

COMMITTENTE:



DIREZIONE LAVORI:



APPALTATORE:

CONSORZIO:



SOCI:



PROGETTAZIONE:

MANDATARIA:



MANDANTI:



PROGETTO ESECUTIVO

ITINERARIO NAPOLI - BARI RADDOPPIO TRATTA APICE - ORSARA I LOTTO FUNZIONALE APICE - HIRPINIA

GN03 - GALLERIA NATURALE ROCCHETTA
IMBOCCO LATO NAPOLI

Relazione tecnica galleria artificiale

APPALTATORE	DIRETTORE DELLA PROGETTAZIONE	PROGETTISTA
Consorzio HIRPINIA AV Il Direttore Tecnico Ing. Vincenzo Moriello 21/02/2020	Il Responsabile integrazione fra le varie prestazioni specialistiche Ing. G. Cassani	 Ing. G. Cassani

COMMESSA LOTTO FASE ENTE TIPO DOC. OPERA/DISCIPLINA PROGR. REV. SCALA:

IF28	01	E	ZZ	RH	GA0600	001	B	-
------	----	---	----	----	--------	-----	---	---

Rev.	Descrizione	Redatto	Data	Verificato	Data	Approvato	Data	Autorizzato Data
A	Emissione per consegna	A. Zimbaldi	21/02/2020	B. Spigarelli	21/02/2020	M. Gatti	21/02/2020	G. Cassani
B	Revisione per istruttoria	A. Zimbaldi	10/06/2020	B. Spigarelli	10/06/2020	M. Gatti	10/06/2020	G. Cassani
								10/06/2020

File: IF2801EZZRHGA0600001B.docx

n. Elab.: -

APPALTATORE: <u>Consorzio</u> <u>Soci</u> HIRPINIA AV SALINI IMPREGILO S.P.A. ASTALDI S.P.A.	ITINERARIO NAPOLI – BARI RADDOPPIO TRATTA APICE – ORSARA I LOTTO FUNZIONALE APICE – HIRPINIA					
PROGETTAZIONE: <u>Mandatario</u> <u>Mandanti</u> ROCKSOIL S.P.A. NET ENGINEERING S.P.A. ALPINA S.P.A.						
PROGETTO ESECUTIVO Relazione tecnica galleria artificiale	COMMESSA IF28	LOTTO 01	CODIFICA E ZZ RH	DOCUMENTO GA0600 001	REV. B	FOGLIO 2 di 149

Indice

1	PREMESSA	4
2	SCOPO E CONTENUTI DEL DOCUMENTO.....	4
3	NORMATIVA DI RIFERIMENTO.....	4
3.1	LEGGI E NORMATIVE COGENTI	4
3.2	NORMATIVE NON COGENTI E RACCOMANDAZIONI.....	4
3.3	PRESCRIZIONI E SPECIFICHE TECNICHE (RFI, ITF).....	4
4	DOCUMENTI DI RIFERIMENTO.....	5
4.1	DOCUMENTI REFERENZIATI.....	5
5	DOCUMENTI PRODOTTI A SUPPORTO.....	5
6	ALLEGATI	5
7	CARATTERISTICHE GEOMETRICHE E MODELLAZIONE (SEZIONI DI CALCOLO)	6
8	CARATTERISTICHE DEI MATERIALI STRUTTURALI	10
9	CRITERI DI VERIFICA DELLE OPERE.....	11
9.1	AZIONI.....	11
10	ANALISI E VERIFICHE STRUTTURALI.....	12
10.1	APPROCCI PROGETTUALI E METODI DI VERIFICA	12
10.2	CARICHI ELEMENTARI	15
10.3	PARAMETRI GEOTECNICI DI CALCOLO	16
10.4	MESH DI CALCOLO E CARICHI APPLICATI	18
10.4.1	DIMA+SELLA (SEZIONE 1).....	18
10.4.1	SELLA TRASLAZIONALE TBM (SEZIONE 1).....	25
10.4.2	GALLERIA+SELLA(SEZIONE 2)	26
10.4.2	SELLA TBM (SEZIONE 2)	33
10.4.3	PORTALE (SEZIONE 3).....	35
10.5	RISULTATI DELLE ANALISI STRUTTURALI E VERIFICHE STATICHE.....	43
10.6	RISULTATI DELLE VERIFICHE SLU-SLV	43
10.6.1	DIMA (SEZIONE 1).....	43
10.6.1	SELLA TRASLAZIONALE (SEZIONE 1).....	78
10.6.2	GALLERIA +SELLA (SEZIONE 2)	88
10.6.2	SELLA TRASLAZIONALE (SEZIONE 2).....	107

APPALTATORE: <u>Consorzio</u> <u>Soci</u> HIRPINIA AV SALINI IMPREGILO S.P.A. ASTALDI S.P.A.	ITINERARIO NAPOLI – BARI RADDOPPIO TRATTA APICE – ORSARA I LOTTO FUNZIONALE APICE – HIRPINIA																	
PROGETTAZIONE: <u>Mandatario</u> <u>Mandanti</u> ROCKSOIL S.P.A. NET ENGINEERING S.P.A. ALPINA S.P.A.	<table border="1" style="width: 100%; border-collapse: collapse;"> <tr> <td style="width: 16.6%;">COMMESSA</td> <td style="width: 16.6%;">LOTTO</td> <td style="width: 16.6%;">CODIFICA</td> <td style="width: 16.6%;">DOCUMENTO</td> <td style="width: 16.6%;">REV.</td> <td style="width: 16.6%;">FOGLIO</td> </tr> <tr> <td>IF28</td> <td>01</td> <td>E ZZ RH</td> <td>GA0600 001</td> <td>B</td> <td>3 di 149</td> </tr> </table>						COMMESSA	LOTTO	CODIFICA	DOCUMENTO	REV.	FOGLIO	IF28	01	E ZZ RH	GA0600 001	B	3 di 149
COMMESSA	LOTTO	CODIFICA	DOCUMENTO	REV.	FOGLIO													
IF28	01	E ZZ RH	GA0600 001	B	3 di 149													
PROGETTO ESECUTIVO Relazione tecnica galleria artificiale																		

10.6.3 PORTALE D'IMBOCCO (SEZIONE 3)	117
10.7 RISULTATI DELLE VERIFICHE SLE	136
10.7.1 DIMA (SEZIONE 1).....	136
SELLA TRASLAZIONALE (SEZIONE 1).....	140
10.7.2 GALLERIA+SELLA(SEZIONE 2)	142
SELLA TRASLAZIONALE (SEZIONE 2).....	145
10.7.3 PORTALE D'IMBOCCO(SEZIONE 3)	147

APPALTATORE: <u>Consorzio</u> <u>Soci</u> HIRPINIA AV SALINI IMPREGILO S.P.A. ASTALDI S.P.A.	ITINERARIO NAPOLI – BARI RADDOPPIO TRATTA APICE – ORSARA I LOTTO FUNZIONALE APICE – HIRPINIA					
PROGETTAZIONE: <u>Mandatario</u> <u>Mandanti</u> ROCKSOIL S.P.A. NET ENGINEERING S.P.A. ALPINA S.P.A.						
PROGETTO ESECUTIVO Relazione tecnica galleria artificiale	COMMESSA IF28	LOTTO 01	CODIFICA E ZZ RH	DOCUMENTO GA0600 001	REV. B	FOGLIO 4 di 149

1 PREMESSA

Il presente documento è parte integrante del progetto esecutivo della galleria Rocchetta, inclusa nel raddoppio ferroviario della tratta compresa tra Apice ed Orsara, sulla linea Caserta – Foggia, itinerario Napoli – Bari.

La galleria Rocchetta risulta ubicata fra le progressive km 10+075.00 (inizio imbocco lato Bari) e km 16+622.50 (imbocco lato Napoli) per una lunghezza totale di 6547.50 m, con una lunghezza coperta pari a 6518.10. Il tratto in naturale è compreso fra le progressive km 10+110.00 e km 16+565.00 ed è caratterizzato da una lunghezza di 6455.00 m.

In particolare è oggetto della relazione la descrizione e verifica delle opere civili e delle modalità di esecuzione dell'imbocco lato Napoli.

2 SCOPO E CONTENUTI DEL DOCUMENTO

Nella presente relazione si affrontano le problematiche progettuali connesse alla realizzazione delle opere di imbocco lato Napoli della Galleria Rocchetta facente parte della linea ferroviaria Napoli-Bari. Per l'inquadramento generale delle opere in sotterraneo si rimanda al documento IF2801EZZRGA0600001A "Relazione tecnica generale".

3 NORMATIVA DI RIFERIMENTO

3.1 LEGGI E NORMATIVE COGENTI

Decreto Ministero delle Infrastrutture e Trasporti 14/01/2008, "Approvazione delle nuove norme tecniche per le costruzioni";

C.S.LL.PP., Circolare n°617 del 02/02/2009, "Istruzioni per l'applicazione delle "nuove norme tecniche per le costruzioni" di cui al DM 14/01/2008".

3.2 NORMATIVE NON COGENTI E RACCOMANDAZIONI

UNI EN 14487-1:2006, "Calcestruzzo proiettato – parte 1: definizioni, specificazioni e conformità";

UNI EN 14487-2:2006, "Calcestruzzo proiettato – parte 2: esecuzione";

UNI EN 206-1 2006, "Calcestruzzo – parte 1: specificazione, prestazione, produzione e conformità".

3.3 PRESCRIZIONI E SPECIFICHE TECNICHE (RFI, ITF)

RFI, doc S.OC.S.3870 "Sagome. Profili minimi degli ostacoli" datato Lug 1990;

RFI, doc RFIDINICMAGAGN00001B "Manuale Progettazione Gallerie" datato Dic 2003;

ITALFERR, "Manuale di progettazione" ver.06, datato Gen 2006;

ITALFERR, Specifica Tecnica PPA.0002403 "Linee guida per la progettazione geotecnica delle gallerie naturali" datato Dicembre 2015.

APPALTATORE: <u>Consorzio</u> <u>Soci</u> HIRPINIA AV SALINI IMPREGILO S.P.A. ASTALDI S.P.A.	ITINERARIO NAPOLI – BARI RADDOPPIO TRATTA APICE – ORSARA I LOTTO FUNZIONALE APICE – HIRPINIA					
PROGETTAZIONE: <u>Mandatario</u> <u>Mandanti</u> ROCKSOIL S.P.A. NET ENGINEERING S.P.A. ALPINA S.P.A.						
PROGETTO ESECUTIVO Relazione tecnica galleria artificiale	COMMESSA IF28	LOTTO 01	CODIFICA E ZZ RH	DOCUMENTO GA0600 001	REV. B	FOGLIO 5 di 149

4 DOCUMENTI DI RIFERIMENTO

4.1 DOCUMENTI REFERENZIATI

Sono stati utilizzati come input per il presente documento i seguenti elaborati:

IF2801EZZRGA0600001A “Relazione tecnica generale”.

5 DOCUMENTI PRODOTTI A SUPPORTO

I contenuti della presente relazione sono utilmente completati e arricchiti dai seguenti elaborati di progetto:

IF28.0.1.E.ZZ.BB.GA.06.0.0.001.B	Carpenteria Dima - Tav 1_2
IF28.0.1.E.ZZ.BB.GA.06.0.0.002.B	Carpenteria Dima - Tav 2_2
IF28.0.1.E.ZZ. BB.GA.06.0.0.003.B	Carpenteria Sella
IF28.0.1.E.ZZ.BB.GA.06.0.0.006.B	Carpenteria galleria artificiale sotto dima - Tav 1-2
IF28.0.1.E.ZZ.BB.GA.06.0.0.007.B	Carpenteria galleria artificiale sotto dima - Tav 2-2
IF28.0.1.E.ZZ. BB.GA.06.0.0.008.B	Carpenteria galleria artificiale - Tav 1-2
IF28.0.1.E.ZZ.BB.GA.06.0.0.009.B	Carpenteria galleria artificiale - Tav 2-2
IF28.0.1.E.ZZ.BB.GA.06.0.0.010.B	Carpenteria Portale d'imbocco
IF28.0.1.E.ZZ. FA.GA.06.0.0.002.B	Fase definitiva_Profilo Longitudinale
IF28.0.1.E.ZZ. PA.GA.06.0.0.001.B	Planimetria definitiva
IF28.0.1.E.ZZ. WA.GA.06.0.0.004.B	Sistemazione definitiva - Sezioni trasversali - Tav 1-2
IF28.0.1.E.ZZ. WA.GA.06.0.0.005.B	Sistemazione definitiva - Sezioni trasversali - Tav 2-2

6 ALLEGATI

Il documento è corredato dai seguenti allegati:

[Modello SAP Dima+sella. Sez 1 - Allegato 1];
[Modello SAP Galleria+sella. Sez 2 - Allegato 2];
[Modello SAP Portale. Sez 3 - Allegato 3]

APPALTATORE: Consorzio Soci HIRPINIA AV SALINI IMPREGILO S.P.A. ASTALDI S.P.A	ITINERARIO NAPOLI – BARI RADDOPPIO TRATTA APICE – ORSARA I LOTTO FUNZIONALE APICE – HIRPINIA					
PROGETTAZIONE: Mandataria Mandanti ROCKSOIL S.P.A NET ENGINEERING S.P.A. ALPINA S.P.A.						
PROGETTO ESECUTIVO Relazione tecnica galleria artificiale	COMMESSA IF28	LOTTO 01	CODIFICA E ZZ RH	DOCUMENTO GA0600 001	REV. B	FOGLIO 6 di 149

7 CARATTERISTICHE GEOMETRICHE E MODELLAZIONE (SEZIONI DI CALCOLO)

Vengono analizzate 3 sezioni di calcolo di cui la sezione 1 in corrispondenza della dima, la sezione 2 per la sella artificiale ed infine la sezione 3 per il portale d'imbocco.

Per le verifiche è stata presa in considerazione la sezione caratterizzata dalla massima altezza di ritombamento.

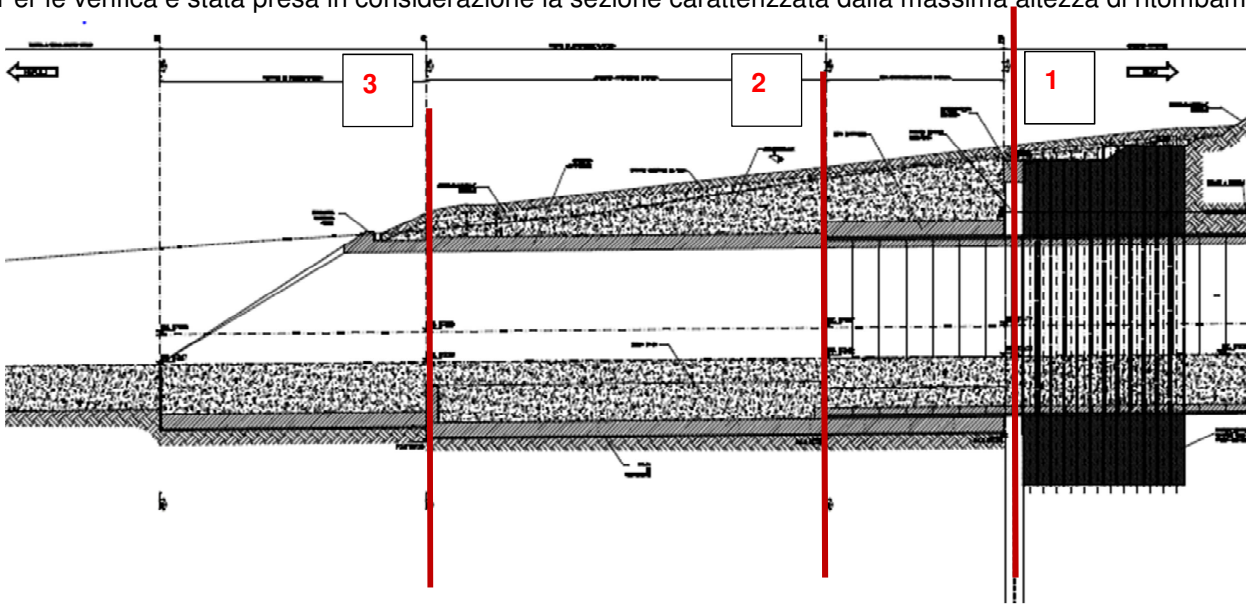

Vengono riportati gli spessori del rivestimento definitivo in c.a. per le diverse parti costituenti le sezioni di calcolo analizzate:

DIMA+SELLA (Sezione 1)

Calotta = 100 cm
 Reni = 200 cm
 Piedritti = 160 cm
 Attacco muretta-piedritto = 190 cm
 Arco rovescio = 100 cm

GALLERIA+SELLA (Sezione 2)

Calotta = 100 cm
 Reni = 200 cm
 Piedritti = 150 cm
 Attacco muretta-piedritto = 160 cm
 Arco rovescio = 100 cm

PORTALE D'IMBOCCO (Sezione 3)

Calotta = 90 cm
 Reni = 90 cm
 Piedritti = 90 cm
 Attacco muretta-piedritto = 90 cm
 Arco rovescio = 90 cm

APPALTATORE: Consorzio Soci HIRPINIA AV SALINI IMPREGILO S.P.A. ASTALDI S.P.A	ITINERARIO NAPOLI – BARI RADDOPPIO TRATTA APICE – ORSARA I LOTTO FUNZIONALE APICE – HIRPINIA					
PROGETTAZIONE: Mandataria Mandanti ROCKSOIL S.P.A NET ENGINEERING S.P.A. ALPINA S.P.A.						
PROGETTO ESECUTIVO Relazione tecnica galleria artificiale	COMMESSA IF28	LOTTO 01	CODIFICA E ZZ RH	DOCUMENTO GA0600 001	REV. B	FOGLIO 8 di 149

Tabella 2 – Altezze di ricoprimento- Galleria+ sella

ALTEZZE DI RICOPRIMENTO	(m)
H1 – base muretta	14.2
H2 – piano dei centri	10.3
H3 – chiave calotta	4.5



Figura 2– Sezione con le relative altezze di ritombamento

Per ogni elemento della sezione 3 del portale si è considerata la specifica altezze di ricoprimento, di cui si riporta il valore per 3 punti significativi:

Tabella 3 – Altezze di ricoprimento:Portale d'imbocco

ALTEZZE DI RICOPRIMENTO	(m)
H1 – base muretta	10.3
H2 – piano dei centri	4.5
H3 – chiave calotta	1.6

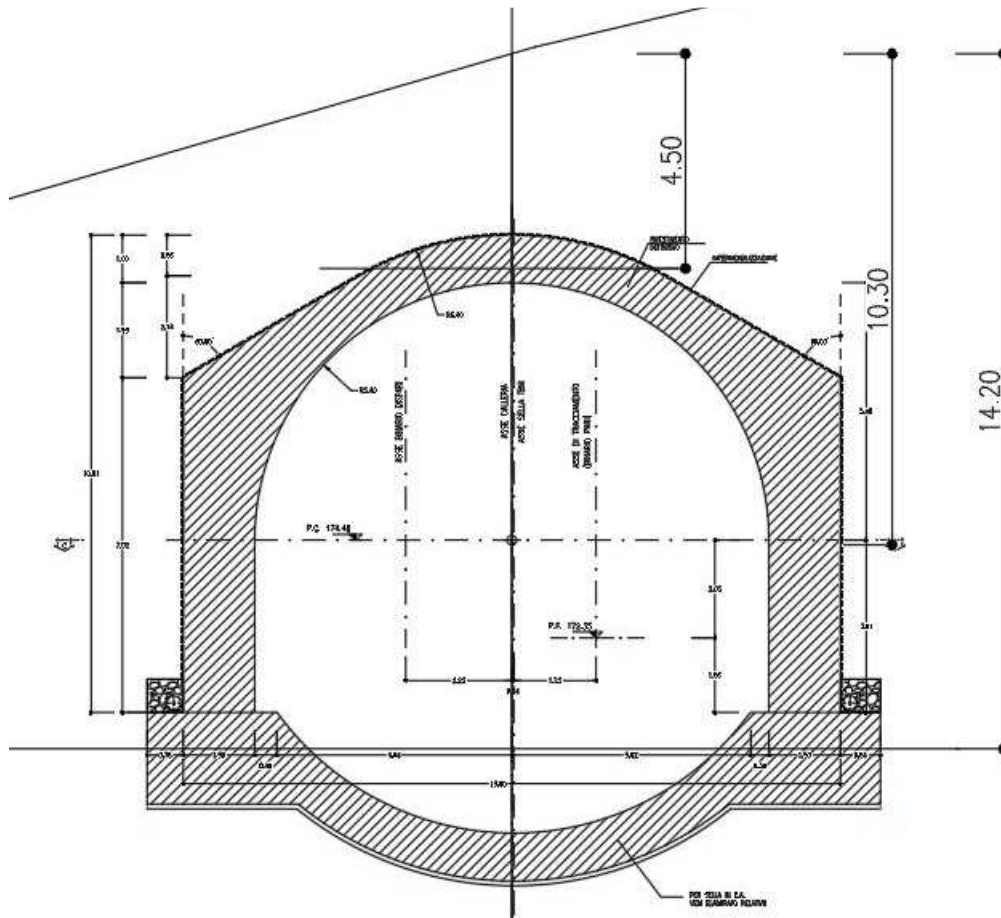
APPALTATORE: Consorzio Soci HIRPINIA AV SALINI IMPREGILO S.P.A. ASTALDI S.P.A	ITINERARIO NAPOLI – BARI RADDOPPIO TRATTA APICE – ORSARA I LOTTO FUNZIONALE APICE – HIRPINIA					
PROGETTAZIONE: Mandataria Mandanti ROCKSOIL S.P.A NET ENGINEERING S.P.A. ALPINA S.P.A.						
PROGETTO ESECUTIVO Relazione tecnica galleria artificiale	COMMESSA IF28	LOTTO 01	CODIFICA E ZZ RH	DOCUMENTO GA0600 001	REV. B	FOGLIO 9 di 149



Figura 3– Sezione con le relative altezze di ritombamento

Per la verifica strutturale è stato implementato un modello agli elementi finti mediante il programma SAP2000. Si è considerata una sezione di galleria di lunghezza unitaria, definendo per la struttura un modello costituito da conci monodimensionali (elementi beam). Gli spessori delle diverse aste sono variabili secondo l'elemento strutturale considerato (calotta, piedritti e arco rovescio). Nel modello di calcolo è stata implementata la sezione di calcolo corrispondente alle condizioni più gravose sia in termini di copertura, sia in termini di caratteristiche geologiche – geotecniche.

APPALTATORE: <u>Consorzio</u> <u>Soci</u> HIRPINIA AV SALINI IMPREGILO S.P.A. ASTALDI S.P.A.	ITINERARIO NAPOLI – BARI RADDOPPIO TRATTA APICE – ORSARA I LOTTO FUNZIONALE APICE – HIRPINIA					
PROGETTAZIONE: <u>Mandatario</u> <u>Mandanti</u> ROCKSOIL S.P.A. NET ENGINEERING S.P.A. ALPINA S.P.A.						
PROGETTO ESECUTIVO Relazione tecnica galleria artificiale	COMMESSA IF28	LOTTO 01	CODIFICA E ZZ RH	DOCUMENTO GA0600 001	REV. B	FOGLIO 10 di 149

8 CARATTERISTICHE DEI MATERIALI STRUTTURALI

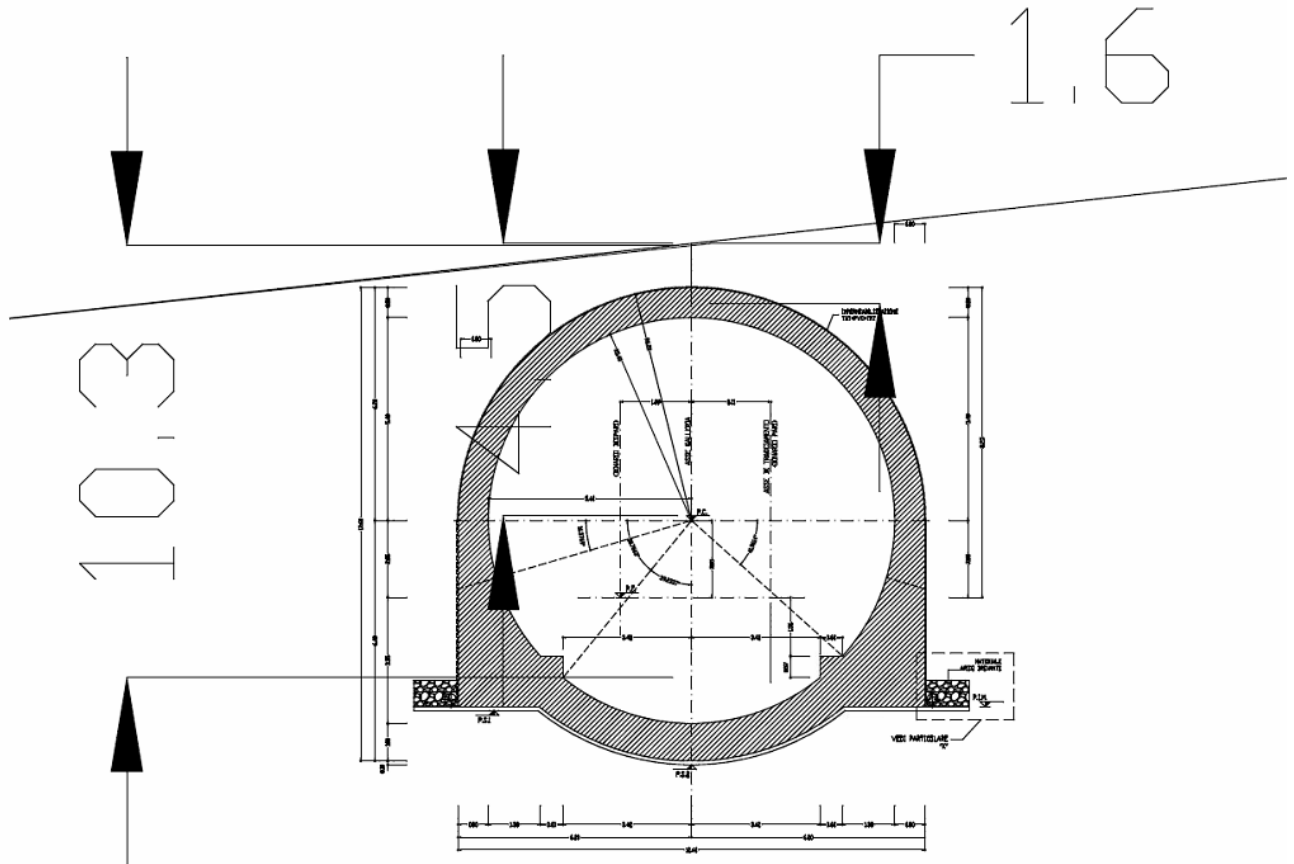
Si riportano di seguito le principali caratteristiche dei diversi materiali impiegati nelle opere in progetto, con l'indicazione dei valori di resistenza e deformabilità adottati nelle verifiche, nel rispetto delle indicazioni del DM 14/01/2008 e della "Specificazione per la progettazione geotecnica delle opere civili ferroviarie" RFI DTC INC CS SP IFS 001 A.

Nelle verifiche di resistenza, a favore di sicurezza, viene sempre considerato un calcestruzzo di classe di resistenza C25/30.

Per la completa e puntuale definizione delle caratteristiche dei materiali previsti per la realizzazione dell'opera si rimanda all'elaborato specifico.

Galleria artificiale

Calcestruzzo armato	
Classe di resistenza	C28/35 (nei calcoli C25/30)
Resistenza di progetto a compressione a 28 giorni	$f_{cd} = 0.85 f_{ck}/1.5 = 14.17 \text{ MPa}$
Modulo elastico a 28 giorni	$E_{cm} = 22 * (f_{cm}/10)^{0.3} = 31475 \text{ MPa}$
Tensione massima di compressione in esercizio	Vedi § 4.1.2.2.5.1 Del DM 14/01/2008

Acciaio per barre di armatura	
Tipo	B 450 C
Resistenza di progetto	$f_{yd} = f_{yk}/\gamma_s = 450/1.15 = 391.3 \text{ MPa}$
Tensione massima in condizioni di esercizio	$\sigma_{lim} = 0.80 f_{yk} = 337.5 \text{ MPa}$
Verifica indiretta per il controllo della fessurazione	tabelle C4.1.II e C4.1.III della Circolare 617 /09

APPALTATORE: <u>Consorzio</u> <u>Soci</u> HIRPINIA AV SALINI IMPREGILO S.P.A. ASTALDI S.P.A.	ITINERARIO NAPOLI – BARI RADDOPPIO TRATTA APICE – ORSARA I LOTTO FUNZIONALE APICE – HIRPINIA					
PROGETTAZIONE: <u>Mandatario</u> <u>Mandanti</u> ROCKSOIL S.P.A NET ENGINEERING S.P.A. ALPINA S.P.A.						
PROGETTO ESECUTIVO Relazione tecnica galleria artificiale	COMMESSA IF28	LOTTO 01	CODIFICA E ZZ RH	DOCUMENTO GA0600 001	REV. B	FOGLIO 11 di 149

9 CRITERI DI VERIFICA DELLE OPERE

Le verifiche sono state condotte in accordo con le prescrizioni e le indicazioni del DM 14/01/2008 e della Circolare n.617/09.

9.1 AZIONI

Per le gallerie artificiali si individuano le seguenti azioni:

- **azioni permanenti strutturali:** peso proprio della struttura (P.P), spinte del terreno sui fianchi della galleria (SPsx e SPdx), carico verticale P.cop (rappresentato dal terreno di ricoprimento), spinte risultanti dalla pressione dell'acqua (P.w) in presenza di falda. Data la presenza dei dreni ai lati della galleria artificiale, non si tiene conto della spinta idraulica agente sul rivestimento definitivo;
- **azioni variabili:** carico variabile Q_1 pari a 20 kN/m² (legato ai mezzi di cantiere), spinte sui fianchi della galleria (SQ₁sx e SQ₁dx) generate dal carico Q_1 .
- **azione sismica:** l'accelerazione orizzontale massima attesa al suolo è definita nel paragrafo. I carichi considerati sono: incremento di spinta del terreno sui fianchi della galleria ($\pm\Delta Sh$), variazione del peso del terreno di ritombamento ($\pm\Delta Sv$), effetti inerziali della struttura della galleria nelle direzioni orizzontale e verticale (Ih e Iv).

Sulla base della definizione dei carichi di cui sopra, in accordo a quanto prescritto dal DM 14/01/2008, sono state individuate le combinazioni di carico per le verifiche di stati limite ultimi e di esercizio in condizioni statiche e in condizioni sismiche:

- combinazione fondamentale (SLU)
- combinazione caratteristica (SLE): il coefficiente di combinazione per il carico variabile Q_1 è pari a 1
- combinazione frequente (SLE): il coefficiente di combinazione per il carico variabile Q_1 è pari a 0.8
- combinazione quasi permanente (SLE): il coefficiente di combinazione per il carico variabile Q_1 è pari a 0
- combinazione sismica (SLV, SLD): il coefficiente di combinazione per il carico variabile Q_1 è pari a 0.2.

APPALTATORE: <u>Consorzio</u> HIRPINIA AV	<u>Soci</u> SALINI IMPREGILO S.P.A. ASTALDI S.P.A	ITINERARIO NAPOLI – BARI RADDOPPIO TRATTA APICE – ORSARA I LOTTO FUNZIONALE APICE – HIRPINIA				
PROGETTAZIONE: <u>Mandatario</u> ROCKSOIL S.P.A	<u>Mandanti</u> NET ENGINEERING S.P.A. ALPINA S.P.A.					
PROGETTO ESECUTIVO Relazione tecnica galleria artificiale	COMMESSA IF28	LOTTO 01	CODIFICA E ZZ RH	DOCUMENTO GA0600 001	REV. B	FOGLIO 12 di 149

10 ANALISI E VERIFICHE STRUTTURALI

10.1 APPROCCI PROGETTUALI E METODI DI VERIFICA

Le verifiche delle gallerie artificiali sono state condotte nei riguardi dei seguenti stati limite:

- stati limite ultimi (SLU):
 - instabilità globale dell'insieme terreno-opera;
 - raggiungimento della resistenza strutturale
- stati limite di esercizio in condizioni statiche (SLE):
 - controllo dello stato tensionale e fessurativo degli elementi strutturali.

Le verifiche in condizioni sismiche sono state condotte con riferimento allo stato limite ultimo di salvaguardia della vita (SLV) e allo stato limite di danno (SLD). Per tali verifiche i coefficienti parziali sulle azioni sono pari all'unità.

Carico	SLU						
	SLU1	SLU2	SLU3	SLU4	SLU5	SLU6	SLU7
P.P.	1.3	1.3	1.0	1.3	1.0	1.3	1.0
P.cop	1.3	1.3	1.0	1.3	1.0	1.3	1.0
SP.sx	1.3	1.0	1.3	1.3	1.3	1.0	1.0
SP.dx	1.3	1.0	1.3	1.0	1.0	1.3	1.3
V	1.5	1.5	0.0	1.5	0.0	1.5	0.0
SV.sx	1.5	0.0	1.5	1.5	1.5	0.0	0.0
SV.dx	1.5	0.0	1.5	0.0	0.0	1.5	1.5

Tabella 4 – Coefficienti di combinazione allo stato limite ultimo in condizioni statiche

SLE-C		SLE-F			SLE-QP		
Carico	SLE-C	Carico	SLE-F-1	SLE-F-2	SLE-F-3	Carico	SLE-QP
P.P.	1.0	P.P.	1.0	1.0	1.0	P.P.	1.0
P.cop	1.0	P.cop	1.0	1.0	1.0	P.cop	1.0
SP.sx	1.0	SP.sx	1.0	1.0	1.0	SP.sx	1.0
SP.dx	1.0	SP.dx	1.0	1.0	1.0	SP.dx	1.0
V	1.0	V	0.8	0.0	0.0	V	0.0
SV.sx	1.0	SV.sx	0.0	0.8	0.0	SV.sx	0.0
SV.dx	1.0	SV.dx	0.0	0.0	0.8	SV.dx	0.0
$\Delta S.h$	0.0	$\Delta S.h$	0.0	0.0	0.0	$\Delta S.h$	0.0
$\Delta S.v$	0.0	$\Delta S.v$	0.0	0.0	0.0	$\Delta S.v$	0.0
l.h	0.0	l.h	0.0	0.0	0.0	l.h	0.0
l.v	0.0	l.v	0.0	0.0	0.0	l.v	0.0

Tabella 5 – Coefficienti di combinazione allo stato limite di esercizio in condizioni statiche

APPALTATORE: Conorzio Soci HIRPINIA AV SALINI IMPREGIO S.P.A. ASTALDI S.P.A.	ITINERARIO NAPOLI – BARI					
PROGETTAZIONE: Mandatara Mandanti ROCKSOIL S.P.A. NET ENGINEERING S.P.A. ALPINA S.P.A.	RADDOPPIO TRATTA APICE – ORSARA I LOTTO FUNZIONALE APICE – HIRPINIA					
PROGETTO ESECUTIVO Relazione tecnica galleria artificiale	COMMESSA IF28	LOTTO 01	CODIFICA E ZZ RH	DOCUMENTO GA0600 001	REV. B	FOGLIO 13 di 149

SLV/SLD																
Carico	SLV1	SLV2	SLV3	SLV4	SLV5	SLV6	SLV7	SLV8	SLV9	SLV10	SLV11	SLV12	SLV13	SLV14	SLV15	SLV16
P.P.	1.0	1.0	1.0	1.0	1.0	1.0	1.0	1.0	1.0	1.0	1.0	1.0	1.0	1.0	1.0	1.0
P.cop	1.0	1.0	1.0	1.0	1.0	1.0	1.0	1.0	1.0	1.0	1.0	1.0	1.0	1.0	1.0	1.0
SP.sx	1.0	1.0	1.0	1.0	1.0	1.0	1.0	1.0	1.0	1.0	1.0	1.0	1.0	1.0	1.0	1.0
SP.dx	1.0	1.0	1.0	1.0	1.0	1.0	1.0	1.0	1.0	1.0	1.0	1.0	1.0	1.0	1.0	1.0
V	0.2	0.2	0.2	0.2	0.2	0.2	0.2	0.2	0.2	0.2	0.2	0.2	0.2	0.2	0.2	0.2
SV.sx	0.2	0.2	0.2	0.2	0.2	0.2	0.2	0.2	0.2	0.2	0.2	0.2	0.2	0.2	0.2	0.2
SV.dx	0.2	0.2	0.2	0.2	0.2	0.2	0.2	0.2	0.2	0.2	0.2	0.2	0.2	0.2	0.2	0.2
$\Delta S.h$	1.0	-1.0	1.0	-1.0	0.3	-0.3	0.3	-0.3	1.0	-1.0	1.0	-1.0	0.3	-0.3	0.3	-0.3
$\Delta S.v$	-0.3	-0.3	0.3	0.3	-1.0	-1.0	1.0	1.0	-0.3	-0.3	0.3	0.3	-1.0	-1.0	1.0	1.0
I.h	1.0	-1.0	1.0	-1.0	0.3	-0.3	0.3	-0.3	-1.0	1.0	-1.0	1.0	-0.3	0.3	-0.3	0.3
I.v	-0.3	-0.3	0.3	0.3	-1.0	-1.0	1.0	1.0	0.3	0.3	-0.3	-0.3	1.0	1.0	-1.0	-1.0

Tabella 6 – Coefficienti di combinazione allo stato limite ultimo in condizioni sismiche

Per la verifica agli stati limite in condizioni sismiche (SLV e SLD) si è adottato il metodo pseudostatico, calcolando i coefficienti sismici orizzontale e verticale in analogia con quanto indicato dalla normativa (DM 14/1/2008) per i muri di sostegno:

$$k_h = \beta_m \cdot \left(\frac{a_{\max}}{g} \right)$$

$$k_v = \pm \frac{1}{2} \cdot k_h$$

dove:

- a_{\max} è l'accelerazione orizzontale massima attesa al sito;
- β_m è il coefficiente di riduzione dell'accelerazione massima assunto pari a 1.

Per tenere conto dei fattori locali del sito, l'accelerazione orizzontale massima attesa al sito è valutata con la relazione (DM 14/01/2008):

$$a_{\max} = S_s \cdot S_T \cdot \left(\frac{a_g}{g} \right)$$

dove:

- a_g è l'accelerazione orizzontale massima attesa su sito di riferimento rigido;
- S_s è il fattore di amplificazione stratigrafica del terreno, funzione della categoria del sottosuolo di fondazione e dei parametri sismici F_0 e a_g/g (Tabella 32V del DM 14/01/2008);
- S_T è il fattore di amplificazione che tiene conto delle condizioni topografiche, il cui valore dipende dalla categoria topografica e dall'ubicazione dell'opera (Tabella 32VI del DM 14/01/2008).

Per la galleria artificiale si definisce una vita nominale V_N pari a 75 anni e una classe d'uso III a cui corrisponde il coefficiente C_u pari a 15 (§ 242, DM 14/01/2008) Di conseguenza il periodo di riferimento per la definizione dell'azione sismica risulta pari a $V_R = V_N \cdot C_u = 1125$ anni.

I valori delle grandezze necessarie per la definizione dell'azione sismica per le opere d'imbocco sono riassunti nella seguente tabella:

APPALTATORE: <u>Consorzio</u> HIRPINIA AV	<u>Soci</u> SALINI IMPREGILO S.P.A. ASTALDI S.P.A.	ITINERARIO NAPOLI – BARI RADDOPPIO TRATTA APICE – ORSARA I LOTTO FUNZIONALE APICE – HIRPINIA				
PROGETTAZIONE: <u>Mandatario</u> ROCKSOIL S.P.A.	<u>Mandanti</u> NET ENGINEERING S.P.A. ALPINA S.P.A.					
PROGETTO ESECUTIVO Relazione tecnica galleria artificiale	COMMESSA IF28	LOTTO 01	CODIFICA E ZZ RH	DOCUMENTO GA0600 001	REV. B	FOGLIO 14 di 149

Tabella 1 – Parametri per la definizione dell'azione sismica di progetto

	Imbocco GA03
Coord geografiche	41°08'10.4"N 14°55'44.5"E
Stato limite	SLV
T _R	1068
a _g /g	0.381
F ₀	2.281
Categoria sottosuolo	C
S _s	1.2
Categoria topografica	T2
S _T	1.1
a _{max} /g	0.572

Per il calcolo delle sollecitazioni si è adottato il metodo delle reazioni iperstatiche attraverso una modellazione numerica ad elementi finiti monodimensionali. Si considera una sezione di galleria di lunghezza unitaria definendo per la struttura un modello costituito da conci monodimensionali (elementi beam). Gli spessori delle diverse aste sono variabili secondo l'elemento strutturale considerato (calotta, piedritto, arco rovescio). L'interazione tra il terreno e la struttura è simulata attraverso elementi elastici radiali: la rigidezza di tali supporti è calcolata secondo le seguenti formulazioni:

$$k = \frac{E'}{R_{eq} \cdot (1+\nu)} \cdot i \quad (\text{formula di Galerkin - per i tratti curvilinei di calotta e di arco rovescio})$$

$$k = \frac{E'}{B \cdot (1-\nu^2)} \cdot i \quad (\text{formula di Boussinesq - per i tratti rettilinei dei piedritti})$$

dove:

- R_{eq} è il raggio di curvatura equivalente dell'anello;
- B è la lunghezza del tratto rettilineo di carpenteria;
- i è l'interasse tra le bielle;
- ν ed E' il coefficiente di Poisson ed il modulo elastico del mezzo al contorno rispettivamente;

Il modulo elastico da assegnare all'elemento è calcolabile attraverso la seguente relazione: $E = K \cdot i$.

APPALTATORE: Consortio Soci HIRPINIA AV SALINI IMPREGILO S.P.A. ASTALDI S.P.A.	ITINERARIO NAPOLI – BARI					
PROGETTAZIONE: Mandatara Mandanti ROCKSOIL S.P.A. NET ENGINEERING S.P.A. ALPINA S.P.A.	RADDOPPIO TRATTA APICE – ORSARA I LOTTO FUNZIONALE APICE – HIRPINIA					
PROGETTO ESECUTIVO Relazione tecnica galleria artificiale	COMMESSA IF28	LOTTO 01	CODIFICA E ZZ RH	DOCUMENTO GA0600 001	REV. B	FOGLIO 15 di 149

10.2 CARICHI ELEMENTARI

Nelle tabelle sottostanti si riportano i valori dei carichi elementari rappresentativi di ogni tipologia di carico applicato senza considerare l'effettiva altezza di ritombamento per cui devono essere moltiplicati.

CARICHI ELEMENTARI	SLE : combinazioni per SAP2000				
	CARATT.	FREQUENTE			QUASI P.
	SLE - C	SLE-F1	SLE-F2	SLE-F3	SLE - QP
PP	1.0	1.0	1.0	1.0	1.0
Pcop	20.0	20.0	20.0	20.0	20.0
SP.sx	9.1	9.1	9.1	9.1	9.1
SP.dx	10.9	10.9	10.9	10.9	10.9
Qd_sx	20.0	16.0	0.0	0.0	0.0
Qd_dx	20.0	16.0	0.0	0.0	0.0
SQ.sx	9.1	0.0	7.3	0.0	0.0
SQ.dx	10.9	0.0	0.0	8.7	0.0

Tabella. 7 – Carichi elementari depurati dell'effettiva altezza di ritombamento allo stato limite d'esercizio

CARICHI ELEMENTARI	SLU : Combinazioni per SAP2000						
	SLU-1	SLU-2	SLU-3	SLU-4	SLU-5	SLU-6	SLU-7
PP	1.3	1.3	1.0	1.3	1.0	1.3	1.0
Pcop	26.0	26.0	20.0	26.0	20.0	26.0	20.0
SP.sx	11.9	9.1	11.9	11.9	11.9	9.1	9.1
SP.dx	14.1	10.9	14.1	10.9	10.9	14.1	14.1
Qd_sx	30.0	30.0	0.0	30.0	0.0	30.0	0.0
Qd_dx	30.0	30.0	0.0	30.0	0.0	30.0	0.0
SQ.sx	13.7	0.0	13.7	13.7	13.7	0.0	0.0
SQ.dx	16.3	0.0	16.3	0.0	0.0	16.3	16.3

Tabella. 8 – Carichi elementari depurati dell'effettiva altezza di ritombamento allo stato limite ultimo

CARICHI ELEMENTARI	SLV : combinazioni per SAP2000															
	SLV - 1	SLV - 2	SLV - 3	SLV - 4	SLV - 5	SLV - 6	SLV - 7	SLV - 8	SLV - 9	SLV - 10	SLV - 11	SLV - 12	SLV - 13	SLV - 14	SLV - 15	SLV - 16
PP	1.0	1.0	1.0	1.0	1.0	1.0	1.0	1.0	1.0	1.0	1.0	1.0	1.0	1.0	1.0	1.0
Pcop	20.0	20.0	20.0	20.0	20.0	20.0	20.0	20.0	20.0	20.0	20.0	20.0	20.0	20.0	20.0	20.0
SP.sx	9.1	9.1	9.1	9.1	9.1	9.1	9.1	9.1	9.1	9.1	9.1	9.1	9.1	9.1	9.1	9.1
SP.dx	10.9	10.9	10.9	10.9	10.9	10.9	10.9	10.9	10.9	10.9	10.9	10.9	10.9	10.9	10.9	10.9
Qd_sx	4.0	4.0	4.0	4.0	4.0	4.0	4.0	4.0	4.0	4.0	4.0	4.0	4.0	4.0	4.0	4.0
Qd_dx	4.0	4.0	4.0	4.0	4.0	4.0	4.0	4.0	4.0	4.0	4.0	4.0	4.0	4.0	4.0	4.0
SQ.sx	1.8	1.8	1.8	1.8	1.8	1.8	1.8	1.8	1.8	1.8	1.8	1.8	1.8	1.8	1.8	1.8
SQ.dx	2.2	2.2	2.2	2.2	2.2	2.2	2.2	2.2	2.2	2.2	2.2	2.2	2.2	2.2	2.2	2.2
ΔS.h sx	1.0	0.0	1.0	0.0	0.3	0.0	0.3	0.0	1.0	0.0	1.0	0.0	0.3	0.0	0.3	0.0
ΔS.h dx	0.0	1.0	0.0	1.0	0.0	0.3	0.0	0.3	0.0	1.0	0.0	1.0	0.0	0.3	0.0	0.3
ΔS.v	-0.3	0.3	0.3	0.3	-1.0	-1.0	1.0	1.0	-0.3	-0.3	0.3	0.3	-1.0	-1.0	1.0	1.0
l.h	1.0	-1.0	1.0	-1.0	0.3	-0.3	0.3	-0.3	-1.0	1.0	-1.0	1.0	-0.3	0.3	-0.3	0.3
l.v	-0.3	-0.3	0.3	0.3	-1.0	-1.0	1.0	1.0	0.3	0.3	-0.3	-0.3	1.0	1.0	-1.0	-1.0

Tabella. 9 – Carichi elementari depurati dell'effettiva altezza di ritombamento allo stato limite di salvaguardia della vita

APPALTATORE: Conorzio Soci HIRPINIA AV SALINI IMPREGILO S.P.A. ASTALDI S.P.A.	ITINERARIO NAPOLI – BARI					
PROGETTAZIONE: Mandatara Mandanti ROCKSOIL S.P.A. NET ENGINEERING S.P.A. ALPINA S.P.A.	RADDOPPIO TRATTA APICE – ORSARA I LOTTO FUNZIONALE APICE – HIRPINIA					
PROGETTO ESECUTIVO Relazione tecnica galleria artificiale	COMMESSA IF28	LOTTO 01	CODIFICA E ZZ RH	DOCUMENTO GA0600 001	REV. B	FOGLIO 16 di 149

10.3 PARAMETRI GEOTECNICI DI CALCOLO

Al materiale di ritombamento sono state assegnate le caratteristiche meccaniche riportate nella seguente tabella:

Parametri	
Peso di volume γ (kN/m ³)	20
Coesione efficace c' (kPa)	15
Angolo di resistenza al taglio ϕ' (°)	26
Coefficiente di spinta a riposo K_0	0.5
Modulo elastico (MPa)	SEZIONI 1-2: valore medio di 120 SEZIONE 3: 300

Tabella 2 – Riepilogo parametri geotecnici del terreno e calcolo della rigidezza associata alle molle

DIMA+ SELLA

Rigidezza molle per elementi curvi (Formula di Galerkin)

Elemento	R	K
[-]	[m]	[kN/m ³]
AR	7.30	9484
Calotta	7.30	6849

$$K_n = \frac{E}{(1+\nu) \times R}$$

Rigidezza molle per elementi Lineari (Formula Di Boussinesq)

Elemento	B	K
[-]	[m]	[kN/m ³]
Sommità piedritto	7.00	10204
Base piedritto	2.30	43000

$$k_n = \frac{E}{B \cdot (1-\nu^2)}$$

GALLERIA+SELLA

Rigidezza molle per elementi curvi (Formula di Galerkin)

Elemento	R	K
[-]	[m]	[kN/m ³]
AR	7	48352
Calotta	9.45	4070

$$K_n = \frac{E}{(1+\nu) \times R}$$

Rigidezza molle per elementi Lineari (Formula Di Boussinesq)

Elemento	B	K
[-]	[m]	[kN/m ³]
piedritto	7	7849
Base piedritto	3.2	151099

$$k_n = \frac{E}{B \cdot (1-\nu^2)}$$

APPALTATORE: Consorzio Soci HIRPINIA AV SALINI IMPREGILO S.P.A. ASTALDI S.P.A	ITINERARIO NAPOLI – BARI RADDOPPIO TRATTA APICE – ORSARA I LOTTO FUNZIONALE APICE – HIRPINIA					
PROGETTAZIONE: Mandataria Mandanti ROCKSOIL S.P.A NET ENGINEERING S.P.A. ALPINA S.P.A.						
PROGETTO ESECUTIVO Relazione tecnica galleria artificiale	COMMESSA IF28	LOTTO 01	CODIFICA E ZZ RH	DOCUMENTO GA0600 001	REV. B	FOGLIO 17 di 149

PORTALE D'IMBOCCO

Rigidezza molle per elementi curvi (Formula di Galerkin)

$$K_n = \frac{E}{(1 + \nu) \times R}$$

Elemento	R	K
[-]	[m]	[kN/m3]
AR	6.4	52885
Calotta	6.45	5963

Rigidezza molle per elementi Lineari (Formula Di Boussinesq)

$$k_n = \frac{E}{B \cdot (1 - \nu^2)}$$

Elemento	B	K
[-]	[m]	[kN/m3]
pedritto	4.96	11078
Base pedritto	2.15	224891

APPALTATORE: <u>Consorzio</u> <u>Soci</u> HIRPINIA AV SALINI IMPREGILO S.P.A. ASTALDI S.P.A.	ITINERARIO NAPOLI – BARI RADDOPPIO TRATTA APICE – ORSARA I LOTTO FUNZIONALE APICE – HIRPINIA					
PROGETTAZIONE: <u>Mandatario</u> <u>Mandanti</u> ROCKSOIL S.P.A. NET ENGINEERING S.P.A. ALPINA S.P.A.						
PROGETTO ESECUTIVO Relazione tecnica galleria artificiale	COMMESSA IF28	LOTTO 01	CODIFICA E ZZ RH	DOCUMENTO GA0600 001	REV. B	FOGLIO 18 di 149

10.4 MESH DI CALCOLO E CARICHI APPLICATI

Nel presente paragrafo si riportano alcune immagini del modello di calcolo finalizzate a rappresentare la schematizzazione ad elementi finiti (nodi-elementi) adottata. Inoltre sono presentate le geometrie dei modelli di calcolo e sono rappresentati i carichi applicati.

10.4.1 DIMA+SELLA (Sezione 1)



Figura 4 – Numerazione elementi beam

APPALTATORE: <u>Consorzio</u> <u>Soci</u> HIRPINIA AV SALINI IMPREGILO S.P.A. ASTALDI S.P.A	ITINERARIO NAPOLI – BARI RADDOPPIO TRATTA APICE – ORSARA I LOTTO FUNZIONALE APICE – HIRPINIA					
PROGETTAZIONE: <u>Mandatario</u> <u>Mandanti</u> ROCKSOIL S.P.A NET ENGINEERING S.P.A. ALPINA S.P.A.						
PROGETTO ESECUTIVO Relazione tecnica galleria artificiale	COMMESSA IF28	LOTTO 01	CODIFICA E ZZ RH	DOCUMENTO GA0600 001	REV. B	FOGLIO 19 di 149



Figura 5 – Modello strutturale con evidenziati gli spessori degli elementi beam

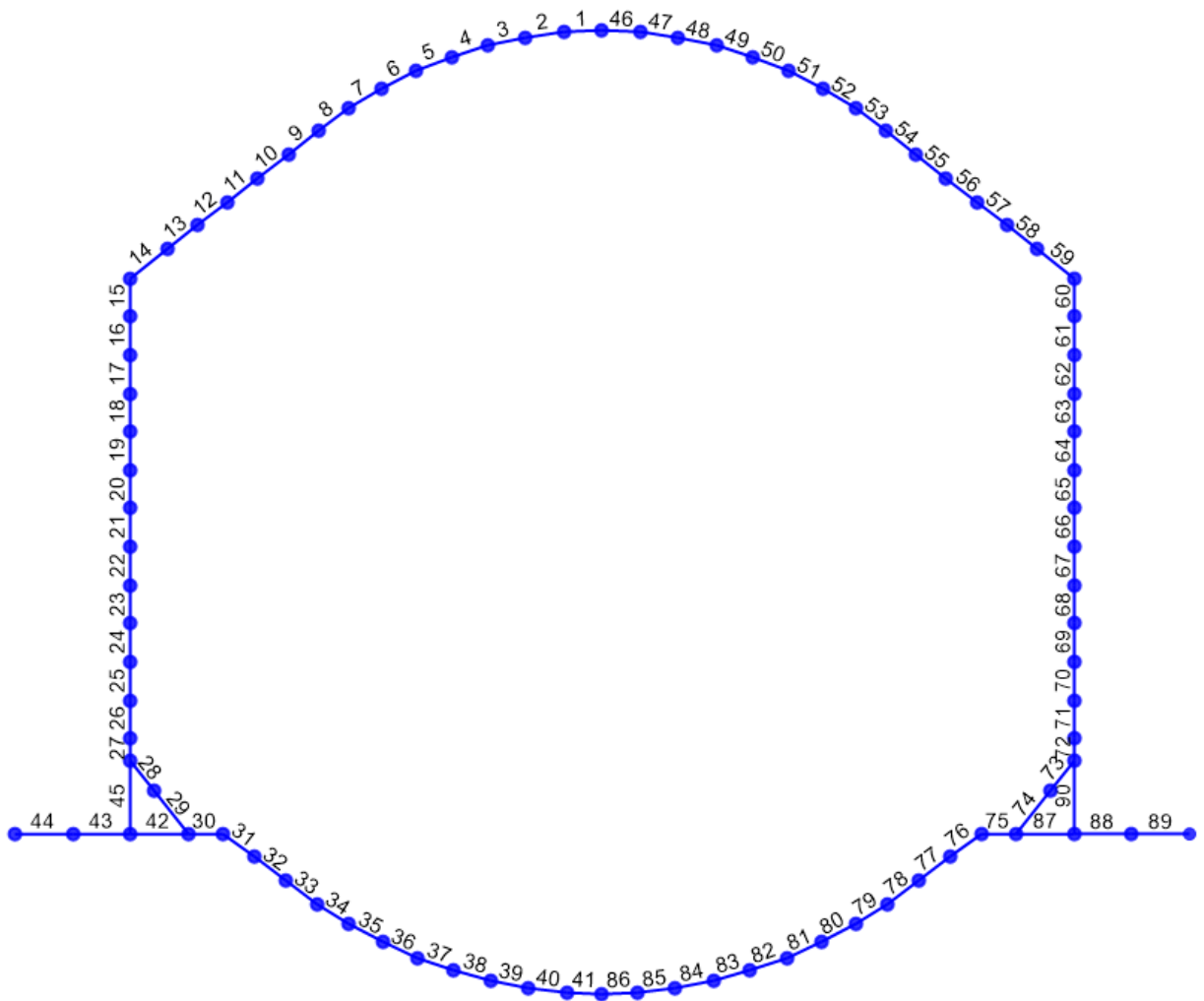

Figura 6 – Carico di ricoprimento P_{cop} ($\gamma_{rit} \cdot H_{rit}$)

APPALTATORE: <u>Consorzio</u> <u>Soci</u> HIRPINIA AV SALINI IMPREGILO S.P.A. ASTALDI S.P.A.	ITINERARIO NAPOLI – BARI RADDOPPIO TRATTA APICE – ORSARA I LOTTO FUNZIONALE APICE – HIRPINIA					
PROGETTAZIONE: <u>Mandatario</u> <u>Mandanti</u> ROCKSOIL S.P.A. NET ENGINEERING S.P.A. ALPINA S.P.A.						
PROGETTO ESECUTIVO Relazione tecnica galleria artificiale	COMMESSA IF28	LOTTO 01	CODIFICA E ZZ RH	DOCUMENTO GA0600 001	REV. B	FOGLIO 20 di 149

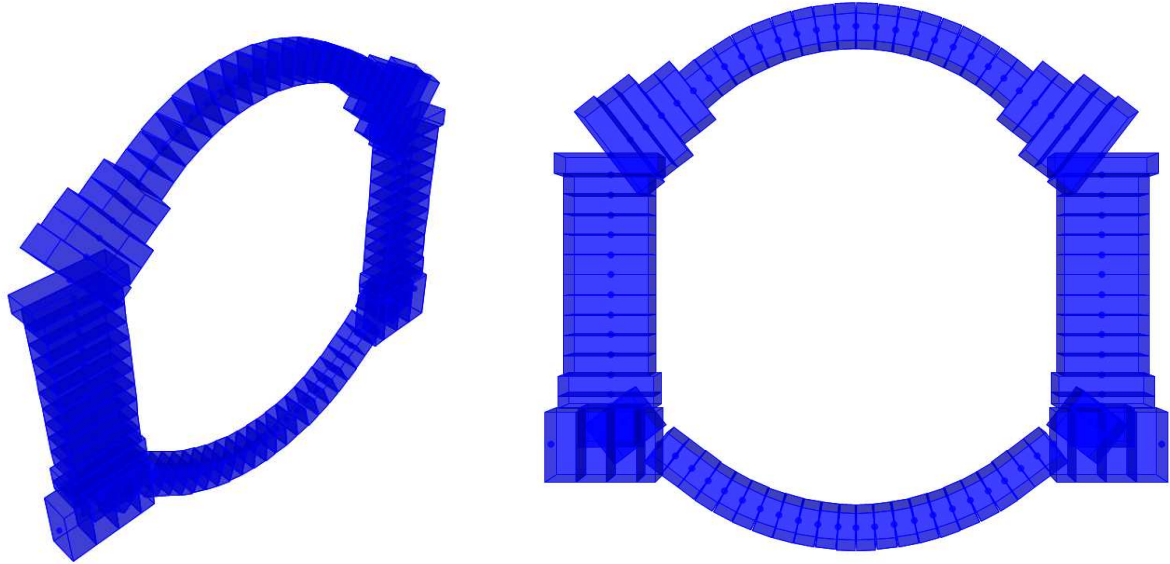

Figura 7 – Carico dovuto alla spinta orizzontale sinistra SP.sx ($K_{osn} * \gamma_{rit} * H_{rit}$)

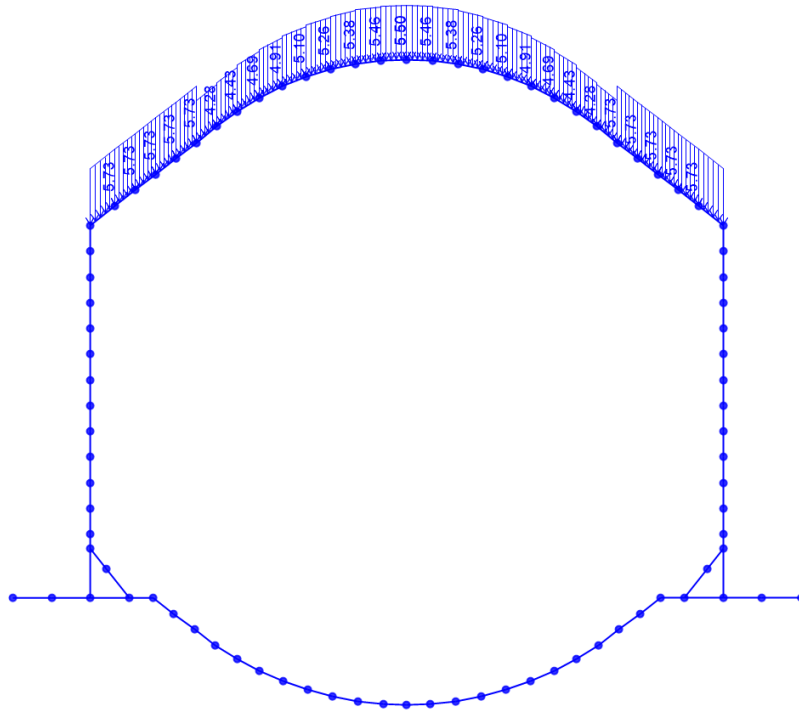

Figura 8 – Carico dovuto alla spinta orizzontale destra SP.dx ($K_{odx} * \gamma_{rit} * H_{rit}$)

APPALTATORE: <u>Consorzio</u> <u>Soci</u> HIRPINIA AV SALINI IMPREGIO S.P.A. ASTALDI S.P.A.	ITINERARIO NAPOLI – BARI RADDOPPIO TRATTA APICE – ORSARA I LOTTO FUNZIONALE APICE – HIRPINIA					
PROGETTAZIONE: <u>Mandatario</u> <u>Mandanti</u> ROCKSOIL S.P.A. NET ENGINEERING S.P.A. ALPINA S.P.A.	COMMESSA IF28	LOTTO 01	CODIFICA E ZZ RH	DOCUMENTO GA0600 001	REV. B	FOGLIO 21 di 149
PROGETTO ESECUTIVO Relazione tecnica galleria artificiale						

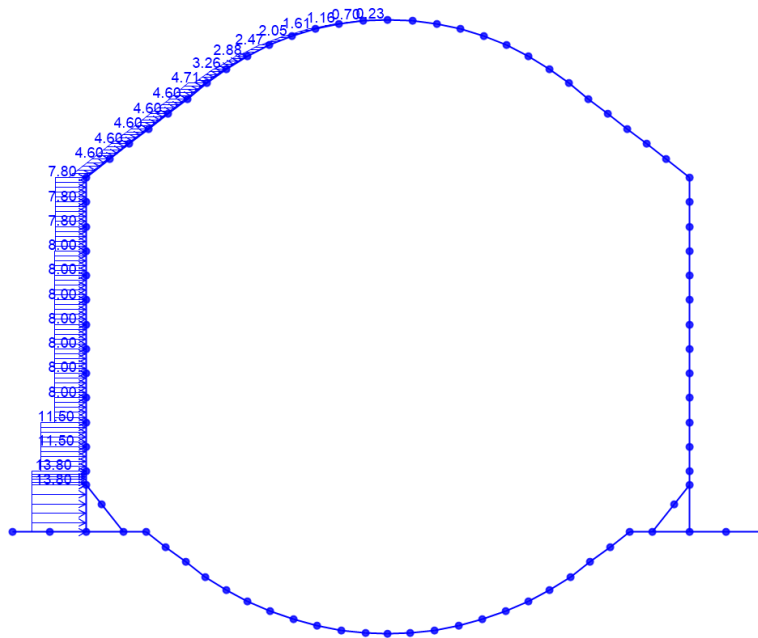

Figura 9 – Carico variabile Qd_{sx} applicato in copertura sul lato sinistro

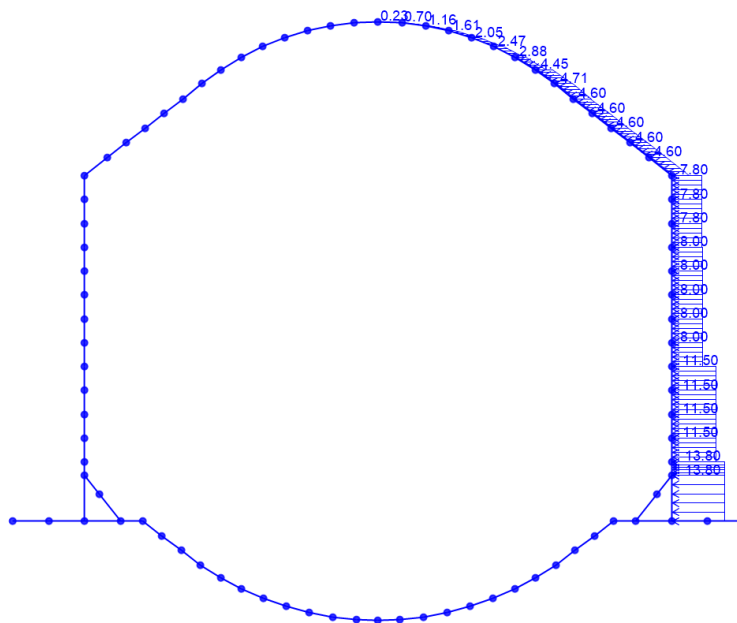

Figura 10 – Carico variabile Qd_{dx} applicato in copertura sul lato destro

APPALTATORE: Consorzio Soci HIRPINIA AV SALINI IMPREGILO S.P.A. ASTALDI S.P.A	ITINERARIO NAPOLI – BARI RADDOPPIO TRATTA APICE – ORSARA I LOTTO FUNZIONALE APICE – HIRPINIA					
PROGETTAZIONE: Mandataria Mandanti ROCKSOIL S.P.A NET ENGINEERING S.P.A. ALPINA S.P.A.	COMMESSA IF28	LOTTO 01	CODIFICA E ZZ RH	DOCUMENTO GA0600 001	REV. B	FOGLIO 22 di 149
PROGETTO ESECUTIVO Relazione tecnica galleria artificiale						

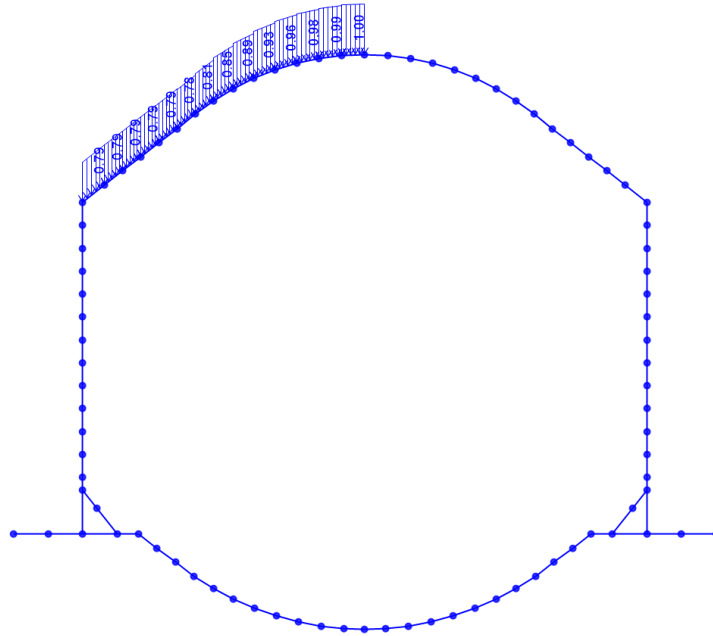

Figura 8 – Sovraccarico laterale SQ.sx sul lato sinistro, dovuto al carico variabile in copertura ($20 \text{ kN/m} * k_{0-sx}$)

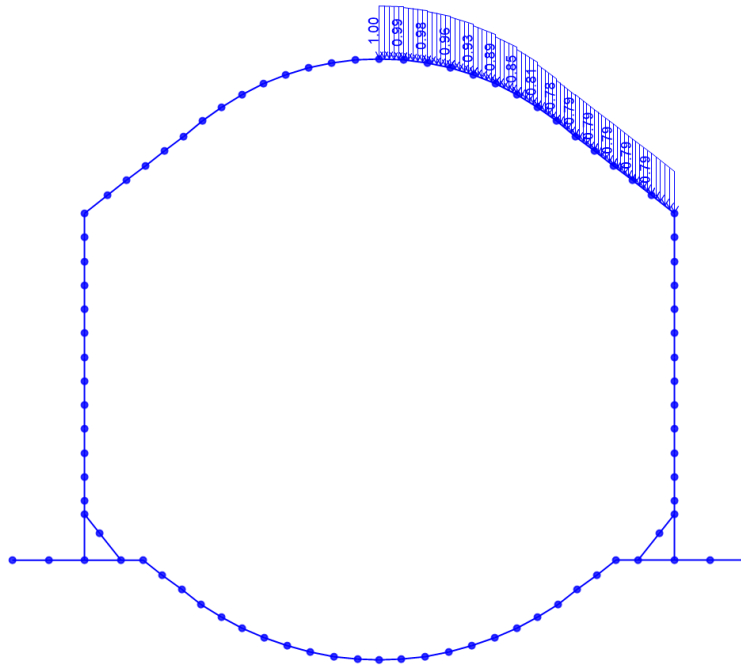

Figura 10 – Sovraccarico laterale SQ.dx sul lato destro, dovuto al carico variabile in copertura ($20 \text{ kN/m} * k_{0-dx}$)

APPALTATORE: Consorzio Soci HIRPINIA AV SALINI IMPREGIO S.P.A. ASTALDI S.P.A	ITINERARIO NAPOLI – BARI RADDOPPIO TRATTA APICE – ORSARA I LOTTO FUNZIONALE APICE – HIRPINIA					
PROGETTAZIONE: Mandataria Mandanti ROCKSOIL S.P.A NET ENGINEERING S.P.A. ALPINA S.P.A.						
PROGETTO ESECUTIVO Relazione tecnica galleria artificiale	COMMESSA IF28	LOTTO 01	CODIFICA E ZZ RH	DOCUMENTO GA0600 001	REV. B	FOGLIO 23 di 149

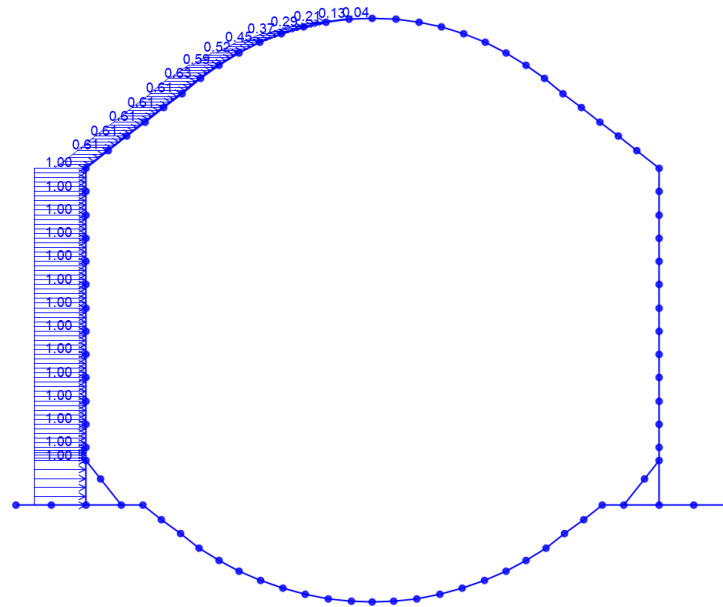
Azione sismica orizzontale: l'incremento di spinta del terreno sui fianchi della galleria ($\pm \Delta S_H$) può valutarsi secondo la teoria di Wood, per cui la risultante dell'azione sismica orizzontale può calcolarsi secondo la formula:

$$\Delta S_H = \left(\frac{a_{max}}{g}\right) \cdot \gamma \cdot \frac{H_{rit}^2}{H} = \left(\frac{a_{max}}{g}\right) \cdot \gamma \cdot \frac{H_{rit}^2}{H} = 0.572 \cdot 20 \cdot \frac{14^2}{9} = 250kPa$$

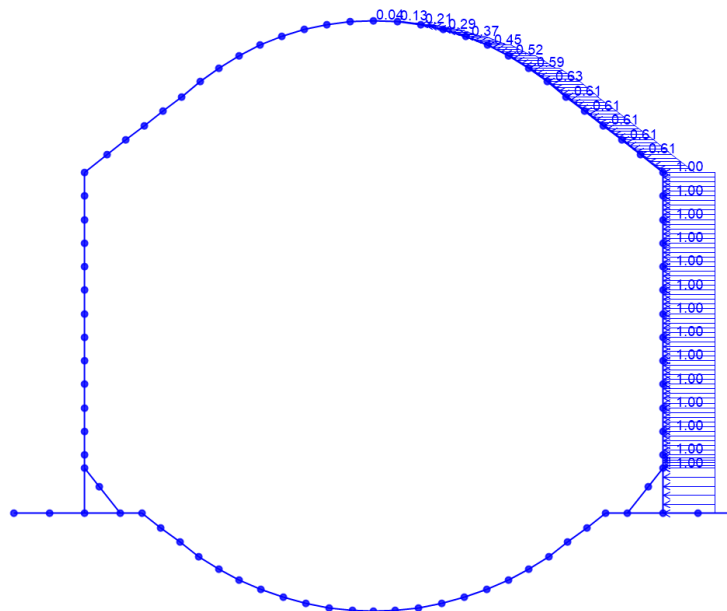

Figura 11 – Carico applicato: spinta sismica orizzontale lato sinistro



Figura 12 – Carico applicato: spinta sismica orizzontale lato destro

Azione sismica verticale: l'incremento di spinta ($\pm \Delta S_V$) può valutarsi secondo la teoria di Wood, per cui la risultante dell'azione sismica verticale può calcolarsi secondo:

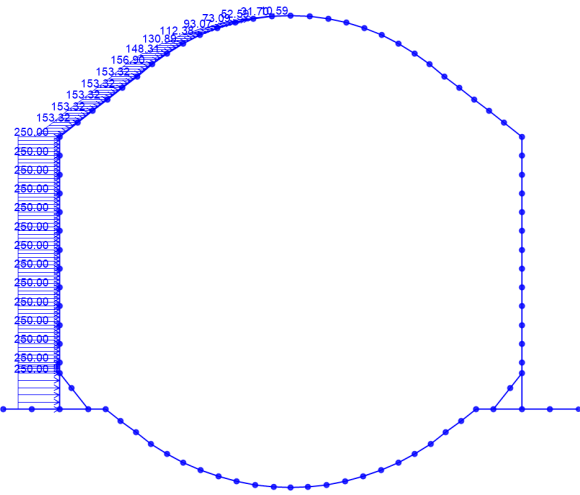
$$\Delta S_V = 0.5 \cdot \left(\frac{a_{max}}{g}\right) \cdot \gamma \cdot H_{rit}$$

in cui si usa l'altezza variabile del carico di ricoprimento al di sopra della calotta.

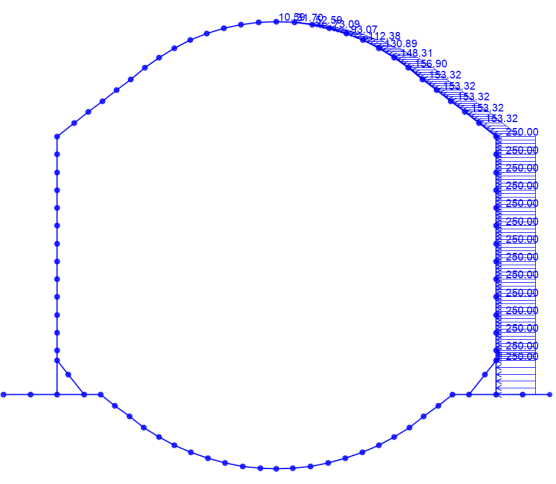
APPALTATORE: <u>Consorzio</u> <u>Soci</u> HIRPINIA AV SALINI IMPREGILO S.P.A. ASTALDI S.P.A	ITINERARIO NAPOLI – BARI RADDOPPIO TRATTA APICE – ORSARA I LOTTO FUNZIONALE APICE – HIRPINIA					
PROGETTAZIONE: <u>Mandatario</u> <u>Mandanti</u> ROCKSOIL S.P.A NET ENGINEERING S.P.A. ALPINA S.P.A.						
PROGETTO ESECUTIVO Relazione tecnica galleria artificiale	COMMESSA IF28	LOTTO 01	CODIFICA E ZZ RH	DOCUMENTO GA0600 001	REV. B	FOGLIO 25 di 149

SELLA TRASLAZIONALE TBM (Sezione 1)



Figura 15 – Numerazione elementi beam



Figura 16 – Modello strutturale con evidenziati gli spessori degli elementi beam

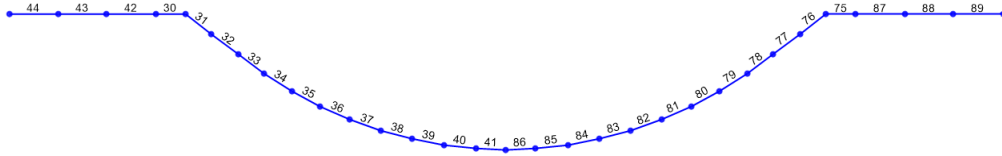

Figura 17 – Carico dovuto alla traslazione della TBM : 12500 KN/10m/2

APPALTATORE: <u>Consorzio</u> <u>Soci</u> HIRPINIA AV SALINI IMPREGIO S.P.A. ASTALDI S.P.A	ITINERARIO NAPOLI – BARI RADDOPPIO TRATTA APICE – ORSARA I LOTTO FUNZIONALE APICE – HIRPINIA					
PROGETTAZIONE: <u>Mandatario</u> <u>Mandanti</u> ROCKSOIL S.P.A NET ENGINEERING S.P.A. ALPINA S.P.A.						
PROGETTO ESECUTIVO Relazione tecnica galleria artificiale	COMMESSA IF28	LOTTO 01	CODIFICA E ZZ RH	DOCUMENTO GA0600 001	REV. B	FOGLIO 26 di 149

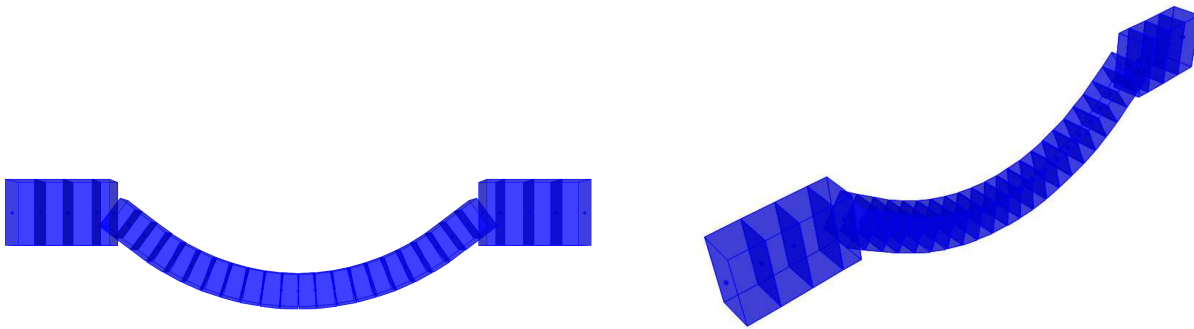
10.4.2 GALLERIA+SELLA(Sezione 2)

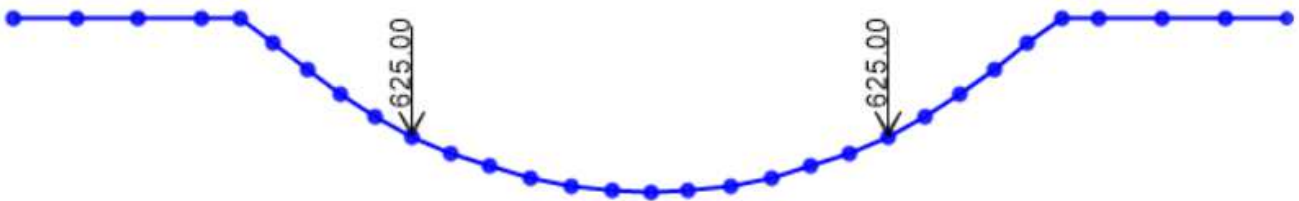

Figura 18 – Numerazione elementi beam

APPALTATORE: <u>Consorzio</u> <u>Soci</u> HIRPINIA AV SALINI IMPREGILO S.P.A. ASTALDI S.P.A	ITINERARIO NAPOLI – BARI RADDOPPIO TRATTA APICE – ORSARA I LOTTO FUNZIONALE APICE – HIRPINIA					
PROGETTAZIONE: <u>Mandatario</u> <u>Mandanti</u> ROCKSOIL S.P.A NET ENGINEERING S.P.A. ALPINA S.P.A.						
PROGETTO ESECUTIVO Relazione tecnica galleria artificiale	COMMESSA IF28	LOTTO 01	CODIFICA E ZZ RH	DOCUMENTO GA0600 001	REV. B	FOGLIO 27 di 149



Figura 19 – Modello strutturale con evidenziati gli spessori degli elementi beam

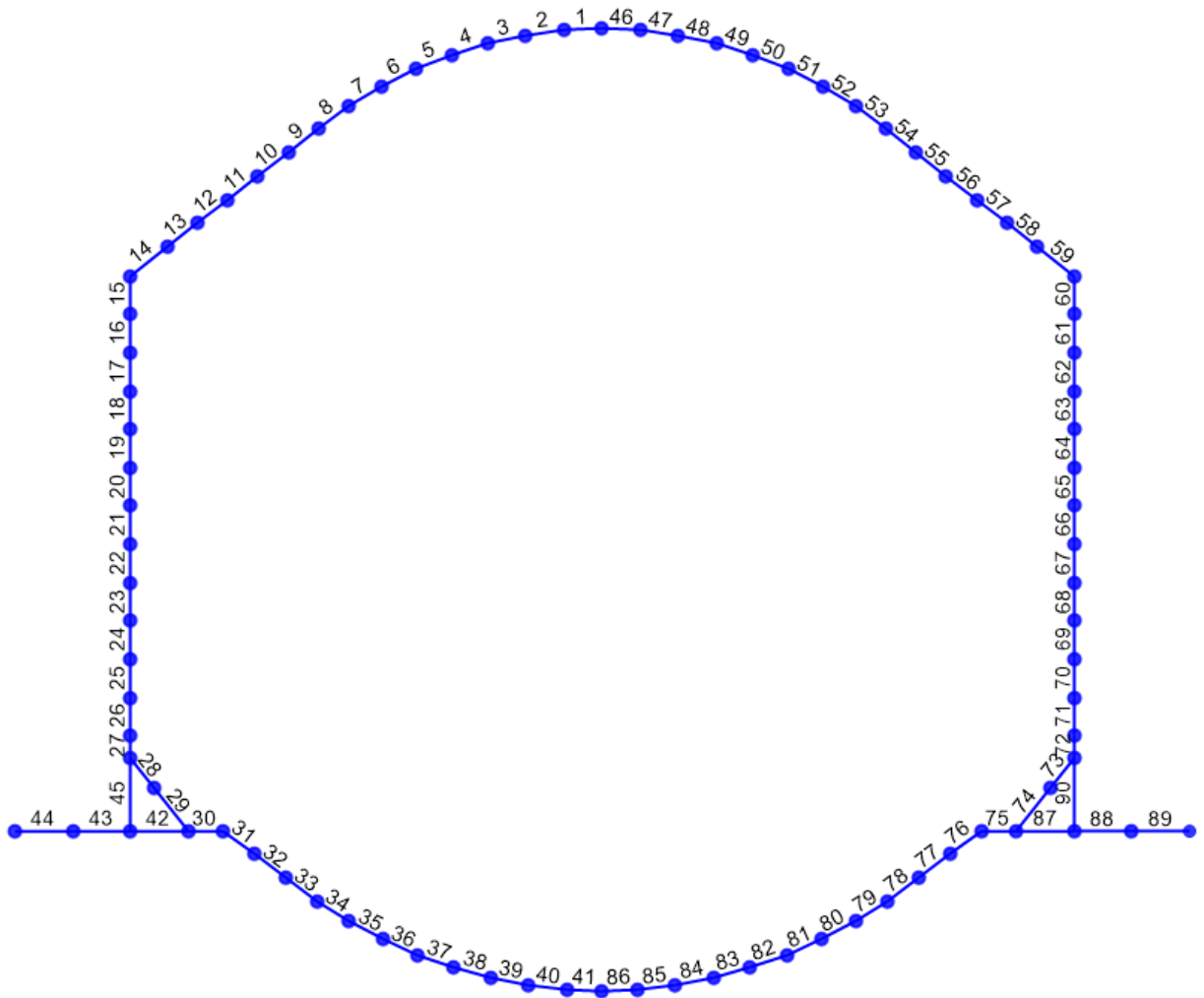

Figura 20 – Carico di ricoprimento superiore P.copertura: Ritomb vert = $\gamma \cdot H_{rit} = 20 \text{ kN/m}^3 \cdot H$

APPALTATORE: Consorzio Soci HIRPINIA AV SALINI IMPREGILO S.P.A. ASTALDI S.P.A.	ITINERARIO NAPOLI – BARI RADDOPPIO TRATTA APICE – ORSARA I LOTTO FUNZIONALE APICE – HIRPINIA					
PROGETTAZIONE: Mandataria Mandanti ROCKSOIL S.P.A. NET ENGINEERING S.P.A. ALPINA S.P.A.	COMMESSA IF28	LOTTO 01	CODIFICA E ZZ RH	DOCUMENTO GA0600 001	REV. B	FOGLIO 28 di 149
PROGETTO ESECUTIVO Relazione tecnica galleria artificiale						

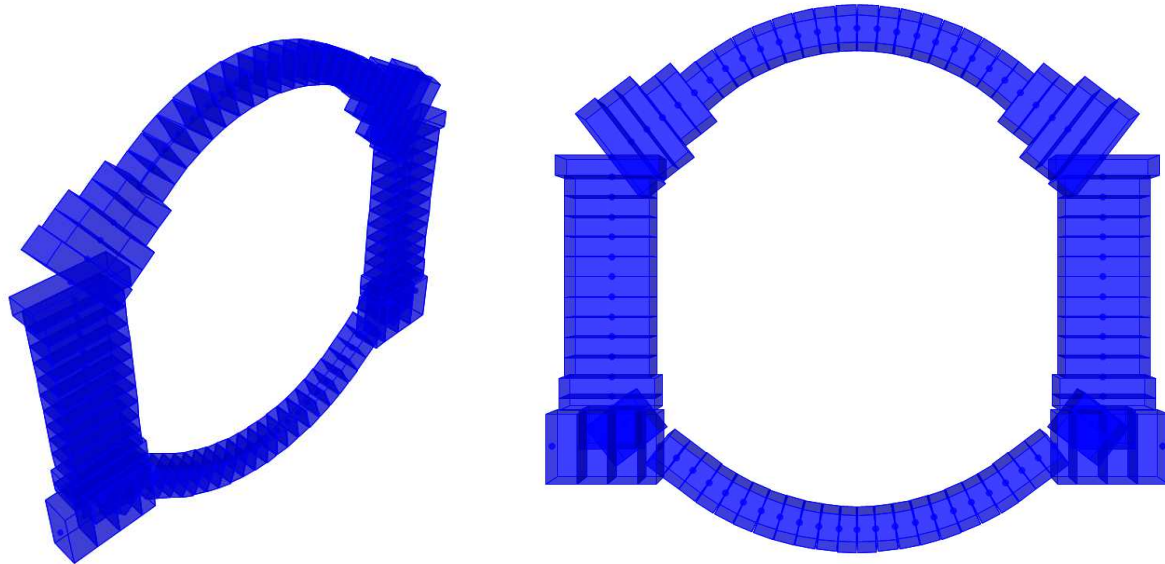

Figura 21 – Carico dovuto alla spinta orizzontale sinistra SP.sx: $Kosn \cdot \gamma \cdot Z_{rit}$

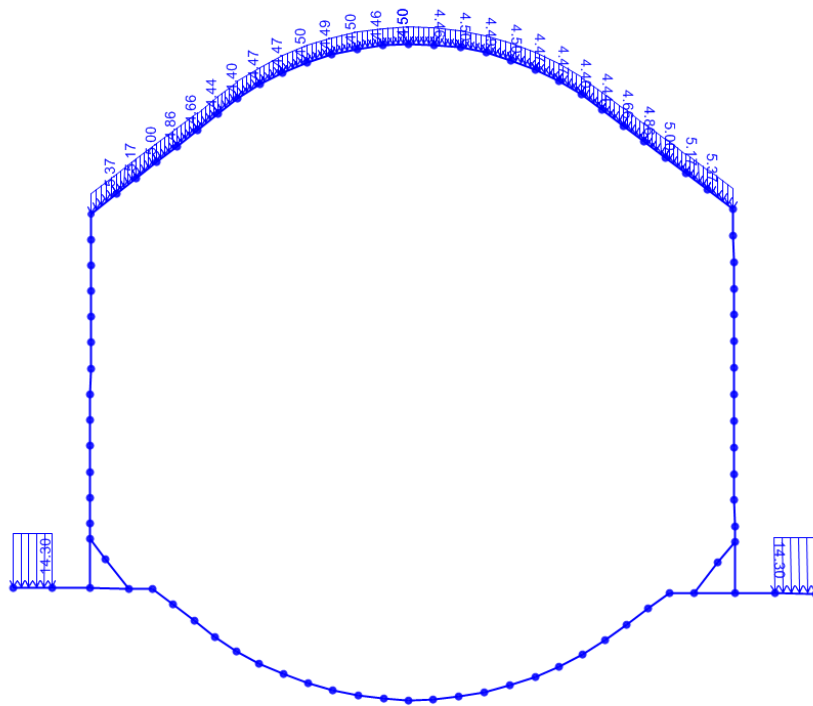

Figura 22 – Carico dovuto alla spinta orizzontale destra SP.dx: $Kodx \cdot \gamma \cdot Z_{rit}$

APPALTATORE: <u>Consorzio</u> <u>Soci</u> HIRPINIA AV SALINI IMPREGIO S.P.A. ASTALDI S.P.A	ITINERARIO NAPOLI – BARI RADDOPPIO TRATTA APICE – ORSARA I LOTTO FUNZIONALE APICE – HIRPINIA																	
PROGETTAZIONE: <u>Mandatario</u> <u>Mandanti</u> ROCKSOIL S.P.A NET ENGINEERING S.P.A. ALPINA S.P.A.	<table border="1" style="width: 100%; border-collapse: collapse;"> <tr> <td style="width: 16.6%;">COMMESSA</td> <td style="width: 16.6%;">LOTTO</td> <td style="width: 16.6%;">CODIFICA</td> <td style="width: 16.6%;">DOCUMENTO</td> <td style="width: 16.6%;">REV.</td> <td style="width: 16.6%;">FOGLIO</td> </tr> <tr> <td style="text-align: center;">IF28</td> <td style="text-align: center;">01</td> <td style="text-align: center;">E ZZ RH</td> <td style="text-align: center;">GA0600 001</td> <td style="text-align: center;">B</td> <td style="text-align: center;">29 di 149</td> </tr> </table>						COMMESSA	LOTTO	CODIFICA	DOCUMENTO	REV.	FOGLIO	IF28	01	E ZZ RH	GA0600 001	B	29 di 149
COMMESSA	LOTTO	CODIFICA	DOCUMENTO	REV.	FOGLIO													
IF28	01	E ZZ RH	GA0600 001	B	29 di 149													
PROGETTO ESECUTIVO Relazione tecnica galleria artificiale																		

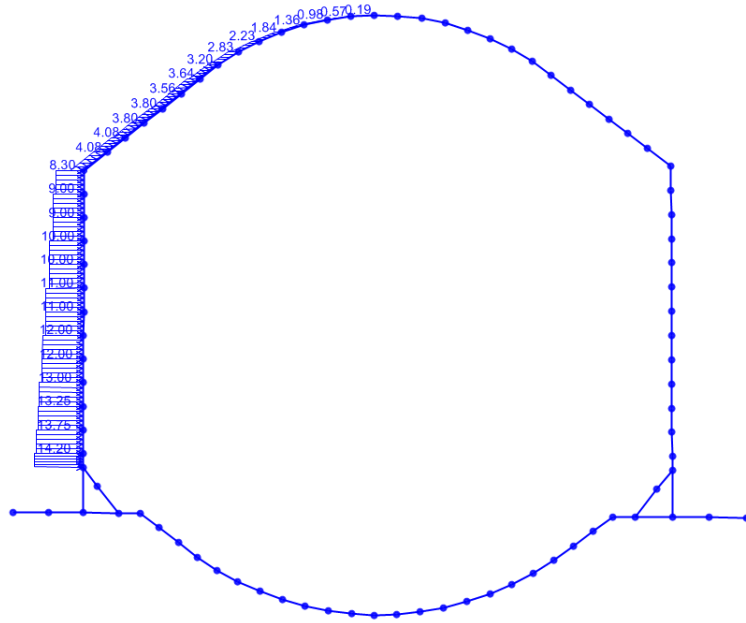

Figura 10-23 – Carico applicato: carico variabile in copertura lato sinistro

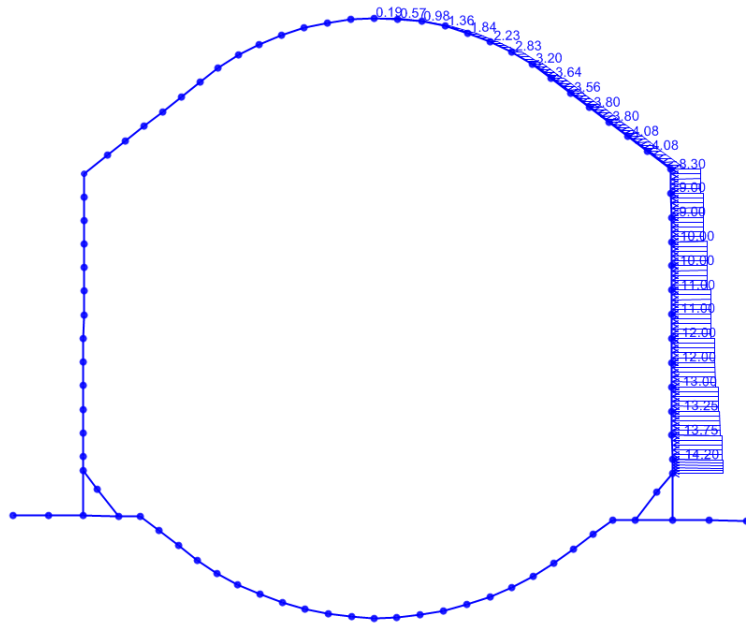

Figura 10-24 – Carico applicato: carico variabile in copertura lato destro

APPALTATORE: <u>Consorzio</u> <u>Soci</u> HIRPINIA AV SALINI IMPREGILO S.P.A. ASTALDI S.P.A.	ITINERARIO NAPOLI – BARI RADDOPPIO TRATTA APICE – ORSARA I LOTTO FUNZIONALE APICE – HIRPINIA					
PROGETTAZIONE: <u>Mandatario</u> <u>Mandanti</u> ROCKSOIL S.P.A. NET ENGINEERING S.P.A. ALPINA S.P.A.						
PROGETTO ESECUTIVO Relazione tecnica galleria artificiale	COMMESSA IF28	LOTTO 01	CODIFICA E ZZ RH	DOCUMENTO GA0600 001	REV. B	FOGLIO 30 di 149

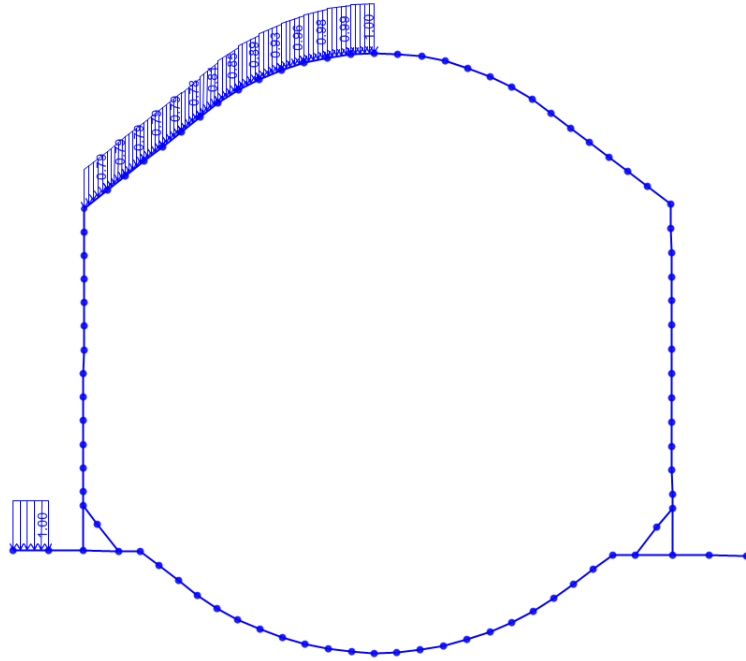

Figura 10-25 – Cario applicato: SQ.sx -Sovraccarico laterale lato sinistro: incremento di spinta orizzontale per carico variabile in copertura (20 kN/m · x ko-sn)

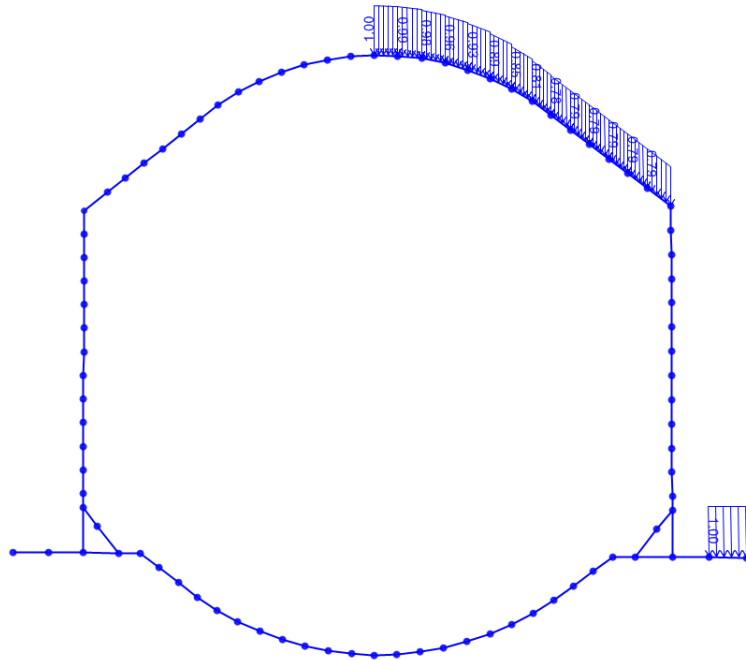

Figura 10-26 – SQ.dx -Sovraccarico laterale lato destro: incremento di spinta orizzontale per carico variabile in copertura (20 kN/m · x ko-dx)

APPALTATORE: <u>Consorzio</u> <u>Soci</u> HIRPINIA AV SALINI IMPREGILO S.P.A. ASTALDI S.P.A	ITINERARIO NAPOLI – BARI RADDOPPIO TRATTA APICE – ORSARA I LOTTO FUNZIONALE APICE – HIRPINIA					
PROGETTAZIONE: <u>Mandatario</u> <u>Mandanti</u> ROCKSOIL S.P.A NET ENGINEERING S.P.A. ALPINA S.P.A.						
PROGETTO ESECUTIVO Relazione tecnica galleria artificiale	COMMESSA IF28	LOTTO 01	CODIFICA E ZZ RH	DOCUMENTO GA0600 001	REV. B	FOGLIO 32 di 149

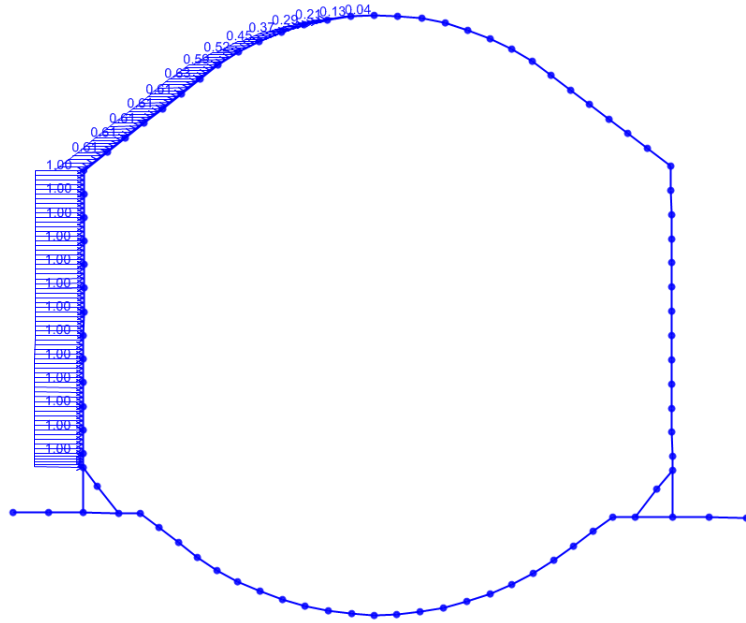

Figura 10-28 – Carico applicato: spinta sismica orizzontale lato destro

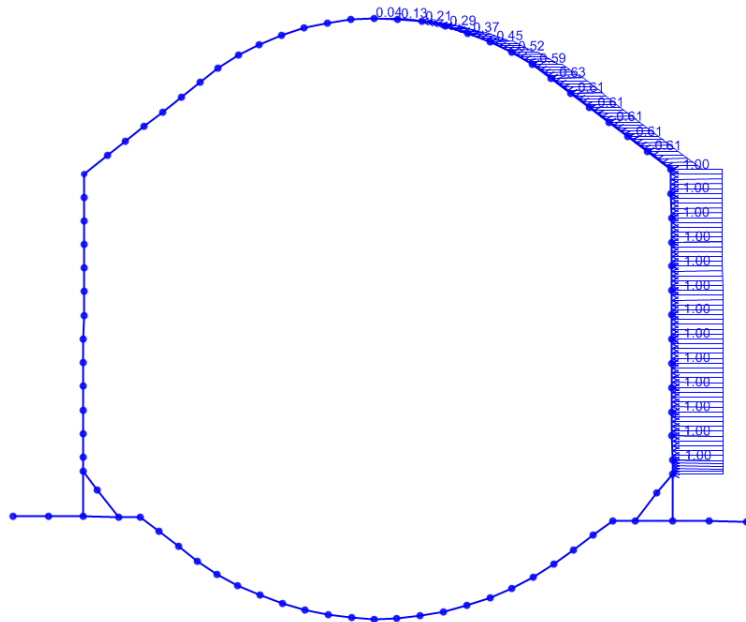
Variazione del peso del terreno di ritombamento ($\pm \Delta S_v$); l'incremento di spinta può valutarsi secondo la teoria di Wood, per cui la risultante dell'azione sismica verticale può calcolarsi secondo:

$$\Delta S_v = 0.5 \cdot \left(\frac{a_{max}}{g} \right) \cdot \gamma \cdot A$$

In cui si usa l'altezza del carico di ricoprimento (variabile in questo caso) al di sopra della calotta. La spinta viene applicata sulla calotta, uniformemente distribuita sulla larghezza dell'opera; a tale scopo sul modello sono state inserite le altezze medie di carico verticale, mentre nelle combo è stato inserito il moltiplicatore comune.

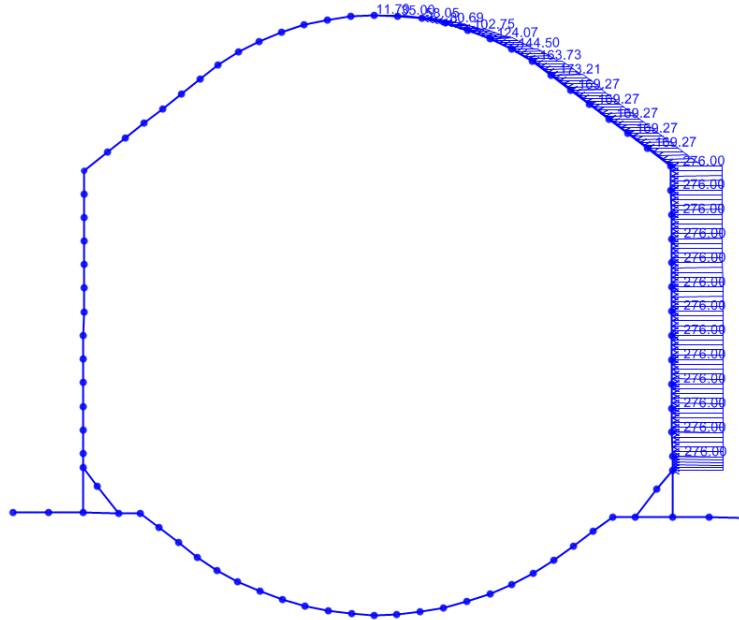
APPALTATORE: Consorzio Soci HIRPINIA AV SALINI IMPREGILO S.P.A. ASTALDI S.P.A	ITINERARIO NAPOLI – BARI RADDOPPIO TRATTA APICE – ORSARA I LOTTO FUNZIONALE APICE – HIRPINIA					
PROGETTAZIONE: Mandataria Mandanti ROCKSOIL S.P.A NET ENGINEERING S.P.A. ALPINA S.P.A.						
PROGETTO ESECUTIVO Relazione tecnica galleria artificiale	COMMESSA IF28	LOTTO 01	CODIFICA E ZZ RH	DOCUMENTO GA0600 001	REV. B	FOGLIO 33 di 149



Figura 10-29 – Cario applicato spinta sismica verticale

SELLA TBM (Sezione 2)

La verifica della sella per la traslazione della TBM è stata eseguita considerando la sezione riportata in figura. Di seguito è fornita una descrizione del modello di calcolo.

Spessore rivestimento definitivo in c.a. = 100 cm.

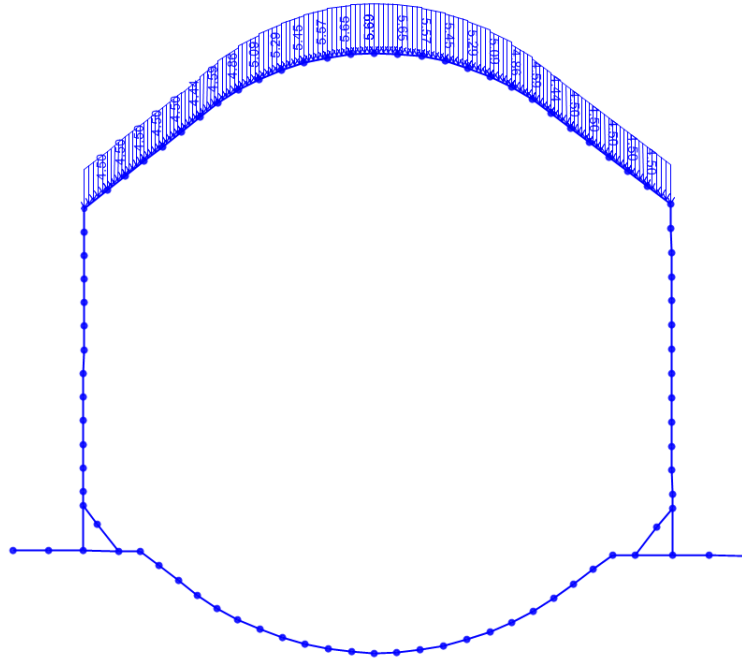
La struttura risulta soggetta, oltre che al suo peso proprio, al carico derivante dalla traslazione della TBM pari a 1250t ogni 12m. Quindi i due carichi lineari saranno pari a $12500\text{kN}/2/12\text{m} = 521 \text{ kN/m}$.



Figura 30 –Numerazione elementi beam

APPALTATORE: <u>Consorzio</u> <u>Soci</u> HIRPINIA AV SALINI IMPREGILO S.P.A. ASTALDI S.P.A.	ITINERARIO NAPOLI – BARI RADDOPPIO TRATTA APICE – ORSARA I LOTTO FUNZIONALE APICE – HIRPINIA					
PROGETTAZIONE: <u>Mandatario</u> <u>Mandanti</u> ROCKSOIL S.P.A. NET ENGINEERING S.P.A. ALPINA S.P.A.						
PROGETTO ESECUTIVO Relazione tecnica galleria artificiale	COMMESSA IF28	LOTTO 01	CODIFICA E ZZ RH	DOCUMENTO GA0600 001	REV. B	FOGLIO 34 di 149



Figura 31 – Modello strutturale con evidenziati gli spessori degli elementi beam

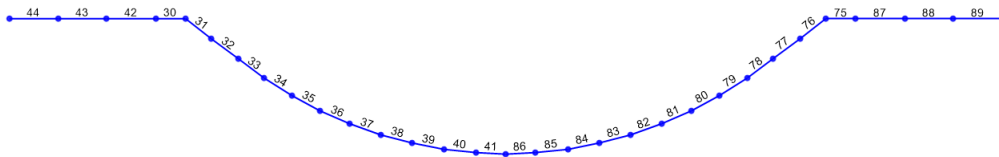

Figura 32 – Carico dovuto alla traslazione della TBM (521kN/m)

Per le verifiche della sella traslazionale vengono utilizzate le seguenti combinazioni statiche.

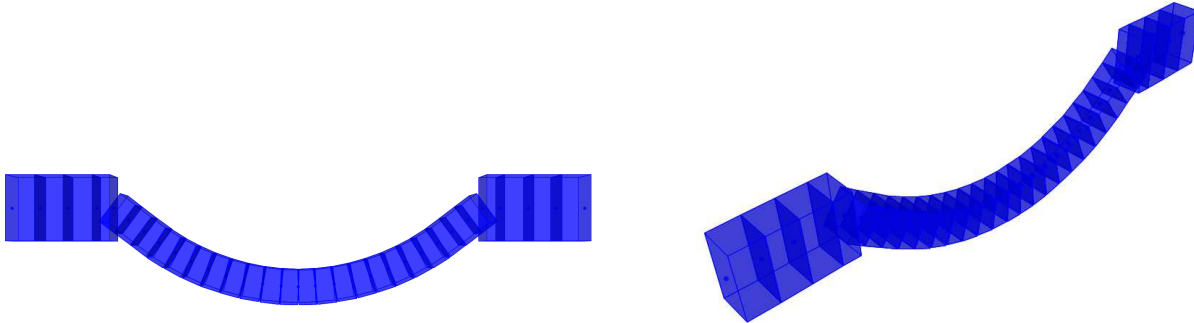
Carichi	COMBINAZIONI	
	SLE	SLU
Peso proprio	1.0	1.3
TBM	1.0	1.5

Tabella 10 – Sella - Coefficienti di combinazione SLE e SLU

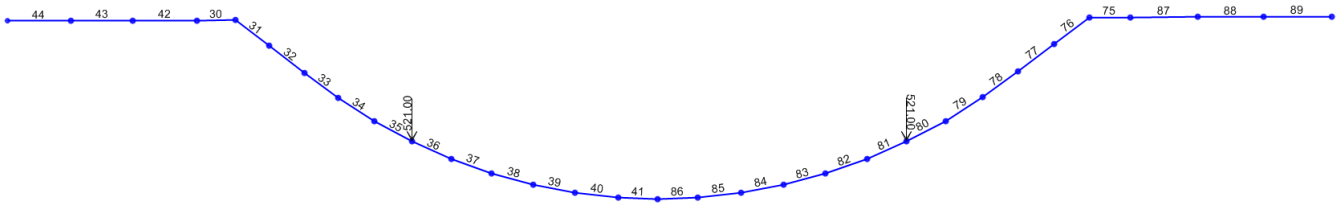
APPALTATORE: <u>Consorzio</u> <u>Soci</u> HIRPINIA AV SALINI IMPREGILO S.P.A. ASTALDI S.P.A	ITINERARIO NAPOLI – BARI RADDOPPIO TRATTA APICE – ORSARA I LOTTO FUNZIONALE APICE – HIRPINIA					
PROGETTAZIONE: <u>Mandatario</u> <u>Mandanti</u> ROCKSOIL S.P.A NET ENGINEERING S.P.A. ALPINA S.P.A.						
PROGETTO ESECUTIVO Relazione tecnica galleria artificiale	COMMESSA IF28	LOTTO 01	CODIFICA E ZZ RH	DOCUMENTO GA0600 001	REV. B	FOGLIO 35 di 149

10.4.3 PORTALE (Sezione 3)



Figura 33 – Numerazione elementi beam

APPALTATORE: <u>Consorzio</u> <u>Soci</u> HIRPINIA AV SALINI IMPREGILO S.P.A. ASTALDI S.P.A	ITINERARIO NAPOLI – BARI RADDOPPIO TRATTA APICE – ORSARA I LOTTO FUNZIONALE APICE – HIRPINIA					
PROGETTAZIONE: <u>Mandatario</u> <u>Mandanti</u> ROCKSOIL S.P.A NET ENGINEERING S.P.A. ALPINA S.P.A.						
PROGETTO ESECUTIVO Relazione tecnica galleria artificiale	COMMESSA IF28	LOTTO 01	CODIFICA E ZZ RH	DOCUMENTO GA0600 001	REV. B	FOGLIO 36 di 149

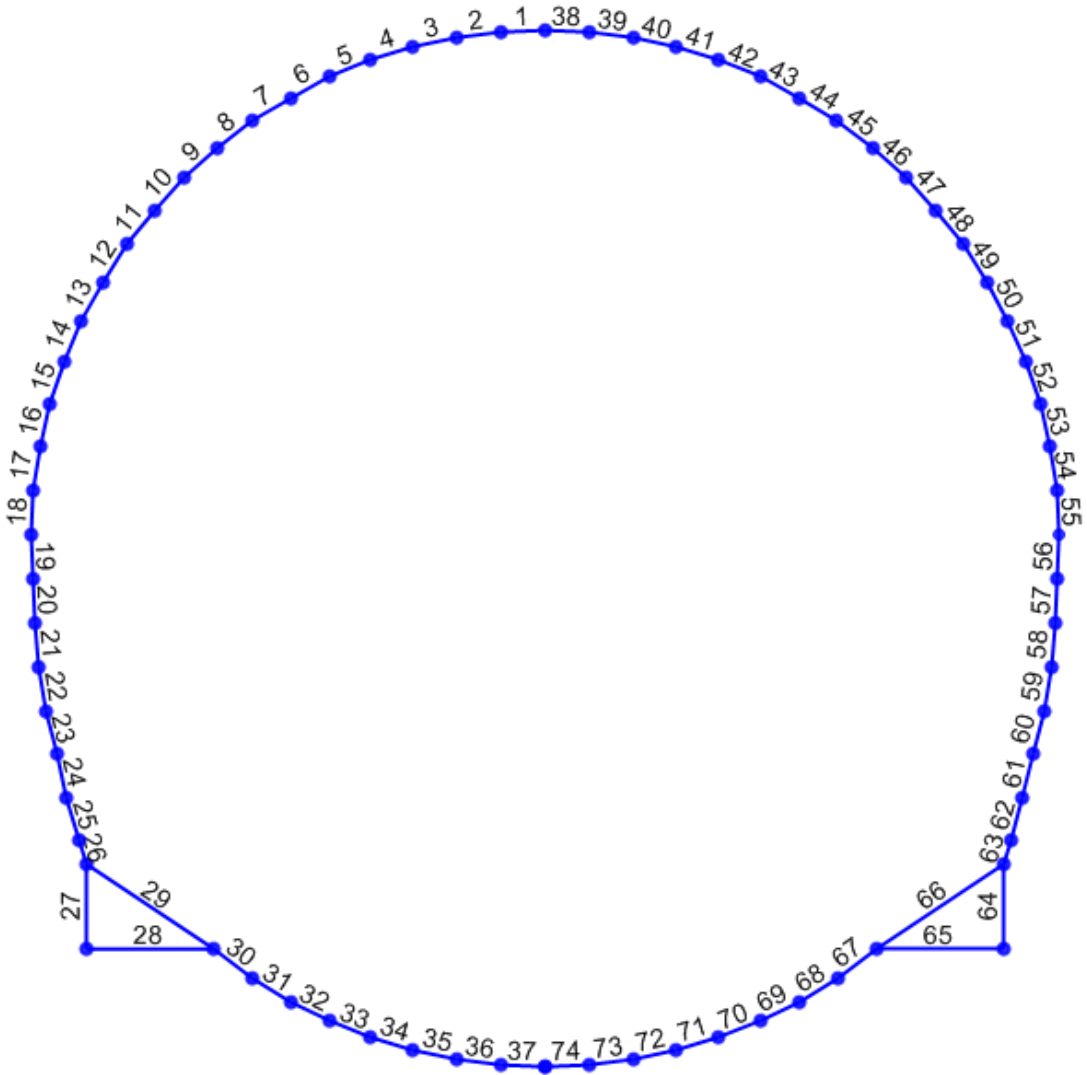

Figura 34 – Modello strutturale con evidenziati gli spessori degli elementi beam

APPALTATORE: <u>Consorzio</u> <u>Soci</u> HIRPINIA AV SALINI IMPREGILO S.P.A. ASTALDI S.P.A	ITINERARIO NAPOLI – BARI RADDOPPIO TRATTA APICE – ORSARA I LOTTO FUNZIONALE APICE – HIRPINIA					
PROGETTAZIONE: <u>Mandatario</u> <u>Mandanti</u> ROCKSOIL S.P.A NET ENGINEERING S.P.A. ALPINA S.P.A.						
PROGETTO ESECUTIVO Relazione tecnica galleria artificiale	COMMESSA IF28	LOTTO 01	CODIFICA E ZZ RH	DOCUMENTO GA0600 001	REV. B	FOGLIO 37 di 149



Figura 35 – Carico di ricopimento superiore P.copertura: $Ritomb\ vert = \gamma * H_{rit} = 20\ kN/m^3 * H$

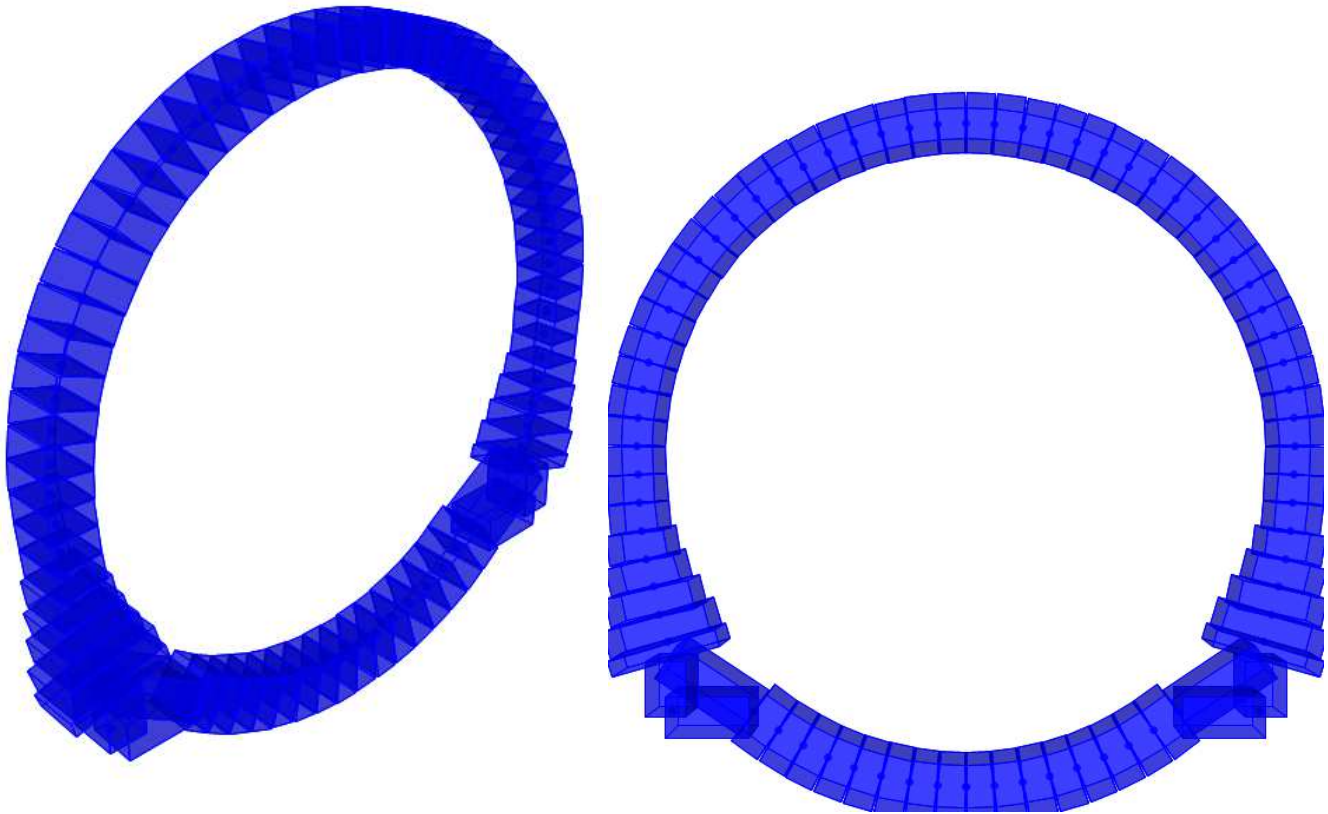

Figura 36 – Carico dovuto alla spinta orizzontale sinistra SP.sx: $Kosn * \gamma * Z_{rit}$

APPALTATORE: <u>Consorzio</u> <u>Soci</u> HIRPINIA AV SALINI IMPREGILO S.P.A. ASTALDI S.P.A.	ITINERARIO NAPOLI – BARI RADDOPPIO TRATTA APICE – ORSARA I LOTTO FUNZIONALE APICE – HIRPINIA					
PROGETTAZIONE: <u>Mandatario</u> <u>Mandanti</u> ROCKSOIL S.P.A. NET ENGINEERING S.P.A. ALPINA S.P.A.						
PROGETTO ESECUTIVO Relazione tecnica galleria artificiale	COMMESSA IF28	LOTTO 01	CODIFICA E ZZ RH	DOCUMENTO GA0600 001	REV. B	FOGLIO 38 di 149

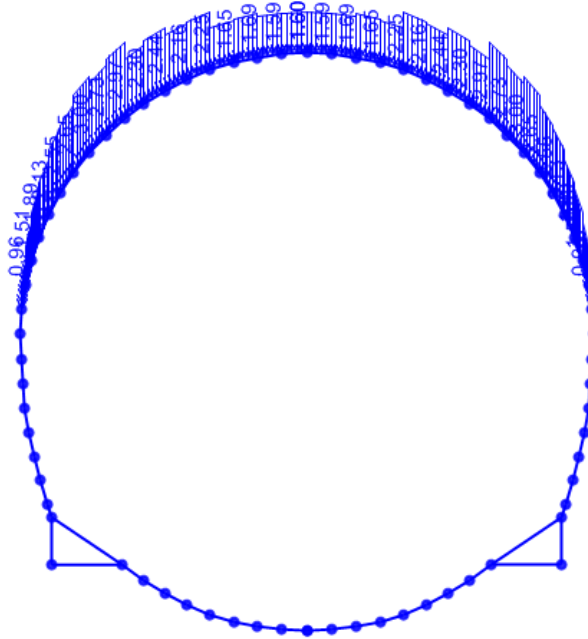

Figura 37 – Carico dovuto alla spinta orizzontale destra SP.dx: $K_{odx} \cdot \gamma \cdot Z_{rit}$

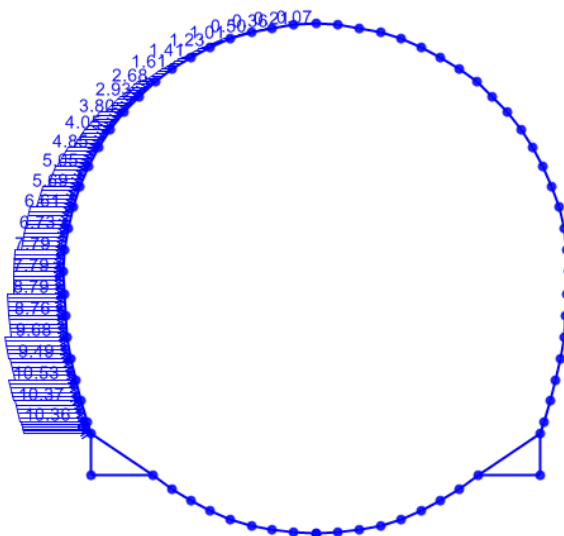

Figura 10-38 – Carico applicato: carico variabile in copertura lato sinistro

APPALTATORE: <u>Consorzio</u> <u>Soci</u> HIRPINIA AV SALINI IMPREGILO S.P.A. ASTALDI S.P.A	ITINERARIO NAPOLI – BARI RADDOPPIO TRATTA APICE – ORSARA I LOTTO FUNZIONALE APICE – HIRPINIA																	
PROGETTAZIONE: <u>Mandatario</u> <u>Mandanti</u> ROCKSOIL S.P.A NET ENGINEERING S.P.A. ALPINA S.P.A.	<table border="1" style="width: 100%; border-collapse: collapse;"> <tr> <td style="width: 16.6%;">COMMESSA</td> <td style="width: 16.6%;">LOTTO</td> <td style="width: 16.6%;">CODIFICA</td> <td style="width: 16.6%;">DOCUMENTO</td> <td style="width: 16.6%;">REV.</td> <td style="width: 16.6%;">FOGLIO</td> </tr> <tr> <td style="text-align: center;">IF28</td> <td style="text-align: center;">01</td> <td style="text-align: center;">E ZZ RH</td> <td style="text-align: center;">GA0600 001</td> <td style="text-align: center;">B</td> <td style="text-align: center;">39 di 149</td> </tr> </table>						COMMESSA	LOTTO	CODIFICA	DOCUMENTO	REV.	FOGLIO	IF28	01	E ZZ RH	GA0600 001	B	39 di 149
COMMESSA	LOTTO	CODIFICA	DOCUMENTO	REV.	FOGLIO													
IF28	01	E ZZ RH	GA0600 001	B	39 di 149													
PROGETTO ESECUTIVO Relazione tecnica galleria artificiale																		

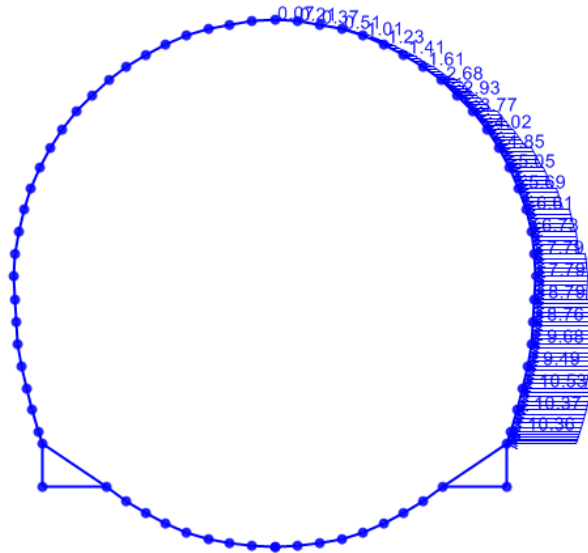

Figura 10-39 – Cario applicato: carico variabile in copertura lato destro

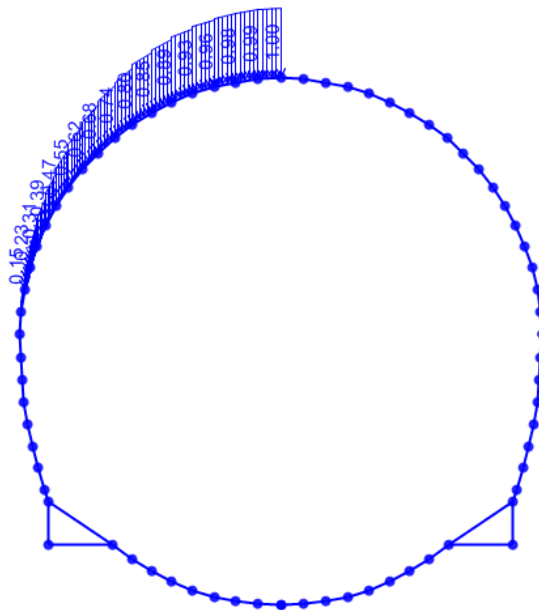

Figura 10-40 – Cario applicato: SQ.sx -Sovraccarico laterale lato sinistro: incremento di spinta orizzontale per carico variabile in copertura (20 kN/m · x ko-sn)

APPALTATORE: <u>Consorzio</u> <u>Soci</u> HIRPINIA AV SALINI IMPREGILO S.P.A. ASTALDI S.P.A.	ITINERARIO NAPOLI – BARI RADDOPPIO TRATTA APICE – ORSARA I LOTTO FUNZIONALE APICE – HIRPINIA					
PROGETTAZIONE: <u>Mandatario</u> <u>Mandanti</u> ROCKSOIL S.P.A. NET ENGINEERING S.P.A. ALPINA S.P.A.						
PROGETTO ESECUTIVO Relazione tecnica galleria artificiale	COMMESSA IF28	LOTTO 01	CODIFICA E ZZ RH	DOCUMENTO GA0600 001	REV. B	FOGLIO 40 di 149

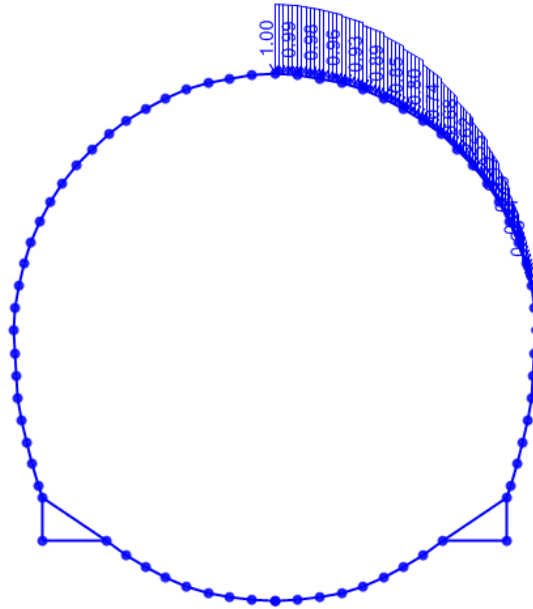

Figura 10-41 – SQ.dx -Sovraccarico laterale lato destro: incremento di spinta orizzontale per carico variabile in copertura (20 kN/m · x ko-dx)

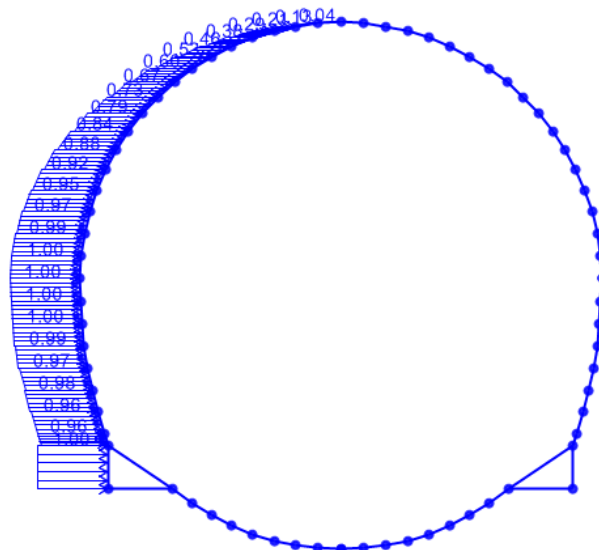
Azione sismica: l'accelerazione orizzontale massima attesa al suolo è definita nel paragrafo. In presenza di sisma è necessario considerare gli effetti inerziali indotti da entrambe le componenti del moto sismico sui carichi. Incremento di spinta del terreno sui fianchi della galleria ($\pm \Delta S_H$); l'incremento di spinta può valutarsi secondo la teoria di Wood, per cui la risultante dell'azione sismica orizzontale può calcolarsi secondo:

$$\Delta S_H = \left(\frac{a_{max}}{g} \right) \cdot \gamma \cdot H^2 = 0.572 \cdot 20 \cdot (10.3^2 / 6.9) = 175 \text{ kPA}$$

APPALTATORE: <u>Consorzio</u> <u>Soci</u> HIRPINIA AV SALINI IMPREGIO S.P.A. ASTALDI S.P.A.	ITINERARIO NAPOLI – BARI RADDOPPIO TRATTA APICE – ORSARA I LOTTO FUNZIONALE APICE – HIRPINIA																	
PROGETTAZIONE: <u>Mandatario</u> <u>Mandanti</u> ROCKSOIL S.P.A. NET ENGINEERING S.P.A. ALPINA S.P.A.	<table border="1" style="width: 100%; border-collapse: collapse;"> <tr> <td style="width: 16.6%;">COMMESSA</td> <td style="width: 16.6%;">LOTTO</td> <td style="width: 16.6%;">CODIFICA</td> <td style="width: 16.6%;">DOCUMENTO</td> <td style="width: 16.6%;">REV.</td> <td style="width: 16.6%;">FOGLIO</td> </tr> <tr> <td style="text-align: center;">IF28</td> <td style="text-align: center;">01</td> <td style="text-align: center;">E ZZ RH</td> <td style="text-align: center;">GA0600 001</td> <td style="text-align: center;">B</td> <td style="text-align: center;">41 di 149</td> </tr> </table>						COMMESSA	LOTTO	CODIFICA	DOCUMENTO	REV.	FOGLIO	IF28	01	E ZZ RH	GA0600 001	B	41 di 149
COMMESSA	LOTTO	CODIFICA	DOCUMENTO	REV.	FOGLIO													
IF28	01	E ZZ RH	GA0600 001	B	41 di 149													
PROGETTO ESECUTIVO Relazione tecnica galleria artificiale																		

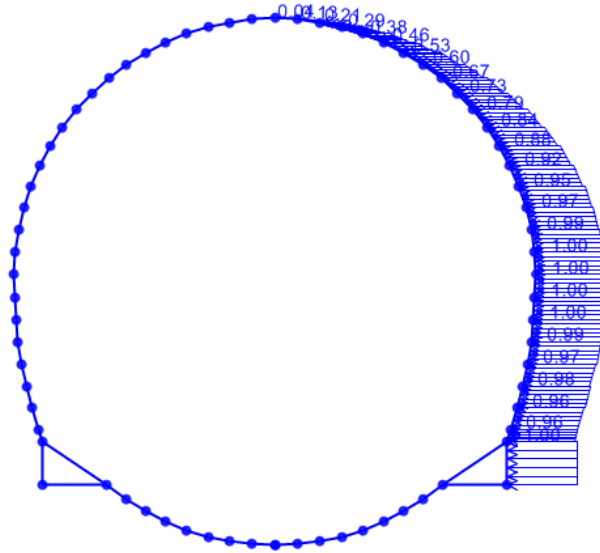

Figura 10-42 – Carico applicato: spinta sismica orizzontale lato sinistro



Figura 10-43 – Carico applicato: spinta sismica orizzontale lato destro

APPALTATORE: <u>Consorzio</u> <u>Soci</u> HIRPINIA AV SALINI IMPREGILO S.P.A. ASTALDI S.P.A	ITINERARIO NAPOLI – BARI RADDOPPIO TRATTA APICE – ORSARA I LOTTO FUNZIONALE APICE – HIRPINIA					
PROGETTAZIONE: <u>Mandatario</u> <u>Mandanti</u> ROCKSOIL S.P.A NET ENGINEERING S.P.A. ALPINA S.P.A.						
PROGETTO ESECUTIVO Relazione tecnica galleria artificiale	COMMESSA IF28	LOTTO 01	CODIFICA E ZZ RH	DOCUMENTO GA0600 001	REV. B	FOGLIO 42 di 149

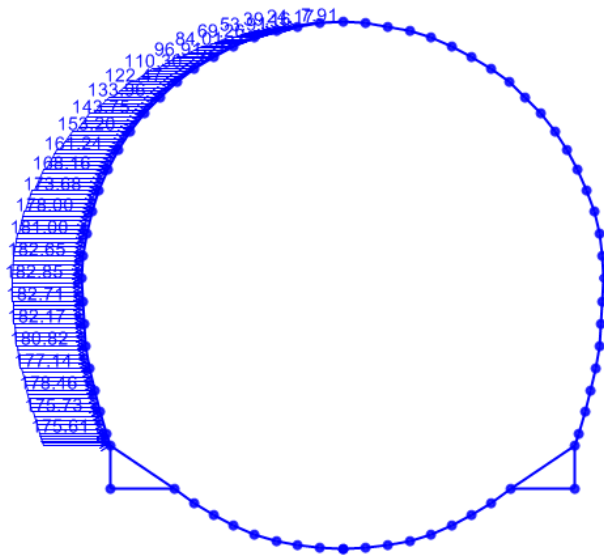
Variazione del peso del terreno di ritombamento ($\pm \Delta S_v$); l'incremento di spinta può valutarsi secondo la teoria di Wood, per cui la risultante dell'azione sismica verticale può calcolarsi secondo:

$$\Delta S_v = 0.5 \cdot \left(\frac{a_{max}}{g} \right) \cdot \gamma \cdot A$$

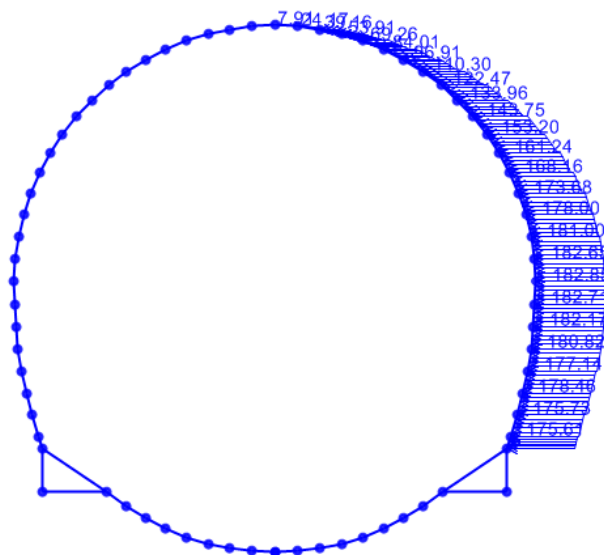
In cui si usa l'altezza del carico di ricoprimento (variabile in questo caso) al di sopra della calotta. La spinta viene applicata sulla calotta, uniformemente distribuita sulla larghezza dell'opera; a tale scopo sul modello sono state inserite le altezze medie di carico verticale, mentre nelle combo è stato inserito il moltiplicatore comune.



Figura 10-44 – Carico applicato spinta sismica verticale

APPALTATORE: Consortio Soci HIRPINIA AV SALINI IMPREGILO S.P.A. ASTALDI S.P.A	ITINERARIO NAPOLI – BARI RADDOPPIO TRATTA APICE – ORSARA I LOTTO FUNZIONALE APICE – HIRPINIA					
PROGETTAZIONE: Mandatario Mandanti ROCKSOIL S.P.A NET ENGINEERING S.P.A. ALPINA S.P.A.						
PROGETTO ESECUTIVO Relazione tecnica galleria artificiale	COMMESSA IF28	LOTTO 01	CODIFICA E ZZ RH	DOCUMENTO GA0600 001	REV. B	FOGLIO 43 di 149

10.5 RISULTATI DELLE ANALISI STRUTTURALI E VERIFICHE STATICHE

Nel presente paragrafo sono analizzati e commentati i risultati ottenuti dall'analisi numerica condotta, in termini di verifiche SLU, SLV e SLE. Le figure e tabelle seguenti mostrano le combinazioni più gravose per ciascun elemento strutturale.

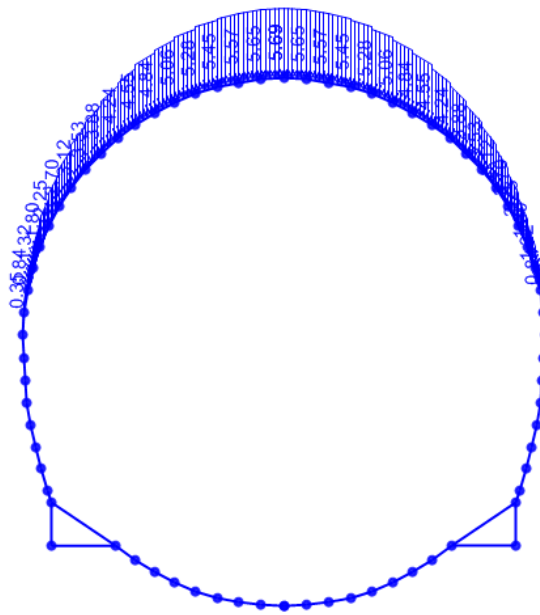
10.6 RISULTATI DELLE VERIFICHE SLU-SLV

10.6.1 DIMA (sezione 1)

Si riportano di seguito i risultati delle analisi di calcolo rappresentati dagli involuipi delle azioni interne calcolate:



Figura 45 – Diagramma di involuppo del Momento flettente (condizioni statiche SLU)

APPALTATORE: Consorzio Soci HIRPINIA AV SALINI IMPREGILO S.P.A. ASTALDI S.P.A	ITINERARIO NAPOLI – BARI RADDOPPIO TRATTA APICE – ORSARA I LOTTO FUNZIONALE APICE – HIRPINIA					
PROGETTAZIONE: Mandataria Mandanti ROCKSOIL S.P.A NET ENGINEERING S.P.A. ALPINA S.P.A.	COMMESSA IF28	LOTTO 01	CODIFICA E ZZ RH	DOCUMENTO GA0600 001	REV. B	FOGLIO 44 di 149
PROGETTO ESECUTIVO Relazione tecnica galleria artificiale						

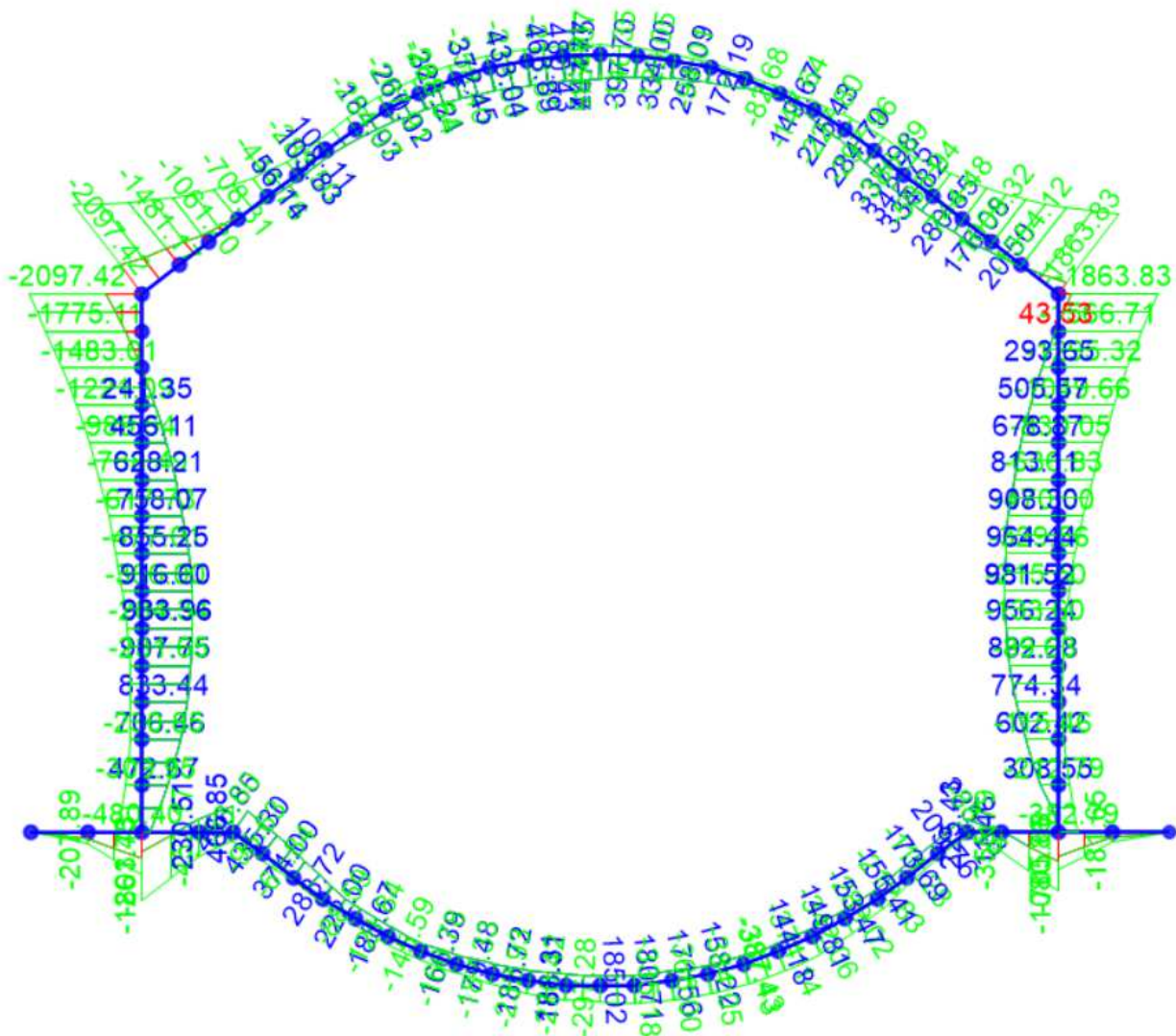

Figura 46 – Diagramma di involuppo del Taglio (condizioni statiche SLU)

APPALTATORE: Consorzio Soci HIRPINIA AV SALINI IMPREGILO S.P.A. ASTALDI S.P.A	ITINERARIO NAPOLI – BARI RADDOPPIO TRATTA APICE – ORSARA I LOTTO FUNZIONALE APICE – HIRPINIA											
PROGETTAZIONE: Mandataria Mandanti ROCKSOIL S.P.A NET ENGINEERING S.P.A. ALPINA S.P.A.	<table border="1"> <tr> <td data-bbox="729 304 865 349">COMMESSA IF28</td> <td data-bbox="865 304 970 349">LOTTO 01</td> <td data-bbox="970 304 1118 349">CODIFICA E ZZ RH</td> <td data-bbox="1118 304 1302 349">DOCUMENTO GA0600 001</td> <td data-bbox="1302 304 1390 349">REV. B</td> <td data-bbox="1390 304 1473 349">FOGLIO 45 di 149</td> </tr> </table>						COMMESSA IF28	LOTTO 01	CODIFICA E ZZ RH	DOCUMENTO GA0600 001	REV. B	FOGLIO 45 di 149
COMMESSA IF28	LOTTO 01	CODIFICA E ZZ RH	DOCUMENTO GA0600 001	REV. B	FOGLIO 45 di 149							
PROGETTO ESECUTIVO Relazione tecnica galleria artificiale												

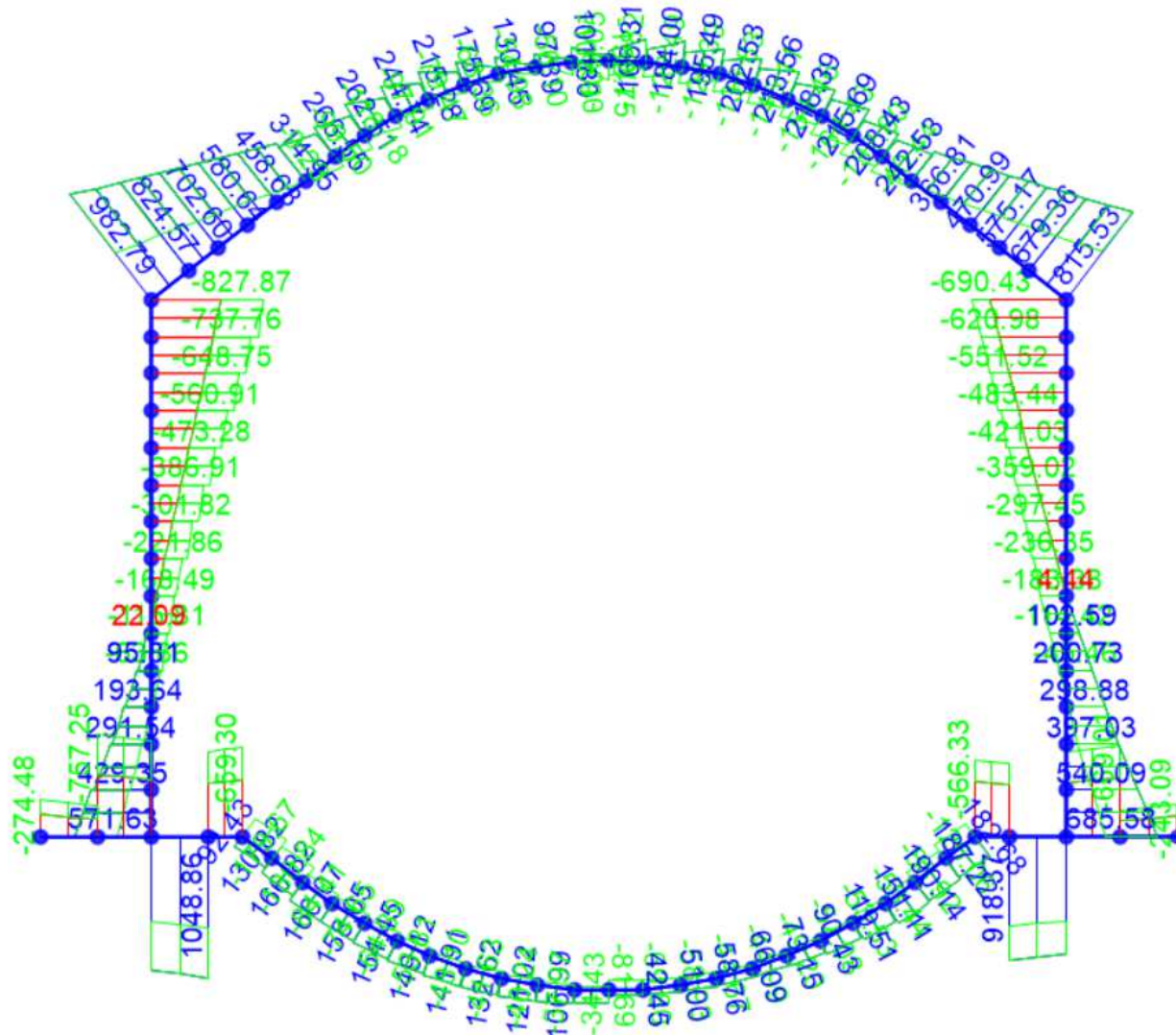

Figura 47 – Diagramma di involuppo dell'Azione assiale (condizioni statiche SLU)

APPALTATORE: Consorzio Soci HIRPINIA AV SALINI IMPREGILO S.P.A. ASTALDI S.P.A	ITINERARIO NAPOLI – BARI RADDOPPIO TRATTA APICE – ORSARA I LOTTO FUNZIONALE APICE – HIRPINIA					
PROGETTAZIONE: Mandataria Mandanti ROCKSOIL S.P.A NET ENGINEERING S.P.A. ALPINA S.P.A.	COMMESSA IF28	LOTTO 01	CODIFICA E ZZ RH	DOCUMENTO GA0600 001	REV. B	FOGLIO 46 di 149
PROGETTO ESECUTIVO Relazione tecnica galleria artificiale						

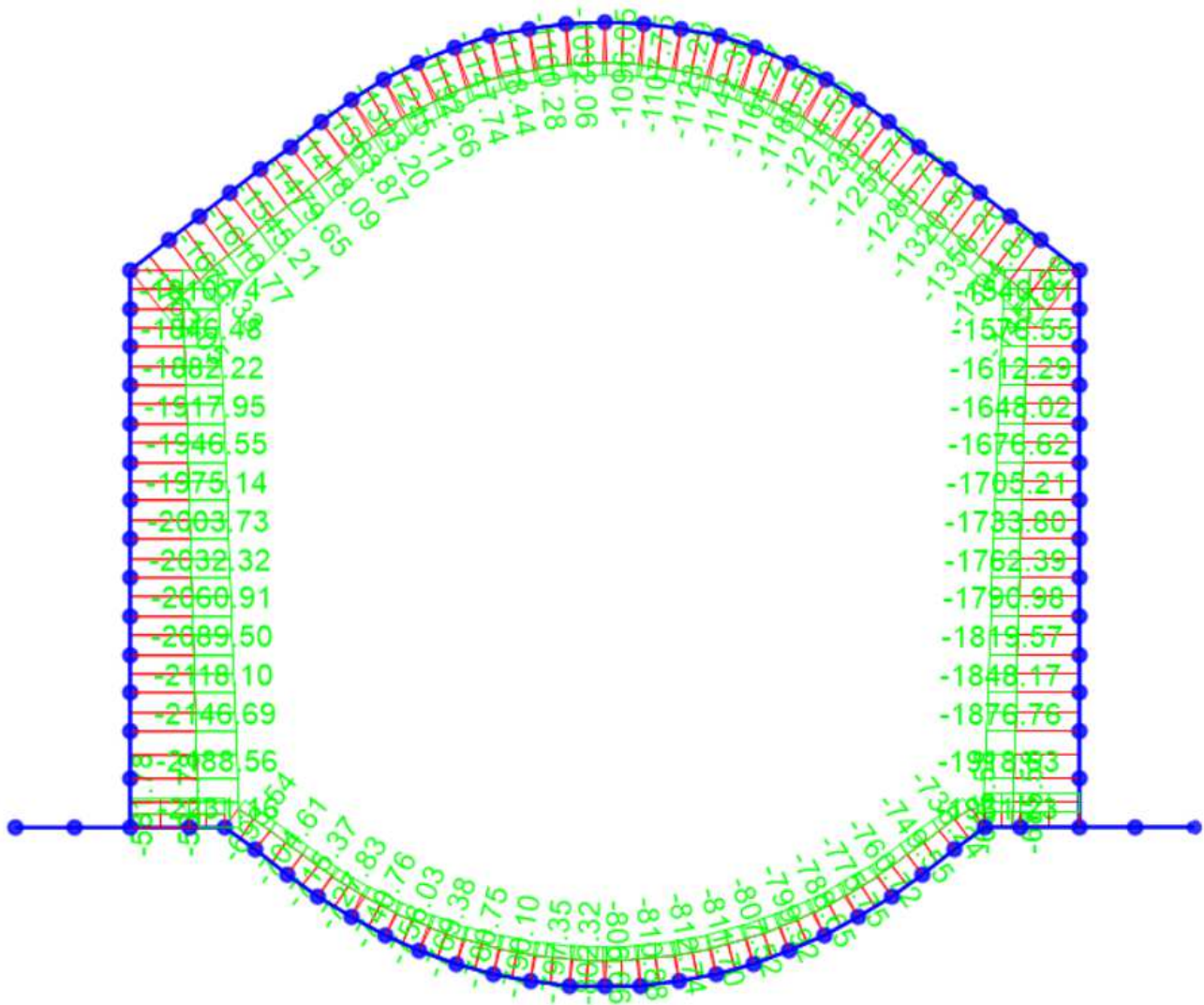

Figura 48 – Diagramma di involuppo del Momento flettente (condizioni statiche SLV)

APPALTATORE: Consorzio Soci HIRPINIA AV SALINI IMPREGILO S.P.A. ASTALDI S.P.A	ITINERARIO NAPOLI – BARI RADDOPPIO TRATTA APICE – ORSARA I LOTTO FUNZIONALE APICE – HIRPINIA					
PROGETTAZIONE: Mandataria Mandanti ROCKSOIL S.P.A NET ENGINEERING S.P.A. ALPINA S.P.A.						
PROGETTO ESECUTIVO Relazione tecnica galleria artificiale	COMMESSA IF28	LOTTO 01	CODIFICA E ZZ RH	DOCUMENTO GA0600 001	REV. B	FOGLIO 47 di 149

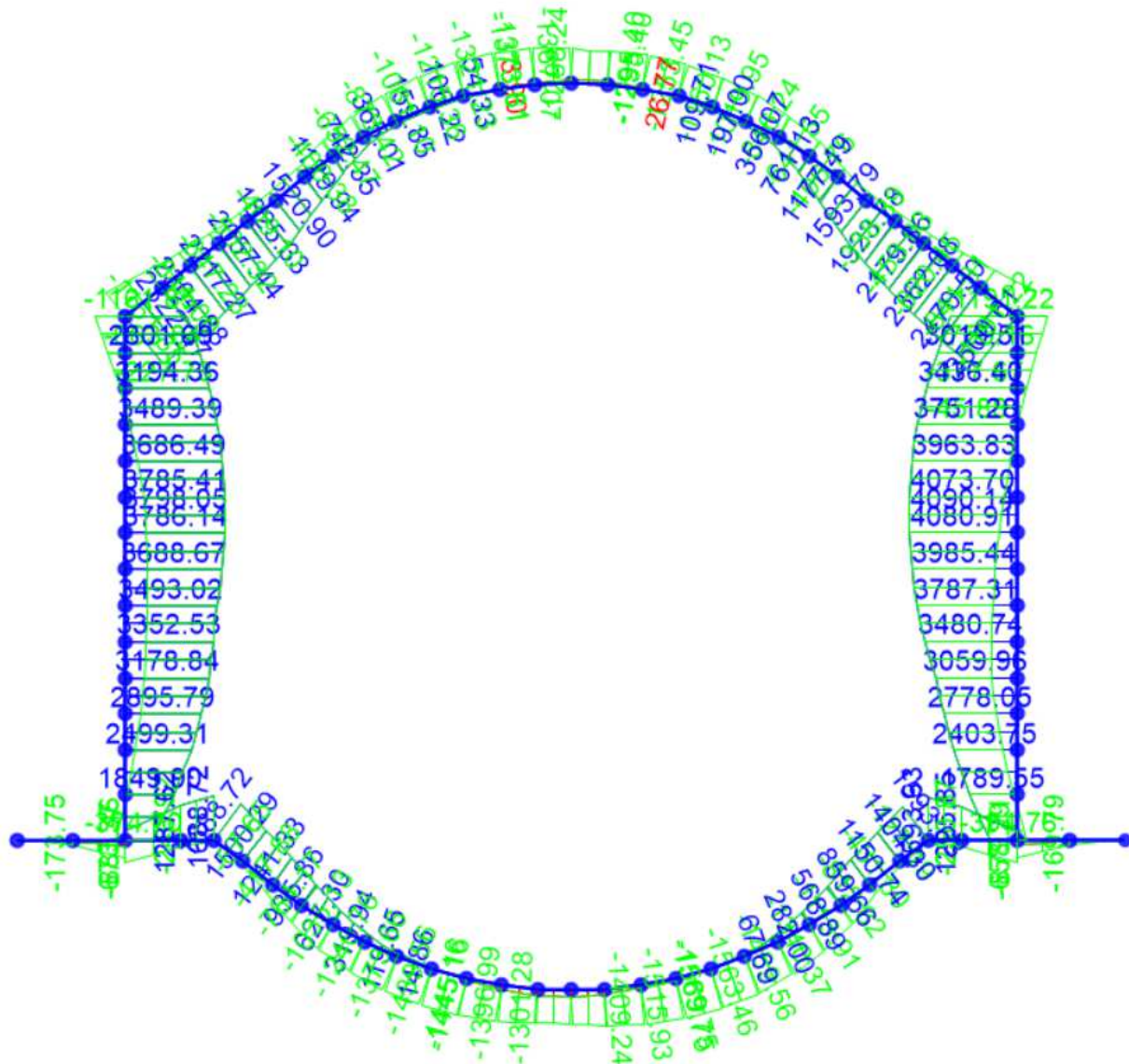

Figura 49 – Diagramma di involuppo del Taglio (condizioni statiche SLV)

APPALTATORE: Conorzio Soci HIRPINIA AV SALINI IMPREGILO S.P.A. ASTALDI S.P.A	ITINERARIO NAPOLI – BARI					
PROGETTAZIONE: Mandatara Mandanti ROCKSOIL S.P.A NET ENGINEERING S.P.A. ALPINA S.P.A.	RADDOPPIO TRATTA APICE – ORSARA I LOTTO FUNZIONALE APICE – HIRPINIA					
PROGETTO ESECUTIVO Relazione tecnica galleria artificiale	COMMESSA IF28	LOTTO 01	CODIFICA E ZZ RH	DOCUMENTO GA0600 001	REV. B	FOGLIO 48 di 149

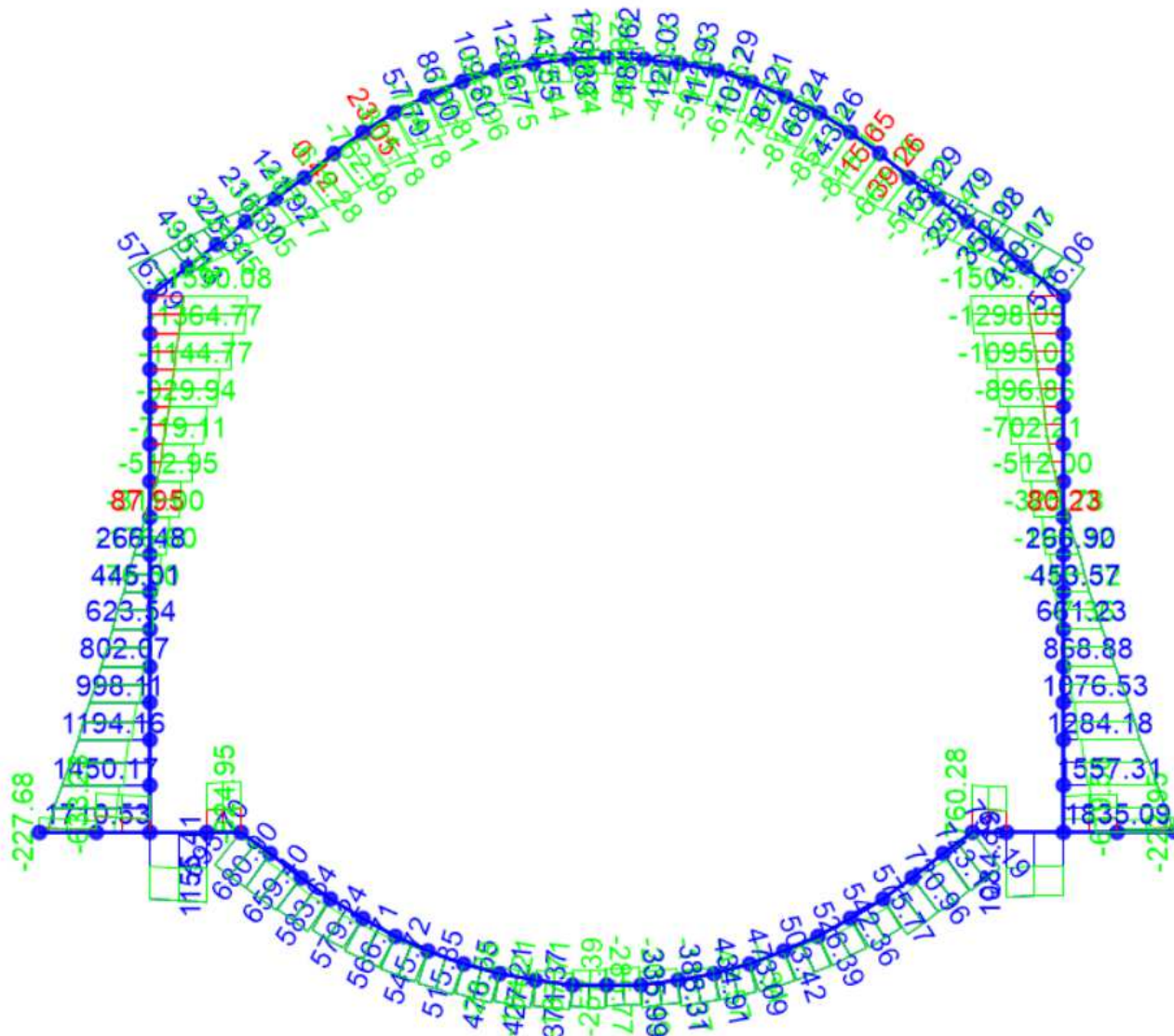

Figura 50 – Diagramma di involuppo dell'Azion assiale (condizioni statiche SLV)

Tabella 3 – Sollecitazioni e armature delle sezioni di riferimento

COMBO	ELEMENTI STRUTTURALI	FRAMES	H	Md	Nd	Vd	AS	A'S
[-]	[-]	[-]	[m]	[kNm/m]	[kN/m]	[kN/m]	[-]	[-]
SLU	CALOTTA	1	1,00	433,0	-848,8	175,7	5φ24	5φ24
SLV	CALOTTA			-1321,2	-2232,1	-562,8	5φ24	5φ24
SLU	RENI	16	2,00	-2097,4	-1775,0	-827,9	10φ24	5φ24
SLV	RENI			2801,7	-845,2	-1590,1	10φ24	5φ24
SLU	PIEDRITTO	23	1,60	916,6	-1243,5	-221,9	10φ24	10φ24
SLV	PIEDRITTO			2550,6	-1015,7	445,0	10φ24	10φ24
SLU	ATTACCO PIEDRITTO-MUR.	41	1,90	-480,4	-2231,2	571,6	5φ24	5φ24
SLV	ATTACCO PIEDRITTO-MUR.			1849,9	-1135,8	1710,5	5φ24	5φ24
SLU	ATTACCO PIEDRITTO-ARCO ROV	29	1,00	466,9	-479,1	-179,7	10φ24	10φ24
SLV	ATTACCO PIEDRITTO- ARCO ROV.			1688,7	-767,0	695,7	10φ24	10φ24
SLU	ARCO ROVESCIO	39	1,00	-187,3	-522,5	141,9	10φ24	10φ24
SLV	ARCO ROVESCIO			-1445,2	-838,2	515,8	10φ24	10φ24

APPALTATORE: <u>Consorzio</u> <u>Soci</u> HIRPINIA AV SALINI IMPREGILO S.P.A. ASTALDI S.P.A	ITINERARIO NAPOLI – BARI RADDOPPIO TRATTA APICE – ORSARA I LOTTO FUNZIONALE APICE – HIRPINIA																	
PROGETTAZIONE: <u>Mandatario</u> <u>Mandanti</u> ROCKSOIL S.P.A NET ENGINEERING S.P.A. ALPINA S.P.A.	<table border="1" style="width: 100%; border-collapse: collapse;"> <tr> <td style="width: 16.6%;">COMMESSA</td> <td style="width: 16.6%;">LOTTO</td> <td style="width: 16.6%;">CODIFICA</td> <td style="width: 16.6%;">DOCUMENTO</td> <td style="width: 16.6%;">REV.</td> <td style="width: 16.6%;">FOGLIO</td> </tr> <tr> <td>IF28</td> <td>01</td> <td>E ZZ RH</td> <td>GA0600 001</td> <td>B</td> <td>49 di 149</td> </tr> </table>						COMMESSA	LOTTO	CODIFICA	DOCUMENTO	REV.	FOGLIO	IF28	01	E ZZ RH	GA0600 001	B	49 di 149
COMMESSA	LOTTO	CODIFICA	DOCUMENTO	REV.	FOGLIO													
IF28	01	E ZZ RH	GA0600 001	B	49 di 149													
PROGETTO ESECUTIVO Relazione tecnica galleria artificiale																		

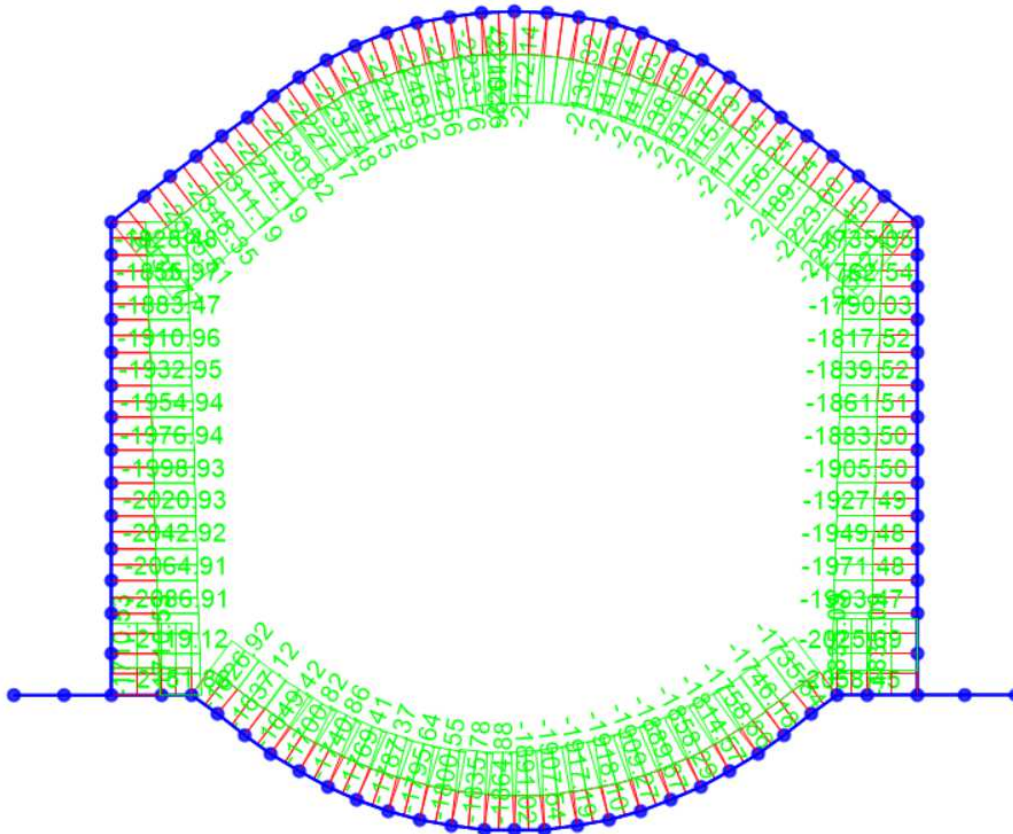
In tutte le sezioni sono previsti ripartitori $\Phi 14/30$ intradosso ed estradosso e spilli $\Phi 14$ maglia 40x60 ad eccezione di:

- Reni : spilli $\Phi 14$ 20x30(slv)
- Attacco piedritto-muretta : $\Phi 14$ 20x30(slv)
- Attacco muretta-arco rovescio $\Phi 14$ 20x30(slv)
- Arco rovescio: $\Phi 14$ 40x30 (slv)

L'incidenza è di 60Kg/m³ in calotta ed arco rovescio.

Le verifiche a presso-flessione agli SLU e SLV , relative agli spessori dei rivestimenti in esame descritti precedentemente, riportano come tutti i punti siano all'interno del dominio di resistenza M-N. Le verifiche risultano quindi soddisfatte.

APPALTATORE: Consorzio Soci HIRPINIA AV SALINI IMPREGIO S.P.A. ASTALDI S.P.A		ITINERARIO NAPOLI – BARI RADDOPPIO TRATTA APICE – ORSARA I LOTTO FUNZIONALE APICE – HIRPINIA					
PROGETTAZIONE: Mandataria Mandanti ROCKSOIL S.P.A NET ENGINEERING S.P.A. ALPINA S.P.A.		COMMESSA	LOTTO	CODIFICA	DOCUMENTO	REV.	FOGLIO
PROGETTO ESECUTIVO Relazione tecnica galleria artificiale		IF28	01	E ZZ RH	GA0600 001	B	50 di 149



Figura 51 – Domini M-N – SLU

APPALTATORE: Consorzio Soci HIRPINIA AV SALINI IMPREGILO S.P.A. ASTALDI S.P.A.	ITINERARIO NAPOLI – BARI					
PROGETTAZIONE: Mandatario Mandanti ROCKSOIL S.P.A. NET ENGINEERING S.P.A. ALPINA S.P.A.	RADDOPPIO TRATTA APICE – ORSARA I LOTTO FUNZIONALE APICE – HIRPINIA					
PROGETTO ESECUTIVO Relazione tecnica galleria artificiale	COMMESSA IF28	LOTTO 01	CODIFICA E ZZ RH	DOCUMENTO GA0600 001	REV. B	FOGLIO 51 di 149

Verifica a taglio

Tabella 4 – Verifica a taglio – SLU – CALOTTA

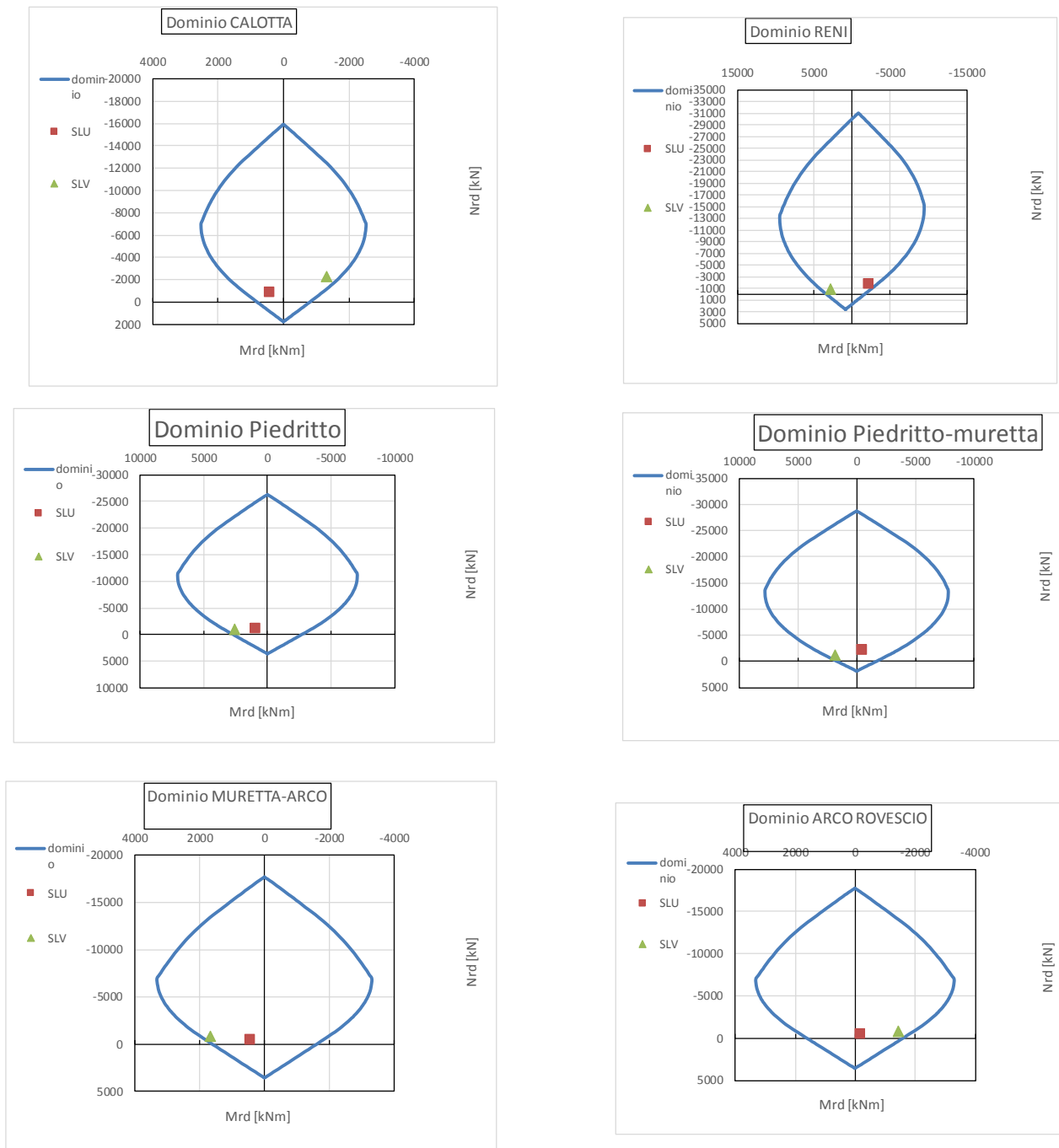
Verifica Taglio -NT2008		
Sollecitazioni		
V_{Ed-SLU}	175,694	[kN]
N_{Ed-SLU}	848,834	[kN]
Proprietà materiali strutturali		
Calcestruzzo		
f_{ck} (resistenza caratteristica cls)	25,0	[MPa]
f_{cd} (resistenza di progetto cls)	14,2	[MPa]
Acciaio		
f_{yk} (resistenza caratteristica acciaio)	450,0	[MPa]
f_{yd} (resistenza di progetto acciaio)	391,3	[MPa]
Geometria sezione di verifica		
b_w (larghezza minima sezione in zona tesa)	1000	[mm]
h (altezza sezione)	1000	[mm]
Armatura longitudinale		
n_s (numero di barre long. in zona tesa)	5	[-]
Φ_s (diametro barre long.)	24	[mm]
c (ricoprimento A_s)	54	[mm]
d (altezza utile sezione) = $h-c-\Phi_s/2$	934	[mm]
A_s (area dell'armatura long. tesa)	2262	[mm ²]
ρ_l (percentuale geometrica di armatura long. tesa)	0,00242	[-]
σ_{cp} (tensione di compressione) = N_{Ed}/A_c	0,85	[MPa]
Verifica sezione non armata a taglio		
$\{0.18 \cdot k \cdot (100 \cdot \rho_l \cdot f_{ck})^{1/3} / \gamma_c + 0.15 \cdot \sigma_{cp}\} \cdot b_w \cdot d$	417,7	[kN]
$(v_{min} + 0.15 \cdot \sigma_{cp}) \cdot b_w \cdot d$	408,1	[kN]
$V_{Rd,0}$	417,7	[kN]
$V_{Ed}/V_{Rd,0} \leq 1$	0,42	[-]

APPALTATORE: Consorzio Soci HIRPINIA AV SALINI IMPREGILO S.P.A. ASTALDI S.P.A.	ITINERARIO NAPOLI – BARI					
PROGETTAZIONE: Mandatario Mandanti ROCKSOIL S.P.A. NET ENGINEERING S.P.A. ALPINA S.P.A.	RADDOPPIO TRATTA APICE – ORSARA I LOTTO FUNZIONALE APICE – HIRPINIA					
PROGETTO ESECUTIVO Relazione tecnica galleria artificiale	COMMESSA IF28	LOTTO 01	CODIFICA E ZZ RH	DOCUMENTO GA0600 001	REV. B	FOGLIO 52 di 149

Tabella 5 – Verifica a taglio – SLU – RENI

Verifica Taglio -NT2008		
Sollecitazioni		
V_{Ed-SLU}	827,871	[kN]
N_{Ed-SLU}	1774,997	[kN]
Proprietà materiali strutturali		
Calcestruzzo		
f_{ck} (resistenza caratteristica cls)	25,0	[MPa]
f_{cd} (resistenza di progetto cls)	14,2	[MPa]
Acciaio		
f_{yk} (resistenza caratteristica acciaio)	450,0	[MPa]
f_{yd} (resistenza di progetto acciaio)	391,3	[MPa]
Geometria sezione di verifica		
b_w (larghezza minima sezione in zona tesa)	1000	[mm]
h (altezza sezione)	2000	[mm]
Armatura longitudinale		
n_s (numero di barre long. in zona tesa)	5	[-]
Φ_s (diametro barre long.)	24	[mm]
c (ricomprimento A_s)	54	[mm]
d (altezza utile sezione) = $h-c-\Phi_s/2$	1934	[mm]
A_s (area dell'armatura long. tesa)	2262	[mm ²]
ρ_l (percentuale geometrica di armatura long. tesa)	0,00117	[-]
σ_{cp} (tensione di compressione) = N_{Ed}/A_c	0,89	[MPa]
Verifica sezione non armata a taglio		
$\{0.18 \cdot k \cdot (100 \cdot \rho_l \cdot f_{ck})^{1/3} / \gamma_c + 0.15 \cdot \sigma_{cp}\} \cdot b_w \cdot d$	696,0	[kN]
$(v_{min} + 0.15 \cdot \sigma_{cp}) \cdot b_w \cdot d$	771,7	[kN]
$V_{Rd,0}$	771,7	[kN]
$V_{Ed}/V_{Rd,0} \leq 1$	1,07	[-]
Armatura trasversale		
n_b (numero di bracci dell'armatura)	2,5	[-]

APPALTATORE: <u>Consorzio</u> HIRPINIA AV	<u>Soci</u> SALINI IMPREGILO S.P.A. ASTALDI S.P.A.	ITINERARIO NAPOLI – BARI RADDOPPIO TRATTA APICE – ORSARA I LOTTO FUNZIONALE APICE – HIRPINIA				
PROGETTAZIONE: <u>Mandatario</u> ROCKSOIL S.P.A.	<u>Mandanti</u> NET ENGINEERING S.P.A. ALPINA S.P.A.					
PROGETTO ESECUTIVO Relazione tecnica galleria artificiale	COMMESSA IF28	LOTTO 01	CODIFICA E ZZ RH	DOCUMENTO GA0600 001	REV. B	FOGLIO 53 di 149

trasversale)		
Φ_{sw} (diametro armatura trasversale)	14	[mm]
A_{sw} (area dell'armatura trasversale)	385	[mm ²]
s (passo armatura trasversale)	300	[mm]
α	90	[°]
θ	45,0	
$1 \leq \text{ctg}\theta \leq 2.5$	1,00	[-]
Verifica sezione armata a taglio		
$V_{Rs,d}$ (resistenza a taglio - armatura tras.)	874	[kN]
$V_{Rc,d}$ (resistenza a taglio - sezione cls armata)	6551	[kN]
$V_{Rd} = \min (V_{Rs,d} ; V_{Rc,d})$	874	[kN]
$V_{Ed}/V_{Rd} \leq 1$	0,95	[-]

APPALTATORE: Consorzio Soci HIRPINIA AV SALINI IMPREGILO S.P.A. ASTALDI S.P.A.	ITINERARIO NAPOLI – BARI					
PROGETTAZIONE: Mandatario Mandanti ROCKSOIL S.P.A. NET ENGINEERING S.P.A. ALPINA S.P.A.	RADDOPPIO TRATTA APICE – ORSARA I LOTTO FUNZIONALE APICE – HIRPINIA					
PROGETTO ESECUTIVO Relazione tecnica galleria artificiale	COMMESSA IF28	LOTTO 01	CODIFICA E ZZ RH	DOCUMENTO GA0600 001	REV. B	FOGLIO 54 di 149

Tabella 6 – Verifica a taglio – SLU – PIEDRITTO

Verifica Taglio -NT2008		
Sollecitazioni		
V_{Ed-SLU}	221,864	[kN]
N_{Ed-SLU}	1243,512	[kN]
Proprietà materiali strutturali		
Calcestruzzo		
f_{ck} (resistenza caratteristica cls)	25,0	[MPa]
f_{cd} (resistenza di progetto cls)	14,2	[MPa]
Acciaio		
f_{yk} (resistenza caratteristica acciaio)	450,0	[MPa]
f_{yd} (resistenza di progetto acciaio)	391,3	[MPa]
Geometria sezione di verifica		
b_w (larghezza minima sezione in zona tesa)	1000	[mm]
h (altezza sezione)	1600	[mm]
Armatura longitudinale		
n_s (numero di barre long. in zona tesa)	5	[-]
Φ_s (diametro barre long.)	24	[mm]
c (ricoprimento A_s)	54	[mm]
d (altezza utile sezione) = $h-c-\Phi_s/2$	1534	[mm]
A_s (area dell'armatura long. tesa)	2262	[mm ²]
ρ_l (percentuale geometrica di armatura long. tesa)	0,00147	[-]
σ_{cp} (tensione di compressione) = N_{Ed}/A_c	0,78	[MPa]
Verifica sezione non armata a taglio		
$\{0.18 \cdot k \cdot (100 \cdot \rho_l \cdot f_{ck})^{1/3} / \gamma_c + 0.15 \cdot \sigma_{cp}\} \cdot b_w \cdot d$	565,9	[kN]
$(v_{min} + 0.15 \cdot \sigma_{cp}) \cdot b_w \cdot d$	605,1	[kN]
$V_{Rd,0}$	605,1	[kN]
$V_{Ed}/V_{Rd,0} \leq 1$	0,37	[-]

APPALTATORE: <u>Consorzio</u> <u>Soci</u> HIRPINIA AV SALINI IMPREGILO S.P.A. ASTALDI S.P.A.	ITINERARIO NAPOLI – BARI RADDOPPIO TRATTA APICE – ORSARA I LOTTO FUNZIONALE APICE – HIRPINIA												
PROGETTAZIONE: <u>Mandatario</u> <u>Mandanti</u> ROCKSOIL S.P.A. NET ENGINEERING S.P.A. ALPINA S.P.A.													
PROGETTO ESECUTIVO Relazione tecnica galleria artificiale	<table style="width: 100%; border-collapse: collapse;"> <tr> <td style="width: 15%;">COMMESSA</td> <td style="width: 15%;">LOTTO</td> <td style="width: 15%;">CODIFICA</td> <td style="width: 15%;">DOCUMENTO</td> <td style="width: 15%;">REV.</td> <td style="width: 15%;">FOGLIO</td> </tr> <tr> <td>IF28</td> <td>01</td> <td>E ZZ RH</td> <td>GA0600 001</td> <td>B</td> <td>55 di 149</td> </tr> </table>	COMMESSA	LOTTO	CODIFICA	DOCUMENTO	REV.	FOGLIO	IF28	01	E ZZ RH	GA0600 001	B	55 di 149
COMMESSA	LOTTO	CODIFICA	DOCUMENTO	REV.	FOGLIO								
IF28	01	E ZZ RH	GA0600 001	B	55 di 149								

Tabella 7 – Verifica a taglio – SLU – Attacco muretta-piedritto

Verifica Taglio -NT2008		
Sollecitazioni		
V_{Ed-SLU}	571,632	[kN]
N_{Ed-SLU}	2231,155	[kN]
Proprietà materiali strutturali		
Calcestruzzo		
f_{ck} (resistenza caratteristica cls)	25,0	[MPa]
f_{cd} (resistenza di progetto cls)	14,2	[MPa]
Acciaio		
f_{yk} (resistenza caratteristica acciaio)	450,0	[MPa]
f_{yd} (resistenza di progetto acciaio)	391,3	[MPa]
Geometria sezione di verifica		
b_w (larghezza minima sezione in zona tesa)	1000	[mm]
h (altezza sezione)	1900	[mm]
Armatura longitudinale		
n_s (numero di barre long. in zona tesa)	5	[-]
Φ_s (diametro barre long.)	24	[mm]
c (ricoprimento A_s)	54	[mm]
d (altezza utile sezione) = $h-c-\Phi_s/2$	1834	[mm]
A_s (area dell'armatura long. tesa)	2262	[mm ²]
ρ_l (percentuale geometrica di armatura long. tesa)	0,00123	[-]
σ_{cp} (tensione di compressione) = N_{Ed}/A_c	1,17	[MPa]
Verifica sezione non armata a taglio		
$\{0.18 \cdot k \cdot (100 \cdot \rho_l \cdot f_{ck})^{1/3} / \gamma_c + 0.15 \cdot \sigma_{cp}\} \cdot b_w \cdot d$	749,2	[kN]
$(v_{min} + 0.15 \cdot \sigma_{cp}) \cdot b_w \cdot d$	815,5	[kN]
$V_{Rd,0}$	815,5	[kN]
$V_{Ed}/V_{Rd,0} \leq 1$	0,70	[-]

APPALTATORE: <u>Consorzio</u> <u>Soci</u> HIRPINIA AV SALINI IMPREGILO S.P.A. ASTALDI S.P.A.	ITINERARIO NAPOLI – BARI					
PROGETTAZIONE: <u>Mandatario</u> <u>Mandanti</u> ROCKSOIL S.P.A. NET ENGINEERING S.P.A. ALPINA S.P.A.	RADDOPPIO TRATTA APICE – ORSARA I LOTTO FUNZIONALE APICE – HIRPINIA					
PROGETTO ESECUTIVO Relazione tecnica galleria artificiale	COMMESSA IF28	LOTTO 01	CODIFICA E ZZ RH	DOCUMENTO GA0600 001	REV. B	FOGLIO 56 di 149

Tabella 8 – Verifica a taglio – SLU – Attacco muretta-arco rovescio

Verifica Taglio -NT2008		
Sollecitazioni		
V_{Ed-SLU}	179,669	[kN]
N_{Ed-SLU}	479,111	[kN]
Proprietà materiali strutturali		
Calcestruzzo		
f_{ck} (resistenza caratteristica cls)	25,0	[MPa]
f_{cd} (resistenza di progetto cls)	14,2	[MPa]
Acciaio		
f_{yk} (resistenza caratteristica acciaio)	450,0	[MPa]
f_{yd} (resistenza di progetto acciaio)	391,3	[MPa]
Geometria sezione di verifica		
b_w (larghezza minima sezione in zona tesa)	1000	[mm]
h (altezza sezione)	1000	[mm]
Armatura longitudinale		
n_s (numero di barre long. in zona tesa)	5	[-]
Φ_s (diametro barre long.)	24	[mm]
c (ricompimento A_s)	54	[mm]
d (altezza utile sezione) = $h-c-\Phi_s/2$	934	[mm]
A_s (area dell'armatura long. tesa)	2262	[mm ²]
ρ_l (percentuale geometrica di armatura long. tesa)	0,00242	[-]
σ_{cp} (tensione di compressione) = N_{Ed}/A_c	0,48	[MPa]
Verifica sezione non armata a taglio		
$\{0.18 \cdot k \cdot (100 \cdot \rho_l \cdot f_{ck})^{1/3} / \gamma_c + 0.15 \cdot \sigma_{cp}\} \cdot b_w \cdot d$	365,9	[kN]
$(v_{min} + 0.15 \cdot \sigma_{cp}) \cdot b_w \cdot d$	356,3	[kN]
$V_{Rd,0}$	365,9	[kN]
$V_{Ed}/V_{Rd,0} \leq 1$	0,49	[-]

APPALTATORE: Consorzio Soci HIRPINIA AV SALINI IMPREGILO S.P.A. ASTALDI S.P.A.	ITINERARIO NAPOLI – BARI					
PROGETTAZIONE: Mandatario Mandanti ROCKSOIL S.P.A. NET ENGINEERING S.P.A. ALPINA S.P.A.	RADDOPPIO TRATTA APICE – ORSARA I LOTTO FUNZIONALE APICE – HIRPINIA					
PROGETTO ESECUTIVO Relazione tecnica galleria artificiale	COMMESSA IF28	LOTTO 01	CODIFICA E ZZ RH	DOCUMENTO GA0600 001	REV. B	FOGLIO 57 di 149

Tabella 9 – Verifica a taglio – SLU – Arco rovescio

Verifica Taglio -NT2008		
Sollecitazioni		
V_{Ed-SLU}	141,9	[kN]
N_{Ed-SLU}	522,5	[kN]
Proprietà materiali strutturali		
Calcestruzzo		
f_{ck} (resistenza caratteristica cls)	25,0	[MPa]
f_{cd} (resistenza di progetto cls)	14,2	[MPa]
Acciaio		
f_{yk} (resistenza caratteristica acciaio)	450,0	[MPa]
f_{yd} (resistenza di progetto acciaio)	391,3	[MPa]
Geometria sezione di verifica		
b_w (larghezza minima sezione in zona tesa)	1000	[mm]
h (altezza sezione)	1000	[mm]
Armatura longitudinale		
n_s (numero di barre long. in zona tesa)	5	[-]
Φ_s (diametro barre long.)	24	[mm]
c (ricompimento A_s)	54	[mm]
d (altezza utile sezione) = $h-c-\Phi_s/2$	934	[mm]
A_s (area dell'armatura long. tesa)	2262	[mm ²]
ρ_l (percentuale geometrica di armatura long. tesa)	0,00242	[-]
σ_{cp} (tensione di compressione) = N_{Ed}/A_c	0,52	[MPa]
Verifica sezione non armata a taglio		
$\{0.18 \cdot k \cdot (100 \cdot \rho_l \cdot f_{ck})^{1/3} / \gamma_c + 0.15 \cdot \sigma_{cp}\} \cdot b_w \cdot d$	372,0	[kN]
$(v_{min} + 0.15 \cdot \sigma_{cp}) \cdot b_w \cdot d$	362,4	[kN]
$V_{Rd,0}$	372,0	[kN]
$V_{Ed}/V_{Rd,0} \leq 1$	0,38	[-]

APPALTATORE: <u>Consorzio</u> <u>Soci</u> HIRPINIA AV SALINI IMPREGILO S.P.A. ASTALDI S.P.A.	ITINERARIO NAPOLI – BARI					
PROGETTAZIONE: <u>Mandatario</u> <u>Mandanti</u> ROCKSOIL S.P.A NET ENGINEERING S.P.A. ALPINA S.P.A.	RADDOPPIO TRATTA APICE – ORSARA I LOTTO FUNZIONALE APICE – HIRPINIA					
PROGETTO ESECUTIVO Relazione tecnica galleria artificiale	COMMESSA IF28	LOTTO 01	CODIFICA E ZZ RH	DOCUMENTO GA0600 001	REV. B	FOGLIO 58 di 149

Tabella 10 – Verifica a taglio – SLV - Calotta

Verifica Taglio -NT2008		
Sollecitazioni		
V_{Ed-SLU}	562,76	[kN]
N_{Ed-SLU}	2232,1	[kN]
Proprietà materiali strutturali		
Calcestruzzo		
f_{ck} (resistenza caratteristica cls)	25,0	[MPa]
f_{cd} (resistenza di progetto cls)	14,2	[MPa]
Acciaio		
f_{yk} (resistenza caratteristica acciaio)	450,0	[MPa]
f_{yd} (resistenza di progetto acciaio)	391,3	[MPa]
Geometria sezione di verifica		
b_w (larghezza minima sezione in zona tesa)	1000	[mm]
h (altezza sezione)	1000	[mm]
Armatura longitudinale		
n_s (numero di barre long. in zona tesa)	5	[-]
Φ_s (diametro barre long.)	24	[mm]
c (ricoprimento A_s)	54	[mm]
d (altezza utile sezione) = $h-c-\Phi_s/2$	934	[mm]
A_s (area dell'armatura long. tesa)	2262	[mm ²]
ρ_l (percentuale geometrica di armatura long. tesa)	0,00242	[-]
σ_{cp} (tensione di compressione) = N_{Ed}/A_c	2,23	[MPa]
Verifica sezione non armata a taglio		
$\{0.18 \cdot k \cdot (100 \cdot \rho_l \cdot f_{ck})^{1/3} / \gamma_c + 0.15 \cdot \sigma_{cp}\} \cdot b_w \cdot d$	611,5	[kN]
$(v_{min} + 0.15 \cdot \sigma_{cp}) \cdot b_w \cdot d$	601,9	[kN]
$V_{Rd,0}$	611,5	[kN]
$V_{Ed}/V_{Rd,0} \leq 1$	0,92	[-]

APPALTATORE: Consorzio Soci HIRPINIA AV SALINI IMPREGILO S.P.A. ASTALDI S.P.A.	ITINERARIO NAPOLI – BARI					
PROGETTAZIONE: Mandatario Mandanti ROCKSOIL S.P.A. NET ENGINEERING S.P.A. ALPINA S.P.A.	RADDOPPIO TRATTA APICE – ORSARA I LOTTO FUNZIONALE APICE – HIRPINIA					
PROGETTO ESECUTIVO Relazione tecnica galleria artificiale	COMMESSA IF28	LOTTO 01	CODIFICA E ZZ RH	DOCUMENTO GA0600 001	REV. B	FOGLIO 59 di 149

Tabella 11 – Verifica a taglio – SLV - Reni

Verifica Taglio -NT2008		
Sollecitazioni		
V_{Ed-SLU}	1590,08	[kN]
N_{Ed-SLU}	845,21	[kN]
Proprietà materiali strutturali		
Calcestruzzo		
f_{ck} (resistenza caratteristica cls)	25,0	[MPa]
f_{cd} (resistenza di progetto cls)	14,2	[MPa]
Acciaio		
f_{yk} (resistenza caratteristica acciaio)	450,0	[MPa]
f_{yd} (resistenza di progetto acciaio)	391,3	[MPa]
Geometria sezione di verifica		
b_w (larghezza minima sezione in zona tesa)	1000	[mm]
h (altezza sezione)	2000	[mm]
Armatura longitudinale		
n_s (numero di barre long. in zona tesa)	5	[-]
Φ_s (diametro barre long.)	24	[mm]
c (ricoprimento A_s)	54	[mm]
d (altezza utile sezione) = $h-c-\Phi_s/2$	1934	[mm]
A_s (area dell'armatura long. tesa)	2262	[mm ²]
ρ_l (percentuale geometrica di armatura long. tesa)	0,00117	[-]
σ_{cp} (tensione di compressione) = N_{Ed}/A_c	0,42	[MPa]
Verifica sezione non armata a taglio		
$\{0.18 \cdot k \cdot (100 \cdot \rho_l \cdot f_{ck})^{1/3} / \gamma_c + 0.15 \cdot \sigma_{cp}\} \cdot b_w \cdot d$	561,2	[kN]
$(v_{min} + 0.15 \cdot \sigma_{cp}) \cdot b_w \cdot d$	636,8	[kN]
$V_{Rd,0}$	636,8	[kN]
$V_{Ed}/V_{Rd,0} \leq 1$	2,50	[-]
Armatura trasversale		
n_b (numero di bracci dell'armatura trasversale)	5,0	[-]

APPALTATORE: <u>Consorzio</u> <u>Soci</u> HIRPINIA AV SALINI IMPREGILO S.P.A. ASTALDI S.P.A	ITINERARIO NAPOLI – BARI RADDOPPIO TRATTA APICE – ORSARA I LOTTO FUNZIONALE APICE – HIRPINIA					
PROGETTAZIONE: <u>Mandatario</u> <u>Mandanti</u> ROCKSOIL S.P.A NET ENGINEERING S.P.A. ALPINA S.P.A.						
PROGETTO ESECUTIVO Relazione tecnica galleria artificiale	COMMESSA IF28	LOTTO 01	CODIFICA E ZZ RH	DOCUMENTO GA0600 001	REV. B	FOGLIO 60 di 149

Φ_{sw} (diametro armatura trasversale)	14	[mm]
A_{sw} (area dell'armatura trasversale)	770	[mm ²]
s (passo armatura trasversale)	300	[mm]
α	90	[°]
θ	45,0	
$1 \leq \text{ctg}\theta \leq 2.5$	1,00	[-]
Verifica sezione armata a taglio		
$V_{Rs,d}$ (resistenza a taglio - armatura tras.)	1747	[kN]
$V_{Rc,d}$ (resistenza a taglio - sezione cls armata)	6349	[kN]
$V_{Rd} = \min (V_{Rs,d} ; V_{Rc,d})$	1747	[kN]
$V_{Ed}/V_{Rd} \leq 1$	0,91	[-]

APPALTATORE: <u>Consorzio</u> <u>Soci</u> HIRPINIA AV SALINI IMPREGILO S.P.A. ASTALDI S.P.A.	ITINERARIO NAPOLI – BARI RADDOPPIO TRATTA APICE – ORSARA I LOTTO FUNZIONALE APICE – HIRPINIA												
PROGETTAZIONE: <u>Mandatario</u> <u>Mandanti</u> ROCKSOIL S.P.A NET ENGINEERING S.P.A. ALPINA S.P.A.													
PROGETTO ESECUTIVO Relazione tecnica galleria artificiale	<table border="1" style="width: 100%; border-collapse: collapse;"> <tr> <td>COMMESSA</td> <td>LOTTO</td> <td>CODIFICA</td> <td>DOCUMENTO</td> <td>REV.</td> <td>FOGLIO</td> </tr> <tr> <td>IF28</td> <td>01</td> <td>E ZZ RH</td> <td>GA0600 001</td> <td>B</td> <td>61 di 149</td> </tr> </table>	COMMESSA	LOTTO	CODIFICA	DOCUMENTO	REV.	FOGLIO	IF28	01	E ZZ RH	GA0600 001	B	61 di 149
COMMESSA	LOTTO	CODIFICA	DOCUMENTO	REV.	FOGLIO								
IF28	01	E ZZ RH	GA0600 001	B	61 di 149								

Tabella 12 – Verifica a taglio - SLV - Piedritto

Verifica Taglio -NT2008		
Sollecitazioni		
V_{Ed-SLU}	445,01	[kN]
N_{Ed-SLU}	1015,7	[kN]
Proprietà materiali strutturali		
Calcestruzzo		
f_{ck} (resistenza caratteristica cls)	25,0	[MPa]
f_{cd} (resistenza di progetto cls)	14,2	[MPa]
Acciaio		
f_{yk} (resistenza caratteristica acciaio)	450,0	[MPa]
f_{yd} (resistenza di progetto acciaio)	391,3	[MPa]
Geometria sezione di verifica		
b_w (larghezza minima sezione in zona tesa)	1000	[mm]
h (altezza sezione)	1600	[mm]
Armatura longitudinale		
n_s (numero di barre long. in zona tesa)	5	[-]
Φ_s (diametro barre long.)	24	[mm]
c (ricoprimento A_s)	54	[mm]
d (altezza utile sezione) = $h-c-\Phi_s/2$	1534	[mm]
A_s (area dell'armatura long. tesa)	2262	[mm ²]
ρ_l (percentuale geometrica di armatura long. tesa)	0,00147	[-]
σ_{cp} (tensione di compressione) = N_{Ed}/A_c	0,63	[MPa]
Verifica sezione non armata a taglio		
$\{0.18 \cdot k \cdot (100 \cdot \rho_l \cdot f_{ck})^{1/3} / \gamma_c + 0.15 \cdot \sigma_{cp}\} \cdot b_w \cdot d$	533,1	[kN]
$(v_{min} + 0.15 \cdot \sigma_{cp}) \cdot b_w \cdot d$	572,3	[kN]
$V_{Rd,0}$	572,3	[kN]
$V_{Ed}/V_{Rd,0} \leq 1$	0,78	[-]

APPALTATORE: Consorzio Soci HIRPINIA AV SALINI IMPREGILO S.P.A. ASTALDI S.P.A.	ITINERARIO NAPOLI – BARI					
PROGETTAZIONE: Mandatario Mandanti ROCKSOIL S.P.A. NET ENGINEERING S.P.A. ALPINA S.P.A.	RADDOPPIO TRATTA APICE – ORSARA I LOTTO FUNZIONALE APICE – HIRPINIA					
PROGETTO ESECUTIVO Relazione tecnica galleria artificiale	COMMESSA IF28	LOTTO 01	CODIFICA E ZZ RH	DOCUMENTO GA0600 001	REV. B	FOGLIO 62 di 149

Tabella 13 – Verifica a taglio – SLV – Attacco piedritto-muretta

Verifica Taglio -NT2008		
Sollecitazioni		
V_{Ed-SLU}	1710,53	[kN]
N_{Ed-SLU}	1135,8	[kN]
Proprietà materiali strutturali		
Calcestruzzo		
f_{ck} (resistenza caratteristica cls)	25,0	[MPa]
f_{cd} (resistenza di progetto cls)	14,2	[MPa]
Acciaio		
f_{yk} (resistenza caratteristica acciaio)	450,0	[MPa]
f_{yd} (resistenza di progetto acciaio)	391,3	[MPa]
Geometria sezione di verifica		
b_w (larghezza minima sezione in zona tesa)	1000	[mm]
h (altezza sezione)	1900	[mm]
Armatura longitudinale		
n_s (numero di barre long. in zona tesa)	5	[-]
Φ_s (diametro barre long.)	24	[mm]
c (ricoprimento A_s)	54	[mm]
d (altezza utile sezione) = $h-c-\Phi_s/2$	1834	[mm]
A_s (area dell'armatura long. tesa)	2262	[mm ²]
ρ_l (percentuale geometrica di armatura long. tesa)	0,00123	[-]
σ_{cp} (tensione di compressione) = N_{Ed}/A_c	0,60	[MPa]
Verifica sezione non armata a taglio		
$\{0.18 \cdot k \cdot (100 \cdot \rho_l \cdot f_{ck})^{1/3} / \gamma_c + 0.15 \cdot \sigma_{cp}\} \cdot b_w \cdot d$	590,6	[kN]
$(v_{min} + 0.15 \cdot \sigma_{cp}) \cdot b_w \cdot d$	656,9	[kN]
$V_{Rd,0}$	656,9	[kN]
$V_{Ed}/V_{Rd,0} \leq 1$	2,60	[-]
Armatura trasversale		
n_b (numero di bracci dell'armatura trasversale)	5,0	[-]
Φ_{sw} (diametro armatura trasversale)	14	[mm]

APPALTATORE: <u>Consorzio</u> <u>Soci</u> HIRPINIA AV SALINI IMPREGILO S.P.A. ASTALDI S.P.A	ITINERARIO NAPOLI – BARI RADDOPPIO TRATTA APICE – ORSARA I LOTTO FUNZIONALE APICE – HIRPINIA					
PROGETTAZIONE: <u>Mandatario</u> <u>Mandanti</u> ROCKSOIL S.P.A NET ENGINEERING S.P.A. ALPINA S.P.A.						
PROGETTO ESECUTIVO Relazione tecnica galleria artificiale	COMMESSA IF28	LOTTO 01	CODIFICA E ZZ RH	DOCUMENTO GA0600 001	REV. B	FOGLIO 63 di 149

A_{sw} (area dell'armatura trasversale)	770	[mm ²]
s (passo armatura trasversale)	300	[mm]
α	90	[°]
θ	38,0	
$1 \leq \text{ctg}\theta \leq 2.5$	1,28	[-]
Verifica sezione armata a taglio		
$V_{Rs,d}$ (resistenza a taglio - armatura tras.)	2121	[kN]
$V_{Rc,d}$ (resistenza a taglio - sezione cls armata)	5912	[kN]
$V_{Rd} = \min (V_{Rs,d} ; V_{Rc,d})$	2121	[kN]
$V_{Ed}/V_{Rd} \leq 1$	0,81	[-]

APPALTATORE: <u>Consorzio</u> <u>Soci</u> HIRPINIA AV SALINI IMPREGILO S.P.A. ASTALDI S.P.A.	ITINERARIO NAPOLI – BARI RADDOPPIO TRATTA APICE – ORSARA I LOTTO FUNZIONALE APICE – HIRPINIA												
PROGETTAZIONE: <u>Mandatario</u> <u>Mandanti</u> ROCKSOIL S.P.A. NET ENGINEERING S.P.A. ALPINA S.P.A.													
PROGETTO ESECUTIVO Relazione tecnica galleria artificiale	<table border="1" style="width: 100%; border-collapse: collapse;"> <tr> <td>COMMESSA</td> <td>LOTTO</td> <td>CODIFICA</td> <td>DOCUMENTO</td> <td>REV.</td> <td>FOGLIO</td> </tr> <tr> <td>IF28</td> <td>01</td> <td>E ZZ RH</td> <td>GA0600 001</td> <td>B</td> <td>64 di 149</td> </tr> </table>	COMMESSA	LOTTO	CODIFICA	DOCUMENTO	REV.	FOGLIO	IF28	01	E ZZ RH	GA0600 001	B	64 di 149
COMMESSA	LOTTO	CODIFICA	DOCUMENTO	REV.	FOGLIO								
IF28	01	E ZZ RH	GA0600 001	B	64 di 149								

Tabella 14 – Verifica a taglio – SLV – Attacco muretta – arco rovescio

Verifica Taglio -NT2008		
Sollecitazioni		
V_{Ed-SLU}	695,70	[kN]
N_{Ed-SLU}	767,0	[kN]
Proprietà materiali strutturali		
Calcestruzzo		
f_{ck} (resistenza caratteristica cls)	25,0	[MPa]
f_{cd} (resistenza di progetto cls)	14,2	[MPa]
Acciaio		
f_{yk} (resistenza caratteristica acciaio)	450,0	[MPa]
f_{yd} (resistenza di progetto acciaio)	391,3	[MPa]
Geometria sezione di verifica		
b_w (larghezza minima sezione in zona tesa)	1000	[mm]
h (altezza sezione)	1000	[mm]
Armatura longitudinale		
n_s (numero di barre long. in zona tesa)	5	[-]
Φ_s (diametro barre long.)	24	[mm]
c (ricoprimento A_s)	54	[mm]
d (altezza utile sezione) = $h - c - \Phi_s / 2$	934	[mm]
A_s (area dell'armatura long. tesa)	2262	[mm ²]
ρ_l (percentuale geometrica di armatura long. tesa)	0,00242	[-]
σ_{cp} (tensione di compressione) = N_{Ed} / A_c	0,77	[MPa]
Verifica sezione non armata a taglio		
$\{0.18 \cdot k \cdot (100 \cdot \rho_l \cdot f_{ck})^{1/3} / \gamma_c + 0.15 \cdot \sigma_{cp}\} \cdot b_w \cdot d$	406,3	[kN]
$(v_{min} + 0.15 \cdot \sigma_{cp}) \cdot b_w \cdot d$	396,6	[kN]
$V_{Rd,0}$	406,3	[kN]
$V_{Ed} / V_{Rd,0} \leq 1$	1,71	[-]
Armatura trasversale		
n_b (numero di bracci dell'armatura trasversale)	5,0	[-]
Φ_{sw} (diametro armatura trasversale)	12	[mm]

APPALTATORE: <u>Consorzio</u> <u>Soci</u> HIRPINIA AV SALINI IMPREGILO S.P.A. ASTALDI S.P.A	ITINERARIO NAPOLI – BARI RADDOPPIO TRATTA APICE – ORSARA I LOTTO FUNZIONALE APICE – HIRPINIA					
PROGETTAZIONE: <u>Mandatario</u> <u>Mandanti</u> ROCKSOIL S.P.A NET ENGINEERING S.P.A. ALPINA S.P.A.						
PROGETTO ESECUTIVO Relazione tecnica galleria artificiale	COMMESSA IF28	LOTTO 01	CODIFICA E ZZ RH	DOCUMENTO GA0600 001	REV. B	FOGLIO 65 di 149

A_{sw} (area dell'armatura trasversale)	565	[mm ²]
s (passo armatura trasversale)	300	[mm]
α	90	[°]
θ	38,0	
$1 \leq \text{ctg}\theta \leq 2.5$	1,28	[-]
Verifica sezione armata a taglio		
$V_{Rs,d}$ (resistenza a taglio - armatura tras.)	794	[kN]
$V_{Rc,d}$ (resistenza a taglio - sezione cls armata)	3045	[kN]
$V_{Rd} = \min (V_{Rs,d} ; V_{Rc,d})$	794	[kN]
$V_{Ed}/V_{Rd} \leq 1$	0,88	[-]

APPALTATORE: Conorzio Soci HIRPINIA AV SALINI IMPREGILO S.P.A. ASTALDI S.P.A.	ITINERARIO NAPOLI – BARI					
PROGETTAZIONE: Mandatara Mandanti ROCKSOIL S.P.A. NET ENGINEERING S.P.A. ALPINA S.P.A.	RADDOPPIO TRATTA APICE – ORSARA I LOTTO FUNZIONALE APICE – HIRPINIA					
PROGETTO ESECUTIVO Relazione tecnica galleria artificiale	COMMESSA IF28	LOTTO 01	CODIFICA E ZZ RH	DOCUMENTO GA0600 001	REV. B	FOGLIO 66 di 149

Tabella 15 – Verifica a taglio – SLV – Arco Rovescio

Sollecitazioni		
V_{Ed-SLU}	515,85	[kN]
N_{Ed-SLU}	838,2	[kN]
Proprietà materiali strutturali		
Calcestruzzo		
f_{ck} (resistenza caratteristica cls)	25,0	[MPa]
f_{cd} (resistenza di progetto cls)	14,2	[MPa]
Acciaio		
f_{yk} (resistenza caratteristica acciaio)	450,0	[MPa]
f_{yd} (resistenza di progetto acciaio)	391,3	[MPa]
Geometria sezione di verifica		
b_w (larghezza minima sezione in zona tesa)	1000	[mm]
h (altezza sezione)	1000	[mm]
Armatura longitudinale		
n_s (numero di barre long. in zona tesa)	5	[-]
Φ_s (diametro barre long.)	24	[mm]
c (ricoprimento A_s)	54	[mm]
d (altezza utile sezione) = $h-c-\Phi_s/2$	934	[mm]
A_s (area dell'armatura long. tesa)	2262	[mm ²]
ρ_l (percentuale geometrica di armatura long. tesa)	0,00242	[-]
σ_{cp} (tensione di compressione) = N_{Ed}/A_c	0,84	[MPa]
Verifica sezione non armata a taglio		
$\{0.18 \cdot k \cdot (100 \cdot \rho_l \cdot f_{ck})^{1/3} / \gamma_c + 0.15 \cdot \sigma_{cp}\} \cdot b_w \cdot d$	416,2	[kN]
$(V_{min} + 0.15 \cdot \sigma_{cp}) \cdot b_w \cdot d$	406,6	[kN]
$V_{Rd,0}$	416,2	[kN]
$V_{Ed}/V_{Rd,0} \leq 1$	1,24	[-]
Armatura trasversale		
n_b (numero di bracci dell'armatura trasversale)	2,5	[-]
Φ_{sw} (diametro armatura trasversale)	14	[mm]
A_{sw} (area dell'armatura trasversale)	385	[mm ²]
s (passo armatura trasversale)	300	[mm]

APPALTATORE: <u>Consorzio</u> <u>Soci</u> HIRPINIA AV SALINI IMPREGILO S.P.A. ASTALDI S.P.A	ITINERARIO NAPOLI – BARI RADDOPPIO TRATTA APICE – ORSARA I LOTTO FUNZIONALE APICE – HIRPINIA					
PROGETTAZIONE: <u>Mandatario</u> <u>Mandanti</u> ROCKSOIL S.P.A NET ENGINEERING S.P.A. ALPINA S.P.A.						
PROGETTO ESECUTIVO Relazione tecnica galleria artificiale	COMMESSA IF28	LOTTO 01	CODIFICA E ZZ RH	DOCUMENTO GA0600 001	REV. B	FOGLIO 67 di 149

α	90	[°]
θ	38,0	
$1 \leq \text{ctg}\theta \leq 2.5$	1,28	[-]
Verifica sezione armata a taglio		
$V_{Rs,d}$ (resistenza a taglio - armatura tras.)	540	[kN]
$V_{Rc,d}$ (resistenza a taglio - sezione cls armata)	3060	[kN]
$V_{Rd} = \min (V_{Rs,d} ; V_{Rc,d})$	540	[kN]
$V_{Ed}/V_{Rd} \leq 1$	0,96	[-]

APPALTATORE: <u>Consorzio</u> <u>Soci</u> HIRPINIA AV SALINI IMPREGILO S.P.A. ASTALDI S.P.A.	ITINERARIO NAPOLI – BARI RADDOPPIO TRATTA APICE – ORSARA I LOTTO FUNZIONALE APICE – HIRPINIA					
PROGETTAZIONE: <u>Mandatario</u> <u>Mandanti</u> ROCKSOIL S.P.A. NET ENGINEERING S.P.A. ALPINA S.P.A.						
PROGETTO ESECUTIVO Relazione tecnica galleria artificiale	COMMESSA IF28	LOTTO 01	CODIFICA E ZZ RH	DOCUMENTO GA0600 001	REV. B	FOGLIO 68 di 149

RISULTATI SOLLECITAZIONI E VERIFICHE SLC-TBM ; SLU-TBM

Tabella 16 – Sollecitazioni e armature delle sezioni di riferimento

COMBO	ELEMENTI STRUTTURALI	FRAMES	H	Md	Nd	Vd	AS	A'S
[-]	[-]	[-]	[m]	[kNm/m]	[kN/m]	[kN/m]	[-]	[-]
SLU	CALOTTA	1	1,00	-13,9	-1295,5	69,9	5φ24	5φ24
SLU	RENI	16	2,00	-1409,9	-1734,5	-904,9	5φ24	5φ24
SLU	PIEDRITTO	23	1,60	1233,7	-1991,8	-363,0	5φ24	5φ24
SLU	ATTACCO PIEDRITTO-MUR.	41	1,90	1466,9	-2148,1	306,9	5φ24	5φ24
SLU	ATTACCO PIEDRITTO-ARCO ROV	29	1,00	780,9	-169,3	343,7	5φ24	5φ24
SLU	ARCO ROVESCIO	39	1,00	-390,6	-730,6	-106,0	5φ24	5φ24

Le verifiche a presso-flessione agli SLU e SLV , relative agli spessori dei rivestimenti in esame descritti precedentemente, riportano come tutti i punti siano all'interno del dominio di resistenza M-N. Le verifiche risultano quindi soddisfatte.

APPALTATORE: Consorzio Soci HIRPINIA AV SALINI IMPREGILO S.P.A. ASTALDI S.P.A.		ITINERARIO NAPOLI – BARI RADDOPPIO TRATTA APICE – ORSARA I LOTTO FUNZIONALE APICE – HIRPINIA					
PROGETTAZIONE: Mandataria Mandanti ROCKSOIL S.P.A. NET ENGINEERING S.P.A. ALPINA S.P.A.		COMMESSA	LOTTO	CODIFICA	DOCUMENTO	REV.	FOGLIO
PROGETTO ESECUTIVO Relazione tecnica galleria artificiale		IF28	01	E ZZ RH	GA0600 001	B	69 di 149



Figura 52 – Domini M-N – SLU

APPALTATORE: Consorzio Soci HIRPINIA AV SALINI IMPREGILO S.P.A. ASTALDI S.P.A.	ITINERARIO NAPOLI – BARI					
PROGETTAZIONE: Mandataria Mandanti ROCKSOIL S.P.A. NET ENGINEERING S.P.A. ALPINA S.P.A.	RADDOPPIO TRATTA APICE – ORSARA I LOTTO FUNZIONALE APICE – HIRPINIA					
PROGETTO ESECUTIVO Relazione tecnica galleria artificiale	COMMESSA IF28	LOTTO 01	CODIFICA E ZZ RH	DOCUMENTO GA0600 001	REV. B	FOGLIO 70 di 149

Verifica a taglio

Tabella 17 – Verifica a taglio – SLU – CALOTTA

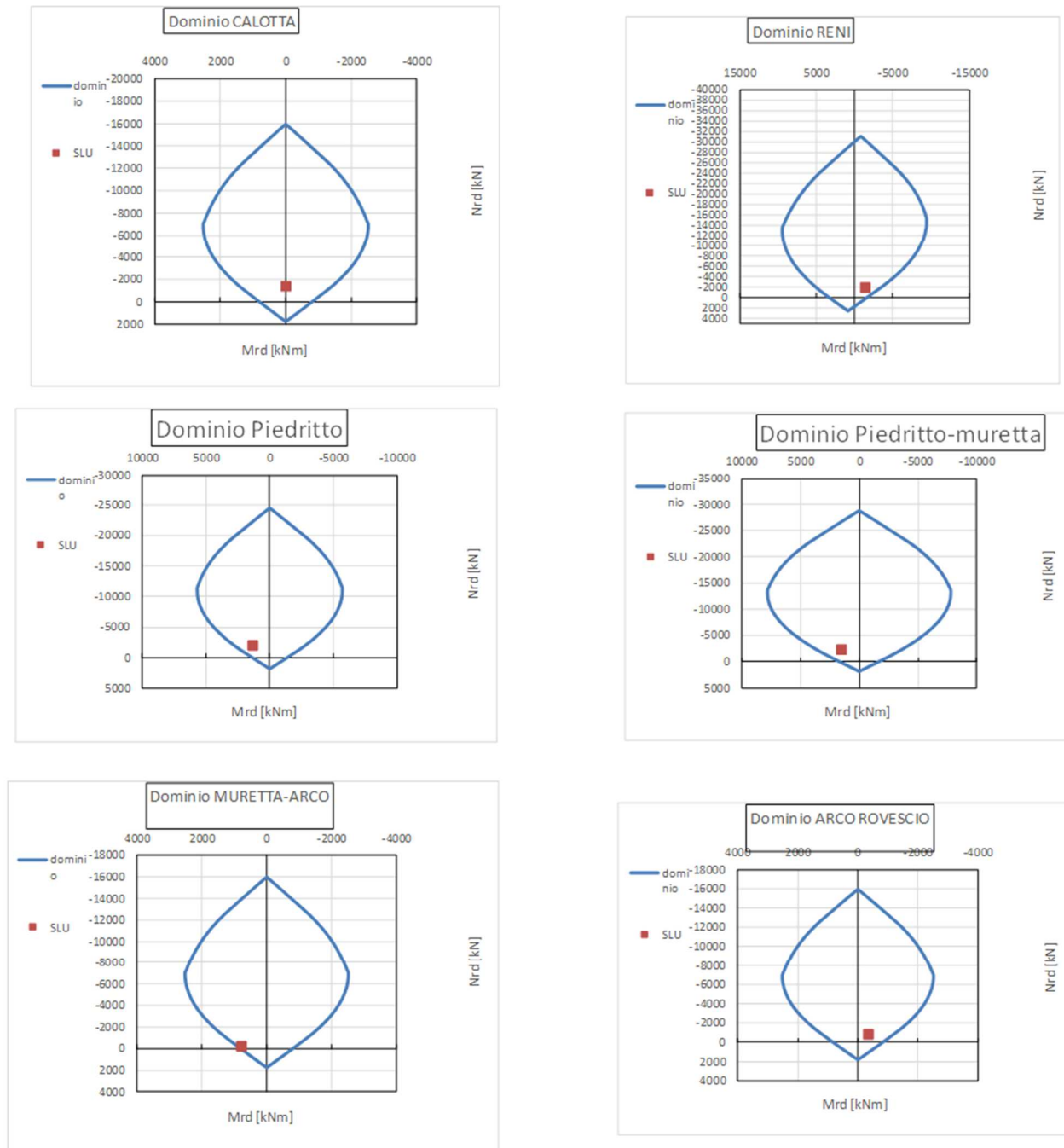
Verifica Taglio -NT2008		
Sollecitazioni		
V_{Ed-SLU}	69,867	[kN]
N_{Ed-SLU}	1295,515	[kN]
Proprietà materiali strutturali		
Calcestruzzo		
f_{ck} (resistenza caratteristica cls)	25,0	[MPa]
f_{cd} (resistenza di progetto cls)	14,2	[MPa]
Acciaio		
f_{yk} (resistenza caratteristica acciaio)	450,0	[MPa]
f_{yd} (resistenza di progetto acciaio)	391,3	[MPa]
Geometria sezione di verifica		
b_w (larghezza minima sezione in zona tesa)	1000	[mm]
h (altezza sezione)	1000	[mm]
Armatura longitudinale		
n_s (numero di barre long. in zona tesa)	5	[-]
Φ_s (diametro barre long.)	24	[mm]
c (ricoprimento A_s)	54	[mm]
d (altezza utile sezione) = $h - c - \Phi_s/2$	934	[mm]
A_s (area dell'armatura long. tesa)	2262	[mm ²]
ρ_l (percentuale geometrica di armatura long. tesa)	0,00242	[-]
σ_{cp} (tensione di compressione) = N_{Ed}/A_c	1,30	[MPa]
Verifica sezione non armata a taglio		
$\{0.18 \cdot k \cdot (100 \cdot \rho_l \cdot f_{ck})^{1/3} / \gamma_c + 0.15 \cdot \sigma_{cp}\} \cdot b_w \cdot d$	480,3	[kN]
$(V_{min} + 0.15 \cdot \sigma_{cp}) \cdot b_w \cdot d$	470,7	[kN]
$V_{Rd,0}$	480,3	[kN]
$V_{Ed}/V_{Rd,0} \leq 1$	0,15	[-]

APPALTATORE: Consorzio Soci HIRPINIA AV SALINI IMPREGILO S.P.A. ASTALDI S.P.A.	ITINERARIO NAPOLI – BARI					
PROGETTAZIONE: Mandatario Mandanti ROCKSOIL S.P.A. NET ENGINEERING S.P.A. ALPINA S.P.A.	RADDOPPIO TRATTA APICE – ORSARA I LOTTO FUNZIONALE APICE – HIRPINIA					
PROGETTO ESECUTIVO Relazione tecnica galleria artificiale	COMMESSA IF28	LOTTO 01	CODIFICA E ZZ RH	DOCUMENTO GA0600 001	REV. B	FOGLIO 71 di 149

Tabella 18 – Verifica a taglio – SLU – RENI

Verifica Taglio -NT2008		
Sollecitazioni		
V_{Ed-SLU}	904,864	[kN]
N_{Ed-SLU}	1734,517	[kN]
Proprietà materiali strutturali		
Calcestruzzo		
f_{ck} (resistenza caratteristica cls)	25,0	[MPa]
f_{cd} (resistenza di progetto cls)	14,2	[MPa]
Acciaio		
f_{yk} (resistenza caratteristica acciaio)	450,0	[MPa]
f_{yd} (resistenza di progetto acciaio)	391,3	[MPa]
Geometria sezione di verifica		
b_w (larghezza minima sezione in zona tesa)	1000	[mm]
h (altezza sezione)	2000	[mm]
Armatura longitudinale		
n_s (numero di barre long. in zona tesa)	5	[-]
Φ_s (diametro barre long.)	24	[mm]
c (ricoprimento A_s)	54	[mm]
d (altezza utile sezione) = $h-c-\Phi_s/2$	1934	[mm]
A_s (area dell'armatura long. tesa)	2262	[mm ²]
ρ_l (percentuale geometrica di armatura long. tesa)	0,00117	[-]
σ_{cp} (tensione di compressione) = N_{Ed}/A_c	0,87	[MPa]
Verifica sezione non armata a taglio		
$\{0.18 \cdot k \cdot (100 \cdot \rho_l \cdot f_{ck})^{1/3} / \gamma_c + 0.15 \cdot \sigma_{cp}\} \cdot b_w \cdot d$	690,2	[kN]
$(v_{min} + 0.15 \cdot \sigma_{cp}) \cdot b_w \cdot d$	765,8	[kN]
$V_{Rd,0}$	765,8	[kN]
$V_{Ed}/V_{Rd,0} \leq 1$	1,18	[-]
Armatura trasversale		
n_b (numero di bracci dell'armatura trasversale)	2,5	[-]
Φ_{sw} (diametro armatura trasversale)	16	[mm]

APPALTATORE: <u>Consorzio</u> <u>Soci</u> HIRPINIA AV SALINI IMPREGILO S.P.A. ASTALDI S.P.A	ITINERARIO NAPOLI – BARI RADDOPPIO TRATTA APICE – ORSARA I LOTTO FUNZIONALE APICE – HIRPINIA					
PROGETTAZIONE: <u>Mandatario</u> <u>Mandanti</u> ROCKSOIL S.P.A NET ENGINEERING S.P.A. ALPINA S.P.A.						
PROGETTO ESECUTIVO Relazione tecnica galleria artificiale	COMMESSA IF28	LOTTO 01	CODIFICA E ZZ RH	DOCUMENTO GA0600 001	REV. B	FOGLIO 72 di 149

A_{sw} (area dell'armatura trasversale)	503	[mm ²]
s (passo armatura trasversale)	300	[mm]
α	90	[°]
θ	45,0	
$1 \leq \text{ctg}\theta \leq 2.5$	1,00	[-]
Verifica sezione armata a taglio		
$V_{Rs,d}$ (resistenza a taglio - armatura tras.)	1141	[kN]
$V_{Rc,d}$ (resistenza a taglio - sezione cls armata)	6542	[kN]
$V_{Rd} = \min (V_{Rs,d} ; V_{Rc,d})$	1141	[kN]
$V_{Ed}/V_{Rd} \leq 1$	0,79	[-]

APPALTATORE: <u>Consorzio</u> <u>Soci</u> HIRPINIA AV SALINI IMPREGILO S.P.A. ASTALDI S.P.A.	ITINERARIO NAPOLI – BARI					
PROGETTAZIONE: <u>Mandatario</u> <u>Mandanti</u> ROCKSOIL S.P.A. NET ENGINEERING S.P.A. ALPINA S.P.A.	RADDOPPIO TRATTA APICE – ORSARA I LOTTO FUNZIONALE APICE – HIRPINIA					
PROGETTO ESECUTIVO Relazione tecnica galleria artificiale	COMMESSA IF28	LOTTO 01	CODIFICA E ZZ RH	DOCUMENTO GA0600 001	REV. B	FOGLIO 73 di 149

Tabella 19 – Verifica a taglio – SLU – PIEDRITTO

Verifica Taglio -NT2008		
Sollecitazioni		
V_{Ed-SLU}	363,019	[kN]
N_{Ed-SLU}	1991,841	[kN]
Proprietà materiali strutturali		
Calcestruzzo		
f_{ck} (resistenza caratteristica cls)	25,0	[MPa]
f_{cd} (resistenza di progetto cls)	14,2	[MPa]
Acciaio		
f_{yk} (resistenza caratteristica acciaio)	450,0	[MPa]
f_{yd} (resistenza di progetto acciaio)	391,3	[MPa]
Geometria sezione di verifica		
b_w (larghezza minima sezione in zona tesa)	1000	[mm]
h (altezza sezione)	1600	[mm]
Armatura longitudinale		
n_s (numero di barre long. in zona tesa)	5	[-]
Φ_s (diametro barre long.)	24	[mm]
c (ricoprimento A_s)	54	[mm]
d (altezza utile sezione) = $h-c-\Phi_s/2$	1534	[mm]
A_s (area dell'armatura long. tesa)	2262	[mm ²]
ρ_l (percentuale geometrica di armatura long. tesa)	0,00147	[-]
σ_{cp} (tensione di compressione) = N_{Ed}/A_c	1,24	[MPa]
Verifica sezione non armata a taglio		
$\{0.18 \cdot k \cdot (100 \cdot \rho_l \cdot f_{ck})^{1/3} / \gamma_c + 0.15 \cdot \sigma_{cp}\} \cdot b_w \cdot d$	673,5	[kN]
$(v_{min} + 0.15 \cdot \sigma_{cp}) \cdot b_w \cdot d$	712,7	[kN]
$V_{Rd,0}$	712,7	[kN]
$V_{Ed}/V_{Rd,0} \leq 1$	0,51	[-]

APPALTATORE: <u>Consorzio</u> <u>Soci</u> HIRPINIA AV SALINI IMPREGILO S.P.A. ASTALDI S.P.A.	ITINERARIO NAPOLI – BARI RADDOPPIO TRATTA APICE – ORSARA I LOTTO FUNZIONALE APICE – HIRPINIA												
PROGETTAZIONE: <u>Mandatario</u> <u>Mandanti</u> ROCKSOIL S.P.A. NET ENGINEERING S.P.A. ALPINA S.P.A.													
PROGETTO ESECUTIVO Relazione tecnica galleria artificiale	<table border="1" style="width: 100%; border-collapse: collapse;"> <tr> <td>COMMESSA</td> <td>LOTTO</td> <td>CODIFICA</td> <td>DOCUMENTO</td> <td>REV.</td> <td>FOGLIO</td> </tr> <tr> <td>IF28</td> <td>01</td> <td>E ZZ RH</td> <td>GA0600 001</td> <td>B</td> <td>74 di 149</td> </tr> </table>	COMMESSA	LOTTO	CODIFICA	DOCUMENTO	REV.	FOGLIO	IF28	01	E ZZ RH	GA0600 001	B	74 di 149
COMMESSA	LOTTO	CODIFICA	DOCUMENTO	REV.	FOGLIO								
IF28	01	E ZZ RH	GA0600 001	B	74 di 149								

Tabella 20 – Verifica a taglio – SLU – Attacco muretta-piedritto

Verifica Taglio -NT2008		
Sollecitazioni		
V_{Ed-SLU}	306,88	[kN]
N_{Ed-SLU}	2148,085	[kN]
Proprietà materiali strutturali		
Calcestruzzo		
f_{ck} (resistenza caratteristica cls)	25,0	[MPa]
f_{cd} (resistenza di progetto cls)	14,2	[MPa]
Acciaio		
f_{yk} (resistenza caratteristica acciaio)	450,0	[MPa]
f_{yd} (resistenza di progetto acciaio)	391,3	[MPa]
Geometria sezione di verifica		
b_w (larghezza minima sezione in zona tesa)	1000	[mm]
h (altezza sezione)	1900	[mm]
Armatura longitudinale		
n_s (numero di barre long. in zona tesa)	5	[-]
Φ_s (diametro barre long.)	24	[mm]
c (ricoprimento A_s)	54	[mm]
d (altezza utile sezione) = $h-c-\Phi_s/2$	1834	[mm]
A_s (area dell'armatura long. tesa)	2262	[mm ²]
ρ_l (percentuale geometrica di armatura long. tesa)	0,00123	[-]
σ_{cp} (tensione di compressione) = N_{Ed}/A_c	1,13	[MPa]
Verifica sezione non armata a taglio		
$\{0.18 \cdot k \cdot (100 \cdot \rho_l \cdot f_{ck})^{1/3} / \gamma_c + 0.15 \cdot \sigma_{cp}\} \cdot b_w \cdot d$	737,1	[kN]
$(v_{min} + 0.15 \cdot \sigma_{cp}) \cdot b_w \cdot d$	803,4	[kN]
$V_{Rd,0}$	803,4	[kN]
$V_{Ed}/V_{Rd,0} \leq 1$	0,38	[-]

APPALTATORE: Consorzio Soci HIRPINIA AV SALINI IMPREGILO S.P.A. ASTALDI S.P.A.	ITINERARIO NAPOLI – BARI					
PROGETTAZIONE: Mandatario Mandanti ROCKSOIL S.P.A. NET ENGINEERING S.P.A. ALPINA S.P.A.	RADDOPPIO TRATTA APICE – ORSARA I LOTTO FUNZIONALE APICE – HIRPINIA					
PROGETTO ESECUTIVO Relazione tecnica galleria artificiale	COMMESSA IF28	LOTTO 01	CODIFICA E ZZ RH	DOCUMENTO GA0600 001	REV. B	FOGLIO 75 di 149

Tabella 21 – Verifica a taglio – SLU – Attacco muretta-arco rovescio

Verifica Taglio -NT2008		
Sollecitazioni		
V_{Ed-SLU}	343,73	[kN]
N_{Ed-SLU}	169,305	[kN]
Proprietà materiali strutturali		
Calcestruzzo		
f_{ck} (resistenza caratteristica cls)	25,0	[MPa]
f_{cd} (resistenza di progetto cls)	14,2	[MPa]
Acciaio		
f_{yk} (resistenza caratteristica acciaio)	450,0	[MPa]
f_{yd} (resistenza di progetto acciaio)	391,3	[MPa]
Geometria sezione di verifica		
b_w (larghezza minima sezione in zona tesa)	1000	[mm]
h (altezza sezione)	1000	[mm]
Armatura longitudinale		
n_s (numero di barre long. in zona tesa)	5	[-]
Φ_s (diametro barre long.)	24	[mm]
c (ricoprimento A_s)	54	[mm]
d (altezza utile sezione) = $h-c-\Phi_s/2$	934	[mm]
A_s (area dell'armatura long. tesa)	2262	[mm ²]
ρ_l (percentuale geometrica di armatura long. tesa)	0,00242	[-]
σ_{cp} (tensione di compressione) = N_{Ed}/A_c	0,17	[MPa]
Verifica sezione non armata a taglio		
$\{0.18 \cdot k \cdot (100 \cdot \rho_l \cdot f_{ck})^{1/3} / \gamma_c + 0.15 \cdot \sigma_{cp}\} \cdot b_w \cdot d$	322,5	[kN]
$(V_{min} + 0.15 \cdot \sigma_{cp}) \cdot b_w \cdot d$	312,9	[kN]
$V_{Rd,0}$	322,5	[kN]
$V_{Ed}/V_{Rd,0} \leq 1$	1,07	[-]
Armatura trasversale		
n_b (numero di bracci dell'armatura trasversale)	2,5	[-]
Φ_{sw} (diametro armatura trasversale)	14	[mm]

APPALTATORE: <u>Consorzio</u> <u>Soci</u> HIRPINIA AV SALINI IMPREGILO S.P.A. ASTALDI S.P.A	ITINERARIO NAPOLI – BARI RADDOPPIO TRATTA APICE – ORSARA I LOTTO FUNZIONALE APICE – HIRPINIA					
PROGETTAZIONE: <u>Mandatario</u> <u>Mandanti</u> ROCKSOIL S.P.A NET ENGINEERING S.P.A. ALPINA S.P.A.						
PROGETTO ESECUTIVO Relazione tecnica galleria artificiale	COMMESSA IF28	LOTTO 01	CODIFICA E ZZ RH	DOCUMENTO GA0600 001	REV. B	FOGLIO 76 di 149

A_{sw} (area dell'armatura trasversale)	385	[mm ²]
s (passo armatura trasversale)	300	[mm]
α	90	[°]
θ	45,0	
$1 \leq \text{ctg}\theta \leq 2.5$	1,00	[-]
Verifica sezione armata a taglio		
$V_{Rs,d}$ (resistenza a taglio - armatura tras.)	422	[kN]
$V_{Rc,d}$ (resistenza a taglio - sezione cls armata)	3013	[kN]
$V_{Rd} = \min (V_{Rs,d} ; V_{Rc,d})$	422	[kN]
$V_{Ed}/V_{Rd} \leq 1$	0,81	[-]

APPALTATORE: <u>Consorzio</u> <u>Soci</u> HIRPINIA AV SALINI IMPREGILO S.P.A. ASTALDI S.P.A.	ITINERARIO NAPOLI – BARI					
PROGETTAZIONE: <u>Mandatario</u> <u>Mandanti</u> ROCKSOIL S.P.A. NET ENGINEERING S.P.A. ALPINA S.P.A.	RADDOPPIO TRATTA APICE – ORSARA I LOTTO FUNZIONALE APICE – HIRPINIA					
PROGETTO ESECUTIVO Relazione tecnica galleria artificiale	COMMESSA IF28	LOTTO 01	CODIFICA E ZZ RH	DOCUMENTO GA0600 001	REV. B	FOGLIO 77 di 149

Tabella 22 – Verifica a taglio – SLU – Arco rovescio

Verifica Taglio -NT2008		
Sollecitazioni		
V_{Ed-SLU}	106,0	[kN]
N_{Ed-SLU}	730,6	[kN]
Proprietà materiali strutturali		
Calcestruzzo		
f_{ck} (resistenza caratteristica cls)	25,0	[MPa]
f_{cd} (resistenza di progetto cls)	14,2	[MPa]
Acciaio		
f_{yk} (resistenza caratteristica acciaio)	450,0	[MPa]
f_{yd} (resistenza di progetto acciaio)	391,3	[MPa]
Geometria sezione di verifica		
b_w (larghezza minima sezione in zona tesa)	1000	[mm]
h (altezza sezione)	1000	[mm]
Armatura longitudinale		
n_s (numero di barre long. in zona tesa)	5	[-]
Φ_s (diametro barre long.)	24	[mm]
c (ricoprimento A_s)	54	[mm]
d (altezza utile sezione) = $h - c - \Phi_s / 2$	934	[mm]
A_s (area dell'armatura long. tesa)	2262	[mm ²]
ρ_l (percentuale geometrica di armatura long. tesa)	0,00242	[-]
σ_{cp} (tensione di compressione) = N_{Ed}/A_c	0,73	[MPa]
Verifica sezione non armata a taglio		
$\{0.18 \cdot k \cdot (100 \cdot \rho_l \cdot f_{ck})^{1/3} / \gamma_c + 0.15 \cdot \sigma_{cp}\} \cdot b_w \cdot d$	401,2	[kN]
$(v_{min} + 0.15 \cdot \sigma_{cp}) \cdot b_w \cdot d$	391,5	[kN]
$V_{Rd,0}$	401,2	[kN]
$V_{Ed}/V_{Rd,0} \leq 1$	0,26	[-]

APPALTATORE: Consorzio Soci HIRPINIA AV SALINI IMPREGILO S.P.A. ASTALDI S.P.A.	ITINERARIO NAPOLI – BARI					
PROGETTAZIONE: Mandatara Mandanti ROCKSOIL S.P.A. NET ENGINEERING S.P.A. ALPINA S.P.A.	RADDOPPIO TRATTA APICE – ORSARA I LOTTO FUNZIONALE APICE – HIRPINIA					
PROGETTO ESECUTIVO Relazione tecnica galleria artificiale	COMMESSA IF28	LOTTO 01	CODIFICA E ZZ RH	DOCUMENTO GA0600 001	REV. B	FOGLIO 78 di 149

SELLA TRASLAZIONALE (Sezione 1)

La verifica della sella per la traslazione della TBM è stata eseguita considerando la sezione riportata in figura. Di seguito è fornita una descrizione dei principali parametri utilizzati e uno schema del modello di calcolo.

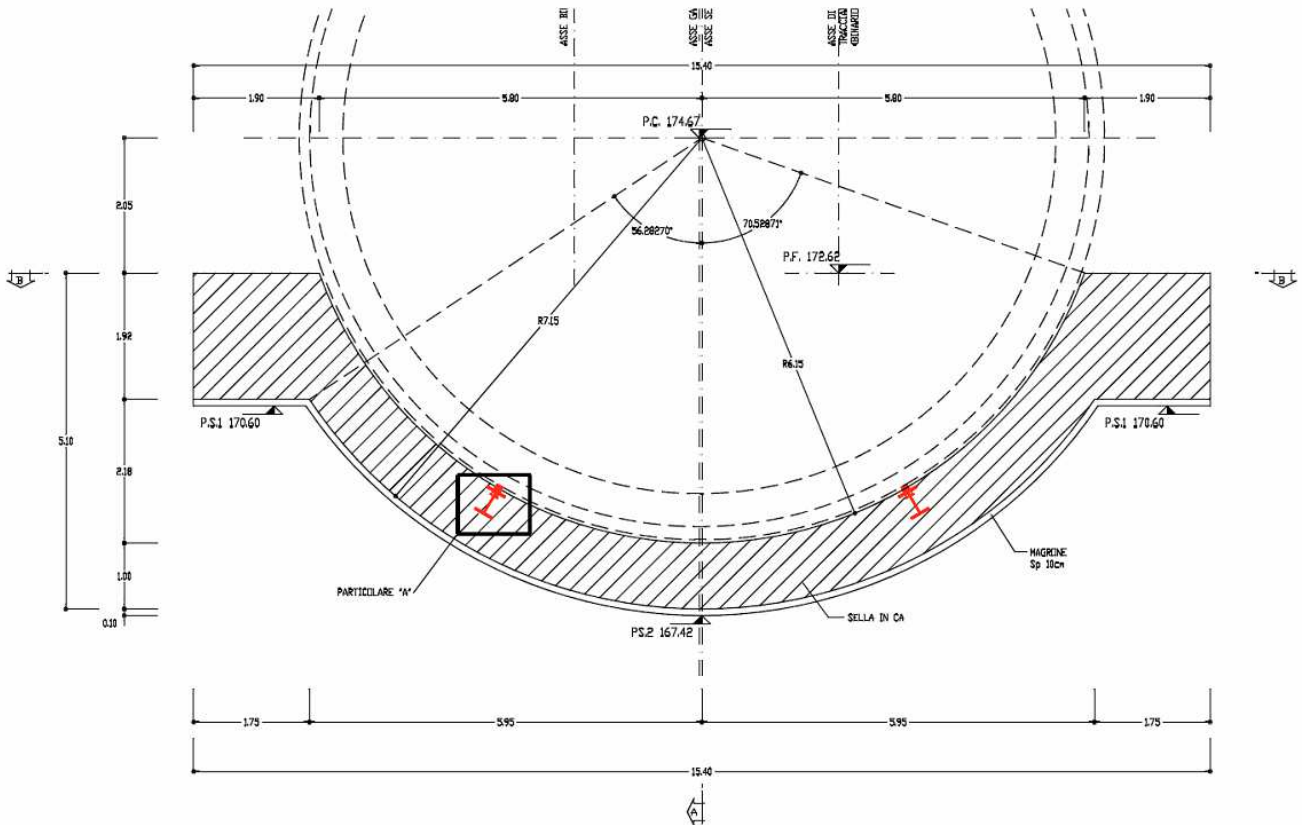

Fig. 1 – Schema geometrico Sella TBM

La struttura risulta essere soggetta al carico derivante dalla traslazione della TBM, pari a 1250 ton ogni 10m; oltre che al suo peso proprio.

L'armatura è composta da ferri di forza Φ 30/20mm. L'incidenza complessiva risulta pari a 70 kg/m³.

Si riportano di seguito alcune immagini del modello di calcolo finalizzate a rappresentare la schematizzazione ad elementi finiti (nodi-elementi) adottata.

Si riportano di seguito i risultati delle analisi di calcolo rappresentati dagli involuipi delle azioni interne calcolate:

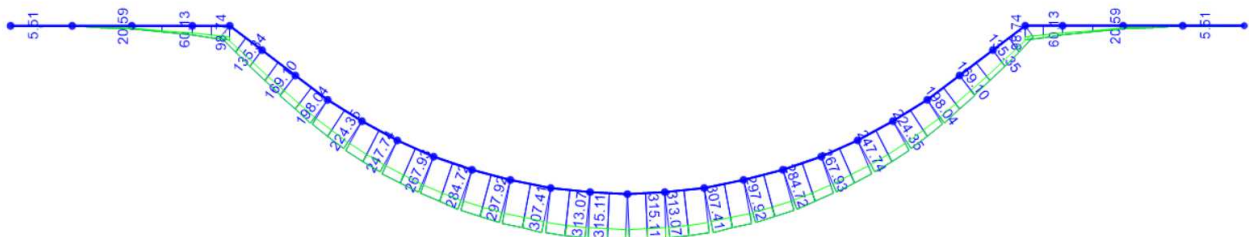

APPALTATORE: Conorzio Soci HIRPINIA AV SALINI IMPREGILO S.P.A. ASTALDI S.P.A.		ITINERARIO NAPOLI – BARI RADDOPPIO TRATTA APICE – ORSARA I LOTTO FUNZIONALE APICE – HIRPINIA					
PROGETTAZIONE: Mandatara Mandanti ROCKSOIL S.P.A. NET ENGINEERING S.P.A. ALPINA S.P.A.							
PROGETTO ESECUTIVO Relazione tecnica galleria artificiale		COMMESSA	LOTTO	CODIFICA	DOCUMENTO	REV.	FOGLIO
		IF28	01	E ZZ RH	GA0600 001	B	79 di 149

Figura 53 – Diagramma di inviluppo del Momento flettente (condizioni statiche inv.-SLU)



Figura 54 – Diagramma di inviluppo del Taglio (condizioni statiche inv.-SLU)



Figura 55 – Diagramma di inviluppo dell’Azione assiale (condizioni statiche inv.-SLU)

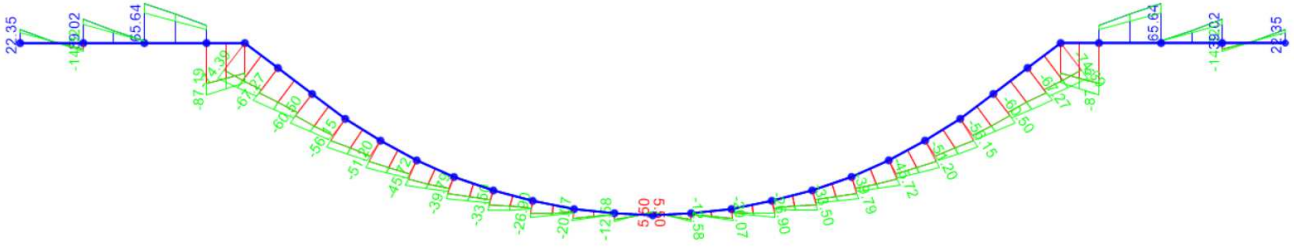

Figura 56 – Diagramma del Momento flettente (condizioni statiche SLU-tbm)

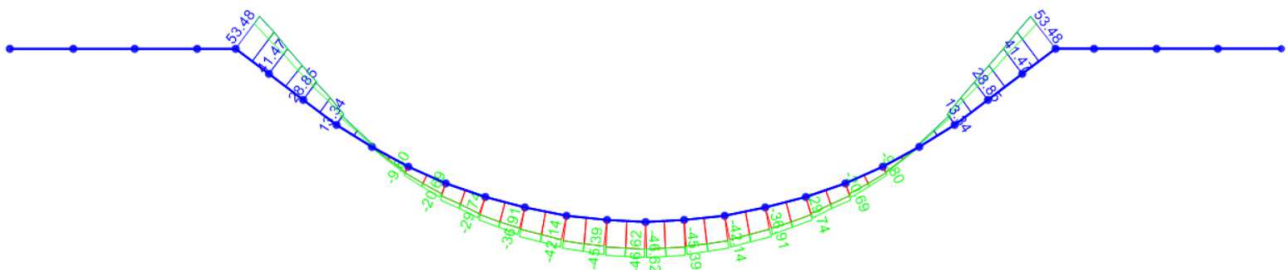

Figura 57 – Diagramma del Taglio (condizioni statiche SLU-tbm)

APPALTATORE: Consorzio Soci HIRPINIA AV SALINI IMPREGILO S.P.A. ASTALDI S.P.A		ITINERARIO NAPOLI – BARI RADDOPPIO TRATTA APICE – ORSARA I LOTTO FUNZIONALE APICE – HIRPINIA					
PROGETTAZIONE: Mandataria Mandanti ROCKSOIL S.P.A NET ENGINEERING S.P.A. ALPINA S.P.A.							
PROGETTO ESECUTIVO Relazione tecnica galleria artificiale		COMMESSA IF28	LOTTO 01	CODIFICA E ZZ RH	DOCUMENTO GA0600 001	REV. B	FOGLIO 80 di 149

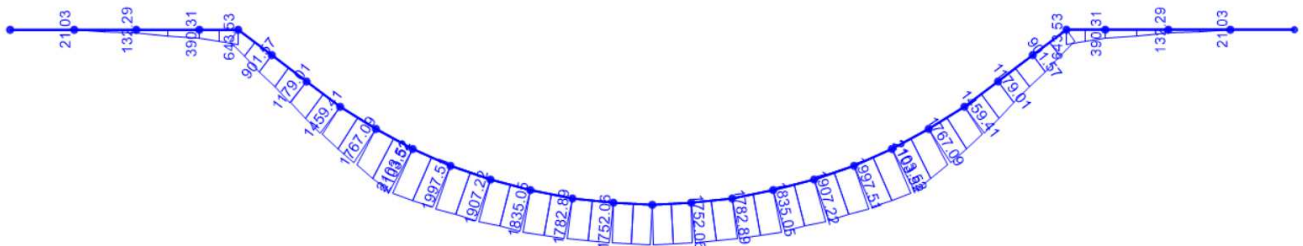

Figura 58 – Diagramma dell'azione assiale (condizioni statiche SLU-tbm)

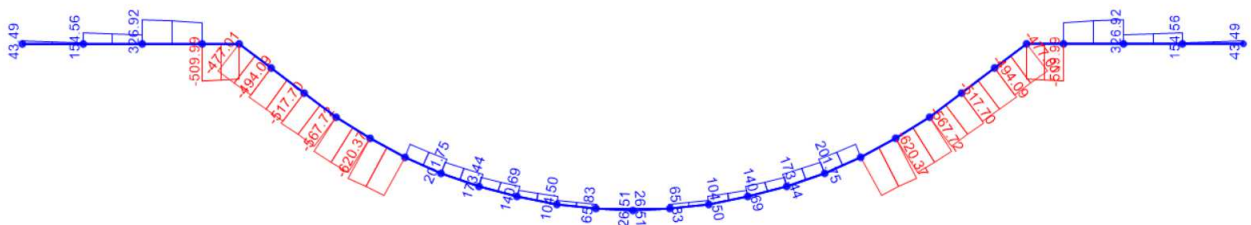
SOLLECITAZIONI E VERIFICHE PER INV. SLU

Tabella 23 – Sollecitazioni e armature delle sezioni di riferimento.

COMBO	ELEMENTI STRUTTURALI	FRAMES	H	Md	Nd	Vd	AS	A'S
[-]	[-]	[-]	[m]	[kNm/m]	[kN/m]	[kN/m]	[-]	[-]
SLU	Muretta	31	1,35	135,3	41,6	-74,4	10φ30	10φ30
SLV	Muretta			104,1	41,1	-57,2	10φ30	10φ30
SLU	Arco Rovescio	38	1,00	297,9	-28,4	-33,5	5φ24	5φ24
SLV	Arco Rovescio			229,2	-28,4	-25,8	5φ24	5φ24

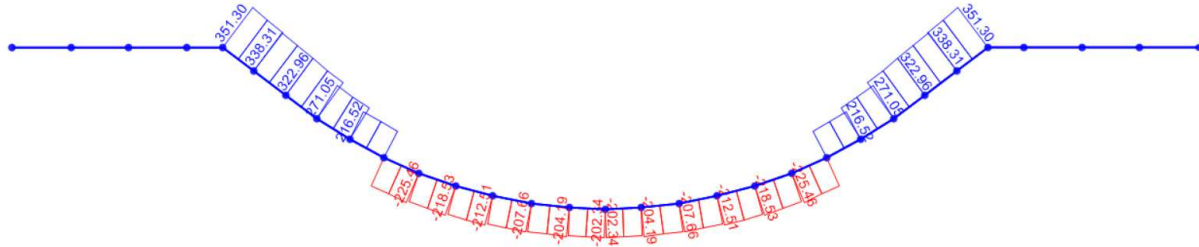
In tutte le sezioni sono previsti ripartitori $\Phi 14/30$ intradosso ed estradosso e spilli $\Phi 12$ maglia 40×60 .
 L'incidenza è di 100 Kg/m^3 in muretta e 60 Kg/m^3 in arco rovescio.



Figura 59 – Domini M-N – SLU

Le verifiche a presso-flessione agli SLU e SLV, relative agli spessori dei rivestimenti in esame descritti precedentemente, riportano i risultati evidenziando come tutti i punti siano all'interno del dominio di resistenza M-N. Le verifiche risultano quindi soddisfatte.

APPALTATORE: Consorzio Soci HIRPINIA AV SALINI IMPREGILO S.P.A. ASTALDI S.P.A.	ITINERARIO NAPOLI – BARI					
PROGETTAZIONE: Mandatario Mandanti ROCKSOIL S.P.A. NET ENGINEERING S.P.A. ALPINA S.P.A.	RADDOPPIO TRATTA APICE – ORSARA I LOTTO FUNZIONALE APICE – HIRPINIA					
PROGETTO ESECUTIVO Relazione tecnica galleria artificiale	COMMESSA IF28	LOTTO 01	CODIFICA E ZZ RH	DOCUMENTO GA0600 001	REV. B	FOGLIO 81 di 149

Verifica a taglio

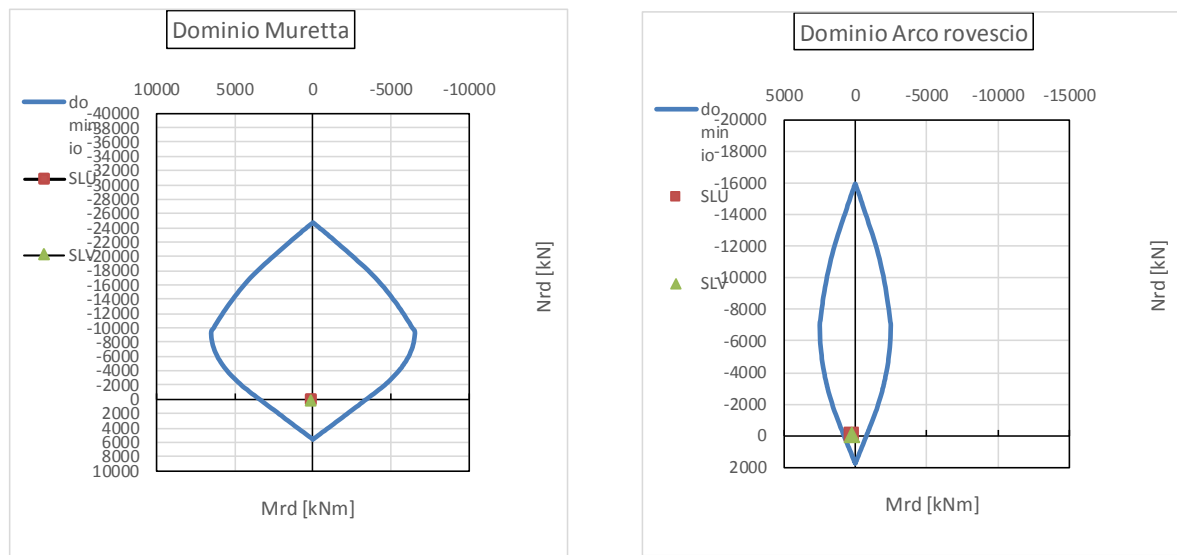
Tabella 24 – Verifica a taglio – SLU – MURETTA

Verifica Taglio -NT2008		
Sollecitazioni		
V_{Ed-SLU}	74,39	[kN]
N_{Ed-SLU}	41,617	[kN]
Proprietà materiali strutturali		
Calcestruzzo		
f_{ck} (resistenza caratteristica cls)	25,0	[MPa]
f_{cd} (resistenza di progetto cls)	14,2	[MPa]
Acciaio		
f_{yk} (resistenza caratteristica acciaio)	450,0	[MPa]
f_{yd} (resistenza di progetto acciaio)	391,3	[MPa]
Geometria sezione di verifica		
b_w (larghezza minima sezione in zona tesa)	1000	[mm]
h (altezza sezione)	1350	[mm]
Armatura longitudinale		
n_s (numero di barre long. in zona tesa)	10	[-]
Φ_s (diametro barre long.)	30	[mm]
c (ricoprimento A_s)	66	[mm]
d (altezza utile sezione) = $h-c-\Phi_s/2$	1269	[mm]
A_s (area dell'armatura long. tesa)	7069	[mm ²]
ρ_l (percentuale geometrica di armatura long. tesa)	0,00557	[-]
σ_{cp} (tensione di compressione) = N_{Ed}/A_c	0,03	[MPa]
Verifica sezione non armata a taglio		
$\{0.18 \cdot k \cdot (100 \cdot \rho_l \cdot f_{ck})^{1/3} / \gamma_c + 0.15 \cdot \sigma_{cp}\} \cdot b_w \cdot d$	517,7	[kN]
$(V_{min} + 0.15 \cdot \sigma_{cp}) \cdot b_w \cdot d$	372,6	[kN]
$V_{Rd,0}$	517,7	[kN]
$V_{Ed}/V_{Rd,0} \leq 1$	0,14	[-]

APPALTATORE: <u>Consorzio</u> <u>Soci</u> HIRPINIA AV SALINI IMPREGILO S.P.A. ASTALDI S.P.A.	ITINERARIO NAPOLI – BARI					
PROGETTAZIONE: <u>Mandatario</u> <u>Mandanti</u> ROCKSOIL S.P.A. NET ENGINEERING S.P.A. ALPINA S.P.A.	RADDOPPIO TRATTA APICE – ORSARA I LOTTO FUNZIONALE APICE – HIRPINIA					
PROGETTO ESECUTIVO Relazione tecnica galleria artificiale	COMMESSA IF28	LOTTO 01	CODIFICA E ZZ RH	DOCUMENTO GA0600 001	REV. B	FOGLIO 82 di 149

Tabella 25 – Verifica a taglio – SLU – ARCO ROVESCIO

Verifica Taglio -NT2008		
Sollecitazioni		
V_{Ed-SLU}	33,495	[kN]
N_{Ed-SLU}	28,394	[kN]
Proprietà materiali strutturali		
Calcestruzzo		
f_{ck} (resistenza caratteristica cls)	25,0	[MPa]
f_{cd} (resistenza di progetto cls)	14,2	[MPa]
Acciaio		
f_{yk} (resistenza caratteristica acciaio)	450,0	[MPa]
f_{yd} (resistenza di progetto acciaio)	391,3	[MPa]
Geometria sezione di verifica		
b_w (larghezza minima sezione in zona tesa)	1000	[mm]
h (altezza sezione)	1000	[mm]
Armatura longitudinale		
n_s (numero di barre long. in zona tesa)	5	[-]
Φ_s (diametro barre long.)	24	[mm]
c (ricoprimento A_s)	54	[mm]
d (altezza utile sezione) = $h-c-\Phi_s/2$	934	[mm]
A_s (area dell'armatura long. tesa)	2262	[mm ²]
ρ_l (percentuale geometrica di armatura long. tesa)	0,00242	[-]
σ_{cp} (tensione di compressione) = N_{Ed}/A_c	0,03	[MPa]
Verifica sezione non armata a taglio		
$\{0.18 \cdot k \cdot (100 \cdot \rho_l \cdot f_{ck})^{1/3} / \gamma_c + 0.15 \cdot \sigma_{cp}\} \cdot b_w \cdot d$	302,8	[kN]
$(v_{min} + 0.15 \cdot \sigma_{cp}) \cdot b_w \cdot d$	293,1	[kN]
$V_{Rd,0}$	302,8	[kN]
$V_{Ed}/V_{Rd,0} \leq 1$	0,11	[-]

APPALTATORE: Consorzio Soci HIRPINIA AV SALINI IMPREGILO S.P.A. ASTALDI S.P.A.	ITINERARIO NAPOLI – BARI					
PROGETTAZIONE: Mandatario Mandanti ROCKSOIL S.P.A. NET ENGINEERING S.P.A. ALPINA S.P.A.	RADDOPPIO TRATTA APICE – ORSARA I LOTTO FUNZIONALE APICE – HIRPINIA					
PROGETTO ESECUTIVO Relazione tecnica galleria artificiale	COMMESSA IF28	LOTTO 01	CODIFICA E ZZ RH	DOCUMENTO GA0600 001	REV. B	FOGLIO 83 di 149

Tabella 26 – Verifica a taglio – SLV – MURETTA

Verifica Taglio -NT2008		
Sollecitazioni		
V_{Ed-SLU}	57,22	[kN]
N_{Ed-SLU}	41,1	[kN]
Proprietà materiali strutturali		
Calcestruzzo		
f_{ck} (resistenza caratteristica cls)	25,0	[MPa]
f_{cd} (resistenza di progetto cls)	14,2	[MPa]
Acciaio		
f_{yk} (resistenza caratteristica acciaio)	450,0	[MPa]
f_{yd} (resistenza di progetto acciaio)	391,3	[MPa]
Geometria sezione di verifica		
b_w (larghezza minima sezione in zona tesa)	1000	[mm]
h (altezza sezione)	1350	[mm]
Armatura longitudinale		
n_s (numero di barre long. in zona tesa)	10	[-]
Φ_s (diametro barre long.)	30	[mm]
c (ricoprimento A_s)	66	[mm]
d (altezza utile sezione) = $h-c-\Phi_s/2$	1269	[mm]
A_s (area dell'armatura long. tesa)	7069	[mm ²]
ρ_l (percentuale geometrica di armatura long. tesa)	0,00557	[-]
σ_{cp} (tensione di compressione) = N_{Ed}/A_c	0,03	[MPa]
Verifica sezione non armata a taglio		
$\{0.18 \cdot k \cdot (100 \cdot \rho_l \cdot f_{ck})^{1/3} / \gamma_c + 0.15 \cdot \sigma_{cp}\} \cdot b_w \cdot d$	517,6	[kN]
$(v_{min} + 0.15 \cdot \sigma_{cp}) \cdot b_w \cdot d$	372,5	[kN]
$V_{Rd,0}$	517,6	[kN]
$V_{Ed}/V_{Rd,0} \leq 1$	0,11	[-]

APPALTATORE: <u>Consorzio</u> <u>Soci</u> HIRPINIA AV SALINI IMPREGILO S.P.A. ASTALDI S.P.A.	ITINERARIO NAPOLI – BARI					
PROGETTAZIONE: <u>Mandatario</u> <u>Mandanti</u> ROCKSOIL S.P.A. NET ENGINEERING S.P.A. ALPINA S.P.A.	RADDOPPIO TRATTA APICE – ORSARA I LOTTO FUNZIONALE APICE – HIRPINIA					
PROGETTO ESECUTIVO Relazione tecnica galleria artificiale	COMMESSA IF28	LOTTO 01	CODIFICA E ZZ RH	DOCUMENTO GA0600 001	REV. B	FOGLIO 84 di 149

Tabella 27 – Verifica a taglio – SLV – ARCO ROVESCIO

Verifica Taglio -NT2008		
Sollecitazioni		
V_{Ed-SLU}	25,77	[kN]
N_{Ed-SLU}	28,39	[kN]
Proprietà materiali strutturali		
Calcestruzzo		
f_{ck} (resistenza caratteristica cls)	25,0	[MPa]
f_{cd} (resistenza di progetto cls)	14,2	[MPa]
Acciaio		
f_{yk} (resistenza caratteristica acciaio)	450,0	[MPa]
f_{yd} (resistenza di progetto acciaio)	391,3	[MPa]
Geometria sezione di verifica		
b_w (larghezza minima sezione in zona tesa)	1000	[mm]
h (altezza sezione)	1000	[mm]
Armatura longitudinale		
n_s (numero di barre long. in zona tesa)	5	[-]
Φ_s (diametro barre long.)	24	[mm]
c (ricoprimento A_s)	54	[mm]
d (altezza utile sezione) = $h-c-\Phi_s/2$	934	[mm]
A_s (area dell'armatura long. tesa)	2262	[mm ²]
ρ_l (percentuale geometrica di armatura long. tesa)	0,00242	[-]
σ_{cp} (tensione di compressione) = N_{Ed}/A_c	0,03	[MPa]
Verifica sezione non armata a taglio		
$\{0.18 \cdot k \cdot (100 \cdot \rho_l \cdot f_{ck})^{1/3} / \gamma_c + 0.15 \cdot \sigma_{cp}\} \cdot b_w \cdot d$	302,8	[kN]
$(v_{min} + 0.15 \cdot \sigma_{cp}) \cdot b_w \cdot d$	293,1	[kN]
$V_{Rd,0}$	302,8	[kN]
$V_{Ed}/V_{Rd,0} \leq 1$	0,09	[-]

APPALTATORE: Conorzio Soci HIRPINIA AV SALINI IMPREGILO S.P.A. ASTALDI S.P.A.	ITINERARIO NAPOLI – BARI					
PROGETTAZIONE: Mandatara Mandanti ROCKSOIL S.P.A NET ENGINEERING S.P.A. ALPINA S.P.A.	RADDOPPIO TRATTA APICE – ORSARA I LOTTO FUNZIONALE APICE – HIRPINIA					
PROGETTO ESECUTIVO Relazione tecnica galleria artificiale	COMMESSA IF28	LOTTO 01	CODIFICA E ZZ RH	DOCUMENTO GA0600 001	REV. B	FOGLIO 85 di 149

SOLLECITAZIONI E VERIFICHE PER SLU-TBM

Tabella 28 – Sollecitazioni e armature delle sezioni di riferimento.

COMBO	ELEMENTI STRUTTURALI	FRAMES	H	Md	Nd	Vd	AS	A'S
[-]	[-]	[-]	[m]	[kNm/m]	[kN/m]	[kN/m]	[-]	[-]
SLU	MURETTA	31	1,35	135,3	41,6	-74,4	10φ30	10φ30
SLU	ARCO ROVESCIO	38	1,00	297,9	-28,4	-33,5	5φ 24	5φ 24



Figura 60 – Domini M-N – SLU

Le verifiche a presso-flessione agli SLU e SLV, relative agli spessori dei rivestimenti in esame descritti precedentemente, riportano i risultati evidenziando come tutti i punti siano all'interno del dominio di resistenza M-N. Le verifiche risultano quindi soddisfatte.

APPALTATORE: Consorzio Soci HIRPINIA AV SALINI IMPREGILO S.P.A. ASTALDI S.P.A.	ITINERARIO NAPOLI – BARI					
PROGETTAZIONE: Mandatario Mandanti ROCKSOIL S.P.A. NET ENGINEERING S.P.A. ALPINA S.P.A.	RADDOPPIO TRATTA APICE – ORSARA I LOTTO FUNZIONALE APICE – HIRPINIA					
PROGETTO ESECUTIVO Relazione tecnica galleria artificiale	COMMESSA IF28	LOTTO 01	CODIFICA E ZZ RH	DOCUMENTO GA0600 001	REV. B	FOGLIO 86 di 149

Verifica a taglio

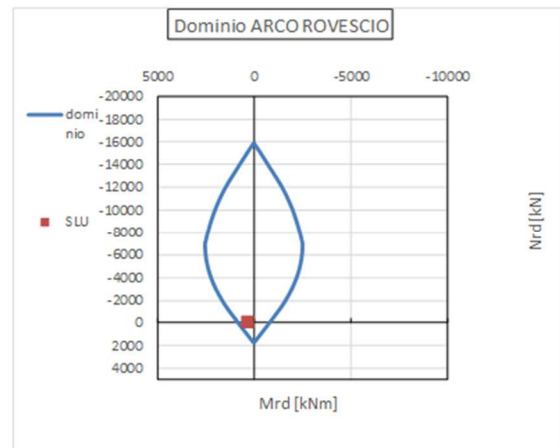
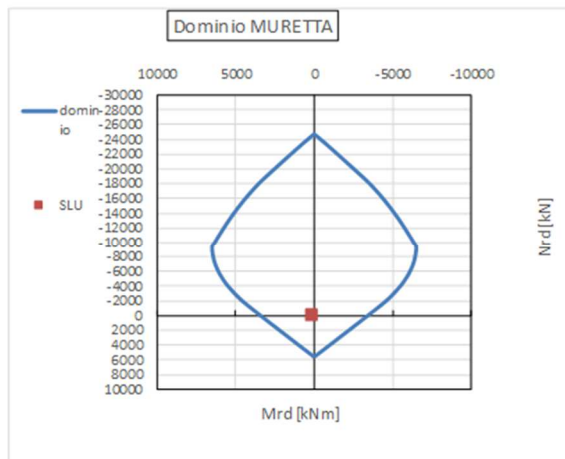
Tabella 29 – Verifica a taglio – SLU – MURETTA

Verifica Taglio -NT2008		
Sollecitazioni		
V_{Ed-SLU}	74,39	[kN]
N_{Ed-SLU}	41,617	[kN]
Proprietà materiali strutturali		
Calcestruzzo		
f_{ck} (resistenza caratteristica cls)	25,0	[MPa]
f_{cd} (resistenza di progetto cls)	14,2	[MPa]
Acciaio		
f_{yk} (resistenza caratteristica acciaio)	450,0	[MPa]
f_{yd} (resistenza di progetto acciaio)	391,3	[MPa]
Geometria sezione di verifica		
b_w (larghezza minima sezione in zona tesa)	1000	[mm]
h (altezza sezione)	1350	[mm]
Armatura longitudinale		
n_s (numero di barre long. in zona tesa)	10	[-]
Φ_s (diametro barre long.)	30	[mm]
c (ricoprimento A_s)	66	[mm]
d (altezza utile sezione) = $h-c-\Phi_s/2$	1269	[mm]
A_s (area dell'armatura long. tesa)	7069	[mm ²]
ρ_l (percentuale geometrica di armatura long. tesa)	0,00557	[-]
σ_{cp} (tensione di compressione) = N_{Ed}/A_c	0,03	[MPa]
Verifica sezione non armata a taglio		
$\{0.18 \cdot k \cdot (100 \cdot \rho_l \cdot f_{ck})^{1/3} / \gamma_c + 0.15 \cdot \sigma_{cp}\} \cdot b_w \cdot d$	517,7	[kN]
$(v_{min} + 0.15 \cdot \sigma_{cp}) \cdot b_w \cdot d$	372,6	[kN]
$V_{Rd,0}$	517,7	[kN]
$V_{Ed}/V_{Rd,0} \leq 1$	0,14	[-]

APPALTATORE: <u>Consorzio</u> <u>Soci</u> HIRPINIA AV SALINI IMPREGILO S.P.A. ASTALDI S.P.A.	ITINERARIO NAPOLI – BARI					
PROGETTAZIONE: <u>Mandatario</u> <u>Mandanti</u> ROCKSOIL S.P.A. NET ENGINEERING S.P.A. ALPINA S.P.A.	RADDOPPIO TRATTA APICE – ORSARA I LOTTO FUNZIONALE APICE – HIRPINIA					
PROGETTO ESECUTIVO Relazione tecnica galleria artificiale	COMMESSA IF28	LOTTO 01	CODIFICA E ZZ RH	DOCUMENTO GA0600 001	REV. B	FOGLIO 87 di 149

Tabella 30 – Verifica a taglio – SLU – ARCO ROVESCIO

Verifica Taglio -NT2008		
Sollecitazioni		
V_{Ed-SLU}	33,495	[kN]
N_{Ed-SLU}	28,394	[kN]
Proprietà materiali strutturali		
Calcestruzzo		
f_{ck} (resistenza caratteristica cls)	25,0	[MPa]
f_{cd} (resistenza di progetto cls)	14,2	[MPa]
Acciaio		
f_{yk} (resistenza caratteristica acciaio)	450,0	[MPa]
f_{yd} (resistenza di progetto acciaio)	391,3	[MPa]
Geometria sezione di verifica		
b_w (larghezza minima sezione in zona tesa)	1000	[mm]
h (altezza sezione)	1000	[mm]
Armatura longitudinale		
n_s (numero di barre long. in zona tesa)	5	[-]
Φ_s (diametro barre long.)	24	[mm]
c (ricoprimento A_s)	54	[mm]
d (altezza utile sezione) = $h-c-\Phi_s/2$	934	[mm]
A_s (area dell'armatura long. tesa)	2262	[mm ²]
ρ_l (percentuale geometrica di armatura long. tesa)	0,00242	[-]
σ_{cp} (tensione di compressione) = N_{Ed}/A_c	0,03	[MPa]
Verifica sezione non armata a taglio		
$\{0.18 \cdot k \cdot (100 \cdot \rho_l \cdot f_{ck})^{1/3} / \gamma_c + 0.15 \cdot \sigma_{cp}\} \cdot b_w \cdot d$	302,8	[kN]
$(v_{min} + 0.15 \cdot \sigma_{cp}) \cdot b_w \cdot d$	293,1	[kN]
$V_{Rd,0}$	302,8	[kN]
$V_{Ed}/V_{Rd,0} \leq 1$	0,11	[-]

APPALTATORE: Conorzio Soci HIRPINIA AV SALINI IMPREGILO S.P.A. ASTALDI S.P.A.	ITINERARIO NAPOLI – BARI					
PROGETTAZIONE: Mandatara Mandanti ROCKSOIL S.P.A NET ENGINEERING S.P.A. ALPINA S.P.A.	RADDOPPIO TRATTA APICE – ORSARA I LOTTO FUNZIONALE APICE – HIRPINIA					
PROGETTO ESECUTIVO Relazione tecnica galleria artificiale	COMMESSA IF28	LOTTO 01	CODIFICA E ZZ RH	DOCUMENTO GA0600 001	REV. B	FOGLIO 88 di 149

10.6.2 GALLERIA +SELLA (sezione 2)

Si riportano di seguito i risultati delle analisi di calcolo rappresentati dagli involuipi delle azioni interne calcolate:



Figura 61 – Diagramma di involuppo del Momento flettente (condizioni statiche SLU)

APPALTATORE: Consorzio Soci HIRPINIA AV SALINI IMPREGILO S.P.A. ASTALDI S.P.A	ITINERARIO NAPOLI – BARI RADDOPPIO TRATTA APICE – ORSARA I LOTTO FUNZIONALE APICE – HIRPINIA					
PROGETTAZIONE: Mandataria Mandanti ROCKSOIL S.P.A NET ENGINEERING S.P.A. ALPINA S.P.A.	COMMESSA IF28	LOTTO 01	CODIFICA E ZZ RH	DOCUMENTO GA0600 001	REV. B	FOGLIO 89 di 149
PROGETTO ESECUTIVO Relazione tecnica galleria artificiale						

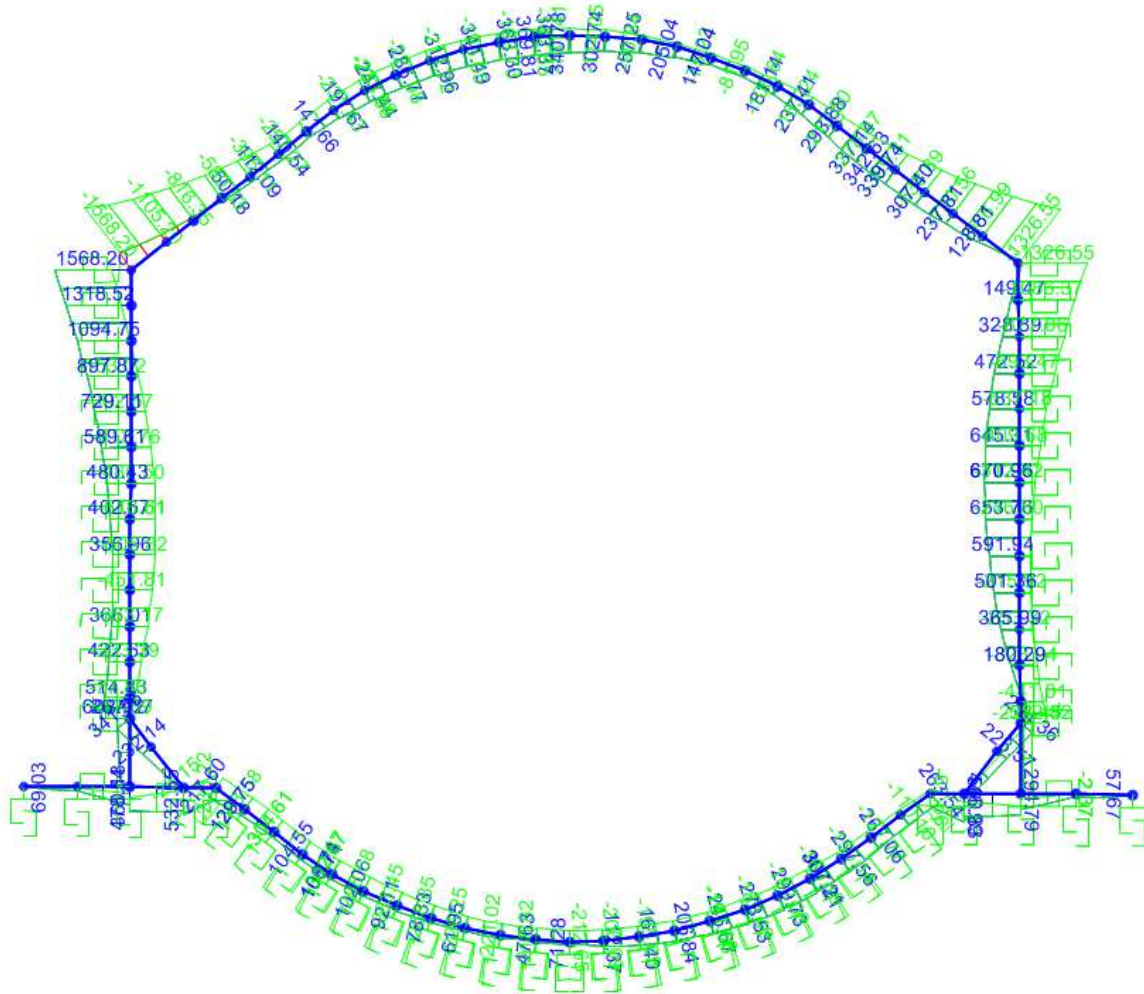

Figura 62 – Diagramma di involuppo del Taglio (condizioni statiche SLU)

APPALTATORE: Consorzio Soci HIRPINIA AV SALINI IMPREGILO S.P.A. ASTALDI S.P.A	ITINERARIO NAPOLI – BARI RADDOPPIO TRATTA APICE – ORSARA I LOTTO FUNZIONALE APICE – HIRPINIA					
PROGETTAZIONE: Mandataria Mandanti ROCKSOIL S.P.A NET ENGINEING S.P.A. ALPINA S.P.A.	COMMESSA IF28	LOTTO 01	CODIFICA E ZZ RH	DOCUMENTO GA0600 001	REV. B	FOGLIO 90 di 149
PROGETTO ESECUTIVO Relazione tecnica galleria artificiale						

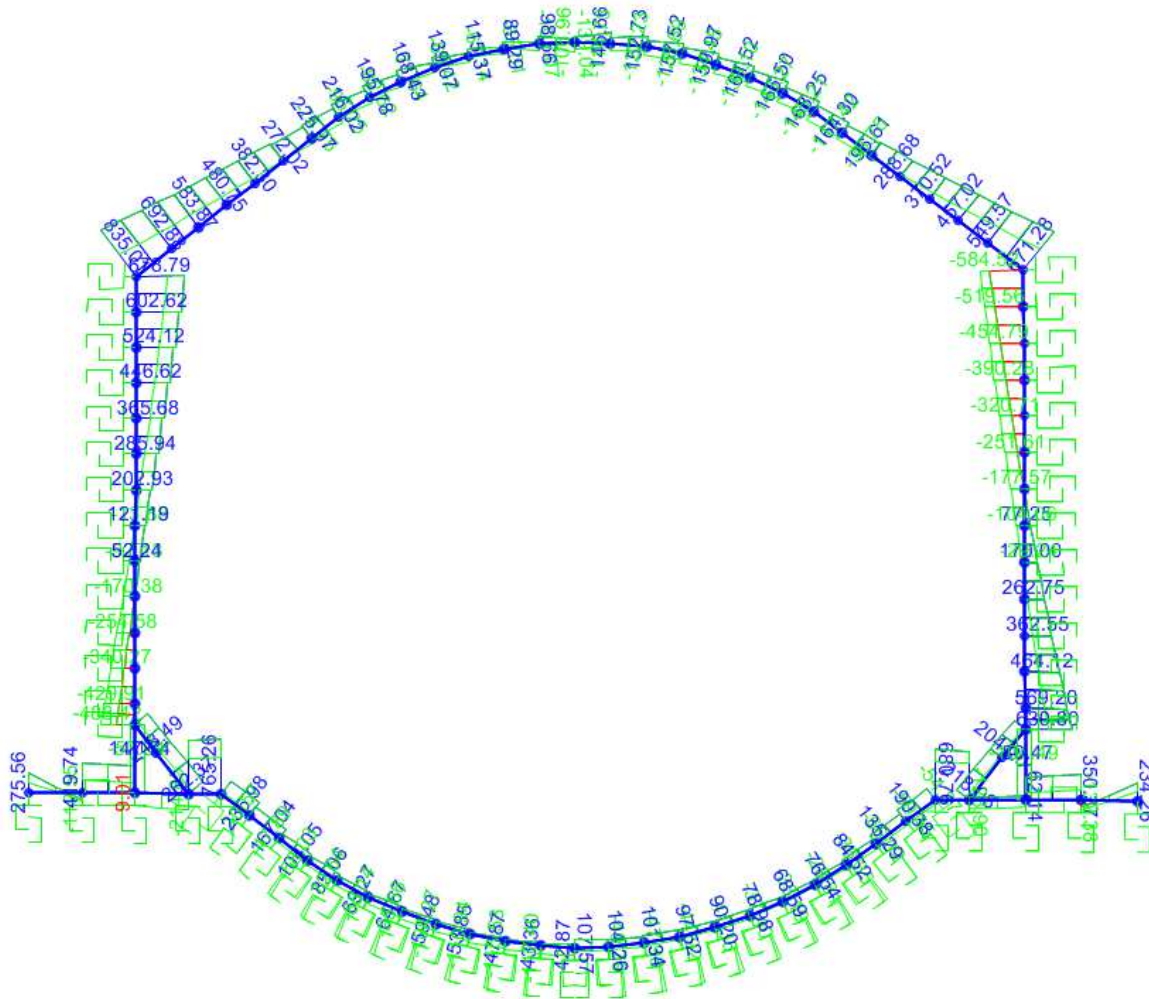

Figura 63 – Diagramma di involuppo dell'Azion assiale (condizioni statiche SLU)

APPALTATORE: Consorzio Soci HIRPINIA AV SALINI IMPREGILO S.P.A. ASTALDI S.P.A	ITINERARIO NAPOLI – BARI RADDOPPIO TRATTA APICE – ORSARA I LOTTO FUNZIONALE APICE – HIRPINIA					
PROGETTAZIONE: Mandataria Mandanti ROCKSOIL S.P.A NET ENGINEERING S.P.A. ALPINA S.P.A.	COMMESSA IF28	LOTTO 01	CODIFICA E ZZ RH	DOCUMENTO GA0600 001	REV. B	FOGLIO 91 di 149
PROGETTO ESECUTIVO Relazione tecnica galleria artificiale						

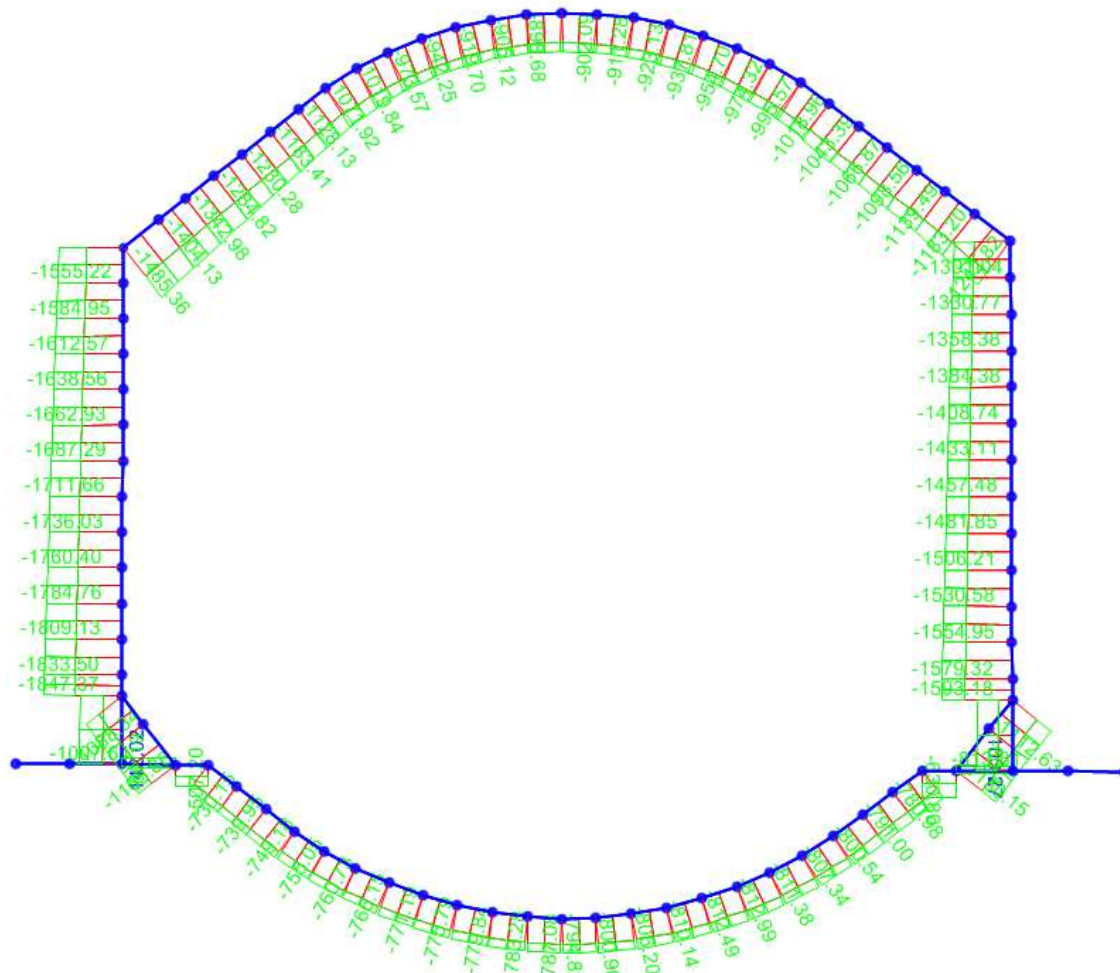

Figura 64 – Diagramma di involuppo del Momento flettente (condizioni statiche SLV)

APPALTATORE: Consorzio Soci HIRPINIA AV SALINI IMPREGILO S.P.A. ASTALDI S.P.A	ITINERARIO NAPOLI – BARI RADDOPPIO TRATTA APICE – ORSARA I LOTTO FUNZIONALE APICE – HIRPINIA					
PROGETTAZIONE: Mandataria Mandanti ROCKSOIL S.P.A NET ENGINEERING S.P.A. ALPINA S.P.A.						
PROGETTO ESECUTIVO Relazione tecnica galleria artificiale	COMMESSA IF28	LOTTO 01	CODIFICA E ZZ RH	DOCUMENTO GA0600 001	REV. B	FOGLIO 92 di 149

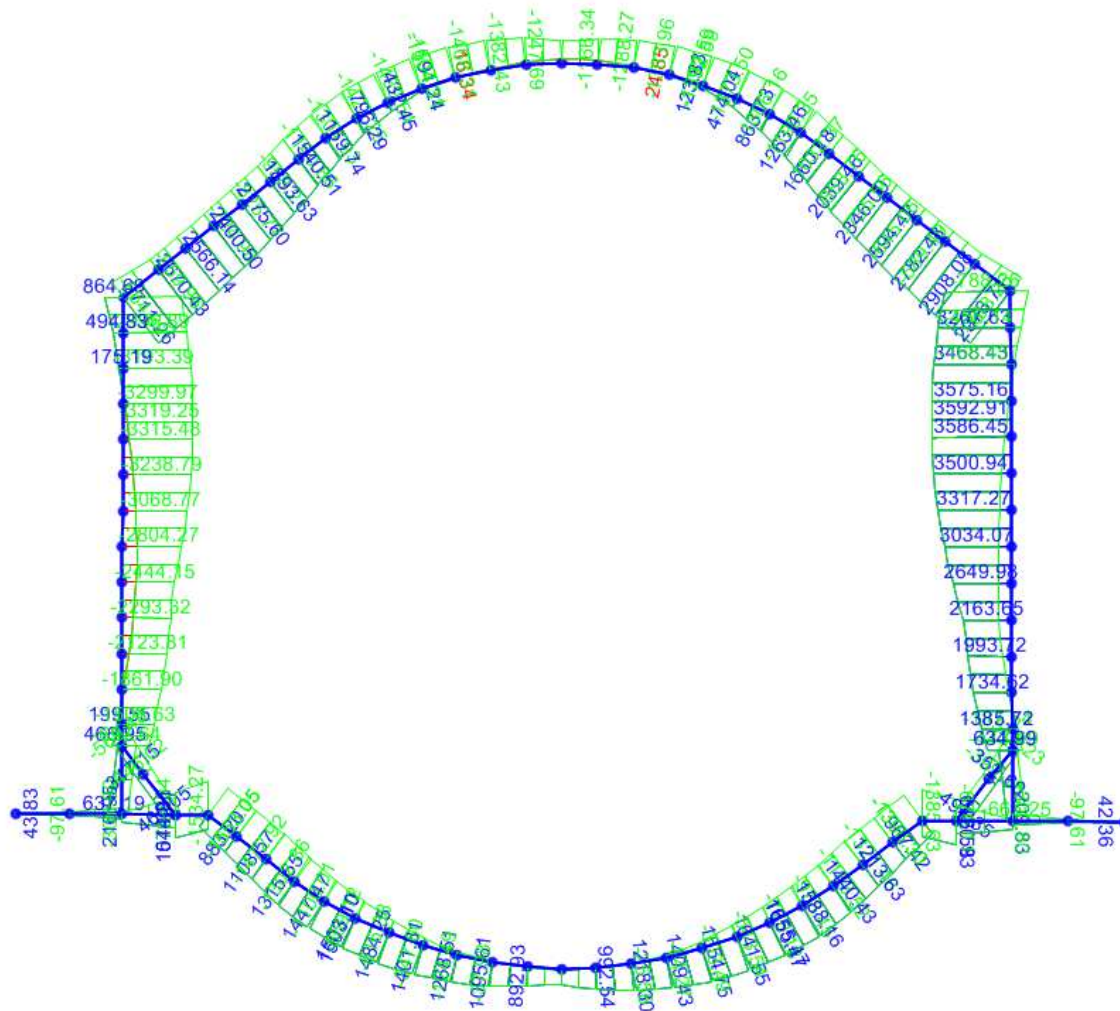

Figura 65 – Diagramma di involuppo del Taglio (condizioni statiche SLV)

APPALTATORE: Conorzio Soci HIRPINIA AV SALINI IMPREGILO S.P.A. ASTALDI S.P.A	ITINERARIO NAPOLI – BARI					
PROGETTAZIONE: Mandatara Mandanti ROCKSOIL S.P.A NET ENGINEERING S.P.A. ALPINA S.P.A.	RADDOPPIO TRATTA APICE – ORSARA I LOTTO FUNZIONALE APICE – HIRPINIA					
PROGETTO ESECUTIVO Relazione tecnica galleria artificiale	COMMESSA IF28	LOTTO 01	CODIFICA E ZZ RH	DOCUMENTO GA0600 001	REV. B	FOGLIO 93 di 149

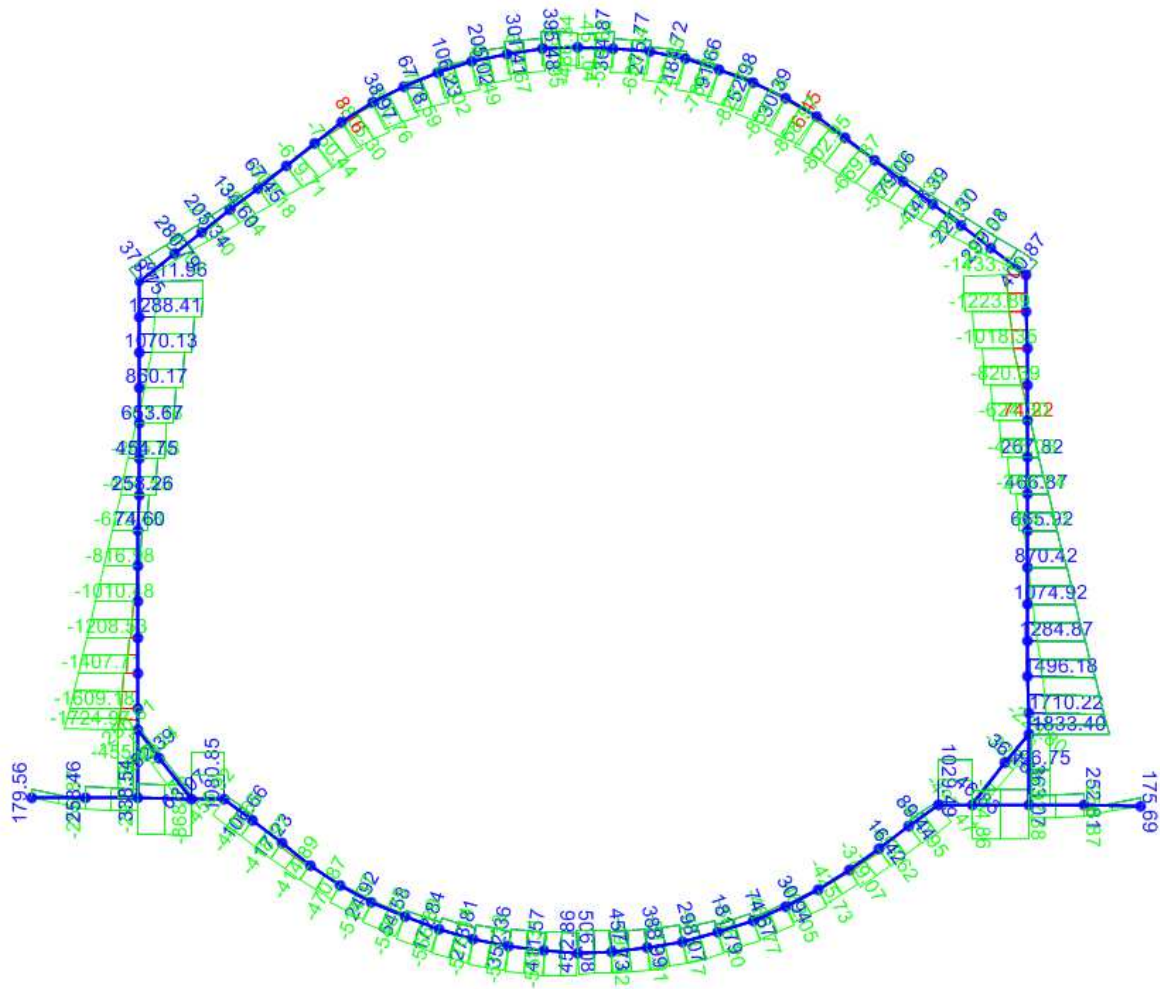

Figura 66 – Diagramma di involuppo dell' Azione assiale (condizioni statiche SLV)

COMBO	FRAMES		H	Md	Nd	Vd	AS	A'S
[-]	[-]		[m]	[kNm/m]	[kN/m]	[kN/m]	[-]	[-]
SLU	CALOTTA	1	1.00	363.4	-693.3	-139.0	5φ26	5φ26
SLV	CALOTTA	1		-1247.7	-1799.3	-451.0	5φ26	5φ26
SLU	RENI	15	2.00	1568.2	-864.0	678.8	5φ26	5φ26
SLV	RENI	15		-2996.9	-1365.9	1512.0	5φ26	5φ26
SLU	ATTACCO PIEDRITTO-MUR.	27	1.50	608.9	-1113.8	-488.4	10φ26	10φ26
SLV	ATTACCO PIEDRITTO-MUR.	27		-1508.6	-1590.6	-1725.0	10φ26	10φ26
SLU	ATTACCO MUR-ARCO ROV	32	1.00	-304.6	-739.9	167.0	5φ30	5φ30
SLV	ATTACCO MUR-ARCO ROV	32		-1553.0	-1827.5	-440.6	5φ30	5φ30
SLU	PIEDRITTO	66	1.50	671.0	-947.0	-177.6	10φ26	10φ26
SLV	PIEDRITTO	66		3317.3	-624.0	665.9	10φ26	10φ26
SLU	ARCO ROVESCIO	86	1.00	-212.6	-593.8	107.6	5φ30	5φ30
SLV	ARCO ROVESCIO	86		992.5	-844.4	506.1	5φ30	5φ30

Tabella 31 – Sollecitazioni e armature delle sezioni di riferimento

APPALTATORE: <u>Consorzio</u> <u>Soci</u> HIRPINIA AV SALINI IMPREGILO S.P.A. ASTALDI S.P.A	ITINERARIO NAPOLI – BARI RADDOPPIO TRATTA APICE – ORSARA I LOTTO FUNZIONALE APICE – HIRPINIA					
PROGETTAZIONE: <u>Mandatario</u> <u>Mandanti</u> ROCKSOIL S.P.A NET ENGINEERING S.P.A. ALPINA S.P.A.						
PROGETTO ESECUTIVO Relazione tecnica galleria artificiale	COMMESSA IF28	LOTTO 01	CODIFICA E ZZ RH	DOCUMENTO GA0600 001	REV. B	FOGLIO 94 di 149

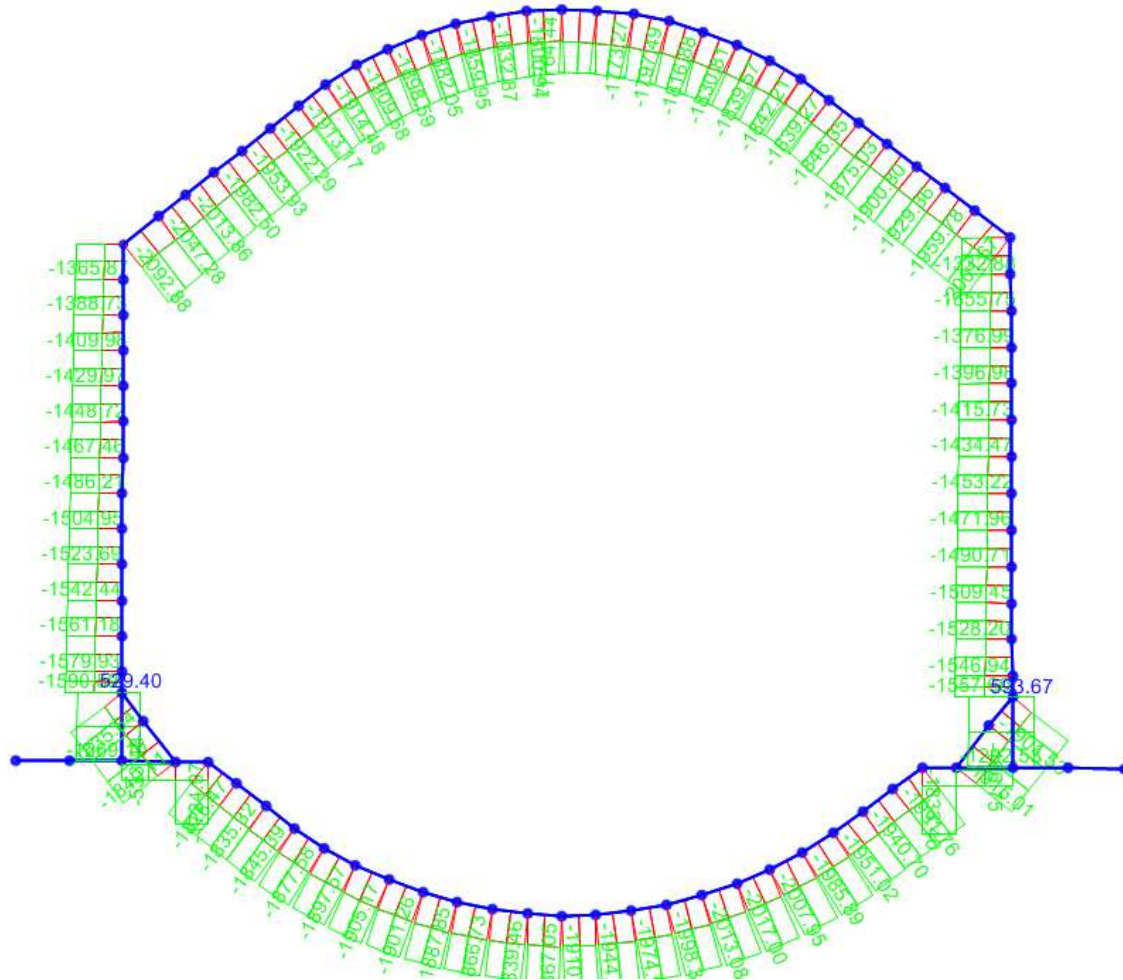

Figura 67 – Domini M-N – SLU-SLV

Le verifiche a presso-flessione agli SLU e SLV, relative agli spessori dei rivestimenti in esame descritti precedentemente, riportano i risultati evidenziando come tutti i punti siano all'interno del dominio di resistenza M-N. Le verifiche risultano quindi soddisfatte.

APPALTATORE: Consorzio Soci HIRPINIA AV SALINI IMPREGILO S.P.A. ASTALDI S.P.A.	ITINERARIO NAPOLI – BARI					
PROGETTAZIONE: Mandatara Mandanti ROCKSOIL S.P.A. NET ENGINEERING S.P.A. ALPINA S.P.A.	RADDOPPIO TRATTA APICE – ORSARA I LOTTO FUNZIONALE APICE – HIRPINIA					
PROGETTO ESECUTIVO Relazione tecnica galleria artificiale	COMMESSA IF28	LOTTO 01	CODIFICA E ZZ RH	DOCUMENTO GA0600 001	REV. B	FOGLIO 95 di 149

Verifica a taglio

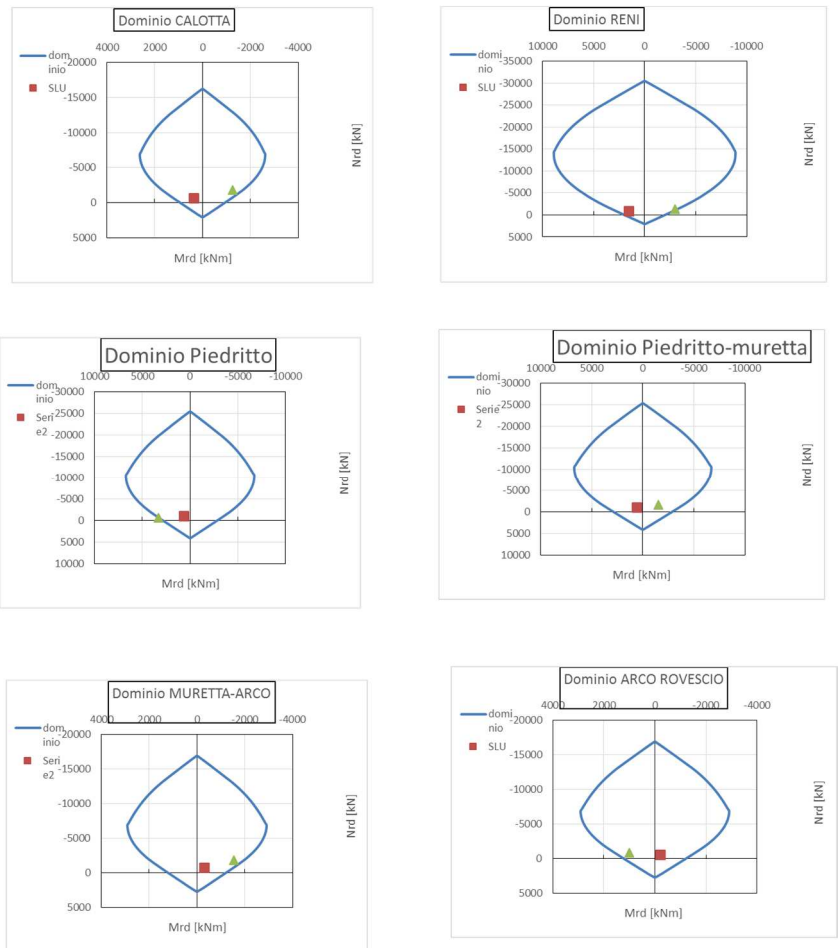
Verifica Taglio -NT2008		
Sollecitazioni		
$V_{Ed,SLU}$	139.035	[kN]
$N_{Ed,SLU}$	693.278	[kN]
Proprietà materiali strutturali		
Calcestruzzo		
f_{ck} (resistenza caratteristica cls)	25.0	[MPa]
f_{cd} (resistenza di progetto cls)	14.2	[MPa]
Acciaio		
f_{yk} (resistenza caratteristica acciaio)	450.0	[MPa]
f_{yd} (resistenza di progetto acciaio)	391.3	[MPa]
Geometria sezione di verifica		
b_w (larghezza minima sezione in zona tesa)	1000	[mm]
h (altezza sezione)	1000	[mm]
Armatura longitudinale		
n_s (numero di barre long. in zona tesa)	5	[-]
Φ_s (diametro barre long.)	26	[mm]
c (ricoprimento A_s)	40	[mm]
d (altezza utile sezione) = $h - c - \Phi_s / 2$	947	[mm]
A_s (area dell'armatura long. tesa)	2655	[mm ²]
ρ_l (percentuale geometrica di armatura long. tesa)	0.00280	[-]
σ_{cp} (tensione di compressione) = N_{Ed}/A_c	0.69	[MPa]
Verifica sezione non armata a taglio		
$\{0.18 * k * (100 * \rho_l * f_{ck})^{1/3} / \gamma_c + 0.15 * \sigma_{cp}\} * b_w * d$	415.9	[kN]
$(v_{min} + 0.15 * \sigma_{cp}) * b_w * d$	390.7	[kN]
$V_{Rd,0}$	415.9	[kN]
$V_{Ed} / V_{Rd,0} \leq 1$	0.33	[-]
Armatura trasversale		
n_b (numero di bracci dell'armatura trasversale)	2.5	[-]
Φ_{sw} (diametro armatura trasversale)	14	[mm]
A_{sw} (area dell'armatura trasversale)	385	[mm ²]
s (passo armatura trasversale)	200	[mm]
α	90	[°]
θ	45.0	
$1 \leq \text{ctg}\theta \leq 2.5$	1.00	[-]
Verifica sezione armata a taglio		
$V_{Rs,d}$ (resistenza a taglio - armatura tras.)	642	[kN]
$V_{Rc,d}$ (resistenza a taglio - sezione cls armata)	3166	[kN]
$V_{Rd} = \min(V_{Rs,d}; V_{Rc,d})$	642	[kN]
$V_{Ed} / V_{Rd} \leq 1$	0.22	[-]

Tabella 32 – Verifica a taglio – SLU – CALOTTA

APPALTATORE: Consorzio Soci HIRPINIA AV SALINI IMPREGILO S.P.A. ASTALDI S.P.A.	ITINERARIO NAPOLI – BARI					
PROGETTAZIONE: Mandatario Mandanti ROCKSOIL S.P.A. NET ENGINEERING S.P.A. ALPINA S.P.A.	RADDOPPIO TRATTA APICE – ORSARA I LOTTO FUNZIONALE APICE – HIRPINIA					
PROGETTO ESECUTIVO Relazione tecnica galleria artificiale	COMMESSA IF28	LOTTO 01	CODIFICA E ZZ RH	DOCUMENTO GA0600 001	REV. B	FOGLIO 96 di 149

Verifica Taglio -NT2008		
Sollecitazioni		
$V_{Ed,SLU}$	678.787	[kN]
$N_{Ed,SLU}$	863.952	[kN]
Proprietà materiali strutturali		
Calcestruzzo		
f_{ck} (resistenza caratteristica cls)	25.0	[MPa]
f_{cd} (resistenza di progetto cls)	14.2	[MPa]
Acciaio		
f_{yk} (resistenza caratteristica acciaio)	450.0	[MPa]
f_{yd} (resistenza di progetto acciaio)	391.3	[MPa]
Geometria sezione di verifica		
b_w (larghezza minima sezione in zona tesa)	1000	[mm]
h (altezza sezione)	2000	[mm]
Armatura longitudinale		
n_s (numero di barre long. in zona tesa)	5	[-]
Φ_s (diametro barre long.)	26	[mm]
c (ricoprimento A_s)	40	[mm]
d (altezza utile sezione) = $h - c - \Phi_s / 2$	1947	[mm]
A_s (area dell'armatura long. tesa)	2655	[mm ²]
ρ_l (percentuale geometrica di armatura long. tesa)	0.00136	[-]
σ_{cp} (tensione di compressione) = N_{Ed}/A_c	0.43	[MPa]
Verifica sezione non armata a taglio		
$\{0.18 * k * (100 * \rho_l * f_{ck})^{1/3} / \gamma_c + 0.15 * \sigma_{cp}\} * b_w * d$	590.5	[kN]
$(v_{min} + 0.15 * \sigma_{cp}) * b_w * d$	643.2	[kN]
$V_{Rd,0}$	643.2	[kN]
$V_{Ed}/V_{Rd,0} \leq 1$	1.06	[-]
Armatura trasversale		
n_b (numero di bracci dell'armatura trasversale)	2.5	[-]
Φ_{sw} (diametro armatura trasversale)	16	[mm]
A_{sw} (area dell'armatura trasversale)	503	[mm ²]
s (passo armatura trasversale)	200	[mm]
α	90	[°]
θ	45.0	
$1 \leq \text{ctg}\theta \leq 2.5$	1.00	[-]
Verifica sezione armata a taglio		
$V_{Rd,s}$ (resistenza a taglio - armatura tras.)	1723	[kN]
$V_{Rd,c}$ (resistenza a taglio - sezione cls armata)	6395	[kN]
$V_{Rd} = \min(V_{Rd,s}; V_{Rd,c})$	1723	[kN]
$V_{Ed}/V_{Rd} \leq 1$	0.39	[-]

Tabella 33 – Verifica a taglio – SLU – RENI

APPALTATORE: Conorzio Soci HIRPINIA AV SALINI IMPREGILO S.P.A. ASTALDI S.P.A.	ITINERARIO NAPOLI – BARI					
PROGETTAZIONE: Mandatara Mandanti ROCKSOIL S.P.A. NET ENGINEERING S.P.A. ALPINA S.P.A.	RADDOPPIO TRATTA APICE – ORSARA I LOTTO FUNZIONALE APICE – HIRPINIA					
PROGETTO ESECUTIVO Relazione tecnica galleria artificiale	COMMESSA IF28	LOTTO 01	CODIFICA E ZZ RH	DOCUMENTO GA0600 001	REV. B	FOGLIO 97 di 149

Verifica Taglio -NT2008		
Sollecitazioni		
$V_{Ed,SLU}$	177.568	[kN]
$N_{Ed,SLU}$	946.997	[kN]
Proprietà materiali strutturali		
Calcestruzzo		
f_{ck} (resistenza caratteristica cls)	25.0	[MPa]
f_{cd} (resistenza di progetto cls)	14.2	[MPa]
Acciaio		
f_{yk} (resistenza caratteristica acciaio)	450.0	[MPa]
f_{yd} (resistenza di progetto acciaio)	391.3	[MPa]
Geometria sezione di verifica		
b_w (larghezza minima sezione in zona tesa)	1000	[mm]
h (altezza sezione)	1500	[mm]
Armatura longitudinale		
n_s (numero di barre long. in zona tesa)	10	[-]
Φ_s (diametro barre long.)	26	[mm]
c (ricoprimento A_s)	40	[mm]
d (altezza utile sezione) = $h - c - \Phi_s / 2$	1447	[mm]
A_s (area dell'armatura long. tesa)	5309	[mm ²]
ρ_l (percentuale geometrica di armatura long. tesa)	0.00367	[-]
σ_{cp} (tensione di compressione) = N_{Ed}/A_c	0.63	[MPa]
Verifica sezione non armata a taglio		
$\{0.18 * k * (100 * \rho_l * f_{ck})^{1/3} / \gamma_c + 0.15 * \sigma_{cp}\} * b_w * d$	635.6	[kN]
$(V_{min} + 0.15 * \sigma_{cp}) * b_w * d$	543.9	[kN]
$V_{Rd,0}$	635.6	[kN]
$V_{Ed}/V_{Rd,0} \leq 1$	0.28	[-]
Armatura trasversale		
n_b (numero di bracci dell'armatura trasversale)	2.5	[-]
Φ_{sw} (diametro armatura trasversale)	14	[mm]
A_{sw} (area dell'armatura trasversale)	385	[mm ²]
s (passo armatura trasversale)	200	[mm]
α	90	[°]
θ	45.0	
$1 \leq \text{ctg}\theta \leq 2.5$	1.00	[-]
Verifica sezione armata a taglio		
$V_{Rd,s}$ (resistenza a taglio - armatura tras.)	981	[kN]
$V_{Rd,c}$ (resistenza a taglio - sezione cls armata)	4818	[kN]
$V_{Rd} = \min(V_{Rd,s}; V_{Rd,c})$	981	[kN]
$V_{Ed}/V_{Rd} \leq 1$	0.18	[-]

Tabella 34 – Verifica a taglio – SLU – PIEDRITTO

APPALTATORE: Consortio Soci HIRPINIA AV SALINI IMPREGILO S.P.A. ASTALDI S.P.A.	ITINERARIO NAPOLI – BARI					
PROGETTAZIONE: Mandatario Mandanti ROCKSOIL S.P.A. NET ENGINEERING S.P.A. ALPINA S.P.A.	RADDOPPIO TRATTA APICE – ORSARA I LOTTO FUNZIONALE APICE – HIRPINIA					
PROGETTO ESECUTIVO Relazione tecnica galleria artificiale	COMMESSA IF28	LOTTO 01	CODIFICA E ZZ RH	DOCUMENTO GA0600 001	REV. B	FOGLIO 98 di 149

Verifica Taglio -NT2008		
Sollecitazioni		
$V_{Ed,SLU}$	488.424	[kN]
$N_{Ed,SLU}$	1113.797	[kN]
Proprietà materiali strutturali		
Calcestruzzo		
f_{ck} (resistenza caratteristica cls)	25.0	[MPa]
f_{cd} (resistenza di progetto cls)	14.2	[MPa]
Acciaio		
f_{yk} (resistenza caratteristica acciaio)	450.0	[MPa]
f_{yd} (resistenza di progetto acciaio)	391.3	[MPa]
Geometria sezione di verifica		
b_w (larghezza minima sezione in zona tesa)	1000	[mm]
h (altezza sezione)	1500	[mm]
Armatura longitudinale		
n_s (numero di barre long. in zona tesa)	10	[-]
Φ_s (diametro barre long.)	26	[mm]
c (ricoprimento A_s)	40	[mm]
d (altezza utile sezione) = $h - c - \Phi_s / 2$	1447	[mm]
A_s (area dell'armatura long. tesa)	5309	[mm ²]
ρ_l (percentuale geometrica di armatura long. tesa)	0.00367	[-]
σ_{cp} (tensione di compressione) = N_{Ed}/A_c	0.74	[MPa]
Verifica sezione non armata a taglio		
$\{0.18 * k * (100 * \rho_l * f_{ck})^{1/3} / \gamma_c + 0.15 * \sigma_{cp}\} * b_w * d$	659.8	[kN]
$(v_{min} + 0.15 * \sigma_{cp}) * b_w * d$	568.0	[kN]
$V_{Rd,0}$	659.8	[kN]
$V_{Ed}/V_{Rd,0} \leq 1$	0.74	[-]
Armatura trasversale		
n_b (numero di bracci dell'armatura trasversale)	5.0	[-]
Φ_{sw} (diametro armatura trasversale)	14	[mm]
A_{sw} (area dell'armatura trasversale)	770	[mm ²]
s (passo armatura trasversale)	200	[mm]
α	90	[°]
θ	45.0	
$1 \leq \text{ctg}\theta \leq 2.5$	1.00	[-]
Verifica sezione armata a taglio		
$V_{Rd,s}$ (resistenza a taglio - armatura tras.)	1961	[kN]
$V_{Rd,c}$ (resistenza a taglio - sezione cls armata)	4854	[kN]
$V_{Rd} = \min(V_{Rd,s}; V_{Rd,c})$	1961	[kN]
$V_{Ed}/V_{Rd} \leq 1$	0.25	[-]

Tabella 35 – Verifica a taglio – SLU – Attacco muretta-piedritto

APPALTATORE: Consortio Soci HIRPINIA AV SALINI IMPREGILO S.P.A. ASTALDI S.P.A.	ITINERARIO NAPOLI – BARI					
PROGETTAZIONE: Mandatario Mandanti ROCKSOIL S.P.A. NET ENGINEERING S.P.A. ALPINA S.P.A.	RADDOPPIO TRATTA APICE – ORSARA I LOTTO FUNZIONALE APICE – HIRPINIA					
PROGETTO ESECUTIVO Relazione tecnica galleria artificiale	COMMESSA IF28	LOTTO 01	CODIFICA E ZZ RH	DOCUMENTO GA0600 001	REV. B	FOGLIO 99 di 149

Verifica Taglio -NT2008		
Sollecitazioni		
$V_{Ed,SLU}$	167.042	[kN]
$N_{Ed,SLU}$	739.947	[kN]
Proprietà materiali strutturali		
Calcestruzzo		
f_{ck} (resistenza caratteristica cls)	25.0	[MPa]
f_{cd} (resistenza di progetto cls)	14.2	[MPa]
Acciaio		
f_{yk} (resistenza caratteristica acciaio)	450.0	[MPa]
f_{yd} (resistenza di progetto acciaio)	391.3	[MPa]
Geometria sezione di verifica		
b_w (larghezza minima sezione in zona tesa)	1000	[mm]
h (altezza sezione)	1000	[mm]
Armatura longitudinale		
n_s (numero di barre long. in zona tesa)	5	[-]
Φ_s (diametro barre long.)	30	[mm]
c (ricoprimento A_s)	40	[mm]
d (altezza utile sezione) = $h - c - \Phi_s / 2$	945	[mm]
A_s (area dell'armatura long. tesa)	3534	[mm ²]
ρ_l (percentuale geometrica di armatura long. tesa)	0.00374	[-]
σ_{cp} (tensione di compressione) = N_{Ed}/A_c	0.74	[MPa]
Verifica sezione non armata a taglio		
$\{0.18 * k * (100 * \rho_l * f_{ck})^{1/3} / \gamma_c + 0.15 * \sigma_{cp}\} * b_w * d$	453.7	[kN]
$(v_{min} + 0.15 * \sigma_{cp}) * b_w * d$	396.6	[kN]
$V_{Rd,0}$	453.7	[kN]
$V_{Ed}/V_{Rd,0} \leq 1$	0.37	[-]
Armatura trasversale		
n_b (numero di bracci dell'armatura trasversale)	2.5	[-]
$\Phi_{s,w}$ (diametro armatura trasversale)	14	[mm]
$A_{s,w}$ (area dell'armatura trasversale)	385	[mm ²]
s (passo armatura trasversale)	200	[mm]
α	90	[°]
θ	45.0	
$1 \leq \text{ctg}\theta \leq 2.5$	1.00	[-]
Verifica sezione armata a taglio		
$V_{Rd,s}$ (resistenza a taglio - armatura tras.)	640	[kN]
$V_{Rd,c}$ (resistenza a taglio - sezione cls armata)	3170	[kN]
$V_{Rd} = \min(V_{Rd,s}; V_{Rd,c})$	640	[kN]
$V_{Ed}/V_{Rd} \leq 1$	0.26	[-]

Tabella 36 – Verifica a taglio – SLU – Attacco muretta-arco rovescio

APPALTATORE: Consorzio Soci HIRPINIA AV SALINI IMPREGILO S.P.A. ASTALDI S.P.A.	ITINERARIO NAPOLI – BARI					
PROGETTAZIONE: Mandatara Mandanti ROCKSOIL S.P.A. NET ENGINEERING S.P.A. ALPINA S.P.A.	RADDOPPIO TRATTA APICE – ORSARA I LOTTO FUNZIONALE APICE – HIRPINIA					
PROGETTO ESECUTIVO Relazione tecnica galleria artificiale	COMMESSA IF28	LOTTO 01	CODIFICA E ZZ RH	DOCUMENTO GA0600 001	REV. B	FOGLIO 100 di 149

Verifica Taglio -NT2008		
Sollecitazioni		
V_{Ed-SLU}	107.6	[kN]
N_{Ed-SLU}	593.8	[kN]
Proprietà materiali strutturali		
Calcestruzzo		
f_{ck} (resistenza caratteristica cls)	25.0	[MPa]
f_{cd} (resistenza di progetto cls)	14.2	[MPa]
Acciaio		
f_{yk} (resistenza caratteristica acciaio)	450.0	[MPa]
f_{yd} (resistenza di progetto acciaio)	391.3	[MPa]
Geometria sezione di verifica		
b_w (larghezza minima sezione in zona tesa)	1000	[mm]
h (altezza sezione)	1000	[mm]
Armatura longitudinale		
n_s (numero di barre long. in zona tesa)	5	[-]
Φ_s (diametro barre long.)	30	[mm]
c (ricoprimento A_s)	40	[mm]
d (altezza utile sezione) = $h - c - \Phi_s / 2$	945	[mm]
A_s (area dell'armatura long. tesa)	3534	[mm ²]
ρ_l (percentuale geometrica di armatura long. tesa)	0.00374	[-]
σ_{cp} (tensione di compressione) = N_{Ed}/A_c	0.59	[MPa]
Verifica sezione non armata a taglio		
$\{0.18 \cdot k \cdot (100 \cdot \rho_l \cdot f_{ck})^{1/3} / \gamma_c + 0.15 \cdot \sigma_{cp}\} \cdot b_w \cdot d$	433.0	[kN]
$(V_{min} + 0.15 \cdot \sigma_{cp}) \cdot b_w \cdot d$	375.9	[kN]
$V_{Rd,0}$	433.0	[kN]
$V_{Ed}/V_{Rd,0} \leq 1$	0.25	[-]
Armatura trasversale		
n_b (numero di bracci dell'armatura trasversale)	2.5	[-]
Φ_{sw} (diametro armatura trasversale)	14	[mm]
A_{sw} (area dell'armatura trasversale)	385	[mm ²]
s (passo armatura trasversale)	200	[mm]
α	90	[°]
θ	45.0	
$1 \leq \text{ctg}\theta \leq 2.5$	1.00	[-]
Verifica sezione armata a taglio		
$V_{Rd,s}$ (resistenza a taglio - armatura tras.)	640	[kN]
$V_{Rd,c}$ (resistenza a taglio - sezione cls armata)	3138	[kN]
$V_{Rd} = \min(V_{Rd,s}; V_{Rd,c})$	640	[kN]
$V_{Ed}/V_{Rd} \leq 1$	0.17	[-]

Tabella 37 – Verifica a taglio – SLU – Arco rovescio

APPALTATORE: Conorzio Soci HIRPINIA AV SALINI IMPREGILO S.P.A. ASTALDI S.P.A.	ITINERARIO NAPOLI – BARI					
PROGETTAZIONE: Mandatara Mandanti ROCKSOIL S.P.A. NET ENGINEERING S.P.A. ALPINA S.P.A.	RADDOPPIO TRATTA APICE – ORSARA I LOTTO FUNZIONALE APICE – HIRPINIA					
PROGETTO ESECUTIVO Relazione tecnica galleria artificiale	COMMESSA IF28	LOTTO 01	CODIFICA E ZZ RH	DOCUMENTO GA0600 001	REV. B	FOGLIO 101 di 149

Verifica Taglio -NT2008		
Sollecitazioni		
V_{Ed-SLU}	451.04	[kN]
N_{Ed-SLU}	1799.3	[kN]
Proprietà materiali strutturali		
Calcestruzzo		
f_{ck} (resistenza caratteristica cls)	25.0	[MPa]
f_{cd} (resistenza di progetto cls)	14.2	[MPa]
Acciaio		
f_{yk} (resistenza caratteristica acciaio)	450.0	[MPa]
f_{yd} (resistenza di progetto acciaio)	391.3	[MPa]
Geometria sezione di verifica		
b_w (larghezza minima sezione in zona tesa)	1000	[mm]
h (altezza sezione)	1000	[mm]
Armatura longitudinale		
n_s (numero di barre long. in zona tesa)	5	[-]
Φ_s (diametro barre long.)	26	[mm]
c (ricoprimento A_s)	40	[mm]
d (altezza utile sezione) = $h-c-\Phi_s/2$	947	[mm]
A_s (area dell'armatura long. tesa)	2655	[mm ²]
ρ_l (percentuale geometrica di armatura long. tesa)	0.00280	[-]
σ_{cp} (tensione di compressione) = N_{Ed}/A_c	1.80	[MPa]
Verifica sezione non armata a taglio		
$\{0.18 \cdot k \cdot (100 \cdot \rho_l \cdot f_{ck})^{1/3} / \gamma_c + 0.15 \cdot \sigma_{cp}\} \cdot b_w \cdot d$	573.0	[kN]
$(V_{min} + 0.15 \cdot \sigma_{cp}) \cdot b_w \cdot d$	547.8	[kN]
$V_{Rd,0}$	573.0	[kN]
$V_{Ed}/V_{Rd,0} \leq 1$	0.79	[-]
Armatura trasversale		
n_b (numero di bracci dell'armatura trasversale)	2.5	[-]
Φ_{sw} (diametro armatura trasversale)	14	[mm]
A_{sw} (area dell'armatura trasversale)	385	[mm ²]
s (passo armatura trasversale)	200	[mm]
α	90	[°]
θ	45.0	
$1 \leq \text{ctg}\theta \leq 2.5$	1.00	[-]
Verifica sezione armata a taglio		
$V_{Rd,s}$ (resistenza a taglio - armatura tras.)	642	[kN]
$V_{Rd,c}$ (resistenza a taglio - sezione cls armata)	3402	[kN]
$V_{Rd} = \min(V_{Rd,s}; V_{Rd,c})$	642	[kN]
$V_{Ed}/V_{Rd} \leq 1$	0.70	[-]

Tabella 38 – Verifica a taglio – SLV - Calotta

APPALTATORE: Consortio Soci HIRPINIA AV SALINI IMPREGILO S.P.A. ASTALDI S.P.A.	ITINERARIO NAPOLI – BARI					
PROGETTAZIONE: Mandatario Mandanti ROCKSOIL S.P.A. NET ENGINEERING S.P.A. ALPINA S.P.A.	RADDOPPIO TRATTA APICE – ORSARA I LOTTO FUNZIONALE APICE – HIRPINIA					
PROGETTO ESECUTIVO Relazione tecnica galleria artificiale	COMMESSA IF28	LOTTO 01	CODIFICA E ZZ RH	DOCUMENTO GA0600 001	REV. B	FOGLIO 102 di 149

Verifica Taglio -NT2008		
Sollecitazioni		
$V_{Ed,SLU}$	1511.97	[kN]
$N_{Ed,SLU}$	1365.87	[kN]
Proprietà materiali strutturali		
Calcestruzzo		
f_{ck} (resistenza caratteristica cls)	25.0	[MPa]
f_{cd} (resistenza di progetto cls)	14.2	[MPa]
Acciaio		
f_{yk} (resistenza caratteristica acciaio)	450.0	[MPa]
f_{yd} (resistenza di progetto acciaio)	391.3	[MPa]
Geometria sezione di verifica		
b_w (larghezza minima sezione in zona tesa)	1000	[mm]
h (altezza sezione)	2000	[mm]
Armatura longitudinale		
n_s (numero di barre long. in zona tesa)	5	[-]
Φ_s (diametro barre long.)	26	[mm]
c (ricoprimento A_s)	40	[mm]
d (altezza utile sezione) = $h - c - \Phi_s / 2$	1947	[mm]
A_c (area dell'armatura long. tesa)	2655	[mm ²]
ρ_l (percentuale geometrica di armatura long. tesa)	0.00136	[-]
σ_{cp} (tensione di compressione) = N_{Ed}/A_c	0.68	[MPa]
Verifica sezione non armata a taglio		
$\{0.18 * k * (100 * \rho_l * f_{ck})^{1/3} / \gamma_c + 0.15 * \sigma_{cp}\} * b_w * d$	663.8	[kN]
$(v_{min} + 0.15 * \sigma_{cp}) * b_w * d$	716.5	[kN]
$V_{Rd,0}$	716.5	[kN]
$V_{Ed}/V_{Rd,0} \leq 1$	2.11	[-]
Armatura trasversale		
n_b (numero di bracci dell'armatura trasversale)	2.5	[-]
Φ_{sw} (diametro armatura trasversale)	16	[mm]
A_{sw} (area dell'armatura trasversale)	503	[mm ²]
s (passo armatura trasversale)	200	[mm]
α	90	[°]
θ	45.0	
$1 \leq \cot \theta \leq 2.5$	1.00	[-]
Verifica sezione armata a taglio		
$V_{Rd,s}$ (resistenza a taglio - armatura tras.)	1723	[kN]
$V_{Rd,c}$ (resistenza a taglio - sezione cls armata)	6505	[kN]
$V_{Rd} = \min(V_{Rd,s}; V_{Rd,c})$	1723	[kN]
$V_{Ed}/V_{Rd} \leq 1$	0.88	[-]

Tabella 39 – Verifica a taglio – SLV – Reni

APPALTATORE: Consorzio Soci HIRPINIA AV SALINI IMPREGILO S.P.A. ASTALDI S.P.A.	ITINERARIO NAPOLI – BARI					
PROGETTAZIONE: Mandatario Mandanti ROCKSOIL S.P.A. NET ENGINEERING S.P.A. ALPINA S.P.A.	RADDOPPIO TRATTA APICE – ORSARA I LOTTO FUNZIONALE APICE – HIRPINIA					
PROGETTO ESECUTIVO Relazione tecnica galleria artificiale	COMMESSA IF28	LOTTO 01	CODIFICA E ZZ RH	DOCUMENTO GA0600 001	REV. B	FOGLIO 103 di 149

Verifica Taglio -NT2008		
Sollecitazioni		
$V_{Ed,SLU}$	665.92	[kN]
$N_{Ed,SLU}$	624.0	[kN]
Proprietà materiali strutturali		
Calcestruzzo		
f_{ck} (resistenza caratteristica cls)	25.0	[MPa]
f_{cd} (resistenza di progetto cls)	14.2	[MPa]
Acciaio		
f_{yk} (resistenza caratteristica acciaio)	450.0	[MPa]
f_{yd} (resistenza di progetto acciaio)	391.3	[MPa]
Geometria sezione di verifica		
b_w (larghezza minima sezione in zona tesa)	1000	[mm]
h (altezza sezione)	1500	[mm]
Armatura longitudinale		
n_s (numero di barre long. in zona tesa)	10	[-]
Φ_s (diametro barre long.)	26	[mm]
c (ricoprimento A_s)	40	[mm]
d (altezza utile sezione) = $h - c - \Phi_s / 2$	1447	[mm]
A_s (area dell'armatura long. tesa)	5309	[mm ²]
ρ_l (percentuale geometrica di armatura long. tesa)	0.00367	[-]
σ_{cp} (tensione di compressione) = N_{Ed}/A_c	0.42	[MPa]
Verifica sezione non armata a taglio		
$\{0.18 * k * (100 * \rho_l * f_{ck})^{1/3} / \gamma_c + 0.15 * \sigma_{cp}\} * b_w * d$	588.9	[kN]
$(V_{min} + 0.15 * \sigma_{cp}) * b_w * d$	497.1	[kN]
$V_{Rd,0}$	588.9	[kN]
$V_{Ed} / V_{Rd,0} \leq 1$	1.13	[-]
Armatura trasversale		
n_b (numero di bracci dell'armatura trasversale)	2.5	[-]
Φ_{sw} (diametro armatura trasversale)	14	[mm]
A_{sw} (area dell'armatura trasversale)	385	[mm ²]
s (passo armatura trasversale)	200	[mm]
α	90	[°]
θ	45.0	
$1 \leq \text{ctg}\theta \leq 2.5$	1.00	[-]
Verifica sezione armata a taglio		
$V_{Rd,s}$ (resistenza a taglio - armatura tras.)	981	[kN]
$V_{Rd,c}$ (resistenza a taglio - sezione cls armata)	4748	[kN]
$V_{Rd} = \min(V_{Rd,s}; V_{Rd,c})$	981	[kN]
$V_{Ed} / V_{Rd} \leq 1$	0.68	[-]

Tabella 40 – Verifica a taglio - SLV - Piedritto

APPALTATORE: Consortio Soci HIRPINIA AV SALINI IMPREGILO S.P.A. ASTALDI S.P.A.	ITINERARIO NAPOLI – BARI					
PROGETTAZIONE: Mandatario Mandanti ROCKSOIL S.P.A. NET ENGINEERING S.P.A. ALPINA S.P.A.	RADDOPPIO TRATTA APICE – ORSARA I LOTTO FUNZIONALE APICE – HIRPINIA					
PROGETTO ESECUTIVO Relazione tecnica galleria artificiale	COMMESSA IF28	LOTTO 01	CODIFICA E ZZ RH	DOCUMENTO GA0600 001	REV. B	FOGLIO 104 di 149

Verifica Taglio -NT2008		
Sollecitazioni		
V_{Ed-SLU}	1724.97	[kN]
N_{Ed-SLU}	1590.6	[kN]
Proprietà materiali strutturali		
Calcestruzzo		
f_{ck} (resistenza caratteristica cls)	25.0	[MPa]
f_{cd} (resistenza di progetto cls)	14.2	[MPa]
Acciaio		
f_{yk} (resistenza caratteristica acciaio)	450.0	[MPa]
f_{yd} (resistenza di progetto acciaio)	391.3	[MPa]
Geometria sezione di verifica		
b_w (larghezza minima sezione in zona tesa)	1000	[mm]
h (altezza sezione)	1500	[mm]
Armatura longitudinale		
n_s (numero di barre long. in zona tesa)	10	[-]
Φ_s (diametro barre long.)	26	[mm]
c (ricoprimento A_s)	40	[mm]
d (altezza utile sezione) = $h - c - \Phi_s / 2$	1447	[mm]
A_s (area dell'armatura long. tesa)	5309	[mm ²]
ρ_l (percentuale geometrica di armatura long. tesa)	0.00367	[-]
σ_{cp} (tensione di compressione) = N_{Ed}/A_c	1.06	[MPa]
Verifica sezione non armata a taglio		
$\{0.18 \cdot k \cdot (100 \cdot \rho_l \cdot f_{ck})^{1/3} / \gamma_c + 0.15 \cdot \sigma_{cp}\} \cdot b_w \cdot d$	728.8	[kN]
$(V_{min} + 0.15 \cdot \sigma_{cp}) \cdot b_w \cdot d$	637.0	[kN]
$V_{Rd,0}$	728.8	[kN]
$V_{Ed}/V_{Rd,0} \leq 1$	2.37	[-]
Armatura trasversale		
n_b (numero di bracci dell'armatura trasversale)	5.0	[-]
Φ_{sw} (diametro armatura trasversale)	14	[mm]
A_{sw} (area dell'armatura trasversale)	770	[mm ²]
s (passo armatura trasversale)	200	[mm]
α	90	[°]
θ	45.0	
$1 \leq \cot \theta \leq 2.5$	1.00	[-]
Verifica sezione armata a taglio		
$V_{Rd,s}$ (resistenza a taglio - armatura tras.)	1961	[kN]
$V_{Rd,c}$ (resistenza a taglio - sezione cls armata)	4958	[kN]
$V_{Rd} = \min(V_{Rd,s}; V_{Rd,c})$	1961	[kN]
$V_{Ed}/V_{Rd} \leq 1$	0.88	[-]

Tabella 41 – Verifica a taglio – SLV – Attacco piedritto-muretta

APPALTATORE: Conorzio Soci HIRPINIA AV SALINI IMPREGILO S.P.A. ASTALDI S.P.A.	ITINERARIO NAPOLI – BARI					
PROGETTAZIONE: Mandatara Mandanti ROCKSOIL S.P.A. NET ENGINEERING S.P.A. ALPINA S.P.A.	RADDOPPIO TRATTA APICE – ORSARA I LOTTO FUNZIONALE APICE – HIRPINIA					
PROGETTO ESECUTIVO Relazione tecnica galleria artificiale	COMMESSA IF28	LOTTO 01	CODIFICA E ZZ RH	DOCUMENTO GA0600 001	REV. B	FOGLIO 105 di 149

Verifica Taglio -NT2008		
Sollecitazioni		
V _{Ed,SLU}	440.65	[kN]
N _{Ed,SLU}	1827.5	[kN]
Proprietà materiali strutturali		
Calcestruzzo		
f _{ck} (resistenza caratteristica cls)	25.0	[MPa]
f _{cd} (resistenza di progetto cls)	14.2	[MPa]
Acciaio		
f _{yk} (resistenza caratteristica acciaio)	450.0	[MPa]
f _{yd} (resistenza di progetto acciaio)	391.3	[MPa]
Geometria sezione di verifica		
b _w (larghezza minima sezione in zona tesa)	1000	[mm]
h (altezza sezione)	1000	[mm]
Armatura longitudinale		
n _s (numero di barre long. in zona tesa)	5	[-]
Φ _s (diametro barre long.)	30	[mm]
c (ricoprimento A _s)	40	[mm]
d (altezza utile sezione) = h - c - Φ _s / 2	945	[mm]
A _s (area dell'armatura long. tesa)	3534	[mm ²]
ρ _l (percentuale geometrica di armatura long. tesa)	0.00374	[-]
σ _{cp} (tensione di compressione) = N _{Ed} /A _c	1.83	[MPa]
Verifica sezione non armata a taglio		
$\{0.18 \cdot k \cdot (100 \cdot \rho_l \cdot f_{ck})^{1/3} / \gamma_c + 0.15 \cdot \sigma_{cp}\} \cdot b_w \cdot d$	607.9	[kN]
(V _{min} + 0.15 · σ _{cp}) · b _w · d	550.8	[kN]
V _{Rd,0}	607.9	[kN]
V _{Ed} /V _{Rd,0} ≤ 1	0.72	[-]
Armatura trasversale		
n _p (numero di bracci dell'armatura trasversale)	2.5	[-]
Φ _{sw} (diametro armatura trasversale)	14	[mm]
A _{sw} (area dell'armatura trasversale)	385	[mm ²]
s (passo armatura trasversale)	200	[mm]
α	90	[°]
θ	45.0	
1 ≤ ctgθ ≤ 2.5	1.00	[-]
Verifica sezione armata a taglio		
V _{Rs,d} (resistenza a taglio - armatura tras.)	640	[kN]
V _{Rc,d} (resistenza a taglio - sezione cls armata)	3401	[kN]
V _{Rd} = min (V _{Rs,d} ; V _{Rc,d})	640	[kN]
V _{Ed} /V _{Rd} ≤ 1	0.69	[-]

Tabella 42 – Verifica a taglio – SLV – Attacco muretta – arco rovescio

APPALTATORE: Consorzio Soci HIRPINIA AV SALINI IMPREGILO S.P.A. ASTALDI S.P.A.	ITINERARIO NAPOLI – BARI					
PROGETTAZIONE: Mandatario Mandanti ROCKSOIL S.P.A. NET ENGINEERING S.P.A. ALPINA S.P.A.	RADDOPPIO TRATTA APICE – ORSARA I LOTTO FUNZIONALE APICE – HIRPINIA					
PROGETTO ESECUTIVO Relazione tecnica galleria artificiale	COMMESSA IF28	LOTTO 01	CODIFICA E ZZ RH	DOCUMENTO GA0600 001	REV. B	FOGLIO 106 di 149

Verifica Taglio -NT2008		
Sollecitazioni		
$V_{Ed,SLU}$	506.08	[kN]
$N_{Ed,SLU}$	844.4	[kN]
Proprietà materiali strutturali		
Calcestruzzo		
f_{ck} (resistenza caratteristica cls)	25.0	[MPa]
f_{cd} (resistenza di progetto cls)	14.2	[MPa]
Acciaio		
f_{yk} (resistenza caratteristica acciaio)	450.0	[MPa]
f_{yd} (resistenza di progetto acciaio)	391.3	[MPa]
Geometria sezione di verifica		
b_w (larghezza minima sezione in zona tesa)	1000	[mm]
h (altezza sezione)	1000	[mm]
Armatura longitudinale		
n_s (numero di barre long. in zona tesa)	5	[-]
Φ_s (diametro barre long.)	26	[mm]
c (ricoprimento A_s)	40	[mm]
d (altezza utile sezione) = $h - c - \Phi_s / 2$	947	[mm]
A_s (area dell'armatura long. tesa)	2655	[mm ²]
ρ_l (percentuale geometrica di armatura long. tesa)	0.00280	[-]
σ_{cp} (tensione di compressione) = N_{Ed}/A_c	0.84	[MPa]
Verifica sezione non armata a taglio		
$\{0.18 \cdot k \cdot (100 \cdot \rho_l \cdot f_{ck})^{1/3} / \gamma_c + 0.15 \cdot \sigma_{cp}\} \cdot b_w \cdot d$	437.4	[kN]
$(V_{min} + 0.15 \cdot \sigma_{cp}) \cdot b_w \cdot d$	412.2	[kN]
$V_{Rd,0}$	437.4	[kN]
$V_{Ed}/V_{Rd,0} \leq 1$	1.16	[-]
Armatura trasversale		
n_b (numero di bracci dell'armatura trasversale)	2.5	[-]
Φ_{sw} (diametro armatura trasversale)	14	[mm]
A_{sw} (area dell'armatura trasversale)	385	[mm ²]
s (passo armatura trasversale)	200	[mm]
α	90	[°]
θ	45.0	
$1 \leq \cot \theta \leq 2.5$	1.00	[-]
Verifica sezione armata a taglio		
$V_{Rd,s}$ (resistenza a taglio - armatura tras.)	642	[kN]
$V_{Rd,c}$ (resistenza a taglio - sezione cls armata)	3198	[kN]
$V_{Rd} = \min(V_{Rd,s}; V_{Rd,c})$	642	[kN]
$V_{Ed}/V_{Rd} \leq 1$	0.79	[-]

Tabella 43 – Verifica a taglio – SLV – Arco Rovescio

APPALTATORE: Consorzio Soci HIRPINIA AV SALINI IMPREGILO S.P.A. ASTALDI S.P.A	ITINERARIO NAPOLI – BARI RADDOPPIO TRATTA APICE – ORSARA I LOTTO FUNZIONALE APICE – HIRPINIA					
PROGETTAZIONE: Mandataria Mandanti ROCKSOIL S.P.A NET ENGINEERING S.P.A. ALPINA S.P.A.						
PROGETTO ESECUTIVO Relazione tecnica galleria artificiale	COMMESSA IF28	LOTTO 01	CODIFICA E ZZ RH	DOCUMENTO GA0600 001	REV. B	FOGLIO 107 di 149

SELLA TRASLAZIONALE (Sezione 2)

La verifica della sella per la traslazione della TBM è stata eseguita considerando la sezione riportata in figura. Di seguito è fornita una descrizione dei principali parametri utilizzati e uno schema del modello di calcolo.

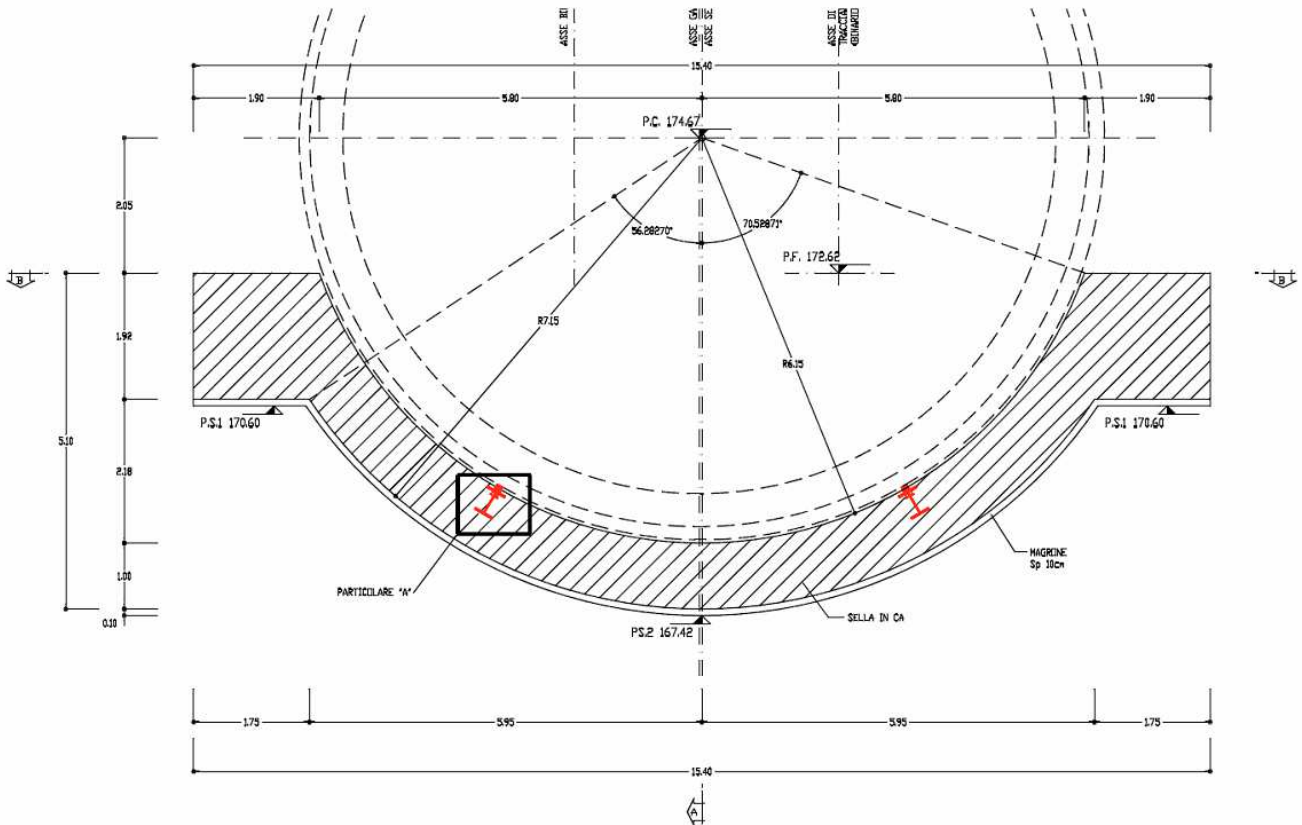

La struttura risulta essere soggetta al carico derivante dalla traslazione della TBM, pari a 1250 ton ogni 10m; oltre che al suo peso proprio.

L'armatura è composta da ferri di forza Φ 30/20mm. L'incidenza complessiva risulta pari a 70 kg/m³.

Si riportano di seguito alcune immagini del modello di calcolo finalizzate a rappresentare la schematizzazione ad elementi finiti (nodi-elementi) adottata.

Si riportano di seguito i risultati delle analisi di calcolo rappresentati dagli involuipi delle azioni interne calcolate:



Figura 68 – Diagramma di involuppo del Momento flettente (condizioni statiche inv.-SLU)

APPALTATORE: Consorzio Soci HIRPINIA AV SALINI IMPREGIO S.P.A. ASTALDI S.P.A.	ITINERARIO NAPOLI – BARI RADDOPPIO TRATTA APICE – ORSARA I LOTTO FUNZIONALE APICE – HIRPINIA					
PROGETTAZIONE: Mandataria Mandanti ROCKSOIL S.P.A. NET ENGINEERING S.P.A. ALPINA S.P.A.	COMMESSA IF28	LOTTO 01	CODIFICA E ZZ RH	DOCUMENTO GA0600 001	REV. B	FOGLIO 108 di 149
PROGETTO ESECUTIVO Relazione tecnica galleria artificiale						



Figura 69 – Diagramma di involuppo del Taglio (condizioni statiche inv.-SLU)

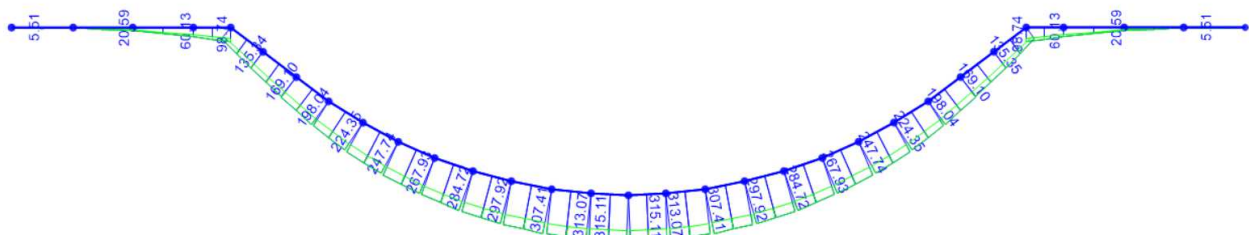

Figura 70 – Diagramma di involuppo dell'Azione assiale (condizioni statiche inv.-SLU)

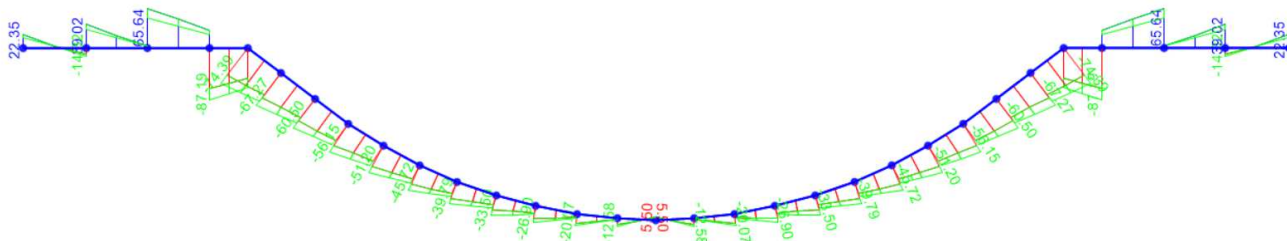

Figura 71 – Diagramma del Momento flettente (condizioni statiche SLU-tbm)

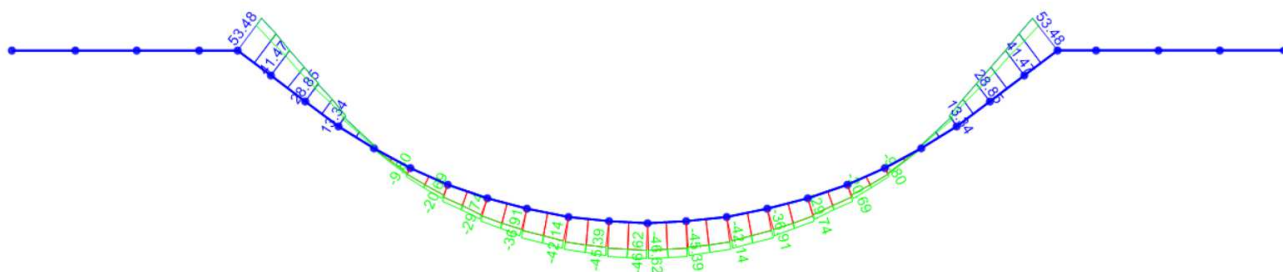

Figura 72 – Diagramma del Taglio (condizioni statiche SLU-tbm)

APPALTATORE: Consorzio Soci HIRPINIA AV SALINI IMPREGILO S.P.A. ASTALDI S.P.A.	ITINERARIO NAPOLI – BARI RADDOPPIO TRATTA APICE – ORSARA I LOTTO FUNZIONALE APICE – HIRPINIA					
PROGETTAZIONE: Mandataria Mandanti ROCKSOIL S.P.A NET ENGINEERING S.P.A. ALPINA S.P.A.	COMMESSA IF28	LOTTO 01	CODIFICA E ZZ RH	DOCUMENTO GA0600 001	REV. B	FOGLIO 109 di 149
PROGETTO ESECUTIVO Relazione tecnica galleria artificiale						

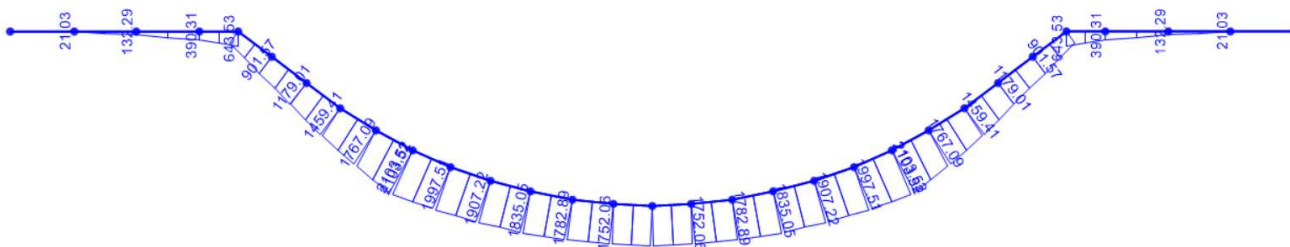

Figura 73 – Diagramma dell'azione assiale (condizioni statiche SLU-tbm)

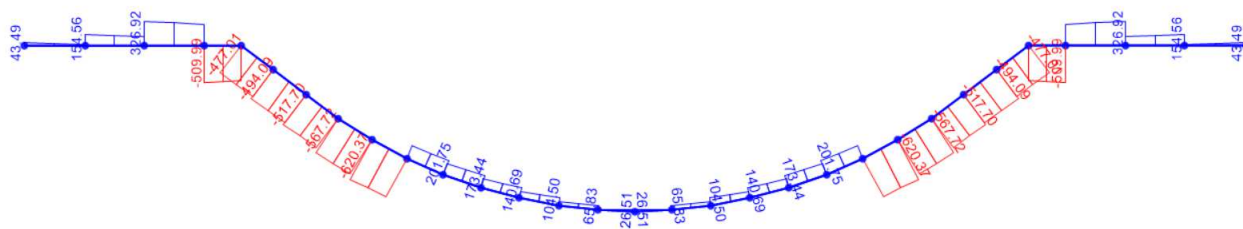
SOLLECITAZIONI E VERIFICHE PER INV. SLU

Tabella 44 – Sollecitazioni e armature delle sezioni di riferimento.

COMBO	ELEMENTI STRUTTURALI	FRAMES	H	Md	Nd	Vd	AS	A'S
[-]	[-]	[-]	[m]	[kNm/m]	[kN/m]	[kN/m]	[-]	[-]
SLU	Muretta	31	1,35	135,3	41,6	-74,4	10φ30	10φ30
SLV	Muretta			104,1	41,1	-57,2	10φ30	10φ30
SLU	Arco Rovescio	38	1,00	297,9	-28,4	-33,5	5φ24	5φ24
SLV	Arco Rovescio			229,2	-28,4	-25,8	5φ24	5φ24

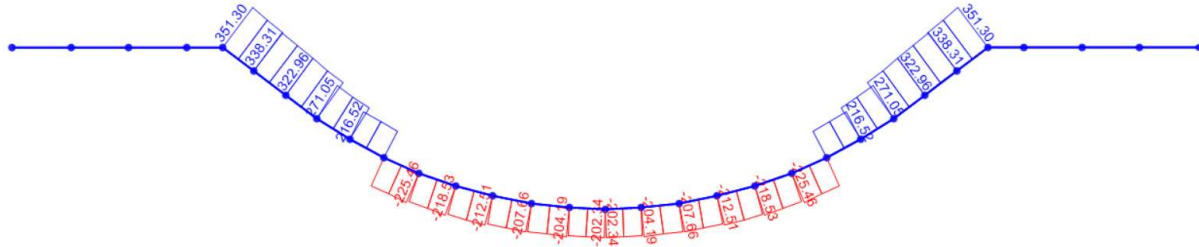
In tutte le sezioni sono previsti ripartitori $\Phi 14/30$ intradosso ed estradosso e spilli $\Phi 12$ maglia 40×60 .
L'incidenza è di 100 Kg/m^3 in muretta e 60 Kg/m^3 in arco rovescio.



Figura 74 – Domini M-N – SLU

Le verifiche a presso-flessione agli SLU e SLV, relative agli spessori dei rivestimenti in esame descritti precedentemente, riportano i risultati evidenziando come tutti i punti siano all'interno del dominio di resistenza M-N. Le verifiche risultano quindi soddisfatte.

APPALTATORE: Consorzio Soci HIRPINIA AV SALINI IMPREGILO S.P.A. ASTALDI S.P.A.	ITINERARIO NAPOLI – BARI					
PROGETTAZIONE: Mandatario Mandanti ROCKSOIL S.P.A. NET ENGINEERING S.P.A. ALPINA S.P.A.	RADDOPPIO TRATTA APICE – ORSARA I LOTTO FUNZIONALE APICE – HIRPINIA					
PROGETTO ESECUTIVO Relazione tecnica galleria artificiale	COMMESSA IF28	LOTTO 01	CODIFICA E ZZ RH	DOCUMENTO GA0600 001	REV. B	FOGLIO 110 di 149

Verifica a taglio

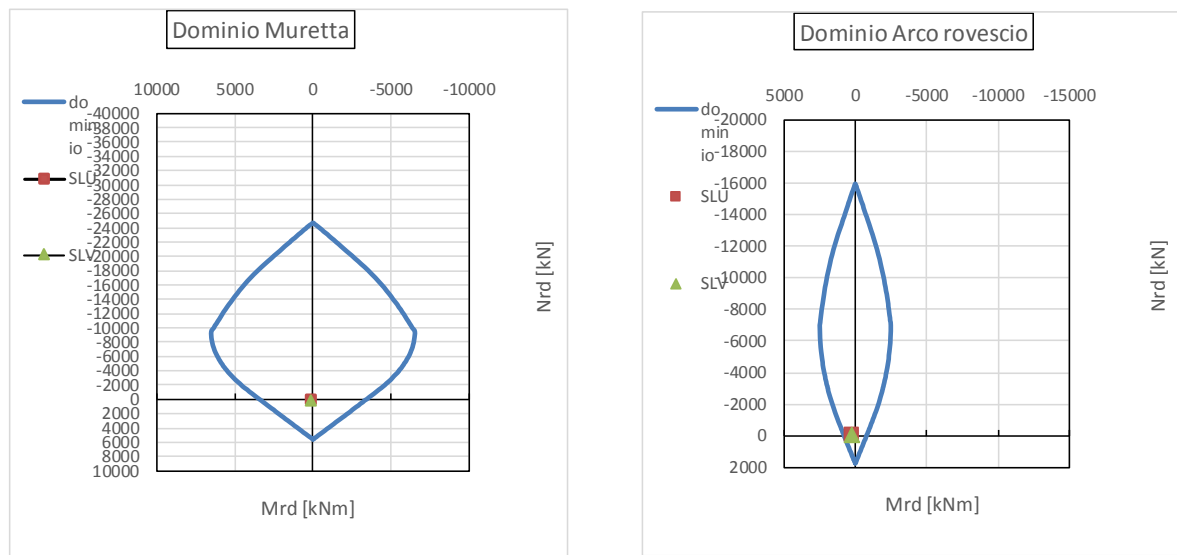
Tabella 45 – Verifica a taglio – SLU – MURETTA

Verifica Taglio -NT2008		
Sollecitazioni		
V_{Ed-SLU}	74,39	[kN]
N_{Ed-SLU}	41,617	[kN]
Proprietà materiali strutturali		
Calcestruzzo		
f_{ck} (resistenza caratteristica cls)	25,0	[MPa]
f_{cd} (resistenza di progetto cls)	14,2	[MPa]
Acciaio		
f_{yk} (resistenza caratteristica acciaio)	450,0	[MPa]
f_{yd} (resistenza di progetto acciaio)	391,3	[MPa]
Geometria sezione di verifica		
b_w (larghezza minima sezione in zona tesa)	1000	[mm]
h (altezza sezione)	1350	[mm]
Armatura longitudinale		
n_s (numero di barre long. in zona tesa)	10	[-]
Φ_s (diametro barre long.)	30	[mm]
c (ricoprimento A_s)	66	[mm]
d (altezza utile sezione) = $h-c-\Phi_s/2$	1269	[mm]
A_s (area dell'armatura long. tesa)	7069	[mm ²]
ρ_l (percentuale geometrica di armatura long. tesa)	0,00557	[-]
σ_{cp} (tensione di compressione) = N_{Ed}/A_c	0,03	[MPa]
Verifica sezione non armata a taglio		
$\{0.18 \cdot k \cdot (100 \cdot \rho_l \cdot f_{ck})^{1/3} / \gamma_c + 0.15 \cdot \sigma_{cp}\} \cdot b_w \cdot d$	517,7	[kN]
$(v_{min} + 0.15 \cdot \sigma_{cp}) \cdot b_w \cdot d$	372,6	[kN]
$V_{Rd,0}$	517,7	[kN]
$V_{Ed}/V_{Rd,0} \leq 1$	0,14	[-]

Tabella 46 – Verifica a taglio – SLU – ARCO ROVESCIO

APPALTATORE: Consorzio Soci HIRPINIA AV SALINI IMPREGILO S.P.A. ASTALDI S.P.A.	ITINERARIO NAPOLI – BARI					
PROGETTAZIONE: Mandataria Mandanti ROCKSOIL S.P.A. NET ENGINEERING S.P.A. ALPINA S.P.A.	RADDOPPIO TRATTA APICE – ORSARA I LOTTO FUNZIONALE APICE – HIRPINIA					
PROGETTO ESECUTIVO Relazione tecnica galleria artificiale	COMMESSA IF28	LOTTO 01	CODIFICA E ZZ RH	DOCUMENTO GA0600 001	REV. B	FOGLIO 111 di 149

Verifica Taglio -NT2008		
Sollecitazioni		
V_{Ed-SLU}	33,495	[kN]
N_{Ed-SLU}	28,394	[kN]
Proprietà materiali strutturali		
Calcestruzzo		
f_{ck} (resistenza caratteristica cls)	25,0	[MPa]
f_{cd} (resistenza di progetto cls)	14,2	[MPa]
Acciaio		
f_{yk} (resistenza caratteristica acciaio)	450,0	[MPa]
f_{yd} (resistenza di progetto acciaio)	391,3	[MPa]
Geometria sezione di verifica		
b_w (larghezza minima sezione in zona tesa)	1000	[mm]
h (altezza sezione)	1000	[mm]
Armatura longitudinale		
n_s (numero di barre long. in zona tesa)	5	[-]
Φ_s (diametro barre long.)	24	[mm]
c (ricoprimento A_s)	54	[mm]
d (altezza utile sezione) = $h-c-\Phi_s/2$	934	[mm]
A_s (area dell'armatura long. tesa)	2262	[mm ²]
ρ_l (percentuale geometrica di armatura long. tesa)	0,00242	[-]
σ_{cp} (tensione di compressione) = N_{Ed}/A_c	0,03	[MPa]
Verifica sezione non armata a taglio		
$\{0.18 \cdot k \cdot (100 \cdot \rho_l \cdot f_{ck})^{1/3} / \gamma_c + 0.15 \cdot \sigma_{cp}\} \cdot b_w \cdot d$	302,8	[kN]
$(v_{min} + 0.15 \cdot \sigma_{cp}) \cdot b_w \cdot d$	293,1	[kN]
$V_{Rd,0}$	302,8	[kN]
$V_{Ed}/V_{Rd,0} \leq 1$	0,11	[-]

APPALTATORE: <u>Consorzio</u> HIRPINIA AV	<u>Soci</u> SALINI IMPREGILO S.P.A. ASTALDI S.P.A.	ITINERARIO NAPOLI – BARI RADDOPPIO TRATTA APICE – ORSARA I LOTTO FUNZIONALE APICE – HIRPINIA				
PROGETTAZIONE: <u>Mandatario</u> ROCKSOIL S.P.A.	<u>Mandanti</u> NET ENGINEERING S.P.A. ALPINA S.P.A.					
PROGETTO ESECUTIVO Relazione tecnica galleria artificiale	COMMESSA IF28	LOTTO 01	CODIFICA E ZZ RH	DOCUMENTO GA0600 001	REV. B	FOGLIO 112 di 149

Tabella 47 – Verifica a taglio – SLV – MURETTA

Verifica Taglio -NT2008		
Sollecitazioni		
V_{Ed-SLU}	57,22	[kN]
N_{Ed-SLU}	41,1	[kN]
Proprietà materiali strutturali		
Calcestruzzo		
f_{ck} (resistenza caratteristica cls)	25,0	[MPa]
f_{cd} (resistenza di progetto cls)	14,2	[MPa]
Acciaio		
f_{yk} (resistenza caratteristica acciaio)	450,0	[MPa]
f_{yd} (resistenza di progetto acciaio)	391,3	[MPa]
Geometria sezione di verifica		
b_w (larghezza minima sezione in zona tesa)	1000	[mm]
h (altezza sezione)	1350	[mm]
Armatura longitudinale		
n_s (numero di barre long. in zona tesa)	10	[-]
Φ_s (diametro barre long.)	30	[mm]
c (ricoprimento A_s)	66	[mm]
d (altezza utile sezione) = $h-c-\Phi_s/2$	1269	[mm]
A_s (area dell'armatura long. tesa)	7069	[mm ²]
ρ_l (percentuale geometrica di armatura long. tesa)	0,00557	[-]
σ_{cp} (tensione di compressione) = N_{Ed}/A_c	0,03	[MPa]
Verifica sezione non armata a taglio		
$\{0.18 \cdot k \cdot (100 \cdot \rho_l \cdot f_{ck})^{1/3} / \gamma_c + 0.15 \cdot \sigma_{cp}\} \cdot b_w \cdot d$	517,6	[kN]
$(v_{min} + 0.15 \cdot \sigma_{cp}) \cdot b_w \cdot d$	372,5	[kN]
$V_{Rd,0}$	517,6	[kN]
$V_{Ed}/V_{Rd,0} \leq 1$	0,11	[-]

APPALTATORE: <u>Consorzio</u> <u>Soci</u> HIRPINIA AV SALINI IMPREGILO S.P.A. ASTALDI S.P.A.	ITINERARIO NAPOLI – BARI					
PROGETTAZIONE: <u>Mandatario</u> <u>Mandanti</u> ROCKSOIL S.P.A. NET ENGINEERING S.P.A. ALPINA S.P.A.	RADDOPPIO TRATTA APICE – ORSARA I LOTTO FUNZIONALE APICE – HIRPINIA					
PROGETTO ESECUTIVO Relazione tecnica galleria artificiale	COMMESSA IF28	LOTTO 01	CODIFICA E ZZ RH	DOCUMENTO GA0600 001	REV. B	FOGLIO 113 di 149

Tabella 48 – Verifica a taglio – SLV – ARCO ROVESCIO

Verifica Taglio -NT2008		
Sollecitazioni		
V_{Ed-SLU}	25,77	[kN]
N_{Ed-SLU}	28,39	[kN]
Proprietà materiali strutturali		
Calcestruzzo		
f_{ck} (resistenza caratteristica cls)	25,0	[MPa]
f_{cd} (resistenza di progetto cls)	14,2	[MPa]
Acciaio		
f_{yk} (resistenza caratteristica acciaio)	450,0	[MPa]
f_{yd} (resistenza di progetto acciaio)	391,3	[MPa]
Geometria sezione di verifica		
b_w (larghezza minima sezione in zona tesa)	1000	[mm]
h (altezza sezione)	1000	[mm]
Armatura longitudinale		
n_s (numero di barre long. in zona tesa)	5	[-]
Φ_s (diametro barre long.)	24	[mm]
c (ricoprimento A_s)	54	[mm]
d (altezza utile sezione) = $h-c-\Phi_s/2$	934	[mm]
A_s (area dell'armatura long. tesa)	2262	[mm ²]
ρ_l (percentuale geometrica di armatura long. tesa)	0,00242	[-]
σ_{cp} (tensione di compressione) = N_{Ed}/A_c	0,03	[MPa]
Verifica sezione non armata a taglio		
$\{0.18 \cdot k \cdot (100 \cdot \rho_l \cdot f_{ck})^{1/3} / \gamma_c + 0.15 \cdot \sigma_{cp}\} \cdot b_w \cdot d$	302,8	[kN]
$(v_{min} + 0.15 \cdot \sigma_{cp}) \cdot b_w \cdot d$	293,1	[kN]
$V_{Rd,0}$	302,8	[kN]
$V_{Ed}/V_{Rd,0} \leq 1$	0,09	[-]

APPALTATORE: Consorzio Soci HIRPINIA AV SALINI IMPREGILO S.P.A. ASTALDI S.P.A.	ITINERARIO NAPOLI – BARI RADDOPPIO TRATTA APICE – ORSARA I LOTTO FUNZIONALE APICE – HIRPINIA					
PROGETTAZIONE: Mandataria Mandanti ROCKSOIL S.P.A NET ENGINEERING S.P.A. ALPINA S.P.A.						
PROGETTO ESECUTIVO Relazione tecnica galleria artificiale	COMMESSA IF28	LOTTO 01	CODIFICA E ZZ RH	DOCUMENTO GA0600 001	REV. B	FOGLIO 114 di 149

SOLLECITAZIONI E VERIFICHE PER SLU-TBM

Tabella 49 – Sollecitazioni e armature delle sezioni di riferimento.

COMBO	ELEMENTI STRUTTURALI	FRAMES	H	Md	Nd	Vd	AS	A'S
[-]	[-]	[-]	[m]	[kNm/m]	[kN/m]	[kN/m]	[-]	[-]
SLU	MURETTA	31	1,35	135,3	41,6	-74,4	10φ30	10φ30
SLU	ARCO ROVESCIO	38	1,00	297,9	-28,4	-33,5	5φ 24	5φ 24



Figura 75 – Domini M-N – SLU

Le verifiche a presso-flessione agli SLU e SLV, relative agli spessori dei rivestimenti in esame descritti precedentemente, riportano i risultati evidenziando come tutti i punti siano all'interno del dominio di resistenza M-N. Le verifiche risultano quindi soddisfatte.

APPALTATORE: Consorzio Soci HIRPINIA AV SALINI IMPREGILO S.P.A. ASTALDI S.P.A.	ITINERARIO NAPOLI – BARI					
PROGETTAZIONE: Mandataria Mandanti ROCKSOIL S.P.A. NET ENGINEERING S.P.A. ALPINA S.P.A.	RADDOPPIO TRATTA APICE – ORSARA I LOTTO FUNZIONALE APICE – HIRPINIA					
PROGETTO ESECUTIVO Relazione tecnica galleria artificiale	COMMESSA IF28	LOTTO 01	CODIFICA E ZZ RH	DOCUMENTO GA0600 001	REV. B	FOGLIO 115 di 149

Verifica a taglio

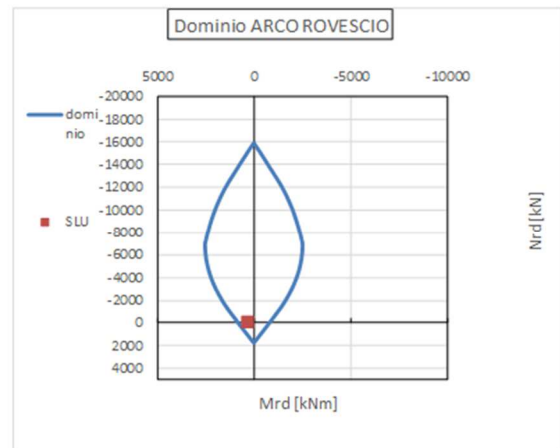
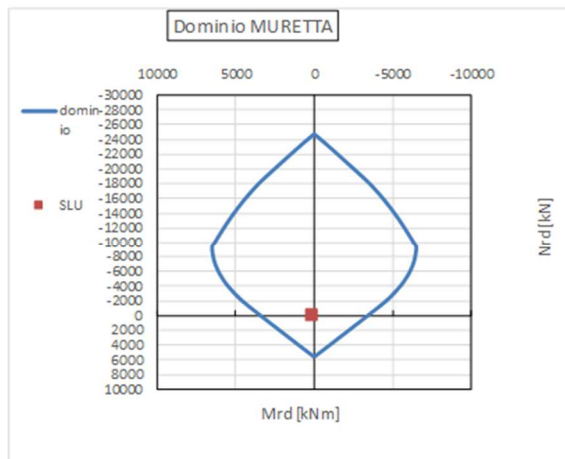
Tabella 50 – Verifica a taglio – SLU – MURETTA

Verifica Taglio -NT2008		
Sollecitazioni		
V_{Ed-SLU}	74,39	[kN]
N_{Ed-SLU}	41,617	[kN]
Proprietà materiali strutturali		
Calcestruzzo		
f_{ck} (resistenza caratteristica cls)	25,0	[MPa]
f_{cd} (resistenza di progetto cls)	14,2	[MPa]
Acciaio		
f_{yk} (resistenza caratteristica acciaio)	450,0	[MPa]
f_{yd} (resistenza di progetto acciaio)	391,3	[MPa]
Geometria sezione di verifica		
b_w (larghezza minima sezione in zona tesa)	1000	[mm]
h (altezza sezione)	1350	[mm]
Armatura longitudinale		
n_s (numero di barre long. in zona tesa)	10	[-]
Φ_s (diametro barre long.)	30	[mm]
c (ricoprimento A_s)	66	[mm]
d (altezza utile sezione) = $h-c-\Phi_s/2$	1269	[mm]
A_s (area dell'armatura long. tesa)	7069	[mm ²]
ρ_l (percentuale geometrica di armatura long. tesa)	0,00557	[-]
σ_{cp} (tensione di compressione) = N_{Ed}/A_c	0,03	[MPa]
Verifica sezione non armata a taglio		
$\{0.18 \cdot k \cdot (100 \cdot \rho_l \cdot f_{ck})^{1/3} / \gamma_c + 0.15 \cdot \sigma_{cp}\} \cdot b_w \cdot d$	517,7	[kN]
$(v_{min} + 0.15 \cdot \sigma_{cp}) \cdot b_w \cdot d$	372,6	[kN]
$V_{Rd,0}$	517,7	[kN]
$V_{Ed}/V_{Rd,0} \leq 1$	0,14	[-]

APPALTATORE: <u>Consorzio</u> <u>Soci</u> HIRPINIA AV SALINI IMPREGILO S.P.A. ASTALDI S.P.A.	ITINERARIO NAPOLI – BARI					
PROGETTAZIONE: <u>Mandatario</u> <u>Mandanti</u> ROCKSOIL S.P.A. NET ENGINEERING S.P.A. ALPINA S.P.A.	RADDOPPIO TRATTA APICE – ORSARA I LOTTO FUNZIONALE APICE – HIRPINIA					
PROGETTO ESECUTIVO Relazione tecnica galleria artificiale	COMMESSA IF28	LOTTO 01	CODIFICA E ZZ RH	DOCUMENTO GA0600 001	REV. B	FOGLIO 116 di 149

Tabella 51 – Verifica a taglio – SLU – ARCO ROVESCIO

Verifica Taglio -NT2008		
Sollecitazioni		
V_{Ed-SLU}	33,495	[kN]
N_{Ed-SLU}	28,394	[kN]
Proprietà materiali strutturali		
Calcestruzzo		
f_{ck} (resistenza caratteristica cls)	25,0	[MPa]
f_{cd} (resistenza di progetto cls)	14,2	[MPa]
Acciaio		
f_{yk} (resistenza caratteristica acciaio)	450,0	[MPa]
f_{yd} (resistenza di progetto acciaio)	391,3	[MPa]
Geometria sezione di verifica		
b_w (larghezza minima sezione in zona tesa)	1000	[mm]
h (altezza sezione)	1000	[mm]
Armatura longitudinale		
n_s (numero di barre long. in zona tesa)	5	[-]
Φ_s (diametro barre long.)	24	[mm]
c (ricoprimento A_s)	54	[mm]
d (altezza utile sezione) = $h-c-\Phi_s/2$	934	[mm]
A_s (area dell'armatura long. tesa)	2262	[mm ²]
ρ_l (percentuale geometrica di armatura long. tesa)	0,00242	[-]
σ_{cp} (tensione di compressione) = N_{Ed}/A_c	0,03	[MPa]
Verifica sezione non armata a taglio		
$\{0.18 \cdot k \cdot (100 \cdot \rho_l \cdot f_{ck})^{1/3} / \gamma_c + 0.15 \cdot \sigma_{cp}\} \cdot b_w \cdot d$	302,8	[kN]
$(v_{min} + 0.15 \cdot \sigma_{cp}) \cdot b_w \cdot d$	293,1	[kN]
$V_{Rd,0}$	302,8	[kN]
$V_{Ed}/V_{Rd,0} \leq 1$	0,11	[-]

APPALTATORE: Consorzio Soci HIRPINIA AV SALINI IMPREGILO S.P.A. ASTALDI S.P.A	ITINERARIO NAPOLI – BARI RADDOPPIO TRATTA APICE – ORSARA I LOTTO FUNZIONALE APICE – HIRPINIA					
PROGETTAZIONE: Mandataria Mandanti ROCKSOIL S.P.A NET ENGINEERING S.P.A. ALPINA S.P.A.						
PROGETTO ESECUTIVO Relazione tecnica galleria artificiale	COMMESSA IF28	LOTTO 01	CODIFICA E ZZ RH	DOCUMENTO GA0600 001	REV. B	FOGLIO 117 di 149

10.6.3 PORTALE D'IMBOCCO (sezione 3)

Si riportano di seguito i risultati delle analisi di calcolo rappresentati dagli involuipi delle azioni interne calcolate:



Figura 76 – Diagramma di involuppo del Momento flettente (condizioni statiche SLU)

APPALTATORE: Consorzio Soci HIRPINIA AV SALINI IMPREGILO S.P.A. ASTALDI S.P.A.	ITINERARIO NAPOLI – BARI RADDOPPIO TRATTA APICE – ORSARA I LOTTO FUNZIONALE APICE – HIRPINIA					
PROGETTAZIONE: Mandataria Mandanti ROCKSOIL S.P.A NET ENGINEERING S.P.A. ALPINA S.P.A.	COMMESSA IF28	LOTTO 01	CODIFICA E ZZ RH	DOCUMENTO GA0600 001	REV. B	FOGLIO 118 di 149
PROGETTO ESECUTIVO Relazione tecnica galleria artificiale						

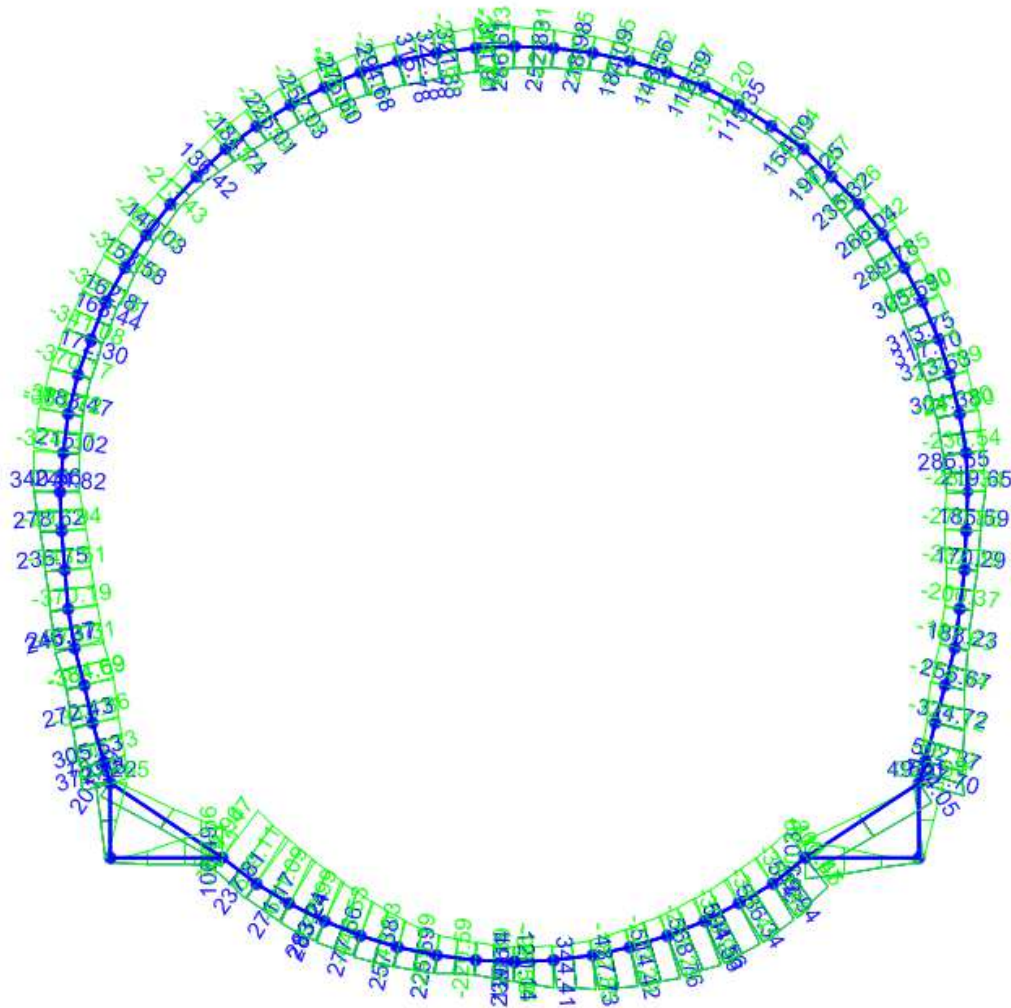

Figura 77 – Diagramma di involuppo del Taglio (condizioni statiche SLU)

APPALTATORE: Consorzio Soci HIRPINIA AV SALINI IMPREGILO S.P.A. ASTALDI S.P.A	ITINERARIO NAPOLI – BARI RADDOPPIO TRATTA APICE – ORSARA I LOTTO FUNZIONALE APICE – HIRPINIA					
PROGETTAZIONE: Mandataria Mandanti ROCKSOIL S.P.A NET ENGINEERING S.P.A. ALPINA S.P.A.	COMMESSA IF28	LOTTO 01	CODIFICA E ZZ RH	DOCUMENTO GA0600 001	REV. B	FOGLIO 119 di 149
PROGETTO ESECUTIVO Relazione tecnica galleria artificiale						

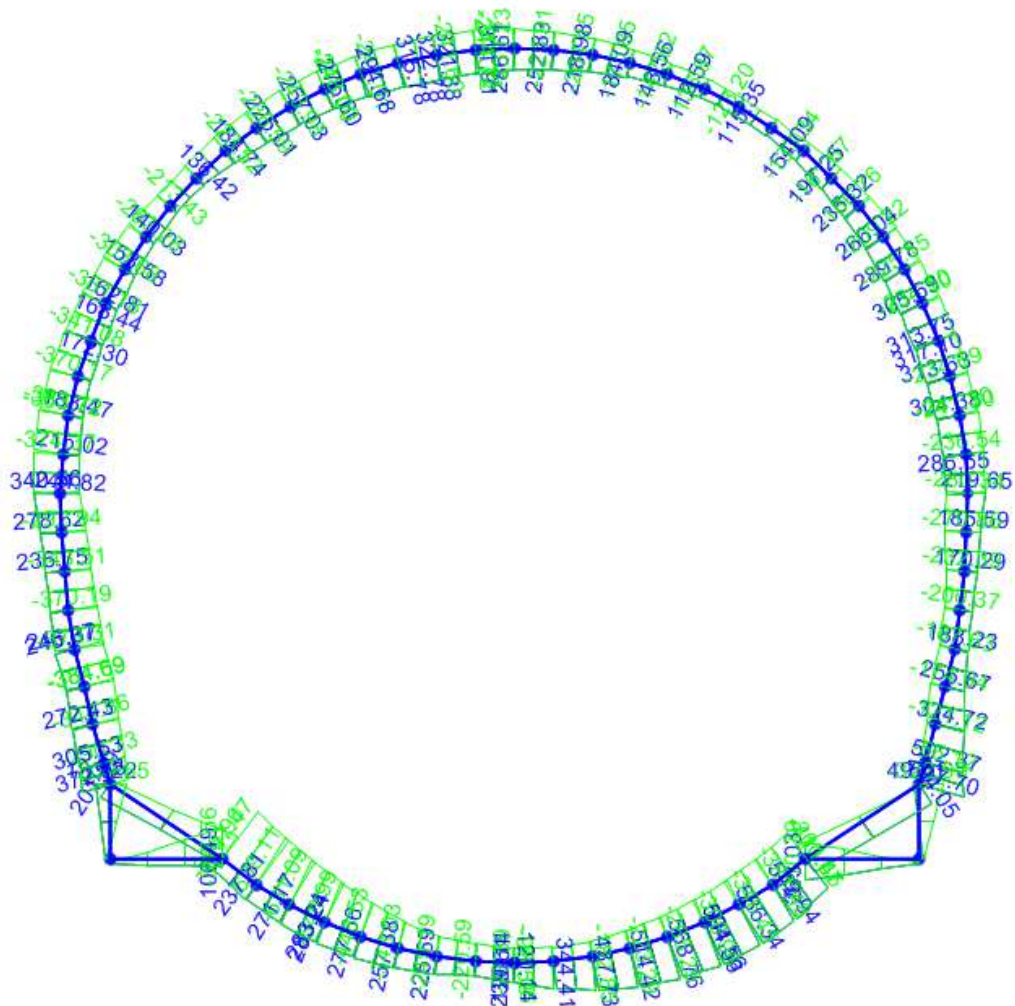

Figura 78 – Diagramma di involuppo dell’Azione assiale (condizioni statiche SLU)

APPALTATORE: Consorzio Soci HIRPINIA AV SALINI IMPREGILO S.P.A. ASTALDI S.P.A	ITINERARIO NAPOLI – BARI RADDOPPIO TRATTA APICE – ORSARA I LOTTO FUNZIONALE APICE – HIRPINIA					
PROGETTAZIONE: Mandataria Mandanti ROCKSOIL S.P.A NET ENGINEERING S.P.A. ALPINA S.P.A.	COMMESSA IF28	LOTTO 01	CODIFICA E ZZ RH	DOCUMENTO GA0600 001	REV. B	FOGLIO 120 di 149
PROGETTO ESECUTIVO Relazione tecnica galleria artificiale						

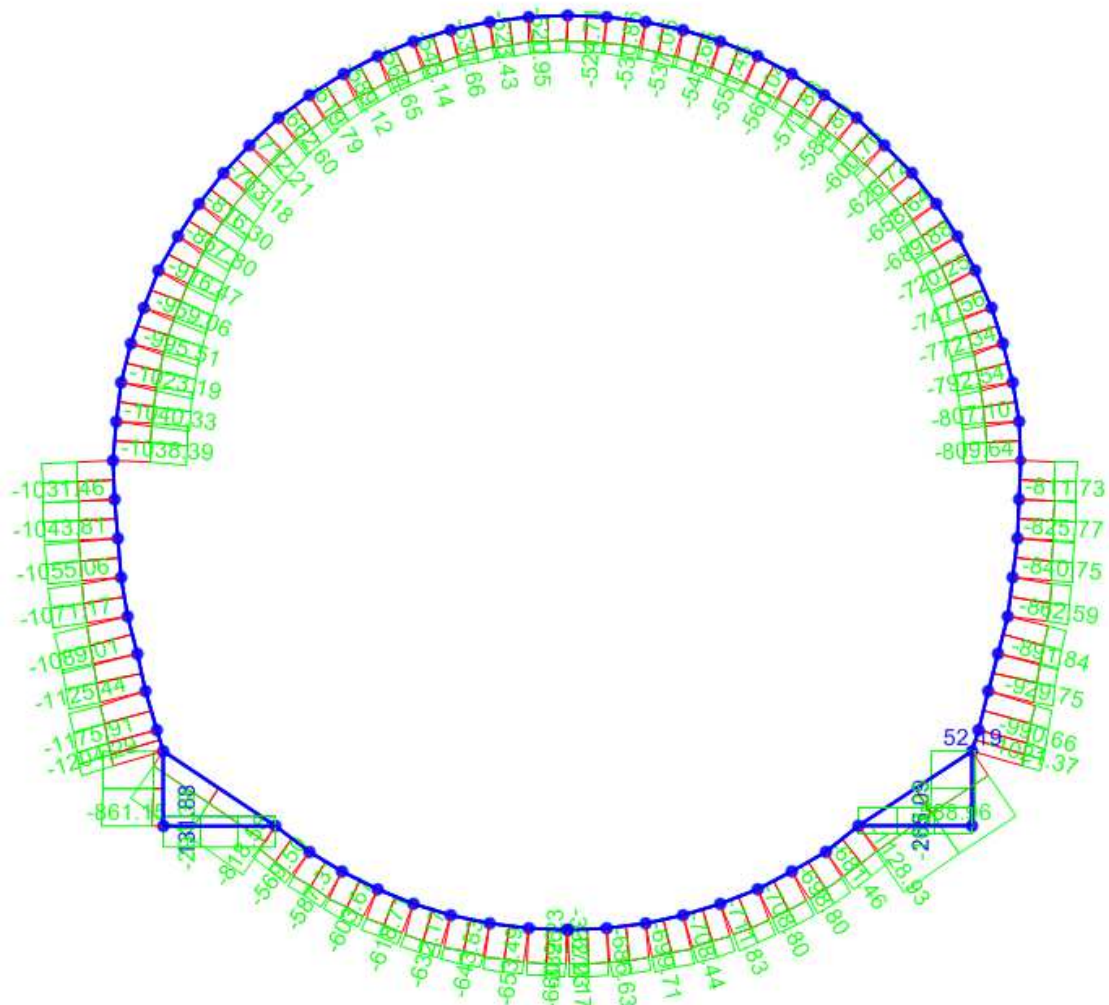

Figura 79 – Diagramma di involucro del Momento flettente (condizioni statiche SLV)

APPALTATORE: Consorzio Soci HIRPINIA AV SALINI IMPREGIO S.P.A. ASTALDI S.P.A.	ITINERARIO NAPOLI – BARI RADDOPPIO TRATTA APICE – ORSARA I LOTTO FUNZIONALE APICE – HIRPINIA					
PROGETTAZIONE: Mandataria Mandanti ROCKSOIL S.P.A NET ENGINEERING S.P.A. ALPINA S.P.A.	COMMESSA IF28	LOTTO 01	CODIFICA E ZZ RH	DOCUMENTO GA0600 001	REV. B	FOGLIO 121 di 149
PROGETTO ESECUTIVO Relazione tecnica galleria artificiale						

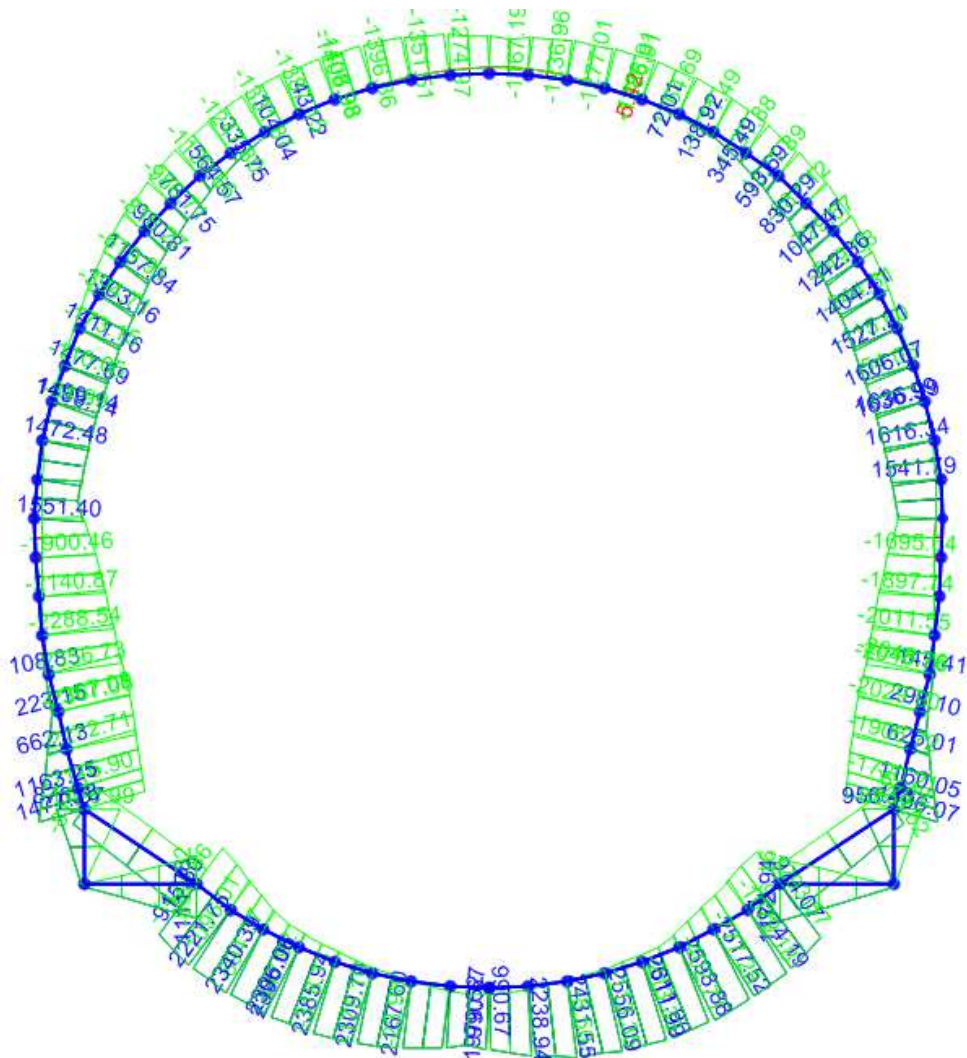

Figura 80 – Diagramma di involuppo del Taglio (condizioni statiche SLV)

APPALTATORE: Conorzio Soci HIRPINIA AV SALINI IMPREGILO S.P.A. ASTALDI S.P.A	ITINERARIO NAPOLI – BARI					
PROGETTAZIONE: Mandatara Mandanti ROCKSOIL S.P.A NET ENGINEERING S.P.A. ALPINA S.P.A.	RADDOPPIO TRATTA APICE – ORSARA I LOTTO FUNZIONALE APICE – HIRPINIA					
PROGETTO ESECUTIVO Relazione tecnica galleria artificiale	COMMESSA IF28	LOTTO 01	CODIFICA E ZZ RH	DOCUMENTO GA0600 001	REV. B	FOGLIO 122 di 149

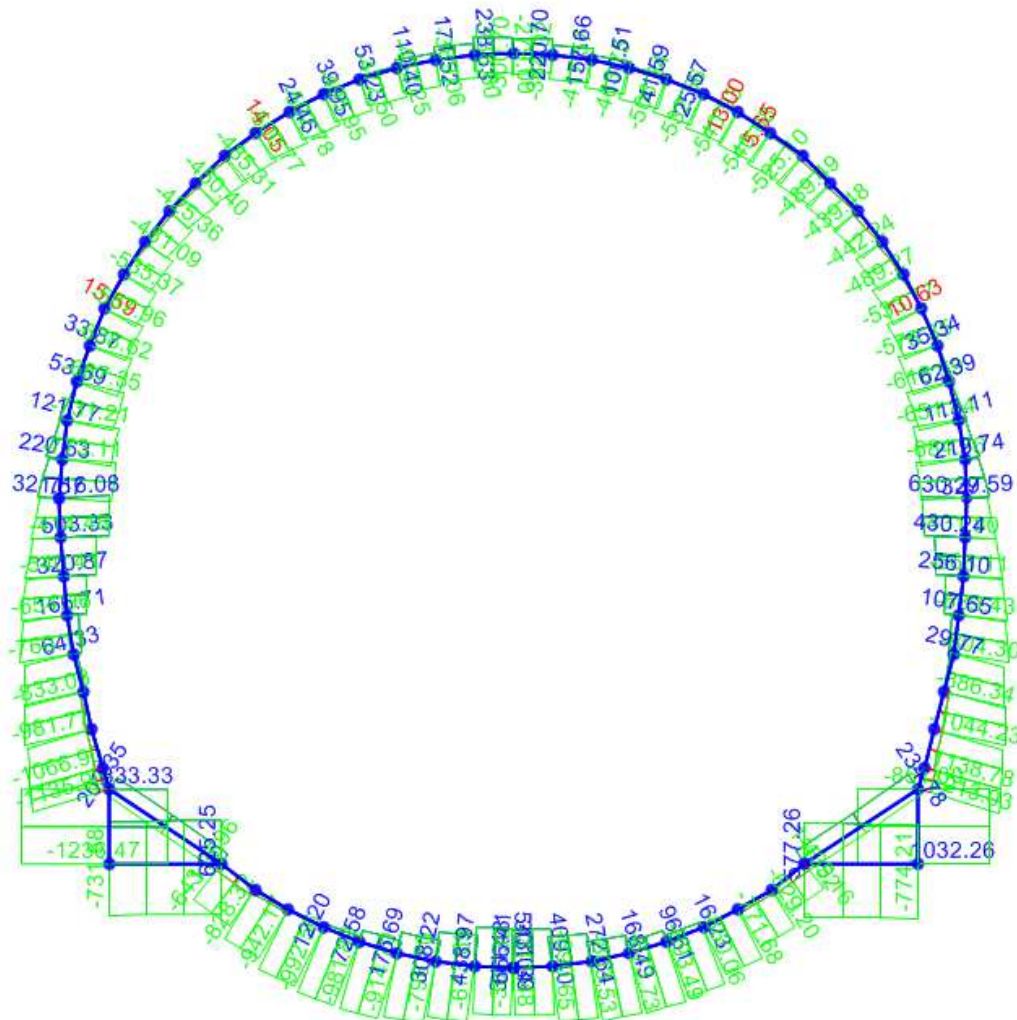

Figura 81 – Diagramma di involuppo dell'Azione assiale (condizioni statiche SLV)

COMBO	FRAMES		H	Md	Nd	Vd	AS	A'S
[-]	[-]		[m]	[kNm/m]	[kN/m]	[kN/m]	[-]	[-]
SLU	ARCO ROVESCIO	74	1.00	344.4	-486.6	215.7	10φ26	10φ26
SLV	ARCO ROVESCIO	74		2238.9	-1413.9	-690.6	10φ26	10φ26
SLU	ATTACCO MUR-ARCO ROV	30	1.00	-747.5	-559.0	-124.4	10φ26	10φ26
SLV	ATTACCO MUR-ARCO ROV	30		2221.7	-547.6	-643.4	10φ26	10φ26
SLU	RENI	14	0.80	-341.1	-959.1	129.1	10φ26	10φ26
SLV	RENI	14		1477.7	-1021.6	-588.0	10φ26	10φ26
SLU	PIEDRITTO	20	0.80	-343.5	-1043.8	177.6	15φ26	10φ26
SLV	PIEDRITTO	20		-2140.9	-811.0	-540.4	15φ26	10φ26
SLU	ATTACCO PIEDRITTO-MUR.	25	1.75	-344.9	-1129.1	-261.7	10φ26	10φ26
SLV	ATTACCO PIEDRITTO-MUR.	25		-2272.7	-872.9	-1066.9	10φ26	10φ26
SLU	CALOTTA	2	0.80	321.9	-517.2	-94.2	10φ26	10φ26
SLV	CALOTTA	2		-1351.5	-1082.8	-338.8	10φ26	10φ26

Tabella 52 – Sollecitazioni e armature delle sezioni di riferimento

APPALTATORE: Consorzio Soci HIRPINIA AV SALINI IMPREGILO S.P.A. ASTALDI S.P.A	ITINERARIO NAPOLI – BARI RADDOPPIO TRATTA APICE – ORSARA I LOTTO FUNZIONALE APICE – HIRPINIA				
PROGETTAZIONE: Mandataria Mandanti ROCKSOIL S.P.A NET ENGINEERING S.P.A. ALPINA S.P.A.	COMMESSA LOTTO CODIFICA DOCUMENTO REV. FOGLIO IF28 01 E ZZ RH GA0600 001 B 123 di 149				
PROGETTO ESECUTIVO Relazione tecnica galleria artificiale					

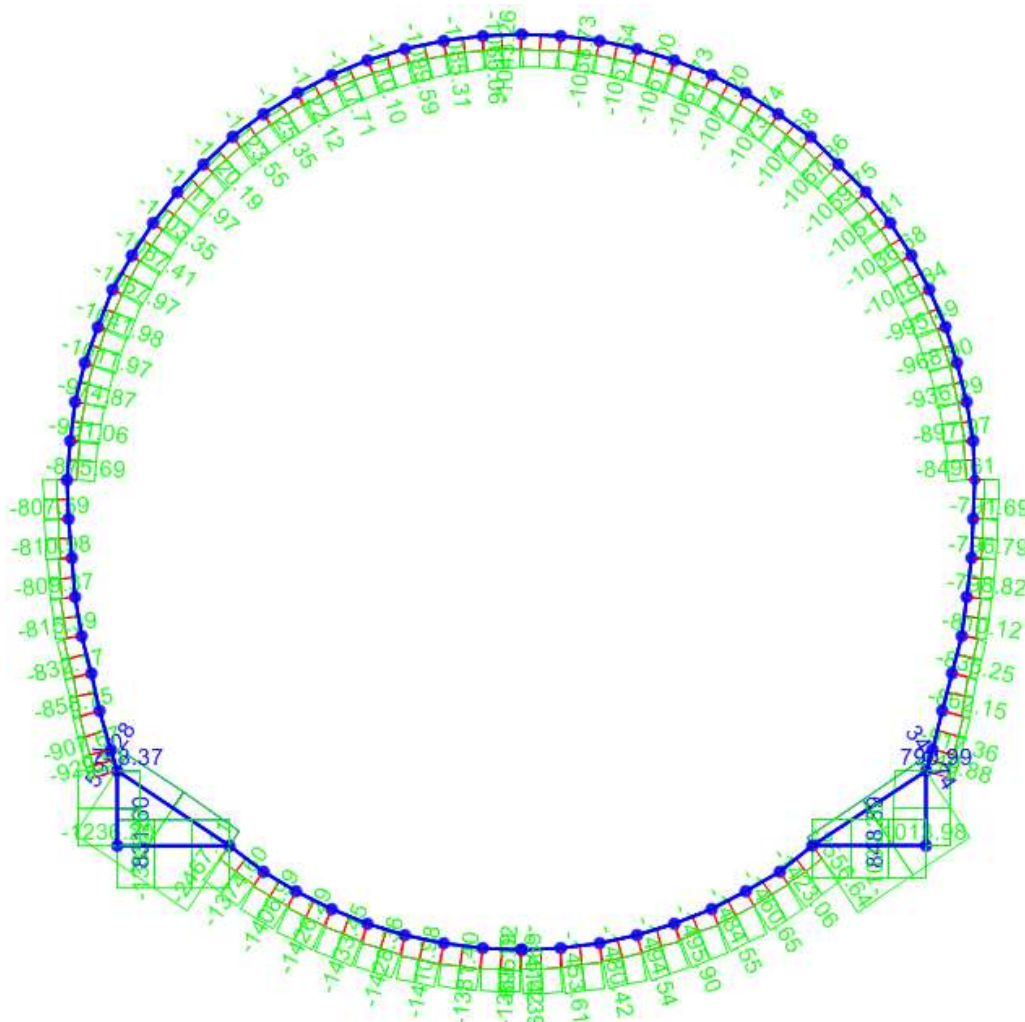

Figura 82 – Domini M-N – SLU

Le verifiche a presso-flessione agli SLU e SLV, relative agli spessori dei rivestimenti in esame descritti precedentemente, riportano i risultati evidenziando come tutti i punti siano all'interno del dominio di resistenza M-N. Le verifiche risultano quindi soddisfatte.

APPALTATORE: Consorzio Soci HIRPINIA AV SALINI IMPREGILO S.P.A. ASTALDI S.P.A.	ITINERARIO NAPOLI – BARI					
PROGETTAZIONE: Mandatara Mandanti ROCKSOIL S.P.A. NET ENGINEERING S.P.A. ALPINA S.P.A.	RADDOPPIO TRATTA APICE – ORSARA I LOTTO FUNZIONALE APICE – HIRPINIA					
PROGETTO ESECUTIVO Relazione tecnica galleria artificiale	COMMESSA IF28	LOTTO 01	CODIFICA E ZZ RH	DOCUMENTO GA0600 001	REV. B	FOGLIO 124 di 149

Verifica a taglio

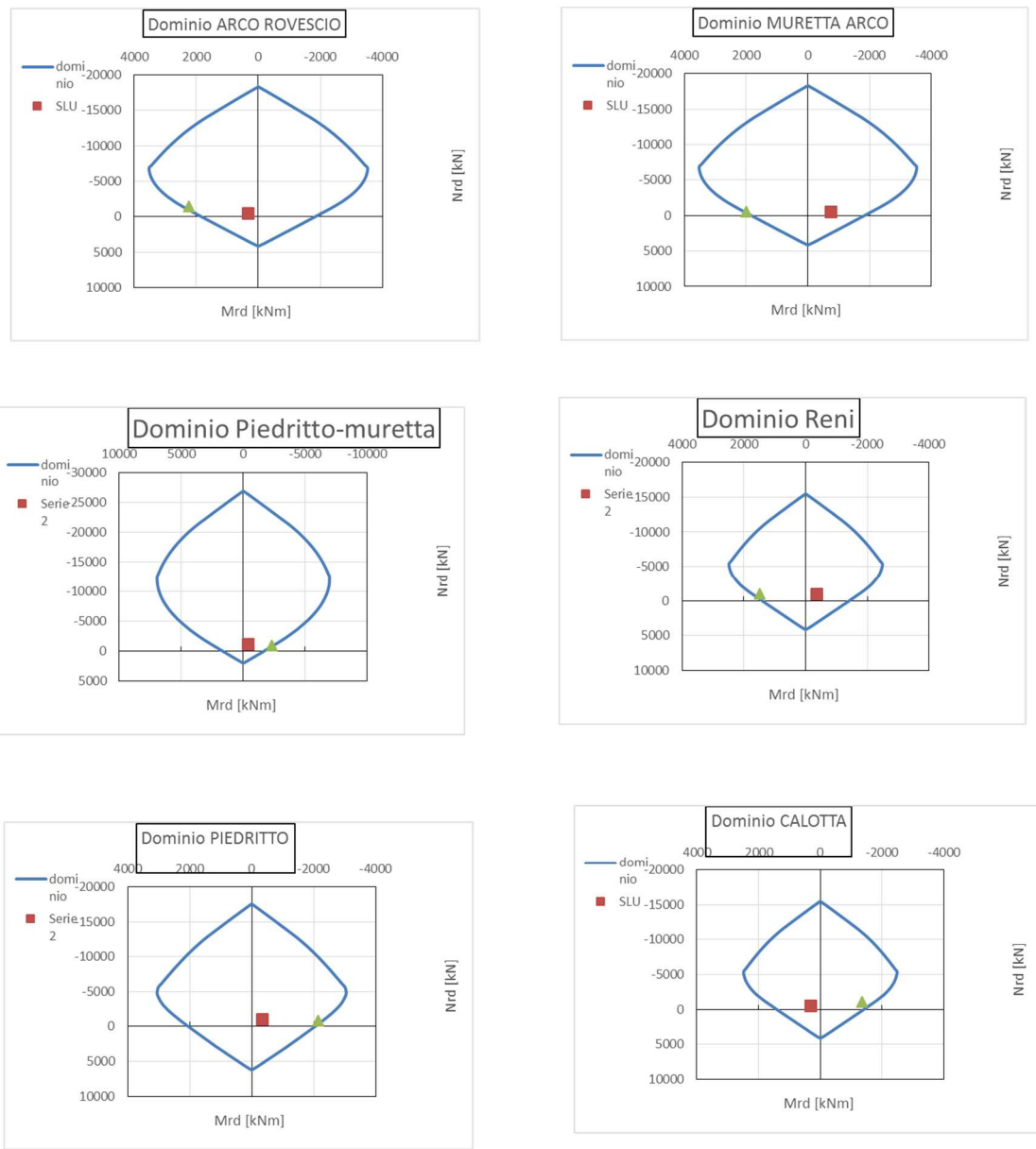
Verifica Taglio -NT2008		
Sollecitazioni		
$V_{Ed,SLU}$	94.215	[kN]
$N_{Ed,SLU}$	517.208	[kN]
Proprietà materiali strutturali		
Calcestruzzo		
f_{ck} (resistenza caratteristica cls)	25.0	[MPa]
f_{cd} (resistenza di progetto cls)	14.2	[MPa]
Acciaio		
f_{yk} (resistenza caratteristica acciaio)	450.0	[MPa]
f_{yd} (resistenza di progetto acciaio)	391.3	[MPa]
Geometria sezione di verifica		
b_w (larghezza minima sezione in zona tesa)	1000	[mm]
h (altezza sezione)	800	[mm]
Armatura longitudinale		
n_s (numero di barre long. in zona tesa)	10	[-]
Φ_s (diametro barre long.)	26	[mm]
c (ricoprimento A_s)	40	[mm]
d (altezza utile sezione) = $h - c - \Phi_s / 2$	747	[mm]
A_s (area dell'armatura long. tesa)	5309	[mm ²]
ρ_l (percentuale geometrica di armatura long. tesa)	0.00711	[-]
σ_{cp} (tensione di compressione) = N_{Ed}/A_c	0.65	[MPa]
Verifica sezione non armata a taglio		
$\{0.18 \cdot k \cdot (100 \cdot \rho_l \cdot f_{ck})^{1/3} / \gamma_c + 0.15 \cdot \sigma_{cp}\} \cdot b_w \cdot d$	427.4	[kN]
$(v_{min} + 0.15 \cdot \sigma_{cp}) \cdot b_w \cdot d$	316.8	[kN]
$V_{Rd,0}$	427.4	[kN]
$V_{Ed}/V_{Rd,0} \leq 1$	0.22	[-]
Armatura trasversale		
n_b (numero di bracci dell'armatura trasversale)	2.5	[-]
Φ_{sw} (diametro armatura trasversale)	16	[mm]
A_{sw} (area dell'armatura trasversale)	503	[mm ²]
s (passo armatura trasversale)	200	[mm]
α	90	[°]
θ	45.0	
$1 \leq \cot \theta \leq 2.5$	1.00	[-]
Verifica sezione armata a taglio		
$V_{Rs,d}$ (resistenza a taglio - armatura tras.)	661	[kN]
$V_{Rc,d}$ (resistenza a taglio - sezione cls armata)	2490	[kN]
$V_{Rd} = \min(V_{Rs,d}; V_{Rc,d})$	661	[kN]
$V_{Ed}/V_{Rd} \leq 1$	0.14	[-]

Tabella 53 – Verifica a taglio – SLU – CALOTTA

APPALTATORE: Consorzio Soci HIRPINIA AV SALINI IMPREGILO S.P.A. ASTALDI S.P.A.	ITINERARIO NAPOLI – BARI					
PROGETTAZIONE: Mandataria Mandanti ROCKSOIL S.P.A. NET ENGINEERING S.P.A. ALPINA S.P.A.	RADDOPPIO TRATTA APICE – ORSARA I LOTTO FUNZIONALE APICE – HIRPINIA					
PROGETTO ESECUTIVO Relazione tecnica galleria artificiale	COMMESSA IF28	LOTTO 01	CODIFICA E ZZ RH	DOCUMENTO GA0600 001	REV. B	FOGLIO 125 di 149

Verifica Taglio -NT2008		
Sollecitazioni		
$V_{Ed,SLU}$	129.059	[kN]
$N_{Ed,SLU}$	959.059	[kN]
Proprietà materiali strutturali		
Calcestruzzo		
f_{ck} (resistenza caratteristica cls)	25.0	[MPa]
f_{cd} (resistenza di progetto cls)	14.2	[MPa]
Acciaio		
f_{yk} (resistenza caratteristica acciaio)	450.0	[MPa]
f_{yd} (resistenza di progetto acciaio)	391.3	[MPa]
Geometria sezione di verifica		
b_w (larghezza minima sezione in zona tesa)	1000	[mm]
h (altezza sezione)	800	[mm]
Armatura longitudinale		
n_s (numero di barre long. in zona tesa)	10	[-]
Φ_s (diametro barre long.)	26	[mm]
c (ricoprimento A_s)	40	[mm]
d (altezza utile sezione) = $h - c - \Phi_s / 2$	747	[mm]
A_s (area dell'armatura long. tesa)	5309	[mm ²]
ρ_l (percentuale geometrica di armatura long. tesa)	0.00711	[-]
σ_{cp} (tensione di compressione) = N_{Ed}/A_c	1.20	[MPa]
Verifica sezione non armata a taglio		
$\{0.18 * k * (100 * \rho_l * f_{ctk})^{1/3} / \gamma_c + 0.15 * \sigma_{cp}\} * b_w * d$	489.3	[kN]
$(v_{min} + 0.15 * \sigma_{cp}) * b_w * d$	378.7	[kN]
$V_{Rd,0}$	489.3	[kN]
$V_{Ed}/V_{Rd,0} \leq 1$	0.26	[-]
Armatura trasversale		
n_b (numero di bracci dell'armatura trasversale)	2.5	[-]
Φ_{sw} (diametro armatura trasversale)	16	[mm]
A_{sw} (area dell'armatura trasversale)	503	[mm ²]
s (passo armatura trasversale)	200	[mm]
α	90	[°]
θ	45.0	
$1 \leq \text{ctg}\theta \leq 2.5$	1.00	[-]
Verifica sezione armata a taglio		
$V_{Rd,s}$ (resistenza a taglio - armatura tras.)	661	[kN]
$V_{Rd,c}$ (resistenza a taglio - sezione cls armata)	2583	[kN]
$V_{Rd} = \min(V_{Rd,s}; V_{Rd,c})$	661	[kN]
$V_{Ed}/V_{Rd} \leq 1$	0.20	[-]

Tabella 54 – Verifica a taglio – SLU – RENI

APPALTATORE: Conorzio Soci HIRPINIA AV SALINI IMPREGILO S.P.A. ASTALDI S.P.A.	ITINERARIO NAPOLI – BARI					
PROGETTAZIONE: Mandatara Mandanti ROCKSOIL S.P.A. NET ENGINEERING S.P.A. ALPINA S.P.A.	RADDOPPIO TRATTA APICE – ORSARA I LOTTO FUNZIONALE APICE – HIRPINIA					
PROGETTO ESECUTIVO Relazione tecnica galleria artificiale	COMMESSA IF28	LOTTO 01	CODIFICA E ZZ RH	DOCUMENTO GA0600 001	REV. B	FOGLIO 126 di 149

Verifica Taglio -NT2008		
Sollecitazioni		
V_{Ed-SLU}	177.579	[kN]
N_{Ed-SLU}	1043.812	[kN]
Proprietà materiali strutturali		
Calcestruzzo		
f_{ck} (resistenza caratteristica cls)	25.0	[MPa]
f_{cd} (resistenza di progetto cls)	14.2	[MPa]
Acciaio		
f_{yk} (resistenza caratteristica acciaio)	450.0	[MPa]
f_{yd} (resistenza di progetto acciaio)	391.3	[MPa]
Geometria sezione di verifica		
b_w (larghezza minima sezione in zona tesa)	1000	[mm]
h (altezza sezione)	800	[mm]
Armatura longitudinale		
n_s (numero di barre long. in zona tesa)	15	[-]
Φ_s (diametro barre long.)	26	[mm]
c (ricoprimento A_c)	40	[mm]
d (altezza utile sezione) = $h - c - \Phi_s / 2$	747	[mm]
A_c (area dell'armatura long. tesa)	7964	[mm ²]
ρ_l (percentuale geometrica di armatura long. tesa)	0.01066	[-]
σ_{cp} (tensione di compressione) = N_{Ed}/A_c	1.30	[MPa]
Verifica sezione non armata a taglio		
$\{0.18 * k * (100 * \rho_l * f_{ck})^{1/3} / \gamma_c + 0.15 * \sigma_{cp}\} * b_w * d$	552.5	[kN]
$(V_{min} + 0.15 * \sigma_{cp}) * b_w * d$	390.6	[kN]
$V_{Rd,0}$	552.5	[kN]
$V_{Ed}/V_{Rd,0} \leq 1$	0.32	[-]
Armatura trasversale		
n_b (numero di bracci dell'armatura trasversale)	2.5	[-]
Φ_{sw} (diametro armatura trasversale)	16	[mm]
A_{sw} (area dell'armatura trasversale)	503	[mm ²]
s (passo armatura trasversale)	200	[mm]
α	90	[°]
θ	45.0	
$1 \leq \text{ctg}\theta \leq 2.5$	1.00	[-]
Verifica sezione armata a taglio		
$V_{Rs,d}$ (resistenza a taglio - armatura tras.)	661	[kN]
$V_{Rc,d}$ (resistenza a taglio - sezione cls armata)	2600	[kN]
$V_{Rd} = \min(V_{Rs,d}; V_{Rc,d})$	661	[kN]
$V_{Ed}/V_{Rd} \leq 1$	0.27	[-]

Tabella 55 – Verifica a taglio – SLU – PIEDRITTO

APPALTATORE: Consortio Soci HIRPINIA AV SALINI IMPREGILO S.P.A. ASTALDI S.P.A.	ITINERARIO NAPOLI – BARI					
PROGETTAZIONE: Mandatario Mandanti ROCKSOIL S.P.A. NET ENGINEERING S.P.A. ALPINA S.P.A.	RADDOPPIO TRATTA APICE – ORSARA I LOTTO FUNZIONALE APICE – HIRPINIA					
PROGETTO ESECUTIVO Relazione tecnica galleria artificiale	COMMESSA IF28	LOTTO 01	CODIFICA E ZZ RH	DOCUMENTO GA0600 001	REV. B	FOGLIO 127 di 149

Verifica Taglio -NT2008		
Sollecitazioni		
$V_{Ed,SLU}$	488.424	[kN]
$N_{Ed,SLU}$	1113.797	[kN]
Proprietà materiali strutturali		
Calcestruzzo		
f_{ck} (resistenza caratteristica cls)	25.0	[MPa]
f_{cd} (resistenza di progetto cls)	14.2	[MPa]
Acciaio		
f_{yk} (resistenza caratteristica acciaio)	450.0	[MPa]
f_{yd} (resistenza di progetto acciaio)	391.3	[MPa]
Geometria sezione di verifica		
b_w (larghezza minima sezione in zona tesa)	1000	[mm]
h (altezza sezione)	1500	[mm]
Armatura longitudinale		
n_s (numero di barre long. in zona tesa)	10	[-]
Φ_s (diametro barre long.)	26	[mm]
c (ricoprimento A_s)	40	[mm]
d (altezza utile sezione) = $h - c - \Phi_s / 2$	1447	[mm]
A_s (area dell'armatura long. tesa)	5309	[mm ²]
ρ_l (percentuale geometrica di armatura long. tesa)	0.00367	[-]
σ_{cp} (tensione di compressione) = N_{Ed}/A_c	0.74	[MPa]
Verifica sezione non armata a taglio		
$\{0.18 * k * (100 * \rho_l * f_{ck})^{1/3} / \gamma_c + 0.15 * \sigma_{cp}\} * b_w * d$	659.8	[kN]
$(v_{min} + 0.15 * \sigma_{cp}) * b_w * d$	568.0	[kN]
$V_{Rd,0}$	659.8	[kN]
$V_{Ed}/V_{Rd,0} \leq 1$	0.74	[-]
Armatura trasversale		
n_b (numero di bracci dell'armatura trasversale)	5.0	[-]
Φ_{sw} (diametro armatura trasversale)	14	[mm]
A_{sw} (area dell'armatura trasversale)	770	[mm ²]
s (passo armatura trasversale)	200	[mm]
α	90	[°]
θ	45.0	
$1 \leq \text{ctg}\theta \leq 2.5$	1.00	[-]
Verifica sezione armata a taglio		
$V_{Rd,s}$ (resistenza a taglio - armatura tras.)	1961	[kN]
$V_{Rd,c}$ (resistenza a taglio - sezione cls armata)	4854	[kN]
$V_{Rd} = \min(V_{Rd,s}; V_{Rd,c})$	1961	[kN]
$V_{Ed}/V_{Rd} \leq 1$	0.25	[-]

Tabella 56 – Verifica a taglio – SLU – Attacco muretta-piedritto

APPALTATORE: Conorzio Soci HIRPINIA AV SALINI IMPREGILO S.P.A. ASTALDI S.P.A.	ITINERARIO NAPOLI – BARI					
PROGETTAZIONE: Mandatara Mandanti ROCKSOIL S.P.A. NET ENGINEERING S.P.A. ALPINA S.P.A.	RADDOPPIO TRATTA APICE – ORSARA I LOTTO FUNZIONALE APICE – HIRPINIA					
PROGETTO ESECUTIVO Relazione tecnica galleria artificiale	COMMESSA IF28	LOTTO 01	CODIFICA E ZZ RH	DOCUMENTO GA0600 001	REV. B	FOGLIO 128 di 149

Verifica Taglio - NT2008		
Sollecitazioni		
V _{Ed-SLU}	124.377	[kN]
N _{Ed-SLU}	559.045	[kN]
Proprietà materiali strutturali		
Calcestruzzo		
f _{ck} (resistenza caratteristica cls)	25.0	[MPa]
f _{cd} (resistenza di progetto cls)	14.2	[MPa]
Acciaio		
f _{yk} (resistenza caratteristica acciaio)	450.0	[MPa]
f _{yd} (resistenza di progetto acciaio)	391.3	[MPa]
Geometria sezione di verifica		
b _w (larghezza minima sezione in zona tesa)	1000	[mm]
h (altezza sezione)	1000	[mm]
Armatura longitudinale		
n _s (numero di barre long. in zona tesa)	10	[-]
Φ _s (diametro barre long.)	26	[mm]
c (ricoprimento A _s)	40	[mm]
d (altezza utile sezione) = h - c - Φ _s /2	947	[mm]
A _s (area dell'armatura long. tesa)	5309	[mm ²]
ρ _l (percentuale geometrica di armatura long. tesa)	0.00561	[-]
σ _{cp} (tensione di compressione) = N _{Ed} /A _c	0.56	[MPa]
Verifica sezione non armata a taglio		
$\{0.18 * k * (100 * \rho_l * f_{ctk})^{1/3} / \gamma_c + 0.15 * \sigma_{cp}\} * b_w * d$	479.3	[kN]
(v _{min} + 0.15 * σ _{cp}) * b _w * d	371.6	[kN]
V _{Rd,0}	479.3	[kN]
V _{Ed} /V _{Rd,0} ≤ 1	0.26	[-]
Armatura trasversale		
n _b (numero di bracci dell'armatura trasversale)	2.5	[-]
Φ _{sw} (diametro armatura trasversale)	16	[mm]
A _{sw} (area dell'armatura trasversale)	503	[mm ²]
s (passo armatura trasversale)	200	[mm]
α	90	[°]
θ	45.0	[-]
1 ≤ ctgθ ≤ 2.5	1.00	[-]
Verifica sezione armata a taglio		
V _{Rs,d} (resistenza a taglio - armatura tras.)	838	[kN]
V _{Rc,d} (resistenza a taglio - sezione cls armata)	3138	[kN]
V _{Rd} = min (V _{Rs,d} ; V _{Rc,d})	838	[kN]
V _{Ed} /V _{Rd} ≤ 1	0.15	[-]

Tabella 57 – Verifica a taglio – SLU – Attacco muretta-arco rovescio

APPALTATORE: Consortio Soci HIRPINIA AV SALINI IMPREGILO S.P.A. ASTALDI S.P.A.	ITINERARIO NAPOLI – BARI					
PROGETTAZIONE: Mandatario Mandanti ROCKSOIL S.P.A. NET ENGINEERING S.P.A. ALPINA S.P.A.	RADDOPPIO TRATTA APICE – ORSARA I LOTTO FUNZIONALE APICE – HIRPINIA					
PROGETTO ESECUTIVO Relazione tecnica galleria artificiale	COMMESSA IF28	LOTTO 01	CODIFICA E ZZ RH	DOCUMENTO GA0600 001	REV. B	FOGLIO 129 di 149

Verifica Taglio -NT2008		
Sollecitazioni		
V_{Ed-SLU}	215.7	[kN]
N_{Ed-SLU}	486.6	[kN]
Proprietà materiali strutturali		
Calcestruzzo		
f_{ck} (resistenza caratteristica cls)	25.0	[MPa]
f_{cd} (resistenza di progetto cls)	14.2	[MPa]
Acciaio		
f_{yk} (resistenza caratteristica acciaio)	450.0	[MPa]
f_{yd} (resistenza di progetto acciaio)	391.3	[MPa]
Geometria sezione di verifica		
b_w (larghezza minima sezione in zona tesa)	1000	[mm]
h (altezza sezione)	1000	[mm]
Armatura longitudinale		
n_s (numero di barre long. in zona tesa)	10	[-]
Φ_s (diametro barre long.)	26	[mm]
c (ricoprimento A_s)	40	[mm]
d (altezza utile sezione) = $h - c - \Phi_s / 2$	947	[mm]
A_s (area dell'armatura long. tesa)	5309	[mm ²]
ρ_l (percentuale geometrica di armatura long. tesa)	0.00561	[-]
σ_{cp} (tensione di compressione) = N_{Ed}/A_c	0.49	[MPa]
Verifica sezione non armata a taglio		
$\{0.18 \cdot k \cdot (100 \cdot \rho_l \cdot f_{ck})^{1/3} / \gamma_c + 0.15 \cdot \sigma_{cp}\} \cdot b_w \cdot d$	469.0	[kN]
$(V_{min} + 0.15 \cdot \sigma_{cp}) \cdot b_w \cdot d$	361.3	[kN]
$V_{Rd,0}$	469.0	[kN]
$V_{Ed}/V_{Rd,0} \leq 1$	0.46	[-]
Armatura trasversale		
n_b (numero di bracci dell'armatura trasversale)	2.5	[-]
Φ_{sw} (diametro armatura trasversale)	16	[mm]
A_{sw} (area dell'armatura trasversale)	503	[mm ²]
s (passo armatura trasversale)	200	[mm]
α	90	[°]
θ	45.0	
$1 \leq \cot \theta \leq 2.5$	1.00	[-]
Verifica sezione armata a taglio		
$V_{Rd,s}$ (resistenza a taglio - armatura tras.)	838	[kN]
$V_{Rd,c}$ (resistenza a taglio - sezione cls armata)	3122	[kN]
$V_{Rd} = \min(V_{Rd,s}; V_{Rd,c})$	838	[kN]
$V_{Ed}/V_{Rd} \leq 1$	0.26	[-]

Tabella 58 – Verifica a taglio – SLU – Arco rovescio

APPALTATORE: Conorzio Soci HIRPINIA AV SALINI IMPREGILO S.P.A. ASTALDI S.P.A.	ITINERARIO NAPOLI – BARI					
PROGETTAZIONE: Mandatara Mandanti ROCKSOIL S.P.A. NET ENGINEERING S.P.A. ALPINA S.P.A.	RADDOPPIO TRATTA APICE – ORSARA I LOTTO FUNZIONALE APICE – HIRPINIA					
PROGETTO ESECUTIVO Relazione tecnica galleria artificiale	COMMESSA IF28	LOTTO 01	CODIFICA E ZZ RH	DOCUMENTO GA0600 001	REV. B	FOGLIO 130 di 149

Verifica Taglio -NT2008		
Sollecitazioni		
V_{Ed-SLU}	338.80	[kN]
N_{Ed-SLU}	1082.8	[kN]
Proprietà materiali strutturali		
Calcestruzzo		
f_{ck} (resistenza caratteristica cls)	25.0	[MPa]
f_{cd} (resistenza di progetto cls)	14.2	[MPa]
Acciaio		
f_{yk} (resistenza caratteristica acciaio)	450.0	[MPa]
f_{yd} (resistenza di progetto acciaio)	391.3	[MPa]
Geometria sezione di verifica		
b_w (larghezza minima sezione in zona tesa)	1000	[mm]
h (altezza sezione)	800	[mm]
Armatura longitudinale		
n_s (numero di barre long. in zona tesa)	10	[-]
Φ_s (diametro barre long.)	26	[mm]
c (ricoprimento A_s)	40	[mm]
d (altezza utile sezione) = $h - c - \Phi_s / 2$	747	[mm]
A_s (area dell'armatura long. tesa)	5309	[mm ²]
ρ_l (percentuale geometrica di armatura long. tesa)	0.00711	[-]
σ_{cp} (tensione di compressione) = N_{Ed}/A_c	1.35	[MPa]
Verifica sezione non armata a taglio		
$\{0.18 \cdot k \cdot (100 \cdot \rho_l \cdot f_{ck})^{1/3} / \gamma_c + 0.15 \cdot \sigma_{cp}\} \cdot b_w \cdot d$	506.6	[kN]
$(V_{min} + 0.15 \cdot \sigma_{cp}) \cdot b_w \cdot d$	396.0	[kN]
$V_{Rd,0}$	506.6	[kN]
$V_{Ed} / V_{Rd,0} \leq 1$	0.67	[-]
Armatura trasversale		
n_b (numero di bracci dell'armatura trasversale)	2.5	[-]
Φ_{sw} (diametro armatura trasversale)	16	[mm]
A_{sw} (area dell'armatura trasversale)	503	[mm ²]
s (passo armatura trasversale)	200	[mm]
α	90	[°]
θ	45.0	
$1 \leq \text{ctg} \theta \leq 2.5$	1.00	[-]
Verifica sezione armata a taglio		
$V_{Rd,s}$ (resistenza a taglio - armatura tras.)	661	[kN]
$V_{Rd,c}$ (resistenza a taglio - sezione cls armata)	2609	[kN]
$V_{Rd} = \min(V_{Rd,s}; V_{Rd,c})$	661	[kN]
$V_{Ed} / V_{Rd} \leq 1$	0.51	[-]

Tabella 59 – Verifica a taglio – SLV - Calotta

APPALTATORE: Consortio Soci HIRPINIA AV SALINI IMPREGIO S.P.A. ASTALDI S.P.A.	ITINERARIO NAPOLI – BARI					
PROGETTAZIONE: Mandatario Mandanti ROCKSOIL S.P.A. NET ENGINEERING S.P.A. ALPINA S.P.A.	RADDOPPIO TRATTA APICE – ORSARA I LOTTO FUNZIONALE APICE – HIRPINIA					
PROGETTO ESECUTIVO Relazione tecnica galleria artificiale	COMMESSA IF28	LOTTO 01	CODIFICA E ZZ RH	DOCUMENTO GA0600 001	REV. B	FOGLIO 131 di 149

Verifica Taglio -NT2008		
Sollecitazioni		
$V_{Ed,SLU}$	587.96	[kN]
$N_{Ed,SLU}$	1021.58	[kN]
Proprietà materiali strutturali		
Calcestruzzo		
f_{ck} (resistenza caratteristica cls)	25.0	[MPa]
f_{cd} (resistenza di progetto cls)	14.2	[MPa]
Acciaio		
f_{yk} (resistenza caratteristica acciaio)	450.0	[MPa]
f_{yd} (resistenza di progetto acciaio)	391.3	[MPa]
Geometria sezione di verifica		
b_w (larghezza minima sezione in zona tesa)	1000	[mm]
h (altezza sezione)	800	[mm]
Armatura longitudinale		
n_s (numero di barre long. in zona tesa)	10	[-]
Φ_s (diametro barre long.)	26	[mm]
c (ricoprimento A_s)	40	[mm]
d (altezza utile sezione) = $h - c - \Phi_s / 2$	747	[mm]
A_c (area dell'armatura long. tesa)	5309	[mm ²]
ρ_l (percentuale geometrica di armatura long. tesa)	0.00711	[-]
σ_{cp} (tensione di compressione) = N_{Ed}/A_c	1.28	[MPa]
Verifica sezione non armata a taglio		
$\{0.18 * k * (100 * \rho_l * f_{ck})^{1/3} / \gamma_c + 0.15 * \sigma_{cp}\} * b_w * d$	498.0	[kN]
$(v_{min} + 0.15 * \sigma_{cp}) * b_w * d$	387.4	[kN]
$V_{Rd,0}$	498.0	[kN]
$V_{Ed}/V_{Rd,0} \leq 1$	1.18	[-]
Armatura trasversale		
n_b (numero di bracci dell'armatura trasversale)	2.5	[-]
Φ_{sw} (diametro armatura trasversale)	16	[mm]
A_{sw} (area dell'armatura trasversale)	503	[mm ²]
s (passo armatura trasversale)	200	[mm]
α	90	[°]
θ	45.0	[-]
$1 \leq \cot \theta \leq 2.5$	1.00	[-]
Verifica sezione armata a taglio		
$V_{Rs,d}$ (resistenza a taglio - armatura tras.)	661	[kN]
$V_{Rc,d}$ (resistenza a taglio - sezione cls armata)	2596	[kN]
$V_{Rd} = \min(V_{Rs,d}; V_{Rc,d})$	661	[kN]
$V_{Ed}/V_{Rd} \leq 1$	0.89	[-]

Tabella 60 – Verifica a taglio – SLV – Reni

APPALTATORE: Conorzio Soci HIRPINIA AV SALINI IMPREGILO S.P.A. ASTALDI S.P.A.	ITINERARIO NAPOLI – BARI					
PROGETTAZIONE: Mandatara Mandanti ROCKSOIL S.P.A. NET ENGINEERING S.P.A. ALPINA S.P.A.	RADDOPPIO TRATTA APICE – ORSARA I LOTTO FUNZIONALE APICE – HIRPINIA					
PROGETTO ESECUTIVO Relazione tecnica galleria artificiale	COMMESSA IF28	LOTTO 01	CODIFICA E ZZ RH	DOCUMENTO GA0600 001	REV. B	FOGLIO 132 di 149

Verifica Taglio -NT2008		
Sollecitazioni		
$V_{Ed,SLU}$	540.41	[kN]
$N_{Ed,SLU}$	811.0	[kN]
Proprietà materiali strutturali		
Calcestruzzo		
f_{ck} (resistenza caratteristica cls)	25.0	[MPa]
f_{cd} (resistenza di progetto cls)	14.2	[MPa]
Acciaio		
f_{yk} (resistenza caratteristica acciaio)	450.0	[MPa]
f_{yd} (resistenza di progetto acciaio)	391.3	[MPa]
Geometria sezione di verifica		
b_w (larghezza minima sezione in zona tesa)	1000	[mm]
h (altezza sezione)	800	[mm]
Armatura longitudinale		
n_s (numero di barre long. in zona tesa)	15	[-]
Φ_s (diametro barre long.)	26	[mm]
c (ricoprimento A_s)	40	[mm]
d (altezza utile sezione) = $h - c - \Phi_s / 2$	747	[mm]
A_s (area dell'armatura long. tesa)	7964	[mm ²]
ρ_l (percentuale geometrica di armatura long. tesa)	0.01066	[-]
σ_{cp} (tensione di compressione) = N_{Ed}/A_c	1.01	[MPa]
Verifica sezione non armata a taglio		
$\{0.18 * k * (100 * \rho_l * f_{ck})^{1/3} / \gamma_c + 0.15 * \sigma_{cp}\} * b_w * d$	519.9	[kN]
$(V_{min} + 0.15 * \sigma_{cp}) * b_w * d$	357.9	[kN]
$V_{Rd,0}$	519.9	[kN]
$V_{Ed}/V_{Rd,0} \leq 1$	1.04	[-]
Armatura trasversale		
n_b (numero di bracci dell'armatura trasversale)	2.5	[-]
Φ_{sw} (diametro armatura trasversale)	16	[mm]
A_{sw} (area dell'armatura trasversale)	503	[mm ²]
s (passo armatura trasversale)	200	[mm]
α	90	[°]
θ	45.0	
$1 \leq \text{ctg}\theta \leq 2.5$	1.00	[-]
Verifica sezione armata a taglio		
$V_{Rd,s}$ (resistenza a taglio - armatura tras.)	661	[kN]
$V_{Rd,c}$ (resistenza a taglio - sezione cls armata)	2551	[kN]
$V_{Rd} = \min(V_{Rd,s}; V_{Rd,c})$	661	[kN]
$V_{Ed}/V_{Rd} \leq 1$	0.82	[-]

Tabella 61 – Verifica a taglio - SLV - Piedritto

APPALTATORE: Consortio Soci HIRPINIA AV SALINI IMPREGILO S.P.A. ASTALDI S.P.A.	ITINERARIO NAPOLI – BARI					
PROGETTAZIONE: Mandatario Mandanti ROCKSOIL S.P.A. NET ENGINEERING S.P.A. ALPINA S.P.A.	RADDOPPIO TRATTA APICE – ORSARA I LOTTO FUNZIONALE APICE – HIRPINIA					
PROGETTO ESECUTIVO Relazione tecnica galleria artificiale	COMMESSA IF28	LOTTO 01	CODIFICA E ZZ RH	DOCUMENTO GA0600 001	REV. B	FOGLIO 133 di 149

Verifica Taglio -NT2008		
Sollecitazioni		
$V_{Ed,SLU}$	1066.91	[kN]
$N_{Ed,SLU}$	872.9	[kN]
Proprietà materiali strutturali		
Calcestruzzo		
f_{ck} (resistenza caratteristica cls)	25.0	[MPa]
f_{cd} (resistenza di progetto cls)	14.2	[MPa]
Acciaio		
f_{yk} (resistenza caratteristica acciaio)	450.0	[MPa]
f_{yd} (resistenza di progetto acciaio)	391.3	[MPa]
Geometria sezione di verifica		
b_w (larghezza minima sezione in zona tesa)	1000	[mm]
h (altezza sezione)	1750	[mm]
Armatura longitudinale		
n_s (numero di barre long. in zona tesa)	10	[-]
Φ_s (diametro barre long.)	26	[mm]
c (ricoprimento A_s)	40	[mm]
d (altezza utile sezione) = $h - c - \Phi_s / 2$	1697	[mm]
A_s (area dell'armatura long. tesa)	5309	[mm ²]
ρ_l (percentuale geometrica di armatura long. tesa)	0.00313	[-]
σ_{cp} (tensione di compressione) = N_{Ed}/A_c	0.50	[MPa]
Verifica sezione non armata a taglio		
$\{0.18 \cdot k \cdot (100 \cdot \rho_l \cdot f_{ck})^{1/3} / \gamma_c + 0.15 \cdot \sigma_{cp}\} \cdot b_w \cdot d$	670.0	[kN]
$(V_{min} + 0.15 \cdot \sigma_{cp}) \cdot b_w \cdot d$	589.3	[kN]
$V_{Rd,0}$	670.0	[kN]
$V_{Ed}/V_{Rd,0} \leq 1$	1.59	[-]
Armatura trasversale		
n_p (numero di bracci dell'armatura trasversale)	2.5	[-]
Φ_{sw} (diametro armatura trasversale)	16	[mm]
A_{sw} (area dell'armatura trasversale)	503	[mm ²]
s (passo armatura trasversale)	200	[mm]
α	90	[°]
θ	45.0	
$1 \leq \cot \theta \leq 2.5$	1.00	[-]
Verifica sezione armata a taglio		
$V_{Rd,s}$ (resistenza a taglio - armatura tras.)	1502	[kN]
$V_{Rd,c}$ (resistenza a taglio - sezione cls armata)	5600	[kN]
$V_{Rd} = \min(V_{Rd,s}; V_{Rd,c})$	1502	[kN]
$V_{Ed}/V_{Rd} \leq 1$	0.71	[-]

Tabella 62 – Verifica a taglio – SLV – Attacco piedritto-muretta

APPALTATORE: Conorzio HIRPINIA AV	Soci SALINI IMPREGILO S.P.A. ASTALDI S.P.A.	ITINERARIO NAPOLI – BARI				
PROGETTAZIONE: Mandatara ROCKSOIL S.P.A.	Mandanti NET ENGINEERING S.P.A. ALPINA S.P.A.	RADDOPPIO TRATTA APICE – ORSARA I LOTTO FUNZIONALE APICE – HIRPINIA				
PROGETTO ESECUTIVO Relazione tecnica galleria artificiale	COMMESSA IF28	LOTTO 01	CODIFICA E ZZ RH	DOCUMENTO GA0600 001	REV. B	FOGLIO 134 di 149

Verifica Taglio -NT2008		
Sollecitazioni		
V _{Ed-SLU}	643.35	[kN]
N _{Ed-SLU}	547.6	[kN]
Proprietà materiali strutturali		
Calcestruzzo		
f _{ck} (resistenza caratteristica cls)	25.0	[MPa]
f _{cd} (resistenza di progetto cls)	14.2	[MPa]
Acciaio		
f _{yk} (resistenza caratteristica acciaio)	450.0	[MPa]
f _{yd} (resistenza di progetto acciaio)	391.3	[MPa]
Geometria sezione di verifica		
b _w (larghezza minima sezione in zona tesa)	1000	[mm]
h (altezza sezione)	1000	[mm]
Armatura longitudinale		
n _s (numero di barre long. in zona tesa)	10	[-]
Φ _s (diametro barre long.)	26	[mm]
c (ricoprimento A _s)	40	[mm]
d (altezza utile sezione) = h-c-Φ _s /2	947	[mm]
A _s (area dell'armatura long. tesa)	5309	[mm ²]
ρ _l (percentuale geometrica di armatura long. tesa)	0.00561	[-]
σ _{cp} (tensione di compressione) = N _{Ed} /A _c	0.55	[MPa]
Verifica sezione non armata a taglio		
$\{0.18 \cdot k \cdot (100 \cdot \rho_l \cdot f_{ck})^{1/3} / \gamma_c + 0.15 \cdot \sigma_{cp}\} \cdot b_w \cdot d$	477.7	[kN]
(v _{min} +0.15*σ _{cp})*b _w *d	370.0	[kN]
V _{Rd,0}	477.7	[kN]
V _{Ed} /V _{Rd,0} ≤ 1	1.35	[-]
Armatura trasversale		
n _b (numero di bracci dell'armatura trasversale)	2.5	[-]
Φ _{sw} (diametro armatura trasversale)	16	[mm]
A _{sw} (area dell'armatura trasversale)	503	[mm ²]
s (passo armatura trasversale)	200	[mm]
α	90	[°]
θ	45.0	
1 ≤ ctgθ ≤ 2.5	1.00	[-]
Verifica sezione armata a taglio		
V _{Rs,d} (resistenza a taglio - armatura tras.)	838	[kN]
V _{Rc,d} (resistenza a taglio - sezione cls armata)	3135	[kN]
V _{Rd} = min (V _{Rs,d} ; V _{Rc,d})	838	[kN]
V _{Ed} /V _{Rd} ≤ 1	0.77	[-]

Tabella 63 – Verifica a taglio – SLV – Attacco muretta – arco rovescio

APPALTATORE: Consorzio Soci HIRPINIA AV SALINI IMPREGILO S.P.A. ASTALDI S.P.A.	ITINERARIO NAPOLI – BARI					
PROGETTAZIONE: Mandatario Mandanti ROCKSOIL S.P.A. NET ENGINEERING S.P.A. ALPINA S.P.A.	RADDOPPIO TRATTA APICE – ORSARA I LOTTO FUNZIONALE APICE – HIRPINIA					
PROGETTO ESECUTIVO Relazione tecnica galleria artificiale	COMMESSA IF28	LOTTO 01	CODIFICA E ZZ RH	DOCUMENTO GA0600 001	REV. B	FOGLIO 135 di 149

Verifica Taglio -NT2008		
Sollecitazioni		
$V_{Ed,SLU}$	690.65	[kN]
$N_{Ed,SLU}$	1413.9	[kN]
Proprietà materiali strutturali		
Calcestruzzo		
f_{ck} (resistenza caratteristica cls)	25.0	[MPa]
f_{cd} (resistenza di progetto cls)	14.2	[MPa]
Acciaio		
f_{yk} (resistenza caratteristica acciaio)	450.0	[MPa]
f_{yd} (resistenza di progetto acciaio)	391.3	[MPa]
Geometria sezione di verifica		
b_w (larghezza minima sezione in zona tesa)	1000	[mm]
h (altezza sezione)	1000	[mm]
Armatura longitudinale		
n_s (numero di barre long. in zona tesa)	10	[-]
Φ_s (diametro barre long.)	26	[mm]
c (ricoprimento A_s)	40	[mm]
d (altezza utile sezione) = $h - c - \Phi_s / 2$	947	[mm]
A_s (area dell'armatura long. tesa)	5309	[mm ²]
ρ_l (percentuale geometrica di armatura long. tesa)	0.00561	[-]
σ_{cp} (tensione di compressione) = N_{Ed}/A_c	1.41	[MPa]
Verifica sezione non armata a taglio		
$\{0.18 \cdot k \cdot (100 \cdot \rho_l \cdot f_{ck})^{1/3} / \gamma_c + 0.15 \cdot \sigma_{cp}\} \cdot b_w \cdot d$	600.7	[kN]
$(V_{min} + 0.15 \cdot \sigma_{cp}) \cdot b_w \cdot d$	493.1	[kN]
$V_{Rd,0}$	600.7	[kN]
$V_{Ed}/V_{Rd,0} \leq 1$	1.15	[-]
Armatura trasversale		
n_b (numero di bracci dell'armatura trasversale)	2.5	[-]
Φ_{sw} (diametro armatura trasversale)	16	[mm]
A_{sw} (area dell'armatura trasversale)	503	[mm ²]
s (passo armatura trasversale)	200	[mm]
α	90	[°]
θ	45.0	
$1 \leq \cot \theta \leq 2.5$	1.00	[-]
Verifica sezione armata a taglio		
$V_{Rd,s}$ (resistenza a taglio - armatura tras.)	838	[kN]
$V_{Rd,c}$ (resistenza a taglio - sezione cls armata)	3320	[kN]
$V_{Rd} = \min(V_{Rd,s}; V_{Rd,c})$	838	[kN]
$V_{Ed}/V_{Rd} \leq 1$	0.82	[-]

Tabella 64 – Verifica a taglio – SLV – Arco Rovescio

APPALTATORE: Conorzio Soci HIRPINIA AV SALINI IMPREGILO S.P.A. ASTALDI S.P.A	ITINERARIO NAPOLI – BARI					
PROGETTAZIONE: Mandatara Mandanti ROCKSOIL S.P.A NET ENGINEERING S.P.A. ALPINA S.P.A.	RADDOPPIO TRATTA APICE – ORSARA I LOTTO FUNZIONALE APICE – HIRPINIA					
PROGETTO ESECUTIVO Relazione tecnica galleria artificiale	COMMESSA IF28	LOTTO 01	CODIFICA E ZZ RH	DOCUMENTO GA0600 001	REV. B	FOGLIO 136 di 149

10.7 RISULTATI DELLE VERIFICHE SLE

Si riportano di seguito i risultati delle analisi di calcolo rappresentati dagli involuppi delle azioni interne calcolate:
- diagrammi di involuppo delle combinazioni di carico statiche.

10.7.1 DIMA (Sezione 1)



Figura 83 – Diagramma di involuppo del Momento flettente (INVILUPPO SLE-F)

APPALTATORE: Consorzio Soci HIRPINIA AV SALINI IMPREGILO S.P.A. ASTALDI S.P.A	ITINERARIO NAPOLI – BARI RADDOPPIO TRATTA APICE – ORSARA I LOTTO FUNZIONALE APICE – HIRPINIA					
PROGETTAZIONE: Mandataria Mandanti ROCKSOIL S.P.A NET ENGINEERING S.P.A. ALPINA S.P.A.	COMMESSA IF28	LOTTO 01	CODIFICA E ZZ RH	DOCUMENTO GA0600 001	REV. B	FOGLIO 137 di 149
PROGETTO ESECUTIVO Relazione tecnica galleria artificiale						

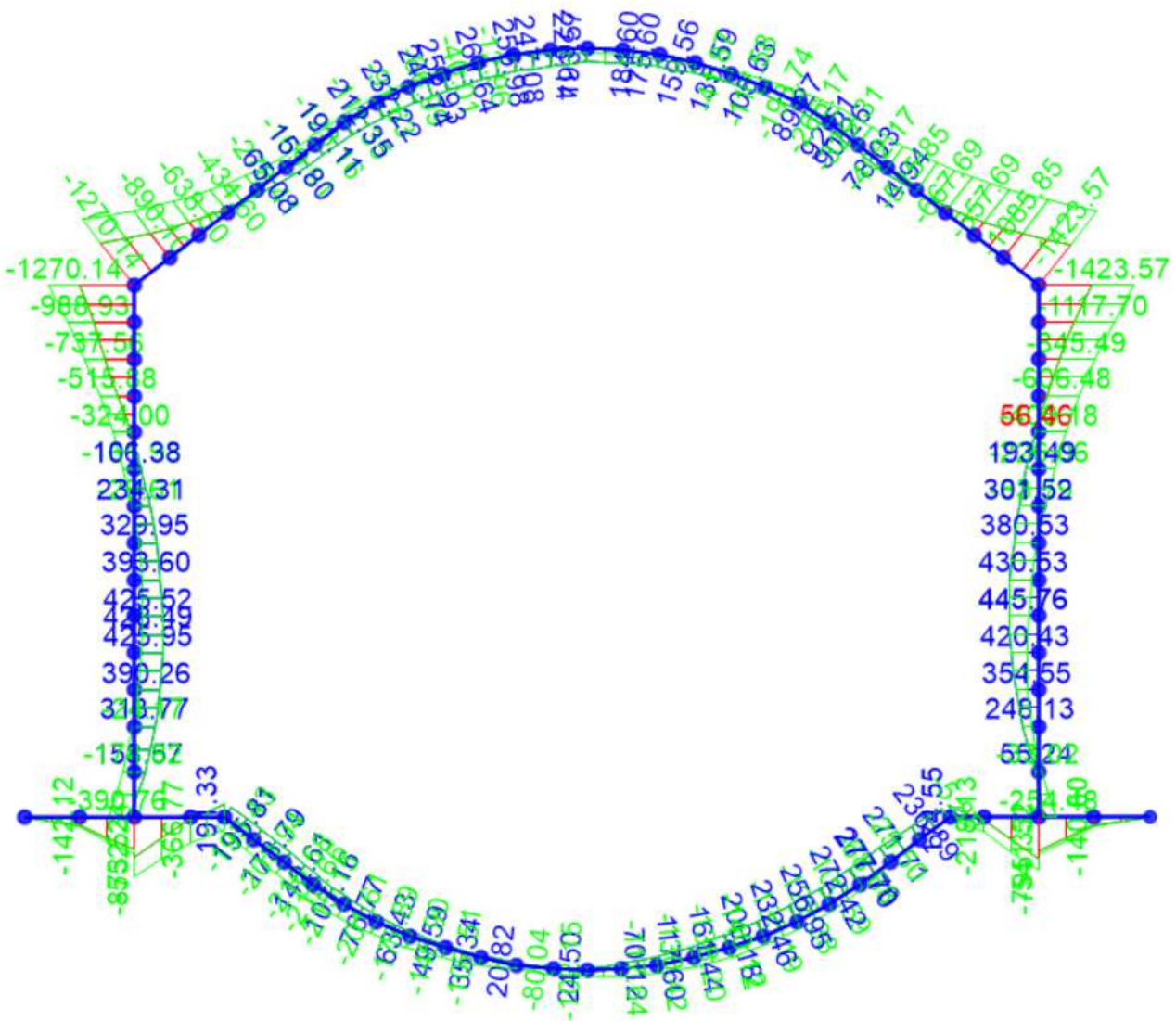

Figura 17 – Diagramma di involuppo dell'azione assiale (INVILUPPO SLE-F)

SEZIONE 1: DIMA

Calotta

Tabella 65 – Verifiche statiche SLE – limitazione tensioni e fessurazione

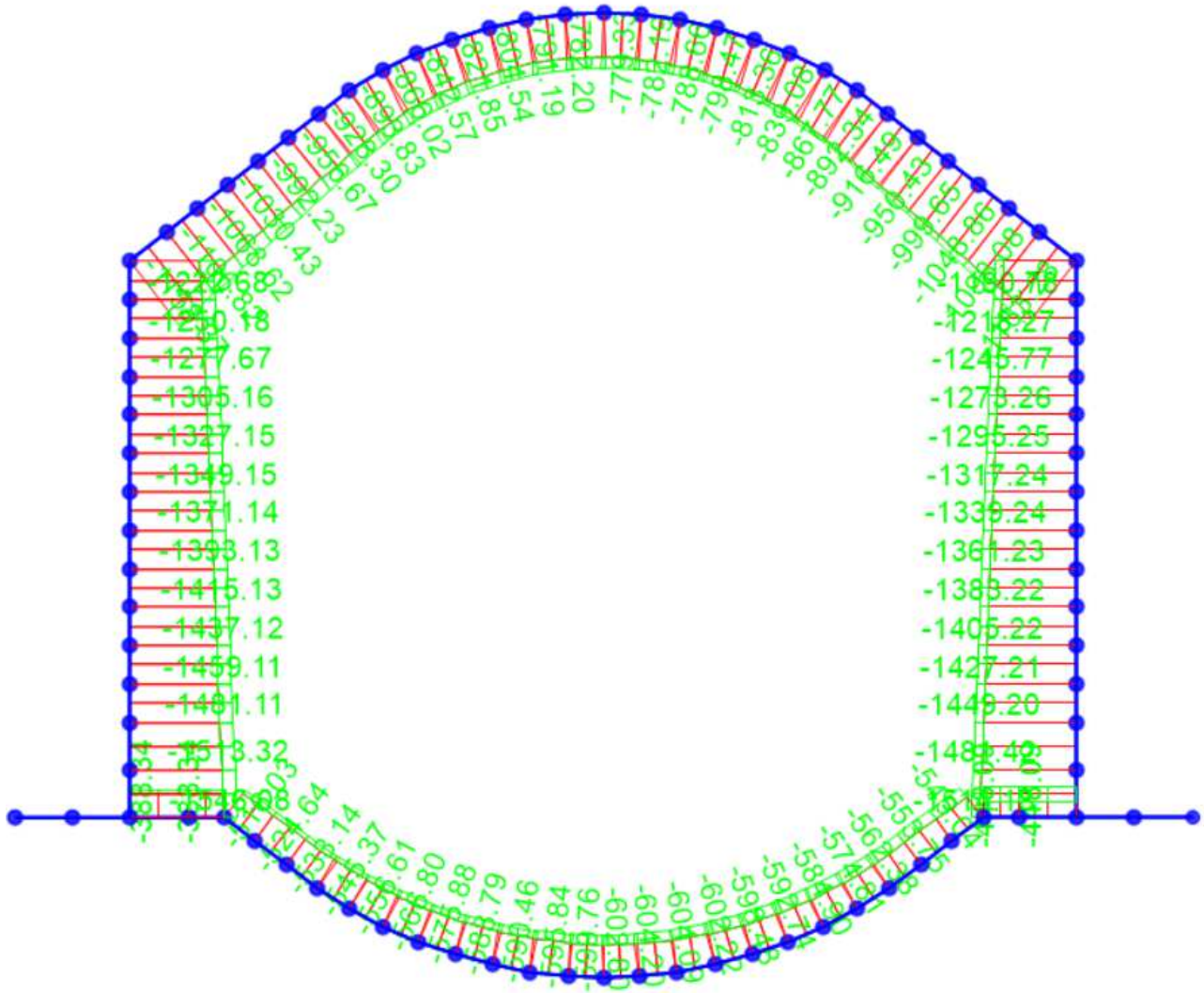
M_{Ek}	N_{Ek}	σ_c	σ_s	w_k
[kNm]	[kN]	[MPa]	[MPa]	[mm]
138,3	-844,6	1,51	-2,50	0,010
273,8	-611,6	2,52	-34,58	0,028
261,6	-821,8	2,34	-13,98	0,010

APPALTATORE: Consorzio Soci HIRPINIA AV SALINI IMPREGILO S.P.A. ASTALDI S.P.A.	ITINERARIO NAPOLI – BARI					
PROGETTAZIONE: Mandatara Mandanti ROCKSOIL S.P.A. NET ENGINEERING S.P.A. ALPINA S.P.A.	RADDOPPIO TRATTA APICE – ORSARA I LOTTO FUNZIONALE APICE – HIRPINIA					
PROGETTO ESECUTIVO Relazione tecnica galleria artificiale	COMMESSA IF28	LOTTO 01	CODIFICA E ZZ RH	DOCUMENTO GA0600 001	REV. B	FOGLIO 138 di 149

Reni

Tabella 66 - Verifiche statiche SLE – limitazione tensioni e fessurazione

M_{Ek}	N_{Ek}	σ_c	σ_s	w_k
[kNm]	[kN]	[MPa]	[MPa]	[mm]
1.117,1	-1.219,0	2,65	-38,16	0,024
929,1	-1.038,5	2,20	-30,43	0,019
1.270,1	-1.222,7	3,05	-52,83	0,033

Piedritto

Tabella 67 – Verifiche statiche SLE – limitazione tensioni e fessurazione

M_{Ek}	N_{Ek}	σ_c	σ_s	w_k
[kNm]	[kN]	[MPa]	[MPa]	[mm]
206,3	-1.389,4	1,27	-6,49	0.055
32,3	-1.209,0	0,79	-9,93	0.048
393,6	-1.393,1	1,67	-1,06	0.113

Attacco piedritto-muretta

Tabella 68 – Verifiche statiche SLE – limitazione tensioni e fessurazione

M_{Ek}	N_{Ek}	σ_c	σ_s	w_k
[kNm]	[kN]	[MPa]	[MPa]	[mm]
252,5	-1.542,4	1,17	-6,40	0.109
381,5	-1.361,9	1,27	-2,28	0.080
390,8	-1.546,1	1,38	-3,49	0.010

Attacco muretta-arco rovescio

Tabella 69 – Verifiche statiche SLE – limitazione tensioni e fessurazione

M_{Ek}	N_{Ek}	σ_c	σ_s	w_k
[kNm]	[kN]	[MPa]	[MPa]	[mm]
21,8	-514,1	0,59	-5,75	0,010
188,7	-414,0	1,74	-24,68	0,020
195,8	-516,0	-1,77	17,14	0,013

Arco rovescio

Tabella 70 – Verifiche statiche SLE – limitazione tensioni e fessurazione

M_{Ek}	N_{Ek}	σ_c	σ_s	w_k
[kNm]	[kN]	[MPa]	[MPa]	[mm]
7,9	-943,0	0,92	-12,71	0.010

APPALTATORE: Consortio Soci HIRPINIA AV SALINI IMPREGILO S.P.A. ASTALDI S.P.A.	ITINERARIO NAPOLI – BARI					
PROGETTAZIONE: Mandatario Mandanti ROCKSOIL S.P.A. NET ENGINEERING S.P.A. ALPINA S.P.A.	RADDOPPIO TRATTA APICE – ORSARA I LOTTO FUNZIONALE APICE – HIRPINIA					
PROGETTO ESECUTIVO Relazione tecnica galleria artificiale	COMMESSA IF28	LOTTO 01	CODIFICA E ZZ RH	DOCUMENTO GA0600 001	REV. B	FOGLIO 139 di 149

SEZIONE 1: TBM

Calotta

Tabella 71 – Verifiche statiche SLE – limitazione tensioni e fessurazione

M_{Ek}	N_{Ek}	σ_c	σ_s	w_k
[kNm]	[kN]	[MPa]	[MPa]	[mm]
893,9	-1.216,6	2,09	-19,66	0,010

Reni

Tabella 72 - Verifiche statiche SLE – limitazione tensioni e fessurazione

M_{Ek}	N_{Ek}	σ_c	σ_s	w_k
[kNm]	[kN]	[MPa]	[MPa]	[mm]
885,5	-1.387,1	3,41	-45,40	0,024

Piedritto

Tabella 73 – Verifiche statiche SLE – limitazione tensioni e fessurazione

M_{Ek}	N_{Ek}	σ_c	σ_s	w_k
[kNm]	[kN]	[MPa]	[MPa]	[mm]
206,3	-1.389,4	1,27	-6,49	0.055

Attacco piedritto-muretta

Tabella 74 – Verifiche statiche SLE – limitazione tensioni e fessurazione

M_{Ek}	N_{Ek}	σ_c	σ_s	w_k
[kNm]	[kN]	[MPa]	[MPa]	[mm]
957,8	-1.540,0	2,57	-21,66	0.109

Attacco muretta-arco rovescio

Tabella 75 – Verifiche statiche SLE – limitazione tensioni e fessurazione

M_{Ek}	N_{Ek}	σ_c	σ_s	w_k
[kNm]	[kN]	[MPa]	[MPa]	[mm]
459,2	-184,8	4,42	-196,41	0,010

Arco rovescio

Tabella 76 – Verifiche statiche SLE – limitazione tensioni e fessurazione

M_{Ek}	N_{Ek}	σ_c	σ_s	w_k
[kNm]	[kN]	[MPa]	[MPa]	[mm]
340,9	-553,0	3,26	-70,77	0.010

APPALTATORE: Consorzio Soci HIRPINIA AV SALINI IMPREGILO S.P.A. ASTALDI S.P.A.	ITINERARIO NAPOLI – BARI RADDOPPIO TRATTA APICE – ORSARA I LOTTO FUNZIONALE APICE – HIRPINIA					
PROGETTAZIONE: Mandataria Mandanti ROCKSOIL S.P.A. NET ENGINEERING S.P.A. ALPINA S.P.A.	COMMESSA IF28	LOTTO 01	CODIFICA E ZZ RH	DOCUMENTO GA0600 001	REV. B	FOGLIO 140 di 149
PROGETTO ESECUTIVO Relazione tecnica galleria artificiale						

SELLA TRASLAZIONALE (Sezione 1)



Figura 84 – Diagramma di involuppo del Momento flettente (INVILUPPO SLE-F)



Figura 85 – Diagramma di involuppo dell'Azione assiale (INVILUPPO SLE-F)

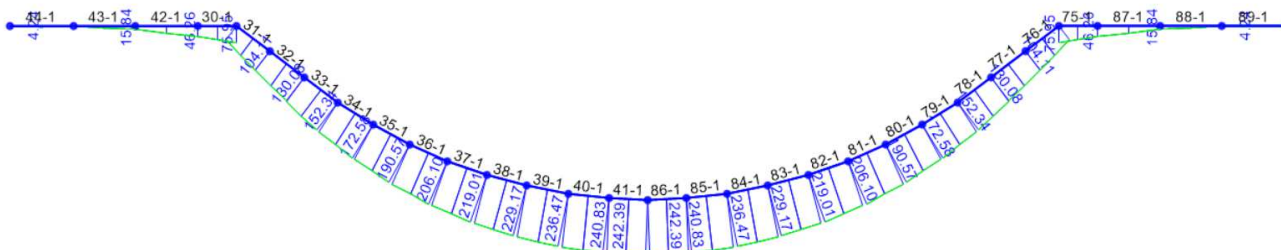

Figura 86 – Diagramma del Momento flettente (SLE-C-TBM)

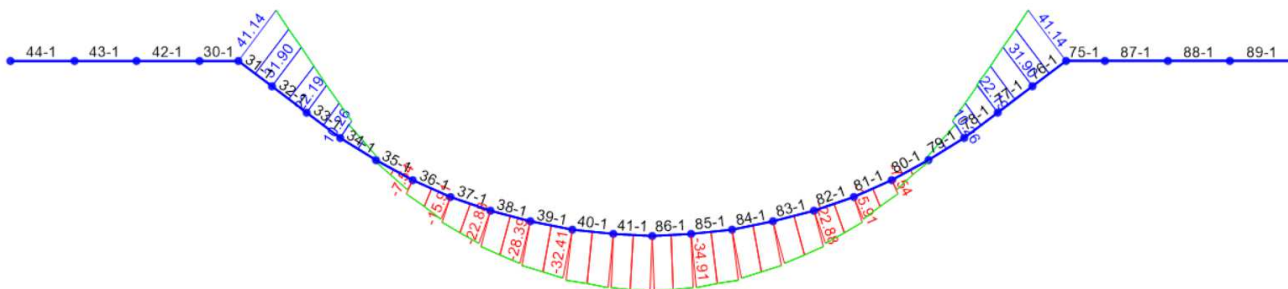

Figura 87 – Diagramma dell'Azione assiale (SLE-C TBM)

APPALTATORE: Consorzio Soci HIRPINIA AV SALINI IMPREGILO S.P.A. ASTALDI S.P.A.	ITINERARIO NAPOLI – BARI					
PROGETTAZIONE: Mandatara Mandanti ROCKSOIL S.P.A. NET ENGINEERING S.P.A. ALPINA S.P.A.	RADDOPPIO TRATTA APICE – ORSARA I LOTTO FUNZIONALE APICE – HIRPINIA					
PROGETTO ESECUTIVO Relazione tecnica galleria artificiale	COMMESSA IF28	LOTTO 01	CODIFICA E ZZ RH	DOCUMENTO GA0600 001	REV. B	FOGLIO 141 di 149

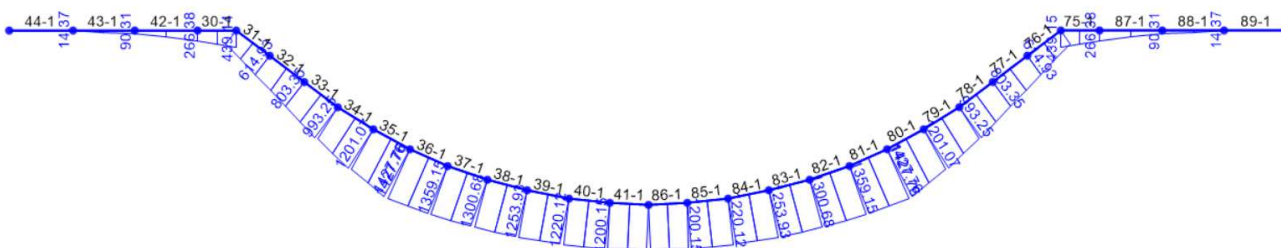
SELLA- INV F

Muretta

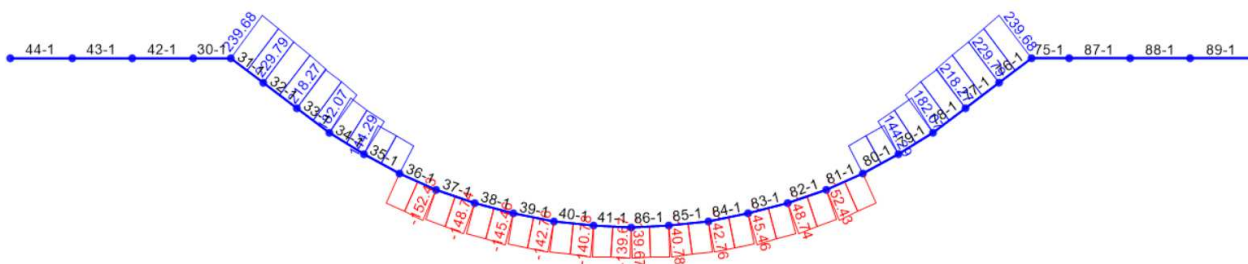
Tabella 77 – Verifiche statiche SLE – limitazione tensioni e fessurazione

M_{Ek}	N_{Ek}	σ_c	σ_s	w_k
[kNm]	[kN]	[MPa]	[MPa]	[mm]
104,1	-41,1	0,53	-29,85	0,031
104,1	-41,1	0,53	-29,85	0,031
104,1	-41,1	0,53	-29,85	0,031

Arco Rovescio

Tabella 78 - Verifiche statiche SLE – limitazione tensioni e fessurazione

ME_k	NE_k	σ_c	σ_s	w_k
[kNm]	[kN]	[MPa]	[MPa]	[mm]
229,2	-28,4	2,17	-110,99	0,091
229,2	-28,4	2,17	-110,99	0,091
229,2	-28,4	2,17	-110,99	0,091

SELLA – SLC TBM

Muretta

Tabella 79 – Verifiche statiche SLE – limitazione tensioni e fessurazione

M_{Ek}	N_{Ek}	σ_c	σ_s	w_k
[kNm]	[kN]	[MPa]	[MPa]	[mm]
614,9	-239,7	2,15	-60,09	0.042

Arco Rovescio

Tabella 80 - Verifiche statiche SLE – limitazione tensioni e fessurazione

M_{Ek}	N_{Ek}	σ_c	σ_s	w_k
[kNm]	[kN]	[MPa]	[MPa]	[mm]
1.300,0	-141,5	5,64	-205,13	0.247

APPALTATORE: Consorzio Soci HIRPINIA AV SALINI IMPREGIO S.P.A. ASTALDI S.P.A	ITINERARIO NAPOLI – BARI RADDOPPIO TRATTA APICE – ORSARA I LOTTO FUNZIONALE APICE – HIRPINIA					
PROGETTAZIONE: Mandataria Mandanti ROCKSOIL S.P.A NET ENGINEERING S.P.A. ALPINA S.P.A.	COMMESSA IF28	LOTTO 01	CODIFICA E ZZ RH	DOCUMENTO GA0600 001	REV. B	FOGLIO 142 di 149
PROGETTO ESECUTIVO Relazione tecnica galleria artificiale						

10.7.2 GALLERIA+SELLA(Sezione 2)



Figura 88 – Diagramma di involuppo del Momento flettente (INVILUPPO SLE-F)

APPALTATORE: Consorzio Soci HIRPINIA AV SALINI IMPREGILO S.P.A. ASTALDI S.P.A	ITINERARIO NAPOLI – BARI RADDOPPIO TRATTA APICE – ORSARA I LOTTO FUNZIONALE APICE – HIRPINIA					
PROGETTAZIONE: Mandataria Mandanti ROCKSOIL S.P.A NET ENGINEERING S.P.A. ALPINA S.P.A.	COMMESSA IF28	LOTTO 01	CODIFICA E ZZ RH	DOCUMENTO GA0600 001	REV. B	FOGLIO 143 di 149
PROGETTO ESECUTIVO Relazione tecnica galleria artificiale						

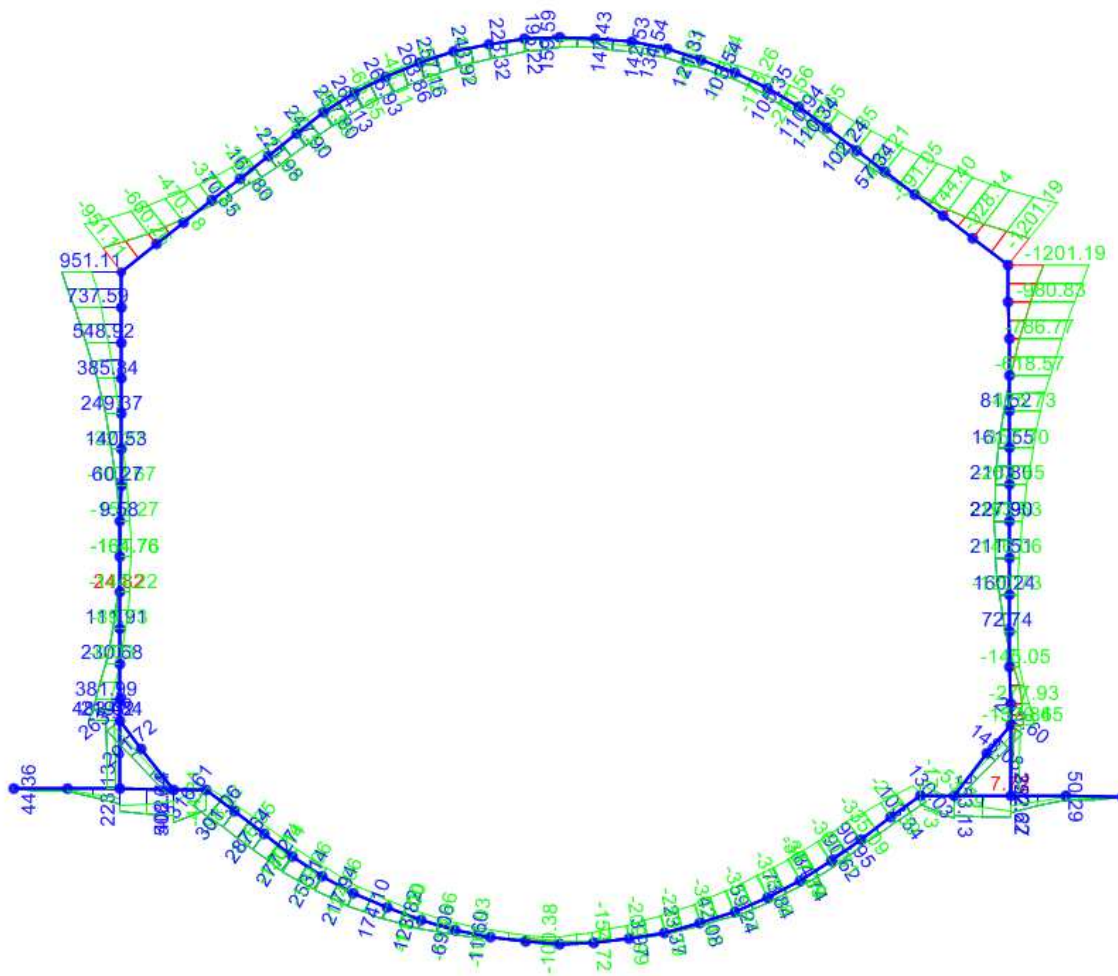

Figura 17 – Diagramma di involucro dell'azione assiale (INVILUPPO SLE-F)

Calotta

Tabella 81 – Verifiche statiche SLE – limitazione tensioni e fessurazione

M_{Ek}	N_{Ek}	σ_c	σ_s	w_k
[kNm]	[kN]	[MPa]	[MPa]	[mm]
114.1	-682.1	1.21	-1.93	-
218.2	-470.8	1.93	26.13	0.021
195.2	-637.4	1.70	8.38	0.005

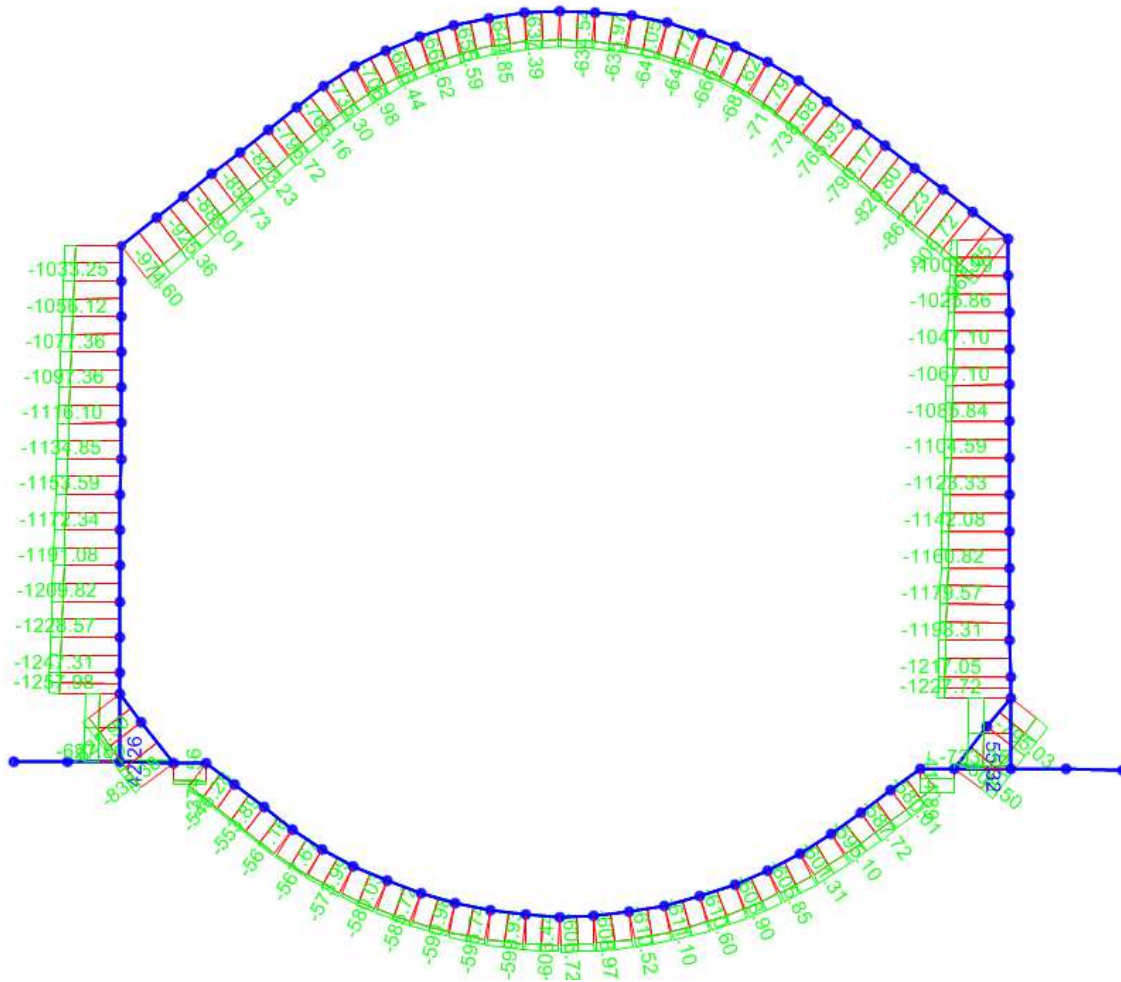
APPALTATORE: Consorzio Soci HIRPINIA AV SALINI IMPREGILO S.P.A. ASTALDI S.P.A.	ITINERARIO NAPOLI – BARI					
PROGETTAZIONE: Mandatario Mandanti ROCKSOIL S.P.A. NET ENGINEERING S.P.A. ALPINA S.P.A.	RADDOPPIO TRATTA APICE – ORSARA I LOTTO FUNZIONALE APICE – HIRPINIA					
PROGETTO ESECUTIVO Relazione tecnica galleria artificiale	COMMESSA IF28	LOTTO 01	CODIFICA E ZZ RH	DOCUMENTO GA0600 001	REV. B	FOGLIO 144 di 149

Reni

Tabella 82 - Verifiche statiche SLE – limitazione tensioni e fessurazione

M_{Ek}	N_{Ek}	σ_c	σ_s	w_k
[kNm]	[kN]	[MPa]	[MPa]	[mm]
761.7	-1024.3	1.86	21.46	0.018
564.0	-851.7	1.35	11.35	0.009
951.1	-1033.3	2.45	45.13	0.037

Piedritto

Tabella 83 – Verifiche statiche SLE – limitazione tensioni e fessurazione

M_{Ek}	N_{Ek}	σ_c	σ_s	w_k
[kNm]	[kN]	[MPa]	[MPa]	[mm]
59.9	-1181.5	0.84	-8.95	-
-317.2	-1107.7	1.34	-19.15	-
-263.9	-1123.3	1.23	-17.76	-

Attacco piedritto-muretta

Tabella 84 – Verifiche statiche SLE – limitazione tensioni e fessurazione

M_{Ek}	N_{Ek}	σ_c	σ_s	w_k
[kNm]	[kN]	[MPa]	[MPa]	[mm]
365.1	-1249.1	1.52	-0.77	-
477.3	-1076.4	1.73	6.73	0.004
483.0	-1258.0	1.78	2.55	-

Attacco muretta-arco rovescio

Tabella 85 – Verifiche statiche SLE – limitazione tensioni e fessurazione

M_{Ek}	N_{Ek}	σ_c	σ_s	w_k
[kNm]	[kN]	[MPa]	[MPa]	[mm]
76.9	-586.7	0.90	-3.13	-
270.7	-477.4	2.21	34.85	0.028
301.1	-553.9	2.46	36.71	0.029

Arco rovescio

Tabella 86 – Verifiche statiche SLE – limitazione tensioni e fessurazione

M_{Ek}	N_{Ek}	σ_c	σ_s	w_k
[kNm]	[kN]	[MPa]	[MPa]	[mm]
-83.9	-604.1	0.95	-13.45	-
-166.3	-453.8	1.36	-18.10	0.007
-154.7	-606.7	1.30	-17.94	-

APPALTATORE: Consorzio Soci HIRPINIA AV SALINI IMPREGILO S.P.A. ASTALDI S.P.A.	ITINERARIO NAPOLI – BARI					
PROGETTAZIONE: Mandatara Mandanti ROCKSOIL S.P.A. NET ENGINEERING S.P.A. ALPINA S.P.A.	RADDOPPIO TRATTA APICE – ORSARA I LOTTO FUNZIONALE APICE – HIRPINIA					
PROGETTO ESECUTIVO Relazione tecnica galleria artificiale	COMMESSA IF28	LOTTO 01	CODIFICA E ZZ RH	DOCUMENTO GA0600 001	REV. B	FOGLIO 145 di 149

SELLA TRASLAZIONALE (Sezione 2)



Figura 89 – Diagramma di involuppo del Momento flettente (INVILUPPO SLE-F)



Figura 90 – Diagramma di involuppo dell'Azione assiale (INVILUPPO SLE-F)

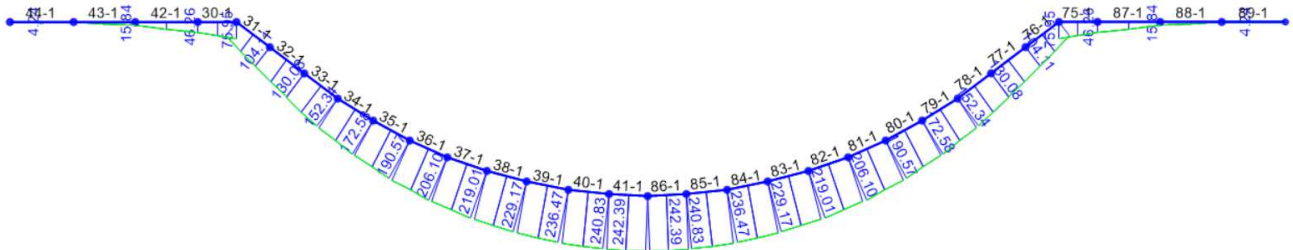

Figura 91 – Diagramma del Momento flettente (SLE-C-TBM)

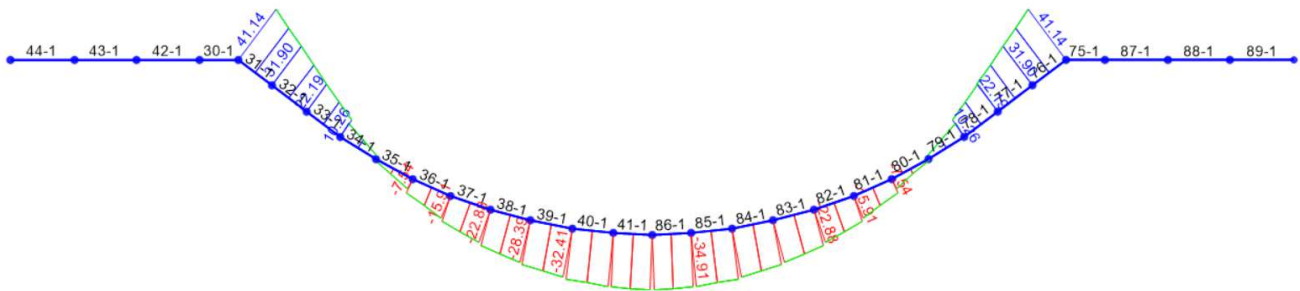

Figura 92 – Diagramma dell'Azione assiale (SLE-C TBM)

APPALTATORE: Consorzio Soci HIRPINIA AV SALINI IMPREGILO S.P.A. ASTALDI S.P.A.	ITINERARIO NAPOLI – BARI					
PROGETTAZIONE: Mandatara Mandanti ROCKSOIL S.P.A. NET ENGINEERING S.P.A. ALPINA S.P.A.	RADDOPPIO TRATTA APICE – ORSARA I LOTTO FUNZIONALE APICE – HIRPINIA					
PROGETTO ESECUTIVO Relazione tecnica galleria artificiale	COMMESSA IF28	LOTTO 01	CODIFICA E ZZ RH	DOCUMENTO GA0600 001	REV. B	FOGLIO 146 di 149

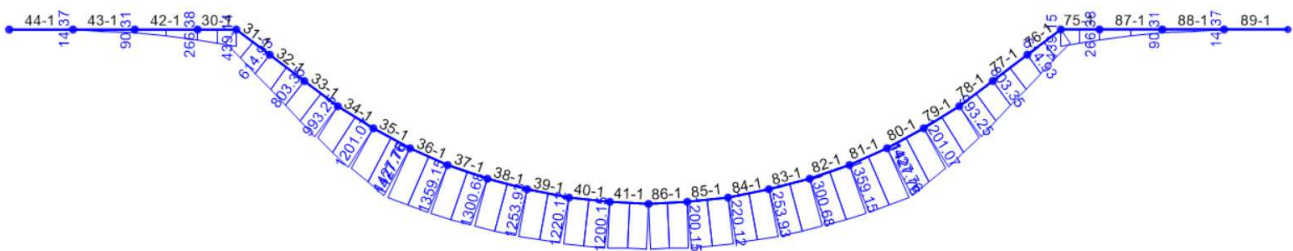
SELLA- INV F

Muretta

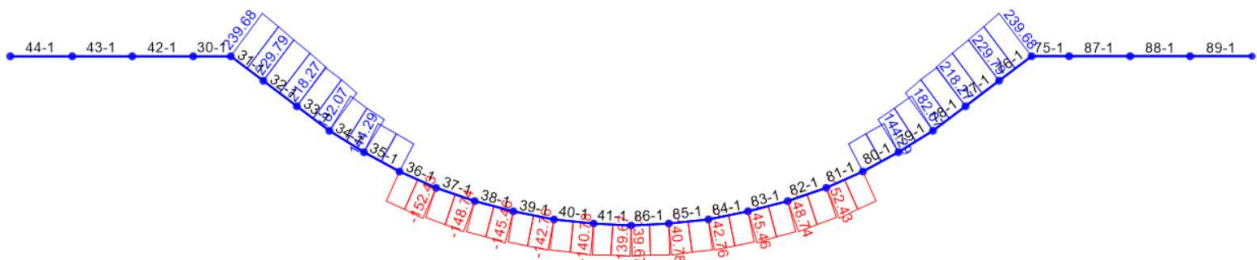
Tabella 87 – Verifiche statiche SLE – limitazione tensioni e fessurazione

M_{Ek}	N_{Ek}	σ_c	σ_s	w_k
[kNm]	[kN]	[MPa]	[MPa]	[mm]
104,1	-41,1	0,53	-29,85	0,031
104,1	-41,1	0,53	-29,85	0,031
104,1	-41,1	0,53	-29,85	0,031

Arco Rovescio

Tabella 88 - Verifiche statiche SLE – limitazione tensioni e fessurazione

ME_k	NE_k	σ_c	σ_s	w_k
[kNm]	[kN]	[MPa]	[MPa]	[mm]
229,2	-28,4	2,17	-110,99	0,091
229,2	-28,4	2,17	-110,99	0,091
229,2	-28,4	2,17	-110,99	0,091

SELLA – SLC TBM

Muretta

Tabella 89 – Verifiche statiche SLE – limitazione tensioni e fessurazione

M_{Ek}	N_{Ek}	σ_c	σ_s	w_k
[kNm]	[kN]	[MPa]	[MPa]	[mm]
614,9	-239,7	2,15	-60,09	0.042

Arco Rovescio

Tabella 90 - Verifiche statiche SLE – limitazione tensioni e fessurazione

M_{Ek}	N_{Ek}	σ_c	σ_s	w_k
[kNm]	[kN]	[MPa]	[MPa]	[mm]
1.300,0	-141,5	5,64	-205,13	0.247

APPALTATORE: Consorzio Soci HIRPINIA AV SALINI IMPREGIO S.P.A. ASTALDI S.P.A	ITINERARIO NAPOLI – BARI RADDOPPIO TRATTA APICE – ORSARA I LOTTO FUNZIONALE APICE – HIRPINIA					
PROGETTAZIONE: Mandataria Mandanti ROCKSOIL S.P.A NET ENGINEERING S.P.A. ALPINA S.P.A.						
PROGETTO ESECUTIVO Relazione tecnica galleria artificiale	COMMESSA IF28	LOTTO 01	CODIFICA E ZZ RH	DOCUMENTO GA0600 001	REV. B	FOGLIO 147 di 149

10.7.3 PORTALE D'IMBOCCO(Sezione 3)

Si riportano di seguito i risultati delle analisi di calcolo rappresentati dagli inviluppi delle azioni interne calcolate:
 - diagrammi di inviluppo delle combinazioni di carico statiche.



Figura 93 – Diagramma di inviluppo del Momento flettente (INVILUPPO SLE-F)

APPALTATORE: Consorzio Soci HIRPINIA AV SALINI IMPREGILO S.P.A. ASTALDI S.P.A	ITINERARIO NAPOLI – BARI RADDOPPIO TRATTA APICE – ORSARA I LOTTO FUNZIONALE APICE – HIRPINIA					
PROGETTAZIONE: Mandataria Mandanti ROCKSOIL S.P.A NET ENGINEERING S.P.A. ALPINA S.P.A.	COMMESSA IF28	LOTTO 01	CODIFICA E ZZ RH	DOCUMENTO GA0600 001	REV. B	FOGLIO 148 di 149
PROGETTO ESECUTIVO Relazione tecnica galleria artificiale						

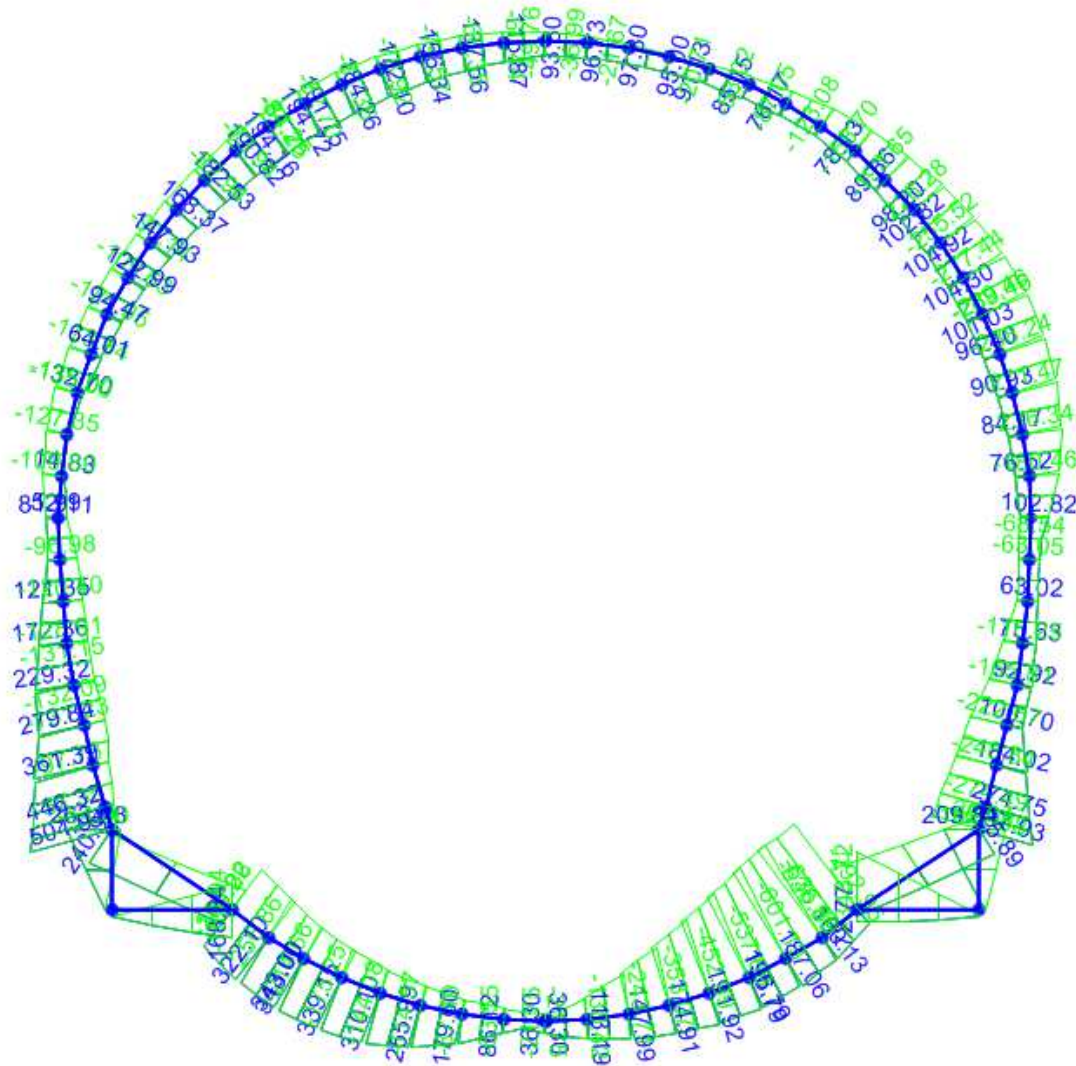

Figura 17 – Diagramma di involuppo dell'Azione assiale (INVILUPPO SLE-F)

Calotta

Tabella 91 – Verifiche statiche SLE – limitazione tensioni e fessurazione

M_{Ek}	N_{Ek}	σ_c	σ_s	w_k
[kNm]	[kN]	[MPa]	[MPa]	[mm]
57.0	-393.2	0.79	-1.44	-
162.2	-225.3	1.62	28.30	0.017
137.6	-354.8	1.45	13.36	0.008

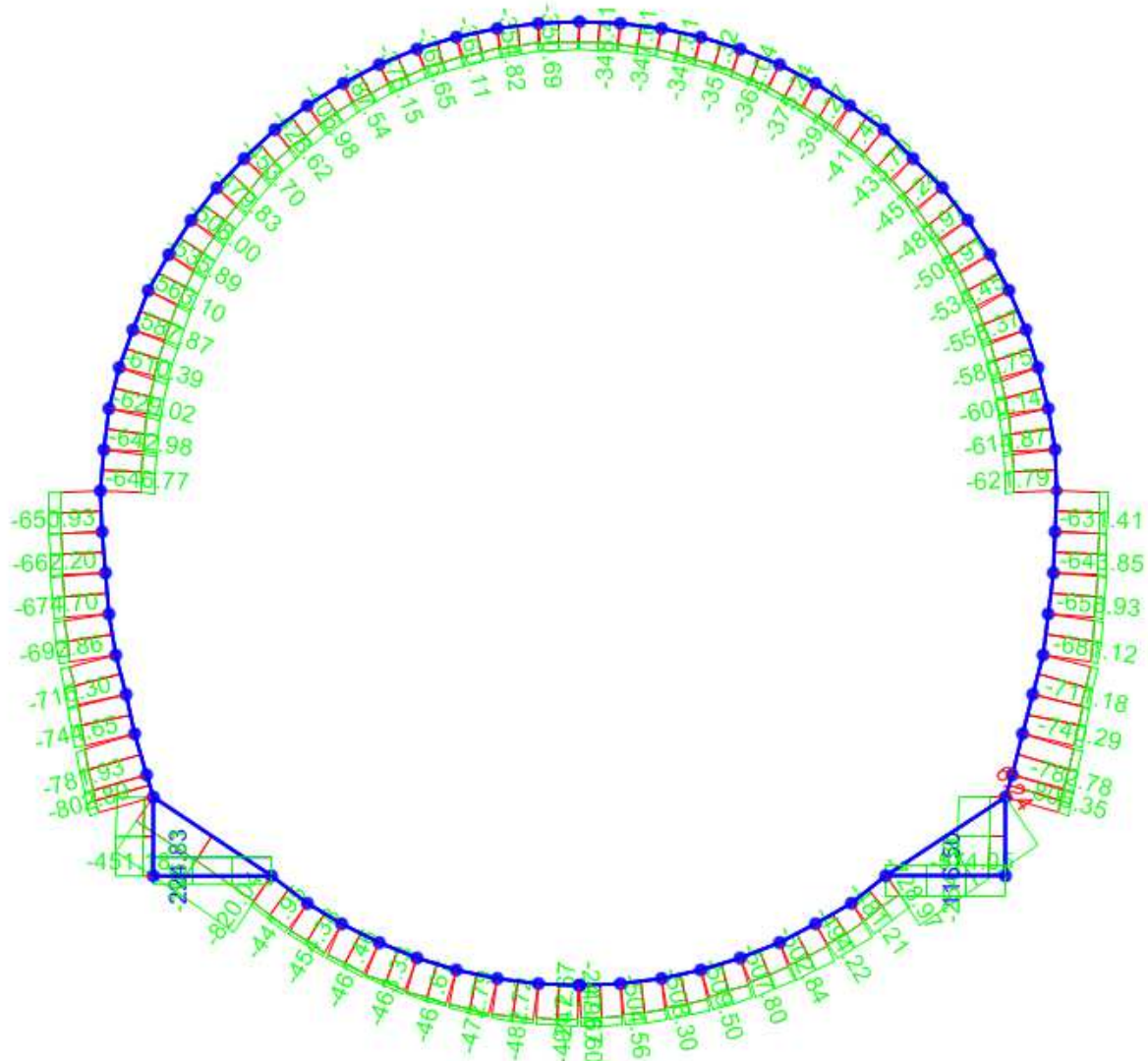
APPALTATORE: Conorzio Soci HIRPINIA AV SALINI IMPREGILO S.P.A. ASTALDI S.P.A.	ITINERARIO NAPOLI – BARI					
PROGETTAZIONE: Mandatara Mandanti ROCKSOIL S.P.A. NET ENGINEERING S.P.A. ALPINA S.P.A.	RADDOPPIO TRATTA APICE – ORSARA I LOTTO FUNZIONALE APICE – HIRPINIA					
PROGETTO ESECUTIVO Relazione tecnica galleria artificiale	COMMESSA IF28	LOTTO 01	CODIFICA E ZZ RH	DOCUMENTO GA0600 001	REV. B	FOGLIO 149 di 149

Reni

Tabella 92 - Verifiche statiche SLE – limitazione tensioni e fessurazione

M_{Ek}	N_{Ek}	σ_c	σ_s	W_k
[kNm]	[kN]	[MPa]	[MPa]	[mm]
-16.0	-581.7	0.71	-10.42	-
37.3	-419.9	0.69	-3.48	-
-133.8	-587.9	1.50	-20.25	-

Piedritto

Tabella 93 – Verifiche statiche SLE – limitazione tensioni e fessurazione

M_{Ek}	N_{Ek}	σ_c	σ_s	W_k
[kNm]	[kN]	[MPa]	[MPa]	[mm]
25.6	-666.2	0.79	-11.46	-
143.7	-526.4	1.39	-18.41	0.002
121.3	-662.2	1.34	-18.31	-

Attacco piedritto-muretta

Tabella 94 – Verifiche statiche SLE – limitazione tensioni e fessurazione

M_{Ek}	N_{Ek}	σ_c	σ_s	W_k
[kNm]	[kN]	[MPa]	[MPa]	[mm]
215.1	-815.5	0.77	-1.68	-
382.8	-667.1	1.03	6.10	0.004
446.3	-781.9	1.20	7.01	0.004

Attacco muretta-arco rovescio

Tabella 95 – Verifiche statiche SLE – limitazione tensioni e fessurazione

M_{Ek}	N_{Ek}	σ_c	σ_s	W_k
[kNm]	[kN]	[MPa]	[MPa]	[mm]
-47.8	-473.0	0.62	-8.86	-
227.7	-385.6	1.59	21.49	0.013
322.1	-442.0	2.22	37.09	0.023

Arco rovescio

Tabella 96 – Verifiche statiche SLE – limitazione tensioni e fessurazione

M_{Ek}	N_{Ek}	σ_c	σ_s	W_k
[kNm]	[kN]	[MPa]	[MPa]	[mm]
-31.7	-498.9	0.57	-8.27	-
-157.7	-355.9	1.13	10.02	0.006
-130.4	-498.6	1.01	1.02	-

Table: Case - Static 1 - Load Assignments

Table: Case - Static 1 - Load Assignments			
Case	LoadType	LoadName	LoadSF
DEAD	Load pattern	DEAD	1.000000
P.copertura	Load pattern	P.copertura	1.000000
SP.sx	Load pattern	SP.sx	1.000000
SP.dx	Load pattern	SP.dx	1.000000
Qd_sx	Load pattern	Qd_sx	1.000000
Qd_dx	Load pattern	Qd_dx	1.000000
Sq.sx	Load pattern	Sq.sx	1.000000
Sq.dx	Load pattern	Sq.dx	1.000000
SLE-C	Load pattern	DEAD	1.000000
SLE-C	Load pattern	P.copertura	20.000000
SLE-C	Load pattern	SP.dx	9.100000
SLE-C	Load pattern	SP.sx	10.900000
SLE-C	Load pattern	Qd_dx	20.000000
SLE-C	Load pattern	Qd_sx	20.000000
SLE-C	Load pattern	Sq.dx	9.100000
SLE-C	Load pattern	Sq.sx	10.900000
SLE-F1	Load pattern	DEAD	1.000000
SLE-F1	Load pattern	P.copertura	20.000000
SLE-F1	Load pattern	SP.sx	9.100000
SLE-F1	Load pattern	SP.dx	10.900000
SLE-F1	Load pattern	Qd_sx	16.000000
SLE-F1	Load pattern	Qd_dx	16.000000
SLE-F1	Load pattern	Sq.sx	0.000000
SLE-F1	Load pattern	Sq.dx	0.000000
SLE-F2	Load pattern	DEAD	1.000000
SLE-F2	Load pattern	P.copertura	20.000000
SLE-F2	Load pattern	SP.sx	9.100000
SLE-F2	Load pattern	Sq.dx	10.900000
SLE-F2	Load pattern	Qd_sx	0.000000
SLE-F2	Load pattern	Qd_dx	0.000000
SLE-F2	Load pattern	Sq.sx	7.300000
SLE-F2	Load pattern	Sq.dx	0.000000
SLE-F3	Load pattern	DEAD	1.000000
SLE-F3	Load pattern	P.copertura	20.000000
SLE-F3	Load pattern	SP.sx	9.100000
SLE-F3	Load pattern	SP.dx	10.900000
SLE-F3	Load pattern	Qd_sx	0.000000
SLE-F3	Load pattern	SP.dx	0.000000
SLE-F3	Load pattern	Sq.sx	0.000000
SLE-F3	Load pattern	Sq.dx	8.700000
SLE-QP	Load pattern	DEAD	1.000000
SLE-QP	Load pattern	P.copertura	20.000000
SLE-QP	Load pattern	SP.sx	9.100000
SLE-QP	Load pattern	Sq.dx	10.900000
SLE-QP	Load pattern	Qd_sx	0.000000
SLE-QP	Load pattern	Qd_dx	0.000000
SLE-QP	Load pattern	Sq.sx	0.000000
SLE-QP	Load pattern	Sq.dx	0.000000
SLU-1	Load pattern	DEAD	1.300000
SLU-1	Load pattern	P.copertura	26.000000
SLU-1	Load pattern	SP.sx	11.900000
SLU-1	Load pattern	SP.dx	14.100000
SLU-1	Load pattern	Qd_sx	30.000000
SLU-1	Load pattern	Qd_sx	30.000000

Table: Case - Static 1 - Load Assignments

Case	LoadType	LoadName	LoadSF
SLU-1	Load pattern	Sq.sx	13.700000
SLU-1	Load pattern	Sq.dx	16.300000
SLU-2	Load pattern	DEAD	1.300000
SLU-2	Load pattern	P.copertura	26.000000
SLU-2	Load pattern	SP.sx	9.100000
SLU-2	Load pattern	SP.dx	10.900000
SLU-2	Load pattern	Qd_sx	30.000000
SLU-2	Load pattern	Qd_sx	30.000000
SLU-2	Load pattern	Sq.sx	0.000000
SLU-2	Load pattern	Sq.dx	0.000000
SLU-3	Load pattern	DEAD	1.000000
SLU-3	Load pattern	P.copertura	20.000000
SLU-3	Load pattern	SP.sx	11.900000
SLU-3	Load pattern	SP.dx	14.100000
SLU-3	Load pattern	Qd_sx	0.000000
SLU-3	Load pattern	Qd_sx	0.000000
SLU-3	Load pattern	Sq.sx	13.700000
SLU-3	Load pattern	Sq.dx	16.300000
SLU-4	Load pattern	DEAD	1.300000
SLU-4	Load pattern	P.copertura	26.000000
SLU-4	Load pattern	SP.sx	11.900000
SLU-4	Load pattern	SP.dx	10.900000
SLU-4	Load pattern	Qd_sx	30.000000
SLU-4	Load pattern	Qd_sx	30.000000
SLU-4	Load pattern	Sq.sx	13.700000
SLU-4	Load pattern	Sq.dx	0.000000
SLU-5	Load pattern	DEAD	1.000000
SLU-5	Load pattern	P.copertura	20.000000
SLU-5	Load pattern	SP.sx	11.900000
SLU-5	Load pattern	SP.dx	10.900000
SLU-5	Load pattern	Qd_sx	0.000000
SLU-5	Load pattern	Qd_sx	0.000000
SLU-5	Load pattern	Sq.sx	13.700000
SLU-5	Load pattern	Sq.dx	0.000000
SLU-6	Load pattern	DEAD	1.300000
SLU-6	Load pattern	P.copertura	26.000000
SLU-6	Load pattern	SP.sx	9.100000
SLU-6	Load pattern	SP.dx	14.400000
SLU-6	Load pattern	Qd_sx	30.000000
SLU-6	Load pattern	Qd_sx	30.000000
SLU-6	Load pattern	Sq.sx	0.000000
SLU-6	Load pattern	Sq.dx	16.300000
SLU-7	Load pattern	DEAD	1.000000
SLU-7	Load pattern	P.copertura	20.000000
SLU-7	Load pattern	SP.sx	9.100000
SLU-7	Load pattern	SP.dx	14.100000
SLU-7	Load pattern	Qd_sx	0.000000
SLU-7	Load pattern	Qd_sx	0.000000
SLU-7	Load pattern	Sq.sx	0.000000
SLU-7	Load pattern	Sq.dx	16.300000
Delta Sh sn	Load pattern	Delta Sh sn	1.000000
Delta Sh dx	Load pattern	Delta Sh dx	1.000000
Delta SV	Load pattern	Delta SV	1.000000
I.h	Load pattern	I.h	1.000000
I.v	Load pattern	I.v	1.000000
SLV 1	Load pattern	DEAD	1.000000
SLV 1	Load pattern	P.copertura	20.000000
SLV 1	Load pattern	SP.sx	9.100000
SLV 1	Load pattern	SP.dx	10.900000

Table: Case - Static 1 - Load Assignments

Case	LoadType	LoadName	LoadSF
SLV 1	Load pattern	Qd_sx	4.000000
SLV 1	Load pattern	Qd_dx	4.000000
SLV 1	Load pattern	Sq_sx	1.800000
SLV 1	Load pattern	Sq_dx	2.200000
SLV 1	Load pattern	Delta Sh sn	1.000000
SLV 1	Load pattern	Delta Sh dx	0.000000
SLV 1	Load pattern	Delta SV	-0.300000
SLV 1	Load pattern	I.h	1.000000
SLV 1	Load pattern	I.v	-0.300000
SLV 2	Load pattern	DEAD	1.000000
SLV 2	Load pattern	P.copertura	20.000000
SLV 2	Load pattern	SP.sx	9.100000
SLV 2	Load pattern	SP.dx	10.900000
SLV 2	Load pattern	Qd_sx	4.000000
SLV 2	Load pattern	Qd_dx	4.000000
SLV 2	Load pattern	Sq_sx	1.800000
SLV 2	Load pattern	Sq_dx	2.200000
SLV 2	Load pattern	Delta Sh sn	1.000000
SLV 2	Load pattern	Delta Sh dx	0.000000
SLV 2	Load pattern	Delta SV	0.300000
SLV 2	Load pattern	I.h	-1.000000
SLV 2	Load pattern	I.v	-0.300000
SLV 3	Load pattern	DEAD	1.000000
SLV 3	Load pattern	P.copertura	20.000000
SLV 3	Load pattern	SP.sx	9.100000
SLV 3	Load pattern	SP.dx	10.900000
SLV 3	Load pattern	Qd_sx	4.000000
SLV 3	Load pattern	Qd_dx	4.000000
SLV 3	Load pattern	Sq_sx	1.800000
SLV 3	Load pattern	Sq_dx	2.200000
SLV 3	Load pattern	Delta Sh sn	1.000000
SLV 3	Load pattern	Delta Sh dx	0.000000
SLV 3	Load pattern	Delta SV	0.300000
SLV 3	Load pattern	I.h	1.000000
SLV 3	Load pattern	I.v	0.300000
SLV 4	Load pattern	DEAD	1.000000
SLV 4	Load pattern	P.copertura	20.000000
SLV 4	Load pattern	SP.sx	9.100000
SLV 4	Load pattern	SP.dx	10.900000
SLV 4	Load pattern	Qd_sx	4.000000
SLV 4	Load pattern	Qd_dx	4.000000
SLV 4	Load pattern	Sq_sx	1.800000
SLV 4	Load pattern	Sq_dx	2.200000
SLV 4	Load pattern	Delta Sh sn	0.000000
SLV 4	Load pattern	Delta Sh dx	1.000000
SLV 4	Load pattern	Delta SV	0.300000
SLV 4	Load pattern	I.h	-1.000000
SLV 4	Load pattern	I.v	-0.300000
SLV 5	Load pattern	DEAD	1.000000
SLV 5	Load pattern	P.copertura	20.000000
SLV 5	Load pattern	SP.sx	9.100000
SLV 5	Load pattern	SP.dx	10.900000
SLV 5	Load pattern	Qd_sx	4.000000
SLV 5	Load pattern	Qd_dx	4.000000
SLV 5	Load pattern	Sq_sx	1.800000
SLV 5	Load pattern	Sq_dx	2.200000
SLV 5	Load pattern	Delta Sh sn	0.300000
SLV 5	Load pattern	Delta Sh dx	0.000000
SLV 5	Load pattern	Delta SV	-1.000000

Table: Case - Static 1 - Load Assignments

Case	LoadType	LoadName	LoadSF
SLV 5	Load pattern	I.h	0.300000
SLV 5	Load pattern	I.v	-1.000000
SLV 6	Load pattern	DEAD	1.000000
SLV 6	Load pattern	P.copertura	20.000000
SLV 6	Load pattern	SP.sx	9.100000
SLV 6	Load pattern	SP.dx	10.900000
SLV 6	Load pattern	Qd_sx	4.000000
SLV 6	Load pattern	Qd_dx	4.000000
SLV 6	Load pattern	Sq.sx	1.800000
SLV 6	Load pattern	Sq.dx	2.200000
SLV 6	Load pattern	Delta Sh sn	0.000000
SLV 6	Load pattern	Delta Sh dx	0.300000
SLV 6	Load pattern	Delta SV	-1.000000
SLV 6	Load pattern	I.h	-0.300000
SLV 6	Load pattern	I.v	-1.000000
SLV 7	Load pattern	DEAD	1.000000
SLV 7	Load pattern	P.copertura	20.000000
SLV 7	Load pattern	SP.sx	9.100000
SLV 7	Load pattern	SP.dx	10.900000
SLV 7	Load pattern	Qd_sx	4.000000
SLV 7	Load pattern	Qd_dx	4.000000
SLV 7	Load pattern	Sq.sx	1.800000
SLV 7	Load pattern	Sq.dx	2.200000
SLV 7	Load pattern	Delta Sh sn	0.300000
SLV 7	Load pattern	Delta Sh dx	0.000000
SLV 7	Load pattern	Delta SV	1.000000
SLV 7	Load pattern	I.h	0.300000
SLV 7	Load pattern	I.v	1.000000
SLV 8	Load pattern	DEAD	1.000000
SLV 8	Load pattern	P.copertura	20.000000
SLV 8	Load pattern	SP.sx	9.100000
SLV 8	Load pattern	SP.dx	10.900000
SLV 8	Load pattern	Qd_sx	4.000000
SLV 8	Load pattern	Qd_dx	4.000000
SLV 8	Load pattern	Sq.sx	1.800000
SLV 8	Load pattern	Sq.dx	2.200000
SLV 8	Load pattern	Delta Sh sn	0.000000
SLV 8	Load pattern	Delta Sh dx	0.300000
SLV 8	Load pattern	Delta SV	1.000000
SLV 8	Load pattern	I.h	-0.300000
SLV 8	Load pattern	I.v	1.000000
SLV 9	Load pattern	DEAD	1.000000
SLV 9	Load pattern	P.copertura	20.000000
SLV 9	Load pattern	SP.sx	9.100000
SLV 9	Load pattern	SP.dx	10.900000
SLV 9	Load pattern	Qd_sx	4.000000
SLV 9	Load pattern	Qd_dx	4.000000
SLV 9	Load pattern	Sq.sx	1.800000
SLV 9	Load pattern	Sq.dx	2.200000
SLV 9	Load pattern	Delta Sh sn	1.000000
SLV 9	Load pattern	Delta Sh dx	0.000000
SLV 9	Load pattern	Delta SV	-0.300000
SLV 9	Load pattern	I.h	1.000000
SLV 9	Load pattern	I.v	0.300000
SLV 10	Load pattern	DEAD	1.000000
SLV 10	Load pattern	P.copertura	20.000000
SLV 10	Load pattern	SP.sx	9.100000
SLV 10	Load pattern	SP.dx	10.900000
SLV 10	Load pattern	Qd_sx	4.000000

Table: Case - Static 1 - Load Assignments

Case	LoadType	LoadName	LoadSF
SLV 10	Load pattern	Qd_dx	4.000000
SLV 10	Load pattern	Sq_sx	1.800000
SLV 10	Load pattern	Sq_dx	2.200000
SLV 10	Load pattern	Delta Sh sn	0.000000
SLV 10	Load pattern	Delta Sh dx	1.000000
SLV 10	Load pattern	Delta SV	-0.300000
SLV 10	Load pattern	I.h	1.000000
SLV 10	Load pattern	I.v	0.300000
SLV 11	Load pattern	DEAD	1.000000
SLV 11	Load pattern	P.copertura	20.000000
SLV 11	Load pattern	SP.sx	9.100000
SLV 11	Load pattern	SP.dx	10.900000
SLV 11	Load pattern	Qd_sx	4.000000
SLV 11	Load pattern	Qd_dx	4.000000
SLV 11	Load pattern	Sq_sx	1.800000
SLV 11	Load pattern	Sq_dx	2.200000
SLV 11	Load pattern	Delta Sh sn	1.000000
SLV 11	Load pattern	Delta Sh dx	0.000000
SLV 11	Load pattern	Delta SV	0.300000
SLV 11	Load pattern	I.h	-1.000000
SLV 11	Load pattern	I.v	-0.300000
SLV 12	Load pattern	DEAD	1.000000
SLV 12	Load pattern	P.copertura	20.000000
SLV 12	Load pattern	SP.sx	9.100000
SLV 12	Load pattern	SP.dx	10.900000
SLV 12	Load pattern	Qd_sx	4.000000
SLV 12	Load pattern	Qd_dx	4.000000
SLV 12	Load pattern	Sq_sx	1.800000
SLV 12	Load pattern	Sq_dx	2.200000
SLV 12	Load pattern	Delta Sh sn	0.000000
SLV 12	Load pattern	Delta Sh dx	1.000000
SLV 12	Load pattern	Delta SV	0.300000
SLV 12	Load pattern	I.h	1.000000
SLV 12	Load pattern	I.v	-0.300000
SLV 13	Load pattern	DEAD	1.000000
SLV 13	Load pattern	P.copertura	20.000000
SLV 13	Load pattern	SP.sx	9.100000
SLV 13	Load pattern	SP.dx	10.900000
SLV 13	Load pattern	Qd_sx	4.000000
SLV 13	Load pattern	Qd_dx	4.000000
SLV 13	Load pattern	Sq_sx	1.800000
SLV 13	Load pattern	Sq_dx	2.200000
SLV 13	Load pattern	Delta Sh sn	0.300000
SLV 13	Load pattern	Delta Sh dx	0.000000
SLV 13	Load pattern	Delta SV	-1.000000
SLV 13	Load pattern	I.h	-0.300000
SLV 13	Load pattern	I.v	1.000000
SLV 14	Load pattern	DEAD	1.000000
SLV 14	Load pattern	P.copertura	20.000000
SLV 14	Load pattern	SP.sx	9.100000
SLV 14	Load pattern	SP.dx	10.900000
SLV 14	Load pattern	Qd_sx	4.000000
SLV 14	Load pattern	Qd_dx	4.000000
SLV 14	Load pattern	Sq_sx	1.800000
SLV 14	Load pattern	Sq_dx	2.200000
SLV 14	Load pattern	Delta Sh sn	0.000000
SLV 14	Load pattern	Delta Sh dx	0.300000
SLV 14	Load pattern	Delta SV	-1.000000
SLV 14	Load pattern	I.h	0.300000

Table: Case - Static 1 - Load Assignments

Case	LoadType	LoadName	LoadSF
SLV 14	Load pattern	I.v	1.000000
SLV 15	Load pattern	DEAD	1.000000
SLV 15	Load pattern	P.copertura	20.000000
SLV 15	Load pattern	SP.sx	9.100000
SLV 15	Load pattern	SP.dx	10.900000
SLV 15	Load pattern	Qd_sx	4.000000
SLV 15	Load pattern	Qd_dx	4.000000
SLV 15	Load pattern	Sq.sx	1.800000
SLV 15	Load pattern	Sq.dx	2.200000
SLV 15	Load pattern	Delta Sh sn	0.300000
SLV 15	Load pattern	Delta Sh dx	0.000000
SLV 15	Load pattern	Delta SV	1.000000
SLV 15	Load pattern	I.h	-0.300000
SLV 15	Load pattern	I.v	-1.000000
SLV 16	Load pattern	DEAD	1.000000
SLV 16	Load pattern	P.copertura	20.000000
SLV 16	Load pattern	SP.sx	9.100000
SLV 16	Load pattern	SP.dx	10.900000
SLV 16	Load pattern	Qd_sx	4.000000
SLV 16	Load pattern	Qd_dx	4.000000
SLV 16	Load pattern	Sq.sx	1.800000
SLV 16	Load pattern	Sq.dx	2.200000
SLV 16	Load pattern	Delta Sh sn	0.000000
SLV 16	Load pattern	Delta Sh dx	0.300000
SLV 16	Load pattern	Delta SV	1.000000
SLV 16	Load pattern	I.h	0.300000
SLV 16	Load pattern	I.v	-1.000000
TBM	Load pattern	TBM	1.000000
SLE-C-TBM	Load pattern	DEAD	1.000000
SLE-C-TBM	Load pattern	P.copertura	20.000000
SLE-C-TBM	Load pattern	SP.dx	9.100000
SLE-C-TBM	Load pattern	SP.sx	10.900000
SLE-C-TBM	Load pattern	Qd_dx	20.000000
SLE-C-TBM	Load pattern	Qd_sx	20.000000
SLE-C-TBM	Load pattern	Sq.dx	9.100000
SLE-C-TBM	Load pattern	Sq.sx	10.900000
SLE-C-TBM	Load pattern	TBM	1.000000
SLU-1-TBM	Load pattern	DEAD	1.300000
SLU-1-TBM	Load pattern	P.copertura	26.000000
SLU-1-TBM	Load pattern	SP.sx	11.900000
SLU-1-TBM	Load pattern	SP.dx	14.100000
SLU-1-TBM	Load pattern	Qd_sx	30.000000
SLU-1-TBM	Load pattern	Qd_dx	30.000000
SLU-1-TBM	Load pattern	Sq.sx	13.700000
SLU-1-TBM	Load pattern	Sq.dx	16.300000
SLU-1-TBM	Load pattern	TBM	1.500000

Table: Case - Static 2 - Nonlinear Load Application

Table: Case - Static 2 - Nonlinear Load Application

Case	LoadApp	MonitorDOF	MonitorJt
DEAD	Full Load	U1	1
P.P.	Full Load	U1	1
P.copertura	Full Load	U1	1
SP.sx	Full Load	U1	1
SP.dx	Full Load	U1	1
Qd_sx	Full Load	U1	1

Table: Case - Static 2 - Nonlinear Load Application

Case	LoadApp	MonitorDOF	MonitorJt
Qd_dx	Full Load	U1	1
Sq.sx	Full Load	U1	1
Sq.dx	Full Load	U1	1
SLE-C	Full Load	U1	1
SLE-F1	Full Load	U1	1
SLE-F2	Full Load	U1	1
SLE-F3	Full Load	U1	1
SLE-QP	Full Load	U1	1
SLU-1	Full Load	U1	1
SLU-2	Full Load	U1	1
SLU-3	Full Load	U1	1
SLU-4	Full Load	U1	1
SLU-5	Full Load	U1	1
SLU-6	Full Load	U1	1
SLU-7	Full Load	U1	1
Delta Sh sn	Full Load	U1	1
Delta Sh dx	Full Load	U1	1
Delta SV	Full Load	U1	1
I.h	Full Load	U1	1
I.v	Full Load	U1	1
SLV 1	Full Load	U1	1
SLV 2	Full Load	U1	1
SLV 3	Full Load	U1	1
SLV 4	Full Load	U1	1
SLV 5	Full Load	U1	1
SLV 6	Full Load	U1	1
SLV 7	Full Load	U1	1
SLV 8	Full Load	U1	1
SLV 9	Full Load	U1	1
SLV 10	Full Load	U1	1
SLV 11	Full Load	U1	1
SLV 12	Full Load	U1	1
SLV 13	Full Load	U1	1
SLV 14	Full Load	U1	1
SLV 15	Full Load	U1	1
SLV 16	Full Load	U1	1
TBM	Full Load	U1	1
SLE-C-TBM	Full Load	U1	1
SLU-1-TBM	Full Load	U1	1

Table: Connectivity - Frame, Part 1 of 2

Table: Connectivity - Frame, Part 1 of 2

Frame	JointI	JointJ	IsCurved	Length m	CentroidX m	CentroidY m	CentroidZ m
1	1	2	No	0.55000	140.24296	0.00000	130.66545
2	2	3	No	0.55000	139.69543	0.00000	130.61893
3	3	4	No	0.55000	139.15380	0.00000	130.52621
4	4	5	No	0.55000	138.62197	0.00000	130.38796
5	5	6	No	0.55000	138.10376	0.00000	130.20518
6	6	7	No	0.55000	137.60288	0.00000	129.97919
7	7	8	No	0.55000	137.12293	0.00000	129.71159
8	8	9	No	0.54068	136.67100	0.00000	129.40724
9	9	10	No	0.55933	136.23563	0.00000	129.07135
10	10	11	No	0.55000	135.80069	0.00000	128.72719
11	11	12	No	0.55000	135.36627	0.00000	128.38988
12	12	13	No	0.55000	134.93184	0.00000	128.05257
13	13	14	No	0.55000	134.49742	0.00000	127.71526

Table: Connectivity - Frame, Part 1 of 2

Frame	JointI	JointJ	IsCurved	Length m	CentroidX m	CentroidY m	CentroidZ m
14	14	15	No	0.68194	134.01089	0.00000	127.33750
15	15	16	No	0.55000	133.74157	0.00000	126.85338
16	16	17	No	0.55000	133.74157	0.00000	126.30338
17	17	18	No	0.55000	133.74157	0.00000	125.75338
18	18	19	No	0.55000	133.74157	0.00000	125.20338
19	19	20	No	0.55000	133.74157	0.00000	124.65338
20	20	21	No	0.55000	133.74157	0.00000	124.10338
21	21	22	No	0.55000	133.74157	0.00000	123.55338
22	22	23	No	0.55000	133.74157	0.00000	123.00338
23	23	24	No	0.55000	133.74157	0.00000	122.45338
24	24	25	No	0.55000	133.74157	0.00000	121.90338
25	25	26	No	0.55000	133.74157	0.00000	121.35338
26	26	27	No	0.55000	133.74157	0.00000	120.80338
27	27	28	No	0.67838	133.74157	0.00000	120.18919
30	30	31	No	0.50758	134.83151	0.00000	119.16007
31	31	32	No	0.55000	135.30459	0.00000	118.99413
32	32	33	No	0.57094	135.75193	0.00000	118.65647
33	33	34	No	0.55000	136.20067	0.00000	118.32069
34	34	35	No	0.55000	136.65377	0.00000	118.00960
35	35	36	No	0.55000	137.12897	0.00000	117.73344
36	36	37	No	0.55000	137.62356	0.00000	117.49376
37	37	38	No	0.55000	138.13477	0.00000	117.29192
38	38	39	No	0.55000	138.65970	0.00000	117.12907
39	39	40	No	0.55000	139.19538	0.00000	117.00611
40	40	41	No	0.55000	139.73879	0.00000	116.92375
41	41	42	No	0.50610	140.26488	0.00000	116.88251
42	30	43	No	0.83615	134.15964	0.00000	119.16007
43	43	44	No	0.81384	133.33465	0.00000	119.16007
44	44	45	No	0.83601	132.50972	0.00000	119.16007
45	28	43	No	0.68993	133.74157	0.00000	119.50504
46	1	46	No	0.55000	140.79247	0.00000	130.66545
47	46	47	No	0.55000	141.34000	0.00000	130.61893
48	47	48	No	0.55000	141.88163	0.00000	130.52621
49	48	49	No	0.55000	142.41346	0.00000	130.38796
50	49	50	No	0.55000	142.93168	0.00000	130.20518
51	50	51	No	0.55000	143.43256	0.00000	129.97919
52	51	52	No	0.55000	143.91251	0.00000	129.71159
53	52	53	No	0.54068	144.36444	0.00000	129.40724
54	53	54	No	0.55933	144.79980	0.00000	129.07135
55	54	55	No	0.55000	145.23475	0.00000	128.72719
56	55	56	No	0.55000	145.66917	0.00000	128.38988
57	56	57	No	0.55000	146.10359	0.00000	128.05257
58	57	58	No	0.55000	146.53802	0.00000	127.71526
59	58	59	No	0.68194	147.02455	0.00000	127.33750
60	59	60	No	0.55000	147.29387	0.00000	126.85338
61	60	61	No	0.55000	147.29387	0.00000	126.30338
62	61	62	No	0.55000	147.29387	0.00000	125.75338
63	62	63	No	0.55000	147.29387	0.00000	125.20338
64	63	64	No	0.55000	147.29387	0.00000	124.65338
65	64	65	No	0.55000	147.29387	0.00000	124.10338
66	65	66	No	0.55000	147.29387	0.00000	123.55338
67	66	67	No	0.55000	147.29387	0.00000	123.00338
68	67	68	No	0.55000	147.29387	0.00000	122.45338
69	68	69	No	0.55000	147.29387	0.00000	121.90338
70	69	70	No	0.55000	147.29387	0.00000	121.35338
71	70	71	No	0.55000	147.29387	0.00000	120.80338
72	71	72	No	0.67838	147.29387	0.00000	120.18919
75	74	75	No	0.50758	146.20393	0.00000	119.16007
76	75	76	No	0.55000	145.73084	0.00000	118.99413

Table: Connectivity - Frame, Part 1 of 2

Frame	JointI	JointJ	IsCurved	Length m	CentroidX m	CentroidY m	CentroidZ m
77	76	77	No	0.57094	145.28351	0.00000	118.65647
78	77	78	No	0.55000	144.83476	0.00000	118.32069
79	78	79	No	0.55000	144.38166	0.00000	118.00960
80	79	80	No	0.55000	143.90647	0.00000	117.73344
81	80	81	No	0.55000	143.41187	0.00000	117.49376
82	81	82	No	0.55000	142.90066	0.00000	117.29192
83	82	83	No	0.55000	142.37574	0.00000	117.12907
84	83	84	No	0.55000	141.84005	0.00000	117.00611
85	84	85	No	0.55000	141.29665	0.00000	116.92375
86	85	42	No	0.50610	140.77056	0.00000	116.88251
87	74	86	No	0.83615	146.87579	0.00000	119.16007
88	86	87	No	0.81384	147.70079	0.00000	119.16007
89	87	88	No	0.83601	148.52572	0.00000	119.16007
90	72	86	No	0.68993	147.29387	0.00000	119.50504

Table: Connectivity - Frame, Part 2 of 2

Table: Connectivity - Frame, Part 2 of 2

Frame	GUID
1	
2	
3	
4	
5	
6	
7	
8	
9	
10	
11	
12	
13	
14	
15	
16	
17	
18	
19	
20	
21	
22	
23	
24	
25	
26	
27	
30	
31	
32	
33	
34	
35	
36	
37	
38	
39	
40	

Table: Connectivity - Frame, Part 2 of 2

Frame	GUID
41	
42	
43	
44	
45	
46	
47	
48	
49	
50	
51	
52	
53	
54	
55	
56	
57	
58	
59	
60	
61	
62	
63	
64	
65	
66	
67	
68	
69	
70	
71	
72	
75	
76	
77	
78	
79	
80	
81	
82	
83	
84	
85	
86	
87	
88	
89	
90	

Table: Element Forces - Frames, Part 1 of 4

Table: Element Forces - Frames, Part 1 of 4

Frame	Station m	OutputCase	CaseType	StepType	P KN	V2 KN	V3 KN	T KN-m
1	0.00000	SLE-C	NonStatic	Max	-809.913	-49.248	1.705E-13	2.105E-13
1	0.27500	SLE-C	NonStatic	Max	-810.893	-6.660	1.705E-13	2.105E-13
1	0.55000	SLE-C	NonStatic	Max	-811.873	35.927	1.705E-13	2.105E-13
1	0.00000	SLE-C	NonStatic	Min	-809.913	-49.248	1.705E-13	2.105E-13

Table: Element Forces - Frames, Part 1 of 4

Frame	Station m	OutputCase	CaseType	StepType	P KN	V2 KN	V3 KN	T KN-m
1	0.27500	SLE-C	NonStatic	Min	-810.893	-6.660	1.705E-13	2.105E-13
1	0.55000	SLE-C	NonStatic	Min	-811.873	35.927	1.705E-13	2.105E-13
1	0.00000	SLE-F1	NonStatic	Max	-754.709	-16.042	5.684E-14	1.936E-13
1	0.27500	SLE-F1	NonStatic	Max	-755.884	25.437	5.684E-14	1.936E-13
1	0.55000	SLE-F1	NonStatic	Max	-757.060	66.917	5.684E-14	1.936E-13
1	0.00000	SLE-F1	NonStatic	Min	-754.709	-16.042	5.684E-14	1.936E-13
1	0.27500	SLE-F1	NonStatic	Min	-755.884	25.437	5.684E-14	1.936E-13
1	0.55000	SLE-F1	NonStatic	Min	-757.060	66.917	5.684E-14	1.936E-13
1	0.00000	SLE-F2	NonStatic	Max	-622.243	-96.320	1.137E-13	1.963E-13
1	0.27500	SLE-F2	NonStatic	Max	-623.147	-59.229	1.137E-13	1.963E-13
1	0.55000	SLE-F2	NonStatic	Max	-624.051	-22.139	1.137E-13	1.963E-13
1	0.00000	SLE-F2	NonStatic	Min	-622.243	-96.320	1.137E-13	1.963E-13
1	0.27500	SLE-F2	NonStatic	Min	-623.147	-59.229	1.137E-13	1.963E-13
1	0.55000	SLE-F2	NonStatic	Min	-624.051	-22.139	1.137E-13	1.963E-13
1	0.00000	SLE-F3	NonStatic	Max	-780.218	-4.331	5.684E-14	1.741E-13
1	0.27500	SLE-F3	NonStatic	Max	-781.207	32.756	5.684E-14	1.741E-13
1	0.55000	SLE-F3	NonStatic	Max	-782.196	69.844	5.684E-14	1.741E-13
1	0.00000	SLE-F3	NonStatic	Min	-780.218	-4.331	5.684E-14	1.741E-13
1	0.27500	SLE-F3	NonStatic	Min	-781.207	32.756	5.684E-14	1.741E-13
1	0.55000	SLE-F3	NonStatic	Min	-782.196	69.844	5.684E-14	1.741E-13
1	0.00000	SLE-QP	NonStatic	Max	-583.818	-84.603	5.684E-14	1.972E-13
1	0.27500	SLE-QP	NonStatic	Max	-584.807	-47.515	5.684E-14	1.972E-13
1	0.55000	SLE-QP	NonStatic	Max	-585.797	-10.428	5.684E-14	1.972E-13
1	0.00000	SLE-QP	NonStatic	Min	-583.818	-84.603	5.684E-14	1.972E-13
1	0.27500	SLE-QP	NonStatic	Min	-584.807	-47.515	5.684E-14	1.972E-13
1	0.55000	SLE-QP	NonStatic	Min	-585.797	-10.428	5.684E-14	1.972E-13
1	0.00000	SLU-1	NonStatic	Max	-1088.418	-113.870	2.274E-13	2.593E-13
1	0.27500	SLU-1	NonStatic	Max	-1090.238	-49.179	2.274E-13	2.593E-13
1	0.55000	SLU-1	NonStatic	Max	-1092.058	15.512	2.274E-13	2.593E-13
1	0.00000	SLU-1	NonStatic	Min	-1088.418	-113.870	2.274E-13	2.593E-13
1	0.27500	SLU-1	NonStatic	Min	-1090.238	-49.179	2.274E-13	2.593E-13
1	0.55000	SLU-1	NonStatic	Min	-1092.058	15.512	2.274E-13	2.593E-13
1	0.00000	SLU-2	NonStatic	Max	-825.515	-113.082	4.547E-13	2.558E-13
1	0.27500	SLU-2	NonStatic	Max	-827.674	-48.405	4.547E-13	2.558E-13
1	0.55000	SLU-2	NonStatic	Max	-829.834	16.271	4.547E-13	2.558E-13
1	0.00000	SLU-2	NonStatic	Min	-825.515	-113.082	4.547E-13	2.558E-13
1	0.27500	SLU-2	NonStatic	Min	-827.674	-48.405	4.547E-13	2.558E-13
1	0.55000	SLU-2	NonStatic	Min	-829.834	16.271	4.547E-13	2.558E-13
1	0.00000	SLU-3	NonStatic	Max	-996.409	-15.106	5.684E-14	1.696E-13
1	0.27500	SLU-3	NonStatic	Max	-997.059	21.996	5.684E-14	1.696E-13
1	0.55000	SLU-3	NonStatic	Max	-997.710	59.097	5.684E-14	1.696E-13
1	0.00000	SLU-3	NonStatic	Min	-996.409	-15.106	5.684E-14	1.696E-13
1	0.27500	SLU-3	NonStatic	Min	-997.059	21.996	5.684E-14	1.696E-13
1	0.55000	SLU-3	NonStatic	Min	-997.710	59.097	5.684E-14	1.696E-13
1	0.00000	SLU-4	NonStatic	Max	-936.709	-152.746	0.000	2.842E-13
1	0.27500	SLU-4	NonStatic	Max	-938.529	-88.056	0.000	2.842E-13
1	0.55000	SLU-4	NonStatic	Max	-940.350	-23.365	0.000	2.842E-13
1	0.00000	SLU-4	NonStatic	Min	-936.709	-152.746	0.000	2.842E-13
1	0.27500	SLU-4	NonStatic	Min	-938.529	-88.056	0.000	2.842E-13
1	0.55000	SLU-4	NonStatic	Min	-940.350	-23.365	0.000	2.842E-13
1	0.00000	SLU-5	NonStatic	Max	-842.515	-61.006	5.684E-14	1.910E-13
1	0.27500	SLU-5	NonStatic	Max	-843.165	-23.905	5.684E-14	1.910E-13
1	0.55000	SLU-5	NonStatic	Max	-843.816	13.197	5.684E-14	1.910E-13
1	0.00000	SLU-5	NonStatic	Min	-842.515	-61.006	5.684E-14	1.910E-13
1	0.27500	SLU-5	NonStatic	Min	-843.165	-23.905	5.684E-14	1.910E-13
1	0.55000	SLU-5	NonStatic	Min	-843.816	13.197	5.684E-14	1.910E-13
1	0.00000	SLU-6	NonStatic	Max	-1068.110	-68.962	5.684E-14	2.300E-13
1	0.27500	SLU-6	NonStatic	Max	-1070.269	-4.285	5.684E-14	2.300E-13
1	0.55000	SLU-6	NonStatic	Max	-1072.429	60.391	5.684E-14	2.300E-13

Table: Element Forces - Frames, Part 1 of 4

Frame	Station m	OutputCase	CaseType	StepType	P KN	V2 KN	V3 KN	T KN-m
1	0.00000	SLU-6	NonStatic	Min	-1068.110	-68.962	5.684E-14	2.300E-13
1	0.27500	SLU-6	NonStatic	Min	-1070.269	-4.285	5.684E-14	2.300E-13
1	0.55000	SLU-6	NonStatic	Min	-1072.429	60.391	5.684E-14	2.300E-13
1	0.00000	SLU-7	NonStatic	Max	-962.816	27.628	5.684E-14	1.457E-13
1	0.27500	SLU-7	NonStatic	Max	-963.806	64.715	5.684E-14	1.457E-13
1	0.55000	SLU-7	NonStatic	Max	-964.795	101.802	5.684E-14	1.457E-13
1	0.00000	SLU-7	NonStatic	Min	-962.816	27.628	5.684E-14	1.457E-13
1	0.27500	SLU-7	NonStatic	Min	-963.806	64.715	5.684E-14	1.457E-13
1	0.55000	SLU-7	NonStatic	Min	-964.795	101.802	5.684E-14	1.457E-13
1	0.00000	SLV 1	NonStatic	Max	-2080.294	-272.460	1.137E-13	1.741E-13
1	0.27500	SLV 1	NonStatic	Max	-2078.314	-236.127	1.137E-13	1.741E-13
1	0.55000	SLV 1	NonStatic	Max	-2076.335	-199.794	1.137E-13	1.741E-13
1	0.00000	SLV 1	NonStatic	Min	-2080.294	-272.460	1.137E-13	1.741E-13
1	0.27500	SLV 1	NonStatic	Min	-2078.314	-236.127	1.137E-13	1.741E-13
1	0.55000	SLV 1	NonStatic	Min	-2076.335	-199.794	1.137E-13	1.741E-13
1	0.00000	SLV 2	NonStatic	Max	-2094.905	-282.673	2.274E-13	1.910E-13
1	0.27500	SLV 2	NonStatic	Max	-2093.093	-242.387	2.274E-13	1.910E-13
1	0.55000	SLV 2	NonStatic	Max	-2091.281	-202.101	2.274E-13	1.910E-13
1	0.00000	SLV 2	NonStatic	Min	-2094.905	-282.673	2.274E-13	1.910E-13
1	0.27500	SLV 2	NonStatic	Min	-2093.093	-242.387	2.274E-13	1.910E-13
1	0.55000	SLV 2	NonStatic	Min	-2091.281	-202.101	2.274E-13	1.910E-13
1	0.00000	SLV 3	NonStatic	Max	-2094.905	-282.673	2.274E-13	1.874E-13
1	0.27500	SLV 3	NonStatic	Max	-2093.093	-242.387	2.274E-13	1.874E-13
1	0.55000	SLV 3	NonStatic	Max	-2091.281	-202.101	2.274E-13	1.874E-13
1	0.00000	SLV 3	NonStatic	Min	-2094.905	-282.673	2.274E-13	1.874E-13
1	0.27500	SLV 3	NonStatic	Min	-2093.093	-242.387	2.274E-13	1.874E-13
1	0.55000	SLV 3	NonStatic	Min	-2091.281	-202.101	2.274E-13	1.874E-13
1	0.00000	SLV 4	NonStatic	Max	-2217.764	99.567	2.665E-15	1.155E-14
1	0.27500	SLV 4	NonStatic	Max	-2218.863	139.730	2.665E-15	1.155E-14
1	0.55000	SLV 4	NonStatic	Max	-2219.961	179.892	2.665E-15	1.155E-14
1	0.00000	SLV 4	NonStatic	Min	-2217.764	99.567	2.665E-15	1.155E-14
1	0.27500	SLV 4	NonStatic	Min	-2218.863	139.730	2.665E-15	1.155E-14
1	0.55000	SLV 4	NonStatic	Min	-2219.961	179.892	2.665E-15	1.155E-14
1	0.00000	SLV 5	NonStatic	Max	-1029.622	-129.407	1.137E-13	1.670E-13
1	0.27500	SLV 5	NonStatic	Max	-1029.484	-97.772	1.137E-13	1.670E-13
1	0.55000	SLV 5	NonStatic	Max	-1029.346	-66.137	1.137E-13	1.670E-13
1	0.00000	SLV 5	NonStatic	Min	-1029.622	-129.407	1.137E-13	1.670E-13
1	0.27500	SLV 5	NonStatic	Min	-1029.484	-97.772	1.137E-13	1.670E-13
1	0.55000	SLV 5	NonStatic	Min	-1029.346	-66.137	1.137E-13	1.670E-13
1	0.00000	SLV 6	NonStatic	Max	-1130.477	59.218	5.684E-14	1.075E-13
1	0.27500	SLV 6	NonStatic	Max	-1131.212	90.816	5.684E-14	1.075E-13
1	0.55000	SLV 6	NonStatic	Max	-1131.947	122.414	5.684E-14	1.075E-13
1	0.00000	SLV 6	NonStatic	Min	-1130.477	59.218	5.684E-14	1.075E-13
1	0.27500	SLV 6	NonStatic	Min	-1131.212	90.816	5.684E-14	1.075E-13
1	0.55000	SLV 6	NonStatic	Min	-1131.947	122.414	5.684E-14	1.075E-13
1	0.00000	SLV 7	NonStatic	Max	-1101.493	-129.848	1.137E-13	2.132E-13
1	0.27500	SLV 7	NonStatic	Max	-1101.914	-85.037	1.137E-13	2.132E-13
1	0.55000	SLV 7	NonStatic	Max	-1102.335	-40.226	1.137E-13	2.132E-13
1	0.00000	SLV 7	NonStatic	Min	-1101.493	-129.848	1.137E-13	2.132E-13
1	0.27500	SLV 7	NonStatic	Min	-1101.914	-85.037	1.137E-13	2.132E-13
1	0.55000	SLV 7	NonStatic	Min	-1102.335	-40.226	1.137E-13	2.132E-13
1	0.00000	SLV 8	NonStatic	Max	-1193.209	67.042	1.705E-13	1.492E-13
1	0.27500	SLV 8	NonStatic	Max	-1194.503	111.816	1.705E-13	1.492E-13
1	0.55000	SLV 8	NonStatic	Max	-1195.797	156.590	1.705E-13	1.492E-13
1	0.00000	SLV 8	NonStatic	Min	-1193.209	67.042	1.705E-13	1.492E-13
1	0.27500	SLV 8	NonStatic	Min	-1194.503	111.816	1.705E-13	1.492E-13
1	0.55000	SLV 8	NonStatic	Min	-1195.797	156.590	1.705E-13	1.492E-13
1	0.00000	SLV 9	NonStatic	Max	-2080.294	-272.460	1.137E-13	1.741E-13
1	0.27500	SLV 9	NonStatic	Max	-2078.314	-236.127	1.137E-13	1.741E-13

Table: Element Forces - Frames, Part 1 of 4

Frame	Station m	OutputCase	CaseType	StepType	P KN	V2 KN	V3 KN	T KN-m
1	0.55000	SLV 9	NonStatic	Max	-2076.335	-199.794	1.137E-13	1.741E-13
1	0.00000	SLV 9	NonStatic	Min	-2080.294	-272.460	1.137E-13	1.741E-13
1	0.27500	SLV 9	NonStatic	Min	-2078.314	-236.127	1.137E-13	1.741E-13
1	0.55000	SLV 9	NonStatic	Min	-2076.335	-199.794	1.137E-13	1.741E-13
1	0.00000	SLV 10	NonStatic	Max	-2202.845	88.927	-3.553E-15	-3.109E-15
1	0.27500	SLV 10	NonStatic	Max	-2203.776	125.136	-3.553E-15	-3.109E-15
1	0.55000	SLV 10	NonStatic	Max	-2204.707	161.346	-3.553E-15	-3.109E-15
1	0.00000	SLV 10	NonStatic	Min	-2202.845	88.927	-3.553E-15	-3.109E-15
1	0.27500	SLV 10	NonStatic	Min	-2203.776	125.136	-3.553E-15	-3.109E-15
1	0.55000	SLV 10	NonStatic	Min	-2204.707	161.346	-3.553E-15	-3.109E-15
1	0.00000	SLV 11	NonStatic	Max	-2094.905	-282.673	2.274E-13	1.874E-13
1	0.27500	SLV 11	NonStatic	Max	-2093.093	-242.387	2.274E-13	1.874E-13
1	0.55000	SLV 11	NonStatic	Max	-2091.281	-202.101	2.274E-13	1.874E-13
1	0.00000	SLV 11	NonStatic	Min	-2094.905	-282.673	2.274E-13	1.874E-13
1	0.27500	SLV 11	NonStatic	Min	-2093.093	-242.387	2.274E-13	1.874E-13
1	0.55000	SLV 11	NonStatic	Min	-2091.281	-202.101	2.274E-13	1.874E-13
1	0.00000	SLV 12	NonStatic	Max	-2217.764	99.567	9.770E-15	1.243E-14
1	0.27500	SLV 12	NonStatic	Max	-2218.863	139.730	9.770E-15	1.243E-14
1	0.55000	SLV 12	NonStatic	Max	-2219.961	179.892	9.770E-15	1.243E-14
1	0.00000	SLV 12	NonStatic	Min	-2217.764	99.567	9.770E-15	1.243E-14
1	0.27500	SLV 12	NonStatic	Min	-2218.863	139.730	9.770E-15	1.243E-14
1	0.55000	SLV 12	NonStatic	Min	-2219.961	179.892	9.770E-15	1.243E-14
1	0.00000	SLV 13	NonStatic	Max	-1029.622	-129.407	5.684E-14	1.670E-13
1	0.27500	SLV 13	NonStatic	Max	-1029.484	-97.772	5.684E-14	1.670E-13
1	0.55000	SLV 13	NonStatic	Max	-1029.346	-66.137	5.684E-14	1.670E-13
1	0.00000	SLV 13	NonStatic	Min	-1029.622	-129.407	5.684E-14	1.670E-13
1	0.27500	SLV 13	NonStatic	Min	-1029.484	-97.772	5.684E-14	1.670E-13
1	0.55000	SLV 13	NonStatic	Min	-1029.346	-66.137	5.684E-14	1.670E-13
1	0.00000	SLV 14	NonStatic	Max	-1130.477	59.218	5.684E-14	1.048E-13
1	0.27500	SLV 14	NonStatic	Max	-1131.212	90.816	5.684E-14	1.048E-13
1	0.55000	SLV 14	NonStatic	Max	-1131.947	122.414	5.684E-14	1.048E-13
1	0.00000	SLV 14	NonStatic	Min	-1130.477	59.218	5.684E-14	1.048E-13
1	0.27500	SLV 14	NonStatic	Min	-1131.212	90.816	5.684E-14	1.048E-13
1	0.55000	SLV 14	NonStatic	Min	-1131.947	122.414	5.684E-14	1.048E-13
1	0.00000	SLV 15	NonStatic	Max	-1101.493	-129.848	1.137E-13	2.132E-13
1	0.27500	SLV 15	NonStatic	Max	-1101.914	-85.037	1.137E-13	2.132E-13
1	0.55000	SLV 15	NonStatic	Max	-1102.335	-40.226	1.137E-13	2.132E-13
1	0.00000	SLV 15	NonStatic	Min	-1101.493	-129.848	1.137E-13	2.132E-13
1	0.27500	SLV 15	NonStatic	Min	-1101.914	-85.037	1.137E-13	2.132E-13
1	0.55000	SLV 15	NonStatic	Min	-1102.335	-40.226	1.137E-13	2.132E-13
1	0.00000	SLV 16	NonStatic	Max	-1193.209	67.042	0.000	1.510E-13
1	0.27500	SLV 16	NonStatic	Max	-1194.503	111.816	0.000	1.510E-13
1	0.55000	SLV 16	NonStatic	Max	-1195.797	156.590	0.000	1.510E-13
1	0.00000	SLV 16	NonStatic	Min	-1193.209	67.042	0.000	1.510E-13
1	0.27500	SLV 16	NonStatic	Min	-1194.503	111.816	0.000	1.510E-13
1	0.55000	SLV 16	NonStatic	Min	-1195.797	156.590	0.000	1.510E-13
1	0.00000	SLE-C-TBM	NonStatic	Max	-913.365	-55.989	2.274E-13	2.700E-13
1	0.27500	SLE-C-TBM	NonStatic	Max	-914.345	-13.401	2.274E-13	2.700E-13
1	0.55000	SLE-C-TBM	NonStatic	Max	-915.325	29.186	2.274E-13	2.700E-13
1	0.00000	SLE-C-TBM	NonStatic	Min	-913.365	-55.989	2.274E-13	2.700E-13
1	0.27500	SLE-C-TBM	NonStatic	Min	-914.345	-13.401	2.274E-13	2.700E-13
1	0.55000	SLE-C-TBM	NonStatic	Min	-915.325	29.186	2.274E-13	2.700E-13
1	0.00000	SLU-1-TBM	NonStatic	Max	-1243.894	-116.933	2.274E-13	3.446E-13
1	0.27500	SLU-1-TBM	NonStatic	Max	-1245.715	-52.243	2.274E-13	3.446E-13
1	0.55000	SLU-1-TBM	NonStatic	Max	-1247.535	12.448	2.274E-13	3.446E-13
1	0.00000	SLU-1-TBM	NonStatic	Min	-1243.894	-116.933	2.274E-13	3.446E-13
1	0.27500	SLU-1-TBM	NonStatic	Min	-1245.715	-52.243	2.274E-13	3.446E-13
1	0.55000	SLU-1-TBM	NonStatic	Min	-1247.535	12.448	2.274E-13	3.446E-13
2	0.00000	SLE-C	NonStatic	Max	-812.000	-32.943	5.684E-14	1.990E-13

Table: Element Forces - Frames, Part 1 of 4

Frame	Station m	OutputCase	CaseType	StepType	P KN	V2 KN	V3 KN	T KN-m
2	0.27500	SLE-C	NonStatic	Max	-814.917	9.363	5.684E-14	1.990E-13
2	0.55000	SLE-C	NonStatic	Max	-817.835	51.669	5.684E-14	1.990E-13
2	0.00000	SLE-C	NonStatic	Min	-812.000	-32.943	5.684E-14	1.990E-13
2	0.27500	SLE-C	NonStatic	Min	-814.917	9.363	5.684E-14	1.990E-13
2	0.55000	SLE-C	NonStatic	Min	-817.835	51.669	5.684E-14	1.990E-13
2	0.00000	SLE-F1	NonStatic	Max	-760.007	2.576	0.000	1.865E-13
2	0.27500	SLE-F1	NonStatic	Max	-763.506	43.708	0.000	1.865E-13
2	0.55000	SLE-F1	NonStatic	Max	-767.005	84.839	0.000	1.865E-13
2	0.00000	SLE-F1	NonStatic	Min	-760.007	2.576	0.000	1.865E-13
2	0.27500	SLE-F1	NonStatic	Min	-763.506	43.708	0.000	1.865E-13
2	0.55000	SLE-F1	NonStatic	Min	-767.005	84.839	0.000	1.865E-13
2	0.00000	SLE-F2	NonStatic	Max	-619.936	-74.898	1.137E-13	1.892E-13
2	0.27500	SLE-F2	NonStatic	Max	-622.629	-38.063	1.137E-13	1.892E-13
2	0.55000	SLE-F2	NonStatic	Max	-625.322	-1.228	1.137E-13	1.892E-13
2	0.00000	SLE-F2	NonStatic	Min	-619.936	-74.898	1.137E-13	1.892E-13
2	0.27500	SLE-F2	NonStatic	Min	-622.629	-38.063	1.137E-13	1.892E-13
2	0.55000	SLE-F2	NonStatic	Min	-625.322	-1.228	1.137E-13	1.892E-13
2	0.00000	SLE-F3	NonStatic	Max	-785.301	3.364	0.000	1.652E-13
2	0.27500	SLE-F3	NonStatic	Max	-788.247	40.166	0.000	1.652E-13
2	0.55000	SLE-F3	NonStatic	Max	-791.192	76.969	0.000	1.652E-13
2	0.00000	SLE-F3	NonStatic	Min	-785.301	3.364	0.000	1.652E-13
2	0.27500	SLE-F3	NonStatic	Min	-788.247	40.166	0.000	1.652E-13
2	0.55000	SLE-F3	NonStatic	Min	-791.192	76.969	0.000	1.652E-13
2	0.00000	SLE-QP	NonStatic	Max	-582.810	-59.990	5.684E-14	1.865E-13
2	0.27500	SLE-QP	NonStatic	Max	-585.755	-23.188	5.684E-14	1.865E-13
2	0.55000	SLE-QP	NonStatic	Max	-588.701	13.614	5.684E-14	1.865E-13
2	0.00000	SLE-QP	NonStatic	Min	-582.810	-59.990	5.684E-14	1.865E-13
2	0.27500	SLE-QP	NonStatic	Min	-585.755	-23.188	5.684E-14	1.865E-13
2	0.55000	SLE-QP	NonStatic	Min	-588.701	13.614	5.684E-14	1.865E-13
2	0.00000	SLU-1	NonStatic	Max	-1089.450	-77.009	1.137E-13	2.442E-13
2	0.27500	SLU-1	NonStatic	Max	-1094.868	-12.869	1.137E-13	2.442E-13
2	0.55000	SLU-1	NonStatic	Max	-1100.285	51.271	1.137E-13	2.442E-13
2	0.00000	SLU-1	NonStatic	Min	-1089.450	-77.009	1.137E-13	2.442E-13
2	0.27500	SLU-1	NonStatic	Min	-1094.868	-12.869	1.137E-13	2.442E-13
2	0.55000	SLU-1	NonStatic	Min	-1100.285	51.271	1.137E-13	2.442E-13
2	0.00000	SLU-2	NonStatic	Max	-828.231	-54.053	0.000	2.487E-13
2	0.27500	SLU-2	NonStatic	Max	-834.655	9.958	0.000	2.487E-13
2	0.55000	SLU-2	NonStatic	Max	-841.079	73.969	0.000	2.487E-13
2	0.00000	SLU-2	NonStatic	Min	-828.231	-54.053	0.000	2.487E-13
2	0.27500	SLU-2	NonStatic	Min	-834.655	9.958	0.000	2.487E-13
2	0.55000	SLU-2	NonStatic	Min	-841.079	73.969	0.000	2.487E-13
2	0.00000	SLU-3	NonStatic	Max	-999.131	-25.591	1.137E-13	1.634E-13
2	0.27500	SLU-3	NonStatic	Max	-1001.069	11.340	1.137E-13	1.634E-13
2	0.55000	SLU-3	NonStatic	Max	-1003.008	48.271	1.137E-13	1.634E-13
2	0.00000	SLU-3	NonStatic	Min	-999.131	-25.591	1.137E-13	1.634E-13
2	0.27500	SLU-3	NonStatic	Min	-1001.069	11.340	1.137E-13	1.634E-13
2	0.55000	SLU-3	NonStatic	Min	-1003.008	48.271	1.137E-13	1.634E-13
2	0.00000	SLU-4	NonStatic	Max	-934.995	-102.900	4.547E-13	2.771E-13
2	0.27500	SLU-4	NonStatic	Max	-940.412	-38.760	4.547E-13	2.771E-13
2	0.55000	SLU-4	NonStatic	Max	-945.830	25.380	4.547E-13	2.771E-13
2	0.00000	SLU-4	NonStatic	Min	-934.995	-102.900	4.547E-13	2.771E-13
2	0.27500	SLU-4	NonStatic	Min	-940.412	-38.760	4.547E-13	2.771E-13
2	0.55000	SLU-4	NonStatic	Min	-945.830	25.380	4.547E-13	2.771E-13
2	0.00000	SLU-5	NonStatic	Max	-841.903	-58.297	1.137E-13	1.830E-13
2	0.27500	SLU-5	NonStatic	Max	-843.842	-21.366	1.137E-13	1.830E-13
2	0.55000	SLU-5	NonStatic	Max	-845.780	15.565	1.137E-13	1.830E-13
2	0.00000	SLU-5	NonStatic	Min	-841.903	-58.297	1.137E-13	1.830E-13
2	0.27500	SLU-5	NonStatic	Min	-843.842	-21.366	1.137E-13	1.830E-13
2	0.55000	SLU-5	NonStatic	Min	-845.780	15.565	1.137E-13	1.830E-13

Table: Element Forces - Frames, Part 1 of 4

Frame	Station m	OutputCase	CaseType	StepType	P KN	V2 KN	V3 KN	T KN-m
2	0.00000	SLU-6	NonStatic	Max	-1073.691	-30.629	0.000	2.203E-13
2	0.27500	SLU-6	NonStatic	Max	-1080.115	33.383	0.000	2.203E-13
2	0.55000	SLU-6	NonStatic	Max	-1086.539	97.394	0.000	2.203E-13
2	0.00000	SLU-6	NonStatic	Min	-1073.691	-30.629	0.000	2.203E-13
2	0.27500	SLU-6	NonStatic	Min	-1080.115	33.383	0.000	2.203E-13
2	0.55000	SLU-6	NonStatic	Min	-1086.539	97.394	0.000	2.203E-13
2	0.00000	SLU-7	NonStatic	Max	-969.950	19.748	0.000	1.403E-13
2	0.27500	SLU-7	NonStatic	Max	-972.895	56.550	0.000	1.403E-13
2	0.55000	SLU-7	NonStatic	Max	-975.841	93.352	0.000	1.403E-13
2	0.00000	SLU-7	NonStatic	Min	-969.950	19.748	0.000	1.403E-13
2	0.27500	SLU-7	NonStatic	Min	-972.895	56.550	0.000	1.403E-13
2	0.55000	SLU-7	NonStatic	Min	-975.841	93.352	0.000	1.403E-13
2	0.00000	SLV 1	NonStatic	Max	-2051.962	-374.880	0.000	1.723E-13
2	0.27500	SLV 1	NonStatic	Max	-2046.087	-337.830	0.000	1.723E-13
2	0.55000	SLV 1	NonStatic	Max	-2040.211	-300.780	0.000	1.723E-13
2	0.00000	SLV 1	NonStatic	Min	-2051.962	-374.880	0.000	1.723E-13
2	0.27500	SLV 1	NonStatic	Min	-2046.087	-337.830	0.000	1.723E-13
2	0.55000	SLV 1	NonStatic	Min	-2040.211	-300.780	0.000	1.723E-13
2	0.00000	SLV 2	NonStatic	Max	-2066.659	-378.444	0.000	1.910E-13
2	0.27500	SLV 2	NonStatic	Max	-2061.282	-337.498	0.000	1.910E-13
2	0.55000	SLV 2	NonStatic	Max	-2055.904	-296.551	0.000	1.910E-13
2	0.00000	SLV 2	NonStatic	Min	-2066.659	-378.444	0.000	1.910E-13
2	0.27500	SLV 2	NonStatic	Min	-2061.282	-337.498	0.000	1.910E-13
2	0.55000	SLV 2	NonStatic	Min	-2055.904	-296.551	0.000	1.910E-13
2	0.00000	SLV 3	NonStatic	Max	-2066.659	-378.444	1.137E-13	1.839E-13
2	0.27500	SLV 3	NonStatic	Max	-2061.282	-337.498	1.137E-13	1.839E-13
2	0.55000	SLV 3	NonStatic	Max	-2055.904	-296.551	1.137E-13	1.839E-13
2	0.00000	SLV 3	NonStatic	Min	-2066.659	-378.444	1.137E-13	1.839E-13
2	0.27500	SLV 3	NonStatic	Min	-2061.282	-337.498	1.137E-13	1.839E-13
2	0.55000	SLV 3	NonStatic	Min	-2055.904	-296.551	1.137E-13	1.839E-13
2	0.00000	SLV 4	NonStatic	Max	-2227.221	-8.670	1.776E-14	1.865E-14
2	0.27500	SLV 4	NonStatic	Max	-2230.492	31.171	1.776E-14	1.865E-14
2	0.55000	SLV 4	NonStatic	Max	-2233.762	71.012	1.776E-14	1.865E-14
2	0.00000	SLV 4	NonStatic	Min	-2227.221	-8.670	1.776E-14	1.865E-14
2	0.27500	SLV 4	NonStatic	Min	-2230.492	31.171	1.776E-14	1.865E-14
2	0.55000	SLV 4	NonStatic	Min	-2233.762	71.012	1.776E-14	1.865E-14
2	0.00000	SLV 5	NonStatic	Max	-1020.050	-153.054	-5.684E-14	1.581E-13
2	0.27500	SLV 5	NonStatic	Max	-1019.647	-121.324	-5.684E-14	1.581E-13
2	0.55000	SLV 5	NonStatic	Max	-1019.244	-89.593	-5.684E-14	1.581E-13
2	0.00000	SLV 5	NonStatic	Min	-1020.050	-153.054	-5.684E-14	1.581E-13
2	0.27500	SLV 5	NonStatic	Min	-1019.647	-121.324	-5.684E-14	1.581E-13
2	0.55000	SLV 5	NonStatic	Min	-1019.244	-89.593	-5.684E-14	1.581E-13
2	0.00000	SLV 6	NonStatic	Max	-1138.247	26.132	5.684E-14	1.039E-13
2	0.27500	SLV 6	NonStatic	Max	-1140.439	57.531	5.684E-14	1.039E-13
2	0.55000	SLV 6	NonStatic	Max	-1142.630	88.929	5.684E-14	1.039E-13
2	0.00000	SLV 6	NonStatic	Min	-1138.247	26.132	5.684E-14	1.039E-13
2	0.27500	SLV 6	NonStatic	Min	-1140.439	57.531	5.684E-14	1.039E-13
2	0.55000	SLV 6	NonStatic	Min	-1142.630	88.929	5.684E-14	1.039E-13
2	0.00000	SLV 7	NonStatic	Max	-1094.971	-133.416	1.137E-13	2.043E-13
2	0.27500	SLV 7	NonStatic	Max	-1096.228	-88.698	1.137E-13	2.043E-13
2	0.55000	SLV 7	NonStatic	Max	-1097.485	-43.980	1.137E-13	2.043E-13
2	0.00000	SLV 7	NonStatic	Min	-1094.971	-133.416	1.137E-13	2.043E-13
2	0.27500	SLV 7	NonStatic	Min	-1096.228	-88.698	1.137E-13	2.043E-13
2	0.55000	SLV 7	NonStatic	Min	-1097.485	-43.980	1.137E-13	2.043E-13
2	0.00000	SLV 8	NonStatic	Max	-1204.762	54.780	1.137E-13	1.465E-13
2	0.27500	SLV 8	NonStatic	Max	-1208.614	99.166	1.137E-13	1.465E-13
2	0.55000	SLV 8	NonStatic	Max	-1212.465	143.553	1.137E-13	1.465E-13
2	0.00000	SLV 8	NonStatic	Min	-1204.762	54.780	1.137E-13	1.465E-13
2	0.27500	SLV 8	NonStatic	Min	-1208.614	99.166	1.137E-13	1.465E-13

Table: Element Forces - Frames, Part 1 of 4

Frame	Station m	OutputCase	CaseType	StepType	P KN	V2 KN	V3 KN	T KN-m
2	0.55000	SLV 8	NonStatic	Min	-1212.465	143.553	1.137E-13	1.465E-13
2	0.00000	SLV 9	NonStatic	Max	-2051.962	-374.880	1.137E-13	1.705E-13
2	0.27500	SLV 9	NonStatic	Max	-2046.087	-337.830	1.137E-13	1.705E-13
2	0.55000	SLV 9	NonStatic	Max	-2040.211	-300.780	1.137E-13	1.705E-13
2	0.00000	SLV 9	NonStatic	Min	-2051.962	-374.880	1.137E-13	1.705E-13
2	0.27500	SLV 9	NonStatic	Min	-2046.087	-337.830	1.137E-13	1.705E-13
2	0.55000	SLV 9	NonStatic	Min	-2040.211	-300.780	1.137E-13	1.705E-13
2	0.00000	SLV 10	NonStatic	Max	-2210.451	-24.052	0.000	5.329E-15
2	0.27500	SLV 10	NonStatic	Max	-2213.224	11.893	0.000	5.329E-15
2	0.55000	SLV 10	NonStatic	Max	-2215.996	47.837	0.000	5.329E-15
2	0.00000	SLV 10	NonStatic	Min	-2210.451	-24.052	0.000	5.329E-15
2	0.27500	SLV 10	NonStatic	Min	-2213.224	11.893	0.000	5.329E-15
2	0.55000	SLV 10	NonStatic	Min	-2215.996	47.837	0.000	5.329E-15
2	0.00000	SLV 11	NonStatic	Max	-2066.659	-378.444	1.137E-13	1.839E-13
2	0.27500	SLV 11	NonStatic	Max	-2061.282	-337.498	1.137E-13	1.839E-13
2	0.55000	SLV 11	NonStatic	Max	-2055.904	-296.551	1.137E-13	1.839E-13
2	0.00000	SLV 11	NonStatic	Min	-2066.659	-378.444	1.137E-13	1.839E-13
2	0.27500	SLV 11	NonStatic	Min	-2061.282	-337.498	1.137E-13	1.839E-13
2	0.55000	SLV 11	NonStatic	Min	-2055.904	-296.551	1.137E-13	1.839E-13
2	0.00000	SLV 12	NonStatic	Max	-2227.221	-8.670	3.553E-15	2.043E-14
2	0.27500	SLV 12	NonStatic	Max	-2230.492	31.171	3.553E-15	2.043E-14
2	0.55000	SLV 12	NonStatic	Max	-2233.762	71.012	3.553E-15	2.043E-14
2	0.00000	SLV 12	NonStatic	Min	-2227.221	-8.670	3.553E-15	2.043E-14
2	0.27500	SLV 12	NonStatic	Min	-2230.492	31.171	3.553E-15	2.043E-14
2	0.55000	SLV 12	NonStatic	Min	-2233.762	71.012	3.553E-15	2.043E-14
2	0.00000	SLV 13	NonStatic	Max	-1020.050	-153.054	0.000	1.599E-13
2	0.27500	SLV 13	NonStatic	Max	-1019.647	-121.324	0.000	1.599E-13
2	0.55000	SLV 13	NonStatic	Max	-1019.244	-89.593	0.000	1.599E-13
2	0.00000	SLV 13	NonStatic	Min	-1020.050	-153.054	0.000	1.599E-13
2	0.27500	SLV 13	NonStatic	Min	-1019.647	-121.324	0.000	1.599E-13
2	0.55000	SLV 13	NonStatic	Min	-1019.244	-89.593	0.000	1.599E-13
2	0.00000	SLV 14	NonStatic	Max	-1138.247	26.132	5.684E-14	1.057E-13
2	0.27500	SLV 14	NonStatic	Max	-1140.439	57.531	5.684E-14	1.057E-13
2	0.55000	SLV 14	NonStatic	Max	-1142.630	88.929	5.684E-14	1.057E-13
2	0.00000	SLV 14	NonStatic	Min	-1138.247	26.132	5.684E-14	1.057E-13
2	0.27500	SLV 14	NonStatic	Min	-1140.439	57.531	5.684E-14	1.057E-13
2	0.55000	SLV 14	NonStatic	Min	-1142.630	88.929	5.684E-14	1.057E-13
2	0.00000	SLV 15	NonStatic	Max	-1094.971	-133.416	1.137E-13	2.043E-13
2	0.27500	SLV 15	NonStatic	Max	-1096.228	-88.698	1.137E-13	2.043E-13
2	0.55000	SLV 15	NonStatic	Max	-1097.485	-43.980	1.137E-13	2.043E-13
2	0.00000	SLV 15	NonStatic	Min	-1094.971	-133.416	1.137E-13	2.043E-13
2	0.27500	SLV 15	NonStatic	Min	-1096.228	-88.698	1.137E-13	2.043E-13
2	0.55000	SLV 15	NonStatic	Min	-1097.485	-43.980	1.137E-13	2.043E-13
2	0.00000	SLV 16	NonStatic	Max	-1204.762	54.780	5.684E-14	1.448E-13
2	0.27500	SLV 16	NonStatic	Max	-1208.614	99.166	5.684E-14	1.448E-13
2	0.55000	SLV 16	NonStatic	Max	-1212.465	143.553	5.684E-14	1.448E-13
2	0.00000	SLV 16	NonStatic	Min	-1204.762	54.780	5.684E-14	1.448E-13
2	0.27500	SLV 16	NonStatic	Min	-1208.614	99.166	5.684E-14	1.448E-13
2	0.55000	SLV 16	NonStatic	Min	-1212.465	143.553	5.684E-14	1.448E-13
2	0.00000	SLE-C-TBM	NonStatic	Max	-914.509	-48.419	1.137E-13	2.558E-13
2	0.27500	SLE-C-TBM	NonStatic	Max	-917.427	-6.113	1.137E-13	2.558E-13
2	0.55000	SLE-C-TBM	NonStatic	Max	-920.345	36.193	1.137E-13	2.558E-13
2	0.00000	SLE-C-TBM	NonStatic	Min	-914.509	-48.419	1.137E-13	2.558E-13
2	0.27500	SLE-C-TBM	NonStatic	Min	-917.427	-6.113	1.137E-13	2.558E-13
2	0.55000	SLE-C-TBM	NonStatic	Min	-920.345	36.193	1.137E-13	2.558E-13
2	0.00000	SLU-1-TBM	NonStatic	Max	-1244.109	-93.226	2.274E-13	3.304E-13
2	0.27500	SLU-1-TBM	NonStatic	Max	-1249.527	-29.086	2.274E-13	3.304E-13
2	0.55000	SLU-1-TBM	NonStatic	Max	-1254.944	35.054	2.274E-13	3.304E-13
2	0.00000	SLU-1-TBM	NonStatic	Min	-1244.109	-93.226	2.274E-13	3.304E-13

Table: Element Forces - Frames, Part 1 of 4

Frame	Station m	OutputCase	CaseType	StepType	P KN	V2 KN	V3 KN	T KN-m
2	0.27500	SLU-1-TBM	NonStatic	Min	-1249.527	-29.086	2.274E-13	3.304E-13
2	0.55000	SLU-1-TBM	NonStatic	Min	-1254.944	35.054	2.274E-13	3.304E-13
3	0.00000	SLE-C	NonStatic	Max	-819.273	-17.761	1.705E-13	1.830E-13
3	0.27500	SLE-C	NonStatic	Max	-824.064	23.988	1.705E-13	1.830E-13
3	0.55000	SLE-C	NonStatic	Max	-828.854	65.738	1.705E-13	1.830E-13
3	0.00000	SLE-C	NonStatic	Min	-819.273	-17.761	1.705E-13	1.830E-13
3	0.27500	SLE-C	NonStatic	Min	-824.064	23.988	1.705E-13	1.830E-13
3	0.55000	SLE-C	NonStatic	Min	-828.854	65.738	1.705E-13	1.830E-13
3	0.00000	SLE-F1	NonStatic	Max	-771.434	19.594	1.705E-13	1.705E-13
3	0.27500	SLE-F1	NonStatic	Max	-777.174	60.039	1.705E-13	1.705E-13
3	0.55000	SLE-F1	NonStatic	Max	-782.915	100.484	1.705E-13	1.705E-13
3	0.00000	SLE-F1	NonStatic	Min	-771.434	19.594	1.705E-13	1.705E-13
3	0.27500	SLE-F1	NonStatic	Min	-777.174	60.039	1.705E-13	1.705E-13
3	0.55000	SLE-F1	NonStatic	Min	-782.915	100.484	1.705E-13	1.705E-13
3	0.00000	SLE-F2	NonStatic	Max	-622.972	-54.169	2.274E-13	1.741E-13
3	0.27500	SLE-F2	NonStatic	Max	-627.395	-17.840	2.274E-13	1.741E-13
3	0.55000	SLE-F2	NonStatic	Max	-631.818	18.488	2.274E-13	1.741E-13
3	0.00000	SLE-F2	NonStatic	Min	-622.972	-54.169	2.274E-13	1.741E-13
3	0.27500	SLE-F2	NonStatic	Min	-627.395	-17.840	2.274E-13	1.741E-13
3	0.55000	SLE-F2	NonStatic	Min	-631.818	18.488	2.274E-13	1.741E-13
3	0.00000	SLE-F3	NonStatic	Max	-794.868	9.704	1.705E-13	1.537E-13
3	0.27500	SLE-F3	NonStatic	Max	-799.704	45.944	1.705E-13	1.537E-13
3	0.55000	SLE-F3	NonStatic	Max	-804.540	82.183	1.705E-13	1.537E-13
3	0.00000	SLE-F3	NonStatic	Min	-794.868	9.704	1.705E-13	1.537E-13
3	0.27500	SLE-F3	NonStatic	Min	-799.704	45.944	1.705E-13	1.537E-13
3	0.55000	SLE-F3	NonStatic	Min	-804.540	82.183	1.705E-13	1.537E-13
3	0.00000	SLE-QP	NonStatic	Max	-587.740	-36.279	1.137E-13	1.732E-13
3	0.27500	SLE-QP	NonStatic	Max	-592.576	-0.039	1.137E-13	1.732E-13
3	0.55000	SLE-QP	NonStatic	Max	-597.411	36.201	1.137E-13	1.732E-13
3	0.00000	SLE-QP	NonStatic	Min	-587.740	-36.279	1.137E-13	1.732E-13
3	0.27500	SLE-QP	NonStatic	Min	-592.576	-0.039	1.137E-13	1.732E-13
3	0.55000	SLE-QP	NonStatic	Min	-597.411	36.201	1.137E-13	1.732E-13
3	0.00000	SLU-1	NonStatic	Max	-1100.675	-42.072	1.137E-13	2.238E-13
3	0.27500	SLU-1	NonStatic	Max	-1109.558	20.981	1.137E-13	2.238E-13
3	0.55000	SLU-1	NonStatic	Max	-1118.441	84.034	1.137E-13	2.238E-13
3	0.00000	SLU-1	NonStatic	Min	-1100.675	-42.072	1.137E-13	2.238E-13
3	0.27500	SLU-1	NonStatic	Min	-1109.558	20.981	1.137E-13	2.238E-13
3	0.55000	SLU-1	NonStatic	Min	-1118.441	84.034	1.137E-13	2.238E-13
3	0.00000	SLU-2	NonStatic	Max	-844.322	2.487	0.000	2.203E-13
3	0.27500	SLU-2	NonStatic	Max	-854.850	65.186	0.000	2.203E-13
3	0.55000	SLU-2	NonStatic	Max	-865.379	127.885	0.000	2.203E-13
3	0.00000	SLU-2	NonStatic	Min	-844.322	2.487	0.000	2.203E-13
3	0.27500	SLU-2	NonStatic	Min	-854.850	65.186	0.000	2.203E-13
3	0.55000	SLU-2	NonStatic	Min	-865.379	127.885	0.000	2.203E-13
3	0.00000	SLU-3	NonStatic	Max	-1003.494	-36.825	5.684E-14	1.519E-13
3	0.27500	SLU-3	NonStatic	Max	-1006.684	-0.231	5.684E-14	1.519E-13
3	0.55000	SLU-3	NonStatic	Max	-1009.874	36.363	5.684E-14	1.519E-13
3	0.00000	SLU-3	NonStatic	Min	-1003.494	-36.825	5.684E-14	1.519E-13
3	0.27500	SLU-3	NonStatic	Min	-1006.684	-0.231	5.684E-14	1.519E-13
3	0.55000	SLU-3	NonStatic	Min	-1009.874	36.363	5.684E-14	1.519E-13
3	0.00000	SLU-4	NonStatic	Max	-944.582	-54.793	4.547E-13	2.416E-13
3	0.27500	SLU-4	NonStatic	Max	-953.465	8.260	4.547E-13	2.416E-13
3	0.55000	SLU-4	NonStatic	Max	-962.348	71.313	4.547E-13	2.416E-13
3	0.00000	SLU-4	NonStatic	Min	-944.582	-54.793	4.547E-13	2.416E-13
3	0.27500	SLU-4	NonStatic	Min	-953.465	8.260	4.547E-13	2.416E-13
3	0.55000	SLU-4	NonStatic	Min	-962.348	71.313	4.547E-13	2.416E-13
3	0.00000	SLU-5	NonStatic	Max	-844.061	-56.101	5.684E-14	1.652E-13
3	0.27500	SLU-5	NonStatic	Max	-847.252	-19.507	5.684E-14	1.652E-13
3	0.55000	SLU-5	NonStatic	Max	-850.442	17.087	5.684E-14	1.652E-13

Table: Element Forces - Frames, Part 1 of 4

Frame	Station m	OutputCase	CaseType	StepType	P KN	V2 KN	V3 KN	T KN-m
3	0.00000	SLU-5	NonStatic	Min	-844.061	-56.101	5.684E-14	1.652E-13
3	0.27500	SLU-5	NonStatic	Min	-847.252	-19.507	5.684E-14	1.652E-13
3	0.55000	SLU-5	NonStatic	Min	-850.442	17.087	5.684E-14	1.652E-13
3	0.00000	SLU-6	NonStatic	Max	-1090.883	5.049	1.705E-13	2.016E-13
3	0.27500	SLU-6	NonStatic	Max	-1101.412	67.748	1.705E-13	2.016E-13
3	0.55000	SLU-6	NonStatic	Max	-1111.941	130.447	1.705E-13	2.016E-13
3	0.00000	SLU-6	NonStatic	Min	-1090.883	5.049	1.705E-13	2.016E-13
3	0.27500	SLU-6	NonStatic	Min	-1101.412	67.748	1.705E-13	2.016E-13
3	0.55000	SLU-6	NonStatic	Min	-1111.941	130.447	1.705E-13	2.016E-13
3	0.00000	SLU-7	NonStatic	Max	-980.241	10.395	1.705E-13	1.315E-13
3	0.27500	SLU-7	NonStatic	Max	-985.076	46.634	1.705E-13	1.315E-13
3	0.55000	SLU-7	NonStatic	Max	-989.912	82.874	1.705E-13	1.315E-13
3	0.00000	SLU-7	NonStatic	Min	-980.241	10.395	1.705E-13	1.315E-13
3	0.27500	SLU-7	NonStatic	Min	-985.076	46.634	1.705E-13	1.315E-13
3	0.55000	SLU-7	NonStatic	Min	-989.912	82.874	1.705E-13	1.315E-13
3	0.00000	SLV 1	NonStatic	Max	-2007.419	-472.440	3.411E-13	1.608E-13
3	0.27500	SLV 1	NonStatic	Max	-1997.800	-434.136	3.411E-13	1.608E-13
3	0.55000	SLV 1	NonStatic	Max	-1988.182	-395.831	3.411E-13	1.608E-13
3	0.00000	SLV 1	NonStatic	Min	-2007.419	-472.440	3.411E-13	1.608E-13
3	0.27500	SLV 1	NonStatic	Min	-1997.800	-434.136	3.411E-13	1.608E-13
3	0.55000	SLV 1	NonStatic	Min	-1988.182	-395.831	3.411E-13	1.608E-13
3	0.00000	SLV 2	NonStatic	Max	-2023.414	-469.555	1.137E-13	1.776E-13
3	0.27500	SLV 2	NonStatic	Max	-2014.677	-427.151	1.137E-13	1.776E-13
3	0.55000	SLV 2	NonStatic	Max	-2005.941	-384.746	1.137E-13	1.776E-13
3	0.00000	SLV 2	NonStatic	Min	-2023.414	-469.555	1.137E-13	1.776E-13
3	0.27500	SLV 2	NonStatic	Min	-2014.677	-427.151	1.137E-13	1.776E-13
3	0.55000	SLV 2	NonStatic	Min	-2005.941	-384.746	1.137E-13	1.776E-13
3	0.00000	SLV 3	NonStatic	Max	-2023.414	-469.555	1.137E-13	1.732E-13
3	0.27500	SLV 3	NonStatic	Max	-2014.677	-427.151	1.137E-13	1.732E-13
3	0.55000	SLV 3	NonStatic	Max	-2005.941	-384.746	1.137E-13	1.732E-13
3	0.00000	SLV 3	NonStatic	Min	-2023.414	-469.555	1.137E-13	1.732E-13
3	0.27500	SLV 3	NonStatic	Min	-2014.677	-427.151	1.137E-13	1.732E-13
3	0.55000	SLV 3	NonStatic	Min	-2005.941	-384.746	1.137E-13	1.732E-13
3	0.00000	SLV 4	NonStatic	Max	-2231.754	-112.209	-1.421E-14	2.398E-14
3	0.27500	SLV 4	NonStatic	Max	-2237.155	-72.846	-1.421E-14	2.398E-14
3	0.55000	SLV 4	NonStatic	Max	-2242.556	-33.483	-1.421E-14	2.398E-14
3	0.00000	SLV 4	NonStatic	Min	-2231.754	-112.209	-1.421E-14	2.398E-14
3	0.27500	SLV 4	NonStatic	Min	-2237.155	-72.846	-1.421E-14	2.398E-14
3	0.55000	SLV 4	NonStatic	Min	-2242.556	-33.483	-1.421E-14	2.398E-14
3	0.00000	SLV 5	NonStatic	Max	-1007.998	-175.569	1.705E-13	1.483E-13
3	0.27500	SLV 5	NonStatic	Max	-1007.247	-144.177	1.705E-13	1.483E-13
3	0.55000	SLV 5	NonStatic	Max	-1006.496	-112.785	1.705E-13	1.483E-13
3	0.00000	SLV 5	NonStatic	Min	-1007.998	-175.569	1.705E-13	1.483E-13
3	0.27500	SLV 5	NonStatic	Min	-1007.247	-144.177	1.705E-13	1.483E-13
3	0.55000	SLV 5	NonStatic	Min	-1006.496	-112.785	1.705E-13	1.483E-13
3	0.00000	SLV 6	NonStatic	Max	-1146.057	-8.134	0.000	1.004E-13
3	0.27500	SLV 6	NonStatic	Max	-1149.547	22.345	0.000	1.004E-13
3	0.55000	SLV 6	NonStatic	Max	-1153.037	52.825	0.000	1.004E-13
3	0.00000	SLV 6	NonStatic	Min	-1146.057	-8.134	0.000	1.004E-13
3	0.27500	SLV 6	NonStatic	Min	-1149.547	22.345	0.000	1.004E-13
3	0.55000	SLV 6	NonStatic	Min	-1153.037	52.825	0.000	1.004E-13
3	0.00000	SLV 7	NonStatic	Max	-1089.821	-136.744	1.137E-13	1.892E-13
3	0.27500	SLV 7	NonStatic	Max	-1092.010	-91.685	1.137E-13	1.892E-13
3	0.55000	SLV 7	NonStatic	Max	-1094.200	-46.626	1.137E-13	1.892E-13
3	0.00000	SLV 7	NonStatic	Min	-1089.821	-136.744	1.137E-13	1.892E-13
3	0.27500	SLV 7	NonStatic	Min	-1092.010	-91.685	1.137E-13	1.892E-13
3	0.55000	SLV 7	NonStatic	Min	-1094.200	-46.626	1.137E-13	1.892E-13
3	0.00000	SLV 8	NonStatic	Max	-1220.266	40.380	5.684E-14	1.368E-13
3	0.27500	SLV 8	NonStatic	Max	-1226.696	84.527	5.684E-14	1.368E-13

Table: Element Forces - Frames, Part 1 of 4

Frame	Station m	OutputCase	CaseType	StepType	P KN	V2 KN	V3 KN	T KN-m
3	0.55000	SLV 8	NonStatic	Max	-1233.127	128.674	5.684E-14	1.368E-13
3	0.00000	SLV 8	NonStatic	Min	-1220.266	40.380	5.684E-14	1.368E-13
3	0.27500	SLV 8	NonStatic	Min	-1226.696	84.527	5.684E-14	1.368E-13
3	0.55000	SLV 8	NonStatic	Min	-1233.127	128.674	5.684E-14	1.368E-13
3	0.00000	SLV 9	NonStatic	Max	-2007.419	-472.440	1.137E-13	1.652E-13
3	0.27500	SLV 9	NonStatic	Max	-1997.800	-434.136	1.137E-13	1.652E-13
3	0.55000	SLV 9	NonStatic	Max	-1988.182	-395.831	1.137E-13	1.652E-13
3	0.00000	SLV 9	NonStatic	Min	-2007.419	-472.440	1.137E-13	1.652E-13
3	0.27500	SLV 9	NonStatic	Min	-1997.800	-434.136	1.137E-13	1.652E-13
3	0.55000	SLV 9	NonStatic	Min	-1988.182	-395.831	1.137E-13	1.652E-13
3	0.00000	SLV 10	NonStatic	Max	-2212.222	-130.499	-2.132E-14	1.243E-14
3	0.27500	SLV 10	NonStatic	Max	-2216.741	-95.236	-2.132E-14	1.243E-14
3	0.55000	SLV 10	NonStatic	Max	-2221.261	-59.974	-2.132E-14	1.243E-14
3	0.00000	SLV 10	NonStatic	Min	-2212.222	-130.499	-2.132E-14	1.243E-14
3	0.27500	SLV 10	NonStatic	Min	-2216.741	-95.236	-2.132E-14	1.243E-14
3	0.55000	SLV 10	NonStatic	Min	-2221.261	-59.974	-2.132E-14	1.243E-14
3	0.00000	SLV 11	NonStatic	Max	-2023.414	-469.555	1.137E-13	1.759E-13
3	0.27500	SLV 11	NonStatic	Max	-2014.677	-427.151	1.137E-13	1.759E-13
3	0.55000	SLV 11	NonStatic	Max	-2005.941	-384.746	1.137E-13	1.759E-13
3	0.00000	SLV 11	NonStatic	Min	-2023.414	-469.555	1.137E-13	1.759E-13
3	0.27500	SLV 11	NonStatic	Min	-2014.677	-427.151	1.137E-13	1.759E-13
3	0.55000	SLV 11	NonStatic	Min	-2005.941	-384.746	1.137E-13	1.759E-13
3	0.00000	SLV 12	NonStatic	Max	-2231.754	-112.209	7.105E-15	2.665E-14
3	0.27500	SLV 12	NonStatic	Max	-2237.155	-72.846	7.105E-15	2.665E-14
3	0.55000	SLV 12	NonStatic	Max	-2242.556	-33.483	7.105E-15	2.665E-14
3	0.00000	SLV 12	NonStatic	Min	-2231.754	-112.209	7.105E-15	2.665E-14
3	0.27500	SLV 12	NonStatic	Min	-2237.155	-72.846	7.105E-15	2.665E-14
3	0.55000	SLV 12	NonStatic	Min	-2242.556	-33.483	7.105E-15	2.665E-14
3	0.00000	SLV 13	NonStatic	Max	-1007.998	-175.569	2.274E-13	1.474E-13
3	0.27500	SLV 13	NonStatic	Max	-1007.247	-144.177	2.274E-13	1.474E-13
3	0.55000	SLV 13	NonStatic	Max	-1006.496	-112.785	2.274E-13	1.474E-13
3	0.00000	SLV 13	NonStatic	Min	-1007.998	-175.569	2.274E-13	1.474E-13
3	0.27500	SLV 13	NonStatic	Min	-1007.247	-144.177	2.274E-13	1.474E-13
3	0.55000	SLV 13	NonStatic	Min	-1006.496	-112.785	2.274E-13	1.474E-13
3	0.00000	SLV 14	NonStatic	Max	-1146.057	-8.134	0.000	9.770E-14
3	0.27500	SLV 14	NonStatic	Max	-1149.547	22.345	0.000	9.770E-14
3	0.55000	SLV 14	NonStatic	Max	-1153.037	52.825	0.000	9.770E-14
3	0.00000	SLV 14	NonStatic	Min	-1146.057	-8.134	0.000	9.770E-14
3	0.27500	SLV 14	NonStatic	Min	-1149.547	22.345	0.000	9.770E-14
3	0.55000	SLV 14	NonStatic	Min	-1153.037	52.825	0.000	9.770E-14
3	0.00000	SLV 15	NonStatic	Max	-1089.821	-136.744	1.137E-13	1.892E-13
3	0.27500	SLV 15	NonStatic	Max	-1092.010	-91.685	1.137E-13	1.892E-13
3	0.55000	SLV 15	NonStatic	Max	-1094.200	-46.626	1.137E-13	1.892E-13
3	0.00000	SLV 15	NonStatic	Min	-1089.821	-136.744	1.137E-13	1.892E-13
3	0.27500	SLV 15	NonStatic	Min	-1092.010	-91.685	1.137E-13	1.892E-13
3	0.55000	SLV 15	NonStatic	Min	-1094.200	-46.626	1.137E-13	1.892E-13
3	0.00000	SLV 16	NonStatic	Max	-1220.266	40.380	1.705E-13	1.394E-13
3	0.27500	SLV 16	NonStatic	Max	-1226.696	84.527	1.705E-13	1.394E-13
3	0.55000	SLV 16	NonStatic	Max	-1233.127	128.674	1.705E-13	1.394E-13
3	0.00000	SLV 16	NonStatic	Min	-1220.266	40.380	1.705E-13	1.394E-13
3	0.27500	SLV 16	NonStatic	Min	-1226.696	84.527	1.705E-13	1.394E-13
3	0.55000	SLV 16	NonStatic	Min	-1233.127	128.674	1.705E-13	1.394E-13
3	0.00000	SLE-C-TBM	NonStatic	Max	-920.104	-41.861	3.411E-13	2.345E-13
3	0.27500	SLE-C-TBM	NonStatic	Max	-924.895	-0.112	3.411E-13	2.345E-13
3	0.55000	SLE-C-TBM	NonStatic	Max	-929.686	41.638	3.411E-13	2.345E-13
3	0.00000	SLE-C-TBM	NonStatic	Min	-920.104	-41.861	3.411E-13	2.345E-13
3	0.27500	SLE-C-TBM	NonStatic	Min	-924.895	-0.112	3.411E-13	2.345E-13
3	0.55000	SLE-C-TBM	NonStatic	Min	-929.686	41.638	3.411E-13	2.345E-13
3	0.00000	SLU-1-TBM	NonStatic	Max	-1253.406	-71.325	2.274E-13	3.020E-13

Table: Element Forces - Frames, Part 1 of 4

Frame	Station m	OutputCase	CaseType	StepType	P KN	V2 KN	V3 KN	T KN-m
3	0.27500	SLU-1-TBM	NonStatic	Max	-1262.289	-8.272	2.274E-13	3.020E-13
3	0.55000	SLU-1-TBM	NonStatic	Max	-1271.172	54.781	2.274E-13	3.020E-13
3	0.00000	SLU-1-TBM	NonStatic	Min	-1253.406	-71.325	2.274E-13	3.020E-13
3	0.27500	SLU-1-TBM	NonStatic	Min	-1262.289	-8.272	2.274E-13	3.020E-13
3	0.55000	SLU-1-TBM	NonStatic	Min	-1271.172	54.781	2.274E-13	3.020E-13
4	0.00000	SLE-C	NonStatic	Max	-831.444	-4.680	1.137E-13	1.563E-13
4	0.27500	SLE-C	NonStatic	Max	-838.001	36.252	1.137E-13	1.563E-13
4	0.55000	SLE-C	NonStatic	Max	-844.559	77.185	1.137E-13	1.563E-13
4	0.00000	SLE-C	NonStatic	Min	-831.444	-4.680	1.137E-13	1.563E-13
4	0.27500	SLE-C	NonStatic	Min	-838.001	36.252	1.137E-13	1.563E-13
4	0.55000	SLE-C	NonStatic	Min	-844.559	77.185	1.137E-13	1.563E-13
4	0.00000	SLE-F1	NonStatic	Max	-788.612	33.831	1.137E-13	1.448E-13
4	0.27500	SLE-F1	NonStatic	Max	-796.461	73.269	1.137E-13	1.448E-13
4	0.55000	SLE-F1	NonStatic	Max	-804.310	112.706	1.137E-13	1.448E-13
4	0.00000	SLE-F1	NonStatic	Min	-788.612	33.831	1.137E-13	1.448E-13
4	0.27500	SLE-F1	NonStatic	Min	-796.461	73.269	1.137E-13	1.448E-13
4	0.55000	SLE-F1	NonStatic	Min	-804.310	112.706	1.137E-13	1.448E-13
4	0.00000	SLE-F2	NonStatic	Max	-631.115	-35.076	1.137E-13	1.510E-13
4	0.27500	SLE-F2	NonStatic	Max	-637.173	0.509	1.137E-13	1.510E-13
4	0.55000	SLE-F2	NonStatic	Max	-643.230	36.094	1.137E-13	1.510E-13
4	0.00000	SLE-F2	NonStatic	Min	-631.115	-35.076	1.137E-13	1.510E-13
4	0.27500	SLE-F2	NonStatic	Min	-637.173	0.509	1.137E-13	1.510E-13
4	0.55000	SLE-F2	NonStatic	Min	-643.230	36.094	1.137E-13	1.510E-13
4	0.00000	SLE-F3	NonStatic	Max	-808.609	13.765	1.137E-13	1.332E-13
4	0.27500	SLE-F3	NonStatic	Max	-815.228	49.179	1.137E-13	1.332E-13
4	0.55000	SLE-F3	NonStatic	Max	-821.847	84.592	1.137E-13	1.332E-13
4	0.00000	SLE-F3	NonStatic	Min	-808.609	13.765	1.137E-13	1.332E-13
4	0.27500	SLE-F3	NonStatic	Min	-815.228	49.179	1.137E-13	1.332E-13
4	0.55000	SLE-F3	NonStatic	Min	-821.847	84.592	1.137E-13	1.332E-13
4	0.00000	SLE-QP	NonStatic	Max	-598.331	-14.514	1.705E-13	1.501E-13
4	0.27500	SLE-QP	NonStatic	Max	-604.950	20.900	1.705E-13	1.501E-13
4	0.55000	SLE-QP	NonStatic	Max	-611.569	56.313	1.705E-13	1.501E-13
4	0.00000	SLE-QP	NonStatic	Min	-598.331	-14.514	1.705E-13	1.501E-13
4	0.27500	SLE-QP	NonStatic	Min	-604.950	20.900	1.705E-13	1.501E-13
4	0.55000	SLE-QP	NonStatic	Min	-611.569	56.313	1.705E-13	1.501E-13
4	0.00000	SLU-1	NonStatic	Max	-1121.540	-10.969	1.705E-13	1.918E-13
4	0.27500	SLU-1	NonStatic	Max	-1133.675	50.489	1.705E-13	1.918E-13
4	0.55000	SLU-1	NonStatic	Max	-1145.810	111.947	1.705E-13	1.918E-13
4	0.00000	SLU-1	NonStatic	Min	-1121.540	-10.969	1.705E-13	1.918E-13
4	0.27500	SLU-1	NonStatic	Min	-1133.675	50.489	1.705E-13	1.918E-13
4	0.55000	SLU-1	NonStatic	Min	-1145.810	111.947	1.705E-13	1.918E-13
4	0.00000	SLU-2	NonStatic	Max	-873.100	54.146	9.095E-13	1.883E-13
4	0.27500	SLU-2	NonStatic	Max	-887.472	114.920	9.095E-13	1.883E-13
4	0.55000	SLU-2	NonStatic	Max	-901.844	175.694	9.095E-13	1.883E-13
4	0.00000	SLU-2	NonStatic	Min	-873.100	54.146	9.095E-13	1.883E-13
4	0.27500	SLU-2	NonStatic	Min	-887.472	114.920	9.095E-13	1.883E-13
4	0.55000	SLU-2	NonStatic	Min	-901.844	175.694	9.095E-13	1.883E-13
4	0.00000	SLU-3	NonStatic	Max	-1009.326	-49.277	0.000	1.270E-13
4	0.27500	SLU-3	NonStatic	Max	-1013.708	-13.180	0.000	1.270E-13
4	0.55000	SLU-3	NonStatic	Max	-1018.089	22.918	0.000	1.270E-13
4	0.00000	SLU-3	NonStatic	Min	-1009.326	-49.277	0.000	1.270E-13
4	0.27500	SLU-3	NonStatic	Min	-1013.708	-13.180	0.000	1.270E-13
4	0.55000	SLU-3	NonStatic	Min	-1018.089	22.918	0.000	1.270E-13
4	0.00000	SLU-4	NonStatic	Max	-964.931	-10.430	0.000	2.096E-13
4	0.27500	SLU-4	NonStatic	Max	-977.066	51.028	0.000	2.096E-13
4	0.55000	SLU-4	NonStatic	Max	-989.200	112.487	0.000	2.096E-13
4	0.00000	SLU-4	NonStatic	Min	-964.931	-10.430	0.000	2.096E-13
4	0.27500	SLU-4	NonStatic	Min	-977.066	51.028	0.000	2.096E-13
4	0.55000	SLU-4	NonStatic	Min	-989.200	112.487	0.000	2.096E-13

Table: Element Forces - Frames, Part 1 of 4

Frame	Station m	OutputCase	CaseType	StepType	P KN	V2 KN	V3 KN	T KN-m
4	0.00000	SLU-5	NonStatic	Max	-848.834	-54.984	1.137E-13	1.430E-13
4	0.27500	SLU-5	NonStatic	Max	-853.216	-18.887	1.137E-13	1.430E-13
4	0.55000	SLU-5	NonStatic	Max	-857.597	17.211	1.137E-13	1.430E-13
4	0.00000	SLU-5	NonStatic	Min	-848.834	-54.984	1.137E-13	1.430E-13
4	0.27500	SLU-5	NonStatic	Min	-853.216	-18.887	1.137E-13	1.430E-13
4	0.55000	SLU-5	NonStatic	Min	-857.597	17.211	1.137E-13	1.430E-13
4	0.00000	SLU-6	NonStatic	Max	-1118.993	35.827	1.705E-13	1.741E-13
4	0.27500	SLU-6	NonStatic	Max	-1133.365	96.601	1.705E-13	1.741E-13
4	0.55000	SLU-6	NonStatic	Max	-1147.738	157.376	1.705E-13	1.741E-13
4	0.00000	SLU-6	NonStatic	Min	-1118.993	35.827	1.705E-13	1.741E-13
4	0.27500	SLU-6	NonStatic	Min	-1133.365	96.601	1.705E-13	1.741E-13
4	0.55000	SLU-6	NonStatic	Min	-1147.738	157.376	1.705E-13	1.741E-13
4	0.00000	SLU-7	NonStatic	Max	-993.375	-1.242	1.137E-13	1.137E-13
4	0.27500	SLU-7	NonStatic	Max	-999.993	34.171	1.137E-13	1.137E-13
4	0.55000	SLU-7	NonStatic	Max	-1006.612	69.585	1.137E-13	1.137E-13
4	0.00000	SLU-7	NonStatic	Min	-993.375	-1.242	1.137E-13	1.137E-13
4	0.27500	SLU-7	NonStatic	Min	-999.993	34.171	1.137E-13	1.137E-13
4	0.55000	SLU-7	NonStatic	Min	-1006.612	69.585	1.137E-13	1.137E-13
4	0.00000	SLV 1	NonStatic	Max	-1947.526	-562.755	1.137E-13	1.457E-13
4	0.27500	SLV 1	NonStatic	Max	-1934.492	-522.378	1.137E-13	1.457E-13
4	0.55000	SLV 1	NonStatic	Max	-1921.458	-482.001	1.137E-13	1.457E-13
4	0.00000	SLV 1	NonStatic	Min	-1947.526	-562.755	1.137E-13	1.457E-13
4	0.27500	SLV 1	NonStatic	Min	-1934.492	-522.378	1.137E-13	1.457E-13
4	0.55000	SLV 1	NonStatic	Min	-1921.458	-482.001	1.137E-13	1.457E-13
4	0.00000	SLV 2	NonStatic	Max	-1966.160	-553.213	1.137E-13	1.616E-13
4	0.27500	SLV 2	NonStatic	Max	-1954.326	-508.913	1.137E-13	1.616E-13
4	0.55000	SLV 2	NonStatic	Max	-1942.491	-464.613	1.137E-13	1.616E-13
4	0.00000	SLV 2	NonStatic	Min	-1966.160	-553.213	1.137E-13	1.616E-13
4	0.27500	SLV 2	NonStatic	Min	-1954.326	-508.913	1.137E-13	1.616E-13
4	0.55000	SLV 2	NonStatic	Min	-1942.491	-464.613	1.137E-13	1.616E-13
4	0.00000	SLV 3	NonStatic	Max	-1966.160	-553.213	1.137E-13	1.572E-13
4	0.27500	SLV 3	NonStatic	Max	-1954.326	-508.913	1.137E-13	1.572E-13
4	0.55000	SLV 3	NonStatic	Max	-1942.491	-464.613	1.137E-13	1.572E-13
4	0.00000	SLV 3	NonStatic	Min	-1966.160	-553.213	1.137E-13	1.572E-13
4	0.27500	SLV 3	NonStatic	Min	-1954.326	-508.913	1.137E-13	1.572E-13
4	0.55000	SLV 3	NonStatic	Min	-1942.491	-464.613	1.137E-13	1.572E-13
4	0.00000	SLV 4	NonStatic	Max	-2232.144	-205.707	-1.421E-14	3.020E-14
4	0.27500	SLV 4	NonStatic	Max	-2239.532	-167.284	-1.421E-14	3.020E-14
4	0.55000	SLV 4	NonStatic	Max	-2246.920	-128.860	-1.421E-14	3.020E-14
4	0.00000	SLV 4	NonStatic	Min	-2232.144	-205.707	-1.421E-14	3.020E-14
4	0.27500	SLV 4	NonStatic	Min	-2239.532	-167.284	-1.421E-14	3.020E-14
4	0.55000	SLV 4	NonStatic	Min	-2246.920	-128.860	-1.421E-14	3.020E-14
4	0.00000	SLV 5	NonStatic	Max	-993.331	-197.603	1.137E-13	1.279E-13
4	0.27500	SLV 5	NonStatic	Max	-992.354	-165.917	1.137E-13	1.279E-13
4	0.55000	SLV 5	NonStatic	Max	-991.376	-134.231	1.137E-13	1.279E-13
4	0.00000	SLV 5	NonStatic	Min	-993.331	-197.603	1.137E-13	1.279E-13
4	0.27500	SLV 5	NonStatic	Min	-992.354	-165.917	1.137E-13	1.279E-13
4	0.55000	SLV 5	NonStatic	Min	-991.376	-134.231	1.137E-13	1.279E-13
4	0.00000	SLV 6	NonStatic	Max	-1153.369	-44.996	1.137E-13	8.793E-14
4	0.27500	SLV 6	NonStatic	Max	-1158.158	-15.073	1.137E-13	8.793E-14
4	0.55000	SLV 6	NonStatic	Max	-1162.946	14.850	1.137E-13	8.793E-14
4	0.00000	SLV 6	NonStatic	Min	-1153.369	-44.996	1.137E-13	8.793E-14
4	0.27500	SLV 6	NonStatic	Min	-1158.158	-15.073	1.137E-13	8.793E-14
4	0.55000	SLV 6	NonStatic	Min	-1162.946	14.850	1.137E-13	8.793E-14
4	0.00000	SLV 7	NonStatic	Max	-1086.322	-139.107	2.274E-13	1.634E-13
4	0.27500	SLV 7	NonStatic	Max	-1089.343	-94.344	2.274E-13	1.634E-13
4	0.55000	SLV 7	NonStatic	Max	-1092.363	-49.580	2.274E-13	1.634E-13
4	0.00000	SLV 7	NonStatic	Min	-1086.322	-139.107	2.274E-13	1.634E-13
4	0.27500	SLV 7	NonStatic	Min	-1089.343	-94.344	2.274E-13	1.634E-13

Table: Element Forces - Frames, Part 1 of 4

Frame	Station m	OutputCase	CaseType	StepType	P KN	V2 KN	V3 KN	T KN-m
4	0.55000	SLV 7	NonStatic	Min	-1092.363	-49.580	2.274E-13	1.634E-13
4	0.00000	SLV 8	NonStatic	Max	-1239.594	23.799	1.705E-13	1.199E-13
4	0.27500	SLV 8	NonStatic	Max	-1248.381	66.799	1.705E-13	1.199E-13
4	0.55000	SLV 8	NonStatic	Max	-1257.168	109.800	1.705E-13	1.199E-13
4	0.00000	SLV 8	NonStatic	Min	-1239.594	23.799	1.705E-13	1.199E-13
4	0.27500	SLV 8	NonStatic	Min	-1248.381	66.799	1.705E-13	1.199E-13
4	0.55000	SLV 8	NonStatic	Min	-1257.168	109.800	1.705E-13	1.199E-13
4	0.00000	SLV 9	NonStatic	Max	-1947.526	-562.755	2.274E-13	1.483E-13
4	0.27500	SLV 9	NonStatic	Max	-1934.492	-522.378	2.274E-13	1.483E-13
4	0.55000	SLV 9	NonStatic	Max	-1921.458	-482.001	2.274E-13	1.483E-13
4	0.00000	SLV 9	NonStatic	Min	-1947.526	-562.755	2.274E-13	1.483E-13
4	0.27500	SLV 9	NonStatic	Min	-1934.492	-522.378	2.274E-13	1.483E-13
4	0.55000	SLV 9	NonStatic	Min	-1921.458	-482.001	2.274E-13	1.483E-13
4	0.00000	SLV 10	NonStatic	Max	-2208.824	-226.989	0.000	2.043E-14
4	0.27500	SLV 10	NonStatic	Max	-2215.012	-192.488	0.000	2.043E-14
4	0.55000	SLV 10	NonStatic	Max	-2221.200	-157.988	0.000	2.043E-14
4	0.00000	SLV 10	NonStatic	Min	-2208.824	-226.989	0.000	2.043E-14
4	0.27500	SLV 10	NonStatic	Min	-2215.012	-192.488	0.000	2.043E-14
4	0.55000	SLV 10	NonStatic	Min	-2221.200	-157.988	0.000	2.043E-14
4	0.00000	SLV 11	NonStatic	Max	-1966.160	-553.213	0.000	1.581E-13
4	0.27500	SLV 11	NonStatic	Max	-1954.326	-508.913	0.000	1.581E-13
4	0.55000	SLV 11	NonStatic	Max	-1942.491	-464.613	0.000	1.581E-13
4	0.00000	SLV 11	NonStatic	Min	-1966.160	-553.213	0.000	1.581E-13
4	0.27500	SLV 11	NonStatic	Min	-1954.326	-508.913	0.000	1.581E-13
4	0.55000	SLV 11	NonStatic	Min	-1942.491	-464.613	0.000	1.581E-13
4	0.00000	SLV 12	NonStatic	Max	-2232.144	-205.707	-1.421E-14	3.197E-14
4	0.27500	SLV 12	NonStatic	Max	-2239.532	-167.284	-1.421E-14	3.197E-14
4	0.55000	SLV 12	NonStatic	Max	-2246.920	-128.860	-1.421E-14	3.197E-14
4	0.00000	SLV 12	NonStatic	Min	-2232.144	-205.707	-1.421E-14	3.197E-14
4	0.27500	SLV 12	NonStatic	Min	-2239.532	-167.284	-1.421E-14	3.197E-14
4	0.55000	SLV 12	NonStatic	Min	-2246.920	-128.860	-1.421E-14	3.197E-14
4	0.00000	SLV 13	NonStatic	Max	-993.331	-197.603	1.705E-13	1.301E-13
4	0.27500	SLV 13	NonStatic	Max	-992.354	-165.917	1.705E-13	1.301E-13
4	0.55000	SLV 13	NonStatic	Max	-991.376	-134.231	1.705E-13	1.301E-13
4	0.00000	SLV 13	NonStatic	Min	-993.331	-197.603	1.705E-13	1.301E-13
4	0.27500	SLV 13	NonStatic	Min	-992.354	-165.917	1.705E-13	1.301E-13
4	0.55000	SLV 13	NonStatic	Min	-991.376	-134.231	1.705E-13	1.301E-13
4	0.00000	SLV 14	NonStatic	Max	-1153.369	-44.996	5.684E-14	8.882E-14
4	0.27500	SLV 14	NonStatic	Max	-1158.158	-15.073	5.684E-14	8.882E-14
4	0.55000	SLV 14	NonStatic	Max	-1162.946	14.850	5.684E-14	8.882E-14
4	0.00000	SLV 14	NonStatic	Min	-1153.369	-44.996	5.684E-14	8.882E-14
4	0.27500	SLV 14	NonStatic	Min	-1158.158	-15.073	5.684E-14	8.882E-14
4	0.55000	SLV 14	NonStatic	Min	-1162.946	14.850	5.684E-14	8.882E-14
4	0.00000	SLV 15	NonStatic	Max	-1086.322	-139.107	2.274E-13	1.634E-13
4	0.27500	SLV 15	NonStatic	Max	-1089.343	-94.344	2.274E-13	1.634E-13
4	0.55000	SLV 15	NonStatic	Max	-1092.363	-49.580	2.274E-13	1.634E-13
4	0.00000	SLV 15	NonStatic	Min	-1086.322	-139.107	2.274E-13	1.634E-13
4	0.27500	SLV 15	NonStatic	Min	-1089.343	-94.344	2.274E-13	1.634E-13
4	0.55000	SLV 15	NonStatic	Min	-1092.363	-49.580	2.274E-13	1.634E-13
4	0.00000	SLV 16	NonStatic	Max	-1239.594	23.799	1.705E-13	1.226E-13
4	0.27500	SLV 16	NonStatic	Max	-1248.381	66.799	1.705E-13	1.226E-13
4	0.55000	SLV 16	NonStatic	Max	-1257.168	109.800	1.705E-13	1.226E-13
4	0.00000	SLV 16	NonStatic	Min	-1239.594	23.799	1.705E-13	1.226E-13
4	0.27500	SLV 16	NonStatic	Min	-1248.381	66.799	1.705E-13	1.226E-13
4	0.55000	SLV 16	NonStatic	Min	-1257.168	109.800	1.705E-13	1.226E-13
4	0.00000	SLE-C-TBM	NonStatic	Max	-929.873	-37.231	1.137E-13	2.007E-13
4	0.27500	SLE-C-TBM	NonStatic	Max	-936.430	3.701	1.137E-13	2.007E-13
4	0.55000	SLE-C-TBM	NonStatic	Max	-942.987	44.634	1.137E-13	2.007E-13
4	0.00000	SLE-C-TBM	NonStatic	Min	-929.873	-37.231	1.137E-13	2.007E-13

Table: Element Forces - Frames, Part 1 of 4

Frame	Station m	OutputCase	CaseType	StepType	P KN	V2 KN	V3 KN	T KN-m
4	0.27500	SLE-C-TBM	NonStatic	Min	-936.430	3.701	1.137E-13	2.007E-13
4	0.55000	SLE-C-TBM	NonStatic	Min	-942.987	44.634	1.137E-13	2.007E-13
4	0.00000	SLU-1-TBM	NonStatic	Max	-1271.246	-53.050	3.411E-13	2.593E-13
4	0.27500	SLU-1-TBM	NonStatic	Max	-1283.380	8.408	3.411E-13	2.593E-13
4	0.55000	SLU-1-TBM	NonStatic	Max	-1295.515	69.867	3.411E-13	2.593E-13
4	0.00000	SLU-1-TBM	NonStatic	Min	-1271.246	-53.050	3.411E-13	2.593E-13
4	0.27500	SLU-1-TBM	NonStatic	Min	-1283.380	8.408	3.411E-13	2.593E-13
4	0.55000	SLU-1-TBM	NonStatic	Min	-1295.515	69.867	3.411E-13	2.593E-13
5	0.00000	SLE-C	NonStatic	Max	-848.061	5.401	1.137E-13	1.217E-13
5	0.27500	SLE-C	NonStatic	Max	-856.240	45.275	1.137E-13	1.217E-13
5	0.55000	SLE-C	NonStatic	Max	-864.419	85.150	1.137E-13	1.217E-13
5	0.00000	SLE-C	NonStatic	Min	-848.061	5.401	1.137E-13	1.217E-13
5	0.27500	SLE-C	NonStatic	Min	-856.240	45.275	1.137E-13	1.217E-13
5	0.55000	SLE-C	NonStatic	Min	-864.419	85.150	1.137E-13	1.217E-13
5	0.00000	SLE-F1	NonStatic	Max	-810.964	44.202	1.705E-13	1.177E-13
5	0.27500	SLE-F1	NonStatic	Max	-820.740	82.336	1.705E-13	1.177E-13
5	0.55000	SLE-F1	NonStatic	Max	-830.515	120.471	1.705E-13	1.177E-13
5	0.00000	SLE-F1	NonStatic	Min	-810.964	44.202	1.705E-13	1.177E-13
5	0.27500	SLE-F1	NonStatic	Min	-820.740	82.336	1.705E-13	1.177E-13
5	0.55000	SLE-F1	NonStatic	Min	-830.515	120.471	1.705E-13	1.177E-13
5	0.00000	SLE-F2	NonStatic	Max	-643.976	-18.496	1.137E-13	1.172E-13
5	0.27500	SLE-F2	NonStatic	Max	-651.538	16.126	1.137E-13	1.172E-13
5	0.55000	SLE-F2	NonStatic	Max	-659.099	50.748	1.137E-13	1.172E-13
5	0.00000	SLE-F2	NonStatic	Min	-643.976	-18.496	1.137E-13	1.172E-13
5	0.27500	SLE-F2	NonStatic	Min	-651.538	16.126	1.137E-13	1.172E-13
5	0.55000	SLE-F2	NonStatic	Min	-659.099	50.748	1.137E-13	1.172E-13
5	0.00000	SLE-F3	NonStatic	Max	-826.058	14.705	1.705E-13	1.052E-13
5	0.27500	SLE-F3	NonStatic	Max	-834.313	49.049	1.705E-13	1.052E-13
5	0.55000	SLE-F3	NonStatic	Max	-842.568	83.393	1.705E-13	1.052E-13
5	0.00000	SLE-F3	NonStatic	Min	-826.058	14.705	1.705E-13	1.052E-13
5	0.27500	SLE-F3	NonStatic	Min	-834.313	49.049	1.705E-13	1.052E-13
5	0.55000	SLE-F3	NonStatic	Min	-842.568	83.393	1.705E-13	1.052E-13
5	0.00000	SLE-QP	NonStatic	Max	-614.141	4.331	1.705E-13	1.203E-13
5	0.27500	SLE-QP	NonStatic	Max	-622.396	38.675	1.705E-13	1.203E-13
5	0.55000	SLE-QP	NonStatic	Max	-630.651	73.019	1.705E-13	1.203E-13
5	0.00000	SLE-QP	NonStatic	Min	-614.141	4.331	1.705E-13	1.203E-13
5	0.27500	SLE-QP	NonStatic	Min	-622.396	38.675	1.705E-13	1.203E-13
5	0.55000	SLE-QP	NonStatic	Min	-630.651	73.019	1.705E-13	1.203E-13
5	0.00000	SLU-1	NonStatic	Max	-1151.174	14.532	2.274E-13	1.501E-13
5	0.27500	SLU-1	NonStatic	Max	-1166.268	73.929	2.274E-13	1.501E-13
5	0.55000	SLU-1	NonStatic	Max	-1181.363	133.326	2.274E-13	1.501E-13
5	0.00000	SLU-1	NonStatic	Min	-1151.174	14.532	2.274E-13	1.501E-13
5	0.27500	SLU-1	NonStatic	Min	-1166.268	73.929	2.274E-13	1.501E-13
5	0.55000	SLU-1	NonStatic	Min	-1181.363	133.326	2.274E-13	1.501E-13
5	0.00000	SLU-2	NonStatic	Max	-913.481	98.700	4.547E-13	1.528E-13
5	0.27500	SLU-2	NonStatic	Max	-931.341	156.988	4.547E-13	1.528E-13
5	0.55000	SLU-2	NonStatic	Max	-949.200	215.276	4.547E-13	1.528E-13
5	0.00000	SLU-2	NonStatic	Min	-913.481	98.700	4.547E-13	1.528E-13
5	0.27500	SLU-2	NonStatic	Min	-931.341	156.988	4.547E-13	1.528E-13
5	0.55000	SLU-2	NonStatic	Min	-949.200	215.276	4.547E-13	1.528E-13
5	0.00000	SLU-3	NonStatic	Max	-1016.374	-63.364	2.274E-13	1.039E-13
5	0.27500	SLU-3	NonStatic	Max	-1021.864	-27.911	2.274E-13	1.039E-13
5	0.55000	SLU-3	NonStatic	Max	-1027.354	7.542	2.274E-13	1.039E-13
5	0.00000	SLU-3	NonStatic	Min	-1016.374	-63.364	2.274E-13	1.039E-13
5	0.27500	SLU-3	NonStatic	Min	-1021.864	-27.911	2.274E-13	1.039E-13
5	0.55000	SLU-3	NonStatic	Min	-1027.354	7.542	2.274E-13	1.039E-13
5	0.00000	SLU-4	NonStatic	Max	-995.172	28.326	0.000	1.634E-13
5	0.27500	SLU-4	NonStatic	Max	-1010.267	87.723	0.000	1.634E-13
5	0.55000	SLU-4	NonStatic	Max	-1025.361	147.121	0.000	1.634E-13

Table: Element Forces - Frames, Part 1 of 4

Frame	Station m	OutputCase	CaseType	StepType	P KN	V2 KN	V3 KN	T KN-m
5	0.00000	SLU-4	NonStatic	Min	-995.172	28.326	0.000	1.634E-13
5	0.27500	SLU-4	NonStatic	Min	-1010.267	87.723	0.000	1.634E-13
5	0.55000	SLU-4	NonStatic	Min	-1025.361	147.121	0.000	1.634E-13
5	0.00000	SLU-5	NonStatic	Max	-855.975	-55.462	1.705E-13	1.150E-13
5	0.27500	SLU-5	NonStatic	Max	-861.465	-20.009	1.705E-13	1.150E-13
5	0.55000	SLU-5	NonStatic	Max	-866.955	15.444	1.705E-13	1.150E-13
5	0.00000	SLU-5	NonStatic	Min	-855.975	-55.462	1.705E-13	1.150E-13
5	0.27500	SLU-5	NonStatic	Min	-861.465	-20.009	1.705E-13	1.150E-13
5	0.55000	SLU-5	NonStatic	Min	-866.955	15.444	1.705E-13	1.150E-13
5	0.00000	SLU-6	NonStatic	Max	-1156.941	59.634	1.705E-13	1.359E-13
5	0.27500	SLU-6	NonStatic	Max	-1174.801	117.922	1.705E-13	1.359E-13
5	0.55000	SLU-6	NonStatic	Max	-1192.660	176.210	1.705E-13	1.359E-13
5	0.00000	SLU-6	NonStatic	Min	-1156.941	59.634	1.705E-13	1.359E-13
5	0.27500	SLU-6	NonStatic	Min	-1174.801	117.922	1.705E-13	1.359E-13
5	0.55000	SLU-6	NonStatic	Min	-1192.660	176.210	1.705E-13	1.359E-13
5	0.00000	SLU-7	NonStatic	Max	-1008.889	-15.893	5.684E-14	9.415E-14
5	0.27500	SLU-7	NonStatic	Max	-1017.144	18.451	5.684E-14	9.415E-14
5	0.55000	SLU-7	NonStatic	Max	-1025.400	52.795	5.684E-14	9.415E-14
5	0.00000	SLU-7	NonStatic	Min	-1008.889	-15.893	5.684E-14	9.415E-14
5	0.27500	SLU-7	NonStatic	Min	-1017.144	18.451	5.684E-14	9.415E-14
5	0.55000	SLU-7	NonStatic	Min	-1025.400	52.795	5.684E-14	9.415E-14
5	0.00000	SLV 1	NonStatic	Max	-1873.749	-642.956	1.137E-13	1.279E-13
5	0.27500	SLV 1	NonStatic	Max	-1857.717	-599.915	1.137E-13	1.279E-13
5	0.55000	SLV 1	NonStatic	Max	-1841.685	-556.874	1.137E-13	1.279E-13
5	0.00000	SLV 1	NonStatic	Min	-1873.749	-642.956	1.137E-13	1.279E-13
5	0.27500	SLV 1	NonStatic	Min	-1857.717	-599.915	1.137E-13	1.279E-13
5	0.55000	SLV 1	NonStatic	Min	-1841.685	-556.874	1.137E-13	1.279E-13
5	0.00000	SLV 2	NonStatic	Max	-1896.179	-627.411	2.274E-13	1.386E-13
5	0.27500	SLV 2	NonStatic	Max	-1881.629	-580.675	2.274E-13	1.386E-13
5	0.55000	SLV 2	NonStatic	Max	-1867.080	-533.938	2.274E-13	1.386E-13
5	0.00000	SLV 2	NonStatic	Min	-1896.179	-627.411	2.274E-13	1.386E-13
5	0.27500	SLV 2	NonStatic	Min	-1881.629	-580.675	2.274E-13	1.386E-13
5	0.55000	SLV 2	NonStatic	Min	-1867.080	-533.938	2.274E-13	1.386E-13
5	0.00000	SLV 3	NonStatic	Max	-1896.179	-627.411	2.274E-13	1.332E-13
5	0.27500	SLV 3	NonStatic	Max	-1881.629	-580.675	2.274E-13	1.332E-13
5	0.55000	SLV 3	NonStatic	Max	-1867.080	-533.938	2.274E-13	1.332E-13
5	0.00000	SLV 3	NonStatic	Min	-1896.179	-627.411	2.274E-13	1.332E-13
5	0.27500	SLV 3	NonStatic	Min	-1881.629	-580.675	2.274E-13	1.332E-13
5	0.55000	SLV 3	NonStatic	Min	-1867.080	-533.938	2.274E-13	1.332E-13
5	0.00000	SLV 4	NonStatic	Max	-2228.882	-290.239	-1.421E-14	3.642E-14
5	0.27500	SLV 4	NonStatic	Max	-2238.087	-253.031	-1.421E-14	3.642E-14
5	0.55000	SLV 4	NonStatic	Max	-2247.293	-215.824	-1.421E-14	3.642E-14
5	0.00000	SLV 4	NonStatic	Min	-2228.882	-290.239	-1.421E-14	3.642E-14
5	0.27500	SLV 4	NonStatic	Min	-2238.087	-253.031	-1.421E-14	3.642E-14
5	0.55000	SLV 4	NonStatic	Min	-2247.293	-215.824	-1.421E-14	3.642E-14
5	0.00000	SLV 5	NonStatic	Max	-976.451	-217.687	1.705E-13	1.044E-13
5	0.27500	SLV 5	NonStatic	Max	-975.318	-185.627	1.705E-13	1.044E-13
5	0.55000	SLV 5	NonStatic	Max	-974.186	-153.568	1.705E-13	1.044E-13
5	0.00000	SLV 5	NonStatic	Min	-976.451	-217.687	1.705E-13	1.044E-13
5	0.27500	SLV 5	NonStatic	Min	-975.318	-185.627	1.705E-13	1.044E-13
5	0.55000	SLV 5	NonStatic	Min	-974.186	-153.568	1.705E-13	1.044E-13
5	0.00000	SLV 6	NonStatic	Max	-1160.028	-83.668	8.527E-14	7.550E-14
5	0.27500	SLV 6	NonStatic	Max	-1166.022	-54.467	8.527E-14	7.550E-14
5	0.55000	SLV 6	NonStatic	Max	-1172.015	-25.265	8.527E-14	7.550E-14
5	0.00000	SLV 6	NonStatic	Min	-1160.028	-83.668	8.527E-14	7.550E-14
5	0.27500	SLV 6	NonStatic	Min	-1166.022	-54.467	8.527E-14	7.550E-14
5	0.55000	SLV 6	NonStatic	Min	-1172.015	-25.265	8.527E-14	7.550E-14
5	0.00000	SLV 7	NonStatic	Max	-1084.243	-141.890	1.137E-13	1.319E-13
5	0.27500	SLV 7	NonStatic	Max	-1088.051	-97.512	1.137E-13	1.319E-13

Table: Element Forces - Frames, Part 1 of 4

Frame	Station m	OutputCase	CaseType	StepType	P KN	V2 KN	V3 KN	T KN-m
5	0.55000	SLV 7	NonStatic	Max	-1091.859	-53.135	1.137E-13	1.319E-13
5	0.00000	SLV 7	NonStatic	Min	-1084.243	-141.890	1.137E-13	1.319E-13
5	0.27500	SLV 7	NonStatic	Min	-1088.051	-97.512	1.137E-13	1.319E-13
5	0.55000	SLV 7	NonStatic	Min	-1091.859	-53.135	1.137E-13	1.319E-13
5	0.00000	SLV 8	NonStatic	Max	-1261.950	2.964	1.137E-13	1.004E-13
5	0.27500	SLV 8	NonStatic	Max	-1272.885	44.483	1.137E-13	1.004E-13
5	0.55000	SLV 8	NonStatic	Max	-1283.820	86.003	1.137E-13	1.004E-13
5	0.00000	SLV 8	NonStatic	Min	-1261.950	2.964	1.137E-13	1.004E-13
5	0.27500	SLV 8	NonStatic	Min	-1272.885	44.483	1.137E-13	1.004E-13
5	0.55000	SLV 8	NonStatic	Min	-1283.820	86.003	1.137E-13	1.004E-13
5	0.00000	SLV 9	NonStatic	Max	-1873.749	-642.956	1.137E-13	1.235E-13
5	0.27500	SLV 9	NonStatic	Max	-1857.717	-599.915	1.137E-13	1.235E-13
5	0.55000	SLV 9	NonStatic	Max	-1841.685	-556.874	1.137E-13	1.235E-13
5	0.00000	SLV 9	NonStatic	Min	-1873.749	-642.956	1.137E-13	1.235E-13
5	0.27500	SLV 9	NonStatic	Min	-1857.717	-599.915	1.137E-13	1.235E-13
5	0.55000	SLV 9	NonStatic	Min	-1841.685	-556.874	1.137E-13	1.235E-13
5	0.00000	SLV 10	NonStatic	Max	-2200.922	-313.991	-2.842E-14	2.842E-14
5	0.27500	SLV 10	NonStatic	Max	-2208.645	-280.478	-2.842E-14	2.842E-14
5	0.55000	SLV 10	NonStatic	Max	-2216.368	-246.966	-2.842E-14	2.842E-14
5	0.00000	SLV 10	NonStatic	Min	-2200.922	-313.991	-2.842E-14	2.842E-14
5	0.27500	SLV 10	NonStatic	Min	-2208.645	-280.478	-2.842E-14	2.842E-14
5	0.55000	SLV 10	NonStatic	Min	-2216.368	-246.966	-2.842E-14	2.842E-14
5	0.00000	SLV 11	NonStatic	Max	-1896.179	-627.411	3.411E-13	1.323E-13
5	0.27500	SLV 11	NonStatic	Max	-1881.629	-580.675	3.411E-13	1.323E-13
5	0.55000	SLV 11	NonStatic	Max	-1867.080	-533.938	3.411E-13	1.323E-13
5	0.00000	SLV 11	NonStatic	Min	-1896.179	-627.411	3.411E-13	1.323E-13
5	0.27500	SLV 11	NonStatic	Min	-1881.629	-580.675	3.411E-13	1.323E-13
5	0.55000	SLV 11	NonStatic	Min	-1867.080	-533.938	3.411E-13	1.323E-13
5	0.00000	SLV 12	NonStatic	Max	-2228.882	-290.239	0.000	3.775E-14
5	0.27500	SLV 12	NonStatic	Max	-2238.087	-253.031	0.000	3.775E-14
5	0.55000	SLV 12	NonStatic	Max	-2247.293	-215.824	0.000	3.775E-14
5	0.00000	SLV 12	NonStatic	Min	-2228.882	-290.239	0.000	3.775E-14
5	0.27500	SLV 12	NonStatic	Min	-2238.087	-253.031	0.000	3.775E-14
5	0.55000	SLV 12	NonStatic	Min	-2247.293	-215.824	0.000	3.775E-14
5	0.00000	SLV 13	NonStatic	Max	-976.451	-217.687	1.137E-13	1.026E-13
5	0.27500	SLV 13	NonStatic	Max	-975.318	-185.627	1.137E-13	1.026E-13
5	0.55000	SLV 13	NonStatic	Max	-974.186	-153.568	1.137E-13	1.026E-13
5	0.00000	SLV 13	NonStatic	Min	-976.451	-217.687	1.137E-13	1.026E-13
5	0.27500	SLV 13	NonStatic	Min	-975.318	-185.627	1.137E-13	1.026E-13
5	0.55000	SLV 13	NonStatic	Min	-974.186	-153.568	1.137E-13	1.026E-13
5	0.00000	SLV 14	NonStatic	Max	-1160.028	-83.668	8.527E-14	7.194E-14
5	0.27500	SLV 14	NonStatic	Max	-1166.022	-54.467	8.527E-14	7.194E-14
5	0.55000	SLV 14	NonStatic	Max	-1172.015	-25.265	8.527E-14	7.194E-14
5	0.00000	SLV 14	NonStatic	Min	-1160.028	-83.668	8.527E-14	7.194E-14
5	0.27500	SLV 14	NonStatic	Min	-1166.022	-54.467	8.527E-14	7.194E-14
5	0.55000	SLV 14	NonStatic	Min	-1172.015	-25.265	8.527E-14	7.194E-14
5	0.00000	SLV 15	NonStatic	Max	-1084.243	-141.890	1.137E-13	1.319E-13
5	0.27500	SLV 15	NonStatic	Max	-1088.051	-97.512	1.137E-13	1.319E-13
5	0.55000	SLV 15	NonStatic	Max	-1091.859	-53.135	1.137E-13	1.319E-13
5	0.00000	SLV 15	NonStatic	Min	-1084.243	-141.890	1.137E-13	1.319E-13
5	0.27500	SLV 15	NonStatic	Min	-1088.051	-97.512	1.137E-13	1.319E-13
5	0.55000	SLV 15	NonStatic	Min	-1091.859	-53.135	1.137E-13	1.319E-13
5	0.00000	SLV 16	NonStatic	Max	-1261.950	2.964	5.684E-14	9.948E-14
5	0.27500	SLV 16	NonStatic	Max	-1272.885	44.483	5.684E-14	9.948E-14
5	0.55000	SLV 16	NonStatic	Max	-1283.820	86.003	5.684E-14	9.948E-14
5	0.00000	SLV 16	NonStatic	Min	-1261.950	2.964	5.684E-14	9.948E-14
5	0.27500	SLV 16	NonStatic	Min	-1272.885	44.483	5.684E-14	9.948E-14
5	0.55000	SLV 16	NonStatic	Min	-1283.820	86.003	5.684E-14	9.948E-14
5	0.00000	SLE-C-TBM	NonStatic	Max	-943.380	-35.367	2.274E-13	1.599E-13

Table: Element Forces - Frames, Part 1 of 4

Frame	Station m	OutputCase	CaseType	StepType	P KN	V2 KN	V3 KN	T KN-m
5	0.27500	SLE-C-TBM	NonStatic	Max	-951.559	4.507	2.274E-13	1.599E-13
5	0.55000	SLE-C-TBM	NonStatic	Max	-959.738	44.382	2.274E-13	1.599E-13
5	0.00000	SLE-C-TBM	NonStatic	Min	-943.380	-35.367	2.274E-13	1.599E-13
5	0.27500	SLE-C-TBM	NonStatic	Min	-951.559	4.507	2.274E-13	1.599E-13
5	0.55000	SLE-C-TBM	NonStatic	Min	-959.738	44.382	2.274E-13	1.599E-13
5	0.00000	SLU-1-TBM	NonStatic	Max	-1296.779	-40.073	2.274E-13	2.043E-13
5	0.27500	SLU-1-TBM	NonStatic	Max	-1311.873	19.325	2.274E-13	2.043E-13
5	0.55000	SLU-1-TBM	NonStatic	Max	-1326.968	78.722	2.274E-13	2.043E-13
5	0.00000	SLU-1-TBM	NonStatic	Min	-1296.779	-40.073	2.274E-13	2.043E-13
5	0.27500	SLU-1-TBM	NonStatic	Min	-1311.873	19.325	2.274E-13	2.043E-13
5	0.55000	SLU-1-TBM	NonStatic	Min	-1326.968	78.722	2.274E-13	2.043E-13
6	0.00000	SLE-C	NonStatic	Max	-868.525	11.654	1.137E-13	8.793E-14
6	0.27500	SLE-C	NonStatic	Max	-878.146	50.257	1.137E-13	8.793E-14
6	0.55000	SLE-C	NonStatic	Max	-887.767	88.859	1.137E-13	8.793E-14
6	0.00000	SLE-C	NonStatic	Min	-868.525	11.654	1.137E-13	8.793E-14
6	0.27500	SLE-C	NonStatic	Min	-878.146	50.257	1.137E-13	8.793E-14
6	0.55000	SLE-C	NonStatic	Min	-887.767	88.859	1.137E-13	8.793E-14
6	0.00000	SLE-F1	NonStatic	Max	-837.733	49.719	1.705E-13	8.527E-14
6	0.27500	SLE-F1	NonStatic	Max	-849.210	86.288	1.705E-13	8.527E-14
6	0.55000	SLE-F1	NonStatic	Max	-860.686	122.857	1.705E-13	8.527E-14
6	0.00000	SLE-F1	NonStatic	Min	-837.733	49.719	1.705E-13	8.527E-14
6	0.27500	SLE-F1	NonStatic	Min	-849.210	86.288	1.705E-13	8.527E-14
6	0.55000	SLE-F1	NonStatic	Min	-860.686	122.857	1.705E-13	8.527E-14
6	0.00000	SLE-F2	NonStatic	Max	-661.029	-5.239	1.137E-13	8.882E-14
6	0.27500	SLE-F2	NonStatic	Max	-669.933	28.224	1.137E-13	8.882E-14
6	0.55000	SLE-F2	NonStatic	Max	-678.837	61.688	1.137E-13	8.882E-14
6	0.00000	SLE-F2	NonStatic	Min	-661.029	-5.239	1.137E-13	8.882E-14
6	0.27500	SLE-F2	NonStatic	Min	-669.933	28.224	1.137E-13	8.882E-14
6	0.55000	SLE-F2	NonStatic	Min	-678.837	61.688	1.137E-13	8.882E-14
6	0.00000	SLE-F3	NonStatic	Max	-846.603	11.754	5.684E-14	7.816E-14
6	0.27500	SLE-F3	NonStatic	Max	-856.313	44.812	5.684E-14	7.816E-14
6	0.55000	SLE-F3	NonStatic	Max	-866.023	77.870	5.684E-14	7.816E-14
6	0.00000	SLE-F3	NonStatic	Min	-846.603	11.754	5.684E-14	7.816E-14
6	0.27500	SLE-F3	NonStatic	Min	-856.313	44.812	5.684E-14	7.816E-14
6	0.55000	SLE-F3	NonStatic	Min	-866.023	77.870	5.684E-14	7.816E-14
6	0.00000	SLE-QP	NonStatic	Max	-634.569	19.360	1.705E-13	8.704E-14
6	0.27500	SLE-QP	NonStatic	Max	-644.279	52.418	1.705E-13	8.704E-14
6	0.55000	SLE-QP	NonStatic	Max	-653.988	85.476	1.705E-13	8.704E-14
6	0.00000	SLE-QP	NonStatic	Min	-634.569	19.360	1.705E-13	8.704E-14
6	0.27500	SLE-QP	NonStatic	Min	-644.279	52.418	1.705E-13	8.704E-14
6	0.55000	SLE-QP	NonStatic	Min	-653.988	85.476	1.705E-13	8.704E-14
6	0.00000	SLU-1	NonStatic	Max	-1188.409	32.823	2.274E-13	1.079E-13
6	0.27500	SLU-1	NonStatic	Max	-1206.102	89.746	2.274E-13	1.079E-13
6	0.55000	SLU-1	NonStatic	Max	-1223.795	146.670	2.274E-13	1.079E-13
6	0.00000	SLU-1	NonStatic	Min	-1188.409	32.823	2.274E-13	1.079E-13
6	0.27500	SLU-1	NonStatic	Min	-1206.102	89.746	2.274E-13	1.079E-13
6	0.55000	SLU-1	NonStatic	Min	-1223.795	146.670	2.274E-13	1.079E-13
6	0.00000	SLU-2	NonStatic	Max	-964.019	134.128	0.000	9.948E-14
6	0.27500	SLU-2	NonStatic	Max	-984.925	189.435	0.000	9.948E-14
6	0.55000	SLU-2	NonStatic	Max	-1005.831	244.741	0.000	9.948E-14
6	0.00000	SLU-2	NonStatic	Min	-964.019	134.128	0.000	9.948E-14
6	0.27500	SLU-2	NonStatic	Min	-984.925	189.435	0.000	9.948E-14
6	0.55000	SLU-2	NonStatic	Min	-1005.831	244.741	0.000	9.948E-14
6	0.00000	SLU-3	NonStatic	Max	-1024.303	-79.469	1.137E-13	7.772E-14
6	0.27500	SLU-3	NonStatic	Max	-1030.800	-44.795	1.137E-13	7.772E-14
6	0.55000	SLU-3	NonStatic	Max	-1037.296	-10.120	1.137E-13	7.772E-14
6	0.00000	SLU-3	NonStatic	Min	-1024.303	-79.469	1.137E-13	7.772E-14
6	0.27500	SLU-3	NonStatic	Min	-1030.800	-44.795	1.137E-13	7.772E-14
6	0.55000	SLU-3	NonStatic	Min	-1037.296	-10.120	1.137E-13	7.772E-14

Table: Element Forces - Frames, Part 1 of 4

Frame	Station m	OutputCase	CaseType	StepType	P KN	V2 KN	V3 KN	T KN-m
6	0.00000	SLU-4	NonStatic	Max	-1034.136	59.772	0.000	1.243E-13
6	0.27500	SLU-4	NonStatic	Max	-1051.828	116.696	0.000	1.243E-13
6	0.55000	SLU-4	NonStatic	Max	-1069.521	173.619	0.000	1.243E-13
6	0.00000	SLU-4	NonStatic	Min	-1034.136	59.772	0.000	1.243E-13
6	0.27500	SLU-4	NonStatic	Min	-1051.828	116.696	0.000	1.243E-13
6	0.55000	SLU-4	NonStatic	Min	-1069.521	173.619	0.000	1.243E-13
6	0.00000	SLU-5	NonStatic	Max	-865.150	-58.015	1.705E-13	8.216E-14
6	0.27500	SLU-5	NonStatic	Max	-871.646	-23.340	1.705E-13	8.216E-14
6	0.55000	SLU-5	NonStatic	Max	-878.142	11.335	1.705E-13	8.216E-14
6	0.00000	SLU-5	NonStatic	Min	-865.150	-58.015	1.705E-13	8.216E-14
6	0.27500	SLU-5	NonStatic	Min	-871.646	-23.340	1.705E-13	8.216E-14
6	0.55000	SLU-5	NonStatic	Min	-878.142	11.335	1.705E-13	8.216E-14
6	0.00000	SLU-6	NonStatic	Max	-1203.297	74.596	1.705E-13	1.021E-13
6	0.27500	SLU-6	NonStatic	Max	-1224.203	129.903	1.705E-13	1.021E-13
6	0.55000	SLU-6	NonStatic	Max	-1245.109	185.209	1.705E-13	1.021E-13
6	0.00000	SLU-6	NonStatic	Min	-1203.297	74.596	1.705E-13	1.021E-13
6	0.27500	SLU-6	NonStatic	Min	-1224.203	129.903	1.705E-13	1.021E-13
6	0.55000	SLU-6	NonStatic	Min	-1245.109	185.209	1.705E-13	1.021E-13
6	0.00000	SLU-7	NonStatic	Max	-1026.188	-34.214	1.137E-13	7.061E-14
6	0.27500	SLU-7	NonStatic	Max	-1035.897	-1.156	1.137E-13	7.061E-14
6	0.55000	SLU-7	NonStatic	Max	-1045.607	31.902	1.137E-13	7.061E-14
6	0.00000	SLU-7	NonStatic	Min	-1026.188	-34.214	1.137E-13	7.061E-14
6	0.27500	SLU-7	NonStatic	Min	-1035.897	-1.156	1.137E-13	7.061E-14
6	0.55000	SLU-7	NonStatic	Min	-1045.607	31.902	1.137E-13	7.061E-14
6	0.00000	SLV 1	NonStatic	Max	-1787.922	-710.808	2.274E-13	1.021E-13
6	0.27500	SLV 1	NonStatic	Max	-1769.307	-664.788	2.274E-13	1.021E-13
6	0.55000	SLV 1	NonStatic	Max	-1750.693	-618.769	2.274E-13	1.021E-13
6	0.00000	SLV 1	NonStatic	Min	-1787.922	-710.808	2.274E-13	1.021E-13
6	0.27500	SLV 1	NonStatic	Min	-1769.307	-664.788	2.274E-13	1.021E-13
6	0.55000	SLV 1	NonStatic	Min	-1750.693	-618.769	2.274E-13	1.021E-13
6	0.00000	SLV 2	NonStatic	Max	-1815.167	-690.105	1.137E-13	1.128E-13
6	0.27500	SLV 2	NonStatic	Max	-1798.474	-640.267	1.137E-13	1.128E-13
6	0.55000	SLV 2	NonStatic	Max	-1781.781	-590.430	1.137E-13	1.128E-13
6	0.00000	SLV 2	NonStatic	Min	-1815.167	-690.105	1.137E-13	1.128E-13
6	0.27500	SLV 2	NonStatic	Min	-1798.474	-640.267	1.137E-13	1.128E-13
6	0.55000	SLV 2	NonStatic	Min	-1781.781	-590.430	1.137E-13	1.128E-13
6	0.00000	SLV 3	NonStatic	Max	-1815.167	-690.105	2.274E-13	1.079E-13
6	0.27500	SLV 3	NonStatic	Max	-1798.474	-640.267	2.274E-13	1.079E-13
6	0.55000	SLV 3	NonStatic	Max	-1781.781	-590.430	2.274E-13	1.079E-13
6	0.00000	SLV 3	NonStatic	Min	-1815.167	-690.105	2.274E-13	1.079E-13
6	0.27500	SLV 3	NonStatic	Min	-1798.474	-640.267	2.274E-13	1.079E-13
6	0.55000	SLV 3	NonStatic	Min	-1781.781	-590.430	2.274E-13	1.079E-13
6	0.00000	SLV 4	NonStatic	Max	-2222.325	-366.809	-1.421E-14	3.997E-14
6	0.27500	SLV 4	NonStatic	Max	-2233.238	-330.864	-1.421E-14	3.997E-14
6	0.55000	SLV 4	NonStatic	Max	-2244.151	-294.919	-1.421E-14	3.997E-14
6	0.00000	SLV 4	NonStatic	Min	-2222.325	-366.809	-1.421E-14	3.997E-14
6	0.27500	SLV 4	NonStatic	Min	-2233.238	-330.864	-1.421E-14	3.997E-14
6	0.55000	SLV 4	NonStatic	Min	-2244.151	-294.919	-1.421E-14	3.997E-14
6	0.00000	SLV 5	NonStatic	Max	-957.685	-235.499	2.274E-13	8.038E-14
6	0.27500	SLV 5	NonStatic	Max	-956.153	-203.659	2.274E-13	8.038E-14
6	0.55000	SLV 5	NonStatic	Max	-954.622	-171.819	2.274E-13	8.038E-14
6	0.00000	SLV 5	NonStatic	Min	-957.685	-235.499	2.274E-13	8.038E-14
6	0.27500	SLV 5	NonStatic	Min	-956.153	-203.659	2.274E-13	8.038E-14
6	0.55000	SLV 5	NonStatic	Min	-954.622	-171.819	2.274E-13	8.038E-14
6	0.00000	SLV 6	NonStatic	Max	-1165.668	-123.563	8.527E-14	5.818E-14
6	0.27500	SLV 6	NonStatic	Max	-1172.418	-95.891	8.527E-14	5.818E-14
6	0.55000	SLV 6	NonStatic	Max	-1179.168	-68.219	8.527E-14	5.818E-14
6	0.00000	SLV 6	NonStatic	Min	-1165.668	-123.563	8.527E-14	5.818E-14
6	0.27500	SLV 6	NonStatic	Min	-1172.418	-95.891	8.527E-14	5.818E-14

Table: Element Forces - Frames, Part 1 of 4

Frame	Station m	OutputCase	CaseType	StepType	P KN	V2 KN	V3 KN	T KN-m
6	0.55000	SLV 6	NonStatic	Min	-1179.168	-68.219	8.527E-14	5.818E-14
6	0.00000	SLV 7	NonStatic	Max	-1083.440	-145.390	1.137E-13	9.859E-14
6	0.27500	SLV 7	NonStatic	Max	-1088.313	-100.823	1.137E-13	9.859E-14
6	0.55000	SLV 7	NonStatic	Max	-1093.186	-56.257	1.137E-13	9.859E-14
6	0.00000	SLV 7	NonStatic	Min	-1083.440	-145.390	1.137E-13	9.859E-14
6	0.27500	SLV 7	NonStatic	Min	-1088.313	-100.823	1.137E-13	9.859E-14
6	0.55000	SLV 7	NonStatic	Min	-1093.186	-56.257	1.137E-13	9.859E-14
6	0.00000	SLV 8	NonStatic	Max	-1286.491	-23.006	1.705E-13	7.905E-14
6	0.27500	SLV 8	NonStatic	Max	-1299.646	17.393	1.705E-13	7.905E-14
6	0.55000	SLV 8	NonStatic	Max	-1312.801	57.792	1.705E-13	7.905E-14
6	0.00000	SLV 8	NonStatic	Min	-1286.491	-23.006	1.705E-13	7.905E-14
6	0.27500	SLV 8	NonStatic	Min	-1299.646	17.393	1.705E-13	7.905E-14
6	0.55000	SLV 8	NonStatic	Min	-1312.801	57.792	1.705E-13	7.905E-14
6	0.00000	SLV 9	NonStatic	Max	-1787.922	-710.808	2.274E-13	1.057E-13
6	0.27500	SLV 9	NonStatic	Max	-1769.307	-664.788	2.274E-13	1.057E-13
6	0.55000	SLV 9	NonStatic	Max	-1750.693	-618.769	2.274E-13	1.057E-13
6	0.00000	SLV 9	NonStatic	Min	-1787.922	-710.808	2.274E-13	1.057E-13
6	0.27500	SLV 9	NonStatic	Min	-1769.307	-664.788	2.274E-13	1.057E-13
6	0.55000	SLV 9	NonStatic	Min	-1750.693	-618.769	2.274E-13	1.057E-13
6	0.00000	SLV 10	NonStatic	Max	-2188.998	-392.375	-1.421E-14	3.453E-14
6	0.27500	SLV 10	NonStatic	Max	-2197.990	-360.248	-1.421E-14	3.453E-14
6	0.55000	SLV 10	NonStatic	Max	-2206.982	-328.121	-1.421E-14	3.453E-14
6	0.00000	SLV 10	NonStatic	Min	-2188.998	-392.375	-1.421E-14	3.453E-14
6	0.27500	SLV 10	NonStatic	Min	-2197.990	-360.248	-1.421E-14	3.453E-14
6	0.55000	SLV 10	NonStatic	Min	-2206.982	-328.121	-1.421E-14	3.453E-14
6	0.00000	SLV 11	NonStatic	Max	-1815.167	-690.105	2.274E-13	1.101E-13
6	0.27500	SLV 11	NonStatic	Max	-1798.474	-640.267	2.274E-13	1.101E-13
6	0.55000	SLV 11	NonStatic	Max	-1781.781	-590.430	2.274E-13	1.101E-13
6	0.00000	SLV 11	NonStatic	Min	-1815.167	-690.105	2.274E-13	1.101E-13
6	0.27500	SLV 11	NonStatic	Min	-1798.474	-640.267	2.274E-13	1.101E-13
6	0.55000	SLV 11	NonStatic	Min	-1781.781	-590.430	2.274E-13	1.101E-13
6	0.00000	SLV 12	NonStatic	Max	-2222.325	-366.809	-1.421E-14	3.975E-14
6	0.27500	SLV 12	NonStatic	Max	-2233.238	-330.864	-1.421E-14	3.975E-14
6	0.55000	SLV 12	NonStatic	Max	-2244.151	-294.919	-1.421E-14	3.975E-14
6	0.00000	SLV 12	NonStatic	Min	-2222.325	-366.809	-1.421E-14	3.975E-14
6	0.27500	SLV 12	NonStatic	Min	-2233.238	-330.864	-1.421E-14	3.975E-14
6	0.55000	SLV 12	NonStatic	Min	-2244.151	-294.919	-1.421E-14	3.975E-14
6	0.00000	SLV 13	NonStatic	Max	-957.685	-235.499	1.705E-13	7.860E-14
6	0.27500	SLV 13	NonStatic	Max	-956.153	-203.659	1.705E-13	7.860E-14
6	0.55000	SLV 13	NonStatic	Max	-954.622	-171.819	1.705E-13	7.860E-14
6	0.00000	SLV 13	NonStatic	Min	-957.685	-235.499	1.705E-13	7.860E-14
6	0.27500	SLV 13	NonStatic	Min	-956.153	-203.659	1.705E-13	7.860E-14
6	0.55000	SLV 13	NonStatic	Min	-954.622	-171.819	1.705E-13	7.860E-14
6	0.00000	SLV 14	NonStatic	Max	-1165.668	-123.563	1.137E-13	5.906E-14
6	0.27500	SLV 14	NonStatic	Max	-1172.418	-95.891	1.137E-13	5.906E-14
6	0.55000	SLV 14	NonStatic	Max	-1179.168	-68.219	1.137E-13	5.906E-14
6	0.00000	SLV 14	NonStatic	Min	-1165.668	-123.563	1.137E-13	5.906E-14
6	0.27500	SLV 14	NonStatic	Min	-1172.418	-95.891	1.137E-13	5.906E-14
6	0.55000	SLV 14	NonStatic	Min	-1179.168	-68.219	1.137E-13	5.906E-14
6	0.00000	SLV 15	NonStatic	Max	-1083.440	-145.390	1.137E-13	9.859E-14
6	0.27500	SLV 15	NonStatic	Max	-1088.313	-100.823	1.137E-13	9.859E-14
6	0.55000	SLV 15	NonStatic	Max	-1093.186	-56.257	1.137E-13	9.859E-14
6	0.00000	SLV 15	NonStatic	Min	-1083.440	-145.390	1.137E-13	9.859E-14
6	0.27500	SLV 15	NonStatic	Min	-1088.313	-100.823	1.137E-13	9.859E-14
6	0.55000	SLV 15	NonStatic	Min	-1093.186	-56.257	1.137E-13	9.859E-14
6	0.00000	SLV 16	NonStatic	Max	-1286.491	-23.006	2.274E-13	7.594E-14
6	0.27500	SLV 16	NonStatic	Max	-1299.646	17.393	2.274E-13	7.594E-14
6	0.55000	SLV 16	NonStatic	Max	-1312.801	57.792	2.274E-13	7.594E-14
6	0.00000	SLV 16	NonStatic	Min	-1286.491	-23.006	2.274E-13	7.594E-14

Table: Element Forces - Frames, Part 1 of 4

Frame	Station m	OutputCase	CaseType	StepType	P KN	V2 KN	V3 KN	T KN-m
6	0.27500	SLV 16	NonStatic	Min	-1299.646	17.393	2.274E-13	7.594E-14
6	0.55000	SLV 16	NonStatic	Min	-1312.801	57.792	2.274E-13	7.594E-14
6	0.00000	SLE-C-TBM	NonStatic	Max	-960.050	-37.038	2.274E-13	1.164E-13
6	0.27500	SLE-C-TBM	NonStatic	Max	-969.671	1.565	2.274E-13	1.164E-13
6	0.55000	SLE-C-TBM	NonStatic	Max	-979.293	40.167	2.274E-13	1.164E-13
6	0.00000	SLE-C-TBM	NonStatic	Min	-960.050	-37.038	2.274E-13	1.164E-13
6	0.27500	SLE-C-TBM	NonStatic	Min	-969.671	1.565	2.274E-13	1.164E-13
6	0.55000	SLE-C-TBM	NonStatic	Min	-979.293	40.167	2.274E-13	1.164E-13
6	0.00000	SLU-1-TBM	NonStatic	Max	-1328.868	-33.914	1.137E-13	1.474E-13
6	0.27500	SLU-1-TBM	NonStatic	Max	-1346.561	23.010	1.137E-13	1.474E-13
6	0.55000	SLU-1-TBM	NonStatic	Max	-1364.254	79.933	1.137E-13	1.474E-13
6	0.00000	SLU-1-TBM	NonStatic	Min	-1328.868	-33.914	1.137E-13	1.474E-13
6	0.27500	SLU-1-TBM	NonStatic	Min	-1346.561	23.010	1.137E-13	1.474E-13
6	0.55000	SLU-1-TBM	NonStatic	Min	-1364.254	79.933	1.137E-13	1.474E-13
7	0.00000	SLE-C	NonStatic	Max	-892.103	13.372	1.705E-13	3.952E-14
7	0.27500	SLE-C	NonStatic	Max	-902.957	50.520	1.705E-13	3.952E-14
7	0.55000	SLE-C	NonStatic	Max	-913.811	87.667	1.705E-13	3.952E-14
7	0.00000	SLE-C	NonStatic	Min	-892.103	13.372	1.705E-13	3.952E-14
7	0.27500	SLE-C	NonStatic	Min	-902.957	50.520	1.705E-13	3.952E-14
7	0.55000	SLE-C	NonStatic	Min	-913.811	87.667	1.705E-13	3.952E-14
7	0.00000	SLE-F1	NonStatic	Max	-867.998	49.541	1.705E-13	3.864E-14
7	0.27500	SLE-F1	NonStatic	Max	-880.913	84.322	1.705E-13	3.864E-14
7	0.55000	SLE-F1	NonStatic	Max	-893.828	119.103	1.705E-13	3.864E-14
7	0.00000	SLE-F1	NonStatic	Min	-867.998	49.541	1.705E-13	3.864E-14
7	0.27500	SLE-F1	NonStatic	Min	-880.913	84.322	1.705E-13	3.864E-14
7	0.55000	SLE-F1	NonStatic	Min	-893.828	119.103	1.705E-13	3.864E-14
7	0.00000	SLE-F2	NonStatic	Max	-681.622	3.989	1.137E-13	3.997E-14
7	0.27500	SLE-F2	NonStatic	Max	-691.679	36.126	1.137E-13	3.997E-14
7	0.55000	SLE-F2	NonStatic	Max	-701.736	68.263	1.137E-13	3.997E-14
7	0.00000	SLE-F2	NonStatic	Min	-681.622	3.989	1.137E-13	3.997E-14
7	0.27500	SLE-F2	NonStatic	Min	-691.679	36.126	1.137E-13	3.997E-14
7	0.55000	SLE-F2	NonStatic	Min	-701.736	68.263	1.137E-13	3.997E-14
7	0.00000	SLE-F3	NonStatic	Max	-869.506	4.264	1.137E-13	3.597E-14
7	0.27500	SLE-F3	NonStatic	Max	-880.458	35.850	1.137E-13	3.597E-14
7	0.55000	SLE-F3	NonStatic	Max	-891.411	67.437	1.137E-13	3.597E-14
7	0.00000	SLE-F3	NonStatic	Min	-869.506	4.264	1.137E-13	3.597E-14
7	0.27500	SLE-F3	NonStatic	Min	-880.458	35.850	1.137E-13	3.597E-14
7	0.55000	SLE-F3	NonStatic	Min	-891.411	67.437	1.137E-13	3.597E-14
7	0.00000	SLE-QP	NonStatic	Max	-658.877	29.796	1.705E-13	3.997E-14
7	0.27500	SLE-QP	NonStatic	Max	-669.829	61.382	1.705E-13	3.997E-14
7	0.55000	SLE-QP	NonStatic	Max	-680.782	92.969	1.705E-13	3.997E-14
7	0.00000	SLE-QP	NonStatic	Min	-658.877	29.796	1.705E-13	3.997E-14
7	0.27500	SLE-QP	NonStatic	Min	-669.829	61.382	1.705E-13	3.997E-14
7	0.55000	SLE-QP	NonStatic	Min	-680.782	92.969	1.705E-13	3.997E-14
7	0.00000	SLU-1	NonStatic	Max	-1231.819	42.524	1.705E-13	5.107E-14
7	0.27500	SLU-1	NonStatic	Max	-1251.689	96.626	1.705E-13	5.107E-14
7	0.55000	SLU-1	NonStatic	Max	-1271.559	150.728	1.705E-13	5.107E-14
7	0.00000	SLU-1	NonStatic	Min	-1231.819	42.524	1.705E-13	5.107E-14
7	0.27500	SLU-1	NonStatic	Min	-1251.689	96.626	1.705E-13	5.107E-14
7	0.55000	SLU-1	NonStatic	Min	-1271.559	150.728	1.705E-13	5.107E-14
7	0.00000	SLU-2	NonStatic	Max	-1022.941	158.691	-4.547E-13	4.263E-14
7	0.27500	SLU-2	NonStatic	Max	-1046.381	210.599	-4.547E-13	4.263E-14
7	0.55000	SLU-2	NonStatic	Max	-1069.821	262.508	-4.547E-13	4.263E-14
7	0.00000	SLU-2	NonStatic	Min	-1022.941	158.691	-4.547E-13	4.263E-14
7	0.27500	SLU-2	NonStatic	Min	-1046.381	210.599	-4.547E-13	4.263E-14
7	0.55000	SLU-2	NonStatic	Min	-1069.821	262.508	-4.547E-13	4.263E-14
7	0.00000	SLU-3	NonStatic	Max	-1032.714	-97.911	1.137E-13	3.864E-14
7	0.27500	SLU-3	NonStatic	Max	-1040.097	-64.131	1.137E-13	3.864E-14
7	0.55000	SLU-3	NonStatic	Max	-1047.480	-30.351	1.137E-13	3.864E-14

Table: Element Forces - Frames, Part 1 of 4

Frame	Station m	OutputCase	CaseType	StepType	P KN	V2 KN	V3 KN	T KN-m
7	0.00000	SLU-3	NonStatic	Min	-1032.714	-97.911	1.137E-13	3.864E-14
7	0.27500	SLU-3	NonStatic	Min	-1040.097	-64.131	1.137E-13	3.864E-14
7	0.55000	SLU-3	NonStatic	Min	-1047.480	-30.351	1.137E-13	3.864E-14
7	0.00000	SLU-4	NonStatic	Max	-1080.381	82.434	4.547E-13	5.151E-14
7	0.27500	SLU-4	NonStatic	Max	-1100.251	136.535	4.547E-13	5.151E-14
7	0.55000	SLU-4	NonStatic	Max	-1120.121	190.637	4.547E-13	5.151E-14
7	0.00000	SLU-4	NonStatic	Min	-1080.381	82.434	4.547E-13	5.151E-14
7	0.27500	SLU-4	NonStatic	Min	-1100.251	136.535	4.547E-13	5.151E-14
7	0.55000	SLU-4	NonStatic	Min	-1120.121	190.637	4.547E-13	5.151E-14
7	0.00000	SLU-5	NonStatic	Max	-875.949	-63.058	1.137E-13	3.775E-14
7	0.27500	SLU-5	NonStatic	Max	-883.331	-29.278	1.137E-13	3.775E-14
7	0.55000	SLU-5	NonStatic	Max	-890.714	4.502	1.137E-13	3.775E-14
7	0.00000	SLU-5	NonStatic	Min	-875.949	-63.058	1.137E-13	3.775E-14
7	0.27500	SLU-5	NonStatic	Min	-883.331	-29.278	1.137E-13	3.775E-14
7	0.55000	SLU-5	NonStatic	Min	-890.714	4.502	1.137E-13	3.775E-14
7	0.00000	SLU-6	NonStatic	Max	-1256.320	79.121	2.274E-13	4.974E-14
7	0.27500	SLU-6	NonStatic	Max	-1279.760	131.029	2.274E-13	4.974E-14
7	0.55000	SLU-6	NonStatic	Max	-1303.199	182.937	2.274E-13	4.974E-14
7	0.00000	SLU-6	NonStatic	Min	-1256.320	79.121	2.274E-13	4.974E-14
7	0.27500	SLU-6	NonStatic	Min	-1279.760	131.029	2.274E-13	4.974E-14
7	0.55000	SLU-6	NonStatic	Min	-1303.199	182.937	2.274E-13	4.974E-14
7	0.00000	SLU-7	NonStatic	Max	-1044.553	-56.745	1.137E-13	4.041E-14
7	0.27500	SLU-7	NonStatic	Max	-1055.506	-25.158	1.137E-13	4.041E-14
7	0.55000	SLU-7	NonStatic	Max	-1066.458	6.429	1.137E-13	4.041E-14
7	0.00000	SLU-7	NonStatic	Min	-1044.553	-56.745	1.137E-13	4.041E-14
7	0.27500	SLU-7	NonStatic	Min	-1055.506	-25.158	1.137E-13	4.041E-14
7	0.55000	SLU-7	NonStatic	Min	-1066.458	6.429	1.137E-13	4.041E-14
7	0.00000	SLV 1	NonStatic	Max	-1692.015	-764.779	0.000	7.150E-14
7	0.27500	SLV 1	NonStatic	Max	-1671.503	-715.150	0.000	7.150E-14
7	0.55000	SLV 1	NonStatic	Max	-1650.991	-665.521	0.000	7.150E-14
7	0.00000	SLV 1	NonStatic	Min	-1692.015	-764.779	0.000	7.150E-14
7	0.27500	SLV 1	NonStatic	Min	-1671.503	-715.150	0.000	7.150E-14
7	0.55000	SLV 1	NonStatic	Min	-1650.991	-665.521	0.000	7.150E-14
7	0.00000	SLV 2	NonStatic	Max	-1725.391	-739.173	1.137E-13	7.727E-14
7	0.27500	SLV 2	NonStatic	Max	-1707.013	-686.071	1.137E-13	7.727E-14
7	0.55000	SLV 2	NonStatic	Max	-1688.636	-632.968	1.137E-13	7.727E-14
7	0.00000	SLV 2	NonStatic	Min	-1725.391	-739.173	1.137E-13	7.727E-14
7	0.27500	SLV 2	NonStatic	Min	-1707.013	-686.071	1.137E-13	7.727E-14
7	0.55000	SLV 2	NonStatic	Min	-1688.636	-632.968	1.137E-13	7.727E-14
7	0.00000	SLV 3	NonStatic	Max	-1725.391	-739.173	1.137E-13	7.194E-14
7	0.27500	SLV 3	NonStatic	Max	-1707.013	-686.071	1.137E-13	7.194E-14
7	0.55000	SLV 3	NonStatic	Max	-1688.636	-632.968	1.137E-13	7.194E-14
7	0.00000	SLV 3	NonStatic	Min	-1725.391	-739.173	1.137E-13	7.194E-14
7	0.27500	SLV 3	NonStatic	Min	-1707.013	-686.071	1.137E-13	7.194E-14
7	0.55000	SLV 3	NonStatic	Min	-1688.636	-632.968	1.137E-13	7.194E-14
7	0.00000	SLV 4	NonStatic	Max	-2212.901	-435.998	2.842E-14	4.630E-14
7	0.27500	SLV 4	NonStatic	Max	-2225.190	-401.740	2.842E-14	4.630E-14
7	0.55000	SLV 4	NonStatic	Max	-2237.479	-367.482	2.842E-14	4.630E-14
7	0.00000	SLV 4	NonStatic	Min	-2212.901	-435.998	2.842E-14	4.630E-14
7	0.27500	SLV 4	NonStatic	Min	-2225.190	-401.740	2.842E-14	4.630E-14
7	0.55000	SLV 4	NonStatic	Min	-2237.479	-367.482	2.842E-14	4.630E-14
7	0.00000	SLV 5	NonStatic	Max	-936.646	-252.030	1.137E-13	4.152E-14
7	0.27500	SLV 5	NonStatic	Max	-935.110	-219.645	1.137E-13	4.152E-14
7	0.55000	SLV 5	NonStatic	Max	-933.575	-187.260	1.137E-13	4.152E-14
7	0.00000	SLV 5	NonStatic	Min	-936.646	-252.030	1.137E-13	4.152E-14
7	0.27500	SLV 5	NonStatic	Min	-935.110	-219.645	1.137E-13	4.152E-14
7	0.55000	SLV 5	NonStatic	Min	-933.575	-187.260	1.137E-13	4.152E-14
7	0.00000	SLV 6	NonStatic	Max	-1169.193	-164.386	5.684E-14	3.952E-14
7	0.27500	SLV 6	NonStatic	Max	-1176.858	-137.654	5.684E-14	3.952E-14

Table: Element Forces - Frames, Part 1 of 4

Frame	Station m	OutputCase	CaseType	StepType	P KN	V2 KN	V3 KN	T KN-m
7	0.55000	SLV 6	NonStatic	Max	-1184.522	-110.922	5.684E-14	3.952E-14
7	0.00000	SLV 6	NonStatic	Min	-1169.193	-164.386	5.684E-14	3.952E-14
7	0.27500	SLV 6	NonStatic	Min	-1176.858	-137.654	5.684E-14	3.952E-14
7	0.55000	SLV 6	NonStatic	Min	-1184.522	-110.922	5.684E-14	3.952E-14
7	0.00000	SLV 7	NonStatic	Max	-1084.497	-148.615	1.705E-13	4.929E-14
7	0.27500	SLV 7	NonStatic	Max	-1090.076	-104.651	1.705E-13	4.929E-14
7	0.55000	SLV 7	NonStatic	Max	-1095.656	-60.688	1.705E-13	4.929E-14
7	0.00000	SLV 7	NonStatic	Min	-1084.497	-148.615	1.705E-13	4.929E-14
7	0.27500	SLV 7	NonStatic	Min	-1090.076	-104.651	1.705E-13	4.929E-14
7	0.55000	SLV 7	NonStatic	Min	-1095.656	-60.688	1.705E-13	4.929E-14
7	0.00000	SLV 8	NonStatic	Max	-1312.980	-53.571	1.137E-13	4.619E-14
7	0.27500	SLV 8	NonStatic	Max	-1327.760	-15.261	1.137E-13	4.619E-14
7	0.55000	SLV 8	NonStatic	Max	-1342.539	23.049	1.137E-13	4.619E-14
7	0.00000	SLV 8	NonStatic	Min	-1312.980	-53.571	1.137E-13	4.619E-14
7	0.27500	SLV 8	NonStatic	Min	-1327.760	-15.261	1.137E-13	4.619E-14
7	0.55000	SLV 8	NonStatic	Min	-1342.539	23.049	1.137E-13	4.619E-14
7	0.00000	SLV 9	NonStatic	Max	-1692.015	-764.779	2.274E-13	7.239E-14
7	0.27500	SLV 9	NonStatic	Max	-1671.503	-715.150	2.274E-13	7.239E-14
7	0.55000	SLV 9	NonStatic	Max	-1650.991	-665.521	2.274E-13	7.239E-14
7	0.00000	SLV 9	NonStatic	Min	-1692.015	-764.779	2.274E-13	7.239E-14
7	0.27500	SLV 9	NonStatic	Min	-1671.503	-715.150	2.274E-13	7.239E-14
7	0.55000	SLV 9	NonStatic	Min	-1650.991	-665.521	2.274E-13	7.239E-14
7	0.00000	SLV 10	NonStatic	Max	-2173.165	-463.358	-1.421E-14	4.480E-14
7	0.27500	SLV 10	NonStatic	Max	-2183.320	-432.574	-1.421E-14	4.480E-14
7	0.55000	SLV 10	NonStatic	Max	-2193.475	-401.790	-1.421E-14	4.480E-14
7	0.00000	SLV 10	NonStatic	Min	-2173.165	-463.358	-1.421E-14	4.480E-14
7	0.27500	SLV 10	NonStatic	Min	-2183.320	-432.574	-1.421E-14	4.480E-14
7	0.55000	SLV 10	NonStatic	Min	-2193.475	-401.790	-1.421E-14	4.480E-14
7	0.00000	SLV 11	NonStatic	Max	-1725.391	-739.173	1.137E-13	7.327E-14
7	0.27500	SLV 11	NonStatic	Max	-1707.013	-686.071	1.137E-13	7.327E-14
7	0.55000	SLV 11	NonStatic	Max	-1688.636	-632.968	1.137E-13	7.327E-14
7	0.00000	SLV 11	NonStatic	Min	-1725.391	-739.173	1.137E-13	7.327E-14
7	0.27500	SLV 11	NonStatic	Min	-1707.013	-686.071	1.137E-13	7.327E-14
7	0.55000	SLV 11	NonStatic	Min	-1688.636	-632.968	1.137E-13	7.327E-14
7	0.00000	SLV 12	NonStatic	Max	-2212.901	-435.998	2.842E-14	4.841E-14
7	0.27500	SLV 12	NonStatic	Max	-2225.190	-401.740	2.842E-14	4.841E-14
7	0.55000	SLV 12	NonStatic	Max	-2237.479	-367.482	2.842E-14	4.841E-14
7	0.00000	SLV 12	NonStatic	Min	-2212.901	-435.998	2.842E-14	4.841E-14
7	0.27500	SLV 12	NonStatic	Min	-2225.190	-401.740	2.842E-14	4.841E-14
7	0.55000	SLV 12	NonStatic	Min	-2237.479	-367.482	2.842E-14	4.841E-14
7	0.00000	SLV 13	NonStatic	Max	-936.646	-252.030	0.000	4.086E-14
7	0.27500	SLV 13	NonStatic	Max	-935.110	-219.645	0.000	4.086E-14
7	0.55000	SLV 13	NonStatic	Max	-933.575	-187.260	0.000	4.086E-14
7	0.00000	SLV 13	NonStatic	Min	-936.646	-252.030	0.000	4.086E-14
7	0.27500	SLV 13	NonStatic	Min	-935.110	-219.645	0.000	4.086E-14
7	0.55000	SLV 13	NonStatic	Min	-933.575	-187.260	0.000	4.086E-14
7	0.00000	SLV 14	NonStatic	Max	-1169.193	-164.386	5.684E-14	3.686E-14
7	0.27500	SLV 14	NonStatic	Max	-1176.858	-137.654	5.684E-14	3.686E-14
7	0.55000	SLV 14	NonStatic	Max	-1184.522	-110.922	5.684E-14	3.686E-14
7	0.00000	SLV 14	NonStatic	Min	-1169.193	-164.386	5.684E-14	3.686E-14
7	0.27500	SLV 14	NonStatic	Min	-1176.858	-137.654	5.684E-14	3.686E-14
7	0.55000	SLV 14	NonStatic	Min	-1184.522	-110.922	5.684E-14	3.686E-14
7	0.00000	SLV 15	NonStatic	Max	-1084.497	-148.615	1.705E-13	4.929E-14
7	0.27500	SLV 15	NonStatic	Max	-1090.076	-104.651	1.705E-13	4.929E-14
7	0.55000	SLV 15	NonStatic	Max	-1095.656	-60.688	1.705E-13	4.929E-14
7	0.00000	SLV 15	NonStatic	Min	-1084.497	-148.615	1.705E-13	4.929E-14
7	0.27500	SLV 15	NonStatic	Min	-1090.076	-104.651	1.705E-13	4.929E-14
7	0.55000	SLV 15	NonStatic	Min	-1095.656	-60.688	1.705E-13	4.929E-14
7	0.00000	SLV 16	NonStatic	Max	-1312.980	-53.571	1.137E-13	4.841E-14

Table: Element Forces - Frames, Part 1 of 4

Frame	Station m	OutputCase	CaseType	StepType	P KN	V2 KN	V3 KN	T KN-m
7	0.27500	SLV 16	NonStatic	Max	-1327.760	-15.261	1.137E-13	4.841E-14
7	0.55000	SLV 16	NonStatic	Max	-1342.539	23.049	1.137E-13	4.841E-14
7	0.00000	SLV 16	NonStatic	Min	-1312.980	-53.571	1.137E-13	4.841E-14
7	0.27500	SLV 16	NonStatic	Min	-1327.760	-15.261	1.137E-13	4.841E-14
7	0.55000	SLV 16	NonStatic	Min	-1342.539	23.049	1.137E-13	4.841E-14
7	0.00000	SLE-C-TBM	NonStatic	Max	-979.177	-42.894	1.137E-13	5.151E-14
7	0.27500	SLE-C-TBM	NonStatic	Max	-990.031	-5.747	1.137E-13	5.151E-14
7	0.55000	SLE-C-TBM	NonStatic	Max	-1000.885	31.400	1.137E-13	5.151E-14
7	0.00000	SLE-C-TBM	NonStatic	Min	-979.177	-42.894	1.137E-13	5.151E-14
7	0.27500	SLE-C-TBM	NonStatic	Min	-990.031	-5.747	1.137E-13	5.151E-14
7	0.55000	SLE-C-TBM	NonStatic	Min	-1000.885	31.400	1.137E-13	5.151E-14
7	0.00000	SLU-1-TBM	NonStatic	Max	-1366.123	-35.865	2.274E-13	6.928E-14
7	0.27500	SLU-1-TBM	NonStatic	Max	-1385.993	18.237	2.274E-13	6.928E-14
7	0.55000	SLU-1-TBM	NonStatic	Max	-1405.863	72.338	2.274E-13	6.928E-14
7	0.00000	SLU-1-TBM	NonStatic	Min	-1366.123	-35.865	2.274E-13	6.928E-14
7	0.27500	SLU-1-TBM	NonStatic	Min	-1385.993	18.237	2.274E-13	6.928E-14
7	0.55000	SLU-1-TBM	NonStatic	Min	-1405.863	72.338	2.274E-13	6.928E-14
8	0.00000	SLE-C	NonStatic	Max	-917.945	10.638	5.684E-14	-1.954E-14
8	0.27034	SLE-C	NonStatic	Max	-929.590	45.594	5.684E-14	-1.954E-14
8	0.54068	SLE-C	NonStatic	Max	-941.235	80.550	5.684E-14	-1.954E-14
8	0.00000	SLE-C	NonStatic	Min	-917.945	10.638	5.684E-14	-1.954E-14
8	0.27034	SLE-C	NonStatic	Min	-929.590	45.594	5.684E-14	-1.954E-14
8	0.54068	SLE-C	NonStatic	Min	-941.235	80.550	5.684E-14	-1.954E-14
8	0.00000	SLE-F1	NonStatic	Max	-900.671	43.641	5.684E-14	-1.443E-14
8	0.27034	SLE-F1	NonStatic	Max	-914.485	75.917	5.684E-14	-1.443E-14
8	0.54068	SLE-F1	NonStatic	Max	-928.299	108.193	5.684E-14	-1.443E-14
8	0.00000	SLE-F1	NonStatic	Min	-900.671	43.641	5.684E-14	-1.443E-14
8	0.27034	SLE-F1	NonStatic	Min	-914.485	75.917	5.684E-14	-1.443E-14
8	0.54068	SLE-F1	NonStatic	Min	-928.299	108.193	5.684E-14	-1.443E-14
8	0.00000	SLE-F2	NonStatic	Max	-704.989	9.108	1.137E-13	-1.088E-14
8	0.27034	SLE-F2	NonStatic	Max	-715.795	39.276	1.137E-13	-1.088E-14
8	0.54068	SLE-F2	NonStatic	Max	-726.600	69.443	1.137E-13	-1.088E-14
8	0.00000	SLE-F2	NonStatic	Min	-704.989	9.108	1.137E-13	-1.088E-14
8	0.27034	SLE-F2	NonStatic	Min	-715.795	39.276	1.137E-13	-1.088E-14
8	0.54068	SLE-F2	NonStatic	Min	-726.600	69.443	1.137E-13	-1.088E-14
8	0.00000	SLE-F3	NonStatic	Max	-893.925	-7.639	1.137E-13	-7.772E-15
8	0.27034	SLE-F3	NonStatic	Max	-905.673	21.834	1.137E-13	-7.772E-15
8	0.54068	SLE-F3	NonStatic	Max	-917.421	51.307	1.137E-13	-7.772E-15
8	0.00000	SLE-F3	NonStatic	Min	-893.925	-7.639	1.137E-13	-7.772E-15
8	0.27034	SLE-F3	NonStatic	Min	-905.673	21.834	1.137E-13	-7.772E-15
8	0.54068	SLE-F3	NonStatic	Min	-917.421	51.307	1.137E-13	-7.772E-15
8	0.00000	SLE-QP	NonStatic	Max	-686.183	35.486	5.684E-14	-1.377E-14
8	0.27034	SLE-QP	NonStatic	Max	-697.931	64.959	5.684E-14	-1.377E-14
8	0.54068	SLE-QP	NonStatic	Max	-709.680	94.432	5.684E-14	-1.377E-14
8	0.00000	SLE-QP	NonStatic	Min	-686.183	35.486	5.684E-14	-1.377E-14
8	0.27034	SLE-QP	NonStatic	Min	-697.931	64.959	5.684E-14	-1.377E-14
8	0.54068	SLE-QP	NonStatic	Min	-709.680	94.432	5.684E-14	-1.377E-14
8	0.00000	SLU-1	NonStatic	Max	-1279.724	43.443	1.137E-13	-2.309E-14
8	0.27034	SLU-1	NonStatic	Max	-1300.925	93.610	1.137E-13	-2.309E-14
8	0.54068	SLU-1	NonStatic	Max	-1322.125	143.777	1.137E-13	-2.309E-14
8	0.00000	SLU-1	NonStatic	Min	-1279.724	43.443	1.137E-13	-2.309E-14
8	0.27034	SLU-1	NonStatic	Min	-1300.925	93.610	1.137E-13	-2.309E-14
8	0.54068	SLU-1	NonStatic	Min	-1322.125	143.777	1.137E-13	-2.309E-14
8	0.00000	SLU-2	NonStatic	Max	-1088.082	171.756	4.547E-13	-3.197E-14
8	0.27034	SLU-2	NonStatic	Max	-1113.040	219.155	4.547E-13	-3.197E-14
8	0.54068	SLU-2	NonStatic	Max	-1137.997	266.554	4.547E-13	-3.197E-14
8	0.00000	SLU-2	NonStatic	Min	-1088.082	171.756	4.547E-13	-3.197E-14
8	0.27034	SLU-2	NonStatic	Min	-1113.040	219.155	4.547E-13	-3.197E-14
8	0.54068	SLU-2	NonStatic	Min	-1137.997	266.554	4.547E-13	-3.197E-14

Table: Element Forces - Frames, Part 1 of 4

Frame	Station m	OutputCase	CaseType	StepType	P KN	V2 KN	V3 KN	T KN-m
8	0.00000	SLU-3	NonStatic	Max	-1041.233	-118.184	8.527E-14	-7.105E-15
8	0.27034	SLU-3	NonStatic	Max	-1049.225	-85.943	8.527E-14	-7.105E-15
8	0.54068	SLU-3	NonStatic	Max	-1057.216	-53.701	8.527E-14	-7.105E-15
8	0.00000	SLU-3	NonStatic	Min	-1041.233	-118.184	8.527E-14	-7.105E-15
8	0.27034	SLU-3	NonStatic	Min	-1049.225	-85.943	8.527E-14	-7.105E-15
8	0.54068	SLU-3	NonStatic	Min	-1057.216	-53.701	8.527E-14	-7.105E-15
8	0.00000	SLU-4	NonStatic	Max	-1132.171	95.918	4.547E-13	-3.197E-14
8	0.27034	SLU-4	NonStatic	Max	-1153.372	146.085	4.547E-13	-3.197E-14
8	0.54068	SLU-4	NonStatic	Max	-1174.572	196.252	4.547E-13	-3.197E-14
8	0.00000	SLU-4	NonStatic	Min	-1132.171	95.918	4.547E-13	-3.197E-14
8	0.27034	SLU-4	NonStatic	Min	-1153.372	146.085	4.547E-13	-3.197E-14
8	0.54068	SLU-4	NonStatic	Min	-1174.572	196.252	4.547E-13	-3.197E-14
8	0.00000	SLU-5	NonStatic	Max	-887.947	-70.293	1.137E-13	-1.266E-14
8	0.27034	SLU-5	NonStatic	Max	-895.938	-38.052	1.137E-13	-1.266E-14
8	0.54068	SLU-5	NonStatic	Max	-903.929	-5.810	1.137E-13	-1.266E-14
8	0.00000	SLU-5	NonStatic	Min	-887.947	-70.293	1.137E-13	-1.266E-14
8	0.27034	SLU-5	NonStatic	Min	-895.938	-38.052	1.137E-13	-1.266E-14
8	0.54068	SLU-5	NonStatic	Min	-903.929	-5.810	1.137E-13	-1.266E-14
8	0.00000	SLU-6	NonStatic	Max	-1313.957	72.882	1.705E-13	-1.443E-14
8	0.27034	SLU-6	NonStatic	Max	-1338.915	120.280	1.705E-13	-1.443E-14
8	0.54068	SLU-6	NonStatic	Max	-1363.872	167.679	1.705E-13	-1.443E-14
8	0.00000	SLU-6	NonStatic	Min	-1313.957	72.882	1.705E-13	-1.443E-14
8	0.27034	SLU-6	NonStatic	Min	-1338.915	120.280	1.705E-13	-1.443E-14
8	0.54068	SLU-6	NonStatic	Min	-1363.872	167.679	1.705E-13	-1.443E-14
8	0.00000	SLU-7	NonStatic	Max	-1063.233	-83.128	2.842E-14	2.887E-15
8	0.27034	SLU-7	NonStatic	Max	-1074.981	-53.655	2.842E-14	2.887E-15
8	0.54068	SLU-7	NonStatic	Max	-1086.729	-24.182	2.842E-14	2.887E-15
8	0.00000	SLU-7	NonStatic	Min	-1063.233	-83.128	2.842E-14	2.887E-15
8	0.27034	SLU-7	NonStatic	Min	-1074.981	-53.655	2.842E-14	2.887E-15
8	0.54068	SLU-7	NonStatic	Min	-1086.729	-24.182	2.842E-14	2.887E-15
8	0.00000	SLV 1	NonStatic	Max	-1589.288	-801.779	1.137E-13	3.109E-14
8	0.27034	SLV 1	NonStatic	Max	-1567.921	-749.174	1.137E-13	3.109E-14
8	0.54068	SLV 1	NonStatic	Max	-1546.553	-696.568	1.137E-13	3.109E-14
8	0.00000	SLV 1	NonStatic	Min	-1589.288	-801.779	1.137E-13	3.109E-14
8	0.27034	SLV 1	NonStatic	Min	-1567.921	-749.174	1.137E-13	3.109E-14
8	0.54068	SLV 1	NonStatic	Min	-1546.553	-696.568	1.137E-13	3.109E-14
8	0.00000	SLV 2	NonStatic	Max	-1629.533	-772.503	1.137E-13	3.397E-14
8	0.27034	SLV 2	NonStatic	Max	-1610.412	-716.849	1.137E-13	3.397E-14
8	0.54068	SLV 2	NonStatic	Max	-1591.291	-661.195	1.137E-13	3.397E-14
8	0.00000	SLV 2	NonStatic	Min	-1629.533	-772.503	1.137E-13	3.397E-14
8	0.27034	SLV 2	NonStatic	Min	-1610.412	-716.849	1.137E-13	3.397E-14
8	0.54068	SLV 2	NonStatic	Min	-1591.291	-661.195	1.137E-13	3.397E-14
8	0.00000	SLV 3	NonStatic	Max	-1629.533	-772.503	1.705E-13	2.975E-14
8	0.27034	SLV 3	NonStatic	Max	-1610.412	-716.849	1.705E-13	2.975E-14
8	0.54068	SLV 3	NonStatic	Max	-1591.291	-661.195	1.705E-13	2.975E-14
8	0.00000	SLV 3	NonStatic	Min	-1629.533	-772.503	1.705E-13	2.975E-14
8	0.27034	SLV 3	NonStatic	Min	-1610.412	-716.849	1.705E-13	2.975E-14
8	0.54068	SLV 3	NonStatic	Min	-1591.291	-661.195	1.705E-13	2.975E-14
8	0.00000	SLV 4	NonStatic	Max	-2200.863	-498.113	0.000	4.919E-14
8	0.27034	SLV 4	NonStatic	Max	-2214.018	-466.244	0.000	4.919E-14
8	0.54068	SLV 4	NonStatic	Max	-2227.173	-434.374	0.000	4.919E-14
8	0.00000	SLV 4	NonStatic	Min	-2200.863	-498.113	0.000	4.919E-14
8	0.27034	SLV 4	NonStatic	Min	-2214.018	-466.244	0.000	4.919E-14
8	0.54068	SLV 4	NonStatic	Min	-2227.173	-434.374	0.000	4.919E-14
8	0.00000	SLV 5	NonStatic	Max	-914.558	-264.977	1.421E-13	-4.441E-16
8	0.27034	SLV 5	NonStatic	Max	-913.163	-232.577	1.421E-13	-4.441E-16
8	0.54068	SLV 5	NonStatic	Max	-911.768	-200.177	1.421E-13	-4.441E-16
8	0.00000	SLV 5	NonStatic	Min	-914.558	-264.977	1.421E-13	-4.441E-16
8	0.27034	SLV 5	NonStatic	Min	-913.163	-232.577	1.421E-13	-4.441E-16

Table: Element Forces - Frames, Part 1 of 4

Frame	Station m	OutputCase	CaseType	StepType	P KN	V2 KN	V3 KN	T KN-m
8	0.54068	SLV 5	NonStatic	Min	-911.768	-200.177	1.421E-13	-4.441E-16
8	0.00000	SLV 6	NonStatic	Max	-1171.237	-202.546	8.527E-14	1.354E-14
8	0.27034	SLV 6	NonStatic	Max	-1179.525	-177.282	8.527E-14	1.354E-14
8	0.54068	SLV 6	NonStatic	Max	-1187.813	-152.018	8.527E-14	1.354E-14
8	0.00000	SLV 6	NonStatic	Min	-1171.237	-202.546	8.527E-14	1.354E-14
8	0.27034	SLV 6	NonStatic	Min	-1179.525	-177.282	8.527E-14	1.354E-14
8	0.54068	SLV 6	NonStatic	Min	-1187.813	-152.018	8.527E-14	1.354E-14
8	0.00000	SLV 7	NonStatic	Max	-1086.693	-152.459	2.274E-13	-7.327E-15
8	0.27034	SLV 7	NonStatic	Max	-1092.786	-109.898	2.274E-13	-7.327E-15
8	0.54068	SLV 7	NonStatic	Max	-1098.879	-67.336	2.274E-13	-7.327E-15
8	0.00000	SLV 7	NonStatic	Min	-1086.693	-152.459	2.274E-13	-7.327E-15
8	0.27034	SLV 7	NonStatic	Min	-1092.786	-109.898	2.274E-13	-7.327E-15
8	0.54068	SLV 7	NonStatic	Min	-1098.879	-67.336	2.274E-13	-7.327E-15
8	0.00000	SLV 8	NonStatic	Max	-1339.735	-88.909	0.000	9.326E-15
8	0.27034	SLV 8	NonStatic	Max	-1355.511	-53.483	0.000	9.326E-15
8	0.54068	SLV 8	NonStatic	Max	-1371.287	-18.057	0.000	9.326E-15
8	0.00000	SLV 8	NonStatic	Min	-1339.735	-88.909	0.000	9.326E-15
8	0.27034	SLV 8	NonStatic	Min	-1355.511	-53.483	0.000	9.326E-15
8	0.54068	SLV 8	NonStatic	Min	-1371.287	-18.057	0.000	9.326E-15
8	0.00000	SLV 9	NonStatic	Max	-1589.288	-801.779	0.000	3.109E-14
8	0.27034	SLV 9	NonStatic	Max	-1567.921	-749.174	0.000	3.109E-14
8	0.54068	SLV 9	NonStatic	Max	-1546.553	-696.568	0.000	3.109E-14
8	0.00000	SLV 9	NonStatic	Min	-1589.288	-801.779	0.000	3.109E-14
8	0.27034	SLV 9	NonStatic	Min	-1567.921	-749.174	0.000	3.109E-14
8	0.54068	SLV 9	NonStatic	Min	-1546.553	-696.568	0.000	3.109E-14
8	0.00000	SLV 10	NonStatic	Max	-2154.233	-526.334	0.000	5.389E-14
8	0.27034	SLV 10	NonStatic	Max	-2165.142	-497.513	0.000	5.389E-14
8	0.54068	SLV 10	NonStatic	Max	-2176.051	-468.692	0.000	5.389E-14
8	0.00000	SLV 10	NonStatic	Min	-2154.233	-526.334	0.000	5.389E-14
8	0.27034	SLV 10	NonStatic	Min	-2165.142	-497.513	0.000	5.389E-14
8	0.54068	SLV 10	NonStatic	Min	-2176.051	-468.692	0.000	5.389E-14
8	0.00000	SLV 11	NonStatic	Max	-1629.533	-772.503	1.705E-13	2.953E-14
8	0.27034	SLV 11	NonStatic	Max	-1610.412	-716.849	1.705E-13	2.953E-14
8	0.54068	SLV 11	NonStatic	Max	-1591.291	-661.195	1.705E-13	2.953E-14
8	0.00000	SLV 11	NonStatic	Min	-1629.533	-772.503	1.705E-13	2.953E-14
8	0.27034	SLV 11	NonStatic	Min	-1610.412	-716.849	1.705E-13	2.953E-14
8	0.54068	SLV 11	NonStatic	Min	-1591.291	-661.195	1.705E-13	2.953E-14
8	0.00000	SLV 12	NonStatic	Max	-2200.863	-498.113	-2.842E-14	5.136E-14
8	0.27034	SLV 12	NonStatic	Max	-2214.018	-466.244	-2.842E-14	5.136E-14
8	0.54068	SLV 12	NonStatic	Max	-2227.173	-434.374	-2.842E-14	5.136E-14
8	0.00000	SLV 12	NonStatic	Min	-2200.863	-498.113	-2.842E-14	5.136E-14
8	0.27034	SLV 12	NonStatic	Min	-2214.018	-466.244	-2.842E-14	5.136E-14
8	0.54068	SLV 12	NonStatic	Min	-2227.173	-434.374	-2.842E-14	5.136E-14
8	0.00000	SLV 13	NonStatic	Max	-914.558	-264.977	1.137E-13	-1.110E-15
8	0.27034	SLV 13	NonStatic	Max	-913.163	-232.577	1.137E-13	-1.110E-15
8	0.54068	SLV 13	NonStatic	Max	-911.768	-200.177	1.137E-13	-1.110E-15
8	0.00000	SLV 13	NonStatic	Min	-914.558	-264.977	1.137E-13	-1.110E-15
8	0.27034	SLV 13	NonStatic	Min	-913.163	-232.577	1.137E-13	-1.110E-15
8	0.54068	SLV 13	NonStatic	Min	-911.768	-200.177	1.137E-13	-1.110E-15
8	0.00000	SLV 14	NonStatic	Max	-1171.237	-202.546	5.684E-14	1.288E-14
8	0.27034	SLV 14	NonStatic	Max	-1179.525	-177.282	5.684E-14	1.288E-14
8	0.54068	SLV 14	NonStatic	Max	-1187.813	-152.018	5.684E-14	1.288E-14
8	0.00000	SLV 14	NonStatic	Min	-1171.237	-202.546	5.684E-14	1.288E-14
8	0.27034	SLV 14	NonStatic	Min	-1179.525	-177.282	5.684E-14	1.288E-14
8	0.54068	SLV 14	NonStatic	Min	-1187.813	-152.018	5.684E-14	1.288E-14
8	0.00000	SLV 15	NonStatic	Max	-1086.693	-152.459	2.274E-13	-7.327E-15
8	0.27034	SLV 15	NonStatic	Max	-1092.786	-109.898	2.274E-13	-7.327E-15
8	0.54068	SLV 15	NonStatic	Max	-1098.879	-67.336	2.274E-13	-7.327E-15
8	0.00000	SLV 15	NonStatic	Min	-1086.693	-152.459	2.274E-13	-7.327E-15

Table: Element Forces - Frames, Part 1 of 4

Frame	Station m	OutputCase	CaseType	StepType	P KN	V2 KN	V3 KN	T KN-m
8	0.27034	SLV 15	NonStatic	Min	-1092.786	-109.898	2.274E-13	-7.327E-15
8	0.54068	SLV 15	NonStatic	Min	-1098.879	-67.336	2.274E-13	-7.327E-15
8	0.00000	SLV 16	NonStatic	Max	-1339.735	-88.909	5.684E-14	5.773E-15
8	0.27034	SLV 16	NonStatic	Max	-1355.511	-53.483	5.684E-14	5.773E-15
8	0.54068	SLV 16	NonStatic	Max	-1371.287	-18.057	5.684E-14	5.773E-15
8	0.00000	SLV 16	NonStatic	Min	-1339.735	-88.909	5.684E-14	5.773E-15
8	0.27034	SLV 16	NonStatic	Min	-1355.511	-53.483	5.684E-14	5.773E-15
8	0.54068	SLV 16	NonStatic	Min	-1371.287	-18.057	5.684E-14	5.773E-15
8	0.00000	SLE-C-TBM	NonStatic	Max	-999.988	-52.740	2.274E-13	-2.309E-14
8	0.27034	SLE-C-TBM	NonStatic	Max	-1011.633	-17.784	2.274E-13	-2.309E-14
8	0.54068	SLE-C-TBM	NonStatic	Max	-1023.277	17.172	2.274E-13	-2.309E-14
8	0.00000	SLE-C-TBM	NonStatic	Min	-999.988	-52.740	2.274E-13	-2.309E-14
8	0.27034	SLE-C-TBM	NonStatic	Min	-1011.633	-17.784	2.274E-13	-2.309E-14
8	0.54068	SLE-C-TBM	NonStatic	Min	-1023.277	17.172	2.274E-13	-2.309E-14
8	0.00000	SLU-1-TBM	NonStatic	Max	-1406.973	-45.946	2.274E-13	-2.487E-14
8	0.27034	SLU-1-TBM	NonStatic	Max	-1428.173	4.221	2.274E-13	-2.487E-14
8	0.54068	SLU-1-TBM	NonStatic	Max	-1449.374	54.388	2.274E-13	-2.487E-14
8	0.00000	SLU-1-TBM	NonStatic	Min	-1406.973	-45.946	2.274E-13	-2.487E-14
8	0.27034	SLU-1-TBM	NonStatic	Min	-1428.173	4.221	2.274E-13	-2.487E-14
8	0.54068	SLU-1-TBM	NonStatic	Min	-1449.374	54.388	2.274E-13	-2.487E-14
9	0.00000	SLE-C	NonStatic	Max	-943.843	39.658	1.137E-13	-4.619E-14
9	0.27966	SLE-C	NonStatic	Max	-953.333	77.342	1.137E-13	-4.619E-14
9	0.55933	SLE-C	NonStatic	Max	-962.823	115.026	1.137E-13	-4.619E-14
9	0.00000	SLE-C	NonStatic	Min	-943.843	39.658	1.137E-13	-4.619E-14
9	0.27966	SLE-C	NonStatic	Min	-953.333	77.342	1.137E-13	-4.619E-14
9	0.55933	SLE-C	NonStatic	Min	-962.823	115.026	1.137E-13	-4.619E-14
9	0.00000	SLE-F1	NonStatic	Max	-932.117	67.836	1.137E-13	-3.642E-14
9	0.27966	SLE-F1	NonStatic	Max	-944.395	102.154	1.137E-13	-3.642E-14
9	0.55933	SLE-F1	NonStatic	Max	-956.673	136.473	1.137E-13	-3.642E-14
9	0.00000	SLE-F1	NonStatic	Min	-932.117	67.836	1.137E-13	-3.642E-14
9	0.27966	SLE-F1	NonStatic	Min	-944.395	102.154	1.137E-13	-3.642E-14
9	0.55933	SLE-F1	NonStatic	Min	-956.673	136.473	1.137E-13	-3.642E-14
9	0.00000	SLE-F2	NonStatic	Max	-728.928	37.869	5.684E-14	-3.708E-14
9	0.27966	SLE-F2	NonStatic	Max	-738.022	70.279	5.684E-14	-3.708E-14
9	0.55933	SLE-F2	NonStatic	Max	-747.116	102.689	5.684E-14	-3.708E-14
9	0.00000	SLE-F2	NonStatic	Min	-728.928	37.869	5.684E-14	-3.708E-14
9	0.27966	SLE-F2	NonStatic	Min	-738.022	70.279	5.684E-14	-3.708E-14
9	0.55933	SLE-F2	NonStatic	Min	-747.116	102.689	5.684E-14	-3.708E-14
9	0.00000	SLE-F3	NonStatic	Max	-918.783	11.475	8.527E-14	-3.220E-14
9	0.27966	SLE-F3	NonStatic	Max	-928.875	43.081	8.527E-14	-3.220E-14
9	0.55933	SLE-F3	NonStatic	Max	-938.966	74.687	8.527E-14	-3.220E-14
9	0.00000	SLE-F3	NonStatic	Min	-918.783	11.475	8.527E-14	-3.220E-14
9	0.27966	SLE-F3	NonStatic	Min	-928.875	43.081	8.527E-14	-3.220E-14
9	0.55933	SLE-F3	NonStatic	Min	-938.966	74.687	8.527E-14	-3.220E-14
9	0.00000	SLE-QP	NonStatic	Max	-713.107	63.568	1.137E-13	-3.841E-14
9	0.27966	SLE-QP	NonStatic	Max	-723.198	95.174	1.137E-13	-3.841E-14
9	0.55933	SLE-QP	NonStatic	Max	-733.290	126.780	1.137E-13	-3.841E-14
9	0.00000	SLE-QP	NonStatic	Min	-713.107	63.568	1.137E-13	-3.841E-14
9	0.27966	SLE-QP	NonStatic	Min	-723.198	95.174	1.137E-13	-3.841E-14
9	0.55933	SLE-QP	NonStatic	Min	-733.290	126.780	1.137E-13	-3.841E-14
9	0.00000	SLU-1	NonStatic	Max	-1327.116	86.308	5.684E-14	-5.795E-14
9	0.27966	SLU-1	NonStatic	Max	-1346.490	139.133	5.684E-14	-5.795E-14
9	0.55933	SLU-1	NonStatic	Max	-1365.864	191.959	5.684E-14	-5.795E-14
9	0.00000	SLU-1	NonStatic	Min	-1327.116	86.308	5.684E-14	-5.795E-14
9	0.27966	SLU-1	NonStatic	Min	-1346.490	139.133	5.684E-14	-5.795E-14
9	0.55933	SLU-1	NonStatic	Min	-1365.864	191.959	5.684E-14	-5.795E-14
9	0.00000	SLU-2	NonStatic	Max	-1148.486	216.946	0.000	-6.217E-14
9	0.27966	SLU-2	NonStatic	Max	-1172.601	265.949	0.000	-6.217E-14
9	0.55933	SLU-2	NonStatic	Max	-1196.716	314.952	0.000	-6.217E-14

Table: Element Forces - Frames, Part 1 of 4

Frame	Station m	OutputCase	CaseType	StepType	P KN	V2 KN	V3 KN	T KN-m
9	0.00000	SLU-2	NonStatic	Min	-1148.486	216.946	0.000	-6.217E-14
9	0.27966	SLU-2	NonStatic	Min	-1172.601	265.949	0.000	-6.217E-14
9	0.55933	SLU-2	NonStatic	Min	-1196.716	314.952	0.000	-6.217E-14
9	0.00000	SLU-3	NonStatic	Max	-1053.892	-99.497	1.137E-13	-2.842E-14
9	0.27966	SLU-3	NonStatic	Max	-1059.242	-64.068	1.137E-13	-2.842E-14
9	0.55933	SLU-3	NonStatic	Max	-1064.592	-28.640	1.137E-13	-2.842E-14
9	0.00000	SLU-3	NonStatic	Min	-1053.892	-99.497	1.137E-13	-2.842E-14
9	0.27966	SLU-3	NonStatic	Min	-1059.242	-64.068	1.137E-13	-2.842E-14
9	0.55933	SLU-3	NonStatic	Min	-1064.592	-28.640	1.137E-13	-2.842E-14
9	0.00000	SLU-4	NonStatic	Max	-1181.978	145.125	4.547E-13	-6.750E-14
9	0.27966	SLU-4	NonStatic	Max	-1201.351	197.951	4.547E-13	-6.750E-14
9	0.55933	SLU-4	NonStatic	Max	-1220.725	250.777	4.547E-13	-6.750E-14
9	0.00000	SLU-4	NonStatic	Min	-1181.978	145.125	4.547E-13	-6.750E-14
9	0.27966	SLU-4	NonStatic	Min	-1201.351	197.951	4.547E-13	-6.750E-14
9	0.55933	SLU-4	NonStatic	Min	-1220.725	250.777	4.547E-13	-6.750E-14
9	0.00000	SLU-5	NonStatic	Max	-902.827	-45.003	8.527E-14	-3.797E-14
9	0.27966	SLU-5	NonStatic	Max	-908.177	-9.575	8.527E-14	-3.797E-14
9	0.55933	SLU-5	NonStatic	Max	-913.527	25.853	8.527E-14	-3.797E-14
9	0.00000	SLU-5	NonStatic	Min	-902.827	-45.003	8.527E-14	-3.797E-14
9	0.27966	SLU-5	NonStatic	Min	-908.177	-9.575	8.527E-14	-3.797E-14
9	0.55933	SLU-5	NonStatic	Min	-913.527	25.853	8.527E-14	-3.797E-14
9	0.00000	SLU-6	NonStatic	Max	-1369.860	108.377	1.137E-13	-4.197E-14
9	0.27966	SLU-6	NonStatic	Max	-1393.976	157.380	1.137E-13	-4.197E-14
9	0.55933	SLU-6	NonStatic	Max	-1418.091	206.384	1.137E-13	-4.197E-14
9	0.00000	SLU-6	NonStatic	Min	-1369.860	108.377	1.137E-13	-4.197E-14
9	0.27966	SLU-6	NonStatic	Min	-1393.976	157.380	1.137E-13	-4.197E-14
9	0.55933	SLU-6	NonStatic	Min	-1418.091	206.384	1.137E-13	-4.197E-14
9	0.00000	SLU-7	NonStatic	Max	-1084.658	-71.285	1.137E-13	-1.643E-14
9	0.27966	SLU-7	NonStatic	Max	-1094.749	-39.679	1.137E-13	-1.643E-14
9	0.55933	SLU-7	NonStatic	Max	-1104.841	-8.073	1.137E-13	-1.643E-14
9	0.00000	SLU-7	NonStatic	Min	-1084.658	-71.285	1.137E-13	-1.643E-14
9	0.27966	SLU-7	NonStatic	Min	-1094.749	-39.679	1.137E-13	-1.643E-14
9	0.55933	SLU-7	NonStatic	Min	-1104.841	-8.073	1.137E-13	-1.643E-14
9	0.00000	SLV 1	NonStatic	Max	-1514.892	-762.979	1.137E-13	1.399E-14
9	0.27966	SLV 1	NonStatic	Max	-1489.852	-704.536	1.137E-13	1.399E-14
9	0.55933	SLV 1	NonStatic	Max	-1464.812	-646.093	1.137E-13	1.399E-14
9	0.00000	SLV 1	NonStatic	Min	-1514.892	-762.979	1.137E-13	1.399E-14
9	0.27966	SLV 1	NonStatic	Min	-1489.852	-704.536	1.137E-13	1.399E-14
9	0.55933	SLV 1	NonStatic	Min	-1464.812	-646.093	1.137E-13	1.399E-14
9	0.00000	SLV 2	NonStatic	Max	-1561.121	-729.579	0.000	1.266E-14
9	0.27966	SLV 2	NonStatic	Max	-1538.623	-667.983	0.000	1.266E-14
9	0.55933	SLV 2	NonStatic	Max	-1516.125	-606.387	0.000	1.266E-14
9	0.00000	SLV 2	NonStatic	Min	-1561.121	-729.579	0.000	1.266E-14
9	0.27966	SLV 2	NonStatic	Min	-1538.623	-667.983	0.000	1.266E-14
9	0.55933	SLV 2	NonStatic	Min	-1516.125	-606.387	0.000	1.266E-14
9	0.00000	SLV 3	NonStatic	Max	-1561.121	-729.579	5.684E-14	9.770E-15
9	0.27966	SLV 3	NonStatic	Max	-1538.623	-667.983	5.684E-14	9.770E-15
9	0.55933	SLV 3	NonStatic	Max	-1516.125	-606.387	5.684E-14	9.770E-15
9	0.00000	SLV 3	NonStatic	Min	-1561.121	-729.579	5.684E-14	9.770E-15
9	0.27966	SLV 3	NonStatic	Min	-1538.623	-667.983	5.684E-14	9.770E-15
9	0.55933	SLV 3	NonStatic	Min	-1516.125	-606.387	5.684E-14	9.770E-15
9	0.00000	SLV 4	NonStatic	Max	-2207.498	-468.718	5.684E-14	5.240E-14
9	0.27966	SLV 4	NonStatic	Max	-2219.161	-434.659	5.684E-14	5.240E-14
9	0.55933	SLV 4	NonStatic	Max	-2230.824	-400.600	5.684E-14	5.240E-14
9	0.00000	SLV 4	NonStatic	Min	-2207.498	-468.718	5.684E-14	5.240E-14
9	0.27966	SLV 4	NonStatic	Min	-2219.161	-434.659	5.684E-14	5.240E-14
9	0.55933	SLV 4	NonStatic	Min	-2230.824	-400.600	5.684E-14	5.240E-14
9	0.00000	SLV 5	NonStatic	Max	-902.230	-239.528	8.527E-14	-2.287E-14
9	0.27966	SLV 5	NonStatic	Max	-898.137	-204.039	8.527E-14	-2.287E-14

Table: Element Forces - Frames, Part 1 of 4

Frame	Station m	OutputCase	CaseType	StepType	P KN	V2 KN	V3 KN	T KN-m
9	0.55933	SLV 5	NonStatic	Max	-894.045	-168.551	8.527E-14	-2.287E-14
9	0.00000	SLV 5	NonStatic	Min	-902.230	-239.528	8.527E-14	-2.287E-14
9	0.27966	SLV 5	NonStatic	Min	-898.137	-204.039	8.527E-14	-2.287E-14
9	0.55933	SLV 5	NonStatic	Min	-894.045	-168.551	8.527E-14	-2.287E-14
9	0.00000	SLV 6	NonStatic	Max	-1180.292	-193.182	5.684E-14	0.0000
9	0.27966	SLV 6	NonStatic	Max	-1186.449	-165.955	5.684E-14	0.0000
9	0.55933	SLV 6	NonStatic	Max	-1192.605	-138.727	5.684E-14	0.0000
9	0.00000	SLV 6	NonStatic	Min	-1180.292	-193.182	5.684E-14	0.0000
9	0.27966	SLV 6	NonStatic	Min	-1186.449	-165.955	5.684E-14	0.0000
9	0.55933	SLV 6	NonStatic	Min	-1192.605	-138.727	5.684E-14	0.0000
9	0.00000	SLV 7	NonStatic	Max	-1094.925	-114.926	1.137E-13	-3.353E-14
9	0.27966	SLV 7	NonStatic	Max	-1099.305	-68.927	1.137E-13	-3.353E-14
9	0.55933	SLV 7	NonStatic	Max	-1103.685	-22.929	1.137E-13	-3.353E-14
9	0.00000	SLV 7	NonStatic	Min	-1094.925	-114.926	1.137E-13	-3.353E-14
9	0.27966	SLV 7	NonStatic	Min	-1099.305	-68.927	1.137E-13	-3.353E-14
9	0.55933	SLV 7	NonStatic	Min	-1103.685	-22.929	1.137E-13	-3.353E-14
9	0.00000	SLV 8	NonStatic	Max	-1369.235	-75.054	8.527E-14	-8.882E-15
9	0.27966	SLV 8	NonStatic	Max	-1383.863	-37.317	8.527E-14	-8.882E-15
9	0.55933	SLV 8	NonStatic	Max	-1398.491	0.420	8.527E-14	-8.882E-15
9	0.00000	SLV 8	NonStatic	Min	-1369.235	-75.054	8.527E-14	-8.882E-15
9	0.27966	SLV 8	NonStatic	Min	-1383.863	-37.317	8.527E-14	-8.882E-15
9	0.55933	SLV 8	NonStatic	Min	-1398.491	0.420	8.527E-14	-8.882E-15
9	0.00000	SLV 9	NonStatic	Max	-1514.892	-762.979	0.000	1.399E-14
9	0.27966	SLV 9	NonStatic	Max	-1489.852	-704.536	0.000	1.399E-14
9	0.55933	SLV 9	NonStatic	Max	-1464.812	-646.093	0.000	1.399E-14
9	0.00000	SLV 9	NonStatic	Min	-1514.892	-762.979	0.000	1.399E-14
9	0.27966	SLV 9	NonStatic	Min	-1489.852	-704.536	0.000	1.399E-14
9	0.55933	SLV 9	NonStatic	Min	-1464.812	-646.093	0.000	1.399E-14
9	0.00000	SLV 10	NonStatic	Max	-2154.981	-498.738	2.842E-14	5.701E-14
9	0.27966	SLV 10	NonStatic	Max	-2164.102	-467.833	2.842E-14	5.701E-14
9	0.55933	SLV 10	NonStatic	Max	-2173.223	-436.927	2.842E-14	5.701E-14
9	0.00000	SLV 10	NonStatic	Min	-2154.981	-498.738	2.842E-14	5.701E-14
9	0.27966	SLV 10	NonStatic	Min	-2164.102	-467.833	2.842E-14	5.701E-14
9	0.55933	SLV 10	NonStatic	Min	-2173.223	-436.927	2.842E-14	5.701E-14
9	0.00000	SLV 11	NonStatic	Max	-1561.121	-729.579	5.684E-14	9.104E-15
9	0.27966	SLV 11	NonStatic	Max	-1538.623	-667.983	5.684E-14	9.104E-15
9	0.55933	SLV 11	NonStatic	Max	-1516.125	-606.387	5.684E-14	9.104E-15
9	0.00000	SLV 11	NonStatic	Min	-1561.121	-729.579	5.684E-14	9.104E-15
9	0.27966	SLV 11	NonStatic	Min	-1538.623	-667.983	5.684E-14	9.104E-15
9	0.55933	SLV 11	NonStatic	Min	-1516.125	-606.387	5.684E-14	9.104E-15
9	0.00000	SLV 12	NonStatic	Max	-2207.498	-468.718	0.000	5.246E-14
9	0.27966	SLV 12	NonStatic	Max	-2219.161	-434.659	0.000	5.246E-14
9	0.55933	SLV 12	NonStatic	Max	-2230.824	-400.600	0.000	5.246E-14
9	0.00000	SLV 12	NonStatic	Min	-2207.498	-468.718	0.000	5.246E-14
9	0.27966	SLV 12	NonStatic	Min	-2219.161	-434.659	0.000	5.246E-14
9	0.55933	SLV 12	NonStatic	Min	-2230.824	-400.600	0.000	5.246E-14
9	0.00000	SLV 13	NonStatic	Max	-902.230	-239.528	8.527E-14	-2.132E-14
9	0.27966	SLV 13	NonStatic	Max	-898.137	-204.039	8.527E-14	-2.132E-14
9	0.55933	SLV 13	NonStatic	Max	-894.045	-168.551	8.527E-14	-2.132E-14
9	0.00000	SLV 13	NonStatic	Min	-902.230	-239.528	8.527E-14	-2.132E-14
9	0.27966	SLV 13	NonStatic	Min	-898.137	-204.039	8.527E-14	-2.132E-14
9	0.55933	SLV 13	NonStatic	Min	-894.045	-168.551	8.527E-14	-2.132E-14
9	0.00000	SLV 14	NonStatic	Max	-1180.292	-193.182	5.684E-14	0.0000
9	0.27966	SLV 14	NonStatic	Max	-1186.449	-165.955	5.684E-14	0.0000
9	0.55933	SLV 14	NonStatic	Max	-1192.605	-138.727	5.684E-14	0.0000
9	0.00000	SLV 14	NonStatic	Min	-1180.292	-193.182	5.684E-14	0.0000
9	0.27966	SLV 14	NonStatic	Min	-1186.449	-165.955	5.684E-14	0.0000
9	0.55933	SLV 14	NonStatic	Min	-1192.605	-138.727	5.684E-14	0.0000
9	0.00000	SLV 15	NonStatic	Max	-1094.925	-114.926	1.137E-13	-3.353E-14

Table: Element Forces - Frames, Part 1 of 4

Frame	Station m	OutputCase	CaseType	StepType	P KN	V2 KN	V3 KN	T KN-m
9	0.27966	SLV 15	NonStatic	Max	-1099.305	-68.927	1.137E-13	-3.353E-14
9	0.55933	SLV 15	NonStatic	Max	-1103.685	-22.929	1.137E-13	-3.353E-14
9	0.00000	SLV 15	NonStatic	Min	-1094.925	-114.926	1.137E-13	-3.353E-14
9	0.27966	SLV 15	NonStatic	Min	-1099.305	-68.927	1.137E-13	-3.353E-14
9	0.55933	SLV 15	NonStatic	Min	-1103.685	-22.929	1.137E-13	-3.353E-14
9	0.00000	SLV 16	NonStatic	Max	-1369.235	-75.054	1.137E-13	-7.550E-15
9	0.27966	SLV 16	NonStatic	Max	-1383.863	-37.317	1.137E-13	-7.550E-15
9	0.55933	SLV 16	NonStatic	Max	-1398.491	0.420	1.137E-13	-7.550E-15
9	0.00000	SLV 16	NonStatic	Min	-1369.235	-75.054	1.137E-13	-7.550E-15
9	0.27966	SLV 16	NonStatic	Min	-1383.863	-37.317	1.137E-13	-7.550E-15
9	0.55933	SLV 16	NonStatic	Min	-1398.491	0.420	1.137E-13	-7.550E-15
9	0.00000	SLE-C-TBM	NonStatic	Max	-1023.059	-27.218	1.137E-13	-5.329E-14
9	0.27966	SLE-C-TBM	NonStatic	Max	-1032.550	10.466	1.137E-13	-5.329E-14
9	0.55933	SLE-C-TBM	NonStatic	Max	-1042.040	48.149	1.137E-13	-5.329E-14
9	0.00000	SLE-C-TBM	NonStatic	Min	-1023.059	-27.218	1.137E-13	-5.329E-14
9	0.27966	SLE-C-TBM	NonStatic	Min	-1032.550	10.466	1.137E-13	-5.329E-14
9	0.55933	SLE-C-TBM	NonStatic	Min	-1042.040	48.149	1.137E-13	-5.329E-14
9	0.00000	SLU-1-TBM	NonStatic	Max	-1450.369	-8.515	1.137E-13	-7.683E-14
9	0.27966	SLU-1-TBM	NonStatic	Max	-1469.743	44.311	1.137E-13	-7.683E-14
9	0.55933	SLU-1-TBM	NonStatic	Max	-1489.116	97.136	1.137E-13	-7.683E-14
9	0.00000	SLU-1-TBM	NonStatic	Min	-1450.369	-8.515	1.137E-13	-7.683E-14
9	0.27966	SLU-1-TBM	NonStatic	Min	-1469.743	44.311	1.137E-13	-7.683E-14
9	0.55933	SLU-1-TBM	NonStatic	Min	-1489.116	97.136	1.137E-13	-7.683E-14
10	0.00000	SLE-C	NonStatic	Max	-960.566	132.559	5.684E-14	-2.975E-14
10	0.27500	SLE-C	NonStatic	Max	-976.948	179.137	5.684E-14	-2.975E-14
10	0.55000	SLE-C	NonStatic	Max	-993.330	225.714	5.684E-14	-2.975E-14
10	0.00000	SLE-C	NonStatic	Min	-960.566	132.559	5.684E-14	-2.975E-14
10	0.27500	SLE-C	NonStatic	Min	-976.948	179.137	5.684E-14	-2.975E-14
10	0.55000	SLE-C	NonStatic	Min	-993.330	225.714	5.684E-14	-2.975E-14
10	0.00000	SLE-F1	NonStatic	Max	-954.026	153.890	5.684E-14	-1.643E-14
10	0.27500	SLE-F1	NonStatic	Max	-973.125	197.258	5.684E-14	-1.643E-14
10	0.55000	SLE-F1	NonStatic	Max	-992.225	240.626	5.684E-14	-1.643E-14
10	0.00000	SLE-F1	NonStatic	Min	-954.026	153.890	5.684E-14	-1.643E-14
10	0.27500	SLE-F1	NonStatic	Min	-973.125	197.258	5.684E-14	-1.643E-14
10	0.55000	SLE-F1	NonStatic	Min	-992.225	240.626	5.684E-14	-1.643E-14
10	0.00000	SLE-F2	NonStatic	Max	-745.120	116.292	0.000	-1.998E-14
10	0.27500	SLE-F2	NonStatic	Max	-761.116	157.670	0.000	-1.998E-14
10	0.55000	SLE-F2	NonStatic	Max	-777.111	199.047	0.000	-1.998E-14
10	0.00000	SLE-F2	NonStatic	Min	-745.120	116.292	0.000	-1.998E-14
10	0.27500	SLE-F2	NonStatic	Min	-761.116	157.670	0.000	-1.998E-14
10	0.55000	SLE-F2	NonStatic	Min	-777.111	199.047	0.000	-1.998E-14
10	0.00000	SLE-F3	NonStatic	Max	-937.448	91.792	1.137E-13	-9.770E-15
10	0.27500	SLE-F3	NonStatic	Max	-954.417	132.415	1.137E-13	-9.770E-15
10	0.55000	SLE-F3	NonStatic	Max	-971.385	173.037	1.137E-13	-9.770E-15
10	0.00000	SLE-F3	NonStatic	Min	-937.448	91.792	1.137E-13	-9.770E-15
10	0.27500	SLE-F3	NonStatic	Min	-954.417	132.415	1.137E-13	-9.770E-15
10	0.55000	SLE-F3	NonStatic	Min	-971.385	173.037	1.137E-13	-9.770E-15
10	0.00000	SLE-QP	NonStatic	Max	-730.857	140.127	0.000	-1.288E-14
10	0.27500	SLE-QP	NonStatic	Max	-747.825	180.750	0.000	-1.288E-14
10	0.55000	SLE-QP	NonStatic	Max	-764.793	221.372	0.000	-1.288E-14
10	0.00000	SLE-QP	NonStatic	Min	-730.857	140.127	0.000	-1.288E-14
10	0.27500	SLE-QP	NonStatic	Min	-747.825	180.750	0.000	-1.288E-14
10	0.55000	SLE-QP	NonStatic	Min	-764.793	221.372	0.000	-1.288E-14
10	0.00000	SLU-1	NonStatic	Max	-1362.138	216.827	1.705E-13	-2.753E-14
10	0.27500	SLU-1	NonStatic	Max	-1390.294	281.402	1.705E-13	-2.753E-14
10	0.55000	SLU-1	NonStatic	Max	-1418.451	345.976	1.705E-13	-2.753E-14
10	0.00000	SLU-1	NonStatic	Min	-1362.138	216.827	1.705E-13	-2.753E-14
10	0.27500	SLU-1	NonStatic	Min	-1390.294	281.402	1.705E-13	-2.753E-14
10	0.55000	SLU-1	NonStatic	Min	-1418.451	345.976	1.705E-13	-2.753E-14

Table: Element Forces - Frames, Part 1 of 4

Frame	Station m	OutputCase	CaseType	StepType	P KN	V2 KN	V3 KN	T KN-m
10	0.00000	SLU-2	NonStatic	Max	-1190.776	336.708	0.000	-3.908E-14
10	0.27500	SLU-2	NonStatic	Max	-1223.555	397.694	0.000	-3.908E-14
10	0.55000	SLU-2	NonStatic	Max	-1256.334	458.679	0.000	-3.908E-14
10	0.00000	SLU-2	NonStatic	Min	-1190.776	336.708	0.000	-3.908E-14
10	0.27500	SLU-2	NonStatic	Min	-1223.555	397.694	0.000	-3.908E-14
10	0.55000	SLU-2	NonStatic	Min	-1256.334	458.679	0.000	-3.908E-14
10	0.00000	SLU-3	NonStatic	Max	-1064.937	-9.228	0.000	-1.066E-14
10	0.27500	SLU-3	NonStatic	Max	-1077.283	34.984	0.000	-1.066E-14
10	0.55000	SLU-3	NonStatic	Max	-1089.629	79.195	0.000	-1.066E-14
10	0.00000	SLU-3	NonStatic	Min	-1064.937	-9.228	0.000	-1.066E-14
10	0.27500	SLU-3	NonStatic	Min	-1077.283	34.984	0.000	-1.066E-14
10	0.55000	SLU-3	NonStatic	Min	-1089.629	79.195	0.000	-1.066E-14
10	0.00000	SLU-4	NonStatic	Max	-1215.951	272.981	4.547E-13	-2.842E-14
10	0.27500	SLU-4	NonStatic	Max	-1244.107	337.556	4.547E-13	-2.842E-14
10	0.55000	SLU-4	NonStatic	Max	-1272.264	402.131	4.547E-13	-2.842E-14
10	0.00000	SLU-4	NonStatic	Min	-1215.951	272.981	4.547E-13	-2.842E-14
10	0.27500	SLU-4	NonStatic	Min	-1244.107	337.556	4.547E-13	-2.842E-14
10	0.55000	SLU-4	NonStatic	Min	-1272.264	402.131	4.547E-13	-2.842E-14
10	0.00000	SLU-5	NonStatic	Max	-912.904	42.502	5.684E-14	-1.821E-14
10	0.27500	SLU-5	NonStatic	Max	-925.249	86.714	5.684E-14	-1.821E-14
10	0.55000	SLU-5	NonStatic	Max	-937.595	130.926	5.684E-14	-1.821E-14
10	0.00000	SLU-5	NonStatic	Min	-912.904	42.502	5.684E-14	-1.821E-14
10	0.27500	SLU-5	NonStatic	Min	-925.249	86.714	5.684E-14	-1.821E-14
10	0.55000	SLU-5	NonStatic	Min	-937.595	130.926	5.684E-14	-1.821E-14
10	0.00000	SLU-6	NonStatic	Max	-1414.093	232.202	1.137E-13	-1.954E-14
10	0.27500	SLU-6	NonStatic	Max	-1446.872	293.187	1.137E-13	-1.954E-14
10	0.55000	SLU-6	NonStatic	Max	-1479.651	354.173	1.137E-13	-1.954E-14
10	0.00000	SLU-6	NonStatic	Min	-1414.093	232.202	1.137E-13	-1.954E-14
10	0.27500	SLU-6	NonStatic	Min	-1446.872	293.187	1.137E-13	-1.954E-14
10	0.55000	SLU-6	NonStatic	Min	-1479.651	354.173	1.137E-13	-1.954E-14
10	0.00000	SLU-7	NonStatic	Max	-1104.804	12.070	2.842E-14	0.0000
10	0.27500	SLU-7	NonStatic	Max	-1121.772	52.693	2.842E-14	0.0000
10	0.55000	SLU-7	NonStatic	Max	-1138.741	93.315	2.842E-14	0.0000
10	0.00000	SLU-7	NonStatic	Min	-1104.804	12.070	2.842E-14	0.0000
10	0.27500	SLU-7	NonStatic	Min	-1121.772	52.693	2.842E-14	0.0000
10	0.55000	SLU-7	NonStatic	Min	-1138.741	93.315	2.842E-14	0.0000
10	0.00000	SLV 1	NonStatic	Max	-1476.347	-619.282	0.000	2.798E-14
10	0.27500	SLV 1	NonStatic	Max	-1459.066	-553.524	0.000	2.798E-14
10	0.55000	SLV 1	NonStatic	Max	-1441.785	-487.767	0.000	2.798E-14
10	0.00000	SLV 1	NonStatic	Min	-1476.347	-619.282	0.000	2.798E-14
10	0.27500	SLV 1	NonStatic	Min	-1459.066	-553.524	0.000	2.798E-14
10	0.55000	SLV 1	NonStatic	Min	-1441.785	-487.767	0.000	2.798E-14
10	0.00000	SLV 2	NonStatic	Max	-1526.927	-578.647	0.000	2.798E-14
10	0.27500	SLV 2	NonStatic	Max	-1512.124	-509.698	0.000	2.798E-14
10	0.55000	SLV 2	NonStatic	Max	-1497.321	-440.749	0.000	2.798E-14
10	0.00000	SLV 2	NonStatic	Min	-1526.927	-578.647	0.000	2.798E-14
10	0.27500	SLV 2	NonStatic	Min	-1512.124	-509.698	0.000	2.798E-14
10	0.55000	SLV 2	NonStatic	Min	-1497.321	-440.749	0.000	2.798E-14
10	0.00000	SLV 3	NonStatic	Max	-1526.927	-578.647	0.000	3.109E-14
10	0.27500	SLV 3	NonStatic	Max	-1512.124	-509.698	0.000	3.109E-14
10	0.55000	SLV 3	NonStatic	Max	-1497.321	-440.749	0.000	3.109E-14
10	0.00000	SLV 3	NonStatic	Min	-1526.927	-578.647	0.000	3.109E-14
10	0.27500	SLV 3	NonStatic	Min	-1512.124	-509.698	0.000	3.109E-14
10	0.55000	SLV 3	NonStatic	Min	-1497.321	-440.749	0.000	3.109E-14
10	0.00000	SLV 4	NonStatic	Max	-2237.190	-299.432	1.137E-13	4.607E-14
10	0.27500	SLV 4	NonStatic	Max	-2255.690	-256.341	1.137E-13	4.607E-14
10	0.55000	SLV 4	NonStatic	Max	-2274.190	-213.251	1.137E-13	4.607E-14
10	0.00000	SLV 4	NonStatic	Min	-2237.190	-299.432	1.137E-13	4.607E-14
10	0.27500	SLV 4	NonStatic	Min	-2255.690	-256.341	1.137E-13	4.607E-14

Table: Element Forces - Frames, Part 1 of 4

Frame	Station m	OutputCase	CaseType	StepType	P KN	V2 KN	V3 KN	T KN-m
10	0.55000	SLV 4	NonStatic	Min	-2274.190	-213.251	1.137E-13	4.607E-14
10	0.00000	SLV 5	NonStatic	Max	-896.969	-152.224	5.684E-14	-5.773E-15
10	0.27500	SLV 5	NonStatic	Max	-900.110	-108.290	5.684E-14	-5.773E-15
10	0.55000	SLV 5	NonStatic	Max	-903.251	-64.356	5.684E-14	-5.773E-15
10	0.00000	SLV 5	NonStatic	Min	-896.969	-152.224	5.684E-14	-5.773E-15
10	0.27500	SLV 5	NonStatic	Min	-900.110	-108.290	5.684E-14	-5.773E-15
10	0.55000	SLV 5	NonStatic	Min	-903.251	-64.356	5.684E-14	-5.773E-15
10	0.00000	SLV 6	NonStatic	Max	-1194.842	-107.292	2.842E-14	1.155E-14
10	0.27500	SLV 6	NonStatic	Max	-1207.973	-71.116	2.842E-14	1.155E-14
10	0.55000	SLV 6	NonStatic	Max	-1221.105	-34.939	2.842E-14	1.155E-14
10	0.00000	SLV 6	NonStatic	Min	-1194.842	-107.292	2.842E-14	1.155E-14
10	0.27500	SLV 6	NonStatic	Min	-1207.973	-71.116	2.842E-14	1.155E-14
10	0.55000	SLV 6	NonStatic	Min	-1221.105	-34.939	2.842E-14	1.155E-14
10	0.00000	SLV 7	NonStatic	Max	-1103.919	-2.805	0.000	-1.288E-14
10	0.27500	SLV 7	NonStatic	Max	-1115.319	51.766	0.000	-1.288E-14
10	0.55000	SLV 7	NonStatic	Max	-1126.719	106.337	0.000	-1.288E-14
10	0.00000	SLV 7	NonStatic	Min	-1103.919	-2.805	0.000	-1.288E-14
10	0.27500	SLV 7	NonStatic	Min	-1115.319	51.766	0.000	-1.288E-14
10	0.55000	SLV 7	NonStatic	Min	-1126.719	106.337	0.000	-1.288E-14
10	0.00000	SLV 8	NonStatic	Max	-1398.223	28.294	1.137E-13	-1.776E-15
10	0.27500	SLV 8	NonStatic	Max	-1419.614	75.108	1.137E-13	-1.776E-15
10	0.55000	SLV 8	NonStatic	Max	-1441.005	121.921	1.137E-13	-1.776E-15
10	0.00000	SLV 8	NonStatic	Min	-1398.223	28.294	1.137E-13	-1.776E-15
10	0.27500	SLV 8	NonStatic	Min	-1419.614	75.108	1.137E-13	-1.776E-15
10	0.55000	SLV 8	NonStatic	Min	-1441.005	121.921	1.137E-13	-1.776E-15
10	0.00000	SLV 9	NonStatic	Max	-1476.347	-619.282	1.137E-13	3.286E-14
10	0.27500	SLV 9	NonStatic	Max	-1459.066	-553.524	1.137E-13	3.286E-14
10	0.55000	SLV 9	NonStatic	Max	-1441.785	-487.767	1.137E-13	3.286E-14
10	0.00000	SLV 9	NonStatic	Min	-1476.347	-619.282	1.137E-13	3.286E-14
10	0.27500	SLV 9	NonStatic	Min	-1459.066	-553.524	1.137E-13	3.286E-14
10	0.55000	SLV 9	NonStatic	Min	-1441.785	-487.767	1.137E-13	3.286E-14
10	0.00000	SLV 10	NonStatic	Max	-2180.243	-334.868	5.684E-14	4.940E-14
10	0.27500	SLV 10	NonStatic	Max	-2196.266	-294.968	5.684E-14	4.940E-14
10	0.55000	SLV 10	NonStatic	Max	-2212.288	-255.069	5.684E-14	4.940E-14
10	0.00000	SLV 10	NonStatic	Min	-2180.243	-334.868	5.684E-14	4.940E-14
10	0.27500	SLV 10	NonStatic	Min	-2196.266	-294.968	5.684E-14	4.940E-14
10	0.55000	SLV 10	NonStatic	Min	-2212.288	-255.069	5.684E-14	4.940E-14
10	0.00000	SLV 11	NonStatic	Max	-1526.927	-578.647	0.000	2.487E-14
10	0.27500	SLV 11	NonStatic	Max	-1512.124	-509.698	0.000	2.487E-14
10	0.55000	SLV 11	NonStatic	Max	-1497.321	-440.749	0.000	2.487E-14
10	0.00000	SLV 11	NonStatic	Min	-1526.927	-578.647	0.000	2.487E-14
10	0.27500	SLV 11	NonStatic	Min	-1512.124	-509.698	0.000	2.487E-14
10	0.55000	SLV 11	NonStatic	Min	-1497.321	-440.749	0.000	2.487E-14
10	0.00000	SLV 12	NonStatic	Max	-2237.190	-299.432	5.684E-14	4.607E-14
10	0.27500	SLV 12	NonStatic	Max	-2255.690	-256.341	5.684E-14	4.607E-14
10	0.55000	SLV 12	NonStatic	Max	-2274.190	-213.251	5.684E-14	4.607E-14
10	0.00000	SLV 12	NonStatic	Min	-2237.190	-299.432	5.684E-14	4.607E-14
10	0.27500	SLV 12	NonStatic	Min	-2255.690	-256.341	5.684E-14	4.607E-14
10	0.55000	SLV 12	NonStatic	Min	-2274.190	-213.251	5.684E-14	4.607E-14
10	0.00000	SLV 13	NonStatic	Max	-896.969	-152.224	5.684E-14	-2.220E-15
10	0.27500	SLV 13	NonStatic	Max	-900.110	-108.290	5.684E-14	-2.220E-15
10	0.55000	SLV 13	NonStatic	Max	-903.251	-64.356	5.684E-14	-2.220E-15
10	0.00000	SLV 13	NonStatic	Min	-896.969	-152.224	5.684E-14	-2.220E-15
10	0.27500	SLV 13	NonStatic	Min	-900.110	-108.290	5.684E-14	-2.220E-15
10	0.55000	SLV 13	NonStatic	Min	-903.251	-64.356	5.684E-14	-2.220E-15
10	0.00000	SLV 14	NonStatic	Max	-1194.842	-107.292	5.684E-14	5.329E-15
10	0.27500	SLV 14	NonStatic	Max	-1207.973	-71.116	5.684E-14	5.329E-15
10	0.55000	SLV 14	NonStatic	Max	-1221.105	-34.939	5.684E-14	5.329E-15
10	0.00000	SLV 14	NonStatic	Min	-1194.842	-107.292	5.684E-14	5.329E-15

Table: Element Forces - Frames, Part 1 of 4

Frame	Station m	OutputCase	CaseType	StepType	P KN	V2 KN	V3 KN	T KN-m
10	0.27500	SLV 14	NonStatic	Min	-1207.973	-71.116	5.684E-14	5.329E-15
10	0.55000	SLV 14	NonStatic	Min	-1221.105	-34.939	5.684E-14	5.329E-15
10	0.00000	SLV 15	NonStatic	Max	-1103.919	-2.805	0.000	-1.288E-14
10	0.27500	SLV 15	NonStatic	Max	-1115.319	51.766	0.000	-1.288E-14
10	0.55000	SLV 15	NonStatic	Max	-1126.719	106.337	0.000	-1.288E-14
10	0.00000	SLV 15	NonStatic	Min	-1103.919	-2.805	0.000	-1.288E-14
10	0.27500	SLV 15	NonStatic	Min	-1115.319	51.766	0.000	-1.288E-14
10	0.55000	SLV 15	NonStatic	Min	-1126.719	106.337	0.000	-1.288E-14
10	0.00000	SLV 16	NonStatic	Max	-1398.223	28.294	0.000	1.776E-15
10	0.27500	SLV 16	NonStatic	Max	-1419.614	75.108	0.000	1.776E-15
10	0.55000	SLV 16	NonStatic	Max	-1441.005	121.921	0.000	1.776E-15
10	0.00000	SLV 16	NonStatic	Min	-1398.223	28.294	0.000	1.776E-15
10	0.27500	SLV 16	NonStatic	Min	-1419.614	75.108	0.000	1.776E-15
10	0.55000	SLV 16	NonStatic	Min	-1441.005	121.921	0.000	1.776E-15
10	0.00000	SLE-C-TBM	NonStatic	Max	-1040.989	67.138	0.000	-3.286E-14
10	0.27500	SLE-C-TBM	NonStatic	Max	-1057.371	113.716	0.000	-3.286E-14
10	0.55000	SLE-C-TBM	NonStatic	Max	-1073.753	160.293	0.000	-3.286E-14
10	0.00000	SLE-C-TBM	NonStatic	Min	-1040.989	67.138	0.000	-3.286E-14
10	0.27500	SLE-C-TBM	NonStatic	Min	-1057.371	113.716	0.000	-3.286E-14
10	0.55000	SLE-C-TBM	NonStatic	Min	-1073.753	160.293	0.000	-3.286E-14
10	0.00000	SLU-1-TBM	NonStatic	Max	-1487.098	124.267	3.411E-13	-2.842E-14
10	0.27500	SLU-1-TBM	NonStatic	Max	-1515.255	188.842	3.411E-13	-2.842E-14
10	0.55000	SLU-1-TBM	NonStatic	Max	-1543.411	253.416	3.411E-13	-2.842E-14
10	0.00000	SLU-1-TBM	NonStatic	Min	-1487.098	124.267	3.411E-13	-2.842E-14
10	0.27500	SLU-1-TBM	NonStatic	Min	-1515.255	188.842	3.411E-13	-2.842E-14
10	0.55000	SLU-1-TBM	NonStatic	Min	-1543.411	253.416	3.411E-13	-2.842E-14
11	0.00000	SLE-C	NonStatic	Max	-993.331	225.710	0.000	-1.510E-14
11	0.27500	SLE-C	NonStatic	Max	-1009.713	272.288	0.000	-1.510E-14
11	0.55000	SLE-C	NonStatic	Max	-1026.095	318.865	0.000	-1.510E-14
11	0.00000	SLE-C	NonStatic	Min	-993.331	225.710	0.000	-1.510E-14
11	0.27500	SLE-C	NonStatic	Min	-1009.713	272.288	0.000	-1.510E-14
11	0.55000	SLE-C	NonStatic	Min	-1026.095	318.865	0.000	-1.510E-14
11	0.00000	SLE-F1	NonStatic	Max	-992.226	240.622	5.684E-14	-1.998E-14
11	0.27500	SLE-F1	NonStatic	Max	-1011.326	283.989	5.684E-14	-1.998E-14
11	0.55000	SLE-F1	NonStatic	Max	-1030.426	327.357	5.684E-14	-1.998E-14
11	0.00000	SLE-F1	NonStatic	Min	-992.226	240.622	5.684E-14	-1.998E-14
11	0.27500	SLE-F1	NonStatic	Min	-1011.326	283.989	5.684E-14	-1.998E-14
11	0.55000	SLE-F1	NonStatic	Min	-1030.426	327.357	5.684E-14	-1.998E-14
11	0.00000	SLE-F2	NonStatic	Max	-777.112	199.044	-5.684E-14	-1.155E-14
11	0.27500	SLE-F2	NonStatic	Max	-793.108	240.422	-5.684E-14	-1.155E-14
11	0.55000	SLE-F2	NonStatic	Max	-809.104	281.799	-5.684E-14	-1.155E-14
11	0.00000	SLE-F2	NonStatic	Min	-777.112	199.044	-5.684E-14	-1.155E-14
11	0.27500	SLE-F2	NonStatic	Min	-793.108	240.422	-5.684E-14	-1.155E-14
11	0.55000	SLE-F2	NonStatic	Min	-809.104	281.799	-5.684E-14	-1.155E-14
11	0.00000	SLE-F3	NonStatic	Max	-971.386	173.033	-5.684E-14	-1.465E-14
11	0.27500	SLE-F3	NonStatic	Max	-988.354	213.656	-5.684E-14	-1.465E-14
11	0.55000	SLE-F3	NonStatic	Max	-1005.322	254.278	-5.684E-14	-1.465E-14
11	0.00000	SLE-F3	NonStatic	Min	-971.386	173.033	-5.684E-14	-1.465E-14
11	0.27500	SLE-F3	NonStatic	Min	-988.354	213.656	-5.684E-14	-1.465E-14
11	0.55000	SLE-F3	NonStatic	Min	-1005.322	254.278	-5.684E-14	-1.465E-14
11	0.00000	SLE-QP	NonStatic	Max	-764.794	221.369	-1.137E-13	-1.776E-14
11	0.27500	SLE-QP	NonStatic	Max	-781.762	261.992	-1.137E-13	-1.776E-14
11	0.55000	SLE-QP	NonStatic	Max	-798.731	302.614	-1.137E-13	-1.776E-14
11	0.00000	SLE-QP	NonStatic	Min	-764.794	221.369	-1.137E-13	-1.776E-14
11	0.27500	SLE-QP	NonStatic	Min	-781.762	261.992	-1.137E-13	-1.776E-14
11	0.55000	SLE-QP	NonStatic	Min	-798.731	302.614	-1.137E-13	-1.776E-14
11	0.00000	SLU-1	NonStatic	Max	-1418.452	345.971	-5.684E-14	-3.464E-14
11	0.27500	SLU-1	NonStatic	Max	-1446.609	410.545	-5.684E-14	-3.464E-14
11	0.55000	SLU-1	NonStatic	Max	-1474.765	475.119	-5.684E-14	-3.464E-14

Table: Element Forces - Frames, Part 1 of 4

Frame	Station m	OutputCase	CaseType	StepType	P KN	V2 KN	V3 KN	T KN-m
11	0.00000	SLU-1	NonStatic	Min	-1418.452	345.971	-5.684E-14	-3.464E-14
11	0.27500	SLU-1	NonStatic	Min	-1446.609	410.545	-5.684E-14	-3.464E-14
11	0.55000	SLU-1	NonStatic	Min	-1474.765	475.119	-5.684E-14	-3.464E-14
11	0.00000	SLU-2	NonStatic	Max	-1256.336	458.667	0.000	-2.487E-14
11	0.27500	SLU-2	NonStatic	Max	-1289.115	519.652	0.000	-2.487E-14
11	0.55000	SLU-2	NonStatic	Max	-1321.894	580.637	0.000	-2.487E-14
11	0.00000	SLU-2	NonStatic	Min	-1256.336	458.667	0.000	-2.487E-14
11	0.27500	SLU-2	NonStatic	Min	-1289.115	519.652	0.000	-2.487E-14
11	0.55000	SLU-2	NonStatic	Min	-1321.894	580.637	0.000	-2.487E-14
11	0.00000	SLU-3	NonStatic	Max	-1089.629	79.191	-5.684E-14	-1.155E-14
11	0.27500	SLU-3	NonStatic	Max	-1101.975	123.403	-5.684E-14	-1.155E-14
11	0.55000	SLU-3	NonStatic	Max	-1114.321	167.614	-5.684E-14	-1.155E-14
11	0.00000	SLU-3	NonStatic	Min	-1089.629	79.191	-5.684E-14	-1.155E-14
11	0.27500	SLU-3	NonStatic	Min	-1101.975	123.403	-5.684E-14	-1.155E-14
11	0.55000	SLU-3	NonStatic	Min	-1114.321	167.614	-5.684E-14	-1.155E-14
11	0.00000	SLU-4	NonStatic	Max	-1272.265	402.118	0.000	-2.842E-14
11	0.27500	SLU-4	NonStatic	Max	-1300.422	466.692	0.000	-2.842E-14
11	0.55000	SLU-4	NonStatic	Max	-1328.579	531.267	0.000	-2.842E-14
11	0.00000	SLU-4	NonStatic	Min	-1272.265	402.118	0.000	-2.842E-14
11	0.27500	SLU-4	NonStatic	Min	-1300.422	466.692	0.000	-2.842E-14
11	0.55000	SLU-4	NonStatic	Min	-1328.579	531.267	0.000	-2.842E-14
11	0.00000	SLU-5	NonStatic	Max	-937.596	130.922	-5.684E-14	-1.643E-14
11	0.27500	SLU-5	NonStatic	Max	-949.942	175.133	-5.684E-14	-1.643E-14
11	0.55000	SLU-5	NonStatic	Max	-962.287	219.345	-5.684E-14	-1.643E-14
11	0.00000	SLU-5	NonStatic	Min	-937.596	130.922	-5.684E-14	-1.643E-14
11	0.27500	SLU-5	NonStatic	Min	-949.942	175.133	-5.684E-14	-1.643E-14
11	0.55000	SLU-5	NonStatic	Min	-962.287	219.345	-5.684E-14	-1.643E-14
11	0.00000	SLU-6	NonStatic	Max	-1479.652	354.167	0.000	-2.442E-14
11	0.27500	SLU-6	NonStatic	Max	-1512.431	415.152	0.000	-2.442E-14
11	0.55000	SLU-6	NonStatic	Max	-1545.211	476.137	0.000	-2.442E-14
11	0.00000	SLU-6	NonStatic	Min	-1479.652	354.167	0.000	-2.442E-14
11	0.27500	SLU-6	NonStatic	Min	-1512.431	415.152	0.000	-2.442E-14
11	0.55000	SLU-6	NonStatic	Min	-1545.211	476.137	0.000	-2.442E-14
11	0.00000	SLU-7	NonStatic	Max	-1138.741	93.310	0.000	2.665E-15
11	0.27500	SLU-7	NonStatic	Max	-1155.709	133.933	0.000	2.665E-15
11	0.55000	SLU-7	NonStatic	Max	-1172.678	174.555	0.000	2.665E-15
11	0.00000	SLU-7	NonStatic	Min	-1138.741	93.310	0.000	2.665E-15
11	0.27500	SLU-7	NonStatic	Min	-1155.709	133.933	0.000	2.665E-15
11	0.55000	SLU-7	NonStatic	Min	-1172.678	174.555	0.000	2.665E-15
11	0.00000	SLV 1	NonStatic	Max	-1441.783	-487.773	0.000	3.153E-14
11	0.27500	SLV 1	NonStatic	Max	-1424.502	-422.015	0.000	3.153E-14
11	0.55000	SLV 1	NonStatic	Max	-1407.222	-356.257	0.000	3.153E-14
11	0.00000	SLV 1	NonStatic	Min	-1441.783	-487.773	0.000	3.153E-14
11	0.27500	SLV 1	NonStatic	Min	-1424.502	-422.015	0.000	3.153E-14
11	0.55000	SLV 1	NonStatic	Min	-1407.222	-356.257	0.000	3.153E-14
11	0.00000	SLV 2	NonStatic	Max	-1497.319	-440.755	0.000	3.286E-14
11	0.27500	SLV 2	NonStatic	Max	-1482.516	-371.806	0.000	3.286E-14
11	0.55000	SLV 2	NonStatic	Max	-1467.713	-302.858	0.000	3.286E-14
11	0.00000	SLV 2	NonStatic	Min	-1497.319	-440.755	0.000	3.286E-14
11	0.27500	SLV 2	NonStatic	Min	-1482.516	-371.806	0.000	3.286E-14
11	0.55000	SLV 2	NonStatic	Min	-1467.713	-302.858	0.000	3.286E-14
11	0.00000	SLV 3	NonStatic	Max	-1497.319	-440.755	0.000	2.620E-14
11	0.27500	SLV 3	NonStatic	Max	-1482.516	-371.806	0.000	2.620E-14
11	0.55000	SLV 3	NonStatic	Max	-1467.713	-302.858	0.000	2.620E-14
11	0.00000	SLV 3	NonStatic	Min	-1497.319	-440.755	0.000	2.620E-14
11	0.27500	SLV 3	NonStatic	Min	-1482.516	-371.806	0.000	2.620E-14
11	0.55000	SLV 3	NonStatic	Min	-1467.713	-302.858	0.000	2.620E-14
11	0.00000	SLV 4	NonStatic	Max	-2274.189	-158.023	1.137E-13	4.940E-14
11	0.27500	SLV 4	NonStatic	Max	-2292.690	-114.932	1.137E-13	4.940E-14

Table: Element Forces - Frames, Part 1 of 4

Frame	Station m	OutputCase	CaseType	StepType	P KN	V2 KN	V3 KN	T KN-m
11	0.55000	SLV 4	NonStatic	Max	-2311.190	-71.842	1.137E-13	4.940E-14
11	0.00000	SLV 4	NonStatic	Min	-2274.189	-158.023	1.137E-13	4.940E-14
11	0.27500	SLV 4	NonStatic	Min	-2292.690	-114.932	1.137E-13	4.940E-14
11	0.55000	SLV 4	NonStatic	Min	-2311.190	-71.842	1.137E-13	4.940E-14
11	0.00000	SLV 5	NonStatic	Max	-903.250	-64.360	0.000	-5.773E-15
11	0.27500	SLV 5	NonStatic	Max	-906.391	-20.426	0.000	-5.773E-15
11	0.55000	SLV 5	NonStatic	Max	-909.532	23.508	0.000	-5.773E-15
11	0.00000	SLV 5	NonStatic	Min	-903.250	-64.360	0.000	-5.773E-15
11	0.27500	SLV 5	NonStatic	Min	-906.391	-20.426	0.000	-5.773E-15
11	0.55000	SLV 5	NonStatic	Min	-909.532	23.508	0.000	-5.773E-15
11	0.00000	SLV 6	NonStatic	Max	-1221.105	-27.268	2.842E-14	6.661E-15
11	0.27500	SLV 6	NonStatic	Max	-1234.237	8.908	2.842E-14	6.661E-15
11	0.55000	SLV 6	NonStatic	Max	-1247.368	45.084	2.842E-14	6.661E-15
11	0.00000	SLV 6	NonStatic	Min	-1221.105	-27.268	2.842E-14	6.661E-15
11	0.27500	SLV 6	NonStatic	Min	-1234.237	8.908	2.842E-14	6.661E-15
11	0.55000	SLV 6	NonStatic	Min	-1247.368	45.084	2.842E-14	6.661E-15
11	0.00000	SLV 7	NonStatic	Max	-1126.719	106.333	-5.684E-14	-1.155E-14
11	0.27500	SLV 7	NonStatic	Max	-1138.119	160.904	-5.684E-14	-1.155E-14
11	0.55000	SLV 7	NonStatic	Max	-1149.519	215.475	-5.684E-14	-1.155E-14
11	0.00000	SLV 7	NonStatic	Min	-1126.719	106.333	-5.684E-14	-1.155E-14
11	0.27500	SLV 7	NonStatic	Min	-1138.119	160.904	-5.684E-14	-1.155E-14
11	0.55000	SLV 7	NonStatic	Min	-1149.519	215.475	-5.684E-14	-1.155E-14
11	0.00000	SLV 8	NonStatic	Max	-1441.006	122.676	2.842E-14	3.553E-15
11	0.27500	SLV 8	NonStatic	Max	-1462.397	169.489	2.842E-14	3.553E-15
11	0.55000	SLV 8	NonStatic	Max	-1483.788	216.303	2.842E-14	3.553E-15
11	0.00000	SLV 8	NonStatic	Min	-1441.006	122.676	2.842E-14	3.553E-15
11	0.27500	SLV 8	NonStatic	Min	-1462.397	169.489	2.842E-14	3.553E-15
11	0.55000	SLV 8	NonStatic	Min	-1483.788	216.303	2.842E-14	3.553E-15
11	0.00000	SLV 9	NonStatic	Max	-1441.783	-487.773	0.000	2.665E-14
11	0.27500	SLV 9	NonStatic	Max	-1424.502	-422.015	0.000	2.665E-14
11	0.55000	SLV 9	NonStatic	Max	-1407.222	-356.257	0.000	2.665E-14
11	0.00000	SLV 9	NonStatic	Min	-1441.783	-487.773	0.000	2.665E-14
11	0.27500	SLV 9	NonStatic	Min	-1424.502	-422.015	0.000	2.665E-14
11	0.55000	SLV 9	NonStatic	Min	-1407.222	-356.257	0.000	2.665E-14
11	0.00000	SLV 10	NonStatic	Max	-2212.287	-197.991	5.684E-14	5.096E-14
11	0.27500	SLV 10	NonStatic	Max	-2228.310	-158.091	5.684E-14	5.096E-14
11	0.55000	SLV 10	NonStatic	Max	-2244.332	-118.192	5.684E-14	5.096E-14
11	0.00000	SLV 10	NonStatic	Min	-2212.287	-197.991	5.684E-14	5.096E-14
11	0.27500	SLV 10	NonStatic	Min	-2228.310	-158.091	5.684E-14	5.096E-14
11	0.55000	SLV 10	NonStatic	Min	-2244.332	-118.192	5.684E-14	5.096E-14
11	0.00000	SLV 11	NonStatic	Max	-1497.319	-440.755	0.000	2.442E-14
11	0.27500	SLV 11	NonStatic	Max	-1482.516	-371.806	0.000	2.442E-14
11	0.55000	SLV 11	NonStatic	Max	-1467.713	-302.858	0.000	2.442E-14
11	0.00000	SLV 11	NonStatic	Min	-1497.319	-440.755	0.000	2.442E-14
11	0.27500	SLV 11	NonStatic	Min	-1482.516	-371.806	0.000	2.442E-14
11	0.55000	SLV 11	NonStatic	Min	-1467.713	-302.858	0.000	2.442E-14
11	0.00000	SLV 12	NonStatic	Max	-2274.189	-158.023	1.137E-13	4.613E-14
11	0.27500	SLV 12	NonStatic	Max	-2292.690	-114.932	1.137E-13	4.613E-14
11	0.55000	SLV 12	NonStatic	Max	-2311.190	-71.842	1.137E-13	4.613E-14
11	0.00000	SLV 12	NonStatic	Min	-2274.189	-158.023	1.137E-13	4.613E-14
11	0.27500	SLV 12	NonStatic	Min	-2292.690	-114.932	1.137E-13	4.613E-14
11	0.55000	SLV 12	NonStatic	Min	-2311.190	-71.842	1.137E-13	4.613E-14
11	0.00000	SLV 13	NonStatic	Max	-903.250	-64.360	0.000	-1.332E-15
11	0.27500	SLV 13	NonStatic	Max	-906.391	-20.426	0.000	-1.332E-15
11	0.55000	SLV 13	NonStatic	Max	-909.532	23.508	0.000	-1.332E-15
11	0.00000	SLV 13	NonStatic	Min	-903.250	-64.360	0.000	-1.332E-15
11	0.27500	SLV 13	NonStatic	Min	-906.391	-20.426	0.000	-1.332E-15
11	0.55000	SLV 13	NonStatic	Min	-909.532	23.508	0.000	-1.332E-15
11	0.00000	SLV 14	NonStatic	Max	-1221.105	-27.268	0.000	1.021E-14

Table: Element Forces - Frames, Part 1 of 4

Frame	Station m	OutputCase	CaseType	StepType	P KN	V2 KN	V3 KN	T KN-m
11	0.27500	SLV 14	NonStatic	Max	-1234.237	8.908	0.000	1.021E-14
11	0.55000	SLV 14	NonStatic	Max	-1247.368	45.084	0.000	1.021E-14
11	0.00000	SLV 14	NonStatic	Min	-1221.105	-27.268	0.000	1.021E-14
11	0.27500	SLV 14	NonStatic	Min	-1234.237	8.908	0.000	1.021E-14
11	0.55000	SLV 14	NonStatic	Min	-1247.368	45.084	0.000	1.021E-14
11	0.00000	SLV 15	NonStatic	Max	-1126.719	106.333	-5.684E-14	-1.155E-14
11	0.27500	SLV 15	NonStatic	Max	-1138.119	160.904	-5.684E-14	-1.155E-14
11	0.55000	SLV 15	NonStatic	Max	-1149.519	215.475	-5.684E-14	-1.155E-14
11	0.00000	SLV 15	NonStatic	Min	-1126.719	106.333	-5.684E-14	-1.155E-14
11	0.27500	SLV 15	NonStatic	Min	-1138.119	160.904	-5.684E-14	-1.155E-14
11	0.55000	SLV 15	NonStatic	Min	-1149.519	215.475	-5.684E-14	-1.155E-14
11	0.00000	SLV 16	NonStatic	Max	-1441.006	122.676	2.842E-14	3.109E-15
11	0.27500	SLV 16	NonStatic	Max	-1462.397	169.489	2.842E-14	3.109E-15
11	0.55000	SLV 16	NonStatic	Max	-1483.788	216.303	2.842E-14	3.109E-15
11	0.00000	SLV 16	NonStatic	Min	-1441.006	122.676	2.842E-14	3.109E-15
11	0.27500	SLV 16	NonStatic	Min	-1462.397	169.489	2.842E-14	3.109E-15
11	0.55000	SLV 16	NonStatic	Min	-1483.788	216.303	2.842E-14	3.109E-15
11	0.00000	SLE-C-TBM	NonStatic	Max	-1073.754	160.289	0.000	-2.309E-14
11	0.27500	SLE-C-TBM	NonStatic	Max	-1090.136	206.867	0.000	-2.309E-14
11	0.55000	SLE-C-TBM	NonStatic	Max	-1106.518	253.444	0.000	-2.309E-14
11	0.00000	SLE-C-TBM	NonStatic	Min	-1073.754	160.289	0.000	-2.309E-14
11	0.27500	SLE-C-TBM	NonStatic	Min	-1090.136	206.867	0.000	-2.309E-14
11	0.55000	SLE-C-TBM	NonStatic	Min	-1106.518	253.444	0.000	-2.309E-14
11	0.00000	SLU-1-TBM	NonStatic	Max	-1543.412	253.410	-2.274E-13	-3.375E-14
11	0.27500	SLU-1-TBM	NonStatic	Max	-1571.569	317.985	-2.274E-13	-3.375E-14
11	0.55000	SLU-1-TBM	NonStatic	Max	-1599.725	382.559	-2.274E-13	-3.375E-14
11	0.00000	SLU-1-TBM	NonStatic	Min	-1543.412	253.410	-2.274E-13	-3.375E-14
11	0.27500	SLU-1-TBM	NonStatic	Min	-1571.569	317.985	-2.274E-13	-3.375E-14
11	0.55000	SLU-1-TBM	NonStatic	Min	-1599.725	382.559	-2.274E-13	-3.375E-14
12	0.00000	SLE-C	NonStatic	Max	-1026.095	318.868	-5.684E-14	-1.643E-14
12	0.27500	SLE-C	NonStatic	Max	-1042.477	365.446	-5.684E-14	-1.643E-14
12	0.55000	SLE-C	NonStatic	Max	-1058.859	412.023	-5.684E-14	-1.643E-14
12	0.00000	SLE-C	NonStatic	Min	-1026.095	318.868	-5.684E-14	-1.643E-14
12	0.27500	SLE-C	NonStatic	Min	-1042.477	365.446	-5.684E-14	-1.643E-14
12	0.55000	SLE-C	NonStatic	Min	-1058.859	412.023	-5.684E-14	-1.643E-14
12	0.00000	SLE-F1	NonStatic	Max	-1030.425	327.359	-5.684E-14	-1.288E-14
12	0.27500	SLE-F1	NonStatic	Max	-1049.524	370.727	-5.684E-14	-1.288E-14
12	0.55000	SLE-F1	NonStatic	Max	-1068.624	414.094	-5.684E-14	-1.288E-14
12	0.00000	SLE-F1	NonStatic	Min	-1030.425	327.359	-5.684E-14	-1.288E-14
12	0.27500	SLE-F1	NonStatic	Min	-1049.524	370.727	-5.684E-14	-1.288E-14
12	0.55000	SLE-F1	NonStatic	Min	-1068.624	414.094	-5.684E-14	-1.288E-14
12	0.00000	SLE-F2	NonStatic	Max	-809.103	281.802	0.000	-9.770E-15
12	0.27500	SLE-F2	NonStatic	Max	-825.099	323.179	0.000	-9.770E-15
12	0.55000	SLE-F2	NonStatic	Max	-841.095	364.556	0.000	-9.770E-15
12	0.00000	SLE-F2	NonStatic	Min	-809.103	281.802	0.000	-9.770E-15
12	0.27500	SLE-F2	NonStatic	Min	-825.099	323.179	0.000	-9.770E-15
12	0.55000	SLE-F2	NonStatic	Min	-841.095	364.556	0.000	-9.770E-15
12	0.00000	SLE-F3	NonStatic	Max	-1005.322	254.281	-5.684E-14	-1.021E-14
12	0.27500	SLE-F3	NonStatic	Max	-1022.290	294.903	-5.684E-14	-1.021E-14
12	0.55000	SLE-F3	NonStatic	Max	-1039.258	335.526	-5.684E-14	-1.021E-14
12	0.00000	SLE-F3	NonStatic	Min	-1005.322	254.281	-5.684E-14	-1.021E-14
12	0.27500	SLE-F3	NonStatic	Min	-1022.290	294.903	-5.684E-14	-1.021E-14
12	0.55000	SLE-F3	NonStatic	Min	-1039.258	335.526	-5.684E-14	-1.021E-14
12	0.00000	SLE-QP	NonStatic	Max	-798.730	302.616	0.000	-9.770E-15
12	0.27500	SLE-QP	NonStatic	Max	-815.698	343.239	0.000	-9.770E-15
12	0.55000	SLE-QP	NonStatic	Max	-832.666	383.861	0.000	-9.770E-15
12	0.00000	SLE-QP	NonStatic	Min	-798.730	302.616	0.000	-9.770E-15
12	0.27500	SLE-QP	NonStatic	Min	-815.698	343.239	0.000	-9.770E-15
12	0.55000	SLE-QP	NonStatic	Min	-832.666	383.861	0.000	-9.770E-15

Table: Element Forces - Frames, Part 1 of 4

Frame	Station m	OutputCase	CaseType	StepType	P KN	V2 KN	V3 KN	T KN-m
12	0.00000	SLU-1	NonStatic	Max	-1474.764	475.124	0.000	-1.954E-14
12	0.27500	SLU-1	NonStatic	Max	-1502.920	539.698	0.000	-1.954E-14
12	0.55000	SLU-1	NonStatic	Max	-1531.077	604.273	0.000	-1.954E-14
12	0.00000	SLU-1	NonStatic	Min	-1474.764	475.124	0.000	-1.954E-14
12	0.27500	SLU-1	NonStatic	Min	-1502.920	539.698	0.000	-1.954E-14
12	0.55000	SLU-1	NonStatic	Min	-1531.077	604.273	0.000	-1.954E-14
12	0.00000	SLU-2	NonStatic	Max	-1321.892	580.634	-2.274E-13	-2.842E-14
12	0.27500	SLU-2	NonStatic	Max	-1354.671	641.619	-2.274E-13	-2.842E-14
12	0.55000	SLU-2	NonStatic	Max	-1387.450	702.604	-2.274E-13	-2.842E-14
12	0.00000	SLU-2	NonStatic	Min	-1321.892	580.634	-2.274E-13	-2.842E-14
12	0.27500	SLU-2	NonStatic	Min	-1354.671	641.619	-2.274E-13	-2.842E-14
12	0.55000	SLU-2	NonStatic	Min	-1387.450	702.604	-2.274E-13	-2.842E-14
12	0.00000	SLU-3	NonStatic	Max	-1114.320	167.617	-2.842E-14	-7.994E-15
12	0.27500	SLU-3	NonStatic	Max	-1126.666	211.829	-2.842E-14	-7.994E-15
12	0.55000	SLU-3	NonStatic	Max	-1139.012	256.040	-2.842E-14	-7.994E-15
12	0.00000	SLU-3	NonStatic	Min	-1114.320	167.617	-2.842E-14	-7.994E-15
12	0.27500	SLU-3	NonStatic	Min	-1126.666	211.829	-2.842E-14	-7.994E-15
12	0.55000	SLU-3	NonStatic	Min	-1139.012	256.040	-2.842E-14	-7.994E-15
12	0.00000	SLU-4	NonStatic	Max	-1328.577	531.263	2.274E-13	-3.908E-14
12	0.27500	SLU-4	NonStatic	Max	-1356.734	595.838	2.274E-13	-3.908E-14
12	0.55000	SLU-4	NonStatic	Max	-1384.890	660.412	2.274E-13	-3.908E-14
12	0.00000	SLU-4	NonStatic	Min	-1328.577	531.263	2.274E-13	-3.908E-14
12	0.27500	SLU-4	NonStatic	Min	-1356.734	595.838	2.274E-13	-3.908E-14
12	0.55000	SLU-4	NonStatic	Min	-1384.890	660.412	2.274E-13	-3.908E-14
12	0.00000	SLU-5	NonStatic	Max	-962.287	219.348	-5.684E-14	-9.770E-15
12	0.27500	SLU-5	NonStatic	Max	-974.632	263.559	-5.684E-14	-9.770E-15
12	0.55000	SLU-5	NonStatic	Max	-986.978	307.771	-5.684E-14	-9.770E-15
12	0.00000	SLU-5	NonStatic	Min	-962.287	219.348	-5.684E-14	-9.770E-15
12	0.27500	SLU-5	NonStatic	Min	-974.632	263.559	-5.684E-14	-9.770E-15
12	0.55000	SLU-5	NonStatic	Min	-986.978	307.771	-5.684E-14	-9.770E-15
12	0.00000	SLU-6	NonStatic	Max	-1545.209	476.142	0.000	-1.688E-14
12	0.27500	SLU-6	NonStatic	Max	-1577.988	537.127	0.000	-1.688E-14
12	0.55000	SLU-6	NonStatic	Max	-1610.767	598.112	0.000	-1.688E-14
12	0.00000	SLU-6	NonStatic	Min	-1545.209	476.142	0.000	-1.688E-14
12	0.27500	SLU-6	NonStatic	Min	-1577.988	537.127	0.000	-1.688E-14
12	0.55000	SLU-6	NonStatic	Min	-1610.767	598.112	0.000	-1.688E-14
12	0.00000	SLU-7	NonStatic	Max	-1172.677	174.559	-2.842E-14	2.665E-15
12	0.27500	SLU-7	NonStatic	Max	-1189.645	215.181	-2.842E-14	2.665E-15
12	0.55000	SLU-7	NonStatic	Max	-1206.614	255.803	-2.842E-14	2.665E-15
12	0.00000	SLU-7	NonStatic	Min	-1172.677	174.559	-2.842E-14	2.665E-15
12	0.27500	SLU-7	NonStatic	Min	-1189.645	215.181	-2.842E-14	2.665E-15
12	0.55000	SLU-7	NonStatic	Min	-1206.614	255.803	-2.842E-14	2.665E-15
12	0.00000	SLV 1	NonStatic	Max	-1407.223	-356.253	0.000	2.620E-14
12	0.27500	SLV 1	NonStatic	Max	-1389.862	-290.599	0.000	2.620E-14
12	0.55000	SLV 1	NonStatic	Max	-1372.501	-224.944	0.000	2.620E-14
12	0.00000	SLV 1	NonStatic	Min	-1407.223	-356.253	0.000	2.620E-14
12	0.27500	SLV 1	NonStatic	Min	-1389.862	-290.599	0.000	2.620E-14
12	0.55000	SLV 1	NonStatic	Min	-1372.501	-224.944	0.000	2.620E-14
12	0.00000	SLV 2	NonStatic	Max	-1467.714	-302.853	-2.274E-13	3.597E-14
12	0.27500	SLV 2	NonStatic	Max	-1452.991	-233.802	-2.274E-13	3.597E-14
12	0.55000	SLV 2	NonStatic	Max	-1438.268	-164.750	-2.274E-13	3.597E-14
12	0.00000	SLV 2	NonStatic	Min	-1467.714	-302.853	-2.274E-13	3.597E-14
12	0.27500	SLV 2	NonStatic	Min	-1452.991	-233.802	-2.274E-13	3.597E-14
12	0.55000	SLV 2	NonStatic	Min	-1438.268	-164.750	-2.274E-13	3.597E-14
12	0.00000	SLV 3	NonStatic	Max	-1467.714	-302.853	-1.137E-13	3.109E-14
12	0.27500	SLV 3	NonStatic	Max	-1452.991	-233.802	-1.137E-13	3.109E-14
12	0.55000	SLV 3	NonStatic	Max	-1438.268	-164.750	-1.137E-13	3.109E-14
12	0.00000	SLV 3	NonStatic	Min	-1467.714	-302.853	-1.137E-13	3.109E-14
12	0.27500	SLV 3	NonStatic	Min	-1452.991	-233.802	-1.137E-13	3.109E-14

Table: Element Forces - Frames, Part 1 of 4

Frame	Station m	OutputCase	CaseType	StepType	P KN	V2 KN	V3 KN	T KN-m
12	0.55000	SLV 3	NonStatic	Min	-1438.268	-164.750	-1.137E-13	3.109E-14
12	0.00000	SLV 4	NonStatic	Max	-2311.190	-20.079	1.137E-13	4.607E-14
12	0.27500	SLV 4	NonStatic	Max	-2329.770	23.115	1.137E-13	4.607E-14
12	0.55000	SLV 4	NonStatic	Max	-2348.350	66.308	1.137E-13	4.607E-14
12	0.00000	SLV 4	NonStatic	Min	-2311.190	-20.079	1.137E-13	4.607E-14
12	0.27500	SLV 4	NonStatic	Min	-2329.770	23.115	1.137E-13	4.607E-14
12	0.55000	SLV 4	NonStatic	Min	-2348.350	66.308	1.137E-13	4.607E-14
12	0.00000	SLV 5	NonStatic	Max	-909.532	23.510	-5.684E-14	8.882E-16
12	0.27500	SLV 5	NonStatic	Max	-912.406	67.101	-5.684E-14	8.882E-16
12	0.55000	SLV 5	NonStatic	Max	-915.280	110.691	-5.684E-14	8.882E-16
12	0.00000	SLV 5	NonStatic	Min	-909.532	23.510	-5.684E-14	8.882E-16
12	0.27500	SLV 5	NonStatic	Min	-912.406	67.101	-5.684E-14	8.882E-16
12	0.55000	SLV 5	NonStatic	Min	-915.280	110.691	-5.684E-14	8.882E-16
12	0.00000	SLV 6	NonStatic	Max	-1247.368	51.395	1.421E-14	1.643E-14
12	0.27500	SLV 6	NonStatic	Max	-1260.233	87.228	1.421E-14	1.643E-14
12	0.55000	SLV 6	NonStatic	Max	-1273.099	123.061	1.421E-14	1.643E-14
12	0.00000	SLV 6	NonStatic	Min	-1247.368	51.395	1.421E-14	1.643E-14
12	0.27500	SLV 6	NonStatic	Min	-1260.233	87.228	1.421E-14	1.643E-14
12	0.55000	SLV 6	NonStatic	Min	-1273.099	123.061	1.421E-14	1.643E-14
12	0.00000	SLV 7	NonStatic	Max	-1149.519	215.478	-1.137E-13	-9.770E-15
12	0.27500	SLV 7	NonStatic	Max	-1161.185	270.392	-1.137E-13	-9.770E-15
12	0.55000	SLV 7	NonStatic	Max	-1172.852	325.306	-1.137E-13	-9.770E-15
12	0.00000	SLV 7	NonStatic	Min	-1149.519	215.478	-1.137E-13	-9.770E-15
12	0.27500	SLV 7	NonStatic	Min	-1161.185	270.392	-1.137E-13	-9.770E-15
12	0.55000	SLV 7	NonStatic	Min	-1172.852	325.306	-1.137E-13	-9.770E-15
12	0.00000	SLV 8	NonStatic	Max	-1483.787	216.307	5.684E-14	9.770E-15
12	0.27500	SLV 8	NonStatic	Max	-1505.444	263.464	5.684E-14	9.770E-15
12	0.55000	SLV 8	NonStatic	Max	-1527.102	310.620	5.684E-14	9.770E-15
12	0.00000	SLV 8	NonStatic	Min	-1483.787	216.307	5.684E-14	9.770E-15
12	0.27500	SLV 8	NonStatic	Min	-1505.444	263.464	5.684E-14	9.770E-15
12	0.55000	SLV 8	NonStatic	Min	-1527.102	310.620	5.684E-14	9.770E-15
12	0.00000	SLV 9	NonStatic	Max	-1407.223	-356.253	0.000	3.464E-14
12	0.27500	SLV 9	NonStatic	Max	-1389.862	-290.599	0.000	3.464E-14
12	0.55000	SLV 9	NonStatic	Max	-1372.501	-224.944	0.000	3.464E-14
12	0.00000	SLV 9	NonStatic	Min	-1407.223	-356.253	0.000	3.464E-14
12	0.27500	SLV 9	NonStatic	Min	-1389.862	-290.599	0.000	3.464E-14
12	0.55000	SLV 9	NonStatic	Min	-1372.501	-224.944	0.000	3.464E-14
12	0.00000	SLV 10	NonStatic	Max	-2244.332	-64.657	2.274E-13	5.185E-14
12	0.27500	SLV 10	NonStatic	Max	-2260.275	-24.861	2.274E-13	5.185E-14
12	0.55000	SLV 10	NonStatic	Max	-2276.217	14.936	2.274E-13	5.185E-14
12	0.00000	SLV 10	NonStatic	Min	-2244.332	-64.657	2.274E-13	5.185E-14
12	0.27500	SLV 10	NonStatic	Min	-2260.275	-24.861	2.274E-13	5.185E-14
12	0.55000	SLV 10	NonStatic	Min	-2276.217	14.936	2.274E-13	5.185E-14
12	0.00000	SLV 11	NonStatic	Max	-1467.714	-302.853	-1.137E-13	3.642E-14
12	0.27500	SLV 11	NonStatic	Max	-1452.991	-233.802	-1.137E-13	3.642E-14
12	0.55000	SLV 11	NonStatic	Max	-1438.268	-164.750	-1.137E-13	3.642E-14
12	0.00000	SLV 11	NonStatic	Min	-1467.714	-302.853	-1.137E-13	3.642E-14
12	0.27500	SLV 11	NonStatic	Min	-1452.991	-233.802	-1.137E-13	3.642E-14
12	0.55000	SLV 11	NonStatic	Min	-1438.268	-164.750	-1.137E-13	3.642E-14
12	0.00000	SLV 12	NonStatic	Max	-2311.190	-20.079	1.137E-13	5.268E-14
12	0.27500	SLV 12	NonStatic	Max	-2329.770	23.115	1.137E-13	5.268E-14
12	0.55000	SLV 12	NonStatic	Max	-2348.350	66.308	1.137E-13	5.268E-14
12	0.00000	SLV 12	NonStatic	Min	-2311.190	-20.079	1.137E-13	5.268E-14
12	0.27500	SLV 12	NonStatic	Min	-2329.770	23.115	1.137E-13	5.268E-14
12	0.55000	SLV 12	NonStatic	Min	-2348.350	66.308	1.137E-13	5.268E-14
12	0.00000	SLV 13	NonStatic	Max	-909.532	23.510	-1.137E-13	-8.882E-16
12	0.27500	SLV 13	NonStatic	Max	-912.406	67.101	-1.137E-13	-8.882E-16
12	0.55000	SLV 13	NonStatic	Max	-915.280	110.691	-1.137E-13	-8.882E-16
12	0.00000	SLV 13	NonStatic	Min	-909.532	23.510	-1.137E-13	-8.882E-16

Table: Element Forces - Frames, Part 1 of 4

Frame	Station m	OutputCase	CaseType	StepType	P KN	V2 KN	V3 KN	T KN-m
12	0.27500	SLV 13	NonStatic	Min	-912.406	67.101	-1.137E-13	-8.882E-16
12	0.55000	SLV 13	NonStatic	Min	-915.280	110.691	-1.137E-13	-8.882E-16
12	0.00000	SLV 14	NonStatic	Max	-1247.368	51.395	7.105E-14	1.332E-14
12	0.27500	SLV 14	NonStatic	Max	-1260.233	87.228	7.105E-14	1.332E-14
12	0.55000	SLV 14	NonStatic	Max	-1273.099	123.061	7.105E-14	1.332E-14
12	0.00000	SLV 14	NonStatic	Min	-1247.368	51.395	7.105E-14	1.332E-14
12	0.27500	SLV 14	NonStatic	Min	-1260.233	87.228	7.105E-14	1.332E-14
12	0.55000	SLV 14	NonStatic	Min	-1273.099	123.061	7.105E-14	1.332E-14
12	0.00000	SLV 15	NonStatic	Max	-1149.519	215.478	-1.137E-13	-9.770E-15
12	0.27500	SLV 15	NonStatic	Max	-1161.185	270.392	-1.137E-13	-9.770E-15
12	0.55000	SLV 15	NonStatic	Max	-1172.852	325.306	-1.137E-13	-9.770E-15
12	0.00000	SLV 15	NonStatic	Min	-1149.519	215.478	-1.137E-13	-9.770E-15
12	0.27500	SLV 15	NonStatic	Min	-1161.185	270.392	-1.137E-13	-9.770E-15
12	0.55000	SLV 15	NonStatic	Min	-1172.852	325.306	-1.137E-13	-9.770E-15
12	0.00000	SLV 16	NonStatic	Max	-1483.787	216.307	2.842E-14	1.155E-14
12	0.27500	SLV 16	NonStatic	Max	-1505.444	263.464	2.842E-14	1.155E-14
12	0.55000	SLV 16	NonStatic	Max	-1527.102	310.620	2.842E-14	1.155E-14
12	0.00000	SLV 16	NonStatic	Min	-1483.787	216.307	2.842E-14	1.155E-14
12	0.27500	SLV 16	NonStatic	Min	-1505.444	263.464	2.842E-14	1.155E-14
12	0.55000	SLV 16	NonStatic	Min	-1527.102	310.620	2.842E-14	1.155E-14
12	0.00000	SLE-C-TBM	NonStatic	Max	-1106.517	253.447	-2.274E-13	-1.954E-14
12	0.27500	SLE-C-TBM	NonStatic	Max	-1122.899	300.025	-2.274E-13	-1.954E-14
12	0.55000	SLE-C-TBM	NonStatic	Max	-1139.282	346.602	-2.274E-13	-1.954E-14
12	0.00000	SLE-C-TBM	NonStatic	Min	-1106.517	253.447	-2.274E-13	-1.954E-14
12	0.27500	SLE-C-TBM	NonStatic	Min	-1122.899	300.025	-2.274E-13	-1.954E-14
12	0.55000	SLE-C-TBM	NonStatic	Min	-1139.282	346.602	-2.274E-13	-1.954E-14
12	0.00000	SLU-1-TBM	NonStatic	Max	-1599.724	382.564	0.000	-2.665E-14
12	0.27500	SLU-1-TBM	NonStatic	Max	-1627.881	447.138	0.000	-2.665E-14
12	0.55000	SLU-1-TBM	NonStatic	Max	-1656.037	511.713	0.000	-2.665E-14
12	0.00000	SLU-1-TBM	NonStatic	Min	-1599.724	382.564	0.000	-2.665E-14
12	0.27500	SLU-1-TBM	NonStatic	Min	-1627.881	447.138	0.000	-2.665E-14
12	0.55000	SLU-1-TBM	NonStatic	Min	-1656.037	511.713	0.000	-2.665E-14
13	0.00000	SLE-C	NonStatic	Max	-1058.859	412.022	-5.684E-14	-1.998E-14
13	0.27500	SLE-C	NonStatic	Max	-1075.241	458.599	-5.684E-14	-1.998E-14
13	0.55000	SLE-C	NonStatic	Max	-1091.624	505.177	-5.684E-14	-1.998E-14
13	0.00000	SLE-C	NonStatic	Min	-1058.859	412.022	-5.684E-14	-1.998E-14
13	0.27500	SLE-C	NonStatic	Min	-1075.241	458.599	-5.684E-14	-1.998E-14
13	0.55000	SLE-C	NonStatic	Min	-1091.624	505.177	-5.684E-14	-1.998E-14
13	0.00000	SLE-F1	NonStatic	Max	-1068.624	414.093	-8.527E-14	-1.332E-14
13	0.27500	SLE-F1	NonStatic	Max	-1087.724	457.460	-8.527E-14	-1.332E-14
13	0.55000	SLE-F1	NonStatic	Max	-1106.824	500.828	-8.527E-14	-1.332E-14
13	0.00000	SLE-F1	NonStatic	Min	-1068.624	414.093	-8.527E-14	-1.332E-14
13	0.27500	SLE-F1	NonStatic	Min	-1087.724	457.460	-8.527E-14	-1.332E-14
13	0.55000	SLE-F1	NonStatic	Min	-1106.824	500.828	-8.527E-14	-1.332E-14
13	0.00000	SLE-F2	NonStatic	Max	-841.095	364.555	-5.684E-14	-1.155E-14
13	0.27500	SLE-F2	NonStatic	Max	-857.091	405.933	-5.684E-14	-1.155E-14
13	0.55000	SLE-F2	NonStatic	Max	-873.087	447.310	-5.684E-14	-1.155E-14
13	0.00000	SLE-F2	NonStatic	Min	-841.095	364.555	-5.684E-14	-1.155E-14
13	0.27500	SLE-F2	NonStatic	Min	-857.091	405.933	-5.684E-14	-1.155E-14
13	0.55000	SLE-F2	NonStatic	Min	-873.087	447.310	-5.684E-14	-1.155E-14
13	0.00000	SLE-F3	NonStatic	Max	-1039.258	335.524	-5.684E-14	-9.770E-15
13	0.27500	SLE-F3	NonStatic	Max	-1056.227	376.147	-5.684E-14	-9.770E-15
13	0.55000	SLE-F3	NonStatic	Max	-1073.195	416.769	-5.684E-14	-9.770E-15
13	0.00000	SLE-F3	NonStatic	Min	-1039.258	335.524	-5.684E-14	-9.770E-15
13	0.27500	SLE-F3	NonStatic	Min	-1056.227	376.147	-5.684E-14	-9.770E-15
13	0.55000	SLE-F3	NonStatic	Min	-1073.195	416.769	-5.684E-14	-9.770E-15
13	0.00000	SLE-QP	NonStatic	Max	-832.667	383.860	-1.137E-13	-1.332E-14
13	0.27500	SLE-QP	NonStatic	Max	-849.635	424.482	-1.137E-13	-1.332E-14
13	0.55000	SLE-QP	NonStatic	Max	-866.603	465.105	-1.137E-13	-1.332E-14

Table: Element Forces - Frames, Part 1 of 4

Frame	Station m	OutputCase	CaseType	StepType	P KN	V2 KN	V3 KN	T KN-m
13	0.00000	SLE-QP	NonStatic	Min	-832.667	383.860	-1.137E-13	-1.332E-14
13	0.27500	SLE-QP	NonStatic	Min	-849.635	424.482	-1.137E-13	-1.332E-14
13	0.55000	SLE-QP	NonStatic	Min	-866.603	465.105	-1.137E-13	-1.332E-14
13	0.00000	SLU-1	NonStatic	Max	-1531.078	604.270	-1.137E-13	-2.309E-14
13	0.27500	SLU-1	NonStatic	Max	-1559.234	668.845	-1.137E-13	-2.309E-14
13	0.55000	SLU-1	NonStatic	Max	-1587.391	733.419	-1.137E-13	-2.309E-14
13	0.00000	SLU-1	NonStatic	Min	-1531.078	604.270	-1.137E-13	-2.309E-14
13	0.27500	SLU-1	NonStatic	Min	-1559.234	668.845	-1.137E-13	-2.309E-14
13	0.55000	SLU-1	NonStatic	Min	-1587.391	733.419	-1.137E-13	-2.309E-14
13	0.00000	SLU-2	NonStatic	Max	-1387.451	702.595	2.274E-13	-3.908E-14
13	0.27500	SLU-2	NonStatic	Max	-1420.230	763.581	2.274E-13	-3.908E-14
13	0.55000	SLU-2	NonStatic	Max	-1453.009	824.566	2.274E-13	-3.908E-14
13	0.00000	SLU-2	NonStatic	Min	-1387.451	702.595	2.274E-13	-3.908E-14
13	0.27500	SLU-2	NonStatic	Min	-1420.230	763.581	2.274E-13	-3.908E-14
13	0.55000	SLU-2	NonStatic	Min	-1453.009	824.566	2.274E-13	-3.908E-14
13	0.00000	SLU-3	NonStatic	Max	-1139.012	256.039	0.000	-7.105E-15
13	0.27500	SLU-3	NonStatic	Max	-1151.358	300.250	0.000	-7.105E-15
13	0.55000	SLU-3	NonStatic	Max	-1163.704	344.462	0.000	-7.105E-15
13	0.00000	SLU-3	NonStatic	Min	-1139.012	256.039	0.000	-7.105E-15
13	0.27500	SLU-3	NonStatic	Min	-1151.358	300.250	0.000	-7.105E-15
13	0.55000	SLU-3	NonStatic	Min	-1163.704	344.462	0.000	-7.105E-15
13	0.00000	SLU-4	NonStatic	Max	-1384.891	660.402	-4.547E-13	-2.487E-14
13	0.27500	SLU-4	NonStatic	Max	-1413.048	724.977	-4.547E-13	-2.487E-14
13	0.55000	SLU-4	NonStatic	Max	-1441.204	789.551	-4.547E-13	-2.487E-14
13	0.00000	SLU-4	NonStatic	Min	-1384.891	660.402	-4.547E-13	-2.487E-14
13	0.27500	SLU-4	NonStatic	Min	-1413.048	724.977	-4.547E-13	-2.487E-14
13	0.55000	SLU-4	NonStatic	Min	-1441.204	789.551	-4.547E-13	-2.487E-14
13	0.00000	SLU-5	NonStatic	Max	-986.979	307.769	-1.421E-13	-1.332E-14
13	0.27500	SLU-5	NonStatic	Max	-999.324	351.981	-1.421E-13	-1.332E-14
13	0.55000	SLU-5	NonStatic	Max	-1011.670	396.192	-1.421E-13	-1.332E-14
13	0.00000	SLU-5	NonStatic	Min	-986.979	307.769	-1.421E-13	-1.332E-14
13	0.27500	SLU-5	NonStatic	Min	-999.324	351.981	-1.421E-13	-1.332E-14
13	0.55000	SLU-5	NonStatic	Min	-1011.670	396.192	-1.421E-13	-1.332E-14
13	0.00000	SLU-6	NonStatic	Max	-1610.768	598.110	-5.684E-14	-1.465E-14
13	0.27500	SLU-6	NonStatic	Max	-1643.547	659.095	-5.684E-14	-1.465E-14
13	0.55000	SLU-6	NonStatic	Max	-1676.326	720.081	-5.684E-14	-1.465E-14
13	0.00000	SLU-6	NonStatic	Min	-1610.768	598.110	-5.684E-14	-1.465E-14
13	0.27500	SLU-6	NonStatic	Min	-1643.547	659.095	-5.684E-14	-1.465E-14
13	0.55000	SLU-6	NonStatic	Min	-1676.326	720.081	-5.684E-14	-1.465E-14
13	0.00000	SLU-7	NonStatic	Max	-1206.614	255.802	-2.842E-14	0.0000
13	0.27500	SLU-7	NonStatic	Max	-1223.582	296.424	-2.842E-14	0.0000
13	0.55000	SLU-7	NonStatic	Max	-1240.551	337.046	-2.842E-14	0.0000
13	0.00000	SLU-7	NonStatic	Min	-1206.614	255.802	-2.842E-14	0.0000
13	0.27500	SLU-7	NonStatic	Min	-1223.582	296.424	-2.842E-14	0.0000
13	0.55000	SLU-7	NonStatic	Min	-1240.551	337.046	-2.842E-14	0.0000
13	0.00000	SLV 1	NonStatic	Max	-1372.501	-224.946	0.000	2.798E-14
13	0.27500	SLV 1	NonStatic	Max	-1355.140	-159.291	0.000	2.798E-14
13	0.55000	SLV 1	NonStatic	Max	-1337.779	-93.637	0.000	2.798E-14
13	0.00000	SLV 1	NonStatic	Min	-1372.501	-224.946	0.000	2.798E-14
13	0.27500	SLV 1	NonStatic	Min	-1355.140	-159.291	0.000	2.798E-14
13	0.55000	SLV 1	NonStatic	Min	-1337.779	-93.637	0.000	2.798E-14
13	0.00000	SLV 2	NonStatic	Max	-1438.268	-164.752	-1.137E-13	3.775E-14
13	0.27500	SLV 2	NonStatic	Max	-1423.545	-95.701	-1.137E-13	3.775E-14
13	0.55000	SLV 2	NonStatic	Max	-1408.821	-26.649	-1.137E-13	3.775E-14
13	0.00000	SLV 2	NonStatic	Min	-1438.268	-164.752	-1.137E-13	3.775E-14
13	0.27500	SLV 2	NonStatic	Min	-1423.545	-95.701	-1.137E-13	3.775E-14
13	0.55000	SLV 2	NonStatic	Min	-1408.821	-26.649	-1.137E-13	3.775E-14
13	0.00000	SLV 3	NonStatic	Max	-1438.268	-164.752	-5.684E-14	2.975E-14
13	0.27500	SLV 3	NonStatic	Max	-1423.545	-95.701	-5.684E-14	2.975E-14

Table: Element Forces - Frames, Part 1 of 4

Frame	Station m	OutputCase	CaseType	StepType	P KN	V2 KN	V3 KN	T KN-m
13	0.55000	SLV 3	NonStatic	Max	-1408.821	-26.649	-5.684E-14	2.975E-14
13	0.00000	SLV 3	NonStatic	Min	-1438.268	-164.752	-5.684E-14	2.975E-14
13	0.27500	SLV 3	NonStatic	Min	-1423.545	-95.701	-5.684E-14	2.975E-14
13	0.55000	SLV 3	NonStatic	Min	-1408.821	-26.649	-5.684E-14	2.975E-14
13	0.00000	SLV 4	NonStatic	Max	-2348.350	114.601	1.137E-13	4.441E-14
13	0.27500	SLV 4	NonStatic	Max	-2366.931	157.795	1.137E-13	4.441E-14
13	0.55000	SLV 4	NonStatic	Max	-2385.511	200.988	1.137E-13	4.441E-14
13	0.00000	SLV 4	NonStatic	Min	-2348.350	114.601	1.137E-13	4.441E-14
13	0.27500	SLV 4	NonStatic	Min	-2366.931	157.795	1.137E-13	4.441E-14
13	0.55000	SLV 4	NonStatic	Min	-2385.511	200.988	1.137E-13	4.441E-14
13	0.00000	SLV 5	NonStatic	Max	-915.281	110.690	-5.684E-14	0.0000
13	0.27500	SLV 5	NonStatic	Max	-918.155	154.281	-5.684E-14	0.0000
13	0.55000	SLV 5	NonStatic	Max	-921.029	197.871	-5.684E-14	0.0000
13	0.00000	SLV 5	NonStatic	Min	-915.281	110.690	-5.684E-14	0.0000
13	0.27500	SLV 5	NonStatic	Min	-918.155	154.281	-5.684E-14	0.0000
13	0.55000	SLV 5	NonStatic	Min	-921.029	197.871	-5.684E-14	0.0000
13	0.00000	SLV 6	NonStatic	Max	-1273.099	127.989	2.132E-14	8.438E-15
13	0.27500	SLV 6	NonStatic	Max	-1285.964	163.823	2.132E-14	8.438E-15
13	0.55000	SLV 6	NonStatic	Max	-1298.830	199.656	2.132E-14	8.438E-15
13	0.00000	SLV 6	NonStatic	Min	-1273.099	127.989	2.132E-14	8.438E-15
13	0.27500	SLV 6	NonStatic	Min	-1285.964	163.823	2.132E-14	8.438E-15
13	0.55000	SLV 6	NonStatic	Min	-1298.830	199.656	2.132E-14	8.438E-15
13	0.00000	SLV 7	NonStatic	Max	-1172.852	325.304	-5.684E-14	-8.438E-15
13	0.27500	SLV 7	NonStatic	Max	-1184.518	380.218	-5.684E-14	-8.438E-15
13	0.55000	SLV 7	NonStatic	Max	-1196.185	435.132	-5.684E-14	-8.438E-15
13	0.00000	SLV 7	NonStatic	Min	-1172.852	325.304	-5.684E-14	-8.438E-15
13	0.27500	SLV 7	NonStatic	Min	-1184.518	380.218	-5.684E-14	-8.438E-15
13	0.55000	SLV 7	NonStatic	Min	-1196.185	435.132	-5.684E-14	-8.438E-15
13	0.00000	SLV 8	NonStatic	Max	-1527.102	310.618	0.000	6.217E-15
13	0.27500	SLV 8	NonStatic	Max	-1548.760	357.775	0.000	6.217E-15
13	0.55000	SLV 8	NonStatic	Max	-1570.417	404.931	0.000	6.217E-15
13	0.00000	SLV 8	NonStatic	Min	-1527.102	310.618	0.000	6.217E-15
13	0.27500	SLV 8	NonStatic	Min	-1548.760	357.775	0.000	6.217E-15
13	0.55000	SLV 8	NonStatic	Min	-1570.417	404.931	0.000	6.217E-15
13	0.00000	SLV 9	NonStatic	Max	-1372.501	-224.946	-2.274E-13	3.286E-14
13	0.27500	SLV 9	NonStatic	Max	-1355.140	-159.291	-2.274E-13	3.286E-14
13	0.55000	SLV 9	NonStatic	Max	-1337.779	-93.637	-2.274E-13	3.286E-14
13	0.00000	SLV 9	NonStatic	Min	-1372.501	-224.946	-2.274E-13	3.286E-14
13	0.27500	SLV 9	NonStatic	Min	-1355.140	-159.291	-2.274E-13	3.286E-14
13	0.55000	SLV 9	NonStatic	Min	-1337.779	-93.637	-2.274E-13	3.286E-14
13	0.00000	SLV 10	NonStatic	Max	-2276.217	64.934	1.705E-13	4.940E-14
13	0.27500	SLV 10	NonStatic	Max	-2292.160	104.730	1.705E-13	4.940E-14
13	0.55000	SLV 10	NonStatic	Max	-2308.102	144.526	1.705E-13	4.940E-14
13	0.00000	SLV 10	NonStatic	Min	-2276.217	64.934	1.705E-13	4.940E-14
13	0.27500	SLV 10	NonStatic	Min	-2292.160	104.730	1.705E-13	4.940E-14
13	0.55000	SLV 10	NonStatic	Min	-2308.102	144.526	1.705E-13	4.940E-14
13	0.00000	SLV 11	NonStatic	Max	-1438.268	-164.752	-2.274E-13	3.331E-14
13	0.27500	SLV 11	NonStatic	Max	-1423.545	-95.701	-2.274E-13	3.331E-14
13	0.55000	SLV 11	NonStatic	Max	-1408.821	-26.649	-2.274E-13	3.331E-14
13	0.00000	SLV 11	NonStatic	Min	-1438.268	-164.752	-2.274E-13	3.331E-14
13	0.27500	SLV 11	NonStatic	Min	-1423.545	-95.701	-2.274E-13	3.331E-14
13	0.55000	SLV 11	NonStatic	Min	-1408.821	-26.649	-2.274E-13	3.331E-14
13	0.00000	SLV 12	NonStatic	Max	-2348.350	114.601	2.274E-13	4.446E-14
13	0.27500	SLV 12	NonStatic	Max	-2366.931	157.795	2.274E-13	4.446E-14
13	0.55000	SLV 12	NonStatic	Max	-2385.511	200.988	2.274E-13	4.446E-14
13	0.00000	SLV 12	NonStatic	Min	-2348.350	114.601	2.274E-13	4.446E-14
13	0.27500	SLV 12	NonStatic	Min	-2366.931	157.795	2.274E-13	4.446E-14
13	0.55000	SLV 12	NonStatic	Min	-2385.511	200.988	2.274E-13	4.446E-14
13	0.00000	SLV 13	NonStatic	Max	-915.281	110.690	-2.842E-14	-1.776E-15

Table: Element Forces - Frames, Part 1 of 4

Frame	Station m	OutputCase	CaseType	StepType	P KN	V2 KN	V3 KN	T KN-m
13	0.27500	SLV 13	NonStatic	Max	-918.155	154.281	-2.842E-14	-1.776E-15
13	0.55000	SLV 13	NonStatic	Max	-921.029	197.871	-2.842E-14	-1.776E-15
13	0.00000	SLV 13	NonStatic	Min	-915.281	110.690	-2.842E-14	-1.776E-15
13	0.27500	SLV 13	NonStatic	Min	-918.155	154.281	-2.842E-14	-1.776E-15
13	0.55000	SLV 13	NonStatic	Min	-921.029	197.871	-2.842E-14	-1.776E-15
13	0.00000	SLV 14	NonStatic	Max	-1273.099	127.989	2.842E-14	1.332E-14
13	0.27500	SLV 14	NonStatic	Max	-1285.964	163.823	2.842E-14	1.332E-14
13	0.55000	SLV 14	NonStatic	Max	-1298.830	199.656	2.842E-14	1.332E-14
13	0.00000	SLV 14	NonStatic	Min	-1273.099	127.989	2.842E-14	1.332E-14
13	0.27500	SLV 14	NonStatic	Min	-1285.964	163.823	2.842E-14	1.332E-14
13	0.55000	SLV 14	NonStatic	Min	-1298.830	199.656	2.842E-14	1.332E-14
13	0.00000	SLV 15	NonStatic	Max	-1172.852	325.304	-5.684E-14	-8.438E-15
13	0.27500	SLV 15	NonStatic	Max	-1184.518	380.218	-5.684E-14	-8.438E-15
13	0.55000	SLV 15	NonStatic	Max	-1196.185	435.132	-5.684E-14	-8.438E-15
13	0.00000	SLV 15	NonStatic	Min	-1172.852	325.304	-5.684E-14	-8.438E-15
13	0.27500	SLV 15	NonStatic	Min	-1184.518	380.218	-5.684E-14	-8.438E-15
13	0.55000	SLV 15	NonStatic	Min	-1196.185	435.132	-5.684E-14	-8.438E-15
13	0.00000	SLV 16	NonStatic	Max	-1527.102	310.618	-2.842E-14	1.021E-14
13	0.27500	SLV 16	NonStatic	Max	-1548.760	357.775	-2.842E-14	1.021E-14
13	0.55000	SLV 16	NonStatic	Max	-1570.417	404.931	-2.842E-14	1.021E-14
13	0.00000	SLV 16	NonStatic	Min	-1527.102	310.618	-2.842E-14	1.021E-14
13	0.27500	SLV 16	NonStatic	Min	-1548.760	357.775	-2.842E-14	1.021E-14
13	0.55000	SLV 16	NonStatic	Min	-1570.417	404.931	-2.842E-14	1.021E-14
13	0.00000	SLE-C-TBM	NonStatic	Max	-1139.282	346.601	-2.274E-13	-1.332E-14
13	0.27500	SLE-C-TBM	NonStatic	Max	-1155.664	393.178	-2.274E-13	-1.332E-14
13	0.55000	SLE-C-TBM	NonStatic	Max	-1172.046	439.756	-2.274E-13	-1.332E-14
13	0.00000	SLE-C-TBM	NonStatic	Min	-1139.282	346.601	-2.274E-13	-1.332E-14
13	0.27500	SLE-C-TBM	NonStatic	Min	-1155.664	393.178	-2.274E-13	-1.332E-14
13	0.55000	SLE-C-TBM	NonStatic	Min	-1172.046	439.756	-2.274E-13	-1.332E-14
13	0.00000	SLU-1-TBM	NonStatic	Max	-1656.038	511.710	-1.137E-13	-3.908E-14
13	0.27500	SLU-1-TBM	NonStatic	Max	-1684.195	576.285	-1.137E-13	-3.908E-14
13	0.55000	SLU-1-TBM	NonStatic	Max	-1712.351	640.859	-1.137E-13	-3.908E-14
13	0.00000	SLU-1-TBM	NonStatic	Min	-1656.038	511.710	-1.137E-13	-3.908E-14
13	0.27500	SLU-1-TBM	NonStatic	Min	-1684.195	576.285	-1.137E-13	-3.908E-14
13	0.55000	SLU-1-TBM	NonStatic	Min	-1712.351	640.859	-1.137E-13	-3.908E-14
14	0.00000	SLE-C	NonStatic	Max	-1091.623	505.178	-1.137E-13	-5.773E-15
14	0.34097	SLE-C	NonStatic	Max	-1114.026	565.621	-1.137E-13	-5.773E-15
14	0.68194	SLE-C	NonStatic	Max	-1136.428	626.065	-1.137E-13	-5.773E-15
14	0.00000	SLE-C	NonStatic	Min	-1091.623	505.178	-1.137E-13	-5.773E-15
14	0.34097	SLE-C	NonStatic	Min	-1114.026	565.621	-1.137E-13	-5.773E-15
14	0.68194	SLE-C	NonStatic	Min	-1136.428	626.065	-1.137E-13	-5.773E-15
14	0.00000	SLE-F1	NonStatic	Max	-1106.823	500.829	-5.684E-14	0.0000
14	0.34097	SLE-F1	NonStatic	Max	-1132.595	557.292	-5.684E-14	0.0000
14	0.68194	SLE-F1	NonStatic	Max	-1158.367	613.756	-5.684E-14	0.0000
14	0.00000	SLE-F1	NonStatic	Min	-1106.823	500.829	-5.684E-14	0.0000
14	0.34097	SLE-F1	NonStatic	Min	-1132.595	557.292	-5.684E-14	0.0000
14	0.68194	SLE-F1	NonStatic	Min	-1158.367	613.756	-5.684E-14	0.0000
14	0.00000	SLE-F2	NonStatic	Max	-873.086	447.311	-8.527E-14	5.329E-15
14	0.34097	SLE-F2	NonStatic	Max	-895.010	501.307	-8.527E-14	5.329E-15
14	0.68194	SLE-F2	NonStatic	Max	-916.934	555.303	-8.527E-14	5.329E-15
14	0.00000	SLE-F2	NonStatic	Min	-873.086	447.311	-8.527E-14	5.329E-15
14	0.34097	SLE-F2	NonStatic	Min	-895.010	501.307	-8.527E-14	5.329E-15
14	0.68194	SLE-F2	NonStatic	Min	-916.934	555.303	-8.527E-14	5.329E-15
14	0.00000	SLE-F3	NonStatic	Max	-1073.195	416.770	-2.842E-14	0.0000
14	0.34097	SLE-F3	NonStatic	Max	-1096.324	469.830	-2.842E-14	0.0000
14	0.68194	SLE-F3	NonStatic	Max	-1119.453	522.890	-2.842E-14	0.0000
14	0.00000	SLE-F3	NonStatic	Min	-1073.195	416.770	-2.842E-14	0.0000
14	0.34097	SLE-F3	NonStatic	Min	-1096.324	469.830	-2.842E-14	0.0000
14	0.68194	SLE-F3	NonStatic	Min	-1119.453	522.890	-2.842E-14	0.0000

Table: Element Forces - Frames, Part 1 of 4

Frame	Station m	OutputCase	CaseType	StepType	P KN	V2 KN	V3 KN	T KN-m
14	0.00000	SLE-QP	NonStatic	Max	-866.603	465.105	-5.684E-14	0.0000
14	0.34097	SLE-QP	NonStatic	Max	-889.732	518.165	-5.684E-14	0.0000
14	0.68194	SLE-QP	NonStatic	Max	-912.862	571.225	-5.684E-14	0.0000
14	0.00000	SLE-QP	NonStatic	Min	-866.603	465.105	-5.684E-14	0.0000
14	0.34097	SLE-QP	NonStatic	Min	-889.732	518.165	-5.684E-14	0.0000
14	0.68194	SLE-QP	NonStatic	Min	-912.862	571.225	-5.684E-14	0.0000
14	0.00000	SLU-1	NonStatic	Max	-1587.390	733.421	-2.842E-14	-7.105E-15
14	0.34097	SLU-1	NonStatic	Max	-1625.019	816.986	-2.842E-14	-7.105E-15
14	0.68194	SLU-1	NonStatic	Max	-1662.648	900.552	-2.842E-14	-7.105E-15
14	0.00000	SLU-1	NonStatic	Min	-1587.390	733.421	-2.842E-14	-7.105E-15
14	0.34097	SLU-1	NonStatic	Min	-1625.019	816.986	-2.842E-14	-7.105E-15
14	0.68194	SLU-1	NonStatic	Min	-1662.648	900.552	-2.842E-14	-7.105E-15
14	0.00000	SLU-2	NonStatic	Max	-1453.009	824.560	-2.274E-13	-1.421E-14
14	0.34097	SLU-2	NonStatic	Max	-1496.369	903.675	-2.274E-13	-1.421E-14
14	0.68194	SLU-2	NonStatic	Max	-1539.729	982.790	-2.274E-13	-1.421E-14
14	0.00000	SLU-2	NonStatic	Min	-1453.009	824.560	-2.274E-13	-1.421E-14
14	0.34097	SLU-2	NonStatic	Min	-1496.369	903.675	-2.274E-13	-1.421E-14
14	0.68194	SLU-2	NonStatic	Min	-1539.729	982.790	-2.274E-13	-1.421E-14
14	0.00000	SLU-3	NonStatic	Max	-1163.703	344.463	-8.527E-14	3.997E-15
14	0.34097	SLU-3	NonStatic	Max	-1181.101	401.973	-8.527E-14	3.997E-15
14	0.68194	SLU-3	NonStatic	Max	-1198.499	459.483	-8.527E-14	3.997E-15
14	0.00000	SLU-3	NonStatic	Min	-1163.703	344.463	-8.527E-14	3.997E-15
14	0.34097	SLU-3	NonStatic	Min	-1181.101	401.973	-8.527E-14	3.997E-15
14	0.68194	SLU-3	NonStatic	Min	-1198.499	459.483	-8.527E-14	3.997E-15
14	0.00000	SLU-4	NonStatic	Max	-1441.203	789.544	-4.547E-13	2.487E-14
14	0.34097	SLU-4	NonStatic	Max	-1478.832	873.110	-4.547E-13	2.487E-14
14	0.68194	SLU-4	NonStatic	Max	-1516.461	956.675	-4.547E-13	2.487E-14
14	0.00000	SLU-4	NonStatic	Min	-1441.203	789.544	-4.547E-13	2.487E-14
14	0.34097	SLU-4	NonStatic	Min	-1478.832	873.110	-4.547E-13	2.487E-14
14	0.68194	SLU-4	NonStatic	Min	-1516.461	956.675	-4.547E-13	2.487E-14
14	0.00000	SLU-5	NonStatic	Max	-1011.670	396.193	0.000	0.0000
14	0.34097	SLU-5	NonStatic	Max	-1029.068	453.703	0.000	0.0000
14	0.68194	SLU-5	NonStatic	Max	-1046.466	511.213	0.000	0.0000
14	0.00000	SLU-5	NonStatic	Min	-1011.670	396.193	0.000	0.0000
14	0.34097	SLU-5	NonStatic	Min	-1029.068	453.703	0.000	0.0000
14	0.68194	SLU-5	NonStatic	Min	-1046.466	511.213	0.000	0.0000
14	0.00000	SLU-6	NonStatic	Max	-1676.326	720.082	-2.842E-14	-1.776E-15
14	0.34097	SLU-6	NonStatic	Max	-1719.686	799.198	-2.842E-14	-1.776E-15
14	0.68194	SLU-6	NonStatic	Max	-1763.046	878.313	-2.842E-14	-1.776E-15
14	0.00000	SLU-6	NonStatic	Min	-1676.326	720.082	-2.842E-14	-1.776E-15
14	0.34097	SLU-6	NonStatic	Min	-1719.686	799.198	-2.842E-14	-1.776E-15
14	0.68194	SLU-6	NonStatic	Min	-1763.046	878.313	-2.842E-14	-1.776E-15
14	0.00000	SLU-7	NonStatic	Max	-1240.550	337.048	0.000	1.021E-14
14	0.34097	SLU-7	NonStatic	Max	-1263.680	390.107	0.000	1.021E-14
14	0.68194	SLU-7	NonStatic	Max	-1286.809	443.167	0.000	1.021E-14
14	0.00000	SLU-7	NonStatic	Min	-1240.550	337.048	0.000	1.021E-14
14	0.34097	SLU-7	NonStatic	Min	-1263.680	390.107	0.000	1.021E-14
14	0.68194	SLU-7	NonStatic	Min	-1286.809	443.167	0.000	1.021E-14
14	0.00000	SLV 1	NonStatic	Max	-1337.780	-93.636	-5.684E-14	3.997E-14
14	0.34097	SLV 1	NonStatic	Max	-1318.345	-9.539	-5.684E-14	3.997E-14
14	0.68194	SLV 1	NonStatic	Max	-1298.910	74.559	-5.684E-14	3.997E-14
14	0.00000	SLV 1	NonStatic	Min	-1337.780	-93.636	-5.684E-14	3.997E-14
14	0.34097	SLV 1	NonStatic	Min	-1318.345	-9.539	-5.684E-14	3.997E-14
14	0.68194	SLV 1	NonStatic	Min	-1298.910	74.559	-5.684E-14	3.997E-14
14	0.00000	SLV 2	NonStatic	Max	-1408.822	-26.648	-1.137E-13	4.086E-14
14	0.34097	SLV 2	NonStatic	Max	-1392.657	61.661	-1.137E-13	4.086E-14
14	0.68194	SLV 2	NonStatic	Max	-1376.492	149.970	-1.137E-13	4.086E-14
14	0.00000	SLV 2	NonStatic	Min	-1408.822	-26.648	-1.137E-13	4.086E-14
14	0.34097	SLV 2	NonStatic	Min	-1392.657	61.661	-1.137E-13	4.086E-14

Table: Element Forces - Frames, Part 1 of 4

Frame	Station m	OutputCase	CaseType	StepType	P KN	V2 KN	V3 KN	T KN-m
14	0.68194	SLV 2	NonStatic	Min	-1376.492	149.970	-1.137E-13	4.086E-14
14	0.00000	SLV 3	NonStatic	Max	-1408.822	-26.648	-5.684E-14	3.730E-14
14	0.34097	SLV 3	NonStatic	Max	-1392.657	61.661	-5.684E-14	3.730E-14
14	0.68194	SLV 3	NonStatic	Max	-1376.492	149.970	-5.684E-14	3.730E-14
14	0.00000	SLV 3	NonStatic	Min	-1408.822	-26.648	-5.684E-14	3.730E-14
14	0.34097	SLV 3	NonStatic	Min	-1392.657	61.661	-5.684E-14	3.730E-14
14	0.68194	SLV 3	NonStatic	Min	-1376.492	149.970	-5.684E-14	3.730E-14
14	0.00000	SLV 4	NonStatic	Max	-2385.511	251.226	2.274E-13	3.170E-14
14	0.34097	SLV 4	NonStatic	Max	-2410.638	307.474	2.274E-13	3.170E-14
14	0.68194	SLV 4	NonStatic	Max	-2435.766	363.721	2.274E-13	3.170E-14
14	0.00000	SLV 4	NonStatic	Min	-2385.511	251.226	2.274E-13	3.170E-14
14	0.34097	SLV 4	NonStatic	Min	-2410.638	307.474	2.274E-13	3.170E-14
14	0.68194	SLV 4	NonStatic	Min	-2435.766	363.721	2.274E-13	3.170E-14
14	0.00000	SLV 5	NonStatic	Max	-921.029	197.872	-2.842E-14	7.550E-15
14	0.34097	SLV 5	NonStatic	Max	-926.683	254.612	-2.842E-14	7.550E-15
14	0.68194	SLV 5	NonStatic	Max	-932.338	311.352	-2.842E-14	7.550E-15
14	0.00000	SLV 5	NonStatic	Min	-921.029	197.872	-2.842E-14	7.550E-15
14	0.34097	SLV 5	NonStatic	Min	-926.683	254.612	-2.842E-14	7.550E-15
14	0.68194	SLV 5	NonStatic	Min	-932.338	311.352	-2.842E-14	7.550E-15
14	0.00000	SLV 6	NonStatic	Max	-1298.829	203.625	1.776E-14	1.510E-14
14	0.34097	SLV 6	NonStatic	Max	-1316.871	250.746	1.776E-14	1.510E-14
14	0.68194	SLV 6	NonStatic	Max	-1334.914	297.868	1.776E-14	1.510E-14
14	0.00000	SLV 6	NonStatic	Min	-1298.829	203.625	1.776E-14	1.510E-14
14	0.34097	SLV 6	NonStatic	Min	-1316.871	250.746	1.776E-14	1.510E-14
14	0.68194	SLV 6	NonStatic	Min	-1334.914	297.868	1.776E-14	1.510E-14
14	0.00000	SLV 7	NonStatic	Max	-1196.184	435.133	-2.842E-14	5.329E-15
14	0.34097	SLV 7	NonStatic	Max	-1212.740	505.913	-2.842E-14	5.329E-15
14	0.68194	SLV 7	NonStatic	Max	-1229.296	576.693	-2.842E-14	5.329E-15
14	0.00000	SLV 7	NonStatic	Min	-1196.184	435.133	-2.842E-14	5.329E-15
14	0.34097	SLV 7	NonStatic	Min	-1212.740	505.913	-2.842E-14	5.329E-15
14	0.68194	SLV 7	NonStatic	Min	-1229.296	576.693	-2.842E-14	5.329E-15
14	0.00000	SLV 8	NonStatic	Max	-1570.417	404.933	0.000	1.155E-14
14	0.34097	SLV 8	NonStatic	Max	-1599.360	466.094	0.000	1.155E-14
14	0.68194	SLV 8	NonStatic	Max	-1628.303	527.255	0.000	1.155E-14
14	0.00000	SLV 8	NonStatic	Min	-1570.417	404.933	0.000	1.155E-14
14	0.34097	SLV 8	NonStatic	Min	-1599.360	466.094	0.000	1.155E-14
14	0.68194	SLV 8	NonStatic	Min	-1628.303	527.255	0.000	1.155E-14
14	0.00000	SLV 9	NonStatic	Max	-1337.780	-93.636	-5.684E-14	4.707E-14
14	0.34097	SLV 9	NonStatic	Max	-1318.345	-9.539	-5.684E-14	4.707E-14
14	0.68194	SLV 9	NonStatic	Max	-1298.910	74.559	-5.684E-14	4.707E-14
14	0.00000	SLV 9	NonStatic	Min	-1337.780	-93.636	-5.684E-14	4.707E-14
14	0.34097	SLV 9	NonStatic	Min	-1318.345	-9.539	-5.684E-14	4.707E-14
14	0.68194	SLV 9	NonStatic	Min	-1298.910	74.559	-5.684E-14	4.707E-14
14	0.00000	SLV 10	NonStatic	Max	-2308.102	196.613	1.137E-13	3.542E-14
14	0.34097	SLV 10	NonStatic	Max	-2329.960	248.648	1.137E-13	3.542E-14
14	0.68194	SLV 10	NonStatic	Max	-2351.817	300.684	1.137E-13	3.542E-14
14	0.00000	SLV 10	NonStatic	Min	-2308.102	196.613	1.137E-13	3.542E-14
14	0.34097	SLV 10	NonStatic	Min	-2329.960	248.648	1.137E-13	3.542E-14
14	0.68194	SLV 10	NonStatic	Min	-2351.817	300.684	1.137E-13	3.542E-14
14	0.00000	SLV 11	NonStatic	Max	-1408.822	-26.648	5.684E-14	4.086E-14
14	0.34097	SLV 11	NonStatic	Max	-1392.657	61.661	5.684E-14	4.086E-14
14	0.68194	SLV 11	NonStatic	Max	-1376.492	149.970	5.684E-14	4.086E-14
14	0.00000	SLV 11	NonStatic	Min	-1408.822	-26.648	5.684E-14	4.086E-14
14	0.34097	SLV 11	NonStatic	Min	-1392.657	61.661	5.684E-14	4.086E-14
14	0.68194	SLV 11	NonStatic	Min	-1376.492	149.970	5.684E-14	4.086E-14
14	0.00000	SLV 12	NonStatic	Max	-2385.511	251.226	1.137E-13	3.919E-14
14	0.34097	SLV 12	NonStatic	Max	-2410.638	307.474	1.137E-13	3.919E-14
14	0.68194	SLV 12	NonStatic	Max	-2435.766	363.721	1.137E-13	3.919E-14
14	0.00000	SLV 12	NonStatic	Min	-2385.511	251.226	1.137E-13	3.919E-14

Table: Element Forces - Frames, Part 1 of 4

Frame	Station m	OutputCase	CaseType	StepType	P KN	V2 KN	V3 KN	T KN-m
14	0.34097	SLV 12	NonStatic	Min	-2410.638	307.474	1.137E-13	3.919E-14
14	0.68194	SLV 12	NonStatic	Min	-2435.766	363.721	1.137E-13	3.919E-14
14	0.00000	SLV 13	NonStatic	Max	-921.029	197.872	-5.684E-14	8.438E-15
14	0.34097	SLV 13	NonStatic	Max	-926.683	254.612	-5.684E-14	8.438E-15
14	0.68194	SLV 13	NonStatic	Max	-932.338	311.352	-5.684E-14	8.438E-15
14	0.00000	SLV 13	NonStatic	Min	-921.029	197.872	-5.684E-14	8.438E-15
14	0.34097	SLV 13	NonStatic	Min	-926.683	254.612	-5.684E-14	8.438E-15
14	0.68194	SLV 13	NonStatic	Min	-932.338	311.352	-5.684E-14	8.438E-15
14	0.00000	SLV 14	NonStatic	Max	-1298.829	203.625	3.553E-15	1.332E-14
14	0.34097	SLV 14	NonStatic	Max	-1316.871	250.746	3.553E-15	1.332E-14
14	0.68194	SLV 14	NonStatic	Max	-1334.914	297.868	3.553E-15	1.332E-14
14	0.00000	SLV 14	NonStatic	Min	-1298.829	203.625	3.553E-15	1.332E-14
14	0.34097	SLV 14	NonStatic	Min	-1316.871	250.746	3.553E-15	1.332E-14
14	0.68194	SLV 14	NonStatic	Min	-1334.914	297.868	3.553E-15	1.332E-14
14	0.00000	SLV 15	NonStatic	Max	-1196.184	435.133	-2.842E-14	5.329E-15
14	0.34097	SLV 15	NonStatic	Max	-1212.740	505.913	-2.842E-14	5.329E-15
14	0.68194	SLV 15	NonStatic	Max	-1229.296	576.693	-2.842E-14	5.329E-15
14	0.00000	SLV 15	NonStatic	Min	-1196.184	435.133	-2.842E-14	5.329E-15
14	0.34097	SLV 15	NonStatic	Min	-1212.740	505.913	-2.842E-14	5.329E-15
14	0.68194	SLV 15	NonStatic	Min	-1229.296	576.693	-2.842E-14	5.329E-15
14	0.00000	SLV 16	NonStatic	Max	-1570.417	404.933	4.263E-14	1.243E-14
14	0.34097	SLV 16	NonStatic	Max	-1599.360	466.094	4.263E-14	1.243E-14
14	0.68194	SLV 16	NonStatic	Max	-1628.303	527.255	4.263E-14	1.243E-14
14	0.00000	SLV 16	NonStatic	Min	-1570.417	404.933	4.263E-14	1.243E-14
14	0.34097	SLV 16	NonStatic	Min	-1599.360	466.094	4.263E-14	1.243E-14
14	0.68194	SLV 16	NonStatic	Min	-1628.303	527.255	4.263E-14	1.243E-14
14	0.00000	SLE-C-TBM	NonStatic	Max	-1172.046	439.757	-1.137E-13	-3.553E-15
14	0.34097	SLE-C-TBM	NonStatic	Max	-1194.448	500.200	-1.137E-13	-3.553E-15
14	0.68194	SLE-C-TBM	NonStatic	Max	-1216.851	560.644	-1.137E-13	-3.553E-15
14	0.00000	SLE-C-TBM	NonStatic	Min	-1172.046	439.757	-1.137E-13	-3.553E-15
14	0.34097	SLE-C-TBM	NonStatic	Min	-1194.448	500.200	-1.137E-13	-3.553E-15
14	0.68194	SLE-C-TBM	NonStatic	Min	-1216.851	560.644	-1.137E-13	-3.553E-15
14	0.00000	SLU-1-TBM	NonStatic	Max	-1712.351	640.861	-1.137E-13	-3.553E-15
14	0.34097	SLU-1-TBM	NonStatic	Max	-1749.979	724.426	-1.137E-13	-3.553E-15
14	0.68194	SLU-1-TBM	NonStatic	Max	-1787.608	807.992	-1.137E-13	-3.553E-15
14	0.00000	SLU-1-TBM	NonStatic	Min	-1712.351	640.861	-1.137E-13	-3.553E-15
14	0.34097	SLU-1-TBM	NonStatic	Min	-1749.979	724.426	-1.137E-13	-3.553E-15
14	0.68194	SLU-1-TBM	NonStatic	Min	-1787.608	807.992	-1.137E-13	-3.553E-15
15	0.00000	SLE-C	NonStatic	Max	-1191.460	-513.663	-1.421E-13	-5.258E-13
15	0.27500	SLE-C	NonStatic	Max	-1205.206	-487.285	-1.389E-13	-5.258E-13
15	0.55000	SLE-C	NonStatic	Max	-1218.952	-460.907	-1.356E-13	-5.258E-13
15	0.00000	SLE-C	NonStatic	Min	-1191.460	-513.663	-1.421E-13	-5.258E-13
15	0.27500	SLE-C	NonStatic	Min	-1205.206	-487.285	-1.389E-13	-5.258E-13
15	0.55000	SLE-C	NonStatic	Min	-1218.952	-460.907	-1.356E-13	-5.258E-13
15	0.00000	SLE-F1	NonStatic	Max	-1195.192	-530.824	-1.421E-13	-5.116E-13
15	0.27500	SLE-F1	NonStatic	Max	-1208.938	-511.304	-1.397E-13	-5.116E-13
15	0.55000	SLE-F1	NonStatic	Max	-1222.684	-491.785	-1.373E-13	-5.116E-13
15	0.00000	SLE-F1	NonStatic	Min	-1195.192	-530.824	-1.421E-13	-5.116E-13
15	0.27500	SLE-F1	NonStatic	Min	-1208.938	-511.304	-1.397E-13	-5.116E-13
15	0.55000	SLE-F1	NonStatic	Min	-1222.684	-491.785	-1.373E-13	-5.116E-13
15	0.00000	SLE-F2	NonStatic	Max	-1000.955	-383.690	-8.527E-14	-4.903E-13
15	0.27500	SLE-F2	NonStatic	Max	-1014.701	-362.163	-8.263E-14	-4.903E-13
15	0.55000	SLE-F2	NonStatic	Max	-1028.447	-340.636	-7.999E-14	-4.903E-13
15	0.00000	SLE-F2	NonStatic	Min	-1000.955	-383.690	-8.527E-14	-4.903E-13
15	0.27500	SLE-F2	NonStatic	Min	-1014.701	-362.163	-8.263E-14	-4.903E-13
15	0.55000	SLE-F2	NonStatic	Min	-1028.447	-340.636	-7.999E-14	-4.903E-13
15	0.00000	SLE-F3	NonStatic	Max	-1099.555	-552.409	-8.527E-14	-4.654E-13
15	0.27500	SLE-F3	NonStatic	Max	-1113.301	-532.889	-8.287E-14	-4.654E-13
15	0.55000	SLE-F3	NonStatic	Max	-1127.047	-513.370	-8.048E-14	-4.654E-13

Table: Element Forces - Frames, Part 1 of 4

Frame	Station m	OutputCase	CaseType	StepType	P KN	V2 KN	V3 KN	T KN-m
15	0.00000	SLE-F3	NonStatic	Min	-1099.555	-552.409	-8.527E-14	-4.654E-13
15	0.27500	SLE-F3	NonStatic	Min	-1113.301	-532.889	-8.287E-14	-4.654E-13
15	0.55000	SLE-F3	NonStatic	Min	-1127.047	-513.370	-8.048E-14	-4.654E-13
15	0.00000	SLE-QP	NonStatic	Max	-1011.034	-370.709	-1.137E-13	-4.903E-13
15	0.27500	SLE-QP	NonStatic	Max	-1024.780	-351.189	-1.113E-13	-4.903E-13
15	0.55000	SLE-QP	NonStatic	Max	-1038.526	-331.670	-1.089E-13	-4.903E-13
15	0.00000	SLE-QP	NonStatic	Min	-1011.034	-370.709	-1.137E-13	-4.903E-13
15	0.27500	SLE-QP	NonStatic	Min	-1024.780	-351.189	-1.113E-13	-4.903E-13
15	0.55000	SLE-QP	NonStatic	Min	-1038.526	-331.670	-1.089E-13	-4.903E-13
15	0.00000	SLU-1	NonStatic	Max	-1730.990	-750.218	-1.421E-13	-6.857E-13
15	0.27500	SLU-1	NonStatic	Max	-1748.859	-720.925	-1.385E-13	-6.857E-13
15	0.55000	SLU-1	NonStatic	Max	-1766.729	-691.632	-1.349E-13	-6.857E-13
15	0.00000	SLU-1	NonStatic	Min	-1730.990	-750.218	-1.421E-13	-6.857E-13
15	0.27500	SLU-1	NonStatic	Min	-1748.859	-720.925	-1.385E-13	-6.857E-13
15	0.55000	SLU-1	NonStatic	Min	-1766.729	-691.632	-1.349E-13	-6.857E-13
15	0.00000	SLU-2	NonStatic	Max	-1720.559	-605.541	2.274E-13	-7.105E-13
15	0.27500	SLU-2	NonStatic	Max	-1738.429	-586.022	2.298E-13	-7.105E-13
15	0.55000	SLU-2	NonStatic	Max	-1756.299	-566.502	2.322E-13	-7.105E-13
15	0.00000	SLU-2	NonStatic	Min	-1720.559	-605.541	2.274E-13	-7.105E-13
15	0.27500	SLU-2	NonStatic	Min	-1738.429	-586.022	2.298E-13	-7.105E-13
15	0.55000	SLU-2	NonStatic	Min	-1756.299	-566.502	2.322E-13	-7.105E-13
15	0.00000	SLU-3	NonStatic	Max	-1097.951	-654.305	-1.137E-13	-4.476E-13
15	0.27500	SLU-3	NonStatic	Max	-1111.697	-625.012	-1.101E-13	-4.476E-13
15	0.55000	SLU-3	NonStatic	Max	-1125.443	-595.719	-1.065E-13	-4.476E-13
15	0.00000	SLU-3	NonStatic	Min	-1097.951	-654.305	-1.137E-13	-4.476E-13
15	0.27500	SLU-3	NonStatic	Min	-1111.697	-625.012	-1.101E-13	-4.476E-13
15	0.55000	SLU-3	NonStatic	Min	-1125.443	-595.719	-1.065E-13	-4.476E-13
15	0.00000	SLU-4	NonStatic	Max	-1685.661	-611.089	-6.821E-13	-7.248E-13
15	0.27500	SLU-4	NonStatic	Max	-1703.531	-581.796	-6.785E-13	-7.248E-13
15	0.55000	SLU-4	NonStatic	Max	-1721.401	-552.503	-6.749E-13	-7.248E-13
15	0.00000	SLU-4	NonStatic	Min	-1685.661	-611.089	-6.821E-13	-7.248E-13
15	0.27500	SLU-4	NonStatic	Min	-1703.531	-581.796	-6.785E-13	-7.248E-13
15	0.55000	SLU-4	NonStatic	Min	-1721.401	-552.503	-6.749E-13	-7.248E-13
15	0.00000	SLU-5	NonStatic	Max	-1045.570	-513.042	-1.421E-13	-4.796E-13
15	0.27500	SLU-5	NonStatic	Max	-1059.316	-483.749	-1.385E-13	-4.796E-13
15	0.55000	SLU-5	NonStatic	Max	-1073.062	-454.456	-1.349E-13	-4.796E-13
15	0.00000	SLU-5	NonStatic	Min	-1045.570	-513.042	-1.421E-13	-4.796E-13
15	0.27500	SLU-5	NonStatic	Min	-1059.316	-483.749	-1.385E-13	-4.796E-13
15	0.55000	SLU-5	NonStatic	Min	-1073.062	-454.456	-1.349E-13	-4.796E-13
15	0.00000	SLU-6	NonStatic	Max	-1774.997	-827.871	-1.137E-13	-6.430E-13
15	0.27500	SLU-6	NonStatic	Max	-1792.867	-808.351	-1.113E-13	-6.430E-13
15	0.55000	SLU-6	NonStatic	Max	-1810.736	-788.832	-1.089E-13	-6.430E-13
15	0.00000	SLU-6	NonStatic	Min	-1774.997	-827.871	-1.137E-13	-6.430E-13
15	0.27500	SLU-6	NonStatic	Min	-1792.867	-808.351	-1.113E-13	-6.430E-13
15	0.55000	SLU-6	NonStatic	Min	-1810.736	-788.832	-1.089E-13	-6.430E-13
15	0.00000	SLU-7	NonStatic	Max	-1139.223	-719.782	-8.527E-14	-4.121E-13
15	0.27500	SLU-7	NonStatic	Max	-1152.969	-700.262	-8.287E-14	-4.121E-13
15	0.55000	SLU-7	NonStatic	Max	-1166.715	-680.743	-8.048E-14	-4.121E-13
15	0.00000	SLU-7	NonStatic	Min	-1139.223	-719.782	-8.527E-14	-4.121E-13
15	0.27500	SLU-7	NonStatic	Min	-1152.969	-700.262	-8.287E-14	-4.121E-13
15	0.55000	SLU-7	NonStatic	Min	-1166.715	-680.743	-8.048E-14	-4.121E-13
15	0.00000	SLV 1	NonStatic	Max	-855.495	-980.232	-1.137E-13	-3.446E-13
15	0.27500	SLV 1	NonStatic	Max	-869.241	-891.467	-1.028E-13	-3.446E-13
15	0.55000	SLV 1	NonStatic	Max	-882.987	-802.703	-9.195E-14	-3.446E-13
15	0.00000	SLV 1	NonStatic	Min	-855.495	-980.232	-1.137E-13	-3.446E-13
15	0.27500	SLV 1	NonStatic	Min	-869.241	-891.467	-1.028E-13	-3.446E-13
15	0.55000	SLV 1	NonStatic	Min	-882.987	-802.703	-9.195E-14	-3.446E-13
15	0.00000	SLV 2	NonStatic	Max	-962.640	-995.262	-2.274E-13	-3.801E-13
15	0.27500	SLV 2	NonStatic	Max	-976.386	-906.498	-2.165E-13	-3.801E-13

Table: Element Forces - Frames, Part 1 of 4

Frame	Station m	OutputCase	CaseType	StepType	P KN	V2 KN	V3 KN	T KN-m
15	0.55000	SLV 2	NonStatic	Max	-990.132	-817.733	-2.056E-13	-3.801E-13
15	0.00000	SLV 2	NonStatic	Min	-962.640	-995.262	-2.274E-13	-3.801E-13
15	0.27500	SLV 2	NonStatic	Min	-976.386	-906.498	-2.165E-13	-3.801E-13
15	0.55000	SLV 2	NonStatic	Min	-990.132	-817.733	-2.056E-13	-3.801E-13
15	0.00000	SLV 3	NonStatic	Max	-962.640	-995.262	-2.274E-13	-3.766E-13
15	0.27500	SLV 3	NonStatic	Max	-976.386	-906.498	-2.165E-13	-3.766E-13
15	0.55000	SLV 3	NonStatic	Max	-990.132	-817.733	-2.056E-13	-3.766E-13
15	0.00000	SLV 3	NonStatic	Min	-962.640	-995.262	-2.274E-13	-3.766E-13
15	0.27500	SLV 3	NonStatic	Min	-976.386	-906.498	-2.165E-13	-3.766E-13
15	0.55000	SLV 3	NonStatic	Min	-990.132	-817.733	-2.056E-13	-3.766E-13
15	0.00000	SLV 4	NonStatic	Max	-1800.990	-1590.078	0.000	-1.883E-13
15	0.27500	SLV 4	NonStatic	Max	-1814.736	-1570.064	2.451E-15	-1.883E-13
15	0.55000	SLV 4	NonStatic	Max	-1828.482	-1550.049	4.902E-15	-1.883E-13
15	0.00000	SLV 4	NonStatic	Min	-1800.990	-1590.078	0.000	-1.883E-13
15	0.27500	SLV 4	NonStatic	Min	-1814.736	-1570.064	2.451E-15	-1.883E-13
15	0.55000	SLV 4	NonStatic	Min	-1828.482	-1550.049	4.902E-15	-1.883E-13
15	0.00000	SLV 5	NonStatic	Max	-817.715	-545.469	-1.137E-13	-3.872E-13
15	0.27500	SLV 5	NonStatic	Max	-831.461	-504.829	-1.087E-13	-3.872E-13
15	0.55000	SLV 5	NonStatic	Max	-845.207	-464.190	-1.037E-13	-3.872E-13
15	0.00000	SLV 5	NonStatic	Min	-817.715	-545.469	-1.137E-13	-3.872E-13
15	0.27500	SLV 5	NonStatic	Min	-831.461	-504.829	-1.087E-13	-3.872E-13
15	0.55000	SLV 5	NonStatic	Min	-845.207	-464.190	-1.037E-13	-3.872E-13
15	0.00000	SLV 6	NonStatic	Max	-1054.839	-835.078	-9.237E-14	-3.233E-13
15	0.27500	SLV 6	NonStatic	Max	-1068.585	-815.064	-8.992E-14	-3.233E-13
15	0.55000	SLV 6	NonStatic	Max	-1082.331	-795.049	-8.747E-14	-3.233E-13
15	0.00000	SLV 6	NonStatic	Min	-1054.839	-835.078	-9.237E-14	-3.233E-13
15	0.27500	SLV 6	NonStatic	Min	-1068.585	-815.064	-8.992E-14	-3.233E-13
15	0.55000	SLV 6	NonStatic	Min	-1082.331	-795.049	-8.747E-14	-3.233E-13
15	0.00000	SLV 7	NonStatic	Max	-1209.418	-617.294	-2.274E-13	-5.258E-13
15	0.27500	SLV 7	NonStatic	Max	-1223.164	-576.654	-2.224E-13	-5.258E-13
15	0.55000	SLV 7	NonStatic	Max	-1236.909	-536.015	-2.174E-13	-5.258E-13
15	0.00000	SLV 7	NonStatic	Min	-1209.418	-617.294	-2.274E-13	-5.258E-13
15	0.27500	SLV 7	NonStatic	Min	-1223.164	-576.654	-2.224E-13	-5.258E-13
15	0.55000	SLV 7	NonStatic	Min	-1236.909	-536.015	-2.174E-13	-5.258E-13
15	0.00000	SLV 8	NonStatic	Max	-1415.075	-925.486	-1.208E-13	-4.441E-13
15	0.27500	SLV 8	NonStatic	Max	-1428.821	-905.472	-1.183E-13	-4.441E-13
15	0.55000	SLV 8	NonStatic	Max	-1442.566	-885.457	-1.159E-13	-4.441E-13
15	0.00000	SLV 8	NonStatic	Min	-1415.075	-925.486	-1.208E-13	-4.441E-13
15	0.27500	SLV 8	NonStatic	Min	-1428.821	-905.472	-1.183E-13	-4.441E-13
15	0.55000	SLV 8	NonStatic	Min	-1442.566	-885.457	-1.159E-13	-4.441E-13
15	0.00000	SLV 9	NonStatic	Max	-855.495	-980.232	-2.274E-13	-3.375E-13
15	0.27500	SLV 9	NonStatic	Max	-869.241	-891.467	-2.165E-13	-3.375E-13
15	0.55000	SLV 9	NonStatic	Max	-882.987	-802.703	-2.056E-13	-3.375E-13
15	0.00000	SLV 9	NonStatic	Min	-855.495	-980.232	-2.274E-13	-3.375E-13
15	0.27500	SLV 9	NonStatic	Min	-869.241	-891.467	-2.165E-13	-3.375E-13
15	0.55000	SLV 9	NonStatic	Min	-882.987	-802.703	-2.056E-13	-3.375E-13
15	0.00000	SLV 10	NonStatic	Max	-1700.499	-1562.271	0.000	-1.563E-13
15	0.27500	SLV 10	NonStatic	Max	-1714.245	-1542.257	2.451E-15	-1.563E-13
15	0.55000	SLV 10	NonStatic	Max	-1727.991	-1522.242	4.902E-15	-1.563E-13
15	0.00000	SLV 10	NonStatic	Min	-1700.499	-1562.271	0.000	-1.563E-13
15	0.27500	SLV 10	NonStatic	Min	-1714.245	-1542.257	2.451E-15	-1.563E-13
15	0.55000	SLV 10	NonStatic	Min	-1727.991	-1522.242	4.902E-15	-1.563E-13
15	0.00000	SLV 11	NonStatic	Max	-962.640	-995.262	-2.842E-13	-3.837E-13
15	0.27500	SLV 11	NonStatic	Max	-976.386	-906.498	-2.733E-13	-3.837E-13
15	0.55000	SLV 11	NonStatic	Max	-990.132	-817.733	-2.625E-13	-3.837E-13
15	0.00000	SLV 11	NonStatic	Min	-962.640	-995.262	-2.842E-13	-3.837E-13
15	0.27500	SLV 11	NonStatic	Min	-976.386	-906.498	-2.733E-13	-3.837E-13
15	0.55000	SLV 11	NonStatic	Min	-990.132	-817.733	-2.625E-13	-3.837E-13
15	0.00000	SLV 12	NonStatic	Max	-1800.990	-1590.078	0.000	-1.883E-13

Table: Element Forces - Frames, Part 1 of 4

Frame	Station m	OutputCase	CaseType	StepType	P KN	V2 KN	V3 KN	T KN-m
15	0.27500	SLV 12	NonStatic	Max	-1814.736	-1570.064	2.451E-15	-1.883E-13
15	0.55000	SLV 12	NonStatic	Max	-1828.482	-1550.049	4.902E-15	-1.883E-13
15	0.00000	SLV 12	NonStatic	Min	-1800.990	-1590.078	0.000	-1.883E-13
15	0.27500	SLV 12	NonStatic	Min	-1814.736	-1570.064	2.451E-15	-1.883E-13
15	0.55000	SLV 12	NonStatic	Min	-1828.482	-1550.049	4.902E-15	-1.883E-13
15	0.00000	SLV 13	NonStatic	Max	-817.715	-545.469	-8.527E-14	-3.908E-13
15	0.27500	SLV 13	NonStatic	Max	-831.461	-504.829	-8.029E-14	-3.908E-13
15	0.55000	SLV 13	NonStatic	Max	-845.207	-464.190	-7.531E-14	-3.908E-13
15	0.00000	SLV 13	NonStatic	Min	-817.715	-545.469	-8.527E-14	-3.908E-13
15	0.27500	SLV 13	NonStatic	Min	-831.461	-504.829	-8.029E-14	-3.908E-13
15	0.55000	SLV 13	NonStatic	Min	-845.207	-464.190	-7.531E-14	-3.908E-13
15	0.00000	SLV 14	NonStatic	Max	-1054.839	-835.078	-7.816E-14	-3.233E-13
15	0.27500	SLV 14	NonStatic	Max	-1068.585	-815.064	-7.571E-14	-3.233E-13
15	0.55000	SLV 14	NonStatic	Max	-1082.331	-795.049	-7.326E-14	-3.233E-13
15	0.00000	SLV 14	NonStatic	Min	-1054.839	-835.078	-7.816E-14	-3.233E-13
15	0.27500	SLV 14	NonStatic	Min	-1068.585	-815.064	-7.571E-14	-3.233E-13
15	0.55000	SLV 14	NonStatic	Min	-1082.331	-795.049	-7.326E-14	-3.233E-13
15	0.00000	SLV 15	NonStatic	Max	-1209.418	-617.294	-2.274E-13	-5.258E-13
15	0.27500	SLV 15	NonStatic	Max	-1223.164	-576.654	-2.224E-13	-5.258E-13
15	0.55000	SLV 15	NonStatic	Max	-1236.909	-536.015	-2.174E-13	-5.258E-13
15	0.00000	SLV 15	NonStatic	Min	-1209.418	-617.294	-2.274E-13	-5.258E-13
15	0.27500	SLV 15	NonStatic	Min	-1223.164	-576.654	-2.224E-13	-5.258E-13
15	0.55000	SLV 15	NonStatic	Min	-1236.909	-536.015	-2.174E-13	-5.258E-13
15	0.00000	SLV 16	NonStatic	Max	-1415.075	-925.486	-1.315E-13	-4.441E-13
15	0.27500	SLV 16	NonStatic	Max	-1428.821	-905.472	-1.290E-13	-4.441E-13
15	0.55000	SLV 16	NonStatic	Max	-1442.566	-885.457	-1.265E-13	-4.441E-13
15	0.00000	SLV 16	NonStatic	Min	-1415.075	-925.486	-1.315E-13	-4.441E-13
15	0.27500	SLV 16	NonStatic	Min	-1428.821	-905.472	-1.290E-13	-4.441E-13
15	0.55000	SLV 16	NonStatic	Min	-1442.566	-885.457	-1.265E-13	-4.441E-13
15	0.00000	SLE-C-TBM	NonStatic	Max	-1189.109	-617.307	-2.274E-13	-6.679E-13
15	0.27500	SLE-C-TBM	NonStatic	Max	-1202.855	-590.929	-2.241E-13	-6.679E-13
15	0.55000	SLE-C-TBM	NonStatic	Max	-1216.600	-564.551	-2.209E-13	-6.679E-13
15	0.00000	SLE-C-TBM	NonStatic	Min	-1189.109	-617.307	-2.274E-13	-6.679E-13
15	0.27500	SLE-C-TBM	NonStatic	Min	-1202.855	-590.929	-2.241E-13	-6.679E-13
15	0.55000	SLE-C-TBM	NonStatic	Min	-1216.600	-564.551	-2.209E-13	-6.679E-13
15	0.00000	SLU-1-TBM	NonStatic	Max	-1734.517	-904.864	-1.137E-13	-9.024E-13
15	0.27500	SLU-1-TBM	NonStatic	Max	-1752.387	-875.571	-1.101E-13	-9.024E-13
15	0.55000	SLU-1-TBM	NonStatic	Max	-1770.256	-846.278	-1.065E-13	-9.024E-13
15	0.00000	SLU-1-TBM	NonStatic	Min	-1734.517	-904.864	-1.137E-13	-9.024E-13
15	0.27500	SLU-1-TBM	NonStatic	Min	-1752.387	-875.571	-1.101E-13	-9.024E-13
15	0.55000	SLU-1-TBM	NonStatic	Min	-1770.256	-846.278	-1.065E-13	-9.024E-13
16	0.00000	SLE-C	NonStatic	Max	-1218.952	-460.907	-1.705E-13	-5.329E-13
16	0.27500	SLE-C	NonStatic	Max	-1232.698	-434.529	-1.673E-13	-5.329E-13
16	0.55000	SLE-C	NonStatic	Max	-1246.444	-408.151	-1.641E-13	-5.329E-13
16	0.00000	SLE-C	NonStatic	Min	-1218.952	-460.907	-1.705E-13	-5.329E-13
16	0.27500	SLE-C	NonStatic	Min	-1232.698	-434.529	-1.673E-13	-5.329E-13
16	0.55000	SLE-C	NonStatic	Min	-1246.444	-408.151	-1.641E-13	-5.329E-13
16	0.00000	SLE-F1	NonStatic	Max	-1222.684	-476.555	-1.705E-13	-5.080E-13
16	0.27500	SLE-F1	NonStatic	Max	-1236.430	-457.035	-1.681E-13	-5.080E-13
16	0.55000	SLE-F1	NonStatic	Max	-1250.176	-437.516	-1.657E-13	-5.080E-13
16	0.00000	SLE-F1	NonStatic	Min	-1222.684	-476.555	-1.705E-13	-5.080E-13
16	0.27500	SLE-F1	NonStatic	Min	-1236.430	-457.035	-1.681E-13	-5.080E-13
16	0.55000	SLE-F1	NonStatic	Min	-1250.176	-437.516	-1.657E-13	-5.080E-13
16	0.00000	SLE-F2	NonStatic	Max	-1028.447	-340.636	-1.421E-13	-4.832E-13
16	0.27500	SLE-F2	NonStatic	Max	-1042.193	-319.109	-1.395E-13	-4.832E-13
16	0.55000	SLE-F2	NonStatic	Max	-1055.939	-297.582	-1.368E-13	-4.832E-13
16	0.00000	SLE-F2	NonStatic	Min	-1028.447	-340.636	-1.421E-13	-4.832E-13
16	0.27500	SLE-F2	NonStatic	Min	-1042.193	-319.109	-1.395E-13	-4.832E-13
16	0.55000	SLE-F2	NonStatic	Min	-1055.939	-297.582	-1.368E-13	-4.832E-13

Table: Element Forces - Frames, Part 1 of 4

Frame	Station m	OutputCase	CaseType	StepType	P KN	V2 KN	V3 KN	T KN-m
16	0.00000	SLE-F3	NonStatic	Max	-1127.047	-491.653	-1.421E-13	-4.654E-13
16	0.27500	SLE-F3	NonStatic	Max	-1140.793	-472.134	-1.397E-13	-4.654E-13
16	0.55000	SLE-F3	NonStatic	Max	-1154.539	-452.614	-1.373E-13	-4.654E-13
16	0.00000	SLE-F3	NonStatic	Min	-1127.047	-491.653	-1.421E-13	-4.654E-13
16	0.27500	SLE-F3	NonStatic	Min	-1140.793	-472.134	-1.397E-13	-4.654E-13
16	0.55000	SLE-F3	NonStatic	Min	-1154.539	-452.614	-1.373E-13	-4.654E-13
16	0.00000	SLE-QP	NonStatic	Max	-1038.526	-331.670	-1.705E-13	-4.903E-13
16	0.27500	SLE-QP	NonStatic	Max	-1052.272	-312.150	-1.681E-13	-4.903E-13
16	0.55000	SLE-QP	NonStatic	Max	-1066.018	-292.631	-1.657E-13	-4.903E-13
16	0.00000	SLE-QP	NonStatic	Min	-1038.526	-331.670	-1.705E-13	-4.903E-13
16	0.27500	SLE-QP	NonStatic	Min	-1052.272	-312.150	-1.681E-13	-4.903E-13
16	0.55000	SLE-QP	NonStatic	Min	-1066.018	-292.631	-1.657E-13	-4.903E-13
16	0.00000	SLU-1	NonStatic	Max	-1766.729	-670.607	-2.558E-13	-6.821E-13
16	0.27500	SLU-1	NonStatic	Max	-1784.599	-641.314	-2.522E-13	-6.821E-13
16	0.55000	SLU-1	NonStatic	Max	-1802.469	-612.021	-2.486E-13	-6.821E-13
16	0.00000	SLU-1	NonStatic	Min	-1766.729	-670.607	-2.558E-13	-6.821E-13
16	0.27500	SLU-1	NonStatic	Min	-1784.599	-641.314	-2.522E-13	-6.821E-13
16	0.55000	SLU-1	NonStatic	Min	-1802.469	-612.021	-2.486E-13	-6.821E-13
16	0.00000	SLU-2	NonStatic	Max	-1756.299	-550.615	0.000	-7.390E-13
16	0.27500	SLU-2	NonStatic	Max	-1774.168	-531.096	2.390E-15	-7.390E-13
16	0.55000	SLU-2	NonStatic	Max	-1792.038	-511.576	4.781E-15	-7.390E-13
16	0.00000	SLU-2	NonStatic	Min	-1756.299	-550.615	0.000	-7.390E-13
16	0.27500	SLU-2	NonStatic	Min	-1774.168	-531.096	2.390E-15	-7.390E-13
16	0.55000	SLU-2	NonStatic	Min	-1792.038	-511.576	4.781E-15	-7.390E-13
16	0.00000	SLU-3	NonStatic	Max	-1125.443	-575.480	-1.279E-13	-4.441E-13
16	0.27500	SLU-3	NonStatic	Max	-1139.188	-546.187	-1.243E-13	-4.441E-13
16	0.55000	SLU-3	NonStatic	Max	-1152.934	-516.894	-1.207E-13	-4.441E-13
16	0.00000	SLU-3	NonStatic	Min	-1125.443	-575.480	-1.279E-13	-4.441E-13
16	0.27500	SLU-3	NonStatic	Min	-1139.188	-546.187	-1.243E-13	-4.441E-13
16	0.55000	SLU-3	NonStatic	Min	-1152.934	-516.894	-1.207E-13	-4.441E-13
16	0.00000	SLU-4	NonStatic	Max	-1721.401	-552.521	-4.547E-13	-7.105E-13
16	0.27500	SLU-4	NonStatic	Max	-1739.270	-523.228	-4.512E-13	-7.105E-13
16	0.55000	SLU-4	NonStatic	Max	-1757.140	-493.935	-4.476E-13	-7.105E-13
16	0.00000	SLU-4	NonStatic	Min	-1721.401	-552.521	-4.547E-13	-7.105E-13
16	0.27500	SLU-4	NonStatic	Min	-1739.270	-523.228	-4.512E-13	-7.105E-13
16	0.55000	SLU-4	NonStatic	Min	-1757.140	-493.935	-4.476E-13	-7.105E-13
16	0.00000	SLU-5	NonStatic	Max	-1073.062	-454.456	-1.137E-13	-4.761E-13
16	0.27500	SLU-5	NonStatic	Max	-1086.808	-425.163	-1.101E-13	-4.761E-13
16	0.55000	SLU-5	NonStatic	Max	-1100.554	-395.870	-1.065E-13	-4.761E-13
16	0.00000	SLU-5	NonStatic	Min	-1073.062	-454.456	-1.137E-13	-4.761E-13
16	0.27500	SLU-5	NonStatic	Min	-1086.808	-425.163	-1.101E-13	-4.761E-13
16	0.55000	SLU-5	NonStatic	Min	-1100.554	-395.870	-1.065E-13	-4.761E-13
16	0.00000	SLU-6	NonStatic	Max	-1810.736	-737.762	-1.563E-13	-6.430E-13
16	0.27500	SLU-6	NonStatic	Max	-1828.606	-718.242	-1.539E-13	-6.430E-13
16	0.55000	SLU-6	NonStatic	Max	-1846.476	-698.723	-1.515E-13	-6.430E-13
16	0.00000	SLU-6	NonStatic	Min	-1810.736	-737.762	-1.563E-13	-6.430E-13
16	0.27500	SLU-6	NonStatic	Min	-1828.606	-718.242	-1.539E-13	-6.430E-13
16	0.55000	SLU-6	NonStatic	Min	-1846.476	-698.723	-1.515E-13	-6.430E-13
16	0.00000	SLU-7	NonStatic	Max	-1166.715	-632.410	-1.066E-13	-4.086E-13
16	0.27500	SLU-7	NonStatic	Max	-1180.461	-612.890	-1.042E-13	-4.086E-13
16	0.55000	SLU-7	NonStatic	Max	-1194.207	-593.371	-1.018E-13	-4.086E-13
16	0.00000	SLU-7	NonStatic	Min	-1166.715	-632.410	-1.066E-13	-4.086E-13
16	0.27500	SLU-7	NonStatic	Min	-1180.461	-612.890	-1.042E-13	-4.086E-13
16	0.55000	SLU-7	NonStatic	Min	-1194.207	-593.371	-1.018E-13	-4.086E-13
16	0.00000	SLV 1	NonStatic	Max	-882.987	-802.703	-2.274E-13	-3.375E-13
16	0.27500	SLV 1	NonStatic	Max	-896.732	-713.938	-2.165E-13	-3.375E-13
16	0.55000	SLV 1	NonStatic	Max	-910.478	-625.174	-2.056E-13	-3.375E-13
16	0.00000	SLV 1	NonStatic	Min	-882.987	-802.703	-2.274E-13	-3.375E-13
16	0.27500	SLV 1	NonStatic	Min	-896.732	-713.938	-2.165E-13	-3.375E-13

Table: Element Forces - Frames, Part 1 of 4

Frame	Station m	OutputCase	CaseType	StepType	P KN	V2 KN	V3 KN	T KN-m
16	0.55000	SLV 1	NonStatic	Min	-910.478	-625.174	-2.056E-13	-3.375E-13
16	0.00000	SLV 2	NonStatic	Max	-990.132	-817.733	-1.137E-13	-3.801E-13
16	0.27500	SLV 2	NonStatic	Max	-1003.878	-728.969	-1.028E-13	-3.801E-13
16	0.55000	SLV 2	NonStatic	Max	-1017.624	-640.204	-9.195E-14	-3.801E-13
16	0.00000	SLV 2	NonStatic	Min	-990.132	-817.733	-1.137E-13	-3.801E-13
16	0.27500	SLV 2	NonStatic	Min	-1003.878	-728.969	-1.028E-13	-3.801E-13
16	0.55000	SLV 2	NonStatic	Min	-1017.624	-640.204	-9.195E-14	-3.801E-13
16	0.00000	SLV 3	NonStatic	Max	-990.132	-817.733	-1.137E-13	-3.801E-13
16	0.27500	SLV 3	NonStatic	Max	-1003.878	-728.969	-1.028E-13	-3.801E-13
16	0.55000	SLV 3	NonStatic	Max	-1017.624	-640.204	-9.195E-14	-3.801E-13
16	0.00000	SLV 3	NonStatic	Min	-990.132	-817.733	-1.137E-13	-3.801E-13
16	0.27500	SLV 3	NonStatic	Min	-1003.878	-728.969	-1.028E-13	-3.801E-13
16	0.55000	SLV 3	NonStatic	Min	-1017.624	-640.204	-9.195E-14	-3.801E-13
16	0.00000	SLV 4	NonStatic	Max	-1828.482	-1364.766	1.137E-13	-1.990E-13
16	0.27500	SLV 4	NonStatic	Max	-1842.228	-1344.752	1.161E-13	-1.990E-13
16	0.55000	SLV 4	NonStatic	Max	-1855.974	-1324.737	1.186E-13	-1.990E-13
16	0.00000	SLV 4	NonStatic	Min	-1828.482	-1364.766	1.137E-13	-1.990E-13
16	0.27500	SLV 4	NonStatic	Min	-1842.228	-1344.752	1.161E-13	-1.990E-13
16	0.55000	SLV 4	NonStatic	Min	-1855.974	-1324.737	1.186E-13	-1.990E-13
16	0.00000	SLV 5	NonStatic	Max	-845.207	-464.190	-1.421E-13	-3.908E-13
16	0.27500	SLV 5	NonStatic	Max	-858.953	-423.550	-1.371E-13	-3.908E-13
16	0.55000	SLV 5	NonStatic	Max	-872.699	-382.911	-1.322E-13	-3.908E-13
16	0.00000	SLV 5	NonStatic	Min	-845.207	-464.190	-1.421E-13	-3.908E-13
16	0.27500	SLV 5	NonStatic	Min	-858.953	-423.550	-1.371E-13	-3.908E-13
16	0.55000	SLV 5	NonStatic	Min	-872.699	-382.911	-1.322E-13	-3.908E-13
16	0.00000	SLV 6	NonStatic	Max	-1082.331	-725.417	-7.105E-14	-3.233E-13
16	0.27500	SLV 6	NonStatic	Max	-1096.077	-705.403	-6.860E-14	-3.233E-13
16	0.55000	SLV 6	NonStatic	Max	-1109.822	-685.388	-6.615E-14	-3.233E-13
16	0.00000	SLV 6	NonStatic	Min	-1082.331	-725.417	-7.105E-14	-3.233E-13
16	0.27500	SLV 6	NonStatic	Min	-1096.077	-705.403	-6.860E-14	-3.233E-13
16	0.55000	SLV 6	NonStatic	Min	-1109.822	-685.388	-6.615E-14	-3.233E-13
16	0.00000	SLV 7	NonStatic	Max	-1236.909	-536.015	-1.421E-13	-5.222E-13
16	0.27500	SLV 7	NonStatic	Max	-1250.655	-495.375	-1.371E-13	-5.222E-13
16	0.55000	SLV 7	NonStatic	Max	-1264.401	-454.736	-1.322E-13	-5.222E-13
16	0.00000	SLV 7	NonStatic	Min	-1236.909	-536.015	-1.421E-13	-5.222E-13
16	0.27500	SLV 7	NonStatic	Min	-1250.655	-495.375	-1.371E-13	-5.222E-13
16	0.55000	SLV 7	NonStatic	Min	-1264.401	-454.736	-1.322E-13	-5.222E-13
16	0.00000	SLV 8	NonStatic	Max	-1442.566	-812.941	-9.948E-14	-4.476E-13
16	0.27500	SLV 8	NonStatic	Max	-1456.312	-792.927	-9.702E-14	-4.476E-13
16	0.55000	SLV 8	NonStatic	Max	-1470.058	-772.912	-9.457E-14	-4.476E-13
16	0.00000	SLV 8	NonStatic	Min	-1442.566	-812.941	-9.948E-14	-4.476E-13
16	0.27500	SLV 8	NonStatic	Min	-1456.312	-792.927	-9.702E-14	-4.476E-13
16	0.55000	SLV 8	NonStatic	Min	-1470.058	-772.912	-9.457E-14	-4.476E-13
16	0.00000	SLV 9	NonStatic	Max	-882.987	-802.703	-5.684E-14	-3.375E-13
16	0.27500	SLV 9	NonStatic	Max	-896.732	-713.938	-4.597E-14	-3.375E-13
16	0.55000	SLV 9	NonStatic	Max	-910.478	-625.174	-3.510E-14	-3.375E-13
16	0.00000	SLV 9	NonStatic	Min	-882.987	-802.703	-5.684E-14	-3.375E-13
16	0.27500	SLV 9	NonStatic	Min	-896.732	-713.938	-4.597E-14	-3.375E-13
16	0.55000	SLV 9	NonStatic	Min	-910.478	-625.174	-3.510E-14	-3.375E-13
16	0.00000	SLV 10	NonStatic	Max	-1727.991	-1337.888	0.000	-1.563E-13
16	0.27500	SLV 10	NonStatic	Max	-1741.737	-1317.873	2.451E-15	-1.563E-13
16	0.55000	SLV 10	NonStatic	Max	-1755.483	-1297.859	4.902E-15	-1.563E-13
16	0.00000	SLV 10	NonStatic	Min	-1727.991	-1337.888	0.000	-1.563E-13
16	0.27500	SLV 10	NonStatic	Min	-1741.737	-1317.873	2.451E-15	-1.563E-13
16	0.55000	SLV 10	NonStatic	Min	-1755.483	-1297.859	4.902E-15	-1.563E-13
16	0.00000	SLV 11	NonStatic	Max	-990.132	-817.733	-1.705E-13	-3.801E-13
16	0.27500	SLV 11	NonStatic	Max	-1003.878	-728.969	-1.597E-13	-3.801E-13
16	0.55000	SLV 11	NonStatic	Max	-1017.624	-640.204	-1.488E-13	-3.801E-13
16	0.00000	SLV 11	NonStatic	Min	-990.132	-817.733	-1.705E-13	-3.801E-13

Table: Element Forces - Frames, Part 1 of 4

Frame	Station m	OutputCase	CaseType	StepType	P KN	V2 KN	V3 KN	T KN-m
16	0.27500	SLV 11	NonStatic	Min	-1003.878	-728.969	-1.597E-13	-3.801E-13
16	0.55000	SLV 11	NonStatic	Min	-1017.624	-640.204	-1.488E-13	-3.801E-13
16	0.00000	SLV 12	NonStatic	Max	-1828.482	-1364.766	1.137E-13	-1.990E-13
16	0.27500	SLV 12	NonStatic	Max	-1842.228	-1344.752	1.161E-13	-1.990E-13
16	0.55000	SLV 12	NonStatic	Max	-1855.974	-1324.737	1.186E-13	-1.990E-13
16	0.00000	SLV 12	NonStatic	Min	-1828.482	-1364.766	1.137E-13	-1.990E-13
16	0.27500	SLV 12	NonStatic	Min	-1842.228	-1344.752	1.161E-13	-1.990E-13
16	0.55000	SLV 12	NonStatic	Min	-1855.974	-1324.737	1.186E-13	-1.990E-13
16	0.00000	SLV 13	NonStatic	Max	-845.207	-464.190	-1.705E-13	-3.890E-13
16	0.27500	SLV 13	NonStatic	Max	-858.953	-423.550	-1.656E-13	-3.890E-13
16	0.55000	SLV 13	NonStatic	Max	-872.699	-382.911	-1.606E-13	-3.890E-13
16	0.00000	SLV 13	NonStatic	Min	-845.207	-464.190	-1.705E-13	-3.890E-13
16	0.27500	SLV 13	NonStatic	Min	-858.953	-423.550	-1.656E-13	-3.890E-13
16	0.55000	SLV 13	NonStatic	Min	-872.699	-382.911	-1.606E-13	-3.890E-13
16	0.00000	SLV 14	NonStatic	Max	-1082.331	-725.417	-5.684E-14	-3.268E-13
16	0.27500	SLV 14	NonStatic	Max	-1096.077	-705.403	-5.439E-14	-3.268E-13
16	0.55000	SLV 14	NonStatic	Max	-1109.822	-685.388	-5.194E-14	-3.268E-13
16	0.00000	SLV 14	NonStatic	Min	-1082.331	-725.417	-5.684E-14	-3.268E-13
16	0.27500	SLV 14	NonStatic	Min	-1096.077	-705.403	-5.439E-14	-3.268E-13
16	0.55000	SLV 14	NonStatic	Min	-1109.822	-685.388	-5.194E-14	-3.268E-13
16	0.00000	SLV 15	NonStatic	Max	-1236.909	-536.015	-1.421E-13	-5.222E-13
16	0.27500	SLV 15	NonStatic	Max	-1250.655	-495.375	-1.371E-13	-5.222E-13
16	0.55000	SLV 15	NonStatic	Max	-1264.401	-454.736	-1.322E-13	-5.222E-13
16	0.00000	SLV 15	NonStatic	Min	-1236.909	-536.015	-1.421E-13	-5.222E-13
16	0.27500	SLV 15	NonStatic	Min	-1250.655	-495.375	-1.371E-13	-5.222E-13
16	0.55000	SLV 15	NonStatic	Min	-1264.401	-454.736	-1.322E-13	-5.222E-13
16	0.00000	SLV 16	NonStatic	Max	-1442.566	-812.941	-1.030E-13	-4.476E-13
16	0.27500	SLV 16	NonStatic	Max	-1456.312	-792.927	-1.006E-13	-4.476E-13
16	0.55000	SLV 16	NonStatic	Max	-1470.058	-772.912	-9.813E-14	-4.476E-13
16	0.00000	SLV 16	NonStatic	Min	-1442.566	-812.941	-1.030E-13	-4.476E-13
16	0.27500	SLV 16	NonStatic	Min	-1456.312	-792.927	-1.006E-13	-4.476E-13
16	0.55000	SLV 16	NonStatic	Min	-1470.058	-772.912	-9.813E-14	-4.476E-13
16	0.00000	SLE-C-TBM	NonStatic	Max	-1216.600	-564.551	-1.137E-13	-6.750E-13
16	0.27500	SLE-C-TBM	NonStatic	Max	-1230.346	-538.173	-1.105E-13	-6.750E-13
16	0.55000	SLE-C-TBM	NonStatic	Max	-1244.092	-511.795	-1.072E-13	-6.750E-13
16	0.00000	SLE-C-TBM	NonStatic	Min	-1216.600	-564.551	-1.137E-13	-6.750E-13
16	0.27500	SLE-C-TBM	NonStatic	Min	-1230.346	-538.173	-1.105E-13	-6.750E-13
16	0.55000	SLE-C-TBM	NonStatic	Min	-1244.092	-511.795	-1.072E-13	-6.750E-13
16	0.00000	SLU-1-TBM	NonStatic	Max	-1770.256	-824.368	-2.842E-13	-8.953E-13
16	0.27500	SLU-1-TBM	NonStatic	Max	-1788.126	-795.075	-2.806E-13	-8.953E-13
16	0.55000	SLU-1-TBM	NonStatic	Max	-1805.996	-765.782	-2.770E-13	-8.953E-13
16	0.00000	SLU-1-TBM	NonStatic	Min	-1770.256	-824.368	-2.842E-13	-8.953E-13
16	0.27500	SLU-1-TBM	NonStatic	Min	-1788.126	-795.075	-2.806E-13	-8.953E-13
16	0.55000	SLU-1-TBM	NonStatic	Min	-1805.996	-765.782	-2.770E-13	-8.953E-13
17	0.00000	SLE-C	NonStatic	Max	-1246.444	-408.151	-1.990E-13	-5.294E-13
17	0.27500	SLE-C	NonStatic	Max	-1260.190	-381.773	-1.957E-13	-5.294E-13
17	0.55000	SLE-C	NonStatic	Max	-1273.936	-355.395	-1.925E-13	-5.294E-13
17	0.00000	SLE-C	NonStatic	Min	-1246.444	-408.151	-1.990E-13	-5.294E-13
17	0.27500	SLE-C	NonStatic	Min	-1260.190	-381.773	-1.957E-13	-5.294E-13
17	0.55000	SLE-C	NonStatic	Min	-1273.936	-355.395	-1.925E-13	-5.294E-13
17	0.00000	SLE-F1	NonStatic	Max	-1250.176	-422.562	-1.279E-13	-5.151E-13
17	0.27500	SLE-F1	NonStatic	Max	-1263.922	-403.043	-1.255E-13	-5.151E-13
17	0.55000	SLE-F1	NonStatic	Max	-1277.668	-383.523	-1.231E-13	-5.151E-13
17	0.00000	SLE-F1	NonStatic	Min	-1250.176	-422.562	-1.279E-13	-5.151E-13
17	0.27500	SLE-F1	NonStatic	Min	-1263.922	-403.043	-1.255E-13	-5.151E-13
17	0.55000	SLE-F1	NonStatic	Min	-1277.668	-383.523	-1.231E-13	-5.151E-13
17	0.00000	SLE-F2	NonStatic	Max	-1055.939	-297.582	-1.421E-13	-4.867E-13
17	0.27500	SLE-F2	NonStatic	Max	-1069.685	-276.055	-1.395E-13	-4.867E-13
17	0.55000	SLE-F2	NonStatic	Max	-1083.430	-254.528	-1.368E-13	-4.867E-13

Table: Element Forces - Frames, Part 1 of 4

Frame	Station m	OutputCase	CaseType	StepType	P KN	V2 KN	V3 KN	T KN-m
17	0.00000	SLE-F2	NonStatic	Min	-1055.939	-297.582	-1.421E-13	-4.867E-13
17	0.27500	SLE-F2	NonStatic	Min	-1069.685	-276.055	-1.395E-13	-4.867E-13
17	0.55000	SLE-F2	NonStatic	Min	-1083.430	-254.528	-1.368E-13	-4.867E-13
17	0.00000	SLE-F3	NonStatic	Max	-1154.539	-431.475	-1.279E-13	-4.619E-13
17	0.27500	SLE-F3	NonStatic	Max	-1168.285	-411.956	-1.255E-13	-4.619E-13
17	0.55000	SLE-F3	NonStatic	Max	-1182.031	-392.436	-1.231E-13	-4.619E-13
17	0.00000	SLE-F3	NonStatic	Min	-1154.539	-431.475	-1.279E-13	-4.619E-13
17	0.27500	SLE-F3	NonStatic	Min	-1168.285	-411.956	-1.255E-13	-4.619E-13
17	0.55000	SLE-F3	NonStatic	Min	-1182.031	-392.436	-1.231E-13	-4.619E-13
17	0.00000	SLE-QP	NonStatic	Max	-1066.018	-292.631	-1.421E-13	-4.938E-13
17	0.27500	SLE-QP	NonStatic	Max	-1079.763	-273.111	-1.397E-13	-4.938E-13
17	0.55000	SLE-QP	NonStatic	Max	-1093.509	-253.592	-1.373E-13	-4.938E-13
17	0.00000	SLE-QP	NonStatic	Min	-1066.018	-292.631	-1.421E-13	-4.938E-13
17	0.27500	SLE-QP	NonStatic	Min	-1079.763	-273.111	-1.397E-13	-4.938E-13
17	0.55000	SLE-QP	NonStatic	Min	-1093.509	-253.592	-1.373E-13	-4.938E-13
17	0.00000	SLU-1	NonStatic	Max	-1802.469	-591.557	-1.990E-13	-6.821E-13
17	0.27500	SLU-1	NonStatic	Max	-1820.338	-562.264	-1.954E-13	-6.821E-13
17	0.55000	SLU-1	NonStatic	Max	-1838.208	-532.971	-1.918E-13	-6.821E-13
17	0.00000	SLU-1	NonStatic	Min	-1802.469	-591.557	-1.990E-13	-6.821E-13
17	0.27500	SLU-1	NonStatic	Min	-1820.338	-562.264	-1.954E-13	-6.821E-13
17	0.55000	SLU-1	NonStatic	Min	-1838.208	-532.971	-1.918E-13	-6.821E-13
17	0.00000	SLU-2	NonStatic	Max	-1792.038	-495.739	-1.137E-13	-7.105E-13
17	0.27500	SLU-2	NonStatic	Max	-1809.908	-476.220	-1.113E-13	-7.105E-13
17	0.55000	SLU-2	NonStatic	Max	-1827.778	-456.700	-1.089E-13	-7.105E-13
17	0.00000	SLU-2	NonStatic	Min	-1792.038	-495.739	-1.137E-13	-7.105E-13
17	0.27500	SLU-2	NonStatic	Min	-1809.908	-476.220	-1.113E-13	-7.105E-13
17	0.55000	SLU-2	NonStatic	Min	-1827.778	-456.700	-1.089E-13	-7.105E-13
17	0.00000	SLU-3	NonStatic	Max	-1152.934	-497.524	-1.279E-13	-4.476E-13
17	0.27500	SLU-3	NonStatic	Max	-1166.680	-468.231	-1.243E-13	-4.476E-13
17	0.55000	SLU-3	NonStatic	Max	-1180.426	-438.938	-1.207E-13	-4.476E-13
17	0.00000	SLU-3	NonStatic	Min	-1152.934	-497.524	-1.279E-13	-4.476E-13
17	0.27500	SLU-3	NonStatic	Min	-1166.680	-468.231	-1.243E-13	-4.476E-13
17	0.55000	SLU-3	NonStatic	Min	-1180.426	-438.938	-1.207E-13	-4.476E-13
17	0.00000	SLU-4	NonStatic	Max	-1757.140	-493.952	-3.411E-13	-6.963E-13
17	0.27500	SLU-4	NonStatic	Max	-1775.010	-464.659	-3.375E-13	-6.963E-13
17	0.55000	SLU-4	NonStatic	Max	-1792.880	-435.366	-3.339E-13	-6.963E-13
17	0.00000	SLU-4	NonStatic	Min	-1757.140	-493.952	-3.411E-13	-6.963E-13
17	0.27500	SLU-4	NonStatic	Min	-1775.010	-464.659	-3.375E-13	-6.963E-13
17	0.55000	SLU-4	NonStatic	Min	-1792.880	-435.366	-3.339E-13	-6.963E-13
17	0.00000	SLU-5	NonStatic	Max	-1100.554	-395.870	-1.705E-13	-4.761E-13
17	0.27500	SLU-5	NonStatic	Max	-1114.300	-366.577	-1.669E-13	-4.761E-13
17	0.55000	SLU-5	NonStatic	Max	-1128.046	-337.284	-1.634E-13	-4.761E-13
17	0.00000	SLU-5	NonStatic	Min	-1100.554	-395.870	-1.705E-13	-4.761E-13
17	0.27500	SLU-5	NonStatic	Min	-1114.300	-366.577	-1.669E-13	-4.761E-13
17	0.55000	SLU-5	NonStatic	Min	-1128.046	-337.284	-1.634E-13	-4.761E-13
17	0.00000	SLU-6	NonStatic	Max	-1846.476	-648.751	-1.705E-13	-6.466E-13
17	0.27500	SLU-6	NonStatic	Max	-1864.346	-629.231	-1.681E-13	-6.466E-13
17	0.55000	SLU-6	NonStatic	Max	-1882.215	-609.712	-1.657E-13	-6.466E-13
17	0.00000	SLU-6	NonStatic	Min	-1846.476	-648.751	-1.705E-13	-6.466E-13
17	0.27500	SLU-6	NonStatic	Min	-1864.346	-629.231	-1.681E-13	-6.466E-13
17	0.55000	SLU-6	NonStatic	Min	-1882.215	-609.712	-1.657E-13	-6.466E-13
17	0.00000	SLU-7	NonStatic	Max	-1194.207	-546.391	-9.148E-14	-4.157E-13
17	0.27500	SLU-7	NonStatic	Max	-1207.952	-526.871	-8.909E-14	-4.157E-13
17	0.55000	SLU-7	NonStatic	Max	-1221.698	-507.352	-8.670E-14	-4.157E-13
17	0.00000	SLU-7	NonStatic	Min	-1194.207	-546.391	-9.148E-14	-4.157E-13
17	0.27500	SLU-7	NonStatic	Min	-1207.952	-526.871	-8.909E-14	-4.157E-13
17	0.55000	SLU-7	NonStatic	Min	-1221.698	-507.352	-8.670E-14	-4.157E-13
17	0.00000	SLV 1	NonStatic	Max	-910.478	-625.174	-2.842E-13	-3.411E-13
17	0.27500	SLV 1	NonStatic	Max	-924.224	-536.409	-2.733E-13	-3.411E-13

Table: Element Forces - Frames, Part 1 of 4

Frame	Station m	OutputCase	CaseType	StepType	P KN	V2 KN	V3 KN	T KN-m
17	0.55000	SLV 1	NonStatic	Max	-937.970	-447.645	-2.625E-13	-3.411E-13
17	0.00000	SLV 1	NonStatic	Min	-910.478	-625.174	-2.842E-13	-3.411E-13
17	0.27500	SLV 1	NonStatic	Min	-924.224	-536.409	-2.733E-13	-3.411E-13
17	0.55000	SLV 1	NonStatic	Min	-937.970	-447.645	-2.625E-13	-3.411E-13
17	0.00000	SLV 2	NonStatic	Max	-1017.624	-640.204	-1.137E-13	-3.730E-13
17	0.27500	SLV 2	NonStatic	Max	-1031.370	-551.440	-1.028E-13	-3.730E-13
17	0.55000	SLV 2	NonStatic	Max	-1045.116	-462.675	-9.195E-14	-3.730E-13
17	0.00000	SLV 2	NonStatic	Min	-1017.624	-640.204	-1.137E-13	-3.730E-13
17	0.27500	SLV 2	NonStatic	Min	-1031.370	-551.440	-1.028E-13	-3.730E-13
17	0.55000	SLV 2	NonStatic	Min	-1045.116	-462.675	-9.195E-14	-3.730E-13
17	0.00000	SLV 3	NonStatic	Max	-1017.624	-640.204	-2.842E-13	-3.801E-13
17	0.27500	SLV 3	NonStatic	Max	-1031.370	-551.440	-2.733E-13	-3.801E-13
17	0.55000	SLV 3	NonStatic	Max	-1045.116	-462.675	-2.625E-13	-3.801E-13
17	0.00000	SLV 3	NonStatic	Min	-1017.624	-640.204	-2.842E-13	-3.801E-13
17	0.27500	SLV 3	NonStatic	Min	-1031.370	-551.440	-2.733E-13	-3.801E-13
17	0.55000	SLV 3	NonStatic	Min	-1045.116	-462.675	-2.625E-13	-3.801E-13
17	0.00000	SLV 4	NonStatic	Max	-1855.974	-1144.768	0.000	-1.954E-13
17	0.27500	SLV 4	NonStatic	Max	-1869.720	-1124.753	2.451E-15	-1.954E-13
17	0.55000	SLV 4	NonStatic	Max	-1883.466	-1104.739	4.902E-15	-1.954E-13
17	0.00000	SLV 4	NonStatic	Min	-1855.974	-1144.768	0.000	-1.954E-13
17	0.27500	SLV 4	NonStatic	Min	-1869.720	-1124.753	2.451E-15	-1.954E-13
17	0.55000	SLV 4	NonStatic	Min	-1883.466	-1104.739	4.902E-15	-1.954E-13
17	0.00000	SLV 5	NonStatic	Max	-872.699	-382.911	-1.137E-13	-3.908E-13
17	0.27500	SLV 5	NonStatic	Max	-886.445	-342.271	-1.087E-13	-3.908E-13
17	0.55000	SLV 5	NonStatic	Max	-900.191	-301.632	-1.037E-13	-3.908E-13
17	0.00000	SLV 5	NonStatic	Min	-872.699	-382.911	-1.137E-13	-3.908E-13
17	0.27500	SLV 5	NonStatic	Min	-886.445	-342.271	-1.087E-13	-3.908E-13
17	0.55000	SLV 5	NonStatic	Min	-900.191	-301.632	-1.037E-13	-3.908E-13
17	0.00000	SLV 6	NonStatic	Max	-1109.822	-618.021	-1.137E-13	-3.268E-13
17	0.27500	SLV 6	NonStatic	Max	-1123.568	-598.007	-1.112E-13	-3.268E-13
17	0.55000	SLV 6	NonStatic	Max	-1137.314	-577.992	-1.088E-13	-3.268E-13
17	0.00000	SLV 6	NonStatic	Min	-1109.822	-618.021	-1.137E-13	-3.268E-13
17	0.27500	SLV 6	NonStatic	Min	-1123.568	-598.007	-1.112E-13	-3.268E-13
17	0.55000	SLV 6	NonStatic	Min	-1137.314	-577.992	-1.088E-13	-3.268E-13
17	0.00000	SLV 7	NonStatic	Max	-1264.401	-454.736	-1.990E-13	-5.258E-13
17	0.27500	SLV 7	NonStatic	Max	-1278.147	-414.096	-1.940E-13	-5.258E-13
17	0.55000	SLV 7	NonStatic	Max	-1291.893	-373.457	-1.890E-13	-5.258E-13
17	0.00000	SLV 7	NonStatic	Min	-1264.401	-454.736	-1.990E-13	-5.258E-13
17	0.27500	SLV 7	NonStatic	Min	-1278.147	-414.096	-1.940E-13	-5.258E-13
17	0.55000	SLV 7	NonStatic	Min	-1291.893	-373.457	-1.890E-13	-5.258E-13
17	0.00000	SLV 8	NonStatic	Max	-1470.058	-702.494	-8.527E-14	-4.476E-13
17	0.27500	SLV 8	NonStatic	Max	-1483.804	-682.479	-8.281E-14	-4.476E-13
17	0.55000	SLV 8	NonStatic	Max	-1497.550	-662.465	-8.036E-14	-4.476E-13
17	0.00000	SLV 8	NonStatic	Min	-1470.058	-702.494	-8.527E-14	-4.476E-13
17	0.27500	SLV 8	NonStatic	Min	-1483.804	-682.479	-8.281E-14	-4.476E-13
17	0.55000	SLV 8	NonStatic	Min	-1497.550	-662.465	-8.036E-14	-4.476E-13
17	0.00000	SLV 9	NonStatic	Max	-910.478	-625.174	-1.137E-13	-3.411E-13
17	0.27500	SLV 9	NonStatic	Max	-924.224	-536.409	-1.028E-13	-3.411E-13
17	0.55000	SLV 9	NonStatic	Max	-937.970	-447.645	-9.195E-14	-3.411E-13
17	0.00000	SLV 9	NonStatic	Min	-910.478	-625.174	-1.137E-13	-3.411E-13
17	0.27500	SLV 9	NonStatic	Min	-924.224	-536.409	-1.028E-13	-3.411E-13
17	0.55000	SLV 9	NonStatic	Min	-937.970	-447.645	-9.195E-14	-3.411E-13
17	0.00000	SLV 10	NonStatic	Max	-1755.483	-1118.831	0.000	-1.563E-13
17	0.27500	SLV 10	NonStatic	Max	-1769.229	-1098.817	2.451E-15	-1.563E-13
17	0.55000	SLV 10	NonStatic	Max	-1782.975	-1078.802	4.902E-15	-1.563E-13
17	0.00000	SLV 10	NonStatic	Min	-1755.483	-1118.831	0.000	-1.563E-13
17	0.27500	SLV 10	NonStatic	Min	-1769.229	-1098.817	2.451E-15	-1.563E-13
17	0.55000	SLV 10	NonStatic	Min	-1782.975	-1078.802	4.902E-15	-1.563E-13
17	0.00000	SLV 11	NonStatic	Max	-1017.624	-640.204	-2.274E-13	-3.801E-13

Table: Element Forces - Frames, Part 1 of 4

Frame	Station m	OutputCase	CaseType	StepType	P KN	V2 KN	V3 KN	T KN-m
17	0.27500	SLV 11	NonStatic	Max	-1031.370	-551.440	-2.165E-13	-3.801E-13
17	0.55000	SLV 11	NonStatic	Max	-1045.116	-462.675	-2.056E-13	-3.801E-13
17	0.00000	SLV 11	NonStatic	Min	-1017.624	-640.204	-2.274E-13	-3.801E-13
17	0.27500	SLV 11	NonStatic	Min	-1031.370	-551.440	-2.165E-13	-3.801E-13
17	0.55000	SLV 11	NonStatic	Min	-1045.116	-462.675	-2.056E-13	-3.801E-13
17	0.00000	SLV 12	NonStatic	Max	-1855.974	-1144.768	0.000	-1.954E-13
17	0.27500	SLV 12	NonStatic	Max	-1869.720	-1124.753	2.451E-15	-1.954E-13
17	0.55000	SLV 12	NonStatic	Max	-1883.466	-1104.739	4.902E-15	-1.954E-13
17	0.00000	SLV 12	NonStatic	Min	-1855.974	-1144.768	0.000	-1.954E-13
17	0.27500	SLV 12	NonStatic	Min	-1869.720	-1124.753	2.451E-15	-1.954E-13
17	0.55000	SLV 12	NonStatic	Min	-1883.466	-1104.739	4.902E-15	-1.954E-13
17	0.00000	SLV 13	NonStatic	Max	-872.699	-382.911	-1.421E-13	-3.908E-13
17	0.27500	SLV 13	NonStatic	Max	-886.445	-342.271	-1.371E-13	-3.908E-13
17	0.55000	SLV 13	NonStatic	Max	-900.191	-301.632	-1.322E-13	-3.908E-13
17	0.00000	SLV 13	NonStatic	Min	-872.699	-382.911	-1.421E-13	-3.908E-13
17	0.27500	SLV 13	NonStatic	Min	-886.445	-342.271	-1.371E-13	-3.908E-13
17	0.55000	SLV 13	NonStatic	Min	-900.191	-301.632	-1.322E-13	-3.908E-13
17	0.00000	SLV 14	NonStatic	Max	-1109.822	-618.021	-7.105E-14	-3.268E-13
17	0.27500	SLV 14	NonStatic	Max	-1123.568	-598.007	-6.860E-14	-3.268E-13
17	0.55000	SLV 14	NonStatic	Max	-1137.314	-577.992	-6.615E-14	-3.268E-13
17	0.00000	SLV 14	NonStatic	Min	-1109.822	-618.021	-7.105E-14	-3.268E-13
17	0.27500	SLV 14	NonStatic	Min	-1123.568	-598.007	-6.860E-14	-3.268E-13
17	0.55000	SLV 14	NonStatic	Min	-1137.314	-577.992	-6.615E-14	-3.268E-13
17	0.00000	SLV 15	NonStatic	Max	-1264.401	-454.736	-1.990E-13	-5.258E-13
17	0.27500	SLV 15	NonStatic	Max	-1278.147	-414.096	-1.940E-13	-5.258E-13
17	0.55000	SLV 15	NonStatic	Max	-1291.893	-373.457	-1.890E-13	-5.258E-13
17	0.00000	SLV 15	NonStatic	Min	-1264.401	-454.736	-1.990E-13	-5.258E-13
17	0.27500	SLV 15	NonStatic	Min	-1278.147	-414.096	-1.940E-13	-5.258E-13
17	0.55000	SLV 15	NonStatic	Min	-1291.893	-373.457	-1.890E-13	-5.258E-13
17	0.00000	SLV 16	NonStatic	Max	-1470.058	-702.494	-9.948E-14	-4.476E-13
17	0.27500	SLV 16	NonStatic	Max	-1483.804	-682.479	-9.702E-14	-4.476E-13
17	0.55000	SLV 16	NonStatic	Max	-1497.550	-662.465	-9.457E-14	-4.476E-13
17	0.00000	SLV 16	NonStatic	Min	-1470.058	-702.494	-9.948E-14	-4.476E-13
17	0.27500	SLV 16	NonStatic	Min	-1483.804	-682.479	-9.702E-14	-4.476E-13
17	0.55000	SLV 16	NonStatic	Min	-1497.550	-662.465	-9.457E-14	-4.476E-13
17	0.00000	SLE-C-TBM	NonStatic	Max	-1244.092	-511.795	-1.705E-13	-6.750E-13
17	0.27500	SLE-C-TBM	NonStatic	Max	-1257.838	-485.417	-1.673E-13	-6.750E-13
17	0.55000	SLE-C-TBM	NonStatic	Max	-1271.584	-459.039	-1.641E-13	-6.750E-13
17	0.00000	SLE-C-TBM	NonStatic	Min	-1244.092	-511.795	-1.705E-13	-6.750E-13
17	0.27500	SLE-C-TBM	NonStatic	Min	-1257.838	-485.417	-1.673E-13	-6.750E-13
17	0.55000	SLE-C-TBM	NonStatic	Min	-1271.584	-459.039	-1.641E-13	-6.750E-13
17	0.00000	SLU-1-TBM	NonStatic	Max	-1805.996	-745.161	-3.411E-13	-9.024E-13
17	0.27500	SLU-1-TBM	NonStatic	Max	-1823.865	-715.868	-3.375E-13	-9.024E-13
17	0.55000	SLU-1-TBM	NonStatic	Max	-1841.735	-686.575	-3.339E-13	-9.024E-13
17	0.00000	SLU-1-TBM	NonStatic	Min	-1805.996	-745.161	-3.411E-13	-9.024E-13
17	0.27500	SLU-1-TBM	NonStatic	Min	-1823.865	-715.868	-3.375E-13	-9.024E-13
17	0.55000	SLU-1-TBM	NonStatic	Min	-1841.735	-686.575	-3.339E-13	-9.024E-13
18	0.00000	SLE-C	NonStatic	Max	-1273.936	-355.395	-1.563E-13	-5.365E-13
18	0.27500	SLE-C	NonStatic	Max	-1287.682	-328.417	-1.530E-13	-5.365E-13
18	0.55000	SLE-C	NonStatic	Max	-1301.428	-301.440	-1.497E-13	-5.365E-13
18	0.00000	SLE-C	NonStatic	Min	-1273.936	-355.395	-1.563E-13	-5.365E-13
18	0.27500	SLE-C	NonStatic	Min	-1287.682	-328.417	-1.530E-13	-5.365E-13
18	0.55000	SLE-C	NonStatic	Min	-1301.428	-301.440	-1.497E-13	-5.365E-13
18	0.00000	SLE-F1	NonStatic	Max	-1277.668	-368.898	-1.279E-13	-5.080E-13
18	0.27500	SLE-F1	NonStatic	Max	-1291.414	-348.878	-1.254E-13	-5.080E-13
18	0.55000	SLE-F1	NonStatic	Max	-1305.160	-328.858	-1.230E-13	-5.080E-13
18	0.00000	SLE-F1	NonStatic	Min	-1277.668	-368.898	-1.279E-13	-5.080E-13
18	0.27500	SLE-F1	NonStatic	Min	-1291.414	-348.878	-1.254E-13	-5.080E-13
18	0.55000	SLE-F1	NonStatic	Min	-1305.160	-328.858	-1.230E-13	-5.080E-13

Table: Element Forces - Frames, Part 1 of 4

Frame	Station m	OutputCase	CaseType	StepType	P KN	V2 KN	V3 KN	T KN-m
18	0.00000	SLE-F2	NonStatic	Max	-1083.430	-254.528	-1.421E-13	-4.832E-13
18	0.27500	SLE-F2	NonStatic	Max	-1097.176	-232.500	-1.394E-13	-4.832E-13
18	0.55000	SLE-F2	NonStatic	Max	-1110.922	-210.473	-1.367E-13	-4.832E-13
18	0.00000	SLE-F2	NonStatic	Min	-1083.430	-254.528	-1.421E-13	-4.832E-13
18	0.27500	SLE-F2	NonStatic	Min	-1097.176	-232.500	-1.394E-13	-4.832E-13
18	0.55000	SLE-F2	NonStatic	Min	-1110.922	-210.473	-1.367E-13	-4.832E-13
18	0.00000	SLE-F3	NonStatic	Max	-1182.031	-371.906	-1.208E-13	-4.619E-13
18	0.27500	SLE-F3	NonStatic	Max	-1195.777	-351.886	-1.183E-13	-4.619E-13
18	0.55000	SLE-F3	NonStatic	Max	-1209.523	-331.866	-1.159E-13	-4.619E-13
18	0.00000	SLE-F3	NonStatic	Min	-1182.031	-371.906	-1.208E-13	-4.619E-13
18	0.27500	SLE-F3	NonStatic	Min	-1195.777	-351.886	-1.183E-13	-4.619E-13
18	0.55000	SLE-F3	NonStatic	Min	-1209.523	-331.866	-1.159E-13	-4.619E-13
18	0.00000	SLE-QP	NonStatic	Max	-1093.509	-253.592	-1.705E-13	-4.903E-13
18	0.27500	SLE-QP	NonStatic	Max	-1107.255	-233.572	-1.681E-13	-4.903E-13
18	0.55000	SLE-QP	NonStatic	Max	-1121.001	-213.552	-1.656E-13	-4.903E-13
18	0.00000	SLE-QP	NonStatic	Min	-1093.509	-253.592	-1.705E-13	-4.903E-13
18	0.27500	SLE-QP	NonStatic	Min	-1107.255	-233.572	-1.681E-13	-4.903E-13
18	0.55000	SLE-QP	NonStatic	Min	-1121.001	-213.552	-1.656E-13	-4.903E-13
18	0.00000	SLU-1	NonStatic	Max	-1838.208	-513.134	-1.563E-13	-6.786E-13
18	0.27500	SLU-1	NonStatic	Max	-1856.078	-483.186	-1.527E-13	-6.786E-13
18	0.55000	SLU-1	NonStatic	Max	-1873.947	-453.239	-1.490E-13	-6.786E-13
18	0.00000	SLU-1	NonStatic	Min	-1838.208	-513.134	-1.563E-13	-6.786E-13
18	0.27500	SLU-1	NonStatic	Min	-1856.078	-483.186	-1.527E-13	-6.786E-13
18	0.55000	SLU-1	NonStatic	Min	-1873.947	-453.239	-1.490E-13	-6.786E-13
18	0.00000	SLU-2	NonStatic	Max	-1827.778	-441.025	-2.274E-13	-7.105E-13
18	0.27500	SLU-2	NonStatic	Max	-1845.647	-421.005	-2.249E-13	-7.105E-13
18	0.55000	SLU-2	NonStatic	Max	-1863.517	-400.985	-2.225E-13	-7.105E-13
18	0.00000	SLU-2	NonStatic	Min	-1827.778	-441.025	-2.274E-13	-7.105E-13
18	0.27500	SLU-2	NonStatic	Min	-1845.647	-421.005	-2.249E-13	-7.105E-13
18	0.55000	SLU-2	NonStatic	Min	-1863.517	-400.985	-2.225E-13	-7.105E-13
18	0.00000	SLU-3	NonStatic	Max	-1180.426	-420.429	-1.066E-13	-4.441E-13
18	0.27500	SLU-3	NonStatic	Max	-1194.172	-390.482	-1.029E-13	-4.441E-13
18	0.55000	SLU-3	NonStatic	Max	-1207.918	-360.534	-9.925E-14	-4.441E-13
18	0.00000	SLU-3	NonStatic	Min	-1180.426	-420.429	-1.066E-13	-4.441E-13
18	0.27500	SLU-3	NonStatic	Min	-1194.172	-390.482	-1.029E-13	-4.441E-13
18	0.55000	SLU-3	NonStatic	Min	-1207.918	-360.534	-9.925E-14	-4.441E-13
18	0.00000	SLU-4	NonStatic	Max	-1792.880	-435.384	-2.274E-13	-7.248E-13
18	0.27500	SLU-4	NonStatic	Max	-1810.749	-405.437	-2.237E-13	-7.248E-13
18	0.55000	SLU-4	NonStatic	Max	-1828.619	-375.489	-2.200E-13	-7.248E-13
18	0.00000	SLU-4	NonStatic	Min	-1792.880	-435.384	-2.274E-13	-7.248E-13
18	0.27500	SLU-4	NonStatic	Min	-1810.749	-405.437	-2.237E-13	-7.248E-13
18	0.55000	SLU-4	NonStatic	Min	-1828.619	-375.489	-2.200E-13	-7.248E-13
18	0.00000	SLU-5	NonStatic	Max	-1128.046	-337.284	-1.137E-13	-4.761E-13
18	0.27500	SLU-5	NonStatic	Max	-1141.792	-307.336	-1.100E-13	-4.761E-13
18	0.55000	SLU-5	NonStatic	Max	-1155.538	-277.389	-1.064E-13	-4.761E-13
18	0.00000	SLU-5	NonStatic	Min	-1128.046	-337.284	-1.137E-13	-4.761E-13
18	0.27500	SLU-5	NonStatic	Min	-1141.792	-307.336	-1.100E-13	-4.761E-13
18	0.55000	SLU-5	NonStatic	Min	-1155.538	-277.389	-1.064E-13	-4.761E-13
18	0.00000	SLU-6	NonStatic	Max	-1882.215	-560.910	-1.599E-13	-6.430E-13
18	0.27500	SLU-6	NonStatic	Max	-1900.085	-540.890	-1.574E-13	-6.430E-13
18	0.55000	SLU-6	NonStatic	Max	-1917.955	-520.870	-1.550E-13	-6.430E-13
18	0.00000	SLU-6	NonStatic	Min	-1882.215	-560.910	-1.599E-13	-6.430E-13
18	0.27500	SLU-6	NonStatic	Min	-1900.085	-540.890	-1.574E-13	-6.430E-13
18	0.55000	SLU-6	NonStatic	Min	-1917.955	-520.870	-1.550E-13	-6.430E-13
18	0.00000	SLU-7	NonStatic	Max	-1221.698	-461.722	-9.592E-14	-4.086E-13
18	0.27500	SLU-7	NonStatic	Max	-1235.444	-441.702	-9.347E-14	-4.086E-13
18	0.55000	SLU-7	NonStatic	Max	-1249.190	-421.682	-9.102E-14	-4.086E-13
18	0.00000	SLU-7	NonStatic	Min	-1221.698	-461.722	-9.592E-14	-4.086E-13
18	0.27500	SLU-7	NonStatic	Min	-1235.444	-441.702	-9.347E-14	-4.086E-13

Table: Element Forces - Frames, Part 1 of 4

Frame	Station m	OutputCase	CaseType	StepType	P KN	V2 KN	V3 KN	T KN-m
18	0.55000	SLU-7	NonStatic	Min	-1249.190	-421.682	-9.102E-14	-4.086E-13
18	0.00000	SLV 1	NonStatic	Max	-937.970	-447.645	-1.137E-13	-3.411E-13
18	0.27500	SLV 1	NonStatic	Max	-951.716	-358.380	-1.028E-13	-3.411E-13
18	0.55000	SLV 1	NonStatic	Max	-965.462	-269.115	-9.182E-14	-3.411E-13
18	0.00000	SLV 1	NonStatic	Min	-937.970	-447.645	-1.137E-13	-3.411E-13
18	0.27500	SLV 1	NonStatic	Min	-951.716	-358.380	-1.028E-13	-3.411E-13
18	0.55000	SLV 1	NonStatic	Min	-965.462	-269.115	-9.182E-14	-3.411E-13
18	0.00000	SLV 2	NonStatic	Max	-1045.116	-462.675	-1.705E-13	-3.837E-13
18	0.27500	SLV 2	NonStatic	Max	-1058.861	-373.410	-1.596E-13	-3.837E-13
18	0.55000	SLV 2	NonStatic	Max	-1072.607	-284.145	-1.487E-13	-3.837E-13
18	0.00000	SLV 2	NonStatic	Min	-1045.116	-462.675	-1.705E-13	-3.837E-13
18	0.27500	SLV 2	NonStatic	Min	-1058.861	-373.410	-1.596E-13	-3.837E-13
18	0.55000	SLV 2	NonStatic	Min	-1072.607	-284.145	-1.487E-13	-3.837E-13
18	0.00000	SLV 3	NonStatic	Max	-1045.116	-462.675	-1.705E-13	-3.766E-13
18	0.27500	SLV 3	NonStatic	Max	-1058.861	-373.410	-1.596E-13	-3.766E-13
18	0.55000	SLV 3	NonStatic	Max	-1072.607	-284.145	-1.487E-13	-3.766E-13
18	0.00000	SLV 3	NonStatic	Min	-1045.116	-462.675	-1.705E-13	-3.766E-13
18	0.27500	SLV 3	NonStatic	Min	-1058.861	-373.410	-1.596E-13	-3.766E-13
18	0.55000	SLV 3	NonStatic	Min	-1072.607	-284.145	-1.487E-13	-3.766E-13
18	0.00000	SLV 4	NonStatic	Max	-1883.466	-929.944	-1.137E-13	-2.061E-13
18	0.27500	SLV 4	NonStatic	Max	-1897.212	-909.429	-1.112E-13	-2.061E-13
18	0.55000	SLV 4	NonStatic	Max	-1910.958	-888.914	-1.087E-13	-2.061E-13
18	0.00000	SLV 4	NonStatic	Min	-1883.466	-929.944	-1.137E-13	-2.061E-13
18	0.27500	SLV 4	NonStatic	Min	-1897.212	-909.429	-1.112E-13	-2.061E-13
18	0.55000	SLV 4	NonStatic	Min	-1910.958	-888.914	-1.087E-13	-2.061E-13
18	0.00000	SLV 5	NonStatic	Max	-900.191	-301.632	-8.527E-14	-3.926E-13
18	0.27500	SLV 5	NonStatic	Max	-913.937	-260.492	-8.023E-14	-3.926E-13
18	0.55000	SLV 5	NonStatic	Max	-927.683	-219.352	-7.519E-14	-3.926E-13
18	0.00000	SLV 5	NonStatic	Min	-900.191	-301.632	-8.527E-14	-3.926E-13
18	0.27500	SLV 5	NonStatic	Min	-913.937	-260.492	-8.023E-14	-3.926E-13
18	0.55000	SLV 5	NonStatic	Min	-927.683	-219.352	-7.519E-14	-3.926E-13
18	0.00000	SLV 6	NonStatic	Max	-1137.314	-512.845	-5.684E-14	-3.233E-13
18	0.27500	SLV 6	NonStatic	Max	-1151.060	-492.330	-5.433E-14	-3.233E-13
18	0.55000	SLV 6	NonStatic	Max	-1164.806	-471.815	-5.182E-14	-3.233E-13
18	0.00000	SLV 6	NonStatic	Min	-1137.314	-512.845	-5.684E-14	-3.233E-13
18	0.27500	SLV 6	NonStatic	Min	-1151.060	-492.330	-5.433E-14	-3.233E-13
18	0.55000	SLV 6	NonStatic	Min	-1164.806	-471.815	-5.182E-14	-3.233E-13
18	0.00000	SLV 7	NonStatic	Max	-1291.893	-373.457	-1.137E-13	-5.222E-13
18	0.27500	SLV 7	NonStatic	Max	-1305.639	-332.317	-1.086E-13	-5.222E-13
18	0.55000	SLV 7	NonStatic	Max	-1319.385	-291.177	-1.036E-13	-5.222E-13
18	0.00000	SLV 7	NonStatic	Min	-1291.893	-373.457	-1.137E-13	-5.222E-13
18	0.27500	SLV 7	NonStatic	Min	-1305.639	-332.317	-1.086E-13	-5.222E-13
18	0.55000	SLV 7	NonStatic	Min	-1319.385	-291.177	-1.036E-13	-5.222E-13
18	0.00000	SLV 8	NonStatic	Max	-1497.550	-594.147	-5.684E-14	-4.476E-13
18	0.27500	SLV 8	NonStatic	Max	-1511.296	-573.632	-5.433E-14	-4.476E-13
18	0.55000	SLV 8	NonStatic	Max	-1525.042	-553.117	-5.182E-14	-4.476E-13
18	0.00000	SLV 8	NonStatic	Min	-1497.550	-594.147	-5.684E-14	-4.476E-13
18	0.27500	SLV 8	NonStatic	Min	-1511.296	-573.632	-5.433E-14	-4.476E-13
18	0.55000	SLV 8	NonStatic	Min	-1525.042	-553.117	-5.182E-14	-4.476E-13
18	0.00000	SLV 9	NonStatic	Max	-937.970	-447.645	-1.137E-13	-3.375E-13
18	0.27500	SLV 9	NonStatic	Max	-951.716	-358.380	-1.028E-13	-3.375E-13
18	0.55000	SLV 9	NonStatic	Max	-965.462	-269.115	-9.182E-14	-3.375E-13
18	0.00000	SLV 9	NonStatic	Min	-937.970	-447.645	-1.137E-13	-3.375E-13
18	0.27500	SLV 9	NonStatic	Min	-951.716	-358.380	-1.028E-13	-3.375E-13
18	0.55000	SLV 9	NonStatic	Min	-965.462	-269.115	-9.182E-14	-3.375E-13
18	0.00000	SLV 10	NonStatic	Max	-1782.975	-904.949	1.137E-13	-1.599E-13
18	0.27500	SLV 10	NonStatic	Max	-1796.721	-884.434	1.162E-13	-1.599E-13
18	0.55000	SLV 10	NonStatic	Max	-1810.467	-863.919	1.187E-13	-1.599E-13
18	0.00000	SLV 10	NonStatic	Min	-1782.975	-904.949	1.137E-13	-1.599E-13

Table: Element Forces - Frames, Part 1 of 4

Frame	Station m	OutputCase	CaseType	StepType	P KN	V2 KN	V3 KN	T KN-m
18	0.27500	SLV 10	NonStatic	Min	-1796.721	-884.434	1.162E-13	-1.599E-13
18	0.55000	SLV 10	NonStatic	Min	-1810.467	-863.919	1.187E-13	-1.599E-13
18	0.00000	SLV 11	NonStatic	Max	-1045.116	-462.675	-2.274E-13	-3.730E-13
18	0.27500	SLV 11	NonStatic	Max	-1058.861	-373.410	-2.164E-13	-3.730E-13
18	0.55000	SLV 11	NonStatic	Max	-1072.607	-284.145	-2.055E-13	-3.730E-13
18	0.00000	SLV 11	NonStatic	Min	-1045.116	-462.675	-2.274E-13	-3.730E-13
18	0.27500	SLV 11	NonStatic	Min	-1058.861	-373.410	-2.164E-13	-3.730E-13
18	0.55000	SLV 11	NonStatic	Min	-1072.607	-284.145	-2.055E-13	-3.730E-13
18	0.00000	SLV 12	NonStatic	Max	-1883.466	-929.944	-1.137E-13	-2.025E-13
18	0.27500	SLV 12	NonStatic	Max	-1897.212	-909.429	-1.112E-13	-2.025E-13
18	0.55000	SLV 12	NonStatic	Max	-1910.958	-888.914	-1.087E-13	-2.025E-13
18	0.00000	SLV 12	NonStatic	Min	-1883.466	-929.944	-1.137E-13	-2.025E-13
18	0.27500	SLV 12	NonStatic	Min	-1897.212	-909.429	-1.112E-13	-2.025E-13
18	0.55000	SLV 12	NonStatic	Min	-1910.958	-888.914	-1.087E-13	-2.025E-13
18	0.00000	SLV 13	NonStatic	Max	-900.191	-301.632	-1.421E-13	-3.890E-13
18	0.27500	SLV 13	NonStatic	Max	-913.937	-260.492	-1.371E-13	-3.890E-13
18	0.55000	SLV 13	NonStatic	Max	-927.683	-219.352	-1.320E-13	-3.890E-13
18	0.00000	SLV 13	NonStatic	Min	-900.191	-301.632	-1.421E-13	-3.890E-13
18	0.27500	SLV 13	NonStatic	Min	-913.937	-260.492	-1.371E-13	-3.890E-13
18	0.55000	SLV 13	NonStatic	Min	-927.683	-219.352	-1.320E-13	-3.890E-13
18	0.00000	SLV 14	NonStatic	Max	-1137.314	-512.845	-2.842E-14	-3.233E-13
18	0.27500	SLV 14	NonStatic	Max	-1151.060	-492.330	-2.591E-14	-3.233E-13
18	0.55000	SLV 14	NonStatic	Max	-1164.806	-471.815	-2.340E-14	-3.233E-13
18	0.00000	SLV 14	NonStatic	Min	-1137.314	-512.845	-2.842E-14	-3.233E-13
18	0.27500	SLV 14	NonStatic	Min	-1151.060	-492.330	-2.591E-14	-3.233E-13
18	0.55000	SLV 14	NonStatic	Min	-1164.806	-471.815	-2.340E-14	-3.233E-13
18	0.00000	SLV 15	NonStatic	Max	-1291.893	-373.457	-1.137E-13	-5.222E-13
18	0.27500	SLV 15	NonStatic	Max	-1305.639	-332.317	-1.086E-13	-5.222E-13
18	0.55000	SLV 15	NonStatic	Max	-1319.385	-291.177	-1.036E-13	-5.222E-13
18	0.00000	SLV 15	NonStatic	Min	-1291.893	-373.457	-1.137E-13	-5.222E-13
18	0.27500	SLV 15	NonStatic	Min	-1305.639	-332.317	-1.086E-13	-5.222E-13
18	0.55000	SLV 15	NonStatic	Min	-1319.385	-291.177	-1.036E-13	-5.222E-13
18	0.00000	SLV 16	NonStatic	Max	-1497.550	-594.147	-8.527E-14	-4.512E-13
18	0.27500	SLV 16	NonStatic	Max	-1511.296	-573.632	-8.275E-14	-4.512E-13
18	0.55000	SLV 16	NonStatic	Max	-1525.042	-553.117	-8.024E-14	-4.512E-13
18	0.00000	SLV 16	NonStatic	Min	-1497.550	-594.147	-8.527E-14	-4.512E-13
18	0.27500	SLV 16	NonStatic	Min	-1511.296	-573.632	-8.275E-14	-4.512E-13
18	0.55000	SLV 16	NonStatic	Min	-1525.042	-553.117	-8.024E-14	-4.512E-13
18	0.00000	SLE-C-TBM	NonStatic	Max	-1271.584	-459.039	-2.274E-13	-6.679E-13
18	0.27500	SLE-C-TBM	NonStatic	Max	-1285.330	-432.062	-2.241E-13	-6.679E-13
18	0.55000	SLE-C-TBM	NonStatic	Max	-1299.076	-405.084	-2.208E-13	-6.679E-13
18	0.00000	SLE-C-TBM	NonStatic	Min	-1271.584	-459.039	-2.274E-13	-6.679E-13
18	0.27500	SLE-C-TBM	NonStatic	Min	-1285.330	-432.062	-2.241E-13	-6.679E-13
18	0.55000	SLE-C-TBM	NonStatic	Min	-1299.076	-405.084	-2.208E-13	-6.679E-13
18	0.00000	SLU-1-TBM	NonStatic	Max	-1841.735	-667.270	-2.274E-13	-8.953E-13
18	0.27500	SLU-1-TBM	NonStatic	Max	-1859.605	-637.323	-2.237E-13	-8.953E-13
18	0.55000	SLU-1-TBM	NonStatic	Max	-1877.475	-607.375	-2.200E-13	-8.953E-13
18	0.00000	SLU-1-TBM	NonStatic	Min	-1841.735	-667.270	-2.274E-13	-8.953E-13
18	0.27500	SLU-1-TBM	NonStatic	Min	-1859.605	-637.323	-2.237E-13	-8.953E-13
18	0.55000	SLU-1-TBM	NonStatic	Min	-1877.475	-607.375	-2.200E-13	-8.953E-13
19	0.00000	SLE-C	NonStatic	Max	-1301.428	-301.440	-1.421E-13	-5.329E-13
19	0.27500	SLE-C	NonStatic	Max	-1312.424	-274.462	-1.388E-13	-5.329E-13
19	0.55000	SLE-C	NonStatic	Max	-1323.421	-247.485	-1.355E-13	-5.329E-13
19	0.00000	SLE-C	NonStatic	Min	-1301.428	-301.440	-1.421E-13	-5.329E-13
19	0.27500	SLE-C	NonStatic	Min	-1312.424	-274.462	-1.388E-13	-5.329E-13
19	0.55000	SLE-C	NonStatic	Min	-1323.421	-247.485	-1.355E-13	-5.329E-13
19	0.00000	SLE-F1	NonStatic	Max	-1305.160	-314.595	-1.279E-13	-5.169E-13
19	0.27500	SLE-F1	NonStatic	Max	-1316.157	-294.575	-1.254E-13	-5.169E-13
19	0.55000	SLE-F1	NonStatic	Max	-1327.153	-274.555	-1.230E-13	-5.169E-13

Table: Element Forces - Frames, Part 1 of 4

Frame	Station m	OutputCase	CaseType	StepType	P KN	V2 KN	V3 KN	T KN-m
19	0.00000	SLE-F1	NonStatic	Min	-1305.160	-314.595	-1.279E-13	-5.169E-13
19	0.27500	SLE-F1	NonStatic	Min	-1316.157	-294.575	-1.254E-13	-5.169E-13
19	0.55000	SLE-F1	NonStatic	Min	-1327.153	-274.555	-1.230E-13	-5.169E-13
19	0.00000	SLE-F2	NonStatic	Max	-1110.922	-210.473	-1.421E-13	-4.885E-13
19	0.27500	SLE-F2	NonStatic	Max	-1121.919	-188.445	-1.394E-13	-4.885E-13
19	0.55000	SLE-F2	NonStatic	Max	-1132.916	-166.418	-1.367E-13	-4.885E-13
19	0.00000	SLE-F2	NonStatic	Min	-1110.922	-210.473	-1.421E-13	-4.885E-13
19	0.27500	SLE-F2	NonStatic	Min	-1121.919	-188.445	-1.394E-13	-4.885E-13
19	0.55000	SLE-F2	NonStatic	Min	-1132.916	-166.418	-1.367E-13	-4.885E-13
19	0.00000	SLE-F3	NonStatic	Max	-1209.523	-311.956	-1.110E-13	-4.654E-13
19	0.27500	SLE-F3	NonStatic	Max	-1220.520	-291.936	-1.086E-13	-4.654E-13
19	0.55000	SLE-F3	NonStatic	Max	-1231.516	-271.916	-1.061E-13	-4.654E-13
19	0.00000	SLE-F3	NonStatic	Min	-1209.523	-311.956	-1.110E-13	-4.654E-13
19	0.27500	SLE-F3	NonStatic	Min	-1220.520	-291.936	-1.086E-13	-4.654E-13
19	0.55000	SLE-F3	NonStatic	Min	-1231.516	-271.916	-1.061E-13	-4.654E-13
19	0.00000	SLE-QP	NonStatic	Max	-1121.001	-213.552	-1.279E-13	-4.956E-13
19	0.27500	SLE-QP	NonStatic	Max	-1131.998	-193.532	-1.254E-13	-4.956E-13
19	0.55000	SLE-QP	NonStatic	Max	-1142.995	-173.512	-1.230E-13	-4.956E-13
19	0.00000	SLE-QP	NonStatic	Min	-1121.001	-213.552	-1.279E-13	-4.956E-13
19	0.27500	SLE-QP	NonStatic	Min	-1131.998	-193.532	-1.254E-13	-4.956E-13
19	0.55000	SLE-QP	NonStatic	Min	-1142.995	-173.512	-1.230E-13	-4.956E-13
19	0.00000	SLU-1	NonStatic	Max	-1873.947	-434.069	-1.634E-13	-6.857E-13
19	0.27500	SLU-1	NonStatic	Max	-1888.243	-404.122	-1.598E-13	-6.857E-13
19	0.55000	SLU-1	NonStatic	Max	-1902.539	-374.174	-1.561E-13	-6.857E-13
19	0.00000	SLU-1	NonStatic	Min	-1873.947	-434.069	-1.634E-13	-6.857E-13
19	0.27500	SLU-1	NonStatic	Min	-1888.243	-404.122	-1.598E-13	-6.857E-13
19	0.55000	SLU-1	NonStatic	Min	-1902.539	-374.174	-1.561E-13	-6.857E-13
19	0.00000	SLU-2	NonStatic	Max	-1863.517	-385.565	-2.274E-13	-7.248E-13
19	0.27500	SLU-2	NonStatic	Max	-1877.813	-365.545	-2.249E-13	-7.248E-13
19	0.55000	SLU-2	NonStatic	Max	-1892.109	-345.525	-2.225E-13	-7.248E-13
19	0.00000	SLU-2	NonStatic	Min	-1863.517	-385.565	-2.274E-13	-7.248E-13
19	0.27500	SLU-2	NonStatic	Min	-1877.813	-365.545	-2.249E-13	-7.248E-13
19	0.55000	SLU-2	NonStatic	Min	-1892.109	-345.525	-2.225E-13	-7.248E-13
19	0.00000	SLU-3	NonStatic	Max	-1207.918	-342.855	-1.155E-13	-4.494E-13
19	0.27500	SLU-3	NonStatic	Max	-1218.915	-312.908	-1.118E-13	-4.494E-13
19	0.55000	SLU-3	NonStatic	Max	-1229.912	-282.960	-1.081E-13	-4.494E-13
19	0.00000	SLU-3	NonStatic	Min	-1207.918	-342.855	-1.155E-13	-4.494E-13
19	0.27500	SLU-3	NonStatic	Min	-1218.915	-312.908	-1.118E-13	-4.494E-13
19	0.55000	SLU-3	NonStatic	Min	-1229.912	-282.960	-1.081E-13	-4.494E-13
19	0.00000	SLU-4	NonStatic	Max	-1828.619	-375.507	-1.137E-13	-7.248E-13
19	0.27500	SLU-4	NonStatic	Max	-1842.915	-345.559	-1.100E-13	-7.248E-13
19	0.55000	SLU-4	NonStatic	Max	-1857.211	-315.612	-1.064E-13	-7.248E-13
19	0.00000	SLU-4	NonStatic	Min	-1828.619	-375.507	-1.137E-13	-7.248E-13
19	0.27500	SLU-4	NonStatic	Min	-1842.915	-345.559	-1.100E-13	-7.248E-13
19	0.55000	SLU-4	NonStatic	Min	-1857.211	-315.612	-1.064E-13	-7.248E-13
19	0.00000	SLU-5	NonStatic	Max	-1155.538	-277.389	-1.208E-13	-4.796E-13
19	0.27500	SLU-5	NonStatic	Max	-1166.535	-247.441	-1.171E-13	-4.796E-13
19	0.55000	SLU-5	NonStatic	Max	-1177.531	-217.494	-1.135E-13	-4.796E-13
19	0.00000	SLU-5	NonStatic	Min	-1155.538	-277.389	-1.208E-13	-4.796E-13
19	0.27500	SLU-5	NonStatic	Min	-1166.535	-247.441	-1.171E-13	-4.796E-13
19	0.55000	SLU-5	NonStatic	Min	-1177.531	-217.494	-1.135E-13	-4.796E-13
19	0.00000	SLU-6	NonStatic	Max	-1917.955	-473.281	-1.492E-13	-6.501E-13
19	0.27500	SLU-6	NonStatic	Max	-1932.250	-453.261	-1.468E-13	-6.501E-13
19	0.55000	SLU-6	NonStatic	Max	-1946.546	-433.241	-1.443E-13	-6.501E-13
19	0.00000	SLU-6	NonStatic	Min	-1917.955	-473.281	-1.492E-13	-6.501E-13
19	0.27500	SLU-6	NonStatic	Min	-1932.250	-453.261	-1.468E-13	-6.501E-13
19	0.55000	SLU-6	NonStatic	Min	-1946.546	-433.241	-1.443E-13	-6.501E-13
19	0.00000	SLU-7	NonStatic	Max	-1249.190	-377.380	-1.066E-13	-4.174E-13
19	0.27500	SLU-7	NonStatic	Max	-1260.187	-357.360	-1.041E-13	-4.174E-13

Table: Element Forces - Frames, Part 1 of 4

Frame	Station m	OutputCase	CaseType	StepType	P KN	V2 KN	V3 KN	T KN-m
19	0.55000	SLU-7	NonStatic	Max	-1271.184	-337.340	-1.017E-13	-4.174E-13
19	0.00000	SLU-7	NonStatic	Min	-1249.190	-377.380	-1.066E-13	-4.174E-13
19	0.27500	SLU-7	NonStatic	Min	-1260.187	-357.360	-1.041E-13	-4.174E-13
19	0.55000	SLU-7	NonStatic	Min	-1271.184	-337.340	-1.017E-13	-4.174E-13
19	0.00000	SLV 1	NonStatic	Max	-965.462	-269.115	-5.684E-14	-3.411E-13
19	0.27500	SLV 1	NonStatic	Max	-976.459	-179.850	-4.591E-14	-3.411E-13
19	0.55000	SLV 1	NonStatic	Max	-987.456	-90.585	-3.498E-14	-3.411E-13
19	0.00000	SLV 1	NonStatic	Min	-965.462	-269.115	-5.684E-14	-3.411E-13
19	0.27500	SLV 1	NonStatic	Min	-976.459	-179.850	-4.591E-14	-3.411E-13
19	0.55000	SLV 1	NonStatic	Min	-987.456	-90.585	-3.498E-14	-3.411E-13
19	0.00000	SLV 2	NonStatic	Max	-1072.607	-284.145	-2.842E-14	-3.730E-13
19	0.27500	SLV 2	NonStatic	Max	-1083.604	-194.880	-1.749E-14	-3.730E-13
19	0.55000	SLV 2	NonStatic	Max	-1094.601	-105.615	-6.558E-15	-3.730E-13
19	0.00000	SLV 2	NonStatic	Min	-1072.607	-284.145	-2.842E-14	-3.730E-13
19	0.27500	SLV 2	NonStatic	Min	-1083.604	-194.880	-1.749E-14	-3.730E-13
19	0.55000	SLV 2	NonStatic	Min	-1094.601	-105.615	-6.558E-15	-3.730E-13
19	0.00000	SLV 3	NonStatic	Max	-1072.607	-284.145	-2.842E-14	-3.837E-13
19	0.27500	SLV 3	NonStatic	Max	-1083.604	-194.880	-1.749E-14	-3.837E-13
19	0.55000	SLV 3	NonStatic	Max	-1094.601	-105.615	-6.558E-15	-3.837E-13
19	0.00000	SLV 3	NonStatic	Min	-1072.607	-284.145	-2.842E-14	-3.837E-13
19	0.27500	SLV 3	NonStatic	Min	-1083.604	-194.880	-1.749E-14	-3.837E-13
19	0.55000	SLV 3	NonStatic	Min	-1094.601	-105.615	-6.558E-15	-3.837E-13
19	0.00000	SLV 4	NonStatic	Max	-1910.958	-719.107	-1.137E-13	-1.954E-13
19	0.27500	SLV 4	NonStatic	Max	-1921.954	-698.592	-1.112E-13	-1.954E-13
19	0.55000	SLV 4	NonStatic	Max	-1932.951	-678.077	-1.087E-13	-1.954E-13
19	0.00000	SLV 4	NonStatic	Min	-1910.958	-719.107	-1.137E-13	-1.954E-13
19	0.27500	SLV 4	NonStatic	Min	-1921.954	-698.592	-1.112E-13	-1.954E-13
19	0.55000	SLV 4	NonStatic	Min	-1932.951	-678.077	-1.087E-13	-1.954E-13
19	0.00000	SLV 5	NonStatic	Max	-927.683	-219.352	-7.105E-14	-3.944E-13
19	0.27500	SLV 5	NonStatic	Max	-938.679	-178.212	-6.602E-14	-3.944E-13
19	0.55000	SLV 5	NonStatic	Max	-949.676	-137.072	-6.098E-14	-3.944E-13
19	0.00000	SLV 5	NonStatic	Min	-927.683	-219.352	-7.105E-14	-3.944E-13
19	0.27500	SLV 5	NonStatic	Min	-938.679	-178.212	-6.602E-14	-3.944E-13
19	0.55000	SLV 5	NonStatic	Min	-949.676	-137.072	-6.098E-14	-3.944E-13
19	0.00000	SLV 6	NonStatic	Max	-1164.806	-408.815	-5.684E-14	-3.286E-13
19	0.27500	SLV 6	NonStatic	Max	-1175.803	-388.300	-5.433E-14	-3.286E-13
19	0.55000	SLV 6	NonStatic	Max	-1186.800	-367.785	-5.182E-14	-3.286E-13
19	0.00000	SLV 6	NonStatic	Min	-1164.806	-408.815	-5.684E-14	-3.286E-13
19	0.27500	SLV 6	NonStatic	Min	-1175.803	-388.300	-5.433E-14	-3.286E-13
19	0.55000	SLV 6	NonStatic	Min	-1186.800	-367.785	-5.182E-14	-3.286E-13
19	0.00000	SLV 7	NonStatic	Max	-1319.385	-291.177	-1.137E-13	-5.276E-13
19	0.27500	SLV 7	NonStatic	Max	-1330.382	-250.037	-1.086E-13	-5.276E-13
19	0.55000	SLV 7	NonStatic	Max	-1341.379	-208.897	-1.036E-13	-5.276E-13
19	0.00000	SLV 7	NonStatic	Min	-1319.385	-291.177	-1.137E-13	-5.276E-13
19	0.27500	SLV 7	NonStatic	Min	-1330.382	-250.037	-1.086E-13	-5.276E-13
19	0.55000	SLV 7	NonStatic	Min	-1341.379	-208.897	-1.036E-13	-5.276E-13
19	0.00000	SLV 8	NonStatic	Max	-1525.042	-486.874	-8.527E-14	-4.512E-13
19	0.27500	SLV 8	NonStatic	Max	-1536.039	-466.359	-8.275E-14	-4.512E-13
19	0.55000	SLV 8	NonStatic	Max	-1547.036	-445.844	-8.024E-14	-4.512E-13
19	0.00000	SLV 8	NonStatic	Min	-1525.042	-486.874	-8.527E-14	-4.512E-13
19	0.27500	SLV 8	NonStatic	Min	-1536.039	-466.359	-8.275E-14	-4.512E-13
19	0.55000	SLV 8	NonStatic	Min	-1547.036	-445.844	-8.024E-14	-4.512E-13
19	0.00000	SLV 9	NonStatic	Max	-965.462	-269.115	-5.684E-14	-3.375E-13
19	0.27500	SLV 9	NonStatic	Max	-976.459	-179.850	-4.591E-14	-3.375E-13
19	0.55000	SLV 9	NonStatic	Max	-987.456	-90.585	-3.498E-14	-3.375E-13
19	0.00000	SLV 9	NonStatic	Min	-965.462	-269.115	-5.684E-14	-3.375E-13
19	0.27500	SLV 9	NonStatic	Min	-976.459	-179.850	-4.591E-14	-3.375E-13
19	0.55000	SLV 9	NonStatic	Min	-987.456	-90.585	-3.498E-14	-3.375E-13
19	0.00000	SLV 10	NonStatic	Max	-1810.467	-695.040	-5.684E-14	-1.581E-13

Table: Element Forces - Frames, Part 1 of 4

Frame	Station m	OutputCase	CaseType	StepType	P KN	V2 KN	V3 KN	T KN-m
19	0.27500	SLV 10	NonStatic	Max	-1821.463	-674.525	-5.433E-14	-1.581E-13
19	0.55000	SLV 10	NonStatic	Max	-1832.460	-654.010	-5.182E-14	-1.581E-13
19	0.00000	SLV 10	NonStatic	Min	-1810.467	-695.040	-5.684E-14	-1.581E-13
19	0.27500	SLV 10	NonStatic	Min	-1821.463	-674.525	-5.433E-14	-1.581E-13
19	0.55000	SLV 10	NonStatic	Min	-1832.460	-654.010	-5.182E-14	-1.581E-13
19	0.00000	SLV 11	NonStatic	Max	-1072.607	-284.145	-5.684E-14	-3.766E-13
19	0.27500	SLV 11	NonStatic	Max	-1083.604	-194.880	-4.591E-14	-3.766E-13
19	0.55000	SLV 11	NonStatic	Max	-1094.601	-105.615	-3.498E-14	-3.766E-13
19	0.00000	SLV 11	NonStatic	Min	-1072.607	-284.145	-5.684E-14	-3.766E-13
19	0.27500	SLV 11	NonStatic	Min	-1083.604	-194.880	-4.591E-14	-3.766E-13
19	0.55000	SLV 11	NonStatic	Min	-1094.601	-105.615	-3.498E-14	-3.766E-13
19	0.00000	SLV 12	NonStatic	Max	-1910.958	-719.107	1.137E-13	-1.954E-13
19	0.27500	SLV 12	NonStatic	Max	-1921.954	-698.592	1.162E-13	-1.954E-13
19	0.55000	SLV 12	NonStatic	Max	-1932.951	-678.077	1.187E-13	-1.954E-13
19	0.00000	SLV 12	NonStatic	Min	-1910.958	-719.107	1.137E-13	-1.954E-13
19	0.27500	SLV 12	NonStatic	Min	-1921.954	-698.592	1.162E-13	-1.954E-13
19	0.55000	SLV 12	NonStatic	Min	-1932.951	-678.077	1.187E-13	-1.954E-13
19	0.00000	SLV 13	NonStatic	Max	-927.683	-219.352	-8.527E-14	-3.961E-13
19	0.27500	SLV 13	NonStatic	Max	-938.679	-178.212	-8.023E-14	-3.961E-13
19	0.55000	SLV 13	NonStatic	Max	-949.676	-137.072	-7.519E-14	-3.961E-13
19	0.00000	SLV 13	NonStatic	Min	-927.683	-219.352	-8.527E-14	-3.961E-13
19	0.27500	SLV 13	NonStatic	Min	-938.679	-178.212	-8.023E-14	-3.961E-13
19	0.55000	SLV 13	NonStatic	Min	-949.676	-137.072	-7.519E-14	-3.961E-13
19	0.00000	SLV 14	NonStatic	Max	-1164.806	-408.815	-8.527E-14	-3.251E-13
19	0.27500	SLV 14	NonStatic	Max	-1175.803	-388.300	-8.275E-14	-3.251E-13
19	0.55000	SLV 14	NonStatic	Max	-1186.800	-367.785	-8.024E-14	-3.251E-13
19	0.00000	SLV 14	NonStatic	Min	-1164.806	-408.815	-8.527E-14	-3.251E-13
19	0.27500	SLV 14	NonStatic	Min	-1175.803	-388.300	-8.275E-14	-3.251E-13
19	0.55000	SLV 14	NonStatic	Min	-1186.800	-367.785	-8.024E-14	-3.251E-13
19	0.00000	SLV 15	NonStatic	Max	-1319.385	-291.177	-1.137E-13	-5.276E-13
19	0.27500	SLV 15	NonStatic	Max	-1330.382	-250.037	-1.086E-13	-5.276E-13
19	0.55000	SLV 15	NonStatic	Max	-1341.379	-208.897	-1.036E-13	-5.276E-13
19	0.00000	SLV 15	NonStatic	Min	-1319.385	-291.177	-1.137E-13	-5.276E-13
19	0.27500	SLV 15	NonStatic	Min	-1330.382	-250.037	-1.086E-13	-5.276E-13
19	0.55000	SLV 15	NonStatic	Min	-1341.379	-208.897	-1.036E-13	-5.276E-13
19	0.00000	SLV 16	NonStatic	Max	-1525.042	-486.874	-8.527E-14	-4.512E-13
19	0.27500	SLV 16	NonStatic	Max	-1536.039	-466.359	-8.275E-14	-4.512E-13
19	0.55000	SLV 16	NonStatic	Max	-1547.036	-445.844	-8.024E-14	-4.512E-13
19	0.00000	SLV 16	NonStatic	Min	-1525.042	-486.874	-8.527E-14	-4.512E-13
19	0.27500	SLV 16	NonStatic	Min	-1536.039	-466.359	-8.275E-14	-4.512E-13
19	0.55000	SLV 16	NonStatic	Min	-1547.036	-445.844	-8.024E-14	-4.512E-13
19	0.00000	SLE-C-TBM	NonStatic	Max	-1299.076	-405.084	-1.847E-13	-6.786E-13
19	0.27500	SLE-C-TBM	NonStatic	Max	-1310.073	-378.107	-1.814E-13	-6.786E-13
19	0.55000	SLE-C-TBM	NonStatic	Max	-1321.070	-351.129	-1.781E-13	-6.786E-13
19	0.00000	SLE-C-TBM	NonStatic	Min	-1299.076	-405.084	-1.847E-13	-6.786E-13
19	0.27500	SLE-C-TBM	NonStatic	Min	-1310.073	-378.107	-1.814E-13	-6.786E-13
19	0.55000	SLE-C-TBM	NonStatic	Min	-1321.070	-351.129	-1.781E-13	-6.786E-13
19	0.00000	SLU-1-TBM	NonStatic	Max	-1877.475	-589.386	-2.274E-13	-9.024E-13
19	0.27500	SLU-1-TBM	NonStatic	Max	-1891.770	-559.438	-2.237E-13	-9.024E-13
19	0.55000	SLU-1-TBM	NonStatic	Max	-1906.066	-529.491	-2.200E-13	-9.024E-13
19	0.00000	SLU-1-TBM	NonStatic	Min	-1877.475	-589.386	-2.274E-13	-9.024E-13
19	0.27500	SLU-1-TBM	NonStatic	Min	-1891.770	-559.438	-2.237E-13	-9.024E-13
19	0.55000	SLU-1-TBM	NonStatic	Min	-1906.066	-529.491	-2.200E-13	-9.024E-13
20	0.00000	SLE-C	NonStatic	Max	-1323.421	-247.485	-1.208E-13	-5.347E-13
20	0.27500	SLE-C	NonStatic	Max	-1334.418	-220.507	-1.175E-13	-5.347E-13
20	0.55000	SLE-C	NonStatic	Max	-1345.415	-193.530	-1.142E-13	-5.347E-13
20	0.00000	SLE-C	NonStatic	Min	-1323.421	-247.485	-1.208E-13	-5.347E-13
20	0.27500	SLE-C	NonStatic	Min	-1334.418	-220.507	-1.175E-13	-5.347E-13
20	0.55000	SLE-C	NonStatic	Min	-1345.415	-193.530	-1.142E-13	-5.347E-13

Table: Element Forces - Frames, Part 1 of 4

Frame	Station m	OutputCase	CaseType	StepType	P KN	V2 KN	V3 KN	T KN-m
20	0.00000	SLE-F1	NonStatic	Max	-1327.153	-260.695	-1.190E-13	-5.134E-13
20	0.27500	SLE-F1	NonStatic	Max	-1338.150	-240.675	-1.166E-13	-5.134E-13
20	0.55000	SLE-F1	NonStatic	Max	-1349.147	-220.655	-1.141E-13	-5.134E-13
20	0.00000	SLE-F1	NonStatic	Min	-1327.153	-260.695	-1.190E-13	-5.134E-13
20	0.27500	SLE-F1	NonStatic	Min	-1338.150	-240.675	-1.166E-13	-5.134E-13
20	0.55000	SLE-F1	NonStatic	Min	-1349.147	-220.655	-1.141E-13	-5.134E-13
20	0.00000	SLE-F2	NonStatic	Max	-1132.916	-166.418	-1.066E-13	-4.903E-13
20	0.27500	SLE-F2	NonStatic	Max	-1143.913	-144.390	-1.039E-13	-4.903E-13
20	0.55000	SLE-F2	NonStatic	Max	-1154.909	-122.363	-1.012E-13	-4.903E-13
20	0.00000	SLE-F2	NonStatic	Min	-1132.916	-166.418	-1.066E-13	-4.903E-13
20	0.27500	SLE-F2	NonStatic	Min	-1143.913	-144.390	-1.039E-13	-4.903E-13
20	0.55000	SLE-F2	NonStatic	Min	-1154.909	-122.363	-1.012E-13	-4.903E-13
20	0.00000	SLE-F3	NonStatic	Max	-1231.516	-252.633	-1.101E-13	-4.654E-13
20	0.27500	SLE-F3	NonStatic	Max	-1242.513	-232.613	-1.077E-13	-4.654E-13
20	0.55000	SLE-F3	NonStatic	Max	-1253.510	-212.593	-1.052E-13	-4.654E-13
20	0.00000	SLE-F3	NonStatic	Min	-1231.516	-252.633	-1.101E-13	-4.654E-13
20	0.27500	SLE-F3	NonStatic	Min	-1242.513	-232.613	-1.077E-13	-4.654E-13
20	0.55000	SLE-F3	NonStatic	Min	-1253.510	-212.593	-1.052E-13	-4.654E-13
20	0.00000	SLE-QP	NonStatic	Max	-1142.995	-173.512	-1.208E-13	-4.938E-13
20	0.27500	SLE-QP	NonStatic	Max	-1153.992	-153.492	-1.183E-13	-4.938E-13
20	0.55000	SLE-QP	NonStatic	Max	-1164.988	-133.472	-1.159E-13	-4.938E-13
20	0.00000	SLE-QP	NonStatic	Min	-1142.995	-173.512	-1.208E-13	-4.938E-13
20	0.27500	SLE-QP	NonStatic	Min	-1153.992	-153.492	-1.183E-13	-4.938E-13
20	0.55000	SLE-QP	NonStatic	Min	-1164.988	-133.472	-1.159E-13	-4.938E-13
20	0.00000	SLU-1	NonStatic	Max	-1902.539	-355.717	-1.564E-13	-6.857E-13
20	0.27500	SLU-1	NonStatic	Max	-1916.835	-325.770	-1.528E-13	-6.857E-13
20	0.55000	SLU-1	NonStatic	Max	-1931.131	-295.822	-1.491E-13	-6.857E-13
20	0.00000	SLU-1	NonStatic	Min	-1902.539	-355.717	-1.564E-13	-6.857E-13
20	0.27500	SLU-1	NonStatic	Min	-1916.835	-325.770	-1.528E-13	-6.857E-13
20	0.55000	SLU-1	NonStatic	Min	-1931.131	-295.822	-1.491E-13	-6.857E-13
20	0.00000	SLU-2	NonStatic	Max	-1892.109	-330.478	-1.581E-13	-7.105E-13
20	0.27500	SLU-2	NonStatic	Max	-1906.404	-310.458	-1.556E-13	-7.105E-13
20	0.55000	SLU-2	NonStatic	Max	-1920.700	-290.438	-1.532E-13	-7.105E-13
20	0.00000	SLU-2	NonStatic	Min	-1892.109	-330.478	-1.581E-13	-7.105E-13
20	0.27500	SLU-2	NonStatic	Min	-1906.404	-310.458	-1.556E-13	-7.105E-13
20	0.55000	SLU-2	NonStatic	Min	-1920.700	-290.438	-1.532E-13	-7.105E-13
20	0.00000	SLU-3	NonStatic	Max	-1229.912	-266.055	-1.030E-13	-4.494E-13
20	0.27500	SLU-3	NonStatic	Max	-1240.908	-236.108	-9.936E-14	-4.494E-13
20	0.55000	SLU-3	NonStatic	Max	-1251.905	-206.160	-9.569E-14	-4.494E-13
20	0.00000	SLU-3	NonStatic	Min	-1229.912	-266.055	-1.030E-13	-4.494E-13
20	0.27500	SLU-3	NonStatic	Min	-1240.908	-236.108	-9.936E-14	-4.494E-13
20	0.55000	SLU-3	NonStatic	Min	-1251.905	-206.160	-9.569E-14	-4.494E-13
20	0.00000	SLU-4	NonStatic	Max	-1857.211	-315.629	-2.274E-13	-7.105E-13
20	0.27500	SLU-4	NonStatic	Max	-1871.506	-285.682	-2.237E-13	-7.105E-13
20	0.55000	SLU-4	NonStatic	Max	-1885.802	-255.734	-2.200E-13	-7.105E-13
20	0.00000	SLU-4	NonStatic	Min	-1857.211	-315.629	-2.274E-13	-7.105E-13
20	0.27500	SLU-4	NonStatic	Min	-1871.506	-285.682	-2.237E-13	-7.105E-13
20	0.55000	SLU-4	NonStatic	Min	-1885.802	-255.734	-2.200E-13	-7.105E-13
20	0.00000	SLU-5	NonStatic	Max	-1177.531	-217.494	-1.208E-13	-4.796E-13
20	0.27500	SLU-5	NonStatic	Max	-1188.528	-187.546	-1.171E-13	-4.796E-13
20	0.55000	SLU-5	NonStatic	Max	-1199.525	-157.599	-1.135E-13	-4.796E-13
20	0.00000	SLU-5	NonStatic	Min	-1177.531	-217.494	-1.208E-13	-4.796E-13
20	0.27500	SLU-5	NonStatic	Min	-1188.528	-187.546	-1.171E-13	-4.796E-13
20	0.55000	SLU-5	NonStatic	Min	-1199.525	-157.599	-1.135E-13	-4.796E-13
20	0.00000	SLU-6	NonStatic	Max	-1946.546	-386.914	-1.421E-13	-6.501E-13
20	0.27500	SLU-6	NonStatic	Max	-1960.842	-366.894	-1.397E-13	-6.501E-13
20	0.55000	SLU-6	NonStatic	Max	-1975.138	-346.874	-1.372E-13	-6.501E-13
20	0.00000	SLU-6	NonStatic	Min	-1946.546	-386.914	-1.421E-13	-6.501E-13
20	0.27500	SLU-6	NonStatic	Min	-1960.842	-366.894	-1.397E-13	-6.501E-13

Table: Element Forces - Frames, Part 1 of 4

Frame	Station m	OutputCase	CaseType	StepType	P KN	V2 KN	V3 KN	T KN-m
20	0.55000	SLU-6	NonStatic	Min	-1975.138	-346.874	-1.372E-13	-6.501E-13
20	0.00000	SLU-7	NonStatic	Max	-1271.184	-294.315	-8.527E-14	-4.157E-13
20	0.27500	SLU-7	NonStatic	Max	-1282.181	-274.295	-8.281E-14	-4.157E-13
20	0.55000	SLU-7	NonStatic	Max	-1293.177	-254.275	-8.036E-14	-4.157E-13
20	0.00000	SLU-7	NonStatic	Min	-1271.184	-294.315	-8.527E-14	-4.157E-13
20	0.27500	SLU-7	NonStatic	Min	-1282.181	-274.295	-8.281E-14	-4.157E-13
20	0.55000	SLU-7	NonStatic	Min	-1293.177	-254.275	-8.036E-14	-4.157E-13
20	0.00000	SLV 1	NonStatic	Max	-987.456	-90.585	-8.527E-14	-3.411E-13
20	0.27500	SLV 1	NonStatic	Max	-998.452	-1.320	-7.433E-14	-3.411E-13
20	0.55000	SLV 1	NonStatic	Max	-1009.449	87.945	-6.340E-14	-3.411E-13
20	0.00000	SLV 1	NonStatic	Min	-987.456	-90.585	-8.527E-14	-3.411E-13
20	0.27500	SLV 1	NonStatic	Min	-998.452	-1.320	-7.433E-14	-3.411E-13
20	0.55000	SLV 1	NonStatic	Min	-1009.449	87.945	-6.340E-14	-3.411E-13
20	0.00000	SLV 2	NonStatic	Max	-1094.601	-105.615	-8.527E-14	-3.837E-13
20	0.27500	SLV 2	NonStatic	Max	-1105.598	-16.350	-7.433E-14	-3.837E-13
20	0.55000	SLV 2	NonStatic	Max	-1116.594	72.915	-6.340E-14	-3.837E-13
20	0.00000	SLV 2	NonStatic	Min	-1094.601	-105.615	-8.527E-14	-3.837E-13
20	0.27500	SLV 2	NonStatic	Min	-1105.598	-16.350	-7.433E-14	-3.837E-13
20	0.55000	SLV 2	NonStatic	Min	-1116.594	72.915	-6.340E-14	-3.837E-13
20	0.00000	SLV 3	NonStatic	Max	-1094.601	-105.615	-2.842E-14	-3.801E-13
20	0.27500	SLV 3	NonStatic	Max	-1105.598	-16.350	-1.749E-14	-3.801E-13
20	0.55000	SLV 3	NonStatic	Max	-1116.594	72.915	-6.558E-15	-3.801E-13
20	0.00000	SLV 3	NonStatic	Min	-1094.601	-105.615	-2.842E-14	-3.801E-13
20	0.27500	SLV 3	NonStatic	Min	-1105.598	-16.350	-1.749E-14	-3.801E-13
20	0.55000	SLV 3	NonStatic	Min	-1116.594	72.915	-6.558E-15	-3.801E-13
20	0.00000	SLV 4	NonStatic	Max	-1932.951	-512.955	-1.137E-13	-2.025E-13
20	0.27500	SLV 4	NonStatic	Max	-1943.948	-492.440	-1.112E-13	-2.025E-13
20	0.55000	SLV 4	NonStatic	Max	-1954.945	-471.925	-1.087E-13	-2.025E-13
20	0.00000	SLV 4	NonStatic	Min	-1932.951	-512.955	-1.137E-13	-2.025E-13
20	0.27500	SLV 4	NonStatic	Min	-1943.948	-492.440	-1.112E-13	-2.025E-13
20	0.55000	SLV 4	NonStatic	Min	-1954.945	-471.925	-1.087E-13	-2.025E-13
20	0.00000	SLV 5	NonStatic	Max	-949.676	-137.072	-8.527E-14	-3.926E-13
20	0.27500	SLV 5	NonStatic	Max	-960.673	-95.932	-8.023E-14	-3.926E-13
20	0.55000	SLV 5	NonStatic	Max	-971.670	-54.792	-7.519E-14	-3.926E-13
20	0.00000	SLV 5	NonStatic	Min	-949.676	-137.072	-8.527E-14	-3.926E-13
20	0.27500	SLV 5	NonStatic	Min	-960.673	-95.932	-8.023E-14	-3.926E-13
20	0.55000	SLV 5	NonStatic	Min	-971.670	-54.792	-7.519E-14	-3.926E-13
20	0.00000	SLV 6	NonStatic	Max	-1186.800	-306.812	-1.137E-13	-3.268E-13
20	0.27500	SLV 6	NonStatic	Max	-1197.797	-286.297	-1.112E-13	-3.268E-13
20	0.55000	SLV 6	NonStatic	Max	-1208.793	-265.782	-1.087E-13	-3.268E-13
20	0.00000	SLV 6	NonStatic	Min	-1186.800	-306.812	-1.137E-13	-3.268E-13
20	0.27500	SLV 6	NonStatic	Min	-1197.797	-286.297	-1.112E-13	-3.268E-13
20	0.55000	SLV 6	NonStatic	Min	-1208.793	-265.782	-1.087E-13	-3.268E-13
20	0.00000	SLV 7	NonStatic	Max	-1341.379	-208.897	-1.279E-13	-5.276E-13
20	0.27500	SLV 7	NonStatic	Max	-1352.375	-167.757	-1.229E-13	-5.276E-13
20	0.55000	SLV 7	NonStatic	Max	-1363.372	-126.617	-1.178E-13	-5.276E-13
20	0.00000	SLV 7	NonStatic	Min	-1341.379	-208.897	-1.279E-13	-5.276E-13
20	0.27500	SLV 7	NonStatic	Min	-1352.375	-167.757	-1.229E-13	-5.276E-13
20	0.55000	SLV 7	NonStatic	Min	-1363.372	-126.617	-1.178E-13	-5.276E-13
20	0.00000	SLV 8	NonStatic	Max	-1547.036	-381.618	-8.527E-14	-4.476E-13
20	0.27500	SLV 8	NonStatic	Max	-1558.032	-361.103	-8.275E-14	-4.476E-13
20	0.55000	SLV 8	NonStatic	Max	-1569.029	-340.588	-8.024E-14	-4.476E-13
20	0.00000	SLV 8	NonStatic	Min	-1547.036	-381.618	-8.527E-14	-4.476E-13
20	0.27500	SLV 8	NonStatic	Min	-1558.032	-361.103	-8.275E-14	-4.476E-13
20	0.55000	SLV 8	NonStatic	Min	-1569.029	-340.588	-8.024E-14	-4.476E-13
20	0.00000	SLV 9	NonStatic	Max	-987.456	-90.585	-2.842E-14	-3.446E-13
20	0.27500	SLV 9	NonStatic	Max	-998.452	-1.320	-1.749E-14	-3.446E-13
20	0.55000	SLV 9	NonStatic	Max	-1009.449	87.945	-6.558E-15	-3.446E-13
20	0.00000	SLV 9	NonStatic	Min	-987.456	-90.585	-2.842E-14	-3.446E-13

Table: Element Forces - Frames, Part 1 of 4

Frame	Station m	OutputCase	CaseType	StepType	P KN	V2 KN	V3 KN	T KN-m
20	0.27500	SLV 9	NonStatic	Min	-998.452	-1.320	-1.749E-14	-3.446E-13
20	0.55000	SLV 9	NonStatic	Min	-1009.449	87.945	-6.558E-15	-3.446E-13
20	0.00000	SLV 10	NonStatic	Max	-1832.460	-489.784	0.000	-1.581E-13
20	0.27500	SLV 10	NonStatic	Max	-1843.457	-469.269	2.512E-15	-1.581E-13
20	0.55000	SLV 10	NonStatic	Max	-1854.454	-448.754	5.025E-15	-1.581E-13
20	0.00000	SLV 10	NonStatic	Min	-1832.460	-489.784	0.000	-1.581E-13
20	0.27500	SLV 10	NonStatic	Min	-1843.457	-469.269	2.512E-15	-1.581E-13
20	0.55000	SLV 10	NonStatic	Min	-1854.454	-448.754	5.025E-15	-1.581E-13
20	0.00000	SLV 11	NonStatic	Max	-1094.601	-105.615	-5.684E-14	-3.837E-13
20	0.27500	SLV 11	NonStatic	Max	-1105.598	-16.350	-4.591E-14	-3.837E-13
20	0.55000	SLV 11	NonStatic	Max	-1116.594	72.915	-3.498E-14	-3.837E-13
20	0.00000	SLV 11	NonStatic	Min	-1094.601	-105.615	-5.684E-14	-3.837E-13
20	0.27500	SLV 11	NonStatic	Min	-1105.598	-16.350	-4.591E-14	-3.837E-13
20	0.55000	SLV 11	NonStatic	Min	-1116.594	72.915	-3.498E-14	-3.837E-13
20	0.00000	SLV 12	NonStatic	Max	-1932.951	-512.955	-2.274E-13	-2.025E-13
20	0.27500	SLV 12	NonStatic	Max	-1943.948	-492.440	-2.249E-13	-2.025E-13
20	0.55000	SLV 12	NonStatic	Max	-1954.945	-471.925	-2.223E-13	-2.025E-13
20	0.00000	SLV 12	NonStatic	Min	-1932.951	-512.955	-2.274E-13	-2.025E-13
20	0.27500	SLV 12	NonStatic	Min	-1943.948	-492.440	-2.249E-13	-2.025E-13
20	0.55000	SLV 12	NonStatic	Min	-1954.945	-471.925	-2.223E-13	-2.025E-13
20	0.00000	SLV 13	NonStatic	Max	-949.676	-137.072	-8.527E-14	-3.926E-13
20	0.27500	SLV 13	NonStatic	Max	-960.673	-95.932	-8.023E-14	-3.926E-13
20	0.55000	SLV 13	NonStatic	Max	-971.670	-54.792	-7.519E-14	-3.926E-13
20	0.00000	SLV 13	NonStatic	Min	-949.676	-137.072	-8.527E-14	-3.926E-13
20	0.27500	SLV 13	NonStatic	Min	-960.673	-95.932	-8.023E-14	-3.926E-13
20	0.55000	SLV 13	NonStatic	Min	-971.670	-54.792	-7.519E-14	-3.926E-13
20	0.00000	SLV 14	NonStatic	Max	-1186.800	-306.812	-5.684E-14	-3.304E-13
20	0.27500	SLV 14	NonStatic	Max	-1197.797	-286.297	-5.433E-14	-3.304E-13
20	0.55000	SLV 14	NonStatic	Max	-1208.793	-265.782	-5.182E-14	-3.304E-13
20	0.00000	SLV 14	NonStatic	Min	-1186.800	-306.812	-5.684E-14	-3.304E-13
20	0.27500	SLV 14	NonStatic	Min	-1197.797	-286.297	-5.433E-14	-3.304E-13
20	0.55000	SLV 14	NonStatic	Min	-1208.793	-265.782	-5.182E-14	-3.304E-13
20	0.00000	SLV 15	NonStatic	Max	-1341.379	-208.897	-1.279E-13	-5.276E-13
20	0.27500	SLV 15	NonStatic	Max	-1352.375	-167.757	-1.229E-13	-5.276E-13
20	0.55000	SLV 15	NonStatic	Max	-1363.372	-126.617	-1.178E-13	-5.276E-13
20	0.00000	SLV 15	NonStatic	Min	-1341.379	-208.897	-1.279E-13	-5.276E-13
20	0.27500	SLV 15	NonStatic	Min	-1352.375	-167.757	-1.229E-13	-5.276E-13
20	0.55000	SLV 15	NonStatic	Min	-1363.372	-126.617	-1.178E-13	-5.276E-13
20	0.00000	SLV 16	NonStatic	Max	-1547.036	-381.618	-8.527E-14	-4.476E-13
20	0.27500	SLV 16	NonStatic	Max	-1558.032	-361.103	-8.275E-14	-4.476E-13
20	0.55000	SLV 16	NonStatic	Max	-1569.029	-340.588	-8.024E-14	-4.476E-13
20	0.00000	SLV 16	NonStatic	Min	-1547.036	-381.618	-8.527E-14	-4.476E-13
20	0.27500	SLV 16	NonStatic	Min	-1558.032	-361.103	-8.275E-14	-4.476E-13
20	0.55000	SLV 16	NonStatic	Min	-1569.029	-340.588	-8.024E-14	-4.476E-13
20	0.00000	SLE-C-TBM	NonStatic	Max	-1321.070	-351.129	-1.563E-13	-6.750E-13
20	0.27500	SLE-C-TBM	NonStatic	Max	-1332.066	-324.152	-1.530E-13	-6.750E-13
20	0.55000	SLE-C-TBM	NonStatic	Max	-1343.063	-297.174	-1.497E-13	-6.750E-13
20	0.00000	SLE-C-TBM	NonStatic	Min	-1321.070	-351.129	-1.563E-13	-6.750E-13
20	0.27500	SLE-C-TBM	NonStatic	Min	-1332.066	-324.152	-1.530E-13	-6.750E-13
20	0.55000	SLE-C-TBM	NonStatic	Min	-1343.063	-297.174	-1.497E-13	-6.750E-13
20	0.00000	SLU-1-TBM	NonStatic	Max	-1906.066	-512.790	-2.025E-13	-9.095E-13
20	0.27500	SLU-1-TBM	NonStatic	Max	-1920.362	-482.843	-1.988E-13	-9.095E-13
20	0.55000	SLU-1-TBM	NonStatic	Max	-1934.658	-452.895	-1.952E-13	-9.095E-13
20	0.00000	SLU-1-TBM	NonStatic	Min	-1906.066	-512.790	-2.025E-13	-9.095E-13
20	0.27500	SLU-1-TBM	NonStatic	Min	-1920.362	-482.843	-1.988E-13	-9.095E-13
20	0.55000	SLU-1-TBM	NonStatic	Min	-1934.658	-452.895	-1.952E-13	-9.095E-13
21	0.00000	SLE-C	NonStatic	Max	-1345.415	-193.530	-1.221E-13	-5.365E-13
21	0.27500	SLE-C	NonStatic	Max	-1356.411	-166.552	-1.188E-13	-5.365E-13
21	0.55000	SLE-C	NonStatic	Max	-1367.408	-139.575	-1.155E-13	-5.365E-13

Table: Element Forces - Frames, Part 1 of 4

Frame	Station m	OutputCase	CaseType	StepType	P KN	V2 KN	V3 KN	T KN-m
21	0.00000	SLE-C	NonStatic	Min	-1345.415	-193.530	-1.221E-13	-5.365E-13
21	0.27500	SLE-C	NonStatic	Min	-1356.411	-166.552	-1.188E-13	-5.365E-13
21	0.55000	SLE-C	NonStatic	Min	-1367.408	-139.575	-1.155E-13	-5.365E-13
21	0.00000	SLE-F1	NonStatic	Max	-1349.147	-207.213	-1.137E-13	-5.169E-13
21	0.27500	SLE-F1	NonStatic	Max	-1360.144	-187.193	-1.112E-13	-5.169E-13
21	0.55000	SLE-F1	NonStatic	Max	-1371.140	-167.173	-1.088E-13	-5.169E-13
21	0.00000	SLE-F1	NonStatic	Min	-1349.147	-207.213	-1.137E-13	-5.169E-13
21	0.27500	SLE-F1	NonStatic	Min	-1360.144	-187.193	-1.112E-13	-5.169E-13
21	0.55000	SLE-F1	NonStatic	Min	-1371.140	-167.173	-1.088E-13	-5.169E-13
21	0.00000	SLE-F2	NonStatic	Max	-1154.909	-122.363	-1.030E-13	-4.921E-13
21	0.27500	SLE-F2	NonStatic	Max	-1165.906	-100.335	-1.003E-13	-4.921E-13
21	0.55000	SLE-F2	NonStatic	Max	-1176.903	-78.308	-9.763E-14	-4.921E-13
21	0.00000	SLE-F2	NonStatic	Min	-1154.909	-122.363	-1.030E-13	-4.921E-13
21	0.27500	SLE-F2	NonStatic	Min	-1165.906	-100.335	-1.003E-13	-4.921E-13
21	0.55000	SLE-F2	NonStatic	Min	-1176.903	-78.308	-9.763E-14	-4.921E-13
21	0.00000	SLE-F3	NonStatic	Max	-1253.510	-193.909	-1.066E-13	-4.672E-13
21	0.27500	SLE-F3	NonStatic	Max	-1264.507	-173.889	-1.041E-13	-4.672E-13
21	0.55000	SLE-F3	NonStatic	Max	-1275.503	-153.869	-1.017E-13	-4.672E-13
21	0.00000	SLE-F3	NonStatic	Min	-1253.510	-193.909	-1.066E-13	-4.672E-13
21	0.27500	SLE-F3	NonStatic	Min	-1264.507	-173.889	-1.041E-13	-4.672E-13
21	0.55000	SLE-F3	NonStatic	Min	-1275.503	-153.869	-1.017E-13	-4.672E-13
21	0.00000	SLE-QP	NonStatic	Max	-1164.988	-133.472	-1.137E-13	-4.974E-13
21	0.27500	SLE-QP	NonStatic	Max	-1175.985	-113.452	-1.112E-13	-4.974E-13
21	0.55000	SLE-QP	NonStatic	Max	-1186.982	-93.432	-1.088E-13	-4.974E-13
21	0.00000	SLE-QP	NonStatic	Min	-1164.988	-133.472	-1.137E-13	-4.974E-13
21	0.27500	SLE-QP	NonStatic	Min	-1175.985	-113.452	-1.112E-13	-4.974E-13
21	0.55000	SLE-QP	NonStatic	Min	-1186.982	-93.432	-1.088E-13	-4.974E-13
21	0.00000	SLU-1	NonStatic	Max	-1931.131	-278.089	-1.563E-13	-6.857E-13
21	0.27500	SLU-1	NonStatic	Max	-1945.426	-248.141	-1.527E-13	-6.857E-13
21	0.55000	SLU-1	NonStatic	Max	-1959.722	-218.194	-1.490E-13	-6.857E-13
21	0.00000	SLU-1	NonStatic	Min	-1931.131	-278.089	-1.563E-13	-6.857E-13
21	0.27500	SLU-1	NonStatic	Min	-1945.426	-248.141	-1.527E-13	-6.857E-13
21	0.55000	SLU-1	NonStatic	Min	-1959.722	-218.194	-1.490E-13	-6.857E-13
21	0.00000	SLU-2	NonStatic	Max	-1920.700	-275.882	-1.137E-13	-7.105E-13
21	0.27500	SLU-2	NonStatic	Max	-1934.996	-255.862	-1.112E-13	-7.105E-13
21	0.55000	SLU-2	NonStatic	Max	-1949.292	-235.842	-1.088E-13	-7.105E-13
21	0.00000	SLU-2	NonStatic	Min	-1920.700	-275.882	-1.137E-13	-7.105E-13
21	0.27500	SLU-2	NonStatic	Min	-1934.996	-255.862	-1.112E-13	-7.105E-13
21	0.55000	SLU-2	NonStatic	Min	-1949.292	-235.842	-1.088E-13	-7.105E-13
21	0.00000	SLU-3	NonStatic	Max	-1251.905	-189.918	-8.527E-14	-4.494E-13
21	0.27500	SLU-3	NonStatic	Max	-1262.902	-159.970	-8.160E-14	-4.494E-13
21	0.55000	SLU-3	NonStatic	Max	-1273.899	-130.023	-7.793E-14	-4.494E-13
21	0.00000	SLU-3	NonStatic	Min	-1251.905	-189.918	-8.527E-14	-4.494E-13
21	0.27500	SLU-3	NonStatic	Min	-1262.902	-159.970	-8.160E-14	-4.494E-13
21	0.55000	SLU-3	NonStatic	Min	-1273.899	-130.023	-7.793E-14	-4.494E-13
21	0.00000	SLU-4	NonStatic	Max	-1885.802	-255.752	-1.743E-13	-7.248E-13
21	0.27500	SLU-4	NonStatic	Max	-1900.098	-225.804	-1.706E-13	-7.248E-13
21	0.55000	SLU-4	NonStatic	Max	-1914.394	-195.857	-1.670E-13	-7.248E-13
21	0.00000	SLU-4	NonStatic	Min	-1885.802	-255.752	-1.743E-13	-7.248E-13
21	0.27500	SLU-4	NonStatic	Min	-1900.098	-225.804	-1.706E-13	-7.248E-13
21	0.55000	SLU-4	NonStatic	Min	-1914.394	-195.857	-1.670E-13	-7.248E-13
21	0.00000	SLU-5	NonStatic	Max	-1199.525	-157.599	-1.066E-13	-4.796E-13
21	0.27500	SLU-5	NonStatic	Max	-1210.522	-127.651	-1.029E-13	-4.796E-13
21	0.55000	SLU-5	NonStatic	Max	-1221.518	-97.704	-9.925E-14	-4.796E-13
21	0.00000	SLU-5	NonStatic	Min	-1199.525	-157.599	-1.066E-13	-4.796E-13
21	0.27500	SLU-5	NonStatic	Min	-1210.522	-127.651	-1.029E-13	-4.796E-13
21	0.55000	SLU-5	NonStatic	Min	-1221.518	-97.704	-9.925E-14	-4.796E-13
21	0.00000	SLU-6	NonStatic	Max	-1975.138	-301.816	-1.279E-13	-6.501E-13
21	0.27500	SLU-6	NonStatic	Max	-1989.434	-281.796	-1.254E-13	-6.501E-13

Table: Element Forces - Frames, Part 1 of 4

Frame	Station m	OutputCase	CaseType	StepType	P KN	V2 KN	V3 KN	T KN-m
21	0.55000	SLU-6	NonStatic	Max	-2003.729	-261.776	-1.230E-13	-6.501E-13
21	0.00000	SLU-6	NonStatic	Min	-1975.138	-301.816	-1.279E-13	-6.501E-13
21	0.27500	SLU-6	NonStatic	Min	-1989.434	-281.796	-1.254E-13	-6.501E-13
21	0.55000	SLU-6	NonStatic	Min	-2003.729	-261.776	-1.230E-13	-6.501E-13
21	0.00000	SLU-7	NonStatic	Max	-1293.177	-212.419	-9.948E-14	-4.157E-13
21	0.27500	SLU-7	NonStatic	Max	-1304.174	-192.399	-9.702E-14	-4.157E-13
21	0.55000	SLU-7	NonStatic	Max	-1315.171	-172.379	-9.457E-14	-4.157E-13
21	0.00000	SLU-7	NonStatic	Min	-1293.177	-212.419	-9.948E-14	-4.157E-13
21	0.27500	SLU-7	NonStatic	Min	-1304.174	-192.399	-9.702E-14	-4.157E-13
21	0.55000	SLU-7	NonStatic	Min	-1315.171	-172.379	-9.457E-14	-4.157E-13
21	0.00000	SLV 1	NonStatic	Max	-1009.449	87.945	0.000	-3.446E-13
21	0.27500	SLV 1	NonStatic	Max	-1020.446	177.210	1.093E-14	-3.446E-13
21	0.55000	SLV 1	NonStatic	Max	-1031.443	266.475	2.186E-14	-3.446E-13
21	0.00000	SLV 1	NonStatic	Min	-1009.449	87.945	0.000	-3.446E-13
21	0.27500	SLV 1	NonStatic	Min	-1020.446	177.210	1.093E-14	-3.446E-13
21	0.55000	SLV 1	NonStatic	Min	-1031.443	266.475	2.186E-14	-3.446E-13
21	0.00000	SLV 2	NonStatic	Max	-1116.594	72.915	-4.263E-14	-3.801E-13
21	0.27500	SLV 2	NonStatic	Max	-1127.591	162.180	-3.170E-14	-3.801E-13
21	0.55000	SLV 2	NonStatic	Max	-1138.588	251.445	-2.077E-14	-3.801E-13
21	0.00000	SLV 2	NonStatic	Min	-1116.594	72.915	-4.263E-14	-3.801E-13
21	0.27500	SLV 2	NonStatic	Min	-1127.591	162.180	-3.170E-14	-3.801E-13
21	0.55000	SLV 2	NonStatic	Min	-1138.588	251.445	-2.077E-14	-3.801E-13
21	0.00000	SLV 3	NonStatic	Max	-1116.594	72.915	-8.527E-14	-3.837E-13
21	0.27500	SLV 3	NonStatic	Max	-1127.591	162.180	-7.433E-14	-3.837E-13
21	0.55000	SLV 3	NonStatic	Max	-1138.588	251.445	-6.340E-14	-3.837E-13
21	0.00000	SLV 3	NonStatic	Min	-1116.594	72.915	-8.527E-14	-3.837E-13
21	0.27500	SLV 3	NonStatic	Min	-1127.591	162.180	-7.433E-14	-3.837E-13
21	0.55000	SLV 3	NonStatic	Min	-1138.588	251.445	-6.340E-14	-3.837E-13
21	0.00000	SLV 4	NonStatic	Max	-1954.945	-311.005	-1.137E-13	-1.954E-13
21	0.27500	SLV 4	NonStatic	Max	-1965.941	-290.490	-1.112E-13	-1.954E-13
21	0.55000	SLV 4	NonStatic	Max	-1976.938	-269.975	-1.087E-13	-1.954E-13
21	0.00000	SLV 4	NonStatic	Min	-1954.945	-311.005	-1.137E-13	-1.954E-13
21	0.27500	SLV 4	NonStatic	Min	-1965.941	-290.490	-1.112E-13	-1.954E-13
21	0.55000	SLV 4	NonStatic	Min	-1976.938	-269.975	-1.087E-13	-1.954E-13
21	0.00000	SLV 5	NonStatic	Max	-971.670	-54.792	-8.171E-14	-3.961E-13
21	0.27500	SLV 5	NonStatic	Max	-982.666	-13.652	-7.667E-14	-3.961E-13
21	0.55000	SLV 5	NonStatic	Max	-993.663	27.488	-7.164E-14	-3.961E-13
21	0.00000	SLV 5	NonStatic	Min	-971.670	-54.792	-8.171E-14	-3.961E-13
21	0.27500	SLV 5	NonStatic	Min	-982.666	-13.652	-7.667E-14	-3.961E-13
21	0.55000	SLV 5	NonStatic	Min	-993.663	27.488	-7.164E-14	-3.961E-13
21	0.00000	SLV 6	NonStatic	Max	-1208.793	-206.630	-1.421E-13	-3.286E-13
21	0.27500	SLV 6	NonStatic	Max	-1219.790	-186.115	-1.396E-13	-3.286E-13
21	0.55000	SLV 6	NonStatic	Max	-1230.787	-165.600	-1.371E-13	-3.286E-13
21	0.00000	SLV 6	NonStatic	Min	-1208.793	-206.630	-1.421E-13	-3.286E-13
21	0.27500	SLV 6	NonStatic	Min	-1219.790	-186.115	-1.396E-13	-3.286E-13
21	0.55000	SLV 6	NonStatic	Min	-1230.787	-165.600	-1.371E-13	-3.286E-13
21	0.00000	SLV 7	NonStatic	Max	-1363.372	-126.617	-1.172E-13	-5.258E-13
21	0.27500	SLV 7	NonStatic	Max	-1374.369	-85.477	-1.122E-13	-5.258E-13
21	0.55000	SLV 7	NonStatic	Max	-1385.366	-44.337	-1.072E-13	-5.258E-13
21	0.00000	SLV 7	NonStatic	Min	-1363.372	-126.617	-1.172E-13	-5.258E-13
21	0.27500	SLV 7	NonStatic	Min	-1374.369	-85.477	-1.122E-13	-5.258E-13
21	0.55000	SLV 7	NonStatic	Min	-1385.366	-44.337	-1.072E-13	-5.258E-13
21	0.00000	SLV 8	NonStatic	Max	-1569.029	-278.249	-5.684E-14	-4.547E-13
21	0.27500	SLV 8	NonStatic	Max	-1580.026	-257.734	-5.433E-14	-4.547E-13
21	0.55000	SLV 8	NonStatic	Max	-1591.023	-237.219	-5.182E-14	-4.547E-13
21	0.00000	SLV 8	NonStatic	Min	-1569.029	-278.249	-5.684E-14	-4.547E-13
21	0.27500	SLV 8	NonStatic	Min	-1580.026	-257.734	-5.433E-14	-4.547E-13
21	0.55000	SLV 8	NonStatic	Min	-1591.023	-237.219	-5.182E-14	-4.547E-13
21	0.00000	SLV 9	NonStatic	Max	-1009.449	87.945	-2.842E-14	-3.411E-13

Table: Element Forces - Frames, Part 1 of 4

Frame	Station m	OutputCase	CaseType	StepType	P KN	V2 KN	V3 KN	T KN-m
21	0.27500	SLV 9	NonStatic	Max	-1020.446	177.210	-1.749E-14	-3.411E-13
21	0.55000	SLV 9	NonStatic	Max	-1031.443	266.475	-6.558E-15	-3.411E-13
21	0.00000	SLV 9	NonStatic	Min	-1009.449	87.945	-2.842E-14	-3.411E-13
21	0.27500	SLV 9	NonStatic	Min	-1020.446	177.210	-1.749E-14	-3.411E-13
21	0.55000	SLV 9	NonStatic	Min	-1031.443	266.475	-6.558E-15	-3.411E-13
21	0.00000	SLV 10	NonStatic	Max	-1854.454	-288.679	0.000	-1.599E-13
21	0.27500	SLV 10	NonStatic	Max	-1865.450	-268.164	2.512E-15	-1.599E-13
21	0.55000	SLV 10	NonStatic	Max	-1876.447	-247.649	5.025E-15	-1.599E-13
21	0.00000	SLV 10	NonStatic	Min	-1854.454	-288.679	0.000	-1.599E-13
21	0.27500	SLV 10	NonStatic	Min	-1865.450	-268.164	2.512E-15	-1.599E-13
21	0.55000	SLV 10	NonStatic	Min	-1876.447	-247.649	5.025E-15	-1.599E-13
21	0.00000	SLV 11	NonStatic	Max	-1116.594	72.915	-5.684E-14	-3.801E-13
21	0.27500	SLV 11	NonStatic	Max	-1127.591	162.180	-4.591E-14	-3.801E-13
21	0.55000	SLV 11	NonStatic	Max	-1138.588	251.445	-3.498E-14	-3.801E-13
21	0.00000	SLV 11	NonStatic	Min	-1116.594	72.915	-5.684E-14	-3.801E-13
21	0.27500	SLV 11	NonStatic	Min	-1127.591	162.180	-4.591E-14	-3.801E-13
21	0.55000	SLV 11	NonStatic	Min	-1138.588	251.445	-3.498E-14	-3.801E-13
21	0.00000	SLV 12	NonStatic	Max	-1954.945	-311.005	0.000	-1.990E-13
21	0.27500	SLV 12	NonStatic	Max	-1965.941	-290.490	2.512E-15	-1.990E-13
21	0.55000	SLV 12	NonStatic	Max	-1976.938	-269.975	5.025E-15	-1.990E-13
21	0.00000	SLV 12	NonStatic	Min	-1954.945	-311.005	0.000	-1.990E-13
21	0.27500	SLV 12	NonStatic	Min	-1965.941	-290.490	2.512E-15	-1.990E-13
21	0.55000	SLV 12	NonStatic	Min	-1976.938	-269.975	5.025E-15	-1.990E-13
21	0.00000	SLV 13	NonStatic	Max	-971.670	-54.792	-8.171E-14	-3.944E-13
21	0.27500	SLV 13	NonStatic	Max	-982.666	-13.652	-7.667E-14	-3.944E-13
21	0.55000	SLV 13	NonStatic	Max	-993.663	27.488	-7.164E-14	-3.944E-13
21	0.00000	SLV 13	NonStatic	Min	-971.670	-54.792	-8.171E-14	-3.944E-13
21	0.27500	SLV 13	NonStatic	Min	-982.666	-13.652	-7.667E-14	-3.944E-13
21	0.55000	SLV 13	NonStatic	Min	-993.663	27.488	-7.164E-14	-3.944E-13
21	0.00000	SLV 14	NonStatic	Max	-1208.793	-206.630	-8.527E-14	-3.286E-13
21	0.27500	SLV 14	NonStatic	Max	-1219.790	-186.115	-8.275E-14	-3.286E-13
21	0.55000	SLV 14	NonStatic	Max	-1230.787	-165.600	-8.024E-14	-3.286E-13
21	0.00000	SLV 14	NonStatic	Min	-1208.793	-206.630	-8.527E-14	-3.286E-13
21	0.27500	SLV 14	NonStatic	Min	-1219.790	-186.115	-8.275E-14	-3.286E-13
21	0.55000	SLV 14	NonStatic	Min	-1230.787	-165.600	-8.024E-14	-3.286E-13
21	0.00000	SLV 15	NonStatic	Max	-1363.372	-126.617	-1.172E-13	-5.258E-13
21	0.27500	SLV 15	NonStatic	Max	-1374.369	-85.477	-1.122E-13	-5.258E-13
21	0.55000	SLV 15	NonStatic	Max	-1385.366	-44.337	-1.072E-13	-5.258E-13
21	0.00000	SLV 15	NonStatic	Min	-1363.372	-126.617	-1.172E-13	-5.258E-13
21	0.27500	SLV 15	NonStatic	Min	-1374.369	-85.477	-1.122E-13	-5.258E-13
21	0.55000	SLV 15	NonStatic	Min	-1385.366	-44.337	-1.072E-13	-5.258E-13
21	0.00000	SLV 16	NonStatic	Max	-1569.029	-278.249	-1.137E-13	-4.512E-13
21	0.27500	SLV 16	NonStatic	Max	-1580.026	-257.734	-1.112E-13	-4.512E-13
21	0.55000	SLV 16	NonStatic	Max	-1591.023	-237.219	-1.087E-13	-4.512E-13
21	0.00000	SLV 16	NonStatic	Min	-1569.029	-278.249	-1.137E-13	-4.512E-13
21	0.27500	SLV 16	NonStatic	Min	-1580.026	-257.734	-1.112E-13	-4.512E-13
21	0.55000	SLV 16	NonStatic	Min	-1591.023	-237.219	-1.087E-13	-4.512E-13
21	0.00000	SLE-C-TBM	NonStatic	Max	-1343.063	-297.174	-1.634E-13	-6.786E-13
21	0.27500	SLE-C-TBM	NonStatic	Max	-1354.060	-270.197	-1.601E-13	-6.786E-13
21	0.55000	SLE-C-TBM	NonStatic	Max	-1365.057	-243.219	-1.568E-13	-6.786E-13
21	0.00000	SLE-C-TBM	NonStatic	Min	-1343.063	-297.174	-1.634E-13	-6.786E-13
21	0.27500	SLE-C-TBM	NonStatic	Min	-1354.060	-270.197	-1.601E-13	-6.786E-13
21	0.55000	SLE-C-TBM	NonStatic	Min	-1365.057	-243.219	-1.568E-13	-6.786E-13
21	0.00000	SLU-1-TBM	NonStatic	Max	-1934.658	-437.383	-2.132E-13	-9.024E-13
21	0.27500	SLU-1-TBM	NonStatic	Max	-1948.953	-407.435	-2.095E-13	-9.024E-13
21	0.55000	SLU-1-TBM	NonStatic	Max	-1963.249	-377.488	-2.058E-13	-9.024E-13
21	0.00000	SLU-1-TBM	NonStatic	Min	-1934.658	-437.383	-2.132E-13	-9.024E-13
21	0.27500	SLU-1-TBM	NonStatic	Min	-1948.953	-407.435	-2.095E-13	-9.024E-13
21	0.55000	SLU-1-TBM	NonStatic	Min	-1963.249	-377.488	-2.058E-13	-9.024E-13

Table: Element Forces - Frames, Part 1 of 4

Frame	Station m	OutputCase	CaseType	StepType	P KN	V2 KN	V3 KN	T KN-m
22	0.00000	SLE-C	NonStatic	Max	-1367.408	-139.575	-1.137E-13	-5.382E-13
22	0.27500	SLE-C	NonStatic	Max	-1378.405	-112.597	-1.104E-13	-5.382E-13
22	0.55000	SLE-C	NonStatic	Max	-1389.402	-85.620	-1.071E-13	-5.382E-13
22	0.00000	SLE-C	NonStatic	Min	-1367.408	-139.575	-1.137E-13	-5.382E-13
22	0.27500	SLE-C	NonStatic	Min	-1378.405	-112.597	-1.104E-13	-5.382E-13
22	0.55000	SLE-C	NonStatic	Min	-1389.402	-85.620	-1.071E-13	-5.382E-13
22	0.00000	SLE-F1	NonStatic	Max	-1371.140	-154.146	-1.137E-13	-5.151E-13
22	0.27500	SLE-F1	NonStatic	Max	-1382.137	-134.126	-1.112E-13	-5.151E-13
22	0.55000	SLE-F1	NonStatic	Max	-1393.134	-114.106	-1.088E-13	-5.151E-13
22	0.00000	SLE-F1	NonStatic	Min	-1371.140	-154.146	-1.137E-13	-5.151E-13
22	0.27500	SLE-F1	NonStatic	Min	-1382.137	-134.126	-1.112E-13	-5.151E-13
22	0.55000	SLE-F1	NonStatic	Min	-1393.134	-114.106	-1.088E-13	-5.151E-13
22	0.00000	SLE-F2	NonStatic	Max	-1176.903	-78.308	-1.075E-13	-4.921E-13
22	0.27500	SLE-F2	NonStatic	Max	-1187.900	-56.280	-1.048E-13	-4.921E-13
22	0.55000	SLE-F2	NonStatic	Max	-1198.896	-34.253	-1.021E-13	-4.921E-13
22	0.00000	SLE-F2	NonStatic	Min	-1176.903	-78.308	-1.075E-13	-4.921E-13
22	0.27500	SLE-F2	NonStatic	Min	-1187.900	-56.280	-1.048E-13	-4.921E-13
22	0.55000	SLE-F2	NonStatic	Min	-1198.896	-34.253	-1.021E-13	-4.921E-13
22	0.00000	SLE-F3	NonStatic	Max	-1275.503	-135.739	-9.948E-14	-4.690E-13
22	0.27500	SLE-F3	NonStatic	Max	-1286.500	-115.719	-9.702E-14	-4.690E-13
22	0.55000	SLE-F3	NonStatic	Max	-1297.497	-95.699	-9.457E-14	-4.690E-13
22	0.00000	SLE-F3	NonStatic	Min	-1275.503	-135.739	-9.948E-14	-4.690E-13
22	0.27500	SLE-F3	NonStatic	Min	-1286.500	-115.719	-9.702E-14	-4.690E-13
22	0.55000	SLE-F3	NonStatic	Min	-1297.497	-95.699	-9.457E-14	-4.690E-13
22	0.00000	SLE-QP	NonStatic	Max	-1186.982	-93.432	-1.055E-13	-4.956E-13
22	0.27500	SLE-QP	NonStatic	Max	-1197.979	-73.412	-1.030E-13	-4.956E-13
22	0.55000	SLE-QP	NonStatic	Max	-1208.975	-53.392	-1.006E-13	-4.956E-13
22	0.00000	SLE-QP	NonStatic	Min	-1186.982	-93.432	-1.055E-13	-4.956E-13
22	0.27500	SLE-QP	NonStatic	Min	-1197.979	-73.412	-1.030E-13	-4.956E-13
22	0.55000	SLE-QP	NonStatic	Min	-1208.975	-53.392	-1.006E-13	-4.956E-13
22	0.00000	SLU-1	NonStatic	Max	-1959.722	-201.166	-1.563E-13	-6.857E-13
22	0.27500	SLU-1	NonStatic	Max	-1974.018	-171.219	-1.527E-13	-6.857E-13
22	0.55000	SLU-1	NonStatic	Max	-1988.314	-141.271	-1.490E-13	-6.857E-13
22	0.00000	SLU-1	NonStatic	Min	-1959.722	-201.166	-1.563E-13	-6.857E-13
22	0.27500	SLU-1	NonStatic	Min	-1974.018	-171.219	-1.527E-13	-6.857E-13
22	0.55000	SLU-1	NonStatic	Min	-1988.314	-141.271	-1.490E-13	-6.857E-13
22	0.00000	SLU-2	NonStatic	Max	-1949.292	-221.864	-1.705E-13	-7.390E-13
22	0.27500	SLU-2	NonStatic	Max	-1963.587	-201.844	-1.681E-13	-7.390E-13
22	0.55000	SLU-2	NonStatic	Max	-1977.883	-181.824	-1.656E-13	-7.390E-13
22	0.00000	SLU-2	NonStatic	Min	-1949.292	-221.864	-1.705E-13	-7.390E-13
22	0.27500	SLU-2	NonStatic	Min	-1963.587	-201.844	-1.681E-13	-7.390E-13
22	0.55000	SLU-2	NonStatic	Min	-1977.883	-181.824	-1.656E-13	-7.390E-13
22	0.00000	SLU-3	NonStatic	Max	-1273.899	-114.309	-1.137E-13	-4.494E-13
22	0.27500	SLU-3	NonStatic	Max	-1284.895	-84.361	-1.100E-13	-4.494E-13
22	0.55000	SLU-3	NonStatic	Max	-1295.892	-54.414	-1.064E-13	-4.494E-13
22	0.00000	SLU-3	NonStatic	Min	-1273.899	-114.309	-1.137E-13	-4.494E-13
22	0.27500	SLU-3	NonStatic	Min	-1284.895	-84.361	-1.100E-13	-4.494E-13
22	0.55000	SLU-3	NonStatic	Min	-1295.892	-54.414	-1.064E-13	-4.494E-13
22	0.00000	SLU-4	NonStatic	Max	-1914.394	-195.874	-8.527E-14	-7.105E-13
22	0.27500	SLU-4	NonStatic	Max	-1928.690	-165.926	-8.160E-14	-7.105E-13
22	0.55000	SLU-4	NonStatic	Max	-1942.985	-135.979	-7.793E-14	-7.105E-13
22	0.00000	SLU-4	NonStatic	Min	-1914.394	-195.874	-8.527E-14	-7.105E-13
22	0.27500	SLU-4	NonStatic	Min	-1928.690	-165.926	-8.160E-14	-7.105E-13
22	0.55000	SLU-4	NonStatic	Min	-1942.985	-135.979	-7.793E-14	-7.105E-13
22	0.00000	SLU-5	NonStatic	Max	-1221.518	-97.704	-9.592E-14	-4.832E-13
22	0.27500	SLU-5	NonStatic	Max	-1232.515	-67.756	-9.226E-14	-4.832E-13
22	0.55000	SLU-5	NonStatic	Max	-1243.512	-37.809	-8.859E-14	-4.832E-13
22	0.00000	SLU-5	NonStatic	Min	-1221.518	-97.704	-9.592E-14	-4.832E-13
22	0.27500	SLU-5	NonStatic	Min	-1232.515	-67.756	-9.226E-14	-4.832E-13

Table: Element Forces - Frames, Part 1 of 4

Frame	Station m	OutputCase	CaseType	StepType	P KN	V2 KN	V3 KN	T KN-m
22	0.55000	SLU-5	NonStatic	Min	-1243.512	-37.809	-8.859E-14	-4.832E-13
22	0.00000	SLU-6	NonStatic	Max	-2003.729	-217.965	-1.705E-13	-6.537E-13
22	0.27500	SLU-6	NonStatic	Max	-2018.025	-197.945	-1.681E-13	-6.537E-13
22	0.55000	SLU-6	NonStatic	Max	-2032.321	-177.925	-1.656E-13	-6.537E-13
22	0.00000	SLU-6	NonStatic	Min	-2003.729	-217.965	-1.705E-13	-6.537E-13
22	0.27500	SLU-6	NonStatic	Min	-2018.025	-197.945	-1.681E-13	-6.537E-13
22	0.55000	SLU-6	NonStatic	Min	-2032.321	-177.925	-1.656E-13	-6.537E-13
22	0.00000	SLU-7	NonStatic	Max	-1315.171	-131.560	-5.684E-14	-4.174E-13
22	0.27500	SLU-7	NonStatic	Max	-1326.168	-111.540	-5.439E-14	-4.174E-13
22	0.55000	SLU-7	NonStatic	Max	-1337.164	-91.520	-5.194E-14	-4.174E-13
22	0.00000	SLU-7	NonStatic	Min	-1315.171	-131.560	-5.684E-14	-4.174E-13
22	0.27500	SLU-7	NonStatic	Min	-1326.168	-111.540	-5.439E-14	-4.174E-13
22	0.55000	SLU-7	NonStatic	Min	-1337.164	-91.520	-5.194E-14	-4.174E-13
22	0.00000	SLV 1	NonStatic	Max	-1031.443	266.475	-5.684E-14	-3.411E-13
22	0.27500	SLV 1	NonStatic	Max	-1042.439	355.740	-4.591E-14	-3.411E-13
22	0.55000	SLV 1	NonStatic	Max	-1053.436	445.005	-3.498E-14	-3.411E-13
22	0.00000	SLV 1	NonStatic	Min	-1031.443	266.475	-5.684E-14	-3.411E-13
22	0.27500	SLV 1	NonStatic	Min	-1042.439	355.740	-4.591E-14	-3.411E-13
22	0.55000	SLV 1	NonStatic	Min	-1053.436	445.005	-3.498E-14	-3.411E-13
22	0.00000	SLV 2	NonStatic	Max	-1138.588	251.445	-1.421E-14	-3.801E-13
22	0.27500	SLV 2	NonStatic	Max	-1149.585	340.710	-3.279E-15	-3.801E-13
22	0.55000	SLV 2	NonStatic	Max	-1160.581	429.975	7.653E-15	-3.801E-13
22	0.00000	SLV 2	NonStatic	Min	-1138.588	251.445	-1.421E-14	-3.801E-13
22	0.27500	SLV 2	NonStatic	Min	-1149.585	340.710	-3.279E-15	-3.801E-13
22	0.55000	SLV 2	NonStatic	Min	-1160.581	429.975	7.653E-15	-3.801E-13
22	0.00000	SLV 3	NonStatic	Max	-1138.588	251.445	-4.263E-14	-3.837E-13
22	0.27500	SLV 3	NonStatic	Max	-1149.585	340.710	-3.170E-14	-3.837E-13
22	0.55000	SLV 3	NonStatic	Max	-1160.581	429.975	-2.077E-14	-3.837E-13
22	0.00000	SLV 3	NonStatic	Min	-1138.588	251.445	-4.263E-14	-3.837E-13
22	0.27500	SLV 3	NonStatic	Min	-1149.585	340.710	-3.170E-14	-3.837E-13
22	0.55000	SLV 3	NonStatic	Min	-1160.581	429.975	-2.077E-14	-3.837E-13
22	0.00000	SLV 4	NonStatic	Max	-1976.938	-112.731	0.000	-1.990E-13
22	0.27500	SLV 4	NonStatic	Max	-1987.935	-92.216	2.512E-15	-1.990E-13
22	0.55000	SLV 4	NonStatic	Max	-1998.932	-71.701	5.025E-15	-1.990E-13
22	0.00000	SLV 4	NonStatic	Min	-1976.938	-112.731	0.000	-1.990E-13
22	0.27500	SLV 4	NonStatic	Min	-1987.935	-92.216	2.512E-15	-1.990E-13
22	0.55000	SLV 4	NonStatic	Min	-1998.932	-71.701	5.025E-15	-1.990E-13
22	0.00000	SLV 5	NonStatic	Max	-993.663	27.488	-6.900E-14	-3.961E-13
22	0.27500	SLV 5	NonStatic	Max	-1004.660	68.628	-6.396E-14	-3.961E-13
22	0.55000	SLV 5	NonStatic	Max	-1015.657	109.768	-5.892E-14	-3.961E-13
22	0.00000	SLV 5	NonStatic	Min	-993.663	27.488	-6.900E-14	-3.961E-13
22	0.27500	SLV 5	NonStatic	Min	-1004.660	68.628	-6.396E-14	-3.961E-13
22	0.55000	SLV 5	NonStatic	Min	-1015.657	109.768	-5.892E-14	-3.961E-13
22	0.00000	SLV 6	NonStatic	Max	-1230.787	-108.038	-5.684E-14	-3.286E-13
22	0.27500	SLV 6	NonStatic	Max	-1241.784	-87.523	-5.433E-14	-3.286E-13
22	0.55000	SLV 6	NonStatic	Max	-1252.780	-67.008	-5.182E-14	-3.286E-13
22	0.00000	SLV 6	NonStatic	Min	-1230.787	-108.038	-5.684E-14	-3.286E-13
22	0.27500	SLV 6	NonStatic	Min	-1241.784	-87.523	-5.433E-14	-3.286E-13
22	0.55000	SLV 6	NonStatic	Min	-1252.780	-67.008	-5.182E-14	-3.286E-13
22	0.00000	SLV 7	NonStatic	Max	-1385.366	-44.337	-1.048E-13	-5.311E-13
22	0.27500	SLV 7	NonStatic	Max	-1396.362	-3.197	-9.977E-14	-5.311E-13
22	0.55000	SLV 7	NonStatic	Max	-1407.359	37.943	-9.473E-14	-5.311E-13
22	0.00000	SLV 7	NonStatic	Min	-1385.366	-44.337	-1.048E-13	-5.311E-13
22	0.27500	SLV 7	NonStatic	Min	-1396.362	-3.197	-9.977E-14	-5.311E-13
22	0.55000	SLV 7	NonStatic	Min	-1407.359	37.943	-9.473E-14	-5.311E-13
22	0.00000	SLV 8	NonStatic	Max	-1591.023	-176.604	-1.705E-13	-4.512E-13
22	0.27500	SLV 8	NonStatic	Max	-1602.019	-156.089	-1.680E-13	-4.512E-13
22	0.55000	SLV 8	NonStatic	Max	-1613.016	-135.574	-1.655E-13	-4.512E-13
22	0.00000	SLV 8	NonStatic	Min	-1591.023	-176.604	-1.705E-13	-4.512E-13

Table: Element Forces - Frames, Part 1 of 4

Frame	Station m	OutputCase	CaseType	StepType	P KN	V2 KN	V3 KN	T KN-m
22	0.27500	SLV 8	NonStatic	Min	-1602.019	-156.089	-1.680E-13	-4.512E-13
22	0.55000	SLV 8	NonStatic	Min	-1613.016	-135.574	-1.655E-13	-4.512E-13
22	0.00000	SLV 9	NonStatic	Max	-1031.443	266.475	-2.842E-14	-3.446E-13
22	0.27500	SLV 9	NonStatic	Max	-1042.439	355.740	-1.749E-14	-3.446E-13
22	0.55000	SLV 9	NonStatic	Max	-1053.436	445.005	-6.558E-15	-3.446E-13
22	0.00000	SLV 9	NonStatic	Min	-1031.443	266.475	-2.842E-14	-3.446E-13
22	0.27500	SLV 9	NonStatic	Min	-1042.439	355.740	-1.749E-14	-3.446E-13
22	0.55000	SLV 9	NonStatic	Min	-1053.436	445.005	-6.558E-15	-3.446E-13
22	0.00000	SLV 10	NonStatic	Max	-1876.447	-91.179	0.000	-1.599E-13
22	0.27500	SLV 10	NonStatic	Max	-1887.444	-70.664	2.512E-15	-1.599E-13
22	0.55000	SLV 10	NonStatic	Max	-1898.441	-50.149	5.025E-15	-1.599E-13
22	0.00000	SLV 10	NonStatic	Min	-1876.447	-91.179	0.000	-1.599E-13
22	0.27500	SLV 10	NonStatic	Min	-1887.444	-70.664	2.512E-15	-1.599E-13
22	0.55000	SLV 10	NonStatic	Min	-1898.441	-50.149	5.025E-15	-1.599E-13
22	0.00000	SLV 11	NonStatic	Max	-1138.588	251.445	-5.684E-14	-3.801E-13
22	0.27500	SLV 11	NonStatic	Max	-1149.585	340.710	-4.591E-14	-3.801E-13
22	0.55000	SLV 11	NonStatic	Max	-1160.581	429.975	-3.498E-14	-3.801E-13
22	0.00000	SLV 11	NonStatic	Min	-1138.588	251.445	-5.684E-14	-3.801E-13
22	0.27500	SLV 11	NonStatic	Min	-1149.585	340.710	-4.591E-14	-3.801E-13
22	0.55000	SLV 11	NonStatic	Min	-1160.581	429.975	-3.498E-14	-3.801E-13
22	0.00000	SLV 12	NonStatic	Max	-1976.938	-112.731	0.000	-2.025E-13
22	0.27500	SLV 12	NonStatic	Max	-1987.935	-92.216	2.512E-15	-2.025E-13
22	0.55000	SLV 12	NonStatic	Max	-1998.932	-71.701	5.025E-15	-2.025E-13
22	0.00000	SLV 12	NonStatic	Min	-1976.938	-112.731	0.000	-2.025E-13
22	0.27500	SLV 12	NonStatic	Min	-1987.935	-92.216	2.512E-15	-2.025E-13
22	0.55000	SLV 12	NonStatic	Min	-1998.932	-71.701	5.025E-15	-2.025E-13
22	0.00000	SLV 13	NonStatic	Max	-993.663	27.488	-7.078E-14	-3.961E-13
22	0.27500	SLV 13	NonStatic	Max	-1004.660	68.628	-6.574E-14	-3.961E-13
22	0.55000	SLV 13	NonStatic	Max	-1015.657	109.768	-6.070E-14	-3.961E-13
22	0.00000	SLV 13	NonStatic	Min	-993.663	27.488	-7.078E-14	-3.961E-13
22	0.27500	SLV 13	NonStatic	Min	-1004.660	68.628	-6.574E-14	-3.961E-13
22	0.55000	SLV 13	NonStatic	Min	-1015.657	109.768	-6.070E-14	-3.961E-13
22	0.00000	SLV 14	NonStatic	Max	-1230.787	-108.038	0.000	-3.251E-13
22	0.27500	SLV 14	NonStatic	Max	-1241.784	-87.523	2.512E-15	-3.251E-13
22	0.55000	SLV 14	NonStatic	Max	-1252.780	-67.008	5.025E-15	-3.251E-13
22	0.00000	SLV 14	NonStatic	Min	-1230.787	-108.038	0.000	-3.251E-13
22	0.27500	SLV 14	NonStatic	Min	-1241.784	-87.523	2.512E-15	-3.251E-13
22	0.55000	SLV 14	NonStatic	Min	-1252.780	-67.008	5.025E-15	-3.251E-13
22	0.00000	SLV 15	NonStatic	Max	-1385.366	-44.337	-1.048E-13	-5.311E-13
22	0.27500	SLV 15	NonStatic	Max	-1396.362	-3.197	-9.977E-14	-5.311E-13
22	0.55000	SLV 15	NonStatic	Max	-1407.359	37.943	-9.473E-14	-5.311E-13
22	0.00000	SLV 15	NonStatic	Min	-1385.366	-44.337	-1.048E-13	-5.311E-13
22	0.27500	SLV 15	NonStatic	Min	-1396.362	-3.197	-9.977E-14	-5.311E-13
22	0.55000	SLV 15	NonStatic	Min	-1407.359	37.943	-9.473E-14	-5.311E-13
22	0.00000	SLV 16	NonStatic	Max	-1591.023	-176.604	-1.137E-13	-4.547E-13
22	0.27500	SLV 16	NonStatic	Max	-1602.019	-156.089	-1.112E-13	-4.547E-13
22	0.55000	SLV 16	NonStatic	Max	-1613.016	-135.574	-1.087E-13	-4.547E-13
22	0.00000	SLV 16	NonStatic	Min	-1591.023	-176.604	-1.137E-13	-4.547E-13
22	0.27500	SLV 16	NonStatic	Min	-1602.019	-156.089	-1.112E-13	-4.547E-13
22	0.55000	SLV 16	NonStatic	Min	-1613.016	-135.574	-1.087E-13	-4.547E-13
22	0.00000	SLE-C-TBM	NonStatic	Max	-1365.057	-243.219	-1.350E-13	-6.786E-13
22	0.27500	SLE-C-TBM	NonStatic	Max	-1376.053	-216.242	-1.317E-13	-6.786E-13
22	0.55000	SLE-C-TBM	NonStatic	Max	-1387.050	-189.264	-1.284E-13	-6.786E-13
22	0.00000	SLE-C-TBM	NonStatic	Min	-1365.057	-243.219	-1.350E-13	-6.786E-13
22	0.27500	SLE-C-TBM	NonStatic	Min	-1376.053	-216.242	-1.317E-13	-6.786E-13
22	0.55000	SLE-C-TBM	NonStatic	Min	-1387.050	-189.264	-1.284E-13	-6.786E-13
22	0.00000	SLU-1-TBM	NonStatic	Max	-1963.249	-363.019	-1.705E-13	-9.095E-13
22	0.27500	SLU-1-TBM	NonStatic	Max	-1977.545	-333.072	-1.669E-13	-9.095E-13
22	0.55000	SLU-1-TBM	NonStatic	Max	-1991.841	-303.124	-1.632E-13	-9.095E-13

Table: Element Forces - Frames, Part 1 of 4

Frame	Station m	OutputCase	CaseType	StepType	P KN	V2 KN	V3 KN	T KN-m
22	0.00000	SLU-1-TBM	NonStatic	Min	-1963.249	-363.019	-1.705E-13	-9.095E-13
22	0.27500	SLU-1-TBM	NonStatic	Min	-1977.545	-333.072	-1.669E-13	-9.095E-13
22	0.55000	SLU-1-TBM	NonStatic	Min	-1991.841	-303.124	-1.632E-13	-9.095E-13
23	0.00000	SLE-C	NonStatic	Max	-1389.402	-85.620	-1.137E-13	-5.382E-13
23	0.27500	SLE-C	NonStatic	Max	-1400.398	-58.642	-1.104E-13	-5.382E-13
23	0.55000	SLE-C	NonStatic	Max	-1411.395	-31.665	-1.071E-13	-5.382E-13
23	0.00000	SLE-C	NonStatic	Min	-1389.402	-85.620	-1.137E-13	-5.382E-13
23	0.27500	SLE-C	NonStatic	Min	-1400.398	-58.642	-1.104E-13	-5.382E-13
23	0.55000	SLE-C	NonStatic	Min	-1411.395	-31.665	-1.071E-13	-5.382E-13
23	0.00000	SLE-F1	NonStatic	Max	-1393.134	-101.474	-1.279E-13	-5.169E-13
23	0.27500	SLE-F1	NonStatic	Max	-1404.131	-81.454	-1.254E-13	-5.169E-13
23	0.55000	SLE-F1	NonStatic	Max	-1415.127	-61.434	-1.230E-13	-5.169E-13
23	0.00000	SLE-F1	NonStatic	Min	-1393.134	-101.474	-1.279E-13	-5.169E-13
23	0.27500	SLE-F1	NonStatic	Min	-1404.131	-81.454	-1.254E-13	-5.169E-13
23	0.55000	SLE-F1	NonStatic	Min	-1415.127	-61.434	-1.230E-13	-5.169E-13
23	0.00000	SLE-F2	NonStatic	Max	-1198.896	-34.253	-9.948E-14	-4.921E-13
23	0.27500	SLE-F2	NonStatic	Max	-1209.893	-12.225	-9.678E-14	-4.921E-13
23	0.55000	SLE-F2	NonStatic	Max	-1220.890	9.802	-9.408E-14	-4.921E-13
23	0.00000	SLE-F2	NonStatic	Min	-1198.896	-34.253	-9.948E-14	-4.921E-13
23	0.27500	SLE-F2	NonStatic	Min	-1209.893	-12.225	-9.678E-14	-4.921E-13
23	0.55000	SLE-F2	NonStatic	Min	-1220.890	9.802	-9.408E-14	-4.921E-13
23	0.00000	SLE-F3	NonStatic	Max	-1297.497	-78.060	-9.948E-14	-4.672E-13
23	0.27500	SLE-F3	NonStatic	Max	-1308.494	-58.040	-9.702E-14	-4.672E-13
23	0.55000	SLE-F3	NonStatic	Max	-1319.490	-38.020	-9.457E-14	-4.672E-13
23	0.00000	SLE-F3	NonStatic	Min	-1297.497	-78.060	-9.948E-14	-4.672E-13
23	0.27500	SLE-F3	NonStatic	Min	-1308.494	-58.040	-9.702E-14	-4.672E-13
23	0.55000	SLE-F3	NonStatic	Min	-1319.490	-38.020	-9.457E-14	-4.672E-13
23	0.00000	SLE-QP	NonStatic	Max	-1208.975	-53.392	-1.101E-13	-5.009E-13
23	0.27500	SLE-QP	NonStatic	Max	-1219.972	-33.372	-1.077E-13	-5.009E-13
23	0.55000	SLE-QP	NonStatic	Max	-1230.969	-13.352	-1.052E-13	-5.009E-13
23	0.00000	SLE-QP	NonStatic	Min	-1208.975	-53.392	-1.101E-13	-5.009E-13
23	0.27500	SLE-QP	NonStatic	Min	-1219.972	-33.372	-1.077E-13	-5.009E-13
23	0.55000	SLE-QP	NonStatic	Min	-1230.969	-13.352	-1.052E-13	-5.009E-13
23	0.00000	SLU-1	NonStatic	Max	-1988.314	-124.910	-1.279E-13	-6.892E-13
23	0.27500	SLU-1	NonStatic	Max	-2002.609	-94.963	-1.242E-13	-6.892E-13
23	0.55000	SLU-1	NonStatic	Max	-2016.905	-65.015	-1.206E-13	-6.892E-13
23	0.00000	SLU-1	NonStatic	Min	-1988.314	-124.910	-1.279E-13	-6.892E-13
23	0.27500	SLU-1	NonStatic	Min	-2002.609	-94.963	-1.242E-13	-6.892E-13
23	0.55000	SLU-1	NonStatic	Min	-2016.905	-65.015	-1.206E-13	-6.892E-13
23	0.00000	SLU-2	NonStatic	Max	-1977.883	-168.490	-2.274E-13	-7.248E-13
23	0.27500	SLU-2	NonStatic	Max	-1992.179	-148.470	-2.249E-13	-7.248E-13
23	0.55000	SLU-2	NonStatic	Max	-2006.475	-128.450	-2.225E-13	-7.248E-13
23	0.00000	SLU-2	NonStatic	Min	-1977.883	-168.490	-2.274E-13	-7.248E-13
23	0.27500	SLU-2	NonStatic	Min	-1992.179	-148.470	-2.249E-13	-7.248E-13
23	0.55000	SLU-2	NonStatic	Min	-2006.475	-128.450	-2.225E-13	-7.248E-13
23	0.00000	SLU-3	NonStatic	Max	-1295.892	-39.083	-9.948E-14	-4.512E-13
23	0.27500	SLU-3	NonStatic	Max	-1306.889	-9.136	-9.581E-14	-4.512E-13
23	0.55000	SLU-3	NonStatic	Max	-1317.886	20.812	-9.214E-14	-4.512E-13
23	0.00000	SLU-3	NonStatic	Min	-1295.892	-39.083	-9.948E-14	-4.512E-13
23	0.27500	SLU-3	NonStatic	Min	-1306.889	-9.136	-9.581E-14	-4.512E-13
23	0.55000	SLU-3	NonStatic	Min	-1317.886	20.812	-9.214E-14	-4.512E-13
23	0.00000	SLU-4	NonStatic	Max	-1942.985	-135.995	-1.705E-13	-7.248E-13
23	0.27500	SLU-4	NonStatic	Max	-1957.281	-106.048	-1.669E-13	-7.248E-13
23	0.55000	SLU-4	NonStatic	Max	-1971.577	-76.100	-1.632E-13	-7.248E-13
23	0.00000	SLU-4	NonStatic	Min	-1942.985	-135.995	-1.705E-13	-7.248E-13
23	0.27500	SLU-4	NonStatic	Min	-1957.281	-106.048	-1.669E-13	-7.248E-13
23	0.55000	SLU-4	NonStatic	Min	-1971.577	-76.100	-1.632E-13	-7.248E-13
23	0.00000	SLU-5	NonStatic	Max	-1243.512	-37.809	-1.208E-13	-4.814E-13
23	0.27500	SLU-5	NonStatic	Max	-1254.509	-7.861	-1.171E-13	-4.814E-13

Table: Element Forces - Frames, Part 1 of 4

Frame	Station m	OutputCase	CaseType	StepType	P KN	V2 KN	V3 KN	T KN-m
23	0.55000	SLU-5	NonStatic	Max	-1265.505	22.086	-1.135E-13	-4.814E-13
23	0.00000	SLU-5	NonStatic	Min	-1243.512	-37.809	-1.208E-13	-4.814E-13
23	0.27500	SLU-5	NonStatic	Min	-1254.509	-7.861	-1.171E-13	-4.814E-13
23	0.55000	SLU-5	NonStatic	Min	-1265.505	22.086	-1.135E-13	-4.814E-13
23	0.00000	SLU-6	NonStatic	Max	-2032.321	-135.313	-1.990E-13	-6.573E-13
23	0.27500	SLU-6	NonStatic	Max	-2046.617	-115.293	-1.965E-13	-6.573E-13
23	0.55000	SLU-6	NonStatic	Max	-2060.912	-95.273	-1.940E-13	-6.573E-13
23	0.00000	SLU-6	NonStatic	Min	-2032.321	-135.313	-1.990E-13	-6.573E-13
23	0.27500	SLU-6	NonStatic	Min	-2046.617	-115.293	-1.965E-13	-6.573E-13
23	0.55000	SLU-6	NonStatic	Min	-2060.912	-95.273	-1.940E-13	-6.573E-13
23	0.00000	SLU-7	NonStatic	Max	-1337.164	-51.590	-1.421E-13	-4.174E-13
23	0.27500	SLU-7	NonStatic	Max	-1348.161	-31.570	-1.397E-13	-4.174E-13
23	0.55000	SLU-7	NonStatic	Max	-1359.158	-11.550	-1.372E-13	-4.174E-13
23	0.00000	SLU-7	NonStatic	Min	-1337.164	-51.590	-1.421E-13	-4.174E-13
23	0.27500	SLU-7	NonStatic	Min	-1348.161	-31.570	-1.397E-13	-4.174E-13
23	0.55000	SLU-7	NonStatic	Min	-1359.158	-11.550	-1.372E-13	-4.174E-13
23	0.00000	SLV 1	NonStatic	Max	-1053.436	445.005	-1.421E-14	-3.482E-13
23	0.27500	SLV 1	NonStatic	Max	-1064.433	534.270	-3.279E-15	-3.482E-13
23	0.55000	SLV 1	NonStatic	Max	-1075.430	623.535	7.653E-15	-3.482E-13
23	0.00000	SLV 1	NonStatic	Min	-1053.436	445.005	-1.421E-14	-3.482E-13
23	0.27500	SLV 1	NonStatic	Min	-1064.433	534.270	-3.279E-15	-3.482E-13
23	0.55000	SLV 1	NonStatic	Min	-1075.430	623.535	7.653E-15	-3.482E-13
23	0.00000	SLV 2	NonStatic	Max	-1160.581	429.975	-3.553E-14	-3.766E-13
23	0.27500	SLV 2	NonStatic	Max	-1171.578	519.240	-2.460E-14	-3.766E-13
23	0.55000	SLV 2	NonStatic	Max	-1182.575	608.505	-1.366E-14	-3.766E-13
23	0.00000	SLV 2	NonStatic	Min	-1160.581	429.975	-3.553E-14	-3.766E-13
23	0.27500	SLV 2	NonStatic	Min	-1171.578	519.240	-2.460E-14	-3.766E-13
23	0.55000	SLV 2	NonStatic	Min	-1182.575	608.505	-1.366E-14	-3.766E-13
23	0.00000	SLV 3	NonStatic	Max	-1160.581	429.975	-4.263E-14	-3.872E-13
23	0.27500	SLV 3	NonStatic	Max	-1171.578	519.240	-3.170E-14	-3.872E-13
23	0.55000	SLV 3	NonStatic	Max	-1182.575	608.505	-2.077E-14	-3.872E-13
23	0.00000	SLV 3	NonStatic	Min	-1160.581	429.975	-4.263E-14	-3.872E-13
23	0.27500	SLV 3	NonStatic	Min	-1171.578	519.240	-3.170E-14	-3.872E-13
23	0.55000	SLV 3	NonStatic	Min	-1182.575	608.505	-2.077E-14	-3.872E-13
23	0.00000	SLV 4	NonStatic	Max	-1998.932	82.415	-2.274E-13	-2.025E-13
23	0.27500	SLV 4	NonStatic	Max	-2009.928	102.930	-2.249E-13	-2.025E-13
23	0.55000	SLV 4	NonStatic	Max	-2020.925	123.445	-2.223E-13	-2.025E-13
23	0.00000	SLV 4	NonStatic	Min	-1998.932	82.415	-2.274E-13	-2.025E-13
23	0.27500	SLV 4	NonStatic	Min	-2009.928	102.930	-2.249E-13	-2.025E-13
23	0.55000	SLV 4	NonStatic	Min	-2020.925	123.445	-2.223E-13	-2.025E-13
23	0.00000	SLV 5	NonStatic	Max	-1015.657	109.768	-6.395E-14	-3.961E-13
23	0.27500	SLV 5	NonStatic	Max	-1026.653	150.908	-5.891E-14	-3.961E-13
23	0.55000	SLV 5	NonStatic	Max	-1037.650	192.048	-5.387E-14	-3.961E-13
23	0.00000	SLV 5	NonStatic	Min	-1015.657	109.768	-6.395E-14	-3.961E-13
23	0.27500	SLV 5	NonStatic	Min	-1026.653	150.908	-5.891E-14	-3.961E-13
23	0.55000	SLV 5	NonStatic	Min	-1037.650	192.048	-5.387E-14	-3.961E-13
23	0.00000	SLV 6	NonStatic	Max	-1252.780	-10.790	-5.684E-14	-3.304E-13
23	0.27500	SLV 6	NonStatic	Max	-1263.777	9.725	-5.433E-14	-3.304E-13
23	0.55000	SLV 6	NonStatic	Max	-1274.774	30.240	-5.182E-14	-3.304E-13
23	0.00000	SLV 6	NonStatic	Min	-1252.780	-10.790	-5.684E-14	-3.304E-13
23	0.27500	SLV 6	NonStatic	Min	-1263.777	9.725	-5.433E-14	-3.304E-13
23	0.55000	SLV 6	NonStatic	Min	-1274.774	30.240	-5.182E-14	-3.304E-13
23	0.00000	SLV 7	NonStatic	Max	-1407.359	37.943	-1.208E-13	-5.294E-13
23	0.27500	SLV 7	NonStatic	Max	-1418.356	79.083	-1.158E-13	-5.294E-13
23	0.55000	SLV 7	NonStatic	Max	-1429.353	120.223	-1.107E-13	-5.294E-13
23	0.00000	SLV 7	NonStatic	Min	-1407.359	37.943	-1.208E-13	-5.294E-13
23	0.27500	SLV 7	NonStatic	Min	-1418.356	79.083	-1.158E-13	-5.294E-13
23	0.55000	SLV 7	NonStatic	Min	-1429.353	120.223	-1.107E-13	-5.294E-13
23	0.00000	SLV 8	NonStatic	Max	-1613.016	-76.499	-2.274E-13	-4.512E-13

Table: Element Forces - Frames, Part 1 of 4

Frame	Station m	OutputCase	CaseType	StepType	P KN	V2 KN	V3 KN	T KN-m
23	0.27500	SLV 8	NonStatic	Max	-1624.013	-55.984	-2.249E-13	-4.512E-13
23	0.55000	SLV 8	NonStatic	Max	-1635.010	-35.469	-2.223E-13	-4.512E-13
23	0.00000	SLV 8	NonStatic	Min	-1613.016	-76.499	-2.274E-13	-4.512E-13
23	0.27500	SLV 8	NonStatic	Min	-1624.013	-55.984	-2.249E-13	-4.512E-13
23	0.55000	SLV 8	NonStatic	Min	-1635.010	-35.469	-2.223E-13	-4.512E-13
23	0.00000	SLV 9	NonStatic	Max	-1053.436	445.005	-2.132E-14	-3.411E-13
23	0.27500	SLV 9	NonStatic	Max	-1064.433	534.270	-1.038E-14	-3.411E-13
23	0.55000	SLV 9	NonStatic	Max	-1075.430	623.535	5.473E-16	-3.411E-13
23	0.00000	SLV 9	NonStatic	Min	-1053.436	445.005	-2.132E-14	-3.411E-13
23	0.27500	SLV 9	NonStatic	Min	-1064.433	534.270	-1.038E-14	-3.411E-13
23	0.55000	SLV 9	NonStatic	Min	-1075.430	623.535	5.473E-16	-3.411E-13
23	0.00000	SLV 10	NonStatic	Max	-1898.441	103.281	-2.274E-13	-1.599E-13
23	0.27500	SLV 10	NonStatic	Max	-1909.437	123.796	-2.249E-13	-1.599E-13
23	0.55000	SLV 10	NonStatic	Max	-1920.434	144.311	-2.223E-13	-1.599E-13
23	0.00000	SLV 10	NonStatic	Min	-1898.441	103.281	-2.274E-13	-1.599E-13
23	0.27500	SLV 10	NonStatic	Min	-1909.437	123.796	-2.249E-13	-1.599E-13
23	0.55000	SLV 10	NonStatic	Min	-1920.434	144.311	-2.223E-13	-1.599E-13
23	0.00000	SLV 11	NonStatic	Max	-1160.581	429.975	-2.842E-14	-3.801E-13
23	0.27500	SLV 11	NonStatic	Max	-1171.578	519.240	-1.749E-14	-3.801E-13
23	0.55000	SLV 11	NonStatic	Max	-1182.575	608.505	-6.558E-15	-3.801E-13
23	0.00000	SLV 11	NonStatic	Min	-1160.581	429.975	-2.842E-14	-3.801E-13
23	0.27500	SLV 11	NonStatic	Min	-1171.578	519.240	-1.749E-14	-3.801E-13
23	0.55000	SLV 11	NonStatic	Min	-1182.575	608.505	-6.558E-15	-3.801E-13
23	0.00000	SLV 12	NonStatic	Max	-1998.932	82.415	-2.274E-13	-1.990E-13
23	0.27500	SLV 12	NonStatic	Max	-2009.928	102.930	-2.249E-13	-1.990E-13
23	0.55000	SLV 12	NonStatic	Max	-2020.925	123.445	-2.223E-13	-1.990E-13
23	0.00000	SLV 12	NonStatic	Min	-1998.932	82.415	-2.274E-13	-1.990E-13
23	0.27500	SLV 12	NonStatic	Min	-2009.928	102.930	-2.249E-13	-1.990E-13
23	0.55000	SLV 12	NonStatic	Min	-2020.925	123.445	-2.223E-13	-1.990E-13
23	0.00000	SLV 13	NonStatic	Max	-1015.657	109.768	-6.040E-14	-3.961E-13
23	0.27500	SLV 13	NonStatic	Max	-1026.653	150.908	-5.536E-14	-3.961E-13
23	0.55000	SLV 13	NonStatic	Max	-1037.650	192.048	-5.032E-14	-3.961E-13
23	0.00000	SLV 13	NonStatic	Min	-1015.657	109.768	-6.040E-14	-3.961E-13
23	0.27500	SLV 13	NonStatic	Min	-1026.653	150.908	-5.536E-14	-3.961E-13
23	0.55000	SLV 13	NonStatic	Min	-1037.650	192.048	-5.032E-14	-3.961E-13
23	0.00000	SLV 14	NonStatic	Max	-1252.780	-10.790	-1.705E-13	-3.286E-13
23	0.27500	SLV 14	NonStatic	Max	-1263.777	9.725	-1.680E-13	-3.286E-13
23	0.55000	SLV 14	NonStatic	Max	-1274.774	30.240	-1.655E-13	-3.286E-13
23	0.00000	SLV 14	NonStatic	Min	-1252.780	-10.790	-1.705E-13	-3.286E-13
23	0.27500	SLV 14	NonStatic	Min	-1263.777	9.725	-1.680E-13	-3.286E-13
23	0.55000	SLV 14	NonStatic	Min	-1274.774	30.240	-1.655E-13	-3.286E-13
23	0.00000	SLV 15	NonStatic	Max	-1407.359	37.943	-1.208E-13	-5.294E-13
23	0.27500	SLV 15	NonStatic	Max	-1418.356	79.083	-1.158E-13	-5.294E-13
23	0.55000	SLV 15	NonStatic	Max	-1429.353	120.223	-1.107E-13	-5.294E-13
23	0.00000	SLV 15	NonStatic	Min	-1407.359	37.943	-1.208E-13	-5.294E-13
23	0.27500	SLV 15	NonStatic	Min	-1418.356	79.083	-1.158E-13	-5.294E-13
23	0.55000	SLV 15	NonStatic	Min	-1429.353	120.223	-1.107E-13	-5.294E-13
23	0.00000	SLV 16	NonStatic	Max	-1613.016	-76.499	-1.137E-13	-4.512E-13
23	0.27500	SLV 16	NonStatic	Max	-1624.013	-55.984	-1.112E-13	-4.512E-13
23	0.55000	SLV 16	NonStatic	Max	-1635.010	-35.469	-1.087E-13	-4.512E-13
23	0.00000	SLV 16	NonStatic	Min	-1613.016	-76.499	-1.137E-13	-4.512E-13
23	0.27500	SLV 16	NonStatic	Min	-1624.013	-55.984	-1.112E-13	-4.512E-13
23	0.55000	SLV 16	NonStatic	Min	-1635.010	-35.469	-1.087E-13	-4.512E-13
23	0.00000	SLE-C-TBM	NonStatic	Max	-1387.050	-189.264	-1.421E-13	-6.821E-13
23	0.27500	SLE-C-TBM	NonStatic	Max	-1398.047	-162.287	-1.388E-13	-6.821E-13
23	0.55000	SLE-C-TBM	NonStatic	Max	-1409.044	-135.309	-1.355E-13	-6.821E-13
23	0.00000	SLE-C-TBM	NonStatic	Min	-1387.050	-189.264	-1.421E-13	-6.821E-13
23	0.27500	SLE-C-TBM	NonStatic	Min	-1398.047	-162.287	-1.388E-13	-6.821E-13
23	0.55000	SLE-C-TBM	NonStatic	Min	-1409.044	-135.309	-1.355E-13	-6.821E-13

Table: Element Forces - Frames, Part 1 of 4

Frame	Station m	OutputCase	CaseType	StepType	P KN	V2 KN	V3 KN	T KN-m
23	0.00000	SLU-1-TBM	NonStatic	Max	-1991.841	-289.522	-2.558E-13	-9.095E-13
23	0.27500	SLU-1-TBM	NonStatic	Max	-2006.137	-259.575	-2.521E-13	-9.095E-13
23	0.55000	SLU-1-TBM	NonStatic	Max	-2020.432	-229.627	-2.485E-13	-9.095E-13
23	0.00000	SLU-1-TBM	NonStatic	Min	-1991.841	-289.522	-2.558E-13	-9.095E-13
23	0.27500	SLU-1-TBM	NonStatic	Min	-2006.137	-259.575	-2.521E-13	-9.095E-13
23	0.55000	SLU-1-TBM	NonStatic	Min	-2020.432	-229.627	-2.485E-13	-9.095E-13
24	0.00000	SLE-C	NonStatic	Max	-1411.395	-31.665	-1.279E-13	-5.382E-13
24	0.27500	SLE-C	NonStatic	Max	-1422.392	-4.687	-1.246E-13	-5.382E-13
24	0.55000	SLE-C	NonStatic	Max	-1433.389	22.290	-1.213E-13	-5.382E-13
24	0.00000	SLE-C	NonStatic	Min	-1411.395	-31.665	-1.279E-13	-5.382E-13
24	0.27500	SLE-C	NonStatic	Min	-1422.392	-4.687	-1.246E-13	-5.382E-13
24	0.55000	SLE-C	NonStatic	Min	-1433.389	22.290	-1.213E-13	-5.382E-13
24	0.00000	SLE-F1	NonStatic	Max	-1415.127	-49.163	-1.137E-13	-5.169E-13
24	0.27500	SLE-F1	NonStatic	Max	-1426.124	-29.143	-1.112E-13	-5.169E-13
24	0.55000	SLE-F1	NonStatic	Max	-1437.121	-9.123	-1.088E-13	-5.169E-13
24	0.00000	SLE-F1	NonStatic	Min	-1415.127	-49.163	-1.137E-13	-5.169E-13
24	0.27500	SLE-F1	NonStatic	Min	-1426.124	-29.143	-1.112E-13	-5.169E-13
24	0.55000	SLE-F1	NonStatic	Min	-1437.121	-9.123	-1.088E-13	-5.169E-13
24	0.00000	SLE-F2	NonStatic	Max	-1220.890	9.802	-9.948E-14	-4.938E-13
24	0.27500	SLE-F2	NonStatic	Max	-1231.887	31.830	-9.678E-14	-4.938E-13
24	0.55000	SLE-F2	NonStatic	Max	-1242.883	53.857	-9.408E-14	-4.938E-13
24	0.00000	SLE-F2	NonStatic	Min	-1220.890	9.802	-9.948E-14	-4.938E-13
24	0.27500	SLE-F2	NonStatic	Min	-1231.887	31.830	-9.678E-14	-4.938E-13
24	0.55000	SLE-F2	NonStatic	Min	-1242.883	53.857	-9.408E-14	-4.938E-13
24	0.00000	SLE-F3	NonStatic	Max	-1319.490	-20.801	-1.137E-13	-4.707E-13
24	0.27500	SLE-F3	NonStatic	Max	-1330.487	-0.781	-1.112E-13	-4.707E-13
24	0.55000	SLE-F3	NonStatic	Max	-1341.484	19.239	-1.088E-13	-4.707E-13
24	0.00000	SLE-F3	NonStatic	Min	-1319.490	-20.801	-1.137E-13	-4.707E-13
24	0.27500	SLE-F3	NonStatic	Min	-1330.487	-0.781	-1.112E-13	-4.707E-13
24	0.55000	SLE-F3	NonStatic	Min	-1341.484	19.239	-1.088E-13	-4.707E-13
24	0.00000	SLE-QP	NonStatic	Max	-1230.969	-13.352	-9.948E-14	-4.974E-13
24	0.27500	SLE-QP	NonStatic	Max	-1241.966	6.668	-9.702E-14	-4.974E-13
24	0.55000	SLE-QP	NonStatic	Max	-1252.962	26.688	-9.457E-14	-4.974E-13
24	0.00000	SLE-QP	NonStatic	Min	-1230.969	-13.352	-9.948E-14	-4.974E-13
24	0.27500	SLE-QP	NonStatic	Min	-1241.966	6.668	-9.702E-14	-4.974E-13
24	0.55000	SLE-QP	NonStatic	Min	-1252.962	26.688	-9.457E-14	-4.974E-13
24	0.00000	SLU-1	NonStatic	Max	-2016.905	-49.267	-1.705E-13	-6.928E-13
24	0.27500	SLU-1	NonStatic	Max	-2031.201	-19.320	-1.669E-13	-6.928E-13
24	0.55000	SLU-1	NonStatic	Max	-2045.497	10.628	-1.632E-13	-6.928E-13
24	0.00000	SLU-1	NonStatic	Min	-2016.905	-49.267	-1.705E-13	-6.928E-13
24	0.27500	SLU-1	NonStatic	Min	-2031.201	-19.320	-1.669E-13	-6.928E-13
24	0.55000	SLU-1	NonStatic	Min	-2045.497	10.628	-1.632E-13	-6.928E-13
24	0.00000	SLU-2	NonStatic	Max	-2006.475	-115.811	-2.274E-13	-7.105E-13
24	0.27500	SLU-2	NonStatic	Max	-2020.771	-95.791	-2.249E-13	-7.105E-13
24	0.55000	SLU-2	NonStatic	Max	-2035.066	-75.771	-2.225E-13	-7.105E-13
24	0.00000	SLU-2	NonStatic	Min	-2006.475	-115.811	-2.274E-13	-7.105E-13
24	0.27500	SLU-2	NonStatic	Min	-2020.771	-95.791	-2.249E-13	-7.105E-13
24	0.55000	SLU-2	NonStatic	Min	-2035.066	-75.771	-2.225E-13	-7.105E-13
24	0.00000	SLU-3	NonStatic	Max	-1317.886	35.913	-9.948E-14	-4.512E-13
24	0.27500	SLU-3	NonStatic	Max	-1328.882	65.861	-9.581E-14	-4.512E-13
24	0.55000	SLU-3	NonStatic	Max	-1339.879	95.808	-9.214E-14	-4.512E-13
24	0.00000	SLU-3	NonStatic	Min	-1317.886	35.913	-9.948E-14	-4.512E-13
24	0.27500	SLU-3	NonStatic	Min	-1328.882	65.861	-9.581E-14	-4.512E-13
24	0.55000	SLU-3	NonStatic	Min	-1339.879	95.808	-9.214E-14	-4.512E-13
24	0.00000	SLU-4	NonStatic	Max	-1971.577	-76.116	-1.137E-13	-7.248E-13
24	0.27500	SLU-4	NonStatic	Max	-1985.873	-46.169	-1.100E-13	-7.248E-13
24	0.55000	SLU-4	NonStatic	Max	-2000.168	-16.221	-1.064E-13	-7.248E-13
24	0.00000	SLU-4	NonStatic	Min	-1971.577	-76.116	-1.137E-13	-7.248E-13
24	0.27500	SLU-4	NonStatic	Min	-1985.873	-46.169	-1.100E-13	-7.248E-13

Table: Element Forces - Frames, Part 1 of 4

Frame	Station m	OutputCase	CaseType	StepType	P KN	V2 KN	V3 KN	T KN-m
24	0.55000	SLU-4	NonStatic	Min	-2000.168	-16.221	-1.064E-13	-7.248E-13
24	0.00000	SLU-5	NonStatic	Max	-1265.505	22.086	-8.527E-14	-4.849E-13
24	0.27500	SLU-5	NonStatic	Max	-1276.502	52.034	-8.160E-14	-4.849E-13
24	0.55000	SLU-5	NonStatic	Max	-1287.499	81.981	-7.793E-14	-4.849E-13
24	0.00000	SLU-5	NonStatic	Min	-1265.505	22.086	-8.527E-14	-4.849E-13
24	0.27500	SLU-5	NonStatic	Min	-1276.502	52.034	-8.160E-14	-4.849E-13
24	0.55000	SLU-5	NonStatic	Min	-1287.499	81.981	-7.793E-14	-4.849E-13
24	0.00000	SLU-6	NonStatic	Max	-2060.912	-53.796	-1.421E-13	-6.501E-13
24	0.27500	SLU-6	NonStatic	Max	-2075.208	-33.776	-1.397E-13	-6.501E-13
24	0.55000	SLU-6	NonStatic	Max	-2089.504	-13.756	-1.372E-13	-6.501E-13
24	0.00000	SLU-6	NonStatic	Min	-2060.912	-53.796	-1.421E-13	-6.501E-13
24	0.27500	SLU-6	NonStatic	Min	-2075.208	-33.776	-1.397E-13	-6.501E-13
24	0.55000	SLU-6	NonStatic	Min	-2089.504	-13.756	-1.372E-13	-6.501E-13
24	0.00000	SLU-7	NonStatic	Max	-1359.158	27.650	-8.527E-14	-4.192E-13
24	0.27500	SLU-7	NonStatic	Max	-1370.155	47.670	-8.281E-14	-4.192E-13
24	0.55000	SLU-7	NonStatic	Max	-1381.151	67.690	-8.036E-14	-4.192E-13
24	0.00000	SLU-7	NonStatic	Min	-1359.158	27.650	-8.527E-14	-4.192E-13
24	0.27500	SLU-7	NonStatic	Min	-1370.155	47.670	-8.281E-14	-4.192E-13
24	0.55000	SLU-7	NonStatic	Min	-1381.151	67.690	-8.036E-14	-4.192E-13
24	0.00000	SLV 1	NonStatic	Max	-1075.430	623.535	1.021E-14	-3.411E-13
24	0.27500	SLV 1	NonStatic	Max	-1086.426	712.800	2.115E-14	-3.411E-13
24	0.55000	SLV 1	NonStatic	Max	-1097.423	802.065	3.208E-14	-3.411E-13
24	0.00000	SLV 1	NonStatic	Min	-1075.430	623.535	1.021E-14	-3.411E-13
24	0.27500	SLV 1	NonStatic	Min	-1086.426	712.800	2.115E-14	-3.411E-13
24	0.55000	SLV 1	NonStatic	Min	-1097.423	802.065	3.208E-14	-3.411E-13
24	0.00000	SLV 2	NonStatic	Max	-1182.575	608.505	3.553E-15	-3.872E-13
24	0.27500	SLV 2	NonStatic	Max	-1193.572	697.770	1.448E-14	-3.872E-13
24	0.55000	SLV 2	NonStatic	Max	-1204.568	787.035	2.542E-14	-3.872E-13
24	0.00000	SLV 2	NonStatic	Min	-1182.575	608.505	3.553E-15	-3.872E-13
24	0.27500	SLV 2	NonStatic	Min	-1193.572	697.770	1.448E-14	-3.872E-13
24	0.55000	SLV 2	NonStatic	Min	-1204.568	787.035	2.542E-14	-3.872E-13
24	0.00000	SLV 3	NonStatic	Max	-1182.575	608.505	-1.776E-15	-3.801E-13
24	0.27500	SLV 3	NonStatic	Max	-1193.572	697.770	9.155E-15	-3.801E-13
24	0.55000	SLV 3	NonStatic	Max	-1204.568	787.035	2.009E-14	-3.801E-13
24	0.00000	SLV 3	NonStatic	Min	-1182.575	608.505	-1.776E-15	-3.801E-13
24	0.27500	SLV 3	NonStatic	Min	-1193.572	697.770	9.155E-15	-3.801E-13
24	0.55000	SLV 3	NonStatic	Min	-1204.568	787.035	2.009E-14	-3.801E-13
24	0.00000	SLV 4	NonStatic	Max	-2020.925	274.993	-1.137E-13	-1.990E-13
24	0.27500	SLV 4	NonStatic	Max	-2031.922	295.508	-1.112E-13	-1.990E-13
24	0.55000	SLV 4	NonStatic	Max	-2042.919	316.023	-1.087E-13	-1.990E-13
24	0.00000	SLV 4	NonStatic	Min	-2020.925	274.993	-1.137E-13	-1.990E-13
24	0.27500	SLV 4	NonStatic	Min	-2031.922	295.508	-1.112E-13	-1.990E-13
24	0.55000	SLV 4	NonStatic	Min	-2042.919	316.023	-1.087E-13	-1.990E-13
24	0.00000	SLV 5	NonStatic	Max	-1037.650	192.048	-6.395E-14	-3.961E-13
24	0.27500	SLV 5	NonStatic	Max	-1048.647	233.188	-5.891E-14	-3.961E-13
24	0.55000	SLV 5	NonStatic	Max	-1059.644	274.328	-5.387E-14	-3.961E-13
24	0.00000	SLV 5	NonStatic	Min	-1037.650	192.048	-6.395E-14	-3.961E-13
24	0.27500	SLV 5	NonStatic	Min	-1048.647	233.188	-5.891E-14	-3.961E-13
24	0.55000	SLV 5	NonStatic	Min	-1059.644	274.328	-5.387E-14	-3.961E-13
24	0.00000	SLV 6	NonStatic	Max	-1274.774	85.368	-1.705E-13	-3.322E-13
24	0.27500	SLV 6	NonStatic	Max	-1285.771	105.883	-1.680E-13	-3.322E-13
24	0.55000	SLV 6	NonStatic	Max	-1296.767	126.398	-1.655E-13	-3.322E-13
24	0.00000	SLV 6	NonStatic	Min	-1274.774	85.368	-1.705E-13	-3.322E-13
24	0.27500	SLV 6	NonStatic	Min	-1285.771	105.883	-1.680E-13	-3.322E-13
24	0.55000	SLV 6	NonStatic	Min	-1296.767	126.398	-1.655E-13	-3.322E-13
24	0.00000	SLV 7	NonStatic	Max	-1429.353	120.223	-8.527E-14	-5.294E-13
24	0.27500	SLV 7	NonStatic	Max	-1440.349	161.363	-8.023E-14	-5.294E-13
24	0.55000	SLV 7	NonStatic	Max	-1451.346	202.503	-7.519E-14	-5.294E-13
24	0.00000	SLV 7	NonStatic	Min	-1429.353	120.223	-8.527E-14	-5.294E-13

Table: Element Forces - Frames, Part 1 of 4

Frame	Station m	OutputCase	CaseType	StepType	P KN	V2 KN	V3 KN	T KN-m
24	0.27500	SLV 7	NonStatic	Min	-1440.349	161.363	-8.023E-14	-5.294E-13
24	0.55000	SLV 7	NonStatic	Min	-1451.346	202.503	-7.519E-14	-5.294E-13
24	0.00000	SLV 8	NonStatic	Max	-1635.010	22.263	-1.705E-13	-4.547E-13
24	0.27500	SLV 8	NonStatic	Max	-1646.006	42.778	-1.680E-13	-4.547E-13
24	0.55000	SLV 8	NonStatic	Max	-1657.003	63.293	-1.655E-13	-4.547E-13
24	0.00000	SLV 8	NonStatic	Min	-1635.010	22.263	-1.705E-13	-4.547E-13
24	0.27500	SLV 8	NonStatic	Min	-1646.006	42.778	-1.680E-13	-4.547E-13
24	0.55000	SLV 8	NonStatic	Min	-1657.003	63.293	-1.655E-13	-4.547E-13
24	0.00000	SLV 9	NonStatic	Max	-1075.430	623.535	1.377E-14	-3.446E-13
24	0.27500	SLV 9	NonStatic	Max	-1086.426	712.800	2.470E-14	-3.446E-13
24	0.55000	SLV 9	NonStatic	Max	-1097.423	802.065	3.563E-14	-3.446E-13
24	0.00000	SLV 9	NonStatic	Min	-1075.430	623.535	1.377E-14	-3.446E-13
24	0.27500	SLV 9	NonStatic	Min	-1086.426	712.800	2.470E-14	-3.446E-13
24	0.55000	SLV 9	NonStatic	Min	-1097.423	802.065	3.563E-14	-3.446E-13
24	0.00000	SLV 10	NonStatic	Max	-1920.434	295.275	0.000	-1.616E-13
24	0.27500	SLV 10	NonStatic	Max	-1931.431	315.790	2.512E-15	-1.616E-13
24	0.55000	SLV 10	NonStatic	Max	-1942.428	336.305	5.025E-15	-1.616E-13
24	0.00000	SLV 10	NonStatic	Min	-1920.434	295.275	0.000	-1.616E-13
24	0.27500	SLV 10	NonStatic	Min	-1931.431	315.790	2.512E-15	-1.616E-13
24	0.55000	SLV 10	NonStatic	Min	-1942.428	336.305	5.025E-15	-1.616E-13
24	0.00000	SLV 11	NonStatic	Max	-1182.575	608.505	0.000	-3.872E-13
24	0.27500	SLV 11	NonStatic	Max	-1193.572	697.770	1.093E-14	-3.872E-13
24	0.55000	SLV 11	NonStatic	Max	-1204.568	787.035	2.186E-14	-3.872E-13
24	0.00000	SLV 11	NonStatic	Min	-1182.575	608.505	0.000	-3.872E-13
24	0.27500	SLV 11	NonStatic	Min	-1193.572	697.770	1.093E-14	-3.872E-13
24	0.55000	SLV 11	NonStatic	Min	-1204.568	787.035	2.186E-14	-3.872E-13
24	0.00000	SLV 12	NonStatic	Max	-2020.925	274.993	-1.137E-13	-2.061E-13
24	0.27500	SLV 12	NonStatic	Max	-2031.922	295.508	-1.112E-13	-2.061E-13
24	0.55000	SLV 12	NonStatic	Max	-2042.919	316.023	-1.087E-13	-2.061E-13
24	0.00000	SLV 12	NonStatic	Min	-2020.925	274.993	-1.137E-13	-2.061E-13
24	0.27500	SLV 12	NonStatic	Min	-2031.922	295.508	-1.112E-13	-2.061E-13
24	0.55000	SLV 12	NonStatic	Min	-2042.919	316.023	-1.087E-13	-2.061E-13
24	0.00000	SLV 13	NonStatic	Max	-1037.650	192.048	-5.684E-14	-3.961E-13
24	0.27500	SLV 13	NonStatic	Max	-1048.647	233.188	-5.181E-14	-3.961E-13
24	0.55000	SLV 13	NonStatic	Max	-1059.644	274.328	-4.677E-14	-3.961E-13
24	0.00000	SLV 13	NonStatic	Min	-1037.650	192.048	-5.684E-14	-3.961E-13
24	0.27500	SLV 13	NonStatic	Min	-1048.647	233.188	-5.181E-14	-3.961E-13
24	0.55000	SLV 13	NonStatic	Min	-1059.644	274.328	-4.677E-14	-3.961E-13
24	0.00000	SLV 14	NonStatic	Max	-1274.774	85.368	-1.705E-13	-3.286E-13
24	0.27500	SLV 14	NonStatic	Max	-1285.771	105.883	-1.680E-13	-3.286E-13
24	0.55000	SLV 14	NonStatic	Max	-1296.767	126.398	-1.655E-13	-3.286E-13
24	0.00000	SLV 14	NonStatic	Min	-1274.774	85.368	-1.705E-13	-3.286E-13
24	0.27500	SLV 14	NonStatic	Min	-1285.771	105.883	-1.680E-13	-3.286E-13
24	0.55000	SLV 14	NonStatic	Min	-1296.767	126.398	-1.655E-13	-3.286E-13
24	0.00000	SLV 15	NonStatic	Max	-1429.353	120.223	-8.527E-14	-5.294E-13
24	0.27500	SLV 15	NonStatic	Max	-1440.349	161.363	-8.023E-14	-5.294E-13
24	0.55000	SLV 15	NonStatic	Max	-1451.346	202.503	-7.519E-14	-5.294E-13
24	0.00000	SLV 15	NonStatic	Min	-1429.353	120.223	-8.527E-14	-5.294E-13
24	0.27500	SLV 15	NonStatic	Min	-1440.349	161.363	-8.023E-14	-5.294E-13
24	0.55000	SLV 15	NonStatic	Min	-1451.346	202.503	-7.519E-14	-5.294E-13
24	0.00000	SLV 16	NonStatic	Max	-1635.010	22.263	-1.705E-13	-4.547E-13
24	0.27500	SLV 16	NonStatic	Max	-1646.006	42.778	-1.680E-13	-4.547E-13
24	0.55000	SLV 16	NonStatic	Max	-1657.003	63.293	-1.655E-13	-4.547E-13
24	0.00000	SLV 16	NonStatic	Min	-1635.010	22.263	-1.705E-13	-4.547E-13
24	0.27500	SLV 16	NonStatic	Min	-1646.006	42.778	-1.680E-13	-4.547E-13
24	0.55000	SLV 16	NonStatic	Min	-1657.003	63.293	-1.655E-13	-4.547E-13
24	0.00000	SLE-C-TBM	NonStatic	Max	-1409.044	-135.309	-1.421E-13	-6.857E-13
24	0.27500	SLE-C-TBM	NonStatic	Max	-1420.040	-108.332	-1.388E-13	-6.857E-13
24	0.55000	SLE-C-TBM	NonStatic	Max	-1431.037	-81.354	-1.355E-13	-6.857E-13

Table: Element Forces - Frames, Part 1 of 4

Frame	Station m	OutputCase	CaseType	StepType	P KN	V2 KN	V3 KN	T KN-m
24	0.00000	SLE-C-TBM	NonStatic	Min	-1409.044	-135.309	-1.421E-13	-6.857E-13
24	0.27500	SLE-C-TBM	NonStatic	Min	-1420.040	-108.332	-1.388E-13	-6.857E-13
24	0.55000	SLE-C-TBM	NonStatic	Min	-1431.037	-81.354	-1.355E-13	-6.857E-13
24	0.00000	SLU-1-TBM	NonStatic	Max	-2020.432	-216.684	-1.705E-13	-9.166E-13
24	0.27500	SLU-1-TBM	NonStatic	Max	-2034.728	-186.736	-1.669E-13	-9.166E-13
24	0.55000	SLU-1-TBM	NonStatic	Max	-2049.024	-156.789	-1.632E-13	-9.166E-13
24	0.00000	SLU-1-TBM	NonStatic	Min	-2020.432	-216.684	-1.705E-13	-9.166E-13
24	0.27500	SLU-1-TBM	NonStatic	Min	-2034.728	-186.736	-1.669E-13	-9.166E-13
24	0.55000	SLU-1-TBM	NonStatic	Min	-2049.024	-156.789	-1.632E-13	-9.166E-13
25	0.00000	SLE-C	NonStatic	Max	-1433.389	22.290	-8.527E-14	-5.382E-13
25	0.27500	SLE-C	NonStatic	Max	-1444.385	59.759	-8.068E-14	-5.382E-13
25	0.55000	SLE-C	NonStatic	Max	-1455.382	97.228	-7.609E-14	-5.382E-13
25	0.00000	SLE-C	NonStatic	Min	-1433.389	22.290	-8.527E-14	-5.382E-13
25	0.27500	SLE-C	NonStatic	Min	-1444.385	59.759	-8.068E-14	-5.382E-13
25	0.55000	SLE-C	NonStatic	Min	-1455.382	97.228	-7.609E-14	-5.382E-13
25	0.00000	SLE-F1	NonStatic	Max	-1437.121	2.825	-8.527E-14	-5.151E-13
25	0.27500	SLE-F1	NonStatic	Max	-1448.118	31.603	-8.174E-14	-5.151E-13
25	0.55000	SLE-F1	NonStatic	Max	-1459.114	60.382	-7.822E-14	-5.151E-13
25	0.00000	SLE-F1	NonStatic	Min	-1437.121	2.825	-8.527E-14	-5.151E-13
25	0.27500	SLE-F1	NonStatic	Min	-1448.118	31.603	-8.174E-14	-5.151E-13
25	0.55000	SLE-F1	NonStatic	Min	-1459.114	60.382	-7.822E-14	-5.151E-13
25	0.00000	SLE-F2	NonStatic	Max	-1242.883	53.857	-9.948E-14	-4.903E-13
25	0.27500	SLE-F2	NonStatic	Max	-1253.880	84.643	-9.571E-14	-4.903E-13
25	0.55000	SLE-F2	NonStatic	Max	-1264.877	115.430	-9.194E-14	-4.903E-13
25	0.00000	SLE-F2	NonStatic	Min	-1242.883	53.857	-9.948E-14	-4.903E-13
25	0.27500	SLE-F2	NonStatic	Min	-1253.880	84.643	-9.571E-14	-4.903E-13
25	0.55000	SLE-F2	NonStatic	Min	-1264.877	115.430	-9.194E-14	-4.903E-13
25	0.00000	SLE-F3	NonStatic	Max	-1341.484	36.116	-1.137E-13	-4.672E-13
25	0.27500	SLE-F3	NonStatic	Max	-1352.481	64.895	-1.102E-13	-4.672E-13
25	0.55000	SLE-F3	NonStatic	Max	-1363.477	93.674	-1.066E-13	-4.672E-13
25	0.00000	SLE-F3	NonStatic	Min	-1341.484	36.116	-1.137E-13	-4.672E-13
25	0.27500	SLE-F3	NonStatic	Min	-1352.481	64.895	-1.102E-13	-4.672E-13
25	0.55000	SLE-F3	NonStatic	Min	-1363.477	93.674	-1.066E-13	-4.672E-13
25	0.00000	SLE-QP	NonStatic	Max	-1252.962	26.688	-9.948E-14	-4.938E-13
25	0.27500	SLE-QP	NonStatic	Max	-1263.959	55.467	-9.595E-14	-4.938E-13
25	0.55000	SLE-QP	NonStatic	Max	-1274.956	84.246	-9.243E-14	-4.938E-13
25	0.00000	SLE-QP	NonStatic	Min	-1252.962	26.688	-9.948E-14	-4.938E-13
25	0.27500	SLE-QP	NonStatic	Min	-1263.959	55.467	-9.595E-14	-4.938E-13
25	0.55000	SLE-QP	NonStatic	Min	-1274.956	84.246	-9.243E-14	-4.938E-13
25	0.00000	SLU-1	NonStatic	Max	-2045.497	25.825	-1.421E-13	-6.821E-13
25	0.27500	SLU-1	NonStatic	Max	-2059.793	67.226	-1.370E-13	-6.821E-13
25	0.55000	SLU-1	NonStatic	Max	-2074.088	108.627	-1.320E-13	-6.821E-13
25	0.00000	SLU-1	NonStatic	Min	-2045.497	25.825	-1.421E-13	-6.821E-13
25	0.27500	SLU-1	NonStatic	Min	-2059.793	67.226	-1.370E-13	-6.821E-13
25	0.55000	SLU-1	NonStatic	Min	-2074.088	108.627	-1.320E-13	-6.821E-13
25	0.00000	SLU-2	NonStatic	Max	-2035.066	-63.861	0.000	-7.105E-13
25	0.27500	SLU-2	NonStatic	Max	-2049.362	-35.082	3.524E-15	-7.105E-13
25	0.55000	SLU-2	NonStatic	Max	-2063.658	-6.303	7.049E-15	-7.105E-13
25	0.00000	SLU-2	NonStatic	Min	-2035.066	-63.861	0.000	-7.105E-13
25	0.27500	SLU-2	NonStatic	Min	-2049.362	-35.082	3.524E-15	-7.105E-13
25	0.55000	SLU-2	NonStatic	Min	-2063.658	-6.303	7.049E-15	-7.105E-13
25	0.00000	SLU-3	NonStatic	Max	-1339.879	110.835	-8.527E-14	-4.512E-13
25	0.27500	SLU-3	NonStatic	Max	-1350.876	152.236	-8.019E-14	-4.512E-13
25	0.55000	SLU-3	NonStatic	Max	-1361.873	193.638	-7.512E-14	-4.512E-13
25	0.00000	SLU-3	NonStatic	Min	-1339.879	110.835	-8.527E-14	-4.512E-13
25	0.27500	SLU-3	NonStatic	Min	-1350.876	152.236	-8.019E-14	-4.512E-13
25	0.55000	SLU-3	NonStatic	Min	-1361.873	193.638	-7.512E-14	-4.512E-13
25	0.00000	SLU-4	NonStatic	Max	-2000.168	-16.237	1.137E-13	-7.105E-13
25	0.27500	SLU-4	NonStatic	Max	-2014.464	25.164	1.188E-13	-7.105E-13

Table: Element Forces - Frames, Part 1 of 4

Frame	Station m	OutputCase	CaseType	StepType	P KN	V2 KN	V3 KN	T KN-m
25	0.55000	SLU-4	NonStatic	Max	-2028.760	66.565	1.238E-13	-7.105E-13
25	0.00000	SLU-4	NonStatic	Min	-2000.168	-16.237	1.137E-13	-7.105E-13
25	0.27500	SLU-4	NonStatic	Min	-2014.464	25.164	1.188E-13	-7.105E-13
25	0.55000	SLU-4	NonStatic	Min	-2028.760	66.565	1.238E-13	-7.105E-13
25	0.00000	SLU-5	NonStatic	Max	-1287.499	81.981	-4.263E-14	-4.796E-13
25	0.27500	SLU-5	NonStatic	Max	-1298.496	123.382	-3.756E-14	-4.796E-13
25	0.55000	SLU-5	NonStatic	Max	-1309.492	164.784	-3.249E-14	-4.796E-13
25	0.00000	SLU-5	NonStatic	Min	-1287.499	81.981	-4.263E-14	-4.796E-13
25	0.27500	SLU-5	NonStatic	Min	-1298.496	123.382	-3.756E-14	-4.796E-13
25	0.55000	SLU-5	NonStatic	Min	-1309.492	164.784	-3.249E-14	-4.796E-13
25	0.00000	SLU-6	NonStatic	Max	-2089.504	26.662	-1.705E-13	-6.501E-13
25	0.27500	SLU-6	NonStatic	Max	-2103.800	55.441	-1.670E-13	-6.501E-13
25	0.55000	SLU-6	NonStatic	Max	-2118.096	84.219	-1.635E-13	-6.501E-13
25	0.00000	SLU-6	NonStatic	Min	-2089.504	26.662	-1.705E-13	-6.501E-13
25	0.27500	SLU-6	NonStatic	Min	-2103.800	55.441	-1.670E-13	-6.501E-13
25	0.55000	SLU-6	NonStatic	Min	-2118.096	84.219	-1.635E-13	-6.501E-13
25	0.00000	SLU-7	NonStatic	Max	-1381.151	106.320	-8.527E-14	-4.174E-13
25	0.27500	SLU-7	NonStatic	Max	-1392.148	135.099	-8.174E-14	-4.174E-13
25	0.55000	SLU-7	NonStatic	Max	-1403.145	163.878	-7.822E-14	-4.174E-13
25	0.00000	SLU-7	NonStatic	Min	-1381.151	106.320	-8.527E-14	-4.174E-13
25	0.27500	SLU-7	NonStatic	Min	-1392.148	135.099	-8.174E-14	-4.174E-13
25	0.55000	SLU-7	NonStatic	Min	-1403.145	163.878	-7.822E-14	-4.174E-13
25	0.00000	SLV 1	NonStatic	Max	-1097.423	802.065	2.842E-14	-3.446E-13
25	0.27500	SLV 1	NonStatic	Max	-1108.420	900.089	4.043E-14	-3.446E-13
25	0.55000	SLV 1	NonStatic	Max	-1119.417	998.113	5.243E-14	-3.446E-13
25	0.00000	SLV 1	NonStatic	Min	-1097.423	802.065	2.842E-14	-3.446E-13
25	0.27500	SLV 1	NonStatic	Min	-1108.420	900.089	4.043E-14	-3.446E-13
25	0.55000	SLV 1	NonStatic	Min	-1119.417	998.113	5.243E-14	-3.446E-13
25	0.00000	SLV 2	NonStatic	Max	-1204.568	787.035	3.197E-14	-3.801E-13
25	0.27500	SLV 2	NonStatic	Max	-1215.565	885.059	4.398E-14	-3.801E-13
25	0.55000	SLV 2	NonStatic	Max	-1226.562	983.082	5.598E-14	-3.801E-13
25	0.00000	SLV 2	NonStatic	Min	-1204.568	787.035	3.197E-14	-3.801E-13
25	0.27500	SLV 2	NonStatic	Min	-1215.565	885.059	4.398E-14	-3.801E-13
25	0.55000	SLV 2	NonStatic	Min	-1226.562	983.082	5.598E-14	-3.801E-13
25	0.00000	SLV 3	NonStatic	Max	-1204.568	787.035	2.132E-14	-3.837E-13
25	0.27500	SLV 3	NonStatic	Max	-1215.565	885.059	3.332E-14	-3.837E-13
25	0.55000	SLV 3	NonStatic	Max	-1226.562	983.082	4.533E-14	-3.837E-13
25	0.00000	SLV 3	NonStatic	Min	-1204.568	787.035	2.132E-14	-3.837E-13
25	0.27500	SLV 3	NonStatic	Min	-1215.565	885.059	3.332E-14	-3.837E-13
25	0.55000	SLV 3	NonStatic	Min	-1226.562	983.082	4.533E-14	-3.837E-13
25	0.00000	SLV 4	NonStatic	Max	-2042.919	465.548	-1.137E-13	-1.990E-13
25	0.27500	SLV 4	NonStatic	Max	-2053.915	494.822	-1.101E-13	-1.990E-13
25	0.55000	SLV 4	NonStatic	Max	-2064.912	524.096	-1.065E-13	-1.990E-13
25	0.00000	SLV 4	NonStatic	Min	-2042.919	465.548	-1.137E-13	-1.990E-13
25	0.27500	SLV 4	NonStatic	Min	-2053.915	494.822	-1.101E-13	-1.990E-13
25	0.55000	SLV 4	NonStatic	Min	-2064.912	524.096	-1.065E-13	-1.990E-13
25	0.00000	SLV 5	NonStatic	Max	-1059.644	274.328	-2.842E-14	-3.944E-13
25	0.27500	SLV 5	NonStatic	Max	-1070.640	324.227	-2.231E-14	-3.944E-13
25	0.55000	SLV 5	NonStatic	Max	-1081.637	374.126	-1.620E-14	-3.944E-13
25	0.00000	SLV 5	NonStatic	Min	-1059.644	274.328	-2.842E-14	-3.944E-13
25	0.27500	SLV 5	NonStatic	Min	-1070.640	324.227	-2.231E-14	-3.944E-13
25	0.55000	SLV 5	NonStatic	Min	-1081.637	374.126	-1.620E-14	-3.944E-13
25	0.00000	SLV 6	NonStatic	Max	-1296.767	180.688	-5.684E-14	-3.286E-13
25	0.27500	SLV 6	NonStatic	Max	-1307.764	209.962	-5.326E-14	-3.286E-13
25	0.55000	SLV 6	NonStatic	Max	-1318.761	239.236	-4.967E-14	-3.286E-13
25	0.00000	SLV 6	NonStatic	Min	-1296.767	180.688	-5.684E-14	-3.286E-13
25	0.27500	SLV 6	NonStatic	Min	-1307.764	209.962	-5.326E-14	-3.286E-13
25	0.55000	SLV 6	NonStatic	Min	-1318.761	239.236	-4.967E-14	-3.286E-13
25	0.00000	SLV 7	NonStatic	Max	-1451.346	202.503	-5.684E-14	-5.311E-13

Table: Element Forces - Frames, Part 1 of 4

Frame	Station m	OutputCase	CaseType	StepType	P KN	V2 KN	V3 KN	T KN-m
25	0.27500	SLV 7	NonStatic	Max	-1462.343	252.402	-5.073E-14	-5.311E-13
25	0.55000	SLV 7	NonStatic	Max	-1473.340	302.301	-4.462E-14	-5.311E-13
25	0.00000	SLV 7	NonStatic	Min	-1451.346	202.503	-5.684E-14	-5.311E-13
25	0.27500	SLV 7	NonStatic	Min	-1462.343	252.402	-5.073E-14	-5.311E-13
25	0.55000	SLV 7	NonStatic	Min	-1473.340	302.301	-4.462E-14	-5.311E-13
25	0.00000	SLV 8	NonStatic	Max	-1657.003	119.885	-5.684E-14	-4.512E-13
25	0.27500	SLV 8	NonStatic	Max	-1668.000	149.158	-5.326E-14	-4.512E-13
25	0.55000	SLV 8	NonStatic	Max	-1678.997	178.432	-4.967E-14	-4.512E-13
25	0.00000	SLV 8	NonStatic	Min	-1657.003	119.885	-5.684E-14	-4.512E-13
25	0.27500	SLV 8	NonStatic	Min	-1668.000	149.158	-5.326E-14	-4.512E-13
25	0.55000	SLV 8	NonStatic	Min	-1678.997	178.432	-4.967E-14	-4.512E-13
25	0.00000	SLV 9	NonStatic	Max	-1097.423	802.065	4.263E-14	-3.411E-13
25	0.27500	SLV 9	NonStatic	Max	-1108.420	900.089	5.464E-14	-3.411E-13
25	0.55000	SLV 9	NonStatic	Max	-1119.417	998.113	6.664E-14	-3.411E-13
25	0.00000	SLV 9	NonStatic	Min	-1097.423	802.065	4.263E-14	-3.411E-13
25	0.27500	SLV 9	NonStatic	Min	-1108.420	900.089	5.464E-14	-3.411E-13
25	0.55000	SLV 9	NonStatic	Min	-1119.417	998.113	6.664E-14	-3.411E-13
25	0.00000	SLV 10	NonStatic	Max	-1942.428	485.362	-1.137E-13	-1.599E-13
25	0.27500	SLV 10	NonStatic	Max	-1953.425	514.636	-1.101E-13	-1.599E-13
25	0.55000	SLV 10	NonStatic	Max	-1964.421	543.910	-1.065E-13	-1.599E-13
25	0.00000	SLV 10	NonStatic	Min	-1942.428	485.362	-1.137E-13	-1.599E-13
25	0.27500	SLV 10	NonStatic	Min	-1953.425	514.636	-1.101E-13	-1.599E-13
25	0.55000	SLV 10	NonStatic	Min	-1964.421	543.910	-1.065E-13	-1.599E-13
25	0.00000	SLV 11	NonStatic	Max	-1204.568	787.035	3.553E-14	-3.801E-13
25	0.27500	SLV 11	NonStatic	Max	-1215.565	885.059	4.753E-14	-3.801E-13
25	0.55000	SLV 11	NonStatic	Max	-1226.562	983.082	5.954E-14	-3.801E-13
25	0.00000	SLV 11	NonStatic	Min	-1204.568	787.035	3.553E-14	-3.801E-13
25	0.27500	SLV 11	NonStatic	Min	-1215.565	885.059	4.753E-14	-3.801E-13
25	0.55000	SLV 11	NonStatic	Min	-1226.562	983.082	5.954E-14	-3.801E-13
25	0.00000	SLV 12	NonStatic	Max	-2042.919	465.548	0.000	-1.954E-13
25	0.27500	SLV 12	NonStatic	Max	-2053.915	494.822	3.585E-15	-1.954E-13
25	0.55000	SLV 12	NonStatic	Max	-2064.912	524.096	7.170E-15	-1.954E-13
25	0.00000	SLV 12	NonStatic	Min	-2042.919	465.548	0.000	-1.954E-13
25	0.27500	SLV 12	NonStatic	Min	-2053.915	494.822	3.585E-15	-1.954E-13
25	0.55000	SLV 12	NonStatic	Min	-2064.912	524.096	7.170E-15	-1.954E-13
25	0.00000	SLV 13	NonStatic	Max	-1059.644	274.328	-2.842E-14	-3.944E-13
25	0.27500	SLV 13	NonStatic	Max	-1070.640	324.227	-2.231E-14	-3.944E-13
25	0.55000	SLV 13	NonStatic	Max	-1081.637	374.126	-1.620E-14	-3.944E-13
25	0.00000	SLV 13	NonStatic	Min	-1059.644	274.328	-2.842E-14	-3.944E-13
25	0.27500	SLV 13	NonStatic	Min	-1070.640	324.227	-2.231E-14	-3.944E-13
25	0.55000	SLV 13	NonStatic	Min	-1081.637	374.126	-1.620E-14	-3.944E-13
25	0.00000	SLV 14	NonStatic	Max	-1296.767	180.688	-1.137E-13	-3.304E-13
25	0.27500	SLV 14	NonStatic	Max	-1307.764	209.962	-1.101E-13	-3.304E-13
25	0.55000	SLV 14	NonStatic	Max	-1318.761	239.236	-1.065E-13	-3.304E-13
25	0.00000	SLV 14	NonStatic	Min	-1296.767	180.688	-1.137E-13	-3.304E-13
25	0.27500	SLV 14	NonStatic	Min	-1307.764	209.962	-1.101E-13	-3.304E-13
25	0.55000	SLV 14	NonStatic	Min	-1318.761	239.236	-1.065E-13	-3.304E-13
25	0.00000	SLV 15	NonStatic	Max	-1451.346	202.503	-5.684E-14	-5.311E-13
25	0.27500	SLV 15	NonStatic	Max	-1462.343	252.402	-5.073E-14	-5.311E-13
25	0.55000	SLV 15	NonStatic	Max	-1473.340	302.301	-4.462E-14	-5.311E-13
25	0.00000	SLV 15	NonStatic	Min	-1451.346	202.503	-5.684E-14	-5.311E-13
25	0.27500	SLV 15	NonStatic	Min	-1462.343	252.402	-5.073E-14	-5.311E-13
25	0.55000	SLV 15	NonStatic	Min	-1473.340	302.301	-4.462E-14	-5.311E-13
25	0.00000	SLV 16	NonStatic	Max	-1657.003	119.885	-5.684E-14	-4.512E-13
25	0.27500	SLV 16	NonStatic	Max	-1668.000	149.158	-5.326E-14	-4.512E-13
25	0.55000	SLV 16	NonStatic	Max	-1678.997	178.432	-4.967E-14	-4.512E-13
25	0.00000	SLV 16	NonStatic	Min	-1657.003	119.885	-5.684E-14	-4.512E-13
25	0.27500	SLV 16	NonStatic	Min	-1668.000	149.158	-5.326E-14	-4.512E-13
25	0.55000	SLV 16	NonStatic	Min	-1678.997	178.432	-4.967E-14	-4.512E-13

Table: Element Forces - Frames, Part 1 of 4

Frame	Station m	OutputCase	CaseType	StepType	P KN	V2 KN	V3 KN	T KN-m
25	0.00000	SLE-C-TBM	NonStatic	Max	-1431.037	-81.354	-1.137E-13	-6.786E-13
25	0.27500	SLE-C-TBM	NonStatic	Max	-1442.034	-43.886	-1.091E-13	-6.786E-13
25	0.55000	SLE-C-TBM	NonStatic	Max	-1453.031	-6.417	-1.045E-13	-6.786E-13
25	0.00000	SLE-C-TBM	NonStatic	Min	-1431.037	-81.354	-1.137E-13	-6.786E-13
25	0.27500	SLE-C-TBM	NonStatic	Min	-1442.034	-43.886	-1.091E-13	-6.786E-13
25	0.55000	SLE-C-TBM	NonStatic	Min	-1453.031	-6.417	-1.045E-13	-6.786E-13
25	0.00000	SLU-1-TBM	NonStatic	Max	-2049.024	-144.274	-1.705E-13	-9.095E-13
25	0.27500	SLU-1-TBM	NonStatic	Max	-2063.320	-102.873	-1.655E-13	-9.095E-13
25	0.55000	SLU-1-TBM	NonStatic	Max	-2077.615	-61.472	-1.604E-13	-9.095E-13
25	0.00000	SLU-1-TBM	NonStatic	Min	-2049.024	-144.274	-1.705E-13	-9.095E-13
25	0.27500	SLU-1-TBM	NonStatic	Min	-2063.320	-102.873	-1.655E-13	-9.095E-13
25	0.55000	SLU-1-TBM	NonStatic	Min	-2077.615	-61.472	-1.604E-13	-9.095E-13
26	0.00000	SLE-C	NonStatic	Max	-1455.382	97.228	-8.527E-14	-5.382E-13
26	0.27500	SLE-C	NonStatic	Max	-1466.379	134.697	-8.068E-14	-5.382E-13
26	0.55000	SLE-C	NonStatic	Max	-1477.376	172.165	-7.609E-14	-5.382E-13
26	0.00000	SLE-C	NonStatic	Min	-1455.382	97.228	-8.527E-14	-5.382E-13
26	0.27500	SLE-C	NonStatic	Min	-1466.379	134.697	-8.068E-14	-5.382E-13
26	0.55000	SLE-C	NonStatic	Min	-1477.376	172.165	-7.609E-14	-5.382E-13
26	0.00000	SLE-F1	NonStatic	Max	-1459.114	72.050	-1.421E-13	-5.169E-13
26	0.27500	SLE-F1	NonStatic	Max	-1470.111	100.829	-1.386E-13	-5.169E-13
26	0.55000	SLE-F1	NonStatic	Max	-1481.108	129.607	-1.351E-13	-5.169E-13
26	0.00000	SLE-F1	NonStatic	Min	-1459.114	72.050	-1.421E-13	-5.169E-13
26	0.27500	SLE-F1	NonStatic	Min	-1470.111	100.829	-1.386E-13	-5.169E-13
26	0.55000	SLE-F1	NonStatic	Min	-1481.108	129.607	-1.351E-13	-5.169E-13
26	0.00000	SLE-F2	NonStatic	Max	-1264.877	115.430	-8.527E-14	-4.921E-13
26	0.27500	SLE-F2	NonStatic	Max	-1275.874	146.216	-8.149E-14	-4.921E-13
26	0.55000	SLE-F2	NonStatic	Max	-1286.870	177.002	-7.772E-14	-4.921E-13
26	0.00000	SLE-F2	NonStatic	Min	-1264.877	115.430	-8.527E-14	-4.921E-13
26	0.27500	SLE-F2	NonStatic	Min	-1275.874	146.216	-8.149E-14	-4.921E-13
26	0.55000	SLE-F2	NonStatic	Min	-1286.870	177.002	-7.772E-14	-4.921E-13
26	0.00000	SLE-F3	NonStatic	Max	-1363.477	110.286	-1.137E-13	-4.654E-13
26	0.27500	SLE-F3	NonStatic	Max	-1374.474	139.065	-1.102E-13	-4.654E-13
26	0.55000	SLE-F3	NonStatic	Max	-1385.471	167.844	-1.066E-13	-4.654E-13
26	0.00000	SLE-F3	NonStatic	Min	-1363.477	110.286	-1.137E-13	-4.654E-13
26	0.27500	SLE-F3	NonStatic	Min	-1374.474	139.065	-1.102E-13	-4.654E-13
26	0.55000	SLE-F3	NonStatic	Min	-1385.471	167.844	-1.066E-13	-4.654E-13
26	0.00000	SLE-QP	NonStatic	Max	-1274.956	84.246	-7.105E-14	-4.974E-13
26	0.27500	SLE-QP	NonStatic	Max	-1285.953	113.025	-6.753E-14	-4.974E-13
26	0.55000	SLE-QP	NonStatic	Max	-1296.949	141.803	-6.401E-14	-4.974E-13
26	0.00000	SLE-QP	NonStatic	Min	-1274.956	84.246	-7.105E-14	-4.974E-13
26	0.27500	SLE-QP	NonStatic	Min	-1285.953	113.025	-6.753E-14	-4.974E-13
26	0.55000	SLE-QP	NonStatic	Min	-1296.949	141.803	-6.401E-14	-4.974E-13
26	0.00000	SLU-1	NonStatic	Max	-2074.088	123.338	-1.705E-13	-6.928E-13
26	0.27500	SLU-1	NonStatic	Max	-2088.384	164.740	-1.655E-13	-6.928E-13
26	0.55000	SLU-1	NonStatic	Max	-2102.680	206.141	-1.604E-13	-6.928E-13
26	0.00000	SLU-1	NonStatic	Min	-2074.088	123.338	-1.705E-13	-6.928E-13
26	0.27500	SLU-1	NonStatic	Min	-2088.384	164.740	-1.655E-13	-6.928E-13
26	0.55000	SLU-1	NonStatic	Min	-2102.680	206.141	-1.604E-13	-6.928E-13
26	0.00000	SLU-2	NonStatic	Max	-2063.658	4.850	-4.547E-13	-7.248E-13
26	0.27500	SLU-2	NonStatic	Max	-2077.954	33.629	-4.512E-13	-7.248E-13
26	0.55000	SLU-2	NonStatic	Max	-2092.249	62.408	-4.477E-13	-7.248E-13
26	0.00000	SLU-2	NonStatic	Min	-2063.658	4.850	-4.547E-13	-7.248E-13
26	0.27500	SLU-2	NonStatic	Min	-2077.954	33.629	-4.512E-13	-7.248E-13
26	0.55000	SLU-2	NonStatic	Min	-2092.249	62.408	-4.477E-13	-7.248E-13
26	0.00000	SLU-3	NonStatic	Max	-1361.873	208.740	-2.842E-14	-4.512E-13
26	0.27500	SLU-3	NonStatic	Max	-1372.869	250.141	-2.335E-14	-4.512E-13
26	0.55000	SLU-3	NonStatic	Max	-1383.866	291.542	-1.828E-14	-4.512E-13
26	0.00000	SLU-3	NonStatic	Min	-1361.873	208.740	-2.842E-14	-4.512E-13
26	0.27500	SLU-3	NonStatic	Min	-1372.869	250.141	-2.335E-14	-4.512E-13

Table: Element Forces - Frames, Part 1 of 4

Frame	Station m	OutputCase	CaseType	StepType	P KN	V2 KN	V3 KN	T KN-m
26	0.55000	SLU-3	NonStatic	Min	-1383.866	291.542	-1.828E-14	-4.512E-13
26	0.00000	SLU-4	NonStatic	Max	-2028.760	66.550	0.000	-7.248E-13
26	0.27500	SLU-4	NonStatic	Max	-2043.056	107.951	5.070E-15	-7.248E-13
26	0.55000	SLU-4	NonStatic	Max	-2057.352	149.352	1.014E-14	-7.248E-13
26	0.00000	SLU-4	NonStatic	Min	-2028.760	66.550	0.000	-7.248E-13
26	0.27500	SLU-4	NonStatic	Min	-2043.056	107.951	5.070E-15	-7.248E-13
26	0.55000	SLU-4	NonStatic	Min	-2057.352	149.352	1.014E-14	-7.248E-13
26	0.00000	SLU-5	NonStatic	Max	-1309.492	164.784	-8.527E-14	-4.814E-13
26	0.27500	SLU-5	NonStatic	Max	-1320.489	206.185	-8.019E-14	-4.814E-13
26	0.55000	SLU-5	NonStatic	Max	-1331.486	247.586	-7.512E-14	-4.814E-13
26	0.00000	SLU-5	NonStatic	Min	-1309.492	164.784	-8.527E-14	-4.814E-13
26	0.27500	SLU-5	NonStatic	Min	-1320.489	206.185	-8.019E-14	-4.814E-13
26	0.55000	SLU-5	NonStatic	Min	-1331.486	247.586	-7.512E-14	-4.814E-13
26	0.00000	SLU-6	NonStatic	Max	-2118.096	123.656	-1.137E-13	-6.537E-13
26	0.27500	SLU-6	NonStatic	Max	-2132.391	152.435	-1.102E-13	-6.537E-13
26	0.55000	SLU-6	NonStatic	Max	-2146.687	181.213	-1.066E-13	-6.537E-13
26	0.00000	SLU-6	NonStatic	Min	-2118.096	123.656	-1.137E-13	-6.537E-13
26	0.27500	SLU-6	NonStatic	Min	-2132.391	152.435	-1.102E-13	-6.537E-13
26	0.55000	SLU-6	NonStatic	Min	-2146.687	181.213	-1.066E-13	-6.537E-13
26	0.00000	SLU-7	NonStatic	Max	-1403.145	202.096	-8.527E-14	-4.192E-13
26	0.27500	SLU-7	NonStatic	Max	-1414.142	230.875	-8.174E-14	-4.192E-13
26	0.55000	SLU-7	NonStatic	Max	-1425.138	259.654	-7.822E-14	-4.192E-13
26	0.00000	SLU-7	NonStatic	Min	-1403.145	202.096	-8.527E-14	-4.192E-13
26	0.27500	SLU-7	NonStatic	Min	-1414.142	230.875	-8.174E-14	-4.192E-13
26	0.55000	SLU-7	NonStatic	Min	-1425.138	259.654	-7.822E-14	-4.192E-13
26	0.00000	SLV 1	NonStatic	Max	-1119.417	998.113	8.527E-14	-3.411E-13
26	0.27500	SLV 1	NonStatic	Max	-1130.413	1096.136	9.727E-14	-3.411E-13
26	0.55000	SLV 1	NonStatic	Max	-1141.410	1194.160	1.093E-13	-3.411E-13
26	0.00000	SLV 1	NonStatic	Min	-1119.417	998.113	8.527E-14	-3.411E-13
26	0.27500	SLV 1	NonStatic	Min	-1130.413	1096.136	9.727E-14	-3.411E-13
26	0.55000	SLV 1	NonStatic	Min	-1141.410	1194.160	1.093E-13	-3.411E-13
26	0.00000	SLV 2	NonStatic	Max	-1226.562	983.082	2.842E-14	-3.801E-13
26	0.27500	SLV 2	NonStatic	Max	-1237.559	1081.106	4.043E-14	-3.801E-13
26	0.55000	SLV 2	NonStatic	Max	-1248.555	1179.130	5.243E-14	-3.801E-13
26	0.00000	SLV 2	NonStatic	Min	-1226.562	983.082	2.842E-14	-3.801E-13
26	0.27500	SLV 2	NonStatic	Min	-1237.559	1081.106	4.043E-14	-3.801E-13
26	0.55000	SLV 2	NonStatic	Min	-1248.555	1179.130	5.243E-14	-3.801E-13
26	0.00000	SLV 3	NonStatic	Max	-1226.562	983.082	4.263E-14	-3.837E-13
26	0.27500	SLV 3	NonStatic	Max	-1237.559	1081.106	5.464E-14	-3.837E-13
26	0.55000	SLV 3	NonStatic	Max	-1248.555	1179.130	6.664E-14	-3.837E-13
26	0.00000	SLV 3	NonStatic	Min	-1226.562	983.082	4.263E-14	-3.837E-13
26	0.27500	SLV 3	NonStatic	Min	-1237.559	1081.106	5.464E-14	-3.837E-13
26	0.55000	SLV 3	NonStatic	Min	-1248.555	1179.130	6.664E-14	-3.837E-13
26	0.00000	SLV 4	NonStatic	Max	-2064.912	672.123	-1.137E-13	-2.025E-13
26	0.27500	SLV 4	NonStatic	Max	-2075.909	701.397	-1.101E-13	-2.025E-13
26	0.55000	SLV 4	NonStatic	Max	-2086.906	730.671	-1.065E-13	-2.025E-13
26	0.00000	SLV 4	NonStatic	Min	-2064.912	672.123	-1.137E-13	-2.025E-13
26	0.27500	SLV 4	NonStatic	Min	-2075.909	701.397	-1.101E-13	-2.025E-13
26	0.55000	SLV 4	NonStatic	Min	-2086.906	730.671	-1.065E-13	-2.025E-13
26	0.00000	SLV 5	NonStatic	Max	-1081.637	374.126	-2.842E-14	-3.961E-13
26	0.27500	SLV 5	NonStatic	Max	-1092.634	424.025	-2.231E-14	-3.961E-13
26	0.55000	SLV 5	NonStatic	Max	-1103.631	473.923	-1.620E-14	-3.961E-13
26	0.00000	SLV 5	NonStatic	Min	-1081.637	374.126	-2.842E-14	-3.961E-13
26	0.27500	SLV 5	NonStatic	Min	-1092.634	424.025	-2.231E-14	-3.961E-13
26	0.55000	SLV 5	NonStatic	Min	-1103.631	473.923	-1.620E-14	-3.961E-13
26	0.00000	SLV 6	NonStatic	Max	-1318.761	292.934	0.000	-3.304E-13
26	0.27500	SLV 6	NonStatic	Max	-1329.758	322.207	3.585E-15	-3.304E-13
26	0.55000	SLV 6	NonStatic	Max	-1340.754	351.481	7.170E-15	-3.304E-13
26	0.00000	SLV 6	NonStatic	Min	-1318.761	292.934	0.000	-3.304E-13

Table: Element Forces - Frames, Part 1 of 4

Frame	Station m	OutputCase	CaseType	StepType	P KN	V2 KN	V3 KN	T KN-m
26	0.27500	SLV 6	NonStatic	Min	-1329.758	322.207	3.585E-15	-3.304E-13
26	0.55000	SLV 6	NonStatic	Min	-1340.754	351.481	7.170E-15	-3.304E-13
26	0.00000	SLV 7	NonStatic	Max	-1473.340	302.301	-1.137E-13	-5.258E-13
26	0.27500	SLV 7	NonStatic	Max	-1484.336	352.199	-1.076E-13	-5.258E-13
26	0.55000	SLV 7	NonStatic	Max	-1495.333	402.098	-1.015E-13	-5.258E-13
26	0.00000	SLV 7	NonStatic	Min	-1473.340	302.301	-1.137E-13	-5.258E-13
26	0.27500	SLV 7	NonStatic	Min	-1484.336	352.199	-1.076E-13	-5.258E-13
26	0.55000	SLV 7	NonStatic	Min	-1495.333	402.098	-1.015E-13	-5.258E-13
26	0.00000	SLV 8	NonStatic	Max	-1678.997	234.084	-5.684E-14	-4.512E-13
26	0.27500	SLV 8	NonStatic	Max	-1689.993	263.357	-5.326E-14	-4.512E-13
26	0.55000	SLV 8	NonStatic	Max	-1700.990	292.631	-4.967E-14	-4.512E-13
26	0.00000	SLV 8	NonStatic	Min	-1678.997	234.084	-5.684E-14	-4.512E-13
26	0.27500	SLV 8	NonStatic	Min	-1689.993	263.357	-5.326E-14	-4.512E-13
26	0.55000	SLV 8	NonStatic	Min	-1700.990	292.631	-4.967E-14	-4.512E-13
26	0.00000	SLV 9	NonStatic	Max	-1119.417	998.113	5.684E-14	-3.411E-13
26	0.27500	SLV 9	NonStatic	Max	-1130.413	1096.136	6.885E-14	-3.411E-13
26	0.55000	SLV 9	NonStatic	Max	-1141.410	1194.160	8.085E-14	-3.411E-13
26	0.00000	SLV 9	NonStatic	Min	-1119.417	998.113	5.684E-14	-3.411E-13
26	0.27500	SLV 9	NonStatic	Min	-1130.413	1096.136	6.885E-14	-3.411E-13
26	0.55000	SLV 9	NonStatic	Min	-1141.410	1194.160	8.085E-14	-3.411E-13
26	0.00000	SLV 10	NonStatic	Max	-1964.421	691.596	0.000	-1.599E-13
26	0.27500	SLV 10	NonStatic	Max	-1975.418	720.870	3.585E-15	-1.599E-13
26	0.55000	SLV 10	NonStatic	Max	-1986.415	750.144	7.170E-15	-1.599E-13
26	0.00000	SLV 10	NonStatic	Min	-1964.421	691.596	0.000	-1.599E-13
26	0.27500	SLV 10	NonStatic	Min	-1975.418	720.870	3.585E-15	-1.599E-13
26	0.55000	SLV 10	NonStatic	Min	-1986.415	750.144	7.170E-15	-1.599E-13
26	0.00000	SLV 11	NonStatic	Max	-1226.562	983.082	2.842E-14	-3.837E-13
26	0.27500	SLV 11	NonStatic	Max	-1237.559	1081.106	4.043E-14	-3.837E-13
26	0.55000	SLV 11	NonStatic	Max	-1248.555	1179.130	5.243E-14	-3.837E-13
26	0.00000	SLV 11	NonStatic	Min	-1226.562	983.082	2.842E-14	-3.837E-13
26	0.27500	SLV 11	NonStatic	Min	-1237.559	1081.106	4.043E-14	-3.837E-13
26	0.55000	SLV 11	NonStatic	Min	-1248.555	1179.130	5.243E-14	-3.837E-13
26	0.00000	SLV 12	NonStatic	Max	-2064.912	672.123	-3.411E-13	-2.025E-13
26	0.27500	SLV 12	NonStatic	Max	-2075.909	701.397	-3.375E-13	-2.025E-13
26	0.55000	SLV 12	NonStatic	Max	-2086.906	730.671	-3.339E-13	-2.025E-13
26	0.00000	SLV 12	NonStatic	Min	-2064.912	672.123	-3.411E-13	-2.025E-13
26	0.27500	SLV 12	NonStatic	Min	-2075.909	701.397	-3.375E-13	-2.025E-13
26	0.55000	SLV 12	NonStatic	Min	-2086.906	730.671	-3.339E-13	-2.025E-13
26	0.00000	SLV 13	NonStatic	Max	-1081.637	374.126	-4.263E-14	-3.961E-13
26	0.27500	SLV 13	NonStatic	Max	-1092.634	424.025	-3.652E-14	-3.961E-13
26	0.55000	SLV 13	NonStatic	Max	-1103.631	473.923	-3.041E-14	-3.961E-13
26	0.00000	SLV 13	NonStatic	Min	-1081.637	374.126	-4.263E-14	-3.961E-13
26	0.27500	SLV 13	NonStatic	Min	-1092.634	424.025	-3.652E-14	-3.961E-13
26	0.55000	SLV 13	NonStatic	Min	-1103.631	473.923	-3.041E-14	-3.961E-13
26	0.00000	SLV 14	NonStatic	Max	-1318.761	292.934	-5.684E-14	-3.322E-13
26	0.27500	SLV 14	NonStatic	Max	-1329.758	322.207	-5.326E-14	-3.322E-13
26	0.55000	SLV 14	NonStatic	Max	-1340.754	351.481	-4.967E-14	-3.322E-13
26	0.00000	SLV 14	NonStatic	Min	-1318.761	292.934	-5.684E-14	-3.322E-13
26	0.27500	SLV 14	NonStatic	Min	-1329.758	322.207	-5.326E-14	-3.322E-13
26	0.55000	SLV 14	NonStatic	Min	-1340.754	351.481	-4.967E-14	-3.322E-13
26	0.00000	SLV 15	NonStatic	Max	-1473.340	302.301	-1.137E-13	-5.258E-13
26	0.27500	SLV 15	NonStatic	Max	-1484.336	352.199	-1.076E-13	-5.258E-13
26	0.55000	SLV 15	NonStatic	Max	-1495.333	402.098	-1.015E-13	-5.258E-13
26	0.00000	SLV 15	NonStatic	Min	-1473.340	302.301	-1.137E-13	-5.258E-13
26	0.27500	SLV 15	NonStatic	Min	-1484.336	352.199	-1.076E-13	-5.258E-13
26	0.55000	SLV 15	NonStatic	Min	-1495.333	402.098	-1.015E-13	-5.258E-13
26	0.00000	SLV 16	NonStatic	Max	-1678.997	234.084	-1.705E-13	-4.512E-13
26	0.27500	SLV 16	NonStatic	Max	-1689.993	263.357	-1.669E-13	-4.512E-13
26	0.55000	SLV 16	NonStatic	Max	-1700.990	292.631	-1.634E-13	-4.512E-13

Table: Element Forces - Frames, Part 1 of 4

Frame	Station m	OutputCase	CaseType	StepType	P KN	V2 KN	V3 KN	T KN-m
26	0.00000	SLV 16	NonStatic	Min	-1678.997	234.084	-1.705E-13	-4.512E-13
26	0.27500	SLV 16	NonStatic	Min	-1689.993	263.357	-1.669E-13	-4.512E-13
26	0.55000	SLV 16	NonStatic	Min	-1700.990	292.631	-1.634E-13	-4.512E-13
26	0.00000	SLE-C-TBM	NonStatic	Max	-1453.031	-6.417	-1.705E-13	-6.750E-13
26	0.27500	SLE-C-TBM	NonStatic	Max	-1464.027	31.052	-1.659E-13	-6.750E-13
26	0.55000	SLE-C-TBM	NonStatic	Max	-1475.024	68.521	-1.614E-13	-6.750E-13
26	0.00000	SLE-C-TBM	NonStatic	Min	-1453.031	-6.417	-1.705E-13	-6.750E-13
26	0.27500	SLE-C-TBM	NonStatic	Min	-1464.027	31.052	-1.659E-13	-6.750E-13
26	0.55000	SLE-C-TBM	NonStatic	Min	-1475.024	68.521	-1.614E-13	-6.750E-13
26	0.00000	SLU-1-TBM	NonStatic	Max	-2077.615	-49.139	-1.137E-13	-9.024E-13
26	0.27500	SLU-1-TBM	NonStatic	Max	-2091.911	-7.737	-1.086E-13	-9.024E-13
26	0.55000	SLU-1-TBM	NonStatic	Max	-2106.207	33.664	-1.035E-13	-9.024E-13
26	0.00000	SLU-1-TBM	NonStatic	Min	-2077.615	-49.139	-1.137E-13	-9.024E-13
26	0.27500	SLU-1-TBM	NonStatic	Min	-2091.911	-7.737	-1.086E-13	-9.024E-13
26	0.55000	SLU-1-TBM	NonStatic	Min	-2106.207	33.664	-1.035E-13	-9.024E-13
27	0.00000	SLE-C	NonStatic	Max	-1477.376	172.165	-1.137E-13	-5.400E-13
27	0.33919	SLE-C	NonStatic	Max	-1493.482	226.884	-1.070E-13	-5.400E-13
27	0.67838	SLE-C	NonStatic	Max	-1509.589	281.602	-1.003E-13	-5.400E-13
27	0.00000	SLE-C	NonStatic	Min	-1477.376	172.165	-1.137E-13	-5.400E-13
27	0.33919	SLE-C	NonStatic	Min	-1493.482	226.884	-1.070E-13	-5.400E-13
27	0.67838	SLE-C	NonStatic	Min	-1509.589	281.602	-1.003E-13	-5.400E-13
27	0.00000	SLE-F1	NonStatic	Max	-1481.108	142.371	-1.137E-13	-5.187E-13
27	0.33919	SLE-F1	NonStatic	Max	-1497.215	184.967	-1.085E-13	-5.187E-13
27	0.67838	SLE-F1	NonStatic	Max	-1513.322	227.562	-1.033E-13	-5.187E-13
27	0.00000	SLE-F1	NonStatic	Min	-1481.108	142.371	-1.137E-13	-5.187E-13
27	0.33919	SLE-F1	NonStatic	Min	-1497.215	184.967	-1.085E-13	-5.187E-13
27	0.67838	SLE-F1	NonStatic	Min	-1513.322	227.562	-1.033E-13	-5.187E-13
27	0.00000	SLE-F2	NonStatic	Max	-1286.870	177.002	-8.527E-14	-4.903E-13
27	0.33919	SLE-F2	NonStatic	Max	-1302.977	222.074	-7.975E-14	-4.903E-13
27	0.67838	SLE-F2	NonStatic	Max	-1319.084	267.146	-7.423E-14	-4.903E-13
27	0.00000	SLE-F2	NonStatic	Min	-1286.870	177.002	-8.527E-14	-4.903E-13
27	0.33919	SLE-F2	NonStatic	Min	-1302.977	222.074	-7.975E-14	-4.903E-13
27	0.67838	SLE-F2	NonStatic	Min	-1319.084	267.146	-7.423E-14	-4.903E-13
27	0.00000	SLE-F3	NonStatic	Max	-1385.471	186.183	-1.421E-13	-4.743E-13
27	0.33919	SLE-F3	NonStatic	Max	-1401.578	228.778	-1.369E-13	-4.743E-13
27	0.67838	SLE-F3	NonStatic	Max	-1417.685	271.374	-1.317E-13	-4.743E-13
27	0.00000	SLE-F3	NonStatic	Min	-1385.471	186.183	-1.421E-13	-4.743E-13
27	0.33919	SLE-F3	NonStatic	Min	-1401.578	228.778	-1.369E-13	-4.743E-13
27	0.67838	SLE-F3	NonStatic	Min	-1417.685	271.374	-1.317E-13	-4.743E-13
27	0.00000	SLE-QP	NonStatic	Max	-1296.949	141.803	-8.527E-14	-4.992E-13
27	0.33919	SLE-QP	NonStatic	Max	-1313.056	184.399	-8.005E-14	-4.992E-13
27	0.67838	SLE-QP	NonStatic	Max	-1329.163	226.995	-7.483E-14	-4.992E-13
27	0.00000	SLE-QP	NonStatic	Min	-1296.949	141.803	-8.527E-14	-4.992E-13
27	0.33919	SLE-QP	NonStatic	Min	-1313.056	184.399	-8.005E-14	-4.992E-13
27	0.67838	SLE-QP	NonStatic	Min	-1329.163	226.995	-7.483E-14	-4.992E-13
27	0.00000	SLU-1	NonStatic	Max	-2102.680	222.095	-1.421E-13	-6.892E-13
27	0.33919	SLU-1	NonStatic	Max	-2123.619	282.444	-1.347E-13	-6.892E-13
27	0.67838	SLU-1	NonStatic	Max	-2144.558	342.793	-1.273E-13	-6.892E-13
27	0.00000	SLU-1	NonStatic	Min	-2102.680	222.095	-1.421E-13	-6.892E-13
27	0.33919	SLU-1	NonStatic	Min	-2123.619	282.444	-1.347E-13	-6.892E-13
27	0.67838	SLU-1	NonStatic	Min	-2144.558	342.793	-1.273E-13	-6.892E-13
27	0.00000	SLU-2	NonStatic	Max	-2092.249	73.994	-2.274E-13	-7.105E-13
27	0.33919	SLU-2	NonStatic	Max	-2113.188	116.590	-2.222E-13	-7.105E-13
27	0.67838	SLU-2	NonStatic	Max	-2134.127	159.186	-2.169E-13	-7.105E-13
27	0.00000	SLU-2	NonStatic	Min	-2092.249	73.994	-2.274E-13	-7.105E-13
27	0.33919	SLU-2	NonStatic	Min	-2113.188	116.590	-2.222E-13	-7.105E-13
27	0.67838	SLU-2	NonStatic	Min	-2134.127	159.186	-2.169E-13	-7.105E-13
27	0.00000	SLU-3	NonStatic	Max	-1383.866	308.648	-5.684E-14	-4.530E-13
27	0.33919	SLU-3	NonStatic	Max	-1399.973	368.997	-4.945E-14	-4.530E-13

Table: Element Forces - Frames, Part 1 of 4

Frame	Station m	OutputCase	CaseType	StepType	P KN	V2 KN	V3 KN	T KN-m
27	0.67838	SLU-3	NonStatic	Max	-1416.080	429.345	-4.206E-14	-4.530E-13
27	0.00000	SLU-3	NonStatic	Min	-1383.866	308.648	-5.684E-14	-4.530E-13
27	0.33919	SLU-3	NonStatic	Min	-1399.973	368.997	-4.945E-14	-4.530E-13
27	0.67838	SLU-3	NonStatic	Min	-1416.080	429.345	-4.206E-14	-4.530E-13
27	0.00000	SLU-4	NonStatic	Max	-2057.352	149.336	-4.547E-13	-7.105E-13
27	0.33919	SLU-4	NonStatic	Max	-2078.290	209.685	-4.474E-13	-7.105E-13
27	0.67838	SLU-4	NonStatic	Max	-2099.229	270.034	-4.400E-13	-7.105E-13
27	0.00000	SLU-4	NonStatic	Min	-2057.352	149.336	-4.547E-13	-7.105E-13
27	0.33919	SLU-4	NonStatic	Min	-2078.290	209.685	-4.474E-13	-7.105E-13
27	0.67838	SLU-4	NonStatic	Min	-2099.229	270.034	-4.400E-13	-7.105E-13
27	0.00000	SLU-5	NonStatic	Max	-1331.486	247.586	-8.527E-14	-4.832E-13
27	0.33919	SLU-5	NonStatic	Max	-1347.593	307.935	-7.787E-14	-4.832E-13
27	0.67838	SLU-5	NonStatic	Max	-1363.700	368.284	-7.048E-14	-4.832E-13
27	0.00000	SLU-5	NonStatic	Min	-1331.486	247.586	-8.527E-14	-4.832E-13
27	0.33919	SLU-5	NonStatic	Min	-1347.593	307.935	-7.787E-14	-4.832E-13
27	0.67838	SLU-5	NonStatic	Min	-1363.700	368.284	-7.048E-14	-4.832E-13
27	0.00000	SLU-6	NonStatic	Max	-2146.687	224.241	-1.705E-13	-6.537E-13
27	0.33919	SLU-6	NonStatic	Max	-2167.626	266.836	-1.653E-13	-6.537E-13
27	0.67838	SLU-6	NonStatic	Max	-2188.565	309.432	-1.601E-13	-6.537E-13
27	0.00000	SLU-6	NonStatic	Min	-2146.687	224.241	-1.705E-13	-6.537E-13
27	0.33919	SLU-6	NonStatic	Min	-2167.626	266.836	-1.653E-13	-6.537E-13
27	0.67838	SLU-6	NonStatic	Min	-2188.565	309.432	-1.601E-13	-6.537E-13
27	0.00000	SLU-7	NonStatic	Max	-1425.138	302.038	-1.990E-13	-4.210E-13
27	0.33919	SLU-7	NonStatic	Max	-1441.245	344.634	-1.937E-13	-4.210E-13
27	0.67838	SLU-7	NonStatic	Max	-1457.352	387.229	-1.885E-13	-4.210E-13
27	0.00000	SLU-7	NonStatic	Min	-1425.138	302.038	-1.990E-13	-4.210E-13
27	0.33919	SLU-7	NonStatic	Min	-1441.245	344.634	-1.937E-13	-4.210E-13
27	0.67838	SLU-7	NonStatic	Min	-1457.352	387.229	-1.885E-13	-4.210E-13
27	0.00000	SLV 1	NonStatic	Max	-1141.410	1194.160	7.105E-14	-3.482E-13
27	0.33919	SLV 1	NonStatic	Max	-1157.517	1322.164	8.673E-14	-3.482E-13
27	0.67838	SLV 1	NonStatic	Max	-1173.624	1450.168	1.024E-13	-3.482E-13
27	0.00000	SLV 1	NonStatic	Min	-1141.410	1194.160	7.105E-14	-3.482E-13
27	0.33919	SLV 1	NonStatic	Min	-1157.517	1322.164	8.673E-14	-3.482E-13
27	0.67838	SLV 1	NonStatic	Min	-1173.624	1450.168	1.024E-13	-3.482E-13
27	0.00000	SLV 2	NonStatic	Max	-1248.555	1179.130	4.263E-14	-3.837E-13
27	0.33919	SLV 2	NonStatic	Max	-1264.662	1307.134	5.831E-14	-3.837E-13
27	0.67838	SLV 2	NonStatic	Max	-1280.769	1435.138	7.398E-14	-3.837E-13
27	0.00000	SLV 2	NonStatic	Min	-1248.555	1179.130	4.263E-14	-3.837E-13
27	0.33919	SLV 2	NonStatic	Min	-1264.662	1307.134	5.831E-14	-3.837E-13
27	0.67838	SLV 2	NonStatic	Min	-1280.769	1435.138	7.398E-14	-3.837E-13
27	0.00000	SLV 3	NonStatic	Max	-1248.555	1179.130	1.421E-14	-3.837E-13
27	0.33919	SLV 3	NonStatic	Max	-1264.662	1307.134	2.989E-14	-3.837E-13
27	0.67838	SLV 3	NonStatic	Max	-1280.769	1435.138	4.556E-14	-3.837E-13
27	0.00000	SLV 3	NonStatic	Min	-1248.555	1179.130	1.421E-14	-3.837E-13
27	0.33919	SLV 3	NonStatic	Min	-1264.662	1307.134	2.989E-14	-3.837E-13
27	0.67838	SLV 3	NonStatic	Min	-1280.769	1435.138	4.556E-14	-3.837E-13
27	0.00000	SLV 4	NonStatic	Max	-2086.906	894.840	-2.274E-13	-2.096E-13
27	0.33919	SLV 4	NonStatic	Max	-2103.012	938.046	-2.221E-13	-2.096E-13
27	0.67838	SLV 4	NonStatic	Max	-2119.119	981.252	-2.168E-13	-2.096E-13
27	0.00000	SLV 4	NonStatic	Min	-2086.906	894.840	-2.274E-13	-2.096E-13
27	0.33919	SLV 4	NonStatic	Min	-2103.012	938.046	-2.221E-13	-2.096E-13
27	0.67838	SLV 4	NonStatic	Min	-2119.119	981.252	-2.168E-13	-2.096E-13
27	0.00000	SLV 5	NonStatic	Max	-1103.631	473.923	-4.263E-14	-3.961E-13
27	0.33919	SLV 5	NonStatic	Max	-1119.738	542.569	-3.423E-14	-3.961E-13
27	0.67838	SLV 5	NonStatic	Max	-1135.844	611.215	-2.582E-14	-3.961E-13
27	0.00000	SLV 5	NonStatic	Min	-1103.631	473.923	-4.263E-14	-3.961E-13
27	0.33919	SLV 5	NonStatic	Min	-1119.738	542.569	-3.423E-14	-3.961E-13
27	0.67838	SLV 5	NonStatic	Min	-1135.844	611.215	-2.582E-14	-3.961E-13
27	0.00000	SLV 6	NonStatic	Max	-1340.754	411.040	-1.137E-13	-3.268E-13

Table: Element Forces - Frames, Part 1 of 4

Frame	Station m	OutputCase	CaseType	StepType	P KN	V2 KN	V3 KN	T KN-m
27	0.33919	SLV 6	NonStatic	Max	-1356.861	454.246	-1.084E-13	-3.268E-13
27	0.67838	SLV 6	NonStatic	Max	-1372.968	497.452	-1.031E-13	-3.268E-13
27	0.00000	SLV 6	NonStatic	Min	-1340.754	411.040	-1.137E-13	-3.268E-13
27	0.33919	SLV 6	NonStatic	Min	-1356.861	454.246	-1.084E-13	-3.268E-13
27	0.67838	SLV 6	NonStatic	Min	-1372.968	497.452	-1.031E-13	-3.268E-13
27	0.00000	SLV 7	NonStatic	Max	-1495.333	402.098	-5.684E-14	-5.329E-13
27	0.33919	SLV 7	NonStatic	Max	-1511.440	470.744	-4.844E-14	-5.329E-13
27	0.67838	SLV 7	NonStatic	Max	-1527.547	539.389	-4.003E-14	-5.329E-13
27	0.00000	SLV 7	NonStatic	Min	-1495.333	402.098	-5.684E-14	-5.329E-13
27	0.33919	SLV 7	NonStatic	Min	-1511.440	470.744	-4.844E-14	-5.329E-13
27	0.67838	SLV 7	NonStatic	Min	-1527.547	539.389	-4.003E-14	-5.329E-13
27	0.00000	SLV 8	NonStatic	Max	-1700.990	353.937	-2.274E-13	-4.512E-13
27	0.33919	SLV 8	NonStatic	Max	-1717.097	397.144	-2.221E-13	-4.512E-13
27	0.67838	SLV 8	NonStatic	Max	-1733.204	440.350	-2.168E-13	-4.512E-13
27	0.00000	SLV 8	NonStatic	Min	-1700.990	353.937	-2.274E-13	-4.512E-13
27	0.33919	SLV 8	NonStatic	Min	-1717.097	397.144	-2.221E-13	-4.512E-13
27	0.67838	SLV 8	NonStatic	Min	-1733.204	440.350	-2.168E-13	-4.512E-13
27	0.00000	SLV 9	NonStatic	Max	-1141.410	1194.160	7.105E-14	-3.411E-13
27	0.33919	SLV 9	NonStatic	Max	-1157.517	1322.164	8.673E-14	-3.411E-13
27	0.67838	SLV 9	NonStatic	Max	-1173.624	1450.168	1.024E-13	-3.411E-13
27	0.00000	SLV 9	NonStatic	Min	-1141.410	1194.160	7.105E-14	-3.411E-13
27	0.33919	SLV 9	NonStatic	Min	-1157.517	1322.164	8.673E-14	-3.411E-13
27	0.67838	SLV 9	NonStatic	Min	-1173.624	1450.168	1.024E-13	-3.411E-13
27	0.00000	SLV 10	NonStatic	Max	-1986.415	914.085	-2.274E-13	-1.563E-13
27	0.33919	SLV 10	NonStatic	Max	-2002.522	957.292	-2.221E-13	-1.563E-13
27	0.67838	SLV 10	NonStatic	Max	-2018.628	1000.498	-2.168E-13	-1.563E-13
27	0.00000	SLV 10	NonStatic	Min	-1986.415	914.085	-2.274E-13	-1.563E-13
27	0.33919	SLV 10	NonStatic	Min	-2002.522	957.292	-2.221E-13	-1.563E-13
27	0.67838	SLV 10	NonStatic	Min	-2018.628	1000.498	-2.168E-13	-1.563E-13
27	0.00000	SLV 11	NonStatic	Max	-1248.555	1179.130	7.105E-14	-3.837E-13
27	0.33919	SLV 11	NonStatic	Max	-1264.662	1307.134	8.673E-14	-3.837E-13
27	0.67838	SLV 11	NonStatic	Max	-1280.769	1435.138	1.024E-13	-3.837E-13
27	0.00000	SLV 11	NonStatic	Min	-1248.555	1179.130	7.105E-14	-3.837E-13
27	0.33919	SLV 11	NonStatic	Min	-1264.662	1307.134	8.673E-14	-3.837E-13
27	0.67838	SLV 11	NonStatic	Min	-1280.769	1435.138	1.024E-13	-3.837E-13
27	0.00000	SLV 12	NonStatic	Max	-2086.906	894.840	-2.274E-13	-2.096E-13
27	0.33919	SLV 12	NonStatic	Max	-2103.012	938.046	-2.221E-13	-2.096E-13
27	0.67838	SLV 12	NonStatic	Max	-2119.119	981.252	-2.168E-13	-2.096E-13
27	0.00000	SLV 12	NonStatic	Min	-2086.906	894.840	-2.274E-13	-2.096E-13
27	0.33919	SLV 12	NonStatic	Min	-2103.012	938.046	-2.221E-13	-2.096E-13
27	0.67838	SLV 12	NonStatic	Min	-2119.119	981.252	-2.168E-13	-2.096E-13
27	0.00000	SLV 13	NonStatic	Max	-1103.631	473.923	-5.684E-14	-3.944E-13
27	0.33919	SLV 13	NonStatic	Max	-1119.738	542.569	-4.844E-14	-3.944E-13
27	0.67838	SLV 13	NonStatic	Max	-1135.844	611.215	-4.003E-14	-3.944E-13
27	0.00000	SLV 13	NonStatic	Min	-1103.631	473.923	-5.684E-14	-3.944E-13
27	0.33919	SLV 13	NonStatic	Min	-1119.738	542.569	-4.844E-14	-3.944E-13
27	0.67838	SLV 13	NonStatic	Min	-1135.844	611.215	-4.003E-14	-3.944E-13
27	0.00000	SLV 14	NonStatic	Max	-1340.754	411.040	-1.137E-13	-3.304E-13
27	0.33919	SLV 14	NonStatic	Max	-1356.861	454.246	-1.084E-13	-3.304E-13
27	0.67838	SLV 14	NonStatic	Max	-1372.968	497.452	-1.031E-13	-3.304E-13
27	0.00000	SLV 14	NonStatic	Min	-1340.754	411.040	-1.137E-13	-3.304E-13
27	0.33919	SLV 14	NonStatic	Min	-1356.861	454.246	-1.084E-13	-3.304E-13
27	0.67838	SLV 14	NonStatic	Min	-1372.968	497.452	-1.031E-13	-3.304E-13
27	0.00000	SLV 15	NonStatic	Max	-1495.333	402.098	-5.684E-14	-5.329E-13
27	0.33919	SLV 15	NonStatic	Max	-1511.440	470.744	-4.844E-14	-5.329E-13
27	0.67838	SLV 15	NonStatic	Max	-1527.547	539.389	-4.003E-14	-5.329E-13
27	0.00000	SLV 15	NonStatic	Min	-1495.333	402.098	-5.684E-14	-5.329E-13
27	0.33919	SLV 15	NonStatic	Min	-1511.440	470.744	-4.844E-14	-5.329E-13
27	0.67838	SLV 15	NonStatic	Min	-1527.547	539.389	-4.003E-14	-5.329E-13

Table: Element Forces - Frames, Part 1 of 4

Frame	Station m	OutputCase	CaseType	StepType	P KN	V2 KN	V3 KN	T KN-m
27	0.00000	SLV 16	NonStatic	Max	-1700.990	353.937	-1.705E-13	-4.512E-13
27	0.33919	SLV 16	NonStatic	Max	-1717.097	397.144	-1.652E-13	-4.512E-13
27	0.67838	SLV 16	NonStatic	Max	-1733.204	440.350	-1.599E-13	-4.512E-13
27	0.00000	SLV 16	NonStatic	Min	-1700.990	353.937	-1.705E-13	-4.512E-13
27	0.33919	SLV 16	NonStatic	Min	-1717.097	397.144	-1.652E-13	-4.512E-13
27	0.67838	SLV 16	NonStatic	Min	-1733.204	440.350	-1.599E-13	-4.512E-13
27	0.00000	SLE-C-TBM	NonStatic	Max	-1475.024	68.521	-1.705E-13	-6.821E-13
27	0.33919	SLE-C-TBM	NonStatic	Max	-1491.131	123.239	-1.638E-13	-6.821E-13
27	0.67838	SLE-C-TBM	NonStatic	Max	-1507.238	177.957	-1.571E-13	-6.821E-13
27	0.00000	SLE-C-TBM	NonStatic	Min	-1475.024	68.521	-1.705E-13	-6.821E-13
27	0.33919	SLE-C-TBM	NonStatic	Min	-1491.131	123.239	-1.638E-13	-6.821E-13
27	0.67838	SLE-C-TBM	NonStatic	Min	-1507.238	177.957	-1.571E-13	-6.821E-13
27	0.00000	SLU-1-TBM	NonStatic	Max	-2106.207	47.523	-3.411E-13	-9.166E-13
27	0.33919	SLU-1-TBM	NonStatic	Max	-2127.146	107.872	-3.337E-13	-9.166E-13
27	0.67838	SLU-1-TBM	NonStatic	Max	-2148.085	168.221	-3.263E-13	-9.166E-13
27	0.00000	SLU-1-TBM	NonStatic	Min	-2106.207	47.523	-3.411E-13	-9.166E-13
27	0.33919	SLU-1-TBM	NonStatic	Min	-2127.146	107.872	-3.337E-13	-9.166E-13
27	0.67838	SLU-1-TBM	NonStatic	Min	-2148.085	168.221	-3.263E-13	-9.166E-13
30	0.00000	SLE-C	NonStatic	Max	-392.901	-423.535	0.000	4.441E-13
30	0.25379	SLE-C	NonStatic	Max	-392.901	-435.587	-1.476E-15	4.441E-13
30	0.50758	SLE-C	NonStatic	Max	-392.901	-447.638	-2.952E-15	4.441E-13
30	0.00000	SLE-C	NonStatic	Min	-392.901	-423.535	0.000	4.441E-13
30	0.25379	SLE-C	NonStatic	Min	-392.901	-435.587	-1.476E-15	4.441E-13
30	0.50758	SLE-C	NonStatic	Min	-392.901	-447.638	-2.952E-15	4.441E-13
30	0.00000	SLE-F1	NonStatic	Max	-334.951	-429.615	0.000	4.299E-13
30	0.25379	SLE-F1	NonStatic	Max	-334.951	-441.667	-1.476E-15	4.299E-13
30	0.50758	SLE-F1	NonStatic	Max	-334.951	-453.718	-2.952E-15	4.299E-13
30	0.00000	SLE-F1	NonStatic	Min	-334.951	-429.615	0.000	4.299E-13
30	0.25379	SLE-F1	NonStatic	Min	-334.951	-441.667	-1.476E-15	4.299E-13
30	0.50758	SLE-F1	NonStatic	Min	-334.951	-453.718	-2.952E-15	4.299E-13
30	0.00000	SLE-F2	NonStatic	Max	-358.823	-343.150	5.684E-14	4.015E-13
30	0.25379	SLE-F2	NonStatic	Max	-358.823	-355.202	5.537E-14	4.015E-13
30	0.50758	SLE-F2	NonStatic	Max	-358.823	-367.253	5.389E-14	4.015E-13
30	0.00000	SLE-F2	NonStatic	Min	-358.823	-343.150	5.684E-14	4.015E-13
30	0.25379	SLE-F2	NonStatic	Min	-358.823	-355.202	5.537E-14	4.015E-13
30	0.50758	SLE-F2	NonStatic	Min	-358.823	-367.253	5.389E-14	4.015E-13
30	0.00000	SLE-F3	NonStatic	Max	-388.342	-410.220	-5.684E-14	3.837E-13
30	0.25379	SLE-F3	NonStatic	Max	-388.342	-422.272	-5.832E-14	3.837E-13
30	0.50758	SLE-F3	NonStatic	Max	-388.342	-434.324	-5.980E-14	3.837E-13
30	0.00000	SLE-F3	NonStatic	Min	-388.342	-410.220	-5.684E-14	3.837E-13
30	0.25379	SLE-F3	NonStatic	Min	-388.342	-422.272	-5.832E-14	3.837E-13
30	0.50758	SLE-F3	NonStatic	Min	-388.342	-434.324	-5.980E-14	3.837E-13
30	0.00000	SLE-QP	NonStatic	Max	-313.636	-341.313	0.000	4.086E-13
30	0.25379	SLE-QP	NonStatic	Max	-313.636	-353.365	-1.476E-15	4.086E-13
30	0.50758	SLE-QP	NonStatic	Max	-313.636	-365.416	-2.952E-15	4.086E-13
30	0.00000	SLE-QP	NonStatic	Min	-313.636	-341.313	0.000	4.086E-13
30	0.25379	SLE-QP	NonStatic	Min	-313.636	-353.365	-1.476E-15	4.086E-13
30	0.50758	SLE-QP	NonStatic	Min	-313.636	-365.416	-2.952E-15	4.086E-13
30	0.00000	SLU-1	NonStatic	Max	-491.102	-608.503	0.000	5.578E-13
30	0.25379	SLU-1	NonStatic	Max	-491.102	-624.170	-1.919E-15	5.578E-13
30	0.50758	SLU-1	NonStatic	Max	-491.102	-639.837	-3.837E-15	5.578E-13
30	0.00000	SLU-1	NonStatic	Min	-491.102	-608.503	0.000	5.578E-13
30	0.25379	SLU-1	NonStatic	Min	-491.102	-624.170	-1.919E-15	5.578E-13
30	0.50758	SLU-1	NonStatic	Min	-491.102	-639.837	-3.837E-15	5.578E-13
30	0.00000	SLU-2	NonStatic	Max	-262.750	-572.537	0.000	5.969E-13
30	0.25379	SLU-2	NonStatic	Max	-262.750	-588.204	-1.919E-15	5.969E-13
30	0.50758	SLU-2	NonStatic	Max	-262.750	-603.871	-3.837E-15	5.969E-13
30	0.00000	SLU-2	NonStatic	Min	-262.750	-572.537	0.000	5.969E-13
30	0.25379	SLU-2	NonStatic	Min	-262.750	-588.204	-1.919E-15	5.969E-13

Table: Element Forces - Frames, Part 1 of 4

Frame	Station m	OutputCase	CaseType	StepType	P KN	V2 KN	V3 KN	T KN-m
30	0.50758	SLU-2	NonStatic	Min	-262.750	-603.871	-3.837E-15	5.969E-13
30	0.00000	SLU-3	NonStatic	Max	-581.779	-437.466	-5.684E-14	3.659E-13
30	0.25379	SLU-3	NonStatic	Max	-581.779	-449.517	-5.832E-14	3.659E-13
30	0.50758	SLU-3	NonStatic	Max	-581.779	-461.569	-5.980E-14	3.659E-13
30	0.00000	SLU-3	NonStatic	Min	-581.779	-437.466	-5.684E-14	3.659E-13
30	0.25379	SLU-3	NonStatic	Min	-581.779	-449.517	-5.832E-14	3.659E-13
30	0.50758	SLU-3	NonStatic	Min	-581.779	-461.569	-5.980E-14	3.659E-13
30	0.00000	SLU-4	NonStatic	Max	-392.759	-572.665	-2.274E-13	5.969E-13
30	0.25379	SLU-4	NonStatic	Max	-392.759	-588.332	-2.293E-13	5.969E-13
30	0.50758	SLU-4	NonStatic	Max	-392.759	-603.999	-2.312E-13	5.969E-13
30	0.00000	SLU-4	NonStatic	Min	-392.759	-572.665	-2.274E-13	5.969E-13
30	0.25379	SLU-4	NonStatic	Min	-392.759	-588.332	-2.293E-13	5.969E-13
30	0.50758	SLU-4	NonStatic	Min	-392.759	-603.999	-2.312E-13	5.969E-13
30	0.00000	SLU-5	NonStatic	Max	-491.036	-393.235	2.842E-14	3.944E-13
30	0.25379	SLU-5	NonStatic	Max	-491.036	-405.287	2.695E-14	3.944E-13
30	0.50758	SLU-5	NonStatic	Max	-491.036	-417.338	2.547E-14	3.944E-13
30	0.00000	SLU-5	NonStatic	Min	-491.036	-393.235	2.842E-14	3.944E-13
30	0.25379	SLU-5	NonStatic	Min	-491.036	-405.287	2.695E-14	3.944E-13
30	0.50758	SLU-5	NonStatic	Min	-491.036	-417.338	2.547E-14	3.944E-13
30	0.00000	SLU-6	NonStatic	Max	-465.549	-627.968	5.684E-14	5.294E-13
30	0.25379	SLU-6	NonStatic	Max	-465.549	-643.635	5.492E-14	5.294E-13
30	0.50758	SLU-6	NonStatic	Max	-465.549	-659.302	5.301E-14	5.294E-13
30	0.00000	SLU-6	NonStatic	Min	-465.549	-627.968	5.684E-14	5.294E-13
30	0.25379	SLU-6	NonStatic	Min	-465.549	-643.635	5.492E-14	5.294E-13
30	0.50758	SLU-6	NonStatic	Min	-465.549	-659.302	5.301E-14	5.294E-13
30	0.00000	SLU-7	NonStatic	Max	-544.459	-453.581	5.684E-14	3.340E-13
30	0.25379	SLU-7	NonStatic	Max	-544.459	-465.633	5.537E-14	3.340E-13
30	0.50758	SLU-7	NonStatic	Max	-544.459	-477.684	5.389E-14	3.340E-13
30	0.00000	SLU-7	NonStatic	Min	-544.459	-453.581	5.684E-14	3.340E-13
30	0.25379	SLU-7	NonStatic	Min	-544.459	-465.633	5.537E-14	3.340E-13
30	0.50758	SLU-7	NonStatic	Min	-544.459	-477.684	5.389E-14	3.340E-13
30	0.00000	SLV 1	NonStatic	Max	-1710.534	-506.979	0.000	2.487E-13
30	0.25379	SLV 1	NonStatic	Max	-1710.534	-519.031	-1.476E-15	2.487E-13
30	0.50758	SLV 1	NonStatic	Max	-1710.534	-531.083	-2.952E-15	2.487E-13
30	0.00000	SLV 1	NonStatic	Min	-1710.534	-506.979	0.000	2.487E-13
30	0.25379	SLV 1	NonStatic	Min	-1710.534	-519.031	-1.476E-15	2.487E-13
30	0.50758	SLV 1	NonStatic	Min	-1710.534	-531.083	-2.952E-15	2.487E-13
30	0.00000	SLV 2	NonStatic	Max	-1695.503	-533.030	-2.842E-14	2.736E-13
30	0.25379	SLV 2	NonStatic	Max	-1695.503	-545.082	-2.990E-14	2.736E-13
30	0.50758	SLV 2	NonStatic	Max	-1695.503	-557.133	-3.137E-14	2.736E-13
30	0.00000	SLV 2	NonStatic	Min	-1695.503	-533.030	-2.842E-14	2.736E-13
30	0.25379	SLV 2	NonStatic	Min	-1695.503	-545.082	-2.990E-14	2.736E-13
30	0.50758	SLV 2	NonStatic	Min	-1695.503	-557.133	-3.137E-14	2.736E-13
30	0.00000	SLV 3	NonStatic	Max	-1695.503	-533.030	-2.842E-14	2.736E-13
30	0.25379	SLV 3	NonStatic	Max	-1695.503	-545.082	-2.990E-14	2.736E-13
30	0.50758	SLV 3	NonStatic	Max	-1695.503	-557.133	-3.137E-14	2.736E-13
30	0.00000	SLV 3	NonStatic	Min	-1695.503	-533.030	-2.842E-14	2.736E-13
30	0.25379	SLV 3	NonStatic	Min	-1695.503	-545.082	-2.990E-14	2.736E-13
30	0.50758	SLV 3	NonStatic	Min	-1695.503	-557.133	-3.137E-14	2.736E-13
30	0.00000	SLV 4	NonStatic	Max	-1342.346	-800.846	-4.547E-13	1.315E-13
30	0.25379	SLV 4	NonStatic	Max	-1342.346	-812.898	-4.562E-13	1.315E-13
30	0.50758	SLV 4	NonStatic	Max	-1342.346	-824.949	-4.577E-13	1.315E-13
30	0.00000	SLV 4	NonStatic	Min	-1342.346	-800.846	-4.547E-13	1.315E-13
30	0.25379	SLV 4	NonStatic	Min	-1342.346	-812.898	-4.562E-13	1.315E-13
30	0.50758	SLV 4	NonStatic	Min	-1342.346	-824.949	-4.577E-13	1.315E-13
30	0.00000	SLV 5	NonStatic	Max	-750.842	-361.959	-2.842E-14	3.126E-13
30	0.25379	SLV 5	NonStatic	Max	-750.842	-374.011	-2.990E-14	3.126E-13
30	0.50758	SLV 5	NonStatic	Max	-750.842	-386.062	-3.137E-14	3.126E-13
30	0.00000	SLV 5	NonStatic	Min	-750.842	-361.959	-2.842E-14	3.126E-13

Table: Element Forces - Frames, Part 1 of 4

Frame	Station m	OutputCase	CaseType	StepType	P KN	V2 KN	V3 KN	T KN-m
30	0.25379	SLV 5	NonStatic	Min	-750.842	-374.011	-2.990E-14	3.126E-13
30	0.50758	SLV 5	NonStatic	Min	-750.842	-386.062	-3.137E-14	3.126E-13
30	0.00000	SLV 6	NonStatic	Max	-684.615	-444.847	-1.137E-13	2.522E-13
30	0.25379	SLV 6	NonStatic	Max	-684.615	-456.898	-1.152E-13	2.522E-13
30	0.50758	SLV 6	NonStatic	Max	-684.615	-468.950	-1.166E-13	2.522E-13
30	0.00000	SLV 6	NonStatic	Min	-684.615	-444.847	-1.137E-13	2.522E-13
30	0.25379	SLV 6	NonStatic	Min	-684.615	-456.898	-1.152E-13	2.522E-13
30	0.50758	SLV 6	NonStatic	Min	-684.615	-468.950	-1.166E-13	2.522E-13
30	0.00000	SLV 7	NonStatic	Max	-679.017	-469.721	0.000	4.334E-13
30	0.25379	SLV 7	NonStatic	Max	-679.017	-481.772	-1.476E-15	4.334E-13
30	0.50758	SLV 7	NonStatic	Max	-679.017	-493.824	-2.952E-15	4.334E-13
30	0.00000	SLV 7	NonStatic	Min	-679.017	-469.721	0.000	4.334E-13
30	0.25379	SLV 7	NonStatic	Min	-679.017	-481.772	-1.476E-15	4.334E-13
30	0.50758	SLV 7	NonStatic	Min	-679.017	-493.824	-2.952E-15	4.334E-13
30	0.00000	SLV 8	NonStatic	Max	-629.134	-537.655	-1.137E-13	3.517E-13
30	0.25379	SLV 8	NonStatic	Max	-629.134	-549.707	-1.152E-13	3.517E-13
30	0.50758	SLV 8	NonStatic	Max	-629.134	-561.758	-1.166E-13	3.517E-13
30	0.00000	SLV 8	NonStatic	Min	-629.134	-537.655	-1.137E-13	3.517E-13
30	0.25379	SLV 8	NonStatic	Min	-629.134	-549.707	-1.152E-13	3.517E-13
30	0.50758	SLV 8	NonStatic	Min	-629.134	-561.758	-1.166E-13	3.517E-13
30	0.00000	SLV 9	NonStatic	Max	-1710.534	-506.979	-5.684E-14	2.416E-13
30	0.25379	SLV 9	NonStatic	Max	-1710.534	-519.031	-5.832E-14	2.416E-13
30	0.50758	SLV 9	NonStatic	Max	-1710.534	-531.083	-5.980E-14	2.416E-13
30	0.00000	SLV 9	NonStatic	Min	-1710.534	-506.979	-5.684E-14	2.416E-13
30	0.25379	SLV 9	NonStatic	Min	-1710.534	-519.031	-5.832E-14	2.416E-13
30	0.50758	SLV 9	NonStatic	Min	-1710.534	-531.083	-5.980E-14	2.416E-13
30	0.00000	SLV 10	NonStatic	Max	-1361.657	-778.165	-2.274E-13	8.882E-14
30	0.25379	SLV 10	NonStatic	Max	-1361.657	-790.217	-2.288E-13	8.882E-14
30	0.50758	SLV 10	NonStatic	Max	-1361.657	-802.268	-2.303E-13	8.882E-14
30	0.00000	SLV 10	NonStatic	Min	-1361.657	-778.165	-2.274E-13	8.882E-14
30	0.25379	SLV 10	NonStatic	Min	-1361.657	-790.217	-2.288E-13	8.882E-14
30	0.50758	SLV 10	NonStatic	Min	-1361.657	-802.268	-2.303E-13	8.882E-14
30	0.00000	SLV 11	NonStatic	Max	-1695.503	-533.030	0.000	2.807E-13
30	0.25379	SLV 11	NonStatic	Max	-1695.503	-545.082	-1.476E-15	2.807E-13
30	0.50758	SLV 11	NonStatic	Max	-1695.503	-557.133	-2.952E-15	2.807E-13
30	0.00000	SLV 11	NonStatic	Min	-1695.503	-533.030	0.000	2.807E-13
30	0.25379	SLV 11	NonStatic	Min	-1695.503	-545.082	-1.476E-15	2.807E-13
30	0.50758	SLV 11	NonStatic	Min	-1695.503	-557.133	-2.952E-15	2.807E-13
30	0.00000	SLV 12	NonStatic	Max	-1342.346	-800.846	-4.547E-13	1.350E-13
30	0.25379	SLV 12	NonStatic	Max	-1342.346	-812.898	-4.562E-13	1.350E-13
30	0.50758	SLV 12	NonStatic	Max	-1342.346	-824.949	-4.577E-13	1.350E-13
30	0.00000	SLV 12	NonStatic	Min	-1342.346	-800.846	-4.547E-13	1.350E-13
30	0.25379	SLV 12	NonStatic	Min	-1342.346	-812.898	-4.562E-13	1.350E-13
30	0.50758	SLV 12	NonStatic	Min	-1342.346	-824.949	-4.577E-13	1.350E-13
30	0.00000	SLV 13	NonStatic	Max	-750.842	-361.959	-2.842E-14	3.162E-13
30	0.25379	SLV 13	NonStatic	Max	-750.842	-374.011	-2.990E-14	3.162E-13
30	0.50758	SLV 13	NonStatic	Max	-750.842	-386.062	-3.137E-14	3.162E-13
30	0.00000	SLV 13	NonStatic	Min	-750.842	-361.959	-2.842E-14	3.162E-13
30	0.25379	SLV 13	NonStatic	Min	-750.842	-374.011	-2.990E-14	3.162E-13
30	0.50758	SLV 13	NonStatic	Min	-750.842	-386.062	-3.137E-14	3.162E-13
30	0.00000	SLV 14	NonStatic	Max	-684.615	-444.847	-2.274E-13	2.558E-13
30	0.25379	SLV 14	NonStatic	Max	-684.615	-456.898	-2.288E-13	2.558E-13
30	0.50758	SLV 14	NonStatic	Max	-684.615	-468.950	-2.303E-13	2.558E-13
30	0.00000	SLV 14	NonStatic	Min	-684.615	-444.847	-2.274E-13	2.558E-13
30	0.25379	SLV 14	NonStatic	Min	-684.615	-456.898	-2.288E-13	2.558E-13
30	0.50758	SLV 14	NonStatic	Min	-684.615	-468.950	-2.303E-13	2.558E-13
30	0.00000	SLV 15	NonStatic	Max	-679.017	-469.721	0.000	4.334E-13
30	0.25379	SLV 15	NonStatic	Max	-679.017	-481.772	-1.476E-15	4.334E-13
30	0.50758	SLV 15	NonStatic	Max	-679.017	-493.824	-2.952E-15	4.334E-13

Table: Element Forces - Frames, Part 1 of 4

Frame	Station m	OutputCase	CaseType	StepType	P KN	V2 KN	V3 KN	T KN-m
30	0.00000	SLV 15	NonStatic	Min	-679.017	-469.721	0.000	4.334E-13
30	0.25379	SLV 15	NonStatic	Min	-679.017	-481.772	-1.476E-15	4.334E-13
30	0.50758	SLV 15	NonStatic	Min	-679.017	-493.824	-2.952E-15	4.334E-13
30	0.00000	SLV 16	NonStatic	Max	-629.134	-537.655	1.137E-13	3.553E-13
30	0.25379	SLV 16	NonStatic	Max	-629.134	-549.707	1.122E-13	3.553E-13
30	0.50758	SLV 16	NonStatic	Max	-629.134	-561.758	1.107E-13	3.553E-13
30	0.00000	SLV 16	NonStatic	Min	-629.134	-537.655	1.137E-13	3.553E-13
30	0.25379	SLV 16	NonStatic	Min	-629.134	-549.707	1.122E-13	3.553E-13
30	0.50758	SLV 16	NonStatic	Min	-629.134	-561.758	1.107E-13	3.553E-13
30	0.00000	SLE-C-TBM	NonStatic	Max	-289.257	-41.148	0.000	5.471E-13
30	0.25379	SLE-C-TBM	NonStatic	Max	-289.257	-53.200	-1.476E-15	5.471E-13
30	0.50758	SLE-C-TBM	NonStatic	Max	-289.257	-65.251	-2.952E-15	5.471E-13
30	0.00000	SLE-C-TBM	NonStatic	Min	-289.257	-41.148	0.000	5.471E-13
30	0.25379	SLE-C-TBM	NonStatic	Min	-289.257	-53.200	-1.476E-15	5.471E-13
30	0.50758	SLE-C-TBM	NonStatic	Min	-289.257	-65.251	-2.952E-15	5.471E-13
30	0.00000	SLU-1-TBM	NonStatic	Max	-315.291	-48.706	0.000	7.390E-13
30	0.25379	SLU-1-TBM	NonStatic	Max	-315.291	-64.373	-1.919E-15	7.390E-13
30	0.50758	SLU-1-TBM	NonStatic	Max	-315.291	-80.040	-3.837E-15	7.390E-13
30	0.00000	SLU-1-TBM	NonStatic	Min	-315.291	-48.706	0.000	7.390E-13
30	0.25379	SLU-1-TBM	NonStatic	Min	-315.291	-64.373	-1.919E-15	7.390E-13
30	0.50758	SLU-1-TBM	NonStatic	Min	-315.291	-80.040	-3.837E-15	7.390E-13
31	0.00000	SLE-C	NonStatic	Max	-514.071	-8.673	8.527E-14	1.279E-13
31	0.27500	SLE-C	NonStatic	Max	-518.218	-14.154	8.459E-14	1.279E-13
31	0.55000	SLE-C	NonStatic	Max	-522.366	-19.635	8.392E-14	1.279E-13
31	0.00000	SLE-C	NonStatic	Min	-514.071	-8.673	8.527E-14	1.279E-13
31	0.27500	SLE-C	NonStatic	Min	-518.218	-14.154	8.459E-14	1.279E-13
31	0.55000	SLE-C	NonStatic	Min	-522.366	-19.635	8.392E-14	1.279E-13
31	0.00000	SLE-F1	NonStatic	Max	-472.963	-45.411	8.527E-14	1.243E-13
31	0.27500	SLE-F1	NonStatic	Max	-477.110	-50.892	8.459E-14	1.243E-13
31	0.55000	SLE-F1	NonStatic	Max	-481.258	-56.372	8.392E-14	1.243E-13
31	0.00000	SLE-F1	NonStatic	Min	-472.963	-45.411	8.527E-14	1.243E-13
31	0.27500	SLE-F1	NonStatic	Min	-477.110	-50.892	8.459E-14	1.243E-13
31	0.55000	SLE-F1	NonStatic	Min	-481.258	-56.372	8.392E-14	1.243E-13
31	0.00000	SLE-F2	NonStatic	Max	-442.752	18.124	7.105E-14	1.101E-13
31	0.27500	SLE-F2	NonStatic	Max	-446.899	12.643	7.038E-14	1.101E-13
31	0.55000	SLE-F2	NonStatic	Max	-451.046	7.163	6.971E-14	1.101E-13
31	0.00000	SLE-F2	NonStatic	Min	-442.752	18.124	7.105E-14	1.101E-13
31	0.27500	SLE-F2	NonStatic	Min	-446.899	12.643	7.038E-14	1.101E-13
31	0.55000	SLE-F2	NonStatic	Min	-451.046	7.163	6.971E-14	1.101E-13
31	0.00000	SLE-F3	NonStatic	Max	-507.737	-2.658	1.279E-13	1.110E-13
31	0.27500	SLE-F3	NonStatic	Max	-511.884	-8.138	1.272E-13	1.110E-13
31	0.55000	SLE-F3	NonStatic	Max	-516.032	-13.619	1.266E-13	1.110E-13
31	0.00000	SLE-F3	NonStatic	Min	-507.737	-2.658	1.279E-13	1.110E-13
31	0.27500	SLE-F3	NonStatic	Min	-511.884	-8.138	1.272E-13	1.110E-13
31	0.55000	SLE-F3	NonStatic	Min	-516.032	-13.619	1.266E-13	1.110E-13
31	0.00000	SLE-QP	NonStatic	Max	-405.668	-6.325	7.105E-14	1.155E-13
31	0.27500	SLE-QP	NonStatic	Max	-409.815	-11.806	7.038E-14	1.155E-13
31	0.55000	SLE-QP	NonStatic	Max	-413.962	-17.286	6.971E-14	1.155E-13
31	0.00000	SLE-QP	NonStatic	Min	-405.668	-6.325	7.105E-14	1.155E-13
31	0.27500	SLE-QP	NonStatic	Min	-409.815	-11.806	7.038E-14	1.155E-13
31	0.55000	SLE-QP	NonStatic	Min	-413.962	-17.286	6.971E-14	1.155E-13
31	0.00000	SLU-1	NonStatic	Max	-682.758	-54.656	5.684E-14	1.723E-13
31	0.27500	SLU-1	NonStatic	Max	-688.150	-61.781	5.597E-14	1.723E-13
31	0.55000	SLU-1	NonStatic	Max	-693.541	-68.906	5.510E-14	1.723E-13
31	0.00000	SLU-1	NonStatic	Min	-682.758	-54.656	5.684E-14	1.723E-13
31	0.27500	SLU-1	NonStatic	Min	-688.150	-61.781	5.597E-14	1.723E-13
31	0.55000	SLU-1	NonStatic	Min	-693.541	-68.906	5.510E-14	1.723E-13
31	0.00000	SLU-2	NonStatic	Max	-479.111	-165.419	1.137E-13	1.847E-13
31	0.27500	SLU-2	NonStatic	Max	-484.503	-172.544	1.128E-13	1.847E-13

Table: Element Forces - Frames, Part 1 of 4

Frame	Station m	OutputCase	CaseType	StepType	P KN	V2 KN	V3 KN	T KN-m
31	0.55000	SLU-2	NonStatic	Max	-489.894	-179.669	1.119E-13	1.847E-13
31	0.00000	SLU-2	NonStatic	Min	-479.111	-165.419	1.137E-13	1.847E-13
31	0.27500	SLU-2	NonStatic	Min	-484.503	-172.544	1.128E-13	1.847E-13
31	0.55000	SLU-2	NonStatic	Min	-489.894	-179.669	1.119E-13	1.847E-13
31	0.00000	SLU-3	NonStatic	Max	-678.385	92.435	9.948E-14	1.057E-13
31	0.27500	SLU-3	NonStatic	Max	-682.532	86.954	9.880E-14	1.057E-13
31	0.55000	SLU-3	NonStatic	Max	-686.680	81.474	9.813E-14	1.057E-13
31	0.00000	SLU-3	NonStatic	Min	-678.385	92.435	9.948E-14	1.057E-13
31	0.27500	SLU-3	NonStatic	Min	-682.532	86.954	9.880E-14	1.057E-13
31	0.55000	SLU-3	NonStatic	Min	-686.680	81.474	9.813E-14	1.057E-13
31	0.00000	SLU-4	NonStatic	Max	-582.737	-91.716	1.137E-13	1.705E-13
31	0.27500	SLU-4	NonStatic	Max	-588.129	-98.841	1.128E-13	1.705E-13
31	0.55000	SLU-4	NonStatic	Max	-593.520	-105.966	1.119E-13	1.705E-13
31	0.00000	SLU-4	NonStatic	Min	-582.737	-91.716	1.137E-13	1.705E-13
31	0.27500	SLU-4	NonStatic	Min	-588.129	-98.841	1.128E-13	1.705E-13
31	0.55000	SLU-4	NonStatic	Min	-593.520	-105.966	1.119E-13	1.705E-13
31	0.00000	SLU-5	NonStatic	Max	-578.948	64.993	9.948E-14	1.137E-13
31	0.27500	SLU-5	NonStatic	Max	-583.095	59.512	9.880E-14	1.137E-13
31	0.55000	SLU-5	NonStatic	Max	-587.242	54.032	9.813E-14	1.137E-13
31	0.00000	SLU-5	NonStatic	Min	-578.948	64.993	9.948E-14	1.137E-13
31	0.27500	SLU-5	NonStatic	Min	-583.095	59.512	9.880E-14	1.137E-13
31	0.55000	SLU-5	NonStatic	Min	-587.242	54.032	9.813E-14	1.137E-13
31	0.00000	SLU-6	NonStatic	Max	-674.289	-79.387	1.137E-13	1.545E-13
31	0.27500	SLU-6	NonStatic	Max	-679.680	-86.512	1.128E-13	1.545E-13
31	0.55000	SLU-6	NonStatic	Max	-685.072	-93.637	1.119E-13	1.545E-13
31	0.00000	SLU-6	NonStatic	Min	-674.289	-79.387	1.137E-13	1.545E-13
31	0.27500	SLU-6	NonStatic	Min	-679.680	-86.512	1.128E-13	1.545E-13
31	0.55000	SLU-6	NonStatic	Min	-685.072	-93.637	1.119E-13	1.545E-13
31	0.00000	SLU-7	NonStatic	Max	-658.493	62.851	5.684E-14	9.059E-14
31	0.27500	SLU-7	NonStatic	Max	-662.640	57.370	5.617E-14	9.059E-14
31	0.55000	SLU-7	NonStatic	Max	-666.788	51.889	5.550E-14	9.059E-14
31	0.00000	SLU-7	NonStatic	Min	-658.493	62.851	5.684E-14	9.059E-14
31	0.27500	SLU-7	NonStatic	Min	-662.640	57.370	5.617E-14	9.059E-14
31	0.55000	SLU-7	NonStatic	Min	-666.788	51.889	5.550E-14	9.059E-14
31	0.00000	SLV 1	NonStatic	Max	-1618.628	695.704	1.137E-13	3.730E-14
31	0.27500	SLV 1	NonStatic	Max	-1622.776	690.224	1.130E-13	3.730E-14
31	0.55000	SLV 1	NonStatic	Max	-1626.923	684.743	1.123E-13	3.730E-14
31	0.00000	SLV 1	NonStatic	Min	-1618.628	695.704	1.137E-13	3.730E-14
31	0.27500	SLV 1	NonStatic	Min	-1622.776	690.224	1.130E-13	3.730E-14
31	0.55000	SLV 1	NonStatic	Min	-1626.923	684.743	1.123E-13	3.730E-14
31	0.00000	SLV 2	NonStatic	Max	-1618.144	671.436	1.208E-13	4.619E-14
31	0.27500	SLV 2	NonStatic	Max	-1622.291	665.956	1.201E-13	4.619E-14
31	0.55000	SLV 2	NonStatic	Max	-1626.438	660.475	1.194E-13	4.619E-14
31	0.00000	SLV 2	NonStatic	Min	-1618.144	671.436	1.208E-13	4.619E-14
31	0.27500	SLV 2	NonStatic	Min	-1622.291	665.956	1.201E-13	4.619E-14
31	0.55000	SLV 2	NonStatic	Min	-1626.438	660.475	1.194E-13	4.619E-14
31	0.00000	SLV 3	NonStatic	Max	-1618.144	671.436	1.137E-13	4.796E-14
31	0.27500	SLV 3	NonStatic	Max	-1622.291	665.956	1.130E-13	4.796E-14
31	0.55000	SLV 3	NonStatic	Max	-1626.438	660.475	1.123E-13	4.796E-14
31	0.00000	SLV 3	NonStatic	Min	-1618.144	671.436	1.137E-13	4.796E-14
31	0.27500	SLV 3	NonStatic	Min	-1622.291	665.956	1.130E-13	4.796E-14
31	0.55000	SLV 3	NonStatic	Min	-1626.438	660.475	1.123E-13	4.796E-14
31	0.00000	SLV 4	NonStatic	Max	-1487.899	324.554	2.274E-13	3.375E-14
31	0.27500	SLV 4	NonStatic	Max	-1492.047	319.073	2.267E-13	3.375E-14
31	0.55000	SLV 4	NonStatic	Max	-1496.194	313.592	2.260E-13	3.375E-14
31	0.00000	SLV 4	NonStatic	Min	-1487.899	324.554	2.274E-13	3.375E-14
31	0.27500	SLV 4	NonStatic	Min	-1492.047	319.073	2.267E-13	3.375E-14
31	0.55000	SLV 4	NonStatic	Min	-1496.194	313.592	2.260E-13	3.375E-14
31	0.00000	SLV 5	NonStatic	Max	-773.376	228.855	9.948E-14	8.438E-14

Table: Element Forces - Frames, Part 1 of 4

Frame	Station m	OutputCase	CaseType	StepType	P KN	V2 KN	V3 KN	T KN-m
31	0.27500	SLV 5	NonStatic	Max	-777.523	223.374	9.880E-14	8.438E-14
31	0.55000	SLV 5	NonStatic	Max	-781.670	217.893	9.813E-14	8.438E-14
31	0.00000	SLV 5	NonStatic	Min	-773.376	228.855	9.948E-14	8.438E-14
31	0.27500	SLV 5	NonStatic	Min	-777.523	223.374	9.880E-14	8.438E-14
31	0.55000	SLV 5	NonStatic	Min	-781.670	217.893	9.813E-14	8.438E-14
31	0.00000	SLV 6	NonStatic	Max	-769.105	151.951	1.137E-13	6.928E-14
31	0.27500	SLV 6	NonStatic	Max	-773.252	146.470	1.130E-13	6.928E-14
31	0.55000	SLV 6	NonStatic	Max	-777.400	140.990	1.123E-13	6.928E-14
31	0.00000	SLV 6	NonStatic	Min	-769.105	151.951	1.137E-13	6.928E-14
31	0.27500	SLV 6	NonStatic	Min	-773.252	146.470	1.130E-13	6.928E-14
31	0.55000	SLV 6	NonStatic	Min	-777.400	140.990	1.123E-13	6.928E-14
31	0.00000	SLV 7	NonStatic	Max	-767.045	124.148	1.279E-13	1.190E-13
31	0.27500	SLV 7	NonStatic	Max	-771.192	118.667	1.272E-13	1.190E-13
31	0.55000	SLV 7	NonStatic	Max	-775.339	113.187	1.266E-13	1.190E-13
31	0.00000	SLV 7	NonStatic	Min	-767.045	124.148	1.279E-13	1.190E-13
31	0.27500	SLV 7	NonStatic	Min	-771.192	118.667	1.272E-13	1.190E-13
31	0.55000	SLV 7	NonStatic	Min	-775.339	113.187	1.266E-13	1.190E-13
31	0.00000	SLV 8	NonStatic	Max	-767.535	66.432	1.705E-13	1.013E-13
31	0.27500	SLV 8	NonStatic	Max	-771.682	60.952	1.699E-13	1.013E-13
31	0.55000	SLV 8	NonStatic	Max	-775.829	55.471	1.692E-13	1.013E-13
31	0.00000	SLV 8	NonStatic	Min	-767.535	66.432	1.705E-13	1.013E-13
31	0.27500	SLV 8	NonStatic	Min	-771.682	60.952	1.699E-13	1.013E-13
31	0.55000	SLV 8	NonStatic	Min	-775.829	55.471	1.692E-13	1.013E-13
31	0.00000	SLV 9	NonStatic	Max	-1618.628	695.704	1.137E-13	4.263E-14
31	0.27500	SLV 9	NonStatic	Max	-1622.776	690.224	1.130E-13	4.263E-14
31	0.55000	SLV 9	NonStatic	Max	-1626.923	684.743	1.123E-13	4.263E-14
31	0.00000	SLV 9	NonStatic	Min	-1618.628	695.704	1.137E-13	4.263E-14
31	0.27500	SLV 9	NonStatic	Min	-1622.776	690.224	1.130E-13	4.263E-14
31	0.55000	SLV 9	NonStatic	Min	-1626.923	684.743	1.123E-13	4.263E-14
31	0.00000	SLV 10	NonStatic	Max	-1493.432	348.084	5.684E-14	2.487E-14
31	0.27500	SLV 10	NonStatic	Max	-1497.579	342.603	5.617E-14	2.487E-14
31	0.55000	SLV 10	NonStatic	Max	-1501.726	337.123	5.550E-14	2.487E-14
31	0.00000	SLV 10	NonStatic	Min	-1493.432	348.084	5.684E-14	2.487E-14
31	0.27500	SLV 10	NonStatic	Min	-1497.579	342.603	5.617E-14	2.487E-14
31	0.55000	SLV 10	NonStatic	Min	-1501.726	337.123	5.550E-14	2.487E-14
31	0.00000	SLV 11	NonStatic	Max	-1618.144	671.436	1.137E-13	4.796E-14
31	0.27500	SLV 11	NonStatic	Max	-1622.291	665.956	1.130E-13	4.796E-14
31	0.55000	SLV 11	NonStatic	Max	-1626.438	660.475	1.123E-13	4.796E-14
31	0.00000	SLV 11	NonStatic	Min	-1618.144	671.436	1.137E-13	4.796E-14
31	0.27500	SLV 11	NonStatic	Min	-1622.291	665.956	1.130E-13	4.796E-14
31	0.55000	SLV 11	NonStatic	Min	-1626.438	660.475	1.123E-13	4.796E-14
31	0.00000	SLV 12	NonStatic	Max	-1487.899	324.554	-1.137E-13	3.020E-14
31	0.27500	SLV 12	NonStatic	Max	-1492.047	319.073	-1.144E-13	3.020E-14
31	0.55000	SLV 12	NonStatic	Max	-1496.194	313.592	-1.150E-13	3.020E-14
31	0.00000	SLV 12	NonStatic	Min	-1487.899	324.554	-1.137E-13	3.020E-14
31	0.27500	SLV 12	NonStatic	Min	-1492.047	319.073	-1.144E-13	3.020E-14
31	0.55000	SLV 12	NonStatic	Min	-1496.194	313.592	-1.150E-13	3.020E-14
31	0.00000	SLV 13	NonStatic	Max	-773.376	228.855	9.948E-14	8.438E-14
31	0.27500	SLV 13	NonStatic	Max	-777.523	223.374	9.880E-14	8.438E-14
31	0.55000	SLV 13	NonStatic	Max	-781.670	217.893	9.813E-14	8.438E-14
31	0.00000	SLV 13	NonStatic	Min	-773.376	228.855	9.948E-14	8.438E-14
31	0.27500	SLV 13	NonStatic	Min	-777.523	223.374	9.880E-14	8.438E-14
31	0.55000	SLV 13	NonStatic	Min	-781.670	217.893	9.813E-14	8.438E-14
31	0.00000	SLV 14	NonStatic	Max	-769.105	151.951	8.527E-14	7.283E-14
31	0.27500	SLV 14	NonStatic	Max	-773.252	146.470	8.459E-14	7.283E-14
31	0.55000	SLV 14	NonStatic	Max	-777.400	140.990	8.392E-14	7.283E-14
31	0.00000	SLV 14	NonStatic	Min	-769.105	151.951	8.527E-14	7.283E-14
31	0.27500	SLV 14	NonStatic	Min	-773.252	146.470	8.459E-14	7.283E-14
31	0.55000	SLV 14	NonStatic	Min	-777.400	140.990	8.392E-14	7.283E-14

Table: Element Forces - Frames, Part 1 of 4

Frame	Station m	OutputCase	CaseType	StepType	P KN	V2 KN	V3 KN	T KN-m
31	0.00000	SLV 15	NonStatic	Max	-767.045	124.148	1.279E-13	1.190E-13
31	0.27500	SLV 15	NonStatic	Max	-771.192	118.667	1.272E-13	1.190E-13
31	0.55000	SLV 15	NonStatic	Max	-775.339	113.187	1.266E-13	1.190E-13
31	0.00000	SLV 15	NonStatic	Min	-767.045	124.148	1.279E-13	1.190E-13
31	0.27500	SLV 15	NonStatic	Min	-771.192	118.667	1.272E-13	1.190E-13
31	0.55000	SLV 15	NonStatic	Min	-775.339	113.187	1.266E-13	1.190E-13
31	0.00000	SLV 16	NonStatic	Max	-767.535	66.432	1.705E-13	9.770E-14
31	0.27500	SLV 16	NonStatic	Max	-771.682	60.952	1.699E-13	9.770E-14
31	0.55000	SLV 16	NonStatic	Max	-775.829	55.471	1.692E-13	9.770E-14
31	0.00000	SLV 16	NonStatic	Min	-767.535	66.432	1.705E-13	9.770E-14
31	0.27500	SLV 16	NonStatic	Min	-771.682	60.952	1.699E-13	9.770E-14
31	0.55000	SLV 16	NonStatic	Min	-775.829	55.471	1.692E-13	9.770E-14
31	0.00000	SLE-C-TBM	NonStatic	Max	-176.540	270.942	1.705E-13	1.599E-13
31	0.27500	SLE-C-TBM	NonStatic	Max	-180.687	265.461	1.699E-13	1.599E-13
31	0.55000	SLE-C-TBM	NonStatic	Max	-184.834	259.981	1.692E-13	1.599E-13
31	0.00000	SLE-C-TBM	NonStatic	Min	-176.540	270.942	1.705E-13	1.599E-13
31	0.27500	SLE-C-TBM	NonStatic	Min	-180.687	265.461	1.699E-13	1.599E-13
31	0.55000	SLE-C-TBM	NonStatic	Min	-184.834	259.981	1.692E-13	1.599E-13
31	0.00000	SLU-1-TBM	NonStatic	Max	-169.305	343.730	2.274E-13	2.274E-13
31	0.27500	SLU-1-TBM	NonStatic	Max	-174.696	336.605	2.265E-13	2.274E-13
31	0.55000	SLU-1-TBM	NonStatic	Max	-180.088	329.480	2.256E-13	2.274E-13
31	0.00000	SLU-1-TBM	NonStatic	Min	-169.305	343.730	2.274E-13	2.274E-13
31	0.27500	SLU-1-TBM	NonStatic	Min	-174.696	336.605	2.265E-13	2.274E-13
31	0.55000	SLU-1-TBM	NonStatic	Min	-180.088	329.480	2.256E-13	2.274E-13
32	0.00000	SLE-C	NonStatic	Max	-522.364	19.075	7.105E-14	1.386E-13
32	0.28547	SLE-C	NonStatic	Max	-526.656	13.375	7.036E-14	1.386E-13
32	0.57094	SLE-C	NonStatic	Max	-530.947	7.676	6.966E-14	1.386E-13
32	0.00000	SLE-C	NonStatic	Min	-522.364	19.075	7.105E-14	1.386E-13
32	0.28547	SLE-C	NonStatic	Min	-526.656	13.375	7.036E-14	1.386E-13
32	0.57094	SLE-C	NonStatic	Min	-530.947	7.676	6.966E-14	1.386E-13
32	0.00000	SLE-F1	NonStatic	Max	-481.181	-7.777	5.684E-14	1.297E-13
32	0.28547	SLE-F1	NonStatic	Max	-485.473	-13.477	5.615E-14	1.297E-13
32	0.57094	SLE-F1	NonStatic	Max	-489.764	-19.176	5.545E-14	1.297E-13
32	0.00000	SLE-F1	NonStatic	Min	-481.181	-7.777	5.684E-14	1.297E-13
32	0.28547	SLE-F1	NonStatic	Min	-485.473	-13.477	5.615E-14	1.297E-13
32	0.57094	SLE-F1	NonStatic	Min	-489.764	-19.176	5.545E-14	1.297E-13
32	0.00000	SLE-F2	NonStatic	Max	-451.083	24.102	9.948E-14	1.146E-13
32	0.28547	SLE-F2	NonStatic	Max	-455.374	18.403	9.878E-14	1.146E-13
32	0.57094	SLE-F2	NonStatic	Max	-459.666	12.703	9.808E-14	1.146E-13
32	0.00000	SLE-F2	NonStatic	Min	-451.083	24.102	9.948E-14	1.146E-13
32	0.28547	SLE-F2	NonStatic	Min	-455.374	18.403	9.878E-14	1.146E-13
32	0.57094	SLE-F2	NonStatic	Min	-459.666	12.703	9.808E-14	1.146E-13
32	0.00000	SLE-F3	NonStatic	Max	-516.056	35.506	7.105E-14	1.155E-13
32	0.28547	SLE-F3	NonStatic	Max	-520.348	29.807	7.036E-14	1.155E-13
32	0.57094	SLE-F3	NonStatic	Max	-524.640	24.107	6.966E-14	1.155E-13
32	0.00000	SLE-F3	NonStatic	Min	-516.056	35.506	7.105E-14	1.155E-13
32	0.28547	SLE-F3	NonStatic	Min	-520.348	29.807	7.036E-14	1.155E-13
32	0.57094	SLE-F3	NonStatic	Min	-524.640	24.107	6.966E-14	1.155E-13
32	0.00000	SLE-QP	NonStatic	Max	-413.944	2.448	5.684E-14	1.181E-13
32	0.28547	SLE-QP	NonStatic	Max	-418.236	-3.251	5.615E-14	1.181E-13
32	0.57094	SLE-QP	NonStatic	Max	-422.528	-8.951	5.545E-14	1.181E-13
32	0.00000	SLE-QP	NonStatic	Min	-413.944	2.448	5.684E-14	1.181E-13
32	0.28547	SLE-QP	NonStatic	Min	-418.236	-3.251	5.615E-14	1.181E-13
32	0.57094	SLE-QP	NonStatic	Min	-422.528	-8.951	5.545E-14	1.181E-13
32	0.00000	SLU-1	NonStatic	Max	-693.456	-2.217	1.137E-13	1.759E-13
32	0.28547	SLU-1	NonStatic	Max	-699.035	-9.626	1.128E-13	1.759E-13
32	0.57094	SLU-1	NonStatic	Max	-704.614	-17.036	1.119E-13	1.759E-13
32	0.00000	SLU-1	NonStatic	Min	-693.456	-2.217	1.137E-13	1.759E-13
32	0.28547	SLU-1	NonStatic	Min	-699.035	-9.626	1.128E-13	1.759E-13

Table: Element Forces - Frames, Part 1 of 4

Frame	Station m	OutputCase	CaseType	StepType	P KN	V2 KN	V3 KN	T KN-m
32	0.57094	SLU-1	NonStatic	Min	-704.614	-17.036	1.119E-13	1.759E-13
32	0.00000	SLU-2	NonStatic	Max	-489.544	-116.018	1.137E-13	1.847E-13
32	0.28547	SLU-2	NonStatic	Max	-495.123	-123.427	1.128E-13	1.847E-13
32	0.57094	SLU-2	NonStatic	Max	-500.702	-130.837	1.119E-13	1.847E-13
32	0.00000	SLU-2	NonStatic	Min	-489.544	-116.018	1.137E-13	1.847E-13
32	0.28547	SLU-2	NonStatic	Min	-495.123	-123.427	1.128E-13	1.847E-13
32	0.57094	SLU-2	NonStatic	Min	-500.702	-130.837	1.119E-13	1.847E-13
32	0.00000	SLU-3	NonStatic	Max	-686.929	130.816	8.527E-14	1.101E-13
32	0.28547	SLU-3	NonStatic	Max	-691.221	125.117	8.457E-14	1.101E-13
32	0.57094	SLU-3	NonStatic	Max	-695.513	119.418	8.387E-14	1.101E-13
32	0.00000	SLU-3	NonStatic	Min	-686.929	130.816	8.527E-14	1.101E-13
32	0.28547	SLU-3	NonStatic	Min	-691.221	125.117	8.457E-14	1.101E-13
32	0.57094	SLU-3	NonStatic	Min	-695.513	119.418	8.387E-14	1.101E-13
32	0.00000	SLU-4	NonStatic	Max	-593.333	-51.761	0.000	1.847E-13
32	0.28547	SLU-4	NonStatic	Max	-598.912	-59.170	-9.074E-16	1.847E-13
32	0.57094	SLU-4	NonStatic	Max	-604.491	-66.579	-1.815E-15	1.847E-13
32	0.00000	SLU-4	NonStatic	Min	-593.333	-51.761	0.000	1.847E-13
32	0.28547	SLU-4	NonStatic	Min	-598.912	-59.170	-9.074E-16	1.847E-13
32	0.57094	SLU-4	NonStatic	Min	-604.491	-66.579	-1.815E-15	1.847E-13
32	0.00000	SLU-5	NonStatic	Max	-587.407	86.481	7.105E-14	1.172E-13
32	0.28547	SLU-5	NonStatic	Max	-591.699	80.782	7.036E-14	1.172E-13
32	0.57094	SLU-5	NonStatic	Max	-595.991	75.082	6.966E-14	1.172E-13
32	0.00000	SLU-5	NonStatic	Min	-587.407	86.481	7.105E-14	1.172E-13
32	0.28547	SLU-5	NonStatic	Min	-591.699	80.782	7.036E-14	1.172E-13
32	0.57094	SLU-5	NonStatic	Min	-595.991	75.082	6.966E-14	1.172E-13
32	0.00000	SLU-6	NonStatic	Max	-684.943	-14.223	1.421E-13	1.688E-13
32	0.28547	SLU-6	NonStatic	Max	-690.522	-21.632	1.412E-13	1.688E-13
32	0.57094	SLU-6	NonStatic	Max	-696.101	-29.042	1.403E-13	1.688E-13
32	0.00000	SLU-6	NonStatic	Min	-684.943	-14.223	1.421E-13	1.688E-13
32	0.28547	SLU-6	NonStatic	Min	-690.522	-21.632	1.412E-13	1.688E-13
32	0.57094	SLU-6	NonStatic	Min	-696.101	-29.042	1.403E-13	1.688E-13
32	0.00000	SLU-7	NonStatic	Max	-666.981	113.059	8.527E-14	9.770E-14
32	0.28547	SLU-7	NonStatic	Max	-671.273	107.360	8.457E-14	9.770E-14
32	0.57094	SLU-7	NonStatic	Max	-675.565	101.661	8.387E-14	9.770E-14
32	0.00000	SLU-7	NonStatic	Min	-666.981	113.059	8.527E-14	9.770E-14
32	0.28547	SLU-7	NonStatic	Min	-671.273	107.360	8.457E-14	9.770E-14
32	0.57094	SLU-7	NonStatic	Min	-675.565	101.661	8.387E-14	9.770E-14
32	0.00000	SLV 1	NonStatic	Max	-1628.536	680.897	1.066E-13	4.086E-14
32	0.28547	SLV 1	NonStatic	Max	-1632.828	675.197	1.059E-13	4.086E-14
32	0.57094	SLV 1	NonStatic	Max	-1637.120	669.498	1.052E-13	4.086E-14
32	0.00000	SLV 1	NonStatic	Min	-1628.536	680.897	1.066E-13	4.086E-14
32	0.28547	SLV 1	NonStatic	Min	-1632.828	675.197	1.059E-13	4.086E-14
32	0.57094	SLV 1	NonStatic	Min	-1637.120	669.498	1.052E-13	4.086E-14
32	0.00000	SLV 2	NonStatic	Max	-1627.994	656.630	1.279E-13	4.796E-14
32	0.28547	SLV 2	NonStatic	Max	-1632.286	650.930	1.272E-13	4.796E-14
32	0.57094	SLV 2	NonStatic	Max	-1636.578	645.231	1.265E-13	4.796E-14
32	0.00000	SLV 2	NonStatic	Min	-1627.994	656.630	1.279E-13	4.796E-14
32	0.28547	SLV 2	NonStatic	Min	-1632.286	650.930	1.272E-13	4.796E-14
32	0.57094	SLV 2	NonStatic	Min	-1636.578	645.231	1.265E-13	4.796E-14
32	0.00000	SLV 3	NonStatic	Max	-1627.994	656.630	1.137E-13	4.974E-14
32	0.28547	SLV 3	NonStatic	Max	-1632.286	650.930	1.130E-13	4.974E-14
32	0.57094	SLV 3	NonStatic	Max	-1636.578	645.231	1.123E-13	4.974E-14
32	0.00000	SLV 3	NonStatic	Min	-1627.994	656.630	1.137E-13	4.974E-14
32	0.28547	SLV 3	NonStatic	Min	-1632.286	650.930	1.130E-13	4.974E-14
32	0.57094	SLV 3	NonStatic	Min	-1636.578	645.231	1.123E-13	4.974E-14
32	0.00000	SLV 4	NonStatic	Max	-1497.088	445.320	0.000	3.908E-14
32	0.28547	SLV 4	NonStatic	Max	-1501.379	439.621	-6.980E-16	3.908E-14
32	0.57094	SLV 4	NonStatic	Max	-1505.671	433.921	-1.396E-15	3.908E-14
32	0.00000	SLV 4	NonStatic	Min	-1497.088	445.320	0.000	3.908E-14

Table: Element Forces - Frames, Part 1 of 4

Frame	Station m	OutputCase	CaseType	StepType	P KN	V2 KN	V3 KN	T KN-m
32	0.28547	SLV 4	NonStatic	Min	-1501.379	439.621	-6.980E-16	3.908E-14
32	0.57094	SLV 4	NonStatic	Min	-1505.671	433.921	-1.396E-15	3.908E-14
32	0.00000	SLV 5	NonStatic	Max	-782.201	231.396	7.105E-14	8.615E-14
32	0.28547	SLV 5	NonStatic	Max	-786.492	225.697	7.036E-14	8.615E-14
32	0.57094	SLV 5	NonStatic	Max	-790.784	219.997	6.966E-14	8.615E-14
32	0.00000	SLV 5	NonStatic	Min	-782.201	231.396	7.105E-14	8.615E-14
32	0.28547	SLV 5	NonStatic	Min	-786.492	225.697	7.036E-14	8.615E-14
32	0.57094	SLV 5	NonStatic	Min	-790.784	219.997	6.966E-14	8.615E-14
32	0.00000	SLV 6	NonStatic	Max	-777.811	208.185	8.527E-14	7.283E-14
32	0.28547	SLV 6	NonStatic	Max	-782.103	202.485	8.457E-14	7.283E-14
32	0.57094	SLV 6	NonStatic	Max	-786.394	196.786	8.387E-14	7.283E-14
32	0.00000	SLV 6	NonStatic	Min	-777.811	208.185	8.527E-14	7.283E-14
32	0.28547	SLV 6	NonStatic	Min	-782.103	202.485	8.457E-14	7.283E-14
32	0.57094	SLV 6	NonStatic	Min	-786.394	196.786	8.387E-14	7.283E-14
32	0.00000	SLV 7	NonStatic	Max	-775.636	138.280	8.527E-14	1.226E-13
32	0.28547	SLV 7	NonStatic	Max	-779.927	132.580	8.457E-14	1.226E-13
32	0.57094	SLV 7	NonStatic	Max	-784.219	126.881	8.387E-14	1.226E-13
32	0.00000	SLV 7	NonStatic	Min	-775.636	138.280	8.527E-14	1.226E-13
32	0.28547	SLV 7	NonStatic	Min	-779.927	132.580	8.457E-14	1.226E-13
32	0.57094	SLV 7	NonStatic	Min	-784.219	126.881	8.387E-14	1.226E-13
32	0.00000	SLV 8	NonStatic	Max	-776.048	131.033	1.705E-13	1.030E-13
32	0.28547	SLV 8	NonStatic	Max	-780.339	125.333	1.698E-13	1.030E-13
32	0.57094	SLV 8	NonStatic	Max	-784.631	119.634	1.691E-13	1.030E-13
32	0.00000	SLV 8	NonStatic	Min	-776.048	131.033	1.705E-13	1.030E-13
32	0.28547	SLV 8	NonStatic	Min	-780.339	125.333	1.698E-13	1.030E-13
32	0.57094	SLV 8	NonStatic	Min	-784.631	119.634	1.691E-13	1.030E-13
32	0.00000	SLV 9	NonStatic	Max	-1628.536	680.897	1.350E-13	3.730E-14
32	0.28547	SLV 9	NonStatic	Max	-1632.828	675.197	1.343E-13	3.730E-14
32	0.57094	SLV 9	NonStatic	Max	-1637.120	669.498	1.336E-13	3.730E-14
32	0.00000	SLV 9	NonStatic	Min	-1628.536	680.897	1.350E-13	3.730E-14
32	0.28547	SLV 9	NonStatic	Min	-1632.828	675.197	1.343E-13	3.730E-14
32	0.57094	SLV 9	NonStatic	Min	-1637.120	669.498	1.336E-13	3.730E-14
32	0.00000	SLV 10	NonStatic	Max	-1502.673	466.628	1.137E-13	2.842E-14
32	0.28547	SLV 10	NonStatic	Max	-1506.965	460.928	1.130E-13	2.842E-14
32	0.57094	SLV 10	NonStatic	Max	-1511.256	455.229	1.123E-13	2.842E-14
32	0.00000	SLV 10	NonStatic	Min	-1502.673	466.628	1.137E-13	2.842E-14
32	0.28547	SLV 10	NonStatic	Min	-1506.965	460.928	1.130E-13	2.842E-14
32	0.57094	SLV 10	NonStatic	Min	-1511.256	455.229	1.123E-13	2.842E-14
32	0.00000	SLV 11	NonStatic	Max	-1627.994	656.630	1.208E-13	4.974E-14
32	0.28547	SLV 11	NonStatic	Max	-1632.286	650.930	1.201E-13	4.974E-14
32	0.57094	SLV 11	NonStatic	Max	-1636.578	645.231	1.194E-13	4.974E-14
32	0.00000	SLV 11	NonStatic	Min	-1627.994	656.630	1.208E-13	4.974E-14
32	0.28547	SLV 11	NonStatic	Min	-1632.286	650.930	1.201E-13	4.974E-14
32	0.57094	SLV 11	NonStatic	Min	-1636.578	645.231	1.194E-13	4.974E-14
32	0.00000	SLV 12	NonStatic	Max	-1497.088	445.320	0.000	3.553E-14
32	0.28547	SLV 12	NonStatic	Max	-1501.379	439.621	-6.980E-16	3.553E-14
32	0.57094	SLV 12	NonStatic	Max	-1505.671	433.921	-1.396E-15	3.553E-14
32	0.00000	SLV 12	NonStatic	Min	-1497.088	445.320	0.000	3.553E-14
32	0.28547	SLV 12	NonStatic	Min	-1501.379	439.621	-6.980E-16	3.553E-14
32	0.57094	SLV 12	NonStatic	Min	-1505.671	433.921	-1.396E-15	3.553E-14
32	0.00000	SLV 13	NonStatic	Max	-782.201	231.396	7.105E-14	8.704E-14
32	0.28547	SLV 13	NonStatic	Max	-786.492	225.697	7.036E-14	8.704E-14
32	0.57094	SLV 13	NonStatic	Max	-790.784	219.997	6.966E-14	8.704E-14
32	0.00000	SLV 13	NonStatic	Min	-782.201	231.396	7.105E-14	8.704E-14
32	0.28547	SLV 13	NonStatic	Min	-786.492	225.697	7.036E-14	8.704E-14
32	0.57094	SLV 13	NonStatic	Min	-790.784	219.997	6.966E-14	8.704E-14
32	0.00000	SLV 14	NonStatic	Max	-777.811	208.185	8.527E-14	7.638E-14
32	0.28547	SLV 14	NonStatic	Max	-782.103	202.485	8.457E-14	7.638E-14
32	0.57094	SLV 14	NonStatic	Max	-786.394	196.786	8.387E-14	7.638E-14

Table: Element Forces - Frames, Part 1 of 4

Frame	Station m	OutputCase	CaseType	StepType	P KN	V2 KN	V3 KN	T KN-m
32	0.00000	SLV 14	NonStatic	Min	-777.811	208.185	8.527E-14	7.638E-14
32	0.28547	SLV 14	NonStatic	Min	-782.103	202.485	8.457E-14	7.638E-14
32	0.57094	SLV 14	NonStatic	Min	-786.394	196.786	8.387E-14	7.638E-14
32	0.00000	SLV 15	NonStatic	Max	-775.636	138.280	8.527E-14	1.226E-13
32	0.28547	SLV 15	NonStatic	Max	-779.927	132.580	8.457E-14	1.226E-13
32	0.57094	SLV 15	NonStatic	Max	-784.219	126.881	8.387E-14	1.226E-13
32	0.00000	SLV 15	NonStatic	Min	-775.636	138.280	8.527E-14	1.226E-13
32	0.28547	SLV 15	NonStatic	Min	-779.927	132.580	8.457E-14	1.226E-13
32	0.57094	SLV 15	NonStatic	Min	-784.219	126.881	8.387E-14	1.226E-13
32	0.00000	SLV 16	NonStatic	Max	-776.048	131.033	1.137E-13	1.066E-13
32	0.28547	SLV 16	NonStatic	Max	-780.339	125.333	1.130E-13	1.066E-13
32	0.57094	SLV 16	NonStatic	Max	-784.631	119.634	1.123E-13	1.066E-13
32	0.00000	SLV 16	NonStatic	Min	-776.048	131.033	1.137E-13	1.066E-13
32	0.28547	SLV 16	NonStatic	Min	-780.339	125.333	1.130E-13	1.066E-13
32	0.57094	SLV 16	NonStatic	Min	-784.631	119.634	1.123E-13	1.066E-13
32	0.00000	SLE-C-TBM	NonStatic	Max	-185.508	311.397	1.705E-13	1.670E-13
32	0.28547	SLE-C-TBM	NonStatic	Max	-189.800	305.698	1.698E-13	1.670E-13
32	0.57094	SLE-C-TBM	NonStatic	Max	-194.091	299.998	1.691E-13	1.670E-13
32	0.00000	SLE-C-TBM	NonStatic	Min	-185.508	311.397	1.705E-13	1.670E-13
32	0.28547	SLE-C-TBM	NonStatic	Min	-189.800	305.698	1.698E-13	1.670E-13
32	0.57094	SLE-C-TBM	NonStatic	Min	-194.091	299.998	1.691E-13	1.670E-13
32	0.00000	SLU-1-TBM	NonStatic	Max	-180.973	421.702	1.705E-13	2.345E-13
32	0.28547	SLU-1-TBM	NonStatic	Max	-186.552	414.293	1.696E-13	2.345E-13
32	0.57094	SLU-1-TBM	NonStatic	Max	-192.132	406.883	1.687E-13	2.345E-13
32	0.00000	SLU-1-TBM	NonStatic	Min	-180.973	421.702	1.705E-13	2.345E-13
32	0.28547	SLU-1-TBM	NonStatic	Min	-186.552	414.293	1.696E-13	2.345E-13
32	0.57094	SLU-1-TBM	NonStatic	Min	-192.132	406.883	1.687E-13	2.345E-13
33	0.00000	SLE-C	NonStatic	Max	-531.110	44.587	7.105E-14	1.421E-13
33	0.27500	SLE-C	NonStatic	Max	-535.211	39.071	7.038E-14	1.421E-13
33	0.55000	SLE-C	NonStatic	Max	-539.311	33.555	6.970E-14	1.421E-13
33	0.00000	SLE-C	NonStatic	Min	-531.110	44.587	7.105E-14	1.421E-13
33	0.27500	SLE-C	NonStatic	Min	-535.211	39.071	7.038E-14	1.421E-13
33	0.55000	SLE-C	NonStatic	Min	-539.311	33.555	6.970E-14	1.421E-13
33	0.00000	SLE-F1	NonStatic	Max	-489.792	27.425	8.527E-14	1.332E-13
33	0.27500	SLE-F1	NonStatic	Max	-493.893	21.909	8.459E-14	1.332E-13
33	0.55000	SLE-F1	NonStatic	Max	-497.993	16.393	8.391E-14	1.332E-13
33	0.00000	SLE-F1	NonStatic	Min	-489.792	27.425	8.527E-14	1.332E-13
33	0.27500	SLE-F1	NonStatic	Min	-493.893	21.909	8.459E-14	1.332E-13
33	0.55000	SLE-F1	NonStatic	Min	-497.993	16.393	8.391E-14	1.332E-13
33	0.00000	SLE-F2	NonStatic	Max	-459.794	28.491	7.105E-14	1.208E-13
33	0.27500	SLE-F2	NonStatic	Max	-463.894	22.975	7.038E-14	1.208E-13
33	0.55000	SLE-F2	NonStatic	Max	-467.994	17.459	6.970E-14	1.208E-13
33	0.00000	SLE-F2	NonStatic	Min	-459.794	28.491	7.105E-14	1.208E-13
33	0.27500	SLE-F2	NonStatic	Min	-463.894	22.975	7.038E-14	1.208E-13
33	0.55000	SLE-F2	NonStatic	Min	-467.994	17.459	6.970E-14	1.208E-13
33	0.00000	SLE-F3	NonStatic	Max	-524.937	71.302	1.421E-14	1.190E-13
33	0.27500	SLE-F3	NonStatic	Max	-529.037	65.786	1.354E-14	1.190E-13
33	0.55000	SLE-F3	NonStatic	Max	-533.137	60.270	1.286E-14	1.190E-13
33	0.00000	SLE-F3	NonStatic	Min	-524.937	71.302	1.421E-14	1.190E-13
33	0.27500	SLE-F3	NonStatic	Min	-529.037	65.786	1.354E-14	1.190E-13
33	0.55000	SLE-F3	NonStatic	Min	-533.137	60.270	1.286E-14	1.190E-13
33	0.00000	SLE-QP	NonStatic	Max	-422.530	9.553	8.527E-14	1.226E-13
33	0.27500	SLE-QP	NonStatic	Max	-426.631	4.038	8.459E-14	1.226E-13
33	0.55000	SLE-QP	NonStatic	Max	-430.731	-1.478	8.391E-14	1.226E-13
33	0.00000	SLE-QP	NonStatic	Min	-422.530	9.553	8.527E-14	1.226E-13
33	0.27500	SLE-QP	NonStatic	Min	-426.631	4.038	8.459E-14	1.226E-13
33	0.55000	SLE-QP	NonStatic	Min	-430.731	-1.478	8.391E-14	1.226E-13
33	0.00000	SLU-1	NonStatic	Max	-704.709	46.669	8.527E-14	1.865E-13
33	0.27500	SLU-1	NonStatic	Max	-710.040	39.498	8.439E-14	1.865E-13

Table: Element Forces - Frames, Part 1 of 4

Frame	Station m	OutputCase	CaseType	StepType	P KN	V2 KN	V3 KN	T KN-m
33	0.55000	SLU-1	NonStatic	Max	-715.370	32.328	8.351E-14	1.865E-13
33	0.00000	SLU-1	NonStatic	Min	-704.709	46.669	8.527E-14	1.865E-13
33	0.27500	SLU-1	NonStatic	Min	-710.040	39.498	8.439E-14	1.865E-13
33	0.55000	SLU-1	NonStatic	Min	-715.370	32.328	8.351E-14	1.865E-13
33	0.00000	SLU-2	NonStatic	Max	-500.086	-70.072	-1.137E-13	2.061E-13
33	0.27500	SLU-2	NonStatic	Max	-505.417	-77.242	-1.146E-13	2.061E-13
33	0.55000	SLU-2	NonStatic	Max	-510.747	-84.413	-1.154E-13	2.061E-13
33	0.00000	SLU-2	NonStatic	Min	-500.086	-70.072	-1.137E-13	2.061E-13
33	0.27500	SLU-2	NonStatic	Min	-505.417	-77.242	-1.146E-13	2.061E-13
33	0.55000	SLU-2	NonStatic	Min	-510.747	-84.413	-1.154E-13	2.061E-13
33	0.00000	SLU-3	NonStatic	Max	-696.397	166.819	5.684E-14	1.155E-13
33	0.27500	SLU-3	NonStatic	Max	-700.498	161.303	5.617E-14	1.155E-13
33	0.55000	SLU-3	NonStatic	Max	-704.598	155.787	5.549E-14	1.155E-13
33	0.00000	SLU-3	NonStatic	Min	-696.397	166.819	5.684E-14	1.155E-13
33	0.27500	SLU-3	NonStatic	Min	-700.498	161.303	5.617E-14	1.155E-13
33	0.55000	SLU-3	NonStatic	Min	-704.598	155.787	5.549E-14	1.155E-13
33	0.00000	SLU-4	NonStatic	Max	-604.242	-15.021	1.137E-13	1.776E-13
33	0.27500	SLU-4	NonStatic	Max	-609.573	-22.192	1.128E-13	1.776E-13
33	0.55000	SLU-4	NonStatic	Max	-614.903	-29.362	1.119E-13	1.776E-13
33	0.00000	SLU-4	NonStatic	Min	-604.242	-15.021	1.137E-13	1.776E-13
33	0.27500	SLU-4	NonStatic	Min	-609.573	-22.192	1.128E-13	1.776E-13
33	0.55000	SLU-4	NonStatic	Min	-614.903	-29.362	1.119E-13	1.776E-13
33	0.00000	SLU-5	NonStatic	Max	-596.551	106.006	9.948E-14	1.243E-13
33	0.27500	SLU-5	NonStatic	Max	-600.651	100.490	9.880E-14	1.243E-13
33	0.55000	SLU-5	NonStatic	Max	-604.751	94.974	9.812E-14	1.243E-13
33	0.00000	SLU-5	NonStatic	Min	-596.551	106.006	9.948E-14	1.243E-13
33	0.27500	SLU-5	NonStatic	Min	-600.651	100.490	9.880E-14	1.243E-13
33	0.55000	SLU-5	NonStatic	Min	-604.751	94.974	9.812E-14	1.243E-13
33	0.00000	SLU-6	NonStatic	Max	-696.161	47.062	1.137E-13	1.776E-13
33	0.27500	SLU-6	NonStatic	Max	-701.492	39.891	1.128E-13	1.776E-13
33	0.55000	SLU-6	NonStatic	Max	-706.822	32.721	1.119E-13	1.776E-13
33	0.00000	SLU-6	NonStatic	Min	-696.161	47.062	1.137E-13	1.776E-13
33	0.27500	SLU-6	NonStatic	Min	-701.492	39.891	1.128E-13	1.776E-13
33	0.55000	SLU-6	NonStatic	Min	-706.822	32.721	1.119E-13	1.776E-13
33	0.00000	SLU-7	NonStatic	Max	-676.376	160.586	0.000	1.021E-13
33	0.27500	SLU-7	NonStatic	Max	-680.477	155.070	-6.755E-16	1.021E-13
33	0.55000	SLU-7	NonStatic	Max	-684.577	149.554	-1.351E-15	1.021E-13
33	0.00000	SLU-7	NonStatic	Min	-676.376	160.586	0.000	1.021E-13
33	0.27500	SLU-7	NonStatic	Min	-680.477	155.070	-6.755E-16	1.021E-13
33	0.55000	SLU-7	NonStatic	Min	-684.577	149.554	-1.351E-15	1.021E-13
33	0.00000	SLV 1	NonStatic	Max	-1641.215	659.396	1.066E-13	4.619E-14
33	0.27500	SLV 1	NonStatic	Max	-1645.315	653.880	1.059E-13	4.619E-14
33	0.55000	SLV 1	NonStatic	Max	-1649.416	648.364	1.052E-13	4.619E-14
33	0.00000	SLV 1	NonStatic	Min	-1641.215	659.396	1.066E-13	4.619E-14
33	0.27500	SLV 1	NonStatic	Min	-1645.315	653.880	1.059E-13	4.619E-14
33	0.55000	SLV 1	NonStatic	Min	-1649.416	648.364	1.052E-13	4.619E-14
33	0.00000	SLV 2	NonStatic	Max	-1640.523	635.133	1.208E-13	4.974E-14
33	0.27500	SLV 2	NonStatic	Max	-1644.624	629.617	1.201E-13	4.974E-14
33	0.55000	SLV 2	NonStatic	Max	-1648.724	624.101	1.194E-13	4.974E-14
33	0.00000	SLV 2	NonStatic	Min	-1640.523	635.133	1.208E-13	4.974E-14
33	0.27500	SLV 2	NonStatic	Min	-1644.624	629.617	1.201E-13	4.974E-14
33	0.55000	SLV 2	NonStatic	Min	-1648.724	624.101	1.194E-13	4.974E-14
33	0.00000	SLV 3	NonStatic	Max	-1640.523	635.133	1.492E-13	5.507E-14
33	0.27500	SLV 3	NonStatic	Max	-1644.624	629.617	1.485E-13	5.507E-14
33	0.55000	SLV 3	NonStatic	Max	-1648.724	624.101	1.479E-13	5.507E-14
33	0.00000	SLV 3	NonStatic	Min	-1640.523	635.133	1.492E-13	5.507E-14
33	0.27500	SLV 3	NonStatic	Min	-1644.624	629.617	1.485E-13	5.507E-14
33	0.55000	SLV 3	NonStatic	Min	-1648.724	624.101	1.479E-13	5.507E-14
33	0.00000	SLV 4	NonStatic	Max	-1508.745	560.910	1.137E-13	4.441E-14

Table: Element Forces - Frames, Part 1 of 4

Frame	Station m	OutputCase	CaseType	StepType	P KN	V2 KN	V3 KN	T KN-m
33	0.27500	SLV 4	NonStatic	Max	-1512.846	555.395	1.130E-13	4.441E-14
33	0.55000	SLV 4	NonStatic	Max	-1516.946	549.879	1.123E-13	4.441E-14
33	0.00000	SLV 4	NonStatic	Min	-1508.745	560.910	1.137E-13	4.441E-14
33	0.27500	SLV 4	NonStatic	Min	-1512.846	555.395	1.130E-13	4.441E-14
33	0.55000	SLV 4	NonStatic	Min	-1516.946	549.879	1.123E-13	4.441E-14
33	0.00000	SLV 5	NonStatic	Max	-792.179	232.696	8.527E-14	9.237E-14
33	0.27500	SLV 5	NonStatic	Max	-796.280	227.180	8.459E-14	9.237E-14
33	0.55000	SLV 5	NonStatic	Max	-800.380	221.664	8.391E-14	9.237E-14
33	0.00000	SLV 5	NonStatic	Min	-792.179	232.696	8.527E-14	9.237E-14
33	0.27500	SLV 5	NonStatic	Min	-796.280	227.180	8.459E-14	9.237E-14
33	0.55000	SLV 5	NonStatic	Min	-800.380	221.664	8.391E-14	9.237E-14
33	0.00000	SLV 6	NonStatic	Max	-787.811	261.597	8.527E-14	7.638E-14
33	0.27500	SLV 6	NonStatic	Max	-791.911	256.081	8.459E-14	7.638E-14
33	0.55000	SLV 6	NonStatic	Max	-796.012	250.565	8.391E-14	7.638E-14
33	0.00000	SLV 6	NonStatic	Min	-787.811	261.597	8.527E-14	7.638E-14
33	0.27500	SLV 6	NonStatic	Min	-791.911	256.081	8.459E-14	7.638E-14
33	0.55000	SLV 6	NonStatic	Min	-796.012	250.565	8.391E-14	7.638E-14
33	0.00000	SLV 7	NonStatic	Max	-785.075	150.575	9.948E-14	1.279E-13
33	0.27500	SLV 7	NonStatic	Max	-789.175	145.059	9.880E-14	1.279E-13
33	0.55000	SLV 7	NonStatic	Max	-793.276	139.543	9.812E-14	1.279E-13
33	0.00000	SLV 7	NonStatic	Min	-785.075	150.575	9.948E-14	1.279E-13
33	0.27500	SLV 7	NonStatic	Min	-789.175	145.059	9.880E-14	1.279E-13
33	0.55000	SLV 7	NonStatic	Min	-793.276	139.543	9.812E-14	1.279E-13
33	0.00000	SLV 8	NonStatic	Max	-785.597	192.278	5.684E-14	1.084E-13
33	0.27500	SLV 8	NonStatic	Max	-789.697	186.762	5.617E-14	1.084E-13
33	0.55000	SLV 8	NonStatic	Max	-793.798	181.246	5.549E-14	1.084E-13
33	0.00000	SLV 8	NonStatic	Min	-785.597	192.278	5.684E-14	1.084E-13
33	0.27500	SLV 8	NonStatic	Min	-789.697	186.762	5.617E-14	1.084E-13
33	0.55000	SLV 8	NonStatic	Min	-793.798	181.246	5.549E-14	1.084E-13
33	0.00000	SLV 9	NonStatic	Max	-1641.215	659.396	1.208E-13	4.619E-14
33	0.27500	SLV 9	NonStatic	Max	-1645.315	653.880	1.201E-13	4.619E-14
33	0.55000	SLV 9	NonStatic	Max	-1649.416	648.364	1.194E-13	4.619E-14
33	0.00000	SLV 9	NonStatic	Min	-1641.215	659.396	1.208E-13	4.619E-14
33	0.27500	SLV 9	NonStatic	Min	-1645.315	653.880	1.201E-13	4.619E-14
33	0.55000	SLV 9	NonStatic	Min	-1649.416	648.364	1.194E-13	4.619E-14
33	0.00000	SLV 10	NonStatic	Max	-1514.455	580.135	5.684E-14	3.197E-14
33	0.27500	SLV 10	NonStatic	Max	-1518.556	574.619	5.617E-14	3.197E-14
33	0.55000	SLV 10	NonStatic	Max	-1522.656	569.103	5.549E-14	3.197E-14
33	0.00000	SLV 10	NonStatic	Min	-1514.455	580.135	5.684E-14	3.197E-14
33	0.27500	SLV 10	NonStatic	Min	-1518.556	574.619	5.617E-14	3.197E-14
33	0.55000	SLV 10	NonStatic	Min	-1522.656	569.103	5.549E-14	3.197E-14
33	0.00000	SLV 11	NonStatic	Max	-1640.523	635.133	1.350E-13	5.329E-14
33	0.27500	SLV 11	NonStatic	Max	-1644.624	629.617	1.343E-13	5.329E-14
33	0.55000	SLV 11	NonStatic	Max	-1648.724	624.101	1.337E-13	5.329E-14
33	0.00000	SLV 11	NonStatic	Min	-1640.523	635.133	1.350E-13	5.329E-14
33	0.27500	SLV 11	NonStatic	Min	-1644.624	629.617	1.343E-13	5.329E-14
33	0.55000	SLV 11	NonStatic	Min	-1648.724	624.101	1.337E-13	5.329E-14
33	0.00000	SLV 12	NonStatic	Max	-1508.745	560.910	1.137E-13	3.908E-14
33	0.27500	SLV 12	NonStatic	Max	-1512.846	555.395	1.130E-13	3.908E-14
33	0.55000	SLV 12	NonStatic	Max	-1516.946	549.879	1.123E-13	3.908E-14
33	0.00000	SLV 12	NonStatic	Min	-1508.745	560.910	1.137E-13	3.908E-14
33	0.27500	SLV 12	NonStatic	Min	-1512.846	555.395	1.130E-13	3.908E-14
33	0.55000	SLV 12	NonStatic	Min	-1516.946	549.879	1.123E-13	3.908E-14
33	0.00000	SLV 13	NonStatic	Max	-792.179	232.696	8.527E-14	8.971E-14
33	0.27500	SLV 13	NonStatic	Max	-796.280	227.180	8.459E-14	8.971E-14
33	0.55000	SLV 13	NonStatic	Max	-800.380	221.664	8.391E-14	8.971E-14
33	0.00000	SLV 13	NonStatic	Min	-792.179	232.696	8.527E-14	8.971E-14
33	0.27500	SLV 13	NonStatic	Min	-796.280	227.180	8.459E-14	8.971E-14
33	0.55000	SLV 13	NonStatic	Min	-800.380	221.664	8.391E-14	8.971E-14

Table: Element Forces - Frames, Part 1 of 4

Frame	Station m	OutputCase	CaseType	StepType	P KN	V2 KN	V3 KN	T KN-m
33	0.00000	SLV 14	NonStatic	Max	-787.811	261.597	1.137E-13	7.816E-14
33	0.27500	SLV 14	NonStatic	Max	-791.911	256.081	1.130E-13	7.816E-14
33	0.55000	SLV 14	NonStatic	Max	-796.012	250.565	1.123E-13	7.816E-14
33	0.00000	SLV 14	NonStatic	Min	-787.811	261.597	1.137E-13	7.816E-14
33	0.27500	SLV 14	NonStatic	Min	-791.911	256.081	1.130E-13	7.816E-14
33	0.55000	SLV 14	NonStatic	Min	-796.012	250.565	1.123E-13	7.816E-14
33	0.00000	SLV 15	NonStatic	Max	-785.075	150.575	9.948E-14	1.279E-13
33	0.27500	SLV 15	NonStatic	Max	-789.175	145.059	9.880E-14	1.279E-13
33	0.55000	SLV 15	NonStatic	Max	-793.276	139.543	9.812E-14	1.279E-13
33	0.00000	SLV 15	NonStatic	Min	-785.075	150.575	9.948E-14	1.279E-13
33	0.27500	SLV 15	NonStatic	Min	-789.175	145.059	9.880E-14	1.279E-13
33	0.55000	SLV 15	NonStatic	Min	-793.276	139.543	9.812E-14	1.279E-13
33	0.00000	SLV 16	NonStatic	Max	-785.597	192.278	5.684E-14	1.101E-13
33	0.27500	SLV 16	NonStatic	Max	-789.697	186.762	5.617E-14	1.101E-13
33	0.55000	SLV 16	NonStatic	Max	-793.798	181.246	5.549E-14	1.101E-13
33	0.00000	SLV 16	NonStatic	Min	-785.597	192.278	5.684E-14	1.101E-13
33	0.27500	SLV 16	NonStatic	Min	-789.697	186.762	5.617E-14	1.101E-13
33	0.55000	SLV 16	NonStatic	Min	-793.798	181.246	5.549E-14	1.101E-13
33	0.00000	SLE-C-TBM	NonStatic	Max	-196.104	352.224	1.421E-13	1.741E-13
33	0.27500	SLE-C-TBM	NonStatic	Max	-200.204	346.709	1.414E-13	1.741E-13
33	0.55000	SLE-C-TBM	NonStatic	Max	-204.305	341.193	1.408E-13	1.741E-13
33	0.00000	SLE-C-TBM	NonStatic	Min	-196.104	352.224	1.421E-13	1.741E-13
33	0.27500	SLE-C-TBM	NonStatic	Min	-200.204	346.709	1.414E-13	1.741E-13
33	0.55000	SLE-C-TBM	NonStatic	Min	-204.305	341.193	1.408E-13	1.741E-13
33	0.00000	SLU-1-TBM	NonStatic	Max	-194.931	499.951	5.684E-14	2.416E-13
33	0.27500	SLU-1-TBM	NonStatic	Max	-200.261	492.781	5.597E-14	2.416E-13
33	0.55000	SLU-1-TBM	NonStatic	Max	-205.592	485.610	5.509E-14	2.416E-13
33	0.00000	SLU-1-TBM	NonStatic	Min	-194.931	499.951	5.684E-14	2.416E-13
33	0.27500	SLU-1-TBM	NonStatic	Min	-200.261	492.781	5.597E-14	2.416E-13
33	0.55000	SLU-1-TBM	NonStatic	Min	-205.592	485.610	5.509E-14	2.416E-13
34	0.00000	SLE-C	NonStatic	Max	-541.797	33.927	7.105E-14	1.723E-13
34	0.27500	SLE-C	NonStatic	Max	-545.472	28.119	7.034E-14	1.723E-13
34	0.55000	SLE-C	NonStatic	Max	-549.146	22.310	6.963E-14	1.723E-13
34	0.00000	SLE-C	NonStatic	Min	-541.797	33.927	7.105E-14	1.723E-13
34	0.27500	SLE-C	NonStatic	Min	-545.472	28.119	7.034E-14	1.723E-13
34	0.55000	SLE-C	NonStatic	Min	-549.146	22.310	6.963E-14	1.723E-13
34	0.00000	SLE-F1	NonStatic	Max	-499.645	28.327	9.948E-14	1.652E-13
34	0.27500	SLE-F1	NonStatic	Max	-503.319	22.518	9.876E-14	1.652E-13
34	0.55000	SLE-F1	NonStatic	Max	-506.993	16.710	9.805E-14	1.652E-13
34	0.00000	SLE-F1	NonStatic	Min	-499.645	28.327	9.948E-14	1.652E-13
34	0.27500	SLE-F1	NonStatic	Min	-503.319	22.518	9.876E-14	1.652E-13
34	0.55000	SLE-F1	NonStatic	Min	-506.993	16.710	9.805E-14	1.652E-13
34	0.00000	SLE-F2	NonStatic	Max	-468.685	3.212	7.105E-14	1.510E-13
34	0.27500	SLE-F2	NonStatic	Max	-472.359	-2.596	7.034E-14	1.510E-13
34	0.55000	SLE-F2	NonStatic	Max	-476.034	-8.405	6.963E-14	1.510E-13
34	0.00000	SLE-F2	NonStatic	Min	-468.685	3.212	7.105E-14	1.510E-13
34	0.27500	SLE-F2	NonStatic	Min	-472.359	-2.596	7.034E-14	1.510E-13
34	0.55000	SLE-F2	NonStatic	Min	-476.034	-8.405	6.963E-14	1.510E-13
34	0.00000	SLE-F3	NonStatic	Max	-538.025	70.248	1.137E-13	1.483E-13
34	0.27500	SLE-F3	NonStatic	Max	-541.699	64.439	1.130E-13	1.483E-13
34	0.55000	SLE-F3	NonStatic	Max	-545.374	58.631	1.123E-13	1.483E-13
34	0.00000	SLE-F3	NonStatic	Min	-538.025	70.248	1.137E-13	1.483E-13
34	0.27500	SLE-F3	NonStatic	Min	-541.699	64.439	1.130E-13	1.483E-13
34	0.55000	SLE-F3	NonStatic	Min	-545.374	58.631	1.123E-13	1.483E-13
34	0.00000	SLE-QP	NonStatic	Max	-430.189	-10.772	7.105E-14	1.545E-13
34	0.27500	SLE-QP	NonStatic	Max	-433.863	-16.580	7.034E-14	1.545E-13
34	0.55000	SLE-QP	NonStatic	Max	-437.537	-22.388	6.963E-14	1.545E-13
34	0.00000	SLE-QP	NonStatic	Min	-430.189	-10.772	7.105E-14	1.545E-13
34	0.27500	SLE-QP	NonStatic	Min	-433.863	-16.580	7.034E-14	1.545E-13

Table: Element Forces - Frames, Part 1 of 4

Frame	Station m	OutputCase	CaseType	StepType	P KN	V2 KN	V3 KN	T KN-m
34	0.55000	SLE-QP	NonStatic	Min	-437.537	-22.388	6.963E-14	1.545E-13
34	0.00000	SLU-1	NonStatic	Max	-718.278	46.166	1.137E-13	2.274E-13
34	0.27500	SLU-1	NonStatic	Max	-723.054	38.615	1.128E-13	2.274E-13
34	0.55000	SLU-1	NonStatic	Max	-727.831	31.065	1.118E-13	2.274E-13
34	0.00000	SLU-1	NonStatic	Min	-718.278	46.166	1.137E-13	2.274E-13
34	0.27500	SLU-1	NonStatic	Min	-723.054	38.615	1.128E-13	2.274E-13
34	0.55000	SLU-1	NonStatic	Min	-727.831	31.065	1.118E-13	2.274E-13
34	0.00000	SLU-2	NonStatic	Max	-505.280	-59.549	-1.137E-13	2.558E-13
34	0.27500	SLU-2	NonStatic	Max	-510.057	-67.100	-1.146E-13	2.558E-13
34	0.55000	SLU-2	NonStatic	Max	-514.834	-74.651	-1.155E-13	2.558E-13
34	0.00000	SLU-2	NonStatic	Min	-505.280	-59.549	-1.137E-13	2.558E-13
34	0.27500	SLU-2	NonStatic	Min	-510.057	-67.100	-1.146E-13	2.558E-13
34	0.55000	SLU-2	NonStatic	Min	-514.834	-74.651	-1.155E-13	2.558E-13
34	0.00000	SLU-3	NonStatic	Max	-716.248	154.485	8.527E-14	1.412E-13
34	0.27500	SLU-3	NonStatic	Max	-719.923	148.676	8.455E-14	1.412E-13
34	0.55000	SLU-3	NonStatic	Max	-723.597	142.868	8.384E-14	1.412E-13
34	0.00000	SLU-3	NonStatic	Min	-716.248	154.485	8.527E-14	1.412E-13
34	0.27500	SLU-3	NonStatic	Min	-719.923	148.676	8.455E-14	1.412E-13
34	0.55000	SLU-3	NonStatic	Min	-723.597	142.868	8.384E-14	1.412E-13
34	0.00000	SLU-4	NonStatic	Max	-612.983	-19.837	1.137E-13	2.416E-13
34	0.27500	SLU-4	NonStatic	Max	-617.760	-27.388	1.128E-13	2.416E-13
34	0.55000	SLU-4	NonStatic	Max	-622.536	-34.939	1.118E-13	2.416E-13
34	0.00000	SLU-4	NonStatic	Min	-612.983	-19.837	1.137E-13	2.416E-13
34	0.27500	SLU-4	NonStatic	Min	-617.760	-27.388	1.128E-13	2.416E-13
34	0.55000	SLU-4	NonStatic	Min	-622.536	-34.939	1.118E-13	2.416E-13
34	0.00000	SLU-5	NonStatic	Max	-611.479	85.356	5.684E-14	1.519E-13
34	0.27500	SLU-5	NonStatic	Max	-615.154	79.548	5.613E-14	1.519E-13
34	0.55000	SLU-5	NonStatic	Max	-618.828	73.739	5.542E-14	1.519E-13
34	0.00000	SLU-5	NonStatic	Min	-611.479	85.356	5.684E-14	1.519E-13
34	0.27500	SLU-5	NonStatic	Min	-615.154	79.548	5.613E-14	1.519E-13
34	0.55000	SLU-5	NonStatic	Min	-618.828	73.739	5.542E-14	1.519E-13
34	0.00000	SLU-6	NonStatic	Max	-710.230	58.404	8.527E-14	2.132E-13
34	0.27500	SLU-6	NonStatic	Max	-715.007	50.853	8.434E-14	2.132E-13
34	0.55000	SLU-6	NonStatic	Max	-719.783	43.303	8.342E-14	2.132E-13
34	0.00000	SLU-6	NonStatic	Min	-710.230	58.404	8.527E-14	2.132E-13
34	0.27500	SLU-6	NonStatic	Min	-715.007	50.853	8.434E-14	2.132E-13
34	0.55000	SLU-6	NonStatic	Min	-719.783	43.303	8.342E-14	2.132E-13
34	0.00000	SLU-7	NonStatic	Max	-696.226	160.067	8.527E-14	1.306E-13
34	0.27500	SLU-7	NonStatic	Max	-699.900	154.259	8.455E-14	1.306E-13
34	0.55000	SLU-7	NonStatic	Max	-703.575	148.451	8.384E-14	1.306E-13
34	0.00000	SLU-7	NonStatic	Min	-696.226	160.067	8.527E-14	1.306E-13
34	0.27500	SLU-7	NonStatic	Min	-699.900	154.259	8.455E-14	1.306E-13
34	0.55000	SLU-7	NonStatic	Min	-703.575	148.451	8.384E-14	1.306E-13
34	0.00000	SLV 1	NonStatic	Max	-1693.468	522.604	9.948E-14	6.395E-14
34	0.27500	SLV 1	NonStatic	Max	-1697.142	516.795	9.876E-14	6.395E-14
34	0.55000	SLV 1	NonStatic	Max	-1700.817	510.987	9.805E-14	6.395E-14
34	0.00000	SLV 1	NonStatic	Min	-1693.468	522.604	9.948E-14	6.395E-14
34	0.27500	SLV 1	NonStatic	Min	-1697.142	516.795	9.876E-14	6.395E-14
34	0.55000	SLV 1	NonStatic	Min	-1700.817	510.987	9.805E-14	6.395E-14
34	0.00000	SLV 2	NonStatic	Max	-1690.955	498.461	1.137E-13	7.994E-14
34	0.27500	SLV 2	NonStatic	Max	-1694.630	492.653	1.130E-13	7.994E-14
34	0.55000	SLV 2	NonStatic	Max	-1698.304	486.844	1.123E-13	7.994E-14
34	0.00000	SLV 2	NonStatic	Min	-1690.955	498.461	1.137E-13	7.994E-14
34	0.27500	SLV 2	NonStatic	Min	-1694.630	492.653	1.130E-13	7.994E-14
34	0.55000	SLV 2	NonStatic	Min	-1698.304	486.844	1.123E-13	7.994E-14
34	0.00000	SLV 3	NonStatic	Max	-1690.955	498.461	9.948E-14	8.171E-14
34	0.27500	SLV 3	NonStatic	Max	-1694.630	492.653	9.876E-14	8.171E-14
34	0.55000	SLV 3	NonStatic	Max	-1698.304	486.844	9.805E-14	8.171E-14
34	0.00000	SLV 3	NonStatic	Min	-1690.955	498.461	9.948E-14	8.171E-14

Table: Element Forces - Frames, Part 1 of 4

Frame	Station m	OutputCase	CaseType	StepType	P KN	V2 KN	V3 KN	T KN-m
34	0.27500	SLV 3	NonStatic	Min	-1694.630	492.653	9.876E-14	8.171E-14
34	0.55000	SLV 3	NonStatic	Min	-1698.304	486.844	9.805E-14	8.171E-14
34	0.00000	SLV 4	NonStatic	Max	-1559.065	566.829	-1.137E-13	4.974E-14
34	0.27500	SLV 4	NonStatic	Max	-1562.739	561.020	-1.144E-13	4.974E-14
34	0.55000	SLV 4	NonStatic	Max	-1566.414	555.212	-1.151E-13	4.974E-14
34	0.00000	SLV 4	NonStatic	Min	-1559.065	566.829	-1.137E-13	4.974E-14
34	0.27500	SLV 4	NonStatic	Min	-1562.739	561.020	-1.144E-13	4.974E-14
34	0.55000	SLV 4	NonStatic	Min	-1566.414	555.212	-1.151E-13	4.974E-14
34	0.00000	SLV 5	NonStatic	Max	-815.495	182.283	9.948E-14	1.155E-13
34	0.27500	SLV 5	NonStatic	Max	-819.169	176.475	9.876E-14	1.155E-13
34	0.55000	SLV 5	NonStatic	Max	-822.844	170.667	9.805E-14	1.155E-13
34	0.00000	SLV 5	NonStatic	Min	-815.495	182.283	9.948E-14	1.155E-13
34	0.27500	SLV 5	NonStatic	Min	-819.169	176.475	9.876E-14	1.155E-13
34	0.55000	SLV 5	NonStatic	Min	-822.844	170.667	9.805E-14	1.155E-13
34	0.00000	SLV 6	NonStatic	Max	-815.192	258.739	5.684E-14	9.592E-14
34	0.27500	SLV 6	NonStatic	Max	-818.866	252.931	5.613E-14	9.592E-14
34	0.55000	SLV 6	NonStatic	Max	-822.541	247.123	5.542E-14	9.592E-14
34	0.00000	SLV 6	NonStatic	Min	-815.192	258.739	5.684E-14	9.592E-14
34	0.27500	SLV 6	NonStatic	Min	-818.866	252.931	5.613E-14	9.592E-14
34	0.55000	SLV 6	NonStatic	Min	-822.541	247.123	5.542E-14	9.592E-14
34	0.00000	SLV 7	NonStatic	Max	-802.622	111.147	7.105E-14	1.634E-13
34	0.27500	SLV 7	NonStatic	Max	-806.296	105.338	7.034E-14	1.634E-13
34	0.55000	SLV 7	NonStatic	Max	-809.970	99.530	6.963E-14	1.634E-13
34	0.00000	SLV 7	NonStatic	Min	-802.622	111.147	7.105E-14	1.634E-13
34	0.27500	SLV 7	NonStatic	Min	-806.296	105.338	7.034E-14	1.634E-13
34	0.55000	SLV 7	NonStatic	Min	-809.970	99.530	6.963E-14	1.634E-13
34	0.00000	SLV 8	NonStatic	Max	-808.044	197.132	1.137E-13	1.403E-13
34	0.27500	SLV 8	NonStatic	Max	-811.719	191.324	1.130E-13	1.403E-13
34	0.55000	SLV 8	NonStatic	Max	-815.393	185.516	1.123E-13	1.403E-13
34	0.00000	SLV 8	NonStatic	Min	-808.044	197.132	1.137E-13	1.403E-13
34	0.27500	SLV 8	NonStatic	Min	-811.719	191.324	1.130E-13	1.403E-13
34	0.55000	SLV 8	NonStatic	Min	-815.393	185.516	1.123E-13	1.403E-13
34	0.00000	SLV 9	NonStatic	Max	-1693.468	522.604	9.237E-14	6.750E-14
34	0.27500	SLV 9	NonStatic	Max	-1697.142	516.795	9.166E-14	6.750E-14
34	0.55000	SLV 9	NonStatic	Max	-1700.817	510.987	9.095E-14	6.750E-14
34	0.00000	SLV 9	NonStatic	Min	-1693.468	522.604	9.237E-14	6.750E-14
34	0.27500	SLV 9	NonStatic	Min	-1697.142	516.795	9.166E-14	6.750E-14
34	0.55000	SLV 9	NonStatic	Min	-1700.817	510.987	9.095E-14	6.750E-14
34	0.00000	SLV 10	NonStatic	Max	-1566.133	583.644	1.137E-13	3.819E-14
34	0.27500	SLV 10	NonStatic	Max	-1569.808	577.835	1.130E-13	3.819E-14
34	0.55000	SLV 10	NonStatic	Max	-1573.482	572.027	1.123E-13	3.819E-14
34	0.00000	SLV 10	NonStatic	Min	-1566.133	583.644	1.137E-13	3.819E-14
34	0.27500	SLV 10	NonStatic	Min	-1569.808	577.835	1.130E-13	3.819E-14
34	0.55000	SLV 10	NonStatic	Min	-1573.482	572.027	1.123E-13	3.819E-14
34	0.00000	SLV 11	NonStatic	Max	-1690.955	498.461	1.066E-13	7.994E-14
34	0.27500	SLV 11	NonStatic	Max	-1694.630	492.653	1.059E-13	7.994E-14
34	0.55000	SLV 11	NonStatic	Max	-1698.304	486.844	1.052E-13	7.994E-14
34	0.00000	SLV 11	NonStatic	Min	-1690.955	498.461	1.066E-13	7.994E-14
34	0.27500	SLV 11	NonStatic	Min	-1694.630	492.653	1.059E-13	7.994E-14
34	0.55000	SLV 11	NonStatic	Min	-1698.304	486.844	1.052E-13	7.994E-14
34	0.00000	SLV 12	NonStatic	Max	-1559.065	566.829	1.137E-13	4.441E-14
34	0.27500	SLV 12	NonStatic	Max	-1562.739	561.020	1.130E-13	4.441E-14
34	0.55000	SLV 12	NonStatic	Max	-1566.414	555.212	1.123E-13	4.441E-14
34	0.00000	SLV 12	NonStatic	Min	-1559.065	566.829	1.137E-13	4.441E-14
34	0.27500	SLV 12	NonStatic	Min	-1562.739	561.020	1.130E-13	4.441E-14
34	0.55000	SLV 12	NonStatic	Min	-1566.414	555.212	1.123E-13	4.441E-14
34	0.00000	SLV 13	NonStatic	Max	-815.495	182.283	7.105E-14	1.155E-13
34	0.27500	SLV 13	NonStatic	Max	-819.169	176.475	7.034E-14	1.155E-13
34	0.55000	SLV 13	NonStatic	Max	-822.844	170.667	6.963E-14	1.155E-13

Table: Element Forces - Frames, Part 1 of 4

Frame	Station m	OutputCase	CaseType	StepType	P KN	V2 KN	V3 KN	T KN-m
34	0.00000	SLV 13	NonStatic	Min	-815.495	182.283	7.105E-14	1.155E-13
34	0.27500	SLV 13	NonStatic	Min	-819.169	176.475	7.034E-14	1.155E-13
34	0.55000	SLV 13	NonStatic	Min	-822.844	170.667	6.963E-14	1.155E-13
34	0.00000	SLV 14	NonStatic	Max	-815.192	258.739	8.527E-14	9.592E-14
34	0.27500	SLV 14	NonStatic	Max	-818.866	252.931	8.455E-14	9.592E-14
34	0.55000	SLV 14	NonStatic	Max	-822.541	247.123	8.384E-14	9.592E-14
34	0.00000	SLV 14	NonStatic	Min	-815.192	258.739	8.527E-14	9.592E-14
34	0.27500	SLV 14	NonStatic	Min	-818.866	252.931	8.455E-14	9.592E-14
34	0.55000	SLV 14	NonStatic	Min	-822.541	247.123	8.384E-14	9.592E-14
34	0.00000	SLV 15	NonStatic	Max	-802.622	111.147	7.105E-14	1.634E-13
34	0.27500	SLV 15	NonStatic	Max	-806.296	105.338	7.034E-14	1.634E-13
34	0.55000	SLV 15	NonStatic	Max	-809.970	99.530	6.963E-14	1.634E-13
34	0.00000	SLV 15	NonStatic	Min	-802.622	111.147	7.105E-14	1.634E-13
34	0.27500	SLV 15	NonStatic	Min	-806.296	105.338	7.034E-14	1.634E-13
34	0.55000	SLV 15	NonStatic	Min	-809.970	99.530	6.963E-14	1.634E-13
34	0.00000	SLV 16	NonStatic	Max	-808.044	197.132	1.137E-13	1.350E-13
34	0.27500	SLV 16	NonStatic	Max	-811.719	191.324	1.130E-13	1.350E-13
34	0.55000	SLV 16	NonStatic	Max	-815.393	185.516	1.123E-13	1.350E-13
34	0.00000	SLV 16	NonStatic	Min	-808.044	197.132	1.137E-13	1.350E-13
34	0.27500	SLV 16	NonStatic	Min	-811.719	191.324	1.130E-13	1.350E-13
34	0.55000	SLV 16	NonStatic	Min	-815.393	185.516	1.123E-13	1.350E-13
34	0.00000	SLE-C-TBM	NonStatic	Max	-231.390	380.809	1.137E-13	2.132E-13
34	0.27500	SLE-C-TBM	NonStatic	Max	-235.064	375.001	1.130E-13	2.132E-13
34	0.55000	SLE-C-TBM	NonStatic	Max	-238.738	369.193	1.123E-13	2.132E-13
34	0.00000	SLE-C-TBM	NonStatic	Min	-231.390	380.809	1.137E-13	2.132E-13
34	0.27500	SLE-C-TBM	NonStatic	Min	-235.064	375.001	1.130E-13	2.132E-13
34	0.55000	SLE-C-TBM	NonStatic	Min	-238.738	369.193	1.123E-13	2.132E-13
34	0.00000	SLU-1-TBM	NonStatic	Max	-245.036	564.675	2.274E-13	2.913E-13
34	0.27500	SLU-1-TBM	NonStatic	Max	-249.813	557.124	2.264E-13	2.913E-13
34	0.55000	SLU-1-TBM	NonStatic	Max	-254.590	549.573	2.255E-13	2.913E-13
34	0.00000	SLU-1-TBM	NonStatic	Min	-245.036	564.675	2.274E-13	2.913E-13
34	0.27500	SLU-1-TBM	NonStatic	Min	-249.813	557.124	2.264E-13	2.913E-13
34	0.55000	SLU-1-TBM	NonStatic	Min	-254.590	549.573	2.255E-13	2.913E-13
35	0.00000	SLE-C	NonStatic	Max	-550.868	24.733	9.948E-14	2.043E-13
35	0.27500	SLE-C	NonStatic	Max	-554.095	18.665	9.873E-14	2.043E-13
35	0.55000	SLE-C	NonStatic	Max	-557.323	12.597	9.799E-14	2.043E-13
35	0.00000	SLE-C	NonStatic	Min	-550.868	24.733	9.948E-14	2.043E-13
35	0.27500	SLE-C	NonStatic	Min	-554.095	18.665	9.873E-14	2.043E-13
35	0.55000	SLE-C	NonStatic	Min	-557.323	12.597	9.799E-14	2.043E-13
35	0.00000	SLE-F1	NonStatic	Max	-508.703	29.403	8.527E-14	1.972E-13
35	0.27500	SLE-F1	NonStatic	Max	-511.930	23.335	8.452E-14	1.972E-13
35	0.55000	SLE-F1	NonStatic	Max	-515.158	17.267	8.378E-14	1.972E-13
35	0.00000	SLE-F1	NonStatic	Min	-508.703	29.403	8.527E-14	1.972E-13
35	0.27500	SLE-F1	NonStatic	Min	-511.930	23.335	8.452E-14	1.972E-13
35	0.55000	SLE-F1	NonStatic	Min	-515.158	17.267	8.378E-14	1.972E-13
35	0.00000	SLE-F2	NonStatic	Max	-474.935	-18.555	7.105E-14	1.803E-13
35	0.27500	SLE-F2	NonStatic	Max	-478.162	-24.623	7.031E-14	1.803E-13
35	0.55000	SLE-F2	NonStatic	Max	-481.390	-30.691	6.957E-14	1.803E-13
35	0.00000	SLE-F2	NonStatic	Min	-474.935	-18.555	7.105E-14	1.803E-13
35	0.27500	SLE-F2	NonStatic	Min	-478.162	-24.623	7.031E-14	1.803E-13
35	0.55000	SLE-F2	NonStatic	Min	-481.390	-30.691	6.957E-14	1.803E-13
35	0.00000	SLE-F3	NonStatic	Max	-550.157	68.968	5.684E-14	1.759E-13
35	0.27500	SLE-F3	NonStatic	Max	-553.384	62.900	5.610E-14	1.759E-13
35	0.55000	SLE-F3	NonStatic	Max	-556.612	56.832	5.536E-14	1.759E-13
35	0.00000	SLE-F3	NonStatic	Min	-550.157	68.968	5.684E-14	1.759E-13
35	0.27500	SLE-F3	NonStatic	Min	-553.384	62.900	5.610E-14	1.759E-13
35	0.55000	SLE-F3	NonStatic	Min	-556.612	56.832	5.536E-14	1.759E-13
35	0.00000	SLE-QP	NonStatic	Max	-435.564	-27.963	9.948E-14	1.839E-13
35	0.27500	SLE-QP	NonStatic	Max	-438.792	-34.031	9.873E-14	1.839E-13

Table: Element Forces - Frames, Part 1 of 4

Frame	Station m	OutputCase	CaseType	StepType	P KN	V2 KN	V3 KN	T KN-m
35	0.55000	SLE-QP	NonStatic	Max	-442.020	-40.099	9.799E-14	1.839E-13
35	0.00000	SLE-QP	NonStatic	Min	-435.564	-27.963	9.948E-14	1.839E-13
35	0.27500	SLE-QP	NonStatic	Min	-438.792	-34.031	9.873E-14	1.839E-13
35	0.55000	SLE-QP	NonStatic	Min	-442.020	-40.099	9.799E-14	1.839E-13
35	0.00000	SLU-1	NonStatic	Max	-730.690	45.926	1.421E-13	2.665E-13
35	0.27500	SLU-1	NonStatic	Max	-734.885	38.037	1.411E-13	2.665E-13
35	0.55000	SLU-1	NonStatic	Max	-739.081	30.149	1.402E-13	2.665E-13
35	0.00000	SLU-1	NonStatic	Min	-730.690	45.926	1.421E-13	2.665E-13
35	0.27500	SLU-1	NonStatic	Min	-734.885	38.037	1.411E-13	2.665E-13
35	0.55000	SLU-1	NonStatic	Min	-739.081	30.149	1.402E-13	2.665E-13
35	0.00000	SLU-2	NonStatic	Max	-510.153	-48.608	1.137E-13	2.842E-13
35	0.27500	SLU-2	NonStatic	Max	-514.348	-56.497	1.127E-13	2.842E-13
35	0.55000	SLU-2	NonStatic	Max	-518.544	-64.385	1.118E-13	2.842E-13
35	0.00000	SLU-2	NonStatic	Min	-510.153	-48.608	1.137E-13	2.842E-13
35	0.27500	SLU-2	NonStatic	Min	-514.348	-56.497	1.127E-13	2.842E-13
35	0.55000	SLU-2	NonStatic	Min	-518.544	-64.385	1.118E-13	2.842E-13
35	0.00000	SLU-3	NonStatic	Max	-734.300	142.074	1.137E-13	1.688E-13
35	0.27500	SLU-3	NonStatic	Max	-737.528	136.006	1.129E-13	1.688E-13
35	0.55000	SLU-3	NonStatic	Max	-740.755	129.938	1.122E-13	1.688E-13
35	0.00000	SLU-3	NonStatic	Min	-734.300	142.074	1.137E-13	1.688E-13
35	0.27500	SLU-3	NonStatic	Min	-737.528	136.006	1.129E-13	1.688E-13
35	0.55000	SLU-3	NonStatic	Min	-740.755	129.938	1.122E-13	1.688E-13
35	0.00000	SLU-4	NonStatic	Max	-620.292	-23.014	1.137E-13	2.629E-13
35	0.27500	SLU-4	NonStatic	Max	-624.488	-30.903	1.127E-13	2.629E-13
35	0.55000	SLU-4	NonStatic	Max	-628.684	-38.791	1.118E-13	2.629E-13
35	0.00000	SLU-4	NonStatic	Min	-620.292	-23.014	1.137E-13	2.629E-13
35	0.27500	SLU-4	NonStatic	Min	-624.488	-30.903	1.127E-13	2.629E-13
35	0.55000	SLU-4	NonStatic	Min	-628.684	-38.791	1.118E-13	2.629E-13
35	0.00000	SLU-5	NonStatic	Max	-624.053	66.524	8.527E-14	1.803E-13
35	0.27500	SLU-5	NonStatic	Max	-627.281	60.456	8.452E-14	1.803E-13
35	0.55000	SLU-5	NonStatic	Max	-630.508	54.388	8.378E-14	1.803E-13
35	0.00000	SLU-5	NonStatic	Min	-624.053	66.524	8.527E-14	1.803E-13
35	0.27500	SLU-5	NonStatic	Min	-627.281	60.456	8.452E-14	1.803E-13
35	0.55000	SLU-5	NonStatic	Min	-630.508	54.388	8.378E-14	1.803E-13
35	0.00000	SLU-6	NonStatic	Max	-723.977	68.494	1.705E-13	2.505E-13
35	0.27500	SLU-6	NonStatic	Max	-728.173	60.605	1.696E-13	2.505E-13
35	0.55000	SLU-6	NonStatic	Max	-732.369	52.717	1.686E-13	2.505E-13
35	0.00000	SLU-6	NonStatic	Min	-723.977	68.494	1.705E-13	2.505E-13
35	0.27500	SLU-6	NonStatic	Min	-728.173	60.605	1.696E-13	2.505E-13
35	0.55000	SLU-6	NonStatic	Min	-732.369	52.717	1.686E-13	2.505E-13
35	0.00000	SLU-7	NonStatic	Max	-715.113	158.051	1.137E-13	1.554E-13
35	0.27500	SLU-7	NonStatic	Max	-718.341	151.983	1.129E-13	1.554E-13
35	0.55000	SLU-7	NonStatic	Max	-721.568	145.915	1.122E-13	1.554E-13
35	0.00000	SLU-7	NonStatic	Min	-715.113	158.051	1.137E-13	1.554E-13
35	0.27500	SLU-7	NonStatic	Min	-718.341	151.983	1.129E-13	1.554E-13
35	0.55000	SLU-7	NonStatic	Min	-721.568	145.915	1.122E-13	1.554E-13
35	0.00000	SLV 1	NonStatic	Max	-1734.403	381.854	1.066E-13	8.704E-14
35	0.27500	SLV 1	NonStatic	Max	-1737.630	375.786	1.058E-13	8.704E-14
35	0.55000	SLV 1	NonStatic	Max	-1740.858	369.718	1.051E-13	8.704E-14
35	0.00000	SLV 1	NonStatic	Min	-1734.403	381.854	1.066E-13	8.704E-14
35	0.27500	SLV 1	NonStatic	Min	-1737.630	375.786	1.058E-13	8.704E-14
35	0.55000	SLV 1	NonStatic	Min	-1740.858	369.718	1.051E-13	8.704E-14
35	0.00000	SLV 2	NonStatic	Max	-1730.083	359.443	9.237E-14	9.770E-14
35	0.27500	SLV 2	NonStatic	Max	-1733.311	353.375	9.163E-14	9.770E-14
35	0.55000	SLV 2	NonStatic	Max	-1736.538	347.307	9.088E-14	9.770E-14
35	0.00000	SLV 2	NonStatic	Min	-1730.083	359.443	9.237E-14	9.770E-14
35	0.27500	SLV 2	NonStatic	Min	-1733.311	353.375	9.163E-14	9.770E-14
35	0.55000	SLV 2	NonStatic	Min	-1736.538	347.307	9.088E-14	9.770E-14
35	0.00000	SLV 3	NonStatic	Max	-1730.083	359.443	9.948E-14	1.048E-13

Table: Element Forces - Frames, Part 1 of 4

Frame	Station m	OutputCase	CaseType	StepType	P KN	V2 KN	V3 KN	T KN-m
35	0.27500	SLV 3	NonStatic	Max	-1733.311	353.375	9.873E-14	1.048E-13
35	0.55000	SLV 3	NonStatic	Max	-1736.538	347.307	9.799E-14	1.048E-13
35	0.00000	SLV 3	NonStatic	Min	-1730.083	359.443	9.948E-14	1.048E-13
35	0.27500	SLV 3	NonStatic	Min	-1733.311	353.375	9.873E-14	1.048E-13
35	0.55000	SLV 3	NonStatic	Min	-1736.538	347.307	9.799E-14	1.048E-13
35	0.00000	SLV 4	NonStatic	Max	-1608.676	564.910	1.137E-13	6.750E-14
35	0.27500	SLV 4	NonStatic	Max	-1611.904	558.842	1.129E-13	6.750E-14
35	0.55000	SLV 4	NonStatic	Max	-1615.132	552.774	1.122E-13	6.750E-14
35	0.00000	SLV 4	NonStatic	Min	-1608.676	564.910	1.137E-13	6.750E-14
35	0.27500	SLV 4	NonStatic	Min	-1611.904	558.842	1.129E-13	6.750E-14
35	0.55000	SLV 4	NonStatic	Min	-1615.132	552.774	1.122E-13	6.750E-14
35	0.00000	SLV 5	NonStatic	Max	-834.288	135.658	7.105E-14	1.377E-13
35	0.27500	SLV 5	NonStatic	Max	-837.516	129.590	7.031E-14	1.377E-13
35	0.55000	SLV 5	NonStatic	Max	-840.744	123.522	6.957E-14	1.377E-13
35	0.00000	SLV 5	NonStatic	Min	-834.288	135.658	7.105E-14	1.377E-13
35	0.27500	SLV 5	NonStatic	Min	-837.516	129.590	7.031E-14	1.377E-13
35	0.55000	SLV 5	NonStatic	Min	-840.744	123.522	6.957E-14	1.377E-13
35	0.00000	SLV 6	NonStatic	Max	-841.395	253.294	2.842E-14	1.190E-13
35	0.27500	SLV 6	NonStatic	Max	-844.622	247.226	2.768E-14	1.190E-13
35	0.55000	SLV 6	NonStatic	Max	-847.850	241.158	2.694E-14	1.190E-13
35	0.00000	SLV 6	NonStatic	Min	-841.395	253.294	2.842E-14	1.190E-13
35	0.27500	SLV 6	NonStatic	Min	-844.622	247.226	2.768E-14	1.190E-13
35	0.55000	SLV 6	NonStatic	Min	-847.850	241.158	2.694E-14	1.190E-13
35	0.00000	SLV 7	NonStatic	Max	-816.472	75.460	1.137E-13	1.936E-13
35	0.27500	SLV 7	NonStatic	Max	-819.700	69.392	1.129E-13	1.936E-13
35	0.55000	SLV 7	NonStatic	Max	-822.927	63.324	1.122E-13	1.936E-13
35	0.00000	SLV 7	NonStatic	Min	-816.472	75.460	1.137E-13	1.936E-13
35	0.27500	SLV 7	NonStatic	Min	-819.700	69.392	1.129E-13	1.936E-13
35	0.55000	SLV 7	NonStatic	Min	-822.927	63.324	1.122E-13	1.936E-13
35	0.00000	SLV 8	NonStatic	Max	-829.903	199.621	1.137E-13	1.670E-13
35	0.27500	SLV 8	NonStatic	Max	-833.130	193.553	1.129E-13	1.670E-13
35	0.55000	SLV 8	NonStatic	Max	-836.358	187.485	1.122E-13	1.670E-13
35	0.00000	SLV 8	NonStatic	Min	-829.903	199.621	1.137E-13	1.670E-13
35	0.27500	SLV 8	NonStatic	Min	-833.130	193.553	1.129E-13	1.670E-13
35	0.55000	SLV 8	NonStatic	Min	-836.358	187.485	1.122E-13	1.670E-13
35	0.00000	SLV 9	NonStatic	Max	-1734.403	381.854	9.948E-14	8.527E-14
35	0.27500	SLV 9	NonStatic	Max	-1737.630	375.786	9.873E-14	8.527E-14
35	0.55000	SLV 9	NonStatic	Max	-1740.858	369.718	9.799E-14	8.527E-14
35	0.00000	SLV 9	NonStatic	Min	-1734.403	381.854	9.948E-14	8.527E-14
35	0.27500	SLV 9	NonStatic	Min	-1737.630	375.786	9.873E-14	8.527E-14
35	0.55000	SLV 9	NonStatic	Min	-1740.858	369.718	9.799E-14	8.527E-14
35	0.00000	SLV 10	NonStatic	Max	-1616.919	579.235	1.137E-13	4.885E-14
35	0.27500	SLV 10	NonStatic	Max	-1620.147	573.167	1.129E-13	4.885E-14
35	0.55000	SLV 10	NonStatic	Max	-1623.374	567.099	1.122E-13	4.885E-14
35	0.00000	SLV 10	NonStatic	Min	-1616.919	579.235	1.137E-13	4.885E-14
35	0.27500	SLV 10	NonStatic	Min	-1620.147	573.167	1.129E-13	4.885E-14
35	0.55000	SLV 10	NonStatic	Min	-1623.374	567.099	1.122E-13	4.885E-14
35	0.00000	SLV 11	NonStatic	Max	-1730.083	359.443	1.066E-13	1.013E-13
35	0.27500	SLV 11	NonStatic	Max	-1733.311	353.375	1.058E-13	1.013E-13
35	0.55000	SLV 11	NonStatic	Max	-1736.538	347.307	1.051E-13	1.013E-13
35	0.00000	SLV 11	NonStatic	Min	-1730.083	359.443	1.066E-13	1.013E-13
35	0.27500	SLV 11	NonStatic	Min	-1733.311	353.375	1.058E-13	1.013E-13
35	0.55000	SLV 11	NonStatic	Min	-1736.538	347.307	1.051E-13	1.013E-13
35	0.00000	SLV 12	NonStatic	Max	-1608.676	564.910	1.137E-13	6.573E-14
35	0.27500	SLV 12	NonStatic	Max	-1611.904	558.842	1.129E-13	6.573E-14
35	0.55000	SLV 12	NonStatic	Max	-1615.132	552.774	1.122E-13	6.573E-14
35	0.00000	SLV 12	NonStatic	Min	-1608.676	564.910	1.137E-13	6.573E-14
35	0.27500	SLV 12	NonStatic	Min	-1611.904	558.842	1.129E-13	6.573E-14
35	0.55000	SLV 12	NonStatic	Min	-1615.132	552.774	1.122E-13	6.573E-14

Table: Element Forces - Frames, Part 1 of 4

Frame	Station m	OutputCase	CaseType	StepType	P KN	V2 KN	V3 KN	T KN-m
35	0.00000	SLV 13	NonStatic	Max	-834.288	135.658	7.105E-14	1.394E-13
35	0.27500	SLV 13	NonStatic	Max	-837.516	129.590	7.031E-14	1.394E-13
35	0.55000	SLV 13	NonStatic	Max	-840.744	123.522	6.957E-14	1.394E-13
35	0.00000	SLV 13	NonStatic	Min	-834.288	135.658	7.105E-14	1.394E-13
35	0.27500	SLV 13	NonStatic	Min	-837.516	129.590	7.031E-14	1.394E-13
35	0.55000	SLV 13	NonStatic	Min	-840.744	123.522	6.957E-14	1.394E-13
35	0.00000	SLV 14	NonStatic	Max	-841.395	253.294	5.684E-14	1.190E-13
35	0.27500	SLV 14	NonStatic	Max	-844.622	247.226	5.610E-14	1.190E-13
35	0.55000	SLV 14	NonStatic	Max	-847.850	241.158	5.536E-14	1.190E-13
35	0.00000	SLV 14	NonStatic	Min	-841.395	253.294	5.684E-14	1.190E-13
35	0.27500	SLV 14	NonStatic	Min	-844.622	247.226	5.610E-14	1.190E-13
35	0.55000	SLV 14	NonStatic	Min	-847.850	241.158	5.536E-14	1.190E-13
35	0.00000	SLV 15	NonStatic	Max	-816.472	75.460	1.137E-13	1.936E-13
35	0.27500	SLV 15	NonStatic	Max	-819.700	69.392	1.129E-13	1.936E-13
35	0.55000	SLV 15	NonStatic	Max	-822.927	63.324	1.122E-13	1.936E-13
35	0.00000	SLV 15	NonStatic	Min	-816.472	75.460	1.137E-13	1.936E-13
35	0.27500	SLV 15	NonStatic	Min	-819.700	69.392	1.129E-13	1.936E-13
35	0.55000	SLV 15	NonStatic	Min	-822.927	63.324	1.122E-13	1.936E-13
35	0.00000	SLV 16	NonStatic	Max	-829.903	199.621	5.684E-14	1.705E-13
35	0.27500	SLV 16	NonStatic	Max	-833.130	193.553	5.610E-14	1.705E-13
35	0.55000	SLV 16	NonStatic	Max	-836.358	187.485	5.536E-14	1.705E-13
35	0.00000	SLV 16	NonStatic	Min	-829.903	199.621	5.684E-14	1.705E-13
35	0.27500	SLV 16	NonStatic	Min	-833.130	193.553	5.610E-14	1.705E-13
35	0.55000	SLV 16	NonStatic	Min	-836.358	187.485	5.536E-14	1.705E-13
35	0.00000	SLE-C-TBM	NonStatic	Max	-268.034	411.387	1.137E-13	2.522E-13
35	0.27500	SLE-C-TBM	NonStatic	Max	-271.262	405.319	1.129E-13	2.522E-13
35	0.55000	SLE-C-TBM	NonStatic	Max	-274.490	399.251	1.122E-13	2.522E-13
35	0.00000	SLE-C-TBM	NonStatic	Min	-268.034	411.387	1.137E-13	2.522E-13
35	0.27500	SLE-C-TBM	NonStatic	Min	-271.262	405.319	1.129E-13	2.522E-13
35	0.55000	SLE-C-TBM	NonStatic	Min	-274.490	399.251	1.122E-13	2.522E-13
35	0.00000	SLU-1-TBM	NonStatic	Max	-298.899	629.712	2.842E-13	3.482E-13
35	0.27500	SLU-1-TBM	NonStatic	Max	-303.095	621.824	2.833E-13	3.482E-13
35	0.55000	SLU-1-TBM	NonStatic	Max	-307.291	613.935	2.823E-13	3.482E-13
35	0.00000	SLU-1-TBM	NonStatic	Min	-298.899	629.712	2.842E-13	3.482E-13
35	0.27500	SLU-1-TBM	NonStatic	Min	-303.095	621.824	2.833E-13	3.482E-13
35	0.55000	SLU-1-TBM	NonStatic	Min	-307.291	613.935	2.823E-13	3.482E-13
36	0.00000	SLE-C	NonStatic	Max	-558.390	16.927	9.948E-14	2.274E-13
36	0.27500	SLE-C	NonStatic	Max	-561.153	10.634	9.871E-14	2.274E-13
36	0.55000	SLE-C	NonStatic	Max	-563.915	4.340	9.793E-14	2.274E-13
36	0.00000	SLE-C	NonStatic	Min	-558.390	16.927	9.948E-14	2.274E-13
36	0.27500	SLE-C	NonStatic	Min	-561.153	10.634	9.871E-14	2.274E-13
36	0.55000	SLE-C	NonStatic	Min	-563.915	4.340	9.793E-14	2.274E-13
36	0.00000	SLE-F1	NonStatic	Max	-516.937	30.547	9.948E-14	2.167E-13
36	0.27500	SLE-F1	NonStatic	Max	-519.699	24.254	9.871E-14	2.167E-13
36	0.55000	SLE-F1	NonStatic	Max	-522.462	17.961	9.793E-14	2.167E-13
36	0.00000	SLE-F1	NonStatic	Min	-516.937	30.547	9.948E-14	2.167E-13
36	0.27500	SLE-F1	NonStatic	Min	-519.699	24.254	9.871E-14	2.167E-13
36	0.55000	SLE-F1	NonStatic	Min	-522.462	17.961	9.793E-14	2.167E-13
36	0.00000	SLE-F2	NonStatic	Max	-478.768	-36.832	7.105E-14	2.034E-13
36	0.27500	SLE-F2	NonStatic	Max	-481.531	-43.126	7.028E-14	2.034E-13
36	0.55000	SLE-F2	NonStatic	Max	-484.293	-49.419	6.951E-14	2.034E-13
36	0.00000	SLE-F2	NonStatic	Min	-478.768	-36.832	7.105E-14	2.034E-13
36	0.27500	SLE-F2	NonStatic	Min	-481.531	-43.126	7.028E-14	2.034E-13
36	0.55000	SLE-F2	NonStatic	Min	-484.293	-49.419	6.951E-14	2.034E-13
36	0.00000	SLE-F3	NonStatic	Max	-561.273	67.375	1.137E-13	1.954E-13
36	0.27500	SLE-F3	NonStatic	Max	-564.035	61.082	1.129E-13	1.954E-13
36	0.55000	SLE-F3	NonStatic	Max	-566.798	54.789	1.121E-13	1.954E-13
36	0.00000	SLE-F3	NonStatic	Min	-561.273	67.375	1.137E-13	1.954E-13
36	0.27500	SLE-F3	NonStatic	Min	-564.035	61.082	1.129E-13	1.954E-13

Table: Element Forces - Frames, Part 1 of 4

Frame	Station m	OutputCase	CaseType	StepType	P KN	V2 KN	V3 KN	T KN-m
36	0.55000	SLE-F3	NonStatic	Min	-566.798	54.789	1.121E-13	1.954E-13
36	0.00000	SLE-QP	NonStatic	Max	-438.853	-42.052	8.527E-14	2.052E-13
36	0.27500	SLE-QP	NonStatic	Max	-441.616	-48.345	8.449E-14	2.052E-13
36	0.55000	SLE-QP	NonStatic	Max	-444.378	-54.639	8.372E-14	2.052E-13
36	0.00000	SLE-QP	NonStatic	Min	-438.853	-42.052	8.527E-14	2.052E-13
36	0.27500	SLE-QP	NonStatic	Min	-441.616	-48.345	8.449E-14	2.052E-13
36	0.55000	SLE-QP	NonStatic	Min	-444.378	-54.639	8.372E-14	2.052E-13
36	0.00000	SLU-1	NonStatic	Max	-741.907	45.775	8.527E-14	2.931E-13
36	0.27500	SLU-1	NonStatic	Max	-745.498	37.594	8.426E-14	2.931E-13
36	0.55000	SLU-1	NonStatic	Max	-749.090	29.412	8.326E-14	2.931E-13
36	0.00000	SLU-1	NonStatic	Min	-741.907	45.775	8.527E-14	2.931E-13
36	0.27500	SLU-1	NonStatic	Min	-745.498	37.594	8.426E-14	2.931E-13
36	0.55000	SLU-1	NonStatic	Min	-749.090	29.412	8.326E-14	2.931E-13
36	0.00000	SLU-2	NonStatic	Max	-514.676	-37.446	0.000	2.984E-13
36	0.27500	SLU-2	NonStatic	Max	-518.268	-45.627	-1.002E-15	2.984E-13
36	0.55000	SLU-2	NonStatic	Max	-521.859	-53.809	-2.004E-15	2.984E-13
36	0.00000	SLU-2	NonStatic	Min	-514.676	-37.446	0.000	2.984E-13
36	0.27500	SLU-2	NonStatic	Min	-518.268	-45.627	-1.002E-15	2.984E-13
36	0.55000	SLU-2	NonStatic	Min	-521.859	-53.809	-2.004E-15	2.984E-13
36	0.00000	SLU-3	NonStatic	Max	-750.505	129.524	8.527E-14	1.830E-13
36	0.27500	SLU-3	NonStatic	Max	-753.268	123.230	8.449E-14	1.830E-13
36	0.55000	SLU-3	NonStatic	Max	-756.030	116.937	8.372E-14	1.830E-13
36	0.00000	SLU-3	NonStatic	Min	-750.505	129.524	8.527E-14	1.830E-13
36	0.27500	SLU-3	NonStatic	Min	-753.268	123.230	8.449E-14	1.830E-13
36	0.55000	SLU-3	NonStatic	Min	-756.030	116.937	8.372E-14	1.830E-13
36	0.00000	SLU-4	NonStatic	Max	-626.238	-24.715	1.137E-13	3.197E-13
36	0.27500	SLU-4	NonStatic	Max	-629.829	-32.896	1.127E-13	3.197E-13
36	0.55000	SLU-4	NonStatic	Max	-633.421	-41.077	1.117E-13	3.197E-13
36	0.00000	SLU-4	NonStatic	Min	-626.238	-24.715	1.137E-13	3.197E-13
36	0.27500	SLU-4	NonStatic	Min	-629.829	-32.896	1.127E-13	3.197E-13
36	0.55000	SLU-4	NonStatic	Min	-633.421	-41.077	1.117E-13	3.197E-13
36	0.00000	SLU-5	NonStatic	Max	-634.368	49.467	1.137E-13	2.007E-13
36	0.27500	SLU-5	NonStatic	Max	-637.130	43.174	1.129E-13	2.007E-13
36	0.55000	SLU-5	NonStatic	Max	-639.893	36.881	1.121E-13	2.007E-13
36	0.00000	SLU-5	NonStatic	Min	-634.368	49.467	1.137E-13	2.007E-13
36	0.27500	SLU-5	NonStatic	Min	-637.130	43.174	1.129E-13	2.007E-13
36	0.55000	SLU-5	NonStatic	Min	-639.893	36.881	1.121E-13	2.007E-13
36	0.00000	SLU-6	NonStatic	Max	-737.251	77.131	8.527E-14	2.753E-13
36	0.27500	SLU-6	NonStatic	Max	-740.842	68.949	8.426E-14	2.753E-13
36	0.55000	SLU-6	NonStatic	Max	-744.433	60.768	8.326E-14	2.753E-13
36	0.00000	SLU-6	NonStatic	Min	-737.251	77.131	8.527E-14	2.753E-13
36	0.27500	SLU-6	NonStatic	Min	-740.842	68.949	8.426E-14	2.753E-13
36	0.55000	SLU-6	NonStatic	Min	-744.433	60.768	8.326E-14	2.753E-13
36	0.00000	SLU-7	NonStatic	Max	-732.882	154.448	1.421E-13	1.679E-13
36	0.27500	SLU-7	NonStatic	Max	-735.645	148.155	1.413E-13	1.679E-13
36	0.55000	SLU-7	NonStatic	Max	-738.407	141.861	1.406E-13	1.679E-13
36	0.00000	SLU-7	NonStatic	Min	-732.882	154.448	1.421E-13	1.679E-13
36	0.27500	SLU-7	NonStatic	Min	-735.645	148.155	1.413E-13	1.679E-13
36	0.55000	SLU-7	NonStatic	Min	-738.407	141.861	1.406E-13	1.679E-13
36	0.00000	SLV 1	NonStatic	Max	-1763.885	247.920	7.816E-14	1.066E-13
36	0.27500	SLV 1	NonStatic	Max	-1766.648	241.627	7.739E-14	1.066E-13
36	0.55000	SLV 1	NonStatic	Max	-1769.410	235.333	7.662E-14	1.066E-13
36	0.00000	SLV 1	NonStatic	Min	-1763.885	247.920	7.816E-14	1.066E-13
36	0.27500	SLV 1	NonStatic	Min	-1766.648	241.627	7.739E-14	1.066E-13
36	0.55000	SLV 1	NonStatic	Min	-1769.410	235.333	7.662E-14	1.066E-13
36	0.00000	SLV 2	NonStatic	Max	-1757.998	228.694	7.105E-14	1.208E-13
36	0.27500	SLV 2	NonStatic	Max	-1760.761	222.401	7.028E-14	1.208E-13
36	0.55000	SLV 2	NonStatic	Max	-1763.524	216.108	6.951E-14	1.208E-13
36	0.00000	SLV 2	NonStatic	Min	-1757.998	228.694	7.105E-14	1.208E-13

Table: Element Forces - Frames, Part 1 of 4

Frame	Station m	OutputCase	CaseType	StepType	P KN	V2 KN	V3 KN	T KN-m
36	0.27500	SLV 2	NonStatic	Min	-1760.761	222.401	7.028E-14	1.208E-13
36	0.55000	SLV 2	NonStatic	Min	-1763.524	216.108	6.951E-14	1.208E-13
36	0.00000	SLV 3	NonStatic	Max	-1757.998	228.694	7.105E-14	1.261E-13
36	0.27500	SLV 3	NonStatic	Max	-1760.761	222.401	7.028E-14	1.261E-13
36	0.55000	SLV 3	NonStatic	Max	-1763.524	216.108	6.951E-14	1.261E-13
36	0.00000	SLV 3	NonStatic	Min	-1757.998	228.694	7.105E-14	1.261E-13
36	0.27500	SLV 3	NonStatic	Min	-1760.761	222.401	7.028E-14	1.261E-13
36	0.55000	SLV 3	NonStatic	Min	-1763.524	216.108	6.951E-14	1.261E-13
36	0.00000	SLV 4	NonStatic	Max	-1656.940	554.943	1.137E-13	6.573E-14
36	0.27500	SLV 4	NonStatic	Max	-1659.703	548.649	1.129E-13	6.573E-14
36	0.55000	SLV 4	NonStatic	Max	-1662.465	542.356	1.121E-13	6.573E-14
36	0.00000	SLV 4	NonStatic	Min	-1656.940	554.943	1.137E-13	6.573E-14
36	0.27500	SLV 4	NonStatic	Min	-1659.703	548.649	1.129E-13	6.573E-14
36	0.55000	SLV 4	NonStatic	Min	-1662.465	542.356	1.121E-13	6.573E-14
36	0.00000	SLV 5	NonStatic	Max	-848.807	92.843	6.395E-14	1.563E-13
36	0.27500	SLV 5	NonStatic	Max	-851.570	86.550	6.318E-14	1.563E-13
36	0.55000	SLV 5	NonStatic	Max	-854.332	80.256	6.241E-14	1.563E-13
36	0.00000	SLV 5	NonStatic	Min	-848.807	92.843	6.395E-14	1.563E-13
36	0.27500	SLV 5	NonStatic	Min	-851.570	86.550	6.318E-14	1.563E-13
36	0.55000	SLV 5	NonStatic	Min	-854.332	80.256	6.241E-14	1.563E-13
36	0.00000	SLV 6	NonStatic	Max	-866.182	245.203	1.705E-13	1.297E-13
36	0.27500	SLV 6	NonStatic	Max	-868.944	238.909	1.698E-13	1.297E-13
36	0.55000	SLV 6	NonStatic	Max	-871.707	232.616	1.690E-13	1.297E-13
36	0.00000	SLV 6	NonStatic	Min	-866.182	245.203	1.705E-13	1.297E-13
36	0.27500	SLV 6	NonStatic	Min	-868.944	238.909	1.698E-13	1.297E-13
36	0.55000	SLV 6	NonStatic	Min	-871.707	232.616	1.690E-13	1.297E-13
36	0.00000	SLV 7	NonStatic	Max	-826.867	43.463	9.948E-14	2.149E-13
36	0.27500	SLV 7	NonStatic	Max	-829.630	37.170	9.871E-14	2.149E-13
36	0.55000	SLV 7	NonStatic	Max	-832.393	30.877	9.793E-14	2.149E-13
36	0.00000	SLV 7	NonStatic	Min	-826.867	43.463	9.948E-14	2.149E-13
36	0.27500	SLV 7	NonStatic	Min	-829.630	37.170	9.871E-14	2.149E-13
36	0.55000	SLV 7	NonStatic	Min	-832.393	30.877	9.793E-14	2.149E-13
36	0.00000	SLV 8	NonStatic	Max	-850.950	199.632	1.137E-13	1.830E-13
36	0.27500	SLV 8	NonStatic	Max	-853.712	193.339	1.129E-13	1.830E-13
36	0.55000	SLV 8	NonStatic	Max	-856.475	187.045	1.121E-13	1.830E-13
36	0.00000	SLV 8	NonStatic	Min	-850.950	199.632	1.137E-13	1.830E-13
36	0.27500	SLV 8	NonStatic	Min	-853.712	193.339	1.129E-13	1.830E-13
36	0.55000	SLV 8	NonStatic	Min	-856.475	187.045	1.121E-13	1.830E-13
36	0.00000	SLV 9	NonStatic	Max	-1763.885	247.920	7.461E-14	1.048E-13
36	0.27500	SLV 9	NonStatic	Max	-1766.648	241.627	7.384E-14	1.048E-13
36	0.55000	SLV 9	NonStatic	Max	-1769.410	235.333	7.307E-14	1.048E-13
36	0.00000	SLV 9	NonStatic	Min	-1763.885	247.920	7.461E-14	1.048E-13
36	0.27500	SLV 9	NonStatic	Min	-1766.648	241.627	7.384E-14	1.048E-13
36	0.55000	SLV 9	NonStatic	Min	-1769.410	235.333	7.307E-14	1.048E-13
36	0.00000	SLV 10	NonStatic	Max	-1666.166	566.706	1.137E-13	4.530E-14
36	0.27500	SLV 10	NonStatic	Max	-1668.929	560.412	1.129E-13	4.530E-14
36	0.55000	SLV 10	NonStatic	Max	-1671.691	554.119	1.121E-13	4.530E-14
36	0.00000	SLV 10	NonStatic	Min	-1666.166	566.706	1.137E-13	4.530E-14
36	0.27500	SLV 10	NonStatic	Min	-1668.929	560.412	1.129E-13	4.530E-14
36	0.55000	SLV 10	NonStatic	Min	-1671.691	554.119	1.121E-13	4.530E-14
36	0.00000	SLV 11	NonStatic	Max	-1757.998	228.694	7.461E-14	1.243E-13
36	0.27500	SLV 11	NonStatic	Max	-1760.761	222.401	7.384E-14	1.243E-13
36	0.55000	SLV 11	NonStatic	Max	-1763.524	216.108	7.307E-14	1.243E-13
36	0.00000	SLV 11	NonStatic	Min	-1757.998	228.694	7.461E-14	1.243E-13
36	0.27500	SLV 11	NonStatic	Min	-1760.761	222.401	7.384E-14	1.243E-13
36	0.55000	SLV 11	NonStatic	Min	-1763.524	216.108	7.307E-14	1.243E-13
36	0.00000	SLV 12	NonStatic	Max	-1656.940	554.943	1.137E-13	6.573E-14
36	0.27500	SLV 12	NonStatic	Max	-1659.703	548.649	1.129E-13	6.573E-14
36	0.55000	SLV 12	NonStatic	Max	-1662.465	542.356	1.121E-13	6.573E-14

Table: Element Forces - Frames, Part 1 of 4

Frame	Station m	OutputCase	CaseType	StepType	P KN	V2 KN	V3 KN	T KN-m
36	0.00000	SLV 12	NonStatic	Min	-1656.940	554.943	1.137E-13	6.573E-14
36	0.27500	SLV 12	NonStatic	Min	-1659.703	548.649	1.129E-13	6.573E-14
36	0.55000	SLV 12	NonStatic	Min	-1662.465	542.356	1.121E-13	6.573E-14
36	0.00000	SLV 13	NonStatic	Max	-848.807	92.843	7.105E-14	1.563E-13
36	0.27500	SLV 13	NonStatic	Max	-851.570	86.550	7.028E-14	1.563E-13
36	0.55000	SLV 13	NonStatic	Max	-854.332	80.256	6.951E-14	1.563E-13
36	0.00000	SLV 13	NonStatic	Min	-848.807	92.843	7.105E-14	1.563E-13
36	0.27500	SLV 13	NonStatic	Min	-851.570	86.550	7.028E-14	1.563E-13
36	0.55000	SLV 13	NonStatic	Min	-854.332	80.256	6.951E-14	1.563E-13
36	0.00000	SLV 14	NonStatic	Max	-866.182	245.203	1.421E-13	1.315E-13
36	0.27500	SLV 14	NonStatic	Max	-868.944	238.909	1.413E-13	1.315E-13
36	0.55000	SLV 14	NonStatic	Max	-871.707	232.616	1.406E-13	1.315E-13
36	0.00000	SLV 14	NonStatic	Min	-866.182	245.203	1.421E-13	1.315E-13
36	0.27500	SLV 14	NonStatic	Min	-868.944	238.909	1.413E-13	1.315E-13
36	0.55000	SLV 14	NonStatic	Min	-871.707	232.616	1.406E-13	1.315E-13
36	0.00000	SLV 15	NonStatic	Max	-826.867	43.463	9.948E-14	2.149E-13
36	0.27500	SLV 15	NonStatic	Max	-829.630	37.170	9.871E-14	2.149E-13
36	0.55000	SLV 15	NonStatic	Max	-832.393	30.877	9.793E-14	2.149E-13
36	0.00000	SLV 15	NonStatic	Min	-826.867	43.463	9.948E-14	2.149E-13
36	0.27500	SLV 15	NonStatic	Min	-829.630	37.170	9.871E-14	2.149E-13
36	0.55000	SLV 15	NonStatic	Min	-832.393	30.877	9.793E-14	2.149E-13
36	0.00000	SLV 16	NonStatic	Max	-850.950	199.632	1.990E-13	1.847E-13
36	0.27500	SLV 16	NonStatic	Max	-853.712	193.339	1.982E-13	1.847E-13
36	0.55000	SLV 16	NonStatic	Max	-856.475	187.045	1.974E-13	1.847E-13
36	0.00000	SLV 16	NonStatic	Min	-850.950	199.632	1.990E-13	1.847E-13
36	0.27500	SLV 16	NonStatic	Min	-853.712	193.339	1.982E-13	1.847E-13
36	0.55000	SLV 16	NonStatic	Min	-856.475	187.045	1.974E-13	1.847E-13
36	0.00000	SLE-C-TBM	NonStatic	Max	-557.343	-128.867	1.421E-13	2.842E-13
36	0.27500	SLE-C-TBM	NonStatic	Max	-560.106	-135.160	1.413E-13	2.842E-13
36	0.55000	SLE-C-TBM	NonStatic	Max	-562.868	-141.453	1.406E-13	2.842E-13
36	0.00000	SLE-C-TBM	NonStatic	Min	-557.343	-128.867	1.421E-13	2.842E-13
36	0.27500	SLE-C-TBM	NonStatic	Min	-560.106	-135.160	1.413E-13	2.842E-13
36	0.55000	SLE-C-TBM	NonStatic	Min	-562.868	-141.453	1.406E-13	2.842E-13
36	0.00000	SLU-1-TBM	NonStatic	Max	-733.280	-164.254	2.274E-13	3.837E-13
36	0.27500	SLU-1-TBM	NonStatic	Max	-736.871	-172.436	2.264E-13	3.837E-13
36	0.55000	SLU-1-TBM	NonStatic	Max	-740.462	-180.617	2.254E-13	3.837E-13
36	0.00000	SLU-1-TBM	NonStatic	Min	-733.280	-164.254	2.274E-13	3.837E-13
36	0.27500	SLU-1-TBM	NonStatic	Min	-736.871	-172.436	2.264E-13	3.837E-13
36	0.55000	SLU-1-TBM	NonStatic	Min	-740.462	-180.617	2.254E-13	3.837E-13
37	0.00000	SLE-C	NonStatic	Max	-564.432	10.403	8.527E-14	2.469E-13
37	0.27500	SLE-C	NonStatic	Max	-566.713	3.920	8.447E-14	2.469E-13
37	0.55000	SLE-C	NonStatic	Max	-568.995	-2.563	8.368E-14	2.469E-13
37	0.00000	SLE-C	NonStatic	Min	-564.432	10.403	8.527E-14	2.469E-13
37	0.27500	SLE-C	NonStatic	Min	-566.713	3.920	8.447E-14	2.469E-13
37	0.55000	SLE-C	NonStatic	Min	-568.995	-2.563	8.368E-14	2.469E-13
37	0.00000	SLE-F1	NonStatic	Max	-524.313	31.638	9.948E-14	2.371E-13
37	0.27500	SLE-F1	NonStatic	Max	-526.595	25.155	9.868E-14	2.371E-13
37	0.55000	SLE-F1	NonStatic	Max	-528.877	18.672	9.789E-14	2.371E-13
37	0.00000	SLE-F1	NonStatic	Min	-524.313	31.638	9.948E-14	2.371E-13
37	0.27500	SLE-F1	NonStatic	Min	-526.595	25.155	9.868E-14	2.371E-13
37	0.55000	SLE-F1	NonStatic	Min	-528.877	18.672	9.789E-14	2.371E-13
37	0.00000	SLE-F2	NonStatic	Max	-480.412	-51.676	5.684E-14	2.203E-13
37	0.27500	SLE-F2	NonStatic	Max	-482.694	-58.160	5.605E-14	2.203E-13
37	0.55000	SLE-F2	NonStatic	Max	-484.976	-64.643	5.526E-14	2.203E-13
37	0.00000	SLE-F2	NonStatic	Min	-480.412	-51.676	5.684E-14	2.203E-13
37	0.27500	SLE-F2	NonStatic	Min	-482.694	-58.160	5.605E-14	2.203E-13
37	0.55000	SLE-F2	NonStatic	Min	-484.976	-64.643	5.526E-14	2.203E-13
37	0.00000	SLE-F3	NonStatic	Max	-571.312	65.358	5.684E-14	2.123E-13
37	0.27500	SLE-F3	NonStatic	Max	-573.594	58.875	5.605E-14	2.123E-13

Table: Element Forces - Frames, Part 1 of 4

Frame	Station m	OutputCase	CaseType	StepType	P KN	V2 KN	V3 KN	T KN-m
37	0.55000	SLE-F3	NonStatic	Max	-575.876	52.392	5.526E-14	2.123E-13
37	0.00000	SLE-F3	NonStatic	Min	-571.312	65.358	5.684E-14	2.123E-13
37	0.27500	SLE-F3	NonStatic	Min	-573.594	58.875	5.605E-14	2.123E-13
37	0.55000	SLE-F3	NonStatic	Min	-575.876	52.392	5.526E-14	2.123E-13
37	0.00000	SLE-QP	NonStatic	Max	-440.253	-53.097	4.974E-14	2.274E-13
37	0.27500	SLE-QP	NonStatic	Max	-442.535	-59.580	4.894E-14	2.274E-13
37	0.55000	SLE-QP	NonStatic	Max	-444.817	-66.063	4.815E-14	2.274E-13
37	0.00000	SLE-QP	NonStatic	Min	-440.253	-53.097	4.974E-14	2.274E-13
37	0.27500	SLE-QP	NonStatic	Min	-442.535	-59.580	4.894E-14	2.274E-13
37	0.55000	SLE-QP	NonStatic	Min	-444.817	-66.063	4.815E-14	2.274E-13
37	0.00000	SLU-1	NonStatic	Max	-751.886	45.521	1.137E-13	3.162E-13
37	0.27500	SLU-1	NonStatic	Max	-754.853	37.093	1.127E-13	3.162E-13
37	0.55000	SLU-1	NonStatic	Max	-757.819	28.665	1.116E-13	3.162E-13
37	0.00000	SLU-1	NonStatic	Min	-751.886	45.521	1.137E-13	3.162E-13
37	0.27500	SLU-1	NonStatic	Min	-754.853	37.093	1.127E-13	3.162E-13
37	0.55000	SLU-1	NonStatic	Min	-757.819	28.665	1.116E-13	3.162E-13
37	0.00000	SLU-2	NonStatic	Max	-518.817	-26.246	1.137E-13	3.197E-13
37	0.27500	SLU-2	NonStatic	Max	-521.784	-34.674	1.127E-13	3.197E-13
37	0.55000	SLU-2	NonStatic	Max	-524.750	-43.102	1.116E-13	3.197E-13
37	0.00000	SLU-2	NonStatic	Min	-518.817	-26.246	1.137E-13	3.197E-13
37	0.27500	SLU-2	NonStatic	Min	-521.784	-34.674	1.127E-13	3.197E-13
37	0.55000	SLU-2	NonStatic	Min	-524.750	-43.102	1.116E-13	3.197E-13
37	0.00000	SLU-3	NonStatic	Max	-764.816	116.715	1.137E-13	1.990E-13
37	0.27500	SLU-3	NonStatic	Max	-767.098	110.232	1.129E-13	1.990E-13
37	0.55000	SLU-3	NonStatic	Max	-769.380	103.749	1.121E-13	1.990E-13
37	0.00000	SLU-3	NonStatic	Min	-764.816	116.715	1.137E-13	1.990E-13
37	0.27500	SLU-3	NonStatic	Min	-767.098	110.232	1.129E-13	1.990E-13
37	0.55000	SLU-3	NonStatic	Min	-769.380	103.749	1.121E-13	1.990E-13
37	0.00000	SLU-4	NonStatic	Max	-630.880	-25.111	1.137E-13	3.340E-13
37	0.27500	SLU-4	NonStatic	Max	-633.847	-33.539	1.127E-13	3.340E-13
37	0.55000	SLU-4	NonStatic	Max	-636.813	-41.967	1.116E-13	3.340E-13
37	0.00000	SLU-4	NonStatic	Min	-630.880	-25.111	1.137E-13	3.340E-13
37	0.27500	SLU-4	NonStatic	Min	-633.847	-33.539	1.127E-13	3.340E-13
37	0.55000	SLU-4	NonStatic	Min	-636.813	-41.967	1.116E-13	3.340E-13
37	0.00000	SLU-5	NonStatic	Max	-642.520	34.098	8.527E-14	2.167E-13
37	0.27500	SLU-5	NonStatic	Max	-644.802	27.615	8.447E-14	2.167E-13
37	0.55000	SLU-5	NonStatic	Max	-647.084	21.132	8.368E-14	2.167E-13
37	0.00000	SLU-5	NonStatic	Min	-642.520	34.098	8.527E-14	2.167E-13
37	0.27500	SLU-5	NonStatic	Min	-644.802	27.615	8.447E-14	2.167E-13
37	0.55000	SLU-5	NonStatic	Min	-647.084	21.132	8.368E-14	2.167E-13
37	0.00000	SLU-6	NonStatic	Max	-749.889	84.106	8.527E-14	2.984E-13
37	0.27500	SLU-6	NonStatic	Max	-752.855	75.678	8.423E-14	2.984E-13
37	0.55000	SLU-6	NonStatic	Max	-755.822	67.250	8.320E-14	2.984E-13
37	0.00000	SLU-6	NonStatic	Min	-749.889	84.106	8.527E-14	2.984E-13
37	0.27500	SLU-6	NonStatic	Min	-752.855	75.678	8.423E-14	2.984E-13
37	0.55000	SLU-6	NonStatic	Min	-755.822	67.250	8.320E-14	2.984E-13
37	0.00000	SLU-7	NonStatic	Max	-749.376	149.124	7.105E-14	1.839E-13
37	0.27500	SLU-7	NonStatic	Max	-751.657	142.641	7.026E-14	1.839E-13
37	0.55000	SLU-7	NonStatic	Max	-753.939	136.158	6.947E-14	1.839E-13
37	0.00000	SLU-7	NonStatic	Min	-749.376	149.124	7.105E-14	1.839E-13
37	0.27500	SLU-7	NonStatic	Min	-751.657	142.641	7.026E-14	1.839E-13
37	0.55000	SLU-7	NonStatic	Min	-753.939	136.158	6.947E-14	1.839E-13
37	0.00000	SLV 1	NonStatic	Max	-1782.809	126.302	5.240E-14	1.208E-13
37	0.27500	SLV 1	NonStatic	Max	-1785.091	119.819	5.161E-14	1.208E-13
37	0.55000	SLV 1	NonStatic	Max	-1787.373	113.336	5.081E-14	1.208E-13
37	0.00000	SLV 1	NonStatic	Min	-1782.809	126.302	5.240E-14	1.208E-13
37	0.27500	SLV 1	NonStatic	Min	-1785.091	119.819	5.161E-14	1.208E-13
37	0.55000	SLV 1	NonStatic	Min	-1787.373	113.336	5.081E-14	1.208E-13
37	0.00000	SLV 2	NonStatic	Max	-1775.594	110.241	5.684E-14	1.368E-13

Table: Element Forces - Frames, Part 1 of 4

Frame	Station m	OutputCase	CaseType	StepType	P KN	V2 KN	V3 KN	T KN-m
37	0.27500	SLV 2	NonStatic	Max	-1777.876	103.757	5.605E-14	1.368E-13
37	0.55000	SLV 2	NonStatic	Max	-1780.158	97.274	5.526E-14	1.368E-13
37	0.00000	SLV 2	NonStatic	Min	-1775.594	110.241	5.684E-14	1.368E-13
37	0.27500	SLV 2	NonStatic	Min	-1777.876	103.757	5.605E-14	1.368E-13
37	0.55000	SLV 2	NonStatic	Min	-1780.158	97.274	5.526E-14	1.368E-13
37	0.00000	SLV 3	NonStatic	Max	-1775.594	110.241	6.217E-14	1.403E-13
37	0.27500	SLV 3	NonStatic	Max	-1777.876	103.757	6.138E-14	1.403E-13
37	0.55000	SLV 3	NonStatic	Max	-1780.158	97.274	6.058E-14	1.403E-13
37	0.00000	SLV 3	NonStatic	Min	-1775.594	110.241	6.217E-14	1.403E-13
37	0.27500	SLV 3	NonStatic	Min	-1777.876	103.757	6.138E-14	1.403E-13
37	0.55000	SLV 3	NonStatic	Min	-1780.158	97.274	6.058E-14	1.403E-13
37	0.00000	SLV 4	NonStatic	Max	-1703.205	536.587	1.137E-13	6.750E-14
37	0.27500	SLV 4	NonStatic	Max	-1705.487	530.104	1.129E-13	6.750E-14
37	0.55000	SLV 4	NonStatic	Max	-1707.768	523.621	1.121E-13	6.750E-14
37	0.00000	SLV 4	NonStatic	Min	-1703.205	536.587	1.137E-13	6.750E-14
37	0.27500	SLV 4	NonStatic	Min	-1705.487	530.104	1.129E-13	6.750E-14
37	0.55000	SLV 4	NonStatic	Min	-1707.768	523.621	1.121E-13	6.750E-14
37	0.00000	SLV 5	NonStatic	Max	-859.302	53.766	7.816E-14	1.688E-13
37	0.27500	SLV 5	NonStatic	Max	-861.584	47.283	7.737E-14	1.688E-13
37	0.55000	SLV 5	NonStatic	Max	-863.866	40.800	7.657E-14	1.688E-13
37	0.00000	SLV 5	NonStatic	Min	-859.302	53.766	7.816E-14	1.688E-13
37	0.27500	SLV 5	NonStatic	Min	-861.584	47.283	7.737E-14	1.688E-13
37	0.55000	SLV 5	NonStatic	Min	-863.866	40.800	7.657E-14	1.688E-13
37	0.00000	SLV 6	NonStatic	Max	-889.316	234.338	-2.842E-14	1.386E-13
37	0.27500	SLV 6	NonStatic	Max	-891.598	227.855	-2.922E-14	1.386E-13
37	0.55000	SLV 6	NonStatic	Max	-893.880	221.372	-3.001E-14	1.386E-13
37	0.00000	SLV 6	NonStatic	Min	-889.316	234.338	-2.842E-14	1.386E-13
37	0.27500	SLV 6	NonStatic	Min	-891.598	227.855	-2.922E-14	1.386E-13
37	0.55000	SLV 6	NonStatic	Min	-893.880	221.372	-3.001E-14	1.386E-13
37	0.00000	SLV 7	NonStatic	Max	-834.047	15.032	9.948E-14	2.345E-13
37	0.27500	SLV 7	NonStatic	Max	-836.329	8.549	9.868E-14	2.345E-13
37	0.55000	SLV 7	NonStatic	Max	-838.611	2.066	9.789E-14	2.345E-13
37	0.00000	SLV 7	NonStatic	Min	-834.047	15.032	9.948E-14	2.345E-13
37	0.27500	SLV 7	NonStatic	Min	-836.329	8.549	9.868E-14	2.345E-13
37	0.55000	SLV 7	NonStatic	Min	-838.611	2.066	9.789E-14	2.345E-13
37	0.00000	SLV 8	NonStatic	Max	-870.960	197.005	5.684E-14	1.990E-13
37	0.27500	SLV 8	NonStatic	Max	-873.242	190.522	5.605E-14	1.990E-13
37	0.55000	SLV 8	NonStatic	Max	-875.523	184.039	5.526E-14	1.990E-13
37	0.00000	SLV 8	NonStatic	Min	-870.960	197.005	5.684E-14	1.990E-13
37	0.27500	SLV 8	NonStatic	Min	-873.242	190.522	5.605E-14	1.990E-13
37	0.55000	SLV 8	NonStatic	Min	-875.523	184.039	5.526E-14	1.990E-13
37	0.00000	SLV 9	NonStatic	Max	-1782.809	126.302	5.862E-14	1.190E-13
37	0.27500	SLV 9	NonStatic	Max	-1785.091	119.819	5.783E-14	1.190E-13
37	0.55000	SLV 9	NonStatic	Max	-1787.373	113.336	5.703E-14	1.190E-13
37	0.00000	SLV 9	NonStatic	Min	-1782.809	126.302	5.862E-14	1.190E-13
37	0.27500	SLV 9	NonStatic	Min	-1785.091	119.819	5.783E-14	1.190E-13
37	0.55000	SLV 9	NonStatic	Min	-1787.373	113.336	5.703E-14	1.190E-13
37	0.00000	SLV 10	NonStatic	Max	-1713.219	545.723	1.137E-13	4.885E-14
37	0.27500	SLV 10	NonStatic	Max	-1715.501	539.240	1.129E-13	4.885E-14
37	0.55000	SLV 10	NonStatic	Max	-1717.783	532.757	1.121E-13	4.885E-14
37	0.00000	SLV 10	NonStatic	Min	-1713.219	545.723	1.137E-13	4.885E-14
37	0.27500	SLV 10	NonStatic	Min	-1715.501	539.240	1.129E-13	4.885E-14
37	0.55000	SLV 10	NonStatic	Min	-1717.783	532.757	1.121E-13	4.885E-14
37	0.00000	SLV 11	NonStatic	Max	-1775.594	110.241	5.862E-14	1.439E-13
37	0.27500	SLV 11	NonStatic	Max	-1777.876	103.757	5.783E-14	1.439E-13
37	0.55000	SLV 11	NonStatic	Max	-1780.158	97.274	5.703E-14	1.439E-13
37	0.00000	SLV 11	NonStatic	Min	-1775.594	110.241	5.862E-14	1.439E-13
37	0.27500	SLV 11	NonStatic	Min	-1777.876	103.757	5.783E-14	1.439E-13
37	0.55000	SLV 11	NonStatic	Min	-1780.158	97.274	5.703E-14	1.439E-13

Table: Element Forces - Frames, Part 1 of 4

Frame	Station m	OutputCase	CaseType	StepType	P KN	V2 KN	V3 KN	T KN-m
37	0.00000	SLV 12	NonStatic	Max	-1703.205	536.587	1.137E-13	6.573E-14
37	0.27500	SLV 12	NonStatic	Max	-1705.487	530.104	1.129E-13	6.573E-14
37	0.55000	SLV 12	NonStatic	Max	-1707.768	523.621	1.121E-13	6.573E-14
37	0.00000	SLV 12	NonStatic	Min	-1703.205	536.587	1.137E-13	6.573E-14
37	0.27500	SLV 12	NonStatic	Min	-1705.487	530.104	1.129E-13	6.573E-14
37	0.55000	SLV 12	NonStatic	Min	-1707.768	523.621	1.121E-13	6.573E-14
37	0.00000	SLV 13	NonStatic	Max	-859.302	53.766	7.105E-14	1.705E-13
37	0.27500	SLV 13	NonStatic	Max	-861.584	47.283	7.026E-14	1.705E-13
37	0.55000	SLV 13	NonStatic	Max	-863.866	40.800	6.947E-14	1.705E-13
37	0.00000	SLV 13	NonStatic	Min	-859.302	53.766	7.105E-14	1.705E-13
37	0.27500	SLV 13	NonStatic	Min	-861.584	47.283	7.026E-14	1.705E-13
37	0.55000	SLV 13	NonStatic	Min	-863.866	40.800	6.947E-14	1.705E-13
37	0.00000	SLV 14	NonStatic	Max	-889.316	234.338	5.684E-14	1.386E-13
37	0.27500	SLV 14	NonStatic	Max	-891.598	227.855	5.605E-14	1.386E-13
37	0.55000	SLV 14	NonStatic	Max	-893.880	221.372	5.526E-14	1.386E-13
37	0.00000	SLV 14	NonStatic	Min	-889.316	234.338	5.684E-14	1.386E-13
37	0.27500	SLV 14	NonStatic	Min	-891.598	227.855	5.605E-14	1.386E-13
37	0.55000	SLV 14	NonStatic	Min	-893.880	221.372	5.526E-14	1.386E-13
37	0.00000	SLV 15	NonStatic	Max	-834.047	15.032	9.948E-14	2.345E-13
37	0.27500	SLV 15	NonStatic	Max	-836.329	8.549	9.868E-14	2.345E-13
37	0.55000	SLV 15	NonStatic	Max	-838.611	2.066	9.789E-14	2.345E-13
37	0.00000	SLV 15	NonStatic	Min	-834.047	15.032	9.948E-14	2.345E-13
37	0.27500	SLV 15	NonStatic	Min	-836.329	8.549	9.868E-14	2.345E-13
37	0.55000	SLV 15	NonStatic	Min	-838.611	2.066	9.789E-14	2.345E-13
37	0.00000	SLV 16	NonStatic	Max	-870.960	197.005	2.842E-14	1.990E-13
37	0.27500	SLV 16	NonStatic	Max	-873.242	190.522	2.763E-14	1.990E-13
37	0.55000	SLV 16	NonStatic	Max	-875.523	184.039	2.683E-14	1.990E-13
37	0.00000	SLV 16	NonStatic	Min	-870.960	197.005	2.842E-14	1.990E-13
37	0.27500	SLV 16	NonStatic	Min	-873.242	190.522	2.763E-14	1.990E-13
37	0.55000	SLV 16	NonStatic	Min	-875.523	184.039	2.683E-14	1.990E-13
37	0.00000	SLE-C-TBM	NonStatic	Max	-553.222	-113.448	8.527E-14	3.020E-13
37	0.27500	SLE-C-TBM	NonStatic	Max	-555.504	-119.931	8.447E-14	3.020E-13
37	0.55000	SLE-C-TBM	NonStatic	Max	-557.786	-126.414	8.368E-14	3.020E-13
37	0.00000	SLE-C-TBM	NonStatic	Min	-553.222	-113.448	8.527E-14	3.020E-13
37	0.27500	SLE-C-TBM	NonStatic	Min	-555.504	-119.931	8.447E-14	3.020E-13
37	0.55000	SLE-C-TBM	NonStatic	Min	-557.786	-126.414	8.368E-14	3.020E-13
37	0.00000	SLU-1-TBM	NonStatic	Max	-728.835	-127.524	0.000	4.086E-13
37	0.27500	SLU-1-TBM	NonStatic	Max	-731.802	-135.952	-1.032E-15	4.086E-13
37	0.55000	SLU-1-TBM	NonStatic	Max	-734.768	-144.380	-2.064E-15	4.086E-13
37	0.00000	SLU-1-TBM	NonStatic	Min	-728.835	-127.524	0.000	4.086E-13
37	0.27500	SLU-1-TBM	NonStatic	Min	-731.802	-135.952	-1.032E-15	4.086E-13
37	0.55000	SLU-1-TBM	NonStatic	Min	-734.768	-144.380	-2.064E-15	4.086E-13
38	0.00000	SLE-C	NonStatic	Max	-569.056	5.040	8.527E-14	2.576E-13
38	0.27500	SLE-C	NonStatic	Max	-570.844	-1.597	8.445E-14	2.576E-13
38	0.55000	SLE-C	NonStatic	Max	-572.632	-8.233	8.364E-14	2.576E-13
38	0.00000	SLE-C	NonStatic	Min	-569.056	5.040	8.527E-14	2.576E-13
38	0.27500	SLE-C	NonStatic	Min	-570.844	-1.597	8.445E-14	2.576E-13
38	0.55000	SLE-C	NonStatic	Min	-572.632	-8.233	8.364E-14	2.576E-13
38	0.00000	SLE-F1	NonStatic	Max	-530.795	32.549	8.527E-14	2.487E-13
38	0.27500	SLE-F1	NonStatic	Max	-532.584	25.912	8.445E-14	2.487E-13
38	0.55000	SLE-F1	NonStatic	Max	-534.372	19.276	8.364E-14	2.487E-13
38	0.00000	SLE-F1	NonStatic	Min	-530.795	32.549	8.527E-14	2.487E-13
38	0.27500	SLE-F1	NonStatic	Min	-532.584	25.912	8.445E-14	2.487E-13
38	0.55000	SLE-F1	NonStatic	Min	-534.372	19.276	8.364E-14	2.487E-13
38	0.00000	SLE-F2	NonStatic	Max	-480.093	-63.165	6.395E-14	2.345E-13
38	0.27500	SLE-F2	NonStatic	Max	-481.882	-69.801	6.314E-14	2.345E-13
38	0.55000	SLE-F2	NonStatic	Max	-483.670	-76.437	6.232E-14	2.345E-13
38	0.00000	SLE-F2	NonStatic	Min	-480.093	-63.165	6.395E-14	2.345E-13
38	0.27500	SLE-F2	NonStatic	Min	-481.882	-69.801	6.314E-14	2.345E-13

Table: Element Forces - Frames, Part 1 of 4

Frame	Station m	OutputCase	CaseType	StepType	P KN	V2 KN	V3 KN	T KN-m
38	0.55000	SLE-F2	NonStatic	Min	-483.670	-76.437	6.232E-14	2.345E-13
38	0.00000	SLE-F3	NonStatic	Max	-580.209	62.790	5.684E-14	2.229E-13
38	0.27500	SLE-F3	NonStatic	Max	-581.997	56.154	5.603E-14	2.229E-13
38	0.55000	SLE-F3	NonStatic	Max	-583.785	49.518	5.522E-14	2.229E-13
38	0.00000	SLE-F3	NonStatic	Min	-580.209	62.790	5.684E-14	2.229E-13
38	0.27500	SLE-F3	NonStatic	Min	-581.997	56.154	5.603E-14	2.229E-13
38	0.55000	SLE-F3	NonStatic	Min	-583.785	49.518	5.522E-14	2.229E-13
38	0.00000	SLE-QP	NonStatic	Max	-439.962	-61.169	5.684E-14	2.398E-13
38	0.27500	SLE-QP	NonStatic	Max	-441.751	-67.805	5.603E-14	2.398E-13
38	0.55000	SLE-QP	NonStatic	Max	-443.539	-74.441	5.522E-14	2.398E-13
38	0.00000	SLE-QP	NonStatic	Min	-439.962	-61.169	5.684E-14	2.398E-13
38	0.27500	SLE-QP	NonStatic	Min	-441.751	-67.805	5.603E-14	2.398E-13
38	0.55000	SLE-QP	NonStatic	Min	-443.539	-74.441	5.522E-14	2.398E-13
38	0.00000	SLU-1	NonStatic	Max	-760.574	44.960	1.137E-13	3.286E-13
38	0.27500	SLU-1	NonStatic	Max	-762.899	36.333	1.126E-13	3.286E-13
38	0.55000	SLU-1	NonStatic	Max	-765.224	27.706	1.116E-13	3.286E-13
38	0.00000	SLU-1	NonStatic	Min	-760.574	44.960	1.137E-13	3.286E-13
38	0.27500	SLU-1	NonStatic	Min	-762.899	36.333	1.126E-13	3.286E-13
38	0.55000	SLU-1	NonStatic	Min	-765.224	27.706	1.116E-13	3.286E-13
38	0.00000	SLU-2	NonStatic	Max	-522.535	-15.174	1.137E-13	3.553E-13
38	0.27500	SLU-2	NonStatic	Max	-524.860	-23.801	1.126E-13	3.553E-13
38	0.55000	SLU-2	NonStatic	Max	-527.185	-32.428	1.116E-13	3.553E-13
38	0.00000	SLU-2	NonStatic	Min	-522.535	-15.174	1.137E-13	3.553E-13
38	0.27500	SLU-2	NonStatic	Min	-524.860	-23.801	1.126E-13	3.553E-13
38	0.55000	SLU-2	NonStatic	Min	-527.185	-32.428	1.116E-13	3.553E-13
38	0.00000	SLU-3	NonStatic	Max	-777.177	103.491	8.527E-14	2.087E-13
38	0.27500	SLU-3	NonStatic	Max	-778.966	96.855	8.445E-14	2.087E-13
38	0.55000	SLU-3	NonStatic	Max	-780.754	90.219	8.364E-14	2.087E-13
38	0.00000	SLU-3	NonStatic	Min	-777.177	103.491	8.527E-14	2.087E-13
38	0.27500	SLU-3	NonStatic	Min	-778.966	96.855	8.445E-14	2.087E-13
38	0.55000	SLU-3	NonStatic	Min	-780.754	90.219	8.364E-14	2.087E-13
38	0.00000	SLU-4	NonStatic	Max	-634.274	-24.376	1.137E-13	3.340E-13
38	0.27500	SLU-4	NonStatic	Max	-636.599	-33.003	1.126E-13	3.340E-13
38	0.55000	SLU-4	NonStatic	Max	-638.924	-41.630	1.116E-13	3.340E-13
38	0.00000	SLU-4	NonStatic	Min	-634.274	-24.376	1.137E-13	3.340E-13
38	0.27500	SLU-4	NonStatic	Min	-636.599	-33.003	1.126E-13	3.340E-13
38	0.55000	SLU-4	NonStatic	Min	-638.924	-41.630	1.116E-13	3.340E-13
38	0.00000	SLU-5	NonStatic	Max	-648.605	20.297	7.105E-14	2.292E-13
38	0.27500	SLU-5	NonStatic	Max	-650.393	13.660	7.024E-14	2.292E-13
38	0.55000	SLU-5	NonStatic	Max	-652.182	7.024	6.943E-14	2.292E-13
38	0.00000	SLU-5	NonStatic	Min	-648.605	20.297	7.105E-14	2.292E-13
38	0.27500	SLU-5	NonStatic	Min	-650.393	13.660	7.024E-14	2.292E-13
38	0.55000	SLU-5	NonStatic	Min	-652.182	7.024	6.943E-14	2.292E-13
38	0.00000	SLU-6	NonStatic	Max	-761.722	89.203	1.421E-13	3.073E-13
38	0.27500	SLU-6	NonStatic	Max	-764.046	80.576	1.411E-13	3.073E-13
38	0.55000	SLU-6	NonStatic	Max	-766.371	71.949	1.400E-13	3.073E-13
38	0.00000	SLU-6	NonStatic	Min	-761.722	89.203	1.421E-13	3.073E-13
38	0.27500	SLU-6	NonStatic	Min	-764.046	80.576	1.411E-13	3.073E-13
38	0.55000	SLU-6	NonStatic	Min	-766.371	71.949	1.400E-13	3.073E-13
38	0.00000	SLU-7	NonStatic	Max	-764.429	141.913	1.137E-13	1.918E-13
38	0.27500	SLU-7	NonStatic	Max	-766.217	135.277	1.129E-13	1.918E-13
38	0.55000	SLU-7	NonStatic	Max	-768.005	128.640	1.121E-13	1.918E-13
38	0.00000	SLU-7	NonStatic	Min	-764.429	141.913	1.137E-13	1.918E-13
38	0.27500	SLU-7	NonStatic	Min	-766.217	135.277	1.129E-13	1.918E-13
38	0.55000	SLU-7	NonStatic	Min	-768.005	128.640	1.121E-13	1.918E-13
38	0.00000	SLV 1	NonStatic	Max	-1792.067	16.830	3.375E-14	1.350E-13
38	0.27500	SLV 1	NonStatic	Max	-1793.855	10.194	3.294E-14	1.350E-13
38	0.55000	SLV 1	NonStatic	Max	-1795.643	3.558	3.213E-14	1.350E-13
38	0.00000	SLV 1	NonStatic	Min	-1792.067	16.830	3.375E-14	1.350E-13

Table: Element Forces - Frames, Part 1 of 4

Frame	Station m	OutputCase	CaseType	StepType	P KN	V2 KN	V3 KN	T KN-m
38	0.27500	SLV 1	NonStatic	Min	-1793.855	10.194	3.294E-14	1.350E-13
38	0.55000	SLV 1	NonStatic	Min	-1795.643	3.558	3.213E-14	1.350E-13
38	0.00000	SLV 2	NonStatic	Max	-1783.761	3.893	3.997E-14	1.528E-13
38	0.27500	SLV 2	NonStatic	Max	-1785.550	-2.743	3.916E-14	1.528E-13
38	0.55000	SLV 2	NonStatic	Max	-1787.338	-9.380	3.834E-14	1.528E-13
38	0.00000	SLV 2	NonStatic	Min	-1783.761	3.893	3.997E-14	1.528E-13
38	0.27500	SLV 2	NonStatic	Min	-1785.550	-2.743	3.916E-14	1.528E-13
38	0.55000	SLV 2	NonStatic	Min	-1787.338	-9.380	3.834E-14	1.528E-13
38	0.00000	SLV 3	NonStatic	Max	-1783.761	3.893	4.263E-14	1.545E-13
38	0.27500	SLV 3	NonStatic	Max	-1785.550	-2.743	4.182E-14	1.545E-13
38	0.55000	SLV 3	NonStatic	Max	-1787.338	-9.380	4.101E-14	1.545E-13
38	0.00000	SLV 3	NonStatic	Min	-1783.761	3.893	4.263E-14	1.545E-13
38	0.27500	SLV 3	NonStatic	Min	-1785.550	-2.743	4.182E-14	1.545E-13
38	0.55000	SLV 3	NonStatic	Min	-1787.338	-9.380	4.101E-14	1.545E-13
38	0.00000	SLV 4	NonStatic	Max	-1746.794	509.405	1.137E-13	6.484E-14
38	0.27500	SLV 4	NonStatic	Max	-1748.582	502.768	1.129E-13	6.484E-14
38	0.55000	SLV 4	NonStatic	Max	-1750.370	496.132	1.121E-13	6.484E-14
38	0.00000	SLV 4	NonStatic	Min	-1746.794	509.405	1.137E-13	6.484E-14
38	0.27500	SLV 4	NonStatic	Min	-1748.582	502.768	1.129E-13	6.484E-14
38	0.55000	SLV 4	NonStatic	Min	-1750.370	496.132	1.121E-13	6.484E-14
38	0.00000	SLV 5	NonStatic	Max	-866.021	18.285	6.395E-14	1.812E-13
38	0.27500	SLV 5	NonStatic	Max	-867.809	11.649	6.314E-14	1.812E-13
38	0.55000	SLV 5	NonStatic	Max	-869.598	5.013	6.232E-14	1.812E-13
38	0.00000	SLV 5	NonStatic	Min	-866.021	18.285	6.395E-14	1.812E-13
38	0.27500	SLV 5	NonStatic	Min	-867.809	11.649	6.314E-14	1.812E-13
38	0.55000	SLV 5	NonStatic	Min	-869.598	5.013	6.232E-14	1.812E-13
38	0.00000	SLV 6	NonStatic	Max	-910.554	220.522	1.421E-13	1.439E-13
38	0.27500	SLV 6	NonStatic	Max	-912.342	213.885	1.413E-13	1.439E-13
38	0.55000	SLV 6	NonStatic	Max	-914.131	207.249	1.405E-13	1.439E-13
38	0.00000	SLV 6	NonStatic	Min	-910.554	220.522	1.421E-13	1.439E-13
38	0.27500	SLV 6	NonStatic	Min	-912.342	213.885	1.413E-13	1.439E-13
38	0.55000	SLV 6	NonStatic	Min	-914.131	207.249	1.405E-13	1.439E-13
38	0.00000	SLV 7	NonStatic	Max	-838.245	-10.010	7.816E-14	2.505E-13
38	0.27500	SLV 7	NonStatic	Max	-840.033	-16.646	7.735E-14	2.505E-13
38	0.55000	SLV 7	NonStatic	Max	-841.822	-23.282	7.653E-14	2.505E-13
38	0.00000	SLV 7	NonStatic	Min	-838.245	-10.010	7.816E-14	2.505E-13
38	0.27500	SLV 7	NonStatic	Min	-840.033	-16.646	7.735E-14	2.505E-13
38	0.55000	SLV 7	NonStatic	Min	-841.822	-23.282	7.653E-14	2.505E-13
38	0.00000	SLV 8	NonStatic	Max	-889.698	191.540	5.684E-14	2.096E-13
38	0.27500	SLV 8	NonStatic	Max	-891.486	184.904	5.603E-14	2.096E-13
38	0.55000	SLV 8	NonStatic	Max	-893.274	178.267	5.522E-14	2.096E-13
38	0.00000	SLV 8	NonStatic	Min	-889.698	191.540	5.684E-14	2.096E-13
38	0.27500	SLV 8	NonStatic	Min	-891.486	184.904	5.603E-14	2.096E-13
38	0.55000	SLV 8	NonStatic	Min	-893.274	178.267	5.522E-14	2.096E-13
38	0.00000	SLV 9	NonStatic	Max	-1792.067	16.830	4.086E-14	1.368E-13
38	0.27500	SLV 9	NonStatic	Max	-1793.855	10.194	4.004E-14	1.368E-13
38	0.55000	SLV 9	NonStatic	Max	-1795.643	3.558	3.923E-14	1.368E-13
38	0.00000	SLV 9	NonStatic	Min	-1792.067	16.830	4.086E-14	1.368E-13
38	0.27500	SLV 9	NonStatic	Min	-1793.855	10.194	4.004E-14	1.368E-13
38	0.55000	SLV 9	NonStatic	Min	-1795.643	3.558	3.923E-14	1.368E-13
38	0.00000	SLV 10	NonStatic	Max	-1757.396	515.848	1.137E-13	4.352E-14
38	0.27500	SLV 10	NonStatic	Max	-1759.184	509.212	1.129E-13	4.352E-14
38	0.55000	SLV 10	NonStatic	Max	-1760.973	502.576	1.121E-13	4.352E-14
38	0.00000	SLV 10	NonStatic	Min	-1757.396	515.848	1.137E-13	4.352E-14
38	0.27500	SLV 10	NonStatic	Min	-1759.184	509.212	1.129E-13	4.352E-14
38	0.55000	SLV 10	NonStatic	Min	-1760.973	502.576	1.121E-13	4.352E-14
38	0.00000	SLV 11	NonStatic	Max	-1783.761	3.893	4.086E-14	1.563E-13
38	0.27500	SLV 11	NonStatic	Max	-1785.550	-2.743	4.004E-14	1.563E-13
38	0.55000	SLV 11	NonStatic	Max	-1787.338	-9.380	3.923E-14	1.563E-13

Table: Element Forces - Frames, Part 1 of 4

Frame	Station m	OutputCase	CaseType	StepType	P KN	V2 KN	V3 KN	T KN-m
38	0.00000	SLV 11	NonStatic	Min	-1783.761	3.893	4.086E-14	1.563E-13
38	0.27500	SLV 11	NonStatic	Min	-1785.550	-2.743	4.004E-14	1.563E-13
38	0.55000	SLV 11	NonStatic	Min	-1787.338	-9.380	3.923E-14	1.563E-13
38	0.00000	SLV 12	NonStatic	Max	-1746.794	509.405	1.137E-13	6.217E-14
38	0.27500	SLV 12	NonStatic	Max	-1748.582	502.768	1.129E-13	6.217E-14
38	0.55000	SLV 12	NonStatic	Max	-1750.370	496.132	1.121E-13	6.217E-14
38	0.00000	SLV 12	NonStatic	Min	-1746.794	509.405	1.137E-13	6.217E-14
38	0.27500	SLV 12	NonStatic	Min	-1748.582	502.768	1.129E-13	6.217E-14
38	0.55000	SLV 12	NonStatic	Min	-1750.370	496.132	1.121E-13	6.217E-14
38	0.00000	SLV 13	NonStatic	Max	-866.021	18.285	4.263E-14	1.821E-13
38	0.27500	SLV 13	NonStatic	Max	-867.809	11.649	4.182E-14	1.821E-13
38	0.55000	SLV 13	NonStatic	Max	-869.598	5.013	4.101E-14	1.821E-13
38	0.00000	SLV 13	NonStatic	Min	-866.021	18.285	4.263E-14	1.821E-13
38	0.27500	SLV 13	NonStatic	Min	-867.809	11.649	4.182E-14	1.821E-13
38	0.55000	SLV 13	NonStatic	Min	-869.598	5.013	4.101E-14	1.821E-13
38	0.00000	SLV 14	NonStatic	Max	-910.554	220.522	1.705E-13	1.483E-13
38	0.27500	SLV 14	NonStatic	Max	-912.342	213.885	1.697E-13	1.483E-13
38	0.55000	SLV 14	NonStatic	Max	-914.131	207.249	1.689E-13	1.483E-13
38	0.00000	SLV 14	NonStatic	Min	-910.554	220.522	1.705E-13	1.483E-13
38	0.27500	SLV 14	NonStatic	Min	-912.342	213.885	1.697E-13	1.483E-13
38	0.55000	SLV 14	NonStatic	Min	-914.131	207.249	1.689E-13	1.483E-13
38	0.00000	SLV 15	NonStatic	Max	-838.245	-10.010	7.816E-14	2.505E-13
38	0.27500	SLV 15	NonStatic	Max	-840.033	-16.646	7.735E-14	2.505E-13
38	0.55000	SLV 15	NonStatic	Max	-841.822	-23.282	7.653E-14	2.505E-13
38	0.00000	SLV 15	NonStatic	Min	-838.245	-10.010	7.816E-14	2.505E-13
38	0.27500	SLV 15	NonStatic	Min	-840.033	-16.646	7.735E-14	2.505E-13
38	0.55000	SLV 15	NonStatic	Min	-841.822	-23.282	7.653E-14	2.505E-13
38	0.00000	SLV 16	NonStatic	Max	-889.698	191.540	1.137E-13	2.078E-13
38	0.27500	SLV 16	NonStatic	Max	-891.486	184.904	1.129E-13	2.078E-13
38	0.55000	SLV 16	NonStatic	Max	-893.274	178.267	1.121E-13	2.078E-13
38	0.00000	SLV 16	NonStatic	Min	-889.698	191.540	1.137E-13	2.078E-13
38	0.27500	SLV 16	NonStatic	Min	-891.486	184.904	1.129E-13	2.078E-13
38	0.55000	SLV 16	NonStatic	Min	-893.274	178.267	1.121E-13	2.078E-13
38	0.00000	SLE-C-TBM	NonStatic	Max	-549.417	-94.739	7.105E-14	3.180E-13
38	0.27500	SLE-C-TBM	NonStatic	Max	-551.206	-101.375	7.024E-14	3.180E-13
38	0.55000	SLE-C-TBM	NonStatic	Max	-552.994	-108.011	6.943E-14	3.180E-13
38	0.00000	SLE-C-TBM	NonStatic	Min	-549.417	-94.739	7.105E-14	3.180E-13
38	0.27500	SLE-C-TBM	NonStatic	Min	-551.206	-101.375	7.024E-14	3.180E-13
38	0.55000	SLE-C-TBM	NonStatic	Min	-552.994	-108.011	6.943E-14	3.180E-13
38	0.00000	SLU-1-TBM	NonStatic	Max	-725.976	-88.703	1.421E-13	4.228E-13
38	0.27500	SLU-1-TBM	NonStatic	Max	-728.301	-97.330	1.411E-13	4.228E-13
38	0.55000	SLU-1-TBM	NonStatic	Max	-730.626	-105.957	1.400E-13	4.228E-13
38	0.00000	SLU-1-TBM	NonStatic	Min	-725.976	-88.703	1.421E-13	4.228E-13
38	0.27500	SLU-1-TBM	NonStatic	Min	-728.301	-97.330	1.411E-13	4.228E-13
38	0.55000	SLU-1-TBM	NonStatic	Min	-730.626	-105.957	1.400E-13	4.228E-13
39	0.00000	SLE-C	NonStatic	Max	-572.322	0.701	6.395E-14	2.673E-13
39	0.27500	SLE-C	NonStatic	Max	-573.606	-6.051	6.312E-14	2.673E-13
39	0.55000	SLE-C	NonStatic	Max	-574.891	-12.802	6.230E-14	2.673E-13
39	0.00000	SLE-C	NonStatic	Min	-572.322	0.701	6.395E-14	2.673E-13
39	0.27500	SLE-C	NonStatic	Min	-573.606	-6.051	6.312E-14	2.673E-13
39	0.55000	SLE-C	NonStatic	Min	-574.891	-12.802	6.230E-14	2.673E-13
39	0.00000	SLE-F1	NonStatic	Max	-536.341	33.145	5.684E-14	2.567E-13
39	0.27500	SLE-F1	NonStatic	Max	-537.626	26.393	5.602E-14	2.567E-13
39	0.55000	SLE-F1	NonStatic	Max	-538.911	19.641	5.519E-14	2.567E-13
39	0.00000	SLE-F1	NonStatic	Min	-536.341	33.145	5.684E-14	2.567E-13
39	0.27500	SLE-F1	NonStatic	Min	-537.626	26.393	5.602E-14	2.567E-13
39	0.55000	SLE-F1	NonStatic	Min	-538.911	19.641	5.519E-14	2.567E-13
39	0.00000	SLE-F2	NonStatic	Max	-478.039	-71.391	5.684E-14	2.460E-13
39	0.27500	SLE-F2	NonStatic	Max	-479.323	-78.142	5.602E-14	2.460E-13

Table: Element Forces - Frames, Part 1 of 4

Frame	Station m	OutputCase	CaseType	StepType	P KN	V2 KN	V3 KN	T KN-m
39	0.55000	SLE-F2	NonStatic	Max	-480.608	-84.894	5.519E-14	2.460E-13
39	0.00000	SLE-F2	NonStatic	Min	-478.039	-71.391	5.684E-14	2.460E-13
39	0.27500	SLE-F2	NonStatic	Min	-479.323	-78.142	5.602E-14	2.460E-13
39	0.55000	SLE-F2	NonStatic	Min	-480.608	-84.894	5.519E-14	2.460E-13
39	0.00000	SLE-F3	NonStatic	Max	-587.893	59.529	8.527E-14	2.318E-13
39	0.27500	SLE-F3	NonStatic	Max	-589.178	52.777	8.444E-14	2.318E-13
39	0.55000	SLE-F3	NonStatic	Max	-590.463	46.025	8.361E-14	2.318E-13
39	0.00000	SLE-F3	NonStatic	Min	-587.893	59.529	8.527E-14	2.318E-13
39	0.27500	SLE-F3	NonStatic	Min	-589.178	52.777	8.444E-14	2.318E-13
39	0.55000	SLE-F3	NonStatic	Min	-590.463	46.025	8.361E-14	2.318E-13
39	0.00000	SLE-QP	NonStatic	Max	-438.179	-66.352	4.974E-14	2.505E-13
39	0.27500	SLE-QP	NonStatic	Max	-439.463	-73.104	4.891E-14	2.505E-13
39	0.55000	SLE-QP	NonStatic	Max	-440.748	-79.856	4.808E-14	2.505E-13
39	0.00000	SLE-QP	NonStatic	Min	-438.179	-66.352	4.974E-14	2.505E-13
39	0.27500	SLE-QP	NonStatic	Min	-439.463	-73.104	4.891E-14	2.505E-13
39	0.55000	SLE-QP	NonStatic	Min	-440.748	-79.856	4.808E-14	2.505E-13
39	0.00000	SLU-1	NonStatic	Max	-767.910	43.881	7.105E-14	3.393E-13
39	0.27500	SLU-1	NonStatic	Max	-769.580	35.103	6.998E-14	3.393E-13
39	0.55000	SLU-1	NonStatic	Max	-771.250	26.326	6.890E-14	3.393E-13
39	0.00000	SLU-1	NonStatic	Min	-767.910	43.881	7.105E-14	3.393E-13
39	0.27500	SLU-1	NonStatic	Min	-769.580	35.103	6.998E-14	3.393E-13
39	0.55000	SLU-1	NonStatic	Min	-771.250	26.326	6.890E-14	3.393E-13
39	0.00000	SLU-2	NonStatic	Max	-525.784	-4.382	1.137E-13	3.624E-13
39	0.27500	SLU-2	NonStatic	Max	-527.454	-13.159	1.126E-13	3.624E-13
39	0.55000	SLU-2	NonStatic	Max	-529.124	-21.936	1.115E-13	3.624E-13
39	0.00000	SLU-2	NonStatic	Min	-525.784	-4.382	1.137E-13	3.624E-13
39	0.27500	SLU-2	NonStatic	Min	-527.454	-13.159	1.126E-13	3.624E-13
39	0.55000	SLU-2	NonStatic	Min	-529.124	-21.936	1.115E-13	3.624E-13
39	0.00000	SLU-3	NonStatic	Max	-787.529	89.660	5.684E-14	2.158E-13
39	0.27500	SLU-3	NonStatic	Max	-788.813	82.908	5.602E-14	2.158E-13
39	0.55000	SLU-3	NonStatic	Max	-790.098	76.156	5.519E-14	2.158E-13
39	0.00000	SLU-3	NonStatic	Min	-787.529	89.660	5.684E-14	2.158E-13
39	0.27500	SLU-3	NonStatic	Min	-788.813	82.908	5.602E-14	2.158E-13
39	0.55000	SLU-3	NonStatic	Min	-790.098	76.156	5.519E-14	2.158E-13
39	0.00000	SLU-4	NonStatic	Max	-636.468	-22.685	0.000	3.624E-13
39	0.27500	SLU-4	NonStatic	Max	-638.138	-31.462	-1.075E-15	3.624E-13
39	0.55000	SLU-4	NonStatic	Max	-639.808	-40.239	-2.150E-15	3.624E-13
39	0.00000	SLU-4	NonStatic	Min	-636.468	-22.685	0.000	3.624E-13
39	0.27500	SLU-4	NonStatic	Min	-638.138	-31.462	-1.075E-15	3.624E-13
39	0.55000	SLU-4	NonStatic	Min	-639.808	-40.239	-2.150E-15	3.624E-13
39	0.00000	SLU-5	NonStatic	Max	-652.711	7.914	7.105E-14	2.363E-13
39	0.27500	SLU-5	NonStatic	Max	-653.996	1.162	7.023E-14	2.363E-13
39	0.55000	SLU-5	NonStatic	Max	-655.281	-5.589	6.940E-14	2.363E-13
39	0.00000	SLU-5	NonStatic	Min	-652.711	7.914	7.105E-14	2.363E-13
39	0.27500	SLU-5	NonStatic	Min	-653.996	1.162	7.023E-14	2.363E-13
39	0.55000	SLU-5	NonStatic	Min	-655.281	-5.589	6.940E-14	2.363E-13
39	0.00000	SLU-6	NonStatic	Max	-772.569	92.202	1.137E-13	3.197E-13
39	0.27500	SLU-6	NonStatic	Max	-774.239	83.425	1.126E-13	3.197E-13
39	0.55000	SLU-6	NonStatic	Max	-775.909	74.648	1.115E-13	3.197E-13
39	0.00000	SLU-6	NonStatic	Min	-772.569	92.202	1.137E-13	3.197E-13
39	0.27500	SLU-6	NonStatic	Min	-774.239	83.425	1.126E-13	3.197E-13
39	0.55000	SLU-6	NonStatic	Min	-775.909	74.648	1.115E-13	3.197E-13
39	0.00000	SLU-7	NonStatic	Max	-777.868	132.619	2.842E-14	1.990E-13
39	0.27500	SLU-7	NonStatic	Max	-779.153	125.867	2.759E-14	1.990E-13
39	0.55000	SLU-7	NonStatic	Max	-780.438	119.116	2.677E-14	1.990E-13
39	0.00000	SLU-7	NonStatic	Min	-777.868	132.619	2.842E-14	1.990E-13
39	0.27500	SLU-7	NonStatic	Min	-779.153	125.867	2.759E-14	1.990E-13
39	0.55000	SLU-7	NonStatic	Min	-780.438	119.116	2.677E-14	1.990E-13
39	0.00000	SLV 1	NonStatic	Max	-1792.538	-80.838	2.132E-14	1.474E-13

Table: Element Forces - Frames, Part 1 of 4

Frame	Station m	OutputCase	CaseType	StepType	P KN	V2 KN	V3 KN	T KN-m
39	0.27500	SLV 1	NonStatic	Max	-1793.823	-87.590	2.049E-14	1.474E-13
39	0.55000	SLV 1	NonStatic	Max	-1795.108	-94.342	1.966E-14	1.474E-13
39	0.00000	SLV 1	NonStatic	Min	-1792.538	-80.838	2.132E-14	1.474E-13
39	0.27500	SLV 1	NonStatic	Min	-1793.823	-87.590	2.049E-14	1.474E-13
39	0.55000	SLV 1	NonStatic	Min	-1795.108	-94.342	1.966E-14	1.474E-13
39	0.00000	SLV 2	NonStatic	Max	-1783.375	-90.705	2.842E-14	1.599E-13
39	0.27500	SLV 2	NonStatic	Max	-1784.660	-97.456	2.759E-14	1.599E-13
39	0.55000	SLV 2	NonStatic	Max	-1785.944	-104.208	2.677E-14	1.599E-13
39	0.00000	SLV 2	NonStatic	Min	-1783.375	-90.705	2.842E-14	1.599E-13
39	0.27500	SLV 2	NonStatic	Min	-1784.660	-97.456	2.759E-14	1.599E-13
39	0.55000	SLV 2	NonStatic	Min	-1785.944	-104.208	2.677E-14	1.599E-13
39	0.00000	SLV 3	NonStatic	Max	-1783.375	-90.705	2.132E-14	1.670E-13
39	0.27500	SLV 3	NonStatic	Max	-1784.660	-97.456	2.049E-14	1.670E-13
39	0.55000	SLV 3	NonStatic	Max	-1785.944	-104.208	1.966E-14	1.670E-13
39	0.00000	SLV 3	NonStatic	Min	-1783.375	-90.705	2.132E-14	1.670E-13
39	0.27500	SLV 3	NonStatic	Min	-1784.660	-97.456	2.049E-14	1.670E-13
39	0.55000	SLV 3	NonStatic	Min	-1785.944	-104.208	1.966E-14	1.670E-13
39	0.00000	SLV 4	NonStatic	Max	-1786.998	472.864	-5.684E-14	6.040E-14
39	0.27500	SLV 4	NonStatic	Max	-1788.283	466.112	-5.767E-14	6.040E-14
39	0.55000	SLV 4	NonStatic	Max	-1789.567	459.360	-5.850E-14	6.040E-14
39	0.00000	SLV 4	NonStatic	Min	-1786.998	472.864	-5.684E-14	6.040E-14
39	0.27500	SLV 4	NonStatic	Min	-1788.283	466.112	-5.767E-14	6.040E-14
39	0.55000	SLV 4	NonStatic	Min	-1789.567	459.360	-5.850E-14	6.040E-14
39	0.00000	SLV 5	NonStatic	Max	-869.204	-13.799	4.263E-14	1.883E-13
39	0.27500	SLV 5	NonStatic	Max	-870.489	-20.551	4.181E-14	1.883E-13
39	0.55000	SLV 5	NonStatic	Max	-871.773	-27.302	4.098E-14	1.883E-13
39	0.00000	SLV 5	NonStatic	Min	-869.204	-13.799	4.263E-14	1.883E-13
39	0.27500	SLV 5	NonStatic	Min	-870.489	-20.551	4.181E-14	1.883E-13
39	0.55000	SLV 5	NonStatic	Min	-871.773	-27.302	4.098E-14	1.883E-13
39	0.00000	SLV 6	NonStatic	Max	-929.641	203.524	8.527E-14	1.483E-13
39	0.27500	SLV 6	NonStatic	Max	-930.925	196.773	8.444E-14	1.483E-13
39	0.55000	SLV 6	NonStatic	Max	-932.210	190.021	8.361E-14	1.483E-13
39	0.00000	SLV 6	NonStatic	Min	-929.641	203.524	8.527E-14	1.483E-13
39	0.27500	SLV 6	NonStatic	Min	-930.925	196.773	8.444E-14	1.483E-13
39	0.55000	SLV 6	NonStatic	Min	-932.210	190.021	8.361E-14	1.483E-13
39	0.00000	SLV 7	NonStatic	Max	-839.685	-31.876	4.263E-14	2.576E-13
39	0.27500	SLV 7	NonStatic	Max	-840.970	-38.628	4.181E-14	2.576E-13
39	0.55000	SLV 7	NonStatic	Max	-842.255	-45.380	4.098E-14	2.576E-13
39	0.00000	SLV 7	NonStatic	Min	-839.685	-31.876	4.263E-14	2.576E-13
39	0.27500	SLV 7	NonStatic	Min	-840.970	-38.628	4.181E-14	2.576E-13
39	0.55000	SLV 7	NonStatic	Min	-842.255	-45.380	4.098E-14	2.576E-13
39	0.00000	SLV 8	NonStatic	Max	-906.918	183.002	8.527E-14	2.149E-13
39	0.27500	SLV 8	NonStatic	Max	-908.202	176.250	8.444E-14	2.149E-13
39	0.55000	SLV 8	NonStatic	Max	-909.487	169.498	8.361E-14	2.149E-13
39	0.00000	SLV 8	NonStatic	Min	-906.918	183.002	8.527E-14	2.149E-13
39	0.27500	SLV 8	NonStatic	Min	-908.202	176.250	8.444E-14	2.149E-13
39	0.55000	SLV 8	NonStatic	Min	-909.487	169.498	8.361E-14	2.149E-13
39	0.00000	SLV 9	NonStatic	Max	-1792.538	-80.838	2.842E-14	1.457E-13
39	0.27500	SLV 9	NonStatic	Max	-1793.823	-87.590	2.759E-14	1.457E-13
39	0.55000	SLV 9	NonStatic	Max	-1795.108	-94.342	2.677E-14	1.457E-13
39	0.00000	SLV 9	NonStatic	Min	-1792.538	-80.838	2.842E-14	1.457E-13
39	0.27500	SLV 9	NonStatic	Min	-1793.823	-87.590	2.759E-14	1.457E-13
39	0.55000	SLV 9	NonStatic	Min	-1795.108	-94.342	2.677E-14	1.457E-13
39	0.00000	SLV 10	NonStatic	Max	-1797.983	476.552	1.137E-13	3.730E-14
39	0.27500	SLV 10	NonStatic	Max	-1799.268	469.800	1.129E-13	3.730E-14
39	0.55000	SLV 10	NonStatic	Max	-1800.552	463.048	1.120E-13	3.730E-14
39	0.00000	SLV 10	NonStatic	Min	-1797.983	476.552	1.137E-13	3.730E-14
39	0.27500	SLV 10	NonStatic	Min	-1799.268	469.800	1.129E-13	3.730E-14
39	0.55000	SLV 10	NonStatic	Min	-1800.552	463.048	1.120E-13	3.730E-14

Table: Element Forces - Frames, Part 1 of 4

Frame	Station m	OutputCase	CaseType	StepType	P KN	V2 KN	V3 KN	T KN-m
39	0.00000	SLV 11	NonStatic	Max	-1783.375	-90.705	2.842E-14	1.670E-13
39	0.27500	SLV 11	NonStatic	Max	-1784.660	-97.456	2.759E-14	1.670E-13
39	0.55000	SLV 11	NonStatic	Max	-1785.944	-104.208	2.677E-14	1.670E-13
39	0.00000	SLV 11	NonStatic	Min	-1783.375	-90.705	2.842E-14	1.670E-13
39	0.27500	SLV 11	NonStatic	Min	-1784.660	-97.456	2.759E-14	1.670E-13
39	0.55000	SLV 11	NonStatic	Min	-1785.944	-104.208	2.677E-14	1.670E-13
39	0.00000	SLV 12	NonStatic	Max	-1786.998	472.864	-5.684E-14	5.862E-14
39	0.27500	SLV 12	NonStatic	Max	-1788.283	466.112	-5.767E-14	5.862E-14
39	0.55000	SLV 12	NonStatic	Max	-1789.567	459.360	-5.850E-14	5.862E-14
39	0.00000	SLV 12	NonStatic	Min	-1786.998	472.864	-5.684E-14	5.862E-14
39	0.27500	SLV 12	NonStatic	Min	-1788.283	466.112	-5.767E-14	5.862E-14
39	0.55000	SLV 12	NonStatic	Min	-1789.567	459.360	-5.850E-14	5.862E-14
39	0.00000	SLV 13	NonStatic	Max	-869.204	-13.799	4.974E-14	1.892E-13
39	0.27500	SLV 13	NonStatic	Max	-870.489	-20.551	4.891E-14	1.892E-13
39	0.55000	SLV 13	NonStatic	Max	-871.773	-27.302	4.808E-14	1.892E-13
39	0.00000	SLV 13	NonStatic	Min	-869.204	-13.799	4.974E-14	1.892E-13
39	0.27500	SLV 13	NonStatic	Min	-870.489	-20.551	4.891E-14	1.892E-13
39	0.55000	SLV 13	NonStatic	Min	-871.773	-27.302	4.808E-14	1.892E-13
39	0.00000	SLV 14	NonStatic	Max	-929.641	203.524	2.842E-14	1.474E-13
39	0.27500	SLV 14	NonStatic	Max	-930.925	196.773	2.759E-14	1.474E-13
39	0.55000	SLV 14	NonStatic	Max	-932.210	190.021	2.677E-14	1.474E-13
39	0.00000	SLV 14	NonStatic	Min	-929.641	203.524	2.842E-14	1.474E-13
39	0.27500	SLV 14	NonStatic	Min	-930.925	196.773	2.759E-14	1.474E-13
39	0.55000	SLV 14	NonStatic	Min	-932.210	190.021	2.677E-14	1.474E-13
39	0.00000	SLV 15	NonStatic	Max	-839.685	-31.876	4.263E-14	2.576E-13
39	0.27500	SLV 15	NonStatic	Max	-840.970	-38.628	4.181E-14	2.576E-13
39	0.55000	SLV 15	NonStatic	Max	-842.255	-45.380	4.098E-14	2.576E-13
39	0.00000	SLV 15	NonStatic	Min	-839.685	-31.876	4.263E-14	2.576E-13
39	0.27500	SLV 15	NonStatic	Min	-840.970	-38.628	4.181E-14	2.576E-13
39	0.55000	SLV 15	NonStatic	Min	-842.255	-45.380	4.098E-14	2.576E-13
39	0.00000	SLV 16	NonStatic	Max	-906.918	183.002	0.000	2.114E-13
39	0.27500	SLV 16	NonStatic	Max	-908.202	176.250	-8.269E-16	2.114E-13
39	0.55000	SLV 16	NonStatic	Max	-909.487	169.498	-1.654E-15	2.114E-13
39	0.00000	SLV 16	NonStatic	Min	-906.918	183.002	0.000	2.114E-13
39	0.27500	SLV 16	NonStatic	Min	-908.202	176.250	-8.269E-16	2.114E-13
39	0.55000	SLV 16	NonStatic	Min	-909.487	169.498	-1.654E-15	2.114E-13
39	0.00000	SLE-C-TBM	NonStatic	Max	-546.132	-73.313	8.527E-14	3.268E-13
39	0.27500	SLE-C-TBM	NonStatic	Max	-547.416	-80.065	8.444E-14	3.268E-13
39	0.55000	SLE-C-TBM	NonStatic	Max	-548.701	-86.817	8.361E-14	3.268E-13
39	0.00000	SLE-C-TBM	NonStatic	Min	-546.132	-73.313	8.527E-14	3.268E-13
39	0.27500	SLE-C-TBM	NonStatic	Min	-547.416	-80.065	8.444E-14	3.268E-13
39	0.55000	SLE-C-TBM	NonStatic	Min	-548.701	-86.817	8.361E-14	3.268E-13
39	0.00000	SLU-1-TBM	NonStatic	Max	-724.798	-48.672	8.527E-14	4.405E-13
39	0.27500	SLU-1-TBM	NonStatic	Max	-726.468	-57.449	8.419E-14	4.405E-13
39	0.55000	SLU-1-TBM	NonStatic	Max	-728.138	-66.226	8.312E-14	4.405E-13
39	0.00000	SLU-1-TBM	NonStatic	Min	-724.798	-48.672	8.527E-14	4.405E-13
39	0.27500	SLU-1-TBM	NonStatic	Min	-726.468	-57.449	8.419E-14	4.405E-13
39	0.55000	SLU-1-TBM	NonStatic	Min	-728.138	-66.226	8.312E-14	4.405E-13
40	0.00000	SLE-C	NonStatic	Max	-574.284	-2.761	6.395E-14	2.700E-13
40	0.27500	SLE-C	NonStatic	Max	-575.057	-9.590	6.311E-14	2.700E-13
40	0.55000	SLE-C	NonStatic	Max	-575.831	-16.419	6.228E-14	2.700E-13
40	0.00000	SLE-C	NonStatic	Min	-574.284	-2.761	6.395E-14	2.700E-13
40	0.27500	SLE-C	NonStatic	Min	-575.057	-9.590	6.311E-14	2.700E-13
40	0.55000	SLE-C	NonStatic	Min	-575.831	-16.419	6.228E-14	2.700E-13
40	0.00000	SLE-F1	NonStatic	Max	-540.905	33.285	3.553E-14	2.593E-13
40	0.27500	SLE-F1	NonStatic	Max	-541.678	26.456	3.469E-14	2.593E-13
40	0.55000	SLE-F1	NonStatic	Max	-542.452	19.626	3.385E-14	2.593E-13
40	0.00000	SLE-F1	NonStatic	Min	-540.905	33.285	3.553E-14	2.593E-13
40	0.27500	SLE-F1	NonStatic	Min	-541.678	26.456	3.469E-14	2.593E-13

Table: Element Forces - Frames, Part 1 of 4

Frame	Station m	OutputCase	CaseType	StepType	P KN	V2 KN	V3 KN	T KN-m
40	0.55000	SLE-F1	NonStatic	Min	-542.452	19.626	3.385E-14	2.593E-13
40	0.00000	SLE-F2	NonStatic	Max	-474.473	-76.460	4.263E-14	2.522E-13
40	0.27500	SLE-F2	NonStatic	Max	-475.246	-83.289	4.180E-14	2.522E-13
40	0.55000	SLE-F2	NonStatic	Max	-476.020	-90.119	4.096E-14	2.522E-13
40	0.00000	SLE-F2	NonStatic	Min	-474.473	-76.460	4.263E-14	2.522E-13
40	0.27500	SLE-F2	NonStatic	Min	-475.246	-83.289	4.180E-14	2.522E-13
40	0.55000	SLE-F2	NonStatic	Min	-476.020	-90.119	4.096E-14	2.522E-13
40	0.00000	SLE-F3	NonStatic	Max	-594.290	55.418	4.263E-14	2.300E-13
40	0.27500	SLE-F3	NonStatic	Max	-595.064	48.589	4.180E-14	2.300E-13
40	0.55000	SLE-F3	NonStatic	Max	-595.838	41.759	4.096E-14	2.300E-13
40	0.00000	SLE-F3	NonStatic	Min	-594.290	55.418	4.263E-14	2.300E-13
40	0.27500	SLE-F3	NonStatic	Min	-595.064	48.589	4.180E-14	2.300E-13
40	0.55000	SLE-F3	NonStatic	Min	-595.838	41.759	4.096E-14	2.300E-13
40	0.00000	SLE-QP	NonStatic	Max	-435.098	-68.739	4.619E-14	2.531E-13
40	0.27500	SLE-QP	NonStatic	Max	-435.872	-75.569	4.535E-14	2.531E-13
40	0.55000	SLE-QP	NonStatic	Max	-436.646	-82.398	4.451E-14	2.531E-13
40	0.00000	SLE-QP	NonStatic	Min	-435.098	-68.739	4.619E-14	2.531E-13
40	0.27500	SLE-QP	NonStatic	Min	-435.872	-75.569	4.535E-14	2.531E-13
40	0.55000	SLE-QP	NonStatic	Min	-436.646	-82.398	4.451E-14	2.531E-13
40	0.00000	SLU-1	NonStatic	Max	-773.824	42.059	8.527E-14	3.411E-13
40	0.27500	SLU-1	NonStatic	Max	-774.830	33.181	8.418E-14	3.411E-13
40	0.55000	SLU-1	NonStatic	Max	-775.836	24.303	8.309E-14	3.411E-13
40	0.00000	SLU-1	NonStatic	Min	-773.824	42.059	8.527E-14	3.411E-13
40	0.27500	SLU-1	NonStatic	Min	-774.830	33.181	8.418E-14	3.411E-13
40	0.55000	SLU-1	NonStatic	Min	-775.836	24.303	8.309E-14	3.411E-13
40	0.00000	SLU-2	NonStatic	Max	-528.516	5.989	5.684E-14	3.695E-13
40	0.27500	SLU-2	NonStatic	Max	-529.522	-2.889	5.576E-14	3.695E-13
40	0.55000	SLU-2	NonStatic	Max	-530.528	-11.767	5.467E-14	3.695E-13
40	0.00000	SLU-2	NonStatic	Min	-528.516	5.989	5.684E-14	3.695E-13
40	0.27500	SLU-2	NonStatic	Min	-529.522	-2.889	5.576E-14	3.695E-13
40	0.55000	SLU-2	NonStatic	Min	-530.528	-11.767	5.467E-14	3.695E-13
40	0.00000	SLU-3	NonStatic	Max	-795.799	74.997	5.684E-14	2.167E-13
40	0.27500	SLU-3	NonStatic	Max	-796.572	68.168	5.601E-14	2.167E-13
40	0.55000	SLU-3	NonStatic	Max	-797.346	61.339	5.517E-14	2.167E-13
40	0.00000	SLU-3	NonStatic	Min	-795.799	74.997	5.684E-14	2.167E-13
40	0.27500	SLU-3	NonStatic	Min	-796.572	68.168	5.601E-14	2.167E-13
40	0.55000	SLU-3	NonStatic	Min	-797.346	61.339	5.517E-14	2.167E-13
40	0.00000	SLU-4	NonStatic	Max	-637.505	-20.211	5.684E-14	3.482E-13
40	0.27500	SLU-4	NonStatic	Max	-638.511	-29.089	5.576E-14	3.482E-13
40	0.55000	SLU-4	NonStatic	Max	-639.517	-37.967	5.467E-14	3.482E-13
40	0.00000	SLU-4	NonStatic	Min	-637.505	-20.211	5.684E-14	3.482E-13
40	0.27500	SLU-4	NonStatic	Min	-638.511	-29.089	5.576E-14	3.482E-13
40	0.55000	SLU-4	NonStatic	Min	-639.517	-37.967	5.467E-14	3.482E-13
40	0.00000	SLU-5	NonStatic	Max	-654.922	-3.220	2.842E-14	2.389E-13
40	0.27500	SLU-5	NonStatic	Max	-655.696	-10.049	2.759E-14	2.389E-13
40	0.55000	SLU-5	NonStatic	Max	-656.470	-16.879	2.675E-14	2.389E-13
40	0.00000	SLU-5	NonStatic	Min	-654.922	-3.220	2.842E-14	2.389E-13
40	0.27500	SLU-5	NonStatic	Min	-655.696	-10.049	2.759E-14	2.389E-13
40	0.55000	SLU-5	NonStatic	Min	-656.470	-16.879	2.675E-14	2.389E-13
40	0.00000	SLU-6	NonStatic	Max	-782.242	92.873	4.263E-14	3.215E-13
40	0.27500	SLU-6	NonStatic	Max	-783.248	83.995	4.155E-14	3.215E-13
40	0.55000	SLU-6	NonStatic	Max	-784.254	75.117	4.046E-14	3.215E-13
40	0.00000	SLU-6	NonStatic	Min	-782.242	92.873	4.263E-14	3.215E-13
40	0.27500	SLU-6	NonStatic	Min	-783.248	83.995	4.155E-14	3.215E-13
40	0.55000	SLU-6	NonStatic	Min	-784.254	75.117	4.046E-14	3.215E-13
40	0.00000	SLU-7	NonStatic	Max	-789.513	121.017	4.263E-14	1.990E-13
40	0.27500	SLU-7	NonStatic	Max	-790.287	114.188	4.180E-14	1.990E-13
40	0.55000	SLU-7	NonStatic	Max	-791.061	107.359	4.096E-14	1.990E-13
40	0.00000	SLU-7	NonStatic	Min	-789.513	121.017	4.263E-14	1.990E-13

Table: Element Forces - Frames, Part 1 of 4

Frame	Station m	OutputCase	CaseType	StepType	P KN	V2 KN	V3 KN	T KN-m
40	0.27500	SLU-7	NonStatic	Min	-790.287	114.188	4.180E-14	1.990E-13
40	0.55000	SLU-7	NonStatic	Min	-791.061	107.359	4.096E-14	1.990E-13
40	0.00000	SLV 1	NonStatic	Max	-1785.077	-167.191	0.000	1.528E-13
40	0.27500	SLV 1	NonStatic	Max	-1785.851	-174.020	-8.363E-16	1.528E-13
40	0.55000	SLV 1	NonStatic	Max	-1786.625	-180.849	-1.673E-15	1.528E-13
40	0.00000	SLV 1	NonStatic	Min	-1785.077	-167.191	0.000	1.528E-13
40	0.27500	SLV 1	NonStatic	Min	-1785.851	-174.020	-8.363E-16	1.528E-13
40	0.55000	SLV 1	NonStatic	Min	-1786.625	-180.849	-1.673E-15	1.528E-13
40	0.00000	SLV 2	NonStatic	Max	-1775.285	-174.047	0.000	1.741E-13
40	0.27500	SLV 2	NonStatic	Max	-1776.059	-180.877	-8.363E-16	1.741E-13
40	0.55000	SLV 2	NonStatic	Max	-1776.833	-187.706	-1.673E-15	1.741E-13
40	0.00000	SLV 2	NonStatic	Min	-1775.285	-174.047	0.000	1.741E-13
40	0.27500	SLV 2	NonStatic	Min	-1776.059	-180.877	-8.363E-16	1.741E-13
40	0.55000	SLV 2	NonStatic	Min	-1776.833	-187.706	-1.673E-15	1.741E-13
40	0.00000	SLV 3	NonStatic	Max	-1775.285	-174.047	0.000	1.759E-13
40	0.27500	SLV 3	NonStatic	Max	-1776.059	-180.877	-8.363E-16	1.759E-13
40	0.55000	SLV 3	NonStatic	Max	-1776.833	-187.706	-1.673E-15	1.759E-13
40	0.00000	SLV 3	NonStatic	Min	-1775.285	-174.047	0.000	1.759E-13
40	0.27500	SLV 3	NonStatic	Min	-1776.059	-180.877	-8.363E-16	1.759E-13
40	0.55000	SLV 3	NonStatic	Min	-1776.833	-187.706	-1.673E-15	1.759E-13
40	0.00000	SLV 4	NonStatic	Max	-1823.074	426.348	5.684E-14	5.684E-14
40	0.27500	SLV 4	NonStatic	Max	-1823.848	419.518	5.601E-14	5.684E-14
40	0.55000	SLV 4	NonStatic	Max	-1824.621	412.689	5.517E-14	5.684E-14
40	0.00000	SLV 4	NonStatic	Min	-1823.074	426.348	5.684E-14	5.684E-14
40	0.27500	SLV 4	NonStatic	Min	-1823.848	419.518	5.601E-14	5.684E-14
40	0.55000	SLV 4	NonStatic	Min	-1824.621	412.689	5.517E-14	5.684E-14
40	0.00000	SLV 5	NonStatic	Max	-869.081	-42.730	3.197E-14	1.918E-13
40	0.27500	SLV 5	NonStatic	Max	-869.855	-49.560	3.114E-14	1.918E-13
40	0.55000	SLV 5	NonStatic	Max	-870.629	-56.389	3.030E-14	1.918E-13
40	0.00000	SLV 5	NonStatic	Min	-869.081	-42.730	3.197E-14	1.918E-13
40	0.27500	SLV 5	NonStatic	Min	-869.855	-49.560	3.114E-14	1.918E-13
40	0.55000	SLV 5	NonStatic	Min	-870.629	-56.389	3.030E-14	1.918E-13
40	0.00000	SLV 6	NonStatic	Max	-946.310	183.072	8.527E-14	1.465E-13
40	0.27500	SLV 6	NonStatic	Max	-947.083	176.242	8.443E-14	1.465E-13
40	0.55000	SLV 6	NonStatic	Max	-947.857	169.413	8.359E-14	1.465E-13
40	0.00000	SLV 6	NonStatic	Min	-946.310	183.072	8.527E-14	1.465E-13
40	0.27500	SLV 6	NonStatic	Min	-947.083	176.242	8.443E-14	1.465E-13
40	0.55000	SLV 6	NonStatic	Min	-947.857	169.413	8.359E-14	1.465E-13
40	0.00000	SLV 7	NonStatic	Max	-838.581	-50.816	5.684E-14	2.629E-13
40	0.27500	SLV 7	NonStatic	Max	-839.354	-57.645	5.601E-14	2.629E-13
40	0.55000	SLV 7	NonStatic	Max	-840.128	-64.474	5.517E-14	2.629E-13
40	0.00000	SLV 7	NonStatic	Min	-838.581	-50.816	5.684E-14	2.629E-13
40	0.27500	SLV 7	NonStatic	Min	-839.354	-57.645	5.601E-14	2.629E-13
40	0.55000	SLV 7	NonStatic	Min	-840.128	-64.474	5.517E-14	2.629E-13
40	0.00000	SLV 8	NonStatic	Max	-922.361	171.117	5.684E-14	2.114E-13
40	0.27500	SLV 8	NonStatic	Max	-923.135	164.288	5.601E-14	2.114E-13
40	0.55000	SLV 8	NonStatic	Max	-923.909	157.459	5.517E-14	2.114E-13
40	0.00000	SLV 8	NonStatic	Min	-922.361	171.117	5.684E-14	2.114E-13
40	0.27500	SLV 8	NonStatic	Min	-923.135	164.288	5.601E-14	2.114E-13
40	0.55000	SLV 8	NonStatic	Min	-923.909	157.459	5.517E-14	2.114E-13
40	0.00000	SLV 9	NonStatic	Max	-1785.077	-167.191	7.105E-15	1.563E-13
40	0.27500	SLV 9	NonStatic	Max	-1785.851	-174.020	6.269E-15	1.563E-13
40	0.55000	SLV 9	NonStatic	Max	-1786.625	-180.849	5.433E-15	1.563E-13
40	0.00000	SLV 9	NonStatic	Min	-1785.077	-167.191	7.105E-15	1.563E-13
40	0.27500	SLV 9	NonStatic	Min	-1785.851	-174.020	6.269E-15	1.563E-13
40	0.55000	SLV 9	NonStatic	Min	-1786.625	-180.849	5.433E-15	1.563E-13
40	0.00000	SLV 10	NonStatic	Max	-1834.232	427.213	0.000	3.197E-14
40	0.27500	SLV 10	NonStatic	Max	-1835.005	420.383	-8.363E-16	3.197E-14
40	0.55000	SLV 10	NonStatic	Max	-1835.779	413.554	-1.673E-15	3.197E-14

Table: Element Forces - Frames, Part 1 of 4

Frame	Station m	OutputCase	CaseType	StepType	P KN	V2 KN	V3 KN	T KN-m
40	0.00000	SLV 10	NonStatic	Min	-1834.232	427.213	0.000	3.197E-14
40	0.27500	SLV 10	NonStatic	Min	-1835.005	420.383	-8.363E-16	3.197E-14
40	0.55000	SLV 10	NonStatic	Min	-1835.779	413.554	-1.673E-15	3.197E-14
40	0.00000	SLV 11	NonStatic	Max	-1775.285	-174.047	7.105E-15	1.759E-13
40	0.27500	SLV 11	NonStatic	Max	-1776.059	-180.877	6.269E-15	1.759E-13
40	0.55000	SLV 11	NonStatic	Max	-1776.833	-187.706	5.433E-15	1.759E-13
40	0.00000	SLV 11	NonStatic	Min	-1775.285	-174.047	7.105E-15	1.759E-13
40	0.27500	SLV 11	NonStatic	Min	-1776.059	-180.877	6.269E-15	1.759E-13
40	0.55000	SLV 11	NonStatic	Min	-1776.833	-187.706	5.433E-15	1.759E-13
40	0.00000	SLV 12	NonStatic	Max	-1823.074	426.348	5.684E-14	5.507E-14
40	0.27500	SLV 12	NonStatic	Max	-1823.848	419.518	5.601E-14	5.507E-14
40	0.55000	SLV 12	NonStatic	Max	-1824.621	412.689	5.517E-14	5.507E-14
40	0.00000	SLV 12	NonStatic	Min	-1823.074	426.348	5.684E-14	5.507E-14
40	0.27500	SLV 12	NonStatic	Min	-1823.848	419.518	5.601E-14	5.507E-14
40	0.55000	SLV 12	NonStatic	Min	-1824.621	412.689	5.517E-14	5.507E-14
40	0.00000	SLV 13	NonStatic	Max	-869.081	-42.730	3.197E-14	1.927E-13
40	0.27500	SLV 13	NonStatic	Max	-869.855	-49.560	3.114E-14	1.927E-13
40	0.55000	SLV 13	NonStatic	Max	-870.629	-56.389	3.030E-14	1.927E-13
40	0.00000	SLV 13	NonStatic	Min	-869.081	-42.730	3.197E-14	1.927E-13
40	0.27500	SLV 13	NonStatic	Min	-869.855	-49.560	3.114E-14	1.927E-13
40	0.55000	SLV 13	NonStatic	Min	-870.629	-56.389	3.030E-14	1.927E-13
40	0.00000	SLV 14	NonStatic	Max	-946.310	183.072	5.684E-14	1.492E-13
40	0.27500	SLV 14	NonStatic	Max	-947.083	176.242	5.601E-14	1.492E-13
40	0.55000	SLV 14	NonStatic	Max	-947.857	169.413	5.517E-14	1.492E-13
40	0.00000	SLV 14	NonStatic	Min	-946.310	183.072	5.684E-14	1.492E-13
40	0.27500	SLV 14	NonStatic	Min	-947.083	176.242	5.601E-14	1.492E-13
40	0.55000	SLV 14	NonStatic	Min	-947.857	169.413	5.517E-14	1.492E-13
40	0.00000	SLV 15	NonStatic	Max	-838.581	-50.816	5.684E-14	2.629E-13
40	0.27500	SLV 15	NonStatic	Max	-839.354	-57.645	5.601E-14	2.629E-13
40	0.55000	SLV 15	NonStatic	Max	-840.128	-64.474	5.517E-14	2.629E-13
40	0.00000	SLV 15	NonStatic	Min	-838.581	-50.816	5.684E-14	2.629E-13
40	0.27500	SLV 15	NonStatic	Min	-839.354	-57.645	5.601E-14	2.629E-13
40	0.55000	SLV 15	NonStatic	Min	-840.128	-64.474	5.517E-14	2.629E-13
40	0.00000	SLV 16	NonStatic	Max	-922.361	171.117	5.684E-14	2.114E-13
40	0.27500	SLV 16	NonStatic	Max	-923.135	164.288	5.601E-14	2.114E-13
40	0.55000	SLV 16	NonStatic	Max	-923.909	157.459	5.517E-14	2.114E-13
40	0.00000	SLV 16	NonStatic	Min	-922.361	171.117	5.684E-14	2.114E-13
40	0.27500	SLV 16	NonStatic	Min	-923.135	164.288	5.601E-14	2.114E-13
40	0.55000	SLV 16	NonStatic	Min	-923.909	157.459	5.517E-14	2.114E-13
40	0.00000	SLE-C-TBM	NonStatic	Max	-543.531	-49.745	4.263E-14	3.340E-13
40	0.27500	SLE-C-TBM	NonStatic	Max	-544.305	-56.574	4.180E-14	3.340E-13
40	0.55000	SLE-C-TBM	NonStatic	Max	-545.078	-63.403	4.096E-14	3.340E-13
40	0.00000	SLE-C-TBM	NonStatic	Min	-543.531	-49.745	4.263E-14	3.340E-13
40	0.27500	SLE-C-TBM	NonStatic	Min	-544.305	-56.574	4.180E-14	3.340E-13
40	0.55000	SLE-C-TBM	NonStatic	Min	-545.078	-63.403	4.096E-14	3.340E-13
40	0.00000	SLU-1-TBM	NonStatic	Max	-725.335	-8.296	8.527E-14	4.370E-13
40	0.27500	SLU-1-TBM	NonStatic	Max	-726.341	-17.174	8.418E-14	4.370E-13
40	0.55000	SLU-1-TBM	NonStatic	Max	-727.347	-26.052	8.309E-14	4.370E-13
40	0.00000	SLU-1-TBM	NonStatic	Min	-725.335	-8.296	8.527E-14	4.370E-13
40	0.27500	SLU-1-TBM	NonStatic	Min	-726.341	-17.174	8.418E-14	4.370E-13
40	0.55000	SLU-1-TBM	NonStatic	Min	-727.347	-26.052	8.309E-14	4.370E-13
41	0.00000	SLE-C	NonStatic	Max	-575.086	-5.969	4.263E-14	2.691E-13
41	0.25305	SLE-C	NonStatic	Max	-575.343	-12.288	4.186E-14	2.691E-13
41	0.50610	SLE-C	NonStatic	Max	-575.600	-18.607	4.108E-14	2.691E-13
41	0.00000	SLE-C	NonStatic	Min	-575.086	-5.969	4.263E-14	2.691E-13
41	0.25305	SLE-C	NonStatic	Min	-575.343	-12.288	4.186E-14	2.691E-13
41	0.50610	SLE-C	NonStatic	Min	-575.600	-18.607	4.108E-14	2.691E-13
41	0.00000	SLE-F1	NonStatic	Max	-544.414	32.319	4.974E-14	2.585E-13
41	0.25305	SLE-F1	NonStatic	Max	-544.671	26.000	4.896E-14	2.585E-13

Table: Element Forces - Frames, Part 1 of 4

Frame	Station m	OutputCase	CaseType	StepType	P KN	V2 KN	V3 KN	T KN-m
41	0.50610	SLE-F1	NonStatic	Max	-544.928	19.681	4.819E-14	2.585E-13
41	0.00000	SLE-F1	NonStatic	Min	-544.414	32.319	4.974E-14	2.585E-13
41	0.25305	SLE-F1	NonStatic	Min	-544.671	26.000	4.896E-14	2.585E-13
41	0.50610	SLE-F1	NonStatic	Min	-544.928	19.681	4.819E-14	2.585E-13
41	0.00000	SLE-F2	NonStatic	Max	-469.923	-79.080	3.808E-14	2.522E-13
41	0.25305	SLE-F2	NonStatic	Max	-470.180	-85.399	3.731E-14	2.522E-13
41	0.50610	SLE-F2	NonStatic	Max	-470.437	-91.718	3.653E-14	2.522E-13
41	0.00000	SLE-F2	NonStatic	Min	-469.923	-79.080	3.808E-14	2.522E-13
41	0.25305	SLE-F2	NonStatic	Min	-470.180	-85.399	3.731E-14	2.522E-13
41	0.50610	SLE-F2	NonStatic	Min	-470.437	-91.718	3.653E-14	2.522E-13
41	0.00000	SLE-F3	NonStatic	Max	-599.244	49.993	2.132E-14	2.292E-13
41	0.25305	SLE-F3	NonStatic	Max	-599.501	43.673	2.054E-14	2.292E-13
41	0.50610	SLE-F3	NonStatic	Max	-599.758	37.354	1.977E-14	2.292E-13
41	0.00000	SLE-F3	NonStatic	Min	-599.244	49.993	2.132E-14	2.292E-13
41	0.25305	SLE-F3	NonStatic	Min	-599.501	43.673	2.054E-14	2.292E-13
41	0.50610	SLE-F3	NonStatic	Min	-599.758	37.354	1.977E-14	2.292E-13
41	0.00000	SLE-QP	NonStatic	Max	-431.193	-69.102	3.908E-14	2.540E-13
41	0.25305	SLE-QP	NonStatic	Max	-431.450	-75.421	3.831E-14	2.540E-13
41	0.50610	SLE-QP	NonStatic	Max	-431.706	-81.741	3.753E-14	2.540E-13
41	0.00000	SLE-QP	NonStatic	Min	-431.193	-69.102	3.908E-14	2.540E-13
41	0.25305	SLE-QP	NonStatic	Min	-431.450	-75.421	3.831E-14	2.540E-13
41	0.50610	SLE-QP	NonStatic	Min	-431.706	-81.741	3.753E-14	2.540E-13
41	0.00000	SLU-1	NonStatic	Max	-778.225	38.695	5.684E-14	3.393E-13
41	0.25305	SLU-1	NonStatic	Max	-778.559	30.481	5.584E-14	3.393E-13
41	0.50610	SLU-1	NonStatic	Max	-778.892	22.266	5.483E-14	3.393E-13
41	0.00000	SLU-1	NonStatic	Min	-778.225	38.695	5.684E-14	3.393E-13
41	0.25305	SLU-1	NonStatic	Min	-778.559	30.481	5.584E-14	3.393E-13
41	0.50610	SLU-1	NonStatic	Min	-778.892	22.266	5.483E-14	3.393E-13
41	0.00000	SLU-2	NonStatic	Max	-530.730	14.707	5.684E-14	3.624E-13
41	0.25305	SLU-2	NonStatic	Max	-531.064	6.492	5.584E-14	3.624E-13
41	0.50610	SLU-2	NonStatic	Max	-531.398	-1.723	5.483E-14	3.624E-13
41	0.00000	SLU-2	NonStatic	Min	-530.730	14.707	5.684E-14	3.624E-13
41	0.25305	SLU-2	NonStatic	Min	-531.064	6.492	5.584E-14	3.624E-13
41	0.50610	SLU-2	NonStatic	Min	-531.398	-1.723	5.483E-14	3.624E-13
41	0.00000	SLU-3	NonStatic	Max	-801.808	59.394	3.553E-14	2.158E-13
41	0.25305	SLU-3	NonStatic	Max	-802.065	53.075	3.475E-14	2.158E-13
41	0.50610	SLU-3	NonStatic	Max	-802.322	46.756	3.398E-14	2.158E-13
41	0.00000	SLU-3	NonStatic	Min	-801.808	59.394	3.553E-14	2.158E-13
41	0.25305	SLU-3	NonStatic	Min	-802.065	53.075	3.475E-14	2.158E-13
41	0.50610	SLU-3	NonStatic	Min	-802.322	46.756	3.398E-14	2.158E-13
41	0.00000	SLU-4	NonStatic	Max	-637.575	-18.002	8.527E-14	3.624E-13
41	0.25305	SLU-4	NonStatic	Max	-637.909	-26.217	8.426E-14	3.624E-13
41	0.50610	SLU-4	NonStatic	Max	-638.243	-34.432	8.325E-14	3.624E-13
41	0.00000	SLU-4	NonStatic	Min	-637.575	-18.002	8.527E-14	3.624E-13
41	0.25305	SLU-4	NonStatic	Min	-637.909	-26.217	8.426E-14	3.624E-13
41	0.50610	SLU-4	NonStatic	Min	-638.243	-34.432	8.325E-14	3.624E-13
41	0.00000	SLU-5	NonStatic	Max	-655.431	-13.476	3.908E-14	2.380E-13
41	0.25305	SLU-5	NonStatic	Max	-655.688	-19.796	3.831E-14	2.380E-13
41	0.50610	SLU-5	NonStatic	Max	-655.944	-26.115	3.753E-14	2.380E-13
41	0.00000	SLU-5	NonStatic	Min	-655.431	-13.476	3.908E-14	2.380E-13
41	0.25305	SLU-5	NonStatic	Min	-655.688	-19.796	3.831E-14	2.380E-13
41	0.50610	SLU-5	NonStatic	Min	-655.944	-26.115	3.753E-14	2.380E-13
41	0.00000	SLU-6	NonStatic	Max	-790.376	90.441	1.421E-14	3.215E-13
41	0.25305	SLU-6	NonStatic	Max	-790.710	82.226	1.320E-14	3.215E-13
41	0.50610	SLU-6	NonStatic	Max	-791.044	74.011	1.220E-14	3.215E-13
41	0.00000	SLU-6	NonStatic	Min	-790.376	90.441	1.421E-14	3.215E-13
41	0.25305	SLU-6	NonStatic	Min	-790.710	82.226	1.320E-14	3.215E-13
41	0.50610	SLU-6	NonStatic	Min	-791.044	74.011	1.220E-14	3.215E-13
41	0.00000	SLU-7	NonStatic	Max	-798.930	106.994	2.842E-14	1.972E-13

Table: Element Forces - Frames, Part 1 of 4

Frame	Station m	OutputCase	CaseType	StepType	P KN	V2 KN	V3 KN	T KN-m
41	0.25305	SLU-7	NonStatic	Max	-799.187	100.675	2.765E-14	1.972E-13
41	0.50610	SLU-7	NonStatic	Max	-799.444	94.356	2.687E-14	1.972E-13
41	0.00000	SLU-7	NonStatic	Min	-798.930	106.994	2.842E-14	1.972E-13
41	0.25305	SLU-7	NonStatic	Min	-799.187	100.675	2.765E-14	1.972E-13
41	0.50610	SLU-7	NonStatic	Min	-799.444	94.356	2.687E-14	1.972E-13
41	0.00000	SLV 1	NonStatic	Max	-1771.338	-240.728	2.842E-14	1.616E-13
41	0.25305	SLV 1	NonStatic	Max	-1771.595	-247.047	2.765E-14	1.616E-13
41	0.50610	SLV 1	NonStatic	Max	-1771.852	-253.366	2.687E-14	1.616E-13
41	0.00000	SLV 1	NonStatic	Min	-1771.338	-240.728	2.842E-14	1.616E-13
41	0.25305	SLV 1	NonStatic	Min	-1771.595	-247.047	2.765E-14	1.616E-13
41	0.50610	SLV 1	NonStatic	Min	-1771.852	-253.366	2.687E-14	1.616E-13
41	0.00000	SLV 2	NonStatic	Max	-1761.157	-244.756	-1.421E-14	1.776E-13
41	0.25305	SLV 2	NonStatic	Max	-1761.414	-251.075	-1.498E-14	1.776E-13
41	0.50610	SLV 2	NonStatic	Max	-1761.670	-257.394	-1.576E-14	1.776E-13
41	0.00000	SLV 2	NonStatic	Min	-1761.157	-244.756	-1.421E-14	1.776E-13
41	0.25305	SLV 2	NonStatic	Min	-1761.414	-251.075	-1.498E-14	1.776E-13
41	0.50610	SLV 2	NonStatic	Min	-1761.670	-257.394	-1.576E-14	1.776E-13
41	0.00000	SLV 3	NonStatic	Max	-1761.157	-244.756	1.421E-14	1.830E-13
41	0.25305	SLV 3	NonStatic	Max	-1761.414	-251.075	1.344E-14	1.830E-13
41	0.50610	SLV 3	NonStatic	Max	-1761.670	-257.394	1.266E-14	1.830E-13
41	0.00000	SLV 3	NonStatic	Min	-1761.157	-244.756	1.421E-14	1.830E-13
41	0.25305	SLV 3	NonStatic	Min	-1761.414	-251.075	1.344E-14	1.830E-13
41	0.50610	SLV 3	NonStatic	Min	-1761.670	-257.394	1.266E-14	1.830E-13
41	0.00000	SLV 4	NonStatic	Max	-1853.251	371.366	-5.684E-14	5.329E-14
41	0.25305	SLV 4	NonStatic	Max	-1853.508	365.047	-5.762E-14	5.329E-14
41	0.50610	SLV 4	NonStatic	Max	-1853.764	358.728	-5.839E-14	5.329E-14
41	0.00000	SLV 4	NonStatic	Min	-1853.251	371.366	-5.684E-14	5.329E-14
41	0.25305	SLV 4	NonStatic	Min	-1853.508	365.047	-5.762E-14	5.329E-14
41	0.50610	SLV 4	NonStatic	Min	-1853.764	358.728	-5.839E-14	5.329E-14
41	0.00000	SLV 5	NonStatic	Max	-866.151	-68.397	2.043E-14	1.945E-13
41	0.25305	SLV 5	NonStatic	Max	-866.408	-74.716	1.965E-14	1.945E-13
41	0.50610	SLV 5	NonStatic	Max	-866.665	-81.035	1.888E-14	1.945E-13
41	0.00000	SLV 5	NonStatic	Min	-866.151	-68.397	2.043E-14	1.945E-13
41	0.25305	SLV 5	NonStatic	Min	-866.408	-74.716	1.965E-14	1.945E-13
41	0.50610	SLV 5	NonStatic	Min	-866.665	-81.035	1.888E-14	1.945E-13
41	0.00000	SLV 6	NonStatic	Max	-959.885	159.443	0.000	1.465E-13
41	0.25305	SLV 6	NonStatic	Max	-960.142	153.123	-7.739E-16	1.465E-13
41	0.50610	SLV 6	NonStatic	Max	-960.399	146.804	-1.548E-15	1.465E-13
41	0.00000	SLV 6	NonStatic	Min	-959.885	159.443	0.000	1.465E-13
41	0.25305	SLV 6	NonStatic	Min	-960.142	153.123	-7.739E-16	1.465E-13
41	0.50610	SLV 6	NonStatic	Min	-960.399	146.804	-1.548E-15	1.465E-13
41	0.00000	SLV 7	NonStatic	Max	-835.420	-67.093	3.553E-14	2.638E-13
41	0.25305	SLV 7	NonStatic	Max	-835.676	-73.412	3.475E-14	2.638E-13
41	0.50610	SLV 7	NonStatic	Max	-835.933	-79.731	3.398E-14	2.638E-13
41	0.00000	SLV 7	NonStatic	Min	-835.420	-67.093	3.553E-14	2.638E-13
41	0.25305	SLV 7	NonStatic	Min	-835.676	-73.412	3.475E-14	2.638E-13
41	0.50610	SLV 7	NonStatic	Min	-835.933	-79.731	3.398E-14	2.638E-13
41	0.00000	SLV 8	NonStatic	Max	-935.382	155.822	0.000	2.096E-13
41	0.25305	SLV 8	NonStatic	Max	-935.639	149.502	-7.739E-16	2.096E-13
41	0.50610	SLV 8	NonStatic	Max	-935.896	143.183	-1.548E-15	2.096E-13
41	0.00000	SLV 8	NonStatic	Min	-935.382	155.822	0.000	2.096E-13
41	0.25305	SLV 8	NonStatic	Min	-935.639	149.502	-7.739E-16	2.096E-13
41	0.50610	SLV 8	NonStatic	Min	-935.896	143.183	-1.548E-15	2.096E-13
41	0.00000	SLV 9	NonStatic	Max	-1771.338	-240.728	-1.421E-14	1.581E-13
41	0.25305	SLV 9	NonStatic	Max	-1771.595	-247.047	-1.498E-14	1.581E-13
41	0.50610	SLV 9	NonStatic	Max	-1771.852	-253.366	-1.576E-14	1.581E-13
41	0.00000	SLV 9	NonStatic	Min	-1771.338	-240.728	-1.421E-14	1.581E-13
41	0.25305	SLV 9	NonStatic	Min	-1771.595	-247.047	-1.498E-14	1.581E-13
41	0.50610	SLV 9	NonStatic	Min	-1771.852	-253.366	-1.576E-14	1.581E-13

Table: Element Forces - Frames, Part 1 of 4

Frame	Station m	OutputCase	CaseType	StepType	P KN	V2 KN	V3 KN	T KN-m
41	0.00000	SLV 10	NonStatic	Max	-1864.369	369.457	-1.137E-13	2.842E-14
41	0.25305	SLV 10	NonStatic	Max	-1864.626	363.137	-1.145E-13	2.842E-14
41	0.50610	SLV 10	NonStatic	Max	-1864.883	356.818	-1.152E-13	2.842E-14
41	0.00000	SLV 10	NonStatic	Min	-1864.369	369.457	-1.137E-13	2.842E-14
41	0.25305	SLV 10	NonStatic	Min	-1864.626	363.137	-1.145E-13	2.842E-14
41	0.50610	SLV 10	NonStatic	Min	-1864.883	356.818	-1.152E-13	2.842E-14
41	0.00000	SLV 11	NonStatic	Max	-1761.157	-244.756	-1.421E-14	1.865E-13
41	0.25305	SLV 11	NonStatic	Max	-1761.414	-251.075	-1.498E-14	1.865E-13
41	0.50610	SLV 11	NonStatic	Max	-1761.670	-257.394	-1.576E-14	1.865E-13
41	0.00000	SLV 11	NonStatic	Min	-1761.157	-244.756	-1.421E-14	1.865E-13
41	0.25305	SLV 11	NonStatic	Min	-1761.414	-251.075	-1.498E-14	1.865E-13
41	0.50610	SLV 11	NonStatic	Min	-1761.670	-257.394	-1.576E-14	1.865E-13
41	0.00000	SLV 12	NonStatic	Max	-1853.251	371.366	5.684E-14	4.974E-14
41	0.25305	SLV 12	NonStatic	Max	-1853.508	365.047	5.607E-14	4.974E-14
41	0.50610	SLV 12	NonStatic	Max	-1853.764	358.728	5.530E-14	4.974E-14
41	0.00000	SLV 12	NonStatic	Min	-1853.251	371.366	5.684E-14	4.974E-14
41	0.25305	SLV 12	NonStatic	Min	-1853.508	365.047	5.607E-14	4.974E-14
41	0.50610	SLV 12	NonStatic	Min	-1853.764	358.728	5.530E-14	4.974E-14
41	0.00000	SLV 13	NonStatic	Max	-866.151	-68.397	2.043E-14	1.936E-13
41	0.25305	SLV 13	NonStatic	Max	-866.408	-74.716	1.965E-14	1.936E-13
41	0.50610	SLV 13	NonStatic	Max	-866.665	-81.035	1.888E-14	1.936E-13
41	0.00000	SLV 13	NonStatic	Min	-866.151	-68.397	2.043E-14	1.936E-13
41	0.25305	SLV 13	NonStatic	Min	-866.408	-74.716	1.965E-14	1.936E-13
41	0.50610	SLV 13	NonStatic	Min	-866.665	-81.035	1.888E-14	1.936E-13
41	0.00000	SLV 14	NonStatic	Max	-959.885	159.443	2.842E-14	1.448E-13
41	0.25305	SLV 14	NonStatic	Max	-960.142	153.123	2.765E-14	1.448E-13
41	0.50610	SLV 14	NonStatic	Max	-960.399	146.804	2.687E-14	1.448E-13
41	0.00000	SLV 14	NonStatic	Min	-959.885	159.443	2.842E-14	1.448E-13
41	0.25305	SLV 14	NonStatic	Min	-960.142	153.123	2.765E-14	1.448E-13
41	0.50610	SLV 14	NonStatic	Min	-960.399	146.804	2.687E-14	1.448E-13
41	0.00000	SLV 15	NonStatic	Max	-835.420	-67.093	3.553E-14	2.638E-13
41	0.25305	SLV 15	NonStatic	Max	-835.676	-73.412	3.475E-14	2.638E-13
41	0.50610	SLV 15	NonStatic	Max	-835.933	-79.731	3.398E-14	2.638E-13
41	0.00000	SLV 15	NonStatic	Min	-835.420	-67.093	3.553E-14	2.638E-13
41	0.25305	SLV 15	NonStatic	Min	-835.676	-73.412	3.475E-14	2.638E-13
41	0.50610	SLV 15	NonStatic	Min	-835.933	-79.731	3.398E-14	2.638E-13
41	0.00000	SLV 16	NonStatic	Max	-935.382	155.822	2.842E-14	2.114E-13
41	0.25305	SLV 16	NonStatic	Max	-935.639	149.502	2.765E-14	2.114E-13
41	0.50610	SLV 16	NonStatic	Max	-935.896	143.183	2.687E-14	2.114E-13
41	0.00000	SLV 16	NonStatic	Min	-935.382	155.822	2.842E-14	2.114E-13
41	0.25305	SLV 16	NonStatic	Min	-935.639	149.502	2.765E-14	2.114E-13
41	0.50610	SLV 16	NonStatic	Min	-935.896	143.183	2.687E-14	2.114E-13
41	0.00000	SLE-C-TBM	NonStatic	Max	-541.936	-26.197	4.263E-14	3.322E-13
41	0.25305	SLE-C-TBM	NonStatic	Max	-542.192	-32.516	4.186E-14	3.322E-13
41	0.50610	SLE-C-TBM	NonStatic	Max	-542.449	-38.835	4.108E-14	3.322E-13
41	0.00000	SLE-C-TBM	NonStatic	Min	-541.936	-26.197	4.263E-14	3.322E-13
41	0.25305	SLE-C-TBM	NonStatic	Min	-542.192	-32.516	4.186E-14	3.322E-13
41	0.50610	SLE-C-TBM	NonStatic	Min	-542.449	-38.835	4.108E-14	3.322E-13
41	0.00000	SLU-1-TBM	NonStatic	Max	-727.638	29.310	5.684E-14	4.441E-13
41	0.25305	SLU-1-TBM	NonStatic	Max	-727.972	21.095	5.584E-14	4.441E-13
41	0.50610	SLU-1-TBM	NonStatic	Max	-728.306	12.880	5.483E-14	4.441E-13
41	0.00000	SLU-1-TBM	NonStatic	Min	-727.638	29.310	5.684E-14	4.441E-13
41	0.25305	SLU-1-TBM	NonStatic	Min	-727.972	21.095	5.584E-14	4.441E-13
41	0.50610	SLU-1-TBM	NonStatic	Min	-728.306	12.880	5.483E-14	4.441E-13
42	0.00000	SLE-C	NonStatic	Max	-392.901	727.836	1.421E-13	4.459E-13
42	0.41807	SLE-C	NonStatic	Max	-392.901	707.983	1.397E-13	4.459E-13
42	0.83615	SLE-C	NonStatic	Max	-392.901	688.130	1.372E-13	4.459E-13
42	0.00000	SLE-C	NonStatic	Min	-392.901	727.836	1.421E-13	4.459E-13
42	0.41807	SLE-C	NonStatic	Min	-392.901	707.983	1.397E-13	4.459E-13

Table: Element Forces - Frames, Part 1 of 4

Frame	Station m	OutputCase	CaseType	StepType	P KN	V2 KN	V3 KN	T KN-m
42	0.83615	SLE-C	NonStatic	Min	-392.901	688.130	1.372E-13	4.459E-13
42	0.00000	SLE-F1	NonStatic	Max	-334.951	729.371	1.137E-13	4.263E-13
42	0.41807	SLE-F1	NonStatic	Max	-334.951	709.519	1.113E-13	4.263E-13
42	0.83615	SLE-F1	NonStatic	Max	-334.951	689.666	1.088E-13	4.263E-13
42	0.00000	SLE-F1	NonStatic	Min	-334.951	729.371	1.137E-13	4.263E-13
42	0.41807	SLE-F1	NonStatic	Min	-334.951	709.519	1.113E-13	4.263E-13
42	0.83615	SLE-F1	NonStatic	Min	-334.951	689.666	1.088E-13	4.263E-13
42	0.00000	SLE-F2	NonStatic	Max	-358.823	625.913	9.948E-14	4.032E-13
42	0.41807	SLE-F2	NonStatic	Max	-358.823	606.061	9.704E-14	4.032E-13
42	0.83615	SLE-F2	NonStatic	Max	-358.823	586.208	9.461E-14	4.032E-13
42	0.00000	SLE-F2	NonStatic	Min	-358.823	625.913	9.948E-14	4.032E-13
42	0.41807	SLE-F2	NonStatic	Min	-358.823	606.061	9.704E-14	4.032E-13
42	0.83615	SLE-F2	NonStatic	Min	-358.823	586.208	9.461E-14	4.032E-13
42	0.00000	SLE-F3	NonStatic	Max	-388.342	692.296	1.137E-13	3.855E-13
42	0.41807	SLE-F3	NonStatic	Max	-388.342	672.443	1.113E-13	3.855E-13
42	0.83615	SLE-F3	NonStatic	Max	-388.342	652.591	1.088E-13	3.855E-13
42	0.00000	SLE-F3	NonStatic	Min	-388.342	692.296	1.137E-13	3.855E-13
42	0.41807	SLE-F3	NonStatic	Min	-388.342	672.443	1.113E-13	3.855E-13
42	0.83615	SLE-F3	NonStatic	Min	-388.342	652.591	1.088E-13	3.855E-13
42	0.00000	SLE-QP	NonStatic	Max	-313.636	624.810	1.137E-13	4.086E-13
42	0.41807	SLE-QP	NonStatic	Max	-313.636	604.957	1.113E-13	4.086E-13
42	0.83615	SLE-QP	NonStatic	Max	-313.636	585.104	1.088E-13	4.086E-13
42	0.00000	SLE-QP	NonStatic	Min	-313.636	624.810	1.137E-13	4.086E-13
42	0.41807	SLE-QP	NonStatic	Min	-313.636	604.957	1.113E-13	4.086E-13
42	0.83615	SLE-QP	NonStatic	Min	-313.636	585.104	1.088E-13	4.086E-13
42	0.00000	SLU-1	NonStatic	Max	-491.102	1028.056	1.137E-13	5.596E-13
42	0.41807	SLU-1	NonStatic	Max	-491.102	1002.248	1.105E-13	5.596E-13
42	0.83615	SLU-1	NonStatic	Max	-491.102	976.439	1.074E-13	5.596E-13
42	0.00000	SLU-1	NonStatic	Min	-491.102	1028.056	1.137E-13	5.596E-13
42	0.41807	SLU-1	NonStatic	Min	-491.102	1002.248	1.105E-13	5.596E-13
42	0.83615	SLU-1	NonStatic	Min	-491.102	976.439	1.074E-13	5.596E-13
42	0.00000	SLU-2	NonStatic	Max	-262.750	993.686	2.274E-13	6.111E-13
42	0.41807	SLU-2	NonStatic	Max	-262.750	967.878	2.242E-13	6.111E-13
42	0.83615	SLU-2	NonStatic	Max	-262.750	942.069	2.211E-13	6.111E-13
42	0.00000	SLU-2	NonStatic	Min	-262.750	993.686	2.274E-13	6.111E-13
42	0.41807	SLU-2	NonStatic	Min	-262.750	967.878	2.242E-13	6.111E-13
42	0.83615	SLU-2	NonStatic	Min	-262.750	942.069	2.211E-13	6.111E-13
42	0.00000	SLU-3	NonStatic	Max	-581.779	717.408	1.137E-13	3.642E-13
42	0.41807	SLU-3	NonStatic	Max	-581.779	697.555	1.113E-13	3.642E-13
42	0.83615	SLU-3	NonStatic	Max	-581.779	677.702	1.088E-13	3.642E-13
42	0.00000	SLU-3	NonStatic	Min	-581.779	717.408	1.137E-13	3.642E-13
42	0.41807	SLU-3	NonStatic	Min	-581.779	697.555	1.113E-13	3.642E-13
42	0.83615	SLU-3	NonStatic	Min	-581.779	677.702	1.088E-13	3.642E-13
42	0.00000	SLU-4	NonStatic	Max	-392.759	991.512	2.274E-13	5.969E-13
42	0.41807	SLU-4	NonStatic	Max	-392.759	965.703	2.242E-13	5.969E-13
42	0.83615	SLU-4	NonStatic	Max	-392.759	939.895	2.211E-13	5.969E-13
42	0.00000	SLU-4	NonStatic	Min	-392.759	991.512	2.274E-13	5.969E-13
42	0.41807	SLU-4	NonStatic	Min	-392.759	965.703	2.242E-13	5.969E-13
42	0.83615	SLU-4	NonStatic	Min	-392.759	939.895	2.211E-13	5.969E-13
42	0.00000	SLU-5	NonStatic	Max	-491.036	673.831	8.527E-14	3.944E-13
42	0.41807	SLU-5	NonStatic	Max	-491.036	653.978	8.283E-14	3.944E-13
42	0.83615	SLU-5	NonStatic	Max	-491.036	634.126	8.040E-14	3.944E-13
42	0.00000	SLU-5	NonStatic	Min	-491.036	673.831	8.527E-14	3.944E-13
42	0.41807	SLU-5	NonStatic	Min	-491.036	653.978	8.283E-14	3.944E-13
42	0.83615	SLU-5	NonStatic	Min	-491.036	634.126	8.040E-14	3.944E-13
42	0.00000	SLU-6	NonStatic	Max	-465.549	1048.855	8.527E-14	5.240E-13
42	0.41807	SLU-6	NonStatic	Max	-465.549	1023.047	8.210E-14	5.240E-13
42	0.83615	SLU-6	NonStatic	Max	-465.549	997.238	7.894E-14	5.240E-13
42	0.00000	SLU-6	NonStatic	Min	-465.549	1048.855	8.527E-14	5.240E-13

Table: Element Forces - Frames, Part 1 of 4

Frame	Station m	OutputCase	CaseType	StepType	P KN	V2 KN	V3 KN	T KN-m
42	0.41807	SLU-6	NonStatic	Min	-465.549	1023.047	8.210E-14	5.240E-13
42	0.83615	SLU-6	NonStatic	Min	-465.549	997.238	7.894E-14	5.240E-13
42	0.00000	SLU-7	NonStatic	Max	-544.459	734.965	5.684E-14	3.340E-13
42	0.41807	SLU-7	NonStatic	Max	-544.459	715.112	5.441E-14	3.340E-13
42	0.83615	SLU-7	NonStatic	Max	-544.459	695.260	5.198E-14	3.340E-13
42	0.00000	SLU-7	NonStatic	Min	-544.459	734.965	5.684E-14	3.340E-13
42	0.41807	SLU-7	NonStatic	Min	-544.459	715.112	5.441E-14	3.340E-13
42	0.83615	SLU-7	NonStatic	Min	-544.459	695.260	5.198E-14	3.340E-13
42	0.00000	SLV 1	NonStatic	Max	-1710.534	768.586	1.137E-13	2.416E-13
42	0.41807	SLV 1	NonStatic	Max	-1710.534	748.733	1.113E-13	2.416E-13
42	0.83615	SLV 1	NonStatic	Max	-1710.534	728.880	1.088E-13	2.416E-13
42	0.00000	SLV 1	NonStatic	Min	-1710.534	768.586	1.137E-13	2.416E-13
42	0.41807	SLV 1	NonStatic	Min	-1710.534	748.733	1.113E-13	2.416E-13
42	0.83615	SLV 1	NonStatic	Min	-1710.534	728.880	1.088E-13	2.416E-13
42	0.00000	SLV 2	NonStatic	Max	-1695.503	813.621	1.137E-13	2.700E-13
42	0.41807	SLV 2	NonStatic	Max	-1695.503	793.768	1.113E-13	2.700E-13
42	0.83615	SLV 2	NonStatic	Max	-1695.503	773.915	1.088E-13	2.700E-13
42	0.00000	SLV 2	NonStatic	Min	-1695.503	813.621	1.137E-13	2.700E-13
42	0.41807	SLV 2	NonStatic	Min	-1695.503	793.768	1.113E-13	2.700E-13
42	0.83615	SLV 2	NonStatic	Min	-1695.503	773.915	1.088E-13	2.700E-13
42	0.00000	SLV 3	NonStatic	Max	-1695.503	813.621	1.421E-13	2.771E-13
42	0.41807	SLV 3	NonStatic	Max	-1695.503	793.768	1.397E-13	2.771E-13
42	0.83615	SLV 3	NonStatic	Max	-1695.503	773.915	1.372E-13	2.771E-13
42	0.00000	SLV 3	NonStatic	Min	-1695.503	813.621	1.421E-13	2.771E-13
42	0.41807	SLV 3	NonStatic	Min	-1695.503	793.768	1.397E-13	2.771E-13
42	0.83615	SLV 3	NonStatic	Min	-1695.503	773.915	1.372E-13	2.771E-13
42	0.00000	SLV 4	NonStatic	Max	-1342.346	1155.413	0.000	1.315E-13
42	0.41807	SLV 4	NonStatic	Max	-1342.346	1135.560	-2.431E-15	1.315E-13
42	0.83615	SLV 4	NonStatic	Max	-1342.346	1115.707	-4.862E-15	1.315E-13
42	0.00000	SLV 4	NonStatic	Min	-1342.346	1155.413	0.000	1.315E-13
42	0.41807	SLV 4	NonStatic	Min	-1342.346	1135.560	-2.431E-15	1.315E-13
42	0.83615	SLV 4	NonStatic	Min	-1342.346	1115.707	-4.862E-15	1.315E-13
42	0.00000	SLV 5	NonStatic	Max	-750.842	609.000	8.527E-14	3.144E-13
42	0.41807	SLV 5	NonStatic	Max	-750.842	589.147	8.283E-14	3.144E-13
42	0.83615	SLV 5	NonStatic	Max	-750.842	569.295	8.040E-14	3.144E-13
42	0.00000	SLV 5	NonStatic	Min	-750.842	609.000	8.527E-14	3.144E-13
42	0.41807	SLV 5	NonStatic	Min	-750.842	589.147	8.283E-14	3.144E-13
42	0.83615	SLV 5	NonStatic	Min	-750.842	569.295	8.040E-14	3.144E-13
42	0.00000	SLV 6	NonStatic	Max	-684.615	707.860	0.000	2.540E-13
42	0.41807	SLV 6	NonStatic	Max	-684.615	688.007	-2.431E-15	2.540E-13
42	0.83615	SLV 6	NonStatic	Max	-684.615	668.155	-4.862E-15	2.540E-13
42	0.00000	SLV 6	NonStatic	Min	-684.615	707.860	0.000	2.540E-13
42	0.41807	SLV 6	NonStatic	Min	-684.615	688.007	-2.431E-15	2.540E-13
42	0.83615	SLV 6	NonStatic	Min	-684.615	668.155	-4.862E-15	2.540E-13
42	0.00000	SLV 7	NonStatic	Max	-679.017	781.127	1.421E-13	4.299E-13
42	0.41807	SLV 7	NonStatic	Max	-679.017	761.275	1.397E-13	4.299E-13
42	0.83615	SLV 7	NonStatic	Max	-679.017	741.422	1.372E-13	4.299E-13
42	0.00000	SLV 7	NonStatic	Min	-679.017	781.127	1.421E-13	4.299E-13
42	0.41807	SLV 7	NonStatic	Min	-679.017	761.275	1.397E-13	4.299E-13
42	0.83615	SLV 7	NonStatic	Min	-679.017	741.422	1.372E-13	4.299E-13
42	0.00000	SLV 8	NonStatic	Max	-629.134	861.489	1.137E-13	3.553E-13
42	0.41807	SLV 8	NonStatic	Max	-629.134	841.637	1.113E-13	3.553E-13
42	0.83615	SLV 8	NonStatic	Max	-629.134	821.784	1.088E-13	3.553E-13
42	0.00000	SLV 8	NonStatic	Min	-629.134	861.489	1.137E-13	3.553E-13
42	0.41807	SLV 8	NonStatic	Min	-629.134	841.637	1.113E-13	3.553E-13
42	0.83615	SLV 8	NonStatic	Min	-629.134	821.784	1.088E-13	3.553E-13
42	0.00000	SLV 9	NonStatic	Max	-1710.534	768.586	1.137E-13	2.416E-13
42	0.41807	SLV 9	NonStatic	Max	-1710.534	748.733	1.113E-13	2.416E-13
42	0.83615	SLV 9	NonStatic	Max	-1710.534	728.880	1.088E-13	2.416E-13

Table: Element Forces - Frames, Part 1 of 4

Frame	Station m	OutputCase	CaseType	StepType	P KN	V2 KN	V3 KN	T KN-m
42	0.00000	SLV 9	NonStatic	Min	-1710.534	768.586	1.137E-13	2.416E-13
42	0.41807	SLV 9	NonStatic	Min	-1710.534	748.733	1.113E-13	2.416E-13
42	0.83615	SLV 9	NonStatic	Min	-1710.534	728.880	1.088E-13	2.416E-13
42	0.00000	SLV 10	NonStatic	Max	-1361.657	1115.223	5.684E-14	8.882E-14
42	0.41807	SLV 10	NonStatic	Max	-1361.657	1095.371	5.441E-14	8.882E-14
42	0.83615	SLV 10	NonStatic	Max	-1361.657	1075.518	5.198E-14	8.882E-14
42	0.00000	SLV 10	NonStatic	Min	-1361.657	1115.223	5.684E-14	8.882E-14
42	0.41807	SLV 10	NonStatic	Min	-1361.657	1095.371	5.441E-14	8.882E-14
42	0.83615	SLV 10	NonStatic	Min	-1361.657	1075.518	5.198E-14	8.882E-14
42	0.00000	SLV 11	NonStatic	Max	-1695.503	813.621	8.527E-14	2.771E-13
42	0.41807	SLV 11	NonStatic	Max	-1695.503	793.768	8.283E-14	2.771E-13
42	0.83615	SLV 11	NonStatic	Max	-1695.503	773.915	8.040E-14	2.771E-13
42	0.00000	SLV 11	NonStatic	Min	-1695.503	813.621	8.527E-14	2.771E-13
42	0.41807	SLV 11	NonStatic	Min	-1695.503	793.768	8.283E-14	2.771E-13
42	0.83615	SLV 11	NonStatic	Min	-1695.503	773.915	8.040E-14	2.771E-13
42	0.00000	SLV 12	NonStatic	Max	-1342.346	1155.413	1.137E-13	1.332E-13
42	0.41807	SLV 12	NonStatic	Max	-1342.346	1135.560	1.113E-13	1.332E-13
42	0.83615	SLV 12	NonStatic	Max	-1342.346	1115.707	1.088E-13	1.332E-13
42	0.00000	SLV 12	NonStatic	Min	-1342.346	1155.413	1.137E-13	1.332E-13
42	0.41807	SLV 12	NonStatic	Min	-1342.346	1135.560	1.113E-13	1.332E-13
42	0.83615	SLV 12	NonStatic	Min	-1342.346	1115.707	1.088E-13	1.332E-13
42	0.00000	SLV 13	NonStatic	Max	-750.842	609.000	1.137E-13	3.126E-13
42	0.41807	SLV 13	NonStatic	Max	-750.842	589.147	1.113E-13	3.126E-13
42	0.83615	SLV 13	NonStatic	Max	-750.842	569.295	1.088E-13	3.126E-13
42	0.00000	SLV 13	NonStatic	Min	-750.842	609.000	1.137E-13	3.126E-13
42	0.41807	SLV 13	NonStatic	Min	-750.842	589.147	1.113E-13	3.126E-13
42	0.83615	SLV 13	NonStatic	Min	-750.842	569.295	1.088E-13	3.126E-13
42	0.00000	SLV 14	NonStatic	Max	-684.615	707.860	5.684E-14	2.540E-13
42	0.41807	SLV 14	NonStatic	Max	-684.615	688.007	5.441E-14	2.540E-13
42	0.83615	SLV 14	NonStatic	Max	-684.615	668.155	5.198E-14	2.540E-13
42	0.00000	SLV 14	NonStatic	Min	-684.615	707.860	5.684E-14	2.540E-13
42	0.41807	SLV 14	NonStatic	Min	-684.615	688.007	5.441E-14	2.540E-13
42	0.83615	SLV 14	NonStatic	Min	-684.615	668.155	5.198E-14	2.540E-13
42	0.00000	SLV 15	NonStatic	Max	-679.017	781.127	1.421E-13	4.299E-13
42	0.41807	SLV 15	NonStatic	Max	-679.017	761.275	1.397E-13	4.299E-13
42	0.83615	SLV 15	NonStatic	Max	-679.017	741.422	1.372E-13	4.299E-13
42	0.00000	SLV 15	NonStatic	Min	-679.017	781.127	1.421E-13	4.299E-13
42	0.41807	SLV 15	NonStatic	Min	-679.017	761.275	1.397E-13	4.299E-13
42	0.83615	SLV 15	NonStatic	Min	-679.017	741.422	1.372E-13	4.299E-13
42	0.00000	SLV 16	NonStatic	Max	-629.134	861.489	0.000	3.517E-13
42	0.41807	SLV 16	NonStatic	Max	-629.134	841.637	-2.431E-15	3.517E-13
42	0.83615	SLV 16	NonStatic	Max	-629.134	821.784	-4.862E-15	3.517E-13
42	0.00000	SLV 16	NonStatic	Min	-629.134	861.489	0.000	3.517E-13
42	0.41807	SLV 16	NonStatic	Min	-629.134	841.637	-2.431E-15	3.517E-13
42	0.83615	SLV 16	NonStatic	Min	-629.134	821.784	-4.862E-15	3.517E-13
42	0.00000	SLE-C-TBM	NonStatic	Max	-289.257	447.020	1.137E-13	5.471E-13
42	0.41807	SLE-C-TBM	NonStatic	Max	-289.257	427.167	1.113E-13	5.471E-13
42	0.83615	SLE-C-TBM	NonStatic	Max	-289.257	407.314	1.088E-13	5.471E-13
42	0.00000	SLE-C-TBM	NonStatic	Min	-289.257	447.020	1.137E-13	5.471E-13
42	0.41807	SLE-C-TBM	NonStatic	Min	-289.257	427.167	1.113E-13	5.471E-13
42	0.83615	SLE-C-TBM	NonStatic	Min	-289.257	407.314	1.088E-13	5.471E-13
42	0.00000	SLU-1-TBM	NonStatic	Max	-315.291	617.833	0.000	7.319E-13
42	0.41807	SLU-1-TBM	NonStatic	Max	-315.291	592.025	-3.161E-15	7.319E-13
42	0.83615	SLU-1-TBM	NonStatic	Max	-315.291	566.216	-6.321E-15	7.319E-13
42	0.00000	SLU-1-TBM	NonStatic	Min	-315.291	617.833	0.000	7.319E-13
42	0.41807	SLU-1-TBM	NonStatic	Min	-315.291	592.025	-3.161E-15	7.319E-13
42	0.83615	SLU-1-TBM	NonStatic	Min	-315.291	566.216	-6.321E-15	7.319E-13
43	0.00000	SLE-C	NonStatic	Max	0.000	-480.425	8.527E-14	0.0000
43	0.40692	SLE-C	NonStatic	Max	0.000	-499.749	8.290E-14	0.0000

Table: Element Forces - Frames, Part 1 of 4

Frame	Station m	OutputCase	CaseType	StepType	P KN	V2 KN	V3 KN	T KN-m
43	0.81384	SLE-C	NonStatic	Max	0.000	-519.072	8.053E-14	0.0000
43	0.00000	SLE-C	NonStatic	Min	0.000	-480.425	8.527E-14	0.0000
43	0.40692	SLE-C	NonStatic	Min	0.000	-499.749	8.290E-14	0.0000
43	0.81384	SLE-C	NonStatic	Min	0.000	-519.072	8.053E-14	0.0000
43	0.00000	SLE-F1	NonStatic	Max	0.000	-484.603	5.684E-14	1.776E-15
43	0.40692	SLE-F1	NonStatic	Max	0.000	-503.926	5.448E-14	1.776E-15
43	0.81384	SLE-F1	NonStatic	Max	0.000	-523.249	5.211E-14	1.776E-15
43	0.00000	SLE-F1	NonStatic	Min	0.000	-484.603	5.684E-14	1.776E-15
43	0.40692	SLE-F1	NonStatic	Min	0.000	-503.926	5.448E-14	1.776E-15
43	0.81384	SLE-F1	NonStatic	Min	0.000	-523.249	5.211E-14	1.776E-15
43	0.00000	SLE-F2	NonStatic	Max	1.164E-10	-423.346	2.842E-14	1.776E-15
43	0.40692	SLE-F2	NonStatic	Max	1.164E-10	-442.669	2.606E-14	1.776E-15
43	0.81384	SLE-F2	NonStatic	Max	1.164E-10	-461.992	2.369E-14	1.776E-15
43	0.00000	SLE-F2	NonStatic	Min	1.164E-10	-423.346	2.842E-14	1.776E-15
43	0.40692	SLE-F2	NonStatic	Min	1.164E-10	-442.669	2.606E-14	1.776E-15
43	0.81384	SLE-F2	NonStatic	Min	1.164E-10	-461.992	2.369E-14	1.776E-15
43	0.00000	SLE-F3	NonStatic	Max	0.000	-448.773	-2.842E-14	1.776E-15
43	0.40692	SLE-F3	NonStatic	Max	0.000	-468.096	-3.079E-14	1.776E-15
43	0.81384	SLE-F3	NonStatic	Max	0.000	-487.419	-3.315E-14	1.776E-15
43	0.00000	SLE-F3	NonStatic	Min	0.000	-448.773	-2.842E-14	1.776E-15
43	0.40692	SLE-F3	NonStatic	Min	0.000	-468.096	-3.079E-14	1.776E-15
43	0.81384	SLE-F3	NonStatic	Min	0.000	-487.419	-3.315E-14	1.776E-15
43	0.00000	SLE-QP	NonStatic	Max	5.821E-11	-431.629	8.527E-14	1.776E-15
43	0.40692	SLE-QP	NonStatic	Max	5.821E-11	-450.952	8.290E-14	1.776E-15
43	0.81384	SLE-QP	NonStatic	Max	5.821E-11	-470.275	8.053E-14	1.776E-15
43	0.00000	SLE-QP	NonStatic	Min	5.821E-11	-431.629	8.527E-14	1.776E-15
43	0.40692	SLE-QP	NonStatic	Min	5.821E-11	-450.952	8.290E-14	1.776E-15
43	0.81384	SLE-QP	NonStatic	Min	5.821E-11	-470.275	8.053E-14	1.776E-15
43	0.00000	SLU-1	NonStatic	Max	0.000	-689.334	1.137E-13	0.0000
43	0.40692	SLU-1	NonStatic	Max	0.000	-714.454	1.106E-13	0.0000
43	0.81384	SLU-1	NonStatic	Max	0.000	-739.574	1.075E-13	0.0000
43	0.00000	SLU-1	NonStatic	Min	0.000	-689.334	1.137E-13	0.0000
43	0.40692	SLU-1	NonStatic	Min	0.000	-714.454	1.106E-13	0.0000
43	0.81384	SLU-1	NonStatic	Min	0.000	-739.574	1.075E-13	0.0000
43	0.00000	SLU-2	NonStatic	Max	0.000	-707.012	0.000	0.0000
43	0.40692	SLU-2	NonStatic	Max	0.000	-732.132	-3.076E-15	0.0000
43	0.81384	SLU-2	NonStatic	Max	0.000	-757.252	-6.153E-15	0.0000
43	0.00000	SLU-2	NonStatic	Min	0.000	-707.012	0.000	0.0000
43	0.40692	SLU-2	NonStatic	Min	0.000	-732.132	-3.076E-15	0.0000
43	0.81384	SLU-2	NonStatic	Min	0.000	-757.252	-6.153E-15	0.0000
43	0.00000	SLU-3	NonStatic	Max	-2.910E-11	-429.218	2.842E-14	1.776E-15
43	0.40692	SLU-3	NonStatic	Max	-2.910E-11	-448.541	2.606E-14	1.776E-15
43	0.81384	SLU-3	NonStatic	Max	-2.910E-11	-467.864	2.369E-14	1.776E-15
43	0.00000	SLU-3	NonStatic	Min	-2.910E-11	-429.218	2.842E-14	1.776E-15
43	0.40692	SLU-3	NonStatic	Min	-2.910E-11	-448.541	2.606E-14	1.776E-15
43	0.81384	SLU-3	NonStatic	Min	-2.910E-11	-467.864	2.369E-14	1.776E-15
43	0.00000	SLU-4	NonStatic	Max	0.000	-682.862	0.000	0.0000
43	0.40692	SLU-4	NonStatic	Max	0.000	-707.982	-3.076E-15	0.0000
43	0.81384	SLU-4	NonStatic	Max	0.000	-733.102	-6.153E-15	0.0000
43	0.00000	SLU-4	NonStatic	Min	0.000	-682.862	0.000	0.0000
43	0.40692	SLU-4	NonStatic	Min	0.000	-707.982	-3.076E-15	0.0000
43	0.81384	SLU-4	NonStatic	Min	0.000	-733.102	-6.153E-15	0.0000
43	0.00000	SLU-5	NonStatic	Max	0.000	-421.992	5.684E-14	1.776E-15
43	0.40692	SLU-5	NonStatic	Max	0.000	-441.315	5.448E-14	1.776E-15
43	0.81384	SLU-5	NonStatic	Max	0.000	-460.638	5.211E-14	1.776E-15
43	0.00000	SLU-5	NonStatic	Min	0.000	-421.992	5.684E-14	1.776E-15
43	0.40692	SLU-5	NonStatic	Min	0.000	-441.315	5.448E-14	1.776E-15
43	0.81384	SLU-5	NonStatic	Min	0.000	-460.638	5.211E-14	1.776E-15
43	0.00000	SLU-6	NonStatic	Max	0.000	-706.644	1.137E-13	0.0000

Table: Element Forces - Frames, Part 1 of 4

Frame	Station m	OutputCase	CaseType	StepType	P KN	V2 KN	V3 KN	T KN-m
43	0.40692	SLU-6	NonStatic	Max	0.000	-731.764	1.106E-13	0.0000
43	0.81384	SLU-6	NonStatic	Max	0.000	-756.884	1.075E-13	0.0000
43	0.00000	SLU-6	NonStatic	Min	0.000	-706.644	1.137E-13	0.0000
43	0.40692	SLU-6	NonStatic	Min	0.000	-731.764	1.106E-13	0.0000
43	0.81384	SLU-6	NonStatic	Min	0.000	-756.884	1.075E-13	0.0000
43	0.00000	SLU-7	NonStatic	Max	-5.821E-11	-446.860	0.000	1.776E-15
43	0.40692	SLU-7	NonStatic	Max	-5.821E-11	-466.183	-2.366E-15	1.776E-15
43	0.81384	SLU-7	NonStatic	Max	-5.821E-11	-485.506	-4.733E-15	1.776E-15
43	0.00000	SLU-7	NonStatic	Min	-5.821E-11	-446.860	0.000	1.776E-15
43	0.40692	SLU-7	NonStatic	Min	-5.821E-11	-466.183	-2.366E-15	1.776E-15
43	0.81384	SLU-7	NonStatic	Min	-5.821E-11	-485.506	-4.733E-15	1.776E-15
43	0.00000	SLV 1	NonStatic	Max	0.000	-211.191	5.684E-14	0.0000
43	0.40692	SLV 1	NonStatic	Max	0.000	-230.514	5.448E-14	0.0000
43	0.81384	SLV 1	NonStatic	Max	0.000	-249.837	5.211E-14	0.0000
43	0.00000	SLV 1	NonStatic	Min	0.000	-211.191	5.684E-14	0.0000
43	0.40692	SLV 1	NonStatic	Min	0.000	-230.514	5.448E-14	0.0000
43	0.81384	SLV 1	NonStatic	Min	0.000	-249.837	5.211E-14	0.0000
43	0.00000	SLV 2	NonStatic	Max	0.000	-249.081	2.842E-14	0.0000
43	0.40692	SLV 2	NonStatic	Max	0.000	-268.404	2.606E-14	0.0000
43	0.81384	SLV 2	NonStatic	Max	0.000	-287.727	2.369E-14	0.0000
43	0.00000	SLV 2	NonStatic	Min	0.000	-249.081	2.842E-14	0.0000
43	0.40692	SLV 2	NonStatic	Min	0.000	-268.404	2.606E-14	0.0000
43	0.81384	SLV 2	NonStatic	Min	0.000	-287.727	2.369E-14	0.0000
43	0.00000	SLV 3	NonStatic	Max	0.000	-249.081	2.842E-14	0.0000
43	0.40692	SLV 3	NonStatic	Max	0.000	-268.404	2.606E-14	0.0000
43	0.81384	SLV 3	NonStatic	Max	0.000	-287.727	2.369E-14	0.0000
43	0.00000	SLV 3	NonStatic	Min	0.000	-249.081	2.842E-14	0.0000
43	0.40692	SLV 3	NonStatic	Min	0.000	-268.404	2.606E-14	0.0000
43	0.81384	SLV 3	NonStatic	Min	0.000	-287.727	2.369E-14	0.0000
43	0.00000	SLV 4	NonStatic	Max	0.000	-594.583	2.274E-13	0.0000
43	0.40692	SLV 4	NonStatic	Max	0.000	-613.906	2.250E-13	0.0000
43	0.81384	SLV 4	NonStatic	Max	0.000	-633.229	2.226E-13	0.0000
43	0.00000	SLV 4	NonStatic	Min	0.000	-594.583	2.274E-13	0.0000
43	0.40692	SLV 4	NonStatic	Min	0.000	-613.906	2.250E-13	0.0000
43	0.81384	SLV 4	NonStatic	Min	0.000	-633.229	2.226E-13	0.0000
43	0.00000	SLV 5	NonStatic	Max	1.164E-10	-313.667	2.842E-14	1.776E-15
43	0.40692	SLV 5	NonStatic	Max	1.164E-10	-332.990	2.606E-14	1.776E-15
43	0.81384	SLV 5	NonStatic	Max	1.164E-10	-352.314	2.369E-14	1.776E-15
43	0.00000	SLV 5	NonStatic	Min	1.164E-10	-313.667	2.842E-14	1.776E-15
43	0.40692	SLV 5	NonStatic	Min	1.164E-10	-332.990	2.606E-14	1.776E-15
43	0.81384	SLV 5	NonStatic	Min	1.164E-10	-352.314	2.369E-14	1.776E-15
43	0.00000	SLV 6	NonStatic	Max	0.000	-412.442	5.684E-14	0.0000
43	0.40692	SLV 6	NonStatic	Max	0.000	-431.765	5.448E-14	0.0000
43	0.81384	SLV 6	NonStatic	Max	0.000	-451.088	5.211E-14	0.0000
43	0.00000	SLV 6	NonStatic	Min	0.000	-412.442	5.684E-14	0.0000
43	0.40692	SLV 6	NonStatic	Min	0.000	-431.765	5.448E-14	0.0000
43	0.81384	SLV 6	NonStatic	Min	0.000	-451.088	5.211E-14	0.0000
43	0.00000	SLV 7	NonStatic	Max	5.821E-11	-449.109	5.684E-14	1.776E-15
43	0.40692	SLV 7	NonStatic	Max	5.821E-11	-468.432	5.448E-14	1.776E-15
43	0.81384	SLV 7	NonStatic	Max	5.821E-11	-487.756	5.211E-14	1.776E-15
43	0.00000	SLV 7	NonStatic	Min	5.821E-11	-449.109	5.684E-14	1.776E-15
43	0.40692	SLV 7	NonStatic	Min	5.821E-11	-468.432	5.448E-14	1.776E-15
43	0.81384	SLV 7	NonStatic	Min	5.821E-11	-487.756	5.211E-14	1.776E-15
43	0.00000	SLV 8	NonStatic	Max	0.000	-539.757	5.684E-14	3.553E-15
43	0.40692	SLV 8	NonStatic	Max	0.000	-559.080	5.448E-14	3.553E-15
43	0.81384	SLV 8	NonStatic	Max	0.000	-578.403	5.211E-14	3.553E-15
43	0.00000	SLV 8	NonStatic	Min	0.000	-539.757	5.684E-14	3.553E-15
43	0.40692	SLV 8	NonStatic	Min	0.000	-559.080	5.448E-14	3.553E-15
43	0.81384	SLV 8	NonStatic	Min	0.000	-578.403	5.211E-14	3.553E-15

Table: Element Forces - Frames, Part 1 of 4

Frame	Station m	OutputCase	CaseType	StepType	P KN	V2 KN	V3 KN	T KN-m
43	0.00000	SLV 9	NonStatic	Max	-2.328E-10	-211.191	2.842E-14	0.0000
43	0.40692	SLV 9	NonStatic	Max	-2.328E-10	-230.514	2.606E-14	0.0000
43	0.81384	SLV 9	NonStatic	Max	-2.328E-10	-249.837	2.369E-14	0.0000
43	0.00000	SLV 9	NonStatic	Min	-2.328E-10	-211.191	2.842E-14	0.0000
43	0.40692	SLV 9	NonStatic	Min	-2.328E-10	-230.514	2.606E-14	0.0000
43	0.81384	SLV 9	NonStatic	Min	-2.328E-10	-249.837	2.369E-14	0.0000
43	0.00000	SLV 10	NonStatic	Max	0.000	-557.285	1.137E-13	0.0000
43	0.40692	SLV 10	NonStatic	Max	0.000	-576.608	1.113E-13	0.0000
43	0.81384	SLV 10	NonStatic	Max	0.000	-595.931	1.090E-13	0.0000
43	0.00000	SLV 10	NonStatic	Min	0.000	-557.285	1.137E-13	0.0000
43	0.40692	SLV 10	NonStatic	Min	0.000	-576.608	1.113E-13	0.0000
43	0.81384	SLV 10	NonStatic	Min	0.000	-595.931	1.090E-13	0.0000
43	0.00000	SLV 11	NonStatic	Max	0.000	-249.081	2.842E-14	3.553E-15
43	0.40692	SLV 11	NonStatic	Max	0.000	-268.404	2.606E-14	3.553E-15
43	0.81384	SLV 11	NonStatic	Max	0.000	-287.727	2.369E-14	3.553E-15
43	0.00000	SLV 11	NonStatic	Min	0.000	-249.081	2.842E-14	3.553E-15
43	0.40692	SLV 11	NonStatic	Min	0.000	-268.404	2.606E-14	3.553E-15
43	0.81384	SLV 11	NonStatic	Min	0.000	-287.727	2.369E-14	3.553E-15
43	0.00000	SLV 12	NonStatic	Max	0.000	-594.583	2.274E-13	0.0000
43	0.40692	SLV 12	NonStatic	Max	0.000	-613.906	2.250E-13	0.0000
43	0.81384	SLV 12	NonStatic	Max	0.000	-633.229	2.226E-13	0.0000
43	0.00000	SLV 12	NonStatic	Min	0.000	-594.583	2.274E-13	0.0000
43	0.40692	SLV 12	NonStatic	Min	0.000	-613.906	2.250E-13	0.0000
43	0.81384	SLV 12	NonStatic	Min	0.000	-633.229	2.226E-13	0.0000
43	0.00000	SLV 13	NonStatic	Max	1.164E-10	-313.667	8.527E-14	1.776E-15
43	0.40692	SLV 13	NonStatic	Max	1.164E-10	-332.990	8.290E-14	1.776E-15
43	0.81384	SLV 13	NonStatic	Max	1.164E-10	-352.314	8.053E-14	1.776E-15
43	0.00000	SLV 13	NonStatic	Min	1.164E-10	-313.667	8.527E-14	1.776E-15
43	0.40692	SLV 13	NonStatic	Min	1.164E-10	-332.990	8.290E-14	1.776E-15
43	0.81384	SLV 13	NonStatic	Min	1.164E-10	-352.314	8.053E-14	1.776E-15
43	0.00000	SLV 14	NonStatic	Max	0.000	-412.442	1.137E-13	0.0000
43	0.40692	SLV 14	NonStatic	Max	0.000	-431.765	1.113E-13	0.0000
43	0.81384	SLV 14	NonStatic	Max	0.000	-451.088	1.090E-13	0.0000
43	0.00000	SLV 14	NonStatic	Min	0.000	-412.442	1.137E-13	0.0000
43	0.40692	SLV 14	NonStatic	Min	0.000	-431.765	1.113E-13	0.0000
43	0.81384	SLV 14	NonStatic	Min	0.000	-451.088	1.090E-13	0.0000
43	0.00000	SLV 15	NonStatic	Max	5.821E-11	-449.109	5.684E-14	1.776E-15
43	0.40692	SLV 15	NonStatic	Max	5.821E-11	-468.432	5.448E-14	1.776E-15
43	0.81384	SLV 15	NonStatic	Max	5.821E-11	-487.756	5.211E-14	1.776E-15
43	0.00000	SLV 15	NonStatic	Min	5.821E-11	-449.109	5.684E-14	1.776E-15
43	0.40692	SLV 15	NonStatic	Min	5.821E-11	-468.432	5.448E-14	1.776E-15
43	0.81384	SLV 15	NonStatic	Min	5.821E-11	-487.756	5.211E-14	1.776E-15
43	0.00000	SLV 16	NonStatic	Max	0.000	-539.757	0.000	3.553E-15
43	0.40692	SLV 16	NonStatic	Max	0.000	-559.080	-2.366E-15	3.553E-15
43	0.81384	SLV 16	NonStatic	Max	0.000	-578.403	-4.733E-15	3.553E-15
43	0.00000	SLV 16	NonStatic	Min	0.000	-539.757	0.000	3.553E-15
43	0.40692	SLV 16	NonStatic	Min	0.000	-559.080	-2.366E-15	3.553E-15
43	0.81384	SLV 16	NonStatic	Min	0.000	-578.403	-4.733E-15	3.553E-15
43	0.00000	SLE-C-TBM	NonStatic	Max	-2.910E-11	-642.082	0.000	3.553E-15
43	0.40692	SLE-C-TBM	NonStatic	Max	-2.910E-11	-661.405	-2.366E-15	3.553E-15
43	0.81384	SLE-C-TBM	NonStatic	Max	-2.910E-11	-680.728	-4.733E-15	3.553E-15
43	0.00000	SLE-C-TBM	NonStatic	Min	-2.910E-11	-642.082	0.000	3.553E-15
43	0.40692	SLE-C-TBM	NonStatic	Min	-2.910E-11	-661.405	-2.366E-15	3.553E-15
43	0.81384	SLE-C-TBM	NonStatic	Min	-2.910E-11	-680.728	-4.733E-15	3.553E-15
43	0.00000	SLU-1-TBM	NonStatic	Max	5.821E-11	-930.256	1.137E-13	7.105E-15
43	0.40692	SLU-1-TBM	NonStatic	Max	5.821E-11	-955.376	1.106E-13	7.105E-15
43	0.81384	SLU-1-TBM	NonStatic	Max	5.821E-11	-980.496	1.075E-13	7.105E-15
43	0.00000	SLU-1-TBM	NonStatic	Min	5.821E-11	-930.256	1.137E-13	7.105E-15
43	0.40692	SLU-1-TBM	NonStatic	Min	5.821E-11	-955.376	1.106E-13	7.105E-15

Table: Element Forces - Frames, Part 1 of 4

Frame	Station m	OutputCase	CaseType	StepType	P KN	V2 KN	V3 KN	T KN-m
43	0.81384	SLU-1-TBM	NonStatic	Min	5.821E-11	-980.496	1.075E-13	7.105E-15
44	0.00000	SLE-C	NonStatic	Max	0.000	-147.527	0.000	0.0000
44	0.41801	SLE-C	NonStatic	Max	0.000	-167.376	-2.431E-15	0.0000
44	0.83601	SLE-C	NonStatic	Max	0.000	-187.226	-4.862E-15	0.0000
44	0.00000	SLE-C	NonStatic	Min	0.000	-147.527	0.000	0.0000
44	0.41801	SLE-C	NonStatic	Min	0.000	-167.376	-2.431E-15	0.0000
44	0.83601	SLE-C	NonStatic	Min	0.000	-187.226	-4.862E-15	0.0000
44	0.00000	SLE-F1	NonStatic	Max	0.000	-150.152	2.842E-14	0.0000
44	0.41801	SLE-F1	NonStatic	Max	0.000	-170.001	2.599E-14	0.0000
44	0.83601	SLE-F1	NonStatic	Max	0.000	-189.851	2.356E-14	0.0000
44	0.00000	SLE-F1	NonStatic	Min	0.000	-150.152	2.842E-14	0.0000
44	0.41801	SLE-F1	NonStatic	Min	0.000	-170.001	2.599E-14	0.0000
44	0.83601	SLE-F1	NonStatic	Min	0.000	-189.851	2.356E-14	0.0000
44	0.00000	SLE-F2	NonStatic	Max	0.000	-126.687	2.842E-14	0.0000
44	0.41801	SLE-F2	NonStatic	Max	0.000	-146.536	2.599E-14	0.0000
44	0.83601	SLE-F2	NonStatic	Max	0.000	-166.385	2.356E-14	0.0000
44	0.00000	SLE-F2	NonStatic	Min	0.000	-126.687	2.842E-14	0.0000
44	0.41801	SLE-F2	NonStatic	Min	0.000	-146.536	2.599E-14	0.0000
44	0.83601	SLE-F2	NonStatic	Min	0.000	-166.385	2.356E-14	0.0000
44	0.00000	SLE-F3	NonStatic	Max	0.000	-137.828	5.684E-14	0.0000
44	0.41801	SLE-F3	NonStatic	Max	0.000	-157.678	5.441E-14	0.0000
44	0.83601	SLE-F3	NonStatic	Max	0.000	-177.527	5.198E-14	0.0000
44	0.00000	SLE-F3	NonStatic	Min	0.000	-137.828	5.684E-14	0.0000
44	0.41801	SLE-F3	NonStatic	Min	0.000	-157.678	5.441E-14	0.0000
44	0.83601	SLE-F3	NonStatic	Min	0.000	-177.527	5.198E-14	0.0000
44	0.00000	SLE-QP	NonStatic	Max	0.000	-130.140	2.842E-14	0.0000
44	0.41801	SLE-QP	NonStatic	Max	0.000	-149.989	2.599E-14	0.0000
44	0.83601	SLE-QP	NonStatic	Max	0.000	-169.838	2.356E-14	0.0000
44	0.00000	SLE-QP	NonStatic	Min	0.000	-130.140	2.842E-14	0.0000
44	0.41801	SLE-QP	NonStatic	Min	0.000	-149.989	2.599E-14	0.0000
44	0.83601	SLE-QP	NonStatic	Min	0.000	-169.838	2.356E-14	0.0000
44	0.00000	SLU-1	NonStatic	Max	0.000	-215.517	0.000	0.0000
44	0.41801	SLU-1	NonStatic	Max	0.000	-241.322	-3.160E-15	0.0000
44	0.83601	SLU-1	NonStatic	Max	0.000	-267.126	-6.320E-15	0.0000
44	0.00000	SLU-1	NonStatic	Min	0.000	-215.517	0.000	0.0000
44	0.41801	SLU-1	NonStatic	Min	0.000	-241.322	-3.160E-15	0.0000
44	0.83601	SLU-1	NonStatic	Min	0.000	-267.126	-6.320E-15	0.0000
44	0.00000	SLU-2	NonStatic	Max	0.000	-222.869	0.000	0.0000
44	0.41801	SLU-2	NonStatic	Max	0.000	-248.673	-3.160E-15	0.0000
44	0.83601	SLU-2	NonStatic	Max	0.000	-274.477	-6.320E-15	0.0000
44	0.00000	SLU-2	NonStatic	Min	0.000	-222.869	0.000	0.0000
44	0.41801	SLU-2	NonStatic	Min	0.000	-248.673	-3.160E-15	0.0000
44	0.83601	SLU-2	NonStatic	Min	0.000	-274.477	-6.320E-15	0.0000
44	0.00000	SLU-3	NonStatic	Max	0.000	-129.757	2.842E-14	0.0000
44	0.41801	SLU-3	NonStatic	Max	0.000	-149.606	2.599E-14	0.0000
44	0.83601	SLU-3	NonStatic	Max	0.000	-169.456	2.356E-14	0.0000
44	0.00000	SLU-3	NonStatic	Min	0.000	-129.757	2.842E-14	0.0000
44	0.41801	SLU-3	NonStatic	Min	0.000	-149.606	2.599E-14	0.0000
44	0.83601	SLU-3	NonStatic	Min	0.000	-169.456	2.356E-14	0.0000
44	0.00000	SLU-4	NonStatic	Max	0.000	-212.831	-4.547E-13	0.0000
44	0.41801	SLU-4	NonStatic	Max	0.000	-238.635	-4.579E-13	0.0000
44	0.83601	SLU-4	NonStatic	Max	0.000	-264.440	-4.611E-13	0.0000
44	0.00000	SLU-4	NonStatic	Min	0.000	-212.831	-4.547E-13	0.0000
44	0.41801	SLU-4	NonStatic	Min	0.000	-238.635	-4.579E-13	0.0000
44	0.83601	SLU-4	NonStatic	Min	0.000	-264.440	-4.611E-13	0.0000
44	0.00000	SLU-5	NonStatic	Max	0.000	-126.500	5.684E-14	0.0000
44	0.41801	SLU-5	NonStatic	Max	0.000	-146.350	5.441E-14	0.0000
44	0.83601	SLU-5	NonStatic	Max	0.000	-166.199	5.198E-14	0.0000
44	0.00000	SLU-5	NonStatic	Min	0.000	-126.500	5.684E-14	0.0000

Table: Element Forces - Frames, Part 1 of 4

Frame	Station m	OutputCase	CaseType	StepType	P KN	V2 KN	V3 KN	T KN-m
44	0.41801	SLU-5	NonStatic	Min	0.000	-146.350	5.441E-14	0.0000
44	0.83601	SLU-5	NonStatic	Min	0.000	-166.199	5.198E-14	0.0000
44	0.00000	SLU-6	NonStatic	Max	0.000	-222.776	5.684E-14	0.0000
44	0.41801	SLU-6	NonStatic	Max	0.000	-248.580	5.368E-14	0.0000
44	0.83601	SLU-6	NonStatic	Max	0.000	-274.384	5.052E-14	0.0000
44	0.00000	SLU-6	NonStatic	Min	0.000	-222.776	5.684E-14	0.0000
44	0.41801	SLU-6	NonStatic	Min	0.000	-248.580	5.368E-14	0.0000
44	0.83601	SLU-6	NonStatic	Min	0.000	-274.384	5.052E-14	0.0000
44	0.00000	SLU-7	NonStatic	Max	0.000	-137.138	5.684E-14	0.0000
44	0.41801	SLU-7	NonStatic	Max	0.000	-156.988	5.441E-14	0.0000
44	0.83601	SLU-7	NonStatic	Max	0.000	-176.837	5.198E-14	0.0000
44	0.00000	SLU-7	NonStatic	Min	0.000	-137.138	5.684E-14	0.0000
44	0.41801	SLU-7	NonStatic	Min	0.000	-156.988	5.441E-14	0.0000
44	0.83601	SLU-7	NonStatic	Min	0.000	-176.837	5.198E-14	0.0000
44	0.00000	SLV 1	NonStatic	Max	0.000	-38.676	2.842E-14	0.0000
44	0.41801	SLV 1	NonStatic	Max	0.000	-58.526	2.599E-14	0.0000
44	0.83601	SLV 1	NonStatic	Max	0.000	-78.375	2.356E-14	0.0000
44	0.00000	SLV 1	NonStatic	Min	0.000	-38.676	2.842E-14	0.0000
44	0.41801	SLV 1	NonStatic	Min	0.000	-58.526	2.599E-14	0.0000
44	0.83601	SLV 1	NonStatic	Min	0.000	-78.375	2.356E-14	0.0000
44	0.00000	SLV 2	NonStatic	Max	0.000	-51.662	0.000	0.0000
44	0.41801	SLV 2	NonStatic	Max	0.000	-71.511	-2.431E-15	0.0000
44	0.83601	SLV 2	NonStatic	Max	0.000	-91.361	-4.862E-15	0.0000
44	0.00000	SLV 2	NonStatic	Min	0.000	-51.662	0.000	0.0000
44	0.41801	SLV 2	NonStatic	Min	0.000	-71.511	-2.431E-15	0.0000
44	0.83601	SLV 2	NonStatic	Min	0.000	-91.361	-4.862E-15	0.0000
44	0.00000	SLV 3	NonStatic	Max	0.000	-51.662	-2.842E-14	0.0000
44	0.41801	SLV 3	NonStatic	Max	0.000	-71.511	-3.085E-14	0.0000
44	0.83601	SLV 3	NonStatic	Max	0.000	-91.361	-3.328E-14	0.0000
44	0.00000	SLV 3	NonStatic	Min	0.000	-51.662	-2.842E-14	0.0000
44	0.41801	SLV 3	NonStatic	Min	0.000	-71.511	-3.085E-14	0.0000
44	0.83601	SLV 3	NonStatic	Min	0.000	-91.361	-3.328E-14	0.0000
44	0.00000	SLV 4	NonStatic	Max	0.000	-187.978	0.000	0.0000
44	0.41801	SLV 4	NonStatic	Max	0.000	-207.827	-2.431E-15	0.0000
44	0.83601	SLV 4	NonStatic	Max	0.000	-227.677	-4.862E-15	0.0000
44	0.00000	SLV 4	NonStatic	Min	0.000	-187.978	0.000	0.0000
44	0.41801	SLV 4	NonStatic	Min	0.000	-207.827	-2.431E-15	0.0000
44	0.83601	SLV 4	NonStatic	Min	0.000	-227.677	-4.862E-15	0.0000
44	0.00000	SLV 5	NonStatic	Max	0.000	-85.644	5.684E-14	0.0000
44	0.41801	SLV 5	NonStatic	Max	0.000	-105.494	5.441E-14	0.0000
44	0.83601	SLV 5	NonStatic	Max	0.000	-125.343	5.198E-14	0.0000
44	0.00000	SLV 5	NonStatic	Min	0.000	-85.644	5.684E-14	0.0000
44	0.41801	SLV 5	NonStatic	Min	0.000	-105.494	5.441E-14	0.0000
44	0.83601	SLV 5	NonStatic	Min	0.000	-125.343	5.198E-14	0.0000
44	0.00000	SLV 6	NonStatic	Max	0.000	-125.564	0.000	0.0000
44	0.41801	SLV 6	NonStatic	Max	0.000	-145.413	-2.431E-15	0.0000
44	0.83601	SLV 6	NonStatic	Max	0.000	-165.263	-4.862E-15	0.0000
44	0.00000	SLV 6	NonStatic	Min	0.000	-125.564	0.000	0.0000
44	0.41801	SLV 6	NonStatic	Min	0.000	-145.413	-2.431E-15	0.0000
44	0.83601	SLV 6	NonStatic	Min	0.000	-165.263	-4.862E-15	0.0000
44	0.00000	SLV 7	NonStatic	Max	0.000	-132.689	0.000	0.0000
44	0.41801	SLV 7	NonStatic	Max	0.000	-152.538	-2.431E-15	0.0000
44	0.83601	SLV 7	NonStatic	Max	0.000	-172.388	-4.862E-15	0.0000
44	0.00000	SLV 7	NonStatic	Min	0.000	-132.689	0.000	0.0000
44	0.41801	SLV 7	NonStatic	Min	0.000	-152.538	-2.431E-15	0.0000
44	0.83601	SLV 7	NonStatic	Min	0.000	-172.388	-4.862E-15	0.0000
44	0.00000	SLV 8	NonStatic	Max	0.000	-169.733	1.137E-13	0.0000
44	0.41801	SLV 8	NonStatic	Max	0.000	-189.582	1.113E-13	0.0000
44	0.83601	SLV 8	NonStatic	Max	0.000	-209.432	1.088E-13	0.0000

Table: Element Forces - Frames, Part 1 of 4

Frame	Station m	OutputCase	CaseType	StepType	P KN	V2 KN	V3 KN	T KN-m
44	0.00000	SLV 8	NonStatic	Min	0.000	-169.733	1.137E-13	0.0000
44	0.41801	SLV 8	NonStatic	Min	0.000	-189.582	1.113E-13	0.0000
44	0.83601	SLV 8	NonStatic	Min	0.000	-209.432	1.088E-13	0.0000
44	0.00000	SLV 9	NonStatic	Max	0.000	-38.676	5.684E-14	0.0000
44	0.41801	SLV 9	NonStatic	Max	0.000	-58.526	5.441E-14	0.0000
44	0.83601	SLV 9	NonStatic	Max	0.000	-78.375	5.198E-14	0.0000
44	0.00000	SLV 9	NonStatic	Min	0.000	-38.676	5.684E-14	0.0000
44	0.41801	SLV 9	NonStatic	Min	0.000	-58.526	5.441E-14	0.0000
44	0.83601	SLV 9	NonStatic	Min	0.000	-78.375	5.198E-14	0.0000
44	0.00000	SLV 10	NonStatic	Max	0.000	-174.980	0.000	0.0000
44	0.41801	SLV 10	NonStatic	Max	0.000	-194.830	-2.431E-15	0.0000
44	0.83601	SLV 10	NonStatic	Max	0.000	-214.679	-4.862E-15	0.0000
44	0.00000	SLV 10	NonStatic	Min	0.000	-174.980	0.000	0.0000
44	0.41801	SLV 10	NonStatic	Min	0.000	-194.830	-2.431E-15	0.0000
44	0.83601	SLV 10	NonStatic	Min	0.000	-214.679	-4.862E-15	0.0000
44	0.00000	SLV 11	NonStatic	Max	0.000	-51.662	0.000	0.0000
44	0.41801	SLV 11	NonStatic	Max	0.000	-71.511	-2.431E-15	0.0000
44	0.83601	SLV 11	NonStatic	Max	0.000	-91.361	-4.862E-15	0.0000
44	0.00000	SLV 11	NonStatic	Min	0.000	-51.662	0.000	0.0000
44	0.41801	SLV 11	NonStatic	Min	0.000	-71.511	-2.431E-15	0.0000
44	0.83601	SLV 11	NonStatic	Min	0.000	-91.361	-4.862E-15	0.0000
44	0.00000	SLV 12	NonStatic	Max	0.000	-187.978	1.137E-13	0.0000
44	0.41801	SLV 12	NonStatic	Max	0.000	-207.827	1.113E-13	0.0000
44	0.83601	SLV 12	NonStatic	Max	0.000	-227.677	1.088E-13	0.0000
44	0.00000	SLV 12	NonStatic	Min	0.000	-187.978	1.137E-13	0.0000
44	0.41801	SLV 12	NonStatic	Min	0.000	-207.827	1.113E-13	0.0000
44	0.83601	SLV 12	NonStatic	Min	0.000	-227.677	1.088E-13	0.0000
44	0.00000	SLV 13	NonStatic	Max	0.000	-85.644	2.842E-14	0.0000
44	0.41801	SLV 13	NonStatic	Max	0.000	-105.494	2.599E-14	0.0000
44	0.83601	SLV 13	NonStatic	Max	0.000	-125.343	2.356E-14	0.0000
44	0.00000	SLV 13	NonStatic	Min	0.000	-85.644	2.842E-14	0.0000
44	0.41801	SLV 13	NonStatic	Min	0.000	-105.494	2.599E-14	0.0000
44	0.83601	SLV 13	NonStatic	Min	0.000	-125.343	2.356E-14	0.0000
44	0.00000	SLV 14	NonStatic	Max	0.000	-125.564	-5.684E-14	0.0000
44	0.41801	SLV 14	NonStatic	Max	0.000	-145.413	-5.927E-14	0.0000
44	0.83601	SLV 14	NonStatic	Max	0.000	-165.263	-6.171E-14	0.0000
44	0.00000	SLV 14	NonStatic	Min	0.000	-125.564	-5.684E-14	0.0000
44	0.41801	SLV 14	NonStatic	Min	0.000	-145.413	-5.927E-14	0.0000
44	0.83601	SLV 14	NonStatic	Min	0.000	-165.263	-6.171E-14	0.0000
44	0.00000	SLV 15	NonStatic	Max	0.000	-132.689	0.000	0.0000
44	0.41801	SLV 15	NonStatic	Max	0.000	-152.538	-2.431E-15	0.0000
44	0.83601	SLV 15	NonStatic	Max	0.000	-172.388	-4.862E-15	0.0000
44	0.00000	SLV 15	NonStatic	Min	0.000	-132.689	0.000	0.0000
44	0.41801	SLV 15	NonStatic	Min	0.000	-152.538	-2.431E-15	0.0000
44	0.83601	SLV 15	NonStatic	Min	0.000	-172.388	-4.862E-15	0.0000
44	0.00000	SLV 16	NonStatic	Max	0.000	-169.733	1.137E-13	0.0000
44	0.41801	SLV 16	NonStatic	Max	0.000	-189.582	1.113E-13	0.0000
44	0.83601	SLV 16	NonStatic	Max	0.000	-209.432	1.088E-13	0.0000
44	0.00000	SLV 16	NonStatic	Min	0.000	-169.733	1.137E-13	0.0000
44	0.41801	SLV 16	NonStatic	Min	0.000	-189.582	1.113E-13	0.0000
44	0.83601	SLV 16	NonStatic	Min	0.000	-209.432	1.088E-13	0.0000
44	0.00000	SLE-C-TBM	NonStatic	Max	0.000	-199.471	1.137E-13	0.0000
44	0.41801	SLE-C-TBM	NonStatic	Max	0.000	-219.320	1.113E-13	0.0000
44	0.83601	SLE-C-TBM	NonStatic	Max	0.000	-239.170	1.088E-13	0.0000
44	0.00000	SLE-C-TBM	NonStatic	Min	0.000	-199.471	1.137E-13	0.0000
44	0.41801	SLE-C-TBM	NonStatic	Min	0.000	-219.320	1.113E-13	0.0000
44	0.83601	SLE-C-TBM	NonStatic	Min	0.000	-239.170	1.088E-13	0.0000
44	0.00000	SLU-1-TBM	NonStatic	Max	0.000	-293.254	-1.137E-13	0.0000
44	0.41801	SLU-1-TBM	NonStatic	Max	0.000	-319.058	-1.168E-13	0.0000

Table: Element Forces - Frames, Part 1 of 4

Frame	Station m	OutputCase	CaseType	StepType	P KN	V2 KN	V3 KN	T KN-m
44	0.83601	SLU-1-TBM	NonStatic	Max	0.000	-344.862	-1.200E-13	0.0000
44	0.00000	SLU-1-TBM	NonStatic	Min	0.000	-293.254	-1.137E-13	0.0000
44	0.41801	SLU-1-TBM	NonStatic	Min	0.000	-319.058	-1.168E-13	0.0000
44	0.83601	SLU-1-TBM	NonStatic	Min	0.000	-344.862	-1.200E-13	0.0000
45	0.00000	SLE-C	NonStatic	Max	-1509.589	281.602	-8.527E-14	-5.365E-13
45	0.34496	SLE-C	NonStatic	Max	-1525.970	337.252	-7.845E-14	-5.365E-13
45	0.68993	SLE-C	NonStatic	Max	-1542.351	392.901	-7.163E-14	-5.365E-13
45	0.00000	SLE-C	NonStatic	Min	-1509.589	281.602	-8.527E-14	-5.365E-13
45	0.34496	SLE-C	NonStatic	Min	-1525.970	337.252	-7.845E-14	-5.365E-13
45	0.68993	SLE-C	NonStatic	Min	-1542.351	392.901	-7.163E-14	-5.365E-13
45	0.00000	SLE-F1	NonStatic	Max	-1513.322	241.457	-8.527E-14	-5.169E-13
45	0.34496	SLE-F1	NonStatic	Max	-1529.703	284.778	-7.996E-14	-5.169E-13
45	0.68993	SLE-F1	NonStatic	Max	-1546.084	328.098	-7.465E-14	-5.169E-13
45	0.00000	SLE-F1	NonStatic	Min	-1513.322	241.457	-8.527E-14	-5.169E-13
45	0.34496	SLE-F1	NonStatic	Min	-1529.703	284.778	-7.996E-14	-5.169E-13
45	0.68993	SLE-F1	NonStatic	Min	-1546.084	328.098	-7.465E-14	-5.169E-13
45	0.00000	SLE-F2	NonStatic	Max	-1319.084	267.146	-8.527E-14	-4.903E-13
45	0.34496	SLE-F2	NonStatic	Max	-1335.465	312.985	-7.965E-14	-4.903E-13
45	0.68993	SLE-F2	NonStatic	Max	-1351.846	358.823	-7.404E-14	-4.903E-13
45	0.00000	SLE-F2	NonStatic	Min	-1319.084	267.146	-8.527E-14	-4.903E-13
45	0.34496	SLE-F2	NonStatic	Min	-1335.465	312.985	-7.965E-14	-4.903E-13
45	0.68993	SLE-F2	NonStatic	Min	-1351.846	358.823	-7.404E-14	-4.903E-13
45	0.00000	SLE-F3	NonStatic	Max	-1417.685	291.590	-8.527E-14	-4.707E-13
45	0.34496	SLE-F3	NonStatic	Max	-1434.066	334.910	-7.996E-14	-4.707E-13
45	0.68993	SLE-F3	NonStatic	Max	-1450.447	378.231	-7.465E-14	-4.707E-13
45	0.00000	SLE-F3	NonStatic	Min	-1417.685	291.590	-8.527E-14	-4.707E-13
45	0.34496	SLE-F3	NonStatic	Min	-1434.066	334.910	-7.996E-14	-4.707E-13
45	0.68993	SLE-F3	NonStatic	Min	-1450.447	378.231	-7.465E-14	-4.707E-13
45	0.00000	SLE-QP	NonStatic	Max	-1329.163	226.995	-8.527E-14	-4.956E-13
45	0.34496	SLE-QP	NonStatic	Max	-1345.544	270.315	-7.996E-14	-4.956E-13
45	0.68993	SLE-QP	NonStatic	Max	-1361.925	313.636	-7.465E-14	-4.956E-13
45	0.00000	SLE-QP	NonStatic	Min	-1329.163	226.995	-8.527E-14	-4.956E-13
45	0.34496	SLE-QP	NonStatic	Min	-1345.544	270.315	-7.996E-14	-4.956E-13
45	0.68993	SLE-QP	NonStatic	Min	-1361.925	313.636	-7.465E-14	-4.956E-13
45	0.00000	SLU-1	NonStatic	Max	-2144.558	359.974	-1.137E-13	-6.928E-13
45	0.34496	SLU-1	NonStatic	Max	-2165.853	421.350	-1.062E-13	-6.928E-13
45	0.68993	SLU-1	NonStatic	Max	-2187.148	482.726	-9.865E-14	-6.928E-13
45	0.00000	SLU-1	NonStatic	Min	-2144.558	359.974	-1.137E-13	-6.928E-13
45	0.34496	SLU-1	NonStatic	Min	-2165.853	421.350	-1.062E-13	-6.928E-13
45	0.68993	SLU-1	NonStatic	Min	-2187.148	482.726	-9.865E-14	-6.928E-13
45	0.00000	SLU-2	NonStatic	Max	-2134.127	170.866	-4.547E-13	-7.248E-13
45	0.34496	SLU-2	NonStatic	Max	-2155.422	214.187	-4.494E-13	-7.248E-13
45	0.68993	SLU-2	NonStatic	Max	-2176.718	257.507	-4.441E-13	-7.248E-13
45	0.00000	SLU-2	NonStatic	Min	-2134.127	170.866	-4.547E-13	-7.248E-13
45	0.34496	SLU-2	NonStatic	Min	-2155.422	214.187	-4.494E-13	-7.248E-13
45	0.68993	SLU-2	NonStatic	Min	-2176.718	257.507	-4.441E-13	-7.248E-13
45	0.00000	SLU-3	NonStatic	Max	-1416.080	448.879	-1.137E-13	-4.530E-13
45	0.34496	SLU-3	NonStatic	Max	-1432.461	510.256	-1.062E-13	-4.530E-13
45	0.68993	SLU-3	NonStatic	Max	-1448.842	571.632	-9.865E-14	-4.530E-13
45	0.00000	SLU-3	NonStatic	Min	-1416.080	448.879	-1.137E-13	-4.530E-13
45	0.34496	SLU-3	NonStatic	Min	-1432.461	510.256	-1.062E-13	-4.530E-13
45	0.68993	SLU-3	NonStatic	Min	-1448.842	571.632	-9.865E-14	-4.530E-13
45	0.00000	SLU-4	NonStatic	Max	-2099.229	270.016	-2.274E-13	-7.248E-13
45	0.34496	SLU-4	NonStatic	Max	-2120.525	331.392	-2.199E-13	-7.248E-13
45	0.68993	SLU-4	NonStatic	Max	-2141.820	392.768	-2.123E-13	-7.248E-13
45	0.00000	SLU-4	NonStatic	Min	-2099.229	270.016	-2.274E-13	-7.248E-13
45	0.34496	SLU-4	NonStatic	Min	-2120.525	331.392	-2.199E-13	-7.248E-13
45	0.68993	SLU-4	NonStatic	Min	-2141.820	392.768	-2.123E-13	-7.248E-13
45	0.00000	SLU-5	NonStatic	Max	-1363.700	368.284	-8.527E-14	-4.832E-13

Table: Element Forces - Frames, Part 1 of 4

Frame	Station m	OutputCase	CaseType	StepType	P KN	V2 KN	V3 KN	T KN-m
45	0.34496	SLU-5	NonStatic	Max	-1380.081	429.660	-7.775E-14	-4.832E-13
45	0.68993	SLU-5	NonStatic	Max	-1396.462	491.036	-7.023E-14	-4.832E-13
45	0.00000	SLU-5	NonStatic	Min	-1363.700	368.284	-8.527E-14	-4.832E-13
45	0.34496	SLU-5	NonStatic	Min	-1380.081	429.660	-7.775E-14	-4.832E-13
45	0.68993	SLU-5	NonStatic	Min	-1396.462	491.036	-7.023E-14	-4.832E-13
45	0.00000	SLU-6	NonStatic	Max	-2188.565	356.050	-1.705E-13	-6.537E-13
45	0.34496	SLU-6	NonStatic	Max	-2209.860	399.370	-1.652E-13	-6.537E-13
45	0.68993	SLU-6	NonStatic	Max	-2231.155	442.691	-1.599E-13	-6.537E-13
45	0.00000	SLU-6	NonStatic	Min	-2188.565	356.050	-1.705E-13	-6.537E-13
45	0.34496	SLU-6	NonStatic	Min	-2209.860	399.370	-1.652E-13	-6.537E-13
45	0.68993	SLU-6	NonStatic	Min	-2231.155	442.691	-1.599E-13	-6.537E-13
45	0.00000	SLU-7	NonStatic	Max	-1457.352	434.200	-8.527E-14	-4.192E-13
45	0.34496	SLU-7	NonStatic	Max	-1473.733	477.520	-7.996E-14	-4.192E-13
45	0.68993	SLU-7	NonStatic	Max	-1490.114	520.841	-7.465E-14	-4.192E-13
45	0.00000	SLU-7	NonStatic	Min	-1457.352	434.200	-8.527E-14	-4.192E-13
45	0.34496	SLU-7	NonStatic	Min	-1473.733	477.520	-7.996E-14	-4.192E-13
45	0.68993	SLU-7	NonStatic	Min	-1490.114	520.841	-7.465E-14	-4.192E-13
45	0.00000	SLV 1	NonStatic	Max	-1173.624	1450.168	1.137E-13	-3.411E-13
45	0.34496	SLV 1	NonStatic	Max	-1190.005	1580.351	1.296E-13	-3.411E-13
45	0.68993	SLV 1	NonStatic	Max	-1206.386	1710.534	1.456E-13	-3.411E-13
45	0.00000	SLV 1	NonStatic	Min	-1173.624	1450.168	1.137E-13	-3.411E-13
45	0.34496	SLV 1	NonStatic	Min	-1190.005	1580.351	1.296E-13	-3.411E-13
45	0.68993	SLV 1	NonStatic	Min	-1206.386	1710.534	1.456E-13	-3.411E-13
45	0.00000	SLV 2	NonStatic	Max	-1280.769	1435.138	8.527E-14	-3.801E-13
45	0.34496	SLV 2	NonStatic	Max	-1297.150	1565.321	1.012E-13	-3.801E-13
45	0.68993	SLV 2	NonStatic	Max	-1313.531	1695.503	1.172E-13	-3.801E-13
45	0.00000	SLV 2	NonStatic	Min	-1280.769	1435.138	8.527E-14	-3.801E-13
45	0.34496	SLV 2	NonStatic	Min	-1297.150	1565.321	1.012E-13	-3.801E-13
45	0.68993	SLV 2	NonStatic	Min	-1313.531	1695.503	1.172E-13	-3.801E-13
45	0.00000	SLV 3	NonStatic	Max	-1280.769	1435.138	8.527E-14	-3.837E-13
45	0.34496	SLV 3	NonStatic	Max	-1297.150	1565.321	1.012E-13	-3.837E-13
45	0.68993	SLV 3	NonStatic	Max	-1313.531	1695.503	1.172E-13	-3.837E-13
45	0.00000	SLV 3	NonStatic	Min	-1280.769	1435.138	8.527E-14	-3.837E-13
45	0.34496	SLV 3	NonStatic	Min	-1297.150	1565.321	1.012E-13	-3.837E-13
45	0.68993	SLV 3	NonStatic	Min	-1313.531	1695.503	1.172E-13	-3.837E-13
45	0.00000	SLV 4	NonStatic	Max	-2119.119	1163.100	1.137E-13	-2.061E-13
45	0.34496	SLV 4	NonStatic	Max	-2135.500	1207.041	1.191E-13	-2.061E-13
45	0.68993	SLV 4	NonStatic	Max	-2151.881	1250.983	1.244E-13	-2.061E-13
45	0.00000	SLV 4	NonStatic	Min	-2119.119	1163.100	1.137E-13	-2.061E-13
45	0.34496	SLV 4	NonStatic	Min	-2135.500	1207.041	1.191E-13	-2.061E-13
45	0.68993	SLV 4	NonStatic	Min	-2151.881	1250.983	1.244E-13	-2.061E-13
45	0.00000	SLV 5	NonStatic	Max	-1135.844	611.215	-2.842E-14	-3.926E-13
45	0.34496	SLV 5	NonStatic	Max	-1152.225	681.028	-1.987E-14	-3.926E-13
45	0.68993	SLV 5	NonStatic	Max	-1168.606	750.842	-1.132E-14	-3.926E-13
45	0.00000	SLV 5	NonStatic	Min	-1135.844	611.215	-2.842E-14	-3.926E-13
45	0.34496	SLV 5	NonStatic	Min	-1152.225	681.028	-1.987E-14	-3.926E-13
45	0.68993	SLV 5	NonStatic	Min	-1168.606	750.842	-1.132E-14	-3.926E-13
45	0.00000	SLV 6	NonStatic	Max	-1372.968	563.493	-1.705E-13	-3.286E-13
45	0.34496	SLV 6	NonStatic	Max	-1389.349	607.435	-1.651E-13	-3.286E-13
45	0.68993	SLV 6	NonStatic	Max	-1405.730	651.376	-1.598E-13	-3.286E-13
45	0.00000	SLV 6	NonStatic	Min	-1372.968	563.493	-1.705E-13	-3.286E-13
45	0.34496	SLV 6	NonStatic	Min	-1389.349	607.435	-1.651E-13	-3.286E-13
45	0.68993	SLV 6	NonStatic	Min	-1405.730	651.376	-1.598E-13	-3.286E-13
45	0.00000	SLV 7	NonStatic	Max	-1527.547	539.389	-5.684E-14	-5.294E-13
45	0.34496	SLV 7	NonStatic	Max	-1543.928	609.203	-4.829E-14	-5.294E-13
45	0.68993	SLV 7	NonStatic	Max	-1560.309	679.017	-3.974E-14	-5.294E-13
45	0.00000	SLV 7	NonStatic	Min	-1527.547	539.389	-5.684E-14	-5.294E-13
45	0.34496	SLV 7	NonStatic	Min	-1543.928	609.203	-4.829E-14	-5.294E-13
45	0.68993	SLV 7	NonStatic	Min	-1560.309	679.017	-3.974E-14	-5.294E-13

Table: Element Forces - Frames, Part 1 of 4

Frame	Station m	OutputCase	CaseType	StepType	P KN	V2 KN	V3 KN	T KN-m
45	0.00000	SLV 8	NonStatic	Max	-1733.204	507.698	-1.137E-13	-4.547E-13
45	0.34496	SLV 8	NonStatic	Max	-1749.585	551.640	-1.083E-13	-4.547E-13
45	0.68993	SLV 8	NonStatic	Max	-1765.966	595.581	-1.029E-13	-4.547E-13
45	0.00000	SLV 8	NonStatic	Min	-1733.204	507.698	-1.137E-13	-4.547E-13
45	0.34496	SLV 8	NonStatic	Min	-1749.585	551.640	-1.083E-13	-4.547E-13
45	0.68993	SLV 8	NonStatic	Min	-1765.966	595.581	-1.029E-13	-4.547E-13
45	0.00000	SLV 9	NonStatic	Max	-1173.624	1450.168	1.137E-13	-3.375E-13
45	0.34496	SLV 9	NonStatic	Max	-1190.005	1580.351	1.296E-13	-3.375E-13
45	0.68993	SLV 9	NonStatic	Max	-1206.386	1710.534	1.456E-13	-3.375E-13
45	0.00000	SLV 9	NonStatic	Min	-1173.624	1450.168	1.137E-13	-3.375E-13
45	0.34496	SLV 9	NonStatic	Min	-1190.005	1580.351	1.296E-13	-3.375E-13
45	0.68993	SLV 9	NonStatic	Min	-1206.386	1710.534	1.456E-13	-3.375E-13
45	0.00000	SLV 10	NonStatic	Max	-2018.628	1182.312	-1.137E-13	-1.581E-13
45	0.34496	SLV 10	NonStatic	Max	-2035.009	1226.253	-1.083E-13	-1.581E-13
45	0.68993	SLV 10	NonStatic	Max	-2051.390	1270.195	-1.029E-13	-1.581E-13
45	0.00000	SLV 10	NonStatic	Min	-2018.628	1182.312	-1.137E-13	-1.581E-13
45	0.34496	SLV 10	NonStatic	Min	-2035.009	1226.253	-1.083E-13	-1.581E-13
45	0.68993	SLV 10	NonStatic	Min	-2051.390	1270.195	-1.029E-13	-1.581E-13
45	0.00000	SLV 11	NonStatic	Max	-1280.769	1435.138	8.527E-14	-3.801E-13
45	0.34496	SLV 11	NonStatic	Max	-1297.150	1565.321	1.012E-13	-3.801E-13
45	0.68993	SLV 11	NonStatic	Max	-1313.531	1695.503	1.172E-13	-3.801E-13
45	0.00000	SLV 11	NonStatic	Min	-1280.769	1435.138	8.527E-14	-3.801E-13
45	0.34496	SLV 11	NonStatic	Min	-1297.150	1565.321	1.012E-13	-3.801E-13
45	0.68993	SLV 11	NonStatic	Min	-1313.531	1695.503	1.172E-13	-3.801E-13
45	0.00000	SLV 12	NonStatic	Max	-2119.119	1163.100	-1.137E-13	-2.096E-13
45	0.34496	SLV 12	NonStatic	Max	-2135.500	1207.041	-1.083E-13	-2.096E-13
45	0.68993	SLV 12	NonStatic	Max	-2151.881	1250.983	-1.029E-13	-2.096E-13
45	0.00000	SLV 12	NonStatic	Min	-2119.119	1163.100	-1.137E-13	-2.096E-13
45	0.34496	SLV 12	NonStatic	Min	-2135.500	1207.041	-1.083E-13	-2.096E-13
45	0.68993	SLV 12	NonStatic	Min	-2151.881	1250.983	-1.029E-13	-2.096E-13
45	0.00000	SLV 13	NonStatic	Max	-1135.844	611.215	-2.842E-14	-3.944E-13
45	0.34496	SLV 13	NonStatic	Max	-1152.225	681.028	-1.987E-14	-3.944E-13
45	0.68993	SLV 13	NonStatic	Max	-1168.606	750.842	-1.132E-14	-3.944E-13
45	0.00000	SLV 13	NonStatic	Min	-1135.844	611.215	-2.842E-14	-3.944E-13
45	0.34496	SLV 13	NonStatic	Min	-1152.225	681.028	-1.987E-14	-3.944E-13
45	0.68993	SLV 13	NonStatic	Min	-1168.606	750.842	-1.132E-14	-3.944E-13
45	0.00000	SLV 14	NonStatic	Max	-1372.968	563.493	-1.705E-13	-3.286E-13
45	0.34496	SLV 14	NonStatic	Max	-1389.349	607.435	-1.651E-13	-3.286E-13
45	0.68993	SLV 14	NonStatic	Max	-1405.730	651.376	-1.598E-13	-3.286E-13
45	0.00000	SLV 14	NonStatic	Min	-1372.968	563.493	-1.705E-13	-3.286E-13
45	0.34496	SLV 14	NonStatic	Min	-1389.349	607.435	-1.651E-13	-3.286E-13
45	0.68993	SLV 14	NonStatic	Min	-1405.730	651.376	-1.598E-13	-3.286E-13
45	0.00000	SLV 15	NonStatic	Max	-1527.547	539.389	-5.684E-14	-5.294E-13
45	0.34496	SLV 15	NonStatic	Max	-1543.928	609.203	-4.829E-14	-5.294E-13
45	0.68993	SLV 15	NonStatic	Max	-1560.309	679.017	-3.974E-14	-5.294E-13
45	0.00000	SLV 15	NonStatic	Min	-1527.547	539.389	-5.684E-14	-5.294E-13
45	0.34496	SLV 15	NonStatic	Min	-1543.928	609.203	-4.829E-14	-5.294E-13
45	0.68993	SLV 15	NonStatic	Min	-1560.309	679.017	-3.974E-14	-5.294E-13
45	0.00000	SLV 16	NonStatic	Max	-1733.204	507.698	0.000	-4.512E-13
45	0.34496	SLV 16	NonStatic	Max	-1749.585	551.640	5.381E-15	-4.512E-13
45	0.68993	SLV 16	NonStatic	Max	-1765.966	595.581	1.076E-14	-4.512E-13
45	0.00000	SLV 16	NonStatic	Min	-1733.204	507.698	0.000	-4.512E-13
45	0.34496	SLV 16	NonStatic	Min	-1749.585	551.640	5.381E-15	-4.512E-13
45	0.68993	SLV 16	NonStatic	Min	-1765.966	595.581	1.076E-14	-4.512E-13
45	0.00000	SLE-C-TBM	NonStatic	Max	-1507.238	177.957	-5.684E-14	-6.821E-13
45	0.34496	SLE-C-TBM	NonStatic	Max	-1523.619	233.607	-5.003E-14	-6.821E-13
45	0.68993	SLE-C-TBM	NonStatic	Max	-1540.000	289.257	-4.321E-14	-6.821E-13
45	0.00000	SLE-C-TBM	NonStatic	Min	-1507.238	177.957	-5.684E-14	-6.821E-13
45	0.34496	SLE-C-TBM	NonStatic	Min	-1523.619	233.607	-5.003E-14	-6.821E-13

Table: Element Forces - Frames, Part 1 of 4

Frame	Station m	OutputCase	CaseType	StepType	P KN	V2 KN	V3 KN	T KN-m
45	0.68993	SLE-C-TBM	NonStatic	Min	-1540.000	289.257	-4.321E-14	-6.821E-13
45	0.00000	SLU-1-TBM	NonStatic	Max	-2148.085	184.128	-2.274E-13	-9.095E-13
45	0.34496	SLU-1-TBM	NonStatic	Max	-2169.380	245.504	-2.199E-13	-9.095E-13
45	0.68993	SLU-1-TBM	NonStatic	Max	-2190.675	306.880	-2.123E-13	-9.095E-13
45	0.00000	SLU-1-TBM	NonStatic	Min	-2148.085	184.128	-2.274E-13	-9.095E-13
45	0.34496	SLU-1-TBM	NonStatic	Min	-2169.380	245.504	-2.199E-13	-9.095E-13
45	0.68993	SLU-1-TBM	NonStatic	Min	-2190.675	306.880	-2.123E-13	-9.095E-13
46	0.00000	SLE-C	NonStatic	Max	-811.175	-19.504	0.000	2.176E-13
46	0.27500	SLE-C	NonStatic	Max	-812.291	23.078	0.000	2.176E-13
46	0.55000	SLE-C	NonStatic	Max	-813.407	65.660	0.000	2.176E-13
46	0.00000	SLE-C	NonStatic	Min	-811.175	-19.504	0.000	2.176E-13
46	0.27500	SLE-C	NonStatic	Min	-812.291	23.078	0.000	2.176E-13
46	0.55000	SLE-C	NonStatic	Min	-813.407	65.660	0.000	2.176E-13
46	0.00000	SLE-F1	NonStatic	Max	-753.357	-47.916	1.705E-13	2.007E-13
46	0.27500	SLE-F1	NonStatic	Max	-754.417	-6.432	1.705E-13	2.007E-13
46	0.55000	SLE-F1	NonStatic	Max	-755.477	35.052	1.705E-13	2.007E-13
46	0.00000	SLE-F1	NonStatic	Min	-753.357	-47.916	1.705E-13	2.007E-13
46	0.27500	SLE-F1	NonStatic	Min	-754.417	-6.432	1.705E-13	2.007E-13
46	0.55000	SLE-F1	NonStatic	Min	-755.477	35.052	1.705E-13	2.007E-13
46	0.00000	SLE-F2	NonStatic	Max	-628.164	43.289	5.684E-14	2.034E-13
46	0.27500	SLE-F2	NonStatic	Max	-629.609	80.357	5.684E-14	2.034E-13
46	0.55000	SLE-F2	NonStatic	Max	-631.054	117.425	5.684E-14	2.034E-13
46	0.00000	SLE-F2	NonStatic	Min	-628.164	43.289	5.684E-14	2.034E-13
46	0.27500	SLE-F2	NonStatic	Min	-629.609	80.357	5.684E-14	2.034E-13
46	0.55000	SLE-F2	NonStatic	Min	-631.054	117.425	5.684E-14	2.034E-13
46	0.00000	SLE-F3	NonStatic	Max	-777.783	-61.745	1.137E-13	1.767E-13
46	0.27500	SLE-F3	NonStatic	Max	-778.556	-24.649	1.137E-13	1.767E-13
46	0.55000	SLE-F3	NonStatic	Max	-779.328	12.447	1.137E-13	1.767E-13
46	0.00000	SLE-F3	NonStatic	Min	-777.783	-61.745	1.137E-13	1.767E-13
46	0.27500	SLE-F3	NonStatic	Min	-778.556	-24.649	1.137E-13	1.767E-13
46	0.55000	SLE-F3	NonStatic	Min	-779.328	12.447	1.137E-13	1.767E-13
46	0.00000	SLE-QP	NonStatic	Max	-588.885	34.867	5.684E-14	2.034E-13
46	0.27500	SLE-QP	NonStatic	Max	-590.330	71.935	5.684E-14	2.034E-13
46	0.55000	SLE-QP	NonStatic	Max	-591.775	109.003	5.684E-14	2.034E-13
46	0.00000	SLE-QP	NonStatic	Min	-588.885	34.867	5.684E-14	2.034E-13
46	0.27500	SLE-QP	NonStatic	Min	-590.330	71.935	5.684E-14	2.034E-13
46	0.55000	SLE-QP	NonStatic	Min	-591.775	109.003	5.684E-14	2.034E-13
46	0.00000	SLU-1	NonStatic	Max	-1094.150	21.305	1.137E-13	2.611E-13
46	0.27500	SLU-1	NonStatic	Max	-1095.101	69.533	1.137E-13	2.611E-13
46	0.55000	SLU-1	NonStatic	Max	-1096.052	117.760	1.137E-13	2.611E-13
46	0.00000	SLU-1	NonStatic	Min	-1094.150	21.305	1.137E-13	2.611E-13
46	0.27500	SLU-1	NonStatic	Min	-1095.101	69.533	1.137E-13	2.611E-13
46	0.55000	SLU-1	NonStatic	Min	-1096.052	117.760	1.137E-13	2.611E-13
46	0.00000	SLU-2	NonStatic	Max	-832.125	42.777	0.000	2.700E-13
46	0.27500	SLU-2	NonStatic	Max	-833.471	90.988	0.000	2.700E-13
46	0.55000	SLU-2	NonStatic	Max	-834.816	139.199	0.000	2.700E-13
46	0.00000	SLU-2	NonStatic	Min	-832.125	42.777	0.000	2.700E-13
46	0.27500	SLU-2	NonStatic	Min	-833.471	90.988	0.000	2.700E-13
46	0.55000	SLU-2	NonStatic	Min	-834.816	139.199	0.000	2.700E-13
46	0.00000	SLU-3	NonStatic	Max	-994.110	-69.314	1.705E-13	1.741E-13
46	0.27500	SLU-3	NonStatic	Max	-994.589	-32.205	1.705E-13	1.741E-13
46	0.55000	SLU-3	NonStatic	Max	-995.068	4.904	1.705E-13	1.741E-13
46	0.00000	SLU-3	NonStatic	Min	-994.110	-69.314	1.705E-13	1.741E-13
46	0.27500	SLU-3	NonStatic	Min	-994.589	-32.205	1.705E-13	1.741E-13
46	0.55000	SLU-3	NonStatic	Min	-995.068	4.904	1.705E-13	1.741E-13
46	0.00000	SLU-4	NonStatic	Max	-946.278	72.889	4.547E-13	2.913E-13
46	0.27500	SLU-4	NonStatic	Max	-947.624	121.100	4.547E-13	2.913E-13
46	0.55000	SLU-4	NonStatic	Max	-948.969	169.311	4.547E-13	2.913E-13
46	0.00000	SLU-4	NonStatic	Min	-946.278	72.889	4.547E-13	2.913E-13

Table: Element Forces - Frames, Part 1 of 4

Frame	Station m	OutputCase	CaseType	StepType	P KN	V2 KN	V3 KN	T KN-m
46	0.27500	SLU-4	NonStatic	Min	-947.624	121.100	4.547E-13	2.913E-13
46	0.55000	SLU-4	NonStatic	Min	-948.969	169.311	4.547E-13	2.913E-13
46	0.00000	SLU-5	NonStatic	Max	-844.655	-10.548	0.000	1.963E-13
46	0.27500	SLU-5	NonStatic	Max	-845.529	26.544	0.000	1.963E-13
46	0.55000	SLU-5	NonStatic	Max	-846.403	63.636	0.000	1.963E-13
46	0.00000	SLU-5	NonStatic	Min	-844.655	-10.548	0.000	1.963E-13
46	0.27500	SLU-5	NonStatic	Min	-845.529	26.544	0.000	1.963E-13
46	0.55000	SLU-5	NonStatic	Min	-846.403	63.636	0.000	1.963E-13
46	0.00000	SLU-6	NonStatic	Max	-1070.114	-21.722	1.137E-13	2.327E-13
46	0.27500	SLU-6	NonStatic	Max	-1071.045	26.506	1.137E-13	2.327E-13
46	0.55000	SLU-6	NonStatic	Max	-1071.977	74.735	1.137E-13	2.327E-13
46	0.00000	SLU-6	NonStatic	Min	-1070.114	-21.722	1.137E-13	2.327E-13
46	0.27500	SLU-6	NonStatic	Min	-1071.045	26.506	1.137E-13	2.327E-13
46	0.55000	SLU-6	NonStatic	Min	-1071.977	74.735	1.137E-13	2.327E-13
46	0.00000	SLU-7	NonStatic	Max	-957.020	-109.050	0.000	1.492E-13
46	0.27500	SLU-7	NonStatic	Max	-957.499	-71.941	0.000	1.492E-13
46	0.55000	SLU-7	NonStatic	Max	-957.978	-34.832	0.000	1.492E-13
46	0.00000	SLU-7	NonStatic	Min	-957.020	-109.050	0.000	1.492E-13
46	0.27500	SLU-7	NonStatic	Min	-957.499	-71.941	0.000	1.492E-13
46	0.55000	SLU-7	NonStatic	Min	-957.978	-34.832	0.000	1.492E-13
46	0.00000	SLV 1	NonStatic	Max	-2095.893	95.345	2.274E-13	1.741E-13
46	0.27500	SLV 1	NonStatic	Max	-2096.704	131.559	2.274E-13	1.741E-13
46	0.55000	SLV 1	NonStatic	Max	-2097.515	167.774	2.274E-13	1.741E-13
46	0.00000	SLV 1	NonStatic	Min	-2095.893	95.345	2.274E-13	1.741E-13
46	0.27500	SLV 1	NonStatic	Min	-2096.704	131.559	2.274E-13	1.741E-13
46	0.55000	SLV 1	NonStatic	Min	-2097.515	167.774	2.274E-13	1.741E-13
46	0.00000	SLV 2	NonStatic	Max	-2111.316	104.283	-1.137E-13	1.918E-13
46	0.27500	SLV 2	NonStatic	Max	-2112.295	144.451	-1.137E-13	1.918E-13
46	0.55000	SLV 2	NonStatic	Max	-2113.273	184.619	-1.137E-13	1.918E-13
46	0.00000	SLV 2	NonStatic	Min	-2111.316	104.283	-1.137E-13	1.918E-13
46	0.27500	SLV 2	NonStatic	Min	-2112.295	144.451	-1.137E-13	1.918E-13
46	0.55000	SLV 2	NonStatic	Min	-2113.273	184.619	-1.137E-13	1.918E-13
46	0.00000	SLV 3	NonStatic	Max	-2111.316	104.283	0.000	1.918E-13
46	0.27500	SLV 3	NonStatic	Max	-2112.295	144.451	0.000	1.918E-13
46	0.55000	SLV 3	NonStatic	Max	-2113.273	184.619	0.000	1.918E-13
46	0.00000	SLV 3	NonStatic	Min	-2111.316	104.283	0.000	1.918E-13
46	0.27500	SLV 3	NonStatic	Min	-2112.295	144.451	0.000	1.918E-13
46	0.55000	SLV 3	NonStatic	Min	-2113.273	184.619	0.000	1.918E-13
46	0.00000	SLV 4	NonStatic	Max	-2201.370	-286.986	-7.105E-15	3.553E-15
46	0.27500	SLV 4	NonStatic	Max	-2199.438	-246.695	-7.105E-15	3.553E-15
46	0.55000	SLV 4	NonStatic	Max	-2197.506	-206.404	-7.105E-15	3.553E-15
46	0.00000	SLV 4	NonStatic	Min	-2201.370	-286.986	-7.105E-15	3.553E-15
46	0.27500	SLV 4	NonStatic	Min	-2199.438	-246.695	-7.105E-15	3.553E-15
46	0.55000	SLV 4	NonStatic	Min	-2197.506	-206.404	-7.105E-15	3.553E-15
46	0.00000	SLV 5	NonStatic	Max	-1036.881	41.765	1.137E-13	1.705E-13
46	0.27500	SLV 5	NonStatic	Max	-1037.497	73.368	1.137E-13	1.705E-13
46	0.55000	SLV 5	NonStatic	Max	-1038.112	104.971	1.137E-13	1.705E-13
46	0.00000	SLV 5	NonStatic	Min	-1036.881	41.765	1.137E-13	1.705E-13
46	0.27500	SLV 5	NonStatic	Min	-1037.497	73.368	1.137E-13	1.705E-13
46	0.55000	SLV 5	NonStatic	Min	-1038.112	104.971	1.137E-13	1.705E-13
46	0.00000	SLV 6	NonStatic	Max	-1121.403	-154.722	0.000	1.066E-13
46	0.27500	SLV 6	NonStatic	Max	-1121.146	-123.082	0.000	1.066E-13
46	0.55000	SLV 6	NonStatic	Max	-1120.888	-91.442	0.000	1.066E-13
46	0.00000	SLV 6	NonStatic	Min	-1121.403	-154.722	0.000	1.066E-13
46	0.27500	SLV 6	NonStatic	Min	-1121.146	-123.082	0.000	1.066E-13
46	0.55000	SLV 6	NonStatic	Min	-1120.888	-91.442	0.000	1.066E-13
46	0.00000	SLV 7	NonStatic	Max	-1108.532	36.119	0.000	2.203E-13
46	0.27500	SLV 7	NonStatic	Max	-1109.706	80.899	0.000	2.203E-13
46	0.55000	SLV 7	NonStatic	Max	-1110.880	125.678	0.000	2.203E-13

Table: Element Forces - Frames, Part 1 of 4

Frame	Station m	OutputCase	CaseType	StepType	P KN	V2 KN	V3 KN	T KN-m
46	0.00000	SLV 7	NonStatic	Min	-1108.532	36.119	0.000	2.203E-13
46	0.27500	SLV 7	NonStatic	Min	-1109.706	80.899	0.000	2.203E-13
46	0.55000	SLV 7	NonStatic	Min	-1110.880	125.678	0.000	2.203E-13
46	0.00000	SLV 8	NonStatic	Max	-1183.248	-167.829	0.000	1.510E-13
46	0.27500	SLV 8	NonStatic	Max	-1183.549	-123.013	0.000	1.510E-13
46	0.55000	SLV 8	NonStatic	Max	-1183.850	-78.197	0.000	1.510E-13
46	0.00000	SLV 8	NonStatic	Min	-1183.248	-167.829	0.000	1.510E-13
46	0.27500	SLV 8	NonStatic	Min	-1183.549	-123.013	0.000	1.510E-13
46	0.55000	SLV 8	NonStatic	Min	-1183.850	-78.197	0.000	1.510E-13
46	0.00000	SLV 9	NonStatic	Max	-2095.893	95.345	-1.137E-13	1.741E-13
46	0.27500	SLV 9	NonStatic	Max	-2096.704	131.559	-1.137E-13	1.741E-13
46	0.55000	SLV 9	NonStatic	Max	-2097.515	167.774	-1.137E-13	1.741E-13
46	0.00000	SLV 9	NonStatic	Min	-2095.893	95.345	-1.137E-13	1.741E-13
46	0.27500	SLV 9	NonStatic	Min	-2096.704	131.559	-1.137E-13	1.741E-13
46	0.55000	SLV 9	NonStatic	Min	-2097.515	167.774	-1.137E-13	1.741E-13
46	0.00000	SLV 10	NonStatic	Max	-2187.406	-275.121	-3.109E-15	-1.021E-14
46	0.27500	SLV 10	NonStatic	Max	-2185.306	-238.783	-3.109E-15	-1.021E-14
46	0.55000	SLV 10	NonStatic	Max	-2183.207	-202.444	-3.109E-15	-1.021E-14
46	0.00000	SLV 10	NonStatic	Min	-2187.406	-275.121	-3.109E-15	-1.021E-14
46	0.27500	SLV 10	NonStatic	Min	-2185.306	-238.783	-3.109E-15	-1.021E-14
46	0.55000	SLV 10	NonStatic	Min	-2183.207	-202.444	-3.109E-15	-1.021E-14
46	0.00000	SLV 11	NonStatic	Max	-2111.316	104.283	0.000	1.883E-13
46	0.27500	SLV 11	NonStatic	Max	-2112.295	144.451	0.000	1.883E-13
46	0.55000	SLV 11	NonStatic	Max	-2113.273	184.619	0.000	1.883E-13
46	0.00000	SLV 11	NonStatic	Min	-2111.316	104.283	0.000	1.883E-13
46	0.27500	SLV 11	NonStatic	Min	-2112.295	144.451	0.000	1.883E-13
46	0.55000	SLV 11	NonStatic	Min	-2113.273	184.619	0.000	1.883E-13
46	0.00000	SLV 12	NonStatic	Max	-2201.370	-286.986	3.553E-15	7.105E-15
46	0.27500	SLV 12	NonStatic	Max	-2199.438	-246.695	3.553E-15	7.105E-15
46	0.55000	SLV 12	NonStatic	Max	-2197.506	-206.404	3.553E-15	7.105E-15
46	0.00000	SLV 12	NonStatic	Min	-2201.370	-286.986	3.553E-15	7.105E-15
46	0.27500	SLV 12	NonStatic	Min	-2199.438	-246.695	3.553E-15	7.105E-15
46	0.55000	SLV 12	NonStatic	Min	-2197.506	-206.404	3.553E-15	7.105E-15
46	0.00000	SLV 13	NonStatic	Max	-1036.881	41.765	5.684E-14	1.696E-13
46	0.27500	SLV 13	NonStatic	Max	-1037.497	73.368	5.684E-14	1.696E-13
46	0.55000	SLV 13	NonStatic	Max	-1038.112	104.971	5.684E-14	1.696E-13
46	0.00000	SLV 13	NonStatic	Min	-1036.881	41.765	5.684E-14	1.696E-13
46	0.27500	SLV 13	NonStatic	Min	-1037.497	73.368	5.684E-14	1.696E-13
46	0.55000	SLV 13	NonStatic	Min	-1038.112	104.971	5.684E-14	1.696E-13
46	0.00000	SLV 14	NonStatic	Max	-1121.403	-154.722	0.000	1.075E-13
46	0.27500	SLV 14	NonStatic	Max	-1121.146	-123.082	0.000	1.075E-13
46	0.55000	SLV 14	NonStatic	Max	-1120.888	-91.442	0.000	1.075E-13
46	0.00000	SLV 14	NonStatic	Min	-1121.403	-154.722	0.000	1.075E-13
46	0.27500	SLV 14	NonStatic	Min	-1121.146	-123.082	0.000	1.075E-13
46	0.55000	SLV 14	NonStatic	Min	-1120.888	-91.442	0.000	1.075E-13
46	0.00000	SLV 15	NonStatic	Max	-1108.532	36.119	0.000	2.203E-13
46	0.27500	SLV 15	NonStatic	Max	-1109.706	80.899	0.000	2.203E-13
46	0.55000	SLV 15	NonStatic	Max	-1110.880	125.678	0.000	2.203E-13
46	0.00000	SLV 15	NonStatic	Min	-1108.532	36.119	0.000	2.203E-13
46	0.27500	SLV 15	NonStatic	Min	-1109.706	80.899	0.000	2.203E-13
46	0.55000	SLV 15	NonStatic	Min	-1110.880	125.678	0.000	2.203E-13
46	0.00000	SLV 16	NonStatic	Max	-1183.248	-167.829	1.137E-13	1.492E-13
46	0.27500	SLV 16	NonStatic	Max	-1183.549	-123.013	1.137E-13	1.492E-13
46	0.55000	SLV 16	NonStatic	Max	-1183.850	-78.197	1.137E-13	1.492E-13
46	0.00000	SLV 16	NonStatic	Min	-1183.248	-167.829	1.137E-13	1.492E-13
46	0.27500	SLV 16	NonStatic	Min	-1183.549	-123.013	1.137E-13	1.492E-13
46	0.55000	SLV 16	NonStatic	Min	-1183.850	-78.197	1.137E-13	1.492E-13
46	0.00000	SLE-C-TBM	NonStatic	Max	-914.826	-21.546	1.137E-13	2.789E-13
46	0.27500	SLE-C-TBM	NonStatic	Max	-915.942	21.036	1.137E-13	2.789E-13

Table: Element Forces - Frames, Part 1 of 4

Frame	Station m	OutputCase	CaseType	StepType	P KN	V2 KN	V3 KN	T KN-m
46	0.55000	SLE-C-TBM	NonStatic	Max	-917.058	63.617	1.137E-13	2.789E-13
46	0.00000	SLE-C-TBM	NonStatic	Min	-914.826	-21.546	1.137E-13	2.789E-13
46	0.27500	SLE-C-TBM	NonStatic	Min	-915.942	21.036	1.137E-13	2.789E-13
46	0.55000	SLE-C-TBM	NonStatic	Min	-917.058	63.617	1.137E-13	2.789E-13
46	0.00000	SLU-1-TBM	NonStatic	Max	-1249.328	11.194	2.274E-13	3.553E-13
46	0.27500	SLU-1-TBM	NonStatic	Max	-1250.279	59.421	2.274E-13	3.553E-13
46	0.55000	SLU-1-TBM	NonStatic	Max	-1251.230	107.649	2.274E-13	3.553E-13
46	0.00000	SLU-1-TBM	NonStatic	Min	-1249.328	11.194	2.274E-13	3.553E-13
46	0.27500	SLU-1-TBM	NonStatic	Min	-1250.279	59.421	2.274E-13	3.553E-13
46	0.55000	SLU-1-TBM	NonStatic	Min	-1251.230	107.649	2.274E-13	3.553E-13
47	0.00000	SLE-C	NonStatic	Max	-816.045	-3.447	1.137E-13	2.149E-13
47	0.27500	SLE-C	NonStatic	Max	-819.368	38.807	1.137E-13	2.149E-13
47	0.55000	SLE-C	NonStatic	Max	-822.690	81.061	1.137E-13	2.149E-13
47	0.00000	SLE-C	NonStatic	Min	-816.045	-3.447	1.137E-13	2.149E-13
47	0.27500	SLE-C	NonStatic	Min	-819.368	38.807	1.137E-13	2.149E-13
47	0.55000	SLE-C	NonStatic	Min	-822.690	81.061	1.137E-13	2.149E-13
47	0.00000	SLE-F1	NonStatic	Max	-755.732	-29.040	-5.684E-14	1.981E-13
47	0.27500	SLE-F1	NonStatic	Max	-758.889	12.135	-5.684E-14	1.981E-13
47	0.55000	SLE-F1	NonStatic	Max	-762.045	53.311	-5.684E-14	1.981E-13
47	0.00000	SLE-F1	NonStatic	Min	-755.732	-29.040	-5.684E-14	1.981E-13
47	0.27500	SLE-F1	NonStatic	Min	-758.889	12.135	-5.684E-14	1.981E-13
47	0.55000	SLE-F1	NonStatic	Min	-762.045	53.311	-5.684E-14	1.981E-13
47	0.00000	SLE-F2	NonStatic	Max	-638.730	63.572	5.684E-14	2.007E-13
47	0.27500	SLE-F2	NonStatic	Max	-643.030	100.201	5.684E-14	2.007E-13
47	0.55000	SLE-F2	NonStatic	Max	-647.330	136.831	5.684E-14	2.007E-13
47	0.00000	SLE-F2	NonStatic	Min	-638.730	63.572	5.684E-14	2.007E-13
47	0.27500	SLE-F2	NonStatic	Min	-643.030	100.201	5.684E-14	2.007E-13
47	0.55000	SLE-F2	NonStatic	Min	-647.330	136.831	5.684E-14	2.007E-13
47	0.00000	SLE-F3	NonStatic	Max	-777.584	-53.583	5.684E-14	1.785E-13
47	0.27500	SLE-F3	NonStatic	Max	-779.886	-16.698	5.684E-14	1.785E-13
47	0.55000	SLE-F3	NonStatic	Max	-782.188	20.186	5.684E-14	1.785E-13
47	0.00000	SLE-F3	NonStatic	Min	-777.584	-53.583	5.684E-14	1.785E-13
47	0.27500	SLE-F3	NonStatic	Min	-779.886	-16.698	5.684E-14	1.785E-13
47	0.55000	SLE-F3	NonStatic	Min	-782.188	20.186	5.684E-14	1.785E-13
47	0.00000	SLE-QP	NonStatic	Max	-598.879	58.506	2.274E-13	2.016E-13
47	0.27500	SLE-QP	NonStatic	Max	-603.179	95.135	2.274E-13	2.016E-13
47	0.55000	SLE-QP	NonStatic	Max	-607.479	131.765	2.274E-13	2.016E-13
47	0.00000	SLE-QP	NonStatic	Min	-598.879	58.506	2.274E-13	2.016E-13
47	0.27500	SLE-QP	NonStatic	Min	-603.179	95.135	2.274E-13	2.016E-13
47	0.55000	SLE-QP	NonStatic	Min	-607.479	131.765	2.274E-13	2.016E-13
47	0.00000	SLU-1	NonStatic	Max	-1102.087	24.535	1.137E-13	2.647E-13
47	0.27500	SLU-1	NonStatic	Max	-1104.920	72.505	1.137E-13	2.647E-13
47	0.55000	SLU-1	NonStatic	Max	-1107.753	120.476	1.137E-13	2.647E-13
47	0.00000	SLU-1	NonStatic	Min	-1102.087	24.535	1.137E-13	2.647E-13
47	0.27500	SLU-1	NonStatic	Min	-1104.920	72.505	1.137E-13	2.647E-13
47	0.55000	SLU-1	NonStatic	Min	-1107.753	120.476	1.137E-13	2.647E-13
47	0.00000	SLU-2	NonStatic	Max	-843.604	68.014	-4.547E-13	2.771E-13
47	0.27500	SLU-2	NonStatic	Max	-847.610	115.835	-4.547E-13	2.771E-13
47	0.55000	SLU-2	NonStatic	Max	-851.616	163.655	-4.547E-13	2.771E-13
47	0.00000	SLU-2	NonStatic	Min	-843.604	68.014	-4.547E-13	2.771E-13
47	0.27500	SLU-2	NonStatic	Min	-847.610	115.835	-4.547E-13	2.771E-13
47	0.55000	SLU-2	NonStatic	Min	-851.616	163.655	-4.547E-13	2.771E-13
47	0.00000	SLU-3	NonStatic	Max	-991.910	-79.366	0.000	1.750E-13
47	0.27500	SLU-3	NonStatic	Max	-993.341	-42.370	0.000	1.750E-13
47	0.55000	SLU-3	NonStatic	Max	-994.771	-5.374	0.000	1.750E-13
47	0.00000	SLU-3	NonStatic	Min	-991.910	-79.366	0.000	1.750E-13
47	0.27500	SLU-3	NonStatic	Min	-993.341	-42.370	0.000	1.750E-13
47	0.55000	SLU-3	NonStatic	Min	-994.771	-5.374	0.000	1.750E-13
47	0.00000	SLU-4	NonStatic	Max	-959.897	88.357	-4.547E-13	2.984E-13

Table: Element Forces - Frames, Part 1 of 4

Frame	Station m	OutputCase	CaseType	StepType	P KN	V2 KN	V3 KN	T KN-m
47	0.27500	SLU-4	NonStatic	Max	-963.903	136.177	-4.547E-13	2.984E-13
47	0.55000	SLU-4	NonStatic	Max	-967.909	183.998	-4.547E-13	2.984E-13
47	0.00000	SLU-4	NonStatic	Min	-959.897	88.357	-4.547E-13	2.984E-13
47	0.27500	SLU-4	NonStatic	Min	-963.903	136.177	-4.547E-13	2.984E-13
47	0.55000	SLU-4	NonStatic	Min	-967.909	183.998	-4.547E-13	2.984E-13
47	0.00000	SLU-5	NonStatic	Max	-848.751	-8.257	1.137E-13	1.963E-13
47	0.27500	SLU-5	NonStatic	Max	-851.354	28.589	1.137E-13	1.963E-13
47	0.55000	SLU-5	NonStatic	Max	-853.957	65.435	1.137E-13	1.963E-13
47	0.00000	SLU-5	NonStatic	Min	-848.751	-8.257	1.137E-13	1.963E-13
47	0.27500	SLU-5	NonStatic	Min	-851.354	28.589	1.137E-13	1.963E-13
47	0.55000	SLU-5	NonStatic	Min	-853.957	65.435	1.137E-13	1.963E-13
47	0.00000	SLU-6	NonStatic	Max	-1074.455	-16.298	1.137E-13	2.363E-13
47	0.27500	SLU-6	NonStatic	Max	-1077.231	31.680	1.137E-13	2.363E-13
47	0.55000	SLU-6	NonStatic	Max	-1080.007	79.657	1.137E-13	2.363E-13
47	0.00000	SLU-6	NonStatic	Min	-1074.455	-16.298	1.137E-13	2.363E-13
47	0.27500	SLU-6	NonStatic	Min	-1077.231	31.680	1.137E-13	2.363E-13
47	0.55000	SLU-6	NonStatic	Min	-1080.007	79.657	1.137E-13	2.363E-13
47	0.00000	SLU-7	NonStatic	Max	-951.589	-115.819	1.137E-13	1.457E-13
47	0.27500	SLU-7	NonStatic	Max	-953.019	-78.823	1.137E-13	1.457E-13
47	0.55000	SLU-7	NonStatic	Max	-954.450	-41.827	1.137E-13	1.457E-13
47	0.00000	SLU-7	NonStatic	Min	-951.589	-115.819	1.137E-13	1.457E-13
47	0.27500	SLU-7	NonStatic	Min	-953.019	-78.823	1.137E-13	1.457E-13
47	0.55000	SLU-7	NonStatic	Min	-954.450	-41.827	1.137E-13	1.457E-13
47	0.00000	SLV 1	NonStatic	Max	-2104.188	-10.299	1.137E-13	1.723E-13
47	0.27500	SLV 1	NonStatic	Max	-2106.604	25.691	1.137E-13	1.723E-13
47	0.55000	SLV 1	NonStatic	Max	-2109.021	61.681	1.137E-13	1.723E-13
47	0.00000	SLV 1	NonStatic	Min	-2104.188	-10.299	1.137E-13	1.723E-13
47	0.27500	SLV 1	NonStatic	Min	-2106.604	25.691	1.137E-13	1.723E-13
47	0.55000	SLV 1	NonStatic	Min	-2109.021	61.681	1.137E-13	1.723E-13
47	0.00000	SLV 2	NonStatic	Max	-2121.316	5.025	2.274E-13	1.865E-13
47	0.27500	SLV 2	NonStatic	Max	-2124.231	44.911	2.274E-13	1.865E-13
47	0.55000	SLV 2	NonStatic	Max	-2127.145	84.798	2.274E-13	1.865E-13
47	0.00000	SLV 2	NonStatic	Min	-2121.316	5.025	2.274E-13	1.865E-13
47	0.27500	SLV 2	NonStatic	Min	-2124.231	44.911	2.274E-13	1.865E-13
47	0.55000	SLV 2	NonStatic	Min	-2127.145	84.798	2.274E-13	1.865E-13
47	0.00000	SLV 3	NonStatic	Max	-2121.316	5.025	0.000	1.865E-13
47	0.27500	SLV 3	NonStatic	Max	-2124.231	44.911	0.000	1.865E-13
47	0.55000	SLV 3	NonStatic	Max	-2127.145	84.798	0.000	1.865E-13
47	0.00000	SLV 3	NonStatic	Min	-2121.316	5.025	0.000	1.865E-13
47	0.27500	SLV 3	NonStatic	Min	-2124.231	44.911	0.000	1.865E-13
47	0.55000	SLV 3	NonStatic	Min	-2127.145	84.798	0.000	1.865E-13
47	0.00000	SLV 4	NonStatic	Max	-2172.139	-391.725	1.421E-14	-2.665E-15
47	0.27500	SLV 4	NonStatic	Max	-2166.405	-350.733	1.421E-14	-2.665E-15
47	0.55000	SLV 4	NonStatic	Max	-2160.671	-309.741	1.421E-14	-2.665E-15
47	0.00000	SLV 4	NonStatic	Min	-2172.139	-391.725	1.421E-14	-2.665E-15
47	0.27500	SLV 4	NonStatic	Min	-2166.405	-350.733	1.421E-14	-2.665E-15
47	0.55000	SLV 4	NonStatic	Min	-2160.671	-309.741	1.421E-14	-2.665E-15
47	0.00000	SLV 5	NonStatic	Max	-1043.272	16.697	0.000	1.705E-13
47	0.27500	SLV 5	NonStatic	Max	-1045.107	48.141	0.000	1.705E-13
47	0.55000	SLV 5	NonStatic	Max	-1046.942	79.586	0.000	1.705E-13
47	0.00000	SLV 5	NonStatic	Min	-1043.272	16.697	0.000	1.705E-13
47	0.27500	SLV 5	NonStatic	Min	-1045.107	48.141	0.000	1.705E-13
47	0.55000	SLV 5	NonStatic	Min	-1046.942	79.586	0.000	1.705E-13
47	0.00000	SLV 6	NonStatic	Max	-1109.121	-186.019	-5.684E-14	1.039E-13
47	0.27500	SLV 6	NonStatic	Max	-1108.361	-154.243	-5.684E-14	1.039E-13
47	0.55000	SLV 6	NonStatic	Max	-1107.602	-122.467	-5.684E-14	1.039E-13
47	0.00000	SLV 6	NonStatic	Min	-1109.121	-186.019	-5.684E-14	1.039E-13
47	0.27500	SLV 6	NonStatic	Min	-1108.361	-154.243	-5.684E-14	1.039E-13
47	0.55000	SLV 6	NonStatic	Min	-1107.602	-122.467	-5.684E-14	1.039E-13

Table: Element Forces - Frames, Part 1 of 4

Frame	Station m	OutputCase	CaseType	StepType	P KN	V2 KN	V3 KN	T KN-m
47	0.00000	SLV 7	NonStatic	Max	-1117.533	31.169	2.274E-13	2.212E-13
47	0.27500	SLV 7	NonStatic	Max	-1121.028	75.601	2.274E-13	2.212E-13
47	0.55000	SLV 7	NonStatic	Max	-1124.523	120.033	2.274E-13	2.212E-13
47	0.00000	SLV 7	NonStatic	Min	-1117.533	31.169	2.274E-13	2.212E-13
47	0.27500	SLV 7	NonStatic	Min	-1121.028	75.601	2.274E-13	2.212E-13
47	0.55000	SLV 7	NonStatic	Min	-1124.523	120.033	2.274E-13	2.212E-13
47	0.00000	SLV 8	NonStatic	Max	-1172.978	-178.152	2.274E-13	1.492E-13
47	0.27500	SLV 8	NonStatic	Max	-1173.879	-133.389	2.274E-13	1.492E-13
47	0.55000	SLV 8	NonStatic	Max	-1174.780	-88.625	2.274E-13	1.492E-13
47	0.00000	SLV 8	NonStatic	Min	-1172.978	-178.152	2.274E-13	1.492E-13
47	0.27500	SLV 8	NonStatic	Min	-1173.879	-133.389	2.274E-13	1.492E-13
47	0.55000	SLV 8	NonStatic	Min	-1174.780	-88.625	2.274E-13	1.492E-13
47	0.00000	SLV 9	NonStatic	Max	-2104.188	-10.299	0.000	1.723E-13
47	0.27500	SLV 9	NonStatic	Max	-2106.604	25.691	0.000	1.723E-13
47	0.55000	SLV 9	NonStatic	Max	-2109.021	61.681	0.000	1.723E-13
47	0.00000	SLV 9	NonStatic	Min	-2104.188	-10.299	0.000	1.723E-13
47	0.27500	SLV 9	NonStatic	Min	-2106.604	25.691	0.000	1.723E-13
47	0.55000	SLV 9	NonStatic	Min	-2109.021	61.681	0.000	1.723E-13
47	0.00000	SLV 10	NonStatic	Max	-2158.226	-386.569	1.776E-15	-1.776E-14
47	0.27500	SLV 10	NonStatic	Max	-2151.994	-349.474	1.776E-15	-1.776E-14
47	0.55000	SLV 10	NonStatic	Max	-2145.762	-312.378	1.776E-15	-1.776E-14
47	0.00000	SLV 10	NonStatic	Min	-2158.226	-386.569	1.776E-15	-1.776E-14
47	0.27500	SLV 10	NonStatic	Min	-2151.994	-349.474	1.776E-15	-1.776E-14
47	0.55000	SLV 10	NonStatic	Min	-2145.762	-312.378	1.776E-15	-1.776E-14
47	0.00000	SLV 11	NonStatic	Max	-2121.316	5.025	0.000	1.847E-13
47	0.27500	SLV 11	NonStatic	Max	-2124.231	44.911	0.000	1.847E-13
47	0.55000	SLV 11	NonStatic	Max	-2127.145	84.798	0.000	1.847E-13
47	0.00000	SLV 11	NonStatic	Min	-2121.316	5.025	0.000	1.847E-13
47	0.27500	SLV 11	NonStatic	Min	-2124.231	44.911	0.000	1.847E-13
47	0.55000	SLV 11	NonStatic	Min	-2127.145	84.798	0.000	1.847E-13
47	0.00000	SLV 12	NonStatic	Max	-2172.139	-391.725	0.000	-8.882E-16
47	0.27500	SLV 12	NonStatic	Max	-2166.405	-350.733	0.000	-8.882E-16
47	0.55000	SLV 12	NonStatic	Max	-2160.671	-309.741	0.000	-8.882E-16
47	0.00000	SLV 12	NonStatic	Min	-2172.139	-391.725	0.000	-8.882E-16
47	0.27500	SLV 12	NonStatic	Min	-2166.405	-350.733	0.000	-8.882E-16
47	0.55000	SLV 12	NonStatic	Min	-2160.671	-309.741	0.000	-8.882E-16
47	0.00000	SLV 13	NonStatic	Max	-1043.272	16.697	0.000	1.705E-13
47	0.27500	SLV 13	NonStatic	Max	-1045.107	48.141	0.000	1.705E-13
47	0.55000	SLV 13	NonStatic	Max	-1046.942	79.586	0.000	1.705E-13
47	0.00000	SLV 13	NonStatic	Min	-1043.272	16.697	0.000	1.705E-13
47	0.27500	SLV 13	NonStatic	Min	-1045.107	48.141	0.000	1.705E-13
47	0.55000	SLV 13	NonStatic	Min	-1046.942	79.586	0.000	1.705E-13
47	0.00000	SLV 14	NonStatic	Max	-1109.121	-186.019	5.684E-14	1.021E-13
47	0.27500	SLV 14	NonStatic	Max	-1108.361	-154.243	5.684E-14	1.021E-13
47	0.55000	SLV 14	NonStatic	Max	-1107.602	-122.467	5.684E-14	1.021E-13
47	0.00000	SLV 14	NonStatic	Min	-1109.121	-186.019	5.684E-14	1.021E-13
47	0.27500	SLV 14	NonStatic	Min	-1108.361	-154.243	5.684E-14	1.021E-13
47	0.55000	SLV 14	NonStatic	Min	-1107.602	-122.467	5.684E-14	1.021E-13
47	0.00000	SLV 15	NonStatic	Max	-1117.533	31.169	2.274E-13	2.212E-13
47	0.27500	SLV 15	NonStatic	Max	-1121.028	75.601	2.274E-13	2.212E-13
47	0.55000	SLV 15	NonStatic	Max	-1124.523	120.033	2.274E-13	2.212E-13
47	0.00000	SLV 15	NonStatic	Min	-1117.533	31.169	2.274E-13	2.212E-13
47	0.27500	SLV 15	NonStatic	Min	-1121.028	75.601	2.274E-13	2.212E-13
47	0.55000	SLV 15	NonStatic	Min	-1124.523	120.033	2.274E-13	2.212E-13
47	0.00000	SLV 16	NonStatic	Max	-1172.978	-178.152	-1.137E-13	1.474E-13
47	0.27500	SLV 16	NonStatic	Max	-1173.879	-133.389	-1.137E-13	1.474E-13
47	0.55000	SLV 16	NonStatic	Max	-1174.780	-88.625	-1.137E-13	1.474E-13
47	0.00000	SLV 16	NonStatic	Min	-1172.978	-178.152	-1.137E-13	1.474E-13
47	0.27500	SLV 16	NonStatic	Min	-1173.879	-133.389	-1.137E-13	1.474E-13

Table: Element Forces - Frames, Part 1 of 4

Frame	Station m	OutputCase	CaseType	StepType	P KN	V2 KN	V3 KN	T KN-m
47	0.55000	SLV 16	NonStatic	Min	-1174.780	-88.625	-1.137E-13	1.474E-13
47	0.00000	SLE-C-TBM	NonStatic	Max	-919.152	-14.258	2.274E-13	2.789E-13
47	0.27500	SLE-C-TBM	NonStatic	Max	-922.474	27.996	2.274E-13	2.789E-13
47	0.55000	SLE-C-TBM	NonStatic	Max	-925.796	70.250	2.274E-13	2.789E-13
47	0.00000	SLE-C-TBM	NonStatic	Min	-919.152	-14.258	2.274E-13	2.789E-13
47	0.27500	SLE-C-TBM	NonStatic	Min	-922.474	27.996	2.274E-13	2.789E-13
47	0.55000	SLE-C-TBM	NonStatic	Min	-925.796	70.250	2.274E-13	2.789E-13
47	0.00000	SLU-1-TBM	NonStatic	Max	-1255.852	1.321	0.000	3.553E-13
47	0.27500	SLU-1-TBM	NonStatic	Max	-1258.685	49.291	0.000	3.553E-13
47	0.55000	SLU-1-TBM	NonStatic	Max	-1261.518	97.262	0.000	3.553E-13
47	0.00000	SLU-1-TBM	NonStatic	Min	-1255.852	1.321	0.000	3.553E-13
47	0.27500	SLU-1-TBM	NonStatic	Min	-1258.685	49.291	0.000	3.553E-13
47	0.55000	SLU-1-TBM	NonStatic	Min	-1261.518	97.262	0.000	3.553E-13
48	0.00000	SLE-C	NonStatic	Max	-826.600	11.114	1.705E-13	2.087E-13
48	0.27500	SLE-C	NonStatic	Max	-832.052	52.722	1.705E-13	2.087E-13
48	0.55000	SLE-C	NonStatic	Max	-837.504	94.329	1.705E-13	2.087E-13
48	0.00000	SLE-C	NonStatic	Min	-826.600	11.114	1.705E-13	2.087E-13
48	0.27500	SLE-C	NonStatic	Min	-832.052	52.722	1.705E-13	2.087E-13
48	0.55000	SLE-C	NonStatic	Min	-837.504	94.329	1.705E-13	2.087E-13
48	0.00000	SLE-F1	NonStatic	Max	-763.822	-11.402	2.274E-13	1.936E-13
48	0.27500	SLE-F1	NonStatic	Max	-769.003	29.164	2.274E-13	1.936E-13
48	0.55000	SLE-F1	NonStatic	Max	-774.184	69.729	2.274E-13	1.936E-13
48	0.00000	SLE-F1	NonStatic	Min	-763.822	-11.402	2.274E-13	1.936E-13
48	0.27500	SLE-F1	NonStatic	Min	-769.003	29.164	2.274E-13	1.936E-13
48	0.55000	SLE-F1	NonStatic	Min	-774.184	69.729	2.274E-13	1.936E-13
48	0.00000	SLE-F2	NonStatic	Max	-656.590	81.531	2.842E-13	1.945E-13
48	0.27500	SLE-F2	NonStatic	Max	-663.640	117.295	2.842E-13	1.945E-13
48	0.55000	SLE-F2	NonStatic	Max	-670.690	153.058	2.842E-13	1.945E-13
48	0.00000	SLE-F2	NonStatic	Min	-656.590	81.531	2.842E-13	1.945E-13
48	0.27500	SLE-F2	NonStatic	Min	-663.640	117.295	2.842E-13	1.945E-13
48	0.55000	SLE-F2	NonStatic	Min	-670.690	153.058	2.842E-13	1.945E-13
48	0.00000	SLE-F3	NonStatic	Max	-781.088	-46.112	2.274E-13	1.741E-13
48	0.27500	SLE-F3	NonStatic	Max	-784.872	-9.646	2.274E-13	1.741E-13
48	0.55000	SLE-F3	NonStatic	Max	-788.656	26.820	2.274E-13	1.741E-13
48	0.00000	SLE-F3	NonStatic	Min	-781.088	-46.112	2.274E-13	1.741E-13
48	0.27500	SLE-F3	NonStatic	Min	-784.872	-9.646	2.274E-13	1.741E-13
48	0.55000	SLE-F3	NonStatic	Min	-788.656	26.820	2.274E-13	1.741E-13
48	0.00000	SLE-QP	NonStatic	Max	-616.453	79.857	1.137E-13	1.972E-13
48	0.27500	SLE-QP	NonStatic	Max	-623.503	115.621	1.137E-13	1.972E-13
48	0.55000	SLE-QP	NonStatic	Max	-630.553	151.384	1.137E-13	1.972E-13
48	0.00000	SLE-QP	NonStatic	Min	-616.453	79.857	1.137E-13	1.972E-13
48	0.27500	SLE-QP	NonStatic	Min	-623.503	115.621	1.137E-13	1.972E-13
48	0.55000	SLE-QP	NonStatic	Min	-630.553	151.384	1.137E-13	1.972E-13
48	0.00000	SLU-1	NonStatic	Max	-1113.976	26.252	1.137E-13	2.558E-13
48	0.27500	SLU-1	NonStatic	Max	-1118.635	73.714	1.137E-13	2.558E-13
48	0.55000	SLU-1	NonStatic	Max	-1123.294	121.175	1.137E-13	2.558E-13
48	0.00000	SLU-1	NonStatic	Min	-1113.976	26.252	1.137E-13	2.558E-13
48	0.27500	SLU-1	NonStatic	Min	-1118.635	73.714	1.137E-13	2.558E-13
48	0.55000	SLU-1	NonStatic	Min	-1123.294	121.175	1.137E-13	2.558E-13
48	0.00000	SLU-2	NonStatic	Max	-862.415	90.963	4.547E-13	2.487E-13
48	0.27500	SLU-2	NonStatic	Max	-868.990	138.012	4.547E-13	2.487E-13
48	0.55000	SLU-2	NonStatic	Max	-875.566	185.062	4.547E-13	2.487E-13
48	0.00000	SLU-2	NonStatic	Min	-862.415	90.963	4.547E-13	2.487E-13
48	0.27500	SLU-2	NonStatic	Min	-868.990	138.012	4.547E-13	2.487E-13
48	0.55000	SLU-2	NonStatic	Min	-875.566	185.062	4.547E-13	2.487E-13
48	0.00000	SLU-3	NonStatic	Max	-990.744	-89.580	1.705E-13	1.705E-13
48	0.27500	SLU-3	NonStatic	Max	-993.103	-52.807	1.705E-13	1.705E-13
48	0.55000	SLU-3	NonStatic	Max	-995.462	-16.035	1.705E-13	1.705E-13
48	0.00000	SLU-3	NonStatic	Min	-990.744	-89.580	1.705E-13	1.705E-13

Table: Element Forces - Frames, Part 1 of 4

Frame	Station m	OutputCase	CaseType	StepType	P KN	V2 KN	V3 KN	T KN-m
48	0.27500	SLU-3	NonStatic	Min	-993.103	-52.807	1.705E-13	1.705E-13
48	0.55000	SLU-3	NonStatic	Min	-995.462	-16.035	1.705E-13	1.705E-13
48	0.00000	SLU-4	NonStatic	Max	-980.013	101.390	4.547E-13	2.842E-13
48	0.27500	SLU-4	NonStatic	Max	-986.588	148.440	4.547E-13	2.842E-13
48	0.55000	SLU-4	NonStatic	Max	-993.164	195.489	4.547E-13	2.842E-13
48	0.00000	SLU-4	NonStatic	Min	-980.013	101.390	4.547E-13	2.842E-13
48	0.27500	SLU-4	NonStatic	Min	-986.588	148.440	4.547E-13	2.842E-13
48	0.55000	SLU-4	NonStatic	Min	-993.164	195.489	4.547E-13	2.842E-13
48	0.00000	SLU-5	NonStatic	Max	-856.431	-7.103	2.274E-13	1.892E-13
48	0.27500	SLU-5	NonStatic	Max	-860.707	29.258	2.274E-13	1.892E-13
48	0.55000	SLU-5	NonStatic	Max	-864.983	65.618	2.274E-13	1.892E-13
48	0.00000	SLU-5	NonStatic	Min	-856.431	-7.103	2.274E-13	1.892E-13
48	0.27500	SLU-5	NonStatic	Min	-860.707	29.258	2.274E-13	1.892E-13
48	0.55000	SLU-5	NonStatic	Min	-864.983	65.618	2.274E-13	1.892E-13
48	0.00000	SLU-6	NonStatic	Max	-1082.874	-12.071	1.137E-13	2.274E-13
48	0.27500	SLU-6	NonStatic	Max	-1087.439	35.411	1.137E-13	2.274E-13
48	0.55000	SLU-6	NonStatic	Max	-1092.005	82.893	1.137E-13	2.274E-13
48	0.00000	SLU-6	NonStatic	Min	-1082.874	-12.071	1.137E-13	2.274E-13
48	0.27500	SLU-6	NonStatic	Min	-1087.439	35.411	1.137E-13	2.274E-13
48	0.55000	SLU-6	NonStatic	Min	-1092.005	82.893	1.137E-13	2.274E-13
48	0.00000	SLU-7	NonStatic	Max	-947.481	-122.488	1.705E-13	1.403E-13
48	0.27500	SLU-7	NonStatic	Max	-949.840	-85.716	1.705E-13	1.403E-13
48	0.55000	SLU-7	NonStatic	Max	-952.199	-48.943	1.705E-13	1.403E-13
48	0.00000	SLU-7	NonStatic	Min	-947.481	-122.488	1.705E-13	1.403E-13
48	0.27500	SLU-7	NonStatic	Min	-949.840	-85.716	1.705E-13	1.403E-13
48	0.55000	SLU-7	NonStatic	Min	-952.199	-48.943	1.705E-13	1.403E-13
48	0.00000	SLV 1	NonStatic	Max	-2106.670	-111.654	0.000	1.599E-13
48	0.27500	SLV 1	NonStatic	Max	-2110.607	-76.265	0.000	1.599E-13
48	0.55000	SLV 1	NonStatic	Max	-2114.543	-40.877	0.000	1.599E-13
48	0.00000	SLV 1	NonStatic	Min	-2106.670	-111.654	0.000	1.599E-13
48	0.27500	SLV 1	NonStatic	Min	-2110.607	-76.265	0.000	1.599E-13
48	0.55000	SLV 1	NonStatic	Min	-2114.543	-40.877	0.000	1.599E-13
48	0.00000	SLV 2	NonStatic	Max	-2126.686	-91.913	2.274E-13	1.794E-13
48	0.27500	SLV 2	NonStatic	Max	-2131.505	-52.425	2.274E-13	1.794E-13
48	0.55000	SLV 2	NonStatic	Max	-2136.324	-12.936	2.274E-13	1.794E-13
48	0.00000	SLV 2	NonStatic	Min	-2126.686	-91.913	2.274E-13	1.794E-13
48	0.27500	SLV 2	NonStatic	Min	-2131.505	-52.425	2.274E-13	1.794E-13
48	0.55000	SLV 2	NonStatic	Min	-2136.324	-12.936	2.274E-13	1.794E-13
48	0.00000	SLV 3	NonStatic	Max	-2126.686	-91.913	1.137E-13	1.759E-13
48	0.27500	SLV 3	NonStatic	Max	-2131.505	-52.425	1.137E-13	1.759E-13
48	0.55000	SLV 3	NonStatic	Max	-2136.324	-12.936	1.137E-13	1.759E-13
48	0.00000	SLV 3	NonStatic	Min	-2126.686	-91.913	1.137E-13	1.759E-13
48	0.27500	SLV 3	NonStatic	Min	-2131.505	-52.425	1.137E-13	1.759E-13
48	0.55000	SLV 3	NonStatic	Min	-2136.324	-12.936	1.137E-13	1.759E-13
48	0.00000	SLV 4	NonStatic	Max	-2126.688	-491.569	1.421E-14	-9.770E-15
48	0.27500	SLV 4	NonStatic	Max	-2117.369	-449.039	1.421E-14	-9.770E-15
48	0.55000	SLV 4	NonStatic	Max	-2108.050	-406.509	1.421E-14	-9.770E-15
48	0.00000	SLV 4	NonStatic	Min	-2126.688	-491.569	1.421E-14	-9.770E-15
48	0.27500	SLV 4	NonStatic	Min	-2117.369	-449.039	1.421E-14	-9.770E-15
48	0.55000	SLV 4	NonStatic	Min	-2108.050	-406.509	1.421E-14	-9.770E-15
48	0.00000	SLV 5	NonStatic	Max	-1049.921	-9.343	1.705E-13	1.634E-13
48	0.27500	SLV 5	NonStatic	Max	-1052.829	21.262	1.705E-13	1.634E-13
48	0.55000	SLV 5	NonStatic	Max	-1055.736	51.867	1.705E-13	1.634E-13
48	0.00000	SLV 5	NonStatic	Min	-1049.921	-9.343	1.705E-13	1.634E-13
48	0.27500	SLV 5	NonStatic	Min	-1052.829	21.262	1.705E-13	1.634E-13
48	0.55000	SLV 5	NonStatic	Min	-1055.736	51.867	1.705E-13	1.634E-13
48	0.00000	SLV 6	NonStatic	Max	-1093.255	-215.806	1.137E-13	9.948E-14
48	0.27500	SLV 6	NonStatic	Max	-1091.922	-184.289	1.137E-13	9.948E-14
48	0.55000	SLV 6	NonStatic	Max	-1090.588	-152.771	1.137E-13	9.948E-14

Table: Element Forces - Frames, Part 1 of 4

Frame	Station m	OutputCase	CaseType	StepType	P KN	V2 KN	V3 KN	T KN-m
48	0.00000	SLV 6	NonStatic	Min	-1093.255	-215.806	1.137E-13	9.948E-14
48	0.27500	SLV 6	NonStatic	Min	-1091.922	-184.289	1.137E-13	9.948E-14
48	0.55000	SLV 6	NonStatic	Min	-1090.588	-152.771	1.137E-13	9.948E-14
48	0.00000	SLV 7	NonStatic	Max	-1130.648	24.390	1.137E-13	2.132E-13
48	0.27500	SLV 7	NonStatic	Max	-1136.497	68.662	1.137E-13	2.132E-13
48	0.55000	SLV 7	NonStatic	Max	-1142.345	112.934	1.137E-13	2.132E-13
48	0.00000	SLV 7	NonStatic	Min	-1130.648	24.390	1.137E-13	2.132E-13
48	0.27500	SLV 7	NonStatic	Min	-1136.497	68.662	1.137E-13	2.132E-13
48	0.55000	SLV 7	NonStatic	Min	-1142.345	112.934	1.137E-13	2.132E-13
48	0.00000	SLV 8	NonStatic	Max	-1163.058	-187.773	2.274E-13	1.403E-13
48	0.27500	SLV 8	NonStatic	Max	-1164.665	-142.589	2.274E-13	1.403E-13
48	0.55000	SLV 8	NonStatic	Max	-1166.272	-97.404	2.274E-13	1.403E-13
48	0.00000	SLV 8	NonStatic	Min	-1163.058	-187.773	2.274E-13	1.403E-13
48	0.27500	SLV 8	NonStatic	Min	-1164.665	-142.589	2.274E-13	1.403E-13
48	0.55000	SLV 8	NonStatic	Min	-1166.272	-97.404	2.274E-13	1.403E-13
48	0.00000	SLV 9	NonStatic	Max	-2106.670	-111.654	1.137E-13	1.616E-13
48	0.27500	SLV 9	NonStatic	Max	-2110.607	-76.265	1.137E-13	1.616E-13
48	0.55000	SLV 9	NonStatic	Max	-2114.543	-40.877	1.137E-13	1.616E-13
48	0.00000	SLV 9	NonStatic	Min	-2106.670	-111.654	1.137E-13	1.616E-13
48	0.27500	SLV 9	NonStatic	Min	-2110.607	-76.265	1.137E-13	1.616E-13
48	0.55000	SLV 9	NonStatic	Min	-2114.543	-40.877	1.137E-13	1.616E-13
48	0.00000	SLV 10	NonStatic	Max	-2111.609	-492.934	-1.421E-14	-2.309E-14
48	0.27500	SLV 10	NonStatic	Max	-2101.408	-454.504	-1.421E-14	-2.309E-14
48	0.55000	SLV 10	NonStatic	Max	-2091.207	-416.074	-1.421E-14	-2.309E-14
48	0.00000	SLV 10	NonStatic	Min	-2111.609	-492.934	-1.421E-14	-2.309E-14
48	0.27500	SLV 10	NonStatic	Min	-2101.408	-454.504	-1.421E-14	-2.309E-14
48	0.55000	SLV 10	NonStatic	Min	-2091.207	-416.074	-1.421E-14	-2.309E-14
48	0.00000	SLV 11	NonStatic	Max	-2126.686	-91.913	2.274E-13	1.776E-13
48	0.27500	SLV 11	NonStatic	Max	-2131.505	-52.425	2.274E-13	1.776E-13
48	0.55000	SLV 11	NonStatic	Max	-2136.324	-12.936	2.274E-13	1.776E-13
48	0.00000	SLV 11	NonStatic	Min	-2126.686	-91.913	2.274E-13	1.776E-13
48	0.27500	SLV 11	NonStatic	Min	-2131.505	-52.425	2.274E-13	1.776E-13
48	0.55000	SLV 11	NonStatic	Min	-2136.324	-12.936	2.274E-13	1.776E-13
48	0.00000	SLV 12	NonStatic	Max	-2126.688	-491.569	0.000	-7.994E-15
48	0.27500	SLV 12	NonStatic	Max	-2117.369	-449.039	0.000	-7.994E-15
48	0.55000	SLV 12	NonStatic	Max	-2108.050	-406.509	0.000	-7.994E-15
48	0.00000	SLV 12	NonStatic	Min	-2126.688	-491.569	0.000	-7.994E-15
48	0.27500	SLV 12	NonStatic	Min	-2117.369	-449.039	0.000	-7.994E-15
48	0.55000	SLV 12	NonStatic	Min	-2108.050	-406.509	0.000	-7.994E-15
48	0.00000	SLV 13	NonStatic	Max	-1049.921	-9.343	2.274E-13	1.643E-13
48	0.27500	SLV 13	NonStatic	Max	-1052.829	21.262	2.274E-13	1.643E-13
48	0.55000	SLV 13	NonStatic	Max	-1055.736	51.867	2.274E-13	1.643E-13
48	0.00000	SLV 13	NonStatic	Min	-1049.921	-9.343	2.274E-13	1.643E-13
48	0.27500	SLV 13	NonStatic	Min	-1052.829	21.262	2.274E-13	1.643E-13
48	0.55000	SLV 13	NonStatic	Min	-1055.736	51.867	2.274E-13	1.643E-13
48	0.00000	SLV 14	NonStatic	Max	-1093.255	-215.806	1.137E-13	9.770E-14
48	0.27500	SLV 14	NonStatic	Max	-1091.922	-184.289	1.137E-13	9.770E-14
48	0.55000	SLV 14	NonStatic	Max	-1090.588	-152.771	1.137E-13	9.770E-14
48	0.00000	SLV 14	NonStatic	Min	-1093.255	-215.806	1.137E-13	9.770E-14
48	0.27500	SLV 14	NonStatic	Min	-1091.922	-184.289	1.137E-13	9.770E-14
48	0.55000	SLV 14	NonStatic	Min	-1090.588	-152.771	1.137E-13	9.770E-14
48	0.00000	SLV 15	NonStatic	Max	-1130.648	24.390	1.137E-13	2.132E-13
48	0.27500	SLV 15	NonStatic	Max	-1136.497	68.662	1.137E-13	2.132E-13
48	0.55000	SLV 15	NonStatic	Max	-1142.345	112.934	1.137E-13	2.132E-13
48	0.00000	SLV 15	NonStatic	Min	-1130.648	24.390	1.137E-13	2.132E-13
48	0.27500	SLV 15	NonStatic	Min	-1136.497	68.662	1.137E-13	2.132E-13
48	0.55000	SLV 15	NonStatic	Min	-1142.345	112.934	1.137E-13	2.132E-13
48	0.00000	SLV 16	NonStatic	Max	-1163.058	-187.773	1.137E-13	1.403E-13
48	0.27500	SLV 16	NonStatic	Max	-1164.665	-142.589	1.137E-13	1.403E-13

Table: Element Forces - Frames, Part 1 of 4

Frame	Station m	OutputCase	CaseType	StepType	P KN	V2 KN	V3 KN	T KN-m
48	0.55000	SLV 16	NonStatic	Max	-1166.272	-97.404	1.137E-13	1.403E-13
48	0.00000	SLV 16	NonStatic	Min	-1163.058	-187.773	1.137E-13	1.403E-13
48	0.27500	SLV 16	NonStatic	Min	-1164.665	-142.589	1.137E-13	1.403E-13
48	0.55000	SLV 16	NonStatic	Min	-1166.272	-97.404	1.137E-13	1.403E-13
48	0.00000	SLE-C-TBM	NonStatic	Max	-928.420	-8.388	2.274E-13	2.682E-13
48	0.27500	SLE-C-TBM	NonStatic	Max	-933.872	33.219	2.274E-13	2.682E-13
48	0.55000	SLE-C-TBM	NonStatic	Max	-939.325	74.827	2.274E-13	2.682E-13
48	0.00000	SLE-C-TBM	NonStatic	Min	-928.420	-8.388	2.274E-13	2.682E-13
48	0.27500	SLE-C-TBM	NonStatic	Min	-933.872	33.219	2.274E-13	2.682E-13
48	0.55000	SLE-C-TBM	NonStatic	Min	-939.325	74.827	2.274E-13	2.682E-13
48	0.00000	SLU-1-TBM	NonStatic	Max	-1265.223	-9.898	4.547E-13	3.482E-13
48	0.27500	SLU-1-TBM	NonStatic	Max	-1269.882	37.564	4.547E-13	3.482E-13
48	0.55000	SLU-1-TBM	NonStatic	Max	-1274.541	85.026	4.547E-13	3.482E-13
48	0.00000	SLU-1-TBM	NonStatic	Min	-1265.223	-9.898	4.547E-13	3.482E-13
48	0.27500	SLU-1-TBM	NonStatic	Min	-1269.882	37.564	4.547E-13	3.482E-13
48	0.55000	SLU-1-TBM	NonStatic	Min	-1274.541	85.026	4.547E-13	3.482E-13
49	0.00000	SLE-C	NonStatic	Max	-842.484	23.076	1.705E-13	1.883E-13
49	0.27500	SLE-C	NonStatic	Max	-849.940	63.733	1.705E-13	1.883E-13
49	0.55000	SLE-C	NonStatic	Max	-857.397	104.390	1.705E-13	1.883E-13
49	0.00000	SLE-C	NonStatic	Min	-842.484	23.076	1.705E-13	1.883E-13
49	0.27500	SLE-C	NonStatic	Min	-849.940	63.733	1.705E-13	1.883E-13
49	0.55000	SLE-C	NonStatic	Min	-857.397	104.390	1.705E-13	1.883E-13
49	0.00000	SLE-F1	NonStatic	Max	-777.308	3.926	1.137E-13	1.759E-13
49	0.27500	SLE-F1	NonStatic	Max	-784.396	43.596	1.137E-13	1.759E-13
49	0.55000	SLE-F1	NonStatic	Max	-791.484	83.266	1.137E-13	1.759E-13
49	0.00000	SLE-F1	NonStatic	Min	-777.308	3.926	1.137E-13	1.759E-13
49	0.27500	SLE-F1	NonStatic	Min	-784.396	43.596	1.137E-13	1.759E-13
49	0.55000	SLE-F1	NonStatic	Min	-791.484	83.266	1.137E-13	1.759E-13
49	0.00000	SLE-F2	NonStatic	Max	-681.241	95.719	1.705E-13	1.776E-13
49	0.27500	SLE-F2	NonStatic	Max	-690.870	130.212	1.705E-13	1.776E-13
49	0.55000	SLE-F2	NonStatic	Max	-700.499	164.705	1.705E-13	1.776E-13
49	0.00000	SLE-F2	NonStatic	Min	-681.241	95.719	1.705E-13	1.776E-13
49	0.27500	SLE-F2	NonStatic	Min	-690.870	130.212	1.705E-13	1.776E-13
49	0.55000	SLE-F2	NonStatic	Min	-700.499	164.705	1.705E-13	1.776E-13
49	0.00000	SLE-F3	NonStatic	Max	-788.095	-40.055	1.705E-13	1.554E-13
49	0.27500	SLE-F3	NonStatic	Max	-793.284	-4.204	1.705E-13	1.554E-13
49	0.55000	SLE-F3	NonStatic	Max	-798.472	31.646	1.705E-13	1.554E-13
49	0.00000	SLE-F3	NonStatic	Min	-788.095	-40.055	1.705E-13	1.554E-13
49	0.27500	SLE-F3	NonStatic	Min	-793.284	-4.204	1.705E-13	1.554E-13
49	0.55000	SLE-F3	NonStatic	Min	-798.472	31.646	1.705E-13	1.554E-13
49	0.00000	SLE-QP	NonStatic	Max	-641.107	97.449	2.274E-13	1.767E-13
49	0.27500	SLE-QP	NonStatic	Max	-650.736	131.942	2.274E-13	1.767E-13
49	0.55000	SLE-QP	NonStatic	Max	-660.365	166.436	2.274E-13	1.767E-13
49	0.00000	SLE-QP	NonStatic	Min	-641.107	97.449	2.274E-13	1.767E-13
49	0.27500	SLE-QP	NonStatic	Min	-650.736	131.942	2.274E-13	1.767E-13
49	0.55000	SLE-QP	NonStatic	Min	-660.365	166.436	2.274E-13	1.767E-13
49	0.00000	SLU-1	NonStatic	Max	-1129.520	25.627	2.274E-13	2.327E-13
49	0.27500	SLU-1	NonStatic	Max	-1135.912	72.341	2.274E-13	2.327E-13
49	0.55000	SLU-1	NonStatic	Max	-1142.303	119.055	2.274E-13	2.327E-13
49	0.00000	SLU-1	NonStatic	Min	-1129.520	25.627	2.274E-13	2.327E-13
49	0.27500	SLU-1	NonStatic	Min	-1135.912	72.341	2.274E-13	2.327E-13
49	0.55000	SLU-1	NonStatic	Min	-1142.303	119.055	2.274E-13	2.327E-13
49	0.00000	SLU-2	NonStatic	Max	-888.092	110.261	9.095E-13	2.203E-13
49	0.27500	SLU-2	NonStatic	Max	-897.090	156.178	9.095E-13	2.203E-13
49	0.55000	SLU-2	NonStatic	Max	-906.087	202.095	9.095E-13	2.203E-13
49	0.00000	SLU-2	NonStatic	Min	-888.092	110.261	9.095E-13	2.203E-13
49	0.27500	SLU-2	NonStatic	Min	-897.090	156.178	9.095E-13	2.203E-13
49	0.55000	SLU-2	NonStatic	Min	-906.087	202.095	9.095E-13	2.203E-13
49	0.00000	SLU-3	NonStatic	Max	-990.529	-100.266	1.137E-13	1.510E-13

Table: Element Forces - Frames, Part 1 of 4

Frame	Station m	OutputCase	CaseType	StepType	P KN	V2 KN	V3 KN	T KN-m
49	0.27500	SLU-3	NonStatic	Max	-993.780	-63.823	1.137E-13	1.510E-13
49	0.55000	SLU-3	NonStatic	Max	-997.031	-27.380	1.137E-13	1.510E-13
49	0.00000	SLU-3	NonStatic	Min	-990.529	-100.266	1.137E-13	1.510E-13
49	0.27500	SLU-3	NonStatic	Min	-993.780	-63.823	1.137E-13	1.510E-13
49	0.55000	SLU-3	NonStatic	Min	-997.031	-27.380	1.137E-13	1.510E-13
49	0.00000	SLU-4	NonStatic	Max	-1006.151	110.697	9.095E-13	2.629E-13
49	0.27500	SLU-4	NonStatic	Max	-1015.148	156.615	9.095E-13	2.629E-13
49	0.55000	SLU-4	NonStatic	Max	-1024.146	202.532	9.095E-13	2.629E-13
49	0.00000	SLU-4	NonStatic	Min	-1006.151	110.697	9.095E-13	2.629E-13
49	0.27500	SLU-4	NonStatic	Min	-1015.148	156.615	9.095E-13	2.629E-13
49	0.55000	SLU-4	NonStatic	Min	-1024.146	202.532	9.095E-13	2.629E-13
49	0.00000	SLU-5	NonStatic	Max	-867.433	-7.859	1.137E-13	1.741E-13
49	0.27500	SLU-5	NonStatic	Max	-873.291	27.787	1.137E-13	1.741E-13
49	0.55000	SLU-5	NonStatic	Max	-879.148	63.433	1.137E-13	1.741E-13
49	0.00000	SLU-5	NonStatic	Min	-867.433	-7.859	1.137E-13	1.741E-13
49	0.27500	SLU-5	NonStatic	Min	-873.291	27.787	1.137E-13	1.741E-13
49	0.55000	SLU-5	NonStatic	Min	-879.148	63.433	1.137E-13	1.741E-13
49	0.00000	SLU-6	NonStatic	Max	-1095.102	-9.868	3.411E-13	2.007E-13
49	0.27500	SLU-6	NonStatic	Max	-1101.367	36.884	3.411E-13	2.007E-13
49	0.55000	SLU-6	NonStatic	Max	-1107.631	83.637	3.411E-13	2.007E-13
49	0.00000	SLU-6	NonStatic	Min	-1095.102	-9.868	3.411E-13	2.007E-13
49	0.27500	SLU-6	NonStatic	Min	-1101.367	36.884	3.411E-13	2.007E-13
49	0.55000	SLU-6	NonStatic	Min	-1107.631	83.637	3.411E-13	2.007E-13
49	0.00000	SLU-7	NonStatic	Max	-944.635	-129.393	1.137E-13	1.235E-13
49	0.27500	SLU-7	NonStatic	Max	-947.886	-92.950	1.137E-13	1.235E-13
49	0.55000	SLU-7	NonStatic	Max	-951.137	-56.507	1.137E-13	1.235E-13
49	0.00000	SLU-7	NonStatic	Min	-944.635	-129.393	1.137E-13	1.235E-13
49	0.27500	SLU-7	NonStatic	Min	-947.886	-92.950	1.137E-13	1.235E-13
49	0.55000	SLU-7	NonStatic	Min	-951.137	-56.507	1.137E-13	1.235E-13
49	0.00000	SLV 1	NonStatic	Max	-2103.906	-204.414	1.137E-13	1.457E-13
49	0.27500	SLV 1	NonStatic	Max	-2109.302	-169.671	1.137E-13	1.457E-13
49	0.55000	SLV 1	NonStatic	Max	-2114.698	-134.929	1.137E-13	1.457E-13
49	0.00000	SLV 1	NonStatic	Min	-2103.906	-204.414	1.137E-13	1.457E-13
49	0.27500	SLV 1	NonStatic	Min	-2109.302	-169.671	1.137E-13	1.457E-13
49	0.55000	SLV 1	NonStatic	Min	-2114.698	-134.929	1.137E-13	1.457E-13
49	0.00000	SLV 2	NonStatic	Max	-2127.830	-181.777	0.000	1.616E-13
49	0.27500	SLV 2	NonStatic	Max	-2134.426	-143.112	0.000	1.616E-13
49	0.55000	SLV 2	NonStatic	Max	-2141.022	-104.446	0.000	1.616E-13
49	0.00000	SLV 2	NonStatic	Min	-2127.830	-181.777	0.000	1.616E-13
49	0.27500	SLV 2	NonStatic	Min	-2134.426	-143.112	0.000	1.616E-13
49	0.55000	SLV 2	NonStatic	Min	-2141.022	-104.446	0.000	1.616E-13
49	0.00000	SLV 3	NonStatic	Max	-2127.830	-181.777	1.137E-13	1.581E-13
49	0.27500	SLV 3	NonStatic	Max	-2134.426	-143.112	1.137E-13	1.581E-13
49	0.55000	SLV 3	NonStatic	Max	-2141.022	-104.446	1.137E-13	1.581E-13
49	0.00000	SLV 3	NonStatic	Min	-2127.830	-181.777	1.137E-13	1.581E-13
49	0.27500	SLV 3	NonStatic	Min	-2134.426	-143.112	1.137E-13	1.581E-13
49	0.55000	SLV 3	NonStatic	Min	-2141.022	-104.446	1.137E-13	1.581E-13
49	0.00000	SLV 4	NonStatic	Max	-2066.059	-583.545	0.000	-1.688E-14
49	0.27500	SLV 4	NonStatic	Max	-2053.433	-539.003	0.000	-1.688E-14
49	0.55000	SLV 4	NonStatic	Max	-2040.807	-494.461	0.000	-1.688E-14
49	0.00000	SLV 4	NonStatic	Min	-2066.059	-583.545	0.000	-1.688E-14
49	0.27500	SLV 4	NonStatic	Min	-2053.433	-539.003	0.000	-1.688E-14
49	0.55000	SLV 4	NonStatic	Min	-2040.807	-494.461	0.000	-1.688E-14
49	0.00000	SLV 5	NonStatic	Max	-1056.337	-37.713	0.000	1.474E-13
49	0.27500	SLV 5	NonStatic	Max	-1060.334	-7.548	0.000	1.474E-13
49	0.55000	SLV 5	NonStatic	Max	-1064.331	22.617	0.000	1.474E-13
49	0.00000	SLV 5	NonStatic	Min	-1056.337	-37.713	0.000	1.474E-13
49	0.27500	SLV 5	NonStatic	Min	-1060.334	-7.548	0.000	1.474E-13
49	0.55000	SLV 5	NonStatic	Min	-1064.331	22.617	0.000	1.474E-13

Table: Element Forces - Frames, Part 1 of 4

Frame	Station m	OutputCase	CaseType	StepType	P KN	V2 KN	V3 KN	T KN-m
49	0.00000	SLV 6	NonStatic	Max	-1073.736	-244.567	5.684E-14	8.704E-14
49	0.27500	SLV 6	NonStatic	Max	-1071.966	-212.639	5.684E-14	8.704E-14
49	0.55000	SLV 6	NonStatic	Max	-1070.196	-180.711	5.684E-14	8.704E-14
49	0.00000	SLV 6	NonStatic	Min	-1073.736	-244.567	5.684E-14	8.704E-14
49	0.27500	SLV 6	NonStatic	Min	-1071.966	-212.639	5.684E-14	8.704E-14
49	0.55000	SLV 6	NonStatic	Min	-1070.196	-180.711	5.684E-14	8.704E-14
49	0.00000	SLV 7	NonStatic	Max	-1147.805	15.802	2.274E-13	1.901E-13
49	0.27500	SLV 7	NonStatic	Max	-1155.800	59.045	2.274E-13	1.901E-13
49	0.55000	SLV 7	NonStatic	Max	-1163.795	102.288	2.274E-13	1.901E-13
49	0.00000	SLV 7	NonStatic	Min	-1147.805	15.802	2.274E-13	1.901E-13
49	0.27500	SLV 7	NonStatic	Min	-1155.800	59.045	2.274E-13	1.901E-13
49	0.55000	SLV 7	NonStatic	Min	-1163.795	102.288	2.274E-13	1.901E-13
49	0.00000	SLV 8	NonStatic	Max	-1153.836	-195.807	0.000	1.297E-13
49	0.27500	SLV 8	NonStatic	Max	-1156.064	-150.801	0.000	1.297E-13
49	0.55000	SLV 8	NonStatic	Max	-1158.293	-105.795	0.000	1.297E-13
49	0.00000	SLV 8	NonStatic	Min	-1153.836	-195.807	0.000	1.297E-13
49	0.27500	SLV 8	NonStatic	Min	-1156.064	-150.801	0.000	1.297E-13
49	0.55000	SLV 8	NonStatic	Min	-1158.293	-105.795	0.000	1.297E-13
49	0.00000	SLV 9	NonStatic	Max	-2103.906	-204.414	2.274E-13	1.421E-13
49	0.27500	SLV 9	NonStatic	Max	-2109.302	-169.671	2.274E-13	1.421E-13
49	0.55000	SLV 9	NonStatic	Max	-2114.698	-134.929	2.274E-13	1.421E-13
49	0.00000	SLV 9	NonStatic	Min	-2103.906	-204.414	2.274E-13	1.421E-13
49	0.27500	SLV 9	NonStatic	Min	-2109.302	-169.671	2.274E-13	1.421E-13
49	0.55000	SLV 9	NonStatic	Min	-2114.698	-134.929	2.274E-13	1.421E-13
49	0.00000	SLV 10	NonStatic	Max	-2048.466	-591.650	-1.421E-14	-2.931E-14
49	0.27500	SLV 10	NonStatic	Max	-2034.641	-551.031	-1.421E-14	-2.931E-14
49	0.55000	SLV 10	NonStatic	Max	-2020.815	-510.412	-1.421E-14	-2.931E-14
49	0.00000	SLV 10	NonStatic	Min	-2048.466	-591.650	-1.421E-14	-2.931E-14
49	0.27500	SLV 10	NonStatic	Min	-2034.641	-551.031	-1.421E-14	-2.931E-14
49	0.55000	SLV 10	NonStatic	Min	-2020.815	-510.412	-1.421E-14	-2.931E-14
49	0.00000	SLV 11	NonStatic	Max	-2127.830	-181.777	3.411E-13	1.581E-13
49	0.27500	SLV 11	NonStatic	Max	-2134.426	-143.112	3.411E-13	1.581E-13
49	0.55000	SLV 11	NonStatic	Max	-2141.022	-104.446	3.411E-13	1.581E-13
49	0.00000	SLV 11	NonStatic	Min	-2127.830	-181.777	3.411E-13	1.581E-13
49	0.27500	SLV 11	NonStatic	Min	-2134.426	-143.112	3.411E-13	1.581E-13
49	0.55000	SLV 11	NonStatic	Min	-2141.022	-104.446	3.411E-13	1.581E-13
49	0.00000	SLV 12	NonStatic	Max	-2066.059	-583.545	-1.421E-14	-1.599E-14
49	0.27500	SLV 12	NonStatic	Max	-2053.433	-539.003	-1.421E-14	-1.599E-14
49	0.55000	SLV 12	NonStatic	Max	-2040.807	-494.461	-1.421E-14	-1.599E-14
49	0.00000	SLV 12	NonStatic	Min	-2066.059	-583.545	-1.421E-14	-1.599E-14
49	0.27500	SLV 12	NonStatic	Min	-2053.433	-539.003	-1.421E-14	-1.599E-14
49	0.55000	SLV 12	NonStatic	Min	-2040.807	-494.461	-1.421E-14	-1.599E-14
49	0.00000	SLV 13	NonStatic	Max	-1056.337	-37.713	1.137E-13	1.483E-13
49	0.27500	SLV 13	NonStatic	Max	-1060.334	-7.548	1.137E-13	1.483E-13
49	0.55000	SLV 13	NonStatic	Max	-1064.331	22.617	1.137E-13	1.483E-13
49	0.00000	SLV 13	NonStatic	Min	-1056.337	-37.713	1.137E-13	1.483E-13
49	0.27500	SLV 13	NonStatic	Min	-1060.334	-7.548	1.137E-13	1.483E-13
49	0.55000	SLV 13	NonStatic	Min	-1064.331	22.617	1.137E-13	1.483E-13
49	0.00000	SLV 14	NonStatic	Max	-1073.736	-244.567	5.684E-14	8.527E-14
49	0.27500	SLV 14	NonStatic	Max	-1071.966	-212.639	5.684E-14	8.527E-14
49	0.55000	SLV 14	NonStatic	Max	-1070.196	-180.711	5.684E-14	8.527E-14
49	0.00000	SLV 14	NonStatic	Min	-1073.736	-244.567	5.684E-14	8.527E-14
49	0.27500	SLV 14	NonStatic	Min	-1071.966	-212.639	5.684E-14	8.527E-14
49	0.55000	SLV 14	NonStatic	Min	-1070.196	-180.711	5.684E-14	8.527E-14
49	0.00000	SLV 15	NonStatic	Max	-1147.805	15.802	2.274E-13	1.901E-13
49	0.27500	SLV 15	NonStatic	Max	-1155.800	59.045	2.274E-13	1.901E-13
49	0.55000	SLV 15	NonStatic	Max	-1163.795	102.288	2.274E-13	1.901E-13
49	0.00000	SLV 15	NonStatic	Min	-1147.805	15.802	2.274E-13	1.901E-13
49	0.27500	SLV 15	NonStatic	Min	-1155.800	59.045	2.274E-13	1.901E-13

Table: Element Forces - Frames, Part 1 of 4

Frame	Station m	OutputCase	CaseType	StepType	P KN	V2 KN	V3 KN	T KN-m
49	0.55000	SLV 15	NonStatic	Min	-1163.795	102.288	2.274E-13	1.901E-13
49	0.00000	SLV 16	NonStatic	Max	-1153.836	-195.807	1.137E-13	1.243E-13
49	0.27500	SLV 16	NonStatic	Max	-1156.064	-150.801	1.137E-13	1.243E-13
49	0.55000	SLV 16	NonStatic	Max	-1158.293	-105.795	1.137E-13	1.243E-13
49	0.00000	SLV 16	NonStatic	Min	-1153.836	-195.807	1.137E-13	1.243E-13
49	0.27500	SLV 16	NonStatic	Min	-1156.064	-150.801	1.137E-13	1.243E-13
49	0.55000	SLV 16	NonStatic	Min	-1158.293	-105.795	1.137E-13	1.243E-13
49	0.00000	SLE-C-TBM	NonStatic	Max	-942.287	-4.978	2.274E-13	2.380E-13
49	0.27500	SLE-C-TBM	NonStatic	Max	-949.744	35.679	2.274E-13	2.380E-13
49	0.55000	SLE-C-TBM	NonStatic	Max	-957.201	76.336	2.274E-13	2.380E-13
49	0.00000	SLE-C-TBM	NonStatic	Min	-942.287	-4.978	2.274E-13	2.380E-13
49	0.27500	SLE-C-TBM	NonStatic	Min	-949.744	35.679	2.274E-13	2.380E-13
49	0.55000	SLE-C-TBM	NonStatic	Min	-957.201	76.336	2.274E-13	2.380E-13
49	0.00000	SLU-1-TBM	NonStatic	Max	-1277.163	-23.200	2.274E-13	3.162E-13
49	0.27500	SLU-1-TBM	NonStatic	Max	-1283.554	23.515	2.274E-13	3.162E-13
49	0.55000	SLU-1-TBM	NonStatic	Max	-1289.946	70.229	2.274E-13	3.162E-13
49	0.00000	SLU-1-TBM	NonStatic	Min	-1277.163	-23.200	2.274E-13	3.162E-13
49	0.27500	SLU-1-TBM	NonStatic	Min	-1283.554	23.515	2.274E-13	3.162E-13
49	0.55000	SLU-1-TBM	NonStatic	Min	-1289.946	70.229	2.274E-13	3.162E-13
50	0.00000	SLE-C	NonStatic	Max	-863.157	31.423	3.411E-13	1.634E-13
50	0.27500	SLE-C	NonStatic	Max	-872.448	70.851	3.411E-13	1.634E-13
50	0.55000	SLE-C	NonStatic	Max	-881.739	110.280	3.411E-13	1.634E-13
50	0.00000	SLE-C	NonStatic	Min	-863.157	31.423	3.411E-13	1.634E-13
50	0.27500	SLE-C	NonStatic	Min	-872.448	70.851	3.411E-13	1.634E-13
50	0.55000	SLE-C	NonStatic	Min	-881.739	110.280	3.411E-13	1.634E-13
50	0.00000	SLE-F1	NonStatic	Max	-795.692	15.955	1.705E-13	1.457E-13
50	0.27500	SLE-F1	NonStatic	Max	-804.526	54.467	1.705E-13	1.457E-13
50	0.55000	SLE-F1	NonStatic	Max	-813.361	92.979	1.705E-13	1.457E-13
50	0.00000	SLE-F1	NonStatic	Min	-795.692	15.955	1.705E-13	1.457E-13
50	0.27500	SLE-F1	NonStatic	Min	-804.526	54.467	1.705E-13	1.457E-13
50	0.55000	SLE-F1	NonStatic	Min	-813.361	92.979	1.705E-13	1.457E-13
50	0.00000	SLE-F2	NonStatic	Max	-711.929	104.805	2.274E-13	1.492E-13
50	0.27500	SLE-F2	NonStatic	Max	-723.904	137.657	2.274E-13	1.492E-13
50	0.55000	SLE-F2	NonStatic	Max	-735.879	170.509	2.274E-13	1.492E-13
50	0.00000	SLE-F2	NonStatic	Min	-711.929	104.805	2.274E-13	1.492E-13
50	0.27500	SLE-F2	NonStatic	Min	-723.904	137.657	2.274E-13	1.492E-13
50	0.55000	SLE-F2	NonStatic	Min	-735.879	170.509	2.274E-13	1.492E-13
50	0.00000	SLE-F3	NonStatic	Max	-798.285	-36.071	1.705E-13	1.315E-13
50	0.27500	SLE-F3	NonStatic	Max	-804.772	-1.018	1.705E-13	1.315E-13
50	0.55000	SLE-F3	NonStatic	Max	-811.260	34.035	1.705E-13	1.315E-13
50	0.00000	SLE-F3	NonStatic	Min	-798.285	-36.071	1.705E-13	1.315E-13
50	0.27500	SLE-F3	NonStatic	Min	-804.772	-1.018	1.705E-13	1.315E-13
50	0.55000	SLE-F3	NonStatic	Min	-811.260	34.035	1.705E-13	1.315E-13
50	0.00000	SLE-QP	NonStatic	Max	-672.085	109.928	2.274E-13	1.563E-13
50	0.27500	SLE-QP	NonStatic	Max	-684.060	142.780	2.274E-13	1.563E-13
50	0.55000	SLE-QP	NonStatic	Max	-696.036	175.631	2.274E-13	1.563E-13
50	0.00000	SLE-QP	NonStatic	Min	-672.085	109.928	2.274E-13	1.563E-13
50	0.27500	SLE-QP	NonStatic	Min	-684.060	142.780	2.274E-13	1.563E-13
50	0.55000	SLE-QP	NonStatic	Min	-696.036	175.631	2.274E-13	1.563E-13
50	0.00000	SLU-1	NonStatic	Max	-1148.281	21.914	1.137E-13	1.990E-13
50	0.27500	SLU-1	NonStatic	Max	-1156.278	67.658	1.137E-13	1.990E-13
50	0.55000	SLU-1	NonStatic	Max	-1164.274	113.402	1.137E-13	1.990E-13
50	0.00000	SLU-1	NonStatic	Min	-1148.281	21.914	1.137E-13	1.990E-13
50	0.27500	SLU-1	NonStatic	Min	-1156.278	67.658	1.137E-13	1.990E-13
50	0.55000	SLU-1	NonStatic	Min	-1164.274	113.402	1.137E-13	1.990E-13
50	0.00000	SLU-2	NonStatic	Max	-919.945	124.657	0.000	2.061E-13
50	0.27500	SLU-2	NonStatic	Max	-931.162	169.109	0.000	2.061E-13
50	0.55000	SLU-2	NonStatic	Max	-942.380	213.562	0.000	2.061E-13
50	0.00000	SLU-2	NonStatic	Min	-919.945	124.657	0.000	2.061E-13

Table: Element Forces - Frames, Part 1 of 4

Frame	Station m	OutputCase	CaseType	StepType	P KN	V2 KN	V3 KN	T KN-m
50	0.27500	SLU-2	NonStatic	Min	-931.162	169.109	0.000	2.061E-13
50	0.55000	SLU-2	NonStatic	Min	-942.380	213.562	0.000	2.061E-13
50	0.00000	SLU-3	NonStatic	Max	-991.133	-111.696	1.137E-13	1.297E-13
50	0.27500	SLU-3	NonStatic	Max	-995.227	-75.683	1.137E-13	1.297E-13
50	0.55000	SLU-3	NonStatic	Max	-999.320	-39.669	1.137E-13	1.297E-13
50	0.00000	SLU-3	NonStatic	Min	-991.133	-111.696	1.137E-13	1.297E-13
50	0.27500	SLU-3	NonStatic	Min	-995.227	-75.683	1.137E-13	1.297E-13
50	0.55000	SLU-3	NonStatic	Min	-999.320	-39.669	1.137E-13	1.297E-13
50	0.00000	SLU-4	NonStatic	Max	-1037.617	115.100	4.547E-13	2.416E-13
50	0.27500	SLU-4	NonStatic	Max	-1048.834	159.553	4.547E-13	2.416E-13
50	0.55000	SLU-4	NonStatic	Max	-1060.052	204.005	4.547E-13	2.416E-13
50	0.00000	SLU-4	NonStatic	Min	-1037.617	115.100	4.547E-13	2.416E-13
50	0.27500	SLU-4	NonStatic	Min	-1048.834	159.553	4.547E-13	2.416E-13
50	0.55000	SLU-4	NonStatic	Min	-1060.052	204.005	4.547E-13	2.416E-13
50	0.00000	SLU-5	NonStatic	Max	-881.362	-11.228	2.274E-13	1.492E-13
50	0.27500	SLU-5	NonStatic	Max	-888.677	23.493	2.274E-13	1.492E-13
50	0.55000	SLU-5	NonStatic	Max	-895.991	58.214	2.274E-13	1.492E-13
50	0.00000	SLU-5	NonStatic	Min	-881.362	-11.228	2.274E-13	1.492E-13
50	0.27500	SLU-5	NonStatic	Min	-888.677	23.493	2.274E-13	1.492E-13
50	0.55000	SLU-5	NonStatic	Min	-895.991	58.214	2.274E-13	1.492E-13
50	0.00000	SLU-6	NonStatic	Max	-1110.735	-10.442	1.137E-13	1.705E-13
50	0.27500	SLU-6	NonStatic	Max	-1118.575	35.366	1.137E-13	1.705E-13
50	0.55000	SLU-6	NonStatic	Max	-1126.415	81.173	1.137E-13	1.705E-13
50	0.00000	SLU-6	NonStatic	Min	-1110.735	-10.442	1.137E-13	1.705E-13
50	0.27500	SLU-6	NonStatic	Min	-1118.575	35.366	1.137E-13	1.705E-13
50	0.55000	SLU-6	NonStatic	Min	-1126.415	81.173	1.137E-13	1.705E-13
50	0.00000	SLU-7	NonStatic	Max	-942.938	-136.833	1.137E-13	1.030E-13
50	0.27500	SLU-7	NonStatic	Max	-947.031	-100.820	1.137E-13	1.030E-13
50	0.55000	SLU-7	NonStatic	Max	-951.125	-64.806	1.137E-13	1.030E-13
50	0.00000	SLU-7	NonStatic	Min	-942.938	-136.833	1.137E-13	1.030E-13
50	0.27500	SLU-7	NonStatic	Min	-947.031	-100.820	1.137E-13	1.030E-13
50	0.55000	SLU-7	NonStatic	Min	-951.125	-64.806	1.137E-13	1.030E-13
50	0.00000	SLV 1	NonStatic	Max	-2096.498	-288.783	2.274E-13	1.190E-13
50	0.27500	SLV 1	NonStatic	Max	-2103.243	-254.878	2.274E-13	1.190E-13
50	0.55000	SLV 1	NonStatic	Max	-2109.987	-220.973	2.274E-13	1.190E-13
50	0.00000	SLV 1	NonStatic	Min	-2096.498	-288.783	2.274E-13	1.190E-13
50	0.27500	SLV 1	NonStatic	Min	-2103.243	-254.878	2.274E-13	1.190E-13
50	0.55000	SLV 1	NonStatic	Min	-2109.987	-220.973	2.274E-13	1.190E-13
50	0.00000	SLV 2	NonStatic	Max	-2125.172	-263.779	3.411E-13	1.386E-13
50	0.27500	SLV 2	NonStatic	Max	-2133.399	-226.178	3.411E-13	1.386E-13
50	0.55000	SLV 2	NonStatic	Max	-2141.626	-188.578	3.411E-13	1.386E-13
50	0.00000	SLV 2	NonStatic	Min	-2125.172	-263.779	3.411E-13	1.386E-13
50	0.27500	SLV 2	NonStatic	Min	-2133.399	-226.178	3.411E-13	1.386E-13
50	0.55000	SLV 2	NonStatic	Min	-2141.626	-188.578	3.411E-13	1.386E-13
50	0.00000	SLV 3	NonStatic	Max	-2125.172	-263.779	2.274E-13	1.261E-13
50	0.27500	SLV 3	NonStatic	Max	-2133.399	-226.178	2.274E-13	1.261E-13
50	0.55000	SLV 3	NonStatic	Max	-2141.626	-188.578	2.274E-13	1.261E-13
50	0.00000	SLV 3	NonStatic	Min	-2125.172	-263.779	2.274E-13	1.261E-13
50	0.27500	SLV 3	NonStatic	Min	-2133.399	-226.178	2.274E-13	1.261E-13
50	0.55000	SLV 3	NonStatic	Min	-2141.626	-188.578	2.274E-13	1.261E-13
50	0.00000	SLV 4	NonStatic	Max	-1991.615	-665.472	1.421E-14	-2.487E-14
50	0.27500	SLV 4	NonStatic	Max	-1976.087	-618.343	1.421E-14	-2.487E-14
50	0.55000	SLV 4	NonStatic	Max	-1960.559	-571.214	1.421E-14	-2.487E-14
50	0.00000	SLV 4	NonStatic	Min	-1991.615	-665.472	1.421E-14	-2.487E-14
50	0.27500	SLV 4	NonStatic	Min	-1976.087	-618.343	1.421E-14	-2.487E-14
50	0.55000	SLV 4	NonStatic	Min	-1960.559	-571.214	1.421E-14	-2.487E-14
50	0.00000	SLV 5	NonStatic	Max	-1062.424	-67.576	2.274E-13	1.252E-13
50	0.27500	SLV 5	NonStatic	Max	-1067.439	-37.983	2.274E-13	1.252E-13
50	0.55000	SLV 5	NonStatic	Max	-1072.454	-8.389	2.274E-13	1.252E-13

Table: Element Forces - Frames, Part 1 of 4

Frame	Station m	OutputCase	CaseType	StepType	P KN	V2 KN	V3 KN	T KN-m
50	0.00000	SLV 5	NonStatic	Min	-1062.424	-67.576	2.274E-13	1.252E-13
50	0.27500	SLV 5	NonStatic	Min	-1067.439	-37.983	2.274E-13	1.252E-13
50	0.55000	SLV 5	NonStatic	Min	-1072.454	-8.389	2.274E-13	1.252E-13
50	0.00000	SLV 6	NonStatic	Max	-1051.054	-270.671	2.842E-13	7.105E-14
50	0.27500	SLV 6	NonStatic	Max	-1048.942	-238.219	2.842E-13	7.105E-14
50	0.55000	SLV 6	NonStatic	Max	-1046.831	-205.766	2.842E-13	7.105E-14
50	0.00000	SLV 6	NonStatic	Min	-1051.054	-270.671	2.842E-13	7.105E-14
50	0.27500	SLV 6	NonStatic	Min	-1048.942	-238.219	2.842E-13	7.105E-14
50	0.55000	SLV 6	NonStatic	Min	-1046.831	-205.766	2.842E-13	7.105E-14
50	0.00000	SLV 7	NonStatic	Max	-1168.277	3.387	2.274E-13	1.599E-13
50	0.27500	SLV 7	NonStatic	Max	-1178.233	45.299	2.274E-13	1.599E-13
50	0.55000	SLV 7	NonStatic	Max	-1188.189	87.210	2.274E-13	1.599E-13
50	0.00000	SLV 7	NonStatic	Min	-1168.277	3.387	2.274E-13	1.599E-13
50	0.27500	SLV 7	NonStatic	Min	-1178.233	45.299	2.274E-13	1.599E-13
50	0.55000	SLV 7	NonStatic	Min	-1188.189	87.210	2.274E-13	1.599E-13
50	0.00000	SLV 8	NonStatic	Max	-1145.177	-203.483	1.137E-13	1.048E-13
50	0.27500	SLV 8	NonStatic	Max	-1148.006	-158.713	1.137E-13	1.048E-13
50	0.55000	SLV 8	NonStatic	Max	-1150.836	-113.942	1.137E-13	1.048E-13
50	0.00000	SLV 8	NonStatic	Min	-1145.177	-203.483	1.137E-13	1.048E-13
50	0.27500	SLV 8	NonStatic	Min	-1148.006	-158.713	1.137E-13	1.048E-13
50	0.55000	SLV 8	NonStatic	Min	-1150.836	-113.942	1.137E-13	1.048E-13
50	0.00000	SLV 9	NonStatic	Max	-2096.498	-288.783	2.274E-13	1.155E-13
50	0.27500	SLV 9	NonStatic	Max	-2103.243	-254.878	2.274E-13	1.155E-13
50	0.55000	SLV 9	NonStatic	Max	-2109.987	-220.973	2.274E-13	1.155E-13
50	0.00000	SLV 9	NonStatic	Min	-2096.498	-288.783	2.274E-13	1.155E-13
50	0.27500	SLV 9	NonStatic	Min	-2103.243	-254.878	2.274E-13	1.155E-13
50	0.55000	SLV 9	NonStatic	Min	-2109.987	-220.973	2.274E-13	1.155E-13
50	0.00000	SLV 10	NonStatic	Max	-1970.345	-679.673	-1.421E-14	-3.286E-14
50	0.27500	SLV 10	NonStatic	Max	-1953.334	-636.240	-1.421E-14	-3.286E-14
50	0.55000	SLV 10	NonStatic	Max	-1936.324	-592.806	-1.421E-14	-3.286E-14
50	0.00000	SLV 10	NonStatic	Min	-1970.345	-679.673	-1.421E-14	-3.286E-14
50	0.27500	SLV 10	NonStatic	Min	-1953.334	-636.240	-1.421E-14	-3.286E-14
50	0.55000	SLV 10	NonStatic	Min	-1936.324	-592.806	-1.421E-14	-3.286E-14
50	0.00000	SLV 11	NonStatic	Max	-2125.172	-263.779	2.274E-13	1.332E-13
50	0.27500	SLV 11	NonStatic	Max	-2133.399	-226.178	2.274E-13	1.332E-13
50	0.55000	SLV 11	NonStatic	Max	-2141.626	-188.578	2.274E-13	1.332E-13
50	0.00000	SLV 11	NonStatic	Min	-2125.172	-263.779	2.274E-13	1.332E-13
50	0.27500	SLV 11	NonStatic	Min	-2133.399	-226.178	2.274E-13	1.332E-13
50	0.55000	SLV 11	NonStatic	Min	-2141.626	-188.578	2.274E-13	1.332E-13
50	0.00000	SLV 12	NonStatic	Max	-1991.615	-665.472	0.000	-2.309E-14
50	0.27500	SLV 12	NonStatic	Max	-1976.087	-618.343	0.000	-2.309E-14
50	0.55000	SLV 12	NonStatic	Max	-1960.559	-571.214	0.000	-2.309E-14
50	0.00000	SLV 12	NonStatic	Min	-1991.615	-665.472	0.000	-2.309E-14
50	0.27500	SLV 12	NonStatic	Min	-1976.087	-618.343	0.000	-2.309E-14
50	0.55000	SLV 12	NonStatic	Min	-1960.559	-571.214	0.000	-2.309E-14
50	0.00000	SLV 13	NonStatic	Max	-1062.424	-67.576	1.705E-13	1.288E-13
50	0.27500	SLV 13	NonStatic	Max	-1067.439	-37.983	1.705E-13	1.288E-13
50	0.55000	SLV 13	NonStatic	Max	-1072.454	-8.389	1.705E-13	1.288E-13
50	0.00000	SLV 13	NonStatic	Min	-1062.424	-67.576	1.705E-13	1.288E-13
50	0.27500	SLV 13	NonStatic	Min	-1067.439	-37.983	1.705E-13	1.288E-13
50	0.55000	SLV 13	NonStatic	Min	-1072.454	-8.389	1.705E-13	1.288E-13
50	0.00000	SLV 14	NonStatic	Max	-1051.054	-270.671	1.137E-13	7.283E-14
50	0.27500	SLV 14	NonStatic	Max	-1048.942	-238.219	1.137E-13	7.283E-14
50	0.55000	SLV 14	NonStatic	Max	-1046.831	-205.766	1.137E-13	7.283E-14
50	0.00000	SLV 14	NonStatic	Min	-1051.054	-270.671	1.137E-13	7.283E-14
50	0.27500	SLV 14	NonStatic	Min	-1048.942	-238.219	1.137E-13	7.283E-14
50	0.55000	SLV 14	NonStatic	Min	-1046.831	-205.766	1.137E-13	7.283E-14
50	0.00000	SLV 15	NonStatic	Max	-1168.277	3.387	2.274E-13	1.599E-13
50	0.27500	SLV 15	NonStatic	Max	-1178.233	45.299	2.274E-13	1.599E-13

Table: Element Forces - Frames, Part 1 of 4

Frame	Station m	OutputCase	CaseType	StepType	P KN	V2 KN	V3 KN	T KN-m
50	0.55000	SLV 15	NonStatic	Max	-1188.189	87.210	2.274E-13	1.599E-13
50	0.00000	SLV 15	NonStatic	Min	-1168.277	3.387	2.274E-13	1.599E-13
50	0.27500	SLV 15	NonStatic	Min	-1178.233	45.299	2.274E-13	1.599E-13
50	0.55000	SLV 15	NonStatic	Min	-1188.189	87.210	2.274E-13	1.599E-13
50	0.00000	SLV 16	NonStatic	Max	-1145.177	-203.483	3.411E-13	9.948E-14
50	0.27500	SLV 16	NonStatic	Max	-1148.006	-158.713	3.411E-13	9.948E-14
50	0.55000	SLV 16	NonStatic	Max	-1150.836	-113.942	3.411E-13	9.948E-14
50	0.00000	SLV 16	NonStatic	Min	-1145.177	-203.483	3.411E-13	9.948E-14
50	0.27500	SLV 16	NonStatic	Min	-1148.006	-158.713	3.411E-13	9.948E-14
50	0.55000	SLV 16	NonStatic	Min	-1150.836	-113.942	3.411E-13	9.948E-14
50	0.00000	SLE-C-TBM	NonStatic	Max	-960.227	-4.980	1.137E-13	2.114E-13
50	0.27500	SLE-C-TBM	NonStatic	Max	-969.518	34.449	1.137E-13	2.114E-13
50	0.55000	SLE-C-TBM	NonStatic	Max	-978.809	73.877	1.137E-13	2.114E-13
50	0.00000	SLE-C-TBM	NonStatic	Min	-960.227	-4.980	1.137E-13	2.114E-13
50	0.27500	SLE-C-TBM	NonStatic	Min	-969.518	34.449	1.137E-13	2.114E-13
50	0.55000	SLE-C-TBM	NonStatic	Min	-978.809	73.877	1.137E-13	2.114E-13
50	0.00000	SLU-1-TBM	NonStatic	Max	-1291.260	-39.238	2.274E-13	2.700E-13
50	0.27500	SLU-1-TBM	NonStatic	Max	-1299.257	6.506	2.274E-13	2.700E-13
50	0.55000	SLU-1-TBM	NonStatic	Max	-1307.253	52.251	2.274E-13	2.700E-13
50	0.00000	SLU-1-TBM	NonStatic	Min	-1291.260	-39.238	2.274E-13	2.700E-13
50	0.27500	SLU-1-TBM	NonStatic	Min	-1299.257	6.506	2.274E-13	2.700E-13
50	0.55000	SLU-1-TBM	NonStatic	Min	-1307.253	52.251	2.274E-13	2.700E-13
51	0.00000	SLE-C	NonStatic	Max	-887.910	35.227	-1.137E-13	1.137E-13
51	0.27500	SLE-C	NonStatic	Max	-898.823	73.179	-1.137E-13	1.137E-13
51	0.55000	SLE-C	NonStatic	Max	-909.737	111.131	-1.137E-13	1.137E-13
51	0.00000	SLE-C	NonStatic	Min	-887.910	35.227	-1.137E-13	1.137E-13
51	0.27500	SLE-C	NonStatic	Min	-898.823	73.179	-1.137E-13	1.137E-13
51	0.55000	SLE-C	NonStatic	Min	-909.737	111.131	-1.137E-13	1.137E-13
51	0.00000	SLE-F1	NonStatic	Max	-818.313	23.777	0.000	1.030E-13
51	0.27500	SLE-F1	NonStatic	Max	-828.696	60.896	0.000	1.030E-13
51	0.55000	SLE-F1	NonStatic	Max	-839.079	98.015	0.000	1.030E-13
51	0.00000	SLE-F1	NonStatic	Min	-818.313	23.777	0.000	1.030E-13
51	0.27500	SLE-F1	NonStatic	Min	-828.696	60.896	0.000	1.030E-13
51	0.55000	SLE-F1	NonStatic	Min	-839.079	98.015	0.000	1.030E-13
51	0.00000	SLE-F2	NonStatic	Max	-747.674	107.590	0.000	1.039E-13
51	0.27500	SLE-F2	NonStatic	Max	-761.707	138.472	0.000	1.039E-13
51	0.55000	SLE-F2	NonStatic	Max	-775.740	169.354	0.000	1.039E-13
51	0.00000	SLE-F2	NonStatic	Min	-747.674	107.590	0.000	1.039E-13
51	0.27500	SLE-F2	NonStatic	Min	-761.707	138.472	0.000	1.039E-13
51	0.55000	SLE-F2	NonStatic	Min	-775.740	169.354	0.000	1.039E-13
51	0.00000	SLE-F3	NonStatic	Max	-811.229	-34.776	1.137E-13	9.148E-14
51	0.27500	SLE-F3	NonStatic	Max	-818.885	-0.685	1.137E-13	9.148E-14
51	0.55000	SLE-F3	NonStatic	Max	-826.540	33.407	1.137E-13	9.148E-14
51	0.00000	SLE-F3	NonStatic	Min	-811.229	-34.776	1.137E-13	9.148E-14
51	0.27500	SLE-F3	NonStatic	Min	-818.885	-0.685	1.137E-13	9.148E-14
51	0.55000	SLE-F3	NonStatic	Min	-826.540	33.407	1.137E-13	9.148E-14
51	0.00000	SLE-QP	NonStatic	Max	-708.407	116.067	0.000	1.048E-13
51	0.27500	SLE-QP	NonStatic	Max	-722.440	146.950	0.000	1.048E-13
51	0.55000	SLE-QP	NonStatic	Max	-736.473	177.832	0.000	1.048E-13
51	0.00000	SLE-QP	NonStatic	Min	-708.407	116.067	0.000	1.048E-13
51	0.27500	SLE-QP	NonStatic	Min	-722.440	146.950	0.000	1.048E-13
51	0.55000	SLE-QP	NonStatic	Min	-736.473	177.832	0.000	1.048E-13
51	0.00000	SLU-1	NonStatic	Max	-1169.695	14.416	2.274E-13	1.386E-13
51	0.27500	SLU-1	NonStatic	Max	-1179.139	58.991	2.274E-13	1.386E-13
51	0.55000	SLU-1	NonStatic	Max	-1188.583	103.566	2.274E-13	1.386E-13
51	0.00000	SLU-1	NonStatic	Min	-1169.695	14.416	2.274E-13	1.386E-13
51	0.27500	SLU-1	NonStatic	Min	-1179.139	58.991	2.274E-13	1.386E-13
51	0.55000	SLU-1	NonStatic	Min	-1188.583	103.566	2.274E-13	1.386E-13
51	0.00000	SLU-2	NonStatic	Max	-957.078	133.007	0.000	1.208E-13

Table: Element Forces - Frames, Part 1 of 4

Frame	Station m	OutputCase	CaseType	StepType	P KN	V2 KN	V3 KN	T KN-m
51	0.27500	SLU-2	NonStatic	Max	-970.266	175.698	0.000	1.208E-13
51	0.55000	SLU-2	NonStatic	Max	-983.453	218.389	0.000	1.208E-13
51	0.00000	SLU-2	NonStatic	Min	-957.078	133.007	0.000	1.208E-13
51	0.27500	SLU-2	NonStatic	Min	-970.266	175.698	0.000	1.208E-13
51	0.55000	SLU-2	NonStatic	Min	-983.453	218.389	0.000	1.208E-13
51	0.00000	SLU-3	NonStatic	Max	-992.372	-124.140	5.684E-14	9.059E-14
51	0.27500	SLU-3	NonStatic	Max	-997.245	-88.648	5.684E-14	9.059E-14
51	0.55000	SLU-3	NonStatic	Max	-1002.118	-53.156	5.684E-14	9.059E-14
51	0.00000	SLU-3	NonStatic	Min	-992.372	-124.140	5.684E-14	9.059E-14
51	0.27500	SLU-3	NonStatic	Min	-997.245	-88.648	5.684E-14	9.059E-14
51	0.55000	SLU-3	NonStatic	Min	-1002.118	-53.156	5.684E-14	9.059E-14
51	0.00000	SLU-4	NonStatic	Max	-1073.519	113.525	-4.547E-13	1.563E-13
51	0.27500	SLU-4	NonStatic	Max	-1086.706	156.216	-4.547E-13	1.563E-13
51	0.55000	SLU-4	NonStatic	Max	-1099.894	198.906	-4.547E-13	1.563E-13
51	0.00000	SLU-4	NonStatic	Min	-1073.519	113.525	-4.547E-13	1.563E-13
51	0.27500	SLU-4	NonStatic	Min	-1086.706	156.216	-4.547E-13	1.563E-13
51	0.55000	SLU-4	NonStatic	Min	-1099.894	198.906	-4.547E-13	1.563E-13
51	0.00000	SLU-5	NonStatic	Max	-897.703	-17.858	5.684E-14	1.039E-13
51	0.27500	SLU-5	NonStatic	Max	-906.319	15.750	5.684E-14	1.039E-13
51	0.55000	SLU-5	NonStatic	Max	-914.936	49.358	5.684E-14	1.039E-13
51	0.00000	SLU-5	NonStatic	Min	-897.703	-17.858	5.684E-14	1.039E-13
51	0.27500	SLU-5	NonStatic	Min	-906.319	15.750	5.684E-14	1.039E-13
51	0.55000	SLU-5	NonStatic	Min	-914.936	49.358	5.684E-14	1.039E-13
51	0.00000	SLU-6	NonStatic	Max	-1129.243	-14.492	1.137E-13	1.190E-13
51	0.27500	SLU-6	NonStatic	Max	-1138.504	30.174	1.137E-13	1.190E-13
51	0.55000	SLU-6	NonStatic	Max	-1147.766	74.841	1.137E-13	1.190E-13
51	0.00000	SLU-6	NonStatic	Min	-1129.243	-14.492	1.137E-13	1.190E-13
51	0.27500	SLU-6	NonStatic	Min	-1138.504	30.174	1.137E-13	1.190E-13
51	0.55000	SLU-6	NonStatic	Min	-1147.766	74.841	1.137E-13	1.190E-13
51	0.00000	SLU-7	NonStatic	Max	-942.222	-145.105	1.137E-13	7.105E-14
51	0.27500	SLU-7	NonStatic	Max	-947.095	-109.613	1.137E-13	7.105E-14
51	0.55000	SLU-7	NonStatic	Max	-951.968	-74.122	1.137E-13	7.105E-14
51	0.00000	SLU-7	NonStatic	Min	-942.222	-145.105	1.137E-13	7.105E-14
51	0.27500	SLU-7	NonStatic	Min	-947.095	-109.613	1.137E-13	7.105E-14
51	0.55000	SLU-7	NonStatic	Min	-951.968	-74.122	1.137E-13	7.105E-14
51	0.00000	SLV 1	NonStatic	Max	-2084.888	-365.490	0.000	7.994E-14
51	0.27500	SLV 1	NonStatic	Max	-2092.743	-332.791	0.000	7.994E-14
51	0.55000	SLV 1	NonStatic	Max	-2100.597	-300.092	0.000	7.994E-14
51	0.00000	SLV 1	NonStatic	Min	-2084.888	-365.490	0.000	7.994E-14
51	0.27500	SLV 1	NonStatic	Min	-2092.743	-332.791	0.000	7.994E-14
51	0.55000	SLV 1	NonStatic	Min	-2100.597	-300.092	0.000	7.994E-14
51	0.00000	SLV 2	NonStatic	Max	-2119.031	-338.777	1.137E-13	9.237E-14
51	0.27500	SLV 2	NonStatic	Max	-2128.807	-302.260	1.137E-13	9.237E-14
51	0.55000	SLV 2	NonStatic	Max	-2138.583	-265.743	1.137E-13	9.237E-14
51	0.00000	SLV 2	NonStatic	Min	-2119.031	-338.777	1.137E-13	9.237E-14
51	0.27500	SLV 2	NonStatic	Min	-2128.807	-302.260	1.137E-13	9.237E-14
51	0.55000	SLV 2	NonStatic	Min	-2138.583	-265.743	1.137E-13	9.237E-14
51	0.00000	SLV 3	NonStatic	Max	-2119.031	-338.777	3.411E-13	9.237E-14
51	0.27500	SLV 3	NonStatic	Max	-2128.807	-302.260	3.411E-13	9.237E-14
51	0.55000	SLV 3	NonStatic	Max	-2138.583	-265.743	3.411E-13	9.237E-14
51	0.00000	SLV 3	NonStatic	Min	-2119.031	-338.777	3.411E-13	9.237E-14
51	0.27500	SLV 3	NonStatic	Min	-2128.807	-302.260	3.411E-13	9.237E-14
51	0.55000	SLV 3	NonStatic	Min	-2138.583	-265.743	3.411E-13	9.237E-14
51	0.00000	SLV 4	NonStatic	Max	-1905.154	-735.164	0.000	-3.197E-14
51	0.27500	SLV 4	NonStatic	Max	-1887.323	-684.754	0.000	-3.197E-14
51	0.55000	SLV 4	NonStatic	Max	-1869.492	-634.344	0.000	-3.197E-14
51	0.00000	SLV 4	NonStatic	Min	-1905.154	-735.164	0.000	-3.197E-14
51	0.27500	SLV 4	NonStatic	Min	-1887.323	-684.754	0.000	-3.197E-14
51	0.55000	SLV 4	NonStatic	Min	-1869.492	-634.344	0.000	-3.197E-14

Table: Element Forces - Frames, Part 1 of 4

Frame	Station m	OutputCase	CaseType	StepType	P KN	V2 KN	V3 KN	T KN-m
51	0.00000	SLV 5	NonStatic	Max	-1067.893	-99.164	5.684E-14	9.148E-14
51	0.27500	SLV 5	NonStatic	Max	-1073.505	-70.919	5.684E-14	9.148E-14
51	0.55000	SLV 5	NonStatic	Max	-1079.118	-42.675	5.684E-14	9.148E-14
51	0.00000	SLV 5	NonStatic	Min	-1067.893	-99.164	5.684E-14	9.148E-14
51	0.27500	SLV 5	NonStatic	Min	-1073.505	-70.919	5.684E-14	9.148E-14
51	0.55000	SLV 5	NonStatic	Min	-1079.118	-42.675	5.684E-14	9.148E-14
51	0.00000	SLV 6	NonStatic	Max	-1025.649	-293.663	0.000	4.441E-14
51	0.27500	SLV 6	NonStatic	Max	-1022.980	-261.250	0.000	4.441E-14
51	0.55000	SLV 6	NonStatic	Max	-1020.311	-228.838	0.000	4.441E-14
51	0.00000	SLV 6	NonStatic	Min	-1025.649	-293.663	0.000	4.441E-14
51	0.27500	SLV 6	NonStatic	Min	-1022.980	-261.250	0.000	4.441E-14
51	0.55000	SLV 6	NonStatic	Min	-1020.311	-228.838	0.000	4.441E-14
51	0.00000	SLV 7	NonStatic	Max	-1191.306	-13.707	1.137E-13	1.190E-13
51	0.27500	SLV 7	NonStatic	Max	-1203.324	27.265	1.137E-13	1.190E-13
51	0.55000	SLV 7	NonStatic	Max	-1215.341	68.236	1.137E-13	1.190E-13
51	0.00000	SLV 7	NonStatic	Min	-1191.306	-13.707	1.137E-13	1.190E-13
51	0.27500	SLV 7	NonStatic	Min	-1203.324	27.265	1.137E-13	1.190E-13
51	0.55000	SLV 7	NonStatic	Min	-1215.341	68.236	1.137E-13	1.190E-13
51	0.00000	SLV 8	NonStatic	Max	-1137.056	-210.975	0.000	6.750E-14
51	0.27500	SLV 8	NonStatic	Max	-1140.791	-165.836	0.000	6.750E-14
51	0.55000	SLV 8	NonStatic	Max	-1144.527	-120.696	0.000	6.750E-14
51	0.00000	SLV 8	NonStatic	Min	-1137.056	-210.975	0.000	6.750E-14
51	0.27500	SLV 8	NonStatic	Min	-1140.791	-165.836	0.000	6.750E-14
51	0.55000	SLV 8	NonStatic	Min	-1144.527	-120.696	0.000	6.750E-14
51	0.00000	SLV 9	NonStatic	Max	-2084.888	-365.490	-1.137E-13	8.171E-14
51	0.27500	SLV 9	NonStatic	Max	-2092.743	-332.791	-1.137E-13	8.171E-14
51	0.55000	SLV 9	NonStatic	Max	-2100.597	-300.092	-1.137E-13	8.171E-14
51	0.00000	SLV 9	NonStatic	Min	-2084.888	-365.490	-1.137E-13	8.171E-14
51	0.27500	SLV 9	NonStatic	Min	-2092.743	-332.791	-1.137E-13	8.171E-14
51	0.55000	SLV 9	NonStatic	Min	-2100.597	-300.092	-1.137E-13	8.171E-14
51	0.00000	SLV 10	NonStatic	Max	-1879.177	-754.626	0.000	-3.819E-14
51	0.27500	SLV 10	NonStatic	Max	-1859.425	-708.035	0.000	-3.819E-14
51	0.55000	SLV 10	NonStatic	Max	-1839.673	-661.443	0.000	-3.819E-14
51	0.00000	SLV 10	NonStatic	Min	-1879.177	-754.626	0.000	-3.819E-14
51	0.27500	SLV 10	NonStatic	Min	-1859.425	-708.035	0.000	-3.819E-14
51	0.55000	SLV 10	NonStatic	Min	-1839.673	-661.443	0.000	-3.819E-14
51	0.00000	SLV 11	NonStatic	Max	-2119.031	-338.777	3.411E-13	8.882E-14
51	0.27500	SLV 11	NonStatic	Max	-2128.807	-302.260	3.411E-13	8.882E-14
51	0.55000	SLV 11	NonStatic	Max	-2138.583	-265.743	3.411E-13	8.882E-14
51	0.00000	SLV 11	NonStatic	Min	-2119.031	-338.777	3.411E-13	8.882E-14
51	0.27500	SLV 11	NonStatic	Min	-2128.807	-302.260	3.411E-13	8.882E-14
51	0.55000	SLV 11	NonStatic	Min	-2138.583	-265.743	3.411E-13	8.882E-14
51	0.00000	SLV 12	NonStatic	Max	-1905.154	-735.164	-1.421E-14	-2.842E-14
51	0.27500	SLV 12	NonStatic	Max	-1887.323	-684.754	-1.421E-14	-2.842E-14
51	0.55000	SLV 12	NonStatic	Max	-1869.492	-634.344	-1.421E-14	-2.842E-14
51	0.00000	SLV 12	NonStatic	Min	-1905.154	-735.164	-1.421E-14	-2.842E-14
51	0.27500	SLV 12	NonStatic	Min	-1887.323	-684.754	-1.421E-14	-2.842E-14
51	0.55000	SLV 12	NonStatic	Min	-1869.492	-634.344	-1.421E-14	-2.842E-14
51	0.00000	SLV 13	NonStatic	Max	-1067.893	-99.164	1.705E-13	8.527E-14
51	0.27500	SLV 13	NonStatic	Max	-1073.505	-70.919	1.705E-13	8.527E-14
51	0.55000	SLV 13	NonStatic	Max	-1079.118	-42.675	1.705E-13	8.527E-14
51	0.00000	SLV 13	NonStatic	Min	-1067.893	-99.164	1.705E-13	8.527E-14
51	0.27500	SLV 13	NonStatic	Min	-1073.505	-70.919	1.705E-13	8.527E-14
51	0.55000	SLV 13	NonStatic	Min	-1079.118	-42.675	1.705E-13	8.527E-14
51	0.00000	SLV 14	NonStatic	Max	-1025.649	-293.663	0.000	4.441E-14
51	0.27500	SLV 14	NonStatic	Max	-1022.980	-261.250	0.000	4.441E-14
51	0.55000	SLV 14	NonStatic	Max	-1020.311	-228.838	0.000	4.441E-14
51	0.00000	SLV 14	NonStatic	Min	-1025.649	-293.663	0.000	4.441E-14
51	0.27500	SLV 14	NonStatic	Min	-1022.980	-261.250	0.000	4.441E-14

Table: Element Forces - Frames, Part 1 of 4

Frame	Station m	OutputCase	CaseType	StepType	P KN	V2 KN	V3 KN	T KN-m
51	0.55000	SLV 14	NonStatic	Min	-1020.311	-228.838	0.000	4.441E-14
51	0.00000	SLV 15	NonStatic	Max	-1191.306	-13.707	1.137E-13	1.190E-13
51	0.27500	SLV 15	NonStatic	Max	-1203.324	27.265	1.137E-13	1.190E-13
51	0.55000	SLV 15	NonStatic	Max	-1215.341	68.236	1.137E-13	1.190E-13
51	0.00000	SLV 15	NonStatic	Min	-1191.306	-13.707	1.137E-13	1.190E-13
51	0.27500	SLV 15	NonStatic	Min	-1203.324	27.265	1.137E-13	1.190E-13
51	0.55000	SLV 15	NonStatic	Min	-1215.341	68.236	1.137E-13	1.190E-13
51	0.00000	SLV 16	NonStatic	Max	-1137.056	-210.975	-1.137E-13	7.283E-14
51	0.27500	SLV 16	NonStatic	Max	-1140.791	-165.836	-1.137E-13	7.283E-14
51	0.55000	SLV 16	NonStatic	Max	-1144.527	-120.696	-1.137E-13	7.283E-14
51	0.00000	SLV 16	NonStatic	Min	-1137.056	-210.975	-1.137E-13	7.283E-14
51	0.27500	SLV 16	NonStatic	Min	-1140.791	-165.836	-1.137E-13	7.283E-14
51	0.55000	SLV 16	NonStatic	Min	-1144.527	-120.696	-1.137E-13	7.283E-14
51	0.00000	SLE-C-TBM	NonStatic	Max	-981.549	-9.264	2.274E-13	1.457E-13
51	0.27500	SLE-C-TBM	NonStatic	Max	-992.462	28.688	2.274E-13	1.457E-13
51	0.55000	SLE-C-TBM	NonStatic	Max	-1003.376	66.640	2.274E-13	1.457E-13
51	0.00000	SLE-C-TBM	NonStatic	Min	-981.549	-9.264	2.274E-13	1.457E-13
51	0.27500	SLE-C-TBM	NonStatic	Min	-992.462	28.688	2.274E-13	1.457E-13
51	0.55000	SLE-C-TBM	NonStatic	Min	-1003.376	66.640	2.274E-13	1.457E-13
51	0.00000	SLU-1-TBM	NonStatic	Max	-1306.983	-58.622	0.000	1.847E-13
51	0.27500	SLU-1-TBM	NonStatic	Max	-1316.427	-14.047	0.000	1.847E-13
51	0.55000	SLU-1-TBM	NonStatic	Max	-1325.871	30.528	0.000	1.847E-13
51	0.00000	SLU-1-TBM	NonStatic	Min	-1306.983	-58.622	0.000	1.847E-13
51	0.27500	SLU-1-TBM	NonStatic	Min	-1316.427	-14.047	0.000	1.847E-13
51	0.55000	SLU-1-TBM	NonStatic	Min	-1325.871	30.528	0.000	1.847E-13
52	0.00000	SLE-C	NonStatic	Max	-915.879	33.703	2.274E-13	6.573E-14
52	0.27500	SLE-C	NonStatic	Max	-928.169	69.968	2.274E-13	6.573E-14
52	0.55000	SLE-C	NonStatic	Max	-940.458	106.233	2.274E-13	6.573E-14
52	0.00000	SLE-C	NonStatic	Min	-915.879	33.703	2.274E-13	6.573E-14
52	0.27500	SLE-C	NonStatic	Min	-928.169	69.968	2.274E-13	6.573E-14
52	0.55000	SLE-C	NonStatic	Min	-940.458	106.233	2.274E-13	6.573E-14
52	0.00000	SLE-F1	NonStatic	Max	-844.365	26.616	1.705E-13	6.217E-14
52	0.27500	SLE-F1	NonStatic	Max	-856.066	62.143	1.705E-13	6.217E-14
52	0.55000	SLE-F1	NonStatic	Max	-867.766	97.670	1.705E-13	6.217E-14
52	0.00000	SLE-F1	NonStatic	Min	-844.365	26.616	1.705E-13	6.217E-14
52	0.27500	SLE-F1	NonStatic	Min	-856.066	62.143	1.705E-13	6.217E-14
52	0.55000	SLE-F1	NonStatic	Min	-867.766	97.670	1.705E-13	6.217E-14
52	0.00000	SLE-F2	NonStatic	Max	-787.293	103.062	1.137E-13	6.395E-14
52	0.27500	SLE-F2	NonStatic	Max	-803.048	131.698	1.137E-13	6.395E-14
52	0.55000	SLE-F2	NonStatic	Max	-818.803	160.334	1.137E-13	6.395E-14
52	0.00000	SLE-F2	NonStatic	Min	-787.293	103.062	1.137E-13	6.395E-14
52	0.27500	SLE-F2	NonStatic	Min	-803.048	131.698	1.137E-13	6.395E-14
52	0.55000	SLE-F2	NonStatic	Min	-818.803	160.334	1.137E-13	6.395E-14
52	0.00000	SLE-F3	NonStatic	Max	-826.401	-36.698	1.137E-13	5.240E-14
52	0.27500	SLE-F3	NonStatic	Max	-835.071	-3.710	1.137E-13	5.240E-14
52	0.55000	SLE-F3	NonStatic	Max	-843.742	29.279	1.137E-13	5.240E-14
52	0.00000	SLE-F3	NonStatic	Min	-826.401	-36.698	1.137E-13	5.240E-14
52	0.27500	SLE-F3	NonStatic	Min	-835.071	-3.710	1.137E-13	5.240E-14
52	0.55000	SLE-F3	NonStatic	Min	-843.742	29.279	1.137E-13	5.240E-14
52	0.00000	SLE-QP	NonStatic	Max	-748.885	114.834	1.137E-13	5.684E-14
52	0.27500	SLE-QP	NonStatic	Max	-764.640	143.470	1.137E-13	5.684E-14
52	0.55000	SLE-QP	NonStatic	Max	-780.394	172.106	1.137E-13	5.684E-14
52	0.00000	SLE-QP	NonStatic	Min	-748.885	114.834	1.137E-13	5.684E-14
52	0.27500	SLE-QP	NonStatic	Min	-764.640	143.470	1.137E-13	5.684E-14
52	0.55000	SLE-QP	NonStatic	Min	-780.394	172.106	1.137E-13	5.684E-14
52	0.00000	SLU-1	NonStatic	Max	-1193.084	2.554	1.137E-13	9.059E-14
52	0.27500	SLU-1	NonStatic	Max	-1203.791	45.786	1.137E-13	9.059E-14
52	0.55000	SLU-1	NonStatic	Max	-1214.498	89.019	1.137E-13	9.059E-14
52	0.00000	SLU-1	NonStatic	Min	-1193.084	2.554	1.137E-13	9.059E-14

Table: Element Forces - Frames, Part 1 of 4

Frame	Station m	OutputCase	CaseType	StepType	P KN	V2 KN	V3 KN	T KN-m
52	0.27500	SLU-1	NonStatic	Min	-1203.791	45.786	1.137E-13	9.059E-14
52	0.55000	SLU-1	NonStatic	Min	-1214.498	89.019	1.137E-13	9.059E-14
52	0.00000	SLU-2	NonStatic	Max	-998.413	134.338	4.547E-13	7.105E-14
52	0.27500	SLU-2	NonStatic	Max	-1013.279	175.015	4.547E-13	7.105E-14
52	0.55000	SLU-2	NonStatic	Max	-1028.144	215.692	4.547E-13	7.105E-14
52	0.00000	SLU-2	NonStatic	Min	-998.413	134.338	4.547E-13	7.105E-14
52	0.27500	SLU-2	NonStatic	Min	-1013.279	175.015	4.547E-13	7.105E-14
52	0.55000	SLU-2	NonStatic	Min	-1028.144	215.692	4.547E-13	7.105E-14
52	0.00000	SLU-3	NonStatic	Max	-994.019	-137.816	5.684E-14	5.240E-14
52	0.27500	SLU-3	NonStatic	Max	-999.598	-102.928	5.684E-14	5.240E-14
52	0.55000	SLU-3	NonStatic	Max	-1005.178	-68.040	5.684E-14	5.240E-14
52	0.00000	SLU-3	NonStatic	Min	-994.019	-137.816	5.684E-14	5.240E-14
52	0.27500	SLU-3	NonStatic	Min	-999.598	-102.928	5.684E-14	5.240E-14
52	0.55000	SLU-3	NonStatic	Min	-1005.178	-68.040	5.684E-14	5.240E-14
52	0.00000	SLU-4	NonStatic	Max	-1112.786	105.069	-4.547E-13	9.237E-14
52	0.27500	SLU-4	NonStatic	Max	-1127.651	145.746	-4.547E-13	9.237E-14
52	0.55000	SLU-4	NonStatic	Max	-1142.517	186.424	-4.547E-13	9.237E-14
52	0.00000	SLU-4	NonStatic	Min	-1112.786	105.069	-4.547E-13	9.237E-14
52	0.27500	SLU-4	NonStatic	Min	-1127.651	145.746	-4.547E-13	9.237E-14
52	0.55000	SLU-4	NonStatic	Min	-1142.517	186.424	-4.547E-13	9.237E-14
52	0.00000	SLU-5	NonStatic	Max	-915.829	-28.289	1.137E-13	6.661E-14
52	0.27500	SLU-5	NonStatic	Max	-925.567	4.044	1.137E-13	6.661E-14
52	0.55000	SLU-5	NonStatic	Max	-935.305	36.377	1.137E-13	6.661E-14
52	0.00000	SLU-5	NonStatic	Min	-915.829	-28.289	1.137E-13	6.661E-14
52	0.27500	SLU-5	NonStatic	Min	-925.567	4.044	1.137E-13	6.661E-14
52	0.55000	SLU-5	NonStatic	Min	-935.305	36.377	1.137E-13	6.661E-14
52	0.00000	SLU-6	NonStatic	Max	-1149.981	-22.612	0.000	6.217E-14
52	0.27500	SLU-6	NonStatic	Max	-1160.486	20.745	0.000	6.217E-14
52	0.55000	SLU-6	NonStatic	Max	-1170.990	64.102	0.000	6.217E-14
52	0.00000	SLU-6	NonStatic	Min	-1149.981	-22.612	0.000	6.217E-14
52	0.27500	SLU-6	NonStatic	Min	-1160.486	20.745	0.000	6.217E-14
52	0.55000	SLU-6	NonStatic	Min	-1170.990	64.102	0.000	6.217E-14
52	0.00000	SLU-7	NonStatic	Max	-942.273	-154.461	1.137E-13	3.286E-14
52	0.27500	SLU-7	NonStatic	Max	-947.853	-119.572	1.137E-13	3.286E-14
52	0.55000	SLU-7	NonStatic	Max	-953.432	-84.684	1.137E-13	3.286E-14
52	0.00000	SLU-7	NonStatic	Min	-942.273	-154.461	1.137E-13	3.286E-14
52	0.27500	SLU-7	NonStatic	Min	-947.853	-119.572	1.137E-13	3.286E-14
52	0.55000	SLU-7	NonStatic	Min	-953.432	-84.684	1.137E-13	3.286E-14
52	0.00000	SLV 1	NonStatic	Max	-2069.175	-435.597	2.274E-13	3.908E-14
52	0.27500	SLV 1	NonStatic	Max	-2078.066	-404.037	2.274E-13	3.908E-14
52	0.55000	SLV 1	NonStatic	Max	-2086.958	-372.476	2.274E-13	3.908E-14
52	0.00000	SLV 1	NonStatic	Min	-2069.175	-435.597	2.274E-13	3.908E-14
52	0.27500	SLV 1	NonStatic	Min	-2078.066	-404.037	2.274E-13	3.908E-14
52	0.55000	SLV 1	NonStatic	Min	-2086.958	-372.476	2.274E-13	3.908E-14
52	0.00000	SLV 2	NonStatic	Max	-2109.819	-407.200	1.137E-13	4.974E-14
52	0.27500	SLV 2	NonStatic	Max	-2120.844	-372.166	1.137E-13	4.974E-14
52	0.55000	SLV 2	NonStatic	Max	-2131.870	-337.132	1.137E-13	4.974E-14
52	0.00000	SLV 2	NonStatic	Min	-2109.819	-407.200	1.137E-13	4.974E-14
52	0.27500	SLV 2	NonStatic	Min	-2120.844	-372.166	1.137E-13	4.974E-14
52	0.55000	SLV 2	NonStatic	Min	-2131.870	-337.132	1.137E-13	4.974E-14
52	0.00000	SLV 3	NonStatic	Max	-2109.819	-407.200	1.137E-13	4.796E-14
52	0.27500	SLV 3	NonStatic	Max	-2120.844	-372.166	1.137E-13	4.796E-14
52	0.55000	SLV 3	NonStatic	Max	-2131.870	-337.132	1.137E-13	4.796E-14
52	0.00000	SLV 3	NonStatic	Min	-2109.819	-407.200	1.137E-13	4.796E-14
52	0.27500	SLV 3	NonStatic	Min	-2120.844	-372.166	1.137E-13	4.796E-14
52	0.55000	SLV 3	NonStatic	Min	-2131.870	-337.132	1.137E-13	4.796E-14
52	0.00000	SLV 4	NonStatic	Max	-1809.067	-790.360	-2.842E-14	-3.730E-14
52	0.27500	SLV 4	NonStatic	Max	-1789.426	-736.481	-2.842E-14	-3.730E-14
52	0.55000	SLV 4	NonStatic	Max	-1769.786	-682.602	-2.842E-14	-3.730E-14

Table: Element Forces - Frames, Part 1 of 4

Frame	Station m	OutputCase	CaseType	StepType	P KN	V2 KN	V3 KN	T KN-m
52	0.00000	SLV 4	NonStatic	Min	-1809.067	-790.360	-2.842E-14	-3.730E-14
52	0.27500	SLV 4	NonStatic	Min	-1789.426	-736.481	-2.842E-14	-3.730E-14
52	0.55000	SLV 4	NonStatic	Min	-1769.786	-682.602	-2.842E-14	-3.730E-14
52	0.00000	SLV 5	NonStatic	Max	-1071.630	-133.893	0.000	5.240E-14
52	0.27500	SLV 5	NonStatic	Max	-1078.031	-106.384	0.000	5.240E-14
52	0.55000	SLV 5	NonStatic	Max	-1084.432	-78.876	0.000	5.240E-14
52	0.00000	SLV 5	NonStatic	Min	-1071.630	-133.893	0.000	5.240E-14
52	0.27500	SLV 5	NonStatic	Min	-1078.031	-106.384	0.000	5.240E-14
52	0.55000	SLV 5	NonStatic	Min	-1084.432	-78.876	0.000	5.240E-14
52	0.00000	SLV 6	NonStatic	Max	-997.271	-314.408	0.000	1.776E-14
52	0.27500	SLV 6	NonStatic	Max	-994.472	-281.246	0.000	1.776E-14
52	0.55000	SLV 6	NonStatic	Max	-991.673	-248.085	0.000	1.776E-14
52	0.00000	SLV 6	NonStatic	Min	-997.271	-314.408	0.000	1.776E-14
52	0.27500	SLV 6	NonStatic	Min	-994.472	-281.246	0.000	1.776E-14
52	0.55000	SLV 6	NonStatic	Min	-991.673	-248.085	0.000	1.776E-14
52	0.00000	SLV 7	NonStatic	Max	-1216.754	-34.915	0.000	6.573E-14
52	0.27500	SLV 7	NonStatic	Max	-1230.270	4.172	0.000	6.573E-14
52	0.55000	SLV 7	NonStatic	Max	-1243.786	43.258	0.000	6.573E-14
52	0.00000	SLV 7	NonStatic	Min	-1216.754	-34.915	0.000	6.573E-14
52	0.27500	SLV 7	NonStatic	Min	-1230.270	4.172	0.000	6.573E-14
52	0.55000	SLV 7	NonStatic	Min	-1243.786	43.258	0.000	6.573E-14
52	0.00000	SLV 8	NonStatic	Max	-1130.197	-217.172	1.137E-13	3.197E-14
52	0.27500	SLV 8	NonStatic	Max	-1134.513	-172.433	1.137E-13	3.197E-14
52	0.55000	SLV 8	NonStatic	Max	-1138.829	-127.693	1.137E-13	3.197E-14
52	0.00000	SLV 8	NonStatic	Min	-1130.197	-217.172	1.137E-13	3.197E-14
52	0.27500	SLV 8	NonStatic	Min	-1134.513	-172.433	1.137E-13	3.197E-14
52	0.55000	SLV 8	NonStatic	Min	-1138.829	-127.693	1.137E-13	3.197E-14
52	0.00000	SLV 9	NonStatic	Max	-2069.175	-435.597	0.000	4.263E-14
52	0.27500	SLV 9	NonStatic	Max	-2078.066	-404.037	0.000	4.263E-14
52	0.55000	SLV 9	NonStatic	Max	-2086.958	-372.476	0.000	4.263E-14
52	0.00000	SLV 9	NonStatic	Min	-2069.175	-435.597	0.000	4.263E-14
52	0.27500	SLV 9	NonStatic	Min	-2078.066	-404.037	0.000	4.263E-14
52	0.55000	SLV 9	NonStatic	Min	-2086.958	-372.476	0.000	4.263E-14
52	0.00000	SLV 10	NonStatic	Max	-1777.061	-814.836	-7.105E-15	-3.997E-14
52	0.27500	SLV 10	NonStatic	Max	-1755.286	-764.431	-7.105E-15	-3.997E-14
52	0.55000	SLV 10	NonStatic	Max	-1733.510	-714.026	-7.105E-15	-3.997E-14
52	0.00000	SLV 10	NonStatic	Min	-1777.061	-814.836	-7.105E-15	-3.997E-14
52	0.27500	SLV 10	NonStatic	Min	-1755.286	-764.431	-7.105E-15	-3.997E-14
52	0.55000	SLV 10	NonStatic	Min	-1733.510	-714.026	-7.105E-15	-3.997E-14
52	0.00000	SLV 11	NonStatic	Max	-2109.819	-407.200	1.137E-13	4.974E-14
52	0.27500	SLV 11	NonStatic	Max	-2120.844	-372.166	1.137E-13	4.974E-14
52	0.55000	SLV 11	NonStatic	Max	-2131.870	-337.132	1.137E-13	4.974E-14
52	0.00000	SLV 11	NonStatic	Min	-2109.819	-407.200	1.137E-13	4.974E-14
52	0.27500	SLV 11	NonStatic	Min	-2120.844	-372.166	1.137E-13	4.974E-14
52	0.55000	SLV 11	NonStatic	Min	-2131.870	-337.132	1.137E-13	4.974E-14
52	0.00000	SLV 12	NonStatic	Max	-1809.067	-790.360	-1.421E-14	-3.908E-14
52	0.27500	SLV 12	NonStatic	Max	-1789.426	-736.481	-1.421E-14	-3.908E-14
52	0.55000	SLV 12	NonStatic	Max	-1769.786	-682.602	-1.421E-14	-3.908E-14
52	0.00000	SLV 12	NonStatic	Min	-1809.067	-790.360	-1.421E-14	-3.908E-14
52	0.27500	SLV 12	NonStatic	Min	-1789.426	-736.481	-1.421E-14	-3.908E-14
52	0.55000	SLV 12	NonStatic	Min	-1769.786	-682.602	-1.421E-14	-3.908E-14
52	0.00000	SLV 13	NonStatic	Max	-1071.630	-133.893	0.000	5.418E-14
52	0.27500	SLV 13	NonStatic	Max	-1078.031	-106.384	0.000	5.418E-14
52	0.55000	SLV 13	NonStatic	Max	-1084.432	-78.876	0.000	5.418E-14
52	0.00000	SLV 13	NonStatic	Min	-1071.630	-133.893	0.000	5.418E-14
52	0.27500	SLV 13	NonStatic	Min	-1078.031	-106.384	0.000	5.418E-14
52	0.55000	SLV 13	NonStatic	Min	-1084.432	-78.876	0.000	5.418E-14
52	0.00000	SLV 14	NonStatic	Max	-997.271	-314.408	5.684E-14	2.132E-14
52	0.27500	SLV 14	NonStatic	Max	-994.472	-281.246	5.684E-14	2.132E-14

Table: Element Forces - Frames, Part 1 of 4

Frame	Station m	OutputCase	CaseType	StepType	P KN	V2 KN	V3 KN	T KN-m
52	0.55000	SLV 14	NonStatic	Max	-991.673	-248.085	5.684E-14	2.132E-14
52	0.00000	SLV 14	NonStatic	Min	-997.271	-314.408	5.684E-14	2.132E-14
52	0.27500	SLV 14	NonStatic	Min	-994.472	-281.246	5.684E-14	2.132E-14
52	0.55000	SLV 14	NonStatic	Min	-991.673	-248.085	5.684E-14	2.132E-14
52	0.00000	SLV 15	NonStatic	Max	-1216.754	-34.915	0.000	6.573E-14
52	0.27500	SLV 15	NonStatic	Max	-1230.270	4.172	0.000	6.573E-14
52	0.55000	SLV 15	NonStatic	Max	-1243.786	43.258	0.000	6.573E-14
52	0.00000	SLV 15	NonStatic	Min	-1216.754	-34.915	0.000	6.573E-14
52	0.27500	SLV 15	NonStatic	Min	-1230.270	4.172	0.000	6.573E-14
52	0.55000	SLV 15	NonStatic	Min	-1243.786	43.258	0.000	6.573E-14
52	0.00000	SLV 16	NonStatic	Max	-1130.197	-217.172	1.137E-13	3.375E-14
52	0.27500	SLV 16	NonStatic	Max	-1134.513	-172.433	1.137E-13	3.375E-14
52	0.55000	SLV 16	NonStatic	Max	-1138.829	-127.693	1.137E-13	3.375E-14
52	0.00000	SLV 16	NonStatic	Min	-1130.197	-217.172	1.137E-13	3.375E-14
52	0.27500	SLV 16	NonStatic	Min	-1134.513	-172.433	1.137E-13	3.375E-14
52	0.55000	SLV 16	NonStatic	Min	-1138.829	-127.693	1.137E-13	3.375E-14
52	0.00000	SLE-C-TBM	NonStatic	Max	-1005.415	-18.557	2.274E-13	8.882E-14
52	0.27500	SLE-C-TBM	NonStatic	Max	-1017.704	17.708	2.274E-13	8.882E-14
52	0.55000	SLE-C-TBM	NonStatic	Max	-1029.994	53.973	2.274E-13	8.882E-14
52	0.00000	SLE-C-TBM	NonStatic	Min	-1005.415	-18.557	2.274E-13	8.882E-14
52	0.27500	SLE-C-TBM	NonStatic	Min	-1017.704	17.708	2.274E-13	8.882E-14
52	0.55000	SLE-C-TBM	NonStatic	Min	-1029.994	53.973	2.274E-13	8.882E-14
52	0.00000	SLU-1-TBM	NonStatic	Max	-1323.694	-81.846	2.274E-13	1.137E-13
52	0.27500	SLU-1-TBM	NonStatic	Max	-1334.401	-38.614	2.274E-13	1.137E-13
52	0.55000	SLU-1-TBM	NonStatic	Max	-1345.108	4.619	2.274E-13	1.137E-13
52	0.00000	SLU-1-TBM	NonStatic	Min	-1323.694	-81.846	2.274E-13	1.137E-13
52	0.27500	SLU-1-TBM	NonStatic	Min	-1334.401	-38.614	2.274E-13	1.137E-13
52	0.55000	SLU-1-TBM	NonStatic	Min	-1345.108	4.619	2.274E-13	1.137E-13
53	0.00000	SLE-C	NonStatic	Max	-946.056	26.905	0.000	2.309E-14
53	0.27034	SLE-C	NonStatic	Max	-956.862	62.479	0.000	2.309E-14
53	0.54068	SLE-C	NonStatic	Max	-967.668	98.054	0.000	2.309E-14
53	0.00000	SLE-C	NonStatic	Min	-946.056	26.905	0.000	2.309E-14
53	0.27034	SLE-C	NonStatic	Min	-956.862	62.479	0.000	2.309E-14
53	0.54068	SLE-C	NonStatic	Min	-967.668	98.054	0.000	2.309E-14
53	0.00000	SLE-F1	NonStatic	Max	-872.903	24.475	5.684E-14	1.599E-14
53	0.27034	SLE-F1	NonStatic	Max	-882.624	59.767	5.684E-14	1.599E-14
53	0.54068	SLE-F1	NonStatic	Max	-892.345	95.059	5.684E-14	1.599E-14
53	0.00000	SLE-F1	NonStatic	Min	-872.903	24.475	5.684E-14	1.599E-14
53	0.27034	SLE-F1	NonStatic	Min	-882.624	59.767	5.684E-14	1.599E-14
53	0.54068	SLE-F1	NonStatic	Min	-892.345	95.059	5.684E-14	1.599E-14
53	0.00000	SLE-F2	NonStatic	Max	-829.372	91.028	1.137E-13	1.421E-14
53	0.27034	SLE-F2	NonStatic	Max	-846.175	116.776	1.137E-13	1.421E-14
53	0.54068	SLE-F2	NonStatic	Max	-862.978	142.524	1.137E-13	1.421E-14
53	0.00000	SLE-F2	NonStatic	Min	-829.372	91.028	1.137E-13	1.421E-14
53	0.27034	SLE-F2	NonStatic	Min	-846.175	116.776	1.137E-13	1.421E-14
53	0.54068	SLE-F2	NonStatic	Min	-862.978	142.524	1.137E-13	1.421E-14
53	0.00000	SLE-F3	NonStatic	Max	-843.221	-41.658	0.000	1.421E-14
53	0.27034	SLE-F3	NonStatic	Max	-849.754	-8.341	0.000	1.421E-14
53	0.54068	SLE-F3	NonStatic	Max	-856.286	24.976	0.000	1.421E-14
53	0.00000	SLE-F3	NonStatic	Min	-843.221	-41.658	0.000	1.421E-14
53	0.27034	SLE-F3	NonStatic	Min	-849.754	-8.341	0.000	1.421E-14
53	0.54068	SLE-F3	NonStatic	Min	-856.286	24.976	0.000	1.421E-14
53	0.00000	SLE-QP	NonStatic	Max	-792.088	105.983	0.000	1.954E-14
53	0.27034	SLE-QP	NonStatic	Max	-808.891	131.731	0.000	1.954E-14
53	0.54068	SLE-QP	NonStatic	Max	-825.693	157.479	0.000	1.954E-14
53	0.00000	SLE-QP	NonStatic	Min	-792.088	105.983	0.000	1.954E-14
53	0.27034	SLE-QP	NonStatic	Min	-808.891	131.731	0.000	1.954E-14
53	0.54068	SLE-QP	NonStatic	Min	-825.693	157.479	0.000	1.954E-14
53	0.00000	SLU-1	NonStatic	Max	-1217.684	-13.255	2.274E-13	2.132E-14

Table: Element Forces - Frames, Part 1 of 4

Frame	Station m	OutputCase	CaseType	StepType	P KN	V2 KN	V3 KN	T KN-m
53	0.27034	SLU-1	NonStatic	Max	-1225.599	30.482	2.274E-13	2.132E-14
53	0.54068	SLU-1	NonStatic	Max	-1233.514	74.218	2.274E-13	2.132E-14
53	0.00000	SLU-1	NonStatic	Min	-1217.684	-13.255	2.274E-13	2.132E-14
53	0.27034	SLU-1	NonStatic	Min	-1225.599	30.482	2.274E-13	2.132E-14
53	0.54068	SLU-1	NonStatic	Min	-1233.514	74.218	2.274E-13	2.132E-14
53	0.00000	SLU-2	NonStatic	Max	-1042.622	128.622	4.547E-13	3.553E-14
53	0.27034	SLU-2	NonStatic	Max	-1055.741	168.525	4.547E-13	3.553E-14
53	0.54068	SLU-2	NonStatic	Max	-1068.859	208.427	4.547E-13	3.553E-14
53	0.00000	SLU-2	NonStatic	Min	-1042.622	128.622	4.547E-13	3.553E-14
53	0.27034	SLU-2	NonStatic	Min	-1055.741	168.525	4.547E-13	3.553E-14
53	0.54068	SLU-2	NonStatic	Min	-1068.859	208.427	4.547E-13	3.553E-14
53	0.00000	SLU-3	NonStatic	Max	-995.917	-152.186	1.137E-13	1.421E-14
53	0.27034	SLU-3	NonStatic	Max	-998.370	-115.863	1.137E-13	1.421E-14
53	0.54068	SLU-3	NonStatic	Max	-1000.822	-79.540	1.137E-13	1.421E-14
53	0.00000	SLU-3	NonStatic	Min	-995.917	-152.186	1.137E-13	1.421E-14
53	0.27034	SLU-3	NonStatic	Min	-998.370	-115.863	1.137E-13	1.421E-14
53	0.54068	SLU-3	NonStatic	Min	-1000.822	-79.540	1.137E-13	1.421E-14
53	0.00000	SLU-4	NonStatic	Max	-1154.134	89.857	-4.547E-13	5.684E-14
53	0.27034	SLU-4	NonStatic	Max	-1167.253	129.760	-4.547E-13	5.684E-14
53	0.54068	SLU-4	NonStatic	Max	-1180.371	169.662	-4.547E-13	5.684E-14
53	0.00000	SLU-4	NonStatic	Min	-1154.134	89.857	-4.547E-13	5.684E-14
53	0.27034	SLU-4	NonStatic	Min	-1167.253	129.760	-4.547E-13	5.684E-14
53	0.54068	SLU-4	NonStatic	Min	-1180.371	169.662	-4.547E-13	5.684E-14
53	0.00000	SLU-5	NonStatic	Max	-935.057	-42.272	1.137E-13	1.776E-14
53	0.27034	SLU-5	NonStatic	Max	-942.712	-9.783	1.137E-13	1.776E-14
53	0.54068	SLU-5	NonStatic	Max	-950.368	22.706	1.137E-13	1.776E-14
53	0.00000	SLU-5	NonStatic	Min	-935.057	-42.272	1.137E-13	1.776E-14
53	0.27034	SLU-5	NonStatic	Min	-942.712	-9.783	1.137E-13	1.776E-14
53	0.54068	SLU-5	NonStatic	Min	-950.368	22.706	1.137E-13	1.776E-14
53	0.00000	SLU-6	NonStatic	Max	-1172.238	-34.431	0.000	8.882E-15
53	0.27034	SLU-6	NonStatic	Max	-1179.863	9.520	0.000	8.882E-15
53	0.54068	SLU-6	NonStatic	Max	-1187.488	53.470	0.000	8.882E-15
53	0.00000	SLU-6	NonStatic	Min	-1172.238	-34.431	0.000	8.882E-15
53	0.27034	SLU-6	NonStatic	Min	-1179.863	9.520	0.000	8.882E-15
53	0.54068	SLU-6	NonStatic	Min	-1187.488	53.470	0.000	8.882E-15
53	0.00000	SLU-7	NonStatic	Max	-942.957	-164.427	0.000	5.329E-15
53	0.27034	SLU-7	NonStatic	Max	-945.409	-128.104	0.000	5.329E-15
53	0.54068	SLU-7	NonStatic	Max	-947.862	-91.781	0.000	5.329E-15
53	0.00000	SLU-7	NonStatic	Min	-942.957	-164.427	0.000	5.329E-15
53	0.27034	SLU-7	NonStatic	Min	-945.409	-128.104	0.000	5.329E-15
53	0.54068	SLU-7	NonStatic	Min	-947.862	-91.781	0.000	5.329E-15
53	0.00000	SLV 1	NonStatic	Max	-2050.150	-498.324	1.137E-13	3.553E-15
53	0.27034	SLV 1	NonStatic	Max	-2056.914	-466.449	1.137E-13	3.553E-15
53	0.54068	SLV 1	NonStatic	Max	-2063.679	-434.574	1.137E-13	3.553E-15
53	0.00000	SLV 1	NonStatic	Min	-2050.150	-498.324	1.137E-13	3.553E-15
53	0.27034	SLV 1	NonStatic	Min	-2056.914	-466.449	1.137E-13	3.553E-15
53	0.54068	SLV 1	NonStatic	Min	-2063.679	-434.574	1.137E-13	3.553E-15
53	0.00000	SLV 2	NonStatic	Max	-2097.770	-469.177	-2.274E-13	7.105E-15
53	0.27034	SLV 2	NonStatic	Max	-2106.781	-434.254	-2.274E-13	7.105E-15
53	0.54068	SLV 2	NonStatic	Max	-2115.792	-399.330	-2.274E-13	7.105E-15
53	0.00000	SLV 2	NonStatic	Min	-2097.770	-469.177	-2.274E-13	7.105E-15
53	0.27034	SLV 2	NonStatic	Min	-2106.781	-434.254	-2.274E-13	7.105E-15
53	0.54068	SLV 2	NonStatic	Min	-2115.792	-399.330	-2.274E-13	7.105E-15
53	0.00000	SLV 3	NonStatic	Max	-2097.770	-469.177	1.137E-13	5.329E-15
53	0.27034	SLV 3	NonStatic	Max	-2106.781	-434.254	1.137E-13	5.329E-15
53	0.54068	SLV 3	NonStatic	Max	-2115.792	-399.330	1.137E-13	5.329E-15
53	0.00000	SLV 3	NonStatic	Min	-2097.770	-469.177	1.137E-13	5.329E-15
53	0.27034	SLV 3	NonStatic	Min	-2106.781	-434.254	1.137E-13	5.329E-15
53	0.54068	SLV 3	NonStatic	Min	-2115.792	-399.330	1.137E-13	5.329E-15

Table: Element Forces - Frames, Part 1 of 4

Frame	Station m	OutputCase	CaseType	StepType	P KN	V2 KN	V3 KN	T KN-m
53	0.00000	SLV 4	NonStatic	Max	-1706.232	-828.769	0.000	-4.441E-14
53	0.27034	SLV 4	NonStatic	Max	-1682.967	-770.061	0.000	-4.441E-14
53	0.54068	SLV 4	NonStatic	Max	-1659.701	-711.353	0.000	-4.441E-14
53	0.00000	SLV 4	NonStatic	Min	-1706.232	-828.769	0.000	-4.441E-14
53	0.27034	SLV 4	NonStatic	Min	-1682.967	-770.061	0.000	-4.441E-14
53	0.54068	SLV 4	NonStatic	Min	-1659.701	-711.353	0.000	-4.441E-14
53	0.00000	SLV 5	NonStatic	Max	-1073.982	-169.638	0.000	1.599E-14
53	0.27034	SLV 5	NonStatic	Max	-1078.126	-141.319	0.000	1.599E-14
53	0.54068	SLV 5	NonStatic	Max	-1082.270	-113.001	0.000	1.599E-14
53	0.00000	SLV 5	NonStatic	Min	-1073.982	-169.638	0.000	1.599E-14
53	0.27034	SLV 5	NonStatic	Min	-1078.126	-141.319	0.000	1.599E-14
53	0.54068	SLV 5	NonStatic	Min	-1082.270	-113.001	0.000	1.599E-14
53	0.00000	SLV 6	NonStatic	Max	-967.345	-330.462	0.000	-7.105E-15
53	0.27034	SLV 6	NonStatic	Max	-961.806	-295.008	0.000	-7.105E-15
53	0.54068	SLV 6	NonStatic	Max	-956.267	-259.554	0.000	-7.105E-15
53	0.00000	SLV 6	NonStatic	Min	-967.345	-330.462	0.000	-7.105E-15
53	0.27034	SLV 6	NonStatic	Min	-961.806	-295.008	0.000	-7.105E-15
53	0.54068	SLV 6	NonStatic	Min	-956.267	-259.554	0.000	-7.105E-15
53	0.00000	SLV 7	NonStatic	Max	-1243.027	-61.313	0.000	2.132E-14
53	0.27034	SLV 7	NonStatic	Max	-1254.659	-22.833	0.000	2.132E-14
53	0.54068	SLV 7	NonStatic	Max	-1266.291	15.647	0.000	2.132E-14
53	0.00000	SLV 7	NonStatic	Min	-1243.027	-61.313	0.000	2.132E-14
53	0.27034	SLV 7	NonStatic	Min	-1254.659	-22.833	0.000	2.132E-14
53	0.54068	SLV 7	NonStatic	Min	-1266.291	15.647	0.000	2.132E-14
53	0.00000	SLV 8	NonStatic	Max	-1124.089	-222.849	1.137E-13	-8.882E-15
53	0.27034	SLV 8	NonStatic	Max	-1126.037	-177.234	1.137E-13	-8.882E-15
53	0.54068	SLV 8	NonStatic	Max	-1127.986	-131.618	1.137E-13	-8.882E-15
53	0.00000	SLV 8	NonStatic	Min	-1124.089	-222.849	1.137E-13	-8.882E-15
53	0.27034	SLV 8	NonStatic	Min	-1126.037	-177.234	1.137E-13	-8.882E-15
53	0.54068	SLV 8	NonStatic	Min	-1127.986	-131.618	1.137E-13	-8.882E-15
53	0.00000	SLV 9	NonStatic	Max	-2050.150	-498.324	0.000	5.329E-15
53	0.27034	SLV 9	NonStatic	Max	-2056.914	-466.449	0.000	5.329E-15
53	0.54068	SLV 9	NonStatic	Max	-2063.679	-434.574	0.000	5.329E-15
53	0.00000	SLV 9	NonStatic	Min	-2050.150	-498.324	0.000	5.329E-15
53	0.27034	SLV 9	NonStatic	Min	-2056.914	-466.449	0.000	5.329E-15
53	0.54068	SLV 9	NonStatic	Min	-2063.679	-434.574	0.000	5.329E-15
53	0.00000	SLV 10	NonStatic	Max	-1667.447	-857.036	-1.421E-14	-4.619E-14
53	0.27034	SLV 10	NonStatic	Max	-1641.935	-801.377	-1.421E-14	-4.619E-14
53	0.54068	SLV 10	NonStatic	Max	-1616.423	-745.717	-1.421E-14	-4.619E-14
53	0.00000	SLV 10	NonStatic	Min	-1667.447	-857.036	-1.421E-14	-4.619E-14
53	0.27034	SLV 10	NonStatic	Min	-1641.935	-801.377	-1.421E-14	-4.619E-14
53	0.54068	SLV 10	NonStatic	Min	-1616.423	-745.717	-1.421E-14	-4.619E-14
53	0.00000	SLV 11	NonStatic	Max	-2097.770	-469.177	1.137E-13	7.105E-15
53	0.27034	SLV 11	NonStatic	Max	-2106.781	-434.254	1.137E-13	7.105E-15
53	0.54068	SLV 11	NonStatic	Max	-2115.792	-399.330	1.137E-13	7.105E-15
53	0.00000	SLV 11	NonStatic	Min	-2097.770	-469.177	1.137E-13	7.105E-15
53	0.27034	SLV 11	NonStatic	Min	-2106.781	-434.254	1.137E-13	7.105E-15
53	0.54068	SLV 11	NonStatic	Min	-2115.792	-399.330	1.137E-13	7.105E-15
53	0.00000	SLV 12	NonStatic	Max	-1706.232	-828.769	0.000	-4.263E-14
53	0.27034	SLV 12	NonStatic	Max	-1682.967	-770.061	0.000	-4.263E-14
53	0.54068	SLV 12	NonStatic	Max	-1659.701	-711.353	0.000	-4.263E-14
53	0.00000	SLV 12	NonStatic	Min	-1706.232	-828.769	0.000	-4.263E-14
53	0.27034	SLV 12	NonStatic	Min	-1682.967	-770.061	0.000	-4.263E-14
53	0.54068	SLV 12	NonStatic	Min	-1659.701	-711.353	0.000	-4.263E-14
53	0.00000	SLV 13	NonStatic	Max	-1073.982	-169.638	0.000	1.421E-14
53	0.27034	SLV 13	NonStatic	Max	-1078.126	-141.319	0.000	1.421E-14
53	0.54068	SLV 13	NonStatic	Max	-1082.270	-113.001	0.000	1.421E-14
53	0.00000	SLV 13	NonStatic	Min	-1073.982	-169.638	0.000	1.421E-14
53	0.27034	SLV 13	NonStatic	Min	-1078.126	-141.319	0.000	1.421E-14

Table: Element Forces - Frames, Part 1 of 4

Frame	Station m	OutputCase	CaseType	StepType	P KN	V2 KN	V3 KN	T KN-m
53	0.54068	SLV 13	NonStatic	Min	-1082.270	-113.001	0.000	1.421E-14
53	0.00000	SLV 14	NonStatic	Max	-967.345	-330.462	5.684E-14	-5.329E-15
53	0.27034	SLV 14	NonStatic	Max	-961.806	-295.008	5.684E-14	-5.329E-15
53	0.54068	SLV 14	NonStatic	Max	-956.267	-259.554	5.684E-14	-5.329E-15
53	0.00000	SLV 14	NonStatic	Min	-967.345	-330.462	5.684E-14	-5.329E-15
53	0.27034	SLV 14	NonStatic	Min	-961.806	-295.008	5.684E-14	-5.329E-15
53	0.54068	SLV 14	NonStatic	Min	-956.267	-259.554	5.684E-14	-5.329E-15
53	0.00000	SLV 15	NonStatic	Max	-1243.027	-61.313	0.000	2.132E-14
53	0.27034	SLV 15	NonStatic	Max	-1254.659	-22.833	0.000	2.132E-14
53	0.54068	SLV 15	NonStatic	Max	-1266.291	15.647	0.000	2.132E-14
53	0.00000	SLV 15	NonStatic	Min	-1243.027	-61.313	0.000	2.132E-14
53	0.27034	SLV 15	NonStatic	Min	-1254.659	-22.833	0.000	2.132E-14
53	0.54068	SLV 15	NonStatic	Min	-1266.291	15.647	0.000	2.132E-14
53	0.00000	SLV 16	NonStatic	Max	-1124.089	-222.849	0.000	-3.553E-15
53	0.27034	SLV 16	NonStatic	Max	-1126.037	-177.234	0.000	-3.553E-15
53	0.54068	SLV 16	NonStatic	Max	-1127.986	-131.618	0.000	-3.553E-15
53	0.00000	SLV 16	NonStatic	Min	-1124.089	-222.849	0.000	-3.553E-15
53	0.27034	SLV 16	NonStatic	Min	-1126.037	-177.234	0.000	-3.553E-15
53	0.54068	SLV 16	NonStatic	Min	-1127.986	-131.618	0.000	-3.553E-15
53	0.00000	SLE-C-TBM	NonStatic	Max	-1030.889	-32.687	0.000	3.197E-14
53	0.27034	SLE-C-TBM	NonStatic	Max	-1041.694	2.887	0.000	3.197E-14
53	0.54068	SLE-C-TBM	NonStatic	Max	-1052.500	38.462	0.000	3.197E-14
53	0.00000	SLE-C-TBM	NonStatic	Min	-1030.889	-32.687	0.000	3.197E-14
53	0.27034	SLE-C-TBM	NonStatic	Min	-1041.694	2.887	0.000	3.197E-14
53	0.54068	SLE-C-TBM	NonStatic	Min	-1052.500	38.462	0.000	3.197E-14
53	0.00000	SLU-1-TBM	NonStatic	Max	-1340.747	-108.322	-2.274E-13	4.263E-14
53	0.27034	SLU-1-TBM	NonStatic	Max	-1348.663	-64.585	-2.274E-13	4.263E-14
53	0.54068	SLU-1-TBM	NonStatic	Max	-1356.578	-20.849	-2.274E-13	4.263E-14
53	0.00000	SLU-1-TBM	NonStatic	Min	-1340.747	-108.322	-2.274E-13	4.263E-14
53	0.27034	SLU-1-TBM	NonStatic	Min	-1348.663	-64.585	-2.274E-13	4.263E-14
53	0.54068	SLU-1-TBM	NonStatic	Min	-1356.578	-20.849	-2.274E-13	4.263E-14
54	0.00000	SLE-C	NonStatic	Max	-971.009	55.999	1.137E-13	8.882E-15
54	0.27966	SLE-C	NonStatic	Max	-982.590	91.998	1.137E-13	8.882E-15
54	0.55933	SLE-C	NonStatic	Max	-994.171	127.996	1.137E-13	8.882E-15
54	0.00000	SLE-C	NonStatic	Min	-971.009	55.999	1.137E-13	8.882E-15
54	0.27966	SLE-C	NonStatic	Min	-982.590	91.998	1.137E-13	8.882E-15
54	0.55933	SLE-C	NonStatic	Min	-994.171	127.996	1.137E-13	8.882E-15
54	0.00000	SLE-F1	NonStatic	Max	-895.628	56.274	5.684E-14	1.776E-15
54	0.27966	SLE-F1	NonStatic	Max	-906.061	92.079	5.684E-14	1.776E-15
54	0.55933	SLE-F1	NonStatic	Max	-916.494	127.884	5.684E-14	1.776E-15
54	0.00000	SLE-F1	NonStatic	Min	-895.628	56.274	5.684E-14	1.776E-15
54	0.27966	SLE-F1	NonStatic	Min	-906.061	92.079	5.684E-14	1.776E-15
54	0.55933	SLE-F1	NonStatic	Min	-916.494	127.884	5.684E-14	1.776E-15
54	0.00000	SLE-F2	NonStatic	Max	-868.346	104.968	0.000	5.329E-15
54	0.27966	SLE-F2	NonStatic	Max	-886.274	130.257	0.000	5.329E-15
54	0.55933	SLE-F2	NonStatic	Max	-904.202	155.546	0.000	5.329E-15
54	0.00000	SLE-F2	NonStatic	Min	-868.346	104.968	0.000	5.329E-15
54	0.27966	SLE-F2	NonStatic	Min	-886.274	130.257	0.000	5.329E-15
54	0.55933	SLE-F2	NonStatic	Min	-904.202	155.546	0.000	5.329E-15
54	0.00000	SLE-F3	NonStatic	Max	-856.563	-12.181	5.684E-14	0.0000
54	0.27966	SLE-F3	NonStatic	Max	-863.621	21.871	5.684E-14	0.0000
54	0.55933	SLE-F3	NonStatic	Max	-870.679	55.922	5.684E-14	0.0000
54	0.00000	SLE-F3	NonStatic	Min	-856.563	-12.181	5.684E-14	0.0000
54	0.27966	SLE-F3	NonStatic	Min	-863.621	21.871	5.684E-14	0.0000
54	0.55933	SLE-F3	NonStatic	Min	-870.679	55.922	5.684E-14	0.0000
54	0.00000	SLE-QP	NonStatic	Max	-831.746	121.525	1.137E-13	3.553E-15
54	0.27966	SLE-QP	NonStatic	Max	-849.674	146.814	1.137E-13	3.553E-15
54	0.55933	SLE-QP	NonStatic	Max	-867.602	172.103	1.137E-13	3.553E-15
54	0.00000	SLE-QP	NonStatic	Min	-831.746	121.525	1.137E-13	3.553E-15

Table: Element Forces - Frames, Part 1 of 4

Frame	Station m	OutputCase	CaseType	StepType	P KN	V2 KN	V3 KN	T KN-m
54	0.27966	SLE-QP	NonStatic	Min	-849.674	146.814	1.137E-13	3.553E-15
54	0.55933	SLE-QP	NonStatic	Min	-867.602	172.103	1.137E-13	3.553E-15
54	0.00000	SLU-1	NonStatic	Max	-1235.572	20.657	0.000	8.882E-15
54	0.27966	SLU-1	NonStatic	Max	-1244.138	65.416	0.000	8.882E-15
54	0.55933	SLU-1	NonStatic	Max	-1252.703	110.175	0.000	8.882E-15
54	0.00000	SLU-1	NonStatic	Min	-1235.572	20.657	0.000	8.882E-15
54	0.27966	SLU-1	NonStatic	Min	-1244.138	65.416	0.000	8.882E-15
54	0.55933	SLU-1	NonStatic	Min	-1252.703	110.175	0.000	8.882E-15
54	0.00000	SLU-2	NonStatic	Max	-1076.892	161.887	0.000	-2.132E-14
54	0.27966	SLU-2	NonStatic	Max	-1090.964	202.206	0.000	-2.132E-14
54	0.55933	SLU-2	NonStatic	Max	-1105.036	242.526	0.000	-2.132E-14
54	0.00000	SLU-2	NonStatic	Min	-1076.892	161.887	0.000	-2.132E-14
54	0.27966	SLU-2	NonStatic	Min	-1090.964	202.206	0.000	-2.132E-14
54	0.55933	SLU-2	NonStatic	Min	-1105.036	242.526	0.000	-2.132E-14
54	0.00000	SLU-3	NonStatic	Max	-996.431	-122.866	-1.137E-13	3.553E-15
54	0.27966	SLU-3	NonStatic	Max	-999.171	-85.334	-1.137E-13	3.553E-15
54	0.55933	SLU-3	NonStatic	Max	-1001.911	-47.802	-1.137E-13	3.553E-15
54	0.00000	SLU-3	NonStatic	Min	-996.431	-122.866	-1.137E-13	3.553E-15
54	0.27966	SLU-3	NonStatic	Min	-999.171	-85.334	-1.137E-13	3.553E-15
54	0.55933	SLU-3	NonStatic	Min	-1001.911	-47.802	-1.137E-13	3.553E-15
54	0.00000	SLU-4	NonStatic	Max	-1186.618	118.324	-4.547E-13	1.421E-14
54	0.27966	SLU-4	NonStatic	Max	-1200.690	158.644	-4.547E-13	1.421E-14
54	0.55933	SLU-4	NonStatic	Max	-1214.762	198.963	-4.547E-13	1.421E-14
54	0.00000	SLU-4	NonStatic	Min	-1186.618	118.324	-4.547E-13	1.421E-14
54	0.27966	SLU-4	NonStatic	Min	-1200.690	158.644	-4.547E-13	1.421E-14
54	0.55933	SLU-4	NonStatic	Min	-1214.762	198.963	-4.547E-13	1.421E-14
54	0.00000	SLU-5	NonStatic	Max	-950.458	-18.528	0.000	6.217E-15
54	0.27966	SLU-5	NonStatic	Max	-958.705	14.565	0.000	6.217E-15
54	0.55933	SLU-5	NonStatic	Max	-966.952	47.658	0.000	6.217E-15
54	0.00000	SLU-5	NonStatic	Min	-950.458	-18.528	0.000	6.217E-15
54	0.27966	SLU-5	NonStatic	Min	-958.705	14.565	0.000	6.217E-15
54	0.55933	SLU-5	NonStatic	Min	-966.952	47.658	0.000	6.217E-15
54	0.00000	SLU-6	NonStatic	Max	-1188.690	1.925	0.000	-1.776E-15
54	0.27966	SLU-6	NonStatic	Max	-1196.947	46.931	0.000	-1.776E-15
54	0.55933	SLU-6	NonStatic	Max	-1205.205	91.937	0.000	-1.776E-15
54	0.00000	SLU-6	NonStatic	Min	-1188.690	1.925	0.000	-1.776E-15
54	0.27966	SLU-6	NonStatic	Min	-1196.947	46.931	0.000	-1.776E-15
54	0.55933	SLU-6	NonStatic	Min	-1205.205	91.937	0.000	-1.776E-15
54	0.00000	SLU-7	NonStatic	Max	-942.990	-132.799	5.684E-14	-9.770E-15
54	0.27966	SLU-7	NonStatic	Max	-945.730	-95.267	5.684E-14	-9.770E-15
54	0.55933	SLU-7	NonStatic	Max	-948.470	-57.735	5.684E-14	-9.770E-15
54	0.00000	SLU-7	NonStatic	Min	-942.990	-132.799	5.684E-14	-9.770E-15
54	0.27966	SLU-7	NonStatic	Min	-945.730	-95.267	5.684E-14	-9.770E-15
54	0.55933	SLU-7	NonStatic	Min	-948.470	-57.735	5.684E-14	-9.770E-15
54	0.00000	SLV 1	NonStatic	Max	-2043.967	-470.751	-1.137E-13	-5.329E-15
54	0.27966	SLV 1	NonStatic	Max	-2051.188	-438.314	-1.137E-13	-5.329E-15
54	0.55933	SLV 1	NonStatic	Max	-2058.410	-405.877	-1.137E-13	-5.329E-15
54	0.00000	SLV 1	NonStatic	Min	-2043.967	-470.751	-1.137E-13	-5.329E-15
54	0.27966	SLV 1	NonStatic	Min	-2051.188	-438.314	-1.137E-13	-5.329E-15
54	0.55933	SLV 1	NonStatic	Min	-2058.410	-405.877	-1.137E-13	-5.329E-15
54	0.00000	SLV 2	NonStatic	Max	-2097.514	-439.873	2.274E-13	-8.882E-15
54	0.27966	SLV 2	NonStatic	Max	-2107.278	-404.283	2.274E-13	-8.882E-15
54	0.55933	SLV 2	NonStatic	Max	-2117.041	-368.693	2.274E-13	-8.882E-15
54	0.00000	SLV 2	NonStatic	Min	-2097.514	-439.873	2.274E-13	-8.882E-15
54	0.27966	SLV 2	NonStatic	Min	-2107.278	-404.283	2.274E-13	-8.882E-15
54	0.55933	SLV 2	NonStatic	Min	-2117.041	-368.693	2.274E-13	-8.882E-15
54	0.00000	SLV 3	NonStatic	Max	-2097.514	-439.873	2.274E-13	-8.882E-15
54	0.27966	SLV 3	NonStatic	Max	-2107.278	-404.283	2.274E-13	-8.882E-15
54	0.55933	SLV 3	NonStatic	Max	-2117.041	-368.693	2.274E-13	-8.882E-15

Table: Element Forces - Frames, Part 1 of 4

Frame	Station m	OutputCase	CaseType	StepType	P KN	V2 KN	V3 KN	T KN-m
54	0.00000	SLV 3	NonStatic	Min	-2097.514	-439.873	2.274E-13	-8.882E-15
54	0.27966	SLV 3	NonStatic	Min	-2107.278	-404.283	2.274E-13	-8.882E-15
54	0.55933	SLV 3	NonStatic	Min	-2117.041	-368.693	2.274E-13	-8.882E-15
54	0.00000	SLV 4	NonStatic	Max	-1627.292	-782.657	0.000	-4.796E-14
54	0.27966	SLV 4	NonStatic	Max	-1602.894	-719.530	0.000	-4.796E-14
54	0.55933	SLV 4	NonStatic	Max	-1578.497	-656.403	0.000	-4.796E-14
54	0.00000	SLV 4	NonStatic	Min	-1627.292	-782.657	0.000	-4.796E-14
54	0.27966	SLV 4	NonStatic	Min	-1602.894	-719.530	0.000	-4.796E-14
54	0.55933	SLV 4	NonStatic	Min	-1578.497	-656.403	0.000	-4.796E-14
54	0.00000	SLV 5	NonStatic	Max	-1076.351	-159.827	5.684E-14	4.441E-15
54	0.27966	SLV 5	NonStatic	Max	-1080.608	-131.069	5.684E-14	4.441E-15
54	0.55933	SLV 5	NonStatic	Max	-1084.865	-102.310	5.684E-14	4.441E-15
54	0.00000	SLV 5	NonStatic	Min	-1076.351	-159.827	5.684E-14	4.441E-15
54	0.27966	SLV 5	NonStatic	Min	-1080.608	-131.069	5.684E-14	4.441E-15
54	0.55933	SLV 5	NonStatic	Min	-1084.865	-102.310	5.684E-14	4.441E-15
54	0.00000	SLV 6	NonStatic	Max	-944.112	-300.778	0.000	-1.243E-14
54	0.27966	SLV 6	NonStatic	Max	-938.120	-263.759	0.000	-1.243E-14
54	0.55933	SLV 6	NonStatic	Max	-932.129	-226.739	0.000	-1.243E-14
54	0.00000	SLV 6	NonStatic	Min	-944.112	-300.778	0.000	-1.243E-14
54	0.27966	SLV 6	NonStatic	Min	-938.120	-263.759	0.000	-1.243E-14
54	0.55933	SLV 6	NonStatic	Min	-932.129	-226.739	0.000	-1.243E-14
54	0.00000	SLV 7	NonStatic	Max	-1265.778	-39.280	2.274E-13	1.776E-15
54	0.27966	SLV 7	NonStatic	Max	-1278.507	-0.012	2.274E-13	1.776E-15
54	0.55933	SLV 7	NonStatic	Max	-1291.236	39.257	2.274E-13	1.776E-15
54	0.00000	SLV 7	NonStatic	Min	-1265.778	-39.280	2.274E-13	1.776E-15
54	0.27966	SLV 7	NonStatic	Min	-1278.507	-0.012	2.274E-13	1.776E-15
54	0.55933	SLV 7	NonStatic	Min	-1291.236	39.257	2.274E-13	1.776E-15
54	0.00000	SLV 8	NonStatic	Max	-1121.218	-180.409	-2.274E-13	-1.776E-14
54	0.27966	SLV 8	NonStatic	Max	-1123.698	-132.880	-2.274E-13	-1.776E-14
54	0.55933	SLV 8	NonStatic	Max	-1126.178	-85.350	-2.274E-13	-1.776E-14
54	0.00000	SLV 8	NonStatic	Min	-1121.218	-180.409	-2.274E-13	-1.776E-14
54	0.27966	SLV 8	NonStatic	Min	-1123.698	-132.880	-2.274E-13	-1.776E-14
54	0.55933	SLV 8	NonStatic	Min	-1126.178	-85.350	-2.274E-13	-1.776E-14
54	0.00000	SLV 9	NonStatic	Max	-2043.967	-470.751	-1.137E-13	-1.066E-14
54	0.27966	SLV 9	NonStatic	Max	-2051.188	-438.314	-1.137E-13	-1.066E-14
54	0.55933	SLV 9	NonStatic	Max	-2058.410	-405.877	-1.137E-13	-1.066E-14
54	0.00000	SLV 9	NonStatic	Min	-2043.967	-470.751	-1.137E-13	-1.066E-14
54	0.27966	SLV 9	NonStatic	Min	-2051.188	-438.314	-1.137E-13	-1.066E-14
54	0.55933	SLV 9	NonStatic	Min	-2058.410	-405.877	-1.137E-13	-1.066E-14
54	0.00000	SLV 10	NonStatic	Max	-1582.564	-815.112	0.000	-4.796E-14
54	0.27966	SLV 10	NonStatic	Max	-1555.625	-755.138	0.000	-4.796E-14
54	0.55933	SLV 10	NonStatic	Max	-1528.686	-695.164	0.000	-4.796E-14
54	0.00000	SLV 10	NonStatic	Min	-1582.564	-815.112	0.000	-4.796E-14
54	0.27966	SLV 10	NonStatic	Min	-1555.625	-755.138	0.000	-4.796E-14
54	0.55933	SLV 10	NonStatic	Min	-1528.686	-695.164	0.000	-4.796E-14
54	0.00000	SLV 11	NonStatic	Max	-2097.514	-439.873	1.137E-13	-5.329E-15
54	0.27966	SLV 11	NonStatic	Max	-2107.278	-404.283	1.137E-13	-5.329E-15
54	0.55933	SLV 11	NonStatic	Max	-2117.041	-368.693	1.137E-13	-5.329E-15
54	0.00000	SLV 11	NonStatic	Min	-2097.514	-439.873	1.137E-13	-5.329E-15
54	0.27966	SLV 11	NonStatic	Min	-2107.278	-404.283	1.137E-13	-5.329E-15
54	0.55933	SLV 11	NonStatic	Min	-2117.041	-368.693	1.137E-13	-5.329E-15
54	0.00000	SLV 12	NonStatic	Max	-1627.292	-782.657	-2.842E-14	-4.796E-14
54	0.27966	SLV 12	NonStatic	Max	-1602.894	-719.530	-2.842E-14	-4.796E-14
54	0.55933	SLV 12	NonStatic	Max	-1578.497	-656.403	-2.842E-14	-4.796E-14
54	0.00000	SLV 12	NonStatic	Min	-1627.292	-782.657	-2.842E-14	-4.796E-14
54	0.27966	SLV 12	NonStatic	Min	-1602.894	-719.530	-2.842E-14	-4.796E-14
54	0.55933	SLV 12	NonStatic	Min	-1578.497	-656.403	-2.842E-14	-4.796E-14
54	0.00000	SLV 13	NonStatic	Max	-1076.351	-159.827	-5.684E-14	8.882E-16
54	0.27966	SLV 13	NonStatic	Max	-1080.608	-131.069	-5.684E-14	8.882E-16

Table: Element Forces - Frames, Part 1 of 4

Frame	Station m	OutputCase	CaseType	StepType	P KN	V2 KN	V3 KN	T KN-m
54	0.55933	SLV 13	NonStatic	Max	-1084.865	-102.310	-5.684E-14	8.882E-16
54	0.00000	SLV 13	NonStatic	Min	-1076.351	-159.827	-5.684E-14	8.882E-16
54	0.27966	SLV 13	NonStatic	Min	-1080.608	-131.069	-5.684E-14	8.882E-16
54	0.55933	SLV 13	NonStatic	Min	-1084.865	-102.310	-5.684E-14	8.882E-16
54	0.00000	SLV 14	NonStatic	Max	-944.112	-300.778	0.000	-1.421E-14
54	0.27966	SLV 14	NonStatic	Max	-938.120	-263.759	0.000	-1.421E-14
54	0.55933	SLV 14	NonStatic	Max	-932.129	-226.739	0.000	-1.421E-14
54	0.00000	SLV 14	NonStatic	Min	-944.112	-300.778	0.000	-1.421E-14
54	0.27966	SLV 14	NonStatic	Min	-938.120	-263.759	0.000	-1.421E-14
54	0.55933	SLV 14	NonStatic	Min	-932.129	-226.739	0.000	-1.421E-14
54	0.00000	SLV 15	NonStatic	Max	-1265.778	-39.280	2.274E-13	1.776E-15
54	0.27966	SLV 15	NonStatic	Max	-1278.507	-0.012	2.274E-13	1.776E-15
54	0.55933	SLV 15	NonStatic	Max	-1291.236	39.257	2.274E-13	1.776E-15
54	0.00000	SLV 15	NonStatic	Min	-1265.778	-39.280	2.274E-13	1.776E-15
54	0.27966	SLV 15	NonStatic	Min	-1278.507	-0.012	2.274E-13	1.776E-15
54	0.55933	SLV 15	NonStatic	Min	-1291.236	39.257	2.274E-13	1.776E-15
54	0.00000	SLV 16	NonStatic	Max	-1121.218	-180.409	-1.137E-13	-1.599E-14
54	0.27966	SLV 16	NonStatic	Max	-1123.698	-132.880	-1.137E-13	-1.599E-14
54	0.55933	SLV 16	NonStatic	Max	-1126.178	-85.350	-1.137E-13	-1.599E-14
54	0.00000	SLV 16	NonStatic	Min	-1121.218	-180.409	-1.137E-13	-1.599E-14
54	0.27966	SLV 16	NonStatic	Min	-1123.698	-132.880	-1.137E-13	-1.599E-14
54	0.55933	SLV 16	NonStatic	Min	-1126.178	-85.350	-1.137E-13	-1.599E-14
54	0.00000	SLE-C-TBM	NonStatic	Max	-1053.178	-7.216	2.274E-13	3.553E-15
54	0.27966	SLE-C-TBM	NonStatic	Max	-1064.759	28.783	2.274E-13	3.553E-15
54	0.55933	SLE-C-TBM	NonStatic	Max	-1076.340	64.781	2.274E-13	3.553E-15
54	0.00000	SLE-C-TBM	NonStatic	Min	-1053.178	-7.216	2.274E-13	3.553E-15
54	0.27966	SLE-C-TBM	NonStatic	Min	-1064.759	28.783	2.274E-13	3.553E-15
54	0.55933	SLE-C-TBM	NonStatic	Min	-1076.340	64.781	2.274E-13	3.553E-15
54	0.00000	SLU-1-TBM	NonStatic	Max	-1354.398	-79.657	-2.274E-13	1.421E-14
54	0.27966	SLU-1-TBM	NonStatic	Max	-1362.963	-34.898	-2.274E-13	1.421E-14
54	0.55933	SLU-1-TBM	NonStatic	Max	-1371.528	9.860	-2.274E-13	1.421E-14
54	0.00000	SLU-1-TBM	NonStatic	Min	-1354.398	-79.657	-2.274E-13	1.421E-14
54	0.27966	SLU-1-TBM	NonStatic	Min	-1362.963	-34.898	-2.274E-13	1.421E-14
54	0.55933	SLU-1-TBM	NonStatic	Min	-1371.528	9.860	-2.274E-13	1.421E-14
55	0.00000	SLE-C	NonStatic	Max	-991.673	146.097	1.137E-13	2.132E-14
55	0.27500	SLE-C	NonStatic	Max	-1010.093	191.092	1.137E-13	2.132E-14
55	0.55000	SLE-C	NonStatic	Max	-1028.513	236.087	1.137E-13	2.132E-14
55	0.00000	SLE-C	NonStatic	Min	-991.673	146.097	1.137E-13	2.132E-14
55	0.27500	SLE-C	NonStatic	Min	-1010.093	191.092	1.137E-13	2.132E-14
55	0.55000	SLE-C	NonStatic	Min	-1028.513	236.087	1.137E-13	2.132E-14
55	0.00000	SLE-F1	NonStatic	Max	-914.010	144.569	1.137E-13	1.421E-14
55	0.27500	SLE-F1	NonStatic	Max	-931.312	189.333	1.137E-13	1.421E-14
55	0.55000	SLE-F1	NonStatic	Max	-948.613	234.096	1.137E-13	1.421E-14
55	0.00000	SLE-F1	NonStatic	Min	-914.010	144.569	1.137E-13	1.421E-14
55	0.27500	SLE-F1	NonStatic	Min	-931.312	189.333	1.137E-13	1.421E-14
55	0.55000	SLE-F1	NonStatic	Min	-948.613	234.096	1.137E-13	1.421E-14
55	0.00000	SLE-F2	NonStatic	Max	-901.217	172.002	1.137E-13	1.066E-14
55	0.27500	SLE-F2	NonStatic	Max	-925.825	206.692	1.137E-13	1.066E-14
55	0.55000	SLE-F2	NonStatic	Max	-950.433	241.383	1.137E-13	1.066E-14
55	0.00000	SLE-F2	NonStatic	Min	-901.217	172.002	1.137E-13	1.066E-14
55	0.27500	SLE-F2	NonStatic	Min	-925.825	206.692	1.137E-13	1.066E-14
55	0.55000	SLE-F2	NonStatic	Min	-950.433	241.383	1.137E-13	1.066E-14
55	0.00000	SLE-F3	NonStatic	Max	-869.515	71.784	0.000	1.421E-14
55	0.27500	SLE-F3	NonStatic	Max	-883.526	114.702	0.000	1.421E-14
55	0.55000	SLE-F3	NonStatic	Max	-897.537	157.621	0.000	1.421E-14
55	0.00000	SLE-F3	NonStatic	Min	-869.515	71.784	0.000	1.421E-14
55	0.27500	SLE-F3	NonStatic	Min	-883.526	114.702	0.000	1.421E-14
55	0.55000	SLE-F3	NonStatic	Min	-897.537	157.621	0.000	1.421E-14
55	0.00000	SLE-QP	NonStatic	Max	-864.320	187.889	0.000	1.421E-14

Table: Element Forces - Frames, Part 1 of 4

Frame	Station m	OutputCase	CaseType	StepType	P KN	V2 KN	V3 KN	T KN-m
55	0.27500	SLE-QP	NonStatic	Max	-888.928	222.580	0.000	1.421E-14
55	0.55000	SLE-QP	NonStatic	Max	-913.536	257.271	0.000	1.421E-14
55	0.00000	SLE-QP	NonStatic	Min	-864.320	187.889	0.000	1.421E-14
55	0.27500	SLE-QP	NonStatic	Min	-888.928	222.580	0.000	1.421E-14
55	0.55000	SLE-QP	NonStatic	Min	-913.536	257.271	0.000	1.421E-14
55	0.00000	SLU-1	NonStatic	Max	-1250.486	132.991	0.000	2.132E-14
55	0.27500	SLU-1	NonStatic	Max	-1268.106	189.247	0.000	2.132E-14
55	0.55000	SLU-1	NonStatic	Max	-1285.725	245.503	0.000	2.132E-14
55	0.00000	SLU-1	NonStatic	Min	-1250.486	132.991	0.000	2.132E-14
55	0.27500	SLU-1	NonStatic	Min	-1268.106	189.247	0.000	2.132E-14
55	0.55000	SLU-1	NonStatic	Min	-1285.725	245.503	0.000	2.132E-14
55	0.00000	SLU-2	NonStatic	Max	-1100.432	262.635	-1.819E-12	2.842E-14
55	0.27500	SLU-2	NonStatic	Max	-1123.420	314.723	-1.819E-12	2.842E-14
55	0.55000	SLU-2	NonStatic	Max	-1146.407	366.810	-1.819E-12	2.842E-14
55	0.00000	SLU-2	NonStatic	Min	-1100.432	262.635	-1.819E-12	2.842E-14
55	0.27500	SLU-2	NonStatic	Min	-1123.420	314.723	-1.819E-12	2.842E-14
55	0.55000	SLU-2	NonStatic	Min	-1146.407	366.810	-1.819E-12	2.842E-14
55	0.00000	SLU-3	NonStatic	Max	-1002.616	-29.531	1.137E-13	7.105E-15
55	0.27500	SLU-3	NonStatic	Max	-1012.417	16.656	1.137E-13	7.105E-15
55	0.55000	SLU-3	NonStatic	Max	-1022.219	62.843	1.137E-13	7.105E-15
55	0.00000	SLU-3	NonStatic	Min	-1002.616	-29.531	1.137E-13	7.105E-15
55	0.27500	SLU-3	NonStatic	Min	-1012.417	16.656	1.137E-13	7.105E-15
55	0.55000	SLU-3	NonStatic	Min	-1022.219	62.843	1.137E-13	7.105E-15
55	0.00000	SLU-4	NonStatic	Max	-1210.933	221.081	9.095E-13	5.684E-14
55	0.27500	SLU-4	NonStatic	Max	-1233.921	273.169	9.095E-13	5.684E-14
55	0.55000	SLU-4	NonStatic	Max	-1256.909	325.257	9.095E-13	5.684E-14
55	0.00000	SLU-4	NonStatic	Min	-1210.933	221.081	9.095E-13	5.684E-14
55	0.27500	SLU-4	NonStatic	Min	-1233.921	273.169	9.095E-13	5.684E-14
55	0.55000	SLU-4	NonStatic	Min	-1256.909	325.257	9.095E-13	5.684E-14
55	0.00000	SLU-5	NonStatic	Max	-965.922	65.276	2.274E-13	1.776E-14
55	0.27500	SLU-5	NonStatic	Max	-981.092	107.295	2.274E-13	1.776E-14
55	0.55000	SLU-5	NonStatic	Max	-996.262	149.313	2.274E-13	1.776E-14
55	0.00000	SLU-5	NonStatic	Min	-965.922	65.276	2.274E-13	1.776E-14
55	0.27500	SLU-5	NonStatic	Min	-981.092	107.295	2.274E-13	1.776E-14
55	0.55000	SLU-5	NonStatic	Min	-996.262	149.313	2.274E-13	1.776E-14
55	0.00000	SLU-6	NonStatic	Max	-1203.329	113.891	0.000	7.105E-15
55	0.27500	SLU-6	NonStatic	Max	-1220.649	170.380	0.000	7.105E-15
55	0.55000	SLU-6	NonStatic	Max	-1237.968	226.868	0.000	7.105E-15
55	0.00000	SLU-6	NonStatic	Min	-1203.329	113.891	0.000	7.105E-15
55	0.27500	SLU-6	NonStatic	Min	-1220.649	170.380	0.000	7.105E-15
55	0.55000	SLU-6	NonStatic	Min	-1237.968	226.868	0.000	7.105E-15
55	0.00000	SLU-7	NonStatic	Max	-949.365	-40.436	0.000	3.553E-15
55	0.27500	SLU-7	NonStatic	Max	-959.166	5.751	0.000	3.553E-15
55	0.55000	SLU-7	NonStatic	Max	-968.968	51.938	0.000	3.553E-15
55	0.00000	SLU-7	NonStatic	Min	-949.365	-40.436	0.000	3.553E-15
55	0.27500	SLU-7	NonStatic	Min	-959.166	5.751	0.000	3.553E-15
55	0.55000	SLU-7	NonStatic	Min	-968.968	51.938	0.000	3.553E-15
55	0.00000	SLV 1	NonStatic	Max	-2064.985	-316.939	2.274E-13	7.105E-15
55	0.27500	SLV 1	NonStatic	Max	-2079.156	-275.602	2.274E-13	7.105E-15
55	0.55000	SLV 1	NonStatic	Max	-2093.327	-234.265	2.274E-13	7.105E-15
55	0.00000	SLV 1	NonStatic	Min	-2064.985	-316.939	2.274E-13	7.105E-15
55	0.27500	SLV 1	NonStatic	Min	-2079.156	-275.602	2.274E-13	7.105E-15
55	0.55000	SLV 1	NonStatic	Min	-2093.327	-234.265	2.274E-13	7.105E-15
55	0.00000	SLV 2	NonStatic	Max	-2122.946	-280.647	0.000	7.105E-15
55	0.27500	SLV 2	NonStatic	Max	-2139.595	-236.119	0.000	7.105E-15
55	0.55000	SLV 2	NonStatic	Max	-2156.243	-191.591	0.000	7.105E-15
55	0.00000	SLV 2	NonStatic	Min	-2122.946	-280.647	0.000	7.105E-15
55	0.27500	SLV 2	NonStatic	Min	-2139.595	-236.119	0.000	7.105E-15
55	0.55000	SLV 2	NonStatic	Min	-2156.243	-191.591	0.000	7.105E-15

Table: Element Forces - Frames, Part 1 of 4

Frame	Station m	OutputCase	CaseType	StepType	P KN	V2 KN	V3 KN	T KN-m
55	0.00000	SLV 3	NonStatic	Max	-2122.946	-280.647	0.000	3.553E-15
55	0.27500	SLV 3	NonStatic	Max	-2139.595	-236.119	0.000	3.553E-15
55	0.55000	SLV 3	NonStatic	Max	-2156.243	-191.591	0.000	3.553E-15
55	0.00000	SLV 3	NonStatic	Min	-2122.946	-280.647	0.000	3.553E-15
55	0.27500	SLV 3	NonStatic	Min	-2139.595	-236.119	0.000	3.553E-15
55	0.55000	SLV 3	NonStatic	Min	-2156.243	-191.591	0.000	3.553E-15
55	0.00000	SLV 4	NonStatic	Max	-1590.199	-627.521	2.842E-14	-4.263E-14
55	0.27500	SLV 4	NonStatic	Max	-1573.545	-557.134	2.842E-14	-4.263E-14
55	0.55000	SLV 4	NonStatic	Max	-1556.890	-486.748	2.842E-14	-4.263E-14
55	0.00000	SLV 4	NonStatic	Min	-1590.199	-627.521	2.842E-14	-4.263E-14
55	0.27500	SLV 4	NonStatic	Min	-1573.545	-557.134	2.842E-14	-4.263E-14
55	0.55000	SLV 4	NonStatic	Min	-1556.890	-486.748	2.842E-14	-4.263E-14
55	0.00000	SLV 5	NonStatic	Max	-1086.549	-82.518	0.000	1.421E-14
55	0.27500	SLV 5	NonStatic	Max	-1097.829	-44.904	0.000	1.421E-14
55	0.55000	SLV 5	NonStatic	Max	-1109.109	-7.290	0.000	1.421E-14
55	0.00000	SLV 5	NonStatic	Min	-1086.549	-82.518	0.000	1.421E-14
55	0.27500	SLV 5	NonStatic	Min	-1097.829	-44.904	0.000	1.421E-14
55	0.55000	SLV 5	NonStatic	Min	-1109.109	-7.290	0.000	1.421E-14
55	0.00000	SLV 6	NonStatic	Max	-936.107	-209.711	0.000	0.0000
55	0.27500	SLV 6	NonStatic	Max	-937.396	-164.339	0.000	0.0000
55	0.55000	SLV 6	NonStatic	Max	-938.685	-118.968	0.000	0.0000
55	0.00000	SLV 6	NonStatic	Min	-936.107	-209.711	0.000	0.0000
55	0.27500	SLV 6	NonStatic	Min	-937.396	-164.339	0.000	0.0000
55	0.55000	SLV 6	NonStatic	Min	-938.685	-118.968	0.000	0.0000
55	0.00000	SLV 7	NonStatic	Max	-1290.305	62.787	-1.137E-13	2.487E-14
55	0.27500	SLV 7	NonStatic	Max	-1309.845	111.038	-1.137E-13	2.487E-14
55	0.55000	SLV 7	NonStatic	Max	-1329.384	159.289	-1.137E-13	2.487E-14
55	0.00000	SLV 7	NonStatic	Min	-1290.305	62.787	-1.137E-13	2.487E-14
55	0.27500	SLV 7	NonStatic	Min	-1309.845	111.038	-1.137E-13	2.487E-14
55	0.55000	SLV 7	NonStatic	Min	-1329.384	159.289	-1.137E-13	2.487E-14
55	0.00000	SLV 8	NonStatic	Max	-1127.547	-64.808	1.137E-13	-1.066E-14
55	0.27500	SLV 8	NonStatic	Max	-1137.095	-8.799	1.137E-13	-1.066E-14
55	0.55000	SLV 8	NonStatic	Max	-1146.644	47.209	1.137E-13	-1.066E-14
55	0.00000	SLV 8	NonStatic	Min	-1127.547	-64.808	1.137E-13	-1.066E-14
55	0.27500	SLV 8	NonStatic	Min	-1137.095	-8.799	1.137E-13	-1.066E-14
55	0.55000	SLV 8	NonStatic	Min	-1146.644	47.209	1.137E-13	-1.066E-14
55	0.00000	SLV 9	NonStatic	Max	-2064.985	-316.939	4.547E-13	1.066E-14
55	0.27500	SLV 9	NonStatic	Max	-2079.156	-275.602	4.547E-13	1.066E-14
55	0.55000	SLV 9	NonStatic	Max	-2093.327	-234.265	4.547E-13	1.066E-14
55	0.00000	SLV 9	NonStatic	Min	-2064.985	-316.939	4.547E-13	1.066E-14
55	0.27500	SLV 9	NonStatic	Min	-2079.156	-275.602	4.547E-13	1.066E-14
55	0.55000	SLV 9	NonStatic	Min	-2093.327	-234.265	4.547E-13	1.066E-14
55	0.00000	SLV 10	NonStatic	Max	-1541.103	-667.183	2.842E-14	-4.619E-14
55	0.27500	SLV 10	NonStatic	Max	-1521.971	-599.988	2.842E-14	-4.619E-14
55	0.55000	SLV 10	NonStatic	Max	-1502.838	-532.793	2.842E-14	-4.619E-14
55	0.00000	SLV 10	NonStatic	Min	-1541.103	-667.183	2.842E-14	-4.619E-14
55	0.27500	SLV 10	NonStatic	Min	-1521.971	-599.988	2.842E-14	-4.619E-14
55	0.55000	SLV 10	NonStatic	Min	-1502.838	-532.793	2.842E-14	-4.619E-14
55	0.00000	SLV 11	NonStatic	Max	-2122.946	-280.647	0.000	7.105E-15
55	0.27500	SLV 11	NonStatic	Max	-2139.595	-236.119	0.000	7.105E-15
55	0.55000	SLV 11	NonStatic	Max	-2156.243	-191.591	0.000	7.105E-15
55	0.00000	SLV 11	NonStatic	Min	-2122.946	-280.647	0.000	7.105E-15
55	0.27500	SLV 11	NonStatic	Min	-2139.595	-236.119	0.000	7.105E-15
55	0.55000	SLV 11	NonStatic	Min	-2156.243	-191.591	0.000	7.105E-15
55	0.00000	SLV 12	NonStatic	Max	-1590.199	-627.521	2.842E-14	-3.908E-14
55	0.27500	SLV 12	NonStatic	Max	-1573.545	-557.134	2.842E-14	-3.908E-14
55	0.55000	SLV 12	NonStatic	Max	-1556.890	-486.748	2.842E-14	-3.908E-14
55	0.00000	SLV 12	NonStatic	Min	-1590.199	-627.521	2.842E-14	-3.908E-14
55	0.27500	SLV 12	NonStatic	Min	-1573.545	-557.134	2.842E-14	-3.908E-14

Table: Element Forces - Frames, Part 1 of 4

Frame	Station m	OutputCase	CaseType	StepType	P KN	V2 KN	V3 KN	T KN-m
55	0.55000	SLV 12	NonStatic	Min	-1556.890	-486.748	2.842E-14	-3.908E-14
55	0.00000	SLV 13	NonStatic	Max	-1086.549	-82.518	1.137E-13	1.599E-14
55	0.27500	SLV 13	NonStatic	Max	-1097.829	-44.904	1.137E-13	1.599E-14
55	0.55000	SLV 13	NonStatic	Max	-1109.109	-7.290	1.137E-13	1.599E-14
55	0.00000	SLV 13	NonStatic	Min	-1086.549	-82.518	1.137E-13	1.599E-14
55	0.27500	SLV 13	NonStatic	Min	-1097.829	-44.904	1.137E-13	1.599E-14
55	0.55000	SLV 13	NonStatic	Min	-1109.109	-7.290	1.137E-13	1.599E-14
55	0.00000	SLV 14	NonStatic	Max	-936.107	-209.711	1.137E-13	0.0000
55	0.27500	SLV 14	NonStatic	Max	-937.396	-164.339	1.137E-13	0.0000
55	0.55000	SLV 14	NonStatic	Max	-938.685	-118.968	1.137E-13	0.0000
55	0.00000	SLV 14	NonStatic	Min	-936.107	-209.711	1.137E-13	0.0000
55	0.27500	SLV 14	NonStatic	Min	-937.396	-164.339	1.137E-13	0.0000
55	0.55000	SLV 14	NonStatic	Min	-938.685	-118.968	1.137E-13	0.0000
55	0.00000	SLV 15	NonStatic	Max	-1290.305	62.787	-1.137E-13	2.487E-14
55	0.27500	SLV 15	NonStatic	Max	-1309.845	111.038	-1.137E-13	2.487E-14
55	0.55000	SLV 15	NonStatic	Max	-1329.384	159.289	-1.137E-13	2.487E-14
55	0.00000	SLV 15	NonStatic	Min	-1290.305	62.787	-1.137E-13	2.487E-14
55	0.27500	SLV 15	NonStatic	Min	-1309.845	111.038	-1.137E-13	2.487E-14
55	0.55000	SLV 15	NonStatic	Min	-1329.384	159.289	-1.137E-13	2.487E-14
55	0.00000	SLV 16	NonStatic	Max	-1127.547	-64.808	0.000	-1.776E-14
55	0.27500	SLV 16	NonStatic	Max	-1137.095	-8.799	0.000	-1.776E-14
55	0.55000	SLV 16	NonStatic	Max	-1146.644	47.209	0.000	-1.776E-14
55	0.00000	SLV 16	NonStatic	Min	-1127.547	-64.808	0.000	-1.776E-14
55	0.27500	SLV 16	NonStatic	Min	-1137.095	-8.799	0.000	-1.776E-14
55	0.55000	SLV 16	NonStatic	Min	-1146.644	47.209	0.000	-1.776E-14
55	0.00000	SLE-C-TBM	NonStatic	Max	-1074.980	84.390	0.000	2.842E-14
55	0.27500	SLE-C-TBM	NonStatic	Max	-1093.400	129.385	0.000	2.842E-14
55	0.55000	SLE-C-TBM	NonStatic	Max	-1111.820	174.380	0.000	2.842E-14
55	0.00000	SLE-C-TBM	NonStatic	Min	-1074.980	84.390	0.000	2.842E-14
55	0.27500	SLE-C-TBM	NonStatic	Min	-1093.400	129.385	0.000	2.842E-14
55	0.55000	SLE-C-TBM	NonStatic	Min	-1111.820	174.380	0.000	2.842E-14
55	0.00000	SLU-1-TBM	NonStatic	Max	-1371.121	34.859	4.547E-13	4.263E-14
55	0.27500	SLU-1-TBM	NonStatic	Max	-1388.740	91.115	4.547E-13	4.263E-14
55	0.55000	SLU-1-TBM	NonStatic	Max	-1406.359	147.371	4.547E-13	4.263E-14
55	0.00000	SLU-1-TBM	NonStatic	Min	-1371.121	34.859	4.547E-13	4.263E-14
55	0.27500	SLU-1-TBM	NonStatic	Min	-1388.740	91.115	4.547E-13	4.263E-14
55	0.55000	SLU-1-TBM	NonStatic	Min	-1406.359	147.371	4.547E-13	4.263E-14
56	0.00000	SLE-C	NonStatic	Max	-1028.514	236.084	1.137E-13	7.105E-15
56	0.27500	SLE-C	NonStatic	Max	-1046.934	281.079	1.137E-13	7.105E-15
56	0.55000	SLE-C	NonStatic	Max	-1065.355	326.074	1.137E-13	7.105E-15
56	0.00000	SLE-C	NonStatic	Min	-1028.514	236.084	1.137E-13	7.105E-15
56	0.27500	SLE-C	NonStatic	Min	-1046.934	281.079	1.137E-13	7.105E-15
56	0.55000	SLE-C	NonStatic	Min	-1065.355	326.074	1.137E-13	7.105E-15
56	0.00000	SLE-F1	NonStatic	Max	-948.614	234.094	-1.137E-13	0.0000
56	0.27500	SLE-F1	NonStatic	Max	-965.915	278.857	-1.137E-13	0.0000
56	0.55000	SLE-F1	NonStatic	Max	-983.216	323.621	-1.137E-13	0.0000
56	0.00000	SLE-F1	NonStatic	Min	-948.614	234.094	-1.137E-13	0.0000
56	0.27500	SLE-F1	NonStatic	Min	-965.915	278.857	-1.137E-13	0.0000
56	0.55000	SLE-F1	NonStatic	Min	-983.216	323.621	-1.137E-13	0.0000
56	0.00000	SLE-F2	NonStatic	Max	-950.434	241.380	1.137E-13	3.553E-15
56	0.27500	SLE-F2	NonStatic	Max	-975.042	276.070	1.137E-13	3.553E-15
56	0.55000	SLE-F2	NonStatic	Max	-999.650	310.761	1.137E-13	3.553E-15
56	0.00000	SLE-F2	NonStatic	Min	-950.434	241.380	1.137E-13	3.553E-15
56	0.27500	SLE-F2	NonStatic	Min	-975.042	276.070	1.137E-13	3.553E-15
56	0.55000	SLE-F2	NonStatic	Min	-999.650	310.761	1.137E-13	3.553E-15
56	0.00000	SLE-F3	NonStatic	Max	-897.537	157.618	1.137E-13	0.0000
56	0.27500	SLE-F3	NonStatic	Max	-911.548	200.537	1.137E-13	0.0000
56	0.55000	SLE-F3	NonStatic	Max	-925.559	243.455	1.137E-13	0.0000
56	0.00000	SLE-F3	NonStatic	Min	-897.537	157.618	1.137E-13	0.0000

Table: Element Forces - Frames, Part 1 of 4

Frame	Station m	OutputCase	CaseType	StepType	P KN	V2 KN	V3 KN	T KN-m
56	0.27500	SLE-F3	NonStatic	Min	-911.548	200.537	1.137E-13	0.0000
56	0.55000	SLE-F3	NonStatic	Min	-925.559	243.455	1.137E-13	0.0000
56	0.00000	SLE-QP	NonStatic	Max	-913.537	257.268	2.274E-13	7.105E-15
56	0.27500	SLE-QP	NonStatic	Max	-938.145	291.958	2.274E-13	7.105E-15
56	0.55000	SLE-QP	NonStatic	Max	-962.753	326.649	2.274E-13	7.105E-15
56	0.00000	SLE-QP	NonStatic	Min	-913.537	257.268	2.274E-13	7.105E-15
56	0.27500	SLE-QP	NonStatic	Min	-938.145	291.958	2.274E-13	7.105E-15
56	0.55000	SLE-QP	NonStatic	Min	-962.753	326.649	2.274E-13	7.105E-15
56	0.00000	SLU-1	NonStatic	Max	-1285.726	245.499	2.274E-13	1.421E-14
56	0.27500	SLU-1	NonStatic	Max	-1303.345	301.755	2.274E-13	1.421E-14
56	0.55000	SLU-1	NonStatic	Max	-1320.965	358.011	2.274E-13	1.421E-14
56	0.00000	SLU-1	NonStatic	Min	-1285.726	245.499	2.274E-13	1.421E-14
56	0.27500	SLU-1	NonStatic	Min	-1303.345	301.755	2.274E-13	1.421E-14
56	0.55000	SLU-1	NonStatic	Min	-1320.965	358.011	2.274E-13	1.421E-14
56	0.00000	SLU-2	NonStatic	Max	-1146.408	366.814	0.000	0.0000
56	0.27500	SLU-2	NonStatic	Max	-1169.396	418.902	0.000	0.0000
56	0.55000	SLU-2	NonStatic	Max	-1192.384	470.989	0.000	0.0000
56	0.00000	SLU-2	NonStatic	Min	-1146.408	366.814	0.000	0.0000
56	0.27500	SLU-2	NonStatic	Min	-1169.396	418.902	0.000	0.0000
56	0.55000	SLU-2	NonStatic	Min	-1192.384	470.989	0.000	0.0000
56	0.00000	SLU-3	NonStatic	Max	-1022.219	62.841	1.137E-13	3.553E-15
56	0.27500	SLU-3	NonStatic	Max	-1032.020	109.028	1.137E-13	3.553E-15
56	0.55000	SLU-3	NonStatic	Max	-1041.822	155.215	1.137E-13	3.553E-15
56	0.00000	SLU-3	NonStatic	Min	-1022.219	62.841	1.137E-13	3.553E-15
56	0.27500	SLU-3	NonStatic	Min	-1032.020	109.028	1.137E-13	3.553E-15
56	0.55000	SLU-3	NonStatic	Min	-1041.822	155.215	1.137E-13	3.553E-15
56	0.00000	SLU-4	NonStatic	Max	-1256.910	325.261	9.095E-13	2.842E-14
56	0.27500	SLU-4	NonStatic	Max	-1279.898	377.348	9.095E-13	2.842E-14
56	0.55000	SLU-4	NonStatic	Max	-1302.886	429.436	9.095E-13	2.842E-14
56	0.00000	SLU-4	NonStatic	Min	-1256.910	325.261	9.095E-13	2.842E-14
56	0.27500	SLU-4	NonStatic	Min	-1279.898	377.348	9.095E-13	2.842E-14
56	0.55000	SLU-4	NonStatic	Min	-1302.886	429.436	9.095E-13	2.842E-14
56	0.00000	SLU-5	NonStatic	Max	-996.263	149.310	0.000	1.066E-14
56	0.27500	SLU-5	NonStatic	Max	-1011.432	191.329	0.000	1.066E-14
56	0.55000	SLU-5	NonStatic	Max	-1026.602	233.348	0.000	1.066E-14
56	0.00000	SLU-5	NonStatic	Min	-996.263	149.310	0.000	1.066E-14
56	0.27500	SLU-5	NonStatic	Min	-1011.432	191.329	0.000	1.066E-14
56	0.55000	SLU-5	NonStatic	Min	-1026.602	233.348	0.000	1.066E-14
56	0.00000	SLU-6	NonStatic	Max	-1237.969	226.865	-1.137E-13	-3.553E-15
56	0.27500	SLU-6	NonStatic	Max	-1255.289	283.353	-1.137E-13	-3.553E-15
56	0.55000	SLU-6	NonStatic	Max	-1272.608	339.842	-1.137E-13	-3.553E-15
56	0.00000	SLU-6	NonStatic	Min	-1237.969	226.865	-1.137E-13	-3.553E-15
56	0.27500	SLU-6	NonStatic	Min	-1255.289	283.353	-1.137E-13	-3.553E-15
56	0.55000	SLU-6	NonStatic	Min	-1272.608	339.842	-1.137E-13	-3.553E-15
56	0.00000	SLU-7	NonStatic	Max	-968.968	51.935	1.137E-13	-7.105E-15
56	0.27500	SLU-7	NonStatic	Max	-978.769	98.122	1.137E-13	-7.105E-15
56	0.55000	SLU-7	NonStatic	Max	-988.571	144.309	1.137E-13	-7.105E-15
56	0.00000	SLU-7	NonStatic	Min	-968.968	51.935	1.137E-13	-7.105E-15
56	0.27500	SLU-7	NonStatic	Min	-978.769	98.122	1.137E-13	-7.105E-15
56	0.55000	SLU-7	NonStatic	Min	-988.571	144.309	1.137E-13	-7.105E-15
56	0.00000	SLV 1	NonStatic	Max	-2093.326	-187.769	0.000	-7.105E-15
56	0.27500	SLV 1	NonStatic	Max	-2107.497	-146.432	0.000	-7.105E-15
56	0.55000	SLV 1	NonStatic	Max	-2121.668	-105.095	0.000	-7.105E-15
56	0.00000	SLV 1	NonStatic	Min	-2093.326	-187.769	0.000	-7.105E-15
56	0.27500	SLV 1	NonStatic	Min	-2107.497	-146.432	0.000	-7.105E-15
56	0.55000	SLV 1	NonStatic	Min	-2121.668	-105.095	0.000	-7.105E-15
56	0.00000	SLV 2	NonStatic	Max	-2156.243	-146.960	2.274E-13	-3.553E-15
56	0.27500	SLV 2	NonStatic	Max	-2172.891	-102.432	2.274E-13	-3.553E-15
56	0.55000	SLV 2	NonStatic	Max	-2189.540	-57.904	2.274E-13	-3.553E-15

Table: Element Forces - Frames, Part 1 of 4

Frame	Station m	OutputCase	CaseType	StepType	P KN	V2 KN	V3 KN	T KN-m
56	0.00000	SLV 2	NonStatic	Min	-2156.243	-146.960	2.274E-13	-3.553E-15
56	0.27500	SLV 2	NonStatic	Min	-2172.891	-102.432	2.274E-13	-3.553E-15
56	0.55000	SLV 2	NonStatic	Min	-2189.540	-57.904	2.274E-13	-3.553E-15
56	0.00000	SLV 3	NonStatic	Max	-2156.243	-146.960	4.547E-13	7.105E-15
56	0.27500	SLV 3	NonStatic	Max	-2172.891	-102.432	4.547E-13	7.105E-15
56	0.55000	SLV 3	NonStatic	Max	-2189.540	-57.904	4.547E-13	7.105E-15
56	0.00000	SLV 3	NonStatic	Min	-2156.243	-146.960	4.547E-13	7.105E-15
56	0.27500	SLV 3	NonStatic	Min	-2172.891	-102.432	4.547E-13	7.105E-15
56	0.55000	SLV 3	NonStatic	Min	-2189.540	-57.904	4.547E-13	7.105E-15
56	0.00000	SLV 4	NonStatic	Max	-1556.889	-486.753	2.842E-14	-4.619E-14
56	0.27500	SLV 4	NonStatic	Max	-1540.234	-416.366	2.842E-14	-4.619E-14
56	0.55000	SLV 4	NonStatic	Max	-1523.579	-345.979	2.842E-14	-4.619E-14
56	0.00000	SLV 4	NonStatic	Min	-1556.889	-486.753	2.842E-14	-4.619E-14
56	0.27500	SLV 4	NonStatic	Min	-1540.234	-416.366	2.842E-14	-4.619E-14
56	0.55000	SLV 4	NonStatic	Min	-1523.579	-345.979	2.842E-14	-4.619E-14
56	0.00000	SLV 5	NonStatic	Max	-1109.109	-7.293	0.000	0.0000
56	0.27500	SLV 5	NonStatic	Max	-1120.390	30.321	0.000	0.0000
56	0.55000	SLV 5	NonStatic	Max	-1131.670	67.935	0.000	0.0000
56	0.00000	SLV 5	NonStatic	Min	-1109.109	-7.293	0.000	0.0000
56	0.27500	SLV 5	NonStatic	Min	-1120.390	30.321	0.000	0.0000
56	0.55000	SLV 5	NonStatic	Min	-1131.670	67.935	0.000	0.0000
56	0.00000	SLV 6	NonStatic	Max	-938.685	-118.971	0.000	-1.066E-14
56	0.27500	SLV 6	NonStatic	Max	-939.974	-73.599	0.000	-1.066E-14
56	0.55000	SLV 6	NonStatic	Max	-941.263	-28.227	0.000	-1.066E-14
56	0.00000	SLV 6	NonStatic	Min	-938.685	-118.971	0.000	-1.066E-14
56	0.27500	SLV 6	NonStatic	Min	-939.974	-73.599	0.000	-1.066E-14
56	0.55000	SLV 6	NonStatic	Min	-941.263	-28.227	0.000	-1.066E-14
56	0.00000	SLV 7	NonStatic	Max	-1329.384	159.285	0.000	1.066E-14
56	0.27500	SLV 7	NonStatic	Max	-1348.924	207.536	0.000	1.066E-14
56	0.55000	SLV 7	NonStatic	Max	-1368.463	255.788	0.000	1.066E-14
56	0.00000	SLV 7	NonStatic	Min	-1329.384	159.285	0.000	1.066E-14
56	0.27500	SLV 7	NonStatic	Min	-1348.924	207.536	0.000	1.066E-14
56	0.55000	SLV 7	NonStatic	Min	-1368.463	255.788	0.000	1.066E-14
56	0.00000	SLV 8	NonStatic	Max	-1146.644	47.206	0.000	-1.421E-14
56	0.27500	SLV 8	NonStatic	Max	-1156.192	103.215	0.000	-1.421E-14
56	0.55000	SLV 8	NonStatic	Max	-1165.740	159.223	0.000	-1.421E-14
56	0.00000	SLV 8	NonStatic	Min	-1146.644	47.206	0.000	-1.421E-14
56	0.27500	SLV 8	NonStatic	Min	-1156.192	103.215	0.000	-1.421E-14
56	0.55000	SLV 8	NonStatic	Min	-1165.740	159.223	0.000	-1.421E-14
56	0.00000	SLV 9	NonStatic	Max	-2093.326	-187.769	0.000	0.0000
56	0.27500	SLV 9	NonStatic	Max	-2107.497	-146.432	0.000	0.0000
56	0.55000	SLV 9	NonStatic	Max	-2121.668	-105.095	0.000	0.0000
56	0.00000	SLV 9	NonStatic	Min	-2093.326	-187.769	0.000	0.0000
56	0.27500	SLV 9	NonStatic	Min	-2107.497	-146.432	0.000	0.0000
56	0.55000	SLV 9	NonStatic	Min	-2121.668	-105.095	0.000	0.0000
56	0.00000	SLV 10	NonStatic	Max	-1502.837	-532.797	0.000	-4.619E-14
56	0.27500	SLV 10	NonStatic	Max	-1483.704	-465.602	0.000	-4.619E-14
56	0.55000	SLV 10	NonStatic	Max	-1464.572	-398.406	0.000	-4.619E-14
56	0.00000	SLV 10	NonStatic	Min	-1502.837	-532.797	0.000	-4.619E-14
56	0.27500	SLV 10	NonStatic	Min	-1483.704	-465.602	0.000	-4.619E-14
56	0.55000	SLV 10	NonStatic	Min	-1464.572	-398.406	0.000	-4.619E-14
56	0.00000	SLV 11	NonStatic	Max	-2156.243	-146.960	-2.274E-13	-3.553E-15
56	0.27500	SLV 11	NonStatic	Max	-2172.891	-102.432	-2.274E-13	-3.553E-15
56	0.55000	SLV 11	NonStatic	Max	-2189.540	-57.904	-2.274E-13	-3.553E-15
56	0.00000	SLV 11	NonStatic	Min	-2156.243	-146.960	-2.274E-13	-3.553E-15
56	0.27500	SLV 11	NonStatic	Min	-2172.891	-102.432	-2.274E-13	-3.553E-15
56	0.55000	SLV 11	NonStatic	Min	-2189.540	-57.904	-2.274E-13	-3.553E-15
56	0.00000	SLV 12	NonStatic	Max	-1556.889	-486.753	0.000	-4.263E-14
56	0.27500	SLV 12	NonStatic	Max	-1540.234	-416.366	0.000	-4.263E-14

Table: Element Forces - Frames, Part 1 of 4

Frame	Station m	OutputCase	CaseType	StepType	P KN	V2 KN	V3 KN	T KN-m
56	0.55000	SLV 12	NonStatic	Max	-1523.579	-345.979	0.000	-4.263E-14
56	0.00000	SLV 12	NonStatic	Min	-1556.889	-486.753	0.000	-4.263E-14
56	0.27500	SLV 12	NonStatic	Min	-1540.234	-416.366	0.000	-4.263E-14
56	0.55000	SLV 12	NonStatic	Min	-1523.579	-345.979	0.000	-4.263E-14
56	0.00000	SLV 13	NonStatic	Max	-1109.109	-7.293	1.137E-13	1.066E-14
56	0.27500	SLV 13	NonStatic	Max	-1120.390	30.321	1.137E-13	1.066E-14
56	0.55000	SLV 13	NonStatic	Max	-1131.670	67.935	1.137E-13	1.066E-14
56	0.00000	SLV 13	NonStatic	Min	-1109.109	-7.293	1.137E-13	1.066E-14
56	0.27500	SLV 13	NonStatic	Min	-1120.390	30.321	1.137E-13	1.066E-14
56	0.55000	SLV 13	NonStatic	Min	-1131.670	67.935	1.137E-13	1.066E-14
56	0.00000	SLV 14	NonStatic	Max	-938.685	-118.971	0.000	-1.776E-14
56	0.27500	SLV 14	NonStatic	Max	-939.974	-73.599	0.000	-1.776E-14
56	0.55000	SLV 14	NonStatic	Max	-941.263	-28.227	0.000	-1.776E-14
56	0.00000	SLV 14	NonStatic	Min	-938.685	-118.971	0.000	-1.776E-14
56	0.27500	SLV 14	NonStatic	Min	-939.974	-73.599	0.000	-1.776E-14
56	0.55000	SLV 14	NonStatic	Min	-941.263	-28.227	0.000	-1.776E-14
56	0.00000	SLV 15	NonStatic	Max	-1329.384	159.285	0.000	1.066E-14
56	0.27500	SLV 15	NonStatic	Max	-1348.924	207.536	0.000	1.066E-14
56	0.55000	SLV 15	NonStatic	Max	-1368.463	255.788	0.000	1.066E-14
56	0.00000	SLV 15	NonStatic	Min	-1329.384	159.285	0.000	1.066E-14
56	0.27500	SLV 15	NonStatic	Min	-1348.924	207.536	0.000	1.066E-14
56	0.55000	SLV 15	NonStatic	Min	-1368.463	255.788	0.000	1.066E-14
56	0.00000	SLV 16	NonStatic	Max	-1146.644	47.206	2.274E-13	-3.553E-15
56	0.27500	SLV 16	NonStatic	Max	-1156.192	103.215	2.274E-13	-3.553E-15
56	0.55000	SLV 16	NonStatic	Max	-1165.740	159.223	2.274E-13	-3.553E-15
56	0.00000	SLV 16	NonStatic	Min	-1146.644	47.206	2.274E-13	-3.553E-15
56	0.27500	SLV 16	NonStatic	Min	-1156.192	103.215	2.274E-13	-3.553E-15
56	0.55000	SLV 16	NonStatic	Min	-1165.740	159.223	2.274E-13	-3.553E-15
56	0.00000	SLE-C-TBM	NonStatic	Max	-1111.821	174.377	2.274E-13	2.842E-14
56	0.27500	SLE-C-TBM	NonStatic	Max	-1130.241	219.372	2.274E-13	2.842E-14
56	0.55000	SLE-C-TBM	NonStatic	Max	-1148.661	264.367	2.274E-13	2.842E-14
56	0.00000	SLE-C-TBM	NonStatic	Min	-1111.821	174.377	2.274E-13	2.842E-14
56	0.27500	SLE-C-TBM	NonStatic	Min	-1130.241	219.372	2.274E-13	2.842E-14
56	0.55000	SLE-C-TBM	NonStatic	Min	-1148.661	264.367	2.274E-13	2.842E-14
56	0.00000	SLU-1-TBM	NonStatic	Max	-1406.360	147.367	-4.547E-13	7.105E-15
56	0.27500	SLU-1-TBM	NonStatic	Max	-1423.979	203.623	-4.547E-13	7.105E-15
56	0.55000	SLU-1-TBM	NonStatic	Max	-1441.599	259.879	-4.547E-13	7.105E-15
56	0.00000	SLU-1-TBM	NonStatic	Min	-1406.360	147.367	-4.547E-13	7.105E-15
56	0.27500	SLU-1-TBM	NonStatic	Min	-1423.979	203.623	-4.547E-13	7.105E-15
56	0.55000	SLU-1-TBM	NonStatic	Min	-1441.599	259.879	-4.547E-13	7.105E-15
57	0.00000	SLE-C	NonStatic	Max	-1065.354	326.077	-1.137E-13	3.553E-15
57	0.27500	SLE-C	NonStatic	Max	-1083.774	371.072	-1.137E-13	3.553E-15
57	0.55000	SLE-C	NonStatic	Max	-1102.194	416.067	-1.137E-13	3.553E-15
57	0.00000	SLE-C	NonStatic	Min	-1065.354	326.077	-1.137E-13	3.553E-15
57	0.27500	SLE-C	NonStatic	Min	-1083.774	371.072	-1.137E-13	3.553E-15
57	0.55000	SLE-C	NonStatic	Min	-1102.194	416.067	-1.137E-13	3.553E-15
57	0.00000	SLE-F1	NonStatic	Max	-983.215	323.624	2.274E-13	1.066E-14
57	0.27500	SLE-F1	NonStatic	Max	-1000.517	368.388	2.274E-13	1.066E-14
57	0.55000	SLE-F1	NonStatic	Max	-1017.818	413.152	2.274E-13	1.066E-14
57	0.00000	SLE-F1	NonStatic	Min	-983.215	323.624	2.274E-13	1.066E-14
57	0.27500	SLE-F1	NonStatic	Min	-1000.517	368.388	2.274E-13	1.066E-14
57	0.55000	SLE-F1	NonStatic	Min	-1017.818	413.152	2.274E-13	1.066E-14
57	0.00000	SLE-F2	NonStatic	Max	-999.649	310.764	-2.274E-13	3.553E-15
57	0.27500	SLE-F2	NonStatic	Max	-1024.257	345.454	-2.274E-13	3.553E-15
57	0.55000	SLE-F2	NonStatic	Max	-1048.865	380.145	-2.274E-13	3.553E-15
57	0.00000	SLE-F2	NonStatic	Min	-999.649	310.764	-2.274E-13	3.553E-15
57	0.27500	SLE-F2	NonStatic	Min	-1024.257	345.454	-2.274E-13	3.553E-15
57	0.55000	SLE-F2	NonStatic	Min	-1048.865	380.145	-2.274E-13	3.553E-15
57	0.00000	SLE-F3	NonStatic	Max	-925.559	243.458	0.000	3.553E-15

Table: Element Forces - Frames, Part 1 of 4

Frame	Station m	OutputCase	CaseType	StepType	P KN	V2 KN	V3 KN	T KN-m
57	0.27500	SLE-F3	NonStatic	Max	-939.570	286.377	0.000	3.553E-15
57	0.55000	SLE-F3	NonStatic	Max	-953.580	329.295	0.000	3.553E-15
57	0.00000	SLE-F3	NonStatic	Min	-925.559	243.458	0.000	3.553E-15
57	0.27500	SLE-F3	NonStatic	Min	-939.570	286.377	0.000	3.553E-15
57	0.55000	SLE-F3	NonStatic	Min	-953.580	329.295	0.000	3.553E-15
57	0.00000	SLE-QP	NonStatic	Max	-962.752	326.652	0.000	0.0000
57	0.27500	SLE-QP	NonStatic	Max	-987.360	361.342	0.000	0.0000
57	0.55000	SLE-QP	NonStatic	Max	-1011.968	396.033	0.000	0.0000
57	0.00000	SLE-QP	NonStatic	Min	-962.752	326.652	0.000	0.0000
57	0.27500	SLE-QP	NonStatic	Min	-987.360	361.342	0.000	0.0000
57	0.55000	SLE-QP	NonStatic	Min	-1011.968	396.033	0.000	0.0000
57	0.00000	SLU-1	NonStatic	Max	-1320.964	358.015	0.000	3.553E-15
57	0.27500	SLU-1	NonStatic	Max	-1338.583	414.271	0.000	3.553E-15
57	0.55000	SLU-1	NonStatic	Max	-1356.203	470.527	0.000	3.553E-15
57	0.00000	SLU-1	NonStatic	Min	-1320.964	358.015	0.000	3.553E-15
57	0.27500	SLU-1	NonStatic	Min	-1338.583	414.271	0.000	3.553E-15
57	0.55000	SLU-1	NonStatic	Min	-1356.203	470.527	0.000	3.553E-15
57	0.00000	SLU-2	NonStatic	Max	-1192.383	471.000	0.000	0.0000
57	0.27500	SLU-2	NonStatic	Max	-1215.371	523.087	0.000	0.0000
57	0.55000	SLU-2	NonStatic	Max	-1238.359	575.175	0.000	0.0000
57	0.00000	SLU-2	NonStatic	Min	-1192.383	471.000	0.000	0.0000
57	0.27500	SLU-2	NonStatic	Min	-1215.371	523.087	0.000	0.0000
57	0.55000	SLU-2	NonStatic	Min	-1238.359	575.175	0.000	0.0000
57	0.00000	SLU-3	NonStatic	Max	-1041.821	155.218	0.000	0.0000
57	0.27500	SLU-3	NonStatic	Max	-1051.623	201.405	0.000	0.0000
57	0.55000	SLU-3	NonStatic	Max	-1061.424	247.592	0.000	0.0000
57	0.00000	SLU-3	NonStatic	Min	-1041.821	155.218	0.000	0.0000
57	0.27500	SLU-3	NonStatic	Min	-1051.623	201.405	0.000	0.0000
57	0.55000	SLU-3	NonStatic	Min	-1061.424	247.592	0.000	0.0000
57	0.00000	SLU-4	NonStatic	Max	-1302.885	429.447	0.000	5.684E-14
57	0.27500	SLU-4	NonStatic	Max	-1325.873	481.535	0.000	5.684E-14
57	0.55000	SLU-4	NonStatic	Max	-1348.861	533.623	0.000	5.684E-14
57	0.00000	SLU-4	NonStatic	Min	-1302.885	429.447	0.000	5.684E-14
57	0.27500	SLU-4	NonStatic	Min	-1325.873	481.535	0.000	5.684E-14
57	0.55000	SLU-4	NonStatic	Min	-1348.861	533.623	0.000	5.684E-14
57	0.00000	SLU-5	NonStatic	Max	-1026.602	233.351	-1.137E-13	3.553E-15
57	0.27500	SLU-5	NonStatic	Max	-1041.772	275.370	-1.137E-13	3.553E-15
57	0.55000	SLU-5	NonStatic	Max	-1056.941	317.388	-1.137E-13	3.553E-15
57	0.00000	SLU-5	NonStatic	Min	-1026.602	233.351	-1.137E-13	3.553E-15
57	0.27500	SLU-5	NonStatic	Min	-1041.772	275.370	-1.137E-13	3.553E-15
57	0.55000	SLU-5	NonStatic	Min	-1056.941	317.388	-1.137E-13	3.553E-15
57	0.00000	SLU-6	NonStatic	Max	-1272.607	339.846	0.000	-7.105E-15
57	0.27500	SLU-6	NonStatic	Max	-1289.927	396.335	0.000	-7.105E-15
57	0.55000	SLU-6	NonStatic	Max	-1307.247	452.823	0.000	-7.105E-15
57	0.00000	SLU-6	NonStatic	Min	-1272.607	339.846	0.000	-7.105E-15
57	0.27500	SLU-6	NonStatic	Min	-1289.927	396.335	0.000	-7.105E-15
57	0.55000	SLU-6	NonStatic	Min	-1307.247	452.823	0.000	-7.105E-15
57	0.00000	SLU-7	NonStatic	Max	-988.570	144.312	-1.137E-13	-1.066E-14
57	0.27500	SLU-7	NonStatic	Max	-998.372	190.499	-1.137E-13	-1.066E-14
57	0.55000	SLU-7	NonStatic	Max	-1008.173	236.686	-1.137E-13	-1.066E-14
57	0.00000	SLU-7	NonStatic	Min	-988.570	144.312	-1.137E-13	-1.066E-14
57	0.27500	SLU-7	NonStatic	Min	-998.372	190.499	-1.137E-13	-1.066E-14
57	0.55000	SLU-7	NonStatic	Min	-1008.173	236.686	-1.137E-13	-1.066E-14
57	0.00000	SLV 1	NonStatic	Max	-2121.668	-61.936	-2.274E-13	-7.105E-15
57	0.27500	SLV 1	NonStatic	Max	-2135.759	-20.702	-2.274E-13	-7.105E-15
57	0.55000	SLV 1	NonStatic	Max	-2149.850	20.532	-2.274E-13	-7.105E-15
57	0.00000	SLV 1	NonStatic	Min	-2121.668	-61.936	-2.274E-13	-7.105E-15
57	0.27500	SLV 1	NonStatic	Min	-2135.759	-20.702	-2.274E-13	-7.105E-15
57	0.55000	SLV 1	NonStatic	Min	-2149.850	20.532	-2.274E-13	-7.105E-15

Table: Element Forces - Frames, Part 1 of 4

Frame	Station m	OutputCase	CaseType	StepType	P KN	V2 KN	V3 KN	T KN-m
57	0.00000	SLV 2	NonStatic	Max	-2189.540	-16.528	2.274E-13	1.066E-14
57	0.27500	SLV 2	NonStatic	Max	-2206.268	28.103	2.274E-13	1.066E-14
57	0.55000	SLV 2	NonStatic	Max	-2222.997	72.734	2.274E-13	1.066E-14
57	0.00000	SLV 2	NonStatic	Min	-2189.540	-16.528	2.274E-13	1.066E-14
57	0.27500	SLV 2	NonStatic	Min	-2206.268	28.103	2.274E-13	1.066E-14
57	0.55000	SLV 2	NonStatic	Min	-2222.997	72.734	2.274E-13	1.066E-14
57	0.00000	SLV 3	NonStatic	Max	-2189.540	-16.528	0.000	-7.105E-15
57	0.27500	SLV 3	NonStatic	Max	-2206.268	28.103	0.000	-7.105E-15
57	0.55000	SLV 3	NonStatic	Max	-2222.997	72.734	0.000	-7.105E-15
57	0.00000	SLV 3	NonStatic	Min	-2189.540	-16.528	0.000	-7.105E-15
57	0.27500	SLV 3	NonStatic	Min	-2206.268	28.103	0.000	-7.105E-15
57	0.55000	SLV 3	NonStatic	Min	-2222.997	72.734	0.000	-7.105E-15
57	0.00000	SLV 4	NonStatic	Max	-1523.580	-345.975	0.000	-4.619E-14
57	0.27500	SLV 4	NonStatic	Max	-1507.005	-275.486	0.000	-4.619E-14
57	0.55000	SLV 4	NonStatic	Max	-1490.431	-204.997	0.000	-4.619E-14
57	0.00000	SLV 4	NonStatic	Min	-1523.580	-345.975	0.000	-4.619E-14
57	0.27500	SLV 4	NonStatic	Min	-1507.005	-275.486	0.000	-4.619E-14
57	0.55000	SLV 4	NonStatic	Min	-1490.431	-204.997	0.000	-4.619E-14
57	0.00000	SLV 5	NonStatic	Max	-1131.669	67.938	1.137E-13	3.553E-15
57	0.27500	SLV 5	NonStatic	Max	-1142.683	105.209	1.137E-13	3.553E-15
57	0.55000	SLV 5	NonStatic	Max	-1153.697	142.479	1.137E-13	3.553E-15
57	0.00000	SLV 5	NonStatic	Min	-1131.669	67.938	1.137E-13	3.553E-15
57	0.27500	SLV 5	NonStatic	Min	-1142.683	105.209	1.137E-13	3.553E-15
57	0.55000	SLV 5	NonStatic	Min	-1153.697	142.479	1.137E-13	3.553E-15
57	0.00000	SLV 6	NonStatic	Max	-941.263	-28.225	1.137E-13	-1.421E-14
57	0.27500	SLV 6	NonStatic	Max	-942.285	16.804	1.137E-13	-1.421E-14
57	0.55000	SLV 6	NonStatic	Max	-943.308	61.832	1.137E-13	-1.421E-14
57	0.00000	SLV 6	NonStatic	Min	-941.263	-28.225	1.137E-13	-1.421E-14
57	0.27500	SLV 6	NonStatic	Min	-942.285	16.804	1.137E-13	-1.421E-14
57	0.55000	SLV 6	NonStatic	Min	-943.308	61.832	1.137E-13	-1.421E-14
57	0.00000	SLV 7	NonStatic	Max	-1368.462	255.792	0.000	0.0000
57	0.27500	SLV 7	NonStatic	Max	-1388.268	304.386	0.000	0.0000
57	0.55000	SLV 7	NonStatic	Max	-1408.074	352.980	0.000	0.0000
57	0.00000	SLV 7	NonStatic	Min	-1368.462	255.792	0.000	0.0000
57	0.27500	SLV 7	NonStatic	Min	-1388.268	304.386	0.000	0.0000
57	0.55000	SLV 7	NonStatic	Min	-1408.074	352.980	0.000	0.0000
57	0.00000	SLV 8	NonStatic	Max	-1165.740	159.227	-2.274E-13	-1.066E-14
57	0.27500	SLV 8	NonStatic	Max	-1175.555	215.578	-2.274E-13	-1.066E-14
57	0.55000	SLV 8	NonStatic	Max	-1185.369	271.930	-2.274E-13	-1.066E-14
57	0.00000	SLV 8	NonStatic	Min	-1165.740	159.227	-2.274E-13	-1.066E-14
57	0.27500	SLV 8	NonStatic	Min	-1175.555	215.578	-2.274E-13	-1.066E-14
57	0.55000	SLV 8	NonStatic	Min	-1185.369	271.930	-2.274E-13	-1.066E-14
57	0.00000	SLV 9	NonStatic	Max	-2121.668	-61.936	-2.274E-13	-1.421E-14
57	0.27500	SLV 9	NonStatic	Max	-2135.759	-20.702	-2.274E-13	-1.421E-14
57	0.55000	SLV 9	NonStatic	Max	-2149.850	20.532	-2.274E-13	-1.421E-14
57	0.00000	SLV 9	NonStatic	Min	-2121.668	-61.936	-2.274E-13	-1.421E-14
57	0.27500	SLV 9	NonStatic	Min	-2135.759	-20.702	-2.274E-13	-1.421E-14
57	0.55000	SLV 9	NonStatic	Min	-2149.850	20.532	-2.274E-13	-1.421E-14
57	0.00000	SLV 10	NonStatic	Max	-1464.573	-398.402	2.842E-14	-4.263E-14
57	0.27500	SLV 10	NonStatic	Max	-1445.361	-331.310	2.842E-14	-4.263E-14
57	0.55000	SLV 10	NonStatic	Max	-1426.148	-264.218	2.842E-14	-4.263E-14
57	0.00000	SLV 10	NonStatic	Min	-1464.573	-398.402	2.842E-14	-4.263E-14
57	0.27500	SLV 10	NonStatic	Min	-1445.361	-331.310	2.842E-14	-4.263E-14
57	0.55000	SLV 10	NonStatic	Min	-1426.148	-264.218	2.842E-14	-4.263E-14
57	0.00000	SLV 11	NonStatic	Max	-2189.540	-16.528	0.000	-3.553E-15
57	0.27500	SLV 11	NonStatic	Max	-2206.268	28.103	0.000	-3.553E-15
57	0.55000	SLV 11	NonStatic	Max	-2222.997	72.734	0.000	-3.553E-15
57	0.00000	SLV 11	NonStatic	Min	-2189.540	-16.528	0.000	-3.553E-15
57	0.27500	SLV 11	NonStatic	Min	-2206.268	28.103	0.000	-3.553E-15

Table: Element Forces - Frames, Part 1 of 4

Frame	Station m	OutputCase	CaseType	StepType	P KN	V2 KN	V3 KN	T KN-m
57	0.55000	SLV 11	NonStatic	Min	-2222.997	72.734	0.000	-3.553E-15
57	0.00000	SLV 12	NonStatic	Max	-1523.580	-345.975	0.000	-4.619E-14
57	0.27500	SLV 12	NonStatic	Max	-1507.005	-275.486	0.000	-4.619E-14
57	0.55000	SLV 12	NonStatic	Max	-1490.431	-204.997	0.000	-4.619E-14
57	0.00000	SLV 12	NonStatic	Min	-1523.580	-345.975	0.000	-4.619E-14
57	0.27500	SLV 12	NonStatic	Min	-1507.005	-275.486	0.000	-4.619E-14
57	0.55000	SLV 12	NonStatic	Min	-1490.431	-204.997	0.000	-4.619E-14
57	0.00000	SLV 13	NonStatic	Max	-1131.669	67.938	1.137E-13	3.553E-15
57	0.27500	SLV 13	NonStatic	Max	-1142.683	105.209	1.137E-13	3.553E-15
57	0.55000	SLV 13	NonStatic	Max	-1153.697	142.479	1.137E-13	3.553E-15
57	0.00000	SLV 13	NonStatic	Min	-1131.669	67.938	1.137E-13	3.553E-15
57	0.27500	SLV 13	NonStatic	Min	-1142.683	105.209	1.137E-13	3.553E-15
57	0.55000	SLV 13	NonStatic	Min	-1153.697	142.479	1.137E-13	3.553E-15
57	0.00000	SLV 14	NonStatic	Max	-941.263	-28.225	0.000	-7.105E-15
57	0.27500	SLV 14	NonStatic	Max	-942.285	16.804	0.000	-7.105E-15
57	0.55000	SLV 14	NonStatic	Max	-943.308	61.832	0.000	-7.105E-15
57	0.00000	SLV 14	NonStatic	Min	-941.263	-28.225	0.000	-7.105E-15
57	0.27500	SLV 14	NonStatic	Min	-942.285	16.804	0.000	-7.105E-15
57	0.55000	SLV 14	NonStatic	Min	-943.308	61.832	0.000	-7.105E-15
57	0.00000	SLV 15	NonStatic	Max	-1368.462	255.792	0.000	0.0000
57	0.27500	SLV 15	NonStatic	Max	-1388.268	304.386	0.000	0.0000
57	0.55000	SLV 15	NonStatic	Max	-1408.074	352.980	0.000	0.0000
57	0.00000	SLV 15	NonStatic	Min	-1368.462	255.792	0.000	0.0000
57	0.27500	SLV 15	NonStatic	Min	-1388.268	304.386	0.000	0.0000
57	0.55000	SLV 15	NonStatic	Min	-1408.074	352.980	0.000	0.0000
57	0.00000	SLV 16	NonStatic	Max	-1165.740	159.227	-2.274E-13	-1.776E-14
57	0.27500	SLV 16	NonStatic	Max	-1175.555	215.578	-2.274E-13	-1.776E-14
57	0.55000	SLV 16	NonStatic	Max	-1185.369	271.930	-2.274E-13	-1.776E-14
57	0.00000	SLV 16	NonStatic	Min	-1165.740	159.227	-2.274E-13	-1.776E-14
57	0.27500	SLV 16	NonStatic	Min	-1175.555	215.578	-2.274E-13	-1.776E-14
57	0.55000	SLV 16	NonStatic	Min	-1185.369	271.930	-2.274E-13	-1.776E-14
57	0.00000	SLE-C-TBM	NonStatic	Max	-1148.661	264.370	-2.274E-13	0.0000
57	0.27500	SLE-C-TBM	NonStatic	Max	-1167.081	309.365	-2.274E-13	0.0000
57	0.55000	SLE-C-TBM	NonStatic	Max	-1185.501	354.360	-2.274E-13	0.0000
57	0.00000	SLE-C-TBM	NonStatic	Min	-1148.661	264.370	-2.274E-13	0.0000
57	0.27500	SLE-C-TBM	NonStatic	Min	-1167.081	309.365	-2.274E-13	0.0000
57	0.55000	SLE-C-TBM	NonStatic	Min	-1185.501	354.360	-2.274E-13	0.0000
57	0.00000	SLU-1-TBM	NonStatic	Max	-1441.598	259.883	4.547E-13	2.132E-14
57	0.27500	SLU-1-TBM	NonStatic	Max	-1459.217	316.139	4.547E-13	2.132E-14
57	0.55000	SLU-1-TBM	NonStatic	Max	-1476.837	372.395	4.547E-13	2.132E-14
57	0.00000	SLU-1-TBM	NonStatic	Min	-1441.598	259.883	4.547E-13	2.132E-14
57	0.27500	SLU-1-TBM	NonStatic	Min	-1459.217	316.139	4.547E-13	2.132E-14
57	0.55000	SLU-1-TBM	NonStatic	Min	-1476.837	372.395	4.547E-13	2.132E-14
58	0.00000	SLE-C	NonStatic	Max	-1102.194	416.066	-1.137E-13	3.553E-15
58	0.27500	SLE-C	NonStatic	Max	-1120.615	461.061	-1.137E-13	3.553E-15
58	0.55000	SLE-C	NonStatic	Max	-1139.035	506.056	-1.137E-13	3.553E-15
58	0.00000	SLE-C	NonStatic	Min	-1102.194	416.066	-1.137E-13	3.553E-15
58	0.27500	SLE-C	NonStatic	Min	-1120.615	461.061	-1.137E-13	3.553E-15
58	0.55000	SLE-C	NonStatic	Min	-1139.035	506.056	-1.137E-13	3.553E-15
58	0.00000	SLE-F1	NonStatic	Max	-1017.818	413.151	-1.137E-13	-1.066E-14
58	0.27500	SLE-F1	NonStatic	Max	-1035.119	457.915	-1.137E-13	-1.066E-14
58	0.55000	SLE-F1	NonStatic	Max	-1052.421	502.679	-1.137E-13	-1.066E-14
58	0.00000	SLE-F1	NonStatic	Min	-1017.818	413.151	-1.137E-13	-1.066E-14
58	0.27500	SLE-F1	NonStatic	Min	-1035.119	457.915	-1.137E-13	-1.066E-14
58	0.55000	SLE-F1	NonStatic	Min	-1052.421	502.679	-1.137E-13	-1.066E-14
58	0.00000	SLE-F2	NonStatic	Max	-1048.865	380.144	0.000	0.0000
58	0.27500	SLE-F2	NonStatic	Max	-1073.473	414.835	0.000	0.0000
58	0.55000	SLE-F2	NonStatic	Max	-1098.081	449.526	0.000	0.0000
58	0.00000	SLE-F2	NonStatic	Min	-1048.865	380.144	0.000	0.0000

Table: Element Forces - Frames, Part 1 of 4

Frame	Station m	OutputCase	CaseType	StepType	P KN	V2 KN	V3 KN	T KN-m
58	0.27500	SLE-F2	NonStatic	Min	-1073.473	414.835	0.000	0.0000
58	0.55000	SLE-F2	NonStatic	Min	-1098.081	449.526	0.000	0.0000
58	0.00000	SLE-F3	NonStatic	Max	-953.581	329.295	1.137E-13	7.105E-15
58	0.27500	SLE-F3	NonStatic	Max	-967.592	372.214	1.137E-13	7.105E-15
58	0.55000	SLE-F3	NonStatic	Max	-981.602	415.132	1.137E-13	7.105E-15
58	0.00000	SLE-F3	NonStatic	Min	-953.581	329.295	1.137E-13	7.105E-15
58	0.27500	SLE-F3	NonStatic	Min	-967.592	372.214	1.137E-13	7.105E-15
58	0.55000	SLE-F3	NonStatic	Min	-981.602	415.132	1.137E-13	7.105E-15
58	0.00000	SLE-QP	NonStatic	Max	-1011.968	396.032	-2.274E-13	-1.066E-14
58	0.27500	SLE-QP	NonStatic	Max	-1036.577	430.723	-2.274E-13	-1.066E-14
58	0.55000	SLE-QP	NonStatic	Max	-1061.185	465.413	-2.274E-13	-1.066E-14
58	0.00000	SLE-QP	NonStatic	Min	-1011.968	396.032	-2.274E-13	-1.066E-14
58	0.27500	SLE-QP	NonStatic	Min	-1036.577	430.723	-2.274E-13	-1.066E-14
58	0.55000	SLE-QP	NonStatic	Min	-1061.185	465.413	-2.274E-13	-1.066E-14
58	0.00000	SLU-1	NonStatic	Max	-1356.203	470.526	0.000	3.553E-15
58	0.27500	SLU-1	NonStatic	Max	-1373.822	526.782	0.000	3.553E-15
58	0.55000	SLU-1	NonStatic	Max	-1391.442	583.039	0.000	3.553E-15
58	0.00000	SLU-1	NonStatic	Min	-1356.203	470.526	0.000	3.553E-15
58	0.27500	SLU-1	NonStatic	Min	-1373.822	526.782	0.000	3.553E-15
58	0.55000	SLU-1	NonStatic	Min	-1391.442	583.039	0.000	3.553E-15
58	0.00000	SLU-2	NonStatic	Max	-1238.359	575.181	-9.095E-13	-2.842E-14
58	0.27500	SLU-2	NonStatic	Max	-1261.347	627.269	-9.095E-13	-2.842E-14
58	0.55000	SLU-2	NonStatic	Max	-1284.335	679.357	-9.095E-13	-2.842E-14
58	0.00000	SLU-2	NonStatic	Min	-1238.359	575.181	-9.095E-13	-2.842E-14
58	0.27500	SLU-2	NonStatic	Min	-1261.347	627.269	-9.095E-13	-2.842E-14
58	0.55000	SLU-2	NonStatic	Min	-1284.335	679.357	-9.095E-13	-2.842E-14
58	0.00000	SLU-3	NonStatic	Max	-1061.424	247.592	-2.274E-13	-1.066E-14
58	0.27500	SLU-3	NonStatic	Max	-1071.226	293.779	-2.274E-13	-1.066E-14
58	0.55000	SLU-3	NonStatic	Max	-1081.027	339.966	-2.274E-13	-1.066E-14
58	0.00000	SLU-3	NonStatic	Min	-1061.424	247.592	-2.274E-13	-1.066E-14
58	0.27500	SLU-3	NonStatic	Min	-1071.226	293.779	-2.274E-13	-1.066E-14
58	0.55000	SLU-3	NonStatic	Min	-1081.027	339.966	-2.274E-13	-1.066E-14
58	0.00000	SLU-4	NonStatic	Max	-1348.861	533.629	-1.819E-12	-1.421E-14
58	0.27500	SLU-4	NonStatic	Max	-1371.849	585.717	-1.819E-12	-1.421E-14
58	0.55000	SLU-4	NonStatic	Max	-1394.837	637.805	-1.819E-12	-1.421E-14
58	0.00000	SLU-4	NonStatic	Min	-1348.861	533.629	-1.819E-12	-1.421E-14
58	0.27500	SLU-4	NonStatic	Min	-1371.849	585.717	-1.819E-12	-1.421E-14
58	0.55000	SLU-4	NonStatic	Min	-1394.837	637.805	-1.819E-12	-1.421E-14
58	0.00000	SLU-5	NonStatic	Max	-1056.942	317.388	0.000	-7.105E-15
58	0.27500	SLU-5	NonStatic	Max	-1072.111	359.407	0.000	-7.105E-15
58	0.55000	SLU-5	NonStatic	Max	-1087.281	401.426	0.000	-7.105E-15
58	0.00000	SLU-5	NonStatic	Min	-1056.942	317.388	0.000	-7.105E-15
58	0.27500	SLU-5	NonStatic	Min	-1072.111	359.407	0.000	-7.105E-15
58	0.55000	SLU-5	NonStatic	Min	-1087.281	401.426	0.000	-7.105E-15
58	0.00000	SLU-6	NonStatic	Max	-1307.247	452.823	1.137E-13	-2.132E-14
58	0.27500	SLU-6	NonStatic	Max	-1324.566	509.312	1.137E-13	-2.132E-14
58	0.55000	SLU-6	NonStatic	Max	-1341.886	565.801	1.137E-13	-2.132E-14
58	0.00000	SLU-6	NonStatic	Min	-1307.247	452.823	1.137E-13	-2.132E-14
58	0.27500	SLU-6	NonStatic	Min	-1324.566	509.312	1.137E-13	-2.132E-14
58	0.55000	SLU-6	NonStatic	Min	-1341.886	565.801	1.137E-13	-2.132E-14
58	0.00000	SLU-7	NonStatic	Max	-1008.173	236.686	1.137E-13	0.0000
58	0.27500	SLU-7	NonStatic	Max	-1017.974	282.873	1.137E-13	0.0000
58	0.55000	SLU-7	NonStatic	Max	-1027.776	329.060	1.137E-13	0.0000
58	0.00000	SLU-7	NonStatic	Min	-1008.173	236.686	1.137E-13	0.0000
58	0.27500	SLU-7	NonStatic	Min	-1017.974	282.873	1.137E-13	0.0000
58	0.55000	SLU-7	NonStatic	Min	-1027.776	329.060	1.137E-13	0.0000
58	0.00000	SLV 1	NonStatic	Max	-2149.850	60.359	2.274E-13	-1.066E-14
58	0.27500	SLV 1	NonStatic	Max	-2163.940	101.593	2.274E-13	-1.066E-14
58	0.55000	SLV 1	NonStatic	Max	-2178.031	142.827	2.274E-13	-1.066E-14

Table: Element Forces - Frames, Part 1 of 4

Frame	Station m	OutputCase	CaseType	StepType	P KN	V2 KN	V3 KN	T KN-m
58	0.00000	SLV 1	NonStatic	Min	-2149.850	60.359	2.274E-13	-1.066E-14
58	0.27500	SLV 1	NonStatic	Min	-2163.940	101.593	2.274E-13	-1.066E-14
58	0.55000	SLV 1	NonStatic	Min	-2178.031	142.827	2.274E-13	-1.066E-14
58	0.00000	SLV 2	NonStatic	Max	-2222.997	110.850	0.000	-2.132E-14
58	0.27500	SLV 2	NonStatic	Max	-2239.725	155.481	0.000	-2.132E-14
58	0.55000	SLV 2	NonStatic	Max	-2256.454	200.113	0.000	-2.132E-14
58	0.00000	SLV 2	NonStatic	Min	-2222.997	110.850	0.000	-2.132E-14
58	0.27500	SLV 2	NonStatic	Min	-2239.725	155.481	0.000	-2.132E-14
58	0.55000	SLV 2	NonStatic	Min	-2256.454	200.113	0.000	-2.132E-14
58	0.00000	SLV 3	NonStatic	Max	-2222.997	110.850	-2.274E-13	-1.066E-14
58	0.27500	SLV 3	NonStatic	Max	-2239.725	155.481	-2.274E-13	-1.066E-14
58	0.55000	SLV 3	NonStatic	Max	-2256.454	200.113	-2.274E-13	-1.066E-14
58	0.00000	SLV 3	NonStatic	Min	-2222.997	110.850	-2.274E-13	-1.066E-14
58	0.27500	SLV 3	NonStatic	Min	-2239.725	155.481	-2.274E-13	-1.066E-14
58	0.55000	SLV 3	NonStatic	Min	-2256.454	200.113	-2.274E-13	-1.066E-14
58	0.00000	SLV 4	NonStatic	Max	-1490.430	-204.997	-1.137E-13	-4.619E-14
58	0.27500	SLV 4	NonStatic	Max	-1473.856	-134.508	-1.137E-13	-4.619E-14
58	0.55000	SLV 4	NonStatic	Max	-1457.281	-64.018	-1.137E-13	-4.619E-14
58	0.00000	SLV 4	NonStatic	Min	-1490.430	-204.997	-1.137E-13	-4.619E-14
58	0.27500	SLV 4	NonStatic	Min	-1473.856	-134.508	-1.137E-13	-4.619E-14
58	0.55000	SLV 4	NonStatic	Min	-1457.281	-64.018	-1.137E-13	-4.619E-14
58	0.00000	SLV 5	NonStatic	Max	-1153.697	142.479	1.137E-13	1.776E-15
58	0.27500	SLV 5	NonStatic	Max	-1164.710	179.750	1.137E-13	1.776E-15
58	0.55000	SLV 5	NonStatic	Max	-1175.724	217.021	1.137E-13	1.776E-15
58	0.00000	SLV 5	NonStatic	Min	-1153.697	142.479	1.137E-13	1.776E-15
58	0.27500	SLV 5	NonStatic	Min	-1164.710	179.750	1.137E-13	1.776E-15
58	0.55000	SLV 5	NonStatic	Min	-1175.724	217.021	1.137E-13	1.776E-15
58	0.00000	SLV 6	NonStatic	Max	-943.308	61.832	0.000	-2.487E-14
58	0.27500	SLV 6	NonStatic	Max	-944.331	106.860	0.000	-2.487E-14
58	0.55000	SLV 6	NonStatic	Max	-945.353	151.888	0.000	-2.487E-14
58	0.00000	SLV 6	NonStatic	Min	-943.308	61.832	0.000	-2.487E-14
58	0.27500	SLV 6	NonStatic	Min	-944.331	106.860	0.000	-2.487E-14
58	0.55000	SLV 6	NonStatic	Min	-945.353	151.888	0.000	-2.487E-14
58	0.00000	SLV 7	NonStatic	Max	-1408.074	352.980	3.411E-13	-3.553E-15
58	0.27500	SLV 7	NonStatic	Max	-1427.879	401.574	3.411E-13	-3.553E-15
58	0.55000	SLV 7	NonStatic	Max	-1447.685	450.168	3.411E-13	-3.553E-15
58	0.00000	SLV 7	NonStatic	Min	-1408.074	352.980	3.411E-13	-3.553E-15
58	0.27500	SLV 7	NonStatic	Min	-1427.879	401.574	3.411E-13	-3.553E-15
58	0.55000	SLV 7	NonStatic	Min	-1447.685	450.168	3.411E-13	-3.553E-15
58	0.00000	SLV 8	NonStatic	Max	-1185.369	271.930	0.000	-1.776E-14
58	0.27500	SLV 8	NonStatic	Max	-1195.184	328.282	0.000	-1.776E-14
58	0.55000	SLV 8	NonStatic	Max	-1204.999	384.633	0.000	-1.776E-14
58	0.00000	SLV 8	NonStatic	Min	-1185.369	271.930	0.000	-1.776E-14
58	0.27500	SLV 8	NonStatic	Min	-1195.184	328.282	0.000	-1.776E-14
58	0.55000	SLV 8	NonStatic	Min	-1204.999	384.633	0.000	-1.776E-14
58	0.00000	SLV 9	NonStatic	Max	-2149.850	60.359	-2.274E-13	-1.776E-14
58	0.27500	SLV 9	NonStatic	Max	-2163.940	101.593	-2.274E-13	-1.776E-14
58	0.55000	SLV 9	NonStatic	Max	-2178.031	142.827	-2.274E-13	-1.776E-14
58	0.00000	SLV 9	NonStatic	Min	-2149.850	60.359	-2.274E-13	-1.776E-14
58	0.27500	SLV 9	NonStatic	Min	-2163.940	101.593	-2.274E-13	-1.776E-14
58	0.55000	SLV 9	NonStatic	Min	-2178.031	142.827	-2.274E-13	-1.776E-14
58	0.00000	SLV 10	NonStatic	Max	-1426.148	-264.218	0.000	-4.441E-14
58	0.27500	SLV 10	NonStatic	Max	-1406.936	-197.126	0.000	-4.441E-14
58	0.55000	SLV 10	NonStatic	Max	-1387.723	-130.033	0.000	-4.441E-14
58	0.00000	SLV 10	NonStatic	Min	-1426.148	-264.218	0.000	-4.441E-14
58	0.27500	SLV 10	NonStatic	Min	-1406.936	-197.126	0.000	-4.441E-14
58	0.55000	SLV 10	NonStatic	Min	-1387.723	-130.033	0.000	-4.441E-14
58	0.00000	SLV 11	NonStatic	Max	-2222.997	110.850	0.000	-1.066E-14
58	0.27500	SLV 11	NonStatic	Max	-2239.725	155.481	0.000	-1.066E-14

Table: Element Forces - Frames, Part 1 of 4

Frame	Station m	OutputCase	CaseType	StepType	P KN	V2 KN	V3 KN	T KN-m
58	0.55000	SLV 11	NonStatic	Max	-2256.454	200.113	0.000	-1.066E-14
58	0.00000	SLV 11	NonStatic	Min	-2222.997	110.850	0.000	-1.066E-14
58	0.27500	SLV 11	NonStatic	Min	-2239.725	155.481	0.000	-1.066E-14
58	0.55000	SLV 11	NonStatic	Min	-2256.454	200.113	0.000	-1.066E-14
58	0.00000	SLV 12	NonStatic	Max	-1490.430	-204.997	-5.684E-14	-4.619E-14
58	0.27500	SLV 12	NonStatic	Max	-1473.856	-134.508	-5.684E-14	-4.619E-14
58	0.55000	SLV 12	NonStatic	Max	-1457.281	-64.018	-5.684E-14	-4.619E-14
58	0.00000	SLV 12	NonStatic	Min	-1490.430	-204.997	-5.684E-14	-4.619E-14
58	0.27500	SLV 12	NonStatic	Min	-1473.856	-134.508	-5.684E-14	-4.619E-14
58	0.55000	SLV 12	NonStatic	Min	-1457.281	-64.018	-5.684E-14	-4.619E-14
58	0.00000	SLV 13	NonStatic	Max	-1153.697	142.479	0.000	0.0000
58	0.27500	SLV 13	NonStatic	Max	-1164.710	179.750	0.000	0.0000
58	0.55000	SLV 13	NonStatic	Max	-1175.724	217.021	0.000	0.0000
58	0.00000	SLV 13	NonStatic	Min	-1153.697	142.479	0.000	0.0000
58	0.27500	SLV 13	NonStatic	Min	-1164.710	179.750	0.000	0.0000
58	0.55000	SLV 13	NonStatic	Min	-1175.724	217.021	0.000	0.0000
58	0.00000	SLV 14	NonStatic	Max	-943.308	61.832	0.000	-1.066E-14
58	0.27500	SLV 14	NonStatic	Max	-944.331	106.860	0.000	-1.066E-14
58	0.55000	SLV 14	NonStatic	Max	-945.353	151.888	0.000	-1.066E-14
58	0.00000	SLV 14	NonStatic	Min	-943.308	61.832	0.000	-1.066E-14
58	0.27500	SLV 14	NonStatic	Min	-944.331	106.860	0.000	-1.066E-14
58	0.55000	SLV 14	NonStatic	Min	-945.353	151.888	0.000	-1.066E-14
58	0.00000	SLV 15	NonStatic	Max	-1408.074	352.980	3.411E-13	-3.553E-15
58	0.27500	SLV 15	NonStatic	Max	-1427.879	401.574	3.411E-13	-3.553E-15
58	0.55000	SLV 15	NonStatic	Max	-1447.685	450.168	3.411E-13	-3.553E-15
58	0.00000	SLV 15	NonStatic	Min	-1408.074	352.980	3.411E-13	-3.553E-15
58	0.27500	SLV 15	NonStatic	Min	-1427.879	401.574	3.411E-13	-3.553E-15
58	0.55000	SLV 15	NonStatic	Min	-1447.685	450.168	3.411E-13	-3.553E-15
58	0.00000	SLV 16	NonStatic	Max	-1185.369	271.930	0.000	-2.487E-14
58	0.27500	SLV 16	NonStatic	Max	-1195.184	328.282	0.000	-2.487E-14
58	0.55000	SLV 16	NonStatic	Max	-1204.999	384.633	0.000	-2.487E-14
58	0.00000	SLV 16	NonStatic	Min	-1185.369	271.930	0.000	-2.487E-14
58	0.27500	SLV 16	NonStatic	Min	-1195.184	328.282	0.000	-2.487E-14
58	0.55000	SLV 16	NonStatic	Min	-1204.999	384.633	0.000	-2.487E-14
58	0.00000	SLE-C-TBM	NonStatic	Max	-1185.501	354.360	0.000	0.0000
58	0.27500	SLE-C-TBM	NonStatic	Max	-1203.922	399.355	0.000	0.0000
58	0.55000	SLE-C-TBM	NonStatic	Max	-1222.342	444.350	0.000	0.0000
58	0.00000	SLE-C-TBM	NonStatic	Min	-1185.501	354.360	0.000	0.0000
58	0.27500	SLE-C-TBM	NonStatic	Min	-1203.922	399.355	0.000	0.0000
58	0.55000	SLE-C-TBM	NonStatic	Min	-1222.342	444.350	0.000	0.0000
58	0.00000	SLU-1-TBM	NonStatic	Max	-1476.837	372.395	0.000	-7.105E-15
58	0.27500	SLU-1-TBM	NonStatic	Max	-1494.456	428.651	0.000	-7.105E-15
58	0.55000	SLU-1-TBM	NonStatic	Max	-1512.076	484.907	0.000	-7.105E-15
58	0.00000	SLU-1-TBM	NonStatic	Min	-1476.837	372.395	0.000	-7.105E-15
58	0.27500	SLU-1-TBM	NonStatic	Min	-1494.456	428.651	0.000	-7.105E-15
58	0.55000	SLU-1-TBM	NonStatic	Min	-1512.076	484.907	0.000	-7.105E-15
59	0.00000	SLE-C	NonStatic	Max	-1139.035	506.056	1.137E-13	-1.421E-14
59	0.34097	SLE-C	NonStatic	Max	-1163.965	564.538	1.137E-13	-1.421E-14
59	0.68194	SLE-C	NonStatic	Max	-1188.894	623.019	1.137E-13	-1.421E-14
59	0.00000	SLE-C	NonStatic	Min	-1139.035	506.056	1.137E-13	-1.421E-14
59	0.34097	SLE-C	NonStatic	Min	-1163.965	564.538	1.137E-13	-1.421E-14
59	0.68194	SLE-C	NonStatic	Min	-1188.894	623.019	1.137E-13	-1.421E-14
59	0.00000	SLE-F1	NonStatic	Max	-1052.421	502.679	2.274E-13	-2.132E-14
59	0.34097	SLE-F1	NonStatic	Max	-1075.963	560.874	2.274E-13	-2.132E-14
59	0.68194	SLE-F1	NonStatic	Max	-1099.505	619.068	2.274E-13	-2.132E-14
59	0.00000	SLE-F1	NonStatic	Min	-1052.421	502.679	2.274E-13	-2.132E-14
59	0.34097	SLE-F1	NonStatic	Min	-1075.963	560.874	2.274E-13	-2.132E-14
59	0.68194	SLE-F1	NonStatic	Min	-1099.505	619.068	2.274E-13	-2.132E-14
59	0.00000	SLE-F2	NonStatic	Max	-1098.081	449.525	0.000	-7.105E-15

Table: Element Forces - Frames, Part 1 of 4

Frame	Station m	OutputCase	CaseType	StepType	P KN	V2 KN	V3 KN	T KN-m
59	0.34097	SLE-F2	NonStatic	Max	-1130.683	495.230	0.000	-7.105E-15
59	0.68194	SLE-F2	NonStatic	Max	-1163.285	540.935	0.000	-7.105E-15
59	0.00000	SLE-F2	NonStatic	Min	-1098.081	449.525	0.000	-7.105E-15
59	0.34097	SLE-F2	NonStatic	Min	-1130.683	495.230	0.000	-7.105E-15
59	0.68194	SLE-F2	NonStatic	Min	-1163.285	540.935	0.000	-7.105E-15
59	0.00000	SLE-F3	NonStatic	Max	-981.603	415.132	1.137E-13	-1.776E-14
59	0.34097	SLE-F3	NonStatic	Max	-1001.065	471.039	1.137E-13	-1.776E-14
59	0.68194	SLE-F3	NonStatic	Max	-1020.528	526.946	1.137E-13	-1.776E-14
59	0.00000	SLE-F3	NonStatic	Min	-981.603	415.132	1.137E-13	-1.776E-14
59	0.34097	SLE-F3	NonStatic	Min	-1001.065	471.039	1.137E-13	-1.776E-14
59	0.68194	SLE-F3	NonStatic	Min	-1020.528	526.946	1.137E-13	-1.776E-14
59	0.00000	SLE-QP	NonStatic	Max	-1061.185	465.413	2.274E-13	-1.776E-14
59	0.34097	SLE-QP	NonStatic	Max	-1093.786	511.118	2.274E-13	-1.776E-14
59	0.68194	SLE-QP	NonStatic	Max	-1126.388	556.823	2.274E-13	-1.776E-14
59	0.00000	SLE-QP	NonStatic	Min	-1061.185	465.413	2.274E-13	-1.776E-14
59	0.34097	SLE-QP	NonStatic	Min	-1093.786	511.118	2.274E-13	-1.776E-14
59	0.68194	SLE-QP	NonStatic	Min	-1126.388	556.823	2.274E-13	-1.776E-14
59	0.00000	SLU-1	NonStatic	Max	-1391.442	583.038	0.000	-3.553E-15
59	0.34097	SLU-1	NonStatic	Max	-1416.005	656.290	0.000	-3.553E-15
59	0.68194	SLU-1	NonStatic	Max	-1440.569	729.541	0.000	-3.553E-15
59	0.00000	SLU-1	NonStatic	Min	-1391.442	583.038	0.000	-3.553E-15
59	0.34097	SLU-1	NonStatic	Min	-1416.005	656.290	0.000	-3.553E-15
59	0.68194	SLU-1	NonStatic	Min	-1440.569	729.541	0.000	-3.553E-15
59	0.00000	SLU-2	NonStatic	Max	-1284.335	679.365	-9.095E-13	-2.842E-14
59	0.34097	SLU-2	NonStatic	Max	-1315.555	747.448	-9.095E-13	-2.842E-14
59	0.68194	SLU-2	NonStatic	Max	-1346.775	815.531	-9.095E-13	-2.842E-14
59	0.00000	SLU-2	NonStatic	Min	-1284.335	679.365	-9.095E-13	-2.842E-14
59	0.34097	SLU-2	NonStatic	Min	-1315.555	747.448	-9.095E-13	-2.842E-14
59	0.68194	SLU-2	NonStatic	Min	-1346.775	815.531	-9.095E-13	-2.842E-14
59	0.00000	SLU-3	NonStatic	Max	-1081.027	339.966	2.274E-13	-3.553E-15
59	0.34097	SLU-3	NonStatic	Max	-1095.270	399.925	2.274E-13	-3.553E-15
59	0.68194	SLU-3	NonStatic	Max	-1109.514	459.885	2.274E-13	-3.553E-15
59	0.00000	SLU-3	NonStatic	Min	-1081.027	339.966	2.274E-13	-3.553E-15
59	0.34097	SLU-3	NonStatic	Min	-1095.270	399.925	2.274E-13	-3.553E-15
59	0.68194	SLU-3	NonStatic	Min	-1109.514	459.885	2.274E-13	-3.553E-15
59	0.00000	SLU-4	NonStatic	Max	-1394.837	637.812	-9.095E-13	0.0000
59	0.34097	SLU-4	NonStatic	Max	-1426.057	705.896	-9.095E-13	0.0000
59	0.68194	SLU-4	NonStatic	Max	-1457.277	773.979	-9.095E-13	0.0000
59	0.00000	SLU-4	NonStatic	Min	-1394.837	637.812	-9.095E-13	0.0000
59	0.34097	SLU-4	NonStatic	Min	-1426.057	705.896	-9.095E-13	0.0000
59	0.68194	SLU-4	NonStatic	Min	-1457.277	773.979	-9.095E-13	0.0000
59	0.00000	SLU-5	NonStatic	Max	-1087.281	401.425	0.000	3.553E-15
59	0.34097	SLU-5	NonStatic	Max	-1108.181	456.217	0.000	3.553E-15
59	0.68194	SLU-5	NonStatic	Max	-1129.080	511.008	0.000	3.553E-15
59	0.00000	SLU-5	NonStatic	Min	-1087.281	401.425	0.000	3.553E-15
59	0.34097	SLU-5	NonStatic	Min	-1108.181	456.217	0.000	3.553E-15
59	0.68194	SLU-5	NonStatic	Min	-1129.080	511.008	0.000	3.553E-15
59	0.00000	SLU-6	NonStatic	Max	-1341.886	565.800	1.137E-13	-2.132E-14
59	0.34097	SLU-6	NonStatic	Max	-1366.078	639.340	1.137E-13	-2.132E-14
59	0.68194	SLU-6	NonStatic	Max	-1390.271	712.881	1.137E-13	-2.132E-14
59	0.00000	SLU-6	NonStatic	Min	-1341.886	565.800	1.137E-13	-2.132E-14
59	0.34097	SLU-6	NonStatic	Min	-1366.078	639.340	1.137E-13	-2.132E-14
59	0.68194	SLU-6	NonStatic	Min	-1390.271	712.881	1.137E-13	-2.132E-14
59	0.00000	SLU-7	NonStatic	Max	-1027.776	329.060	0.000	-3.197E-14
59	0.34097	SLU-7	NonStatic	Max	-1042.019	389.020	0.000	-3.197E-14
59	0.68194	SLU-7	NonStatic	Max	-1056.262	448.979	0.000	-3.197E-14
59	0.00000	SLU-7	NonStatic	Min	-1027.776	329.060	0.000	-3.197E-14
59	0.34097	SLU-7	NonStatic	Min	-1042.019	389.020	0.000	-3.197E-14
59	0.68194	SLU-7	NonStatic	Min	-1056.262	448.979	0.000	-3.197E-14

Table: Element Forces - Frames, Part 1 of 4

Frame	Station m	OutputCase	CaseType	StepType	P KN	V2 KN	V3 KN	T KN-m
59	0.00000	SLV 1	NonStatic	Max	-2178.031	183.740	2.274E-13	-1.421E-14
59	0.34097	SLV 1	NonStatic	Max	-2197.593	237.558	2.274E-13	-1.421E-14
59	0.68194	SLV 1	NonStatic	Max	-2217.155	291.376	2.274E-13	-1.421E-14
59	0.00000	SLV 1	NonStatic	Min	-2178.031	183.740	2.274E-13	-1.421E-14
59	0.34097	SLV 1	NonStatic	Min	-2197.593	237.558	2.274E-13	-1.421E-14
59	0.68194	SLV 1	NonStatic	Min	-2217.155	291.376	2.274E-13	-1.421E-14
59	0.00000	SLV 2	NonStatic	Max	-2256.454	239.174	0.000	-2.487E-14
59	0.34097	SLV 2	NonStatic	Max	-2279.286	297.204	0.000	-2.487E-14
59	0.68194	SLV 2	NonStatic	Max	-2302.118	355.234	0.000	-2.487E-14
59	0.00000	SLV 2	NonStatic	Min	-2256.454	239.174	0.000	-2.487E-14
59	0.34097	SLV 2	NonStatic	Min	-2279.286	297.204	0.000	-2.487E-14
59	0.68194	SLV 2	NonStatic	Min	-2302.118	355.234	0.000	-2.487E-14
59	0.00000	SLV 3	NonStatic	Max	-2256.454	239.174	0.000	-2.842E-14
59	0.34097	SLV 3	NonStatic	Max	-2279.286	297.204	0.000	-2.842E-14
59	0.68194	SLV 3	NonStatic	Max	-2302.118	355.234	0.000	-2.842E-14
59	0.00000	SLV 3	NonStatic	Min	-2256.454	239.174	0.000	-2.842E-14
59	0.34097	SLV 3	NonStatic	Min	-2279.286	297.204	0.000	-2.842E-14
59	0.68194	SLV 3	NonStatic	Min	-2302.118	355.234	0.000	-2.842E-14
59	0.00000	SLV 4	NonStatic	Max	-1457.281	-64.018	5.684E-14	-4.619E-14
59	0.34097	SLV 4	NonStatic	Max	-1438.820	26.073	5.684E-14	-4.619E-14
59	0.68194	SLV 4	NonStatic	Max	-1420.360	116.165	5.684E-14	-4.619E-14
59	0.00000	SLV 4	NonStatic	Min	-1457.281	-64.018	5.684E-14	-4.619E-14
59	0.34097	SLV 4	NonStatic	Min	-1438.820	26.073	5.684E-14	-4.619E-14
59	0.68194	SLV 4	NonStatic	Min	-1420.360	116.165	5.684E-14	-4.619E-14
59	0.00000	SLV 5	NonStatic	Max	-1175.724	217.021	1.137E-13	-2.132E-14
59	0.34097	SLV 5	NonStatic	Max	-1191.470	265.925	1.137E-13	-2.132E-14
59	0.68194	SLV 5	NonStatic	Max	-1207.217	314.829	1.137E-13	-2.132E-14
59	0.00000	SLV 5	NonStatic	Min	-1175.724	217.021	1.137E-13	-2.132E-14
59	0.34097	SLV 5	NonStatic	Min	-1191.470	265.925	1.137E-13	-2.132E-14
59	0.68194	SLV 5	NonStatic	Min	-1207.217	314.829	1.137E-13	-2.132E-14
59	0.00000	SLV 6	NonStatic	Max	-945.353	151.888	0.000	-2.487E-14
59	0.34097	SLV 6	NonStatic	Max	-948.712	210.411	0.000	-2.487E-14
59	0.68194	SLV 6	NonStatic	Max	-952.070	268.934	0.000	-2.487E-14
59	0.00000	SLV 6	NonStatic	Min	-945.353	151.888	0.000	-2.487E-14
59	0.34097	SLV 6	NonStatic	Min	-948.712	210.411	0.000	-2.487E-14
59	0.68194	SLV 6	NonStatic	Min	-952.070	268.934	0.000	-2.487E-14
59	0.00000	SLV 7	NonStatic	Max	-1447.685	450.168	0.000	0.0000
59	0.34097	SLV 7	NonStatic	Max	-1474.333	513.112	0.000	0.0000
59	0.68194	SLV 7	NonStatic	Max	-1500.980	576.056	0.000	0.0000
59	0.00000	SLV 7	NonStatic	Min	-1447.685	450.168	0.000	0.0000
59	0.34097	SLV 7	NonStatic	Min	-1474.333	513.112	0.000	0.0000
59	0.68194	SLV 7	NonStatic	Min	-1500.980	576.056	0.000	0.0000
59	0.00000	SLV 8	NonStatic	Max	-1204.999	384.633	0.000	-2.132E-14
59	0.34097	SLV 8	NonStatic	Max	-1219.259	457.196	0.000	-2.132E-14
59	0.68194	SLV 8	NonStatic	Max	-1233.518	529.758	0.000	-2.132E-14
59	0.00000	SLV 8	NonStatic	Min	-1204.999	384.633	0.000	-2.132E-14
59	0.34097	SLV 8	NonStatic	Min	-1219.259	457.196	0.000	-2.132E-14
59	0.68194	SLV 8	NonStatic	Min	-1233.518	529.758	0.000	-2.132E-14
59	0.00000	SLV 9	NonStatic	Max	-2178.031	183.740	4.547E-13	-2.132E-14
59	0.34097	SLV 9	NonStatic	Max	-2197.593	237.558	4.547E-13	-2.132E-14
59	0.68194	SLV 9	NonStatic	Max	-2217.155	291.376	4.547E-13	-2.132E-14
59	0.00000	SLV 9	NonStatic	Min	-2178.031	183.740	4.547E-13	-2.132E-14
59	0.34097	SLV 9	NonStatic	Min	-2197.593	237.558	4.547E-13	-2.132E-14
59	0.68194	SLV 9	NonStatic	Min	-2217.155	291.376	4.547E-13	-2.132E-14
59	0.00000	SLV 10	NonStatic	Max	-1387.723	-130.033	0.000	-4.263E-14
59	0.34097	SLV 10	NonStatic	Max	-1365.993	-44.154	0.000	-4.263E-14
59	0.68194	SLV 10	NonStatic	Max	-1344.262	41.726	0.000	-4.263E-14
59	0.00000	SLV 10	NonStatic	Min	-1387.723	-130.033	0.000	-4.263E-14
59	0.34097	SLV 10	NonStatic	Min	-1365.993	-44.154	0.000	-4.263E-14

Table: Element Forces - Frames, Part 1 of 4

Frame	Station m	OutputCase	CaseType	StepType	P KN	V2 KN	V3 KN	T KN-m
59	0.68194	SLV 10	NonStatic	Min	-1344.262	41.726	0.000	-4.263E-14
59	0.00000	SLV 11	NonStatic	Max	-2256.454	239.174	2.274E-13	-2.842E-14
59	0.34097	SLV 11	NonStatic	Max	-2279.286	297.204	2.274E-13	-2.842E-14
59	0.68194	SLV 11	NonStatic	Max	-2302.118	355.234	2.274E-13	-2.842E-14
59	0.00000	SLV 11	NonStatic	Min	-2256.454	239.174	2.274E-13	-2.842E-14
59	0.34097	SLV 11	NonStatic	Min	-2279.286	297.204	2.274E-13	-2.842E-14
59	0.68194	SLV 11	NonStatic	Min	-2302.118	355.234	2.274E-13	-2.842E-14
59	0.00000	SLV 12	NonStatic	Max	-1457.281	-64.018	0.000	-4.263E-14
59	0.34097	SLV 12	NonStatic	Max	-1438.820	26.073	0.000	-4.263E-14
59	0.68194	SLV 12	NonStatic	Max	-1420.360	116.165	0.000	-4.263E-14
59	0.00000	SLV 12	NonStatic	Min	-1457.281	-64.018	0.000	-4.263E-14
59	0.34097	SLV 12	NonStatic	Min	-1438.820	26.073	0.000	-4.263E-14
59	0.68194	SLV 12	NonStatic	Min	-1420.360	116.165	0.000	-4.263E-14
59	0.00000	SLV 13	NonStatic	Max	-1175.724	217.021	1.137E-13	-7.105E-15
59	0.34097	SLV 13	NonStatic	Max	-1191.470	265.925	1.137E-13	-7.105E-15
59	0.68194	SLV 13	NonStatic	Max	-1207.217	314.829	1.137E-13	-7.105E-15
59	0.00000	SLV 13	NonStatic	Min	-1175.724	217.021	1.137E-13	-7.105E-15
59	0.34097	SLV 13	NonStatic	Min	-1191.470	265.925	1.137E-13	-7.105E-15
59	0.68194	SLV 13	NonStatic	Min	-1207.217	314.829	1.137E-13	-7.105E-15
59	0.00000	SLV 14	NonStatic	Max	-945.353	151.888	1.137E-13	-2.487E-14
59	0.34097	SLV 14	NonStatic	Max	-948.712	210.411	1.137E-13	-2.487E-14
59	0.68194	SLV 14	NonStatic	Max	-952.070	268.934	1.137E-13	-2.487E-14
59	0.00000	SLV 14	NonStatic	Min	-945.353	151.888	1.137E-13	-2.487E-14
59	0.34097	SLV 14	NonStatic	Min	-948.712	210.411	1.137E-13	-2.487E-14
59	0.68194	SLV 14	NonStatic	Min	-952.070	268.934	1.137E-13	-2.487E-14
59	0.00000	SLV 15	NonStatic	Max	-1447.685	450.168	0.000	0.0000
59	0.34097	SLV 15	NonStatic	Max	-1474.333	513.112	0.000	0.0000
59	0.68194	SLV 15	NonStatic	Max	-1500.980	576.056	0.000	0.0000
59	0.00000	SLV 15	NonStatic	Min	-1447.685	450.168	0.000	0.0000
59	0.34097	SLV 15	NonStatic	Min	-1474.333	513.112	0.000	0.0000
59	0.68194	SLV 15	NonStatic	Min	-1500.980	576.056	0.000	0.0000
59	0.00000	SLV 16	NonStatic	Max	-1204.999	384.633	2.274E-13	-2.132E-14
59	0.34097	SLV 16	NonStatic	Max	-1219.259	457.196	2.274E-13	-2.132E-14
59	0.68194	SLV 16	NonStatic	Max	-1233.518	529.758	2.274E-13	-2.132E-14
59	0.00000	SLV 16	NonStatic	Min	-1204.999	384.633	2.274E-13	-2.132E-14
59	0.34097	SLV 16	NonStatic	Min	-1219.259	457.196	2.274E-13	-2.132E-14
59	0.68194	SLV 16	NonStatic	Min	-1233.518	529.758	2.274E-13	-2.132E-14
59	0.00000	SLE-C-TBM	NonStatic	Max	-1222.342	444.350	2.274E-13	-1.421E-14
59	0.34097	SLE-C-TBM	NonStatic	Max	-1247.272	502.831	2.274E-13	-1.421E-14
59	0.68194	SLE-C-TBM	NonStatic	Max	-1272.201	561.312	2.274E-13	-1.421E-14
59	0.00000	SLE-C-TBM	NonStatic	Min	-1222.342	444.350	2.274E-13	-1.421E-14
59	0.34097	SLE-C-TBM	NonStatic	Min	-1247.272	502.831	2.274E-13	-1.421E-14
59	0.68194	SLE-C-TBM	NonStatic	Min	-1272.201	561.312	2.274E-13	-1.421E-14
59	0.00000	SLU-1-TBM	NonStatic	Max	-1512.076	484.907	-4.547E-13	-2.842E-14
59	0.34097	SLU-1-TBM	NonStatic	Max	-1536.640	558.158	-4.547E-13	-2.842E-14
59	0.68194	SLU-1-TBM	NonStatic	Max	-1561.203	631.410	-4.547E-13	-2.842E-14
59	0.00000	SLU-1-TBM	NonStatic	Min	-1512.076	484.907	-4.547E-13	-2.842E-14
59	0.34097	SLU-1-TBM	NonStatic	Min	-1536.640	558.158	-4.547E-13	-2.842E-14
59	0.68194	SLU-1-TBM	NonStatic	Min	-1561.203	631.410	-4.547E-13	-2.842E-14
60	0.00000	SLE-C	NonStatic	Max	-1221.231	-551.203	0.000	-5.969E-13
60	0.27500	SLE-C	NonStatic	Max	-1234.977	-529.181	0.000	-5.969E-13
60	0.55000	SLE-C	NonStatic	Max	-1248.723	-507.159	0.000	-5.969E-13
60	0.00000	SLE-C	NonStatic	Min	-1221.231	-551.203	0.000	-5.969E-13
60	0.27500	SLE-C	NonStatic	Min	-1234.977	-529.181	0.000	-5.969E-13
60	0.55000	SLE-C	NonStatic	Min	-1248.723	-507.159	0.000	-5.969E-13
60	0.00000	SLE-F1	NonStatic	Max	-1163.289	-488.789	0.000	-5.613E-13
60	0.27500	SLE-F1	NonStatic	Max	-1177.035	-465.409	0.000	-5.613E-13
60	0.55000	SLE-F1	NonStatic	Max	-1190.781	-442.028	0.000	-5.613E-13
60	0.00000	SLE-F1	NonStatic	Min	-1163.289	-488.789	0.000	-5.613E-13

Table: Element Forces - Frames, Part 1 of 4

Frame	Station m	OutputCase	CaseType	StepType	P KN	V2 KN	V3 KN	T KN-m
60	0.27500	SLE-F1	NonStatic	Min	-1177.035	-465.409	0.000	-5.613E-13
60	0.55000	SLE-F1	NonStatic	Min	-1190.781	-442.028	0.000	-5.613E-13
60	0.00000	SLE-F2	NonStatic	Max	-1140.690	-559.111	0.000	-5.720E-13
60	0.27500	SLE-F2	NonStatic	Max	-1154.436	-556.114	0.000	-5.720E-13
60	0.55000	SLE-F2	NonStatic	Max	-1168.182	-553.116	0.000	-5.720E-13
60	0.00000	SLE-F2	NonStatic	Min	-1140.690	-559.111	0.000	-5.720E-13
60	0.27500	SLE-F2	NonStatic	Min	-1154.436	-556.114	0.000	-5.720E-13
60	0.55000	SLE-F2	NonStatic	Min	-1168.182	-553.116	0.000	-5.720E-13
60	0.00000	SLE-F3	NonStatic	Max	-1042.090	-482.906	2.274E-13	-5.045E-13
60	0.27500	SLE-F3	NonStatic	Max	-1055.836	-457.133	2.274E-13	-5.045E-13
60	0.55000	SLE-F3	NonStatic	Max	-1069.581	-431.360	2.274E-13	-5.045E-13
60	0.00000	SLE-F3	NonStatic	Min	-1042.090	-482.906	2.274E-13	-5.045E-13
60	0.27500	SLE-F3	NonStatic	Min	-1055.836	-457.133	2.274E-13	-5.045E-13
60	0.55000	SLE-F3	NonStatic	Min	-1069.581	-431.360	2.274E-13	-5.045E-13
60	0.00000	SLE-QP	NonStatic	Max	-1130.611	-523.103	0.000	-5.684E-13
60	0.27500	SLE-QP	NonStatic	Max	-1144.357	-520.106	0.000	-5.684E-13
60	0.55000	SLE-QP	NonStatic	Max	-1158.103	-517.108	0.000	-5.684E-13
60	0.00000	SLE-QP	NonStatic	Min	-1130.611	-523.103	0.000	-5.684E-13
60	0.27500	SLE-QP	NonStatic	Min	-1144.357	-520.106	0.000	-5.684E-13
60	0.55000	SLE-QP	NonStatic	Min	-1158.103	-517.108	0.000	-5.684E-13
60	0.00000	SLU-1	NonStatic	Max	-1459.718	-690.431	2.274E-13	-7.390E-13
60	0.27500	SLU-1	NonStatic	Max	-1477.587	-655.704	2.274E-13	-7.390E-13
60	0.55000	SLU-1	NonStatic	Max	-1495.457	-620.977	2.274E-13	-7.390E-13
60	0.00000	SLU-1	NonStatic	Min	-1459.718	-690.431	2.274E-13	-7.390E-13
60	0.27500	SLU-1	NonStatic	Min	-1477.587	-655.704	2.274E-13	-7.390E-13
60	0.55000	SLU-1	NonStatic	Min	-1495.457	-620.977	2.274E-13	-7.390E-13
60	0.00000	SLU-2	NonStatic	Max	-1470.118	-563.599	9.095E-13	-7.674E-13
60	0.27500	SLU-2	NonStatic	Max	-1487.988	-540.219	9.095E-13	-7.674E-13
60	0.55000	SLU-2	NonStatic	Max	-1505.858	-516.838	9.095E-13	-7.674E-13
60	0.00000	SLU-2	NonStatic	Min	-1470.118	-563.599	9.095E-13	-7.674E-13
60	0.27500	SLU-2	NonStatic	Min	-1487.988	-540.219	9.095E-13	-7.674E-13
60	0.55000	SLU-2	NonStatic	Min	-1505.858	-516.838	9.095E-13	-7.674E-13
60	0.00000	SLU-3	NonStatic	Max	-1043.694	-594.320	0.000	-4.761E-13
60	0.27500	SLU-3	NonStatic	Max	-1057.440	-559.593	0.000	-4.761E-13
60	0.55000	SLU-3	NonStatic	Max	-1071.186	-524.866	0.000	-4.761E-13
60	0.00000	SLU-3	NonStatic	Min	-1043.694	-594.320	0.000	-4.761E-13
60	0.27500	SLU-3	NonStatic	Min	-1057.440	-559.593	0.000	-4.761E-13
60	0.55000	SLU-3	NonStatic	Min	-1071.186	-524.866	0.000	-4.761E-13
60	0.00000	SLU-4	NonStatic	Max	-1505.067	-668.734	-1.819E-12	-7.816E-13
60	0.27500	SLU-4	NonStatic	Max	-1522.937	-645.354	-1.819E-12	-7.816E-13
60	0.55000	SLU-4	NonStatic	Max	-1540.806	-621.973	-1.819E-12	-7.816E-13
60	0.00000	SLU-4	NonStatic	Min	-1505.067	-668.734	-1.819E-12	-7.816E-13
60	0.27500	SLU-4	NonStatic	Min	-1522.937	-645.354	-1.819E-12	-7.816E-13
60	0.55000	SLU-4	NonStatic	Min	-1540.806	-621.973	-1.819E-12	-7.816E-13
60	0.00000	SLU-5	NonStatic	Max	-1096.075	-570.760	1.137E-13	-5.436E-13
60	0.27500	SLU-5	NonStatic	Max	-1109.821	-547.379	1.137E-13	-5.436E-13
60	0.55000	SLU-5	NonStatic	Max	-1123.567	-523.999	1.137E-13	-5.436E-13
60	0.00000	SLU-5	NonStatic	Min	-1096.075	-570.760	1.137E-13	-5.436E-13
60	0.27500	SLU-5	NonStatic	Min	-1109.821	-547.379	1.137E-13	-5.436E-13
60	0.55000	SLU-5	NonStatic	Min	-1123.567	-523.999	1.137E-13	-5.436E-13
60	0.00000	SLU-6	NonStatic	Max	-1415.710	-660.920	0.000	-6.750E-13
60	0.27500	SLU-6	NonStatic	Max	-1433.580	-625.549	0.000	-6.750E-13
60	0.55000	SLU-6	NonStatic	Max	-1451.450	-590.179	0.000	-6.750E-13
60	0.00000	SLU-6	NonStatic	Min	-1415.710	-660.920	0.000	-6.750E-13
60	0.27500	SLU-6	NonStatic	Min	-1433.580	-625.549	0.000	-6.750E-13
60	0.55000	SLU-6	NonStatic	Min	-1451.450	-590.179	0.000	-6.750E-13
60	0.00000	SLU-7	NonStatic	Max	-1002.422	-558.947	0.000	-4.334E-13
60	0.27500	SLU-7	NonStatic	Max	-1016.168	-524.220	0.000	-4.334E-13
60	0.55000	SLU-7	NonStatic	Max	-1029.914	-489.493	0.000	-4.334E-13

Table: Element Forces - Frames, Part 1 of 4

Frame	Station m	OutputCase	CaseType	StepType	P KN	V2 KN	V3 KN	T KN-m
60	0.00000	SLU-7	NonStatic	Min	-1002.422	-558.947	0.000	-4.334E-13
60	0.27500	SLU-7	NonStatic	Min	-1016.168	-524.220	0.000	-4.334E-13
60	0.55000	SLU-7	NonStatic	Min	-1029.914	-489.493	0.000	-4.334E-13
60	0.00000	SLV 1	NonStatic	Max	-1605.794	-1478.070	2.274E-13	-4.761E-13
60	0.27500	SLV 1	NonStatic	Max	-1619.540	-1454.085	2.274E-13	-4.761E-13
60	0.55000	SLV 1	NonStatic	Max	-1633.286	-1430.099	2.274E-13	-4.761E-13
60	0.00000	SLV 1	NonStatic	Min	-1605.794	-1478.070	2.274E-13	-4.761E-13
60	0.27500	SLV 1	NonStatic	Min	-1619.540	-1454.085	2.274E-13	-4.761E-13
60	0.55000	SLV 1	NonStatic	Min	-1633.286	-1430.099	2.274E-13	-4.761E-13
60	0.00000	SLV 2	NonStatic	Max	-1707.556	-1506.161	0.000	-5.187E-13
60	0.27500	SLV 2	NonStatic	Max	-1721.302	-1482.176	0.000	-5.187E-13
60	0.55000	SLV 2	NonStatic	Max	-1735.048	-1458.190	0.000	-5.187E-13
60	0.00000	SLV 2	NonStatic	Min	-1707.556	-1506.161	0.000	-5.187E-13
60	0.27500	SLV 2	NonStatic	Min	-1721.302	-1482.176	0.000	-5.187E-13
60	0.55000	SLV 2	NonStatic	Min	-1735.048	-1458.190	0.000	-5.187E-13
60	0.00000	SLV 3	NonStatic	Max	-1707.556	-1506.161	2.274E-13	-5.187E-13
60	0.27500	SLV 3	NonStatic	Max	-1721.302	-1482.176	2.274E-13	-5.187E-13
60	0.55000	SLV 3	NonStatic	Max	-1735.048	-1458.190	2.274E-13	-5.187E-13
60	0.00000	SLV 3	NonStatic	Min	-1707.556	-1506.161	2.274E-13	-5.187E-13
60	0.27500	SLV 3	NonStatic	Min	-1721.302	-1482.176	2.274E-13	-5.187E-13
60	0.55000	SLV 3	NonStatic	Min	-1735.048	-1458.190	2.274E-13	-5.187E-13
60	0.00000	SLV 4	NonStatic	Max	-962.842	-1050.644	5.684E-14	-7.816E-14
60	0.27500	SLV 4	NonStatic	Max	-976.588	-957.908	5.684E-14	-7.816E-14
60	0.55000	SLV 4	NonStatic	Max	-990.334	-865.173	5.684E-14	-7.816E-14
60	0.00000	SLV 4	NonStatic	Min	-962.842	-1050.644	5.684E-14	-7.816E-14
60	0.27500	SLV 4	NonStatic	Min	-976.588	-957.908	5.684E-14	-7.816E-14
60	0.55000	SLV 4	NonStatic	Min	-990.334	-865.173	5.684E-14	-7.816E-14
60	0.00000	SLV 5	NonStatic	Max	-989.041	-737.789	1.137E-13	-4.654E-13
60	0.27500	SLV 5	NonStatic	Max	-1002.787	-713.803	1.137E-13	-4.654E-13
60	0.55000	SLV 5	NonStatic	Max	-1016.533	-689.818	1.137E-13	-4.654E-13
60	0.00000	SLV 5	NonStatic	Min	-989.041	-737.789	1.137E-13	-4.654E-13
60	0.27500	SLV 5	NonStatic	Min	-1002.787	-713.803	1.137E-13	-4.654E-13
60	0.55000	SLV 5	NonStatic	Min	-1016.533	-689.818	1.137E-13	-4.654E-13
60	0.00000	SLV 6	NonStatic	Max	-796.312	-587.070	1.137E-13	-3.055E-13
60	0.27500	SLV 6	NonStatic	Max	-810.058	-542.459	1.137E-13	-3.055E-13
60	0.55000	SLV 6	NonStatic	Max	-823.804	-497.849	1.137E-13	-3.055E-13
60	0.00000	SLV 6	NonStatic	Min	-796.312	-587.070	1.137E-13	-3.055E-13
60	0.27500	SLV 6	NonStatic	Min	-810.058	-542.459	1.137E-13	-3.055E-13
60	0.55000	SLV 6	NonStatic	Min	-823.804	-497.849	1.137E-13	-3.055E-13
60	0.00000	SLV 7	NonStatic	Max	-1375.535	-809.550	0.000	-6.253E-13
60	0.27500	SLV 7	NonStatic	Max	-1389.281	-785.564	0.000	-6.253E-13
60	0.55000	SLV 7	NonStatic	Max	-1403.027	-761.579	0.000	-6.253E-13
60	0.00000	SLV 7	NonStatic	Min	-1375.535	-809.550	0.000	-6.253E-13
60	0.27500	SLV 7	NonStatic	Min	-1389.281	-785.564	0.000	-6.253E-13
60	0.55000	SLV 7	NonStatic	Min	-1403.027	-761.579	0.000	-6.253E-13
60	0.00000	SLV 8	NonStatic	Max	-1174.935	-649.414	0.000	-4.583E-13
60	0.27500	SLV 8	NonStatic	Max	-1188.681	-604.803	0.000	-4.583E-13
60	0.55000	SLV 8	NonStatic	Max	-1202.427	-560.193	0.000	-4.583E-13
60	0.00000	SLV 8	NonStatic	Min	-1174.935	-649.414	0.000	-4.583E-13
60	0.27500	SLV 8	NonStatic	Min	-1188.681	-604.803	0.000	-4.583E-13
60	0.55000	SLV 8	NonStatic	Min	-1202.427	-560.193	0.000	-4.583E-13
60	0.00000	SLV 9	NonStatic	Max	-1605.794	-1478.070	2.274E-13	-4.761E-13
60	0.27500	SLV 9	NonStatic	Max	-1619.540	-1454.085	2.274E-13	-4.761E-13
60	0.55000	SLV 9	NonStatic	Max	-1633.286	-1430.099	2.274E-13	-4.761E-13
60	0.00000	SLV 9	NonStatic	Min	-1605.794	-1478.070	2.274E-13	-4.761E-13
60	0.27500	SLV 9	NonStatic	Min	-1619.540	-1454.085	2.274E-13	-4.761E-13
60	0.55000	SLV 9	NonStatic	Min	-1633.286	-1430.099	2.274E-13	-4.761E-13
60	0.00000	SLV 10	NonStatic	Max	-857.375	-1036.189	-2.842E-14	-3.908E-14
60	0.27500	SLV 10	NonStatic	Max	-871.121	-943.454	-2.842E-14	-3.908E-14

Table: Element Forces - Frames, Part 1 of 4

Frame	Station m	OutputCase	CaseType	StepType	P KN	V2 KN	V3 KN	T KN-m
60	0.55000	SLV 10	NonStatic	Max	-884.867	-850.718	-2.842E-14	-3.908E-14
60	0.00000	SLV 10	NonStatic	Min	-857.375	-1036.189	-2.842E-14	-3.908E-14
60	0.27500	SLV 10	NonStatic	Min	-871.121	-943.454	-2.842E-14	-3.908E-14
60	0.55000	SLV 10	NonStatic	Min	-884.867	-850.718	-2.842E-14	-3.908E-14
60	0.00000	SLV 11	NonStatic	Max	-1707.556	-1506.161	0.000	-5.151E-13
60	0.27500	SLV 11	NonStatic	Max	-1721.302	-1482.176	0.000	-5.151E-13
60	0.55000	SLV 11	NonStatic	Max	-1735.048	-1458.190	0.000	-5.151E-13
60	0.00000	SLV 11	NonStatic	Min	-1707.556	-1506.161	0.000	-5.151E-13
60	0.27500	SLV 11	NonStatic	Min	-1721.302	-1482.176	0.000	-5.151E-13
60	0.55000	SLV 11	NonStatic	Min	-1735.048	-1458.190	0.000	-5.151E-13
60	0.00000	SLV 12	NonStatic	Max	-962.842	-1050.644	5.684E-14	-7.816E-14
60	0.27500	SLV 12	NonStatic	Max	-976.588	-957.908	5.684E-14	-7.816E-14
60	0.55000	SLV 12	NonStatic	Max	-990.334	-865.173	5.684E-14	-7.816E-14
60	0.00000	SLV 12	NonStatic	Min	-962.842	-1050.644	5.684E-14	-7.816E-14
60	0.27500	SLV 12	NonStatic	Min	-976.588	-957.908	5.684E-14	-7.816E-14
60	0.55000	SLV 12	NonStatic	Min	-990.334	-865.173	5.684E-14	-7.816E-14
60	0.00000	SLV 13	NonStatic	Max	-989.041	-737.789	0.000	-4.707E-13
60	0.27500	SLV 13	NonStatic	Max	-1002.787	-713.803	0.000	-4.707E-13
60	0.55000	SLV 13	NonStatic	Max	-1016.533	-689.818	0.000	-4.707E-13
60	0.00000	SLV 13	NonStatic	Min	-989.041	-737.789	0.000	-4.707E-13
60	0.27500	SLV 13	NonStatic	Min	-1002.787	-713.803	0.000	-4.707E-13
60	0.55000	SLV 13	NonStatic	Min	-1016.533	-689.818	0.000	-4.707E-13
60	0.00000	SLV 14	NonStatic	Max	-796.312	-587.070	-1.137E-13	-3.126E-13
60	0.27500	SLV 14	NonStatic	Max	-810.058	-542.459	-1.137E-13	-3.126E-13
60	0.55000	SLV 14	NonStatic	Max	-823.804	-497.849	-1.137E-13	-3.126E-13
60	0.00000	SLV 14	NonStatic	Min	-796.312	-587.070	-1.137E-13	-3.126E-13
60	0.27500	SLV 14	NonStatic	Min	-810.058	-542.459	-1.137E-13	-3.126E-13
60	0.55000	SLV 14	NonStatic	Min	-823.804	-497.849	-1.137E-13	-3.126E-13
60	0.00000	SLV 15	NonStatic	Max	-1375.535	-809.550	0.000	-6.253E-13
60	0.27500	SLV 15	NonStatic	Max	-1389.281	-785.564	0.000	-6.253E-13
60	0.55000	SLV 15	NonStatic	Max	-1403.027	-761.579	0.000	-6.253E-13
60	0.00000	SLV 15	NonStatic	Min	-1375.535	-809.550	0.000	-6.253E-13
60	0.27500	SLV 15	NonStatic	Min	-1389.281	-785.564	0.000	-6.253E-13
60	0.55000	SLV 15	NonStatic	Min	-1403.027	-761.579	0.000	-6.253E-13
60	0.00000	SLV 16	NonStatic	Max	-1174.935	-649.414	0.000	-4.476E-13
60	0.27500	SLV 16	NonStatic	Max	-1188.681	-604.803	0.000	-4.476E-13
60	0.55000	SLV 16	NonStatic	Max	-1202.427	-560.193	0.000	-4.476E-13
60	0.00000	SLV 16	NonStatic	Min	-1174.935	-649.414	0.000	-4.476E-13
60	0.27500	SLV 16	NonStatic	Min	-1188.681	-604.803	0.000	-4.476E-13
60	0.55000	SLV 16	NonStatic	Min	-1202.427	-560.193	0.000	-4.476E-13
60	0.00000	SLE-C-TBM	NonStatic	Max	-1223.582	-654.300	0.000	-7.674E-13
60	0.27500	SLE-C-TBM	NonStatic	Max	-1237.328	-632.278	0.000	-7.674E-13
60	0.55000	SLE-C-TBM	NonStatic	Max	-1251.074	-610.256	0.000	-7.674E-13
60	0.00000	SLE-C-TBM	NonStatic	Min	-1223.582	-654.300	0.000	-7.674E-13
60	0.27500	SLE-C-TBM	NonStatic	Min	-1237.328	-632.278	0.000	-7.674E-13
60	0.55000	SLE-C-TBM	NonStatic	Min	-1251.074	-610.256	0.000	-7.674E-13
60	0.00000	SLU-1-TBM	NonStatic	Max	-1456.191	-845.898	0.000	-9.592E-13
60	0.27500	SLU-1-TBM	NonStatic	Max	-1474.060	-811.171	0.000	-9.592E-13
60	0.55000	SLU-1-TBM	NonStatic	Max	-1491.930	-776.444	0.000	-9.592E-13
60	0.00000	SLU-1-TBM	NonStatic	Min	-1456.191	-845.898	0.000	-9.592E-13
60	0.27500	SLU-1-TBM	NonStatic	Min	-1474.060	-811.171	0.000	-9.592E-13
60	0.55000	SLU-1-TBM	NonStatic	Min	-1491.930	-776.444	0.000	-9.592E-13
61	0.00000	SLE-C	NonStatic	Max	-1248.723	-495.865	2.274E-13	-5.933E-13
61	0.27500	SLE-C	NonStatic	Max	-1262.469	-473.843	2.274E-13	-5.933E-13
61	0.55000	SLE-C	NonStatic	Max	-1276.215	-451.821	2.274E-13	-5.933E-13
61	0.00000	SLE-C	NonStatic	Min	-1248.723	-495.865	2.274E-13	-5.933E-13
61	0.27500	SLE-C	NonStatic	Min	-1262.469	-473.843	2.274E-13	-5.933E-13
61	0.55000	SLE-C	NonStatic	Min	-1276.215	-451.821	2.274E-13	-5.933E-13
61	0.00000	SLE-F1	NonStatic	Max	-1190.781	-442.028	0.000	-5.578E-13

Table: Element Forces - Frames, Part 1 of 4

Frame	Station m	OutputCase	CaseType	StepType	P KN	V2 KN	V3 KN	T KN-m
61	0.27500	SLE-F1	NonStatic	Max	-1204.527	-418.648	0.000	-5.578E-13
61	0.55000	SLE-F1	NonStatic	Max	-1218.273	-395.267	0.000	-5.578E-13
61	0.00000	SLE-F1	NonStatic	Min	-1190.781	-442.028	0.000	-5.578E-13
61	0.27500	SLE-F1	NonStatic	Min	-1204.527	-418.648	0.000	-5.578E-13
61	0.55000	SLE-F1	NonStatic	Min	-1218.273	-395.267	0.000	-5.578E-13
61	0.00000	SLE-F2	NonStatic	Max	-1168.182	-497.921	2.274E-13	-5.720E-13
61	0.27500	SLE-F2	NonStatic	Max	-1181.928	-494.924	2.274E-13	-5.720E-13
61	0.55000	SLE-F2	NonStatic	Max	-1195.674	-491.926	2.274E-13	-5.720E-13
61	0.00000	SLE-F2	NonStatic	Min	-1168.182	-497.921	2.274E-13	-5.720E-13
61	0.27500	SLE-F2	NonStatic	Min	-1181.928	-494.924	2.274E-13	-5.720E-13
61	0.55000	SLE-F2	NonStatic	Min	-1195.674	-491.926	2.274E-13	-5.720E-13
61	0.00000	SLE-F3	NonStatic	Max	-1069.581	-431.360	-1.137E-13	-5.045E-13
61	0.27500	SLE-F3	NonStatic	Max	-1083.327	-405.587	-1.137E-13	-5.045E-13
61	0.55000	SLE-F3	NonStatic	Max	-1097.073	-379.814	-1.137E-13	-5.045E-13
61	0.00000	SLE-F3	NonStatic	Min	-1069.581	-431.360	-1.137E-13	-5.045E-13
61	0.27500	SLE-F3	NonStatic	Min	-1083.327	-405.587	-1.137E-13	-5.045E-13
61	0.55000	SLE-F3	NonStatic	Min	-1097.073	-379.814	-1.137E-13	-5.045E-13
61	0.00000	SLE-QP	NonStatic	Max	-1158.103	-467.481	2.274E-13	-5.649E-13
61	0.27500	SLE-QP	NonStatic	Max	-1171.849	-464.483	2.274E-13	-5.649E-13
61	0.55000	SLE-QP	NonStatic	Max	-1185.595	-461.486	2.274E-13	-5.649E-13
61	0.00000	SLE-QP	NonStatic	Min	-1158.103	-467.481	2.274E-13	-5.649E-13
61	0.27500	SLE-QP	NonStatic	Min	-1171.849	-464.483	2.274E-13	-5.649E-13
61	0.55000	SLE-QP	NonStatic	Min	-1185.595	-461.486	2.274E-13	-5.649E-13
61	0.00000	SLU-1	NonStatic	Max	-1495.457	-620.977	0.000	-7.319E-13
61	0.27500	SLU-1	NonStatic	Max	-1513.327	-586.250	0.000	-7.319E-13
61	0.55000	SLU-1	NonStatic	Max	-1531.197	-551.523	0.000	-7.319E-13
61	0.00000	SLU-1	NonStatic	Min	-1495.457	-620.977	0.000	-7.319E-13
61	0.27500	SLU-1	NonStatic	Min	-1513.327	-586.250	0.000	-7.319E-13
61	0.55000	SLU-1	NonStatic	Min	-1531.197	-551.523	0.000	-7.319E-13
61	0.00000	SLU-2	NonStatic	Max	-1505.858	-516.821	-9.095E-13	-7.674E-13
61	0.27500	SLU-2	NonStatic	Max	-1523.727	-493.440	-9.095E-13	-7.674E-13
61	0.55000	SLU-2	NonStatic	Max	-1541.597	-470.060	-9.095E-13	-7.674E-13
61	0.00000	SLU-2	NonStatic	Min	-1505.858	-516.821	-9.095E-13	-7.674E-13
61	0.27500	SLU-2	NonStatic	Min	-1523.727	-493.440	-9.095E-13	-7.674E-13
61	0.55000	SLU-2	NonStatic	Min	-1541.597	-470.060	-9.095E-13	-7.674E-13
61	0.00000	SLU-3	NonStatic	Max	-1071.186	-524.866	1.137E-13	-4.796E-13
61	0.27500	SLU-3	NonStatic	Max	-1084.932	-490.139	1.137E-13	-4.796E-13
61	0.55000	SLU-3	NonStatic	Max	-1098.678	-455.412	1.137E-13	-4.796E-13
61	0.00000	SLU-3	NonStatic	Min	-1071.186	-524.866	1.137E-13	-4.796E-13
61	0.27500	SLU-3	NonStatic	Min	-1084.932	-490.139	1.137E-13	-4.796E-13
61	0.55000	SLU-3	NonStatic	Min	-1098.678	-455.412	1.137E-13	-4.796E-13
61	0.00000	SLU-4	NonStatic	Max	-1540.806	-606.765	0.000	-7.816E-13
61	0.27500	SLU-4	NonStatic	Max	-1558.676	-583.385	0.000	-7.816E-13
61	0.55000	SLU-4	NonStatic	Max	-1576.546	-560.004	0.000	-7.816E-13
61	0.00000	SLU-4	NonStatic	Min	-1540.806	-606.765	0.000	-7.816E-13
61	0.27500	SLU-4	NonStatic	Min	-1558.676	-583.385	0.000	-7.816E-13
61	0.55000	SLU-4	NonStatic	Min	-1576.546	-560.004	0.000	-7.816E-13
61	0.00000	SLU-5	NonStatic	Max	-1123.567	-509.276	-1.137E-13	-5.400E-13
61	0.27500	SLU-5	NonStatic	Max	-1137.312	-485.896	-1.137E-13	-5.400E-13
61	0.55000	SLU-5	NonStatic	Max	-1151.058	-462.515	-1.137E-13	-5.400E-13
61	0.00000	SLU-5	NonStatic	Min	-1123.567	-509.276	-1.137E-13	-5.400E-13
61	0.27500	SLU-5	NonStatic	Min	-1137.312	-485.896	-1.137E-13	-5.400E-13
61	0.55000	SLU-5	NonStatic	Min	-1151.058	-462.515	-1.137E-13	-5.400E-13
61	0.00000	SLU-6	NonStatic	Max	-1451.450	-590.179	0.000	-6.715E-13
61	0.27500	SLU-6	NonStatic	Max	-1469.320	-554.808	0.000	-6.715E-13
61	0.55000	SLU-6	NonStatic	Max	-1487.189	-519.438	0.000	-6.715E-13
61	0.00000	SLU-6	NonStatic	Min	-1451.450	-590.179	0.000	-6.715E-13
61	0.27500	SLU-6	NonStatic	Min	-1469.320	-554.808	0.000	-6.715E-13
61	0.55000	SLU-6	NonStatic	Min	-1487.189	-519.438	0.000	-6.715E-13

Table: Element Forces - Frames, Part 1 of 4

Frame	Station m	OutputCase	CaseType	StepType	P KN	V2 KN	V3 KN	T KN-m
61	0.00000	SLU-7	NonStatic	Max	-1029.914	-489.493	1.137E-13	-4.334E-13
61	0.27500	SLU-7	NonStatic	Max	-1043.660	-454.766	1.137E-13	-4.334E-13
61	0.55000	SLU-7	NonStatic	Max	-1057.406	-420.039	1.137E-13	-4.334E-13
61	0.00000	SLU-7	NonStatic	Min	-1029.914	-489.493	1.137E-13	-4.334E-13
61	0.27500	SLU-7	NonStatic	Min	-1043.660	-454.766	1.137E-13	-4.334E-13
61	0.55000	SLU-7	NonStatic	Min	-1057.406	-420.039	1.137E-13	-4.334E-13
61	0.00000	SLV 1	NonStatic	Max	-1633.286	-1270.955	2.274E-13	-4.725E-13
61	0.27500	SLV 1	NonStatic	Max	-1647.032	-1246.969	2.274E-13	-4.725E-13
61	0.55000	SLV 1	NonStatic	Max	-1660.778	-1222.984	2.274E-13	-4.725E-13
61	0.00000	SLV 1	NonStatic	Min	-1633.286	-1270.955	2.274E-13	-4.725E-13
61	0.27500	SLV 1	NonStatic	Min	-1647.032	-1246.969	2.274E-13	-4.725E-13
61	0.55000	SLV 1	NonStatic	Min	-1660.778	-1222.984	2.274E-13	-4.725E-13
61	0.00000	SLV 2	NonStatic	Max	-1735.048	-1298.085	0.000	-5.187E-13
61	0.27500	SLV 2	NonStatic	Max	-1748.794	-1274.100	0.000	-5.187E-13
61	0.55000	SLV 2	NonStatic	Max	-1762.540	-1250.114	0.000	-5.187E-13
61	0.00000	SLV 2	NonStatic	Min	-1735.048	-1298.085	0.000	-5.187E-13
61	0.27500	SLV 2	NonStatic	Min	-1748.794	-1274.100	0.000	-5.187E-13
61	0.55000	SLV 2	NonStatic	Min	-1762.540	-1250.114	0.000	-5.187E-13
61	0.00000	SLV 3	NonStatic	Max	-1735.048	-1298.085	-2.274E-13	-5.187E-13
61	0.27500	SLV 3	NonStatic	Max	-1748.794	-1274.100	-2.274E-13	-5.187E-13
61	0.55000	SLV 3	NonStatic	Max	-1762.540	-1250.114	-2.274E-13	-5.187E-13
61	0.00000	SLV 3	NonStatic	Min	-1735.048	-1298.085	-2.274E-13	-5.187E-13
61	0.27500	SLV 3	NonStatic	Min	-1748.794	-1274.100	-2.274E-13	-5.187E-13
61	0.55000	SLV 3	NonStatic	Min	-1762.540	-1250.114	-2.274E-13	-5.187E-13
61	0.00000	SLV 4	NonStatic	Max	-990.334	-865.173	5.684E-14	-7.816E-14
61	0.27500	SLV 4	NonStatic	Max	-1004.080	-772.437	5.684E-14	-7.816E-14
61	0.55000	SLV 4	NonStatic	Max	-1017.825	-679.702	5.684E-14	-7.816E-14
61	0.00000	SLV 4	NonStatic	Min	-990.334	-865.173	5.684E-14	-7.816E-14
61	0.27500	SLV 4	NonStatic	Min	-1004.080	-772.437	5.684E-14	-7.816E-14
61	0.55000	SLV 4	NonStatic	Min	-1017.825	-679.702	5.684E-14	-7.816E-14
61	0.00000	SLV 5	NonStatic	Max	-1016.533	-646.330	-1.137E-13	-4.619E-13
61	0.27500	SLV 5	NonStatic	Max	-1030.279	-622.344	-1.137E-13	-4.619E-13
61	0.55000	SLV 5	NonStatic	Max	-1044.025	-598.359	-1.137E-13	-4.619E-13
61	0.00000	SLV 5	NonStatic	Min	-1016.533	-646.330	-1.137E-13	-4.619E-13
61	0.27500	SLV 5	NonStatic	Min	-1030.279	-622.344	-1.137E-13	-4.619E-13
61	0.55000	SLV 5	NonStatic	Min	-1044.025	-598.359	-1.137E-13	-4.619E-13
61	0.00000	SLV 6	NonStatic	Max	-823.804	-497.849	1.137E-13	-3.091E-13
61	0.27500	SLV 6	NonStatic	Max	-837.550	-453.238	1.137E-13	-3.091E-13
61	0.55000	SLV 6	NonStatic	Max	-851.296	-408.628	1.137E-13	-3.091E-13
61	0.00000	SLV 6	NonStatic	Min	-823.804	-497.849	1.137E-13	-3.091E-13
61	0.27500	SLV 6	NonStatic	Min	-837.550	-453.238	1.137E-13	-3.091E-13
61	0.55000	SLV 6	NonStatic	Min	-851.296	-408.628	1.137E-13	-3.091E-13
61	0.00000	SLV 7	NonStatic	Max	-1403.027	-717.619	2.274E-13	-6.253E-13
61	0.27500	SLV 7	NonStatic	Max	-1416.773	-693.634	2.274E-13	-6.253E-13
61	0.55000	SLV 7	NonStatic	Max	-1430.519	-669.648	2.274E-13	-6.253E-13
61	0.00000	SLV 7	NonStatic	Min	-1403.027	-717.619	2.274E-13	-6.253E-13
61	0.27500	SLV 7	NonStatic	Min	-1416.773	-693.634	2.274E-13	-6.253E-13
61	0.55000	SLV 7	NonStatic	Min	-1430.519	-669.648	2.274E-13	-6.253E-13
61	0.00000	SLV 8	NonStatic	Max	-1202.427	-560.193	2.274E-13	-4.547E-13
61	0.27500	SLV 8	NonStatic	Max	-1216.173	-515.582	2.274E-13	-4.547E-13
61	0.55000	SLV 8	NonStatic	Max	-1229.919	-470.972	2.274E-13	-4.547E-13
61	0.00000	SLV 8	NonStatic	Min	-1202.427	-560.193	2.274E-13	-4.547E-13
61	0.27500	SLV 8	NonStatic	Min	-1216.173	-515.582	2.274E-13	-4.547E-13
61	0.55000	SLV 8	NonStatic	Min	-1229.919	-470.972	2.274E-13	-4.547E-13
61	0.00000	SLV 9	NonStatic	Max	-1633.286	-1270.955	0.000	-4.761E-13
61	0.27500	SLV 9	NonStatic	Max	-1647.032	-1246.969	0.000	-4.761E-13
61	0.55000	SLV 9	NonStatic	Max	-1660.778	-1222.984	0.000	-4.761E-13
61	0.00000	SLV 9	NonStatic	Min	-1633.286	-1270.955	0.000	-4.761E-13
61	0.27500	SLV 9	NonStatic	Min	-1647.032	-1246.969	0.000	-4.761E-13

Table: Element Forces - Frames, Part 1 of 4

Frame	Station m	OutputCase	CaseType	StepType	P KN	V2 KN	V3 KN	T KN-m
61	0.55000	SLV 9	NonStatic	Min	-1660.778	-1222.984	0.000	-4.761E-13
61	0.00000	SLV 10	NonStatic	Max	-884.867	-850.718	-2.842E-14	-3.553E-14
61	0.27500	SLV 10	NonStatic	Max	-898.613	-757.983	-2.842E-14	-3.553E-14
61	0.55000	SLV 10	NonStatic	Max	-912.359	-665.247	-2.842E-14	-3.553E-14
61	0.00000	SLV 10	NonStatic	Min	-884.867	-850.718	-2.842E-14	-3.553E-14
61	0.27500	SLV 10	NonStatic	Min	-898.613	-757.983	-2.842E-14	-3.553E-14
61	0.55000	SLV 10	NonStatic	Min	-912.359	-665.247	-2.842E-14	-3.553E-14
61	0.00000	SLV 11	NonStatic	Max	-1735.048	-1298.085	-2.274E-13	-5.187E-13
61	0.27500	SLV 11	NonStatic	Max	-1748.794	-1274.100	-2.274E-13	-5.187E-13
61	0.55000	SLV 11	NonStatic	Max	-1762.540	-1250.114	-2.274E-13	-5.187E-13
61	0.00000	SLV 11	NonStatic	Min	-1735.048	-1298.085	-2.274E-13	-5.187E-13
61	0.27500	SLV 11	NonStatic	Min	-1748.794	-1274.100	-2.274E-13	-5.187E-13
61	0.55000	SLV 11	NonStatic	Min	-1762.540	-1250.114	-2.274E-13	-5.187E-13
61	0.00000	SLV 12	NonStatic	Max	-990.334	-865.173	5.684E-14	-7.816E-14
61	0.27500	SLV 12	NonStatic	Max	-1004.080	-772.437	5.684E-14	-7.816E-14
61	0.55000	SLV 12	NonStatic	Max	-1017.825	-679.702	5.684E-14	-7.816E-14
61	0.00000	SLV 12	NonStatic	Min	-990.334	-865.173	5.684E-14	-7.816E-14
61	0.27500	SLV 12	NonStatic	Min	-1004.080	-772.437	5.684E-14	-7.816E-14
61	0.55000	SLV 12	NonStatic	Min	-1017.825	-679.702	5.684E-14	-7.816E-14
61	0.00000	SLV 13	NonStatic	Max	-1016.533	-646.330	-1.137E-13	-4.672E-13
61	0.27500	SLV 13	NonStatic	Max	-1030.279	-622.344	-1.137E-13	-4.672E-13
61	0.55000	SLV 13	NonStatic	Max	-1044.025	-598.359	-1.137E-13	-4.672E-13
61	0.00000	SLV 13	NonStatic	Min	-1016.533	-646.330	-1.137E-13	-4.672E-13
61	0.27500	SLV 13	NonStatic	Min	-1030.279	-622.344	-1.137E-13	-4.672E-13
61	0.55000	SLV 13	NonStatic	Min	-1044.025	-598.359	-1.137E-13	-4.672E-13
61	0.00000	SLV 14	NonStatic	Max	-823.804	-497.849	-1.137E-13	-3.162E-13
61	0.27500	SLV 14	NonStatic	Max	-837.550	-453.238	-1.137E-13	-3.162E-13
61	0.55000	SLV 14	NonStatic	Max	-851.296	-408.628	-1.137E-13	-3.162E-13
61	0.00000	SLV 14	NonStatic	Min	-823.804	-497.849	-1.137E-13	-3.162E-13
61	0.27500	SLV 14	NonStatic	Min	-837.550	-453.238	-1.137E-13	-3.162E-13
61	0.55000	SLV 14	NonStatic	Min	-851.296	-408.628	-1.137E-13	-3.162E-13
61	0.00000	SLV 15	NonStatic	Max	-1403.027	-717.619	2.274E-13	-6.253E-13
61	0.27500	SLV 15	NonStatic	Max	-1416.773	-693.634	2.274E-13	-6.253E-13
61	0.55000	SLV 15	NonStatic	Max	-1430.519	-669.648	2.274E-13	-6.253E-13
61	0.00000	SLV 15	NonStatic	Min	-1403.027	-717.619	2.274E-13	-6.253E-13
61	0.27500	SLV 15	NonStatic	Min	-1416.773	-693.634	2.274E-13	-6.253E-13
61	0.55000	SLV 15	NonStatic	Min	-1430.519	-669.648	2.274E-13	-6.253E-13
61	0.00000	SLV 16	NonStatic	Max	-1202.427	-560.193	0.000	-4.476E-13
61	0.27500	SLV 16	NonStatic	Max	-1216.173	-515.582	0.000	-4.476E-13
61	0.55000	SLV 16	NonStatic	Max	-1229.919	-470.972	0.000	-4.476E-13
61	0.00000	SLV 16	NonStatic	Min	-1202.427	-560.193	0.000	-4.476E-13
61	0.27500	SLV 16	NonStatic	Min	-1216.173	-515.582	0.000	-4.476E-13
61	0.55000	SLV 16	NonStatic	Min	-1229.919	-470.972	0.000	-4.476E-13
61	0.00000	SLE-C-TBM	NonStatic	Max	-1251.074	-598.373	4.547E-13	-7.674E-13
61	0.27500	SLE-C-TBM	NonStatic	Max	-1264.820	-576.351	4.547E-13	-7.674E-13
61	0.55000	SLE-C-TBM	NonStatic	Max	-1278.566	-554.329	4.547E-13	-7.674E-13
61	0.00000	SLE-C-TBM	NonStatic	Min	-1251.074	-598.373	4.547E-13	-7.674E-13
61	0.27500	SLE-C-TBM	NonStatic	Min	-1264.820	-576.351	4.547E-13	-7.674E-13
61	0.55000	SLE-C-TBM	NonStatic	Min	-1278.566	-554.329	4.547E-13	-7.674E-13
61	0.00000	SLU-1-TBM	NonStatic	Max	-1491.930	-776.444	0.000	-9.734E-13
61	0.27500	SLU-1-TBM	NonStatic	Max	-1509.800	-741.717	0.000	-9.734E-13
61	0.55000	SLU-1-TBM	NonStatic	Max	-1527.669	-706.990	0.000	-9.734E-13
61	0.00000	SLU-1-TBM	NonStatic	Min	-1491.930	-776.444	0.000	-9.734E-13
61	0.27500	SLU-1-TBM	NonStatic	Min	-1509.800	-741.717	0.000	-9.734E-13
61	0.55000	SLU-1-TBM	NonStatic	Min	-1527.669	-706.990	0.000	-9.734E-13
62	0.00000	SLE-C	NonStatic	Max	-1276.215	-440.843	-2.274E-13	-5.898E-13
62	0.27500	SLE-C	NonStatic	Max	-1289.961	-418.821	-2.274E-13	-5.898E-13
62	0.55000	SLE-C	NonStatic	Max	-1303.707	-396.799	-2.274E-13	-5.898E-13
62	0.00000	SLE-C	NonStatic	Min	-1276.215	-440.843	-2.274E-13	-5.898E-13

Table: Element Forces - Frames, Part 1 of 4

Frame	Station m	OutputCase	CaseType	StepType	P KN	V2 KN	V3 KN	T KN-m
62	0.27500	SLE-C	NonStatic	Min	-1289.961	-418.821	-2.274E-13	-5.898E-13
62	0.55000	SLE-C	NonStatic	Min	-1303.707	-396.799	-2.274E-13	-5.898E-13
62	0.00000	SLE-F1	NonStatic	Max	-1218.273	-395.267	-1.137E-13	-5.542E-13
62	0.27500	SLE-F1	NonStatic	Max	-1232.019	-371.887	-1.137E-13	-5.542E-13
62	0.55000	SLE-F1	NonStatic	Max	-1245.765	-348.506	-1.137E-13	-5.542E-13
62	0.00000	SLE-F1	NonStatic	Min	-1218.273	-395.267	-1.137E-13	-5.542E-13
62	0.27500	SLE-F1	NonStatic	Min	-1232.019	-371.887	-1.137E-13	-5.542E-13
62	0.55000	SLE-F1	NonStatic	Min	-1245.765	-348.506	-1.137E-13	-5.542E-13
62	0.00000	SLE-F2	NonStatic	Max	-1195.674	-437.564	1.137E-13	-5.613E-13
62	0.27500	SLE-F2	NonStatic	Max	-1209.420	-434.567	1.137E-13	-5.613E-13
62	0.55000	SLE-F2	NonStatic	Max	-1223.166	-431.569	1.137E-13	-5.613E-13
62	0.00000	SLE-F2	NonStatic	Min	-1195.674	-437.564	1.137E-13	-5.613E-13
62	0.27500	SLE-F2	NonStatic	Min	-1209.420	-434.567	1.137E-13	-5.613E-13
62	0.55000	SLE-F2	NonStatic	Min	-1223.166	-431.569	1.137E-13	-5.613E-13
62	0.00000	SLE-F3	NonStatic	Max	-1097.073	-379.814	0.000	-4.974E-13
62	0.27500	SLE-F3	NonStatic	Max	-1110.819	-354.041	0.000	-4.974E-13
62	0.55000	SLE-F3	NonStatic	Max	-1124.565	-328.268	0.000	-4.974E-13
62	0.00000	SLE-F3	NonStatic	Min	-1097.073	-379.814	0.000	-4.974E-13
62	0.27500	SLE-F3	NonStatic	Min	-1110.819	-354.041	0.000	-4.974E-13
62	0.55000	SLE-F3	NonStatic	Min	-1124.565	-328.268	0.000	-4.974E-13
62	0.00000	SLE-QP	NonStatic	Max	-1185.595	-412.508	-1.137E-13	-5.649E-13
62	0.27500	SLE-QP	NonStatic	Max	-1199.341	-409.510	-1.137E-13	-5.649E-13
62	0.55000	SLE-QP	NonStatic	Max	-1213.087	-406.513	-1.137E-13	-5.649E-13
62	0.00000	SLE-QP	NonStatic	Min	-1185.595	-412.508	-1.137E-13	-5.649E-13
62	0.27500	SLE-QP	NonStatic	Min	-1199.341	-409.510	-1.137E-13	-5.649E-13
62	0.55000	SLE-QP	NonStatic	Min	-1213.087	-406.513	-1.137E-13	-5.649E-13
62	0.00000	SLU-1	NonStatic	Max	-1531.197	-551.523	2.274E-13	-7.248E-13
62	0.27500	SLU-1	NonStatic	Max	-1549.066	-516.796	2.274E-13	-7.248E-13
62	0.55000	SLU-1	NonStatic	Max	-1566.936	-482.069	2.274E-13	-7.248E-13
62	0.00000	SLU-1	NonStatic	Min	-1531.197	-551.523	2.274E-13	-7.248E-13
62	0.27500	SLU-1	NonStatic	Min	-1549.066	-516.796	2.274E-13	-7.248E-13
62	0.55000	SLU-1	NonStatic	Min	-1566.936	-482.069	2.274E-13	-7.248E-13
62	0.00000	SLU-2	NonStatic	Max	-1541.597	-470.042	9.095E-13	-7.958E-13
62	0.27500	SLU-2	NonStatic	Max	-1559.467	-446.662	9.095E-13	-7.958E-13
62	0.55000	SLU-2	NonStatic	Max	-1577.337	-423.281	9.095E-13	-7.958E-13
62	0.00000	SLU-2	NonStatic	Min	-1541.597	-470.042	9.095E-13	-7.958E-13
62	0.27500	SLU-2	NonStatic	Min	-1559.467	-446.662	9.095E-13	-7.958E-13
62	0.55000	SLU-2	NonStatic	Min	-1577.337	-423.281	9.095E-13	-7.958E-13
62	0.00000	SLU-3	NonStatic	Max	-1098.678	-455.412	-2.274E-13	-4.761E-13
62	0.27500	SLU-3	NonStatic	Max	-1112.424	-420.685	-2.274E-13	-4.761E-13
62	0.55000	SLU-3	NonStatic	Max	-1126.170	-385.958	-2.274E-13	-4.761E-13
62	0.00000	SLU-3	NonStatic	Min	-1098.678	-455.412	-2.274E-13	-4.761E-13
62	0.27500	SLU-3	NonStatic	Min	-1112.424	-420.685	-2.274E-13	-4.761E-13
62	0.55000	SLU-3	NonStatic	Min	-1126.170	-385.958	-2.274E-13	-4.761E-13
62	0.00000	SLU-4	NonStatic	Max	-1576.546	-544.973	0.000	-7.958E-13
62	0.27500	SLU-4	NonStatic	Max	-1594.415	-521.593	0.000	-7.958E-13
62	0.55000	SLU-4	NonStatic	Max	-1612.285	-498.212	0.000	-7.958E-13
62	0.00000	SLU-4	NonStatic	Min	-1576.546	-544.973	0.000	-7.958E-13
62	0.27500	SLU-4	NonStatic	Min	-1594.415	-521.593	0.000	-7.958E-13
62	0.55000	SLU-4	NonStatic	Min	-1612.285	-498.212	0.000	-7.958E-13
62	0.00000	SLU-5	NonStatic	Max	-1151.058	-448.436	-1.137E-13	-5.329E-13
62	0.27500	SLU-5	NonStatic	Max	-1164.804	-425.055	-1.137E-13	-5.329E-13
62	0.55000	SLU-5	NonStatic	Max	-1178.550	-401.675	-1.137E-13	-5.329E-13
62	0.00000	SLU-5	NonStatic	Min	-1151.058	-448.436	-1.137E-13	-5.329E-13
62	0.27500	SLU-5	NonStatic	Min	-1164.804	-425.055	-1.137E-13	-5.329E-13
62	0.55000	SLU-5	NonStatic	Min	-1178.550	-401.675	-1.137E-13	-5.329E-13
62	0.00000	SLU-6	NonStatic	Max	-1487.189	-519.438	-6.821E-13	-6.715E-13
62	0.27500	SLU-6	NonStatic	Max	-1505.059	-484.067	-6.821E-13	-6.715E-13
62	0.55000	SLU-6	NonStatic	Max	-1522.929	-448.697	-6.821E-13	-6.715E-13

Table: Element Forces - Frames, Part 1 of 4

Frame	Station m	OutputCase	CaseType	StepType	P KN	V2 KN	V3 KN	T KN-m
62	0.00000	SLU-6	NonStatic	Min	-1487.189	-519.438	-6.821E-13	-6.715E-13
62	0.27500	SLU-6	NonStatic	Min	-1505.059	-484.067	-6.821E-13	-6.715E-13
62	0.55000	SLU-6	NonStatic	Min	-1522.929	-448.697	-6.821E-13	-6.715E-13
62	0.00000	SLU-7	NonStatic	Max	-1057.406	-420.039	-1.137E-13	-4.228E-13
62	0.27500	SLU-7	NonStatic	Max	-1071.152	-385.312	-1.137E-13	-4.228E-13
62	0.55000	SLU-7	NonStatic	Max	-1084.898	-350.585	-1.137E-13	-4.228E-13
62	0.00000	SLU-7	NonStatic	Min	-1057.406	-420.039	-1.137E-13	-4.228E-13
62	0.27500	SLU-7	NonStatic	Min	-1071.152	-385.312	-1.137E-13	-4.228E-13
62	0.55000	SLU-7	NonStatic	Min	-1084.898	-350.585	-1.137E-13	-4.228E-13
62	0.00000	SLV 1	NonStatic	Max	-1660.778	-1068.875	0.000	-4.725E-13
62	0.27500	SLV 1	NonStatic	Max	-1674.524	-1044.890	0.000	-4.725E-13
62	0.55000	SLV 1	NonStatic	Max	-1688.270	-1020.904	0.000	-4.725E-13
62	0.00000	SLV 1	NonStatic	Min	-1660.778	-1068.875	0.000	-4.725E-13
62	0.27500	SLV 1	NonStatic	Min	-1674.524	-1044.890	0.000	-4.725E-13
62	0.55000	SLV 1	NonStatic	Min	-1688.270	-1020.904	0.000	-4.725E-13
62	0.00000	SLV 2	NonStatic	Max	-1762.540	-1095.027	-2.274E-13	-5.116E-13
62	0.27500	SLV 2	NonStatic	Max	-1776.286	-1071.041	-2.274E-13	-5.116E-13
62	0.55000	SLV 2	NonStatic	Max	-1790.032	-1047.056	-2.274E-13	-5.116E-13
62	0.00000	SLV 2	NonStatic	Min	-1762.540	-1095.027	-2.274E-13	-5.116E-13
62	0.27500	SLV 2	NonStatic	Min	-1776.286	-1071.041	-2.274E-13	-5.116E-13
62	0.55000	SLV 2	NonStatic	Min	-1790.032	-1047.056	-2.274E-13	-5.116E-13
62	0.00000	SLV 3	NonStatic	Max	-1762.540	-1095.027	2.274E-13	-5.151E-13
62	0.27500	SLV 3	NonStatic	Max	-1776.286	-1071.041	2.274E-13	-5.151E-13
62	0.55000	SLV 3	NonStatic	Max	-1790.032	-1047.056	2.274E-13	-5.151E-13
62	0.00000	SLV 3	NonStatic	Min	-1762.540	-1095.027	2.274E-13	-5.151E-13
62	0.27500	SLV 3	NonStatic	Min	-1776.286	-1071.041	2.274E-13	-5.151E-13
62	0.55000	SLV 3	NonStatic	Min	-1790.032	-1047.056	2.274E-13	-5.151E-13
62	0.00000	SLV 4	NonStatic	Max	-1017.825	-679.702	5.684E-14	-7.105E-14
62	0.27500	SLV 4	NonStatic	Max	-1031.571	-586.966	5.684E-14	-7.105E-14
62	0.55000	SLV 4	NonStatic	Max	-1045.317	-494.231	5.684E-14	-7.105E-14
62	0.00000	SLV 4	NonStatic	Min	-1017.825	-679.702	5.684E-14	-7.105E-14
62	0.27500	SLV 4	NonStatic	Min	-1031.571	-586.966	5.684E-14	-7.105E-14
62	0.55000	SLV 4	NonStatic	Min	-1045.317	-494.231	5.684E-14	-7.105E-14
62	0.00000	SLV 5	NonStatic	Max	-1044.025	-556.705	-1.137E-13	-4.583E-13
62	0.27500	SLV 5	NonStatic	Max	-1057.770	-532.719	-1.137E-13	-4.583E-13
62	0.55000	SLV 5	NonStatic	Max	-1071.516	-508.734	-1.137E-13	-4.583E-13
62	0.00000	SLV 5	NonStatic	Min	-1044.025	-556.705	-1.137E-13	-4.583E-13
62	0.27500	SLV 5	NonStatic	Min	-1057.770	-532.719	-1.137E-13	-4.583E-13
62	0.55000	SLV 5	NonStatic	Min	-1071.516	-508.734	-1.137E-13	-4.583E-13
62	0.00000	SLV 6	NonStatic	Max	-851.296	-408.628	-1.137E-13	-3.126E-13
62	0.27500	SLV 6	NonStatic	Max	-865.042	-364.017	-1.137E-13	-3.126E-13
62	0.55000	SLV 6	NonStatic	Max	-878.788	-319.407	-1.137E-13	-3.126E-13
62	0.00000	SLV 6	NonStatic	Min	-851.296	-408.628	-1.137E-13	-3.126E-13
62	0.27500	SLV 6	NonStatic	Min	-865.042	-364.017	-1.137E-13	-3.126E-13
62	0.55000	SLV 6	NonStatic	Min	-878.788	-319.407	-1.137E-13	-3.126E-13
62	0.00000	SLV 7	NonStatic	Max	-1430.519	-627.234	-2.274E-13	-6.040E-13
62	0.27500	SLV 7	NonStatic	Max	-1444.265	-603.248	-2.274E-13	-6.040E-13
62	0.55000	SLV 7	NonStatic	Max	-1458.011	-579.263	-2.274E-13	-6.040E-13
62	0.00000	SLV 7	NonStatic	Min	-1430.519	-627.234	-2.274E-13	-6.040E-13
62	0.27500	SLV 7	NonStatic	Min	-1444.265	-603.248	-2.274E-13	-6.040E-13
62	0.55000	SLV 7	NonStatic	Min	-1458.011	-579.263	-2.274E-13	-6.040E-13
62	0.00000	SLV 8	NonStatic	Max	-1229.919	-470.972	-2.274E-13	-4.441E-13
62	0.27500	SLV 8	NonStatic	Max	-1243.665	-426.361	-2.274E-13	-4.441E-13
62	0.55000	SLV 8	NonStatic	Max	-1257.411	-381.751	-2.274E-13	-4.441E-13
62	0.00000	SLV 8	NonStatic	Min	-1229.919	-470.972	-2.274E-13	-4.441E-13
62	0.27500	SLV 8	NonStatic	Min	-1243.665	-426.361	-2.274E-13	-4.441E-13
62	0.55000	SLV 8	NonStatic	Min	-1257.411	-381.751	-2.274E-13	-4.441E-13
62	0.00000	SLV 9	NonStatic	Max	-1660.778	-1068.875	-2.274E-13	-4.725E-13
62	0.27500	SLV 9	NonStatic	Max	-1674.524	-1044.890	-2.274E-13	-4.725E-13

Table: Element Forces - Frames, Part 1 of 4

Frame	Station m	OutputCase	CaseType	StepType	P KN	V2 KN	V3 KN	T KN-m
62	0.55000	SLV 9	NonStatic	Max	-1688.270	-1020.904	-2.274E-13	-4.725E-13
62	0.00000	SLV 9	NonStatic	Min	-1660.778	-1068.875	-2.274E-13	-4.725E-13
62	0.27500	SLV 9	NonStatic	Min	-1674.524	-1044.890	-2.274E-13	-4.725E-13
62	0.55000	SLV 9	NonStatic	Min	-1688.270	-1020.904	-2.274E-13	-4.725E-13
62	0.00000	SLV 10	NonStatic	Max	-912.359	-665.247	5.684E-14	-3.197E-14
62	0.27500	SLV 10	NonStatic	Max	-926.105	-572.512	5.684E-14	-3.197E-14
62	0.55000	SLV 10	NonStatic	Max	-939.851	-479.776	5.684E-14	-3.197E-14
62	0.00000	SLV 10	NonStatic	Min	-912.359	-665.247	5.684E-14	-3.197E-14
62	0.27500	SLV 10	NonStatic	Min	-926.105	-572.512	5.684E-14	-3.197E-14
62	0.55000	SLV 10	NonStatic	Min	-939.851	-479.776	5.684E-14	-3.197E-14
62	0.00000	SLV 11	NonStatic	Max	-1762.540	-1095.027	0.000	-5.187E-13
62	0.27500	SLV 11	NonStatic	Max	-1776.286	-1071.041	0.000	-5.187E-13
62	0.55000	SLV 11	NonStatic	Max	-1790.032	-1047.056	0.000	-5.187E-13
62	0.00000	SLV 11	NonStatic	Min	-1762.540	-1095.027	0.000	-5.187E-13
62	0.27500	SLV 11	NonStatic	Min	-1776.286	-1071.041	0.000	-5.187E-13
62	0.55000	SLV 11	NonStatic	Min	-1790.032	-1047.056	0.000	-5.187E-13
62	0.00000	SLV 12	NonStatic	Max	-1017.825	-679.702	-5.684E-14	-7.461E-14
62	0.27500	SLV 12	NonStatic	Max	-1031.571	-586.966	-5.684E-14	-7.461E-14
62	0.55000	SLV 12	NonStatic	Max	-1045.317	-494.231	-5.684E-14	-7.461E-14
62	0.00000	SLV 12	NonStatic	Min	-1017.825	-679.702	-5.684E-14	-7.461E-14
62	0.27500	SLV 12	NonStatic	Min	-1031.571	-586.966	-5.684E-14	-7.461E-14
62	0.55000	SLV 12	NonStatic	Min	-1045.317	-494.231	-5.684E-14	-7.461E-14
62	0.00000	SLV 13	NonStatic	Max	-1044.025	-556.705	0.000	-4.583E-13
62	0.27500	SLV 13	NonStatic	Max	-1057.770	-532.719	0.000	-4.583E-13
62	0.55000	SLV 13	NonStatic	Max	-1071.516	-508.734	0.000	-4.583E-13
62	0.00000	SLV 13	NonStatic	Min	-1044.025	-556.705	0.000	-4.583E-13
62	0.27500	SLV 13	NonStatic	Min	-1057.770	-532.719	0.000	-4.583E-13
62	0.55000	SLV 13	NonStatic	Min	-1071.516	-508.734	0.000	-4.583E-13
62	0.00000	SLV 14	NonStatic	Max	-851.296	-408.628	0.000	-3.091E-13
62	0.27500	SLV 14	NonStatic	Max	-865.042	-364.017	0.000	-3.091E-13
62	0.55000	SLV 14	NonStatic	Max	-878.788	-319.407	0.000	-3.091E-13
62	0.00000	SLV 14	NonStatic	Min	-851.296	-408.628	0.000	-3.091E-13
62	0.27500	SLV 14	NonStatic	Min	-865.042	-364.017	0.000	-3.091E-13
62	0.55000	SLV 14	NonStatic	Min	-878.788	-319.407	0.000	-3.091E-13
62	0.00000	SLV 15	NonStatic	Max	-1430.519	-627.234	-2.274E-13	-6.040E-13
62	0.27500	SLV 15	NonStatic	Max	-1444.265	-603.248	-2.274E-13	-6.040E-13
62	0.55000	SLV 15	NonStatic	Max	-1458.011	-579.263	-2.274E-13	-6.040E-13
62	0.00000	SLV 15	NonStatic	Min	-1430.519	-627.234	-2.274E-13	-6.040E-13
62	0.27500	SLV 15	NonStatic	Min	-1444.265	-603.248	-2.274E-13	-6.040E-13
62	0.55000	SLV 15	NonStatic	Min	-1458.011	-579.263	-2.274E-13	-6.040E-13
62	0.00000	SLV 16	NonStatic	Max	-1229.919	-470.972	0.000	-4.441E-13
62	0.27500	SLV 16	NonStatic	Max	-1243.665	-426.361	0.000	-4.441E-13
62	0.55000	SLV 16	NonStatic	Max	-1257.411	-381.751	0.000	-4.441E-13
62	0.00000	SLV 16	NonStatic	Min	-1229.919	-470.972	0.000	-4.441E-13
62	0.27500	SLV 16	NonStatic	Min	-1243.665	-426.361	0.000	-4.441E-13
62	0.55000	SLV 16	NonStatic	Min	-1257.411	-381.751	0.000	-4.441E-13
62	0.00000	SLE-C-TBM	NonStatic	Max	-1278.566	-543.246	-4.547E-13	-7.461E-13
62	0.27500	SLE-C-TBM	NonStatic	Max	-1292.312	-521.224	-4.547E-13	-7.461E-13
62	0.55000	SLE-C-TBM	NonStatic	Max	-1306.058	-499.202	-4.547E-13	-7.461E-13
62	0.00000	SLE-C-TBM	NonStatic	Min	-1278.566	-543.246	-4.547E-13	-7.461E-13
62	0.27500	SLE-C-TBM	NonStatic	Min	-1292.312	-521.224	-4.547E-13	-7.461E-13
62	0.55000	SLE-C-TBM	NonStatic	Min	-1306.058	-499.202	-4.547E-13	-7.461E-13
62	0.00000	SLU-1-TBM	NonStatic	Max	-1527.669	-706.990	-4.547E-13	-9.663E-13
62	0.27500	SLU-1-TBM	NonStatic	Max	-1545.539	-672.263	-4.547E-13	-9.663E-13
62	0.55000	SLU-1-TBM	NonStatic	Max	-1563.409	-637.536	-4.547E-13	-9.663E-13
62	0.00000	SLU-1-TBM	NonStatic	Min	-1527.669	-706.990	-4.547E-13	-9.663E-13
62	0.27500	SLU-1-TBM	NonStatic	Min	-1545.539	-672.263	-4.547E-13	-9.663E-13
62	0.55000	SLU-1-TBM	NonStatic	Min	-1563.409	-637.536	-4.547E-13	-9.663E-13
63	0.00000	SLE-C	NonStatic	Max	-1303.707	-386.185	-3.411E-13	-5.862E-13

Table: Element Forces - Frames, Part 1 of 4

Frame	Station m	OutputCase	CaseType	StepType	P KN	V2 KN	V3 KN	T KN-m
63	0.27500	SLE-C	NonStatic	Max	-1317.453	-363.663	-3.411E-13	-5.862E-13
63	0.55000	SLE-C	NonStatic	Max	-1331.198	-341.140	-3.411E-13	-5.862E-13
63	0.00000	SLE-C	NonStatic	Min	-1303.707	-386.185	-3.411E-13	-5.862E-13
63	0.27500	SLE-C	NonStatic	Min	-1317.453	-363.663	-3.411E-13	-5.862E-13
63	0.55000	SLE-C	NonStatic	Min	-1331.198	-341.140	-3.411E-13	-5.862E-13
63	0.00000	SLE-F1	NonStatic	Max	-1245.765	-348.506	-3.411E-13	-5.542E-13
63	0.27500	SLE-F1	NonStatic	Max	-1259.511	-324.526	-3.411E-13	-5.542E-13
63	0.55000	SLE-F1	NonStatic	Max	-1273.257	-300.546	-3.411E-13	-5.542E-13
63	0.00000	SLE-F1	NonStatic	Min	-1245.765	-348.506	-3.411E-13	-5.542E-13
63	0.27500	SLE-F1	NonStatic	Min	-1259.511	-324.526	-3.411E-13	-5.542E-13
63	0.55000	SLE-F1	NonStatic	Min	-1273.257	-300.546	-3.411E-13	-5.542E-13
63	0.00000	SLE-F2	NonStatic	Max	-1223.166	-378.102	-1.137E-13	-5.649E-13
63	0.27500	SLE-F2	NonStatic	Max	-1236.912	-375.104	-1.137E-13	-5.649E-13
63	0.55000	SLE-F2	NonStatic	Max	-1250.658	-372.107	-1.137E-13	-5.649E-13
63	0.00000	SLE-F2	NonStatic	Min	-1223.166	-378.102	-1.137E-13	-5.649E-13
63	0.27500	SLE-F2	NonStatic	Min	-1236.912	-375.104	-1.137E-13	-5.649E-13
63	0.55000	SLE-F2	NonStatic	Min	-1250.658	-372.107	-1.137E-13	-5.649E-13
63	0.00000	SLE-F3	NonStatic	Max	-1124.565	-328.268	-2.274E-13	-4.974E-13
63	0.27500	SLE-F3	NonStatic	Max	-1138.311	-301.895	-2.274E-13	-4.974E-13
63	0.55000	SLE-F3	NonStatic	Max	-1152.057	-275.523	-2.274E-13	-4.974E-13
63	0.00000	SLE-F3	NonStatic	Min	-1124.565	-328.268	-2.274E-13	-4.974E-13
63	0.27500	SLE-F3	NonStatic	Min	-1138.311	-301.895	-2.274E-13	-4.974E-13
63	0.55000	SLE-F3	NonStatic	Min	-1152.057	-275.523	-2.274E-13	-4.974E-13
63	0.00000	SLE-QP	NonStatic	Max	-1213.087	-358.250	-2.274E-13	-5.613E-13
63	0.27500	SLE-QP	NonStatic	Max	-1226.833	-355.252	-2.274E-13	-5.613E-13
63	0.55000	SLE-QP	NonStatic	Max	-1240.579	-352.255	-2.274E-13	-5.613E-13
63	0.00000	SLE-QP	NonStatic	Min	-1213.087	-358.250	-2.274E-13	-5.613E-13
63	0.27500	SLE-QP	NonStatic	Min	-1226.833	-355.252	-2.274E-13	-5.613E-13
63	0.55000	SLE-QP	NonStatic	Min	-1240.579	-352.255	-2.274E-13	-5.613E-13
63	0.00000	SLU-1	NonStatic	Max	-1566.936	-482.069	-4.547E-13	-7.248E-13
63	0.27500	SLU-1	NonStatic	Max	-1584.806	-446.566	-4.547E-13	-7.248E-13
63	0.55000	SLU-1	NonStatic	Max	-1602.675	-411.064	-4.547E-13	-7.248E-13
63	0.00000	SLU-1	NonStatic	Min	-1566.936	-482.069	-4.547E-13	-7.248E-13
63	0.27500	SLU-1	NonStatic	Min	-1584.806	-446.566	-4.547E-13	-7.248E-13
63	0.55000	SLU-1	NonStatic	Min	-1602.675	-411.064	-4.547E-13	-7.248E-13
63	0.00000	SLU-2	NonStatic	Max	-1577.337	-423.264	9.095E-13	-7.674E-13
63	0.27500	SLU-2	NonStatic	Max	-1595.206	-399.284	9.095E-13	-7.674E-13
63	0.55000	SLU-2	NonStatic	Max	-1613.076	-375.304	9.095E-13	-7.674E-13
63	0.00000	SLU-2	NonStatic	Min	-1577.337	-423.264	9.095E-13	-7.674E-13
63	0.27500	SLU-2	NonStatic	Min	-1595.206	-399.284	9.095E-13	-7.674E-13
63	0.55000	SLU-2	NonStatic	Min	-1613.076	-375.304	9.095E-13	-7.674E-13
63	0.00000	SLU-3	NonStatic	Max	-1126.170	-385.958	-2.274E-13	-4.761E-13
63	0.27500	SLU-3	NonStatic	Max	-1139.916	-350.455	-2.274E-13	-4.761E-13
63	0.55000	SLU-3	NonStatic	Max	-1153.662	-314.953	-2.274E-13	-4.761E-13
63	0.00000	SLU-3	NonStatic	Min	-1126.170	-385.958	-2.274E-13	-4.761E-13
63	0.27500	SLU-3	NonStatic	Min	-1139.916	-350.455	-2.274E-13	-4.761E-13
63	0.55000	SLU-3	NonStatic	Min	-1153.662	-314.953	-2.274E-13	-4.761E-13
63	0.00000	SLU-4	NonStatic	Max	-1612.285	-483.442	0.000	-7.674E-13
63	0.27500	SLU-4	NonStatic	Max	-1630.155	-459.462	0.000	-7.674E-13
63	0.55000	SLU-4	NonStatic	Max	-1648.025	-435.482	0.000	-7.674E-13
63	0.00000	SLU-4	NonStatic	Min	-1612.285	-483.442	0.000	-7.674E-13
63	0.27500	SLU-4	NonStatic	Min	-1630.155	-459.462	0.000	-7.674E-13
63	0.55000	SLU-4	NonStatic	Min	-1648.025	-435.482	0.000	-7.674E-13
63	0.00000	SLU-5	NonStatic	Max	-1178.550	-388.259	-2.274E-13	-5.329E-13
63	0.27500	SLU-5	NonStatic	Max	-1192.296	-364.279	-2.274E-13	-5.329E-13
63	0.55000	SLU-5	NonStatic	Max	-1206.042	-340.299	-2.274E-13	-5.329E-13
63	0.00000	SLU-5	NonStatic	Min	-1178.550	-388.259	-2.274E-13	-5.329E-13
63	0.27500	SLU-5	NonStatic	Min	-1192.296	-364.279	-2.274E-13	-5.329E-13
63	0.55000	SLU-5	NonStatic	Min	-1206.042	-340.299	-2.274E-13	-5.329E-13

Table: Element Forces - Frames, Part 1 of 4

Frame	Station m	OutputCase	CaseType	StepType	P KN	V2 KN	V3 KN	T KN-m
63	0.00000	SLU-6	NonStatic	Max	-1522.929	-448.697	2.274E-13	-6.608E-13
63	0.27500	SLU-6	NonStatic	Max	-1540.798	-412.534	2.274E-13	-6.608E-13
63	0.55000	SLU-6	NonStatic	Max	-1558.668	-376.372	2.274E-13	-6.608E-13
63	0.00000	SLU-6	NonStatic	Min	-1522.929	-448.697	2.274E-13	-6.608E-13
63	0.27500	SLU-6	NonStatic	Min	-1540.798	-412.534	2.274E-13	-6.608E-13
63	0.55000	SLU-6	NonStatic	Min	-1558.668	-376.372	2.274E-13	-6.608E-13
63	0.00000	SLU-7	NonStatic	Max	-1084.898	-350.585	-2.274E-13	-4.228E-13
63	0.27500	SLU-7	NonStatic	Max	-1098.644	-315.083	-2.274E-13	-4.228E-13
63	0.55000	SLU-7	NonStatic	Max	-1112.390	-279.580	-2.274E-13	-4.228E-13
63	0.00000	SLU-7	NonStatic	Min	-1084.898	-350.585	-2.274E-13	-4.228E-13
63	0.27500	SLU-7	NonStatic	Min	-1098.644	-315.083	-2.274E-13	-4.228E-13
63	0.55000	SLU-7	NonStatic	Min	-1112.390	-279.580	-2.274E-13	-4.228E-13
63	0.00000	SLV 1	NonStatic	Max	-1688.270	-871.692	-2.274E-13	-4.761E-13
63	0.27500	SLV 1	NonStatic	Max	-1702.016	-847.107	-2.274E-13	-4.761E-13
63	0.55000	SLV 1	NonStatic	Max	-1715.761	-822.522	-2.274E-13	-4.761E-13
63	0.00000	SLV 1	NonStatic	Min	-1688.270	-871.692	-2.274E-13	-4.761E-13
63	0.27500	SLV 1	NonStatic	Min	-1702.016	-847.107	-2.274E-13	-4.761E-13
63	0.55000	SLV 1	NonStatic	Min	-1715.761	-822.522	-2.274E-13	-4.761E-13
63	0.00000	SLV 2	NonStatic	Max	-1790.032	-896.860	-2.274E-13	-5.187E-13
63	0.27500	SLV 2	NonStatic	Max	-1803.777	-872.275	-2.274E-13	-5.187E-13
63	0.55000	SLV 2	NonStatic	Max	-1817.523	-847.690	-2.274E-13	-5.187E-13
63	0.00000	SLV 2	NonStatic	Min	-1790.032	-896.860	-2.274E-13	-5.187E-13
63	0.27500	SLV 2	NonStatic	Min	-1803.777	-872.275	-2.274E-13	-5.187E-13
63	0.55000	SLV 2	NonStatic	Min	-1817.523	-847.690	-2.274E-13	-5.187E-13
63	0.00000	SLV 3	NonStatic	Max	-1790.032	-896.860	-2.274E-13	-5.116E-13
63	0.27500	SLV 3	NonStatic	Max	-1803.777	-872.275	-2.274E-13	-5.116E-13
63	0.55000	SLV 3	NonStatic	Max	-1817.523	-847.690	-2.274E-13	-5.116E-13
63	0.00000	SLV 3	NonStatic	Min	-1790.032	-896.860	-2.274E-13	-5.116E-13
63	0.27500	SLV 3	NonStatic	Min	-1803.777	-872.275	-2.274E-13	-5.116E-13
63	0.55000	SLV 3	NonStatic	Min	-1817.523	-847.690	-2.274E-13	-5.116E-13
63	0.00000	SLV 4	NonStatic	Max	-1045.317	-494.231	-5.684E-14	-7.816E-14
63	0.27500	SLV 4	NonStatic	Max	-1059.063	-400.896	-5.684E-14	-7.816E-14
63	0.55000	SLV 4	NonStatic	Max	-1072.809	-307.561	-5.684E-14	-7.816E-14
63	0.00000	SLV 4	NonStatic	Min	-1045.317	-494.231	-5.684E-14	-7.816E-14
63	0.27500	SLV 4	NonStatic	Min	-1059.063	-400.896	-5.684E-14	-7.816E-14
63	0.55000	SLV 4	NonStatic	Min	-1072.809	-307.561	-5.684E-14	-7.816E-14
63	0.00000	SLV 5	NonStatic	Max	-1071.516	-468.880	-2.274E-13	-4.565E-13
63	0.27500	SLV 5	NonStatic	Max	-1085.262	-444.295	-2.274E-13	-4.565E-13
63	0.55000	SLV 5	NonStatic	Max	-1099.008	-419.710	-2.274E-13	-4.565E-13
63	0.00000	SLV 5	NonStatic	Min	-1071.516	-468.880	-2.274E-13	-4.565E-13
63	0.27500	SLV 5	NonStatic	Min	-1085.262	-444.295	-2.274E-13	-4.565E-13
63	0.55000	SLV 5	NonStatic	Min	-1099.008	-419.710	-2.274E-13	-4.565E-13
63	0.00000	SLV 6	NonStatic	Max	-878.788	-319.407	-1.137E-13	-3.091E-13
63	0.27500	SLV 6	NonStatic	Max	-892.534	-274.197	-1.137E-13	-3.091E-13
63	0.55000	SLV 6	NonStatic	Max	-906.280	-228.987	-1.137E-13	-3.091E-13
63	0.00000	SLV 6	NonStatic	Min	-878.788	-319.407	-1.137E-13	-3.091E-13
63	0.27500	SLV 6	NonStatic	Min	-892.534	-274.197	-1.137E-13	-3.091E-13
63	0.55000	SLV 6	NonStatic	Min	-906.280	-228.987	-1.137E-13	-3.091E-13
63	0.00000	SLV 7	NonStatic	Max	-1458.011	-538.412	-3.411E-13	-6.004E-13
63	0.27500	SLV 7	NonStatic	Max	-1471.756	-513.827	-3.411E-13	-6.004E-13
63	0.55000	SLV 7	NonStatic	Max	-1485.502	-489.242	-3.411E-13	-6.004E-13
63	0.00000	SLV 7	NonStatic	Min	-1458.011	-538.412	-3.411E-13	-6.004E-13
63	0.27500	SLV 7	NonStatic	Min	-1471.756	-513.827	-3.411E-13	-6.004E-13
63	0.55000	SLV 7	NonStatic	Min	-1485.502	-489.242	-3.411E-13	-6.004E-13
63	0.00000	SLV 8	NonStatic	Max	-1257.411	-381.751	0.000	-4.441E-13
63	0.27500	SLV 8	NonStatic	Max	-1271.157	-336.541	0.000	-4.441E-13
63	0.55000	SLV 8	NonStatic	Max	-1284.903	-291.331	0.000	-4.441E-13
63	0.00000	SLV 8	NonStatic	Min	-1257.411	-381.751	0.000	-4.441E-13
63	0.27500	SLV 8	NonStatic	Min	-1271.157	-336.541	0.000	-4.441E-13

Table: Element Forces - Frames, Part 1 of 4

Frame	Station m	OutputCase	CaseType	StepType	P KN	V2 KN	V3 KN	T KN-m
63	0.55000	SLV 8	NonStatic	Min	-1284.903	-291.331	0.000	-4.441E-13
63	0.00000	SLV 9	NonStatic	Max	-1688.270	-871.692	-2.274E-13	-4.761E-13
63	0.27500	SLV 9	NonStatic	Max	-1702.016	-847.107	-2.274E-13	-4.761E-13
63	0.55000	SLV 9	NonStatic	Max	-1715.761	-822.522	-2.274E-13	-4.761E-13
63	0.00000	SLV 9	NonStatic	Min	-1688.270	-871.692	-2.274E-13	-4.761E-13
63	0.27500	SLV 9	NonStatic	Min	-1702.016	-847.107	-2.274E-13	-4.761E-13
63	0.55000	SLV 9	NonStatic	Min	-1715.761	-822.522	-2.274E-13	-4.761E-13
63	0.00000	SLV 10	NonStatic	Max	-939.851	-479.776	0.000	-3.553E-14
63	0.27500	SLV 10	NonStatic	Max	-953.597	-386.441	0.000	-3.553E-14
63	0.55000	SLV 10	NonStatic	Max	-967.343	-293.106	0.000	-3.553E-14
63	0.00000	SLV 10	NonStatic	Min	-939.851	-479.776	0.000	-3.553E-14
63	0.27500	SLV 10	NonStatic	Min	-953.597	-386.441	0.000	-3.553E-14
63	0.55000	SLV 10	NonStatic	Min	-967.343	-293.106	0.000	-3.553E-14
63	0.00000	SLV 11	NonStatic	Max	-1790.032	-896.860	-2.274E-13	-5.116E-13
63	0.27500	SLV 11	NonStatic	Max	-1803.777	-872.275	-2.274E-13	-5.116E-13
63	0.55000	SLV 11	NonStatic	Max	-1817.523	-847.690	-2.274E-13	-5.116E-13
63	0.00000	SLV 11	NonStatic	Min	-1790.032	-896.860	-2.274E-13	-5.116E-13
63	0.27500	SLV 11	NonStatic	Min	-1803.777	-872.275	-2.274E-13	-5.116E-13
63	0.55000	SLV 11	NonStatic	Min	-1817.523	-847.690	-2.274E-13	-5.116E-13
63	0.00000	SLV 12	NonStatic	Max	-1045.317	-494.231	-2.842E-14	-7.816E-14
63	0.27500	SLV 12	NonStatic	Max	-1059.063	-400.896	-2.842E-14	-7.816E-14
63	0.55000	SLV 12	NonStatic	Max	-1072.809	-307.561	-2.842E-14	-7.816E-14
63	0.00000	SLV 12	NonStatic	Min	-1045.317	-494.231	-2.842E-14	-7.816E-14
63	0.27500	SLV 12	NonStatic	Min	-1059.063	-400.896	-2.842E-14	-7.816E-14
63	0.55000	SLV 12	NonStatic	Min	-1072.809	-307.561	-2.842E-14	-7.816E-14
63	0.00000	SLV 13	NonStatic	Max	-1071.516	-468.880	-1.137E-13	-4.565E-13
63	0.27500	SLV 13	NonStatic	Max	-1085.262	-444.295	-1.137E-13	-4.565E-13
63	0.55000	SLV 13	NonStatic	Max	-1099.008	-419.710	-1.137E-13	-4.565E-13
63	0.00000	SLV 13	NonStatic	Min	-1071.516	-468.880	-1.137E-13	-4.565E-13
63	0.27500	SLV 13	NonStatic	Min	-1085.262	-444.295	-1.137E-13	-4.565E-13
63	0.55000	SLV 13	NonStatic	Min	-1099.008	-419.710	-1.137E-13	-4.565E-13
63	0.00000	SLV 14	NonStatic	Max	-878.788	-319.407	-1.137E-13	-3.091E-13
63	0.27500	SLV 14	NonStatic	Max	-892.534	-274.197	-1.137E-13	-3.091E-13
63	0.55000	SLV 14	NonStatic	Max	-906.280	-228.987	-1.137E-13	-3.091E-13
63	0.00000	SLV 14	NonStatic	Min	-878.788	-319.407	-1.137E-13	-3.091E-13
63	0.27500	SLV 14	NonStatic	Min	-892.534	-274.197	-1.137E-13	-3.091E-13
63	0.55000	SLV 14	NonStatic	Min	-906.280	-228.987	-1.137E-13	-3.091E-13
63	0.00000	SLV 15	NonStatic	Max	-1458.011	-538.412	-3.411E-13	-6.004E-13
63	0.27500	SLV 15	NonStatic	Max	-1471.756	-513.827	-3.411E-13	-6.004E-13
63	0.55000	SLV 15	NonStatic	Max	-1485.502	-489.242	-3.411E-13	-6.004E-13
63	0.00000	SLV 15	NonStatic	Min	-1458.011	-538.412	-3.411E-13	-6.004E-13
63	0.27500	SLV 15	NonStatic	Min	-1471.756	-513.827	-3.411E-13	-6.004E-13
63	0.55000	SLV 15	NonStatic	Min	-1485.502	-489.242	-3.411E-13	-6.004E-13
63	0.00000	SLV 16	NonStatic	Max	-1257.411	-381.751	-2.274E-13	-4.476E-13
63	0.27500	SLV 16	NonStatic	Max	-1271.157	-336.541	-2.274E-13	-4.476E-13
63	0.55000	SLV 16	NonStatic	Max	-1284.903	-291.331	-2.274E-13	-4.476E-13
63	0.00000	SLV 16	NonStatic	Min	-1257.411	-381.751	-2.274E-13	-4.476E-13
63	0.27500	SLV 16	NonStatic	Min	-1271.157	-336.541	-2.274E-13	-4.476E-13
63	0.55000	SLV 16	NonStatic	Min	-1284.903	-291.331	-2.274E-13	-4.476E-13
63	0.00000	SLE-C-TBM	NonStatic	Max	-1306.058	-488.943	-2.274E-13	-7.461E-13
63	0.27500	SLE-C-TBM	NonStatic	Max	-1319.804	-466.421	-2.274E-13	-7.461E-13
63	0.55000	SLE-C-TBM	NonStatic	Max	-1333.550	-443.898	-2.274E-13	-7.461E-13
63	0.00000	SLE-C-TBM	NonStatic	Min	-1306.058	-488.943	-2.274E-13	-7.461E-13
63	0.27500	SLE-C-TBM	NonStatic	Min	-1319.804	-466.421	-2.274E-13	-7.461E-13
63	0.55000	SLE-C-TBM	NonStatic	Min	-1333.550	-443.898	-2.274E-13	-7.461E-13
63	0.00000	SLU-1-TBM	NonStatic	Max	-1563.409	-637.536	-4.547E-13	-9.734E-13
63	0.27500	SLU-1-TBM	NonStatic	Max	-1581.279	-602.034	-4.547E-13	-9.734E-13
63	0.55000	SLU-1-TBM	NonStatic	Max	-1599.148	-566.531	-4.547E-13	-9.734E-13
63	0.00000	SLU-1-TBM	NonStatic	Min	-1563.409	-637.536	-4.547E-13	-9.734E-13

Table: Element Forces - Frames, Part 1 of 4

Frame	Station m	OutputCase	CaseType	StepType	P KN	V2 KN	V3 KN	T KN-m
63	0.27500	SLU-1-TBM	NonStatic	Min	-1581.279	-602.034	-4.547E-13	-9.734E-13
63	0.55000	SLU-1-TBM	NonStatic	Min	-1599.148	-566.531	-4.547E-13	-9.734E-13
64	0.00000	SLE-C	NonStatic	Max	-1331.198	-330.921	-2.274E-13	-5.915E-13
64	0.27500	SLE-C	NonStatic	Max	-1342.195	-308.398	-2.274E-13	-5.915E-13
64	0.55000	SLE-C	NonStatic	Max	-1353.192	-285.876	-2.274E-13	-5.915E-13
64	0.00000	SLE-C	NonStatic	Min	-1331.198	-330.921	-2.274E-13	-5.915E-13
64	0.27500	SLE-C	NonStatic	Min	-1342.195	-308.398	-2.274E-13	-5.915E-13
64	0.55000	SLE-C	NonStatic	Min	-1353.192	-285.876	-2.274E-13	-5.915E-13
64	0.00000	SLE-F1	NonStatic	Max	-1273.257	-300.546	-1.137E-13	-5.578E-13
64	0.27500	SLE-F1	NonStatic	Max	-1284.254	-276.566	-1.137E-13	-5.578E-13
64	0.55000	SLE-F1	NonStatic	Max	-1295.250	-252.586	-1.137E-13	-5.578E-13
64	0.00000	SLE-F1	NonStatic	Min	-1273.257	-300.546	-1.137E-13	-5.578E-13
64	0.27500	SLE-F1	NonStatic	Min	-1284.254	-276.566	-1.137E-13	-5.578E-13
64	0.55000	SLE-F1	NonStatic	Min	-1295.250	-252.586	-1.137E-13	-5.578E-13
64	0.00000	SLE-F2	NonStatic	Max	-1250.658	-319.574	-3.411E-13	-5.596E-13
64	0.27500	SLE-F2	NonStatic	Max	-1261.654	-316.576	-3.411E-13	-5.596E-13
64	0.55000	SLE-F2	NonStatic	Max	-1272.651	-313.579	-3.411E-13	-5.596E-13
64	0.00000	SLE-F2	NonStatic	Min	-1250.658	-319.574	-3.411E-13	-5.596E-13
64	0.27500	SLE-F2	NonStatic	Min	-1261.654	-316.576	-3.411E-13	-5.596E-13
64	0.55000	SLE-F2	NonStatic	Min	-1272.651	-313.579	-3.411E-13	-5.596E-13
64	0.00000	SLE-F3	NonStatic	Max	-1152.057	-275.523	-2.274E-13	-4.974E-13
64	0.27500	SLE-F3	NonStatic	Max	-1163.054	-249.150	-2.274E-13	-4.974E-13
64	0.55000	SLE-F3	NonStatic	Max	-1174.051	-222.778	-2.274E-13	-4.974E-13
64	0.00000	SLE-F3	NonStatic	Min	-1152.057	-275.523	-2.274E-13	-4.974E-13
64	0.27500	SLE-F3	NonStatic	Min	-1163.054	-249.150	-2.274E-13	-4.974E-13
64	0.55000	SLE-F3	NonStatic	Min	-1174.051	-222.778	-2.274E-13	-4.974E-13
64	0.00000	SLE-QP	NonStatic	Max	-1240.579	-304.755	-2.274E-13	-5.649E-13
64	0.27500	SLE-QP	NonStatic	Max	-1251.576	-301.758	-2.274E-13	-5.649E-13
64	0.55000	SLE-QP	NonStatic	Max	-1262.572	-298.760	-2.274E-13	-5.649E-13
64	0.00000	SLE-QP	NonStatic	Min	-1240.579	-304.755	-2.274E-13	-5.649E-13
64	0.27500	SLE-QP	NonStatic	Min	-1251.576	-301.758	-2.274E-13	-5.649E-13
64	0.55000	SLE-QP	NonStatic	Min	-1262.572	-298.760	-2.274E-13	-5.649E-13
64	0.00000	SLU-1	NonStatic	Max	-1602.675	-411.064	-2.274E-13	-7.319E-13
64	0.27500	SLU-1	NonStatic	Max	-1616.971	-375.561	-2.274E-13	-7.319E-13
64	0.55000	SLU-1	NonStatic	Max	-1631.267	-340.059	-2.274E-13	-7.319E-13
64	0.00000	SLU-1	NonStatic	Min	-1602.675	-411.064	-2.274E-13	-7.319E-13
64	0.27500	SLU-1	NonStatic	Min	-1616.971	-375.561	-2.274E-13	-7.319E-13
64	0.55000	SLU-1	NonStatic	Min	-1631.267	-340.059	-2.274E-13	-7.319E-13
64	0.00000	SLU-2	NonStatic	Max	-1613.076	-375.287	0.000	-7.674E-13
64	0.27500	SLU-2	NonStatic	Max	-1627.372	-351.307	0.000	-7.674E-13
64	0.55000	SLU-2	NonStatic	Max	-1641.668	-327.327	0.000	-7.674E-13
64	0.00000	SLU-2	NonStatic	Min	-1613.076	-375.287	0.000	-7.674E-13
64	0.27500	SLU-2	NonStatic	Min	-1627.372	-351.307	0.000	-7.674E-13
64	0.55000	SLU-2	NonStatic	Min	-1641.668	-327.327	0.000	-7.674E-13
64	0.00000	SLU-3	NonStatic	Max	-1153.662	-314.953	-2.274E-13	-4.778E-13
64	0.27500	SLU-3	NonStatic	Max	-1164.659	-279.450	-2.274E-13	-4.778E-13
64	0.55000	SLU-3	NonStatic	Max	-1175.655	-243.948	-2.274E-13	-4.778E-13
64	0.00000	SLU-3	NonStatic	Min	-1153.662	-314.953	-2.274E-13	-4.778E-13
64	0.27500	SLU-3	NonStatic	Min	-1164.659	-279.450	-2.274E-13	-4.778E-13
64	0.55000	SLU-3	NonStatic	Min	-1175.655	-243.948	-2.274E-13	-4.778E-13
64	0.00000	SLU-4	NonStatic	Max	-1648.025	-421.033	9.095E-13	-7.816E-13
64	0.27500	SLU-4	NonStatic	Max	-1662.320	-397.053	9.095E-13	-7.816E-13
64	0.55000	SLU-4	NonStatic	Max	-1676.616	-373.073	9.095E-13	-7.816E-13
64	0.00000	SLU-4	NonStatic	Min	-1648.025	-421.033	9.095E-13	-7.816E-13
64	0.27500	SLU-4	NonStatic	Min	-1662.320	-397.053	9.095E-13	-7.816E-13
64	0.55000	SLU-4	NonStatic	Min	-1676.616	-373.073	9.095E-13	-7.816E-13
64	0.00000	SLU-5	NonStatic	Max	-1206.042	-327.548	-2.274E-13	-5.365E-13
64	0.27500	SLU-5	NonStatic	Max	-1217.039	-303.568	-2.274E-13	-5.365E-13
64	0.55000	SLU-5	NonStatic	Max	-1228.036	-279.588	-2.274E-13	-5.365E-13

Table: Element Forces - Frames, Part 1 of 4

Frame	Station m	OutputCase	CaseType	StepType	P KN	V2 KN	V3 KN	T KN-m
64	0.00000	SLU-5	NonStatic	Min	-1206.042	-327.548	-2.274E-13	-5.365E-13
64	0.27500	SLU-5	NonStatic	Min	-1217.039	-303.568	-2.274E-13	-5.365E-13
64	0.55000	SLU-5	NonStatic	Min	-1228.036	-279.588	-2.274E-13	-5.365E-13
64	0.00000	SLU-6	NonStatic	Max	-1558.668	-376.372	-1.137E-13	-6.679E-13
64	0.27500	SLU-6	NonStatic	Max	-1572.964	-340.209	-1.137E-13	-6.679E-13
64	0.55000	SLU-6	NonStatic	Max	-1587.260	-304.047	-1.137E-13	-6.679E-13
64	0.00000	SLU-6	NonStatic	Min	-1558.668	-376.372	-1.137E-13	-6.679E-13
64	0.27500	SLU-6	NonStatic	Min	-1572.964	-340.209	-1.137E-13	-6.679E-13
64	0.55000	SLU-6	NonStatic	Min	-1587.260	-304.047	-1.137E-13	-6.679E-13
64	0.00000	SLU-7	NonStatic	Max	-1112.390	-279.580	-2.274E-13	-4.245E-13
64	0.27500	SLU-7	NonStatic	Max	-1123.387	-244.078	-2.274E-13	-4.245E-13
64	0.55000	SLU-7	NonStatic	Max	-1134.383	-208.575	-2.274E-13	-4.245E-13
64	0.00000	SLU-7	NonStatic	Min	-1112.390	-279.580	-2.274E-13	-4.245E-13
64	0.27500	SLU-7	NonStatic	Min	-1123.387	-244.078	-2.274E-13	-4.245E-13
64	0.55000	SLU-7	NonStatic	Min	-1134.383	-208.575	-2.274E-13	-4.245E-13
64	0.00000	SLV 1	NonStatic	Max	-1715.761	-678.020	-4.547E-13	-4.690E-13
64	0.27500	SLV 1	NonStatic	Max	-1726.758	-653.435	-4.547E-13	-4.690E-13
64	0.55000	SLV 1	NonStatic	Max	-1737.755	-628.850	-4.547E-13	-4.690E-13
64	0.00000	SLV 1	NonStatic	Min	-1715.761	-678.020	-4.547E-13	-4.690E-13
64	0.27500	SLV 1	NonStatic	Min	-1726.758	-653.435	-4.547E-13	-4.690E-13
64	0.55000	SLV 1	NonStatic	Min	-1737.755	-628.850	-4.547E-13	-4.690E-13
64	0.00000	SLV 2	NonStatic	Max	-1817.523	-702.213	0.000	-5.187E-13
64	0.27500	SLV 2	NonStatic	Max	-1828.520	-677.628	0.000	-5.187E-13
64	0.55000	SLV 2	NonStatic	Max	-1839.517	-653.043	0.000	-5.187E-13
64	0.00000	SLV 2	NonStatic	Min	-1817.523	-702.213	0.000	-5.187E-13
64	0.27500	SLV 2	NonStatic	Min	-1828.520	-677.628	0.000	-5.187E-13
64	0.55000	SLV 2	NonStatic	Min	-1839.517	-653.043	0.000	-5.187E-13
64	0.00000	SLV 3	NonStatic	Max	-1817.523	-702.213	-4.547E-13	-5.151E-13
64	0.27500	SLV 3	NonStatic	Max	-1828.520	-677.628	-4.547E-13	-5.151E-13
64	0.55000	SLV 3	NonStatic	Max	-1839.517	-653.043	-4.547E-13	-5.151E-13
64	0.00000	SLV 3	NonStatic	Min	-1817.523	-702.213	-4.547E-13	-5.151E-13
64	0.27500	SLV 3	NonStatic	Min	-1828.520	-677.628	-4.547E-13	-5.151E-13
64	0.55000	SLV 3	NonStatic	Min	-1839.517	-653.043	-4.547E-13	-5.151E-13
64	0.00000	SLV 4	NonStatic	Max	-1072.809	-307.561	2.842E-14	-8.171E-14
64	0.27500	SLV 4	NonStatic	Max	-1083.806	-214.226	2.842E-14	-8.171E-14
64	0.55000	SLV 4	NonStatic	Max	-1094.803	-120.891	2.842E-14	-8.171E-14
64	0.00000	SLV 4	NonStatic	Min	-1072.809	-307.561	2.842E-14	-8.171E-14
64	0.27500	SLV 4	NonStatic	Min	-1083.806	-214.226	2.842E-14	-8.171E-14
64	0.55000	SLV 4	NonStatic	Min	-1094.803	-120.891	2.842E-14	-8.171E-14
64	0.00000	SLV 5	NonStatic	Max	-1099.008	-381.600	-2.274E-13	-4.565E-13
64	0.27500	SLV 5	NonStatic	Max	-1110.005	-357.015	-2.274E-13	-4.565E-13
64	0.55000	SLV 5	NonStatic	Max	-1121.002	-332.430	-2.274E-13	-4.565E-13
64	0.00000	SLV 5	NonStatic	Min	-1099.008	-381.600	-2.274E-13	-4.565E-13
64	0.27500	SLV 5	NonStatic	Min	-1110.005	-357.015	-2.274E-13	-4.565E-13
64	0.55000	SLV 5	NonStatic	Min	-1121.002	-332.430	-2.274E-13	-4.565E-13
64	0.00000	SLV 6	NonStatic	Max	-906.280	-228.987	0.000	-3.091E-13
64	0.27500	SLV 6	NonStatic	Max	-917.276	-183.777	0.000	-3.091E-13
64	0.55000	SLV 6	NonStatic	Max	-928.273	-138.567	0.000	-3.091E-13
64	0.00000	SLV 6	NonStatic	Min	-906.280	-228.987	0.000	-3.091E-13
64	0.27500	SLV 6	NonStatic	Min	-917.276	-183.777	0.000	-3.091E-13
64	0.55000	SLV 6	NonStatic	Min	-928.273	-138.567	0.000	-3.091E-13
64	0.00000	SLV 7	NonStatic	Max	-1485.502	-449.946	-1.137E-13	-6.057E-13
64	0.27500	SLV 7	NonStatic	Max	-1496.499	-425.361	-1.137E-13	-6.057E-13
64	0.55000	SLV 7	NonStatic	Max	-1507.496	-400.776	-1.137E-13	-6.057E-13
64	0.00000	SLV 7	NonStatic	Min	-1485.502	-449.946	-1.137E-13	-6.057E-13
64	0.27500	SLV 7	NonStatic	Min	-1496.499	-425.361	-1.137E-13	-6.057E-13
64	0.55000	SLV 7	NonStatic	Min	-1507.496	-400.776	-1.137E-13	-6.057E-13
64	0.00000	SLV 8	NonStatic	Max	-1284.903	-291.331	-2.274E-13	-4.476E-13
64	0.27500	SLV 8	NonStatic	Max	-1295.899	-246.121	-2.274E-13	-4.476E-13

Table: Element Forces - Frames, Part 1 of 4

Frame	Station m	OutputCase	CaseType	StepType	P KN	V2 KN	V3 KN	T KN-m
64	0.55000	SLV 8	NonStatic	Max	-1306.896	-200.911	-2.274E-13	-4.476E-13
64	0.00000	SLV 8	NonStatic	Min	-1284.903	-291.331	-2.274E-13	-4.476E-13
64	0.27500	SLV 8	NonStatic	Min	-1295.899	-246.121	-2.274E-13	-4.476E-13
64	0.55000	SLV 8	NonStatic	Min	-1306.896	-200.911	-2.274E-13	-4.476E-13
64	0.00000	SLV 9	NonStatic	Max	-1715.761	-678.020	-4.547E-13	-4.725E-13
64	0.27500	SLV 9	NonStatic	Max	-1726.758	-653.435	-4.547E-13	-4.725E-13
64	0.55000	SLV 9	NonStatic	Max	-1737.755	-628.850	-4.547E-13	-4.725E-13
64	0.00000	SLV 9	NonStatic	Min	-1715.761	-678.020	-4.547E-13	-4.725E-13
64	0.27500	SLV 9	NonStatic	Min	-1726.758	-653.435	-4.547E-13	-4.725E-13
64	0.55000	SLV 9	NonStatic	Min	-1737.755	-628.850	-4.547E-13	-4.725E-13
64	0.00000	SLV 10	NonStatic	Max	-967.343	-293.106	1.421E-14	-3.553E-14
64	0.27500	SLV 10	NonStatic	Max	-978.339	-199.771	1.421E-14	-3.553E-14
64	0.55000	SLV 10	NonStatic	Max	-989.336	-106.436	1.421E-14	-3.553E-14
64	0.00000	SLV 10	NonStatic	Min	-967.343	-293.106	1.421E-14	-3.553E-14
64	0.27500	SLV 10	NonStatic	Min	-978.339	-199.771	1.421E-14	-3.553E-14
64	0.55000	SLV 10	NonStatic	Min	-989.336	-106.436	1.421E-14	-3.553E-14
64	0.00000	SLV 11	NonStatic	Max	-1817.523	-702.213	-4.547E-13	-5.151E-13
64	0.27500	SLV 11	NonStatic	Max	-1828.520	-677.628	-4.547E-13	-5.151E-13
64	0.55000	SLV 11	NonStatic	Max	-1839.517	-653.043	-4.547E-13	-5.151E-13
64	0.00000	SLV 11	NonStatic	Min	-1817.523	-702.213	-4.547E-13	-5.151E-13
64	0.27500	SLV 11	NonStatic	Min	-1828.520	-677.628	-4.547E-13	-5.151E-13
64	0.55000	SLV 11	NonStatic	Min	-1839.517	-653.043	-4.547E-13	-5.151E-13
64	0.00000	SLV 12	NonStatic	Max	-1072.809	-307.561	0.000	-7.461E-14
64	0.27500	SLV 12	NonStatic	Max	-1083.806	-214.226	0.000	-7.461E-14
64	0.55000	SLV 12	NonStatic	Max	-1094.803	-120.891	0.000	-7.461E-14
64	0.00000	SLV 12	NonStatic	Min	-1072.809	-307.561	0.000	-7.461E-14
64	0.27500	SLV 12	NonStatic	Min	-1083.806	-214.226	0.000	-7.461E-14
64	0.55000	SLV 12	NonStatic	Min	-1094.803	-120.891	0.000	-7.461E-14
64	0.00000	SLV 13	NonStatic	Max	-1099.008	-381.600	-3.411E-13	-4.583E-13
64	0.27500	SLV 13	NonStatic	Max	-1110.005	-357.015	-3.411E-13	-4.583E-13
64	0.55000	SLV 13	NonStatic	Max	-1121.002	-332.430	-3.411E-13	-4.583E-13
64	0.00000	SLV 13	NonStatic	Min	-1099.008	-381.600	-3.411E-13	-4.583E-13
64	0.27500	SLV 13	NonStatic	Min	-1110.005	-357.015	-3.411E-13	-4.583E-13
64	0.55000	SLV 13	NonStatic	Min	-1121.002	-332.430	-3.411E-13	-4.583E-13
64	0.00000	SLV 14	NonStatic	Max	-906.280	-228.987	0.000	-3.091E-13
64	0.27500	SLV 14	NonStatic	Max	-917.276	-183.777	0.000	-3.091E-13
64	0.55000	SLV 14	NonStatic	Max	-928.273	-138.567	0.000	-3.091E-13
64	0.00000	SLV 14	NonStatic	Min	-906.280	-228.987	0.000	-3.091E-13
64	0.27500	SLV 14	NonStatic	Min	-917.276	-183.777	0.000	-3.091E-13
64	0.55000	SLV 14	NonStatic	Min	-928.273	-138.567	0.000	-3.091E-13
64	0.00000	SLV 15	NonStatic	Max	-1485.502	-449.946	-1.137E-13	-6.057E-13
64	0.27500	SLV 15	NonStatic	Max	-1496.499	-425.361	-1.137E-13	-6.057E-13
64	0.55000	SLV 15	NonStatic	Max	-1507.496	-400.776	-1.137E-13	-6.057E-13
64	0.00000	SLV 15	NonStatic	Min	-1485.502	-449.946	-1.137E-13	-6.057E-13
64	0.27500	SLV 15	NonStatic	Min	-1496.499	-425.361	-1.137E-13	-6.057E-13
64	0.55000	SLV 15	NonStatic	Min	-1507.496	-400.776	-1.137E-13	-6.057E-13
64	0.00000	SLV 16	NonStatic	Max	-1284.903	-291.331	-1.137E-13	-4.441E-13
64	0.27500	SLV 16	NonStatic	Max	-1295.899	-246.121	-1.137E-13	-4.441E-13
64	0.55000	SLV 16	NonStatic	Max	-1306.896	-200.911	-1.137E-13	-4.441E-13
64	0.00000	SLV 16	NonStatic	Min	-1284.903	-291.331	-1.137E-13	-4.441E-13
64	0.27500	SLV 16	NonStatic	Min	-1295.899	-246.121	-1.137E-13	-4.441E-13
64	0.55000	SLV 16	NonStatic	Min	-1306.896	-200.911	-1.137E-13	-4.441E-13
64	0.00000	SLE-C-TBM	NonStatic	Max	-1333.550	-434.465	-2.274E-13	-7.532E-13
64	0.27500	SLE-C-TBM	NonStatic	Max	-1344.547	-411.943	-2.274E-13	-7.532E-13
64	0.55000	SLE-C-TBM	NonStatic	Max	-1355.543	-389.420	-2.274E-13	-7.532E-13
64	0.00000	SLE-C-TBM	NonStatic	Min	-1333.550	-434.465	-2.274E-13	-7.532E-13
64	0.27500	SLE-C-TBM	NonStatic	Min	-1344.547	-411.943	-2.274E-13	-7.532E-13
64	0.55000	SLE-C-TBM	NonStatic	Min	-1355.543	-389.420	-2.274E-13	-7.532E-13
64	0.00000	SLU-1-TBM	NonStatic	Max	-1599.148	-566.531	0.000	-9.734E-13

Table: Element Forces - Frames, Part 1 of 4

Frame	Station m	OutputCase	CaseType	StepType	P KN	V2 KN	V3 KN	T KN-m
64	0.27500	SLU-1-TBM	NonStatic	Max	-1613.444	-531.029	0.000	-9.734E-13
64	0.55000	SLU-1-TBM	NonStatic	Max	-1627.740	-495.526	0.000	-9.734E-13
64	0.00000	SLU-1-TBM	NonStatic	Min	-1599.148	-566.531	0.000	-9.734E-13
64	0.27500	SLU-1-TBM	NonStatic	Min	-1613.444	-531.029	0.000	-9.734E-13
64	0.55000	SLU-1-TBM	NonStatic	Min	-1627.740	-495.526	0.000	-9.734E-13
65	0.00000	SLE-C	NonStatic	Max	-1353.192	-276.084	0.000	-5.933E-13
65	0.27500	SLE-C	NonStatic	Max	-1364.189	-253.561	0.000	-5.933E-13
65	0.55000	SLE-C	NonStatic	Max	-1375.185	-231.039	0.000	-5.933E-13
65	0.00000	SLE-C	NonStatic	Min	-1353.192	-276.084	0.000	-5.933E-13
65	0.27500	SLE-C	NonStatic	Min	-1364.189	-253.561	0.000	-5.933E-13
65	0.55000	SLE-C	NonStatic	Min	-1375.185	-231.039	0.000	-5.933E-13
65	0.00000	SLE-F1	NonStatic	Max	-1295.250	-252.586	-1.137E-13	-5.560E-13
65	0.27500	SLE-F1	NonStatic	Max	-1306.247	-228.606	-1.137E-13	-5.560E-13
65	0.55000	SLE-F1	NonStatic	Max	-1317.244	-204.626	-1.137E-13	-5.560E-13
65	0.00000	SLE-F1	NonStatic	Min	-1295.250	-252.586	-1.137E-13	-5.560E-13
65	0.27500	SLE-F1	NonStatic	Min	-1306.247	-228.606	-1.137E-13	-5.560E-13
65	0.55000	SLE-F1	NonStatic	Min	-1317.244	-204.626	-1.137E-13	-5.560E-13
65	0.00000	SLE-F2	NonStatic	Max	-1272.651	-262.029	-1.137E-13	-5.631E-13
65	0.27500	SLE-F2	NonStatic	Max	-1283.648	-259.032	-1.137E-13	-5.631E-13
65	0.55000	SLE-F2	NonStatic	Max	-1294.645	-256.034	-1.137E-13	-5.631E-13
65	0.00000	SLE-F2	NonStatic	Min	-1272.651	-262.029	-1.137E-13	-5.631E-13
65	0.27500	SLE-F2	NonStatic	Min	-1283.648	-259.032	-1.137E-13	-5.631E-13
65	0.55000	SLE-F2	NonStatic	Min	-1294.645	-256.034	-1.137E-13	-5.631E-13
65	0.00000	SLE-F3	NonStatic	Max	-1174.051	-222.778	-2.274E-13	-4.992E-13
65	0.27500	SLE-F3	NonStatic	Max	-1185.047	-196.405	-2.274E-13	-4.992E-13
65	0.55000	SLE-F3	NonStatic	Max	-1196.044	-170.033	-2.274E-13	-4.992E-13
65	0.00000	SLE-F3	NonStatic	Min	-1174.051	-222.778	-2.274E-13	-4.992E-13
65	0.27500	SLE-F3	NonStatic	Min	-1185.047	-196.405	-2.274E-13	-4.992E-13
65	0.55000	SLE-F3	NonStatic	Min	-1196.044	-170.033	-2.274E-13	-4.992E-13
65	0.00000	SLE-QP	NonStatic	Max	-1262.572	-252.084	-1.137E-13	-5.649E-13
65	0.27500	SLE-QP	NonStatic	Max	-1273.569	-249.086	-1.137E-13	-5.649E-13
65	0.55000	SLE-QP	NonStatic	Max	-1284.566	-246.089	-1.137E-13	-5.649E-13
65	0.00000	SLE-QP	NonStatic	Min	-1262.572	-252.084	-1.137E-13	-5.649E-13
65	0.27500	SLE-QP	NonStatic	Min	-1273.569	-249.086	-1.137E-13	-5.649E-13
65	0.55000	SLE-QP	NonStatic	Min	-1284.566	-246.089	-1.137E-13	-5.649E-13
65	0.00000	SLU-1	NonStatic	Max	-1631.267	-340.059	-2.274E-13	-7.248E-13
65	0.27500	SLU-1	NonStatic	Max	-1645.563	-304.556	-2.274E-13	-7.248E-13
65	0.55000	SLU-1	NonStatic	Max	-1659.859	-269.054	-2.274E-13	-7.248E-13
65	0.00000	SLU-1	NonStatic	Min	-1631.267	-340.059	-2.274E-13	-7.248E-13
65	0.27500	SLU-1	NonStatic	Min	-1645.563	-304.556	-2.274E-13	-7.248E-13
65	0.55000	SLU-1	NonStatic	Min	-1659.859	-269.054	-2.274E-13	-7.248E-13
65	0.00000	SLU-2	NonStatic	Max	-1641.668	-327.310	9.095E-13	-7.816E-13
65	0.27500	SLU-2	NonStatic	Max	-1655.963	-303.330	9.095E-13	-7.816E-13
65	0.55000	SLU-2	NonStatic	Max	-1670.259	-279.350	9.095E-13	-7.816E-13
65	0.00000	SLU-2	NonStatic	Min	-1641.668	-327.310	9.095E-13	-7.816E-13
65	0.27500	SLU-2	NonStatic	Min	-1655.963	-303.330	9.095E-13	-7.816E-13
65	0.55000	SLU-2	NonStatic	Min	-1670.259	-279.350	9.095E-13	-7.816E-13
65	0.00000	SLU-3	NonStatic	Max	-1175.655	-243.948	-1.137E-13	-4.778E-13
65	0.27500	SLU-3	NonStatic	Max	-1186.652	-208.445	-1.137E-13	-4.778E-13
65	0.55000	SLU-3	NonStatic	Max	-1197.649	-172.943	-1.137E-13	-4.778E-13
65	0.00000	SLU-3	NonStatic	Min	-1175.655	-243.948	-1.137E-13	-4.778E-13
65	0.27500	SLU-3	NonStatic	Min	-1186.652	-208.445	-1.137E-13	-4.778E-13
65	0.55000	SLU-3	NonStatic	Min	-1197.649	-172.943	-1.137E-13	-4.778E-13
65	0.00000	SLU-4	NonStatic	Max	-1676.616	-359.019	0.000	-7.816E-13
65	0.27500	SLU-4	NonStatic	Max	-1690.912	-335.039	0.000	-7.816E-13
65	0.55000	SLU-4	NonStatic	Max	-1705.208	-311.059	0.000	-7.816E-13
65	0.00000	SLU-4	NonStatic	Min	-1676.616	-359.019	0.000	-7.816E-13
65	0.27500	SLU-4	NonStatic	Min	-1690.912	-335.039	0.000	-7.816E-13
65	0.55000	SLU-4	NonStatic	Min	-1705.208	-311.059	0.000	-7.816E-13

Table: Element Forces - Frames, Part 1 of 4

Frame	Station m	OutputCase	CaseType	StepType	P KN	V2 KN	V3 KN	T KN-m
65	0.00000	SLU-5	NonStatic	Max	-1228.036	-267.493	-1.137E-13	-5.329E-13
65	0.27500	SLU-5	NonStatic	Max	-1239.032	-243.513	-1.137E-13	-5.329E-13
65	0.55000	SLU-5	NonStatic	Max	-1250.029	-219.533	-1.137E-13	-5.329E-13
65	0.00000	SLU-5	NonStatic	Min	-1228.036	-267.493	-1.137E-13	-5.329E-13
65	0.27500	SLU-5	NonStatic	Min	-1239.032	-243.513	-1.137E-13	-5.329E-13
65	0.55000	SLU-5	NonStatic	Min	-1250.029	-219.533	-1.137E-13	-5.329E-13
65	0.00000	SLU-6	NonStatic	Max	-1587.260	-304.047	-2.274E-13	-6.644E-13
65	0.27500	SLU-6	NonStatic	Max	-1601.556	-267.884	-2.274E-13	-6.644E-13
65	0.55000	SLU-6	NonStatic	Max	-1615.851	-231.722	-2.274E-13	-6.644E-13
65	0.00000	SLU-6	NonStatic	Min	-1587.260	-304.047	-2.274E-13	-6.644E-13
65	0.27500	SLU-6	NonStatic	Min	-1601.556	-267.884	-2.274E-13	-6.644E-13
65	0.55000	SLU-6	NonStatic	Min	-1615.851	-231.722	-2.274E-13	-6.644E-13
65	0.00000	SLU-7	NonStatic	Max	-1134.383	-208.575	-1.137E-13	-4.245E-13
65	0.27500	SLU-7	NonStatic	Max	-1145.380	-173.073	-1.137E-13	-4.245E-13
65	0.55000	SLU-7	NonStatic	Max	-1156.377	-137.570	-1.137E-13	-4.245E-13
65	0.00000	SLU-7	NonStatic	Min	-1134.383	-208.575	-1.137E-13	-4.245E-13
65	0.27500	SLU-7	NonStatic	Min	-1145.380	-173.073	-1.137E-13	-4.245E-13
65	0.55000	SLU-7	NonStatic	Min	-1156.377	-137.570	-1.137E-13	-4.245E-13
65	0.00000	SLV 1	NonStatic	Max	-1737.755	-488.759	-4.547E-13	-4.725E-13
65	0.27500	SLV 1	NonStatic	Max	-1748.752	-464.174	-4.547E-13	-4.725E-13
65	0.55000	SLV 1	NonStatic	Max	-1759.748	-439.589	-4.547E-13	-4.725E-13
65	0.00000	SLV 1	NonStatic	Min	-1737.755	-488.759	-4.547E-13	-4.725E-13
65	0.27500	SLV 1	NonStatic	Min	-1748.752	-464.174	-4.547E-13	-4.725E-13
65	0.55000	SLV 1	NonStatic	Min	-1759.748	-439.589	-4.547E-13	-4.725E-13
65	0.00000	SLV 2	NonStatic	Max	-1839.517	-512.005	-2.274E-13	-5.187E-13
65	0.27500	SLV 2	NonStatic	Max	-1850.514	-487.420	-2.274E-13	-5.187E-13
65	0.55000	SLV 2	NonStatic	Max	-1861.510	-462.835	-2.274E-13	-5.187E-13
65	0.00000	SLV 2	NonStatic	Min	-1839.517	-512.005	-2.274E-13	-5.187E-13
65	0.27500	SLV 2	NonStatic	Min	-1850.514	-487.420	-2.274E-13	-5.187E-13
65	0.55000	SLV 2	NonStatic	Min	-1861.510	-462.835	-2.274E-13	-5.187E-13
65	0.00000	SLV 3	NonStatic	Max	-1839.517	-512.005	0.000	-5.151E-13
65	0.27500	SLV 3	NonStatic	Max	-1850.514	-487.420	0.000	-5.151E-13
65	0.55000	SLV 3	NonStatic	Max	-1861.510	-462.835	0.000	-5.151E-13
65	0.00000	SLV 3	NonStatic	Min	-1839.517	-512.005	0.000	-5.151E-13
65	0.27500	SLV 3	NonStatic	Min	-1850.514	-487.420	0.000	-5.151E-13
65	0.55000	SLV 3	NonStatic	Min	-1861.510	-462.835	0.000	-5.151E-13
65	0.00000	SLV 4	NonStatic	Max	-1094.803	-120.891	-2.842E-14	-7.816E-14
65	0.27500	SLV 4	NonStatic	Max	-1105.799	-27.556	-2.842E-14	-7.816E-14
65	0.55000	SLV 4	NonStatic	Max	-1116.796	65.779	-2.842E-14	-7.816E-14
65	0.00000	SLV 4	NonStatic	Min	-1094.803	-120.891	-2.842E-14	-7.816E-14
65	0.27500	SLV 4	NonStatic	Min	-1105.799	-27.556	-2.842E-14	-7.816E-14
65	0.55000	SLV 4	NonStatic	Min	-1116.796	65.779	-2.842E-14	-7.816E-14
65	0.00000	SLV 5	NonStatic	Max	-1121.002	-295.966	-1.137E-13	-4.601E-13
65	0.27500	SLV 5	NonStatic	Max	-1131.999	-271.381	-1.137E-13	-4.601E-13
65	0.55000	SLV 5	NonStatic	Max	-1142.995	-246.796	-1.137E-13	-4.601E-13
65	0.00000	SLV 5	NonStatic	Min	-1121.002	-295.966	-1.137E-13	-4.601E-13
65	0.27500	SLV 5	NonStatic	Min	-1131.999	-271.381	-1.137E-13	-4.601E-13
65	0.55000	SLV 5	NonStatic	Min	-1142.995	-246.796	-1.137E-13	-4.601E-13
65	0.00000	SLV 6	NonStatic	Max	-928.273	-138.567	0.000	-3.126E-13
65	0.27500	SLV 6	NonStatic	Max	-939.270	-93.357	0.000	-3.126E-13
65	0.55000	SLV 6	NonStatic	Max	-950.267	-48.147	0.000	-3.126E-13
65	0.00000	SLV 6	NonStatic	Min	-928.273	-138.567	0.000	-3.126E-13
65	0.27500	SLV 6	NonStatic	Min	-939.270	-93.357	0.000	-3.126E-13
65	0.55000	SLV 6	NonStatic	Min	-950.267	-48.147	0.000	-3.126E-13
65	0.00000	SLV 7	NonStatic	Max	-1507.496	-363.006	-2.274E-13	-6.075E-13
65	0.27500	SLV 7	NonStatic	Max	-1518.493	-338.421	-2.274E-13	-6.075E-13
65	0.55000	SLV 7	NonStatic	Max	-1529.489	-313.836	-2.274E-13	-6.075E-13
65	0.00000	SLV 7	NonStatic	Min	-1507.496	-363.006	-2.274E-13	-6.075E-13
65	0.27500	SLV 7	NonStatic	Min	-1518.493	-338.421	-2.274E-13	-6.075E-13

Table: Element Forces - Frames, Part 1 of 4

Frame	Station m	OutputCase	CaseType	StepType	P KN	V2 KN	V3 KN	T KN-m
65	0.55000	SLV 7	NonStatic	Min	-1529.489	-313.836	-2.274E-13	-6.075E-13
65	0.00000	SLV 8	NonStatic	Max	-1306.896	-200.911	-2.274E-13	-4.441E-13
65	0.27500	SLV 8	NonStatic	Max	-1317.893	-155.701	-2.274E-13	-4.441E-13
65	0.55000	SLV 8	NonStatic	Max	-1328.890	-110.491	-2.274E-13	-4.441E-13
65	0.00000	SLV 8	NonStatic	Min	-1306.896	-200.911	-2.274E-13	-4.441E-13
65	0.27500	SLV 8	NonStatic	Min	-1317.893	-155.701	-2.274E-13	-4.441E-13
65	0.55000	SLV 8	NonStatic	Min	-1328.890	-110.491	-2.274E-13	-4.441E-13
65	0.00000	SLV 9	NonStatic	Max	-1737.755	-488.759	-2.274E-13	-4.725E-13
65	0.27500	SLV 9	NonStatic	Max	-1748.752	-464.174	-2.274E-13	-4.725E-13
65	0.55000	SLV 9	NonStatic	Max	-1759.748	-439.589	-2.274E-13	-4.725E-13
65	0.00000	SLV 9	NonStatic	Min	-1737.755	-488.759	-2.274E-13	-4.725E-13
65	0.27500	SLV 9	NonStatic	Min	-1748.752	-464.174	-2.274E-13	-4.725E-13
65	0.55000	SLV 9	NonStatic	Min	-1759.748	-439.589	-2.274E-13	-4.725E-13
65	0.00000	SLV 10	NonStatic	Max	-989.336	-106.436	0.000	-3.553E-14
65	0.27500	SLV 10	NonStatic	Max	-1000.333	-13.101	0.000	-3.553E-14
65	0.55000	SLV 10	NonStatic	Max	-1011.330	80.234	0.000	-3.553E-14
65	0.00000	SLV 10	NonStatic	Min	-989.336	-106.436	0.000	-3.553E-14
65	0.27500	SLV 10	NonStatic	Min	-1000.333	-13.101	0.000	-3.553E-14
65	0.55000	SLV 10	NonStatic	Min	-1011.330	80.234	0.000	-3.553E-14
65	0.00000	SLV 11	NonStatic	Max	-1839.517	-512.005	-2.274E-13	-5.151E-13
65	0.27500	SLV 11	NonStatic	Max	-1850.514	-487.420	-2.274E-13	-5.151E-13
65	0.55000	SLV 11	NonStatic	Max	-1861.510	-462.835	-2.274E-13	-5.151E-13
65	0.00000	SLV 11	NonStatic	Min	-1839.517	-512.005	-2.274E-13	-5.151E-13
65	0.27500	SLV 11	NonStatic	Min	-1850.514	-487.420	-2.274E-13	-5.151E-13
65	0.55000	SLV 11	NonStatic	Min	-1861.510	-462.835	-2.274E-13	-5.151E-13
65	0.00000	SLV 12	NonStatic	Max	-1094.803	-120.891	-2.842E-14	-7.816E-14
65	0.27500	SLV 12	NonStatic	Max	-1105.799	-27.556	-2.842E-14	-7.816E-14
65	0.55000	SLV 12	NonStatic	Max	-1116.796	65.779	-2.842E-14	-7.816E-14
65	0.00000	SLV 12	NonStatic	Min	-1094.803	-120.891	-2.842E-14	-7.816E-14
65	0.27500	SLV 12	NonStatic	Min	-1105.799	-27.556	-2.842E-14	-7.816E-14
65	0.55000	SLV 12	NonStatic	Min	-1116.796	65.779	-2.842E-14	-7.816E-14
65	0.00000	SLV 13	NonStatic	Max	-1121.002	-295.966	0.000	-4.601E-13
65	0.27500	SLV 13	NonStatic	Max	-1131.999	-271.381	0.000	-4.601E-13
65	0.55000	SLV 13	NonStatic	Max	-1142.995	-246.796	0.000	-4.601E-13
65	0.00000	SLV 13	NonStatic	Min	-1121.002	-295.966	0.000	-4.601E-13
65	0.27500	SLV 13	NonStatic	Min	-1131.999	-271.381	0.000	-4.601E-13
65	0.55000	SLV 13	NonStatic	Min	-1142.995	-246.796	0.000	-4.601E-13
65	0.00000	SLV 14	NonStatic	Max	-928.273	-138.567	1.137E-13	-3.091E-13
65	0.27500	SLV 14	NonStatic	Max	-939.270	-93.357	1.137E-13	-3.091E-13
65	0.55000	SLV 14	NonStatic	Max	-950.267	-48.147	1.137E-13	-3.091E-13
65	0.00000	SLV 14	NonStatic	Min	-928.273	-138.567	1.137E-13	-3.091E-13
65	0.27500	SLV 14	NonStatic	Min	-939.270	-93.357	1.137E-13	-3.091E-13
65	0.55000	SLV 14	NonStatic	Min	-950.267	-48.147	1.137E-13	-3.091E-13
65	0.00000	SLV 15	NonStatic	Max	-1507.496	-363.006	-2.274E-13	-6.075E-13
65	0.27500	SLV 15	NonStatic	Max	-1518.493	-338.421	-2.274E-13	-6.075E-13
65	0.55000	SLV 15	NonStatic	Max	-1529.489	-313.836	-2.274E-13	-6.075E-13
65	0.00000	SLV 15	NonStatic	Min	-1507.496	-363.006	-2.274E-13	-6.075E-13
65	0.27500	SLV 15	NonStatic	Min	-1518.493	-338.421	-2.274E-13	-6.075E-13
65	0.55000	SLV 15	NonStatic	Min	-1529.489	-313.836	-2.274E-13	-6.075E-13
65	0.00000	SLV 16	NonStatic	Max	-1306.896	-200.911	-1.137E-13	-4.476E-13
65	0.27500	SLV 16	NonStatic	Max	-1317.893	-155.701	-1.137E-13	-4.476E-13
65	0.55000	SLV 16	NonStatic	Max	-1328.890	-110.491	-1.137E-13	-4.476E-13
65	0.00000	SLV 16	NonStatic	Min	-1306.896	-200.911	-1.137E-13	-4.476E-13
65	0.27500	SLV 16	NonStatic	Min	-1317.893	-155.701	-1.137E-13	-4.476E-13
65	0.55000	SLV 16	NonStatic	Min	-1328.890	-110.491	-1.137E-13	-4.476E-13
65	0.00000	SLE-C-TBM	NonStatic	Max	-1355.543	-380.799	-6.821E-13	-7.532E-13
65	0.27500	SLE-C-TBM	NonStatic	Max	-1366.540	-358.277	-6.821E-13	-7.532E-13
65	0.55000	SLE-C-TBM	NonStatic	Max	-1377.537	-335.754	-6.821E-13	-7.532E-13
65	0.00000	SLE-C-TBM	NonStatic	Min	-1355.543	-380.799	-6.821E-13	-7.532E-13

Table: Element Forces - Frames, Part 1 of 4

Frame	Station m	OutputCase	CaseType	StepType	P KN	V2 KN	V3 KN	T KN-m
65	0.27500	SLE-C-TBM	NonStatic	Min	-1366.540	-358.277	-6.821E-13	-7.532E-13
65	0.55000	SLE-C-TBM	NonStatic	Min	-1377.537	-335.754	-6.821E-13	-7.532E-13
65	0.00000	SLU-1-TBM	NonStatic	Max	-1627.740	-495.526	-6.821E-13	-9.663E-13
65	0.27500	SLU-1-TBM	NonStatic	Max	-1642.036	-460.024	-6.821E-13	-9.663E-13
65	0.55000	SLU-1-TBM	NonStatic	Max	-1656.331	-424.521	-6.821E-13	-9.663E-13
65	0.00000	SLU-1-TBM	NonStatic	Min	-1627.740	-495.526	-6.821E-13	-9.663E-13
65	0.27500	SLU-1-TBM	NonStatic	Min	-1642.036	-460.024	-6.821E-13	-9.663E-13
65	0.55000	SLU-1-TBM	NonStatic	Min	-1656.331	-424.521	-6.821E-13	-9.663E-13
66	0.00000	SLE-C	NonStatic	Max	-1375.185	-221.681	-2.274E-13	-5.915E-13
66	0.27500	SLE-C	NonStatic	Max	-1386.182	-199.158	-2.274E-13	-5.915E-13
66	0.55000	SLE-C	NonStatic	Max	-1397.179	-176.636	-2.274E-13	-5.915E-13
66	0.00000	SLE-C	NonStatic	Min	-1375.185	-221.681	-2.274E-13	-5.915E-13
66	0.27500	SLE-C	NonStatic	Min	-1386.182	-199.158	-2.274E-13	-5.915E-13
66	0.55000	SLE-C	NonStatic	Min	-1397.179	-176.636	-2.274E-13	-5.915E-13
66	0.00000	SLE-F1	NonStatic	Max	-1317.244	-204.626	-1.137E-13	-5.560E-13
66	0.27500	SLE-F1	NonStatic	Max	-1328.241	-180.646	-1.137E-13	-5.560E-13
66	0.55000	SLE-F1	NonStatic	Max	-1339.237	-156.666	-1.137E-13	-5.560E-13
66	0.00000	SLE-F1	NonStatic	Min	-1317.244	-204.626	-1.137E-13	-5.560E-13
66	0.27500	SLE-F1	NonStatic	Min	-1328.241	-180.646	-1.137E-13	-5.560E-13
66	0.55000	SLE-F1	NonStatic	Min	-1339.237	-156.666	-1.137E-13	-5.560E-13
66	0.00000	SLE-F2	NonStatic	Max	-1294.645	-205.495	-1.137E-13	-5.613E-13
66	0.27500	SLE-F2	NonStatic	Max	-1305.641	-202.498	-1.137E-13	-5.613E-13
66	0.55000	SLE-F2	NonStatic	Max	-1316.638	-199.500	-1.137E-13	-5.613E-13
66	0.00000	SLE-F2	NonStatic	Min	-1294.645	-205.495	-1.137E-13	-5.613E-13
66	0.27500	SLE-F2	NonStatic	Min	-1305.641	-202.498	-1.137E-13	-5.613E-13
66	0.55000	SLE-F2	NonStatic	Min	-1316.638	-199.500	-1.137E-13	-5.613E-13
66	0.00000	SLE-F3	NonStatic	Max	-1196.044	-170.033	-1.137E-13	-4.992E-13
66	0.27500	SLE-F3	NonStatic	Max	-1207.041	-143.660	-1.137E-13	-4.992E-13
66	0.55000	SLE-F3	NonStatic	Max	-1218.038	-117.288	-1.137E-13	-4.992E-13
66	0.00000	SLE-F3	NonStatic	Min	-1196.044	-170.033	-1.137E-13	-4.992E-13
66	0.27500	SLE-F3	NonStatic	Min	-1207.041	-143.660	-1.137E-13	-4.992E-13
66	0.55000	SLE-F3	NonStatic	Min	-1218.038	-117.288	-1.137E-13	-4.992E-13
66	0.00000	SLE-QP	NonStatic	Max	-1284.566	-200.278	-3.411E-13	-5.649E-13
66	0.27500	SLE-QP	NonStatic	Max	-1295.563	-197.280	-3.411E-13	-5.649E-13
66	0.55000	SLE-QP	NonStatic	Max	-1306.559	-194.283	-3.411E-13	-5.649E-13
66	0.00000	SLE-QP	NonStatic	Min	-1284.566	-200.278	-3.411E-13	-5.649E-13
66	0.27500	SLE-QP	NonStatic	Min	-1295.563	-197.280	-3.411E-13	-5.649E-13
66	0.55000	SLE-QP	NonStatic	Min	-1306.559	-194.283	-3.411E-13	-5.649E-13
66	0.00000	SLU-1	NonStatic	Max	-1659.859	-269.054	-1.137E-13	-7.283E-13
66	0.27500	SLU-1	NonStatic	Max	-1674.154	-233.551	-1.137E-13	-7.283E-13
66	0.55000	SLU-1	NonStatic	Max	-1688.450	-198.049	-1.137E-13	-7.283E-13
66	0.00000	SLU-1	NonStatic	Min	-1659.859	-269.054	-1.137E-13	-7.283E-13
66	0.27500	SLU-1	NonStatic	Min	-1674.154	-233.551	-1.137E-13	-7.283E-13
66	0.55000	SLU-1	NonStatic	Min	-1688.450	-198.049	-1.137E-13	-7.283E-13
66	0.00000	SLU-2	NonStatic	Max	-1670.259	-279.333	9.095E-13	-7.674E-13
66	0.27500	SLU-2	NonStatic	Max	-1684.555	-255.353	9.095E-13	-7.674E-13
66	0.55000	SLU-2	NonStatic	Max	-1698.851	-231.373	9.095E-13	-7.674E-13
66	0.00000	SLU-2	NonStatic	Min	-1670.259	-279.333	9.095E-13	-7.674E-13
66	0.27500	SLU-2	NonStatic	Min	-1684.555	-255.353	9.095E-13	-7.674E-13
66	0.55000	SLU-2	NonStatic	Min	-1698.851	-231.373	9.095E-13	-7.674E-13
66	0.00000	SLU-3	NonStatic	Max	-1197.649	-172.943	0.000	-4.778E-13
66	0.27500	SLU-3	NonStatic	Max	-1208.646	-137.440	0.000	-4.778E-13
66	0.55000	SLU-3	NonStatic	Max	-1219.642	-101.938	0.000	-4.778E-13
66	0.00000	SLU-3	NonStatic	Min	-1197.649	-172.943	0.000	-4.778E-13
66	0.27500	SLU-3	NonStatic	Min	-1208.646	-137.440	0.000	-4.778E-13
66	0.55000	SLU-3	NonStatic	Min	-1219.642	-101.938	0.000	-4.778E-13
66	0.00000	SLU-4	NonStatic	Max	-1705.208	-297.450	-9.095E-13	-7.674E-13
66	0.27500	SLU-4	NonStatic	Max	-1719.504	-273.470	-9.095E-13	-7.674E-13
66	0.55000	SLU-4	NonStatic	Max	-1733.799	-249.490	-9.095E-13	-7.674E-13

Table: Element Forces - Frames, Part 1 of 4

Frame	Station m	OutputCase	CaseType	StepType	P KN	V2 KN	V3 KN	T KN-m
66	0.00000	SLU-4	NonStatic	Min	-1705.208	-297.450	-9.095E-13	-7.674E-13
66	0.27500	SLU-4	NonStatic	Min	-1719.504	-273.470	-9.095E-13	-7.674E-13
66	0.55000	SLU-4	NonStatic	Min	-1733.799	-249.490	-9.095E-13	-7.674E-13
66	0.00000	SLU-5	NonStatic	Max	-1250.029	-208.043	-2.274E-13	-5.365E-13
66	0.27500	SLU-5	NonStatic	Max	-1261.026	-184.063	-2.274E-13	-5.365E-13
66	0.55000	SLU-5	NonStatic	Max	-1272.023	-160.083	-2.274E-13	-5.365E-13
66	0.00000	SLU-5	NonStatic	Min	-1250.029	-208.043	-2.274E-13	-5.365E-13
66	0.27500	SLU-5	NonStatic	Min	-1261.026	-184.063	-2.274E-13	-5.365E-13
66	0.55000	SLU-5	NonStatic	Min	-1272.023	-160.083	-2.274E-13	-5.365E-13
66	0.00000	SLU-6	NonStatic	Max	-1615.851	-231.722	-1.137E-13	-6.644E-13
66	0.27500	SLU-6	NonStatic	Max	-1630.147	-195.559	-1.137E-13	-6.644E-13
66	0.55000	SLU-6	NonStatic	Max	-1644.443	-159.397	-1.137E-13	-6.644E-13
66	0.00000	SLU-6	NonStatic	Min	-1615.851	-231.722	-1.137E-13	-6.644E-13
66	0.27500	SLU-6	NonStatic	Min	-1630.147	-195.559	-1.137E-13	-6.644E-13
66	0.55000	SLU-6	NonStatic	Min	-1644.443	-159.397	-1.137E-13	-6.644E-13
66	0.00000	SLU-7	NonStatic	Max	-1156.377	-137.570	-5.684E-14	-4.245E-13
66	0.27500	SLU-7	NonStatic	Max	-1167.374	-102.068	-5.684E-14	-4.245E-13
66	0.55000	SLU-7	NonStatic	Max	-1178.370	-66.565	-5.684E-14	-4.245E-13
66	0.00000	SLU-7	NonStatic	Min	-1156.377	-137.570	-5.684E-14	-4.245E-13
66	0.27500	SLU-7	NonStatic	Min	-1167.374	-102.068	-5.684E-14	-4.245E-13
66	0.55000	SLU-7	NonStatic	Min	-1178.370	-66.565	-5.684E-14	-4.245E-13
66	0.00000	SLV 1	NonStatic	Max	-1759.748	-303.438	0.000	-4.690E-13
66	0.27500	SLV 1	NonStatic	Max	-1770.745	-278.853	0.000	-4.690E-13
66	0.55000	SLV 1	NonStatic	Max	-1781.742	-254.268	0.000	-4.690E-13
66	0.00000	SLV 1	NonStatic	Min	-1759.748	-303.438	0.000	-4.690E-13
66	0.27500	SLV 1	NonStatic	Min	-1770.745	-278.853	0.000	-4.690E-13
66	0.55000	SLV 1	NonStatic	Min	-1781.742	-254.268	0.000	-4.690E-13
66	0.00000	SLV 2	NonStatic	Max	-1861.510	-325.783	0.000	-5.151E-13
66	0.27500	SLV 2	NonStatic	Max	-1872.507	-301.198	0.000	-5.151E-13
66	0.55000	SLV 2	NonStatic	Max	-1883.504	-276.613	0.000	-5.151E-13
66	0.00000	SLV 2	NonStatic	Min	-1861.510	-325.783	0.000	-5.151E-13
66	0.27500	SLV 2	NonStatic	Min	-1872.507	-301.198	0.000	-5.151E-13
66	0.55000	SLV 2	NonStatic	Min	-1883.504	-276.613	0.000	-5.151E-13
66	0.00000	SLV 3	NonStatic	Max	-1861.510	-325.783	2.274E-13	-5.151E-13
66	0.27500	SLV 3	NonStatic	Max	-1872.507	-301.198	2.274E-13	-5.151E-13
66	0.55000	SLV 3	NonStatic	Max	-1883.504	-276.613	2.274E-13	-5.151E-13
66	0.00000	SLV 3	NonStatic	Min	-1861.510	-325.783	2.274E-13	-5.151E-13
66	0.27500	SLV 3	NonStatic	Min	-1872.507	-301.198	2.274E-13	-5.151E-13
66	0.55000	SLV 3	NonStatic	Min	-1883.504	-276.613	2.274E-13	-5.151E-13
66	0.00000	SLV 4	NonStatic	Max	-1116.796	65.779	-2.842E-14	-7.816E-14
66	0.27500	SLV 4	NonStatic	Max	-1127.793	159.114	-2.842E-14	-7.816E-14
66	0.55000	SLV 4	NonStatic	Max	-1138.790	252.449	-2.842E-14	-7.816E-14
66	0.00000	SLV 4	NonStatic	Min	-1116.796	65.779	-2.842E-14	-7.816E-14
66	0.27500	SLV 4	NonStatic	Min	-1127.793	159.114	-2.842E-14	-7.816E-14
66	0.55000	SLV 4	NonStatic	Min	-1138.790	252.449	-2.842E-14	-7.816E-14
66	0.00000	SLV 5	NonStatic	Max	-1142.995	-211.808	-1.137E-13	-4.547E-13
66	0.27500	SLV 5	NonStatic	Max	-1153.992	-187.223	-1.137E-13	-4.547E-13
66	0.55000	SLV 5	NonStatic	Max	-1164.989	-162.638	-1.137E-13	-4.547E-13
66	0.00000	SLV 5	NonStatic	Min	-1142.995	-211.808	-1.137E-13	-4.547E-13
66	0.27500	SLV 5	NonStatic	Min	-1153.992	-187.223	-1.137E-13	-4.547E-13
66	0.55000	SLV 5	NonStatic	Min	-1164.989	-162.638	-1.137E-13	-4.547E-13
66	0.00000	SLV 6	NonStatic	Max	-950.267	-48.147	0.000	-3.091E-13
66	0.27500	SLV 6	NonStatic	Max	-961.263	-2.937	0.000	-3.091E-13
66	0.55000	SLV 6	NonStatic	Max	-972.260	42.273	0.000	-3.091E-13
66	0.00000	SLV 6	NonStatic	Min	-950.267	-48.147	0.000	-3.091E-13
66	0.27500	SLV 6	NonStatic	Min	-961.263	-2.937	0.000	-3.091E-13
66	0.55000	SLV 6	NonStatic	Min	-972.260	42.273	0.000	-3.091E-13
66	0.00000	SLV 7	NonStatic	Max	-1529.489	-277.505	-1.137E-13	-6.057E-13
66	0.27500	SLV 7	NonStatic	Max	-1540.486	-252.920	-1.137E-13	-6.057E-13

Table: Element Forces - Frames, Part 1 of 4

Frame	Station m	OutputCase	CaseType	StepType	P KN	V2 KN	V3 KN	T KN-m
66	0.55000	SLV 7	NonStatic	Max	-1551.483	-228.335	-1.137E-13	-6.057E-13
66	0.00000	SLV 7	NonStatic	Min	-1529.489	-277.505	-1.137E-13	-6.057E-13
66	0.27500	SLV 7	NonStatic	Min	-1540.486	-252.920	-1.137E-13	-6.057E-13
66	0.55000	SLV 7	NonStatic	Min	-1551.483	-228.335	-1.137E-13	-6.057E-13
66	0.00000	SLV 8	NonStatic	Max	-1328.890	-110.491	-2.274E-13	-4.441E-13
66	0.27500	SLV 8	NonStatic	Max	-1339.886	-65.281	-2.274E-13	-4.441E-13
66	0.55000	SLV 8	NonStatic	Max	-1350.883	-20.071	-2.274E-13	-4.441E-13
66	0.00000	SLV 8	NonStatic	Min	-1328.890	-110.491	-2.274E-13	-4.441E-13
66	0.27500	SLV 8	NonStatic	Min	-1339.886	-65.281	-2.274E-13	-4.441E-13
66	0.55000	SLV 8	NonStatic	Min	-1350.883	-20.071	-2.274E-13	-4.441E-13
66	0.00000	SLV 9	NonStatic	Max	-1759.748	-303.438	0.000	-4.690E-13
66	0.27500	SLV 9	NonStatic	Max	-1770.745	-278.853	0.000	-4.690E-13
66	0.55000	SLV 9	NonStatic	Max	-1781.742	-254.268	0.000	-4.690E-13
66	0.00000	SLV 9	NonStatic	Min	-1759.748	-303.438	0.000	-4.690E-13
66	0.27500	SLV 9	NonStatic	Min	-1770.745	-278.853	0.000	-4.690E-13
66	0.55000	SLV 9	NonStatic	Min	-1781.742	-254.268	0.000	-4.690E-13
66	0.00000	SLV 10	NonStatic	Max	-1011.330	80.234	-7.105E-15	-3.730E-14
66	0.27500	SLV 10	NonStatic	Max	-1022.327	173.569	-7.105E-15	-3.730E-14
66	0.55000	SLV 10	NonStatic	Max	-1033.323	266.904	-7.105E-15	-3.730E-14
66	0.00000	SLV 10	NonStatic	Min	-1011.330	80.234	-7.105E-15	-3.730E-14
66	0.27500	SLV 10	NonStatic	Min	-1022.327	173.569	-7.105E-15	-3.730E-14
66	0.55000	SLV 10	NonStatic	Min	-1033.323	266.904	-7.105E-15	-3.730E-14
66	0.00000	SLV 11	NonStatic	Max	-1861.510	-325.783	2.274E-13	-5.151E-13
66	0.27500	SLV 11	NonStatic	Max	-1872.507	-301.198	2.274E-13	-5.151E-13
66	0.55000	SLV 11	NonStatic	Max	-1883.504	-276.613	2.274E-13	-5.151E-13
66	0.00000	SLV 11	NonStatic	Min	-1861.510	-325.783	2.274E-13	-5.151E-13
66	0.27500	SLV 11	NonStatic	Min	-1872.507	-301.198	2.274E-13	-5.151E-13
66	0.55000	SLV 11	NonStatic	Min	-1883.504	-276.613	2.274E-13	-5.151E-13
66	0.00000	SLV 12	NonStatic	Max	-1116.796	65.779	-1.421E-14	-8.171E-14
66	0.27500	SLV 12	NonStatic	Max	-1127.793	159.114	-1.421E-14	-8.171E-14
66	0.55000	SLV 12	NonStatic	Max	-1138.790	252.449	-1.421E-14	-8.171E-14
66	0.00000	SLV 12	NonStatic	Min	-1116.796	65.779	-1.421E-14	-8.171E-14
66	0.27500	SLV 12	NonStatic	Min	-1127.793	159.114	-1.421E-14	-8.171E-14
66	0.55000	SLV 12	NonStatic	Min	-1138.790	252.449	-1.421E-14	-8.171E-14
66	0.00000	SLV 13	NonStatic	Max	-1142.995	-211.808	-1.137E-13	-4.583E-13
66	0.27500	SLV 13	NonStatic	Max	-1153.992	-187.223	-1.137E-13	-4.583E-13
66	0.55000	SLV 13	NonStatic	Max	-1164.989	-162.638	-1.137E-13	-4.583E-13
66	0.00000	SLV 13	NonStatic	Min	-1142.995	-211.808	-1.137E-13	-4.583E-13
66	0.27500	SLV 13	NonStatic	Min	-1153.992	-187.223	-1.137E-13	-4.583E-13
66	0.55000	SLV 13	NonStatic	Min	-1164.989	-162.638	-1.137E-13	-4.583E-13
66	0.00000	SLV 14	NonStatic	Max	-950.267	-48.147	0.000	-3.091E-13
66	0.27500	SLV 14	NonStatic	Max	-961.263	-2.937	0.000	-3.091E-13
66	0.55000	SLV 14	NonStatic	Max	-972.260	42.273	0.000	-3.091E-13
66	0.00000	SLV 14	NonStatic	Min	-950.267	-48.147	0.000	-3.091E-13
66	0.27500	SLV 14	NonStatic	Min	-961.263	-2.937	0.000	-3.091E-13
66	0.55000	SLV 14	NonStatic	Min	-972.260	42.273	0.000	-3.091E-13
66	0.00000	SLV 15	NonStatic	Max	-1529.489	-277.505	-1.137E-13	-6.057E-13
66	0.27500	SLV 15	NonStatic	Max	-1540.486	-252.920	-1.137E-13	-6.057E-13
66	0.55000	SLV 15	NonStatic	Max	-1551.483	-228.335	-1.137E-13	-6.057E-13
66	0.00000	SLV 15	NonStatic	Min	-1529.489	-277.505	-1.137E-13	-6.057E-13
66	0.27500	SLV 15	NonStatic	Min	-1540.486	-252.920	-1.137E-13	-6.057E-13
66	0.55000	SLV 15	NonStatic	Min	-1551.483	-228.335	-1.137E-13	-6.057E-13
66	0.00000	SLV 16	NonStatic	Max	-1328.890	-110.491	-1.137E-13	-4.476E-13
66	0.27500	SLV 16	NonStatic	Max	-1339.886	-65.281	-1.137E-13	-4.476E-13
66	0.55000	SLV 16	NonStatic	Max	-1350.883	-20.071	-1.137E-13	-4.476E-13
66	0.00000	SLV 16	NonStatic	Min	-1328.890	-110.491	-1.137E-13	-4.476E-13
66	0.27500	SLV 16	NonStatic	Min	-1339.886	-65.281	-1.137E-13	-4.476E-13
66	0.55000	SLV 16	NonStatic	Min	-1350.883	-20.071	-1.137E-13	-4.476E-13
66	0.00000	SLE-C-TBM	NonStatic	Max	-1377.537	-327.877	0.000	-7.532E-13

Table: Element Forces - Frames, Part 1 of 4

Frame	Station m	OutputCase	CaseType	StepType	P KN	V2 KN	V3 KN	T KN-m
66	0.27500	SLE-C-TBM	NonStatic	Max	-1388.534	-305.354	0.000	-7.532E-13
66	0.55000	SLE-C-TBM	NonStatic	Max	-1399.530	-282.832	0.000	-7.532E-13
66	0.00000	SLE-C-TBM	NonStatic	Min	-1377.537	-327.877	0.000	-7.532E-13
66	0.27500	SLE-C-TBM	NonStatic	Min	-1388.534	-305.354	0.000	-7.532E-13
66	0.55000	SLE-C-TBM	NonStatic	Min	-1399.530	-282.832	0.000	-7.532E-13
66	0.00000	SLU-1-TBM	NonStatic	Max	-1656.331	-424.521	-4.547E-13	-9.592E-13
66	0.27500	SLU-1-TBM	NonStatic	Max	-1670.627	-389.019	-4.547E-13	-9.592E-13
66	0.55000	SLU-1-TBM	NonStatic	Max	-1684.923	-353.516	-4.547E-13	-9.592E-13
66	0.00000	SLU-1-TBM	NonStatic	Min	-1656.331	-424.521	-4.547E-13	-9.592E-13
66	0.27500	SLU-1-TBM	NonStatic	Min	-1670.627	-389.019	-4.547E-13	-9.592E-13
66	0.55000	SLU-1-TBM	NonStatic	Min	-1684.923	-353.516	-4.547E-13	-9.592E-13
67	0.00000	SLE-C	NonStatic	Max	-1397.179	-167.696	-1.137E-13	-5.951E-13
67	0.27500	SLE-C	NonStatic	Max	-1408.176	-145.174	-1.137E-13	-5.951E-13
67	0.55000	SLE-C	NonStatic	Max	-1419.172	-122.651	-1.137E-13	-5.951E-13
67	0.00000	SLE-C	NonStatic	Min	-1397.179	-167.696	-1.137E-13	-5.951E-13
67	0.27500	SLE-C	NonStatic	Min	-1408.176	-145.174	-1.137E-13	-5.951E-13
67	0.55000	SLE-C	NonStatic	Min	-1419.172	-122.651	-1.137E-13	-5.951E-13
67	0.00000	SLE-F1	NonStatic	Max	-1339.237	-156.666	-1.137E-13	-5.578E-13
67	0.27500	SLE-F1	NonStatic	Max	-1350.234	-132.686	-1.137E-13	-5.578E-13
67	0.55000	SLE-F1	NonStatic	Max	-1361.231	-108.706	-1.137E-13	-5.578E-13
67	0.00000	SLE-F1	NonStatic	Min	-1339.237	-156.666	-1.137E-13	-5.578E-13
67	0.27500	SLE-F1	NonStatic	Min	-1350.234	-132.686	-1.137E-13	-5.578E-13
67	0.55000	SLE-F1	NonStatic	Min	-1361.231	-108.706	-1.137E-13	-5.578E-13
67	0.00000	SLE-F2	NonStatic	Max	-1316.638	-149.975	-1.137E-13	-5.631E-13
67	0.27500	SLE-F2	NonStatic	Max	-1327.635	-146.978	-1.137E-13	-5.631E-13
67	0.55000	SLE-F2	NonStatic	Max	-1338.632	-143.980	-1.137E-13	-5.631E-13
67	0.00000	SLE-F2	NonStatic	Min	-1316.638	-149.975	-1.137E-13	-5.631E-13
67	0.27500	SLE-F2	NonStatic	Min	-1327.635	-146.978	-1.137E-13	-5.631E-13
67	0.55000	SLE-F2	NonStatic	Min	-1338.632	-143.980	-1.137E-13	-5.631E-13
67	0.00000	SLE-F3	NonStatic	Max	-1218.038	-117.288	-1.137E-13	-4.992E-13
67	0.27500	SLE-F3	NonStatic	Max	-1229.034	-90.915	-1.137E-13	-4.992E-13
67	0.55000	SLE-F3	NonStatic	Max	-1240.031	-64.543	-1.137E-13	-4.992E-13
67	0.00000	SLE-F3	NonStatic	Min	-1218.038	-117.288	-1.137E-13	-4.992E-13
67	0.27500	SLE-F3	NonStatic	Min	-1229.034	-90.915	-1.137E-13	-4.992E-13
67	0.55000	SLE-F3	NonStatic	Min	-1240.031	-64.543	-1.137E-13	-4.992E-13
67	0.00000	SLE-QP	NonStatic	Max	-1306.559	-149.359	-2.274E-13	-5.649E-13
67	0.27500	SLE-QP	NonStatic	Max	-1317.556	-146.362	-2.274E-13	-5.649E-13
67	0.55000	SLE-QP	NonStatic	Max	-1328.553	-143.364	-2.274E-13	-5.649E-13
67	0.00000	SLE-QP	NonStatic	Min	-1306.559	-149.359	-2.274E-13	-5.649E-13
67	0.27500	SLE-QP	NonStatic	Min	-1317.556	-146.362	-2.274E-13	-5.649E-13
67	0.55000	SLE-QP	NonStatic	Min	-1328.553	-143.364	-2.274E-13	-5.649E-13
67	0.00000	SLU-1	NonStatic	Max	-1688.450	-198.049	-3.411E-13	-7.319E-13
67	0.27500	SLU-1	NonStatic	Max	-1702.746	-162.546	-3.411E-13	-7.319E-13
67	0.55000	SLU-1	NonStatic	Max	-1717.042	-127.044	-3.411E-13	-7.319E-13
67	0.00000	SLU-1	NonStatic	Min	-1688.450	-198.049	-3.411E-13	-7.319E-13
67	0.27500	SLU-1	NonStatic	Min	-1702.746	-162.546	-3.411E-13	-7.319E-13
67	0.55000	SLU-1	NonStatic	Min	-1717.042	-127.044	-3.411E-13	-7.319E-13
67	0.00000	SLU-2	NonStatic	Max	-1698.851	-231.357	-9.095E-13	-7.674E-13
67	0.27500	SLU-2	NonStatic	Max	-1713.146	-207.377	-9.095E-13	-7.674E-13
67	0.55000	SLU-2	NonStatic	Max	-1727.442	-183.397	-9.095E-13	-7.674E-13
67	0.00000	SLU-2	NonStatic	Min	-1698.851	-231.357	-9.095E-13	-7.674E-13
67	0.27500	SLU-2	NonStatic	Min	-1713.146	-207.377	-9.095E-13	-7.674E-13
67	0.55000	SLU-2	NonStatic	Min	-1727.442	-183.397	-9.095E-13	-7.674E-13
67	0.00000	SLU-3	NonStatic	Max	-1219.642	-101.938	-2.274E-13	-4.778E-13
67	0.27500	SLU-3	NonStatic	Max	-1230.639	-66.435	-2.274E-13	-4.778E-13
67	0.55000	SLU-3	NonStatic	Max	-1241.636	-30.933	-2.274E-13	-4.778E-13
67	0.00000	SLU-3	NonStatic	Min	-1219.642	-101.938	-2.274E-13	-4.778E-13
67	0.27500	SLU-3	NonStatic	Min	-1230.639	-66.435	-2.274E-13	-4.778E-13
67	0.55000	SLU-3	NonStatic	Min	-1241.636	-30.933	-2.274E-13	-4.778E-13

Table: Element Forces - Frames, Part 1 of 4

Frame	Station m	OutputCase	CaseType	StepType	P KN	V2 KN	V3 KN	T KN-m
67	0.00000	SLU-4	NonStatic	Max	-1733.799	-236.345	-9.095E-13	-7.816E-13
67	0.27500	SLU-4	NonStatic	Max	-1748.095	-212.365	-9.095E-13	-7.816E-13
67	0.55000	SLU-4	NonStatic	Max	-1762.391	-188.385	-9.095E-13	-7.816E-13
67	0.00000	SLU-4	NonStatic	Min	-1733.799	-236.345	-9.095E-13	-7.816E-13
67	0.27500	SLU-4	NonStatic	Min	-1748.095	-212.365	-9.095E-13	-7.816E-13
67	0.55000	SLU-4	NonStatic	Min	-1762.391	-188.385	-9.095E-13	-7.816E-13
67	0.00000	SLU-5	NonStatic	Max	-1272.023	-149.129	0.000	-5.365E-13
67	0.27500	SLU-5	NonStatic	Max	-1283.019	-125.149	0.000	-5.365E-13
67	0.55000	SLU-5	NonStatic	Max	-1294.016	-101.169	0.000	-5.365E-13
67	0.00000	SLU-5	NonStatic	Min	-1272.023	-149.129	0.000	-5.365E-13
67	0.27500	SLU-5	NonStatic	Min	-1283.019	-125.149	0.000	-5.365E-13
67	0.55000	SLU-5	NonStatic	Min	-1294.016	-101.169	0.000	-5.365E-13
67	0.00000	SLU-6	NonStatic	Max	-1644.443	-159.397	0.000	-6.715E-13
67	0.27500	SLU-6	NonStatic	Max	-1658.739	-123.234	0.000	-6.715E-13
67	0.55000	SLU-6	NonStatic	Max	-1673.034	-87.072	0.000	-6.715E-13
67	0.00000	SLU-6	NonStatic	Min	-1644.443	-159.397	0.000	-6.715E-13
67	0.27500	SLU-6	NonStatic	Min	-1658.739	-123.234	0.000	-6.715E-13
67	0.55000	SLU-6	NonStatic	Min	-1673.034	-87.072	0.000	-6.715E-13
67	0.00000	SLU-7	NonStatic	Max	-1178.370	-66.565	-1.137E-13	-4.245E-13
67	0.27500	SLU-7	NonStatic	Max	-1189.367	-31.063	-1.137E-13	-4.245E-13
67	0.55000	SLU-7	NonStatic	Max	-1200.364	4.440	-1.137E-13	-4.245E-13
67	0.00000	SLU-7	NonStatic	Min	-1178.370	-66.565	-1.137E-13	-4.245E-13
67	0.27500	SLU-7	NonStatic	Min	-1189.367	-31.063	-1.137E-13	-4.245E-13
67	0.55000	SLU-7	NonStatic	Min	-1200.364	4.440	-1.137E-13	-4.245E-13
67	0.00000	SLV 1	NonStatic	Max	-1781.742	-121.543	-4.547E-13	-4.690E-13
67	0.27500	SLV 1	NonStatic	Max	-1792.739	-96.958	-4.547E-13	-4.690E-13
67	0.55000	SLV 1	NonStatic	Max	-1803.735	-72.373	-4.547E-13	-4.690E-13
67	0.00000	SLV 1	NonStatic	Min	-1781.742	-121.543	-4.547E-13	-4.690E-13
67	0.27500	SLV 1	NonStatic	Min	-1792.739	-96.958	-4.547E-13	-4.690E-13
67	0.55000	SLV 1	NonStatic	Min	-1803.735	-72.373	-4.547E-13	-4.690E-13
67	0.00000	SLV 2	NonStatic	Max	-1883.504	-143.055	-3.411E-13	-5.222E-13
67	0.27500	SLV 2	NonStatic	Max	-1894.501	-118.470	-3.411E-13	-5.222E-13
67	0.55000	SLV 2	NonStatic	Max	-1905.497	-93.885	-3.411E-13	-5.222E-13
67	0.00000	SLV 2	NonStatic	Min	-1883.504	-143.055	-3.411E-13	-5.222E-13
67	0.27500	SLV 2	NonStatic	Min	-1894.501	-118.470	-3.411E-13	-5.222E-13
67	0.55000	SLV 2	NonStatic	Min	-1905.497	-93.885	-3.411E-13	-5.222E-13
67	0.00000	SLV 3	NonStatic	Max	-1883.504	-143.055	-2.274E-13	-5.151E-13
67	0.27500	SLV 3	NonStatic	Max	-1894.501	-118.470	-2.274E-13	-5.151E-13
67	0.55000	SLV 3	NonStatic	Max	-1905.497	-93.885	-2.274E-13	-5.151E-13
67	0.00000	SLV 3	NonStatic	Min	-1883.504	-143.055	-2.274E-13	-5.151E-13
67	0.27500	SLV 3	NonStatic	Min	-1894.501	-118.470	-2.274E-13	-5.151E-13
67	0.55000	SLV 3	NonStatic	Min	-1905.497	-93.885	-2.274E-13	-5.151E-13
67	0.00000	SLV 4	NonStatic	Max	-1138.790	252.449	-1.421E-14	-8.171E-14
67	0.27500	SLV 4	NonStatic	Max	-1149.786	345.784	-1.421E-14	-8.171E-14
67	0.55000	SLV 4	NonStatic	Max	-1160.783	439.119	-1.421E-14	-8.171E-14
67	0.00000	SLV 4	NonStatic	Min	-1138.790	252.449	-1.421E-14	-8.171E-14
67	0.27500	SLV 4	NonStatic	Min	-1149.786	345.784	-1.421E-14	-8.171E-14
67	0.55000	SLV 4	NonStatic	Min	-1160.783	439.119	-1.421E-14	-8.171E-14
67	0.00000	SLV 5	NonStatic	Max	-1164.989	-128.932	1.137E-13	-4.619E-13
67	0.27500	SLV 5	NonStatic	Max	-1175.986	-104.347	1.137E-13	-4.619E-13
67	0.55000	SLV 5	NonStatic	Max	-1186.982	-79.762	1.137E-13	-4.619E-13
67	0.00000	SLV 5	NonStatic	Min	-1164.989	-128.932	1.137E-13	-4.619E-13
67	0.27500	SLV 5	NonStatic	Min	-1175.986	-104.347	1.137E-13	-4.619E-13
67	0.55000	SLV 5	NonStatic	Min	-1186.982	-79.762	1.137E-13	-4.619E-13
67	0.00000	SLV 6	NonStatic	Max	-972.260	42.273	-1.137E-13	-3.091E-13
67	0.27500	SLV 6	NonStatic	Max	-983.257	87.483	-1.137E-13	-3.091E-13
67	0.55000	SLV 6	NonStatic	Max	-994.254	132.693	-1.137E-13	-3.091E-13
67	0.00000	SLV 6	NonStatic	Min	-972.260	42.273	-1.137E-13	-3.091E-13
67	0.27500	SLV 6	NonStatic	Min	-983.257	87.483	-1.137E-13	-3.091E-13

Table: Element Forces - Frames, Part 1 of 4

Frame	Station m	OutputCase	CaseType	StepType	P KN	V2 KN	V3 KN	T KN-m
67	0.55000	SLV 6	NonStatic	Min	-994.254	132.693	-1.137E-13	-3.091E-13
67	0.00000	SLV 7	NonStatic	Max	-1551.483	-193.323	-2.274E-13	-6.093E-13
67	0.27500	SLV 7	NonStatic	Max	-1562.480	-168.738	-2.274E-13	-6.093E-13
67	0.55000	SLV 7	NonStatic	Max	-1573.476	-144.153	-2.274E-13	-6.093E-13
67	0.00000	SLV 7	NonStatic	Min	-1551.483	-193.323	-2.274E-13	-6.093E-13
67	0.27500	SLV 7	NonStatic	Min	-1562.480	-168.738	-2.274E-13	-6.093E-13
67	0.55000	SLV 7	NonStatic	Min	-1573.476	-144.153	-2.274E-13	-6.093E-13
67	0.00000	SLV 8	NonStatic	Max	-1350.883	-20.071	-1.137E-13	-4.476E-13
67	0.27500	SLV 8	NonStatic	Max	-1361.880	25.139	-1.137E-13	-4.476E-13
67	0.55000	SLV 8	NonStatic	Max	-1372.877	70.349	-1.137E-13	-4.476E-13
67	0.00000	SLV 8	NonStatic	Min	-1350.883	-20.071	-1.137E-13	-4.476E-13
67	0.27500	SLV 8	NonStatic	Min	-1361.880	25.139	-1.137E-13	-4.476E-13
67	0.55000	SLV 8	NonStatic	Min	-1372.877	70.349	-1.137E-13	-4.476E-13
67	0.00000	SLV 9	NonStatic	Max	-1781.742	-121.543	-2.274E-13	-4.761E-13
67	0.27500	SLV 9	NonStatic	Max	-1792.739	-96.958	-2.274E-13	-4.761E-13
67	0.55000	SLV 9	NonStatic	Max	-1803.735	-72.373	-2.274E-13	-4.761E-13
67	0.00000	SLV 9	NonStatic	Min	-1781.742	-121.543	-2.274E-13	-4.761E-13
67	0.27500	SLV 9	NonStatic	Min	-1792.739	-96.958	-2.274E-13	-4.761E-13
67	0.55000	SLV 9	NonStatic	Min	-1803.735	-72.373	-2.274E-13	-4.761E-13
67	0.00000	SLV 10	NonStatic	Max	-1033.323	266.904	-1.421E-14	-4.086E-14
67	0.27500	SLV 10	NonStatic	Max	-1044.320	360.239	-1.421E-14	-4.086E-14
67	0.55000	SLV 10	NonStatic	Max	-1055.317	453.574	-1.421E-14	-4.086E-14
67	0.00000	SLV 10	NonStatic	Min	-1033.323	266.904	-1.421E-14	-4.086E-14
67	0.27500	SLV 10	NonStatic	Min	-1044.320	360.239	-1.421E-14	-4.086E-14
67	0.55000	SLV 10	NonStatic	Min	-1055.317	453.574	-1.421E-14	-4.086E-14
67	0.00000	SLV 11	NonStatic	Max	-1883.504	-143.055	-2.274E-13	-5.222E-13
67	0.27500	SLV 11	NonStatic	Max	-1894.501	-118.470	-2.274E-13	-5.222E-13
67	0.55000	SLV 11	NonStatic	Max	-1905.497	-93.885	-2.274E-13	-5.222E-13
67	0.00000	SLV 11	NonStatic	Min	-1883.504	-143.055	-2.274E-13	-5.222E-13
67	0.27500	SLV 11	NonStatic	Min	-1894.501	-118.470	-2.274E-13	-5.222E-13
67	0.55000	SLV 11	NonStatic	Min	-1905.497	-93.885	-2.274E-13	-5.222E-13
67	0.00000	SLV 12	NonStatic	Max	-1138.790	252.449	-1.421E-14	-7.816E-14
67	0.27500	SLV 12	NonStatic	Max	-1149.786	345.784	-1.421E-14	-7.816E-14
67	0.55000	SLV 12	NonStatic	Max	-1160.783	439.119	-1.421E-14	-7.816E-14
67	0.00000	SLV 12	NonStatic	Min	-1138.790	252.449	-1.421E-14	-7.816E-14
67	0.27500	SLV 12	NonStatic	Min	-1149.786	345.784	-1.421E-14	-7.816E-14
67	0.55000	SLV 12	NonStatic	Min	-1160.783	439.119	-1.421E-14	-7.816E-14
67	0.00000	SLV 13	NonStatic	Max	-1164.989	-128.932	-1.137E-13	-4.601E-13
67	0.27500	SLV 13	NonStatic	Max	-1175.986	-104.347	-1.137E-13	-4.601E-13
67	0.55000	SLV 13	NonStatic	Max	-1186.982	-79.762	-1.137E-13	-4.601E-13
67	0.00000	SLV 13	NonStatic	Min	-1164.989	-128.932	-1.137E-13	-4.601E-13
67	0.27500	SLV 13	NonStatic	Min	-1175.986	-104.347	-1.137E-13	-4.601E-13
67	0.55000	SLV 13	NonStatic	Min	-1186.982	-79.762	-1.137E-13	-4.601E-13
67	0.00000	SLV 14	NonStatic	Max	-972.260	42.273	-1.137E-13	-3.162E-13
67	0.27500	SLV 14	NonStatic	Max	-983.257	87.483	-1.137E-13	-3.162E-13
67	0.55000	SLV 14	NonStatic	Max	-994.254	132.693	-1.137E-13	-3.162E-13
67	0.00000	SLV 14	NonStatic	Min	-972.260	42.273	-1.137E-13	-3.162E-13
67	0.27500	SLV 14	NonStatic	Min	-983.257	87.483	-1.137E-13	-3.162E-13
67	0.55000	SLV 14	NonStatic	Min	-994.254	132.693	-1.137E-13	-3.162E-13
67	0.00000	SLV 15	NonStatic	Max	-1551.483	-193.323	-2.274E-13	-6.093E-13
67	0.27500	SLV 15	NonStatic	Max	-1562.480	-168.738	-2.274E-13	-6.093E-13
67	0.55000	SLV 15	NonStatic	Max	-1573.476	-144.153	-2.274E-13	-6.093E-13
67	0.00000	SLV 15	NonStatic	Min	-1551.483	-193.323	-2.274E-13	-6.093E-13
67	0.27500	SLV 15	NonStatic	Min	-1562.480	-168.738	-2.274E-13	-6.093E-13
67	0.55000	SLV 15	NonStatic	Min	-1573.476	-144.153	-2.274E-13	-6.093E-13
67	0.00000	SLV 16	NonStatic	Max	-1350.883	-20.071	-1.137E-13	-4.512E-13
67	0.27500	SLV 16	NonStatic	Max	-1361.880	25.139	-1.137E-13	-4.512E-13
67	0.55000	SLV 16	NonStatic	Max	-1372.877	70.349	-1.137E-13	-4.512E-13
67	0.00000	SLV 16	NonStatic	Min	-1350.883	-20.071	-1.137E-13	-4.512E-13

Table: Element Forces - Frames, Part 1 of 4

Frame	Station m	OutputCase	CaseType	StepType	P KN	V2 KN	V3 KN	T KN-m
67	0.27500	SLV 16	NonStatic	Min	-1361.880	25.139	-1.137E-13	-4.512E-13
67	0.55000	SLV 16	NonStatic	Min	-1372.877	70.349	-1.137E-13	-4.512E-13
67	0.00000	SLE-C-TBM	NonStatic	Max	-1399.530	-275.598	-4.547E-13	-7.532E-13
67	0.27500	SLE-C-TBM	NonStatic	Max	-1410.527	-253.076	-4.547E-13	-7.532E-13
67	0.55000	SLE-C-TBM	NonStatic	Max	-1421.524	-230.553	-4.547E-13	-7.532E-13
67	0.00000	SLE-C-TBM	NonStatic	Min	-1399.530	-275.598	-4.547E-13	-7.532E-13
67	0.27500	SLE-C-TBM	NonStatic	Min	-1410.527	-253.076	-4.547E-13	-7.532E-13
67	0.55000	SLE-C-TBM	NonStatic	Min	-1421.524	-230.553	-4.547E-13	-7.532E-13
67	0.00000	SLU-1-TBM	NonStatic	Max	-1684.923	-353.516	-6.821E-13	-9.734E-13
67	0.27500	SLU-1-TBM	NonStatic	Max	-1699.219	-318.014	-6.821E-13	-9.734E-13
67	0.55000	SLU-1-TBM	NonStatic	Max	-1713.515	-282.511	-6.821E-13	-9.734E-13
67	0.00000	SLU-1-TBM	NonStatic	Min	-1684.923	-353.516	-6.821E-13	-9.734E-13
67	0.27500	SLU-1-TBM	NonStatic	Min	-1699.219	-318.014	-6.821E-13	-9.734E-13
67	0.55000	SLU-1-TBM	NonStatic	Min	-1713.515	-282.511	-6.821E-13	-9.734E-13
68	0.00000	SLE-C	NonStatic	Max	-1419.172	-114.097	1.137E-13	-5.915E-13
68	0.27500	SLE-C	NonStatic	Max	-1430.169	-82.816	1.137E-13	-5.915E-13
68	0.55000	SLE-C	NonStatic	Max	-1441.166	-51.534	1.137E-13	-5.915E-13
68	0.00000	SLE-C	NonStatic	Min	-1419.172	-114.097	1.137E-13	-5.915E-13
68	0.27500	SLE-C	NonStatic	Min	-1430.169	-82.816	1.137E-13	-5.915E-13
68	0.55000	SLE-C	NonStatic	Min	-1441.166	-51.534	1.137E-13	-5.915E-13
68	0.00000	SLE-F1	NonStatic	Max	-1361.231	-108.706	-1.137E-13	-5.560E-13
68	0.27500	SLE-F1	NonStatic	Max	-1372.228	-74.235	-1.137E-13	-5.560E-13
68	0.55000	SLE-F1	NonStatic	Max	-1383.224	-39.764	-1.137E-13	-5.560E-13
68	0.00000	SLE-F1	NonStatic	Min	-1361.231	-108.706	-1.137E-13	-5.560E-13
68	0.27500	SLE-F1	NonStatic	Min	-1372.228	-74.235	-1.137E-13	-5.560E-13
68	0.55000	SLE-F1	NonStatic	Min	-1383.224	-39.764	-1.137E-13	-5.560E-13
68	0.00000	SLE-F2	NonStatic	Max	-1338.632	-95.456	0.000	-5.631E-13
68	0.27500	SLE-F2	NonStatic	Max	-1349.628	-92.458	0.000	-5.631E-13
68	0.55000	SLE-F2	NonStatic	Max	-1360.625	-89.461	0.000	-5.631E-13
68	0.00000	SLE-F2	NonStatic	Min	-1338.632	-95.456	0.000	-5.631E-13
68	0.27500	SLE-F2	NonStatic	Min	-1349.628	-92.458	0.000	-5.631E-13
68	0.55000	SLE-F2	NonStatic	Min	-1360.625	-89.461	0.000	-5.631E-13
68	0.00000	SLE-F3	NonStatic	Max	-1240.031	-64.543	-1.705E-13	-4.992E-13
68	0.27500	SLE-F3	NonStatic	Max	-1251.028	-27.679	-1.705E-13	-4.992E-13
68	0.55000	SLE-F3	NonStatic	Max	-1262.025	9.185	-1.705E-13	-4.992E-13
68	0.00000	SLE-F3	NonStatic	Min	-1240.031	-64.543	-1.705E-13	-4.992E-13
68	0.27500	SLE-F3	NonStatic	Min	-1251.028	-27.679	-1.705E-13	-4.992E-13
68	0.55000	SLE-F3	NonStatic	Min	-1262.025	9.185	-1.705E-13	-4.992E-13
68	0.00000	SLE-QP	NonStatic	Max	-1328.553	-99.331	0.000	-5.649E-13
68	0.27500	SLE-QP	NonStatic	Max	-1339.550	-96.334	0.000	-5.649E-13
68	0.55000	SLE-QP	NonStatic	Max	-1350.546	-93.336	0.000	-5.649E-13
68	0.00000	SLE-QP	NonStatic	Min	-1328.553	-99.331	0.000	-5.649E-13
68	0.27500	SLE-QP	NonStatic	Min	-1339.550	-96.334	0.000	-5.649E-13
68	0.55000	SLE-QP	NonStatic	Min	-1350.546	-93.336	0.000	-5.649E-13
68	0.00000	SLU-1	NonStatic	Max	-1717.042	-127.044	-1.137E-13	-7.283E-13
68	0.27500	SLU-1	NonStatic	Max	-1731.337	-77.970	-1.137E-13	-7.283E-13
68	0.55000	SLU-1	NonStatic	Max	-1745.633	-28.896	-1.137E-13	-7.283E-13
68	0.00000	SLU-1	NonStatic	Min	-1717.042	-127.044	-1.137E-13	-7.283E-13
68	0.27500	SLU-1	NonStatic	Min	-1731.337	-77.970	-1.137E-13	-7.283E-13
68	0.55000	SLU-1	NonStatic	Min	-1745.633	-28.896	-1.137E-13	-7.283E-13
68	0.00000	SLU-2	NonStatic	Max	-1727.442	-183.381	0.000	-7.674E-13
68	0.27500	SLU-2	NonStatic	Max	-1741.738	-148.910	0.000	-7.674E-13
68	0.55000	SLU-2	NonStatic	Max	-1756.034	-114.438	0.000	-7.674E-13
68	0.00000	SLU-2	NonStatic	Min	-1727.442	-183.381	0.000	-7.674E-13
68	0.27500	SLU-2	NonStatic	Min	-1741.738	-148.910	0.000	-7.674E-13
68	0.55000	SLU-2	NonStatic	Min	-1756.034	-114.438	0.000	-7.674E-13
68	0.00000	SLU-3	NonStatic	Max	-1241.636	-30.933	-5.684E-14	-4.778E-13
68	0.27500	SLU-3	NonStatic	Max	-1252.633	18.141	-5.684E-14	-4.778E-13
68	0.55000	SLU-3	NonStatic	Max	-1263.629	67.215	-5.684E-14	-4.778E-13

Table: Element Forces - Frames, Part 1 of 4

Frame	Station m	OutputCase	CaseType	StepType	P KN	V2 KN	V3 KN	T KN-m
68	0.00000	SLU-3	NonStatic	Min	-1241.636	-30.933	-5.684E-14	-4.778E-13
68	0.27500	SLU-3	NonStatic	Min	-1252.633	18.141	-5.684E-14	-4.778E-13
68	0.55000	SLU-3	NonStatic	Min	-1263.629	67.215	-5.684E-14	-4.778E-13
68	0.00000	SLU-4	NonStatic	Max	-1762.391	-175.703	0.000	-7.816E-13
68	0.27500	SLU-4	NonStatic	Max	-1776.687	-141.231	0.000	-7.816E-13
68	0.55000	SLU-4	NonStatic	Max	-1790.982	-106.760	0.000	-7.816E-13
68	0.00000	SLU-4	NonStatic	Min	-1762.391	-175.703	0.000	-7.816E-13
68	0.27500	SLU-4	NonStatic	Min	-1776.687	-141.231	0.000	-7.816E-13
68	0.55000	SLU-4	NonStatic	Min	-1790.982	-106.760	0.000	-7.816E-13
68	0.00000	SLU-5	NonStatic	Max	-1294.016	-90.664	-1.137E-13	-5.382E-13
68	0.27500	SLU-5	NonStatic	Max	-1305.013	-56.193	-1.137E-13	-5.382E-13
68	0.55000	SLU-5	NonStatic	Max	-1316.010	-21.721	-1.137E-13	-5.382E-13
68	0.00000	SLU-5	NonStatic	Min	-1294.016	-90.664	-1.137E-13	-5.382E-13
68	0.27500	SLU-5	NonStatic	Min	-1305.013	-56.193	-1.137E-13	-5.382E-13
68	0.55000	SLU-5	NonStatic	Min	-1316.010	-21.721	-1.137E-13	-5.382E-13
68	0.00000	SLU-6	NonStatic	Max	-1673.034	-87.072	0.000	-6.679E-13
68	0.27500	SLU-6	NonStatic	Max	-1687.330	-37.049	0.000	-6.679E-13
68	0.55000	SLU-6	NonStatic	Max	-1701.626	12.973	0.000	-6.679E-13
68	0.00000	SLU-6	NonStatic	Min	-1673.034	-87.072	0.000	-6.679E-13
68	0.27500	SLU-6	NonStatic	Min	-1687.330	-37.049	0.000	-6.679E-13
68	0.55000	SLU-6	NonStatic	Min	-1701.626	12.973	0.000	-6.679E-13
68	0.00000	SLU-7	NonStatic	Max	-1200.364	4.440	5.684E-14	-4.245E-13
68	0.27500	SLU-7	NonStatic	Max	-1211.361	53.514	5.684E-14	-4.245E-13
68	0.55000	SLU-7	NonStatic	Max	-1222.357	102.587	5.684E-14	-4.245E-13
68	0.00000	SLU-7	NonStatic	Min	-1200.364	4.440	5.684E-14	-4.245E-13
68	0.27500	SLU-7	NonStatic	Min	-1211.361	53.514	5.684E-14	-4.245E-13
68	0.55000	SLU-7	NonStatic	Min	-1222.357	102.587	5.684E-14	-4.245E-13
68	0.00000	SLV 1	NonStatic	Max	-1803.735	57.460	0.000	-4.690E-13
68	0.27500	SLV 1	NonStatic	Max	-1814.732	92.537	0.000	-4.690E-13
68	0.55000	SLV 1	NonStatic	Max	-1825.729	127.613	0.000	-4.690E-13
68	0.00000	SLV 1	NonStatic	Min	-1803.735	57.460	0.000	-4.690E-13
68	0.27500	SLV 1	NonStatic	Min	-1814.732	92.537	0.000	-4.690E-13
68	0.55000	SLV 1	NonStatic	Min	-1825.729	127.613	0.000	-4.690E-13
68	0.00000	SLV 2	NonStatic	Max	-1905.497	36.697	-1.137E-13	-5.187E-13
68	0.27500	SLV 2	NonStatic	Max	-1916.494	71.773	-1.137E-13	-5.187E-13
68	0.55000	SLV 2	NonStatic	Max	-1927.491	106.850	-1.137E-13	-5.187E-13
68	0.00000	SLV 2	NonStatic	Min	-1905.497	36.697	-1.137E-13	-5.187E-13
68	0.27500	SLV 2	NonStatic	Min	-1916.494	71.773	-1.137E-13	-5.187E-13
68	0.55000	SLV 2	NonStatic	Min	-1927.491	106.850	-1.137E-13	-5.187E-13
68	0.00000	SLV 3	NonStatic	Max	-1905.497	36.697	0.000	-5.116E-13
68	0.27500	SLV 3	NonStatic	Max	-1916.494	71.773	0.000	-5.116E-13
68	0.55000	SLV 3	NonStatic	Max	-1927.491	106.850	0.000	-5.116E-13
68	0.00000	SLV 3	NonStatic	Min	-1905.497	36.697	0.000	-5.116E-13
68	0.27500	SLV 3	NonStatic	Min	-1916.494	71.773	0.000	-5.116E-13
68	0.55000	SLV 3	NonStatic	Min	-1927.491	106.850	0.000	-5.116E-13
68	0.00000	SLV 4	NonStatic	Max	-1160.783	439.119	-2.842E-14	-8.171E-14
68	0.27500	SLV 4	NonStatic	Max	-1171.780	542.945	-2.842E-14	-8.171E-14
68	0.55000	SLV 4	NonStatic	Max	-1182.777	646.772	-2.842E-14	-8.171E-14
68	0.00000	SLV 4	NonStatic	Min	-1160.783	439.119	-2.842E-14	-8.171E-14
68	0.27500	SLV 4	NonStatic	Min	-1171.780	542.945	-2.842E-14	-8.171E-14
68	0.55000	SLV 4	NonStatic	Min	-1182.777	646.772	-2.842E-14	-8.171E-14
68	0.00000	SLV 5	NonStatic	Max	-1186.982	-47.126	-5.684E-14	-4.583E-13
68	0.27500	SLV 5	NonStatic	Max	-1197.979	-12.049	-5.684E-14	-4.583E-13
68	0.55000	SLV 5	NonStatic	Max	-1208.976	23.027	-5.684E-14	-4.583E-13
68	0.00000	SLV 5	NonStatic	Min	-1186.982	-47.126	-5.684E-14	-4.583E-13
68	0.27500	SLV 5	NonStatic	Min	-1197.979	-12.049	-5.684E-14	-4.583E-13
68	0.55000	SLV 5	NonStatic	Min	-1208.976	23.027	-5.684E-14	-4.583E-13
68	0.00000	SLV 6	NonStatic	Max	-994.254	132.693	0.000	-3.091E-13
68	0.27500	SLV 6	NonStatic	Max	-1005.250	188.395	0.000	-3.091E-13

Table: Element Forces - Frames, Part 1 of 4

Frame	Station m	OutputCase	CaseType	StepType	P KN	V2 KN	V3 KN	T KN-m
68	0.55000	SLV 6	NonStatic	Max	-1016.247	244.096	0.000	-3.091E-13
68	0.00000	SLV 6	NonStatic	Min	-994.254	132.693	0.000	-3.091E-13
68	0.27500	SLV 6	NonStatic	Min	-1005.250	188.395	0.000	-3.091E-13
68	0.55000	SLV 6	NonStatic	Min	-1016.247	244.096	0.000	-3.091E-13
68	0.00000	SLV 7	NonStatic	Max	-1573.476	-110.321	1.137E-13	-6.075E-13
68	0.27500	SLV 7	NonStatic	Max	-1584.473	-75.244	1.137E-13	-6.075E-13
68	0.55000	SLV 7	NonStatic	Max	-1595.470	-40.168	1.137E-13	-6.075E-13
68	0.00000	SLV 7	NonStatic	Min	-1573.476	-110.321	1.137E-13	-6.075E-13
68	0.27500	SLV 7	NonStatic	Min	-1584.473	-75.244	1.137E-13	-6.075E-13
68	0.55000	SLV 7	NonStatic	Min	-1595.470	-40.168	1.137E-13	-6.075E-13
68	0.00000	SLV 8	NonStatic	Max	-1372.877	70.349	-1.137E-13	-4.476E-13
68	0.27500	SLV 8	NonStatic	Max	-1383.873	126.050	-1.137E-13	-4.476E-13
68	0.55000	SLV 8	NonStatic	Max	-1394.870	181.752	-1.137E-13	-4.476E-13
68	0.00000	SLV 8	NonStatic	Min	-1372.877	70.349	-1.137E-13	-4.476E-13
68	0.27500	SLV 8	NonStatic	Min	-1383.873	126.050	-1.137E-13	-4.476E-13
68	0.55000	SLV 8	NonStatic	Min	-1394.870	181.752	-1.137E-13	-4.476E-13
68	0.00000	SLV 9	NonStatic	Max	-1803.735	57.460	0.000	-4.690E-13
68	0.27500	SLV 9	NonStatic	Max	-1814.732	92.537	0.000	-4.690E-13
68	0.55000	SLV 9	NonStatic	Max	-1825.729	127.613	0.000	-4.690E-13
68	0.00000	SLV 9	NonStatic	Min	-1803.735	57.460	0.000	-4.690E-13
68	0.27500	SLV 9	NonStatic	Min	-1814.732	92.537	0.000	-4.690E-13
68	0.55000	SLV 9	NonStatic	Min	-1825.729	127.613	0.000	-4.690E-13
68	0.00000	SLV 10	NonStatic	Max	-1055.317	453.574	-1.421E-14	-3.553E-14
68	0.27500	SLV 10	NonStatic	Max	-1066.314	557.400	-1.421E-14	-3.553E-14
68	0.55000	SLV 10	NonStatic	Max	-1077.310	661.226	-1.421E-14	-3.553E-14
68	0.00000	SLV 10	NonStatic	Min	-1055.317	453.574	-1.421E-14	-3.553E-14
68	0.27500	SLV 10	NonStatic	Min	-1066.314	557.400	-1.421E-14	-3.553E-14
68	0.55000	SLV 10	NonStatic	Min	-1077.310	661.226	-1.421E-14	-3.553E-14
68	0.00000	SLV 11	NonStatic	Max	-1905.497	36.697	0.000	-5.187E-13
68	0.27500	SLV 11	NonStatic	Max	-1916.494	71.773	0.000	-5.187E-13
68	0.55000	SLV 11	NonStatic	Max	-1927.491	106.850	0.000	-5.187E-13
68	0.00000	SLV 11	NonStatic	Min	-1905.497	36.697	0.000	-5.187E-13
68	0.27500	SLV 11	NonStatic	Min	-1916.494	71.773	0.000	-5.187E-13
68	0.55000	SLV 11	NonStatic	Min	-1927.491	106.850	0.000	-5.187E-13
68	0.00000	SLV 12	NonStatic	Max	-1160.783	439.119	-4.263E-14	-8.171E-14
68	0.27500	SLV 12	NonStatic	Max	-1171.780	542.945	-4.263E-14	-8.171E-14
68	0.55000	SLV 12	NonStatic	Max	-1182.777	646.772	-4.263E-14	-8.171E-14
68	0.00000	SLV 12	NonStatic	Min	-1160.783	439.119	-4.263E-14	-8.171E-14
68	0.27500	SLV 12	NonStatic	Min	-1171.780	542.945	-4.263E-14	-8.171E-14
68	0.55000	SLV 12	NonStatic	Min	-1182.777	646.772	-4.263E-14	-8.171E-14
68	0.00000	SLV 13	NonStatic	Max	-1186.982	-47.126	5.684E-14	-4.583E-13
68	0.27500	SLV 13	NonStatic	Max	-1197.979	-12.049	5.684E-14	-4.583E-13
68	0.55000	SLV 13	NonStatic	Max	-1208.976	23.027	5.684E-14	-4.583E-13
68	0.00000	SLV 13	NonStatic	Min	-1186.982	-47.126	5.684E-14	-4.583E-13
68	0.27500	SLV 13	NonStatic	Min	-1197.979	-12.049	5.684E-14	-4.583E-13
68	0.55000	SLV 13	NonStatic	Min	-1208.976	23.027	5.684E-14	-4.583E-13
68	0.00000	SLV 14	NonStatic	Max	-994.254	132.693	-5.684E-14	-3.091E-13
68	0.27500	SLV 14	NonStatic	Max	-1005.250	188.395	-5.684E-14	-3.091E-13
68	0.55000	SLV 14	NonStatic	Max	-1016.247	244.096	-5.684E-14	-3.091E-13
68	0.00000	SLV 14	NonStatic	Min	-994.254	132.693	-5.684E-14	-3.091E-13
68	0.27500	SLV 14	NonStatic	Min	-1005.250	188.395	-5.684E-14	-3.091E-13
68	0.55000	SLV 14	NonStatic	Min	-1016.247	244.096	-5.684E-14	-3.091E-13
68	0.00000	SLV 15	NonStatic	Max	-1573.476	-110.321	1.137E-13	-6.075E-13
68	0.27500	SLV 15	NonStatic	Max	-1584.473	-75.244	1.137E-13	-6.075E-13
68	0.55000	SLV 15	NonStatic	Max	-1595.470	-40.168	1.137E-13	-6.075E-13
68	0.00000	SLV 15	NonStatic	Min	-1573.476	-110.321	1.137E-13	-6.075E-13
68	0.27500	SLV 15	NonStatic	Min	-1584.473	-75.244	1.137E-13	-6.075E-13
68	0.55000	SLV 15	NonStatic	Min	-1595.470	-40.168	1.137E-13	-6.075E-13
68	0.00000	SLV 16	NonStatic	Max	-1372.877	70.349	1.137E-13	-4.476E-13

Table: Element Forces - Frames, Part 1 of 4

Frame	Station m	OutputCase	CaseType	StepType	P KN	V2 KN	V3 KN	T KN-m
68	0.27500	SLV 16	NonStatic	Max	-1383.873	126.050	1.137E-13	-4.476E-13
68	0.55000	SLV 16	NonStatic	Max	-1394.870	181.752	1.137E-13	-4.476E-13
68	0.00000	SLV 16	NonStatic	Min	-1372.877	70.349	1.137E-13	-4.476E-13
68	0.27500	SLV 16	NonStatic	Min	-1383.873	126.050	1.137E-13	-4.476E-13
68	0.55000	SLV 16	NonStatic	Min	-1394.870	181.752	1.137E-13	-4.476E-13
68	0.00000	SLE-C-TBM	NonStatic	Max	-1421.524	-223.838	-2.274E-13	-7.603E-13
68	0.27500	SLE-C-TBM	NonStatic	Max	-1432.521	-192.557	-2.274E-13	-7.603E-13
68	0.55000	SLE-C-TBM	NonStatic	Max	-1443.517	-161.276	-2.274E-13	-7.603E-13
68	0.00000	SLE-C-TBM	NonStatic	Min	-1421.524	-223.838	-2.274E-13	-7.603E-13
68	0.27500	SLE-C-TBM	NonStatic	Min	-1432.521	-192.557	-2.274E-13	-7.603E-13
68	0.55000	SLE-C-TBM	NonStatic	Min	-1443.517	-161.276	-2.274E-13	-7.603E-13
68	0.00000	SLU-1-TBM	NonStatic	Max	-1713.515	-282.511	0.000	-9.734E-13
68	0.27500	SLU-1-TBM	NonStatic	Max	-1727.810	-233.437	0.000	-9.734E-13
68	0.55000	SLU-1-TBM	NonStatic	Max	-1742.106	-184.364	0.000	-9.734E-13
68	0.00000	SLU-1-TBM	NonStatic	Min	-1713.515	-282.511	0.000	-9.734E-13
68	0.27500	SLU-1-TBM	NonStatic	Min	-1727.810	-233.437	0.000	-9.734E-13
68	0.55000	SLU-1-TBM	NonStatic	Min	-1742.106	-184.364	0.000	-9.734E-13
69	0.00000	SLE-C	NonStatic	Max	-1441.166	-43.319	-1.137E-13	-5.933E-13
69	0.27500	SLE-C	NonStatic	Max	-1452.163	-12.038	-1.137E-13	-5.933E-13
69	0.55000	SLE-C	NonStatic	Max	-1463.159	19.244	-1.137E-13	-5.933E-13
69	0.00000	SLE-C	NonStatic	Min	-1441.166	-43.319	-1.137E-13	-5.933E-13
69	0.27500	SLE-C	NonStatic	Min	-1452.163	-12.038	-1.137E-13	-5.933E-13
69	0.55000	SLE-C	NonStatic	Min	-1463.159	19.244	-1.137E-13	-5.933E-13
69	0.00000	SLE-F1	NonStatic	Max	-1383.224	-39.764	0.000	-5.578E-13
69	0.27500	SLE-F1	NonStatic	Max	-1394.221	-5.293	0.000	-5.578E-13
69	0.55000	SLE-F1	NonStatic	Max	-1405.218	29.179	0.000	-5.578E-13
69	0.00000	SLE-F1	NonStatic	Min	-1383.224	-39.764	0.000	-5.578E-13
69	0.27500	SLE-F1	NonStatic	Min	-1394.221	-5.293	0.000	-5.578E-13
69	0.55000	SLE-F1	NonStatic	Min	-1405.218	29.179	0.000	-5.578E-13
69	0.00000	SLE-F2	NonStatic	Max	-1360.625	-41.911	0.000	-5.613E-13
69	0.27500	SLE-F2	NonStatic	Max	-1371.622	-38.913	0.000	-5.613E-13
69	0.55000	SLE-F2	NonStatic	Max	-1382.619	-35.916	0.000	-5.613E-13
69	0.00000	SLE-F2	NonStatic	Min	-1360.625	-41.911	0.000	-5.613E-13
69	0.27500	SLE-F2	NonStatic	Min	-1371.622	-38.913	0.000	-5.613E-13
69	0.55000	SLE-F2	NonStatic	Min	-1382.619	-35.916	0.000	-5.613E-13
69	0.00000	SLE-F3	NonStatic	Max	-1262.025	9.185	-1.137E-13	-4.974E-13
69	0.27500	SLE-F3	NonStatic	Max	-1273.021	46.049	-1.137E-13	-4.974E-13
69	0.55000	SLE-F3	NonStatic	Max	-1284.018	82.912	-1.137E-13	-4.974E-13
69	0.00000	SLE-F3	NonStatic	Min	-1262.025	9.185	-1.137E-13	-4.974E-13
69	0.27500	SLE-F3	NonStatic	Min	-1273.021	46.049	-1.137E-13	-4.974E-13
69	0.55000	SLE-F3	NonStatic	Min	-1284.018	82.912	-1.137E-13	-4.974E-13
69	0.00000	SLE-QP	NonStatic	Max	-1350.546	-50.186	1.137E-13	-5.667E-13
69	0.27500	SLE-QP	NonStatic	Max	-1361.543	-47.188	1.137E-13	-5.667E-13
69	0.55000	SLE-QP	NonStatic	Max	-1372.540	-44.191	1.137E-13	-5.667E-13
69	0.00000	SLE-QP	NonStatic	Min	-1350.546	-50.186	1.137E-13	-5.667E-13
69	0.27500	SLE-QP	NonStatic	Min	-1361.543	-47.188	1.137E-13	-5.667E-13
69	0.55000	SLE-QP	NonStatic	Min	-1372.540	-44.191	1.137E-13	-5.667E-13
69	0.00000	SLU-1	NonStatic	Max	-1745.633	-28.896	-3.411E-13	-7.283E-13
69	0.27500	SLU-1	NonStatic	Max	-1759.929	20.177	-3.411E-13	-7.283E-13
69	0.55000	SLU-1	NonStatic	Max	-1774.225	69.251	-3.411E-13	-7.283E-13
69	0.00000	SLU-1	NonStatic	Min	-1745.633	-28.896	-3.411E-13	-7.283E-13
69	0.27500	SLU-1	NonStatic	Min	-1759.929	20.177	-3.411E-13	-7.283E-13
69	0.55000	SLU-1	NonStatic	Min	-1774.225	69.251	-3.411E-13	-7.283E-13
69	0.00000	SLU-2	NonStatic	Max	-1756.034	-114.422	4.547E-13	-7.674E-13
69	0.27500	SLU-2	NonStatic	Max	-1770.330	-79.951	4.547E-13	-7.674E-13
69	0.55000	SLU-2	NonStatic	Max	-1784.625	-45.480	4.547E-13	-7.674E-13
69	0.00000	SLU-2	NonStatic	Min	-1756.034	-114.422	4.547E-13	-7.674E-13
69	0.27500	SLU-2	NonStatic	Min	-1770.330	-79.951	4.547E-13	-7.674E-13
69	0.55000	SLU-2	NonStatic	Min	-1784.625	-45.480	4.547E-13	-7.674E-13

Table: Element Forces - Frames, Part 1 of 4

Frame	Station m	OutputCase	CaseType	StepType	P KN	V2 KN	V3 KN	T KN-m
69	0.00000	SLU-3	NonStatic	Max	-1263.629	67.215	-1.705E-13	-4.814E-13
69	0.27500	SLU-3	NonStatic	Max	-1274.626	116.288	-1.705E-13	-4.814E-13
69	0.55000	SLU-3	NonStatic	Max	-1285.623	165.362	-1.705E-13	-4.814E-13
69	0.00000	SLU-3	NonStatic	Min	-1263.629	67.215	-1.705E-13	-4.814E-13
69	0.27500	SLU-3	NonStatic	Min	-1274.626	116.288	-1.705E-13	-4.814E-13
69	0.55000	SLU-3	NonStatic	Min	-1285.623	165.362	-1.705E-13	-4.814E-13
69	0.00000	SLU-4	NonStatic	Max	-1790.982	-94.516	-4.547E-13	-7.816E-13
69	0.27500	SLU-4	NonStatic	Max	-1805.278	-60.045	-4.547E-13	-7.816E-13
69	0.55000	SLU-4	NonStatic	Max	-1819.574	-25.574	-4.547E-13	-7.816E-13
69	0.00000	SLU-4	NonStatic	Min	-1790.982	-94.516	-4.547E-13	-7.816E-13
69	0.27500	SLU-4	NonStatic	Min	-1805.278	-60.045	-4.547E-13	-7.816E-13
69	0.55000	SLU-4	NonStatic	Min	-1819.574	-25.574	-4.547E-13	-7.816E-13
69	0.00000	SLU-5	NonStatic	Max	-1316.010	-11.567	1.137E-13	-5.382E-13
69	0.27500	SLU-5	NonStatic	Max	-1327.006	22.905	1.137E-13	-5.382E-13
69	0.55000	SLU-5	NonStatic	Max	-1338.003	57.376	1.137E-13	-5.382E-13
69	0.00000	SLU-5	NonStatic	Min	-1316.010	-11.567	1.137E-13	-5.382E-13
69	0.27500	SLU-5	NonStatic	Min	-1327.006	22.905	1.137E-13	-5.382E-13
69	0.55000	SLU-5	NonStatic	Min	-1338.003	57.376	1.137E-13	-5.382E-13
69	0.00000	SLU-6	NonStatic	Max	-1701.626	12.973	0.000	-6.679E-13
69	0.27500	SLU-6	NonStatic	Max	-1715.922	62.996	0.000	-6.679E-13
69	0.55000	SLU-6	NonStatic	Max	-1730.218	113.018	0.000	-6.679E-13
69	0.00000	SLU-6	NonStatic	Min	-1701.626	12.973	0.000	-6.679E-13
69	0.27500	SLU-6	NonStatic	Min	-1715.922	62.996	0.000	-6.679E-13
69	0.55000	SLU-6	NonStatic	Min	-1730.218	113.018	0.000	-6.679E-13
69	0.00000	SLU-7	NonStatic	Max	-1222.357	102.587	-1.137E-13	-4.245E-13
69	0.27500	SLU-7	NonStatic	Max	-1233.354	151.661	-1.137E-13	-4.245E-13
69	0.55000	SLU-7	NonStatic	Max	-1244.351	200.735	-1.137E-13	-4.245E-13
69	0.00000	SLU-7	NonStatic	Min	-1222.357	102.587	-1.137E-13	-4.245E-13
69	0.27500	SLU-7	NonStatic	Min	-1233.354	151.661	-1.137E-13	-4.245E-13
69	0.55000	SLU-7	NonStatic	Min	-1244.351	200.735	-1.137E-13	-4.245E-13
69	0.00000	SLV 1	NonStatic	Max	-1825.729	255.101	-2.274E-13	-4.761E-13
69	0.27500	SLV 1	NonStatic	Max	-1836.726	290.177	-2.274E-13	-4.761E-13
69	0.55000	SLV 1	NonStatic	Max	-1847.722	325.253	-2.274E-13	-4.761E-13
69	0.00000	SLV 1	NonStatic	Min	-1825.729	255.101	-2.274E-13	-4.761E-13
69	0.27500	SLV 1	NonStatic	Min	-1836.726	290.177	-2.274E-13	-4.761E-13
69	0.55000	SLV 1	NonStatic	Min	-1847.722	325.253	-2.274E-13	-4.761E-13
69	0.00000	SLV 2	NonStatic	Max	-1927.491	234.987	0.000	-5.187E-13
69	0.27500	SLV 2	NonStatic	Max	-1938.488	270.064	0.000	-5.187E-13
69	0.55000	SLV 2	NonStatic	Max	-1949.484	305.140	0.000	-5.187E-13
69	0.00000	SLV 2	NonStatic	Min	-1927.491	234.987	0.000	-5.187E-13
69	0.27500	SLV 2	NonStatic	Min	-1938.488	270.064	0.000	-5.187E-13
69	0.55000	SLV 2	NonStatic	Min	-1949.484	305.140	0.000	-5.187E-13
69	0.00000	SLV 3	NonStatic	Max	-1927.491	234.987	-1.137E-13	-5.187E-13
69	0.27500	SLV 3	NonStatic	Max	-1938.488	270.064	-1.137E-13	-5.187E-13
69	0.55000	SLV 3	NonStatic	Max	-1949.484	305.140	-1.137E-13	-5.187E-13
69	0.00000	SLV 3	NonStatic	Min	-1927.491	234.987	-1.137E-13	-5.187E-13
69	0.27500	SLV 3	NonStatic	Min	-1938.488	270.064	-1.137E-13	-5.187E-13
69	0.55000	SLV 3	NonStatic	Min	-1949.484	305.140	-1.137E-13	-5.187E-13
69	0.00000	SLV 4	NonStatic	Max	-1182.777	646.772	-1.421E-14	-8.171E-14
69	0.27500	SLV 4	NonStatic	Max	-1193.773	750.598	-1.421E-14	-8.171E-14
69	0.55000	SLV 4	NonStatic	Max	-1204.770	854.424	-1.421E-14	-8.171E-14
69	0.00000	SLV 4	NonStatic	Min	-1182.777	646.772	-1.421E-14	-8.171E-14
69	0.27500	SLV 4	NonStatic	Min	-1193.773	750.598	-1.421E-14	-8.171E-14
69	0.55000	SLV 4	NonStatic	Min	-1204.770	854.424	-1.421E-14	-8.171E-14
69	0.00000	SLV 5	NonStatic	Max	-1208.976	54.814	-1.137E-13	-4.601E-13
69	0.27500	SLV 5	NonStatic	Max	-1219.973	89.890	-1.137E-13	-4.601E-13
69	0.55000	SLV 5	NonStatic	Max	-1230.969	124.966	-1.137E-13	-4.601E-13
69	0.00000	SLV 5	NonStatic	Min	-1208.976	54.814	-1.137E-13	-4.601E-13
69	0.27500	SLV 5	NonStatic	Min	-1219.973	89.890	-1.137E-13	-4.601E-13

Table: Element Forces - Frames, Part 1 of 4

Frame	Station m	OutputCase	CaseType	StepType	P KN	V2 KN	V3 KN	T KN-m
69	0.55000	SLV 5	NonStatic	Min	-1230.969	124.966	-1.137E-13	-4.601E-13
69	0.00000	SLV 6	NonStatic	Max	-1016.247	244.096	-1.137E-13	-3.144E-13
69	0.27500	SLV 6	NonStatic	Max	-1027.244	299.797	-1.137E-13	-3.144E-13
69	0.55000	SLV 6	NonStatic	Max	-1038.241	355.498	-1.137E-13	-3.144E-13
69	0.00000	SLV 6	NonStatic	Min	-1016.247	244.096	-1.137E-13	-3.144E-13
69	0.27500	SLV 6	NonStatic	Min	-1027.244	299.797	-1.137E-13	-3.144E-13
69	0.55000	SLV 6	NonStatic	Min	-1038.241	355.498	-1.137E-13	-3.144E-13
69	0.00000	SLV 7	NonStatic	Max	-1595.470	-7.360	-2.274E-13	-6.057E-13
69	0.27500	SLV 7	NonStatic	Max	-1606.467	27.716	-2.274E-13	-6.057E-13
69	0.55000	SLV 7	NonStatic	Max	-1617.463	62.793	-2.274E-13	-6.057E-13
69	0.00000	SLV 7	NonStatic	Min	-1595.470	-7.360	-2.274E-13	-6.057E-13
69	0.27500	SLV 7	NonStatic	Min	-1606.467	27.716	-2.274E-13	-6.057E-13
69	0.55000	SLV 7	NonStatic	Min	-1617.463	62.793	-2.274E-13	-6.057E-13
69	0.00000	SLV 8	NonStatic	Max	-1394.870	181.752	1.137E-13	-4.441E-13
69	0.27500	SLV 8	NonStatic	Max	-1405.867	237.453	1.137E-13	-4.441E-13
69	0.55000	SLV 8	NonStatic	Max	-1416.864	293.154	1.137E-13	-4.441E-13
69	0.00000	SLV 8	NonStatic	Min	-1394.870	181.752	1.137E-13	-4.441E-13
69	0.27500	SLV 8	NonStatic	Min	-1405.867	237.453	1.137E-13	-4.441E-13
69	0.55000	SLV 8	NonStatic	Min	-1416.864	293.154	1.137E-13	-4.441E-13
69	0.00000	SLV 9	NonStatic	Max	-1825.729	255.101	-2.274E-13	-4.796E-13
69	0.27500	SLV 9	NonStatic	Max	-1836.726	290.177	-2.274E-13	-4.796E-13
69	0.55000	SLV 9	NonStatic	Max	-1847.722	325.253	-2.274E-13	-4.796E-13
69	0.00000	SLV 9	NonStatic	Min	-1825.729	255.101	-2.274E-13	-4.796E-13
69	0.27500	SLV 9	NonStatic	Min	-1836.726	290.177	-2.274E-13	-4.796E-13
69	0.55000	SLV 9	NonStatic	Min	-1847.722	325.253	-2.274E-13	-4.796E-13
69	0.00000	SLV 10	NonStatic	Max	-1077.310	661.226	8.882E-16	-3.730E-14
69	0.27500	SLV 10	NonStatic	Max	-1088.307	765.052	8.882E-16	-3.730E-14
69	0.55000	SLV 10	NonStatic	Max	-1099.304	868.879	8.882E-16	-3.730E-14
69	0.00000	SLV 10	NonStatic	Min	-1077.310	661.226	8.882E-16	-3.730E-14
69	0.27500	SLV 10	NonStatic	Min	-1088.307	765.052	8.882E-16	-3.730E-14
69	0.55000	SLV 10	NonStatic	Min	-1099.304	868.879	8.882E-16	-3.730E-14
69	0.00000	SLV 11	NonStatic	Max	-1927.491	234.987	-3.411E-13	-5.116E-13
69	0.27500	SLV 11	NonStatic	Max	-1938.488	270.064	-3.411E-13	-5.116E-13
69	0.55000	SLV 11	NonStatic	Max	-1949.484	305.140	-3.411E-13	-5.116E-13
69	0.00000	SLV 11	NonStatic	Min	-1927.491	234.987	-3.411E-13	-5.116E-13
69	0.27500	SLV 11	NonStatic	Min	-1938.488	270.064	-3.411E-13	-5.116E-13
69	0.55000	SLV 11	NonStatic	Min	-1949.484	305.140	-3.411E-13	-5.116E-13
69	0.00000	SLV 12	NonStatic	Max	-1182.777	646.772	-2.132E-14	-7.461E-14
69	0.27500	SLV 12	NonStatic	Max	-1193.773	750.598	-2.132E-14	-7.461E-14
69	0.55000	SLV 12	NonStatic	Max	-1204.770	854.424	-2.132E-14	-7.461E-14
69	0.00000	SLV 12	NonStatic	Min	-1182.777	646.772	-2.132E-14	-7.461E-14
69	0.27500	SLV 12	NonStatic	Min	-1193.773	750.598	-2.132E-14	-7.461E-14
69	0.55000	SLV 12	NonStatic	Min	-1204.770	854.424	-2.132E-14	-7.461E-14
69	0.00000	SLV 13	NonStatic	Max	-1208.976	54.814	-1.705E-13	-4.583E-13
69	0.27500	SLV 13	NonStatic	Max	-1219.973	89.890	-1.705E-13	-4.583E-13
69	0.55000	SLV 13	NonStatic	Max	-1230.969	124.966	-1.705E-13	-4.583E-13
69	0.00000	SLV 13	NonStatic	Min	-1208.976	54.814	-1.705E-13	-4.583E-13
69	0.27500	SLV 13	NonStatic	Min	-1219.973	89.890	-1.705E-13	-4.583E-13
69	0.55000	SLV 13	NonStatic	Min	-1230.969	124.966	-1.705E-13	-4.583E-13
69	0.00000	SLV 14	NonStatic	Max	-1016.247	244.096	0.000	-3.144E-13
69	0.27500	SLV 14	NonStatic	Max	-1027.244	299.797	0.000	-3.144E-13
69	0.55000	SLV 14	NonStatic	Max	-1038.241	355.498	0.000	-3.144E-13
69	0.00000	SLV 14	NonStatic	Min	-1016.247	244.096	0.000	-3.144E-13
69	0.27500	SLV 14	NonStatic	Min	-1027.244	299.797	0.000	-3.144E-13
69	0.55000	SLV 14	NonStatic	Min	-1038.241	355.498	0.000	-3.144E-13
69	0.00000	SLV 15	NonStatic	Max	-1595.470	-7.360	-2.274E-13	-6.057E-13
69	0.27500	SLV 15	NonStatic	Max	-1606.467	27.716	-2.274E-13	-6.057E-13
69	0.55000	SLV 15	NonStatic	Max	-1617.463	62.793	-2.274E-13	-6.057E-13
69	0.00000	SLV 15	NonStatic	Min	-1595.470	-7.360	-2.274E-13	-6.057E-13

Table: Element Forces - Frames, Part 1 of 4

Frame	Station m	OutputCase	CaseType	StepType	P KN	V2 KN	V3 KN	T KN-m
69	0.27500	SLV 15	NonStatic	Min	-1606.467	27.716	-2.274E-13	-6.057E-13
69	0.55000	SLV 15	NonStatic	Min	-1617.463	62.793	-2.274E-13	-6.057E-13
69	0.00000	SLV 16	NonStatic	Max	-1394.870	181.752	-1.137E-13	-4.476E-13
69	0.27500	SLV 16	NonStatic	Max	-1405.867	237.453	-1.137E-13	-4.476E-13
69	0.55000	SLV 16	NonStatic	Max	-1416.864	293.154	-1.137E-13	-4.476E-13
69	0.00000	SLV 16	NonStatic	Min	-1394.870	181.752	-1.137E-13	-4.476E-13
69	0.27500	SLV 16	NonStatic	Min	-1405.867	237.453	-1.137E-13	-4.476E-13
69	0.55000	SLV 16	NonStatic	Min	-1416.864	293.154	-1.137E-13	-4.476E-13
69	0.00000	SLE-C-TBM	NonStatic	Max	-1443.517	-154.930	0.000	-7.532E-13
69	0.27500	SLE-C-TBM	NonStatic	Max	-1454.514	-123.649	0.000	-7.532E-13
69	0.55000	SLE-C-TBM	NonStatic	Max	-1465.511	-92.368	0.000	-7.532E-13
69	0.00000	SLE-C-TBM	NonStatic	Min	-1443.517	-154.930	0.000	-7.532E-13
69	0.27500	SLE-C-TBM	NonStatic	Min	-1454.514	-123.649	0.000	-7.532E-13
69	0.55000	SLE-C-TBM	NonStatic	Min	-1465.511	-92.368	0.000	-7.532E-13
69	0.00000	SLU-1-TBM	NonStatic	Max	-1742.106	-184.364	-2.274E-13	-9.663E-13
69	0.27500	SLU-1-TBM	NonStatic	Max	-1756.402	-135.290	-2.274E-13	-9.663E-13
69	0.55000	SLU-1-TBM	NonStatic	Max	-1770.698	-86.216	-2.274E-13	-9.663E-13
69	0.00000	SLU-1-TBM	NonStatic	Min	-1742.106	-184.364	-2.274E-13	-9.663E-13
69	0.27500	SLU-1-TBM	NonStatic	Min	-1756.402	-135.290	-2.274E-13	-9.663E-13
69	0.55000	SLU-1-TBM	NonStatic	Min	-1770.698	-86.216	-2.274E-13	-9.663E-13
70	0.00000	SLE-C	NonStatic	Max	-1463.159	27.176	-2.274E-13	-5.951E-13
70	0.27500	SLE-C	NonStatic	Max	-1474.156	58.457	-2.274E-13	-5.951E-13
70	0.55000	SLE-C	NonStatic	Max	-1485.153	89.738	-2.274E-13	-5.951E-13
70	0.00000	SLE-C	NonStatic	Min	-1463.159	27.176	-2.274E-13	-5.951E-13
70	0.27500	SLE-C	NonStatic	Min	-1474.156	58.457	-2.274E-13	-5.951E-13
70	0.55000	SLE-C	NonStatic	Min	-1485.153	89.738	-2.274E-13	-5.951E-13
70	0.00000	SLE-F1	NonStatic	Max	-1405.218	29.179	-1.705E-13	-5.560E-13
70	0.27500	SLE-F1	NonStatic	Max	-1416.215	63.650	-1.705E-13	-5.560E-13
70	0.55000	SLE-F1	NonStatic	Max	-1427.211	98.121	-1.705E-13	-5.560E-13
70	0.00000	SLE-F1	NonStatic	Min	-1405.218	29.179	-1.705E-13	-5.560E-13
70	0.27500	SLE-F1	NonStatic	Min	-1416.215	63.650	-1.705E-13	-5.560E-13
70	0.55000	SLE-F1	NonStatic	Min	-1427.211	98.121	-1.705E-13	-5.560E-13
70	0.00000	SLE-F2	NonStatic	Max	-1382.619	10.693	-1.137E-13	-5.631E-13
70	0.27500	SLE-F2	NonStatic	Max	-1393.615	13.691	-1.137E-13	-5.631E-13
70	0.55000	SLE-F2	NonStatic	Max	-1404.612	16.688	-1.137E-13	-5.631E-13
70	0.00000	SLE-F2	NonStatic	Min	-1382.619	10.693	-1.137E-13	-5.631E-13
70	0.27500	SLE-F2	NonStatic	Min	-1393.615	13.691	-1.137E-13	-5.631E-13
70	0.55000	SLE-F2	NonStatic	Min	-1404.612	16.688	-1.137E-13	-5.631E-13
70	0.00000	SLE-F3	NonStatic	Max	-1284.018	82.912	5.684E-14	-5.009E-13
70	0.27500	SLE-F3	NonStatic	Max	-1295.015	119.776	5.684E-14	-5.009E-13
70	0.55000	SLE-F3	NonStatic	Max	-1306.012	156.640	5.684E-14	-5.009E-13
70	0.00000	SLE-F3	NonStatic	Min	-1284.018	82.912	5.684E-14	-5.009E-13
70	0.27500	SLE-F3	NonStatic	Min	-1295.015	119.776	5.684E-14	-5.009E-13
70	0.55000	SLE-F3	NonStatic	Min	-1306.012	156.640	5.684E-14	-5.009E-13
70	0.00000	SLE-QP	NonStatic	Max	-1372.540	-1.906	-1.137E-13	-5.649E-13
70	0.27500	SLE-QP	NonStatic	Max	-1383.537	1.091	-1.137E-13	-5.649E-13
70	0.55000	SLE-QP	NonStatic	Max	-1394.533	4.089	-1.137E-13	-5.649E-13
70	0.00000	SLE-QP	NonStatic	Min	-1372.540	-1.906	-1.137E-13	-5.649E-13
70	0.27500	SLE-QP	NonStatic	Min	-1383.537	1.091	-1.137E-13	-5.649E-13
70	0.55000	SLE-QP	NonStatic	Min	-1394.533	4.089	-1.137E-13	-5.649E-13
70	0.00000	SLU-1	NonStatic	Max	-1774.225	69.251	-2.274E-13	-7.283E-13
70	0.27500	SLU-1	NonStatic	Max	-1788.521	118.325	-2.274E-13	-7.283E-13
70	0.55000	SLU-1	NonStatic	Max	-1802.816	167.399	-2.274E-13	-7.283E-13
70	0.00000	SLU-1	NonStatic	Min	-1774.225	69.251	-2.274E-13	-7.283E-13
70	0.27500	SLU-1	NonStatic	Min	-1788.521	118.325	-2.274E-13	-7.283E-13
70	0.55000	SLU-1	NonStatic	Min	-1802.816	167.399	-2.274E-13	-7.283E-13
70	0.00000	SLU-2	NonStatic	Max	-1784.625	-45.465	4.547E-13	-7.816E-13
70	0.27500	SLU-2	NonStatic	Max	-1798.921	-10.993	4.547E-13	-7.816E-13
70	0.55000	SLU-2	NonStatic	Max	-1813.217	23.478	4.547E-13	-7.816E-13

Table: Element Forces - Frames, Part 1 of 4

Frame	Station m	OutputCase	CaseType	StepType	P KN	V2 KN	V3 KN	T KN-m
70	0.00000	SLU-2	NonStatic	Min	-1784.625	-45.465	4.547E-13	-7.816E-13
70	0.27500	SLU-2	NonStatic	Min	-1798.921	-10.993	4.547E-13	-7.816E-13
70	0.55000	SLU-2	NonStatic	Min	-1813.217	23.478	4.547E-13	-7.816E-13
70	0.00000	SLU-3	NonStatic	Max	-1285.623	165.362	-5.684E-14	-4.778E-13
70	0.27500	SLU-3	NonStatic	Max	-1296.620	214.436	-5.684E-14	-4.778E-13
70	0.55000	SLU-3	NonStatic	Max	-1307.616	263.510	-5.684E-14	-4.778E-13
70	0.00000	SLU-3	NonStatic	Min	-1285.623	165.362	-5.684E-14	-4.778E-13
70	0.27500	SLU-3	NonStatic	Min	-1296.620	214.436	-5.684E-14	-4.778E-13
70	0.55000	SLU-3	NonStatic	Min	-1307.616	263.510	-5.684E-14	-4.778E-13
70	0.00000	SLU-4	NonStatic	Max	-1819.574	-13.730	0.000	-7.674E-13
70	0.27500	SLU-4	NonStatic	Max	-1833.870	20.741	0.000	-7.674E-13
70	0.55000	SLU-4	NonStatic	Max	-1848.166	55.212	0.000	-7.674E-13
70	0.00000	SLU-4	NonStatic	Min	-1819.574	-13.730	0.000	-7.674E-13
70	0.27500	SLU-4	NonStatic	Min	-1833.870	20.741	0.000	-7.674E-13
70	0.55000	SLU-4	NonStatic	Min	-1848.166	55.212	0.000	-7.674E-13
70	0.00000	SLU-5	NonStatic	Max	-1338.003	67.286	-1.137E-13	-5.347E-13
70	0.27500	SLU-5	NonStatic	Max	-1349.000	101.757	-1.137E-13	-5.347E-13
70	0.55000	SLU-5	NonStatic	Max	-1359.997	136.228	-1.137E-13	-5.347E-13
70	0.00000	SLU-5	NonStatic	Min	-1338.003	67.286	-1.137E-13	-5.347E-13
70	0.27500	SLU-5	NonStatic	Min	-1349.000	101.757	-1.137E-13	-5.347E-13
70	0.55000	SLU-5	NonStatic	Min	-1359.997	136.228	-1.137E-13	-5.347E-13
70	0.00000	SLU-6	NonStatic	Max	-1730.218	113.018	-2.274E-13	-6.679E-13
70	0.27500	SLU-6	NonStatic	Max	-1744.513	163.041	-2.274E-13	-6.679E-13
70	0.55000	SLU-6	NonStatic	Max	-1758.809	213.063	-2.274E-13	-6.679E-13
70	0.00000	SLU-6	NonStatic	Min	-1730.218	113.018	-2.274E-13	-6.679E-13
70	0.27500	SLU-6	NonStatic	Min	-1744.513	163.041	-2.274E-13	-6.679E-13
70	0.55000	SLU-6	NonStatic	Min	-1758.809	213.063	-2.274E-13	-6.679E-13
70	0.00000	SLU-7	NonStatic	Max	-1244.351	200.735	-1.705E-13	-4.245E-13
70	0.27500	SLU-7	NonStatic	Max	-1255.348	249.809	-1.705E-13	-4.245E-13
70	0.55000	SLU-7	NonStatic	Max	-1266.344	298.882	-1.705E-13	-4.245E-13
70	0.00000	SLU-7	NonStatic	Min	-1244.351	200.735	-1.705E-13	-4.245E-13
70	0.27500	SLU-7	NonStatic	Min	-1255.348	249.809	-1.705E-13	-4.245E-13
70	0.55000	SLU-7	NonStatic	Min	-1266.344	298.882	-1.705E-13	-4.245E-13
70	0.00000	SLV 1	NonStatic	Max	-1847.722	450.935	2.274E-13	-4.690E-13
70	0.27500	SLV 1	NonStatic	Max	-1858.719	486.011	2.274E-13	-4.690E-13
70	0.55000	SLV 1	NonStatic	Max	-1869.716	521.087	2.274E-13	-4.690E-13
70	0.00000	SLV 1	NonStatic	Min	-1847.722	450.935	2.274E-13	-4.690E-13
70	0.27500	SLV 1	NonStatic	Min	-1858.719	486.011	2.274E-13	-4.690E-13
70	0.55000	SLV 1	NonStatic	Min	-1869.716	521.087	2.274E-13	-4.690E-13
70	0.00000	SLV 2	NonStatic	Max	-1949.484	431.358	-2.274E-13	-5.187E-13
70	0.27500	SLV 2	NonStatic	Max	-1960.481	466.434	-2.274E-13	-5.187E-13
70	0.55000	SLV 2	NonStatic	Max	-1971.478	501.511	-2.274E-13	-5.187E-13
70	0.00000	SLV 2	NonStatic	Min	-1949.484	431.358	-2.274E-13	-5.187E-13
70	0.27500	SLV 2	NonStatic	Min	-1960.481	466.434	-2.274E-13	-5.187E-13
70	0.55000	SLV 2	NonStatic	Min	-1971.478	501.511	-2.274E-13	-5.187E-13
70	0.00000	SLV 3	NonStatic	Max	-1949.484	431.358	0.000	-5.151E-13
70	0.27500	SLV 3	NonStatic	Max	-1960.481	466.434	0.000	-5.151E-13
70	0.55000	SLV 3	NonStatic	Max	-1971.478	501.511	0.000	-5.151E-13
70	0.00000	SLV 3	NonStatic	Min	-1949.484	431.358	0.000	-5.151E-13
70	0.27500	SLV 3	NonStatic	Min	-1960.481	466.434	0.000	-5.151E-13
70	0.55000	SLV 3	NonStatic	Min	-1971.478	501.511	0.000	-5.151E-13
70	0.00000	SLV 4	NonStatic	Max	-1204.770	854.424	-1.421E-14	-7.816E-14
70	0.27500	SLV 4	NonStatic	Max	-1215.767	958.250	-1.421E-14	-7.816E-14
70	0.55000	SLV 4	NonStatic	Max	-1226.764	1062.077	-1.421E-14	-7.816E-14
70	0.00000	SLV 4	NonStatic	Min	-1204.770	854.424	-1.421E-14	-7.816E-14
70	0.27500	SLV 4	NonStatic	Min	-1215.767	958.250	-1.421E-14	-7.816E-14
70	0.55000	SLV 4	NonStatic	Min	-1226.764	1062.077	-1.421E-14	-7.816E-14
70	0.00000	SLV 5	NonStatic	Max	-1230.969	156.127	-5.684E-14	-4.601E-13
70	0.27500	SLV 5	NonStatic	Max	-1241.966	191.204	-5.684E-14	-4.601E-13

Table: Element Forces - Frames, Part 1 of 4

Frame	Station m	OutputCase	CaseType	StepType	P KN	V2 KN	V3 KN	T KN-m
70	0.55000	SLV 5	NonStatic	Max	-1252.963	226.280	-5.684E-14	-4.601E-13
70	0.00000	SLV 5	NonStatic	Min	-1230.969	156.127	-5.684E-14	-4.601E-13
70	0.27500	SLV 5	NonStatic	Min	-1241.966	191.204	-5.684E-14	-4.601E-13
70	0.55000	SLV 5	NonStatic	Min	-1252.963	226.280	-5.684E-14	-4.601E-13
70	0.00000	SLV 6	NonStatic	Max	-1038.241	355.498	0.000	-3.091E-13
70	0.27500	SLV 6	NonStatic	Max	-1049.237	411.200	0.000	-3.091E-13
70	0.55000	SLV 6	NonStatic	Max	-1060.234	466.901	0.000	-3.091E-13
70	0.00000	SLV 6	NonStatic	Min	-1038.241	355.498	0.000	-3.091E-13
70	0.27500	SLV 6	NonStatic	Min	-1049.237	411.200	0.000	-3.091E-13
70	0.55000	SLV 6	NonStatic	Min	-1060.234	466.901	0.000	-3.091E-13
70	0.00000	SLV 7	NonStatic	Max	-1617.463	94.741	-1.137E-13	-6.057E-13
70	0.27500	SLV 7	NonStatic	Max	-1628.460	129.817	-1.137E-13	-6.057E-13
70	0.55000	SLV 7	NonStatic	Max	-1639.457	164.893	-1.137E-13	-6.057E-13
70	0.00000	SLV 7	NonStatic	Min	-1617.463	94.741	-1.137E-13	-6.057E-13
70	0.27500	SLV 7	NonStatic	Min	-1628.460	129.817	-1.137E-13	-6.057E-13
70	0.55000	SLV 7	NonStatic	Min	-1639.457	164.893	-1.137E-13	-6.057E-13
70	0.00000	SLV 8	NonStatic	Max	-1416.864	293.154	0.000	-4.476E-13
70	0.27500	SLV 8	NonStatic	Max	-1427.860	348.855	0.000	-4.476E-13
70	0.55000	SLV 8	NonStatic	Max	-1438.857	404.557	0.000	-4.476E-13
70	0.00000	SLV 8	NonStatic	Min	-1416.864	293.154	0.000	-4.476E-13
70	0.27500	SLV 8	NonStatic	Min	-1427.860	348.855	0.000	-4.476E-13
70	0.55000	SLV 8	NonStatic	Min	-1438.857	404.557	0.000	-4.476E-13
70	0.00000	SLV 9	NonStatic	Max	-1847.722	450.935	0.000	-4.690E-13
70	0.27500	SLV 9	NonStatic	Max	-1858.719	486.011	0.000	-4.690E-13
70	0.55000	SLV 9	NonStatic	Max	-1869.716	521.087	0.000	-4.690E-13
70	0.00000	SLV 9	NonStatic	Min	-1847.722	450.935	0.000	-4.690E-13
70	0.27500	SLV 9	NonStatic	Min	-1858.719	486.011	0.000	-4.690E-13
70	0.55000	SLV 9	NonStatic	Min	-1869.716	521.087	0.000	-4.690E-13
70	0.00000	SLV 10	NonStatic	Max	-1099.304	868.879	-3.553E-15	-3.730E-14
70	0.27500	SLV 10	NonStatic	Max	-1110.301	972.705	-3.553E-15	-3.730E-14
70	0.55000	SLV 10	NonStatic	Max	-1121.297	1076.531	-3.553E-15	-3.730E-14
70	0.00000	SLV 10	NonStatic	Min	-1099.304	868.879	-3.553E-15	-3.730E-14
70	0.27500	SLV 10	NonStatic	Min	-1110.301	972.705	-3.553E-15	-3.730E-14
70	0.55000	SLV 10	NonStatic	Min	-1121.297	1076.531	-3.553E-15	-3.730E-14
70	0.00000	SLV 11	NonStatic	Max	-1949.484	431.358	1.137E-13	-5.187E-13
70	0.27500	SLV 11	NonStatic	Max	-1960.481	466.434	1.137E-13	-5.187E-13
70	0.55000	SLV 11	NonStatic	Max	-1971.478	501.511	1.137E-13	-5.187E-13
70	0.00000	SLV 11	NonStatic	Min	-1949.484	431.358	1.137E-13	-5.187E-13
70	0.27500	SLV 11	NonStatic	Min	-1960.481	466.434	1.137E-13	-5.187E-13
70	0.55000	SLV 11	NonStatic	Min	-1971.478	501.511	1.137E-13	-5.187E-13
70	0.00000	SLV 12	NonStatic	Max	-1204.770	854.424	-1.243E-14	-8.171E-14
70	0.27500	SLV 12	NonStatic	Max	-1215.767	958.250	-1.243E-14	-8.171E-14
70	0.55000	SLV 12	NonStatic	Max	-1226.764	1062.077	-1.243E-14	-8.171E-14
70	0.00000	SLV 12	NonStatic	Min	-1204.770	854.424	-1.243E-14	-8.171E-14
70	0.27500	SLV 12	NonStatic	Min	-1215.767	958.250	-1.243E-14	-8.171E-14
70	0.55000	SLV 12	NonStatic	Min	-1226.764	1062.077	-1.243E-14	-8.171E-14
70	0.00000	SLV 13	NonStatic	Max	-1230.969	156.127	-5.684E-14	-4.601E-13
70	0.27500	SLV 13	NonStatic	Max	-1241.966	191.204	-5.684E-14	-4.601E-13
70	0.55000	SLV 13	NonStatic	Max	-1252.963	226.280	-5.684E-14	-4.601E-13
70	0.00000	SLV 13	NonStatic	Min	-1230.969	156.127	-5.684E-14	-4.601E-13
70	0.27500	SLV 13	NonStatic	Min	-1241.966	191.204	-5.684E-14	-4.601E-13
70	0.55000	SLV 13	NonStatic	Min	-1252.963	226.280	-5.684E-14	-4.601E-13
70	0.00000	SLV 14	NonStatic	Max	-1038.241	355.498	-1.137E-13	-3.091E-13
70	0.27500	SLV 14	NonStatic	Max	-1049.237	411.200	-1.137E-13	-3.091E-13
70	0.55000	SLV 14	NonStatic	Max	-1060.234	466.901	-1.137E-13	-3.091E-13
70	0.00000	SLV 14	NonStatic	Min	-1038.241	355.498	-1.137E-13	-3.091E-13
70	0.27500	SLV 14	NonStatic	Min	-1049.237	411.200	-1.137E-13	-3.091E-13
70	0.55000	SLV 14	NonStatic	Min	-1060.234	466.901	-1.137E-13	-3.091E-13
70	0.00000	SLV 15	NonStatic	Max	-1617.463	94.741	-1.137E-13	-6.057E-13

Table: Element Forces - Frames, Part 1 of 4

Frame	Station m	OutputCase	CaseType	StepType	P KN	V2 KN	V3 KN	T KN-m
70	0.27500	SLV 15	NonStatic	Max	-1628.460	129.817	-1.137E-13	-6.057E-13
70	0.55000	SLV 15	NonStatic	Max	-1639.457	164.893	-1.137E-13	-6.057E-13
70	0.00000	SLV 15	NonStatic	Min	-1617.463	94.741	-1.137E-13	-6.057E-13
70	0.27500	SLV 15	NonStatic	Min	-1628.460	129.817	-1.137E-13	-6.057E-13
70	0.55000	SLV 15	NonStatic	Min	-1639.457	164.893	-1.137E-13	-6.057E-13
70	0.00000	SLV 16	NonStatic	Max	-1416.864	293.154	0.000	-4.476E-13
70	0.27500	SLV 16	NonStatic	Max	-1427.860	348.855	0.000	-4.476E-13
70	0.55000	SLV 16	NonStatic	Max	-1438.857	404.557	0.000	-4.476E-13
70	0.00000	SLV 16	NonStatic	Min	-1416.864	293.154	0.000	-4.476E-13
70	0.27500	SLV 16	NonStatic	Min	-1427.860	348.855	0.000	-4.476E-13
70	0.55000	SLV 16	NonStatic	Min	-1438.857	404.557	0.000	-4.476E-13
70	0.00000	SLE-C-TBM	NonStatic	Max	-1465.511	-86.224	0.000	-7.496E-13
70	0.27500	SLE-C-TBM	NonStatic	Max	-1476.508	-54.942	0.000	-7.496E-13
70	0.55000	SLE-C-TBM	NonStatic	Max	-1487.504	-23.661	0.000	-7.496E-13
70	0.00000	SLE-C-TBM	NonStatic	Min	-1465.511	-86.224	0.000	-7.496E-13
70	0.27500	SLE-C-TBM	NonStatic	Min	-1476.508	-54.942	0.000	-7.496E-13
70	0.55000	SLE-C-TBM	NonStatic	Min	-1487.504	-23.661	0.000	-7.496E-13
70	0.00000	SLU-1-TBM	NonStatic	Max	-1770.698	-86.216	-2.274E-13	-9.734E-13
70	0.27500	SLU-1-TBM	NonStatic	Max	-1784.993	-37.142	-2.274E-13	-9.734E-13
70	0.55000	SLU-1-TBM	NonStatic	Max	-1799.289	11.931	-2.274E-13	-9.734E-13
70	0.00000	SLU-1-TBM	NonStatic	Min	-1770.698	-86.216	-2.274E-13	-9.734E-13
70	0.27500	SLU-1-TBM	NonStatic	Min	-1784.993	-37.142	-2.274E-13	-9.734E-13
70	0.55000	SLU-1-TBM	NonStatic	Min	-1799.289	11.931	-2.274E-13	-9.734E-13
71	0.00000	SLE-C	NonStatic	Max	-1485.153	97.444	-1.137E-13	-5.898E-13
71	0.27500	SLE-C	NonStatic	Max	-1496.150	128.725	-1.137E-13	-5.898E-13
71	0.55000	SLE-C	NonStatic	Max	-1507.146	160.006	-1.137E-13	-5.898E-13
71	0.00000	SLE-C	NonStatic	Min	-1485.153	97.444	-1.137E-13	-5.898E-13
71	0.27500	SLE-C	NonStatic	Min	-1496.150	128.725	-1.137E-13	-5.898E-13
71	0.55000	SLE-C	NonStatic	Min	-1507.146	160.006	-1.137E-13	-5.898E-13
71	0.00000	SLE-F1	NonStatic	Max	-1427.211	98.121	-5.684E-14	-5.560E-13
71	0.27500	SLE-F1	NonStatic	Max	-1438.208	132.592	-5.684E-14	-5.560E-13
71	0.55000	SLE-F1	NonStatic	Max	-1449.205	167.064	-5.684E-14	-5.560E-13
71	0.00000	SLE-F1	NonStatic	Min	-1427.211	98.121	-5.684E-14	-5.560E-13
71	0.27500	SLE-F1	NonStatic	Min	-1438.208	132.592	-5.684E-14	-5.560E-13
71	0.55000	SLE-F1	NonStatic	Min	-1449.205	167.064	-5.684E-14	-5.560E-13
71	0.00000	SLE-F2	NonStatic	Max	-1404.612	62.394	-1.137E-13	-5.631E-13
71	0.27500	SLE-F2	NonStatic	Max	-1415.609	65.391	-1.137E-13	-5.631E-13
71	0.55000	SLE-F2	NonStatic	Max	-1426.606	68.389	-1.137E-13	-5.631E-13
71	0.00000	SLE-F2	NonStatic	Min	-1404.612	62.394	-1.137E-13	-5.631E-13
71	0.27500	SLE-F2	NonStatic	Min	-1415.609	65.391	-1.137E-13	-5.631E-13
71	0.55000	SLE-F2	NonStatic	Min	-1426.606	68.389	-1.137E-13	-5.631E-13
71	0.00000	SLE-F3	NonStatic	Max	-1306.012	156.640	-1.137E-13	-4.974E-13
71	0.27500	SLE-F3	NonStatic	Max	-1317.008	193.504	-1.137E-13	-4.974E-13
71	0.55000	SLE-F3	NonStatic	Max	-1328.005	230.367	-1.137E-13	-4.974E-13
71	0.00000	SLE-F3	NonStatic	Min	-1306.012	156.640	-1.137E-13	-4.974E-13
71	0.27500	SLE-F3	NonStatic	Min	-1317.008	193.504	-1.137E-13	-4.974E-13
71	0.55000	SLE-F3	NonStatic	Min	-1328.005	230.367	-1.137E-13	-4.974E-13
71	0.00000	SLE-QP	NonStatic	Max	-1394.533	45.529	0.000	-5.667E-13
71	0.27500	SLE-QP	NonStatic	Max	-1405.530	48.526	0.000	-5.667E-13
71	0.55000	SLE-QP	NonStatic	Max	-1416.527	51.524	0.000	-5.667E-13
71	0.00000	SLE-QP	NonStatic	Min	-1394.533	45.529	0.000	-5.667E-13
71	0.27500	SLE-QP	NonStatic	Min	-1405.530	48.526	0.000	-5.667E-13
71	0.55000	SLE-QP	NonStatic	Min	-1416.527	51.524	0.000	-5.667E-13
71	0.00000	SLU-1	NonStatic	Max	-1802.816	167.399	-1.137E-13	-7.248E-13
71	0.27500	SLU-1	NonStatic	Max	-1817.112	216.472	-1.137E-13	-7.248E-13
71	0.55000	SLU-1	NonStatic	Max	-1831.408	265.546	-1.137E-13	-7.248E-13
71	0.00000	SLU-1	NonStatic	Min	-1802.816	167.399	-1.137E-13	-7.248E-13
71	0.27500	SLU-1	NonStatic	Min	-1817.112	216.472	-1.137E-13	-7.248E-13
71	0.55000	SLU-1	NonStatic	Min	-1831.408	265.546	-1.137E-13	-7.248E-13

Table: Element Forces - Frames, Part 1 of 4

Frame	Station m	OutputCase	CaseType	StepType	P KN	V2 KN	V3 KN	T KN-m
71	0.00000	SLU-2	NonStatic	Max	-1813.217	23.493	-4.547E-13	-7.532E-13
71	0.27500	SLU-2	NonStatic	Max	-1827.513	57.964	-4.547E-13	-7.532E-13
71	0.55000	SLU-2	NonStatic	Max	-1841.808	92.435	-4.547E-13	-7.532E-13
71	0.00000	SLU-2	NonStatic	Min	-1813.217	23.493	-4.547E-13	-7.532E-13
71	0.27500	SLU-2	NonStatic	Min	-1827.513	57.964	-4.547E-13	-7.532E-13
71	0.55000	SLU-2	NonStatic	Min	-1841.808	92.435	-4.547E-13	-7.532E-13
71	0.00000	SLU-3	NonStatic	Max	-1307.616	263.510	-5.684E-14	-4.761E-13
71	0.27500	SLU-3	NonStatic	Max	-1318.613	312.583	-5.684E-14	-4.761E-13
71	0.55000	SLU-3	NonStatic	Max	-1329.610	361.657	-5.684E-14	-4.761E-13
71	0.00000	SLU-3	NonStatic	Min	-1307.616	263.510	-5.684E-14	-4.761E-13
71	0.27500	SLU-3	NonStatic	Min	-1318.613	312.583	-5.684E-14	-4.761E-13
71	0.55000	SLU-3	NonStatic	Min	-1329.610	361.657	-5.684E-14	-4.761E-13
71	0.00000	SLU-4	NonStatic	Max	-1848.166	66.697	0.000	-7.958E-13
71	0.27500	SLU-4	NonStatic	Max	-1862.461	101.168	0.000	-7.958E-13
71	0.55000	SLU-4	NonStatic	Max	-1876.757	135.639	0.000	-7.958E-13
71	0.00000	SLU-4	NonStatic	Min	-1848.166	66.697	0.000	-7.958E-13
71	0.27500	SLU-4	NonStatic	Min	-1862.461	101.168	0.000	-7.958E-13
71	0.55000	SLU-4	NonStatic	Min	-1876.757	135.639	0.000	-7.958E-13
71	0.00000	SLU-5	NonStatic	Max	-1359.997	145.997	-1.137E-13	-5.365E-13
71	0.27500	SLU-5	NonStatic	Max	-1370.993	180.468	-1.137E-13	-5.365E-13
71	0.55000	SLU-5	NonStatic	Max	-1381.990	214.939	-1.137E-13	-5.365E-13
71	0.00000	SLU-5	NonStatic	Min	-1359.997	145.997	-1.137E-13	-5.365E-13
71	0.27500	SLU-5	NonStatic	Min	-1370.993	180.468	-1.137E-13	-5.365E-13
71	0.55000	SLU-5	NonStatic	Min	-1381.990	214.939	-1.137E-13	-5.365E-13
71	0.00000	SLU-6	NonStatic	Max	-1758.809	213.063	0.000	-6.644E-13
71	0.27500	SLU-6	NonStatic	Max	-1773.105	263.086	0.000	-6.644E-13
71	0.55000	SLU-6	NonStatic	Max	-1787.401	313.108	0.000	-6.644E-13
71	0.00000	SLU-6	NonStatic	Min	-1758.809	213.063	0.000	-6.644E-13
71	0.27500	SLU-6	NonStatic	Min	-1773.105	263.086	0.000	-6.644E-13
71	0.55000	SLU-6	NonStatic	Min	-1787.401	313.108	0.000	-6.644E-13
71	0.00000	SLU-7	NonStatic	Max	-1266.344	298.882	-5.684E-14	-4.245E-13
71	0.27500	SLU-7	NonStatic	Max	-1277.341	347.956	-5.684E-14	-4.245E-13
71	0.55000	SLU-7	NonStatic	Max	-1288.338	397.030	-5.684E-14	-4.245E-13
71	0.00000	SLU-7	NonStatic	Min	-1266.344	298.882	-5.684E-14	-4.245E-13
71	0.27500	SLU-7	NonStatic	Min	-1277.341	347.956	-5.684E-14	-4.245E-13
71	0.55000	SLU-7	NonStatic	Min	-1288.338	397.030	-5.684E-14	-4.245E-13
71	0.00000	SLV 1	NonStatic	Max	-1869.716	645.476	0.000	-4.761E-13
71	0.27500	SLV 1	NonStatic	Max	-1880.713	680.552	0.000	-4.761E-13
71	0.55000	SLV 1	NonStatic	Max	-1891.709	715.628	0.000	-4.761E-13
71	0.00000	SLV 1	NonStatic	Min	-1869.716	645.476	0.000	-4.761E-13
71	0.27500	SLV 1	NonStatic	Min	-1880.713	680.552	0.000	-4.761E-13
71	0.55000	SLV 1	NonStatic	Min	-1891.709	715.628	0.000	-4.761E-13
71	0.00000	SLV 2	NonStatic	Max	-1971.478	626.311	-1.137E-13	-5.116E-13
71	0.27500	SLV 2	NonStatic	Max	-1982.475	661.387	-1.137E-13	-5.116E-13
71	0.55000	SLV 2	NonStatic	Max	-1993.471	696.464	-1.137E-13	-5.116E-13
71	0.00000	SLV 2	NonStatic	Min	-1971.478	626.311	-1.137E-13	-5.116E-13
71	0.27500	SLV 2	NonStatic	Min	-1982.475	661.387	-1.137E-13	-5.116E-13
71	0.55000	SLV 2	NonStatic	Min	-1993.471	696.464	-1.137E-13	-5.116E-13
71	0.00000	SLV 3	NonStatic	Max	-1971.478	626.311	-2.274E-13	-5.151E-13
71	0.27500	SLV 3	NonStatic	Max	-1982.475	661.387	-2.274E-13	-5.151E-13
71	0.55000	SLV 3	NonStatic	Max	-1993.471	696.464	-2.274E-13	-5.151E-13
71	0.00000	SLV 3	NonStatic	Min	-1971.478	626.311	-2.274E-13	-5.151E-13
71	0.27500	SLV 3	NonStatic	Min	-1982.475	661.387	-2.274E-13	-5.151E-13
71	0.55000	SLV 3	NonStatic	Min	-1993.471	696.464	-2.274E-13	-5.151E-13
71	0.00000	SLV 4	NonStatic	Max	-1226.764	1062.077	-1.599E-14	-7.816E-14
71	0.27500	SLV 4	NonStatic	Max	-1237.760	1165.903	-1.599E-14	-7.816E-14
71	0.55000	SLV 4	NonStatic	Max	-1248.757	1269.729	-1.599E-14	-7.816E-14
71	0.00000	SLV 4	NonStatic	Min	-1226.764	1062.077	-1.599E-14	-7.816E-14
71	0.27500	SLV 4	NonStatic	Min	-1237.760	1165.903	-1.599E-14	-7.816E-14

Table: Element Forces - Frames, Part 1 of 4

Frame	Station m	OutputCase	CaseType	StepType	P KN	V2 KN	V3 KN	T KN-m
71	0.55000	SLV 4	NonStatic	Min	-1248.757	1269.729	-1.599E-14	-7.816E-14
71	0.00000	SLV 5	NonStatic	Max	-1252.963	257.032	-1.705E-13	-4.583E-13
71	0.27500	SLV 5	NonStatic	Max	-1263.960	292.108	-1.705E-13	-4.583E-13
71	0.55000	SLV 5	NonStatic	Max	-1274.956	327.184	-1.705E-13	-4.583E-13
71	0.00000	SLV 5	NonStatic	Min	-1252.963	257.032	-1.705E-13	-4.583E-13
71	0.27500	SLV 5	NonStatic	Min	-1263.960	292.108	-1.705E-13	-4.583E-13
71	0.55000	SLV 5	NonStatic	Min	-1274.956	327.184	-1.705E-13	-4.583E-13
71	0.00000	SLV 6	NonStatic	Max	-1060.234	466.901	0.000	-3.126E-13
71	0.27500	SLV 6	NonStatic	Max	-1071.231	522.602	0.000	-3.126E-13
71	0.55000	SLV 6	NonStatic	Max	-1082.228	578.303	0.000	-3.126E-13
71	0.00000	SLV 6	NonStatic	Min	-1060.234	466.901	0.000	-3.126E-13
71	0.27500	SLV 6	NonStatic	Min	-1071.231	522.602	0.000	-3.126E-13
71	0.55000	SLV 6	NonStatic	Min	-1082.228	578.303	0.000	-3.126E-13
71	0.00000	SLV 7	NonStatic	Max	-1639.457	196.143	-2.274E-13	-6.093E-13
71	0.27500	SLV 7	NonStatic	Max	-1650.454	231.220	-2.274E-13	-6.093E-13
71	0.55000	SLV 7	NonStatic	Max	-1661.450	266.296	-2.274E-13	-6.093E-13
71	0.00000	SLV 7	NonStatic	Min	-1639.457	196.143	-2.274E-13	-6.093E-13
71	0.27500	SLV 7	NonStatic	Min	-1650.454	231.220	-2.274E-13	-6.093E-13
71	0.55000	SLV 7	NonStatic	Min	-1661.450	266.296	-2.274E-13	-6.093E-13
71	0.00000	SLV 8	NonStatic	Max	-1438.857	404.557	-1.137E-13	-4.476E-13
71	0.27500	SLV 8	NonStatic	Max	-1449.854	460.258	-1.137E-13	-4.476E-13
71	0.55000	SLV 8	NonStatic	Max	-1460.851	515.959	-1.137E-13	-4.476E-13
71	0.00000	SLV 8	NonStatic	Min	-1438.857	404.557	-1.137E-13	-4.476E-13
71	0.27500	SLV 8	NonStatic	Min	-1449.854	460.258	-1.137E-13	-4.476E-13
71	0.55000	SLV 8	NonStatic	Min	-1460.851	515.959	-1.137E-13	-4.476E-13
71	0.00000	SLV 9	NonStatic	Max	-1869.716	645.476	0.000	-4.725E-13
71	0.27500	SLV 9	NonStatic	Max	-1880.713	680.552	0.000	-4.725E-13
71	0.55000	SLV 9	NonStatic	Max	-1891.709	715.628	0.000	-4.725E-13
71	0.00000	SLV 9	NonStatic	Min	-1869.716	645.476	0.000	-4.725E-13
71	0.27500	SLV 9	NonStatic	Min	-1880.713	680.552	0.000	-4.725E-13
71	0.55000	SLV 9	NonStatic	Min	-1891.709	715.628	0.000	-4.725E-13
71	0.00000	SLV 10	NonStatic	Max	-1121.297	1076.531	-1.776E-14	-3.375E-14
71	0.27500	SLV 10	NonStatic	Max	-1132.294	1180.357	-1.776E-14	-3.375E-14
71	0.55000	SLV 10	NonStatic	Max	-1143.291	1284.184	-1.776E-14	-3.375E-14
71	0.00000	SLV 10	NonStatic	Min	-1121.297	1076.531	-1.776E-14	-3.375E-14
71	0.27500	SLV 10	NonStatic	Min	-1132.294	1180.357	-1.776E-14	-3.375E-14
71	0.55000	SLV 10	NonStatic	Min	-1143.291	1284.184	-1.776E-14	-3.375E-14
71	0.00000	SLV 11	NonStatic	Max	-1971.478	626.311	-1.137E-13	-5.116E-13
71	0.27500	SLV 11	NonStatic	Max	-1982.475	661.387	-1.137E-13	-5.116E-13
71	0.55000	SLV 11	NonStatic	Max	-1993.471	696.464	-1.137E-13	-5.116E-13
71	0.00000	SLV 11	NonStatic	Min	-1971.478	626.311	-1.137E-13	-5.116E-13
71	0.27500	SLV 11	NonStatic	Min	-1982.475	661.387	-1.137E-13	-5.116E-13
71	0.55000	SLV 11	NonStatic	Min	-1993.471	696.464	-1.137E-13	-5.116E-13
71	0.00000	SLV 12	NonStatic	Max	-1226.764	1062.077	-1.421E-14	-7.816E-14
71	0.27500	SLV 12	NonStatic	Max	-1237.760	1165.903	-1.421E-14	-7.816E-14
71	0.55000	SLV 12	NonStatic	Max	-1248.757	1269.729	-1.421E-14	-7.816E-14
71	0.00000	SLV 12	NonStatic	Min	-1226.764	1062.077	-1.421E-14	-7.816E-14
71	0.27500	SLV 12	NonStatic	Min	-1237.760	1165.903	-1.421E-14	-7.816E-14
71	0.55000	SLV 12	NonStatic	Min	-1248.757	1269.729	-1.421E-14	-7.816E-14
71	0.00000	SLV 13	NonStatic	Max	-1252.963	257.032	-1.137E-13	-4.619E-13
71	0.27500	SLV 13	NonStatic	Max	-1263.960	292.108	-1.137E-13	-4.619E-13
71	0.55000	SLV 13	NonStatic	Max	-1274.956	327.184	-1.137E-13	-4.619E-13
71	0.00000	SLV 13	NonStatic	Min	-1252.963	257.032	-1.137E-13	-4.619E-13
71	0.27500	SLV 13	NonStatic	Min	-1263.960	292.108	-1.137E-13	-4.619E-13
71	0.55000	SLV 13	NonStatic	Min	-1274.956	327.184	-1.137E-13	-4.619E-13
71	0.00000	SLV 14	NonStatic	Max	-1060.234	466.901	5.684E-14	-3.091E-13
71	0.27500	SLV 14	NonStatic	Max	-1071.231	522.602	5.684E-14	-3.091E-13
71	0.55000	SLV 14	NonStatic	Max	-1082.228	578.303	5.684E-14	-3.091E-13
71	0.00000	SLV 14	NonStatic	Min	-1060.234	466.901	5.684E-14	-3.091E-13

Table: Element Forces - Frames, Part 1 of 4

Frame	Station m	OutputCase	CaseType	StepType	P KN	V2 KN	V3 KN	T KN-m
71	0.27500	SLV 14	NonStatic	Min	-1071.231	522.602	5.684E-14	-3.091E-13
71	0.55000	SLV 14	NonStatic	Min	-1082.228	578.303	5.684E-14	-3.091E-13
71	0.00000	SLV 15	NonStatic	Max	-1639.457	196.143	-2.274E-13	-6.093E-13
71	0.27500	SLV 15	NonStatic	Max	-1650.454	231.220	-2.274E-13	-6.093E-13
71	0.55000	SLV 15	NonStatic	Max	-1661.450	266.296	-2.274E-13	-6.093E-13
71	0.00000	SLV 15	NonStatic	Min	-1639.457	196.143	-2.274E-13	-6.093E-13
71	0.27500	SLV 15	NonStatic	Min	-1650.454	231.220	-2.274E-13	-6.093E-13
71	0.55000	SLV 15	NonStatic	Min	-1661.450	266.296	-2.274E-13	-6.093E-13
71	0.00000	SLV 16	NonStatic	Max	-1438.857	404.557	-1.137E-13	-4.512E-13
71	0.27500	SLV 16	NonStatic	Max	-1449.854	460.258	-1.137E-13	-4.512E-13
71	0.55000	SLV 16	NonStatic	Max	-1460.851	515.959	-1.137E-13	-4.512E-13
71	0.00000	SLV 16	NonStatic	Min	-1438.857	404.557	-1.137E-13	-4.512E-13
71	0.27500	SLV 16	NonStatic	Min	-1449.854	460.258	-1.137E-13	-4.512E-13
71	0.55000	SLV 16	NonStatic	Min	-1460.851	515.959	-1.137E-13	-4.512E-13
71	0.00000	SLE-C-TBM	NonStatic	Max	-1487.504	-17.541	-2.274E-13	-7.496E-13
71	0.27500	SLE-C-TBM	NonStatic	Max	-1498.501	13.741	-2.274E-13	-7.496E-13
71	0.55000	SLE-C-TBM	NonStatic	Max	-1509.498	45.022	-2.274E-13	-7.496E-13
71	0.00000	SLE-C-TBM	NonStatic	Min	-1487.504	-17.541	-2.274E-13	-7.496E-13
71	0.27500	SLE-C-TBM	NonStatic	Min	-1498.501	13.741	-2.274E-13	-7.496E-13
71	0.55000	SLE-C-TBM	NonStatic	Min	-1509.498	45.022	-2.274E-13	-7.496E-13
71	0.00000	SLU-1-TBM	NonStatic	Max	-1799.289	11.931	2.274E-13	-9.663E-13
71	0.27500	SLU-1-TBM	NonStatic	Max	-1813.585	61.005	2.274E-13	-9.663E-13
71	0.55000	SLU-1-TBM	NonStatic	Max	-1827.881	110.079	2.274E-13	-9.663E-13
71	0.00000	SLU-1-TBM	NonStatic	Min	-1799.289	11.931	2.274E-13	-9.663E-13
71	0.27500	SLU-1-TBM	NonStatic	Min	-1813.585	61.005	2.274E-13	-9.663E-13
71	0.55000	SLU-1-TBM	NonStatic	Min	-1827.881	110.079	2.274E-13	-9.663E-13
72	0.00000	SLE-C	NonStatic	Max	-1507.146	168.415	-2.274E-13	-5.915E-13
72	0.33919	SLE-C	NonStatic	Max	-1523.253	214.098	-2.274E-13	-5.915E-13
72	0.67838	SLE-C	NonStatic	Max	-1539.360	259.780	-2.274E-13	-5.915E-13
72	0.00000	SLE-C	NonStatic	Min	-1507.146	168.415	-2.274E-13	-5.915E-13
72	0.33919	SLE-C	NonStatic	Min	-1523.253	214.098	-2.274E-13	-5.915E-13
72	0.67838	SLE-C	NonStatic	Min	-1539.360	259.780	-2.274E-13	-5.915E-13
72	0.00000	SLE-F1	NonStatic	Max	-1449.205	167.064	-1.137E-13	-5.560E-13
72	0.33919	SLE-F1	NonStatic	Max	-1465.312	218.085	-1.137E-13	-5.560E-13
72	0.67838	SLE-F1	NonStatic	Max	-1481.419	269.106	-1.137E-13	-5.560E-13
72	0.00000	SLE-F1	NonStatic	Min	-1449.205	167.064	-1.137E-13	-5.560E-13
72	0.33919	SLE-F1	NonStatic	Min	-1465.312	218.085	-1.137E-13	-5.560E-13
72	0.67838	SLE-F1	NonStatic	Min	-1481.419	269.106	-1.137E-13	-5.560E-13
72	0.00000	SLE-F2	NonStatic	Max	-1426.606	118.459	-5.684E-14	-5.649E-13
72	0.33919	SLE-F2	NonStatic	Max	-1442.713	122.157	-5.684E-14	-5.649E-13
72	0.67838	SLE-F2	NonStatic	Max	-1458.819	125.854	-5.684E-14	-5.649E-13
72	0.00000	SLE-F2	NonStatic	Min	-1426.606	118.459	-5.684E-14	-5.649E-13
72	0.33919	SLE-F2	NonStatic	Min	-1442.713	122.157	-5.684E-14	-5.649E-13
72	0.67838	SLE-F2	NonStatic	Min	-1458.819	125.854	-5.684E-14	-5.649E-13
72	0.00000	SLE-F3	NonStatic	Max	-1328.005	230.367	-1.705E-13	-4.956E-13
72	0.33919	SLE-F3	NonStatic	Max	-1344.112	284.339	-1.705E-13	-4.956E-13
72	0.67838	SLE-F3	NonStatic	Max	-1360.219	338.312	-1.705E-13	-4.956E-13
72	0.00000	SLE-F3	NonStatic	Min	-1328.005	230.367	-1.705E-13	-4.956E-13
72	0.33919	SLE-F3	NonStatic	Min	-1344.112	284.339	-1.705E-13	-4.956E-13
72	0.67838	SLE-F3	NonStatic	Min	-1360.219	338.312	-1.705E-13	-4.956E-13
72	0.00000	SLE-QP	NonStatic	Max	-1416.527	96.879	-2.274E-13	-5.649E-13
72	0.33919	SLE-QP	NonStatic	Max	-1432.634	100.576	-2.274E-13	-5.649E-13
72	0.67838	SLE-QP	NonStatic	Max	-1448.740	104.273	-2.274E-13	-5.649E-13
72	0.00000	SLE-QP	NonStatic	Min	-1416.527	96.879	-2.274E-13	-5.649E-13
72	0.33919	SLE-QP	NonStatic	Min	-1432.634	100.576	-2.274E-13	-5.649E-13
72	0.67838	SLE-QP	NonStatic	Min	-1448.740	104.273	-2.274E-13	-5.649E-13
72	0.00000	SLU-1	NonStatic	Max	-1831.408	265.546	-2.274E-13	-7.212E-13
72	0.33919	SLU-1	NonStatic	Max	-1852.347	337.075	-2.274E-13	-7.212E-13
72	0.67838	SLU-1	NonStatic	Max	-1873.286	408.603	-2.274E-13	-7.212E-13

Table: Element Forces - Frames, Part 1 of 4

Frame	Station m	OutputCase	CaseType	StepType	P KN	V2 KN	V3 KN	T KN-m
72	0.00000	SLU-1	NonStatic	Min	-1831.408	265.546	-2.274E-13	-7.212E-13
72	0.33919	SLU-1	NonStatic	Min	-1852.347	337.075	-2.274E-13	-7.212E-13
72	0.67838	SLU-1	NonStatic	Min	-1873.286	408.603	-2.274E-13	-7.212E-13
72	0.00000	SLU-2	NonStatic	Max	-1841.808	92.452	-4.547E-13	-7.674E-13
72	0.33919	SLU-2	NonStatic	Max	-1862.747	143.473	-4.547E-13	-7.674E-13
72	0.67838	SLU-2	NonStatic	Max	-1883.686	194.494	-4.547E-13	-7.674E-13
72	0.00000	SLU-2	NonStatic	Min	-1841.808	92.452	-4.547E-13	-7.674E-13
72	0.33919	SLU-2	NonStatic	Min	-1862.747	143.473	-4.547E-13	-7.674E-13
72	0.67838	SLU-2	NonStatic	Min	-1883.686	194.494	-4.547E-13	-7.674E-13
72	0.00000	SLU-3	NonStatic	Max	-1329.610	361.657	-1.705E-13	-4.778E-13
72	0.33919	SLU-3	NonStatic	Max	-1345.717	433.186	-1.705E-13	-4.778E-13
72	0.67838	SLU-3	NonStatic	Max	-1361.824	504.714	-1.705E-13	-4.778E-13
72	0.00000	SLU-3	NonStatic	Min	-1329.610	361.657	-1.705E-13	-4.778E-13
72	0.33919	SLU-3	NonStatic	Min	-1345.717	433.186	-1.705E-13	-4.778E-13
72	0.67838	SLU-3	NonStatic	Min	-1361.824	504.714	-1.705E-13	-4.778E-13
72	0.00000	SLU-4	NonStatic	Max	-1876.757	148.109	0.000	-7.674E-13
72	0.33919	SLU-4	NonStatic	Max	-1897.696	199.130	0.000	-7.674E-13
72	0.67838	SLU-4	NonStatic	Max	-1918.635	250.151	0.000	-7.674E-13
72	0.00000	SLU-4	NonStatic	Min	-1876.757	148.109	0.000	-7.674E-13
72	0.33919	SLU-4	NonStatic	Min	-1897.696	199.130	0.000	-7.674E-13
72	0.67838	SLU-4	NonStatic	Min	-1918.635	250.151	0.000	-7.674E-13
72	0.00000	SLU-5	NonStatic	Max	-1381.990	225.796	-1.137E-13	-5.347E-13
72	0.33919	SLU-5	NonStatic	Max	-1398.097	276.817	-1.137E-13	-5.347E-13
72	0.67838	SLU-5	NonStatic	Max	-1414.204	327.838	-1.137E-13	-5.347E-13
72	0.00000	SLU-5	NonStatic	Min	-1381.990	225.796	-1.137E-13	-5.347E-13
72	0.33919	SLU-5	NonStatic	Min	-1398.097	276.817	-1.137E-13	-5.347E-13
72	0.67838	SLU-5	NonStatic	Min	-1414.204	327.838	-1.137E-13	-5.347E-13
72	0.00000	SLU-6	NonStatic	Max	-1787.401	313.108	-1.705E-13	-6.608E-13
72	0.33919	SLU-6	NonStatic	Max	-1808.340	386.041	-1.705E-13	-6.608E-13
72	0.67838	SLU-6	NonStatic	Max	-1829.278	458.974	-1.705E-13	-6.608E-13
72	0.00000	SLU-6	NonStatic	Min	-1787.401	313.108	-1.705E-13	-6.608E-13
72	0.33919	SLU-6	NonStatic	Min	-1808.340	386.041	-1.705E-13	-6.608E-13
72	0.67838	SLU-6	NonStatic	Min	-1829.278	458.974	-1.705E-13	-6.608E-13
72	0.00000	SLU-7	NonStatic	Max	-1288.338	397.030	0.000	-4.245E-13
72	0.33919	SLU-7	NonStatic	Max	-1304.445	468.559	0.000	-4.245E-13
72	0.67838	SLU-7	NonStatic	Max	-1320.551	540.087	0.000	-4.245E-13
72	0.00000	SLU-7	NonStatic	Min	-1288.338	397.030	0.000	-4.245E-13
72	0.33919	SLU-7	NonStatic	Min	-1304.445	468.559	0.000	-4.245E-13
72	0.67838	SLU-7	NonStatic	Min	-1320.551	540.087	0.000	-4.245E-13
72	0.00000	SLV 1	NonStatic	Max	-1891.709	853.616	-1.137E-13	-4.725E-13
72	0.33919	SLV 1	NonStatic	Max	-1907.816	905.384	-1.137E-13	-4.725E-13
72	0.67838	SLV 1	NonStatic	Max	-1923.923	957.151	-1.137E-13	-4.725E-13
72	0.00000	SLV 1	NonStatic	Min	-1891.709	853.616	-1.137E-13	-4.725E-13
72	0.33919	SLV 1	NonStatic	Min	-1907.816	905.384	-1.137E-13	-4.725E-13
72	0.67838	SLV 1	NonStatic	Min	-1923.923	957.151	-1.137E-13	-4.725E-13
72	0.00000	SLV 2	NonStatic	Max	-1993.471	834.762	-1.137E-13	-5.151E-13
72	0.33919	SLV 2	NonStatic	Max	-2009.578	886.529	-1.137E-13	-5.151E-13
72	0.67838	SLV 2	NonStatic	Max	-2025.685	938.296	-1.137E-13	-5.151E-13
72	0.00000	SLV 2	NonStatic	Min	-1993.471	834.762	-1.137E-13	-5.151E-13
72	0.33919	SLV 2	NonStatic	Min	-2009.578	886.529	-1.137E-13	-5.151E-13
72	0.67838	SLV 2	NonStatic	Min	-2025.685	938.296	-1.137E-13	-5.151E-13
72	0.00000	SLV 3	NonStatic	Max	-1993.471	834.762	1.137E-13	-5.187E-13
72	0.33919	SLV 3	NonStatic	Max	-2009.578	886.529	1.137E-13	-5.187E-13
72	0.67838	SLV 3	NonStatic	Max	-2025.685	938.296	1.137E-13	-5.187E-13
72	0.00000	SLV 3	NonStatic	Min	-1993.471	834.762	1.137E-13	-5.187E-13
72	0.33919	SLV 3	NonStatic	Min	-2009.578	886.529	1.137E-13	-5.187E-13
72	0.67838	SLV 3	NonStatic	Min	-2025.685	938.296	1.137E-13	-5.187E-13
72	0.00000	SLV 4	NonStatic	Max	-1248.757	1269.729	-7.105E-15	-7.816E-14
72	0.33919	SLV 4	NonStatic	Max	-1264.864	1406.294	-7.105E-15	-7.816E-14

Table: Element Forces - Frames, Part 1 of 4

Frame	Station m	OutputCase	CaseType	StepType	P KN	V2 KN	V3 KN	T KN-m
72	0.67838	SLV 4	NonStatic	Max	-1280.971	1542.860	-7.105E-15	-7.816E-14
72	0.00000	SLV 4	NonStatic	Min	-1248.757	1269.729	-7.105E-15	-7.816E-14
72	0.33919	SLV 4	NonStatic	Min	-1264.864	1406.294	-7.105E-15	-7.816E-14
72	0.67838	SLV 4	NonStatic	Min	-1280.971	1542.860	-7.105E-15	-7.816E-14
72	0.00000	SLV 5	NonStatic	Max	-1274.956	361.290	0.000	-4.583E-13
72	0.33919	SLV 5	NonStatic	Max	-1291.063	413.058	0.000	-4.583E-13
72	0.67838	SLV 5	NonStatic	Max	-1307.170	464.825	0.000	-4.583E-13
72	0.00000	SLV 5	NonStatic	Min	-1274.956	361.290	0.000	-4.583E-13
72	0.33919	SLV 5	NonStatic	Min	-1291.063	413.058	0.000	-4.583E-13
72	0.67838	SLV 5	NonStatic	Min	-1307.170	464.825	0.000	-4.583E-13
72	0.00000	SLV 6	NonStatic	Max	-1082.228	578.303	-1.137E-13	-3.091E-13
72	0.33919	SLV 6	NonStatic	Max	-1098.334	655.510	-1.137E-13	-3.091E-13
72	0.67838	SLV 6	NonStatic	Max	-1114.441	732.717	-1.137E-13	-3.091E-13
72	0.00000	SLV 6	NonStatic	Min	-1082.228	578.303	-1.137E-13	-3.091E-13
72	0.33919	SLV 6	NonStatic	Min	-1098.334	655.510	-1.137E-13	-3.091E-13
72	0.67838	SLV 6	NonStatic	Min	-1114.441	732.717	-1.137E-13	-3.091E-13
72	0.00000	SLV 7	NonStatic	Max	-1661.450	300.581	-1.137E-13	-6.093E-13
72	0.33919	SLV 7	NonStatic	Max	-1677.557	352.349	-1.137E-13	-6.093E-13
72	0.67838	SLV 7	NonStatic	Max	-1693.664	404.116	-1.137E-13	-6.093E-13
72	0.00000	SLV 7	NonStatic	Min	-1661.450	300.581	-1.137E-13	-6.093E-13
72	0.33919	SLV 7	NonStatic	Min	-1677.557	352.349	-1.137E-13	-6.093E-13
72	0.67838	SLV 7	NonStatic	Min	-1693.664	404.116	-1.137E-13	-6.093E-13
72	0.00000	SLV 8	NonStatic	Max	-1460.851	515.959	5.684E-14	-4.441E-13
72	0.33919	SLV 8	NonStatic	Max	-1476.958	593.166	5.684E-14	-4.441E-13
72	0.67838	SLV 8	NonStatic	Max	-1493.064	670.373	5.684E-14	-4.441E-13
72	0.00000	SLV 8	NonStatic	Min	-1460.851	515.959	5.684E-14	-4.441E-13
72	0.33919	SLV 8	NonStatic	Min	-1476.958	593.166	5.684E-14	-4.441E-13
72	0.67838	SLV 8	NonStatic	Min	-1493.064	670.373	5.684E-14	-4.441E-13
72	0.00000	SLV 9	NonStatic	Max	-1891.709	853.616	-1.137E-13	-4.690E-13
72	0.33919	SLV 9	NonStatic	Max	-1907.816	905.384	-1.137E-13	-4.690E-13
72	0.67838	SLV 9	NonStatic	Max	-1923.923	957.151	-1.137E-13	-4.690E-13
72	0.00000	SLV 9	NonStatic	Min	-1891.709	853.616	-1.137E-13	-4.690E-13
72	0.33919	SLV 9	NonStatic	Min	-1907.816	905.384	-1.137E-13	-4.690E-13
72	0.67838	SLV 9	NonStatic	Min	-1923.923	957.151	-1.137E-13	-4.690E-13
72	0.00000	SLV 10	NonStatic	Max	-1143.291	1284.184	0.000	-3.375E-14
72	0.33919	SLV 10	NonStatic	Max	-1159.398	1420.749	0.000	-3.375E-14
72	0.67838	SLV 10	NonStatic	Max	-1175.504	1557.314	0.000	-3.375E-14
72	0.00000	SLV 10	NonStatic	Min	-1143.291	1284.184	0.000	-3.375E-14
72	0.33919	SLV 10	NonStatic	Min	-1159.398	1420.749	0.000	-3.375E-14
72	0.67838	SLV 10	NonStatic	Min	-1175.504	1557.314	0.000	-3.375E-14
72	0.00000	SLV 11	NonStatic	Max	-1993.471	834.762	-1.137E-13	-5.151E-13
72	0.33919	SLV 11	NonStatic	Max	-2009.578	886.529	-1.137E-13	-5.151E-13
72	0.67838	SLV 11	NonStatic	Max	-2025.685	938.296	-1.137E-13	-5.151E-13
72	0.00000	SLV 11	NonStatic	Min	-1993.471	834.762	-1.137E-13	-5.151E-13
72	0.33919	SLV 11	NonStatic	Min	-2009.578	886.529	-1.137E-13	-5.151E-13
72	0.67838	SLV 11	NonStatic	Min	-2025.685	938.296	-1.137E-13	-5.151E-13
72	0.00000	SLV 12	NonStatic	Max	-1248.757	1269.729	-7.105E-15	-8.171E-14
72	0.33919	SLV 12	NonStatic	Max	-1264.864	1406.294	-7.105E-15	-8.171E-14
72	0.67838	SLV 12	NonStatic	Max	-1280.971	1542.860	-7.105E-15	-8.171E-14
72	0.00000	SLV 12	NonStatic	Min	-1248.757	1269.729	-7.105E-15	-8.171E-14
72	0.33919	SLV 12	NonStatic	Min	-1264.864	1406.294	-7.105E-15	-8.171E-14
72	0.67838	SLV 12	NonStatic	Min	-1280.971	1542.860	-7.105E-15	-8.171E-14
72	0.00000	SLV 13	NonStatic	Max	-1274.956	361.290	-1.137E-13	-4.601E-13
72	0.33919	SLV 13	NonStatic	Max	-1291.063	413.058	-1.137E-13	-4.601E-13
72	0.67838	SLV 13	NonStatic	Max	-1307.170	464.825	-1.137E-13	-4.601E-13
72	0.00000	SLV 13	NonStatic	Min	-1274.956	361.290	-1.137E-13	-4.601E-13
72	0.33919	SLV 13	NonStatic	Min	-1291.063	413.058	-1.137E-13	-4.601E-13
72	0.67838	SLV 13	NonStatic	Min	-1307.170	464.825	-1.137E-13	-4.601E-13
72	0.00000	SLV 14	NonStatic	Max	-1082.228	578.303	-5.684E-14	-3.126E-13

Table: Element Forces - Frames, Part 1 of 4

Frame	Station m	OutputCase	CaseType	StepType	P KN	V2 KN	V3 KN	T KN-m
72	0.33919	SLV 14	NonStatic	Max	-1098.334	655.510	-5.684E-14	-3.126E-13
72	0.67838	SLV 14	NonStatic	Max	-1114.441	732.717	-5.684E-14	-3.126E-13
72	0.00000	SLV 14	NonStatic	Min	-1082.228	578.303	-5.684E-14	-3.126E-13
72	0.33919	SLV 14	NonStatic	Min	-1098.334	655.510	-5.684E-14	-3.126E-13
72	0.67838	SLV 14	NonStatic	Min	-1114.441	732.717	-5.684E-14	-3.126E-13
72	0.00000	SLV 15	NonStatic	Max	-1661.450	300.581	-1.137E-13	-6.093E-13
72	0.33919	SLV 15	NonStatic	Max	-1677.557	352.349	-1.137E-13	-6.093E-13
72	0.67838	SLV 15	NonStatic	Max	-1693.664	404.116	-1.137E-13	-6.093E-13
72	0.00000	SLV 15	NonStatic	Min	-1661.450	300.581	-1.137E-13	-6.093E-13
72	0.33919	SLV 15	NonStatic	Min	-1677.557	352.349	-1.137E-13	-6.093E-13
72	0.67838	SLV 15	NonStatic	Min	-1693.664	404.116	-1.137E-13	-6.093E-13
72	0.00000	SLV 16	NonStatic	Max	-1460.851	515.959	-1.705E-13	-4.476E-13
72	0.33919	SLV 16	NonStatic	Max	-1476.958	593.166	-1.705E-13	-4.476E-13
72	0.67838	SLV 16	NonStatic	Max	-1493.064	670.373	-1.705E-13	-4.476E-13
72	0.00000	SLV 16	NonStatic	Min	-1460.851	515.959	-1.705E-13	-4.476E-13
72	0.33919	SLV 16	NonStatic	Min	-1476.958	593.166	-1.705E-13	-4.476E-13
72	0.67838	SLV 16	NonStatic	Min	-1493.064	670.373	-1.705E-13	-4.476E-13
72	0.00000	SLE-C-TBM	NonStatic	Max	-1509.498	52.034	-2.274E-13	-7.496E-13
72	0.33919	SLE-C-TBM	NonStatic	Max	-1525.605	97.716	-2.274E-13	-7.496E-13
72	0.67838	SLE-C-TBM	NonStatic	Max	-1541.712	143.399	-2.274E-13	-7.496E-13
72	0.00000	SLE-C-TBM	NonStatic	Min	-1509.498	52.034	-2.274E-13	-7.496E-13
72	0.33919	SLE-C-TBM	NonStatic	Min	-1525.605	97.716	-2.274E-13	-7.496E-13
72	0.67838	SLE-C-TBM	NonStatic	Min	-1541.712	143.399	-2.274E-13	-7.496E-13
72	0.00000	SLU-1-TBM	NonStatic	Max	-1827.881	110.079	-2.274E-13	-9.663E-13
72	0.33919	SLU-1-TBM	NonStatic	Max	-1848.820	181.608	-2.274E-13	-9.663E-13
72	0.67838	SLU-1-TBM	NonStatic	Max	-1869.759	253.136	-2.274E-13	-9.663E-13
72	0.00000	SLU-1-TBM	NonStatic	Min	-1827.881	110.079	-2.274E-13	-9.663E-13
72	0.33919	SLU-1-TBM	NonStatic	Min	-1848.820	181.608	-2.274E-13	-9.663E-13
72	0.67838	SLU-1-TBM	NonStatic	Min	-1869.759	253.136	-2.274E-13	-9.663E-13
75	0.00000	SLE-C	NonStatic	Max	-366.364	-436.507	5.684E-14	3.872E-13
75	0.25379	SLE-C	NonStatic	Max	-366.364	-448.558	5.537E-14	3.872E-13
75	0.50758	SLE-C	NonStatic	Max	-366.364	-460.610	5.389E-14	3.872E-13
75	0.00000	SLE-C	NonStatic	Min	-366.364	-436.507	5.684E-14	3.872E-13
75	0.25379	SLE-C	NonStatic	Min	-366.364	-448.558	5.537E-14	3.872E-13
75	0.50758	SLE-C	NonStatic	Min	-366.364	-460.610	5.389E-14	3.872E-13
75	0.00000	SLE-F1	NonStatic	Max	-372.885	-408.083	-5.684E-14	3.624E-13
75	0.25379	SLE-F1	NonStatic	Max	-372.885	-420.134	-5.832E-14	3.624E-13
75	0.50758	SLE-F1	NonStatic	Max	-372.885	-432.186	-5.980E-14	3.624E-13
75	0.00000	SLE-F1	NonStatic	Min	-372.885	-408.083	-5.684E-14	3.624E-13
75	0.25379	SLE-F1	NonStatic	Min	-372.885	-420.134	-5.832E-14	3.624E-13
75	0.50758	SLE-F1	NonStatic	Min	-372.885	-432.186	-5.980E-14	3.624E-13
75	0.00000	SLE-F2	NonStatic	Max	-214.674	-418.773	0.000	3.730E-13
75	0.25379	SLE-F2	NonStatic	Max	-214.674	-430.824	-1.476E-15	3.730E-13
75	0.50758	SLE-F2	NonStatic	Max	-214.674	-442.876	-2.952E-15	3.730E-13
75	0.00000	SLE-F2	NonStatic	Min	-214.674	-418.773	0.000	3.730E-13
75	0.25379	SLE-F2	NonStatic	Min	-214.674	-430.824	-1.476E-15	3.730E-13
75	0.50758	SLE-F2	NonStatic	Min	-214.674	-442.876	-2.952E-15	3.730E-13
75	0.00000	SLE-F3	NonStatic	Max	-448.093	-380.464	-5.684E-14	3.340E-13
75	0.25379	SLE-F3	NonStatic	Max	-448.093	-392.515	-5.832E-14	3.340E-13
75	0.50758	SLE-F3	NonStatic	Max	-448.093	-404.567	-5.980E-14	3.340E-13
75	0.00000	SLE-F3	NonStatic	Min	-448.093	-380.464	-5.684E-14	3.340E-13
75	0.25379	SLE-F3	NonStatic	Min	-448.093	-392.515	-5.832E-14	3.340E-13
75	0.50758	SLE-F3	NonStatic	Min	-448.093	-404.567	-5.980E-14	3.340E-13
75	0.00000	SLE-QP	NonStatic	Max	-185.283	-411.443	0.000	3.730E-13
75	0.25379	SLE-QP	NonStatic	Max	-185.283	-423.495	-1.476E-15	3.730E-13
75	0.50758	SLE-QP	NonStatic	Max	-185.283	-435.546	-2.952E-15	3.730E-13
75	0.00000	SLE-QP	NonStatic	Min	-185.283	-411.443	0.000	3.730E-13
75	0.25379	SLE-QP	NonStatic	Min	-185.283	-423.495	-1.476E-15	3.730E-13
75	0.50758	SLE-QP	NonStatic	Min	-185.283	-435.546	-2.952E-15	3.730E-13

Table: Element Forces - Frames, Part 1 of 4

Frame	Station m	OutputCase	CaseType	StepType	P KN	V2 KN	V3 KN	T KN-m
75	0.00000	SLU-1	NonStatic	Max	-554.096	-532.428	0.000	4.725E-13
75	0.25379	SLU-1	NonStatic	Max	-554.096	-548.095	-1.919E-15	4.725E-13
75	0.50758	SLU-1	NonStatic	Max	-554.096	-563.762	-3.837E-15	4.725E-13
75	0.00000	SLU-1	NonStatic	Min	-554.096	-532.428	0.000	4.725E-13
75	0.25379	SLU-1	NonStatic	Min	-554.096	-548.095	-1.919E-15	4.725E-13
75	0.50758	SLU-1	NonStatic	Min	-554.096	-563.762	-3.837E-15	4.725E-13
75	0.00000	SLU-2	NonStatic	Max	-298.299	-511.022	0.000	4.832E-13
75	0.25379	SLU-2	NonStatic	Max	-298.299	-526.689	-1.919E-15	4.832E-13
75	0.50758	SLU-2	NonStatic	Max	-298.299	-542.356	-3.837E-15	4.832E-13
75	0.00000	SLU-2	NonStatic	Min	-298.299	-511.022	0.000	4.832E-13
75	0.25379	SLU-2	NonStatic	Min	-298.299	-526.689	-1.919E-15	4.832E-13
75	0.50758	SLU-2	NonStatic	Min	-298.299	-542.356	-3.837E-15	4.832E-13
75	0.00000	SLU-3	NonStatic	Max	-650.207	-399.691	5.684E-14	3.162E-13
75	0.25379	SLU-3	NonStatic	Max	-650.207	-411.743	5.537E-14	3.162E-13
75	0.50758	SLU-3	NonStatic	Max	-650.207	-423.794	5.389E-14	3.162E-13
75	0.00000	SLU-3	NonStatic	Min	-650.207	-399.691	5.684E-14	3.162E-13
75	0.25379	SLU-3	NonStatic	Min	-650.207	-411.743	5.537E-14	3.162E-13
75	0.50758	SLU-3	NonStatic	Min	-650.207	-423.794	5.389E-14	3.162E-13
75	0.00000	SLU-4	NonStatic	Max	-373.936	-534.999	0.000	5.116E-13
75	0.25379	SLU-4	NonStatic	Max	-373.936	-550.666	-1.919E-15	5.116E-13
75	0.50758	SLU-4	NonStatic	Max	-373.936	-566.333	-3.837E-15	5.116E-13
75	0.00000	SLU-4	NonStatic	Min	-373.936	-534.999	0.000	5.116E-13
75	0.25379	SLU-4	NonStatic	Min	-373.936	-550.666	-1.919E-15	5.116E-13
75	0.50758	SLU-4	NonStatic	Min	-373.936	-566.333	-3.837E-15	5.116E-13
75	0.00000	SLU-5	NonStatic	Max	-449.901	-409.508	-5.684E-14	3.482E-13
75	0.25379	SLU-5	NonStatic	Max	-449.901	-421.560	-5.832E-14	3.482E-13
75	0.50758	SLU-5	NonStatic	Max	-449.901	-433.611	-5.980E-14	3.482E-13
75	0.00000	SLU-5	NonStatic	Min	-449.901	-409.508	-5.684E-14	3.482E-13
75	0.25379	SLU-5	NonStatic	Min	-449.901	-421.560	-5.832E-14	3.482E-13
75	0.50758	SLU-5	NonStatic	Min	-449.901	-433.611	-5.980E-14	3.482E-13
75	0.00000	SLU-6	NonStatic	Max	-607.323	-516.720	1.137E-13	4.583E-13
75	0.25379	SLU-6	NonStatic	Max	-607.323	-532.387	1.118E-13	4.583E-13
75	0.50758	SLU-6	NonStatic	Max	-607.323	-548.054	1.098E-13	4.583E-13
75	0.00000	SLU-6	NonStatic	Min	-607.323	-516.720	1.137E-13	4.583E-13
75	0.25379	SLU-6	NonStatic	Min	-607.323	-532.387	1.118E-13	4.583E-13
75	0.50758	SLU-6	NonStatic	Min	-607.323	-548.054	1.098E-13	4.583E-13
75	0.00000	SLU-7	NonStatic	Max	-685.580	-383.845	5.684E-14	2.913E-13
75	0.25379	SLU-7	NonStatic	Max	-685.580	-395.897	5.537E-14	2.913E-13
75	0.50758	SLU-7	NonStatic	Max	-685.580	-407.948	5.389E-14	2.913E-13
75	0.00000	SLU-7	NonStatic	Min	-685.580	-383.845	5.684E-14	2.913E-13
75	0.25379	SLU-7	NonStatic	Min	-685.580	-395.897	5.537E-14	2.913E-13
75	0.50758	SLU-7	NonStatic	Min	-685.580	-407.948	5.389E-14	2.913E-13
75	0.00000	SLV 1	NonStatic	Max	-1292.367	-712.526	0.000	2.878E-13
75	0.25379	SLV 1	NonStatic	Max	-1292.367	-724.577	-1.476E-15	2.878E-13
75	0.50758	SLV 1	NonStatic	Max	-1292.367	-736.629	-2.952E-15	2.878E-13
75	0.00000	SLV 1	NonStatic	Min	-1292.367	-712.526	0.000	2.878E-13
75	0.25379	SLV 1	NonStatic	Min	-1292.367	-724.577	-1.476E-15	2.878E-13
75	0.50758	SLV 1	NonStatic	Min	-1292.367	-736.629	-2.952E-15	2.878E-13
75	0.00000	SLV 2	NonStatic	Max	-1273.589	-736.173	0.000	3.233E-13
75	0.25379	SLV 2	NonStatic	Max	-1273.589	-748.224	-1.476E-15	3.233E-13
75	0.50758	SLV 2	NonStatic	Max	-1273.589	-760.276	-2.952E-15	3.233E-13
75	0.00000	SLV 2	NonStatic	Min	-1273.589	-736.173	0.000	3.233E-13
75	0.25379	SLV 2	NonStatic	Min	-1273.589	-748.224	-1.476E-15	3.233E-13
75	0.50758	SLV 2	NonStatic	Min	-1273.589	-760.276	-2.952E-15	3.233E-13
75	0.00000	SLV 3	NonStatic	Max	-1273.589	-736.173	0.000	3.197E-13
75	0.25379	SLV 3	NonStatic	Max	-1273.589	-748.224	-1.476E-15	3.197E-13
75	0.50758	SLV 3	NonStatic	Max	-1273.589	-760.276	-2.952E-15	3.197E-13
75	0.00000	SLV 3	NonStatic	Min	-1273.589	-736.173	0.000	3.197E-13
75	0.25379	SLV 3	NonStatic	Min	-1273.589	-748.224	-1.476E-15	3.197E-13

Table: Element Forces - Frames, Part 1 of 4

Frame	Station m	OutputCase	CaseType	StepType	P KN	V2 KN	V3 KN	T KN-m
75	0.50758	SLV 3	NonStatic	Min	-1273.589	-760.276	-2.952E-15	3.197E-13
75	0.00000	SLV 4	NonStatic	Max	-1820.639	-548.398	-5.684E-14	9.592E-14
75	0.25379	SLV 4	NonStatic	Max	-1820.639	-560.450	-5.832E-14	9.592E-14
75	0.50758	SLV 4	NonStatic	Max	-1820.639	-572.501	-5.980E-14	9.592E-14
75	0.00000	SLV 4	NonStatic	Min	-1820.639	-548.398	-5.684E-14	9.592E-14
75	0.25379	SLV 4	NonStatic	Min	-1820.639	-560.450	-5.832E-14	9.592E-14
75	0.50758	SLV 4	NonStatic	Min	-1820.639	-572.501	-5.980E-14	9.592E-14
75	0.00000	SLV 5	NonStatic	Max	-627.151	-398.573	5.684E-14	2.984E-13
75	0.25379	SLV 5	NonStatic	Max	-627.151	-410.625	5.537E-14	2.984E-13
75	0.50758	SLV 5	NonStatic	Max	-627.151	-422.676	5.389E-14	2.984E-13
75	0.00000	SLV 5	NonStatic	Min	-627.151	-398.573	5.684E-14	2.984E-13
75	0.25379	SLV 5	NonStatic	Min	-627.151	-410.625	5.537E-14	2.984E-13
75	0.50758	SLV 5	NonStatic	Min	-627.151	-422.676	5.389E-14	2.984E-13
75	0.00000	SLV 6	NonStatic	Max	-889.759	-352.618	-5.684E-14	2.167E-13
75	0.25379	SLV 6	NonStatic	Max	-889.759	-364.669	-5.832E-14	2.167E-13
75	0.50758	SLV 6	NonStatic	Max	-889.759	-376.721	-5.980E-14	2.167E-13
75	0.00000	SLV 6	NonStatic	Min	-889.759	-352.618	-5.684E-14	2.167E-13
75	0.25379	SLV 6	NonStatic	Min	-889.759	-364.669	-5.832E-14	2.167E-13
75	0.50758	SLV 6	NonStatic	Min	-889.759	-376.721	-5.980E-14	2.167E-13
75	0.00000	SLV 7	NonStatic	Max	-565.563	-500.551	0.000	4.015E-13
75	0.25379	SLV 7	NonStatic	Max	-565.563	-512.603	-1.476E-15	4.015E-13
75	0.50758	SLV 7	NonStatic	Max	-565.563	-524.654	-2.952E-15	4.015E-13
75	0.00000	SLV 7	NonStatic	Min	-565.563	-500.551	0.000	4.015E-13
75	0.25379	SLV 7	NonStatic	Min	-565.563	-512.603	-1.476E-15	4.015E-13
75	0.50758	SLV 7	NonStatic	Min	-565.563	-524.654	-2.952E-15	4.015E-13
75	0.00000	SLV 8	NonStatic	Max	-827.414	-459.564	5.684E-14	3.197E-13
75	0.25379	SLV 8	NonStatic	Max	-827.414	-471.616	5.537E-14	3.197E-13
75	0.50758	SLV 8	NonStatic	Max	-827.414	-483.667	5.389E-14	3.197E-13
75	0.00000	SLV 8	NonStatic	Min	-827.414	-459.564	5.684E-14	3.197E-13
75	0.25379	SLV 8	NonStatic	Min	-827.414	-471.616	5.537E-14	3.197E-13
75	0.50758	SLV 8	NonStatic	Min	-827.414	-483.667	5.389E-14	3.197E-13
75	0.00000	SLV 9	NonStatic	Max	-1292.367	-712.526	0.000	2.878E-13
75	0.25379	SLV 9	NonStatic	Max	-1292.367	-724.577	-1.476E-15	2.878E-13
75	0.50758	SLV 9	NonStatic	Max	-1292.367	-736.629	-2.952E-15	2.878E-13
75	0.00000	SLV 9	NonStatic	Min	-1292.367	-712.526	0.000	2.878E-13
75	0.25379	SLV 9	NonStatic	Min	-1292.367	-724.577	-1.476E-15	2.878E-13
75	0.50758	SLV 9	NonStatic	Min	-1292.367	-736.629	-2.952E-15	2.878E-13
75	0.00000	SLV 10	NonStatic	Max	-1835.093	-523.862	2.842E-14	6.750E-14
75	0.25379	SLV 10	NonStatic	Max	-1835.093	-535.913	2.695E-14	6.750E-14
75	0.50758	SLV 10	NonStatic	Max	-1835.093	-547.965	2.547E-14	6.750E-14
75	0.00000	SLV 10	NonStatic	Min	-1835.093	-523.862	2.842E-14	6.750E-14
75	0.25379	SLV 10	NonStatic	Min	-1835.093	-535.913	2.695E-14	6.750E-14
75	0.50758	SLV 10	NonStatic	Min	-1835.093	-547.965	2.547E-14	6.750E-14
75	0.00000	SLV 11	NonStatic	Max	-1273.589	-736.173	0.000	3.126E-13
75	0.25379	SLV 11	NonStatic	Max	-1273.589	-748.224	-1.476E-15	3.126E-13
75	0.50758	SLV 11	NonStatic	Max	-1273.589	-760.276	-2.952E-15	3.126E-13
75	0.00000	SLV 11	NonStatic	Min	-1273.589	-736.173	0.000	3.126E-13
75	0.25379	SLV 11	NonStatic	Min	-1273.589	-748.224	-1.476E-15	3.126E-13
75	0.50758	SLV 11	NonStatic	Min	-1273.589	-760.276	-2.952E-15	3.126E-13
75	0.00000	SLV 12	NonStatic	Max	-1820.639	-548.398	-5.684E-14	9.592E-14
75	0.25379	SLV 12	NonStatic	Max	-1820.639	-560.450	-5.832E-14	9.592E-14
75	0.50758	SLV 12	NonStatic	Max	-1820.639	-572.501	-5.980E-14	9.592E-14
75	0.00000	SLV 12	NonStatic	Min	-1820.639	-548.398	-5.684E-14	9.592E-14
75	0.25379	SLV 12	NonStatic	Min	-1820.639	-560.450	-5.832E-14	9.592E-14
75	0.50758	SLV 12	NonStatic	Min	-1820.639	-572.501	-5.980E-14	9.592E-14
75	0.00000	SLV 13	NonStatic	Max	-627.151	-398.573	5.684E-14	2.949E-13
75	0.25379	SLV 13	NonStatic	Max	-627.151	-410.625	5.537E-14	2.949E-13
75	0.50758	SLV 13	NonStatic	Max	-627.151	-422.676	5.389E-14	2.949E-13
75	0.00000	SLV 13	NonStatic	Min	-627.151	-398.573	5.684E-14	2.949E-13

Table: Element Forces - Frames, Part 1 of 4

Frame	Station m	OutputCase	CaseType	StepType	P KN	V2 KN	V3 KN	T KN-m
75	0.25379	SLV 13	NonStatic	Min	-627.151	-410.625	5.537E-14	2.949E-13
75	0.50758	SLV 13	NonStatic	Min	-627.151	-422.676	5.389E-14	2.949E-13
75	0.00000	SLV 14	NonStatic	Max	-889.759	-352.618	-5.684E-14	2.238E-13
75	0.25379	SLV 14	NonStatic	Max	-889.759	-364.669	-5.832E-14	2.238E-13
75	0.50758	SLV 14	NonStatic	Max	-889.759	-376.721	-5.980E-14	2.238E-13
75	0.00000	SLV 14	NonStatic	Min	-889.759	-352.618	-5.684E-14	2.238E-13
75	0.25379	SLV 14	NonStatic	Min	-889.759	-364.669	-5.832E-14	2.238E-13
75	0.50758	SLV 14	NonStatic	Min	-889.759	-376.721	-5.980E-14	2.238E-13
75	0.00000	SLV 15	NonStatic	Max	-565.563	-500.551	0.000	4.015E-13
75	0.25379	SLV 15	NonStatic	Max	-565.563	-512.603	-1.476E-15	4.015E-13
75	0.50758	SLV 15	NonStatic	Max	-565.563	-524.654	-2.952E-15	4.015E-13
75	0.00000	SLV 15	NonStatic	Min	-565.563	-500.551	0.000	4.015E-13
75	0.25379	SLV 15	NonStatic	Min	-565.563	-512.603	-1.476E-15	4.015E-13
75	0.50758	SLV 15	NonStatic	Min	-565.563	-524.654	-2.952E-15	4.015E-13
75	0.00000	SLV 16	NonStatic	Max	-827.414	-459.564	5.684E-14	3.197E-13
75	0.25379	SLV 16	NonStatic	Max	-827.414	-471.616	5.537E-14	3.197E-13
75	0.50758	SLV 16	NonStatic	Max	-827.414	-483.667	5.389E-14	3.197E-13
75	0.00000	SLV 16	NonStatic	Min	-827.414	-459.564	5.684E-14	3.197E-13
75	0.25379	SLV 16	NonStatic	Min	-827.414	-471.616	5.537E-14	3.197E-13
75	0.50758	SLV 16	NonStatic	Min	-827.414	-483.667	5.389E-14	3.197E-13
75	0.00000	SLE-C-TBM	NonStatic	Max	-249.157	-63.309	0.000	4.761E-13
75	0.25379	SLE-C-TBM	NonStatic	Max	-249.157	-75.360	-1.476E-15	4.761E-13
75	0.50758	SLE-C-TBM	NonStatic	Max	-249.157	-87.412	-2.952E-15	4.761E-13
75	0.00000	SLE-C-TBM	NonStatic	Min	-249.157	-63.309	0.000	4.761E-13
75	0.25379	SLE-C-TBM	NonStatic	Min	-249.157	-75.360	-1.476E-15	4.761E-13
75	0.50758	SLE-C-TBM	NonStatic	Min	-249.157	-87.412	-2.952E-15	4.761E-13
75	0.00000	SLU-1-TBM	NonStatic	Max	-398.629	41.152	2.274E-13	6.182E-13
75	0.25379	SLU-1-TBM	NonStatic	Max	-398.629	25.485	2.255E-13	6.182E-13
75	0.50758	SLU-1-TBM	NonStatic	Max	-398.629	9.818	2.235E-13	6.182E-13
75	0.00000	SLU-1-TBM	NonStatic	Min	-398.629	41.152	2.274E-13	6.182E-13
75	0.25379	SLU-1-TBM	NonStatic	Min	-398.629	25.485	2.255E-13	6.182E-13
75	0.50758	SLU-1-TBM	NonStatic	Min	-398.629	9.818	2.235E-13	6.182E-13
76	0.00000	SLE-C	NonStatic	Max	-500.868	-30.861	1.137E-13	1.052E-13
76	0.27500	SLE-C	NonStatic	Max	-505.015	-36.342	1.130E-13	1.052E-13
76	0.55000	SLE-C	NonStatic	Max	-509.162	-41.822	1.123E-13	1.052E-13
76	0.00000	SLE-C	NonStatic	Min	-500.868	-30.861	1.137E-13	1.052E-13
76	0.27500	SLE-C	NonStatic	Min	-505.015	-36.342	1.130E-13	1.052E-13
76	0.55000	SLE-C	NonStatic	Min	-509.162	-41.822	1.123E-13	1.052E-13
76	0.00000	SLE-F1	NonStatic	Max	-489.594	-10.653	5.684E-14	1.052E-13
76	0.27500	SLE-F1	NonStatic	Max	-493.741	-16.134	5.617E-14	1.052E-13
76	0.55000	SLE-F1	NonStatic	Max	-497.889	-21.615	5.550E-14	1.052E-13
76	0.00000	SLE-F1	NonStatic	Min	-489.594	-10.653	5.684E-14	1.052E-13
76	0.27500	SLE-F1	NonStatic	Min	-493.741	-16.134	5.617E-14	1.052E-13
76	0.55000	SLE-F1	NonStatic	Min	-497.889	-21.615	5.550E-14	1.052E-13
76	0.00000	SLE-F2	NonStatic	Max	-375.049	-107.853	5.684E-14	1.039E-13
76	0.27500	SLE-F2	NonStatic	Max	-379.196	-113.333	5.617E-14	1.039E-13
76	0.55000	SLE-F2	NonStatic	Max	-383.343	-118.814	5.550E-14	1.039E-13
76	0.00000	SLE-F2	NonStatic	Min	-375.049	-107.853	5.684E-14	1.039E-13
76	0.27500	SLE-F2	NonStatic	Min	-379.196	-113.333	5.617E-14	1.039E-13
76	0.55000	SLE-F2	NonStatic	Min	-383.343	-118.814	5.550E-14	1.039E-13
76	0.00000	SLE-F3	NonStatic	Max	-536.747	48.290	5.684E-14	9.637E-14
76	0.27500	SLE-F3	NonStatic	Max	-540.894	42.810	5.617E-14	9.637E-14
76	0.55000	SLE-F3	NonStatic	Max	-545.042	37.329	5.550E-14	9.637E-14
76	0.00000	SLE-F3	NonStatic	Min	-536.747	48.290	5.684E-14	9.637E-14
76	0.27500	SLE-F3	NonStatic	Min	-540.894	42.810	5.617E-14	9.637E-14
76	0.55000	SLE-F3	NonStatic	Min	-545.042	37.329	5.550E-14	9.637E-14
76	0.00000	SLE-QP	NonStatic	Max	-347.274	-121.050	8.527E-14	1.052E-13
76	0.27500	SLE-QP	NonStatic	Max	-351.421	-126.531	8.459E-14	1.052E-13
76	0.55000	SLE-QP	NonStatic	Max	-355.569	-132.012	8.392E-14	1.052E-13

Table: Element Forces - Frames, Part 1 of 4

Frame	Station m	OutputCase	CaseType	StepType	P KN	V2 KN	V3 KN	T KN-m
76	0.00000	SLE-QP	NonStatic	Min	-347.274	-121.050	8.527E-14	1.052E-13
76	0.27500	SLE-QP	NonStatic	Min	-351.421	-126.531	8.459E-14	1.052E-13
76	0.55000	SLE-QP	NonStatic	Min	-355.569	-132.012	8.392E-14	1.052E-13
76	0.00000	SLU-1	NonStatic	Max	-694.726	23.402	5.684E-14	1.279E-13
76	0.27500	SLU-1	NonStatic	Max	-700.118	16.277	5.597E-14	1.279E-13
76	0.55000	SLU-1	NonStatic	Max	-705.509	9.152	5.510E-14	1.279E-13
76	0.00000	SLU-1	NonStatic	Min	-694.726	23.402	5.684E-14	1.279E-13
76	0.27500	SLU-1	NonStatic	Min	-700.118	16.277	5.597E-14	1.279E-13
76	0.55000	SLU-1	NonStatic	Min	-705.509	9.152	5.510E-14	1.279E-13
76	0.00000	SLU-2	NonStatic	Max	-478.520	-111.808	4.547E-13	1.297E-13
76	0.27500	SLU-2	NonStatic	Max	-483.911	-118.933	4.539E-13	1.297E-13
76	0.55000	SLU-2	NonStatic	Max	-489.302	-126.058	4.530E-13	1.297E-13
76	0.00000	SLU-2	NonStatic	Min	-478.520	-111.808	4.547E-13	1.297E-13
76	0.27500	SLU-2	NonStatic	Min	-483.911	-118.933	4.539E-13	1.297E-13
76	0.55000	SLU-2	NonStatic	Min	-489.302	-126.058	4.530E-13	1.297E-13
76	0.00000	SLU-3	NonStatic	Max	-708.899	154.454	8.527E-14	9.059E-14
76	0.27500	SLU-3	NonStatic	Max	-713.046	148.973	8.459E-14	9.059E-14
76	0.55000	SLU-3	NonStatic	Max	-717.193	143.492	8.392E-14	9.059E-14
76	0.00000	SLU-3	NonStatic	Min	-708.899	154.454	8.527E-14	9.059E-14
76	0.27500	SLU-3	NonStatic	Min	-713.046	148.973	8.459E-14	9.059E-14
76	0.55000	SLU-3	NonStatic	Min	-717.193	143.492	8.392E-14	9.059E-14
76	0.00000	SLU-4	NonStatic	Max	-553.081	-80.834	0.000	1.279E-13
76	0.27500	SLU-4	NonStatic	Max	-558.473	-87.959	-8.725E-16	1.279E-13
76	0.55000	SLU-4	NonStatic	Max	-563.864	-95.084	-1.745E-15	1.279E-13
76	0.00000	SLU-4	NonStatic	Min	-553.081	-80.834	0.000	1.279E-13
76	0.27500	SLU-4	NonStatic	Min	-558.473	-87.959	-8.725E-16	1.279E-13
76	0.55000	SLU-4	NonStatic	Min	-563.864	-95.084	-1.745E-15	1.279E-13
76	0.00000	SLU-5	NonStatic	Max	-555.980	33.972	2.842E-14	9.592E-14
76	0.27500	SLU-5	NonStatic	Max	-560.127	28.492	2.775E-14	9.592E-14
76	0.55000	SLU-5	NonStatic	Max	-564.274	23.011	2.708E-14	9.592E-14
76	0.00000	SLU-5	NonStatic	Min	-555.980	33.972	2.842E-14	9.592E-14
76	0.27500	SLU-5	NonStatic	Min	-560.127	28.492	2.775E-14	9.592E-14
76	0.55000	SLU-5	NonStatic	Min	-564.274	23.011	2.708E-14	9.592E-14
76	0.00000	SLU-6	NonStatic	Max	-727.461	61.839	2.842E-14	1.352E-13
76	0.27500	SLU-6	NonStatic	Max	-732.852	54.714	2.755E-14	1.352E-13
76	0.55000	SLU-6	NonStatic	Max	-738.244	47.589	2.668E-14	1.352E-13
76	0.00000	SLU-6	NonStatic	Min	-727.461	61.839	2.842E-14	1.352E-13
76	0.27500	SLU-6	NonStatic	Min	-732.852	54.714	2.755E-14	1.352E-13
76	0.55000	SLU-6	NonStatic	Min	-738.244	47.589	2.668E-14	1.352E-13
76	0.00000	SLU-7	NonStatic	Max	-727.381	182.678	8.527E-14	9.615E-14
76	0.27500	SLU-7	NonStatic	Max	-731.528	177.197	8.459E-14	9.615E-14
76	0.55000	SLU-7	NonStatic	Max	-735.676	171.717	8.392E-14	9.615E-14
76	0.00000	SLU-7	NonStatic	Min	-727.381	182.678	8.527E-14	9.615E-14
76	0.27500	SLU-7	NonStatic	Min	-731.528	177.197	8.459E-14	9.615E-14
76	0.55000	SLU-7	NonStatic	Min	-735.676	171.717	8.392E-14	9.615E-14
76	0.00000	SLV 1	NonStatic	Max	-1400.034	349.725	0.000	1.237E-13
76	0.27500	SLV 1	NonStatic	Max	-1404.181	344.245	-6.712E-16	1.237E-13
76	0.55000	SLV 1	NonStatic	Max	-1408.328	338.764	-1.342E-15	1.237E-13
76	0.00000	SLV 1	NonStatic	Min	-1400.034	349.725	0.000	1.237E-13
76	0.27500	SLV 1	NonStatic	Min	-1404.181	344.245	-6.712E-16	1.237E-13
76	0.55000	SLV 1	NonStatic	Min	-1408.328	338.764	-1.342E-15	1.237E-13
76	0.00000	SLV 2	NonStatic	Max	-1395.489	325.800	1.705E-13	1.252E-13
76	0.27500	SLV 2	NonStatic	Max	-1399.637	320.320	1.699E-13	1.252E-13
76	0.55000	SLV 2	NonStatic	Max	-1403.784	314.839	1.692E-13	1.252E-13
76	0.00000	SLV 2	NonStatic	Min	-1395.489	325.800	1.705E-13	1.252E-13
76	0.27500	SLV 2	NonStatic	Min	-1399.637	320.320	1.699E-13	1.252E-13
76	0.55000	SLV 2	NonStatic	Min	-1403.784	314.839	1.692E-13	1.252E-13
76	0.00000	SLV 3	NonStatic	Max	-1395.489	325.800	1.705E-13	1.303E-13
76	0.27500	SLV 3	NonStatic	Max	-1399.637	320.320	1.699E-13	1.303E-13

Table: Element Forces - Frames, Part 1 of 4

Frame	Station m	OutputCase	CaseType	StepType	P KN	V2 KN	V3 KN	T KN-m
76	0.55000	SLV 3	NonStatic	Max	-1403.784	314.839	1.692E-13	1.303E-13
76	0.00000	SLV 3	NonStatic	Min	-1395.489	325.800	1.705E-13	1.303E-13
76	0.27500	SLV 3	NonStatic	Min	-1399.637	320.320	1.699E-13	1.303E-13
76	0.55000	SLV 3	NonStatic	Min	-1403.784	314.839	1.692E-13	1.303E-13
76	0.00000	SLV 4	NonStatic	Max	-1726.582	735.510	1.705E-13	9.102E-14
76	0.27500	SLV 4	NonStatic	Max	-1730.729	730.029	1.699E-13	9.102E-14
76	0.55000	SLV 4	NonStatic	Max	-1734.876	724.548	1.692E-13	9.102E-14
76	0.00000	SLV 4	NonStatic	Min	-1726.582	735.510	1.705E-13	9.102E-14
76	0.27500	SLV 4	NonStatic	Min	-1730.729	730.029	1.699E-13	9.102E-14
76	0.55000	SLV 4	NonStatic	Min	-1734.876	724.548	1.692E-13	9.102E-14
76	0.00000	SLV 5	NonStatic	Max	-696.056	146.727	2.842E-14	8.837E-14
76	0.27500	SLV 5	NonStatic	Max	-700.203	141.247	2.775E-14	8.837E-14
76	0.55000	SLV 5	NonStatic	Max	-704.350	135.766	2.708E-14	8.837E-14
76	0.00000	SLV 5	NonStatic	Min	-696.056	146.727	2.842E-14	8.837E-14
76	0.27500	SLV 5	NonStatic	Min	-700.203	141.247	2.775E-14	8.837E-14
76	0.55000	SLV 5	NonStatic	Min	-704.350	135.766	2.708E-14	8.837E-14
76	0.00000	SLV 6	NonStatic	Max	-877.199	315.301	8.527E-14	8.127E-14
76	0.27500	SLV 6	NonStatic	Max	-881.347	309.820	8.459E-14	8.127E-14
76	0.55000	SLV 6	NonStatic	Max	-885.494	304.339	8.392E-14	8.127E-14
76	0.00000	SLV 6	NonStatic	Min	-877.199	315.301	8.527E-14	8.127E-14
76	0.27500	SLV 6	NonStatic	Min	-881.347	309.820	8.459E-14	8.127E-14
76	0.55000	SLV 6	NonStatic	Min	-885.494	304.339	8.392E-14	8.127E-14
76	0.00000	SLV 7	NonStatic	Max	-694.092	51.573	1.421E-13	1.137E-13
76	0.27500	SLV 7	NonStatic	Max	-698.239	46.093	1.414E-13	1.137E-13
76	0.55000	SLV 7	NonStatic	Max	-702.386	40.612	1.408E-13	1.137E-13
76	0.00000	SLV 7	NonStatic	Min	-694.092	51.573	1.421E-13	1.137E-13
76	0.27500	SLV 7	NonStatic	Min	-698.239	46.093	1.414E-13	1.137E-13
76	0.55000	SLV 7	NonStatic	Min	-702.386	40.612	1.408E-13	1.137E-13
76	0.00000	SLV 8	NonStatic	Max	-878.323	215.852	1.421E-13	1.052E-13
76	0.27500	SLV 8	NonStatic	Max	-882.470	210.371	1.414E-13	1.052E-13
76	0.55000	SLV 8	NonStatic	Max	-886.618	204.890	1.408E-13	1.052E-13
76	0.00000	SLV 8	NonStatic	Min	-878.323	215.852	1.421E-13	1.052E-13
76	0.27500	SLV 8	NonStatic	Min	-882.470	210.371	1.414E-13	1.052E-13
76	0.55000	SLV 8	NonStatic	Min	-886.618	204.890	1.408E-13	1.052E-13
76	0.00000	SLV 9	NonStatic	Max	-1400.034	349.725	1.137E-13	1.217E-13
76	0.27500	SLV 9	NonStatic	Max	-1404.181	344.245	1.130E-13	1.217E-13
76	0.55000	SLV 9	NonStatic	Max	-1408.328	338.764	1.123E-13	1.217E-13
76	0.00000	SLV 9	NonStatic	Min	-1400.034	349.725	1.137E-13	1.217E-13
76	0.27500	SLV 9	NonStatic	Min	-1404.181	344.245	1.130E-13	1.217E-13
76	0.55000	SLV 9	NonStatic	Min	-1408.328	338.764	1.123E-13	1.217E-13
76	0.00000	SLV 10	NonStatic	Max	-1727.543	758.194	1.137E-13	7.999E-14
76	0.27500	SLV 10	NonStatic	Max	-1731.690	752.714	1.130E-13	7.999E-14
76	0.55000	SLV 10	NonStatic	Max	-1735.837	747.233	1.123E-13	7.999E-14
76	0.00000	SLV 10	NonStatic	Min	-1727.543	758.194	1.137E-13	7.999E-14
76	0.27500	SLV 10	NonStatic	Min	-1731.690	752.714	1.130E-13	7.999E-14
76	0.55000	SLV 10	NonStatic	Min	-1735.837	747.233	1.123E-13	7.999E-14
76	0.00000	SLV 11	NonStatic	Max	-1395.489	325.800	1.137E-13	1.295E-13
76	0.27500	SLV 11	NonStatic	Max	-1399.637	320.320	1.130E-13	1.295E-13
76	0.55000	SLV 11	NonStatic	Max	-1403.784	314.839	1.123E-13	1.295E-13
76	0.00000	SLV 11	NonStatic	Min	-1395.489	325.800	1.137E-13	1.295E-13
76	0.27500	SLV 11	NonStatic	Min	-1399.637	320.320	1.130E-13	1.295E-13
76	0.55000	SLV 11	NonStatic	Min	-1403.784	314.839	1.123E-13	1.295E-13
76	0.00000	SLV 12	NonStatic	Max	-1726.582	735.510	1.421E-13	8.818E-14
76	0.27500	SLV 12	NonStatic	Max	-1730.729	730.029	1.414E-13	8.818E-14
76	0.55000	SLV 12	NonStatic	Max	-1734.876	724.548	1.408E-13	8.818E-14
76	0.00000	SLV 12	NonStatic	Min	-1726.582	735.510	1.421E-13	8.818E-14
76	0.27500	SLV 12	NonStatic	Min	-1730.729	730.029	1.414E-13	8.818E-14
76	0.55000	SLV 12	NonStatic	Min	-1734.876	724.548	1.408E-13	8.818E-14
76	0.00000	SLV 13	NonStatic	Max	-696.056	146.727	5.684E-14	9.037E-14

Table: Element Forces - Frames, Part 1 of 4

Frame	Station m	OutputCase	CaseType	StepType	P KN	V2 KN	V3 KN	T KN-m
76	0.27500	SLV 13	NonStatic	Max	-700.203	141.247	5.617E-14	9.037E-14
76	0.55000	SLV 13	NonStatic	Max	-704.350	135.766	5.550E-14	9.037E-14
76	0.00000	SLV 13	NonStatic	Min	-696.056	146.727	5.684E-14	9.037E-14
76	0.27500	SLV 13	NonStatic	Min	-700.203	141.247	5.617E-14	9.037E-14
76	0.55000	SLV 13	NonStatic	Min	-704.350	135.766	5.550E-14	9.037E-14
76	0.00000	SLV 14	NonStatic	Max	-877.199	315.301	7.105E-14	7.883E-14
76	0.27500	SLV 14	NonStatic	Max	-881.347	309.820	7.038E-14	7.883E-14
76	0.55000	SLV 14	NonStatic	Max	-885.494	304.339	6.971E-14	7.883E-14
76	0.00000	SLV 14	NonStatic	Min	-877.199	315.301	7.105E-14	7.883E-14
76	0.27500	SLV 14	NonStatic	Min	-881.347	309.820	7.038E-14	7.883E-14
76	0.55000	SLV 14	NonStatic	Min	-885.494	304.339	6.971E-14	7.883E-14
76	0.00000	SLV 15	NonStatic	Max	-694.092	51.573	1.421E-13	1.137E-13
76	0.27500	SLV 15	NonStatic	Max	-698.239	46.093	1.414E-13	1.137E-13
76	0.55000	SLV 15	NonStatic	Max	-702.386	40.612	1.408E-13	1.137E-13
76	0.00000	SLV 15	NonStatic	Min	-694.092	51.573	1.421E-13	1.137E-13
76	0.27500	SLV 15	NonStatic	Min	-698.239	46.093	1.414E-13	1.137E-13
76	0.55000	SLV 15	NonStatic	Min	-702.386	40.612	1.408E-13	1.137E-13
76	0.00000	SLV 16	NonStatic	Max	-878.323	215.852	5.684E-14	1.072E-13
76	0.27500	SLV 16	NonStatic	Max	-882.470	210.371	5.617E-14	1.072E-13
76	0.55000	SLV 16	NonStatic	Max	-886.618	204.890	5.550E-14	1.072E-13
76	0.00000	SLV 16	NonStatic	Min	-878.323	215.852	5.684E-14	1.072E-13
76	0.27500	SLV 16	NonStatic	Min	-882.470	210.371	5.617E-14	1.072E-13
76	0.55000	SLV 16	NonStatic	Min	-886.618	204.890	5.550E-14	1.072E-13
76	0.00000	SLE-C-TBM	NonStatic	Max	-158.566	234.730	2.274E-13	1.239E-13
76	0.27500	SLE-C-TBM	NonStatic	Max	-162.713	229.250	2.267E-13	1.239E-13
76	0.55000	SLE-C-TBM	NonStatic	Max	-166.860	223.769	2.260E-13	1.239E-13
76	0.00000	SLE-C-TBM	NonStatic	Min	-158.566	234.730	2.274E-13	1.239E-13
76	0.27500	SLE-C-TBM	NonStatic	Min	-162.713	229.250	2.267E-13	1.239E-13
76	0.55000	SLE-C-TBM	NonStatic	Min	-166.860	223.769	2.260E-13	1.239E-13
76	0.00000	SLU-1-TBM	NonStatic	Max	-188.430	442.826	2.274E-13	1.625E-13
76	0.27500	SLU-1-TBM	NonStatic	Max	-193.822	435.701	2.265E-13	1.625E-13
76	0.55000	SLU-1-TBM	NonStatic	Max	-199.213	428.576	2.256E-13	1.625E-13
76	0.00000	SLU-1-TBM	NonStatic	Min	-188.430	442.826	2.274E-13	1.625E-13
76	0.27500	SLU-1-TBM	NonStatic	Min	-193.822	435.701	2.265E-13	1.625E-13
76	0.55000	SLU-1-TBM	NonStatic	Min	-199.213	428.576	2.256E-13	1.625E-13
77	0.00000	SLE-C	NonStatic	Max	-509.118	5.495	5.684E-14	1.055E-13
77	0.28547	SLE-C	NonStatic	Max	-513.410	-0.204	5.615E-14	1.055E-13
77	0.57094	SLE-C	NonStatic	Max	-517.702	-5.904	5.545E-14	1.055E-13
77	0.00000	SLE-C	NonStatic	Min	-509.118	5.495	5.684E-14	1.055E-13
77	0.28547	SLE-C	NonStatic	Min	-513.410	-0.204	5.615E-14	1.055E-13
77	0.57094	SLE-C	NonStatic	Min	-517.702	-5.904	5.545E-14	1.055E-13
77	0.00000	SLE-F1	NonStatic	Max	-497.880	14.770	2.842E-14	1.064E-13
77	0.28547	SLE-F1	NonStatic	Max	-502.172	9.071	2.772E-14	1.064E-13
77	0.57094	SLE-F1	NonStatic	Max	-506.463	3.371	2.703E-14	1.064E-13
77	0.00000	SLE-F1	NonStatic	Min	-497.880	14.770	2.842E-14	1.064E-13
77	0.28547	SLE-F1	NonStatic	Min	-502.172	9.071	2.772E-14	1.064E-13
77	0.57094	SLE-F1	NonStatic	Min	-506.463	3.371	2.703E-14	1.064E-13
77	0.00000	SLE-F2	NonStatic	Max	-383.136	-55.295	2.842E-14	1.077E-13
77	0.28547	SLE-F2	NonStatic	Max	-387.428	-60.995	2.772E-14	1.077E-13
77	0.57094	SLE-F2	NonStatic	Max	-391.720	-66.694	2.703E-14	1.077E-13
77	0.00000	SLE-F2	NonStatic	Min	-383.136	-55.295	2.842E-14	1.077E-13
77	0.28547	SLE-F2	NonStatic	Min	-387.428	-60.995	2.772E-14	1.077E-13
77	0.57094	SLE-F2	NonStatic	Min	-391.720	-66.694	2.703E-14	1.077E-13
77	0.00000	SLE-F3	NonStatic	Max	-545.164	67.125	5.684E-14	9.814E-14
77	0.28547	SLE-F3	NonStatic	Max	-549.456	61.426	5.615E-14	9.814E-14
77	0.57094	SLE-F3	NonStatic	Max	-553.748	55.726	5.545E-14	9.814E-14
77	0.00000	SLE-F3	NonStatic	Min	-545.164	67.125	5.684E-14	9.814E-14
77	0.28547	SLE-F3	NonStatic	Min	-549.456	61.426	5.615E-14	9.814E-14
77	0.57094	SLE-F3	NonStatic	Min	-553.748	55.726	5.545E-14	9.814E-14

Table: Element Forces - Frames, Part 1 of 4

Frame	Station m	OutputCase	CaseType	StepType	P KN	V2 KN	V3 KN	T KN-m
77	0.00000	SLE-QP	NonStatic	Max	-355.328	-70.866	2.842E-14	1.061E-13
77	0.28547	SLE-QP	NonStatic	Max	-359.620	-76.566	2.772E-14	1.061E-13
77	0.57094	SLE-QP	NonStatic	Max	-363.911	-82.265	2.703E-14	1.061E-13
77	0.00000	SLE-QP	NonStatic	Min	-355.328	-70.866	2.842E-14	1.061E-13
77	0.28547	SLE-QP	NonStatic	Min	-359.620	-76.566	2.772E-14	1.061E-13
77	0.57094	SLE-QP	NonStatic	Min	-363.911	-82.265	2.703E-14	1.061E-13
77	0.00000	SLU-1	NonStatic	Max	-705.584	55.303	2.842E-14	1.308E-13
77	0.28547	SLU-1	NonStatic	Max	-711.164	47.893	2.751E-14	1.308E-13
77	0.57094	SLU-1	NonStatic	Max	-716.743	40.484	2.661E-14	1.308E-13
77	0.00000	SLU-1	NonStatic	Min	-705.584	55.303	2.842E-14	1.308E-13
77	0.28547	SLU-1	NonStatic	Min	-711.164	47.893	2.751E-14	1.308E-13
77	0.57094	SLU-1	NonStatic	Min	-716.743	40.484	2.661E-14	1.308E-13
77	0.00000	SLU-2	NonStatic	Max	-489.065	-74.103	4.547E-13	1.421E-13
77	0.28547	SLU-2	NonStatic	Max	-494.644	-81.513	4.538E-13	1.421E-13
77	0.57094	SLU-2	NonStatic	Max	-500.223	-88.922	4.529E-13	1.421E-13
77	0.00000	SLU-2	NonStatic	Min	-489.065	-74.103	4.547E-13	1.421E-13
77	0.28547	SLU-2	NonStatic	Min	-494.644	-81.513	4.538E-13	1.421E-13
77	0.57094	SLU-2	NonStatic	Min	-500.223	-88.922	4.529E-13	1.421E-13
77	0.00000	SLU-3	NonStatic	Max	-717.564	170.805	5.684E-14	9.126E-14
77	0.28547	SLU-3	NonStatic	Max	-721.855	165.106	5.615E-14	9.126E-14
77	0.57094	SLU-3	NonStatic	Max	-726.147	159.406	5.545E-14	9.126E-14
77	0.00000	SLU-3	NonStatic	Min	-717.564	170.805	5.684E-14	9.126E-14
77	0.28547	SLU-3	NonStatic	Min	-721.855	165.106	5.615E-14	9.126E-14
77	0.57094	SLU-3	NonStatic	Min	-726.147	159.406	5.545E-14	9.126E-14
77	0.00000	SLU-4	NonStatic	Max	-563.710	-34.862	-2.274E-13	1.350E-13
77	0.28547	SLU-4	NonStatic	Max	-569.289	-42.271	-2.283E-13	1.350E-13
77	0.57094	SLU-4	NonStatic	Max	-574.868	-49.680	-2.292E-13	1.350E-13
77	0.00000	SLU-4	NonStatic	Min	-563.710	-34.862	-2.274E-13	1.350E-13
77	0.28547	SLU-4	NonStatic	Min	-569.289	-42.271	-2.283E-13	1.350E-13
77	0.57094	SLU-4	NonStatic	Min	-574.868	-49.680	-2.292E-13	1.350E-13
77	0.00000	SLU-5	NonStatic	Max	-564.382	68.881	8.527E-14	9.637E-14
77	0.28547	SLU-5	NonStatic	Max	-568.674	63.182	8.457E-14	9.637E-14
77	0.57094	SLU-5	NonStatic	Max	-572.965	57.482	8.387E-14	9.637E-14
77	0.00000	SLU-5	NonStatic	Min	-564.382	68.881	8.527E-14	9.637E-14
77	0.28547	SLU-5	NonStatic	Min	-568.674	63.182	8.457E-14	9.637E-14
77	0.57094	SLU-5	NonStatic	Min	-572.965	57.482	8.387E-14	9.637E-14
77	0.00000	SLU-6	NonStatic	Max	-738.395	80.864	5.684E-14	1.363E-13
77	0.28547	SLU-6	NonStatic	Max	-743.974	73.455	5.594E-14	1.363E-13
77	0.57094	SLU-6	NonStatic	Max	-749.553	66.045	5.503E-14	1.363E-13
77	0.00000	SLU-6	NonStatic	Min	-738.395	80.864	5.684E-14	1.363E-13
77	0.28547	SLU-6	NonStatic	Min	-743.974	73.455	5.594E-14	1.363E-13
77	0.57094	SLU-6	NonStatic	Min	-749.553	66.045	5.503E-14	1.363E-13
77	0.00000	SLU-7	NonStatic	Max	-736.099	187.221	8.527E-14	9.592E-14
77	0.28547	SLU-7	NonStatic	Max	-740.390	181.521	8.457E-14	9.592E-14
77	0.57094	SLU-7	NonStatic	Max	-744.682	175.822	8.387E-14	9.592E-14
77	0.00000	SLU-7	NonStatic	Min	-736.099	187.221	8.527E-14	9.592E-14
77	0.28547	SLU-7	NonStatic	Min	-740.390	181.521	8.457E-14	9.592E-14
77	0.57094	SLU-7	NonStatic	Min	-744.682	175.822	8.387E-14	9.592E-14
77	0.00000	SLV 1	NonStatic	Max	-1409.262	454.342	1.137E-13	1.232E-13
77	0.28547	SLV 1	NonStatic	Max	-1413.553	448.643	1.130E-13	1.232E-13
77	0.57094	SLV 1	NonStatic	Max	-1417.845	442.943	1.123E-13	1.232E-13
77	0.00000	SLV 1	NonStatic	Min	-1409.262	454.342	1.137E-13	1.232E-13
77	0.28547	SLV 1	NonStatic	Min	-1413.553	448.643	1.130E-13	1.232E-13
77	0.57094	SLV 1	NonStatic	Min	-1417.845	442.943	1.123E-13	1.232E-13
77	0.00000	SLV 2	NonStatic	Max	-1404.664	432.694	1.137E-13	1.259E-13
77	0.28547	SLV 2	NonStatic	Max	-1408.956	426.995	1.130E-13	1.259E-13
77	0.57094	SLV 2	NonStatic	Max	-1413.247	421.295	1.123E-13	1.259E-13
77	0.00000	SLV 2	NonStatic	Min	-1404.664	432.694	1.137E-13	1.259E-13
77	0.28547	SLV 2	NonStatic	Min	-1408.956	426.995	1.130E-13	1.259E-13

Table: Element Forces - Frames, Part 1 of 4

Frame	Station m	OutputCase	CaseType	StepType	P KN	V2 KN	V3 KN	T KN-m
77	0.57094	SLV 2	NonStatic	Min	-1413.247	421.295	1.123E-13	1.259E-13
77	0.00000	SLV 3	NonStatic	Max	-1404.664	432.694	1.137E-13	1.279E-13
77	0.28547	SLV 3	NonStatic	Max	-1408.956	426.995	1.130E-13	1.279E-13
77	0.57094	SLV 3	NonStatic	Max	-1413.247	421.295	1.123E-13	1.279E-13
77	0.00000	SLV 3	NonStatic	Min	-1404.664	432.694	1.137E-13	1.279E-13
77	0.28547	SLV 3	NonStatic	Min	-1408.956	426.995	1.130E-13	1.279E-13
77	0.57094	SLV 3	NonStatic	Min	-1413.247	421.295	1.123E-13	1.279E-13
77	0.00000	SLV 4	NonStatic	Max	-1736.582	720.451	1.421E-13	8.974E-14
77	0.28547	SLV 4	NonStatic	Max	-1740.874	714.751	1.414E-13	8.974E-14
77	0.57094	SLV 4	NonStatic	Max	-1745.166	709.052	1.407E-13	8.974E-14
77	0.00000	SLV 4	NonStatic	Min	-1736.582	720.451	1.421E-13	8.974E-14
77	0.28547	SLV 4	NonStatic	Min	-1740.874	714.751	1.414E-13	8.974E-14
77	0.57094	SLV 4	NonStatic	Min	-1745.166	709.052	1.407E-13	8.974E-14
77	0.00000	SLV 5	NonStatic	Max	-704.734	189.895	8.527E-14	8.926E-14
77	0.28547	SLV 5	NonStatic	Max	-709.025	184.196	8.457E-14	8.926E-14
77	0.57094	SLV 5	NonStatic	Max	-713.317	178.496	8.387E-14	8.926E-14
77	0.00000	SLV 5	NonStatic	Min	-704.734	189.895	8.527E-14	8.926E-14
77	0.28547	SLV 5	NonStatic	Min	-709.025	184.196	8.457E-14	8.926E-14
77	0.57094	SLV 5	NonStatic	Min	-713.317	178.496	8.387E-14	8.926E-14
77	0.00000	SLV 6	NonStatic	Max	-886.213	304.757	8.527E-14	7.883E-14
77	0.28547	SLV 6	NonStatic	Max	-890.505	299.058	8.457E-14	7.883E-14
77	0.57094	SLV 6	NonStatic	Max	-894.796	293.358	8.387E-14	7.883E-14
77	0.00000	SLV 6	NonStatic	Min	-886.213	304.757	8.527E-14	7.883E-14
77	0.28547	SLV 6	NonStatic	Min	-890.505	299.058	8.457E-14	7.883E-14
77	0.57094	SLV 6	NonStatic	Min	-894.796	293.358	8.387E-14	7.883E-14
77	0.00000	SLV 7	NonStatic	Max	-702.555	103.050	2.842E-14	1.164E-13
77	0.28547	SLV 7	NonStatic	Max	-706.846	97.350	2.772E-14	1.164E-13
77	0.57094	SLV 7	NonStatic	Max	-711.138	91.651	2.703E-14	1.164E-13
77	0.00000	SLV 7	NonStatic	Min	-702.555	103.050	2.842E-14	1.164E-13
77	0.28547	SLV 7	NonStatic	Min	-706.846	97.350	2.772E-14	1.164E-13
77	0.57094	SLV 7	NonStatic	Min	-711.138	91.651	2.703E-14	1.164E-13
77	0.00000	SLV 8	NonStatic	Max	-887.114	215.779	2.842E-14	1.055E-13
77	0.28547	SLV 8	NonStatic	Max	-891.405	210.079	2.772E-14	1.055E-13
77	0.57094	SLV 8	NonStatic	Max	-895.697	204.380	2.703E-14	1.055E-13
77	0.00000	SLV 8	NonStatic	Min	-887.114	215.779	2.842E-14	1.055E-13
77	0.28547	SLV 8	NonStatic	Min	-891.405	210.079	2.772E-14	1.055E-13
77	0.57094	SLV 8	NonStatic	Min	-895.697	204.380	2.703E-14	1.055E-13
77	0.00000	SLV 9	NonStatic	Max	-1409.262	454.342	5.684E-14	1.228E-13
77	0.28547	SLV 9	NonStatic	Max	-1413.553	448.643	5.615E-14	1.228E-13
77	0.57094	SLV 9	NonStatic	Max	-1417.845	442.943	5.545E-14	1.228E-13
77	0.00000	SLV 9	NonStatic	Min	-1409.262	454.342	5.684E-14	1.228E-13
77	0.28547	SLV 9	NonStatic	Min	-1413.553	448.643	5.615E-14	1.228E-13
77	0.57094	SLV 9	NonStatic	Min	-1417.845	442.943	5.545E-14	1.228E-13
77	0.00000	SLV 10	NonStatic	Max	-1737.597	743.133	1.421E-13	8.049E-14
77	0.28547	SLV 10	NonStatic	Max	-1741.888	737.433	1.414E-13	8.049E-14
77	0.57094	SLV 10	NonStatic	Max	-1746.180	731.734	1.407E-13	8.049E-14
77	0.00000	SLV 10	NonStatic	Min	-1737.597	743.133	1.421E-13	8.049E-14
77	0.28547	SLV 10	NonStatic	Min	-1741.888	737.433	1.414E-13	8.049E-14
77	0.57094	SLV 10	NonStatic	Min	-1746.180	731.734	1.407E-13	8.049E-14
77	0.00000	SLV 11	NonStatic	Max	-1404.664	432.694	5.684E-14	1.288E-13
77	0.28547	SLV 11	NonStatic	Max	-1408.956	426.995	5.615E-14	1.288E-13
77	0.57094	SLV 11	NonStatic	Max	-1413.247	421.295	5.545E-14	1.288E-13
77	0.00000	SLV 11	NonStatic	Min	-1404.664	432.694	5.684E-14	1.288E-13
77	0.28547	SLV 11	NonStatic	Min	-1408.956	426.995	5.615E-14	1.288E-13
77	0.57094	SLV 11	NonStatic	Min	-1413.247	421.295	5.545E-14	1.288E-13
77	0.00000	SLV 12	NonStatic	Max	-1736.582	720.451	1.705E-13	8.906E-14
77	0.28547	SLV 12	NonStatic	Max	-1740.874	714.751	1.698E-13	8.906E-14
77	0.57094	SLV 12	NonStatic	Max	-1745.166	709.052	1.691E-13	8.906E-14
77	0.00000	SLV 12	NonStatic	Min	-1736.582	720.451	1.705E-13	8.906E-14

Table: Element Forces - Frames, Part 1 of 4

Frame	Station m	OutputCase	CaseType	StepType	P KN	V2 KN	V3 KN	T KN-m
77	0.28547	SLV 12	NonStatic	Min	-1740.874	714.751	1.698E-13	8.906E-14
77	0.57094	SLV 12	NonStatic	Min	-1745.166	709.052	1.691E-13	8.906E-14
77	0.00000	SLV 13	NonStatic	Max	-704.734	189.895	5.684E-14	8.771E-14
77	0.28547	SLV 13	NonStatic	Max	-709.025	184.196	5.615E-14	8.771E-14
77	0.57094	SLV 13	NonStatic	Max	-713.317	178.496	5.545E-14	8.771E-14
77	0.00000	SLV 13	NonStatic	Min	-704.734	189.895	5.684E-14	8.771E-14
77	0.28547	SLV 13	NonStatic	Min	-709.025	184.196	5.615E-14	8.771E-14
77	0.57094	SLV 13	NonStatic	Min	-713.317	178.496	5.545E-14	8.771E-14
77	0.00000	SLV 14	NonStatic	Max	-886.213	304.757	7.105E-14	8.082E-14
77	0.28547	SLV 14	NonStatic	Max	-890.505	299.058	7.036E-14	8.082E-14
77	0.57094	SLV 14	NonStatic	Max	-894.796	293.358	6.966E-14	8.082E-14
77	0.00000	SLV 14	NonStatic	Min	-886.213	304.757	7.105E-14	8.082E-14
77	0.28547	SLV 14	NonStatic	Min	-890.505	299.058	7.036E-14	8.082E-14
77	0.57094	SLV 14	NonStatic	Min	-894.796	293.358	6.966E-14	8.082E-14
77	0.00000	SLV 15	NonStatic	Max	-702.555	103.050	2.842E-14	1.164E-13
77	0.28547	SLV 15	NonStatic	Max	-706.846	97.350	2.772E-14	1.164E-13
77	0.57094	SLV 15	NonStatic	Max	-711.138	91.651	2.703E-14	1.164E-13
77	0.00000	SLV 15	NonStatic	Min	-702.555	103.050	2.842E-14	1.164E-13
77	0.28547	SLV 15	NonStatic	Min	-706.846	97.350	2.772E-14	1.164E-13
77	0.57094	SLV 15	NonStatic	Min	-711.138	91.651	2.703E-14	1.164E-13
77	0.00000	SLV 16	NonStatic	Max	-887.114	215.779	5.684E-14	1.070E-13
77	0.28547	SLV 16	NonStatic	Max	-891.405	210.079	5.615E-14	1.070E-13
77	0.57094	SLV 16	NonStatic	Max	-895.697	204.380	5.545E-14	1.070E-13
77	0.00000	SLV 16	NonStatic	Min	-887.114	215.779	5.684E-14	1.070E-13
77	0.28547	SLV 16	NonStatic	Min	-891.405	210.079	5.615E-14	1.070E-13
77	0.57094	SLV 16	NonStatic	Min	-895.697	204.380	5.545E-14	1.070E-13
77	0.00000	SLE-C-TBM	NonStatic	Max	-167.463	288.108	1.137E-13	1.315E-13
77	0.28547	SLE-C-TBM	NonStatic	Max	-171.755	282.408	1.130E-13	1.315E-13
77	0.57094	SLE-C-TBM	NonStatic	Max	-176.047	276.709	1.123E-13	1.315E-13
77	0.00000	SLE-C-TBM	NonStatic	Min	-167.463	288.108	1.137E-13	1.315E-13
77	0.28547	SLE-C-TBM	NonStatic	Min	-171.755	282.408	1.130E-13	1.315E-13
77	0.57094	SLE-C-TBM	NonStatic	Min	-176.047	276.709	1.123E-13	1.315E-13
77	0.00000	SLU-1-TBM	NonStatic	Max	-200.300	493.787	1.137E-13	1.679E-13
77	0.28547	SLU-1-TBM	NonStatic	Max	-205.880	486.377	1.128E-13	1.679E-13
77	0.57094	SLU-1-TBM	NonStatic	Max	-211.459	478.968	1.119E-13	1.679E-13
77	0.00000	SLU-1-TBM	NonStatic	Min	-200.300	493.787	1.137E-13	1.679E-13
77	0.28547	SLU-1-TBM	NonStatic	Min	-205.880	486.377	1.128E-13	1.679E-13
77	0.57094	SLU-1-TBM	NonStatic	Min	-211.459	478.968	1.119E-13	1.679E-13
78	0.00000	SLE-C	NonStatic	Max	-517.807	39.399	5.684E-14	1.081E-13
78	0.27500	SLE-C	NonStatic	Max	-521.908	33.883	5.617E-14	1.081E-13
78	0.55000	SLE-C	NonStatic	Max	-526.008	28.367	5.549E-14	1.081E-13
78	0.00000	SLE-C	NonStatic	Min	-517.807	39.399	5.684E-14	1.081E-13
78	0.27500	SLE-C	NonStatic	Min	-521.908	33.883	5.617E-14	1.081E-13
78	0.55000	SLE-C	NonStatic	Min	-526.008	28.367	5.549E-14	1.081E-13
78	0.00000	SLE-F1	NonStatic	Max	-506.593	38.008	0.000	1.068E-13
78	0.27500	SLE-F1	NonStatic	Max	-510.693	32.492	-6.755E-16	1.068E-13
78	0.55000	SLE-F1	NonStatic	Max	-514.793	26.976	-1.351E-15	1.068E-13
78	0.00000	SLE-F1	NonStatic	Min	-506.593	38.008	0.000	1.068E-13
78	0.27500	SLE-F1	NonStatic	Min	-510.693	32.492	-6.755E-16	1.068E-13
78	0.55000	SLE-F1	NonStatic	Min	-514.793	26.976	-1.351E-15	1.068E-13
78	0.00000	SLE-F2	NonStatic	Max	-391.501	-5.380	-2.842E-14	1.075E-13
78	0.27500	SLE-F2	NonStatic	Max	-395.602	-10.896	-2.910E-14	1.075E-13
78	0.55000	SLE-F2	NonStatic	Max	-399.702	-16.412	-2.977E-14	1.075E-13
78	0.00000	SLE-F2	NonStatic	Min	-391.501	-5.380	-2.842E-14	1.075E-13
78	0.27500	SLE-F2	NonStatic	Min	-395.602	-10.896	-2.910E-14	1.075E-13
78	0.55000	SLE-F2	NonStatic	Min	-399.702	-16.412	-2.977E-14	1.075E-13
78	0.00000	SLE-F3	NonStatic	Max	-554.180	84.036	5.684E-14	9.726E-14
78	0.27500	SLE-F3	NonStatic	Max	-558.280	78.520	5.617E-14	9.726E-14
78	0.55000	SLE-F3	NonStatic	Max	-562.380	73.004	5.549E-14	9.726E-14

Table: Element Forces - Frames, Part 1 of 4

Frame	Station m	OutputCase	CaseType	StepType	P KN	V2 KN	V3 KN	T KN-m
78	0.00000	SLE-F3	NonStatic	Min	-554.180	84.036	5.684E-14	9.726E-14
78	0.27500	SLE-F3	NonStatic	Min	-558.280	78.520	5.617E-14	9.726E-14
78	0.55000	SLE-F3	NonStatic	Min	-562.380	73.004	5.549E-14	9.726E-14
78	0.00000	SLE-QP	NonStatic	Max	-363.590	-23.250	0.000	1.072E-13
78	0.27500	SLE-QP	NonStatic	Max	-367.690	-28.766	-6.755E-16	1.072E-13
78	0.55000	SLE-QP	NonStatic	Max	-371.791	-34.282	-1.351E-15	1.072E-13
78	0.00000	SLE-QP	NonStatic	Min	-363.590	-23.250	0.000	1.072E-13
78	0.27500	SLE-QP	NonStatic	Min	-367.690	-28.766	-6.755E-16	1.072E-13
78	0.55000	SLE-QP	NonStatic	Min	-371.791	-34.282	-1.351E-15	1.072E-13
78	0.00000	SLU-1	NonStatic	Max	-717.130	84.586	8.527E-14	1.301E-13
78	0.27500	SLU-1	NonStatic	Max	-722.461	77.416	8.439E-14	1.301E-13
78	0.55000	SLU-1	NonStatic	Max	-727.792	70.245	8.351E-14	1.301E-13
78	0.00000	SLU-1	NonStatic	Min	-717.130	84.586	8.527E-14	1.301E-13
78	0.27500	SLU-1	NonStatic	Min	-722.461	77.416	8.439E-14	1.301E-13
78	0.55000	SLU-1	NonStatic	Min	-727.792	70.245	8.351E-14	1.301E-13
78	0.00000	SLU-2	NonStatic	Max	-499.832	-39.095	0.000	1.368E-13
78	0.27500	SLU-2	NonStatic	Max	-505.162	-46.265	-8.781E-16	1.368E-13
78	0.55000	SLU-2	NonStatic	Max	-510.493	-53.436	-1.756E-15	1.368E-13
78	0.00000	SLU-2	NonStatic	Min	-499.832	-39.095	0.000	1.368E-13
78	0.27500	SLU-2	NonStatic	Min	-505.162	-46.265	-8.781E-16	1.368E-13
78	0.55000	SLU-2	NonStatic	Min	-510.493	-53.436	-1.756E-15	1.368E-13
78	0.00000	SLU-3	NonStatic	Max	-727.210	185.218	5.684E-14	9.237E-14
78	0.27500	SLU-3	NonStatic	Max	-731.311	179.702	5.617E-14	9.237E-14
78	0.55000	SLU-3	NonStatic	Max	-735.411	174.186	5.549E-14	9.237E-14
78	0.00000	SLU-3	NonStatic	Min	-727.210	185.218	5.684E-14	9.237E-14
78	0.27500	SLU-3	NonStatic	Min	-731.311	179.702	5.617E-14	9.237E-14
78	0.55000	SLU-3	NonStatic	Min	-735.411	174.186	5.549E-14	9.237E-14
78	0.00000	SLU-4	NonStatic	Max	-574.743	8.162	2.274E-13	1.315E-13
78	0.27500	SLU-4	NonStatic	Max	-580.074	0.991	2.265E-13	1.315E-13
78	0.55000	SLU-4	NonStatic	Max	-585.404	-6.179	2.256E-13	1.315E-13
78	0.00000	SLU-4	NonStatic	Min	-574.743	8.162	2.274E-13	1.315E-13
78	0.27500	SLU-4	NonStatic	Min	-580.074	0.991	2.265E-13	1.315E-13
78	0.55000	SLU-4	NonStatic	Min	-585.404	-6.179	2.256E-13	1.315E-13
78	0.00000	SLU-5	NonStatic	Max	-573.458	101.450	0.000	9.726E-14
78	0.27500	SLU-5	NonStatic	Max	-577.558	95.934	-6.755E-16	9.726E-14
78	0.55000	SLU-5	NonStatic	Max	-581.658	90.418	-1.351E-15	9.726E-14
78	0.00000	SLU-5	NonStatic	Min	-573.458	101.450	0.000	9.726E-14
78	0.27500	SLU-5	NonStatic	Min	-577.558	95.934	-6.755E-16	9.726E-14
78	0.55000	SLU-5	NonStatic	Min	-581.658	90.418	-1.351E-15	9.726E-14
78	0.00000	SLU-6	NonStatic	Max	-750.059	97.606	5.684E-14	1.346E-13
78	0.27500	SLU-6	NonStatic	Max	-755.389	90.435	5.597E-14	1.346E-13
78	0.55000	SLU-6	NonStatic	Max	-760.720	83.264	5.509E-14	1.346E-13
78	0.00000	SLU-6	NonStatic	Min	-750.059	97.606	5.684E-14	1.346E-13
78	0.27500	SLU-6	NonStatic	Min	-755.389	90.435	5.597E-14	1.346E-13
78	0.55000	SLU-6	NonStatic	Min	-760.720	83.264	5.509E-14	1.346E-13
78	0.00000	SLU-7	NonStatic	Max	-745.810	190.139	5.684E-14	9.659E-14
78	0.27500	SLU-7	NonStatic	Max	-749.911	184.623	5.617E-14	9.659E-14
78	0.55000	SLU-7	NonStatic	Max	-754.011	179.107	5.549E-14	9.659E-14
78	0.00000	SLU-7	NonStatic	Min	-745.810	190.139	5.684E-14	9.659E-14
78	0.27500	SLU-7	NonStatic	Min	-749.911	184.623	5.617E-14	9.659E-14
78	0.55000	SLU-7	NonStatic	Min	-754.011	179.107	5.549E-14	9.659E-14
78	0.00000	SLV 1	NonStatic	Max	-1420.926	554.280	5.684E-14	1.215E-13
78	0.27500	SLV 1	NonStatic	Max	-1425.026	548.765	5.617E-14	1.215E-13
78	0.55000	SLV 1	NonStatic	Max	-1429.126	543.249	5.549E-14	1.215E-13
78	0.00000	SLV 1	NonStatic	Min	-1420.926	554.280	5.684E-14	1.215E-13
78	0.27500	SLV 1	NonStatic	Min	-1425.026	548.765	5.617E-14	1.215E-13
78	0.55000	SLV 1	NonStatic	Min	-1429.126	543.249	5.549E-14	1.215E-13
78	0.00000	SLV 2	NonStatic	Max	-1416.201	534.765	1.137E-13	1.275E-13
78	0.27500	SLV 2	NonStatic	Max	-1420.301	529.249	1.130E-13	1.275E-13

Table: Element Forces - Frames, Part 1 of 4

Frame	Station m	OutputCase	CaseType	StepType	P KN	V2 KN	V3 KN	T KN-m
78	0.55000	SLV 2	NonStatic	Max	-1424.402	523.733	1.123E-13	1.275E-13
78	0.00000	SLV 2	NonStatic	Min	-1416.201	534.765	1.137E-13	1.275E-13
78	0.27500	SLV 2	NonStatic	Min	-1420.301	529.249	1.130E-13	1.275E-13
78	0.55000	SLV 2	NonStatic	Min	-1424.402	523.733	1.123E-13	1.275E-13
78	0.00000	SLV 3	NonStatic	Max	-1416.201	534.765	1.705E-13	1.308E-13
78	0.27500	SLV 3	NonStatic	Max	-1420.301	529.249	1.699E-13	1.308E-13
78	0.55000	SLV 3	NonStatic	Max	-1424.402	523.733	1.692E-13	1.308E-13
78	0.00000	SLV 3	NonStatic	Min	-1416.201	534.765	1.705E-13	1.308E-13
78	0.27500	SLV 3	NonStatic	Min	-1420.301	529.249	1.699E-13	1.308E-13
78	0.55000	SLV 3	NonStatic	Min	-1424.402	523.733	1.692E-13	1.308E-13
78	0.00000	SLV 4	NonStatic	Max	-1749.502	698.283	1.421E-13	9.174E-14
78	0.27500	SLV 4	NonStatic	Max	-1753.603	692.767	1.414E-13	9.174E-14
78	0.55000	SLV 4	NonStatic	Max	-1757.703	687.251	1.408E-13	9.174E-14
78	0.00000	SLV 4	NonStatic	Min	-1749.502	698.283	1.421E-13	9.174E-14
78	0.27500	SLV 4	NonStatic	Min	-1753.603	692.767	1.414E-13	9.174E-14
78	0.55000	SLV 4	NonStatic	Min	-1757.703	687.251	1.408E-13	9.174E-14
78	0.00000	SLV 5	NonStatic	Max	-714.581	230.537	5.684E-14	8.971E-14
78	0.27500	SLV 5	NonStatic	Max	-718.681	225.021	5.617E-14	8.971E-14
78	0.55000	SLV 5	NonStatic	Max	-722.781	219.506	5.549E-14	8.971E-14
78	0.00000	SLV 5	NonStatic	Min	-714.581	230.537	5.684E-14	8.971E-14
78	0.27500	SLV 5	NonStatic	Min	-718.681	225.021	5.617E-14	8.971E-14
78	0.55000	SLV 5	NonStatic	Min	-722.781	219.506	5.549E-14	8.971E-14
78	0.00000	SLV 6	NonStatic	Max	-896.603	293.210	6.395E-14	8.105E-14
78	0.27500	SLV 6	NonStatic	Max	-900.704	287.694	6.327E-14	8.105E-14
78	0.55000	SLV 6	NonStatic	Max	-904.804	282.178	6.260E-14	8.105E-14
78	0.00000	SLV 6	NonStatic	Min	-896.603	293.210	6.395E-14	8.105E-14
78	0.27500	SLV 6	NonStatic	Min	-900.704	287.694	6.327E-14	8.105E-14
78	0.55000	SLV 6	NonStatic	Min	-904.804	282.178	6.260E-14	8.105E-14
78	0.00000	SLV 7	NonStatic	Max	-711.891	151.459	5.684E-14	1.146E-13
78	0.27500	SLV 7	NonStatic	Max	-715.991	145.943	5.617E-14	1.146E-13
78	0.55000	SLV 7	NonStatic	Max	-720.092	140.428	5.549E-14	1.146E-13
78	0.00000	SLV 7	NonStatic	Min	-711.891	151.459	5.684E-14	1.146E-13
78	0.27500	SLV 7	NonStatic	Min	-715.991	145.943	5.617E-14	1.146E-13
78	0.55000	SLV 7	NonStatic	Min	-720.092	140.428	5.549E-14	1.146E-13
78	0.00000	SLV 8	NonStatic	Max	-896.987	214.148	1.279E-13	1.059E-13
78	0.27500	SLV 8	NonStatic	Max	-901.087	208.632	1.272E-13	1.059E-13
78	0.55000	SLV 8	NonStatic	Max	-905.188	203.116	1.265E-13	1.059E-13
78	0.00000	SLV 8	NonStatic	Min	-896.987	214.148	1.279E-13	1.059E-13
78	0.27500	SLV 8	NonStatic	Min	-901.087	208.632	1.272E-13	1.059E-13
78	0.55000	SLV 8	NonStatic	Min	-905.188	203.116	1.265E-13	1.059E-13
78	0.00000	SLV 9	NonStatic	Max	-1420.926	554.280	2.274E-13	1.215E-13
78	0.27500	SLV 9	NonStatic	Max	-1425.026	548.765	2.267E-13	1.215E-13
78	0.55000	SLV 9	NonStatic	Max	-1429.126	543.249	2.260E-13	1.215E-13
78	0.00000	SLV 9	NonStatic	Min	-1420.926	554.280	2.274E-13	1.215E-13
78	0.27500	SLV 9	NonStatic	Min	-1425.026	548.765	2.267E-13	1.215E-13
78	0.55000	SLV 9	NonStatic	Min	-1429.126	543.249	2.260E-13	1.215E-13
78	0.00000	SLV 10	NonStatic	Max	-1750.656	720.959	1.705E-13	8.249E-14
78	0.27500	SLV 10	NonStatic	Max	-1754.757	715.443	1.699E-13	8.249E-14
78	0.55000	SLV 10	NonStatic	Max	-1758.857	709.927	1.692E-13	8.249E-14
78	0.00000	SLV 10	NonStatic	Min	-1750.656	720.959	1.705E-13	8.249E-14
78	0.27500	SLV 10	NonStatic	Min	-1754.757	715.443	1.699E-13	8.249E-14
78	0.55000	SLV 10	NonStatic	Min	-1758.857	709.927	1.692E-13	8.249E-14
78	0.00000	SLV 11	NonStatic	Max	-1416.201	534.765	1.137E-13	1.286E-13
78	0.27500	SLV 11	NonStatic	Max	-1420.301	529.249	1.130E-13	1.286E-13
78	0.55000	SLV 11	NonStatic	Max	-1424.402	523.733	1.123E-13	1.286E-13
78	0.00000	SLV 11	NonStatic	Min	-1416.201	534.765	1.137E-13	1.286E-13
78	0.27500	SLV 11	NonStatic	Min	-1420.301	529.249	1.130E-13	1.286E-13
78	0.55000	SLV 11	NonStatic	Min	-1424.402	523.733	1.123E-13	1.286E-13
78	0.00000	SLV 12	NonStatic	Max	-1749.502	698.283	1.421E-13	8.960E-14

Table: Element Forces - Frames, Part 1 of 4

Frame	Station m	OutputCase	CaseType	StepType	P KN	V2 KN	V3 KN	T KN-m
78	0.27500	SLV 12	NonStatic	Max	-1753.603	692.767	1.414E-13	8.960E-14
78	0.55000	SLV 12	NonStatic	Max	-1757.703	687.251	1.408E-13	8.960E-14
78	0.00000	SLV 12	NonStatic	Min	-1749.502	698.283	1.421E-13	8.960E-14
78	0.27500	SLV 12	NonStatic	Min	-1753.603	692.767	1.414E-13	8.960E-14
78	0.55000	SLV 12	NonStatic	Min	-1757.703	687.251	1.408E-13	8.960E-14
78	0.00000	SLV 13	NonStatic	Max	-714.581	230.537	5.684E-14	8.993E-14
78	0.27500	SLV 13	NonStatic	Max	-718.681	225.021	5.617E-14	8.993E-14
78	0.55000	SLV 13	NonStatic	Max	-722.781	219.506	5.549E-14	8.993E-14
78	0.00000	SLV 13	NonStatic	Min	-714.581	230.537	5.684E-14	8.993E-14
78	0.27500	SLV 13	NonStatic	Min	-718.681	225.021	5.617E-14	8.993E-14
78	0.55000	SLV 13	NonStatic	Min	-722.781	219.506	5.549E-14	8.993E-14
78	0.00000	SLV 14	NonStatic	Max	-896.603	293.210	7.105E-14	8.304E-14
78	0.27500	SLV 14	NonStatic	Max	-900.704	287.694	7.038E-14	8.304E-14
78	0.55000	SLV 14	NonStatic	Max	-904.804	282.178	6.970E-14	8.304E-14
78	0.00000	SLV 14	NonStatic	Min	-896.603	293.210	7.105E-14	8.304E-14
78	0.27500	SLV 14	NonStatic	Min	-900.704	287.694	7.038E-14	8.304E-14
78	0.55000	SLV 14	NonStatic	Min	-904.804	282.178	6.970E-14	8.304E-14
78	0.00000	SLV 15	NonStatic	Max	-711.891	151.459	5.684E-14	1.146E-13
78	0.27500	SLV 15	NonStatic	Max	-715.991	145.943	5.617E-14	1.146E-13
78	0.55000	SLV 15	NonStatic	Max	-720.092	140.428	5.549E-14	1.146E-13
78	0.00000	SLV 15	NonStatic	Min	-711.891	151.459	5.684E-14	1.146E-13
78	0.27500	SLV 15	NonStatic	Min	-715.991	145.943	5.617E-14	1.146E-13
78	0.55000	SLV 15	NonStatic	Min	-720.092	140.428	5.549E-14	1.146E-13
78	0.00000	SLV 16	NonStatic	Max	-896.987	214.148	9.948E-14	1.081E-13
78	0.27500	SLV 16	NonStatic	Max	-901.087	208.632	9.880E-14	1.081E-13
78	0.55000	SLV 16	NonStatic	Max	-905.188	203.116	9.812E-14	1.081E-13
78	0.00000	SLV 16	NonStatic	Min	-896.987	214.148	9.948E-14	1.081E-13
78	0.27500	SLV 16	NonStatic	Min	-901.087	208.632	9.880E-14	1.081E-13
78	0.55000	SLV 16	NonStatic	Min	-905.188	203.116	9.812E-14	1.081E-13
78	0.00000	SLE-C-TBM	NonStatic	Max	-177.955	341.587	1.137E-13	1.292E-13
78	0.27500	SLE-C-TBM	NonStatic	Max	-182.056	336.071	1.130E-13	1.292E-13
78	0.55000	SLE-C-TBM	NonStatic	Max	-186.156	330.556	1.123E-13	1.292E-13
78	0.00000	SLE-C-TBM	NonStatic	Min	-177.955	341.587	1.137E-13	1.292E-13
78	0.27500	SLE-C-TBM	NonStatic	Min	-182.056	336.071	1.130E-13	1.292E-13
78	0.55000	SLE-C-TBM	NonStatic	Min	-186.156	330.556	1.123E-13	1.292E-13
78	0.00000	SLU-1-TBM	NonStatic	Max	-214.620	546.042	1.705E-13	1.661E-13
78	0.27500	SLU-1-TBM	NonStatic	Max	-219.951	538.872	1.697E-13	1.661E-13
78	0.55000	SLU-1-TBM	NonStatic	Max	-225.282	531.701	1.688E-13	1.661E-13
78	0.00000	SLU-1-TBM	NonStatic	Min	-214.620	546.042	1.705E-13	1.661E-13
78	0.27500	SLU-1-TBM	NonStatic	Min	-219.951	538.872	1.697E-13	1.661E-13
78	0.55000	SLU-1-TBM	NonStatic	Min	-225.282	531.701	1.688E-13	1.661E-13
79	0.00000	SLE-C	NonStatic	Max	-528.441	37.263	0.000	1.386E-13
79	0.27500	SLE-C	NonStatic	Max	-532.116	31.455	-7.113E-16	1.386E-13
79	0.55000	SLE-C	NonStatic	Max	-535.790	25.647	-1.423E-15	1.386E-13
79	0.00000	SLE-C	NonStatic	Min	-528.441	37.263	0.000	1.386E-13
79	0.27500	SLE-C	NonStatic	Min	-532.116	31.455	-7.113E-16	1.386E-13
79	0.55000	SLE-C	NonStatic	Min	-535.790	25.647	-1.423E-15	1.386E-13
79	0.00000	SLE-F1	NonStatic	Max	-516.763	26.860	5.684E-14	1.372E-13
79	0.27500	SLE-F1	NonStatic	Max	-520.437	21.052	5.613E-14	1.372E-13
79	0.55000	SLE-F1	NonStatic	Max	-524.112	15.243	5.542E-14	1.372E-13
79	0.00000	SLE-F1	NonStatic	Min	-516.763	26.860	5.684E-14	1.372E-13
79	0.27500	SLE-F1	NonStatic	Min	-520.437	21.052	5.613E-14	1.372E-13
79	0.55000	SLE-F1	NonStatic	Min	-524.112	15.243	5.542E-14	1.372E-13
79	0.00000	SLE-F2	NonStatic	Max	-399.671	15.408	5.684E-14	1.372E-13
79	0.27500	SLE-F2	NonStatic	Max	-403.345	9.599	5.613E-14	1.372E-13
79	0.55000	SLE-F2	NonStatic	Max	-407.019	3.791	5.542E-14	1.372E-13
79	0.00000	SLE-F2	NonStatic	Min	-399.671	15.408	5.684E-14	1.372E-13
79	0.27500	SLE-F2	NonStatic	Min	-403.345	9.599	5.613E-14	1.372E-13
79	0.55000	SLE-F2	NonStatic	Min	-407.019	3.791	5.542E-14	1.372E-13

Table: Element Forces - Frames, Part 1 of 4

Frame	Station m	OutputCase	CaseType	StepType	P KN	V2 KN	V3 KN	T KN-m
79	0.00000	SLE-F3	NonStatic	Max	-567.466	63.822	5.684E-14	1.235E-13
79	0.27500	SLE-F3	NonStatic	Max	-571.141	58.014	5.613E-14	1.235E-13
79	0.55000	SLE-F3	NonStatic	Max	-574.815	52.206	5.542E-14	1.235E-13
79	0.00000	SLE-F3	NonStatic	Min	-567.466	63.822	5.684E-14	1.235E-13
79	0.27500	SLE-F3	NonStatic	Min	-571.141	58.014	5.613E-14	1.235E-13
79	0.55000	SLE-F3	NonStatic	Min	-574.815	52.206	5.542E-14	1.235E-13
79	0.00000	SLE-QP	NonStatic	Max	-370.402	-2.677	2.842E-14	1.359E-13
79	0.27500	SLE-QP	NonStatic	Max	-374.076	-8.485	2.771E-14	1.359E-13
79	0.55000	SLE-QP	NonStatic	Max	-377.751	-14.293	2.700E-14	1.359E-13
79	0.00000	SLE-QP	NonStatic	Min	-370.402	-2.677	2.842E-14	1.359E-13
79	0.27500	SLE-QP	NonStatic	Min	-374.076	-8.485	2.771E-14	1.359E-13
79	0.55000	SLE-QP	NonStatic	Min	-377.751	-14.293	2.700E-14	1.359E-13
79	0.00000	SLU-1	NonStatic	Max	-732.825	65.472	5.684E-14	1.705E-13
79	0.27500	SLU-1	NonStatic	Max	-737.602	57.922	5.592E-14	1.705E-13
79	0.55000	SLU-1	NonStatic	Max	-742.379	50.371	5.499E-14	1.705E-13
79	0.00000	SLU-1	NonStatic	Min	-732.825	65.472	5.684E-14	1.705E-13
79	0.27500	SLU-1	NonStatic	Min	-737.602	57.922	5.592E-14	1.705E-13
79	0.55000	SLU-1	NonStatic	Min	-742.379	50.371	5.499E-14	1.705E-13
79	0.00000	SLU-2	NonStatic	Max	-506.978	-38.427	0.000	1.759E-13
79	0.27500	SLU-2	NonStatic	Max	-511.754	-45.977	-9.247E-16	1.759E-13
79	0.55000	SLU-2	NonStatic	Max	-516.531	-53.528	-1.849E-15	1.759E-13
79	0.00000	SLU-2	NonStatic	Min	-506.978	-38.427	0.000	1.759E-13
79	0.27500	SLU-2	NonStatic	Min	-511.754	-45.977	-9.247E-16	1.759E-13
79	0.55000	SLU-2	NonStatic	Min	-516.531	-53.528	-1.849E-15	1.759E-13
79	0.00000	SLU-3	NonStatic	Max	-747.581	151.108	7.105E-14	1.159E-13
79	0.27500	SLU-3	NonStatic	Max	-751.256	145.299	7.034E-14	1.159E-13
79	0.55000	SLU-3	NonStatic	Max	-754.930	139.491	6.963E-14	1.159E-13
79	0.00000	SLU-3	NonStatic	Min	-747.581	151.108	7.105E-14	1.159E-13
79	0.27500	SLU-3	NonStatic	Min	-751.256	145.299	7.034E-14	1.159E-13
79	0.55000	SLU-3	NonStatic	Min	-754.930	139.491	6.963E-14	1.159E-13
79	0.00000	SLU-4	NonStatic	Max	-585.545	11.079	-1.137E-13	1.776E-13
79	0.27500	SLU-4	NonStatic	Max	-590.322	3.528	-1.146E-13	1.776E-13
79	0.55000	SLU-4	NonStatic	Max	-595.099	-4.023	-1.155E-13	1.776E-13
79	0.00000	SLU-4	NonStatic	Min	-585.545	11.079	-1.137E-13	1.776E-13
79	0.27500	SLU-4	NonStatic	Min	-590.322	3.528	-1.146E-13	1.776E-13
79	0.55000	SLU-4	NonStatic	Min	-595.099	-4.023	-1.155E-13	1.776E-13
79	0.00000	SLU-5	NonStatic	Max	-588.573	94.176	5.684E-14	1.230E-13
79	0.27500	SLU-5	NonStatic	Max	-592.247	88.368	5.613E-14	1.230E-13
79	0.55000	SLU-5	NonStatic	Max	-595.922	82.560	5.542E-14	1.230E-13
79	0.00000	SLU-5	NonStatic	Min	-588.573	94.176	5.684E-14	1.230E-13
79	0.27500	SLU-5	NonStatic	Min	-592.247	88.368	5.613E-14	1.230E-13
79	0.55000	SLU-5	NonStatic	Min	-595.922	82.560	5.542E-14	1.230E-13
79	0.00000	SLU-6	NonStatic	Max	-766.196	64.895	5.684E-14	1.732E-13
79	0.27500	SLU-6	NonStatic	Max	-770.973	57.344	5.592E-14	1.732E-13
79	0.55000	SLU-6	NonStatic	Max	-775.750	49.794	5.499E-14	1.732E-13
79	0.00000	SLU-6	NonStatic	Min	-766.196	64.895	5.684E-14	1.732E-13
79	0.27500	SLU-6	NonStatic	Min	-770.973	57.344	5.592E-14	1.732E-13
79	0.55000	SLU-6	NonStatic	Min	-775.750	49.794	5.499E-14	1.732E-13
79	0.00000	SLU-7	NonStatic	Max	-766.089	144.346	5.684E-14	1.186E-13
79	0.27500	SLU-7	NonStatic	Max	-769.763	138.538	5.613E-14	1.186E-13
79	0.55000	SLU-7	NonStatic	Max	-773.437	132.729	5.542E-14	1.186E-13
79	0.00000	SLU-7	NonStatic	Min	-766.089	144.346	5.684E-14	1.186E-13
79	0.27500	SLU-7	NonStatic	Min	-769.763	138.538	5.613E-14	1.186E-13
79	0.55000	SLU-7	NonStatic	Min	-773.437	132.729	5.542E-14	1.186E-13
79	0.00000	SLV 1	NonStatic	Max	-1470.401	551.608	1.137E-13	1.377E-13
79	0.27500	SLV 1	NonStatic	Max	-1474.075	545.800	1.130E-13	1.377E-13
79	0.55000	SLV 1	NonStatic	Max	-1477.750	539.991	1.123E-13	1.377E-13
79	0.00000	SLV 1	NonStatic	Min	-1470.401	551.608	1.137E-13	1.377E-13
79	0.27500	SLV 1	NonStatic	Min	-1474.075	545.800	1.130E-13	1.377E-13

Table: Element Forces - Frames, Part 1 of 4

Frame	Station m	OutputCase	CaseType	StepType	P KN	V2 KN	V3 KN	T KN-m
79	0.55000	SLV 1	NonStatic	Min	-1477.750	539.991	1.123E-13	1.377E-13
79	0.00000	SLV 2	NonStatic	Max	-1464.295	534.478	5.684E-14	1.417E-13
79	0.27500	SLV 2	NonStatic	Max	-1467.970	528.670	5.613E-14	1.417E-13
79	0.55000	SLV 2	NonStatic	Max	-1471.644	522.861	5.542E-14	1.417E-13
79	0.00000	SLV 2	NonStatic	Min	-1464.295	534.478	5.684E-14	1.417E-13
79	0.27500	SLV 2	NonStatic	Min	-1467.970	528.670	5.613E-14	1.417E-13
79	0.55000	SLV 2	NonStatic	Min	-1471.644	522.861	5.542E-14	1.417E-13
79	0.00000	SLV 3	NonStatic	Max	-1464.295	534.478	5.684E-14	1.483E-13
79	0.27500	SLV 3	NonStatic	Max	-1467.970	528.670	5.613E-14	1.483E-13
79	0.55000	SLV 3	NonStatic	Max	-1471.644	522.861	5.542E-14	1.483E-13
79	0.00000	SLV 3	NonStatic	Min	-1464.295	534.478	5.684E-14	1.483E-13
79	0.27500	SLV 3	NonStatic	Min	-1467.970	528.670	5.613E-14	1.483E-13
79	0.55000	SLV 3	NonStatic	Min	-1471.644	522.861	5.542E-14	1.483E-13
79	0.00000	SLV 4	NonStatic	Max	-1804.370	553.247	1.705E-13	8.893E-14
79	0.27500	SLV 4	NonStatic	Max	-1808.045	547.438	1.698E-13	8.893E-14
79	0.55000	SLV 4	NonStatic	Max	-1811.719	541.630	1.691E-13	8.893E-14
79	0.00000	SLV 4	NonStatic	Min	-1804.370	553.247	1.705E-13	8.893E-14
79	0.27500	SLV 4	NonStatic	Min	-1808.045	547.438	1.698E-13	8.893E-14
79	0.55000	SLV 4	NonStatic	Min	-1811.719	541.630	1.691E-13	8.893E-14
79	0.00000	SLV 5	NonStatic	Max	-739.344	220.871	7.105E-14	1.099E-13
79	0.27500	SLV 5	NonStatic	Max	-743.019	215.063	7.034E-14	1.099E-13
79	0.55000	SLV 5	NonStatic	Max	-746.693	209.255	6.963E-14	1.099E-13
79	0.00000	SLV 5	NonStatic	Min	-739.344	220.871	7.105E-14	1.099E-13
79	0.27500	SLV 5	NonStatic	Min	-743.019	215.063	7.034E-14	1.099E-13
79	0.55000	SLV 5	NonStatic	Min	-746.693	209.255	6.963E-14	1.099E-13
79	0.00000	SLV 6	NonStatic	Max	-923.740	224.091	6.395E-14	9.415E-14
79	0.27500	SLV 6	NonStatic	Max	-927.414	218.282	6.324E-14	9.415E-14
79	0.55000	SLV 6	NonStatic	Max	-931.089	212.474	6.253E-14	9.415E-14
79	0.00000	SLV 6	NonStatic	Min	-923.740	224.091	6.395E-14	9.415E-14
79	0.27500	SLV 6	NonStatic	Min	-927.414	218.282	6.324E-14	9.415E-14
79	0.55000	SLV 6	NonStatic	Min	-931.089	212.474	6.253E-14	9.415E-14
79	0.00000	SLV 7	NonStatic	Max	-730.986	149.529	2.842E-14	1.443E-13
79	0.27500	SLV 7	NonStatic	Max	-734.660	143.721	2.771E-14	1.443E-13
79	0.55000	SLV 7	NonStatic	Max	-738.335	137.912	2.700E-14	1.443E-13
79	0.00000	SLV 7	NonStatic	Min	-730.986	149.529	2.842E-14	1.443E-13
79	0.27500	SLV 7	NonStatic	Min	-734.660	143.721	2.771E-14	1.443E-13
79	0.55000	SLV 7	NonStatic	Min	-738.335	137.912	2.700E-14	1.443E-13
79	0.00000	SLV 8	NonStatic	Max	-918.527	154.520	7.105E-14	1.301E-13
79	0.27500	SLV 8	NonStatic	Max	-922.202	148.712	7.034E-14	1.301E-13
79	0.55000	SLV 8	NonStatic	Max	-925.876	142.904	6.963E-14	1.301E-13
79	0.00000	SLV 8	NonStatic	Min	-918.527	154.520	7.105E-14	1.301E-13
79	0.27500	SLV 8	NonStatic	Min	-922.202	148.712	7.034E-14	1.301E-13
79	0.55000	SLV 8	NonStatic	Min	-925.876	142.904	6.963E-14	1.301E-13
79	0.00000	SLV 9	NonStatic	Max	-1470.401	551.608	5.684E-14	1.386E-13
79	0.27500	SLV 9	NonStatic	Max	-1474.075	545.800	5.613E-14	1.386E-13
79	0.55000	SLV 9	NonStatic	Max	-1477.750	539.991	5.542E-14	1.386E-13
79	0.00000	SLV 9	NonStatic	Min	-1470.401	551.608	5.684E-14	1.386E-13
79	0.27500	SLV 9	NonStatic	Min	-1474.075	545.800	5.613E-14	1.386E-13
79	0.55000	SLV 9	NonStatic	Min	-1477.750	539.991	5.542E-14	1.386E-13
79	0.00000	SLV 10	NonStatic	Max	-1807.225	575.771	8.527E-14	7.538E-14
79	0.27500	SLV 10	NonStatic	Max	-1810.899	569.963	8.455E-14	7.538E-14
79	0.55000	SLV 10	NonStatic	Max	-1814.574	564.155	8.384E-14	7.538E-14
79	0.00000	SLV 10	NonStatic	Min	-1807.225	575.771	8.527E-14	7.538E-14
79	0.27500	SLV 10	NonStatic	Min	-1810.899	569.963	8.455E-14	7.538E-14
79	0.55000	SLV 10	NonStatic	Min	-1814.574	564.155	8.384E-14	7.538E-14
79	0.00000	SLV 11	NonStatic	Max	-1464.295	534.478	5.684E-14	1.465E-13
79	0.27500	SLV 11	NonStatic	Max	-1467.970	528.670	5.613E-14	1.465E-13
79	0.55000	SLV 11	NonStatic	Max	-1471.644	522.861	5.542E-14	1.465E-13
79	0.00000	SLV 11	NonStatic	Min	-1464.295	534.478	5.684E-14	1.465E-13

Table: Element Forces - Frames, Part 1 of 4

Frame	Station m	OutputCase	CaseType	StepType	P KN	V2 KN	V3 KN	T KN-m
79	0.27500	SLV 11	NonStatic	Min	-1467.970	528.670	5.613E-14	1.465E-13
79	0.55000	SLV 11	NonStatic	Min	-1471.644	522.861	5.542E-14	1.465E-13
79	0.00000	SLV 12	NonStatic	Max	-1804.370	553.247	1.705E-13	8.682E-14
79	0.27500	SLV 12	NonStatic	Max	-1808.045	547.438	1.698E-13	8.682E-14
79	0.55000	SLV 12	NonStatic	Max	-1811.719	541.630	1.691E-13	8.682E-14
79	0.00000	SLV 12	NonStatic	Min	-1804.370	553.247	1.705E-13	8.682E-14
79	0.27500	SLV 12	NonStatic	Min	-1808.045	547.438	1.698E-13	8.682E-14
79	0.55000	SLV 12	NonStatic	Min	-1811.719	541.630	1.691E-13	8.682E-14
79	0.00000	SLV 13	NonStatic	Max	-739.344	220.871	8.527E-14	1.092E-13
79	0.27500	SLV 13	NonStatic	Max	-743.019	215.063	8.455E-14	1.092E-13
79	0.55000	SLV 13	NonStatic	Max	-746.693	209.255	8.384E-14	1.092E-13
79	0.00000	SLV 13	NonStatic	Min	-739.344	220.871	8.527E-14	1.092E-13
79	0.27500	SLV 13	NonStatic	Min	-743.019	215.063	8.455E-14	1.092E-13
79	0.55000	SLV 13	NonStatic	Min	-746.693	209.255	8.384E-14	1.092E-13
79	0.00000	SLV 14	NonStatic	Max	-923.740	224.091	7.105E-14	9.770E-14
79	0.27500	SLV 14	NonStatic	Max	-927.414	218.282	7.034E-14	9.770E-14
79	0.55000	SLV 14	NonStatic	Max	-931.089	212.474	6.963E-14	9.770E-14
79	0.00000	SLV 14	NonStatic	Min	-923.740	224.091	7.105E-14	9.770E-14
79	0.27500	SLV 14	NonStatic	Min	-927.414	218.282	7.034E-14	9.770E-14
79	0.55000	SLV 14	NonStatic	Min	-931.089	212.474	6.963E-14	9.770E-14
79	0.00000	SLV 15	NonStatic	Max	-730.986	149.529	2.842E-14	1.443E-13
79	0.27500	SLV 15	NonStatic	Max	-734.660	143.721	2.771E-14	1.443E-13
79	0.55000	SLV 15	NonStatic	Max	-738.335	137.912	2.700E-14	1.443E-13
79	0.00000	SLV 15	NonStatic	Min	-730.986	149.529	2.842E-14	1.443E-13
79	0.27500	SLV 15	NonStatic	Min	-734.660	143.721	2.771E-14	1.443E-13
79	0.55000	SLV 15	NonStatic	Min	-738.335	137.912	2.700E-14	1.443E-13
79	0.00000	SLV 16	NonStatic	Max	-918.527	154.520	7.105E-14	1.297E-13
79	0.27500	SLV 16	NonStatic	Max	-922.202	148.712	7.034E-14	1.297E-13
79	0.55000	SLV 16	NonStatic	Max	-925.876	142.904	6.963E-14	1.297E-13
79	0.00000	SLV 16	NonStatic	Min	-918.527	154.520	7.105E-14	1.297E-13
79	0.27500	SLV 16	NonStatic	Min	-922.202	148.712	7.034E-14	1.297E-13
79	0.55000	SLV 16	NonStatic	Min	-925.876	142.904	6.963E-14	1.297E-13
79	0.00000	SLE-C-TBM	NonStatic	Max	-212.947	382.936	5.684E-14	1.679E-13
79	0.27500	SLE-C-TBM	NonStatic	Max	-216.621	377.127	5.613E-14	1.679E-13
79	0.55000	SLE-C-TBM	NonStatic	Max	-220.296	371.319	5.542E-14	1.679E-13
79	0.00000	SLE-C-TBM	NonStatic	Min	-212.947	382.936	5.684E-14	1.679E-13
79	0.27500	SLE-C-TBM	NonStatic	Min	-216.621	377.127	5.613E-14	1.679E-13
79	0.55000	SLE-C-TBM	NonStatic	Min	-220.296	371.319	5.542E-14	1.679E-13
79	0.00000	SLU-1-TBM	NonStatic	Max	-267.214	585.795	1.137E-13	2.229E-13
79	0.27500	SLU-1-TBM	NonStatic	Max	-271.990	578.244	1.128E-13	2.229E-13
79	0.55000	SLU-1-TBM	NonStatic	Max	-276.767	570.694	1.118E-13	2.229E-13
79	0.00000	SLU-1-TBM	NonStatic	Min	-267.214	585.795	1.137E-13	2.229E-13
79	0.27500	SLU-1-TBM	NonStatic	Min	-271.990	578.244	1.128E-13	2.229E-13
79	0.55000	SLU-1-TBM	NonStatic	Min	-276.767	570.694	1.118E-13	2.229E-13
80	0.00000	SLE-C	NonStatic	Max	-538.063	35.567	8.527E-14	1.701E-13
80	0.27500	SLE-C	NonStatic	Max	-541.290	29.499	8.452E-14	1.701E-13
80	0.55000	SLE-C	NonStatic	Max	-544.518	23.431	8.378E-14	1.701E-13
80	0.00000	SLE-C	NonStatic	Min	-538.063	35.567	8.527E-14	1.701E-13
80	0.27500	SLE-C	NonStatic	Min	-541.290	29.499	8.452E-14	1.701E-13
80	0.55000	SLE-C	NonStatic	Min	-544.518	23.431	8.378E-14	1.701E-13
80	0.00000	SLE-F1	NonStatic	Max	-525.285	17.317	8.527E-14	1.665E-13
80	0.27500	SLE-F1	NonStatic	Max	-528.513	11.249	8.452E-14	1.665E-13
80	0.55000	SLE-F1	NonStatic	Max	-531.740	5.181	8.378E-14	1.665E-13
80	0.00000	SLE-F1	NonStatic	Min	-525.285	17.317	8.527E-14	1.665E-13
80	0.27500	SLE-F1	NonStatic	Min	-528.513	11.249	8.452E-14	1.665E-13
80	0.55000	SLE-F1	NonStatic	Min	-531.740	5.181	8.378E-14	1.665E-13
80	0.00000	SLE-F2	NonStatic	Max	-408.461	34.194	2.842E-14	1.643E-13
80	0.27500	SLE-F2	NonStatic	Max	-411.689	28.126	2.768E-14	1.643E-13
80	0.55000	SLE-F2	NonStatic	Max	-414.916	22.058	2.694E-14	1.643E-13

Table: Element Forces - Frames, Part 1 of 4

Frame	Station m	OutputCase	CaseType	StepType	P KN	V2 KN	V3 KN	T KN-m
80	0.00000	SLE-F2	NonStatic	Min	-408.461	34.194	2.842E-14	1.643E-13
80	0.27500	SLE-F2	NonStatic	Min	-411.689	28.126	2.768E-14	1.643E-13
80	0.55000	SLE-F2	NonStatic	Min	-414.916	22.058	2.694E-14	1.643E-13
80	0.00000	SLE-F3	NonStatic	Max	-578.440	45.684	4.263E-14	1.488E-13
80	0.27500	SLE-F3	NonStatic	Max	-581.667	39.616	4.189E-14	1.488E-13
80	0.55000	SLE-F3	NonStatic	Max	-584.895	33.548	4.115E-14	1.488E-13
80	0.00000	SLE-F3	NonStatic	Min	-578.440	45.684	4.263E-14	1.488E-13
80	0.27500	SLE-F3	NonStatic	Min	-581.667	39.616	4.189E-14	1.488E-13
80	0.55000	SLE-F3	NonStatic	Min	-584.895	33.548	4.115E-14	1.488E-13
80	0.00000	SLE-QP	NonStatic	Max	-377.829	16.153	5.684E-14	1.665E-13
80	0.27500	SLE-QP	NonStatic	Max	-381.056	10.085	5.610E-14	1.665E-13
80	0.55000	SLE-QP	NonStatic	Max	-384.284	4.017	5.536E-14	1.665E-13
80	0.00000	SLE-QP	NonStatic	Min	-377.829	16.153	5.684E-14	1.665E-13
80	0.27500	SLE-QP	NonStatic	Min	-381.056	10.085	5.610E-14	1.665E-13
80	0.55000	SLE-QP	NonStatic	Min	-384.284	4.017	5.536E-14	1.665E-13
80	0.00000	SLU-1	NonStatic	Max	-746.040	48.702	8.527E-14	2.123E-13
80	0.27500	SLU-1	NonStatic	Max	-750.236	40.813	8.430E-14	2.123E-13
80	0.55000	SLU-1	NonStatic	Max	-754.432	32.925	8.333E-14	2.123E-13
80	0.00000	SLU-1	NonStatic	Min	-746.040	48.702	8.527E-14	2.123E-13
80	0.27500	SLU-1	NonStatic	Min	-750.236	40.813	8.430E-14	2.123E-13
80	0.55000	SLU-1	NonStatic	Min	-754.432	32.925	8.333E-14	2.123E-13
80	0.00000	SLU-2	NonStatic	Max	-513.098	-36.303	1.137E-13	2.238E-13
80	0.27500	SLU-2	NonStatic	Max	-517.294	-44.191	1.127E-13	2.238E-13
80	0.55000	SLU-2	NonStatic	Max	-521.490	-52.080	1.118E-13	2.238E-13
80	0.00000	SLU-2	NonStatic	Min	-513.098	-36.303	1.137E-13	2.238E-13
80	0.27500	SLU-2	NonStatic	Min	-517.294	-44.191	1.127E-13	2.238E-13
80	0.55000	SLU-2	NonStatic	Min	-521.490	-52.080	1.118E-13	2.238E-13
80	0.00000	SLU-3	NonStatic	Max	-764.610	119.511	7.105E-14	1.412E-13
80	0.27500	SLU-3	NonStatic	Max	-767.838	113.443	7.031E-14	1.412E-13
80	0.55000	SLU-3	NonStatic	Max	-771.065	107.375	6.957E-14	1.412E-13
80	0.00000	SLU-3	NonStatic	Min	-764.610	119.511	7.105E-14	1.412E-13
80	0.27500	SLU-3	NonStatic	Min	-767.838	113.443	7.031E-14	1.412E-13
80	0.55000	SLU-3	NonStatic	Min	-771.065	107.375	6.957E-14	1.412E-13
80	0.00000	SLU-4	NonStatic	Max	-595.457	14.534	1.137E-13	2.203E-13
80	0.27500	SLU-4	NonStatic	Max	-599.653	6.645	1.127E-13	2.203E-13
80	0.55000	SLU-4	NonStatic	Max	-603.849	-1.243	1.118E-13	2.203E-13
80	0.00000	SLU-4	NonStatic	Min	-595.457	14.534	1.137E-13	2.203E-13
80	0.27500	SLU-4	NonStatic	Min	-599.653	6.645	1.127E-13	2.203E-13
80	0.55000	SLU-4	NonStatic	Min	-603.849	-1.243	1.118E-13	2.203E-13
80	0.00000	SLU-5	NonStatic	Max	-602.279	87.085	7.105E-14	1.514E-13
80	0.27500	SLU-5	NonStatic	Max	-605.507	81.017	7.031E-14	1.514E-13
80	0.55000	SLU-5	NonStatic	Max	-608.735	74.949	6.957E-14	1.514E-13
80	0.00000	SLU-5	NonStatic	Min	-602.279	87.085	7.105E-14	1.514E-13
80	0.27500	SLU-5	NonStatic	Min	-605.507	81.017	7.031E-14	1.514E-13
80	0.55000	SLU-5	NonStatic	Min	-608.735	74.949	6.957E-14	1.514E-13
80	0.00000	SLU-6	NonStatic	Max	-778.888	36.096	7.105E-14	2.069E-13
80	0.27500	SLU-6	NonStatic	Max	-783.084	28.208	7.009E-14	2.069E-13
80	0.55000	SLU-6	NonStatic	Max	-787.280	20.319	6.912E-14	2.069E-13
80	0.00000	SLU-6	NonStatic	Min	-778.888	36.096	7.105E-14	2.069E-13
80	0.27500	SLU-6	NonStatic	Min	-783.084	28.208	7.009E-14	2.069E-13
80	0.55000	SLU-6	NonStatic	Min	-787.280	20.319	6.912E-14	2.069E-13
80	0.00000	SLU-7	NonStatic	Max	-782.199	102.497	6.395E-14	1.390E-13
80	0.27500	SLU-7	NonStatic	Max	-785.426	96.429	6.321E-14	1.390E-13
80	0.55000	SLU-7	NonStatic	Max	-788.654	90.361	6.246E-14	1.390E-13
80	0.00000	SLU-7	NonStatic	Min	-782.199	102.497	6.395E-14	1.390E-13
80	0.27500	SLU-7	NonStatic	Min	-785.426	96.429	6.321E-14	1.390E-13
80	0.55000	SLU-7	NonStatic	Min	-788.654	90.361	6.246E-14	1.390E-13
80	0.00000	SLV 1	NonStatic	Max	-1518.568	542.357	1.137E-13	1.532E-13
80	0.27500	SLV 1	NonStatic	Max	-1521.796	536.289	1.129E-13	1.532E-13

Table: Element Forces - Frames, Part 1 of 4

Frame	Station m	OutputCase	CaseType	StepType	P KN	V2 KN	V3 KN	T KN-m
80	0.55000	SLV 1	NonStatic	Max	-1525.024	530.221	1.122E-13	1.532E-13
80	0.00000	SLV 1	NonStatic	Min	-1518.568	542.357	1.137E-13	1.532E-13
80	0.27500	SLV 1	NonStatic	Min	-1521.796	536.289	1.129E-13	1.532E-13
80	0.55000	SLV 1	NonStatic	Min	-1525.024	530.221	1.122E-13	1.532E-13
80	0.00000	SLV 2	NonStatic	Max	-1511.264	527.689	5.684E-14	1.643E-13
80	0.27500	SLV 2	NonStatic	Max	-1514.492	521.621	5.610E-14	1.643E-13
80	0.55000	SLV 2	NonStatic	Max	-1517.719	515.553	5.536E-14	1.643E-13
80	0.00000	SLV 2	NonStatic	Min	-1511.264	527.689	5.684E-14	1.643E-13
80	0.27500	SLV 2	NonStatic	Min	-1514.492	521.621	5.610E-14	1.643E-13
80	0.55000	SLV 2	NonStatic	Min	-1517.719	515.553	5.536E-14	1.643E-13
80	0.00000	SLV 3	NonStatic	Max	-1511.264	527.689	1.421E-13	1.665E-13
80	0.27500	SLV 3	NonStatic	Max	-1514.492	521.621	1.414E-13	1.665E-13
80	0.55000	SLV 3	NonStatic	Max	-1517.719	515.553	1.406E-13	1.665E-13
80	0.00000	SLV 3	NonStatic	Min	-1511.264	527.689	1.421E-13	1.665E-13
80	0.27500	SLV 3	NonStatic	Min	-1514.492	521.621	1.414E-13	1.665E-13
80	0.55000	SLV 3	NonStatic	Min	-1517.719	515.553	1.406E-13	1.665E-13
80	0.00000	SLV 4	NonStatic	Max	-1847.294	403.972	0.000	8.193E-14
80	0.27500	SLV 4	NonStatic	Max	-1850.522	397.904	-7.431E-16	8.193E-14
80	0.55000	SLV 4	NonStatic	Max	-1853.749	391.836	-1.486E-15	8.193E-14
80	0.00000	SLV 4	NonStatic	Min	-1847.294	403.972	0.000	8.193E-14
80	0.27500	SLV 4	NonStatic	Min	-1850.522	397.904	-7.431E-16	8.193E-14
80	0.55000	SLV 4	NonStatic	Min	-1853.749	391.836	-1.486E-15	8.193E-14
80	0.00000	SLV 5	NonStatic	Max	-762.466	209.939	7.105E-14	1.341E-13
80	0.27500	SLV 5	NonStatic	Max	-765.694	203.871	7.031E-14	1.341E-13
80	0.55000	SLV 5	NonStatic	Max	-768.921	197.803	6.957E-14	1.341E-13
80	0.00000	SLV 5	NonStatic	Min	-762.466	209.939	7.105E-14	1.341E-13
80	0.27500	SLV 5	NonStatic	Min	-765.694	203.871	7.031E-14	1.341E-13
80	0.55000	SLV 5	NonStatic	Min	-768.921	197.803	6.957E-14	1.341E-13
80	0.00000	SLV 6	NonStatic	Max	-945.010	160.423	5.507E-14	1.097E-13
80	0.27500	SLV 6	NonStatic	Max	-948.237	154.355	5.432E-14	1.097E-13
80	0.55000	SLV 6	NonStatic	Max	-951.465	148.287	5.358E-14	1.097E-13
80	0.00000	SLV 6	NonStatic	Min	-945.010	160.423	5.507E-14	1.097E-13
80	0.27500	SLV 6	NonStatic	Min	-948.237	154.355	5.432E-14	1.097E-13
80	0.55000	SLV 6	NonStatic	Min	-951.465	148.287	5.358E-14	1.097E-13
80	0.00000	SLV 7	NonStatic	Max	-749.034	146.671	8.527E-14	1.767E-13
80	0.27500	SLV 7	NonStatic	Max	-752.261	140.603	8.452E-14	1.767E-13
80	0.55000	SLV 7	NonStatic	Max	-755.489	134.535	8.378E-14	1.767E-13
80	0.00000	SLV 7	NonStatic	Min	-749.034	146.671	8.527E-14	1.767E-13
80	0.27500	SLV 7	NonStatic	Min	-752.261	140.603	8.452E-14	1.767E-13
80	0.55000	SLV 7	NonStatic	Min	-755.489	134.535	8.378E-14	1.767E-13
80	0.00000	SLV 8	NonStatic	Max	-934.918	100.405	5.684E-14	1.505E-13
80	0.27500	SLV 8	NonStatic	Max	-938.145	94.337	5.610E-14	1.505E-13
80	0.55000	SLV 8	NonStatic	Max	-941.373	88.269	5.536E-14	1.505E-13
80	0.00000	SLV 8	NonStatic	Min	-934.918	100.405	5.684E-14	1.505E-13
80	0.27500	SLV 8	NonStatic	Min	-938.145	94.337	5.610E-14	1.505E-13
80	0.55000	SLV 8	NonStatic	Min	-941.373	88.269	5.536E-14	1.505E-13
80	0.00000	SLV 9	NonStatic	Max	-1518.568	542.357	1.137E-13	1.545E-13
80	0.27500	SLV 9	NonStatic	Max	-1521.796	536.289	1.129E-13	1.545E-13
80	0.55000	SLV 9	NonStatic	Max	-1525.024	530.221	1.122E-13	1.545E-13
80	0.00000	SLV 9	NonStatic	Min	-1518.568	542.357	1.137E-13	1.545E-13
80	0.27500	SLV 9	NonStatic	Min	-1521.796	536.289	1.129E-13	1.545E-13
80	0.55000	SLV 9	NonStatic	Min	-1525.024	530.221	1.122E-13	1.545E-13
80	0.00000	SLV 10	NonStatic	Max	-1851.833	426.219	5.684E-14	6.650E-14
80	0.27500	SLV 10	NonStatic	Max	-1855.061	420.151	5.610E-14	6.650E-14
80	0.55000	SLV 10	NonStatic	Max	-1858.288	414.083	5.536E-14	6.650E-14
80	0.00000	SLV 10	NonStatic	Min	-1851.833	426.219	5.684E-14	6.650E-14
80	0.27500	SLV 10	NonStatic	Min	-1855.061	420.151	5.610E-14	6.650E-14
80	0.55000	SLV 10	NonStatic	Min	-1858.288	414.083	5.536E-14	6.650E-14
80	0.00000	SLV 11	NonStatic	Max	-1511.264	527.689	1.705E-13	1.670E-13

Table: Element Forces - Frames, Part 1 of 4

Frame	Station m	OutputCase	CaseType	StepType	P KN	V2 KN	V3 KN	T KN-m
80	0.27500	SLV 11	NonStatic	Max	-1514.492	521.621	1.698E-13	1.670E-13
80	0.55000	SLV 11	NonStatic	Max	-1517.719	515.553	1.690E-13	1.670E-13
80	0.00000	SLV 11	NonStatic	Min	-1511.264	527.689	1.705E-13	1.670E-13
80	0.27500	SLV 11	NonStatic	Min	-1514.492	521.621	1.698E-13	1.670E-13
80	0.55000	SLV 11	NonStatic	Min	-1517.719	515.553	1.690E-13	1.670E-13
80	0.00000	SLV 12	NonStatic	Max	-1847.294	403.972	0.000	8.105E-14
80	0.27500	SLV 12	NonStatic	Max	-1850.522	397.904	-7.431E-16	8.105E-14
80	0.55000	SLV 12	NonStatic	Max	-1853.749	391.836	-1.486E-15	8.105E-14
80	0.00000	SLV 12	NonStatic	Min	-1847.294	403.972	0.000	8.105E-14
80	0.27500	SLV 12	NonStatic	Min	-1850.522	397.904	-7.431E-16	8.105E-14
80	0.55000	SLV 12	NonStatic	Min	-1853.749	391.836	-1.486E-15	8.105E-14
80	0.00000	SLV 13	NonStatic	Max	-762.466	209.939	8.527E-14	1.323E-13
80	0.27500	SLV 13	NonStatic	Max	-765.694	203.871	8.452E-14	1.323E-13
80	0.55000	SLV 13	NonStatic	Max	-768.921	197.803	8.378E-14	1.323E-13
80	0.00000	SLV 13	NonStatic	Min	-762.466	209.939	8.527E-14	1.323E-13
80	0.27500	SLV 13	NonStatic	Min	-765.694	203.871	8.452E-14	1.323E-13
80	0.55000	SLV 13	NonStatic	Min	-768.921	197.803	8.378E-14	1.323E-13
80	0.00000	SLV 14	NonStatic	Max	-945.010	160.423	5.329E-14	1.097E-13
80	0.27500	SLV 14	NonStatic	Max	-948.237	154.355	5.255E-14	1.097E-13
80	0.55000	SLV 14	NonStatic	Max	-951.465	148.287	5.180E-14	1.097E-13
80	0.00000	SLV 14	NonStatic	Min	-945.010	160.423	5.329E-14	1.097E-13
80	0.27500	SLV 14	NonStatic	Min	-948.237	154.355	5.255E-14	1.097E-13
80	0.55000	SLV 14	NonStatic	Min	-951.465	148.287	5.180E-14	1.097E-13
80	0.00000	SLV 15	NonStatic	Max	-749.034	146.671	8.527E-14	1.767E-13
80	0.27500	SLV 15	NonStatic	Max	-752.261	140.603	8.452E-14	1.767E-13
80	0.55000	SLV 15	NonStatic	Max	-755.489	134.535	8.378E-14	1.767E-13
80	0.00000	SLV 15	NonStatic	Min	-749.034	146.671	8.527E-14	1.767E-13
80	0.27500	SLV 15	NonStatic	Min	-752.261	140.603	8.452E-14	1.767E-13
80	0.55000	SLV 15	NonStatic	Min	-755.489	134.535	8.378E-14	1.767E-13
80	0.00000	SLV 16	NonStatic	Max	-934.918	100.405	4.263E-14	1.492E-13
80	0.27500	SLV 16	NonStatic	Max	-938.145	94.337	4.189E-14	1.492E-13
80	0.55000	SLV 16	NonStatic	Max	-941.373	88.269	4.115E-14	1.492E-13
80	0.00000	SLV 16	NonStatic	Min	-934.918	100.405	4.263E-14	1.492E-13
80	0.27500	SLV 16	NonStatic	Min	-938.145	94.337	4.189E-14	1.492E-13
80	0.55000	SLV 16	NonStatic	Min	-941.373	88.269	4.115E-14	1.492E-13
80	0.00000	SLE-C-TBM	NonStatic	Max	-250.202	424.757	1.137E-13	2.096E-13
80	0.27500	SLE-C-TBM	NonStatic	Max	-253.430	418.689	1.129E-13	2.096E-13
80	0.55000	SLE-C-TBM	NonStatic	Max	-256.657	412.621	1.122E-13	2.096E-13
80	0.00000	SLE-C-TBM	NonStatic	Min	-250.202	424.757	1.137E-13	2.096E-13
80	0.27500	SLE-C-TBM	NonStatic	Min	-253.430	418.689	1.129E-13	2.096E-13
80	0.55000	SLE-C-TBM	NonStatic	Min	-256.657	412.621	1.122E-13	2.096E-13
80	0.00000	SLU-1-TBM	NonStatic	Max	-321.790	628.682	1.705E-13	2.727E-13
80	0.27500	SLU-1-TBM	NonStatic	Max	-325.986	620.794	1.696E-13	2.727E-13
80	0.55000	SLU-1-TBM	NonStatic	Max	-330.181	612.905	1.686E-13	2.727E-13
80	0.00000	SLU-1-TBM	NonStatic	Min	-321.790	628.682	1.705E-13	2.727E-13
80	0.27500	SLU-1-TBM	NonStatic	Min	-325.986	620.794	1.696E-13	2.727E-13
80	0.55000	SLU-1-TBM	NonStatic	Min	-330.181	612.905	1.686E-13	2.727E-13
81	0.00000	SLE-C	NonStatic	Max	-546.661	34.209	4.263E-14	1.963E-13
81	0.27500	SLE-C	NonStatic	Max	-549.424	27.916	4.186E-14	1.963E-13
81	0.55000	SLE-C	NonStatic	Max	-552.186	21.622	4.109E-14	1.963E-13
81	0.00000	SLE-C	NonStatic	Min	-546.661	34.209	4.263E-14	1.963E-13
81	0.27500	SLE-C	NonStatic	Min	-549.424	27.916	4.186E-14	1.963E-13
81	0.55000	SLE-C	NonStatic	Min	-552.186	21.622	4.109E-14	1.963E-13
81	0.00000	SLE-F1	NonStatic	Max	-532.239	9.311	4.263E-14	1.892E-13
81	0.27500	SLE-F1	NonStatic	Max	-535.001	3.017	4.186E-14	1.892E-13
81	0.55000	SLE-F1	NonStatic	Max	-537.764	-3.276	4.109E-14	1.892E-13
81	0.00000	SLE-F1	NonStatic	Min	-532.239	9.311	4.263E-14	1.892E-13
81	0.27500	SLE-F1	NonStatic	Min	-535.001	3.017	4.186E-14	1.892E-13
81	0.55000	SLE-F1	NonStatic	Min	-537.764	-3.276	4.109E-14	1.892E-13

Table: Element Forces - Frames, Part 1 of 4

Frame	Station m	OutputCase	CaseType	StepType	P KN	V2 KN	V3 KN	T KN-m
81	0.00000	SLE-F2	NonStatic	Max	-417.678	50.828	5.684E-14	1.896E-13
81	0.27500	SLE-F2	NonStatic	Max	-420.440	44.534	5.607E-14	1.896E-13
81	0.55000	SLE-F2	NonStatic	Max	-423.203	38.241	5.530E-14	1.896E-13
81	0.00000	SLE-F2	NonStatic	Min	-417.678	50.828	5.684E-14	1.896E-13
81	0.27500	SLE-F2	NonStatic	Min	-420.440	44.534	5.607E-14	1.896E-13
81	0.55000	SLE-F2	NonStatic	Min	-423.203	38.241	5.530E-14	1.896E-13
81	0.00000	SLE-F3	NonStatic	Max	-587.216	29.585	4.263E-14	1.710E-13
81	0.27500	SLE-F3	NonStatic	Max	-589.979	23.291	4.186E-14	1.710E-13
81	0.55000	SLE-F3	NonStatic	Max	-592.742	16.998	4.109E-14	1.710E-13
81	0.00000	SLE-F3	NonStatic	Min	-587.216	29.585	4.263E-14	1.710E-13
81	0.27500	SLE-F3	NonStatic	Min	-589.979	23.291	4.186E-14	1.710E-13
81	0.55000	SLE-F3	NonStatic	Min	-592.742	16.998	4.109E-14	1.710E-13
81	0.00000	SLE-QP	NonStatic	Max	-385.694	33.086	8.527E-14	1.905E-13
81	0.27500	SLE-QP	NonStatic	Max	-388.457	26.792	8.449E-14	1.905E-13
81	0.55000	SLE-QP	NonStatic	Max	-391.219	20.499	8.372E-14	1.905E-13
81	0.00000	SLE-QP	NonStatic	Min	-385.694	33.086	8.527E-14	1.905E-13
81	0.27500	SLE-QP	NonStatic	Min	-388.457	26.792	8.449E-14	1.905E-13
81	0.55000	SLE-QP	NonStatic	Min	-391.219	20.499	8.372E-14	1.905E-13
81	0.00000	SLU-1	NonStatic	Max	-756.898	34.215	7.105E-14	2.425E-13
81	0.27500	SLU-1	NonStatic	Max	-760.489	26.033	7.005E-14	2.425E-13
81	0.55000	SLU-1	NonStatic	Max	-764.080	17.852	6.905E-14	2.425E-13
81	0.00000	SLU-1	NonStatic	Min	-756.898	34.215	7.105E-14	2.425E-13
81	0.27500	SLU-1	NonStatic	Min	-760.489	26.033	7.005E-14	2.425E-13
81	0.55000	SLU-1	NonStatic	Min	-764.080	17.852	6.905E-14	2.425E-13
81	0.00000	SLU-2	NonStatic	Max	-518.248	-32.834	1.137E-13	2.558E-13
81	0.27500	SLU-2	NonStatic	Max	-521.839	-41.016	1.127E-13	2.558E-13
81	0.55000	SLU-2	NonStatic	Max	-525.431	-49.197	1.117E-13	2.558E-13
81	0.00000	SLU-2	NonStatic	Min	-518.248	-32.834	1.137E-13	2.558E-13
81	0.27500	SLU-2	NonStatic	Min	-521.839	-41.016	1.127E-13	2.558E-13
81	0.55000	SLU-2	NonStatic	Min	-525.431	-49.197	1.117E-13	2.558E-13
81	0.00000	SLU-3	NonStatic	Max	-778.447	90.431	5.684E-14	1.599E-13
81	0.27500	SLU-3	NonStatic	Max	-781.210	84.138	5.607E-14	1.599E-13
81	0.55000	SLU-3	NonStatic	Max	-783.973	77.845	5.530E-14	1.599E-13
81	0.00000	SLU-3	NonStatic	Min	-778.447	90.431	5.684E-14	1.599E-13
81	0.27500	SLU-3	NonStatic	Min	-781.210	84.138	5.607E-14	1.599E-13
81	0.55000	SLU-3	NonStatic	Min	-783.973	77.845	5.530E-14	1.599E-13
81	0.00000	SLU-4	NonStatic	Max	-604.465	18.415	1.137E-13	2.416E-13
81	0.27500	SLU-4	NonStatic	Max	-608.057	10.234	1.127E-13	2.416E-13
81	0.55000	SLU-4	NonStatic	Max	-611.648	2.053	1.117E-13	2.416E-13
81	0.00000	SLU-4	NonStatic	Min	-604.465	18.415	1.137E-13	2.416E-13
81	0.27500	SLU-4	NonStatic	Min	-608.057	10.234	1.127E-13	2.416E-13
81	0.55000	SLU-4	NonStatic	Min	-611.648	2.053	1.117E-13	2.416E-13
81	0.00000	SLU-5	NonStatic	Max	-614.549	80.111	2.842E-14	1.759E-13
81	0.27500	SLU-5	NonStatic	Max	-617.311	73.817	2.765E-14	1.759E-13
81	0.55000	SLU-5	NonStatic	Max	-620.074	67.524	2.688E-14	1.759E-13
81	0.00000	SLU-5	NonStatic	Min	-614.549	80.111	2.842E-14	1.759E-13
81	0.27500	SLU-5	NonStatic	Min	-617.311	73.817	2.765E-14	1.759E-13
81	0.55000	SLU-5	NonStatic	Min	-620.074	67.524	2.688E-14	1.759E-13
81	0.00000	SLU-6	NonStatic	Max	-788.377	11.178	8.527E-14	2.380E-13
81	0.27500	SLU-6	NonStatic	Max	-791.969	2.997	8.426E-14	2.380E-13
81	0.55000	SLU-6	NonStatic	Max	-795.560	-5.184	8.326E-14	2.380E-13
81	0.00000	SLU-6	NonStatic	Min	-788.377	11.178	8.527E-14	2.380E-13
81	0.27500	SLU-6	NonStatic	Min	-791.969	2.997	8.426E-14	2.380E-13
81	0.55000	SLU-6	NonStatic	Min	-795.560	-5.184	8.326E-14	2.380E-13
81	0.00000	SLU-7	NonStatic	Max	-794.400	64.620	4.974E-14	1.550E-13
81	0.27500	SLU-7	NonStatic	Max	-797.162	58.327	4.897E-14	1.550E-13
81	0.55000	SLU-7	NonStatic	Max	-799.925	52.033	4.820E-14	1.550E-13
81	0.00000	SLU-7	NonStatic	Min	-794.400	64.620	4.974E-14	1.550E-13
81	0.27500	SLU-7	NonStatic	Min	-797.162	58.327	4.897E-14	1.550E-13

Table: Element Forces - Frames, Part 1 of 4

Frame	Station m	OutputCase	CaseType	StepType	P KN	V2 KN	V3 KN	T KN-m
81	0.55000	SLU-7	NonStatic	Min	-799.925	52.033	4.820E-14	1.550E-13
81	0.00000	SLV 1	NonStatic	Max	-1564.885	526.386	5.684E-14	1.634E-13
81	0.27500	SLV 1	NonStatic	Max	-1567.648	520.093	5.607E-14	1.634E-13
81	0.55000	SLV 1	NonStatic	Max	-1570.410	513.800	5.530E-14	1.634E-13
81	0.00000	SLV 1	NonStatic	Min	-1564.885	526.386	5.684E-14	1.634E-13
81	0.27500	SLV 1	NonStatic	Min	-1567.648	520.093	5.607E-14	1.634E-13
81	0.55000	SLV 1	NonStatic	Min	-1570.410	513.800	5.530E-14	1.634E-13
81	0.00000	SLV 2	NonStatic	Max	-1556.570	514.244	5.684E-14	1.732E-13
81	0.27500	SLV 2	NonStatic	Max	-1559.332	507.951	5.607E-14	1.732E-13
81	0.55000	SLV 2	NonStatic	Max	-1562.095	501.658	5.530E-14	1.732E-13
81	0.00000	SLV 2	NonStatic	Min	-1556.570	514.244	5.684E-14	1.732E-13
81	0.27500	SLV 2	NonStatic	Min	-1559.332	507.951	5.607E-14	1.732E-13
81	0.55000	SLV 2	NonStatic	Min	-1562.095	501.658	5.530E-14	1.732E-13
81	0.00000	SLV 3	NonStatic	Max	-1556.570	514.244	1.421E-13	1.785E-13
81	0.27500	SLV 3	NonStatic	Max	-1559.332	507.951	1.413E-13	1.785E-13
81	0.55000	SLV 3	NonStatic	Max	-1562.095	501.658	1.406E-13	1.785E-13
81	0.00000	SLV 3	NonStatic	Min	-1556.570	514.244	1.421E-13	1.785E-13
81	0.27500	SLV 3	NonStatic	Min	-1559.332	507.951	1.413E-13	1.785E-13
81	0.55000	SLV 3	NonStatic	Min	-1562.095	501.658	1.406E-13	1.785E-13
81	0.00000	SLV 4	NonStatic	Max	-1877.950	257.147	1.705E-13	7.683E-14
81	0.27500	SLV 4	NonStatic	Max	-1880.713	250.854	1.698E-13	7.683E-14
81	0.55000	SLV 4	NonStatic	Max	-1883.475	244.561	1.690E-13	7.683E-14
81	0.00000	SLV 4	NonStatic	Min	-1877.950	257.147	1.705E-13	7.683E-14
81	0.27500	SLV 4	NonStatic	Min	-1880.713	250.854	1.698E-13	7.683E-14
81	0.55000	SLV 4	NonStatic	Min	-1883.475	244.561	1.690E-13	7.683E-14
81	0.00000	SLV 5	NonStatic	Max	-783.810	197.720	5.684E-14	1.501E-13
81	0.27500	SLV 5	NonStatic	Max	-786.572	191.427	5.607E-14	1.501E-13
81	0.55000	SLV 5	NonStatic	Max	-789.335	185.133	5.530E-14	1.501E-13
81	0.00000	SLV 5	NonStatic	Min	-783.810	197.720	5.684E-14	1.501E-13
81	0.27500	SLV 5	NonStatic	Min	-786.572	191.427	5.607E-14	1.501E-13
81	0.55000	SLV 5	NonStatic	Min	-789.335	185.133	5.530E-14	1.501E-13
81	0.00000	SLV 6	NonStatic	Max	-960.786	102.290	4.441E-14	1.190E-13
81	0.27500	SLV 6	NonStatic	Max	-963.548	95.996	4.364E-14	1.190E-13
81	0.55000	SLV 6	NonStatic	Max	-966.311	89.703	4.287E-14	1.190E-13
81	0.00000	SLV 6	NonStatic	Min	-960.786	102.290	4.441E-14	1.190E-13
81	0.27500	SLV 6	NonStatic	Min	-963.548	95.996	4.364E-14	1.190E-13
81	0.55000	SLV 6	NonStatic	Min	-966.311	89.703	4.287E-14	1.190E-13
81	0.00000	SLV 7	NonStatic	Max	-765.923	142.801	8.527E-14	1.998E-13
81	0.27500	SLV 7	NonStatic	Max	-768.685	136.508	8.449E-14	1.998E-13
81	0.55000	SLV 7	NonStatic	Max	-771.448	130.214	8.372E-14	1.998E-13
81	0.00000	SLV 7	NonStatic	Min	-765.923	142.801	8.527E-14	1.998E-13
81	0.27500	SLV 7	NonStatic	Min	-768.685	136.508	8.449E-14	1.998E-13
81	0.55000	SLV 7	NonStatic	Min	-771.448	130.214	8.372E-14	1.998E-13
81	0.00000	SLV 8	NonStatic	Max	-946.534	51.808	5.329E-14	1.679E-13
81	0.27500	SLV 8	NonStatic	Max	-949.297	45.515	5.252E-14	1.679E-13
81	0.55000	SLV 8	NonStatic	Max	-952.059	39.221	5.175E-14	1.679E-13
81	0.00000	SLV 8	NonStatic	Min	-946.534	51.808	5.329E-14	1.679E-13
81	0.27500	SLV 8	NonStatic	Min	-949.297	45.515	5.252E-14	1.679E-13
81	0.55000	SLV 8	NonStatic	Min	-952.059	39.221	5.175E-14	1.679E-13
81	0.00000	SLV 9	NonStatic	Max	-1564.885	526.386	1.137E-13	1.590E-13
81	0.27500	SLV 9	NonStatic	Max	-1567.648	520.093	1.129E-13	1.590E-13
81	0.55000	SLV 9	NonStatic	Max	-1570.410	513.800	1.121E-13	1.590E-13
81	0.00000	SLV 9	NonStatic	Min	-1564.885	526.386	1.137E-13	1.590E-13
81	0.27500	SLV 9	NonStatic	Min	-1567.648	520.093	1.129E-13	1.590E-13
81	0.55000	SLV 9	NonStatic	Min	-1570.410	513.800	1.121E-13	1.590E-13
81	0.00000	SLV 10	NonStatic	Max	-1884.148	277.548	5.684E-14	5.906E-14
81	0.27500	SLV 10	NonStatic	Max	-1886.910	271.255	5.607E-14	5.906E-14
81	0.55000	SLV 10	NonStatic	Max	-1889.673	264.962	5.530E-14	5.906E-14
81	0.00000	SLV 10	NonStatic	Min	-1884.148	277.548	5.684E-14	5.906E-14

Table: Element Forces - Frames, Part 1 of 4

Frame	Station m	OutputCase	CaseType	StepType	P KN	V2 KN	V3 KN	T KN-m
81	0.27500	SLV 10	NonStatic	Min	-1886.910	271.255	5.607E-14	5.906E-14
81	0.55000	SLV 10	NonStatic	Min	-1889.673	264.962	5.530E-14	5.906E-14
81	0.00000	SLV 11	NonStatic	Max	-1556.570	514.244	1.137E-13	1.776E-13
81	0.27500	SLV 11	NonStatic	Max	-1559.332	507.951	1.129E-13	1.776E-13
81	0.55000	SLV 11	NonStatic	Max	-1562.095	501.658	1.121E-13	1.776E-13
81	0.00000	SLV 11	NonStatic	Min	-1556.570	514.244	1.137E-13	1.776E-13
81	0.27500	SLV 11	NonStatic	Min	-1559.332	507.951	1.129E-13	1.776E-13
81	0.55000	SLV 11	NonStatic	Min	-1562.095	501.658	1.121E-13	1.776E-13
81	0.00000	SLV 12	NonStatic	Max	-1877.950	257.147	1.137E-13	7.550E-14
81	0.27500	SLV 12	NonStatic	Max	-1880.713	250.854	1.129E-13	7.550E-14
81	0.55000	SLV 12	NonStatic	Max	-1883.475	244.561	1.121E-13	7.550E-14
81	0.00000	SLV 12	NonStatic	Min	-1877.950	257.147	1.137E-13	7.550E-14
81	0.27500	SLV 12	NonStatic	Min	-1880.713	250.854	1.129E-13	7.550E-14
81	0.55000	SLV 12	NonStatic	Min	-1883.475	244.561	1.121E-13	7.550E-14
81	0.00000	SLV 13	NonStatic	Max	-783.810	197.720	4.263E-14	1.514E-13
81	0.27500	SLV 13	NonStatic	Max	-786.572	191.427	4.186E-14	1.514E-13
81	0.55000	SLV 13	NonStatic	Max	-789.335	185.133	4.109E-14	1.514E-13
81	0.00000	SLV 13	NonStatic	Min	-783.810	197.720	4.263E-14	1.514E-13
81	0.27500	SLV 13	NonStatic	Min	-786.572	191.427	4.186E-14	1.514E-13
81	0.55000	SLV 13	NonStatic	Min	-789.335	185.133	4.109E-14	1.514E-13
81	0.00000	SLV 14	NonStatic	Max	-960.786	102.290	4.796E-14	1.212E-13
81	0.27500	SLV 14	NonStatic	Max	-963.548	95.996	4.719E-14	1.212E-13
81	0.55000	SLV 14	NonStatic	Max	-966.311	89.703	4.642E-14	1.212E-13
81	0.00000	SLV 14	NonStatic	Min	-960.786	102.290	4.796E-14	1.212E-13
81	0.27500	SLV 14	NonStatic	Min	-963.548	95.996	4.719E-14	1.212E-13
81	0.55000	SLV 14	NonStatic	Min	-966.311	89.703	4.642E-14	1.212E-13
81	0.00000	SLV 15	NonStatic	Max	-765.923	142.801	8.527E-14	1.998E-13
81	0.27500	SLV 15	NonStatic	Max	-768.685	136.508	8.449E-14	1.998E-13
81	0.55000	SLV 15	NonStatic	Max	-771.448	130.214	8.372E-14	1.998E-13
81	0.00000	SLV 15	NonStatic	Min	-765.923	142.801	8.527E-14	1.998E-13
81	0.27500	SLV 15	NonStatic	Min	-768.685	136.508	8.449E-14	1.998E-13
81	0.55000	SLV 15	NonStatic	Min	-771.448	130.214	8.372E-14	1.998E-13
81	0.00000	SLV 16	NonStatic	Max	-946.534	51.808	5.329E-14	1.670E-13
81	0.27500	SLV 16	NonStatic	Max	-949.297	45.515	5.252E-14	1.670E-13
81	0.55000	SLV 16	NonStatic	Max	-952.059	39.221	5.175E-14	1.670E-13
81	0.00000	SLV 16	NonStatic	Min	-946.534	51.808	5.329E-14	1.670E-13
81	0.27500	SLV 16	NonStatic	Min	-949.297	45.515	5.252E-14	1.670E-13
81	0.55000	SLV 16	NonStatic	Min	-952.059	39.221	5.175E-14	1.670E-13
81	0.00000	SLE-C-TBM	NonStatic	Max	-540.910	-105.811	0.000	2.389E-13
81	0.27500	SLE-C-TBM	NonStatic	Max	-543.672	-112.104	-7.707E-16	2.389E-13
81	0.55000	SLE-C-TBM	NonStatic	Max	-546.435	-118.397	-1.541E-15	2.389E-13
81	0.00000	SLE-C-TBM	NonStatic	Min	-540.910	-105.811	0.000	2.389E-13
81	0.27500	SLE-C-TBM	NonStatic	Min	-543.672	-112.104	-7.707E-16	2.389E-13
81	0.55000	SLE-C-TBM	NonStatic	Min	-546.435	-118.397	-1.541E-15	2.389E-13
81	0.00000	SLU-1-TBM	NonStatic	Max	-755.327	-184.476	0.000	3.144E-13
81	0.27500	SLU-1-TBM	NonStatic	Max	-758.919	-192.657	-1.002E-15	3.144E-13
81	0.55000	SLU-1-TBM	NonStatic	Max	-762.510	-200.838	-2.004E-15	3.144E-13
81	0.00000	SLU-1-TBM	NonStatic	Min	-755.327	-184.476	0.000	3.144E-13
81	0.27500	SLU-1-TBM	NonStatic	Min	-758.919	-192.657	-1.002E-15	3.144E-13
81	0.55000	SLU-1-TBM	NonStatic	Min	-762.510	-200.838	-2.004E-15	3.144E-13
82	0.00000	SLE-C	NonStatic	Max	-554.225	33.072	7.105E-14	2.149E-13
82	0.27500	SLE-C	NonStatic	Max	-556.507	26.589	7.026E-14	2.149E-13
82	0.55000	SLE-C	NonStatic	Max	-558.788	20.106	6.947E-14	2.149E-13
82	0.00000	SLE-C	NonStatic	Min	-554.225	33.072	7.105E-14	2.149E-13
82	0.27500	SLE-C	NonStatic	Min	-556.507	26.589	7.026E-14	2.149E-13
82	0.55000	SLE-C	NonStatic	Min	-558.788	20.106	6.947E-14	2.149E-13
82	0.00000	SLE-F1	NonStatic	Max	-537.702	2.746	4.263E-14	2.069E-13
82	0.27500	SLE-F1	NonStatic	Max	-539.984	-3.737	4.184E-14	2.069E-13
82	0.55000	SLE-F1	NonStatic	Max	-542.266	-10.220	4.104E-14	2.069E-13

Table: Element Forces - Frames, Part 1 of 4

Frame	Station m	OutputCase	CaseType	StepType	P KN	V2 KN	V3 KN	T KN-m
82	0.00000	SLE-F1	NonStatic	Min	-537.702	2.746	4.263E-14	2.069E-13
82	0.27500	SLE-F1	NonStatic	Min	-539.984	-3.737	4.184E-14	2.069E-13
82	0.55000	SLE-F1	NonStatic	Min	-542.266	-10.220	4.104E-14	2.069E-13
82	0.00000	SLE-F2	NonStatic	Max	-427.119	65.168	8.527E-14	2.087E-13
82	0.27500	SLE-F2	NonStatic	Max	-429.401	58.685	8.447E-14	2.087E-13
82	0.55000	SLE-F2	NonStatic	Max	-431.683	52.202	8.368E-14	2.087E-13
82	0.00000	SLE-F2	NonStatic	Min	-427.119	65.168	8.527E-14	2.087E-13
82	0.27500	SLE-F2	NonStatic	Min	-429.401	58.685	8.447E-14	2.087E-13
82	0.55000	SLE-F2	NonStatic	Min	-431.683	52.202	8.368E-14	2.087E-13
82	0.00000	SLE-F3	NonStatic	Max	-593.913	15.445	4.974E-14	1.865E-13
82	0.27500	SLE-F3	NonStatic	Max	-596.195	8.962	4.894E-14	1.865E-13
82	0.55000	SLE-F3	NonStatic	Max	-598.477	2.479	4.815E-14	1.865E-13
82	0.00000	SLE-F3	NonStatic	Min	-593.913	15.445	4.974E-14	1.865E-13
82	0.27500	SLE-F3	NonStatic	Min	-596.195	8.962	4.894E-14	1.865E-13
82	0.55000	SLE-F3	NonStatic	Min	-598.477	2.479	4.815E-14	1.865E-13
82	0.00000	SLE-QP	NonStatic	Max	-393.816	47.984	8.527E-14	2.101E-13
82	0.27500	SLE-QP	NonStatic	Max	-396.098	41.501	8.447E-14	2.101E-13
82	0.55000	SLE-QP	NonStatic	Max	-398.380	35.018	8.368E-14	2.101E-13
82	0.00000	SLE-QP	NonStatic	Min	-393.816	47.984	8.527E-14	2.101E-13
82	0.27500	SLE-QP	NonStatic	Min	-396.098	41.501	8.447E-14	2.101E-13
82	0.55000	SLE-QP	NonStatic	Min	-398.380	35.018	8.368E-14	2.101E-13
82	0.00000	SLU-1	NonStatic	Max	-765.522	21.906	7.105E-14	2.673E-13
82	0.27500	SLU-1	NonStatic	Max	-768.489	13.478	7.002E-14	2.673E-13
82	0.55000	SLU-1	NonStatic	Max	-771.455	5.050	6.899E-14	2.673E-13
82	0.00000	SLU-1	NonStatic	Min	-765.522	21.906	7.105E-14	2.673E-13
82	0.27500	SLU-1	NonStatic	Min	-768.489	13.478	7.002E-14	2.673E-13
82	0.55000	SLU-1	NonStatic	Min	-771.455	5.050	6.899E-14	2.673E-13
82	0.00000	SLU-2	NonStatic	Max	-522.481	-28.134	0.000	2.984E-13
82	0.27500	SLU-2	NonStatic	Max	-525.447	-36.562	-1.032E-15	2.984E-13
82	0.55000	SLU-2	NonStatic	Max	-528.414	-44.990	-2.064E-15	2.984E-13
82	0.00000	SLU-2	NonStatic	Min	-522.481	-28.134	0.000	2.984E-13
82	0.27500	SLU-2	NonStatic	Min	-525.447	-36.562	-1.032E-15	2.984E-13
82	0.55000	SLU-2	NonStatic	Min	-528.414	-44.990	-2.064E-15	2.984E-13
82	0.00000	SLU-3	NonStatic	Max	-789.246	63.796	4.974E-14	1.750E-13
82	0.27500	SLU-3	NonStatic	Max	-791.528	57.313	4.894E-14	1.750E-13
82	0.55000	SLU-3	NonStatic	Max	-793.810	50.830	4.815E-14	1.750E-13
82	0.00000	SLU-3	NonStatic	Min	-789.246	63.796	4.974E-14	1.750E-13
82	0.27500	SLU-3	NonStatic	Min	-791.528	57.313	4.894E-14	1.750E-13
82	0.55000	SLU-3	NonStatic	Min	-793.810	50.830	4.815E-14	1.750E-13
82	0.00000	SLU-4	NonStatic	Max	-612.553	22.600	5.684E-14	2.807E-13
82	0.27500	SLU-4	NonStatic	Max	-615.519	14.172	5.581E-14	2.807E-13
82	0.55000	SLU-4	NonStatic	Max	-618.486	5.744	5.478E-14	2.807E-13
82	0.00000	SLU-4	NonStatic	Min	-612.553	22.600	5.684E-14	2.807E-13
82	0.27500	SLU-4	NonStatic	Min	-615.519	14.172	5.581E-14	2.807E-13
82	0.55000	SLU-4	NonStatic	Min	-618.486	5.744	5.478E-14	2.807E-13
82	0.00000	SLU-5	NonStatic	Max	-625.353	73.153	9.948E-14	1.923E-13
82	0.27500	SLU-5	NonStatic	Max	-627.635	66.670	9.868E-14	1.923E-13
82	0.55000	SLU-5	NonStatic	Max	-629.917	60.187	9.789E-14	1.923E-13
82	0.00000	SLU-5	NonStatic	Min	-625.353	73.153	9.948E-14	1.923E-13
82	0.27500	SLU-5	NonStatic	Min	-627.635	66.670	9.868E-14	1.923E-13
82	0.55000	SLU-5	NonStatic	Min	-629.917	60.187	9.789E-14	1.923E-13
82	0.00000	SLU-6	NonStatic	Max	-794.909	-9.947	7.105E-14	2.585E-13
82	0.27500	SLU-6	NonStatic	Max	-797.875	-18.375	7.002E-14	2.585E-13
82	0.55000	SLU-6	NonStatic	Max	-800.842	-26.803	6.899E-14	2.585E-13
82	0.00000	SLU-6	NonStatic	Min	-794.909	-9.947	7.105E-14	2.585E-13
82	0.27500	SLU-6	NonStatic	Min	-797.875	-18.375	7.002E-14	2.585E-13
82	0.55000	SLU-6	NonStatic	Min	-800.842	-26.803	6.899E-14	2.585E-13
82	0.00000	SLU-7	NonStatic	Max	-802.955	30.656	3.819E-14	1.652E-13
82	0.27500	SLU-7	NonStatic	Max	-805.237	24.173	3.740E-14	1.652E-13

Table: Element Forces - Frames, Part 1 of 4

Frame	Station m	OutputCase	CaseType	StepType	P KN	V2 KN	V3 KN	T KN-m
82	0.55000	SLU-7	NonStatic	Max	-807.519	17.689	3.660E-14	1.652E-13
82	0.00000	SLU-7	NonStatic	Min	-802.955	30.656	3.819E-14	1.652E-13
82	0.27500	SLU-7	NonStatic	Min	-805.237	24.173	3.740E-14	1.652E-13
82	0.55000	SLU-7	NonStatic	Min	-807.519	17.689	3.660E-14	1.652E-13
82	0.00000	SLV 1	NonStatic	Max	-1608.802	503.423	1.421E-13	1.688E-13
82	0.27500	SLV 1	NonStatic	Max	-1611.084	496.940	1.413E-13	1.688E-13
82	0.55000	SLV 1	NonStatic	Max	-1613.366	490.457	1.405E-13	1.688E-13
82	0.00000	SLV 1	NonStatic	Min	-1608.802	503.423	1.421E-13	1.688E-13
82	0.27500	SLV 1	NonStatic	Min	-1611.084	496.940	1.413E-13	1.688E-13
82	0.55000	SLV 1	NonStatic	Min	-1613.366	490.457	1.405E-13	1.688E-13
82	0.00000	SLV 2	NonStatic	Max	-1599.669	493.867	8.527E-14	1.812E-13
82	0.27500	SLV 2	NonStatic	Max	-1601.951	487.384	8.447E-14	1.812E-13
82	0.55000	SLV 2	NonStatic	Max	-1604.232	480.901	8.368E-14	1.812E-13
82	0.00000	SLV 2	NonStatic	Min	-1599.669	493.867	8.527E-14	1.812E-13
82	0.27500	SLV 2	NonStatic	Min	-1601.951	487.384	8.447E-14	1.812E-13
82	0.55000	SLV 2	NonStatic	Min	-1604.232	480.901	8.368E-14	1.812E-13
82	0.00000	SLV 3	NonStatic	Max	-1599.669	493.867	5.684E-14	1.847E-13
82	0.27500	SLV 3	NonStatic	Max	-1601.951	487.384	5.605E-14	1.847E-13
82	0.55000	SLV 3	NonStatic	Max	-1604.232	480.901	5.526E-14	1.847E-13
82	0.00000	SLV 3	NonStatic	Min	-1599.669	493.867	5.684E-14	1.847E-13
82	0.27500	SLV 3	NonStatic	Min	-1601.951	487.384	5.605E-14	1.847E-13
82	0.55000	SLV 3	NonStatic	Min	-1604.232	480.901	5.526E-14	1.847E-13
82	0.00000	SLV 4	NonStatic	Max	-1897.092	123.701	-1.705E-13	6.839E-14
82	0.27500	SLV 4	NonStatic	Max	-1899.374	117.218	-1.713E-13	6.839E-14
82	0.55000	SLV 4	NonStatic	Max	-1901.656	110.735	-1.721E-13	6.839E-14
82	0.00000	SLV 4	NonStatic	Min	-1897.092	123.701	-1.705E-13	6.839E-14
82	0.27500	SLV 4	NonStatic	Min	-1899.374	117.218	-1.713E-13	6.839E-14
82	0.55000	SLV 4	NonStatic	Min	-1901.656	110.735	-1.721E-13	6.839E-14
82	0.00000	SLV 5	NonStatic	Max	-803.241	184.127	7.105E-14	1.643E-13
82	0.27500	SLV 5	NonStatic	Max	-805.523	177.644	7.026E-14	1.643E-13
82	0.55000	SLV 5	NonStatic	Max	-807.805	171.161	6.947E-14	1.643E-13
82	0.00000	SLV 5	NonStatic	Min	-803.241	184.127	7.105E-14	1.643E-13
82	0.27500	SLV 5	NonStatic	Min	-805.523	177.644	7.026E-14	1.643E-13
82	0.55000	SLV 5	NonStatic	Min	-807.805	171.161	6.947E-14	1.643E-13
82	0.00000	SLV 6	NonStatic	Max	-971.451	49.651	2.132E-14	1.252E-13
82	0.27500	SLV 6	NonStatic	Max	-973.733	43.168	2.052E-14	1.252E-13
82	0.55000	SLV 6	NonStatic	Max	-976.015	36.685	1.973E-14	1.252E-13
82	0.00000	SLV 6	NonStatic	Min	-971.451	49.651	2.132E-14	1.252E-13
82	0.27500	SLV 6	NonStatic	Min	-973.733	43.168	2.052E-14	1.252E-13
82	0.55000	SLV 6	NonStatic	Min	-976.015	36.685	1.973E-14	1.252E-13
82	0.00000	SLV 7	NonStatic	Max	-781.537	137.787	7.105E-14	2.203E-13
82	0.27500	SLV 7	NonStatic	Max	-783.819	131.303	7.026E-14	2.203E-13
82	0.55000	SLV 7	NonStatic	Max	-786.101	124.820	6.947E-14	2.203E-13
82	0.00000	SLV 7	NonStatic	Min	-781.537	137.787	7.105E-14	2.203E-13
82	0.27500	SLV 7	NonStatic	Min	-783.819	131.303	7.026E-14	2.203E-13
82	0.55000	SLV 7	NonStatic	Min	-786.101	124.820	6.947E-14	2.203E-13
82	0.00000	SLV 8	NonStatic	Max	-953.755	8.631	3.908E-14	1.785E-13
82	0.27500	SLV 8	NonStatic	Max	-956.037	2.148	3.829E-14	1.785E-13
82	0.55000	SLV 8	NonStatic	Max	-958.319	-4.335	3.749E-14	1.785E-13
82	0.00000	SLV 8	NonStatic	Min	-953.755	8.631	3.908E-14	1.785E-13
82	0.27500	SLV 8	NonStatic	Min	-956.037	2.148	3.829E-14	1.785E-13
82	0.55000	SLV 8	NonStatic	Min	-958.319	-4.335	3.749E-14	1.785E-13
82	0.00000	SLV 9	NonStatic	Max	-1608.802	503.423	1.137E-13	1.688E-13
82	0.27500	SLV 9	NonStatic	Max	-1611.084	496.940	1.129E-13	1.688E-13
82	0.55000	SLV 9	NonStatic	Max	-1613.366	490.457	1.121E-13	1.688E-13
82	0.00000	SLV 9	NonStatic	Min	-1608.802	503.423	1.137E-13	1.688E-13
82	0.27500	SLV 9	NonStatic	Min	-1611.084	496.940	1.129E-13	1.688E-13
82	0.55000	SLV 9	NonStatic	Min	-1613.366	490.457	1.121E-13	1.688E-13
82	0.00000	SLV 10	NonStatic	Max	-1904.703	140.848	0.000	5.196E-14

Table: Element Forces - Frames, Part 1 of 4

Frame	Station m	OutputCase	CaseType	StepType	P KN	V2 KN	V3 KN	T KN-m
82	0.27500	SLV 10	NonStatic	Max	-1906.985	134.365	-7.940E-16	5.196E-14
82	0.55000	SLV 10	NonStatic	Max	-1909.267	127.882	-1.588E-15	5.196E-14
82	0.00000	SLV 10	NonStatic	Min	-1904.703	140.848	0.000	5.196E-14
82	0.27500	SLV 10	NonStatic	Min	-1906.985	134.365	-7.940E-16	5.196E-14
82	0.55000	SLV 10	NonStatic	Min	-1909.267	127.882	-1.588E-15	5.196E-14
82	0.00000	SLV 11	NonStatic	Max	-1599.669	493.867	5.684E-14	1.865E-13
82	0.27500	SLV 11	NonStatic	Max	-1601.951	487.384	5.605E-14	1.865E-13
82	0.55000	SLV 11	NonStatic	Max	-1604.232	480.901	5.526E-14	1.865E-13
82	0.00000	SLV 11	NonStatic	Min	-1599.669	493.867	5.684E-14	1.865E-13
82	0.27500	SLV 11	NonStatic	Min	-1601.951	487.384	5.605E-14	1.865E-13
82	0.55000	SLV 11	NonStatic	Min	-1604.232	480.901	5.526E-14	1.865E-13
82	0.00000	SLV 12	NonStatic	Max	-1897.092	123.701	-5.684E-14	6.883E-14
82	0.27500	SLV 12	NonStatic	Max	-1899.374	117.218	-5.764E-14	6.883E-14
82	0.55000	SLV 12	NonStatic	Max	-1901.656	110.735	-5.843E-14	6.883E-14
82	0.00000	SLV 12	NonStatic	Min	-1897.092	123.701	-5.684E-14	6.883E-14
82	0.27500	SLV 12	NonStatic	Min	-1899.374	117.218	-5.764E-14	6.883E-14
82	0.55000	SLV 12	NonStatic	Min	-1901.656	110.735	-5.843E-14	6.883E-14
82	0.00000	SLV 13	NonStatic	Max	-803.241	184.127	5.684E-14	1.621E-13
82	0.27500	SLV 13	NonStatic	Max	-805.523	177.644	5.605E-14	1.621E-13
82	0.55000	SLV 13	NonStatic	Max	-807.805	171.161	5.526E-14	1.621E-13
82	0.00000	SLV 13	NonStatic	Min	-803.241	184.127	5.684E-14	1.621E-13
82	0.27500	SLV 13	NonStatic	Min	-805.523	177.644	5.605E-14	1.621E-13
82	0.55000	SLV 13	NonStatic	Min	-807.805	171.161	5.526E-14	1.621E-13
82	0.00000	SLV 14	NonStatic	Max	-971.451	49.651	2.842E-14	1.248E-13
82	0.27500	SLV 14	NonStatic	Max	-973.733	43.168	2.763E-14	1.248E-13
82	0.55000	SLV 14	NonStatic	Max	-976.015	36.685	2.683E-14	1.248E-13
82	0.00000	SLV 14	NonStatic	Min	-971.451	49.651	2.842E-14	1.248E-13
82	0.27500	SLV 14	NonStatic	Min	-973.733	43.168	2.763E-14	1.248E-13
82	0.55000	SLV 14	NonStatic	Min	-976.015	36.685	2.683E-14	1.248E-13
82	0.00000	SLV 15	NonStatic	Max	-781.537	137.787	7.105E-14	2.203E-13
82	0.27500	SLV 15	NonStatic	Max	-783.819	131.303	7.026E-14	2.203E-13
82	0.55000	SLV 15	NonStatic	Max	-786.101	124.820	6.947E-14	2.203E-13
82	0.00000	SLV 15	NonStatic	Min	-781.537	137.787	7.105E-14	2.203E-13
82	0.27500	SLV 15	NonStatic	Min	-783.819	131.303	7.026E-14	2.203E-13
82	0.55000	SLV 15	NonStatic	Min	-786.101	124.820	6.947E-14	2.203E-13
82	0.00000	SLV 16	NonStatic	Max	-953.755	8.631	4.263E-14	1.785E-13
82	0.27500	SLV 16	NonStatic	Max	-956.037	2.148	4.184E-14	1.785E-13
82	0.55000	SLV 16	NonStatic	Max	-958.319	-4.335	4.104E-14	1.785E-13
82	0.00000	SLV 16	NonStatic	Min	-953.755	8.631	4.263E-14	1.785E-13
82	0.27500	SLV 16	NonStatic	Min	-956.037	2.148	4.184E-14	1.785E-13
82	0.55000	SLV 16	NonStatic	Min	-958.319	-4.335	4.104E-14	1.785E-13
82	0.00000	SLE-C-TBM	NonStatic	Max	-538.857	-82.291	8.527E-14	2.647E-13
82	0.27500	SLE-C-TBM	NonStatic	Max	-541.139	-88.774	8.447E-14	2.647E-13
82	0.55000	SLE-C-TBM	NonStatic	Max	-543.421	-95.258	8.368E-14	2.647E-13
82	0.00000	SLE-C-TBM	NonStatic	Min	-538.857	-82.291	8.527E-14	2.647E-13
82	0.27500	SLE-C-TBM	NonStatic	Min	-541.139	-88.774	8.447E-14	2.647E-13
82	0.55000	SLE-C-TBM	NonStatic	Min	-543.421	-95.258	8.368E-14	2.647E-13
82	0.00000	SLU-1-TBM	NonStatic	Max	-748.708	-163.871	2.842E-14	3.499E-13
82	0.27500	SLU-1-TBM	NonStatic	Max	-751.675	-172.299	2.739E-14	3.499E-13
82	0.55000	SLU-1-TBM	NonStatic	Max	-754.641	-180.727	2.636E-14	3.499E-13
82	0.00000	SLU-1-TBM	NonStatic	Min	-748.708	-163.871	2.842E-14	3.499E-13
82	0.27500	SLU-1-TBM	NonStatic	Min	-751.675	-172.299	2.739E-14	3.499E-13
82	0.55000	SLU-1-TBM	NonStatic	Min	-754.641	-180.727	2.636E-14	3.499E-13
83	0.00000	SLE-C	NonStatic	Max	-560.736	32.027	7.816E-14	2.345E-13
83	0.27500	SLE-C	NonStatic	Max	-562.524	25.391	7.735E-14	2.345E-13
83	0.55000	SLE-C	NonStatic	Max	-564.313	18.755	7.653E-14	2.345E-13
83	0.00000	SLE-C	NonStatic	Min	-560.736	32.027	7.816E-14	2.345E-13
83	0.27500	SLE-C	NonStatic	Min	-562.524	25.391	7.735E-14	2.345E-13
83	0.55000	SLE-C	NonStatic	Min	-564.313	18.755	7.653E-14	2.345E-13

Table: Element Forces - Frames, Part 1 of 4

Frame	Station m	OutputCase	CaseType	StepType	P KN	V2 KN	V3 KN	T KN-m
83	0.00000	SLE-F1	NonStatic	Max	-541.751	-2.486	6.040E-14	2.256E-13
83	0.27500	SLE-F1	NonStatic	Max	-543.539	-9.122	5.958E-14	2.256E-13
83	0.55000	SLE-F1	NonStatic	Max	-545.328	-15.758	5.877E-14	2.256E-13
83	0.00000	SLE-F1	NonStatic	Min	-541.751	-2.486	6.040E-14	2.256E-13
83	0.27500	SLE-F1	NonStatic	Min	-543.539	-9.122	5.958E-14	2.256E-13
83	0.55000	SLE-F1	NonStatic	Min	-545.328	-15.758	5.877E-14	2.256E-13
83	0.00000	SLE-F2	NonStatic	Max	-436.579	77.085	5.684E-14	2.238E-13
83	0.27500	SLE-F2	NonStatic	Max	-438.367	70.449	5.603E-14	2.238E-13
83	0.55000	SLE-F2	NonStatic	Max	-440.155	63.813	5.522E-14	2.238E-13
83	0.00000	SLE-F2	NonStatic	Min	-436.579	77.085	5.684E-14	2.238E-13
83	0.27500	SLE-F2	NonStatic	Min	-438.367	70.449	5.603E-14	2.238E-13
83	0.55000	SLE-F2	NonStatic	Min	-440.155	63.813	5.522E-14	2.238E-13
83	0.00000	SLE-F3	NonStatic	Max	-598.644	3.158	4.974E-14	2.025E-13
83	0.27500	SLE-F3	NonStatic	Max	-600.433	-3.478	4.893E-14	2.025E-13
83	0.55000	SLE-F3	NonStatic	Max	-602.221	-10.114	4.811E-14	2.025E-13
83	0.00000	SLE-F3	NonStatic	Min	-598.644	3.158	4.974E-14	2.025E-13
83	0.27500	SLE-F3	NonStatic	Min	-600.433	-3.478	4.893E-14	2.025E-13
83	0.55000	SLE-F3	NonStatic	Min	-602.221	-10.114	4.811E-14	2.025E-13
83	0.00000	SLE-QP	NonStatic	Max	-402.008	60.724	4.263E-14	2.256E-13
83	0.27500	SLE-QP	NonStatic	Max	-403.797	54.088	4.182E-14	2.256E-13
83	0.55000	SLE-QP	NonStatic	Max	-405.585	47.452	4.101E-14	2.256E-13
83	0.00000	SLE-QP	NonStatic	Min	-402.008	60.724	4.263E-14	2.256E-13
83	0.27500	SLE-QP	NonStatic	Min	-403.797	54.088	4.182E-14	2.256E-13
83	0.55000	SLE-QP	NonStatic	Min	-405.585	47.452	4.101E-14	2.256E-13
83	0.00000	SLU-1	NonStatic	Max	-772.036	11.639	8.527E-14	2.922E-13
83	0.27500	SLU-1	NonStatic	Max	-774.361	3.012	8.421E-14	2.922E-13
83	0.55000	SLU-1	NonStatic	Max	-776.686	-5.615	8.315E-14	2.922E-13
83	0.00000	SLU-1	NonStatic	Min	-772.036	11.639	8.527E-14	2.922E-13
83	0.27500	SLU-1	NonStatic	Min	-774.361	3.012	8.421E-14	2.922E-13
83	0.55000	SLU-1	NonStatic	Min	-776.686	-5.615	8.315E-14	2.922E-13
83	0.00000	SLU-2	NonStatic	Max	-525.848	-22.313	1.137E-13	3.197E-13
83	0.27500	SLU-2	NonStatic	Max	-528.172	-30.940	1.126E-13	3.197E-13
83	0.55000	SLU-2	NonStatic	Max	-530.497	-39.567	1.116E-13	3.197E-13
83	0.00000	SLU-2	NonStatic	Min	-525.848	-22.313	1.137E-13	3.197E-13
83	0.27500	SLU-2	NonStatic	Min	-528.172	-30.940	1.126E-13	3.197E-13
83	0.55000	SLU-2	NonStatic	Min	-530.497	-39.567	1.116E-13	3.197E-13
83	0.00000	SLU-3	NonStatic	Max	-797.158	39.480	4.974E-14	1.901E-13
83	0.27500	SLU-3	NonStatic	Max	-798.946	32.843	4.893E-14	1.901E-13
83	0.55000	SLU-3	NonStatic	Max	-800.735	26.207	4.811E-14	1.901E-13
83	0.00000	SLU-3	NonStatic	Min	-797.158	39.480	4.974E-14	1.901E-13
83	0.27500	SLU-3	NonStatic	Min	-798.946	32.843	4.893E-14	1.901E-13
83	0.55000	SLU-3	NonStatic	Min	-800.735	26.207	4.811E-14	1.901E-13
83	0.00000	SLU-4	NonStatic	Max	-619.700	26.959	1.705E-13	3.020E-13
83	0.27500	SLU-4	NonStatic	Max	-622.025	18.332	1.695E-13	3.020E-13
83	0.55000	SLU-4	NonStatic	Max	-624.350	9.704	1.684E-13	3.020E-13
83	0.00000	SLU-4	NonStatic	Min	-619.700	26.959	1.705E-13	3.020E-13
83	0.27500	SLU-4	NonStatic	Min	-622.025	18.332	1.695E-13	3.020E-13
83	0.55000	SLU-4	NonStatic	Min	-624.350	9.704	1.684E-13	3.020E-13
83	0.00000	SLU-5	NonStatic	Max	-634.659	66.086	5.684E-14	2.096E-13
83	0.27500	SLU-5	NonStatic	Max	-636.447	59.449	5.603E-14	2.096E-13
83	0.55000	SLU-5	NonStatic	Max	-638.236	52.813	5.522E-14	2.096E-13
83	0.00000	SLU-5	NonStatic	Min	-634.659	66.086	5.684E-14	2.096E-13
83	0.27500	SLU-5	NonStatic	Min	-636.447	59.449	5.603E-14	2.096E-13
83	0.55000	SLU-5	NonStatic	Min	-638.236	52.813	5.522E-14	2.096E-13
83	0.00000	SLU-6	NonStatic	Max	-798.727	-27.411	6.040E-14	2.816E-13
83	0.27500	SLU-6	NonStatic	Max	-801.052	-36.038	5.934E-14	2.816E-13
83	0.55000	SLU-6	NonStatic	Max	-803.376	-44.665	5.828E-14	2.816E-13
83	0.00000	SLU-6	NonStatic	Min	-798.727	-27.411	6.040E-14	2.816E-13
83	0.27500	SLU-6	NonStatic	Min	-801.052	-36.038	5.934E-14	2.816E-13

Table: Element Forces - Frames, Part 1 of 4

Frame	Station m	OutputCase	CaseType	StepType	P KN	V2 KN	V3 KN	T KN-m
83	0.55000	SLU-6	NonStatic	Min	-803.376	-44.665	5.828E-14	2.816E-13
83	0.00000	SLU-7	NonStatic	Max	-808.126	0.485	3.553E-14	1.776E-13
83	0.27500	SLU-7	NonStatic	Max	-809.915	-6.151	3.471E-14	1.776E-13
83	0.55000	SLU-7	NonStatic	Max	-811.703	-12.787	3.390E-14	1.776E-13
83	0.00000	SLU-7	NonStatic	Min	-808.126	0.485	3.553E-14	1.776E-13
83	0.27500	SLU-7	NonStatic	Min	-809.915	-6.151	3.471E-14	1.776E-13
83	0.55000	SLU-7	NonStatic	Min	-811.703	-12.787	3.390E-14	1.776E-13
83	0.00000	SLV 1	NonStatic	Max	-1649.750	473.090	1.137E-13	1.688E-13
83	0.27500	SLV 1	NonStatic	Max	-1651.538	466.454	1.129E-13	1.688E-13
83	0.55000	SLV 1	NonStatic	Max	-1653.326	459.818	1.121E-13	1.688E-13
83	0.00000	SLV 1	NonStatic	Min	-1649.750	473.090	1.137E-13	1.688E-13
83	0.27500	SLV 1	NonStatic	Min	-1651.538	466.454	1.129E-13	1.688E-13
83	0.55000	SLV 1	NonStatic	Min	-1653.326	459.818	1.121E-13	1.688E-13
83	0.00000	SLV 2	NonStatic	Max	-1639.995	466.177	1.421E-13	1.856E-13
83	0.27500	SLV 2	NonStatic	Max	-1641.783	459.540	1.413E-13	1.856E-13
83	0.55000	SLV 2	NonStatic	Max	-1643.572	452.904	1.405E-13	1.856E-13
83	0.00000	SLV 2	NonStatic	Min	-1639.995	466.177	1.421E-13	1.856E-13
83	0.27500	SLV 2	NonStatic	Min	-1641.783	459.540	1.413E-13	1.856E-13
83	0.55000	SLV 2	NonStatic	Min	-1643.572	452.904	1.405E-13	1.856E-13
83	0.00000	SLV 3	NonStatic	Max	-1639.995	466.177	1.421E-13	1.910E-13
83	0.27500	SLV 3	NonStatic	Max	-1641.783	459.540	1.413E-13	1.910E-13
83	0.55000	SLV 3	NonStatic	Max	-1643.572	452.904	1.405E-13	1.910E-13
83	0.00000	SLV 3	NonStatic	Min	-1639.995	466.177	1.421E-13	1.910E-13
83	0.27500	SLV 3	NonStatic	Min	-1641.783	459.540	1.413E-13	1.910E-13
83	0.55000	SLV 3	NonStatic	Min	-1643.572	452.904	1.405E-13	1.910E-13
83	0.00000	SLV 4	NonStatic	Max	-1905.744	4.144	1.137E-13	6.173E-14
83	0.27500	SLV 4	NonStatic	Max	-1907.532	-2.492	1.129E-13	6.173E-14
83	0.55000	SLV 4	NonStatic	Max	-1909.321	-9.129	1.121E-13	6.173E-14
83	0.00000	SLV 4	NonStatic	Min	-1905.744	4.144	1.137E-13	6.173E-14
83	0.27500	SLV 4	NonStatic	Min	-1907.532	-2.492	1.129E-13	6.173E-14
83	0.55000	SLV 4	NonStatic	Min	-1909.321	-9.129	1.121E-13	6.173E-14
83	0.00000	SLV 5	NonStatic	Max	-820.624	169.023	8.527E-14	1.745E-13
83	0.27500	SLV 5	NonStatic	Max	-822.413	162.387	8.445E-14	1.745E-13
83	0.55000	SLV 5	NonStatic	Max	-824.201	155.751	8.364E-14	1.745E-13
83	0.00000	SLV 5	NonStatic	Min	-820.624	169.023	8.527E-14	1.745E-13
83	0.27500	SLV 5	NonStatic	Min	-822.413	162.387	8.445E-14	1.745E-13
83	0.55000	SLV 5	NonStatic	Min	-824.201	155.751	8.364E-14	1.745E-13
83	0.00000	SLV 6	NonStatic	Max	-977.386	2.373	1.421E-14	1.315E-13
83	0.27500	SLV 6	NonStatic	Max	-979.174	-4.263	1.340E-14	1.315E-13
83	0.55000	SLV 6	NonStatic	Max	-980.962	-10.900	1.259E-14	1.315E-13
83	0.00000	SLV 6	NonStatic	Min	-977.386	2.373	1.421E-14	1.315E-13
83	0.27500	SLV 6	NonStatic	Min	-979.174	-4.263	1.340E-14	1.315E-13
83	0.55000	SLV 6	NonStatic	Min	-980.962	-10.900	1.259E-14	1.315E-13
83	0.00000	SLV 7	NonStatic	Max	-795.756	131.463	7.105E-14	2.327E-13
83	0.27500	SLV 7	NonStatic	Max	-797.545	124.827	7.024E-14	2.327E-13
83	0.55000	SLV 7	NonStatic	Max	-799.333	118.191	6.943E-14	2.327E-13
83	0.00000	SLV 7	NonStatic	Min	-795.756	131.463	7.105E-14	2.327E-13
83	0.27500	SLV 7	NonStatic	Min	-797.545	124.827	7.024E-14	2.327E-13
83	0.55000	SLV 7	NonStatic	Min	-799.333	118.191	6.943E-14	2.327E-13
83	0.00000	SLV 8	NonStatic	Max	-956.954	-29.296	4.263E-14	1.910E-13
83	0.27500	SLV 8	NonStatic	Max	-958.743	-35.932	4.182E-14	1.910E-13
83	0.55000	SLV 8	NonStatic	Max	-960.531	-42.568	4.101E-14	1.910E-13
83	0.00000	SLV 8	NonStatic	Min	-956.954	-29.296	4.263E-14	1.910E-13
83	0.27500	SLV 8	NonStatic	Min	-958.743	-35.932	4.182E-14	1.910E-13
83	0.55000	SLV 8	NonStatic	Min	-960.531	-42.568	4.101E-14	1.910E-13
83	0.00000	SLV 9	NonStatic	Max	-1649.750	473.090	1.137E-13	1.705E-13
83	0.27500	SLV 9	NonStatic	Max	-1651.538	466.454	1.129E-13	1.705E-13
83	0.55000	SLV 9	NonStatic	Max	-1653.326	459.818	1.121E-13	1.705E-13
83	0.00000	SLV 9	NonStatic	Min	-1649.750	473.090	1.137E-13	1.705E-13

Table: Element Forces - Frames, Part 1 of 4

Frame	Station m	OutputCase	CaseType	StepType	P KN	V2 KN	V3 KN	T KN-m
83	0.27500	SLV 9	NonStatic	Min	-1651.538	466.454	1.129E-13	1.705E-13
83	0.55000	SLV 9	NonStatic	Min	-1653.326	459.818	1.121E-13	1.705E-13
83	0.00000	SLV 10	NonStatic	Max	-1914.524	18.076	-5.684E-14	4.174E-14
83	0.27500	SLV 10	NonStatic	Max	-1916.312	11.440	-5.766E-14	4.174E-14
83	0.55000	SLV 10	NonStatic	Max	-1918.100	4.803	-5.847E-14	4.174E-14
83	0.00000	SLV 10	NonStatic	Min	-1914.524	18.076	-5.684E-14	4.174E-14
83	0.27500	SLV 10	NonStatic	Min	-1916.312	11.440	-5.766E-14	4.174E-14
83	0.55000	SLV 10	NonStatic	Min	-1918.100	4.803	-5.847E-14	4.174E-14
83	0.00000	SLV 11	NonStatic	Max	-1639.995	466.177	1.421E-13	1.918E-13
83	0.27500	SLV 11	NonStatic	Max	-1641.783	459.540	1.413E-13	1.918E-13
83	0.55000	SLV 11	NonStatic	Max	-1643.572	452.904	1.405E-13	1.918E-13
83	0.00000	SLV 11	NonStatic	Min	-1639.995	466.177	1.421E-13	1.918E-13
83	0.27500	SLV 11	NonStatic	Min	-1641.783	459.540	1.413E-13	1.918E-13
83	0.55000	SLV 11	NonStatic	Min	-1643.572	452.904	1.405E-13	1.918E-13
83	0.00000	SLV 12	NonStatic	Max	-1905.744	4.144	-5.684E-14	6.040E-14
83	0.27500	SLV 12	NonStatic	Max	-1907.532	-2.492	-5.766E-14	6.040E-14
83	0.55000	SLV 12	NonStatic	Max	-1909.321	-9.129	-5.847E-14	6.040E-14
83	0.00000	SLV 12	NonStatic	Min	-1905.744	4.144	-5.684E-14	6.040E-14
83	0.27500	SLV 12	NonStatic	Min	-1907.532	-2.492	-5.766E-14	6.040E-14
83	0.55000	SLV 12	NonStatic	Min	-1909.321	-9.129	-5.847E-14	6.040E-14
83	0.00000	SLV 13	NonStatic	Max	-820.624	169.023	5.684E-14	1.763E-13
83	0.27500	SLV 13	NonStatic	Max	-822.413	162.387	5.603E-14	1.763E-13
83	0.55000	SLV 13	NonStatic	Max	-824.201	155.751	5.522E-14	1.763E-13
83	0.00000	SLV 13	NonStatic	Min	-820.624	169.023	5.684E-14	1.763E-13
83	0.27500	SLV 13	NonStatic	Min	-822.413	162.387	5.603E-14	1.763E-13
83	0.55000	SLV 13	NonStatic	Min	-824.201	155.751	5.522E-14	1.763E-13
83	0.00000	SLV 14	NonStatic	Max	-977.386	2.373	2.132E-14	1.332E-13
83	0.27500	SLV 14	NonStatic	Max	-979.174	-4.263	2.050E-14	1.332E-13
83	0.55000	SLV 14	NonStatic	Max	-980.962	-10.900	1.969E-14	1.332E-13
83	0.00000	SLV 14	NonStatic	Min	-977.386	2.373	2.132E-14	1.332E-13
83	0.27500	SLV 14	NonStatic	Min	-979.174	-4.263	2.050E-14	1.332E-13
83	0.55000	SLV 14	NonStatic	Min	-980.962	-10.900	1.969E-14	1.332E-13
83	0.00000	SLV 15	NonStatic	Max	-795.756	131.463	7.105E-14	2.327E-13
83	0.27500	SLV 15	NonStatic	Max	-797.545	124.827	7.024E-14	2.327E-13
83	0.55000	SLV 15	NonStatic	Max	-799.333	118.191	6.943E-14	2.327E-13
83	0.00000	SLV 15	NonStatic	Min	-795.756	131.463	7.105E-14	2.327E-13
83	0.27500	SLV 15	NonStatic	Min	-797.545	124.827	7.024E-14	2.327E-13
83	0.55000	SLV 15	NonStatic	Min	-799.333	118.191	6.943E-14	2.327E-13
83	0.00000	SLV 16	NonStatic	Max	-956.954	-29.296	3.553E-14	1.910E-13
83	0.27500	SLV 16	NonStatic	Max	-958.743	-35.932	3.471E-14	1.910E-13
83	0.55000	SLV 16	NonStatic	Max	-960.531	-42.568	3.390E-14	1.910E-13
83	0.00000	SLV 16	NonStatic	Min	-956.954	-29.296	3.553E-14	1.910E-13
83	0.27500	SLV 16	NonStatic	Min	-958.743	-35.932	3.471E-14	1.910E-13
83	0.55000	SLV 16	NonStatic	Min	-960.531	-42.568	3.390E-14	1.910E-13
83	0.00000	SLE-C-TBM	NonStatic	Max	-537.671	-57.081	2.842E-14	2.842E-13
83	0.27500	SLE-C-TBM	NonStatic	Max	-539.459	-63.717	2.761E-14	2.842E-13
83	0.55000	SLE-C-TBM	NonStatic	Max	-541.248	-70.354	2.680E-14	2.842E-13
83	0.00000	SLE-C-TBM	NonStatic	Min	-537.671	-57.081	2.842E-14	2.842E-13
83	0.27500	SLE-C-TBM	NonStatic	Min	-539.459	-63.717	2.761E-14	2.842E-13
83	0.55000	SLE-C-TBM	NonStatic	Min	-541.248	-70.354	2.680E-14	2.842E-13
83	0.00000	SLU-1-TBM	NonStatic	Max	-742.579	-138.028	8.527E-14	3.748E-13
83	0.27500	SLU-1-TBM	NonStatic	Max	-744.904	-146.655	8.421E-14	3.748E-13
83	0.55000	SLU-1-TBM	NonStatic	Max	-747.229	-155.282	8.315E-14	3.748E-13
83	0.00000	SLU-1-TBM	NonStatic	Min	-742.579	-138.028	8.527E-14	3.748E-13
83	0.27500	SLU-1-TBM	NonStatic	Min	-744.904	-146.655	8.421E-14	3.748E-13
83	0.55000	SLU-1-TBM	NonStatic	Min	-747.229	-155.282	8.315E-14	3.748E-13
84	0.00000	SLE-C	NonStatic	Max	-566.174	30.933	6.395E-14	2.487E-13
84	0.27500	SLE-C	NonStatic	Max	-567.459	24.181	6.312E-14	2.487E-13
84	0.55000	SLE-C	NonStatic	Max	-568.744	17.429	6.230E-14	2.487E-13

Table: Element Forces - Frames, Part 1 of 4

Frame	Station m	OutputCase	CaseType	StepType	P KN	V2 KN	V3 KN	T KN-m
84	0.00000	SLE-C	NonStatic	Min	-566.174	30.933	6.395E-14	2.487E-13
84	0.27500	SLE-C	NonStatic	Min	-567.459	24.181	6.312E-14	2.487E-13
84	0.55000	SLE-C	NonStatic	Min	-568.744	17.429	6.230E-14	2.487E-13
84	0.00000	SLE-F1	NonStatic	Max	-544.458	-6.510	4.796E-14	2.389E-13
84	0.27500	SLE-F1	NonStatic	Max	-545.743	-13.262	4.713E-14	2.389E-13
84	0.55000	SLE-F1	NonStatic	Max	-547.028	-20.014	4.631E-14	2.389E-13
84	0.00000	SLE-F1	NonStatic	Min	-544.458	-6.510	4.796E-14	2.389E-13
84	0.27500	SLE-F1	NonStatic	Min	-545.743	-13.262	4.713E-14	2.389E-13
84	0.55000	SLE-F1	NonStatic	Min	-547.028	-20.014	4.631E-14	2.389E-13
84	0.00000	SLE-F2	NonStatic	Max	-445.846	86.454	7.105E-14	2.371E-13
84	0.27500	SLE-F2	NonStatic	Max	-447.131	79.702	7.023E-14	2.371E-13
84	0.55000	SLE-F2	NonStatic	Max	-448.416	72.950	6.940E-14	2.371E-13
84	0.00000	SLE-F2	NonStatic	Min	-445.846	86.454	7.105E-14	2.371E-13
84	0.27500	SLE-F2	NonStatic	Min	-447.131	79.702	7.023E-14	2.371E-13
84	0.55000	SLE-F2	NonStatic	Min	-448.416	72.950	6.940E-14	2.371E-13
84	0.00000	SLE-F3	NonStatic	Max	-601.523	-7.408	3.997E-14	2.141E-13
84	0.27500	SLE-F3	NonStatic	Max	-602.807	-14.160	3.914E-14	2.141E-13
84	0.55000	SLE-F3	NonStatic	Max	-604.092	-20.912	3.831E-14	2.141E-13
84	0.00000	SLE-F3	NonStatic	Min	-601.523	-7.408	3.997E-14	2.141E-13
84	0.27500	SLE-F3	NonStatic	Min	-602.807	-14.160	3.914E-14	2.141E-13
84	0.55000	SLE-F3	NonStatic	Min	-604.092	-20.912	3.831E-14	2.141E-13
84	0.00000	SLE-QP	NonStatic	Max	-410.081	71.189	5.684E-14	2.389E-13
84	0.27500	SLE-QP	NonStatic	Max	-411.366	64.437	5.602E-14	2.389E-13
84	0.55000	SLE-QP	NonStatic	Max	-412.650	57.685	5.519E-14	2.389E-13
84	0.00000	SLE-QP	NonStatic	Min	-410.081	71.189	5.684E-14	2.389E-13
84	0.27500	SLE-QP	NonStatic	Min	-411.366	64.437	5.602E-14	2.389E-13
84	0.55000	SLE-QP	NonStatic	Min	-412.650	57.685	5.519E-14	2.389E-13
84	0.00000	SLU-1	NonStatic	Max	-776.557	3.248	5.684E-14	3.118E-13
84	0.27500	SLU-1	NonStatic	Max	-778.227	-5.530	5.577E-14	3.118E-13
84	0.55000	SLU-1	NonStatic	Max	-779.898	-14.307	5.469E-14	3.118E-13
84	0.00000	SLU-1	NonStatic	Min	-776.557	3.248	5.684E-14	3.118E-13
84	0.27500	SLU-1	NonStatic	Min	-778.227	-5.530	5.577E-14	3.118E-13
84	0.55000	SLU-1	NonStatic	Min	-779.898	-14.307	5.469E-14	3.118E-13
84	0.00000	SLU-2	NonStatic	Max	-528.399	-15.481	8.527E-14	3.340E-13
84	0.27500	SLU-2	NonStatic	Max	-530.069	-24.258	8.419E-14	3.340E-13
84	0.55000	SLU-2	NonStatic	Max	-531.739	-33.036	8.312E-14	3.340E-13
84	0.00000	SLU-2	NonStatic	Min	-528.399	-15.481	8.527E-14	3.340E-13
84	0.27500	SLU-2	NonStatic	Min	-530.069	-24.258	8.419E-14	3.340E-13
84	0.55000	SLU-2	NonStatic	Min	-531.739	-33.036	8.312E-14	3.340E-13
84	0.00000	SLU-3	NonStatic	Max	-802.327	17.305	4.263E-14	1.990E-13
84	0.27500	SLU-3	NonStatic	Max	-803.612	10.553	4.181E-14	1.990E-13
84	0.55000	SLU-3	NonStatic	Max	-804.897	3.801	4.098E-14	1.990E-13
84	0.00000	SLU-3	NonStatic	Min	-802.327	17.305	4.263E-14	1.990E-13
84	0.27500	SLU-3	NonStatic	Min	-803.612	10.553	4.181E-14	1.990E-13
84	0.55000	SLU-3	NonStatic	Min	-804.897	3.801	4.098E-14	1.990E-13
84	0.00000	SLU-4	NonStatic	Max	-625.886	31.353	0.000	3.268E-13
84	0.27500	SLU-4	NonStatic	Max	-627.556	22.576	-1.075E-15	3.268E-13
84	0.55000	SLU-4	NonStatic	Max	-629.227	13.799	-2.150E-15	3.268E-13
84	0.00000	SLU-4	NonStatic	Min	-625.886	31.353	0.000	3.268E-13
84	0.27500	SLU-4	NonStatic	Min	-627.556	22.576	-1.075E-15	3.268E-13
84	0.55000	SLU-4	NonStatic	Min	-629.227	13.799	-2.150E-15	3.268E-13
84	0.00000	SLU-5	NonStatic	Max	-642.431	58.758	6.040E-14	2.229E-13
84	0.27500	SLU-5	NonStatic	Max	-643.716	52.006	5.957E-14	2.229E-13
84	0.55000	SLU-5	NonStatic	Max	-645.000	45.254	5.874E-14	2.229E-13
84	0.00000	SLU-5	NonStatic	Min	-642.431	58.758	6.040E-14	2.229E-13
84	0.27500	SLU-5	NonStatic	Min	-643.716	52.006	5.957E-14	2.229E-13
84	0.55000	SLU-5	NonStatic	Min	-645.000	45.254	5.874E-14	2.229E-13
84	0.00000	SLU-6	NonStatic	Max	-800.070	-41.379	5.329E-14	2.958E-13
84	0.27500	SLU-6	NonStatic	Max	-801.740	-50.157	5.222E-14	2.958E-13

Table: Element Forces - Frames, Part 1 of 4

Frame	Station m	OutputCase	CaseType	StepType	P KN	V2 KN	V3 KN	T KN-m
84	0.55000	SLU-6	NonStatic	Max	-803.411	-58.934	5.114E-14	2.958E-13
84	0.00000	SLU-6	NonStatic	Min	-800.070	-41.379	5.329E-14	2.958E-13
84	0.27500	SLU-6	NonStatic	Min	-801.740	-50.157	5.222E-14	2.958E-13
84	0.55000	SLU-6	NonStatic	Min	-803.411	-58.934	5.114E-14	2.958E-13
84	0.00000	SLU-7	NonStatic	Max	-810.170	-26.065	2.842E-14	1.847E-13
84	0.27500	SLU-7	NonStatic	Max	-811.455	-32.817	2.759E-14	1.847E-13
84	0.55000	SLU-7	NonStatic	Max	-812.739	-39.569	2.677E-14	1.847E-13
84	0.00000	SLU-7	NonStatic	Min	-810.170	-26.065	2.842E-14	1.847E-13
84	0.27500	SLU-7	NonStatic	Min	-811.455	-32.817	2.759E-14	1.847E-13
84	0.55000	SLU-7	NonStatic	Min	-812.739	-39.569	2.677E-14	1.847E-13
84	0.00000	SLV 1	NonStatic	Max	-1687.132	434.906	1.137E-13	1.750E-13
84	0.27500	SLV 1	NonStatic	Max	-1688.417	428.154	1.129E-13	1.750E-13
84	0.55000	SLV 1	NonStatic	Max	-1689.702	421.402	1.120E-13	1.750E-13
84	0.00000	SLV 1	NonStatic	Min	-1687.132	434.906	1.137E-13	1.750E-13
84	0.27500	SLV 1	NonStatic	Min	-1688.417	428.154	1.129E-13	1.750E-13
84	0.55000	SLV 1	NonStatic	Min	-1689.702	421.402	1.120E-13	1.750E-13
84	0.00000	SLV 2	NonStatic	Max	-1676.957	430.692	1.137E-13	1.865E-13
84	0.27500	SLV 2	NonStatic	Max	-1678.242	423.940	1.129E-13	1.865E-13
84	0.55000	SLV 2	NonStatic	Max	-1679.527	417.188	1.120E-13	1.865E-13
84	0.00000	SLV 2	NonStatic	Min	-1676.957	430.692	1.137E-13	1.865E-13
84	0.27500	SLV 2	NonStatic	Min	-1678.242	423.940	1.129E-13	1.865E-13
84	0.55000	SLV 2	NonStatic	Min	-1679.527	417.188	1.120E-13	1.865E-13
84	0.00000	SLV 3	NonStatic	Max	-1676.957	430.692	1.137E-13	1.936E-13
84	0.27500	SLV 3	NonStatic	Max	-1678.242	423.940	1.129E-13	1.936E-13
84	0.55000	SLV 3	NonStatic	Max	-1679.527	417.188	1.120E-13	1.936E-13
84	0.00000	SLV 3	NonStatic	Min	-1676.957	430.692	1.137E-13	1.936E-13
84	0.27500	SLV 3	NonStatic	Min	-1678.242	423.940	1.129E-13	1.936E-13
84	0.55000	SLV 3	NonStatic	Min	-1679.527	417.188	1.120E-13	1.936E-13
84	0.00000	SLV 4	NonStatic	Max	-1904.916	-101.869	-1.137E-13	5.507E-14
84	0.27500	SLV 4	NonStatic	Max	-1906.200	-108.621	-1.145E-13	5.507E-14
84	0.55000	SLV 4	NonStatic	Max	-1907.485	-115.373	-1.153E-13	5.507E-14
84	0.00000	SLV 4	NonStatic	Min	-1904.916	-101.869	-1.137E-13	5.507E-14
84	0.27500	SLV 4	NonStatic	Min	-1906.200	-108.621	-1.145E-13	5.507E-14
84	0.55000	SLV 4	NonStatic	Min	-1907.485	-115.373	-1.153E-13	5.507E-14
84	0.00000	SLV 5	NonStatic	Max	-835.815	152.220	5.684E-14	1.839E-13
84	0.27500	SLV 5	NonStatic	Max	-837.099	145.469	5.602E-14	1.839E-13
84	0.55000	SLV 5	NonStatic	Max	-838.384	138.717	5.519E-14	1.839E-13
84	0.00000	SLV 5	NonStatic	Min	-835.815	152.220	5.684E-14	1.839E-13
84	0.27500	SLV 5	NonStatic	Min	-837.099	145.469	5.602E-14	1.839E-13
84	0.55000	SLV 5	NonStatic	Min	-838.384	138.717	5.519E-14	1.839E-13
84	0.00000	SLV 6	NonStatic	Max	-978.963	-39.756	0.000	1.368E-13
84	0.27500	SLV 6	NonStatic	Max	-980.247	-46.508	-8.269E-16	1.368E-13
84	0.55000	SLV 6	NonStatic	Max	-981.532	-53.260	-1.654E-15	1.368E-13
84	0.00000	SLV 6	NonStatic	Min	-978.963	-39.756	0.000	1.368E-13
84	0.27500	SLV 6	NonStatic	Min	-980.247	-46.508	-8.269E-16	1.368E-13
84	0.55000	SLV 6	NonStatic	Min	-981.532	-53.260	-1.654E-15	1.368E-13
84	0.00000	SLV 7	NonStatic	Max	-808.452	123.629	8.527E-14	2.496E-13
84	0.27500	SLV 7	NonStatic	Max	-809.736	116.878	8.444E-14	2.496E-13
84	0.55000	SLV 7	NonStatic	Max	-811.021	110.126	8.361E-14	2.496E-13
84	0.00000	SLV 7	NonStatic	Min	-808.452	123.629	8.527E-14	2.496E-13
84	0.27500	SLV 7	NonStatic	Min	-809.736	116.878	8.444E-14	2.496E-13
84	0.55000	SLV 7	NonStatic	Min	-811.021	110.126	8.361E-14	2.496E-13
84	0.00000	SLV 8	NonStatic	Max	-956.495	-62.205	1.421E-14	1.981E-13
84	0.27500	SLV 8	NonStatic	Max	-957.780	-68.957	1.338E-14	1.981E-13
84	0.55000	SLV 8	NonStatic	Max	-959.065	-75.709	1.256E-14	1.981E-13
84	0.00000	SLV 8	NonStatic	Min	-956.495	-62.205	1.421E-14	1.981E-13
84	0.27500	SLV 8	NonStatic	Min	-957.780	-68.957	1.338E-14	1.981E-13
84	0.55000	SLV 8	NonStatic	Min	-959.065	-75.709	1.256E-14	1.981E-13
84	0.00000	SLV 9	NonStatic	Max	-1687.132	434.906	2.842E-14	1.732E-13

Table: Element Forces - Frames, Part 1 of 4

Frame	Station m	OutputCase	CaseType	StepType	P KN	V2 KN	V3 KN	T KN-m
84	0.27500	SLV 9	NonStatic	Max	-1688.417	428.154	2.759E-14	1.732E-13
84	0.55000	SLV 9	NonStatic	Max	-1689.702	421.402	2.677E-14	1.732E-13
84	0.00000	SLV 9	NonStatic	Min	-1687.132	434.906	2.842E-14	1.732E-13
84	0.27500	SLV 9	NonStatic	Min	-1688.417	428.154	2.759E-14	1.732E-13
84	0.55000	SLV 9	NonStatic	Min	-1689.702	421.402	2.677E-14	1.732E-13
84	0.00000	SLV 10	NonStatic	Max	-1914.625	-91.098	-8.527E-14	3.419E-14
84	0.27500	SLV 10	NonStatic	Max	-1915.909	-97.850	-8.609E-14	3.419E-14
84	0.55000	SLV 10	NonStatic	Max	-1917.194	-104.602	-8.692E-14	3.419E-14
84	0.00000	SLV 10	NonStatic	Min	-1914.625	-91.098	-8.527E-14	3.419E-14
84	0.27500	SLV 10	NonStatic	Min	-1915.909	-97.850	-8.609E-14	3.419E-14
84	0.55000	SLV 10	NonStatic	Min	-1917.194	-104.602	-8.692E-14	3.419E-14
84	0.00000	SLV 11	NonStatic	Max	-1676.957	430.692	8.527E-14	1.927E-13
84	0.27500	SLV 11	NonStatic	Max	-1678.242	423.940	8.444E-14	1.927E-13
84	0.55000	SLV 11	NonStatic	Max	-1679.527	417.188	8.361E-14	1.927E-13
84	0.00000	SLV 11	NonStatic	Min	-1676.957	430.692	8.527E-14	1.927E-13
84	0.27500	SLV 11	NonStatic	Min	-1678.242	423.940	8.444E-14	1.927E-13
84	0.55000	SLV 11	NonStatic	Min	-1679.527	417.188	8.361E-14	1.927E-13
84	0.00000	SLV 12	NonStatic	Max	-1904.916	-101.869	-5.684E-14	5.507E-14
84	0.27500	SLV 12	NonStatic	Max	-1906.200	-108.621	-5.767E-14	5.507E-14
84	0.55000	SLV 12	NonStatic	Max	-1907.485	-115.373	-5.850E-14	5.507E-14
84	0.00000	SLV 12	NonStatic	Min	-1904.916	-101.869	-5.684E-14	5.507E-14
84	0.27500	SLV 12	NonStatic	Min	-1906.200	-108.621	-5.767E-14	5.507E-14
84	0.55000	SLV 12	NonStatic	Min	-1907.485	-115.373	-5.850E-14	5.507E-14
84	0.00000	SLV 13	NonStatic	Max	-835.815	152.220	6.395E-14	1.865E-13
84	0.27500	SLV 13	NonStatic	Max	-837.099	145.469	6.312E-14	1.865E-13
84	0.55000	SLV 13	NonStatic	Max	-838.384	138.717	6.230E-14	1.865E-13
84	0.00000	SLV 13	NonStatic	Min	-835.815	152.220	6.395E-14	1.865E-13
84	0.27500	SLV 13	NonStatic	Min	-837.099	145.469	6.312E-14	1.865E-13
84	0.55000	SLV 13	NonStatic	Min	-838.384	138.717	6.230E-14	1.865E-13
84	0.00000	SLV 14	NonStatic	Max	-978.963	-39.756	0.000	1.377E-13
84	0.27500	SLV 14	NonStatic	Max	-980.247	-46.508	-8.269E-16	1.377E-13
84	0.55000	SLV 14	NonStatic	Max	-981.532	-53.260	-1.654E-15	1.377E-13
84	0.00000	SLV 14	NonStatic	Min	-978.963	-39.756	0.000	1.377E-13
84	0.27500	SLV 14	NonStatic	Min	-980.247	-46.508	-8.269E-16	1.377E-13
84	0.55000	SLV 14	NonStatic	Min	-981.532	-53.260	-1.654E-15	1.377E-13
84	0.00000	SLV 15	NonStatic	Max	-808.452	123.629	8.527E-14	2.496E-13
84	0.27500	SLV 15	NonStatic	Max	-809.736	116.878	8.444E-14	2.496E-13
84	0.55000	SLV 15	NonStatic	Max	-811.021	110.126	8.361E-14	2.496E-13
84	0.00000	SLV 15	NonStatic	Min	-808.452	123.629	8.527E-14	2.496E-13
84	0.27500	SLV 15	NonStatic	Min	-809.736	116.878	8.444E-14	2.496E-13
84	0.55000	SLV 15	NonStatic	Min	-811.021	110.126	8.361E-14	2.496E-13
84	0.00000	SLV 16	NonStatic	Max	-956.495	-62.205	1.421E-14	1.963E-13
84	0.27500	SLV 16	NonStatic	Max	-957.780	-68.957	1.338E-14	1.963E-13
84	0.55000	SLV 16	NonStatic	Max	-959.065	-75.709	1.256E-14	1.963E-13
84	0.00000	SLV 16	NonStatic	Min	-956.495	-62.205	1.421E-14	1.963E-13
84	0.27500	SLV 16	NonStatic	Min	-957.780	-68.957	1.338E-14	1.963E-13
84	0.55000	SLV 16	NonStatic	Min	-959.065	-75.709	1.256E-14	1.963E-13
84	0.00000	SLE-C-TBM	NonStatic	Max	-537.433	-30.769	8.527E-14	3.055E-13
84	0.27500	SLE-C-TBM	NonStatic	Max	-538.718	-37.520	8.444E-14	3.055E-13
84	0.55000	SLE-C-TBM	NonStatic	Max	-540.002	-44.272	8.361E-14	3.055E-13
84	0.00000	SLE-C-TBM	NonStatic	Min	-537.433	-30.769	8.527E-14	3.055E-13
84	0.27500	SLE-C-TBM	NonStatic	Min	-538.718	-37.520	8.444E-14	3.055E-13
84	0.55000	SLE-C-TBM	NonStatic	Min	-540.002	-44.272	8.361E-14	3.055E-13
84	0.00000	SLU-1-TBM	NonStatic	Max	-737.272	-107.774	6.750E-14	3.979E-13
84	0.27500	SLU-1-TBM	NonStatic	Max	-738.943	-116.552	6.643E-14	3.979E-13
84	0.55000	SLU-1-TBM	NonStatic	Max	-740.613	-125.329	6.535E-14	3.979E-13
84	0.00000	SLU-1-TBM	NonStatic	Min	-737.272	-107.774	6.750E-14	3.979E-13
84	0.27500	SLU-1-TBM	NonStatic	Min	-738.943	-116.552	6.643E-14	3.979E-13
84	0.55000	SLU-1-TBM	NonStatic	Min	-740.613	-125.329	6.535E-14	3.979E-13

Table: Element Forces - Frames, Part 1 of 4

Frame	Station m	OutputCase	CaseType	StepType	P KN	V2 KN	V3 KN	T KN-m
85	0.00000	SLE-C	NonStatic	Max	-570.513	29.640	5.240E-14	2.576E-13
85	0.27500	SLE-C	NonStatic	Max	-571.286	22.811	5.157E-14	2.576E-13
85	0.55000	SLE-C	NonStatic	Max	-572.060	15.982	5.073E-14	2.576E-13
85	0.00000	SLE-C	NonStatic	Min	-570.513	29.640	5.240E-14	2.576E-13
85	0.27500	SLE-C	NonStatic	Min	-571.286	22.811	5.157E-14	2.576E-13
85	0.55000	SLE-C	NonStatic	Min	-572.060	15.982	5.073E-14	2.576E-13
85	0.00000	SLE-F1	NonStatic	Max	-545.893	-9.461	4.086E-14	2.487E-13
85	0.27500	SLE-F1	NonStatic	Max	-546.667	-16.290	4.002E-14	2.487E-13
85	0.55000	SLE-F1	NonStatic	Max	-547.440	-23.119	3.918E-14	2.487E-13
85	0.00000	SLE-F1	NonStatic	Min	-545.893	-9.461	4.086E-14	2.487E-13
85	0.27500	SLE-F1	NonStatic	Min	-546.667	-16.290	4.002E-14	2.487E-13
85	0.55000	SLE-F1	NonStatic	Min	-547.440	-23.119	3.918E-14	2.487E-13
85	0.00000	SLE-F2	NonStatic	Max	-454.708	93.151	5.684E-14	2.460E-13
85	0.27500	SLE-F2	NonStatic	Max	-455.482	86.322	5.601E-14	2.460E-13
85	0.55000	SLE-F2	NonStatic	Max	-456.256	79.493	5.517E-14	2.460E-13
85	0.00000	SLE-F2	NonStatic	Min	-454.708	93.151	5.684E-14	2.460E-13
85	0.27500	SLE-F2	NonStatic	Min	-455.482	86.322	5.601E-14	2.460E-13
85	0.55000	SLE-F2	NonStatic	Min	-456.256	79.493	5.517E-14	2.460E-13
85	0.00000	SLE-F3	NonStatic	Max	-602.654	-16.403	3.553E-14	2.220E-13
85	0.27500	SLE-F3	NonStatic	Max	-603.428	-23.233	3.469E-14	2.220E-13
85	0.55000	SLE-F3	NonStatic	Max	-604.202	-30.062	3.385E-14	2.220E-13
85	0.00000	SLE-F3	NonStatic	Min	-602.654	-16.403	3.553E-14	2.220E-13
85	0.27500	SLE-F3	NonStatic	Min	-603.428	-23.233	3.469E-14	2.220E-13
85	0.55000	SLE-F3	NonStatic	Min	-604.202	-30.062	3.385E-14	2.220E-13
85	0.00000	SLE-QP	NonStatic	Max	-417.841	79.268	6.040E-14	2.487E-13
85	0.27500	SLE-QP	NonStatic	Max	-418.615	72.439	5.956E-14	2.487E-13
85	0.55000	SLE-QP	NonStatic	Max	-419.388	65.610	5.872E-14	2.487E-13
85	0.00000	SLE-QP	NonStatic	Min	-417.841	79.268	6.040E-14	2.487E-13
85	0.27500	SLE-QP	NonStatic	Min	-418.615	72.439	5.956E-14	2.487E-13
85	0.55000	SLE-QP	NonStatic	Min	-419.388	65.610	5.872E-14	2.487E-13
85	0.00000	SLU-1	NonStatic	Max	-779.197	-3.455	5.951E-14	3.224E-13
85	0.27500	SLU-1	NonStatic	Max	-780.203	-12.333	5.842E-14	3.224E-13
85	0.55000	SLU-1	NonStatic	Max	-781.209	-21.212	5.733E-14	3.224E-13
85	0.00000	SLU-1	NonStatic	Min	-779.197	-3.455	5.951E-14	3.224E-13
85	0.27500	SLU-1	NonStatic	Min	-780.203	-12.333	5.842E-14	3.224E-13
85	0.55000	SLU-1	NonStatic	Min	-781.209	-21.212	5.733E-14	3.224E-13
85	0.00000	SLU-2	NonStatic	Max	-530.184	-7.750	7.105E-14	3.553E-13
85	0.27500	SLU-2	NonStatic	Max	-531.190	-16.628	6.997E-14	3.553E-13
85	0.55000	SLU-2	NonStatic	Max	-532.196	-25.506	6.888E-14	3.553E-13
85	0.00000	SLU-2	NonStatic	Min	-530.184	-7.750	7.105E-14	3.553E-13
85	0.27500	SLU-2	NonStatic	Min	-531.190	-16.628	6.997E-14	3.553E-13
85	0.55000	SLU-2	NonStatic	Min	-532.196	-25.506	6.888E-14	3.553E-13
85	0.00000	SLU-3	NonStatic	Max	-804.891	-2.938	3.197E-14	2.078E-13
85	0.27500	SLU-3	NonStatic	Max	-805.664	-9.768	3.114E-14	2.078E-13
85	0.55000	SLU-3	NonStatic	Max	-806.438	-16.597	3.030E-14	2.078E-13
85	0.00000	SLU-3	NonStatic	Min	-804.891	-2.938	3.197E-14	2.078E-13
85	0.27500	SLU-3	NonStatic	Min	-805.664	-9.768	3.114E-14	2.078E-13
85	0.55000	SLU-3	NonStatic	Min	-806.438	-16.597	3.030E-14	2.078E-13
85	0.00000	SLU-4	NonStatic	Max	-631.086	35.640	8.527E-14	3.340E-13
85	0.27500	SLU-4	NonStatic	Max	-632.092	26.762	8.418E-14	3.340E-13
85	0.55000	SLU-4	NonStatic	Max	-633.097	17.884	8.309E-14	3.340E-13
85	0.00000	SLU-4	NonStatic	Min	-631.086	35.640	8.527E-14	3.340E-13
85	0.27500	SLU-4	NonStatic	Min	-632.092	26.762	8.418E-14	3.340E-13
85	0.55000	SLU-4	NonStatic	Min	-633.097	17.884	8.309E-14	3.340E-13
85	0.00000	SLU-5	NonStatic	Max	-648.625	51.001	4.796E-14	2.309E-13
85	0.27500	SLU-5	NonStatic	Max	-649.399	44.172	4.713E-14	2.309E-13
85	0.55000	SLU-5	NonStatic	Max	-650.173	37.343	4.629E-14	2.309E-13
85	0.00000	SLU-5	NonStatic	Min	-648.625	51.001	4.796E-14	2.309E-13
85	0.27500	SLU-5	NonStatic	Min	-649.399	44.172	4.713E-14	2.309E-13

Table: Element Forces - Frames, Part 1 of 4

Frame	Station m	OutputCase	CaseType	StepType	P KN	V2 KN	V3 KN	T KN-m
85	0.55000	SLU-5	NonStatic	Min	-650.173	37.343	4.629E-14	2.309E-13
85	0.00000	SLU-6	NonStatic	Max	-799.174	-52.043	4.263E-14	3.082E-13
85	0.27500	SLU-6	NonStatic	Max	-800.179	-60.921	4.155E-14	3.082E-13
85	0.55000	SLU-6	NonStatic	Max	-801.185	-69.799	4.046E-14	3.082E-13
85	0.00000	SLU-6	NonStatic	Min	-799.174	-52.043	4.263E-14	3.082E-13
85	0.27500	SLU-6	NonStatic	Min	-800.179	-60.921	4.155E-14	3.082E-13
85	0.55000	SLU-6	NonStatic	Min	-801.185	-69.799	4.046E-14	3.082E-13
85	0.00000	SLU-7	NonStatic	Max	-809.334	-49.204	2.132E-14	1.918E-13
85	0.27500	SLU-7	NonStatic	Max	-810.108	-56.034	2.048E-14	1.918E-13
85	0.55000	SLU-7	NonStatic	Max	-810.881	-62.863	1.964E-14	1.918E-13
85	0.00000	SLU-7	NonStatic	Min	-809.334	-49.204	2.132E-14	1.918E-13
85	0.27500	SLU-7	NonStatic	Min	-810.108	-56.034	2.048E-14	1.918E-13
85	0.55000	SLU-7	NonStatic	Min	-810.881	-62.863	1.964E-14	1.918E-13
85	0.00000	SLV 1	NonStatic	Max	-1720.320	388.312	8.527E-14	1.705E-13
85	0.27500	SLV 1	NonStatic	Max	-1721.094	381.483	8.443E-14	1.705E-13
85	0.55000	SLV 1	NonStatic	Max	-1721.867	374.653	8.359E-14	1.705E-13
85	0.00000	SLV 1	NonStatic	Min	-1720.320	388.312	8.527E-14	1.705E-13
85	0.27500	SLV 1	NonStatic	Min	-1721.094	381.483	8.443E-14	1.705E-13
85	0.55000	SLV 1	NonStatic	Min	-1721.867	374.653	8.359E-14	1.705E-13
85	0.00000	SLV 2	NonStatic	Max	-1709.930	386.856	9.948E-14	1.874E-13
85	0.27500	SLV 2	NonStatic	Max	-1710.704	380.027	9.864E-14	1.874E-13
85	0.55000	SLV 2	NonStatic	Max	-1711.478	373.198	9.780E-14	1.874E-13
85	0.00000	SLV 2	NonStatic	Min	-1709.930	386.856	9.948E-14	1.874E-13
85	0.27500	SLV 2	NonStatic	Min	-1710.704	380.027	9.864E-14	1.874E-13
85	0.55000	SLV 2	NonStatic	Min	-1711.478	373.198	9.780E-14	1.874E-13
85	0.00000	SLV 3	NonStatic	Max	-1709.930	386.856	4.263E-14	1.927E-13
85	0.27500	SLV 3	NonStatic	Max	-1710.704	380.027	4.180E-14	1.927E-13
85	0.55000	SLV 3	NonStatic	Max	-1711.478	373.198	4.096E-14	1.927E-13
85	0.00000	SLV 3	NonStatic	Min	-1709.930	386.856	4.263E-14	1.927E-13
85	0.27500	SLV 3	NonStatic	Min	-1710.704	380.027	4.180E-14	1.927E-13
85	0.55000	SLV 3	NonStatic	Min	-1711.478	373.198	4.096E-14	1.927E-13
85	0.00000	SLV 4	NonStatic	Max	-1895.592	-194.828	-5.684E-14	5.329E-14
85	0.27500	SLV 4	NonStatic	Max	-1896.366	-201.657	-5.768E-14	5.329E-14
85	0.55000	SLV 4	NonStatic	Max	-1897.140	-208.486	-5.852E-14	5.329E-14
85	0.00000	SLV 4	NonStatic	Min	-1895.592	-194.828	-5.684E-14	5.329E-14
85	0.27500	SLV 4	NonStatic	Min	-1896.366	-201.657	-5.768E-14	5.329E-14
85	0.55000	SLV 4	NonStatic	Min	-1897.140	-208.486	-5.852E-14	5.329E-14
85	0.00000	SLV 5	NonStatic	Max	-848.658	133.492	5.329E-14	1.901E-13
85	0.27500	SLV 5	NonStatic	Max	-849.432	126.663	5.245E-14	1.901E-13
85	0.55000	SLV 5	NonStatic	Max	-850.206	119.834	5.162E-14	1.901E-13
85	0.00000	SLV 5	NonStatic	Min	-848.658	133.492	5.329E-14	1.901E-13
85	0.27500	SLV 5	NonStatic	Min	-849.432	126.663	5.245E-14	1.901E-13
85	0.55000	SLV 5	NonStatic	Min	-850.206	119.834	5.162E-14	1.901E-13
85	0.00000	SLV 6	NonStatic	Max	-976.543	-77.002	-1.421E-14	1.394E-13
85	0.27500	SLV 6	NonStatic	Max	-977.317	-83.831	-1.505E-14	1.394E-13
85	0.55000	SLV 6	NonStatic	Max	-978.090	-90.660	-1.588E-14	1.394E-13
85	0.00000	SLV 6	NonStatic	Min	-976.543	-77.002	-1.421E-14	1.394E-13
85	0.27500	SLV 6	NonStatic	Min	-977.317	-83.831	-1.505E-14	1.394E-13
85	0.55000	SLV 6	NonStatic	Min	-978.090	-90.660	-1.588E-14	1.394E-13
85	0.00000	SLV 7	NonStatic	Max	-819.483	114.058	6.395E-14	2.585E-13
85	0.27500	SLV 7	NonStatic	Max	-820.257	107.229	6.311E-14	2.585E-13
85	0.55000	SLV 7	NonStatic	Max	-821.031	100.400	6.228E-14	2.585E-13
85	0.00000	SLV 7	NonStatic	Min	-819.483	114.058	6.395E-14	2.585E-13
85	0.27500	SLV 7	NonStatic	Min	-820.257	107.229	6.311E-14	2.585E-13
85	0.55000	SLV 7	NonStatic	Min	-821.031	100.400	6.228E-14	2.585E-13
85	0.00000	SLV 8	NonStatic	Max	-952.729	-90.371	2.842E-14	2.052E-13
85	0.27500	SLV 8	NonStatic	Max	-953.502	-97.200	2.759E-14	2.052E-13
85	0.55000	SLV 8	NonStatic	Max	-954.276	-104.029	2.675E-14	2.052E-13
85	0.00000	SLV 8	NonStatic	Min	-952.729	-90.371	2.842E-14	2.052E-13

Table: Element Forces - Frames, Part 1 of 4

Frame	Station m	OutputCase	CaseType	StepType	P KN	V2 KN	V3 KN	T KN-m
85	0.27500	SLV 8	NonStatic	Min	-953.502	-97.200	2.759E-14	2.052E-13
85	0.55000	SLV 8	NonStatic	Min	-954.276	-104.029	2.675E-14	2.052E-13
85	0.00000	SLV 9	NonStatic	Max	-1720.320	388.312	1.137E-13	1.723E-13
85	0.27500	SLV 9	NonStatic	Max	-1721.094	381.483	1.129E-13	1.723E-13
85	0.55000	SLV 9	NonStatic	Max	-1721.867	374.653	1.120E-13	1.723E-13
85	0.00000	SLV 9	NonStatic	Min	-1720.320	388.312	1.137E-13	1.723E-13
85	0.27500	SLV 9	NonStatic	Min	-1721.094	381.483	1.129E-13	1.723E-13
85	0.55000	SLV 9	NonStatic	Min	-1721.867	374.653	1.120E-13	1.723E-13
85	0.00000	SLV 10	NonStatic	Max	-1905.995	-187.153	-1.137E-13	3.109E-14
85	0.27500	SLV 10	NonStatic	Max	-1906.769	-193.983	-1.145E-13	3.109E-14
85	0.55000	SLV 10	NonStatic	Max	-1907.542	-200.812	-1.154E-13	3.109E-14
85	0.00000	SLV 10	NonStatic	Min	-1905.995	-187.153	-1.137E-13	3.109E-14
85	0.27500	SLV 10	NonStatic	Min	-1906.769	-193.983	-1.145E-13	3.109E-14
85	0.55000	SLV 10	NonStatic	Min	-1907.542	-200.812	-1.154E-13	3.109E-14
85	0.00000	SLV 11	NonStatic	Max	-1709.930	386.856	7.105E-14	1.918E-13
85	0.27500	SLV 11	NonStatic	Max	-1710.704	380.027	7.022E-14	1.918E-13
85	0.55000	SLV 11	NonStatic	Max	-1711.478	373.198	6.938E-14	1.918E-13
85	0.00000	SLV 11	NonStatic	Min	-1709.930	386.856	7.105E-14	1.918E-13
85	0.27500	SLV 11	NonStatic	Min	-1710.704	380.027	7.022E-14	1.918E-13
85	0.55000	SLV 11	NonStatic	Min	-1711.478	373.198	6.938E-14	1.918E-13
85	0.00000	SLV 12	NonStatic	Max	-1895.592	-194.828	-5.684E-14	4.974E-14
85	0.27500	SLV 12	NonStatic	Max	-1896.366	-201.657	-5.768E-14	4.974E-14
85	0.55000	SLV 12	NonStatic	Max	-1897.140	-208.486	-5.852E-14	4.974E-14
85	0.00000	SLV 12	NonStatic	Min	-1895.592	-194.828	-5.684E-14	4.974E-14
85	0.27500	SLV 12	NonStatic	Min	-1896.366	-201.657	-5.768E-14	4.974E-14
85	0.55000	SLV 12	NonStatic	Min	-1897.140	-208.486	-5.852E-14	4.974E-14
85	0.00000	SLV 13	NonStatic	Max	-848.658	133.492	5.329E-14	1.892E-13
85	0.27500	SLV 13	NonStatic	Max	-849.432	126.663	5.245E-14	1.892E-13
85	0.55000	SLV 13	NonStatic	Max	-850.206	119.834	5.162E-14	1.892E-13
85	0.00000	SLV 13	NonStatic	Min	-848.658	133.492	5.329E-14	1.892E-13
85	0.27500	SLV 13	NonStatic	Min	-849.432	126.663	5.245E-14	1.892E-13
85	0.55000	SLV 13	NonStatic	Min	-850.206	119.834	5.162E-14	1.892E-13
85	0.00000	SLV 14	NonStatic	Max	-976.543	-77.002	1.421E-14	1.412E-13
85	0.27500	SLV 14	NonStatic	Max	-977.317	-83.831	1.337E-14	1.412E-13
85	0.55000	SLV 14	NonStatic	Max	-978.090	-90.660	1.254E-14	1.412E-13
85	0.00000	SLV 14	NonStatic	Min	-976.543	-77.002	1.421E-14	1.412E-13
85	0.27500	SLV 14	NonStatic	Min	-977.317	-83.831	1.337E-14	1.412E-13
85	0.55000	SLV 14	NonStatic	Min	-978.090	-90.660	1.254E-14	1.412E-13
85	0.00000	SLV 15	NonStatic	Max	-819.483	114.058	6.395E-14	2.585E-13
85	0.27500	SLV 15	NonStatic	Max	-820.257	107.229	6.311E-14	2.585E-13
85	0.55000	SLV 15	NonStatic	Max	-821.031	100.400	6.228E-14	2.585E-13
85	0.00000	SLV 15	NonStatic	Min	-819.483	114.058	6.395E-14	2.585E-13
85	0.27500	SLV 15	NonStatic	Min	-820.257	107.229	6.311E-14	2.585E-13
85	0.55000	SLV 15	NonStatic	Min	-821.031	100.400	6.228E-14	2.585E-13
85	0.00000	SLV 16	NonStatic	Max	-952.729	-90.371	1.421E-14	2.025E-13
85	0.27500	SLV 16	NonStatic	Max	-953.502	-97.200	1.337E-14	2.025E-13
85	0.55000	SLV 16	NonStatic	Max	-954.276	-104.029	1.254E-14	2.025E-13
85	0.00000	SLV 16	NonStatic	Min	-952.729	-90.371	1.421E-14	2.025E-13
85	0.27500	SLV 16	NonStatic	Min	-953.502	-97.200	1.337E-14	2.025E-13
85	0.55000	SLV 16	NonStatic	Min	-954.276	-104.029	1.254E-14	2.025E-13
85	0.00000	SLE-C-TBM	NonStatic	Max	-538.187	-3.930	6.750E-14	3.180E-13
85	0.27500	SLE-C-TBM	NonStatic	Max	-538.961	-10.759	6.667E-14	3.180E-13
85	0.55000	SLE-C-TBM	NonStatic	Max	-539.735	-17.588	6.583E-14	3.180E-13
85	0.00000	SLE-C-TBM	NonStatic	Min	-538.187	-3.930	6.750E-14	3.180E-13
85	0.27500	SLE-C-TBM	NonStatic	Min	-538.961	-10.759	6.667E-14	3.180E-13
85	0.55000	SLE-C-TBM	NonStatic	Min	-539.735	-17.588	6.583E-14	3.180E-13
85	0.00000	SLU-1-TBM	NonStatic	Max	-733.068	-73.931	6.395E-14	4.174E-13
85	0.27500	SLU-1-TBM	NonStatic	Max	-734.074	-82.809	6.286E-14	4.174E-13
85	0.55000	SLU-1-TBM	NonStatic	Max	-735.080	-91.687	6.177E-14	4.174E-13

Table: Element Forces - Frames, Part 1 of 4

Frame	Station m	OutputCase	CaseType	StepType	P KN	V2 KN	V3 KN	T KN-m
85	0.00000	SLU-1-TBM	NonStatic	Min	-733.068	-73.931	6.395E-14	4.174E-13
85	0.27500	SLU-1-TBM	NonStatic	Min	-734.074	-82.809	6.286E-14	4.174E-13
85	0.55000	SLU-1-TBM	NonStatic	Min	-735.080	-91.687	6.177E-14	4.174E-13
86	0.00000	SLE-C	NonStatic	Max	-573.715	27.525	4.796E-14	2.673E-13
86	0.25305	SLE-C	NonStatic	Max	-573.971	21.206	4.719E-14	2.673E-13
86	0.50610	SLE-C	NonStatic	Max	-574.228	14.887	4.641E-14	2.673E-13
86	0.00000	SLE-C	NonStatic	Min	-573.715	27.525	4.796E-14	2.673E-13
86	0.25305	SLE-C	NonStatic	Min	-573.971	21.206	4.719E-14	2.673E-13
86	0.50610	SLE-C	NonStatic	Min	-574.228	14.887	4.641E-14	2.673E-13
86	0.00000	SLE-F1	NonStatic	Max	-546.230	-11.987	2.842E-14	2.558E-13
86	0.25305	SLE-F1	NonStatic	Max	-546.487	-18.306	2.765E-14	2.558E-13
86	0.50610	SLE-F1	NonStatic	Max	-546.744	-24.625	2.687E-14	2.558E-13
86	0.00000	SLE-F1	NonStatic	Min	-546.230	-11.987	2.842E-14	2.558E-13
86	0.25305	SLE-F1	NonStatic	Min	-546.487	-18.306	2.765E-14	2.558E-13
86	0.50610	SLE-F1	NonStatic	Min	-546.744	-24.625	2.687E-14	2.558E-13
86	0.00000	SLE-F2	NonStatic	Max	-462.731	96.466	6.040E-14	2.496E-13
86	0.25305	SLE-F2	NonStatic	Max	-462.987	90.147	5.962E-14	2.496E-13
86	0.50610	SLE-F2	NonStatic	Max	-463.244	83.828	5.885E-14	2.496E-13
86	0.00000	SLE-F2	NonStatic	Min	-462.731	96.466	6.040E-14	2.496E-13
86	0.25305	SLE-F2	NonStatic	Min	-462.987	90.147	5.962E-14	2.496E-13
86	0.50610	SLE-F2	NonStatic	Min	-463.244	83.828	5.885E-14	2.496E-13
86	0.00000	SLE-F3	NonStatic	Max	-602.287	-24.293	2.842E-14	2.265E-13
86	0.25305	SLE-F3	NonStatic	Max	-602.544	-30.612	2.765E-14	2.265E-13
86	0.50610	SLE-F3	NonStatic	Max	-602.801	-36.931	2.687E-14	2.265E-13
86	0.00000	SLE-F3	NonStatic	Min	-602.287	-24.293	2.842E-14	2.265E-13
86	0.25305	SLE-F3	NonStatic	Min	-602.544	-30.612	2.765E-14	2.265E-13
86	0.50610	SLE-F3	NonStatic	Min	-602.801	-36.931	2.687E-14	2.265E-13
86	0.00000	SLE-QP	NonStatic	Max	-424.911	84.185	4.974E-14	2.531E-13
86	0.25305	SLE-QP	NonStatic	Max	-425.168	77.866	4.896E-14	2.531E-13
86	0.50610	SLE-QP	NonStatic	Max	-425.425	71.547	4.819E-14	2.531E-13
86	0.00000	SLE-QP	NonStatic	Min	-424.911	84.185	4.974E-14	2.531E-13
86	0.25305	SLE-QP	NonStatic	Min	-425.168	77.866	4.896E-14	2.531E-13
86	0.50610	SLE-QP	NonStatic	Min	-425.425	71.547	4.819E-14	2.531E-13
86	0.00000	SLU-1	NonStatic	Max	-780.190	-9.227	6.040E-14	3.357E-13
86	0.25305	SLU-1	NonStatic	Max	-780.524	-17.441	5.939E-14	3.357E-13
86	0.50610	SLU-1	NonStatic	Max	-780.858	-25.656	5.838E-14	3.357E-13
86	0.00000	SLU-1	NonStatic	Min	-780.190	-9.227	6.040E-14	3.357E-13
86	0.25305	SLU-1	NonStatic	Min	-780.524	-17.441	5.939E-14	3.357E-13
86	0.50610	SLU-1	NonStatic	Min	-780.858	-25.656	5.838E-14	3.357E-13
86	0.00000	SLU-2	NonStatic	Max	-531.347	-0.309	2.842E-14	3.624E-13
86	0.25305	SLU-2	NonStatic	Max	-531.681	-8.523	2.742E-14	3.624E-13
86	0.50610	SLU-2	NonStatic	Max	-532.015	-16.738	2.641E-14	3.624E-13
86	0.00000	SLU-2	NonStatic	Min	-531.347	-0.309	2.842E-14	3.624E-13
86	0.25305	SLU-2	NonStatic	Min	-531.681	-8.523	2.742E-14	3.624E-13
86	0.50610	SLU-2	NonStatic	Min	-532.015	-16.738	2.641E-14	3.624E-13
86	0.00000	SLU-3	NonStatic	Max	-805.118	-21.360	2.842E-14	2.114E-13
86	0.25305	SLU-3	NonStatic	Max	-805.375	-27.679	2.765E-14	2.114E-13
86	0.50610	SLU-3	NonStatic	Max	-805.632	-33.998	2.687E-14	2.114E-13
86	0.00000	SLU-3	NonStatic	Min	-805.118	-21.360	2.842E-14	2.114E-13
86	0.25305	SLU-3	NonStatic	Min	-805.375	-27.679	2.765E-14	2.114E-13
86	0.50610	SLU-3	NonStatic	Min	-805.632	-33.998	2.687E-14	2.114E-13
86	0.00000	SLU-4	NonStatic	Max	-635.251	38.816	7.105E-14	3.411E-13
86	0.25305	SLU-4	NonStatic	Max	-635.585	30.601	7.005E-14	3.411E-13
86	0.50610	SLU-4	NonStatic	Max	-635.919	22.386	6.904E-14	3.411E-13
86	0.00000	SLU-4	NonStatic	Min	-635.251	38.816	7.105E-14	3.411E-13
86	0.25305	SLU-4	NonStatic	Min	-635.585	30.601	7.005E-14	3.411E-13
86	0.50610	SLU-4	NonStatic	Min	-635.919	22.386	6.904E-14	3.411E-13
86	0.00000	SLU-5	NonStatic	Max	-653.142	42.447	4.441E-14	2.345E-13
86	0.25305	SLU-5	NonStatic	Max	-653.398	36.128	4.364E-14	2.345E-13

Table: Element Forces - Frames, Part 1 of 4

Frame	Station m	OutputCase	CaseType	StepType	P KN	V2 KN	V3 KN	T KN-m
86	0.50610	SLU-5	NonStatic	Max	-653.655	29.808	4.286E-14	2.345E-13
86	0.00000	SLU-5	NonStatic	Min	-653.142	42.447	4.441E-14	2.345E-13
86	0.25305	SLU-5	NonStatic	Min	-653.398	36.128	4.364E-14	2.345E-13
86	0.50610	SLU-5	NonStatic	Min	-653.655	29.808	4.286E-14	2.345E-13
86	0.00000	SLU-6	NonStatic	Max	-796.545	-60.136	2.842E-14	3.144E-13
86	0.25305	SLU-6	NonStatic	Max	-796.879	-68.351	2.742E-14	3.144E-13
86	0.50610	SLU-6	NonStatic	Max	-797.213	-76.566	2.641E-14	3.144E-13
86	0.00000	SLU-6	NonStatic	Min	-796.545	-60.136	2.842E-14	3.144E-13
86	0.25305	SLU-6	NonStatic	Min	-796.879	-68.351	2.742E-14	3.144E-13
86	0.50610	SLU-6	NonStatic	Min	-797.213	-76.566	2.641E-14	3.144E-13
86	0.00000	SLU-7	NonStatic	Max	-806.142	-69.048	0.000	1.945E-13
86	0.25305	SLU-7	NonStatic	Max	-806.399	-75.367	-7.739E-16	1.945E-13
86	0.50610	SLU-7	NonStatic	Max	-806.656	-81.686	-1.548E-15	1.945E-13
86	0.00000	SLU-7	NonStatic	Min	-806.142	-69.048	0.000	1.945E-13
86	0.25305	SLU-7	NonStatic	Min	-806.399	-75.367	-7.739E-16	1.945E-13
86	0.50610	SLU-7	NonStatic	Min	-806.656	-81.686	-1.548E-15	1.945E-13
86	0.00000	SLV 1	NonStatic	Max	-1747.765	334.735	7.105E-14	1.652E-13
86	0.25305	SLV 1	NonStatic	Max	-1748.021	328.416	7.028E-14	1.652E-13
86	0.50610	SLV 1	NonStatic	Max	-1748.278	322.097	6.951E-14	1.652E-13
86	0.00000	SLV 1	NonStatic	Min	-1747.765	334.735	7.105E-14	1.652E-13
86	0.25305	SLV 1	NonStatic	Min	-1748.021	328.416	7.028E-14	1.652E-13
86	0.50610	SLV 1	NonStatic	Min	-1748.278	322.097	6.951E-14	1.652E-13
86	0.00000	SLV 2	NonStatic	Max	-1737.370	335.986	5.684E-14	1.865E-13
86	0.25305	SLV 2	NonStatic	Max	-1737.626	329.667	5.607E-14	1.865E-13
86	0.50610	SLV 2	NonStatic	Max	-1737.883	323.348	5.530E-14	1.865E-13
86	0.00000	SLV 2	NonStatic	Min	-1737.370	335.986	5.684E-14	1.865E-13
86	0.25305	SLV 2	NonStatic	Min	-1737.626	329.667	5.607E-14	1.865E-13
86	0.50610	SLV 2	NonStatic	Min	-1737.883	323.348	5.530E-14	1.865E-13
86	0.00000	SLV 3	NonStatic	Max	-1737.370	335.986	4.263E-14	1.865E-13
86	0.25305	SLV 3	NonStatic	Max	-1737.626	329.667	4.186E-14	1.865E-13
86	0.50610	SLV 3	NonStatic	Max	-1737.883	323.348	4.108E-14	1.865E-13
86	0.00000	SLV 3	NonStatic	Min	-1737.370	335.986	4.263E-14	1.865E-13
86	0.25305	SLV 3	NonStatic	Min	-1737.626	329.667	4.186E-14	1.865E-13
86	0.50610	SLV 3	NonStatic	Min	-1737.883	323.348	4.108E-14	1.865E-13
86	0.00000	SLV 4	NonStatic	Max	-1879.662	-273.130	-2.274E-13	5.063E-14
86	0.25305	SLV 4	NonStatic	Max	-1879.919	-279.449	-2.281E-13	5.063E-14
86	0.50610	SLV 4	NonStatic	Max	-1880.176	-285.768	-2.289E-13	5.063E-14
86	0.00000	SLV 4	NonStatic	Min	-1879.662	-273.130	-2.274E-13	5.063E-14
86	0.25305	SLV 4	NonStatic	Min	-1879.919	-279.449	-2.281E-13	5.063E-14
86	0.50610	SLV 4	NonStatic	Min	-1880.176	-285.768	-2.289E-13	5.063E-14
86	0.00000	SLV 5	NonStatic	Max	-858.732	112.964	3.908E-14	1.910E-13
86	0.25305	SLV 5	NonStatic	Max	-858.989	106.645	3.831E-14	1.910E-13
86	0.50610	SLV 5	NonStatic	Max	-859.246	100.326	3.753E-14	1.910E-13
86	0.00000	SLV 5	NonStatic	Min	-858.732	112.964	3.908E-14	1.910E-13
86	0.25305	SLV 5	NonStatic	Min	-858.989	106.645	3.831E-14	1.910E-13
86	0.50610	SLV 5	NonStatic	Min	-859.246	100.326	3.753E-14	1.910E-13
86	0.00000	SLV 6	NonStatic	Max	-970.880	-109.090	-2.842E-14	1.421E-13
86	0.25305	SLV 6	NonStatic	Max	-971.137	-115.409	-2.920E-14	1.421E-13
86	0.50610	SLV 6	NonStatic	Max	-971.394	-121.728	-2.997E-14	1.421E-13
86	0.00000	SLV 6	NonStatic	Min	-970.880	-109.090	-2.842E-14	1.421E-13
86	0.25305	SLV 6	NonStatic	Min	-971.137	-115.409	-2.920E-14	1.421E-13
86	0.50610	SLV 6	NonStatic	Min	-971.394	-121.728	-2.997E-14	1.421E-13
86	0.00000	SLV 7	NonStatic	Max	-828.483	102.497	5.218E-14	2.647E-13
86	0.25305	SLV 7	NonStatic	Max	-828.740	96.177	5.141E-14	2.647E-13
86	0.50610	SLV 7	NonStatic	Max	-828.996	89.858	5.063E-14	2.647E-13
86	0.00000	SLV 7	NonStatic	Min	-828.483	102.497	5.218E-14	2.647E-13
86	0.25305	SLV 7	NonStatic	Min	-828.740	96.177	5.141E-14	2.647E-13
86	0.50610	SLV 7	NonStatic	Min	-828.996	89.858	5.063E-14	2.647E-13
86	0.00000	SLV 8	NonStatic	Max	-946.422	-113.872	0.000	2.096E-13

Table: Element Forces - Frames, Part 1 of 4

Frame	Station m	OutputCase	CaseType	StepType	P KN	V2 KN	V3 KN	T KN-m
86	0.25305	SLV 8	NonStatic	Max	-946.679	-120.191	-7.739E-16	2.096E-13
86	0.50610	SLV 8	NonStatic	Max	-946.935	-126.510	-1.548E-15	2.096E-13
86	0.00000	SLV 8	NonStatic	Min	-946.422	-113.872	0.000	2.096E-13
86	0.25305	SLV 8	NonStatic	Min	-946.679	-120.191	-7.739E-16	2.096E-13
86	0.50610	SLV 8	NonStatic	Min	-946.935	-126.510	-1.548E-15	2.096E-13
86	0.00000	SLV 9	NonStatic	Max	-1747.765	334.735	9.948E-14	1.705E-13
86	0.25305	SLV 9	NonStatic	Max	-1748.021	328.416	9.870E-14	1.705E-13
86	0.50610	SLV 9	NonStatic	Max	-1748.278	322.097	9.793E-14	1.705E-13
86	0.00000	SLV 9	NonStatic	Min	-1747.765	334.735	9.948E-14	1.705E-13
86	0.25305	SLV 9	NonStatic	Min	-1748.021	328.416	9.870E-14	1.705E-13
86	0.50610	SLV 9	NonStatic	Min	-1748.278	322.097	9.793E-14	1.705E-13
86	0.00000	SLV 10	NonStatic	Max	-1890.510	-268.364	-5.684E-14	2.709E-14
86	0.25305	SLV 10	NonStatic	Max	-1890.767	-274.683	-5.762E-14	2.709E-14
86	0.50610	SLV 10	NonStatic	Max	-1891.024	-281.002	-5.839E-14	2.709E-14
86	0.00000	SLV 10	NonStatic	Min	-1890.510	-268.364	-5.684E-14	2.709E-14
86	0.25305	SLV 10	NonStatic	Min	-1890.767	-274.683	-5.762E-14	2.709E-14
86	0.50610	SLV 10	NonStatic	Min	-1891.024	-281.002	-5.839E-14	2.709E-14
86	0.00000	SLV 11	NonStatic	Max	-1737.370	335.986	5.684E-14	1.883E-13
86	0.25305	SLV 11	NonStatic	Max	-1737.626	329.667	5.607E-14	1.883E-13
86	0.50610	SLV 11	NonStatic	Max	-1737.883	323.348	5.530E-14	1.883E-13
86	0.00000	SLV 11	NonStatic	Min	-1737.370	335.986	5.684E-14	1.883E-13
86	0.25305	SLV 11	NonStatic	Min	-1737.626	329.667	5.607E-14	1.883E-13
86	0.50610	SLV 11	NonStatic	Min	-1737.883	323.348	5.530E-14	1.883E-13
86	0.00000	SLV 12	NonStatic	Max	-1879.662	-273.130	-2.274E-13	4.707E-14
86	0.25305	SLV 12	NonStatic	Max	-1879.919	-279.449	-2.281E-13	4.707E-14
86	0.50610	SLV 12	NonStatic	Max	-1880.176	-285.768	-2.289E-13	4.707E-14
86	0.00000	SLV 12	NonStatic	Min	-1879.662	-273.130	-2.274E-13	4.707E-14
86	0.25305	SLV 12	NonStatic	Min	-1879.919	-279.449	-2.281E-13	4.707E-14
86	0.50610	SLV 12	NonStatic	Min	-1880.176	-285.768	-2.289E-13	4.707E-14
86	0.00000	SLV 13	NonStatic	Max	-858.732	112.964	4.174E-14	1.927E-13
86	0.25305	SLV 13	NonStatic	Max	-858.989	106.645	4.097E-14	1.927E-13
86	0.50610	SLV 13	NonStatic	Max	-859.246	100.326	4.020E-14	1.927E-13
86	0.00000	SLV 13	NonStatic	Min	-858.732	112.964	4.174E-14	1.927E-13
86	0.25305	SLV 13	NonStatic	Min	-858.989	106.645	4.097E-14	1.927E-13
86	0.50610	SLV 13	NonStatic	Min	-859.246	100.326	4.020E-14	1.927E-13
86	0.00000	SLV 14	NonStatic	Max	-970.880	-109.090	-2.842E-14	1.439E-13
86	0.25305	SLV 14	NonStatic	Max	-971.137	-115.409	-2.920E-14	1.439E-13
86	0.50610	SLV 14	NonStatic	Max	-971.394	-121.728	-2.997E-14	1.439E-13
86	0.00000	SLV 14	NonStatic	Min	-970.880	-109.090	-2.842E-14	1.439E-13
86	0.25305	SLV 14	NonStatic	Min	-971.137	-115.409	-2.920E-14	1.439E-13
86	0.50610	SLV 14	NonStatic	Min	-971.394	-121.728	-2.997E-14	1.439E-13
86	0.00000	SLV 15	NonStatic	Max	-828.483	102.497	5.218E-14	2.647E-13
86	0.25305	SLV 15	NonStatic	Max	-828.740	96.177	5.141E-14	2.647E-13
86	0.50610	SLV 15	NonStatic	Max	-828.996	89.858	5.063E-14	2.647E-13
86	0.00000	SLV 15	NonStatic	Min	-828.483	102.497	5.218E-14	2.647E-13
86	0.25305	SLV 15	NonStatic	Min	-828.740	96.177	5.141E-14	2.647E-13
86	0.50610	SLV 15	NonStatic	Min	-828.996	89.858	5.063E-14	2.647E-13
86	0.00000	SLV 16	NonStatic	Max	-946.422	-113.872	-2.842E-14	2.061E-13
86	0.25305	SLV 16	NonStatic	Max	-946.679	-120.191	-2.920E-14	2.061E-13
86	0.50610	SLV 16	NonStatic	Max	-946.935	-126.510	-2.997E-14	2.061E-13
86	0.00000	SLV 16	NonStatic	Min	-946.422	-113.872	-2.842E-14	2.061E-13
86	0.25305	SLV 16	NonStatic	Min	-946.679	-120.191	-2.920E-14	2.061E-13
86	0.50610	SLV 16	NonStatic	Min	-946.935	-126.510	-2.997E-14	2.061E-13
86	0.00000	SLE-C-TBM	NonStatic	Max	-539.990	21.268	4.441E-14	3.268E-13
86	0.25305	SLE-C-TBM	NonStatic	Max	-540.247	14.949	4.364E-14	3.268E-13
86	0.50610	SLE-C-TBM	NonStatic	Max	-540.504	8.630	4.286E-14	3.268E-13
86	0.00000	SLE-C-TBM	NonStatic	Min	-539.990	21.268	4.441E-14	3.268E-13
86	0.25305	SLE-C-TBM	NonStatic	Min	-540.247	14.949	4.364E-14	3.268E-13
86	0.50610	SLE-C-TBM	NonStatic	Min	-540.504	8.630	4.286E-14	3.268E-13

Table: Element Forces - Frames, Part 1 of 4

Frame	Station m	OutputCase	CaseType	StepType	P KN	V2 KN	V3 KN	T KN-m
86	0.00000	SLU-1-TBM	NonStatic	Max	-730.464	-39.568	4.263E-14	4.263E-13
86	0.25305	SLU-1-TBM	NonStatic	Max	-730.798	-47.783	4.163E-14	4.263E-13
86	0.50610	SLU-1-TBM	NonStatic	Max	-731.132	-55.998	4.062E-14	4.263E-13
86	0.00000	SLU-1-TBM	NonStatic	Min	-730.464	-39.568	4.263E-14	4.263E-13
86	0.25305	SLU-1-TBM	NonStatic	Min	-730.798	-47.783	4.163E-14	4.263E-13
86	0.50610	SLU-1-TBM	NonStatic	Min	-731.132	-55.998	4.062E-14	4.263E-13
87	0.00000	SLE-C	NonStatic	Max	-366.364	741.666	1.705E-13	3.837E-13
87	0.41807	SLE-C	NonStatic	Max	-366.364	721.813	1.681E-13	3.837E-13
87	0.83615	SLE-C	NonStatic	Max	-366.364	701.960	1.657E-13	3.837E-13
87	0.00000	SLE-C	NonStatic	Min	-366.364	741.666	1.705E-13	3.837E-13
87	0.41807	SLE-C	NonStatic	Min	-366.364	721.813	1.681E-13	3.837E-13
87	0.83615	SLE-C	NonStatic	Min	-366.364	701.960	1.657E-13	3.837E-13
87	0.00000	SLE-F1	NonStatic	Max	-372.885	708.969	1.705E-13	3.642E-13
87	0.41807	SLE-F1	NonStatic	Max	-372.885	689.116	1.681E-13	3.642E-13
87	0.83615	SLE-F1	NonStatic	Max	-372.885	669.264	1.657E-13	3.642E-13
87	0.00000	SLE-F1	NonStatic	Min	-372.885	708.969	1.705E-13	3.642E-13
87	0.41807	SLE-F1	NonStatic	Min	-372.885	689.116	1.681E-13	3.642E-13
87	0.83615	SLE-F1	NonStatic	Min	-372.885	669.264	1.657E-13	3.642E-13
87	0.00000	SLE-F2	NonStatic	Max	-214.674	701.419	1.137E-13	3.695E-13
87	0.41807	SLE-F2	NonStatic	Max	-214.674	681.566	1.113E-13	3.695E-13
87	0.83615	SLE-F2	NonStatic	Max	-214.674	661.714	1.088E-13	3.695E-13
87	0.00000	SLE-F2	NonStatic	Min	-214.674	701.419	1.137E-13	3.695E-13
87	0.41807	SLE-F2	NonStatic	Min	-214.674	681.566	1.113E-13	3.695E-13
87	0.83615	SLE-F2	NonStatic	Min	-214.674	661.714	1.088E-13	3.695E-13
87	0.00000	SLE-F3	NonStatic	Max	-448.093	662.547	1.137E-13	3.357E-13
87	0.41807	SLE-F3	NonStatic	Max	-448.093	642.694	1.113E-13	3.357E-13
87	0.83615	SLE-F3	NonStatic	Max	-448.093	622.841	1.088E-13	3.357E-13
87	0.00000	SLE-F3	NonStatic	Min	-448.093	662.547	1.137E-13	3.357E-13
87	0.41807	SLE-F3	NonStatic	Min	-448.093	642.694	1.113E-13	3.357E-13
87	0.83615	SLE-F3	NonStatic	Min	-448.093	622.841	1.088E-13	3.357E-13
87	0.00000	SLE-QP	NonStatic	Max	-185.283	693.645	2.274E-13	3.695E-13
87	0.41807	SLE-QP	NonStatic	Max	-185.283	673.793	2.249E-13	3.695E-13
87	0.83615	SLE-QP	NonStatic	Max	-185.283	653.940	2.225E-13	3.695E-13
87	0.00000	SLE-QP	NonStatic	Min	-185.283	693.645	2.274E-13	3.695E-13
87	0.41807	SLE-QP	NonStatic	Min	-185.283	673.793	2.249E-13	3.695E-13
87	0.83615	SLE-QP	NonStatic	Min	-185.283	653.940	2.225E-13	3.695E-13
87	0.00000	SLU-1	NonStatic	Max	-554.096	913.946	1.705E-13	4.743E-13
87	0.41807	SLU-1	NonStatic	Max	-554.096	888.137	1.674E-13	4.743E-13
87	0.83615	SLU-1	NonStatic	Max	-554.096	862.329	1.642E-13	4.743E-13
87	0.00000	SLU-1	NonStatic	Min	-554.096	913.946	1.705E-13	4.743E-13
87	0.41807	SLU-1	NonStatic	Min	-554.096	888.137	1.674E-13	4.743E-13
87	0.83615	SLU-1	NonStatic	Min	-554.096	862.329	1.642E-13	4.743E-13
87	0.00000	SLU-2	NonStatic	Max	-298.299	892.956	6.821E-13	5.116E-13
87	0.41807	SLU-2	NonStatic	Max	-298.299	867.147	6.790E-13	5.116E-13
87	0.83615	SLU-2	NonStatic	Max	-298.299	841.339	6.758E-13	5.116E-13
87	0.00000	SLU-2	NonStatic	Min	-298.299	892.956	6.821E-13	5.116E-13
87	0.41807	SLU-2	NonStatic	Min	-298.299	867.147	6.790E-13	5.116E-13
87	0.83615	SLU-2	NonStatic	Min	-298.299	841.339	6.758E-13	5.116E-13
87	0.00000	SLU-3	NonStatic	Max	-650.207	682.235	1.705E-13	3.162E-13
87	0.41807	SLU-3	NonStatic	Max	-650.207	662.383	1.681E-13	3.162E-13
87	0.83615	SLU-3	NonStatic	Max	-650.207	642.530	1.657E-13	3.162E-13
87	0.00000	SLU-3	NonStatic	Min	-650.207	682.235	1.705E-13	3.162E-13
87	0.41807	SLU-3	NonStatic	Min	-650.207	662.383	1.681E-13	3.162E-13
87	0.83615	SLU-3	NonStatic	Min	-650.207	642.530	1.657E-13	3.162E-13
87	0.00000	SLU-4	NonStatic	Max	-373.936	918.368	2.274E-13	5.116E-13
87	0.41807	SLU-4	NonStatic	Max	-373.936	892.560	2.242E-13	5.116E-13
87	0.83615	SLU-4	NonStatic	Max	-373.936	866.751	2.211E-13	5.116E-13
87	0.00000	SLU-4	NonStatic	Min	-373.936	918.368	2.274E-13	5.116E-13
87	0.41807	SLU-4	NonStatic	Min	-373.936	892.560	2.242E-13	5.116E-13

Table: Element Forces - Frames, Part 1 of 4

Frame	Station m	OutputCase	CaseType	StepType	P KN	V2 KN	V3 KN	T KN-m
87	0.83615	SLU-4	NonStatic	Min	-373.936	866.751	2.211E-13	5.116E-13
87	0.00000	SLU-5	NonStatic	Max	-449.901	692.615	1.705E-13	3.446E-13
87	0.41807	SLU-5	NonStatic	Max	-449.901	672.762	1.681E-13	3.446E-13
87	0.83615	SLU-5	NonStatic	Max	-449.901	652.909	1.657E-13	3.446E-13
87	0.00000	SLU-5	NonStatic	Min	-449.901	692.615	1.705E-13	3.446E-13
87	0.41807	SLU-5	NonStatic	Min	-449.901	672.762	1.681E-13	3.446E-13
87	0.83615	SLU-5	NonStatic	Min	-449.901	652.909	1.657E-13	3.446E-13
87	0.00000	SLU-6	NonStatic	Max	-607.323	896.819	1.137E-13	4.547E-13
87	0.41807	SLU-6	NonStatic	Max	-607.323	871.011	1.105E-13	4.547E-13
87	0.83615	SLU-6	NonStatic	Max	-607.323	845.202	1.074E-13	4.547E-13
87	0.00000	SLU-6	NonStatic	Min	-607.323	896.819	1.137E-13	4.547E-13
87	0.41807	SLU-6	NonStatic	Min	-607.323	871.011	1.105E-13	4.547E-13
87	0.83615	SLU-6	NonStatic	Min	-607.323	845.202	1.074E-13	4.547E-13
87	0.00000	SLU-7	NonStatic	Max	-685.580	664.988	1.421E-13	2.913E-13
87	0.41807	SLU-7	NonStatic	Max	-685.580	645.135	1.397E-13	2.913E-13
87	0.83615	SLU-7	NonStatic	Max	-685.580	625.282	1.372E-13	2.913E-13
87	0.00000	SLU-7	NonStatic	Min	-685.580	664.988	1.421E-13	2.913E-13
87	0.41807	SLU-7	NonStatic	Min	-685.580	645.135	1.397E-13	2.913E-13
87	0.83615	SLU-7	NonStatic	Min	-685.580	625.282	1.372E-13	2.913E-13
87	0.00000	SLV 1	NonStatic	Max	-1292.367	1042.953	3.411E-13	2.878E-13
87	0.41807	SLV 1	NonStatic	Max	-1292.367	1023.100	3.386E-13	2.878E-13
87	0.83615	SLV 1	NonStatic	Max	-1292.367	1003.247	3.362E-13	2.878E-13
87	0.00000	SLV 1	NonStatic	Min	-1292.367	1042.953	3.411E-13	2.878E-13
87	0.41807	SLV 1	NonStatic	Min	-1292.367	1023.100	3.386E-13	2.878E-13
87	0.83615	SLV 1	NonStatic	Min	-1292.367	1003.247	3.362E-13	2.878E-13
87	0.00000	SLV 2	NonStatic	Max	-1273.589	1084.193	1.705E-13	3.197E-13
87	0.41807	SLV 2	NonStatic	Max	-1273.589	1064.340	1.681E-13	3.197E-13
87	0.83615	SLV 2	NonStatic	Max	-1273.589	1044.487	1.657E-13	3.197E-13
87	0.00000	SLV 2	NonStatic	Min	-1273.589	1084.193	1.705E-13	3.197E-13
87	0.41807	SLV 2	NonStatic	Min	-1273.589	1064.340	1.681E-13	3.197E-13
87	0.83615	SLV 2	NonStatic	Min	-1273.589	1044.487	1.657E-13	3.197E-13
87	0.00000	SLV 3	NonStatic	Max	-1273.589	1084.193	1.705E-13	3.268E-13
87	0.41807	SLV 3	NonStatic	Max	-1273.589	1064.340	1.681E-13	3.268E-13
87	0.83615	SLV 3	NonStatic	Max	-1273.589	1044.487	1.657E-13	3.268E-13
87	0.00000	SLV 3	NonStatic	Min	-1273.589	1084.193	1.705E-13	3.268E-13
87	0.41807	SLV 3	NonStatic	Min	-1273.589	1064.340	1.681E-13	3.268E-13
87	0.83615	SLV 3	NonStatic	Min	-1273.589	1044.487	1.657E-13	3.268E-13
87	0.00000	SLV 4	NonStatic	Max	-1820.639	829.696	1.563E-13	9.770E-14
87	0.41807	SLV 4	NonStatic	Max	-1820.639	809.844	1.539E-13	9.770E-14
87	0.83615	SLV 4	NonStatic	Max	-1820.639	789.991	1.515E-13	9.770E-14
87	0.00000	SLV 4	NonStatic	Min	-1820.639	829.696	1.563E-13	9.770E-14
87	0.41807	SLV 4	NonStatic	Min	-1820.639	809.844	1.539E-13	9.770E-14
87	0.83615	SLV 4	NonStatic	Min	-1820.639	789.991	1.515E-13	9.770E-14
87	0.00000	SLV 5	NonStatic	Max	-627.151	658.036	1.421E-13	2.931E-13
87	0.41807	SLV 5	NonStatic	Max	-627.151	638.183	1.397E-13	2.931E-13
87	0.83615	SLV 5	NonStatic	Max	-627.151	618.330	1.372E-13	2.931E-13
87	0.00000	SLV 5	NonStatic	Min	-627.151	658.036	1.421E-13	2.931E-13
87	0.41807	SLV 5	NonStatic	Min	-627.151	638.183	1.397E-13	2.931E-13
87	0.83615	SLV 5	NonStatic	Min	-627.151	618.330	1.372E-13	2.931E-13
87	0.00000	SLV 6	NonStatic	Max	-889.759	602.706	1.421E-13	2.238E-13
87	0.41807	SLV 6	NonStatic	Max	-889.759	582.853	1.397E-13	2.238E-13
87	0.83615	SLV 6	NonStatic	Max	-889.759	563.001	1.372E-13	2.238E-13
87	0.00000	SLV 6	NonStatic	Min	-889.759	602.706	1.421E-13	2.238E-13
87	0.41807	SLV 6	NonStatic	Min	-889.759	582.853	1.397E-13	2.238E-13
87	0.83615	SLV 6	NonStatic	Min	-889.759	563.001	1.372E-13	2.238E-13
87	0.00000	SLV 7	NonStatic	Max	-565.563	825.356	1.137E-13	3.979E-13
87	0.41807	SLV 7	NonStatic	Max	-565.563	805.503	1.113E-13	3.979E-13
87	0.83615	SLV 7	NonStatic	Max	-565.563	785.651	1.088E-13	3.979E-13
87	0.00000	SLV 7	NonStatic	Min	-565.563	825.356	1.137E-13	3.979E-13

Table: Element Forces - Frames, Part 1 of 4

Frame	Station m	OutputCase	CaseType	StepType	P KN	V2 KN	V3 KN	T KN-m
87	0.41807	SLV 7	NonStatic	Min	-565.563	805.503	1.113E-13	3.979E-13
87	0.83615	SLV 7	NonStatic	Min	-565.563	785.651	1.088E-13	3.979E-13
87	0.00000	SLV 8	NonStatic	Max	-827.414	771.922	1.705E-13	3.162E-13
87	0.41807	SLV 8	NonStatic	Max	-827.414	752.070	1.681E-13	3.162E-13
87	0.83615	SLV 8	NonStatic	Max	-827.414	732.217	1.657E-13	3.162E-13
87	0.00000	SLV 8	NonStatic	Min	-827.414	771.922	1.705E-13	3.162E-13
87	0.41807	SLV 8	NonStatic	Min	-827.414	752.070	1.681E-13	3.162E-13
87	0.83615	SLV 8	NonStatic	Min	-827.414	732.217	1.657E-13	3.162E-13
87	0.00000	SLV 9	NonStatic	Max	-1292.367	1042.953	3.411E-13	2.842E-13
87	0.41807	SLV 9	NonStatic	Max	-1292.367	1023.100	3.386E-13	2.842E-13
87	0.83615	SLV 9	NonStatic	Max	-1292.367	1003.247	3.362E-13	2.842E-13
87	0.00000	SLV 9	NonStatic	Min	-1292.367	1042.953	3.411E-13	2.842E-13
87	0.41807	SLV 9	NonStatic	Min	-1292.367	1023.100	3.386E-13	2.842E-13
87	0.83615	SLV 9	NonStatic	Min	-1292.367	1003.247	3.362E-13	2.842E-13
87	0.00000	SLV 10	NonStatic	Max	-1835.093	786.124	1.279E-13	6.661E-14
87	0.41807	SLV 10	NonStatic	Max	-1835.093	766.271	1.255E-13	6.661E-14
87	0.83615	SLV 10	NonStatic	Max	-1835.093	746.418	1.230E-13	6.661E-14
87	0.00000	SLV 10	NonStatic	Min	-1835.093	786.124	1.279E-13	6.661E-14
87	0.41807	SLV 10	NonStatic	Min	-1835.093	766.271	1.255E-13	6.661E-14
87	0.83615	SLV 10	NonStatic	Min	-1835.093	746.418	1.230E-13	6.661E-14
87	0.00000	SLV 11	NonStatic	Max	-1273.589	1084.193	1.137E-13	3.162E-13
87	0.41807	SLV 11	NonStatic	Max	-1273.589	1064.340	1.113E-13	3.162E-13
87	0.83615	SLV 11	NonStatic	Max	-1273.589	1044.487	1.088E-13	3.162E-13
87	0.00000	SLV 11	NonStatic	Min	-1273.589	1084.193	1.137E-13	3.162E-13
87	0.41807	SLV 11	NonStatic	Min	-1273.589	1064.340	1.113E-13	3.162E-13
87	0.83615	SLV 11	NonStatic	Min	-1273.589	1044.487	1.088E-13	3.162E-13
87	0.00000	SLV 12	NonStatic	Max	-1820.639	829.696	1.563E-13	9.770E-14
87	0.41807	SLV 12	NonStatic	Max	-1820.639	809.844	1.539E-13	9.770E-14
87	0.83615	SLV 12	NonStatic	Max	-1820.639	789.991	1.515E-13	9.770E-14
87	0.00000	SLV 12	NonStatic	Min	-1820.639	829.696	1.563E-13	9.770E-14
87	0.41807	SLV 12	NonStatic	Min	-1820.639	809.844	1.539E-13	9.770E-14
87	0.83615	SLV 12	NonStatic	Min	-1820.639	789.991	1.515E-13	9.770E-14
87	0.00000	SLV 13	NonStatic	Max	-627.151	658.036	1.705E-13	2.913E-13
87	0.41807	SLV 13	NonStatic	Max	-627.151	638.183	1.681E-13	2.913E-13
87	0.83615	SLV 13	NonStatic	Max	-627.151	618.330	1.657E-13	2.913E-13
87	0.00000	SLV 13	NonStatic	Min	-627.151	658.036	1.705E-13	2.913E-13
87	0.41807	SLV 13	NonStatic	Min	-627.151	638.183	1.681E-13	2.913E-13
87	0.83615	SLV 13	NonStatic	Min	-627.151	618.330	1.657E-13	2.913E-13
87	0.00000	SLV 14	NonStatic	Max	-889.759	602.706	1.421E-13	2.256E-13
87	0.41807	SLV 14	NonStatic	Max	-889.759	582.853	1.397E-13	2.256E-13
87	0.83615	SLV 14	NonStatic	Max	-889.759	563.001	1.372E-13	2.256E-13
87	0.00000	SLV 14	NonStatic	Min	-889.759	602.706	1.421E-13	2.256E-13
87	0.41807	SLV 14	NonStatic	Min	-889.759	582.853	1.397E-13	2.256E-13
87	0.83615	SLV 14	NonStatic	Min	-889.759	563.001	1.372E-13	2.256E-13
87	0.00000	SLV 15	NonStatic	Max	-565.563	825.356	1.137E-13	3.979E-13
87	0.41807	SLV 15	NonStatic	Max	-565.563	805.503	1.113E-13	3.979E-13
87	0.83615	SLV 15	NonStatic	Max	-565.563	785.651	1.088E-13	3.979E-13
87	0.00000	SLV 15	NonStatic	Min	-565.563	825.356	1.137E-13	3.979E-13
87	0.41807	SLV 15	NonStatic	Min	-565.563	805.503	1.113E-13	3.979E-13
87	0.83615	SLV 15	NonStatic	Min	-565.563	785.651	1.088E-13	3.979E-13
87	0.00000	SLV 16	NonStatic	Max	-827.414	771.922	2.274E-13	3.162E-13
87	0.41807	SLV 16	NonStatic	Max	-827.414	752.070	2.249E-13	3.162E-13
87	0.83615	SLV 16	NonStatic	Max	-827.414	732.217	2.225E-13	3.162E-13
87	0.00000	SLV 16	NonStatic	Min	-827.414	771.922	2.274E-13	3.162E-13
87	0.41807	SLV 16	NonStatic	Min	-827.414	752.070	2.249E-13	3.162E-13
87	0.83615	SLV 16	NonStatic	Min	-827.414	732.217	2.225E-13	3.162E-13
87	0.00000	SLE-C-TBM	NonStatic	Max	-249.157	468.184	1.137E-13	4.725E-13
87	0.41807	SLE-C-TBM	NonStatic	Max	-249.157	448.331	1.113E-13	4.725E-13
87	0.83615	SLE-C-TBM	NonStatic	Max	-249.157	428.478	1.088E-13	4.725E-13

Table: Element Forces - Frames, Part 1 of 4

Frame	Station m	OutputCase	CaseType	StepType	P KN	V2 KN	V3 KN	T KN-m
87	0.00000	SLE-C-TBM	NonStatic	Min	-249.157	468.184	1.137E-13	4.725E-13
87	0.41807	SLE-C-TBM	NonStatic	Min	-249.157	448.331	1.113E-13	4.725E-13
87	0.83615	SLE-C-TBM	NonStatic	Min	-249.157	428.478	1.088E-13	4.725E-13
87	0.00000	SLU-1-TBM	NonStatic	Max	-398.629	492.721	2.274E-13	6.324E-13
87	0.41807	SLU-1-TBM	NonStatic	Max	-398.629	466.913	2.242E-13	6.324E-13
87	0.83615	SLU-1-TBM	NonStatic	Max	-398.629	441.104	2.211E-13	6.324E-13
87	0.00000	SLU-1-TBM	NonStatic	Min	-398.629	492.721	2.274E-13	6.324E-13
87	0.41807	SLU-1-TBM	NonStatic	Min	-398.629	466.913	2.242E-13	6.324E-13
87	0.83615	SLU-1-TBM	NonStatic	Min	-398.629	441.104	2.211E-13	6.324E-13
88	0.00000	SLE-C	NonStatic	Max	0.000	-492.342	5.684E-14	-1.776E-15
88	0.40692	SLE-C	NonStatic	Max	0.000	-511.665	5.448E-14	-1.776E-15
88	0.81384	SLE-C	NonStatic	Max	0.000	-530.988	5.211E-14	-1.776E-15
88	0.00000	SLE-C	NonStatic	Min	0.000	-492.342	5.684E-14	-1.776E-15
88	0.40692	SLE-C	NonStatic	Min	0.000	-511.665	5.448E-14	-1.776E-15
88	0.81384	SLE-C	NonStatic	Min	0.000	-530.988	5.211E-14	-1.776E-15
88	0.00000	SLE-F1	NonStatic	Max	0.000	-475.061	0.000	-1.776E-15
88	0.40692	SLE-F1	NonStatic	Max	0.000	-494.384	-2.366E-15	-1.776E-15
88	0.81384	SLE-F1	NonStatic	Max	0.000	-513.707	-4.733E-15	-1.776E-15
88	0.00000	SLE-F1	NonStatic	Min	0.000	-475.061	0.000	-1.776E-15
88	0.40692	SLE-F1	NonStatic	Min	0.000	-494.384	-2.366E-15	-1.776E-15
88	0.81384	SLE-F1	NonStatic	Min	0.000	-513.707	-4.733E-15	-1.776E-15
88	0.00000	SLE-F2	NonStatic	Max	0.000	-473.294	1.137E-13	-3.553E-15
88	0.40692	SLE-F2	NonStatic	Max	0.000	-492.617	1.113E-13	-3.553E-15
88	0.81384	SLE-F2	NonStatic	Max	0.000	-511.941	1.090E-13	-3.553E-15
88	0.00000	SLE-F2	NonStatic	Min	0.000	-473.294	1.137E-13	-3.553E-15
88	0.40692	SLE-F2	NonStatic	Min	0.000	-492.617	1.113E-13	-3.553E-15
88	0.81384	SLE-F2	NonStatic	Min	0.000	-511.941	1.090E-13	-3.553E-15
88	0.00000	SLE-F3	NonStatic	Max	0.000	-427.238	5.684E-14	-1.776E-15
88	0.40692	SLE-F3	NonStatic	Max	0.000	-446.562	5.448E-14	-1.776E-15
88	0.81384	SLE-F3	NonStatic	Max	0.000	-465.885	5.211E-14	-1.776E-15
88	0.00000	SLE-F3	NonStatic	Min	0.000	-427.238	5.684E-14	-1.776E-15
88	0.40692	SLE-F3	NonStatic	Min	0.000	-446.562	5.448E-14	-1.776E-15
88	0.81384	SLE-F3	NonStatic	Min	0.000	-465.885	5.211E-14	-1.776E-15
88	0.00000	SLE-QP	NonStatic	Max	0.000	-471.735	5.684E-14	-1.776E-15
88	0.40692	SLE-QP	NonStatic	Max	0.000	-491.058	5.448E-14	-1.776E-15
88	0.81384	SLE-QP	NonStatic	Max	0.000	-510.381	5.211E-14	-1.776E-15
88	0.00000	SLE-QP	NonStatic	Min	0.000	-471.735	5.684E-14	-1.776E-15
88	0.40692	SLE-QP	NonStatic	Min	0.000	-491.058	5.448E-14	-1.776E-15
88	0.81384	SLE-QP	NonStatic	Min	0.000	-510.381	5.211E-14	-1.776E-15
88	0.00000	SLU-1	NonStatic	Max	5.821E-11	-588.014	5.684E-14	0.0000
88	0.40692	SLU-1	NonStatic	Max	5.821E-11	-613.134	5.377E-14	0.0000
88	0.81384	SLU-1	NonStatic	Max	5.821E-11	-638.254	5.069E-14	0.0000
88	0.00000	SLU-1	NonStatic	Min	5.821E-11	-588.014	5.684E-14	0.0000
88	0.40692	SLU-1	NonStatic	Min	5.821E-11	-613.134	5.377E-14	0.0000
88	0.81384	SLU-1	NonStatic	Min	5.821E-11	-638.254	5.069E-14	0.0000
88	0.00000	SLU-2	NonStatic	Max	0.000	-612.120	0.000	-1.421E-14
88	0.40692	SLU-2	NonStatic	Max	0.000	-637.240	-3.076E-15	-1.421E-14
88	0.81384	SLU-2	NonStatic	Max	0.000	-662.360	-6.153E-15	-1.421E-14
88	0.00000	SLU-2	NonStatic	Min	0.000	-612.120	0.000	-1.421E-14
88	0.40692	SLU-2	NonStatic	Min	0.000	-637.240	-3.076E-15	-1.421E-14
88	0.81384	SLU-2	NonStatic	Min	0.000	-662.360	-6.153E-15	-1.421E-14
88	0.00000	SLU-3	NonStatic	Max	5.821E-11	-412.987	0.000	-1.776E-15
88	0.40692	SLU-3	NonStatic	Max	5.821E-11	-432.310	-2.366E-15	-1.776E-15
88	0.81384	SLU-3	NonStatic	Max	5.821E-11	-451.633	-4.733E-15	-1.776E-15
88	0.00000	SLU-3	NonStatic	Min	5.821E-11	-412.987	0.000	-1.776E-15
88	0.40692	SLU-3	NonStatic	Min	5.821E-11	-432.310	-2.366E-15	-1.776E-15
88	0.81384	SLU-3	NonStatic	Min	5.821E-11	-451.633	-4.733E-15	-1.776E-15
88	0.00000	SLU-4	NonStatic	Max	0.000	-618.773	4.547E-13	1.421E-14
88	0.40692	SLU-4	NonStatic	Max	0.000	-643.893	4.517E-13	1.421E-14

Table: Element Forces - Frames, Part 1 of 4

Frame	Station m	OutputCase	CaseType	StepType	P KN	V2 KN	V3 KN	T KN-m
88	0.81384	SLU-4	NonStatic	Max	0.000	-669.013	4.486E-13	1.421E-14
88	0.00000	SLU-4	NonStatic	Min	0.000	-618.773	4.547E-13	1.421E-14
88	0.40692	SLU-4	NonStatic	Min	0.000	-643.893	4.517E-13	1.421E-14
88	0.81384	SLU-4	NonStatic	Min	0.000	-669.013	4.486E-13	1.421E-14
88	0.00000	SLU-5	NonStatic	Max	-2.910E-11	-445.277	0.000	-1.776E-15
88	0.40692	SLU-5	NonStatic	Max	-2.910E-11	-464.600	-2.366E-15	-1.776E-15
88	0.81384	SLU-5	NonStatic	Max	-2.910E-11	-483.923	-4.733E-15	-1.776E-15
88	0.00000	SLU-5	NonStatic	Min	-2.910E-11	-445.277	0.000	-1.776E-15
88	0.40692	SLU-5	NonStatic	Min	-2.910E-11	-464.600	-2.366E-15	-1.776E-15
88	0.81384	SLU-5	NonStatic	Min	-2.910E-11	-483.923	-4.733E-15	-1.776E-15
88	0.00000	SLU-6	NonStatic	Max	5.821E-11	-567.902	1.705E-13	-1.776E-15
88	0.40692	SLU-6	NonStatic	Max	5.821E-11	-593.022	1.675E-13	-1.776E-15
88	0.81384	SLU-6	NonStatic	Max	5.821E-11	-618.142	1.644E-13	-1.776E-15
88	0.00000	SLU-6	NonStatic	Min	5.821E-11	-567.902	1.705E-13	-1.776E-15
88	0.40692	SLU-6	NonStatic	Min	5.821E-11	-593.022	1.675E-13	-1.776E-15
88	0.81384	SLU-6	NonStatic	Min	5.821E-11	-618.142	1.644E-13	-1.776E-15
88	0.00000	SLU-7	NonStatic	Max	1.164E-10	-395.081	8.527E-14	-3.553E-15
88	0.40692	SLU-7	NonStatic	Max	1.164E-10	-414.404	8.290E-14	-3.553E-15
88	0.81384	SLU-7	NonStatic	Max	1.164E-10	-433.728	8.053E-14	-3.553E-15
88	0.00000	SLU-7	NonStatic	Min	1.164E-10	-395.081	8.527E-14	-3.553E-15
88	0.40692	SLU-7	NonStatic	Min	1.164E-10	-414.404	8.290E-14	-3.553E-15
88	0.81384	SLU-7	NonStatic	Min	1.164E-10	-433.728	8.053E-14	-3.553E-15
88	0.00000	SLV 1	NonStatic	Max	0.000	-543.494	1.137E-13	0.0000
88	0.40692	SLV 1	NonStatic	Max	0.000	-562.818	1.113E-13	0.0000
88	0.81384	SLV 1	NonStatic	Max	0.000	-582.141	1.090E-13	0.0000
88	0.00000	SLV 1	NonStatic	Min	0.000	-543.494	1.137E-13	0.0000
88	0.40692	SLV 1	NonStatic	Min	0.000	-562.818	1.113E-13	0.0000
88	0.81384	SLV 1	NonStatic	Min	0.000	-582.141	1.090E-13	0.0000
88	0.00000	SLV 2	NonStatic	Max	0.000	-580.917	1.137E-13	0.0000
88	0.40692	SLV 2	NonStatic	Max	0.000	-600.240	1.113E-13	0.0000
88	0.81384	SLV 2	NonStatic	Max	0.000	-619.563	1.090E-13	0.0000
88	0.00000	SLV 2	NonStatic	Min	0.000	-580.917	1.137E-13	0.0000
88	0.40692	SLV 2	NonStatic	Min	0.000	-600.240	1.113E-13	0.0000
88	0.81384	SLV 2	NonStatic	Min	0.000	-619.563	1.090E-13	0.0000
88	0.00000	SLV 3	NonStatic	Max	0.000	-580.917	1.137E-13	0.0000
88	0.40692	SLV 3	NonStatic	Max	0.000	-600.240	1.113E-13	0.0000
88	0.81384	SLV 3	NonStatic	Max	0.000	-619.563	1.090E-13	0.0000
88	0.00000	SLV 3	NonStatic	Min	0.000	-580.917	1.137E-13	0.0000
88	0.40692	SLV 3	NonStatic	Min	0.000	-600.240	1.113E-13	0.0000
88	0.81384	SLV 3	NonStatic	Min	0.000	-619.563	1.090E-13	0.0000
88	0.00000	SLV 4	NonStatic	Max	0.000	-236.382	0.000	-1.776E-15
88	0.40692	SLV 4	NonStatic	Max	0.000	-255.705	-2.366E-15	-1.776E-15
88	0.81384	SLV 4	NonStatic	Max	0.000	-275.028	-4.733E-15	-1.776E-15
88	0.00000	SLV 4	NonStatic	Min	0.000	-236.382	0.000	-1.776E-15
88	0.40692	SLV 4	NonStatic	Min	0.000	-255.705	-2.366E-15	-1.776E-15
88	0.81384	SLV 4	NonStatic	Min	0.000	-275.028	-4.733E-15	-1.776E-15
88	0.00000	SLV 5	NonStatic	Max	-5.821E-11	-401.966	0.000	-1.776E-15
88	0.40692	SLV 5	NonStatic	Max	-5.821E-11	-421.289	-2.366E-15	-1.776E-15
88	0.81384	SLV 5	NonStatic	Max	-5.821E-11	-440.612	-4.733E-15	-1.776E-15
88	0.00000	SLV 5	NonStatic	Min	-5.821E-11	-401.966	0.000	-1.776E-15
88	0.40692	SLV 5	NonStatic	Min	-5.821E-11	-421.289	-2.366E-15	-1.776E-15
88	0.81384	SLV 5	NonStatic	Min	-5.821E-11	-440.612	-4.733E-15	-1.776E-15
88	0.00000	SLV 6	NonStatic	Max	0.000	-300.303	2.842E-14	0.0000
88	0.40692	SLV 6	NonStatic	Max	0.000	-319.627	2.606E-14	0.0000
88	0.81384	SLV 6	NonStatic	Max	0.000	-338.950	2.369E-14	0.0000
88	0.00000	SLV 6	NonStatic	Min	0.000	-300.303	2.842E-14	0.0000
88	0.40692	SLV 6	NonStatic	Min	0.000	-319.627	2.606E-14	0.0000
88	0.81384	SLV 6	NonStatic	Min	0.000	-338.950	2.369E-14	0.0000
88	0.00000	SLV 7	NonStatic	Max	-1.164E-10	-536.567	1.137E-13	-3.553E-15

Table: Element Forces - Frames, Part 1 of 4

Frame	Station m	OutputCase	CaseType	StepType	P KN	V2 KN	V3 KN	T KN-m
88	0.40692	SLV 7	NonStatic	Max	-1.164E-10	-555.890	1.113E-13	-3.553E-15
88	0.81384	SLV 7	NonStatic	Max	-1.164E-10	-575.214	1.090E-13	-3.553E-15
88	0.00000	SLV 7	NonStatic	Min	-1.164E-10	-536.567	1.137E-13	-3.553E-15
88	0.40692	SLV 7	NonStatic	Min	-1.164E-10	-555.890	1.113E-13	-3.553E-15
88	0.81384	SLV 7	NonStatic	Min	-1.164E-10	-575.214	1.090E-13	-3.553E-15
88	0.00000	SLV 8	NonStatic	Max	0.000	-428.984	-5.684E-14	0.0000
88	0.40692	SLV 8	NonStatic	Max	0.000	-448.307	-5.921E-14	0.0000
88	0.81384	SLV 8	NonStatic	Max	0.000	-467.630	-6.158E-14	0.0000
88	0.00000	SLV 8	NonStatic	Min	0.000	-428.984	-5.684E-14	0.0000
88	0.40692	SLV 8	NonStatic	Min	0.000	-448.307	-5.921E-14	0.0000
88	0.81384	SLV 8	NonStatic	Min	0.000	-467.630	-6.158E-14	0.0000
88	0.00000	SLV 9	NonStatic	Max	0.000	-543.494	1.137E-13	0.0000
88	0.40692	SLV 9	NonStatic	Max	0.000	-562.818	1.113E-13	0.0000
88	0.81384	SLV 9	NonStatic	Max	0.000	-582.141	1.090E-13	0.0000
88	0.00000	SLV 9	NonStatic	Min	0.000	-543.494	1.137E-13	0.0000
88	0.40692	SLV 9	NonStatic	Min	0.000	-562.818	1.113E-13	0.0000
88	0.81384	SLV 9	NonStatic	Min	0.000	-582.141	1.090E-13	0.0000
88	0.00000	SLV 10	NonStatic	Max	0.000	-198.686	-1.421E-14	0.0000
88	0.40692	SLV 10	NonStatic	Max	0.000	-218.010	-1.658E-14	0.0000
88	0.81384	SLV 10	NonStatic	Max	0.000	-237.333	-1.894E-14	0.0000
88	0.00000	SLV 10	NonStatic	Min	0.000	-198.686	-1.421E-14	0.0000
88	0.40692	SLV 10	NonStatic	Min	0.000	-218.010	-1.658E-14	0.0000
88	0.81384	SLV 10	NonStatic	Min	0.000	-237.333	-1.894E-14	0.0000
88	0.00000	SLV 11	NonStatic	Max	0.000	-580.917	1.137E-13	0.0000
88	0.40692	SLV 11	NonStatic	Max	0.000	-600.240	1.113E-13	0.0000
88	0.81384	SLV 11	NonStatic	Max	0.000	-619.563	1.090E-13	0.0000
88	0.00000	SLV 11	NonStatic	Min	0.000	-580.917	1.137E-13	0.0000
88	0.40692	SLV 11	NonStatic	Min	0.000	-600.240	1.113E-13	0.0000
88	0.81384	SLV 11	NonStatic	Min	0.000	-619.563	1.090E-13	0.0000
88	0.00000	SLV 12	NonStatic	Max	0.000	-236.382	2.132E-14	0.0000
88	0.40692	SLV 12	NonStatic	Max	0.000	-255.705	1.895E-14	0.0000
88	0.81384	SLV 12	NonStatic	Max	0.000	-275.028	1.658E-14	0.0000
88	0.00000	SLV 12	NonStatic	Min	0.000	-236.382	2.132E-14	0.0000
88	0.40692	SLV 12	NonStatic	Min	0.000	-255.705	1.895E-14	0.0000
88	0.81384	SLV 12	NonStatic	Min	0.000	-275.028	1.658E-14	0.0000
88	0.00000	SLV 13	NonStatic	Max	-5.821E-11	-401.966	-5.684E-14	-1.776E-15
88	0.40692	SLV 13	NonStatic	Max	-5.821E-11	-421.289	-5.921E-14	-1.776E-15
88	0.81384	SLV 13	NonStatic	Max	-5.821E-11	-440.612	-6.158E-14	-1.776E-15
88	0.00000	SLV 13	NonStatic	Min	-5.821E-11	-401.966	-5.684E-14	-1.776E-15
88	0.40692	SLV 13	NonStatic	Min	-5.821E-11	-421.289	-5.921E-14	-1.776E-15
88	0.81384	SLV 13	NonStatic	Min	-5.821E-11	-440.612	-6.158E-14	-1.776E-15
88	0.00000	SLV 14	NonStatic	Max	0.000	-300.303	2.842E-14	0.0000
88	0.40692	SLV 14	NonStatic	Max	0.000	-319.627	2.606E-14	0.0000
88	0.81384	SLV 14	NonStatic	Max	0.000	-338.950	2.369E-14	0.0000
88	0.00000	SLV 14	NonStatic	Min	0.000	-300.303	2.842E-14	0.0000
88	0.40692	SLV 14	NonStatic	Min	0.000	-319.627	2.606E-14	0.0000
88	0.81384	SLV 14	NonStatic	Min	0.000	-338.950	2.369E-14	0.0000
88	0.00000	SLV 15	NonStatic	Max	-1.164E-10	-536.567	1.137E-13	-3.553E-15
88	0.40692	SLV 15	NonStatic	Max	-1.164E-10	-555.890	1.113E-13	-3.553E-15
88	0.81384	SLV 15	NonStatic	Max	-1.164E-10	-575.214	1.090E-13	-3.553E-15
88	0.00000	SLV 15	NonStatic	Min	-1.164E-10	-536.567	1.137E-13	-3.553E-15
88	0.40692	SLV 15	NonStatic	Min	-1.164E-10	-555.890	1.113E-13	-3.553E-15
88	0.81384	SLV 15	NonStatic	Min	-1.164E-10	-575.214	1.090E-13	-3.553E-15
88	0.00000	SLV 16	NonStatic	Max	0.000	-428.984	0.000	-3.553E-15
88	0.40692	SLV 16	NonStatic	Max	0.000	-448.307	-2.366E-15	-3.553E-15
88	0.81384	SLV 16	NonStatic	Max	0.000	-467.630	-4.733E-15	-3.553E-15
88	0.00000	SLV 16	NonStatic	Min	0.000	-428.984	0.000	-3.553E-15
88	0.40692	SLV 16	NonStatic	Min	0.000	-448.307	-2.366E-15	-3.553E-15
88	0.81384	SLV 16	NonStatic	Min	0.000	-467.630	-4.733E-15	-3.553E-15

Table: Element Forces - Frames, Part 1 of 4

Frame	Station m	OutputCase	CaseType	StepType	P KN	V2 KN	V3 KN	T KN-m
88	0.00000	SLE-C-TBM	NonStatic	Max	2.910E-11	-652.957	0.000	0.0000
88	0.40692	SLE-C-TBM	NonStatic	Max	2.910E-11	-672.280	-2.366E-15	0.0000
88	0.81384	SLE-C-TBM	NonStatic	Max	2.910E-11	-691.603	-4.733E-15	0.0000
88	0.00000	SLE-C-TBM	NonStatic	Min	2.910E-11	-652.957	0.000	0.0000
88	0.40692	SLE-C-TBM	NonStatic	Min	2.910E-11	-672.280	-2.366E-15	0.0000
88	0.81384	SLE-C-TBM	NonStatic	Min	2.910E-11	-691.603	-4.733E-15	0.0000
88	0.00000	SLU-1-TBM	NonStatic	Max	-5.821E-11	-830.499	0.000	0.0000
88	0.40692	SLU-1-TBM	NonStatic	Max	-5.821E-11	-855.619	-3.076E-15	0.0000
88	0.81384	SLU-1-TBM	NonStatic	Max	-5.821E-11	-880.739	-6.153E-15	0.0000
88	0.00000	SLU-1-TBM	NonStatic	Min	-5.821E-11	-830.499	0.000	0.0000
88	0.40692	SLU-1-TBM	NonStatic	Min	-5.821E-11	-855.619	-3.076E-15	0.0000
88	0.81384	SLU-1-TBM	NonStatic	Min	-5.821E-11	-880.739	-6.153E-15	0.0000
89	0.00000	SLE-C	NonStatic	Max	0.000	-152.533	5.684E-14	0.0000
89	0.41801	SLE-C	NonStatic	Max	0.000	-172.382	5.441E-14	0.0000
89	0.83601	SLE-C	NonStatic	Max	0.000	-192.232	5.198E-14	0.0000
89	0.00000	SLE-C	NonStatic	Min	0.000	-152.533	5.684E-14	0.0000
89	0.41801	SLE-C	NonStatic	Min	0.000	-172.382	5.441E-14	0.0000
89	0.83601	SLE-C	NonStatic	Min	0.000	-192.232	5.198E-14	0.0000
89	0.00000	SLE-F1	NonStatic	Max	0.000	-145.819	5.684E-14	0.0000
89	0.41801	SLE-F1	NonStatic	Max	0.000	-165.668	5.441E-14	0.0000
89	0.83601	SLE-F1	NonStatic	Max	0.000	-185.518	5.198E-14	0.0000
89	0.00000	SLE-F1	NonStatic	Min	0.000	-145.819	5.684E-14	0.0000
89	0.41801	SLE-F1	NonStatic	Min	0.000	-165.668	5.441E-14	0.0000
89	0.83601	SLE-F1	NonStatic	Min	0.000	-185.518	5.198E-14	0.0000
89	0.00000	SLE-F2	NonStatic	Max	0.000	-148.332	0.000	0.0000
89	0.41801	SLE-F2	NonStatic	Max	0.000	-168.182	-2.431E-15	0.0000
89	0.83601	SLE-F2	NonStatic	Max	0.000	-188.031	-4.862E-15	0.0000
89	0.00000	SLE-F2	NonStatic	Min	0.000	-148.332	0.000	0.0000
89	0.41801	SLE-F2	NonStatic	Min	0.000	-168.182	-2.431E-15	0.0000
89	0.83601	SLE-F2	NonStatic	Min	0.000	-188.031	-4.862E-15	0.0000
89	0.00000	SLE-F3	NonStatic	Max	0.000	-128.503	-5.684E-14	0.0000
89	0.41801	SLE-F3	NonStatic	Max	0.000	-148.352	-5.927E-14	0.0000
89	0.83601	SLE-F3	NonStatic	Max	0.000	-168.201	-6.171E-14	0.0000
89	0.00000	SLE-F3	NonStatic	Min	0.000	-128.503	-5.684E-14	0.0000
89	0.41801	SLE-F3	NonStatic	Min	0.000	-148.352	-5.927E-14	0.0000
89	0.83601	SLE-F3	NonStatic	Min	0.000	-168.201	-6.171E-14	0.0000
89	0.00000	SLE-QP	NonStatic	Max	0.000	-147.733	-5.684E-14	0.0000
89	0.41801	SLE-QP	NonStatic	Max	0.000	-167.583	-5.927E-14	0.0000
89	0.83601	SLE-QP	NonStatic	Max	0.000	-187.432	-6.171E-14	0.0000
89	0.00000	SLE-QP	NonStatic	Min	0.000	-147.733	-5.684E-14	0.0000
89	0.41801	SLE-QP	NonStatic	Min	0.000	-167.583	-5.927E-14	0.0000
89	0.83601	SLE-QP	NonStatic	Min	0.000	-187.432	-6.171E-14	0.0000
89	0.00000	SLU-1	NonStatic	Max	0.000	-178.504	5.684E-14	0.0000
89	0.41801	SLU-1	NonStatic	Max	0.000	-204.309	5.368E-14	0.0000
89	0.83601	SLU-1	NonStatic	Max	0.000	-230.113	5.052E-14	0.0000
89	0.00000	SLU-1	NonStatic	Min	0.000	-178.504	5.684E-14	0.0000
89	0.41801	SLU-1	NonStatic	Min	0.000	-204.309	5.368E-14	0.0000
89	0.83601	SLU-1	NonStatic	Min	0.000	-230.113	5.052E-14	0.0000
89	0.00000	SLU-2	NonStatic	Max	0.000	-188.850	-9.095E-13	0.0000
89	0.41801	SLU-2	NonStatic	Max	0.000	-214.654	-9.127E-13	0.0000
89	0.83601	SLU-2	NonStatic	Max	0.000	-240.458	-9.158E-13	0.0000
89	0.00000	SLU-2	NonStatic	Min	0.000	-188.850	-9.095E-13	0.0000
89	0.41801	SLU-2	NonStatic	Min	0.000	-214.654	-9.127E-13	0.0000
89	0.83601	SLU-2	NonStatic	Min	0.000	-240.458	-9.158E-13	0.0000
89	0.00000	SLU-3	NonStatic	Max	0.000	-122.265	5.684E-14	0.0000
89	0.41801	SLU-3	NonStatic	Max	0.000	-142.114	5.441E-14	0.0000
89	0.83601	SLU-3	NonStatic	Max	0.000	-161.963	5.198E-14	0.0000
89	0.00000	SLU-3	NonStatic	Min	0.000	-122.265	5.684E-14	0.0000
89	0.41801	SLU-3	NonStatic	Min	0.000	-142.114	5.441E-14	0.0000

Table: Element Forces - Frames, Part 1 of 4

Frame	Station m	OutputCase	CaseType	StepType	P KN	V2 KN	V3 KN	T KN-m
89	0.83601	SLU-3	NonStatic	Min	0.000	-161.963	5.198E-14	0.0000
89	0.00000	SLU-4	NonStatic	Max	0.000	-191.482	0.000	0.0000
89	0.41801	SLU-4	NonStatic	Max	0.000	-217.286	-3.160E-15	0.0000
89	0.83601	SLU-4	NonStatic	Max	0.000	-243.090	-6.320E-15	0.0000
89	0.00000	SLU-4	NonStatic	Min	0.000	-191.482	0.000	0.0000
89	0.41801	SLU-4	NonStatic	Min	0.000	-217.286	-3.160E-15	0.0000
89	0.83601	SLU-4	NonStatic	Min	0.000	-243.090	-6.320E-15	0.0000
89	0.00000	SLU-5	NonStatic	Max	0.000	-136.135	5.684E-14	0.0000
89	0.41801	SLU-5	NonStatic	Max	0.000	-155.984	5.441E-14	0.0000
89	0.83601	SLU-5	NonStatic	Max	0.000	-175.834	5.198E-14	0.0000
89	0.00000	SLU-5	NonStatic	Min	0.000	-136.135	5.684E-14	0.0000
89	0.41801	SLU-5	NonStatic	Min	0.000	-155.984	5.441E-14	0.0000
89	0.83601	SLU-5	NonStatic	Min	0.000	-175.834	5.198E-14	0.0000
89	0.00000	SLU-6	NonStatic	Max	0.000	-170.050	5.684E-14	0.0000
89	0.41801	SLU-6	NonStatic	Max	0.000	-195.854	5.368E-14	0.0000
89	0.83601	SLU-6	NonStatic	Max	0.000	-221.658	5.052E-14	0.0000
89	0.00000	SLU-6	NonStatic	Min	0.000	-170.050	5.684E-14	0.0000
89	0.41801	SLU-6	NonStatic	Min	0.000	-195.854	5.368E-14	0.0000
89	0.83601	SLU-6	NonStatic	Min	0.000	-221.658	5.052E-14	0.0000
89	0.00000	SLU-7	NonStatic	Max	0.000	-114.761	0.000	0.0000
89	0.41801	SLU-7	NonStatic	Max	0.000	-134.610	-2.431E-15	0.0000
89	0.83601	SLU-7	NonStatic	Max	0.000	-154.460	-4.862E-15	0.0000
89	0.00000	SLU-7	NonStatic	Min	0.000	-114.761	0.000	0.0000
89	0.41801	SLU-7	NonStatic	Min	0.000	-134.610	-2.431E-15	0.0000
89	0.83601	SLU-7	NonStatic	Min	0.000	-154.460	-4.862E-15	0.0000
89	0.00000	SLV 1	NonStatic	Max	0.000	-170.211	-2.274E-13	0.0000
89	0.41801	SLV 1	NonStatic	Max	0.000	-190.060	-2.298E-13	0.0000
89	0.83601	SLV 1	NonStatic	Max	0.000	-209.909	-2.322E-13	0.0000
89	0.00000	SLV 1	NonStatic	Min	0.000	-170.211	-2.274E-13	0.0000
89	0.41801	SLV 1	NonStatic	Min	0.000	-190.060	-2.298E-13	0.0000
89	0.83601	SLV 1	NonStatic	Min	0.000	-209.909	-2.322E-13	0.0000
89	0.00000	SLV 2	NonStatic	Max	0.000	-183.246	0.000	0.0000
89	0.41801	SLV 2	NonStatic	Max	0.000	-203.096	-2.431E-15	0.0000
89	0.83601	SLV 2	NonStatic	Max	0.000	-222.945	-4.862E-15	0.0000
89	0.00000	SLV 2	NonStatic	Min	0.000	-183.246	0.000	0.0000
89	0.41801	SLV 2	NonStatic	Min	0.000	-203.096	-2.431E-15	0.0000
89	0.83601	SLV 2	NonStatic	Min	0.000	-222.945	-4.862E-15	0.0000
89	0.00000	SLV 3	NonStatic	Max	0.000	-183.246	0.000	0.0000
89	0.41801	SLV 3	NonStatic	Max	0.000	-203.096	-2.431E-15	0.0000
89	0.83601	SLV 3	NonStatic	Max	0.000	-222.945	-4.862E-15	0.0000
89	0.00000	SLV 3	NonStatic	Min	0.000	-183.246	0.000	0.0000
89	0.41801	SLV 3	NonStatic	Min	0.000	-203.096	-2.431E-15	0.0000
89	0.83601	SLV 3	NonStatic	Min	0.000	-222.945	-4.862E-15	0.0000
89	0.00000	SLV 4	NonStatic	Max	0.000	-46.041	1.066E-14	0.0000
89	0.41801	SLV 4	NonStatic	Max	0.000	-65.890	8.227E-15	0.0000
89	0.83601	SLV 4	NonStatic	Max	0.000	-85.740	5.796E-15	0.0000
89	0.00000	SLV 4	NonStatic	Min	0.000	-46.041	1.066E-14	0.0000
89	0.41801	SLV 4	NonStatic	Min	0.000	-65.890	8.227E-15	0.0000
89	0.83601	SLV 4	NonStatic	Min	0.000	-85.740	5.796E-15	0.0000
89	0.00000	SLV 5	NonStatic	Max	0.000	-121.666	0.000	0.0000
89	0.41801	SLV 5	NonStatic	Max	0.000	-141.515	-2.431E-15	0.0000
89	0.83601	SLV 5	NonStatic	Max	0.000	-161.365	-4.862E-15	0.0000
89	0.00000	SLV 5	NonStatic	Min	0.000	-121.666	0.000	0.0000
89	0.41801	SLV 5	NonStatic	Min	0.000	-141.515	-2.431E-15	0.0000
89	0.83601	SLV 5	NonStatic	Min	0.000	-161.365	-4.862E-15	0.0000
89	0.00000	SLV 6	NonStatic	Max	0.000	-79.320	2.842E-14	0.0000
89	0.41801	SLV 6	NonStatic	Max	0.000	-99.170	2.599E-14	0.0000
89	0.83601	SLV 6	NonStatic	Max	0.000	-119.019	2.356E-14	0.0000
89	0.00000	SLV 6	NonStatic	Min	0.000	-79.320	2.842E-14	0.0000

Table: Element Forces - Frames, Part 1 of 4

Frame	Station m	OutputCase	CaseType	StepType	P KN	V2 KN	V3 KN	T KN-m
89	0.41801	SLV 6	NonStatic	Min	0.000	-99.170	2.599E-14	0.0000
89	0.83601	SLV 6	NonStatic	Min	0.000	-119.019	2.356E-14	0.0000
89	0.00000	SLV 7	NonStatic	Max	0.000	-168.172	1.137E-13	0.0000
89	0.41801	SLV 7	NonStatic	Max	0.000	-188.021	1.113E-13	0.0000
89	0.83601	SLV 7	NonStatic	Max	0.000	-207.871	1.088E-13	0.0000
89	0.00000	SLV 7	NonStatic	Min	0.000	-168.172	1.137E-13	0.0000
89	0.41801	SLV 7	NonStatic	Min	0.000	-188.021	1.113E-13	0.0000
89	0.83601	SLV 7	NonStatic	Min	0.000	-207.871	1.088E-13	0.0000
89	0.00000	SLV 8	NonStatic	Max	0.000	-123.813	1.137E-13	0.0000
89	0.41801	SLV 8	NonStatic	Max	0.000	-143.662	1.113E-13	0.0000
89	0.83601	SLV 8	NonStatic	Max	0.000	-163.512	1.088E-13	0.0000
89	0.00000	SLV 8	NonStatic	Min	0.000	-123.813	1.137E-13	0.0000
89	0.41801	SLV 8	NonStatic	Min	0.000	-143.662	1.113E-13	0.0000
89	0.83601	SLV 8	NonStatic	Min	0.000	-163.512	1.088E-13	0.0000
89	0.00000	SLV 9	NonStatic	Max	0.000	-170.211	1.137E-13	0.0000
89	0.41801	SLV 9	NonStatic	Max	0.000	-190.060	1.113E-13	0.0000
89	0.83601	SLV 9	NonStatic	Max	0.000	-209.909	1.088E-13	0.0000
89	0.00000	SLV 9	NonStatic	Min	0.000	-170.211	1.137E-13	0.0000
89	0.41801	SLV 9	NonStatic	Min	0.000	-190.060	1.113E-13	0.0000
89	0.83601	SLV 9	NonStatic	Min	0.000	-209.909	1.088E-13	0.0000
89	0.00000	SLV 10	NonStatic	Max	0.000	-33.149	3.553E-15	0.0000
89	0.41801	SLV 10	NonStatic	Max	0.000	-52.998	1.122E-15	0.0000
89	0.83601	SLV 10	NonStatic	Max	0.000	-72.848	-1.309E-15	0.0000
89	0.00000	SLV 10	NonStatic	Min	0.000	-33.149	3.553E-15	0.0000
89	0.41801	SLV 10	NonStatic	Min	0.000	-52.998	1.122E-15	0.0000
89	0.83601	SLV 10	NonStatic	Min	0.000	-72.848	-1.309E-15	0.0000
89	0.00000	SLV 11	NonStatic	Max	0.000	-183.246	-1.137E-13	0.0000
89	0.41801	SLV 11	NonStatic	Max	0.000	-203.096	-1.161E-13	0.0000
89	0.83601	SLV 11	NonStatic	Max	0.000	-222.945	-1.185E-13	0.0000
89	0.00000	SLV 11	NonStatic	Min	0.000	-183.246	-1.137E-13	0.0000
89	0.41801	SLV 11	NonStatic	Min	0.000	-203.096	-1.161E-13	0.0000
89	0.83601	SLV 11	NonStatic	Min	0.000	-222.945	-1.185E-13	0.0000
89	0.00000	SLV 12	NonStatic	Max	0.000	-46.041	8.882E-15	0.0000
89	0.41801	SLV 12	NonStatic	Max	0.000	-65.890	6.451E-15	0.0000
89	0.83601	SLV 12	NonStatic	Max	0.000	-85.740	4.020E-15	0.0000
89	0.00000	SLV 12	NonStatic	Min	0.000	-46.041	8.882E-15	0.0000
89	0.41801	SLV 12	NonStatic	Min	0.000	-65.890	6.451E-15	0.0000
89	0.83601	SLV 12	NonStatic	Min	0.000	-85.740	4.020E-15	0.0000
89	0.00000	SLV 13	NonStatic	Max	0.000	-121.666	5.684E-14	0.0000
89	0.41801	SLV 13	NonStatic	Max	0.000	-141.515	5.441E-14	0.0000
89	0.83601	SLV 13	NonStatic	Max	0.000	-161.365	5.198E-14	0.0000
89	0.00000	SLV 13	NonStatic	Min	0.000	-121.666	5.684E-14	0.0000
89	0.41801	SLV 13	NonStatic	Min	0.000	-141.515	5.441E-14	0.0000
89	0.83601	SLV 13	NonStatic	Min	0.000	-161.365	5.198E-14	0.0000
89	0.00000	SLV 14	NonStatic	Max	0.000	-79.320	0.000	0.0000
89	0.41801	SLV 14	NonStatic	Max	0.000	-99.170	-2.431E-15	0.0000
89	0.83601	SLV 14	NonStatic	Max	0.000	-119.019	-4.862E-15	0.0000
89	0.00000	SLV 14	NonStatic	Min	0.000	-79.320	0.000	0.0000
89	0.41801	SLV 14	NonStatic	Min	0.000	-99.170	-2.431E-15	0.0000
89	0.83601	SLV 14	NonStatic	Min	0.000	-119.019	-4.862E-15	0.0000
89	0.00000	SLV 15	NonStatic	Max	0.000	-168.172	1.137E-13	0.0000
89	0.41801	SLV 15	NonStatic	Max	0.000	-188.021	1.113E-13	0.0000
89	0.83601	SLV 15	NonStatic	Max	0.000	-207.871	1.088E-13	0.0000
89	0.00000	SLV 15	NonStatic	Min	0.000	-168.172	1.137E-13	0.0000
89	0.41801	SLV 15	NonStatic	Min	0.000	-188.021	1.113E-13	0.0000
89	0.83601	SLV 15	NonStatic	Min	0.000	-207.871	1.088E-13	0.0000
89	0.00000	SLV 16	NonStatic	Max	0.000	-123.813	0.000	0.0000
89	0.41801	SLV 16	NonStatic	Max	0.000	-143.662	-2.431E-15	0.0000
89	0.83601	SLV 16	NonStatic	Max	0.000	-163.512	-4.862E-15	0.0000

Table: Element Forces - Frames, Part 1 of 4

Frame	Station m	OutputCase	CaseType	StepType	P KN	V2 KN	V3 KN	T KN-m
89	0.00000	SLV 16	NonStatic	Min	0.000	-123.813	0.000	0.0000
89	0.41801	SLV 16	NonStatic	Min	0.000	-143.662	-2.431E-15	0.0000
89	0.83601	SLV 16	NonStatic	Min	0.000	-163.512	-4.862E-15	0.0000
89	0.00000	SLE-C-TBM	NonStatic	Max	0.000	-204.357	0.000	0.0000
89	0.41801	SLE-C-TBM	NonStatic	Max	0.000	-224.206	-2.431E-15	0.0000
89	0.83601	SLE-C-TBM	NonStatic	Max	0.000	-244.056	-4.862E-15	0.0000
89	0.00000	SLE-C-TBM	NonStatic	Min	0.000	-204.357	0.000	0.0000
89	0.41801	SLE-C-TBM	NonStatic	Min	0.000	-224.206	-2.431E-15	0.0000
89	0.83601	SLE-C-TBM	NonStatic	Min	0.000	-244.056	-4.862E-15	0.0000
89	0.00000	SLU-1-TBM	NonStatic	Max	0.000	-256.420	1.137E-13	0.0000
89	0.41801	SLU-1-TBM	NonStatic	Max	0.000	-282.225	1.105E-13	0.0000
89	0.83601	SLU-1-TBM	NonStatic	Max	0.000	-308.029	1.074E-13	0.0000
89	0.00000	SLU-1-TBM	NonStatic	Min	0.000	-256.420	1.137E-13	0.0000
89	0.41801	SLU-1-TBM	NonStatic	Min	0.000	-282.225	1.105E-13	0.0000
89	0.83601	SLU-1-TBM	NonStatic	Min	0.000	-308.029	1.074E-13	0.0000
90	0.00000	SLE-C	NonStatic	Max	-1539.360	268.929	-1.705E-13	-5.880E-13
90	0.34496	SLE-C	NonStatic	Max	-1555.741	315.389	-1.705E-13	-5.880E-13
90	0.68993	SLE-C	NonStatic	Max	-1572.122	361.849	-1.705E-13	-5.880E-13
90	0.00000	SLE-C	NonStatic	Min	-1539.360	268.929	-1.705E-13	-5.880E-13
90	0.34496	SLE-C	NonStatic	Min	-1555.741	315.389	-1.705E-13	-5.880E-13
90	0.68993	SLE-C	NonStatic	Min	-1572.122	361.849	-1.705E-13	-5.880E-13
90	0.00000	SLE-F1	NonStatic	Max	-1481.419	269.106	-1.137E-13	-5.524E-13
90	0.34496	SLE-F1	NonStatic	Max	-1497.800	320.995	-1.137E-13	-5.524E-13
90	0.68993	SLE-F1	NonStatic	Max	-1514.181	372.885	-1.137E-13	-5.524E-13
90	0.00000	SLE-F1	NonStatic	Min	-1481.419	269.106	-1.137E-13	-5.524E-13
90	0.34496	SLE-F1	NonStatic	Min	-1497.800	320.995	-1.137E-13	-5.524E-13
90	0.68993	SLE-F1	NonStatic	Min	-1514.181	372.885	-1.137E-13	-5.524E-13
90	0.00000	SLE-F2	NonStatic	Max	-1458.819	180.335	-1.137E-13	-5.613E-13
90	0.34496	SLE-F2	NonStatic	Max	-1475.200	184.095	-1.137E-13	-5.613E-13
90	0.68993	SLE-F2	NonStatic	Max	-1491.581	187.855	-1.137E-13	-5.613E-13
90	0.00000	SLE-F2	NonStatic	Min	-1458.819	180.335	-1.137E-13	-5.613E-13
90	0.34496	SLE-F2	NonStatic	Min	-1475.200	184.095	-1.137E-13	-5.613E-13
90	0.68993	SLE-F2	NonStatic	Min	-1491.581	187.855	-1.137E-13	-5.613E-13
90	0.00000	SLE-F3	NonStatic	Max	-1360.219	338.312	-1.137E-13	-4.956E-13
90	0.34496	SLE-F3	NonStatic	Max	-1376.600	393.202	-1.137E-13	-4.956E-13
90	0.68993	SLE-F3	NonStatic	Max	-1392.981	448.093	-1.137E-13	-4.956E-13
90	0.00000	SLE-F3	NonStatic	Min	-1360.219	338.312	-1.137E-13	-4.956E-13
90	0.34496	SLE-F3	NonStatic	Min	-1376.600	393.202	-1.137E-13	-4.956E-13
90	0.68993	SLE-F3	NonStatic	Min	-1392.981	448.093	-1.137E-13	-4.956E-13
90	0.00000	SLE-QP	NonStatic	Max	-1448.740	153.550	0.000	-5.631E-13
90	0.34496	SLE-QP	NonStatic	Max	-1465.121	157.310	0.000	-5.631E-13
90	0.68993	SLE-QP	NonStatic	Max	-1481.502	161.070	0.000	-5.631E-13
90	0.00000	SLE-QP	NonStatic	Min	-1448.740	153.550	0.000	-5.631E-13
90	0.34496	SLE-QP	NonStatic	Min	-1465.121	157.310	0.000	-5.631E-13
90	0.68993	SLE-QP	NonStatic	Min	-1481.502	161.070	0.000	-5.631E-13
90	0.00000	SLU-1	NonStatic	Max	-1873.286	408.603	-1.705E-13	-7.248E-13
90	0.34496	SLU-1	NonStatic	Max	-1894.581	481.350	-1.705E-13	-7.248E-13
90	0.68993	SLU-1	NonStatic	Max	-1915.876	554.096	-1.705E-13	-7.248E-13
90	0.00000	SLU-1	NonStatic	Min	-1873.286	408.603	-1.705E-13	-7.248E-13
90	0.34496	SLU-1	NonStatic	Min	-1894.581	481.350	-1.705E-13	-7.248E-13
90	0.68993	SLU-1	NonStatic	Min	-1915.876	554.096	-1.705E-13	-7.248E-13
90	0.00000	SLU-2	NonStatic	Max	-1883.686	194.511	-4.547E-13	-7.532E-13
90	0.34496	SLU-2	NonStatic	Max	-1904.981	246.401	-4.547E-13	-7.532E-13
90	0.68993	SLU-2	NonStatic	Max	-1926.277	298.291	-4.547E-13	-7.532E-13
90	0.00000	SLU-2	NonStatic	Min	-1883.686	194.511	-4.547E-13	-7.532E-13
90	0.34496	SLU-2	NonStatic	Min	-1904.981	246.401	-4.547E-13	-7.532E-13
90	0.68993	SLU-2	NonStatic	Min	-1926.277	298.291	-4.547E-13	-7.532E-13
90	0.00000	SLU-3	NonStatic	Max	-1361.824	504.714	-5.684E-14	-4.743E-13
90	0.34496	SLU-3	NonStatic	Max	-1378.205	577.461	-5.684E-14	-4.743E-13

Table: Element Forces - Frames, Part 1 of 4

Frame	Station m	OutputCase	CaseType	StepType	P KN	V2 KN	V3 KN	T KN-m
90	0.68993	SLU-3	NonStatic	Max	-1394.586	650.207	-5.684E-14	-4.743E-13
90	0.00000	SLU-3	NonStatic	Min	-1361.824	504.714	-5.684E-14	-4.743E-13
90	0.34496	SLU-3	NonStatic	Min	-1378.205	577.461	-5.684E-14	-4.743E-13
90	0.68993	SLU-3	NonStatic	Min	-1394.586	650.207	-5.684E-14	-4.743E-13
90	0.00000	SLU-4	NonStatic	Max	-1918.635	263.596	4.547E-13	-7.674E-13
90	0.34496	SLU-4	NonStatic	Max	-1939.930	315.485	4.547E-13	-7.674E-13
90	0.68993	SLU-4	NonStatic	Max	-1961.225	367.375	4.547E-13	-7.674E-13
90	0.00000	SLU-4	NonStatic	Min	-1918.635	263.596	4.547E-13	-7.674E-13
90	0.34496	SLU-4	NonStatic	Min	-1939.930	315.485	4.547E-13	-7.674E-13
90	0.68993	SLU-4	NonStatic	Min	-1961.225	367.375	4.547E-13	-7.674E-13
90	0.00000	SLU-5	NonStatic	Max	-1414.204	339.960	-5.684E-14	-5.382E-13
90	0.34496	SLU-5	NonStatic	Max	-1430.585	391.850	-5.684E-14	-5.382E-13
90	0.68993	SLU-5	NonStatic	Max	-1446.966	443.739	-5.684E-14	-5.382E-13
90	0.00000	SLU-5	NonStatic	Min	-1414.204	339.960	-5.684E-14	-5.382E-13
90	0.34496	SLU-5	NonStatic	Min	-1430.585	391.850	-5.684E-14	-5.382E-13
90	0.68993	SLU-5	NonStatic	Min	-1446.966	443.739	-5.684E-14	-5.382E-13
90	0.00000	SLU-6	NonStatic	Max	-1829.278	458.974	-1.705E-13	-6.573E-13
90	0.34496	SLU-6	NonStatic	Max	-1850.574	533.148	-1.705E-13	-6.573E-13
90	0.68993	SLU-6	NonStatic	Max	-1871.869	607.323	-1.705E-13	-6.573E-13
90	0.00000	SLU-6	NonStatic	Min	-1829.278	458.974	-1.705E-13	-6.573E-13
90	0.34496	SLU-6	NonStatic	Min	-1850.574	533.148	-1.705E-13	-6.573E-13
90	0.68993	SLU-6	NonStatic	Min	-1871.869	607.323	-1.705E-13	-6.573E-13
90	0.00000	SLU-7	NonStatic	Max	-1320.551	540.087	-1.137E-13	-4.210E-13
90	0.34496	SLU-7	NonStatic	Max	-1336.932	612.833	-1.137E-13	-4.210E-13
90	0.68993	SLU-7	NonStatic	Max	-1353.313	685.580	-1.137E-13	-4.210E-13
90	0.00000	SLU-7	NonStatic	Min	-1320.551	540.087	-1.137E-13	-4.210E-13
90	0.34496	SLU-7	NonStatic	Min	-1336.932	612.833	-1.137E-13	-4.210E-13
90	0.68993	SLU-7	NonStatic	Min	-1353.313	685.580	-1.137E-13	-4.210E-13
90	0.00000	SLV 1	NonStatic	Max	-1923.923	1110.123	1.137E-13	-4.654E-13
90	0.34496	SLV 1	NonStatic	Max	-1940.304	1162.771	1.137E-13	-4.654E-13
90	0.68993	SLV 1	NonStatic	Max	-1956.685	1215.420	1.137E-13	-4.654E-13
90	0.00000	SLV 1	NonStatic	Min	-1923.923	1110.123	1.137E-13	-4.654E-13
90	0.34496	SLV 1	NonStatic	Min	-1940.304	1162.771	1.137E-13	-4.654E-13
90	0.68993	SLV 1	NonStatic	Min	-1956.685	1215.420	1.137E-13	-4.654E-13
90	0.00000	SLV 2	NonStatic	Max	-2025.685	1091.396	0.000	-5.151E-13
90	0.34496	SLV 2	NonStatic	Max	-2042.066	1144.044	0.000	-5.151E-13
90	0.68993	SLV 2	NonStatic	Max	-2058.447	1196.693	0.000	-5.151E-13
90	0.00000	SLV 2	NonStatic	Min	-2025.685	1091.396	0.000	-5.151E-13
90	0.34496	SLV 2	NonStatic	Min	-2042.066	1144.044	0.000	-5.151E-13
90	0.68993	SLV 2	NonStatic	Min	-2058.447	1196.693	0.000	-5.151E-13
90	0.00000	SLV 3	NonStatic	Max	-2025.685	1091.396	-1.137E-13	-5.151E-13
90	0.34496	SLV 3	NonStatic	Max	-2042.066	1144.044	-1.137E-13	-5.151E-13
90	0.68993	SLV 3	NonStatic	Max	-2058.447	1196.693	-1.137E-13	-5.151E-13
90	0.00000	SLV 3	NonStatic	Min	-2025.685	1091.396	-1.137E-13	-5.151E-13
90	0.34496	SLV 3	NonStatic	Min	-2042.066	1144.044	-1.137E-13	-5.151E-13
90	0.68993	SLV 3	NonStatic	Min	-2058.447	1196.693	-1.137E-13	-5.151E-13
90	0.00000	SLV 4	NonStatic	Max	-1280.971	1542.860	-1.421E-14	-7.816E-14
90	0.34496	SLV 4	NonStatic	Max	-1297.352	1681.749	-1.421E-14	-7.816E-14
90	0.68993	SLV 4	NonStatic	Max	-1313.733	1820.639	-1.421E-14	-7.816E-14
90	0.00000	SLV 4	NonStatic	Min	-1280.971	1542.860	-1.421E-14	-7.816E-14
90	0.34496	SLV 4	NonStatic	Min	-1297.352	1681.749	-1.421E-14	-7.816E-14
90	0.68993	SLV 4	NonStatic	Min	-1313.733	1820.639	-1.421E-14	-7.816E-14
90	0.00000	SLV 5	NonStatic	Max	-1307.170	502.717	-1.137E-13	-4.601E-13
90	0.34496	SLV 5	NonStatic	Max	-1323.551	555.366	-1.137E-13	-4.601E-13
90	0.68993	SLV 5	NonStatic	Max	-1339.932	608.014	-1.137E-13	-4.601E-13
90	0.00000	SLV 5	NonStatic	Min	-1307.170	502.717	-1.137E-13	-4.601E-13
90	0.34496	SLV 5	NonStatic	Min	-1323.551	555.366	-1.137E-13	-4.601E-13
90	0.68993	SLV 5	NonStatic	Min	-1339.932	608.014	-1.137E-13	-4.601E-13
90	0.00000	SLV 6	NonStatic	Max	-1114.441	732.717	-5.684E-14	-3.073E-13

Table: Element Forces - Frames, Part 1 of 4

Frame	Station m	OutputCase	CaseType	StepType	P KN	V2 KN	V3 KN	T KN-m
90	0.34496	SLV 6	NonStatic	Max	-1130.822	811.238	-5.684E-14	-3.073E-13
90	0.68993	SLV 6	NonStatic	Max	-1147.203	889.759	-5.684E-14	-3.073E-13
90	0.00000	SLV 6	NonStatic	Min	-1114.441	732.717	-5.684E-14	-3.073E-13
90	0.34496	SLV 6	NonStatic	Min	-1130.822	811.238	-5.684E-14	-3.073E-13
90	0.68993	SLV 6	NonStatic	Min	-1147.203	889.759	-5.684E-14	-3.073E-13
90	0.00000	SLV 7	NonStatic	Max	-1693.664	441.634	0.000	-6.111E-13
90	0.34496	SLV 7	NonStatic	Max	-1710.045	494.283	0.000	-6.111E-13
90	0.68993	SLV 7	NonStatic	Max	-1726.426	546.931	0.000	-6.111E-13
90	0.00000	SLV 7	NonStatic	Min	-1693.664	441.634	0.000	-6.111E-13
90	0.34496	SLV 7	NonStatic	Min	-1710.045	494.283	0.000	-6.111E-13
90	0.68993	SLV 7	NonStatic	Min	-1726.426	546.931	0.000	-6.111E-13
90	0.00000	SLV 8	NonStatic	Max	-1493.064	670.373	-5.684E-14	-4.441E-13
90	0.34496	SLV 8	NonStatic	Max	-1509.445	748.893	-5.684E-14	-4.441E-13
90	0.68993	SLV 8	NonStatic	Max	-1525.826	827.414	-5.684E-14	-4.441E-13
90	0.00000	SLV 8	NonStatic	Min	-1493.064	670.373	-5.684E-14	-4.441E-13
90	0.34496	SLV 8	NonStatic	Min	-1509.445	748.893	-5.684E-14	-4.441E-13
90	0.68993	SLV 8	NonStatic	Min	-1525.826	827.414	-5.684E-14	-4.441E-13
90	0.00000	SLV 9	NonStatic	Max	-1923.923	1110.123	1.137E-13	-4.725E-13
90	0.34496	SLV 9	NonStatic	Max	-1940.304	1162.771	1.137E-13	-4.725E-13
90	0.68993	SLV 9	NonStatic	Max	-1956.685	1215.420	1.137E-13	-4.725E-13
90	0.00000	SLV 9	NonStatic	Min	-1923.923	1110.123	1.137E-13	-4.725E-13
90	0.34496	SLV 9	NonStatic	Min	-1940.304	1162.771	1.137E-13	-4.725E-13
90	0.68993	SLV 9	NonStatic	Min	-1956.685	1215.420	1.137E-13	-4.725E-13
90	0.00000	SLV 10	NonStatic	Max	-1175.504	1557.314	0.000	-3.553E-14
90	0.34496	SLV 10	NonStatic	Max	-1191.885	1696.204	0.000	-3.553E-14
90	0.68993	SLV 10	NonStatic	Max	-1208.266	1835.093	0.000	-3.553E-14
90	0.00000	SLV 10	NonStatic	Min	-1175.504	1557.314	0.000	-3.553E-14
90	0.34496	SLV 10	NonStatic	Min	-1191.885	1696.204	0.000	-3.553E-14
90	0.68993	SLV 10	NonStatic	Min	-1208.266	1835.093	0.000	-3.553E-14
90	0.00000	SLV 11	NonStatic	Max	-2025.685	1091.396	-1.137E-13	-5.151E-13
90	0.34496	SLV 11	NonStatic	Max	-2042.066	1144.044	-1.137E-13	-5.151E-13
90	0.68993	SLV 11	NonStatic	Max	-2058.447	1196.693	-1.137E-13	-5.151E-13
90	0.00000	SLV 11	NonStatic	Min	-2025.685	1091.396	-1.137E-13	-5.151E-13
90	0.34496	SLV 11	NonStatic	Min	-2042.066	1144.044	-1.137E-13	-5.151E-13
90	0.68993	SLV 11	NonStatic	Min	-2058.447	1196.693	-1.137E-13	-5.151E-13
90	0.00000	SLV 12	NonStatic	Max	-1280.971	1542.860	-2.842E-14	-7.461E-14
90	0.34496	SLV 12	NonStatic	Max	-1297.352	1681.749	-2.842E-14	-7.461E-14
90	0.68993	SLV 12	NonStatic	Max	-1313.733	1820.639	-2.842E-14	-7.461E-14
90	0.00000	SLV 12	NonStatic	Min	-1280.971	1542.860	-2.842E-14	-7.461E-14
90	0.34496	SLV 12	NonStatic	Min	-1297.352	1681.749	-2.842E-14	-7.461E-14
90	0.68993	SLV 12	NonStatic	Min	-1313.733	1820.639	-2.842E-14	-7.461E-14
90	0.00000	SLV 13	NonStatic	Max	-1307.170	502.717	-1.137E-13	-4.601E-13
90	0.34496	SLV 13	NonStatic	Max	-1323.551	555.366	-1.137E-13	-4.601E-13
90	0.68993	SLV 13	NonStatic	Max	-1339.932	608.014	-1.137E-13	-4.601E-13
90	0.00000	SLV 13	NonStatic	Min	-1307.170	502.717	-1.137E-13	-4.601E-13
90	0.34496	SLV 13	NonStatic	Min	-1323.551	555.366	-1.137E-13	-4.601E-13
90	0.68993	SLV 13	NonStatic	Min	-1339.932	608.014	-1.137E-13	-4.601E-13
90	0.00000	SLV 14	NonStatic	Max	-1114.441	732.717	-1.137E-13	-3.109E-13
90	0.34496	SLV 14	NonStatic	Max	-1130.822	811.238	-1.137E-13	-3.109E-13
90	0.68993	SLV 14	NonStatic	Max	-1147.203	889.759	-1.137E-13	-3.109E-13
90	0.00000	SLV 14	NonStatic	Min	-1114.441	732.717	-1.137E-13	-3.109E-13
90	0.34496	SLV 14	NonStatic	Min	-1130.822	811.238	-1.137E-13	-3.109E-13
90	0.68993	SLV 14	NonStatic	Min	-1147.203	889.759	-1.137E-13	-3.109E-13
90	0.00000	SLV 15	NonStatic	Max	-1693.664	441.634	0.000	-6.111E-13
90	0.34496	SLV 15	NonStatic	Max	-1710.045	494.283	0.000	-6.111E-13
90	0.68993	SLV 15	NonStatic	Max	-1726.426	546.931	0.000	-6.111E-13
90	0.00000	SLV 15	NonStatic	Min	-1693.664	441.634	0.000	-6.111E-13
90	0.34496	SLV 15	NonStatic	Min	-1710.045	494.283	0.000	-6.111E-13
90	0.68993	SLV 15	NonStatic	Min	-1726.426	546.931	0.000	-6.111E-13

Table: Element Forces - Frames, Part 1 of 4

Frame	Station m	OutputCase	CaseType	StepType	P KN	V2 KN	V3 KN	T KN-m
90	0.00000	SLV 16	NonStatic	Max	-1493.064	670.373	-1.137E-13	-4.476E-13
90	0.34496	SLV 16	NonStatic	Max	-1509.445	748.893	-1.137E-13	-4.476E-13
90	0.68993	SLV 16	NonStatic	Max	-1525.826	827.414	-1.137E-13	-4.476E-13
90	0.00000	SLV 16	NonStatic	Min	-1493.064	670.373	-1.137E-13	-4.476E-13
90	0.34496	SLV 16	NonStatic	Min	-1509.445	748.893	-1.137E-13	-4.476E-13
90	0.68993	SLV 16	NonStatic	Min	-1525.826	827.414	-1.137E-13	-4.476E-13
90	0.00000	SLE-C-TBM	NonStatic	Max	-1541.712	151.698	-1.137E-13	-7.496E-13
90	0.34496	SLE-C-TBM	NonStatic	Max	-1558.093	198.158	-1.137E-13	-7.496E-13
90	0.68993	SLE-C-TBM	NonStatic	Max	-1574.474	244.618	-1.137E-13	-7.496E-13
90	0.00000	SLE-C-TBM	NonStatic	Min	-1541.712	151.698	-1.137E-13	-7.496E-13
90	0.34496	SLE-C-TBM	NonStatic	Min	-1558.093	198.158	-1.137E-13	-7.496E-13
90	0.68993	SLE-C-TBM	NonStatic	Min	-1574.474	244.618	-1.137E-13	-7.496E-13
90	0.00000	SLU-1-TBM	NonStatic	Max	-1869.759	253.136	-2.274E-13	-9.663E-13
90	0.34496	SLU-1-TBM	NonStatic	Max	-1891.054	325.882	-2.274E-13	-9.663E-13
90	0.68993	SLU-1-TBM	NonStatic	Max	-1912.349	398.629	-2.274E-13	-9.663E-13
90	0.00000	SLU-1-TBM	NonStatic	Min	-1869.759	253.136	-2.274E-13	-9.663E-13
90	0.34496	SLU-1-TBM	NonStatic	Min	-1891.054	325.882	-2.274E-13	-9.663E-13
90	0.68993	SLU-1-TBM	NonStatic	Min	-1912.349	398.629	-2.274E-13	-9.663E-13

Table: Element Forces - Frames, Part 2 of 4

Table: Element Forces - Frames, Part 2 of 4

Frame	Station m	OutputCase	StepType	M2 KN-m	M3 KN-m	S11Max KN/m2	PtS11Max	x2S11Max m
1	0.00000	SLE-C	Max	-7.105E-14	152.9702	107.91	2	-0.500000
1	0.27500	SLE-C	Max	-1.180E-13	160.6575	153.05	2	-0.500000
1	0.55000	SLE-C	Max	-1.648E-13	156.6333	127.93	2	-0.500000
1	0.00000	SLE-C	Min	-7.105E-14	152.9702	107.91	2	-0.500000
1	0.27500	SLE-C	Min	-1.180E-13	160.6575	153.05	2	-0.500000
1	0.55000	SLE-C	Min	-1.648E-13	156.6333	127.93	2	-0.500000
1	0.00000	SLE-F1	Max	-8.527E-14	178.7397	317.73	2	-0.500000
1	0.27500	SLE-F1	Max	-1.009E-13	177.4478	308.80	2	-0.500000
1	0.55000	SLE-F1	Max	-1.165E-13	164.7491	231.44	2	-0.500000
1	0.00000	SLE-F1	Min	-8.527E-14	178.7397	317.73	2	-0.500000
1	0.27500	SLE-F1	Min	-1.009E-13	177.4478	308.80	2	-0.500000
1	0.55000	SLE-F1	Min	-1.165E-13	164.7491	231.44	2	-0.500000
1	0.00000	SLE-F2	Max	-4.263E-14	193.5662	539.15	2	-0.500000
1	0.27500	SLE-F2	Max	-7.390E-14	214.9542	666.58	2	-0.500000
1	0.55000	SLE-F2	Max	-1.052E-13	226.1423	732.80	2	-0.500000
1	0.00000	SLE-F2	Min	-4.263E-14	193.5662	539.15	2	-0.500000
1	0.27500	SLE-F2	Min	-7.390E-14	214.9542	666.58	2	-0.500000
1	0.55000	SLE-F2	Min	-1.052E-13	226.1423	732.80	2	-0.500000
1	0.00000	SLE-F3	Max	-5.684E-14	52.4155	-465.72	2	-0.500000
1	0.27500	SLE-F3	Max	-7.248E-14	48.5070	-490.17	2	-0.500000
1	0.55000	SLE-F3	Max	-8.811E-14	34.3995	-575.80	2	-0.500000
1	0.00000	SLE-F3	Min	-5.684E-14	52.4155	-465.72	2	-0.500000
1	0.27500	SLE-F3	Min	-7.248E-14	48.5070	-490.17	2	-0.500000
1	0.55000	SLE-F3	Min	-8.811E-14	34.3995	-575.80	2	-0.500000
1	0.00000	SLE-QP	Max	-8.527E-14	234.8590	825.34	2	-0.500000
1	0.27500	SLE-QP	Max	-1.009E-13	253.0252	933.34	2	-0.500000
1	0.55000	SLE-QP	Max	-1.165E-13	260.9924	980.16	2	-0.500000
1	0.00000	SLE-QP	Min	-8.527E-14	234.8590	825.34	2	-0.500000
1	0.27500	SLE-QP	Min	-1.009E-13	253.0252	933.34	2	-0.500000
1	0.55000	SLE-QP	Min	-1.165E-13	260.9924	980.16	2	-0.500000
1	0.00000	SLU-1	Max	-8.527E-14	182.2025	4.80	2	-0.500000
1	0.27500	SLU-1	Max	-1.478E-13	204.6217	137.49	2	-0.500000
1	0.55000	SLU-1	Max	-2.103E-13	209.2510	163.45	2	-0.500000
1	0.00000	SLU-1	Min	-8.527E-14	182.2025	4.80	2	-0.500000

Table: Element Forces - Frames, Part 2 of 4

Frame	Station m	OutputCase	StepType	M2 KN-m	M3 KN-m	S11Max KN/m2	PtS11Max	x2S11Max m
1	0.27500	SLU-1	Min	-1.478E-13	204.6217	137.49	2	-0.500000
1	0.55000	SLU-1	Min	-2.103E-13	209.2510	163.45	2	-0.500000
1	0.00000	SLU-2	Max	0.0000	447.7479	1860.97	1	-0.500000
1	0.27500	SLU-2	Max	-1.251E-13	469.9524	1992.04	2	-0.500000
1	0.55000	SLU-2	Max	-2.501E-13	474.3709	2016.39	2	-0.500000
1	0.00000	SLU-2	Min	0.0000	447.7479	1860.97	1	-0.500000
1	0.27500	SLU-2	Min	-1.251E-13	469.9524	1992.04	2	-0.500000
1	0.55000	SLU-2	Min	-2.501E-13	474.3709	2016.39	2	-0.500000
1	0.00000	SLU-3	Max	-7.105E-14	-164.0661	-12.01	4	0.500000
1	0.27500	SLU-3	Max	-8.669E-14	-165.0134	-6.98	4	0.500000
1	0.55000	SLU-3	Max	-1.023E-13	-176.1637	59.27	4	0.500000
1	0.00000	SLU-3	Min	-7.105E-14	-164.0661	-12.01	4	0.500000
1	0.27500	SLU-3	Min	-8.669E-14	-165.0134	-6.98	4	0.500000
1	0.55000	SLU-3	Min	-1.023E-13	-176.1637	59.27	4	0.500000
1	0.00000	SLU-4	Max	-1.137E-13	335.3135	1075.17	2	-0.500000
1	0.27500	SLU-4	Max	-1.137E-13	368.4237	1272.01	2	-0.500000
1	0.55000	SLU-4	Max	-1.137E-13	383.7441	1362.11	2	-0.500000
1	0.00000	SLU-4	Min	-1.137E-13	335.3135	1075.17	2	-0.500000
1	0.27500	SLU-4	Min	-1.137E-13	368.4237	1272.01	2	-0.500000
1	0.55000	SLU-4	Min	-1.137E-13	383.7441	1362.11	2	-0.500000
1	0.00000	SLU-5	Max	-5.684E-14	-8.0564	-794.18	4	0.500000
1	0.27500	SLU-5	Max	-7.248E-14	3.6189	-821.45	2	-0.500000
1	0.55000	SLU-5	Max	-8.811E-14	5.0913	-813.27	2	-0.500000
1	0.00000	SLU-5	Min	-5.684E-14	-8.0564	-794.18	4	0.500000
1	0.27500	SLU-5	Min	-7.248E-14	3.6189	-821.45	2	-0.500000
1	0.55000	SLU-5	Min	-8.811E-14	5.0913	-813.27	2	-0.500000
1	0.00000	SLU-6	Max	-7.105E-14	184.3221	37.82	2	-0.500000
1	0.27500	SLU-6	Max	-8.669E-14	194.3935	96.09	2	-0.500000
1	0.55000	SLU-6	Max	-1.023E-13	186.6790	47.65	2	-0.500000
1	0.00000	SLU-6	Min	-7.105E-14	184.3221	37.82	2	-0.500000
1	0.27500	SLU-6	Min	-8.669E-14	194.3935	96.09	2	-0.500000
1	0.55000	SLU-6	Min	-1.023E-13	186.6790	47.65	2	-0.500000
1	0.00000	SLU-7	Max	0.0000	-147.2575	-79.27	3	0.500000
1	0.27500	SLU-7	Max	-1.563E-14	-159.9547	-4.08	4	0.500000
1	0.55000	SLU-7	Max	-3.126E-14	-182.8509	132.31	4	0.500000
1	0.00000	SLU-7	Min	0.0000	-147.2575	-79.27	3	0.500000
1	0.27500	SLU-7	Min	-1.563E-14	-159.9547	-4.08	4	0.500000
1	0.55000	SLU-7	Min	-3.126E-14	-182.8509	132.31	4	0.500000
1	0.00000	SLV 1	Max	-2.842E-14	-1208.9114	5173.17	3	0.500000
1	0.27500	SLV 1	Max	-5.969E-14	-1138.9807	4755.57	4	0.500000
1	0.55000	SLV 1	Max	-9.095E-14	-1079.0416	4397.91	3	0.500000
1	0.00000	SLV 1	Min	-2.842E-14	-1208.9114	5173.17	3	0.500000
1	0.27500	SLV 1	Min	-5.969E-14	-1138.9807	4755.57	4	0.500000
1	0.55000	SLV 1	Min	-9.095E-14	-1079.0416	4397.91	3	0.500000
1	0.00000	SLV 2	Max	0.0000	-1140.2765	4746.75	3	0.500000
1	0.27500	SLV 2	Max	-6.253E-14	-1068.0808	4315.39	4	0.500000
1	0.55000	SLV 2	Max	-1.251E-13	-1006.9639	3950.50	4	0.500000
1	0.00000	SLV 2	Min	0.0000	-1140.2765	4746.75	3	0.500000
1	0.27500	SLV 2	Min	-6.253E-14	-1068.0808	4315.39	4	0.500000
1	0.55000	SLV 2	Min	-1.251E-13	-1006.9639	3950.50	4	0.500000
1	0.00000	SLV 3	Max	0.0000	-1140.2765	4746.75	3	0.500000
1	0.27500	SLV 3	Max	-6.253E-14	-1068.0808	4315.39	4	0.500000
1	0.55000	SLV 3	Max	-1.251E-13	-1006.9639	3950.50	4	0.500000
1	0.00000	SLV 3	Min	0.0000	-1140.2765	4746.75	3	0.500000
1	0.27500	SLV 3	Min	-6.253E-14	-1068.0808	4315.39	4	0.500000
1	0.55000	SLV 3	Min	-1.251E-13	-1006.9639	3950.50	4	0.500000
1	0.00000	SLV 4	Max	7.994E-14	-1232.6424	5178.09	3	0.500000
1	0.27500	SLV 4	Max	7.920E-14	-1265.5456	5374.41	3	0.500000
1	0.55000	SLV 4	Max	7.847E-14	-1309.4936	5637.00	3	0.500000

Table: Element Forces - Frames, Part 2 of 4

Frame	Station m	OutputCase	StepType	M2 KN-m	M3 KN-m	S11Max KN/m2	PtS11Max	x2S11Max m
1	0.00000	SLV 4	Min	7.994E-14	-1232.6424	5178.09	3	0.500000
1	0.27500	SLV 4	Min	7.920E-14	-1265.5456	5374.41	3	0.500000
1	0.55000	SLV 4	Min	7.847E-14	-1309.4936	5637.00	3	0.500000
1	0.00000	SLV 5	Max	-4.263E-14	-339.3853	1006.69	4	0.500000
1	0.27500	SLV 5	Max	-7.390E-14	-308.1483	819.41	4	0.500000
1	0.55000	SLV 5	Max	-1.052E-13	-285.6108	684.32	4	0.500000
1	0.00000	SLV 5	Min	-4.263E-14	-339.3853	1006.69	4	0.500000
1	0.27500	SLV 5	Min	-7.390E-14	-308.1483	819.41	4	0.500000
1	0.55000	SLV 5	Min	-1.052E-13	-285.6108	684.32	4	0.500000
1	0.00000	SLV 6	Max	0.0000	-439.2822	1505.22	3	0.500000
1	0.27500	SLV 6	Max	-1.563E-14	-459.9118	1628.26	3	0.500000
1	0.55000	SLV 6	Max	-3.126E-14	-489.2309	1803.44	4	0.500000
1	0.00000	SLV 6	Min	0.0000	-439.2822	1505.22	3	0.500000
1	0.27500	SLV 6	Min	-1.563E-14	-459.9118	1628.26	3	0.500000
1	0.55000	SLV 6	Min	-3.126E-14	-489.2309	1803.44	4	0.500000
1	0.00000	SLV 7	Max	-5.684E-14	-91.6523	-551.58	4	0.500000
1	0.27500	SLV 7	Max	-8.811E-14	-62.1056	-729.28	4	0.500000
1	0.55000	SLV 7	Max	-1.194E-13	-44.8819	-833.04	4	0.500000
1	0.00000	SLV 7	Min	-5.684E-14	-91.6523	-551.58	4	0.500000
1	0.27500	SLV 7	Min	-8.811E-14	-62.1056	-729.28	4	0.500000
1	0.55000	SLV 7	Min	-1.194E-13	-44.8819	-833.04	4	0.500000
1	0.00000	SLV 8	Max	-2.842E-14	-192.6731	-37.17	4	0.500000
1	0.27500	SLV 8	Max	-7.532E-14	-217.2661	109.09	4	0.500000
1	0.55000	SLV 8	Max	-1.222E-13	-254.1720	329.23	4	0.500000
1	0.00000	SLV 8	Min	-2.842E-14	-192.6731	-37.17	4	0.500000
1	0.27500	SLV 8	Min	-7.532E-14	-217.2661	109.09	4	0.500000
1	0.55000	SLV 8	Min	-1.222E-13	-254.1720	329.23	4	0.500000
1	0.00000	SLV 9	Max	2.842E-14	-1208.9114	5173.17	3	0.500000
1	0.27500	SLV 9	Max	-2.842E-15	-1138.9807	4755.57	3	0.500000
1	0.55000	SLV 9	Max	-3.411E-14	-1079.0416	4397.91	3	0.500000
1	0.00000	SLV 9	Min	2.842E-14	-1208.9114	5173.17	3	0.500000
1	0.27500	SLV 9	Min	-2.842E-15	-1138.9807	4755.57	3	0.500000
1	0.55000	SLV 9	Min	-3.411E-14	-1079.0416	4397.91	3	0.500000
1	0.00000	SLV 10	Max	8.704E-14	-1298.2440	5586.62	3	0.500000
1	0.27500	SLV 10	Max	8.802E-14	-1327.6776	5762.29	3	0.500000
1	0.55000	SLV 10	Max	8.900E-14	-1367.0689	5997.71	3	0.500000
1	0.00000	SLV 10	Min	8.704E-14	-1298.2440	5586.62	3	0.500000
1	0.27500	SLV 10	Min	8.802E-14	-1327.6776	5762.29	3	0.500000
1	0.55000	SLV 10	Min	8.900E-14	-1367.0689	5997.71	3	0.500000
1	0.00000	SLV 11	Max	2.842E-14	-1140.2765	4746.75	3	0.500000
1	0.27500	SLV 11	Max	-3.411E-14	-1068.0808	4315.39	3	0.500000
1	0.55000	SLV 11	Max	-9.663E-14	-1006.9639	3950.50	4	0.500000
1	0.00000	SLV 11	Min	2.842E-14	-1140.2765	4746.75	3	0.500000
1	0.27500	SLV 11	Min	-3.411E-14	-1068.0808	4315.39	3	0.500000
1	0.55000	SLV 11	Min	-9.663E-14	-1006.9639	3950.50	4	0.500000
1	0.00000	SLV 12	Max	8.349E-14	-1232.6424	5178.09	3	0.500000
1	0.27500	SLV 12	Max	8.080E-14	-1265.5456	5374.41	3	0.500000
1	0.55000	SLV 12	Max	7.812E-14	-1309.4936	5637.00	3	0.500000
1	0.00000	SLV 12	Min	8.349E-14	-1232.6424	5178.09	3	0.500000
1	0.27500	SLV 12	Min	8.080E-14	-1265.5456	5374.41	3	0.500000
1	0.55000	SLV 12	Min	7.812E-14	-1309.4936	5637.00	3	0.500000
1	0.00000	SLV 13	Max	-4.263E-14	-339.3853	1006.69	4	0.500000
1	0.27500	SLV 13	Max	-5.826E-14	-308.1483	819.41	4	0.500000
1	0.55000	SLV 13	Max	-7.390E-14	-285.6108	684.32	4	0.500000
1	0.00000	SLV 13	Min	-4.263E-14	-339.3853	1006.69	4	0.500000
1	0.27500	SLV 13	Min	-5.826E-14	-308.1483	819.41	4	0.500000
1	0.55000	SLV 13	Min	-7.390E-14	-285.6108	684.32	4	0.500000
1	0.00000	SLV 14	Max	0.0000	-439.2822	1505.22	3	0.500000
1	0.27500	SLV 14	Max	-1.563E-14	-459.9118	1628.26	3	0.500000

Table: Element Forces - Frames, Part 2 of 4

Frame	Station m	OutputCase	StepType	M2 KN-m	M3 KN-m	S11Max KN/m2	PtS11Max	x2S11Max m
1	0.55000	SLV 14	Max	-3.126E-14	-489.2309	1803.44	4	0.500000
1	0.00000	SLV 14	Min	0.0000	-439.2822	1505.22	3	0.500000
1	0.27500	SLV 14	Min	-1.563E-14	-459.9118	1628.26	3	0.500000
1	0.55000	SLV 14	Min	-3.126E-14	-489.2309	1803.44	4	0.500000
1	0.00000	SLV 15	Max	-5.684E-14	-91.6523	-551.58	4	0.500000
1	0.27500	SLV 15	Max	-8.811E-14	-62.1056	-729.28	4	0.500000
1	0.55000	SLV 15	Max	-1.194E-13	-44.8819	-833.04	4	0.500000
1	0.00000	SLV 15	Min	-5.684E-14	-91.6523	-551.58	4	0.500000
1	0.27500	SLV 15	Min	-8.811E-14	-62.1056	-729.28	4	0.500000
1	0.55000	SLV 15	Min	-1.194E-13	-44.8819	-833.04	4	0.500000
1	0.00000	SLV 16	Max	-2.842E-14	-192.6731	-37.17	4	0.500000
1	0.27500	SLV 16	Max	-2.842E-14	-217.2661	109.09	4	0.500000
1	0.55000	SLV 16	Max	-2.842E-14	-254.1720	329.23	4	0.500000
1	0.00000	SLV 16	Min	-2.842E-14	-192.6731	-37.17	4	0.500000
1	0.27500	SLV 16	Min	-2.842E-14	-217.2661	109.09	4	0.500000
1	0.55000	SLV 16	Min	-2.842E-14	-254.1720	329.23	4	0.500000
1	0.00000	SLE-C-TBM	Max	-8.527E-14	-7.5125	-868.29	4	0.500000
1	0.27500	SLE-C-TBM	Max	-1.478E-13	2.0286	-902.17	2	-0.500000
1	0.55000	SLE-C-TBM	Max	-2.103E-13	-0.1418	-914.47	4	0.500000
1	0.00000	SLE-C-TBM	Min	-8.527E-14	-7.5125	-868.29	4	0.500000
1	0.27500	SLE-C-TBM	Min	-1.478E-13	2.0286	-902.17	2	-0.500000
1	0.55000	SLE-C-TBM	Min	-2.103E-13	-0.1418	-914.47	4	0.500000
1	0.00000	SLU-1-TBM	Max	-1.705E-13	-58.5215	-892.77	4	0.500000
1	0.27500	SLU-1-TBM	Max	-2.331E-13	-35.2598	-1034.16	4	0.500000
1	0.55000	SLU-1-TBM	Max	-2.956E-13	-29.7880	-1068.81	4	0.500000
1	0.00000	SLU-1-TBM	Min	-1.705E-13	-58.5215	-892.77	4	0.500000
1	0.27500	SLU-1-TBM	Min	-2.331E-13	-35.2598	-1034.16	4	0.500000
1	0.55000	SLU-1-TBM	Min	-2.956E-13	-29.7880	-1068.81	4	0.500000
2	0.00000	SLE-C	Max	-1.705E-13	156.6333	127.80	2	-0.500000
2	0.27500	SLE-C	Max	-1.862E-13	159.8755	144.34	2	-0.500000
2	0.55000	SLE-C	Max	-2.018E-13	151.4837	91.07	2	-0.500000
2	0.00000	SLE-C	Min	-1.705E-13	156.6333	127.80	2	-0.500000
2	0.27500	SLE-C	Min	-1.862E-13	159.8755	144.34	2	-0.500000
2	0.55000	SLE-C	Min	-2.018E-13	151.4837	91.07	2	-0.500000
2	0.00000	SLE-F1	Max	-1.563E-13	164.7491	228.49	2	-0.500000
2	0.27500	SLE-F1	Max	-1.563E-13	158.3851	186.80	2	-0.500000
2	0.55000	SLE-F1	Max	-1.563E-13	140.7099	77.25	2	-0.500000
2	0.00000	SLE-F1	Min	-1.563E-13	164.7491	228.49	2	-0.500000
2	0.27500	SLE-F1	Min	-1.563E-13	158.3851	186.80	2	-0.500000
2	0.55000	SLE-F1	Min	-1.563E-13	140.7099	77.25	2	-0.500000
2	0.00000	SLE-F2	Max	-1.279E-13	226.1423	736.92	2	-0.500000
2	0.27500	SLE-F2	Max	-1.592E-13	241.6744	827.42	2	-0.500000
2	0.55000	SLE-F2	Max	-1.904E-13	247.0770	857.14	2	-0.500000
2	0.00000	SLE-F2	Min	-1.279E-13	226.1423	736.92	2	-0.500000
2	0.27500	SLE-F2	Min	-1.592E-13	241.6744	827.42	2	-0.500000
2	0.55000	SLE-F2	Min	-1.904E-13	247.0770	857.14	2	-0.500000
2	0.00000	SLE-F3	Max	-1.563E-13	34.3995	-578.90	2	-0.500000
2	0.27500	SLE-F3	Max	-1.563E-13	28.4141	-617.76	2	-0.500000
2	0.55000	SLE-F3	Max	-1.563E-13	12.3080	-717.34	2	-0.500000
2	0.00000	SLE-F3	Min	-1.563E-13	34.3995	-578.90	2	-0.500000
2	0.27500	SLE-F3	Min	-1.563E-13	28.4141	-617.76	2	-0.500000
2	0.55000	SLE-F3	Min	-1.563E-13	12.3080	-717.34	2	-0.500000
2	0.00000	SLE-QP	Max	-1.279E-13	260.9924	983.14	2	-0.500000
2	0.27500	SLE-QP	Max	-1.435E-13	272.4294	1048.82	2	-0.500000
2	0.55000	SLE-QP	Max	-1.592E-13	273.7457	1053.77	2	-0.500000
2	0.00000	SLE-QP	Min	-1.279E-13	260.9924	983.14	2	-0.500000
2	0.27500	SLE-QP	Min	-1.435E-13	272.4294	1048.82	2	-0.500000
2	0.55000	SLE-QP	Min	-1.592E-13	273.7457	1053.77	2	-0.500000
2	0.00000	SLU-1	Max	-1.705E-13	209.2510	166.06	2	-0.500000

Table: Element Forces - Frames, Part 2 of 4

Frame	Station m	OutputCase	StepType	M2 KN-m	M3 KN-m	S11Max KN/m2	PtS11Max	x2S11Max m
2	0.27500	SLU-1	Max	-2.018E-13	221.6092	234.79	2	-0.500000
2	0.55000	SLU-1	Max	-2.331E-13	216.3289	197.69	2	-0.500000
2	0.00000	SLU-1	Min	-1.705E-13	209.2510	166.06	2	-0.500000
2	0.27500	SLU-1	Min	-2.018E-13	221.6092	234.79	2	-0.500000
2	0.55000	SLU-1	Min	-2.331E-13	216.3289	197.69	2	-0.500000
2	0.00000	SLU-2	Max	-2.274E-13	474.3709	2017.99	2	-0.500000
2	0.27500	SLU-2	Max	-2.274E-13	480.4340	2047.95	2	-0.500000
2	0.55000	SLU-2	Max	-2.274E-13	468.8940	1972.28	2	-0.500000
2	0.00000	SLU-2	Min	-2.274E-13	474.3709	2017.99	2	-0.500000
2	0.27500	SLU-2	Min	-2.274E-13	480.4340	2047.95	2	-0.500000
2	0.55000	SLU-2	Min	-2.274E-13	468.8940	1972.28	2	-0.500000
2	0.00000	SLU-3	Max	-9.948E-14	-176.1637	57.85	4	0.500000
2	0.27500	SLU-3	Max	-1.307E-13	-174.2042	44.16	4	0.500000
2	0.55000	SLU-3	Max	-1.620E-13	-182.4006	91.40	4	0.500000
2	0.00000	SLU-3	Min	-9.948E-14	-176.1637	57.85	4	0.500000
2	0.27500	SLU-3	Min	-1.307E-13	-174.2042	44.16	4	0.500000
2	0.55000	SLU-3	Min	-1.620E-13	-182.4006	91.40	4	0.500000
2	0.00000	SLU-4	Max	-1.137E-13	383.7441	1367.47	2	-0.500000
2	0.27500	SLU-4	Max	-2.387E-13	403.2223	1478.92	2	-0.500000
2	0.55000	SLU-4	Max	-3.638E-13	405.0620	1484.54	2	-0.500000
2	0.00000	SLU-4	Min	-1.137E-13	383.7441	1367.47	2	-0.500000
2	0.27500	SLU-4	Min	-2.387E-13	403.2223	1478.92	2	-0.500000
2	0.55000	SLU-4	Min	-3.638E-13	405.0620	1484.54	2	-0.500000
2	0.00000	SLU-5	Max	-1.421E-13	5.0913	-811.36	2	-0.500000
2	0.27500	SLU-5	Max	-1.734E-13	16.0449	-747.57	2	-0.500000
2	0.55000	SLU-5	Max	-2.046E-13	16.8424	-744.73	2	-0.500000
2	0.00000	SLU-5	Min	-1.421E-13	5.0913	-811.36	2	-0.500000
2	0.27500	SLU-5	Min	-1.734E-13	16.0449	-747.57	2	-0.500000
2	0.55000	SLU-5	Min	-2.046E-13	16.8424	-744.73	2	-0.500000
2	0.00000	SLU-6	Max	-1.705E-13	186.6790	46.38	2	-0.500000
2	0.27500	SLU-6	Max	-1.705E-13	186.3003	37.69	2	-0.500000
2	0.55000	SLU-6	Max	-1.705E-13	168.3186	-76.63	2	-0.500000
2	0.00000	SLU-6	Min	-1.705E-13	186.6790	46.38	2	-0.500000
2	0.27500	SLU-6	Min	-1.705E-13	186.3003	37.69	2	-0.500000
2	0.55000	SLU-6	Min	-1.705E-13	168.3186	-76.63	2	-0.500000
2	0.00000	SLU-7	Max	-8.527E-14	-182.8509	127.16	4	0.500000
2	0.27500	SLU-7	Max	-8.527E-14	-193.3418	187.16	4	0.500000
2	0.55000	SLU-7	Max	-8.527E-14	-213.9533	307.88	4	0.500000
2	0.00000	SLU-7	Min	-8.527E-14	-182.8509	127.16	4	0.500000
2	0.27500	SLU-7	Min	-8.527E-14	-193.3418	187.16	4	0.500000
2	0.55000	SLU-7	Min	-8.527E-14	-213.9533	307.88	4	0.500000
2	0.00000	SLV 1	Max	-8.527E-14	-1079.0416	4422.29	3	0.500000
2	0.27500	SLV 1	Max	-8.527E-14	-981.0441	3840.18	4	0.500000
2	0.55000	SLV 1	Max	-8.527E-14	-893.2353	3319.20	4	0.500000
2	0.00000	SLV 1	Min	-8.527E-14	-1079.0416	4422.29	3	0.500000
2	0.27500	SLV 1	Min	-8.527E-14	-981.0441	3840.18	4	0.500000
2	0.55000	SLV 1	Min	-8.527E-14	-893.2353	3319.20	4	0.500000
2	0.00000	SLV 2	Max	-5.684E-14	-1006.9639	3975.12	4	0.500000
2	0.27500	SLV 2	Max	-5.684E-14	-908.5220	3389.85	4	0.500000
2	0.55000	SLV 2	Max	-5.684E-14	-821.3404	2872.14	4	0.500000
2	0.00000	SLV 2	Min	-5.684E-14	-1006.9639	3975.12	4	0.500000
2	0.27500	SLV 2	Min	-5.684E-14	-908.5220	3389.85	4	0.500000
2	0.55000	SLV 2	Min	-5.684E-14	-821.3404	2872.14	4	0.500000
2	0.00000	SLV 3	Max	-8.527E-14	-1006.9639	3975.12	4	0.500000
2	0.27500	SLV 3	Max	-1.165E-13	-908.5220	3389.85	4	0.500000
2	0.55000	SLV 3	Max	-1.478E-13	-821.3404	2872.14	4	0.500000
2	0.00000	SLV 3	Min	-8.527E-14	-1006.9639	3975.12	4	0.500000
2	0.27500	SLV 3	Min	-1.165E-13	-908.5220	3389.85	4	0.500000
2	0.55000	SLV 3	Min	-1.478E-13	-821.3404	2872.14	4	0.500000

Table: Element Forces - Frames, Part 2 of 4

Frame	Station m	OutputCase	StepType	M2 KN-m	M3 KN-m	S11Max KN/m2	PtS11Max	x2S11Max m
2	0.00000	SLV 4	Max	8.171E-14	-1309.4936	5629.74	3	0.500000
2	0.27500	SLV 4	Max	7.683E-14	-1312.5875	5645.03	3	0.500000
2	0.55000	SLV 4	Max	7.194E-14	-1326.6376	5726.06	3	0.500000
2	0.00000	SLV 4	Min	8.171E-14	-1309.4936	5629.74	3	0.500000
2	0.27500	SLV 4	Min	7.683E-14	-1312.5875	5645.03	3	0.500000
2	0.55000	SLV 4	Min	7.194E-14	-1326.6376	5726.06	3	0.500000
2	0.00000	SLV 5	Max	-1.137E-13	-285.6108	693.61	4	0.500000
2	0.27500	SLV 5	Max	-9.805E-14	-247.8839	467.66	4	0.500000
2	0.55000	SLV 5	Max	-8.242E-14	-218.8828	294.05	4	0.500000
2	0.00000	SLV 5	Min	-1.137E-13	-285.6108	693.61	4	0.500000
2	0.27500	SLV 5	Min	-9.805E-14	-247.8839	467.66	4	0.500000
2	0.55000	SLV 5	Min	-8.242E-14	-218.8828	294.05	4	0.500000
2	0.00000	SLV 6	Max	-2.842E-14	-489.2309	1797.14	4	0.500000
2	0.27500	SLV 6	Max	-4.405E-14	-500.7345	1863.97	4	0.500000
2	0.55000	SLV 6	Max	-5.969E-14	-520.8728	1982.61	4	0.500000
2	0.00000	SLV 6	Min	-2.842E-14	-489.2309	1797.14	4	0.500000
2	0.27500	SLV 6	Min	-4.405E-14	-500.7345	1863.97	4	0.500000
2	0.55000	SLV 6	Min	-5.969E-14	-520.8728	1982.61	4	0.500000
2	0.00000	SLV 7	Max	-1.421E-13	-44.8819	-825.68	4	0.500000
2	0.27500	SLV 7	Max	-1.734E-13	-14.3412	-1010.18	4	0.500000
2	0.55000	SLV 7	Max	-2.046E-13	3.9020	-1074.07	2	-0.500000
2	0.00000	SLV 7	Min	-1.421E-13	-44.8819	-825.68	4	0.500000
2	0.27500	SLV 7	Min	-1.734E-13	-14.3412	-1010.18	4	0.500000
2	0.55000	SLV 7	Min	-2.046E-13	3.9020	-1074.07	2	-0.500000
2	0.00000	SLV 8	Max	-7.105E-14	-254.1720	320.27	4	0.500000
2	0.27500	SLV 8	Max	-1.023E-13	-275.3395	443.42	4	0.500000
2	0.55000	SLV 8	Max	-1.336E-13	-308.7133	639.81	4	0.500000
2	0.00000	SLV 8	Min	-7.105E-14	-254.1720	320.27	4	0.500000
2	0.27500	SLV 8	Min	-1.023E-13	-275.3395	443.42	4	0.500000
2	0.55000	SLV 8	Min	-1.336E-13	-308.7133	639.81	4	0.500000
2	0.00000	SLV 9	Max	-5.684E-14	-1079.0416	4422.29	3	0.500000
2	0.27500	SLV 9	Max	-8.811E-14	-981.0441	3840.18	4	0.500000
2	0.55000	SLV 9	Max	-1.194E-13	-893.2353	3319.20	4	0.500000
2	0.00000	SLV 9	Min	-5.684E-14	-1079.0416	4422.29	3	0.500000
2	0.27500	SLV 9	Min	-8.811E-14	-981.0441	3840.18	4	0.500000
2	0.55000	SLV 9	Min	-1.194E-13	-893.2353	3319.20	4	0.500000
2	0.00000	SLV 10	Max	9.237E-14	-1367.0689	5991.96	3	0.500000
2	0.27500	SLV 10	Max	9.237E-14	-1365.3970	5979.16	3	0.500000
2	0.55000	SLV 10	Max	9.237E-14	-1373.6099	6025.66	3	0.500000
2	0.00000	SLV 10	Min	9.237E-14	-1367.0689	5991.96	3	0.500000
2	0.27500	SLV 10	Min	9.237E-14	-1365.3970	5979.16	3	0.500000
2	0.55000	SLV 10	Min	9.237E-14	-1373.6099	6025.66	3	0.500000
2	0.00000	SLV 11	Max	-8.527E-14	-1006.9639	3975.12	4	0.500000
2	0.27500	SLV 11	Max	-1.165E-13	-908.5220	3389.85	4	0.500000
2	0.55000	SLV 11	Max	-1.478E-13	-821.3404	2872.14	4	0.500000
2	0.00000	SLV 11	Min	-8.527E-14	-1006.9639	3975.12	4	0.500000
2	0.27500	SLV 11	Min	-1.165E-13	-908.5220	3389.85	4	0.500000
2	0.55000	SLV 11	Min	-1.478E-13	-821.3404	2872.14	4	0.500000
2	0.00000	SLV 12	Max	8.527E-14	-1309.4936	5629.74	3	0.500000
2	0.27500	SLV 12	Max	8.429E-14	-1312.5875	5645.03	3	0.500000
2	0.55000	SLV 12	Max	8.331E-14	-1326.6376	5726.06	3	0.500000
2	0.00000	SLV 12	Min	8.527E-14	-1309.4936	5629.74	3	0.500000
2	0.27500	SLV 12	Min	8.429E-14	-1312.5875	5645.03	3	0.500000
2	0.55000	SLV 12	Min	8.331E-14	-1326.6376	5726.06	3	0.500000
2	0.00000	SLV 13	Max	-1.279E-13	-285.6108	693.61	4	0.500000
2	0.27500	SLV 13	Max	-1.279E-13	-247.8839	467.66	4	0.500000
2	0.55000	SLV 13	Max	-1.279E-13	-218.8828	294.05	4	0.500000
2	0.00000	SLV 13	Min	-1.279E-13	-285.6108	693.61	4	0.500000
2	0.27500	SLV 13	Min	-1.279E-13	-247.8839	467.66	4	0.500000

Table: Element Forces - Frames, Part 2 of 4

Frame	Station m	OutputCase	StepType	M2 KN-m	M3 KN-m	S11Max KN/m2	PtS11Max	x2S11Max m
2	0.55000	SLV 13	Min	-1.279E-13	-218.8828	294.05	4	0.500000
2	0.00000	SLV 14	Max	-2.842E-14	-489.2309	1797.14	4	0.500000
2	0.27500	SLV 14	Max	-4.405E-14	-500.7345	1863.97	4	0.500000
2	0.55000	SLV 14	Max	-5.969E-14	-520.8728	1982.61	4	0.500000
2	0.00000	SLV 14	Min	-2.842E-14	-489.2309	1797.14	4	0.500000
2	0.27500	SLV 14	Min	-4.405E-14	-500.7345	1863.97	4	0.500000
2	0.55000	SLV 14	Min	-5.969E-14	-520.8728	1982.61	4	0.500000
2	0.00000	SLV 15	Max	-1.421E-13	-44.8819	-825.68	4	0.500000
2	0.27500	SLV 15	Max	-1.734E-13	-14.3412	-1010.18	4	0.500000
2	0.55000	SLV 15	Max	-2.046E-13	3.9020	-1074.07	2	-0.500000
2	0.00000	SLV 15	Min	-1.421E-13	-44.8819	-825.68	4	0.500000
2	0.27500	SLV 15	Min	-1.734E-13	-14.3412	-1010.18	4	0.500000
2	0.55000	SLV 15	Min	-2.046E-13	3.9020	-1074.07	2	-0.500000
2	0.00000	SLV 16	Max	-5.684E-14	-254.1720	320.27	4	0.500000
2	0.27500	SLV 16	Max	-7.248E-14	-275.3395	443.42	4	0.500000
2	0.55000	SLV 16	Max	-8.811E-14	-308.7133	639.81	4	0.500000
2	0.00000	SLV 16	Min	-5.684E-14	-254.1720	320.27	4	0.500000
2	0.27500	SLV 16	Min	-7.248E-14	-275.3395	443.42	4	0.500000
2	0.55000	SLV 16	Min	-8.811E-14	-308.7133	639.81	4	0.500000
2	0.00000	SLE-C-TBM	Max	-2.558E-13	-0.1418	-913.66	4	0.500000
2	0.27500	SLE-C-TBM	Max	-2.871E-13	7.3564	-873.29	2	-0.500000
2	0.55000	SLE-C-TBM	Max	-3.183E-13	3.2205	-901.02	2	-0.500000
2	0.00000	SLE-C-TBM	Min	-2.558E-13	-0.1418	-913.66	4	0.500000
2	0.27500	SLE-C-TBM	Min	-2.871E-13	7.3564	-873.29	2	-0.500000
2	0.55000	SLE-C-TBM	Min	-3.183E-13	3.2205	-901.02	2	-0.500000
2	0.00000	SLU-1-TBM	Max	-2.842E-13	-29.7880	-1065.38	4	0.500000
2	0.27500	SLU-1-TBM	Max	-3.467E-13	-12.9702	-1171.71	4	0.500000
2	0.55000	SLU-1-TBM	Max	-4.093E-13	-13.7909	-1172.20	4	0.500000
2	0.00000	SLU-1-TBM	Min	-2.842E-13	-29.7880	-1065.38	4	0.500000
2	0.27500	SLU-1-TBM	Min	-3.467E-13	-12.9702	-1171.71	4	0.500000
2	0.55000	SLU-1-TBM	Min	-4.093E-13	-13.7909	-1172.20	4	0.500000
3	0.00000	SLE-C	Max	-2.274E-13	151.4837	89.63	2	-0.500000
3	0.27500	SLE-C	Max	-2.743E-13	150.6275	79.70	2	-0.500000
3	0.55000	SLE-C	Max	-3.212E-13	138.2902	0.89	2	-0.500000
3	0.00000	SLE-C	Min	-2.274E-13	151.4837	89.63	2	-0.500000
3	0.27500	SLE-C	Min	-2.743E-13	150.6275	79.70	2	-0.500000
3	0.55000	SLE-C	Min	-3.212E-13	138.2902	0.89	2	-0.500000
3	0.00000	SLE-F1	Max	-1.990E-13	140.7099	72.83	2	-0.500000
3	0.27500	SLE-F1	Max	-2.458E-13	129.7604	1.39	2	-0.500000
3	0.55000	SLE-F1	Max	-2.927E-13	107.6885	-136.78	2	-0.500000
3	0.00000	SLE-F1	Min	-1.990E-13	140.7099	72.83	2	-0.500000
3	0.27500	SLE-F1	Min	-2.458E-13	129.7604	1.39	2	-0.500000
3	0.55000	SLE-F1	Min	-2.927E-13	107.6885	-136.78	2	-0.500000
3	0.00000	SLE-F2	Max	-1.847E-13	247.0770	859.49	2	-0.500000
3	0.27500	SLE-F2	Max	-2.473E-13	256.9782	914.47	2	-0.500000
3	0.55000	SLE-F2	Max	-3.098E-13	256.8891	909.52	2	-0.500000
3	0.00000	SLE-F2	Min	-1.847E-13	247.0770	859.49	2	-0.500000
3	0.27500	SLE-F2	Min	-2.473E-13	256.9782	914.47	2	-0.500000
3	0.55000	SLE-F2	Min	-3.098E-13	256.8891	909.52	2	-0.500000
3	0.00000	SLE-F3	Max	-1.421E-13	12.3080	-721.02	2	-0.500000
3	0.27500	SLE-F3	Max	-1.890E-13	4.6565	-771.76	2	-0.500000
3	0.55000	SLE-F3	Max	-2.359E-13	-12.9609	-726.77	4	0.500000
3	0.00000	SLE-F3	Min	-1.421E-13	12.3080	-721.02	2	-0.500000
3	0.27500	SLE-F3	Min	-1.890E-13	4.6565	-771.76	2	-0.500000
3	0.55000	SLE-F3	Min	-2.359E-13	-12.9609	-726.77	4	0.500000
3	0.00000	SLE-QP	Max	-1.990E-13	273.7457	1054.73	2	-0.500000
3	0.27500	SLE-QP	Max	-2.302E-13	278.7394	1079.86	2	-0.500000
3	0.55000	SLE-QP	Max	-2.615E-13	273.7671	1045.19	2	-0.500000
3	0.00000	SLE-QP	Min	-1.990E-13	273.7457	1054.73	2	-0.500000

Table: Element Forces - Frames, Part 2 of 4

Frame	Station m	OutputCase	StepType	M2 KN-m	M3 KN-m	S11Max KN/m2	PtS11Max	x2S11Max m
3	0.27500	SLE-QP	Min	-2.302E-13	278.7394	1079.86	2	-0.500000
3	0.55000	SLE-QP	Min	-2.615E-13	273.7671	1045.19	2	-0.500000
3	0.00000	SLU-1	Max	-2.416E-13	216.3289	197.30	2	-0.500000
3	0.27500	SLU-1	Max	-2.728E-13	219.2288	205.81	2	-0.500000
3	0.55000	SLU-1	Max	-3.041E-13	204.7892	110.29	2	-0.500000
3	0.00000	SLU-1	Min	-2.416E-13	216.3289	197.30	2	-0.500000
3	0.27500	SLU-1	Min	-2.728E-13	219.2288	205.81	2	-0.500000
3	0.55000	SLU-1	Min	-3.041E-13	204.7892	110.29	2	-0.500000
3	0.00000	SLU-2	Max	-3.411E-13	468.8940	1969.04	2	-0.500000
3	0.27500	SLU-2	Max	-3.411E-13	459.5890	1902.68	2	-0.500000
3	0.55000	SLU-2	Max	-3.411E-13	433.0419	1732.87	2	-0.500000
3	0.00000	SLU-2	Min	-3.411E-13	468.8940	1969.04	2	-0.500000
3	0.27500	SLU-2	Min	-3.411E-13	459.5890	1902.68	2	-0.500000
3	0.55000	SLU-2	Min	-3.411E-13	433.0419	1732.87	2	-0.500000
3	0.00000	SLU-3	Max	-1.563E-13	-182.4006	90.91	4	0.500000
3	0.27500	SLU-3	Max	-1.720E-13	-177.3054	57.15	4	0.500000
3	0.55000	SLU-3	Max	-1.876E-13	-182.2734	83.77	4	0.500000
3	0.00000	SLU-3	Min	-1.563E-13	-182.4006	90.91	4	0.500000
3	0.27500	SLU-3	Min	-1.720E-13	-177.3054	57.15	4	0.500000
3	0.55000	SLU-3	Min	-1.876E-13	-182.2734	83.77	4	0.500000
3	0.00000	SLU-4	Max	-2.274E-13	405.0620	1485.79	2	-0.500000
3	0.27500	SLU-4	Max	-3.524E-13	411.4603	1515.30	2	-0.500000
3	0.55000	SLU-4	Max	-4.775E-13	400.5190	1440.77	2	-0.500000
3	0.00000	SLU-4	Min	-2.274E-13	405.0620	1485.79	2	-0.500000
3	0.27500	SLU-4	Min	-3.524E-13	411.4603	1515.30	2	-0.500000
3	0.55000	SLU-4	Min	-4.775E-13	400.5190	1440.77	2	-0.500000
3	0.00000	SLU-5	Max	-1.847E-13	16.8424	-743.01	2	-0.500000
3	0.27500	SLU-5	Max	-2.004E-13	27.2386	-683.82	2	-0.500000
3	0.55000	SLU-5	Max	-2.160E-13	27.5714	-685.01	2	-0.500000
3	0.00000	SLU-5	Min	-1.847E-13	16.8424	-743.01	2	-0.500000
3	0.27500	SLU-5	Min	-2.004E-13	27.2386	-683.82	2	-0.500000
3	0.55000	SLU-5	Min	-2.160E-13	27.5714	-685.01	2	-0.500000
3	0.00000	SLU-6	Max	-2.132E-13	168.3186	-80.97	2	-0.500000
3	0.27500	SLU-6	Max	-2.601E-13	158.3090	-151.56	2	-0.500000
3	0.55000	SLU-6	Max	-3.070E-13	131.0571	-325.60	2	-0.500000
3	0.00000	SLU-6	Min	-2.132E-13	168.3186	-80.97	2	-0.500000
3	0.27500	SLU-6	Min	-2.601E-13	158.3090	-151.56	2	-0.500000
3	0.55000	SLU-6	Min	-3.070E-13	131.0571	-325.60	2	-0.500000
3	0.00000	SLU-7	Max	-1.137E-13	-213.9533	303.48	4	0.500000
3	0.27500	SLU-7	Max	-1.606E-13	-221.7947	345.69	4	0.500000
3	0.55000	SLU-7	Max	-2.075E-13	-239.6021	447.70	4	0.500000
3	0.00000	SLU-7	Min	-1.137E-13	-213.9533	303.48	4	0.500000
3	0.27500	SLU-7	Min	-1.606E-13	-221.7947	345.69	4	0.500000
3	0.55000	SLU-7	Min	-2.075E-13	-239.6021	447.70	4	0.500000
3	0.00000	SLV 1	Max	-2.842E-14	-893.2353	3351.99	3	0.500000
3	0.27500	SLV 1	Max	-1.222E-13	-768.5812	2613.69	4	0.500000
3	0.55000	SLV 1	Max	-2.160E-13	-654.4608	1938.58	4	0.500000
3	0.00000	SLV 1	Min	-2.842E-14	-893.2353	3351.99	3	0.500000
3	0.27500	SLV 1	Min	-1.222E-13	-768.5812	2613.69	4	0.500000
3	0.55000	SLV 1	Min	-2.160E-13	-654.4608	1938.58	4	0.500000
3	0.00000	SLV 2	Max	-1.137E-13	-821.3404	2904.63	4	0.500000
3	0.27500	SLV 2	Max	-1.450E-13	-698.0434	2173.58	4	0.500000
3	0.55000	SLV 2	Max	-1.762E-13	-586.4077	1512.50	4	0.500000
3	0.00000	SLV 2	Min	-1.137E-13	-821.3404	2904.63	4	0.500000
3	0.27500	SLV 2	Min	-1.450E-13	-698.0434	2173.58	4	0.500000
3	0.55000	SLV 2	Min	-1.762E-13	-586.4077	1512.50	4	0.500000
3	0.00000	SLV 3	Max	-1.421E-13	-821.3404	2904.63	4	0.500000
3	0.27500	SLV 3	Max	-1.734E-13	-698.0434	2173.58	4	0.500000
3	0.55000	SLV 3	Max	-2.046E-13	-586.4077	1512.50	4	0.500000

Table: Element Forces - Frames, Part 2 of 4

Frame	Station m	OutputCase	StepType	M2 KN-m	M3 KN-m	S11Max KN/m2	PtS11Max	x2S11Max m
3	0.00000	SLV 3	Min	-1.421E-13	-821.3404	2904.63	4	0.500000
3	0.27500	SLV 3	Min	-1.734E-13	-698.0434	2173.58	4	0.500000
3	0.55000	SLV 3	Min	-2.046E-13	-586.4077	1512.50	4	0.500000
3	0.00000	SLV 4	Max	7.816E-14	-1326.6376	5728.07	3	0.500000
3	0.27500	SLV 4	Max	8.207E-14	-1301.1927	5570.00	3	0.500000
3	0.55000	SLV 4	Max	8.598E-14	-1286.5725	5476.88	3	0.500000
3	0.00000	SLV 4	Min	7.816E-14	-1326.6376	5728.07	3	0.500000
3	0.27500	SLV 4	Min	8.207E-14	-1301.1927	5570.00	3	0.500000
3	0.55000	SLV 4	Min	8.598E-14	-1286.5725	5476.88	3	0.500000
3	0.00000	SLV 5	Max	-1.279E-13	-218.8828	305.30	4	0.500000
3	0.27500	SLV 5	Max	-1.748E-13	-174.9177	42.26	4	0.500000
3	0.55000	SLV 5	Max	-2.217E-13	-139.5854	-168.98	4	0.500000
3	0.00000	SLV 5	Min	-1.279E-13	-218.8828	305.30	4	0.500000
3	0.27500	SLV 5	Min	-1.748E-13	-174.9177	42.26	4	0.500000
3	0.55000	SLV 5	Min	-2.217E-13	-139.5854	-168.98	4	0.500000
3	0.00000	SLV 6	Max	-7.105E-14	-520.8728	1979.18	4	0.500000
3	0.27500	SLV 6	Max	-7.105E-14	-522.8268	1987.41	4	0.500000
3	0.55000	SLV 6	Max	-7.105E-14	-533.1627	2045.94	4	0.500000
3	0.00000	SLV 6	Min	-7.105E-14	-520.8728	1979.18	4	0.500000
3	0.27500	SLV 6	Min	-7.105E-14	-522.8268	1987.41	4	0.500000
3	0.55000	SLV 6	Min	-7.105E-14	-533.1627	2045.94	4	0.500000
3	0.00000	SLV 7	Max	-2.132E-13	3.9020	-1066.41	2	-0.500000
3	0.27500	SLV 7	Max	-2.444E-13	35.3109	-880.14	2	-0.500000
3	0.55000	SLV 7	Max	-2.757E-13	54.3286	-768.23	2	-0.500000
3	0.00000	SLV 7	Min	-2.132E-13	3.9020	-1066.41	2	-0.500000
3	0.27500	SLV 7	Min	-2.444E-13	35.3109	-880.14	2	-0.500000
3	0.55000	SLV 7	Min	-2.757E-13	54.3286	-768.23	2	-0.500000
3	0.00000	SLV 8	Max	-1.279E-13	-308.7133	632.01	4	0.500000
3	0.27500	SLV 8	Max	-1.435E-13	-325.8881	728.63	4	0.500000
3	0.55000	SLV 8	Max	-1.592E-13	-355.2031	898.09	4	0.500000
3	0.00000	SLV 8	Min	-1.279E-13	-308.7133	632.01	4	0.500000
3	0.27500	SLV 8	Min	-1.435E-13	-325.8881	728.63	4	0.500000
3	0.55000	SLV 8	Min	-1.592E-13	-355.2031	898.09	4	0.500000
3	0.00000	SLV 9	Max	-8.527E-14	-893.2353	3351.99	4	0.500000
3	0.27500	SLV 9	Max	-1.165E-13	-768.5812	2613.69	4	0.500000
3	0.55000	SLV 9	Max	-1.478E-13	-654.4608	1938.58	4	0.500000
3	0.00000	SLV 9	Min	-8.527E-14	-893.2353	3351.99	4	0.500000
3	0.27500	SLV 9	Min	-1.165E-13	-768.5812	2613.69	4	0.500000
3	0.55000	SLV 9	Min	-1.478E-13	-654.4608	1938.58	4	0.500000
3	0.00000	SLV 10	Max	8.882E-14	-1373.6099	6029.44	3	0.500000
3	0.27500	SLV 10	Max	9.468E-14	-1342.5712	5838.69	3	0.500000
3	0.55000	SLV 10	Max	1.005E-13	-1321.2298	5706.12	3	0.500000
3	0.00000	SLV 10	Min	8.882E-14	-1373.6099	6029.44	3	0.500000
3	0.27500	SLV 10	Min	9.468E-14	-1342.5712	5838.69	3	0.500000
3	0.55000	SLV 10	Min	1.005E-13	-1321.2298	5706.12	3	0.500000
3	0.00000	SLV 11	Max	-1.137E-13	-821.3404	2904.63	4	0.500000
3	0.27500	SLV 11	Max	-1.450E-13	-698.0434	2173.58	4	0.500000
3	0.55000	SLV 11	Max	-1.762E-13	-586.4077	1512.50	4	0.500000
3	0.00000	SLV 11	Min	-1.137E-13	-821.3404	2904.63	4	0.500000
3	0.27500	SLV 11	Min	-1.450E-13	-698.0434	2173.58	4	0.500000
3	0.55000	SLV 11	Min	-1.762E-13	-586.4077	1512.50	4	0.500000
3	0.00000	SLV 12	Max	7.105E-14	-1326.6376	5728.07	3	0.500000
3	0.27500	SLV 12	Max	6.910E-14	-1301.1927	5570.00	3	0.500000
3	0.55000	SLV 12	Max	6.715E-14	-1286.5725	5476.88	3	0.500000
3	0.00000	SLV 12	Min	7.105E-14	-1326.6376	5728.07	3	0.500000
3	0.27500	SLV 12	Min	6.910E-14	-1301.1927	5570.00	3	0.500000
3	0.55000	SLV 12	Min	6.715E-14	-1286.5725	5476.88	3	0.500000
3	0.00000	SLV 13	Max	-1.421E-13	-218.8828	305.30	4	0.500000
3	0.27500	SLV 13	Max	-2.046E-13	-174.9177	42.26	4	0.500000

Table: Element Forces - Frames, Part 2 of 4

Frame	Station m	OutputCase	StepType	M2 KN-m	M3 KN-m	S11Max KN/m2	PtS11Max	x2S11Max m
3	0.55000	SLV 13	Max	-2.672E-13	-139.5854	-168.98	4	0.500000
3	0.00000	SLV 13	Min	-1.421E-13	-218.8828	305.30	4	0.500000
3	0.27500	SLV 13	Min	-2.046E-13	-174.9177	42.26	4	0.500000
3	0.55000	SLV 13	Min	-2.672E-13	-139.5854	-168.98	4	0.500000
3	0.00000	SLV 14	Max	-7.105E-14	-520.8728	1979.18	4	0.500000
3	0.27500	SLV 14	Max	-7.105E-14	-522.8268	1987.41	4	0.500000
3	0.55000	SLV 14	Max	-7.105E-14	-533.1627	2045.94	4	0.500000
3	0.00000	SLV 14	Min	-7.105E-14	-520.8728	1979.18	4	0.500000
3	0.27500	SLV 14	Min	-7.105E-14	-522.8268	1987.41	4	0.500000
3	0.55000	SLV 14	Min	-7.105E-14	-533.1627	2045.94	4	0.500000
3	0.00000	SLV 15	Max	-2.132E-13	3.9020	-1066.41	2	-0.500000
3	0.27500	SLV 15	Max	-2.444E-13	35.3109	-880.14	2	-0.500000
3	0.55000	SLV 15	Max	-2.757E-13	54.3286	-768.23	2	-0.500000
3	0.00000	SLV 15	Min	-2.132E-13	3.9020	-1066.41	2	-0.500000
3	0.27500	SLV 15	Min	-2.444E-13	35.3109	-880.14	2	-0.500000
3	0.55000	SLV 15	Min	-2.757E-13	54.3286	-768.23	2	-0.500000
3	0.00000	SLV 16	Max	-1.279E-13	-308.7133	632.01	4	0.500000
3	0.27500	SLV 16	Max	-1.748E-13	-325.8881	728.63	4	0.500000
3	0.55000	SLV 16	Max	-2.217E-13	-355.2031	898.09	4	0.500000
3	0.00000	SLV 16	Min	-1.279E-13	-308.7133	632.01	4	0.500000
3	0.27500	SLV 16	Min	-1.748E-13	-325.8881	728.63	4	0.500000
3	0.55000	SLV 16	Min	-2.217E-13	-355.2031	898.09	4	0.500000
3	0.00000	SLE-C-TBM	Max	-2.842E-13	3.2205	-900.78	2	-0.500000
3	0.27500	SLE-C-TBM	Max	-3.780E-13	8.9917	-870.94	2	-0.500000
3	0.55000	SLE-C-TBM	Max	-4.718E-13	3.2819	-909.99	2	-0.500000
3	0.00000	SLE-C-TBM	Min	-2.842E-13	3.2205	-900.78	2	-0.500000
3	0.27500	SLE-C-TBM	Min	-3.780E-13	8.9917	-870.94	2	-0.500000
3	0.55000	SLE-C-TBM	Min	-4.718E-13	3.2819	-909.99	2	-0.500000
3	0.00000	SLU-1-TBM	Max	-3.411E-13	-13.7909	-1170.66	4	0.500000
3	0.27500	SLU-1-TBM	Max	-4.036E-13	-2.8462	-1245.21	4	0.500000
3	0.55000	SLU-1-TBM	Max	-4.661E-13	-9.2412	-1215.73	4	0.500000
3	0.00000	SLU-1-TBM	Min	-3.411E-13	-13.7909	-1170.66	4	0.500000
3	0.27500	SLU-1-TBM	Min	-4.036E-13	-2.8462	-1245.21	4	0.500000
3	0.55000	SLU-1-TBM	Min	-4.661E-13	-9.2412	-1215.73	4	0.500000
4	0.00000	SLE-C	Max	-2.984E-13	138.2902	-1.70	2	-0.500000
4	0.27500	SLE-C	Max	-3.297E-13	133.9490	-34.31	2	-0.500000
4	0.55000	SLE-C	Max	-3.610E-13	118.3514	-134.45	2	-0.500000
4	0.00000	SLE-C	Min	-2.984E-13	138.2902	-1.70	2	-0.500000
4	0.27500	SLE-C	Min	-3.297E-13	133.9490	-34.31	2	-0.500000
4	0.55000	SLE-C	Min	-3.610E-13	118.3514	-134.45	2	-0.500000
4	0.00000	SLE-F1	Max	-2.984E-13	107.6885	-142.48	2	-0.500000
4	0.27500	SLE-F1	Max	-3.297E-13	92.9622	-238.69	2	-0.500000
4	0.55000	SLE-F1	Max	-3.610E-13	67.3906	-399.97	2	-0.500000
4	0.00000	SLE-F1	Min	-2.984E-13	107.6885	-142.48	2	-0.500000
4	0.27500	SLE-F1	Min	-3.297E-13	92.9622	-238.69	2	-0.500000
4	0.55000	SLE-F1	Min	-3.610E-13	67.3906	-399.97	2	-0.500000
4	0.00000	SLE-F2	Max	-2.700E-13	256.8891	910.22	2	-0.500000
4	0.27500	SLE-F2	Max	-3.013E-13	261.6420	932.68	2	-0.500000
4	0.55000	SLE-F2	Max	-3.325E-13	256.6090	896.42	2	-0.500000
4	0.00000	SLE-F2	Min	-2.700E-13	256.8891	910.22	2	-0.500000
4	0.27500	SLE-F2	Min	-3.013E-13	261.6420	932.68	2	-0.500000
4	0.55000	SLE-F2	Min	-3.325E-13	256.6090	896.42	2	-0.500000
4	0.00000	SLE-F3	Max	-2.274E-13	-12.9609	-730.84	4	0.500000
4	0.27500	SLE-F3	Max	-2.586E-13	-21.6158	-685.53	4	0.500000
4	0.55000	SLE-F3	Max	-2.899E-13	-40.0093	-581.79	4	0.500000
4	0.00000	SLE-F3	Min	-2.274E-13	-12.9609	-730.84	4	0.500000
4	0.27500	SLE-F3	Min	-2.586E-13	-21.6158	-685.53	4	0.500000
4	0.55000	SLE-F3	Min	-2.899E-13	-40.0093	-581.79	4	0.500000
4	0.00000	SLE-QP	Max	-2.842E-13	273.7671	1044.27	2	-0.500000

Table: Element Forces - Frames, Part 2 of 4

Frame	Station m	OutputCase	StepType	M2 KN-m	M3 KN-m	S11Max KN/m2	PtS11Max	x2S11Max m
4	0.27500	SLE-QP	Max	-3.311E-13	272.8890	1032.38	2	-0.500000
4	0.55000	SLE-QP	Max	-3.780E-13	262.2721	962.06	2	-0.500000
4	0.00000	SLE-QP	Min	-2.842E-13	273.7671	1044.27	2	-0.500000
4	0.27500	SLE-QP	Min	-3.311E-13	272.8890	1032.38	2	-0.500000
4	0.55000	SLE-QP	Min	-3.780E-13	262.2721	962.06	2	-0.500000
4	0.00000	SLU-1	Max	-3.837E-13	204.7892	107.20	2	-0.500000
4	0.27500	SLU-1	Max	-4.306E-13	199.3553	62.46	2	-0.500000
4	0.55000	SLU-1	Max	-4.775E-13	177.0203	-83.69	2	-0.500000
4	0.00000	SLU-1	Min	-3.837E-13	204.7892	107.20	2	-0.500000
4	0.27500	SLU-1	Min	-4.306E-13	199.3553	62.46	2	-0.500000
4	0.55000	SLU-1	Min	-4.775E-13	177.0203	-83.69	2	-0.500000
4	0.00000	SLU-2	Max	-3.411E-13	433.0419	1725.15	2	-0.500000
4	0.27500	SLU-2	Max	-5.912E-13	409.7953	1571.30	2	-0.500000
4	0.55000	SLU-2	Max	-8.413E-13	369.8358	1317.17	2	-0.500000
4	0.00000	SLU-2	Min	-3.411E-13	433.0419	1725.15	2	-0.500000
4	0.27500	SLU-2	Min	-5.912E-13	409.7953	1571.30	2	-0.500000
4	0.55000	SLU-2	Min	-8.413E-13	369.8358	1317.17	2	-0.500000
4	0.00000	SLU-3	Max	-2.700E-13	-182.2734	84.31	4	0.500000
4	0.27500	SLU-3	Max	-2.700E-13	-173.6856	28.41	4	0.500000
4	0.55000	SLU-3	Max	-2.700E-13	-175.0247	32.06	4	0.500000
4	0.00000	SLU-3	Min	-2.700E-13	-182.2734	84.31	4	0.500000
4	0.27500	SLU-3	Min	-2.700E-13	-173.6856	28.41	4	0.500000
4	0.55000	SLU-3	Min	-2.700E-13	-175.0247	32.06	4	0.500000
4	0.00000	SLU-4	Max	-2.274E-13	400.5190	1438.18	2	-0.500000
4	0.27500	SLU-4	Max	-2.274E-13	394.9367	1392.55	2	-0.500000
4	0.55000	SLU-4	Max	-2.274E-13	372.4534	1245.52	2	-0.500000
4	0.00000	SLU-4	Min	-2.274E-13	400.5190	1438.18	2	-0.500000
4	0.27500	SLU-4	Min	-2.274E-13	394.9367	1392.55	2	-0.500000
4	0.55000	SLU-4	Min	-2.274E-13	372.4534	1245.52	2	-0.500000
4	0.00000	SLU-5	Max	-2.700E-13	27.5714	-683.41	2	-0.500000
4	0.27500	SLU-5	Max	-3.013E-13	37.7286	-626.84	2	-0.500000
4	0.55000	SLU-5	Max	-3.325E-13	37.9591	-629.84	2	-0.500000
4	0.00000	SLU-5	Min	-2.700E-13	27.5714	-683.41	2	-0.500000
4	0.27500	SLU-5	Min	-3.013E-13	37.7286	-626.84	2	-0.500000
4	0.55000	SLU-5	Min	-3.325E-13	37.9591	-629.84	2	-0.500000
4	0.00000	SLU-6	Max	-3.126E-13	131.0571	-332.65	2	-0.500000
4	0.27500	SLU-6	Max	-3.595E-13	112.8481	-456.28	2	-0.500000
4	0.55000	SLU-6	Max	-4.064E-13	77.9262	-680.18	2	-0.500000
4	0.00000	SLU-6	Min	-3.126E-13	131.0571	-332.65	2	-0.500000
4	0.27500	SLU-6	Min	-3.595E-13	112.8481	-456.28	2	-0.500000
4	0.55000	SLU-6	Min	-4.064E-13	77.9262	-680.18	2	-0.500000
4	0.00000	SLU-7	Max	-1.705E-13	-239.6021	444.24	4	0.500000
4	0.27500	SLU-7	Max	-2.018E-13	-244.1299	464.79	4	0.500000
4	0.55000	SLU-7	Max	-2.331E-13	-258.3963	543.77	4	0.500000
4	0.00000	SLU-7	Min	-1.705E-13	-239.6021	444.24	4	0.500000
4	0.27500	SLU-7	Min	-2.018E-13	-244.1299	464.79	4	0.500000
4	0.55000	SLU-7	Min	-2.331E-13	-258.3963	543.77	4	0.500000
4	0.00000	SLV 1	Max	-1.421E-13	-654.4608	1979.24	4	0.500000
4	0.27500	SLV 1	Max	-1.734E-13	-505.2549	1097.04	4	0.500000
4	0.55000	SLV 1	Max	-2.046E-13	-367.1527	281.46	4	0.500000
4	0.00000	SLV 1	Min	-1.421E-13	-654.4608	1979.24	4	0.500000
4	0.27500	SLV 1	Min	-1.734E-13	-505.2549	1097.04	4	0.500000
4	0.55000	SLV 1	Min	-2.046E-13	-367.1527	281.46	4	0.500000
4	0.00000	SLV 2	Max	-1.705E-13	-586.4077	1552.29	4	0.500000
4	0.27500	SLV 2	Max	-2.018E-13	-440.3652	687.87	4	0.500000
4	0.55000	SLV 2	Max	-2.331E-13	-306.5052	-103.46	4	0.500000
4	0.00000	SLV 2	Min	-1.705E-13	-586.4077	1552.29	4	0.500000
4	0.27500	SLV 2	Min	-2.018E-13	-440.3652	687.87	4	0.500000
4	0.55000	SLV 2	Min	-2.331E-13	-306.5052	-103.46	4	0.500000

Table: Element Forces - Frames, Part 2 of 4

Frame	Station m	OutputCase	StepType	M2 KN-m	M3 KN-m	S11Max KN/m2	PtS11Max	x2S11Max m
4	0.00000	SLV 3	Max	-2.274E-13	-586.4077	1552.29	4	0.500000
4	0.27500	SLV 3	Max	-2.586E-13	-440.3652	687.87	4	0.500000
4	0.55000	SLV 3	Max	-2.899E-13	-306.5052	-103.46	4	0.500000
4	0.00000	SLV 3	Min	-2.274E-13	-586.4077	1552.29	4	0.500000
4	0.27500	SLV 3	Min	-2.586E-13	-440.3652	687.87	4	0.500000
4	0.55000	SLV 3	Min	-2.899E-13	-306.5052	-103.46	4	0.500000
4	0.00000	SLV 4	Max	7.105E-14	-1286.5725	5487.29	3	0.500000
4	0.27500	SLV 4	Max	7.496E-14	-1235.2862	5172.19	3	0.500000
4	0.55000	SLV 4	Max	7.887E-14	-1194.5664	4920.48	3	0.500000
4	0.00000	SLV 4	Min	7.105E-14	-1286.5725	5487.29	3	0.500000
4	0.27500	SLV 4	Min	7.496E-14	-1235.2862	5172.19	3	0.500000
4	0.55000	SLV 4	Min	7.887E-14	-1194.5664	4920.48	3	0.500000
4	0.00000	SLV 5	Max	-2.416E-13	-139.5854	-155.82	4	0.500000
4	0.27500	SLV 5	Max	-2.728E-13	-89.6012	-454.75	4	0.500000
4	0.55000	SLV 5	Max	-3.041E-13	-48.3308	-701.39	4	0.500000
4	0.00000	SLV 5	Min	-2.416E-13	-139.5854	-155.82	4	0.500000
4	0.27500	SLV 5	Min	-2.728E-13	-89.6012	-454.75	4	0.500000
4	0.55000	SLV 5	Min	-3.041E-13	-48.3308	-701.39	4	0.500000
4	0.00000	SLV 6	Max	-1.137E-13	-533.1627	2045.61	4	0.500000
4	0.27500	SLV 6	Max	-1.450E-13	-524.9032	1991.26	4	0.500000
4	0.55000	SLV 6	Max	-1.762E-13	-524.8725	1986.29	4	0.500000
4	0.00000	SLV 6	Min	-1.137E-13	-533.1627	2045.61	4	0.500000
4	0.27500	SLV 6	Min	-1.450E-13	-524.9032	1991.26	4	0.500000
4	0.55000	SLV 6	Min	-1.762E-13	-524.8725	1986.29	4	0.500000
4	0.00000	SLV 7	Max	-2.842E-13	54.3286	-760.35	2	-0.500000
4	0.27500	SLV 7	Max	-3.467E-13	86.4281	-570.77	2	-0.500000
4	0.55000	SLV 7	Max	-4.093E-13	106.2176	-455.06	2	-0.500000
4	0.00000	SLV 7	Min	-2.842E-13	54.3286	-760.35	2	-0.500000
4	0.27500	SLV 7	Min	-3.467E-13	86.4281	-570.77	2	-0.500000
4	0.55000	SLV 7	Min	-4.093E-13	106.2176	-455.06	2	-0.500000
4	0.00000	SLV 8	Max	-1.847E-13	-355.2031	891.62	4	0.500000
4	0.27500	SLV 8	Max	-2.316E-13	-367.6604	957.58	4	0.500000
4	0.55000	SLV 8	Max	-2.785E-13	-391.9429	1094.49	4	0.500000
4	0.00000	SLV 8	Min	-1.847E-13	-355.2031	891.62	4	0.500000
4	0.27500	SLV 8	Min	-2.316E-13	-367.6604	957.58	4	0.500000
4	0.55000	SLV 8	Min	-2.785E-13	-391.9429	1094.49	4	0.500000
4	0.00000	SLV 9	Max	-1.990E-13	-654.4608	1979.24	4	0.500000
4	0.27500	SLV 9	Max	-2.615E-13	-505.2549	1097.04	4	0.500000
4	0.55000	SLV 9	Max	-3.240E-13	-367.1527	281.46	4	0.500000
4	0.00000	SLV 9	Min	-1.990E-13	-654.4608	1979.24	4	0.500000
4	0.27500	SLV 9	Min	-2.615E-13	-505.2549	1097.04	4	0.500000
4	0.55000	SLV 9	Min	-3.240E-13	-367.1527	281.46	4	0.500000
4	0.00000	SLV 10	Max	1.030E-13	-1321.2298	5718.56	3	0.500000
4	0.27500	SLV 10	Max	1.030E-13	-1263.5517	5366.30	3	0.500000
4	0.55000	SLV 10	Max	1.030E-13	-1215.3611	5070.97	3	0.500000
4	0.00000	SLV 10	Min	1.030E-13	-1321.2298	5718.56	3	0.500000
4	0.27500	SLV 10	Min	1.030E-13	-1263.5517	5366.30	3	0.500000
4	0.55000	SLV 10	Min	1.030E-13	-1215.3611	5070.97	3	0.500000
4	0.00000	SLV 11	Max	-2.274E-13	-586.4077	1552.29	4	0.500000
4	0.27500	SLV 11	Max	-2.274E-13	-440.3652	687.87	4	0.500000
4	0.55000	SLV 11	Max	-2.274E-13	-306.5052	-103.46	4	0.500000
4	0.00000	SLV 11	Min	-2.274E-13	-586.4077	1552.29	4	0.500000
4	0.27500	SLV 11	Min	-2.274E-13	-440.3652	687.87	4	0.500000
4	0.55000	SLV 11	Min	-2.274E-13	-306.5052	-103.46	4	0.500000
4	0.00000	SLV 12	Max	7.816E-14	-1286.5725	5487.29	3	0.500000
4	0.27500	SLV 12	Max	8.207E-14	-1235.2862	5172.19	3	0.500000
4	0.55000	SLV 12	Max	8.598E-14	-1194.5664	4920.48	3	0.500000
4	0.00000	SLV 12	Min	7.816E-14	-1286.5725	5487.29	3	0.500000
4	0.27500	SLV 12	Min	8.207E-14	-1235.2862	5172.19	3	0.500000

Table: Element Forces - Frames, Part 2 of 4

Frame	Station m	OutputCase	StepType	M2 KN-m	M3 KN-m	S11Max KN/m2	PtS11Max	x2S11Max m
4	0.55000	SLV 12	Min	8.598E-14	-1194.5664	4920.48	3	0.500000
4	0.00000	SLV 13	Max	-2.132E-13	-139.5854	-155.82	4	0.500000
4	0.27500	SLV 13	Max	-2.601E-13	-89.6012	-454.75	4	0.500000
4	0.55000	SLV 13	Max	-3.070E-13	-48.3308	-701.39	4	0.500000
4	0.00000	SLV 13	Min	-2.132E-13	-139.5854	-155.82	4	0.500000
4	0.27500	SLV 13	Min	-2.601E-13	-89.6012	-454.75	4	0.500000
4	0.55000	SLV 13	Min	-3.070E-13	-48.3308	-701.39	4	0.500000
4	0.00000	SLV 14	Max	-1.137E-13	-533.1627	2045.61	4	0.500000
4	0.27500	SLV 14	Max	-1.293E-13	-524.9032	1991.26	4	0.500000
4	0.55000	SLV 14	Max	-1.450E-13	-524.8725	1986.29	4	0.500000
4	0.00000	SLV 14	Min	-1.137E-13	-533.1627	2045.61	4	0.500000
4	0.27500	SLV 14	Min	-1.293E-13	-524.9032	1991.26	4	0.500000
4	0.55000	SLV 14	Min	-1.450E-13	-524.8725	1986.29	4	0.500000
4	0.00000	SLV 15	Max	-2.842E-13	54.3286	-760.35	2	-0.500000
4	0.27500	SLV 15	Max	-3.467E-13	86.4281	-570.77	2	-0.500000
4	0.55000	SLV 15	Max	-4.093E-13	106.2176	-455.06	2	-0.500000
4	0.00000	SLV 15	Min	-2.842E-13	54.3286	-760.35	2	-0.500000
4	0.27500	SLV 15	Min	-3.467E-13	86.4281	-570.77	2	-0.500000
4	0.55000	SLV 15	Min	-4.093E-13	106.2176	-455.06	2	-0.500000
4	0.00000	SLV 16	Max	-1.847E-13	-355.2031	891.62	4	0.500000
4	0.27500	SLV 16	Max	-2.316E-13	-367.6604	957.58	4	0.500000
4	0.55000	SLV 16	Max	-2.785E-13	-391.9429	1094.49	4	0.500000
4	0.00000	SLV 16	Min	-1.847E-13	-355.2031	891.62	4	0.500000
4	0.27500	SLV 16	Min	-2.316E-13	-367.6604	957.58	4	0.500000
4	0.55000	SLV 16	Min	-2.785E-13	-391.9429	1094.49	4	0.500000
4	0.00000	SLE-C-TBM	Max	-3.695E-13	3.2819	-910.18	2	-0.500000
4	0.27500	SLE-C-TBM	Max	-4.007E-13	7.8922	-889.08	2	-0.500000
4	0.55000	SLE-C-TBM	Max	-4.320E-13	1.2461	-935.51	2	-0.500000
4	0.00000	SLE-C-TBM	Min	-3.695E-13	3.2819	-910.18	2	-0.500000
4	0.27500	SLE-C-TBM	Min	-4.007E-13	7.8922	-889.08	2	-0.500000
4	0.55000	SLE-C-TBM	Min	-4.320E-13	1.2461	-935.51	2	-0.500000
4	0.00000	SLU-1-TBM	Max	-4.832E-13	-9.2412	-1215.80	4	0.500000
4	0.27500	SLU-1-TBM	Max	-5.770E-13	-3.1030	-1264.76	4	0.500000
4	0.55000	SLU-1-TBM	Max	-6.708E-13	-13.8658	-1212.32	4	0.500000
4	0.00000	SLU-1-TBM	Min	-4.832E-13	-9.2412	-1215.80	4	0.500000
4	0.27500	SLU-1-TBM	Min	-5.770E-13	-3.1030	-1264.76	4	0.500000
4	0.55000	SLU-1-TBM	Min	-6.708E-13	-13.8658	-1212.32	4	0.500000
5	0.00000	SLE-C	Max	-3.979E-13	118.3514	-137.95	2	-0.500000
5	0.27500	SLE-C	Max	-4.292E-13	111.3835	-187.94	2	-0.500000
5	0.55000	SLE-C	Max	-4.604E-13	93.4501	-303.72	2	-0.500000
5	0.00000	SLE-C	Min	-3.979E-13	118.3514	-137.95	2	-0.500000
5	0.27500	SLE-C	Min	-4.292E-13	111.3835	-187.94	2	-0.500000
5	0.55000	SLE-C	Min	-4.604E-13	93.4501	-303.72	2	-0.500000
5	0.00000	SLE-F1	Max	-3.268E-13	67.3906	-406.62	2	-0.500000
5	0.27500	SLE-F1	Max	-3.737E-13	49.9915	-520.79	2	-0.500000
5	0.55000	SLE-F1	Max	-4.206E-13	22.1056	-697.88	2	-0.500000
5	0.00000	SLE-F1	Min	-3.268E-13	67.3906	-406.62	2	-0.500000
5	0.27500	SLE-F1	Min	-3.737E-13	49.9915	-520.79	2	-0.500000
5	0.55000	SLE-F1	Min	-4.206E-13	22.1056	-697.88	2	-0.500000
5	0.00000	SLE-F2	Max	-3.553E-13	256.6090	895.68	2	-0.500000
5	0.27500	SLE-F2	Max	-3.865E-13	256.9349	890.07	2	-0.500000
5	0.55000	SLE-F2	Max	-4.178E-13	247.7397	827.34	2	-0.500000
5	0.00000	SLE-F2	Min	-3.553E-13	256.6090	895.68	2	-0.500000
5	0.27500	SLE-F2	Min	-3.865E-13	256.9349	890.07	2	-0.500000
5	0.55000	SLE-F2	Min	-4.178E-13	247.7397	827.34	2	-0.500000
5	0.00000	SLE-F3	Max	-3.126E-13	-40.0093	-586.00	4	0.500000
5	0.27500	SLE-F3	Max	-3.595E-13	-48.7754	-541.66	4	0.500000
5	0.55000	SLE-F3	Max	-4.064E-13	-66.9860	-440.65	4	0.500000
5	0.00000	SLE-F3	Min	-3.126E-13	-40.0093	-586.00	4	0.500000

Table: Element Forces - Frames, Part 2 of 4

Frame	Station m	OutputCase	StepType	M2 KN-m	M3 KN-m	S11Max KN/m2	PtS11Max	x2S11Max m
5	0.27500	SLE-F3	Min	-3.595E-13	-48.7754	-541.66	4	0.500000
5	0.55000	SLE-F3	Min	-4.064E-13	-66.9860	-440.65	4	0.500000
5	0.00000	SLE-QP	Max	-3.553E-13	262.2721	959.49	2	-0.500000
5	0.27500	SLE-QP	Max	-4.022E-13	256.3588	915.76	2	-0.500000
5	0.55000	SLE-QP	Max	-4.491E-13	241.0010	815.35	2	-0.500000
5	0.00000	SLE-QP	Min	-3.553E-13	262.2721	959.49	2	-0.500000
5	0.27500	SLE-QP	Min	-4.022E-13	256.3588	915.76	2	-0.500000
5	0.55000	SLE-QP	Min	-4.491E-13	241.0010	815.35	2	-0.500000
5	0.00000	SLU-1	Max	-4.547E-13	177.0203	-89.05	2	-0.500000
5	0.27500	SLU-1	Max	-5.173E-13	164.8570	-177.13	2	-0.500000
5	0.55000	SLU-1	Max	-5.798E-13	136.3594	-363.21	2	-0.500000
5	0.00000	SLU-1	Min	-4.547E-13	177.0203	-89.05	2	-0.500000
5	0.27500	SLU-1	Min	-5.173E-13	164.8570	-177.13	2	-0.500000
5	0.55000	SLU-1	Min	-5.798E-13	136.3594	-363.21	2	-0.500000
5	0.00000	SLU-2	Max	-3.411E-13	369.8358	1305.53	2	-0.500000
5	0.27500	SLU-2	Max	-4.661E-13	334.6788	1076.73	2	-0.500000
5	0.55000	SLU-2	Max	-5.912E-13	283.4925	751.75	2	-0.500000
5	0.00000	SLU-2	Min	-3.411E-13	369.8358	1305.53	2	-0.500000
5	0.27500	SLU-2	Min	-4.661E-13	334.6788	1076.73	2	-0.500000
5	0.55000	SLU-2	Min	-5.912E-13	283.4925	751.75	2	-0.500000
5	0.00000	SLU-3	Max	-2.700E-13	-175.0247	33.77	4	0.500000
5	0.27500	SLU-3	Max	-3.325E-13	-162.4744	-47.02	4	0.500000
5	0.55000	SLU-3	Max	-3.951E-13	-159.6738	-69.31	4	0.500000
5	0.00000	SLU-3	Min	-2.700E-13	-175.0247	33.77	4	0.500000
5	0.27500	SLU-3	Min	-3.325E-13	-162.4744	-47.02	4	0.500000
5	0.55000	SLU-3	Min	-3.951E-13	-159.6738	-69.31	4	0.500000
5	0.00000	SLU-4	Max	-5.684E-13	372.4534	1239.55	2	-0.500000
5	0.27500	SLU-4	Max	-5.684E-13	356.4966	1128.71	2	-0.500000
5	0.55000	SLU-4	Max	-5.684E-13	324.2055	919.87	2	-0.500000
5	0.00000	SLU-4	Min	-5.684E-13	372.4534	1239.55	2	-0.500000
5	0.27500	SLU-4	Min	-5.684E-13	356.4966	1128.71	2	-0.500000
5	0.55000	SLU-4	Min	-5.684E-13	324.2055	919.87	2	-0.500000
5	0.00000	SLU-5	Max	-3.553E-13	37.9591	-628.22	2	-0.500000
5	0.27500	SLU-5	Max	-4.022E-13	48.3363	-571.45	2	-0.500000
5	0.55000	SLU-5	Max	-4.491E-13	48.9639	-573.17	2	-0.500000
5	0.00000	SLU-5	Min	-3.553E-13	37.9591	-628.22	2	-0.500000
5	0.27500	SLU-5	Min	-4.022E-13	48.3363	-571.45	2	-0.500000
5	0.55000	SLU-5	Min	-4.491E-13	48.9639	-573.17	2	-0.500000
5	0.00000	SLU-6	Max	-4.405E-13	77.9262	-689.38	2	-0.500000
5	0.27500	SLU-6	Max	-4.874E-13	53.5123	-853.73	2	-0.500000
5	0.55000	SLU-6	Max	-5.343E-13	13.0691	-1114.25	2	-0.500000
5	0.00000	SLU-6	Min	-4.405E-13	77.9262	-689.38	2	-0.500000
5	0.27500	SLU-6	Min	-4.874E-13	53.5123	-853.73	2	-0.500000
5	0.55000	SLU-6	Min	-5.343E-13	13.0691	-1114.25	2	-0.500000
5	0.00000	SLU-7	Max	-2.487E-13	-258.3963	541.49	4	0.500000
5	0.27500	SLU-7	Max	-2.643E-13	-258.7480	535.34	4	0.500000
5	0.55000	SLU-7	Max	-2.800E-13	-268.5444	585.87	4	0.500000
5	0.00000	SLU-7	Min	-2.487E-13	-258.3963	541.49	4	0.500000
5	0.27500	SLU-7	Min	-2.643E-13	-258.7480	535.34	4	0.500000
5	0.55000	SLU-7	Min	-2.800E-13	-268.5444	585.87	4	0.500000
5	0.00000	SLV 1	Max	-2.274E-13	-367.1527	329.17	4	0.500000
5	0.27500	SLV 1	Max	-2.586E-13	-196.2579	-680.17	4	0.500000
5	0.55000	SLV 1	Max	-2.899E-13	-37.1994	-1618.49	4	0.500000
5	0.00000	SLV 1	Min	-2.274E-13	-367.1527	329.17	4	0.500000
5	0.27500	SLV 1	Min	-2.586E-13	-196.2579	-680.17	4	0.500000
5	0.55000	SLV 1	Min	-2.899E-13	-37.1994	-1618.49	4	0.500000
5	0.00000	SLV 2	Max	-2.558E-13	-306.5052	-57.15	4	0.500000
5	0.27500	SLV 2	Max	-3.183E-13	-140.3934	-1039.27	4	0.500000
5	0.55000	SLV 2	Max	-3.809E-13	12.8659	-1789.88	2	-0.500000

Table: Element Forces - Frames, Part 2 of 4

Frame	Station m	OutputCase	StepType	M2 KN-m	M3 KN-m	S11Max KN/m2	PtS11Max	x2S11Max m
5	0.00000	SLV 2	Min	-2.558E-13	-306.5052	-57.15	4	0.500000
5	0.27500	SLV 2	Min	-3.183E-13	-140.3934	-1039.27	4	0.500000
5	0.55000	SLV 2	Min	-3.809E-13	12.8659	-1789.88	2	-0.500000
5	0.00000	SLV 3	Max	-2.842E-13	-306.5052	-57.15	4	0.500000
5	0.27500	SLV 3	Max	-3.467E-13	-140.3934	-1039.27	4	0.500000
5	0.55000	SLV 3	Max	-4.093E-13	12.8659	-1789.88	2	-0.500000
5	0.00000	SLV 3	Min	-2.842E-13	-306.5052	-57.15	4	0.500000
5	0.27500	SLV 3	Min	-3.467E-13	-140.3934	-1039.27	4	0.500000
5	0.55000	SLV 3	Min	-4.093E-13	12.8659	-1789.88	2	-0.500000
5	0.00000	SLV 4	Max	7.816E-14	-1194.5664	4938.52	3	0.500000
5	0.27500	SLV 4	Max	8.207E-14	-1119.8667	4481.11	3	0.500000
5	0.55000	SLV 4	Max	8.598E-14	-1055.3991	4085.10	3	0.500000
5	0.00000	SLV 4	Min	7.816E-14	-1194.5664	4938.52	3	0.500000
5	0.27500	SLV 4	Min	8.207E-14	-1119.8667	4481.11	3	0.500000
5	0.55000	SLV 4	Min	8.598E-14	-1055.3991	4085.10	3	0.500000
5	0.00000	SLV 5	Max	-2.842E-13	-48.3308	-686.47	4	0.500000
5	0.27500	SLV 5	Max	-3.311E-13	7.1249	-932.57	2	-0.500000
5	0.55000	SLV 5	Max	-3.780E-13	53.7643	-651.60	2	-0.500000
5	0.00000	SLV 5	Min	-2.842E-13	-48.3308	-686.47	4	0.500000
5	0.27500	SLV 5	Min	-3.311E-13	7.1249	-932.57	2	-0.500000
5	0.55000	SLV 5	Min	-3.780E-13	53.7643	-651.60	2	-0.500000
5	0.00000	SLV 6	Max	-1.634E-13	-524.8725	1989.21	4	0.500000
5	0.27500	SLV 6	Max	-1.869E-13	-505.8791	1869.25	4	0.500000
5	0.55000	SLV 6	Max	-2.103E-13	-494.9159	1797.48	4	0.500000
5	0.00000	SLV 6	Min	-1.634E-13	-524.8725	1989.21	4	0.500000
5	0.27500	SLV 6	Min	-1.869E-13	-505.8791	1869.25	4	0.500000
5	0.55000	SLV 6	Min	-2.103E-13	-494.9159	1797.48	4	0.500000
5	0.00000	SLV 7	Max	-3.979E-13	106.2176	-446.94	2	-0.500000
5	0.27500	SLV 7	Max	-4.292E-13	139.1354	-253.24	2	-0.500000
5	0.55000	SLV 7	Max	-4.604E-13	159.8494	-132.76	2	-0.500000
5	0.00000	SLV 7	Min	-3.979E-13	106.2176	-446.94	2	-0.500000
5	0.27500	SLV 7	Min	-4.292E-13	139.1354	-253.24	2	-0.500000
5	0.55000	SLV 7	Min	-4.604E-13	159.8494	-132.76	2	-0.500000
5	0.00000	SLV 8	Max	-2.416E-13	-391.9429	1089.71	4	0.500000
5	0.27500	SLV 8	Max	-2.728E-13	-398.4669	1117.92	4	0.500000
5	0.55000	SLV 8	Max	-3.041E-13	-416.4087	1214.63	4	0.500000
5	0.00000	SLV 8	Min	-2.416E-13	-391.9429	1089.71	4	0.500000
5	0.27500	SLV 8	Min	-2.728E-13	-398.4669	1117.92	4	0.500000
5	0.55000	SLV 8	Min	-3.041E-13	-416.4087	1214.63	4	0.500000
5	0.00000	SLV 9	Max	-1.990E-13	-367.1527	329.17	4	0.500000
5	0.27500	SLV 9	Max	-2.302E-13	-196.2579	-680.17	4	0.500000
5	0.55000	SLV 9	Max	-2.615E-13	-37.1994	-1618.49	4	0.500000
5	0.00000	SLV 9	Min	-1.990E-13	-367.1527	329.17	4	0.500000
5	0.27500	SLV 9	Min	-2.302E-13	-196.2579	-680.17	4	0.500000
5	0.55000	SLV 9	Min	-2.615E-13	-37.1994	-1618.49	4	0.500000
5	0.00000	SLV 10	Max	9.948E-14	-1215.3611	5091.24	3	0.500000
5	0.27500	SLV 10	Max	1.073E-13	-1133.6216	4593.08	3	0.500000
5	0.55000	SLV 10	Max	1.151E-13	-1061.0980	4150.22	3	0.500000
5	0.00000	SLV 10	Min	9.948E-14	-1215.3611	5091.24	3	0.500000
5	0.27500	SLV 10	Min	1.073E-13	-1133.6216	4593.08	3	0.500000
5	0.55000	SLV 10	Min	1.151E-13	-1061.0980	4150.22	3	0.500000
5	0.00000	SLV 11	Max	-2.274E-13	-306.5052	-57.15	4	0.500000
5	0.27500	SLV 11	Max	-3.212E-13	-140.3934	-1039.27	4	0.500000
5	0.55000	SLV 11	Max	-4.150E-13	12.8659	-1789.88	2	-0.500000
5	0.00000	SLV 11	Min	-2.274E-13	-306.5052	-57.15	4	0.500000
5	0.27500	SLV 11	Min	-3.212E-13	-140.3934	-1039.27	4	0.500000
5	0.55000	SLV 11	Min	-4.150E-13	12.8659	-1789.88	2	-0.500000
5	0.00000	SLV 12	Max	7.105E-14	-1194.5664	4938.52	3	0.500000
5	0.27500	SLV 12	Max	7.105E-14	-1119.8667	4481.11	3	0.500000

Table: Element Forces - Frames, Part 2 of 4

Frame	Station m	OutputCase	StepType	M2 KN-m	M3 KN-m	S11Max KN/m2	PtS11Max	x2S11Max m
5	0.55000	SLV 12	Max	7.105E-14	-1055.3991	4085.10	3	0.500000
5	0.00000	SLV 12	Min	7.105E-14	-1194.5664	4938.52	3	0.500000
5	0.27500	SLV 12	Min	7.105E-14	-1119.8667	4481.11	3	0.500000
5	0.55000	SLV 12	Min	7.105E-14	-1055.3991	4085.10	3	0.500000
5	0.00000	SLV 13	Max	-2.984E-13	-48.3308	-686.47	4	0.500000
5	0.27500	SLV 13	Max	-3.297E-13	7.1249	-932.57	2	-0.500000
5	0.55000	SLV 13	Max	-3.610E-13	53.7643	-651.60	2	-0.500000
5	0.00000	SLV 13	Min	-2.984E-13	-48.3308	-686.47	4	0.500000
5	0.27500	SLV 13	Min	-3.297E-13	7.1249	-932.57	2	-0.500000
5	0.55000	SLV 13	Min	-3.610E-13	53.7643	-651.60	2	-0.500000
5	0.00000	SLV 14	Max	-1.563E-13	-524.8725	1989.21	4	0.500000
5	0.27500	SLV 14	Max	-1.798E-13	-505.8791	1869.25	4	0.500000
5	0.55000	SLV 14	Max	-2.032E-13	-494.9159	1797.48	4	0.500000
5	0.00000	SLV 14	Min	-1.563E-13	-524.8725	1989.21	4	0.500000
5	0.27500	SLV 14	Min	-1.798E-13	-505.8791	1869.25	4	0.500000
5	0.55000	SLV 14	Min	-2.032E-13	-494.9159	1797.48	4	0.500000
5	0.00000	SLV 15	Max	-3.979E-13	106.2176	-446.94	2	-0.500000
5	0.27500	SLV 15	Max	-4.292E-13	139.1354	-253.24	2	-0.500000
5	0.55000	SLV 15	Max	-4.604E-13	159.8494	-132.76	2	-0.500000
5	0.00000	SLV 15	Min	-3.979E-13	106.2176	-446.94	2	-0.500000
5	0.27500	SLV 15	Min	-4.292E-13	139.1354	-253.24	2	-0.500000
5	0.55000	SLV 15	Min	-4.604E-13	159.8494	-132.76	2	-0.500000
5	0.00000	SLV 16	Max	-2.700E-13	-391.9429	1089.71	4	0.500000
5	0.27500	SLV 16	Max	-2.856E-13	-398.4669	1117.92	4	0.500000
5	0.55000	SLV 16	Max	-3.013E-13	-416.4087	1214.63	4	0.500000
5	0.00000	SLV 16	Min	-2.700E-13	-391.9429	1089.71	4	0.500000
5	0.27500	SLV 16	Min	-2.856E-13	-398.4669	1117.92	4	0.500000
5	0.55000	SLV 16	Min	-3.013E-13	-416.4087	1214.63	4	0.500000
5	0.00000	SLE-C-TBM	Max	-5.116E-13	1.2461	-935.90	2	-0.500000
5	0.27500	SLE-C-TBM	Max	-5.741E-13	5.4893	-918.62	2	-0.500000
5	0.55000	SLE-C-TBM	Max	-6.366E-13	-1.2329	-952.34	4	0.500000
5	0.00000	SLE-C-TBM	Min	-5.116E-13	1.2461	-935.90	2	-0.500000
5	0.27500	SLE-C-TBM	Min	-5.741E-13	5.4893	-918.62	2	-0.500000
5	0.55000	SLE-C-TBM	Min	-6.366E-13	-1.2329	-952.34	4	0.500000
5	0.00000	SLU-1-TBM	Max	-5.684E-13	-13.8658	-1213.58	4	0.500000
5	0.27500	SLU-1-TBM	Max	-6.310E-13	-11.0129	-1245.80	4	0.500000
5	0.55000	SLU-1-TBM	Max	-6.935E-13	-24.4943	-1180.00	4	0.500000
5	0.00000	SLU-1-TBM	Min	-5.684E-13	-13.8658	-1213.58	4	0.500000
5	0.27500	SLU-1-TBM	Min	-6.310E-13	-11.0129	-1245.80	4	0.500000
5	0.55000	SLU-1-TBM	Min	-6.935E-13	-24.4943	-1180.00	4	0.500000
6	0.00000	SLE-C	Max	-4.690E-13	93.4501	-307.82	2	-0.500000
6	0.27500	SLE-C	Max	-5.002E-13	84.9374	-368.52	2	-0.500000
6	0.55000	SLE-C	Max	-5.315E-13	65.8090	-492.91	2	-0.500000
6	0.00000	SLE-C	Min	-4.690E-13	93.4501	-307.82	2	-0.500000
6	0.27500	SLE-C	Min	-5.002E-13	84.9374	-368.52	2	-0.500000
6	0.55000	SLE-C	Min	-5.315E-13	65.8090	-492.91	2	-0.500000
6	0.00000	SLE-F1	Max	-4.405E-13	22.1056	-705.10	2	-0.500000
6	0.27500	SLE-F1	Max	-4.874E-13	3.4046	-828.78	2	-0.500000
6	0.55000	SLE-F1	Max	-5.343E-13	-25.3528	-708.57	4	0.500000
6	0.00000	SLE-F1	Min	-4.405E-13	22.1056	-705.10	2	-0.500000
6	0.27500	SLE-F1	Min	-4.874E-13	3.4046	-828.78	2	-0.500000
6	0.55000	SLE-F1	Min	-5.343E-13	-25.3528	-708.57	4	0.500000
6	0.00000	SLE-F2	Max	-4.263E-13	247.7397	825.41	2	-0.500000
6	0.27500	SLE-F2	Max	-4.576E-13	244.5793	797.54	2	-0.500000
6	0.55000	SLE-F2	Max	-4.889E-13	232.2164	714.46	2	-0.500000
6	0.00000	SLE-F2	Min	-4.263E-13	247.7397	825.41	2	-0.500000
6	0.27500	SLE-F2	Min	-4.576E-13	244.5793	797.54	2	-0.500000
6	0.55000	SLE-F2	Min	-4.889E-13	232.2164	714.46	2	-0.500000
6	0.00000	SLE-F3	Max	-3.837E-13	-66.9860	-444.69	4	0.500000

Table: Element Forces - Frames, Part 2 of 4

Frame	Station m	OutputCase	StepType	M2 KN-m	M3 KN-m	S11Max KN/m2	PtS11Max	x2S11Max m
6	0.27500	SLE-F3	Max	-3.993E-13	-74.7638	-407.73	4	0.500000
6	0.55000	SLE-F3	Max	-4.150E-13	-91.6325	-316.23	4	0.500000
6	0.00000	SLE-F3	Min	-3.837E-13	-66.9860	-444.69	4	0.500000
6	0.27500	SLE-F3	Min	-3.993E-13	-74.7638	-407.73	4	0.500000
6	0.55000	SLE-F3	Min	-4.150E-13	-91.6325	-316.23	4	0.500000
6	0.00000	SLE-QP	Max	-4.263E-13	241.0010	811.44	2	-0.500000
6	0.27500	SLE-QP	Max	-4.732E-13	231.1315	742.51	2	-0.500000
6	0.55000	SLE-QP	Max	-5.201E-13	212.1711	619.04	2	-0.500000
6	0.00000	SLE-QP	Min	-4.263E-13	241.0010	811.44	2	-0.500000
6	0.27500	SLE-QP	Min	-4.732E-13	231.1315	742.51	2	-0.500000
6	0.55000	SLE-QP	Min	-5.201E-13	212.1711	619.04	2	-0.500000
6	0.00000	SLU-1	Max	-5.684E-13	136.3594	-370.25	2	-0.500000
6	0.27500	SLU-1	Max	-6.310E-13	119.5061	-489.07	2	-0.500000
6	0.55000	SLU-1	Max	-6.935E-13	86.9989	-701.80	2	-0.500000
6	0.00000	SLU-1	Min	-5.684E-13	136.3594	-370.25	2	-0.500000
6	0.27500	SLU-1	Min	-6.310E-13	119.5061	-489.07	2	-0.500000
6	0.55000	SLU-1	Min	-6.935E-13	86.9989	-701.80	2	-0.500000
6	0.00000	SLU-2	Max	-6.821E-13	283.4925	736.94	2	-0.500000
6	0.27500	SLU-2	Max	-6.821E-13	239.0026	449.09	2	-0.500000
6	0.55000	SLU-2	Max	-6.821E-13	179.3034	69.99	2	-0.500000
6	0.00000	SLU-2	Min	-6.821E-13	283.4925	736.94	2	-0.500000
6	0.27500	SLU-2	Min	-6.821E-13	239.0026	449.09	2	-0.500000
6	0.55000	SLU-2	Min	-6.821E-13	179.3034	69.99	2	-0.500000
6	0.00000	SLU-3	Max	-3.837E-13	-159.6738	-66.26	4	0.500000
6	0.27500	SLU-3	Max	-4.150E-13	-142.5875	-175.27	4	0.500000
6	0.55000	SLU-3	Max	-4.462E-13	-135.0369	-227.07	4	0.500000
6	0.00000	SLU-3	Min	-3.837E-13	-159.6738	-66.26	4	0.500000
6	0.27500	SLU-3	Min	-4.150E-13	-142.5875	-175.27	4	0.500000
6	0.55000	SLU-3	Min	-4.462E-13	-135.0369	-227.07	4	0.500000
6	0.00000	SLU-4	Max	-5.684E-13	324.2055	911.10	2	-0.500000
6	0.27500	SLU-4	Max	-5.684E-13	299.9413	747.82	2	-0.500000
6	0.55000	SLU-4	Max	-5.684E-13	260.0230	490.62	2	-0.500000
6	0.00000	SLU-4	Min	-5.684E-13	324.2055	911.10	2	-0.500000
6	0.27500	SLU-4	Min	-5.684E-13	299.9413	747.82	2	-0.500000
6	0.55000	SLU-4	Min	-5.684E-13	260.0230	490.62	2	-0.500000
6	0.00000	SLU-5	Max	-3.979E-13	48.9639	-571.37	2	-0.500000
6	0.27500	SLU-5	Max	-4.448E-13	60.1502	-510.74	2	-0.500000
6	0.55000	SLU-5	Max	-4.917E-13	61.8010	-507.34	2	-0.500000
6	0.00000	SLU-5	Min	-3.979E-13	48.9639	-571.37	2	-0.500000
6	0.27500	SLU-5	Min	-4.448E-13	60.1502	-510.74	2	-0.500000
6	0.55000	SLU-5	Min	-4.917E-13	61.8010	-507.34	2	-0.500000
6	0.00000	SLU-6	Max	-4.832E-13	13.0691	-1124.88	2	-0.500000
6	0.27500	SLU-6	Max	-5.301E-13	-15.0496	-1133.91	4	0.500000
6	0.55000	SLU-6	Max	-5.770E-13	-58.3774	-894.84	4	0.500000
6	0.00000	SLU-6	Min	-4.832E-13	13.0691	-1124.88	2	-0.500000
6	0.27500	SLU-6	Min	-5.301E-13	-15.0496	-1133.91	4	0.500000
6	0.55000	SLU-6	Min	-5.770E-13	-58.3774	-894.84	4	0.500000
6	0.00000	SLU-7	Max	-2.984E-13	-268.5444	585.08	4	0.500000
6	0.27500	SLU-7	Max	-3.297E-13	-263.6810	546.19	4	0.500000
6	0.55000	SLU-7	Max	-3.610E-13	-267.9085	561.84	4	0.500000
6	0.00000	SLU-7	Min	-2.984E-13	-268.5444	585.08	4	0.500000
6	0.27500	SLU-7	Min	-3.297E-13	-263.6810	546.19	4	0.500000
6	0.55000	SLU-7	Min	-3.610E-13	-267.9085	561.84	4	0.500000
6	0.00000	SLV 1	Max	-3.126E-13	-37.1994	-1564.73	4	0.500000
6	0.27500	SLV 1	Max	-3.752E-13	151.9449	-857.64	2	-0.500000
6	0.55000	SLV 1	Max	-4.377E-13	328.4338	219.91	2	-0.500000
6	0.00000	SLV 1	Min	-3.126E-13	-37.1994	-1564.73	4	0.500000
6	0.27500	SLV 1	Min	-3.752E-13	151.9449	-857.64	2	-0.500000
6	0.55000	SLV 1	Min	-4.377E-13	328.4338	219.91	2	-0.500000

Table: Element Forces - Frames, Part 2 of 4

Frame	Station m	OutputCase	StepType	M2 KN-m	M3 KN-m	S11Max KN/m2	PtS11Max	x2S11Max m
6	0.00000	SLV 2	Max	-3.695E-13	12.8659	-1737.97	2	-0.500000
6	0.27500	SLV 2	Max	-4.007E-13	195.7918	-623.72	2	-0.500000
6	0.55000	SLV 2	Max	-4.320E-13	365.0124	408.29	2	-0.500000
6	0.00000	SLV 2	Min	-3.695E-13	12.8659	-1737.97	2	-0.500000
6	0.27500	SLV 2	Min	-4.007E-13	195.7918	-623.72	2	-0.500000
6	0.55000	SLV 2	Min	-4.320E-13	365.0124	408.29	2	-0.500000
6	0.00000	SLV 3	Max	-3.695E-13	12.8659	-1737.97	2	-0.500000
6	0.27500	SLV 3	Max	-4.320E-13	195.7918	-623.72	2	-0.500000
6	0.55000	SLV 3	Max	-4.945E-13	365.0124	408.29	2	-0.500000
6	0.00000	SLV 3	Min	-3.695E-13	12.8659	-1737.97	2	-0.500000
6	0.27500	SLV 3	Min	-4.320E-13	195.7918	-623.72	2	-0.500000
6	0.55000	SLV 3	Min	-4.945E-13	365.0124	408.29	2	-0.500000
6	0.00000	SLV 4	Max	6.395E-14	-1055.3991	4110.07	3	0.500000
6	0.27500	SLV 4	Max	6.786E-14	-959.4692	3523.58	3	0.500000
6	0.55000	SLV 4	Max	7.176E-14	-873.4241	2996.39	3	0.500000
6	0.00000	SLV 4	Min	6.395E-14	-1055.3991	4110.07	3	0.500000
6	0.27500	SLV 4	Min	6.786E-14	-959.4692	3523.58	3	0.500000
6	0.55000	SLV 4	Min	7.176E-14	-873.4241	2996.39	3	0.500000
6	0.00000	SLV 5	Max	-3.268E-13	53.7643	-635.10	2	-0.500000
6	0.27500	SLV 5	Max	-3.894E-13	114.1485	-271.26	2	-0.500000
6	0.55000	SLV 5	Max	-4.519E-13	165.7768	40.04	2	-0.500000
6	0.00000	SLV 5	Min	-3.268E-13	53.7643	-635.10	2	-0.500000
6	0.27500	SLV 5	Min	-3.894E-13	114.1485	-271.26	2	-0.500000
6	0.55000	SLV 5	Min	-4.519E-13	165.7768	40.04	2	-0.500000
6	0.00000	SLV 6	Max	-1.990E-13	-494.9159	1803.83	4	0.500000
6	0.27500	SLV 6	Max	-2.224E-13	-464.7411	1616.03	4	0.500000
6	0.55000	SLV 6	Max	-2.458E-13	-442.1761	1473.89	4	0.500000
6	0.00000	SLV 6	Min	-1.990E-13	-494.9159	1803.83	4	0.500000
6	0.27500	SLV 6	Min	-2.224E-13	-464.7411	1616.03	4	0.500000
6	0.55000	SLV 6	Min	-2.458E-13	-442.1761	1473.89	4	0.500000
6	0.00000	SLV 7	Max	-4.690E-13	159.8494	-124.34	2	-0.500000
6	0.27500	SLV 7	Max	-5.002E-13	193.7037	73.91	2	-0.500000
6	0.55000	SLV 7	Max	-5.315E-13	215.3022	198.63	2	-0.500000
6	0.00000	SLV 7	Min	-4.690E-13	159.8494	-124.34	2	-0.500000
6	0.27500	SLV 7	Min	-5.002E-13	193.7037	73.91	2	-0.500000
6	0.55000	SLV 7	Min	-5.315E-13	215.3022	198.63	2	-0.500000
6	0.00000	SLV 8	Max	-3.126E-13	-416.4087	1211.96	4	0.500000
6	0.27500	SLV 8	Max	-3.595E-13	-415.6370	1194.18	4	0.500000
6	0.55000	SLV 8	Max	-4.064E-13	-425.9749	1243.05	4	0.500000
6	0.00000	SLV 8	Min	-3.126E-13	-416.4087	1211.96	4	0.500000
6	0.27500	SLV 8	Min	-3.595E-13	-415.6370	1194.18	4	0.500000
6	0.55000	SLV 8	Min	-4.064E-13	-425.9749	1243.05	4	0.500000
6	0.00000	SLV 9	Max	-3.411E-13	-37.1994	-1564.73	4	0.500000
6	0.27500	SLV 9	Max	-4.036E-13	151.9449	-857.64	2	-0.500000
6	0.55000	SLV 9	Max	-4.661E-13	328.4338	219.91	2	-0.500000
6	0.00000	SLV 9	Min	-3.411E-13	-37.1994	-1564.73	4	0.500000
6	0.27500	SLV 9	Min	-4.036E-13	151.9449	-857.64	2	-0.500000
6	0.55000	SLV 9	Min	-4.661E-13	328.4338	219.91	2	-0.500000
6	0.00000	SLV 10	Max	1.066E-13	-1061.0980	4177.59	3	0.500000
6	0.27500	SLV 10	Max	1.105E-13	-957.6125	3547.69	3	0.500000
6	0.55000	SLV 10	Max	1.144E-13	-862.9618	2970.79	3	0.500000
6	0.00000	SLV 10	Min	1.066E-13	-1061.0980	4177.59	3	0.500000
6	0.27500	SLV 10	Min	1.105E-13	-957.6125	3547.69	3	0.500000
6	0.55000	SLV 10	Min	1.144E-13	-862.9618	2970.79	3	0.500000
6	0.00000	SLV 11	Max	-3.695E-13	12.8659	-1737.97	2	-0.500000
6	0.27500	SLV 11	Max	-4.320E-13	195.7918	-623.72	2	-0.500000
6	0.55000	SLV 11	Max	-4.945E-13	365.0124	408.29	2	-0.500000
6	0.00000	SLV 11	Min	-3.695E-13	12.8659	-1737.97	2	-0.500000
6	0.27500	SLV 11	Min	-4.320E-13	195.7918	-623.72	2	-0.500000

Table: Element Forces - Frames, Part 2 of 4

Frame	Station m	OutputCase	StepType	M2 KN-m	M3 KN-m	S11Max KN/m2	PtS11Max	x2S11Max m
6	0.55000	SLV 11	Min	-4.945E-13	365.0124	408.29	2	-0.500000
6	0.00000	SLV 12	Max	6.395E-14	-1055.3991	4110.07	3	0.500000
6	0.27500	SLV 12	Max	6.786E-14	-959.4692	3523.58	3	0.500000
6	0.55000	SLV 12	Max	7.176E-14	-873.4241	2996.39	3	0.500000
6	0.00000	SLV 12	Min	6.395E-14	-1055.3991	4110.07	3	0.500000
6	0.27500	SLV 12	Min	6.786E-14	-959.4692	3523.58	3	0.500000
6	0.55000	SLV 12	Min	7.176E-14	-873.4241	2996.39	3	0.500000
6	0.00000	SLV 13	Max	-3.268E-13	53.7643	-635.10	2	-0.500000
6	0.27500	SLV 13	Max	-3.737E-13	114.1485	-271.26	2	-0.500000
6	0.55000	SLV 13	Max	-4.206E-13	165.7768	40.04	2	-0.500000
6	0.00000	SLV 13	Min	-3.268E-13	53.7643	-635.10	2	-0.500000
6	0.27500	SLV 13	Min	-3.737E-13	114.1485	-271.26	2	-0.500000
6	0.55000	SLV 13	Min	-4.206E-13	165.7768	40.04	2	-0.500000
6	0.00000	SLV 14	Max	-2.132E-13	-494.9159	1803.83	4	0.500000
6	0.27500	SLV 14	Max	-2.444E-13	-464.7411	1616.03	4	0.500000
6	0.55000	SLV 14	Max	-2.757E-13	-442.1761	1473.89	4	0.500000
6	0.00000	SLV 14	Min	-2.132E-13	-494.9159	1803.83	4	0.500000
6	0.27500	SLV 14	Min	-2.444E-13	-464.7411	1616.03	4	0.500000
6	0.55000	SLV 14	Min	-2.757E-13	-442.1761	1473.89	4	0.500000
6	0.00000	SLV 15	Max	-4.690E-13	159.8494	-124.34	2	-0.500000
6	0.27500	SLV 15	Max	-5.002E-13	193.7037	73.91	2	-0.500000
6	0.55000	SLV 15	Max	-5.315E-13	215.3022	198.63	2	-0.500000
6	0.00000	SLV 15	Min	-4.690E-13	159.8494	-124.34	2	-0.500000
6	0.27500	SLV 15	Min	-5.002E-13	193.7037	73.91	2	-0.500000
6	0.55000	SLV 15	Min	-5.315E-13	215.3022	198.63	2	-0.500000
6	0.00000	SLV 16	Max	-2.700E-13	-416.4087	1211.96	4	0.500000
6	0.27500	SLV 16	Max	-3.325E-13	-415.6370	1194.18	4	0.500000
6	0.55000	SLV 16	Max	-3.951E-13	-425.9749	1243.05	4	0.500000
6	0.00000	SLV 16	Min	-2.700E-13	-416.4087	1211.96	4	0.500000
6	0.27500	SLV 16	Min	-3.325E-13	-415.6370	1194.18	4	0.500000
6	0.55000	SLV 16	Min	-3.951E-13	-425.9749	1243.05	4	0.500000
6	0.00000	SLE-C-TBM	Max	-5.969E-13	-1.2329	-952.65	4	0.500000
6	0.27500	SLE-C-TBM	Max	-6.594E-13	3.6446	-947.80	2	-0.500000
6	0.55000	SLE-C-TBM	Max	-7.219E-13	-2.0935	-966.73	4	0.500000
6	0.00000	SLE-C-TBM	Min	-5.969E-13	-1.2329	-952.65	4	0.500000
6	0.27500	SLE-C-TBM	Min	-6.594E-13	3.6446	-947.80	2	-0.500000
6	0.55000	SLE-C-TBM	Min	-7.219E-13	-2.0935	-966.73	4	0.500000
6	0.00000	SLU-1-TBM	Max	-7.390E-13	-24.4943	-1181.90	4	0.500000
6	0.27500	SLU-1-TBM	Max	-7.702E-13	-22.9950	-1208.59	4	0.500000
6	0.55000	SLU-1-TBM	Max	-8.015E-13	-37.1496	-1141.36	4	0.500000
6	0.00000	SLU-1-TBM	Min	-7.390E-13	-24.4943	-1181.90	4	0.500000
6	0.27500	SLU-1-TBM	Min	-7.702E-13	-22.9950	-1208.59	4	0.500000
6	0.55000	SLU-1-TBM	Min	-8.015E-13	-37.1496	-1141.36	4	0.500000
7	0.00000	SLE-C	Max	-5.542E-13	65.8090	-497.25	2	-0.500000
7	0.27500	SLE-C	Max	-6.011E-13	57.0238	-560.81	2	-0.500000
7	0.55000	SLE-C	Max	-6.480E-13	38.0232	-685.67	2	-0.500000
7	0.00000	SLE-C	Min	-5.542E-13	65.8090	-497.25	2	-0.500000
7	0.27500	SLE-C	Min	-6.011E-13	57.0238	-560.81	2	-0.500000
7	0.55000	SLE-C	Min	-6.480E-13	38.0232	-685.67	2	-0.500000
7	0.00000	SLE-F1	Max	-5.258E-13	-25.3528	-715.88	4	0.500000
7	0.27500	SLE-F1	Max	-5.727E-13	-43.7589	-618.36	4	0.500000
7	0.55000	SLE-F1	Max	-6.196E-13	-71.7298	-463.45	4	0.500000
7	0.00000	SLE-F1	Min	-5.258E-13	-25.3528	-715.88	4	0.500000
7	0.27500	SLE-F1	Min	-5.727E-13	-43.7589	-618.36	4	0.500000
7	0.55000	SLE-F1	Min	-6.196E-13	-71.7298	-463.45	4	0.500000
7	0.00000	SLE-F2	Max	-5.400E-13	232.2164	711.68	2	-0.500000
7	0.27500	SLE-F2	Max	-5.713E-13	226.7005	668.52	2	-0.500000
7	0.55000	SLE-F2	Max	-6.025E-13	212.3470	572.35	2	-0.500000
7	0.00000	SLE-F2	Min	-5.400E-13	232.2164	711.68	2	-0.500000

Table: Element Forces - Frames, Part 2 of 4

Frame	Station m	OutputCase	StepType	M2 KN-m	M3 KN-m	S11Max KN/m2	PtS11Max	x2S11Max m
7	0.27500	SLE-F2	Min	-5.713E-13	226.7005	668.52	2	-0.500000
7	0.55000	SLE-F2	Min	-6.025E-13	212.3470	572.35	2	-0.500000
7	0.00000	SLE-F3	Max	-4.832E-13	-91.6325	-319.71	4	0.500000
7	0.27500	SLE-F3	Max	-5.144E-13	-97.1481	-297.57	4	0.500000
7	0.55000	SLE-F3	Max	-5.457E-13	-111.3502	-223.31	4	0.500000
7	0.00000	SLE-F3	Min	-4.832E-13	-91.6325	-319.71	4	0.500000
7	0.27500	SLE-F3	Min	-5.144E-13	-97.1481	-297.57	4	0.500000
7	0.55000	SLE-F3	Min	-5.457E-13	-111.3502	-223.31	4	0.500000
7	0.00000	SLE-QP	Max	-5.400E-13	212.1711	614.15	2	-0.500000
7	0.27500	SLE-QP	Max	-5.869E-13	199.6341	527.98	2	-0.500000
7	0.55000	SLE-QP	Max	-6.338E-13	178.4107	389.68	2	-0.500000
7	0.00000	SLE-QP	Min	-5.400E-13	212.1711	614.15	2	-0.500000
7	0.27500	SLE-QP	Min	-5.869E-13	199.6341	527.98	2	-0.500000
7	0.55000	SLE-QP	Min	-6.338E-13	178.4107	389.68	2	-0.500000
7	0.00000	SLU-1	Max	-7.105E-13	86.9989	-709.83	2	-0.500000
7	0.27500	SLU-1	Max	-7.574E-13	67.8656	-844.50	2	-0.500000
7	0.55000	SLU-1	Max	-8.043E-13	33.8543	-1068.43	2	-0.500000
7	0.00000	SLU-1	Min	-7.105E-13	86.9989	-709.83	2	-0.500000
7	0.27500	SLU-1	Min	-7.574E-13	67.8656	-844.50	2	-0.500000
7	0.55000	SLU-1	Min	-8.043E-13	33.8543	-1068.43	2	-0.500000
7	0.00000	SLU-2	Max	-7.390E-13	179.3034	52.88	2	-0.500000
7	0.27500	SLU-2	Max	-6.139E-13	128.5259	-275.23	2	-0.500000
7	0.55000	SLU-2	Max	-4.889E-13	63.4736	-688.98	2	-0.500000
7	0.00000	SLU-2	Min	-7.390E-13	179.3034	52.88	2	-0.500000
7	0.27500	SLU-2	Min	-6.139E-13	128.5259	-275.23	2	-0.500000
7	0.55000	SLU-2	Min	-4.889E-13	63.4736	-688.98	2	-0.500000
7	0.00000	SLU-3	Max	-4.547E-13	-135.0369	-222.49	4	0.500000
7	0.27500	SLU-3	Max	-4.860E-13	-112.7560	-363.56	4	0.500000
7	0.55000	SLU-3	Max	-5.173E-13	-99.7648	-448.89	4	0.500000
7	0.00000	SLU-3	Min	-4.547E-13	-135.0369	-222.49	4	0.500000
7	0.27500	SLU-3	Min	-4.860E-13	-112.7560	-363.56	4	0.500000
7	0.55000	SLU-3	Min	-5.173E-13	-99.7648	-448.89	4	0.500000
7	0.00000	SLU-4	Max	-7.958E-13	260.0230	479.76	2	-0.500000
7	0.27500	SLU-4	Max	-9.209E-13	229.9147	279.24	2	-0.500000
7	0.55000	SLU-4	Max	-1.046E-12	184.9284	-10.55	2	-0.500000
7	0.00000	SLU-4	Min	-7.958E-13	260.0230	479.76	2	-0.500000
7	0.27500	SLU-4	Min	-9.209E-13	229.9147	279.24	2	-0.500000
7	0.55000	SLU-4	Min	-1.046E-12	184.9284	-10.55	2	-0.500000
7	0.00000	SLU-5	Max	-5.258E-13	61.8010	-505.14	2	-0.500000
7	0.27500	SLU-5	Max	-5.571E-13	74.4973	-436.35	2	-0.500000
7	0.55000	SLU-5	Max	-5.883E-13	77.9040	-423.29	2	-0.500000
7	0.00000	SLU-5	Min	-5.258E-13	61.8010	-505.14	2	-0.500000
7	0.27500	SLU-5	Min	-5.571E-13	74.4973	-436.35	2	-0.500000
7	0.55000	SLU-5	Min	-5.883E-13	77.9040	-423.29	2	-0.500000
7	0.00000	SLU-6	Max	-5.826E-13	-58.3774	-906.06	4	0.500000
7	0.27500	SLU-6	Max	-6.452E-13	-87.2730	-756.12	4	0.500000
7	0.55000	SLU-6	Max	-7.077E-13	-130.4434	-520.54	4	0.500000
7	0.00000	SLU-6	Min	-5.826E-13	-58.3774	-906.06	4	0.500000
7	0.27500	SLU-6	Min	-6.452E-13	-87.2730	-756.12	4	0.500000
7	0.55000	SLU-6	Min	-7.077E-13	-130.4434	-520.54	4	0.500000
7	0.00000	SLU-7	Max	-3.695E-13	-267.9085	562.90	4	0.500000
7	0.27500	SLU-7	Max	-4.007E-13	-256.6469	484.38	4	0.500000
7	0.55000	SLU-7	Max	-4.320E-13	-254.0717	457.97	4	0.500000
7	0.00000	SLU-7	Min	-3.695E-13	-267.9085	562.90	4	0.500000
7	0.27500	SLU-7	Min	-4.007E-13	-256.6469	484.38	4	0.500000
7	0.55000	SLU-7	Min	-4.320E-13	-254.0717	457.97	4	0.500000
7	0.00000	SLV 1	Max	-4.263E-13	328.4338	278.59	2	-0.500000
7	0.27500	SLV 1	Max	-4.263E-13	531.9243	1520.04	2	-0.500000
7	0.55000	SLV 1	Max	-4.263E-13	721.7667	2679.61	2	-0.500000

Table: Element Forces - Frames, Part 2 of 4

Frame	Station m	OutputCase	StepType	M2 KN-m	M3 KN-m	S11Max KN/m2	PtS11Max	x2S11Max m
7	0.00000	SLV 1	Min	-4.263E-13	328.4338	278.59	2	-0.500000
7	0.27500	SLV 1	Min	-4.263E-13	531.9243	1520.04	2	-0.500000
7	0.55000	SLV 1	Min	-4.263E-13	721.7667	2679.61	2	-0.500000
7	0.00000	SLV 2	Max	-4.263E-13	365.0124	464.68	2	-0.500000
7	0.27500	SLV 2	Max	-4.576E-13	560.9837	1658.89	2	-0.500000
7	0.55000	SLV 2	Max	-4.889E-13	742.3519	2765.48	2	-0.500000
7	0.00000	SLV 2	Min	-4.263E-13	365.0124	464.68	2	-0.500000
7	0.27500	SLV 2	Min	-4.576E-13	560.9837	1658.89	2	-0.500000
7	0.55000	SLV 2	Min	-4.889E-13	742.3519	2765.48	2	-0.500000
7	0.00000	SLV 3	Max	-4.263E-13	365.0124	464.68	2	-0.500000
7	0.27500	SLV 3	Max	-4.576E-13	560.9837	1658.89	2	-0.500000
7	0.55000	SLV 3	Max	-4.889E-13	742.3519	2765.48	2	-0.500000
7	0.00000	SLV 3	Min	-4.263E-13	365.0124	464.68	2	-0.500000
7	0.27500	SLV 3	Min	-4.576E-13	560.9837	1658.89	2	-0.500000
7	0.55000	SLV 3	Min	-4.889E-13	742.3519	2765.48	2	-0.500000
7	0.00000	SLV 4	Max	7.816E-14	-873.4241	3027.64	3	0.500000
7	0.27500	SLV 4	Max	7.034E-14	-758.2350	2324.22	3	0.500000
7	0.55000	SLV 4	Max	6.253E-14	-652.4668	1677.32	3	0.500000
7	0.00000	SLV 4	Min	7.816E-14	-873.4241	3027.64	3	0.500000
7	0.27500	SLV 4	Min	7.034E-14	-758.2350	2324.22	3	0.500000
7	0.55000	SLV 4	Min	6.253E-14	-652.4668	1677.32	3	0.500000
7	0.00000	SLV 5	Max	-4.405E-13	165.7768	58.02	2	-0.500000
7	0.27500	SLV 5	Max	-4.718E-13	230.6323	448.68	2	-0.500000
7	0.55000	SLV 5	Max	-5.031E-13	286.5818	785.92	2	-0.500000
7	0.00000	SLV 5	Min	-4.405E-13	165.7768	58.02	2	-0.500000
7	0.27500	SLV 5	Min	-4.718E-13	230.6323	448.68	2	-0.500000
7	0.55000	SLV 5	Min	-5.031E-13	286.5818	785.92	2	-0.500000
7	0.00000	SLV 6	Max	-2.487E-13	-442.1761	1483.86	4	0.500000
7	0.27500	SLV 6	Max	-2.643E-13	-400.6455	1227.02	4	0.500000
7	0.55000	SLV 6	Max	-2.800E-13	-366.4663	1014.28	4	0.500000
7	0.00000	SLV 6	Min	-2.487E-13	-442.1761	1483.86	4	0.500000
7	0.27500	SLV 6	Min	-2.643E-13	-400.6455	1227.02	4	0.500000
7	0.55000	SLV 6	Min	-2.800E-13	-366.4663	1014.28	4	0.500000
7	0.00000	SLV 7	Max	-5.542E-13	215.3022	207.32	2	-0.500000
7	0.27500	SLV 7	Max	-6.011E-13	250.1263	410.68	2	-0.500000
7	0.55000	SLV 7	Max	-6.480E-13	272.8605	541.51	2	-0.500000
7	0.00000	SLV 7	Min	-5.542E-13	215.3022	207.32	2	-0.500000
7	0.27500	SLV 7	Min	-6.011E-13	250.1263	410.68	2	-0.500000
7	0.55000	SLV 7	Min	-6.480E-13	272.8605	541.51	2	-0.500000
7	0.00000	SLV 8	Max	-3.411E-13	-425.9749	1242.87	4	0.500000
7	0.27500	SLV 8	Max	-3.723E-13	-416.5106	1171.30	4	0.500000
7	0.55000	SLV 8	Max	-4.036E-13	-417.5816	1162.95	4	0.500000
7	0.00000	SLV 8	Min	-3.411E-13	-425.9749	1242.87	4	0.500000
7	0.27500	SLV 8	Min	-3.723E-13	-416.5106	1171.30	4	0.500000
7	0.55000	SLV 8	Min	-4.036E-13	-417.5816	1162.95	4	0.500000
7	0.00000	SLV 9	Max	-3.695E-13	328.4338	278.59	2	-0.500000
7	0.27500	SLV 9	Max	-4.320E-13	531.9243	1520.04	2	-0.500000
7	0.55000	SLV 9	Max	-4.945E-13	721.7667	2679.61	2	-0.500000
7	0.00000	SLV 9	Min	-3.695E-13	328.4338	278.59	2	-0.500000
7	0.27500	SLV 9	Min	-4.320E-13	531.9243	1520.04	2	-0.500000
7	0.55000	SLV 9	Min	-4.945E-13	721.7667	2679.61	2	-0.500000
7	0.00000	SLV 10	Max	1.137E-13	-862.9618	3004.61	3	0.500000
7	0.27500	SLV 10	Max	1.176E-13	-739.7709	2255.30	3	0.500000
7	0.55000	SLV 10	Max	1.215E-13	-625.0456	1556.80	3	0.500000
7	0.00000	SLV 10	Min	1.137E-13	-862.9618	3004.61	3	0.500000
7	0.27500	SLV 10	Min	1.176E-13	-739.7709	2255.30	3	0.500000
7	0.55000	SLV 10	Min	1.215E-13	-625.0456	1556.80	3	0.500000
7	0.00000	SLV 11	Max	-4.263E-13	365.0124	464.68	2	-0.500000
7	0.27500	SLV 11	Max	-4.576E-13	560.9837	1658.89	2	-0.500000

Table: Element Forces - Frames, Part 2 of 4

Frame	Station m	OutputCase	StepType	M2 KN-m	M3 KN-m	S11Max KN/m2	PtS11Max	x2S11Max m
7	0.55000	SLV 11	Max	-4.889E-13	742.3519	2765.48	2	-0.500000
7	0.00000	SLV 11	Min	-4.263E-13	365.0124	464.68	2	-0.500000
7	0.27500	SLV 11	Min	-4.576E-13	560.9837	1658.89	2	-0.500000
7	0.55000	SLV 11	Min	-4.889E-13	742.3519	2765.48	2	-0.500000
7	0.00000	SLV 12	Max	7.105E-14	-873.4241	3027.64	3	0.500000
7	0.27500	SLV 12	Max	6.324E-14	-758.2350	2324.22	3	0.500000
7	0.55000	SLV 12	Max	5.542E-14	-652.4668	1677.32	3	0.500000
7	0.00000	SLV 12	Min	7.105E-14	-873.4241	3027.64	3	0.500000
7	0.27500	SLV 12	Min	6.324E-14	-758.2350	2324.22	3	0.500000
7	0.55000	SLV 12	Min	5.542E-14	-652.4668	1677.32	3	0.500000
7	0.00000	SLV 13	Max	-4.405E-13	165.7768	58.02	2	-0.500000
7	0.27500	SLV 13	Max	-4.405E-13	230.6323	448.68	2	-0.500000
7	0.55000	SLV 13	Max	-4.405E-13	286.5818	785.92	2	-0.500000
7	0.00000	SLV 13	Min	-4.405E-13	165.7768	58.02	2	-0.500000
7	0.27500	SLV 13	Min	-4.405E-13	230.6323	448.68	2	-0.500000
7	0.55000	SLV 13	Min	-4.405E-13	286.5818	785.92	2	-0.500000
7	0.00000	SLV 14	Max	-2.487E-13	-442.1761	1483.86	4	0.500000
7	0.27500	SLV 14	Max	-2.643E-13	-400.6455	1227.02	4	0.500000
7	0.55000	SLV 14	Max	-2.800E-13	-366.4663	1014.28	4	0.500000
7	0.00000	SLV 14	Min	-2.487E-13	-442.1761	1483.86	4	0.500000
7	0.27500	SLV 14	Min	-2.643E-13	-400.6455	1227.02	4	0.500000
7	0.55000	SLV 14	Min	-2.800E-13	-366.4663	1014.28	4	0.500000
7	0.00000	SLV 15	Max	-5.542E-13	215.3022	207.32	2	-0.500000
7	0.27500	SLV 15	Max	-6.011E-13	250.1263	410.68	2	-0.500000
7	0.55000	SLV 15	Max	-6.480E-13	272.8605	541.51	2	-0.500000
7	0.00000	SLV 15	Min	-5.542E-13	215.3022	207.32	2	-0.500000
7	0.27500	SLV 15	Min	-6.011E-13	250.1263	410.68	2	-0.500000
7	0.55000	SLV 15	Min	-6.480E-13	272.8605	541.51	2	-0.500000
7	0.00000	SLV 16	Max	-3.695E-13	-425.9749	1242.87	4	0.500000
7	0.27500	SLV 16	Max	-4.007E-13	-416.5106	1171.30	4	0.500000
7	0.55000	SLV 16	Max	-4.320E-13	-417.5816	1162.95	4	0.500000
7	0.00000	SLV 16	Min	-3.695E-13	-425.9749	1242.87	4	0.500000
7	0.27500	SLV 16	Min	-4.007E-13	-416.5106	1171.30	4	0.500000
7	0.55000	SLV 16	Min	-4.320E-13	-417.5816	1162.95	4	0.500000
7	0.00000	SLE-C-TBM	Max	-7.390E-13	-2.0935	-966.62	4	0.500000
7	0.27500	SLE-C-TBM	Max	-7.702E-13	4.5947	-962.46	2	-0.500000
7	0.55000	SLE-C-TBM	Max	-8.015E-13	1.0674	-994.48	2	-0.500000
7	0.00000	SLE-C-TBM	Min	-7.390E-13	-2.0935	-966.62	4	0.500000
7	0.27500	SLE-C-TBM	Min	-7.702E-13	4.5947	-962.46	2	-0.500000
7	0.55000	SLE-C-TBM	Min	-8.015E-13	1.0674	-994.48	2	-0.500000
7	0.00000	SLU-1-TBM	Max	-8.811E-13	-37.1496	-1143.22	4	0.500000
7	0.27500	SLU-1-TBM	Max	-9.436E-13	-34.7257	-1177.64	4	0.500000
7	0.55000	SLU-1-TBM	Max	-1.006E-12	-47.1798	-1122.78	4	0.500000
7	0.00000	SLU-1-TBM	Min	-8.811E-13	-37.1496	-1143.22	4	0.500000
7	0.27500	SLU-1-TBM	Min	-9.436E-13	-34.7257	-1177.64	4	0.500000
7	0.55000	SLU-1-TBM	Min	-1.006E-12	-47.1798	-1122.78	4	0.500000
8	0.00000	SLE-C	Max	-6.537E-13	38.0232	-689.81	2	-0.500000
8	0.27034	SLE-C	Max	-6.691E-13	30.4222	-747.06	2	-0.500000
8	0.54068	SLE-C	Max	-6.844E-13	13.3713	-861.01	2	-0.500000
8	0.00000	SLE-C	Min	-6.537E-13	38.0232	-689.81	2	-0.500000
8	0.27034	SLE-C	Min	-6.691E-13	30.4222	-747.06	2	-0.500000
8	0.54068	SLE-C	Min	-6.844E-13	13.3713	-861.01	2	-0.500000
8	0.00000	SLE-F1	Max	-6.111E-13	-71.7298	-470.29	4	0.500000
8	0.27034	SLE-F1	Max	-6.264E-13	-87.8905	-387.14	4	0.500000
8	0.54068	SLE-F1	Max	-6.418E-13	-112.7768	-251.64	4	0.500000
8	0.00000	SLE-F1	Min	-6.111E-13	-71.7298	-470.29	4	0.500000
8	0.27034	SLE-F1	Min	-6.264E-13	-87.8905	-387.14	4	0.500000
8	0.54068	SLE-F1	Min	-6.418E-13	-112.7768	-251.64	4	0.500000
8	0.00000	SLE-F2	Max	-6.253E-13	212.3470	569.09	2	-0.500000

Table: Element Forces - Frames, Part 2 of 4

Frame	Station m	OutputCase	StepType	M2 KN-m	M3 KN-m	S11Max KN/m2	PtS11Max	x2S11Max m
8	0.27034	SLE-F2	Max	-6.560E-13	205.8069	519.05	2	-0.500000
8	0.54068	SLE-F2	Max	-6.867E-13	191.1114	420.07	2	-0.500000
8	0.00000	SLE-F2	Min	-6.253E-13	212.3470	569.09	2	-0.500000
8	0.27034	SLE-F2	Min	-6.560E-13	205.8069	519.05	2	-0.500000
8	0.54068	SLE-F2	Min	-6.867E-13	191.1114	420.07	2	-0.500000
8	0.00000	SLE-F3	Max	-5.329E-13	-111.3502	-225.82	4	0.500000
8	0.27034	SLE-F3	Max	-5.636E-13	-113.2690	-226.06	4	0.500000
8	0.54068	SLE-F3	Max	-5.944E-13	-123.1554	-178.49	4	0.500000
8	0.00000	SLE-F3	Min	-5.329E-13	-111.3502	-225.82	4	0.500000
8	0.27034	SLE-F3	Min	-5.636E-13	-113.2690	-226.06	4	0.500000
8	0.54068	SLE-F3	Min	-5.944E-13	-123.1554	-178.49	4	0.500000
8	0.00000	SLE-QP	Max	-6.253E-13	178.4107	384.28	2	-0.500000
8	0.27034	SLE-QP	Max	-6.406E-13	164.8335	291.07	2	-0.500000
8	0.54068	SLE-QP	Max	-6.560E-13	143.2886	150.05	2	-0.500000
8	0.00000	SLE-QP	Min	-6.253E-13	178.4107	384.28	2	-0.500000
8	0.27034	SLE-QP	Min	-6.406E-13	164.8335	291.07	2	-0.500000
8	0.54068	SLE-QP	Min	-6.560E-13	143.2886	150.05	2	-0.500000
8	0.00000	SLU-1	Max	-8.242E-13	33.8543	-1076.60	2	-0.500000
8	0.27034	SLU-1	Max	-8.550E-13	15.3290	-1208.95	2	-0.500000
8	0.54068	SLU-1	Max	-8.857E-13	-16.7585	-1221.57	4	0.500000
8	0.00000	SLU-1	Min	-8.242E-13	33.8543	-1076.60	2	-0.500000
8	0.27034	SLU-1	Min	-8.550E-13	15.3290	-1208.95	2	-0.500000
8	0.54068	SLU-1	Min	-8.857E-13	-16.7585	-1221.57	4	0.500000
8	0.00000	SLU-2	Max	-8.527E-13	63.4736	-707.24	2	-0.500000
8	0.27034	SLU-2	Max	-9.756E-13	10.6341	-1049.24	2	-0.500000
8	0.54068	SLU-2	Max	-1.099E-12	-55.0191	-807.88	4	0.500000
8	0.00000	SLU-2	Min	-8.527E-13	63.4736	-707.24	2	-0.500000
8	0.27034	SLU-2	Min	-9.756E-13	10.6341	-1049.24	2	-0.500000
8	0.54068	SLU-2	Min	-1.099E-12	-55.0191	-807.88	4	0.500000
8	0.00000	SLU-3	Max	-5.116E-13	-99.7648	-442.64	4	0.500000
8	0.27034	SLU-3	Max	-5.346E-13	-72.1729	-616.19	4	0.500000
8	0.54068	SLU-3	Max	-5.577E-13	-53.2973	-737.43	4	0.500000
8	0.00000	SLU-3	Min	-5.116E-13	-99.7648	-442.64	4	0.500000
8	0.27034	SLU-3	Min	-5.346E-13	-72.1729	-616.19	4	0.500000
8	0.54068	SLU-3	Min	-5.577E-13	-53.2973	-737.43	4	0.500000
8	0.00000	SLU-4	Max	-7.958E-13	184.9284	-22.60	2	-0.500000
8	0.27034	SLU-4	Max	-9.187E-13	152.2167	-240.07	2	-0.500000
8	0.54068	SLU-4	Max	-1.042E-12	105.9429	-538.91	2	-0.500000
8	0.00000	SLU-4	Min	-7.958E-13	184.9284	-22.60	2	-0.500000
8	0.27034	SLU-4	Min	-9.187E-13	152.2167	-240.07	2	-0.500000
8	0.54068	SLU-4	Min	-1.042E-12	105.9429	-538.91	2	-0.500000
8	0.00000	SLU-5	Max	-6.182E-13	77.9040	-420.52	2	-0.500000
8	0.27034	SLU-5	Max	-6.489E-13	92.5490	-340.64	2	-0.500000
8	0.54068	SLU-5	Max	-6.796E-13	98.4778	-313.06	2	-0.500000
8	0.00000	SLU-5	Min	-6.182E-13	77.9040	-420.52	2	-0.500000
8	0.27034	SLU-5	Min	-6.489E-13	92.5490	-340.64	2	-0.500000
8	0.54068	SLU-5	Min	-6.796E-13	98.4778	-313.06	2	-0.500000
8	0.00000	SLU-6	Max	-7.248E-13	-130.4434	-531.30	4	0.500000
8	0.27034	SLU-6	Max	-7.709E-13	-156.5531	-399.60	4	0.500000
8	0.54068	SLU-6	Max	-8.170E-13	-195.4765	-191.01	4	0.500000
8	0.00000	SLU-6	Min	-7.248E-13	-130.4434	-531.30	4	0.500000
8	0.27034	SLU-6	Min	-7.709E-13	-156.5531	-399.60	4	0.500000
8	0.54068	SLU-6	Min	-8.170E-13	-195.4765	-191.01	4	0.500000
8	0.00000	SLU-7	Max	-4.476E-13	-254.0717	461.20	4	0.500000
8	0.27034	SLU-7	Max	-4.553E-13	-235.5828	338.52	4	0.500000
8	0.54068	SLU-7	Max	-4.630E-13	-225.0616	263.64	4	0.500000
8	0.00000	SLU-7	Min	-4.476E-13	-254.0717	461.20	4	0.500000
8	0.27034	SLU-7	Min	-4.553E-13	-235.5828	338.52	4	0.500000
8	0.54068	SLU-7	Min	-4.630E-13	-225.0616	263.64	4	0.500000

Table: Element Forces - Frames, Part 2 of 4

Frame	Station m	OutputCase	StepType	M2 KN-m	M3 KN-m	S11Max KN/m2	PtS11Max	x2S11Max m
8	0.00000	SLV 1	Max	-4.547E-13	721.7667	2741.31	2	-0.500000
8	0.27034	SLV 1	Max	-4.855E-13	931.4091	4020.53	2	-0.500000
8	0.54068	SLV 1	Max	-5.162E-13	1126.8301	5214.43	2	-0.500000
8	0.00000	SLV 1	Min	-4.547E-13	721.7667	2741.31	2	-0.500000
8	0.27034	SLV 1	Min	-4.855E-13	931.4091	4020.53	2	-0.500000
8	0.54068	SLV 1	Min	-5.162E-13	1126.8301	5214.43	2	-0.500000
8	0.00000	SLV 2	Max	-5.258E-13	742.3519	2824.58	2	-0.500000
8	0.27034	SLV 2	Max	-5.565E-13	943.6675	4051.59	2	-0.500000
8	0.54068	SLV 2	Max	-5.873E-13	1129.9376	5188.34	2	-0.500000
8	0.00000	SLV 2	Min	-5.258E-13	742.3519	2824.58	2	-0.500000
8	0.27034	SLV 2	Min	-5.565E-13	943.6675	4051.59	2	-0.500000
8	0.54068	SLV 2	Min	-5.873E-13	1129.9376	5188.34	2	-0.500000
8	0.00000	SLV 3	Max	-4.832E-13	742.3519	2824.58	2	-0.500000
8	0.27034	SLV 3	Max	-5.293E-13	943.6675	4051.59	2	-0.500000
8	0.54068	SLV 3	Max	-5.754E-13	1129.9376	5188.34	2	-0.500000
8	0.00000	SLV 3	Min	-4.832E-13	742.3519	2824.58	2	-0.500000
8	0.27034	SLV 3	Min	-5.293E-13	943.6675	4051.59	2	-0.500000
8	0.54068	SLV 3	Min	-5.754E-13	1129.9376	5188.34	2	-0.500000
8	0.00000	SLV 4	Max	5.684E-14	-652.4668	1713.94	3	0.500000
8	0.27034	SLV 4	Max	5.684E-14	-522.1147	918.67	3	0.500000
8	0.54068	SLV 4	Max	5.684E-14	-400.3781	175.10	3	0.500000
8	0.00000	SLV 4	Min	5.684E-14	-652.4668	1713.94	3	0.500000
8	0.27034	SLV 4	Min	5.684E-14	-522.1147	918.67	3	0.500000
8	0.54068	SLV 4	Min	5.684E-14	-400.3781	175.10	3	0.500000
8	0.00000	SLV 5	Max	-5.045E-13	286.5818	804.93	2	-0.500000
8	0.27034	SLV 5	Max	-5.429E-13	353.8361	1209.85	2	-0.500000
8	0.54068	SLV 5	Max	-5.813E-13	412.3315	1562.22	2	-0.500000
8	0.00000	SLV 5	Min	-5.045E-13	286.5818	804.93	2	-0.500000
8	0.27034	SLV 5	Min	-5.429E-13	353.8361	1209.85	2	-0.500000
8	0.54068	SLV 5	Min	-5.813E-13	412.3315	1562.22	2	-0.500000
8	0.00000	SLV 6	Max	-2.913E-13	-366.4663	1027.56	4	0.500000
8	0.27034	SLV 6	Max	-3.144E-13	-315.1250	711.23	4	0.500000
8	0.54068	SLV 6	Max	-3.374E-13	-270.6136	435.87	4	0.500000
8	0.00000	SLV 6	Min	-2.913E-13	-366.4663	1027.56	4	0.500000
8	0.27034	SLV 6	Min	-3.144E-13	-315.1250	711.23	4	0.500000
8	0.54068	SLV 6	Min	-3.374E-13	-270.6136	435.87	4	0.500000
8	0.00000	SLV 7	Max	-6.395E-13	272.8605	550.47	2	-0.500000
8	0.27034	SLV 7	Max	-7.010E-13	308.3233	757.15	2	-0.500000
8	0.54068	SLV 7	Max	-7.624E-13	332.2800	894.80	2	-0.500000
8	0.00000	SLV 7	Min	-6.395E-13	272.8605	550.47	2	-0.500000
8	0.27034	SLV 7	Min	-7.010E-13	308.3233	757.15	2	-0.500000
8	0.54068	SLV 7	Min	-7.624E-13	332.2800	894.80	2	-0.500000
8	0.00000	SLV 8	Max	-4.476E-13	-417.5816	1165.75	4	0.500000
8	0.27034	SLV 8	Max	-4.476E-13	-398.3345	1034.50	4	0.500000
8	0.54068	SLV 8	Max	-4.476E-13	-388.6644	960.70	4	0.500000
8	0.00000	SLV 8	Min	-4.476E-13	-417.5816	1165.75	4	0.500000
8	0.27034	SLV 8	Min	-4.476E-13	-398.3345	1034.50	4	0.500000
8	0.54068	SLV 8	Min	-4.476E-13	-388.6644	960.70	4	0.500000
8	0.00000	SLV 9	Max	-4.832E-13	721.7667	2741.31	2	-0.500000
8	0.27034	SLV 9	Max	-4.832E-13	931.4091	4020.53	2	-0.500000
8	0.54068	SLV 9	Max	-4.832E-13	1126.8301	5214.43	2	-0.500000
8	0.00000	SLV 9	Min	-4.832E-13	721.7667	2741.31	2	-0.500000
8	0.27034	SLV 9	Min	-4.832E-13	931.4091	4020.53	2	-0.500000
8	0.54068	SLV 9	Min	-4.832E-13	1126.8301	5214.43	2	-0.500000
8	0.00000	SLV 10	Max	1.137E-13	-625.0456	1596.04	3	0.500000
8	0.27034	SLV 10	Max	1.137E-13	-486.6522	754.77	3	0.500000
8	0.54068	SLV 10	Max	1.137E-13	-356.0502	-39.75	3	0.500000
8	0.00000	SLV 10	Min	1.137E-13	-625.0456	1596.04	3	0.500000
8	0.27034	SLV 10	Min	1.137E-13	-486.6522	754.77	3	0.500000

Table: Element Forces - Frames, Part 2 of 4

Frame	Station m	OutputCase	StepType	M2 KN-m	M3 KN-m	S11Max KN/m2	PtS11Max	x2S11Max m
8	0.54068	SLV 10	Min	1.137E-13	-356.0502	-39.75	3	0.500000
8	0.00000	SLV 11	Max	-4.690E-13	742.3519	2824.58	2	-0.500000
8	0.27034	SLV 11	Max	-5.151E-13	943.6675	4051.59	2	-0.500000
8	0.54068	SLV 11	Max	-5.612E-13	1129.9376	5188.34	2	-0.500000
8	0.00000	SLV 11	Min	-4.690E-13	742.3519	2824.58	2	-0.500000
8	0.27034	SLV 11	Min	-5.151E-13	943.6675	4051.59	2	-0.500000
8	0.54068	SLV 11	Min	-5.612E-13	1129.9376	5188.34	2	-0.500000
8	0.00000	SLV 12	Max	5.684E-14	-652.4668	1713.94	3	0.500000
8	0.27034	SLV 12	Max	6.453E-14	-522.1147	918.67	3	0.500000
8	0.54068	SLV 12	Max	7.221E-14	-400.3781	175.10	3	0.500000
8	0.00000	SLV 12	Min	5.684E-14	-652.4668	1713.94	3	0.500000
8	0.27034	SLV 12	Min	6.453E-14	-522.1147	918.67	3	0.500000
8	0.54068	SLV 12	Min	7.221E-14	-400.3781	175.10	3	0.500000
8	0.00000	SLV 13	Max	-4.903E-13	286.5818	804.93	2	-0.500000
8	0.27034	SLV 13	Max	-5.210E-13	353.8361	1209.85	2	-0.500000
8	0.54068	SLV 13	Max	-5.517E-13	412.3315	1562.22	2	-0.500000
8	0.00000	SLV 13	Min	-4.903E-13	286.5818	804.93	2	-0.500000
8	0.27034	SLV 13	Min	-5.210E-13	353.8361	1209.85	2	-0.500000
8	0.54068	SLV 13	Min	-5.517E-13	412.3315	1562.22	2	-0.500000
8	0.00000	SLV 14	Max	-2.842E-13	-366.4663	1027.56	4	0.500000
8	0.27034	SLV 14	Max	-2.996E-13	-315.1250	711.23	4	0.500000
8	0.54068	SLV 14	Max	-3.150E-13	-270.6136	435.87	4	0.500000
8	0.00000	SLV 14	Min	-2.842E-13	-366.4663	1027.56	4	0.500000
8	0.27034	SLV 14	Min	-2.996E-13	-315.1250	711.23	4	0.500000
8	0.54068	SLV 14	Min	-3.150E-13	-270.6136	435.87	4	0.500000
8	0.00000	SLV 15	Max	-6.395E-13	272.8605	550.47	2	-0.500000
8	0.27034	SLV 15	Max	-7.010E-13	308.3233	757.15	2	-0.500000
8	0.54068	SLV 15	Max	-7.624E-13	332.2800	894.80	2	-0.500000
8	0.00000	SLV 15	Min	-6.395E-13	272.8605	550.47	2	-0.500000
8	0.27034	SLV 15	Min	-7.010E-13	308.3233	757.15	2	-0.500000
8	0.54068	SLV 15	Min	-7.624E-13	332.2800	894.80	2	-0.500000
8	0.00000	SLV 16	Max	-4.547E-13	-417.5816	1165.75	4	0.500000
8	0.27034	SLV 16	Max	-4.701E-13	-398.3345	1034.50	4	0.500000
8	0.54068	SLV 16	Max	-4.855E-13	-388.6644	960.70	4	0.500000
8	0.00000	SLV 16	Min	-4.547E-13	-417.5816	1165.75	4	0.500000
8	0.27034	SLV 16	Min	-4.701E-13	-398.3345	1034.50	4	0.500000
8	0.54068	SLV 16	Min	-4.855E-13	-388.6644	960.70	4	0.500000
8	0.00000	SLE-C-TBM	Max	-8.242E-13	1.0674	-993.58	2	-0.500000
8	0.27034	SLE-C-TBM	Max	-8.857E-13	10.6001	-948.03	2	-0.500000
8	0.54068	SLE-C-TBM	Max	-9.472E-13	10.6828	-959.18	2	-0.500000
8	0.00000	SLE-C-TBM	Min	-8.242E-13	1.0674	-993.58	2	-0.500000
8	0.27034	SLE-C-TBM	Min	-8.857E-13	10.6001	-948.03	2	-0.500000
8	0.54068	SLE-C-TBM	Min	-9.472E-13	10.6828	-959.18	2	-0.500000
8	0.00000	SLU-1-TBM	Max	-1.137E-12	-47.1798	-1123.89	4	0.500000
8	0.27034	SLU-1-TBM	Max	-1.198E-12	-41.5398	-1178.93	4	0.500000
8	0.54068	SLU-1-TBM	Max	-1.260E-12	-49.4621	-1152.60	4	0.500000
8	0.00000	SLU-1-TBM	Min	-1.137E-12	-47.1798	-1123.89	4	0.500000
8	0.27034	SLU-1-TBM	Min	-1.198E-12	-41.5398	-1178.93	4	0.500000
8	0.54068	SLU-1-TBM	Min	-1.260E-12	-49.4621	-1152.60	4	0.500000
9	0.00000	SLE-C	Max	-7.248E-13	13.3713	-863.61	2	-0.500000
9	0.27966	SLE-C	Max	-7.565E-13	-2.9890	-935.40	4	0.500000
9	0.55933	SLE-C	Max	-7.883E-13	-29.8881	-783.49	4	0.500000
9	0.00000	SLE-C	Min	-7.248E-13	13.3713	-863.61	2	-0.500000
9	0.27966	SLE-C	Min	-7.565E-13	-2.9890	-935.40	4	0.500000
9	0.55933	SLE-C	Min	-7.883E-13	-29.8881	-783.49	4	0.500000
9	0.00000	SLE-F1	Max	-6.608E-13	-112.7768	-255.46	4	0.500000
9	0.27966	SLE-F1	Max	-6.926E-13	-136.5469	-125.11	4	0.500000
9	0.55933	SLE-F1	Max	-7.244E-13	-169.9145	62.81	4	0.500000
9	0.00000	SLE-F1	Min	-6.608E-13	-112.7768	-255.46	4	0.500000

Table: Element Forces - Frames, Part 2 of 4

Frame	Station m	OutputCase	StepType	M2 KN-m	M3 KN-m	S11Max KN/m2	PtS11Max	x2S11Max m
9	0.27966	SLE-F1	Min	-6.926E-13	-136.5469	-125.11	4	0.500000
9	0.55933	SLE-F1	Min	-7.244E-13	-169.9145	62.81	4	0.500000
9	0.00000	SLE-F2	Max	-6.963E-13	191.1114	417.74	2	-0.500000
9	0.27966	SLE-F2	Max	-7.122E-13	175.9888	317.91	2	-0.500000
9	0.55933	SLE-F2	Max	-7.281E-13	151.8024	163.70	2	-0.500000
9	0.00000	SLE-F2	Min	-6.963E-13	191.1114	417.74	2	-0.500000
9	0.27966	SLE-F2	Min	-7.122E-13	175.9888	317.91	2	-0.500000
9	0.55933	SLE-F2	Min	-7.281E-13	151.8024	163.70	2	-0.500000
9	0.00000	SLE-F3	Max	-6.040E-13	-123.1554	-179.85	4	0.500000
9	0.27966	SLE-F3	Max	-6.278E-13	-130.7841	-144.17	4	0.500000
9	0.55933	SLE-F3	Max	-6.517E-13	-147.2518	-55.46	4	0.500000
9	0.00000	SLE-F3	Min	-6.040E-13	-123.1554	-179.85	4	0.500000
9	0.27966	SLE-F3	Min	-6.278E-13	-130.7841	-144.17	4	0.500000
9	0.55933	SLE-F3	Min	-6.517E-13	-147.2518	-55.46	4	0.500000
9	0.00000	SLE-QP	Max	-6.679E-13	143.2886	146.62	2	-0.500000
9	0.27966	SLE-QP	Max	-6.997E-13	121.0913	3.35	2	-0.500000
9	0.55933	SLE-QP	Max	-7.315E-13	90.0550	-192.96	2	-0.500000
9	0.00000	SLE-QP	Min	-6.679E-13	143.2886	146.62	2	-0.500000
9	0.27966	SLE-QP	Min	-6.997E-13	121.0913	3.35	2	-0.500000
9	0.55933	SLE-QP	Min	-7.315E-13	90.0550	-192.96	2	-0.500000
9	0.00000	SLU-1	Max	-9.095E-13	-16.7585	-1226.57	4	0.500000
9	0.27966	SLU-1	Max	-9.254E-13	-48.2823	-1056.80	4	0.500000
9	0.55933	SLU-1	Max	-9.413E-13	-94.5795	-798.39	4	0.500000
9	0.00000	SLU-1	Min	-9.095E-13	-16.7585	-1226.57	4	0.500000
9	0.27966	SLU-1	Min	-9.254E-13	-48.2823	-1056.80	4	0.500000
9	0.55933	SLU-1	Min	-9.413E-13	-94.5795	-798.39	4	0.500000
9	0.00000	SLU-2	Max	-8.527E-13	-55.0191	-818.37	4	0.500000
9	0.27966	SLU-2	Max	-8.527E-13	-122.5431	-437.34	4	0.500000
9	0.55933	SLU-2	Max	-8.527E-13	-203.7716	25.91	4	0.500000
9	0.00000	SLU-2	Min	-8.527E-13	-55.0191	-818.37	4	0.500000
9	0.27966	SLU-2	Min	-8.527E-13	-122.5431	-437.34	4	0.500000
9	0.55933	SLU-2	Min	-8.527E-13	-203.7716	25.91	4	0.500000
9	0.00000	SLU-3	Max	-5.684E-13	-53.2973	-734.11	4	0.500000
9	0.27966	SLU-3	Max	-6.002E-13	-30.4257	-876.69	4	0.500000
9	0.55933	SLU-3	Max	-6.320E-13	-17.4620	-959.82	4	0.500000
9	0.00000	SLU-3	Min	-5.684E-13	-53.2973	-734.11	4	0.500000
9	0.27966	SLU-3	Min	-6.002E-13	-30.4257	-876.69	4	0.500000
9	0.55933	SLU-3	Min	-6.320E-13	-17.4620	-959.82	4	0.500000
9	0.00000	SLU-4	Max	-8.527E-13	105.9429	-546.32	2	-0.500000
9	0.27966	SLU-4	Max	-9.798E-13	57.9699	-853.53	2	-0.500000
9	0.55933	SLU-4	Max	-1.107E-12	-4.7764	-1192.07	4	0.500000
9	0.00000	SLU-4	Min	-8.527E-13	105.9429	-546.32	2	-0.500000
9	0.27966	SLU-4	Min	-9.798E-13	57.9699	-853.53	2	-0.500000
9	0.55933	SLU-4	Min	-1.107E-12	-4.7764	-1192.07	4	0.500000
9	0.00000	SLU-5	Max	-6.608E-13	98.4778	-311.96	2	-0.500000
9	0.27966	SLU-5	Max	-6.847E-13	106.1096	-271.52	2	-0.500000
9	0.55933	SLU-5	Max	-7.085E-13	103.8335	-290.53	2	-0.500000
9	0.00000	SLU-5	Min	-6.608E-13	98.4778	-311.96	2	-0.500000
9	0.27966	SLU-5	Min	-6.847E-13	106.1096	-271.52	2	-0.500000
9	0.55933	SLU-5	Min	-7.085E-13	103.8335	-290.53	2	-0.500000
9	0.00000	SLU-6	Max	-7.816E-13	-195.4765	-197.00	4	0.500000
9	0.27966	SLU-6	Max	-8.134E-13	-232.6377	1.85	4	0.500000
9	0.55933	SLU-6	Max	-8.452E-13	-283.5035	282.93	4	0.500000
9	0.00000	SLU-6	Min	-7.816E-13	-195.4765	-197.00	4	0.500000
9	0.27966	SLU-6	Min	-8.134E-13	-232.6377	1.85	4	0.500000
9	0.55933	SLU-6	Min	-8.452E-13	-283.5035	282.93	4	0.500000
9	0.00000	SLU-7	Max	-4.761E-13	-225.0616	265.71	4	0.500000
9	0.27966	SLU-7	Max	-5.079E-13	-209.5454	162.52	4	0.500000
9	0.55933	SLU-7	Max	-5.397E-13	-202.8682	112.37	4	0.500000

Table: Element Forces - Frames, Part 2 of 4

Frame	Station m	OutputCase	StepType	M2 KN-m	M3 KN-m	S11Max KN/m2	PtS11Max	x2S11Max m
9	0.00000	SLU-7	Min	-4.761E-13	-225.0616	265.71	4	0.500000
9	0.27966	SLU-7	Min	-5.079E-13	-209.5454	162.52	4	0.500000
9	0.55933	SLU-7	Min	-5.397E-13	-202.8682	112.37	4	0.500000
9	0.00000	SLV 1	Max	-4.832E-13	1126.8301	5246.09	2	-0.500000
9	0.27966	SLV 1	Max	-5.150E-13	1332.0354	6502.36	2	-0.500000
9	0.55933	SLV 1	Max	-5.468E-13	1520.8963	7660.57	2	-0.500000
9	0.00000	SLV 1	Min	-4.832E-13	1126.8301	5246.09	2	-0.500000
9	0.27966	SLV 1	Min	-5.150E-13	1332.0354	6502.36	2	-0.500000
9	0.55933	SLV 1	Min	-5.468E-13	1520.8963	7660.57	2	-0.500000
9	0.00000	SLV 2	Max	-5.684E-13	1129.9376	5218.50	2	-0.500000
9	0.27966	SLV 2	Max	-5.684E-13	1325.3611	6413.54	2	-0.500000
9	0.55933	SLV 2	Max	-5.684E-13	1503.5584	7505.23	2	-0.500000
9	0.00000	SLV 2	Min	-5.684E-13	1129.9376	5218.50	2	-0.500000
9	0.27966	SLV 2	Min	-5.684E-13	1325.3611	6413.54	2	-0.500000
9	0.55933	SLV 2	Min	-5.684E-13	1503.5584	7505.23	2	-0.500000
9	0.00000	SLV 3	Max	-5.542E-13	1129.9376	5218.50	2	-0.500000
9	0.27966	SLV 3	Max	-5.701E-13	1325.3611	6413.54	2	-0.500000
9	0.55933	SLV 3	Max	-5.860E-13	1503.5584	7505.23	2	-0.500000
9	0.00000	SLV 3	Min	-5.542E-13	1129.9376	5218.50	2	-0.500000
9	0.27966	SLV 3	Min	-5.701E-13	1325.3611	6413.54	2	-0.500000
9	0.55933	SLV 3	Min	-5.860E-13	1503.5584	7505.23	2	-0.500000
9	0.00000	SLV 4	Max	5.684E-14	-400.3781	194.77	3	0.500000
9	0.27966	SLV 4	Max	4.095E-14	-274.0573	-574.82	3	0.500000
9	0.55933	SLV 4	Max	2.505E-14	-157.2615	-1287.26	3	0.500000
9	0.00000	SLV 4	Min	5.684E-14	-400.3781	194.77	3	0.500000
9	0.27966	SLV 4	Min	4.095E-14	-274.0573	-574.82	3	0.500000
9	0.55933	SLV 4	Min	2.505E-14	-157.2615	-1287.26	3	0.500000
9	0.00000	SLV 5	Max	-5.471E-13	412.3315	1571.76	2	-0.500000
9	0.27966	SLV 5	Max	-5.710E-13	474.3562	1948.00	2	-0.500000
9	0.55933	SLV 5	Max	-5.948E-13	526.4561	2264.69	2	-0.500000
9	0.00000	SLV 5	Min	-5.471E-13	412.3315	1571.76	2	-0.500000
9	0.27966	SLV 5	Min	-5.710E-13	474.3562	1948.00	2	-0.500000
9	0.55933	SLV 5	Min	-5.948E-13	526.4561	2264.69	2	-0.500000
9	0.00000	SLV 6	Max	-3.268E-13	-270.6136	443.39	4	0.500000
9	0.27966	SLV 6	Max	-3.427E-13	-220.3948	135.92	4	0.500000
9	0.55933	SLV 6	Max	-3.586E-13	-177.7906	-125.86	4	0.500000
9	0.00000	SLV 6	Min	-3.268E-13	-270.6136	443.39	4	0.500000
9	0.27966	SLV 6	Min	-3.427E-13	-220.3948	135.92	4	0.500000
9	0.55933	SLV 6	Min	-3.586E-13	-177.7906	-125.86	4	0.500000
9	0.00000	SLV 7	Max	-7.390E-13	332.2800	898.75	2	-0.500000
9	0.27966	SLV 7	Max	-7.708E-13	357.9886	1048.63	2	-0.500000
9	0.55933	SLV 7	Max	-8.026E-13	370.8330	1121.31	2	-0.500000
9	0.00000	SLV 7	Min	-7.390E-13	332.2800	898.75	2	-0.500000
9	0.27966	SLV 7	Min	-7.708E-13	357.9886	1048.63	2	-0.500000
9	0.55933	SLV 7	Min	-8.026E-13	370.8330	1121.31	2	-0.500000
9	0.00000	SLV 8	Max	-4.832E-13	-388.6644	962.75	4	0.500000
9	0.27966	SLV 8	Max	-5.070E-13	-372.9513	853.84	4	0.500000
9	0.55933	SLV 8	Max	-5.309E-13	-367.7920	808.26	4	0.500000
9	0.00000	SLV 8	Min	-4.832E-13	-388.6644	962.75	4	0.500000
9	0.27966	SLV 8	Min	-5.070E-13	-372.9513	853.84	4	0.500000
9	0.55933	SLV 8	Min	-5.309E-13	-367.7920	808.26	4	0.500000
9	0.00000	SLV 9	Max	-4.690E-13	1126.8301	5246.09	2	-0.500000
9	0.27966	SLV 9	Max	-4.690E-13	1332.0354	6502.36	2	-0.500000
9	0.55933	SLV 9	Max	-4.690E-13	1520.8963	7660.57	2	-0.500000
9	0.00000	SLV 9	Min	-4.690E-13	1126.8301	5246.09	2	-0.500000
9	0.27966	SLV 9	Min	-4.690E-13	1332.0354	6502.36	2	-0.500000
9	0.55933	SLV 9	Min	-4.690E-13	1520.8963	7660.57	2	-0.500000
9	0.00000	SLV 10	Max	1.137E-13	-356.0502	-18.68	3	0.500000
9	0.27966	SLV 10	Max	1.057E-13	-220.8929	-838.74	3	0.500000

Table: Element Forces - Frames, Part 2 of 4

Frame	Station m	OutputCase	StepType	M2 KN-m	M3 KN-m	S11Max KN/m2	PtS11Max	x2S11Max m
9	0.55933	SLV 10	Max	9.779E-14	-94.3789	-1606.95	3	0.500000
9	0.00000	SLV 10	Min	1.137E-13	-356.0502	-18.68	3	0.500000
9	0.27966	SLV 10	Min	1.057E-13	-220.8929	-838.74	3	0.500000
9	0.55933	SLV 10	Min	9.779E-14	-94.3789	-1606.95	3	0.500000
9	0.00000	SLV 11	Max	-5.400E-13	1129.9376	5218.50	2	-0.500000
9	0.27966	SLV 11	Max	-5.559E-13	1325.3611	6413.54	2	-0.500000
9	0.55933	SLV 11	Max	-5.718E-13	1503.5584	7505.23	2	-0.500000
9	0.00000	SLV 11	Min	-5.400E-13	1129.9376	5218.50	2	-0.500000
9	0.27966	SLV 11	Min	-5.559E-13	1325.3611	6413.54	2	-0.500000
9	0.55933	SLV 11	Min	-5.718E-13	1503.5584	7505.23	2	-0.500000
9	0.00000	SLV 12	Max	5.684E-14	-400.3781	194.77	3	0.500000
9	0.27966	SLV 12	Max	5.684E-14	-274.0573	-574.82	3	0.500000
9	0.55933	SLV 12	Max	5.684E-14	-157.2615	-1287.26	3	0.500000
9	0.00000	SLV 12	Min	5.684E-14	-400.3781	194.77	3	0.500000
9	0.27966	SLV 12	Min	5.684E-14	-274.0573	-574.82	3	0.500000
9	0.55933	SLV 12	Min	5.684E-14	-157.2615	-1287.26	3	0.500000
9	0.00000	SLV 13	Max	-5.542E-13	412.3315	1571.76	2	-0.500000
9	0.27966	SLV 13	Max	-5.781E-13	474.3562	1948.00	2	-0.500000
9	0.55933	SLV 13	Max	-6.019E-13	526.4561	2264.69	2	-0.500000
9	0.00000	SLV 13	Min	-5.542E-13	412.3315	1571.76	2	-0.500000
9	0.27966	SLV 13	Min	-5.781E-13	474.3562	1948.00	2	-0.500000
9	0.55933	SLV 13	Min	-6.019E-13	526.4561	2264.69	2	-0.500000
9	0.00000	SLV 14	Max	-3.126E-13	-270.6136	443.39	4	0.500000
9	0.27966	SLV 14	Max	-3.285E-13	-220.3948	135.92	4	0.500000
9	0.55933	SLV 14	Max	-3.444E-13	-177.7906	-125.86	4	0.500000
9	0.00000	SLV 14	Min	-3.126E-13	-270.6136	443.39	4	0.500000
9	0.27966	SLV 14	Min	-3.285E-13	-220.3948	135.92	4	0.500000
9	0.55933	SLV 14	Min	-3.444E-13	-177.7906	-125.86	4	0.500000
9	0.00000	SLV 15	Max	-7.390E-13	332.2800	898.75	2	-0.500000
9	0.27966	SLV 15	Max	-7.708E-13	357.9886	1048.63	2	-0.500000
9	0.55933	SLV 15	Max	-8.026E-13	370.8330	1121.31	2	-0.500000
9	0.00000	SLV 15	Min	-7.390E-13	332.2800	898.75	2	-0.500000
9	0.27966	SLV 15	Min	-7.708E-13	357.9886	1048.63	2	-0.500000
9	0.55933	SLV 15	Min	-8.026E-13	370.8330	1121.31	2	-0.500000
9	0.00000	SLV 16	Max	-4.903E-13	-388.6644	962.75	4	0.500000
9	0.27966	SLV 16	Max	-5.221E-13	-372.9513	853.84	4	0.500000
9	0.55933	SLV 16	Max	-5.539E-13	-367.7920	808.26	4	0.500000
9	0.00000	SLV 16	Min	-4.903E-13	-388.6644	962.75	4	0.500000
9	0.27966	SLV 16	Min	-5.221E-13	-372.9513	853.84	4	0.500000
9	0.55933	SLV 16	Min	-5.539E-13	-367.7920	808.26	4	0.500000
9	0.00000	SLE-C-TBM	Max	-9.379E-13	10.6828	-958.96	2	-0.500000
9	0.27966	SLE-C-TBM	Max	-9.697E-13	13.0254	-954.40	2	-0.500000
9	0.55933	SLE-C-TBM	Max	-1.002E-12	4.8291	-1013.07	2	-0.500000
9	0.00000	SLE-C-TBM	Min	-9.379E-13	10.6828	-958.96	2	-0.500000
9	0.27966	SLE-C-TBM	Min	-9.697E-13	13.0254	-954.40	2	-0.500000
9	0.55933	SLE-C-TBM	Min	-1.002E-12	4.8291	-1013.07	2	-0.500000
9	0.00000	SLU-1-TBM	Max	-1.222E-12	-49.4621	-1153.60	4	0.500000
9	0.27966	SLU-1-TBM	Max	-1.254E-12	-54.4675	-1142.94	4	0.500000
9	0.55933	SLU-1-TBM	Max	-1.286E-12	-74.2463	-1043.64	4	0.500000
9	0.00000	SLU-1-TBM	Min	-1.222E-12	-49.4621	-1153.60	4	0.500000
9	0.27966	SLU-1-TBM	Min	-1.254E-12	-54.4675	-1142.94	4	0.500000
9	0.55933	SLU-1-TBM	Min	-1.286E-12	-74.2463	-1043.64	4	0.500000
10	0.00000	SLE-C	Max	-8.100E-13	-29.8881	-530.30	4	0.800000
10	0.27500	SLE-C	Max	-8.257E-13	-72.7464	-440.09	4	0.800000
10	0.55000	SLE-C	Max	-8.413E-13	-128.4134	-319.86	4	0.800000
10	0.00000	SLE-C	Min	-8.100E-13	-29.8881	-530.30	4	0.800000
10	0.27500	SLE-C	Min	-8.257E-13	-72.7464	-440.09	4	0.800000
10	0.55000	SLE-C	Min	-8.413E-13	-128.4134	-319.86	4	0.800000
10	0.00000	SLE-F1	Max	-7.248E-13	-169.9145	-198.03	4	0.800000

Table: Element Forces - Frames, Part 2 of 4

Frame	Station m	OutputCase	StepType	M2 KN-m	M3 KN-m	S11Max KN/m2	PtS11Max	x2S11Max m
10	0.27500	SLE-F1	Max	-7.404E-13	-218.1974	-96.80	4	0.800000
10	0.55000	SLE-F1	Max	-7.560E-13	-278.4065	32.37	4	0.800000
10	0.00000	SLE-F1	Min	-7.248E-13	-169.9145	-198.03	4	0.800000
10	0.27500	SLE-F1	Min	-7.404E-13	-218.1974	-96.80	4	0.800000
10	0.55000	SLE-F1	Min	-7.560E-13	-278.4065	32.37	4	0.800000
10	0.00000	SLE-F2	Max	-7.390E-13	151.8024	-109.91	2	-0.800000
10	0.27500	SLE-F2	Max	-7.390E-13	114.1326	-208.20	2	-0.800000
10	0.55000	SLE-F2	Max	-7.390E-13	65.0839	-333.15	2	-0.800000
10	0.00000	SLE-F2	Min	-7.390E-13	151.8024	-109.91	2	-0.800000
10	0.27500	SLE-F2	Min	-7.390E-13	114.1326	-208.20	2	-0.800000
10	0.55000	SLE-F2	Min	-7.390E-13	65.0839	-333.15	2	-0.800000
10	0.00000	SLE-F3	Max	-6.537E-13	-147.2518	-240.78	4	0.800000
10	0.27500	SLE-F3	Max	-6.850E-13	-178.0803	-179.13	4	0.800000
10	0.55000	SLE-F3	Max	-7.162E-13	-220.0799	-91.30	4	0.800000
10	0.00000	SLE-F3	Min	-6.537E-13	-147.2518	-240.78	4	0.800000
10	0.27500	SLE-F3	Min	-6.850E-13	-178.0803	-179.13	4	0.800000
10	0.55000	SLE-F3	Min	-7.162E-13	-220.0799	-91.30	4	0.800000
10	0.00000	SLE-QP	Max	-7.390E-13	90.0550	-245.72	2	-0.800000
10	0.27500	SLE-QP	Max	-7.390E-13	45.9344	-359.73	2	-0.800000
10	0.55000	SLE-QP	Max	-7.390E-13	-9.3574	-456.06	4	0.800000
10	0.00000	SLE-QP	Min	-7.390E-13	90.0550	-245.72	2	-0.800000
10	0.27500	SLE-QP	Min	-7.390E-13	45.9344	-359.73	2	-0.800000
10	0.55000	SLE-QP	Min	-7.390E-13	-9.3574	-456.06	4	0.800000
10	0.00000	SLU-1	Max	-9.663E-13	-94.5795	-629.67	4	0.800000
10	0.27500	SLU-1	Max	-1.013E-12	-163.0859	-486.70	4	0.800000
10	0.55000	SLU-1	Max	-1.060E-12	-249.3504	-302.12	4	0.800000
10	0.00000	SLU-1	Min	-9.663E-13	-94.5795	-629.67	4	0.800000
10	0.27500	SLU-1	Min	-1.013E-12	-163.0859	-486.70	4	0.800000
10	0.55000	SLU-1	Min	-1.060E-12	-249.3504	-302.12	4	0.800000
10	0.00000	SLU-2	Max	-1.023E-12	-203.7716	-266.65	4	0.800000
10	0.27500	SLU-2	Max	-1.023E-12	-304.7519	-50.46	4	0.800000
10	0.55000	SLU-2	Max	-1.023E-12	-422.5033	205.03	4	0.800000
10	0.00000	SLU-2	Min	-1.023E-12	-203.7716	-266.65	4	0.800000
10	0.27500	SLU-2	Min	-1.023E-12	-304.7519	-50.46	4	0.800000
10	0.55000	SLU-2	Min	-1.023E-12	-422.5033	205.03	4	0.800000
10	0.00000	SLU-3	Max	-6.679E-13	-17.4620	-624.66	4	0.800000
10	0.27500	SLU-3	Max	-6.679E-13	-21.0035	-624.07	4	0.800000
10	0.55000	SLU-3	Max	-6.679E-13	-36.7031	-594.99	4	0.800000
10	0.00000	SLU-3	Min	-6.679E-13	-17.4620	-624.66	4	0.800000
10	0.27500	SLU-3	Min	-6.679E-13	-21.0035	-624.07	4	0.800000
10	0.55000	SLU-3	Min	-6.679E-13	-36.7031	-594.99	4	0.800000
10	0.00000	SLU-4	Max	-1.023E-12	-4.7764	-748.77	4	0.800000
10	0.27500	SLU-4	Max	-1.148E-12	-88.7254	-569.62	4	0.800000
10	0.55000	SLU-4	Max	-1.273E-12	-190.4323	-348.84	4	0.800000
10	0.00000	SLU-4	Min	-1.023E-12	-4.7764	-748.77	4	0.800000
10	0.27500	SLU-4	Min	-1.148E-12	-88.7254	-569.62	4	0.800000
10	0.55000	SLU-4	Min	-1.273E-12	-190.4323	-348.84	4	0.800000
10	0.00000	SLU-5	Max	-7.248E-13	103.8335	-327.20	2	-0.800000
10	0.27500	SLU-5	Max	-7.404E-13	86.0663	-376.56	2	-0.800000
10	0.55000	SLU-5	Max	-7.560E-13	56.1408	-454.42	2	-0.800000
10	0.00000	SLU-5	Min	-7.248E-13	103.8335	-327.20	2	-0.800000
10	0.27500	SLU-5	Min	-7.404E-13	86.0663	-376.56	2	-0.800000
10	0.55000	SLU-5	Min	-7.560E-13	56.1408	-454.42	2	-0.800000
10	0.00000	SLU-6	Max	-8.811E-13	-283.5035	-219.35	4	0.800000
10	0.27500	SLU-6	Max	-9.123E-13	-355.7444	-70.52	4	0.800000
10	0.55000	SLU-6	Max	-9.436E-13	-444.7564	117.62	4	0.800000
10	0.00000	SLU-6	Min	-8.811E-13	-283.5035	-219.35	4	0.800000
10	0.27500	SLU-6	Min	-9.123E-13	-355.7444	-70.52	4	0.800000
10	0.55000	SLU-6	Min	-9.436E-13	-444.7564	117.62	4	0.800000

Table: Element Forces - Frames, Part 2 of 4

Frame	Station m	OutputCase	StepType	M2 KN-m	M3 KN-m	S11Max KN/m2	PtS11Max	x2S11Max m
10	0.00000	SLU-7	Max	-5.329E-13	-202.8682	-215.03	4	0.800000
10	0.27500	SLU-7	Max	-5.407E-13	-211.7730	-204.76	4	0.800000
10	0.55000	SLU-7	Max	-5.485E-13	-231.8491	-168.32	4	0.800000
10	0.00000	SLU-7	Min	-5.329E-13	-202.8682	-215.03	4	0.800000
10	0.27500	SLU-7	Min	-5.407E-13	-211.7730	-204.76	4	0.800000
10	0.55000	SLU-7	Min	-5.485E-13	-231.8491	-168.32	4	0.800000
10	0.00000	SLV 1	Max	-5.684E-13	1520.8963	2641.88	2	-0.800000
10	0.27500	SLV 1	Max	-5.684E-13	1682.1573	3030.64	2	-0.800000
10	0.55000	SLV 1	Max	-5.684E-13	1825.3349	3377.01	2	-0.800000
10	0.00000	SLV 1	Min	-5.684E-13	1520.8963	2641.88	2	-0.800000
10	0.27500	SLV 1	Min	-5.684E-13	1682.1573	3030.64	2	-0.800000
10	0.55000	SLV 1	Min	-5.684E-13	1825.3349	3377.01	2	-0.800000
10	0.00000	SLV 2	Max	-6.537E-13	1503.5584	2569.64	2	-0.800000
10	0.27500	SLV 2	Max	-6.537E-13	1653.2059	2929.62	2	-0.800000
10	0.55000	SLV 2	Max	-6.537E-13	1783.8924	3245.17	2	-0.800000
10	0.00000	SLV 2	Min	-6.537E-13	1503.5584	2569.64	2	-0.800000
10	0.27500	SLV 2	Min	-6.537E-13	1653.2059	2929.62	2	-0.800000
10	0.55000	SLV 2	Min	-6.537E-13	1783.8924	3245.17	2	-0.800000
10	0.00000	SLV 3	Max	-5.969E-13	1503.5584	2569.64	2	-0.800000
10	0.27500	SLV 3	Max	-5.969E-13	1653.2059	2929.62	2	-0.800000
10	0.55000	SLV 3	Max	-5.969E-13	1783.8924	3245.17	2	-0.800000
10	0.00000	SLV 3	Min	-5.969E-13	1503.5584	2569.64	2	-0.800000
10	0.27500	SLV 3	Min	-5.969E-13	1653.2059	2929.62	2	-0.800000
10	0.55000	SLV 3	Min	-5.969E-13	1783.8924	3245.17	2	-0.800000
10	0.00000	SLV 4	Max	4.263E-14	-157.2615	-1029.66	3	0.800000
10	0.27500	SLV 4	Max	1.137E-14	-80.8426	-1220.33	3	0.800000
10	0.55000	SLV 4	Max	-1.990E-14	-16.2737	-1383.23	3	0.800000
10	0.00000	SLV 4	Min	4.263E-14	-157.2615	-1029.66	3	0.800000
10	0.27500	SLV 4	Min	1.137E-14	-80.8426	-1220.33	3	0.800000
10	0.55000	SLV 4	Min	-1.990E-14	-16.2737	-1383.23	3	0.800000
10	0.00000	SLV 5	Max	-6.111E-13	526.4561	673.28	2	-0.800000
10	0.27500	SLV 5	Max	-6.267E-13	562.2768	755.27	2	-0.800000
10	0.55000	SLV 5	Max	-6.423E-13	586.0157	808.94	2	-0.800000
10	0.00000	SLV 5	Min	-6.111E-13	526.4561	673.28	2	-0.800000
10	0.27500	SLV 5	Min	-6.267E-13	562.2768	755.27	2	-0.800000
10	0.55000	SLV 5	Min	-6.423E-13	586.0157	808.94	2	-0.800000
10	0.00000	SLV 6	Max	-3.624E-13	-177.7906	-330.08	4	0.800000
10	0.27500	SLV 6	Max	-3.702E-13	-153.2595	-395.78	4	0.800000
10	0.55000	SLV 6	Max	-3.780E-13	-138.6770	-438.17	4	0.800000
10	0.00000	SLV 6	Min	-3.624E-13	-177.7906	-330.08	4	0.800000
10	0.27500	SLV 6	Min	-3.702E-13	-153.2595	-395.78	4	0.800000
10	0.55000	SLV 6	Min	-3.780E-13	-138.6770	-438.17	4	0.800000
10	0.00000	SLV 7	Max	-8.384E-13	370.8330	179.19	2	-0.800000
10	0.27500	SLV 7	Max	-8.384E-13	364.1008	156.29	2	-0.800000
10	0.55000	SLV 7	Max	-8.384E-13	342.3615	98.21	2	-0.800000
10	0.00000	SLV 7	Min	-8.384E-13	370.8330	179.19	2	-0.800000
10	0.27500	SLV 7	Min	-8.384E-13	364.1008	156.29	2	-0.800000
10	0.55000	SLV 7	Min	-8.384E-13	342.3615	98.21	2	-0.800000
10	0.00000	SLV 8	Max	-5.187E-13	-367.7920	-11.88	4	0.800000
10	0.27500	SLV 8	Max	-5.500E-13	-382.0097	8.08	4	0.800000
10	0.55000	SLV 8	Max	-5.812E-13	-409.1012	58.20	4	0.800000
10	0.00000	SLV 8	Min	-5.187E-13	-367.7920	-11.88	4	0.800000
10	0.27500	SLV 8	Min	-5.500E-13	-382.0097	8.08	4	0.800000
10	0.55000	SLV 8	Min	-5.812E-13	-409.1012	58.20	4	0.800000
10	0.00000	SLV 9	Max	-5.684E-13	1520.8963	2641.88	2	-0.800000
10	0.27500	SLV 9	Max	-5.997E-13	1682.1573	3030.64	2	-0.800000
10	0.55000	SLV 9	Max	-6.310E-13	1825.3349	3377.01	2	-0.800000
10	0.00000	SLV 9	Min	-5.684E-13	1520.8963	2641.88	2	-0.800000
10	0.27500	SLV 9	Min	-5.997E-13	1682.1573	3030.64	2	-0.800000

Table: Element Forces - Frames, Part 2 of 4

Frame	Station m	OutputCase	StepType	M2 KN-m	M3 KN-m	S11Max KN/m2	PtS11Max	x2S11Max m
10	0.55000	SLV 9	Min	-6.310E-13	1825.3349	3377.01	2	-0.800000
10	0.00000	SLV 10	Max	1.279E-13	-94.3789	-1141.45	3	0.800000
10	0.27500	SLV 10	Max	1.123E-13	-7.7763	-1354.44	3	0.800000
10	0.55000	SLV 10	Max	9.663E-14	67.8539	-1223.65	1	-0.800000
10	0.00000	SLV 10	Min	1.279E-13	-94.3789	-1141.45	3	0.800000
10	0.27500	SLV 10	Min	1.123E-13	-7.7763	-1354.44	3	0.800000
10	0.55000	SLV 10	Min	9.663E-14	67.8539	-1223.65	1	-0.800000
10	0.00000	SLV 11	Max	-5.969E-13	1503.5584	2569.64	2	-0.800000
10	0.27500	SLV 11	Max	-5.969E-13	1653.2059	2929.62	2	-0.800000
10	0.55000	SLV 11	Max	-5.969E-13	1783.8924	3245.17	2	-0.800000
10	0.00000	SLV 11	Min	-5.969E-13	1503.5584	2569.64	2	-0.800000
10	0.27500	SLV 11	Min	-5.969E-13	1653.2059	2929.62	2	-0.800000
10	0.55000	SLV 11	Min	-5.969E-13	1783.8924	3245.17	2	-0.800000
10	0.00000	SLV 12	Max	8.527E-14	-157.2615	-1029.66	3	0.800000
10	0.27500	SLV 12	Max	6.963E-14	-80.8426	-1220.33	3	0.800000
10	0.55000	SLV 12	Max	5.400E-14	-16.2737	-1383.23	3	0.800000
10	0.00000	SLV 12	Min	8.527E-14	-157.2615	-1029.66	3	0.800000
10	0.27500	SLV 12	Min	6.963E-14	-80.8426	-1220.33	3	0.800000
10	0.55000	SLV 12	Min	5.400E-14	-16.2737	-1383.23	3	0.800000
10	0.00000	SLV 13	Max	-5.969E-13	526.4561	673.28	2	-0.800000
10	0.27500	SLV 13	Max	-6.125E-13	562.2768	755.27	2	-0.800000
10	0.55000	SLV 13	Max	-6.281E-13	586.0157	808.94	2	-0.800000
10	0.00000	SLV 13	Min	-5.969E-13	526.4561	673.28	2	-0.800000
10	0.27500	SLV 13	Min	-6.125E-13	562.2768	755.27	2	-0.800000
10	0.55000	SLV 13	Min	-6.281E-13	586.0157	808.94	2	-0.800000
10	0.00000	SLV 14	Max	-3.588E-13	-177.7906	-330.08	4	0.800000
10	0.27500	SLV 14	Max	-3.745E-13	-153.2595	-395.78	4	0.800000
10	0.55000	SLV 14	Max	-3.901E-13	-138.6770	-438.17	4	0.800000
10	0.00000	SLV 14	Min	-3.588E-13	-177.7906	-330.08	4	0.800000
10	0.27500	SLV 14	Min	-3.745E-13	-153.2595	-395.78	4	0.800000
10	0.55000	SLV 14	Min	-3.901E-13	-138.6770	-438.17	4	0.800000
10	0.00000	SLV 15	Max	-8.384E-13	370.8330	179.19	2	-0.800000
10	0.27500	SLV 15	Max	-8.384E-13	364.1008	156.29	2	-0.800000
10	0.55000	SLV 15	Max	-8.384E-13	342.3615	98.21	2	-0.800000
10	0.00000	SLV 15	Min	-8.384E-13	370.8330	179.19	2	-0.800000
10	0.27500	SLV 15	Min	-8.384E-13	364.1008	156.29	2	-0.800000
10	0.55000	SLV 15	Min	-8.384E-13	342.3615	98.21	2	-0.800000
10	0.00000	SLV 16	Max	-5.400E-13	-367.7920	-11.88	4	0.800000
10	0.27500	SLV 16	Max	-5.400E-13	-382.0097	8.08	4	0.800000
10	0.55000	SLV 16	Max	-5.400E-13	-409.1012	58.20	4	0.800000
10	0.00000	SLV 16	Min	-5.400E-13	-367.7920	-11.88	4	0.800000
10	0.27500	SLV 16	Min	-5.400E-13	-382.0097	8.08	4	0.800000
10	0.55000	SLV 16	Min	-5.400E-13	-409.1012	58.20	4	0.800000
10	0.00000	SLE-C-TBM	Max	-9.948E-13	4.8291	-639.30	2	-0.800000
10	0.27500	SLE-C-TBM	Max	-9.948E-13	-20.0383	-613.89	4	0.800000
10	0.55000	SLE-C-TBM	Max	-9.948E-13	-57.7146	-535.83	4	0.800000
10	0.00000	SLE-C-TBM	Min	-9.948E-13	4.8291	-639.30	2	-0.800000
10	0.27500	SLE-C-TBM	Min	-9.948E-13	-20.0383	-613.89	4	0.800000
10	0.55000	SLE-C-TBM	Min	-9.948E-13	-57.7146	-535.83	4	0.800000
10	0.00000	SLU-1-TBM	Max	-1.222E-12	-74.2463	-755.42	4	0.800000
10	0.27500	SLU-1-TBM	Max	-1.316E-12	-117.2988	-672.11	4	0.800000
10	0.55000	SLU-1-TBM	Max	-1.410E-12	-178.1094	-547.19	4	0.800000
10	0.00000	SLU-1-TBM	Min	-1.222E-12	-74.2463	-755.42	4	0.800000
10	0.27500	SLU-1-TBM	Min	-1.316E-12	-117.2988	-672.11	4	0.800000
10	0.55000	SLU-1-TBM	Min	-1.410E-12	-178.1094	-547.19	4	0.800000
11	0.00000	SLE-C	Max	-8.242E-13	-128.4134	-319.86	4	0.800000
11	0.27500	SLE-C	Max	-8.242E-13	-196.8883	-169.61	4	0.800000
11	0.55000	SLE-C	Max	-8.242E-13	-278.1720	10.66	4	0.800000
11	0.00000	SLE-C	Min	-8.242E-13	-128.4134	-319.86	4	0.800000

Table: Element Forces - Frames, Part 2 of 4

Frame	Station m	OutputCase	StepType	M2 KN-m	M3 KN-m	S11Max KN/m2	PtS11Max	x2S11Max m
11	0.27500	SLE-C	Min	-8.242E-13	-196.8883	-169.61	4	0.800000
11	0.55000	SLE-C	Min	-8.242E-13	-278.1720	10.66	4	0.800000
11	0.00000	SLE-F1	Max	-7.674E-13	-278.4065	32.37	4	0.800000
11	0.27500	SLE-F1	Max	-7.830E-13	-350.5405	189.50	4	0.800000
11	0.55000	SLE-F1	Max	-7.987E-13	-434.6006	374.58	4	0.800000
11	0.00000	SLE-F1	Min	-7.674E-13	-278.4065	32.37	4	0.800000
11	0.27500	SLE-F1	Min	-7.830E-13	-350.5405	189.50	4	0.800000
11	0.55000	SLE-F1	Min	-7.987E-13	-434.6006	374.58	4	0.800000
11	0.00000	SLE-F2	Max	-7.532E-13	65.0839	-333.15	2	-0.800000
11	0.27500	SLE-F2	Max	-7.375E-13	4.6573	-484.78	2	-0.800000
11	0.55000	SLE-F2	Max	-7.219E-13	-67.1482	-348.31	4	0.800000
11	0.00000	SLE-F2	Min	-7.532E-13	65.0839	-333.15	2	-0.800000
11	0.27500	SLE-F2	Min	-7.375E-13	4.6573	-484.78	2	-0.800000
11	0.55000	SLE-F2	Min	-7.219E-13	-67.1482	-348.31	4	0.800000
11	0.00000	SLE-F3	Max	-6.892E-13	-220.0799	-91.30	4	0.800000
11	0.27500	SLE-F3	Max	-6.736E-13	-273.2497	22.71	4	0.800000
11	0.55000	SLE-F3	Max	-6.580E-13	-337.5907	162.90	4	0.800000
11	0.00000	SLE-F3	Min	-6.892E-13	-220.0799	-91.30	4	0.800000
11	0.27500	SLE-F3	Min	-6.736E-13	-273.2497	22.71	4	0.800000
11	0.55000	SLE-F3	Min	-6.580E-13	-337.5907	162.90	4	0.800000
11	0.00000	SLE-QP	Max	-7.816E-13	-9.3574	-456.06	4	0.800000
11	0.27500	SLE-QP	Max	-7.503E-13	-75.8196	-310.90	4	0.800000
11	0.55000	SLE-QP	Max	-7.191E-13	-153.4529	-139.55	4	0.800000
11	0.00000	SLE-QP	Min	-7.816E-13	-9.3574	-456.06	4	0.800000
11	0.27500	SLE-QP	Min	-7.503E-13	-75.8196	-310.90	4	0.800000
11	0.55000	SLE-QP	Min	-7.191E-13	-153.4529	-139.55	4	0.800000
11	0.00000	SLU-1	Max	-1.023E-12	-249.3504	-302.12	4	0.800000
11	0.27500	SLU-1	Max	-1.008E-12	-353.3714	-75.92	4	0.800000
11	0.55000	SLU-1	Max	-9.919E-13	-475.1504	191.91	4	0.800000
11	0.00000	SLU-1	Min	-1.023E-12	-249.3504	-302.12	4	0.800000
11	0.27500	SLU-1	Min	-1.008E-12	-353.3714	-75.92	4	0.800000
11	0.55000	SLU-1	Min	-9.919E-13	-475.1504	191.91	4	0.800000
11	0.00000	SLU-2	Max	-1.137E-12	-422.5033	205.03	4	0.800000
11	0.27500	SLU-2	Max	-1.137E-12	-557.0223	499.82	4	0.800000
11	0.55000	SLU-2	Max	-1.137E-12	-708.3122	833.92	4	0.800000
11	0.00000	SLU-2	Min	-1.137E-12	-422.5033	205.03	4	0.800000
11	0.27500	SLU-2	Min	-1.137E-12	-557.0223	499.82	4	0.800000
11	0.55000	SLU-2	Min	-1.137E-12	-708.3122	833.92	4	0.800000
11	0.00000	SLU-3	Max	-6.537E-13	-36.7031	-595.00	4	0.800000
11	0.27500	SLU-3	Max	-6.381E-13	-64.5598	-537.42	4	0.800000
11	0.55000	SLU-3	Max	-6.224E-13	-104.5747	-451.35	4	0.800000
11	0.00000	SLU-3	Min	-6.537E-13	-36.7031	-595.00	4	0.800000
11	0.27500	SLU-3	Min	-6.381E-13	-64.5598	-537.42	4	0.800000
11	0.55000	SLU-3	Min	-6.224E-13	-104.5747	-451.35	4	0.800000
11	0.00000	SLU-4	Max	-1.137E-12	-190.4323	-348.84	4	0.800000
11	0.27500	SLU-4	Max	-1.137E-12	-309.8939	-86.45	4	0.800000
11	0.55000	SLU-4	Max	-1.137E-12	-447.1135	217.56	4	0.800000
11	0.00000	SLU-4	Min	-1.137E-12	-190.4323	-348.84	4	0.800000
11	0.27500	SLU-4	Min	-1.137E-12	-309.8939	-86.45	4	0.800000
11	0.55000	SLU-4	Min	-1.137E-12	-447.1135	217.56	4	0.800000
11	0.00000	SLU-5	Max	-7.674E-13	56.1408	-454.42	2	-0.800000
11	0.27500	SLU-5	Max	-7.518E-13	14.0582	-560.76	2	-0.800000
11	0.55000	SLU-5	Max	-7.361E-13	-40.1827	-507.25	4	0.800000
11	0.00000	SLU-5	Min	-7.674E-13	56.1408	-454.42	2	-0.800000
11	0.27500	SLU-5	Min	-7.518E-13	14.0582	-560.76	2	-0.800000
11	0.55000	SLU-5	Min	-7.361E-13	-40.1827	-507.25	4	0.800000
11	0.00000	SLU-6	Max	-9.237E-13	-444.7564	117.62	4	0.800000
11	0.27500	SLU-6	Max	-9.237E-13	-550.5379	345.05	4	0.800000
11	0.55000	SLU-6	Max	-9.237E-13	-673.0903	611.80	4	0.800000

Table: Element Forces - Frames, Part 2 of 4

Frame	Station m	OutputCase	StepType	M2 KN-m	M3 KN-m	S11Max KN/m2	PtS11Max	x2S11Max m
11	0.00000	SLU-6	Min	-9.237E-13	-444.7564	117.62	4	0.800000
11	0.27500	SLU-6	Min	-9.237E-13	-550.5379	345.05	4	0.800000
11	0.55000	SLU-6	Min	-9.237E-13	-673.0903	611.80	4	0.800000
11	0.00000	SLU-7	Max	-5.542E-13	-231.8491	-168.32	4	0.800000
11	0.27500	SLU-7	Max	-5.542E-13	-263.0951	-105.69	4	0.800000
11	0.55000	SLU-7	Max	-5.542E-13	-305.5122	-16.88	4	0.800000
11	0.00000	SLU-7	Min	-5.542E-13	-231.8491	-168.32	4	0.800000
11	0.27500	SLU-7	Min	-5.542E-13	-263.0951	-105.69	4	0.800000
11	0.55000	SLU-7	Min	-5.542E-13	-305.5122	-16.88	4	0.800000
11	0.00000	SLV 1	Max	-5.684E-13	1825.3349	3377.01	2	-0.800000
11	0.27500	SLV 1	Max	-5.684E-13	1950.4308	3681.01	2	-0.800000
11	0.55000	SLV 1	Max	-5.684E-13	2057.4434	3942.62	2	-0.800000
11	0.00000	SLV 1	Min	-5.684E-13	1825.3349	3377.01	2	-0.800000
11	0.27500	SLV 1	Min	-5.684E-13	1950.4308	3681.01	2	-0.800000
11	0.55000	SLV 1	Min	-5.684E-13	2057.4434	3942.62	2	-0.800000
11	0.00000	SLV 2	Max	-6.253E-13	1783.8924	3245.17	2	-0.800000
11	0.27500	SLV 2	Max	-6.253E-13	1895.6198	3516.29	2	-0.800000
11	0.55000	SLV 2	Max	-6.253E-13	1988.3862	3742.96	2	-0.800000
11	0.00000	SLV 2	Min	-6.253E-13	1783.8924	3245.17	2	-0.800000
11	0.27500	SLV 2	Min	-6.253E-13	1895.6198	3516.29	2	-0.800000
11	0.55000	SLV 2	Min	-6.253E-13	1988.3862	3742.96	2	-0.800000
11	0.00000	SLV 3	Max	-6.537E-13	1783.8924	3245.17	2	-0.800000
11	0.27500	SLV 3	Max	-6.537E-13	1895.6198	3516.29	2	-0.800000
11	0.55000	SLV 3	Max	-6.537E-13	1988.3862	3742.96	2	-0.800000
11	0.00000	SLV 3	Min	-6.537E-13	1783.8924	3245.17	2	-0.800000
11	0.27500	SLV 3	Min	-6.537E-13	1895.6198	3516.29	2	-0.800000
11	0.55000	SLV 3	Min	-6.537E-13	1988.3862	3742.96	2	-0.800000
11	0.00000	SLV 4	Max	2.842E-14	-16.2737	-1383.23	3	0.800000
11	0.27500	SLV 4	Max	-2.842E-15	21.2577	-1383.11	1	-0.800000
11	0.55000	SLV 4	Max	-3.411E-14	46.9393	-1334.48	2	-0.800000
11	0.00000	SLV 4	Min	2.842E-14	-16.2737	-1383.23	3	0.800000
11	0.27500	SLV 4	Min	-2.842E-15	21.2577	-1383.11	1	-0.800000
11	0.55000	SLV 4	Min	-3.411E-14	46.9393	-1334.48	2	-0.800000
11	0.00000	SLV 5	Max	-6.395E-13	586.0157	808.94	2	-0.800000
11	0.27500	SLV 5	Max	-6.395E-13	597.6738	834.30	2	-0.800000
11	0.55000	SLV 5	Max	-6.395E-13	597.2501	831.35	2	-0.800000
11	0.00000	SLV 5	Min	-6.395E-13	586.0157	808.94	2	-0.800000
11	0.27500	SLV 5	Min	-6.395E-13	597.6738	834.30	2	-0.800000
11	0.55000	SLV 5	Min	-6.395E-13	597.2501	831.35	2	-0.800000
11	0.00000	SLV 6	Max	-3.837E-13	-138.6770	-438.17	4	0.800000
11	0.27500	SLV 6	Max	-3.915E-13	-136.1525	-452.29	4	0.800000
11	0.55000	SLV 6	Max	-3.993E-13	-143.5765	-443.10	4	0.800000
11	0.00000	SLV 6	Min	-3.837E-13	-138.6770	-438.17	4	0.800000
11	0.27500	SLV 6	Min	-3.915E-13	-136.1525	-452.29	4	0.800000
11	0.55000	SLV 6	Min	-3.993E-13	-143.5765	-443.10	4	0.800000
11	0.00000	SLV 7	Max	-8.242E-13	342.3615	98.21	2	-0.800000
11	0.27500	SLV 7	Max	-8.086E-13	305.6165	4.96	2	-0.800000
11	0.55000	SLV 7	Max	-7.930E-13	253.8644	-123.46	2	-0.800000
11	0.00000	SLV 7	Min	-8.242E-13	342.3615	98.21	2	-0.800000
11	0.27500	SLV 7	Min	-8.086E-13	305.6165	4.96	2	-0.800000
11	0.55000	SLV 7	Min	-7.930E-13	253.8644	-123.46	2	-0.800000
11	0.00000	SLV 8	Max	-5.613E-13	-409.1012	58.20	4	0.800000
11	0.27500	SLV 8	Max	-5.691E-13	-449.2740	138.99	4	0.800000
11	0.55000	SLV 8	Max	-5.770E-13	-502.3205	249.95	4	0.800000
11	0.00000	SLV 8	Min	-5.613E-13	-409.1012	58.20	4	0.800000
11	0.27500	SLV 8	Min	-5.691E-13	-449.2740	138.99	4	0.800000
11	0.55000	SLV 8	Min	-5.770E-13	-502.3205	249.95	4	0.800000
11	0.00000	SLV 9	Max	-5.969E-13	1825.3349	3377.01	2	-0.800000
11	0.27500	SLV 9	Max	-5.969E-13	1950.4308	3681.01	2	-0.800000

Table: Element Forces - Frames, Part 2 of 4

Frame	Station m	OutputCase	StepType	M2 KN-m	M3 KN-m	S11Max KN/m2	PtS11Max	x2S11Max m
11	0.55000	SLV 9	Max	-5.969E-13	2057.4434	3942.62	2	-0.800000
11	0.00000	SLV 9	Min	-5.969E-13	1825.3349	3377.01	2	-0.800000
11	0.27500	SLV 9	Min	-5.969E-13	1950.4308	3681.01	2	-0.800000
11	0.55000	SLV 9	Min	-5.969E-13	2057.4434	3942.62	2	-0.800000
11	0.00000	SLV 10	Max	7.105E-14	67.8539	-1223.65	1	-0.800000
11	0.27500	SLV 10	Max	5.542E-14	116.8152	-1118.91	1	-0.800000
11	0.55000	SLV 10	Max	3.979E-14	154.8042	-1039.89	1	-0.800000
11	0.00000	SLV 10	Min	7.105E-14	67.8539	-1223.65	1	-0.800000
11	0.27500	SLV 10	Min	5.542E-14	116.8152	-1118.91	1	-0.800000
11	0.55000	SLV 10	Min	3.979E-14	154.8042	-1039.89	1	-0.800000
11	0.00000	SLV 11	Max	-6.537E-13	1783.8924	3245.17	2	-0.800000
11	0.27500	SLV 11	Max	-6.537E-13	1895.6198	3516.29	2	-0.800000
11	0.55000	SLV 11	Max	-6.537E-13	1988.3862	3742.96	2	-0.800000
11	0.00000	SLV 11	Min	-6.537E-13	1783.8924	3245.17	2	-0.800000
11	0.27500	SLV 11	Min	-6.537E-13	1895.6198	3516.29	2	-0.800000
11	0.55000	SLV 11	Min	-6.537E-13	1988.3862	3742.96	2	-0.800000
11	0.00000	SLV 12	Max	5.684E-14	-16.2737	-1383.23	3	0.800000
11	0.27500	SLV 12	Max	2.558E-14	21.2577	-1383.11	1	-0.800000
11	0.55000	SLV 12	Max	-5.684E-15	46.9393	-1334.48	1	-0.800000
11	0.00000	SLV 12	Min	5.684E-14	-16.2737	-1383.23	3	0.800000
11	0.27500	SLV 12	Min	2.558E-14	21.2577	-1383.11	1	-0.800000
11	0.55000	SLV 12	Min	-5.684E-15	46.9393	-1334.48	1	-0.800000
11	0.00000	SLV 13	Max	-6.253E-13	586.0157	808.94	2	-0.800000
11	0.27500	SLV 13	Max	-6.253E-13	597.6738	834.30	2	-0.800000
11	0.55000	SLV 13	Max	-6.253E-13	597.2501	831.35	2	-0.800000
11	0.00000	SLV 13	Min	-6.253E-13	586.0157	808.94	2	-0.800000
11	0.27500	SLV 13	Min	-6.253E-13	597.6738	834.30	2	-0.800000
11	0.55000	SLV 13	Min	-6.253E-13	597.2501	831.35	2	-0.800000
11	0.00000	SLV 14	Max	-3.801E-13	-138.6770	-438.17	4	0.800000
11	0.27500	SLV 14	Max	-3.801E-13	-136.1525	-452.29	4	0.800000
11	0.55000	SLV 14	Max	-3.801E-13	-143.5765	-443.10	4	0.800000
11	0.00000	SLV 14	Min	-3.801E-13	-138.6770	-438.17	4	0.800000
11	0.27500	SLV 14	Min	-3.801E-13	-136.1525	-452.29	4	0.800000
11	0.55000	SLV 14	Min	-3.801E-13	-143.5765	-443.10	4	0.800000
11	0.00000	SLV 15	Max	-8.242E-13	342.3615	98.21	2	-0.800000
11	0.27500	SLV 15	Max	-8.086E-13	305.6165	4.96	2	-0.800000
11	0.55000	SLV 15	Max	-7.930E-13	253.8644	-123.46	2	-0.800000
11	0.00000	SLV 15	Min	-8.242E-13	342.3615	98.21	2	-0.800000
11	0.27500	SLV 15	Min	-8.086E-13	305.6165	4.96	2	-0.800000
11	0.55000	SLV 15	Min	-7.930E-13	253.8644	-123.46	2	-0.800000
11	0.00000	SLV 16	Max	-5.613E-13	-409.1012	58.20	4	0.800000
11	0.27500	SLV 16	Max	-5.691E-13	-449.2740	138.99	4	0.800000
11	0.55000	SLV 16	Max	-5.770E-13	-502.3205	249.95	4	0.800000
11	0.00000	SLV 16	Min	-5.613E-13	-409.1012	58.20	4	0.800000
11	0.27500	SLV 16	Min	-5.691E-13	-449.2740	138.99	4	0.800000
11	0.55000	SLV 16	Min	-5.770E-13	-502.3205	249.95	4	0.800000
11	0.00000	SLE-C-TBM	Max	-1.023E-12	-57.7146	-535.83	4	0.800000
11	0.27500	SLE-C-TBM	Max	-1.023E-12	-108.1985	-427.74	4	0.800000
11	0.55000	SLE-C-TBM	Max	-1.023E-12	-171.4913	-289.64	4	0.800000
11	0.00000	SLE-C-TBM	Min	-1.023E-12	-57.7146	-535.83	4	0.800000
11	0.27500	SLE-C-TBM	Min	-1.023E-12	-108.1985	-427.74	4	0.800000
11	0.55000	SLE-C-TBM	Min	-1.023E-12	-171.4913	-289.64	4	0.800000
11	0.00000	SLU-1-TBM	Max	-1.336E-12	-178.1094	-547.19	4	0.800000
11	0.27500	SLU-1-TBM	Max	-1.273E-12	-256.6763	-380.65	4	0.800000
11	0.55000	SLU-1-TBM	Max	-1.211E-12	-353.0012	-172.48	4	0.800000
11	0.00000	SLU-1-TBM	Min	-1.336E-12	-178.1094	-547.19	4	0.800000
11	0.27500	SLU-1-TBM	Min	-1.273E-12	-256.6763	-380.65	4	0.800000
11	0.55000	SLU-1-TBM	Min	-1.211E-12	-353.0012	-172.48	4	0.800000
12	0.00000	SLE-C	Max	-7.958E-13	-278.1720	10.66	4	0.800000

Table: Element Forces - Frames, Part 2 of 4

Frame	Station m	OutputCase	StepType	M2 KN-m	M3 KN-m	S11Max KN/m2	PtS11Max	x2S11Max m
12	0.27500	SLE-C	Max	-7.802E-13	-372.2651	220.95	4	0.800000
12	0.55000	SLE-C	Max	-7.645E-13	-479.1670	461.26	4	0.800000
12	0.00000	SLE-C	Min	-7.958E-13	-278.1720	10.66	4	0.800000
12	0.27500	SLE-C	Min	-7.802E-13	-372.2651	220.95	4	0.800000
12	0.55000	SLE-C	Min	-7.645E-13	-479.1670	461.26	4	0.800000
12	0.00000	SLE-F1	Max	-7.390E-13	-434.6006	374.58	4	0.800000
12	0.27500	SLE-F1	Max	-7.233E-13	-530.5874	587.61	4	0.800000
12	0.55000	SLE-F1	Max	-7.077E-13	-638.5002	828.59	4	0.800000
12	0.00000	SLE-F1	Min	-7.390E-13	-434.6006	374.58	4	0.800000
12	0.27500	SLE-F1	Min	-7.233E-13	-530.5874	587.61	4	0.800000
12	0.55000	SLE-F1	Min	-7.077E-13	-638.5002	828.59	4	0.800000
12	0.00000	SLE-F2	Max	-7.105E-13	-67.1482	-348.31	4	0.800000
12	0.27500	SLE-F2	Max	-7.105E-13	-150.3329	-163.34	4	0.800000
12	0.55000	SLE-F2	Max	-7.105E-13	-244.8964	48.29	4	0.800000
12	0.00000	SLE-F2	Min	-7.105E-13	-67.1482	-348.31	4	0.800000
12	0.27500	SLE-F2	Min	-7.105E-13	-150.3329	-163.34	4	0.800000
12	0.55000	SLE-F2	Min	-7.105E-13	-244.8964	48.29	4	0.800000
12	0.00000	SLE-F3	Max	-6.679E-13	-337.5907	162.90	4	0.800000
12	0.27500	SLE-F3	Max	-6.523E-13	-413.1034	329.28	4	0.800000
12	0.55000	SLE-F3	Max	-6.366E-13	-499.7873	521.84	4	0.800000
12	0.00000	SLE-F3	Min	-6.679E-13	-337.5907	162.90	4	0.800000
12	0.27500	SLE-F3	Min	-6.523E-13	-413.1034	329.28	4	0.800000
12	0.55000	SLE-F3	Min	-6.366E-13	-499.7873	521.84	4	0.800000
12	0.00000	SLE-QP	Max	-7.532E-13	-153.4529	-139.55	4	0.800000
12	0.27500	SLE-QP	Max	-7.532E-13	-242.2579	57.98	4	0.800000
12	0.55000	SLE-QP	Max	-7.532E-13	-342.2340	281.69	4	0.800000
12	0.00000	SLE-QP	Min	-7.532E-13	-153.4529	-139.55	4	0.800000
12	0.27500	SLE-QP	Min	-7.532E-13	-242.2579	57.98	4	0.800000
12	0.55000	SLE-QP	Min	-7.532E-13	-342.2340	281.69	4	0.800000
12	0.00000	SLU-1	Max	-9.805E-13	-475.1504	191.91	4	0.800000
12	0.27500	SLU-1	Max	-9.805E-13	-614.6883	501.35	4	0.800000
12	0.55000	SLU-1	Max	-9.805E-13	-771.9841	852.41	4	0.800000
12	0.00000	SLU-1	Min	-9.805E-13	-475.1504	191.91	4	0.800000
12	0.27500	SLU-1	Min	-9.805E-13	-614.6883	501.35	4	0.800000
12	0.55000	SLU-1	Min	-9.805E-13	-771.9841	852.41	4	0.800000
12	0.00000	SLU-2	Max	-1.023E-12	-708.3122	833.92	4	0.800000
12	0.27500	SLU-2	Max	-9.607E-13	-876.3718	1207.33	4	0.800000
12	0.55000	SLU-2	Max	-8.981E-13	-1061.2023	1620.04	4	0.800000
12	0.00000	SLU-2	Min	-1.023E-12	-708.3122	833.92	4	0.800000
12	0.27500	SLU-2	Min	-9.607E-13	-876.3718	1207.33	4	0.800000
12	0.55000	SLU-2	Min	-8.981E-13	-1061.2023	1620.04	4	0.800000
12	0.00000	SLU-3	Max	-6.324E-13	-104.5747	-451.35	4	0.800000
12	0.27500	SLU-3	Max	-6.246E-13	-156.7485	-336.79	4	0.800000
12	0.55000	SLU-3	Max	-6.168E-13	-221.0804	-193.73	4	0.800000
12	0.00000	SLU-3	Min	-6.324E-13	-104.5747	-451.35	4	0.800000
12	0.27500	SLU-3	Min	-6.246E-13	-156.7485	-336.79	4	0.800000
12	0.55000	SLU-3	Min	-6.168E-13	-221.0804	-193.73	4	0.800000
12	0.00000	SLU-4	Max	-9.095E-13	-447.1135	217.56	4	0.800000
12	0.27500	SLU-4	Max	-9.720E-13	-602.0897	563.19	4	0.800000
12	0.55000	SLU-4	Max	-1.035E-12	-774.8239	950.44	4	0.800000
12	0.00000	SLU-4	Min	-9.095E-13	-447.1135	217.56	4	0.800000
12	0.27500	SLU-4	Min	-9.720E-13	-602.0897	563.19	4	0.800000
12	0.55000	SLU-4	Min	-1.035E-12	-774.8239	950.44	4	0.800000
12	0.00000	SLU-5	Max	-7.176E-13	-40.1827	-507.25	4	0.800000
12	0.27500	SLU-5	Max	-7.020E-13	-106.5823	-359.34	4	0.800000
12	0.55000	SLU-5	Max	-6.864E-13	-185.1401	-182.94	4	0.800000
12	0.00000	SLU-5	Min	-7.176E-13	-40.1827	-507.25	4	0.800000
12	0.27500	SLU-5	Min	-7.020E-13	-106.5823	-359.34	4	0.800000
12	0.55000	SLU-5	Min	-6.864E-13	-185.1401	-182.94	4	0.800000

Table: Element Forces - Frames, Part 2 of 4

Frame	Station m	OutputCase	StepType	M2 KN-m	M3 KN-m	S11Max KN/m2	PtS11Max	x2S11Max m
12	0.00000	SLU-6	Max	-8.953E-13	-673.0903	611.80	4	0.800000
12	0.27500	SLU-6	Max	-8.953E-13	-812.4145	917.85	4	0.800000
12	0.55000	SLU-6	Max	-8.953E-13	-968.5098	1263.22	4	0.800000
12	0.00000	SLU-6	Min	-8.953E-13	-673.0903	611.80	4	0.800000
12	0.27500	SLU-6	Min	-8.953E-13	-812.4145	917.85	4	0.800000
12	0.55000	SLU-6	Min	-8.953E-13	-968.5098	1263.22	4	0.800000
12	0.00000	SLU-7	Max	-5.578E-13	-305.5122	-16.88	4	0.800000
12	0.27500	SLU-7	Max	-5.500E-13	-359.1014	98.12	4	0.800000
12	0.55000	SLU-7	Max	-5.421E-13	-423.8617	239.29	4	0.800000
12	0.00000	SLU-7	Min	-5.578E-13	-305.5122	-16.88	4	0.800000
12	0.27500	SLU-7	Min	-5.500E-13	-359.1014	98.12	4	0.800000
12	0.55000	SLU-7	Min	-5.421E-13	-423.8617	239.29	4	0.800000
12	0.00000	SLV 1	Max	-5.400E-13	2057.4434	3942.62	2	-0.800000
12	0.27500	SLV 1	Max	-5.400E-13	2146.3854	4161.93	2	-0.800000
12	0.55000	SLV 1	Max	-5.400E-13	2217.2725	4338.92	2	-0.800000
12	0.00000	SLV 1	Min	-5.400E-13	2057.4434	3942.62	2	-0.800000
12	0.27500	SLV 1	Min	-5.400E-13	2146.3854	4161.93	2	-0.800000
12	0.55000	SLV 1	Min	-5.400E-13	2217.2725	4338.92	2	-0.800000
12	0.00000	SLV 2	Max	-6.253E-13	1988.3862	3742.96	2	-0.800000
12	0.27500	SLV 2	Max	-5.627E-13	2062.1762	3925.11	2	-0.800000
12	0.55000	SLV 2	Max	-5.002E-13	2116.9770	4062.75	2	-0.800000
12	0.00000	SLV 2	Min	-6.253E-13	1988.3862	3742.96	2	-0.800000
12	0.27500	SLV 2	Min	-5.627E-13	2062.1762	3925.11	2	-0.800000
12	0.55000	SLV 2	Min	-5.002E-13	2116.9770	4062.75	2	-0.800000
12	0.00000	SLV 3	Max	-6.253E-13	1988.3862	3742.96	2	-0.800000
12	0.27500	SLV 3	Max	-5.940E-13	2062.1762	3925.11	2	-0.800000
12	0.55000	SLV 3	Max	-5.627E-13	2116.9770	4062.75	2	-0.800000
12	0.00000	SLV 3	Min	-6.253E-13	1988.3862	3742.96	2	-0.800000
12	0.27500	SLV 3	Min	-5.940E-13	2062.1762	3925.11	2	-0.800000
12	0.55000	SLV 3	Min	-5.627E-13	2116.9770	4062.75	2	-0.800000
12	0.00000	SLV 4	Max	-2.842E-14	46.9393	-1334.48	1	-0.800000
12	0.27500	SLV 4	Max	-5.969E-14	46.5218	-1347.07	2	-0.800000
12	0.55000	SLV 4	Max	-9.095E-14	34.2262	-1387.50	2	-0.800000
12	0.00000	SLV 4	Min	-2.842E-14	46.9393	-1334.48	1	-0.800000
12	0.27500	SLV 4	Min	-5.969E-14	46.5218	-1347.07	2	-0.800000
12	0.55000	SLV 4	Min	-9.095E-14	34.2262	-1387.50	2	-0.800000
12	0.00000	SLV 5	Max	-6.040E-13	597.2501	831.35	2	-0.800000
12	0.27500	SLV 5	Max	-5.883E-13	584.7911	800.35	2	-0.800000
12	0.55000	SLV 5	Max	-5.727E-13	560.3446	741.26	2	-0.800000
12	0.00000	SLV 5	Min	-6.040E-13	597.2501	831.35	2	-0.800000
12	0.27500	SLV 5	Min	-5.883E-13	584.7911	800.35	2	-0.800000
12	0.55000	SLV 5	Min	-5.727E-13	560.3446	741.26	2	-0.800000
12	0.00000	SLV 6	Max	-3.997E-13	-143.5765	-443.10	4	0.800000
12	0.27500	SLV 6	Max	-4.036E-13	-162.6370	-406.47	4	0.800000
12	0.55000	SLV 6	Max	-4.075E-13	-191.5516	-346.74	4	0.800000
12	0.00000	SLV 6	Min	-3.997E-13	-143.5765	-443.10	4	0.800000
12	0.27500	SLV 6	Min	-4.036E-13	-162.6370	-406.47	4	0.800000
12	0.55000	SLV 6	Min	-4.075E-13	-191.5516	-346.74	4	0.800000
12	0.00000	SLV 7	Max	-7.816E-13	253.8644	-123.45	2	-0.800000
12	0.27500	SLV 7	Max	-7.503E-13	187.0573	-287.33	2	-0.800000
12	0.55000	SLV 7	Max	-7.191E-13	105.1490	-486.59	2	-0.800000
12	0.00000	SLV 7	Min	-7.816E-13	253.8644	-123.45	2	-0.800000
12	0.27500	SLV 7	Min	-7.503E-13	187.0573	-287.33	2	-0.800000
12	0.55000	SLV 7	Min	-7.191E-13	105.1490	-486.59	2	-0.800000
12	0.00000	SLV 8	Max	-5.542E-13	-502.3205	249.95	4	0.800000
12	0.27500	SLV 8	Max	-5.699E-13	-568.2889	391.02	4	0.800000
12	0.55000	SLV 8	Max	-5.855E-13	-647.2253	562.50	4	0.800000
12	0.00000	SLV 8	Min	-5.542E-13	-502.3205	249.95	4	0.800000
12	0.27500	SLV 8	Min	-5.699E-13	-568.2889	391.02	4	0.800000

Table: Element Forces - Frames, Part 2 of 4

Frame	Station m	OutputCase	StepType	M2 KN-m	M3 KN-m	S11Max KN/m2	PtS11Max	x2S11Max m
12	0.55000	SLV 8	Min	-5.855E-13	-647.2253	562.50	4	0.800000
12	0.00000	SLV 9	Max	-5.684E-13	2057.4434	3942.62	2	-0.800000
12	0.27500	SLV 9	Max	-5.684E-13	2146.3854	4161.93	2	-0.800000
12	0.55000	SLV 9	Max	-5.684E-13	2217.2725	4338.92	2	-0.800000
12	0.00000	SLV 9	Min	-5.684E-13	2057.4434	3942.62	2	-0.800000
12	0.27500	SLV 9	Min	-5.684E-13	2146.3854	4161.93	2	-0.800000
12	0.55000	SLV 9	Min	-5.684E-13	2217.2725	4338.92	2	-0.800000
12	0.00000	SLV 10	Max	0.0000	154.8042	-1039.89	1	-0.800000
12	0.27500	SLV 10	Max	-6.253E-14	167.1129	-1021.00	2	-0.800000
12	0.55000	SLV 10	Max	-1.251E-13	168.4775	-1027.77	2	-0.800000
12	0.00000	SLV 10	Min	0.0000	154.8042	-1039.89	1	-0.800000
12	0.27500	SLV 10	Min	-6.253E-14	167.1129	-1021.00	2	-0.800000
12	0.55000	SLV 10	Min	-1.251E-13	168.4775	-1027.77	2	-0.800000
12	0.00000	SLV 11	Max	-6.111E-13	1988.3862	3742.96	2	-0.800000
12	0.27500	SLV 11	Max	-5.798E-13	2062.1762	3925.11	2	-0.800000
12	0.55000	SLV 11	Max	-5.485E-13	2116.9770	4062.75	2	-0.800000
12	0.00000	SLV 11	Min	-6.111E-13	1988.3862	3742.96	2	-0.800000
12	0.27500	SLV 11	Min	-5.798E-13	2062.1762	3925.11	2	-0.800000
12	0.55000	SLV 11	Min	-5.485E-13	2116.9770	4062.75	2	-0.800000
12	0.00000	SLV 12	Max	-2.842E-14	46.9393	-1334.48	1	-0.800000
12	0.27500	SLV 12	Max	-5.969E-14	46.5218	-1347.07	2	-0.800000
12	0.55000	SLV 12	Max	-9.095E-14	34.2262	-1387.50	2	-0.800000
12	0.00000	SLV 12	Min	-2.842E-14	46.9393	-1334.48	1	-0.800000
12	0.27500	SLV 12	Min	-5.969E-14	46.5218	-1347.07	2	-0.800000
12	0.55000	SLV 12	Min	-9.095E-14	34.2262	-1387.50	2	-0.800000
12	0.00000	SLV 13	Max	-6.040E-13	597.2501	831.35	2	-0.800000
12	0.27500	SLV 13	Max	-5.727E-13	584.7911	800.35	2	-0.800000
12	0.55000	SLV 13	Max	-5.414E-13	560.3446	741.26	2	-0.800000
12	0.00000	SLV 13	Min	-6.040E-13	597.2501	831.35	2	-0.800000
12	0.27500	SLV 13	Min	-5.727E-13	584.7911	800.35	2	-0.800000
12	0.55000	SLV 13	Min	-5.414E-13	560.3446	741.26	2	-0.800000
12	0.00000	SLV 14	Max	-3.944E-13	-143.5765	-443.10	4	0.800000
12	0.27500	SLV 14	Max	-4.139E-13	-162.6370	-406.47	4	0.800000
12	0.55000	SLV 14	Max	-4.334E-13	-191.5516	-346.74	4	0.800000
12	0.00000	SLV 14	Min	-3.944E-13	-143.5765	-443.10	4	0.800000
12	0.27500	SLV 14	Min	-4.139E-13	-162.6370	-406.47	4	0.800000
12	0.55000	SLV 14	Min	-4.334E-13	-191.5516	-346.74	4	0.800000
12	0.00000	SLV 15	Max	-7.816E-13	253.8644	-123.45	2	-0.800000
12	0.27500	SLV 15	Max	-7.503E-13	187.0573	-287.33	2	-0.800000
12	0.55000	SLV 15	Max	-7.191E-13	105.1490	-486.59	2	-0.800000
12	0.00000	SLV 15	Min	-7.816E-13	253.8644	-123.45	2	-0.800000
12	0.27500	SLV 15	Min	-7.503E-13	187.0573	-287.33	2	-0.800000
12	0.55000	SLV 15	Min	-7.191E-13	105.1490	-486.59	2	-0.800000
12	0.00000	SLV 16	Max	-5.755E-13	-502.3205	249.95	4	0.800000
12	0.27500	SLV 16	Max	-5.834E-13	-568.2889	391.02	4	0.800000
12	0.55000	SLV 16	Max	-5.912E-13	-647.2253	562.50	4	0.800000
12	0.00000	SLV 16	Min	-5.755E-13	-502.3205	249.95	4	0.800000
12	0.27500	SLV 16	Min	-5.834E-13	-568.2889	391.02	4	0.800000
12	0.55000	SLV 16	Min	-5.912E-13	-647.2253	562.50	4	0.800000
12	0.00000	SLE-C-TBM	Max	-9.948E-13	-171.4913	-289.64	4	0.800000
12	0.27500	SLE-C-TBM	Max	-9.322E-13	-247.5936	-121.51	4	0.800000
12	0.55000	SLE-C-TBM	Max	-8.697E-13	-336.5048	76.63	4	0.800000
12	0.00000	SLE-C-TBM	Min	-9.948E-13	-171.4913	-289.64	4	0.800000
12	0.27500	SLE-C-TBM	Min	-9.322E-13	-247.5936	-121.51	4	0.800000
12	0.55000	SLE-C-TBM	Min	-8.697E-13	-336.5048	76.63	4	0.800000
12	0.00000	SLU-1-TBM	Max	-1.307E-12	-353.0012	-172.48	4	0.800000
12	0.27500	SLU-1-TBM	Max	-1.307E-12	-467.0851	77.31	4	0.800000
12	0.55000	SLU-1-TBM	Max	-1.307E-12	-598.9270	368.71	4	0.800000
12	0.00000	SLU-1-TBM	Min	-1.307E-12	-353.0012	-172.48	4	0.800000

Table: Element Forces - Frames, Part 2 of 4

Frame	Station m	OutputCase	StepType	M2 KN-m	M3 KN-m	S11Max KN/m2	PtS11Max	x2S11Max m
12	0.27500	SLU-1-TBM	Min	-1.307E-12	-467.0851	77.31	4	0.800000
12	0.55000	SLU-1-TBM	Min	-1.307E-12	-598.9270	368.71	4	0.800000
13	0.00000	SLE-C	Max	-7.603E-13	-479.1670	461.26	4	0.800000
13	0.27500	SLE-C	Max	-7.446E-13	-598.8774	731.59	4	0.800000
13	0.55000	SLE-C	Max	-7.290E-13	-731.3967	1031.95	4	0.800000
13	0.00000	SLE-C	Min	-7.603E-13	-479.1670	461.26	4	0.800000
13	0.27500	SLE-C	Min	-7.446E-13	-598.8774	731.59	4	0.800000
13	0.55000	SLE-C	Min	-7.290E-13	-731.3967	1031.95	4	0.800000
13	0.00000	SLE-F1	Max	-7.248E-13	-638.5002	828.59	4	0.800000
13	0.27500	SLE-F1	Max	-7.013E-13	-758.3388	1097.53	4	0.800000
13	0.55000	SLE-F1	Max	-6.779E-13	-890.1034	1394.41	4	0.800000
13	0.00000	SLE-F1	Min	-7.248E-13	-638.5002	828.59	4	0.800000
13	0.27500	SLE-F1	Min	-7.013E-13	-758.3388	1097.53	4	0.800000
13	0.55000	SLE-F1	Min	-6.779E-13	-890.1034	1394.41	4	0.800000
13	0.00000	SLE-F2	Max	-7.248E-13	-244.8964	48.29	4	0.800000
13	0.27500	SLE-F2	Max	-7.091E-13	-350.8385	286.60	4	0.800000
13	0.55000	SLE-F2	Max	-6.935E-13	-468.1594	551.57	4	0.800000
13	0.00000	SLE-F2	Min	-7.248E-13	-244.8964	48.29	4	0.800000
13	0.27500	SLE-F2	Min	-7.091E-13	-350.8385	286.60	4	0.800000
13	0.55000	SLE-F2	Min	-6.935E-13	-468.1594	551.57	4	0.800000
13	0.00000	SLE-F3	Max	-6.537E-13	-499.7873	521.84	4	0.800000
13	0.27500	SLE-F3	Max	-6.381E-13	-597.6421	740.58	4	0.800000
13	0.55000	SLE-F3	Max	-6.224E-13	-706.6680	985.51	4	0.800000
13	0.00000	SLE-F3	Min	-6.537E-13	-499.7873	521.84	4	0.800000
13	0.27500	SLE-F3	Min	-6.381E-13	-597.6421	740.58	4	0.800000
13	0.55000	SLE-F3	Min	-6.224E-13	-706.6680	985.51	4	0.800000
13	0.00000	SLE-QP	Max	-7.248E-13	-342.2340	281.69	4	0.800000
13	0.27500	SLE-QP	Max	-6.935E-13	-453.3810	531.59	4	0.800000
13	0.55000	SLE-QP	Max	-6.622E-13	-575.6992	807.67	4	0.800000
13	0.00000	SLE-QP	Min	-7.248E-13	-342.2340	281.69	4	0.800000
13	0.27500	SLE-QP	Min	-6.935E-13	-453.3810	531.59	4	0.800000
13	0.55000	SLE-QP	Min	-6.622E-13	-575.6992	807.67	4	0.800000
13	0.00000	SLU-1	Max	-9.734E-13	-771.9841	852.41	4	0.800000
13	0.27500	SLU-1	Max	-9.422E-13	-947.0374	1245.10	4	0.800000
13	0.55000	SLU-1	Max	-9.109E-13	-1139.8488	1679.40	4	0.800000
13	0.00000	SLU-1	Min	-9.734E-13	-771.9841	852.41	4	0.800000
13	0.27500	SLU-1	Min	-9.422E-13	-947.0374	1245.10	4	0.800000
13	0.55000	SLU-1	Min	-9.109E-13	-1139.8488	1679.40	4	0.800000
13	0.00000	SLU-2	Max	-9.095E-13	-1061.2023	1620.04	4	0.800000
13	0.27500	SLU-2	Max	-9.720E-13	-1262.8015	2072.05	4	0.800000
13	0.55000	SLU-2	Max	-1.035E-12	-1481.1716	2563.37	4	0.800000
13	0.00000	SLU-2	Min	-9.095E-13	-1061.2023	1620.04	4	0.800000
13	0.27500	SLU-2	Min	-9.720E-13	-1262.8015	2072.05	4	0.800000
13	0.55000	SLU-2	Min	-1.035E-12	-1481.1716	2563.37	4	0.800000
13	0.00000	SLU-3	Max	-6.182E-13	-221.0804	-193.73	4	0.800000
13	0.27500	SLU-3	Max	-6.182E-13	-297.5702	-22.17	4	0.800000
13	0.55000	SLU-3	Max	-6.182E-13	-386.2181	177.88	4	0.800000
13	0.00000	SLU-3	Min	-6.182E-13	-221.0804	-193.73	4	0.800000
13	0.27500	SLU-3	Min	-6.182E-13	-297.5702	-22.17	4	0.800000
13	0.55000	SLU-3	Min	-6.182E-13	-386.2181	177.88	4	0.800000
13	0.00000	SLU-4	Max	-1.023E-12	-774.8239	950.44	4	0.800000
13	0.27500	SLU-4	Max	-8.981E-13	-965.3135	1379.30	4	0.800000
13	0.55000	SLU-4	Max	-7.731E-13	-1173.5612	1849.78	4	0.800000
13	0.00000	SLU-4	Min	-1.023E-12	-774.8239	950.44	4	0.800000
13	0.27500	SLU-4	Min	-8.981E-13	-965.3135	1379.30	4	0.800000
13	0.55000	SLU-4	Min	-7.731E-13	-1173.5612	1849.78	4	0.800000
13	0.00000	SLU-5	Max	-7.105E-13	-185.1401	-182.94	4	0.800000
13	0.27500	SLU-5	Max	-6.715E-13	-275.8557	21.96	4	0.800000
13	0.55000	SLU-5	Max	-6.324E-13	-378.7296	255.35	4	0.800000

Table: Element Forces - Frames, Part 2 of 4

Frame	Station m	OutputCase	StepType	M2 KN-m	M3 KN-m	S11Max KN/m2	PtS11Max	x2S11Max m
13	0.00000	SLU-5	Min	-7.105E-13	-185.1401	-182.94	4	0.800000
13	0.27500	SLU-5	Min	-6.715E-13	-275.8557	21.96	4	0.800000
13	0.55000	SLU-5	Min	-6.324E-13	-378.7296	255.35	4	0.800000
13	0.00000	SLU-6	Max	-8.740E-13	-968.5098	1263.21	4	0.800000
13	0.27500	SLU-6	Max	-8.583E-13	-1141.3755	1647.88	4	0.800000
13	0.55000	SLU-6	Max	-8.427E-13	-1331.0122	2071.86	4	0.800000
13	0.00000	SLU-6	Min	-8.740E-13	-968.5098	1263.21	4	0.800000
13	0.27500	SLU-6	Min	-8.583E-13	-1141.3755	1647.88	4	0.800000
13	0.55000	SLU-6	Min	-8.427E-13	-1331.0122	2071.86	4	0.800000
13	0.00000	SLU-7	Max	-5.542E-13	-423.8617	239.29	4	0.800000
13	0.27500	SLU-7	Max	-5.464E-13	-499.7927	406.65	4	0.800000
13	0.55000	SLU-7	Max	-5.386E-13	-586.8949	600.19	4	0.800000
13	0.00000	SLU-7	Min	-5.542E-13	-423.8617	239.29	4	0.800000
13	0.27500	SLU-7	Min	-5.464E-13	-499.7927	406.65	4	0.800000
13	0.55000	SLU-7	Min	-5.386E-13	-586.8949	600.19	4	0.800000
13	0.00000	SLV 1	Max	-5.400E-13	2217.2725	4338.92	2	-0.800000
13	0.27500	SLV 1	Max	-5.400E-13	2270.1051	4473.60	2	-0.800000
13	0.55000	SLV 1	Max	-5.400E-13	2304.8828	4565.96	2	-0.800000
13	0.00000	SLV 1	Min	-5.400E-13	2217.2725	4338.92	2	-0.800000
13	0.27500	SLV 1	Min	-5.400E-13	2270.1051	4473.60	2	-0.800000
13	0.55000	SLV 1	Min	-5.400E-13	2304.8828	4565.96	2	-0.800000
13	0.00000	SLV 2	Max	-6.111E-13	2116.9770	4062.75	2	-0.800000
13	0.27500	SLV 2	Max	-5.798E-13	2152.7893	4155.88	2	-0.800000
13	0.55000	SLV 2	Max	-5.485E-13	2169.6123	4204.52	2	-0.800000
13	0.00000	SLV 2	Min	-6.111E-13	2116.9770	4062.75	2	-0.800000
13	0.27500	SLV 2	Min	-5.798E-13	2152.7893	4155.88	2	-0.800000
13	0.55000	SLV 2	Min	-5.485E-13	2169.6123	4204.52	2	-0.800000
13	0.00000	SLV 3	Max	-5.826E-13	2116.9770	4062.75	2	-0.800000
13	0.27500	SLV 3	Max	-5.670E-13	2152.7893	4155.88	2	-0.800000
13	0.55000	SLV 3	Max	-5.514E-13	2169.6123	4204.52	2	-0.800000
13	0.00000	SLV 3	Min	-5.826E-13	2116.9770	4062.75	2	-0.800000
13	0.27500	SLV 3	Min	-5.670E-13	2152.7893	4155.88	2	-0.800000
13	0.55000	SLV 3	Min	-5.514E-13	2169.6123	4204.52	2	-0.800000
13	0.00000	SLV 4	Max	-1.421E-13	34.2262	-1387.50	2	-0.800000
13	0.27500	SLV 4	Max	-1.734E-13	-3.2283	-1471.77	4	0.800000
13	0.55000	SLV 4	Max	-2.046E-13	-52.5610	-1367.75	4	0.800000
13	0.00000	SLV 4	Min	-1.421E-13	34.2262	-1387.50	2	-0.800000
13	0.27500	SLV 4	Min	-1.734E-13	-3.2283	-1471.77	4	0.800000
13	0.55000	SLV 4	Min	-2.046E-13	-52.5610	-1367.75	4	0.800000
13	0.00000	SLV 5	Max	-5.755E-13	560.3446	741.26	2	-0.800000
13	0.27500	SLV 5	Max	-5.599E-13	523.9111	654.07	2	-0.800000
13	0.55000	SLV 5	Max	-5.443E-13	475.4902	538.79	2	-0.800000
13	0.00000	SLV 5	Min	-5.755E-13	560.3446	741.26	2	-0.800000
13	0.27500	SLV 5	Min	-5.599E-13	523.9111	654.07	2	-0.800000
13	0.55000	SLV 5	Min	-5.443E-13	475.4902	538.79	2	-0.800000
13	0.00000	SLV 6	Max	-4.050E-13	-191.5516	-346.74	4	0.800000
13	0.27500	SLV 6	Max	-4.109E-13	-231.6758	-260.74	4	0.800000
13	0.55000	SLV 6	Max	-4.167E-13	-281.6540	-151.64	4	0.800000
13	0.00000	SLV 6	Min	-4.050E-13	-191.5516	-346.74	4	0.800000
13	0.27500	SLV 6	Min	-4.109E-13	-231.6758	-260.74	4	0.800000
13	0.55000	SLV 6	Min	-4.167E-13	-281.6540	-151.64	4	0.800000
13	0.00000	SLV 7	Max	-7.816E-13	105.1490	-486.59	2	-0.800000
13	0.27500	SLV 7	Max	-7.660E-13	8.1396	-721.25	2	-0.800000
13	0.55000	SLV 7	Max	-7.503E-13	-103.9711	-503.93	4	0.800000
13	0.00000	SLV 7	Min	-7.816E-13	105.1490	-486.59	2	-0.800000
13	0.27500	SLV 7	Min	-7.660E-13	8.1396	-721.25	2	-0.800000
13	0.55000	SLV 7	Min	-7.503E-13	-103.9711	-503.93	4	0.800000
13	0.00000	SLV 8	Max	-5.755E-13	-647.2253	562.50	4	0.800000
13	0.27500	SLV 8	Max	-5.755E-13	-739.1293	764.36	4	0.800000

Table: Element Forces - Frames, Part 2 of 4

Frame	Station m	OutputCase	StepType	M2 KN-m	M3 KN-m	S11Max KN/m2	PtS11Max	x2S11Max m
13	0.55000	SLV 8	Max	-5.755E-13	-844.0013	996.62	4	0.800000
13	0.00000	SLV 8	Min	-5.755E-13	-647.2253	562.50	4	0.800000
13	0.27500	SLV 8	Min	-5.755E-13	-739.1293	764.36	4	0.800000
13	0.55000	SLV 8	Min	-5.755E-13	-844.0013	996.62	4	0.800000
13	0.00000	SLV 9	Max	-5.542E-13	2217.2725	4338.92	2	-0.800000
13	0.27500	SLV 9	Max	-4.917E-13	2270.1051	4473.60	2	-0.800000
13	0.55000	SLV 9	Max	-4.292E-13	2304.8828	4565.96	2	-0.800000
13	0.00000	SLV 9	Min	-5.542E-13	2217.2725	4338.92	2	-0.800000
13	0.27500	SLV 9	Min	-4.917E-13	2270.1051	4473.60	2	-0.800000
13	0.55000	SLV 9	Min	-4.292E-13	2304.8828	4565.96	2	-0.800000
13	0.00000	SLV 10	Max	-4.263E-14	168.4775	-1027.77	2	-0.800000
13	0.27500	SLV 10	Max	-8.953E-14	145.1488	-1092.41	2	-0.800000
13	0.55000	SLV 10	Max	-1.364E-13	110.8761	-1182.70	2	-0.800000
13	0.00000	SLV 10	Min	-4.263E-14	168.4775	-1027.77	2	-0.800000
13	0.27500	SLV 10	Min	-8.953E-14	145.1488	-1092.41	2	-0.800000
13	0.55000	SLV 10	Min	-1.364E-13	110.8761	-1182.70	2	-0.800000
13	0.00000	SLV 11	Max	-5.969E-13	2116.9770	4062.75	2	-0.800000
13	0.27500	SLV 11	Max	-5.343E-13	2152.7893	4155.88	2	-0.800000
13	0.55000	SLV 11	Max	-4.718E-13	2169.6123	4204.52	2	-0.800000
13	0.00000	SLV 11	Min	-5.969E-13	2116.9770	4062.75	2	-0.800000
13	0.27500	SLV 11	Min	-5.343E-13	2152.7893	4155.88	2	-0.800000
13	0.55000	SLV 11	Min	-4.718E-13	2169.6123	4204.52	2	-0.800000
13	0.00000	SLV 12	Max	-8.527E-14	34.2262	-1387.50	2	-0.800000
13	0.27500	SLV 12	Max	-1.478E-13	-3.2283	-1471.77	4	0.800000
13	0.55000	SLV 12	Max	-2.103E-13	-52.5610	-1367.75	4	0.800000
13	0.00000	SLV 12	Min	-8.527E-14	34.2262	-1387.50	2	-0.800000
13	0.27500	SLV 12	Min	-1.478E-13	-3.2283	-1471.77	4	0.800000
13	0.55000	SLV 12	Min	-2.103E-13	-52.5610	-1367.75	4	0.800000
13	0.00000	SLV 13	Max	-5.826E-13	560.3446	741.26	2	-0.800000
13	0.27500	SLV 13	Max	-5.748E-13	523.9111	654.07	2	-0.800000
13	0.55000	SLV 13	Max	-5.670E-13	475.4902	538.79	2	-0.800000
13	0.00000	SLV 13	Min	-5.826E-13	560.3446	741.26	2	-0.800000
13	0.27500	SLV 13	Min	-5.748E-13	523.9111	654.07	2	-0.800000
13	0.55000	SLV 13	Min	-5.670E-13	475.4902	538.79	2	-0.800000
13	0.00000	SLV 14	Max	-4.050E-13	-191.5516	-346.74	4	0.800000
13	0.27500	SLV 14	Max	-4.128E-13	-231.6758	-260.74	4	0.800000
13	0.55000	SLV 14	Max	-4.206E-13	-281.6540	-151.64	4	0.800000
13	0.00000	SLV 14	Min	-4.050E-13	-191.5516	-346.74	4	0.800000
13	0.27500	SLV 14	Min	-4.128E-13	-231.6758	-260.74	4	0.800000
13	0.55000	SLV 14	Min	-4.206E-13	-281.6540	-151.64	4	0.800000
13	0.00000	SLV 15	Max	-7.816E-13	105.1490	-486.59	2	-0.800000
13	0.27500	SLV 15	Max	-7.660E-13	8.1396	-721.25	2	-0.800000
13	0.55000	SLV 15	Max	-7.503E-13	-103.9711	-503.93	4	0.800000
13	0.00000	SLV 15	Min	-7.816E-13	105.1490	-486.59	2	-0.800000
13	0.27500	SLV 15	Min	-7.660E-13	8.1396	-721.25	2	-0.800000
13	0.55000	SLV 15	Min	-7.503E-13	-103.9711	-503.93	4	0.800000
13	0.00000	SLV 16	Max	-5.791E-13	-647.2253	562.50	4	0.800000
13	0.27500	SLV 16	Max	-5.713E-13	-739.1293	764.36	4	0.800000
13	0.55000	SLV 16	Max	-5.635E-13	-844.0013	996.62	4	0.800000
13	0.00000	SLV 16	Min	-5.791E-13	-647.2253	562.50	4	0.800000
13	0.27500	SLV 16	Min	-5.713E-13	-739.1293	764.36	4	0.800000
13	0.55000	SLV 16	Min	-5.635E-13	-844.0013	996.62	4	0.800000
13	0.00000	SLE-C-TBM	Max	-9.663E-13	-336.5048	76.63	4	0.800000
13	0.27500	SLE-C-TBM	Max	-9.038E-13	-438.2243	304.80	4	0.800000
13	0.55000	SLE-C-TBM	Max	-8.413E-13	-552.7527	562.99	4	0.800000
13	0.00000	SLE-C-TBM	Min	-9.663E-13	-336.5048	76.63	4	0.800000
13	0.27500	SLE-C-TBM	Min	-9.038E-13	-438.2243	304.80	4	0.800000
13	0.55000	SLE-C-TBM	Min	-8.413E-13	-552.7527	562.99	4	0.800000
13	0.00000	SLU-1-TBM	Max	-1.279E-12	-598.9270	368.71	4	0.800000

Table: Element Forces - Frames, Part 2 of 4

Frame	Station m	OutputCase	StepType	M2 KN-m	M3 KN-m	S11Max KN/m2	PtS11Max	x2S11Max m
13	0.27500	SLU-1-TBM	Max	-1.248E-12	-748.5263	701.74	4	0.800000
13	0.55000	SLU-1-TBM	Max	-1.216E-12	-915.8836	1076.38	4	0.800000
13	0.00000	SLU-1-TBM	Min	-1.279E-12	-598.9270	368.71	4	0.800000
13	0.27500	SLU-1-TBM	Min	-1.248E-12	-748.5263	701.74	4	0.800000
13	0.55000	SLU-1-TBM	Min	-1.216E-12	-915.8836	1076.38	4	0.800000
14	0.00000	SLE-C	Max	-7.248E-13	-731.3967	551.28	4	1.000000
14	0.34097	SLE-C	Max	-6.860E-13	-913.9520	813.92	4	1.000000
14	0.68194	SLE-C	Max	-6.472E-13	-1117.1168	1107.46	4	1.000000
14	0.00000	SLE-C	Min	-7.248E-13	-731.3967	551.28	4	1.000000
14	0.34097	SLE-C	Min	-6.860E-13	-913.9520	813.92	4	1.000000
14	0.68194	SLE-C	Min	-6.472E-13	-1117.1168	1107.46	4	1.000000
14	0.00000	SLE-F1	Max	-6.821E-13	-890.1034	781.74	4	1.000000
14	0.34097	SLE-F1	Max	-6.627E-13	-1070.4973	1039.45	4	1.000000
14	0.68194	SLE-F1	Max	-6.434E-13	-1270.1436	1326.03	4	1.000000
14	0.00000	SLE-F1	Min	-6.821E-13	-890.1034	781.74	4	1.000000
14	0.34097	SLE-F1	Min	-6.627E-13	-1070.4973	1039.45	4	1.000000
14	0.68194	SLE-F1	Min	-6.434E-13	-1270.1436	1326.03	4	1.000000
14	0.00000	SLE-F2	Max	-6.750E-13	-468.1594	265.70	4	1.000000
14	0.34097	SLE-F2	Max	-6.459E-13	-629.8846	497.32	4	1.000000
14	0.68194	SLE-F2	Max	-6.169E-13	-810.0209	756.56	4	1.000000
14	0.00000	SLE-F2	Min	-6.750E-13	-468.1594	265.70	4	1.000000
14	0.34097	SLE-F2	Min	-6.459E-13	-629.8846	497.32	4	1.000000
14	0.68194	SLE-F2	Min	-6.169E-13	-810.0209	756.56	4	1.000000
14	0.00000	SLE-F3	Max	-6.182E-13	-706.6680	523.40	4	1.000000
14	0.34097	SLE-F3	Max	-6.085E-13	-857.8201	738.57	4	1.000000
14	0.68194	SLE-F3	Max	-5.988E-13	-1027.0640	980.87	4	1.000000
14	0.00000	SLE-F3	Min	-6.182E-13	-706.6680	523.40	4	1.000000
14	0.34097	SLE-F3	Min	-6.085E-13	-857.8201	738.57	4	1.000000
14	0.68194	SLE-F3	Min	-5.988E-13	-1027.0640	980.87	4	1.000000
14	0.00000	SLE-QP	Max	-6.821E-13	-575.6992	430.25	4	1.000000
14	0.34097	SLE-QP	Max	-6.627E-13	-743.3323	670.13	4	1.000000
14	0.68194	SLE-QP	Max	-6.434E-13	-929.0572	937.15	4	1.000000
14	0.00000	SLE-QP	Min	-6.821E-13	-575.6992	430.25	4	1.000000
14	0.34097	SLE-QP	Min	-6.627E-13	-743.3323	670.13	4	1.000000
14	0.68194	SLE-QP	Min	-6.434E-13	-929.0572	937.15	4	1.000000
14	0.00000	SLU-1	Max	-8.740E-13	-1139.8488	916.08	4	1.000000
14	0.34097	SLU-1	Max	-8.643E-13	-1404.1701	1293.75	4	1.000000
14	0.68194	SLU-1	Max	-8.546E-13	-1696.9849	1714.15	4	1.000000
14	0.00000	SLU-1	Min	-8.740E-13	-1139.8488	916.08	4	1.000000
14	0.34097	SLU-1	Min	-8.643E-13	-1404.1701	1293.75	4	1.000000
14	0.68194	SLU-1	Min	-8.546E-13	-1696.9849	1714.15	4	1.000000
14	0.00000	SLU-2	Max	-9.095E-13	-1481.1716	1495.25	4	1.000000
14	0.34097	SLU-2	Max	-8.320E-13	-1775.8100	1915.53	4	1.000000
14	0.68194	SLU-2	Max	-7.544E-13	-2097.4243	2376.27	4	1.000000
14	0.00000	SLU-2	Min	-9.095E-13	-1481.1716	1495.25	4	1.000000
14	0.34097	SLU-2	Min	-8.320E-13	-1775.8100	1915.53	4	1.000000
14	0.68194	SLU-2	Min	-7.544E-13	-2097.4243	2376.27	4	1.000000
14	0.00000	SLU-3	Max	-5.969E-13	-386.2181	-2.52	4	1.000000
14	0.34097	SLU-3	Max	-5.678E-13	-513.4743	179.66	4	1.000000
14	0.68194	SLU-3	Max	-5.387E-13	-660.3397	391.26	4	1.000000
14	0.00000	SLU-3	Min	-5.969E-13	-386.2181	-2.52	4	1.000000
14	0.34097	SLU-3	Min	-5.678E-13	-513.4743	179.66	4	1.000000
14	0.68194	SLU-3	Min	-5.387E-13	-660.3397	391.26	4	1.000000
14	0.00000	SLU-4	Max	-1.080E-12	-1173.5612	1039.74	4	1.000000
14	0.34097	SLU-4	Max	-9.250E-13	-1457.0190	1446.11	4	1.000000
14	0.68194	SLU-4	Max	-7.699E-13	-1768.9702	1895.22	4	1.000000
14	0.00000	SLU-4	Min	-1.080E-12	-1173.5612	1039.74	4	1.000000
14	0.34097	SLU-4	Min	-9.250E-13	-1457.0190	1446.11	4	1.000000
14	0.68194	SLU-4	Min	-7.699E-13	-1768.9702	1895.22	4	1.000000

Table: Element Forces - Frames, Part 2 of 4

Frame	Station m	OutputCase	StepType	M2 KN-m	M3 KN-m	S11Max KN/m2	PtS11Max	x2S11Max m
14	0.00000	SLU-5	Max	-6.253E-13	-378.7296	62.26	4	1.000000
14	0.34097	SLU-5	Max	-6.253E-13	-523.6243	270.90	4	1.000000
14	0.68194	SLU-5	Max	-6.253E-13	-688.1282	508.96	4	1.000000
14	0.00000	SLU-5	Min	-6.253E-13	-378.7296	62.26	4	1.000000
14	0.34097	SLU-5	Min	-6.253E-13	-523.6243	270.90	4	1.000000
14	0.68194	SLU-5	Min	-6.253E-13	-688.1282	508.96	4	1.000000
14	0.00000	SLU-6	Max	-8.455E-13	-1331.0122	1158.36	4	1.000000
14	0.34097	SLU-6	Max	-8.359E-13	-1590.0269	1525.20	4	1.000000
14	0.68194	SLU-6	Max	-8.262E-13	-1876.0175	1932.50	4	1.000000
14	0.00000	SLU-6	Min	-8.455E-13	-1331.0122	1158.36	4	1.000000
14	0.34097	SLU-6	Min	-8.359E-13	-1590.0269	1525.20	4	1.000000
14	0.68194	SLU-6	Min	-8.262E-13	-1876.0175	1932.50	4	1.000000
14	0.00000	SLU-7	Max	-5.382E-13	-586.8949	260.07	4	1.000000
14	0.34097	SLU-7	Max	-5.382E-13	-710.8641	434.46	4	1.000000
14	0.68194	SLU-7	Max	-5.382E-13	-852.9250	635.98	4	1.000000
14	0.00000	SLU-7	Min	-5.382E-13	-586.8949	260.07	4	1.000000
14	0.34097	SLU-7	Min	-5.382E-13	-710.8641	434.46	4	1.000000
14	0.68194	SLU-7	Min	-5.382E-13	-852.9250	635.98	4	1.000000
14	0.00000	SLV 1	Max	-4.690E-13	2304.8828	2788.43	2	-1.000000
14	0.34097	SLV 1	Max	-4.496E-13	2322.4724	2824.54	2	-1.000000
14	0.68194	SLV 1	Max	-4.302E-13	2311.3875	2817.63	2	-1.000000
14	0.00000	SLV 1	Min	-4.690E-13	2304.8828	2788.43	2	-1.000000
14	0.34097	SLV 1	Min	-4.496E-13	2322.4724	2824.54	2	-1.000000
14	0.68194	SLV 1	Min	-4.302E-13	2311.3875	2817.63	2	-1.000000
14	0.00000	SLV 2	Max	-5.684E-13	2169.6123	2550.01	2	-1.000000
14	0.34097	SLV 2	Max	-5.297E-13	2163.6430	2549.14	2	-1.000000
14	0.68194	SLV 2	Max	-4.909E-13	2127.5629	2503.10	2	-1.000000
14	0.00000	SLV 2	Min	-5.684E-13	2169.6123	2550.01	2	-1.000000
14	0.34097	SLV 2	Min	-5.297E-13	2163.6430	2549.14	2	-1.000000
14	0.68194	SLV 2	Min	-4.909E-13	2127.5629	2503.10	2	-1.000000
14	0.00000	SLV 3	Max	-5.258E-13	2169.6123	2550.01	2	-1.000000
14	0.34097	SLV 3	Max	-5.064E-13	2163.6430	2549.14	2	-1.000000
14	0.68194	SLV 3	Max	-4.870E-13	2127.5629	2503.10	2	-1.000000
14	0.00000	SLV 3	Min	-5.258E-13	2169.6123	2550.01	2	-1.000000
14	0.34097	SLV 3	Min	-5.064E-13	2163.6430	2549.14	2	-1.000000
14	0.68194	SLV 3	Min	-4.870E-13	2127.5629	2503.10	2	-1.000000
14	0.00000	SLV 4	Max	-1.705E-13	-52.5610	-1113.91	4	1.000000
14	0.34097	SLV 4	Max	-2.481E-13	-147.8110	-983.60	4	1.000000
14	0.68194	SLV 4	Max	-3.256E-13	-262.2397	-824.52	4	1.000000
14	0.00000	SLV 4	Min	-1.705E-13	-52.5610	-1113.91	4	1.000000
14	0.34097	SLV 4	Min	-2.481E-13	-147.8110	-983.60	4	1.000000
14	0.68194	SLV 4	Min	-3.256E-13	-262.2397	-824.52	4	1.000000
14	0.00000	SLV 5	Max	-5.329E-13	475.4902	252.72	2	-1.000000
14	0.34097	SLV 5	Max	-5.232E-13	398.3483	134.18	2	-1.000000
14	0.68194	SLV 5	Max	-5.135E-13	301.8597	-13.38	2	-1.000000
14	0.00000	SLV 5	Min	-5.329E-13	475.4902	252.72	2	-1.000000
14	0.34097	SLV 5	Min	-5.232E-13	398.3483	134.18	2	-1.000000
14	0.68194	SLV 5	Min	-5.135E-13	301.8597	-13.38	2	-1.000000
14	0.00000	SLV 6	Max	-4.121E-13	-281.6540	-226.93	4	1.000000
14	0.34097	SLV 6	Max	-4.182E-13	-359.1175	-119.76	4	1.000000
14	0.68194	SLV 6	Max	-4.242E-13	-452.6481	11.52	4	1.000000
14	0.00000	SLV 6	Min	-4.121E-13	-281.6540	-226.93	4	1.000000
14	0.34097	SLV 6	Min	-4.182E-13	-359.1175	-119.76	4	1.000000
14	0.68194	SLV 6	Min	-4.242E-13	-452.6481	11.52	4	1.000000
14	0.00000	SLV 7	Max	-7.176E-13	-103.9711	-442.14	4	1.000000
14	0.34097	SLV 7	Max	-7.080E-13	-264.4056	-209.76	4	1.000000
14	0.68194	SLV 7	Max	-6.983E-13	-448.9740	58.81	4	1.000000
14	0.00000	SLV 7	Min	-7.176E-13	-103.9711	-442.14	4	1.000000
14	0.34097	SLV 7	Min	-7.080E-13	-264.4056	-209.76	4	1.000000

Table: Element Forces - Frames, Part 2 of 4

Frame	Station m	OutputCase	StepType	M2 KN-m	M3 KN-m	S11Max KN/m2	PtS11Max	x2S11Max m
14	0.68194	SLV 7	Min	-6.983E-13	-448.9740	58.81	4	1.000000
14	0.00000	SLV 8	Max	-5.720E-13	-844.0013	480.79	4	1.000000
14	0.34097	SLV 8	Max	-5.720E-13	-992.4984	689.07	4	1.000000
14	0.68194	SLV 8	Max	-5.720E-13	-1161.8497	928.62	4	1.000000
14	0.00000	SLV 8	Min	-5.720E-13	-844.0013	480.79	4	1.000000
14	0.34097	SLV 8	Min	-5.720E-13	-992.4984	689.07	4	1.000000
14	0.68194	SLV 8	Min	-5.720E-13	-1161.8497	928.62	4	1.000000
14	0.00000	SLV 9	Max	-4.832E-13	2304.8828	2788.43	2	-1.000000
14	0.34097	SLV 9	Max	-4.638E-13	2322.4724	2824.54	2	-1.000000
14	0.68194	SLV 9	Max	-4.444E-13	2311.3875	2817.63	2	-1.000000
14	0.00000	SLV 9	Min	-4.832E-13	2304.8828	2788.43	2	-1.000000
14	0.34097	SLV 9	Min	-4.638E-13	2322.4724	2824.54	2	-1.000000
14	0.68194	SLV 9	Min	-4.444E-13	2311.3875	2817.63	2	-1.000000
14	0.00000	SLV 10	Max	-1.137E-13	110.8761	-987.74	2	-1.000000
14	0.34097	SLV 10	Max	-1.525E-13	34.9657	-1112.53	2	-1.000000
14	0.68194	SLV 10	Max	-1.912E-13	-58.6873	-1087.88	4	1.000000
14	0.00000	SLV 10	Min	-1.137E-13	110.8761	-987.74	2	-1.000000
14	0.34097	SLV 10	Min	-1.525E-13	34.9657	-1112.53	2	-1.000000
14	0.68194	SLV 10	Min	-1.912E-13	-58.6873	-1087.88	4	1.000000
14	0.00000	SLV 11	Max	-5.258E-13	2169.6123	2550.01	2	-1.000000
14	0.34097	SLV 11	Max	-5.452E-13	2163.6430	2549.14	2	-1.000000
14	0.68194	SLV 11	Max	-5.646E-13	2127.5629	2503.10	2	-1.000000
14	0.00000	SLV 11	Min	-5.258E-13	2169.6123	2550.01	2	-1.000000
14	0.34097	SLV 11	Min	-5.452E-13	2163.6430	2549.14	2	-1.000000
14	0.68194	SLV 11	Min	-5.646E-13	2127.5629	2503.10	2	-1.000000
14	0.00000	SLV 12	Max	-2.274E-13	-52.5610	-1113.91	4	1.000000
14	0.34097	SLV 12	Max	-2.661E-13	-147.8110	-983.60	4	1.000000
14	0.68194	SLV 12	Max	-3.049E-13	-262.2397	-824.52	4	1.000000
14	0.00000	SLV 12	Min	-2.274E-13	-52.5610	-1113.91	4	1.000000
14	0.34097	SLV 12	Min	-2.661E-13	-147.8110	-983.60	4	1.000000
14	0.68194	SLV 12	Min	-3.049E-13	-262.2397	-824.52	4	1.000000
14	0.00000	SLV 13	Max	-5.471E-13	475.4902	252.72	2	-1.000000
14	0.34097	SLV 13	Max	-5.277E-13	398.3483	134.18	2	-1.000000
14	0.68194	SLV 13	Max	-5.084E-13	301.8597	-13.38	2	-1.000000
14	0.00000	SLV 13	Min	-5.471E-13	475.4902	252.72	2	-1.000000
14	0.34097	SLV 13	Min	-5.277E-13	398.3483	134.18	2	-1.000000
14	0.68194	SLV 13	Min	-5.084E-13	301.8597	-13.38	2	-1.000000
14	0.00000	SLV 14	Max	-4.086E-13	-281.6540	-226.93	4	1.000000
14	0.34097	SLV 14	Max	-4.098E-13	-359.1175	-119.76	4	1.000000
14	0.68194	SLV 14	Max	-4.110E-13	-452.6481	11.52	4	1.000000
14	0.00000	SLV 14	Min	-4.086E-13	-281.6540	-226.93	4	1.000000
14	0.34097	SLV 14	Min	-4.098E-13	-359.1175	-119.76	4	1.000000
14	0.68194	SLV 14	Min	-4.110E-13	-452.6481	11.52	4	1.000000
14	0.00000	SLV 15	Max	-7.176E-13	-103.9711	-442.14	4	1.000000
14	0.34097	SLV 15	Max	-7.080E-13	-264.4056	-209.76	4	1.000000
14	0.68194	SLV 15	Max	-6.983E-13	-448.9740	58.81	4	1.000000
14	0.00000	SLV 15	Min	-7.176E-13	-103.9711	-442.14	4	1.000000
14	0.34097	SLV 15	Min	-7.080E-13	-264.4056	-209.76	4	1.000000
14	0.68194	SLV 15	Min	-6.983E-13	-448.9740	58.81	4	1.000000
14	0.00000	SLV 16	Max	-5.738E-13	-844.0013	480.79	4	1.000000
14	0.34097	SLV 16	Max	-5.883E-13	-992.4984	689.07	4	1.000000
14	0.68194	SLV 16	Max	-6.028E-13	-1161.8497	928.62	4	1.000000
14	0.00000	SLV 16	Min	-5.738E-13	-844.0013	480.79	4	1.000000
14	0.34097	SLV 16	Min	-5.883E-13	-992.4984	689.07	4	1.000000
14	0.68194	SLV 16	Min	-6.028E-13	-1161.8497	928.62	4	1.000000
14	0.00000	SLE-C-TBM	Max	-9.379E-13	-552.7527	243.11	4	1.000000
14	0.34097	SLE-C-TBM	Max	-8.992E-13	-713.0014	472.28	4	1.000000
14	0.68194	SLE-C-TBM	Max	-8.604E-13	-893.8595	732.36	4	1.000000
14	0.00000	SLE-C-TBM	Min	-9.379E-13	-552.7527	243.11	4	1.000000

Table: Element Forces - Frames, Part 2 of 4

Frame	Station m	OutputCase	StepType	M2 KN-m	M3 KN-m	S11Max KN/m2	PtS11Max	x2S11Max m
14	0.34097	SLE-C-TBM	Min	-8.992E-13	-713.0014	472.28	4	1.000000
14	0.68194	SLE-C-TBM	Min	-8.604E-13	-893.8595	732.36	4	1.000000
14	0.00000	SLU-1-TBM	Max	-1.194E-12	-915.8836	517.65	4	1.000000
14	0.34097	SLU-1-TBM	Max	-1.155E-12	-1148.6448	847.98	4	1.000000
14	0.68194	SLU-1-TBM	Max	-1.116E-12	-1409.8994	1221.04	4	1.000000
14	0.00000	SLU-1-TBM	Min	-1.194E-12	-915.8836	517.65	4	1.000000
14	0.34097	SLU-1-TBM	Min	-1.155E-12	-1148.6448	847.98	4	1.000000
14	0.68194	SLU-1-TBM	Min	-1.116E-12	-1409.8994	1221.04	4	1.000000
15	0.00000	SLE-C	Max	-5.400E-13	-1117.1168	1079.95	4	1.000000
15	0.27500	SLE-C	Max	-5.014E-13	-979.4866	866.63	4	1.000000
15	0.55000	SLE-C	Max	-4.636E-13	-849.1103	664.19	4	1.000000
15	0.00000	SLE-C	Min	-5.400E-13	-1117.1168	1079.95	4	1.000000
15	0.27500	SLE-C	Min	-5.014E-13	-979.4866	866.63	4	1.000000
15	0.55000	SLE-C	Min	-4.636E-13	-849.1103	664.19	4	1.000000
15	0.00000	SLE-F1	Max	-5.613E-13	-1270.1436	1307.62	4	1.000000
15	0.27500	SLE-F1	Max	-5.226E-13	-1126.8509	1085.81	4	1.000000
15	0.55000	SLE-F1	Max	-4.845E-13	-988.9261	872.05	4	1.000000
15	0.00000	SLE-F1	Min	-5.613E-13	-1270.1436	1307.62	4	1.000000
15	0.27500	SLE-F1	Min	-5.226E-13	-1126.8509	1085.81	4	1.000000
15	0.55000	SLE-F1	Min	-4.845E-13	-988.9261	872.05	4	1.000000
15	0.00000	SLE-F2	Max	-4.761E-13	-810.0209	714.55	4	1.000000
15	0.27500	SLE-F2	Max	-4.530E-13	-707.4661	553.85	4	1.000000
15	0.55000	SLE-F2	Max	-4.306E-13	-610.8313	402.02	4	1.000000
15	0.00000	SLE-F2	Min	-4.761E-13	-810.0209	714.55	4	1.000000
15	0.27500	SLE-F2	Min	-4.530E-13	-707.4661	553.85	4	1.000000
15	0.55000	SLE-F2	Min	-4.306E-13	-610.8313	402.02	4	1.000000
15	0.00000	SLE-F3	Max	-4.832E-13	-1027.0640	990.82	4	1.000000
15	0.27500	SLE-F3	Max	-4.600E-13	-877.8355	760.10	4	1.000000
15	0.55000	SLE-F3	Max	-4.376E-13	-733.9749	537.44	4	1.000000
15	0.00000	SLE-F3	Min	-4.832E-13	-1027.0640	990.82	4	1.000000
15	0.27500	SLE-F3	Min	-4.600E-13	-877.8355	760.10	4	1.000000
15	0.55000	SLE-F3	Min	-4.376E-13	-733.9749	537.44	4	1.000000
15	0.00000	SLE-QP	Max	-5.045E-13	-929.0572	888.07	4	1.000000
15	0.27500	SLE-QP	Max	-4.736E-13	-829.7962	732.30	4	1.000000
15	0.55000	SLE-QP	Max	-4.433E-13	-735.9031	584.59	4	1.000000
15	0.00000	SLE-QP	Min	-5.045E-13	-929.0572	888.07	4	1.000000
15	0.27500	SLE-QP	Min	-4.736E-13	-829.7962	732.30	4	1.000000
15	0.55000	SLE-QP	Min	-4.433E-13	-735.9031	584.59	4	1.000000
15	0.00000	SLU-1	Max	-7.390E-13	-1696.9849	1679.98	4	1.000000
15	0.27500	SLU-1	Max	-7.004E-13	-1494.7027	1367.62	4	1.000000
15	0.55000	SLU-1	Max	-6.628E-13	-1300.4762	1067.35	4	1.000000
15	0.00000	SLU-1	Min	-7.390E-13	-1696.9849	1679.98	4	1.000000
15	0.27500	SLU-1	Min	-7.004E-13	-1494.7027	1367.62	4	1.000000
15	0.55000	SLU-1	Min	-6.628E-13	-1300.4762	1067.35	4	1.000000
15	0.00000	SLU-2	Max	-8.242E-13	-2097.4243	2285.86	4	1.000000
15	0.27500	SLU-2	Max	-8.871E-13	-1933.5844	2031.16	4	1.000000
15	0.55000	SLU-2	Max	-9.506E-13	-1775.1124	1784.52	4	1.000000
15	0.00000	SLU-2	Min	-8.242E-13	-2097.4243	2285.86	4	1.000000
15	0.27500	SLU-2	Min	-8.871E-13	-1933.5844	2031.16	4	1.000000
15	0.55000	SLU-2	Min	-9.506E-13	-1775.1124	1784.52	4	1.000000
15	0.00000	SLU-3	Max	-4.157E-13	-660.3397	441.53	4	1.000000
15	0.27500	SLU-3	Max	-3.849E-13	-484.4335	170.80	4	1.000000
15	0.55000	SLU-3	Max	-3.551E-13	-316.5829	-87.85	4	1.000000
15	0.00000	SLU-3	Min	-4.157E-13	-660.3397	441.53	4	1.000000
15	0.27500	SLU-3	Min	-3.849E-13	-484.4335	170.80	4	1.000000
15	0.55000	SLU-3	Min	-3.551E-13	-316.5829	-87.85	4	1.000000
15	0.00000	SLU-4	Max	-7.390E-13	-1768.9702	1810.62	4	1.000000
15	0.27500	SLU-4	Max	-5.519E-13	-1604.9486	1555.66	4	1.000000
15	0.55000	SLU-4	Max	-3.658E-13	-1448.9826	1312.77	4	1.000000

Table: Element Forces - Frames, Part 2 of 4

Frame	Station m	OutputCase	StepType	M2 KN-m	M3 KN-m	S11Max KN/m2	PtS11Max	x2S11Max m
15	0.00000	SLU-4	Min	-7.390E-13	-1768.9702	1810.62	4	1.000000
15	0.27500	SLU-4	Min	-5.519E-13	-1604.9486	1555.66	4	1.000000
15	0.55000	SLU-4	Min	-3.658E-13	-1448.9826	1312.77	4	1.000000
15	0.00000	SLU-5	Max	-4.619E-13	-688.1282	509.41	4	1.000000
15	0.27500	SLU-5	Max	-4.233E-13	-551.0695	296.95	4	1.000000
15	0.55000	SLU-5	Max	-3.857E-13	-422.0664	96.57	4	1.000000
15	0.00000	SLU-5	Min	-4.619E-13	-688.1282	509.41	4	1.000000
15	0.27500	SLU-5	Min	-4.233E-13	-551.0695	296.95	4	1.000000
15	0.55000	SLU-5	Min	-3.857E-13	-422.0664	96.57	4	1.000000
15	0.00000	SLU-6	Max	-7.283E-13	-1876.0175	1926.53	4	1.000000
15	0.27500	SLU-6	Max	-6.974E-13	-1651.0370	1580.12	4	1.000000
15	0.55000	SLU-6	Max	-6.671E-13	-1431.4243	1241.77	4	1.000000
15	0.00000	SLU-6	Min	-7.283E-13	-1876.0175	1926.53	4	1.000000
15	0.27500	SLU-6	Min	-6.974E-13	-1651.0370	1580.12	4	1.000000
15	0.55000	SLU-6	Min	-6.671E-13	-1431.4243	1241.77	4	1.000000
15	0.00000	SLU-7	Max	-4.370E-13	-852.9250	709.78	4	1.000000
15	0.27500	SLU-7	Max	-4.139E-13	-657.6690	410.02	4	1.000000
15	0.55000	SLU-7	Max	-3.914E-13	-467.7809	118.31	4	1.000000
15	0.00000	SLU-7	Min	-4.370E-13	-852.9250	709.78	4	1.000000
15	0.27500	SLU-7	Min	-4.139E-13	-657.6690	410.02	4	1.000000
15	0.55000	SLU-7	Min	-3.914E-13	-467.7809	118.31	4	1.000000
15	0.00000	SLV 1	Max	0.0000	2311.3875	3039.33	1	-1.000000
15	0.27500	SLV 1	Max	2.977E-14	2568.7461	3418.50	1	-1.000000
15	0.55000	SLV 1	Max	5.655E-14	2801.6945	3761.05	1	-1.000000
15	0.00000	SLV 1	Min	0.0000	2311.3875	3039.33	1	-1.000000
15	0.27500	SLV 1	Min	2.977E-14	2568.7461	3418.50	1	-1.000000
15	0.55000	SLV 1	Min	5.655E-14	2801.6945	3761.05	1	-1.000000
15	0.00000	SLV 2	Max	-1.279E-13	2127.5629	2710.02	2	-1.000000
15	0.27500	SLV 2	Max	-6.686E-14	2389.0549	3095.39	2	-1.000000
15	0.55000	SLV 2	Max	-8.821E-15	2626.1366	3444.14	1	-1.000000
15	0.00000	SLV 2	Min	-1.279E-13	2127.5629	2710.02	2	-1.000000
15	0.27500	SLV 2	Min	-6.686E-14	2389.0549	3095.39	2	-1.000000
15	0.55000	SLV 2	Min	-8.821E-15	2626.1366	3444.14	1	-1.000000
15	0.00000	SLV 3	Max	-9.948E-14	2127.5629	2710.02	2	-1.000000
15	0.27500	SLV 3	Max	-3.844E-14	2389.0549	3095.39	2	-1.000000
15	0.55000	SLV 3	Max	1.960E-14	2626.1366	3444.14	1	-1.000000
15	0.00000	SLV 3	Min	-9.948E-14	2127.5629	2710.02	2	-1.000000
15	0.27500	SLV 3	Min	-3.844E-14	2389.0549	3095.39	2	-1.000000
15	0.55000	SLV 3	Min	1.960E-14	2626.1366	3444.14	1	-1.000000
15	0.00000	SLV 4	Max	-2.842E-13	-262.2397	-507.14	4	1.000000
15	0.27500	SLV 4	Max	-2.846E-13	172.2798	-648.95	2	-1.000000
15	0.55000	SLV 4	Max	-2.856E-13	601.2953	-12.30	2	-1.000000
15	0.00000	SLV 4	Min	-2.842E-13	-262.2397	-507.14	4	1.000000
15	0.27500	SLV 4	Min	-2.846E-13	172.2798	-648.95	2	-1.000000
15	0.55000	SLV 4	Min	-2.856E-13	601.2953	-12.30	2	-1.000000
15	0.00000	SLV 5	Max	-2.842E-13	301.8597	43.93	2	-1.000000
15	0.27500	SLV 5	Max	-2.536E-13	446.2756	253.68	2	-1.000000
15	0.55000	SLV 5	Max	-2.244E-13	579.5157	446.67	2	-1.000000
15	0.00000	SLV 5	Min	-2.842E-13	301.8597	43.93	2	-1.000000
15	0.27500	SLV 5	Min	-2.536E-13	446.2756	253.68	2	-1.000000
15	0.55000	SLV 5	Min	-2.244E-13	579.5157	446.67	2	-1.000000
15	0.00000	SLV 6	Max	-3.268E-13	-452.6481	151.55	4	1.000000
15	0.27500	SLV 6	Max	-3.018E-13	-225.7536	-195.66	4	1.000000
15	0.55000	SLV 6	Max	-2.774E-13	-4.3632	-534.62	4	1.000000
15	0.00000	SLV 6	Min	-3.268E-13	-452.6481	151.55	4	1.000000
15	0.27500	SLV 6	Min	-3.018E-13	-225.7536	-195.66	4	1.000000
15	0.55000	SLV 6	Min	-2.774E-13	-4.3632	-534.62	4	1.000000
15	0.00000	SLV 7	Max	-4.761E-13	-448.9740	68.75	4	1.000000
15	0.27500	SLV 7	Max	-4.142E-13	-284.8061	-184.37	4	1.000000

Table: Element Forces - Frames, Part 2 of 4

Frame	Station m	OutputCase	StepType	M2 KN-m	M3 KN-m	S11Max KN/m2	PtS11Max	x2S11Max m
15	0.55000	SLV 7	Max	-3.537E-13	-131.8141	-420.73	4	1.000000
15	0.00000	SLV 7	Min	-4.761E-13	-448.9740	68.75	4	1.000000
15	0.27500	SLV 7	Min	-4.142E-13	-284.8061	-184.37	4	1.000000
15	0.55000	SLV 7	Min	-3.537E-13	-131.8141	-420.73	4	1.000000
15	0.00000	SLV 8	Max	-5.151E-13	-1161.8497	1035.24	4	1.000000
15	0.27500	SLV 8	Max	-4.823E-13	-910.0930	650.73	4	1.000000
15	0.55000	SLV 8	Max	-4.501E-13	-663.8403	274.48	4	1.000000
15	0.00000	SLV 8	Min	-5.151E-13	-1161.8497	1035.24	4	1.000000
15	0.27500	SLV 8	Min	-4.823E-13	-910.0930	650.73	4	1.000000
15	0.55000	SLV 8	Min	-4.501E-13	-663.8403	274.48	4	1.000000
15	0.00000	SLV 9	Max	-1.421E-14	2311.3875	3039.33	1	-1.000000
15	0.27500	SLV 9	Max	4.682E-14	2568.7461	3418.50	1	-1.000000
15	0.55000	SLV 9	Max	1.049E-13	2801.6945	3761.05	1	-1.000000
15	0.00000	SLV 9	Min	-1.421E-14	2311.3875	3039.33	1	-1.000000
15	0.27500	SLV 9	Min	4.682E-14	2568.7461	3418.50	1	-1.000000
15	0.55000	SLV 9	Min	1.049E-13	2801.6945	3761.05	1	-1.000000
15	0.00000	SLV 10	Max	-1.421E-13	-58.6873	-762.22	4	1.000000
15	0.27500	SLV 10	Max	-1.424E-13	368.1853	-304.84	2	-1.000000
15	0.55000	SLV 10	Max	-1.435E-13	789.5539	320.34	2	-1.000000
15	0.00000	SLV 10	Min	-1.421E-13	-58.6873	-762.22	4	1.000000
15	0.27500	SLV 10	Min	-1.424E-13	368.1853	-304.84	2	-1.000000
15	0.55000	SLV 10	Min	-1.435E-13	789.5539	320.34	2	-1.000000
15	0.00000	SLV 11	Max	-9.948E-14	2127.5629	2710.02	2	-1.000000
15	0.27500	SLV 11	Max	-2.281E-14	2389.0549	3095.39	2	-1.000000
15	0.55000	SLV 11	Max	5.086E-14	2626.1366	3444.14	1	-1.000000
15	0.00000	SLV 11	Min	-9.948E-14	2127.5629	2710.02	2	-1.000000
15	0.27500	SLV 11	Min	-2.281E-14	2389.0549	3095.39	2	-1.000000
15	0.55000	SLV 11	Min	5.086E-14	2626.1366	3444.14	1	-1.000000
15	0.00000	SLV 12	Max	-2.842E-13	-262.2397	-507.14	4	1.000000
15	0.27500	SLV 12	Max	-2.846E-13	172.2798	-648.95	2	-1.000000
15	0.55000	SLV 12	Max	-2.856E-13	601.2953	-12.30	2	-1.000000
15	0.00000	SLV 12	Min	-2.842E-13	-262.2397	-507.14	4	1.000000
15	0.27500	SLV 12	Min	-2.846E-13	172.2798	-648.95	2	-1.000000
15	0.55000	SLV 12	Min	-2.856E-13	601.2953	-12.30	2	-1.000000
15	0.00000	SLV 13	Max	-2.771E-13	301.8597	43.93	2	-1.000000
15	0.27500	SLV 13	Max	-2.543E-13	446.2756	253.68	2	-1.000000
15	0.55000	SLV 13	Max	-2.330E-13	579.5157	446.67	2	-1.000000
15	0.00000	SLV 13	Min	-2.771E-13	301.8597	43.93	2	-1.000000
15	0.27500	SLV 13	Min	-2.543E-13	446.2756	253.68	2	-1.000000
15	0.55000	SLV 13	Min	-2.330E-13	579.5157	446.67	2	-1.000000
15	0.00000	SLV 14	Max	-3.268E-13	-452.6481	151.55	4	1.000000
15	0.27500	SLV 14	Max	-3.057E-13	-225.7536	-195.66	4	1.000000
15	0.55000	SLV 14	Max	-2.852E-13	-4.3632	-534.62	4	1.000000
15	0.00000	SLV 14	Min	-3.268E-13	-452.6481	151.55	4	1.000000
15	0.27500	SLV 14	Min	-3.057E-13	-225.7536	-195.66	4	1.000000
15	0.55000	SLV 14	Min	-2.852E-13	-4.3632	-534.62	4	1.000000
15	0.00000	SLV 15	Max	-4.761E-13	-448.9740	68.75	4	1.000000
15	0.27500	SLV 15	Max	-4.142E-13	-284.8061	-184.37	4	1.000000
15	0.55000	SLV 15	Max	-3.537E-13	-131.8141	-420.73	4	1.000000
15	0.00000	SLV 15	Min	-4.761E-13	-448.9740	68.75	4	1.000000
15	0.27500	SLV 15	Min	-4.142E-13	-284.8061	-184.37	4	1.000000
15	0.55000	SLV 15	Min	-3.537E-13	-131.8141	-420.73	4	1.000000
15	0.00000	SLV 16	Max	-5.080E-13	-1161.8497	1035.24	4	1.000000
15	0.27500	SLV 16	Max	-4.722E-13	-910.0930	650.73	4	1.000000
15	0.55000	SLV 16	Max	-4.371E-13	-663.8403	274.48	4	1.000000
15	0.00000	SLV 16	Min	-5.080E-13	-1161.8497	1035.24	4	1.000000
15	0.27500	SLV 16	Min	-4.722E-13	-910.0930	650.73	4	1.000000
15	0.55000	SLV 16	Min	-4.371E-13	-663.8403	274.48	4	1.000000
15	0.00000	SLE-C-TBM	Max	-6.253E-13	-893.8595	746.24	4	1.000000

Table: Element Forces - Frames, Part 2 of 4

Frame	Station m	OutputCase	StepType	M2 KN-m	M3 KN-m	S11Max KN/m2	PtS11Max	x2S11Max m
15	0.27500	SLE-C-TBM	Max	-5.632E-13	-727.7270	490.16	4	1.000000
15	0.55000	SLE-C-TBM	Max	-5.020E-13	-568.8484	244.97	4	1.000000
15	0.00000	SLE-C-TBM	Min	-6.253E-13	-893.8595	746.24	4	1.000000
15	0.27500	SLE-C-TBM	Min	-5.632E-13	-727.7270	490.16	4	1.000000
15	0.55000	SLE-C-TBM	Min	-5.020E-13	-568.8484	244.97	4	1.000000
15	0.00000	SLU-1-TBM	Max	-8.669E-13	-1409.8994	1247.59	4	1.000000
15	0.27500	SLU-1-TBM	Max	-8.361E-13	-1165.0896	871.44	4	1.000000
15	0.55000	SLU-1-TBM	Max	-8.063E-13	-928.3355	507.38	4	1.000000
15	0.00000	SLU-1-TBM	Min	-8.669E-13	-1409.8994	1247.59	4	1.000000
15	0.27500	SLU-1-TBM	Min	-8.361E-13	-1165.0896	871.44	4	1.000000
15	0.55000	SLU-1-TBM	Min	-8.063E-13	-928.3355	507.38	4	1.000000
16	0.00000	SLE-C	Max	-4.619E-13	-849.1103	664.19	4	1.000000
16	0.27500	SLE-C	Max	-4.154E-13	-725.9879	472.63	4	1.000000
16	0.55000	SLE-C	Max	-3.698E-13	-610.1195	291.96	4	1.000000
16	0.00000	SLE-C	Min	-4.619E-13	-849.1103	664.19	4	1.000000
16	0.27500	SLE-C	Min	-4.154E-13	-725.9879	472.63	4	1.000000
16	0.55000	SLE-C	Min	-3.698E-13	-610.1195	291.96	4	1.000000
16	0.00000	SLE-F1	Max	-4.903E-13	-988.9261	872.05	4	1.000000
16	0.27500	SLE-F1	Max	-4.437E-13	-860.5575	672.62	4	1.000000
16	0.55000	SLE-F1	Max	-3.978E-13	-737.5567	481.25	4	1.000000
16	0.00000	SLE-F1	Min	-4.903E-13	-988.9261	872.05	4	1.000000
16	0.27500	SLE-F1	Min	-4.437E-13	-860.5575	672.62	4	1.000000
16	0.55000	SLE-F1	Min	-3.978E-13	-737.5567	481.25	4	1.000000
16	0.00000	SLE-F2	Max	-4.121E-13	-610.8313	402.02	4	1.000000
16	0.27500	SLE-F2	Max	-3.734E-13	-520.1164	259.08	4	1.000000
16	0.55000	SLE-F2	Max	-3.354E-13	-435.3214	125.01	4	1.000000
16	0.00000	SLE-F2	Min	-4.121E-13	-610.8313	402.02	4	1.000000
16	0.27500	SLE-F2	Min	-3.734E-13	-520.1164	259.08	4	1.000000
16	0.55000	SLE-F2	Min	-3.354E-13	-435.3214	125.01	4	1.000000
16	0.00000	SLE-F3	Max	-4.299E-13	-733.9749	537.44	4	1.000000
16	0.27500	SLE-F3	Max	-3.911E-13	-601.4542	331.78	4	1.000000
16	0.55000	SLE-F3	Max	-3.530E-13	-474.3014	134.18	4	1.000000
16	0.00000	SLE-F3	Min	-4.299E-13	-733.9749	537.44	4	1.000000
16	0.27500	SLE-F3	Min	-3.911E-13	-601.4542	331.78	4	1.000000
16	0.55000	SLE-F3	Min	-3.530E-13	-474.3014	134.18	4	1.000000
16	0.00000	SLE-QP	Max	-4.334E-13	-735.9031	584.59	4	1.000000
16	0.27500	SLE-QP	Max	-3.869E-13	-647.3778	444.93	4	1.000000
16	0.55000	SLE-QP	Max	-3.410E-13	-564.2205	313.32	4	1.000000
16	0.00000	SLE-QP	Min	-4.334E-13	-735.9031	584.59	4	1.000000
16	0.27500	SLE-QP	Min	-3.869E-13	-647.3778	444.93	4	1.000000
16	0.55000	SLE-QP	Min	-3.410E-13	-564.2205	313.32	4	1.000000
16	0.00000	SLU-1	Max	-6.501E-13	-1300.4762	1067.35	4	1.000000
16	0.27500	SLU-1	Max	-5.803E-13	-1120.0871	787.83	4	1.000000
16	0.55000	SLU-1	Max	-5.114E-13	-947.7535	520.40	4	1.000000
16	0.00000	SLU-1	Min	-6.501E-13	-1300.4762	1067.35	4	1.000000
16	0.27500	SLU-1	Min	-5.803E-13	-1120.0871	787.83	4	1.000000
16	0.55000	SLU-1	Min	-5.114E-13	-947.7535	520.40	4	1.000000
16	0.00000	SLU-2	Max	-6.821E-13	-1775.1124	1784.52	4	1.000000
16	0.27500	SLU-2	Max	-6.824E-13	-1626.3772	1552.48	4	1.000000
16	0.55000	SLU-2	Max	-6.834E-13	-1483.0098	1328.50	4	1.000000
16	0.00000	SLU-2	Min	-6.821E-13	-1775.1124	1784.52	4	1.000000
16	0.27500	SLU-2	Min	-6.824E-13	-1626.3772	1552.48	4	1.000000
16	0.55000	SLU-2	Min	-6.834E-13	-1483.0098	1328.50	4	1.000000
16	0.00000	SLU-3	Max	-3.784E-13	-316.5829	-87.85	4	1.000000
16	0.27500	SLU-3	Max	-3.437E-13	-162.3537	-326.06	4	1.000000
16	0.55000	SLU-3	Max	-3.100E-13	-16.1801	-552.20	4	1.000000
16	0.00000	SLU-3	Min	-3.784E-13	-316.5829	-87.85	4	1.000000
16	0.27500	SLU-3	Min	-3.437E-13	-162.3537	-326.06	4	1.000000
16	0.55000	SLU-3	Min	-3.100E-13	-16.1801	-552.20	4	1.000000

Table: Element Forces - Frames, Part 2 of 4

Frame	Station m	OutputCase	StepType	M2 KN-m	M3 KN-m	S11Max KN/m2	PtS11Max	x2S11Max m
16	0.00000	SLU-4	Max	-6.821E-13	-1448.9826	1312.77	4	1.000000
16	0.27500	SLU-4	Max	-5.576E-13	-1301.0673	1081.97	4	1.000000
16	0.55000	SLU-4	Max	-4.340E-13	-1161.2075	863.24	4	1.000000
16	0.00000	SLU-4	Min	-6.821E-13	-1448.9826	1312.77	4	1.000000
16	0.27500	SLU-4	Min	-5.576E-13	-1301.0673	1081.97	4	1.000000
16	0.55000	SLU-4	Min	-4.340E-13	-1161.2075	863.24	4	1.000000
16	0.00000	SLU-5	Max	-3.837E-13	-422.0664	96.57	4	1.000000
16	0.27500	SLU-5	Max	-3.529E-13	-301.1188	-91.73	4	1.000000
16	0.55000	SLU-5	Max	-3.231E-13	-188.2268	-267.94	4	1.000000
16	0.00000	SLU-5	Min	-3.837E-13	-422.0664	96.57	4	1.000000
16	0.27500	SLU-5	Min	-3.529E-13	-301.1188	-91.73	4	1.000000
16	0.55000	SLU-5	Min	-3.231E-13	-188.2268	-267.94	4	1.000000
16	0.00000	SLU-6	Max	-6.555E-13	-1431.4243	1241.77	4	1.000000
16	0.27500	SLU-6	Max	-6.128E-13	-1231.2237	932.53	4	1.000000
16	0.55000	SLU-6	Max	-5.708E-13	-1036.3910	631.35	4	1.000000
16	0.00000	SLU-6	Min	-6.555E-13	-1431.4243	1241.77	4	1.000000
16	0.27500	SLU-6	Min	-6.128E-13	-1231.2237	932.53	4	1.000000
16	0.55000	SLU-6	Min	-5.708E-13	-1036.3910	631.35	4	1.000000
16	0.00000	SLU-7	Max	-3.926E-13	-467.7809	118.31	4	1.000000
16	0.27500	SLU-7	Max	-3.636E-13	-296.5521	-145.40	4	1.000000
16	0.55000	SLU-7	Max	-3.353E-13	-130.6911	-401.07	4	1.000000
16	0.00000	SLU-7	Min	-3.926E-13	-467.7809	118.31	4	1.000000
16	0.27500	SLU-7	Min	-3.636E-13	-296.5521	-145.40	4	1.000000
16	0.55000	SLU-7	Min	-3.353E-13	-130.6911	-401.07	4	1.000000
16	0.00000	SLV 1	Max	5.684E-14	2801.6945	3761.05	1	-1.000000
16	0.27500	SLV 1	Max	1.179E-13	3010.2326	4066.98	1	-1.000000
16	0.55000	SLV 1	Max	1.759E-13	3194.3605	4336.30	1	-1.000000
16	0.00000	SLV 1	Min	5.684E-14	2801.6945	3761.05	1	-1.000000
16	0.27500	SLV 1	Min	1.179E-13	3010.2326	4066.98	1	-1.000000
16	0.55000	SLV 1	Min	1.759E-13	3194.3605	4336.30	1	-1.000000
16	0.00000	SLV 2	Max	2.842E-14	2626.1366	3444.14	1	-1.000000
16	0.27500	SLV 2	Max	5.819E-14	2838.8082	3756.27	1	-1.000000
16	0.55000	SLV 2	Max	8.497E-14	3027.0694	4031.79	1	-1.000000
16	0.00000	SLV 2	Min	2.842E-14	2626.1366	3444.14	1	-1.000000
16	0.27500	SLV 2	Min	5.819E-14	2838.8082	3756.27	1	-1.000000
16	0.55000	SLV 2	Min	8.497E-14	3027.0694	4031.79	1	-1.000000
16	0.00000	SLV 3	Max	0.0000	2626.1366	3444.14	1	-1.000000
16	0.27500	SLV 3	Max	2.977E-14	2838.8082	3756.27	1	-1.000000
16	0.55000	SLV 3	Max	5.655E-14	3027.0694	4031.79	1	-1.000000
16	0.00000	SLV 3	Min	0.0000	2626.1366	3444.14	1	-1.000000
16	0.27500	SLV 3	Min	2.977E-14	2838.8082	3756.27	1	-1.000000
16	0.55000	SLV 3	Min	5.655E-14	3027.0694	4031.79	1	-1.000000
16	0.00000	SLV 4	Max	-1.421E-13	601.2953	-12.30	2	-1.000000
16	0.27500	SLV 4	Max	-1.737E-13	973.8541	539.67	2	-1.000000
16	0.55000	SLV 4	Max	-2.060E-13	1340.9088	1083.38	2	-1.000000
16	0.00000	SLV 4	Min	-1.421E-13	601.2953	-12.30	2	-1.000000
16	0.27500	SLV 4	Min	-1.737E-13	973.8541	539.67	2	-1.000000
16	0.55000	SLV 4	Min	-2.060E-13	1340.9088	1083.38	2	-1.000000
16	0.00000	SLV 5	Max	-2.132E-13	579.5157	446.67	2	-1.000000
16	0.27500	SLV 5	Max	-1.748E-13	701.5799	622.89	2	-1.000000
16	0.55000	SLV 5	Max	-1.377E-13	812.4683	782.35	2	-1.000000
16	0.00000	SLV 5	Min	-2.132E-13	579.5157	446.67	2	-1.000000
16	0.27500	SLV 5	Min	-1.748E-13	701.5799	622.89	2	-1.000000
16	0.55000	SLV 5	Min	-1.377E-13	812.4683	782.35	2	-1.000000
16	0.00000	SLV 6	Max	-2.842E-13	-4.3632	-534.62	4	1.000000
16	0.27500	SLV 6	Max	-2.650E-13	192.3745	-259.48	2	-1.000000
16	0.55000	SLV 6	Max	-2.465E-13	383.6083	20.50	2	-1.000000
16	0.00000	SLV 6	Min	-2.842E-13	-4.3632	-534.62	4	1.000000
16	0.27500	SLV 6	Min	-2.650E-13	192.3745	-259.48	2	-1.000000

Table: Element Forces - Frames, Part 2 of 4

Frame	Station m	OutputCase	StepType	M2 KN-m	M3 KN-m	S11Max KN/m2	PtS11Max	x2S11Max m
16	0.55000	SLV 6	Min	-2.465E-13	383.6083	20.50	2	-1.000000
16	0.00000	SLV 7	Max	-3.837E-13	-131.8141	-420.73	4	1.000000
16	0.27500	SLV 7	Max	-3.453E-13	10.0021	-610.32	2	-1.000000
16	0.55000	SLV 7	Max	-3.083E-13	140.6424	-421.24	2	-1.000000
16	0.00000	SLV 7	Min	-3.837E-13	-131.8141	-420.73	4	1.000000
16	0.27500	SLV 7	Min	-3.453E-13	10.0021	-610.32	2	-1.000000
16	0.55000	SLV 7	Min	-3.083E-13	140.6424	-421.24	2	-1.000000
16	0.00000	SLV 8	Max	-4.405E-13	-663.8403	274.48	4	1.000000
16	0.27500	SLV 8	Max	-4.135E-13	-443.0335	-63.61	4	1.000000
16	0.55000	SLV 8	Max	-3.872E-13	-227.7306	-393.43	4	1.000000
16	0.00000	SLV 8	Min	-4.405E-13	-663.8403	274.48	4	1.000000
16	0.27500	SLV 8	Min	-4.135E-13	-443.0335	-63.61	4	1.000000
16	0.55000	SLV 8	Min	-3.872E-13	-227.7306	-393.43	4	1.000000
16	0.00000	SLV 9	Max	5.684E-14	2801.6945	3761.05	1	-1.000000
16	0.27500	SLV 9	Max	7.098E-14	3010.2326	4066.98	1	-1.000000
16	0.55000	SLV 9	Max	8.213E-14	3194.3605	4336.30	1	-1.000000
16	0.00000	SLV 9	Min	5.684E-14	2801.6945	3761.05	1	-1.000000
16	0.27500	SLV 9	Min	7.098E-14	3010.2326	4066.98	1	-1.000000
16	0.55000	SLV 9	Min	8.213E-14	3194.3605	4336.30	1	-1.000000
16	0.00000	SLV 10	Max	-1.990E-13	789.5539	320.34	2	-1.000000
16	0.27500	SLV 10	Max	-1.993E-13	1154.7211	861.21	2	-1.000000
16	0.55000	SLV 10	Max	-2.003E-13	1514.3843	1393.83	2	-1.000000
16	0.00000	SLV 10	Min	-1.990E-13	789.5539	320.34	2	-1.000000
16	0.27500	SLV 10	Min	-1.993E-13	1154.7211	861.21	2	-1.000000
16	0.55000	SLV 10	Min	-2.003E-13	1514.3843	1393.83	2	-1.000000
16	0.00000	SLV 11	Max	2.842E-14	2626.1366	3444.14	1	-1.000000
16	0.27500	SLV 11	Max	7.382E-14	2838.8082	3756.27	1	-1.000000
16	0.55000	SLV 11	Max	1.162E-13	3027.0694	4031.79	1	-1.000000
16	0.00000	SLV 11	Min	2.842E-14	2626.1366	3444.14	1	-1.000000
16	0.27500	SLV 11	Min	7.382E-14	2838.8082	3756.27	1	-1.000000
16	0.55000	SLV 11	Min	1.162E-13	3027.0694	4031.79	1	-1.000000
16	0.00000	SLV 12	Max	-1.421E-13	601.2953	-12.30	2	-1.000000
16	0.27500	SLV 12	Max	-1.737E-13	973.8541	539.67	2	-1.000000
16	0.55000	SLV 12	Max	-2.060E-13	1340.9088	1083.38	2	-1.000000
16	0.00000	SLV 12	Min	-1.421E-13	601.2953	-12.30	2	-1.000000
16	0.27500	SLV 12	Min	-1.737E-13	973.8541	539.67	2	-1.000000
16	0.55000	SLV 12	Min	-2.060E-13	1340.9088	1083.38	2	-1.000000
16	0.00000	SLV 13	Max	-2.132E-13	579.5157	446.67	2	-1.000000
16	0.27500	SLV 13	Max	-1.670E-13	701.5799	622.89	2	-1.000000
16	0.55000	SLV 13	Max	-1.221E-13	812.4683	782.35	2	-1.000000
16	0.00000	SLV 13	Min	-2.132E-13	579.5157	446.67	2	-1.000000
16	0.27500	SLV 13	Min	-1.670E-13	701.5799	622.89	2	-1.000000
16	0.55000	SLV 13	Min	-1.221E-13	812.4683	782.35	2	-1.000000
16	0.00000	SLV 14	Max	-2.842E-13	-4.3632	-534.62	4	1.000000
16	0.27500	SLV 14	Max	-2.689E-13	192.3745	-259.48	2	-1.000000
16	0.55000	SLV 14	Max	-2.543E-13	383.6083	20.50	2	-1.000000
16	0.00000	SLV 14	Min	-2.842E-13	-4.3632	-534.62	4	1.000000
16	0.27500	SLV 14	Min	-2.689E-13	192.3745	-259.48	2	-1.000000
16	0.55000	SLV 14	Min	-2.543E-13	383.6083	20.50	2	-1.000000
16	0.00000	SLV 15	Max	-3.837E-13	-131.8141	-420.73	4	1.000000
16	0.27500	SLV 15	Max	-3.453E-13	10.0021	-610.32	2	-1.000000
16	0.55000	SLV 15	Max	-3.083E-13	140.6424	-421.24	2	-1.000000
16	0.00000	SLV 15	Min	-3.837E-13	-131.8141	-420.73	4	1.000000
16	0.27500	SLV 15	Min	-3.453E-13	10.0021	-610.32	2	-1.000000
16	0.55000	SLV 15	Min	-3.083E-13	140.6424	-421.24	2	-1.000000
16	0.00000	SLV 16	Max	-4.619E-13	-663.8403	274.48	4	1.000000
16	0.27500	SLV 16	Max	-4.339E-13	-443.0335	-63.61	4	1.000000
16	0.55000	SLV 16	Max	-4.065E-13	-227.7306	-393.43	4	1.000000
16	0.00000	SLV 16	Min	-4.619E-13	-663.8403	274.48	4	1.000000

Table: Element Forces - Frames, Part 2 of 4

Frame	Station m	OutputCase	StepType	M2 KN-m	M3 KN-m	S11Max KN/m2	PtS11Max	x2S11Max m
16	0.27500	SLV 16	Min	-4.339E-13	-443.0335	-63.61	4	1.000000
16	0.55000	SLV 16	Min	-4.065E-13	-227.7306	-393.43	4	1.000000
16	0.00000	SLE-C-TBM	Max	-5.258E-13	-568.8484	244.97	4	1.000000
16	0.27500	SLE-C-TBM	Max	-4.950E-13	-417.2237	10.66	4	1.000000
16	0.55000	SLE-C-TBM	Max	-4.651E-13	-272.8530	-212.77	4	1.000000
16	0.00000	SLE-C-TBM	Min	-5.258E-13	-568.8484	244.97	4	1.000000
16	0.27500	SLE-C-TBM	Min	-4.950E-13	-417.2237	10.66	4	1.000000
16	0.55000	SLE-C-TBM	Min	-4.651E-13	-272.8530	-212.77	4	1.000000
16	0.00000	SLU-1-TBM	Max	-7.248E-13	-928.3355	507.38	4	1.000000
16	0.27500	SLU-1-TBM	Max	-6.471E-13	-705.6621	164.43	4	1.000000
16	0.55000	SLU-1-TBM	Max	-5.704E-13	-491.0443	-166.43	4	1.000000
16	0.00000	SLU-1-TBM	Min	-7.248E-13	-928.3355	507.38	4	1.000000
16	0.27500	SLU-1-TBM	Min	-6.471E-13	-705.6621	164.43	4	1.000000
16	0.55000	SLU-1-TBM	Min	-5.704E-13	-491.0443	-166.43	4	1.000000
17	0.00000	SLE-C	Max	-3.944E-13	-610.1195	291.96	4	1.000000
17	0.27500	SLE-C	Max	-3.401E-13	-501.5050	122.16	4	1.000000
17	0.55000	SLE-C	Max	-2.867E-13	-400.1445	-36.75	4	1.000000
17	0.00000	SLE-C	Min	-3.944E-13	-610.1195	291.96	4	1.000000
17	0.27500	SLE-C	Min	-3.401E-13	-501.5050	122.16	4	1.000000
17	0.55000	SLE-C	Min	-2.867E-13	-400.1445	-36.75	4	1.000000
17	0.00000	SLE-F1	Max	-4.015E-13	-737.5567	481.25	4	1.000000
17	0.27500	SLE-F1	Max	-3.666E-13	-624.0360	304.09	4	1.000000
17	0.55000	SLE-F1	Max	-3.324E-13	-515.8833	134.99	4	1.000000
17	0.00000	SLE-F1	Min	-4.015E-13	-737.5567	481.25	4	1.000000
17	0.27500	SLE-F1	Min	-3.666E-13	-624.0360	304.09	4	1.000000
17	0.55000	SLE-F1	Min	-3.324E-13	-515.8833	134.99	4	1.000000
17	0.00000	SLE-F2	Max	-3.268E-13	-435.3214	125.01	4	1.000000
17	0.27500	SLE-F2	Max	-2.881E-13	-356.4464	-0.17	4	1.000000
17	0.55000	SLE-F2	Max	-2.501E-13	-283.4912	-116.48	4	1.000000
17	0.00000	SLE-F2	Min	-3.268E-13	-435.3214	125.01	4	1.000000
17	0.27500	SLE-F2	Min	-2.881E-13	-356.4464	-0.17	4	1.000000
17	0.55000	SLE-F2	Min	-2.501E-13	-283.4912	-116.48	4	1.000000
17	0.00000	SLE-F3	Max	-3.624E-13	-474.3014	134.18	4	1.000000
17	0.27500	SLE-F3	Max	-3.275E-13	-358.3296	-46.65	4	1.000000
17	0.55000	SLE-F3	Max	-2.933E-13	-247.7257	-219.43	4	1.000000
17	0.00000	SLE-F3	Min	-3.624E-13	-474.3014	134.18	4	1.000000
17	0.27500	SLE-F3	Min	-3.275E-13	-358.3296	-46.65	4	1.000000
17	0.55000	SLE-F3	Min	-2.933E-13	-247.7257	-219.43	4	1.000000
17	0.00000	SLE-QP	Max	-3.517E-13	-564.2205	313.32	4	1.000000
17	0.27500	SLE-QP	Max	-3.130E-13	-486.4309	189.76	4	1.000000
17	0.55000	SLE-QP	Max	-2.749E-13	-414.0093	74.26	4	1.000000
17	0.00000	SLE-QP	Min	-3.517E-13	-564.2205	313.32	4	1.000000
17	0.27500	SLE-QP	Min	-3.130E-13	-486.4309	189.76	4	1.000000
17	0.55000	SLE-QP	Min	-2.749E-13	-414.0093	74.26	4	1.000000
17	0.00000	SLU-1	Max	-5.258E-13	-947.7535	520.40	4	1.000000
17	0.27500	SLU-1	Max	-4.716E-13	-789.1031	273.49	4	1.000000
17	0.55000	SLU-1	Max	-4.184E-13	-638.5083	38.66	4	1.000000
17	0.00000	SLU-1	Min	-5.258E-13	-947.7535	520.40	4	1.000000
17	0.27500	SLU-1	Min	-4.716E-13	-789.1031	273.49	4	1.000000
17	0.55000	SLU-1	Min	-4.184E-13	-638.5083	38.66	4	1.000000
17	0.00000	SLU-2	Max	-5.969E-13	-1483.0098	1328.50	4	1.000000
17	0.27500	SLU-2	Max	-5.659E-13	-1349.3655	1119.09	4	1.000000
17	0.55000	SLU-2	Max	-5.356E-13	-1221.0890	917.74	4	1.000000
17	0.00000	SLU-2	Min	-5.969E-13	-1483.0098	1328.50	4	1.000000
17	0.27500	SLU-2	Min	-5.659E-13	-1349.3655	1119.09	4	1.000000
17	0.55000	SLU-2	Min	-5.356E-13	-1221.0890	917.74	4	1.000000
17	0.00000	SLU-3	Max	-2.984E-13	-16.1801	-552.20	4	1.000000
17	0.27500	SLU-3	Max	-2.637E-13	116.6113	-408.42	2	-1.000000
17	0.55000	SLU-3	Max	-2.301E-13	241.3471	-228.19	2	-1.000000

Table: Element Forces - Frames, Part 2 of 4

Frame	Station m	OutputCase	StepType	M2 KN-m	M3 KN-m	S11Max KN/m2	PtS11Max	x2S11Max m
17	0.00000	SLU-3	Min	-2.984E-13	-16.1801	-552.20	4	1.000000
17	0.27500	SLU-3	Min	-2.637E-13	116.6113	-408.42	2	-1.000000
17	0.55000	SLU-3	Min	-2.301E-13	241.3471	-228.19	2	-1.000000
17	0.00000	SLU-4	Max	-6.253E-13	-1161.2075	863.24	4	1.000000
17	0.27500	SLU-4	Max	-5.320E-13	-1029.3983	656.59	4	1.000000
17	0.55000	SLU-4	Max	-4.397E-13	-905.6448	462.03	4	1.000000
17	0.00000	SLU-4	Min	-6.253E-13	-1161.2075	863.24	4	1.000000
17	0.27500	SLU-4	Min	-5.320E-13	-1029.3983	656.59	4	1.000000
17	0.55000	SLU-4	Min	-4.397E-13	-905.6448	462.03	4	1.000000
17	0.00000	SLU-5	Max	-3.162E-13	-188.2268	-267.94	4	1.000000
17	0.27500	SLU-5	Max	-2.698E-13	-83.3904	-432.06	4	1.000000
17	0.55000	SLU-5	Max	-2.244E-13	13.3904	-543.94	2	-1.000000
17	0.00000	SLU-5	Min	-3.162E-13	-188.2268	-267.94	4	1.000000
17	0.27500	SLU-5	Min	-2.698E-13	-83.3904	-432.06	4	1.000000
17	0.55000	SLU-5	Min	-2.244E-13	13.3904	-543.94	2	-1.000000
17	0.00000	SLU-6	Max	-5.738E-13	-1036.3910	631.35	4	1.000000
17	0.27500	SLU-6	Max	-5.272E-13	-860.6684	358.83	4	1.000000
17	0.55000	SLU-6	Max	-4.813E-13	-690.3137	94.36	4	1.000000
17	0.00000	SLU-6	Min	-5.738E-13	-1036.3910	631.35	4	1.000000
17	0.27500	SLU-6	Min	-5.272E-13	-860.6684	358.83	4	1.000000
17	0.55000	SLU-6	Min	-4.813E-13	-690.3137	94.36	4	1.000000
17	0.00000	SLU-7	Max	-3.286E-13	-130.6911	-401.07	4	1.000000
17	0.27500	SLU-7	Max	-3.038E-13	16.8823	-578.65	2	-1.000000
17	0.55000	SLU-7	Max	-2.796E-13	159.0879	-372.22	2	-1.000000
17	0.00000	SLU-7	Min	-3.286E-13	-130.6911	-401.07	4	1.000000
17	0.27500	SLU-7	Min	-3.038E-13	16.8823	-578.65	2	-1.000000
17	0.55000	SLU-7	Min	-2.796E-13	159.0879	-372.22	2	-1.000000
17	0.00000	SLV 1	Max	1.279E-13	3194.3605	4336.30	1	-1.000000
17	0.27500	SLV 1	Max	2.046E-13	3354.0782	4569.01	1	-1.000000
17	0.55000	SLV 1	Max	2.782E-13	3489.3856	4765.09	1	-1.000000
17	0.00000	SLV 1	Min	1.279E-13	3194.3605	4336.30	1	-1.000000
17	0.27500	SLV 1	Min	2.046E-13	3354.0782	4569.01	1	-1.000000
17	0.55000	SLV 1	Min	2.782E-13	3489.3856	4765.09	1	-1.000000
17	0.00000	SLV 2	Max	1.137E-13	3027.0694	4031.79	1	-1.000000
17	0.27500	SLV 2	Max	1.435E-13	3190.9205	4270.70	1	-1.000000
17	0.55000	SLV 2	Max	1.702E-13	3330.3613	4472.98	1	-1.000000
17	0.00000	SLV 2	Min	1.137E-13	3027.0694	4031.79	1	-1.000000
17	0.27500	SLV 2	Min	1.435E-13	3190.9205	4270.70	1	-1.000000
17	0.55000	SLV 2	Min	1.702E-13	3330.3613	4472.98	1	-1.000000
17	0.00000	SLV 3	Max	7.105E-14	3027.0694	4031.79	1	-1.000000
17	0.27500	SLV 3	Max	1.477E-13	3190.9205	4270.70	1	-1.000000
17	0.55000	SLV 3	Max	2.214E-13	3330.3613	4472.98	1	-1.000000
17	0.00000	SLV 3	Min	7.105E-14	3027.0694	4031.79	1	-1.000000
17	0.27500	SLV 3	Min	1.477E-13	3190.9205	4270.70	1	-1.000000
17	0.55000	SLV 3	Min	2.214E-13	3330.3613	4472.98	1	-1.000000
17	0.00000	SLV 4	Max	-2.274E-13	1340.9088	1083.38	2	-1.000000
17	0.27500	SLV 4	Max	-2.277E-13	1652.9679	1544.59	2	-1.000000
17	0.55000	SLV 4	Max	-2.287E-13	1959.5230	1997.55	2	-1.000000
17	0.00000	SLV 4	Min	-2.274E-13	1340.9088	1083.38	2	-1.000000
17	0.27500	SLV 4	Min	-2.277E-13	1652.9679	1544.59	2	-1.000000
17	0.55000	SLV 4	Min	-2.287E-13	1959.5230	1997.55	2	-1.000000
17	0.00000	SLV 5	Max	-1.421E-13	812.4683	782.35	2	-1.000000
17	0.27500	SLV 5	Max	-1.115E-13	912.1807	925.05	2	-1.000000
17	0.55000	SLV 5	Max	-8.232E-14	1000.7173	1050.98	2	-1.000000
17	0.00000	SLV 5	Min	-1.421E-13	812.4683	782.35	2	-1.000000
17	0.27500	SLV 5	Min	-1.115E-13	912.1807	925.05	2	-1.000000
17	0.55000	SLV 5	Min	-8.232E-14	1000.7173	1050.98	2	-1.000000
17	0.00000	SLV 6	Max	-2.558E-13	383.6083	20.50	2	-1.000000
17	0.27500	SLV 6	Max	-2.249E-13	550.8121	264.43	2	-1.000000

Table: Element Forces - Frames, Part 2 of 4

Frame	Station m	OutputCase	StepType	M2 KN-m	M3 KN-m	S11Max KN/m2	PtS11Max	x2S11Max m
17	0.55000	SLV 6	Max	-1.946E-13	712.5119	500.11	2	-1.000000
17	0.00000	SLV 6	Min	-2.558E-13	383.6083	20.50	2	-1.000000
17	0.27500	SLV 6	Min	-2.249E-13	550.8121	264.43	2	-1.000000
17	0.55000	SLV 6	Min	-1.946E-13	712.5119	500.11	2	-1.000000
17	0.00000	SLV 7	Max	-3.020E-13	140.6424	-421.24	2	-1.000000
17	0.27500	SLV 7	Max	-2.480E-13	260.1068	-248.91	2	-1.000000
17	0.55000	SLV 7	Max	-1.953E-13	368.3954	-93.35	2	-1.000000
17	0.00000	SLV 7	Min	-3.020E-13	140.6424	-421.24	2	-1.000000
17	0.27500	SLV 7	Min	-2.480E-13	260.1068	-248.91	2	-1.000000
17	0.55000	SLV 7	Min	-1.953E-13	368.3954	-93.35	2	-1.000000
17	0.00000	SLV 8	Max	-3.979E-13	-227.7306	-393.43	4	1.000000
17	0.27500	SLV 8	Max	-3.748E-13	-37.2969	-685.96	4	1.000000
17	0.55000	SLV 8	Max	-3.524E-13	147.6328	-527.33	2	-1.000000
17	0.00000	SLV 8	Min	-3.979E-13	-227.7306	-393.43	4	1.000000
17	0.27500	SLV 8	Min	-3.748E-13	-37.2969	-685.96	4	1.000000
17	0.55000	SLV 8	Min	-3.524E-13	147.6328	-527.33	2	-1.000000
17	0.00000	SLV 9	Max	1.563E-13	3194.3605	4336.30	1	-1.000000
17	0.27500	SLV 9	Max	1.861E-13	3354.0782	4569.01	1	-1.000000
17	0.55000	SLV 9	Max	2.129E-13	3489.3856	4765.09	1	-1.000000
17	0.00000	SLV 9	Min	1.563E-13	3194.3605	4336.30	1	-1.000000
17	0.27500	SLV 9	Min	1.861E-13	3354.0782	4569.01	1	-1.000000
17	0.55000	SLV 9	Min	2.129E-13	3489.3856	4765.09	1	-1.000000
17	0.00000	SLV 10	Max	-1.705E-13	1514.3843	1393.83	2	-1.000000
17	0.27500	SLV 10	Max	-1.709E-13	1819.3109	1844.35	2	-1.000000
17	0.55000	SLV 10	Max	-1.719E-13	2118.7335	2286.61	2	-1.000000
17	0.00000	SLV 10	Min	-1.705E-13	1514.3843	1393.83	2	-1.000000
17	0.27500	SLV 10	Min	-1.709E-13	1819.3109	1844.35	2	-1.000000
17	0.55000	SLV 10	Min	-1.719E-13	2118.7335	2286.61	2	-1.000000
17	0.00000	SLV 11	Max	9.948E-14	3027.0694	4031.79	1	-1.000000
17	0.27500	SLV 11	Max	1.605E-13	3190.9205	4270.70	1	-1.000000
17	0.55000	SLV 11	Max	2.186E-13	3330.3613	4472.98	1	-1.000000
17	0.00000	SLV 11	Min	9.948E-14	3027.0694	4031.79	1	-1.000000
17	0.27500	SLV 11	Min	1.605E-13	3190.9205	4270.70	1	-1.000000
17	0.55000	SLV 11	Min	2.186E-13	3330.3613	4472.98	1	-1.000000
17	0.00000	SLV 12	Max	-1.990E-13	1340.9088	1083.38	2	-1.000000
17	0.27500	SLV 12	Max	-1.993E-13	1652.9679	1544.59	2	-1.000000
17	0.55000	SLV 12	Max	-2.003E-13	1959.5230	1997.55	2	-1.000000
17	0.00000	SLV 12	Min	-1.990E-13	1340.9088	1083.38	2	-1.000000
17	0.27500	SLV 12	Min	-1.993E-13	1652.9679	1544.59	2	-1.000000
17	0.55000	SLV 12	Min	-2.003E-13	1959.5230	1997.55	2	-1.000000
17	0.00000	SLV 13	Max	-1.457E-13	812.4683	782.35	2	-1.000000
17	0.27500	SLV 13	Max	-1.073E-13	912.1807	925.05	2	-1.000000
17	0.55000	SLV 13	Max	-7.024E-14	1000.7173	1050.98	2	-1.000000
17	0.00000	SLV 13	Min	-1.457E-13	812.4683	782.35	2	-1.000000
17	0.27500	SLV 13	Min	-1.073E-13	912.1807	925.05	2	-1.000000
17	0.55000	SLV 13	Min	-7.024E-14	1000.7173	1050.98	2	-1.000000
17	0.00000	SLV 14	Max	-2.629E-13	383.6083	20.50	2	-1.000000
17	0.27500	SLV 14	Max	-2.437E-13	550.8121	264.43	2	-1.000000
17	0.55000	SLV 14	Max	-2.252E-13	712.5119	500.11	2	-1.000000
17	0.00000	SLV 14	Min	-2.629E-13	383.6083	20.50	2	-1.000000
17	0.27500	SLV 14	Min	-2.437E-13	550.8121	264.43	2	-1.000000
17	0.55000	SLV 14	Min	-2.252E-13	712.5119	500.11	2	-1.000000
17	0.00000	SLV 15	Max	-3.020E-13	140.6424	-421.24	2	-1.000000
17	0.27500	SLV 15	Max	-2.480E-13	260.1068	-248.91	2	-1.000000
17	0.55000	SLV 15	Max	-1.953E-13	368.3954	-93.35	2	-1.000000
17	0.00000	SLV 15	Min	-3.020E-13	140.6424	-421.24	2	-1.000000
17	0.27500	SLV 15	Min	-2.480E-13	260.1068	-248.91	2	-1.000000
17	0.55000	SLV 15	Min	-1.953E-13	368.3954	-93.35	2	-1.000000
17	0.00000	SLV 16	Max	-4.050E-13	-227.7306	-393.43	4	1.000000

Table: Element Forces - Frames, Part 2 of 4

Frame	Station m	OutputCase	StepType	M2 KN-m	M3 KN-m	S11Max KN/m2	PtS11Max	x2S11Max m
17	0.27500	SLV 16	Max	-3.780E-13	-37.2969	-685.96	4	1.000000
17	0.55000	SLV 16	Max	-3.516E-13	147.6328	-527.33	2	-1.000000
17	0.00000	SLV 16	Min	-4.050E-13	-227.7306	-393.43	4	1.000000
17	0.27500	SLV 16	Min	-3.780E-13	-37.2969	-685.96	4	1.000000
17	0.55000	SLV 16	Min	-3.516E-13	147.6328	-527.33	2	-1.000000
17	0.00000	SLE-C-TBM	Max	-4.263E-13	-272.8530	-212.77	4	1.000000
17	0.27500	SLE-C-TBM	Max	-3.799E-13	-135.7362	-425.31	4	1.000000
17	0.55000	SLE-C-TBM	Max	-3.343E-13	-5.8734	-626.98	4	1.000000
17	0.00000	SLE-C-TBM	Min	-4.263E-13	-272.8530	-212.77	4	1.000000
17	0.27500	SLE-C-TBM	Min	-3.799E-13	-135.7362	-425.31	4	1.000000
17	0.55000	SLE-C-TBM	Min	-3.343E-13	-5.8734	-626.98	4	1.000000
17	0.00000	SLU-1-TBM	Max	-6.324E-13	-491.0443	-166.43	4	1.000000
17	0.27500	SLU-1-TBM	Max	-5.391E-13	-290.1529	-476.70	4	1.000000
17	0.55000	SLU-1-TBM	Max	-4.468E-13	-97.3171	-774.89	4	1.000000
17	0.00000	SLU-1-TBM	Min	-6.324E-13	-491.0443	-166.43	4	1.000000
17	0.27500	SLU-1-TBM	Min	-5.391E-13	-290.1529	-476.70	4	1.000000
17	0.55000	SLU-1-TBM	Min	-4.468E-13	-97.3171	-774.89	4	1.000000
18	0.00000	SLE-C	Max	-2.949E-13	-400.1445	-36.75	4	1.000000
18	0.27500	SLE-C	Max	-2.523E-13	-306.1204	-184.66	4	1.000000
18	0.55000	SLE-C	Max	-2.107E-13	-219.5150	-321.44	4	1.000000
18	0.00000	SLE-C	Min	-2.949E-13	-400.1445	-36.75	4	1.000000
18	0.27500	SLE-C	Min	-2.523E-13	-306.1204	-184.66	4	1.000000
18	0.55000	SLE-C	Min	-2.107E-13	-219.5150	-321.44	4	1.000000
18	0.00000	SLE-F1	Max	-3.377E-13	-515.8833	134.99	4	1.000000
18	0.27500	SLE-F1	Max	-3.029E-13	-417.1892	-19.92	4	1.000000
18	0.55000	SLE-F1	Max	-2.687E-13	-324.0006	-166.58	4	1.000000
18	0.00000	SLE-F1	Min	-3.377E-13	-515.8833	134.99	4	1.000000
18	0.27500	SLE-F1	Min	-3.029E-13	-417.1892	-19.92	4	1.000000
18	0.55000	SLE-F1	Min	-2.687E-13	-324.0006	-166.58	4	1.000000
18	0.00000	SLE-F2	Max	-2.558E-13	-283.4912	-116.48	4	1.000000
18	0.27500	SLE-F2	Max	-2.171E-13	-216.5248	-223.80	4	1.000000
18	0.55000	SLE-F2	Max	-1.791E-13	-155.6160	-322.04	4	1.000000
18	0.00000	SLE-F2	Min	-2.558E-13	-283.4912	-116.48	4	1.000000
18	0.27500	SLE-F2	Min	-2.171E-13	-216.5248	-223.80	4	1.000000
18	0.55000	SLE-F2	Min	-1.791E-13	-155.6160	-322.04	4	1.000000
18	0.00000	SLE-F3	Max	-2.949E-13	-247.7257	-219.43	4	1.000000
18	0.27500	SLE-F3	Max	-2.620E-13	-148.2043	-375.58	4	1.000000
18	0.55000	SLE-F3	Max	-2.298E-13	-54.1883	-523.48	4	1.000000
18	0.00000	SLE-F3	Min	-2.949E-13	-247.7257	-219.43	4	1.000000
18	0.27500	SLE-F3	Min	-2.620E-13	-148.2043	-375.58	4	1.000000
18	0.55000	SLE-F3	Min	-2.298E-13	-54.1883	-523.48	4	1.000000
18	0.00000	SLE-QP	Max	-2.807E-13	-414.0093	74.26	4	1.000000
18	0.27500	SLE-QP	Max	-2.341E-13	-347.0243	-33.09	4	1.000000
18	0.55000	SLE-QP	Max	-1.882E-13	-285.5448	-132.18	4	1.000000
18	0.00000	SLE-QP	Min	-2.807E-13	-414.0093	74.26	4	1.000000
18	0.27500	SLE-QP	Min	-2.341E-13	-347.0243	-33.09	4	1.000000
18	0.55000	SLE-QP	Min	-1.882E-13	-285.5448	-132.18	4	1.000000
18	0.00000	SLU-1	Max	-4.197E-13	-638.5083	38.66	4	1.000000
18	0.27500	SLU-1	Max	-3.772E-13	-501.5143	-175.77	4	1.000000
18	0.55000	SLU-1	Max	-3.357E-13	-372.7559	-377.84	4	1.000000
18	0.00000	SLU-1	Min	-4.197E-13	-638.5083	38.66	4	1.000000
18	0.27500	SLU-1	Min	-3.772E-13	-501.5143	-175.77	4	1.000000
18	0.55000	SLU-1	Min	-3.357E-13	-372.7559	-377.84	4	1.000000
18	0.00000	SLU-2	Max	-4.690E-13	-1221.0890	917.74	4	1.000000
18	0.27500	SLU-2	Max	-4.068E-13	-1102.5597	731.02	4	1.000000
18	0.55000	SLU-2	Max	-3.453E-13	-989.5360	552.55	4	1.000000
18	0.00000	SLU-2	Min	-4.690E-13	-1221.0890	917.74	4	1.000000
18	0.27500	SLU-2	Min	-4.068E-13	-1102.5597	731.02	4	1.000000
18	0.55000	SLU-2	Min	-3.453E-13	-989.5360	552.55	4	1.000000

Table: Element Forces - Frames, Part 2 of 4

Frame	Station m	OutputCase	StepType	M2 KN-m	M3 KN-m	S11Max KN/m2	PtS11Max	x2S11Max m
18	0.00000	SLU-3	Max	-2.243E-13	241.3471	-228.19	2	-1.000000
18	0.27500	SLU-3	Max	-1.955E-13	352.8473	-67.82	2	-1.000000
18	0.55000	SLU-3	Max	-1.677E-13	456.1120	80.21	2	-1.000000
18	0.00000	SLU-3	Min	-2.243E-13	241.3471	-228.19	2	-1.000000
18	0.27500	SLU-3	Min	-1.955E-13	352.8473	-67.82	2	-1.000000
18	0.55000	SLU-3	Min	-1.677E-13	456.1120	80.21	2	-1.000000
18	0.00000	SLU-4	Max	-4.690E-13	-905.6448	462.03	4	1.000000
18	0.27500	SLU-4	Max	-4.069E-13	-790.0319	279.67	4	1.000000
18	0.55000	SLU-4	Max	-3.459E-13	-682.6545	109.67	4	1.000000
18	0.00000	SLU-4	Min	-4.690E-13	-905.6448	462.03	4	1.000000
18	0.27500	SLU-4	Min	-4.069E-13	-790.0319	279.67	4	1.000000
18	0.55000	SLU-4	Min	-3.459E-13	-682.6545	109.67	4	1.000000
18	0.00000	SLU-5	Max	-2.203E-13	13.3904	-543.94	2	-1.000000
18	0.27500	SLU-5	Max	-1.895E-13	102.0257	-417.86	2	-1.000000
18	0.55000	SLU-5	Max	-1.598E-13	182.4254	-304.13	2	-1.000000
18	0.00000	SLU-5	Min	-2.203E-13	13.3904	-543.94	2	-1.000000
18	0.27500	SLU-5	Min	-1.895E-13	102.0257	-417.86	2	-1.000000
18	0.55000	SLU-5	Min	-1.598E-13	182.4254	-304.13	2	-1.000000
18	0.00000	SLU-6	Max	-4.867E-13	-690.3137	94.36	4	1.000000
18	0.27500	SLU-6	Max	-4.431E-13	-538.8163	-141.82	4	1.000000
18	0.55000	SLU-6	Max	-4.001E-13	-392.8244	-369.74	4	1.000000
18	0.00000	SLU-6	Min	-4.867E-13	-690.3137	94.36	4	1.000000
18	0.27500	SLU-6	Min	-4.431E-13	-538.8163	-141.82	4	1.000000
18	0.55000	SLU-6	Min	-4.001E-13	-392.8244	-369.74	4	1.000000
18	0.00000	SLU-7	Max	-2.807E-13	159.0879	-372.22	2	-1.000000
18	0.27500	SLU-7	Max	-2.546E-13	283.3088	-192.76	2	-1.000000
18	0.55000	SLU-7	Max	-2.293E-13	402.0242	-21.56	2	-1.000000
18	0.00000	SLU-7	Min	-2.807E-13	159.0879	-372.22	2	-1.000000
18	0.27500	SLU-7	Min	-2.546E-13	283.3088	-192.76	2	-1.000000
18	0.55000	SLU-7	Min	-2.293E-13	402.0242	-21.56	2	-1.000000
18	0.00000	SLV 1	Max	1.990E-13	3489.3856	4765.09	1	-1.000000
18	0.27500	SLV 1	Max	2.287E-13	3600.2140	4924.46	1	-1.000000
18	0.55000	SLV 1	Max	2.555E-13	3686.4945	5047.01	1	-1.000000
18	0.00000	SLV 1	Min	1.990E-13	3489.3856	4765.09	1	-1.000000
18	0.27500	SLV 1	Min	2.287E-13	3600.2140	4924.46	1	-1.000000
18	0.55000	SLV 1	Min	2.555E-13	3686.4945	5047.01	1	-1.000000
18	0.00000	SLV 2	Max	1.990E-13	3330.3613	4472.98	1	-1.000000
18	0.27500	SLV 2	Max	2.443E-13	3445.3230	4638.55	1	-1.000000
18	0.55000	SLV 2	Max	2.867E-13	3535.7369	4767.30	1	-1.000000
18	0.00000	SLV 2	Min	1.990E-13	3330.3613	4472.98	1	-1.000000
18	0.27500	SLV 2	Min	2.443E-13	3445.3230	4638.55	1	-1.000000
18	0.55000	SLV 2	Min	2.867E-13	3535.7369	4767.30	1	-1.000000
18	0.00000	SLV 3	Max	1.918E-13	3330.3613	4472.98	1	-1.000000
18	0.27500	SLV 3	Max	2.372E-13	3445.3230	4638.55	1	-1.000000
18	0.55000	SLV 3	Max	2.796E-13	3535.7369	4767.30	1	-1.000000
18	0.00000	SLV 3	Min	1.918E-13	3330.3613	4472.98	1	-1.000000
18	0.27500	SLV 3	Min	2.372E-13	3445.3230	4638.55	1	-1.000000
18	0.55000	SLV 3	Min	2.796E-13	3535.7369	4767.30	1	-1.000000
18	0.00000	SLV 4	Max	-2.558E-13	1959.5230	1997.55	2	-1.000000
18	0.27500	SLV 4	Max	-2.249E-13	2212.4368	2370.05	2	-1.000000
18	0.55000	SLV 4	Max	-1.946E-13	2459.7090	2734.08	2	-1.000000
18	0.00000	SLV 4	Min	-2.558E-13	1959.5230	1997.55	2	-1.000000
18	0.27500	SLV 4	Min	-2.249E-13	2212.4368	2370.05	2	-1.000000
18	0.55000	SLV 4	Min	-1.946E-13	2459.7090	2734.08	2	-1.000000
18	0.00000	SLV 5	Max	-6.395E-14	1000.7173	1050.98	2	-1.000000
18	0.27500	SLV 5	Max	-4.119E-14	1078.0093	1160.05	2	-1.000000
18	0.55000	SLV 5	Max	-1.982E-14	1143.9877	1252.14	2	-1.000000
18	0.00000	SLV 5	Min	-6.395E-14	1000.7173	1050.98	2	-1.000000
18	0.27500	SLV 5	Min	-4.119E-14	1078.0093	1160.05	2	-1.000000

Table: Element Forces - Frames, Part 2 of 4

Frame	Station m	OutputCase	StepType	M2 KN-m	M3 KN-m	S11Max KN/m2	PtS11Max	x2S11Max m
18	0.55000	SLV 5	Min	-1.982E-14	1143.9877	1252.14	2	-1.000000
18	0.00000	SLV 6	Max	-2.061E-13	712.5119	500.11	2	-1.000000
18	0.27500	SLV 6	Max	-1.908E-13	850.7234	700.55	2	-1.000000
18	0.55000	SLV 6	Max	-1.762E-13	983.2932	892.54	2	-1.000000
18	0.00000	SLV 6	Min	-2.061E-13	712.5119	500.11	2	-1.000000
18	0.27500	SLV 6	Min	-1.908E-13	850.7234	700.55	2	-1.000000
18	0.55000	SLV 6	Min	-1.762E-13	983.2932	892.54	2	-1.000000
18	0.00000	SLV 7	Max	-1.918E-13	368.3954	-93.35	2	-1.000000
18	0.27500	SLV 7	Max	-1.613E-13	465.4393	45.34	2	-1.000000
18	0.55000	SLV 7	Max	-1.321E-13	551.1697	167.06	2	-1.000000
18	0.00000	SLV 7	Min	-1.918E-13	368.3954	-93.35	2	-1.000000
18	0.27500	SLV 7	Min	-1.613E-13	465.4393	45.34	2	-1.000000
18	0.55000	SLV 7	Min	-1.321E-13	551.1697	167.06	2	-1.000000
18	0.00000	SLV 8	Max	-3.268E-13	147.6328	-527.33	2	-1.000000
18	0.27500	SLV 8	Max	-3.116E-13	308.2024	-293.34	2	-1.000000
18	0.55000	SLV 8	Max	-2.970E-13	463.1304	-67.83	2	-1.000000
18	0.00000	SLV 8	Min	-3.268E-13	147.6328	-527.33	2	-1.000000
18	0.27500	SLV 8	Min	-3.116E-13	308.2024	-293.34	2	-1.000000
18	0.55000	SLV 8	Min	-2.970E-13	463.1304	-67.83	2	-1.000000
18	0.00000	SLV 9	Max	1.990E-13	3489.3856	4765.09	1	-1.000000
18	0.27500	SLV 9	Max	2.287E-13	3600.2140	4924.46	1	-1.000000
18	0.55000	SLV 9	Max	2.555E-13	3686.4945	5047.01	1	-1.000000
18	0.00000	SLV 9	Min	1.990E-13	3489.3856	4765.09	1	-1.000000
18	0.27500	SLV 9	Min	2.287E-13	3600.2140	4924.46	1	-1.000000
18	0.55000	SLV 9	Min	2.555E-13	3686.4945	5047.01	1	-1.000000
18	0.00000	SLV 10	Max	-1.705E-13	2118.7335	2286.61	2	-1.000000
18	0.27500	SLV 10	Max	-2.021E-13	2364.7736	2648.80	2	-1.000000
18	0.55000	SLV 10	Max	-2.344E-13	2605.1721	3002.52	2	-1.000000
18	0.00000	SLV 10	Min	-1.705E-13	2118.7335	2286.61	2	-1.000000
18	0.27500	SLV 10	Min	-2.021E-13	2364.7736	2648.80	2	-1.000000
18	0.55000	SLV 10	Min	-2.344E-13	2605.1721	3002.52	2	-1.000000
18	0.00000	SLV 11	Max	1.847E-13	3330.3613	4472.98	1	-1.000000
18	0.27500	SLV 11	Max	2.458E-13	3445.3230	4638.55	1	-1.000000
18	0.55000	SLV 11	Max	3.038E-13	3535.7369	4767.30	1	-1.000000
18	0.00000	SLV 11	Min	1.847E-13	3330.3613	4472.98	1	-1.000000
18	0.27500	SLV 11	Min	2.458E-13	3445.3230	4638.55	1	-1.000000
18	0.55000	SLV 11	Min	3.038E-13	3535.7369	4767.30	1	-1.000000
18	0.00000	SLV 12	Max	-2.558E-13	1959.5230	1997.55	2	-1.000000
18	0.27500	SLV 12	Max	-2.249E-13	2212.4368	2370.05	2	-1.000000
18	0.55000	SLV 12	Max	-1.946E-13	2459.7090	2734.08	2	-1.000000
18	0.00000	SLV 12	Min	-2.558E-13	1959.5230	1997.55	2	-1.000000
18	0.27500	SLV 12	Min	-2.249E-13	2212.4368	2370.05	2	-1.000000
18	0.55000	SLV 12	Min	-1.946E-13	2459.7090	2734.08	2	-1.000000
18	0.00000	SLV 13	Max	-7.461E-14	1000.7173	1050.98	2	-1.000000
18	0.27500	SLV 13	Max	-3.622E-14	1078.0093	1160.05	2	-1.000000
18	0.55000	SLV 13	Max	7.817E-16	1143.9877	1252.14	1	-1.000000
18	0.00000	SLV 13	Min	-7.461E-14	1000.7173	1050.98	2	-1.000000
18	0.27500	SLV 13	Min	-3.622E-14	1078.0093	1160.05	2	-1.000000
18	0.55000	SLV 13	Min	7.817E-16	1143.9877	1252.14	1	-1.000000
18	0.00000	SLV 14	Max	-2.061E-13	712.5119	500.11	2	-1.000000
18	0.27500	SLV 14	Max	-1.986E-13	850.7234	700.55	2	-1.000000
18	0.55000	SLV 14	Max	-1.918E-13	983.2932	892.54	2	-1.000000
18	0.00000	SLV 14	Min	-2.061E-13	712.5119	500.11	2	-1.000000
18	0.27500	SLV 14	Min	-1.986E-13	850.7234	700.55	2	-1.000000
18	0.55000	SLV 14	Min	-1.918E-13	983.2932	892.54	2	-1.000000
18	0.00000	SLV 15	Max	-1.918E-13	368.3954	-93.35	2	-1.000000
18	0.27500	SLV 15	Max	-1.613E-13	465.4393	45.34	2	-1.000000
18	0.55000	SLV 15	Max	-1.321E-13	551.1697	167.06	2	-1.000000
18	0.00000	SLV 15	Min	-1.918E-13	368.3954	-93.35	2	-1.000000

Table: Element Forces - Frames, Part 2 of 4

Frame	Station m	OutputCase	StepType	M2 KN-m	M3 KN-m	S11Max KN/m2	PtS11Max	x2S11Max m
18	0.27500	SLV 15	Min	-1.613E-13	465.4393	45.34	2	-1.000000
18	0.55000	SLV 15	Min	-1.321E-13	551.1697	167.06	2	-1.000000
18	0.00000	SLV 16	Max	-3.340E-13	147.6328	-527.33	2	-1.000000
18	0.27500	SLV 16	Max	-3.109E-13	308.2024	-293.34	2	-1.000000
18	0.55000	SLV 16	Max	-2.884E-13	463.1304	-67.83	2	-1.000000
18	0.00000	SLV 16	Min	-3.340E-13	147.6328	-527.33	2	-1.000000
18	0.27500	SLV 16	Min	-3.109E-13	308.2024	-293.34	2	-1.000000
18	0.55000	SLV 16	Min	-2.884E-13	463.1304	-67.83	2	-1.000000
18	0.00000	SLE-C-TBM	Max	-3.268E-13	-5.8734	-626.98	4	1.000000
18	0.27500	SLE-C-TBM	Max	-2.648E-13	116.6530	-467.69	2	-1.000000
18	0.55000	SLE-C-TBM	Max	-2.036E-13	231.7606	-301.90	2	-1.000000
18	0.00000	SLE-C-TBM	Min	-3.268E-13	-5.8734	-626.98	4	1.000000
18	0.27500	SLE-C-TBM	Min	-2.648E-13	116.6530	-467.69	2	-1.000000
18	0.55000	SLE-C-TBM	Min	-2.036E-13	231.7606	-301.90	2	-1.000000
18	0.00000	SLU-1-TBM	Max	-4.761E-13	-97.3171	-774.89	4	1.000000
18	0.27500	SLU-1-TBM	Max	-4.140E-13	82.0645	-806.71	2	-1.000000
18	0.55000	SLU-1-TBM	Max	-3.530E-13	253.2105	-558.92	2	-1.000000
18	0.00000	SLU-1-TBM	Min	-4.761E-13	-97.3171	-774.89	4	1.000000
18	0.27500	SLU-1-TBM	Min	-4.140E-13	82.0645	-806.71	2	-1.000000
18	0.55000	SLU-1-TBM	Min	-3.530E-13	253.2105	-558.92	2	-1.000000
19	0.00000	SLE-C	Max	-2.098E-13	-219.5150	-298.90	4	0.800000
19	0.27500	SLE-C	Max	-1.712E-13	-140.3285	-491.37	4	0.800000
19	0.55000	SLE-C	Max	-1.335E-13	-68.5608	-666.45	4	0.800000
19	0.00000	SLE-C	Min	-2.098E-13	-219.5150	-298.90	4	0.800000
19	0.27500	SLE-C	Min	-1.712E-13	-140.3285	-491.37	4	0.800000
19	0.55000	SLE-C	Min	-1.335E-13	-68.5608	-666.45	4	0.800000
19	0.00000	SLE-F1	Max	-2.576E-13	-324.0006	-56.35	4	0.800000
19	0.27500	SLE-F1	Max	-2.227E-13	-240.2397	-259.54	4	0.800000
19	0.55000	SLE-F1	Max	-1.886E-13	-161.9843	-449.82	4	0.800000
19	0.00000	SLE-F1	Min	-2.576E-13	-324.0006	-56.35	4	0.800000
19	0.27500	SLE-F1	Min	-2.227E-13	-240.2397	-259.54	4	0.800000
19	0.55000	SLE-F1	Min	-1.886E-13	-161.9843	-449.82	4	0.800000
19	0.00000	SLE-F2	Max	-1.901E-13	-155.6160	-329.60	4	0.800000
19	0.27500	SLE-F2	Max	-1.514E-13	-100.7647	-465.03	4	0.800000
19	0.55000	SLE-F2	Max	-1.134E-13	-51.9710	-586.27	4	0.800000
19	0.00000	SLE-F2	Min	-1.901E-13	-155.6160	-329.60	4	0.800000
19	0.27500	SLE-F2	Min	-1.514E-13	-100.7647	-465.03	4	0.800000
19	0.55000	SLE-F2	Min	-1.134E-13	-51.9710	-586.27	4	0.800000
19	0.00000	SLE-F3	Max	-2.292E-13	-54.1883	-628.95	4	0.800000
19	0.27500	SLE-F3	Max	-1.990E-13	28.8468	-695.22	2	-0.800000
19	0.55000	SLE-F3	Max	-1.694E-13	106.3765	-520.38	2	-0.800000
19	0.00000	SLE-F3	Min	-2.292E-13	-54.1883	-628.95	4	0.800000
19	0.27500	SLE-F3	Min	-1.990E-13	28.8468	-695.22	2	-0.800000
19	0.55000	SLE-F3	Min	-1.694E-13	106.3765	-520.38	2	-0.800000
19	0.00000	SLE-QP	Max	-2.025E-13	-285.5448	-31.38	4	0.800000
19	0.27500	SLE-QP	Max	-1.677E-13	-229.5709	-169.44	4	0.800000
19	0.55000	SLE-QP	Max	-1.335E-13	-179.1024	-294.60	4	0.800000
19	0.00000	SLE-QP	Min	-2.025E-13	-285.5448	-31.38	4	0.800000
19	0.27500	SLE-QP	Min	-1.677E-13	-229.5709	-169.44	4	0.800000
19	0.55000	SLE-QP	Min	-1.335E-13	-179.1024	-294.60	4	0.800000
19	0.00000	SLU-1	Max	-3.268E-13	-372.7559	-297.57	4	0.800000
19	0.27500	SLU-1	Max	-2.824E-13	-257.5047	-576.63	4	0.800000
19	0.55000	SLU-1	Max	-2.390E-13	-150.4890	-836.38	4	0.800000
19	0.00000	SLU-1	Min	-3.268E-13	-372.7559	-297.57	4	0.800000
19	0.27500	SLU-1	Min	-2.824E-13	-257.5047	-576.63	4	0.800000
19	0.55000	SLU-1	Min	-2.390E-13	-150.4890	-836.38	4	0.800000
19	0.00000	SLU-2	Max	-3.837E-13	-989.5360	1154.53	4	0.800000
19	0.27500	SLU-2	Max	-3.215E-13	-886.2585	903.54	4	0.800000
19	0.55000	SLU-2	Max	-2.600E-13	-788.4865	665.45	4	0.800000

Table: Element Forces - Frames, Part 2 of 4

Frame	Station m	OutputCase	StepType	M2 KN-m	M3 KN-m	S11Max KN/m2	PtS11Max	x2S11Max m
19	0.00000	SLU-2	Min	-3.837E-13	-989.5360	1154.53	4	0.800000
19	0.27500	SLU-2	Min	-3.215E-13	-886.2585	903.54	4	0.800000
19	0.55000	SLU-2	Min	-2.600E-13	-788.4865	665.45	4	0.800000
19	0.00000	SLU-3	Max	-1.599E-13	456.1120	314.06	2	-0.800000
19	0.27500	SLU-3	Max	-1.286E-13	546.2794	518.52	2	-0.800000
19	0.55000	SLU-3	Max	-9.838E-14	628.2113	703.68	2	-0.800000
19	0.00000	SLU-3	Min	-1.599E-13	456.1120	314.06	2	-0.800000
19	0.27500	SLU-3	Min	-1.286E-13	546.2794	518.52	2	-0.800000
19	0.55000	SLU-3	Min	-9.838E-14	628.2113	703.68	2	-0.800000
19	0.00000	SLU-4	Max	-2.984E-13	-682.6545	457.08	4	0.800000
19	0.27500	SLU-4	Max	-2.677E-13	-583.5079	215.77	4	0.800000
19	0.55000	SLU-4	Max	-2.379E-13	-492.5968	-6.23	4	0.800000
19	0.00000	SLU-4	Min	-2.984E-13	-682.6545	457.08	4	0.800000
19	0.27500	SLU-4	Min	-2.677E-13	-583.5079	215.77	4	0.800000
19	0.55000	SLU-4	Min	-2.379E-13	-492.5968	-6.23	4	0.800000
19	0.00000	SLU-5	Max	-1.461E-13	182.4254	-294.65	2	-0.800000
19	0.27500	SLU-5	Max	-1.134E-13	254.5896	-132.39	2	-0.800000
19	0.55000	SLU-5	Max	-8.169E-14	318.5181	10.57	2	-0.800000
19	0.00000	SLU-5	Min	-1.461E-13	182.4254	-294.65	2	-0.800000
19	0.27500	SLU-5	Min	-1.134E-13	254.5896	-132.39	2	-0.800000
19	0.55000	SLU-5	Min	-8.169E-14	318.5181	10.57	2	-0.800000
19	0.00000	SLU-6	Max	-3.979E-13	-392.8244	-278.04	4	0.800000
19	0.27500	SLU-6	Max	-3.572E-13	-265.4248	-585.57	4	0.800000
19	0.55000	SLU-6	Max	-3.172E-13	-143.5308	-880.19	4	0.800000
19	0.00000	SLU-6	Min	-3.979E-13	-392.8244	-278.04	4	0.800000
19	0.27500	SLU-6	Min	-3.572E-13	-265.4248	-585.57	4	0.800000
19	0.55000	SLU-6	Min	-3.172E-13	-143.5308	-880.19	4	0.800000
19	0.00000	SLU-7	Max	-2.416E-13	402.0242	161.50	2	-0.800000
19	0.27500	SLU-7	Max	-2.126E-13	503.0510	391.41	2	-0.800000
19	0.55000	SLU-7	Max	-1.843E-13	598.5722	608.41	2	-0.800000
19	0.00000	SLU-7	Min	-2.416E-13	402.0242	161.50	2	-0.800000
19	0.27500	SLU-7	Min	-2.126E-13	503.0510	391.41	2	-0.800000
19	0.55000	SLU-7	Min	-1.843E-13	598.5722	608.41	2	-0.800000
19	0.00000	SLV 1	Max	3.055E-13	3686.4945	8036.81	1	-0.800000
19	0.27500	SLV 1	Max	3.197E-13	3748.2271	8174.62	1	-0.800000
19	0.55000	SLV 1	Max	3.308E-13	3785.4119	8254.90	1	-0.800000
19	0.00000	SLV 1	Min	3.055E-13	3686.4945	8036.81	1	-0.800000
19	0.27500	SLV 1	Min	3.197E-13	3748.2271	8174.62	1	-0.800000
19	0.55000	SLV 1	Min	3.308E-13	3785.4119	8254.90	1	-0.800000
19	0.00000	SLV 2	Max	2.913E-13	3535.7369	7616.50	1	-0.800000
19	0.27500	SLV 2	Max	2.976E-13	3601.6029	7764.00	1	-0.800000
19	0.55000	SLV 2	Max	3.009E-13	3642.9210	7853.97	1	-0.800000
19	0.00000	SLV 2	Min	2.913E-13	3535.7369	7616.50	1	-0.800000
19	0.27500	SLV 2	Min	2.976E-13	3601.6029	7764.00	1	-0.800000
19	0.55000	SLV 2	Min	3.009E-13	3642.9210	7853.97	1	-0.800000
19	0.00000	SLV 3	Max	2.984E-13	3535.7369	7616.50	1	-0.800000
19	0.27500	SLV 3	Max	3.047E-13	3601.6029	7764.00	1	-0.800000
19	0.55000	SLV 3	Max	3.080E-13	3642.9210	7853.97	1	-0.800000
19	0.00000	SLV 3	Min	2.984E-13	3535.7369	7616.50	1	-0.800000
19	0.27500	SLV 3	Min	3.047E-13	3601.6029	7764.00	1	-0.800000
19	0.55000	SLV 3	Min	3.080E-13	3642.9210	7853.97	1	-0.800000
19	0.00000	SLV 4	Max	-2.558E-13	2459.7090	4570.59	2	-0.800000
19	0.27500	SLV 4	Max	-2.249E-13	2654.6425	5020.60	2	-0.800000
19	0.55000	SLV 4	Max	-1.946E-13	2843.9345	5457.38	2	-0.800000
19	0.00000	SLV 4	Min	-2.558E-13	2459.7090	4570.59	2	-0.800000
19	0.27500	SLV 4	Min	-2.249E-13	2654.6425	5020.60	2	-0.800000
19	0.55000	SLV 4	Min	-1.946E-13	2843.9345	5457.38	2	-0.800000
19	0.00000	SLV 5	Max	-7.105E-15	1143.9877	2101.42	1	-0.800000
19	0.27500	SLV 5	Max	1.174E-14	1198.6526	2222.67	1	-0.800000

Table: Element Forces - Frames, Part 2 of 4

Frame	Station m	OutputCase	StepType	M2 KN-m	M3 KN-m	S11Max KN/m2	PtS11Max	x2S11Max m
19	0.55000	SLV 5	Max	2.920E-14	1242.0041	2317.40	1	-0.800000
19	0.00000	SLV 5	Min	-7.105E-15	1143.9877	2101.42	1	-0.800000
19	0.27500	SLV 5	Min	1.174E-14	1198.6526	2222.67	1	-0.800000
19	0.55000	SLV 5	Min	2.920E-14	1242.0041	2317.40	1	-0.800000
19	0.00000	SLV 6	Max	-1.847E-13	983.2932	1576.59	2	-0.800000
19	0.27500	SLV 6	Max	-1.695E-13	1092.8965	1826.60	2	-0.800000
19	0.55000	SLV 6	Max	-1.549E-13	1196.8581	2063.39	2	-0.800000
19	0.00000	SLV 6	Min	-1.847E-13	983.2932	1576.59	2	-0.800000
19	0.27500	SLV 6	Min	-1.695E-13	1092.8965	1826.60	2	-0.800000
19	0.55000	SLV 6	Min	-1.549E-13	1196.8581	2063.39	2	-0.800000
19	0.00000	SLV 7	Max	-1.270E-13	551.1697	467.19	2	-0.800000
19	0.27500	SLV 7	Max	-9.644E-14	625.5865	634.73	2	-0.800000
19	0.55000	SLV 7	Max	-6.725E-14	688.6899	775.76	2	-0.800000
19	0.00000	SLV 7	Min	-1.270E-13	551.1697	467.19	2	-0.800000
19	0.27500	SLV 7	Min	-9.644E-14	625.5865	634.73	2	-0.800000
19	0.55000	SLV 7	Min	-6.725E-14	688.6899	775.76	2	-0.800000
19	0.00000	SLV 8	Max	-2.984E-13	463.1304	132.31	2	-0.800000
19	0.27500	SLV 8	Max	-2.753E-13	594.1998	432.63	2	-0.800000
19	0.55000	SLV 8	Max	-2.529E-13	719.6276	719.73	2	-0.800000
19	0.00000	SLV 8	Min	-2.984E-13	463.1304	132.31	2	-0.800000
19	0.27500	SLV 8	Min	-2.753E-13	594.1998	432.63	2	-0.800000
19	0.55000	SLV 8	Min	-2.529E-13	719.6276	719.73	2	-0.800000
19	0.00000	SLV 9	Max	2.984E-13	3686.4945	8036.81	1	-0.800000
19	0.27500	SLV 9	Max	3.126E-13	3748.2271	8174.62	1	-0.800000
19	0.55000	SLV 9	Max	3.237E-13	3785.4119	8254.90	1	-0.800000
19	0.00000	SLV 9	Min	2.984E-13	3686.4945	8036.81	1	-0.800000
19	0.27500	SLV 9	Min	3.126E-13	3748.2271	8174.62	1	-0.800000
19	0.55000	SLV 9	Min	3.237E-13	3785.4119	8254.90	1	-0.800000
19	0.00000	SLV 10	Max	-2.558E-13	2605.1721	4974.33	2	-0.800000
19	0.27500	SLV 10	Max	-2.405E-13	2793.4872	5408.82	2	-0.800000
19	0.55000	SLV 10	Max	-2.259E-13	2976.1607	5830.09	2	-0.800000
19	0.00000	SLV 10	Min	-2.558E-13	2605.1721	4974.33	2	-0.800000
19	0.27500	SLV 10	Min	-2.405E-13	2793.4872	5408.82	2	-0.800000
19	0.55000	SLV 10	Min	-2.259E-13	2976.1607	5830.09	2	-0.800000
19	0.00000	SLV 11	Max	2.842E-13	3535.7369	7616.50	1	-0.800000
19	0.27500	SLV 11	Max	2.983E-13	3601.6029	7764.00	1	-0.800000
19	0.55000	SLV 11	Max	3.095E-13	3642.9210	7853.97	1	-0.800000
19	0.00000	SLV 11	Min	2.842E-13	3535.7369	7616.50	1	-0.800000
19	0.27500	SLV 11	Min	2.983E-13	3601.6029	7764.00	1	-0.800000
19	0.55000	SLV 11	Min	3.095E-13	3642.9210	7853.97	1	-0.800000
19	0.00000	SLV 12	Max	-1.990E-13	2459.7090	4570.59	2	-0.800000
19	0.27500	SLV 12	Max	-2.306E-13	2654.6425	5020.60	2	-0.800000
19	0.55000	SLV 12	Max	-2.629E-13	2843.9345	5457.38	2	-0.800000
19	0.00000	SLV 12	Min	-1.990E-13	2459.7090	4570.59	2	-0.800000
19	0.27500	SLV 12	Min	-2.306E-13	2654.6425	5020.60	2	-0.800000
19	0.55000	SLV 12	Min	-2.629E-13	2843.9345	5457.38	2	-0.800000
19	0.00000	SLV 13	Max	-1.776E-15	1143.9877	2101.42	1	-0.800000
19	0.27500	SLV 13	Max	2.098E-14	1198.6526	2222.67	1	-0.800000
19	0.55000	SLV 13	Max	4.235E-14	1242.0041	2317.40	1	-0.800000
19	0.00000	SLV 13	Min	-1.776E-15	1143.9877	2101.42	1	-0.800000
19	0.27500	SLV 13	Min	2.098E-14	1198.6526	2222.67	1	-0.800000
19	0.55000	SLV 13	Min	4.235E-14	1242.0041	2317.40	1	-0.800000
19	0.00000	SLV 14	Max	-1.918E-13	983.2932	1576.59	2	-0.800000
19	0.27500	SLV 14	Max	-1.687E-13	1092.8965	1826.60	2	-0.800000
19	0.55000	SLV 14	Max	-1.463E-13	1196.8581	2063.39	2	-0.800000
19	0.00000	SLV 14	Min	-1.918E-13	983.2932	1576.59	2	-0.800000
19	0.27500	SLV 14	Min	-1.687E-13	1092.8965	1826.60	2	-0.800000
19	0.55000	SLV 14	Min	-1.463E-13	1196.8581	2063.39	2	-0.800000
19	0.00000	SLV 15	Max	-1.270E-13	551.1697	467.19	2	-0.800000

Table: Element Forces - Frames, Part 2 of 4

Frame	Station m	OutputCase	StepType	M2 KN-m	M3 KN-m	S11Max KN/m2	PtS11Max	x2S11Max m
19	0.27500	SLV 15	Max	-9.644E-14	625.5865	634.73	2	-0.800000
19	0.55000	SLV 15	Max	-6.725E-14	688.6899	775.76	2	-0.800000
19	0.00000	SLV 15	Min	-1.270E-13	551.1697	467.19	2	-0.800000
19	0.27500	SLV 15	Min	-9.644E-14	625.5865	634.73	2	-0.800000
19	0.55000	SLV 15	Min	-6.725E-14	688.6899	775.76	2	-0.800000
19	0.00000	SLV 16	Max	-2.984E-13	463.1304	132.31	2	-0.800000
19	0.27500	SLV 16	Max	-2.753E-13	594.1998	432.63	2	-0.800000
19	0.55000	SLV 16	Max	-2.529E-13	719.6276	719.73	2	-0.800000
19	0.00000	SLV 16	Min	-2.984E-13	463.1304	132.31	2	-0.800000
19	0.27500	SLV 16	Min	-2.753E-13	594.1998	432.63	2	-0.800000
19	0.55000	SLV 16	Min	-2.529E-13	719.6276	719.73	2	-0.800000
19	0.00000	SLE-C-TBM	Max	-2.025E-13	231.7606	-268.73	2	-0.800000
19	0.27500	SLE-C-TBM	Max	-1.522E-13	339.4494	-23.21	2	-0.800000
19	0.55000	SLE-C-TBM	Max	-1.027E-13	439.7194	204.92	2	-0.800000
19	0.00000	SLE-C-TBM	Min	-2.025E-13	231.7606	-268.73	2	-0.800000
19	0.27500	SLE-C-TBM	Min	-1.522E-13	339.4494	-23.21	2	-0.800000
19	0.55000	SLE-C-TBM	Min	-1.027E-13	439.7194	204.92	2	-0.800000
19	0.00000	SLU-1-TBM	Max	-3.357E-13	253.2105	-579.96	2	-0.800000
19	0.27500	SLU-1-TBM	Max	-2.737E-13	411.1738	-218.67	2	-0.800000
19	0.55000	SLU-1-TBM	Max	-2.127E-13	560.9016	123.32	2	-0.800000
19	0.00000	SLU-1-TBM	Min	-3.357E-13	253.2105	-579.96	2	-0.800000
19	0.27500	SLU-1-TBM	Min	-2.737E-13	411.1738	-218.67	2	-0.800000
19	0.55000	SLU-1-TBM	Min	-2.127E-13	560.9016	123.32	2	-0.800000
20	0.00000	SLE-C	Max	-1.439E-13	-68.5608	-666.45	4	0.800000
20	0.27500	SLE-C	Max	-1.111E-13	-4.2120	-824.14	4	0.800000
20	0.55000	SLE-C	Max	-7.927E-14	52.7181	-717.33	2	-0.800000
20	0.00000	SLE-C	Min	-1.439E-13	-68.5608	-666.45	4	0.800000
20	0.27500	SLE-C	Min	-1.111E-13	-4.2120	-824.14	4	0.800000
20	0.55000	SLE-C	Min	-7.927E-14	52.7181	-717.33	2	-0.800000
20	0.00000	SLE-F1	Max	-1.954E-13	-161.9843	-449.82	4	0.800000
20	0.27500	SLE-F1	Max	-1.630E-13	-93.0461	-618.27	4	0.800000
20	0.55000	SLE-F1	Max	-1.313E-13	-29.6133	-773.81	4	0.800000
20	0.00000	SLE-F1	Min	-1.954E-13	-161.9843	-449.82	4	0.800000
20	0.27500	SLE-F1	Min	-1.630E-13	-93.0461	-618.27	4	0.800000
20	0.55000	SLE-F1	Min	-1.313E-13	-29.6133	-773.81	4	0.800000
20	0.00000	SLE-F2	Max	-1.230E-13	-51.9710	-586.27	4	0.800000
20	0.27500	SLE-F2	Max	-9.407E-14	-9.2349	-693.30	4	0.800000
20	0.55000	SLE-F2	Max	-6.588E-14	27.4437	-657.50	2	-0.800000
20	0.00000	SLE-F2	Min	-1.230E-13	-51.9710	-586.27	4	0.800000
20	0.27500	SLE-F2	Min	-9.407E-14	-9.2349	-693.30	4	0.800000
20	0.55000	SLE-F2	Min	-6.588E-14	27.4437	-657.50	2	-0.800000
20	0.00000	SLE-F3	Max	-1.741E-13	106.3765	-520.38	2	-0.800000
20	0.27500	SLE-F3	Max	-1.441E-13	173.0977	-370.87	2	-0.800000
20	0.55000	SLE-F3	Max	-1.149E-13	234.3134	-234.27	2	-0.800000
20	0.00000	SLE-F3	Min	-1.741E-13	106.3765	-520.38	2	-0.800000
20	0.27500	SLE-F3	Min	-1.441E-13	173.0977	-370.87	2	-0.800000
20	0.55000	SLE-F3	Min	-1.149E-13	234.3134	-234.27	2	-0.800000
20	0.00000	SLE-QP	Max	-1.388E-13	-179.1024	-294.60	4	0.800000
20	0.27500	SLE-QP	Max	-1.059E-13	-134.1394	-406.86	4	0.800000
20	0.55000	SLE-QP	Max	-7.369E-14	-94.6819	-506.21	4	0.800000
20	0.00000	SLE-QP	Min	-1.388E-13	-179.1024	-294.60	4	0.800000
20	0.27500	SLE-QP	Min	-1.059E-13	-134.1394	-406.86	4	0.800000
20	0.55000	SLE-QP	Min	-7.369E-14	-94.6819	-506.21	4	0.800000
20	0.00000	SLU-1	Max	-2.345E-13	-150.4890	-836.38	4	0.800000
20	0.27500	SLU-1	Max	-1.920E-13	-56.7845	-1064.93	4	0.800000
20	0.55000	SLU-1	Max	-1.505E-13	28.6844	-1139.73	2	-0.800000
20	0.00000	SLU-1	Min	-2.345E-13	-150.4890	-836.38	4	0.800000
20	0.27500	SLU-1	Min	-1.920E-13	-56.7845	-1064.93	4	0.800000
20	0.55000	SLU-1	Min	-1.505E-13	28.6844	-1139.73	2	-0.800000

Table: Element Forces - Frames, Part 2 of 4

Frame	Station m	OutputCase	StepType	M2 KN-m	M3 KN-m	S11Max KN/m2	PtS11Max	x2S11Max m
20	0.00000	SLU-2	Max	-3.126E-13	-788.4865	665.45	4	0.800000
20	0.27500	SLU-2	Max	-2.695E-13	-700.3578	449.96	4	0.800000
20	0.55000	SLU-2	Max	-2.270E-13	-617.7345	247.38	4	0.800000
20	0.00000	SLU-2	Min	-3.126E-13	-788.4865	665.45	4	0.800000
20	0.27500	SLU-2	Min	-2.695E-13	-700.3578	449.96	4	0.800000
20	0.55000	SLU-2	Min	-2.270E-13	-617.7345	247.38	4	0.800000
20	0.00000	SLU-3	Max	-1.066E-13	628.2113	703.68	2	-0.800000
20	0.27500	SLU-3	Max	-7.875E-14	697.2587	858.63	2	-0.800000
20	0.55000	SLU-3	Max	-5.193E-14	758.0707	994.29	2	-0.800000
20	0.00000	SLU-3	Min	-1.066E-13	628.2113	703.68	2	-0.800000
20	0.27500	SLU-3	Min	-7.875E-14	697.2587	858.63	2	-0.800000
20	0.55000	SLU-3	Min	-5.193E-14	758.0707	994.29	2	-0.800000
20	0.00000	SLU-4	Max	-2.416E-13	-492.5968	-6.23	4	0.800000
20	0.27500	SLU-4	Max	-1.796E-13	-409.9165	-208.95	4	0.800000
20	0.55000	SLU-4	Max	-1.185E-13	-335.4718	-392.36	4	0.800000
20	0.00000	SLU-4	Min	-2.416E-13	-492.5968	-6.23	4	0.800000
20	0.27500	SLU-4	Min	-1.796E-13	-409.9165	-208.95	4	0.800000
20	0.55000	SLU-4	Min	-1.185E-13	-335.4718	-392.36	4	0.800000
20	0.00000	SLU-5	Max	-8.615E-14	318.5181	10.57	2	-0.800000
20	0.27500	SLU-5	Max	-5.344E-14	374.2112	134.23	2	-0.800000
20	0.55000	SLU-5	Max	-2.173E-14	421.6686	238.58	2	-0.800000
20	0.00000	SLU-5	Min	-8.615E-14	318.5181	10.57	2	-0.800000
20	0.27500	SLU-5	Min	-5.344E-14	374.2112	134.23	2	-0.800000
20	0.55000	SLU-5	Min	-2.173E-14	421.6686	238.58	2	-0.800000
20	0.00000	SLU-6	Max	-3.197E-13	-143.5308	-880.19	4	0.800000
20	0.27500	SLU-6	Max	-2.810E-13	-39.8822	-1132.05	4	0.800000
20	0.55000	SLU-6	Max	-2.429E-13	58.2608	-1097.91	2	-0.800000
20	0.00000	SLU-6	Min	-3.197E-13	-143.5308	-880.19	4	0.800000
20	0.27500	SLU-6	Min	-2.810E-13	-39.8822	-1132.05	4	0.800000
20	0.55000	SLU-6	Min	-2.429E-13	58.2608	-1097.91	2	-0.800000
20	0.00000	SLU-7	Max	-1.812E-13	598.5722	608.41	2	-0.800000
20	0.27500	SLU-7	Max	-1.581E-13	676.7561	784.78	2	-0.800000
20	0.55000	SLU-7	Max	-1.356E-13	749.4345	948.25	2	-0.800000
20	0.00000	SLU-7	Min	-1.812E-13	598.5722	608.41	2	-0.800000
20	0.27500	SLU-7	Min	-1.581E-13	676.7561	784.78	2	-0.800000
20	0.55000	SLU-7	Min	-1.356E-13	749.4345	948.25	2	-0.800000
20	0.00000	SLV 1	Max	3.482E-13	3785.4119	8254.90	1	-0.800000
20	0.27500	SLV 1	Max	3.701E-13	3798.0488	8277.64	1	-0.800000
20	0.55000	SLV 1	Max	3.890E-13	3786.1378	8242.85	1	-0.800000
20	0.00000	SLV 1	Min	3.482E-13	3785.4119	8254.90	1	-0.800000
20	0.27500	SLV 1	Min	3.701E-13	3798.0488	8277.64	1	-0.800000
20	0.55000	SLV 1	Min	3.890E-13	3786.1378	8242.85	1	-0.800000
20	0.00000	SLV 2	Max	3.091E-13	3642.9210	7853.97	1	-0.800000
20	0.27500	SLV 2	Max	3.310E-13	3659.6912	7886.40	1	-0.800000
20	0.55000	SLV 2	Max	3.500E-13	3651.9136	7861.30	1	-0.800000
20	0.00000	SLV 2	Min	3.091E-13	3642.9210	7853.97	1	-0.800000
20	0.27500	SLV 2	Min	3.310E-13	3659.6912	7886.40	1	-0.800000
20	0.55000	SLV 2	Min	3.500E-13	3651.9136	7861.30	1	-0.800000
20	0.00000	SLV 3	Max	3.233E-13	3642.9210	7853.97	1	-0.800000
20	0.27500	SLV 3	Max	3.296E-13	3659.6912	7886.40	1	-0.800000
20	0.55000	SLV 3	Max	3.329E-13	3651.9136	7861.30	1	-0.800000
20	0.00000	SLV 3	Min	3.233E-13	3642.9210	7853.97	1	-0.800000
20	0.27500	SLV 3	Min	3.296E-13	3659.6912	7886.40	1	-0.800000
20	0.55000	SLV 3	Min	3.329E-13	3651.9136	7861.30	1	-0.800000
20	0.00000	SLV 4	Max	-2.274E-13	2843.9345	5457.38	2	-0.800000
20	0.27500	SLV 4	Max	-1.965E-13	2982.1762	5774.51	2	-0.800000
20	0.55000	SLV 4	Max	-1.662E-13	3114.7763	6078.42	2	-0.800000
20	0.00000	SLV 4	Min	-2.274E-13	2843.9345	5457.38	2	-0.800000
20	0.27500	SLV 4	Min	-1.965E-13	2982.1762	5774.51	2	-0.800000

Table: Element Forces - Frames, Part 2 of 4

Frame	Station m	OutputCase	StepType	M2 KN-m	M3 KN-m	S11Max KN/m2	PtS11Max	x2S11Max m
20	0.55000	SLV 4	Min	-1.662E-13	3114.7763	6078.42	2	-0.800000
20	0.00000	SLV 5	Max	4.929E-14	1242.0041	2317.40	1	-0.800000
20	0.27500	SLV 5	Max	7.205E-14	1274.0420	2385.62	1	-0.800000
20	0.55000	SLV 5	Max	9.342E-14	1294.7664	2427.32	1	-0.800000
20	0.00000	SLV 5	Min	4.929E-14	1242.0041	2317.40	1	-0.800000
20	0.27500	SLV 5	Min	7.205E-14	1274.0420	2385.62	1	-0.800000
20	0.55000	SLV 5	Min	9.342E-14	1294.7664	2427.32	1	-0.800000
20	0.00000	SLV 6	Max	-1.421E-13	1196.8581	2063.39	2	-0.800000
20	0.27500	SLV 6	Max	-1.112E-13	1278.4105	2247.65	2	-0.800000
20	0.55000	SLV 6	Max	-8.096E-14	1354.3212	2418.69	2	-0.800000
20	0.00000	SLV 6	Min	-1.421E-13	1196.8581	2063.39	2	-0.800000
20	0.27500	SLV 6	Min	-1.112E-13	1278.4105	2247.65	2	-0.800000
20	0.55000	SLV 6	Min	-8.096E-14	1354.3212	2418.69	2	-0.800000
20	0.00000	SLV 7	Max	-5.018E-14	688.6899	775.76	2	-0.800000
20	0.27500	SLV 7	Max	-1.570E-14	740.4798	890.26	2	-0.800000
20	0.55000	SLV 7	Max	1.739E-14	780.9562	978.26	1	-0.800000
20	0.00000	SLV 7	Min	-5.018E-14	688.6899	775.76	2	-0.800000
20	0.27500	SLV 7	Min	-1.570E-14	740.4798	890.26	2	-0.800000
20	0.55000	SLV 7	Min	1.739E-14	780.9562	978.26	1	-0.800000
20	0.00000	SLV 8	Max	-2.416E-13	719.6276	719.73	2	-0.800000
20	0.27500	SLV 8	Max	-2.185E-13	821.7517	952.21	2	-0.800000
20	0.55000	SLV 8	Max	-1.961E-13	918.2342	1171.47	2	-0.800000
20	0.00000	SLV 8	Min	-2.416E-13	719.6276	719.73	2	-0.800000
20	0.27500	SLV 8	Min	-2.185E-13	821.7517	952.21	2	-0.800000
20	0.55000	SLV 8	Min	-1.961E-13	918.2342	1171.47	2	-0.800000
20	0.00000	SLV 9	Max	3.517E-13	3785.4119	8254.90	1	-0.800000
20	0.27500	SLV 9	Max	3.580E-13	3798.0488	8277.64	1	-0.800000
20	0.55000	SLV 9	Max	3.613E-13	3786.1378	8242.85	1	-0.800000
20	0.00000	SLV 9	Min	3.517E-13	3785.4119	8254.90	1	-0.800000
20	0.27500	SLV 9	Min	3.580E-13	3798.0488	8277.64	1	-0.800000
20	0.55000	SLV 9	Min	3.613E-13	3786.1378	8242.85	1	-0.800000
20	0.00000	SLV 10	Max	-2.274E-13	2976.1607	5830.09	2	-0.800000
20	0.27500	SLV 10	Max	-2.277E-13	3108.0306	6132.29	2	-0.800000
20	0.55000	SLV 10	Max	-2.288E-13	3234.2588	6421.26	2	-0.800000
20	0.00000	SLV 10	Min	-2.274E-13	2976.1607	5830.09	2	-0.800000
20	0.27500	SLV 10	Min	-2.277E-13	3108.0306	6132.29	2	-0.800000
20	0.55000	SLV 10	Min	-2.288E-13	3234.2588	6421.26	2	-0.800000
20	0.00000	SLV 11	Max	3.233E-13	3642.9210	7853.97	1	-0.800000
20	0.27500	SLV 11	Max	3.374E-13	3659.6912	7886.40	1	-0.800000
20	0.55000	SLV 11	Max	3.485E-13	3651.9136	7861.30	1	-0.800000
20	0.00000	SLV 11	Min	3.233E-13	3642.9210	7853.97	1	-0.800000
20	0.27500	SLV 11	Min	3.374E-13	3659.6912	7886.40	1	-0.800000
20	0.55000	SLV 11	Min	3.485E-13	3651.9136	7861.30	1	-0.800000
20	0.00000	SLV 12	Max	-2.842E-13	2843.9345	5457.38	2	-0.800000
20	0.27500	SLV 12	Max	-2.220E-13	2982.1762	5774.51	2	-0.800000
20	0.55000	SLV 12	Max	-1.605E-13	3114.7763	6078.42	2	-0.800000
20	0.00000	SLV 12	Min	-2.842E-13	2843.9345	5457.38	2	-0.800000
20	0.27500	SLV 12	Min	-2.220E-13	2982.1762	5774.51	2	-0.800000
20	0.55000	SLV 12	Min	-1.605E-13	3114.7763	6078.42	2	-0.800000
20	0.00000	SLV 13	Max	4.574E-14	1242.0041	2317.40	1	-0.800000
20	0.27500	SLV 13	Max	6.850E-14	1274.0420	2385.62	1	-0.800000
20	0.55000	SLV 13	Max	8.987E-14	1294.7664	2427.32	1	-0.800000
20	0.00000	SLV 13	Min	4.574E-14	1242.0041	2317.40	1	-0.800000
20	0.27500	SLV 13	Min	6.850E-14	1274.0420	2385.62	1	-0.800000
20	0.55000	SLV 13	Min	8.987E-14	1294.7664	2427.32	1	-0.800000
20	0.00000	SLV 14	Max	-1.279E-13	1196.8581	2063.39	2	-0.800000
20	0.27500	SLV 14	Max	-1.126E-13	1278.4105	2247.65	2	-0.800000
20	0.55000	SLV 14	Max	-9.802E-14	1354.3212	2418.69	2	-0.800000
20	0.00000	SLV 14	Min	-1.279E-13	1196.8581	2063.39	2	-0.800000

Table: Element Forces - Frames, Part 2 of 4

Frame	Station m	OutputCase	StepType	M2 KN-m	M3 KN-m	S11Max KN/m2	PtS11Max	x2S11Max m
20	0.27500	SLV 14	Min	-1.126E-13	1278.4105	2247.65	2	-0.800000
20	0.55000	SLV 14	Min	-9.802E-14	1354.3212	2418.69	2	-0.800000
20	0.00000	SLV 15	Max	-5.018E-14	688.6899	775.76	2	-0.800000
20	0.27500	SLV 15	Max	-1.570E-14	740.4798	890.26	2	-0.800000
20	0.55000	SLV 15	Max	1.739E-14	780.9562	978.26	1	-0.800000
20	0.00000	SLV 15	Min	-5.018E-14	688.6899	775.76	2	-0.800000
20	0.27500	SLV 15	Min	-1.570E-14	740.4798	890.26	2	-0.800000
20	0.55000	SLV 15	Min	1.739E-14	780.9562	978.26	1	-0.800000
20	0.00000	SLV 16	Max	-2.274E-13	719.6276	719.73	2	-0.800000
20	0.27500	SLV 16	Max	-2.043E-13	821.7517	952.21	2	-0.800000
20	0.55000	SLV 16	Max	-1.819E-13	918.2342	1171.47	2	-0.800000
20	0.00000	SLV 16	Min	-2.274E-13	719.6276	719.73	2	-0.800000
20	0.27500	SLV 16	Min	-2.043E-13	821.7517	952.21	2	-0.800000
20	0.55000	SLV 16	Min	-1.819E-13	918.2342	1171.47	2	-0.800000
20	0.00000	SLE-C-TBM	Max	-1.208E-13	439.7194	204.92	2	-0.800000
20	0.27500	SLE-C-TBM	Max	-7.826E-14	532.5706	415.67	2	-0.800000
20	0.55000	SLE-C-TBM	Max	-3.663E-14	618.0030	609.03	2	-0.800000
20	0.00000	SLE-C-TBM	Min	-1.208E-13	439.7194	204.92	2	-0.800000
20	0.27500	SLE-C-TBM	Min	-7.826E-14	532.5706	415.67	2	-0.800000
20	0.55000	SLE-C-TBM	Min	-3.663E-14	618.0030	609.03	2	-0.800000
20	0.00000	SLU-1-TBM	Max	-2.061E-13	560.9016	123.32	2	-0.800000
20	0.27500	SLU-1-TBM	Max	-1.509E-13	697.8011	435.25	2	-0.800000
20	0.55000	SLU-1-TBM	Max	-9.670E-14	826.4651	727.87	2	-0.800000
20	0.00000	SLU-1-TBM	Min	-2.061E-13	560.9016	123.32	2	-0.800000
20	0.27500	SLU-1-TBM	Min	-1.509E-13	697.8011	435.25	2	-0.800000
20	0.55000	SLU-1-TBM	Min	-9.670E-14	826.4651	727.87	2	-0.800000
21	0.00000	SLE-C	Max	-6.573E-14	52.7181	-717.33	2	-0.800000
21	0.27500	SLE-C	Max	-3.260E-14	102.2294	-608.16	2	-0.800000
21	0.55000	SLE-C	Max	-3.738E-16	144.3218	-516.38	1	-0.800000
21	0.00000	SLE-C	Min	-6.573E-14	52.7181	-717.33	2	-0.800000
21	0.27500	SLE-C	Min	-3.260E-14	102.2294	-608.16	2	-0.800000
21	0.55000	SLE-C	Min	-3.738E-16	144.3218	-516.38	1	-0.800000
21	0.00000	SLE-F1	Max	-1.315E-13	-29.6133	-773.81	4	0.800000
21	0.27500	SLE-F1	Max	-1.005E-13	24.6176	-792.39	2	-0.800000
21	0.55000	SLE-F1	Max	-7.027E-14	73.3430	-685.07	2	-0.800000
21	0.00000	SLE-F1	Min	-1.315E-13	-29.6133	-773.81	4	0.800000
21	0.27500	SLE-F1	Min	-1.005E-13	24.6176	-792.39	2	-0.800000
21	0.55000	SLE-F1	Min	-7.027E-14	73.3430	-685.07	2	-0.800000
21	0.00000	SLE-F2	Max	-6.128E-14	27.4437	-657.50	2	-0.800000
21	0.27500	SLE-F2	Max	-3.332E-14	58.0647	-592.60	2	-0.800000
21	0.55000	SLE-F2	Max	-6.102E-15	82.6281	-541.90	1	-0.800000
21	0.00000	SLE-F2	Min	-6.128E-14	27.4437	-657.50	2	-0.800000
21	0.27500	SLE-F2	Min	-3.332E-14	58.0647	-592.60	2	-0.800000
21	0.55000	SLE-F2	Min	-6.102E-15	82.6281	-541.90	1	-0.800000
21	0.00000	SLE-F3	Max	-1.066E-13	234.3134	-234.27	2	-0.800000
21	0.27500	SLE-F3	Max	-7.761E-14	284.8857	-122.62	2	-0.800000
21	0.55000	SLE-F3	Max	-4.931E-14	329.9525	-23.86	2	-0.800000
21	0.00000	SLE-F3	Min	-1.066E-13	234.3134	-234.27	2	-0.800000
21	0.27500	SLE-F3	Min	-7.761E-14	284.8857	-122.62	2	-0.800000
21	0.55000	SLE-F3	Min	-4.931E-14	329.9525	-23.86	2	-0.800000
21	0.00000	SLE-QP	Max	-7.727E-14	-94.6819	-506.21	4	0.800000
21	0.27500	SLE-QP	Max	-4.634E-14	-60.7300	-592.65	4	0.800000
21	0.55000	SLE-QP	Max	-1.609E-14	-32.2835	-666.20	4	0.800000
21	0.00000	SLE-QP	Min	-7.727E-14	-94.6819	-506.21	4	0.800000
21	0.27500	SLE-QP	Min	-4.634E-14	-60.7300	-592.65	4	0.800000
21	0.55000	SLE-QP	Min	-1.609E-14	-32.2835	-666.20	4	0.800000
21	0.00000	SLU-1	Max	-1.528E-13	28.6844	-1139.73	2	-0.800000
21	0.27500	SLU-1	Max	-1.103E-13	101.0410	-979.08	2	-0.800000
21	0.55000	SLU-1	Max	-6.881E-14	165.1621	-837.73	2	-0.800000

Table: Element Forces - Frames, Part 2 of 4

Frame	Station m	OutputCase	StepType	M2 KN-m	M3 KN-m	S11Max KN/m2	PtS11Max	x2S11Max m
21	0.00000	SLU-1	Min	-1.528E-13	28.6844	-1139.73	2	-0.800000
21	0.27500	SLU-1	Min	-1.103E-13	101.0410	-979.08	2	-0.800000
21	0.55000	SLU-1	Min	-6.881E-14	165.1621	-837.73	2	-0.800000
21	0.00000	SLU-2	Max	-2.274E-13	-617.7345	247.38	4	0.800000
21	0.27500	SLU-2	Max	-1.964E-13	-544.6198	67.08	4	0.800000
21	0.55000	SLU-2	Max	-1.662E-13	-477.0106	-100.31	4	0.800000
21	0.00000	SLU-2	Min	-2.274E-13	-617.7345	247.38	4	0.800000
21	0.27500	SLU-2	Min	-1.964E-13	-544.6198	67.08	4	0.800000
21	0.55000	SLU-2	Min	-1.662E-13	-477.0106	-100.31	4	0.800000
21	0.00000	SLU-3	Max	-3.908E-14	758.0707	994.29	2	-0.800000
21	0.27500	SLU-3	Max	-1.614E-14	806.1802	1100.17	2	-0.800000
21	0.55000	SLU-3	Max	5.799E-15	846.0542	1186.75	1	-0.800000
21	0.00000	SLU-3	Min	-3.908E-14	758.0707	994.29	2	-0.800000
21	0.27500	SLU-3	Min	-1.614E-14	806.1802	1100.17	2	-0.800000
21	0.55000	SLU-3	Min	5.799E-15	846.0542	1186.75	1	-0.800000
21	0.00000	SLU-4	Max	-1.421E-13	-335.4718	-392.36	4	0.800000
21	0.27500	SLU-4	Max	-9.468E-14	-269.2578	-556.49	4	0.800000
21	0.55000	SLU-4	Max	-4.826E-14	-211.2795	-701.31	4	0.800000
21	0.00000	SLU-4	Min	-1.421E-13	-335.4718	-392.36	4	0.800000
21	0.27500	SLU-4	Min	-9.468E-14	-269.2578	-556.49	4	0.800000
21	0.55000	SLU-4	Min	-4.826E-14	-211.2795	-701.31	4	0.800000
21	0.00000	SLU-5	Max	-2.487E-14	421.6686	238.58	2	-0.800000
21	0.27500	SLU-5	Max	3.937E-15	460.8905	323.64	1	-0.800000
21	0.55000	SLU-5	Max	3.173E-14	491.8769	389.39	1	-0.800000
21	0.00000	SLU-5	Min	-2.487E-14	421.6686	238.58	2	-0.800000
21	0.27500	SLU-5	Min	3.937E-15	460.8905	323.64	1	-0.800000
21	0.55000	SLU-5	Min	3.173E-14	491.8769	389.39	1	-0.800000
21	0.00000	SLU-6	Max	-2.345E-13	58.2608	-1097.91	2	-0.800000
21	0.27500	SLU-6	Max	-1.996E-13	138.5076	-918.77	2	-0.800000
21	0.55000	SLU-6	Max	-1.655E-13	213.2488	-752.53	2	-0.800000
21	0.00000	SLU-6	Min	-2.345E-13	58.2608	-1097.91	2	-0.800000
21	0.27500	SLU-6	Min	-1.996E-13	138.5076	-918.77	2	-0.800000
21	0.55000	SLU-6	Min	-1.655E-13	213.2488	-752.53	2	-0.800000
21	0.00000	SLU-7	Max	-1.279E-13	749.4345	948.25	2	-0.800000
21	0.27500	SLU-7	Max	-1.009E-13	805.0970	1071.84	2	-0.800000
21	0.55000	SLU-7	Max	-7.453E-14	855.2540	1182.52	2	-0.800000
21	0.00000	SLU-7	Min	-1.279E-13	749.4345	948.25	2	-0.800000
21	0.27500	SLU-7	Min	-1.009E-13	805.0970	1071.84	2	-0.800000
21	0.55000	SLU-7	Min	-7.453E-14	855.2540	1182.52	2	-0.800000
21	0.00000	SLV 1	Max	3.837E-13	3786.1378	8242.85	1	-0.800000
21	0.27500	SLV 1	Max	3.822E-13	3749.6789	8150.53	1	-0.800000
21	0.55000	SLV 1	Max	3.777E-13	3688.6721	8000.67	1	-0.800000
21	0.00000	SLV 1	Min	3.837E-13	3786.1378	8242.85	1	-0.800000
21	0.27500	SLV 1	Min	3.822E-13	3749.6789	8150.53	1	-0.800000
21	0.55000	SLV 1	Min	3.777E-13	3688.6721	8000.67	1	-0.800000
21	0.00000	SLV 2	Max	3.624E-13	3651.9136	7861.30	1	-0.800000
21	0.27500	SLV 2	Max	3.726E-13	3619.5881	7778.67	1	-0.800000
21	0.55000	SLV 2	Max	3.798E-13	3562.7147	7638.50	1	-0.800000
21	0.00000	SLV 2	Min	3.624E-13	3651.9136	7861.30	1	-0.800000
21	0.27500	SLV 2	Min	3.726E-13	3619.5881	7778.67	1	-0.800000
21	0.55000	SLV 2	Min	3.798E-13	3562.7147	7638.50	1	-0.800000
21	0.00000	SLV 3	Max	3.606E-13	3651.9136	7861.30	1	-0.800000
21	0.27500	SLV 3	Max	3.825E-13	3619.5881	7778.67	1	-0.800000
21	0.55000	SLV 3	Max	4.015E-13	3562.7147	7638.50	1	-0.800000
21	0.00000	SLV 3	Min	3.606E-13	3651.9136	7861.30	1	-0.800000
21	0.27500	SLV 3	Min	3.825E-13	3619.5881	7778.67	1	-0.800000
21	0.55000	SLV 3	Min	4.015E-13	3562.7147	7638.50	1	-0.800000
21	0.00000	SLV 4	Max	-2.842E-13	3114.7763	6078.42	2	-0.800000
21	0.27500	SLV 4	Max	-2.533E-13	3197.4817	6265.38	2	-0.800000

Table: Element Forces - Frames, Part 2 of 4

Frame	Station m	OutputCase	StepType	M2 KN-m	M3 KN-m	S11Max KN/m2	PtS11Max	x2S11Max m
21	0.55000	SLV 4	Max	-2.231E-13	3274.5456	6439.13	2	-0.800000
21	0.00000	SLV 4	Min	-2.842E-13	3114.7763	6078.42	2	-0.800000
21	0.27500	SLV 4	Min	-2.533E-13	3197.4817	6265.38	2	-0.800000
21	0.55000	SLV 4	Min	-2.231E-13	3274.5456	6439.13	2	-0.800000
21	0.00000	SLV 5	Max	9.237E-14	1294.7664	2427.32	1	-0.800000
21	0.27500	SLV 5	Max	1.141E-13	1304.1774	2442.50	1	-0.800000
21	0.55000	SLV 5	Max	1.345E-13	1302.2748	2431.17	1	-0.800000
21	0.00000	SLV 5	Min	9.237E-14	1294.7664	2427.32	1	-0.800000
21	0.27500	SLV 5	Min	1.141E-13	1304.1774	2442.50	1	-0.800000
21	0.55000	SLV 5	Min	1.345E-13	1302.2748	2431.17	1	-0.800000
21	0.00000	SLV 6	Max	-1.137E-13	1354.3212	2418.69	2	-0.800000
21	0.27500	SLV 6	Max	-7.495E-14	1408.3235	2538.39	2	-0.800000
21	0.55000	SLV 6	Max	-3.691E-14	1456.6842	2644.86	2	-0.800000
21	0.00000	SLV 6	Min	-1.137E-13	1354.3212	2418.69	2	-0.800000
21	0.27500	SLV 6	Min	-7.495E-14	1408.3235	2538.39	2	-0.800000
21	0.55000	SLV 6	Min	-3.691E-14	1456.6842	2644.86	2	-0.800000
21	0.00000	SLV 7	Max	1.243E-14	780.9562	978.26	1	-0.800000
21	0.27500	SLV 7	Max	4.398E-14	810.1191	1039.74	1	-0.800000
21	0.55000	SLV 7	Max	7.415E-14	827.9685	1074.70	1	-0.800000
21	0.00000	SLV 7	Min	1.243E-14	780.9562	978.26	1	-0.800000
21	0.27500	SLV 7	Min	4.398E-14	810.1191	1039.74	1	-0.800000
21	0.55000	SLV 7	Min	7.415E-14	827.9685	1074.70	1	-0.800000
21	0.00000	SLV 8	Max	-1.990E-13	918.2342	1171.47	2	-0.800000
21	0.27500	SLV 8	Max	-1.837E-13	991.9318	1337.32	2	-0.800000
21	0.55000	SLV 8	Max	-1.691E-13	1059.9877	1489.96	2	-0.800000
21	0.00000	SLV 8	Min	-1.990E-13	918.2342	1171.47	2	-0.800000
21	0.27500	SLV 8	Min	-1.837E-13	991.9318	1337.32	2	-0.800000
21	0.55000	SLV 8	Min	-1.691E-13	1059.9877	1489.96	2	-0.800000
21	0.00000	SLV 9	Max	3.872E-13	3786.1378	8242.85	1	-0.800000
21	0.27500	SLV 9	Max	3.936E-13	3749.6789	8150.53	1	-0.800000
21	0.55000	SLV 9	Max	3.969E-13	3688.6721	8000.67	1	-0.800000
21	0.00000	SLV 9	Min	3.872E-13	3786.1378	8242.85	1	-0.800000
21	0.27500	SLV 9	Min	3.936E-13	3749.6789	8150.53	1	-0.800000
21	0.55000	SLV 9	Min	3.969E-13	3688.6721	8000.67	1	-0.800000
21	0.00000	SLV 10	Max	-1.990E-13	3234.2588	6421.26	2	-0.800000
21	0.27500	SLV 10	Max	-1.993E-13	3310.8247	6593.84	2	-0.800000
21	0.55000	SLV 10	Max	-2.003E-13	3381.7489	6753.19	2	-0.800000
21	0.00000	SLV 10	Min	-1.990E-13	3234.2588	6421.26	2	-0.800000
21	0.27500	SLV 10	Min	-1.993E-13	3310.8247	6593.84	2	-0.800000
21	0.55000	SLV 10	Min	-2.003E-13	3381.7489	6753.19	2	-0.800000
21	0.00000	SLV 11	Max	3.659E-13	3651.9136	7861.30	1	-0.800000
21	0.27500	SLV 11	Max	3.801E-13	3619.5881	7778.67	1	-0.800000
21	0.55000	SLV 11	Max	3.912E-13	3562.7147	7638.50	1	-0.800000
21	0.00000	SLV 11	Min	3.659E-13	3651.9136	7861.30	1	-0.800000
21	0.27500	SLV 11	Min	3.801E-13	3619.5881	7778.67	1	-0.800000
21	0.55000	SLV 11	Min	3.912E-13	3562.7147	7638.50	1	-0.800000
21	0.00000	SLV 12	Max	-2.274E-13	3114.7763	6078.42	2	-0.800000
21	0.27500	SLV 12	Max	-2.277E-13	3197.4817	6265.38	2	-0.800000
21	0.55000	SLV 12	Max	-2.288E-13	3274.5456	6439.13	2	-0.800000
21	0.00000	SLV 12	Min	-2.274E-13	3114.7763	6078.42	2	-0.800000
21	0.27500	SLV 12	Min	-2.277E-13	3197.4817	6265.38	2	-0.800000
21	0.55000	SLV 12	Min	-2.288E-13	3274.5456	6439.13	2	-0.800000
21	0.00000	SLV 13	Max	9.148E-14	1294.7664	2427.32	1	-0.800000
21	0.27500	SLV 13	Max	1.133E-13	1304.1774	2442.50	1	-0.800000
21	0.55000	SLV 13	Max	1.337E-13	1302.2748	2431.17	1	-0.800000
21	0.00000	SLV 13	Min	9.148E-14	1294.7664	2427.32	1	-0.800000
21	0.27500	SLV 13	Min	1.133E-13	1304.1774	2442.50	1	-0.800000
21	0.55000	SLV 13	Min	1.337E-13	1302.2748	2431.17	1	-0.800000
21	0.00000	SLV 14	Max	-1.279E-13	1354.3212	2418.69	2	-0.800000

Table: Element Forces - Frames, Part 2 of 4

Frame	Station m	OutputCase	StepType	M2 KN-m	M3 KN-m	S11Max KN/m2	PtS11Max	x2S11Max m
21	0.27500	SLV 14	Max	-1.048E-13	1408.3235	2538.39	2	-0.800000
21	0.55000	SLV 14	Max	-8.238E-14	1456.6842	2644.86	2	-0.800000
21	0.00000	SLV 14	Min	-1.279E-13	1354.3212	2418.69	2	-0.800000
21	0.27500	SLV 14	Min	-1.048E-13	1408.3235	2538.39	2	-0.800000
21	0.55000	SLV 14	Min	-8.238E-14	1456.6842	2644.86	2	-0.800000
21	0.00000	SLV 15	Max	1.243E-14	780.9562	978.26	1	-0.800000
21	0.27500	SLV 15	Max	4.398E-14	810.1191	1039.74	1	-0.800000
21	0.55000	SLV 15	Max	7.415E-14	827.9685	1074.70	1	-0.800000
21	0.00000	SLV 15	Min	1.243E-14	780.9562	978.26	1	-0.800000
21	0.27500	SLV 15	Min	4.398E-14	810.1191	1039.74	1	-0.800000
21	0.55000	SLV 15	Min	7.415E-14	827.9685	1074.70	1	-0.800000
21	0.00000	SLV 16	Max	-1.705E-13	918.2342	1171.47	2	-0.800000
21	0.27500	SLV 16	Max	-1.396E-13	991.9318	1337.32	2	-0.800000
21	0.55000	SLV 16	Max	-1.094E-13	1059.9877	1489.96	2	-0.800000
21	0.00000	SLV 16	Min	-1.705E-13	918.2342	1171.47	2	-0.800000
21	0.27500	SLV 16	Min	-1.396E-13	991.9318	1337.32	2	-0.800000
21	0.55000	SLV 16	Min	-1.094E-13	1059.9877	1489.96	2	-0.800000
21	0.00000	SLE-C-TBM	Max	-2.842E-14	618.0030	609.03	2	-0.800000
21	0.27500	SLE-C-TBM	Max	1.607E-14	696.0165	785.00	1	-0.800000
21	0.55000	SLE-C-TBM	Max	5.964E-14	766.6113	943.58	1	-0.800000
21	0.00000	SLE-C-TBM	Min	-2.842E-14	618.0030	609.03	2	-0.800000
21	0.27500	SLE-C-TBM	Min	1.607E-14	696.0165	785.00	1	-0.800000
21	0.55000	SLE-C-TBM	Min	5.964E-14	766.6113	943.58	1	-0.800000
21	0.00000	SLU-1-TBM	Max	-9.237E-14	826.4651	727.87	2	-0.800000
21	0.27500	SLU-1-TBM	Max	-3.426E-14	942.6276	991.19	2	-0.800000
21	0.55000	SLU-1-TBM	Max	2.285E-14	1050.5545	1235.21	1	-0.800000
21	0.00000	SLU-1-TBM	Min	-9.237E-14	826.4651	727.87	2	-0.800000
21	0.27500	SLU-1-TBM	Min	-3.426E-14	942.6276	991.19	2	-0.800000
21	0.55000	SLU-1-TBM	Min	2.285E-14	1050.5545	1235.21	1	-0.800000
22	0.00000	SLE-C	Max	-1.421E-14	144.3218	-516.38	1	-0.800000
22	0.27500	SLE-C	Max	1.660E-14	178.9954	-441.98	1	-0.800000
22	0.55000	SLE-C	Max	4.650E-14	206.2503	-384.98	1	-0.800000
22	0.00000	SLE-C	Min	-1.421E-14	144.3218	-516.38	1	-0.800000
22	0.27500	SLE-C	Min	1.660E-14	178.9954	-441.98	1	-0.800000
22	0.55000	SLE-C	Min	4.650E-14	206.2503	-384.98	1	-0.800000
22	0.00000	SLE-F1	Max	-7.105E-14	73.3430	-685.07	2	-0.800000
22	0.27500	SLE-F1	Max	-4.013E-14	112.9804	-599.04	2	-0.800000
22	0.55000	SLE-F1	Max	-9.875E-15	147.1124	-525.91	1	-0.800000
22	0.00000	SLE-F1	Min	-7.105E-14	73.3430	-685.07	2	-0.800000
22	0.27500	SLE-F1	Min	-4.013E-14	112.9804	-599.04	2	-0.800000
22	0.55000	SLE-F1	Min	-9.875E-15	147.1124	-525.91	1	-0.800000
22	0.00000	SLE-F2	Max	-1.776E-15	82.6281	-541.90	1	-0.800000
22	0.27500	SLE-F2	Max	2.741E-14	101.1340	-505.40	1	-0.800000
22	0.55000	SLE-F2	Max	5.585E-14	113.5824	-483.10	1	-0.800000
22	0.00000	SLE-F2	Min	-1.776E-15	82.6281	-541.90	1	-0.800000
22	0.27500	SLE-F2	Min	2.741E-14	101.1340	-505.40	1	-0.800000
22	0.55000	SLE-F2	Min	5.585E-14	113.5824	-483.10	1	-0.800000
22	0.00000	SLE-F3	Max	-5.684E-14	329.9525	-23.86	2	-0.800000
22	0.27500	SLE-F3	Max	-2.982E-14	364.5280	50.30	2	-0.800000
22	0.55000	SLE-F3	Max	-3.480E-15	393.5980	111.56	1	-0.800000
22	0.00000	SLE-F3	Min	-5.684E-14	329.9525	-23.86	2	-0.800000
22	0.27500	SLE-F3	Min	-2.982E-14	364.5280	50.30	2	-0.800000
22	0.55000	SLE-F3	Min	-3.480E-15	393.5980	111.56	1	-0.800000
22	0.00000	SLE-QP	Max	-1.776E-14	-32.2835	-666.20	4	0.800000
22	0.27500	SLE-QP	Max	1.090E-14	-9.3425	-726.84	3	0.800000
22	0.55000	SLE-QP	Max	3.890E-14	8.0929	-736.64	1	-0.800000
22	0.00000	SLE-QP	Min	-1.776E-14	-32.2835	-666.20	4	0.800000
22	0.27500	SLE-QP	Min	1.090E-14	-9.3425	-726.84	3	0.800000
22	0.55000	SLE-QP	Min	3.890E-14	8.0929	-736.64	1	-0.800000

Table: Element Forces - Frames, Part 2 of 4

Frame	Station m	OutputCase	StepType	M2 KN-m	M3 KN-m	S11Max KN/m2	PtS11Max	x2S11Max m
22	0.00000	SLU-1	Max	-7.105E-14	165.1621	-837.73	2	-0.800000
22	0.27500	SLU-1	Max	-2.857E-14	216.3650	-726.66	1	-0.800000
22	0.55000	SLU-1	Max	1.290E-14	259.3323	-634.89	1	-0.800000
22	0.00000	SLU-1	Min	-7.105E-14	165.1621	-837.73	2	-0.800000
22	0.27500	SLU-1	Min	-2.857E-14	216.3650	-726.66	1	-0.800000
22	0.55000	SLU-1	Min	1.290E-14	259.3323	-634.89	1	-0.800000
22	0.00000	SLU-2	Max	-1.421E-13	-477.0106	-100.31	4	0.800000
22	0.27500	SLU-2	Max	-9.555E-14	-418.7508	-245.79	4	0.800000
22	0.55000	SLU-2	Max	-4.967E-14	-365.9965	-378.37	4	0.800000
22	0.00000	SLU-2	Min	-1.421E-13	-477.0106	-100.31	4	0.800000
22	0.27500	SLU-2	Min	-9.555E-14	-418.7508	-245.79	4	0.800000
22	0.55000	SLU-2	Min	-4.967E-14	-365.9965	-378.37	4	0.800000
22	0.00000	SLU-3	Max	7.105E-15	846.0542	1186.75	1	-0.800000
22	0.27500	SLU-3	Max	3.787E-14	873.3713	1243.90	1	-0.800000
22	0.55000	SLU-3	Max	6.762E-14	892.4529	1281.75	1	-0.800000
22	0.00000	SLU-3	Min	7.105E-15	846.0542	1186.75	1	-0.800000
22	0.27500	SLU-3	Min	3.787E-14	873.3713	1243.90	1	-0.800000
22	0.55000	SLU-3	Min	6.762E-14	892.4529	1281.75	1	-0.800000
22	0.00000	SLU-4	Max	-5.684E-14	-211.2795	-701.31	4	0.800000
22	0.27500	SLU-4	Max	-3.390E-14	-161.5320	-826.84	4	0.800000
22	0.55000	SLU-4	Max	-1.196E-14	-120.0201	-933.07	3	0.800000
22	0.00000	SLU-4	Min	-5.684E-14	-211.2795	-701.31	4	0.800000
22	0.27500	SLU-4	Min	-3.390E-14	-161.5320	-826.84	4	0.800000
22	0.55000	SLU-4	Min	-1.196E-14	-120.0201	-933.07	3	0.800000
22	0.00000	SLU-5	Max	3.908E-14	491.8769	389.39	1	-0.800000
22	0.27500	SLU-5	Max	6.495E-14	514.6276	435.84	1	-0.800000
22	0.55000	SLU-5	Max	8.982E-14	529.1428	462.98	1	-0.800000
22	0.00000	SLU-5	Min	3.908E-14	491.8769	389.39	1	-0.800000
22	0.27500	SLU-5	Min	6.495E-14	514.6276	435.84	1	-0.800000
22	0.55000	SLU-5	Min	8.982E-14	529.1428	462.98	1	-0.800000
22	0.00000	SLU-6	Max	-1.705E-13	213.2488	-752.53	2	-0.800000
22	0.27500	SLU-6	Max	-1.240E-13	270.4366	-627.43	2	-0.800000
22	0.55000	SLU-6	Max	-7.809E-14	322.1188	-515.23	2	-0.800000
22	0.00000	SLU-6	Min	-1.705E-13	213.2488	-752.53	2	-0.800000
22	0.27500	SLU-6	Min	-1.240E-13	270.4366	-627.43	2	-0.800000
22	0.55000	SLU-6	Min	-7.809E-14	322.1188	-515.23	2	-0.800000
22	0.00000	SLU-7	Max	-7.105E-14	855.2540	1182.52	2	-0.800000
22	0.27500	SLU-7	Max	-5.576E-14	888.6803	1253.99	2	-0.800000
22	0.55000	SLU-7	Max	-4.114E-14	916.6011	1312.56	2	-0.800000
22	0.00000	SLU-7	Min	-7.105E-14	855.2540	1182.52	2	-0.800000
22	0.27500	SLU-7	Min	-5.576E-14	888.6803	1253.99	2	-0.800000
22	0.55000	SLU-7	Min	-4.114E-14	916.6011	1312.56	2	-0.800000
22	0.00000	SLV 1	Max	4.041E-13	3688.6721	8000.67	1	-0.800000
22	0.27500	SLV 1	Max	4.182E-13	3603.1175	7793.28	1	-0.800000
22	0.55000	SLV 1	Max	4.294E-13	3493.0150	7528.36	1	-0.800000
22	0.00000	SLV 1	Min	4.041E-13	3688.6721	8000.67	1	-0.800000
22	0.27500	SLV 1	Min	4.182E-13	3603.1175	7793.28	1	-0.800000
22	0.55000	SLV 1	Min	4.294E-13	3493.0150	7528.36	1	-0.800000
22	0.00000	SLV 2	Max	3.970E-13	3562.7147	7638.50	1	-0.800000
22	0.27500	SLV 2	Max	3.994E-13	3481.2934	7440.79	1	-0.800000
22	0.55000	SLV 2	Max	3.988E-13	3375.3243	7185.55	1	-0.800000
22	0.00000	SLV 2	Min	3.970E-13	3562.7147	7638.50	1	-0.800000
22	0.27500	SLV 2	Min	3.994E-13	3481.2934	7440.79	1	-0.800000
22	0.55000	SLV 2	Min	3.988E-13	3375.3243	7185.55	1	-0.800000
22	0.00000	SLV 3	Max	3.970E-13	3562.7147	7638.50	1	-0.800000
22	0.27500	SLV 3	Max	4.072E-13	3481.2934	7440.79	1	-0.800000
22	0.55000	SLV 3	Max	4.145E-13	3375.3243	7185.55	1	-0.800000
22	0.00000	SLV 3	Min	3.970E-13	3562.7147	7638.50	1	-0.800000
22	0.27500	SLV 3	Min	4.072E-13	3481.2934	7440.79	1	-0.800000

Table: Element Forces - Frames, Part 2 of 4

Frame	Station m	OutputCase	StepType	M2 KN-m	M3 KN-m	S11Max KN/m2	PtS11Max	x2S11Max m
22	0.55000	SLV 3	Min	4.145E-13	3375.3243	7185.55	1	-0.800000
22	0.00000	SLV 4	Max	-2.274E-13	3274.5456	6439.13	2	-0.800000
22	0.27500	SLV 4	Max	-2.277E-13	3302.7258	6498.30	2	-0.800000
22	0.55000	SLV 4	Max	-2.288E-13	3325.2644	6544.26	2	-0.800000
22	0.00000	SLV 4	Min	-2.274E-13	3274.5456	6439.13	2	-0.800000
22	0.27500	SLV 4	Min	-2.277E-13	3302.7258	6498.30	2	-0.800000
22	0.55000	SLV 4	Min	-2.288E-13	3325.2644	6544.26	2	-0.800000
22	0.00000	SLV 5	Max	1.332E-13	1302.2748	2431.17	1	-0.800000
22	0.27500	SLV 5	Max	1.515E-13	1289.0587	2393.32	1	-0.800000
22	0.55000	SLV 5	Max	1.684E-13	1264.5292	2328.95	1	-0.800000
22	0.00000	SLV 5	Min	1.332E-13	1302.2748	2431.17	1	-0.800000
22	0.27500	SLV 5	Min	1.515E-13	1289.0587	2393.32	1	-0.800000
22	0.55000	SLV 5	Min	1.684E-13	1264.5292	2328.95	1	-0.800000
22	0.00000	SLV 6	Max	-7.105E-14	1456.6842	2644.86	2	-0.800000
22	0.27500	SLV 6	Max	-5.577E-14	1483.5738	2701.01	2	-0.800000
22	0.55000	SLV 6	Max	-4.117E-14	1504.8217	2743.94	2	-0.800000
22	0.00000	SLV 6	Min	-7.105E-14	1456.6842	2644.86	2	-0.800000
22	0.27500	SLV 6	Min	-5.577E-14	1483.5738	2701.01	2	-0.800000
22	0.55000	SLV 6	Min	-4.117E-14	1504.8217	2743.94	2	-0.800000
22	0.00000	SLV 7	Max	7.105E-14	827.9685	1074.70	1	-0.800000
22	0.27500	SLV 7	Max	9.918E-14	834.5044	1083.14	1	-0.800000
22	0.55000	SLV 7	Max	1.259E-13	829.7267	1065.07	1	-0.800000
22	0.00000	SLV 7	Min	7.105E-14	827.9685	1074.70	1	-0.800000
22	0.27500	SLV 7	Min	9.918E-14	834.5044	1083.14	1	-0.800000
22	0.55000	SLV 7	Min	1.259E-13	829.7267	1065.07	1	-0.800000
22	0.00000	SLV 8	Max	-1.137E-13	1059.9877	1489.96	2	-0.800000
22	0.27500	SLV 8	Max	-6.714E-14	1105.7330	1590.30	2	-0.800000
22	0.55000	SLV 8	Max	-2.128E-14	1145.8366	1677.42	2	-0.800000
22	0.00000	SLV 8	Min	-1.137E-13	1059.9877	1489.96	2	-0.800000
22	0.27500	SLV 8	Min	-6.714E-14	1105.7330	1590.30	2	-0.800000
22	0.55000	SLV 8	Min	-2.128E-14	1145.8366	1677.42	2	-0.800000
22	0.00000	SLV 9	Max	4.041E-13	3688.6721	8000.67	1	-0.800000
22	0.27500	SLV 9	Max	4.104E-13	3603.1175	7793.28	1	-0.800000
22	0.55000	SLV 9	Max	4.137E-13	3493.0150	7528.36	1	-0.800000
22	0.00000	SLV 9	Min	4.041E-13	3688.6721	8000.67	1	-0.800000
22	0.27500	SLV 9	Min	4.104E-13	3603.1175	7793.28	1	-0.800000
22	0.55000	SLV 9	Min	4.137E-13	3493.0150	7528.36	1	-0.800000
22	0.00000	SLV 10	Max	-1.990E-13	3381.7489	6753.19	2	-0.800000
22	0.27500	SLV 10	Max	-1.993E-13	3404.0023	6798.48	2	-0.800000
22	0.55000	SLV 10	Max	-2.003E-13	3420.6142	6830.54	2	-0.800000
22	0.00000	SLV 10	Min	-1.990E-13	3381.7489	6753.19	2	-0.800000
22	0.27500	SLV 10	Min	-1.993E-13	3404.0023	6798.48	2	-0.800000
22	0.55000	SLV 10	Min	-2.003E-13	3420.6142	6830.54	2	-0.800000
22	0.00000	SLV 11	Max	3.899E-13	3562.7147	7638.50	1	-0.800000
22	0.27500	SLV 11	Max	4.040E-13	3481.2934	7440.79	1	-0.800000
22	0.55000	SLV 11	Max	4.152E-13	3375.3243	7185.55	1	-0.800000
22	0.00000	SLV 11	Min	3.899E-13	3562.7147	7638.50	1	-0.800000
22	0.27500	SLV 11	Min	4.040E-13	3481.2934	7440.79	1	-0.800000
22	0.55000	SLV 11	Min	4.152E-13	3375.3243	7185.55	1	-0.800000
22	0.00000	SLV 12	Max	-2.274E-13	3274.5456	6439.13	2	-0.800000
22	0.27500	SLV 12	Max	-2.277E-13	3302.7258	6498.30	2	-0.800000
22	0.55000	SLV 12	Max	-2.288E-13	3325.2644	6544.26	2	-0.800000
22	0.00000	SLV 12	Min	-2.274E-13	3274.5456	6439.13	2	-0.800000
22	0.27500	SLV 12	Min	-2.277E-13	3302.7258	6498.30	2	-0.800000
22	0.55000	SLV 12	Min	-2.288E-13	3325.2644	6544.26	2	-0.800000
22	0.00000	SLV 13	Max	1.332E-13	1302.2748	2431.17	1	-0.800000
22	0.27500	SLV 13	Max	1.520E-13	1289.0587	2393.32	1	-0.800000
22	0.55000	SLV 13	Max	1.694E-13	1264.5292	2328.95	1	-0.800000
22	0.00000	SLV 13	Min	1.332E-13	1302.2748	2431.17	1	-0.800000

Table: Element Forces - Frames, Part 2 of 4

Frame	Station m	OutputCase	StepType	M2 KN-m	M3 KN-m	S11Max KN/m2	PtS11Max	x2S11Max m
22	0.27500	SLV 13	Min	1.520E-13	1289.0587	2393.32	1	-0.800000
22	0.55000	SLV 13	Min	1.694E-13	1264.5292	2328.95	1	-0.800000
22	0.00000	SLV 14	Max	-5.684E-14	1456.6842	2644.86	1	-0.800000
22	0.27500	SLV 14	Max	-5.719E-14	1483.5738	2701.01	2	-0.800000
22	0.55000	SLV 14	Max	-5.823E-14	1504.8217	2743.94	2	-0.800000
22	0.00000	SLV 14	Min	-5.684E-14	1456.6842	2644.86	1	-0.800000
22	0.27500	SLV 14	Min	-5.719E-14	1483.5738	2701.01	2	-0.800000
22	0.55000	SLV 14	Min	-5.823E-14	1504.8217	2743.94	2	-0.800000
22	0.00000	SLV 15	Max	7.105E-14	827.9685	1074.70	1	-0.800000
22	0.27500	SLV 15	Max	9.918E-14	834.5044	1083.14	1	-0.800000
22	0.55000	SLV 15	Max	1.259E-13	829.7267	1065.07	1	-0.800000
22	0.00000	SLV 15	Min	7.105E-14	827.9685	1074.70	1	-0.800000
22	0.27500	SLV 15	Min	9.918E-14	834.5044	1083.14	1	-0.800000
22	0.55000	SLV 15	Min	1.259E-13	829.7267	1065.07	1	-0.800000
22	0.00000	SLV 16	Max	-1.421E-13	1059.9877	1489.96	2	-0.800000
22	0.27500	SLV 16	Max	-1.112E-13	1105.7330	1590.30	2	-0.800000
22	0.55000	SLV 16	Max	-8.096E-14	1145.8366	1677.42	2	-0.800000
22	0.00000	SLV 16	Min	-1.421E-13	1059.9877	1489.96	2	-0.800000
22	0.27500	SLV 16	Min	-1.112E-13	1105.7330	1590.30	2	-0.800000
22	0.55000	SLV 16	Min	-8.096E-14	1145.8366	1677.42	2	-0.800000
22	0.00000	SLE-C-TBM	Max	5.684E-14	766.6113	943.58	1	-0.800000
22	0.27500	SLE-C-TBM	Max	9.352E-14	829.7872	1084.78	1	-0.800000
22	0.55000	SLE-C-TBM	Max	1.293E-13	885.5443	1208.59	1	-0.800000
22	0.00000	SLE-C-TBM	Min	5.684E-14	766.6113	943.58	1	-0.800000
22	0.27500	SLE-C-TBM	Min	9.352E-14	829.7872	1084.78	1	-0.800000
22	0.55000	SLE-C-TBM	Min	1.293E-13	885.5443	1208.59	1	-0.800000
22	0.00000	SLU-1-TBM	Max	2.842E-14	1050.5545	1235.21	1	-0.800000
22	0.27500	SLU-1-TBM	Max	7.481E-14	1146.2671	1450.60	1	-0.800000
22	0.55000	SLU-1-TBM	Max	1.202E-13	1233.7441	1646.69	1	-0.800000
22	0.00000	SLU-1-TBM	Min	2.842E-14	1050.5545	1235.21	1	-0.800000
22	0.27500	SLU-1-TBM	Min	7.481E-14	1146.2671	1450.60	1	-0.800000
22	0.55000	SLU-1-TBM	Min	1.202E-13	1233.7441	1646.69	1	-0.800000
23	0.00000	SLE-C	Max	5.684E-14	206.2503	-384.98	1	-0.800000
23	0.27500	SLE-C	Max	8.765E-14	226.0863	-345.36	1	-0.800000
23	0.55000	SLE-C	Max	1.176E-13	238.5035	-323.13	1	-0.800000
23	0.00000	SLE-C	Min	5.684E-14	206.2503	-384.98	1	-0.800000
23	0.27500	SLE-C	Min	8.765E-14	226.0863	-345.36	1	-0.800000
23	0.55000	SLE-C	Min	1.176E-13	238.5035	-323.13	1	-0.800000
23	0.00000	SLE-F1	Max	-2.132E-14	147.1124	-525.91	2	-0.800000
23	0.27500	SLE-F1	Max	1.352E-14	172.2649	-473.84	1	-0.800000
23	0.55000	SLE-F1	Max	4.768E-14	191.9119	-434.66	1	-0.800000
23	0.00000	SLE-F1	Min	-2.132E-14	147.1124	-525.91	2	-0.800000
23	0.27500	SLE-F1	Min	1.352E-14	172.2649	-473.84	1	-0.800000
23	0.55000	SLE-F1	Min	4.768E-14	191.9119	-434.66	1	-0.800000
23	0.00000	SLE-F2	Max	4.263E-14	113.5824	-483.10	1	-0.800000
23	0.27500	SLE-F2	Max	6.962E-14	119.9731	-475.00	1	-0.800000
23	0.55000	SLE-F2	Max	9.586E-14	120.3063	-481.09	1	-0.800000
23	0.00000	SLE-F2	Min	4.263E-14	113.5824	-483.10	1	-0.800000
23	0.27500	SLE-F2	Min	6.962E-14	119.9731	-475.00	1	-0.800000
23	0.55000	SLE-F2	Min	9.586E-14	120.3063	-481.09	1	-0.800000
23	0.00000	SLE-F3	Max	0.0000	393.5980	111.56	1	-0.800000
23	0.27500	SLE-F3	Max	2.702E-14	412.3118	148.55	1	-0.800000
23	0.55000	SLE-F3	Max	5.336E-14	425.5200	172.63	1	-0.800000
23	0.00000	SLE-F3	Min	0.0000	393.5980	111.56	1	-0.800000
23	0.27500	SLE-F3	Min	2.702E-14	412.3118	148.55	1	-0.800000
23	0.55000	SLE-F3	Min	5.336E-14	425.5200	172.63	1	-0.800000
23	0.00000	SLE-QP	Max	3.197E-14	8.0929	-736.64	1	-0.800000
23	0.27500	SLE-QP	Max	6.192E-14	20.0229	-715.55	1	-0.800000
23	0.55000	SLE-QP	Max	9.120E-14	26.4474	-707.37	1	-0.800000

Table: Element Forces - Frames, Part 2 of 4

Frame	Station m	OutputCase	StepType	M2 KN-m	M3 KN-m	S11Max KN/m2	PtS11Max	x2S11Max m
23	0.00000	SLE-QP	Min	3.197E-14	8.0929	-736.64	1	-0.800000
23	0.27500	SLE-QP	Min	6.192E-14	20.0229	-715.55	1	-0.800000
23	0.55000	SLE-QP	Min	9.120E-14	26.4474	-707.37	1	-0.800000
23	0.00000	SLU-1	Max	2.132E-14	259.3323	-634.89	1	-0.800000
23	0.27500	SLU-1	Max	5.598E-14	289.5648	-572.96	1	-0.800000
23	0.55000	SLU-1	Max	8.964E-14	311.5617	-530.34	1	-0.800000
23	0.00000	SLU-1	Min	2.132E-14	259.3323	-634.89	1	-0.800000
23	0.27500	SLU-1	Min	5.598E-14	289.5648	-572.96	1	-0.800000
23	0.55000	SLU-1	Min	8.964E-14	311.5617	-530.34	1	-0.800000
23	0.00000	SLU-2	Max	-1.137E-13	-365.9965	-378.37	4	0.800000
23	0.27500	SLU-2	Max	-5.150E-14	-322.4144	-489.45	4	0.800000
23	0.55000	SLU-2	Max	1.002E-14	-284.3378	-587.63	3	0.800000
23	0.00000	SLU-2	Min	-1.137E-13	-365.9965	-378.37	4	0.800000
23	0.27500	SLU-2	Min	-5.150E-14	-322.4144	-489.45	4	0.800000
23	0.55000	SLU-2	Min	1.002E-14	-284.3378	-587.63	3	0.800000
23	0.00000	SLU-3	Max	6.395E-14	892.4529	1281.75	1	-0.800000
23	0.27500	SLU-3	Max	9.080E-14	899.0830	1290.42	1	-0.800000
23	0.55000	SLU-3	Max	1.166E-13	897.4775	1279.78	1	-0.800000
23	0.00000	SLU-3	Min	6.395E-14	892.4529	1281.75	1	-0.800000
23	0.27500	SLU-3	Min	9.080E-14	899.0830	1290.42	1	-0.800000
23	0.55000	SLU-3	Min	1.166E-13	897.4775	1279.78	1	-0.800000
23	0.00000	SLU-4	Max	5.684E-14	-120.0201	-933.07	3	0.800000
23	0.27500	SLU-4	Max	1.032E-13	-86.7392	-1020.01	3	0.800000
23	0.55000	SLU-4	Max	1.486E-13	-61.6939	-1087.64	3	0.800000
23	0.00000	SLU-4	Min	5.684E-14	-120.0201	-933.07	3	0.800000
23	0.27500	SLU-4	Min	1.032E-13	-86.7392	-1020.01	3	0.800000
23	0.55000	SLU-4	Min	1.486E-13	-61.6939	-1087.64	3	0.800000
23	0.00000	SLU-5	Max	7.816E-14	529.1428	462.98	1	-0.800000
23	0.27500	SLU-5	Max	1.109E-13	535.4225	470.83	1	-0.800000
23	0.55000	SLU-5	Max	1.426E-13	533.4666	459.37	1	-0.800000
23	0.00000	SLU-5	Min	7.816E-14	529.1428	462.98	1	-0.800000
23	0.27500	SLU-5	Min	1.109E-13	535.4225	470.83	1	-0.800000
23	0.55000	SLU-5	Min	1.426E-13	533.4666	459.37	1	-0.800000
23	0.00000	SLU-6	Max	-8.527E-14	322.1188	-515.23	2	-0.800000
23	0.27500	SLU-6	Max	-3.089E-14	356.5773	-443.41	2	-0.800000
23	0.55000	SLU-6	Max	2.281E-14	385.5302	-384.48	1	-0.800000
23	0.00000	SLU-6	Min	-8.527E-14	322.1188	-515.23	2	-0.800000
23	0.27500	SLU-6	Min	-3.089E-14	356.5773	-443.41	2	-0.800000
23	0.55000	SLU-6	Min	2.281E-14	385.5302	-384.48	1	-0.800000
23	0.00000	SLU-7	Max	-3.553E-14	916.6011	1312.56	1	-0.800000
23	0.27500	SLU-7	Max	3.216E-15	928.0356	1332.48	1	-0.800000
23	0.55000	SLU-7	Max	4.128E-14	933.9645	1339.51	1	-0.800000
23	0.00000	SLU-7	Min	-3.553E-14	916.6011	1312.56	1	-0.800000
23	0.27500	SLU-7	Min	3.216E-15	928.0356	1332.48	1	-0.800000
23	0.55000	SLU-7	Min	4.128E-14	933.9645	1339.51	1	-0.800000
23	0.00000	SLV 1	Max	4.192E-13	3493.0150	7528.36	1	-0.800000
23	0.27500	SLV 1	Max	4.216E-13	3358.3647	7205.90	1	-0.800000
23	0.55000	SLV 1	Max	4.210E-13	3199.1664	6825.90	1	-0.800000
23	0.00000	SLV 1	Min	4.192E-13	3493.0150	7528.36	1	-0.800000
23	0.27500	SLV 1	Min	4.216E-13	3358.3647	7205.90	1	-0.800000
23	0.55000	SLV 1	Min	4.210E-13	3199.1664	6825.90	1	-0.800000
23	0.00000	SLV 2	Max	4.015E-13	3375.3243	7185.55	1	-0.800000
23	0.27500	SLV 2	Max	4.097E-13	3244.8073	6872.78	1	-0.800000
23	0.55000	SLV 2	Max	4.150E-13	3089.7424	6502.47	1	-0.800000
23	0.00000	SLV 2	Min	4.015E-13	3375.3243	7185.55	1	-0.800000
23	0.27500	SLV 2	Min	4.097E-13	3244.8073	6872.78	1	-0.800000
23	0.55000	SLV 2	Min	4.150E-13	3089.7424	6502.47	1	-0.800000
23	0.00000	SLV 3	Max	4.095E-13	3375.3243	7185.55	1	-0.800000
23	0.27500	SLV 3	Max	4.197E-13	3244.8073	6872.78	1	-0.800000

Table: Element Forces - Frames, Part 2 of 4

Frame	Station m	OutputCase	StepType	M2 KN-m	M3 KN-m	S11Max KN/m2	PtS11Max	x2S11Max m
23	0.55000	SLV 3	Max	4.269E-13	3089.7424	6502.47	1	-0.800000
23	0.00000	SLV 3	Min	4.095E-13	3375.3243	7185.55	1	-0.800000
23	0.27500	SLV 3	Min	4.197E-13	3244.8073	6872.78	1	-0.800000
23	0.55000	SLV 3	Min	4.269E-13	3089.7424	6502.47	1	-0.800000
23	0.00000	SLV 4	Max	-2.274E-13	3325.2644	6544.26	2	-0.800000
23	0.27500	SLV 4	Max	-1.652E-13	3299.7793	6477.65	2	-0.800000
23	0.55000	SLV 4	Max	-1.037E-13	3268.6526	6397.83	2	-0.800000
23	0.00000	SLV 4	Min	-2.274E-13	3325.2644	6544.26	2	-0.800000
23	0.27500	SLV 4	Min	-1.652E-13	3299.7793	6477.65	2	-0.800000
23	0.55000	SLV 4	Min	-1.037E-13	3268.6526	6397.83	2	-0.800000
23	0.00000	SLV 5	Max	1.705E-13	1264.5292	2328.95	1	-0.800000
23	0.27500	SLV 5	Max	1.874E-13	1228.6861	2238.07	1	-0.800000
23	0.55000	SLV 5	Max	2.029E-13	1181.5295	2120.68	1	-0.800000
23	0.00000	SLV 5	Min	1.705E-13	1264.5292	2328.95	1	-0.800000
23	0.27500	SLV 5	Min	1.874E-13	1228.6861	2238.07	1	-0.800000
23	0.55000	SLV 5	Min	2.029E-13	1181.5295	2120.68	1	-0.800000
23	0.00000	SLV 6	Max	-1.421E-14	1504.8217	2743.94	1	-0.800000
23	0.27500	SLV 6	Max	1.076E-15	1504.9682	2737.41	1	-0.800000
23	0.55000	SLV 6	Max	1.567E-14	1499.4730	2717.66	1	-0.800000
23	0.00000	SLV 6	Min	-1.421E-14	1504.8217	2743.94	1	-0.800000
23	0.27500	SLV 6	Min	1.076E-15	1504.9682	2737.41	1	-0.800000
23	0.55000	SLV 6	Min	1.567E-14	1499.4730	2717.66	1	-0.800000
23	0.00000	SLV 7	Max	1.208E-13	829.7267	1065.07	1	-0.800000
23	0.27500	SLV 7	Max	1.533E-13	813.6356	1020.49	1	-0.800000
23	0.55000	SLV 7	Max	1.845E-13	786.2310	949.38	1	-0.800000
23	0.00000	SLV 7	Min	1.208E-13	829.7267	1065.07	1	-0.800000
23	0.27500	SLV 7	Min	1.533E-13	813.6356	1020.49	1	-0.800000
23	0.55000	SLV 7	Min	1.845E-13	786.2310	949.38	1	-0.800000
23	0.00000	SLV 8	Max	-9.948E-14	1145.8366	1677.42	2	-0.800000
23	0.27500	SLV 8	Max	-3.729E-14	1164.0531	1713.24	2	-0.800000
23	0.55000	SLV 8	Max	2.420E-14	1176.6279	1735.84	1	-0.800000
23	0.00000	SLV 8	Min	-9.948E-14	1145.8366	1677.42	2	-0.800000
23	0.27500	SLV 8	Min	-3.729E-14	1164.0531	1713.24	2	-0.800000
23	0.55000	SLV 8	Min	2.420E-14	1176.6279	1735.84	1	-0.800000
23	0.00000	SLV 9	Max	4.174E-13	3493.0150	7528.36	1	-0.800000
23	0.27500	SLV 9	Max	4.218E-13	3358.3647	7205.90	1	-0.800000
23	0.55000	SLV 9	Max	4.232E-13	3199.1664	6825.90	1	-0.800000
23	0.00000	SLV 9	Min	4.174E-13	3493.0150	7528.36	1	-0.800000
23	0.27500	SLV 9	Min	4.218E-13	3358.3647	7205.90	1	-0.800000
23	0.55000	SLV 9	Min	4.232E-13	3199.1664	6825.90	1	-0.800000
23	0.00000	SLV 10	Max	-1.990E-13	3420.6142	6830.54	2	-0.800000
23	0.27500	SLV 10	Max	-1.368E-13	3389.3910	6750.49	2	-0.800000
23	0.55000	SLV 10	Max	-7.528E-14	3352.5262	6657.21	1	-0.800000
23	0.00000	SLV 10	Min	-1.990E-13	3420.6142	6830.54	2	-0.800000
23	0.27500	SLV 10	Min	-1.368E-13	3389.3910	6750.49	2	-0.800000
23	0.55000	SLV 10	Min	-7.528E-14	3352.5262	6657.21	1	-0.800000
23	0.00000	SLV 11	Max	4.174E-13	3375.3243	7185.55	1	-0.800000
23	0.27500	SLV 11	Max	4.238E-13	3244.8073	6872.78	1	-0.800000
23	0.55000	SLV 11	Max	4.271E-13	3089.7424	6502.47	1	-0.800000
23	0.00000	SLV 11	Min	4.174E-13	3375.3243	7185.55	1	-0.800000
23	0.27500	SLV 11	Min	4.238E-13	3244.8073	6872.78	1	-0.800000
23	0.55000	SLV 11	Min	4.271E-13	3089.7424	6502.47	1	-0.800000
23	0.00000	SLV 12	Max	-2.558E-13	3325.2644	6544.26	2	-0.800000
23	0.27500	SLV 12	Max	-1.936E-13	3299.7793	6477.65	2	-0.800000
23	0.55000	SLV 12	Max	-1.321E-13	3268.6526	6397.83	2	-0.800000
23	0.00000	SLV 12	Min	-2.558E-13	3325.2644	6544.26	2	-0.800000
23	0.27500	SLV 12	Min	-1.936E-13	3299.7793	6477.65	2	-0.800000
23	0.55000	SLV 12	Min	-1.321E-13	3268.6526	6397.83	2	-0.800000
23	0.00000	SLV 13	Max	1.705E-13	1264.5292	2328.95	1	-0.800000

Table: Element Forces - Frames, Part 2 of 4

Frame	Station m	OutputCase	StepType	M2 KN-m	M3 KN-m	S11Max KN/m2	PtS11Max	x2S11Max m
23	0.27500	SLV 13	Max	1.864E-13	1228.6861	2238.07	1	-0.800000
23	0.55000	SLV 13	Max	2.010E-13	1181.5295	2120.68	1	-0.800000
23	0.00000	SLV 13	Min	1.705E-13	1264.5292	2328.95	1	-0.800000
23	0.27500	SLV 13	Min	1.864E-13	1228.6861	2238.07	1	-0.800000
23	0.55000	SLV 13	Min	2.010E-13	1181.5295	2120.68	1	-0.800000
23	0.00000	SLV 14	Max	-2.842E-14	1504.8217	2743.94	1	-0.800000
23	0.27500	SLV 14	Max	1.813E-14	1504.9682	2737.41	1	-0.800000
23	0.55000	SLV 14	Max	6.399E-14	1499.4730	2717.66	1	-0.800000
23	0.00000	SLV 14	Min	-2.842E-14	1504.8217	2743.94	1	-0.800000
23	0.27500	SLV 14	Min	1.813E-14	1504.9682	2737.41	1	-0.800000
23	0.55000	SLV 14	Min	6.399E-14	1499.4730	2717.66	1	-0.800000
23	0.00000	SLV 15	Max	1.208E-13	829.7267	1065.07	1	-0.800000
23	0.27500	SLV 15	Max	1.533E-13	813.6356	1020.49	1	-0.800000
23	0.55000	SLV 15	Max	1.845E-13	786.2310	949.38	1	-0.800000
23	0.00000	SLV 15	Min	1.208E-13	829.7267	1065.07	1	-0.800000
23	0.27500	SLV 15	Min	1.533E-13	813.6356	1020.49	1	-0.800000
23	0.55000	SLV 15	Min	1.845E-13	786.2310	949.38	1	-0.800000
23	0.00000	SLV 16	Max	-7.105E-14	1145.8366	1677.42	2	-0.800000
23	0.27500	SLV 16	Max	-4.014E-14	1164.0531	1713.24	2	-0.800000
23	0.55000	SLV 16	Max	-9.908E-15	1176.6279	1735.84	1	-0.800000
23	0.00000	SLV 16	Min	-7.105E-14	1145.8366	1677.42	2	-0.800000
23	0.27500	SLV 16	Min	-4.014E-14	1164.0531	1713.24	2	-0.800000
23	0.55000	SLV 16	Min	-9.908E-15	1176.6279	1735.84	1	-0.800000
23	0.00000	SLE-C-TBM	Max	1.421E-13	885.5443	1208.59	1	-0.800000
23	0.27500	SLE-C-TBM	Max	1.807E-13	933.8826	1315.01	1	-0.800000
23	0.55000	SLE-C-TBM	Max	2.185E-13	974.8021	1404.04	1	-0.800000
23	0.00000	SLE-C-TBM	Min	1.421E-13	885.5443	1208.59	1	-0.800000
23	0.27500	SLE-C-TBM	Min	1.807E-13	933.8826	1315.01	1	-0.800000
23	0.55000	SLE-C-TBM	Min	2.185E-13	974.8021	1404.04	1	-0.800000
23	0.00000	SLU-1-TBM	Max	1.279E-13	1233.7441	1646.69	1	-0.800000
23	0.27500	SLU-1-TBM	Max	1.977E-13	1309.2449	1814.71	1	-0.800000
23	0.55000	SLU-1-TBM	Max	2.666E-13	1376.5102	1963.43	1	-0.800000
23	0.00000	SLU-1-TBM	Min	1.279E-13	1233.7441	1646.69	1	-0.800000
23	0.27500	SLU-1-TBM	Min	1.977E-13	1309.2449	1814.71	1	-0.800000
23	0.55000	SLU-1-TBM	Min	2.666E-13	1376.5102	1963.43	1	-0.800000
24	0.00000	SLE-C	Max	1.137E-13	238.5035	-323.13	1	-0.800000
24	0.27500	SLE-C	Max	1.484E-13	243.5019	-318.29	1	-0.800000
24	0.55000	SLE-C	Max	1.822E-13	241.0814	-330.83	1	-0.800000
24	0.00000	SLE-C	Min	1.137E-13	238.5035	-323.13	1	-0.800000
24	0.27500	SLE-C	Min	1.484E-13	243.5019	-318.29	1	-0.800000
24	0.55000	SLE-C	Min	1.822E-13	241.0814	-330.83	1	-0.800000
24	0.00000	SLE-F1	Max	5.684E-14	191.9119	-434.66	1	-0.800000
24	0.27500	SLE-F1	Max	8.777E-14	202.6790	-416.30	1	-0.800000
24	0.55000	SLE-F1	Max	1.180E-13	207.9406	-410.84	1	-0.800000
24	0.00000	SLE-F1	Min	5.684E-14	191.9119	-434.66	1	-0.800000
24	0.27500	SLE-F1	Min	8.777E-14	202.6790	-416.30	1	-0.800000
24	0.55000	SLE-F1	Min	1.180E-13	207.9406	-410.84	1	-0.800000
24	0.00000	SLE-F2	Max	9.948E-14	120.3063	-481.09	1	-0.800000
24	0.27500	SLE-F2	Max	1.265E-13	114.5820	-501.38	1	-0.800000
24	0.55000	SLE-F2	Max	1.527E-13	102.8000	-535.86	1	-0.800000
24	0.00000	SLE-F2	Min	9.948E-14	120.3063	-481.09	1	-0.800000
24	0.27500	SLE-F2	Min	1.265E-13	114.5820	-501.38	1	-0.800000
24	0.55000	SLE-F2	Min	1.527E-13	102.8000	-535.86	1	-0.800000
24	0.00000	SLE-F3	Max	6.395E-14	425.5200	172.63	1	-0.800000
24	0.27500	SLE-F3	Max	9.488E-14	428.4874	172.71	1	-0.800000
24	0.55000	SLE-F3	Max	1.251E-13	425.9493	159.89	1	-0.800000
24	0.00000	SLE-F3	Min	6.395E-14	425.5200	172.63	1	-0.800000
24	0.27500	SLE-F3	Min	9.488E-14	428.4874	172.71	1	-0.800000
24	0.55000	SLE-F3	Min	1.251E-13	425.9493	159.89	1	-0.800000

Table: Element Forces - Frames, Part 2 of 4

Frame	Station m	OutputCase	StepType	M2 KN-m	M3 KN-m	S11Max KN/m2	PtS11Max	x2S11Max m
24	0.00000	SLE-QP	Max	8.882E-14	26.4474	-707.37	1	-0.800000
24	0.27500	SLE-QP	Max	1.158E-13	27.3664	-712.09	1	-0.800000
24	0.55000	SLE-QP	Max	1.422E-13	22.7798	-729.71	1	-0.800000
24	0.00000	SLE-QP	Min	8.882E-14	26.4474	-707.37	1	-0.800000
24	0.27500	SLE-QP	Min	1.158E-13	27.3664	-712.09	1	-0.800000
24	0.55000	SLE-QP	Min	1.422E-13	22.7798	-729.71	1	-0.800000
24	0.00000	SLU-1	Max	8.527E-14	311.5617	-530.34	1	-0.800000
24	0.27500	SLU-1	Max	1.317E-13	320.9924	-517.17	1	-0.800000
24	0.55000	SLU-1	Max	1.770E-13	322.1875	-523.31	1	-0.800000
24	0.00000	SLU-1	Min	8.527E-14	311.5617	-530.34	1	-0.800000
24	0.27500	SLU-1	Min	1.317E-13	320.9924	-517.17	1	-0.800000
24	0.55000	SLU-1	Min	1.770E-13	322.1875	-523.31	1	-0.800000
24	0.00000	SLU-2	Max	1.137E-13	-284.3378	-587.63	3	0.800000
24	0.27500	SLU-2	Max	1.759E-13	-255.2426	-664.76	3	0.800000
24	0.55000	SLU-2	Max	2.374E-13	-231.6529	-728.98	3	0.800000
24	0.00000	SLU-2	Min	1.137E-13	-284.3378	-587.63	3	0.800000
24	0.27500	SLU-2	Min	1.759E-13	-255.2426	-664.76	3	0.800000
24	0.55000	SLU-2	Min	2.374E-13	-231.6529	-728.98	3	0.800000
24	0.00000	SLU-3	Max	1.066E-13	897.4775	1279.78	1	-0.800000
24	0.27500	SLU-3	Max	1.334E-13	883.4835	1240.11	1	-0.800000
24	0.55000	SLU-3	Max	1.593E-13	861.2540	1181.14	1	-0.800000
24	0.00000	SLU-3	Min	1.066E-13	897.4775	1279.78	1	-0.800000
24	0.27500	SLU-3	Min	1.334E-13	883.4835	1240.11	1	-0.800000
24	0.55000	SLU-3	Min	1.593E-13	861.2540	1181.14	1	-0.800000
24	0.00000	SLU-4	Max	1.137E-13	-61.6939	-1087.64	3	0.800000
24	0.27500	SLU-4	Max	1.444E-13	-44.8796	-1135.98	3	0.800000
24	0.55000	SLU-4	Max	1.742E-13	-36.3010	-1165.02	3	0.800000
24	0.00000	SLU-4	Min	1.137E-13	-61.6939	-1087.64	3	0.800000
24	0.27500	SLU-4	Min	1.444E-13	-44.8796	-1135.98	3	0.800000
24	0.55000	SLU-4	Min	1.742E-13	-36.3010	-1165.02	3	0.800000
24	0.00000	SLU-5	Max	1.421E-13	533.4666	459.37	1	-0.800000
24	0.27500	SLU-5	Max	1.651E-13	523.2751	428.61	1	-0.800000
24	0.55000	SLU-5	Max	1.870E-13	504.8480	378.55	1	-0.800000
24	0.00000	SLU-5	Min	1.421E-13	533.4666	459.37	1	-0.800000
24	0.27500	SLU-5	Min	1.651E-13	523.2751	428.61	1	-0.800000
24	0.55000	SLU-5	Min	1.870E-13	504.8480	378.55	1	-0.800000
24	0.00000	SLU-6	Max	0.0000	385.5302	-384.48	1	-0.800000
24	0.27500	SLU-6	Max	3.874E-14	397.5713	-365.20	1	-0.800000
24	0.55000	SLU-6	Max	7.681E-14	404.1069	-358.81	1	-0.800000
24	0.00000	SLU-6	Min	0.0000	385.5302	-384.48	1	-0.800000
24	0.27500	SLU-6	Min	3.874E-14	397.5713	-365.20	1	-0.800000
24	0.55000	SLU-6	Min	7.681E-14	404.1069	-358.81	1	-0.800000
24	0.00000	SLU-7	Max	3.553E-14	933.9645	1339.51	1	-0.800000
24	0.27500	SLU-7	Max	5.864E-14	923.6080	1308.36	1	-0.800000
24	0.55000	SLU-7	Max	8.107E-14	907.7459	1264.31	1	-0.800000
24	0.00000	SLU-7	Min	3.553E-14	933.9645	1339.51	1	-0.800000
24	0.27500	SLU-7	Min	5.864E-14	923.6080	1308.36	1	-0.800000
24	0.55000	SLU-7	Min	8.107E-14	907.7459	1264.31	1	-0.800000
24	0.00000	SLV 1	Max	4.192E-13	3199.1664	6825.90	1	-0.800000
24	0.27500	SLV 1	Max	4.149E-13	3015.4203	6388.37	1	-0.800000
24	0.55000	SLV 1	Max	4.076E-13	2807.1263	5893.31	1	-0.800000
24	0.00000	SLV 1	Min	4.192E-13	3199.1664	6825.90	1	-0.800000
24	0.27500	SLV 1	Min	4.149E-13	3015.4203	6388.37	1	-0.800000
24	0.55000	SLV 1	Min	4.076E-13	2807.1263	5893.31	1	-0.800000
24	0.00000	SLV 2	Max	4.121E-13	3089.7424	6502.47	1	-0.800000
24	0.27500	SLV 2	Max	4.096E-13	2910.1297	6074.63	1	-0.800000
24	0.55000	SLV 2	Max	4.041E-13	2705.9690	5589.26	1	-0.800000
24	0.00000	SLV 2	Min	4.121E-13	3089.7424	6502.47	1	-0.800000
24	0.27500	SLV 2	Min	4.096E-13	2910.1297	6074.63	1	-0.800000

Table: Element Forces - Frames, Part 2 of 4

Frame	Station m	OutputCase	StepType	M2 KN-m	M3 KN-m	S11Max KN/m2	PtS11Max	x2S11Max m
24	0.55000	SLV 2	Min	4.041E-13	2705.9690	5589.26	1	-0.800000
24	0.00000	SLV 3	Max	4.157E-13	3089.7424	6502.47	1	-0.800000
24	0.27500	SLV 3	Max	4.147E-13	2910.1297	6074.63	1	-0.800000
24	0.55000	SLV 3	Max	4.106E-13	2705.9690	5589.26	1	-0.800000
24	0.00000	SLV 3	Min	4.157E-13	3089.7424	6502.47	1	-0.800000
24	0.27500	SLV 3	Min	4.147E-13	2910.1297	6074.63	1	-0.800000
24	0.55000	SLV 3	Min	4.106E-13	2705.9690	5589.26	1	-0.800000
24	0.00000	SLV 4	Max	-1.137E-13	3268.6526	6397.83	2	-0.800000
24	0.27500	SLV 4	Max	-8.277E-14	3190.2089	6207.10	2	-0.800000
24	0.55000	SLV 4	Max	-5.254E-14	3106.1235	6003.15	1	-0.800000
24	0.00000	SLV 4	Min	-1.137E-13	3268.6526	6397.83	2	-0.800000
24	0.27500	SLV 4	Min	-8.277E-14	3190.2089	6207.10	2	-0.800000
24	0.55000	SLV 4	Min	-5.254E-14	3106.1235	6003.15	1	-0.800000
24	0.00000	SLV 5	Max	2.025E-13	1181.5295	2120.68	1	-0.800000
24	0.27500	SLV 5	Max	2.194E-13	1123.0595	1976.77	1	-0.800000
24	0.55000	SLV 5	Max	2.349E-13	1053.2759	1806.34	1	-0.800000
24	0.00000	SLV 5	Min	2.025E-13	1181.5295	2120.68	1	-0.800000
24	0.27500	SLV 5	Min	2.194E-13	1123.0595	1976.77	1	-0.800000
24	0.55000	SLV 5	Min	2.349E-13	1053.2759	1806.34	1	-0.800000
24	0.00000	SLV 6	Max	1.421E-14	1499.4730	2717.66	1	-0.800000
24	0.27500	SLV 6	Max	6.076E-14	1473.1760	2649.15	1	-0.800000
24	0.55000	SLV 6	Max	1.066E-13	1441.2375	2567.42	1	-0.800000
24	0.00000	SLV 6	Min	1.421E-14	1499.4730	2717.66	1	-0.800000
24	0.27500	SLV 6	Min	6.076E-14	1473.1760	2649.15	1	-0.800000
24	0.55000	SLV 6	Min	1.066E-13	1441.2375	2567.42	1	-0.800000
24	0.00000	SLV 7	Max	1.705E-13	786.2310	949.38	1	-0.800000
24	0.27500	SLV 7	Max	1.933E-13	747.5129	851.77	1	-0.800000
24	0.55000	SLV 7	Max	2.147E-13	697.4813	727.63	1	-0.800000
24	0.00000	SLV 7	Min	1.705E-13	786.2310	949.38	1	-0.800000
24	0.27500	SLV 7	Min	1.933E-13	747.5129	851.77	1	-0.800000
24	0.55000	SLV 7	Min	2.147E-13	697.4813	727.63	1	-0.800000
24	0.00000	SLV 8	Max	0.0000	1176.6279	1735.84	1	-0.800000
24	0.27500	SLV 8	Max	4.655E-14	1167.6848	1708.01	1	-0.800000
24	0.55000	SLV 8	Max	9.241E-14	1153.1001	1666.95	1	-0.800000
24	0.00000	SLV 8	Min	0.0000	1176.6279	1735.84	1	-0.800000
24	0.27500	SLV 8	Min	4.655E-14	1167.6848	1708.01	1	-0.800000
24	0.55000	SLV 8	Min	9.241E-14	1153.1001	1666.95	1	-0.800000
24	0.00000	SLV 9	Max	4.263E-13	3199.1664	6825.90	1	-0.800000
24	0.27500	SLV 9	Max	4.210E-13	3015.4203	6388.37	1	-0.800000
24	0.55000	SLV 9	Max	4.127E-13	2807.1263	5893.31	1	-0.800000
24	0.00000	SLV 9	Min	4.263E-13	3199.1664	6825.90	1	-0.800000
24	0.27500	SLV 9	Min	4.210E-13	3015.4203	6388.37	1	-0.800000
24	0.55000	SLV 9	Min	4.127E-13	2807.1263	5893.31	1	-0.800000
24	0.00000	SLV 10	Max	-1.137E-13	3352.5262	6657.21	1	-0.800000
24	0.27500	SLV 10	Max	-1.140E-13	3268.5049	6453.41	2	-0.800000
24	0.55000	SLV 10	Max	-1.151E-13	3178.8419	6236.39	2	-0.800000
24	0.00000	SLV 10	Min	-1.137E-13	3352.5262	6657.21	1	-0.800000
24	0.27500	SLV 10	Min	-1.140E-13	3268.5049	6453.41	2	-0.800000
24	0.55000	SLV 10	Min	-1.151E-13	3178.8419	6236.39	2	-0.800000
24	0.00000	SLV 11	Max	4.121E-13	3089.7424	6502.47	1	-0.800000
24	0.27500	SLV 11	Max	4.106E-13	2910.1297	6074.63	1	-0.800000
24	0.55000	SLV 11	Max	4.061E-13	2705.9690	5589.26	1	-0.800000
24	0.00000	SLV 11	Min	4.121E-13	3089.7424	6502.47	1	-0.800000
24	0.27500	SLV 11	Min	4.106E-13	2910.1297	6074.63	1	-0.800000
24	0.55000	SLV 11	Min	4.061E-13	2705.9690	5589.26	1	-0.800000
24	0.00000	SLV 12	Max	-1.421E-13	3268.6526	6397.83	1	-0.800000
24	0.27500	SLV 12	Max	-1.112E-13	3190.2089	6207.10	2	-0.800000
24	0.55000	SLV 12	Max	-8.096E-14	3106.1235	6003.15	2	-0.800000
24	0.00000	SLV 12	Min	-1.421E-13	3268.6526	6397.83	1	-0.800000

Table: Element Forces - Frames, Part 2 of 4

Frame	Station m	OutputCase	StepType	M2 KN-m	M3 KN-m	S11Max KN/m2	PtS11Max	x2S11Max m
24	0.27500	SLV 12	Min	-1.112E-13	3190.2089	6207.10	2	-0.800000
24	0.55000	SLV 12	Min	-8.096E-14	3106.1235	6003.15	2	-0.800000
24	0.00000	SLV 13	Max	1.990E-13	1181.5295	2120.68	1	-0.800000
24	0.27500	SLV 13	Max	2.139E-13	1123.0595	1976.77	1	-0.800000
24	0.55000	SLV 13	Max	2.274E-13	1053.2759	1806.34	1	-0.800000
24	0.00000	SLV 13	Min	1.990E-13	1181.5295	2120.68	1	-0.800000
24	0.27500	SLV 13	Min	2.139E-13	1123.0595	1976.77	1	-0.800000
24	0.55000	SLV 13	Min	2.274E-13	1053.2759	1806.34	1	-0.800000
24	0.00000	SLV 14	Max	1.421E-14	1499.4730	2717.66	1	-0.800000
24	0.27500	SLV 14	Max	6.076E-14	1473.1760	2649.15	1	-0.800000
24	0.55000	SLV 14	Max	1.066E-13	1441.2375	2567.42	1	-0.800000
24	0.00000	SLV 14	Min	1.421E-14	1499.4730	2717.66	1	-0.800000
24	0.27500	SLV 14	Min	6.076E-14	1473.1760	2649.15	1	-0.800000
24	0.55000	SLV 14	Min	1.066E-13	1441.2375	2567.42	1	-0.800000
24	0.00000	SLV 15	Max	1.705E-13	786.2310	949.38	1	-0.800000
24	0.27500	SLV 15	Max	1.933E-13	747.5129	851.77	1	-0.800000
24	0.55000	SLV 15	Max	2.147E-13	697.4813	727.63	1	-0.800000
24	0.00000	SLV 15	Min	1.705E-13	786.2310	949.38	1	-0.800000
24	0.27500	SLV 15	Min	1.933E-13	747.5129	851.77	1	-0.800000
24	0.55000	SLV 15	Min	2.147E-13	697.4813	727.63	1	-0.800000
24	0.00000	SLV 16	Max	0.0000	1176.6279	1735.84	1	-0.800000
24	0.27500	SLV 16	Max	4.655E-14	1167.6848	1708.01	1	-0.800000
24	0.55000	SLV 16	Max	9.241E-14	1153.1001	1666.95	1	-0.800000
24	0.00000	SLV 16	Min	0.0000	1176.6279	1735.84	1	-0.800000
24	0.27500	SLV 16	Min	4.655E-14	1167.6848	1708.01	1	-0.800000
24	0.55000	SLV 16	Min	9.241E-14	1153.1001	1666.95	1	-0.800000
24	0.00000	SLE-C-TBM	Max	2.274E-13	974.8021	1404.04	1	-0.800000
24	0.27500	SLE-C-TBM	Max	2.660E-13	1008.3028	1475.68	1	-0.800000
24	0.55000	SLE-C-TBM	Max	3.037E-13	1034.3847	1529.94	1	-0.800000
24	0.00000	SLE-C-TBM	Min	2.274E-13	974.8021	1404.04	1	-0.800000
24	0.27500	SLE-C-TBM	Min	2.660E-13	1008.3028	1475.68	1	-0.800000
24	0.55000	SLE-C-TBM	Min	3.037E-13	1034.3847	1529.94	1	-0.800000
24	0.00000	SLU-1-TBM	Max	2.558E-13	1376.5102	1963.43	1	-0.800000
24	0.27500	SLU-1-TBM	Max	3.022E-13	1431.9805	2084.50	1	-0.800000
24	0.55000	SLU-1-TBM	Max	3.476E-13	1479.2153	2186.27	1	-0.800000
24	0.00000	SLU-1-TBM	Min	2.558E-13	1376.5102	1963.43	1	-0.800000
24	0.27500	SLU-1-TBM	Min	3.022E-13	1431.9805	2084.50	1	-0.800000
24	0.55000	SLU-1-TBM	Min	3.476E-13	1479.2153	2186.27	1	-0.800000
25	0.00000	SLE-C	Max	1.776E-13	241.0814	-330.83	1	-0.800000
25	0.27500	SLE-C	Max	2.005E-13	229.7996	-364.15	1	-0.800000
25	0.55000	SLE-C	Max	2.220E-13	208.2139	-421.61	1	-0.800000
25	0.00000	SLE-C	Min	1.776E-13	241.0814	-330.83	1	-0.800000
25	0.27500	SLE-C	Min	2.005E-13	229.7996	-364.15	1	-0.800000
25	0.55000	SLE-C	Min	2.220E-13	208.2139	-421.61	1	-0.800000
25	0.00000	SLE-F1	Max	1.279E-13	207.9406	-410.84	1	-0.800000
25	0.27500	SLE-F1	Max	1.509E-13	203.2067	-428.81	1	-0.800000
25	0.55000	SLE-F1	Max	1.729E-13	190.5587	-465.32	1	-0.800000
25	0.00000	SLE-F1	Min	1.279E-13	207.9406	-410.84	1	-0.800000
25	0.27500	SLE-F1	Min	1.509E-13	203.2067	-428.81	1	-0.800000
25	0.55000	SLE-F1	Min	1.729E-13	190.5587	-465.32	1	-0.800000
25	0.00000	SLE-F2	Max	1.492E-13	102.8000	-535.86	1	-0.800000
25	0.27500	SLE-F2	Max	1.761E-13	83.7562	-587.37	1	-0.800000
25	0.55000	SLE-F2	Max	2.019E-13	56.2462	-658.72	1	-0.800000
25	0.00000	SLE-F2	Min	1.492E-13	102.8000	-535.86	1	-0.800000
25	0.27500	SLE-F2	Min	1.761E-13	83.7562	-587.37	1	-0.800000
25	0.55000	SLE-F2	Min	2.019E-13	56.2462	-658.72	1	-0.800000
25	0.00000	SLE-F3	Max	1.137E-13	425.9493	159.89	1	-0.800000
25	0.27500	SLE-F3	Max	1.445E-13	412.0603	120.47	1	-0.800000
25	0.55000	SLE-F3	Max	1.743E-13	390.2571	62.49	1	-0.800000

Table: Element Forces - Frames, Part 2 of 4

Frame	Station m	OutputCase	StepType	M2 KN-m	M3 KN-m	S11Max KN/m2	PtS11Max	x2S11Max m
25	0.00000	SLE-F3	Min	1.137E-13	425.9493	159.89	1	-0.800000
25	0.27500	SLE-F3	Min	1.445E-13	412.0603	120.47	1	-0.800000
25	0.55000	SLE-F3	Min	1.743E-13	390.2571	62.49	1	-0.800000
25	0.00000	SLE-QP	Max	1.350E-13	22.7798	-729.71	1	-0.800000
25	0.27500	SLE-QP	Max	1.619E-13	11.4835	-763.06	1	-0.800000
25	0.55000	SLE-QP	Max	1.878E-13	-7.7270	-778.74	3	0.800000
25	0.00000	SLE-QP	Min	1.350E-13	22.7798	-729.71	1	-0.800000
25	0.27500	SLE-QP	Min	1.619E-13	11.4835	-763.06	1	-0.800000
25	0.55000	SLE-QP	Min	1.878E-13	-7.7270	-778.74	3	0.800000
25	0.00000	SLU-1	Max	1.705E-13	322.1875	-523.31	1	-0.800000
25	0.27500	SLU-1	Max	2.089E-13	309.3930	-562.23	1	-0.800000
25	0.55000	SLU-1	Max	2.459E-13	285.2132	-627.84	1	-0.800000
25	0.00000	SLU-1	Min	1.705E-13	322.1875	-523.31	1	-0.800000
25	0.27500	SLU-1	Min	2.089E-13	309.3930	-562.23	1	-0.800000
25	0.55000	SLU-1	Min	2.459E-13	285.2132	-627.84	1	-0.800000
25	0.00000	SLU-2	Max	1.137E-13	-231.6529	-728.98	3	0.800000
25	0.27500	SLU-2	Max	1.132E-13	-218.0482	-769.80	3	0.800000
25	0.55000	SLU-2	Max	1.117E-13	-212.3577	-792.07	3	0.800000
25	0.00000	SLU-2	Min	1.137E-13	-231.6529	-728.98	3	0.800000
25	0.27500	SLU-2	Min	1.132E-13	-218.0482	-769.80	3	0.800000
25	0.55000	SLU-2	Min	1.117E-13	-212.3577	-792.07	3	0.800000
25	0.00000	SLU-3	Max	1.634E-13	861.2540	1181.14	1	-0.800000
25	0.27500	SLU-3	Max	1.862E-13	825.0817	1089.49	1	-0.800000
25	0.55000	SLU-3	Max	2.075E-13	777.5240	971.15	1	-0.800000
25	0.00000	SLU-3	Min	1.634E-13	861.2540	1181.14	1	-0.800000
25	0.27500	SLU-3	Min	1.862E-13	825.0817	1089.49	1	-0.800000
25	0.55000	SLU-3	Min	2.075E-13	777.5240	971.15	1	-0.800000
25	0.00000	SLU-4	Max	2.274E-13	-36.3010	-1165.02	3	0.800000
25	0.27500	SLU-4	Max	1.954E-13	-37.5284	-1171.08	3	0.800000
25	0.55000	SLU-4	Max	1.621E-13	-50.1411	-1150.46	3	0.800000
25	0.00000	SLU-4	Min	2.274E-13	-36.3010	-1165.02	3	0.800000
25	0.27500	SLU-4	Min	1.954E-13	-37.5284	-1171.08	3	0.800000
25	0.55000	SLU-4	Min	1.621E-13	-50.1411	-1150.46	3	0.800000
25	0.00000	SLU-5	Max	1.918E-13	504.8480	378.55	1	-0.800000
25	0.27500	SLU-5	Max	2.029E-13	476.6105	305.50	1	-0.800000
25	0.55000	SLU-5	Max	2.125E-13	436.9877	205.76	1	-0.800000
25	0.00000	SLU-5	Min	1.918E-13	504.8480	378.55	1	-0.800000
25	0.27500	SLU-5	Min	2.029E-13	476.6105	305.50	1	-0.800000
25	0.55000	SLU-5	Min	2.125E-13	436.9877	205.76	1	-0.800000
25	0.00000	SLU-6	Max	8.527E-14	404.1069	-358.81	1	-0.800000
25	0.27500	SLU-6	Max	1.317E-13	392.8178	-394.21	1	-0.800000
25	0.55000	SLU-6	Max	1.771E-13	373.6146	-448.15	1	-0.800000
25	0.00000	SLU-6	Min	8.527E-14	404.1069	-358.81	1	-0.800000
25	0.27500	SLU-6	Min	1.317E-13	392.8178	-394.21	1	-0.800000
25	0.55000	SLU-6	Min	1.771E-13	373.6146	-448.15	1	-0.800000
25	0.00000	SLU-7	Max	7.105E-14	907.7459	1264.31	1	-0.800000
25	0.27500	SLU-7	Max	9.402E-14	874.5508	1179.64	1	-0.800000
25	0.55000	SLU-7	Max	1.160E-13	833.4414	1076.41	1	-0.800000
25	0.00000	SLU-7	Min	7.105E-14	907.7459	1264.31	1	-0.800000
25	0.27500	SLU-7	Min	9.402E-14	874.5508	1179.64	1	-0.800000
25	0.55000	SLU-7	Min	1.160E-13	833.4414	1076.41	1	-0.800000
25	0.00000	SLV 1	Max	4.121E-13	2807.1263	5893.31	1	-0.800000
25	0.27500	SLV 1	Max	4.026E-13	2573.0801	5337.89	1	-0.800000
25	0.55000	SLV 1	Max	3.899E-13	2312.0774	4719.30	1	-0.800000
25	0.00000	SLV 1	Min	4.121E-13	2807.1263	5893.31	1	-0.800000
25	0.27500	SLV 1	Min	4.026E-13	2573.0801	5337.89	1	-0.800000
25	0.55000	SLV 1	Min	3.899E-13	2312.0774	4719.30	1	-0.800000
25	0.00000	SLV 2	Max	4.015E-13	2705.9690	5589.26	1	-0.800000
25	0.27500	SLV 2	Max	3.910E-13	2476.0562	5043.53	1	-0.800000

Table: Element Forces - Frames, Part 2 of 4

Frame	Station m	OutputCase	StepType	M2 KN-m	M3 KN-m	S11Max KN/m2	PtS11Max	x2S11Max m
25	0.55000	SLV 2	Max	3.773E-13	2219.1868	4434.62	1	-0.800000
25	0.00000	SLV 2	Min	4.015E-13	2705.9690	5589.26	1	-0.800000
25	0.27500	SLV 2	Min	3.910E-13	2476.0562	5043.53	1	-0.800000
25	0.55000	SLV 2	Min	3.773E-13	2219.1868	4434.62	1	-0.800000
25	0.00000	SLV 3	Max	3.979E-13	2705.9690	5589.26	1	-0.800000
25	0.27500	SLV 3	Max	3.904E-13	2476.0562	5043.53	1	-0.800000
25	0.55000	SLV 3	Max	3.796E-13	2219.1868	4434.62	1	-0.800000
25	0.00000	SLV 3	Min	3.979E-13	2705.9690	5589.26	1	-0.800000
25	0.27500	SLV 3	Min	3.904E-13	2476.0562	5043.53	1	-0.800000
25	0.55000	SLV 3	Min	3.796E-13	2219.1868	4434.62	1	-0.800000
25	0.00000	SLV 4	Max	-1.137E-13	3106.1235	6003.15	2	-0.800000
25	0.27500	SLV 4	Max	-8.292E-14	2974.0726	5686.79	2	-0.800000
25	0.55000	SLV 4	Max	-5.313E-14	2833.9715	5351.55	2	-0.800000
25	0.00000	SLV 4	Min	-1.137E-13	3106.1235	6003.15	2	-0.800000
25	0.27500	SLV 4	Min	-8.292E-14	2974.0726	5686.79	2	-0.800000
25	0.55000	SLV 4	Min	-5.313E-14	2833.9715	5351.55	2	-0.800000
25	0.00000	SLV 5	Max	2.345E-13	1053.2759	1806.34	1	-0.800000
25	0.27500	SLV 5	Max	2.415E-13	970.9745	1606.57	1	-0.800000
25	0.55000	SLV 5	Max	2.468E-13	874.9509	1374.64	1	-0.800000
25	0.00000	SLV 5	Min	2.345E-13	1053.2759	1806.34	1	-0.800000
25	0.27500	SLV 5	Min	2.415E-13	970.9745	1606.57	1	-0.800000
25	0.55000	SLV 5	Min	2.468E-13	874.9509	1374.64	1	-0.800000
25	0.00000	SLV 6	Max	8.527E-14	1441.2375	2567.42	1	-0.800000
25	0.27500	SLV 6	Max	1.004E-13	1387.5231	2434.65	1	-0.800000
25	0.55000	SLV 6	Max	1.146E-13	1325.7585	2283.02	1	-0.800000
25	0.00000	SLV 6	Min	8.527E-14	1441.2375	2567.42	1	-0.800000
25	0.27500	SLV 6	Min	1.004E-13	1387.5231	2434.65	1	-0.800000
25	0.55000	SLV 6	Min	1.146E-13	1325.7585	2283.02	1	-0.800000
25	0.00000	SLV 7	Max	2.203E-13	697.4813	727.63	1	-0.800000
25	0.27500	SLV 7	Max	2.351E-13	634.9318	574.16	1	-0.800000
25	0.55000	SLV 7	Max	2.482E-13	558.6602	388.52	1	-0.800000
25	0.00000	SLV 7	Min	2.203E-13	697.4813	727.63	1	-0.800000
25	0.27500	SLV 7	Min	2.351E-13	634.9318	574.16	1	-0.800000
25	0.55000	SLV 7	Min	2.482E-13	558.6602	388.52	1	-0.800000
25	0.00000	SLV 8	Max	8.527E-14	1153.1001	1666.95	1	-0.800000
25	0.27500	SLV 8	Max	1.004E-13	1116.1066	1573.37	1	-0.800000
25	0.55000	SLV 8	Max	1.146E-13	1071.0629	1460.93	1	-0.800000
25	0.00000	SLV 8	Min	8.527E-14	1153.1001	1666.95	1	-0.800000
25	0.27500	SLV 8	Min	1.004E-13	1116.1066	1573.37	1	-0.800000
25	0.55000	SLV 8	Min	1.146E-13	1071.0629	1460.93	1	-0.800000
25	0.00000	SLV 9	Max	3.979E-13	2807.1263	5893.31	1	-0.800000
25	0.27500	SLV 9	Max	3.845E-13	2573.0801	5337.89	1	-0.800000
25	0.55000	SLV 9	Max	3.679E-13	2312.0774	4719.30	1	-0.800000
25	0.00000	SLV 9	Min	3.979E-13	2807.1263	5893.31	1	-0.800000
25	0.27500	SLV 9	Min	3.845E-13	2573.0801	5337.89	1	-0.800000
25	0.55000	SLV 9	Min	3.679E-13	2312.0774	4719.30	1	-0.800000
25	0.00000	SLV 10	Max	-5.684E-14	3178.8419	6236.39	1	-0.800000
25	0.27500	SLV 10	Max	-2.607E-14	3041.3422	5907.26	1	-0.800000
25	0.55000	SLV 10	Max	3.713E-15	2895.7921	5559.25	1	-0.800000
25	0.00000	SLV 10	Min	-5.684E-14	3178.8419	6236.39	1	-0.800000
25	0.27500	SLV 10	Min	-2.607E-14	3041.3422	5907.26	1	-0.800000
25	0.55000	SLV 10	Min	3.713E-15	2895.7921	5559.25	1	-0.800000
25	0.00000	SLV 11	Max	4.086E-13	2705.9690	5589.26	1	-0.800000
25	0.27500	SLV 11	Max	3.971E-13	2476.0562	5043.53	1	-0.800000
25	0.55000	SLV 11	Max	3.824E-13	2219.1868	4434.62	1	-0.800000
25	0.00000	SLV 11	Min	4.086E-13	2705.9690	5589.26	1	-0.800000
25	0.27500	SLV 11	Min	3.971E-13	2476.0562	5043.53	1	-0.800000
25	0.55000	SLV 11	Min	3.824E-13	2219.1868	4434.62	1	-0.800000
25	0.00000	SLV 12	Max	-5.684E-14	3106.1235	6003.15	1	-0.800000

Table: Element Forces - Frames, Part 2 of 4

Frame	Station m	OutputCase	StepType	M2 KN-m	M3 KN-m	S11Max KN/m2	PtS11Max	x2S11Max m
25	0.27500	SLV 12	Max	-5.734E-14	2974.0726	5686.79	2	-0.800000
25	0.55000	SLV 12	Max	-5.882E-14	2833.9715	5351.55	2	-0.800000
25	0.00000	SLV 12	Min	-5.684E-14	3106.1235	6003.15	1	-0.800000
25	0.27500	SLV 12	Min	-5.734E-14	2974.0726	5686.79	2	-0.800000
25	0.55000	SLV 12	Min	-5.882E-14	2833.9715	5351.55	2	-0.800000
25	0.00000	SLV 13	Max	2.274E-13	1053.2759	1806.34	1	-0.800000
25	0.27500	SLV 13	Max	2.343E-13	970.9745	1606.57	1	-0.800000
25	0.55000	SLV 13	Max	2.396E-13	874.9509	1374.64	1	-0.800000
25	0.00000	SLV 13	Min	2.274E-13	1053.2759	1806.34	1	-0.800000
25	0.27500	SLV 13	Min	2.343E-13	970.9745	1606.57	1	-0.800000
25	0.55000	SLV 13	Min	2.396E-13	874.9509	1374.64	1	-0.800000
25	0.00000	SLV 14	Max	5.684E-14	1441.2375	2567.42	1	-0.800000
25	0.27500	SLV 14	Max	8.761E-14	1387.5231	2434.65	1	-0.800000
25	0.55000	SLV 14	Max	1.174E-13	1325.7585	2283.02	1	-0.800000
25	0.00000	SLV 14	Min	5.684E-14	1441.2375	2567.42	1	-0.800000
25	0.27500	SLV 14	Min	8.761E-14	1387.5231	2434.65	1	-0.800000
25	0.55000	SLV 14	Min	1.174E-13	1325.7585	2283.02	1	-0.800000
25	0.00000	SLV 15	Max	2.203E-13	697.4813	727.63	1	-0.800000
25	0.27500	SLV 15	Max	2.351E-13	634.9318	574.16	1	-0.800000
25	0.55000	SLV 15	Max	2.482E-13	558.6602	388.52	1	-0.800000
25	0.00000	SLV 15	Min	2.203E-13	697.4813	727.63	1	-0.800000
25	0.27500	SLV 15	Min	2.351E-13	634.9318	574.16	1	-0.800000
25	0.55000	SLV 15	Min	2.482E-13	558.6602	388.52	1	-0.800000
25	0.00000	SLV 16	Max	8.527E-14	1153.1001	1666.95	1	-0.800000
25	0.27500	SLV 16	Max	1.004E-13	1116.1066	1573.37	1	-0.800000
25	0.55000	SLV 16	Max	1.146E-13	1071.0629	1460.93	1	-0.800000
25	0.00000	SLV 16	Min	8.527E-14	1153.1001	1666.95	1	-0.800000
25	0.27500	SLV 16	Min	1.004E-13	1116.1066	1573.37	1	-0.800000
25	0.55000	SLV 16	Min	1.146E-13	1071.0629	1460.93	1	-0.800000
25	0.00000	SLE-C-TBM	Max	2.984E-13	1034.3847	1529.94	1	-0.800000
25	0.27500	SLE-C-TBM	Max	3.291E-13	1051.6052	1563.43	1	-0.800000
25	0.55000	SLE-C-TBM	Max	3.584E-13	1058.5218	1572.77	1	-0.800000
25	0.00000	SLE-C-TBM	Min	2.984E-13	1034.3847	1529.94	1	-0.800000
25	0.27500	SLE-C-TBM	Min	3.291E-13	1051.6052	1563.43	1	-0.800000
25	0.55000	SLE-C-TBM	Min	3.584E-13	1058.5218	1572.77	1	-0.800000
25	0.00000	SLU-1-TBM	Max	3.695E-13	1479.2153	2186.27	1	-0.800000
25	0.27500	SLU-1-TBM	Max	4.157E-13	1513.1981	2256.98	1	-0.800000
25	0.55000	SLU-1-TBM	Max	4.605E-13	1535.7955	2301.01	1	-0.800000
25	0.00000	SLU-1-TBM	Min	3.695E-13	1479.2153	2186.27	1	-0.800000
25	0.27500	SLU-1-TBM	Min	4.157E-13	1513.1981	2256.98	1	-0.800000
25	0.55000	SLU-1-TBM	Min	4.605E-13	1535.7955	2301.01	1	-0.800000
26	0.00000	SLE-C	Max	2.203E-13	208.2139	-421.61	1	-0.800000
26	0.27500	SLE-C	Max	2.431E-13	176.3243	-503.23	1	-0.800000
26	0.55000	SLE-C	Max	2.646E-13	134.1308	-608.99	1	-0.800000
26	0.00000	SLE-C	Min	2.203E-13	208.2139	-421.61	1	-0.800000
26	0.27500	SLE-C	Min	2.431E-13	176.3243	-503.23	1	-0.800000
26	0.55000	SLE-C	Min	2.646E-13	134.1308	-608.99	1	-0.800000
26	0.00000	SLE-F1	Max	1.705E-13	190.5587	-465.32	1	-0.800000
26	0.27500	SLE-F1	Max	2.091E-13	166.7879	-527.91	1	-0.800000
26	0.55000	SLE-F1	Max	2.468E-13	135.1029	-609.05	1	-0.800000
26	0.00000	SLE-F1	Min	1.705E-13	190.5587	-465.32	1	-0.800000
26	0.27500	SLE-F1	Min	2.091E-13	166.7879	-527.91	1	-0.800000
26	0.55000	SLE-F1	Min	2.468E-13	135.1029	-609.05	1	-0.800000
26	0.00000	SLE-F2	Max	1.990E-13	56.2462	-658.72	1	-0.800000
26	0.27500	SLE-F2	Max	2.219E-13	20.2699	-749.91	1	-0.800000
26	0.55000	SLE-F2	Max	2.438E-13	-24.1725	-747.64	3	0.800000
26	0.00000	SLE-F2	Min	1.990E-13	56.2462	-658.72	1	-0.800000
26	0.27500	SLE-F2	Min	2.219E-13	20.2699	-749.91	1	-0.800000
26	0.55000	SLE-F2	Min	2.438E-13	-24.1725	-747.64	3	0.800000

Table: Element Forces - Frames, Part 2 of 4

Frame	Station m	OutputCase	StepType	M2 KN-m	M3 KN-m	S11Max KN/m2	PtS11Max	x2S11Max m
26	0.00000	SLE-F3	Max	1.634E-13	390.2571	62.49	1	-0.800000
26	0.27500	SLE-F3	Max	1.942E-13	355.9713	-24.74	1	-0.800000
26	0.55000	SLE-F3	Max	2.240E-13	313.7713	-130.52	1	-0.800000
26	0.00000	SLE-F3	Min	1.634E-13	390.2571	62.49	1	-0.800000
26	0.27500	SLE-F3	Min	1.942E-13	355.9713	-24.74	1	-0.800000
26	0.55000	SLE-F3	Min	2.240E-13	313.7713	-130.52	1	-0.800000
26	0.00000	SLE-QP	Max	1.918E-13	-7.7270	-778.74	3	0.800000
26	0.27500	SLE-QP	Max	2.109E-13	-34.8517	-722.04	3	0.800000
26	0.55000	SLE-QP	Max	2.290E-13	-69.8905	-646.79	3	0.800000
26	0.00000	SLE-QP	Min	1.918E-13	-7.7270	-778.74	3	0.800000
26	0.27500	SLE-QP	Min	2.109E-13	-34.8517	-722.04	3	0.800000
26	0.55000	SLE-QP	Min	2.290E-13	-69.8905	-646.79	3	0.800000
26	0.00000	SLU-1	Max	2.416E-13	285.2132	-627.84	1	-0.800000
26	0.27500	SLU-1	Max	2.878E-13	245.6025	-729.61	1	-0.800000
26	0.55000	SLU-1	Max	3.326E-13	194.6064	-858.07	1	-0.800000
26	0.00000	SLU-1	Min	2.416E-13	285.2132	-627.84	1	-0.800000
26	0.27500	SLU-1	Min	2.878E-13	245.6025	-729.61	1	-0.800000
26	0.55000	SLU-1	Min	3.326E-13	194.6064	-858.07	1	-0.800000
26	0.00000	SLU-2	Max	2.842E-13	-212.3577	-792.07	3	0.800000
26	0.27500	SLU-2	Max	4.088E-13	-217.6486	-788.61	3	0.800000
26	0.55000	SLU-2	Max	5.324E-13	-230.8537	-766.59	3	0.800000
26	0.00000	SLU-2	Min	2.842E-13	-212.3577	-792.07	3	0.800000
26	0.27500	SLU-2	Min	4.088E-13	-217.6486	-788.61	3	0.800000
26	0.55000	SLU-2	Min	5.324E-13	-230.8537	-766.59	3	0.800000
26	0.00000	SLU-3	Max	2.132E-13	777.5240	971.15	1	-0.800000
26	0.27500	SLU-3	Max	2.203E-13	714.4278	816.40	1	-0.800000
26	0.55000	SLU-3	Max	2.260E-13	639.9464	634.96	1	-0.800000
26	0.00000	SLU-3	Min	2.132E-13	777.5240	971.15	1	-0.800000
26	0.27500	SLU-3	Min	2.203E-13	714.4278	816.40	1	-0.800000
26	0.55000	SLU-3	Min	2.260E-13	639.9464	634.96	1	-0.800000
26	0.00000	SLU-4	Max	1.705E-13	-50.1411	-1150.46	3	0.800000
26	0.27500	SLU-4	Max	1.698E-13	-74.1350	-1103.16	3	0.800000
26	0.55000	SLU-4	Max	1.677E-13	-109.5142	-1029.17	3	0.800000
26	0.00000	SLU-4	Min	1.705E-13	-50.1411	-1150.46	3	0.800000
26	0.27500	SLU-4	Min	1.698E-13	-74.1350	-1103.16	3	0.800000
26	0.55000	SLU-4	Min	1.677E-13	-109.5142	-1029.17	3	0.800000
26	0.00000	SLU-5	Max	2.274E-13	436.9877	205.76	1	-0.800000
26	0.27500	SLU-5	Max	2.501E-13	385.9795	79.33	1	-0.800000
26	0.55000	SLU-5	Max	2.715E-13	323.5860	-73.77	1	-0.800000
26	0.00000	SLU-5	Min	2.274E-13	436.9877	205.76	1	-0.800000
26	0.27500	SLU-5	Min	2.501E-13	385.9795	79.33	1	-0.800000
26	0.55000	SLU-5	Min	2.715E-13	323.5860	-73.77	1	-0.800000
26	0.00000	SLU-6	Max	1.847E-13	373.6146	-448.15	1	-0.800000
26	0.27500	SLU-6	Max	2.155E-13	335.6521	-546.06	1	-0.800000
26	0.55000	SLU-6	Max	2.453E-13	289.7755	-662.52	1	-0.800000
26	0.00000	SLU-6	Min	1.847E-13	373.6146	-448.15	1	-0.800000
26	0.27500	SLU-6	Min	2.155E-13	335.6521	-546.06	1	-0.800000
26	0.55000	SLU-6	Min	2.453E-13	289.7755	-662.52	1	-0.800000
26	0.00000	SLU-7	Max	1.421E-13	833.4414	1076.41	1	-0.800000
26	0.27500	SLU-7	Max	1.651E-13	773.9079	930.01	1	-0.800000
26	0.55000	SLU-7	Max	1.871E-13	706.4601	765.05	1	-0.800000
26	0.00000	SLU-7	Min	1.421E-13	833.4414	1076.41	1	-0.800000
26	0.27500	SLU-7	Min	1.651E-13	773.9079	930.01	1	-0.800000
26	0.55000	SLU-7	Min	1.871E-13	706.4601	765.05	1	-0.800000
26	0.00000	SLV 1	Max	3.837E-13	2312.0774	4719.30	1	-0.800000
26	0.27500	SLV 1	Max	3.586E-13	2024.1181	4037.52	1	-0.800000
26	0.55000	SLV 1	Max	3.302E-13	1709.2023	3292.56	1	-0.800000
26	0.00000	SLV 1	Min	3.837E-13	2312.0774	4719.30	1	-0.800000
26	0.27500	SLV 1	Min	3.586E-13	2024.1181	4037.52	1	-0.800000

Table: Element Forces - Frames, Part 2 of 4

Frame	Station m	OutputCase	StepType	M2 KN-m	M3 KN-m	S11Max KN/m2	PtS11Max	x2S11Max m
26	0.55000	SLV 1	Min	3.302E-13	1709.2023	3292.56	1	-0.800000
26	0.00000	SLV 2	Max	3.837E-13	2219.1868	4434.62	1	-0.800000
26	0.27500	SLV 2	Max	3.742E-13	1935.3609	3762.53	1	-0.800000
26	0.55000	SLV 2	Max	3.615E-13	1624.5785	3027.26	1	-0.800000
26	0.00000	SLV 2	Min	3.837E-13	2219.1868	4434.62	1	-0.800000
26	0.27500	SLV 2	Min	3.742E-13	1935.3609	3762.53	1	-0.800000
26	0.55000	SLV 2	Min	3.615E-13	1624.5785	3027.26	1	-0.800000
26	0.00000	SLV 3	Max	3.908E-13	2219.1868	4434.62	1	-0.800000
26	0.27500	SLV 3	Max	3.774E-13	1935.3609	3762.53	1	-0.800000
26	0.55000	SLV 3	Max	3.607E-13	1624.5785	3027.26	1	-0.800000
26	0.00000	SLV 3	Min	3.908E-13	2219.1868	4434.62	1	-0.800000
26	0.27500	SLV 3	Min	3.774E-13	1935.3609	3762.53	1	-0.800000
26	0.55000	SLV 3	Min	3.607E-13	1624.5785	3027.26	1	-0.800000
26	0.00000	SLV 4	Max	-5.684E-14	2833.9715	5351.55	1	-0.800000
26	0.27500	SLV 4	Max	-2.607E-14	2645.1125	4902.04	1	-0.800000
26	0.55000	SLV 4	Max	3.713E-15	2448.2032	4433.66	1	-0.800000
26	0.00000	SLV 4	Min	-5.684E-14	2833.9715	5351.55	1	-0.800000
26	0.27500	SLV 4	Min	-2.607E-14	2645.1125	4902.04	1	-0.800000
26	0.55000	SLV 4	Min	3.713E-15	2448.2032	4433.66	1	-0.800000
26	0.00000	SLV 5	Max	2.345E-13	874.9509	1374.64	1	-0.800000
26	0.27500	SLV 5	Max	2.415E-13	765.2052	1110.55	1	-0.800000
26	0.55000	SLV 5	Max	2.468E-13	641.7374	814.30	1	-0.800000
26	0.00000	SLV 5	Min	2.345E-13	874.9509	1374.64	1	-0.800000
26	0.27500	SLV 5	Min	2.415E-13	765.2052	1110.55	1	-0.800000
26	0.55000	SLV 5	Min	2.468E-13	641.7374	814.30	1	-0.800000
26	0.00000	SLV 6	Max	1.137E-13	1325.7585	2283.02	1	-0.800000
26	0.27500	SLV 6	Max	1.132E-13	1241.1766	2077.91	1	-0.800000
26	0.55000	SLV 6	Max	1.117E-13	1148.5444	1853.93	1	-0.800000
26	0.00000	SLV 6	Min	1.137E-13	1325.7585	2283.02	1	-0.800000
26	0.27500	SLV 6	Min	1.132E-13	1241.1766	2077.91	1	-0.800000
26	0.55000	SLV 6	Min	1.117E-13	1148.5444	1853.93	1	-0.800000
26	0.00000	SLV 7	Max	2.629E-13	558.6602	388.52	1	-0.800000
26	0.27500	SLV 7	Max	2.933E-13	468.6665	170.73	1	-0.800000
26	0.55000	SLV 7	Max	3.221E-13	364.9506	-79.23	1	-0.800000
26	0.00000	SLV 7	Min	2.629E-13	558.6602	388.52	1	-0.800000
26	0.27500	SLV 7	Min	2.933E-13	468.6665	170.73	1	-0.800000
26	0.55000	SLV 7	Min	3.221E-13	364.9506	-79.23	1	-0.800000
26	0.00000	SLV 8	Max	1.137E-13	1071.0629	1460.93	1	-0.800000
26	0.27500	SLV 8	Max	1.288E-13	1002.6648	1293.75	1	-0.800000
26	0.55000	SLV 8	Max	1.430E-13	926.2164	1107.70	1	-0.800000
26	0.00000	SLV 8	Min	1.137E-13	1071.0629	1460.93	1	-0.800000
26	0.27500	SLV 8	Min	1.288E-13	1002.6648	1293.75	1	-0.800000
26	0.55000	SLV 8	Min	1.430E-13	926.2164	1107.70	1	-0.800000
26	0.00000	SLV 9	Max	3.837E-13	2312.0774	4719.30	1	-0.800000
26	0.27500	SLV 9	Max	3.664E-13	2024.1181	4037.52	1	-0.800000
26	0.55000	SLV 9	Max	3.458E-13	1709.2023	3292.56	1	-0.800000
26	0.00000	SLV 9	Min	3.837E-13	2312.0774	4719.30	1	-0.800000
26	0.27500	SLV 9	Min	3.664E-13	2024.1181	4037.52	1	-0.800000
26	0.55000	SLV 9	Min	3.458E-13	1709.2023	3292.56	1	-0.800000
26	0.00000	SLV 10	Max	0.0000	2895.7921	5559.25	1	-0.800000
26	0.27500	SLV 10	Max	-4.929E-16	2701.5780	5097.19	1	-0.800000
26	0.55000	SLV 10	Max	-1.972E-15	2499.3135	4616.26	1	-0.800000
26	0.00000	SLV 10	Min	0.0000	2895.7921	5559.25	1	-0.800000
26	0.27500	SLV 10	Min	-4.929E-16	2701.5780	5097.19	1	-0.800000
26	0.55000	SLV 10	Min	-1.972E-15	2499.3135	4616.26	1	-0.800000
26	0.00000	SLV 11	Max	3.908E-13	2219.1868	4434.62	1	-0.800000
26	0.27500	SLV 11	Max	3.813E-13	1935.3609	3762.53	1	-0.800000
26	0.55000	SLV 11	Max	3.686E-13	1624.5785	3027.26	1	-0.800000
26	0.00000	SLV 11	Min	3.908E-13	2219.1868	4434.62	1	-0.800000

Table: Element Forces - Frames, Part 2 of 4

Frame	Station m	OutputCase	StepType	M2 KN-m	M3 KN-m	S11Max KN/m2	PtS11Max	x2S11Max m
26	0.27500	SLV 11	Min	3.813E-13	1935.3609	3762.53	1	-0.800000
26	0.55000	SLV 11	Min	3.686E-13	1624.5785	3027.26	1	-0.800000
26	0.00000	SLV 12	Max	-1.137E-13	2833.9715	5351.55	2	-0.800000
26	0.27500	SLV 12	Max	-2.039E-14	2645.1125	4902.04	1	-0.800000
26	0.55000	SLV 12	Max	7.192E-14	2448.2032	4433.66	1	-0.800000
26	0.00000	SLV 12	Min	-1.137E-13	2833.9715	5351.55	2	-0.800000
26	0.27500	SLV 12	Min	-2.039E-14	2645.1125	4902.04	1	-0.800000
26	0.55000	SLV 12	Min	7.192E-14	2448.2032	4433.66	1	-0.800000
26	0.00000	SLV 13	Max	2.487E-13	874.9509	1374.64	1	-0.800000
26	0.27500	SLV 13	Max	2.596E-13	765.2052	1110.55	1	-0.800000
26	0.55000	SLV 13	Max	2.688E-13	641.7374	814.30	1	-0.800000
26	0.00000	SLV 13	Min	2.487E-13	874.9509	1374.64	1	-0.800000
26	0.27500	SLV 13	Min	2.596E-13	765.2052	1110.55	1	-0.800000
26	0.55000	SLV 13	Min	2.688E-13	641.7374	814.30	1	-0.800000
26	0.00000	SLV 14	Max	1.279E-13	1325.7585	2283.02	1	-0.800000
26	0.27500	SLV 14	Max	1.430E-13	1241.1766	2077.91	1	-0.800000
26	0.55000	SLV 14	Max	1.572E-13	1148.5444	1853.93	1	-0.800000
26	0.00000	SLV 14	Min	1.279E-13	1325.7585	2283.02	1	-0.800000
26	0.27500	SLV 14	Min	1.430E-13	1241.1766	2077.91	1	-0.800000
26	0.55000	SLV 14	Min	1.572E-13	1148.5444	1853.93	1	-0.800000
26	0.00000	SLV 15	Max	2.629E-13	558.6602	388.52	1	-0.800000
26	0.27500	SLV 15	Max	2.933E-13	468.6665	170.73	1	-0.800000
26	0.55000	SLV 15	Max	3.221E-13	364.9506	-79.23	1	-0.800000
26	0.00000	SLV 15	Min	2.629E-13	558.6602	388.52	1	-0.800000
26	0.27500	SLV 15	Min	2.933E-13	468.6665	170.73	1	-0.800000
26	0.55000	SLV 15	Min	3.221E-13	364.9506	-79.23	1	-0.800000
26	0.00000	SLV 16	Max	1.137E-13	1071.0629	1460.93	1	-0.800000
26	0.27500	SLV 16	Max	1.601E-13	1002.6648	1293.75	1	-0.800000
26	0.55000	SLV 16	Max	2.055E-13	926.2164	1107.70	1	-0.800000
26	0.00000	SLV 16	Min	1.137E-13	1071.0629	1460.93	1	-0.800000
26	0.27500	SLV 16	Min	1.601E-13	1002.6648	1293.75	1	-0.800000
26	0.55000	SLV 16	Min	2.055E-13	926.2164	1107.70	1	-0.800000
26	0.00000	SLE-C-TBM	Max	3.695E-13	1058.5218	1572.77	1	-0.800000
26	0.27500	SLE-C-TBM	Max	4.157E-13	1055.1345	1557.95	1	-0.800000
26	0.55000	SLE-C-TBM	Max	4.608E-13	1041.4432	1518.99	1	-0.800000
26	0.00000	SLE-C-TBM	Min	3.695E-13	1058.5218	1572.77	1	-0.800000
26	0.27500	SLE-C-TBM	Min	4.157E-13	1055.1345	1557.95	1	-0.800000
26	0.55000	SLE-C-TBM	Min	4.608E-13	1041.4432	1518.99	1	-0.800000
26	0.00000	SLU-1-TBM	Max	4.832E-13	1535.7955	2301.01	1	-0.800000
26	0.27500	SLU-1-TBM	Max	5.137E-13	1543.6160	2310.41	1	-0.800000
26	0.55000	SLU-1-TBM	Max	5.429E-13	1540.0511	2293.12	1	-0.800000
26	0.00000	SLU-1-TBM	Min	4.832E-13	1535.7955	2301.01	1	-0.800000
26	0.27500	SLU-1-TBM	Min	5.137E-13	1543.6160	2310.41	1	-0.800000
26	0.55000	SLU-1-TBM	Min	5.429E-13	1540.0511	2293.12	1	-0.800000
27	0.00000	SLE-C	Max	2.700E-13	134.1308	-554.63	1	-0.950000
27	0.33919	SLE-C	Max	3.074E-13	66.4538	-675.59	1	-0.950000
27	0.67838	SLE-C	Max	3.426E-13	-19.7832	-761.64	3	0.950000
27	0.00000	SLE-C	Min	2.700E-13	134.1308	-554.63	1	-0.950000
27	0.33919	SLE-C	Min	3.074E-13	66.4538	-675.59	1	-0.950000
27	0.67838	SLE-C	Min	3.426E-13	-19.7832	-761.64	3	0.950000
27	0.00000	SLE-F1	Max	2.416E-13	135.1029	-554.98	1	-0.950000
27	0.33919	SLE-F1	Max	2.793E-13	79.5878	-655.73	1	-0.950000
27	0.67838	SLE-F1	Max	3.152E-13	9.6246	-780.49	1	-0.950000
27	0.00000	SLE-F1	Min	2.416E-13	135.1029	-554.98	1	-0.950000
27	0.33919	SLE-F1	Min	2.793E-13	79.5878	-655.73	1	-0.950000
27	0.67838	SLE-F1	Min	3.152E-13	9.6246	-780.49	1	-0.950000
27	0.00000	SLE-F2	Max	2.274E-13	-24.1725	-637.12	3	0.950000
27	0.33919	SLE-F2	Max	2.554E-13	-91.8541	-533.11	3	0.950000
27	0.67838	SLE-F2	Max	2.815E-13	-174.8237	-403.69	3	0.950000

Table: Element Forces - Frames, Part 2 of 4

Frame	Station m	OutputCase	StepType	M2 KN-m	M3 KN-m	S11Max KN/m2	PtS11Max	x2S11Max m
27	0.00000	SLE-F2	Min	2.274E-13	-24.1725	-637.12	3	0.950000
27	0.33919	SLE-F2	Min	2.554E-13	-91.8541	-533.11	3	0.950000
27	0.67838	SLE-F2	Min	2.815E-13	-174.8237	-403.69	3	0.950000
27	0.00000	SLE-F3	Max	2.132E-13	313.7713	-207.69	1	-0.950000
27	0.33919	SLE-F3	Max	2.605E-13	243.3957	-333.14	1	-0.950000
27	0.67838	SLE-F3	Max	3.060E-13	158.5720	-482.60	1	-0.950000
27	0.00000	SLE-F3	Min	2.132E-13	313.7713	-207.69	1	-0.950000
27	0.33919	SLE-F3	Min	2.605E-13	243.3957	-333.14	1	-0.950000
27	0.67838	SLE-F3	Min	3.060E-13	158.5720	-482.60	1	-0.950000
27	0.00000	SLE-QP	Max	2.345E-13	-69.8905	-566.44	3	0.950000
27	0.33919	SLE-QP	Max	2.625E-13	-125.2130	-482.97	3	0.950000
27	0.67838	SLE-QP	Max	2.888E-13	-194.9836	-375.49	3	0.950000
27	0.00000	SLE-QP	Min	2.345E-13	-69.8905	-566.44	3	0.950000
27	0.33919	SLE-QP	Min	2.625E-13	-125.2130	-482.97	3	0.950000
27	0.67838	SLE-QP	Min	2.888E-13	-194.9836	-375.49	3	0.950000
27	0.00000	SLU-1	Max	3.411E-13	194.6064	-783.23	1	-0.950000
27	0.33919	SLU-1	Max	3.880E-13	109.0387	-936.47	1	-0.950000
27	0.67838	SLU-1	Max	4.325E-13	3.0010	-1123.73	1	-0.950000
27	0.00000	SLU-1	Min	3.411E-13	194.6064	-783.23	1	-0.950000
27	0.33919	SLU-1	Min	3.880E-13	109.0387	-936.47	1	-0.950000
27	0.67838	SLU-1	Min	4.325E-13	3.0010	-1123.73	1	-0.950000
27	0.00000	SLU-2	Max	2.274E-13	-230.8537	-717.49	3	0.950000
27	0.33919	SLU-2	Max	3.036E-13	-263.1759	-674.79	3	0.950000
27	0.67838	SLU-2	Max	3.781E-13	-309.9463	-608.08	3	0.950000
27	0.00000	SLU-2	Min	2.274E-13	-230.8537	-717.49	3	0.950000
27	0.33919	SLU-2	Min	3.036E-13	-263.1759	-674.79	3	0.950000
27	0.67838	SLU-2	Min	3.781E-13	-309.9463	-608.08	3	0.950000
27	0.00000	SLU-3	Max	2.558E-13	639.9464	335.27	1	-0.950000
27	0.33919	SLU-3	Max	2.738E-13	525.0208	135.78	1	-0.950000
27	0.67838	SLU-3	Max	2.893E-13	389.6254	-97.73	1	-0.950000
27	0.00000	SLU-3	Min	2.558E-13	639.9464	335.27	1	-0.950000
27	0.33919	SLU-3	Min	2.738E-13	525.0208	135.78	1	-0.950000
27	0.67838	SLU-3	Min	2.893E-13	389.6254	-97.73	1	-0.950000
27	0.00000	SLU-4	Max	3.411E-13	-109.5142	-900.80	3	0.950000
27	0.33919	SLU-4	Max	4.941E-13	-170.4026	-810.62	3	0.950000
27	0.67838	SLU-4	Max	6.445E-13	-251.7607	-686.42	3	0.950000
27	0.00000	SLU-4	Min	3.411E-13	-109.5142	-900.80	3	0.950000
27	0.33919	SLU-4	Min	4.941E-13	-170.4026	-810.62	3	0.950000
27	0.67838	SLU-4	Min	6.445E-13	-251.7607	-686.42	3	0.950000
27	0.00000	SLU-5	Max	2.700E-13	323.5860	-162.97	1	-0.950000
27	0.33919	SLU-5	Max	2.977E-13	229.3719	-328.03	1	-0.950000
27	0.67838	SLU-5	Max	3.228E-13	114.6880	-527.12	1	-0.950000
27	0.00000	SLU-5	Min	2.700E-13	323.5860	-162.97	1	-0.950000
27	0.33919	SLU-5	Min	2.977E-13	229.3719	-328.03	1	-0.950000
27	0.67838	SLU-5	Min	3.228E-13	114.6880	-527.12	1	-0.950000
27	0.00000	SLU-6	Max	2.558E-13	289.7755	-648.21	1	-0.950000
27	0.33919	SLU-6	Max	3.128E-13	206.4909	-797.66	1	-0.950000
27	0.67838	SLU-6	Max	3.679E-13	108.7583	-971.11	1	-0.950000
27	0.00000	SLU-6	Min	2.558E-13	289.7755	-648.21	1	-0.950000
27	0.33919	SLU-6	Min	3.128E-13	206.4909	-797.66	1	-0.950000
27	0.67838	SLU-6	Min	3.679E-13	108.7583	-971.11	1	-0.950000
27	0.00000	SLU-7	Max	1.705E-13	706.4601	424.10	1	-0.950000
27	0.33919	SLU-7	Max	2.371E-13	596.7874	233.34	1	-0.950000
27	0.67838	SLU-7	Max	3.020E-13	472.6666	18.57	1	-0.950000
27	0.00000	SLU-7	Min	1.705E-13	706.4601	424.10	1	-0.950000
27	0.33919	SLU-7	Min	2.371E-13	596.7874	233.34	1	-0.950000
27	0.67838	SLU-7	Min	3.020E-13	472.6666	18.57	1	-0.950000
27	0.00000	SLV 1	Max	3.411E-13	1709.2023	2240.04	1	-0.950000
27	0.33919	SLV 1	Max	3.143E-13	1282.4443	1522.27	1	-0.950000

Table: Element Forces - Frames, Part 2 of 4

Frame	Station m	OutputCase	StepType	M2 KN-m	M3 KN-m	S11Max KN/m2	PtS11Max	x2S11Max m
27	0.67838	SLV 1	Max	2.822E-13	812.2685	732.33	1	-0.950000
27	0.00000	SLV 1	Min	3.411E-13	1709.2023	2240.04	1	-0.950000
27	0.33919	SLV 1	Min	3.143E-13	1282.4443	1522.27	1	-0.950000
27	0.67838	SLV 1	Min	2.822E-13	812.2685	732.33	1	-0.950000
27	0.00000	SLV 2	Max	3.553E-13	1624.5785	2043.00	1	-0.950000
27	0.33919	SLV 2	Max	3.382E-13	1202.9187	1333.70	1	-0.950000
27	0.67838	SLV 2	Max	3.157E-13	737.8411	552.24	1	-0.950000
27	0.00000	SLV 2	Min	3.553E-13	1624.5785	2043.00	1	-0.950000
27	0.33919	SLV 2	Min	3.382E-13	1202.9187	1333.70	1	-0.950000
27	0.67838	SLV 2	Min	3.157E-13	737.8411	552.24	1	-0.950000
27	0.00000	SLV 3	Max	3.482E-13	1624.5785	2043.00	1	-0.950000
27	0.33919	SLV 3	Max	3.407E-13	1202.9187	1333.70	1	-0.950000
27	0.67838	SLV 3	Max	3.279E-13	737.8411	552.24	1	-0.950000
27	0.00000	SLV 3	Min	3.482E-13	1624.5785	2043.00	1	-0.950000
27	0.33919	SLV 3	Min	3.407E-13	1202.9187	1333.70	1	-0.950000
27	0.67838	SLV 3	Min	3.279E-13	737.8411	552.24	1	-0.950000
27	0.00000	SLV 4	Max	0.0000	2448.2032	2970.66	1	-0.950000
27	0.33919	SLV 4	Max	7.623E-14	2137.3536	2445.54	1	-0.950000
27	0.67838	SLV 4	Max	1.507E-13	1811.8487	1896.06	1	-0.950000
27	0.00000	SLV 4	Min	0.0000	2448.2032	2970.66	1	-0.950000
27	0.33919	SLV 4	Min	7.623E-14	2137.3536	2445.54	1	-0.950000
27	0.67838	SLV 4	Min	1.507E-13	1811.8487	1896.06	1	-0.950000
27	0.00000	SLV 5	Max	2.700E-13	641.7374	485.74	1	-0.950000
27	0.33919	SLV 5	Max	2.830E-13	469.3446	190.74	1	-0.950000
27	0.67838	SLV 5	Max	2.932E-13	273.6678	-142.96	1	-0.950000
27	0.00000	SLV 5	Min	2.700E-13	641.7374	485.74	1	-0.950000
27	0.33919	SLV 5	Min	2.830E-13	469.3446	190.74	1	-0.950000
27	0.67838	SLV 5	Min	2.932E-13	273.6678	-142.96	1	-0.950000
27	0.00000	SLV 6	Max	1.705E-13	1148.5444	1203.28	1	-0.950000
27	0.33919	SLV 6	Max	2.082E-13	1001.7956	950.90	1	-0.950000
27	0.67838	SLV 6	Max	2.441E-13	840.3917	674.16	1	-0.950000
27	0.00000	SLV 6	Min	1.705E-13	1148.5444	1203.28	1	-0.950000
27	0.33919	SLV 6	Min	2.082E-13	1001.7956	950.90	1	-0.950000
27	0.67838	SLV 6	Min	2.441E-13	840.3917	674.16	1	-0.950000
27	0.00000	SLV 7	Max	3.126E-13	364.9506	-180.45	1	-0.950000
27	0.33919	SLV 7	Max	3.305E-13	216.9203	-434.96	1	-0.950000
27	0.67838	SLV 7	Max	3.455E-13	45.6060	-728.17	1	-0.950000
27	0.00000	SLV 7	Min	3.126E-13	364.9506	-180.45	1	-0.950000
27	0.33919	SLV 7	Min	3.305E-13	216.9203	-434.96	1	-0.950000
27	0.67838	SLV 7	Min	3.455E-13	45.6060	-728.17	1	-0.950000
27	0.00000	SLV 8	Max	1.705E-13	926.2164	644.16	1	-0.950000
27	0.33919	SLV 8	Max	2.468E-13	798.8362	423.97	1	-0.950000
27	0.67838	SLV 8	Max	3.212E-13	656.8009	179.42	1	-0.950000
27	0.00000	SLV 8	Min	1.705E-13	926.2164	644.16	1	-0.950000
27	0.33919	SLV 8	Min	2.468E-13	798.8362	423.97	1	-0.950000
27	0.67838	SLV 8	Min	3.212E-13	656.8009	179.42	1	-0.950000
27	0.00000	SLV 9	Max	3.411E-13	1709.2023	2240.04	1	-0.950000
27	0.33919	SLV 9	Max	3.143E-13	1282.4443	1522.27	1	-0.950000
27	0.67838	SLV 9	Max	2.822E-13	812.2685	732.33	1	-0.950000
27	0.00000	SLV 9	Min	3.411E-13	1709.2023	2240.04	1	-0.950000
27	0.33919	SLV 9	Min	3.143E-13	1282.4443	1522.27	1	-0.950000
27	0.67838	SLV 9	Min	2.822E-13	812.2685	732.33	1	-0.950000
27	0.00000	SLV 10	Max	2.842E-14	2499.3135	3108.50	1	-0.950000
27	0.33919	SLV 10	Max	1.046E-13	2181.9360	2572.53	1	-0.950000
27	0.67838	SLV 10	Max	1.791E-13	1849.9032	2012.20	1	-0.950000
27	0.00000	SLV 10	Min	2.842E-14	2499.3135	3108.50	1	-0.950000
27	0.33919	SLV 10	Min	1.046E-13	2181.9360	2572.53	1	-0.950000
27	0.67838	SLV 10	Min	1.791E-13	1849.9032	2012.20	1	-0.950000
27	0.00000	SLV 11	Max	3.695E-13	1624.5785	2043.00	1	-0.950000

Table: Element Forces - Frames, Part 2 of 4

Frame	Station m	OutputCase	StepType	M2 KN-m	M3 KN-m	S11Max KN/m2	PtS11Max	x2S11Max m
27	0.33919	SLV 11	Max	3.427E-13	1202.9187	1333.70	1	-0.950000
27	0.67838	SLV 11	Max	3.106E-13	737.8411	552.24	1	-0.950000
27	0.00000	SLV 11	Min	3.695E-13	1624.5785	2043.00	1	-0.950000
27	0.33919	SLV 11	Min	3.427E-13	1202.9187	1333.70	1	-0.950000
27	0.67838	SLV 11	Min	3.106E-13	737.8411	552.24	1	-0.950000
27	0.00000	SLV 12	Max	0.0000	2448.2032	2970.66	1	-0.950000
27	0.33919	SLV 12	Max	7.623E-14	2137.3536	2445.54	1	-0.950000
27	0.67838	SLV 12	Max	1.507E-13	1811.8487	1896.06	1	-0.950000
27	0.00000	SLV 12	Min	0.0000	2448.2032	2970.66	1	-0.950000
27	0.33919	SLV 12	Min	7.623E-14	2137.3536	2445.54	1	-0.950000
27	0.67838	SLV 12	Min	1.507E-13	1811.8487	1896.06	1	-0.950000
27	0.00000	SLV 13	Max	2.558E-13	641.7374	485.74	1	-0.950000
27	0.33919	SLV 13	Max	2.737E-13	469.3446	190.74	1	-0.950000
27	0.67838	SLV 13	Max	2.887E-13	273.6678	-142.96	1	-0.950000
27	0.00000	SLV 13	Min	2.558E-13	641.7374	485.74	1	-0.950000
27	0.33919	SLV 13	Min	2.737E-13	469.3446	190.74	1	-0.950000
27	0.67838	SLV 13	Min	2.887E-13	273.6678	-142.96	1	-0.950000
27	0.00000	SLV 14	Max	1.421E-13	1148.5444	1203.28	1	-0.950000
27	0.33919	SLV 14	Max	1.798E-13	1001.7956	950.90	1	-0.950000
27	0.67838	SLV 14	Max	2.156E-13	840.3917	674.16	1	-0.950000
27	0.00000	SLV 14	Min	1.421E-13	1148.5444	1203.28	1	-0.950000
27	0.33919	SLV 14	Min	1.798E-13	1001.7956	950.90	1	-0.950000
27	0.67838	SLV 14	Min	2.156E-13	840.3917	674.16	1	-0.950000
27	0.00000	SLV 15	Max	3.126E-13	364.9506	-180.45	1	-0.950000
27	0.33919	SLV 15	Max	3.305E-13	216.9203	-434.96	1	-0.950000
27	0.67838	SLV 15	Max	3.455E-13	45.6060	-728.17	1	-0.950000
27	0.00000	SLV 15	Min	3.126E-13	364.9506	-180.45	1	-0.950000
27	0.33919	SLV 15	Min	3.305E-13	216.9203	-434.96	1	-0.950000
27	0.67838	SLV 15	Min	3.455E-13	45.6060	-728.17	1	-0.950000
27	0.00000	SLV 16	Max	1.705E-13	926.2164	644.16	1	-0.950000
27	0.33919	SLV 16	Max	2.275E-13	798.8362	423.97	1	-0.950000
27	0.67838	SLV 16	Max	2.826E-13	656.8009	179.42	1	-0.950000
27	0.00000	SLV 16	Min	1.705E-13	926.2164	644.16	1	-0.950000
27	0.33919	SLV 16	Min	2.275E-13	798.8362	423.97	1	-0.950000
27	0.67838	SLV 16	Min	2.826E-13	656.8009	179.42	1	-0.950000
27	0.00000	SLE-C-TBM	Max	4.547E-13	1041.4432	954.60	1	-0.950000
27	0.33919	SLE-C-TBM	Max	5.115E-13	1008.9216	892.07	1	-0.950000
27	0.67838	SLE-C-TBM	Max	5.659E-13	957.8400	798.69	1	-0.950000
27	0.00000	SLE-C-TBM	Min	4.547E-13	1041.4432	954.60	1	-0.950000
27	0.33919	SLE-C-TBM	Min	5.115E-13	1008.9216	892.07	1	-0.950000
27	0.67838	SLE-C-TBM	Min	5.659E-13	957.8400	798.69	1	-0.950000
27	0.00000	SLU-1-TBM	Max	5.969E-13	1540.0511	1451.11	1	-0.950000
27	0.33919	SLU-1-TBM	Max	7.113E-13	1513.6967	1396.29	1	-0.950000
27	0.67838	SLU-1-TBM	Max	8.232E-13	1466.8725	1307.44	1	-0.950000
27	0.00000	SLU-1-TBM	Min	5.969E-13	1540.0511	1451.11	1	-0.950000
27	0.33919	SLU-1-TBM	Min	7.113E-13	1513.6967	1396.29	1	-0.950000
27	0.67838	SLU-1-TBM	Min	8.232E-13	1466.8725	1307.44	1	-0.950000
30	0.00000	SLE-C	Max	3.837E-13	-207.1306	137.47	3	0.950000
30	0.25379	SLE-C	Max	3.839E-13	-98.1118	-43.72	3	0.950000
30	0.50758	SLE-C	Max	3.844E-13	13.9657	-183.58	1	-0.950000
30	0.00000	SLE-C	Min	3.837E-13	-207.1306	137.47	3	0.950000
30	0.25379	SLE-C	Min	3.839E-13	-98.1118	-43.72	3	0.950000
30	0.50758	SLE-C	Min	3.844E-13	13.9657	-183.58	1	-0.950000
30	0.00000	SLE-F1	Max	3.908E-13	-145.8301	66.09	3	0.950000
30	0.25379	SLE-F1	Max	3.910E-13	-35.2682	-117.67	3	0.950000
30	0.50758	SLE-F1	Max	3.915E-13	78.3524	-46.06	1	-0.950000
30	0.00000	SLE-F1	Min	3.908E-13	-145.8301	66.09	3	0.950000
30	0.25379	SLE-F1	Min	3.910E-13	-35.2682	-117.67	3	0.950000
30	0.50758	SLE-F1	Min	3.915E-13	78.3524	-46.06	1	-0.950000

Table: Element Forces - Frames, Part 2 of 4

Frame	Station m	OutputCase	StepType	M2 KN-m	M3 KN-m	S11Max KN/m2	PtS11Max	x2S11Max m
30	0.00000	SLE-F2	Max	3.446E-13	-366.7745	420.74	3	0.950000
30	0.25379	SLE-F2	Max	3.304E-13	-278.1566	273.46	3	0.950000
30	0.50758	SLE-F2	Max	3.165E-13	-186.4802	121.08	3	0.950000
30	0.00000	SLE-F2	Min	3.446E-13	-366.7745	420.74	3	0.950000
30	0.25379	SLE-F2	Min	3.304E-13	-278.1566	273.46	3	0.950000
30	0.50758	SLE-F2	Min	3.165E-13	-186.4802	121.08	3	0.950000
30	0.00000	SLE-F3	Max	3.411E-13	-23.0083	-166.15	3	0.950000
30	0.25379	SLE-F3	Max	3.557E-13	82.6315	-67.05	1	-0.950000
30	0.50758	SLE-F3	Max	3.707E-13	191.3298	113.61	1	-0.950000
30	0.00000	SLE-F3	Min	3.411E-13	-23.0083	-166.15	3	0.950000
30	0.25379	SLE-F3	Min	3.557E-13	82.6315	-67.05	1	-0.950000
30	0.50758	SLE-F3	Min	3.707E-13	191.3298	113.61	1	-0.950000
30	0.00000	SLE-QP	Max	3.411E-13	-368.0462	446.64	3	0.950000
30	0.25379	SLE-QP	Max	3.412E-13	-279.8945	300.13	3	0.950000
30	0.50758	SLE-QP	Max	3.418E-13	-188.6843	148.53	3	0.950000
30	0.00000	SLE-QP	Min	3.411E-13	-368.0462	446.64	3	0.950000
30	0.25379	SLE-QP	Min	3.412E-13	-279.8945	300.13	3	0.950000
30	0.50758	SLE-QP	Min	3.418E-13	-188.6843	148.53	3	0.950000
30	0.00000	SLU-1	Max	4.832E-13	-232.8758	128.58	3	0.950000
30	0.25379	SLU-1	Max	4.834E-13	-76.4549	-131.40	3	0.950000
30	0.50758	SLU-1	Max	4.841E-13	83.9421	-118.96	1	-0.950000
30	0.00000	SLU-1	Min	4.832E-13	-232.8758	128.58	3	0.950000
30	0.25379	SLU-1	Min	4.834E-13	-76.4549	-131.40	3	0.950000
30	0.50758	SLU-1	Min	4.841E-13	83.9421	-118.96	1	-0.950000
30	0.00000	SLU-2	Max	5.684E-13	-452.1670	613.23	3	0.950000
30	0.25379	SLU-2	Max	5.687E-13	-304.8738	368.43	3	0.950000
30	0.50758	SLU-2	Max	5.694E-13	-153.6044	117.01	3	0.950000
30	0.00000	SLU-2	Min	5.684E-13	-452.1670	613.23	3	0.950000
30	0.25379	SLU-2	Min	5.687E-13	-304.8738	368.43	3	0.950000
30	0.50758	SLU-2	Min	5.694E-13	-153.6044	117.01	3	0.950000
30	0.00000	SLU-3	Max	3.340E-13	130.7285	-88.92	1	-0.950000
30	0.25379	SLU-3	Max	3.486E-13	243.2830	98.15	1	-0.950000
30	0.50758	SLU-3	Max	3.636E-13	358.8960	290.30	1	-0.950000
30	0.00000	SLU-3	Min	3.340E-13	130.7285	-88.92	1	-0.950000
30	0.25379	SLU-3	Min	3.486E-13	243.2830	98.15	1	-0.950000
30	0.50758	SLU-3	Min	3.636E-13	358.8960	290.30	1	-0.950000
30	0.00000	SLU-4	Max	5.684E-13	-448.6167	538.91	3	0.950000
30	0.25379	SLU-4	Max	6.264E-13	-301.2912	294.05	3	0.950000
30	0.50758	SLU-4	Max	6.848E-13	-149.9895	42.57	3	0.950000
30	0.00000	SLU-4	Min	5.684E-13	-448.6167	538.91	3	0.950000
30	0.25379	SLU-4	Min	6.264E-13	-301.2912	294.05	3	0.950000
30	0.50758	SLU-4	Min	6.848E-13	-149.9895	42.57	3	0.950000
30	0.00000	SLU-5	Max	3.624E-13	-116.4363	-64.92	3	0.950000
30	0.25379	SLU-5	Max	3.554E-13	-15.1073	-233.33	3	0.950000
30	0.50758	SLU-5	Max	3.487E-13	89.2803	-110.05	1	-0.950000
30	0.00000	SLU-5	Min	3.624E-13	-116.4363	-64.92	3	0.950000
30	0.25379	SLU-5	Min	3.554E-13	-15.1073	-233.33	3	0.950000
30	0.50758	SLU-5	Min	3.487E-13	89.2803	-110.05	1	-0.950000
30	0.00000	SLU-6	Max	4.832E-13	-114.7189	-54.36	3	0.950000
30	0.25379	SLU-6	Max	4.690E-13	46.6420	-167.50	1	-0.950000
30	0.50758	SLU-6	Max	4.553E-13	211.9791	107.29	1	-0.950000
30	0.00000	SLU-6	Min	4.832E-13	-114.7189	-54.36	3	0.950000
30	0.25379	SLU-6	Min	4.690E-13	46.6420	-167.50	1	-0.950000
30	0.50758	SLU-6	Min	4.553E-13	211.9791	107.29	1	-0.950000
30	0.00000	SLU-7	Max	3.837E-13	230.5067	96.56	1	-0.950000
30	0.25379	SLU-7	Max	3.695E-13	347.1511	290.43	1	-0.950000
30	0.50758	SLU-7	Max	3.556E-13	466.8540	489.38	1	-0.950000
30	0.00000	SLU-7	Min	3.837E-13	230.5067	96.56	1	-0.950000
30	0.25379	SLU-7	Min	3.695E-13	347.1511	290.43	1	-0.950000

Table: Element Forces - Frames, Part 2 of 4

Frame	Station m	OutputCase	StepType	M2 KN-m	M3 KN-m	S11Max KN/m2	PtS11Max	x2S11Max m
30	0.50758	SLU-7	Min	3.556E-13	466.8540	489.38	1	-0.950000
30	0.00000	SLV 1	Max	2.878E-13	111.4585	-715.03	1	-0.950000
30	0.25379	SLV 1	Max	2.880E-13	241.6549	-498.64	1	-0.950000
30	0.50758	SLV 1	Max	2.885E-13	374.9099	-277.16	1	-0.950000
30	0.00000	SLV 1	Min	2.878E-13	111.4585	-715.03	1	-0.950000
30	0.25379	SLV 1	Min	2.880E-13	241.6549	-498.64	1	-0.950000
30	0.50758	SLV 1	Min	2.885E-13	374.9099	-277.16	1	-0.950000
30	0.00000	SLV 2	Max	3.233E-13	43.3645	-820.30	1	-0.950000
30	0.25379	SLV 2	Max	3.307E-13	180.1723	-592.91	1	-0.950000
30	0.50758	SLV 2	Max	3.385E-13	320.0386	-360.45	1	-0.950000
30	0.00000	SLV 2	Min	3.233E-13	43.3645	-820.30	1	-0.950000
30	0.25379	SLV 2	Min	3.307E-13	180.1723	-592.91	1	-0.950000
30	0.50758	SLV 2	Min	3.385E-13	320.0386	-360.45	1	-0.950000
30	0.00000	SLV 3	Max	3.304E-13	43.3645	-820.30	1	-0.950000
30	0.25379	SLV 3	Max	3.378E-13	180.1723	-592.91	1	-0.950000
30	0.50758	SLV 3	Max	3.456E-13	320.0386	-360.45	1	-0.950000
30	0.00000	SLV 3	Min	3.304E-13	43.3645	-820.30	1	-0.950000
30	0.25379	SLV 3	Min	3.378E-13	180.1723	-592.91	1	-0.950000
30	0.50758	SLV 3	Min	3.456E-13	320.0386	-360.45	1	-0.950000
30	0.00000	SLV 4	Max	2.274E-13	1255.2011	1379.71	1	-0.950000
30	0.25379	SLV 4	Max	3.430E-13	1459.9783	1720.06	1	-0.950000
30	0.50758	SLV 4	Max	4.589E-13	1667.8141	2065.49	1	-0.950000
30	0.00000	SLV 4	Min	2.274E-13	1255.2011	1379.71	1	-0.950000
30	0.25379	SLV 4	Min	3.430E-13	1459.9783	1720.06	1	-0.950000
30	0.50758	SLV 4	Min	4.589E-13	1667.8141	2065.49	1	-0.950000
30	0.00000	SLV 5	Max	3.020E-13	-62.7760	-290.84	3	0.950000
30	0.25379	SLV 5	Max	3.094E-13	30.6154	-344.30	1	-0.950000
30	0.50758	SLV 5	Max	3.172E-13	127.0654	-183.99	1	-0.950000
30	0.00000	SLV 5	Min	3.020E-13	-62.7760	-290.84	3	0.950000
30	0.25379	SLV 5	Min	3.094E-13	30.6154	-344.30	1	-0.950000
30	0.50758	SLV 5	Min	3.172E-13	127.0654	-183.99	1	-0.950000
30	0.00000	SLV 6	Max	3.126E-13	523.6234	509.96	1	-0.950000
30	0.25379	SLV 6	Max	3.417E-13	638.0510	700.15	1	-0.950000
30	0.50758	SLV 6	Max	3.711E-13	755.5372	895.42	1	-0.950000
30	0.00000	SLV 6	Min	3.126E-13	523.6234	509.96	1	-0.950000
30	0.25379	SLV 6	Min	3.417E-13	638.0510	700.15	1	-0.950000
30	0.50758	SLV 6	Min	3.711E-13	755.5372	895.42	1	-0.950000
30	0.00000	SLV 7	Max	3.979E-13	-246.9180	53.01	3	0.950000
30	0.25379	SLV 7	Max	3.981E-13	-126.1776	-147.66	3	0.950000
30	0.50758	SLV 7	Max	3.987E-13	-2.3786	-353.42	3	0.950000
30	0.00000	SLV 7	Min	3.979E-13	-246.9180	53.01	3	0.950000
30	0.25379	SLV 7	Min	3.981E-13	-126.1776	-147.66	3	0.950000
30	0.50758	SLV 7	Min	3.987E-13	-2.3786	-353.42	3	0.950000
30	0.00000	SLV 8	Max	3.411E-13	366.4438	277.92	1	-0.950000
30	0.25379	SLV 8	Max	3.701E-13	504.4254	507.26	1	-0.950000
30	0.50758	SLV 8	Max	3.995E-13	645.4656	741.67	1	-0.950000
30	0.00000	SLV 8	Min	3.411E-13	366.4438	277.92	1	-0.950000
30	0.25379	SLV 8	Min	3.701E-13	504.4254	507.26	1	-0.950000
30	0.50758	SLV 8	Min	3.995E-13	645.4656	741.67	1	-0.950000
30	0.00000	SLV 9	Max	2.878E-13	111.4585	-715.03	1	-0.950000
30	0.25379	SLV 9	Max	3.024E-13	241.6549	-498.64	1	-0.950000
30	0.50758	SLV 9	Max	3.174E-13	374.9099	-277.16	1	-0.950000
30	0.00000	SLV 9	Min	2.878E-13	111.4585	-715.03	1	-0.950000
30	0.25379	SLV 9	Min	3.024E-13	241.6549	-498.64	1	-0.950000
30	0.50758	SLV 9	Min	3.174E-13	374.9099	-277.16	1	-0.950000
30	0.00000	SLV 10	Max	2.558E-13	1287.6180	1423.42	1	-0.950000
30	0.25379	SLV 10	Max	3.137E-13	1486.6390	1754.21	1	-0.950000
30	0.50758	SLV 10	Max	3.720E-13	1688.7185	2090.07	1	-0.950000
30	0.00000	SLV 10	Min	2.558E-13	1287.6180	1423.42	1	-0.950000

Table: Element Forces - Frames, Part 2 of 4

Frame	Station m	OutputCase	StepType	M2 KN-m	M3 KN-m	S11Max KN/m2	PtS11Max	x2S11Max m
30	0.25379	SLV 10	Min	3.137E-13	1486.6390	1754.21	1	-0.950000
30	0.50758	SLV 10	Min	3.720E-13	1688.7185	2090.07	1	-0.950000
30	0.00000	SLV 11	Max	3.268E-13	43.3645	-820.30	1	-0.950000
30	0.25379	SLV 11	Max	3.270E-13	180.1723	-592.91	1	-0.950000
30	0.50758	SLV 11	Max	3.276E-13	320.0386	-360.45	1	-0.950000
30	0.00000	SLV 11	Min	3.268E-13	43.3645	-820.30	1	-0.950000
30	0.25379	SLV 11	Min	3.270E-13	180.1723	-592.91	1	-0.950000
30	0.50758	SLV 11	Min	3.276E-13	320.0386	-360.45	1	-0.950000
30	0.00000	SLV 12	Max	2.842E-13	1255.2011	1379.71	1	-0.950000
30	0.25379	SLV 12	Max	3.998E-13	1459.9783	1720.06	1	-0.950000
30	0.50758	SLV 12	Max	5.158E-13	1667.8141	2065.49	1	-0.950000
30	0.00000	SLV 12	Min	2.842E-13	1255.2011	1379.71	1	-0.950000
30	0.25379	SLV 12	Min	3.998E-13	1459.9783	1720.06	1	-0.950000
30	0.50758	SLV 12	Min	5.158E-13	1667.8141	2065.49	1	-0.950000
30	0.00000	SLV 13	Max	2.913E-13	-62.7760	-290.84	3	0.950000
30	0.25379	SLV 13	Max	2.987E-13	30.6154	-344.30	1	-0.950000
30	0.50758	SLV 13	Max	3.065E-13	127.0654	-183.99	1	-0.950000
30	0.00000	SLV 13	Min	2.913E-13	-62.7760	-290.84	3	0.950000
30	0.25379	SLV 13	Min	2.987E-13	30.6154	-344.30	1	-0.950000
30	0.50758	SLV 13	Min	3.065E-13	127.0654	-183.99	1	-0.950000
30	0.00000	SLV 14	Max	2.984E-13	523.6234	509.96	1	-0.950000
30	0.25379	SLV 14	Max	3.563E-13	638.0510	700.15	1	-0.950000
30	0.50758	SLV 14	Max	4.146E-13	755.5372	895.42	1	-0.950000
30	0.00000	SLV 14	Min	2.984E-13	523.6234	509.96	1	-0.950000
30	0.25379	SLV 14	Min	3.563E-13	638.0510	700.15	1	-0.950000
30	0.50758	SLV 14	Min	4.146E-13	755.5372	895.42	1	-0.950000
30	0.00000	SLV 15	Max	3.979E-13	-246.9180	53.01	3	0.950000
30	0.25379	SLV 15	Max	3.981E-13	-126.1776	-147.66	3	0.950000
30	0.50758	SLV 15	Max	3.987E-13	-2.3786	-353.42	3	0.950000
30	0.00000	SLV 15	Min	3.979E-13	-246.9180	53.01	3	0.950000
30	0.25379	SLV 15	Min	3.981E-13	-126.1776	-147.66	3	0.950000
30	0.50758	SLV 15	Min	3.987E-13	-2.3786	-353.42	3	0.950000
30	0.00000	SLV 16	Max	4.263E-13	366.4438	277.92	1	-0.950000
30	0.25379	SLV 16	Max	3.977E-13	504.4254	507.26	1	-0.950000
30	0.50758	SLV 16	Max	3.694E-13	645.4656	741.67	1	-0.950000
30	0.00000	SLV 16	Min	4.263E-13	366.4438	277.92	1	-0.950000
30	0.25379	SLV 16	Min	3.977E-13	504.4254	507.26	1	-0.950000
30	0.50758	SLV 16	Min	3.694E-13	645.4656	741.67	1	-0.950000
30	0.00000	SLE-C-TBM	Max	5.542E-13	432.2079	566.11	1	-0.950000
30	0.25379	SLE-C-TBM	Max	5.544E-13	444.1803	586.01	1	-0.950000
30	0.50758	SLE-C-TBM	Max	5.550E-13	459.2112	610.99	1	-0.950000
30	0.00000	SLE-C-TBM	Min	5.542E-13	432.2079	566.11	1	-0.950000
30	0.25379	SLE-C-TBM	Min	5.544E-13	444.1803	586.01	1	-0.950000
30	0.50758	SLE-C-TBM	Min	5.550E-13	459.2112	610.99	1	-0.950000
30	0.00000	SLU-1-TBM	Max	7.674E-13	748.2487	1077.68	1	-0.950000
30	0.25379	SLU-1-TBM	Max	7.676E-13	762.5980	1101.53	1	-0.950000
30	0.50758	SLU-1-TBM	Max	7.684E-13	780.9234	1131.99	1	-0.950000
30	0.00000	SLU-1-TBM	Min	7.674E-13	748.2487	1077.68	1	-0.950000
30	0.25379	SLU-1-TBM	Min	7.676E-13	762.5980	1101.53	1	-0.950000
30	0.50758	SLU-1-TBM	Min	7.684E-13	780.9234	1131.99	1	-0.950000
31	0.00000	SLE-C	Max	5.684E-13	13.9657	-430.28	1	-0.500000
31	0.27500	SLE-C	Max	5.451E-13	17.1045	-415.59	1	-0.500000
31	0.55000	SLE-C	Max	5.219E-13	21.7504	-391.86	1	-0.500000
31	0.00000	SLE-C	Min	5.684E-13	13.9657	-430.28	1	-0.500000
31	0.27500	SLE-C	Min	5.451E-13	17.1045	-415.59	1	-0.500000
31	0.55000	SLE-C	Min	5.219E-13	21.7504	-391.86	1	-0.500000
31	0.00000	SLE-F1	Max	5.613E-13	78.3524	-2.85	1	-0.500000
31	0.27500	SLE-F1	Max	5.380E-13	91.5940	72.45	1	-0.500000
31	0.55000	SLE-F1	Max	5.148E-13	106.3428	156.80	1	-0.500000

Table: Element Forces - Frames, Part 2 of 4

Frame	Station m	OutputCase	StepType	M2 KN-m	M3 KN-m	S11Max KN/m2	PtS11Max	x2S11Max m
31	0.00000	SLE-F1	Min	5.613E-13	78.3524	-2.85	1	-0.500000
31	0.27500	SLE-F1	Min	5.380E-13	91.5940	72.45	1	-0.500000
31	0.55000	SLE-F1	Min	5.148E-13	106.3428	156.80	1	-0.500000
31	0.00000	SLE-F2	Max	5.009E-13	-186.4802	676.13	3	0.500000
31	0.27500	SLE-F2	Max	4.815E-13	-190.7106	697.36	3	0.500000
31	0.55000	SLE-F2	Max	4.622E-13	-193.4339	709.56	3	0.500000
31	0.00000	SLE-F2	Min	5.009E-13	-186.4802	676.13	3	0.500000
31	0.27500	SLE-F2	Min	4.815E-13	-190.7106	697.36	3	0.500000
31	0.55000	SLE-F2	Min	4.622E-13	-193.4339	709.56	3	0.500000
31	0.00000	SLE-F3	Max	5.400E-13	191.3298	640.24	1	-0.500000
31	0.27500	SLE-F3	Max	5.049E-13	192.8143	645.00	1	-0.500000
31	0.55000	SLE-F3	Max	4.700E-13	195.8059	658.80	1	-0.500000
31	0.00000	SLE-F3	Min	5.400E-13	191.3298	640.24	1	-0.500000
31	0.27500	SLE-F3	Min	5.049E-13	192.8143	645.00	1	-0.500000
31	0.55000	SLE-F3	Min	4.700E-13	195.8059	658.80	1	-0.500000
31	0.00000	SLE-QP	Max	5.045E-13	-188.6843	726.44	3	0.500000
31	0.27500	SLE-QP	Max	4.850E-13	-186.1914	707.33	3	0.500000
31	0.55000	SLE-QP	Max	4.658E-13	-182.1912	679.19	3	0.500000
31	0.00000	SLE-QP	Min	5.045E-13	-188.6843	726.44	3	0.500000
31	0.27500	SLE-QP	Min	4.850E-13	-186.1914	707.33	3	0.500000
31	0.55000	SLE-QP	Min	4.658E-13	-182.1912	679.19	3	0.500000
31	0.00000	SLU-1	Max	7.105E-13	83.9421	-179.11	1	-0.500000
31	0.27500	SLU-1	Max	6.950E-13	99.9522	-88.44	1	-0.500000
31	0.55000	SLU-1	Max	6.798E-13	117.9216	13.99	1	-0.500000
31	0.00000	SLU-1	Min	7.105E-13	83.9421	-179.11	1	-0.500000
31	0.27500	SLU-1	Min	6.950E-13	99.9522	-88.44	1	-0.500000
31	0.55000	SLU-1	Min	6.798E-13	117.9216	13.99	1	-0.500000
31	0.00000	SLU-2	Max	7.674E-13	-153.6044	442.52	3	0.500000
31	0.27500	SLU-2	Max	7.362E-13	-107.1345	158.30	3	0.500000
31	0.55000	SLU-2	Max	7.053E-13	-58.7053	-137.66	3	0.500000
31	0.00000	SLU-2	Min	7.674E-13	-153.6044	442.52	3	0.500000
31	0.27500	SLU-2	Min	7.362E-13	-107.1345	158.30	3	0.500000
31	0.55000	SLU-2	Min	7.053E-13	-58.7053	-137.66	3	0.500000
31	0.00000	SLU-3	Max	5.116E-13	358.8960	1474.99	1	-0.500000
31	0.27500	SLU-3	Max	4.843E-13	334.2300	1322.85	1	-0.500000
31	0.55000	SLU-3	Max	4.572E-13	311.0712	1179.75	1	-0.500000
31	0.00000	SLU-3	Min	5.116E-13	358.8960	1474.99	1	-0.500000
31	0.27500	SLU-3	Min	4.843E-13	334.2300	1322.85	1	-0.500000
31	0.55000	SLU-3	Min	4.572E-13	311.0712	1179.75	1	-0.500000
31	0.00000	SLU-4	Max	7.390E-13	-149.9895	317.20	3	0.500000
31	0.27500	SLU-4	Max	7.078E-13	-123.7879	154.60	3	0.500000
31	0.55000	SLU-4	Max	6.769E-13	-95.6269	-19.76	3	0.500000
31	0.00000	SLU-4	Min	7.390E-13	-149.9895	317.20	3	0.500000
31	0.27500	SLU-4	Min	7.078E-13	-123.7879	154.60	3	0.500000
31	0.55000	SLU-4	Min	6.769E-13	-95.6269	-19.76	3	0.500000
31	0.00000	SLU-5	Max	5.258E-13	89.2803	-43.27	1	-0.500000
31	0.27500	SLU-5	Max	4.985E-13	72.1608	-150.13	1	-0.500000
31	0.55000	SLU-5	Max	4.715E-13	56.5486	-247.95	1	-0.500000
31	0.00000	SLU-5	Min	5.258E-13	89.2803	-43.27	1	-0.500000
31	0.27500	SLU-5	Min	4.985E-13	72.1608	-150.13	1	-0.500000
31	0.55000	SLU-5	Min	4.715E-13	56.5486	-247.95	1	-0.500000
31	0.00000	SLU-6	Max	6.963E-13	211.9791	597.59	1	-0.500000
31	0.27500	SLU-6	Max	6.652E-13	234.7902	729.06	1	-0.500000
31	0.55000	SLU-6	Max	6.343E-13	259.5606	872.29	1	-0.500000
31	0.00000	SLU-6	Min	6.963E-13	211.9791	597.59	1	-0.500000
31	0.27500	SLU-6	Min	6.652E-13	234.7902	729.06	1	-0.500000
31	0.55000	SLU-6	Min	6.343E-13	259.5606	872.29	1	-0.500000
31	0.00000	SLU-7	Max	4.974E-13	466.8540	2142.63	1	-0.500000
31	0.27500	SLU-7	Max	4.818E-13	450.3237	2039.30	1	-0.500000

Table: Element Forces - Frames, Part 2 of 4

Frame	Station m	OutputCase	StepType	M2 KN-m	M3 KN-m	S11Max KN/m2	PtS11Max	x2S11Max m
31	0.55000	SLU-7	Max	4.665E-13	435.3005	1945.02	1	-0.500000
31	0.00000	SLU-7	Min	4.974E-13	466.8540	2142.63	1	-0.500000
31	0.27500	SLU-7	Min	4.818E-13	450.3237	2039.30	1	-0.500000
31	0.55000	SLU-7	Min	4.665E-13	435.3005	1945.02	1	-0.500000
31	0.00000	SLV 1	Max	4.032E-13	374.9099	630.83	1	-0.500000
31	0.27500	SLV 1	Max	3.721E-13	184.3451	-516.71	1	-0.500000
31	0.55000	SLV 1	Max	3.411E-13	-4.7126	-1598.65	3	0.500000
31	0.00000	SLV 1	Min	4.032E-13	374.9099	630.83	1	-0.500000
31	0.27500	SLV 1	Min	3.721E-13	184.3451	-516.71	1	-0.500000
31	0.55000	SLV 1	Min	3.411E-13	-4.7126	-1598.65	3	0.500000
31	0.00000	SLV 2	Max	4.334E-13	320.0386	302.09	1	-0.500000
31	0.27500	SLV 2	Max	4.003E-13	136.1475	-805.41	1	-0.500000
31	0.55000	SLV 2	Max	3.674E-13	-46.2364	-1349.02	3	0.500000
31	0.00000	SLV 2	Min	4.334E-13	320.0386	302.09	1	-0.500000
31	0.27500	SLV 2	Min	4.003E-13	136.1475	-805.41	1	-0.500000
31	0.55000	SLV 2	Min	3.674E-13	-46.2364	-1349.02	3	0.500000
31	0.00000	SLV 3	Max	4.423E-13	320.0386	302.09	1	-0.500000
31	0.27500	SLV 3	Max	4.111E-13	136.1475	-805.41	1	-0.500000
31	0.55000	SLV 3	Max	3.802E-13	-46.2364	-1349.02	3	0.500000
31	0.00000	SLV 3	Min	4.423E-13	320.0386	302.09	1	-0.500000
31	0.27500	SLV 3	Min	4.111E-13	136.1475	-805.41	1	-0.500000
31	0.55000	SLV 3	Min	3.802E-13	-46.2364	-1349.02	3	0.500000
31	0.00000	SLV 4	Max	3.695E-13	1667.8141	8518.99	1	-0.500000
31	0.27500	SLV 4	Max	3.070E-13	1579.3156	7983.85	1	-0.500000
31	0.55000	SLV 4	Max	2.448E-13	1492.3242	7457.75	1	-0.500000
31	0.00000	SLV 4	Min	3.695E-13	1667.8141	8518.99	1	-0.500000
31	0.27500	SLV 4	Min	3.070E-13	1579.3156	7983.85	1	-0.500000
31	0.55000	SLV 4	Min	2.448E-13	1492.3242	7457.75	1	-0.500000
31	0.00000	SLV 5	Max	4.370E-13	127.0654	-10.98	1	-0.500000
31	0.27500	SLV 5	Max	4.097E-13	64.8841	-388.22	1	-0.500000
31	0.55000	SLV 5	Max	3.826E-13	4.2099	-756.41	1	-0.500000
31	0.00000	SLV 5	Min	4.370E-13	127.0654	-10.98	1	-0.500000
31	0.27500	SLV 5	Min	4.097E-13	64.8841	-388.22	1	-0.500000
31	0.55000	SLV 5	Min	3.826E-13	4.2099	-756.41	1	-0.500000
31	0.00000	SLV 6	Max	4.405E-13	755.5372	3764.12	1	-0.500000
31	0.27500	SLV 6	Max	4.094E-13	714.5044	3513.77	1	-0.500000
31	0.55000	SLV 6	Max	3.784E-13	674.9787	3272.47	1	-0.500000
31	0.00000	SLV 6	Min	4.405E-13	755.5372	3764.12	1	-0.500000
31	0.27500	SLV 6	Min	4.094E-13	714.5044	3513.77	1	-0.500000
31	0.55000	SLV 6	Min	3.784E-13	674.9787	3272.47	1	-0.500000
31	0.00000	SLV 7	Max	5.720E-13	-2.3786	-752.77	3	0.500000
31	0.27500	SLV 7	Max	5.369E-13	-35.7656	-556.60	3	0.500000
31	0.55000	SLV 7	Max	5.020E-13	-67.6455	-369.47	3	0.500000
31	0.00000	SLV 7	Min	5.720E-13	-2.3786	-752.77	3	0.500000
31	0.27500	SLV 7	Min	5.369E-13	-35.7656	-556.60	3	0.500000
31	0.55000	SLV 7	Min	5.020E-13	-67.6455	-369.47	3	0.500000
31	0.00000	SLV 8	Max	5.684E-13	645.4656	3105.26	1	-0.500000
31	0.27500	SLV 8	Max	5.216E-13	627.9503	2996.02	1	-0.500000
31	0.55000	SLV 8	Max	4.750E-13	611.9422	2895.82	1	-0.500000
31	0.00000	SLV 8	Min	5.684E-13	645.4656	3105.26	1	-0.500000
31	0.27500	SLV 8	Min	5.216E-13	627.9503	2996.02	1	-0.500000
31	0.55000	SLV 8	Min	4.750E-13	611.9422	2895.82	1	-0.500000
31	0.00000	SLV 9	Max	4.032E-13	374.9099	630.83	1	-0.500000
31	0.27500	SLV 9	Max	3.721E-13	184.3451	-516.71	1	-0.500000
31	0.55000	SLV 9	Max	3.411E-13	-4.7126	-1598.65	3	0.500000
31	0.00000	SLV 9	Min	4.032E-13	374.9099	630.83	1	-0.500000
31	0.27500	SLV 9	Min	3.721E-13	184.3451	-516.71	1	-0.500000
31	0.55000	SLV 9	Min	3.411E-13	-4.7126	-1598.65	3	0.500000
31	0.00000	SLV 10	Max	3.268E-13	1688.7185	8638.88	1	-0.500000

Table: Element Forces - Frames, Part 2 of 4

Frame	Station m	OutputCase	StepType	M2 KN-m	M3 KN-m	S11Max KN/m2	PtS11Max	x2S11Max m
31	0.27500	SLV 10	Max	3.113E-13	1593.7491	8064.92	1	-0.500000
31	0.55000	SLV 10	Max	2.960E-13	1500.2869	7500.00	1	-0.500000
31	0.00000	SLV 10	Min	3.268E-13	1688.7185	8638.88	1	-0.500000
31	0.27500	SLV 10	Min	3.113E-13	1593.7491	8064.92	1	-0.500000
31	0.55000	SLV 10	Min	2.960E-13	1500.2869	7500.00	1	-0.500000
31	0.00000	SLV 11	Max	4.370E-13	320.0386	302.09	1	-0.500000
31	0.27500	SLV 11	Max	4.058E-13	136.1475	-805.41	1	-0.500000
31	0.55000	SLV 11	Max	3.748E-13	-46.2364	-1349.02	3	0.500000
31	0.00000	SLV 11	Min	4.370E-13	320.0386	302.09	1	-0.500000
31	0.27500	SLV 11	Min	4.058E-13	136.1475	-805.41	1	-0.500000
31	0.55000	SLV 11	Min	3.748E-13	-46.2364	-1349.02	3	0.500000
31	0.00000	SLV 12	Max	3.411E-13	1667.8141	8518.99	1	-0.500000
31	0.27500	SLV 12	Max	3.724E-13	1579.3156	7983.85	1	-0.500000
31	0.55000	SLV 12	Max	4.040E-13	1492.3242	7457.75	1	-0.500000
31	0.00000	SLV 12	Min	3.411E-13	1667.8141	8518.99	1	-0.500000
31	0.27500	SLV 12	Min	3.724E-13	1579.3156	7983.85	1	-0.500000
31	0.55000	SLV 12	Min	4.040E-13	1492.3242	7457.75	1	-0.500000
31	0.00000	SLV 13	Max	4.405E-13	127.0654	-10.98	1	-0.500000
31	0.27500	SLV 13	Max	4.133E-13	64.8841	-388.22	1	-0.500000
31	0.55000	SLV 13	Max	3.862E-13	4.2099	-756.41	1	-0.500000
31	0.00000	SLV 13	Min	4.405E-13	127.0654	-10.98	1	-0.500000
31	0.27500	SLV 13	Min	4.133E-13	64.8841	-388.22	1	-0.500000
31	0.55000	SLV 13	Min	3.862E-13	4.2099	-756.41	1	-0.500000
31	0.00000	SLV 14	Max	4.263E-13	755.5372	3764.12	1	-0.500000
31	0.27500	SLV 14	Max	4.030E-13	714.5044	3513.77	1	-0.500000
31	0.55000	SLV 14	Max	3.798E-13	674.9787	3272.47	1	-0.500000
31	0.00000	SLV 14	Min	4.263E-13	755.5372	3764.12	1	-0.500000
31	0.27500	SLV 14	Min	4.030E-13	714.5044	3513.77	1	-0.500000
31	0.55000	SLV 14	Min	3.798E-13	674.9787	3272.47	1	-0.500000
31	0.00000	SLV 15	Max	5.720E-13	-2.3786	-752.77	3	0.500000
31	0.27500	SLV 15	Max	5.369E-13	-35.7656	-556.60	3	0.500000
31	0.55000	SLV 15	Max	5.020E-13	-67.6455	-369.47	3	0.500000
31	0.00000	SLV 15	Min	5.720E-13	-2.3786	-752.77	3	0.500000
31	0.27500	SLV 15	Min	5.369E-13	-35.7656	-556.60	3	0.500000
31	0.55000	SLV 15	Min	5.020E-13	-67.6455	-369.47	3	0.500000
31	0.00000	SLV 16	Max	5.826E-13	645.4656	3105.26	1	-0.500000
31	0.27500	SLV 16	Max	5.358E-13	627.9503	2996.02	1	-0.500000
31	0.55000	SLV 16	Max	4.892E-13	611.9422	2895.82	1	-0.500000
31	0.00000	SLV 16	Min	5.826E-13	645.4656	3105.26	1	-0.500000
31	0.27500	SLV 16	Min	5.358E-13	627.9503	2996.02	1	-0.500000
31	0.55000	SLV 16	Min	4.892E-13	611.9422	2895.82	1	-0.500000
31	0.00000	SLE-C-TBM	Max	7.745E-13	459.2112	2578.73	1	-0.500000
31	0.27500	SLE-C-TBM	Max	7.277E-13	385.4558	2132.05	1	-0.500000
31	0.55000	SLE-C-TBM	Max	6.811E-13	313.2076	1694.41	1	-0.500000
31	0.00000	SLE-C-TBM	Min	7.745E-13	459.2112	2578.73	1	-0.500000
31	0.27500	SLE-C-TBM	Min	7.277E-13	385.4558	2132.05	1	-0.500000
31	0.55000	SLE-C-TBM	Min	6.811E-13	313.2076	1694.41	1	-0.500000
31	0.00000	SLU-1-TBM	Max	1.052E-12	780.9234	4516.24	1	-0.500000
31	0.27500	SLU-1-TBM	Max	9.892E-13	687.3775	3949.57	1	-0.500000
31	0.55000	SLU-1-TBM	Max	9.270E-13	595.7910	3394.66	1	-0.500000
31	0.00000	SLU-1-TBM	Min	1.052E-12	780.9234	4516.24	1	-0.500000
31	0.27500	SLU-1-TBM	Min	9.892E-13	687.3775	3949.57	1	-0.500000
31	0.55000	SLU-1-TBM	Min	9.270E-13	595.7910	3394.66	1	-0.500000
32	0.00000	SLE-C	Max	5.222E-13	21.7504	-391.86	1	-0.500000
32	0.28547	SLE-C	Max	5.021E-13	17.1187	-423.94	1	-0.500000
32	0.57094	SLE-C	Max	4.821E-13	14.1139	-446.26	1	-0.500000
32	0.00000	SLE-C	Min	5.222E-13	21.7504	-391.86	1	-0.500000
32	0.28547	SLE-C	Min	5.021E-13	17.1187	-423.94	1	-0.500000
32	0.57094	SLE-C	Min	4.821E-13	14.1139	-446.26	1	-0.500000

Table: Element Forces - Frames, Part 2 of 4

Frame	Station m	OutputCase	StepType	M2 KN-m	M3 KN-m	S11Max KN/m2	PtS11Max	x2S11Max m
32	0.00000	SLE-F1	Max	5.045E-13	106.3428	156.88	1	-0.500000
32	0.28547	SLE-F1	Max	4.884E-13	109.3765	170.79	1	-0.500000
32	0.57094	SLE-F1	Max	4.724E-13	114.0372	194.46	1	-0.500000
32	0.00000	SLE-F1	Min	5.045E-13	106.3428	156.88	1	-0.500000
32	0.28547	SLE-F1	Min	4.884E-13	109.3765	170.79	1	-0.500000
32	0.57094	SLE-F1	Min	4.724E-13	114.0372	194.46	1	-0.500000
32	0.00000	SLE-F2	Max	4.619E-13	-193.4339	709.52	3	0.500000
32	0.28547	SLE-F2	Max	4.336E-13	-199.5008	741.63	3	0.500000
32	0.57094	SLE-F2	Max	4.055E-13	-203.9407	763.98	3	0.500000
32	0.00000	SLE-F2	Min	4.619E-13	-193.4339	709.52	3	0.500000
32	0.28547	SLE-F2	Min	4.336E-13	-199.5008	741.63	3	0.500000
32	0.57094	SLE-F2	Min	4.055E-13	-203.9407	763.98	3	0.500000
32	0.00000	SLE-F3	Max	4.690E-13	195.8059	658.78	1	-0.500000
32	0.28547	SLE-F3	Max	4.488E-13	186.4834	598.55	1	-0.500000
32	0.57094	SLE-F3	Max	4.288E-13	178.7880	548.09	1	-0.500000
32	0.00000	SLE-F3	Min	4.690E-13	195.8059	658.78	1	-0.500000
32	0.28547	SLE-F3	Min	4.488E-13	186.4834	598.55	1	-0.500000
32	0.57094	SLE-F3	Min	4.288E-13	178.7880	548.09	1	-0.500000
32	0.00000	SLE-QP	Max	4.654E-13	-182.1912	679.20	3	0.500000
32	0.28547	SLE-QP	Max	4.493E-13	-182.0766	674.22	3	0.500000
32	0.57094	SLE-QP	Max	4.333E-13	-180.3349	659.48	3	0.500000
32	0.00000	SLE-QP	Min	4.654E-13	-182.1912	679.20	3	0.500000
32	0.28547	SLE-QP	Min	4.493E-13	-182.0766	674.22	3	0.500000
32	0.57094	SLE-QP	Min	4.333E-13	-180.3349	659.48	3	0.500000
32	0.00000	SLU-1	Max	6.679E-13	117.9216	14.07	1	-0.500000
32	0.28547	SLU-1	Max	6.356E-13	119.6120	18.64	1	-0.500000
32	0.57094	SLU-1	Max	6.035E-13	123.4176	35.89	1	-0.500000
32	0.00000	SLU-1	Min	6.679E-13	117.9216	14.07	1	-0.500000
32	0.28547	SLU-1	Min	6.356E-13	119.6120	18.64	1	-0.500000
32	0.57094	SLU-1	Min	6.035E-13	123.4176	35.89	1	-0.500000
32	0.00000	SLU-2	Max	7.105E-13	-58.7053	-137.31	3	0.500000
32	0.28547	SLU-2	Max	6.782E-13	-24.5281	-347.95	3	0.500000
32	0.57094	SLU-2	Max	6.462E-13	11.7643	-430.12	1	-0.500000
32	0.00000	SLU-2	Min	7.105E-13	-58.7053	-137.31	3	0.500000
32	0.28547	SLU-2	Min	6.782E-13	-24.5281	-347.95	3	0.500000
32	0.57094	SLU-2	Min	6.462E-13	11.7643	-430.12	1	-0.500000
32	0.00000	SLU-3	Max	4.654E-13	311.0712	1179.50	1	-0.500000
32	0.28547	SLU-3	Max	4.412E-13	274.5406	956.02	1	-0.500000
32	0.57094	SLU-3	Max	4.171E-13	239.6370	742.31	1	-0.500000
32	0.00000	SLU-3	Min	4.654E-13	311.0712	1179.50	1	-0.500000
32	0.28547	SLU-3	Min	4.412E-13	274.5406	956.02	1	-0.500000
32	0.57094	SLU-3	Min	4.171E-13	239.6370	742.31	1	-0.500000
32	0.00000	SLU-4	Max	6.821E-13	-95.6269	-19.57	3	0.500000
32	0.28547	SLU-4	Max	6.823E-13	-79.7933	-120.15	3	0.500000
32	0.57094	SLU-4	Max	6.826E-13	-61.8445	-233.42	3	0.500000
32	0.00000	SLU-4	Min	6.821E-13	-95.6269	-19.57	3	0.500000
32	0.28547	SLU-4	Min	6.823E-13	-79.7933	-120.15	3	0.500000
32	0.57094	SLU-4	Min	6.826E-13	-61.8445	-233.42	3	0.500000
32	0.00000	SLU-5	Max	4.690E-13	56.5486	-248.12	1	-0.500000
32	0.28547	SLU-5	Max	4.488E-13	32.6743	-395.65	1	-0.500000
32	0.57094	SLU-5	Max	4.288E-13	10.4271	-533.43	1	-0.500000
32	0.00000	SLU-5	Min	4.690E-13	56.5486	-248.12	1	-0.500000
32	0.28547	SLU-5	Min	4.488E-13	32.6743	-395.65	1	-0.500000
32	0.57094	SLU-5	Min	4.288E-13	10.4271	-533.43	1	-0.500000
32	0.00000	SLU-6	Max	6.537E-13	259.5606	872.42	1	-0.500000
32	0.28547	SLU-6	Max	6.133E-13	264.6784	897.55	1	-0.500000
32	0.57094	SLU-6	Max	5.731E-13	271.9114	935.37	1	-0.500000
32	0.00000	SLU-6	Min	6.537E-13	259.5606	872.42	1	-0.500000
32	0.28547	SLU-6	Min	6.133E-13	264.6784	897.55	1	-0.500000

Table: Element Forces - Frames, Part 2 of 4

Frame	Station m	OutputCase	StepType	M2 KN-m	M3 KN-m	S11Max KN/m2	PtS11Max	x2S11Max m
32	0.57094	SLU-6	Min	5.731E-13	271.9114	935.37	1	-0.500000
32	0.00000	SLU-7	Max	4.547E-13	435.3005	1944.82	1	-0.500000
32	0.28547	SLU-7	Max	4.305E-13	403.8390	1751.76	1	-0.500000
32	0.57094	SLU-7	Max	4.065E-13	374.0045	1568.46	1	-0.500000
32	0.00000	SLU-7	Min	4.547E-13	435.3005	1944.82	1	-0.500000
32	0.28547	SLU-7	Min	4.305E-13	403.8390	1751.76	1	-0.500000
32	0.57094	SLU-7	Min	4.065E-13	374.0045	1568.46	1	-0.500000
32	0.00000	SLV 1	Max	3.357E-13	-4.7126	-1600.26	3	0.500000
32	0.28547	SLV 1	Max	3.054E-13	-198.2745	-443.18	3	0.500000
32	0.57094	SLV 1	Max	2.753E-13	-390.2093	704.14	3	0.500000
32	0.00000	SLV 1	Min	3.357E-13	-4.7126	-1600.26	3	0.500000
32	0.28547	SLV 1	Min	3.054E-13	-198.2745	-443.18	3	0.500000
32	0.57094	SLV 1	Min	2.753E-13	-390.2093	704.14	3	0.500000
32	0.00000	SLV 2	Max	3.730E-13	-46.2364	-1350.58	3	0.500000
32	0.28547	SLV 2	Max	3.366E-13	-232.8709	-235.06	3	0.500000
32	0.57094	SLV 2	Max	3.004E-13	-417.8783	870.69	3	0.500000
32	0.00000	SLV 2	Min	3.730E-13	-46.2364	-1350.58	3	0.500000
32	0.28547	SLV 2	Min	3.366E-13	-232.8709	-235.06	3	0.500000
32	0.57094	SLV 2	Min	3.004E-13	-417.8783	870.69	3	0.500000
32	0.00000	SLV 3	Max	3.748E-13	-46.2364	-1350.58	3	0.500000
32	0.28547	SLV 3	Max	3.425E-13	-232.8709	-235.06	3	0.500000
32	0.57094	SLV 3	Max	3.103E-13	-417.8783	870.69	3	0.500000
32	0.00000	SLV 3	Min	3.748E-13	-46.2364	-1350.58	3	0.500000
32	0.28547	SLV 3	Min	3.425E-13	-232.8709	-235.06	3	0.500000
32	0.57094	SLV 3	Min	3.103E-13	-417.8783	870.69	3	0.500000
32	0.00000	SLV 4	Max	3.126E-13	1492.3242	7456.86	1	-0.500000
32	0.28547	SLV 4	Max	3.127E-13	1366.0122	6694.69	1	-0.500000
32	0.57094	SLV 4	Max	3.130E-13	1241.3273	5942.29	1	-0.500000
32	0.00000	SLV 4	Min	3.126E-13	1492.3242	7456.86	1	-0.500000
32	0.28547	SLV 4	Min	3.127E-13	1366.0122	6694.69	1	-0.500000
32	0.57094	SLV 4	Min	3.130E-13	1241.3273	5942.29	1	-0.500000
32	0.00000	SLV 5	Max	3.837E-13	4.2099	-756.94	1	-0.500000
32	0.28547	SLV 5	Max	3.635E-13	-61.0331	-420.29	3	0.500000
32	0.57094	SLV 5	Max	3.435E-13	-124.6492	-42.89	3	0.500000
32	0.00000	SLV 5	Min	3.837E-13	4.2099	-756.94	1	-0.500000
32	0.28547	SLV 5	Min	3.635E-13	-61.0331	-420.29	3	0.500000
32	0.57094	SLV 5	Min	3.435E-13	-124.6492	-42.89	3	0.500000
32	0.00000	SLV 6	Max	3.908E-13	674.9787	3272.06	1	-0.500000
32	0.28547	SLV 6	Max	3.666E-13	616.3617	2916.07	1	-0.500000
32	0.57094	SLV 6	Max	3.425E-13	559.3718	2569.84	1	-0.500000
32	0.00000	SLV 6	Min	3.908E-13	674.9787	3272.06	1	-0.500000
32	0.28547	SLV 6	Min	3.666E-13	616.3617	2916.07	1	-0.500000
32	0.57094	SLV 6	Min	3.425E-13	559.3718	2569.84	1	-0.500000
32	0.00000	SLV 7	Max	5.080E-13	-67.6455	-369.76	3	0.500000
32	0.28547	SLV 7	Max	4.838E-13	-106.3067	-142.09	3	0.500000
32	0.57094	SLV 7	Max	4.598E-13	-143.3408	75.83	3	0.500000
32	0.00000	SLV 7	Min	5.080E-13	-67.6455	-369.76	3	0.500000
32	0.28547	SLV 7	Min	4.838E-13	-106.3067	-142.09	3	0.500000
32	0.57094	SLV 7	Min	4.598E-13	-143.3408	75.83	3	0.500000
32	0.00000	SLV 8	Max	5.258E-13	611.9422	2895.61	1	-0.500000
32	0.28547	SLV 8	Max	4.772E-13	575.3499	2671.76	1	-0.500000
32	0.57094	SLV 8	Max	4.288E-13	540.3846	2457.68	1	-0.500000
32	0.00000	SLV 8	Min	5.258E-13	611.9422	2895.61	1	-0.500000
32	0.28547	SLV 8	Min	4.772E-13	575.3499	2671.76	1	-0.500000
32	0.57094	SLV 8	Min	4.288E-13	540.3846	2457.68	1	-0.500000
32	0.00000	SLV 9	Max	3.375E-13	-4.7126	-1600.26	3	0.500000
32	0.28547	SLV 9	Max	2.991E-13	-198.2745	-443.18	3	0.500000
32	0.57094	SLV 9	Max	2.608E-13	-390.2093	704.14	3	0.500000
32	0.00000	SLV 9	Min	3.375E-13	-4.7126	-1600.26	3	0.500000

Table: Element Forces - Frames, Part 2 of 4

Frame	Station m	OutputCase	StepType	M2 KN-m	M3 KN-m	S11Max KN/m2	PtS11Max	x2S11Max m
32	0.28547	SLV 9	Min	2.991E-13	-198.2745	-443.18	3	0.500000
32	0.57094	SLV 9	Min	2.608E-13	-390.2093	704.14	3	0.500000
32	0.00000	SLV 10	Max	2.842E-13	1500.2869	7499.05	1	-0.500000
32	0.28547	SLV 10	Max	2.519E-13	1367.8923	6700.39	1	-0.500000
32	0.57094	SLV 10	Max	2.197E-13	1237.1247	5911.49	1	-0.500000
32	0.00000	SLV 10	Min	2.842E-13	1500.2869	7499.05	1	-0.500000
32	0.28547	SLV 10	Min	2.519E-13	1367.8923	6700.39	1	-0.500000
32	0.57094	SLV 10	Min	2.197E-13	1237.1247	5911.49	1	-0.500000
32	0.00000	SLV 11	Max	3.713E-13	-46.2364	-1350.58	3	0.500000
32	0.28547	SLV 11	Max	3.369E-13	-232.8709	-235.06	3	0.500000
32	0.57094	SLV 11	Max	3.027E-13	-417.8783	870.69	3	0.500000
32	0.00000	SLV 11	Min	3.713E-13	-46.2364	-1350.58	3	0.500000
32	0.28547	SLV 11	Min	3.369E-13	-232.8709	-235.06	3	0.500000
32	0.57094	SLV 11	Min	3.027E-13	-417.8783	870.69	3	0.500000
32	0.00000	SLV 12	Max	3.411E-13	1492.3242	7456.86	1	-0.500000
32	0.28547	SLV 12	Max	3.412E-13	1366.0122	6694.69	1	-0.500000
32	0.57094	SLV 12	Max	3.415E-13	1241.3273	5942.29	1	-0.500000
32	0.00000	SLV 12	Min	3.411E-13	1492.3242	7456.86	1	-0.500000
32	0.28547	SLV 12	Min	3.412E-13	1366.0122	6694.69	1	-0.500000
32	0.57094	SLV 12	Min	3.415E-13	1241.3273	5942.29	1	-0.500000
32	0.00000	SLV 13	Max	3.837E-13	4.2099	-756.94	1	-0.500000
32	0.28547	SLV 13	Max	3.635E-13	-61.0331	-420.29	3	0.500000
32	0.57094	SLV 13	Max	3.435E-13	-124.6492	-42.89	3	0.500000
32	0.00000	SLV 13	Min	3.837E-13	4.2099	-756.94	1	-0.500000
32	0.28547	SLV 13	Min	3.635E-13	-61.0331	-420.29	3	0.500000
32	0.57094	SLV 13	Min	3.435E-13	-124.6492	-42.89	3	0.500000
32	0.00000	SLV 14	Max	3.979E-13	674.9787	3272.06	1	-0.500000
32	0.28547	SLV 14	Max	3.737E-13	616.3617	2916.07	1	-0.500000
32	0.57094	SLV 14	Max	3.496E-13	559.3718	2569.84	1	-0.500000
32	0.00000	SLV 14	Min	3.979E-13	674.9787	3272.06	1	-0.500000
32	0.28547	SLV 14	Min	3.737E-13	616.3617	2916.07	1	-0.500000
32	0.57094	SLV 14	Min	3.496E-13	559.3718	2569.84	1	-0.500000
32	0.00000	SLV 15	Max	5.080E-13	-67.6455	-369.76	3	0.500000
32	0.28547	SLV 15	Max	4.838E-13	-106.3067	-142.09	3	0.500000
32	0.57094	SLV 15	Max	4.598E-13	-143.3408	75.83	3	0.500000
32	0.00000	SLV 15	Min	5.080E-13	-67.6455	-369.76	3	0.500000
32	0.28547	SLV 15	Min	4.838E-13	-106.3067	-142.09	3	0.500000
32	0.57094	SLV 15	Min	4.598E-13	-143.3408	75.83	3	0.500000
32	0.00000	SLV 16	Max	4.974E-13	611.9422	2895.61	1	-0.500000
32	0.28547	SLV 16	Max	4.650E-13	575.3499	2671.76	1	-0.500000
32	0.57094	SLV 16	Max	4.329E-13	540.3846	2457.68	1	-0.500000
32	0.00000	SLV 16	Min	4.974E-13	611.9422	2895.61	1	-0.500000
32	0.28547	SLV 16	Min	4.650E-13	575.3499	2671.76	1	-0.500000
32	0.57094	SLV 16	Min	4.329E-13	540.3846	2457.68	1	-0.500000
32	0.00000	SLE-C-TBM	Max	6.963E-13	313.2076	1693.74	1	-0.500000
32	0.28547	SLE-C-TBM	Max	6.478E-13	225.1266	1160.96	1	-0.500000
32	0.57094	SLE-C-TBM	Max	5.994E-13	138.6726	637.94	1	-0.500000
32	0.00000	SLE-C-TBM	Min	6.963E-13	313.2076	1693.74	1	-0.500000
32	0.28547	SLE-C-TBM	Min	6.478E-13	225.1266	1160.96	1	-0.500000
32	0.57094	SLE-C-TBM	Min	5.994E-13	138.6726	637.94	1	-0.500000
32	0.00000	SLU-1-TBM	Max	9.095E-13	595.7910	3393.77	1	-0.500000
32	0.28547	SLU-1-TBM	Max	8.609E-13	476.4654	2672.24	1	-0.500000
32	0.57094	SLU-1-TBM	Max	8.127E-13	359.2550	1963.40	1	-0.500000
32	0.00000	SLU-1-TBM	Min	9.095E-13	595.7910	3393.77	1	-0.500000
32	0.28547	SLU-1-TBM	Min	8.609E-13	476.4654	2672.24	1	-0.500000
32	0.57094	SLU-1-TBM	Min	8.127E-13	359.2550	1963.40	1	-0.500000
33	0.00000	SLE-C	Max	4.725E-13	14.1139	-446.43	1	-0.500000
33	0.27500	SLE-C	Max	4.531E-13	2.6109	-519.55	1	-0.500000
33	0.55000	SLE-C	Max	4.338E-13	-7.3752	-495.06	3	0.500000

Table: Element Forces - Frames, Part 2 of 4

Frame	Station m	OutputCase	StepType	M2 KN-m	M3 KN-m	S11Max KN/m2	PtS11Max	x2S11Max m
33	0.00000	SLE-C	Min	4.725E-13	14.1139	-446.43	1	-0.500000
33	0.27500	SLE-C	Min	4.531E-13	2.6109	-519.55	1	-0.500000
33	0.55000	SLE-C	Min	4.338E-13	-7.3752	-495.06	3	0.500000
33	0.00000	SLE-F1	Max	4.690E-13	114.0372	194.43	1	-0.500000
33	0.27500	SLE-F1	Max	4.456E-13	107.2538	149.63	1	-0.500000
33	0.55000	SLE-F1	Max	4.224E-13	101.9874	113.93	1	-0.500000
33	0.00000	SLE-F1	Min	4.690E-13	114.0372	194.43	1	-0.500000
33	0.27500	SLE-F1	Min	4.456E-13	107.2538	149.63	1	-0.500000
33	0.55000	SLE-F1	Min	4.224E-13	101.9874	113.93	1	-0.500000
33	0.00000	SLE-F2	Max	4.157E-13	-203.9407	763.85	3	0.500000
33	0.27500	SLE-F2	Max	3.962E-13	-211.0172	802.21	3	0.500000
33	0.55000	SLE-F2	Max	3.770E-13	-216.5769	831.47	3	0.500000
33	0.00000	SLE-F2	Min	4.157E-13	-203.9407	763.85	3	0.500000
33	0.27500	SLE-F2	Min	3.962E-13	-211.0172	802.21	3	0.500000
33	0.55000	SLE-F2	Min	3.770E-13	-216.5769	831.47	3	0.500000
33	0.00000	SLE-F3	Max	4.121E-13	178.7880	547.79	1	-0.500000
33	0.27500	SLE-F3	Max	4.083E-13	159.9384	430.59	1	-0.500000
33	0.55000	SLE-F3	Max	4.047E-13	142.6056	322.50	1	-0.500000
33	0.00000	SLE-F3	Min	4.121E-13	178.7880	547.79	1	-0.500000
33	0.27500	SLE-F3	Min	4.083E-13	159.9384	430.59	1	-0.500000
33	0.55000	SLE-F3	Min	4.047E-13	142.6056	322.50	1	-0.500000
33	0.00000	SLE-QP	Max	4.263E-13	-180.3349	659.48	3	0.500000
33	0.27500	SLE-QP	Max	4.030E-13	-182.2037	666.59	3	0.500000
33	0.55000	SLE-QP	Max	3.798E-13	-182.5556	664.60	3	0.500000
33	0.00000	SLE-QP	Min	4.263E-13	-180.3349	659.48	3	0.500000
33	0.27500	SLE-QP	Min	4.030E-13	-182.2037	666.59	3	0.500000
33	0.55000	SLE-QP	Min	3.798E-13	-182.5556	664.60	3	0.500000
33	0.00000	SLU-1	Max	5.969E-13	123.4176	35.80	1	-0.500000
33	0.27500	SLU-1	Max	5.735E-13	111.5697	-40.62	1	-0.500000
33	0.55000	SLU-1	Max	5.504E-13	101.6937	-105.21	1	-0.500000
33	0.00000	SLU-1	Min	5.969E-13	123.4176	35.80	1	-0.500000
33	0.27500	SLU-1	Min	5.735E-13	111.5697	-40.62	1	-0.500000
33	0.55000	SLU-1	Min	5.504E-13	101.6937	-105.21	1	-0.500000
33	0.00000	SLU-2	Max	6.537E-13	11.7643	-429.50	1	-0.500000
33	0.27500	SLU-2	Max	6.851E-13	32.0199	-313.30	1	-0.500000
33	0.55000	SLU-2	Max	7.167E-13	54.2475	-185.26	1	-0.500000
33	0.00000	SLU-2	Min	6.537E-13	11.7643	-429.50	1	-0.500000
33	0.27500	SLU-2	Min	6.851E-13	32.0199	-313.30	1	-0.500000
33	0.55000	SLU-2	Min	7.167E-13	54.2475	-185.26	1	-0.500000
33	0.00000	SLU-3	Max	4.050E-13	239.6370	741.42	1	-0.500000
33	0.27500	SLU-3	Max	3.895E-13	194.5202	466.62	1	-0.500000
33	0.55000	SLU-3	Max	3.741E-13	150.9202	200.92	1	-0.500000
33	0.00000	SLU-3	Min	4.050E-13	239.6370	741.42	1	-0.500000
33	0.27500	SLU-3	Min	3.895E-13	194.5202	466.62	1	-0.500000
33	0.55000	SLU-3	Min	3.741E-13	150.9202	200.92	1	-0.500000
33	0.00000	SLU-4	Max	5.969E-13	-61.8445	-233.18	3	0.500000
33	0.27500	SLU-4	Max	5.657E-13	-56.7277	-269.21	3	0.500000
33	0.55000	SLU-4	Max	5.348E-13	-49.6391	-317.07	3	0.500000
33	0.00000	SLU-4	Min	5.969E-13	-61.8445	-233.18	3	0.500000
33	0.27500	SLU-4	Min	5.657E-13	-56.7277	-269.21	3	0.500000
33	0.55000	SLU-4	Min	5.348E-13	-49.6391	-317.07	3	0.500000
33	0.00000	SLU-5	Max	4.299E-13	10.4271	-533.99	1	-0.500000
33	0.27500	SLU-5	Max	4.026E-13	-17.9660	-492.85	3	0.500000
33	0.55000	SLU-5	Max	3.755E-13	-44.8423	-335.70	3	0.500000
33	0.00000	SLU-5	Min	4.299E-13	10.4271	-533.99	1	-0.500000
33	0.27500	SLU-5	Min	4.026E-13	-17.9660	-492.85	3	0.500000
33	0.55000	SLU-5	Min	3.755E-13	-44.8423	-335.70	3	0.500000
33	0.00000	SLU-6	Max	5.826E-13	271.9114	935.31	1	-0.500000
33	0.27500	SLU-6	Max	5.515E-13	259.9553	858.24	1	-0.500000

Table: Element Forces - Frames, Part 2 of 4

Frame	Station m	OutputCase	StepType	M2 KN-m	M3 KN-m	S11Max KN/m2	PtS11Max	x2S11Max m
33	0.55000	SLU-6	Max	5.206E-13	249.9712	793.00	1	-0.500000
33	0.00000	SLU-6	Min	5.826E-13	271.9114	935.31	1	-0.500000
33	0.27500	SLU-6	Min	5.515E-13	259.9553	858.24	1	-0.500000
33	0.55000	SLU-6	Min	5.206E-13	249.9712	793.00	1	-0.500000
33	0.00000	SLU-7	Max	3.908E-13	374.0045	1567.65	1	-0.500000
33	0.27500	SLU-7	Max	3.909E-13	330.6018	1303.13	1	-0.500000
33	0.55000	SLU-7	Max	3.912E-13	288.7159	1047.72	1	-0.500000
33	0.00000	SLU-7	Min	3.908E-13	374.0045	1567.65	1	-0.500000
33	0.27500	SLU-7	Min	3.909E-13	330.6018	1303.13	1	-0.500000
33	0.55000	SLU-7	Min	3.912E-13	288.7159	1047.72	1	-0.500000
33	0.00000	SLV 1	Max	2.718E-13	-390.2093	700.04	3	0.500000
33	0.27500	SLV 1	Max	2.426E-13	-570.7846	1779.39	3	0.500000
33	0.55000	SLV 1	Max	2.135E-13	-749.8431	2849.64	3	0.500000
33	0.00000	SLV 1	Min	2.718E-13	-390.2093	700.04	3	0.500000
33	0.27500	SLV 1	Min	2.426E-13	-570.7846	1779.39	3	0.500000
33	0.55000	SLV 1	Min	2.135E-13	-749.8431	2849.64	3	0.500000
33	0.00000	SLV 2	Max	3.020E-13	-417.8783	866.75	3	0.500000
33	0.27500	SLV 2	Max	2.689E-13	-591.7813	1906.06	3	0.500000
33	0.55000	SLV 2	Max	2.359E-13	-764.1675	2936.28	3	0.500000
33	0.00000	SLV 2	Min	3.020E-13	-417.8783	866.75	3	0.500000
33	0.27500	SLV 2	Min	2.689E-13	-591.7813	1906.06	3	0.500000
33	0.55000	SLV 2	Min	2.359E-13	-764.1675	2936.28	3	0.500000
33	0.00000	SLV 3	Max	3.109E-13	-417.8783	866.75	3	0.500000
33	0.27500	SLV 3	Max	2.699E-13	-591.7813	1906.06	3	0.500000
33	0.55000	SLV 3	Max	2.292E-13	-764.1675	2936.28	3	0.500000
33	0.00000	SLV 3	Min	3.109E-13	-417.8783	866.75	3	0.500000
33	0.27500	SLV 3	Min	2.699E-13	-591.7813	1906.06	3	0.500000
33	0.55000	SLV 3	Min	2.292E-13	-764.1675	2936.28	3	0.500000
33	0.00000	SLV 4	Max	2.842E-13	1241.3273	5939.22	1	-0.500000
33	0.27500	SLV 4	Max	2.530E-13	1087.8354	5014.17	1	-0.500000
33	0.55000	SLV 4	Max	2.221E-13	935.8603	4098.22	1	-0.500000
33	0.00000	SLV 4	Min	2.842E-13	1241.3273	5939.22	1	-0.500000
33	0.27500	SLV 4	Min	2.530E-13	1087.8354	5014.17	1	-0.500000
33	0.55000	SLV 4	Min	2.221E-13	935.8603	4098.22	1	-0.500000
33	0.00000	SLV 5	Max	3.340E-13	-124.6492	-44.28	3	0.500000
33	0.27500	SLV 5	Max	3.106E-13	-187.8821	331.01	3	0.500000
33	0.55000	SLV 5	Max	2.874E-13	-249.5982	697.21	3	0.500000
33	0.00000	SLV 5	Min	3.340E-13	-124.6492	-44.28	3	0.500000
33	0.27500	SLV 5	Min	3.106E-13	-187.8821	331.01	3	0.500000
33	0.55000	SLV 5	Min	2.874E-13	-249.5982	697.21	3	0.500000
33	0.00000	SLV 6	Max	3.482E-13	559.3718	2568.42	1	-0.500000
33	0.27500	SLV 6	Max	3.248E-13	488.1910	2137.23	1	-0.500000
33	0.55000	SLV 6	Max	3.016E-13	418.5271	1715.15	1	-0.500000
33	0.00000	SLV 6	Min	3.482E-13	559.3718	2568.42	1	-0.500000
33	0.27500	SLV 6	Min	3.248E-13	488.1910	2137.23	1	-0.500000
33	0.55000	SLV 6	Min	3.016E-13	418.5271	1715.15	1	-0.500000
33	0.00000	SLV 7	Max	4.619E-13	-143.3408	74.97	3	0.500000
33	0.27500	SLV 7	Max	4.346E-13	-183.9904	314.77	3	0.500000
33	0.55000	SLV 7	Max	4.075E-13	-223.1232	545.46	3	0.500000
33	0.00000	SLV 7	Min	4.619E-13	-143.3408	74.97	3	0.500000
33	0.27500	SLV 7	Min	4.346E-13	-183.9904	314.77	3	0.500000
33	0.55000	SLV 7	Min	4.075E-13	-223.1232	545.46	3	0.500000
33	0.00000	SLV 8	Max	4.405E-13	540.3846	2456.71	1	-0.500000
33	0.27500	SLV 8	Max	4.250E-13	488.2666	2139.90	1	-0.500000
33	0.55000	SLV 8	Max	4.096E-13	437.6655	1832.20	1	-0.500000
33	0.00000	SLV 8	Min	4.405E-13	540.3846	2456.71	1	-0.500000
33	0.27500	SLV 8	Min	4.250E-13	488.2666	2139.90	1	-0.500000
33	0.55000	SLV 8	Min	4.096E-13	437.6655	1832.20	1	-0.500000
33	0.00000	SLV 9	Max	2.700E-13	-390.2093	700.04	3	0.500000

Table: Element Forces - Frames, Part 2 of 4

Frame	Station m	OutputCase	StepType	M2 KN-m	M3 KN-m	S11Max KN/m2	PtS11Max	x2S11Max m
33	0.27500	SLV 9	Max	2.369E-13	-570.7846	1779.39	3	0.500000
33	0.55000	SLV 9	Max	2.039E-13	-749.8431	2849.64	3	0.500000
33	0.00000	SLV 9	Min	2.700E-13	-390.2093	700.04	3	0.500000
33	0.27500	SLV 9	Min	2.369E-13	-570.7846	1779.39	3	0.500000
33	0.55000	SLV 9	Min	2.039E-13	-749.8431	2849.64	3	0.500000
33	0.00000	SLV 10	Max	1.990E-13	1237.1247	5908.29	1	-0.500000
33	0.27500	SLV 10	Max	1.834E-13	1078.3462	4951.52	1	-0.500000
33	0.55000	SLV 10	Max	1.681E-13	921.0844	4003.85	1	-0.500000
33	0.00000	SLV 10	Min	1.990E-13	1237.1247	5908.29	1	-0.500000
33	0.27500	SLV 10	Min	1.834E-13	1078.3462	4951.52	1	-0.500000
33	0.55000	SLV 10	Min	1.681E-13	921.0844	4003.85	1	-0.500000
33	0.00000	SLV 11	Max	3.091E-13	-417.8783	866.75	3	0.500000
33	0.27500	SLV 11	Max	2.721E-13	-591.7813	1906.06	3	0.500000
33	0.55000	SLV 11	Max	2.352E-13	-764.1675	2936.28	3	0.500000
33	0.00000	SLV 11	Min	3.091E-13	-417.8783	866.75	3	0.500000
33	0.27500	SLV 11	Min	2.721E-13	-591.7813	1906.06	3	0.500000
33	0.55000	SLV 11	Min	2.352E-13	-764.1675	2936.28	3	0.500000
33	0.00000	SLV 12	Max	2.274E-13	1241.3273	5939.22	1	-0.500000
33	0.27500	SLV 12	Max	1.962E-13	1087.8354	5014.17	1	-0.500000
33	0.55000	SLV 12	Max	1.652E-13	935.8603	4098.22	1	-0.500000
33	0.00000	SLV 12	Min	2.274E-13	1241.3273	5939.22	1	-0.500000
33	0.27500	SLV 12	Min	1.962E-13	1087.8354	5014.17	1	-0.500000
33	0.55000	SLV 12	Min	1.652E-13	935.8603	4098.22	1	-0.500000
33	0.00000	SLV 13	Max	3.411E-13	-124.6492	-44.28	3	0.500000
33	0.27500	SLV 13	Max	3.177E-13	-187.8821	331.01	3	0.500000
33	0.55000	SLV 13	Max	2.945E-13	-249.5982	697.21	3	0.500000
33	0.00000	SLV 13	Min	3.411E-13	-124.6492	-44.28	3	0.500000
33	0.27500	SLV 13	Min	3.177E-13	-187.8821	331.01	3	0.500000
33	0.55000	SLV 13	Min	2.945E-13	-249.5982	697.21	3	0.500000
33	0.00000	SLV 14	Max	3.340E-13	559.3718	2568.42	1	-0.500000
33	0.27500	SLV 14	Max	3.028E-13	488.1910	2137.23	1	-0.500000
33	0.55000	SLV 14	Max	2.718E-13	418.5271	1715.15	1	-0.500000
33	0.00000	SLV 14	Min	3.340E-13	559.3718	2568.42	1	-0.500000
33	0.27500	SLV 14	Min	3.028E-13	488.1910	2137.23	1	-0.500000
33	0.55000	SLV 14	Min	2.718E-13	418.5271	1715.15	1	-0.500000
33	0.00000	SLV 15	Max	4.619E-13	-143.3408	74.97	3	0.500000
33	0.27500	SLV 15	Max	4.346E-13	-183.9904	314.77	3	0.500000
33	0.55000	SLV 15	Max	4.075E-13	-223.1232	545.46	3	0.500000
33	0.00000	SLV 15	Min	4.619E-13	-143.3408	74.97	3	0.500000
33	0.27500	SLV 15	Min	4.346E-13	-183.9904	314.77	3	0.500000
33	0.55000	SLV 15	Min	4.075E-13	-223.1232	545.46	3	0.500000
33	0.00000	SLV 16	Max	4.263E-13	540.3846	2456.71	1	-0.500000
33	0.27500	SLV 16	Max	4.108E-13	488.2666	2139.90	1	-0.500000
33	0.55000	SLV 16	Max	3.954E-13	437.6655	1832.20	1	-0.500000
33	0.00000	SLV 16	Min	4.263E-13	540.3846	2456.71	1	-0.500000
33	0.27500	SLV 16	Min	4.108E-13	488.2666	2139.90	1	-0.500000
33	0.55000	SLV 16	Min	3.954E-13	437.6655	1832.20	1	-0.500000
33	0.00000	SLE-C-TBM	Max	5.969E-13	138.6726	635.93	1	-0.500000
33	0.27500	SLE-C-TBM	Max	5.579E-13	42.5694	55.21	1	-0.500000
33	0.55000	SLE-C-TBM	Max	5.191E-13	-52.0170	107.80	3	0.500000
33	0.00000	SLE-C-TBM	Min	5.969E-13	138.6726	635.93	1	-0.500000
33	0.27500	SLE-C-TBM	Min	5.579E-13	42.5694	55.21	1	-0.500000
33	0.55000	SLE-C-TBM	Min	5.191E-13	-52.0170	107.80	3	0.500000
33	0.00000	SLU-1-TBM	Max	7.816E-13	359.2550	1960.60	1	-0.500000
33	0.27500	SLU-1-TBM	Max	7.661E-13	222.7544	1136.26	1	-0.500000
33	0.55000	SLU-1-TBM	Max	7.508E-13	88.2257	323.76	1	-0.500000
33	0.00000	SLU-1-TBM	Min	7.816E-13	359.2550	1960.60	1	-0.500000
33	0.27500	SLU-1-TBM	Min	7.661E-13	222.7544	1136.26	1	-0.500000
33	0.55000	SLU-1-TBM	Min	7.508E-13	88.2257	323.76	1	-0.500000

Table: Element Forces - Frames, Part 2 of 4

Frame	Station m	OutputCase	StepType	M2 KN-m	M3 KN-m	S11Max KN/m2	PtS11Max	x2S11Max m
34	0.00000	SLE-C	Max	4.157E-13	-7.3752	-497.55	3	0.500000
34	0.27500	SLE-C	Max	3.962E-13	-15.9065	-450.03	3	0.500000
34	0.55000	SLE-C	Max	3.770E-13	-22.8405	-412.10	3	0.500000
34	0.00000	SLE-C	Min	4.157E-13	-7.3752	-497.55	3	0.500000
34	0.27500	SLE-C	Min	3.962E-13	-15.9065	-450.03	3	0.500000
34	0.55000	SLE-C	Min	3.770E-13	-22.8405	-412.10	3	0.500000
34	0.00000	SLE-F1	Max	4.157E-13	101.9874	112.28	1	-0.500000
34	0.27500	SLE-F1	Max	3.884E-13	94.9961	66.66	1	-0.500000
34	0.55000	SLE-F1	Max	3.613E-13	89.6022	30.62	1	-0.500000
34	0.00000	SLE-F1	Min	4.157E-13	101.9874	112.28	1	-0.500000
34	0.27500	SLE-F1	Min	3.884E-13	94.9961	66.66	1	-0.500000
34	0.55000	SLE-F1	Min	3.613E-13	89.6022	30.62	1	-0.500000
34	0.00000	SLE-F2	Max	3.695E-13	-216.5769	830.78	3	0.500000
34	0.27500	SLE-F2	Max	3.500E-13	-216.6615	827.61	3	0.500000
34	0.55000	SLE-F2	Max	3.308E-13	-215.1488	814.86	3	0.500000
34	0.00000	SLE-F2	Min	3.695E-13	-216.5769	830.78	3	0.500000
34	0.27500	SLE-F2	Min	3.500E-13	-216.6615	827.61	3	0.500000
34	0.55000	SLE-F2	Min	3.308E-13	-215.1488	814.86	3	0.500000
34	0.00000	SLE-F3	Max	3.837E-13	142.6056	317.61	1	-0.500000
34	0.27500	SLE-F3	Max	3.525E-13	124.0861	202.82	1	-0.500000
34	0.55000	SLE-F3	Max	3.216E-13	107.1639	97.61	1	-0.500000
34	0.00000	SLE-F3	Min	3.837E-13	142.6056	317.61	1	-0.500000
34	0.27500	SLE-F3	Min	3.525E-13	124.0861	202.82	1	-0.500000
34	0.55000	SLE-F3	Min	3.216E-13	107.1639	97.61	1	-0.500000
34	0.00000	SLE-QP	Max	3.801E-13	-182.5556	665.14	3	0.500000
34	0.27500	SLE-QP	Max	3.607E-13	-178.7947	638.91	3	0.500000
34	0.55000	SLE-QP	Max	3.415E-13	-173.4366	603.08	3	0.500000
34	0.00000	SLE-QP	Min	3.801E-13	-182.5556	665.14	3	0.500000
34	0.27500	SLE-QP	Min	3.607E-13	-178.7947	638.91	3	0.500000
34	0.55000	SLE-QP	Min	3.415E-13	-173.4366	603.08	3	0.500000
34	0.00000	SLU-1	Max	5.258E-13	101.6937	-108.12	1	-0.500000
34	0.27500	SLU-1	Max	4.947E-13	90.0362	-182.84	1	-0.500000
34	0.55000	SLU-1	Max	4.638E-13	80.4551	-245.10	1	-0.500000
34	0.00000	SLU-1	Min	5.258E-13	101.6937	-108.12	1	-0.500000
34	0.27500	SLU-1	Min	4.947E-13	90.0362	-182.84	1	-0.500000
34	0.55000	SLU-1	Min	4.638E-13	80.4551	-245.10	1	-0.500000
34	0.00000	SLU-2	Max	5.116E-13	54.2475	-179.80	1	-0.500000
34	0.27500	SLU-2	Max	5.430E-13	71.6618	-80.09	1	-0.500000
34	0.55000	SLU-2	Max	5.746E-13	91.1525	32.08	1	-0.500000
34	0.00000	SLU-2	Min	5.116E-13	54.2475	-179.80	1	-0.500000
34	0.27500	SLU-2	Min	5.430E-13	71.6618	-80.09	1	-0.500000
34	0.55000	SLU-2	Min	5.746E-13	91.1525	32.08	1	-0.500000
34	0.00000	SLU-3	Max	3.624E-13	150.9202	189.27	1	-0.500000
34	0.27500	SLU-3	Max	3.390E-13	109.2355	-64.51	1	-0.500000
34	0.55000	SLU-3	Max	3.159E-13	69.1481	-308.71	1	-0.500000
34	0.00000	SLU-3	Min	3.624E-13	150.9202	189.27	1	-0.500000
34	0.27500	SLU-3	Min	3.390E-13	109.2355	-64.51	1	-0.500000
34	0.55000	SLU-3	Min	3.159E-13	69.1481	-308.71	1	-0.500000
34	0.00000	SLU-4	Max	5.400E-13	-49.6391	-315.15	3	0.500000
34	0.27500	SLU-4	Max	5.089E-13	-43.1455	-358.89	3	0.500000
34	0.55000	SLU-4	Max	4.780E-13	-34.5755	-415.08	3	0.500000
34	0.00000	SLU-4	Min	5.400E-13	-49.6391	-315.15	3	0.500000
34	0.27500	SLU-4	Min	5.089E-13	-43.1455	-358.89	3	0.500000
34	0.55000	SLU-4	Min	4.780E-13	-34.5755	-415.08	3	0.500000
34	0.00000	SLU-5	Max	3.588E-13	-44.8423	-342.43	3	0.500000
34	0.27500	SLU-5	Max	3.433E-13	-67.5166	-210.05	3	0.500000
34	0.55000	SLU-5	Max	3.280E-13	-88.5935	-87.27	3	0.500000
34	0.00000	SLU-5	Min	3.588E-13	-44.8423	-342.43	3	0.500000
34	0.27500	SLU-5	Min	3.433E-13	-67.5166	-210.05	3	0.500000

Table: Element Forces - Frames, Part 2 of 4

Frame	Station m	OutputCase	StepType	M2 KN-m	M3 KN-m	S11Max KN/m2	PtS11Max	x2S11Max m
34	0.55000	SLU-5	Min	3.280E-13	-88.5935	-87.27	3	0.500000
34	0.00000	SLU-6	Max	5.258E-13	249.9712	789.60	1	-0.500000
34	0.27500	SLU-6	Max	5.025E-13	234.9482	694.68	1	-0.500000
34	0.55000	SLU-6	Max	4.794E-13	222.0017	612.23	1	-0.500000
34	0.00000	SLU-6	Min	5.258E-13	249.9712	789.60	1	-0.500000
34	0.27500	SLU-6	Min	5.025E-13	234.9482	694.68	1	-0.500000
34	0.55000	SLU-6	Min	4.794E-13	222.0017	612.23	1	-0.500000
34	0.00000	SLU-7	Max	3.482E-13	288.7159	1036.07	1	-0.500000
34	0.27500	SLU-7	Max	3.248E-13	245.4960	773.08	1	-0.500000
34	0.55000	SLU-7	Max	3.017E-13	203.8734	519.67	1	-0.500000
34	0.00000	SLU-7	Min	3.482E-13	288.7159	1036.07	1	-0.500000
34	0.27500	SLU-7	Min	3.248E-13	245.4960	773.08	1	-0.500000
34	0.55000	SLU-7	Min	3.017E-13	203.8734	519.67	1	-0.500000
34	0.00000	SLV 1	Max	1.972E-13	-749.8431	2805.59	3	0.500000
34	0.27500	SLV 1	Max	1.699E-13	-892.7606	3659.42	3	0.500000
34	0.55000	SLV 1	Max	1.429E-13	-1034.0808	4503.67	3	0.500000
34	0.00000	SLV 1	Min	1.972E-13	-749.8431	2805.59	3	0.500000
34	0.27500	SLV 1	Min	1.699E-13	-892.7606	3659.42	3	0.500000
34	0.55000	SLV 1	Min	1.429E-13	-1034.0808	4503.67	3	0.500000
34	0.00000	SLV 2	Max	2.345E-13	-764.1675	2894.05	3	0.500000
34	0.27500	SLV 2	Max	2.033E-13	-900.4458	3708.05	3	0.500000
34	0.55000	SLV 2	Max	1.723E-13	-1035.1268	4512.46	3	0.500000
34	0.00000	SLV 2	Min	2.345E-13	-764.1675	2894.05	3	0.500000
34	0.27500	SLV 2	Min	2.033E-13	-900.4458	3708.05	3	0.500000
34	0.55000	SLV 2	Min	1.723E-13	-1035.1268	4512.46	3	0.500000
34	0.00000	SLV 3	Max	2.327E-13	-764.1675	2894.05	3	0.500000
34	0.27500	SLV 3	Max	2.054E-13	-900.4458	3708.05	3	0.500000
34	0.55000	SLV 3	Max	1.784E-13	-1035.1268	4512.46	3	0.500000
34	0.00000	SLV 3	Min	2.327E-13	-764.1675	2894.05	3	0.500000
34	0.27500	SLV 3	Min	2.054E-13	-900.4458	3708.05	3	0.500000
34	0.55000	SLV 3	Min	1.784E-13	-1035.1268	4512.46	3	0.500000
34	0.00000	SLV 4	Max	1.990E-13	935.8603	4056.10	1	-0.500000
34	0.27500	SLV 4	Max	2.303E-13	780.7809	3121.95	1	-0.500000
34	0.55000	SLV 4	Max	2.619E-13	627.2988	2197.38	1	-0.500000
34	0.00000	SLV 4	Min	1.990E-13	935.8603	4056.10	1	-0.500000
34	0.27500	SLV 4	Min	2.303E-13	780.7809	3121.95	1	-0.500000
34	0.55000	SLV 4	Min	2.619E-13	627.2988	2197.38	1	-0.500000
34	0.00000	SLV 5	Max	2.842E-13	-249.5982	682.09	3	0.500000
34	0.27500	SLV 5	Max	2.570E-13	-298.9276	974.40	3	0.500000
34	0.55000	SLV 5	Max	2.299E-13	-346.6596	1257.11	3	0.500000
34	0.00000	SLV 5	Min	2.842E-13	-249.5982	682.09	3	0.500000
34	0.27500	SLV 5	Min	2.570E-13	-298.9276	974.40	3	0.500000
34	0.55000	SLV 5	Min	2.299E-13	-346.6596	1257.11	3	0.500000
34	0.00000	SLV 6	Max	2.771E-13	418.5271	1695.97	1	-0.500000
34	0.27500	SLV 6	Max	2.616E-13	348.1724	1270.17	1	-0.500000
34	0.55000	SLV 6	Max	2.462E-13	279.4150	853.95	1	-0.500000
34	0.00000	SLV 6	Min	2.771E-13	418.5271	1695.97	1	-0.500000
34	0.27500	SLV 6	Min	2.616E-13	348.1724	1270.17	1	-0.500000
34	0.55000	SLV 6	Min	2.462E-13	279.4150	853.95	1	-0.500000
34	0.00000	SLV 7	Max	3.908E-13	-223.1232	536.12	3	0.500000
34	0.27500	SLV 7	Max	3.714E-13	-252.8899	711.04	3	0.500000
34	0.55000	SLV 7	Max	3.521E-13	-281.0593	876.39	3	0.500000
34	0.00000	SLV 7	Min	3.908E-13	-223.1232	536.12	3	0.500000
34	0.27500	SLV 7	Min	3.714E-13	-252.8899	711.04	3	0.500000
34	0.55000	SLV 7	Min	3.521E-13	-281.0593	876.39	3	0.500000
34	0.00000	SLV 8	Max	3.837E-13	437.6655	1817.95	1	-0.500000
34	0.27500	SLV 8	Max	3.525E-13	384.2527	1493.80	1	-0.500000
34	0.55000	SLV 8	Max	3.216E-13	332.4372	1179.23	1	-0.500000
34	0.00000	SLV 8	Min	3.837E-13	437.6655	1817.95	1	-0.500000

Table: Element Forces - Frames, Part 2 of 4

Frame	Station m	OutputCase	StepType	M2 KN-m	M3 KN-m	S11Max KN/m2	PtS11Max	x2S11Max m
34	0.27500	SLV 8	Min	3.525E-13	384.2527	1493.80	1	-0.500000
34	0.55000	SLV 8	Min	3.216E-13	332.4372	1179.23	1	-0.500000
34	0.00000	SLV 9	Max	1.990E-13	-749.8431	2805.59	3	0.500000
34	0.27500	SLV 9	Max	1.736E-13	-892.7606	3659.42	3	0.500000
34	0.55000	SLV 9	Max	1.485E-13	-1034.0808	4503.67	3	0.500000
34	0.00000	SLV 9	Min	1.990E-13	-749.8431	2805.59	3	0.500000
34	0.27500	SLV 9	Min	1.736E-13	-892.7606	3659.42	3	0.500000
34	0.55000	SLV 9	Min	1.485E-13	-1034.0808	4503.67	3	0.500000
34	0.00000	SLV 10	Max	1.421E-13	921.0844	3960.37	1	-0.500000
34	0.27500	SLV 10	Max	1.109E-13	761.3808	2998.48	1	-0.500000
34	0.55000	SLV 10	Max	7.997E-14	603.2745	2046.17	1	-0.500000
34	0.00000	SLV 10	Min	1.421E-13	921.0844	3960.37	1	-0.500000
34	0.27500	SLV 10	Min	1.109E-13	761.3808	2998.48	1	-0.500000
34	0.55000	SLV 10	Min	7.997E-14	603.2745	2046.17	1	-0.500000
34	0.00000	SLV 11	Max	2.345E-13	-764.1675	2894.05	3	0.500000
34	0.27500	SLV 11	Max	2.053E-13	-900.4458	3708.05	3	0.500000
34	0.55000	SLV 11	Max	1.763E-13	-1035.1268	4512.46	3	0.500000
34	0.00000	SLV 11	Min	2.345E-13	-764.1675	2894.05	3	0.500000
34	0.27500	SLV 11	Min	2.053E-13	-900.4458	3708.05	3	0.500000
34	0.55000	SLV 11	Min	1.763E-13	-1035.1268	4512.46	3	0.500000
34	0.00000	SLV 12	Max	2.274E-13	935.8603	4056.10	1	-0.500000
34	0.27500	SLV 12	Max	1.962E-13	780.7809	3121.95	1	-0.500000
34	0.55000	SLV 12	Max	1.652E-13	627.2988	2197.38	1	-0.500000
34	0.00000	SLV 12	Min	2.274E-13	935.8603	4056.10	1	-0.500000
34	0.27500	SLV 12	Min	1.962E-13	780.7809	3121.95	1	-0.500000
34	0.55000	SLV 12	Min	1.652E-13	627.2988	2197.38	1	-0.500000
34	0.00000	SLV 13	Max	2.807E-13	-249.5982	682.09	3	0.500000
34	0.27500	SLV 13	Max	2.612E-13	-298.9276	974.40	3	0.500000
34	0.55000	SLV 13	Max	2.420E-13	-346.6596	1257.11	3	0.500000
34	0.00000	SLV 13	Min	2.807E-13	-249.5982	682.09	3	0.500000
34	0.27500	SLV 13	Min	2.612E-13	-298.9276	974.40	3	0.500000
34	0.55000	SLV 13	Min	2.420E-13	-346.6596	1257.11	3	0.500000
34	0.00000	SLV 14	Max	2.842E-13	418.5271	1695.97	1	-0.500000
34	0.27500	SLV 14	Max	2.609E-13	348.1724	1270.17	1	-0.500000
34	0.55000	SLV 14	Max	2.377E-13	279.4150	853.95	1	-0.500000
34	0.00000	SLV 14	Min	2.842E-13	418.5271	1695.97	1	-0.500000
34	0.27500	SLV 14	Min	2.609E-13	348.1724	1270.17	1	-0.500000
34	0.55000	SLV 14	Min	2.377E-13	279.4150	853.95	1	-0.500000
34	0.00000	SLV 15	Max	3.908E-13	-223.1232	536.12	3	0.500000
34	0.27500	SLV 15	Max	3.714E-13	-252.8899	711.04	3	0.500000
34	0.55000	SLV 15	Max	3.521E-13	-281.0593	876.39	3	0.500000
34	0.00000	SLV 15	Min	3.908E-13	-223.1232	536.12	3	0.500000
34	0.27500	SLV 15	Min	3.714E-13	-252.8899	711.04	3	0.500000
34	0.55000	SLV 15	Min	3.521E-13	-281.0593	876.39	3	0.500000
34	0.00000	SLV 16	Max	3.837E-13	437.6655	1817.95	1	-0.500000
34	0.27500	SLV 16	Max	3.525E-13	384.2527	1493.80	1	-0.500000
34	0.55000	SLV 16	Max	3.216E-13	332.4372	1179.23	1	-0.500000
34	0.00000	SLV 16	Min	3.837E-13	437.6655	1817.95	1	-0.500000
34	0.27500	SLV 16	Min	3.525E-13	384.2527	1493.80	1	-0.500000
34	0.55000	SLV 16	Min	3.216E-13	332.4372	1179.23	1	-0.500000
34	0.00000	SLE-C-TBM	Max	4.974E-13	-52.0170	80.71	3	0.500000
34	0.27500	SLE-C-TBM	Max	4.662E-13	-155.9410	700.58	3	0.500000
34	0.55000	SLE-C-TBM	Max	4.352E-13	-258.2677	1310.87	3	0.500000
34	0.00000	SLE-C-TBM	Min	4.974E-13	-52.0170	80.71	3	0.500000
34	0.27500	SLE-C-TBM	Min	4.662E-13	-155.9410	700.58	3	0.500000
34	0.55000	SLE-C-TBM	Min	4.352E-13	-258.2677	1310.87	3	0.500000
34	0.00000	SLU-1-TBM	Max	6.679E-13	88.2257	284.32	1	-0.500000
34	0.27500	SLU-1-TBM	Max	6.055E-13	-66.0218	146.32	3	0.500000
34	0.55000	SLU-1-TBM	Max	5.434E-13	-218.1929	1054.57	3	0.500000

Table: Element Forces - Frames, Part 2 of 4

Frame	Station m	OutputCase	StepType	M2 KN-m	M3 KN-m	S11Max KN/m2	PtS11Max	x2S11Max m
34	0.00000	SLU-1-TBM	Min	6.679E-13	88.2257	284.32	1	-0.500000
34	0.27500	SLU-1-TBM	Min	6.055E-13	-66.0218	146.32	3	0.500000
34	0.55000	SLU-1-TBM	Min	5.434E-13	-218.1929	1054.57	3	0.500000
35	0.00000	SLE-C	Max	3.588E-13	-22.8405	-413.82	3	0.500000
35	0.27500	SLE-C	Max	3.316E-13	-28.8078	-381.25	3	0.500000
35	0.55000	SLE-C	Max	3.045E-13	-33.1064	-358.68	3	0.500000
35	0.00000	SLE-C	Min	3.588E-13	-22.8405	-413.82	3	0.500000
35	0.27500	SLE-C	Min	3.316E-13	-28.8078	-381.25	3	0.500000
35	0.55000	SLE-C	Min	3.045E-13	-33.1064	-358.68	3	0.500000
35	0.00000	SLE-F1	Max	3.517E-13	89.6022	28.91	1	-0.500000
35	0.27500	SLE-F1	Max	3.284E-13	82.3506	-17.83	1	-0.500000
35	0.55000	SLE-F1	Max	3.052E-13	76.7677	-54.55	1	-0.500000
35	0.00000	SLE-F1	Min	3.517E-13	89.6022	28.91	1	-0.500000
35	0.27500	SLE-F1	Min	3.284E-13	82.3506	-17.83	1	-0.500000
35	0.55000	SLE-F1	Min	3.052E-13	76.7677	-54.55	1	-0.500000
35	0.00000	SLE-F2	Max	3.215E-13	-215.1488	815.96	3	0.500000
35	0.27500	SLE-F2	Max	3.021E-13	-209.2119	777.11	3	0.500000
35	0.55000	SLE-F2	Max	2.828E-13	-201.6062	728.25	3	0.500000
35	0.00000	SLE-F2	Min	3.215E-13	-215.1488	815.96	3	0.500000
35	0.27500	SLE-F2	Min	3.021E-13	-209.2119	777.11	3	0.500000
35	0.55000	SLE-F2	Min	2.828E-13	-201.6062	728.25	3	0.500000
35	0.00000	SLE-F3	Max	3.091E-13	107.1639	92.83	1	-0.500000
35	0.27500	SLE-F3	Max	2.936E-13	89.0321	-19.19	1	-0.500000
35	0.55000	SLE-F3	Max	2.782E-13	72.5690	-121.20	1	-0.500000
35	0.00000	SLE-F3	Min	3.091E-13	107.1639	92.83	1	-0.500000
35	0.27500	SLE-F3	Min	2.936E-13	89.0321	-19.19	1	-0.500000
35	0.55000	SLE-F3	Min	2.782E-13	72.5690	-121.20	1	-0.500000
35	0.00000	SLE-QP	Max	3.304E-13	-173.4366	605.05	3	0.500000
35	0.27500	SLE-QP	Max	3.031E-13	-164.9124	550.68	3	0.500000
35	0.55000	SLE-QP	Max	2.761E-13	-154.7195	486.30	3	0.500000
35	0.00000	SLE-QP	Min	3.304E-13	-173.4366	605.05	3	0.500000
35	0.27500	SLE-QP	Min	3.031E-13	-164.9124	550.68	3	0.500000
35	0.55000	SLE-QP	Min	2.761E-13	-154.7195	486.30	3	0.500000
35	0.00000	SLU-1	Max	4.405E-13	80.4551	-247.96	1	-0.500000
35	0.27500	SLU-1	Max	4.016E-13	68.9102	-321.42	1	-0.500000
35	0.55000	SLU-1	Max	3.629E-13	59.5345	-381.87	1	-0.500000
35	0.00000	SLU-1	Min	4.405E-13	80.4551	-247.96	1	-0.500000
35	0.27500	SLU-1	Min	4.016E-13	68.9102	-321.42	1	-0.500000
35	0.55000	SLU-1	Min	3.629E-13	59.5345	-381.87	1	-0.500000
35	0.00000	SLU-2	Max	4.832E-13	91.1525	36.76	1	-0.500000
35	0.27500	SLU-2	Max	4.520E-13	105.6045	119.28	1	-0.500000
35	0.55000	SLU-2	Max	4.212E-13	122.2257	214.81	1	-0.500000
35	0.00000	SLU-2	Min	4.832E-13	91.1525	36.76	1	-0.500000
35	0.27500	SLU-2	Min	4.520E-13	105.6045	119.28	1	-0.500000
35	0.55000	SLU-2	Min	4.212E-13	122.2257	214.81	1	-0.500000
35	0.00000	SLU-3	Max	3.020E-13	69.1481	-319.41	1	-0.500000
35	0.27500	SLU-3	Max	2.708E-13	30.9120	-552.06	1	-0.500000
35	0.55000	SLU-3	Max	2.399E-13	-5.6554	-706.82	3	0.500000
35	0.00000	SLU-3	Min	3.020E-13	69.1481	-319.41	1	-0.500000
35	0.27500	SLU-3	Min	2.708E-13	30.9120	-552.06	1	-0.500000
35	0.55000	SLU-3	Min	2.399E-13	-5.6554	-706.82	3	0.500000
35	0.00000	SLU-4	Max	4.547E-13	-34.5755	-412.84	3	0.500000
35	0.27500	SLU-4	Max	4.236E-13	-27.1619	-461.52	3	0.500000
35	0.55000	SLU-4	Max	3.928E-13	-17.5790	-523.21	3	0.500000
35	0.00000	SLU-4	Min	4.547E-13	-34.5755	-412.84	3	0.500000
35	0.27500	SLU-4	Min	4.236E-13	-27.1619	-461.52	3	0.500000
35	0.55000	SLU-4	Min	3.928E-13	-17.5790	-523.21	3	0.500000
35	0.00000	SLU-5	Max	3.055E-13	-88.5935	-92.49	3	0.500000
35	0.27500	SLU-5	Max	2.822E-13	-106.0532	9.04	3	0.500000

Table: Element Forces - Frames, Part 2 of 4

Frame	Station m	OutputCase	StepType	M2 KN-m	M3 KN-m	S11Max KN/m2	PtS11Max	x2S11Max m
35	0.55000	SLU-5	Max	2.590E-13	-121.8441	100.56	3	0.500000
35	0.00000	SLU-5	Min	3.055E-13	-88.5935	-92.49	3	0.500000
35	0.27500	SLU-5	Min	2.822E-13	-106.0532	9.04	3	0.500000
35	0.55000	SLU-5	Min	2.590E-13	-121.8441	100.56	3	0.500000
35	0.00000	SLU-6	Max	4.476E-13	222.0017	608.03	1	-0.500000
35	0.27500	SLU-6	Max	4.009E-13	204.2506	497.33	1	-0.500000
35	0.55000	SLU-6	Max	3.544E-13	188.6688	399.64	1	-0.500000
35	0.00000	SLU-6	Min	4.476E-13	222.0017	608.03	1	-0.500000
35	0.27500	SLU-6	Min	4.009E-13	204.2506	497.33	1	-0.500000
35	0.55000	SLU-6	Min	3.544E-13	188.6688	399.64	1	-0.500000
35	0.00000	SLU-7	Max	2.842E-13	203.8734	508.13	1	-0.500000
35	0.27500	SLU-7	Max	2.531E-13	161.2436	249.12	1	-0.500000
35	0.55000	SLU-7	Max	2.221E-13	120.2825	0.13	1	-0.500000
35	0.00000	SLU-7	Min	2.842E-13	203.8734	508.13	1	-0.500000
35	0.27500	SLU-7	Min	2.531E-13	161.2436	249.12	1	-0.500000
35	0.55000	SLU-7	Min	2.221E-13	120.2825	0.13	1	-0.500000
35	0.00000	SLV 1	Max	1.412E-13	-1034.0808	4470.08	3	0.500000
35	0.27500	SLV 1	Max	1.120E-13	-1138.2563	5091.91	3	0.500000
35	0.55000	SLV 1	Max	8.301E-14	-1240.7631	5703.72	3	0.500000
35	0.00000	SLV 1	Min	1.412E-13	-1034.0808	4470.08	3	0.500000
35	0.27500	SLV 1	Min	1.120E-13	-1138.2563	5091.91	3	0.500000
35	0.55000	SLV 1	Min	8.301E-14	-1240.7631	5703.72	3	0.500000
35	0.00000	SLV 2	Max	1.652E-13	-1035.1268	4480.68	3	0.500000
35	0.27500	SLV 2	Max	1.399E-13	-1133.1393	5065.52	3	0.500000
35	0.55000	SLV 2	Max	1.148E-13	-1229.4830	5640.36	3	0.500000
35	0.00000	SLV 2	Min	1.652E-13	-1035.1268	4480.68	3	0.500000
35	0.27500	SLV 2	Min	1.399E-13	-1133.1393	5065.52	3	0.500000
35	0.55000	SLV 2	Min	1.148E-13	-1229.4830	5640.36	3	0.500000
35	0.00000	SLV 3	Max	1.741E-13	-1035.1268	4480.68	3	0.500000
35	0.27500	SLV 3	Max	1.468E-13	-1133.1393	5065.52	3	0.500000
35	0.55000	SLV 3	Max	1.198E-13	-1229.4830	5640.36	3	0.500000
35	0.00000	SLV 3	Min	1.741E-13	-1035.1268	4480.68	3	0.500000
35	0.27500	SLV 3	Min	1.468E-13	-1133.1393	5065.52	3	0.500000
35	0.55000	SLV 3	Min	1.198E-13	-1229.4830	5640.36	3	0.500000
35	0.00000	SLV 4	Max	1.421E-13	627.2988	2155.12	1	-0.500000
35	0.27500	SLV 4	Max	1.109E-13	472.7827	1224.79	1	-0.500000
35	0.55000	SLV 4	Max	7.999E-14	319.9353	304.48	1	-0.500000
35	0.00000	SLV 4	Min	1.421E-13	627.2988	2155.12	1	-0.500000
35	0.27500	SLV 4	Min	1.109E-13	472.7827	1224.79	1	-0.500000
35	0.55000	SLV 4	Min	7.999E-14	319.9353	304.48	1	-0.500000
35	0.00000	SLV 5	Max	2.274E-13	-346.6596	1245.67	3	0.500000
35	0.27500	SLV 5	Max	2.079E-13	-383.1311	1461.27	3	0.500000
35	0.55000	SLV 5	Max	1.887E-13	-417.9340	1666.86	3	0.500000
35	0.00000	SLV 5	Min	2.274E-13	-346.6596	1245.67	3	0.500000
35	0.27500	SLV 5	Min	2.079E-13	-383.1311	1461.27	3	0.500000
35	0.55000	SLV 5	Min	1.887E-13	-417.9340	1666.86	3	0.500000
35	0.00000	SLV 6	Max	2.203E-13	279.4150	835.10	1	-0.500000
35	0.27500	SLV 6	Max	2.126E-13	210.5934	418.94	1	-0.500000
35	0.55000	SLV 6	Max	2.050E-13	143.4404	12.79	1	-0.500000
35	0.00000	SLV 6	Min	2.203E-13	279.4150	835.10	1	-0.500000
35	0.27500	SLV 6	Min	2.126E-13	210.5934	418.94	1	-0.500000
35	0.55000	SLV 6	Min	2.050E-13	143.4404	12.79	1	-0.500000
35	0.00000	SLV 7	Max	3.304E-13	-281.0593	869.88	3	0.500000
35	0.27500	SLV 7	Max	2.992E-13	-300.9766	986.16	3	0.500000
35	0.55000	SLV 7	Max	2.683E-13	-319.2251	1092.42	3	0.500000
35	0.00000	SLV 7	Min	3.304E-13	-281.0593	869.88	3	0.500000
35	0.27500	SLV 7	Min	2.992E-13	-300.9766	986.16	3	0.500000
35	0.55000	SLV 7	Min	2.683E-13	-319.2251	1092.42	3	0.500000
35	0.00000	SLV 8	Max	3.268E-13	332.4372	1164.72	1	-0.500000

Table: Element Forces - Frames, Part 2 of 4

Frame	Station m	OutputCase	StepType	M2 KN-m	M3 KN-m	S11Max KN/m2	PtS11Max	x2S11Max m
35	0.27500	SLV 8	Max	2.957E-13	278.3758	837.12	1	-0.500000
35	0.55000	SLV 8	Max	2.647E-13	225.9830	519.54	1	-0.500000
35	0.00000	SLV 8	Min	3.268E-13	332.4372	1164.72	1	-0.500000
35	0.27500	SLV 8	Min	2.957E-13	278.3758	837.12	1	-0.500000
35	0.55000	SLV 8	Min	2.647E-13	225.9830	519.54	1	-0.500000
35	0.00000	SLV 9	Max	1.394E-13	-1034.0808	4470.08	3	0.500000
35	0.27500	SLV 9	Max	1.122E-13	-1138.2563	5091.91	3	0.500000
35	0.55000	SLV 9	Max	8.514E-14	-1240.7631	5703.72	3	0.500000
35	0.00000	SLV 9	Min	1.394E-13	-1034.0808	4470.08	3	0.500000
35	0.27500	SLV 9	Min	1.122E-13	-1138.2563	5091.91	3	0.500000
35	0.55000	SLV 9	Min	8.514E-14	-1240.7631	5703.72	3	0.500000
35	0.00000	SLV 10	Max	1.137E-13	603.2745	2002.73	1	-0.500000
35	0.27500	SLV 10	Max	8.253E-14	444.8191	1048.77	1	-0.500000
35	0.55000	SLV 10	Max	5.157E-14	288.0324	104.82	1	-0.500000
35	0.00000	SLV 10	Min	1.137E-13	603.2745	2002.73	1	-0.500000
35	0.27500	SLV 10	Min	8.253E-14	444.8191	1048.77	1	-0.500000
35	0.55000	SLV 10	Min	5.157E-14	288.0324	104.82	1	-0.500000
35	0.00000	SLV 11	Max	1.732E-13	-1035.1268	4480.68	3	0.500000
35	0.27500	SLV 11	Max	1.440E-13	-1133.1393	5065.52	3	0.500000
35	0.55000	SLV 11	Max	1.150E-13	-1229.4830	5640.36	3	0.500000
35	0.00000	SLV 11	Min	1.732E-13	-1035.1268	4480.68	3	0.500000
35	0.27500	SLV 11	Min	1.440E-13	-1133.1393	5065.52	3	0.500000
35	0.55000	SLV 11	Min	1.150E-13	-1229.4830	5640.36	3	0.500000
35	0.00000	SLV 12	Max	1.137E-13	627.2988	2155.12	1	-0.500000
35	0.27500	SLV 12	Max	8.253E-14	472.7827	1224.79	1	-0.500000
35	0.55000	SLV 12	Max	5.157E-14	319.9353	304.48	1	-0.500000
35	0.00000	SLV 12	Min	1.137E-13	627.2988	2155.12	1	-0.500000
35	0.27500	SLV 12	Min	8.253E-14	472.7827	1224.79	1	-0.500000
35	0.55000	SLV 12	Min	5.157E-14	319.9353	304.48	1	-0.500000
35	0.00000	SLV 13	Max	2.274E-13	-346.6596	1245.67	3	0.500000
35	0.27500	SLV 13	Max	2.079E-13	-383.1311	1461.27	3	0.500000
35	0.55000	SLV 13	Max	1.887E-13	-417.9340	1666.86	3	0.500000
35	0.00000	SLV 13	Min	2.274E-13	-346.6596	1245.67	3	0.500000
35	0.27500	SLV 13	Min	2.079E-13	-383.1311	1461.27	3	0.500000
35	0.55000	SLV 13	Min	1.887E-13	-417.9340	1666.86	3	0.500000
35	0.00000	SLV 14	Max	2.274E-13	279.4150	835.10	1	-0.500000
35	0.27500	SLV 14	Max	2.118E-13	210.5934	418.94	1	-0.500000
35	0.55000	SLV 14	Max	1.965E-13	143.4404	12.79	1	-0.500000
35	0.00000	SLV 14	Min	2.274E-13	279.4150	835.10	1	-0.500000
35	0.27500	SLV 14	Min	2.118E-13	210.5934	418.94	1	-0.500000
35	0.55000	SLV 14	Min	1.965E-13	143.4404	12.79	1	-0.500000
35	0.00000	SLV 15	Max	3.304E-13	-281.0593	869.88	3	0.500000
35	0.27500	SLV 15	Max	2.992E-13	-300.9766	986.16	3	0.500000
35	0.55000	SLV 15	Max	2.683E-13	-319.2251	1092.42	3	0.500000
35	0.00000	SLV 15	Min	3.304E-13	-281.0593	869.88	3	0.500000
35	0.27500	SLV 15	Min	2.992E-13	-300.9766	986.16	3	0.500000
35	0.55000	SLV 15	Min	2.683E-13	-319.2251	1092.42	3	0.500000
35	0.00000	SLV 16	Max	3.268E-13	332.4372	1164.72	1	-0.500000
35	0.27500	SLV 16	Max	3.113E-13	278.3758	837.12	1	-0.500000
35	0.55000	SLV 16	Max	2.960E-13	225.9830	519.54	1	-0.500000
35	0.00000	SLV 16	Min	3.268E-13	332.4372	1164.72	1	-0.500000
35	0.27500	SLV 16	Min	3.113E-13	278.3758	837.12	1	-0.500000
35	0.55000	SLV 16	Min	2.960E-13	225.9830	519.54	1	-0.500000
35	0.00000	SLE-C-TBM	Max	3.908E-13	-258.2677	1281.57	3	0.500000
35	0.27500	SLE-C-TBM	Max	3.596E-13	-370.5649	1952.13	3	0.500000
35	0.55000	SLE-C-TBM	Max	3.287E-13	-481.1933	2612.67	3	0.500000
35	0.00000	SLE-C-TBM	Min	3.908E-13	-258.2677	1281.57	3	0.500000
35	0.27500	SLE-C-TBM	Min	3.596E-13	-370.5649	1952.13	3	0.500000
35	0.55000	SLE-C-TBM	Min	3.287E-13	-481.1933	2612.67	3	0.500000

Table: Element Forces - Frames, Part 2 of 4

Frame	Station m	OutputCase	StepType	M2 KN-m	M3 KN-m	S11Max KN/m2	PtS11Max	x2S11Max m
35	0.00000	SLU-1-TBM	Max	5.258E-13	-218.1929	1010.26	3	0.500000
35	0.27500	SLU-1-TBM	Max	4.478E-13	-390.2793	2038.58	3	0.500000
35	0.55000	SLU-1-TBM	Max	3.700E-13	-560.1963	3053.89	3	0.500000
35	0.00000	SLU-1-TBM	Min	5.258E-13	-218.1929	1010.26	3	0.500000
35	0.27500	SLU-1-TBM	Min	4.478E-13	-390.2793	2038.58	3	0.500000
35	0.55000	SLU-1-TBM	Min	3.700E-13	-560.1963	3053.89	3	0.500000
36	0.00000	SLE-C	Max	2.771E-13	-33.1064	-359.75	3	0.500000
36	0.27500	SLE-C	Max	2.499E-13	-36.8960	-339.78	3	0.500000
36	0.55000	SLE-C	Max	2.228E-13	-38.9549	-330.19	3	0.500000
36	0.00000	SLE-C	Min	2.771E-13	-33.1064	-359.75	3	0.500000
36	0.27500	SLE-C	Min	2.499E-13	-36.8960	-339.78	3	0.500000
36	0.55000	SLE-C	Min	2.228E-13	-38.9549	-330.19	3	0.500000
36	0.00000	SLE-F1	Max	2.878E-13	76.7677	-56.33	1	-0.500000
36	0.27500	SLE-F1	Max	2.605E-13	69.2325	-104.30	1	-0.500000
36	0.55000	SLE-F1	Max	2.335E-13	63.4279	-141.89	1	-0.500000
36	0.00000	SLE-F1	Min	2.878E-13	76.7677	-56.33	1	-0.500000
36	0.27500	SLE-F1	Min	2.605E-13	69.2325	-104.30	1	-0.500000
36	0.55000	SLE-F1	Min	2.335E-13	63.4279	-141.89	1	-0.500000
36	0.00000	SLE-F2	Max	2.576E-13	-201.6062	730.87	3	0.500000
36	0.27500	SLE-F2	Max	2.381E-13	-190.6120	662.14	3	0.500000
36	0.55000	SLE-F2	Max	2.189E-13	-177.8872	583.03	3	0.500000
36	0.00000	SLE-F2	Min	2.576E-13	-201.6062	730.87	3	0.500000
36	0.27500	SLE-F2	Min	2.381E-13	-190.6120	662.14	3	0.500000
36	0.55000	SLE-F2	Min	2.189E-13	-177.8872	583.03	3	0.500000
36	0.00000	SLE-F3	Max	2.593E-13	72.5690	-125.86	1	-0.500000
36	0.27500	SLE-F3	Max	2.282E-13	54.9061	-234.60	1	-0.500000
36	0.55000	SLE-F3	Max	1.972E-13	38.9740	-332.95	1	-0.500000
36	0.00000	SLE-F3	Min	2.593E-13	72.5690	-125.86	1	-0.500000
36	0.27500	SLE-F3	Min	2.282E-13	54.9061	-234.60	1	-0.500000
36	0.55000	SLE-F3	Min	1.972E-13	38.9740	-332.95	1	-0.500000
36	0.00000	SLE-QP	Max	2.665E-13	-154.7195	489.46	3	0.500000
36	0.27500	SLE-QP	Max	2.431E-13	-142.2898	412.12	3	0.500000
36	0.55000	SLE-QP	Max	2.200E-13	-128.1295	324.40	3	0.500000
36	0.00000	SLE-QP	Min	2.665E-13	-154.7195	489.46	3	0.500000
36	0.27500	SLE-QP	Min	2.431E-13	-142.2898	412.12	3	0.500000
36	0.55000	SLE-QP	Min	2.200E-13	-128.1295	324.40	3	0.500000
36	0.00000	SLU-1	Max	3.446E-13	59.5345	-384.70	1	-0.500000
36	0.27500	SLU-1	Max	3.213E-13	48.0713	-457.07	1	-0.500000
36	0.55000	SLU-1	Max	2.983E-13	38.8580	-515.94	1	-0.500000
36	0.00000	SLU-1	Min	3.446E-13	59.5345	-384.70	1	-0.500000
36	0.27500	SLU-1	Min	3.213E-13	48.0713	-457.07	1	-0.500000
36	0.55000	SLU-1	Min	2.983E-13	38.8580	-515.94	1	-0.500000
36	0.00000	SLU-2	Max	4.263E-13	122.2257	218.68	1	-0.500000
36	0.27500	SLU-2	Max	4.265E-13	133.6483	283.62	1	-0.500000
36	0.55000	SLU-2	Max	4.269E-13	147.3208	362.07	1	-0.500000
36	0.00000	SLU-2	Min	4.263E-13	122.2257	218.68	1	-0.500000
36	0.27500	SLU-2	Min	4.265E-13	133.6483	283.62	1	-0.500000
36	0.55000	SLU-2	Min	4.269E-13	147.3208	362.07	1	-0.500000
36	0.00000	SLU-3	Max	2.274E-13	-5.6554	-716.57	3	0.500000
36	0.27500	SLU-3	Max	2.040E-13	-40.4091	-510.81	3	0.500000
36	0.55000	SLU-3	Max	1.809E-13	-73.4321	-315.44	3	0.500000
36	0.00000	SLU-3	Min	2.274E-13	-5.6554	-716.57	3	0.500000
36	0.27500	SLU-3	Min	2.040E-13	-40.4091	-510.81	3	0.500000
36	0.55000	SLU-3	Min	1.809E-13	-73.4321	-315.44	3	0.500000
36	0.00000	SLU-4	Max	3.695E-13	-17.5790	-520.76	3	0.500000
36	0.27500	SLU-4	Max	3.384E-13	-9.6575	-571.88	3	0.500000
36	0.55000	SLU-4	Max	3.075E-13	0.5138	-630.34	1	-0.500000
36	0.00000	SLU-4	Min	3.695E-13	-17.5790	-520.76	3	0.500000
36	0.27500	SLU-4	Min	3.384E-13	-9.6575	-571.88	3	0.500000

Table: Element Forces - Frames, Part 2 of 4

Frame	Station m	OutputCase	StepType	M2 KN-m	M3 KN-m	S11Max KN/m2	PtS11Max	x2S11Max m
36	0.55000	SLU-4	Min	3.075E-13	0.5138	-630.34	1	-0.500000
36	0.00000	SLU-5	Max	2.487E-13	-121.8441	96.70	3	0.500000
36	0.27500	SLU-5	Max	2.175E-13	-134.5823	170.36	3	0.500000
36	0.55000	SLU-5	Max	1.866E-13	-145.5897	233.65	3	0.500000
36	0.00000	SLU-5	Min	2.487E-13	-121.8441	96.70	3	0.500000
36	0.27500	SLU-5	Min	2.175E-13	-134.5823	170.36	3	0.500000
36	0.55000	SLU-5	Min	1.866E-13	-145.5897	233.65	3	0.500000
36	0.00000	SLU-6	Max	3.411E-13	188.6688	394.76	1	-0.500000
36	0.27500	SLU-6	Max	3.178E-13	168.5828	270.65	1	-0.500000
36	0.55000	SLU-6	Max	2.947E-13	150.7466	160.05	1	-0.500000
36	0.00000	SLU-6	Min	3.411E-13	188.6688	394.76	1	-0.500000
36	0.27500	SLU-6	Min	3.178E-13	168.5828	270.65	1	-0.500000
36	0.55000	SLU-6	Min	2.947E-13	150.7466	160.05	1	-0.500000
36	0.00000	SLU-7	Max	2.203E-13	120.2825	-11.19	1	-0.500000
36	0.27500	SLU-7	Max	1.813E-13	78.6746	-263.60	1	-0.500000
36	0.55000	SLU-7	Max	1.425E-13	38.7973	-505.62	1	-0.500000
36	0.00000	SLU-7	Min	2.203E-13	120.2825	-11.19	1	-0.500000
36	0.27500	SLU-7	Min	1.813E-13	78.6746	-263.60	1	-0.500000
36	0.55000	SLU-7	Min	1.425E-13	38.7973	-505.62	1	-0.500000
36	0.00000	SLV 1	Max	8.799E-14	-1240.7631	5680.69	3	0.500000
36	0.27500	SLV 1	Max	6.660E-14	-1308.0758	6081.81	3	0.500000
36	0.55000	SLV 1	Max	4.542E-14	-1373.6578	6472.54	3	0.500000
36	0.00000	SLV 1	Min	8.799E-14	-1240.7631	5680.69	3	0.500000
36	0.27500	SLV 1	Min	6.660E-14	-1308.0758	6081.81	3	0.500000
36	0.55000	SLV 1	Min	4.542E-14	-1373.6578	6472.54	3	0.500000
36	0.00000	SLV 2	Max	1.048E-13	-1229.4830	5618.90	3	0.500000
36	0.27500	SLV 2	Max	8.537E-14	-1291.5087	5988.29	3	0.500000
36	0.55000	SLV 2	Max	6.615E-14	-1351.8037	6347.30	3	0.500000
36	0.00000	SLV 2	Min	1.048E-13	-1229.4830	5618.90	3	0.500000
36	0.27500	SLV 2	Min	8.537E-14	-1291.5087	5988.29	3	0.500000
36	0.55000	SLV 2	Min	6.615E-14	-1351.8037	6347.30	3	0.500000
36	0.00000	SLV 3	Max	1.057E-13	-1229.4830	5618.90	3	0.500000
36	0.27500	SLV 3	Max	8.626E-14	-1291.5087	5988.29	3	0.500000
36	0.55000	SLV 3	Max	6.704E-14	-1351.8037	6347.30	3	0.500000
36	0.00000	SLV 3	Min	1.057E-13	-1229.4830	5618.90	3	0.500000
36	0.27500	SLV 3	Min	8.626E-14	-1291.5087	5988.29	3	0.500000
36	0.55000	SLV 3	Min	6.704E-14	-1351.8037	6347.30	3	0.500000
36	0.00000	SLV 4	Max	5.684E-14	319.9353	262.67	1	-0.500000
36	0.27500	SLV 4	Max	2.569E-14	168.1913	-650.55	1	-0.500000
36	0.55000	SLV 4	Max	-5.260E-15	18.1781	-1553.40	1	-0.500000
36	0.00000	SLV 4	Min	5.684E-14	319.9353	262.67	1	-0.500000
36	0.27500	SLV 4	Min	2.569E-14	168.1913	-650.55	1	-0.500000
36	0.55000	SLV 4	Min	-5.260E-15	18.1781	-1553.40	1	-0.500000
36	0.00000	SLV 5	Max	1.688E-13	-417.9340	1658.80	3	0.500000
36	0.27500	SLV 5	Max	1.513E-13	-442.6005	1804.03	3	0.500000
36	0.55000	SLV 5	Max	1.340E-13	-465.5362	1938.89	3	0.500000
36	0.00000	SLV 5	Min	1.688E-13	-417.9340	1658.80	3	0.500000
36	0.27500	SLV 5	Min	1.513E-13	-442.6005	1804.03	3	0.500000
36	0.55000	SLV 5	Min	1.340E-13	-465.5362	1938.89	3	0.500000
36	0.00000	SLV 6	Max	1.705E-13	143.4404	-5.54	1	-0.500000
36	0.27500	SLV 6	Max	1.237E-13	76.8750	-407.69	1	-0.500000
36	0.55000	SLV 6	Max	7.716E-14	12.0403	-799.47	1	-0.500000
36	0.00000	SLV 6	Min	1.705E-13	143.4404	-5.54	1	-0.500000
36	0.27500	SLV 6	Min	1.237E-13	76.8750	-407.69	1	-0.500000
36	0.55000	SLV 6	Min	7.716E-14	12.0403	-799.47	1	-0.500000
36	0.00000	SLV 7	Max	2.558E-13	-319.2251	1088.48	3	0.500000
36	0.27500	SLV 7	Max	2.285E-13	-330.3122	1152.24	3	0.500000
36	0.55000	SLV 7	Max	2.015E-13	-339.6687	1205.62	3	0.500000
36	0.00000	SLV 7	Min	2.558E-13	-319.2251	1088.48	3	0.500000

Table: Element Forces - Frames, Part 2 of 4

Frame	Station m	OutputCase	StepType	M2 KN-m	M3 KN-m	S11Max KN/m2	PtS11Max	x2S11Max m
36	0.27500	SLV 7	Min	2.285E-13	-330.3122	1152.24	3	0.500000
36	0.55000	SLV 7	Min	2.015E-13	-339.6687	1205.62	3	0.500000
36	0.00000	SLV 8	Max	2.345E-13	225.9830	504.95	1	-0.500000
36	0.27500	SLV 8	Max	2.033E-13	171.9496	177.98	1	-0.500000
36	0.55000	SLV 8	Max	1.724E-13	119.6467	-138.59	1	-0.500000
36	0.00000	SLV 8	Min	2.345E-13	225.9830	504.95	1	-0.500000
36	0.27500	SLV 8	Min	2.033E-13	171.9496	177.98	1	-0.500000
36	0.55000	SLV 8	Min	1.724E-13	119.6467	-138.59	1	-0.500000
36	0.00000	SLV 9	Max	7.999E-14	-1240.7631	5680.69	3	0.500000
36	0.27500	SLV 9	Max	5.958E-14	-1308.0758	6081.81	3	0.500000
36	0.55000	SLV 9	Max	3.938E-14	-1373.6578	6472.54	3	0.500000
36	0.00000	SLV 9	Min	7.999E-14	-1240.7631	5680.69	3	0.500000
36	0.27500	SLV 9	Min	5.958E-14	-1308.0758	6081.81	3	0.500000
36	0.55000	SLV 9	Min	3.938E-14	-1373.6578	6472.54	3	0.500000
36	0.00000	SLV 10	Max	0.0000	288.0324	62.03	1	-0.500000
36	0.27500	SLV 10	Max	-3.116E-14	133.0536	-870.61	2	-0.500000
36	0.55000	SLV 10	Max	-6.210E-14	-20.1945	-1550.52	4	0.500000
36	0.00000	SLV 10	Min	0.0000	288.0324	62.03	1	-0.500000
36	0.27500	SLV 10	Min	-3.116E-14	133.0536	-870.61	2	-0.500000
36	0.55000	SLV 10	Min	-6.210E-14	-20.1945	-1550.52	4	0.500000
36	0.00000	SLV 11	Max	1.039E-13	-1229.4830	5618.90	3	0.500000
36	0.27500	SLV 11	Max	8.351E-14	-1291.5087	5988.29	3	0.500000
36	0.55000	SLV 11	Max	6.331E-14	-1351.8037	6347.30	3	0.500000
36	0.00000	SLV 11	Min	1.039E-13	-1229.4830	5618.90	3	0.500000
36	0.27500	SLV 11	Min	8.351E-14	-1291.5087	5988.29	3	0.500000
36	0.55000	SLV 11	Min	6.331E-14	-1351.8037	6347.30	3	0.500000
36	0.00000	SLV 12	Max	8.527E-14	319.9353	262.67	1	-0.500000
36	0.27500	SLV 12	Max	5.411E-14	168.1913	-650.55	1	-0.500000
36	0.55000	SLV 12	Max	2.316E-14	18.1781	-1553.40	1	-0.500000
36	0.00000	SLV 12	Min	8.527E-14	319.9353	262.67	1	-0.500000
36	0.27500	SLV 12	Min	5.411E-14	168.1913	-650.55	1	-0.500000
36	0.55000	SLV 12	Min	2.316E-14	18.1781	-1553.40	1	-0.500000
36	0.00000	SLV 13	Max	1.705E-13	-417.9340	1658.80	3	0.500000
36	0.27500	SLV 13	Max	1.511E-13	-442.6005	1804.03	3	0.500000
36	0.55000	SLV 13	Max	1.319E-13	-465.5362	1938.89	3	0.500000
36	0.00000	SLV 13	Min	1.705E-13	-417.9340	1658.80	3	0.500000
36	0.27500	SLV 13	Min	1.511E-13	-442.6005	1804.03	3	0.500000
36	0.55000	SLV 13	Min	1.319E-13	-465.5362	1938.89	3	0.500000
36	0.00000	SLV 14	Max	1.705E-13	143.4404	-5.54	1	-0.500000
36	0.27500	SLV 14	Max	1.316E-13	76.8750	-407.69	1	-0.500000
36	0.55000	SLV 14	Max	9.279E-14	12.0403	-799.47	1	-0.500000
36	0.00000	SLV 14	Min	1.705E-13	143.4404	-5.54	1	-0.500000
36	0.27500	SLV 14	Min	1.316E-13	76.8750	-407.69	1	-0.500000
36	0.55000	SLV 14	Min	9.279E-14	12.0403	-799.47	1	-0.500000
36	0.00000	SLV 15	Max	2.558E-13	-319.2251	1088.48	3	0.500000
36	0.27500	SLV 15	Max	2.285E-13	-330.3122	1152.24	3	0.500000
36	0.55000	SLV 15	Max	2.015E-13	-339.6687	1205.62	3	0.500000
36	0.00000	SLV 15	Min	2.558E-13	-319.2251	1088.48	3	0.500000
36	0.27500	SLV 15	Min	2.285E-13	-330.3122	1152.24	3	0.500000
36	0.55000	SLV 15	Min	2.015E-13	-339.6687	1205.62	3	0.500000
36	0.00000	SLV 16	Max	2.487E-13	225.9830	504.95	1	-0.500000
36	0.27500	SLV 16	Max	1.941E-13	171.9496	177.98	1	-0.500000
36	0.55000	SLV 16	Max	1.397E-13	119.6467	-138.59	1	-0.500000
36	0.00000	SLV 16	Min	2.487E-13	225.9830	504.95	1	-0.500000
36	0.27500	SLV 16	Min	1.941E-13	171.9496	177.98	1	-0.500000
36	0.55000	SLV 16	Min	1.397E-13	119.6467	-138.59	1	-0.500000
36	0.00000	SLE-C-TBM	Max	3.126E-13	-481.1933	2329.82	3	0.500000
36	0.27500	SLE-C-TBM	Max	2.737E-13	-444.8897	2109.23	3	0.500000
36	0.55000	SLE-C-TBM	Max	2.349E-13	-406.8554	1878.26	3	0.500000

Table: Element Forces - Frames, Part 2 of 4

Frame	Station m	OutputCase	StepType	M2 KN-m	M3 KN-m	S11Max KN/m2	PtS11Max	x2S11Max m
36	0.00000	SLE-C-TBM	Min	3.126E-13	-481.1933	2329.82	3	0.500000
36	0.27500	SLE-C-TBM	Min	2.737E-13	-444.8897	2109.23	3	0.500000
36	0.55000	SLE-C-TBM	Min	2.349E-13	-406.8554	1878.26	3	0.500000
36	0.00000	SLU-1-TBM	Max	3.837E-13	-560.1963	2627.90	3	0.500000
36	0.27500	SLU-1-TBM	Max	3.213E-13	-513.9014	2346.54	3	0.500000
36	0.55000	SLU-1-TBM	Max	2.592E-13	-465.3566	2051.68	3	0.500000
36	0.00000	SLU-1-TBM	Min	3.837E-13	-560.1963	2627.90	3	0.500000
36	0.27500	SLU-1-TBM	Min	3.213E-13	-513.9014	2346.54	3	0.500000
36	0.55000	SLU-1-TBM	Min	2.592E-13	-465.3566	2051.68	3	0.500000
37	0.00000	SLE-C	Max	2.203E-13	-38.9549	-330.70	3	0.500000
37	0.27500	SLE-C	Max	1.969E-13	-40.9243	-321.17	3	0.500000
37	0.55000	SLE-C	Max	1.738E-13	-41.1109	-322.33	3	0.500000
37	0.00000	SLE-C	Min	2.203E-13	-38.9549	-330.70	3	0.500000
37	0.27500	SLE-C	Min	1.969E-13	-40.9243	-321.17	3	0.500000
37	0.55000	SLE-C	Min	1.738E-13	-41.1109	-322.33	3	0.500000
37	0.00000	SLE-F1	Max	2.096E-13	63.4279	-143.75	1	-0.500000
37	0.27500	SLE-F1	Max	1.824E-13	55.6188	-192.88	1	-0.500000
37	0.55000	SLE-F1	Max	1.553E-13	49.5926	-231.32	1	-0.500000
37	0.00000	SLE-F1	Min	2.096E-13	63.4279	-143.75	1	-0.500000
37	0.27500	SLE-F1	Min	1.824E-13	55.6188	-192.88	1	-0.500000
37	0.55000	SLE-F1	Min	1.553E-13	49.5926	-231.32	1	-0.500000
37	0.00000	SLE-F2	Max	2.061E-13	-177.8872	586.91	3	0.500000
37	0.27500	SLE-F2	Max	1.905E-13	-162.7847	494.01	3	0.500000
37	0.55000	SLE-F2	Max	1.752E-13	-145.8994	390.42	3	0.500000
37	0.00000	SLE-F2	Min	2.061E-13	-177.8872	586.91	3	0.500000
37	0.27500	SLE-F2	Min	1.905E-13	-162.7847	494.01	3	0.500000
37	0.55000	SLE-F2	Min	1.752E-13	-145.8994	390.42	3	0.500000
37	0.00000	SLE-F3	Max	1.883E-13	38.9740	-337.47	1	-0.500000
37	0.27500	SLE-F3	Max	1.728E-13	21.8919	-442.24	1	-0.500000
37	0.55000	SLE-F3	Max	1.575E-13	6.5926	-536.32	1	-0.500000
37	0.00000	SLE-F3	Min	1.883E-13	38.9740	-337.47	1	-0.500000
37	0.27500	SLE-F3	Min	1.728E-13	21.8919	-442.24	1	-0.500000
37	0.55000	SLE-F3	Min	1.575E-13	6.5926	-536.32	1	-0.500000
37	0.00000	SLE-QP	Max	2.096E-13	-128.1295	328.52	3	0.500000
37	0.27500	SLE-QP	Max	1.960E-13	-112.6365	233.28	3	0.500000
37	0.55000	SLE-QP	Max	1.827E-13	-95.3607	127.35	3	0.500000
37	0.00000	SLE-QP	Min	2.096E-13	-128.1295	328.52	3	0.500000
37	0.27500	SLE-QP	Min	1.960E-13	-112.6365	233.28	3	0.500000
37	0.55000	SLE-QP	Min	1.827E-13	-95.3607	127.35	3	0.500000
37	0.00000	SLU-1	Max	2.665E-13	38.8580	-518.74	1	-0.500000
37	0.27500	SLU-1	Max	2.353E-13	27.4987	-589.86	1	-0.500000
37	0.55000	SLU-1	Max	2.045E-13	18.4570	-647.08	1	-0.500000
37	0.00000	SLU-1	Min	2.665E-13	38.8580	-518.74	1	-0.500000
37	0.27500	SLU-1	Min	2.353E-13	27.4987	-589.86	1	-0.500000
37	0.55000	SLU-1	Min	2.045E-13	18.4570	-647.08	1	-0.500000
37	0.00000	SLU-2	Max	3.411E-13	147.3208	365.11	1	-0.500000
37	0.27500	SLU-2	Max	3.099E-13	155.6973	412.40	1	-0.500000
37	0.55000	SLU-2	Max	2.791E-13	166.3915	473.60	1	-0.500000
37	0.00000	SLU-2	Min	3.411E-13	147.3208	365.11	1	-0.500000
37	0.27500	SLU-2	Min	3.099E-13	155.6973	412.40	1	-0.500000
37	0.55000	SLU-2	Min	2.791E-13	166.3915	473.60	1	-0.500000
37	0.00000	SLU-3	Max	1.634E-13	-73.4321	-324.22	3	0.500000
37	0.27500	SLU-3	Max	1.323E-13	-104.6373	-139.27	3	0.500000
37	0.55000	SLU-3	Max	1.013E-13	-134.0597	34.98	3	0.500000
37	0.00000	SLU-3	Min	1.634E-13	-73.4321	-324.22	3	0.500000
37	0.27500	SLU-3	Min	1.323E-13	-104.6373	-139.27	3	0.500000
37	0.55000	SLU-3	Min	1.013E-13	-134.0597	34.98	3	0.500000
37	0.00000	SLU-4	Max	2.842E-13	0.5138	-627.80	1	-0.500000
37	0.27500	SLU-4	Max	2.531E-13	8.5780	-582.38	1	-0.500000

Table: Element Forces - Frames, Part 2 of 4

Frame	Station m	OutputCase	StepType	M2 KN-m	M3 KN-m	S11Max KN/m2	PtS11Max	x2S11Max m
37	0.55000	SLU-4	Max	2.223E-13	18.9600	-523.05	1	-0.500000
37	0.00000	SLU-4	Min	2.842E-13	0.5138	-627.80	1	-0.500000
37	0.27500	SLU-4	Min	2.531E-13	8.5780	-582.38	1	-0.500000
37	0.55000	SLU-4	Min	2.223E-13	18.9600	-523.05	1	-0.500000
37	0.00000	SLU-5	Max	1.812E-13	-145.5897	231.02	3	0.500000
37	0.27500	SLU-5	Max	1.578E-13	-154.0754	279.65	3	0.500000
37	0.55000	SLU-5	Max	1.347E-13	-160.7782	317.59	3	0.500000
37	0.00000	SLU-5	Min	1.812E-13	-145.5897	231.02	3	0.500000
37	0.27500	SLU-5	Min	1.578E-13	-154.0754	279.65	3	0.500000
37	0.55000	SLU-5	Min	1.347E-13	-160.7782	317.59	3	0.500000
37	0.00000	SLU-6	Max	2.629E-13	150.7466	154.59	1	-0.500000
37	0.27500	SLU-6	Max	2.396E-13	128.7765	19.80	1	-0.500000
37	0.55000	SLU-6	Max	2.166E-13	109.1240	-101.08	1	-0.500000
37	0.00000	SLU-6	Min	2.629E-13	150.7466	154.59	1	-0.500000
37	0.27500	SLU-6	Min	2.396E-13	128.7765	19.80	1	-0.500000
37	0.55000	SLU-6	Min	2.166E-13	109.1240	-101.08	1	-0.500000
37	0.00000	SLU-7	Max	1.528E-13	38.7973	-516.59	1	-0.500000
37	0.27500	SLU-7	Max	1.333E-13	-1.3203	-743.74	3	0.500000
37	0.55000	SLU-7	Max	1.141E-13	-39.6551	-516.01	3	0.500000
37	0.00000	SLU-7	Min	1.528E-13	38.7973	-516.59	1	-0.500000
37	0.27500	SLU-7	Min	1.333E-13	-1.3203	-743.74	3	0.500000
37	0.55000	SLU-7	Min	1.141E-13	-39.6551	-516.01	3	0.500000
37	0.00000	SLV 1	Max	3.642E-14	-1373.6578	6459.14	3	0.500000
37	0.27500	SLV 1	Max	2.211E-14	-1407.4994	6659.91	3	0.500000
37	0.55000	SLV 1	Max	8.031E-15	-1439.5581	6849.98	3	0.500000
37	0.00000	SLV 1	Min	3.642E-14	-1373.6578	6459.14	3	0.500000
37	0.27500	SLV 1	Min	2.211E-14	-1407.4994	6659.91	3	0.500000
37	0.55000	SLV 1	Min	8.031E-15	-1439.5581	6849.98	3	0.500000
37	0.00000	SLV 2	Max	5.107E-14	-1351.8037	6335.23	3	0.500000
37	0.27500	SLV 2	Max	3.555E-14	-1381.2283	6509.49	3	0.500000
37	0.55000	SLV 2	Max	2.024E-14	-1408.8702	6673.06	3	0.500000
37	0.00000	SLV 2	Min	5.107E-14	-1351.8037	6335.23	3	0.500000
37	0.27500	SLV 2	Min	3.555E-14	-1381.2283	6509.49	3	0.500000
37	0.55000	SLV 2	Min	2.024E-14	-1408.8702	6673.06	3	0.500000
37	0.00000	SLV 3	Max	5.729E-14	-1351.8037	6335.23	3	0.500000
37	0.27500	SLV 3	Max	4.030E-14	-1381.2283	6509.49	3	0.500000
37	0.55000	SLV 3	Max	2.353E-14	-1408.8702	6673.06	3	0.500000
37	0.00000	SLV 3	Min	5.729E-14	-1351.8037	6335.23	3	0.500000
37	0.27500	SLV 3	Min	4.030E-14	-1381.2283	6509.49	3	0.500000
37	0.55000	SLV 3	Min	2.353E-14	-1408.8702	6673.06	3	0.500000
37	0.00000	SLV 4	Max	-2.842E-14	18.1781	-1594.14	2	-0.500000
37	0.27500	SLV 4	Max	-5.958E-14	-128.4919	-934.54	4	0.500000
37	0.55000	SLV 4	Max	-9.051E-14	-273.3790	-67.49	4	0.500000
37	0.00000	SLV 4	Min	-2.842E-14	18.1781	-1594.14	2	-0.500000
37	0.27500	SLV 4	Min	-5.958E-14	-128.4919	-934.54	4	0.500000
37	0.55000	SLV 4	Min	-9.051E-14	-273.3790	-67.49	4	0.500000
37	0.00000	SLV 5	Max	1.172E-13	-465.5362	1933.92	3	0.500000
37	0.27500	SLV 5	Max	9.585E-14	-479.4305	2015.00	3	0.500000
37	0.55000	SLV 5	Max	7.469E-14	-491.5420	2085.39	3	0.500000
37	0.00000	SLV 5	Min	1.172E-13	-465.5362	1933.92	3	0.500000
37	0.27500	SLV 5	Min	9.585E-14	-479.4305	2015.00	3	0.500000
37	0.55000	SLV 5	Min	7.469E-14	-491.5420	2085.39	3	0.500000
37	0.00000	SLV 6	Max	7.105E-14	12.0403	-817.07	1	-0.500000
37	0.27500	SLV 6	Max	7.898E-14	-51.5113	-582.53	3	0.500000
37	0.55000	SLV 6	Max	8.712E-14	-113.2801	-214.20	3	0.500000
37	0.00000	SLV 6	Min	7.105E-14	12.0403	-817.07	1	-0.500000
37	0.27500	SLV 6	Min	7.898E-14	-51.5113	-582.53	3	0.500000
37	0.55000	SLV 6	Min	8.712E-14	-113.2801	-214.20	3	0.500000
37	0.00000	SLV 7	Max	1.883E-13	-339.6687	1203.96	3	0.500000

Table: Element Forces - Frames, Part 2 of 4

Frame	Station m	OutputCase	StepType	M2 KN-m	M3 KN-m	S11Max KN/m2	PtS11Max	x2S11Max m
37	0.27500	SLV 7	Max	1.610E-13	-342.9110	1221.14	3	0.500000
37	0.55000	SLV 7	Max	1.340E-13	-344.3705	1227.61	3	0.500000
37	0.00000	SLV 7	Min	1.883E-13	-339.6687	1203.96	3	0.500000
37	0.27500	SLV 7	Min	1.610E-13	-342.9110	1221.14	3	0.500000
37	0.55000	SLV 7	Min	1.340E-13	-344.3705	1227.61	3	0.500000
37	0.00000	SLV 8	Max	1.705E-13	119.6467	-153.08	1	-0.500000
37	0.27500	SLV 8	Max	1.550E-13	66.3619	-475.07	1	-0.500000
37	0.55000	SLV 8	Max	1.397E-13	14.8599	-786.36	1	-0.500000
37	0.00000	SLV 8	Min	1.705E-13	119.6467	-153.08	1	-0.500000
37	0.27500	SLV 8	Min	1.550E-13	66.3619	-475.07	1	-0.500000
37	0.55000	SLV 8	Min	1.397E-13	14.8599	-786.36	1	-0.500000
37	0.00000	SLV 9	Max	3.464E-14	-1373.6578	6459.14	3	0.500000
37	0.27500	SLV 9	Max	1.863E-14	-1407.4994	6659.91	3	0.500000
37	0.55000	SLV 9	Max	2.835E-15	-1439.5581	6849.98	3	0.500000
37	0.00000	SLV 9	Min	3.464E-14	-1373.6578	6459.14	3	0.500000
37	0.27500	SLV 9	Min	1.863E-14	-1407.4994	6659.91	3	0.500000
37	0.55000	SLV 9	Min	2.835E-15	-1439.5581	6849.98	3	0.500000
37	0.00000	SLV 10	Max	-5.684E-14	-20.1945	-1592.05	4	0.500000
37	0.27500	SLV 10	Max	-8.800E-14	-169.3767	-699.24	4	0.500000
37	0.55000	SLV 10	Max	-1.189E-13	-316.7760	182.87	4	0.500000
37	0.00000	SLV 10	Min	-5.684E-14	-20.1945	-1592.05	4	0.500000
37	0.27500	SLV 10	Min	-8.800E-14	-169.3767	-699.24	4	0.500000
37	0.55000	SLV 10	Min	-1.189E-13	-316.7760	182.87	4	0.500000
37	0.00000	SLV 11	Max	5.773E-14	-1351.8037	6335.23	3	0.500000
37	0.27500	SLV 11	Max	4.172E-14	-1381.2283	6509.49	3	0.500000
37	0.55000	SLV 11	Max	2.593E-14	-1408.8702	6673.06	3	0.500000
37	0.00000	SLV 11	Min	5.773E-14	-1351.8037	6335.23	3	0.500000
37	0.27500	SLV 11	Min	4.172E-14	-1381.2283	6509.49	3	0.500000
37	0.55000	SLV 11	Min	2.593E-14	-1408.8702	6673.06	3	0.500000
37	0.00000	SLV 12	Max	0.0000	18.1781	-1594.14	1	-0.500000
37	0.27500	SLV 12	Max	-3.115E-14	-128.4919	-934.54	4	0.500000
37	0.55000	SLV 12	Max	-6.209E-14	-273.3790	-67.49	4	0.500000
37	0.00000	SLV 12	Min	0.0000	18.1781	-1594.14	1	-0.500000
37	0.27500	SLV 12	Min	-3.115E-14	-128.4919	-934.54	4	0.500000
37	0.55000	SLV 12	Min	-6.209E-14	-273.3790	-67.49	4	0.500000
37	0.00000	SLV 13	Max	1.208E-13	-465.5362	1933.92	3	0.500000
37	0.27500	SLV 13	Max	1.014E-13	-479.4305	2015.00	3	0.500000
37	0.55000	SLV 13	Max	8.215E-14	-491.5420	2085.39	3	0.500000
37	0.00000	SLV 13	Min	1.208E-13	-465.5362	1933.92	3	0.500000
37	0.27500	SLV 13	Min	1.014E-13	-479.4305	2015.00	3	0.500000
37	0.55000	SLV 13	Min	8.215E-14	-491.5420	2085.39	3	0.500000
37	0.00000	SLV 14	Max	9.948E-14	12.0403	-817.07	1	-0.500000
37	0.27500	SLV 14	Max	8.395E-14	-51.5113	-582.53	3	0.500000
37	0.55000	SLV 14	Max	6.865E-14	-113.2801	-214.20	3	0.500000
37	0.00000	SLV 14	Min	9.948E-14	12.0403	-817.07	1	-0.500000
37	0.27500	SLV 14	Min	8.395E-14	-51.5113	-582.53	3	0.500000
37	0.55000	SLV 14	Min	6.865E-14	-113.2801	-214.20	3	0.500000
37	0.00000	SLV 15	Max	1.883E-13	-339.6687	1203.96	3	0.500000
37	0.27500	SLV 15	Max	1.610E-13	-342.9110	1221.14	3	0.500000
37	0.55000	SLV 15	Max	1.340E-13	-344.3705	1227.61	3	0.500000
37	0.00000	SLV 15	Min	1.883E-13	-339.6687	1203.96	3	0.500000
37	0.27500	SLV 15	Min	1.610E-13	-342.9110	1221.14	3	0.500000
37	0.55000	SLV 15	Min	1.340E-13	-344.3705	1227.61	3	0.500000
37	0.00000	SLV 16	Max	1.705E-13	119.6467	-153.08	1	-0.500000
37	0.27500	SLV 16	Max	1.628E-13	66.3619	-475.07	1	-0.500000
37	0.55000	SLV 16	Max	1.553E-13	14.8599	-786.36	1	-0.500000
37	0.00000	SLV 16	Min	1.705E-13	119.6467	-153.08	1	-0.500000
37	0.27500	SLV 16	Min	1.628E-13	66.3619	-475.07	1	-0.500000
37	0.55000	SLV 16	Min	1.553E-13	14.8599	-786.36	1	-0.500000

Table: Element Forces - Frames, Part 2 of 4

Frame	Station m	OutputCase	StepType	M2 KN-m	M3 KN-m	S11Max KN/m2	PtS11Max	x2S11Max m
37	0.00000	SLE-C-TBM	Max	2.238E-13	-406.8554	1887.91	3	0.500000
37	0.27500	SLE-C-TBM	Max	2.005E-13	-374.7657	1693.09	3	0.500000
37	0.55000	SLE-C-TBM	Max	1.774E-13	-340.8932	1487.57	3	0.500000
37	0.00000	SLE-C-TBM	Min	2.238E-13	-406.8554	1887.91	3	0.500000
37	0.27500	SLE-C-TBM	Min	2.005E-13	-374.7657	1693.09	3	0.500000
37	0.55000	SLE-C-TBM	Min	1.774E-13	-340.8932	1487.57	3	0.500000
37	0.00000	SLU-1-TBM	Max	2.416E-13	-465.3566	2063.30	3	0.500000
37	0.27500	SLU-1-TBM	Max	2.417E-13	-429.1286	1842.97	3	0.500000
37	0.55000	SLU-1-TBM	Max	2.422E-13	-390.5829	1608.73	3	0.500000
37	0.00000	SLU-1-TBM	Min	2.416E-13	-465.3566	2063.30	3	0.500000
37	0.27500	SLU-1-TBM	Min	2.417E-13	-429.1286	1842.97	3	0.500000
37	0.55000	SLU-1-TBM	Min	2.422E-13	-390.5829	1608.73	3	0.500000
38	0.00000	SLE-C	Max	1.599E-13	-41.1109	-322.39	3	0.500000
38	0.27500	SLE-C	Max	1.365E-13	-41.5843	-321.34	3	0.500000
38	0.55000	SLE-C	Max	1.134E-13	-40.2327	-331.24	3	0.500000
38	0.00000	SLE-C	Min	1.599E-13	-41.1109	-322.39	3	0.500000
38	0.27500	SLE-C	Min	1.365E-13	-41.5843	-321.34	3	0.500000
38	0.55000	SLE-C	Min	1.134E-13	-40.2327	-331.24	3	0.500000
38	0.00000	SLE-F1	Max	1.528E-13	49.5926	-233.24	1	-0.500000
38	0.27500	SLE-F1	Max	1.294E-13	41.5542	-283.26	1	-0.500000
38	0.55000	SLE-F1	Max	1.063E-13	35.3407	-322.33	1	-0.500000
38	0.00000	SLE-F1	Min	1.528E-13	49.5926	-233.24	1	-0.500000
38	0.27500	SLE-F1	Min	1.294E-13	41.5542	-283.26	1	-0.500000
38	0.55000	SLE-F1	Min	1.063E-13	35.3407	-322.33	1	-0.500000
38	0.00000	SLE-F2	Max	1.528E-13	-145.8994	395.30	3	0.500000
38	0.27500	SLE-F2	Max	1.353E-13	-127.6166	283.82	3	0.500000
38	0.55000	SLE-F2	Max	1.180E-13	-107.5087	161.38	3	0.500000
38	0.00000	SLE-F2	Min	1.528E-13	-145.8994	395.30	3	0.500000
38	0.27500	SLE-F2	Min	1.353E-13	-127.6166	283.82	3	0.500000
38	0.55000	SLE-F2	Min	1.180E-13	-107.5087	161.38	3	0.500000
38	0.00000	SLE-F3	Max	1.243E-13	6.5926	-540.65	1	-0.500000
38	0.27500	SLE-F3	Max	1.088E-13	-9.7622	-523.42	3	0.500000
38	0.55000	SLE-F3	Max	9.353E-14	-24.2921	-438.03	3	0.500000
38	0.00000	SLE-F3	Min	1.243E-13	6.5926	-540.65	1	-0.500000
38	0.27500	SLE-F3	Min	1.088E-13	-9.7622	-523.42	3	0.500000
38	0.55000	SLE-F3	Min	9.353E-14	-24.2921	-438.03	3	0.500000
38	0.00000	SLE-QP	Max	1.590E-13	-95.3607	132.20	3	0.500000
38	0.27500	SLE-QP	Max	1.435E-13	-77.6267	24.01	3	0.500000
38	0.55000	SLE-QP	Max	1.282E-13	-58.0678	-95.13	3	0.500000
38	0.00000	SLE-QP	Min	1.590E-13	-95.3607	132.20	3	0.500000
38	0.27500	SLE-QP	Min	1.435E-13	-77.6267	24.01	3	0.500000
38	0.55000	SLE-QP	Min	1.282E-13	-58.0678	-95.13	3	0.500000
38	0.00000	SLU-1	Max	1.847E-13	18.4570	-649.83	1	-0.500000
38	0.27500	SLU-1	Max	1.536E-13	7.2792	-719.22	1	-0.500000
38	0.55000	SLU-1	Max	1.228E-13	-1.5262	-756.07	3	0.500000
38	0.00000	SLU-1	Min	1.847E-13	18.4570	-649.83	1	-0.500000
38	0.27500	SLU-1	Min	1.536E-13	7.2792	-719.22	1	-0.500000
38	0.55000	SLU-1	Min	1.228E-13	-1.5262	-756.07	3	0.500000
38	0.00000	SLU-2	Max	1.990E-13	166.3915	475.81	1	-0.500000
38	0.27500	SLU-2	Max	1.678E-13	171.7507	505.64	1	-0.500000
38	0.55000	SLU-2	Max	1.370E-13	179.4822	549.71	1	-0.500000
38	0.00000	SLU-2	Min	1.990E-13	166.3915	475.81	1	-0.500000
38	0.27500	SLU-2	Min	1.678E-13	171.7507	505.64	1	-0.500000
38	0.55000	SLU-2	Min	1.370E-13	179.4822	549.71	1	-0.500000
38	0.00000	SLU-3	Max	9.948E-14	-134.0597	27.18	3	0.500000
38	0.27500	SLU-3	Max	7.614E-14	-161.6073	190.68	3	0.500000
38	0.55000	SLU-3	Max	5.303E-14	-187.3299	343.23	3	0.500000
38	0.00000	SLU-3	Min	9.948E-14	-134.0597	27.18	3	0.500000
38	0.27500	SLU-3	Min	7.614E-14	-161.6073	190.68	3	0.500000

Table: Element Forces - Frames, Part 2 of 4

Frame	Station m	OutputCase	StepType	M2 KN-m	M3 KN-m	S11Max KN/m2	PtS11Max	x2S11Max m
38	0.55000	SLU-3	Min	5.303E-14	-187.3299	343.23	3	0.500000
38	0.00000	SLU-4	Max	2.132E-13	18.9600	-520.51	1	-0.500000
38	0.27500	SLU-4	Max	1.820E-13	26.8497	-475.50	1	-0.500000
38	0.55000	SLU-4	Max	1.512E-13	37.1118	-416.25	1	-0.500000
38	0.00000	SLU-4	Min	2.132E-13	18.9600	-520.51	1	-0.500000
38	0.27500	SLU-4	Min	1.820E-13	26.8497	-475.50	1	-0.500000
38	0.55000	SLU-4	Min	1.512E-13	37.1118	-416.25	1	-0.500000
38	0.00000	SLU-5	Max	1.279E-13	-160.7782	316.06	3	0.500000
38	0.27500	SLU-5	Max	1.085E-13	-165.4473	342.29	3	0.500000
38	0.55000	SLU-5	Max	8.926E-14	-168.2914	357.57	3	0.500000
38	0.00000	SLU-5	Min	1.279E-13	-160.7782	316.06	3	0.500000
38	0.27500	SLU-5	Min	1.085E-13	-165.4473	342.29	3	0.500000
38	0.55000	SLU-5	Min	8.926E-14	-168.2914	357.57	3	0.500000
38	0.00000	SLU-6	Max	1.883E-13	109.1240	-106.98	1	-0.500000
38	0.27500	SLU-6	Max	1.494E-13	85.7794	-249.37	1	-0.500000
38	0.55000	SLU-6	Max	1.107E-13	64.8072	-377.53	1	-0.500000
38	0.00000	SLU-6	Min	1.883E-13	109.1240	-106.98	1	-0.500000
38	0.27500	SLU-6	Min	1.494E-13	85.7794	-249.37	1	-0.500000
38	0.55000	SLU-6	Min	1.107E-13	64.8072	-377.53	1	-0.500000
38	0.00000	SLU-7	Max	1.101E-13	-39.6551	-526.50	3	0.500000
38	0.27500	SLU-7	Max	7.898E-14	-77.7687	-299.60	3	0.500000
38	0.55000	SLU-7	Max	4.805E-14	-114.0574	-83.66	3	0.500000
38	0.00000	SLU-7	Min	1.101E-13	-39.6551	-526.50	3	0.500000
38	0.27500	SLU-7	Min	7.898E-14	-77.7687	-299.60	3	0.500000
38	0.55000	SLU-7	Min	4.805E-14	-114.0574	-83.66	3	0.500000
38	0.00000	SLV 1	Max	-3.553E-15	-1439.5581	6845.28	3	0.500000
38	0.27500	SLV 1	Max	-1.272E-14	-1443.2740	6865.79	3	0.500000
38	0.55000	SLV 1	Max	-2.167E-14	-1445.1649	6875.35	3	0.500000
38	0.00000	SLV 1	Min	-3.553E-15	-1439.5581	6845.28	3	0.500000
38	0.27500	SLV 1	Min	-1.272E-14	-1443.2740	6865.79	3	0.500000
38	0.55000	SLV 1	Min	-2.167E-14	-1445.1649	6875.35	3	0.500000
38	0.00000	SLV 2	Max	1.243E-14	-1408.8702	6669.46	3	0.500000
38	0.27500	SLV 2	Max	1.555E-15	-1409.0283	6668.62	3	0.500000
38	0.55000	SLV 2	Max	-9.101E-15	-1407.3614	6656.83	3	0.500000
38	0.00000	SLV 2	Min	1.243E-14	-1408.8702	6669.46	3	0.500000
38	0.27500	SLV 2	Min	1.555E-15	-1409.0283	6668.62	3	0.500000
38	0.55000	SLV 2	Min	-9.101E-15	-1407.3614	6656.83	3	0.500000
38	0.00000	SLV 3	Max	1.421E-14	-1408.8702	6669.46	3	0.500000
38	0.27500	SLV 3	Max	2.599E-15	-1409.0283	6668.62	3	0.500000
38	0.55000	SLV 3	Max	-8.790E-15	-1407.3614	6656.83	3	0.500000
38	0.00000	SLV 3	Min	1.421E-14	-1408.8702	6669.46	3	0.500000
38	0.27500	SLV 3	Min	2.599E-15	-1409.0283	6668.62	3	0.500000
38	0.55000	SLV 3	Min	-8.790E-15	-1407.3614	6656.83	3	0.500000
38	0.00000	SLV 4	Max	-8.527E-14	-273.3790	-106.52	4	0.500000
38	0.27500	SLV 4	Max	-1.164E-13	-412.5530	726.74	4	0.500000
38	0.55000	SLV 4	Max	-1.473E-13	-549.9020	1549.04	4	0.500000
38	0.00000	SLV 4	Min	-8.527E-14	-273.3790	-106.52	4	0.500000
38	0.27500	SLV 4	Min	-1.164E-13	-412.5530	726.74	4	0.500000
38	0.55000	SLV 4	Min	-1.473E-13	-549.9020	1549.04	4	0.500000
38	0.00000	SLV 5	Max	7.283E-14	-491.5420	2083.23	3	0.500000
38	0.27500	SLV 5	Max	5.536E-14	-495.6579	2106.14	3	0.500000
38	0.55000	SLV 5	Max	3.811E-14	-497.9489	2118.10	3	0.500000
38	0.00000	SLV 5	Min	7.283E-14	-491.5420	2083.23	3	0.500000
38	0.27500	SLV 5	Min	5.536E-14	-495.6579	2106.14	3	0.500000
38	0.55000	SLV 5	Min	3.811E-14	-497.9489	2118.10	3	0.500000
38	0.00000	SLV 6	Max	7.816E-14	-113.2801	-230.87	3	0.500000
38	0.27500	SLV 6	Max	3.919E-14	-173.0112	125.72	3	0.500000
38	0.55000	SLV 6	Max	4.469E-16	-230.9173	471.37	3	0.500000
38	0.00000	SLV 6	Min	7.816E-14	-113.2801	-230.87	3	0.500000

Table: Element Forces - Frames, Part 2 of 4

Frame	Station m	OutputCase	StepType	M2 KN-m	M3 KN-m	S11Max KN/m2	PtS11Max	x2S11Max m
38	0.27500	SLV 6	Min	3.919E-14	-173.0112	125.72	3	0.500000
38	0.55000	SLV 6	Min	4.469E-16	-230.9173	471.37	3	0.500000
38	0.00000	SLV 7	Max	1.279E-13	-344.3705	1227.98	3	0.500000
38	0.27500	SLV 7	Max	1.065E-13	-340.7053	1204.20	3	0.500000
38	0.55000	SLV 7	Max	8.536E-14	-335.2151	1169.47	3	0.500000
38	0.00000	SLV 7	Min	1.279E-13	-344.3705	1227.98	3	0.500000
38	0.27500	SLV 7	Min	1.065E-13	-340.7053	1204.20	3	0.500000
38	0.55000	SLV 7	Min	8.536E-14	-335.2151	1169.47	3	0.500000
38	0.00000	SLV 8	Max	9.948E-14	14.8599	-800.54	1	-0.500000
38	0.27500	SLV 8	Max	8.396E-14	-36.9011	-670.08	3	0.500000
38	0.55000	SLV 8	Max	6.866E-14	-86.8372	-372.25	3	0.500000
38	0.00000	SLV 8	Min	9.948E-14	14.8599	-800.54	1	-0.500000
38	0.27500	SLV 8	Min	8.396E-14	-36.9011	-670.08	3	0.500000
38	0.55000	SLV 8	Min	6.866E-14	-86.8372	-372.25	3	0.500000
38	0.00000	SLV 9	Max	-3.553E-15	-1439.5581	6845.28	3	0.500000
38	0.27500	SLV 9	Max	-1.468E-14	-1443.2740	6865.79	3	0.500000
38	0.55000	SLV 9	Max	-2.558E-14	-1445.1649	6875.35	3	0.500000
38	0.00000	SLV 9	Min	-3.553E-15	-1439.5581	6845.28	3	0.500000
38	0.27500	SLV 9	Min	-1.468E-14	-1443.2740	6865.79	3	0.500000
38	0.55000	SLV 9	Min	-2.558E-14	-1445.1649	6875.35	3	0.500000
38	0.00000	SLV 10	Max	-8.527E-14	-316.7760	143.26	4	0.500000
38	0.27500	SLV 10	Max	-1.164E-13	-457.7220	987.15	4	0.500000
38	0.55000	SLV 10	Max	-1.473E-13	-596.8431	1820.09	4	0.500000
38	0.00000	SLV 10	Min	-8.527E-14	-316.7760	143.26	4	0.500000
38	0.27500	SLV 10	Min	-1.164E-13	-457.7220	987.15	4	0.500000
38	0.55000	SLV 10	Min	-1.473E-13	-596.8431	1820.09	4	0.500000
38	0.00000	SLV 11	Max	1.066E-14	-1408.8702	6669.46	3	0.500000
38	0.27500	SLV 11	Max	-4.656E-16	-1409.0283	6668.62	3	0.500000
38	0.55000	SLV 11	Max	-1.137E-14	-1407.3614	6656.83	3	0.500000
38	0.00000	SLV 11	Min	1.066E-14	-1408.8702	6669.46	3	0.500000
38	0.27500	SLV 11	Min	-4.656E-16	-1409.0283	6668.62	3	0.500000
38	0.55000	SLV 11	Min	-1.137E-14	-1407.3614	6656.83	3	0.500000
38	0.00000	SLV 12	Max	-8.527E-14	-273.3790	-106.52	4	0.500000
38	0.27500	SLV 12	Max	-1.164E-13	-412.5530	726.74	4	0.500000
38	0.55000	SLV 12	Max	-1.473E-13	-549.9020	1549.04	4	0.500000
38	0.00000	SLV 12	Min	-8.527E-14	-273.3790	-106.52	4	0.500000
38	0.27500	SLV 12	Min	-1.164E-13	-412.5530	726.74	4	0.500000
38	0.55000	SLV 12	Min	-1.473E-13	-549.9020	1549.04	4	0.500000
38	0.00000	SLV 13	Max	7.017E-14	-491.5420	2083.23	3	0.500000
38	0.27500	SLV 13	Max	5.855E-14	-495.6579	2106.14	3	0.500000
38	0.55000	SLV 13	Max	4.717E-14	-497.9489	2118.10	3	0.500000
38	0.00000	SLV 13	Min	7.017E-14	-491.5420	2083.23	3	0.500000
38	0.27500	SLV 13	Min	5.855E-14	-495.6579	2106.14	3	0.500000
38	0.55000	SLV 13	Min	4.717E-14	-497.9489	2118.10	3	0.500000
38	0.00000	SLV 14	Max	7.816E-14	-113.2801	-230.87	3	0.500000
38	0.27500	SLV 14	Max	3.138E-14	-173.0112	125.72	3	0.500000
38	0.55000	SLV 14	Max	-1.519E-14	-230.9173	471.37	4	0.500000
38	0.00000	SLV 14	Min	7.816E-14	-113.2801	-230.87	3	0.500000
38	0.27500	SLV 14	Min	3.138E-14	-173.0112	125.72	3	0.500000
38	0.55000	SLV 14	Min	-1.519E-14	-230.9173	471.37	4	0.500000
38	0.00000	SLV 15	Max	1.279E-13	-344.3705	1227.98	3	0.500000
38	0.27500	SLV 15	Max	1.065E-13	-340.7053	1204.20	3	0.500000
38	0.55000	SLV 15	Max	8.536E-14	-335.2151	1169.47	3	0.500000
38	0.00000	SLV 15	Min	1.279E-13	-344.3705	1227.98	3	0.500000
38	0.27500	SLV 15	Min	1.065E-13	-340.7053	1204.20	3	0.500000
38	0.55000	SLV 15	Min	8.536E-14	-335.2151	1169.47	3	0.500000
38	0.00000	SLV 16	Max	1.137E-13	14.8599	-800.54	1	-0.500000
38	0.27500	SLV 16	Max	8.253E-14	-36.9011	-670.08	3	0.500000
38	0.55000	SLV 16	Max	5.161E-14	-86.8372	-372.25	3	0.500000

Table: Element Forces - Frames, Part 2 of 4

Frame	Station m	OutputCase	StepType	M2 KN-m	M3 KN-m	S11Max KN/m2	PtS11Max	x2S11Max m
38	0.00000	SLV 16	Min	1.137E-13	14.8599	-800.54	1	-0.500000
38	0.27500	SLV 16	Min	8.253E-14	-36.9011	-670.08	3	0.500000
38	0.55000	SLV 16	Min	5.161E-14	-86.8372	-372.25	3	0.500000
38	0.00000	SLE-C-TBM	Max	1.386E-13	-340.8932	1495.94	3	0.500000
38	0.27500	SLE-C-TBM	Max	1.191E-13	-313.9275	1332.36	3	0.500000
38	0.55000	SLE-C-TBM	Max	9.992E-14	-285.1369	1157.83	3	0.500000
38	0.00000	SLE-C-TBM	Min	1.386E-13	-340.8932	1495.94	3	0.500000
38	0.27500	SLE-C-TBM	Min	1.191E-13	-313.9275	1332.36	3	0.500000
38	0.55000	SLE-C-TBM	Min	9.992E-14	-285.1369	1157.83	3	0.500000
38	0.00000	SLU-1-TBM	Max	1.776E-13	-390.5829	1617.52	3	0.500000
38	0.27500	SLU-1-TBM	Max	1.387E-13	-365.0035	1461.72	3	0.500000
38	0.55000	SLU-1-TBM	Max	1.001E-13	-337.0516	1291.68	3	0.500000
38	0.00000	SLU-1-TBM	Min	1.776E-13	-390.5829	1617.52	3	0.500000
38	0.27500	SLU-1-TBM	Min	1.387E-13	-365.0035	1461.72	3	0.500000
38	0.55000	SLU-1-TBM	Min	1.001E-13	-337.0516	1291.68	3	0.500000
39	0.00000	SLE-C	Max	8.882E-14	-40.2327	-330.93	3	0.500000
39	0.27500	SLE-C	Max	7.135E-14	-39.4972	-336.62	3	0.500000
39	0.55000	SLE-C	Max	5.410E-14	-36.9050	-353.46	3	0.500000
39	0.00000	SLE-C	Min	8.882E-14	-40.2327	-330.93	3	0.500000
39	0.27500	SLE-C	Min	7.135E-14	-39.4972	-336.62	3	0.500000
39	0.55000	SLE-C	Min	5.410E-14	-36.9050	-353.46	3	0.500000
39	0.00000	SLE-F1	Max	8.527E-14	35.3407	-324.30	1	-0.500000
39	0.27500	SLE-F1	Max	6.975E-14	27.1542	-374.70	1	-0.500000
39	0.55000	SLE-F1	Max	5.446E-14	20.8245	-413.96	1	-0.500000
39	0.00000	SLE-F1	Min	8.527E-14	35.3407	-324.30	1	-0.500000
39	0.27500	SLE-F1	Min	6.975E-14	27.1542	-374.70	1	-0.500000
39	0.55000	SLE-F1	Min	5.446E-14	20.8245	-413.96	1	-0.500000
39	0.00000	SLE-F2	Max	1.030E-13	-107.5087	167.01	3	0.500000
39	0.27500	SLE-F2	Max	8.751E-14	-86.9480	42.36	3	0.500000
39	0.55000	SLE-F2	Max	7.222E-14	-64.5305	-93.43	3	0.500000
39	0.00000	SLE-F2	Min	1.030E-13	-107.5087	167.01	3	0.500000
39	0.27500	SLE-F2	Min	8.751E-14	-86.9480	42.36	3	0.500000
39	0.55000	SLE-F2	Min	7.222E-14	-64.5305	-93.43	3	0.500000
39	0.00000	SLE-F3	Max	6.928E-14	-24.2921	-442.14	3	0.500000
39	0.27500	SLE-F3	Max	4.594E-14	-39.7342	-350.77	3	0.500000
39	0.55000	SLE-F3	Max	2.284E-14	-53.3195	-270.55	3	0.500000
39	0.00000	SLE-F3	Min	6.928E-14	-24.2921	-442.14	3	0.500000
39	0.27500	SLE-F3	Min	4.594E-14	-39.7342	-350.77	3	0.500000
39	0.55000	SLE-F3	Min	2.284E-14	-53.3195	-270.55	3	0.500000
39	0.00000	SLE-QP	Max	1.039E-13	-58.0678	-89.77	3	0.500000
39	0.27500	SLE-QP	Max	9.035E-14	-38.8926	-206.11	3	0.500000
39	0.55000	SLE-QP	Max	7.702E-14	-17.8608	-333.58	3	0.500000
39	0.00000	SLE-QP	Min	1.039E-13	-58.0678	-89.77	3	0.500000
39	0.27500	SLE-QP	Min	9.035E-14	-38.8926	-206.11	3	0.500000
39	0.55000	SLE-QP	Min	7.702E-14	-17.8608	-333.58	3	0.500000
39	0.00000	SLU-1	Max	8.882E-14	-1.5262	-758.75	3	0.500000
39	0.27500	SLU-1	Max	6.943E-14	-12.3865	-695.26	3	0.500000
39	0.55000	SLU-1	Max	5.033E-14	-20.8330	-646.25	3	0.500000
39	0.00000	SLU-1	Min	8.882E-14	-1.5262	-758.75	3	0.500000
39	0.27500	SLU-1	Min	6.943E-14	-12.3865	-695.26	3	0.500000
39	0.55000	SLU-1	Min	5.033E-14	-20.8330	-646.25	3	0.500000
39	0.00000	SLU-2	Max	1.421E-13	179.4822	551.11	1	-0.500000
39	0.27500	SLU-2	Max	1.110E-13	181.8941	563.91	1	-0.500000
39	0.55000	SLU-2	Max	8.017E-14	186.7197	591.19	1	-0.500000
39	0.00000	SLU-2	Min	1.421E-13	179.4822	551.11	1	-0.500000
39	0.27500	SLU-2	Min	1.110E-13	181.8941	563.91	1	-0.500000
39	0.55000	SLU-2	Min	8.017E-14	186.7197	591.19	1	-0.500000
39	0.00000	SLU-3	Max	3.730E-14	-187.3299	336.45	3	0.500000
39	0.27500	SLU-3	Max	2.179E-14	-211.0579	477.53	3	0.500000

Table: Element Forces - Frames, Part 2 of 4

Frame	Station m	OutputCase	StepType	M2 KN-m	M3 KN-m	S11Max KN/m2	PtS11Max	x2S11Max m
39	0.55000	SLU-3	Max	6.494E-15	-232.9292	607.48	3	0.500000
39	0.00000	SLU-3	Min	3.730E-14	-187.3299	336.45	3	0.500000
39	0.27500	SLU-3	Min	2.179E-14	-211.0579	477.53	3	0.500000
39	0.55000	SLU-3	Min	6.494E-15	-232.9292	607.48	3	0.500000
39	0.00000	SLU-4	Max	1.279E-13	37.1118	-413.80	1	-0.500000
39	0.27500	SLU-4	Max	1.280E-13	44.5570	-370.80	1	-0.500000
39	0.55000	SLU-4	Max	1.285E-13	54.4158	-313.31	1	-0.500000
39	0.00000	SLU-4	Min	1.279E-13	37.1118	-413.80	1	-0.500000
39	0.27500	SLU-4	Min	1.280E-13	44.5570	-370.80	1	-0.500000
39	0.55000	SLU-4	Min	1.285E-13	54.4158	-313.31	1	-0.500000
39	0.00000	SLU-5	Max	6.750E-14	-168.2914	357.04	3	0.500000
39	0.27500	SLU-5	Max	4.808E-14	-169.5394	363.24	3	0.500000
39	0.55000	SLU-5	Max	2.888E-14	-168.9307	358.30	3	0.500000
39	0.00000	SLU-5	Min	6.750E-14	-168.2914	357.04	3	0.500000
39	0.27500	SLU-5	Min	4.808E-14	-169.5394	363.24	3	0.500000
39	0.55000	SLU-5	Min	2.888E-14	-168.9307	358.30	3	0.500000
39	0.00000	SLU-6	Max	9.948E-14	64.8072	-383.73	1	-0.500000
39	0.27500	SLU-6	Max	6.836E-14	40.6585	-530.29	1	-0.500000
39	0.55000	SLU-6	Max	3.754E-14	18.9236	-662.37	1	-0.500000
39	0.00000	SLU-6	Min	9.948E-14	64.8072	-383.73	1	-0.500000
39	0.27500	SLU-6	Min	6.836E-14	40.6585	-530.29	1	-0.500000
39	0.55000	SLU-6	Min	3.754E-14	18.9236	-662.37	1	-0.500000
39	0.00000	SLU-7	Max	2.842E-14	-114.0574	-93.52	3	0.500000
39	0.27500	SLU-7	Max	2.072E-14	-149.5992	118.44	3	0.500000
39	0.55000	SLU-7	Max	1.324E-14	-183.2843	319.27	3	0.500000
39	0.00000	SLU-7	Min	2.842E-14	-114.0574	-93.52	3	0.500000
39	0.27500	SLU-7	Min	2.072E-14	-149.5992	118.44	3	0.500000
39	0.55000	SLU-7	Min	1.324E-14	-183.2843	319.27	3	0.500000
39	0.00000	SLV 1	Max	-3.553E-14	-1445.1649	6878.45	3	0.500000
39	0.27500	SLV 1	Max	-4.128E-14	-1422.0062	6738.21	3	0.500000
39	0.55000	SLV 1	Max	-4.680E-14	-1396.9907	6586.84	3	0.500000
39	0.00000	SLV 1	Min	-3.553E-14	-1445.1649	6878.45	3	0.500000
39	0.27500	SLV 1	Min	-4.128E-14	-1422.0062	6738.21	3	0.500000
39	0.55000	SLV 1	Min	-4.680E-14	-1396.9907	6586.84	3	0.500000
39	0.00000	SLV 2	Max	-2.309E-14	-1407.3614	6660.79	3	0.500000
39	0.27500	SLV 2	Max	-3.079E-14	-1381.4893	6504.28	3	0.500000
39	0.55000	SLV 2	Max	-3.827E-14	-1353.7605	6336.62	3	0.500000
39	0.00000	SLV 2	Min	-2.309E-14	-1407.3614	6660.79	3	0.500000
39	0.27500	SLV 2	Min	-3.079E-14	-1381.4893	6504.28	3	0.500000
39	0.55000	SLV 2	Min	-3.827E-14	-1353.7605	6336.62	3	0.500000
39	0.00000	SLV 3	Max	-1.776E-14	-1407.3614	6660.79	3	0.500000
39	0.27500	SLV 3	Max	-2.351E-14	-1381.4893	6504.28	3	0.500000
39	0.55000	SLV 3	Max	-2.903E-14	-1353.7605	6336.62	3	0.500000
39	0.00000	SLV 3	Min	-1.776E-14	-1407.3614	6660.79	3	0.500000
39	0.27500	SLV 3	Min	-2.351E-14	-1381.4893	6504.28	3	0.500000
39	0.55000	SLV 3	Min	-2.903E-14	-1353.7605	6336.62	3	0.500000
39	0.00000	SLV 4	Max	-1.563E-13	-549.9020	1512.41	4	0.500000
39	0.27500	SLV 4	Max	-1.406E-13	-679.0109	2285.78	4	0.500000
39	0.55000	SLV 4	Max	-1.246E-13	-806.2630	3048.01	4	0.500000
39	0.00000	SLV 4	Min	-1.563E-13	-549.9020	1512.41	4	0.500000
39	0.27500	SLV 4	Min	-1.406E-13	-679.0109	2285.78	4	0.500000
39	0.55000	SLV 4	Min	-1.246E-13	-806.2630	3048.01	4	0.500000
39	0.00000	SLV 5	Max	2.309E-14	-497.9489	2118.49	3	0.500000
39	0.27500	SLV 5	Max	1.148E-14	-493.2259	2088.87	3	0.500000
39	0.55000	SLV 5	Max	9.956E-17	-486.6461	2048.10	3	0.500000
39	0.00000	SLV 5	Min	2.309E-14	-497.9489	2118.49	3	0.500000
39	0.27500	SLV 5	Min	1.148E-14	-493.2259	2088.87	3	0.500000
39	0.55000	SLV 5	Min	9.956E-17	-486.6461	2048.10	3	0.500000
39	0.00000	SLV 6	Max	0.0000	-230.9173	455.86	3	0.500000

Table: Element Forces - Frames, Part 2 of 4

Frame	Station m	OutputCase	StepType	M2 KN-m	M3 KN-m	S11Max KN/m2	PtS11Max	x2S11Max m
39	0.27500	SLV 6	Max	-2.333E-14	-285.9580	784.82	4	0.500000
39	0.55000	SLV 6	Max	-4.644E-14	-339.1419	1102.64	4	0.500000
39	0.00000	SLV 6	Min	0.0000	-230.9173	455.86	3	0.500000
39	0.27500	SLV 6	Min	-2.333E-14	-285.9580	784.82	4	0.500000
39	0.55000	SLV 6	Min	-4.644E-14	-339.1419	1102.64	4	0.500000
39	0.00000	SLV 7	Max	6.839E-14	-335.2151	1171.61	3	0.500000
39	0.27500	SLV 7	Max	5.678E-14	-325.5208	1112.15	3	0.500000
39	0.55000	SLV 7	Max	4.540E-14	-313.9696	1041.56	3	0.500000
39	0.00000	SLV 7	Min	6.839E-14	-335.2151	1171.61	3	0.500000
39	0.27500	SLV 7	Min	5.678E-14	-325.5208	1112.15	3	0.500000
39	0.55000	SLV 7	Min	4.540E-14	-313.9696	1041.56	3	0.500000
39	0.00000	SLV 8	Max	3.553E-14	-86.8372	-385.89	3	0.500000
39	0.27500	SLV 8	Max	1.219E-14	-136.2341	-90.80	3	0.500000
39	0.55000	SLV 8	Max	-1.091E-14	-183.7743	193.16	4	0.500000
39	0.00000	SLV 8	Min	3.553E-14	-86.8372	-385.89	3	0.500000
39	0.27500	SLV 8	Min	1.219E-14	-136.2341	-90.80	3	0.500000
39	0.55000	SLV 8	Min	-1.091E-14	-183.7743	193.16	4	0.500000
39	0.00000	SLV 9	Max	-3.197E-14	-1445.1649	6878.45	3	0.500000
39	0.27500	SLV 9	Max	-3.968E-14	-1422.0062	6738.21	3	0.500000
39	0.55000	SLV 9	Max	-4.715E-14	-1396.9907	6586.84	3	0.500000
39	0.00000	SLV 9	Min	-3.197E-14	-1445.1649	6878.45	3	0.500000
39	0.27500	SLV 9	Min	-3.968E-14	-1422.0062	6738.21	3	0.500000
39	0.55000	SLV 9	Min	-4.715E-14	-1396.9907	6586.84	3	0.500000
39	0.00000	SLV 10	Max	-1.279E-13	-596.8431	1783.08	4	0.500000
39	0.27500	SLV 10	Max	-1.590E-13	-726.9661	2562.53	4	0.500000
39	0.55000	SLV 10	Max	-1.900E-13	-855.2323	3330.84	4	0.500000
39	0.00000	SLV 10	Min	-1.279E-13	-596.8431	1783.08	4	0.500000
39	0.27500	SLV 10	Min	-1.590E-13	-726.9661	2562.53	4	0.500000
39	0.55000	SLV 10	Min	-1.900E-13	-855.2323	3330.84	4	0.500000
39	0.00000	SLV 11	Max	-2.132E-14	-1407.3614	6660.79	3	0.500000
39	0.27500	SLV 11	Max	-2.902E-14	-1381.4893	6504.28	3	0.500000
39	0.55000	SLV 11	Max	-3.649E-14	-1353.7605	6336.62	3	0.500000
39	0.00000	SLV 11	Min	-2.132E-14	-1407.3614	6660.79	3	0.500000
39	0.27500	SLV 11	Min	-2.902E-14	-1381.4893	6504.28	3	0.500000
39	0.55000	SLV 11	Min	-3.649E-14	-1353.7605	6336.62	3	0.500000
39	0.00000	SLV 12	Max	-1.421E-13	-549.9020	1512.41	4	0.500000
39	0.27500	SLV 12	Max	-1.264E-13	-679.0109	2285.78	4	0.500000
39	0.55000	SLV 12	Max	-1.104E-13	-806.2630	3048.01	4	0.500000
39	0.00000	SLV 12	Min	-1.421E-13	-549.9020	1512.41	4	0.500000
39	0.27500	SLV 12	Min	-1.264E-13	-679.0109	2285.78	4	0.500000
39	0.55000	SLV 12	Min	-1.104E-13	-806.2630	3048.01	4	0.500000
39	0.00000	SLV 13	Max	2.576E-14	-497.9489	2118.49	3	0.500000
39	0.27500	SLV 13	Max	1.219E-14	-493.2259	2088.87	3	0.500000
39	0.55000	SLV 13	Max	-1.144E-15	-486.6461	2048.10	3	0.500000
39	0.00000	SLV 13	Min	2.576E-14	-497.9489	2118.49	3	0.500000
39	0.27500	SLV 13	Min	1.219E-14	-493.2259	2088.87	3	0.500000
39	0.55000	SLV 13	Min	-1.144E-15	-486.6461	2048.10	3	0.500000
39	0.00000	SLV 14	Max	-1.421E-14	-230.9173	455.86	4	0.500000
39	0.27500	SLV 14	Max	-2.191E-14	-285.9580	784.82	4	0.500000
39	0.55000	SLV 14	Max	-2.939E-14	-339.1419	1102.64	4	0.500000
39	0.00000	SLV 14	Min	-1.421E-14	-230.9173	455.86	4	0.500000
39	0.27500	SLV 14	Min	-2.191E-14	-285.9580	784.82	4	0.500000
39	0.55000	SLV 14	Min	-2.939E-14	-339.1419	1102.64	4	0.500000
39	0.00000	SLV 15	Max	6.839E-14	-335.2151	1171.61	3	0.500000
39	0.27500	SLV 15	Max	5.678E-14	-325.5208	1112.15	3	0.500000
39	0.55000	SLV 15	Max	4.540E-14	-313.9696	1041.56	3	0.500000
39	0.00000	SLV 15	Min	6.839E-14	-335.2151	1171.61	3	0.500000
39	0.27500	SLV 15	Min	5.678E-14	-325.5208	1112.15	3	0.500000
39	0.55000	SLV 15	Min	4.540E-14	-313.9696	1041.56	3	0.500000

Table: Element Forces - Frames, Part 2 of 4

Frame	Station m	OutputCase	StepType	M2 KN-m	M3 KN-m	S11Max KN/m2	PtS11Max	x2S11Max m
39	0.00000	SLV 16	Max	2.842E-14	-86.8372	-385.89	3	0.500000
39	0.27500	SLV 16	Max	2.854E-14	-136.2341	-90.80	3	0.500000
39	0.55000	SLV 16	Max	2.888E-14	-183.7743	193.16	3	0.500000
39	0.00000	SLV 16	Min	2.842E-14	-86.8372	-385.89	3	0.500000
39	0.27500	SLV 16	Min	2.854E-14	-136.2341	-90.80	3	0.500000
39	0.55000	SLV 16	Min	2.888E-14	-183.7743	193.16	3	0.500000
39	0.00000	SLE-C-TBM	Max	7.994E-14	-285.1369	1164.69	3	0.500000
39	0.27500	SLE-C-TBM	Max	5.660E-14	-264.0474	1036.87	3	0.500000
39	0.55000	SLE-C-TBM	Max	3.350E-14	-241.1011	897.91	3	0.500000
39	0.00000	SLE-C-TBM	Min	7.994E-14	-285.1369	1164.69	3	0.500000
39	0.27500	SLE-C-TBM	Min	5.660E-14	-264.0474	1036.87	3	0.500000
39	0.55000	SLE-C-TBM	Min	3.350E-14	-241.1011	897.91	3	0.500000
39	0.00000	SLU-1-TBM	Max	7.105E-14	-337.0516	1297.51	3	0.500000
39	0.27500	SLU-1-TBM	Max	4.775E-14	-322.4600	1208.29	3	0.500000
39	0.55000	SLU-1-TBM	Max	2.475E-14	-305.4547	1104.59	3	0.500000
39	0.00000	SLU-1-TBM	Min	7.105E-14	-337.0516	1297.51	3	0.500000
39	0.27500	SLU-1-TBM	Min	4.775E-14	-322.4600	1208.29	3	0.500000
39	0.55000	SLU-1-TBM	Min	2.475E-14	-305.4547	1104.59	3	0.500000
40	0.00000	SLE-C	Max	3.286E-14	-36.9050	-352.85	3	0.500000
40	0.27500	SLE-C	Max	1.539E-14	-35.2067	-363.82	3	0.500000
40	0.55000	SLE-C	Max	-1.849E-15	-31.6304	-386.05	3	0.500000
40	0.00000	SLE-C	Min	3.286E-14	-36.9050	-352.85	3	0.500000
40	0.27500	SLE-C	Min	1.539E-14	-35.2067	-363.82	3	0.500000
40	0.55000	SLE-C	Min	-1.849E-15	-31.6304	-386.05	3	0.500000
40	0.00000	SLE-F1	Max	2.665E-14	20.8245	-415.96	1	-0.500000
40	0.27500	SLE-F1	Max	1.699E-14	12.6101	-466.02	1	-0.500000
40	0.55000	SLE-F1	Max	7.565E-15	6.2738	-504.81	1	-0.500000
40	0.00000	SLE-F1	Min	2.665E-14	20.8245	-415.96	1	-0.500000
40	0.27500	SLE-F1	Min	1.699E-14	12.6101	-466.02	1	-0.500000
40	0.55000	SLE-F1	Min	7.565E-15	6.2738	-504.81	1	-0.500000
40	0.00000	SLE-F2	Max	4.885E-14	-64.5305	-87.29	3	0.500000
40	0.27500	SLE-F2	Max	3.724E-14	-42.5649	-219.86	3	0.500000
40	0.55000	SLE-F2	Max	2.586E-14	-18.7214	-363.69	3	0.500000
40	0.00000	SLE-F2	Min	4.885E-14	-64.5305	-87.29	3	0.500000
40	0.27500	SLE-F2	Min	3.724E-14	-42.5649	-219.86	3	0.500000
40	0.55000	SLE-F2	Min	2.586E-14	-18.7214	-363.69	3	0.500000
40	0.00000	SLE-F3	Max	1.421E-14	-53.3195	-274.37	3	0.500000
40	0.27500	SLE-F3	Max	2.602E-15	-67.6204	-189.34	3	0.500000
40	0.55000	SLE-F3	Max	-8.777E-15	-80.0433	-115.58	3	0.500000
40	0.00000	SLE-F3	Min	1.421E-14	-53.3195	-274.37	3	0.500000
40	0.27500	SLE-F3	Min	2.602E-15	-67.6204	-189.34	3	0.500000
40	0.55000	SLE-F3	Min	-8.777E-15	-80.0433	-115.58	3	0.500000
40	0.00000	SLE-QP	Max	5.373E-14	-17.8608	-327.93	3	0.500000
40	0.27500	SLE-QP	Max	4.115E-14	1.9816	-423.98	1	-0.500000
40	0.55000	SLE-QP	Max	2.879E-14	23.7021	-294.43	1	-0.500000
40	0.00000	SLE-QP	Min	5.373E-14	-17.8608	-327.93	3	0.500000
40	0.27500	SLE-QP	Min	4.115E-14	1.9816	-423.98	1	-0.500000
40	0.55000	SLE-QP	Min	2.879E-14	23.7021	-294.43	1	-0.500000
40	0.00000	SLU-1	Max	2.842E-14	-20.8330	-648.83	3	0.500000
40	0.27500	SLU-1	Max	5.123E-15	-31.1784	-587.76	3	0.500000
40	0.55000	SLU-1	Max	-1.788E-14	-39.0824	-541.34	4	0.500000
40	0.00000	SLU-1	Min	2.842E-14	-20.8330	-648.83	3	0.500000
40	0.27500	SLU-1	Min	5.123E-15	-31.1784	-587.76	3	0.500000
40	0.55000	SLU-1	Min	-1.788E-14	-39.0824	-541.34	4	0.500000
40	0.00000	SLU-2	Max	8.527E-14	186.7197	591.80	1	-0.500000
40	0.27500	SLU-2	Max	6.978E-14	186.2934	588.24	1	-0.500000
40	0.55000	SLU-2	Max	5.460E-14	188.3087	599.32	1	-0.500000
40	0.00000	SLU-2	Min	8.527E-14	186.7197	591.80	1	-0.500000
40	0.27500	SLU-2	Min	6.978E-14	186.2934	588.24	1	-0.500000

Table: Element Forces - Frames, Part 2 of 4

Frame	Station m	OutputCase	StepType	M2 KN-m	M3 KN-m	S11Max KN/m2	PtS11Max	x2S11Max m
40	0.55000	SLU-2	Min	5.460E-14	188.3087	599.32	1	-0.500000
40	0.00000	SLU-3	Max	-1.776E-14	-232.9292	601.78	4	0.500000
40	0.27500	SLU-3	Max	-3.328E-14	-252.6144	719.11	4	0.500000
40	0.55000	SLU-3	Max	-4.857E-14	-270.4217	825.18	4	0.500000
40	0.00000	SLU-3	Min	-1.776E-14	-232.9292	601.78	4	0.500000
40	0.27500	SLU-3	Min	-3.328E-14	-252.6144	719.11	4	0.500000
40	0.55000	SLU-3	Min	-4.857E-14	-270.4217	825.18	4	0.500000
40	0.00000	SLU-4	Max	4.974E-14	54.4158	-311.01	1	-0.500000
40	0.27500	SLU-4	Max	3.426E-14	61.1945	-271.34	1	-0.500000
40	0.55000	SLU-4	Max	1.907E-14	70.4147	-217.03	1	-0.500000
40	0.00000	SLU-4	Min	4.974E-14	54.4158	-311.01	1	-0.500000
40	0.27500	SLU-4	Min	3.426E-14	61.1945	-271.34	1	-0.500000
40	0.55000	SLU-4	Min	1.907E-14	70.4147	-217.03	1	-0.500000
40	0.00000	SLU-5	Max	7.994E-15	-168.9307	358.66	3	0.500000
40	0.27500	SLU-5	Max	2.926E-16	-167.1062	346.94	3	0.500000
40	0.55000	SLU-5	Max	-7.178E-15	-163.4036	323.95	3	0.500000
40	0.00000	SLU-5	Min	7.994E-15	-168.9307	358.66	3	0.500000
40	0.27500	SLU-5	Min	2.926E-16	-167.1062	346.94	3	0.500000
40	0.55000	SLU-5	Min	-7.178E-15	-163.4036	323.95	3	0.500000
40	0.00000	SLU-6	Max	1.421E-14	18.9236	-668.70	1	-0.500000
40	0.27500	SLU-6	Max	2.636E-15	-5.3959	-750.87	3	0.500000
40	0.55000	SLU-6	Max	-8.639E-15	-27.2739	-620.61	3	0.500000
40	0.00000	SLU-6	Min	1.421E-14	18.9236	-668.70	1	-0.500000
40	0.27500	SLU-6	Min	2.636E-15	-5.3959	-750.87	3	0.500000
40	0.55000	SLU-6	Min	-8.639E-15	-27.2739	-620.61	3	0.500000
40	0.00000	SLU-7	Max	-1.066E-14	-183.2843	310.19	4	0.500000
40	0.27500	SLU-7	Max	-2.227E-14	-215.6250	503.46	4	0.500000
40	0.55000	SLU-7	Max	-3.365E-14	-246.0877	685.47	4	0.500000
40	0.00000	SLU-7	Min	-1.066E-14	-183.2843	310.19	4	0.500000
40	0.27500	SLU-7	Min	-2.227E-14	-215.6250	503.46	4	0.500000
40	0.55000	SLU-7	Min	-3.365E-14	-246.0877	685.47	4	0.500000
40	0.00000	SLV 1	Max	-5.684E-14	-1396.9907	6596.87	3	0.500000
40	0.27500	SLV 1	Max	-5.673E-14	-1350.0742	6314.59	4	0.500000
40	0.55000	SLV 1	Max	-5.638E-14	-1301.2797	6021.05	4	0.500000
40	0.00000	SLV 1	Min	-5.684E-14	-1396.9907	6596.87	3	0.500000
40	0.27500	SLV 1	Min	-5.673E-14	-1350.0742	6314.59	4	0.500000
40	0.55000	SLV 1	Min	-5.638E-14	-1301.2797	6021.05	4	0.500000
40	0.00000	SLV 2	Max	-4.619E-14	-1353.7605	6347.28	3	0.500000
40	0.27500	SLV 2	Max	-4.607E-14	-1304.9583	6053.69	3	0.500000
40	0.55000	SLV 2	Max	-4.573E-14	-1254.2782	5748.84	4	0.500000
40	0.00000	SLV 2	Min	-4.619E-14	-1353.7605	6347.28	3	0.500000
40	0.27500	SLV 2	Min	-4.607E-14	-1304.9583	6053.69	3	0.500000
40	0.55000	SLV 2	Min	-4.573E-14	-1254.2782	5748.84	4	0.500000
40	0.00000	SLV 3	Max	-4.974E-14	-1353.7605	6347.28	3	0.500000
40	0.27500	SLV 3	Max	-4.962E-14	-1304.9583	6053.69	3	0.500000
40	0.55000	SLV 3	Max	-4.928E-14	-1254.2782	5748.84	4	0.500000
40	0.00000	SLV 3	Min	-4.974E-14	-1353.7605	6347.28	3	0.500000
40	0.27500	SLV 3	Min	-4.962E-14	-1304.9583	6053.69	3	0.500000
40	0.55000	SLV 3	Min	-4.928E-14	-1254.2782	5748.84	4	0.500000
40	0.00000	SLV 4	Max	-1.705E-13	-806.2630	3014.50	4	0.500000
40	0.27500	SLV 4	Max	-1.860E-13	-922.5697	3711.57	4	0.500000
40	0.55000	SLV 4	Max	-2.013E-13	-1036.9983	4397.37	4	0.500000
40	0.00000	SLV 4	Min	-1.705E-13	-806.2630	3014.50	4	0.500000
40	0.27500	SLV 4	Min	-1.860E-13	-922.5697	3711.57	4	0.500000
40	0.55000	SLV 4	Min	-2.013E-13	-1036.9983	4397.37	4	0.500000
40	0.00000	SLV 5	Max	-1.327E-14	-486.6461	2050.80	3	0.500000
40	0.27500	SLV 5	Max	-2.195E-14	-473.9562	1973.88	4	0.500000
40	0.55000	SLV 5	Max	-3.039E-14	-459.3883	1885.70	4	0.500000
40	0.00000	SLV 5	Min	-1.327E-14	-486.6461	2050.80	3	0.500000

Table: Element Forces - Frames, Part 2 of 4

Frame	Station m	OutputCase	StepType	M2 KN-m	M3 KN-m	S11Max KN/m2	PtS11Max	x2S11Max m
40	0.27500	SLV 5	Min	-2.195E-14	-473.9562	1973.88	4	0.500000
40	0.55000	SLV 5	Min	-3.039E-14	-459.3883	1885.70	4	0.500000
40	0.00000	SLV 6	Max	-4.974E-14	-339.1419	1088.54	4	0.500000
40	0.27500	SLV 6	Max	-7.307E-14	-388.5476	1384.20	4	0.500000
40	0.55000	SLV 6	Max	-9.617E-14	-436.0753	1668.59	4	0.500000
40	0.00000	SLV 6	Min	-4.974E-14	-339.1419	1088.54	4	0.500000
40	0.27500	SLV 6	Min	-7.307E-14	-388.5476	1384.20	4	0.500000
40	0.55000	SLV 6	Min	-9.617E-14	-436.0753	1668.59	4	0.500000
40	0.00000	SLV 7	Max	1.688E-14	-313.9696	1045.24	3	0.500000
40	0.27500	SLV 7	Max	1.358E-15	-299.0562	954.98	3	0.500000
40	0.55000	SLV 7	Max	-1.393E-14	-282.2647	853.46	4	0.500000
40	0.00000	SLV 7	Min	1.688E-14	-313.9696	1045.24	3	0.500000
40	0.27500	SLV 7	Min	1.358E-15	-299.0562	954.98	3	0.500000
40	0.55000	SLV 7	Min	-1.393E-14	-282.2647	853.46	4	0.500000
40	0.00000	SLV 8	Max	-2.132E-14	-183.7743	180.28	4	0.500000
40	0.27500	SLV 8	Max	-3.683E-14	-229.8926	456.22	4	0.500000
40	0.55000	SLV 8	Max	-5.212E-14	-274.1329	720.89	4	0.500000
40	0.00000	SLV 8	Min	-2.132E-14	-183.7743	180.28	4	0.500000
40	0.27500	SLV 8	Min	-3.683E-14	-229.8926	456.22	4	0.500000
40	0.55000	SLV 8	Min	-5.212E-14	-274.1329	720.89	4	0.500000
40	0.00000	SLV 9	Max	-5.684E-14	-1396.9907	6596.87	3	0.500000
40	0.27500	SLV 9	Max	-5.868E-14	-1350.0742	6314.59	4	0.500000
40	0.55000	SLV 9	Max	-6.029E-14	-1301.2797	6021.05	4	0.500000
40	0.00000	SLV 9	Min	-5.684E-14	-1396.9907	6596.87	3	0.500000
40	0.27500	SLV 9	Min	-5.868E-14	-1350.0742	6314.59	4	0.500000
40	0.55000	SLV 9	Min	-6.029E-14	-1301.2797	6021.05	4	0.500000
40	0.00000	SLV 10	Max	-1.705E-13	-855.2323	3297.16	4	0.500000
40	0.27500	SLV 10	Max	-1.704E-13	-971.7769	3995.66	4	0.500000
40	0.55000	SLV 10	Max	-1.701E-13	-1086.4434	4682.88	4	0.500000
40	0.00000	SLV 10	Min	-1.705E-13	-855.2323	3297.16	4	0.500000
40	0.27500	SLV 10	Min	-1.704E-13	-971.7769	3995.66	4	0.500000
40	0.55000	SLV 10	Min	-1.701E-13	-1086.4434	4682.88	4	0.500000
40	0.00000	SLV 11	Max	-4.974E-14	-1353.7605	6347.28	3	0.500000
40	0.27500	SLV 11	Max	-5.158E-14	-1304.9583	6053.69	3	0.500000
40	0.55000	SLV 11	Max	-5.319E-14	-1254.2782	5748.84	4	0.500000
40	0.00000	SLV 11	Min	-4.974E-14	-1353.7605	6347.28	3	0.500000
40	0.27500	SLV 11	Min	-5.158E-14	-1304.9583	6053.69	3	0.500000
40	0.55000	SLV 11	Min	-5.319E-14	-1254.2782	5748.84	4	0.500000
40	0.00000	SLV 12	Max	-1.847E-13	-806.2630	3014.50	4	0.500000
40	0.27500	SLV 12	Max	-2.003E-13	-922.5697	3711.57	4	0.500000
40	0.55000	SLV 12	Max	-2.155E-13	-1036.9983	4397.37	4	0.500000
40	0.00000	SLV 12	Min	-1.847E-13	-806.2630	3014.50	4	0.500000
40	0.27500	SLV 12	Min	-2.003E-13	-922.5697	3711.57	4	0.500000
40	0.55000	SLV 12	Min	-2.155E-13	-1036.9983	4397.37	4	0.500000
40	0.00000	SLV 13	Max	-1.371E-14	-486.6461	2050.80	3	0.500000
40	0.27500	SLV 13	Max	-2.239E-14	-473.9562	1973.88	4	0.500000
40	0.55000	SLV 13	Max	-3.084E-14	-459.3883	1885.70	4	0.500000
40	0.00000	SLV 13	Min	-1.371E-14	-486.6461	2050.80	3	0.500000
40	0.27500	SLV 13	Min	-2.239E-14	-473.9562	1973.88	4	0.500000
40	0.55000	SLV 13	Min	-3.084E-14	-459.3883	1885.70	4	0.500000
40	0.00000	SLV 14	Max	-3.553E-14	-339.1419	1088.54	4	0.500000
40	0.27500	SLV 14	Max	-5.104E-14	-388.5476	1384.20	4	0.500000
40	0.55000	SLV 14	Max	-6.633E-14	-436.0753	1668.59	4	0.500000
40	0.00000	SLV 14	Min	-3.553E-14	-339.1419	1088.54	4	0.500000
40	0.27500	SLV 14	Min	-5.104E-14	-388.5476	1384.20	4	0.500000
40	0.55000	SLV 14	Min	-6.633E-14	-436.0753	1668.59	4	0.500000
40	0.00000	SLV 15	Max	1.688E-14	-313.9696	1045.24	3	0.500000
40	0.27500	SLV 15	Max	1.358E-15	-299.0562	954.98	3	0.500000
40	0.55000	SLV 15	Max	-1.393E-14	-282.2647	853.46	4	0.500000

Table: Element Forces - Frames, Part 2 of 4

Frame	Station m	OutputCase	StepType	M2 KN-m	M3 KN-m	S11Max KN/m2	PtS11Max	x2S11Max m
40	0.00000	SLV 15	Min	1.688E-14	-313.9696	1045.24	3	0.500000
40	0.27500	SLV 15	Min	1.358E-15	-299.0562	954.98	3	0.500000
40	0.55000	SLV 15	Min	-1.393E-14	-282.2647	853.46	4	0.500000
40	0.00000	SLV 16	Max	-2.842E-14	-183.7743	180.28	4	0.500000
40	0.27500	SLV 16	Max	-4.394E-14	-229.8926	456.22	4	0.500000
40	0.55000	SLV 16	Max	-5.923E-14	-274.1329	720.89	4	0.500000
40	0.00000	SLV 16	Min	-2.842E-14	-183.7743	180.28	4	0.500000
40	0.27500	SLV 16	Min	-4.394E-14	-229.8926	456.22	4	0.500000
40	0.55000	SLV 16	Min	-5.923E-14	-274.1329	720.89	4	0.500000
40	0.00000	SLE-C-TBM	Max	7.105E-15	-241.1011	903.08	3	0.500000
40	0.27500	SLE-C-TBM	Max	-4.504E-15	-226.4823	814.59	3	0.500000
40	0.55000	SLE-C-TBM	Max	-1.588E-14	-209.9854	714.83	4	0.500000
40	0.00000	SLE-C-TBM	Min	7.105E-15	-241.1011	903.08	3	0.500000
40	0.27500	SLE-C-TBM	Min	-4.504E-15	-226.4823	814.59	3	0.500000
40	0.55000	SLE-C-TBM	Min	-1.588E-14	-209.9854	714.83	4	0.500000
40	0.00000	SLU-1-TBM	Max	-2.487E-14	-305.4547	1107.39	3	0.500000
40	0.27500	SLU-1-TBM	Max	-4.817E-14	-301.9525	1085.37	4	0.500000
40	0.55000	SLU-1-TBM	Max	-7.117E-14	-296.0088	1048.71	4	0.500000
40	0.00000	SLU-1-TBM	Min	-2.487E-14	-305.4547	1107.39	3	0.500000
40	0.27500	SLU-1-TBM	Min	-4.817E-14	-301.9525	1085.37	4	0.500000
40	0.55000	SLU-1-TBM	Min	-7.117E-14	-296.0088	1048.71	4	0.500000
41	0.00000	SLE-C	Max	-1.676E-14	-31.6304	-385.30	4	0.500000
41	0.25305	SLE-C	Max	-2.745E-14	-29.3204	-399.42	4	0.500000
41	0.50610	SLE-C	Max	-3.795E-14	-25.4114	-423.13	4	0.500000
41	0.00000	SLE-C	Min	-1.676E-14	-31.6304	-385.30	4	0.500000
41	0.25305	SLE-C	Min	-2.745E-14	-29.3204	-399.42	4	0.500000
41	0.50610	SLE-C	Min	-3.795E-14	-25.4114	-423.13	4	0.500000
41	0.00000	SLE-F1	Max	-1.510E-14	6.2738	-506.77	2	-0.500000
41	0.25305	SLE-F1	Max	-2.759E-14	-1.1050	-538.04	4	0.500000
41	0.50610	SLE-F1	Max	-3.988E-14	-6.8848	-503.62	4	0.500000
41	0.00000	SLE-F1	Min	-1.510E-14	6.2738	-506.77	2	-0.500000
41	0.25305	SLE-F1	Min	-2.759E-14	-1.1050	-538.04	4	0.500000
41	0.50610	SLE-F1	Min	-3.988E-14	-6.8848	-503.62	4	0.500000
41	0.00000	SLE-F2	Max	1.066E-14	-18.7214	-357.60	3	0.500000
41	0.25305	SLE-F2	Max	1.120E-15	2.0892	-457.65	1	-0.500000
41	0.50610	SLE-F2	Max	-8.223E-15	24.4988	-323.44	2	-0.500000
41	0.00000	SLE-F2	Min	1.066E-14	-18.7214	-357.60	3	0.500000
41	0.25305	SLE-F2	Min	1.120E-15	2.0892	-457.65	1	-0.500000
41	0.50610	SLE-F2	Min	-8.223E-15	24.4988	-323.44	2	-0.500000
41	0.00000	SLE-F3	Max	-3.020E-14	-80.0433	-118.98	4	0.500000
41	0.25305	SLE-F3	Max	-3.549E-14	-91.8944	-48.13	4	0.500000
41	0.50610	SLE-F3	Max	-4.059E-14	-102.1464	13.12	4	0.500000
41	0.00000	SLE-F3	Min	-3.020E-14	-80.0433	-118.98	4	0.500000
41	0.25305	SLE-F3	Min	-3.549E-14	-91.8944	-48.13	4	0.500000
41	0.50610	SLE-F3	Min	-4.059E-14	-102.1464	13.12	4	0.500000
41	0.00000	SLE-QP	Max	1.421E-14	23.7021	-288.98	1	-0.500000
41	0.25305	SLE-QP	Max	4.420E-15	41.9879	-179.52	1	-0.500000
41	0.50610	SLE-QP	Max	-5.176E-15	61.8727	-60.47	2	-0.500000
41	0.00000	SLE-QP	Min	1.421E-14	23.7021	-288.98	1	-0.500000
41	0.25305	SLE-QP	Min	4.420E-15	41.9879	-179.52	1	-0.500000
41	0.50610	SLE-QP	Min	-5.176E-15	61.8727	-60.47	2	-0.500000
41	0.00000	SLU-1	Max	-4.441E-14	-39.0824	-543.73	4	0.500000
41	0.25305	SLU-1	Max	-5.867E-14	-47.8348	-491.55	4	0.500000
41	0.50610	SLU-1	Max	-7.267E-14	-54.5085	-451.84	4	0.500000
41	0.00000	SLU-1	Min	-4.441E-14	-39.0824	-543.73	4	0.500000
41	0.25305	SLU-1	Min	-5.867E-14	-47.8348	-491.55	4	0.500000
41	0.50610	SLU-1	Min	-7.267E-14	-54.5085	-451.84	4	0.500000
41	0.00000	SLU-2	Max	0.0000	188.3087	599.12	1	-0.500000
41	0.25305	SLU-2	Max	-1.426E-14	185.6266	582.70	2	-0.500000

Table: Element Forces - Frames, Part 2 of 4

Frame	Station m	OutputCase	StepType	M2 KN-m	M3 KN-m	S11Max KN/m2	PtS11Max	x2S11Max m
41	0.50610	SLU-2	Max	-2.826E-14	185.0233	578.74	2	-0.500000
41	0.00000	SLU-2	Min	0.0000	188.3087	599.12	1	-0.500000
41	0.25305	SLU-2	Min	-1.426E-14	185.6266	582.70	2	-0.500000
41	0.50610	SLU-2	Min	-2.826E-14	185.0233	578.74	2	-0.500000
41	0.00000	SLU-3	Max	-5.596E-14	-270.4217	820.72	4	0.500000
41	0.25305	SLU-3	Max	-6.485E-14	-284.6517	905.85	4	0.500000
41	0.50610	SLU-3	Max	-7.354E-14	-297.2827	981.37	4	0.500000
41	0.00000	SLU-3	Min	-5.596E-14	-270.4217	820.72	4	0.500000
41	0.25305	SLU-3	Min	-6.485E-14	-284.6517	905.85	4	0.500000
41	0.50610	SLU-3	Min	-7.354E-14	-297.2827	981.37	4	0.500000
41	0.00000	SLU-4	Max	-2.487E-14	70.4147	-215.09	2	-0.500000
41	0.25305	SLU-4	Max	-4.632E-14	76.0094	-181.85	2	-0.500000
41	0.50610	SLU-4	Max	-6.751E-14	83.6829	-136.15	2	-0.500000
41	0.00000	SLU-4	Min	-2.487E-14	70.4147	-215.09	2	-0.500000
41	0.25305	SLU-4	Min	-4.632E-14	76.0094	-181.85	2	-0.500000
41	0.50610	SLU-4	Min	-6.751E-14	83.6829	-136.15	2	-0.500000
41	0.00000	SLU-5	Max	-2.753E-14	-163.4036	324.99	4	0.500000
41	0.25305	SLU-5	Max	-3.732E-14	-159.1939	299.48	4	0.500000
41	0.50610	SLU-5	Max	-4.692E-14	-153.3851	264.37	4	0.500000
41	0.00000	SLU-5	Min	-2.753E-14	-163.4036	324.99	4	0.500000
41	0.25305	SLU-5	Min	-3.732E-14	-159.1939	299.48	4	0.500000
41	0.50610	SLU-5	Min	-4.692E-14	-153.3851	264.37	4	0.500000
41	0.00000	SLU-6	Max	-4.796E-14	-27.2739	-626.73	4	0.500000
41	0.25305	SLU-6	Max	-5.143E-14	-49.1205	-495.99	4	0.500000
41	0.50610	SLU-6	Max	-5.464E-14	-68.8884	-377.71	4	0.500000
41	0.00000	SLU-6	Min	-4.796E-14	-27.2739	-626.73	4	0.500000
41	0.25305	SLU-6	Min	-5.143E-14	-49.1205	-495.99	4	0.500000
41	0.50610	SLU-6	Min	-5.464E-14	-68.8884	-377.71	4	0.500000
41	0.00000	SLU-7	Max	-5.151E-14	-246.0877	677.60	4	0.500000
41	0.25305	SLU-7	Max	-5.861E-14	-272.3630	834.99	4	0.500000
41	0.50610	SLU-7	Max	-6.551E-14	-297.0392	982.79	4	0.500000
41	0.00000	SLU-7	Min	-5.151E-14	-246.0877	677.60	4	0.500000
41	0.25305	SLU-7	Min	-5.861E-14	-272.3630	834.99	4	0.500000
41	0.50610	SLU-7	Min	-6.551E-14	-297.0392	982.79	4	0.500000
41	0.00000	SLV 1	Max	-6.395E-14	-1301.2797	6036.34	3	0.500000
41	0.25305	SLV 1	Max	-7.104E-14	-1239.5643	5665.79	4	0.500000
41	0.50610	SLV 1	Max	-7.794E-14	-1176.2498	5285.65	3	0.500000
41	0.00000	SLV 1	Min	-6.395E-14	-1301.2797	6036.34	3	0.500000
41	0.25305	SLV 1	Min	-7.104E-14	-1239.5643	5665.79	4	0.500000
41	0.50610	SLV 1	Min	-7.794E-14	-1176.2498	5285.65	3	0.500000
41	0.00000	SLV 2	Max	-6.395E-14	-1254.2782	5764.51	3	0.500000
41	0.25305	SLV 2	Max	-6.025E-14	-1191.5435	5387.85	3	0.500000
41	0.50610	SLV 2	Max	-5.637E-14	-1127.2097	5001.59	3	0.500000
41	0.00000	SLV 2	Min	-6.395E-14	-1254.2782	5764.51	3	0.500000
41	0.25305	SLV 2	Min	-6.025E-14	-1191.5435	5387.85	3	0.500000
41	0.50610	SLV 2	Min	-5.637E-14	-1127.2097	5001.59	3	0.500000
41	0.00000	SLV 3	Max	-6.395E-14	-1254.2782	5764.51	3	0.500000
41	0.25305	SLV 3	Max	-6.745E-14	-1191.5435	5387.85	3	0.500000
41	0.50610	SLV 3	Max	-7.075E-14	-1127.2097	5001.59	4	0.500000
41	0.00000	SLV 3	Min	-6.395E-14	-1254.2782	5764.51	3	0.500000
41	0.25305	SLV 3	Min	-6.745E-14	-1191.5435	5387.85	3	0.500000
41	0.50610	SLV 3	Min	-7.075E-14	-1127.2097	5001.59	4	0.500000
41	0.00000	SLV 4	Max	-1.705E-13	-1036.9983	4368.74	4	0.500000
41	0.25305	SLV 4	Max	-1.560E-13	-1130.1725	4927.53	4	0.500000
41	0.50610	SLV 4	Max	-1.414E-13	-1221.7476	5476.72	4	0.500000
41	0.00000	SLV 4	Min	-1.705E-13	-1036.9983	4368.74	4	0.500000
41	0.25305	SLV 4	Min	-1.560E-13	-1130.1725	4927.53	4	0.500000
41	0.50610	SLV 4	Min	-1.414E-13	-1221.7476	5476.72	4	0.500000
41	0.00000	SLV 5	Max	-4.441E-14	-459.3883	1890.18	4	0.500000

Table: Element Forces - Frames, Part 2 of 4

Frame	Station m	OutputCase	StepType	M2 KN-m	M3 KN-m	S11Max KN/m2	PtS11Max	x2S11Max m
41	0.25305	SLV 5	Max	-4.948E-14	-441.2810	1781.28	4	0.500000
41	0.50610	SLV 5	Max	-5.436E-14	-421.5747	1662.78	4	0.500000
41	0.00000	SLV 5	Min	-4.441E-14	-459.3883	1890.18	4	0.500000
41	0.25305	SLV 5	Min	-4.948E-14	-441.2810	1781.28	4	0.500000
41	0.50610	SLV 5	Min	-5.436E-14	-421.5747	1662.78	4	0.500000
41	0.00000	SLV 6	Max	-8.527E-14	-436.0753	1656.57	4	0.500000
41	0.25305	SLV 6	Max	-8.517E-14	-475.6225	1893.59	4	0.500000
41	0.50610	SLV 6	Max	-8.487E-14	-513.5707	2121.03	4	0.500000
41	0.00000	SLV 6	Min	-8.527E-14	-436.0753	1656.57	4	0.500000
41	0.25305	SLV 6	Min	-8.517E-14	-475.6225	1893.59	4	0.500000
41	0.50610	SLV 6	Min	-8.487E-14	-513.5707	2121.03	4	0.500000
41	0.00000	SLV 7	Max	-3.153E-14	-282.2647	858.17	4	0.500000
41	0.25305	SLV 7	Max	-4.042E-14	-264.4874	751.25	4	0.500000
41	0.50610	SLV 7	Max	-4.912E-14	-245.1111	634.73	4	0.500000
41	0.00000	SLV 7	Min	-3.153E-14	-282.2647	858.17	4	0.500000
41	0.25305	SLV 7	Min	-4.042E-14	-264.4874	751.25	4	0.500000
41	0.50610	SLV 7	Min	-4.912E-14	-245.1111	634.73	4	0.500000
41	0.00000	SLV 8	Max	-7.105E-14	-274.1329	709.42	4	0.500000
41	0.25305	SLV 8	Max	-7.096E-14	-312.7638	940.94	4	0.500000
41	0.50610	SLV 8	Max	-7.066E-14	-349.7957	1162.88	4	0.500000
41	0.00000	SLV 8	Min	-7.105E-14	-274.1329	709.42	4	0.500000
41	0.25305	SLV 8	Min	-7.096E-14	-312.7638	940.94	4	0.500000
41	0.50610	SLV 8	Min	-7.066E-14	-349.7957	1162.88	4	0.500000
41	0.00000	SLV 9	Max	-7.105E-14	-1301.2797	6036.34	3	0.500000
41	0.25305	SLV 9	Max	-6.736E-14	-1239.5643	5665.79	4	0.500000
41	0.50610	SLV 9	Max	-6.347E-14	-1176.2498	5285.65	3	0.500000
41	0.00000	SLV 9	Min	-7.105E-14	-1301.2797	6036.34	3	0.500000
41	0.25305	SLV 9	Min	-6.736E-14	-1239.5643	5665.79	4	0.500000
41	0.50610	SLV 9	Min	-6.347E-14	-1176.2498	5285.65	3	0.500000
41	0.00000	SLV 10	Max	-2.132E-13	-1086.4434	4654.29	4	0.500000
41	0.25305	SLV 10	Max	-1.843E-13	-1179.1344	5210.18	4	0.500000
41	0.50610	SLV 10	Max	-1.552E-13	-1270.2263	5756.48	4	0.500000
41	0.00000	SLV 10	Min	-2.132E-13	-1086.4434	4654.29	4	0.500000
41	0.25305	SLV 10	Min	-1.843E-13	-1179.1344	5210.18	4	0.500000
41	0.50610	SLV 10	Min	-1.552E-13	-1270.2263	5756.48	4	0.500000
41	0.00000	SLV 11	Max	-6.750E-14	-1254.2782	5764.51	3	0.500000
41	0.25305	SLV 11	Max	-6.381E-14	-1191.5435	5387.85	4	0.500000
41	0.50610	SLV 11	Max	-5.992E-14	-1127.2097	5001.59	3	0.500000
41	0.00000	SLV 11	Min	-6.750E-14	-1254.2782	5764.51	3	0.500000
41	0.25305	SLV 11	Min	-6.381E-14	-1191.5435	5387.85	4	0.500000
41	0.50610	SLV 11	Min	-5.992E-14	-1127.2097	5001.59	3	0.500000
41	0.00000	SLV 12	Max	-1.705E-13	-1036.9983	4368.74	4	0.500000
41	0.25305	SLV 12	Max	-1.848E-13	-1130.1725	4927.53	4	0.500000
41	0.50610	SLV 12	Max	-1.989E-13	-1221.7476	5476.72	4	0.500000
41	0.00000	SLV 12	Min	-1.705E-13	-1036.9983	4368.74	4	0.500000
41	0.25305	SLV 12	Min	-1.848E-13	-1130.1725	4927.53	4	0.500000
41	0.50610	SLV 12	Min	-1.989E-13	-1221.7476	5476.72	4	0.500000
41	0.00000	SLV 13	Max	-4.352E-14	-459.3883	1890.18	4	0.500000
41	0.25305	SLV 13	Max	-4.859E-14	-441.2810	1781.28	4	0.500000
41	0.50610	SLV 13	Max	-5.347E-14	-421.5747	1662.78	4	0.500000
41	0.00000	SLV 13	Min	-4.352E-14	-459.3883	1890.18	4	0.500000
41	0.25305	SLV 13	Min	-4.859E-14	-441.2810	1781.28	4	0.500000
41	0.50610	SLV 13	Min	-5.347E-14	-421.5747	1662.78	4	0.500000
41	0.00000	SLV 14	Max	-8.527E-14	-436.0753	1656.57	4	0.500000
41	0.25305	SLV 14	Max	-9.236E-14	-475.6225	1893.59	4	0.500000
41	0.50610	SLV 14	Max	-9.926E-14	-513.5707	2121.03	4	0.500000
41	0.00000	SLV 14	Min	-8.527E-14	-436.0753	1656.57	4	0.500000
41	0.25305	SLV 14	Min	-9.236E-14	-475.6225	1893.59	4	0.500000
41	0.50610	SLV 14	Min	-9.926E-14	-513.5707	2121.03	4	0.500000

Table: Element Forces - Frames, Part 2 of 4

Frame	Station m	OutputCase	StepType	M2 KN-m	M3 KN-m	S11Max KN/m2	PtS11Max	x2S11Max m
41	0.00000	SLV 15	Max	-3.153E-14	-282.2647	858.17	4	0.500000
41	0.25305	SLV 15	Max	-4.042E-14	-264.4874	751.25	4	0.500000
41	0.50610	SLV 15	Max	-4.912E-14	-245.1111	634.73	4	0.500000
41	0.00000	SLV 15	Min	-3.153E-14	-282.2647	858.17	4	0.500000
41	0.25305	SLV 15	Min	-4.042E-14	-264.4874	751.25	4	0.500000
41	0.50610	SLV 15	Min	-4.912E-14	-245.1111	634.73	4	0.500000
41	0.00000	SLV 16	Max	-5.684E-14	-274.1329	709.42	4	0.500000
41	0.25305	SLV 16	Max	-6.394E-14	-312.7638	940.94	4	0.500000
41	0.50610	SLV 16	Max	-7.084E-14	-349.7957	1162.88	4	0.500000
41	0.00000	SLV 16	Min	-5.684E-14	-274.1329	709.42	4	0.500000
41	0.25305	SLV 16	Min	-6.394E-14	-312.7638	940.94	4	0.500000
41	0.50610	SLV 16	Min	-7.084E-14	-349.7957	1162.88	4	0.500000
41	0.00000	SLE-C-TBM	Max	-4.974E-14	-209.9854	717.98	4	0.500000
41	0.25305	SLE-C-TBM	Max	-6.043E-14	-202.5568	673.15	4	0.500000
41	0.50610	SLE-C-TBM	Max	-7.092E-14	-193.5291	618.73	4	0.500000
41	0.00000	SLE-C-TBM	Min	-4.974E-14	-209.9854	717.98	4	0.500000
41	0.25305	SLE-C-TBM	Min	-6.043E-14	-202.5568	673.15	4	0.500000
41	0.50610	SLE-C-TBM	Min	-7.092E-14	-193.5291	618.73	4	0.500000
41	0.00000	SLU-1-TBM	Max	-8.527E-14	-296.0088	1048.41	4	0.500000
41	0.25305	SLU-1-TBM	Max	-9.952E-14	-302.3864	1086.35	4	0.500000
41	0.50610	SLU-1-TBM	Max	-1.135E-13	-306.6851	1111.80	4	0.500000
41	0.00000	SLU-1-TBM	Min	-8.527E-14	-296.0088	1048.41	4	0.500000
41	0.25305	SLU-1-TBM	Min	-9.952E-14	-302.3864	1086.35	4	0.500000
41	0.50610	SLU-1-TBM	Min	-1.135E-13	-306.6851	1111.80	4	0.500000
42	0.00000	SLE-C	Max	-4.263E-13	-207.1306	137.47	4	0.950000
42	0.41807	SLE-C	Max	-4.852E-13	-507.2695	636.32	4	0.950000
42	0.83615	SLE-C	Max	-5.431E-13	-799.1086	1121.37	4	0.950000
42	0.00000	SLE-C	Min	-4.263E-13	-207.1306	137.47	4	0.950000
42	0.41807	SLE-C	Min	-4.852E-13	-507.2695	636.32	4	0.950000
42	0.83615	SLE-C	Min	-5.431E-13	-799.1086	1121.37	4	0.950000
42	0.00000	SLE-F1	Max	-3.979E-13	-145.8301	66.09	4	0.950000
42	0.41807	SLE-F1	Max	-4.449E-13	-446.6110	566.00	4	0.950000
42	0.83615	SLE-F1	Max	-4.909E-13	-739.0920	1052.12	4	0.950000
42	0.00000	SLE-F1	Min	-3.979E-13	-145.8301	66.09	4	0.950000
42	0.41807	SLE-F1	Min	-4.449E-13	-446.6110	566.00	4	0.950000
42	0.83615	SLE-F1	Min	-4.909E-13	-739.0920	1052.12	4	0.950000
42	0.00000	SLE-F2	Max	-4.192E-13	-366.7745	420.74	4	0.950000
42	0.41807	SLE-F2	Max	-4.603E-13	-624.3023	848.77	4	0.950000
42	0.83615	SLE-F2	Max	-5.004E-13	-873.5302	1263.00	4	0.950000
42	0.00000	SLE-F2	Min	-4.192E-13	-366.7745	420.74	4	0.950000
42	0.41807	SLE-F2	Min	-4.603E-13	-624.3023	848.77	4	0.950000
42	0.83615	SLE-F2	Min	-5.004E-13	-873.5302	1263.00	4	0.950000
42	0.00000	SLE-F3	Max	-3.553E-13	-23.0083	-166.15	4	0.950000
42	0.41807	SLE-F3	Max	-4.023E-13	-308.2890	308.00	4	0.950000
42	0.83615	SLE-F3	Max	-4.483E-13	-585.2698	768.36	4	0.950000
42	0.00000	SLE-F3	Min	-3.553E-13	-23.0083	-166.15	4	0.950000
42	0.41807	SLE-F3	Min	-4.023E-13	-308.2890	308.00	4	0.950000
42	0.83615	SLE-F3	Min	-4.483E-13	-585.2698	768.36	4	0.950000
42	0.00000	SLE-QP	Max	-4.121E-13	-368.0462	446.64	4	0.950000
42	0.41807	SLE-QP	Max	-4.591E-13	-625.1126	873.90	4	0.950000
42	0.83615	SLE-QP	Max	-5.051E-13	-873.8792	1287.36	4	0.950000
42	0.00000	SLE-QP	Min	-4.121E-13	-368.0462	446.64	4	0.950000
42	0.41807	SLE-QP	Min	-4.591E-13	-625.1126	873.90	4	0.950000
42	0.83615	SLE-QP	Min	-5.051E-13	-873.8792	1287.36	4	0.950000
42	0.00000	SLU-1	Max	-5.542E-13	-232.8758	128.58	4	0.950000
42	0.41807	SLU-1	Max	-6.011E-13	-657.2839	833.96	4	0.950000
42	0.83615	SLU-1	Max	-6.466E-13	-1070.9022	1521.42	4	0.950000
42	0.00000	SLU-1	Min	-5.542E-13	-232.8758	128.58	4	0.950000
42	0.41807	SLU-1	Min	-6.011E-13	-657.2839	833.96	4	0.950000

Table: Element Forces - Frames, Part 2 of 4

Frame	Station m	OutputCase	StepType	M2 KN-m	M3 KN-m	S11Max KN/m2	PtS11Max	x2S11Max m
42	0.83615	SLU-1	Min	-6.466E-13	-1070.9022	1521.42	4	0.950000
42	0.00000	SLU-2	Max	-5.684E-13	-452.1670	613.23	4	0.950000
42	0.41807	SLU-2	Max	-6.628E-13	-862.2059	1294.74	4	0.950000
42	0.83615	SLU-2	Max	-7.559E-13	-1261.4549	1958.31	4	0.950000
42	0.00000	SLU-2	Min	-5.684E-13	-452.1670	613.23	4	0.950000
42	0.41807	SLU-2	Min	-6.628E-13	-862.2059	1294.74	4	0.950000
42	0.83615	SLU-2	Min	-7.559E-13	-1261.4549	1958.31	4	0.950000
42	0.00000	SLU-3	Max	-3.268E-13	130.7285	-88.92	2	-0.950000
42	0.41807	SLU-3	Max	-3.739E-13	-165.0506	-31.88	4	0.950000
42	0.83615	SLU-3	Max	-4.199E-13	-452.5299	445.93	4	0.950000
42	0.00000	SLU-3	Min	-3.268E-13	130.7285	-88.92	2	-0.950000
42	0.41807	SLU-3	Min	-3.739E-13	-165.0506	-31.88	4	0.950000
42	0.83615	SLU-3	Min	-4.199E-13	-452.5299	445.93	4	0.950000
42	0.00000	SLU-4	Max	-5.684E-13	-448.6167	538.91	4	0.950000
42	0.41807	SLU-4	Max	-6.628E-13	-857.7465	1218.90	4	0.950000
42	0.83615	SLU-4	Max	-7.559E-13	-1256.0866	1880.96	4	0.950000
42	0.00000	SLU-4	Min	-5.684E-13	-448.6167	538.91	4	0.950000
42	0.41807	SLU-4	Min	-6.628E-13	-857.7465	1218.90	4	0.950000
42	0.83615	SLU-4	Min	-7.559E-13	-1256.0866	1880.96	4	0.950000
42	0.00000	SLU-5	Max	-3.979E-13	-116.4363	-64.92	4	0.950000
42	0.41807	SLU-5	Max	-4.330E-13	-393.9973	396.40	4	0.950000
42	0.83615	SLU-5	Max	-4.672E-13	-663.2584	843.93	4	0.950000
42	0.00000	SLU-5	Min	-3.979E-13	-116.4363	-64.92	4	0.950000
42	0.41807	SLU-5	Min	-4.330E-13	-393.9973	396.40	4	0.950000
42	0.83615	SLU-5	Min	-4.672E-13	-663.2584	843.93	4	0.950000
42	0.00000	SLU-6	Max	-4.974E-13	-114.7189	-54.36	4	0.950000
42	0.41807	SLU-6	Max	-5.324E-13	-547.8225	665.48	4	0.950000
42	0.83615	SLU-6	Max	-5.660E-13	-970.1363	1367.39	4	0.950000
42	0.00000	SLU-6	Min	-4.974E-13	-114.7189	-54.36	4	0.950000
42	0.41807	SLU-6	Min	-5.324E-13	-547.8225	665.48	4	0.950000
42	0.83615	SLU-6	Min	-5.660E-13	-970.1363	1367.39	4	0.950000
42	0.00000	SLU-7	Max	-3.126E-13	230.5067	96.56	2	-0.950000
42	0.41807	SLU-7	Max	-3.359E-13	-72.6127	-165.87	4	0.950000
42	0.83615	SLU-7	Max	-3.581E-13	-367.4324	324.13	4	0.950000
42	0.00000	SLU-7	Min	-3.126E-13	230.5067	96.56	2	-0.950000
42	0.41807	SLU-7	Min	-3.359E-13	-72.6127	-165.87	4	0.950000
42	0.83615	SLU-7	Min	-3.581E-13	-367.4324	324.13	4	0.950000
42	0.00000	SLV 1	Max	-2.416E-13	111.4585	-715.03	2	-0.950000
42	0.41807	SLV 1	Max	-2.886E-13	-205.7169	-558.37	4	0.950000
42	0.83615	SLV 1	Max	-3.346E-13	-514.5924	-45.00	4	0.950000
42	0.00000	SLV 1	Min	-2.416E-13	111.4585	-715.03	2	-0.950000
42	0.41807	SLV 1	Min	-2.886E-13	-205.7169	-558.37	4	0.950000
42	0.83615	SLV 1	Min	-3.346E-13	-514.5924	-45.00	4	0.950000
42	0.00000	SLV 2	Max	-3.055E-13	43.3645	-820.30	2	-0.950000
42	0.41807	SLV 2	Max	-3.526E-13	-292.6388	-405.99	4	0.950000
42	0.83615	SLV 2	Max	-3.986E-13	-620.3422	138.67	4	0.950000
42	0.00000	SLV 2	Min	-3.055E-13	43.3645	-820.30	2	-0.950000
42	0.41807	SLV 2	Min	-3.526E-13	-292.6388	-405.99	4	0.950000
42	0.83615	SLV 2	Min	-3.986E-13	-620.3422	138.67	4	0.950000
42	0.00000	SLV 3	Max	-2.913E-13	43.3645	-820.30	2	-0.950000
42	0.41807	SLV 3	Max	-3.502E-13	-292.6388	-405.99	4	0.950000
42	0.83615	SLV 3	Max	-4.081E-13	-620.3422	138.67	4	0.950000
42	0.00000	SLV 3	Min	-2.913E-13	43.3645	-820.30	2	-0.950000
42	0.41807	SLV 3	Min	-3.502E-13	-292.6388	-405.99	4	0.950000
42	0.83615	SLV 3	Min	-4.081E-13	-620.3422	138.67	4	0.950000
42	0.00000	SLV 4	Max	5.684E-14	1255.2011	1379.71	1	-0.950000
42	0.41807	SLV 4	Max	5.735E-14	776.3037	583.76	1	-0.950000
42	0.83615	SLV 4	Max	5.888E-14	305.7061	-198.40	1	-0.950000
42	0.00000	SLV 4	Min	5.684E-14	1255.2011	1379.71	1	-0.950000

Table: Element Forces - Frames, Part 2 of 4

Frame	Station m	OutputCase	StepType	M2 KN-m	M3 KN-m	S11Max KN/m2	PtS11Max	x2S11Max m
42	0.41807	SLV 4	Min	5.735E-14	776.3037	583.76	1	-0.950000
42	0.83615	SLV 4	Min	5.888E-14	305.7061	-198.40	1	-0.950000
42	0.00000	SLV 5	Max	-3.126E-13	-62.7760	-290.84	4	0.950000
42	0.41807	SLV 5	Max	-3.478E-13	-313.2327	125.43	4	0.950000
42	0.83615	SLV 5	Max	-3.819E-13	-555.3897	527.91	4	0.950000
42	0.00000	SLV 5	Min	-3.126E-13	-62.7760	-290.84	4	0.950000
42	0.41807	SLV 5	Min	-3.478E-13	-313.2327	125.43	4	0.950000
42	0.83615	SLV 5	Min	-3.819E-13	-555.3897	527.91	4	0.950000
42	0.00000	SLV 6	Max	-1.705E-13	523.6234	509.96	2	-0.950000
42	0.41807	SLV 6	Max	-1.700E-13	231.8360	25.00	2	-0.950000
42	0.83615	SLV 6	Max	-1.685E-13	-51.6517	-274.48	4	0.950000
42	0.00000	SLV 6	Min	-1.705E-13	523.6234	509.96	2	-0.950000
42	0.41807	SLV 6	Min	-1.700E-13	231.8360	25.00	2	-0.950000
42	0.83615	SLV 6	Min	-1.685E-13	-51.6517	-274.48	4	0.950000
42	0.00000	SLV 7	Max	-4.263E-13	-246.9180	53.01	4	0.950000
42	0.41807	SLV 7	Max	-4.852E-13	-569.3367	588.89	4	0.950000
42	0.83615	SLV 7	Max	-5.431E-13	-883.4556	1110.97	4	0.950000
42	0.00000	SLV 7	Min	-4.263E-13	-246.9180	53.01	4	0.950000
42	0.41807	SLV 7	Min	-4.852E-13	-569.3367	588.89	4	0.950000
42	0.83615	SLV 7	Min	-5.431E-13	-883.4556	1110.97	4	0.950000
42	0.00000	SLV 8	Max	-2.842E-13	366.4438	277.92	2	-0.950000
42	0.41807	SLV 8	Max	-3.312E-13	10.4279	-313.79	2	-0.950000
42	0.83615	SLV 8	Max	-3.772E-13	-337.2882	229.47	4	0.950000
42	0.00000	SLV 8	Min	-2.842E-13	366.4438	277.92	2	-0.950000
42	0.41807	SLV 8	Min	-3.312E-13	10.4279	-313.79	2	-0.950000
42	0.83615	SLV 8	Min	-3.772E-13	-337.2882	229.47	4	0.950000
42	0.00000	SLV 9	Max	-2.558E-13	111.4585	-715.03	2	-0.950000
42	0.41807	SLV 9	Max	-3.028E-13	-205.7169	-558.37	4	0.950000
42	0.83615	SLV 9	Max	-3.488E-13	-514.5924	-45.00	4	0.950000
42	0.00000	SLV 9	Min	-2.558E-13	111.4585	-715.03	2	-0.950000
42	0.41807	SLV 9	Min	-3.028E-13	-205.7169	-558.37	4	0.950000
42	0.83615	SLV 9	Min	-3.488E-13	-514.5924	-45.00	4	0.950000
42	0.00000	SLV 10	Max	5.684E-14	1287.6180	1423.42	1	-0.950000
42	0.41807	SLV 10	Max	3.359E-14	825.5226	655.40	1	-0.950000
42	0.83615	SLV 10	Max	1.135E-14	371.7272	-98.83	1	-0.950000
42	0.00000	SLV 10	Min	5.684E-14	1287.6180	1423.42	1	-0.950000
42	0.41807	SLV 10	Min	3.359E-14	825.5226	655.40	1	-0.950000
42	0.83615	SLV 10	Min	1.135E-14	371.7272	-98.83	1	-0.950000
42	0.00000	SLV 11	Max	-3.126E-13	43.3645	-820.30	2	-0.950000
42	0.41807	SLV 11	Max	-3.478E-13	-292.6388	-405.99	4	0.950000
42	0.83615	SLV 11	Max	-3.819E-13	-620.3422	138.67	4	0.950000
42	0.00000	SLV 11	Min	-3.126E-13	43.3645	-820.30	2	-0.950000
42	0.41807	SLV 11	Min	-3.478E-13	-292.6388	-405.99	4	0.950000
42	0.83615	SLV 11	Min	-3.819E-13	-620.3422	138.67	4	0.950000
42	0.00000	SLV 12	Max	1.137E-13	1255.2011	1379.71	1	-0.950000
42	0.41807	SLV 12	Max	6.667E-14	776.3037	583.76	1	-0.950000
42	0.83615	SLV 12	Max	2.066E-14	305.7061	-198.40	1	-0.950000
42	0.00000	SLV 12	Min	1.137E-13	1255.2011	1379.71	1	-0.950000
42	0.41807	SLV 12	Min	6.667E-14	776.3037	583.76	1	-0.950000
42	0.83615	SLV 12	Min	2.066E-14	305.7061	-198.40	1	-0.950000
42	0.00000	SLV 13	Max	-3.126E-13	-62.7760	-290.84	4	0.950000
42	0.41807	SLV 13	Max	-3.597E-13	-313.2327	125.43	4	0.950000
42	0.83615	SLV 13	Max	-4.057E-13	-555.3897	527.91	4	0.950000
42	0.00000	SLV 13	Min	-3.126E-13	-62.7760	-290.84	4	0.950000
42	0.41807	SLV 13	Min	-3.597E-13	-313.2327	125.43	4	0.950000
42	0.83615	SLV 13	Min	-4.057E-13	-555.3897	527.91	4	0.950000
42	0.00000	SLV 14	Max	-1.705E-13	523.6234	509.96	2	-0.950000
42	0.41807	SLV 14	Max	-1.938E-13	231.8360	25.00	2	-0.950000
42	0.83615	SLV 14	Max	-2.160E-13	-51.6517	-274.48	4	0.950000

Table: Element Forces - Frames, Part 2 of 4

Frame	Station m	OutputCase	StepType	M2 KN-m	M3 KN-m	S11Max KN/m2	PtS11Max	x2S11Max m
42	0.00000	SLV 14	Min	-1.705E-13	523.6234	509.96	2	-0.950000
42	0.41807	SLV 14	Min	-1.938E-13	231.8360	25.00	2	-0.950000
42	0.83615	SLV 14	Min	-2.160E-13	-51.6517	-274.48	4	0.950000
42	0.00000	SLV 15	Max	-4.263E-13	-246.9180	53.01	4	0.950000
42	0.41807	SLV 15	Max	-4.852E-13	-569.3367	588.89	4	0.950000
42	0.83615	SLV 15	Max	-5.431E-13	-883.4556	1110.97	4	0.950000
42	0.00000	SLV 15	Min	-4.263E-13	-246.9180	53.01	4	0.950000
42	0.41807	SLV 15	Min	-4.852E-13	-569.3367	588.89	4	0.950000
42	0.83615	SLV 15	Min	-5.431E-13	-883.4556	1110.97	4	0.950000
42	0.00000	SLV 16	Max	-3.126E-13	366.4438	277.92	2	-0.950000
42	0.41807	SLV 16	Max	-3.121E-13	10.4279	-313.79	2	-0.950000
42	0.83615	SLV 16	Max	-3.106E-13	-337.2882	229.47	4	0.950000
42	0.00000	SLV 16	Min	-3.126E-13	366.4438	277.92	2	-0.950000
42	0.41807	SLV 16	Min	-3.121E-13	10.4279	-313.79	2	-0.950000
42	0.83615	SLV 16	Min	-3.106E-13	-337.2882	229.47	4	0.950000
42	0.00000	SLE-C-TBM	Max	-4.547E-13	432.2079	566.11	2	-0.950000
42	0.41807	SLE-C-TBM	Max	-5.018E-13	249.4708	262.39	2	-0.950000
42	0.83615	SLE-C-TBM	Max	-5.478E-13	75.0335	-27.53	2	-0.950000
42	0.00000	SLE-C-TBM	Min	-4.547E-13	432.2079	566.11	2	-0.950000
42	0.41807	SLE-C-TBM	Min	-5.018E-13	249.4708	262.39	2	-0.950000
42	0.83615	SLE-C-TBM	Min	-5.478E-13	75.0335	-27.53	2	-0.950000
42	0.00000	SLU-1-TBM	Max	-6.537E-13	748.2487	1077.68	2	-0.950000
42	0.41807	SLU-1-TBM	Max	-6.530E-13	495.3439	657.34	2	-0.950000
42	0.83615	SLU-1-TBM	Max	-6.511E-13	253.2289	254.94	2	-0.950000
42	0.00000	SLU-1-TBM	Min	-6.537E-13	748.2487	1077.68	2	-0.950000
42	0.41807	SLU-1-TBM	Min	-6.530E-13	495.3439	657.34	2	-0.950000
42	0.83615	SLU-1-TBM	Min	-6.511E-13	253.2289	254.94	2	-0.950000
43	0.00000	SLE-C	Max	4.263E-14	-546.6456	908.55	3	0.950000
43	0.40692	SLE-C	Max	8.418E-15	-347.2185	577.09	3	0.950000
43	0.81384	SLE-C	Max	-2.483E-14	-139.9283	232.57	4	0.950000
43	0.00000	SLE-C	Min	4.263E-14	-546.6456	908.55	3	0.950000
43	0.40692	SLE-C	Min	8.418E-15	-347.2185	577.09	3	0.950000
43	0.81384	SLE-C	Min	-2.483E-14	-139.9283	232.57	4	0.950000
43	0.00000	SLE-F1	Max	1.421E-14	-552.2403	917.85	3	0.950000
43	0.40692	SLE-F1	Max	-8.439E-15	-351.1131	583.57	3	0.950000
43	0.81384	SLE-F1	Max	-3.012E-14	-142.1230	236.22	4	0.950000
43	0.00000	SLE-F1	Min	1.421E-14	-552.2403	917.85	3	0.950000
43	0.40692	SLE-F1	Min	-8.439E-15	-351.1131	583.57	3	0.950000
43	0.81384	SLE-F1	Min	-3.012E-14	-142.1230	236.22	4	0.950000
43	0.00000	SLE-F2	Max	1.421E-14	-482.7694	802.39	3	0.950000
43	0.40692	SLE-F2	Max	3.127E-15	-306.5690	509.53	3	0.950000
43	0.81384	SLE-F2	Max	-6.994E-15	-122.5057	203.61	4	0.950000
43	0.00000	SLE-F2	Min	1.421E-14	-482.7694	802.39	3	0.950000
43	0.40692	SLE-F2	Min	3.127E-15	-306.5690	509.53	3	0.950000
43	0.81384	SLE-F2	Min	-6.994E-15	-122.5057	203.61	4	0.950000
43	0.00000	SLE-F3	Max	1.421E-14	-512.7774	852.26	3	0.950000
43	0.40692	SLE-F3	Max	2.626E-14	-326.2304	542.21	3	0.950000
43	0.81384	SLE-F3	Max	3.927E-14	-131.8204	219.09	3	0.950000
43	0.00000	SLE-F3	Min	1.421E-14	-512.7774	852.26	3	0.950000
43	0.40692	SLE-F3	Min	2.626E-14	-326.2304	542.21	3	0.950000
43	0.81384	SLE-F3	Min	3.927E-14	-131.8204	219.09	3	0.950000
43	0.00000	SLE-QP	Max	2.842E-14	-492.3972	818.39	3	0.950000
43	0.40692	SLE-QP	Max	-5.793E-15	-312.8264	519.93	4	0.950000
43	0.81384	SLE-QP	Max	-3.904E-14	-125.3925	208.41	4	0.950000
43	0.00000	SLE-QP	Min	2.842E-14	-492.3972	818.39	3	0.950000
43	0.40692	SLE-QP	Min	-5.793E-15	-312.8264	519.93	4	0.950000
43	0.81384	SLE-QP	Min	-3.904E-14	-125.3925	208.41	4	0.950000
43	0.00000	SLU-1	Max	5.684E-14	-783.2016	1301.72	3	0.950000
43	0.40692	SLU-1	Max	1.121E-14	-497.5855	827.01	3	0.950000

Table: Element Forces - Frames, Part 2 of 4

Frame	Station m	OutputCase	StepType	M2 KN-m	M3 KN-m	S11Max KN/m2	PtS11Max	x2S11Max m
43	0.81384	SLU-1	Max	-3.318E-14	-201.7475	335.31	4	0.950000
43	0.00000	SLU-1	Min	5.684E-14	-783.2016	1301.72	3	0.950000
43	0.40692	SLU-1	Min	1.121E-14	-497.5855	827.01	3	0.950000
43	0.81384	SLU-1	Min	-3.318E-14	-201.7475	335.31	4	0.950000
43	0.00000	SLU-2	Max	0.0000	-803.7350	1335.85	3	0.950000
43	0.40692	SLU-2	Max	6.259E-16	-510.9252	849.18	3	0.950000
43	0.81384	SLU-2	Max	2.504E-15	-207.8934	345.53	3	0.950000
43	0.00000	SLU-2	Min	0.0000	-803.7350	1335.85	3	0.950000
43	0.40692	SLU-2	Min	6.259E-16	-510.9252	849.18	3	0.950000
43	0.81384	SLU-2	Min	2.504E-15	-207.8934	345.53	3	0.950000
43	0.00000	SLU-3	Max	1.421E-14	-490.1152	814.60	3	0.950000
43	0.40692	SLU-3	Max	3.127E-15	-311.5254	517.77	3	0.950000
43	0.81384	SLU-3	Max	-6.994E-15	-125.0726	207.88	4	0.950000
43	0.00000	SLU-3	Min	1.421E-14	-490.1152	814.60	3	0.950000
43	0.40692	SLU-3	Min	3.127E-15	-311.5254	517.77	3	0.950000
43	0.81384	SLU-3	Min	-6.994E-15	-125.0726	207.88	4	0.950000
43	0.00000	SLU-4	Max	1.137E-13	-775.6890	1289.23	3	0.950000
43	0.40692	SLU-4	Max	1.143E-13	-492.7064	818.90	3	0.950000
43	0.81384	SLU-4	Max	1.162E-13	-199.5018	331.58	3	0.950000
43	0.00000	SLU-4	Min	1.137E-13	-775.6890	1289.23	3	0.950000
43	0.40692	SLU-4	Min	1.143E-13	-492.7064	818.90	3	0.950000
43	0.81384	SLU-4	Min	1.162E-13	-199.5018	331.58	3	0.950000
43	0.00000	SLU-5	Max	2.842E-14	-481.5114	800.30	3	0.950000
43	0.40692	SLU-5	Max	5.772E-15	-305.8621	508.36	3	0.950000
43	0.81384	SLU-5	Max	-1.591E-14	-122.3498	203.35	4	0.950000
43	0.00000	SLU-5	Min	2.842E-14	-481.5114	800.30	3	0.950000
43	0.40692	SLU-5	Min	5.772E-15	-305.8621	508.36	3	0.950000
43	0.81384	SLU-5	Min	-1.591E-14	-122.3498	203.35	4	0.950000
43	0.00000	SLU-6	Max	5.684E-14	-803.3573	1335.22	3	0.950000
43	0.40692	SLU-6	Max	1.121E-14	-510.6973	848.80	3	0.950000
43	0.81384	SLU-6	Max	-3.318E-14	-207.8154	345.40	4	0.950000
43	0.00000	SLU-6	Min	5.684E-14	-803.3573	1335.22	3	0.950000
43	0.40692	SLU-6	Min	1.121E-14	-510.6973	848.80	3	0.950000
43	0.81384	SLU-6	Min	-3.318E-14	-207.8154	345.40	4	0.950000
43	0.00000	SLU-7	Max	2.842E-14	-510.6438	848.72	3	0.950000
43	0.40692	SLU-7	Max	2.890E-14	-324.8751	539.96	3	0.950000
43	0.81384	SLU-7	Max	3.035E-14	-131.2435	218.13	3	0.950000
43	0.00000	SLU-7	Min	2.842E-14	-510.6438	848.72	3	0.950000
43	0.40692	SLU-7	Min	2.890E-14	-324.8751	539.96	3	0.950000
43	0.81384	SLU-7	Min	3.035E-14	-131.2435	218.13	3	0.950000
43	0.00000	SLV 1	Max	1.421E-14	-236.5309	393.13	3	0.950000
43	0.40692	SLV 1	Max	-8.439E-15	-146.6611	243.76	4	0.950000
43	0.81384	SLV 1	Max	-3.012E-14	-48.9283	81.32	4	0.950000
43	0.00000	SLV 1	Min	1.421E-14	-236.5309	393.13	3	0.950000
43	0.40692	SLV 1	Min	-8.439E-15	-146.6611	243.76	4	0.950000
43	0.81384	SLV 1	Min	-3.012E-14	-48.9283	81.32	4	0.950000
43	0.00000	SLV 2	Max	2.842E-14	-278.2232	462.42	3	0.950000
43	0.40692	SLV 2	Max	1.734E-14	-172.9351	287.43	3	0.950000
43	0.81384	SLV 2	Max	7.217E-15	-59.7841	99.36	3	0.950000
43	0.00000	SLV 2	Min	2.842E-14	-278.2232	462.42	3	0.950000
43	0.40692	SLV 2	Min	1.734E-14	-172.9351	287.43	3	0.950000
43	0.81384	SLV 2	Min	7.217E-15	-59.7841	99.36	3	0.950000
43	0.00000	SLV 3	Max	4.263E-14	-278.2232	462.42	3	0.950000
43	0.40692	SLV 3	Max	3.155E-14	-172.9351	287.43	3	0.950000
43	0.81384	SLV 3	Max	2.143E-14	-59.7841	99.36	3	0.950000
43	0.00000	SLV 3	Min	4.263E-14	-278.2232	462.42	3	0.950000
43	0.40692	SLV 3	Min	3.155E-14	-172.9351	287.43	3	0.950000
43	0.81384	SLV 3	Min	2.143E-14	-59.7841	99.36	3	0.950000
43	0.00000	SLV 4	Max	1.137E-13	-673.3699	1119.17	3	0.950000

Table: Element Forces - Frames, Part 2 of 4

Frame	Station m	OutputCase	StepType	M2 KN-m	M3 KN-m	S11Max KN/m2	PtS11Max	x2S11Max m
43	0.40692	SLV 4	Max	2.164E-14	-427.4894	710.51	3	0.950000
43	0.81384	SLV 4	Max	-6.943E-14	-173.7460	288.77	4	0.950000
43	0.00000	SLV 4	Min	1.137E-13	-673.3699	1119.17	3	0.950000
43	0.40692	SLV 4	Min	2.164E-14	-427.4894	710.51	3	0.950000
43	0.81384	SLV 4	Min	-6.943E-14	-173.7460	288.77	4	0.950000
43	0.00000	SLV 5	Max	4.263E-14	-359.1961	597.00	3	0.950000
43	0.40692	SLV 5	Max	3.155E-14	-227.6265	378.33	3	0.950000
43	0.81384	SLV 5	Max	2.143E-14	-88.1938	146.58	3	0.950000
43	0.00000	SLV 5	Min	4.263E-14	-359.1961	597.00	3	0.950000
43	0.40692	SLV 5	Min	3.155E-14	-227.6265	378.33	3	0.950000
43	0.81384	SLV 5	Min	2.143E-14	-88.1938	146.58	3	0.950000
43	0.00000	SLV 6	Max	2.842E-14	-472.9565	786.08	3	0.950000
43	0.40692	SLV 6	Max	5.772E-15	-301.1932	500.60	3	0.950000
43	0.81384	SLV 6	Max	-1.591E-14	-121.5670	202.05	4	0.950000
43	0.00000	SLV 6	Min	2.842E-14	-472.9565	786.08	3	0.950000
43	0.40692	SLV 6	Min	5.772E-15	-301.1932	500.60	3	0.950000
43	0.81384	SLV 6	Min	-1.591E-14	-121.5670	202.05	4	0.950000
43	0.00000	SLV 7	Max	2.842E-14	-508.7547	845.58	3	0.950000
43	0.40692	SLV 7	Max	5.772E-15	-322.0707	535.30	3	0.950000
43	0.81384	SLV 7	Max	-1.591E-14	-127.5238	211.95	4	0.950000
43	0.00000	SLV 7	Min	2.842E-14	-508.7547	845.58	3	0.950000
43	0.40692	SLV 7	Min	5.772E-15	-322.0707	535.30	3	0.950000
43	0.81384	SLV 7	Min	-1.591E-14	-127.5238	211.95	4	0.950000
43	0.00000	SLV 8	Max	2.842E-14	-613.4969	1019.66	3	0.950000
43	0.40692	SLV 8	Max	5.772E-15	-389.9263	648.08	3	0.950000
43	0.81384	SLV 8	Max	-1.591E-14	-158.4927	263.42	4	0.950000
43	0.00000	SLV 8	Min	2.842E-14	-613.4969	1019.66	3	0.950000
43	0.40692	SLV 8	Min	5.772E-15	-389.9263	648.08	3	0.950000
43	0.81384	SLV 8	Min	-1.591E-14	-158.4927	263.42	4	0.950000
43	0.00000	SLV 9	Max	1.421E-14	-236.5309	393.13	3	0.950000
43	0.40692	SLV 9	Max	3.127E-15	-146.6611	243.76	3	0.950000
43	0.81384	SLV 9	Max	-6.994E-15	-48.9283	81.32	4	0.950000
43	0.00000	SLV 9	Min	1.421E-14	-236.5309	393.13	3	0.950000
43	0.40692	SLV 9	Min	3.127E-15	-146.6611	243.76	3	0.950000
43	0.81384	SLV 9	Min	-6.994E-15	-48.9283	81.32	4	0.950000
43	0.00000	SLV 10	Max	1.137E-13	-632.1485	1050.66	3	0.950000
43	0.40692	SLV 10	Max	6.791E-14	-401.4456	667.22	3	0.950000
43	0.81384	SLV 10	Max	2.309E-14	-162.8797	270.71	3	0.950000
43	0.00000	SLV 10	Min	1.137E-13	-632.1485	1050.66	3	0.950000
43	0.40692	SLV 10	Min	6.791E-14	-401.4456	667.22	3	0.950000
43	0.81384	SLV 10	Min	2.309E-14	-162.8797	270.71	3	0.950000
43	0.00000	SLV 11	Max	1.421E-14	-278.2232	462.42	3	0.950000
43	0.40692	SLV 11	Max	3.127E-15	-172.9351	287.43	3	0.950000
43	0.81384	SLV 11	Max	-6.994E-15	-59.7841	99.36	4	0.950000
43	0.00000	SLV 11	Min	1.421E-14	-278.2232	462.42	3	0.950000
43	0.40692	SLV 11	Min	3.127E-15	-172.9351	287.43	3	0.950000
43	0.81384	SLV 11	Min	-6.994E-15	-59.7841	99.36	4	0.950000
43	0.00000	SLV 12	Max	5.684E-14	-673.3699	1119.17	3	0.950000
43	0.40692	SLV 12	Max	-3.520E-14	-427.4894	710.51	4	0.950000
43	0.81384	SLV 12	Max	-1.263E-13	-173.7460	288.77	4	0.950000
43	0.00000	SLV 12	Min	5.684E-14	-673.3699	1119.17	3	0.950000
43	0.40692	SLV 12	Min	-3.520E-14	-427.4894	710.51	4	0.950000
43	0.81384	SLV 12	Min	-1.263E-13	-173.7460	288.77	4	0.950000
43	0.00000	SLV 13	Max	4.263E-14	-359.1961	597.00	3	0.950000
43	0.40692	SLV 13	Max	8.418E-15	-227.6265	378.33	3	0.950000
43	0.81384	SLV 13	Max	-2.483E-14	-88.1938	146.58	4	0.950000
43	0.00000	SLV 13	Min	4.263E-14	-359.1961	597.00	3	0.950000
43	0.40692	SLV 13	Min	8.418E-15	-227.6265	378.33	3	0.950000
43	0.81384	SLV 13	Min	-2.483E-14	-88.1938	146.58	4	0.950000

Table: Element Forces - Frames, Part 2 of 4

Frame	Station m	OutputCase	StepType	M2 KN-m	M3 KN-m	S11Max KN/m2	PtS11Max	x2S11Max m
43	0.00000	SLV 14	Max	2.842E-14	-472.9565	786.08	3	0.950000
43	0.40692	SLV 14	Max	-1.736E-14	-301.1932	500.60	4	0.950000
43	0.81384	SLV 14	Max	-6.218E-14	-121.5670	202.05	4	0.950000
43	0.00000	SLV 14	Min	2.842E-14	-472.9565	786.08	3	0.950000
43	0.40692	SLV 14	Min	-1.736E-14	-301.1932	500.60	4	0.950000
43	0.81384	SLV 14	Min	-6.218E-14	-121.5670	202.05	4	0.950000
43	0.00000	SLV 15	Max	2.842E-14	-508.7547	845.58	3	0.950000
43	0.40692	SLV 15	Max	5.772E-15	-322.0707	535.30	3	0.950000
43	0.81384	SLV 15	Max	-1.591E-14	-127.5238	211.95	4	0.950000
43	0.00000	SLV 15	Min	2.842E-14	-508.7547	845.58	3	0.950000
43	0.40692	SLV 15	Min	5.772E-15	-322.0707	535.30	3	0.950000
43	0.81384	SLV 15	Min	-1.591E-14	-127.5238	211.95	4	0.950000
43	0.00000	SLV 16	Max	5.684E-14	-613.4969	1019.66	3	0.950000
43	0.40692	SLV 16	Max	5.732E-14	-389.9263	648.08	3	0.950000
43	0.81384	SLV 16	Max	5.877E-14	-158.4927	263.42	3	0.950000
43	0.00000	SLV 16	Min	5.684E-14	-613.4969	1019.66	3	0.950000
43	0.40692	SLV 16	Min	5.732E-14	-389.9263	648.08	3	0.950000
43	0.81384	SLV 16	Min	5.877E-14	-158.4927	263.42	3	0.950000
43	0.00000	SLE-C-TBM	Max	0.0000	-721.6343	1199.39	3	0.950000
43	0.40692	SLE-C-TBM	Max	4.815E-16	-456.4257	758.60	3	0.950000
43	0.81384	SLE-C-TBM	Max	1.926E-15	-183.3541	304.74	3	0.950000
43	0.00000	SLE-C-TBM	Min	0.0000	-721.6343	1199.39	3	0.950000
43	0.40692	SLE-C-TBM	Min	4.815E-16	-456.4257	758.60	3	0.950000
43	0.81384	SLE-C-TBM	Min	1.926E-15	-183.3541	304.74	3	0.950000
43	0.00000	SLU-1-TBM	Max	8.527E-14	-1044.2633	1735.62	3	0.950000
43	0.40692	SLU-1-TBM	Max	3.963E-14	-660.6106	1097.97	3	0.950000
43	0.81384	SLU-1-TBM	Max	-4.755E-15	-266.7360	443.33	3	0.950000
43	0.00000	SLU-1-TBM	Min	8.527E-14	-1044.2633	1735.62	3	0.950000
43	0.40692	SLU-1-TBM	Min	3.963E-14	-660.6106	1097.97	3	0.950000
43	0.81384	SLU-1-TBM	Min	-4.755E-15	-266.7360	443.33	3	0.950000
44	0.00000	SLE-C	Max	-1.421E-14	-139.9283	232.57	4	0.950000
44	0.41801	SLE-C	Max	-1.370E-14	-74.1127	123.18	4	0.950000
44	0.83601	SLE-C	Max	-1.218E-14	6.331E-12	1.056E-11	2	-0.950000
44	0.00000	SLE-C	Min	-1.421E-14	-139.9283	232.57	4	0.950000
44	0.41801	SLE-C	Min	-1.370E-14	-74.1127	123.18	4	0.950000
44	0.83601	SLE-C	Min	-1.218E-14	6.331E-12	1.056E-11	2	-0.950000
44	0.00000	SLE-F1	Max	2.842E-14	-142.1230	236.22	3	0.950000
44	0.41801	SLE-F1	Max	1.705E-14	-75.2101	125.00	3	0.950000
44	0.83601	SLE-F1	Max	6.693E-15	-3.630E-11	6.036E-11	3	0.950000
44	0.00000	SLE-F1	Min	2.842E-14	-142.1230	236.22	3	0.950000
44	0.41801	SLE-F1	Min	1.705E-14	-75.2101	125.00	3	0.950000
44	0.83601	SLE-F1	Min	6.693E-15	-3.630E-11	6.036E-11	3	0.950000
44	0.00000	SLE-F2	Max	1.421E-14	-122.5057	203.61	3	0.950000
44	0.41801	SLE-F2	Max	2.838E-15	-65.4014	108.70	3	0.950000
44	0.83601	SLE-F2	Max	-7.518E-15	2.239E-11	3.724E-11	2	-0.950000
44	0.00000	SLE-F2	Min	1.421E-14	-122.5057	203.61	3	0.950000
44	0.41801	SLE-F2	Min	2.838E-15	-65.4014	108.70	3	0.950000
44	0.83601	SLE-F2	Min	-7.518E-15	2.239E-11	3.724E-11	2	-0.950000
44	0.00000	SLE-F3	Max	1.421E-14	-131.8204	219.09	3	0.950000
44	0.41801	SLE-F3	Max	-9.042E-15	-70.0588	116.44	4	0.950000
44	0.83601	SLE-F3	Max	-3.128E-14	-2.908E-11	4.844E-11	4	0.950000
44	0.00000	SLE-F3	Min	1.421E-14	-131.8204	219.09	3	0.950000
44	0.41801	SLE-F3	Min	-9.042E-15	-70.0588	116.44	4	0.950000
44	0.83601	SLE-F3	Min	-3.128E-14	-2.908E-11	4.844E-11	4	0.950000
44	0.00000	SLE-QP	Max	-1.421E-14	-125.3925	208.41	4	0.950000
44	0.41801	SLE-QP	Max	-2.558E-14	-66.8448	111.10	4	0.950000
44	0.83601	SLE-QP	Max	-3.594E-14	2.243E-11	3.740E-11	2	-0.950000
44	0.00000	SLE-QP	Min	-1.421E-14	-125.3925	208.41	4	0.950000
44	0.41801	SLE-QP	Min	-2.558E-14	-66.8448	111.10	4	0.950000

Table: Element Forces - Frames, Part 2 of 4

Frame	Station m	OutputCase	StepType	M2 KN-m	M3 KN-m	S11Max KN/m2	PtS11Max	x2S11Max m
44	0.83601	SLE-QP	Min	-3.594E-14	2.243E-11	3.740E-11	2	-0.950000
44	0.00000	SLU-1	Max	0.0000	-201.7475	335.31	3	0.950000
44	0.41801	SLU-1	Max	6.605E-16	-106.2669	176.62	3	0.950000
44	0.83601	SLU-1	Max	2.642E-15	7.443E-12	1.238E-11	1	-0.950000
44	0.00000	SLU-1	Min	0.0000	-201.7475	335.31	3	0.950000
44	0.41801	SLU-1	Min	6.605E-16	-106.2669	176.62	3	0.950000
44	0.83601	SLU-1	Min	2.642E-15	7.443E-12	1.238E-11	1	-0.950000
44	0.00000	SLU-2	Max	0.0000	-207.8934	345.53	3	0.950000
44	0.41801	SLU-2	Max	6.605E-16	-109.3399	181.73	3	0.950000
44	0.83601	SLU-2	Max	2.642E-15	-2.914E-11	4.843E-11	3	0.950000
44	0.00000	SLU-2	Min	0.0000	-207.8934	345.53	3	0.950000
44	0.41801	SLU-2	Min	6.605E-16	-109.3399	181.73	3	0.950000
44	0.83601	SLU-2	Min	2.642E-15	-2.914E-11	4.843E-11	3	0.950000
44	0.00000	SLU-3	Max	1.421E-14	-125.0726	207.88	3	0.950000
44	0.41801	SLU-3	Max	2.838E-15	-66.6849	110.83	3	0.950000
44	0.83601	SLU-3	Max	-7.518E-15	-2.809E-11	4.671E-11	4	0.950000
44	0.00000	SLU-3	Min	1.421E-14	-125.0726	207.88	3	0.950000
44	0.41801	SLU-3	Min	2.838E-15	-66.6849	110.83	3	0.950000
44	0.83601	SLU-3	Min	-7.518E-15	-2.809E-11	4.671E-11	4	0.950000
44	0.00000	SLU-4	Max	-1.137E-13	-199.5018	331.58	4	0.950000
44	0.41801	SLU-4	Max	7.706E-14	-105.1441	174.75	3	0.950000
44	0.83601	SLU-4	Max	2.691E-13	2.430E-11	4.123E-11	1	-0.950000
44	0.00000	SLU-4	Min	-1.137E-13	-199.5018	331.58	4	0.950000
44	0.41801	SLU-4	Min	7.706E-14	-105.1441	174.75	3	0.950000
44	0.83601	SLU-4	Min	2.691E-13	2.430E-11	4.123E-11	1	-0.950000
44	0.00000	SLU-5	Max	1.421E-14	-122.3498	203.35	3	0.950000
44	0.41801	SLU-5	Max	-9.042E-15	-65.3235	108.57	4	0.950000
44	0.83601	SLU-5	Max	-3.128E-14	7.311E-12	1.225E-11	2	-0.950000
44	0.00000	SLU-5	Min	1.421E-14	-122.3498	203.35	3	0.950000
44	0.41801	SLU-5	Min	-9.042E-15	-65.3235	108.57	4	0.950000
44	0.83601	SLU-5	Min	-3.128E-14	7.311E-12	1.225E-11	2	-0.950000
44	0.00000	SLU-6	Max	5.684E-14	-207.8154	345.40	3	0.950000
44	0.41801	SLU-6	Max	3.374E-14	-109.3009	181.66	3	0.950000
44	0.83601	SLU-6	Max	1.196E-14	-6.597E-11	1.097E-10	3	0.950000
44	0.00000	SLU-6	Min	5.684E-14	-207.8154	345.40	3	0.950000
44	0.41801	SLU-6	Min	3.374E-14	-109.3009	181.66	3	0.950000
44	0.83601	SLU-6	Min	1.196E-14	-6.597E-11	1.097E-10	3	0.950000
44	0.00000	SLU-7	Max	1.421E-14	-131.2435	218.13	3	0.950000
44	0.41801	SLU-7	Max	-9.042E-15	-69.7703	115.96	4	0.950000
44	0.83601	SLU-7	Max	-3.128E-14	9.798E-12	1.638E-11	2	-0.950000
44	0.00000	SLU-7	Min	1.421E-14	-131.2435	218.13	3	0.950000
44	0.41801	SLU-7	Min	-9.042E-15	-69.7703	115.96	4	0.950000
44	0.83601	SLU-7	Min	-3.128E-14	9.798E-12	1.638E-11	2	-0.950000
44	0.00000	SLV 1	Max	2.842E-14	-48.9283	81.32	3	0.950000
44	0.41801	SLV 1	Max	1.705E-14	-28.6127	47.56	3	0.950000
44	0.83601	SLV 1	Max	6.693E-15	8.420E-12	1.402E-11	1	-0.950000
44	0.00000	SLV 1	Min	2.842E-14	-48.9283	81.32	3	0.950000
44	0.41801	SLV 1	Min	1.705E-14	-28.6127	47.56	3	0.950000
44	0.83601	SLV 1	Min	6.693E-15	8.420E-12	1.402E-11	1	-0.950000
44	0.00000	SLV 2	Max	1.421E-14	-59.7841	99.36	3	0.950000
44	0.41801	SLV 2	Max	1.472E-14	-34.0406	56.58	3	0.950000
44	0.83601	SLV 2	Max	1.624E-14	-1.106E-11	1.844E-11	3	0.950000
44	0.00000	SLV 2	Min	1.421E-14	-59.7841	99.36	3	0.950000
44	0.41801	SLV 2	Min	1.472E-14	-34.0406	56.58	3	0.950000
44	0.83601	SLV 2	Min	1.624E-14	-1.106E-11	1.844E-11	3	0.950000
44	0.00000	SLV 3	Max	1.421E-14	-59.7841	99.36	3	0.950000
44	0.41801	SLV 3	Max	2.660E-14	-34.0406	56.58	3	0.950000
44	0.83601	SLV 3	Max	4.000E-14	3.033E-11	5.053E-11	1	-0.950000
44	0.00000	SLV 3	Min	1.421E-14	-59.7841	99.36	3	0.950000

Table: Element Forces - Frames, Part 2 of 4

Frame	Station m	OutputCase	StepType	M2 KN-m	M3 KN-m	S11Max KN/m2	PtS11Max	x2S11Max m
44	0.41801	SLV 3	Min	2.660E-14	-34.0406	56.58	3	0.950000
44	0.83601	SLV 3	Min	4.000E-14	3.033E-11	5.053E-11	1	-0.950000
44	0.00000	SLV 4	Max	0.0000	-173.7460	288.77	3	0.950000
44	0.41801	SLV 4	Max	5.081E-16	-91.0216	151.28	3	0.950000
44	0.83601	SLV 4	Max	2.032E-15	2.050E-11	3.408E-11	1	-0.950000
44	0.00000	SLV 4	Min	0.0000	-173.7460	288.77	3	0.950000
44	0.41801	SLV 4	Min	5.081E-16	-91.0216	151.28	3	0.950000
44	0.83601	SLV 4	Min	2.032E-15	2.050E-11	3.408E-11	1	-0.950000
44	0.00000	SLV 5	Max	0.0000	-88.1938	146.58	3	0.950000
44	0.41801	SLV 5	Max	-2.325E-14	-48.2455	80.19	4	0.950000
44	0.83601	SLV 5	Max	-4.549E-14	2.421E-11	4.038E-11	2	-0.950000
44	0.00000	SLV 5	Min	0.0000	-88.1938	146.58	3	0.950000
44	0.41801	SLV 5	Min	-2.325E-14	-48.2455	80.19	4	0.950000
44	0.83601	SLV 5	Min	-4.549E-14	2.421E-11	4.038E-11	2	-0.950000
44	0.00000	SLV 6	Max	0.0000	-121.5670	202.05	3	0.950000
44	0.41801	SLV 6	Max	5.081E-16	-64.9321	107.92	3	0.950000
44	0.83601	SLV 6	Max	2.032E-15	2.826E-11	4.697E-11	1	-0.950000
44	0.00000	SLV 6	Min	0.0000	-121.5670	202.05	3	0.950000
44	0.41801	SLV 6	Min	5.081E-16	-64.9321	107.92	3	0.950000
44	0.83601	SLV 6	Min	2.032E-15	2.826E-11	4.697E-11	1	-0.950000
44	0.00000	SLV 7	Max	0.0000	-127.5238	211.95	3	0.950000
44	0.41801	SLV 7	Max	5.081E-16	-67.9105	112.87	3	0.950000
44	0.83601	SLV 7	Max	2.032E-15	5.222E-12	8.686E-12	1	-0.950000
44	0.00000	SLV 7	Min	0.0000	-127.5238	211.95	3	0.950000
44	0.41801	SLV 7	Min	5.081E-16	-67.9105	112.87	3	0.950000
44	0.83601	SLV 7	Min	2.032E-15	5.222E-12	8.686E-12	1	-0.950000
44	0.00000	SLV 8	Max	5.684E-14	-158.4927	263.42	3	0.950000
44	0.41801	SLV 8	Max	9.830E-15	-83.3950	138.61	3	0.950000
44	0.83601	SLV 8	Max	-3.617E-14	2.877E-11	4.793E-11	2	-0.950000
44	0.00000	SLV 8	Min	5.684E-14	-158.4927	263.42	3	0.950000
44	0.41801	SLV 8	Min	9.830E-15	-83.3950	138.61	3	0.950000
44	0.83601	SLV 8	Min	-3.617E-14	2.877E-11	4.793E-11	2	-0.950000
44	0.00000	SLV 9	Max	1.421E-14	-48.9283	81.32	3	0.950000
44	0.41801	SLV 9	Max	-9.042E-15	-28.6127	47.56	4	0.950000
44	0.83601	SLV 9	Max	-3.128E-14	-1.102E-11	1.842E-11	4	0.950000
44	0.00000	SLV 9	Min	1.421E-14	-48.9283	81.32	3	0.950000
44	0.41801	SLV 9	Min	-9.042E-15	-28.6127	47.56	4	0.950000
44	0.83601	SLV 9	Min	-3.128E-14	-1.102E-11	1.842E-11	4	0.950000
44	0.00000	SLV 10	Max	0.0000	-162.8797	270.71	3	0.950000
44	0.41801	SLV 10	Max	5.081E-16	-85.5884	142.25	3	0.950000
44	0.83601	SLV 10	Max	2.032E-15	-2.262E-11	3.760E-11	3	0.950000
44	0.00000	SLV 10	Min	0.0000	-162.8797	270.71	3	0.950000
44	0.41801	SLV 10	Min	5.081E-16	-85.5884	142.25	3	0.950000
44	0.83601	SLV 10	Min	2.032E-15	-2.262E-11	3.760E-11	3	0.950000
44	0.00000	SLV 11	Max	0.0000	-59.7841	99.36	3	0.950000
44	0.41801	SLV 11	Max	5.081E-16	-34.0406	56.58	3	0.950000
44	0.83601	SLV 11	Max	2.032E-15	3.033E-11	5.041E-11	1	-0.950000
44	0.00000	SLV 11	Min	0.0000	-59.7841	99.36	3	0.950000
44	0.41801	SLV 11	Min	5.081E-16	-34.0406	56.58	3	0.950000
44	0.83601	SLV 11	Min	2.032E-15	3.033E-11	5.041E-11	1	-0.950000
44	0.00000	SLV 12	Max	5.684E-14	-173.7460	288.77	3	0.950000
44	0.41801	SLV 12	Max	9.830E-15	-91.0216	151.28	3	0.950000
44	0.83601	SLV 12	Max	-3.617E-14	5.947E-12	9.999E-12	2	-0.950000
44	0.00000	SLV 12	Min	5.684E-14	-173.7460	288.77	3	0.950000
44	0.41801	SLV 12	Min	9.830E-15	-91.0216	151.28	3	0.950000
44	0.83601	SLV 12	Min	-3.617E-14	5.947E-12	9.999E-12	2	-0.950000
44	0.00000	SLV 13	Max	1.421E-14	-88.1938	146.58	3	0.950000
44	0.41801	SLV 13	Max	2.838E-15	-48.2455	80.19	3	0.950000
44	0.83601	SLV 13	Max	-7.518E-15	1.443E-11	2.401E-11	2	-0.950000

Table: Element Forces - Frames, Part 2 of 4

Frame	Station m	OutputCase	StepType	M2 KN-m	M3 KN-m	S11Max KN/m2	PtS11Max	x2S11Max m
44	0.00000	SLV 13	Min	1.421E-14	-88.1938	146.58	3	0.950000
44	0.41801	SLV 13	Min	2.838E-15	-48.2455	80.19	3	0.950000
44	0.83601	SLV 13	Min	-7.518E-15	1.443E-11	2.401E-11	2	-0.950000
44	0.00000	SLV 14	Max	-2.842E-14	-121.5670	202.05	4	0.950000
44	0.41801	SLV 14	Max	-4.153E-15	-64.9321	107.92	4	0.950000
44	0.83601	SLV 14	Max	2.113E-14	-5.862E-12	9.810E-12	3	0.950000
44	0.00000	SLV 14	Min	-2.842E-14	-121.5670	202.05	4	0.950000
44	0.41801	SLV 14	Min	-4.153E-15	-64.9321	107.92	4	0.950000
44	0.83601	SLV 14	Min	2.113E-14	-5.862E-12	9.810E-12	3	0.950000
44	0.00000	SLV 15	Max	0.0000	-127.5238	211.95	3	0.950000
44	0.41801	SLV 15	Max	5.081E-16	-67.9105	112.87	3	0.950000
44	0.83601	SLV 15	Max	2.032E-15	5.222E-12	8.686E-12	1	-0.950000
44	0.00000	SLV 15	Min	0.0000	-127.5238	211.95	3	0.950000
44	0.41801	SLV 15	Min	5.081E-16	-67.9105	112.87	3	0.950000
44	0.83601	SLV 15	Min	2.032E-15	5.222E-12	8.686E-12	1	-0.950000
44	0.00000	SLV 16	Max	2.842E-14	-158.4927	263.42	3	0.950000
44	0.41801	SLV 16	Max	-1.859E-14	-83.3950	138.61	4	0.950000
44	0.83601	SLV 16	Max	-6.459E-14	-4.899E-11	8.163E-11	4	0.950000
44	0.00000	SLV 16	Min	2.842E-14	-158.4927	263.42	3	0.950000
44	0.41801	SLV 16	Min	-1.859E-14	-83.3950	138.61	4	0.950000
44	0.83601	SLV 16	Min	-6.459E-14	-4.899E-11	8.163E-11	4	0.950000
44	0.00000	SLE-C-TBM	Max	2.842E-14	-183.3541	304.74	3	0.950000
44	0.41801	SLE-C-TBM	Max	-1.859E-14	-95.8256	159.27	4	0.950000
44	0.83601	SLE-C-TBM	Max	-6.459E-14	-4.004E-11	6.675E-11	4	0.950000
44	0.00000	SLE-C-TBM	Min	2.842E-14	-183.3541	304.74	3	0.950000
44	0.41801	SLE-C-TBM	Min	-1.859E-14	-95.8256	159.27	4	0.950000
44	0.83601	SLE-C-TBM	Min	-6.459E-14	-4.004E-11	6.675E-11	4	0.950000
44	0.00000	SLU-1-TBM	Max	5.684E-14	-266.7360	443.33	3	0.950000
44	0.41801	SLU-1-TBM	Max	1.050E-13	-138.7611	230.63	3	0.950000
44	0.83601	SLU-1-TBM	Max	1.545E-13	-1.362E-11	2.312E-11	3	0.950000
44	0.00000	SLU-1-TBM	Min	5.684E-14	-266.7360	443.33	3	0.950000
44	0.41801	SLU-1-TBM	Min	1.050E-13	-138.7611	230.63	3	0.950000
44	0.83601	SLU-1-TBM	Min	1.545E-13	-1.362E-11	2.312E-11	3	0.950000
45	0.00000	SLE-C	Max	3.553E-13	-19.7832	-761.64	3	0.950000
45	0.34496	SLE-C	Max	3.835E-13	-126.5245	-592.85	3	0.950000
45	0.68993	SLE-C	Max	4.094E-13	-252.4629	-392.16	3	0.950000
45	0.00000	SLE-C	Min	3.553E-13	-19.7832	-761.64	3	0.950000
45	0.34496	SLE-C	Min	3.835E-13	-126.5245	-592.85	3	0.950000
45	0.68993	SLE-C	Min	4.094E-13	-252.4629	-392.16	3	0.950000
45	0.00000	SLE-F1	Max	3.411E-13	9.6246	-780.49	1	-0.950000
45	0.34496	SLE-F1	Max	3.696E-13	-81.1415	-670.25	3	0.950000
45	0.68993	SLE-F1	Max	3.962E-13	-186.8517	-503.17	3	0.950000
45	0.00000	SLE-F1	Min	3.411E-13	9.6246	-780.49	1	-0.950000
45	0.34496	SLE-F1	Min	3.696E-13	-81.1415	-670.25	3	0.950000
45	0.68993	SLE-F1	Min	3.962E-13	-186.8517	-503.17	3	0.950000
45	0.00000	SLE-F2	Max	2.984E-13	-174.8237	-403.69	3	0.950000
45	0.34496	SLE-F2	Max	3.269E-13	-274.8858	-246.00	3	0.950000
45	0.68993	SLE-F2	Max	3.534E-13	-390.7608	-62.03	3	0.950000
45	0.00000	SLE-F2	Min	2.984E-13	-174.8237	-403.69	3	0.950000
45	0.34496	SLE-F2	Min	3.269E-13	-274.8858	-246.00	3	0.950000
45	0.68993	SLE-F2	Min	3.534E-13	-390.7608	-62.03	3	0.950000
45	0.00000	SLE-F3	Max	3.126E-13	158.5720	-482.60	1	-0.950000
45	0.34496	SLE-F3	Max	3.411E-13	50.5119	-670.82	1	-0.950000
45	0.68993	SLE-F3	Max	3.678E-13	-72.4924	-642.91	3	0.950000
45	0.00000	SLE-F3	Min	3.126E-13	158.5720	-482.60	1	-0.950000
45	0.34496	SLE-F3	Min	3.411E-13	50.5119	-670.82	1	-0.950000
45	0.68993	SLE-F3	Min	3.678E-13	-72.4924	-642.91	3	0.950000
45	0.00000	SLE-QP	Max	2.984E-13	-194.9836	-375.49	3	0.950000
45	0.34496	SLE-QP	Max	3.269E-13	-280.7608	-241.54	3	0.950000

Table: Element Forces - Frames, Part 2 of 4

Frame	Station m	OutputCase	StepType	M2 KN-m	M3 KN-m	S11Max KN/m2	PtS11Max	x2S11Max m
45	0.68993	SLE-QP	Max	3.536E-13	-381.4820	-82.76	3	0.950000
45	0.00000	SLE-QP	Min	2.984E-13	-194.9836	-375.49	3	0.950000
45	0.34496	SLE-QP	Min	3.269E-13	-280.7608	-241.54	3	0.950000
45	0.68993	SLE-QP	Min	3.536E-13	-381.4820	-82.76	3	0.950000
45	0.00000	SLU-1	Max	4.547E-13	3.0010	-1123.73	1	-0.950000
45	0.34496	SLU-1	Max	4.927E-13	-131.7635	-920.93	3	0.950000
45	0.68993	SLU-1	Max	5.280E-13	-287.7006	-672.96	3	0.950000
45	0.00000	SLU-1	Min	4.547E-13	3.0010	-1123.73	1	-0.950000
45	0.34496	SLU-1	Min	4.927E-13	-131.7635	-920.93	3	0.950000
45	0.68993	SLU-1	Min	5.280E-13	-287.7006	-672.96	3	0.950000
45	0.00000	SLU-2	Max	3.411E-13	-309.9463	-608.08	3	0.950000
45	0.34496	SLU-2	Max	4.970E-13	-376.3611	-508.90	3	0.950000
45	0.68993	SLU-2	Max	6.511E-13	-457.7199	-384.89	3	0.950000
45	0.00000	SLU-2	Min	3.411E-13	-309.9463	-608.08	3	0.950000
45	0.34496	SLU-2	Min	4.970E-13	-376.3611	-508.90	3	0.950000
45	0.68993	SLU-2	Min	6.511E-13	-457.7199	-384.89	3	0.950000
45	0.00000	SLU-3	Max	3.126E-13	389.6254	-97.73	1	-0.950000
45	0.34496	SLU-3	Max	3.506E-13	224.1916	-381.31	1	-0.950000
45	0.68993	SLU-3	Max	3.859E-13	37.5853	-700.08	1	-0.950000
45	0.00000	SLU-3	Min	3.126E-13	389.6254	-97.73	1	-0.950000
45	0.34496	SLU-3	Min	3.506E-13	224.1916	-381.31	1	-0.950000
45	0.68993	SLU-3	Min	3.859E-13	37.5853	-700.08	1	-0.950000
45	0.00000	SLU-4	Max	3.411E-13	-251.7607	-686.42	3	0.950000
45	0.34496	SLU-4	Max	4.182E-13	-355.4929	-525.22	3	0.950000
45	0.68993	SLU-4	Max	4.927E-13	-480.3976	-328.83	3	0.950000
45	0.00000	SLU-4	Min	3.411E-13	-251.7607	-686.42	3	0.950000
45	0.34496	SLU-4	Min	4.182E-13	-355.4929	-525.22	3	0.950000
45	0.68993	SLU-4	Min	4.927E-13	-480.3976	-328.83	3	0.950000
45	0.00000	SLU-5	Max	3.268E-13	114.6880	-527.12	1	-0.950000
45	0.34496	SLU-5	Max	3.550E-13	-22.9432	-688.23	3	0.950000
45	0.68993	SLU-5	Max	3.805E-13	-181.7470	-432.91	3	0.950000
45	0.00000	SLU-5	Min	3.268E-13	114.6880	-527.12	1	-0.950000
45	0.34496	SLU-5	Min	3.550E-13	-22.9432	-688.23	3	0.950000
45	0.68993	SLU-5	Min	3.805E-13	-181.7470	-432.91	3	0.950000
45	0.00000	SLU-6	Max	3.979E-13	108.7583	-971.11	1	-0.950000
45	0.34496	SLU-6	Max	4.558E-13	-21.5383	-1127.29	3	0.950000
45	0.68993	SLU-6	Max	5.119E-13	-166.7790	-897.10	3	0.950000
45	0.00000	SLU-6	Min	3.979E-13	108.7583	-971.11	1	-0.950000
45	0.34496	SLU-6	Min	4.558E-13	-21.5383	-1127.29	3	0.950000
45	0.68993	SLU-6	Min	5.119E-13	-166.7790	-897.10	3	0.950000
45	0.00000	SLU-7	Max	3.126E-13	472.6666	18.57	1	-0.950000
45	0.34496	SLU-7	Max	3.411E-13	315.4110	-251.42	1	-0.950000
45	0.68993	SLU-7	Max	3.678E-13	143.2114	-546.25	1	-0.950000
45	0.00000	SLU-7	Min	3.126E-13	472.6666	18.57	1	-0.950000
45	0.34496	SLU-7	Min	3.411E-13	315.4110	-251.42	1	-0.950000
45	0.68993	SLU-7	Min	3.678E-13	143.2114	-546.25	1	-0.950000
45	0.00000	SLV 1	Max	2.842E-13	812.2685	732.33	1	-0.950000
45	0.34496	SLV 1	Max	2.422E-13	289.5577	-145.06	1	-0.950000
45	0.68993	SLV 1	Max	1.948E-13	-278.0616	-172.79	3	0.950000
45	0.00000	SLV 1	Min	2.842E-13	812.2685	732.33	1	-0.950000
45	0.34496	SLV 1	Min	2.422E-13	289.5577	-145.06	1	-0.950000
45	0.68993	SLV 1	Min	1.948E-13	-278.0616	-172.79	3	0.950000
45	0.00000	SLV 2	Max	3.126E-13	737.8411	552.24	1	-0.950000
45	0.34496	SLV 2	Max	2.805E-13	220.3152	-316.54	1	-0.950000
45	0.68993	SLV 2	Max	2.428E-13	-342.1191	-122.71	3	0.950000
45	0.00000	SLV 2	Min	3.126E-13	737.8411	552.24	1	-0.950000
45	0.34496	SLV 2	Min	2.805E-13	220.3152	-316.54	1	-0.950000
45	0.68993	SLV 2	Min	2.428E-13	-342.1191	-122.71	3	0.950000
45	0.00000	SLV 3	Max	3.268E-13	737.8411	552.24	1	-0.950000

Table: Element Forces - Frames, Part 2 of 4

Frame	Station m	OutputCase	StepType	M2 KN-m	M3 KN-m	S11Max KN/m2	PtS11Max	x2S11Max m
45	0.34496	SLV 3	Max	2.947E-13	220.3152	-316.54	1	-0.950000
45	0.68993	SLV 3	Max	2.570E-13	-342.1191	-122.71	3	0.950000
45	0.00000	SLV 3	Min	3.268E-13	737.8411	552.24	1	-0.950000
45	0.34496	SLV 3	Min	2.947E-13	220.3152	-316.54	1	-0.950000
45	0.68993	SLV 3	Min	2.570E-13	-342.1191	-122.71	3	0.950000
45	0.00000	SLV 4	Max	1.705E-13	1811.8487	1896.06	1	-0.950000
45	0.34496	SLV 4	Max	1.304E-13	1403.0415	1207.98	1	-0.950000
45	0.68993	SLV 4	Max	8.838E-14	979.0759	494.70	1	-0.950000
45	0.00000	SLV 4	Min	1.705E-13	1811.8487	1896.06	1	-0.950000
45	0.34496	SLV 4	Min	1.304E-13	1403.0415	1207.98	1	-0.950000
45	0.68993	SLV 4	Min	8.838E-14	979.0759	494.70	1	-0.950000
45	0.00000	SLV 5	Max	2.771E-13	273.6678	-142.96	1	-0.950000
45	0.34496	SLV 5	Max	2.854E-13	50.7788	-522.04	1	-0.950000
45	0.68993	SLV 5	Max	2.908E-13	-196.1935	-288.97	3	0.950000
45	0.00000	SLV 5	Min	2.771E-13	273.6678	-142.96	1	-0.950000
45	0.34496	SLV 5	Min	2.854E-13	50.7788	-522.04	1	-0.950000
45	0.68993	SLV 5	Min	2.908E-13	-196.1935	-288.97	3	0.950000
45	0.00000	SLV 6	Max	1.990E-13	840.3917	674.16	1	-0.950000
45	0.34496	SLV 6	Max	2.569E-13	638.4274	329.86	1	-0.950000
45	0.68993	SLV 6	Max	3.129E-13	421.3048	-39.63	1	-0.950000
45	0.00000	SLV 6	Min	1.990E-13	840.3917	674.16	1	-0.950000
45	0.34496	SLV 6	Min	2.569E-13	638.4274	329.86	1	-0.950000
45	0.68993	SLV 6	Min	3.129E-13	421.3048	-39.63	1	-0.950000
45	0.00000	SLV 7	Max	3.553E-13	45.6060	-728.17	1	-0.950000
45	0.34496	SLV 7	Max	3.734E-13	-152.5058	-559.12	3	0.950000
45	0.68993	SLV 7	Max	3.886E-13	-374.7009	-198.44	3	0.950000
45	0.00000	SLV 7	Min	3.553E-13	45.6060	-728.17	1	-0.950000
45	0.34496	SLV 7	Min	3.734E-13	-152.5058	-559.12	3	0.950000
45	0.68993	SLV 7	Min	3.886E-13	-374.7009	-198.44	3	0.950000
45	0.00000	SLV 8	Max	3.411E-13	656.8009	179.42	1	-0.950000
45	0.34496	SLV 8	Max	3.794E-13	474.0839	-132.88	1	-0.950000
45	0.68993	SLV 8	Max	4.158E-13	276.2086	-470.38	1	-0.950000
45	0.00000	SLV 8	Min	3.411E-13	656.8009	179.42	1	-0.950000
45	0.34496	SLV 8	Min	3.794E-13	474.0839	-132.88	1	-0.950000
45	0.68993	SLV 8	Min	4.158E-13	276.2086	-470.38	1	-0.950000
45	0.00000	SLV 9	Max	2.984E-13	812.2685	732.33	1	-0.950000
45	0.34496	SLV 9	Max	2.565E-13	289.5577	-145.06	1	-0.950000
45	0.68993	SLV 9	Max	2.090E-13	-278.0616	-172.79	3	0.950000
45	0.00000	SLV 9	Min	2.984E-13	812.2685	732.33	1	-0.950000
45	0.34496	SLV 9	Min	2.565E-13	289.5577	-145.06	1	-0.950000
45	0.68993	SLV 9	Min	2.090E-13	-278.0616	-172.79	3	0.950000
45	0.00000	SLV 10	Max	1.705E-13	1849.9032	2012.20	1	-0.950000
45	0.34496	SLV 10	Max	2.088E-13	1434.4686	1313.10	1	-0.950000
45	0.68993	SLV 10	Max	2.453E-13	1003.8757	588.81	1	-0.950000
45	0.00000	SLV 10	Min	1.705E-13	1849.9032	2012.20	1	-0.950000
45	0.34496	SLV 10	Min	2.088E-13	1434.4686	1313.10	1	-0.950000
45	0.68993	SLV 10	Min	2.453E-13	1003.8757	588.81	1	-0.950000
45	0.00000	SLV 11	Max	3.126E-13	737.8411	552.24	1	-0.950000
45	0.34496	SLV 11	Max	2.805E-13	220.3152	-316.54	1	-0.950000
45	0.68993	SLV 11	Max	2.428E-13	-342.1191	-122.71	3	0.950000
45	0.00000	SLV 11	Min	3.126E-13	737.8411	552.24	1	-0.950000
45	0.34496	SLV 11	Min	2.805E-13	220.3152	-316.54	1	-0.950000
45	0.68993	SLV 11	Min	2.428E-13	-342.1191	-122.71	3	0.950000
45	0.00000	SLV 12	Max	2.274E-13	1811.8487	1896.06	1	-0.950000
45	0.34496	SLV 12	Max	2.657E-13	1403.0415	1207.98	1	-0.950000
45	0.68993	SLV 12	Max	3.021E-13	979.0759	494.70	1	-0.950000
45	0.00000	SLV 12	Min	2.274E-13	1811.8487	1896.06	1	-0.950000
45	0.34496	SLV 12	Min	2.657E-13	1403.0415	1207.98	1	-0.950000
45	0.68993	SLV 12	Min	3.021E-13	979.0759	494.70	1	-0.950000

Table: Element Forces - Frames, Part 2 of 4

Frame	Station m	OutputCase	StepType	M2 KN-m	M3 KN-m	S11Max KN/m2	PtS11Max	x2S11Max m
45	0.00000	SLV 13	Max	2.842E-13	273.6678	-142.96	1	-0.950000
45	0.34496	SLV 13	Max	2.925E-13	50.7788	-522.04	1	-0.950000
45	0.68993	SLV 13	Max	2.979E-13	-196.1935	-288.97	3	0.950000
45	0.00000	SLV 13	Min	2.842E-13	273.6678	-142.96	1	-0.950000
45	0.34496	SLV 13	Min	2.925E-13	50.7788	-522.04	1	-0.950000
45	0.68993	SLV 13	Min	2.979E-13	-196.1935	-288.97	3	0.950000
45	0.00000	SLV 14	Max	1.990E-13	840.3917	674.16	1	-0.950000
45	0.34496	SLV 14	Max	2.569E-13	638.4274	329.86	1	-0.950000
45	0.68993	SLV 14	Max	3.129E-13	421.3048	-39.63	1	-0.950000
45	0.00000	SLV 14	Min	1.990E-13	840.3917	674.16	1	-0.950000
45	0.34496	SLV 14	Min	2.569E-13	638.4274	329.86	1	-0.950000
45	0.68993	SLV 14	Min	3.129E-13	421.3048	-39.63	1	-0.950000
45	0.00000	SLV 15	Max	3.553E-13	45.6060	-728.17	1	-0.950000
45	0.34496	SLV 15	Max	3.734E-13	-152.5058	-559.12	3	0.950000
45	0.68993	SLV 15	Max	3.886E-13	-374.7009	-198.44	3	0.950000
45	0.00000	SLV 15	Min	3.553E-13	45.6060	-728.17	1	-0.950000
45	0.34496	SLV 15	Min	3.734E-13	-152.5058	-559.12	3	0.950000
45	0.68993	SLV 15	Min	3.886E-13	-374.7009	-198.44	3	0.950000
45	0.00000	SLV 16	Max	3.411E-13	656.8009	179.42	1	-0.950000
45	0.34496	SLV 16	Max	3.401E-13	474.0839	-132.88	1	-0.950000
45	0.68993	SLV 16	Max	3.373E-13	276.2086	-470.38	1	-0.950000
45	0.00000	SLV 16	Min	3.411E-13	656.8009	179.42	1	-0.950000
45	0.34496	SLV 16	Min	3.401E-13	474.0839	-132.88	1	-0.950000
45	0.68993	SLV 16	Min	3.373E-13	276.2086	-470.38	1	-0.950000
45	0.00000	SLE-C-TBM	Max	5.684E-13	957.8400	798.69	1	-0.950000
45	0.34496	SLE-C-TBM	Max	5.869E-13	886.8525	672.09	1	-0.950000
45	0.68993	SLE-C-TBM	Max	6.030E-13	796.6678	513.58	1	-0.950000
45	0.00000	SLE-C-TBM	Min	5.684E-13	957.8400	798.69	1	-0.950000
45	0.34496	SLE-C-TBM	Min	5.869E-13	886.8525	672.09	1	-0.950000
45	0.68993	SLE-C-TBM	Min	6.030E-13	796.6678	513.58	1	-0.950000
45	0.00000	SLU-1-TBM	Max	7.105E-13	1466.8725	1307.44	1	-0.950000
45	0.34496	SLU-1-TBM	Max	7.877E-13	1392.7686	1173.07	1	-0.950000
45	0.68993	SLU-1-TBM	Max	8.622E-13	1297.4922	1003.51	1	-0.950000
45	0.00000	SLU-1-TBM	Min	7.105E-13	1466.8725	1307.44	1	-0.950000
45	0.34496	SLU-1-TBM	Min	7.877E-13	1392.7686	1173.07	1	-0.950000
45	0.68993	SLU-1-TBM	Min	8.622E-13	1297.4922	1003.51	1	-0.950000
46	0.00000	SLE-C	Max	2.842E-14	152.9702	106.65	1	-0.500000
46	0.27500	SLE-C	Max	2.842E-14	152.4787	102.58	1	-0.500000
46	0.55000	SLE-C	Max	2.842E-14	140.2773	28.26	1	-0.500000
46	0.00000	SLE-C	Min	2.842E-14	152.9702	106.65	1	-0.500000
46	0.27500	SLE-C	Min	2.842E-14	152.4787	102.58	1	-0.500000
46	0.55000	SLE-C	Min	2.842E-14	140.2773	28.26	1	-0.500000
46	0.00000	SLE-F1	Max	8.527E-14	178.7397	319.08	1	-0.500000
46	0.27500	SLE-F1	Max	3.837E-14	186.2127	362.86	1	-0.500000
46	0.55000	SLE-F1	Max	-8.527E-15	182.2775	338.19	1	-0.500000
46	0.00000	SLE-F1	Min	8.527E-14	178.7397	319.08	1	-0.500000
46	0.27500	SLE-F1	Min	3.837E-14	186.2127	362.86	1	-0.500000
46	0.55000	SLE-F1	Min	-8.527E-15	182.2775	338.19	1	-0.500000
46	0.00000	SLE-F2	Max	0.0000	193.5662	533.23	1	-0.500000
46	0.27500	SLE-F2	Max	-1.563E-14	176.5648	429.78	2	-0.500000
46	0.55000	SLE-F2	Max	-3.126E-14	149.3697	265.16	2	-0.500000
46	0.00000	SLE-F2	Min	0.0000	193.5662	533.23	1	-0.500000
46	0.27500	SLE-F2	Min	-1.563E-14	176.5648	429.78	2	-0.500000
46	0.55000	SLE-F2	Min	-3.126E-14	149.3697	265.16	2	-0.500000
46	0.00000	SLE-F3	Max	5.684E-14	52.4155	-463.29	1	-0.500000
46	0.27500	SLE-F3	Max	2.558E-14	64.2947	-392.79	1	-0.500000
46	0.55000	SLE-F3	Max	-5.684E-15	65.9724	-383.49	1	-0.500000
46	0.00000	SLE-F3	Min	5.684E-14	52.4155	-463.29	1	-0.500000
46	0.27500	SLE-F3	Min	2.558E-14	64.2947	-392.79	1	-0.500000

Table: Element Forces - Frames, Part 2 of 4

Frame	Station m	OutputCase	StepType	M2 KN-m	M3 KN-m	S11Max KN/m2	PtS11Max	x2S11Max m
46	0.55000	SLE-F3	Min	-5.684E-15	65.9724	-383.49	1	-0.500000
46	0.00000	SLE-QP	Max	5.684E-14	234.8590	820.27	1	-0.500000
46	0.27500	SLE-QP	Max	4.121E-14	220.1736	730.71	1	-0.500000
46	0.55000	SLE-QP	Max	2.558E-14	195.2946	579.99	1	-0.500000
46	0.00000	SLE-QP	Min	5.684E-14	234.8590	820.27	1	-0.500000
46	0.27500	SLE-QP	Min	4.121E-14	220.1736	730.71	1	-0.500000
46	0.55000	SLE-QP	Min	2.558E-14	195.2946	579.99	1	-0.500000
46	0.00000	SLU-1	Max	8.527E-14	182.2025	-0.94	1	-0.500000
46	0.27500	SLU-1	Max	5.400E-14	169.7123	-76.83	1	-0.500000
46	0.55000	SLU-1	Max	2.274E-14	143.9595	-232.30	1	-0.500000
46	0.00000	SLU-1	Min	8.527E-14	182.2025	-0.94	1	-0.500000
46	0.27500	SLU-1	Min	5.400E-14	169.7123	-76.83	1	-0.500000
46	0.55000	SLU-1	Min	2.274E-14	143.9595	-232.30	1	-0.500000
46	0.00000	SLU-2	Max	1.137E-13	447.7479	1854.36	1	-0.500000
46	0.27500	SLU-2	Max	1.137E-13	429.3551	1742.66	1	-0.500000
46	0.55000	SLU-2	Max	1.137E-13	397.7043	1551.41	1	-0.500000
46	0.00000	SLU-2	Min	1.137E-13	447.7479	1854.36	1	-0.500000
46	0.27500	SLU-2	Min	1.137E-13	429.3551	1742.66	1	-0.500000
46	0.55000	SLU-2	Min	1.137E-13	397.7043	1551.41	1	-0.500000
46	0.00000	SLU-3	Max	5.684E-14	-164.0661	-9.71	3	0.500000
46	0.27500	SLU-3	Max	9.948E-15	-150.1073	-93.95	3	0.500000
46	0.55000	SLU-3	Max	-3.695E-14	-146.3534	-116.95	4	0.500000
46	0.00000	SLU-3	Min	5.684E-14	-164.0661	-9.71	3	0.500000
46	0.27500	SLU-3	Min	9.948E-15	-150.1073	-93.95	3	0.500000
46	0.55000	SLU-3	Min	-3.695E-14	-146.3534	-116.95	4	0.500000
46	0.00000	SLU-4	Max	2.274E-13	335.3135	1065.60	1	-0.500000
46	0.27500	SLU-4	Max	1.023E-13	308.6400	904.22	1	-0.500000
46	0.55000	SLU-4	Max	-2.274E-14	268.7085	663.28	2	-0.500000
46	0.00000	SLU-4	Min	2.274E-13	335.3135	1065.60	1	-0.500000
46	0.27500	SLU-4	Min	1.023E-13	308.6400	904.22	1	-0.500000
46	0.55000	SLU-4	Min	-2.274E-14	268.7085	663.28	2	-0.500000
46	0.00000	SLU-5	Max	2.842E-14	-8.0564	-796.32	3	0.500000
46	0.27500	SLU-5	Max	2.842E-14	-10.2559	-783.99	3	0.500000
46	0.55000	SLU-5	Max	2.842E-14	-22.6557	-710.47	3	0.500000
46	0.00000	SLU-5	Min	2.842E-14	-8.0564	-796.32	3	0.500000
46	0.27500	SLU-5	Min	2.842E-14	-10.2559	-783.99	3	0.500000
46	0.55000	SLU-5	Min	2.842E-14	-22.6557	-710.47	3	0.500000
46	0.00000	SLU-6	Max	8.527E-14	184.3221	35.82	1	-0.500000
46	0.27500	SLU-6	Max	5.400E-14	183.6643	30.94	1	-0.500000
46	0.55000	SLU-6	Max	2.274E-14	169.7436	-53.51	1	-0.500000
46	0.00000	SLU-6	Min	8.527E-14	184.3221	35.82	1	-0.500000
46	0.27500	SLU-6	Min	5.400E-14	183.6643	30.94	1	-0.500000
46	0.55000	SLU-6	Min	2.274E-14	169.7436	-53.51	1	-0.500000
46	0.00000	SLU-7	Max	-1.421E-14	-147.2575	-73.47	4	0.500000
46	0.27500	SLU-7	Max	-1.421E-14	-122.3712	-223.27	4	0.500000
46	0.55000	SLU-7	Max	-1.421E-14	-107.6899	-311.84	4	0.500000
46	0.00000	SLU-7	Min	-1.421E-14	-147.2575	-73.47	4	0.500000
46	0.27500	SLU-7	Min	-1.421E-14	-122.3712	-223.27	4	0.500000
46	0.55000	SLU-7	Min	-1.421E-14	-107.6899	-311.84	4	0.500000
46	0.00000	SLV 1	Max	2.842E-14	-1208.9114	5157.58	3	0.500000
46	0.27500	SLV 1	Max	-3.411E-14	-1240.1106	5343.96	3	0.500000
46	0.55000	SLV 1	Max	-9.663E-14	-1281.2690	5590.10	4	0.500000
46	0.00000	SLV 1	Min	2.842E-14	-1208.9114	5157.58	3	0.500000
46	0.27500	SLV 1	Min	-3.411E-14	-1240.1106	5343.96	3	0.500000
46	0.55000	SLV 1	Min	-9.663E-14	-1281.2690	5590.10	4	0.500000
46	0.00000	SLV 2	Max	-5.684E-14	-1140.2765	4730.34	3	0.500000
46	0.27500	SLV 2	Max	-2.558E-14	-1174.4774	4934.57	3	0.500000
46	0.55000	SLV 2	Max	5.684E-15	-1219.7244	5205.07	3	0.500000
46	0.00000	SLV 2	Min	-5.684E-14	-1140.2765	4730.34	3	0.500000

Table: Element Forces - Frames, Part 2 of 4

Frame	Station m	OutputCase	StepType	M2 KN-m	M3 KN-m	S11Max KN/m2	PtS11Max	x2S11Max m
46	0.27500	SLV 2	Min	-2.558E-14	-1174.4774	4934.57	3	0.500000
46	0.55000	SLV 2	Min	5.684E-15	-1219.7244	5205.07	3	0.500000
46	0.00000	SLV 3	Max	0.0000	-1140.2765	4730.34	3	0.500000
46	0.27500	SLV 3	Max	0.0000	-1174.4774	4934.57	3	0.500000
46	0.55000	SLV 3	Max	0.0000	-1219.7244	5205.07	3	0.500000
46	0.00000	SLV 3	Min	0.0000	-1140.2765	4730.34	3	0.500000
46	0.27500	SLV 3	Min	0.0000	-1174.4774	4934.57	3	0.500000
46	0.55000	SLV 3	Min	0.0000	-1219.7244	5205.07	3	0.500000
46	0.00000	SLV 4	Max	-8.882E-14	-1232.6424	5194.48	3	0.500000
46	0.27500	SLV 4	Max	-8.686E-14	-1159.2612	4756.13	3	0.500000
46	0.55000	SLV 4	Max	-8.491E-14	-1096.9601	4384.25	4	0.500000
46	0.00000	SLV 4	Min	-8.882E-14	-1232.6424	5194.48	3	0.500000
46	0.27500	SLV 4	Min	-8.686E-14	-1159.2612	4756.13	3	0.500000
46	0.55000	SLV 4	Min	-8.491E-14	-1096.9601	4384.25	4	0.500000
46	0.00000	SLV 5	Max	2.842E-14	-339.3853	999.43	3	0.500000
46	0.27500	SLV 5	Max	-2.842E-15	-355.2160	1093.80	3	0.500000
46	0.55000	SLV 5	Max	-3.411E-14	-379.7376	1240.31	4	0.500000
46	0.00000	SLV 5	Min	2.842E-14	-339.3853	999.43	3	0.500000
46	0.27500	SLV 5	Min	-2.842E-15	-355.2160	1093.80	3	0.500000
46	0.55000	SLV 5	Min	-3.411E-14	-379.7376	1240.31	4	0.500000
46	0.00000	SLV 6	Max	-1.421E-14	-439.2822	1514.29	3	0.500000
46	0.27500	SLV 6	Max	-1.421E-14	-401.0842	1285.36	3	0.500000
46	0.55000	SLV 6	Max	-1.421E-14	-371.5872	1108.64	3	0.500000
46	0.00000	SLV 6	Min	-1.421E-14	-439.2822	1514.29	3	0.500000
46	0.27500	SLV 6	Min	-1.421E-14	-401.0842	1285.36	3	0.500000
46	0.55000	SLV 6	Min	-1.421E-14	-371.5872	1108.64	3	0.500000
46	0.00000	SLV 7	Max	5.684E-14	-91.6523	-558.62	3	0.500000
46	0.27500	SLV 7	Max	5.684E-14	-107.7423	-463.25	3	0.500000
46	0.55000	SLV 7	Max	5.684E-14	-136.1467	-294.00	3	0.500000
46	0.00000	SLV 7	Min	5.684E-14	-91.6523	-558.62	3	0.500000
46	0.27500	SLV 7	Min	5.684E-14	-107.7423	-463.25	3	0.500000
46	0.55000	SLV 7	Min	5.684E-14	-136.1467	-294.00	3	0.500000
46	0.00000	SLV 8	Max	0.0000	-192.6731	-27.21	3	0.500000
46	0.27500	SLV 8	Max	0.0000	-152.6823	-267.46	3	0.500000
46	0.55000	SLV 8	Max	0.0000	-125.0159	-433.75	3	0.500000
46	0.00000	SLV 8	Min	0.0000	-192.6731	-27.21	3	0.500000
46	0.27500	SLV 8	Min	0.0000	-152.6823	-267.46	3	0.500000
46	0.55000	SLV 8	Min	0.0000	-125.0159	-433.75	3	0.500000
46	0.00000	SLV 9	Max	-5.684E-14	-1208.9114	5157.58	3	0.500000
46	0.27500	SLV 9	Max	-2.558E-14	-1240.1106	5343.96	3	0.500000
46	0.55000	SLV 9	Max	5.684E-15	-1281.2690	5590.10	3	0.500000
46	0.00000	SLV 9	Min	-5.684E-14	-1208.9114	5157.58	3	0.500000
46	0.27500	SLV 9	Min	-2.558E-14	-1240.1106	5343.96	3	0.500000
46	0.55000	SLV 9	Min	5.684E-15	-1281.2690	5590.10	3	0.500000
46	0.00000	SLV 10	Max	-9.237E-14	-1298.2440	5602.06	3	0.500000
46	0.27500	SLV 10	Max	-9.152E-14	-1227.5823	5180.19	4	0.500000
46	0.55000	SLV 10	Max	-9.066E-14	-1166.9136	4818.27	4	0.500000
46	0.00000	SLV 10	Min	-9.237E-14	-1298.2440	5602.06	3	0.500000
46	0.27500	SLV 10	Min	-9.152E-14	-1227.5823	5180.19	4	0.500000
46	0.55000	SLV 10	Min	-9.066E-14	-1166.9136	4818.27	4	0.500000
46	0.00000	SLV 11	Max	-2.842E-14	-1140.2765	4730.34	3	0.500000
46	0.27500	SLV 11	Max	-2.842E-14	-1174.4774	4934.57	3	0.500000
46	0.55000	SLV 11	Max	-2.842E-14	-1219.7244	5205.07	3	0.500000
46	0.00000	SLV 11	Min	-2.842E-14	-1140.2765	4730.34	3	0.500000
46	0.27500	SLV 11	Min	-2.842E-14	-1174.4774	4934.57	3	0.500000
46	0.55000	SLV 11	Min	-2.842E-14	-1219.7244	5205.07	3	0.500000
46	0.00000	SLV 12	Max	-8.527E-14	-1232.6424	5194.48	3	0.500000
46	0.27500	SLV 12	Max	-8.624E-14	-1159.2612	4756.13	3	0.500000
46	0.55000	SLV 12	Max	-8.722E-14	-1096.9601	4384.25	4	0.500000

Table: Element Forces - Frames, Part 2 of 4

Frame	Station m	OutputCase	StepType	M2 KN-m	M3 KN-m	S11Max KN/m2	PtS11Max	x2S11Max m
46	0.00000	SLV 12	Min	-8.527E-14	-1232.6424	5194.48	3	0.500000
46	0.27500	SLV 12	Min	-8.624E-14	-1159.2612	4756.13	3	0.500000
46	0.55000	SLV 12	Min	-8.722E-14	-1096.9601	4384.25	4	0.500000
46	0.00000	SLV 13	Max	4.263E-14	-339.3853	999.43	3	0.500000
46	0.27500	SLV 13	Max	2.700E-14	-355.2160	1093.80	3	0.500000
46	0.55000	SLV 13	Max	1.137E-14	-379.7376	1240.31	3	0.500000
46	0.00000	SLV 13	Min	4.263E-14	-339.3853	999.43	3	0.500000
46	0.27500	SLV 13	Min	2.700E-14	-355.2160	1093.80	3	0.500000
46	0.55000	SLV 13	Min	1.137E-14	-379.7376	1240.31	3	0.500000
46	0.00000	SLV 14	Max	-2.842E-14	-439.2822	1514.29	4	0.500000
46	0.27500	SLV 14	Max	-2.842E-14	-401.0842	1285.36	4	0.500000
46	0.55000	SLV 14	Max	-2.842E-14	-371.5872	1108.64	4	0.500000
46	0.00000	SLV 14	Min	-2.842E-14	-439.2822	1514.29	4	0.500000
46	0.27500	SLV 14	Min	-2.842E-14	-401.0842	1285.36	4	0.500000
46	0.55000	SLV 14	Min	-2.842E-14	-371.5872	1108.64	4	0.500000
46	0.00000	SLV 15	Max	5.684E-14	-91.6523	-558.62	3	0.500000
46	0.27500	SLV 15	Max	5.684E-14	-107.7423	-463.25	3	0.500000
46	0.55000	SLV 15	Max	5.684E-14	-136.1467	-294.00	3	0.500000
46	0.00000	SLV 15	Min	5.684E-14	-91.6523	-558.62	3	0.500000
46	0.27500	SLV 15	Min	5.684E-14	-107.7423	-463.25	3	0.500000
46	0.55000	SLV 15	Min	5.684E-14	-136.1467	-294.00	3	0.500000
46	0.00000	SLV 16	Max	0.0000	-192.6731	-27.21	3	0.500000
46	0.27500	SLV 16	Max	-3.126E-14	-152.6823	-267.46	4	0.500000
46	0.55000	SLV 16	Max	-6.253E-14	-125.0159	-433.75	4	0.500000
46	0.00000	SLV 16	Min	0.0000	-192.6731	-27.21	3	0.500000
46	0.27500	SLV 16	Min	-3.126E-14	-152.6823	-267.46	4	0.500000
46	0.55000	SLV 16	Min	-6.253E-14	-125.0159	-433.75	4	0.500000
46	0.00000	SLE-C-TBM	Max	5.684E-14	-7.5125	-869.75	3	0.500000
46	0.27500	SLE-C-TBM	Max	2.558E-14	-7.4422	-871.29	3	0.500000
46	0.55000	SLE-C-TBM	Max	-5.684E-15	-19.0820	-802.57	3	0.500000
46	0.00000	SLE-C-TBM	Min	5.684E-14	-7.5125	-869.75	3	0.500000
46	0.27500	SLE-C-TBM	Min	2.558E-14	-7.4422	-871.29	3	0.500000
46	0.55000	SLE-C-TBM	Min	-5.684E-15	-19.0820	-802.57	3	0.500000
46	0.00000	SLU-1-TBM	Max	1.137E-13	-58.5215	-898.20	3	0.500000
46	0.27500	SLU-1-TBM	Max	5.116E-14	-68.2310	-840.89	3	0.500000
46	0.55000	SLU-1-TBM	Max	-1.137E-14	-91.2032	-704.01	3	0.500000
46	0.00000	SLU-1-TBM	Min	1.137E-13	-58.5215	-898.20	3	0.500000
46	0.27500	SLU-1-TBM	Min	5.116E-14	-68.2310	-840.89	3	0.500000
46	0.55000	SLU-1-TBM	Min	-1.137E-14	-91.2032	-704.01	3	0.500000
47	0.00000	SLE-C	Max	0.0000	140.2773	25.62	1	-0.500000
47	0.27500	SLE-C	Max	-3.126E-14	135.4153	-6.88	2	-0.500000
47	0.55000	SLE-C	Max	-6.253E-14	118.9334	-109.09	2	-0.500000
47	0.00000	SLE-C	Min	0.0000	140.2773	25.62	1	-0.500000
47	0.27500	SLE-C	Min	-3.126E-14	135.4153	-6.88	2	-0.500000
47	0.55000	SLE-C	Min	-6.253E-14	118.9334	-109.09	2	-0.500000
47	0.00000	SLE-F1	Max	-5.684E-14	182.2775	337.93	2	-0.500000
47	0.27500	SLE-F1	Max	-4.121E-14	184.6019	348.72	2	-0.500000
47	0.55000	SLE-F1	Max	-2.558E-14	175.6031	291.57	2	-0.500000
47	0.00000	SLE-F1	Min	-5.684E-14	182.2775	337.93	2	-0.500000
47	0.27500	SLE-F1	Min	-4.121E-14	184.6019	348.72	2	-0.500000
47	0.55000	SLE-F1	Min	-2.558E-14	175.6031	291.57	2	-0.500000
47	0.00000	SLE-F2	Max	0.0000	149.3697	257.49	1	-0.500000
47	0.27500	SLE-F2	Max	-1.563E-14	126.8508	118.07	2	-0.500000
47	0.55000	SLE-F2	Max	-3.126E-14	94.2589	-81.78	2	-0.500000
47	0.00000	SLE-F2	Min	0.0000	149.3697	257.49	1	-0.500000
47	0.27500	SLE-F2	Min	-1.563E-14	126.8508	118.07	2	-0.500000
47	0.55000	SLE-F2	Min	-3.126E-14	94.2589	-81.78	2	-0.500000
47	0.00000	SLE-F3	Max	-1.421E-14	65.9724	-381.75	2	-0.500000
47	0.27500	SLE-F3	Max	-2.984E-14	75.6361	-326.07	2	-0.500000

Table: Element Forces - Frames, Part 2 of 4

Frame	Station m	OutputCase	StepType	M2 KN-m	M3 KN-m	S11Max KN/m2	PtS11Max	x2S11Max m
47	0.55000	SLE-F3	Max	-4.547E-14	75.1564	-331.25	2	-0.500000
47	0.00000	SLE-F3	Min	-1.421E-14	65.9724	-381.75	2	-0.500000
47	0.27500	SLE-F3	Min	-2.984E-14	75.6361	-326.07	2	-0.500000
47	0.55000	SLE-F3	Min	-4.547E-14	75.1564	-331.25	2	-0.500000
47	0.00000	SLE-QP	Max	2.842E-14	195.2946	572.89	1	-0.500000
47	0.27500	SLE-QP	Max	-3.411E-14	174.1689	441.83	2	-0.500000
47	0.55000	SLE-QP	Max	-9.663E-14	142.9702	250.34	2	-0.500000
47	0.00000	SLE-QP	Min	2.842E-14	195.2946	572.89	1	-0.500000
47	0.27500	SLE-QP	Min	-3.411E-14	174.1689	441.83	2	-0.500000
47	0.55000	SLE-QP	Min	-9.663E-14	142.9702	250.34	2	-0.500000
47	0.00000	SLU-1	Max	0.0000	143.9595	-238.33	1	-0.500000
47	0.27500	SLU-1	Max	-3.126E-14	130.6165	-321.22	2	-0.500000
47	0.55000	SLU-1	Max	-6.253E-14	104.0816	-483.26	2	-0.500000
47	0.00000	SLU-1	Min	0.0000	143.9595	-238.33	1	-0.500000
47	0.27500	SLU-1	Min	-3.126E-14	130.6165	-321.22	2	-0.500000
47	0.55000	SLU-1	Min	-6.253E-14	104.0816	-483.26	2	-0.500000
47	0.00000	SLU-2	Max	-2.274E-13	397.7043	1542.62	2	-0.500000
47	0.27500	SLU-2	Max	-1.023E-13	372.4251	1386.94	2	-0.500000
47	0.55000	SLU-2	Max	2.274E-14	333.9952	1152.36	1	-0.500000
47	0.00000	SLU-2	Min	-2.274E-13	397.7043	1542.62	2	-0.500000
47	0.27500	SLU-2	Min	-1.023E-13	372.4251	1386.94	2	-0.500000
47	0.55000	SLU-2	Min	2.274E-14	333.9952	1152.36	1	-0.500000
47	0.00000	SLU-3	Max	-1.421E-14	-146.3534	-113.79	4	0.500000
47	0.27500	SLU-3	Max	-1.421E-14	-129.6147	-215.65	4	0.500000
47	0.55000	SLU-3	Max	-1.421E-14	-123.0500	-256.47	4	0.500000
47	0.00000	SLU-3	Min	-1.421E-14	-146.3534	-113.79	4	0.500000
47	0.27500	SLU-3	Min	-1.421E-14	-129.6147	-215.65	4	0.500000
47	0.55000	SLU-3	Min	-1.421E-14	-123.0500	-256.47	4	0.500000
47	0.00000	SLU-4	Max	-1.137E-13	268.7085	652.35	2	-0.500000
47	0.27500	SLU-4	Max	1.137E-14	237.8350	463.11	1	-0.500000
47	0.55000	SLU-4	Max	1.364E-13	193.8109	194.96	1	-0.500000
47	0.00000	SLU-4	Min	-1.137E-13	268.7085	652.35	2	-0.500000
47	0.27500	SLU-4	Min	1.137E-14	237.8350	463.11	1	-0.500000
47	0.55000	SLU-4	Min	1.364E-13	193.8109	194.96	1	-0.500000
47	0.00000	SLU-5	Max	1.421E-14	-22.6557	-712.82	3	0.500000
47	0.27500	SLU-5	Max	-1.705E-14	-25.4514	-698.65	4	0.500000
47	0.55000	SLU-5	Max	-4.832E-14	-38.3798	-623.68	4	0.500000
47	0.00000	SLU-5	Min	1.421E-14	-22.6557	-712.82	3	0.500000
47	0.27500	SLU-5	Min	-1.705E-14	-25.4514	-698.65	4	0.500000
47	0.55000	SLU-5	Min	-4.832E-14	-38.3798	-623.68	4	0.500000
47	0.00000	SLU-6	Max	-2.842E-14	169.7436	-55.99	2	-0.500000
47	0.27500	SLU-6	Max	-5.969E-14	167.6286	-71.46	2	-0.500000
47	0.55000	SLU-6	Max	-9.095E-14	152.3198	-166.09	2	-0.500000
47	0.00000	SLU-6	Min	-2.842E-14	169.7436	-55.99	2	-0.500000
47	0.27500	SLU-6	Min	-5.969E-14	167.6286	-71.46	2	-0.500000
47	0.55000	SLU-6	Min	-9.095E-14	152.3198	-166.09	2	-0.500000
47	0.00000	SLU-7	Max	-1.421E-14	-107.6899	-305.45	4	0.500000
47	0.27500	SLU-7	Max	-4.547E-14	-80.9266	-467.46	4	0.500000
47	0.55000	SLU-7	Max	-7.674E-14	-64.3372	-568.43	4	0.500000
47	0.00000	SLU-7	Min	-1.421E-14	-107.6899	-305.45	4	0.500000
47	0.27500	SLU-7	Min	-4.547E-14	-80.9266	-467.46	4	0.500000
47	0.55000	SLU-7	Min	-7.674E-14	-64.3372	-568.43	4	0.500000
47	0.00000	SLV 1	Max	-5.684E-14	-1281.2690	5583.43	3	0.500000
47	0.27500	SLV 1	Max	-8.811E-14	-1283.3853	5593.71	4	0.500000
47	0.55000	SLV 1	Max	-1.194E-13	-1295.3990	5663.37	4	0.500000
47	0.00000	SLV 1	Min	-5.684E-14	-1281.2690	5583.43	3	0.500000
47	0.27500	SLV 1	Min	-8.811E-14	-1283.3853	5593.71	4	0.500000
47	0.55000	SLV 1	Min	-1.194E-13	-1295.3990	5663.37	4	0.500000
47	0.00000	SLV 2	Max	0.0000	-1219.7244	5197.03	3	0.500000

Table: Element Forces - Frames, Part 2 of 4

Frame	Station m	OutputCase	StepType	M2 KN-m	M3 KN-m	S11Max KN/m2	PtS11Max	x2S11Max m
47	0.27500	SLV 2	Max	-6.253E-14	-1226.5907	5235.31	4	0.500000
47	0.55000	SLV 2	Max	-1.251E-13	-1244.4257	5339.41	4	0.500000
47	0.00000	SLV 2	Min	0.0000	-1219.7244	5197.03	3	0.500000
47	0.27500	SLV 2	Min	-6.253E-14	-1226.5907	5235.31	4	0.500000
47	0.55000	SLV 2	Min	-1.251E-13	-1244.4257	5339.41	4	0.500000
47	0.00000	SLV 3	Max	-8.527E-14	-1219.7244	5197.03	3	0.500000
47	0.27500	SLV 3	Max	-8.527E-14	-1226.5907	5235.31	4	0.500000
47	0.55000	SLV 3	Max	-8.527E-14	-1244.4257	5339.41	4	0.500000
47	0.00000	SLV 3	Min	-8.527E-14	-1219.7244	5197.03	3	0.500000
47	0.27500	SLV 3	Min	-8.527E-14	-1226.5907	5235.31	4	0.500000
47	0.55000	SLV 3	Min	-8.527E-14	-1244.4257	5339.41	4	0.500000
47	0.00000	SLV 4	Max	-8.882E-14	-1096.9601	4409.62	3	0.500000
47	0.27500	SLV 4	Max	-9.273E-14	-994.8719	3802.83	4	0.500000
47	0.55000	SLV 4	Max	-9.663E-14	-904.0565	3263.67	4	0.500000
47	0.00000	SLV 4	Min	-8.882E-14	-1096.9601	4409.62	3	0.500000
47	0.27500	SLV 4	Min	-9.273E-14	-994.8719	3802.83	4	0.500000
47	0.55000	SLV 4	Min	-9.663E-14	-904.0565	3263.67	4	0.500000
47	0.00000	SLV 5	Max	-2.842E-14	-379.7376	1235.15	4	0.500000
47	0.27500	SLV 5	Max	-2.842E-14	-388.6529	1286.81	4	0.500000
47	0.55000	SLV 5	Max	-2.842E-14	-406.2153	1390.35	4	0.500000
47	0.00000	SLV 5	Min	-2.842E-14	-379.7376	1235.15	4	0.500000
47	0.27500	SLV 5	Min	-2.842E-14	-388.6529	1286.81	4	0.500000
47	0.55000	SLV 5	Min	-2.842E-14	-406.2153	1390.35	4	0.500000
47	0.00000	SLV 6	Max	-4.263E-14	-371.5872	1120.40	4	0.500000
47	0.27500	SLV 6	Max	-2.700E-14	-324.8012	840.45	4	0.500000
47	0.55000	SLV 6	Max	-1.137E-14	-286.7535	612.92	3	0.500000
47	0.00000	SLV 6	Min	-4.263E-14	-371.5872	1120.40	4	0.500000
47	0.27500	SLV 6	Min	-2.700E-14	-324.8012	840.45	4	0.500000
47	0.55000	SLV 6	Min	-1.137E-14	-286.7535	612.92	3	0.500000
47	0.00000	SLV 7	Max	2.842E-14	-136.1467	-300.65	3	0.500000
47	0.27500	SLV 7	Max	-3.411E-14	-150.8275	-216.06	4	0.500000
47	0.55000	SLV 7	Max	-9.663E-14	-177.7271	-58.16	4	0.500000
47	0.00000	SLV 7	Min	2.842E-14	-136.1467	-300.65	3	0.500000
47	0.27500	SLV 7	Min	-3.411E-14	-150.8275	-216.06	4	0.500000
47	0.55000	SLV 7	Min	-9.663E-14	-177.7271	-58.16	4	0.500000
47	0.00000	SLV 8	Max	2.842E-14	-125.0159	-422.88	3	0.500000
47	0.27500	SLV 8	Max	-3.411E-14	-82.1790	-680.80	4	0.500000
47	0.55000	SLV 8	Max	-9.663E-14	-51.6522	-864.87	4	0.500000
47	0.00000	SLV 8	Min	2.842E-14	-125.0159	-422.88	3	0.500000
47	0.27500	SLV 8	Min	-3.411E-14	-82.1790	-680.80	4	0.500000
47	0.55000	SLV 8	Min	-9.663E-14	-51.6522	-864.87	4	0.500000
47	0.00000	SLV 9	Max	-5.684E-14	-1281.2690	5583.43	4	0.500000
47	0.27500	SLV 9	Max	-5.684E-14	-1283.3853	5593.71	4	0.500000
47	0.55000	SLV 9	Max	-5.684E-14	-1295.3990	5663.37	4	0.500000
47	0.00000	SLV 9	Min	-5.684E-14	-1281.2690	5583.43	4	0.500000
47	0.27500	SLV 9	Min	-5.684E-14	-1283.3853	5593.71	4	0.500000
47	0.55000	SLV 9	Min	-5.684E-14	-1295.3990	5663.37	4	0.500000
47	0.00000	SLV 10	Max	-8.882E-14	-1166.9136	4843.26	3	0.500000
47	0.27500	SLV 10	Max	-8.931E-14	-1065.7076	4242.25	4	0.500000
47	0.55000	SLV 10	Max	-8.979E-14	-974.7029	3702.46	4	0.500000
47	0.00000	SLV 10	Min	-8.882E-14	-1166.9136	4843.26	3	0.500000
47	0.27500	SLV 10	Min	-8.931E-14	-1065.7076	4242.25	4	0.500000
47	0.55000	SLV 10	Min	-8.979E-14	-974.7029	3702.46	4	0.500000
47	0.00000	SLV 11	Max	-2.842E-14	-1219.7244	5197.03	3	0.500000
47	0.27500	SLV 11	Max	-2.842E-14	-1226.5907	5235.31	3	0.500000
47	0.55000	SLV 11	Max	-2.842E-14	-1244.4257	5339.41	3	0.500000
47	0.00000	SLV 11	Min	-2.842E-14	-1219.7244	5197.03	3	0.500000
47	0.27500	SLV 11	Min	-2.842E-14	-1226.5907	5235.31	3	0.500000
47	0.55000	SLV 11	Min	-2.842E-14	-1244.4257	5339.41	3	0.500000

Table: Element Forces - Frames, Part 2 of 4

Frame	Station m	OutputCase	StepType	M2 KN-m	M3 KN-m	S11Max KN/m2	PtS11Max	x2S11Max m
47	0.00000	SLV 12	Max	-9.592E-14	-1096.9601	4409.62	3	0.500000
47	0.27500	SLV 12	Max	-9.592E-14	-994.8719	3802.83	4	0.500000
47	0.55000	SLV 12	Max	-9.592E-14	-904.0565	3263.67	4	0.500000
47	0.00000	SLV 12	Min	-9.592E-14	-1096.9601	4409.62	3	0.500000
47	0.27500	SLV 12	Min	-9.592E-14	-994.8719	3802.83	4	0.500000
47	0.55000	SLV 12	Min	-9.592E-14	-904.0565	3263.67	4	0.500000
47	0.00000	SLV 13	Max	-2.842E-14	-379.7376	1235.15	4	0.500000
47	0.27500	SLV 13	Max	-2.842E-14	-388.6529	1286.81	4	0.500000
47	0.55000	SLV 13	Max	-2.842E-14	-406.2153	1390.35	4	0.500000
47	0.00000	SLV 13	Min	-2.842E-14	-379.7376	1235.15	4	0.500000
47	0.27500	SLV 13	Min	-2.842E-14	-388.6529	1286.81	4	0.500000
47	0.55000	SLV 13	Min	-2.842E-14	-406.2153	1390.35	4	0.500000
47	0.00000	SLV 14	Max	-2.842E-14	-371.5872	1120.40	4	0.500000
47	0.27500	SLV 14	Max	-4.405E-14	-324.8012	840.45	4	0.500000
47	0.55000	SLV 14	Max	-5.969E-14	-286.7535	612.92	4	0.500000
47	0.00000	SLV 14	Min	-2.842E-14	-371.5872	1120.40	4	0.500000
47	0.27500	SLV 14	Min	-4.405E-14	-324.8012	840.45	4	0.500000
47	0.55000	SLV 14	Min	-5.969E-14	-286.7535	612.92	4	0.500000
47	0.00000	SLV 15	Max	2.842E-14	-136.1467	-300.65	3	0.500000
47	0.27500	SLV 15	Max	-3.411E-14	-150.8275	-216.06	4	0.500000
47	0.55000	SLV 15	Max	-9.663E-14	-177.7271	-58.16	4	0.500000
47	0.00000	SLV 15	Min	2.842E-14	-136.1467	-300.65	3	0.500000
47	0.27500	SLV 15	Min	-3.411E-14	-150.8275	-216.06	4	0.500000
47	0.55000	SLV 15	Min	-9.663E-14	-177.7271	-58.16	4	0.500000
47	0.00000	SLV 16	Max	-2.842E-14	-125.0159	-422.88	4	0.500000
47	0.27500	SLV 16	Max	2.842E-15	-82.1790	-680.80	3	0.500000
47	0.55000	SLV 16	Max	3.411E-14	-51.6522	-864.87	3	0.500000
47	0.00000	SLV 16	Min	-2.842E-14	-125.0159	-422.88	4	0.500000
47	0.27500	SLV 16	Min	2.842E-15	-82.1790	-680.80	3	0.500000
47	0.55000	SLV 16	Min	3.411E-14	-51.6522	-864.87	3	0.500000
47	0.00000	SLE-C-TBM	Max	0.0000	-19.0820	-804.66	3	0.500000
47	0.27500	SLE-C-TBM	Max	-6.253E-14	-20.9709	-796.65	4	0.500000
47	0.55000	SLE-C-TBM	Max	-1.251E-13	-34.4797	-718.92	4	0.500000
47	0.00000	SLE-C-TBM	Min	0.0000	-19.0820	-804.66	3	0.500000
47	0.27500	SLE-C-TBM	Min	-6.253E-14	-20.9709	-796.65	4	0.500000
47	0.55000	SLE-C-TBM	Min	-1.251E-13	-34.4797	-718.92	4	0.500000
47	0.00000	SLU-1-TBM	Max	5.684E-14	-91.2032	-708.63	3	0.500000
47	0.27500	SLU-1-TBM	Max	5.684E-14	-98.1623	-669.71	3	0.500000
47	0.55000	SLU-1-TBM	Max	5.684E-14	-118.3133	-551.64	3	0.500000
47	0.00000	SLU-1-TBM	Min	5.684E-14	-91.2032	-708.63	3	0.500000
47	0.27500	SLU-1-TBM	Min	5.684E-14	-98.1623	-669.71	3	0.500000
47	0.55000	SLU-1-TBM	Min	5.684E-14	-118.3133	-551.64	3	0.500000
48	0.00000	SLE-C	Max	-1.137E-13	118.9334	-113.00	2	-0.500000
48	0.27500	SLE-C	Max	-1.606E-13	110.1559	-171.12	2	-0.500000
48	0.55000	SLE-C	Max	-2.075E-13	89.9365	-297.88	2	-0.500000
48	0.00000	SLE-C	Min	-1.137E-13	118.9334	-113.00	2	-0.500000
48	0.27500	SLE-C	Min	-1.606E-13	110.1559	-171.12	2	-0.500000
48	0.55000	SLE-C	Min	-2.075E-13	89.9365	-297.88	2	-0.500000
48	0.00000	SLE-F1	Max	-1.137E-13	175.6031	289.80	2	-0.500000
48	0.27500	SLE-F1	Max	-1.762E-13	173.1608	269.96	2	-0.500000
48	0.55000	SLE-F1	Max	-2.387E-13	159.5630	183.19	2	-0.500000
48	0.00000	SLE-F1	Min	-1.137E-13	175.6031	289.80	2	-0.500000
48	0.27500	SLE-F1	Min	-1.762E-13	173.1608	269.96	2	-0.500000
48	0.55000	SLE-F1	Min	-2.387E-13	159.5630	183.19	2	-0.500000
48	0.00000	SLE-F2	Max	-5.684E-14	94.2589	-91.04	2	-0.500000
48	0.27500	SLE-F2	Max	-1.350E-13	66.9203	-262.12	2	-0.500000
48	0.55000	SLE-F2	Max	-2.132E-13	29.7469	-492.21	2	-0.500000
48	0.00000	SLE-F2	Min	-5.684E-14	94.2589	-91.04	2	-0.500000
48	0.27500	SLE-F2	Min	-1.350E-13	66.9203	-262.12	2	-0.500000

Table: Element Forces - Frames, Part 2 of 4

Frame	Station m	OutputCase	StepType	M2 KN-m	M3 KN-m	S11Max KN/m2	PtS11Max	x2S11Max m
48	0.55000	SLE-F2	Min	-2.132E-13	29.7469	-492.21	2	-0.500000
48	0.00000	SLE-F3	Max	-8.527E-14	75.1564	-330.15	2	-0.500000
48	0.27500	SLE-F3	Max	-1.478E-13	82.8233	-287.93	2	-0.500000
48	0.55000	SLE-F3	Max	-2.103E-13	80.4620	-305.88	2	-0.500000
48	0.00000	SLE-F3	Min	-8.527E-14	75.1564	-330.15	2	-0.500000
48	0.27500	SLE-F3	Min	-1.478E-13	82.8233	-287.93	2	-0.500000
48	0.55000	SLE-F3	Min	-2.103E-13	80.4620	-305.88	2	-0.500000
48	0.00000	SLE-QP	Max	-1.137E-13	142.9702	241.37	2	-0.500000
48	0.27500	SLE-QP	Max	-1.450E-13	116.0920	73.05	2	-0.500000
48	0.55000	SLE-QP	Max	-1.762E-13	79.3788	-154.28	2	-0.500000
48	0.00000	SLE-QP	Min	-1.137E-13	142.9702	241.37	2	-0.500000
48	0.27500	SLE-QP	Min	-1.450E-13	116.0920	73.05	2	-0.500000
48	0.55000	SLE-QP	Min	-1.762E-13	79.3788	-154.28	2	-0.500000
48	0.00000	SLU-1	Max	-1.705E-13	104.0816	-489.49	2	-0.500000
48	0.27500	SLU-1	Max	-2.018E-13	90.3364	-576.62	2	-0.500000
48	0.55000	SLU-1	Max	-2.331E-13	63.5392	-742.06	2	-0.500000
48	0.00000	SLU-1	Min	-1.705E-13	104.0816	-489.49	2	-0.500000
48	0.27500	SLU-1	Min	-2.018E-13	90.3364	-576.62	2	-0.500000
48	0.55000	SLU-1	Min	-2.331E-13	63.5392	-742.06	2	-0.500000
48	0.00000	SLU-2	Max	-2.274E-13	333.9952	1141.56	2	-0.500000
48	0.27500	SLU-2	Max	-3.524E-13	302.5112	946.08	2	-0.500000
48	0.55000	SLU-2	Max	-4.775E-13	258.0886	672.97	2	-0.500000
48	0.00000	SLU-2	Min	-2.274E-13	333.9952	1141.56	2	-0.500000
48	0.27500	SLU-2	Min	-3.524E-13	302.5112	946.08	2	-0.500000
48	0.55000	SLU-2	Min	-4.775E-13	258.0886	672.97	2	-0.500000
48	0.00000	SLU-3	Max	-8.527E-14	-123.0500	-252.44	4	0.500000
48	0.27500	SLU-3	Max	-1.322E-13	-103.4717	-372.27	4	0.500000
48	0.55000	SLU-3	Max	-1.791E-13	-94.0060	-431.43	4	0.500000
48	0.00000	SLU-3	Min	-8.527E-14	-123.0500	-252.44	4	0.500000
48	0.27500	SLU-3	Min	-1.322E-13	-103.4717	-372.27	4	0.500000
48	0.55000	SLU-3	Min	-1.791E-13	-94.0060	-431.43	4	0.500000
48	0.00000	SLU-4	Max	-1.137E-13	193.8109	182.85	2	-0.500000
48	0.27500	SLU-4	Max	-2.387E-13	159.4594	-29.83	2	-0.500000
48	0.55000	SLU-4	Max	-3.638E-13	112.1692	-320.15	2	-0.500000
48	0.00000	SLU-4	Min	-1.137E-13	193.8109	182.85	2	-0.500000
48	0.27500	SLU-4	Min	-2.387E-13	159.4594	-29.83	2	-0.500000
48	0.55000	SLU-4	Min	-3.638E-13	112.1692	-320.15	2	-0.500000
48	0.00000	SLU-5	Max	-8.527E-14	-38.3798	-626.15	4	0.500000
48	0.27500	SLU-5	Max	-1.478E-13	-41.4261	-612.15	4	0.500000
48	0.55000	SLU-5	Max	-2.103E-13	-54.4715	-538.15	4	0.500000
48	0.00000	SLU-5	Min	-8.527E-14	-38.3798	-626.15	4	0.500000
48	0.27500	SLU-5	Min	-1.478E-13	-41.4261	-612.15	4	0.500000
48	0.55000	SLU-5	Min	-2.103E-13	-54.4715	-538.15	4	0.500000
48	0.00000	SLU-6	Max	-1.137E-13	152.3198	-168.96	2	-0.500000
48	0.27500	SLU-6	Max	-1.450E-13	149.1105	-192.78	2	-0.500000
48	0.55000	SLU-6	Max	-1.762E-13	132.8436	-294.94	2	-0.500000
48	0.00000	SLU-6	Min	-1.137E-13	152.3198	-168.96	2	-0.500000
48	0.27500	SLU-6	Min	-1.450E-13	149.1105	-192.78	2	-0.500000
48	0.55000	SLU-6	Min	-1.762E-13	132.8436	-294.94	2	-0.500000
48	0.00000	SLU-7	Max	-8.527E-14	-64.3372	-561.46	4	0.500000
48	0.27500	SLU-7	Max	-1.322E-13	-35.7092	-735.58	4	0.500000
48	0.55000	SLU-7	Max	-1.791E-13	-17.1937	-849.04	4	0.500000
48	0.00000	SLU-7	Min	-8.527E-14	-64.3372	-561.46	4	0.500000
48	0.27500	SLU-7	Min	-1.322E-13	-35.7092	-735.58	4	0.500000
48	0.55000	SLU-7	Min	-1.791E-13	-17.1937	-849.04	4	0.500000
48	0.00000	SLV 1	Max	-1.421E-13	-1295.3990	5665.72	4	0.500000
48	0.27500	SLV 1	Max	-1.421E-13	-1269.5601	5506.75	4	0.500000
48	0.55000	SLV 1	Max	-1.421E-13	-1253.4530	5406.17	4	0.500000
48	0.00000	SLV 1	Min	-1.421E-13	-1295.3990	5665.72	4	0.500000

Table: Element Forces - Frames, Part 2 of 4

Frame	Station m	OutputCase	StepType	M2 KN-m	M3 KN-m	S11Max KN/m2	PtS11Max	x2S11Max m
48	0.27500	SLV 1	Min	-1.421E-13	-1269.5601	5506.75	4	0.500000
48	0.55000	SLV 1	Min	-1.421E-13	-1253.4530	5406.17	4	0.500000
48	0.00000	SLV 2	Max	-1.137E-13	-1244.4257	5339.87	4	0.500000
48	0.27500	SLV 2	Max	-1.762E-13	-1224.5792	5215.97	4	0.500000
48	0.55000	SLV 2	Max	-2.387E-13	-1215.5921	5157.23	4	0.500000
48	0.00000	SLV 2	Min	-1.137E-13	-1244.4257	5339.87	4	0.500000
48	0.27500	SLV 2	Min	-1.762E-13	-1224.5792	5215.97	4	0.500000
48	0.55000	SLV 2	Min	-2.387E-13	-1215.5921	5157.23	4	0.500000
48	0.00000	SLV 3	Max	-1.137E-13	-1244.4257	5339.87	4	0.500000
48	0.27500	SLV 3	Max	-1.450E-13	-1224.5792	5215.97	4	0.500000
48	0.55000	SLV 3	Max	-1.762E-13	-1215.5921	5157.23	4	0.500000
48	0.00000	SLV 3	Min	-1.137E-13	-1244.4257	5339.87	4	0.500000
48	0.27500	SLV 3	Min	-1.450E-13	-1224.5792	5215.97	4	0.500000
48	0.55000	SLV 3	Min	-1.762E-13	-1215.5921	5157.23	4	0.500000
48	0.00000	SLV 4	Max	-8.882E-14	-904.0565	3297.65	4	0.500000
48	0.27500	SLV 4	Max	-9.273E-14	-774.7229	2530.97	4	0.500000
48	0.55000	SLV 4	Max	-9.663E-14	-657.0851	1834.46	4	0.500000
48	0.00000	SLV 4	Min	-8.882E-14	-904.0565	3297.65	4	0.500000
48	0.27500	SLV 4	Min	-9.273E-14	-774.7229	2530.97	4	0.500000
48	0.55000	SLV 4	Min	-9.663E-14	-657.0851	1834.46	4	0.500000
48	0.00000	SLV 5	Max	-7.105E-14	-406.2153	1387.37	4	0.500000
48	0.27500	SLV 5	Max	-1.180E-13	-407.8542	1394.30	4	0.500000
48	0.55000	SLV 5	Max	-1.648E-13	-417.9093	1451.72	4	0.500000
48	0.00000	SLV 5	Min	-7.105E-14	-406.2153	1387.37	4	0.500000
48	0.27500	SLV 5	Min	-1.180E-13	-407.8542	1394.30	4	0.500000
48	0.55000	SLV 5	Min	-1.648E-13	-417.9093	1451.72	4	0.500000
48	0.00000	SLV 6	Max	-7.105E-14	-286.7535	627.27	4	0.500000
48	0.27500	SLV 6	Max	-1.023E-13	-231.7406	298.52	4	0.500000
48	0.55000	SLV 6	Max	-1.336E-13	-185.3949	21.78	4	0.500000
48	0.00000	SLV 6	Min	-7.105E-14	-286.7535	627.27	4	0.500000
48	0.27500	SLV 6	Min	-1.023E-13	-231.7406	298.52	4	0.500000
48	0.55000	SLV 6	Min	-1.336E-13	-185.3949	21.78	4	0.500000
48	0.00000	SLV 7	Max	-1.137E-13	-177.7271	-64.29	4	0.500000
48	0.27500	SLV 7	Max	-1.450E-13	-190.5219	6.63	4	0.500000
48	0.55000	SLV 7	Max	-1.762E-13	-215.4914	150.60	4	0.500000
48	0.00000	SLV 7	Min	-1.137E-13	-177.7271	-64.29	4	0.500000
48	0.27500	SLV 7	Min	-1.450E-13	-190.5219	6.63	4	0.500000
48	0.55000	SLV 7	Min	-1.762E-13	-215.4914	150.60	4	0.500000
48	0.00000	SLV 8	Max	-1.137E-13	-51.6522	-853.14	4	0.500000
48	0.27500	SLV 8	Max	-1.762E-13	-6.2275	-1127.30	4	0.500000
48	0.55000	SLV 8	Max	-2.387E-13	26.7715	-1005.64	2	-0.500000
48	0.00000	SLV 8	Min	-1.137E-13	-51.6522	-853.14	4	0.500000
48	0.27500	SLV 8	Min	-1.762E-13	-6.2275	-1127.30	4	0.500000
48	0.55000	SLV 8	Min	-2.387E-13	26.7715	-1005.64	2	-0.500000
48	0.00000	SLV 9	Max	-1.137E-13	-1295.3990	5665.72	4	0.500000
48	0.27500	SLV 9	Max	-1.450E-13	-1269.5601	5506.75	4	0.500000
48	0.55000	SLV 9	Max	-1.762E-13	-1253.4530	5406.17	4	0.500000
48	0.00000	SLV 9	Min	-1.137E-13	-1295.3990	5665.72	4	0.500000
48	0.27500	SLV 9	Min	-1.450E-13	-1269.5601	5506.75	4	0.500000
48	0.55000	SLV 9	Min	-1.762E-13	-1253.4530	5406.17	4	0.500000
48	0.00000	SLV 10	Max	-8.349E-14	-974.7029	3736.61	4	0.500000
48	0.27500	SLV 10	Max	-7.958E-14	-844.4302	2965.17	4	0.500000
48	0.55000	SLV 10	Max	-7.567E-14	-724.7258	2257.15	4	0.500000
48	0.00000	SLV 10	Min	-8.349E-14	-974.7029	3736.61	4	0.500000
48	0.27500	SLV 10	Min	-7.958E-14	-844.4302	2965.17	4	0.500000
48	0.55000	SLV 10	Min	-7.567E-14	-724.7258	2257.15	4	0.500000
48	0.00000	SLV 11	Max	-1.137E-13	-1244.4257	5339.87	4	0.500000
48	0.27500	SLV 11	Max	-1.762E-13	-1224.5792	5215.97	4	0.500000
48	0.55000	SLV 11	Max	-2.387E-13	-1215.5921	5157.23	4	0.500000

Table: Element Forces - Frames, Part 2 of 4

Frame	Station m	OutputCase	StepType	M2 KN-m	M3 KN-m	S11Max KN/m2	PtS11Max	x2S11Max m
48	0.00000	SLV 11	Min	-1.137E-13	-1244.4257	5339.87	4	0.500000
48	0.27500	SLV 11	Min	-1.762E-13	-1224.5792	5215.97	4	0.500000
48	0.55000	SLV 11	Min	-2.387E-13	-1215.5921	5157.23	4	0.500000
48	0.00000	SLV 12	Max	-8.882E-14	-904.0565	3297.65	4	0.500000
48	0.27500	SLV 12	Max	-8.882E-14	-774.7229	2530.97	4	0.500000
48	0.55000	SLV 12	Max	-8.882E-14	-657.0851	1834.46	4	0.500000
48	0.00000	SLV 12	Min	-8.882E-14	-904.0565	3297.65	4	0.500000
48	0.27500	SLV 12	Min	-8.882E-14	-774.7229	2530.97	4	0.500000
48	0.55000	SLV 12	Min	-8.882E-14	-657.0851	1834.46	4	0.500000
48	0.00000	SLV 13	Max	-7.105E-14	-406.2153	1387.37	4	0.500000
48	0.27500	SLV 13	Max	-1.336E-13	-407.8542	1394.30	4	0.500000
48	0.55000	SLV 13	Max	-1.961E-13	-417.9093	1451.72	4	0.500000
48	0.00000	SLV 13	Min	-7.105E-14	-406.2153	1387.37	4	0.500000
48	0.27500	SLV 13	Min	-1.336E-13	-407.8542	1394.30	4	0.500000
48	0.55000	SLV 13	Min	-1.961E-13	-417.9093	1451.72	4	0.500000
48	0.00000	SLV 14	Max	-8.527E-14	-286.7535	627.27	4	0.500000
48	0.27500	SLV 14	Max	-1.165E-13	-231.7406	298.52	4	0.500000
48	0.55000	SLV 14	Max	-1.478E-13	-185.3949	21.78	4	0.500000
48	0.00000	SLV 14	Min	-8.527E-14	-286.7535	627.27	4	0.500000
48	0.27500	SLV 14	Min	-1.165E-13	-231.7406	298.52	4	0.500000
48	0.55000	SLV 14	Min	-1.478E-13	-185.3949	21.78	4	0.500000
48	0.00000	SLV 15	Max	-1.137E-13	-177.7271	-64.29	4	0.500000
48	0.27500	SLV 15	Max	-1.450E-13	-190.5219	6.63	4	0.500000
48	0.55000	SLV 15	Max	-1.762E-13	-215.4914	150.60	4	0.500000
48	0.00000	SLV 15	Min	-1.137E-13	-177.7271	-64.29	4	0.500000
48	0.27500	SLV 15	Min	-1.450E-13	-190.5219	6.63	4	0.500000
48	0.55000	SLV 15	Min	-1.762E-13	-215.4914	150.60	4	0.500000
48	0.00000	SLV 16	Max	-1.137E-13	-51.6522	-853.14	4	0.500000
48	0.27500	SLV 16	Max	-1.450E-13	-6.2275	-1127.30	4	0.500000
48	0.55000	SLV 16	Max	-1.762E-13	26.7715	-1005.64	2	-0.500000
48	0.00000	SLV 16	Min	-1.137E-13	-51.6522	-853.14	4	0.500000
48	0.27500	SLV 16	Min	-1.450E-13	-6.2275	-1127.30	4	0.500000
48	0.55000	SLV 16	Min	-1.762E-13	26.7715	-1005.64	2	-0.500000
48	0.00000	SLE-C-TBM	Max	-1.137E-13	-34.4797	-721.54	4	0.500000
48	0.27500	SLE-C-TBM	Max	-1.762E-13	-37.8941	-706.51	4	0.500000
48	0.55000	SLE-C-TBM	Max	-2.387E-13	-52.7504	-622.82	4	0.500000
48	0.00000	SLE-C-TBM	Min	-1.137E-13	-34.4797	-721.54	4	0.500000
48	0.27500	SLE-C-TBM	Min	-1.762E-13	-37.8941	-706.51	4	0.500000
48	0.55000	SLE-C-TBM	Min	-2.387E-13	-52.7504	-622.82	4	0.500000
48	0.00000	SLU-1-TBM	Max	-1.705E-13	-118.3133	-555.34	4	0.500000
48	0.27500	SLU-1-TBM	Max	-2.956E-13	-122.1173	-537.18	4	0.500000
48	0.55000	SLU-1-TBM	Max	-4.206E-13	-138.9734	-440.70	4	0.500000
48	0.00000	SLU-1-TBM	Min	-1.705E-13	-118.3133	-555.34	4	0.500000
48	0.27500	SLU-1-TBM	Min	-2.956E-13	-122.1173	-537.18	4	0.500000
48	0.55000	SLU-1-TBM	Min	-4.206E-13	-138.9734	-440.70	4	0.500000
49	0.00000	SLE-C	Max	-2.274E-13	89.9365	-302.86	2	-0.500000
49	0.27500	SLE-C	Max	-2.743E-13	78.0004	-381.94	2	-0.500000
49	0.55000	SLE-C	Max	-3.212E-13	54.8835	-528.10	2	-0.500000
49	0.00000	SLE-C	Min	-2.274E-13	89.9365	-302.86	2	-0.500000
49	0.27500	SLE-C	Min	-2.743E-13	78.0004	-381.94	2	-0.500000
49	0.55000	SLE-C	Min	-3.212E-13	54.8835	-528.10	2	-0.500000
49	0.00000	SLE-F1	Max	-2.558E-13	159.5630	180.07	2	-0.500000
49	0.27500	SLE-F1	Max	-2.871E-13	153.0287	133.78	2	-0.500000
49	0.55000	SLE-F1	Max	-3.183E-13	135.5852	22.03	2	-0.500000
49	0.00000	SLE-F1	Min	-2.558E-13	159.5630	180.07	2	-0.500000
49	0.27500	SLE-F1	Min	-2.871E-13	153.0287	133.78	2	-0.500000
49	0.55000	SLE-F1	Min	-3.183E-13	135.5852	22.03	2	-0.500000
49	0.00000	SLE-F2	Max	-2.558E-13	29.7469	-502.76	2	-0.500000
49	0.27500	SLE-F2	Max	-3.027E-13	-1.3185	-682.96	4	0.500000

Table: Element Forces - Frames, Part 2 of 4

Frame	Station m	OutputCase	StepType	M2 KN-m	M3 KN-m	S11Max KN/m2	PtS11Max	x2S11Max m
49	0.55000	SLE-F2	Max	-3.496E-13	-41.8695	-449.28	4	0.500000
49	0.00000	SLE-F2	Min	-2.558E-13	29.7469	-502.76	2	-0.500000
49	0.27500	SLE-F2	Min	-3.027E-13	-1.3185	-682.96	4	0.500000
49	0.55000	SLE-F2	Min	-3.496E-13	-41.8695	-449.28	4	0.500000
49	0.00000	SLE-F3	Max	-1.990E-13	80.4620	-305.32	2	-0.500000
49	0.27500	SLE-F3	Max	-2.458E-13	86.5476	-274.00	2	-0.500000
49	0.55000	SLE-F3	Max	-2.927E-13	82.7743	-301.83	2	-0.500000
49	0.00000	SLE-F3	Min	-1.990E-13	80.4620	-305.32	2	-0.500000
49	0.27500	SLE-F3	Min	-2.458E-13	86.5476	-274.00	2	-0.500000
49	0.55000	SLE-F3	Min	-2.927E-13	82.7743	-301.83	2	-0.500000
49	0.00000	SLE-QP	Max	-1.990E-13	79.3788	-164.83	2	-0.500000
49	0.27500	SLE-QP	Max	-2.615E-13	47.8375	-363.71	2	-0.500000
49	0.55000	SLE-QP	Max	-3.240E-13	6.8105	-619.50	2	-0.500000
49	0.00000	SLE-QP	Min	-1.990E-13	79.3788	-164.83	2	-0.500000
49	0.27500	SLE-QP	Min	-2.615E-13	47.8375	-363.71	2	-0.500000
49	0.55000	SLE-QP	Min	-3.240E-13	6.8105	-619.50	2	-0.500000
49	0.00000	SLU-1	Max	-2.842E-13	63.5392	-748.29	2	-0.500000
49	0.27500	SLU-1	Max	-3.467E-13	50.0685	-835.50	2	-0.500000
49	0.55000	SLU-1	Max	-4.093E-13	23.7516	-999.79	2	-0.500000
49	0.00000	SLU-1	Min	-2.842E-13	63.5392	-748.29	2	-0.500000
49	0.27500	SLU-1	Min	-3.467E-13	50.0685	-835.50	2	-0.500000
49	0.55000	SLU-1	Min	-4.093E-13	23.7516	-999.79	2	-0.500000
49	0.00000	SLU-2	Max	-2.274E-13	258.0886	660.44	2	-0.500000
49	0.27500	SLU-2	Max	-4.775E-13	221.4533	431.63	2	-0.500000
49	0.55000	SLU-2	Max	-7.276E-13	172.1908	127.06	2	-0.500000
49	0.00000	SLU-2	Min	-2.274E-13	258.0886	660.44	2	-0.500000
49	0.27500	SLU-2	Min	-4.775E-13	221.4533	431.63	2	-0.500000
49	0.55000	SLU-2	Min	-7.276E-13	172.1908	127.06	2	-0.500000
49	0.00000	SLU-3	Max	-1.990E-13	-94.0060	-426.49	4	0.500000
49	0.27500	SLU-3	Max	-2.302E-13	-71.4437	-565.12	4	0.500000
49	0.55000	SLU-3	Max	-2.615E-13	-58.9033	-643.61	4	0.500000
49	0.00000	SLU-3	Min	-1.990E-13	-94.0060	-426.49	4	0.500000
49	0.27500	SLU-3	Min	-2.302E-13	-71.4437	-565.12	4	0.500000
49	0.55000	SLU-3	Min	-2.615E-13	-58.9033	-643.61	4	0.500000
49	0.00000	SLU-4	Max	-2.274E-13	112.1692	-333.14	2	-0.500000
49	0.27500	SLU-4	Max	-4.775E-13	75.4138	-562.67	2	-0.500000
49	0.55000	SLU-4	Max	-7.276E-13	26.0312	-867.96	2	-0.500000
49	0.00000	SLU-4	Min	-2.274E-13	112.1692	-333.14	2	-0.500000
49	0.27500	SLU-4	Min	-4.775E-13	75.4138	-562.67	2	-0.500000
49	0.55000	SLU-4	Min	-7.276E-13	26.0312	-867.96	2	-0.500000
49	0.00000	SLU-5	Max	-2.274E-13	-54.4715	-540.60	4	0.500000
49	0.27500	SLU-5	Max	-2.586E-13	-57.2116	-530.02	4	0.500000
49	0.55000	SLU-5	Max	-2.899E-13	-69.7544	-460.62	4	0.500000
49	0.00000	SLU-5	Min	-2.274E-13	-54.4715	-540.60	4	0.500000
49	0.27500	SLU-5	Min	-2.586E-13	-57.2116	-530.02	4	0.500000
49	0.55000	SLU-5	Min	-2.899E-13	-69.7544	-460.62	4	0.500000
49	0.00000	SLU-6	Max	-2.558E-13	132.8436	-298.04	2	-0.500000
49	0.27500	SLU-6	Max	-3.496E-13	129.1289	-326.59	2	-0.500000
49	0.55000	SLU-6	Max	-4.434E-13	112.5572	-432.29	2	-0.500000
49	0.00000	SLU-6	Min	-2.558E-13	132.8436	-298.04	2	-0.500000
49	0.27500	SLU-6	Min	-3.496E-13	129.1289	-326.59	2	-0.500000
49	0.55000	SLU-6	Min	-4.434E-13	112.5572	-432.29	2	-0.500000
49	0.00000	SLU-7	Max	-1.847E-13	-17.1937	-841.47	4	0.500000
49	0.27500	SLU-7	Max	-2.160E-13	13.3785	-867.62	2	-0.500000
49	0.55000	SLU-7	Max	-2.473E-13	33.9289	-747.56	2	-0.500000
49	0.00000	SLU-7	Min	-1.847E-13	-17.1937	-841.47	4	0.500000
49	0.27500	SLU-7	Min	-2.160E-13	13.3785	-867.62	2	-0.500000
49	0.55000	SLU-7	Min	-2.473E-13	33.9289	-747.56	2	-0.500000
49	0.00000	SLV 1	Max	-1.705E-13	-1253.4530	5416.81	4	0.500000

Table: Element Forces - Frames, Part 2 of 4

Frame	Station m	OutputCase	StepType	M2 KN-m	M3 KN-m	S11Max KN/m2	PtS11Max	x2S11Max m
49	0.27500	SLV 1	Max	-2.018E-13	-1202.0164	5102.80	4	0.500000
49	0.55000	SLV 1	Max	-2.331E-13	-1160.1338	4846.10	4	0.500000
49	0.00000	SLV 1	Min	-1.705E-13	-1253.4530	5416.81	4	0.500000
49	0.27500	SLV 1	Min	-2.018E-13	-1202.0164	5102.80	4	0.500000
49	0.55000	SLV 1	Min	-2.331E-13	-1160.1338	4846.10	4	0.500000
49	0.00000	SLV 2	Max	-2.842E-13	-1215.5921	5165.72	4	0.500000
49	0.27500	SLV 2	Max	-2.842E-13	-1170.9199	4891.09	4	0.500000
49	0.55000	SLV 2	Max	-2.842E-13	-1136.8807	4680.26	4	0.500000
49	0.00000	SLV 2	Min	-2.842E-13	-1215.5921	5165.72	4	0.500000
49	0.27500	SLV 2	Min	-2.842E-13	-1170.9199	4891.09	4	0.500000
49	0.55000	SLV 2	Min	-2.842E-13	-1136.8807	4680.26	4	0.500000
49	0.00000	SLV 3	Max	-2.558E-13	-1215.5921	5165.72	4	0.500000
49	0.27500	SLV 3	Max	-2.871E-13	-1170.9199	4891.09	4	0.500000
49	0.55000	SLV 3	Max	-3.183E-13	-1136.8807	4680.26	4	0.500000
49	0.00000	SLV 3	Min	-2.558E-13	-1215.5921	5165.72	4	0.500000
49	0.27500	SLV 3	Min	-2.871E-13	-1170.9199	4891.09	4	0.500000
49	0.55000	SLV 3	Min	-3.183E-13	-1136.8807	4680.26	4	0.500000
49	0.00000	SLV 4	Max	-8.527E-14	-657.0851	1876.45	4	0.500000
49	0.27500	SLV 4	Max	-8.527E-14	-502.7348	962.98	4	0.500000
49	0.55000	SLV 4	Max	-8.527E-14	-360.6336	122.99	4	0.500000
49	0.00000	SLV 4	Min	-8.527E-14	-657.0851	1876.45	4	0.500000
49	0.27500	SLV 4	Min	-8.527E-14	-502.7348	962.98	4	0.500000
49	0.55000	SLV 4	Min	-8.527E-14	-360.6336	122.99	4	0.500000
49	0.00000	SLV 5	Max	-1.990E-13	-417.9093	1451.12	4	0.500000
49	0.27500	SLV 5	Max	-1.990E-13	-411.6860	1409.78	4	0.500000
49	0.55000	SLV 5	Max	-1.990E-13	-413.7581	1418.22	4	0.500000
49	0.00000	SLV 5	Min	-1.990E-13	-417.9093	1451.12	4	0.500000
49	0.27500	SLV 5	Min	-1.990E-13	-411.6860	1409.78	4	0.500000
49	0.55000	SLV 5	Min	-1.990E-13	-413.7581	1418.22	4	0.500000
49	0.00000	SLV 6	Max	-1.705E-13	-185.3949	38.63	4	0.500000
49	0.27500	SLV 6	Max	-1.862E-13	-122.5292	-336.79	4	0.500000
49	0.55000	SLV 6	Max	-2.018E-13	-68.4437	-659.53	4	0.500000
49	0.00000	SLV 6	Min	-1.705E-13	-185.3949	38.63	4	0.500000
49	0.27500	SLV 6	Min	-1.862E-13	-122.5292	-336.79	4	0.500000
49	0.55000	SLV 6	Min	-2.018E-13	-68.4437	-659.53	4	0.500000
49	0.00000	SLV 7	Max	-2.558E-13	-215.4914	145.14	4	0.500000
49	0.27500	SLV 7	Max	-3.183E-13	-225.7829	198.90	4	0.500000
49	0.55000	SLV 7	Max	-3.809E-13	-247.9662	324.00	4	0.500000
49	0.00000	SLV 7	Min	-2.558E-13	-215.4914	145.14	4	0.500000
49	0.27500	SLV 7	Min	-3.183E-13	-225.7829	198.90	4	0.500000
49	0.55000	SLV 7	Min	-3.809E-13	-247.9662	324.00	4	0.500000
49	0.00000	SLV 8	Max	-1.990E-13	26.7715	-993.21	2	-0.500000
49	0.27500	SLV 8	Max	-1.990E-13	74.4300	-709.48	2	-0.500000
49	0.55000	SLV 8	Max	-1.990E-13	109.7120	-500.02	2	-0.500000
49	0.00000	SLV 8	Min	-1.990E-13	26.7715	-993.21	2	-0.500000
49	0.27500	SLV 8	Min	-1.990E-13	74.4300	-709.48	2	-0.500000
49	0.55000	SLV 8	Min	-1.990E-13	109.7120	-500.02	2	-0.500000
49	0.00000	SLV 9	Max	-2.274E-13	-1253.4530	5416.81	4	0.500000
49	0.27500	SLV 9	Max	-2.899E-13	-1202.0164	5102.80	4	0.500000
49	0.55000	SLV 9	Max	-3.524E-13	-1160.1338	4846.10	4	0.500000
49	0.00000	SLV 9	Min	-2.274E-13	-1253.4530	5416.81	4	0.500000
49	0.27500	SLV 9	Min	-2.899E-13	-1202.0164	5102.80	4	0.500000
49	0.55000	SLV 9	Min	-3.524E-13	-1160.1338	4846.10	4	0.500000
49	0.00000	SLV 10	Max	-6.928E-14	-724.7258	2299.89	4	0.500000
49	0.27500	SLV 10	Max	-6.537E-14	-567.6073	1371.00	4	0.500000
49	0.55000	SLV 10	Max	-6.146E-14	-421.6591	509.14	4	0.500000
49	0.00000	SLV 10	Min	-6.928E-14	-724.7258	2299.89	4	0.500000
49	0.27500	SLV 10	Min	-6.537E-14	-567.6073	1371.00	4	0.500000
49	0.55000	SLV 10	Min	-6.146E-14	-421.6591	509.14	4	0.500000

Table: Element Forces - Frames, Part 2 of 4

Frame	Station m	OutputCase	StepType	M2 KN-m	M3 KN-m	S11Max KN/m2	PtS11Max	x2S11Max m
49	0.00000	SLV 11	Max	-1.990E-13	-1215.5921	5165.72	4	0.500000
49	0.27500	SLV 11	Max	-2.927E-13	-1170.9199	4891.09	4	0.500000
49	0.55000	SLV 11	Max	-3.865E-13	-1136.8807	4680.26	4	0.500000
49	0.00000	SLV 11	Min	-1.990E-13	-1215.5921	5165.72	4	0.500000
49	0.27500	SLV 11	Min	-2.927E-13	-1170.9199	4891.09	4	0.500000
49	0.55000	SLV 11	Min	-3.865E-13	-1136.8807	4680.26	4	0.500000
49	0.00000	SLV 12	Max	-8.171E-14	-657.0851	1876.45	4	0.500000
49	0.27500	SLV 12	Max	-7.780E-14	-502.7348	962.98	4	0.500000
49	0.55000	SLV 12	Max	-7.390E-14	-360.6336	122.99	4	0.500000
49	0.00000	SLV 12	Min	-8.171E-14	-657.0851	1876.45	4	0.500000
49	0.27500	SLV 12	Min	-7.780E-14	-502.7348	962.98	4	0.500000
49	0.55000	SLV 12	Min	-7.390E-14	-360.6336	122.99	4	0.500000
49	0.00000	SLV 13	Max	-1.990E-13	-417.9093	1451.12	4	0.500000
49	0.27500	SLV 13	Max	-2.302E-13	-411.6860	1409.78	4	0.500000
49	0.55000	SLV 13	Max	-2.615E-13	-413.7581	1418.22	4	0.500000
49	0.00000	SLV 13	Min	-1.990E-13	-417.9093	1451.12	4	0.500000
49	0.27500	SLV 13	Min	-2.302E-13	-411.6860	1409.78	4	0.500000
49	0.55000	SLV 13	Min	-2.615E-13	-413.7581	1418.22	4	0.500000
49	0.00000	SLV 14	Max	-1.421E-13	-185.3949	38.63	4	0.500000
49	0.27500	SLV 14	Max	-1.577E-13	-122.5292	-336.79	4	0.500000
49	0.55000	SLV 14	Max	-1.734E-13	-68.4437	-659.53	4	0.500000
49	0.00000	SLV 14	Min	-1.421E-13	-185.3949	38.63	4	0.500000
49	0.27500	SLV 14	Min	-1.577E-13	-122.5292	-336.79	4	0.500000
49	0.55000	SLV 14	Min	-1.734E-13	-68.4437	-659.53	4	0.500000
49	0.00000	SLV 15	Max	-2.558E-13	-215.4914	145.14	4	0.500000
49	0.27500	SLV 15	Max	-3.183E-13	-225.7829	198.90	4	0.500000
49	0.55000	SLV 15	Max	-3.809E-13	-247.9662	324.00	4	0.500000
49	0.00000	SLV 15	Min	-2.558E-13	-215.4914	145.14	4	0.500000
49	0.27500	SLV 15	Min	-3.183E-13	-225.7829	198.90	4	0.500000
49	0.55000	SLV 15	Min	-3.809E-13	-247.9662	324.00	4	0.500000
49	0.00000	SLV 16	Max	-1.990E-13	26.7715	-993.21	2	-0.500000
49	0.27500	SLV 16	Max	-2.302E-13	74.4300	-709.48	2	-0.500000
49	0.55000	SLV 16	Max	-2.615E-13	109.7120	-500.02	2	-0.500000
49	0.00000	SLV 16	Min	-1.990E-13	26.7715	-993.21	2	-0.500000
49	0.27500	SLV 16	Min	-2.302E-13	74.4300	-709.48	2	-0.500000
49	0.55000	SLV 16	Min	-2.615E-13	109.7120	-500.02	2	-0.500000
49	0.00000	SLE-C-TBM	Max	-2.842E-13	-52.7504	-625.78	4	0.500000
49	0.27500	SLE-C-TBM	Max	-3.467E-13	-56.9718	-607.91	4	0.500000
49	0.55000	SLE-C-TBM	Max	-4.093E-13	-72.3739	-522.96	4	0.500000
49	0.00000	SLE-C-TBM	Min	-2.842E-13	-52.7504	-625.78	4	0.500000
49	0.27500	SLE-C-TBM	Min	-3.467E-13	-56.9718	-607.91	4	0.500000
49	0.55000	SLE-C-TBM	Min	-4.093E-13	-72.3739	-522.96	4	0.500000
49	0.00000	SLU-1-TBM	Max	-3.979E-13	-138.9734	-443.32	4	0.500000
49	0.27500	SLU-1-TBM	Max	-4.604E-13	-139.0167	-449.45	4	0.500000
49	0.55000	SLU-1-TBM	Max	-5.230E-13	-151.9064	-378.51	4	0.500000
49	0.00000	SLU-1-TBM	Min	-3.979E-13	-138.9734	-443.32	4	0.500000
49	0.27500	SLU-1-TBM	Min	-4.604E-13	-139.0167	-449.45	4	0.500000
49	0.55000	SLU-1-TBM	Min	-5.230E-13	-151.9064	-378.51	4	0.500000
50	0.00000	SLE-C	Max	-3.411E-13	54.8835	-533.86	2	-0.500000
50	0.27500	SLE-C	Max	-4.349E-13	40.8208	-627.52	2	-0.500000
50	0.55000	SLE-C	Max	-5.286E-13	15.9151	-786.25	2	-0.500000
50	0.00000	SLE-C	Min	-3.411E-13	54.8835	-533.86	2	-0.500000
50	0.27500	SLE-C	Min	-4.349E-13	40.8208	-627.52	2	-0.500000
50	0.55000	SLE-C	Min	-5.286E-13	15.9151	-786.25	2	-0.500000
50	0.00000	SLE-F1	Max	-3.411E-13	135.5852	17.82	2	-0.500000
50	0.27500	SLE-F1	Max	-3.880E-13	125.9021	-49.11	2	-0.500000
50	0.55000	SLE-F1	Max	-4.349E-13	105.6282	-179.59	2	-0.500000
50	0.00000	SLE-F1	Min	-3.411E-13	135.5852	17.82	2	-0.500000
50	0.27500	SLE-F1	Min	-3.880E-13	125.9021	-49.11	2	-0.500000

Table: Element Forces - Frames, Part 2 of 4

Frame	Station m	OutputCase	StepType	M2 KN-m	M3 KN-m	S11Max KN/m2	PtS11Max	x2S11Max m
50	0.55000	SLE-F1	Min	-4.349E-13	105.6282	-179.59	2	-0.500000
50	0.00000	SLE-F2	Max	-3.411E-13	-41.8695	-460.71	4	0.500000
50	0.27500	SLE-F2	Max	-4.036E-13	-75.2082	-272.66	4	0.500000
50	0.55000	SLE-F2	Max	-4.661E-13	-117.5811	-30.39	4	0.500000
50	0.00000	SLE-F2	Min	-3.411E-13	-41.8695	-460.71	4	0.500000
50	0.27500	SLE-F2	Min	-4.036E-13	-75.2082	-272.66	4	0.500000
50	0.55000	SLE-F2	Min	-4.661E-13	-117.5811	-30.39	4	0.500000
50	0.00000	SLE-F3	Max	-3.126E-13	82.7743	-301.64	2	-0.500000
50	0.27500	SLE-F3	Max	-3.595E-13	87.8740	-277.53	2	-0.500000
50	0.55000	SLE-F3	Max	-4.064E-13	83.3340	-311.26	2	-0.500000
50	0.00000	SLE-F3	Min	-3.126E-13	82.7743	-301.64	2	-0.500000
50	0.27500	SLE-F3	Min	-3.595E-13	87.8740	-277.53	2	-0.500000
50	0.55000	SLE-F3	Min	-4.064E-13	83.3340	-311.26	2	-0.500000
50	0.00000	SLE-QP	Max	-3.411E-13	6.8105	-631.22	2	-0.500000
50	0.27500	SLE-QP	Max	-4.036E-13	-27.9368	-516.44	4	0.500000
50	0.55000	SLE-QP	Max	-4.661E-13	-71.7184	-265.72	4	0.500000
50	0.00000	SLE-QP	Min	-3.411E-13	6.8105	-631.22	2	-0.500000
50	0.27500	SLE-QP	Min	-4.036E-13	-27.9368	-516.44	4	0.500000
50	0.55000	SLE-QP	Min	-4.661E-13	-71.7184	-265.72	4	0.500000
50	0.00000	SLU-1	Max	-4.547E-13	23.7516	-1005.77	2	-0.500000
50	0.27500	SLU-1	Max	-4.860E-13	11.4354	-1087.67	2	-0.500000
50	0.55000	SLU-1	Max	-5.173E-13	-13.4605	-1083.51	4	0.500000
50	0.00000	SLU-1	Min	-4.547E-13	23.7516	-1005.77	2	-0.500000
50	0.27500	SLU-1	Min	-4.860E-13	11.4354	-1087.67	2	-0.500000
50	0.55000	SLU-1	Min	-5.173E-13	-13.4605	-1083.51	4	0.500000
50	0.00000	SLU-2	Max	-4.547E-13	172.1908	113.20	2	-0.500000
50	0.27500	SLU-2	Max	-4.547E-13	131.7978	-140.38	2	-0.500000
50	0.55000	SLU-2	Max	-4.547E-13	79.1803	-467.30	2	-0.500000
50	0.00000	SLU-2	Min	-4.547E-13	172.1908	113.20	2	-0.500000
50	0.27500	SLU-2	Min	-4.547E-13	131.7978	-140.38	2	-0.500000
50	0.55000	SLU-2	Min	-4.547E-13	79.1803	-467.30	2	-0.500000
50	0.00000	SLU-3	Max	-2.842E-13	-58.9033	-637.71	4	0.500000
50	0.27500	SLU-3	Max	-3.155E-13	-33.1385	-796.40	4	0.500000
50	0.55000	SLU-3	Max	-3.467E-13	-17.2775	-895.65	4	0.500000
50	0.00000	SLU-3	Min	-2.842E-13	-58.9033	-637.71	4	0.500000
50	0.27500	SLU-3	Min	-3.155E-13	-33.1385	-796.40	4	0.500000
50	0.55000	SLU-3	Min	-3.467E-13	-17.2775	-895.65	4	0.500000
50	0.00000	SLU-4	Max	-3.411E-13	26.0312	-881.43	2	-0.500000
50	0.27500	SLU-4	Max	-4.661E-13	-11.7337	-978.43	4	0.500000
50	0.55000	SLU-4	Max	-5.912E-13	-61.7231	-689.71	4	0.500000
50	0.00000	SLU-4	Min	-3.411E-13	26.0312	-881.43	2	-0.500000
50	0.27500	SLU-4	Min	-4.661E-13	-11.7337	-978.43	4	0.500000
50	0.55000	SLU-4	Min	-5.912E-13	-61.7231	-689.71	4	0.500000
50	0.00000	SLU-5	Max	-3.411E-13	-69.7544	-462.84	4	0.500000
50	0.27500	SLU-5	Max	-4.036E-13	-71.4408	-460.03	4	0.500000
50	0.55000	SLU-5	Max	-4.661E-13	-82.6756	-399.94	4	0.500000
50	0.00000	SLU-5	Min	-3.411E-13	-69.7544	-462.84	4	0.500000
50	0.27500	SLU-5	Min	-4.036E-13	-71.4408	-460.03	4	0.500000
50	0.55000	SLU-5	Min	-4.661E-13	-82.6756	-399.94	4	0.500000
50	0.00000	SLU-6	Max	-4.547E-13	112.5572	-435.39	2	-0.500000
50	0.27500	SLU-6	Max	-4.860E-13	109.1301	-463.79	2	-0.500000
50	0.55000	SLU-6	Max	-5.173E-13	93.1059	-567.78	2	-0.500000
50	0.00000	SLU-6	Min	-4.547E-13	112.5572	-435.39	2	-0.500000
50	0.27500	SLU-6	Min	-4.860E-13	109.1301	-463.79	2	-0.500000
50	0.55000	SLU-6	Min	-5.173E-13	93.1059	-567.78	2	-0.500000
50	0.00000	SLU-7	Max	-2.700E-13	33.9289	-739.36	2	-0.500000
50	0.27500	SLU-7	Max	-3.013E-13	66.6062	-547.39	2	-0.500000
50	0.55000	SLU-7	Max	-3.325E-13	89.3798	-414.85	2	-0.500000
50	0.00000	SLU-7	Min	-2.700E-13	33.9289	-739.36	2	-0.500000

Table: Element Forces - Frames, Part 2 of 4

Frame	Station m	OutputCase	StepType	M2 KN-m	M3 KN-m	S11Max KN/m2	PtS11Max	x2S11Max m
50	0.27500	SLU-7	Min	-3.013E-13	66.6062	-547.39	2	-0.500000
50	0.55000	SLU-7	Min	-3.325E-13	89.3798	-414.85	2	-0.500000
50	0.00000	SLV 1	Max	-3.411E-13	-1160.1338	4864.30	4	0.500000
50	0.27500	SLV 1	Max	-4.036E-13	-1085.3801	4409.04	4	0.500000
50	0.55000	SLV 1	Max	-4.661E-13	-1019.9503	4009.72	4	0.500000
50	0.00000	SLV 1	Min	-3.411E-13	-1160.1338	4864.30	4	0.500000
50	0.27500	SLV 1	Min	-4.036E-13	-1085.3801	4409.04	4	0.500000
50	0.55000	SLV 1	Min	-4.661E-13	-1019.9503	4009.72	4	0.500000
50	0.00000	SLV 2	Max	-3.126E-13	-1136.8807	4696.11	4	0.500000
50	0.27500	SLV 2	Max	-4.064E-13	-1069.5114	4283.67	4	0.500000
50	0.55000	SLV 2	Max	-5.002E-13	-1012.4823	3933.27	4	0.500000
50	0.00000	SLV 2	Min	-3.126E-13	-1136.8807	4696.11	4	0.500000
50	0.27500	SLV 2	Min	-4.064E-13	-1069.5114	4283.67	4	0.500000
50	0.55000	SLV 2	Min	-5.002E-13	-1012.4823	3933.27	4	0.500000
50	0.00000	SLV 3	Max	-3.695E-13	-1136.8807	4696.11	4	0.500000
50	0.27500	SLV 3	Max	-4.320E-13	-1069.5114	4283.67	4	0.500000
50	0.55000	SLV 3	Max	-4.945E-13	-1012.4823	3933.27	4	0.500000
50	0.00000	SLV 3	Min	-3.695E-13	-1136.8807	4696.11	4	0.500000
50	0.27500	SLV 3	Min	-4.320E-13	-1069.5114	4283.67	4	0.500000
50	0.55000	SLV 3	Min	-4.945E-13	-1012.4823	3933.27	4	0.500000
50	0.00000	SLV 4	Max	-8.527E-14	-360.6336	172.19	4	0.500000
50	0.27500	SLV 4	Max	-8.917E-14	-184.1084	-871.44	4	0.500000
50	0.55000	SLV 4	Max	-9.308E-14	-20.5437	-1837.30	4	0.500000
50	0.00000	SLV 4	Min	-8.527E-14	-360.6336	172.19	4	0.500000
50	0.27500	SLV 4	Min	-8.917E-14	-184.1084	-871.44	4	0.500000
50	0.55000	SLV 4	Min	-9.308E-14	-20.5437	-1837.30	4	0.500000
50	0.00000	SLV 5	Max	-2.558E-13	-413.7581	1420.12	4	0.500000
50	0.27500	SLV 5	Max	-3.183E-13	-399.2437	1328.02	4	0.500000
50	0.55000	SLV 5	Max	-3.809E-13	-392.8676	1284.75	4	0.500000
50	0.00000	SLV 5	Min	-2.558E-13	-413.7581	1420.12	4	0.500000
50	0.27500	SLV 5	Min	-3.183E-13	-399.2437	1328.02	4	0.500000
50	0.55000	SLV 5	Min	-3.809E-13	-392.8676	1284.75	4	0.500000
50	0.00000	SLV 6	Max	-1.847E-13	-68.4437	-640.39	4	0.500000
50	0.27500	SLV 6	Max	-2.629E-13	1.5288	-1039.77	2	-0.500000
50	0.55000	SLV 6	Max	-3.411E-13	62.5769	-671.37	2	-0.500000
50	0.00000	SLV 6	Min	-1.847E-13	-68.4437	-640.39	4	0.500000
50	0.27500	SLV 6	Min	-2.629E-13	1.5288	-1039.77	2	-0.500000
50	0.55000	SLV 6	Min	-3.411E-13	62.5769	-671.37	2	-0.500000
50	0.00000	SLV 7	Max	-3.695E-13	-247.9662	319.52	4	0.500000
50	0.27500	SLV 7	Max	-4.320E-13	-254.6604	349.73	4	0.500000
50	0.55000	SLV 7	Max	-4.945E-13	-272.8805	449.09	4	0.500000
50	0.00000	SLV 7	Min	-3.695E-13	-247.9662	319.52	4	0.500000
50	0.27500	SLV 7	Min	-4.320E-13	-254.6604	349.73	4	0.500000
50	0.55000	SLV 7	Min	-4.945E-13	-272.8805	449.09	4	0.500000
50	0.00000	SLV 8	Max	-3.126E-13	109.7120	-486.90	2	-0.500000
50	0.27500	SLV 8	Max	-3.439E-13	159.5141	-190.92	2	-0.500000
50	0.55000	SLV 8	Max	-3.752E-13	197.0044	31.19	2	-0.500000
50	0.00000	SLV 8	Min	-3.126E-13	109.7120	-486.90	2	-0.500000
50	0.27500	SLV 8	Min	-3.439E-13	159.5141	-190.92	2	-0.500000
50	0.55000	SLV 8	Min	-3.752E-13	197.0044	31.19	2	-0.500000
50	0.00000	SLV 9	Max	-2.842E-13	-1160.1338	4864.30	4	0.500000
50	0.27500	SLV 9	Max	-3.467E-13	-1085.3801	4409.04	4	0.500000
50	0.55000	SLV 9	Max	-4.093E-13	-1019.9503	4009.72	4	0.500000
50	0.00000	SLV 9	Min	-2.842E-13	-1160.1338	4864.30	4	0.500000
50	0.27500	SLV 9	Min	-3.467E-13	-1085.3801	4409.04	4	0.500000
50	0.55000	SLV 9	Min	-4.093E-13	-1019.9503	4009.72	4	0.500000
50	0.00000	SLV 10	Max	-6.395E-14	-421.6591	559.61	4	0.500000
50	0.27500	SLV 10	Max	-6.004E-14	-240.7204	-509.01	4	0.500000
50	0.55000	SLV 10	Max	-5.613E-14	-71.7260	-1505.97	4	0.500000

Table: Element Forces - Frames, Part 2 of 4

Frame	Station m	OutputCase	StepType	M2 KN-m	M3 KN-m	S11Max KN/m2	PtS11Max	x2S11Max m
50	0.00000	SLV 10	Min	-6.395E-14	-421.6591	559.61	4	0.500000
50	0.27500	SLV 10	Min	-6.004E-14	-240.7204	-509.01	4	0.500000
50	0.55000	SLV 10	Min	-5.613E-14	-71.7260	-1505.97	4	0.500000
50	0.00000	SLV 11	Max	-3.411E-13	-1136.8807	4696.11	4	0.500000
50	0.27500	SLV 11	Max	-4.036E-13	-1069.5114	4283.67	4	0.500000
50	0.55000	SLV 11	Max	-4.661E-13	-1012.4823	3933.27	4	0.500000
50	0.00000	SLV 11	Min	-3.411E-13	-1136.8807	4696.11	4	0.500000
50	0.27500	SLV 11	Min	-4.036E-13	-1069.5114	4283.67	4	0.500000
50	0.55000	SLV 11	Min	-4.661E-13	-1012.4823	3933.27	4	0.500000
50	0.00000	SLV 12	Max	-8.527E-14	-360.6336	172.19	4	0.500000
50	0.27500	SLV 12	Max	-8.527E-14	-184.1084	-871.44	4	0.500000
50	0.55000	SLV 12	Max	-8.527E-14	-20.5437	-1837.30	4	0.500000
50	0.00000	SLV 12	Min	-8.527E-14	-360.6336	172.19	4	0.500000
50	0.27500	SLV 12	Min	-8.527E-14	-184.1084	-871.44	4	0.500000
50	0.55000	SLV 12	Min	-8.527E-14	-20.5437	-1837.30	4	0.500000
50	0.00000	SLV 13	Max	-2.700E-13	-413.7581	1420.12	4	0.500000
50	0.27500	SLV 13	Max	-3.169E-13	-399.2437	1328.02	4	0.500000
50	0.55000	SLV 13	Max	-3.638E-13	-392.8676	1284.75	4	0.500000
50	0.00000	SLV 13	Min	-2.700E-13	-413.7581	1420.12	4	0.500000
50	0.27500	SLV 13	Min	-3.169E-13	-399.2437	1328.02	4	0.500000
50	0.55000	SLV 13	Min	-3.638E-13	-392.8676	1284.75	4	0.500000
50	0.00000	SLV 14	Max	-1.990E-13	-68.4437	-640.39	4	0.500000
50	0.27500	SLV 14	Max	-2.302E-13	1.5288	-1039.77	2	-0.500000
50	0.55000	SLV 14	Max	-2.615E-13	62.5769	-671.37	2	-0.500000
50	0.00000	SLV 14	Min	-1.990E-13	-68.4437	-640.39	4	0.500000
50	0.27500	SLV 14	Min	-2.302E-13	1.5288	-1039.77	2	-0.500000
50	0.55000	SLV 14	Min	-2.615E-13	62.5769	-671.37	2	-0.500000
50	0.00000	SLV 15	Max	-3.695E-13	-247.9662	319.52	4	0.500000
50	0.27500	SLV 15	Max	-4.320E-13	-254.6604	349.73	4	0.500000
50	0.55000	SLV 15	Max	-4.945E-13	-272.8805	449.09	4	0.500000
50	0.00000	SLV 15	Min	-3.695E-13	-247.9662	319.52	4	0.500000
50	0.27500	SLV 15	Min	-4.320E-13	-254.6604	349.73	4	0.500000
50	0.55000	SLV 15	Min	-4.945E-13	-272.8805	449.09	4	0.500000
50	0.00000	SLV 16	Max	-2.558E-13	109.7120	-486.90	2	-0.500000
50	0.27500	SLV 16	Max	-3.496E-13	159.5141	-190.92	2	-0.500000
50	0.55000	SLV 16	Max	-4.434E-13	197.0044	31.19	2	-0.500000
50	0.00000	SLV 16	Min	-2.558E-13	109.7120	-486.90	2	-0.500000
50	0.27500	SLV 16	Min	-3.496E-13	159.5141	-190.92	2	-0.500000
50	0.55000	SLV 16	Min	-4.434E-13	197.0044	31.19	2	-0.500000
50	0.00000	SLE-C-TBM	Max	-4.547E-13	-72.3739	-525.98	4	0.500000
50	0.27500	SLE-C-TBM	Max	-4.860E-13	-76.4258	-510.96	4	0.500000
50	0.55000	SLE-C-TBM	Max	-5.173E-13	-91.3207	-430.88	4	0.500000
50	0.00000	SLE-C-TBM	Min	-4.547E-13	-72.3739	-525.98	4	0.500000
50	0.27500	SLE-C-TBM	Min	-4.860E-13	-76.4258	-510.96	4	0.500000
50	0.55000	SLE-C-TBM	Min	-5.173E-13	-91.3207	-430.88	4	0.500000
50	0.00000	SLU-1-TBM	Max	-5.116E-13	-151.9064	-379.82	4	0.500000
50	0.27500	SLU-1-TBM	Max	-5.741E-13	-147.4058	-414.82	4	0.500000
50	0.55000	SLU-1-TBM	Max	-6.366E-13	-155.4850	-374.34	4	0.500000
50	0.00000	SLU-1-TBM	Min	-5.116E-13	-151.9064	-379.82	4	0.500000
50	0.27500	SLU-1-TBM	Min	-5.741E-13	-147.4058	-414.82	4	0.500000
50	0.55000	SLU-1-TBM	Min	-6.366E-13	-155.4850	-374.34	4	0.500000
51	0.00000	SLE-C	Max	-5.400E-13	15.9151	-792.42	2	-0.500000
51	0.27500	SLE-C	Max	-5.087E-13	1.0092	-892.77	2	-0.500000
51	0.55000	SLE-C	Max	-4.775E-13	-24.3335	-763.74	4	0.500000
51	0.00000	SLE-C	Min	-5.400E-13	15.9151	-792.42	2	-0.500000
51	0.27500	SLE-C	Min	-5.087E-13	1.0092	-892.77	2	-0.500000
51	0.55000	SLE-C	Min	-4.775E-13	-24.3335	-763.74	4	0.500000
51	0.00000	SLE-F1	Max	-4.547E-13	105.6282	-184.54	2	-0.500000
51	0.27500	SLE-F1	Max	-4.547E-13	93.9856	-264.78	2	-0.500000

Table: Element Forces - Frames, Part 2 of 4

Frame	Station m	OutputCase	StepType	M2 KN-m	M3 KN-m	S11Max KN/m2	PtS11Max	x2S11Max m
51	0.55000	SLE-F1	Max	-4.547E-13	72.1353	-406.27	2	-0.500000
51	0.00000	SLE-F1	Min	-4.547E-13	105.6282	-184.54	2	-0.500000
51	0.27500	SLE-F1	Min	-4.547E-13	93.9856	-264.78	2	-0.500000
51	0.55000	SLE-F1	Min	-4.547E-13	72.1353	-406.27	2	-0.500000
51	0.00000	SLE-F2	Max	-4.832E-13	-117.5811	-42.19	4	0.500000
51	0.27500	SLE-F2	Max	-4.832E-13	-151.4145	146.78	4	0.500000
51	0.55000	SLE-F2	Max	-4.832E-13	-193.7406	386.70	4	0.500000
51	0.00000	SLE-F2	Min	-4.832E-13	-117.5811	-42.19	4	0.500000
51	0.27500	SLE-F2	Min	-4.832E-13	-151.4145	146.78	4	0.500000
51	0.55000	SLE-F2	Min	-4.832E-13	-193.7406	386.70	4	0.500000
51	0.00000	SLE-F3	Max	-4.263E-13	83.3340	-311.22	2	-0.500000
51	0.27500	SLE-F3	Max	-4.576E-13	88.2100	-289.62	2	-0.500000
51	0.55000	SLE-F3	Max	-4.889E-13	83.7108	-324.28	2	-0.500000
51	0.00000	SLE-F3	Min	-4.263E-13	83.3340	-311.22	2	-0.500000
51	0.27500	SLE-F3	Min	-4.576E-13	88.2100	-289.62	2	-0.500000
51	0.55000	SLE-F3	Min	-4.889E-13	83.7108	-324.28	2	-0.500000
51	0.00000	SLE-QP	Max	-4.832E-13	-71.7184	-278.10	4	0.500000
51	0.27500	SLE-QP	Max	-4.832E-13	-107.8832	-75.14	4	0.500000
51	0.55000	SLE-QP	Max	-4.832E-13	-152.5406	178.77	4	0.500000
51	0.00000	SLE-QP	Min	-4.832E-13	-71.7184	-278.10	4	0.500000
51	0.27500	SLE-QP	Min	-4.832E-13	-107.8832	-75.14	4	0.500000
51	0.55000	SLE-QP	Min	-4.832E-13	-152.5406	178.77	4	0.500000
51	0.00000	SLU-1	Max	-5.969E-13	-13.4605	-1088.93	4	0.500000
51	0.27500	SLU-1	Max	-6.594E-13	-23.5539	-1037.82	4	0.500000
51	0.55000	SLU-1	Max	-7.219E-13	-45.9054	-913.15	4	0.500000
51	0.00000	SLU-1	Min	-5.969E-13	-13.4605	-1088.93	4	0.500000
51	0.27500	SLU-1	Min	-6.594E-13	-23.5539	-1037.82	4	0.500000
51	0.55000	SLU-1	Min	-7.219E-13	-45.9054	-913.15	4	0.500000
51	0.00000	SLU-2	Max	-6.821E-13	79.1803	-482.00	2	-0.500000
51	0.27500	SLU-2	Max	-6.821E-13	36.7334	-749.87	2	-0.500000
51	0.55000	SLU-2	Max	-6.821E-13	-17.4535	-878.73	4	0.500000
51	0.00000	SLU-2	Min	-6.821E-13	79.1803	-482.00	2	-0.500000
51	0.27500	SLU-2	Min	-6.821E-13	36.7334	-749.87	2	-0.500000
51	0.55000	SLU-2	Min	-6.821E-13	-17.4535	-878.73	4	0.500000
51	0.00000	SLU-3	Max	-3.837E-13	-17.2775	-888.71	4	0.500000
51	0.27500	SLU-3	Max	-3.993E-13	11.9807	-925.36	2	-0.500000
51	0.55000	SLU-3	Max	-4.150E-13	31.4787	-813.25	2	-0.500000
51	0.00000	SLU-3	Min	-3.837E-13	-17.2775	-888.71	4	0.500000
51	0.27500	SLU-3	Min	-3.993E-13	11.9807	-925.36	2	-0.500000
51	0.55000	SLU-3	Min	-4.150E-13	31.4787	-813.25	2	-0.500000
51	0.00000	SLU-4	Max	-5.684E-13	-61.7231	-703.18	4	0.500000
51	0.27500	SLU-4	Max	-4.434E-13	-98.8123	-493.83	4	0.500000
51	0.55000	SLU-4	Max	-3.183E-13	-147.6415	-214.04	4	0.500000
51	0.00000	SLU-4	Min	-5.684E-13	-61.7231	-703.18	4	0.500000
51	0.27500	SLU-4	Min	-4.434E-13	-98.8123	-493.83	4	0.500000
51	0.55000	SLU-4	Min	-3.183E-13	-147.6415	-214.04	4	0.500000
51	0.00000	SLU-5	Max	-4.547E-13	-82.6756	-401.65	4	0.500000
51	0.27500	SLU-5	Max	-4.704E-13	-82.3857	-412.01	4	0.500000
51	0.55000	SLU-5	Max	-4.860E-13	-91.3379	-366.91	4	0.500000
51	0.00000	SLU-5	Min	-4.547E-13	-82.6756	-401.65	4	0.500000
51	0.27500	SLU-5	Min	-4.704E-13	-82.3857	-412.01	4	0.500000
51	0.55000	SLU-5	Min	-4.860E-13	-91.3379	-366.91	4	0.500000
51	0.00000	SLU-6	Max	-5.684E-13	93.1059	-570.61	2	-0.500000
51	0.27500	SLU-6	Max	-5.997E-13	90.9496	-592.81	2	-0.500000
51	0.55000	SLU-6	Max	-6.310E-13	76.5101	-688.71	2	-0.500000
51	0.00000	SLU-6	Min	-5.684E-13	93.1059	-570.61	2	-0.500000
51	0.27500	SLU-6	Min	-5.997E-13	90.9496	-592.81	2	-0.500000
51	0.55000	SLU-6	Min	-6.310E-13	76.5101	-688.71	2	-0.500000
51	0.00000	SLU-7	Max	-3.553E-13	89.3798	-405.94	2	-0.500000

Table: Element Forces - Frames, Part 2 of 4

Frame	Station m	OutputCase	StepType	M2 KN-m	M3 KN-m	S11Max KN/m2	PtS11Max	x2S11Max m
51	0.27500	SLU-7	Max	-3.865E-13	124.4036	-200.67	2	-0.500000
51	0.55000	SLU-7	Max	-4.178E-13	149.6672	-53.96	2	-0.500000
51	0.00000	SLU-7	Min	-3.553E-13	89.3798	-405.94	2	-0.500000
51	0.27500	SLU-7	Min	-3.865E-13	124.4036	-200.67	2	-0.500000
51	0.55000	SLU-7	Min	-4.178E-13	149.6672	-53.96	2	-0.500000
51	0.00000	SLV 1	Max	-4.547E-13	-1019.9503	4034.81	4	0.500000
51	0.27500	SLV 1	Max	-4.547E-13	-923.9369	3450.88	4	0.500000
51	0.55000	SLV 1	Max	-4.547E-13	-836.9156	2920.90	4	0.500000
51	0.00000	SLV 1	Min	-4.547E-13	-1019.9503	4034.81	4	0.500000
51	0.27500	SLV 1	Min	-4.547E-13	-923.9369	3450.88	4	0.500000
51	0.55000	SLV 1	Min	-4.547E-13	-836.9156	2920.90	4	0.500000
51	0.00000	SLV 2	Max	-4.263E-13	-1012.4823	3955.86	4	0.500000
51	0.27500	SLV 2	Max	-4.576E-13	-924.3397	3417.23	4	0.500000
51	0.55000	SLV 2	Max	-4.889E-13	-846.2392	2938.85	4	0.500000
51	0.00000	SLV 2	Min	-4.263E-13	-1012.4823	3955.86	4	0.500000
51	0.27500	SLV 2	Min	-4.576E-13	-924.3397	3417.23	4	0.500000
51	0.55000	SLV 2	Min	-4.889E-13	-846.2392	2938.85	4	0.500000
51	0.00000	SLV 3	Max	-4.263E-13	-1012.4823	3955.86	4	0.500000
51	0.27500	SLV 3	Max	-5.201E-13	-924.3397	3417.23	4	0.500000
51	0.55000	SLV 3	Max	-6.139E-13	-846.2392	2938.85	4	0.500000
51	0.00000	SLV 3	Min	-4.263E-13	-1012.4823	3955.86	4	0.500000
51	0.27500	SLV 3	Min	-5.201E-13	-924.3397	3417.23	4	0.500000
51	0.55000	SLV 3	Min	-6.139E-13	-846.2392	2938.85	4	0.500000
51	0.00000	SLV 4	Max	-8.527E-14	-20.5437	-1781.89	4	0.500000
51	0.27500	SLV 4	Max	-8.527E-14	174.6948	-839.15	2	-0.500000
51	0.55000	SLV 4	Max	-8.527E-14	356.0706	266.93	2	-0.500000
51	0.00000	SLV 4	Min	-8.527E-14	-20.5437	-1781.89	4	0.500000
51	0.27500	SLV 4	Min	-8.527E-14	174.6948	-839.15	2	-0.500000
51	0.55000	SLV 4	Min	-8.527E-14	356.0706	266.93	2	-0.500000
51	0.00000	SLV 5	Max	-3.837E-13	-392.8676	1289.31	4	0.500000
51	0.27500	SLV 5	Max	-3.993E-13	-369.4812	1143.38	4	0.500000
51	0.55000	SLV 5	Max	-4.150E-13	-353.8621	1044.05	4	0.500000
51	0.00000	SLV 5	Min	-3.837E-13	-392.8676	1289.31	4	0.500000
51	0.27500	SLV 5	Min	-3.993E-13	-369.4812	1143.38	4	0.500000
51	0.55000	SLV 5	Min	-4.150E-13	-353.8621	1044.05	4	0.500000
51	0.00000	SLV 6	Max	-2.700E-13	62.5769	-650.19	2	-0.500000
51	0.27500	SLV 6	Max	-2.700E-13	138.8774	-189.72	2	-0.500000
51	0.55000	SLV 6	Max	-2.700E-13	206.2644	217.28	2	-0.500000
51	0.00000	SLV 6	Min	-2.700E-13	62.5769	-650.19	2	-0.500000
51	0.27500	SLV 6	Min	-2.700E-13	138.8774	-189.72	2	-0.500000
51	0.55000	SLV 6	Min	-2.700E-13	206.2644	217.28	2	-0.500000
51	0.00000	SLV 7	Max	-5.116E-13	-272.8805	445.98	4	0.500000
51	0.27500	SLV 7	Max	-5.429E-13	-274.7447	445.14	4	0.500000
51	0.55000	SLV 7	Max	-5.741E-13	-287.8760	511.91	4	0.500000
51	0.00000	SLV 7	Min	-5.116E-13	-272.8805	445.98	4	0.500000
51	0.27500	SLV 7	Min	-5.429E-13	-274.7447	445.14	4	0.500000
51	0.55000	SLV 7	Min	-5.741E-13	-287.8760	511.91	4	0.500000
51	0.00000	SLV 8	Max	-3.979E-13	197.0044	44.97	2	-0.500000
51	0.27500	SLV 8	Max	-3.979E-13	248.8157	352.10	2	-0.500000
51	0.55000	SLV 8	Max	-3.979E-13	288.2138	584.76	2	-0.500000
51	0.00000	SLV 8	Min	-3.979E-13	197.0044	44.97	2	-0.500000
51	0.27500	SLV 8	Min	-3.979E-13	248.8157	352.10	2	-0.500000
51	0.55000	SLV 8	Min	-3.979E-13	288.2138	584.76	2	-0.500000
51	0.00000	SLV 9	Max	-3.979E-13	-1019.9503	4034.81	4	0.500000
51	0.27500	SLV 9	Max	-3.666E-13	-923.9369	3450.88	4	0.500000
51	0.55000	SLV 9	Max	-3.354E-13	-836.9156	2920.90	4	0.500000
51	0.00000	SLV 9	Min	-3.979E-13	-1019.9503	4034.81	4	0.500000
51	0.27500	SLV 9	Min	-3.666E-13	-923.9369	3450.88	4	0.500000
51	0.55000	SLV 9	Min	-3.354E-13	-836.9156	2920.90	4	0.500000

Table: Element Forces - Frames, Part 2 of 4

Frame	Station m	OutputCase	StepType	M2 KN-m	M3 KN-m	S11Max KN/m2	PtS11Max	x2S11Max m
51	0.00000	SLV 10	Max	-4.619E-14	-71.7260	-1448.82	4	0.500000
51	0.27500	SLV 10	Max	-4.619E-14	129.3897	-1083.09	2	-0.500000
51	0.55000	SLV 10	Max	-4.619E-14	317.6926	66.48	2	-0.500000
51	0.00000	SLV 10	Min	-4.619E-14	-71.7260	-1448.82	4	0.500000
51	0.27500	SLV 10	Min	-4.619E-14	129.3897	-1083.09	2	-0.500000
51	0.55000	SLV 10	Min	-4.619E-14	317.6926	66.48	2	-0.500000
51	0.00000	SLV 11	Max	-3.695E-13	-1012.4823	3955.86	4	0.500000
51	0.27500	SLV 11	Max	-4.633E-13	-924.3397	3417.23	4	0.500000
51	0.55000	SLV 11	Max	-5.571E-13	-846.2392	2938.85	4	0.500000
51	0.00000	SLV 11	Min	-3.695E-13	-1012.4823	3955.86	4	0.500000
51	0.27500	SLV 11	Min	-4.633E-13	-924.3397	3417.23	4	0.500000
51	0.55000	SLV 11	Min	-5.571E-13	-846.2392	2938.85	4	0.500000
51	0.00000	SLV 12	Max	-7.816E-14	-20.5437	-1781.89	4	0.500000
51	0.27500	SLV 12	Max	-7.425E-14	174.6948	-839.15	2	-0.500000
51	0.55000	SLV 12	Max	-7.034E-14	356.0706	266.93	2	-0.500000
51	0.00000	SLV 12	Min	-7.816E-14	-20.5437	-1781.89	4	0.500000
51	0.27500	SLV 12	Min	-7.425E-14	174.6948	-839.15	2	-0.500000
51	0.55000	SLV 12	Min	-7.034E-14	356.0706	266.93	2	-0.500000
51	0.00000	SLV 13	Max	-3.979E-13	-392.8676	1289.31	4	0.500000
51	0.27500	SLV 13	Max	-4.448E-13	-369.4812	1143.38	4	0.500000
51	0.55000	SLV 13	Max	-4.917E-13	-353.8621	1044.05	4	0.500000
51	0.00000	SLV 13	Min	-3.979E-13	-392.8676	1289.31	4	0.500000
51	0.27500	SLV 13	Min	-4.448E-13	-369.4812	1143.38	4	0.500000
51	0.55000	SLV 13	Min	-4.917E-13	-353.8621	1044.05	4	0.500000
51	0.00000	SLV 14	Max	-2.700E-13	62.5769	-650.19	2	-0.500000
51	0.27500	SLV 14	Max	-2.700E-13	138.8774	-189.72	2	-0.500000
51	0.55000	SLV 14	Max	-2.700E-13	206.2644	217.28	2	-0.500000
51	0.00000	SLV 14	Min	-2.700E-13	62.5769	-650.19	2	-0.500000
51	0.27500	SLV 14	Min	-2.700E-13	138.8774	-189.72	2	-0.500000
51	0.55000	SLV 14	Min	-2.700E-13	206.2644	217.28	2	-0.500000
51	0.00000	SLV 15	Max	-5.116E-13	-272.8805	445.98	4	0.500000
51	0.27500	SLV 15	Max	-5.429E-13	-274.7447	445.14	4	0.500000
51	0.55000	SLV 15	Max	-5.741E-13	-287.8760	511.91	4	0.500000
51	0.00000	SLV 15	Min	-5.116E-13	-272.8805	445.98	4	0.500000
51	0.27500	SLV 15	Min	-5.429E-13	-274.7447	445.14	4	0.500000
51	0.55000	SLV 15	Min	-5.741E-13	-287.8760	511.91	4	0.500000
51	0.00000	SLV 16	Max	-3.979E-13	197.0044	44.97	2	-0.500000
51	0.27500	SLV 16	Max	-3.666E-13	248.8157	352.10	2	-0.500000
51	0.55000	SLV 16	Max	-3.354E-13	288.2138	584.76	2	-0.500000
51	0.00000	SLV 16	Min	-3.979E-13	197.0044	44.97	2	-0.500000
51	0.27500	SLV 16	Min	-3.666E-13	248.8157	352.10	2	-0.500000
51	0.55000	SLV 16	Min	-3.354E-13	288.2138	584.76	2	-0.500000
51	0.00000	SLE-C-TBM	Max	-6.821E-13	-91.3207	-433.63	4	0.500000
51	0.27500	SLE-C-TBM	Max	-7.446E-13	-93.9915	-428.51	4	0.500000
51	0.55000	SLE-C-TBM	Max	-8.072E-13	-107.0991	-360.78	4	0.500000
51	0.00000	SLE-C-TBM	Min	-6.821E-13	-91.3207	-433.63	4	0.500000
51	0.27500	SLE-C-TBM	Min	-7.446E-13	-93.9915	-428.51	4	0.500000
51	0.55000	SLE-C-TBM	Min	-8.072E-13	-107.0991	-360.78	4	0.500000
51	0.00000	SLU-1-TBM	Max	-8.527E-13	-155.4850	-374.07	4	0.500000
51	0.27500	SLU-1-TBM	Max	-8.527E-13	-145.4930	-443.47	4	0.500000
51	0.55000	SLU-1-TBM	Max	-8.527E-13	-147.7590	-439.32	4	0.500000
51	0.00000	SLU-1-TBM	Min	-8.527E-13	-155.4850	-374.07	4	0.500000
51	0.27500	SLU-1-TBM	Min	-8.527E-13	-145.4930	-443.47	4	0.500000
51	0.55000	SLU-1-TBM	Min	-8.527E-13	-147.7590	-439.32	4	0.500000
52	0.00000	SLE-C	Max	-5.116E-13	-24.3335	-769.88	4	0.500000
52	0.27500	SLE-C	Max	-5.741E-13	-38.5882	-696.64	4	0.500000
52	0.55000	SLE-C	Max	-6.366E-13	-62.8158	-563.56	4	0.500000
52	0.00000	SLE-C	Min	-5.116E-13	-24.3335	-769.88	4	0.500000
52	0.27500	SLE-C	Min	-5.741E-13	-38.5882	-696.64	4	0.500000

Table: Element Forces - Frames, Part 2 of 4

Frame	Station m	OutputCase	StepType	M2 KN-m	M3 KN-m	S11Max KN/m2	PtS11Max	x2S11Max m
52	0.55000	SLE-C	Min	-6.366E-13	-62.8158	-563.56	4	0.500000
52	0.00000	SLE-F1	Max	-5.116E-13	72.1353	-411.55	2	-0.500000
52	0.27500	SLE-F1	Max	-5.585E-13	59.9309	-496.48	2	-0.500000
52	0.55000	SLE-F1	Max	-6.054E-13	37.9566	-640.03	2	-0.500000
52	0.00000	SLE-F1	Min	-5.116E-13	72.1353	-411.55	2	-0.500000
52	0.27500	SLE-F1	Min	-5.585E-13	59.9309	-496.48	2	-0.500000
52	0.55000	SLE-F1	Min	-6.054E-13	37.9566	-640.03	2	-0.500000
52	0.00000	SLE-F2	Max	-5.116E-13	-193.7406	375.15	4	0.500000
52	0.27500	SLE-F2	Max	-5.429E-13	-226.0201	553.07	4	0.500000
52	0.55000	SLE-F2	Max	-5.741E-13	-266.1743	778.24	4	0.500000
52	0.00000	SLE-F2	Min	-5.116E-13	-193.7406	375.15	4	0.500000
52	0.27500	SLE-F2	Min	-5.429E-13	-226.0201	553.07	4	0.500000
52	0.55000	SLE-F2	Min	-5.741E-13	-266.1743	778.24	4	0.500000
52	0.00000	SLE-F3	Max	-4.547E-13	83.7108	-324.14	2	-0.500000
52	0.27500	SLE-F3	Max	-4.860E-13	89.2669	-299.47	2	-0.500000
52	0.55000	SLE-F3	Max	-5.173E-13	85.7510	-329.24	2	-0.500000
52	0.00000	SLE-F3	Min	-4.547E-13	83.7108	-324.14	2	-0.500000
52	0.27500	SLE-F3	Min	-4.860E-13	89.2669	-299.47	2	-0.500000
52	0.55000	SLE-F3	Min	-5.173E-13	85.7510	-329.24	2	-0.500000
52	0.00000	SLE-QP	Max	-5.684E-13	-152.5406	166.36	4	0.500000
52	0.27500	SLE-QP	Max	-5.997E-13	-188.0574	363.70	4	0.500000
52	0.55000	SLE-QP	Max	-6.310E-13	-231.4490	608.30	4	0.500000
52	0.00000	SLE-QP	Min	-5.684E-13	-152.5406	166.36	4	0.500000
52	0.27500	SLE-QP	Min	-5.997E-13	-188.0574	363.70	4	0.500000
52	0.55000	SLE-QP	Min	-6.310E-13	-231.4490	608.30	4	0.500000
52	0.00000	SLU-1	Max	-6.821E-13	-45.9054	-917.65	4	0.500000
52	0.27500	SLU-1	Max	-7.134E-13	-52.5521	-888.48	4	0.500000
52	0.55000	SLU-1	Max	-7.446E-13	-71.0878	-787.97	4	0.500000
52	0.00000	SLU-1	Min	-6.821E-13	-45.9054	-917.65	4	0.500000
52	0.27500	SLU-1	Min	-7.134E-13	-52.5521	-888.48	4	0.500000
52	0.55000	SLU-1	Min	-7.446E-13	-71.0878	-787.97	4	0.500000
52	0.00000	SLU-2	Max	-7.958E-13	-17.4535	-893.69	4	0.500000
52	0.27500	SLU-2	Max	-9.209E-13	-59.9896	-653.34	4	0.500000
52	0.55000	SLU-2	Max	-1.046E-12	-113.7118	-345.87	4	0.500000
52	0.00000	SLU-2	Min	-7.958E-13	-17.4535	-893.69	4	0.500000
52	0.27500	SLU-2	Min	-9.209E-13	-59.9896	-653.34	4	0.500000
52	0.55000	SLU-2	Min	-1.046E-12	-113.7118	-345.87	4	0.500000
52	0.00000	SLU-3	Max	-4.405E-13	31.4787	-805.15	2	-0.500000
52	0.27500	SLU-3	Max	-4.562E-13	64.5811	-612.11	2	-0.500000
52	0.55000	SLU-3	Max	-4.718E-13	88.0891	-476.64	2	-0.500000
52	0.00000	SLU-3	Min	-4.405E-13	31.4787	-805.15	2	-0.500000
52	0.27500	SLU-3	Min	-4.562E-13	64.5811	-612.11	2	-0.500000
52	0.55000	SLU-3	Min	-4.718E-13	88.0891	-476.64	2	-0.500000
52	0.00000	SLU-4	Max	-5.684E-13	-147.6415	-226.94	4	0.500000
52	0.27500	SLU-4	Max	-4.434E-13	-182.1286	-34.88	4	0.500000
52	0.55000	SLU-4	Max	-3.183E-13	-227.8020	224.30	4	0.500000
52	0.00000	SLU-4	Min	-5.684E-13	-147.6415	-226.94	4	0.500000
52	0.27500	SLU-4	Min	-4.434E-13	-182.1286	-34.88	4	0.500000
52	0.55000	SLU-4	Min	-3.183E-13	-227.8020	224.30	4	0.500000
52	0.00000	SLU-5	Max	-4.832E-13	-91.3379	-367.80	4	0.500000
52	0.27500	SLU-5	Max	-5.144E-13	-88.0042	-397.54	4	0.500000
52	0.55000	SLU-5	Max	-5.457E-13	-93.5620	-373.93	4	0.500000
52	0.00000	SLU-5	Min	-4.832E-13	-91.3379	-367.80	4	0.500000
52	0.27500	SLU-5	Min	-5.144E-13	-88.0042	-397.54	4	0.500000
52	0.55000	SLU-5	Min	-5.457E-13	-93.5620	-373.93	4	0.500000
52	0.00000	SLU-6	Max	-5.969E-13	76.5101	-690.92	2	-0.500000
52	0.27500	SLU-6	Max	-5.969E-13	76.7667	-699.89	2	-0.500000
52	0.55000	SLU-6	Max	-5.969E-13	65.1002	-780.39	2	-0.500000
52	0.00000	SLU-6	Min	-5.969E-13	76.5101	-690.92	2	-0.500000

Table: Element Forces - Frames, Part 2 of 4

Frame	Station m	OutputCase	StepType	M2 KN-m	M3 KN-m	S11Max KN/m2	PtS11Max	x2S11Max m
52	0.27500	SLU-6	Min	-5.969E-13	76.7667	-699.89	2	-0.500000
52	0.55000	SLU-6	Min	-5.969E-13	65.1002	-780.39	2	-0.500000
52	0.00000	SLU-7	Max	-3.979E-13	149.6672	-44.27	2	-0.500000
52	0.27500	SLU-7	Max	-4.292E-13	187.3466	176.23	2	-0.500000
52	0.55000	SLU-7	Max	-4.604E-13	215.4318	339.16	2	-0.500000
52	0.00000	SLU-7	Min	-3.979E-13	149.6672	-44.27	2	-0.500000
52	0.27500	SLU-7	Min	-4.292E-13	187.3466	176.23	2	-0.500000
52	0.55000	SLU-7	Min	-4.604E-13	215.4318	339.16	2	-0.500000
52	0.00000	SLV 1	Max	-4.547E-13	-836.9156	2952.32	4	0.500000
52	0.27500	SLV 1	Max	-5.173E-13	-721.4660	2250.73	4	0.500000
52	0.55000	SLV 1	Max	-5.798E-13	-614.6957	1601.22	4	0.500000
52	0.00000	SLV 1	Min	-4.547E-13	-836.9156	2952.32	4	0.500000
52	0.27500	SLV 1	Min	-5.173E-13	-721.4660	2250.73	4	0.500000
52	0.55000	SLV 1	Min	-5.798E-13	-614.6957	1601.22	4	0.500000
52	0.00000	SLV 2	Max	-4.832E-13	-846.2392	2967.62	4	0.500000
52	0.27500	SLV 2	Max	-5.144E-13	-739.0765	2313.61	4	0.500000
52	0.55000	SLV 2	Max	-5.457E-13	-641.5482	1717.42	4	0.500000
52	0.00000	SLV 2	Min	-4.832E-13	-846.2392	2967.62	4	0.500000
52	0.27500	SLV 2	Min	-5.144E-13	-739.0765	2313.61	4	0.500000
52	0.55000	SLV 2	Min	-5.457E-13	-641.5482	1717.42	4	0.500000
52	0.00000	SLV 3	Max	-4.832E-13	-846.2392	2967.62	4	0.500000
52	0.27500	SLV 3	Max	-5.144E-13	-739.0765	2313.61	4	0.500000
52	0.55000	SLV 3	Max	-5.457E-13	-641.5482	1717.42	4	0.500000
52	0.00000	SLV 3	Min	-4.832E-13	-846.2392	2967.62	4	0.500000
52	0.27500	SLV 3	Min	-5.144E-13	-739.0765	2313.61	4	0.500000
52	0.55000	SLV 3	Min	-5.457E-13	-641.5482	1717.42	4	0.500000
52	0.00000	SLV 4	Max	-9.237E-14	356.0706	327.36	2	-0.500000
52	0.27500	SLV 4	Max	-8.455E-14	566.0109	1606.64	2	-0.500000
52	0.55000	SLV 4	Max	-7.674E-14	761.1347	2797.02	2	-0.500000
52	0.00000	SLV 4	Min	-9.237E-14	356.0706	327.36	2	-0.500000
52	0.27500	SLV 4	Min	-8.455E-14	566.0109	1606.64	2	-0.500000
52	0.55000	SLV 4	Min	-7.674E-14	761.1347	2797.02	2	-0.500000
52	0.00000	SLV 5	Max	-4.405E-13	-353.8621	1051.54	4	0.500000
52	0.27500	SLV 5	Max	-4.405E-13	-320.8241	846.91	4	0.500000
52	0.55000	SLV 5	Max	-4.405E-13	-295.3508	687.67	4	0.500000
52	0.00000	SLV 5	Min	-4.405E-13	-353.8621	1051.54	4	0.500000
52	0.27500	SLV 5	Min	-4.405E-13	-320.8241	846.91	4	0.500000
52	0.55000	SLV 5	Min	-4.405E-13	-295.3508	687.67	4	0.500000
52	0.00000	SLV 6	Max	-2.984E-13	206.2644	240.32	2	-0.500000
52	0.27500	SLV 6	Max	-2.984E-13	288.1668	734.53	2	-0.500000
52	0.55000	SLV 6	Max	-2.984E-13	360.9497	1174.02	2	-0.500000
52	0.00000	SLV 6	Min	-2.984E-13	206.2644	240.32	2	-0.500000
52	0.27500	SLV 6	Min	-2.984E-13	288.1668	734.53	2	-0.500000
52	0.55000	SLV 6	Min	-2.984E-13	360.9497	1174.02	2	-0.500000
52	0.00000	SLV 7	Max	-5.400E-13	-287.8760	510.50	4	0.500000
52	0.27500	SLV 7	Max	-5.400E-13	-283.6488	471.62	4	0.500000
52	0.55000	SLV 7	Max	-5.400E-13	-290.1703	497.24	4	0.500000
52	0.00000	SLV 7	Min	-5.400E-13	-287.8760	510.50	4	0.500000
52	0.27500	SLV 7	Min	-5.400E-13	-283.6488	471.62	4	0.500000
52	0.55000	SLV 7	Min	-5.400E-13	-290.1703	497.24	4	0.500000
52	0.00000	SLV 8	Max	-3.979E-13	288.2138	599.09	2	-0.500000
52	0.27500	SLV 8	Max	-4.292E-13	341.7844	916.19	2	-0.500000
52	0.55000	SLV 8	Max	-4.604E-13	383.0517	1159.48	2	-0.500000
52	0.00000	SLV 8	Min	-3.979E-13	288.2138	599.09	2	-0.500000
52	0.27500	SLV 8	Min	-4.292E-13	341.7844	916.19	2	-0.500000
52	0.55000	SLV 8	Min	-4.604E-13	383.0517	1159.48	2	-0.500000
52	0.00000	SLV 9	Max	-4.547E-13	-836.9156	2952.32	4	0.500000
52	0.27500	SLV 9	Max	-4.547E-13	-721.4660	2250.73	4	0.500000
52	0.55000	SLV 9	Max	-4.547E-13	-614.6957	1601.22	4	0.500000

Table: Element Forces - Frames, Part 2 of 4

Frame	Station m	OutputCase	StepType	M2 KN-m	M3 KN-m	S11Max KN/m2	PtS11Max	x2S11Max m
52	0.00000	SLV 9	Min	-4.547E-13	-836.9156	2952.32	4	0.500000
52	0.27500	SLV 9	Min	-4.547E-13	-721.4660	2250.73	4	0.500000
52	0.55000	SLV 9	Min	-4.547E-13	-614.6957	1601.22	4	0.500000
52	0.00000	SLV 10	Max	-4.619E-14	317.6926	129.09	2	-0.500000
52	0.27500	SLV 10	Max	-4.423E-14	534.8416	1453.76	2	-0.500000
52	0.55000	SLV 10	Max	-4.228E-14	738.1292	2695.26	2	-0.500000
52	0.00000	SLV 10	Min	-4.619E-14	317.6926	129.09	2	-0.500000
52	0.27500	SLV 10	Min	-4.423E-14	534.8416	1453.76	2	-0.500000
52	0.55000	SLV 10	Min	-4.228E-14	738.1292	2695.26	2	-0.500000
52	0.00000	SLV 11	Max	-4.832E-13	-846.2392	2967.62	4	0.500000
52	0.27500	SLV 11	Max	-5.144E-13	-739.0765	2313.61	4	0.500000
52	0.55000	SLV 11	Max	-5.457E-13	-641.5482	1717.42	4	0.500000
52	0.00000	SLV 11	Min	-4.832E-13	-846.2392	2967.62	4	0.500000
52	0.27500	SLV 11	Min	-5.144E-13	-739.0765	2313.61	4	0.500000
52	0.55000	SLV 11	Min	-5.457E-13	-641.5482	1717.42	4	0.500000
52	0.00000	SLV 12	Max	-9.237E-14	356.0706	327.36	2	-0.500000
52	0.27500	SLV 12	Max	-8.846E-14	566.0109	1606.64	2	-0.500000
52	0.55000	SLV 12	Max	-8.455E-14	761.1347	2797.02	2	-0.500000
52	0.00000	SLV 12	Min	-9.237E-14	356.0706	327.36	2	-0.500000
52	0.27500	SLV 12	Min	-8.846E-14	566.0109	1606.64	2	-0.500000
52	0.55000	SLV 12	Min	-8.455E-14	761.1347	2797.02	2	-0.500000
52	0.00000	SLV 13	Max	-4.405E-13	-353.8621	1051.54	4	0.500000
52	0.27500	SLV 13	Max	-4.405E-13	-320.8241	846.91	4	0.500000
52	0.55000	SLV 13	Max	-4.405E-13	-295.3508	687.67	4	0.500000
52	0.00000	SLV 13	Min	-4.405E-13	-353.8621	1051.54	4	0.500000
52	0.27500	SLV 13	Min	-4.405E-13	-320.8241	846.91	4	0.500000
52	0.55000	SLV 13	Min	-4.405E-13	-295.3508	687.67	4	0.500000
52	0.00000	SLV 14	Max	-3.268E-13	206.2644	240.32	2	-0.500000
52	0.27500	SLV 14	Max	-3.425E-13	288.1668	734.53	2	-0.500000
52	0.55000	SLV 14	Max	-3.581E-13	360.9497	1174.02	2	-0.500000
52	0.00000	SLV 14	Min	-3.268E-13	206.2644	240.32	2	-0.500000
52	0.27500	SLV 14	Min	-3.425E-13	288.1668	734.53	2	-0.500000
52	0.55000	SLV 14	Min	-3.581E-13	360.9497	1174.02	2	-0.500000
52	0.00000	SLV 15	Max	-5.400E-13	-287.8760	510.50	4	0.500000
52	0.27500	SLV 15	Max	-5.400E-13	-283.6488	471.62	4	0.500000
52	0.55000	SLV 15	Max	-5.400E-13	-290.1703	497.24	4	0.500000
52	0.00000	SLV 15	Min	-5.400E-13	-287.8760	510.50	4	0.500000
52	0.27500	SLV 15	Min	-5.400E-13	-283.6488	471.62	4	0.500000
52	0.55000	SLV 15	Min	-5.400E-13	-290.1703	497.24	4	0.500000
52	0.00000	SLV 16	Max	-3.979E-13	288.2138	599.09	2	-0.500000
52	0.27500	SLV 16	Max	-4.292E-13	341.7844	916.19	2	-0.500000
52	0.55000	SLV 16	Max	-4.604E-13	383.0517	1159.48	2	-0.500000
52	0.00000	SLV 16	Min	-3.979E-13	288.2138	599.09	2	-0.500000
52	0.27500	SLV 16	Min	-4.292E-13	341.7844	916.19	2	-0.500000
52	0.55000	SLV 16	Min	-4.604E-13	383.0517	1159.48	2	-0.500000
52	0.00000	SLE-C-TBM	Max	-6.821E-13	-107.0991	-362.82	4	0.500000
52	0.27500	SLE-C-TBM	Max	-7.446E-13	-106.9824	-375.81	4	0.500000
52	0.55000	SLE-C-TBM	Max	-8.072E-13	-116.8385	-328.96	4	0.500000
52	0.00000	SLE-C-TBM	Min	-6.821E-13	-107.0991	-362.82	4	0.500000
52	0.27500	SLE-C-TBM	Min	-7.446E-13	-106.9824	-375.81	4	0.500000
52	0.55000	SLE-C-TBM	Min	-8.072E-13	-116.8385	-328.96	4	0.500000
52	0.00000	SLU-1-TBM	Max	-8.527E-13	-147.7590	-437.14	4	0.500000
52	0.27500	SLU-1-TBM	Max	-9.152E-13	-131.1958	-547.23	4	0.500000
52	0.55000	SLU-1-TBM	Max	-9.777E-13	-126.5214	-585.98	4	0.500000
52	0.00000	SLU-1-TBM	Min	-8.527E-13	-147.7590	-437.14	4	0.500000
52	0.27500	SLU-1-TBM	Min	-9.152E-13	-131.1958	-547.23	4	0.500000
52	0.55000	SLU-1-TBM	Min	-9.777E-13	-126.5214	-585.98	4	0.500000
53	0.00000	SLE-C	Max	-5.969E-13	-62.8158	-569.16	4	0.500000
53	0.27034	SLE-C	Max	-5.969E-13	-74.8979	-507.47	4	0.500000

Table: Element Forces - Frames, Part 2 of 4

Frame	Station m	OutputCase	StepType	M2 KN-m	M3 KN-m	S11Max KN/m2	PtS11Max	x2S11Max m
53	0.54068	SLE-C	Max	-5.969E-13	-96.5972	-388.08	4	0.500000
53	0.00000	SLE-C	Min	-5.969E-13	-62.8158	-569.16	4	0.500000
53	0.27034	SLE-C	Min	-5.969E-13	-74.8979	-507.47	4	0.500000
53	0.54068	SLE-C	Min	-5.969E-13	-96.5972	-388.08	4	0.500000
53	0.00000	SLE-F1	Max	-5.684E-13	37.9566	-645.16	2	-0.500000
53	0.27034	SLE-F1	Max	-5.838E-13	26.5696	-723.21	2	-0.500000
53	0.54068	SLE-F1	Max	-5.992E-13	5.6417	-858.49	2	-0.500000
53	0.00000	SLE-F1	Min	-5.684E-13	37.9566	-645.16	2	-0.500000
53	0.27034	SLE-F1	Min	-5.838E-13	26.5696	-723.21	2	-0.500000
53	0.54068	SLE-F1	Min	-5.992E-13	5.6417	-858.49	2	-0.500000
53	0.00000	SLE-F2	Max	-5.969E-13	-266.1743	767.67	4	0.500000
53	0.27034	SLE-F2	Max	-6.276E-13	-294.2632	919.40	4	0.500000
53	0.54068	SLE-F2	Max	-6.583E-13	-329.3129	1112.90	4	0.500000
53	0.00000	SLE-F2	Min	-5.969E-13	-266.1743	767.67	4	0.500000
53	0.27034	SLE-F2	Min	-6.276E-13	-294.2632	919.40	4	0.500000
53	0.54068	SLE-F2	Min	-6.583E-13	-329.3129	1112.90	4	0.500000
53	0.00000	SLE-F3	Max	-5.116E-13	85.7510	-328.72	2	-0.500000
53	0.27034	SLE-F3	Max	-5.116E-13	92.5094	-294.70	2	-0.500000
53	0.54068	SLE-F3	Max	-5.116E-13	90.2610	-314.72	2	-0.500000
53	0.00000	SLE-F3	Min	-5.116E-13	85.7510	-328.72	2	-0.500000
53	0.27034	SLE-F3	Min	-5.116E-13	92.5094	-294.70	2	-0.500000
53	0.54068	SLE-F3	Min	-5.116E-13	90.2610	-314.72	2	-0.500000
53	0.00000	SLE-QP	Max	-5.684E-13	-231.4490	596.61	4	0.500000
53	0.27034	SLE-QP	Max	-5.684E-13	-263.5808	772.59	4	0.500000
53	0.54068	SLE-QP	Max	-5.684E-13	-302.6734	990.35	4	0.500000
53	0.00000	SLE-QP	Min	-5.684E-13	-231.4490	596.61	4	0.500000
53	0.27034	SLE-QP	Min	-5.684E-13	-263.5808	772.59	4	0.500000
53	0.54068	SLE-QP	Min	-5.684E-13	-302.6734	990.35	4	0.500000
53	0.00000	SLU-1	Max	-7.390E-13	-71.0878	-791.16	4	0.500000
53	0.27034	SLU-1	Max	-8.004E-13	-73.4164	-785.10	4	0.500000
53	0.54068	SLU-1	Max	-8.619E-13	-87.5687	-708.10	4	0.500000
53	0.00000	SLU-1	Min	-7.390E-13	-71.0878	-791.16	4	0.500000
53	0.27034	SLU-1	Min	-8.004E-13	-73.4164	-785.10	4	0.500000
53	0.54068	SLU-1	Min	-8.619E-13	-87.5687	-708.10	4	0.500000
53	0.00000	SLU-2	Max	-6.821E-13	-113.7118	-360.35	4	0.500000
53	0.27034	SLU-2	Max	-8.051E-13	-153.8772	-132.48	4	0.500000
53	0.54068	SLU-2	Max	-9.280E-13	-204.8299	160.12	4	0.500000
53	0.00000	SLU-2	Min	-6.821E-13	-113.7118	-360.35	4	0.500000
53	0.27034	SLU-2	Min	-8.051E-13	-153.8772	-132.48	4	0.500000
53	0.54068	SLU-2	Min	-9.280E-13	-204.8299	160.12	4	0.500000
53	0.00000	SLU-3	Max	-4.832E-13	88.0891	-467.38	2	-0.500000
53	0.27034	SLU-3	Max	-5.139E-13	124.3214	-252.44	2	-0.500000
53	0.54068	SLU-3	Max	-5.446E-13	150.7341	-96.42	2	-0.500000
53	0.00000	SLU-3	Min	-4.832E-13	88.0891	-467.38	2	-0.500000
53	0.27034	SLU-3	Min	-5.139E-13	124.3214	-252.44	2	-0.500000
53	0.54068	SLU-3	Min	-5.446E-13	150.7341	-96.42	2	-0.500000
53	0.00000	SLU-4	Max	-7.958E-13	-227.8020	212.68	4	0.500000
53	0.27034	SLU-4	Max	-6.729E-13	-257.4876	377.67	4	0.500000
53	0.54068	SLU-4	Max	-5.499E-13	-297.9605	607.39	4	0.500000
53	0.00000	SLU-4	Min	-7.958E-13	-227.8020	212.68	4	0.500000
53	0.27034	SLU-4	Min	-6.729E-13	-257.4876	377.67	4	0.500000
53	0.54068	SLU-4	Min	-5.499E-13	-297.9605	607.39	4	0.500000
53	0.00000	SLU-5	Max	-5.684E-13	-93.5620	-373.68	4	0.500000
53	0.27034	SLU-5	Max	-5.992E-13	-86.5257	-423.56	4	0.500000
53	0.54068	SLU-5	Max	-6.299E-13	-88.2725	-420.73	4	0.500000
53	0.00000	SLU-5	Min	-5.684E-13	-93.5620	-373.68	4	0.500000
53	0.27034	SLU-5	Min	-5.992E-13	-86.5257	-423.56	4	0.500000
53	0.54068	SLU-5	Min	-6.299E-13	-88.2725	-420.73	4	0.500000
53	0.00000	SLU-6	Max	-6.537E-13	65.1002	-781.64	2	-0.500000

Table: Element Forces - Frames, Part 2 of 4

Frame	Station m	OutputCase	StepType	M2 KN-m	M3 KN-m	S11Max KN/m2	PtS11Max	x2S11Max m
53	0.27034	SLU-6	Max	-6.537E-13	68.4675	-769.06	2	-0.500000
53	0.54068	SLU-6	Max	-6.537E-13	59.9532	-827.77	2	-0.500000
53	0.00000	SLU-6	Min	-6.537E-13	65.1002	-781.64	2	-0.500000
53	0.27034	SLU-6	Min	-6.537E-13	68.4675	-769.06	2	-0.500000
53	0.54068	SLU-6	Min	-6.537E-13	59.9532	-827.77	2	-0.500000
53	0.00000	SLU-7	Max	-4.263E-13	215.4318	349.63	2	-0.500000
53	0.27034	SLU-7	Max	-4.263E-13	254.9734	584.43	2	-0.500000
53	0.54068	SLU-7	Max	-4.263E-13	284.6954	760.31	2	-0.500000
53	0.00000	SLU-7	Min	-4.263E-13	215.4318	349.63	2	-0.500000
53	0.27034	SLU-7	Min	-4.263E-13	254.9734	584.43	2	-0.500000
53	0.54068	SLU-7	Min	-4.263E-13	284.6954	760.31	2	-0.500000
53	0.00000	SLV 1	Max	-4.547E-13	-614.6957	1638.02	4	0.500000
53	0.27034	SLV 1	Max	-4.855E-13	-484.2870	848.81	4	0.500000
53	0.54068	SLV 1	Max	-5.162E-13	-362.4955	111.29	4	0.500000
53	0.00000	SLV 1	Min	-4.547E-13	-614.6957	1638.02	4	0.500000
53	0.27034	SLV 1	Min	-4.855E-13	-484.2870	848.81	4	0.500000
53	0.54068	SLV 1	Min	-5.162E-13	-362.4955	111.29	4	0.500000
53	0.00000	SLV 2	Max	-5.400E-13	-641.5482	1751.52	4	0.500000
53	0.27034	SLV 2	Max	-4.785E-13	-519.4313	1009.81	4	0.500000
53	0.54068	SLV 2	Max	-4.171E-13	-406.7556	324.74	4	0.500000
53	0.00000	SLV 2	Min	-5.400E-13	-641.5482	1751.52	4	0.500000
53	0.27034	SLV 2	Min	-4.785E-13	-519.4313	1009.81	4	0.500000
53	0.54068	SLV 2	Min	-4.171E-13	-406.7556	324.74	4	0.500000
53	0.00000	SLV 3	Max	-5.400E-13	-641.5482	1751.52	4	0.500000
53	0.27034	SLV 3	Max	-5.707E-13	-519.4313	1009.81	4	0.500000
53	0.54068	SLV 3	Max	-6.015E-13	-406.7556	324.74	4	0.500000
53	0.00000	SLV 3	Min	-5.400E-13	-641.5482	1751.52	4	0.500000
53	0.27034	SLV 3	Min	-5.707E-13	-519.4313	1009.81	4	0.500000
53	0.54068	SLV 3	Min	-6.015E-13	-406.7556	324.74	4	0.500000
53	0.00000	SLV 4	Max	-7.816E-14	761.1347	2860.58	2	-0.500000
53	0.27034	SLV 4	Max	-7.816E-14	977.2490	4180.53	2	-0.500000
53	0.54068	SLV 4	Max	-7.816E-14	1177.4921	5405.25	2	-0.500000
53	0.00000	SLV 4	Min	-7.816E-14	761.1347	2860.58	2	-0.500000
53	0.27034	SLV 4	Min	-7.816E-14	977.2490	4180.53	2	-0.500000
53	0.54068	SLV 4	Min	-7.816E-14	1177.4921	5405.25	2	-0.500000
53	0.00000	SLV 5	Max	-4.832E-13	-295.3508	698.12	4	0.500000
53	0.27034	SLV 5	Max	-4.832E-13	-253.3187	441.79	4	0.500000
53	0.54068	SLV 5	Max	-4.832E-13	-218.9422	231.38	4	0.500000
53	0.00000	SLV 5	Min	-4.832E-13	-295.3508	698.12	4	0.500000
53	0.27034	SLV 5	Min	-4.832E-13	-253.3187	441.79	4	0.500000
53	0.54068	SLV 5	Min	-4.832E-13	-218.9422	231.38	4	0.500000
53	0.00000	SLV 6	Max	-3.126E-13	360.9497	1198.35	2	-0.500000
53	0.27034	SLV 6	Max	-3.126E-13	445.4945	1711.16	2	-0.500000
53	0.54068	SLV 6	Max	-3.126E-13	520.4548	2166.46	2	-0.500000
53	0.00000	SLV 6	Min	-3.126E-13	360.9497	1198.35	2	-0.500000
53	0.27034	SLV 6	Min	-3.126E-13	445.4945	1711.16	2	-0.500000
53	0.54068	SLV 6	Min	-3.126E-13	520.4548	2166.46	2	-0.500000
53	0.00000	SLV 7	Max	-6.253E-13	-290.1703	497.99	4	0.500000
53	0.27034	SLV 7	Max	-6.253E-13	-278.7963	418.12	4	0.500000
53	0.54068	SLV 7	Max	-6.253E-13	-277.8250	400.66	4	0.500000
53	0.00000	SLV 7	Min	-6.253E-13	-290.1703	497.99	4	0.500000
53	0.27034	SLV 7	Min	-6.253E-13	-278.7963	418.12	4	0.500000
53	0.54068	SLV 7	Min	-6.253E-13	-277.8250	400.66	4	0.500000
53	0.00000	SLV 8	Max	-4.263E-13	383.0517	1174.22	2	-0.500000
53	0.27034	SLV 8	Max	-4.571E-13	437.1309	1496.75	2	-0.500000
53	0.54068	SLV 8	Max	-4.878E-13	478.8784	1745.28	2	-0.500000
53	0.00000	SLV 8	Min	-4.263E-13	383.0517	1174.22	2	-0.500000
53	0.27034	SLV 8	Min	-4.571E-13	437.1309	1496.75	2	-0.500000
53	0.54068	SLV 8	Min	-4.878E-13	478.8784	1745.28	2	-0.500000

Table: Element Forces - Frames, Part 2 of 4

Frame	Station m	OutputCase	StepType	M2 KN-m	M3 KN-m	S11Max KN/m2	PtS11Max	x2S11Max m
53	0.00000	SLV 9	Max	-5.116E-13	-614.6957	1638.02	4	0.500000
53	0.27034	SLV 9	Max	-5.116E-13	-484.2870	848.81	4	0.500000
53	0.54068	SLV 9	Max	-5.116E-13	-362.4955	111.29	4	0.500000
53	0.00000	SLV 9	Min	-5.116E-13	-614.6957	1638.02	4	0.500000
53	0.27034	SLV 9	Min	-5.116E-13	-484.2870	848.81	4	0.500000
53	0.54068	SLV 9	Min	-5.116E-13	-362.4955	111.29	4	0.500000
53	0.00000	SLV 10	Max	-3.908E-14	738.1292	2761.33	1	-0.500000
53	0.27034	SLV 10	Max	-3.524E-14	962.2973	4131.85	2	-0.500000
53	0.54068	SLV 10	Max	-3.140E-14	1171.4183	5412.09	2	-0.500000
53	0.00000	SLV 10	Min	-3.908E-14	738.1292	2761.33	1	-0.500000
53	0.27034	SLV 10	Min	-3.524E-14	962.2973	4131.85	2	-0.500000
53	0.54068	SLV 10	Min	-3.140E-14	1171.4183	5412.09	2	-0.500000
53	0.00000	SLV 11	Max	-5.400E-13	-641.5482	1751.52	4	0.500000
53	0.27034	SLV 11	Max	-5.707E-13	-519.4313	1009.81	4	0.500000
53	0.54068	SLV 11	Max	-6.015E-13	-406.7556	324.74	4	0.500000
53	0.00000	SLV 11	Min	-5.400E-13	-641.5482	1751.52	4	0.500000
53	0.27034	SLV 11	Min	-5.707E-13	-519.4313	1009.81	4	0.500000
53	0.54068	SLV 11	Min	-6.015E-13	-406.7556	324.74	4	0.500000
53	0.00000	SLV 12	Max	-7.816E-14	761.1347	2860.58	2	-0.500000
53	0.27034	SLV 12	Max	-7.816E-14	977.2490	4180.53	2	-0.500000
53	0.54068	SLV 12	Max	-7.816E-14	1177.4921	5405.25	2	-0.500000
53	0.00000	SLV 12	Min	-7.816E-14	761.1347	2860.58	2	-0.500000
53	0.27034	SLV 12	Min	-7.816E-14	977.2490	4180.53	2	-0.500000
53	0.54068	SLV 12	Min	-7.816E-14	1177.4921	5405.25	2	-0.500000
53	0.00000	SLV 13	Max	-4.690E-13	-295.3508	698.12	4	0.500000
53	0.27034	SLV 13	Max	-4.690E-13	-253.3187	441.79	4	0.500000
53	0.54068	SLV 13	Max	-4.690E-13	-218.9422	231.38	4	0.500000
53	0.00000	SLV 13	Min	-4.690E-13	-295.3508	698.12	4	0.500000
53	0.27034	SLV 13	Min	-4.690E-13	-253.3187	441.79	4	0.500000
53	0.54068	SLV 13	Min	-4.690E-13	-218.9422	231.38	4	0.500000
53	0.00000	SLV 14	Max	-2.984E-13	360.9497	1198.35	2	-0.500000
53	0.27034	SLV 14	Max	-3.138E-13	445.4945	1711.16	2	-0.500000
53	0.54068	SLV 14	Max	-3.292E-13	520.4548	2166.46	2	-0.500000
53	0.00000	SLV 14	Min	-2.984E-13	360.9497	1198.35	2	-0.500000
53	0.27034	SLV 14	Min	-3.138E-13	445.4945	1711.16	2	-0.500000
53	0.54068	SLV 14	Min	-3.292E-13	520.4548	2166.46	2	-0.500000
53	0.00000	SLV 15	Max	-6.253E-13	-290.1703	497.99	4	0.500000
53	0.27034	SLV 15	Max	-6.253E-13	-278.7963	418.12	4	0.500000
53	0.54068	SLV 15	Max	-6.253E-13	-277.8250	400.66	4	0.500000
53	0.00000	SLV 15	Min	-6.253E-13	-290.1703	497.99	4	0.500000
53	0.27034	SLV 15	Min	-6.253E-13	-278.7963	418.12	4	0.500000
53	0.54068	SLV 15	Min	-6.253E-13	-277.8250	400.66	4	0.500000
53	0.00000	SLV 16	Max	-4.263E-13	383.0517	1174.22	2	-0.500000
53	0.27034	SLV 16	Max	-4.263E-13	437.1309	1496.75	2	-0.500000
53	0.54068	SLV 16	Max	-4.263E-13	478.8784	1745.28	2	-0.500000
53	0.00000	SLV 16	Min	-4.263E-13	383.0517	1174.22	2	-0.500000
53	0.27034	SLV 16	Min	-4.263E-13	437.1309	1496.75	2	-0.500000
53	0.54068	SLV 16	Min	-4.263E-13	478.8784	1745.28	2	-0.500000
53	0.00000	SLE-C-TBM	Max	-7.390E-13	-116.8385	-329.86	4	0.500000
53	0.27034	SLE-C-TBM	Max	-7.390E-13	-112.8104	-364.83	4	0.500000
53	0.54068	SLE-C-TBM	Max	-7.390E-13	-118.3995	-342.10	4	0.500000
53	0.00000	SLE-C-TBM	Min	-7.390E-13	-116.8385	-329.86	4	0.500000
53	0.27034	SLE-C-TBM	Min	-7.390E-13	-112.8104	-364.83	4	0.500000
53	0.54068	SLE-C-TBM	Min	-7.390E-13	-118.3995	-342.10	4	0.500000
53	0.00000	SLU-1-TBM	Max	-1.080E-12	-126.5214	-581.62	4	0.500000
53	0.27034	SLU-1-TBM	Max	-1.019E-12	-103.1495	-729.77	4	0.500000
53	0.54068	SLU-1-TBM	Max	-9.571E-13	-91.6014	-806.97	4	0.500000
53	0.00000	SLU-1-TBM	Min	-1.080E-12	-126.5214	-581.62	4	0.500000
53	0.27034	SLU-1-TBM	Min	-1.019E-12	-103.1495	-729.77	4	0.500000

Table: Element Forces - Frames, Part 2 of 4

Frame	Station m	OutputCase	StepType	M2 KN-m	M3 KN-m	S11Max KN/m2	PtS11Max	x2S11Max m
53	0.54068	SLU-1-TBM	Min	-9.571E-13	-91.6014	-806.97	4	0.500000
54	0.00000	SLE-C	Max	-6.253E-13	-96.5972	-391.43	4	0.500000
54	0.27966	SLE-C	Max	-6.571E-13	-117.2918	-278.84	4	0.500000
54	0.55933	SLE-C	Max	-6.889E-13	-148.0540	-105.85	4	0.500000
54	0.00000	SLE-C	Min	-6.253E-13	-96.5972	-391.43	4	0.500000
54	0.27966	SLE-C	Min	-6.571E-13	-117.2918	-278.84	4	0.500000
54	0.55933	SLE-C	Min	-6.889E-13	-148.0540	-105.85	4	0.500000
54	0.00000	SLE-F1	Max	-5.684E-13	5.6417	-861.78	2	-0.500000
54	0.27966	SLE-F1	Max	-5.843E-13	-15.1027	-815.44	4	0.500000
54	0.55933	SLE-F1	Max	-6.002E-13	-45.8605	-641.33	4	0.500000
54	0.00000	SLE-F1	Min	-5.684E-13	5.6417	-861.78	2	-0.500000
54	0.27966	SLE-F1	Min	-5.843E-13	-15.1027	-815.44	4	0.500000
54	0.55933	SLE-F1	Min	-6.002E-13	-45.8605	-641.33	4	0.500000
54	0.00000	SLE-F2	Max	-5.684E-13	-329.3129	1107.53	4	0.500000
54	0.27966	SLE-F2	Max	-5.684E-13	-362.2047	1286.95	4	0.500000
54	0.55933	SLE-F2	Max	-5.684E-13	-402.1690	1508.81	4	0.500000
54	0.00000	SLE-F2	Min	-5.684E-13	-329.3129	1107.53	4	0.500000
54	0.27966	SLE-F2	Min	-5.684E-13	-362.2047	1286.95	4	0.500000
54	0.55933	SLE-F2	Min	-5.684E-13	-402.1690	1508.81	4	0.500000
54	0.00000	SLE-F3	Max	-4.974E-13	90.2610	-315.00	2	-0.500000
54	0.27966	SLE-F3	Max	-5.133E-13	88.9060	-330.19	2	-0.500000
54	0.55933	SLE-F3	Max	-5.292E-13	78.0280	-402.51	2	-0.500000
54	0.00000	SLE-F3	Min	-4.974E-13	90.2610	-315.00	2	-0.500000
54	0.27966	SLE-F3	Min	-5.133E-13	88.9060	-330.19	2	-0.500000
54	0.55933	SLE-F3	Min	-5.292E-13	78.0280	-402.51	2	-0.500000
54	0.00000	SLE-QP	Max	-5.969E-13	-302.6734	984.29	4	0.500000
54	0.27966	SLE-QP	Max	-6.287E-13	-340.1959	1191.50	4	0.500000
54	0.55933	SLE-QP	Max	-6.604E-13	-384.7907	1441.14	4	0.500000
54	0.00000	SLE-QP	Min	-5.969E-13	-302.6734	984.29	4	0.500000
54	0.27966	SLE-QP	Min	-6.287E-13	-340.1959	1191.50	4	0.500000
54	0.55933	SLE-QP	Min	-6.604E-13	-384.7907	1441.14	4	0.500000
54	0.00000	SLU-1	Max	-7.958E-13	-87.5687	-710.16	4	0.500000
54	0.27966	SLU-1	Max	-7.958E-13	-99.6045	-646.51	4	0.500000
54	0.55933	SLU-1	Max	-7.958E-13	-124.1577	-507.76	4	0.500000
54	0.00000	SLU-1	Min	-7.958E-13	-87.5687	-710.16	4	0.500000
54	0.27966	SLU-1	Min	-7.958E-13	-99.6045	-646.51	4	0.500000
54	0.55933	SLU-1	Min	-7.958E-13	-124.1577	-507.76	4	0.500000
54	0.00000	SLU-2	Max	-7.958E-13	-204.8299	152.09	4	0.500000
54	0.27966	SLU-2	Max	-7.958E-13	-255.7417	443.49	4	0.500000
54	0.55933	SLU-2	Max	-7.958E-13	-317.9295	802.54	4	0.500000
54	0.00000	SLU-2	Min	-7.958E-13	-204.8299	152.09	4	0.500000
54	0.27966	SLU-2	Min	-7.958E-13	-255.7417	443.49	4	0.500000
54	0.55933	SLU-2	Min	-7.958E-13	-317.9295	802.54	4	0.500000
54	0.00000	SLU-3	Max	-5.400E-13	150.7341	-92.03	2	-0.500000
54	0.27966	SLU-3	Max	-5.082E-13	179.8470	79.91	2	-0.500000
54	0.55933	SLU-3	Max	-4.764E-13	198.4635	188.87	2	-0.500000
54	0.00000	SLU-3	Min	-5.400E-13	150.7341	-92.03	2	-0.500000
54	0.27966	SLU-3	Min	-5.082E-13	179.8470	79.91	2	-0.500000
54	0.55933	SLU-3	Min	-4.764E-13	198.4635	188.87	2	-0.500000
54	0.00000	SLU-4	Max	-7.958E-13	-297.9605	601.14	4	0.500000
54	0.27966	SLU-4	Max	-6.686E-13	-336.6895	819.45	4	0.500000
54	0.55933	SLU-4	Max	-5.415E-13	-386.6944	1105.40	4	0.500000
54	0.00000	SLU-4	Min	-7.958E-13	-297.9605	601.14	4	0.500000
54	0.27966	SLU-4	Min	-6.686E-13	-336.6895	819.45	4	0.500000
54	0.55933	SLU-4	Min	-5.415E-13	-386.6944	1105.40	4	0.500000
54	0.00000	SLU-5	Max	-5.400E-13	-88.2725	-420.82	4	0.500000
54	0.27966	SLU-5	Max	-5.400E-13	-87.7183	-432.40	4	0.500000
54	0.55933	SLU-5	Max	-5.400E-13	-96.4191	-388.44	4	0.500000
54	0.00000	SLU-5	Min	-5.400E-13	-88.2725	-420.82	4	0.500000

Table: Element Forces - Frames, Part 2 of 4

Frame	Station m	OutputCase	StepType	M2 KN-m	M3 KN-m	S11Max KN/m2	PtS11Max	x2S11Max m
54	0.27966	SLU-5	Min	-5.400E-13	-87.7183	-432.40	4	0.500000
54	0.55933	SLU-5	Min	-5.400E-13	-96.4191	-388.44	4	0.500000
54	0.00000	SLU-6	Max	-6.821E-13	59.9532	-828.97	2	-0.500000
54	0.27966	SLU-6	Max	-6.821E-13	53.1216	-878.22	2	-0.500000
54	0.55933	SLU-6	Max	-6.821E-13	33.7033	-1002.99	2	-0.500000
54	0.00000	SLU-6	Min	-6.821E-13	59.9532	-828.97	2	-0.500000
54	0.27966	SLU-6	Min	-6.821E-13	53.1216	-878.22	2	-0.500000
54	0.55933	SLU-6	Min	-6.821E-13	33.7033	-1002.99	2	-0.500000
54	0.00000	SLU-7	Max	-4.405E-13	284.6954	765.18	2	-0.500000
54	0.27966	SLU-7	Max	-4.564E-13	316.5862	953.79	2	-0.500000
54	0.55933	SLU-7	Max	-4.723E-13	337.9806	1079.41	2	-0.500000
54	0.00000	SLU-7	Min	-4.405E-13	284.6954	765.18	2	-0.500000
54	0.27966	SLU-7	Min	-4.564E-13	316.5862	953.79	2	-0.500000
54	0.55933	SLU-7	Min	-4.723E-13	337.9806	1079.41	2	-0.500000
54	0.00000	SLV 1	Max	-5.684E-13	-362.4955	131.01	4	0.500000
54	0.27966	SLV 1	Max	-5.366E-13	-235.3792	-638.91	4	0.500000
54	0.55933	SLV 1	Max	-5.048E-13	-117.3344	-1354.40	4	0.500000
54	0.00000	SLV 1	Min	-5.684E-13	-362.4955	131.01	4	0.500000
54	0.27966	SLV 1	Min	-5.366E-13	-235.3792	-638.91	4	0.500000
54	0.55933	SLV 1	Min	-5.048E-13	-117.3344	-1354.40	4	0.500000
54	0.00000	SLV 2	Max	-5.116E-13	-406.7556	343.02	4	0.500000
54	0.27966	SLV 2	Max	-5.752E-13	-288.7157	-374.98	4	0.500000
54	0.55933	SLV 2	Max	-6.388E-13	-180.6291	-1033.27	4	0.500000
54	0.00000	SLV 2	Min	-5.116E-13	-406.7556	343.02	4	0.500000
54	0.27966	SLV 2	Min	-5.752E-13	-288.7157	-374.98	4	0.500000
54	0.55933	SLV 2	Min	-6.388E-13	-180.6291	-1033.27	4	0.500000
54	0.00000	SLV 3	Max	-5.400E-13	-406.7556	343.02	4	0.500000
54	0.27966	SLV 3	Max	-6.036E-13	-288.7157	-374.98	4	0.500000
54	0.55933	SLV 3	Max	-6.672E-13	-180.6291	-1033.27	4	0.500000
54	0.00000	SLV 3	Min	-5.400E-13	-406.7556	343.02	4	0.500000
54	0.27966	SLV 3	Min	-6.036E-13	-288.7157	-374.98	4	0.500000
54	0.55933	SLV 3	Min	-6.672E-13	-180.6291	-1033.27	4	0.500000
54	0.00000	SLV 4	Max	-7.816E-14	1177.4921	5437.66	1	-0.500000
54	0.27966	SLV 4	Max	-7.816E-14	1387.5458	6722.38	2	-0.500000
54	0.55933	SLV 4	Max	-7.816E-14	1579.9452	7901.17	2	-0.500000
54	0.00000	SLV 4	Min	-7.816E-14	1177.4921	5437.66	1	-0.500000
54	0.27966	SLV 4	Min	-7.816E-14	1387.5458	6722.38	2	-0.500000
54	0.55933	SLV 4	Min	-7.816E-14	1579.9452	7901.17	2	-0.500000
54	0.00000	SLV 5	Max	-4.974E-13	-218.9422	237.30	4	0.500000
54	0.27966	SLV 5	Max	-5.133E-13	-178.2657	-11.01	4	0.500000
54	0.55933	SLV 5	Max	-5.292E-13	-145.6318	-211.07	4	0.500000
54	0.00000	SLV 5	Min	-4.974E-13	-218.9422	237.30	4	0.500000
54	0.27966	SLV 5	Min	-5.133E-13	-178.2657	-11.01	4	0.500000
54	0.55933	SLV 5	Min	-5.292E-13	-145.6318	-211.07	4	0.500000
54	0.00000	SLV 6	Max	-3.126E-13	520.4548	2178.62	2	-0.500000
54	0.27966	SLV 6	Max	-3.126E-13	599.3952	2658.25	2	-0.500000
54	0.55933	SLV 6	Max	-3.126E-13	667.9825	3075.77	2	-0.500000
54	0.00000	SLV 6	Min	-3.126E-13	520.4548	2178.62	2	-0.500000
54	0.27966	SLV 6	Min	-3.126E-13	599.3952	2658.25	2	-0.500000
54	0.55933	SLV 6	Min	-3.126E-13	667.9825	3075.77	2	-0.500000
54	0.00000	SLV 7	Max	-5.969E-13	-277.8250	401.17	4	0.500000
54	0.27966	SLV 7	Max	-6.604E-13	-272.3308	355.48	4	0.500000
54	0.55933	SLV 7	Max	-7.240E-13	-277.8185	375.68	4	0.500000
54	0.00000	SLV 7	Min	-5.969E-13	-277.8250	401.17	4	0.500000
54	0.27966	SLV 7	Min	-6.604E-13	-272.3308	355.48	4	0.500000
54	0.55933	SLV 7	Min	-7.240E-13	-277.8185	375.68	4	0.500000
54	0.00000	SLV 8	Max	-4.832E-13	478.8784	1752.05	2	-0.500000
54	0.27966	SLV 8	Max	-4.196E-13	522.6863	2012.42	2	-0.500000
54	0.55933	SLV 8	Max	-3.560E-13	553.2018	2193.03	2	-0.500000

Table: Element Forces - Frames, Part 2 of 4

Frame	Station m	OutputCase	StepType	M2 KN-m	M3 KN-m	S11Max KN/m2	PtS11Max	x2S11Max m
54	0.00000	SLV 8	Min	-4.832E-13	478.8784	1752.05	2	-0.500000
54	0.27966	SLV 8	Min	-4.196E-13	522.6863	2012.42	2	-0.500000
54	0.55933	SLV 8	Min	-3.560E-13	553.2018	2193.03	2	-0.500000
54	0.00000	SLV 9	Max	-5.116E-13	-362.4955	131.01	4	0.500000
54	0.27966	SLV 9	Max	-4.798E-13	-235.3792	-638.91	4	0.500000
54	0.55933	SLV 9	Max	-4.480E-13	-117.3344	-1354.40	4	0.500000
54	0.00000	SLV 9	Min	-5.116E-13	-362.4955	131.01	4	0.500000
54	0.27966	SLV 9	Min	-4.798E-13	-235.3792	-638.91	4	0.500000
54	0.55933	SLV 9	Min	-4.480E-13	-117.3344	-1354.40	4	0.500000
54	0.00000	SLV 10	Max	-2.842E-14	1171.4183	5445.95	1	-0.500000
54	0.27966	SLV 10	Max	-2.842E-14	1390.9894	6790.31	1	-0.500000
54	0.55933	SLV 10	Max	-2.842E-14	1593.7879	8034.04	1	-0.500000
54	0.00000	SLV 10	Min	-2.842E-14	1171.4183	5445.95	1	-0.500000
54	0.27966	SLV 10	Min	-2.842E-14	1390.9894	6790.31	1	-0.500000
54	0.55933	SLV 10	Min	-2.842E-14	1593.7879	8034.04	1	-0.500000
54	0.00000	SLV 11	Max	-5.400E-13	-406.7556	343.02	4	0.500000
54	0.27966	SLV 11	Max	-5.718E-13	-288.7157	-374.98	4	0.500000
54	0.55933	SLV 11	Max	-6.036E-13	-180.6291	-1033.27	4	0.500000
54	0.00000	SLV 11	Min	-5.400E-13	-406.7556	343.02	4	0.500000
54	0.27966	SLV 11	Min	-5.718E-13	-288.7157	-374.98	4	0.500000
54	0.55933	SLV 11	Min	-6.036E-13	-180.6291	-1033.27	4	0.500000
54	0.00000	SLV 12	Max	-7.105E-14	1177.4921	5437.66	1	-0.500000
54	0.27966	SLV 12	Max	-6.311E-14	1387.5458	6722.38	2	-0.500000
54	0.55933	SLV 12	Max	-5.516E-14	1579.9452	7901.17	1	-0.500000
54	0.00000	SLV 12	Min	-7.105E-14	1177.4921	5437.66	1	-0.500000
54	0.27966	SLV 12	Min	-6.311E-14	1387.5458	6722.38	2	-0.500000
54	0.55933	SLV 12	Min	-5.516E-14	1579.9452	7901.17	1	-0.500000
54	0.00000	SLV 13	Max	-5.116E-13	-218.9422	237.30	4	0.500000
54	0.27966	SLV 13	Max	-4.957E-13	-178.2657	-11.01	4	0.500000
54	0.55933	SLV 13	Max	-4.798E-13	-145.6318	-211.07	4	0.500000
54	0.00000	SLV 13	Min	-5.116E-13	-218.9422	237.30	4	0.500000
54	0.27966	SLV 13	Min	-4.957E-13	-178.2657	-11.01	4	0.500000
54	0.55933	SLV 13	Min	-4.798E-13	-145.6318	-211.07	4	0.500000
54	0.00000	SLV 14	Max	-3.268E-13	520.4548	2178.62	2	-0.500000
54	0.27966	SLV 14	Max	-3.268E-13	599.3952	2658.25	2	-0.500000
54	0.55933	SLV 14	Max	-3.268E-13	667.9825	3075.77	2	-0.500000
54	0.00000	SLV 14	Min	-3.268E-13	520.4548	2178.62	2	-0.500000
54	0.27966	SLV 14	Min	-3.268E-13	599.3952	2658.25	2	-0.500000
54	0.55933	SLV 14	Min	-3.268E-13	667.9825	3075.77	2	-0.500000
54	0.00000	SLV 15	Max	-5.969E-13	-277.8250	401.17	4	0.500000
54	0.27966	SLV 15	Max	-6.604E-13	-272.3308	355.48	4	0.500000
54	0.55933	SLV 15	Max	-7.240E-13	-277.8185	375.68	4	0.500000
54	0.00000	SLV 15	Min	-5.969E-13	-277.8250	401.17	4	0.500000
54	0.27966	SLV 15	Min	-6.604E-13	-272.3308	355.48	4	0.500000
54	0.55933	SLV 15	Min	-7.240E-13	-277.8185	375.68	4	0.500000
54	0.00000	SLV 16	Max	-5.116E-13	478.8784	1752.05	2	-0.500000
54	0.27966	SLV 16	Max	-4.798E-13	522.6863	2012.42	2	-0.500000
54	0.55933	SLV 16	Max	-4.480E-13	553.2018	2193.03	2	-0.500000
54	0.00000	SLV 16	Min	-5.116E-13	478.8784	1752.05	2	-0.500000
54	0.27966	SLV 16	Min	-4.798E-13	522.6863	2012.42	2	-0.500000
54	0.55933	SLV 16	Min	-4.480E-13	553.2018	2193.03	2	-0.500000
54	0.00000	SLE-C-TBM	Max	-8.527E-13	-118.3995	-342.78	4	0.500000
54	0.27966	SLE-C-TBM	Max	-9.162E-13	-121.4153	-336.27	4	0.500000
54	0.55933	SLE-C-TBM	Max	-9.798E-13	-134.4985	-269.35	4	0.500000
54	0.00000	SLE-C-TBM	Min	-8.527E-13	-118.3995	-342.78	4	0.500000
54	0.27966	SLE-C-TBM	Min	-9.162E-13	-121.4153	-336.27	4	0.500000
54	0.55933	SLE-C-TBM	Min	-9.798E-13	-134.4985	-269.35	4	0.500000
54	0.00000	SLU-1-TBM	Max	-1.080E-12	-91.6014	-804.79	4	0.500000
54	0.27966	SLU-1-TBM	Max	-1.016E-12	-75.5829	-909.47	4	0.500000

Table: Element Forces - Frames, Part 2 of 4

Frame	Station m	OutputCase	StepType	M2 KN-m	M3 KN-m	S11Max KN/m2	PtS11Max	x2S11Max m
54	0.55933	SLU-1-TBM	Max	-9.528E-13	-72.0817	-939.04	4	0.500000
54	0.00000	SLU-1-TBM	Min	-1.080E-12	-91.6014	-804.79	4	0.500000
54	0.27966	SLU-1-TBM	Min	-1.016E-12	-75.5829	-909.47	4	0.500000
54	0.55933	SLU-1-TBM	Min	-9.528E-13	-72.0817	-939.04	4	0.500000
55	0.00000	SLE-C	Max	-6.537E-13	-148.0540	-272.79	4	0.800000
55	0.27500	SLE-C	Max	-6.850E-13	-194.4174	-175.64	4	0.800000
55	0.55000	SLE-C	Max	-7.162E-13	-253.1543	-49.49	4	0.800000
55	0.00000	SLE-C	Min	-6.537E-13	-148.0540	-272.79	4	0.800000
55	0.27500	SLE-C	Min	-6.850E-13	-194.4174	-175.64	4	0.800000
55	0.55000	SLE-C	Min	-7.162E-13	-253.1543	-49.49	4	0.800000
55	0.00000	SLE-F1	Max	-5.684E-13	-45.8605	-463.77	4	0.800000
55	0.27500	SLE-F1	Max	-5.997E-13	-91.7719	-366.98	4	0.800000
55	0.55000	SLE-F1	Max	-6.310E-13	-149.9934	-241.34	4	0.800000
55	0.00000	SLE-F1	Min	-5.684E-13	-45.8605	-463.77	4	0.800000
55	0.27500	SLE-F1	Min	-5.997E-13	-91.7719	-366.98	4	0.800000
55	0.55000	SLE-F1	Min	-6.310E-13	-149.9934	-241.34	4	0.800000
55	0.00000	SLE-F2	Max	-5.969E-13	-402.1690	379.32	4	0.800000
55	0.27500	SLE-F2	Max	-6.281E-13	-454.2394	485.98	4	0.800000
55	0.55000	SLE-F2	Max	-6.594E-13	-515.8496	615.00	4	0.800000
55	0.00000	SLE-F2	Min	-5.969E-13	-402.1690	379.32	4	0.800000
55	0.27500	SLE-F2	Min	-6.281E-13	-454.2394	485.98	4	0.800000
55	0.55000	SLE-F2	Min	-6.594E-13	-515.8496	615.00	4	0.800000
55	0.00000	SLE-F3	Max	-5.400E-13	78.0280	-360.57	2	-0.800000
55	0.27500	SLE-F3	Max	-5.400E-13	52.3863	-429.42	2	-0.800000
55	0.55000	SLE-F3	Max	-5.400E-13	14.9419	-525.94	2	-0.800000
55	0.00000	SLE-F3	Min	-5.400E-13	78.0280	-360.57	2	-0.800000
55	0.27500	SLE-F3	Min	-5.400E-13	52.3863	-429.42	2	-0.800000
55	0.55000	SLE-F3	Min	-5.400E-13	14.9419	-525.94	2	-0.800000
55	0.00000	SLE-QP	Max	-6.253E-13	-384.7907	361.65	4	0.800000
55	0.27500	SLE-QP	Max	-6.253E-13	-441.2302	478.55	4	0.800000
55	0.55000	SLE-QP	Max	-6.253E-13	-507.2096	617.81	4	0.800000
55	0.00000	SLE-QP	Min	-6.253E-13	-384.7907	361.65	4	0.800000
55	0.27500	SLE-QP	Min	-6.253E-13	-441.2302	478.55	4	0.800000
55	0.55000	SLE-QP	Min	-6.253E-13	-507.2096	617.81	4	0.800000
55	0.00000	SLU-1	Max	-7.390E-13	-124.1577	-490.56	4	0.800000
55	0.27500	SLU-1	Max	-7.390E-13	-168.4652	-397.73	4	0.800000
55	0.55000	SLU-1	Max	-7.390E-13	-228.2432	-268.63	4	0.800000
55	0.00000	SLU-1	Min	-7.390E-13	-124.1577	-490.56	4	0.800000
55	0.27500	SLU-1	Min	-7.390E-13	-168.4652	-397.73	4	0.800000
55	0.55000	SLU-1	Min	-7.390E-13	-228.2432	-268.63	4	0.800000
55	0.00000	SLU-2	Max	-9.095E-13	-317.9295	57.38	4	0.800000
55	0.27500	SLU-2	Max	-4.093E-13	-397.3161	229.07	4	0.800000
55	0.55000	SLU-2	Max	9.095E-14	-491.0268	434.34	3	0.800000
55	0.00000	SLU-2	Min	-9.095E-13	-317.9295	57.38	4	0.800000
55	0.27500	SLU-2	Min	-4.093E-13	-397.3161	229.07	4	0.800000
55	0.55000	SLU-2	Min	9.095E-14	-491.0268	434.34	3	0.800000
55	0.00000	SLU-3	Max	-5.116E-13	198.4635	-161.49	2	-0.800000
55	0.27500	SLU-3	Max	-5.429E-13	200.2337	-163.46	2	-0.800000
55	0.55000	SLU-3	Max	-5.741E-13	189.3025	-195.21	2	-0.800000
55	0.00000	SLU-3	Min	-5.116E-13	198.4635	-161.49	2	-0.800000
55	0.27500	SLU-3	Min	-5.429E-13	200.2337	-163.46	2	-0.800000
55	0.55000	SLU-3	Min	-5.741E-13	189.3025	-195.21	2	-0.800000
55	0.00000	SLU-4	Max	-4.547E-13	-386.6944	149.48	4	0.800000
55	0.27500	SLU-4	Max	-7.049E-13	-454.6537	294.39	4	0.800000
55	0.55000	SLU-4	Max	-9.550E-13	-536.9372	472.88	4	0.800000
55	0.00000	SLU-4	Min	-4.547E-13	-386.6944	149.48	4	0.800000
55	0.27500	SLU-4	Min	-7.049E-13	-454.6537	294.39	4	0.800000
55	0.55000	SLU-4	Min	-9.550E-13	-536.9372	472.88	4	0.800000
55	0.00000	SLU-5	Max	-5.400E-13	-96.4191	-377.72	4	0.800000

Table: Element Forces - Frames, Part 2 of 4

Frame	Station m	OutputCase	StepType	M2 KN-m	M3 KN-m	S11Max KN/m2	PtS11Max	x2S11Max m
55	0.27500	SLU-5	Max	-6.025E-13	-120.1475	-331.59	4	0.800000
55	0.55000	SLU-5	Max	-6.651E-13	-155.4311	-258.37	4	0.800000
55	0.00000	SLU-5	Min	-5.400E-13	-96.4191	-377.72	4	0.800000
55	0.27500	SLU-5	Min	-6.025E-13	-120.1475	-331.59	4	0.800000
55	0.55000	SLU-5	Min	-6.651E-13	-155.4311	-258.37	4	0.800000
55	0.00000	SLU-6	Max	-6.821E-13	33.7033	-673.09	2	-0.800000
55	0.27500	SLU-6	Max	-6.821E-13	-5.3838	-750.29	4	0.800000
55	0.55000	SLU-6	Max	-6.821E-13	-60.0053	-633.09	4	0.800000
55	0.00000	SLU-6	Min	-6.821E-13	33.7033	-673.09	2	-0.800000
55	0.27500	SLU-6	Min	-6.821E-13	-5.3838	-750.29	4	0.800000
55	0.55000	SLU-6	Min	-6.821E-13	-60.0053	-633.09	4	0.800000
55	0.00000	SLU-7	Max	-4.832E-13	337.9806	198.79	2	-0.800000
55	0.27500	SLU-7	Max	-4.832E-13	342.7499	203.84	2	-0.800000
55	0.55000	SLU-7	Max	-4.832E-13	334.8177	179.12	2	-0.800000
55	0.00000	SLU-7	Min	-4.832E-13	337.9806	198.79	2	-0.800000
55	0.27500	SLU-7	Min	-4.832E-13	342.7499	203.84	2	-0.800000
55	0.55000	SLU-7	Min	-4.832E-13	334.8177	179.12	2	-0.800000
55	0.00000	SLV 1	Max	-5.116E-13	-117.3344	-1015.61	4	0.800000
55	0.27500	SLV 1	Max	-5.741E-13	-35.8600	-1215.43	4	0.800000
55	0.55000	SLV 1	Max	-6.366E-13	34.2467	-1228.06	2	-0.800000
55	0.00000	SLV 1	Min	-5.116E-13	-117.3344	-1015.61	4	0.800000
55	0.27500	SLV 1	Min	-5.741E-13	-35.8600	-1215.43	4	0.800000
55	0.55000	SLV 1	Min	-6.366E-13	34.2467	-1228.06	2	-0.800000
55	0.00000	SLV 2	Max	-5.684E-13	-180.6291	-903.49	4	0.800000
55	0.27500	SLV 2	Max	-5.684E-13	-109.5738	-1080.43	4	0.800000
55	0.55000	SLV 2	Max	-5.684E-13	-50.7638	-1228.67	4	0.800000
55	0.00000	SLV 2	Min	-5.684E-13	-180.6291	-903.49	4	0.800000
55	0.27500	SLV 2	Min	-5.684E-13	-109.5738	-1080.43	4	0.800000
55	0.55000	SLV 2	Min	-5.684E-13	-50.7638	-1228.67	4	0.800000
55	0.00000	SLV 3	Max	-5.684E-13	-180.6291	-903.49	4	0.800000
55	0.27500	SLV 3	Max	-5.684E-13	-109.5738	-1080.43	4	0.800000
55	0.55000	SLV 3	Max	-5.684E-13	-50.7638	-1228.67	4	0.800000
55	0.00000	SLV 3	Min	-5.684E-13	-180.6291	-903.49	4	0.800000
55	0.27500	SLV 3	Min	-5.684E-13	-109.5738	-1080.43	4	0.800000
55	0.55000	SLV 3	Min	-5.684E-13	-50.7638	-1228.67	4	0.800000
55	0.00000	SLV 4	Max	-7.105E-14	1579.9452	2709.12	1	-0.800000
55	0.27500	SLV 4	Max	-7.887E-14	1742.8351	3101.30	2	-0.800000
55	0.55000	SLV 4	Max	-8.669E-14	1886.3688	3448.12	2	-0.800000
55	0.00000	SLV 4	Min	-7.105E-14	1579.9452	2709.12	1	-0.800000
55	0.27500	SLV 4	Min	-7.887E-14	1742.8351	3101.30	2	-0.800000
55	0.55000	SLV 4	Min	-8.669E-14	1886.3688	3448.12	2	-0.800000
55	0.00000	SLV 5	Max	-4.832E-13	-145.6318	-337.77	4	0.800000
55	0.27500	SLV 5	Max	-4.832E-13	-128.1112	-385.88	4	0.800000
55	0.55000	SLV 5	Max	-4.832E-13	-120.9345	-409.75	4	0.800000
55	0.00000	SLV 5	Min	-4.832E-13	-145.6318	-337.77	4	0.800000
55	0.27500	SLV 5	Min	-4.832E-13	-128.1112	-385.88	4	0.800000
55	0.55000	SLV 5	Min	-4.832E-13	-120.9345	-409.75	4	0.800000
55	0.00000	SLV 6	Max	-3.126E-13	667.9825	980.52	2	-0.800000
55	0.27500	SLV 6	Max	-3.126E-13	719.4143	1100.25	2	-0.800000
55	0.55000	SLV 6	Max	-3.126E-13	758.3690	1190.75	2	-0.800000
55	0.00000	SLV 6	Min	-3.126E-13	667.9825	980.52	2	-0.800000
55	0.27500	SLV 6	Min	-3.126E-13	719.4143	1100.25	2	-0.800000
55	0.55000	SLV 6	Min	-3.126E-13	758.3690	1190.75	2	-0.800000
55	0.00000	SLV 7	Max	-7.105E-13	-277.8185	-155.30	4	0.800000
55	0.27500	SLV 7	Max	-6.793E-13	-301.7194	-111.50	4	0.800000
55	0.55000	SLV 7	Max	-6.480E-13	-338.8893	-36.59	4	0.800000
55	0.00000	SLV 7	Min	-7.105E-13	-277.8185	-155.30	4	0.800000
55	0.27500	SLV 7	Min	-6.793E-13	-301.7194	-111.50	4	0.800000
55	0.55000	SLV 7	Min	-6.480E-13	-338.8893	-36.59	4	0.800000

Table: Element Forces - Frames, Part 2 of 4

Frame	Station m	OutputCase	StepType	M2 KN-m	M3 KN-m	S11Max KN/m2	PtS11Max	x2S11Max m
55	0.00000	SLV 8	Max	-4.547E-13	553.2018	591.85	2	-0.800000
55	0.27500	SLV 8	Max	-4.860E-13	563.3228	609.60	2	-0.800000
55	0.55000	SLV 8	Max	-5.173E-13	558.0414	591.26	2	-0.800000
55	0.00000	SLV 8	Min	-4.547E-13	553.2018	591.85	2	-0.800000
55	0.27500	SLV 8	Min	-4.860E-13	563.3228	609.60	2	-0.800000
55	0.55000	SLV 8	Min	-5.173E-13	558.0414	591.26	2	-0.800000
55	0.00000	SLV 9	Max	-5.684E-13	-117.3344	-1015.61	4	0.800000
55	0.27500	SLV 9	Max	-6.935E-13	-35.8600	-1215.43	4	0.800000
55	0.55000	SLV 9	Max	-8.185E-13	34.2467	-1228.06	2	-0.800000
55	0.00000	SLV 9	Min	-5.684E-13	-117.3344	-1015.61	4	0.800000
55	0.27500	SLV 9	Min	-6.935E-13	-35.8600	-1215.43	4	0.800000
55	0.55000	SLV 9	Min	-8.185E-13	34.2467	-1228.06	2	-0.800000
55	0.00000	SLV 10	Max	-3.553E-14	1593.7879	2772.25	1	-0.800000
55	0.27500	SLV 10	Max	-4.334E-14	1768.0237	3192.57	2	-0.800000
55	0.55000	SLV 10	Max	-5.116E-14	1923.7810	3569.59	2	-0.800000
55	0.00000	SLV 10	Min	-3.553E-14	1593.7879	2772.25	1	-0.800000
55	0.27500	SLV 10	Min	-4.334E-14	1768.0237	3192.57	2	-0.800000
55	0.55000	SLV 10	Min	-5.116E-14	1923.7810	3569.59	2	-0.800000
55	0.00000	SLV 11	Max	-6.821E-13	-180.6291	-903.49	4	0.800000
55	0.27500	SLV 11	Max	-6.821E-13	-109.5738	-1080.43	4	0.800000
55	0.55000	SLV 11	Max	-6.821E-13	-50.7638	-1228.67	4	0.800000
55	0.00000	SLV 11	Min	-6.821E-13	-180.6291	-903.49	4	0.800000
55	0.27500	SLV 11	Min	-6.821E-13	-109.5738	-1080.43	4	0.800000
55	0.55000	SLV 11	Min	-6.821E-13	-50.7638	-1228.67	4	0.800000
55	0.00000	SLV 12	Max	-9.948E-14	1579.9452	2709.12	2	-0.800000
55	0.27500	SLV 12	Max	-1.073E-13	1742.8351	3101.30	2	-0.800000
55	0.55000	SLV 12	Max	-1.151E-13	1886.3688	3448.12	2	-0.800000
55	0.00000	SLV 12	Min	-9.948E-14	1579.9452	2709.12	2	-0.800000
55	0.27500	SLV 12	Min	-1.073E-13	1742.8351	3101.30	2	-0.800000
55	0.55000	SLV 12	Min	-1.151E-13	1886.3688	3448.12	2	-0.800000
55	0.00000	SLV 13	Max	-4.547E-13	-145.6318	-337.77	4	0.800000
55	0.27500	SLV 13	Max	-4.860E-13	-128.1112	-385.88	4	0.800000
55	0.55000	SLV 13	Max	-5.173E-13	-120.9345	-409.75	4	0.800000
55	0.00000	SLV 13	Min	-4.547E-13	-145.6318	-337.77	4	0.800000
55	0.27500	SLV 13	Min	-4.860E-13	-128.1112	-385.88	4	0.800000
55	0.55000	SLV 13	Min	-5.173E-13	-120.9345	-409.75	4	0.800000
55	0.00000	SLV 14	Max	-3.126E-13	667.9825	980.52	2	-0.800000
55	0.27500	SLV 14	Max	-3.439E-13	719.4143	1100.25	2	-0.800000
55	0.55000	SLV 14	Max	-3.752E-13	758.3690	1190.75	2	-0.800000
55	0.00000	SLV 14	Min	-3.126E-13	667.9825	980.52	2	-0.800000
55	0.27500	SLV 14	Min	-3.439E-13	719.4143	1100.25	2	-0.800000
55	0.55000	SLV 14	Min	-3.752E-13	758.3690	1190.75	2	-0.800000
55	0.00000	SLV 15	Max	-7.105E-13	-277.8185	-155.30	4	0.800000
55	0.27500	SLV 15	Max	-6.793E-13	-301.7194	-111.50	4	0.800000
55	0.55000	SLV 15	Max	-6.480E-13	-338.8893	-36.59	4	0.800000
55	0.00000	SLV 15	Min	-7.105E-13	-277.8185	-155.30	4	0.800000
55	0.27500	SLV 15	Min	-6.793E-13	-301.7194	-111.50	4	0.800000
55	0.55000	SLV 15	Min	-6.480E-13	-338.8893	-36.59	4	0.800000
55	0.00000	SLV 16	Max	-5.116E-13	553.2018	591.85	2	-0.800000
55	0.27500	SLV 16	Max	-5.116E-13	563.3228	609.60	2	-0.800000
55	0.55000	SLV 16	Max	-5.116E-13	558.0414	591.26	2	-0.800000
55	0.00000	SLV 16	Min	-5.116E-13	553.2018	591.85	2	-0.800000
55	0.27500	SLV 16	Min	-5.116E-13	563.3228	609.60	2	-0.800000
55	0.55000	SLV 16	Min	-5.116E-13	558.0414	591.26	2	-0.800000
55	0.00000	SLE-C-TBM	Max	-9.095E-13	-134.4985	-356.63	4	0.800000
55	0.27500	SLE-C-TBM	Max	-9.095E-13	-163.8926	-299.25	4	0.800000
55	0.55000	SLE-C-TBM	Max	-9.095E-13	-205.6603	-212.87	4	0.800000
55	0.00000	SLE-C-TBM	Min	-9.095E-13	-134.4985	-356.63	4	0.800000
55	0.27500	SLE-C-TBM	Min	-9.095E-13	-163.8926	-299.25	4	0.800000

Table: Element Forces - Frames, Part 2 of 4

Frame	Station m	OutputCase	StepType	M2 KN-m	M3 KN-m	S11Max KN/m2	PtS11Max	x2S11Max m
55	0.55000	SLE-C-TBM	Min	-9.095E-13	-205.6603	-212.87	4	0.800000
55	0.00000	SLU-1-TBM	Max	-9.095E-13	-72.0817	-688.01	4	0.800000
55	0.27500	SLU-1-TBM	Max	-1.035E-12	-89.4031	-658.42	4	0.800000
55	0.55000	SLU-1-TBM	Max	-1.160E-12	-122.1948	-592.58	4	0.800000
55	0.00000	SLU-1-TBM	Min	-9.095E-13	-72.0817	-688.01	4	0.800000
55	0.27500	SLU-1-TBM	Min	-1.035E-12	-89.4031	-658.42	4	0.800000
55	0.55000	SLU-1-TBM	Min	-1.160E-12	-122.1948	-592.58	4	0.800000
56	0.00000	SLE-C	Max	-6.537E-13	-253.1543	-49.49	4	0.800000
56	0.27500	SLE-C	Max	-6.850E-13	-324.2643	105.66	4	0.800000
56	0.55000	SLE-C	Max	-7.162E-13	-407.7478	289.81	4	0.800000
56	0.00000	SLE-C	Min	-6.537E-13	-253.1543	-49.49	4	0.800000
56	0.27500	SLE-C	Min	-6.850E-13	-324.2643	105.66	4	0.800000
56	0.55000	SLE-C	Min	-7.162E-13	-407.7478	289.81	4	0.800000
56	0.00000	SLE-F1	Max	-6.821E-13	-149.9934	-241.34	4	0.800000
56	0.27500	SLE-F1	Max	-6.509E-13	-220.5242	-86.84	4	0.800000
56	0.55000	SLE-F1	Max	-6.196E-13	-303.3651	96.50	4	0.800000
56	0.00000	SLE-F1	Min	-6.821E-13	-149.9934	-241.34	4	0.800000
56	0.27500	SLE-F1	Min	-6.509E-13	-220.5242	-86.84	4	0.800000
56	0.55000	SLE-F1	Min	-6.196E-13	-303.3651	96.50	4	0.800000
56	0.00000	SLE-F2	Max	-6.253E-13	-515.8496	615.00	4	0.800000
56	0.27500	SLE-F2	Max	-6.565E-13	-586.9991	766.38	4	0.800000
56	0.55000	SLE-F2	Max	-6.878E-13	-667.6885	940.11	4	0.800000
56	0.00000	SLE-F2	Min	-6.253E-13	-515.8496	615.00	4	0.800000
56	0.27500	SLE-F2	Min	-6.565E-13	-586.9991	766.38	4	0.800000
56	0.55000	SLE-F2	Min	-6.878E-13	-667.6885	940.11	4	0.800000
56	0.00000	SLE-F3	Max	-5.684E-13	14.9419	-525.94	2	-0.800000
56	0.27500	SLE-F3	Max	-5.997E-13	-34.3045	-489.32	4	0.800000
56	0.55000	SLE-F3	Max	-6.310E-13	-95.3535	-354.99	4	0.800000
56	0.00000	SLE-F3	Min	-5.684E-13	14.9419	-525.94	2	-0.800000
56	0.27500	SLE-F3	Min	-5.997E-13	-34.3045	-489.32	4	0.800000
56	0.55000	SLE-F3	Min	-6.310E-13	-95.3535	-354.99	4	0.800000
56	0.00000	SLE-QP	Max	-6.537E-13	-507.2096	617.81	4	0.800000
56	0.27500	SLE-QP	Max	-7.162E-13	-582.7283	779.43	4	0.800000
56	0.55000	SLE-QP	Max	-7.788E-13	-667.7869	963.40	4	0.800000
56	0.00000	SLE-QP	Min	-6.537E-13	-507.2096	617.81	4	0.800000
56	0.27500	SLE-QP	Min	-7.162E-13	-582.7283	779.43	4	0.800000
56	0.55000	SLE-QP	Min	-7.788E-13	-667.7869	963.40	4	0.800000
56	0.00000	SLU-1	Max	-7.958E-13	-228.2432	-268.63	4	0.800000
56	0.27500	SLU-1	Max	-8.583E-13	-303.4907	-103.28	4	0.800000
56	0.55000	SLU-1	Max	-9.209E-13	-394.2086	98.32	4	0.800000
56	0.00000	SLU-1	Min	-7.958E-13	-228.2432	-268.63	4	0.800000
56	0.27500	SLU-1	Min	-8.583E-13	-303.4907	-103.28	4	0.800000
56	0.55000	SLU-1	Min	-9.209E-13	-394.2086	98.32	4	0.800000
56	0.00000	SLU-2	Max	-6.821E-13	-491.0268	434.34	4	0.800000
56	0.27500	SLU-2	Max	-6.821E-13	-599.0629	673.18	4	0.800000
56	0.55000	SLU-2	Max	-6.821E-13	-721.4230	945.60	4	0.800000
56	0.00000	SLU-2	Min	-6.821E-13	-491.0268	434.34	4	0.800000
56	0.27500	SLU-2	Min	-6.821E-13	-599.0629	673.18	4	0.800000
56	0.55000	SLU-2	Min	-6.821E-13	-721.4230	945.60	4	0.800000
56	0.00000	SLU-3	Max	-5.400E-13	189.3025	-195.21	2	-0.800000
56	0.27500	SLU-3	Max	-5.713E-13	165.6706	-256.72	2	-0.800000
56	0.55000	SLU-3	Max	-6.025E-13	129.3372	-348.00	2	-0.800000
56	0.00000	SLU-3	Min	-5.400E-13	189.3025	-195.21	2	-0.800000
56	0.27500	SLU-3	Min	-5.713E-13	165.6706	-256.72	2	-0.800000
56	0.55000	SLU-3	Min	-6.025E-13	129.3372	-348.00	2	-0.800000
56	0.00000	SLU-4	Max	-9.095E-13	-536.9372	472.88	4	0.800000
56	0.27500	SLU-4	Max	-1.160E-12	-633.5461	684.94	4	0.800000
56	0.55000	SLU-4	Max	-1.410E-12	-744.4791	930.57	4	0.800000
56	0.00000	SLU-4	Min	-9.095E-13	-536.9372	472.88	4	0.800000

Table: Element Forces - Frames, Part 2 of 4

Frame	Station m	OutputCase	StepType	M2 KN-m	M3 KN-m	S11Max KN/m2	PtS11Max	x2S11Max m
56	0.27500	SLU-4	Min	-1.160E-12	-633.5461	684.94	4	0.800000
56	0.55000	SLU-4	Min	-1.410E-12	-744.4791	930.57	4	0.800000
56	0.00000	SLU-5	Max	-6.253E-13	-155.4311	-258.37	4	0.800000
56	0.27500	SLU-5	Max	-6.253E-13	-202.2691	-158.08	4	0.800000
56	0.55000	SLU-5	Max	-6.253E-13	-260.6623	-30.70	4	0.800000
56	0.00000	SLU-5	Min	-6.253E-13	-155.4311	-258.37	4	0.800000
56	0.27500	SLU-5	Min	-6.253E-13	-202.2691	-158.08	4	0.800000
56	0.55000	SLU-5	Min	-6.253E-13	-260.6623	-30.70	4	0.800000
56	0.00000	SLU-6	Max	-7.958E-13	-60.0053	-633.09	4	0.800000
56	0.27500	SLU-6	Max	-7.645E-13	-130.1604	-479.49	4	0.800000
56	0.55000	SLU-6	Max	-7.333E-13	-215.8499	-289.48	4	0.800000
56	0.00000	SLU-6	Min	-7.958E-13	-60.0053	-633.09	4	0.800000
56	0.27500	SLU-6	Min	-7.645E-13	-130.1604	-479.49	4	0.800000
56	0.55000	SLU-6	Min	-7.333E-13	-215.8499	-289.48	4	0.800000
56	0.00000	SLU-7	Max	-4.832E-13	334.8177	179.12	2	-0.800000
56	0.27500	SLU-7	Max	-5.144E-13	314.1848	124.64	2	-0.800000
56	0.55000	SLU-7	Max	-5.457E-13	280.8504	40.39	2	-0.800000
56	0.00000	SLU-7	Min	-4.832E-13	334.8177	179.12	2	-0.800000
56	0.27500	SLU-7	Min	-5.144E-13	314.1848	124.64	2	-0.800000
56	0.55000	SLU-7	Min	-5.457E-13	280.8504	40.39	2	-0.800000
56	0.00000	SLV 1	Max	-4.547E-13	34.2467	-1228.06	2	-0.800000
56	0.27500	SLV 1	Max	-4.547E-13	80.1993	-1129.22	2	-0.800000
56	0.55000	SLV 1	Max	-4.547E-13	114.7843	-1057.02	2	-0.800000
56	0.00000	SLV 1	Min	-4.547E-13	34.2467	-1228.06	2	-0.800000
56	0.27500	SLV 1	Min	-4.547E-13	80.1993	-1129.22	2	-0.800000
56	0.55000	SLV 1	Min	-4.547E-13	114.7843	-1057.02	2	-0.800000
56	0.00000	SLV 2	Max	-5.684E-13	-50.7638	-1228.67	4	0.800000
56	0.27500	SLV 2	Max	-6.310E-13	-16.4724	-1319.45	4	0.800000
56	0.55000	SLV 2	Max	-6.935E-13	5.5738	-1355.40	2	-0.800000
56	0.00000	SLV 2	Min	-5.684E-13	-50.7638	-1228.67	4	0.800000
56	0.27500	SLV 2	Min	-6.310E-13	-16.4724	-1319.45	4	0.800000
56	0.55000	SLV 2	Min	-6.935E-13	5.5738	-1355.40	2	-0.800000
56	0.00000	SLV 3	Max	-5.684E-13	-50.7638	-1228.67	4	0.800000
56	0.27500	SLV 3	Max	-6.935E-13	-16.4724	-1319.45	4	0.800000
56	0.55000	SLV 3	Max	-8.185E-13	5.5738	-1355.40	2	-0.800000
56	0.00000	SLV 3	Min	-5.684E-13	-50.7638	-1228.67	4	0.800000
56	0.27500	SLV 3	Min	-6.935E-13	-16.4724	-1319.45	4	0.800000
56	0.55000	SLV 3	Min	-8.185E-13	5.5738	-1355.40	2	-0.800000
56	0.00000	SLV 4	Max	-7.105E-14	1886.3688	3448.12	1	-0.800000
56	0.27500	SLV 4	Max	-7.887E-14	2010.5477	3749.58	2	-0.800000
56	0.55000	SLV 4	Max	-8.669E-14	2115.3704	4005.66	2	-0.800000
56	0.00000	SLV 4	Min	-7.105E-14	1886.3688	3448.12	1	-0.800000
56	0.27500	SLV 4	Min	-7.887E-14	2010.5477	3749.58	2	-0.800000
56	0.55000	SLV 4	Min	-8.669E-14	2115.3704	4005.66	2	-0.800000
56	0.00000	SLV 5	Max	-5.400E-13	-120.9345	-409.75	4	0.800000
56	0.27500	SLV 5	Max	-5.400E-13	-124.1007	-409.38	4	0.800000
56	0.55000	SLV 5	Max	-5.400E-13	-137.6108	-384.77	4	0.800000
56	0.00000	SLV 5	Min	-5.400E-13	-120.9345	-409.75	4	0.800000
56	0.27500	SLV 5	Min	-5.400E-13	-124.1007	-409.38	4	0.800000
56	0.55000	SLV 5	Min	-5.400E-13	-137.6108	-384.77	4	0.800000
56	0.00000	SLV 6	Max	-3.695E-13	758.3690	1190.75	2	-0.800000
56	0.27500	SLV 6	Max	-3.695E-13	784.8473	1252.00	2	-0.800000
56	0.55000	SLV 6	Max	-3.695E-13	798.8485	1284.01	2	-0.800000
56	0.00000	SLV 6	Min	-3.695E-13	758.3690	1190.75	2	-0.800000
56	0.27500	SLV 6	Min	-3.695E-13	784.8473	1252.00	2	-0.800000
56	0.55000	SLV 6	Min	-3.695E-13	798.8485	1284.01	2	-0.800000
56	0.00000	SLV 7	Max	-6.821E-13	-338.8893	-36.59	4	0.800000
56	0.27500	SLV 7	Max	-6.821E-13	-389.3274	69.41	4	0.800000
56	0.55000	SLV 7	Max	-6.821E-13	-453.0345	206.51	4	0.800000

Table: Element Forces - Frames, Part 2 of 4

Frame	Station m	OutputCase	StepType	M2 KN-m	M3 KN-m	S11Max KN/m2	PtS11Max	x2S11Max m
56	0.00000	SLV 7	Min	-6.821E-13	-338.8893	-36.59	4	0.800000
56	0.27500	SLV 7	Min	-6.821E-13	-389.3274	69.41	4	0.800000
56	0.55000	SLV 7	Min	-6.821E-13	-453.0345	206.51	4	0.800000
56	0.00000	SLV 8	Max	-5.116E-13	558.0414	591.26	2	-0.800000
56	0.27500	SLV 8	Max	-5.116E-13	537.3586	536.81	2	-0.800000
56	0.55000	SLV 8	Max	-5.116E-13	501.2733	446.27	2	-0.800000
56	0.00000	SLV 8	Min	-5.116E-13	558.0414	591.26	2	-0.800000
56	0.27500	SLV 8	Min	-5.116E-13	537.3586	536.81	2	-0.800000
56	0.55000	SLV 8	Min	-5.116E-13	501.2733	446.27	2	-0.800000
56	0.00000	SLV 9	Max	-5.116E-13	34.2467	-1228.06	2	-0.800000
56	0.27500	SLV 9	Max	-5.116E-13	80.1993	-1129.22	2	-0.800000
56	0.55000	SLV 9	Max	-5.116E-13	114.7843	-1057.02	2	-0.800000
56	0.00000	SLV 9	Min	-5.116E-13	34.2467	-1228.06	2	-0.800000
56	0.27500	SLV 9	Min	-5.116E-13	80.1993	-1129.22	2	-0.800000
56	0.55000	SLV 9	Min	-5.116E-13	114.7843	-1057.02	2	-0.800000
56	0.00000	SLV 10	Max	-2.132E-14	1923.7810	3569.59	1	-0.800000
56	0.27500	SLV 10	Max	-2.132E-14	2061.0610	3903.30	2	-0.800000
56	0.55000	SLV 10	Max	-2.132E-14	2179.8622	4193.69	2	-0.800000
56	0.00000	SLV 10	Min	-2.132E-14	1923.7810	3569.59	1	-0.800000
56	0.27500	SLV 10	Min	-2.132E-14	2061.0610	3903.30	2	-0.800000
56	0.55000	SLV 10	Min	-2.132E-14	2179.8622	4193.69	2	-0.800000
56	0.00000	SLV 11	Max	-6.821E-13	-50.7638	-1228.67	4	0.800000
56	0.27500	SLV 11	Max	-6.196E-13	-16.4724	-1319.45	4	0.800000
56	0.55000	SLV 11	Max	-5.571E-13	5.5738	-1355.40	2	-0.800000
56	0.00000	SLV 11	Min	-6.821E-13	-50.7638	-1228.67	4	0.800000
56	0.27500	SLV 11	Min	-6.196E-13	-16.4724	-1319.45	4	0.800000
56	0.55000	SLV 11	Min	-5.571E-13	5.5738	-1355.40	2	-0.800000
56	0.00000	SLV 12	Max	-7.105E-14	1886.3688	3448.12	1	-0.800000
56	0.27500	SLV 12	Max	-7.105E-14	2010.5477	3749.58	1	-0.800000
56	0.55000	SLV 12	Max	-7.105E-14	2115.3704	4005.66	2	-0.800000
56	0.00000	SLV 12	Min	-7.105E-14	1886.3688	3448.12	1	-0.800000
56	0.27500	SLV 12	Min	-7.105E-14	2010.5477	3749.58	1	-0.800000
56	0.55000	SLV 12	Min	-7.105E-14	2115.3704	4005.66	2	-0.800000
56	0.00000	SLV 13	Max	-5.116E-13	-120.9345	-409.75	4	0.800000
56	0.27500	SLV 13	Max	-5.429E-13	-124.1007	-409.38	4	0.800000
56	0.55000	SLV 13	Max	-5.741E-13	-137.6108	-384.77	4	0.800000
56	0.00000	SLV 13	Min	-5.116E-13	-120.9345	-409.75	4	0.800000
56	0.27500	SLV 13	Min	-5.429E-13	-124.1007	-409.38	4	0.800000
56	0.55000	SLV 13	Min	-5.741E-13	-137.6108	-384.77	4	0.800000
56	0.00000	SLV 14	Max	-3.695E-13	758.3690	1190.75	2	-0.800000
56	0.27500	SLV 14	Max	-3.695E-13	784.8473	1252.00	2	-0.800000
56	0.55000	SLV 14	Max	-3.695E-13	798.8485	1284.01	2	-0.800000
56	0.00000	SLV 14	Min	-3.695E-13	758.3690	1190.75	2	-0.800000
56	0.27500	SLV 14	Min	-3.695E-13	784.8473	1252.00	2	-0.800000
56	0.55000	SLV 14	Min	-3.695E-13	798.8485	1284.01	2	-0.800000
56	0.00000	SLV 15	Max	-6.821E-13	-338.8893	-36.59	4	0.800000
56	0.27500	SLV 15	Max	-6.821E-13	-389.3274	69.41	4	0.800000
56	0.55000	SLV 15	Max	-6.821E-13	-453.0345	206.51	4	0.800000
56	0.00000	SLV 15	Min	-6.821E-13	-338.8893	-36.59	4	0.800000
56	0.27500	SLV 15	Min	-6.821E-13	-389.3274	69.41	4	0.800000
56	0.55000	SLV 15	Min	-6.821E-13	-453.0345	206.51	4	0.800000
56	0.00000	SLV 16	Max	-4.547E-13	558.0414	591.26	2	-0.800000
56	0.27500	SLV 16	Max	-5.173E-13	537.3586	536.81	2	-0.800000
56	0.55000	SLV 16	Max	-5.798E-13	501.2733	446.27	2	-0.800000
56	0.00000	SLV 16	Min	-4.547E-13	558.0414	591.26	2	-0.800000
56	0.27500	SLV 16	Min	-5.173E-13	537.3586	536.81	2	-0.800000
56	0.55000	SLV 16	Min	-5.798E-13	501.2733	446.27	2	-0.800000
56	0.00000	SLE-C-TBM	Max	-9.095E-13	-205.6603	-212.87	4	0.800000
56	0.27500	SLE-C-TBM	Max	-9.720E-13	-259.8008	-97.49	4	0.800000

Table: Element Forces - Frames, Part 2 of 4

Frame	Station m	OutputCase	StepType	M2 KN-m	M3 KN-m	S11Max KN/m2	PtS11Max	x2S11Max m
56	0.55000	SLE-C-TBM	Max	-1.035E-12	-326.3150	46.89	4	0.800000
56	0.00000	SLE-C-TBM	Min	-9.095E-13	-205.6603	-212.87	4	0.800000
56	0.27500	SLE-C-TBM	Min	-9.720E-13	-259.8008	-97.49	4	0.800000
56	0.55000	SLE-C-TBM	Min	-1.035E-12	-326.3150	46.89	4	0.800000
56	0.00000	SLU-1-TBM	Max	-1.137E-12	-122.1948	-592.58	4	0.800000
56	0.27500	SLU-1-TBM	Max	-1.012E-12	-170.4560	-490.48	4	0.800000
56	0.55000	SLU-1-TBM	Max	-8.868E-13	-234.1875	-352.12	4	0.800000
56	0.00000	SLU-1-TBM	Min	-1.137E-12	-122.1948	-592.58	4	0.800000
56	0.27500	SLU-1-TBM	Min	-1.012E-12	-170.4560	-490.48	4	0.800000
56	0.55000	SLU-1-TBM	Min	-8.868E-13	-234.1875	-352.12	4	0.800000
57	0.00000	SLE-C	Max	-7.390E-13	-407.7478	289.81	4	0.800000
57	0.27500	SLE-C	Max	-7.077E-13	-503.6057	502.97	4	0.800000
57	0.55000	SLE-C	Max	-6.764E-13	-611.8371	745.12	4	0.800000
57	0.00000	SLE-C	Min	-7.390E-13	-407.7478	289.81	4	0.800000
57	0.27500	SLE-C	Min	-7.077E-13	-503.6057	502.97	4	0.800000
57	0.55000	SLE-C	Min	-6.764E-13	-611.8371	745.12	4	0.800000
57	0.00000	SLE-F1	Max	-6.537E-13	-303.3651	96.50	4	0.800000
57	0.27500	SLE-F1	Max	-7.162E-13	-398.5167	308.70	4	0.800000
57	0.55000	SLE-F1	Max	-7.788E-13	-505.9783	549.75	4	0.800000
57	0.00000	SLE-F1	Min	-6.537E-13	-303.3651	96.50	4	0.800000
57	0.27500	SLE-F1	Min	-7.162E-13	-398.5167	308.70	4	0.800000
57	0.55000	SLE-F1	Min	-7.788E-13	-505.9783	549.75	4	0.800000
57	0.00000	SLE-F2	Max	-6.821E-13	-667.6885	940.11	4	0.800000
57	0.27500	SLE-F2	Max	-6.196E-13	-757.9184	1136.21	4	0.800000
57	0.55000	SLE-F2	Max	-5.571E-13	-857.6881	1354.67	4	0.800000
57	0.00000	SLE-F2	Min	-6.821E-13	-667.6885	940.11	4	0.800000
57	0.27500	SLE-F2	Min	-6.196E-13	-757.9184	1136.21	4	0.800000
57	0.55000	SLE-F2	Min	-5.571E-13	-857.6881	1354.67	4	0.800000
57	0.00000	SLE-F3	Max	-6.253E-13	-95.3535	-354.99	4	0.800000
57	0.27500	SLE-F3	Max	-6.253E-13	-168.2057	-193.00	4	0.800000
57	0.55000	SLE-F3	Max	-6.253E-13	-252.8605	-3.35	4	0.800000
57	0.00000	SLE-F3	Min	-6.253E-13	-95.3535	-354.99	4	0.800000
57	0.27500	SLE-F3	Min	-6.253E-13	-168.2057	-193.00	4	0.800000
57	0.55000	SLE-F3	Min	-6.253E-13	-252.8605	-3.35	4	0.800000
57	0.00000	SLE-QP	Max	-7.105E-13	-667.7869	963.41	4	0.800000
57	0.27500	SLE-QP	Max	-7.105E-13	-762.3859	1169.74	4	0.800000
57	0.55000	SLE-QP	Max	-7.105E-13	-866.5248	1398.44	4	0.800000
57	0.00000	SLE-QP	Min	-7.105E-13	-667.7869	963.41	4	0.800000
57	0.27500	SLE-QP	Min	-7.105E-13	-762.3859	1169.74	4	0.800000
57	0.55000	SLE-QP	Min	-7.105E-13	-866.5248	1398.44	4	0.800000
57	0.00000	SLU-1	Max	-9.095E-13	-394.2086	98.32	4	0.800000
57	0.27500	SLU-1	Max	-9.095E-13	-500.3977	336.19	4	0.800000
57	0.55000	SLU-1	Max	-9.095E-13	-622.0572	610.32	4	0.800000
57	0.00000	SLU-1	Min	-9.095E-13	-394.2086	98.32	4	0.800000
57	0.27500	SLU-1	Min	-9.095E-13	-500.3977	336.19	4	0.800000
57	0.55000	SLU-1	Min	-9.095E-13	-622.0572	610.32	4	0.800000
57	0.00000	SLU-2	Max	-6.821E-13	-721.4230	945.60	4	0.800000
57	0.27500	SLU-2	Max	-6.821E-13	-858.1098	1251.59	4	0.800000
57	0.55000	SLU-2	Max	-6.821E-13	-1009.1207	1591.15	4	0.800000
57	0.00000	SLU-2	Min	-6.821E-13	-721.4230	945.60	4	0.800000
57	0.27500	SLU-2	Min	-6.821E-13	-858.1098	1251.59	4	0.800000
57	0.55000	SLU-2	Min	-6.821E-13	-1009.1207	1591.15	4	0.800000
57	0.00000	SLU-3	Max	-5.684E-13	129.3372	-348.00	2	-0.800000
57	0.27500	SLU-3	Max	-5.684E-13	80.3017	-469.06	2	-0.800000
57	0.55000	SLU-3	Max	-5.684E-13	18.5647	-619.88	2	-0.800000
57	0.00000	SLU-3	Min	-5.684E-13	129.3372	-348.00	2	-0.800000
57	0.27500	SLU-3	Min	-5.684E-13	80.3017	-469.06	2	-0.800000
57	0.55000	SLU-3	Min	-5.684E-13	18.5647	-619.88	2	-0.800000
57	0.00000	SLU-4	Max	-6.821E-13	-744.4791	930.57	4	0.800000

Table: Element Forces - Frames, Part 2 of 4

Frame	Station m	OutputCase	StepType	M2 KN-m	M3 KN-m	S11Max KN/m2	PtS11Max	x2S11Max m
57	0.27500	SLU-4	Max	-6.821E-13	-869.7390	1209.78	4	0.800000
57	0.55000	SLU-4	Max	-6.821E-13	-1009.3231	1522.56	4	0.800000
57	0.00000	SLU-4	Min	-6.821E-13	-744.4791	930.57	4	0.800000
57	0.27500	SLU-4	Min	-6.821E-13	-869.7390	1209.78	4	0.800000
57	0.55000	SLU-4	Min	-6.821E-13	-1009.3231	1522.56	4	0.800000
57	0.00000	SLU-5	Max	-5.969E-13	-260.6623	-30.70	4	0.800000
57	0.27500	SLU-5	Max	-5.656E-13	-330.6113	123.76	4	0.800000
57	0.55000	SLU-5	Max	-5.343E-13	-412.1154	305.31	4	0.800000
57	0.00000	SLU-5	Min	-5.969E-13	-260.6623	-30.70	4	0.800000
57	0.27500	SLU-5	Min	-5.656E-13	-330.6113	123.76	4	0.800000
57	0.55000	SLU-5	Min	-5.343E-13	-412.1154	305.31	4	0.800000
57	0.00000	SLU-6	Max	-7.958E-13	-215.8499	-289.48	4	0.800000
57	0.27500	SLU-6	Max	-7.958E-13	-317.0746	-63.06	4	0.800000
57	0.55000	SLU-6	Max	-7.958E-13	-433.8337	199.77	4	0.800000
57	0.00000	SLU-6	Min	-7.958E-13	-215.8499	-289.48	4	0.800000
57	0.27500	SLU-6	Min	-7.958E-13	-317.0746	-63.06	4	0.800000
57	0.55000	SLU-6	Min	-7.958E-13	-433.8337	199.77	4	0.800000
57	0.00000	SLU-7	Max	-5.116E-13	280.8504	40.39	2	-0.800000
57	0.27500	SLU-7	Max	-4.803E-13	234.8138	-73.64	2	-0.800000
57	0.55000	SLU-7	Max	-4.491E-13	176.0759	-217.43	2	-0.800000
57	0.00000	SLU-7	Min	-5.116E-13	280.8504	40.39	2	-0.800000
57	0.27500	SLU-7	Min	-4.803E-13	234.8138	-73.64	2	-0.800000
57	0.55000	SLU-7	Min	-4.491E-13	176.0759	-217.43	2	-0.800000
57	0.00000	SLV 1	Max	-5.116E-13	114.7843	-1057.02	2	-0.800000
57	0.27500	SLV 1	Max	-4.491E-13	126.1471	-1039.19	2	-0.800000
57	0.55000	SLV 1	Max	-3.865E-13	126.1705	-1047.94	2	-0.800000
57	0.00000	SLV 1	Min	-5.116E-13	114.7843	-1057.02	2	-0.800000
57	0.27500	SLV 1	Min	-4.491E-13	126.1471	-1039.19	2	-0.800000
57	0.55000	SLV 1	Min	-3.865E-13	126.1705	-1047.94	2	-0.800000
57	0.00000	SLV 2	Max	-6.253E-13	5.5738	-1355.40	2	-0.800000
57	0.27500	SLV 2	Max	-6.878E-13	3.9822	-1369.58	2	-0.800000
57	0.55000	SLV 2	Max	-7.503E-13	-9.8829	-1366.21	4	0.800000
57	0.00000	SLV 2	Min	-6.253E-13	5.5738	-1355.40	2	-0.800000
57	0.27500	SLV 2	Min	-6.878E-13	3.9822	-1369.58	2	-0.800000
57	0.55000	SLV 2	Min	-7.503E-13	-9.8829	-1366.21	4	0.800000
57	0.00000	SLV 3	Max	-5.684E-13	5.5738	-1355.40	2	-0.800000
57	0.27500	SLV 3	Max	-5.684E-13	3.9822	-1369.58	2	-0.800000
57	0.55000	SLV 3	Max	-5.684E-13	-9.8829	-1366.21	4	0.800000
57	0.00000	SLV 3	Min	-5.684E-13	5.5738	-1355.40	2	-0.800000
57	0.27500	SLV 3	Min	-5.684E-13	3.9822	-1369.58	2	-0.800000
57	0.55000	SLV 3	Min	-5.684E-13	-9.8829	-1366.21	4	0.800000
57	0.00000	SLV 4	Max	-7.105E-14	2115.3704	4005.66	1	-0.800000
57	0.27500	SLV 4	Max	-7.105E-14	2200.8211	4216.30	1	-0.800000
57	0.55000	SLV 4	Max	-7.105E-14	2266.8874	4381.50	1	-0.800000
57	0.00000	SLV 4	Min	-7.105E-14	2115.3704	4005.66	1	-0.800000
57	0.27500	SLV 4	Min	-7.105E-14	2200.8211	4216.30	1	-0.800000
57	0.55000	SLV 4	Min	-7.105E-14	2266.8874	4381.50	1	-0.800000
57	0.00000	SLV 5	Max	-5.400E-13	-137.6108	-384.77	4	0.800000
57	0.27500	SLV 5	Max	-5.713E-13	-161.4184	-335.85	4	0.800000
57	0.55000	SLV 5	Max	-6.025E-13	-195.4755	-262.91	4	0.800000
57	0.00000	SLV 5	Min	-5.400E-13	-137.6108	-384.77	4	0.800000
57	0.27500	SLV 5	Min	-5.713E-13	-161.4184	-335.85	4	0.800000
57	0.55000	SLV 5	Min	-6.025E-13	-195.4755	-262.91	4	0.800000
57	0.00000	SLV 6	Max	-3.979E-13	798.8485	1284.01	2	-0.800000
57	0.27500	SLV 6	Max	-4.292E-13	800.4189	1287.05	2	-0.800000
57	0.55000	SLV 6	Max	-4.604E-13	789.6065	1261.07	2	-0.800000
57	0.00000	SLV 6	Min	-3.979E-13	798.8485	1284.01	2	-0.800000
57	0.27500	SLV 6	Min	-4.292E-13	800.4189	1287.05	2	-0.800000
57	0.55000	SLV 6	Min	-4.604E-13	789.6065	1261.07	2	-0.800000

Table: Element Forces - Frames, Part 2 of 4

Frame	Station m	OutputCase	StepType	M2 KN-m	M3 KN-m	S11Max KN/m2	PtS11Max	x2S11Max m
57	0.00000	SLV 7	Max	-7.674E-13	-453.0345	206.51	4	0.800000
57	0.27500	SLV 7	Max	-7.674E-13	-530.0588	374.66	4	0.800000
57	0.55000	SLV 7	Max	-7.674E-13	-620.4466	574.13	4	0.800000
57	0.00000	SLV 7	Min	-7.674E-13	-453.0345	206.51	4	0.800000
57	0.27500	SLV 7	Min	-7.674E-13	-530.0588	374.66	4	0.800000
57	0.55000	SLV 7	Min	-7.674E-13	-620.4466	574.13	4	0.800000
57	0.00000	SLV 8	Max	-5.684E-13	501.2733	446.27	2	-0.800000
57	0.27500	SLV 8	Max	-5.059E-13	449.7377	319.35	2	-0.800000
57	0.55000	SLV 8	Max	-4.434E-13	382.7054	156.11	2	-0.800000
57	0.00000	SLV 8	Min	-5.684E-13	501.2733	446.27	2	-0.800000
57	0.27500	SLV 8	Min	-5.059E-13	449.7377	319.35	2	-0.800000
57	0.55000	SLV 8	Min	-4.434E-13	382.7054	156.11	2	-0.800000
57	0.00000	SLV 9	Max	-6.821E-13	114.7843	-1057.02	2	-0.800000
57	0.27500	SLV 9	Max	-6.196E-13	126.1471	-1039.19	2	-0.800000
57	0.55000	SLV 9	Max	-5.571E-13	126.1705	-1047.94	2	-0.800000
57	0.00000	SLV 9	Min	-6.821E-13	114.7843	-1057.02	2	-0.800000
57	0.27500	SLV 9	Min	-6.196E-13	126.1471	-1039.19	2	-0.800000
57	0.55000	SLV 9	Min	-5.571E-13	126.1705	-1047.94	2	-0.800000
57	0.00000	SLV 10	Max	-2.842E-14	2179.8622	4193.69	1	-0.800000
57	0.27500	SLV 10	Max	-3.624E-14	2280.1975	4440.86	1	-0.800000
57	0.55000	SLV 10	Max	-4.405E-14	2362.0824	4644.79	1	-0.800000
57	0.00000	SLV 10	Min	-2.842E-14	2179.8622	4193.69	1	-0.800000
57	0.27500	SLV 10	Min	-3.624E-14	2280.1975	4440.86	1	-0.800000
57	0.55000	SLV 10	Min	-4.405E-14	2362.0824	4644.79	1	-0.800000
57	0.00000	SLV 11	Max	-6.253E-13	5.5738	-1355.40	2	-0.800000
57	0.27500	SLV 11	Max	-6.253E-13	3.9822	-1369.58	2	-0.800000
57	0.55000	SLV 11	Max	-6.253E-13	-9.8829	-1366.21	4	0.800000
57	0.00000	SLV 11	Min	-6.253E-13	5.5738	-1355.40	2	-0.800000
57	0.27500	SLV 11	Min	-6.253E-13	3.9822	-1369.58	2	-0.800000
57	0.55000	SLV 11	Min	-6.253E-13	-9.8829	-1366.21	4	0.800000
57	0.00000	SLV 12	Max	-5.684E-14	2115.3704	4005.66	1	-0.800000
57	0.27500	SLV 12	Max	-5.684E-14	2200.8211	4216.30	1	-0.800000
57	0.55000	SLV 12	Max	-5.684E-14	2266.8874	4381.50	2	-0.800000
57	0.00000	SLV 12	Min	-5.684E-14	2115.3704	4005.66	1	-0.800000
57	0.27500	SLV 12	Min	-5.684E-14	2200.8211	4216.30	1	-0.800000
57	0.55000	SLV 12	Min	-5.684E-14	2266.8874	4381.50	2	-0.800000
57	0.00000	SLV 13	Max	-5.684E-13	-137.6108	-384.77	4	0.800000
57	0.27500	SLV 13	Max	-5.997E-13	-161.4184	-335.85	4	0.800000
57	0.55000	SLV 13	Max	-6.310E-13	-195.4755	-262.91	4	0.800000
57	0.00000	SLV 13	Min	-5.684E-13	-137.6108	-384.77	4	0.800000
57	0.27500	SLV 13	Min	-5.997E-13	-161.4184	-335.85	4	0.800000
57	0.55000	SLV 13	Min	-6.310E-13	-195.4755	-262.91	4	0.800000
57	0.00000	SLV 14	Max	-3.411E-13	798.8485	1284.01	2	-0.800000
57	0.27500	SLV 14	Max	-3.411E-13	800.4189	1287.05	2	-0.800000
57	0.55000	SLV 14	Max	-3.411E-13	789.6065	1261.07	2	-0.800000
57	0.00000	SLV 14	Min	-3.411E-13	798.8485	1284.01	2	-0.800000
57	0.27500	SLV 14	Min	-3.411E-13	800.4189	1287.05	2	-0.800000
57	0.55000	SLV 14	Min	-3.411E-13	789.6065	1261.07	2	-0.800000
57	0.00000	SLV 15	Max	-7.674E-13	-453.0345	206.51	4	0.800000
57	0.27500	SLV 15	Max	-7.674E-13	-530.0588	374.66	4	0.800000
57	0.55000	SLV 15	Max	-7.674E-13	-620.4466	574.13	4	0.800000
57	0.00000	SLV 15	Min	-7.674E-13	-453.0345	206.51	4	0.800000
57	0.27500	SLV 15	Min	-7.674E-13	-530.0588	374.66	4	0.800000
57	0.55000	SLV 15	Min	-7.674E-13	-620.4466	574.13	4	0.800000
57	0.00000	SLV 16	Max	-5.116E-13	501.2733	446.27	2	-0.800000
57	0.27500	SLV 16	Max	-4.491E-13	449.7377	319.35	2	-0.800000
57	0.55000	SLV 16	Max	-3.865E-13	382.7054	156.11	2	-0.800000
57	0.00000	SLV 16	Min	-5.116E-13	501.2733	446.27	2	-0.800000
57	0.27500	SLV 16	Min	-4.491E-13	449.7377	319.35	2	-0.800000

Table: Element Forces - Frames, Part 2 of 4

Frame	Station m	OutputCase	StepType	M2 KN-m	M3 KN-m	S11Max KN/m2	PtS11Max	x2S11Max m
57	0.55000	SLV 16	Min	-3.865E-13	382.7054	156.11	2	-0.800000
57	0.00000	SLE-C-TBM	Max	-9.095E-13	-326.3150	46.89	4	0.800000
57	0.27500	SLE-C-TBM	Max	-8.470E-13	-405.2035	220.27	4	0.800000
57	0.55000	SLE-C-TBM	Max	-7.844E-13	-496.4657	422.65	4	0.800000
57	0.00000	SLE-C-TBM	Min	-9.095E-13	-326.3150	46.89	4	0.800000
57	0.27500	SLE-C-TBM	Min	-8.470E-13	-405.2035	220.27	4	0.800000
57	0.55000	SLE-C-TBM	Min	-7.844E-13	-496.4657	422.65	4	0.800000
57	0.00000	SLU-1-TBM	Max	-1.251E-12	-234.1875	-352.12	4	0.800000
57	0.27500	SLU-1-TBM	Max	-1.376E-12	-313.3905	-177.50	4	0.800000
57	0.55000	SLU-1-TBM	Max	-1.501E-12	-408.0638	33.38	4	0.800000
57	0.00000	SLU-1-TBM	Min	-1.251E-12	-234.1875	-352.12	4	0.800000
57	0.27500	SLU-1-TBM	Min	-1.376E-12	-313.3905	-177.50	4	0.800000
57	0.55000	SLU-1-TBM	Min	-1.501E-12	-408.0638	33.38	4	0.800000
58	0.00000	SLE-C	Max	-7.390E-13	-611.8371	745.12	4	0.800000
58	0.27500	SLE-C	Max	-7.077E-13	-732.4423	1016.28	4	0.800000
58	0.55000	SLE-C	Max	-6.764E-13	-865.4212	1316.43	4	0.800000
58	0.00000	SLE-C	Min	-7.390E-13	-611.8371	745.12	4	0.800000
58	0.27500	SLE-C	Min	-7.077E-13	-732.4423	1016.28	4	0.800000
58	0.55000	SLE-C	Min	-6.764E-13	-865.4212	1316.43	4	0.800000
58	0.00000	SLE-F1	Max	-7.105E-13	-505.9783	549.75	4	0.800000
58	0.27500	SLE-F1	Max	-6.793E-13	-625.7501	819.65	4	0.800000
58	0.55000	SLE-F1	Max	-6.480E-13	-757.8321	1118.41	4	0.800000
58	0.00000	SLE-F1	Min	-7.105E-13	-505.9783	549.75	4	0.800000
58	0.27500	SLE-F1	Min	-6.793E-13	-625.7501	819.65	4	0.800000
58	0.55000	SLE-F1	Min	-6.480E-13	-757.8321	1118.41	4	0.800000
58	0.00000	SLE-F2	Max	-6.821E-13	-857.6881	1354.67	4	0.800000
58	0.27500	SLE-F2	Max	-6.821E-13	-966.9980	1595.48	4	0.800000
58	0.55000	SLE-F2	Max	-6.821E-13	-1085.8477	1858.65	4	0.800000
58	0.00000	SLE-F2	Min	-6.821E-13	-857.6881	1354.67	4	0.800000
58	0.27500	SLE-F2	Min	-6.821E-13	-966.9980	1595.48	4	0.800000
58	0.55000	SLE-F2	Min	-6.821E-13	-1085.8477	1858.65	4	0.800000
58	0.00000	SLE-F3	Max	-5.684E-13	-252.8605	-3.35	4	0.800000
58	0.27500	SLE-F3	Max	-5.997E-13	-349.3181	213.97	4	0.800000
58	0.55000	SLE-F3	Max	-6.310E-13	-457.5783	458.95	4	0.800000
58	0.00000	SLE-F3	Min	-5.684E-13	-252.8605	-3.35	4	0.800000
58	0.27500	SLE-F3	Min	-5.997E-13	-349.3181	213.97	4	0.800000
58	0.55000	SLE-F3	Min	-6.310E-13	-457.5783	458.95	4	0.800000
58	0.00000	SLE-QP	Max	-7.105E-13	-866.5248	1398.44	4	0.800000
58	0.27500	SLE-QP	Max	-6.480E-13	-980.2038	1649.49	4	0.800000
58	0.55000	SLE-QP	Max	-5.855E-13	-1103.4227	1922.91	4	0.800000
58	0.00000	SLE-QP	Min	-7.105E-13	-866.5248	1398.44	4	0.800000
58	0.27500	SLE-QP	Min	-6.480E-13	-980.2038	1649.49	4	0.800000
58	0.55000	SLE-QP	Min	-5.855E-13	-1103.4227	1922.91	4	0.800000
58	0.00000	SLU-1	Max	-9.663E-13	-622.0572	610.32	4	0.800000
58	0.27500	SLU-1	Max	-9.663E-13	-759.1874	920.71	4	0.800000
58	0.55000	SLU-1	Max	-9.663E-13	-911.7880	1267.35	4	0.800000
58	0.00000	SLU-1	Min	-9.663E-13	-622.0572	610.32	4	0.800000
58	0.27500	SLU-1	Min	-9.663E-13	-759.1874	920.71	4	0.800000
58	0.55000	SLU-1	Min	-9.663E-13	-911.7880	1267.35	4	0.800000
58	0.00000	SLU-2	Max	-9.095E-13	-1009.1207	1591.15	4	0.800000
58	0.27500	SLU-2	Max	-6.594E-13	-1174.4580	1964.29	4	0.800000
58	0.55000	SLU-2	Max	-4.093E-13	-1354.1193	2371.01	4	0.800000
58	0.00000	SLU-2	Min	-9.095E-13	-1009.1207	1591.15	4	0.800000
58	0.27500	SLU-2	Min	-6.594E-13	-1174.4580	1964.29	4	0.800000
58	0.55000	SLU-2	Min	-4.093E-13	-1354.1193	2371.01	4	0.800000
58	0.00000	SLU-3	Max	-6.253E-13	18.5647	-619.88	2	-0.800000
58	0.27500	SLU-3	Max	-5.627E-13	-55.8738	-538.56	4	0.800000
58	0.55000	SLU-3	Max	-5.002E-13	-143.0139	-340.45	4	0.800000
58	0.00000	SLU-3	Min	-6.253E-13	18.5647	-619.88	2	-0.800000

Table: Element Forces - Frames, Part 2 of 4

Frame	Station m	OutputCase	StepType	M2 KN-m	M3 KN-m	S11Max KN/m2	PtS11Max	x2S11Max m
58	0.27500	SLU-3	Min	-5.627E-13	-55.8738	-538.56	4	0.800000
58	0.55000	SLU-3	Min	-5.002E-13	-143.0139	-340.45	4	0.800000
58	0.00000	SLU-4	Max	-1.137E-12	-1009.3231	1522.56	4	0.800000
58	0.27500	SLU-4	Max	-6.366E-13	-1163.2335	1868.92	4	0.800000
58	0.55000	SLU-4	Max	-1.364E-13	-1331.4680	2248.86	4	0.800000
58	0.00000	SLU-4	Min	-1.137E-12	-1009.3231	1522.56	4	0.800000
58	0.27500	SLU-4	Min	-6.366E-13	-1163.2335	1868.92	4	0.800000
58	0.55000	SLU-4	Min	-1.364E-13	-1331.4680	2248.86	4	0.800000
58	0.00000	SLU-5	Max	-7.105E-13	-412.1154	305.31	4	0.800000
58	0.27500	SLU-5	Max	-7.105E-13	-505.1749	513.93	4	0.800000
58	0.55000	SLU-5	Max	-7.105E-13	-609.7895	749.64	4	0.800000
58	0.00000	SLU-5	Min	-7.105E-13	-412.1154	305.31	4	0.800000
58	0.27500	SLU-5	Min	-7.105E-13	-505.1749	513.93	4	0.800000
58	0.55000	SLU-5	Min	-7.105E-13	-609.7895	749.64	4	0.800000
58	0.00000	SLU-6	Max	-7.390E-13	-433.8337	199.77	4	0.800000
58	0.27500	SLU-6	Max	-7.702E-13	-566.1274	499.01	4	0.800000
58	0.55000	SLU-6	Max	-8.015E-13	-713.9556	834.65	4	0.800000
58	0.00000	SLU-6	Min	-7.390E-13	-433.8337	199.77	4	0.800000
58	0.27500	SLU-6	Min	-7.702E-13	-566.1274	499.01	4	0.800000
58	0.55000	SLU-6	Min	-8.015E-13	-713.9556	834.65	4	0.800000
58	0.00000	SLU-7	Max	-4.547E-13	176.0759	-217.43	2	-0.800000
58	0.27500	SLU-7	Max	-4.860E-13	104.6363	-390.99	2	-0.800000
58	0.55000	SLU-7	Max	-5.173E-13	20.4953	-594.32	2	-0.800000
58	0.00000	SLU-7	Min	-4.547E-13	176.0759	-217.43	2	-0.800000
58	0.27500	SLU-7	Min	-4.860E-13	104.6363	-390.99	2	-0.800000
58	0.55000	SLU-7	Min	-5.173E-13	20.4953	-594.32	2	-0.800000
58	0.00000	SLV 1	Max	-5.684E-13	126.1705	-1047.94	2	-0.800000
58	0.27500	SLV 1	Max	-6.310E-13	103.9020	-1108.94	2	-0.800000
58	0.55000	SLV 1	Max	-6.935E-13	70.2941	-1196.52	2	-0.800000
58	0.00000	SLV 1	Min	-5.684E-13	126.1705	-1047.94	2	-0.800000
58	0.27500	SLV 1	Min	-6.310E-13	103.9020	-1108.94	2	-0.800000
58	0.55000	SLV 1	Min	-6.935E-13	70.2941	-1196.52	2	-0.800000
58	0.00000	SLV 2	Max	-6.253E-13	-9.8829	-1366.21	4	0.800000
58	0.27500	SLV 2	Max	-6.253E-13	-46.5035	-1290.84	4	0.800000
58	0.55000	SLV 2	Max	-6.253E-13	-95.3978	-1186.70	4	0.800000
58	0.00000	SLV 2	Min	-6.253E-13	-9.8829	-1366.21	4	0.800000
58	0.27500	SLV 2	Min	-6.253E-13	-46.5035	-1290.84	4	0.800000
58	0.55000	SLV 2	Min	-6.253E-13	-95.3978	-1186.70	4	0.800000
58	0.00000	SLV 3	Max	-5.684E-13	-9.8829	-1366.21	4	0.800000
58	0.27500	SLV 3	Max	-5.059E-13	-46.5035	-1290.84	4	0.800000
58	0.55000	SLV 3	Max	-4.434E-13	-95.3978	-1186.70	4	0.800000
58	0.00000	SLV 3	Min	-5.684E-13	-9.8829	-1366.21	4	0.800000
58	0.27500	SLV 3	Min	-5.059E-13	-46.5035	-1290.84	4	0.800000
58	0.55000	SLV 3	Min	-4.434E-13	-95.3978	-1186.70	4	0.800000
58	0.00000	SLV 4	Max	-9.948E-14	2266.8874	4381.50	1	-0.800000
58	0.27500	SLV 4	Max	-6.821E-14	2313.5693	4501.27	1	-0.800000
58	0.55000	SLV 4	Max	-3.695E-14	2340.8666	4575.61	2	-0.800000
58	0.00000	SLV 4	Min	-9.948E-14	2266.8874	4381.50	1	-0.800000
58	0.27500	SLV 4	Min	-6.821E-14	2313.5693	4501.27	1	-0.800000
58	0.55000	SLV 4	Min	-3.695E-14	2340.8666	4575.61	2	-0.800000
58	0.00000	SLV 5	Max	-5.684E-13	-195.4755	-262.91	4	0.800000
58	0.27500	SLV 5	Max	-5.997E-13	-239.7820	-165.95	4	0.800000
58	0.55000	SLV 5	Max	-6.310E-13	-294.3381	-44.97	4	0.800000
58	0.00000	SLV 5	Min	-5.684E-13	-195.4755	-262.91	4	0.800000
58	0.27500	SLV 5	Min	-5.997E-13	-239.7820	-165.95	4	0.800000
58	0.55000	SLV 5	Min	-6.310E-13	-294.3381	-44.97	4	0.800000
58	0.00000	SLV 6	Max	-3.411E-13	789.6065	1261.07	2	-0.800000
58	0.27500	SLV 6	Max	-3.411E-13	766.4114	1206.07	2	-0.800000
58	0.55000	SLV 6	Max	-3.411E-13	730.8335	1122.04	2	-0.800000

Table: Element Forces - Frames, Part 2 of 4

Frame	Station m	OutputCase	StepType	M2 KN-m	M3 KN-m	S11Max KN/m2	PtS11Max	x2S11Max m
58	0.00000	SLV 6	Min	-3.411E-13	789.6065	1261.07	2	-0.800000
58	0.27500	SLV 6	Min	-3.411E-13	766.4114	1206.07	2	-0.800000
58	0.55000	SLV 6	Min	-3.411E-13	730.8335	1122.04	2	-0.800000
58	0.00000	SLV 7	Max	-6.537E-13	-620.4466	574.13	4	0.800000
58	0.27500	SLV 7	Max	-7.475E-13	-724.1978	804.91	4	0.800000
58	0.55000	SLV 7	Max	-8.413E-13	-841.3126	1067.02	4	0.800000
58	0.00000	SLV 7	Min	-6.537E-13	-620.4466	574.13	4	0.800000
58	0.27500	SLV 7	Min	-7.475E-13	-724.1978	804.91	4	0.800000
58	0.55000	SLV 7	Min	-8.413E-13	-841.3126	1067.02	4	0.800000
58	0.00000	SLV 8	Max	-5.116E-13	382.7054	156.11	2	-0.800000
58	0.27500	SLV 8	Max	-5.116E-13	300.1762	-43.45	2	-0.800000
58	0.55000	SLV 8	Max	-5.116E-13	202.1502	-279.33	2	-0.800000
58	0.00000	SLV 8	Min	-5.116E-13	382.7054	156.11	2	-0.800000
58	0.27500	SLV 8	Min	-5.116E-13	300.1762	-43.45	2	-0.800000
58	0.55000	SLV 8	Min	-5.116E-13	202.1502	-279.33	2	-0.800000
58	0.00000	SLV 9	Max	-6.253E-13	126.1705	-1047.94	2	-0.800000
58	0.27500	SLV 9	Max	-5.627E-13	103.9020	-1108.94	2	-0.800000
58	0.55000	SLV 9	Max	-5.002E-13	70.2941	-1196.52	2	-0.800000
58	0.00000	SLV 9	Min	-6.253E-13	126.1705	-1047.94	2	-0.800000
58	0.27500	SLV 9	Min	-5.627E-13	103.9020	-1108.94	2	-0.800000
58	0.55000	SLV 9	Min	-5.002E-13	70.2941	-1196.52	2	-0.800000
58	0.00000	SLV 10	Max	-1.421E-14	2362.0824	4644.79	1	-0.800000
58	0.27500	SLV 10	Max	-1.421E-14	2425.5173	4805.47	1	-0.800000
58	0.55000	SLV 10	Max	-1.421E-14	2470.5017	4922.91	1	-0.800000
58	0.00000	SLV 10	Min	-1.421E-14	2362.0824	4644.79	1	-0.800000
58	0.27500	SLV 10	Min	-1.421E-14	2425.5173	4805.47	1	-0.800000
58	0.55000	SLV 10	Min	-1.421E-14	2470.5017	4922.91	1	-0.800000
58	0.00000	SLV 11	Max	-6.253E-13	-9.8829	-1366.21	4	0.800000
58	0.27500	SLV 11	Max	-6.253E-13	-46.5035	-1290.84	4	0.800000
58	0.55000	SLV 11	Max	-6.253E-13	-95.3978	-1186.70	4	0.800000
58	0.00000	SLV 11	Min	-6.253E-13	-9.8829	-1366.21	4	0.800000
58	0.27500	SLV 11	Min	-6.253E-13	-46.5035	-1290.84	4	0.800000
58	0.55000	SLV 11	Min	-6.253E-13	-95.3978	-1186.70	4	0.800000
58	0.00000	SLV 12	Max	-7.105E-14	2266.8874	4381.50	1	-0.800000
58	0.27500	SLV 12	Max	-5.542E-14	2313.5693	4501.27	1	-0.800000
58	0.55000	SLV 12	Max	-3.979E-14	2340.8666	4575.61	2	-0.800000
58	0.00000	SLV 12	Min	-7.105E-14	2266.8874	4381.50	1	-0.800000
58	0.27500	SLV 12	Min	-5.542E-14	2313.5693	4501.27	1	-0.800000
58	0.55000	SLV 12	Min	-3.979E-14	2340.8666	4575.61	2	-0.800000
58	0.00000	SLV 13	Max	-5.116E-13	-195.4755	-262.91	4	0.800000
58	0.27500	SLV 13	Max	-5.116E-13	-239.7820	-165.95	4	0.800000
58	0.55000	SLV 13	Max	-5.116E-13	-294.3381	-44.97	4	0.800000
58	0.00000	SLV 13	Min	-5.116E-13	-195.4755	-262.91	4	0.800000
58	0.27500	SLV 13	Min	-5.116E-13	-239.7820	-165.95	4	0.800000
58	0.55000	SLV 13	Min	-5.116E-13	-294.3381	-44.97	4	0.800000
58	0.00000	SLV 14	Max	-4.263E-13	789.6065	1261.07	2	-0.800000
58	0.27500	SLV 14	Max	-4.263E-13	766.4114	1206.07	2	-0.800000
58	0.55000	SLV 14	Max	-4.263E-13	730.8335	1122.04	2	-0.800000
58	0.00000	SLV 14	Min	-4.263E-13	789.6065	1261.07	2	-0.800000
58	0.27500	SLV 14	Min	-4.263E-13	766.4114	1206.07	2	-0.800000
58	0.55000	SLV 14	Min	-4.263E-13	730.8335	1122.04	2	-0.800000
58	0.00000	SLV 15	Max	-6.537E-13	-620.4466	574.13	4	0.800000
58	0.27500	SLV 15	Max	-7.475E-13	-724.1978	804.91	4	0.800000
58	0.55000	SLV 15	Max	-8.413E-13	-841.3126	1067.02	4	0.800000
58	0.00000	SLV 15	Min	-6.537E-13	-620.4466	574.13	4	0.800000
58	0.27500	SLV 15	Min	-7.475E-13	-724.1978	804.91	4	0.800000
58	0.55000	SLV 15	Min	-8.413E-13	-841.3126	1067.02	4	0.800000
58	0.00000	SLV 16	Max	-5.684E-13	382.7054	156.11	2	-0.800000
58	0.27500	SLV 16	Max	-5.684E-13	300.1762	-43.45	2	-0.800000

Table: Element Forces - Frames, Part 2 of 4

Frame	Station m	OutputCase	StepType	M2 KN-m	M3 KN-m	S11Max KN/m2	PtS11Max	x2S11Max m
58	0.55000	SLV 16	Max	-5.684E-13	202.1502	-279.33	2	-0.800000
58	0.00000	SLV 16	Min	-5.684E-13	382.7054	156.11	2	-0.800000
58	0.27500	SLV 16	Min	-5.684E-13	300.1762	-43.45	2	-0.800000
58	0.55000	SLV 16	Min	-5.684E-13	202.1502	-279.33	2	-0.800000
58	0.00000	SLE-C-TBM	Max	-8.527E-13	-496.4657	422.65	4	0.800000
58	0.27500	SLE-C-TBM	Max	-8.527E-13	-600.1016	654.04	4	0.800000
58	0.55000	SLE-C-TBM	Max	-8.527E-13	-716.1111	914.42	4	0.800000
58	0.00000	SLE-C-TBM	Min	-8.527E-13	-496.4657	422.65	4	0.800000
58	0.27500	SLE-C-TBM	Min	-8.527E-13	-600.1016	654.04	4	0.800000
58	0.55000	SLE-C-TBM	Min	-8.527E-13	-716.1111	914.42	4	0.800000
58	0.00000	SLU-1-TBM	Max	-1.251E-12	-408.0638	33.38	4	0.800000
58	0.27500	SLU-1-TBM	Max	-1.251E-12	-518.2077	280.51	4	0.800000
58	0.55000	SLU-1-TBM	Max	-1.251E-12	-643.8220	563.91	4	0.800000
58	0.00000	SLU-1-TBM	Min	-1.251E-12	-408.0638	33.38	4	0.800000
58	0.27500	SLU-1-TBM	Min	-1.251E-12	-518.2077	280.51	4	0.800000
58	0.55000	SLU-1-TBM	Min	-1.251E-12	-643.8220	563.91	4	0.800000
59	0.00000	SLE-C	Max	-7.390E-13	-865.4212	728.61	4	1.000000
59	0.34097	SLE-C	Max	-7.777E-13	-1047.9416	989.93	4	1.000000
59	0.68194	SLE-C	Max	-8.165E-13	-1250.4024	1281.16	4	1.000000
59	0.00000	SLE-C	Min	-7.390E-13	-865.4212	728.61	4	1.000000
59	0.34097	SLE-C	Min	-7.777E-13	-1047.9416	989.93	4	1.000000
59	0.68194	SLE-C	Min	-8.165E-13	-1250.4024	1281.16	4	1.000000
59	0.00000	SLE-F1	Max	-6.821E-13	-757.8321	610.54	4	1.000000
59	0.34097	SLE-F1	Max	-7.596E-13	-939.1520	870.75	4	1.000000
59	0.68194	SLE-F1	Max	-8.372E-13	-1140.3146	1160.72	4	1.000000
59	0.00000	SLE-F1	Min	-6.821E-13	-757.8321	610.54	4	1.000000
59	0.34097	SLE-F1	Min	-7.596E-13	-939.1520	870.75	4	1.000000
59	0.68194	SLE-F1	Min	-8.372E-13	-1140.3146	1160.72	4	1.000000
59	0.00000	SLE-F2	Max	-6.821E-13	-1085.8477	1079.73	4	1.000000
59	0.34097	SLE-F2	Max	-6.821E-13	-1246.9146	1305.03	4	1.000000
59	0.68194	SLE-F2	Max	-6.821E-13	-1423.5654	1553.71	4	1.000000
59	0.00000	SLE-F2	Min	-6.821E-13	-1085.8477	1079.73	4	1.000000
59	0.34097	SLE-F2	Min	-6.821E-13	-1246.9146	1305.03	4	1.000000
59	0.68194	SLE-F2	Min	-6.821E-13	-1423.5654	1553.71	4	1.000000
59	0.00000	SLE-F3	Max	-6.253E-13	-457.5783	195.57	4	1.000000
59	0.34097	SLE-F3	Max	-6.640E-13	-608.6574	412.45	4	1.000000
59	0.68194	SLE-F3	Max	-7.028E-13	-778.7990	657.93	4	1.000000
59	0.00000	SLE-F3	Min	-6.253E-13	-457.5783	195.57	4	1.000000
59	0.34097	SLE-F3	Min	-6.640E-13	-608.6574	412.45	4	1.000000
59	0.68194	SLE-F3	Min	-7.028E-13	-778.7990	657.93	4	1.000000
59	0.00000	SLE-QP	Max	-6.253E-13	-1103.4227	1124.54	4	1.000000
59	0.34097	SLE-QP	Max	-7.028E-13	-1269.9068	1357.97	4	1.000000
59	0.68194	SLE-QP	Max	-7.803E-13	-1451.9749	1614.77	4	1.000000
59	0.00000	SLE-QP	Min	-6.253E-13	-1103.4227	1124.54	4	1.000000
59	0.34097	SLE-QP	Min	-7.028E-13	-1269.9068	1357.97	4	1.000000
59	0.68194	SLE-QP	Min	-7.803E-13	-1451.9749	1614.77	4	1.000000
59	0.00000	SLU-1	Max	-9.095E-13	-911.7880	671.96	4	1.000000
59	0.34097	SLU-1	Max	-9.095E-13	-1123.0751	976.61	4	1.000000
59	0.68194	SLU-1	Max	-9.095E-13	-1359.3387	1318.72	4	1.000000
59	0.00000	SLU-1	Min	-9.095E-13	-911.7880	671.96	4	1.000000
59	0.34097	SLU-1	Min	-9.095E-13	-1123.0751	976.61	4	1.000000
59	0.68194	SLU-1	Min	-9.095E-13	-1359.3387	1318.72	4	1.000000
59	0.00000	SLU-2	Max	-1.137E-12	-1354.1193	1389.01	4	1.000000
59	0.34097	SLU-2	Max	-8.268E-13	-1597.3697	1738.28	4	1.000000
59	0.68194	SLU-2	Max	-5.166E-13	-1863.8344	2122.36	4	1.000000
59	0.00000	SLU-2	Min	-1.137E-12	-1354.1193	1389.01	4	1.000000
59	0.34097	SLU-2	Min	-8.268E-13	-1597.3697	1738.28	4	1.000000
59	0.68194	SLU-2	Min	-5.166E-13	-1863.8344	2122.36	4	1.000000
59	0.00000	SLU-3	Max	-5.684E-13	-143.0139	-325.99	4	1.000000

Table: Element Forces - Frames, Part 2 of 4

Frame	Station m	OutputCase	StepType	M2 KN-m	M3 KN-m	S11Max KN/m2	PtS11Max	x2S11Max m
59	0.34097	SLU-3	Max	-6.460E-13	-269.1543	-143.90	4	1.000000
59	0.68194	SLU-3	Max	-7.235E-13	-415.7391	68.85	4	1.000000
59	0.00000	SLU-3	Min	-5.684E-13	-143.0139	-325.99	4	1.000000
59	0.34097	SLU-3	Min	-6.460E-13	-269.1543	-143.90	4	1.000000
59	0.68194	SLU-3	Min	-7.235E-13	-415.7391	68.85	4	1.000000
59	0.00000	SLU-4	Max	-1.364E-12	-1331.4680	1299.78	4	1.000000
59	0.34097	SLU-4	Max	-1.054E-12	-1560.5503	1627.80	4	1.000000
59	0.68194	SLU-4	Max	-7.440E-13	-1812.8470	1990.63	4	1.000000
59	0.00000	SLU-4	Min	-1.364E-12	-1331.4680	1299.78	4	1.000000
59	0.34097	SLU-4	Min	-1.054E-12	-1560.5503	1627.80	4	1.000000
59	0.68194	SLU-4	Min	-7.440E-13	-1812.8470	1990.63	4	1.000000
59	0.00000	SLU-5	Max	-6.821E-13	-609.7895	371.04	4	1.000000
59	0.34097	SLU-5	Max	-6.821E-13	-756.0047	579.92	4	1.000000
59	0.68194	SLU-5	Max	-6.821E-13	-920.9021	816.81	4	1.000000
59	0.00000	SLU-5	Min	-6.821E-13	-609.7895	371.04	4	1.000000
59	0.34097	SLU-5	Min	-6.821E-13	-756.0047	579.92	4	1.000000
59	0.68194	SLU-5	Min	-6.821E-13	-920.9021	816.81	4	1.000000
59	0.00000	SLU-6	Max	-7.958E-13	-713.9556	399.99	4	1.000000
59	0.34097	SLU-6	Max	-8.346E-13	-919.4142	696.08	4	1.000000
59	0.68194	SLU-6	Max	-8.733E-13	-1149.9478	1029.79	4	1.000000
59	0.00000	SLU-6	Min	-7.958E-13	-713.9556	399.99	4	1.000000
59	0.34097	SLU-6	Min	-8.346E-13	-919.4142	696.08	4	1.000000
59	0.68194	SLU-6	Min	-8.733E-13	-1149.9478	1029.79	4	1.000000
59	0.00000	SLU-7	Max	-5.400E-13	20.4953	-483.14	2	-1.000000
59	0.34097	SLU-7	Max	-5.400E-13	-101.9266	-368.12	4	1.000000
59	0.68194	SLU-7	Max	-5.400E-13	-244.7930	-160.94	4	1.000000
59	0.00000	SLU-7	Min	-5.400E-13	20.4953	-483.14	2	-1.000000
59	0.34097	SLU-7	Min	-5.400E-13	-101.9266	-368.12	4	1.000000
59	0.68194	SLU-7	Min	-5.400E-13	-244.7930	-160.94	4	1.000000
59	0.00000	SLV 1	Max	-5.684E-13	70.2941	-983.57	2	-1.000000
59	0.34097	SLV 1	Max	-6.460E-13	-1.5309	-1096.50	4	1.000000
59	0.68194	SLV 1	Max	-7.235E-13	-91.7063	-971.02	4	1.000000
59	0.00000	SLV 1	Min	-5.684E-13	70.2941	-983.57	2	-1.000000
59	0.34097	SLV 1	Min	-6.460E-13	-1.5309	-1096.50	4	1.000000
59	0.68194	SLV 1	Min	-7.235E-13	-91.7063	-971.02	4	1.000000
59	0.00000	SLV 2	Max	-6.821E-13	-95.3978	-985.13	4	1.000000
59	0.34097	SLV 2	Max	-6.821E-13	-186.8421	-859.38	4	1.000000
59	0.68194	SLV 2	Max	-6.821E-13	-298.0730	-703.95	4	1.000000
59	0.00000	SLV 2	Min	-6.821E-13	-95.3978	-985.13	4	1.000000
59	0.34097	SLV 2	Min	-6.821E-13	-186.8421	-859.38	4	1.000000
59	0.68194	SLV 2	Min	-6.821E-13	-298.0730	-703.95	4	1.000000
59	0.00000	SLV 3	Max	-6.253E-13	-95.3978	-985.13	4	1.000000
59	0.34097	SLV 3	Max	-6.253E-13	-186.8421	-859.38	4	1.000000
59	0.68194	SLV 3	Max	-6.253E-13	-298.0730	-703.95	4	1.000000
59	0.00000	SLV 3	Min	-6.253E-13	-95.3978	-985.13	4	1.000000
59	0.34097	SLV 3	Min	-6.253E-13	-186.8421	-859.38	4	1.000000
59	0.68194	SLV 3	Min	-6.253E-13	-298.0730	-703.95	4	1.000000
59	0.00000	SLV 4	Max	-7.105E-14	2340.8666	2782.66	1	-1.000000
59	0.34097	SLV 4	Max	-9.044E-14	2347.3357	2801.59	2	-1.000000
59	0.68194	SLV 4	Max	-1.098E-13	2323.0862	2774.45	2	-1.000000
59	0.00000	SLV 4	Min	-7.105E-14	2340.8666	2782.66	1	-1.000000
59	0.34097	SLV 4	Min	-9.044E-14	2347.3357	2801.59	2	-1.000000
59	0.68194	SLV 4	Min	-1.098E-13	2323.0862	2774.45	2	-1.000000
59	0.00000	SLV 5	Max	-5.684E-13	-294.3381	-146.35	4	1.000000
59	0.34097	SLV 5	Max	-6.072E-13	-376.6732	-30.73	4	1.000000
59	0.68194	SLV 5	Max	-6.460E-13	-475.6832	109.92	4	1.000000
59	0.00000	SLV 5	Min	-5.684E-13	-294.3381	-146.35	4	1.000000
59	0.34097	SLV 5	Min	-6.072E-13	-376.6732	-30.73	4	1.000000
59	0.68194	SLV 5	Min	-6.460E-13	-475.6832	109.92	4	1.000000

Table: Element Forces - Frames, Part 2 of 4

Frame	Station m	OutputCase	StepType	M2 KN-m	M3 KN-m	S11Max KN/m2	PtS11Max	x2S11Max m
59	0.00000	SLV 6	Max	-4.263E-13	730.8335	623.57	2	-1.000000
59	0.34097	SLV 6	Max	-4.263E-13	669.0668	529.24	2	-1.000000
59	0.68194	SLV 6	Max	-4.263E-13	587.3457	404.98	2	-1.000000
59	0.00000	SLV 6	Min	-4.263E-13	730.8335	623.57	2	-1.000000
59	0.34097	SLV 6	Min	-4.263E-13	669.0668	529.24	2	-1.000000
59	0.68194	SLV 6	Min	-4.263E-13	587.3457	404.98	2	-1.000000
59	0.00000	SLV 7	Max	-7.390E-13	-841.3126	538.13	4	1.000000
59	0.34097	SLV 7	Max	-7.390E-13	-1005.5376	771.14	4	1.000000
59	0.68194	SLV 7	Max	-7.390E-13	-1191.2246	1036.35	4	1.000000
59	0.00000	SLV 7	Min	-7.390E-13	-841.3126	538.13	4	1.000000
59	0.34097	SLV 7	Min	-7.390E-13	-1005.5376	771.14	4	1.000000
59	0.68194	SLV 7	Min	-7.390E-13	-1191.2246	1036.35	4	1.000000
59	0.00000	SLV 8	Max	-5.684E-13	202.1502	-299.27	2	-1.000000
59	0.34097	SLV 8	Max	-5.684E-13	58.6309	-521.68	2	-1.000000
59	0.68194	SLV 8	Max	-5.684E-13	-109.6301	-452.31	4	1.000000
59	0.00000	SLV 8	Min	-5.684E-13	202.1502	-299.27	2	-1.000000
59	0.34097	SLV 8	Min	-5.684E-13	58.6309	-521.68	2	-1.000000
59	0.68194	SLV 8	Min	-5.684E-13	-109.6301	-452.31	4	1.000000
59	0.00000	SLV 9	Max	-5.684E-13	70.2941	-983.57	2	-1.000000
59	0.34097	SLV 9	Max	-7.235E-13	-1.5309	-1096.50	4	1.000000
59	0.68194	SLV 9	Max	-8.785E-13	-91.7063	-971.02	4	1.000000
59	0.00000	SLV 9	Min	-5.684E-13	70.2941	-983.57	2	-1.000000
59	0.34097	SLV 9	Min	-7.235E-13	-1.5309	-1096.50	4	1.000000
59	0.68194	SLV 9	Min	-8.785E-13	-91.7063	-971.02	4	1.000000
59	0.00000	SLV 10	Max	-7.105E-15	2470.5017	3011.89	1	-1.000000
59	0.34097	SLV 10	Max	-7.105E-15	2500.1980	3067.30	1	-1.000000
59	0.68194	SLV 10	Max	-7.105E-15	2500.6119	3078.79	1	-1.000000
59	0.00000	SLV 10	Min	-7.105E-15	2470.5017	3011.89	1	-1.000000
59	0.34097	SLV 10	Min	-7.105E-15	2500.1980	3067.30	1	-1.000000
59	0.68194	SLV 10	Min	-7.105E-15	2500.6119	3078.79	1	-1.000000
59	0.00000	SLV 11	Max	-6.253E-13	-95.3978	-985.13	4	1.000000
59	0.34097	SLV 11	Max	-7.028E-13	-186.8421	-859.38	4	1.000000
59	0.68194	SLV 11	Max	-7.803E-13	-298.0730	-703.95	4	1.000000
59	0.00000	SLV 11	Min	-6.253E-13	-95.3978	-985.13	4	1.000000
59	0.34097	SLV 11	Min	-7.028E-13	-186.8421	-859.38	4	1.000000
59	0.68194	SLV 11	Min	-7.803E-13	-298.0730	-703.95	4	1.000000
59	0.00000	SLV 12	Max	-8.527E-14	2340.8666	2782.66	1	-1.000000
59	0.34097	SLV 12	Max	-8.527E-14	2347.3357	2801.59	2	-1.000000
59	0.68194	SLV 12	Max	-8.527E-14	2323.0862	2774.45	2	-1.000000
59	0.00000	SLV 12	Min	-8.527E-14	2340.8666	2782.66	1	-1.000000
59	0.34097	SLV 12	Min	-8.527E-14	2347.3357	2801.59	2	-1.000000
59	0.68194	SLV 12	Min	-8.527E-14	2323.0862	2774.45	2	-1.000000
59	0.00000	SLV 13	Max	-5.684E-13	-294.3381	-146.35	4	1.000000
59	0.34097	SLV 13	Max	-6.072E-13	-376.6732	-30.73	4	1.000000
59	0.68194	SLV 13	Max	-6.460E-13	-475.6832	109.92	4	1.000000
59	0.00000	SLV 13	Min	-5.684E-13	-294.3381	-146.35	4	1.000000
59	0.34097	SLV 13	Min	-6.072E-13	-376.6732	-30.73	4	1.000000
59	0.68194	SLV 13	Min	-6.460E-13	-475.6832	109.92	4	1.000000
59	0.00000	SLV 14	Max	-3.411E-13	730.8335	623.57	2	-1.000000
59	0.34097	SLV 14	Max	-3.798E-13	669.0668	529.24	2	-1.000000
59	0.68194	SLV 14	Max	-4.186E-13	587.3457	404.98	2	-1.000000
59	0.00000	SLV 14	Min	-3.411E-13	730.8335	623.57	2	-1.000000
59	0.34097	SLV 14	Min	-3.798E-13	669.0668	529.24	2	-1.000000
59	0.68194	SLV 14	Min	-4.186E-13	587.3457	404.98	2	-1.000000
59	0.00000	SLV 15	Max	-7.390E-13	-841.3126	538.13	4	1.000000
59	0.34097	SLV 15	Max	-7.390E-13	-1005.5376	771.14	4	1.000000
59	0.68194	SLV 15	Max	-7.390E-13	-1191.2246	1036.35	4	1.000000
59	0.00000	SLV 15	Min	-7.390E-13	-841.3126	538.13	4	1.000000
59	0.34097	SLV 15	Min	-7.390E-13	-1005.5376	771.14	4	1.000000

Table: Element Forces - Frames, Part 2 of 4

Frame	Station m	OutputCase	StepType	M2 KN-m	M3 KN-m	S11Max KN/m2	PtS11Max	x2S11Max m
59	0.68194	SLV 15	Min	-7.390E-13	-1191.2246	1036.35	4	1.000000
59	0.00000	SLV 16	Max	-4.547E-13	202.1502	-299.27	2	-1.000000
59	0.34097	SLV 16	Max	-5.323E-13	58.6309	-521.68	2	-1.000000
59	0.68194	SLV 16	Max	-6.098E-13	-109.6301	-452.31	4	1.000000
59	0.00000	SLV 16	Min	-4.547E-13	202.1502	-299.27	2	-1.000000
59	0.34097	SLV 16	Min	-5.323E-13	58.6309	-521.68	2	-1.000000
59	0.68194	SLV 16	Min	-6.098E-13	-109.6301	-452.31	4	1.000000
59	0.00000	SLE-C-TBM	Max	-9.095E-13	-716.1111	463.00	4	1.000000
59	0.34097	SLE-C-TBM	Max	-9.870E-13	-877.5914	692.75	4	1.000000
59	0.68194	SLE-C-TBM	Max	-1.065E-12	-1059.0120	952.42	4	1.000000
59	0.00000	SLE-C-TBM	Min	-9.095E-13	-716.1111	463.00	4	1.000000
59	0.34097	SLE-C-TBM	Min	-9.870E-13	-877.5914	692.75	4	1.000000
59	0.68194	SLE-C-TBM	Min	-1.065E-12	-1059.0120	952.42	4	1.000000
59	0.00000	SLU-1-TBM	Max	-1.364E-12	-643.8220	209.70	4	1.000000
59	0.34097	SLU-1-TBM	Max	-1.209E-12	-821.6490	464.15	4	1.000000
59	0.68194	SLU-1-TBM	Max	-1.054E-12	-1024.4527	756.08	4	1.000000
59	0.00000	SLU-1-TBM	Min	-1.364E-12	-643.8220	209.70	4	1.000000
59	0.34097	SLU-1-TBM	Min	-1.209E-12	-821.6490	464.15	4	1.000000
59	0.68194	SLU-1-TBM	Min	-1.054E-12	-1024.4527	756.08	4	1.000000
60	0.00000	SLE-C	Max	-5.116E-13	-1250.4024	1264.99	4	1.000000
60	0.27500	SLE-C	Max	-5.116E-13	-1101.8497	1035.29	4	1.000000
60	0.55000	SLE-C	Max	-5.116E-13	-959.3530	814.67	4	1.000000
60	0.00000	SLE-C	Min	-5.116E-13	-1250.4024	1264.99	4	1.000000
60	0.27500	SLE-C	Min	-5.116E-13	-1101.8497	1035.29	4	1.000000
60	0.55000	SLE-C	Min	-5.116E-13	-959.3530	814.67	4	1.000000
60	0.00000	SLE-F1	Max	-4.547E-13	-1140.3146	1128.83	4	1.000000
60	0.27500	SLE-F1	Max	-4.547E-13	-1009.1123	925.15	4	1.000000
60	0.55000	SLE-F1	Max	-4.547E-13	-884.3397	731.12	4	1.000000
60	0.00000	SLE-F1	Min	-4.547E-13	-1140.3146	1128.83	4	1.000000
60	0.27500	SLE-F1	Min	-4.547E-13	-1009.1123	925.15	4	1.000000
60	0.55000	SLE-F1	Min	-4.547E-13	-884.3397	731.12	4	1.000000
60	0.00000	SLE-F2	Max	-4.547E-13	-1423.5654	1565.00	4	1.000000
60	0.27500	SLE-F2	Max	-4.547E-13	-1270.2220	1328.11	4	1.000000
60	0.55000	SLE-F2	Max	-4.547E-13	-1117.7028	1092.46	4	1.000000
60	0.00000	SLE-F2	Min	-4.547E-13	-1423.5654	1565.00	4	1.000000
60	0.27500	SLE-F2	Min	-4.547E-13	-1270.2220	1328.11	4	1.000000
60	0.55000	SLE-F2	Min	-4.547E-13	-1117.7028	1092.46	4	1.000000
60	0.00000	SLE-F3	Max	-3.695E-13	-778.7990	647.15	4	1.000000
60	0.27500	SLE-F3	Max	-4.320E-13	-649.5437	446.40	4	1.000000
60	0.55000	SLE-F3	Max	-4.945E-13	-527.3760	256.27	4	1.000000
60	0.00000	SLE-F3	Min	-3.695E-13	-778.7990	647.15	4	1.000000
60	0.27500	SLE-F3	Min	-4.320E-13	-649.5437	446.40	4	1.000000
60	0.55000	SLE-F3	Min	-4.945E-13	-527.3760	256.27	4	1.000000
60	0.00000	SLE-QP	Max	-4.547E-13	-1451.9749	1612.66	4	1.000000
60	0.27500	SLE-QP	Max	-4.547E-13	-1308.5338	1390.62	4	1.000000
60	0.55000	SLE-QP	Max	-4.547E-13	-1165.9169	1169.82	4	1.000000
60	0.00000	SLE-QP	Min	-4.547E-13	-1451.9749	1612.66	4	1.000000
60	0.27500	SLE-QP	Min	-4.547E-13	-1308.5338	1390.62	4	1.000000
60	0.55000	SLE-QP	Min	-4.547E-13	-1165.9169	1169.82	4	1.000000
60	0.00000	SLU-1	Max	-4.547E-13	-1359.3387	1309.15	4	1.000000
60	0.27500	SLU-1	Max	-5.173E-13	-1174.2452	1022.57	4	1.000000
60	0.55000	SLU-1	Max	-5.798E-13	-998.7016	750.32	4	1.000000
60	0.00000	SLU-1	Min	-4.547E-13	-1359.3387	1309.15	4	1.000000
60	0.27500	SLU-1	Min	-5.173E-13	-1174.2452	1022.57	4	1.000000
60	0.55000	SLU-1	Min	-5.798E-13	-998.7016	750.32	4	1.000000
60	0.00000	SLU-2	Max	-4.547E-13	-1863.8344	2060.69	4	1.000000
60	0.27500	SLU-2	Max	-7.049E-13	-1712.0595	1824.10	4	1.000000
60	0.55000	SLU-2	Max	-9.550E-13	-1566.7142	1597.14	4	1.000000
60	0.00000	SLU-2	Min	-4.547E-13	-1863.8344	2060.69	4	1.000000

Table: Element Forces - Frames, Part 2 of 4

Frame	Station m	OutputCase	StepType	M2 KN-m	M3 KN-m	S11Max KN/m2	PtS11Max	x2S11Max m
60	0.27500	SLU-2	Min	-7.049E-13	-1712.0595	1824.10	4	1.000000
60	0.55000	SLU-2	Min	-9.550E-13	-1566.7142	1597.14	4	1.000000
60	0.00000	SLU-3	Max	-3.979E-13	-415.7391	101.76	4	1.000000
60	0.27500	SLU-3	Max	-3.979E-13	-257.0761	-143.11	4	1.000000
60	0.55000	SLU-3	Max	-3.979E-13	-107.9630	-373.65	4	1.000000
60	0.00000	SLU-3	Min	-3.979E-13	-415.7391	101.76	4	1.000000
60	0.27500	SLU-3	Min	-3.979E-13	-257.0761	-143.11	4	1.000000
60	0.55000	SLU-3	Min	-3.979E-13	-107.9630	-373.65	4	1.000000
60	0.00000	SLU-4	Max	-9.095E-13	-1812.8470	1966.74	4	1.000000
60	0.27500	SLU-4	Max	-4.093E-13	-1632.1598	1686.77	4	1.000000
60	0.55000	SLU-4	Max	9.095E-14	-1457.9024	1416.45	3	1.000000
60	0.00000	SLU-4	Min	-9.095E-13	-1812.8470	1966.74	4	1.000000
60	0.27500	SLU-4	Min	-4.093E-13	-1632.1598	1686.77	4	1.000000
60	0.55000	SLU-4	Min	9.095E-14	-1457.9024	1416.45	3	1.000000
60	0.00000	SLU-5	Max	-3.979E-13	-920.9021	833.32	4	1.000000
60	0.27500	SLU-5	Max	-4.292E-13	-767.1580	595.83	4	1.000000
60	0.55000	SLU-5	Max	-4.604E-13	-619.8435	367.98	4	1.000000
60	0.00000	SLU-5	Min	-3.979E-13	-920.9021	833.32	4	1.000000
60	0.27500	SLU-5	Min	-4.292E-13	-767.1580	595.83	4	1.000000
60	0.55000	SLU-5	Min	-4.604E-13	-619.8435	367.98	4	1.000000
60	0.00000	SLU-6	Max	-5.684E-13	-1149.9478	1017.07	4	1.000000
60	0.27500	SLU-6	Max	-5.684E-13	-973.0583	742.80	4	1.000000
60	0.55000	SLU-6	Max	-5.684E-13	-805.8956	483.12	4	1.000000
60	0.00000	SLU-6	Min	-5.684E-13	-1149.9478	1017.07	4	1.000000
60	0.27500	SLU-6	Min	-5.684E-13	-973.0583	742.80	4	1.000000
60	0.55000	SLU-6	Min	-5.684E-13	-805.8956	483.12	4	1.000000
60	0.00000	SLU-7	Max	-3.695E-13	-244.7930	-134.02	4	1.000000
60	0.27500	SLU-7	Max	-3.695E-13	-95.8575	-364.30	4	1.000000
60	0.55000	SLU-7	Max	-3.695E-13	43.5281	-449.66	2	-1.000000
60	0.00000	SLU-7	Min	-3.695E-13	-244.7930	-134.02	4	1.000000
60	0.27500	SLU-7	Min	-3.695E-13	-95.8575	-364.30	4	1.000000
60	0.55000	SLU-7	Min	-3.695E-13	43.5281	-449.66	2	-1.000000
60	0.00000	SLV 1	Max	-3.979E-13	-91.7063	-665.34	4	1.000000
60	0.27500	SLV 1	Max	-4.604E-13	311.4650	-342.57	2	-1.000000
60	0.55000	SLV 1	Max	-5.230E-13	708.0403	245.42	2	-1.000000
60	0.00000	SLV 1	Min	-3.979E-13	-91.7063	-665.34	4	1.000000
60	0.27500	SLV 1	Min	-4.604E-13	311.4650	-342.57	2	-1.000000
60	0.55000	SLV 1	Min	-5.230E-13	708.0403	245.42	2	-1.000000
60	0.00000	SLV 2	Max	-2.842E-13	-298.0730	-406.67	4	1.000000
60	0.27500	SLV 2	Max	-2.842E-13	112.8233	-691.42	2	-1.000000
60	0.55000	SLV 2	Max	-2.842E-13	517.1236	-91.84	2	-1.000000
60	0.00000	SLV 2	Min	-2.842E-13	-298.0730	-406.67	4	1.000000
60	0.27500	SLV 2	Min	-2.842E-13	112.8233	-691.42	2	-1.000000
60	0.55000	SLV 2	Min	-2.842E-13	517.1236	-91.84	2	-1.000000
60	0.00000	SLV 3	Max	-3.411E-13	-298.0730	-406.67	4	1.000000
60	0.27500	SLV 3	Max	-4.036E-13	112.8233	-691.42	2	-1.000000
60	0.55000	SLV 3	Max	-4.661E-13	517.1236	-91.84	2	-1.000000
60	0.00000	SLV 3	Min	-3.411E-13	-298.0730	-406.67	4	1.000000
60	0.27500	SLV 3	Min	-4.036E-13	112.8233	-691.42	2	-1.000000
60	0.55000	SLV 3	Min	-4.661E-13	517.1236	-91.84	2	-1.000000
60	0.00000	SLV 4	Max	-1.421E-14	2323.0862	3003.21	1	-1.000000
60	0.27500	SLV 4	Max	-2.984E-14	2599.2622	3410.60	2	-1.000000
60	0.55000	SLV 4	Max	-4.547E-14	2849.9359	3779.74	2	-1.000000
60	0.00000	SLV 4	Min	-1.421E-14	2323.0862	3003.21	1	-1.000000
60	0.27500	SLV 4	Min	-2.984E-14	2599.2622	3410.60	2	-1.000000
60	0.55000	SLV 4	Min	-4.547E-14	2849.9359	3779.74	2	-1.000000
60	0.00000	SLV 5	Max	-3.695E-13	-475.6832	219.00	4	1.000000
60	0.27500	SLV 5	Max	-4.007E-13	-276.0893	-87.26	4	1.000000
60	0.55000	SLV 5	Max	-4.320E-13	-83.0914	-383.63	4	1.000000

Table: Element Forces - Frames, Part 2 of 4

Frame	Station m	OutputCase	StepType	M2 KN-m	M3 KN-m	S11Max KN/m2	PtS11Max	x2S11Max m
60	0.00000	SLV 5	Min	-3.695E-13	-475.6832	219.00	4	1.000000
60	0.27500	SLV 5	Min	-4.007E-13	-276.0893	-87.26	4	1.000000
60	0.55000	SLV 5	Min	-4.320E-13	-83.0914	-383.63	4	1.000000
60	0.00000	SLV 6	Max	-1.990E-13	587.3457	482.86	2	-1.000000
60	0.27500	SLV 6	Max	-2.302E-13	742.6559	708.95	2	-1.000000
60	0.55000	SLV 6	Max	-2.615E-13	885.6982	916.65	2	-1.000000
60	0.00000	SLV 6	Min	-1.990E-13	587.3457	482.86	2	-1.000000
60	0.27500	SLV 6	Min	-2.302E-13	742.6559	708.95	2	-1.000000
60	0.55000	SLV 6	Min	-2.615E-13	885.6982	916.65	2	-1.000000
60	0.00000	SLV 7	Max	-5.116E-13	-1191.2246	1099.07	4	1.000000
60	0.27500	SLV 7	Max	-5.116E-13	-971.8964	763.20	4	1.000000
60	0.55000	SLV 7	Max	-5.116E-13	-759.1643	437.23	4	1.000000
60	0.00000	SLV 7	Min	-5.116E-13	-1191.2246	1099.07	4	1.000000
60	0.27500	SLV 7	Min	-5.116E-13	-971.8964	763.20	4	1.000000
60	0.55000	SLV 7	Min	-5.116E-13	-759.1643	437.23	4	1.000000
60	0.00000	SLV 8	Max	-2.842E-13	-109.6301	-423.02	4	1.000000
60	0.27500	SLV 8	Max	-2.842E-13	62.8248	-500.10	2	-1.000000
60	0.55000	SLV 8	Max	-2.842E-13	223.0118	-266.70	2	-1.000000
60	0.00000	SLV 8	Min	-2.842E-13	-109.6301	-423.02	4	1.000000
60	0.27500	SLV 8	Min	-2.842E-13	62.8248	-500.10	2	-1.000000
60	0.55000	SLV 8	Min	-2.842E-13	223.0118	-266.70	2	-1.000000
60	0.00000	SLV 9	Max	-2.274E-13	-91.7063	-665.34	4	1.000000
60	0.27500	SLV 9	Max	-2.899E-13	311.4650	-342.57	2	-1.000000
60	0.55000	SLV 9	Max	-3.524E-13	708.0403	245.42	2	-1.000000
60	0.00000	SLV 9	Min	-2.274E-13	-91.7063	-665.34	4	1.000000
60	0.27500	SLV 9	Min	-2.899E-13	311.4650	-342.57	2	-1.000000
60	0.55000	SLV 9	Min	-3.524E-13	708.0403	245.42	2	-1.000000
60	0.00000	SLV 10	Max	2.132E-14	2500.6119	3322.23	1	-1.000000
60	0.27500	SLV 10	Max	2.913E-14	2772.8129	3723.66	1	-1.000000
60	0.55000	SLV 10	Max	3.695E-14	3019.5116	4086.83	1	-1.000000
60	0.00000	SLV 10	Min	2.132E-14	2500.6119	3322.23	1	-1.000000
60	0.27500	SLV 10	Min	2.913E-14	2772.8129	3723.66	1	-1.000000
60	0.55000	SLV 10	Min	3.695E-14	3019.5116	4086.83	1	-1.000000
60	0.00000	SLV 11	Max	-3.979E-13	-298.0730	-406.67	4	1.000000
60	0.27500	SLV 11	Max	-3.979E-13	112.8233	-691.42	2	-1.000000
60	0.55000	SLV 11	Max	-3.979E-13	517.1236	-91.84	2	-1.000000
60	0.00000	SLV 11	Min	-3.979E-13	-298.0730	-406.67	4	1.000000
60	0.27500	SLV 11	Min	-3.979E-13	112.8233	-691.42	2	-1.000000
60	0.55000	SLV 11	Min	-3.979E-13	517.1236	-91.84	2	-1.000000
60	0.00000	SLV 12	Max	0.0000	2323.0862	3003.21	1	-1.000000
60	0.27500	SLV 12	Max	-1.563E-14	2599.2622	3410.60	1	-1.000000
60	0.55000	SLV 12	Max	-3.126E-14	2849.9359	3779.74	2	-1.000000
60	0.00000	SLV 12	Min	0.0000	2323.0862	3003.21	1	-1.000000
60	0.27500	SLV 12	Min	-1.563E-14	2599.2622	3410.60	1	-1.000000
60	0.55000	SLV 12	Min	-3.126E-14	2849.9359	3779.74	2	-1.000000
60	0.00000	SLV 13	Max	-3.411E-13	-475.6832	219.00	4	1.000000
60	0.27500	SLV 13	Max	-3.411E-13	-276.0893	-87.26	4	1.000000
60	0.55000	SLV 13	Max	-3.411E-13	-83.0914	-383.63	4	1.000000
60	0.00000	SLV 13	Min	-3.411E-13	-475.6832	219.00	4	1.000000
60	0.27500	SLV 13	Min	-3.411E-13	-276.0893	-87.26	4	1.000000
60	0.55000	SLV 13	Min	-3.411E-13	-83.0914	-383.63	4	1.000000
60	0.00000	SLV 14	Max	-1.705E-13	587.3457	482.86	2	-1.000000
60	0.27500	SLV 14	Max	-1.393E-13	742.6559	708.95	2	-1.000000
60	0.55000	SLV 14	Max	-1.080E-13	885.6982	916.65	2	-1.000000
60	0.00000	SLV 14	Min	-1.705E-13	587.3457	482.86	2	-1.000000
60	0.27500	SLV 14	Min	-1.393E-13	742.6559	708.95	2	-1.000000
60	0.55000	SLV 14	Min	-1.080E-13	885.6982	916.65	2	-1.000000
60	0.00000	SLV 15	Max	-5.116E-13	-1191.2246	1099.07	4	1.000000
60	0.27500	SLV 15	Max	-5.116E-13	-971.8964	763.20	4	1.000000

Table: Element Forces - Frames, Part 2 of 4

Frame	Station m	OutputCase	StepType	M2 KN-m	M3 KN-m	S11Max KN/m2	PtS11Max	x2S11Max m
60	0.55000	SLV 15	Max	-5.116E-13	-759.1643	437.23	4	1.000000
60	0.00000	SLV 15	Min	-5.116E-13	-1191.2246	1099.07	4	1.000000
60	0.27500	SLV 15	Min	-5.116E-13	-971.8964	763.20	4	1.000000
60	0.55000	SLV 15	Min	-5.116E-13	-759.1643	437.23	4	1.000000
60	0.00000	SLV 16	Max	-3.979E-13	-109.6301	-423.02	4	1.000000
60	0.27500	SLV 16	Max	-3.979E-13	62.8248	-500.10	2	-1.000000
60	0.55000	SLV 16	Max	-3.979E-13	223.0118	-266.70	2	-1.000000
60	0.00000	SLV 16	Min	-3.979E-13	-109.6301	-423.02	4	1.000000
60	0.27500	SLV 16	Min	-3.979E-13	62.8248	-500.10	2	-1.000000
60	0.55000	SLV 16	Min	-3.979E-13	223.0118	-266.70	2	-1.000000
60	0.00000	SLE-C-TBM	Max	-6.821E-13	-1059.0120	976.73	4	1.000000
60	0.27500	SLE-C-TBM	Max	-6.821E-13	-882.1076	704.50	4	1.000000
60	0.55000	SLE-C-TBM	Max	-6.821E-13	-711.2592	441.35	4	1.000000
60	0.00000	SLE-C-TBM	Min	-6.821E-13	-1059.0120	976.73	4	1.000000
60	0.27500	SLE-C-TBM	Min	-6.821E-13	-882.1076	704.50	4	1.000000
60	0.55000	SLE-C-TBM	Min	-6.821E-13	-711.2592	441.35	4	1.000000
60	0.00000	SLU-1-TBM	Max	-6.821E-13	-1024.4527	808.58	4	1.000000
60	0.27500	SLU-1-TBM	Max	-6.821E-13	-796.6057	457.88	4	1.000000
60	0.55000	SLU-1-TBM	Max	-6.821E-13	-578.3086	121.50	4	1.000000
60	0.00000	SLU-1-TBM	Min	-6.821E-13	-1024.4527	808.58	4	1.000000
60	0.27500	SLU-1-TBM	Min	-6.821E-13	-796.6057	457.88	4	1.000000
60	0.55000	SLU-1-TBM	Min	-6.821E-13	-578.3086	121.50	4	1.000000
61	0.00000	SLE-C	Max	-4.547E-13	-959.3530	814.67	4	1.000000
61	0.27500	SLE-C	Max	-5.173E-13	-826.0180	607.79	4	1.000000
61	0.55000	SLE-C	Max	-5.798E-13	-698.7391	410.00	4	1.000000
61	0.00000	SLE-C	Min	-4.547E-13	-959.3530	814.67	4	1.000000
61	0.27500	SLE-C	Min	-5.173E-13	-826.0180	607.79	4	1.000000
61	0.55000	SLE-C	Min	-5.798E-13	-698.7391	410.00	4	1.000000
61	0.00000	SLE-F1	Max	-4.263E-13	-884.3397	731.12	4	1.000000
61	0.27500	SLE-F1	Max	-4.263E-13	-765.9967	546.73	4	1.000000
61	0.55000	SLE-F1	Max	-4.263E-13	-654.0833	371.99	4	1.000000
61	0.00000	SLE-F1	Min	-4.263E-13	-884.3397	731.12	4	1.000000
61	0.27500	SLE-F1	Min	-4.263E-13	-765.9967	546.73	4	1.000000
61	0.55000	SLE-F1	Min	-4.263E-13	-654.0833	371.99	4	1.000000
61	0.00000	SLE-F2	Max	-4.547E-13	-1117.7028	1092.46	4	1.000000
61	0.27500	SLE-F2	Max	-5.173E-13	-981.1867	880.82	4	1.000000
61	0.55000	SLE-F2	Max	-5.798E-13	-845.4948	670.41	4	1.000000
61	0.00000	SLE-F2	Min	-4.547E-13	-1117.7028	1092.46	4	1.000000
61	0.27500	SLE-F2	Min	-5.173E-13	-981.1867	880.82	4	1.000000
61	0.55000	SLE-F2	Min	-5.798E-13	-845.4948	670.41	4	1.000000
61	0.00000	SLE-F3	Max	-4.547E-13	-527.3760	256.27	4	1.000000
61	0.27500	SLE-F3	Max	-4.235E-13	-412.2959	76.78	4	1.000000
61	0.55000	SLE-F3	Max	-3.922E-13	-304.3034	-92.08	4	1.000000
61	0.00000	SLE-F3	Min	-4.547E-13	-527.3760	256.27	4	1.000000
61	0.27500	SLE-F3	Min	-4.235E-13	-412.2959	76.78	4	1.000000
61	0.55000	SLE-F3	Min	-3.922E-13	-304.3034	-92.08	4	1.000000
61	0.00000	SLE-QP	Max	-5.116E-13	-1165.9169	1169.82	4	1.000000
61	0.27500	SLE-QP	Max	-5.741E-13	-1037.7718	970.73	4	1.000000
61	0.55000	SLE-QP	Max	-6.366E-13	-910.4510	772.88	4	1.000000
61	0.00000	SLE-QP	Min	-5.116E-13	-1165.9169	1169.82	4	1.000000
61	0.27500	SLE-QP	Min	-5.741E-13	-1037.7718	970.73	4	1.000000
61	0.55000	SLE-QP	Min	-6.366E-13	-910.4510	772.88	4	1.000000
61	0.00000	SLU-1	Max	-5.684E-13	-998.7016	750.32	4	1.000000
61	0.27500	SLU-1	Max	-5.684E-13	-832.7079	492.40	4	1.000000
61	0.55000	SLU-1	Max	-5.684E-13	-676.2641	248.80	4	1.000000
61	0.00000	SLU-1	Min	-5.684E-13	-998.7016	750.32	4	1.000000
61	0.27500	SLU-1	Min	-5.684E-13	-832.7079	492.40	4	1.000000
61	0.55000	SLU-1	Min	-5.684E-13	-676.2641	248.80	4	1.000000
61	0.00000	SLU-2	Max	-6.821E-13	-1566.7142	1597.14	4	1.000000

Table: Element Forces - Frames, Part 2 of 4

Frame	Station m	OutputCase	StepType	M2 KN-m	M3 KN-m	S11Max KN/m2	PtS11Max	x2S11Max m
61	0.27500	SLU-2	Max	-4.320E-13	-1427.8033	1379.84	4	1.000000
61	0.55000	SLU-2	Max	-1.819E-13	-1295.3221	1172.18	4	1.000000
61	0.00000	SLU-2	Min	-6.821E-13	-1566.7142	1597.14	4	1.000000
61	0.27500	SLU-2	Min	-4.320E-13	-1427.8033	1379.84	4	1.000000
61	0.55000	SLU-2	Min	-1.819E-13	-1295.3221	1172.18	4	1.000000
61	0.00000	SLU-3	Max	-4.263E-13	-107.9630	-373.65	4	1.000000
61	0.27500	SLU-3	Max	-4.576E-13	31.6002	-495.07	2	-1.000000
61	0.55000	SLU-3	Max	-4.889E-13	161.6135	-306.92	2	-1.000000
61	0.00000	SLU-3	Min	-4.263E-13	-107.9630	-373.65	4	1.000000
61	0.27500	SLU-3	Min	-4.576E-13	31.6002	-495.07	2	-1.000000
61	0.55000	SLU-3	Min	-4.889E-13	161.6135	-306.92	2	-1.000000
61	0.00000	SLU-4	Max	-4.547E-13	-1457.9024	1416.45	4	1.000000
61	0.27500	SLU-4	Max	-4.547E-13	-1294.2568	1162.05	4	1.000000
61	0.55000	SLU-4	Max	-4.547E-13	-1137.0409	917.29	4	1.000000
61	0.00000	SLU-4	Min	-4.547E-13	-1457.9024	1416.45	4	1.000000
61	0.27500	SLU-4	Min	-4.547E-13	-1294.2568	1162.05	4	1.000000
61	0.55000	SLU-4	Min	-4.547E-13	-1137.0409	917.29	4	1.000000
61	0.00000	SLU-5	Max	-4.832E-13	-619.8435	367.98	4	1.000000
61	0.27500	SLU-5	Max	-4.519E-13	-483.0073	155.85	4	1.000000
61	0.55000	SLU-5	Max	-4.206E-13	-352.6008	-46.63	4	1.000000
61	0.00000	SLU-5	Min	-4.832E-13	-619.8435	367.98	4	1.000000
61	0.27500	SLU-5	Min	-4.519E-13	-483.0073	155.85	4	1.000000
61	0.55000	SLU-5	Min	-4.206E-13	-352.6008	-46.63	4	1.000000
61	0.00000	SLU-6	Max	-5.684E-13	-805.8956	483.12	4	1.000000
61	0.27500	SLU-6	Max	-5.684E-13	-648.4598	238.03	4	1.000000
61	0.55000	SLU-6	Max	-5.684E-13	-500.7510	7.53	4	1.000000
61	0.00000	SLU-6	Min	-5.684E-13	-805.8956	483.12	4	1.000000
61	0.27500	SLU-6	Min	-5.684E-13	-648.4598	238.03	4	1.000000
61	0.55000	SLU-6	Min	-5.684E-13	-500.7510	7.53	4	1.000000
61	0.00000	SLU-7	Max	-3.126E-13	43.5281	-449.66	2	-1.000000
61	0.27500	SLU-7	Max	-3.439E-13	173.3637	-261.78	2	-1.000000
61	0.55000	SLU-7	Max	-3.752E-13	293.6494	-88.23	2	-1.000000
61	0.00000	SLU-7	Min	-3.126E-13	43.5281	-449.66	2	-1.000000
61	0.27500	SLU-7	Min	-3.439E-13	173.3637	-261.78	2	-1.000000
61	0.55000	SLU-7	Min	-3.752E-13	293.6494	-88.23	2	-1.000000
61	0.00000	SLV 1	Max	-4.547E-13	708.0403	245.42	2	-1.000000
61	0.27500	SLV 1	Max	-5.173E-13	1054.2548	757.87	2	-1.000000
61	0.55000	SLV 1	Max	-5.798E-13	1393.8733	1260.42	2	-1.000000
61	0.00000	SLV 1	Min	-4.547E-13	708.0403	245.42	2	-1.000000
61	0.27500	SLV 1	Min	-5.173E-13	1054.2548	757.87	2	-1.000000
61	0.55000	SLV 1	Min	-5.798E-13	1393.8733	1260.42	2	-1.000000
61	0.00000	SLV 2	Max	-4.547E-13	517.1236	-91.84	2	-1.000000
61	0.27500	SLV 2	Max	-4.547E-13	870.7991	431.80	2	-1.000000
61	0.55000	SLV 2	Max	-4.547E-13	1217.8785	945.55	2	-1.000000
61	0.00000	SLV 2	Min	-4.547E-13	517.1236	-91.84	2	-1.000000
61	0.27500	SLV 2	Min	-4.547E-13	870.7991	431.80	2	-1.000000
61	0.55000	SLV 2	Min	-4.547E-13	1217.8785	945.55	2	-1.000000
61	0.00000	SLV 3	Max	-3.979E-13	517.1236	-91.84	2	-1.000000
61	0.27500	SLV 3	Max	-3.354E-13	870.7991	431.80	2	-1.000000
61	0.55000	SLV 3	Max	-2.728E-13	1217.8785	945.55	2	-1.000000
61	0.00000	SLV 3	Min	-3.979E-13	517.1236	-91.84	2	-1.000000
61	0.27500	SLV 3	Min	-3.354E-13	870.7991	431.80	2	-1.000000
61	0.55000	SLV 3	Min	-2.728E-13	1217.8785	945.55	2	-1.000000
61	0.00000	SLV 4	Max	-1.421E-14	2849.9359	3779.74	1	-1.000000
61	0.27500	SLV 4	Max	-2.984E-14	3075.1073	4110.62	1	-1.000000
61	0.55000	SLV 4	Max	-4.547E-14	3274.7765	4403.25	1	-1.000000
61	0.00000	SLV 4	Min	-1.421E-14	2849.9359	3779.74	1	-1.000000
61	0.27500	SLV 4	Min	-2.984E-14	3075.1073	4110.62	1	-1.000000
61	0.55000	SLV 4	Min	-4.547E-14	3274.7765	4403.25	1	-1.000000

Table: Element Forces - Frames, Part 2 of 4

Frame	Station m	OutputCase	StepType	M2 KN-m	M3 KN-m	S11Max KN/m2	PtS11Max	x2S11Max m
61	0.00000	SLV 5	Max	-3.979E-13	-83.0914	-383.63	4	1.000000
61	0.27500	SLV 5	Max	-3.666E-13	91.3513	-378.11	2	-1.000000
61	0.55000	SLV 5	Max	-3.354E-13	259.1979	-133.22	2	-1.000000
61	0.00000	SLV 5	Min	-3.979E-13	-83.0914	-383.63	4	1.000000
61	0.27500	SLV 5	Min	-3.666E-13	91.3513	-378.11	2	-1.000000
61	0.55000	SLV 5	Min	-3.354E-13	259.1979	-133.22	2	-1.000000
61	0.00000	SLV 6	Max	-2.274E-13	885.6982	916.65	2	-1.000000
61	0.27500	SLV 6	Max	-2.586E-13	1016.4726	1105.93	2	-1.000000
61	0.55000	SLV 6	Max	-2.899E-13	1134.9791	1276.82	2	-1.000000
61	0.00000	SLV 6	Min	-2.274E-13	885.6982	916.65	2	-1.000000
61	0.27500	SLV 6	Min	-2.586E-13	1016.4726	1105.93	2	-1.000000
61	0.55000	SLV 6	Min	-2.899E-13	1134.9791	1276.82	2	-1.000000
61	0.00000	SLV 7	Max	-4.547E-13	-759.1643	437.23	4	1.000000
61	0.27500	SLV 7	Max	-5.173E-13	-565.1170	139.29	4	1.000000
61	0.55000	SLV 7	Max	-5.798E-13	-377.6657	-148.76	4	1.000000
61	0.00000	SLV 7	Min	-4.547E-13	-759.1643	437.23	4	1.000000
61	0.27500	SLV 7	Min	-5.173E-13	-565.1170	139.29	4	1.000000
61	0.55000	SLV 7	Min	-5.798E-13	-377.6657	-148.76	4	1.000000
61	0.00000	SLV 8	Max	-3.411E-13	223.0118	-266.70	2	-1.000000
61	0.27500	SLV 8	Max	-4.036E-13	370.9309	-51.69	2	-1.000000
61	0.55000	SLV 8	Max	-4.661E-13	506.5821	144.91	2	-1.000000
61	0.00000	SLV 8	Min	-3.411E-13	223.0118	-266.70	2	-1.000000
61	0.27500	SLV 8	Min	-4.036E-13	370.9309	-51.69	2	-1.000000
61	0.55000	SLV 8	Min	-4.661E-13	506.5821	144.91	2	-1.000000
61	0.00000	SLV 9	Max	-4.547E-13	708.0403	245.42	2	-1.000000
61	0.27500	SLV 9	Max	-4.547E-13	1054.2548	757.87	2	-1.000000
61	0.55000	SLV 9	Max	-4.547E-13	1393.8733	1260.42	2	-1.000000
61	0.00000	SLV 9	Min	-4.547E-13	708.0403	245.42	2	-1.000000
61	0.27500	SLV 9	Min	-4.547E-13	1054.2548	757.87	2	-1.000000
61	0.55000	SLV 9	Min	-4.547E-13	1393.8733	1260.42	2	-1.000000
61	0.00000	SLV 10	Max	2.132E-14	3019.5116	4086.83	1	-1.000000
61	0.27500	SLV 10	Max	2.913E-14	3240.7080	4411.76	1	-1.000000
61	0.55000	SLV 10	Max	3.695E-14	3436.4022	4698.42	1	-1.000000
61	0.00000	SLV 10	Min	2.132E-14	3019.5116	4086.83	1	-1.000000
61	0.27500	SLV 10	Min	2.913E-14	3240.7080	4411.76	1	-1.000000
61	0.55000	SLV 10	Min	3.695E-14	3436.4022	4698.42	1	-1.000000
61	0.00000	SLV 11	Max	-3.411E-13	517.1236	-91.84	2	-1.000000
61	0.27500	SLV 11	Max	-2.785E-13	870.7991	431.80	2	-1.000000
61	0.55000	SLV 11	Max	-2.160E-13	1217.8785	945.55	2	-1.000000
61	0.00000	SLV 11	Min	-3.411E-13	517.1236	-91.84	2	-1.000000
61	0.27500	SLV 11	Min	-2.785E-13	870.7991	431.80	2	-1.000000
61	0.55000	SLV 11	Min	-2.160E-13	1217.8785	945.55	2	-1.000000
61	0.00000	SLV 12	Max	-1.421E-14	2849.9359	3779.74	1	-1.000000
61	0.27500	SLV 12	Max	-2.984E-14	3075.1073	4110.62	1	-1.000000
61	0.55000	SLV 12	Max	-4.547E-14	3274.7765	4403.25	1	-1.000000
61	0.00000	SLV 12	Min	-1.421E-14	2849.9359	3779.74	1	-1.000000
61	0.27500	SLV 12	Min	-2.984E-14	3075.1073	4110.62	1	-1.000000
61	0.55000	SLV 12	Min	-4.547E-14	3274.7765	4403.25	1	-1.000000
61	0.00000	SLV 13	Max	-3.979E-13	-83.0914	-383.63	4	1.000000
61	0.27500	SLV 13	Max	-3.666E-13	91.3513	-378.11	2	-1.000000
61	0.55000	SLV 13	Max	-3.354E-13	259.1979	-133.22	2	-1.000000
61	0.00000	SLV 13	Min	-3.979E-13	-83.0914	-383.63	4	1.000000
61	0.27500	SLV 13	Min	-3.666E-13	91.3513	-378.11	2	-1.000000
61	0.55000	SLV 13	Min	-3.354E-13	259.1979	-133.22	2	-1.000000
61	0.00000	SLV 14	Max	-2.274E-13	885.6982	916.65	2	-1.000000
61	0.27500	SLV 14	Max	-1.961E-13	1016.4726	1105.93	2	-1.000000
61	0.55000	SLV 14	Max	-1.648E-13	1134.9791	1276.82	2	-1.000000
61	0.00000	SLV 14	Min	-2.274E-13	885.6982	916.65	2	-1.000000
61	0.27500	SLV 14	Min	-1.961E-13	1016.4726	1105.93	2	-1.000000

Table: Element Forces - Frames, Part 2 of 4

Frame	Station m	OutputCase	StepType	M2 KN-m	M3 KN-m	S11Max KN/m2	PtS11Max	x2S11Max m
61	0.55000	SLV 14	Min	-1.648E-13	1134.9791	1276.82	2	-1.000000
61	0.00000	SLV 15	Max	-4.547E-13	-759.1643	437.23	4	1.000000
61	0.27500	SLV 15	Max	-5.173E-13	-565.1170	139.29	4	1.000000
61	0.55000	SLV 15	Max	-5.798E-13	-377.6657	-148.76	4	1.000000
61	0.00000	SLV 15	Min	-4.547E-13	-759.1643	437.23	4	1.000000
61	0.27500	SLV 15	Min	-5.173E-13	-565.1170	139.29	4	1.000000
61	0.55000	SLV 15	Min	-5.798E-13	-377.6657	-148.76	4	1.000000
61	0.00000	SLV 16	Max	-2.842E-13	223.0118	-266.70	2	-1.000000
61	0.27500	SLV 16	Max	-2.842E-13	370.9309	-51.69	2	-1.000000
61	0.55000	SLV 16	Max	-2.842E-13	506.5821	144.91	2	-1.000000
61	0.00000	SLV 16	Min	-2.842E-13	223.0118	-266.70	2	-1.000000
61	0.27500	SLV 16	Min	-2.842E-13	370.9309	-51.69	2	-1.000000
61	0.55000	SLV 16	Min	-2.842E-13	506.5821	144.91	2	-1.000000
61	0.00000	SLE-C-TBM	Max	-5.684E-13	-711.2592	441.35	4	1.000000
61	0.27500	SLE-C-TBM	Max	-6.935E-13	-549.7347	192.19	4	1.000000
61	0.55000	SLE-C-TBM	Max	-8.185E-13	-394.2663	-47.88	4	1.000000
61	0.00000	SLE-C-TBM	Min	-5.684E-13	-711.2592	441.35	4	1.000000
61	0.27500	SLE-C-TBM	Min	-6.935E-13	-549.7347	192.19	4	1.000000
61	0.55000	SLE-C-TBM	Min	-8.185E-13	-394.2663	-47.88	4	1.000000
61	0.00000	SLU-1-TBM	Max	-7.958E-13	-578.3086	121.50	4	1.000000
61	0.27500	SLU-1-TBM	Max	-7.958E-13	-369.5614	-200.56	4	1.000000
61	0.55000	SLU-1-TBM	Max	-7.958E-13	-170.3642	-508.29	4	1.000000
61	0.00000	SLU-1-TBM	Min	-7.958E-13	-578.3086	121.50	4	1.000000
61	0.27500	SLU-1-TBM	Min	-7.958E-13	-369.5614	-200.56	4	1.000000
61	0.55000	SLU-1-TBM	Min	-7.958E-13	-170.3642	-508.29	4	1.000000
62	0.00000	SLE-C	Max	-5.684E-13	-698.7391	410.00	4	1.000000
62	0.27500	SLE-C	Max	-5.059E-13	-580.5352	225.82	4	1.000000
62	0.55000	SLE-C	Max	-4.434E-13	-468.3873	50.73	4	1.000000
62	0.00000	SLE-C	Min	-5.684E-13	-698.7391	410.00	4	1.000000
62	0.27500	SLE-C	Min	-5.059E-13	-580.5352	225.82	4	1.000000
62	0.55000	SLE-C	Min	-4.434E-13	-468.3873	50.73	4	1.000000
62	0.00000	SLE-F1	Max	-4.547E-13	-654.0833	371.99	4	1.000000
62	0.27500	SLE-F1	Max	-4.235E-13	-548.5996	206.89	4	1.000000
62	0.55000	SLE-F1	Max	-3.922E-13	-449.5455	51.44	4	1.000000
62	0.00000	SLE-F1	Min	-4.547E-13	-654.0833	371.99	4	1.000000
62	0.27500	SLE-F1	Min	-4.235E-13	-548.5996	206.89	4	1.000000
62	0.55000	SLE-F1	Min	-3.922E-13	-449.5455	51.44	4	1.000000
62	0.00000	SLE-F2	Max	-4.547E-13	-845.4948	670.41	4	1.000000
62	0.27500	SLE-F2	Max	-4.860E-13	-725.5767	483.66	4	1.000000
62	0.55000	SLE-F2	Max	-5.173E-13	-606.4830	298.14	4	1.000000
62	0.00000	SLE-F2	Min	-4.547E-13	-845.4948	670.41	4	1.000000
62	0.27500	SLE-F2	Min	-4.860E-13	-725.5767	483.66	4	1.000000
62	0.55000	SLE-F2	Min	-5.173E-13	-606.4830	298.14	4	1.000000
62	0.00000	SLE-F3	Max	-4.263E-13	-304.3034	-92.08	4	1.000000
62	0.27500	SLE-F3	Max	-4.263E-13	-203.3984	-250.31	4	1.000000
62	0.55000	SLE-F3	Max	-4.263E-13	-109.5810	-397.91	4	1.000000
62	0.00000	SLE-F3	Min	-4.263E-13	-304.3034	-92.08	4	1.000000
62	0.27500	SLE-F3	Min	-4.263E-13	-203.3984	-250.31	4	1.000000
62	0.55000	SLE-F3	Min	-4.263E-13	-109.5810	-397.91	4	1.000000
62	0.00000	SLE-QP	Max	-5.400E-13	-910.4510	772.88	4	1.000000
62	0.27500	SLE-QP	Max	-5.087E-13	-797.4235	596.46	4	1.000000
62	0.55000	SLE-QP	Max	-4.775E-13	-685.2203	421.29	4	1.000000
62	0.00000	SLE-QP	Min	-5.400E-13	-910.4510	772.88	4	1.000000
62	0.27500	SLE-QP	Min	-5.087E-13	-797.4235	596.46	4	1.000000
62	0.55000	SLE-QP	Min	-4.775E-13	-685.2203	421.29	4	1.000000
62	0.00000	SLU-1	Max	-6.253E-13	-676.2641	248.80	4	1.000000
62	0.27500	SLU-1	Max	-6.878E-13	-529.3702	19.52	4	1.000000
62	0.55000	SLU-1	Max	-7.503E-13	-392.0263	-195.43	4	1.000000
62	0.00000	SLU-1	Min	-6.253E-13	-676.2641	248.80	4	1.000000

Table: Element Forces - Frames, Part 2 of 4

Frame	Station m	OutputCase	StepType	M2 KN-m	M3 KN-m	S11Max KN/m2	PtS11Max	x2S11Max m
62	0.27500	SLU-1	Min	-6.878E-13	-529.3702	19.52	4	1.000000
62	0.55000	SLU-1	Min	-7.503E-13	-392.0263	-195.43	4	1.000000
62	0.00000	SLU-2	Max	-9.095E-13	-1295.3221	1172.18	4	1.000000
62	0.27500	SLU-2	Max	-1.160E-12	-1169.2752	974.18	4	1.000000
62	0.55000	SLU-2	Max	-1.410E-12	-1049.6580	785.82	4	1.000000
62	0.00000	SLU-2	Min	-9.095E-13	-1295.3221	1172.18	4	1.000000
62	0.27500	SLU-2	Min	-1.160E-12	-1169.2752	974.18	4	1.000000
62	0.55000	SLU-2	Min	-1.410E-12	-1049.6580	785.82	4	1.000000
62	0.00000	SLU-3	Max	-4.263E-13	161.6135	-306.92	2	-1.000000
62	0.27500	SLU-3	Max	-3.638E-13	282.0768	-133.10	2	-1.000000
62	0.55000	SLU-3	Max	-3.013E-13	392.9902	26.40	2	-1.000000
62	0.00000	SLU-3	Min	-4.263E-13	161.6135	-306.92	2	-1.000000
62	0.27500	SLU-3	Min	-3.638E-13	282.0768	-133.10	2	-1.000000
62	0.55000	SLU-3	Min	-3.013E-13	392.9902	26.40	2	-1.000000
62	0.00000	SLU-4	Max	-4.547E-13	-1137.0409	917.29	4	1.000000
62	0.27500	SLU-4	Max	-4.547E-13	-990.3881	688.37	4	1.000000
62	0.55000	SLU-4	Max	-4.547E-13	-850.1650	469.10	4	1.000000
62	0.00000	SLU-4	Min	-4.547E-13	-1137.0409	917.29	4	1.000000
62	0.27500	SLU-4	Min	-4.547E-13	-990.3881	688.37	4	1.000000
62	0.55000	SLU-4	Min	-4.547E-13	-850.1650	469.10	4	1.000000
62	0.00000	SLU-5	Max	-4.832E-13	-352.6008	-46.63	4	1.000000
62	0.27500	SLU-5	Max	-4.519E-13	-232.4957	-233.66	4	1.000000
62	0.55000	SLU-5	Max	-4.206E-13	-118.8203	-411.04	4	1.000000
62	0.00000	SLU-5	Min	-4.832E-13	-352.6008	-46.63	4	1.000000
62	0.27500	SLU-5	Min	-4.519E-13	-232.4957	-233.66	4	1.000000
62	0.55000	SLU-5	Min	-4.206E-13	-118.8203	-411.04	4	1.000000
62	0.00000	SLU-6	Max	-7.390E-13	-500.7510	7.53	4	1.000000
62	0.27500	SLU-6	Max	-5.514E-13	-362.7690	-208.38	4	1.000000
62	0.55000	SLU-6	Max	-3.638E-13	-234.5139	-409.69	4	1.000000
62	0.00000	SLU-6	Min	-7.390E-13	-500.7510	7.53	4	1.000000
62	0.27500	SLU-6	Min	-5.514E-13	-362.7690	-208.38	4	1.000000
62	0.55000	SLU-6	Min	-3.638E-13	-234.5139	-409.69	4	1.000000
62	0.00000	SLU-7	Max	-3.411E-13	293.6494	-88.23	2	-1.000000
62	0.27500	SLU-7	Max	-3.098E-13	404.3852	71.00	2	-1.000000
62	0.55000	SLU-7	Max	-2.785E-13	505.5710	215.91	2	-1.000000
62	0.00000	SLU-7	Min	-3.411E-13	293.6494	-88.23	2	-1.000000
62	0.27500	SLU-7	Min	-3.098E-13	404.3852	71.00	2	-1.000000
62	0.55000	SLU-7	Min	-2.785E-13	505.5710	215.91	2	-1.000000
62	0.00000	SLV 1	Max	-4.547E-13	1393.8733	1260.42	2	-1.000000
62	0.27500	SLV 1	Max	-4.547E-13	1684.5160	1689.51	2	-1.000000
62	0.55000	SLV 1	Max	-4.547E-13	1968.5626	2108.71	2	-1.000000
62	0.00000	SLV 1	Min	-4.547E-13	1393.8733	1260.42	2	-1.000000
62	0.27500	SLV 1	Min	-4.547E-13	1684.5160	1689.51	2	-1.000000
62	0.55000	SLV 1	Min	-4.547E-13	1968.5626	2108.71	2	-1.000000
62	0.00000	SLV 2	Max	-4.547E-13	1217.8785	945.55	2	-1.000000
62	0.27500	SLV 2	Max	-3.922E-13	1515.7129	1385.43	2	-1.000000
62	0.55000	SLV 2	Max	-3.297E-13	1806.9512	1815.41	2	-1.000000
62	0.00000	SLV 2	Min	-4.547E-13	1217.8785	945.55	2	-1.000000
62	0.27500	SLV 2	Min	-3.922E-13	1515.7129	1385.43	2	-1.000000
62	0.55000	SLV 2	Min	-3.297E-13	1806.9512	1815.41	2	-1.000000
62	0.00000	SLV 3	Max	-4.547E-13	1217.8785	945.55	2	-1.000000
62	0.27500	SLV 3	Max	-5.173E-13	1515.7129	1385.43	2	-1.000000
62	0.55000	SLV 3	Max	-5.798E-13	1806.9512	1815.41	2	-1.000000
62	0.00000	SLV 3	Min	-4.547E-13	1217.8785	945.55	2	-1.000000
62	0.27500	SLV 3	Min	-5.173E-13	1515.7129	1385.43	2	-1.000000
62	0.55000	SLV 3	Min	-5.798E-13	1806.9512	1815.41	2	-1.000000
62	0.00000	SLV 4	Max	0.0000	3274.7765	4403.25	1	-1.000000
62	0.27500	SLV 4	Max	-1.563E-14	3448.9434	4657.63	1	-1.000000
62	0.55000	SLV 4	Max	-3.126E-14	3597.6081	4873.75	1	-1.000000

Table: Element Forces - Frames, Part 2 of 4

Frame	Station m	OutputCase	StepType	M2 KN-m	M3 KN-m	S11Max KN/m2	PtS11Max	x2S11Max m
62	0.00000	SLV 4	Min	0.0000	3274.7765	4403.25	1	-1.000000
62	0.27500	SLV 4	Min	-1.563E-14	3448.9434	4657.63	1	-1.000000
62	0.55000	SLV 4	Min	-3.126E-14	3597.6081	4873.75	1	-1.000000
62	0.00000	SLV 5	Max	-3.979E-13	259.1979	-133.22	2	-1.000000
62	0.27500	SLV 5	Max	-3.666E-13	408.9937	84.61	2	-1.000000
62	0.55000	SLV 5	Max	-3.354E-13	552.1934	292.53	2	-1.000000
62	0.00000	SLV 5	Min	-3.979E-13	259.1979	-133.22	2	-1.000000
62	0.27500	SLV 5	Min	-3.666E-13	408.9937	84.61	2	-1.000000
62	0.55000	SLV 5	Min	-3.354E-13	552.1934	292.53	2	-1.000000
62	0.00000	SLV 6	Max	-2.842E-13	1134.9791	1276.82	2	-1.000000
62	0.27500	SLV 6	Max	-2.530E-13	1241.2177	1429.31	2	-1.000000
62	0.55000	SLV 6	Max	-2.217E-13	1335.1885	1563.39	2	-1.000000
62	0.00000	SLV 6	Min	-2.842E-13	1134.9791	1276.82	2	-1.000000
62	0.27500	SLV 6	Min	-2.530E-13	1241.2177	1429.31	2	-1.000000
62	0.55000	SLV 6	Min	-2.217E-13	1335.1885	1563.39	2	-1.000000
62	0.00000	SLV 7	Max	-5.116E-13	-377.6657	-148.76	4	1.000000
62	0.27500	SLV 7	Max	-4.491E-13	-208.4743	-409.42	4	1.000000
62	0.55000	SLV 7	Max	-3.865E-13	-45.8790	-660.19	4	1.000000
62	0.00000	SLV 7	Min	-5.116E-13	-377.6657	-148.76	4	1.000000
62	0.27500	SLV 7	Min	-4.491E-13	-208.4743	-409.42	4	1.000000
62	0.55000	SLV 7	Min	-3.865E-13	-45.8790	-660.19	4	1.000000
62	0.00000	SLV 8	Max	-5.116E-13	506.5821	144.91	2	-1.000000
62	0.27500	SLV 8	Max	-4.491E-13	629.9654	323.12	2	-1.000000
62	0.55000	SLV 8	Max	-3.865E-13	741.0809	482.92	2	-1.000000
62	0.00000	SLV 8	Min	-5.116E-13	506.5821	144.91	2	-1.000000
62	0.27500	SLV 8	Min	-4.491E-13	629.9654	323.12	2	-1.000000
62	0.55000	SLV 8	Min	-3.865E-13	741.0809	482.92	2	-1.000000
62	0.00000	SLV 9	Max	-4.547E-13	1393.8733	1260.42	2	-1.000000
62	0.27500	SLV 9	Max	-3.922E-13	1684.5160	1689.51	2	-1.000000
62	0.55000	SLV 9	Max	-3.297E-13	1968.5626	2108.71	2	-1.000000
62	0.00000	SLV 9	Min	-4.547E-13	1393.8733	1260.42	2	-1.000000
62	0.27500	SLV 9	Min	-3.922E-13	1684.5160	1689.51	2	-1.000000
62	0.55000	SLV 9	Min	-3.297E-13	1968.5626	2108.71	2	-1.000000
62	0.00000	SLV 10	Max	4.263E-14	3436.4022	4698.42	1	-1.000000
62	0.27500	SLV 10	Max	2.700E-14	3606.5941	4946.84	1	-1.000000
62	0.55000	SLV 10	Max	1.137E-14	3751.2837	5157.00	1	-1.000000
62	0.00000	SLV 10	Min	4.263E-14	3436.4022	4698.42	1	-1.000000
62	0.27500	SLV 10	Min	2.700E-14	3606.5941	4946.84	1	-1.000000
62	0.55000	SLV 10	Min	1.137E-14	3751.2837	5157.00	1	-1.000000
62	0.00000	SLV 11	Max	-3.979E-13	1217.8785	945.55	2	-1.000000
62	0.27500	SLV 11	Max	-3.979E-13	1515.7129	1385.43	2	-1.000000
62	0.55000	SLV 11	Max	-3.979E-13	1806.9512	1815.41	2	-1.000000
62	0.00000	SLV 11	Min	-3.979E-13	1217.8785	945.55	2	-1.000000
62	0.27500	SLV 11	Min	-3.979E-13	1515.7129	1385.43	2	-1.000000
62	0.55000	SLV 11	Min	-3.979E-13	1806.9512	1815.41	2	-1.000000
62	0.00000	SLV 12	Max	-1.421E-14	3274.7765	4403.25	1	-1.000000
62	0.27500	SLV 12	Max	1.421E-15	3448.9434	4657.63	1	-1.000000
62	0.55000	SLV 12	Max	1.705E-14	3597.6081	4873.75	1	-1.000000
62	0.00000	SLV 12	Min	-1.421E-14	3274.7765	4403.25	1	-1.000000
62	0.27500	SLV 12	Min	1.421E-15	3448.9434	4657.63	1	-1.000000
62	0.55000	SLV 12	Min	1.705E-14	3597.6081	4873.75	1	-1.000000
62	0.00000	SLV 13	Max	-3.979E-13	259.1979	-133.22	2	-1.000000
62	0.27500	SLV 13	Max	-3.979E-13	408.9937	84.61	2	-1.000000
62	0.55000	SLV 13	Max	-3.979E-13	552.1934	292.53	2	-1.000000
62	0.00000	SLV 13	Min	-3.979E-13	259.1979	-133.22	2	-1.000000
62	0.27500	SLV 13	Min	-3.979E-13	408.9937	84.61	2	-1.000000
62	0.55000	SLV 13	Min	-3.979E-13	552.1934	292.53	2	-1.000000
62	0.00000	SLV 14	Max	-2.842E-13	1134.9791	1276.82	2	-1.000000
62	0.27500	SLV 14	Max	-2.842E-13	1241.2177	1429.31	2	-1.000000

Table: Element Forces - Frames, Part 2 of 4

Frame	Station m	OutputCase	StepType	M2 KN-m	M3 KN-m	S11Max KN/m2	PtS11Max	x2S11Max m
62	0.55000	SLV 14	Max	-2.842E-13	1335.1885	1563.39	2	-1.000000
62	0.00000	SLV 14	Min	-2.842E-13	1134.9791	1276.82	2	-1.000000
62	0.27500	SLV 14	Min	-2.842E-13	1241.2177	1429.31	2	-1.000000
62	0.55000	SLV 14	Min	-2.842E-13	1335.1885	1563.39	2	-1.000000
62	0.00000	SLV 15	Max	-5.116E-13	-377.6657	-148.76	4	1.000000
62	0.27500	SLV 15	Max	-4.491E-13	-208.4743	-409.42	4	1.000000
62	0.55000	SLV 15	Max	-3.865E-13	-45.8790	-660.19	4	1.000000
62	0.00000	SLV 15	Min	-5.116E-13	-377.6657	-148.76	4	1.000000
62	0.27500	SLV 15	Min	-4.491E-13	-208.4743	-409.42	4	1.000000
62	0.55000	SLV 15	Min	-3.865E-13	-45.8790	-660.19	4	1.000000
62	0.00000	SLV 16	Max	-3.411E-13	506.5821	144.91	2	-1.000000
62	0.27500	SLV 16	Max	-3.411E-13	629.9654	323.12	2	-1.000000
62	0.55000	SLV 16	Max	-3.411E-13	741.0809	482.92	2	-1.000000
62	0.00000	SLV 16	Min	-3.411E-13	506.5821	144.91	2	-1.000000
62	0.27500	SLV 16	Min	-3.411E-13	629.9654	323.12	2	-1.000000
62	0.55000	SLV 16	Min	-3.411E-13	741.0809	482.92	2	-1.000000
62	0.00000	SLE-C-TBM	Max	-7.390E-13	-394.2663	-47.88	4	1.000000
62	0.27500	SLE-C-TBM	Max	-6.139E-13	-247.9017	-274.30	4	1.000000
62	0.55000	SLE-C-TBM	Max	-4.889E-13	-107.5932	-491.64	4	1.000000
62	0.00000	SLE-C-TBM	Min	-7.390E-13	-394.2663	-47.88	4	1.000000
62	0.27500	SLE-C-TBM	Min	-6.139E-13	-247.9017	-274.30	4	1.000000
62	0.55000	SLE-C-TBM	Min	-4.889E-13	-107.5932	-491.64	4	1.000000
62	0.00000	SLU-1-TBM	Max	-9.095E-13	-170.3642	-508.29	4	1.000000
62	0.27500	SLU-1-TBM	Max	-7.844E-13	19.2831	-743.84	2	-1.000000
62	0.55000	SLU-1-TBM	Max	-6.594E-13	199.3805	-482.63	2	-1.000000
62	0.00000	SLU-1-TBM	Min	-9.095E-13	-170.3642	-508.29	4	1.000000
62	0.27500	SLU-1-TBM	Min	-7.844E-13	19.2831	-743.84	2	-1.000000
62	0.55000	SLU-1-TBM	Min	-6.594E-13	199.3805	-482.63	2	-1.000000
63	0.00000	SLE-C	Max	-5.116E-13	-468.3873	50.73	4	1.000000
63	0.27500	SLE-C	Max	-4.178E-13	-365.2832	-110.80	4	1.000000
63	0.55000	SLE-C	Max	-3.240E-13	-268.3727	-263.04	4	1.000000
63	0.00000	SLE-C	Min	-5.116E-13	-468.3873	50.73	4	1.000000
63	0.27500	SLE-C	Min	-4.178E-13	-365.2832	-110.80	4	1.000000
63	0.55000	SLE-C	Min	-3.240E-13	-268.3727	-263.04	4	1.000000
63	0.00000	SLE-F1	Max	-4.547E-13	-449.5455	51.44	4	1.000000
63	0.27500	SLE-F1	Max	-3.610E-13	-357.0034	-94.25	4	1.000000
63	0.55000	SLE-F1	Max	-2.672E-13	-271.0559	-230.04	4	1.000000
63	0.00000	SLE-F1	Min	-4.547E-13	-449.5455	51.44	4	1.000000
63	0.27500	SLE-F1	Min	-3.610E-13	-357.0034	-94.25	4	1.000000
63	0.55000	SLE-F1	Min	-2.672E-13	-271.0559	-230.04	4	1.000000
63	0.00000	SLE-F2	Max	-3.979E-13	-606.4830	298.14	4	1.000000
63	0.27500	SLE-F2	Max	-3.666E-13	-502.9172	135.92	4	1.000000
63	0.55000	SLE-F2	Max	-3.354E-13	-400.1757	-25.07	4	1.000000
63	0.00000	SLE-F2	Min	-3.979E-13	-606.4830	298.14	4	1.000000
63	0.27500	SLE-F2	Min	-3.666E-13	-502.9172	135.92	4	1.000000
63	0.55000	SLE-F2	Min	-3.354E-13	-400.1757	-25.07	4	1.000000
63	0.00000	SLE-F3	Max	-3.695E-13	-109.5810	-397.91	4	1.000000
63	0.27500	SLE-F3	Max	-3.070E-13	-22.9336	-534.76	4	1.000000
63	0.55000	SLE-F3	Max	-2.444E-13	56.4614	-491.34	2	-1.000000
63	0.00000	SLE-F3	Min	-3.695E-13	-109.5810	-397.91	4	1.000000
63	0.27500	SLE-F3	Min	-3.070E-13	-22.9336	-534.76	4	1.000000
63	0.55000	SLE-F3	Min	-2.444E-13	56.4614	-491.34	2	-1.000000
63	0.00000	SLE-QP	Max	-3.979E-13	-685.2203	421.29	4	1.000000
63	0.27500	SLE-QP	Max	-3.354E-13	-587.1138	267.25	4	1.000000
63	0.55000	SLE-QP	Max	-2.728E-13	-489.8316	114.46	4	1.000000
63	0.00000	SLE-QP	Min	-3.979E-13	-685.2203	421.29	4	1.000000
63	0.27500	SLE-QP	Min	-3.354E-13	-587.1138	267.25	4	1.000000
63	0.55000	SLE-QP	Min	-2.728E-13	-489.8316	114.46	4	1.000000
63	0.00000	SLU-1	Max	-6.253E-13	-392.0263	-195.43	4	1.000000

Table: Element Forces - Frames, Part 2 of 4

Frame	Station m	OutputCase	StepType	M2 KN-m	M3 KN-m	S11Max KN/m2	PtS11Max	x2S11Max m
63	0.27500	SLU-1	Max	-5.002E-13	-264.3389	-395.89	4	1.000000
63	0.55000	SLU-1	Max	-3.752E-13	-146.4148	-581.72	4	1.000000
63	0.00000	SLU-1	Min	-6.253E-13	-392.0263	-195.43	4	1.000000
63	0.27500	SLU-1	Min	-5.002E-13	-264.3389	-395.89	4	1.000000
63	0.55000	SLU-1	Min	-3.752E-13	-146.4148	-581.72	4	1.000000
63	0.00000	SLU-2	Max	-6.821E-13	-1049.6580	785.82	4	1.000000
63	0.27500	SLU-2	Max	-9.322E-13	-936.5576	607.23	4	1.000000
63	0.55000	SLU-2	Max	-1.182E-12	-830.0517	438.54	4	1.000000
63	0.00000	SLU-2	Min	-6.821E-13	-1049.6580	785.82	4	1.000000
63	0.27500	SLU-2	Min	-9.322E-13	-936.5576	607.23	4	1.000000
63	0.55000	SLU-2	Min	-1.182E-12	-830.0517	438.54	4	1.000000
63	0.00000	SLU-3	Max	-3.695E-13	392.9902	26.40	2	-1.000000
63	0.27500	SLU-3	Max	-3.070E-13	494.2470	171.41	2	-1.000000
63	0.55000	SLU-3	Max	-2.444E-13	585.7407	301.78	2	-1.000000
63	0.00000	SLU-3	Min	-3.695E-13	392.9902	26.40	2	-1.000000
63	0.27500	SLU-3	Min	-3.070E-13	494.2470	171.41	2	-1.000000
63	0.55000	SLU-3	Min	-2.444E-13	585.7407	301.78	2	-1.000000
63	0.00000	SLU-4	Max	-4.547E-13	-850.1650	469.10	4	1.000000
63	0.27500	SLU-4	Max	-4.547E-13	-720.5157	265.70	4	1.000000
63	0.55000	SLU-4	Max	-4.547E-13	-597.4609	72.18	4	1.000000
63	0.00000	SLU-4	Min	-4.547E-13	-850.1650	469.10	4	1.000000
63	0.27500	SLU-4	Min	-4.547E-13	-720.5157	265.70	4	1.000000
63	0.55000	SLU-4	Min	-4.547E-13	-597.4609	72.18	4	1.000000
63	0.00000	SLU-5	Max	-3.979E-13	-118.8203	-411.04	4	1.000000
63	0.27500	SLU-5	Max	-3.354E-13	-15.3463	-573.13	4	1.000000
63	0.55000	SLU-5	Max	-2.728E-13	81.5333	-480.72	2	-1.000000
63	0.00000	SLU-5	Min	-3.979E-13	-118.8203	-411.04	4	1.000000
63	0.27500	SLU-5	Min	-3.354E-13	-15.3463	-573.13	4	1.000000
63	0.55000	SLU-5	Min	-2.728E-13	81.5333	-480.72	2	-1.000000
63	0.00000	SLU-6	Max	-4.547E-13	-234.5139	-409.69	4	1.000000
63	0.27500	SLU-6	Max	-5.173E-13	-116.0946	-596.26	4	1.000000
63	0.55000	SLU-6	Max	-5.798E-13	-7.6199	-767.90	4	1.000000
63	0.00000	SLU-6	Min	-4.547E-13	-234.5139	-409.69	4	1.000000
63	0.27500	SLU-6	Min	-5.173E-13	-116.0946	-596.26	4	1.000000
63	0.55000	SLU-6	Min	-5.798E-13	-7.6199	-767.90	4	1.000000
63	0.00000	SLU-7	Max	-3.126E-13	505.5710	215.91	2	-1.000000
63	0.27500	SLU-7	Max	-2.501E-13	597.1003	346.33	2	-1.000000
63	0.55000	SLU-7	Max	-1.876E-13	678.8664	462.10	2	-1.000000
63	0.00000	SLU-7	Min	-3.126E-13	505.5710	215.91	2	-1.000000
63	0.27500	SLU-7	Min	-2.501E-13	597.1003	346.33	2	-1.000000
63	0.55000	SLU-7	Min	-1.876E-13	678.8664	462.10	2	-1.000000
63	0.00000	SLV 1	Max	-3.411E-13	1968.5626	2108.71	2	-1.000000
63	0.27500	SLV 1	Max	-2.785E-13	2204.8974	2456.34	2	-1.000000
63	0.55000	SLV 1	Max	-2.160E-13	2434.4713	2793.83	2	-1.000000
63	0.00000	SLV 1	Min	-3.411E-13	1968.5626	2108.71	2	-1.000000
63	0.27500	SLV 1	Min	-2.785E-13	2204.8974	2456.34	2	-1.000000
63	0.55000	SLV 1	Min	-2.160E-13	2434.4713	2793.83	2	-1.000000
63	0.00000	SLV 2	Max	-3.979E-13	1806.9512	1815.41	2	-1.000000
63	0.27500	SLV 2	Max	-3.354E-13	2050.2073	2173.42	2	-1.000000
63	0.55000	SLV 2	Max	-2.728E-13	2286.7025	2521.29	2	-1.000000
63	0.00000	SLV 2	Min	-3.979E-13	1806.9512	1815.41	2	-1.000000
63	0.27500	SLV 2	Min	-3.354E-13	2050.2073	2173.42	2	-1.000000
63	0.55000	SLV 2	Min	-2.728E-13	2286.7025	2521.29	2	-1.000000
63	0.00000	SLV 3	Max	-3.979E-13	1806.9512	1815.41	2	-1.000000
63	0.27500	SLV 3	Max	-3.354E-13	2050.2073	2173.42	2	-1.000000
63	0.55000	SLV 3	Max	-2.728E-13	2286.7025	2521.29	2	-1.000000
63	0.00000	SLV 3	Min	-3.979E-13	1806.9512	1815.41	2	-1.000000
63	0.27500	SLV 3	Min	-3.354E-13	2050.2073	2173.42	2	-1.000000
63	0.55000	SLV 3	Min	-2.728E-13	2286.7025	2521.29	2	-1.000000

Table: Element Forces - Frames, Part 2 of 4

Frame	Station m	OutputCase	StepType	M2 KN-m	M3 KN-m	S11Max KN/m2	PtS11Max	x2S11Max m
63	0.00000	SLV 4	Max	1.421E-14	3597.6081	4873.75	1	-1.000000
63	0.27500	SLV 4	Max	2.984E-14	3720.6880	5051.50	1	-1.000000
63	0.55000	SLV 4	Max	4.547E-14	3818.1009	5190.75	1	-1.000000
63	0.00000	SLV 4	Min	1.421E-14	3597.6081	4873.75	1	-1.000000
63	0.27500	SLV 4	Min	2.984E-14	3720.6880	5051.50	1	-1.000000
63	0.55000	SLV 4	Min	4.547E-14	3818.1009	5190.75	1	-1.000000
63	0.00000	SLV 5	Max	-3.979E-13	552.1934	292.53	2	-1.000000
63	0.27500	SLV 5	Max	-3.354E-13	677.7549	474.00	2	-1.000000
63	0.55000	SLV 5	Max	-2.728E-13	796.5555	645.33	2	-1.000000
63	0.00000	SLV 5	Min	-3.979E-13	552.1934	292.53	2	-1.000000
63	0.27500	SLV 5	Min	-3.354E-13	677.7549	474.00	2	-1.000000
63	0.55000	SLV 5	Min	-2.728E-13	796.5555	645.33	2	-1.000000
63	0.00000	SLV 6	Max	-2.274E-13	1335.1885	1563.39	2	-1.000000
63	0.27500	SLV 6	Max	-1.961E-13	1416.8089	1678.95	2	-1.000000
63	0.55000	SLV 6	Max	-1.648E-13	1485.9966	1775.86	2	-1.000000
63	0.00000	SLV 6	Min	-2.274E-13	1335.1885	1563.39	2	-1.000000
63	0.27500	SLV 6	Min	-1.961E-13	1416.8089	1678.95	2	-1.000000
63	0.55000	SLV 6	Min	-1.648E-13	1485.9966	1775.86	2	-1.000000
63	0.00000	SLV 7	Max	-4.547E-13	-45.8790	-660.19	4	1.000000
63	0.27500	SLV 7	Max	-3.610E-13	98.8039	-587.67	2	-1.000000
63	0.55000	SLV 7	Max	-2.672E-13	236.7259	-387.66	2	-1.000000
63	0.00000	SLV 7	Min	-4.547E-13	-45.8790	-660.19	4	1.000000
63	0.27500	SLV 7	Min	-3.610E-13	98.8039	-587.67	2	-1.000000
63	0.55000	SLV 7	Min	-2.672E-13	236.7259	-387.66	2	-1.000000
63	0.00000	SLV 8	Max	-3.411E-13	741.0809	482.92	2	-1.000000
63	0.27500	SLV 8	Max	-3.411E-13	839.8460	624.19	2	-1.000000
63	0.55000	SLV 8	Max	-3.411E-13	926.1784	746.82	2	-1.000000
63	0.00000	SLV 8	Min	-3.411E-13	741.0809	482.92	2	-1.000000
63	0.27500	SLV 8	Min	-3.411E-13	839.8460	624.19	2	-1.000000
63	0.55000	SLV 8	Min	-3.411E-13	926.1784	746.82	2	-1.000000
63	0.00000	SLV 9	Max	-2.842E-13	1968.5626	2108.71	2	-1.000000
63	0.27500	SLV 9	Max	-2.217E-13	2204.8974	2456.34	2	-1.000000
63	0.55000	SLV 9	Max	-1.592E-13	2434.4713	2793.83	2	-1.000000
63	0.00000	SLV 9	Min	-2.842E-13	1968.5626	2108.71	2	-1.000000
63	0.27500	SLV 9	Min	-2.217E-13	2204.8974	2456.34	2	-1.000000
63	0.55000	SLV 9	Min	-1.592E-13	2434.4713	2793.83	2	-1.000000
63	0.00000	SLV 10	Max	1.421E-14	3751.2837	5157.00	1	-1.000000
63	0.27500	SLV 10	Max	1.421E-14	3870.3886	5328.78	1	-1.000000
63	0.55000	SLV 10	Max	1.421E-14	3963.8265	5462.07	1	-1.000000
63	0.00000	SLV 10	Min	1.421E-14	3751.2837	5157.00	1	-1.000000
63	0.27500	SLV 10	Min	1.421E-14	3870.3886	5328.78	1	-1.000000
63	0.55000	SLV 10	Min	1.421E-14	3963.8265	5462.07	1	-1.000000
63	0.00000	SLV 11	Max	-3.411E-13	1806.9512	1815.41	2	-1.000000
63	0.27500	SLV 11	Max	-2.785E-13	2050.2073	2173.42	2	-1.000000
63	0.55000	SLV 11	Max	-2.160E-13	2286.7025	2521.29	2	-1.000000
63	0.00000	SLV 11	Min	-3.411E-13	1806.9512	1815.41	2	-1.000000
63	0.27500	SLV 11	Min	-2.785E-13	2050.2073	2173.42	2	-1.000000
63	0.55000	SLV 11	Min	-2.160E-13	2286.7025	2521.29	2	-1.000000
63	0.00000	SLV 12	Max	-1.421E-14	3597.6081	4873.75	1	-1.000000
63	0.27500	SLV 12	Max	-6.395E-15	3720.6880	5051.50	1	-1.000000
63	0.55000	SLV 12	Max	1.421E-15	3818.1009	5190.75	1	-1.000000
63	0.00000	SLV 12	Min	-1.421E-14	3597.6081	4873.75	1	-1.000000
63	0.27500	SLV 12	Min	-6.395E-15	3720.6880	5051.50	1	-1.000000
63	0.55000	SLV 12	Min	1.421E-15	3818.1009	5190.75	1	-1.000000
63	0.00000	SLV 13	Max	-3.411E-13	552.1934	292.53	2	-1.000000
63	0.27500	SLV 13	Max	-3.098E-13	677.7549	474.00	2	-1.000000
63	0.55000	SLV 13	Max	-2.785E-13	796.5555	645.33	2	-1.000000
63	0.00000	SLV 13	Min	-3.411E-13	552.1934	292.53	2	-1.000000
63	0.27500	SLV 13	Min	-3.098E-13	677.7549	474.00	2	-1.000000

Table: Element Forces - Frames, Part 2 of 4

Frame	Station m	OutputCase	StepType	M2 KN-m	M3 KN-m	S11Max KN/m2	PtS11Max	x2S11Max m
63	0.55000	SLV 13	Min	-2.785E-13	796.5555	645.33	2	-1.000000
63	0.00000	SLV 14	Max	-2.842E-13	1335.1885	1563.39	2	-1.000000
63	0.27500	SLV 14	Max	-2.530E-13	1416.8089	1678.95	2	-1.000000
63	0.55000	SLV 14	Max	-2.217E-13	1485.9966	1775.86	2	-1.000000
63	0.00000	SLV 14	Min	-2.842E-13	1335.1885	1563.39	2	-1.000000
63	0.27500	SLV 14	Min	-2.530E-13	1416.8089	1678.95	2	-1.000000
63	0.55000	SLV 14	Min	-2.217E-13	1485.9966	1775.86	2	-1.000000
63	0.00000	SLV 15	Max	-4.547E-13	-45.8790	-660.19	4	1.000000
63	0.27500	SLV 15	Max	-3.610E-13	98.8039	-587.67	2	-1.000000
63	0.55000	SLV 15	Max	-2.672E-13	236.7259	-387.66	2	-1.000000
63	0.00000	SLV 15	Min	-4.547E-13	-45.8790	-660.19	4	1.000000
63	0.27500	SLV 15	Min	-3.610E-13	98.8039	-587.67	2	-1.000000
63	0.55000	SLV 15	Min	-2.672E-13	236.7259	-387.66	2	-1.000000
63	0.00000	SLV 16	Max	-3.979E-13	741.0809	482.92	2	-1.000000
63	0.27500	SLV 16	Max	-3.354E-13	839.8460	624.19	2	-1.000000
63	0.55000	SLV 16	Max	-2.728E-13	926.1784	746.82	2	-1.000000
63	0.00000	SLV 16	Min	-3.979E-13	741.0809	482.92	2	-1.000000
63	0.27500	SLV 16	Min	-3.354E-13	839.8460	624.19	2	-1.000000
63	0.55000	SLV 16	Min	-2.728E-13	926.1784	746.82	2	-1.000000
63	0.00000	SLE-C-TBM	Max	-6.821E-13	-107.5932	-491.64	4	1.000000
63	0.27500	SLE-C-TBM	Max	-6.196E-13	23.7694	-624.25	2	-1.000000
63	0.55000	SLE-C-TBM	Max	-5.571E-13	148.9383	-443.37	2	-1.000000
63	0.00000	SLE-C-TBM	Min	-6.821E-13	-107.5932	-491.64	4	1.000000
63	0.27500	SLE-C-TBM	Min	-6.196E-13	23.7694	-624.25	2	-1.000000
63	0.55000	SLE-C-TBM	Min	-5.571E-13	148.9383	-443.37	2	-1.000000
63	0.00000	SLU-1-TBM	Max	-9.095E-13	199.3805	-482.63	2	-1.000000
63	0.27500	SLU-1-TBM	Max	-7.844E-13	369.8213	-235.91	2	-1.000000
63	0.55000	SLU-1-TBM	Max	-6.594E-13	530.4989	-3.83	2	-1.000000
63	0.00000	SLU-1-TBM	Min	-9.095E-13	199.3805	-482.63	2	-1.000000
63	0.27500	SLU-1-TBM	Min	-7.844E-13	369.8213	-235.91	2	-1.000000
63	0.55000	SLU-1-TBM	Min	-6.594E-13	530.4989	-3.83	2	-1.000000
64	0.00000	SLE-C	Max	-3.411E-13	-268.3727	-203.00	4	0.800000
64	0.27500	SLE-C	Max	-2.785E-13	-180.4663	-415.90	4	0.800000
64	0.55000	SLE-C	Max	-2.160E-13	-98.7536	-614.29	4	0.800000
64	0.00000	SLE-C	Min	-3.411E-13	-268.3727	-203.00	4	0.800000
64	0.27500	SLE-C	Min	-2.785E-13	-180.4663	-415.90	4	0.800000
64	0.55000	SLE-C	Min	-2.160E-13	-98.7536	-614.29	4	0.800000
64	0.00000	SLE-F1	Max	-2.842E-13	-271.0559	-160.50	4	0.800000
64	0.27500	SLE-F1	Max	-2.530E-13	-191.7029	-353.35	4	0.800000
64	0.55000	SLE-F1	Max	-2.217E-13	-118.9444	-530.76	4	0.800000
64	0.00000	SLE-F1	Min	-2.842E-13	-271.0559	-160.50	4	0.800000
64	0.27500	SLE-F1	Min	-2.530E-13	-191.7029	-353.35	4	0.800000
64	0.55000	SLE-F1	Min	-2.217E-13	-118.9444	-530.76	4	0.800000
64	0.00000	SLE-F2	Max	-3.411E-13	-400.1757	156.25	4	0.800000
64	0.27500	SLE-F2	Max	-2.473E-13	-312.7051	-55.63	4	0.800000
64	0.55000	SLE-F2	Max	-1.535E-13	-226.0588	-265.58	4	0.800000
64	0.00000	SLE-F2	Min	-3.411E-13	-400.1757	156.25	4	0.800000
64	0.27500	SLE-F2	Min	-2.473E-13	-312.7051	-55.63	4	0.800000
64	0.55000	SLE-F2	Min	-1.535E-13	-226.0588	-265.58	4	0.800000
64	0.00000	SLE-F3	Max	-2.842E-13	56.4614	-587.70	2	-0.800000
64	0.27500	SLE-F3	Max	-2.217E-13	128.6039	-425.49	2	-0.800000
64	0.55000	SLE-F3	Max	-1.592E-13	193.4940	-280.28	2	-0.800000
64	0.00000	SLE-F3	Min	-2.842E-13	56.4614	-587.70	2	-0.800000
64	0.27500	SLE-F3	Min	-2.217E-13	128.6039	-425.49	2	-0.800000
64	0.55000	SLE-F3	Min	-1.592E-13	193.4940	-280.28	2	-0.800000
64	0.00000	SLE-QP	Max	-2.842E-13	-489.8316	372.68	4	0.800000
64	0.27500	SLE-QP	Max	-2.217E-13	-406.4361	170.35	4	0.800000
64	0.55000	SLE-QP	Max	-1.592E-13	-323.8649	-30.05	4	0.800000
64	0.00000	SLE-QP	Min	-2.842E-13	-489.8316	372.68	4	0.800000

Table: Element Forces - Frames, Part 2 of 4

Frame	Station m	OutputCase	StepType	M2 KN-m	M3 KN-m	S11Max KN/m2	PtS11Max	x2S11Max m
64	0.27500	SLE-QP	Min	-2.217E-13	-406.4361	170.35	4	0.800000
64	0.55000	SLE-QP	Min	-1.592E-13	-323.8649	-30.05	4	0.800000
64	0.00000	SLU-1	Max	-4.263E-13	-146.4148	-658.51	4	0.800000
64	0.27500	SLU-1	Max	-3.638E-13	-38.2538	-920.95	4	0.800000
64	0.55000	SLU-1	Max	-3.013E-13	60.1440	-878.58	2	-0.800000
64	0.00000	SLU-1	Min	-4.263E-13	-146.4148	-658.51	4	0.800000
64	0.27500	SLU-1	Min	-3.638E-13	-38.2538	-920.95	4	0.800000
64	0.55000	SLU-1	Min	-3.013E-13	60.1440	-878.58	2	-0.800000
64	0.00000	SLU-2	Max	-4.547E-13	-830.0517	937.26	4	0.800000
64	0.27500	SLU-2	Max	-4.547E-13	-730.1450	694.17	4	0.800000
64	0.55000	SLU-2	Max	-4.547E-13	-636.8328	466.53	4	0.800000
64	0.00000	SLU-2	Min	-4.547E-13	-830.0517	937.26	4	0.800000
64	0.27500	SLU-2	Min	-4.547E-13	-730.1450	694.17	4	0.800000
64	0.55000	SLU-2	Min	-4.547E-13	-636.8328	466.53	4	0.800000
64	0.00000	SLU-3	Max	-2.558E-13	585.7407	651.79	2	-0.800000
64	0.27500	SLU-3	Max	-1.933E-13	667.4712	836.47	2	-0.800000
64	0.55000	SLU-3	Max	-1.307E-13	739.4384	998.27	2	-0.800000
64	0.00000	SLU-3	Min	-2.558E-13	585.7407	651.79	2	-0.800000
64	0.27500	SLU-3	Min	-1.933E-13	667.4712	836.47	2	-0.800000
64	0.55000	SLU-3	Min	-1.307E-13	739.4384	998.27	2	-0.800000
64	0.00000	SLU-4	Max	-4.547E-13	-597.4609	370.28	4	0.800000
64	0.27500	SLU-4	Max	-7.049E-13	-484.9741	97.71	4	0.800000
64	0.55000	SLU-4	Max	-9.550E-13	-379.0818	-159.41	4	0.800000
64	0.00000	SLU-4	Min	-4.547E-13	-597.4609	370.28	4	0.800000
64	0.27500	SLU-4	Min	-7.049E-13	-484.9741	97.71	4	0.800000
64	0.55000	SLU-4	Min	-9.550E-13	-379.0818	-159.41	4	0.800000
64	0.00000	SLU-5	Max	-2.842E-13	81.5333	-562.68	2	-0.800000
64	0.27500	SLU-5	Max	-2.217E-13	168.3118	-366.17	2	-0.800000
64	0.55000	SLU-5	Max	-1.592E-13	248.4958	-185.11	2	-0.800000
64	0.00000	SLU-5	Min	-2.842E-13	81.5333	-562.68	2	-0.800000
64	0.27500	SLU-5	Min	-2.217E-13	168.3118	-366.17	2	-0.800000
64	0.55000	SLU-5	Min	-1.592E-13	248.4958	-185.11	2	-0.800000
64	0.00000	SLU-6	Max	-3.126E-13	-7.6199	-956.31	4	0.800000
64	0.27500	SLU-6	Max	-2.814E-13	90.9100	-770.03	2	-0.800000
64	0.55000	SLU-6	Max	-2.501E-13	179.4953	-571.35	2	-0.800000
64	0.00000	SLU-6	Min	-3.126E-13	-7.6199	-956.31	4	0.800000
64	0.27500	SLU-6	Min	-2.814E-13	90.9100	-770.03	2	-0.800000
64	0.55000	SLU-6	Min	-2.501E-13	179.4953	-571.35	2	-0.800000
64	0.00000	SLU-7	Max	-2.274E-13	678.8664	895.85	2	-0.800000
64	0.27500	SLU-7	Max	-1.648E-13	750.8694	1057.73	2	-0.800000
64	0.55000	SLU-7	Max	-1.023E-13	813.1091	1196.73	2	-0.800000
64	0.00000	SLU-7	Min	-2.274E-13	678.8664	895.85	2	-0.800000
64	0.27500	SLU-7	Min	-1.648E-13	750.8694	1057.73	2	-0.800000
64	0.55000	SLU-7	Min	-1.023E-13	813.1091	1196.73	2	-0.800000
64	0.00000	SLV 1	Max	-2.842E-13	2434.4713	4633.44	2	-0.800000
64	0.27500	SLV 1	Max	-1.592E-13	2617.5463	5055.65	2	-0.800000
64	0.55000	SLV 1	Max	-3.411E-14	2793.8603	5462.01	2	-0.800000
64	0.00000	SLV 1	Min	-2.842E-13	2434.4713	4633.44	2	-0.800000
64	0.27500	SLV 1	Min	-1.592E-13	2617.5463	5055.65	2	-0.800000
64	0.55000	SLV 1	Min	-3.411E-14	2793.8603	5462.01	2	-0.800000
64	0.00000	SLV 2	Max	-2.842E-13	2286.7025	4223.51	2	-0.800000
64	0.27500	SLV 2	Max	-2.842E-13	2476.4306	4661.31	2	-0.800000
64	0.55000	SLV 2	Max	-2.842E-13	2659.3979	5083.27	2	-0.800000
64	0.00000	SLV 2	Min	-2.842E-13	2286.7025	4223.51	2	-0.800000
64	0.27500	SLV 2	Min	-2.842E-13	2476.4306	4661.31	2	-0.800000
64	0.55000	SLV 2	Min	-2.842E-13	2659.3979	5083.27	2	-0.800000
64	0.00000	SLV 3	Max	-2.274E-13	2286.7025	4223.51	2	-0.800000
64	0.27500	SLV 3	Max	-1.023E-13	2476.4306	4661.31	2	-0.800000
64	0.55000	SLV 3	Max	2.274E-14	2659.3979	5083.27	1	-0.800000

Table: Element Forces - Frames, Part 2 of 4

Frame	Station m	OutputCase	StepType	M2 KN-m	M3 KN-m	S11Max KN/m2	PtS11Max	x2S11Max m
64	0.00000	SLV 3	Min	-2.274E-13	2286.7025	4223.51	2	-0.800000
64	0.27500	SLV 3	Min	-1.023E-13	2476.4306	4661.31	2	-0.800000
64	0.55000	SLV 3	Min	2.274E-14	2659.3979	5083.27	1	-0.800000
64	0.00000	SLV 4	Max	7.105E-15	3818.1009	8278.17	1	-0.800000
64	0.27500	SLV 4	Max	-7.105E-16	3889.8466	8439.45	1	-0.800000
64	0.55000	SLV 4	Max	-8.527E-15	3935.9252	8540.57	1	-0.800000
64	0.00000	SLV 4	Min	7.105E-15	3818.1009	8278.17	1	-0.800000
64	0.27500	SLV 4	Min	-7.105E-16	3889.8466	8439.45	1	-0.800000
64	0.55000	SLV 4	Min	-8.527E-15	3935.9252	8540.57	1	-0.800000
64	0.00000	SLV 5	Max	-2.558E-13	796.5555	1180.05	2	-0.800000
64	0.27500	SLV 5	Max	-1.933E-13	898.1150	1411.20	2	-0.800000
64	0.55000	SLV 5	Max	-1.307E-13	992.9136	1626.52	2	-0.800000
64	0.00000	SLV 5	Min	-2.558E-13	796.5555	1180.05	2	-0.800000
64	0.27500	SLV 5	Min	-1.933E-13	898.1150	1411.20	2	-0.800000
64	0.55000	SLV 5	Min	-1.307E-13	992.9136	1626.52	2	-0.800000
64	0.00000	SLV 6	Max	-1.705E-13	1485.9966	2916.38	2	-0.800000
64	0.27500	SLV 6	Max	-1.705E-13	1542.7515	3042.53	2	-0.800000
64	0.55000	SLV 6	Max	-1.705E-13	1587.0737	3139.53	2	-0.800000
64	0.00000	SLV 6	Min	-1.705E-13	1485.9966	2916.38	2	-0.800000
64	0.27500	SLV 6	Min	-1.705E-13	1542.7515	3042.53	2	-0.800000
64	0.55000	SLV 6	Min	-1.705E-13	1587.0737	3139.53	2	-0.800000
64	0.00000	SLV 7	Max	-3.126E-13	236.7259	-373.61	2	-0.800000
64	0.27500	SLV 7	Max	-2.814E-13	357.0806	-98.40	2	-0.800000
64	0.55000	SLV 7	Max	-2.501E-13	470.6744	160.96	2	-0.800000
64	0.00000	SLV 7	Min	-3.126E-13	236.7259	-373.61	2	-0.800000
64	0.27500	SLV 7	Min	-2.814E-13	357.0806	-98.40	2	-0.800000
64	0.55000	SLV 7	Min	-2.501E-13	470.6744	160.96	2	-0.800000
64	0.00000	SLV 8	Max	-2.274E-13	926.1784	1367.67	2	-0.800000
64	0.27500	SLV 8	Max	-1.648E-13	1000.0780	1534.00	2	-0.800000
64	0.55000	SLV 8	Max	-1.023E-13	1061.5448	1671.19	2	-0.800000
64	0.00000	SLV 8	Min	-2.274E-13	926.1784	1367.67	2	-0.800000
64	0.27500	SLV 8	Min	-1.648E-13	1000.0780	1534.00	2	-0.800000
64	0.55000	SLV 8	Min	-1.023E-13	1061.5448	1671.19	2	-0.800000
64	0.00000	SLV 9	Max	-2.842E-13	2434.4713	4633.44	2	-0.800000
64	0.27500	SLV 9	Max	-1.592E-13	2617.5463	5055.65	2	-0.800000
64	0.55000	SLV 9	Max	-3.411E-14	2793.8603	5462.01	1	-0.800000
64	0.00000	SLV 9	Min	-2.842E-13	2434.4713	4633.44	2	-0.800000
64	0.27500	SLV 9	Min	-1.592E-13	2617.5463	5055.65	2	-0.800000
64	0.55000	SLV 9	Min	-3.411E-14	2793.8603	5462.01	1	-0.800000
64	0.00000	SLV 10	Max	3.908E-14	3963.8265	8685.63	1	-0.800000
64	0.27500	SLV 10	Max	3.517E-14	4031.5972	8837.59	1	-0.800000
64	0.55000	SLV 10	Max	3.126E-14	4073.7007	8929.40	1	-0.800000
64	0.00000	SLV 10	Min	3.908E-14	3963.8265	8685.63	1	-0.800000
64	0.27500	SLV 10	Min	3.517E-14	4031.5972	8837.59	1	-0.800000
64	0.55000	SLV 10	Min	3.126E-14	4073.7007	8929.40	1	-0.800000
64	0.00000	SLV 11	Max	-2.842E-13	2286.7025	4223.51	2	-0.800000
64	0.27500	SLV 11	Max	-1.592E-13	2476.4306	4661.31	2	-0.800000
64	0.55000	SLV 11	Max	-3.411E-14	2659.3979	5083.27	2	-0.800000
64	0.00000	SLV 11	Min	-2.842E-13	2286.7025	4223.51	2	-0.800000
64	0.27500	SLV 11	Min	-1.592E-13	2476.4306	4661.31	2	-0.800000
64	0.55000	SLV 11	Min	-3.411E-14	2659.3979	5083.27	2	-0.800000
64	0.00000	SLV 12	Max	2.132E-14	3818.1009	8278.17	1	-0.800000
64	0.27500	SLV 12	Max	2.132E-14	3889.8466	8439.45	1	-0.800000
64	0.55000	SLV 12	Max	2.132E-14	3935.9252	8540.57	1	-0.800000
64	0.00000	SLV 12	Min	2.132E-14	3818.1009	8278.17	1	-0.800000
64	0.27500	SLV 12	Min	2.132E-14	3889.8466	8439.45	1	-0.800000
64	0.55000	SLV 12	Min	2.132E-14	3935.9252	8540.57	1	-0.800000
64	0.00000	SLV 13	Max	-3.126E-13	796.5555	1180.05	2	-0.800000
64	0.27500	SLV 13	Max	-2.188E-13	898.1150	1411.20	2	-0.800000

Table: Element Forces - Frames, Part 2 of 4

Frame	Station m	OutputCase	StepType	M2 KN-m	M3 KN-m	S11Max KN/m2	PtS11Max	x2S11Max m
64	0.55000	SLV 13	Max	-1.251E-13	992.9136	1626.52	2	-0.800000
64	0.00000	SLV 13	Min	-3.126E-13	796.5555	1180.05	2	-0.800000
64	0.27500	SLV 13	Min	-2.188E-13	898.1150	1411.20	2	-0.800000
64	0.55000	SLV 13	Min	-1.251E-13	992.9136	1626.52	2	-0.800000
64	0.00000	SLV 14	Max	-1.421E-13	1485.9966	2916.38	2	-0.800000
64	0.27500	SLV 14	Max	-1.421E-13	1542.7515	3042.53	2	-0.800000
64	0.55000	SLV 14	Max	-1.421E-13	1587.0737	3139.53	2	-0.800000
64	0.00000	SLV 14	Min	-1.421E-13	1485.9966	2916.38	2	-0.800000
64	0.27500	SLV 14	Min	-1.421E-13	1542.7515	3042.53	2	-0.800000
64	0.55000	SLV 14	Min	-1.421E-13	1587.0737	3139.53	2	-0.800000
64	0.00000	SLV 15	Max	-3.126E-13	236.7259	-373.61	2	-0.800000
64	0.27500	SLV 15	Max	-2.814E-13	357.0806	-98.40	2	-0.800000
64	0.55000	SLV 15	Max	-2.501E-13	470.6744	160.96	2	-0.800000
64	0.00000	SLV 15	Min	-3.126E-13	236.7259	-373.61	2	-0.800000
64	0.27500	SLV 15	Min	-2.814E-13	357.0806	-98.40	2	-0.800000
64	0.55000	SLV 15	Min	-2.501E-13	470.6744	160.96	2	-0.800000
64	0.00000	SLV 16	Max	-1.705E-13	926.1784	1367.67	2	-0.800000
64	0.27500	SLV 16	Max	-1.393E-13	1000.0780	1534.00	2	-0.800000
64	0.55000	SLV 16	Max	-1.080E-13	1061.5448	1671.19	2	-0.800000
64	0.00000	SLV 16	Min	-1.705E-13	926.1784	1367.67	2	-0.800000
64	0.27500	SLV 16	Min	-1.393E-13	1000.0780	1534.00	2	-0.800000
64	0.55000	SLV 16	Min	-1.080E-13	1061.5448	1671.19	2	-0.800000
64	0.00000	SLE-C-TBM	Max	-3.411E-13	148.9383	-484.39	2	-0.800000
64	0.27500	SLE-C-TBM	Max	-2.785E-13	265.3194	-218.50	2	-0.800000
64	0.55000	SLE-C-TBM	Max	-2.160E-13	375.5068	32.88	2	-0.800000
64	0.00000	SLE-C-TBM	Min	-3.411E-13	148.9383	-484.39	2	-0.800000
64	0.27500	SLE-C-TBM	Min	-2.785E-13	265.3194	-218.50	2	-0.800000
64	0.55000	SLE-C-TBM	Min	-2.160E-13	375.5068	32.88	2	-0.800000
64	0.00000	SLU-1-TBM	Max	-4.547E-13	530.4989	243.89	2	-0.800000
64	0.27500	SLU-1-TBM	Max	-4.547E-13	681.4133	588.66	2	-0.800000
64	0.55000	SLU-1-TBM	Max	-4.547E-13	822.5646	910.55	2	-0.800000
64	0.00000	SLU-1-TBM	Min	-4.547E-13	530.4989	243.89	2	-0.800000
64	0.27500	SLU-1-TBM	Min	-4.547E-13	681.4133	588.66	2	-0.800000
64	0.55000	SLU-1-TBM	Min	-4.547E-13	822.5646	910.55	2	-0.800000
65	0.00000	SLE-C	Max	-2.274E-13	-98.7536	-614.29	4	0.800000
65	0.27500	SLE-C	Max	-2.274E-13	-25.9274	-791.85	4	0.800000
65	0.55000	SLE-C	Max	-2.274E-13	40.7051	-764.09	2	-0.800000
65	0.00000	SLE-C	Min	-2.274E-13	-98.7536	-614.29	4	0.800000
65	0.27500	SLE-C	Min	-2.274E-13	-25.9274	-791.85	4	0.800000
65	0.55000	SLE-C	Min	-2.274E-13	40.7051	-764.09	2	-0.800000
65	0.00000	SLE-F1	Max	-1.705E-13	-118.9444	-530.76	4	0.800000
65	0.27500	SLE-F1	Max	-1.393E-13	-52.7803	-692.70	4	0.800000
65	0.55000	SLE-F1	Max	-1.080E-13	6.7892	-807.37	2	-0.800000
65	0.00000	SLE-F1	Min	-1.705E-13	-118.9444	-530.76	4	0.800000
65	0.27500	SLE-F1	Min	-1.393E-13	-52.7803	-692.70	4	0.800000
65	0.55000	SLE-F1	Min	-1.080E-13	6.7892	-807.37	2	-0.800000
65	0.00000	SLE-F2	Max	-1.990E-13	-226.0588	-265.58	4	0.800000
65	0.27500	SLE-F2	Max	-1.677E-13	-154.4129	-440.37	4	0.800000
65	0.55000	SLE-F2	Max	-1.364E-13	-83.5913	-613.24	4	0.800000
65	0.00000	SLE-F2	Min	-1.990E-13	-226.0588	-265.58	4	0.800000
65	0.27500	SLE-F2	Min	-1.677E-13	-154.4129	-440.37	4	0.800000
65	0.55000	SLE-F2	Min	-1.364E-13	-83.5913	-613.24	4	0.800000
65	0.00000	SLE-F3	Max	-1.705E-13	193.4940	-280.28	2	-0.800000
65	0.27500	SLE-F3	Max	-1.080E-13	251.1316	-152.06	2	-0.800000
65	0.55000	SLE-F3	Max	-4.547E-14	301.5168	-40.85	2	-0.800000
65	0.00000	SLE-F3	Min	-1.705E-13	193.4940	-280.28	2	-0.800000
65	0.27500	SLE-F3	Min	-1.080E-13	251.1316	-152.06	2	-0.800000
65	0.55000	SLE-F3	Min	-4.547E-14	301.5168	-40.85	2	-0.800000
65	0.00000	SLE-QP	Max	-1.990E-13	-323.8649	-30.05	4	0.800000

Table: Element Forces - Frames, Part 2 of 4

Frame	Station m	OutputCase	StepType	M2 KN-m	M3 KN-m	S11Max KN/m2	PtS11Max	x2S11Max m
65	0.27500	SLE-QP	Max	-1.677E-13	-254.9541	-198.43	4	0.800000
65	0.55000	SLE-QP	Max	-1.364E-13	-186.8676	-364.88	4	0.800000
65	0.00000	SLE-QP	Min	-1.990E-13	-323.8649	-30.05	4	0.800000
65	0.27500	SLE-QP	Min	-1.677E-13	-254.9541	-198.43	4	0.800000
65	0.55000	SLE-QP	Min	-1.364E-13	-186.8676	-364.88	4	0.800000
65	0.00000	SLU-1	Max	-2.842E-13	60.1440	-878.58	2	-0.800000
65	0.27500	SLU-1	Max	-2.217E-13	148.7787	-679.78	2	-0.800000
65	0.55000	SLU-1	Max	-1.592E-13	227.6501	-503.86	2	-0.800000
65	0.00000	SLU-1	Min	-2.842E-13	60.1440	-878.58	2	-0.800000
65	0.27500	SLU-1	Min	-2.217E-13	148.7787	-679.78	2	-0.800000
65	0.55000	SLU-1	Min	-1.592E-13	227.6501	-503.86	2	-0.800000
65	0.00000	SLU-2	Max	-2.274E-13	-636.8328	466.53	4	0.800000
65	0.27500	SLU-2	Max	-4.775E-13	-550.1197	254.37	4	0.800000
65	0.55000	SLU-2	Max	-7.276E-13	-470.0012	57.65	4	0.800000
65	0.00000	SLU-2	Min	-2.274E-13	-636.8328	466.53	4	0.800000
65	0.27500	SLU-2	Min	-4.775E-13	-550.1197	254.37	4	0.800000
65	0.55000	SLU-2	Min	-7.276E-13	-470.0012	57.65	4	0.800000
65	0.00000	SLU-3	Max	-1.990E-13	739.4384	998.27	2	-0.800000
65	0.27500	SLU-3	Max	-1.677E-13	801.6425	1137.19	2	-0.800000
65	0.55000	SLU-3	Max	-1.364E-13	854.0834	1253.23	2	-0.800000
65	0.00000	SLU-3	Min	-1.990E-13	739.4384	998.27	2	-0.800000
65	0.27500	SLU-3	Min	-1.677E-13	801.6425	1137.19	2	-0.800000
65	0.55000	SLU-3	Min	-1.364E-13	854.0834	1253.23	2	-0.800000
65	0.00000	SLU-4	Max	-2.274E-13	-379.0818	-159.41	4	0.800000
65	0.27500	SLU-4	Max	-2.274E-13	-283.6489	-392.02	4	0.800000
65	0.55000	SLU-4	Max	-2.274E-13	-194.8104	-609.17	4	0.800000
65	0.00000	SLU-4	Min	-2.274E-13	-379.0818	-159.41	4	0.800000
65	0.27500	SLU-4	Min	-2.274E-13	-283.6489	-392.02	4	0.800000
65	0.55000	SLU-4	Min	-2.274E-13	-194.8104	-609.17	4	0.800000
65	0.00000	SLU-5	Max	-1.705E-13	248.4958	-185.11	2	-0.800000
65	0.27500	SLU-5	Max	-1.393E-13	318.7590	-27.30	2	-0.800000
65	0.55000	SLU-5	Max	-1.080E-13	382.4278	115.05	2	-0.800000
65	0.00000	SLU-5	Min	-1.705E-13	248.4958	-185.11	2	-0.800000
65	0.27500	SLU-5	Min	-1.393E-13	318.7590	-27.30	2	-0.800000
65	0.55000	SLU-5	Min	-1.080E-13	382.4278	115.05	2	-0.800000
65	0.00000	SLU-6	Max	-2.558E-13	179.4953	-571.35	2	-0.800000
65	0.27500	SLU-6	Max	-1.933E-13	258.1358	-395.97	2	-0.800000
65	0.55000	SLU-6	Max	-1.307E-13	326.8317	-243.90	2	-0.800000
65	0.00000	SLU-6	Min	-2.558E-13	179.4953	-571.35	2	-0.800000
65	0.27500	SLU-6	Min	-1.933E-13	258.1358	-395.97	2	-0.800000
65	0.55000	SLU-6	Min	-1.307E-13	326.8317	-243.90	2	-0.800000
65	0.00000	SLU-7	Max	-1.137E-13	813.1091	1196.73	2	-0.800000
65	0.27500	SLU-7	Max	-8.242E-14	865.5856	1312.85	2	-0.800000
65	0.55000	SLU-7	Max	-5.116E-14	908.2990	1406.09	2	-0.800000
65	0.00000	SLU-7	Min	-1.137E-13	813.1091	1196.73	2	-0.800000
65	0.27500	SLU-7	Min	-8.242E-14	865.5856	1312.85	2	-0.800000
65	0.55000	SLU-7	Min	-5.116E-14	908.2990	1406.09	2	-0.800000
65	0.00000	SLV 1	Max	-1.137E-13	2793.8603	5462.01	2	-0.800000
65	0.27500	SLV 1	Max	1.137E-14	2924.8886	5762.24	1	-0.800000
65	0.55000	SLV 1	Max	1.364E-13	3049.1560	6046.62	1	-0.800000
65	0.00000	SLV 1	Min	-1.137E-13	2793.8603	5462.01	2	-0.800000
65	0.27500	SLV 1	Min	1.137E-14	2924.8886	5762.24	1	-0.800000
65	0.55000	SLV 1	Min	1.364E-13	3049.1560	6046.62	1	-0.800000
65	0.00000	SLV 2	Max	-1.705E-13	2659.3979	5083.27	2	-0.800000
65	0.27500	SLV 2	Max	-1.080E-13	2796.8187	5398.47	2	-0.800000
65	0.55000	SLV 2	Max	-4.547E-14	2927.4786	5697.83	1	-0.800000
65	0.00000	SLV 2	Min	-1.705E-13	2659.3979	5083.27	2	-0.800000
65	0.27500	SLV 2	Min	-1.080E-13	2796.8187	5398.47	2	-0.800000
65	0.55000	SLV 2	Min	-4.547E-14	2927.4786	5697.83	1	-0.800000

Table: Element Forces - Frames, Part 2 of 4

Frame	Station m	OutputCase	StepType	M2 KN-m	M3 KN-m	S11Max KN/m2	PtS11Max	x2S11Max m
65	0.00000	SLV 3	Max	-1.705E-13	2659.3979	5083.27	2	-0.800000
65	0.27500	SLV 3	Max	-1.705E-13	2796.8187	5398.47	2	-0.800000
65	0.55000	SLV 3	Max	-1.705E-13	2927.4786	5697.83	2	-0.800000
65	0.00000	SLV 3	Min	-1.705E-13	2659.3979	5083.27	2	-0.800000
65	0.27500	SLV 3	Min	-1.705E-13	2796.8187	5398.47	2	-0.800000
65	0.55000	SLV 3	Min	-1.705E-13	2927.4786	5697.83	2	-0.800000
65	0.00000	SLV 4	Max	2.842E-14	3935.9252	8540.57	1	-0.800000
65	0.27500	SLV 4	Max	3.624E-14	3956.3366	8581.54	1	-0.800000
65	0.55000	SLV 4	Max	4.405E-14	3951.0809	8562.35	1	-0.800000
65	0.00000	SLV 4	Min	2.842E-14	3935.9252	8540.57	1	-0.800000
65	0.27500	SLV 4	Min	3.624E-14	3956.3366	8581.54	1	-0.800000
65	0.55000	SLV 4	Min	4.405E-14	3951.0809	8562.35	1	-0.800000
65	0.00000	SLV 5	Max	-1.705E-13	992.9136	1626.52	2	-0.800000
65	0.27500	SLV 5	Max	-1.393E-13	1070.9239	1802.48	2	-0.800000
65	0.55000	SLV 5	Max	-1.080E-13	1142.1733	1962.60	2	-0.800000
65	0.00000	SLV 5	Min	-1.705E-13	992.9136	1626.52	2	-0.800000
65	0.27500	SLV 5	Min	-1.393E-13	1070.9239	1802.48	2	-0.800000
65	0.55000	SLV 5	Min	-1.080E-13	1142.1733	1962.60	2	-0.800000
65	0.00000	SLV 6	Max	-5.684E-14	1587.0737	3139.53	2	-0.800000
65	0.27500	SLV 6	Max	-5.684E-14	1618.9631	3207.40	2	-0.800000
65	0.55000	SLV 6	Max	-5.684E-14	1638.4198	3246.13	2	-0.800000
65	0.00000	SLV 6	Min	-5.684E-14	1587.0737	3139.53	2	-0.800000
65	0.27500	SLV 6	Min	-5.684E-14	1618.9631	3207.40	2	-0.800000
65	0.55000	SLV 6	Min	-5.684E-14	1638.4198	3246.13	2	-0.800000
65	0.00000	SLV 7	Max	-2.558E-13	470.6744	160.96	2	-0.800000
65	0.27500	SLV 7	Max	-1.933E-13	567.1207	380.13	2	-0.800000
65	0.55000	SLV 7	Max	-1.307E-13	656.8062	583.46	2	-0.800000
65	0.00000	SLV 7	Min	-2.558E-13	470.6744	160.96	2	-0.800000
65	0.27500	SLV 7	Min	-1.933E-13	567.1207	380.13	2	-0.800000
65	0.55000	SLV 7	Min	-1.307E-13	656.8062	583.46	2	-0.800000
65	0.00000	SLV 8	Max	-1.421E-13	1061.5448	1671.19	2	-0.800000
65	0.27500	SLV 8	Max	-7.958E-14	1110.5790	1779.24	2	-0.800000
65	0.55000	SLV 8	Max	-1.705E-14	1147.1803	1858.15	2	-0.800000
65	0.00000	SLV 8	Min	-1.421E-13	1061.5448	1671.19	2	-0.800000
65	0.27500	SLV 8	Min	-7.958E-14	1110.5790	1779.24	2	-0.800000
65	0.55000	SLV 8	Min	-1.705E-14	1147.1803	1858.15	2	-0.800000
65	0.00000	SLV 9	Max	-1.137E-13	2793.8603	5462.01	2	-0.800000
65	0.27500	SLV 9	Max	-5.116E-14	2924.8886	5762.24	2	-0.800000
65	0.55000	SLV 9	Max	1.137E-14	3049.1560	6046.62	1	-0.800000
65	0.00000	SLV 9	Min	-1.137E-13	2793.8603	5462.01	2	-0.800000
65	0.27500	SLV 9	Min	-5.116E-14	2924.8886	5762.24	2	-0.800000
65	0.55000	SLV 9	Min	1.137E-14	3049.1560	6046.62	1	-0.800000
65	0.00000	SLV 10	Max	3.020E-14	4073.7007	8929.40	1	-0.800000
65	0.27500	SLV 10	Max	3.020E-14	4090.1372	8961.05	1	-0.800000
65	0.55000	SLV 10	Max	3.020E-14	4080.9065	8932.54	1	-0.800000
65	0.00000	SLV 10	Min	3.020E-14	4073.7007	8929.40	1	-0.800000
65	0.27500	SLV 10	Min	3.020E-14	4090.1372	8961.05	1	-0.800000
65	0.55000	SLV 10	Min	3.020E-14	4080.9065	8932.54	1	-0.800000
65	0.00000	SLV 11	Max	-1.137E-13	2659.3979	5083.27	2	-0.800000
65	0.27500	SLV 11	Max	-5.116E-14	2796.8187	5398.47	2	-0.800000
65	0.55000	SLV 11	Max	1.137E-14	2927.4786	5697.83	1	-0.800000
65	0.00000	SLV 11	Min	-1.137E-13	2659.3979	5083.27	2	-0.800000
65	0.27500	SLV 11	Min	-5.116E-14	2796.8187	5398.47	2	-0.800000
65	0.55000	SLV 11	Min	1.137E-14	2927.4786	5697.83	1	-0.800000
65	0.00000	SLV 12	Max	1.066E-14	3935.9252	8540.57	1	-0.800000
65	0.27500	SLV 12	Max	1.847E-14	3956.3366	8581.54	1	-0.800000
65	0.55000	SLV 12	Max	2.629E-14	3951.0809	8562.35	1	-0.800000
65	0.00000	SLV 12	Min	1.066E-14	3935.9252	8540.57	1	-0.800000
65	0.27500	SLV 12	Min	1.847E-14	3956.3366	8581.54	1	-0.800000

Table: Element Forces - Frames, Part 2 of 4

Frame	Station m	OutputCase	StepType	M2 KN-m	M3 KN-m	S11Max KN/m2	PtS11Max	x2S11Max m
65	0.55000	SLV 12	Min	2.629E-14	3951.0809	8562.35	1	-0.800000
65	0.00000	SLV 13	Max	-1.421E-13	992.9136	1626.52	2	-0.800000
65	0.27500	SLV 13	Max	-1.421E-13	1070.9239	1802.48	2	-0.800000
65	0.55000	SLV 13	Max	-1.421E-13	1142.1733	1962.60	2	-0.800000
65	0.00000	SLV 13	Min	-1.421E-13	992.9136	1626.52	2	-0.800000
65	0.27500	SLV 13	Min	-1.421E-13	1070.9239	1802.48	2	-0.800000
65	0.55000	SLV 13	Min	-1.421E-13	1142.1733	1962.60	2	-0.800000
65	0.00000	SLV 14	Max	-8.527E-14	1587.0737	3139.53	2	-0.800000
65	0.27500	SLV 14	Max	-1.165E-13	1618.9631	3207.40	2	-0.800000
65	0.55000	SLV 14	Max	-1.478E-13	1638.4198	3246.13	2	-0.800000
65	0.00000	SLV 14	Min	-8.527E-14	1587.0737	3139.53	2	-0.800000
65	0.27500	SLV 14	Min	-1.165E-13	1618.9631	3207.40	2	-0.800000
65	0.55000	SLV 14	Min	-1.478E-13	1638.4198	3246.13	2	-0.800000
65	0.00000	SLV 15	Max	-2.558E-13	470.6744	160.96	2	-0.800000
65	0.27500	SLV 15	Max	-1.933E-13	567.1207	380.13	2	-0.800000
65	0.55000	SLV 15	Max	-1.307E-13	656.8062	583.46	2	-0.800000
65	0.00000	SLV 15	Min	-2.558E-13	470.6744	160.96	2	-0.800000
65	0.27500	SLV 15	Min	-1.933E-13	567.1207	380.13	2	-0.800000
65	0.55000	SLV 15	Min	-1.307E-13	656.8062	583.46	2	-0.800000
65	0.00000	SLV 16	Max	-1.705E-13	1061.5448	1671.19	2	-0.800000
65	0.27500	SLV 16	Max	-1.393E-13	1110.5790	1779.24	2	-0.800000
65	0.55000	SLV 16	Max	-1.080E-13	1147.1803	1858.15	2	-0.800000
65	0.00000	SLV 16	Min	-1.705E-13	1061.5448	1671.19	2	-0.800000
65	0.27500	SLV 16	Min	-1.393E-13	1110.5790	1779.24	2	-0.800000
65	0.55000	SLV 16	Min	-1.080E-13	1147.1803	1858.15	2	-0.800000
65	0.00000	SLE-C-TBM	Max	-3.979E-13	375.5068	32.88	2	-0.800000
65	0.27500	SLE-C-TBM	Max	-2.103E-13	477.1297	264.19	2	-0.800000
65	0.55000	SLE-C-TBM	Max	-2.274E-14	572.5590	480.97	2	-0.800000
65	0.00000	SLE-C-TBM	Min	-3.979E-13	375.5068	32.88	2	-0.800000
65	0.27500	SLE-C-TBM	Min	-2.103E-13	477.1297	264.19	2	-0.800000
65	0.55000	SLE-C-TBM	Min	-2.274E-14	572.5590	480.97	2	-0.800000
65	0.00000	SLU-1-TBM	Max	-3.411E-13	822.5646	910.55	2	-0.800000
65	0.27500	SLU-1-TBM	Max	-1.535E-13	953.9527	1209.55	2	-0.800000
65	0.55000	SLU-1-TBM	Max	3.411E-14	1075.5775	1485.68	1	-0.800000
65	0.00000	SLU-1-TBM	Min	-3.411E-13	822.5646	910.55	2	-0.800000
65	0.27500	SLU-1-TBM	Min	-1.535E-13	953.9527	1209.55	2	-0.800000
65	0.55000	SLU-1-TBM	Min	3.411E-14	1075.5775	1485.68	1	-0.800000
66	0.00000	SLE-C	Max	-1.137E-13	40.7051	-764.09	2	-0.800000
66	0.27500	SLE-C	Max	-5.116E-14	98.5705	-635.34	2	-0.800000
66	0.55000	SLE-C	Max	1.137E-14	150.2422	-521.11	1	-0.800000
66	0.00000	SLE-C	Min	-1.137E-13	40.7051	-764.09	2	-0.800000
66	0.27500	SLE-C	Min	-5.116E-14	98.5705	-635.34	2	-0.800000
66	0.55000	SLE-C	Min	1.137E-14	150.2422	-521.11	1	-0.800000
66	0.00000	SLE-F1	Max	-8.527E-14	6.7892	-807.37	2	-0.800000
66	0.27500	SLE-F1	Max	-5.400E-14	59.7642	-690.08	2	-0.800000
66	0.55000	SLE-F1	Max	-2.274E-14	106.1448	-588.25	2	-0.800000
66	0.00000	SLE-F1	Min	-8.527E-14	6.7892	-807.37	2	-0.800000
66	0.27500	SLE-F1	Min	-5.400E-14	59.7642	-690.08	2	-0.800000
66	0.55000	SLE-F1	Min	-2.274E-14	106.1448	-588.25	2	-0.800000
66	0.00000	SLE-F2	Max	-1.137E-13	-83.5913	-613.24	4	0.800000
66	0.27500	SLE-F2	Max	-8.242E-14	-27.4923	-751.59	4	0.800000
66	0.55000	SLE-F2	Max	-5.116E-14	27.7824	-757.78	2	-0.800000
66	0.00000	SLE-F2	Min	-1.137E-13	-83.5913	-613.24	4	0.800000
66	0.27500	SLE-F2	Min	-8.242E-14	-27.4923	-751.59	4	0.800000
66	0.55000	SLE-F2	Min	-5.116E-14	27.7824	-757.78	2	-0.800000
66	0.00000	SLE-F3	Max	-2.842E-14	301.5168	-40.85	2	-0.800000
66	0.27500	SLE-F3	Max	2.842E-15	344.6496	53.37	1	-0.800000
66	0.55000	SLE-F3	Max	3.411E-14	380.5299	130.59	1	-0.800000
66	0.00000	SLE-F3	Min	-2.842E-14	301.5168	-40.85	2	-0.800000

Table: Element Forces - Frames, Part 2 of 4

Frame	Station m	OutputCase	StepType	M2 KN-m	M3 KN-m	S11Max KN/m2	PtS11Max	x2S11Max m
66	0.27500	SLE-F3	Min	2.842E-15	344.6496	53.37	1	-0.800000
66	0.55000	SLE-F3	Min	3.411E-14	380.5299	130.59	1	-0.800000
66	0.00000	SLE-QP	Max	-8.527E-14	-186.8676	-364.88	4	0.800000
66	0.27500	SLE-QP	Max	8.527E-15	-132.2033	-499.88	3	0.800000
66	0.55000	SLE-QP	Max	1.023E-13	-78.3634	-632.94	3	0.800000
66	0.00000	SLE-QP	Min	-8.527E-14	-186.8676	-364.88	4	0.800000
66	0.27500	SLE-QP	Min	8.527E-15	-132.2033	-499.88	3	0.800000
66	0.55000	SLE-QP	Min	1.023E-13	-78.3634	-632.94	3	0.800000
66	0.00000	SLU-1	Max	-8.527E-14	227.6501	-503.86	2	-0.800000
66	0.27500	SLU-1	Max	-5.400E-14	296.7583	-350.82	2	-0.800000
66	0.55000	SLU-1	Max	-2.274E-14	356.1034	-220.66	1	-0.800000
66	0.00000	SLU-1	Min	-8.527E-14	227.6501	-503.86	2	-0.800000
66	0.27500	SLU-1	Min	-5.400E-14	296.7583	-350.82	2	-0.800000
66	0.55000	SLU-1	Min	-2.274E-14	356.1034	-220.66	1	-0.800000
66	0.00000	SLU-2	Max	0.0000	-470.0012	57.65	3	0.800000
66	0.27500	SLU-2	Max	-2.501E-13	-396.4817	-123.59	4	0.800000
66	0.55000	SLU-2	Max	-5.002E-13	-329.5568	-289.38	4	0.800000
66	0.00000	SLU-2	Min	0.0000	-470.0012	57.65	3	0.800000
66	0.27500	SLU-2	Min	-2.501E-13	-396.4817	-123.59	4	0.800000
66	0.55000	SLU-2	Min	-5.002E-13	-329.5568	-289.38	4	0.800000
66	0.00000	SLU-3	Max	-5.684E-14	854.0834	1253.23	2	-0.800000
66	0.27500	SLU-3	Max	-5.684E-14	896.7612	1346.38	2	-0.800000
66	0.55000	SLU-3	Max	-5.684E-14	929.6757	1416.65	2	-0.800000
66	0.00000	SLU-3	Min	-5.684E-14	854.0834	1253.23	2	-0.800000
66	0.27500	SLU-3	Min	-5.684E-14	896.7612	1346.38	2	-0.800000
66	0.55000	SLU-3	Min	-5.684E-14	929.6757	1416.65	2	-0.800000
66	0.00000	SLU-4	Max	0.0000	-194.8104	-609.17	3	0.800000
66	0.27500	SLU-4	Max	2.501E-13	-116.3091	-802.09	3	0.800000
66	0.55000	SLU-4	Max	5.002E-13	-44.4022	-979.56	3	0.800000
66	0.00000	SLU-4	Min	0.0000	-194.8104	-609.17	3	0.800000
66	0.27500	SLU-4	Min	2.501E-13	-116.3091	-802.09	3	0.800000
66	0.55000	SLU-4	Min	5.002E-13	-44.4022	-979.56	3	0.800000
66	0.00000	SLU-5	Max	-1.137E-13	382.4278	115.05	2	-0.800000
66	0.27500	SLU-5	Max	-5.116E-14	436.3423	234.54	2	-0.800000
66	0.55000	SLU-5	Max	1.137E-14	483.6624	338.57	1	-0.800000
66	0.00000	SLU-5	Min	-1.137E-13	382.4278	115.05	2	-0.800000
66	0.27500	SLU-5	Min	-5.116E-14	436.3423	234.54	2	-0.800000
66	0.55000	SLU-5	Min	1.137E-14	483.6624	338.57	1	-0.800000
66	0.00000	SLU-6	Max	-1.421E-13	326.8317	-243.90	2	-0.800000
66	0.27500	SLU-6	Max	-1.108E-13	385.5829	-115.13	2	-0.800000
66	0.55000	SLU-6	Max	-7.958E-14	434.3894	-9.68	2	-0.800000
66	0.00000	SLU-6	Min	-1.421E-13	326.8317	-243.90	2	-0.800000
66	0.27500	SLU-6	Min	-1.108E-13	385.5829	-115.13	2	-0.800000
66	0.55000	SLU-6	Min	-7.958E-14	434.3894	-9.68	2	-0.800000
66	0.00000	SLU-7	Max	-5.684E-14	908.2990	1406.09	2	-0.800000
66	0.27500	SLU-7	Max	-4.121E-14	941.2492	1476.44	2	-0.800000
66	0.55000	SLU-7	Max	-2.558E-14	964.4362	1523.92	2	-0.800000
66	0.00000	SLU-7	Min	-5.684E-14	908.2990	1406.09	2	-0.800000
66	0.27500	SLU-7	Min	-4.121E-14	941.2492	1476.44	2	-0.800000
66	0.55000	SLU-7	Min	-2.558E-14	964.4362	1523.92	2	-0.800000
66	0.00000	SLV 1	Max	-1.137E-13	3049.1560	6046.62	2	-0.800000
66	0.27500	SLV 1	Max	-1.137E-13	3129.2209	6227.40	2	-0.800000
66	0.55000	SLV 1	Max	-1.137E-13	3202.5249	6392.33	2	-0.800000
66	0.00000	SLV 1	Min	-1.137E-13	3049.1560	6046.62	2	-0.800000
66	0.27500	SLV 1	Min	-1.137E-13	3129.2209	6227.40	2	-0.800000
66	0.55000	SLV 1	Min	-1.137E-13	3202.5249	6392.33	2	-0.800000
66	0.00000	SLV 2	Max	0.0000	2927.4786	5697.83	1	-0.800000
66	0.27500	SLV 2	Max	0.0000	3013.6885	5893.02	1	-0.800000
66	0.55000	SLV 2	Max	0.0000	3093.1375	6072.35	1	-0.800000

Table: Element Forces - Frames, Part 2 of 4

Frame	Station m	OutputCase	StepType	M2 KN-m	M3 KN-m	S11Max KN/m2	PtS11Max	x2S11Max m
66	0.00000	SLV 2	Min	0.0000	2927.4786	5697.83	1	-0.800000
66	0.27500	SLV 2	Min	0.0000	3013.6885	5893.02	1	-0.800000
66	0.55000	SLV 2	Min	0.0000	3093.1375	6072.35	1	-0.800000
66	0.00000	SLV 3	Max	-1.137E-13	2927.4786	5697.83	2	-0.800000
66	0.27500	SLV 3	Max	-1.762E-13	3013.6885	5893.02	2	-0.800000
66	0.55000	SLV 3	Max	-2.387E-13	3093.1375	6072.35	2	-0.800000
66	0.00000	SLV 3	Min	-1.137E-13	2927.4786	5697.83	2	-0.800000
66	0.27500	SLV 3	Min	-1.762E-13	3013.6885	5893.02	2	-0.800000
66	0.55000	SLV 3	Min	-2.387E-13	3093.1375	6072.35	2	-0.800000
66	0.00000	SLV 4	Max	2.132E-14	3951.0809	8562.35	1	-0.800000
66	0.27500	SLV 4	Max	2.913E-14	3920.1582	8483.00	1	-0.800000
66	0.55000	SLV 4	Max	3.695E-14	3863.5682	8343.49	1	-0.800000
66	0.00000	SLV 4	Min	2.132E-14	3951.0809	8562.35	1	-0.800000
66	0.27500	SLV 4	Min	2.913E-14	3920.1582	8483.00	1	-0.800000
66	0.55000	SLV 4	Min	3.695E-14	3863.5682	8343.49	1	-0.800000
66	0.00000	SLV 5	Max	-8.527E-14	1142.1733	1962.60	2	-0.800000
66	0.27500	SLV 5	Max	-5.400E-14	1197.0402	2084.32	2	-0.800000
66	0.55000	SLV 5	Max	-2.274E-14	1245.1462	2190.19	2	-0.800000
66	0.00000	SLV 5	Min	-8.527E-14	1142.1733	1962.60	2	-0.800000
66	0.27500	SLV 5	Min	-5.400E-14	1197.0402	2084.32	2	-0.800000
66	0.55000	SLV 5	Min	-2.274E-14	1245.1462	2190.19	2	-0.800000
66	0.00000	SLV 6	Max	-5.684E-14	1638.4198	3246.13	2	-0.800000
66	0.27500	SLV 6	Max	-5.684E-14	1645.4437	3255.72	2	-0.800000
66	0.55000	SLV 6	Max	-5.684E-14	1640.0349	3236.17	2	-0.800000
66	0.00000	SLV 6	Min	-5.684E-14	1638.4198	3246.13	2	-0.800000
66	0.27500	SLV 6	Min	-5.684E-14	1645.4437	3255.72	2	-0.800000
66	0.55000	SLV 6	Min	-5.684E-14	1640.0349	3236.17	2	-0.800000
66	0.00000	SLV 7	Max	-8.527E-14	656.8062	583.46	2	-0.800000
66	0.27500	SLV 7	Max	-5.400E-14	729.7396	747.52	2	-0.800000
66	0.55000	SLV 7	Max	-2.274E-14	795.9120	895.74	2	-0.800000
66	0.00000	SLV 7	Min	-8.527E-14	656.8062	583.46	2	-0.800000
66	0.27500	SLV 7	Min	-5.400E-14	729.7396	747.52	2	-0.800000
66	0.55000	SLV 7	Min	-2.274E-14	795.9120	895.74	2	-0.800000
66	0.00000	SLV 8	Max	-5.684E-14	1147.1803	1858.15	2	-0.800000
66	0.27500	SLV 8	Max	5.684E-15	1171.3489	1907.92	1	-0.800000
66	0.55000	SLV 8	Max	6.821E-14	1183.0848	1928.55	1	-0.800000
66	0.00000	SLV 8	Min	-5.684E-14	1147.1803	1858.15	2	-0.800000
66	0.27500	SLV 8	Min	5.684E-15	1171.3489	1907.92	1	-0.800000
66	0.55000	SLV 8	Min	6.821E-14	1183.0848	1928.55	1	-0.800000
66	0.00000	SLV 9	Max	-5.684E-14	3049.1560	6046.62	1	-0.800000
66	0.27500	SLV 9	Max	-5.684E-14	3129.2209	6227.40	2	-0.800000
66	0.55000	SLV 9	Max	-5.684E-14	3202.5249	6392.33	1	-0.800000
66	0.00000	SLV 9	Min	-5.684E-14	3049.1560	6046.62	1	-0.800000
66	0.27500	SLV 9	Min	-5.684E-14	3129.2209	6227.40	2	-0.800000
66	0.55000	SLV 9	Min	-5.684E-14	3202.5249	6392.33	1	-0.800000
66	0.00000	SLV 10	Max	2.931E-14	4080.9065	8932.54	1	-0.800000
66	0.27500	SLV 10	Max	3.126E-14	4046.0087	8843.88	1	-0.800000
66	0.55000	SLV 10	Max	3.322E-14	3985.4438	8695.06	1	-0.800000
66	0.00000	SLV 10	Min	2.931E-14	4080.9065	8932.54	1	-0.800000
66	0.27500	SLV 10	Min	3.126E-14	4046.0087	8843.88	1	-0.800000
66	0.55000	SLV 10	Min	3.322E-14	3985.4438	8695.06	1	-0.800000
66	0.00000	SLV 11	Max	-5.684E-14	2927.4786	5697.83	1	-0.800000
66	0.27500	SLV 11	Max	-1.194E-13	3013.6885	5893.02	2	-0.800000
66	0.55000	SLV 11	Max	-1.819E-13	3093.1375	6072.35	2	-0.800000
66	0.00000	SLV 11	Min	-5.684E-14	2927.4786	5697.83	1	-0.800000
66	0.27500	SLV 11	Min	-1.194E-13	3013.6885	5893.02	2	-0.800000
66	0.55000	SLV 11	Min	-1.819E-13	3093.1375	6072.35	2	-0.800000
66	0.00000	SLV 12	Max	2.842E-14	3951.0809	8562.35	1	-0.800000
66	0.27500	SLV 12	Max	3.233E-14	3920.1582	8483.00	1	-0.800000

Table: Element Forces - Frames, Part 2 of 4

Frame	Station m	OutputCase	StepType	M2 KN-m	M3 KN-m	S11Max KN/m2	PtS11Max	x2S11Max m
66	0.55000	SLV 12	Max	3.624E-14	3863.5682	8343.49	1	-0.800000
66	0.00000	SLV 12	Min	2.842E-14	3951.0809	8562.35	1	-0.800000
66	0.27500	SLV 12	Min	3.233E-14	3920.1582	8483.00	1	-0.800000
66	0.55000	SLV 12	Min	3.624E-14	3863.5682	8343.49	1	-0.800000
66	0.00000	SLV 13	Max	-5.684E-14	1142.1733	1962.60	2	-0.800000
66	0.27500	SLV 13	Max	-2.558E-14	1197.0402	2084.32	2	-0.800000
66	0.55000	SLV 13	Max	5.684E-15	1245.1462	2190.19	1	-0.800000
66	0.00000	SLV 13	Min	-5.684E-14	1142.1733	1962.60	2	-0.800000
66	0.27500	SLV 13	Min	-2.558E-14	1197.0402	2084.32	2	-0.800000
66	0.55000	SLV 13	Min	5.684E-15	1245.1462	2190.19	1	-0.800000
66	0.00000	SLV 14	Max	0.0000	1638.4198	3246.13	1	-0.800000
66	0.27500	SLV 14	Max	0.0000	1645.4437	3255.72	1	-0.800000
66	0.55000	SLV 14	Max	0.0000	1640.0349	3236.17	1	-0.800000
66	0.00000	SLV 14	Min	0.0000	1638.4198	3246.13	1	-0.800000
66	0.27500	SLV 14	Min	0.0000	1645.4437	3255.72	1	-0.800000
66	0.55000	SLV 14	Min	0.0000	1640.0349	3236.17	1	-0.800000
66	0.00000	SLV 15	Max	-8.527E-14	656.8062	583.46	2	-0.800000
66	0.27500	SLV 15	Max	-5.400E-14	729.7396	747.52	2	-0.800000
66	0.55000	SLV 15	Max	-2.274E-14	795.9120	895.74	2	-0.800000
66	0.00000	SLV 15	Min	-8.527E-14	656.8062	583.46	2	-0.800000
66	0.27500	SLV 15	Min	-5.400E-14	729.7396	747.52	2	-0.800000
66	0.55000	SLV 15	Min	-2.274E-14	795.9120	895.74	2	-0.800000
66	0.00000	SLV 16	Max	-2.842E-14	1147.1803	1858.15	1	-0.800000
66	0.27500	SLV 16	Max	2.842E-15	1171.3489	1907.92	1	-0.800000
66	0.55000	SLV 16	Max	3.411E-14	1183.0848	1928.55	1	-0.800000
66	0.00000	SLV 16	Min	-2.842E-14	1147.1803	1858.15	1	-0.800000
66	0.27500	SLV 16	Min	2.842E-15	1171.3489	1907.92	1	-0.800000
66	0.55000	SLV 16	Min	3.411E-14	1183.0848	1928.55	1	-0.800000
66	0.00000	SLE-C-TBM	Max	0.0000	572.5590	480.97	1	-0.800000
66	0.27500	SLE-C-TBM	Max	0.0000	659.6282	678.17	1	-0.800000
66	0.55000	SLE-C-TBM	Max	0.0000	740.5038	860.85	1	-0.800000
66	0.00000	SLE-C-TBM	Min	0.0000	572.5590	480.97	1	-0.800000
66	0.27500	SLE-C-TBM	Min	0.0000	659.6282	678.17	1	-0.800000
66	0.55000	SLE-C-TBM	Min	0.0000	740.5038	860.85	1	-0.800000
66	0.00000	SLU-1-TBM	Max	-2.274E-13	1075.5775	1485.68	2	-0.800000
66	0.27500	SLU-1-TBM	Max	-1.023E-13	1187.4392	1738.92	2	-0.800000
66	0.55000	SLU-1-TBM	Max	2.274E-14	1289.5377	1969.28	1	-0.800000
66	0.00000	SLU-1-TBM	Min	-2.274E-13	1075.5775	1485.68	2	-0.800000
66	0.27500	SLU-1-TBM	Min	-1.023E-13	1187.4392	1738.92	2	-0.800000
66	0.55000	SLU-1-TBM	Min	2.274E-14	1289.5377	1969.28	1	-0.800000
67	0.00000	SLE-C	Max	-2.842E-14	150.2422	-521.11	2	-0.800000
67	0.27500	SLE-C	Max	2.842E-15	193.2617	-427.15	1	-0.800000
67	0.55000	SLE-C	Max	3.411E-14	230.0876	-347.71	1	-0.800000
67	0.00000	SLE-C	Min	-2.842E-14	150.2422	-521.11	2	-0.800000
67	0.27500	SLE-C	Min	2.842E-15	193.2617	-427.15	1	-0.800000
67	0.55000	SLE-C	Min	3.411E-14	230.0876	-347.71	1	-0.800000
67	0.00000	SLE-F1	Max	-2.842E-14	106.1448	-588.25	2	-0.800000
67	0.27500	SLE-F1	Max	2.842E-15	145.9308	-501.87	1	-0.800000
67	0.55000	SLE-F1	Max	3.411E-14	179.1223	-430.95	1	-0.800000
67	0.00000	SLE-F1	Min	-2.842E-14	106.1448	-588.25	2	-0.800000
67	0.27500	SLE-F1	Min	2.842E-15	145.9308	-501.87	1	-0.800000
67	0.55000	SLE-F1	Min	3.411E-14	179.1223	-430.95	1	-0.800000
67	0.00000	SLE-F2	Max	-2.842E-14	27.7824	-757.78	2	-0.800000
67	0.27500	SLE-F2	Max	2.842E-15	68.6134	-668.96	1	-0.800000
67	0.55000	SLE-F2	Max	3.411E-14	108.6201	-582.07	1	-0.800000
67	0.00000	SLE-F2	Min	-2.842E-14	27.7824	-757.78	2	-0.800000
67	0.27500	SLE-F2	Min	2.842E-15	68.6134	-668.96	1	-0.800000
67	0.55000	SLE-F2	Min	3.411E-14	108.6201	-582.07	1	-0.800000
67	0.00000	SLE-F3	Max	-2.842E-14	380.5299	130.59	2	-0.800000

Table: Element Forces - Frames, Part 2 of 4

Frame	Station m	OutputCase	StepType	M2 KN-m	M3 KN-m	S11Max KN/m2	PtS11Max	x2S11Max m
67	0.27500	SLE-F3	Max	2.842E-15	409.1578	190.82	1	-0.800000
67	0.55000	SLE-F3	Max	3.411E-14	430.5333	234.04	1	-0.800000
67	0.00000	SLE-F3	Min	-2.842E-14	380.5299	130.59	2	-0.800000
67	0.27500	SLE-F3	Min	2.842E-15	409.1578	190.82	1	-0.800000
67	0.55000	SLE-F3	Min	3.411E-14	430.5333	234.04	1	-0.800000
67	0.00000	SLE-QP	Max	0.0000	-78.3634	-632.94	3	0.800000
67	0.27500	SLE-QP	Max	6.253E-14	-37.7018	-735.11	3	0.800000
67	0.55000	SLE-QP	Max	1.251E-13	2.1355	-825.34	1	-0.800000
67	0.00000	SLE-QP	Min	0.0000	-78.3634	-632.94	3	0.800000
67	0.27500	SLE-QP	Min	6.253E-14	-37.7018	-735.11	3	0.800000
67	0.55000	SLE-QP	Min	1.251E-13	2.1355	-825.34	1	-0.800000
67	0.00000	SLU-1	Max	-5.684E-14	356.1034	-220.66	2	-0.800000
67	0.27500	SLU-1	Max	3.695E-14	405.6853	-113.39	1	-0.800000
67	0.55000	SLU-1	Max	1.307E-13	445.5039	-29.00	1	-0.800000
67	0.00000	SLU-1	Min	-5.684E-14	356.1034	-220.66	2	-0.800000
67	0.27500	SLU-1	Min	3.695E-14	405.6853	-113.39	1	-0.800000
67	0.55000	SLU-1	Min	1.307E-13	445.5039	-29.00	1	-0.800000
67	0.00000	SLU-2	Max	-4.547E-13	-329.5568	-289.38	4	0.800000
67	0.27500	SLU-2	Max	-2.046E-13	-269.2309	-439.71	4	0.800000
67	0.55000	SLU-2	Max	4.547E-14	-215.4995	-574.57	3	0.800000
67	0.00000	SLU-2	Min	-4.547E-13	-329.5568	-289.38	4	0.800000
67	0.27500	SLU-2	Min	-2.046E-13	-269.2309	-439.71	4	0.800000
67	0.55000	SLU-2	Min	4.547E-14	-215.4995	-574.57	3	0.800000
67	0.00000	SLU-3	Max	-2.842E-14	929.6757	1416.65	1	-0.800000
67	0.27500	SLU-3	Max	3.411E-14	952.8270	1464.04	1	-0.800000
67	0.55000	SLU-3	Max	9.663E-14	966.2152	1488.54	1	-0.800000
67	0.00000	SLU-3	Min	-2.842E-14	929.6757	1416.65	1	-0.800000
67	0.27500	SLU-3	Min	3.411E-14	952.8270	1464.04	1	-0.800000
67	0.55000	SLU-3	Min	9.663E-14	966.2152	1488.54	1	-0.800000
67	0.00000	SLU-4	Max	0.0000	-44.4022	-979.56	3	0.800000
67	0.27500	SLU-4	Max	2.501E-13	17.2955	-1052.02	1	-0.800000
67	0.55000	SLU-4	Max	5.002E-13	72.3986	-931.81	1	-0.800000
67	0.00000	SLU-4	Min	0.0000	-44.4022	-979.56	3	0.800000
67	0.27500	SLU-4	Min	2.501E-13	17.2955	-1052.02	1	-0.800000
67	0.55000	SLU-4	Min	5.002E-13	72.3986	-931.81	1	-0.800000
67	0.00000	SLU-5	Max	-5.684E-14	483.6624	338.57	2	-0.800000
67	0.27500	SLU-5	Max	-5.684E-14	521.3755	420.09	2	-0.800000
67	0.55000	SLU-5	Max	-5.684E-14	552.4942	486.15	2	-0.800000
67	0.00000	SLU-5	Min	-5.684E-14	483.6624	338.57	2	-0.800000
67	0.27500	SLU-5	Min	-5.684E-14	521.3755	420.09	2	-0.800000
67	0.55000	SLU-5	Min	-5.684E-14	552.4942	486.15	2	-0.800000
67	0.00000	SLU-6	Max	-2.842E-14	434.3894	-9.68	1	-0.800000
67	0.27500	SLU-6	Max	-2.842E-14	473.2512	72.47	1	-0.800000
67	0.55000	SLU-6	Max	-2.842E-14	502.1683	131.31	1	-0.800000
67	0.00000	SLU-6	Min	-2.842E-14	434.3894	-9.68	1	-0.800000
67	0.27500	SLU-6	Min	-2.842E-14	473.2512	72.47	1	-0.800000
67	0.55000	SLU-6	Min	-2.842E-14	502.1683	131.31	1	-0.800000
67	0.00000	SLU-7	Max	-2.842E-14	964.4362	1523.92	1	-0.800000
67	0.27500	SLU-7	Max	2.842E-15	977.8600	1548.50	1	-0.800000
67	0.55000	SLU-7	Max	3.411E-14	981.5206	1550.21	1	-0.800000
67	0.00000	SLU-7	Min	-2.842E-14	964.4362	1523.92	1	-0.800000
67	0.27500	SLU-7	Min	2.842E-15	977.8600	1548.50	1	-0.800000
67	0.55000	SLU-7	Min	3.411E-14	981.5206	1550.21	1	-0.800000
67	0.00000	SLV 1	Max	-5.684E-14	3202.5249	6392.33	1	-0.800000
67	0.27500	SLV 1	Max	6.821E-14	3232.5688	6455.87	1	-0.800000
67	0.55000	SLV 1	Max	1.933E-13	3255.8518	6503.57	1	-0.800000
67	0.00000	SLV 1	Min	-5.684E-14	3202.5249	6392.33	1	-0.800000
67	0.27500	SLV 1	Min	6.821E-14	3232.5688	6455.87	1	-0.800000
67	0.55000	SLV 1	Min	1.933E-13	3255.8518	6503.57	1	-0.800000

Table: Element Forces - Frames, Part 2 of 4

Frame	Station m	OutputCase	StepType	M2 KN-m	M3 KN-m	S11Max KN/m2	PtS11Max	x2S11Max m
67	0.00000	SLV 2	Max	-1.137E-13	3093.1375	6072.35	2	-0.800000
67	0.27500	SLV 2	Max	-1.990E-14	3129.0973	6149.76	1	-0.800000
67	0.55000	SLV 2	Max	7.390E-14	3158.2962	6211.32	1	-0.800000
67	0.00000	SLV 2	Min	-1.137E-13	3093.1375	6072.35	2	-0.800000
67	0.27500	SLV 2	Min	-1.990E-14	3129.0973	6149.76	1	-0.800000
67	0.55000	SLV 2	Min	7.390E-14	3158.2962	6211.32	1	-0.800000
67	0.00000	SLV 3	Max	-5.684E-14	3093.1375	6072.35	1	-0.800000
67	0.27500	SLV 3	Max	5.684E-15	3129.0973	6149.76	1	-0.800000
67	0.55000	SLV 3	Max	6.821E-14	3158.2962	6211.32	1	-0.800000
67	0.00000	SLV 3	Min	-5.684E-14	3093.1375	6072.35	1	-0.800000
67	0.27500	SLV 3	Min	5.684E-15	3129.0973	6149.76	1	-0.800000
67	0.55000	SLV 3	Min	6.821E-14	3158.2962	6211.32	1	-0.800000
67	0.00000	SLV 4	Max	3.197E-14	3863.5682	8343.49	1	-0.800000
67	0.27500	SLV 4	Max	3.588E-14	3781.3112	8143.83	1	-0.800000
67	0.55000	SLV 4	Max	3.979E-14	3673.3870	7884.01	1	-0.800000
67	0.00000	SLV 4	Min	3.197E-14	3863.5682	8343.49	1	-0.800000
67	0.27500	SLV 4	Min	3.588E-14	3781.3112	8143.83	1	-0.800000
67	0.55000	SLV 4	Min	3.979E-14	3673.3870	7884.01	1	-0.800000
67	0.00000	SLV 5	Max	0.0000	1245.1462	2190.19	1	-0.800000
67	0.27500	SLV 5	Max	-3.126E-14	1277.2220	2258.50	2	-0.800000
67	0.55000	SLV 5	Max	-6.253E-14	1302.5369	2310.96	2	-0.800000
67	0.00000	SLV 5	Min	0.0000	1245.1462	2190.19	1	-0.800000
67	0.27500	SLV 5	Min	-3.126E-14	1277.2220	2258.50	2	-0.800000
67	0.55000	SLV 5	Min	-6.253E-14	1302.5369	2310.96	2	-0.800000
67	0.00000	SLV 6	Max	-2.842E-14	1640.0349	3236.17	1	-0.800000
67	0.27500	SLV 6	Max	2.842E-15	1622.1933	3187.48	1	-0.800000
67	0.55000	SLV 6	Max	3.411E-14	1591.9190	3109.65	1	-0.800000
67	0.00000	SLV 6	Min	-2.842E-14	1640.0349	3236.17	1	-0.800000
67	0.27500	SLV 6	Min	2.842E-15	1622.1933	3187.48	1	-0.800000
67	0.55000	SLV 6	Min	3.411E-14	1591.9190	3109.65	1	-0.800000
67	0.00000	SLV 7	Max	-2.842E-14	795.9120	895.74	2	-0.800000
67	0.27500	SLV 7	Max	3.411E-14	845.6953	1005.55	1	-0.800000
67	0.55000	SLV 7	Max	9.663E-14	888.7178	1099.51	1	-0.800000
67	0.00000	SLV 7	Min	-2.842E-14	795.9120	895.74	2	-0.800000
67	0.27500	SLV 7	Min	3.411E-14	845.6953	1005.55	1	-0.800000
67	0.55000	SLV 7	Min	9.663E-14	888.7178	1099.51	1	-0.800000
67	0.00000	SLV 8	Max	0.0000	1183.0848	1928.55	1	-0.800000
67	0.27500	SLV 8	Max	3.126E-14	1182.3879	1920.05	1	-0.800000
67	0.55000	SLV 8	Max	6.253E-14	1169.2583	1882.40	1	-0.800000
67	0.00000	SLV 8	Min	0.0000	1183.0848	1928.55	1	-0.800000
67	0.27500	SLV 8	Min	3.126E-14	1182.3879	1920.05	1	-0.800000
67	0.55000	SLV 8	Min	6.253E-14	1169.2583	1882.40	1	-0.800000
67	0.00000	SLV 9	Max	0.0000	3202.5249	6392.33	1	-0.800000
67	0.27500	SLV 9	Max	6.253E-14	3232.5688	6455.87	1	-0.800000
67	0.55000	SLV 9	Max	1.251E-13	3255.8518	6503.57	1	-0.800000
67	0.00000	SLV 9	Min	0.0000	3202.5249	6392.33	1	-0.800000
67	0.27500	SLV 9	Min	6.253E-14	3232.5688	6455.87	1	-0.800000
67	0.55000	SLV 9	Min	1.251E-13	3255.8518	6503.57	1	-0.800000
67	0.00000	SLV 10	Max	3.109E-14	3985.4438	8695.06	1	-0.800000
67	0.27500	SLV 10	Max	3.499E-14	3899.2117	8486.08	1	-0.800000
67	0.55000	SLV 10	Max	3.890E-14	3787.3125	8216.94	1	-0.800000
67	0.00000	SLV 10	Min	3.109E-14	3985.4438	8695.06	1	-0.800000
67	0.27500	SLV 10	Min	3.499E-14	3899.2117	8486.08	1	-0.800000
67	0.55000	SLV 10	Min	3.890E-14	3787.3125	8216.94	1	-0.800000
67	0.00000	SLV 11	Max	0.0000	3093.1375	6072.35	1	-0.800000
67	0.27500	SLV 11	Max	6.253E-14	3129.0973	6149.76	1	-0.800000
67	0.55000	SLV 11	Max	1.251E-13	3158.2962	6211.32	1	-0.800000
67	0.00000	SLV 11	Min	0.0000	3093.1375	6072.35	1	-0.800000
67	0.27500	SLV 11	Min	6.253E-14	3129.0973	6149.76	1	-0.800000

Table: Element Forces - Frames, Part 2 of 4

Frame	Station m	OutputCase	StepType	M2 KN-m	M3 KN-m	S11Max KN/m2	PtS11Max	x2S11Max m
67	0.55000	SLV 11	Min	1.251E-13	3158.2962	6211.32	1	-0.800000
67	0.00000	SLV 12	Max	3.730E-14	3863.5682	8343.49	1	-0.800000
67	0.27500	SLV 12	Max	4.121E-14	3781.3112	8143.83	1	-0.800000
67	0.55000	SLV 12	Max	4.512E-14	3673.3870	7884.01	1	-0.800000
67	0.00000	SLV 12	Min	3.730E-14	3863.5682	8343.49	1	-0.800000
67	0.27500	SLV 12	Min	4.121E-14	3781.3112	8143.83	1	-0.800000
67	0.55000	SLV 12	Min	4.512E-14	3673.3870	7884.01	1	-0.800000
67	0.00000	SLV 13	Max	-2.842E-14	1245.1462	2190.19	1	-0.800000
67	0.27500	SLV 13	Max	2.842E-15	1277.2220	2258.50	1	-0.800000
67	0.55000	SLV 13	Max	3.411E-14	1302.5369	2310.96	1	-0.800000
67	0.00000	SLV 13	Min	-2.842E-14	1245.1462	2190.19	1	-0.800000
67	0.27500	SLV 13	Min	2.842E-15	1277.2220	2258.50	1	-0.800000
67	0.55000	SLV 13	Min	3.411E-14	1302.5369	2310.96	1	-0.800000
67	0.00000	SLV 14	Max	-4.263E-14	1640.0349	3236.17	1	-0.800000
67	0.27500	SLV 14	Max	-1.137E-14	1622.1933	3187.48	1	-0.800000
67	0.55000	SLV 14	Max	1.990E-14	1591.9190	3109.65	1	-0.800000
67	0.00000	SLV 14	Min	-4.263E-14	1640.0349	3236.17	1	-0.800000
67	0.27500	SLV 14	Min	-1.137E-14	1622.1933	3187.48	1	-0.800000
67	0.55000	SLV 14	Min	1.990E-14	1591.9190	3109.65	1	-0.800000
67	0.00000	SLV 15	Max	-2.842E-14	795.9120	895.74	2	-0.800000
67	0.27500	SLV 15	Max	3.411E-14	845.6953	1005.55	1	-0.800000
67	0.55000	SLV 15	Max	9.663E-14	888.7178	1099.51	1	-0.800000
67	0.00000	SLV 15	Min	-2.842E-14	795.9120	895.74	2	-0.800000
67	0.27500	SLV 15	Min	3.411E-14	845.6953	1005.55	1	-0.800000
67	0.55000	SLV 15	Min	9.663E-14	888.7178	1099.51	1	-0.800000
67	0.00000	SLV 16	Max	2.842E-14	1183.0848	1928.55	1	-0.800000
67	0.27500	SLV 16	Max	5.969E-14	1182.3879	1920.05	1	-0.800000
67	0.55000	SLV 16	Max	9.095E-14	1169.2583	1882.40	1	-0.800000
67	0.00000	SLV 16	Min	2.842E-14	1183.0848	1928.55	1	-0.800000
67	0.27500	SLV 16	Min	5.969E-14	1182.3879	1920.05	1	-0.800000
67	0.55000	SLV 16	Min	9.095E-14	1169.2583	1882.40	1	-0.800000
67	0.00000	SLE-C-TBM	Max	-5.684E-14	740.5038	860.85	2	-0.800000
67	0.27500	SLE-C-TBM	Max	6.821E-14	813.1965	1024.35	1	-0.800000
67	0.55000	SLE-C-TBM	Max	1.933E-13	879.6955	1173.33	1	-0.800000
67	0.00000	SLE-C-TBM	Min	-5.684E-14	740.5038	860.85	2	-0.800000
67	0.27500	SLE-C-TBM	Min	6.821E-14	813.1965	1024.35	1	-0.800000
67	0.55000	SLE-C-TBM	Min	1.933E-13	879.6955	1173.33	1	-0.800000
67	0.00000	SLU-1-TBM	Max	-1.137E-13	1289.5377	1969.28	2	-0.800000
67	0.27500	SLU-1-TBM	Max	7.390E-14	1381.8731	2176.75	1	-0.800000
67	0.55000	SLU-1-TBM	Max	2.615E-13	1464.4452	2361.35	1	-0.800000
67	0.00000	SLU-1-TBM	Min	-1.137E-13	1289.5377	1969.28	2	-0.800000
67	0.27500	SLU-1-TBM	Min	7.390E-14	1381.8731	2176.75	1	-0.800000
67	0.55000	SLU-1-TBM	Min	2.615E-13	1464.4452	2361.35	1	-0.800000
68	0.00000	SLE-C	Max	5.684E-14	230.0876	-347.71	1	-0.800000
68	0.27500	SLE-C	Max	2.558E-14	257.1631	-291.13	1	-0.800000
68	0.55000	SLE-C	Max	-5.684E-15	275.6362	-254.71	1	-0.800000
68	0.00000	SLE-C	Min	5.684E-14	230.0876	-347.71	1	-0.800000
68	0.27500	SLE-C	Min	2.558E-14	257.1631	-291.13	1	-0.800000
68	0.55000	SLE-C	Min	-5.684E-15	275.6362	-254.71	1	-0.800000
68	0.00000	SLE-F1	Max	0.0000	179.1223	-430.95	1	-0.800000
68	0.27500	SLE-F1	Max	3.126E-14	204.2768	-378.87	1	-0.800000
68	0.55000	SLE-F1	Max	6.253E-14	219.9517	-349.00	1	-0.800000
68	0.00000	SLE-F1	Min	0.0000	179.1223	-430.95	1	-0.800000
68	0.27500	SLE-F1	Min	3.126E-14	204.2768	-378.87	1	-0.800000
68	0.55000	SLE-F1	Min	6.253E-14	219.9517	-349.00	1	-0.800000
68	0.00000	SLE-F2	Max	5.684E-14	108.6201	-582.07	1	-0.800000
68	0.27500	SLE-F2	Max	5.684E-14	134.4582	-528.38	1	-0.800000
68	0.55000	SLE-F2	Max	5.684E-14	159.4721	-476.63	1	-0.800000
68	0.00000	SLE-F2	Min	5.684E-14	108.6201	-582.07	1	-0.800000

Table: Element Forces - Frames, Part 2 of 4

Frame	Station m	OutputCase	StepType	M2 KN-m	M3 KN-m	S11Max KN/m2	PtS11Max	x2S11Max m
68	0.27500	SLE-F2	Min	5.684E-14	134.4582	-528.38	1	-0.800000
68	0.55000	SLE-F2	Min	5.684E-14	159.4721	-476.63	1	-0.800000
68	0.00000	SLE-F3	Max	4.263E-14	430.5333	234.04	1	-0.800000
68	0.27500	SLE-F3	Max	8.953E-14	443.2138	256.89	1	-0.800000
68	0.55000	SLE-F3	Max	1.364E-13	445.7567	255.98	1	-0.800000
68	0.00000	SLE-F3	Min	4.263E-14	430.5333	234.04	1	-0.800000
68	0.27500	SLE-F3	Min	8.953E-14	443.2138	256.89	1	-0.800000
68	0.55000	SLE-F3	Min	1.364E-13	445.7567	255.98	1	-0.800000
68	0.00000	SLE-QP	Max	2.842E-14	2.1355	-825.34	1	-0.800000
68	0.27500	SLE-QP	Max	2.842E-14	29.0394	-769.16	1	-0.800000
68	0.55000	SLE-QP	Max	2.842E-14	55.1190	-714.91	1	-0.800000
68	0.00000	SLE-QP	Min	2.842E-14	2.1355	-825.34	1	-0.800000
68	0.27500	SLE-QP	Min	2.842E-14	29.0394	-769.16	1	-0.800000
68	0.55000	SLE-QP	Min	2.842E-14	55.1190	-714.91	1	-0.800000
68	0.00000	SLU-1	Max	2.842E-14	445.5039	-29.00	1	-0.800000
68	0.27500	SLU-1	Max	5.969E-14	473.6934	28.13	1	-0.800000
68	0.55000	SLU-1	Max	9.095E-14	488.3876	53.64	1	-0.800000
68	0.00000	SLU-1	Min	2.842E-14	445.5039	-29.00	1	-0.800000
68	0.27500	SLU-1	Min	5.969E-14	473.6934	28.13	1	-0.800000
68	0.55000	SLU-1	Min	9.095E-14	488.3876	53.64	1	-0.800000
68	0.00000	SLU-2	Max	4.547E-13	-215.4995	-574.57	3	0.800000
68	0.27500	SLU-2	Max	4.547E-13	-169.8095	-690.60	3	0.800000
68	0.55000	SLU-2	Max	4.547E-13	-133.5992	-784.40	3	0.800000
68	0.00000	SLU-2	Min	4.547E-13	-215.4995	-574.57	3	0.800000
68	0.27500	SLU-2	Min	4.547E-13	-169.8095	-690.60	3	0.800000
68	0.55000	SLU-2	Min	4.547E-13	-133.5992	-784.40	3	0.800000
68	0.00000	SLU-3	Max	5.684E-14	966.2152	1488.54	1	-0.800000
68	0.27500	SLU-3	Max	7.248E-14	967.9741	1485.79	1	-0.800000
68	0.55000	SLU-3	Max	8.811E-14	956.2378	1451.41	1	-0.800000
68	0.00000	SLU-3	Min	5.684E-14	966.2152	1488.54	1	-0.800000
68	0.27500	SLU-3	Min	7.248E-14	967.9741	1485.79	1	-0.800000
68	0.55000	SLU-3	Min	8.811E-14	956.2378	1451.41	1	-0.800000
68	0.00000	SLU-4	Max	2.274E-13	72.3986	-931.81	1	-0.800000
68	0.27500	SLU-4	Max	2.274E-13	115.9771	-838.61	1	-0.800000
68	0.55000	SLU-4	Max	2.274E-13	150.0759	-767.62	1	-0.800000
68	0.00000	SLU-4	Min	2.274E-13	72.3986	-931.81	1	-0.800000
68	0.27500	SLU-4	Min	2.274E-13	115.9771	-838.61	1	-0.800000
68	0.55000	SLU-4	Min	2.274E-13	150.0759	-767.62	1	-0.800000
68	0.00000	SLU-5	Max	2.842E-14	552.4942	486.15	1	-0.800000
68	0.27500	SLU-5	Max	5.969E-14	572.6870	526.60	1	-0.800000
68	0.55000	SLU-5	Max	9.095E-14	583.4001	544.84	1	-0.800000
68	0.00000	SLU-5	Min	2.842E-14	552.4942	486.15	1	-0.800000
68	0.27500	SLU-5	Min	5.969E-14	572.6870	526.60	1	-0.800000
68	0.55000	SLU-5	Min	9.095E-14	583.4001	544.84	1	-0.800000
68	0.00000	SLU-6	Max	2.842E-14	502.1683	131.31	1	-0.800000
68	0.27500	SLU-6	Max	2.842E-14	519.2350	162.38	1	-0.800000
68	0.55000	SLU-6	Max	2.842E-14	522.5455	161.20	1	-0.800000
68	0.00000	SLU-6	Min	2.842E-14	502.1683	131.31	1	-0.800000
68	0.27500	SLU-6	Min	2.842E-14	519.2350	162.38	1	-0.800000
68	0.55000	SLU-6	Min	2.842E-14	522.5455	161.20	1	-0.800000
68	0.00000	SLU-7	Max	7.105E-14	981.5206	1550.21	1	-0.800000
68	0.27500	SLU-7	Max	5.542E-14	973.5519	1524.66	1	-0.800000
68	0.55000	SLU-7	Max	3.979E-14	952.0880	1467.48	1	-0.800000
68	0.00000	SLU-7	Min	7.105E-14	981.5206	1550.21	1	-0.800000
68	0.27500	SLU-7	Min	5.542E-14	973.5519	1524.66	1	-0.800000
68	0.55000	SLU-7	Min	3.979E-14	952.0880	1467.48	1	-0.800000
68	0.00000	SLV 1	Max	-5.684E-14	3255.8518	6503.57	1	-0.800000
68	0.27500	SLV 1	Max	-5.684E-14	3235.2272	6448.36	2	-0.800000
68	0.55000	SLV 1	Max	-5.684E-14	3204.9567	6370.54	2	-0.800000

Table: Element Forces - Frames, Part 2 of 4

Frame	Station m	OutputCase	StepType	M2 KN-m	M3 KN-m	S11Max KN/m2	PtS11Max	x2S11Max m
68	0.00000	SLV 1	Min	-5.684E-14	3255.8518	6503.57	1	-0.800000
68	0.27500	SLV 1	Min	-5.684E-14	3235.2272	6448.36	2	-0.800000
68	0.55000	SLV 1	Min	-5.684E-14	3204.9567	6370.54	2	-0.800000
68	0.00000	SLV 2	Max	2.842E-14	3158.2962	6211.32	1	-0.800000
68	0.27500	SLV 2	Max	5.969E-14	3143.3815	6169.49	1	-0.800000
68	0.55000	SLV 2	Max	9.095E-14	3118.8208	6105.05	1	-0.800000
68	0.00000	SLV 2	Min	2.842E-14	3158.2962	6211.32	1	-0.800000
68	0.27500	SLV 2	Min	5.969E-14	3143.3815	6169.49	1	-0.800000
68	0.55000	SLV 2	Min	9.095E-14	3118.8208	6105.05	1	-0.800000
68	0.00000	SLV 3	Max	2.842E-14	3158.2962	6211.32	1	-0.800000
68	0.27500	SLV 3	Max	2.842E-14	3143.3815	6169.49	1	-0.800000
68	0.55000	SLV 3	Max	2.842E-14	3118.8208	6105.05	1	-0.800000
68	0.00000	SLV 3	Min	2.842E-14	3158.2962	6211.32	1	-0.800000
68	0.27500	SLV 3	Min	2.842E-14	3143.3815	6169.49	1	-0.800000
68	0.55000	SLV 3	Min	2.842E-14	3118.8208	6105.05	1	-0.800000
68	0.00000	SLV 4	Max	4.441E-14	3673.3870	7884.01	1	-0.800000
68	0.27500	SLV 4	Max	5.222E-14	3538.3532	7560.65	1	-0.800000
68	0.55000	SLV 4	Max	6.004E-14	3374.7671	7170.38	1	-0.800000
68	0.00000	SLV 4	Min	4.441E-14	3673.3870	7884.01	1	-0.800000
68	0.27500	SLV 4	Min	5.222E-14	3538.3532	7560.65	1	-0.800000
68	0.55000	SLV 4	Min	6.004E-14	3374.7671	7170.38	1	-0.800000
68	0.00000	SLV 5	Max	2.842E-14	1302.5369	2310.96	1	-0.800000
68	0.27500	SLV 5	Max	4.405E-14	1310.6735	2323.15	1	-0.800000
68	0.55000	SLV 5	Max	5.969E-14	1309.1641	2312.74	1	-0.800000
68	0.00000	SLV 5	Min	2.842E-14	1302.5369	2310.96	1	-0.800000
68	0.27500	SLV 5	Min	4.405E-14	1310.6735	2323.15	1	-0.800000
68	0.55000	SLV 5	Min	5.969E-14	1309.1641	2312.74	1	-0.800000
68	0.00000	SLV 6	Max	2.842E-14	1591.9190	3109.65	1	-0.800000
68	0.27500	SLV 6	Max	2.842E-14	1547.7694	2999.30	1	-0.800000
68	0.55000	SLV 6	Max	2.842E-14	1488.3019	2853.05	1	-0.800000
68	0.00000	SLV 6	Min	2.842E-14	1591.9190	3109.65	1	-0.800000
68	0.27500	SLV 6	Min	2.842E-14	1547.7694	2999.30	1	-0.800000
68	0.55000	SLV 6	Min	2.842E-14	1488.3019	2853.05	1	-0.800000
68	0.00000	SLV 7	Max	1.137E-13	888.7178	1099.51	1	-0.800000
68	0.27500	SLV 7	Max	8.242E-14	914.2329	1152.44	1	-0.800000
68	0.55000	SLV 7	Max	5.116E-14	930.1021	1182.76	1	-0.800000
68	0.00000	SLV 7	Min	1.137E-13	888.7178	1099.51	1	-0.800000
68	0.27500	SLV 7	Min	8.242E-14	914.2329	1152.44	1	-0.800000
68	0.55000	SLV 7	Min	5.116E-14	930.1021	1182.76	1	-0.800000
68	0.00000	SLV 8	Max	8.527E-14	1169.2583	1882.40	1	-0.800000
68	0.27500	SLV 8	Max	1.165E-13	1142.2534	1812.24	1	-0.800000
68	0.55000	SLV 8	Max	1.478E-13	1099.9306	1706.17	1	-0.800000
68	0.00000	SLV 8	Min	8.527E-14	1169.2583	1882.40	1	-0.800000
68	0.27500	SLV 8	Min	1.165E-13	1142.2534	1812.24	1	-0.800000
68	0.55000	SLV 8	Min	1.478E-13	1099.9306	1706.17	1	-0.800000
68	0.00000	SLV 9	Max	0.0000	3255.8518	6503.57	1	-0.800000
68	0.27500	SLV 9	Max	0.0000	3235.2272	6448.36	1	-0.800000
68	0.55000	SLV 9	Max	0.0000	3204.9567	6370.54	1	-0.800000
68	0.00000	SLV 9	Min	0.0000	3255.8518	6503.57	1	-0.800000
68	0.27500	SLV 9	Min	0.0000	3235.2272	6448.36	1	-0.800000
68	0.55000	SLV 9	Min	0.0000	3204.9567	6370.54	1	-0.800000
68	0.00000	SLV 10	Max	3.819E-14	3787.3125	8216.94	1	-0.800000
68	0.27500	SLV 10	Max	4.210E-14	3648.3037	7884.27	1	-0.800000
68	0.55000	SLV 10	Max	4.601E-14	3480.7426	7484.67	1	-0.800000
68	0.00000	SLV 10	Min	3.819E-14	3787.3125	8216.94	1	-0.800000
68	0.27500	SLV 10	Min	4.210E-14	3648.3037	7884.27	1	-0.800000
68	0.55000	SLV 10	Min	4.601E-14	3480.7426	7484.67	1	-0.800000
68	0.00000	SLV 11	Max	8.527E-14	3158.2962	6211.32	1	-0.800000
68	0.27500	SLV 11	Max	8.527E-14	3143.3815	6169.49	1	-0.800000

Table: Element Forces - Frames, Part 2 of 4

Frame	Station m	OutputCase	StepType	M2 KN-m	M3 KN-m	S11Max KN/m2	PtS11Max	x2S11Max m
68	0.55000	SLV 11	Max	8.527E-14	3118.8208	6105.05	1	-0.800000
68	0.00000	SLV 11	Min	8.527E-14	3158.2962	6211.32	1	-0.800000
68	0.27500	SLV 11	Min	8.527E-14	3143.3815	6169.49	1	-0.800000
68	0.55000	SLV 11	Min	8.527E-14	3118.8208	6105.05	1	-0.800000
68	0.00000	SLV 12	Max	4.086E-14	3673.3870	7884.01	1	-0.800000
68	0.27500	SLV 12	Max	5.258E-14	3538.3532	7560.65	1	-0.800000
68	0.55000	SLV 12	Max	6.430E-14	3374.7671	7170.38	1	-0.800000
68	0.00000	SLV 12	Min	4.086E-14	3673.3870	7884.01	1	-0.800000
68	0.27500	SLV 12	Min	5.258E-14	3538.3532	7560.65	1	-0.800000
68	0.55000	SLV 12	Min	6.430E-14	3374.7671	7170.38	1	-0.800000
68	0.00000	SLV 13	Max	2.842E-14	1302.5369	2310.96	1	-0.800000
68	0.27500	SLV 13	Max	1.279E-14	1310.6735	2323.15	1	-0.800000
68	0.55000	SLV 13	Max	-2.842E-15	1309.1641	2312.74	1	-0.800000
68	0.00000	SLV 13	Min	2.842E-14	1302.5369	2310.96	1	-0.800000
68	0.27500	SLV 13	Min	1.279E-14	1310.6735	2323.15	1	-0.800000
68	0.55000	SLV 13	Min	-2.842E-15	1309.1641	2312.74	1	-0.800000
68	0.00000	SLV 14	Max	2.842E-14	1591.9190	3109.65	1	-0.800000
68	0.27500	SLV 14	Max	4.405E-14	1547.7694	2999.30	1	-0.800000
68	0.55000	SLV 14	Max	5.969E-14	1488.3019	2853.05	1	-0.800000
68	0.00000	SLV 14	Min	2.842E-14	1591.9190	3109.65	1	-0.800000
68	0.27500	SLV 14	Min	4.405E-14	1547.7694	2999.30	1	-0.800000
68	0.55000	SLV 14	Min	5.969E-14	1488.3019	2853.05	1	-0.800000
68	0.00000	SLV 15	Max	1.137E-13	888.7178	1099.51	1	-0.800000
68	0.27500	SLV 15	Max	8.242E-14	914.2329	1152.44	1	-0.800000
68	0.55000	SLV 15	Max	5.116E-14	930.1021	1182.76	1	-0.800000
68	0.00000	SLV 15	Min	1.137E-13	888.7178	1099.51	1	-0.800000
68	0.27500	SLV 15	Min	8.242E-14	914.2329	1152.44	1	-0.800000
68	0.55000	SLV 15	Min	5.116E-14	930.1021	1182.76	1	-0.800000
68	0.00000	SLV 16	Max	8.527E-14	1169.2583	1882.40	1	-0.800000
68	0.27500	SLV 16	Max	5.400E-14	1142.2534	1812.24	1	-0.800000
68	0.55000	SLV 16	Max	2.274E-14	1099.9306	1706.17	1	-0.800000
68	0.00000	SLV 16	Min	8.527E-14	1169.2583	1882.40	1	-0.800000
68	0.27500	SLV 16	Min	5.400E-14	1142.2534	1812.24	1	-0.800000
68	0.55000	SLV 16	Min	2.274E-14	1099.9306	1706.17	1	-0.800000
68	0.00000	SLE-C-TBM	Max	0.0000	879.6955	1173.33	1	-0.800000
68	0.27500	SLE-C-TBM	Max	6.253E-14	936.9499	1300.65	1	-0.800000
68	0.55000	SLE-C-TBM	Max	1.251E-13	985.6019	1407.81	1	-0.800000
68	0.00000	SLE-C-TBM	Min	0.0000	879.6955	1173.33	1	-0.800000
68	0.27500	SLE-C-TBM	Min	6.253E-14	936.9499	1300.65	1	-0.800000
68	0.55000	SLE-C-TBM	Min	1.251E-13	985.6019	1407.81	1	-0.800000
68	0.00000	SLU-1-TBM	Max	0.0000	1464.4452	2361.35	1	-0.800000
68	0.27500	SLU-1-TBM	Max	0.0000	1535.3881	2518.68	1	-0.800000
68	0.55000	SLU-1-TBM	Max	0.0000	1592.8357	2644.39	1	-0.800000
68	0.00000	SLU-1-TBM	Min	0.0000	1464.4452	2361.35	1	-0.800000
68	0.27500	SLU-1-TBM	Min	0.0000	1535.3881	2518.68	1	-0.800000
68	0.55000	SLU-1-TBM	Min	0.0000	1592.8357	2644.39	1	-0.800000
69	0.00000	SLE-C	Max	8.527E-14	275.6362	-254.71	1	-0.800000
69	0.27500	SLE-C	Max	1.165E-13	283.2477	-243.74	1	-0.800000
69	0.55000	SLE-C	Max	1.478E-13	282.2568	-252.94	1	-0.800000
69	0.00000	SLE-C	Min	8.527E-14	275.6362	-254.71	1	-0.800000
69	0.27500	SLE-C	Min	1.165E-13	283.2477	-243.74	1	-0.800000
69	0.55000	SLE-C	Min	1.478E-13	282.2568	-252.94	1	-0.800000
69	0.00000	SLE-F1	Max	5.684E-14	219.9517	-349.00	1	-0.800000
69	0.27500	SLE-F1	Max	5.684E-14	226.1470	-341.36	1	-0.800000
69	0.55000	SLE-F1	Max	5.684E-14	222.8627	-355.93	1	-0.800000
69	0.00000	SLE-F1	Min	5.684E-14	219.9517	-349.00	1	-0.800000
69	0.27500	SLE-F1	Min	5.684E-14	226.1470	-341.36	1	-0.800000
69	0.55000	SLE-F1	Min	5.684E-14	222.8627	-355.93	1	-0.800000
69	0.00000	SLE-F2	Max	1.137E-13	159.4721	-476.63	1	-0.800000

Table: Element Forces - Frames, Part 2 of 4

Frame	Station m	OutputCase	StepType	M2 KN-m	M3 KN-m	S11Max KN/m2	PtS11Max	x2S11Max m
69	0.27500	SLE-F2	Max	1.137E-13	170.5854	-457.45	1	-0.800000
69	0.55000	SLE-F2	Max	1.137E-13	180.8745	-440.21	1	-0.800000
69	0.00000	SLE-F2	Min	1.137E-13	159.4721	-476.63	1	-0.800000
69	0.27500	SLE-F2	Min	1.137E-13	170.5854	-457.45	1	-0.800000
69	0.55000	SLE-F2	Min	1.137E-13	180.8745	-440.21	1	-0.800000
69	0.00000	SLE-F3	Max	5.684E-14	445.7567	255.98	1	-0.800000
69	0.27500	SLE-F3	Max	8.811E-14	438.1621	231.30	1	-0.800000
69	0.55000	SLE-F3	Max	1.194E-13	420.4300	182.87	1	-0.800000
69	0.00000	SLE-F3	Min	5.684E-14	445.7567	255.98	1	-0.800000
69	0.27500	SLE-F3	Min	8.811E-14	438.1621	231.30	1	-0.800000
69	0.55000	SLE-F3	Min	1.194E-13	420.4300	182.87	1	-0.800000
69	0.00000	SLE-QP	Max	1.137E-13	55.1190	-714.91	1	-0.800000
69	0.27500	SLE-QP	Max	8.242E-14	68.5079	-690.40	1	-0.800000
69	0.55000	SLE-QP	Max	5.116E-14	81.0725	-667.82	1	-0.800000
69	0.00000	SLE-QP	Min	1.137E-13	55.1190	-714.91	1	-0.800000
69	0.27500	SLE-QP	Min	8.242E-14	68.5079	-690.40	1	-0.800000
69	0.55000	SLE-QP	Min	5.116E-14	81.0725	-667.82	1	-0.800000
69	0.00000	SLU-1	Max	8.527E-14	488.3876	53.64	1	-0.800000
69	0.27500	SLU-1	Max	1.791E-13	489.5864	47.51	1	-0.800000
69	0.55000	SLU-1	Max	2.728E-13	477.2901	9.76	1	-0.800000
69	0.00000	SLU-1	Min	8.527E-14	488.3876	53.64	1	-0.800000
69	0.27500	SLU-1	Min	1.791E-13	489.5864	47.51	1	-0.800000
69	0.55000	SLU-1	Min	2.728E-13	477.2901	9.76	1	-0.800000
69	0.00000	SLU-2	Max	0.0000	-133.5992	-784.40	3	0.800000
69	0.27500	SLU-2	Max	-1.251E-13	-106.8728	-855.97	4	0.800000
69	0.55000	SLU-2	Max	-2.501E-13	-89.6260	-905.33	4	0.800000
69	0.00000	SLU-2	Min	0.0000	-133.5992	-784.40	3	0.800000
69	0.27500	SLU-2	Min	-1.251E-13	-106.8728	-855.97	4	0.800000
69	0.55000	SLU-2	Min	-2.501E-13	-89.6260	-905.33	4	0.800000
69	0.00000	SLU-3	Max	7.105E-14	956.2378	1451.41	1	-0.800000
69	0.27500	SLU-3	Max	1.180E-13	931.0061	1385.40	1	-0.800000
69	0.55000	SLU-3	Max	1.648E-13	892.2792	1287.77	1	-0.800000
69	0.00000	SLU-3	Min	7.105E-14	956.2378	1451.41	1	-0.800000
69	0.27500	SLU-3	Min	1.180E-13	931.0061	1385.40	1	-0.800000
69	0.55000	SLU-3	Min	1.648E-13	892.2792	1287.77	1	-0.800000
69	0.00000	SLU-4	Max	0.0000	150.0759	-767.62	1	-0.800000
69	0.27500	SLU-4	Max	1.251E-13	171.3280	-726.75	1	-0.800000
69	0.55000	SLU-4	Max	2.501E-13	183.1005	-708.09	1	-0.800000
69	0.00000	SLU-4	Min	0.0000	150.0759	-767.62	1	-0.800000
69	0.27500	SLU-4	Min	1.251E-13	171.3280	-726.75	1	-0.800000
69	0.55000	SLU-4	Min	2.501E-13	183.1005	-708.09	1	-0.800000
69	0.00000	SLU-5	Max	5.684E-14	583.4001	544.84	1	-0.800000
69	0.27500	SLU-5	Max	2.558E-14	581.8412	534.31	1	-0.800000
69	0.55000	SLU-5	Max	-5.684E-15	570.8026	501.57	1	-0.800000
69	0.00000	SLU-5	Min	5.684E-14	583.4001	544.84	1	-0.800000
69	0.27500	SLU-5	Min	2.558E-14	581.8412	534.31	1	-0.800000
69	0.55000	SLU-5	Min	-5.684E-15	570.8026	501.57	1	-0.800000
69	0.00000	SLU-6	Max	1.421E-13	522.5455	161.20	1	-0.800000
69	0.27500	SLU-6	Max	1.421E-13	512.0998	127.78	1	-0.800000
69	0.55000	SLU-6	Max	1.421E-13	487.8980	62.12	1	-0.800000
69	0.00000	SLU-6	Min	1.421E-13	522.5455	161.20	1	-0.800000
69	0.27500	SLU-6	Min	1.421E-13	512.0998	127.78	1	-0.800000
69	0.55000	SLU-6	Min	1.421E-13	487.8980	62.12	1	-0.800000
69	0.00000	SLU-7	Max	5.684E-14	952.0880	1467.48	1	-0.800000
69	0.27500	SLU-7	Max	8.811E-14	917.1289	1378.67	1	-0.800000
69	0.55000	SLU-7	Max	1.194E-13	868.6744	1258.24	1	-0.800000
69	0.00000	SLU-7	Min	5.684E-14	952.0880	1467.48	1	-0.800000
69	0.27500	SLU-7	Min	8.811E-14	917.1289	1378.67	1	-0.800000
69	0.55000	SLU-7	Min	1.194E-13	868.6744	1258.24	1	-0.800000

Table: Element Forces - Frames, Part 2 of 4

Frame	Station m	OutputCase	StepType	M2 KN-m	M3 KN-m	S11Max KN/m2	PtS11Max	x2S11Max m
69	0.00000	SLV 1	Max	0.0000	3204.9567	6370.54	1	-0.800000
69	0.27500	SLV 1	Max	6.253E-14	3129.9809	6187.94	1	-0.800000
69	0.55000	SLV 1	Max	1.251E-13	3045.3592	5982.73	1	-0.800000
69	0.00000	SLV 1	Min	0.0000	3204.9567	6370.54	1	-0.800000
69	0.27500	SLV 1	Min	6.253E-14	3129.9809	6187.94	1	-0.800000
69	0.55000	SLV 1	Min	1.251E-13	3045.3592	5982.73	1	-0.800000
69	0.00000	SLV 2	Max	1.421E-13	3118.8208	6105.05	1	-0.800000
69	0.27500	SLV 2	Max	1.421E-13	3049.3763	5935.42	1	-0.800000
69	0.55000	SLV 2	Max	1.421E-13	2970.2858	5743.18	1	-0.800000
69	0.00000	SLV 2	Min	1.421E-13	3118.8208	6105.05	1	-0.800000
69	0.27500	SLV 2	Min	1.421E-13	3049.3763	5935.42	1	-0.800000
69	0.55000	SLV 2	Min	1.421E-13	2970.2858	5743.18	1	-0.800000
69	0.00000	SLV 3	Max	5.684E-14	3118.8208	6105.05	1	-0.800000
69	0.27500	SLV 3	Max	8.811E-14	3049.3763	5935.42	1	-0.800000
69	0.55000	SLV 3	Max	1.194E-13	2970.2858	5743.18	1	-0.800000
69	0.00000	SLV 3	Min	5.684E-14	3118.8208	6105.05	1	-0.800000
69	0.27500	SLV 3	Min	8.811E-14	3049.3763	5935.42	1	-0.800000
69	0.55000	SLV 3	Min	1.194E-13	2970.2858	5743.18	1	-0.800000
69	0.00000	SLV 4	Max	5.596E-14	3374.7671	7170.38	1	-0.800000
69	0.27500	SLV 4	Max	5.986E-14	3182.6289	6713.18	1	-0.800000
69	0.55000	SLV 4	Max	6.377E-14	2961.9384	6189.06	1	-0.800000
69	0.00000	SLV 4	Min	5.596E-14	3374.7671	7170.38	1	-0.800000
69	0.27500	SLV 4	Min	5.986E-14	3182.6289	6713.18	1	-0.800000
69	0.55000	SLV 4	Min	6.377E-14	2961.9384	6189.06	1	-0.800000
69	0.00000	SLV 5	Max	2.842E-14	1309.1641	2312.74	1	-0.800000
69	0.27500	SLV 5	Max	5.969E-14	1289.2674	2259.24	1	-0.800000
69	0.55000	SLV 5	Max	9.095E-14	1259.7248	2183.12	1	-0.800000
69	0.00000	SLV 5	Min	2.842E-14	1309.1641	2312.74	1	-0.800000
69	0.27500	SLV 5	Min	5.969E-14	1289.2674	2259.24	1	-0.800000
69	0.55000	SLV 5	Min	9.095E-14	1259.7248	2183.12	1	-0.800000
69	0.00000	SLV 6	Max	4.263E-14	1488.3019	2853.05	1	-0.800000
69	0.27500	SLV 6	Max	7.390E-14	1413.5166	2670.90	1	-0.800000
69	0.55000	SLV 6	Max	1.052E-13	1323.4134	2452.85	1	-0.800000
69	0.00000	SLV 6	Min	4.263E-14	1488.3019	2853.05	1	-0.800000
69	0.27500	SLV 6	Min	7.390E-14	1413.5166	2670.90	1	-0.800000
69	0.55000	SLV 6	Min	1.052E-13	1323.4134	2452.85	1	-0.800000
69	0.00000	SLV 7	Max	5.684E-14	930.1021	1182.76	1	-0.800000
69	0.27500	SLV 7	Max	1.194E-13	927.3032	1169.33	1	-0.800000
69	0.55000	SLV 7	Max	1.819E-13	914.8582	1133.28	1	-0.800000
69	0.00000	SLV 7	Min	5.684E-14	930.1021	1182.76	1	-0.800000
69	0.27500	SLV 7	Min	1.194E-13	927.3032	1169.33	1	-0.800000
69	0.55000	SLV 7	Min	1.819E-13	914.8582	1133.28	1	-0.800000
69	0.00000	SLV 8	Max	1.137E-13	1099.9306	1706.17	1	-0.800000
69	0.27500	SLV 8	Max	8.242E-14	1042.2900	1564.20	1	-0.800000
69	0.55000	SLV 8	Max	5.116E-14	969.3315	1386.33	1	-0.800000
69	0.00000	SLV 8	Min	1.137E-13	1099.9306	1706.17	1	-0.800000
69	0.27500	SLV 8	Min	8.242E-14	1042.2900	1564.20	1	-0.800000
69	0.55000	SLV 8	Min	5.116E-14	969.3315	1386.33	1	-0.800000
69	0.00000	SLV 9	Max	5.684E-14	3204.9567	6370.54	1	-0.800000
69	0.27500	SLV 9	Max	1.194E-13	3129.9809	6187.94	1	-0.800000
69	0.55000	SLV 9	Max	1.819E-13	3045.3592	5982.73	1	-0.800000
69	0.00000	SLV 9	Min	5.684E-14	3204.9567	6370.54	1	-0.800000
69	0.27500	SLV 9	Min	1.194E-13	3129.9809	6187.94	1	-0.800000
69	0.55000	SLV 9	Min	1.819E-13	3045.3592	5982.73	1	-0.800000
69	0.00000	SLV 10	Max	4.796E-14	3480.7426	7484.67	1	-0.800000
69	0.27500	SLV 10	Max	4.772E-14	3284.6293	7018.16	1	-0.800000
69	0.55000	SLV 10	Max	4.747E-14	3059.9638	6484.73	1	-0.800000
69	0.00000	SLV 10	Min	4.796E-14	3480.7426	7484.67	1	-0.800000
69	0.27500	SLV 10	Min	4.772E-14	3284.6293	7018.16	1	-0.800000

Table: Element Forces - Frames, Part 2 of 4

Frame	Station m	OutputCase	StepType	M2 KN-m	M3 KN-m	S11Max KN/m2	PtS11Max	x2S11Max m
69	0.55000	SLV 10	Min	4.747E-14	3059.9638	6484.73	1	-0.800000
69	0.00000	SLV 11	Max	0.0000	3118.8208	6105.05	1	-0.800000
69	0.27500	SLV 11	Max	9.379E-14	3049.3763	5935.42	1	-0.800000
69	0.55000	SLV 11	Max	1.876E-13	2970.2858	5743.18	1	-0.800000
69	0.00000	SLV 11	Min	0.0000	3118.8208	6105.05	1	-0.800000
69	0.27500	SLV 11	Min	9.379E-14	3049.3763	5935.42	1	-0.800000
69	0.55000	SLV 11	Min	1.876E-13	2970.2858	5743.18	1	-0.800000
69	0.00000	SLV 12	Max	5.151E-14	3374.7671	7170.38	1	-0.800000
69	0.27500	SLV 12	Max	5.738E-14	3182.6289	6713.18	1	-0.800000
69	0.55000	SLV 12	Max	6.324E-14	2961.9384	6189.06	1	-0.800000
69	0.00000	SLV 12	Min	5.151E-14	3374.7671	7170.38	1	-0.800000
69	0.27500	SLV 12	Min	5.738E-14	3182.6289	6713.18	1	-0.800000
69	0.55000	SLV 12	Min	6.324E-14	2961.9384	6189.06	1	-0.800000
69	0.00000	SLV 13	Max	2.842E-14	1309.1641	2312.74	1	-0.800000
69	0.27500	SLV 13	Max	7.532E-14	1289.2674	2259.24	1	-0.800000
69	0.55000	SLV 13	Max	1.222E-13	1259.7248	2183.12	1	-0.800000
69	0.00000	SLV 13	Min	2.842E-14	1309.1641	2312.74	1	-0.800000
69	0.27500	SLV 13	Min	7.532E-14	1289.2674	2259.24	1	-0.800000
69	0.55000	SLV 13	Min	1.222E-13	1259.7248	2183.12	1	-0.800000
69	0.00000	SLV 14	Max	7.105E-14	1488.3019	2853.05	1	-0.800000
69	0.27500	SLV 14	Max	7.105E-14	1413.5166	2670.90	1	-0.800000
69	0.55000	SLV 14	Max	7.105E-14	1323.4134	2452.85	1	-0.800000
69	0.00000	SLV 14	Min	7.105E-14	1488.3019	2853.05	1	-0.800000
69	0.27500	SLV 14	Min	7.105E-14	1413.5166	2670.90	1	-0.800000
69	0.55000	SLV 14	Min	7.105E-14	1323.4134	2452.85	1	-0.800000
69	0.00000	SLV 15	Max	5.684E-14	930.1021	1182.76	1	-0.800000
69	0.27500	SLV 15	Max	1.194E-13	927.3032	1169.33	1	-0.800000
69	0.55000	SLV 15	Max	1.819E-13	914.8582	1133.28	1	-0.800000
69	0.00000	SLV 15	Min	5.684E-14	930.1021	1182.76	1	-0.800000
69	0.27500	SLV 15	Min	1.194E-13	927.3032	1169.33	1	-0.800000
69	0.55000	SLV 15	Min	1.819E-13	914.8582	1133.28	1	-0.800000
69	0.00000	SLV 16	Max	5.684E-14	1099.9306	1706.17	1	-0.800000
69	0.27500	SLV 16	Max	8.811E-14	1042.2900	1564.20	1	-0.800000
69	0.55000	SLV 16	Max	1.194E-13	969.3315	1386.33	1	-0.800000
69	0.00000	SLV 16	Min	5.684E-14	1099.9306	1706.17	1	-0.800000
69	0.27500	SLV 16	Min	8.811E-14	1042.2900	1564.20	1	-0.800000
69	0.55000	SLV 16	Min	1.194E-13	969.3315	1386.33	1	-0.800000
69	0.00000	SLE-C-TBM	Max	1.137E-13	985.6019	1407.81	1	-0.800000
69	0.27500	SLE-C-TBM	Max	1.137E-13	1023.9065	1490.71	1	-0.800000
69	0.55000	SLE-C-TBM	Max	1.137E-13	1053.6088	1553.45	1	-0.800000
69	0.00000	SLE-C-TBM	Min	1.137E-13	985.6019	1407.81	1	-0.800000
69	0.27500	SLE-C-TBM	Min	1.137E-13	1023.9065	1490.71	1	-0.800000
69	0.55000	SLE-C-TBM	Min	1.137E-13	1053.6088	1553.45	1	-0.800000
69	0.00000	SLU-1-TBM	Max	1.137E-13	1592.8357	2644.39	1	-0.800000
69	0.27500	SLU-1-TBM	Max	1.762E-13	1636.7880	2738.47	1	-0.800000
69	0.55000	SLU-1-TBM	Max	2.387E-13	1667.2451	2800.92	1	-0.800000
69	0.00000	SLU-1-TBM	Min	1.137E-13	1592.8357	2644.39	1	-0.800000
69	0.27500	SLU-1-TBM	Min	1.762E-13	1636.7880	2738.47	1	-0.800000
69	0.55000	SLU-1-TBM	Min	2.387E-13	1667.2451	2800.92	1	-0.800000
70	0.00000	SLE-C	Max	1.137E-13	282.2568	-252.94	1	-0.800000
70	0.27500	SLE-C	Max	1.762E-13	270.4823	-287.40	1	-0.800000
70	0.55000	SLE-C	Max	2.387E-13	250.1054	-342.04	1	-0.800000
70	0.00000	SLE-C	Min	1.137E-13	282.2568	-252.94	1	-0.800000
70	0.27500	SLE-C	Min	1.762E-13	270.4823	-287.40	1	-0.800000
70	0.55000	SLE-C	Min	2.387E-13	250.1054	-342.04	1	-0.800000
70	0.00000	SLE-F1	Max	1.137E-13	222.8627	-355.93	1	-0.800000
70	0.27500	SLE-F1	Max	1.606E-13	210.0988	-392.72	1	-0.800000
70	0.55000	SLE-F1	Max	2.075E-13	187.8553	-451.72	1	-0.800000
70	0.00000	SLE-F1	Min	1.137E-13	222.8627	-355.93	1	-0.800000

Table: Element Forces - Frames, Part 2 of 4

Frame	Station m	OutputCase	StepType	M2 KN-m	M3 KN-m	S11Max KN/m2	PtS11Max	x2S11Max m
70	0.27500	SLE-F1	Min	1.606E-13	210.0988	-392.72	1	-0.800000
70	0.55000	SLE-F1	Min	2.075E-13	187.8553	-451.72	1	-0.800000
70	0.00000	SLE-F2	Max	1.421E-13	180.8745	-440.21	1	-0.800000
70	0.27500	SLE-F2	Max	1.734E-13	177.5217	-454.94	1	-0.800000
70	0.55000	SLE-F2	Max	2.046E-13	173.3446	-471.61	1	-0.800000
70	0.00000	SLE-F2	Min	1.421E-13	180.8745	-440.21	1	-0.800000
70	0.27500	SLE-F2	Min	1.734E-13	177.5217	-454.94	1	-0.800000
70	0.55000	SLE-F2	Min	2.046E-13	173.3446	-471.61	1	-0.800000
70	0.00000	SLE-F3	Max	1.279E-13	420.4300	182.87	1	-0.800000
70	0.27500	SLE-F3	Max	1.123E-13	392.5603	110.68	1	-0.800000
70	0.55000	SLE-F3	Max	9.663E-14	354.5532	14.73	1	-0.800000
70	0.00000	SLE-F3	Min	1.279E-13	420.4300	182.87	1	-0.800000
70	0.27500	SLE-F3	Min	1.123E-13	392.5603	110.68	1	-0.800000
70	0.55000	SLE-F3	Min	9.663E-14	354.5532	14.73	1	-0.800000
70	0.00000	SLE-QP	Max	1.421E-13	81.0725	-667.82	1	-0.800000
70	0.27500	SLE-QP	Max	1.734E-13	81.1845	-674.43	1	-0.800000
70	0.55000	SLE-QP	Max	2.046E-13	80.4722	-682.98	1	-0.800000
70	0.00000	SLE-QP	Min	1.421E-13	81.0725	-667.82	1	-0.800000
70	0.27500	SLE-QP	Min	1.734E-13	81.1845	-674.43	1	-0.800000
70	0.55000	SLE-QP	Min	2.046E-13	80.4722	-682.98	1	-0.800000
70	0.00000	SLU-1	Max	1.421E-13	477.2901	9.76	1	-0.800000
70	0.27500	SLU-1	Max	2.046E-13	451.4984	-59.63	1	-0.800000
70	0.55000	SLU-1	Max	2.672E-13	412.2114	-160.64	1	-0.800000
70	0.00000	SLU-1	Min	1.421E-13	477.2901	9.76	1	-0.800000
70	0.27500	SLU-1	Min	2.046E-13	451.4984	-59.63	1	-0.800000
70	0.55000	SLU-1	Min	2.672E-13	412.2114	-160.64	1	-0.800000
70	0.00000	SLU-2	Max	0.0000	-89.6260	-905.33	3	0.800000
70	0.27500	SLU-2	Max	-1.251E-13	-81.8631	-932.46	4	0.800000
70	0.55000	SLU-2	Max	-2.501E-13	-83.5797	-937.37	4	0.800000
70	0.00000	SLU-2	Min	0.0000	-89.6260	-905.33	3	0.800000
70	0.27500	SLU-2	Min	-1.251E-13	-81.8631	-932.46	4	0.800000
70	0.55000	SLU-2	Min	-2.501E-13	-83.5797	-937.37	4	0.800000
70	0.00000	SLU-3	Max	1.137E-13	892.2792	1287.77	1	-0.800000
70	0.27500	SLU-3	Max	1.293E-13	840.0570	1158.50	1	-0.800000
70	0.55000	SLU-3	Max	1.450E-13	774.3395	997.60	1	-0.800000
70	0.00000	SLU-3	Min	1.137E-13	892.2792	1287.77	1	-0.800000
70	0.27500	SLU-3	Min	1.293E-13	840.0570	1158.50	1	-0.800000
70	0.55000	SLU-3	Min	1.450E-13	774.3395	997.60	1	-0.800000
70	0.00000	SLU-4	Max	2.274E-13	183.1005	-708.09	1	-0.800000
70	0.27500	SLU-4	Max	2.274E-13	182.1366	-719.29	1	-0.800000
70	0.55000	SLU-4	Max	2.274E-13	171.6931	-752.70	1	-0.800000
70	0.00000	SLU-4	Min	2.274E-13	183.1005	-708.09	1	-0.800000
70	0.27500	SLU-4	Min	2.274E-13	182.1366	-719.29	1	-0.800000
70	0.55000	SLU-4	Min	2.274E-13	171.6931	-752.70	1	-0.800000
70	0.00000	SLU-5	Max	1.279E-13	570.8026	501.57	1	-0.800000
70	0.27500	SLU-5	Max	1.592E-13	547.5592	440.22	1	-0.800000
70	0.55000	SLU-5	Max	1.904E-13	514.8363	356.65	1	-0.800000
70	0.00000	SLU-5	Min	1.279E-13	570.8026	501.57	1	-0.800000
70	0.27500	SLU-5	Min	1.592E-13	547.5592	440.22	1	-0.800000
70	0.55000	SLU-5	Min	1.904E-13	514.8363	356.65	1	-0.800000
70	0.00000	SLU-6	Max	1.421E-13	487.8980	62.12	1	-0.800000
70	0.27500	SLU-6	Max	2.046E-13	449.9399	-35.77	1	-0.800000
70	0.55000	SLU-6	Max	2.672E-13	398.2256	-165.91	1	-0.800000
70	0.00000	SLU-6	Min	1.421E-13	487.8980	62.12	1	-0.800000
70	0.27500	SLU-6	Min	2.046E-13	449.9399	-35.77	1	-0.800000
70	0.55000	SLU-6	Min	2.672E-13	398.2256	-165.91	1	-0.800000
70	0.00000	SLU-7	Max	9.948E-14	868.6744	1258.24	1	-0.800000
70	0.27500	SLU-7	Max	1.464E-13	806.7246	1106.17	1	-0.800000
70	0.55000	SLU-7	Max	1.933E-13	731.2796	922.47	1	-0.800000

Table: Element Forces - Frames, Part 2 of 4

Frame	Station m	OutputCase	StepType	M2 KN-m	M3 KN-m	S11Max KN/m2	PtS11Max	x2S11Max m
70	0.00000	SLU-7	Min	9.948E-14	868.6744	1258.24	1	-0.800000
70	0.27500	SLU-7	Min	1.464E-13	806.7246	1106.17	1	-0.800000
70	0.55000	SLU-7	Min	1.933E-13	731.2796	922.47	1	-0.800000
70	0.00000	SLV 1	Max	1.705E-13	3045.3592	5982.73	1	-0.800000
70	0.27500	SLV 1	Max	1.080E-13	2916.5292	5673.92	1	-0.800000
70	0.55000	SLV 1	Max	4.547E-14	2778.0531	5342.49	1	-0.800000
70	0.00000	SLV 1	Min	1.705E-13	3045.3592	5982.73	1	-0.800000
70	0.27500	SLV 1	Min	1.080E-13	2916.5292	5673.92	1	-0.800000
70	0.55000	SLV 1	Min	4.547E-14	2778.0531	5342.49	1	-0.800000
70	0.00000	SLV 2	Max	8.527E-14	2970.2858	5743.18	1	-0.800000
70	0.27500	SLV 2	Max	1.478E-13	2846.8393	5446.98	1	-0.800000
70	0.55000	SLV 2	Max	2.103E-13	2713.7469	5128.17	1	-0.800000
70	0.00000	SLV 2	Min	8.527E-14	2970.2858	5743.18	1	-0.800000
70	0.27500	SLV 2	Min	1.478E-13	2846.8393	5446.98	1	-0.800000
70	0.55000	SLV 2	Min	2.103E-13	2713.7469	5128.17	1	-0.800000
70	0.00000	SLV 3	Max	1.137E-13	2970.2858	5743.18	1	-0.800000
70	0.27500	SLV 3	Max	1.137E-13	2846.8393	5446.98	1	-0.800000
70	0.55000	SLV 3	Max	1.137E-13	2713.7469	5128.17	1	-0.800000
70	0.00000	SLV 3	Min	1.137E-13	2970.2858	5743.18	1	-0.800000
70	0.27500	SLV 3	Min	1.137E-13	2846.8393	5446.98	1	-0.800000
70	0.55000	SLV 3	Min	1.137E-13	2713.7469	5128.17	1	-0.800000
70	0.00000	SLV 4	Max	6.040E-14	2961.9384	6189.06	1	-0.800000
70	0.27500	SLV 4	Max	6.430E-14	2712.6957	5598.03	1	-0.800000
70	0.55000	SLV 4	Max	6.821E-14	2434.9007	4940.07	1	-0.800000
70	0.00000	SLV 4	Min	6.040E-14	2961.9384	6189.06	1	-0.800000
70	0.27500	SLV 4	Min	6.430E-14	2712.6957	5598.03	1	-0.800000
70	0.55000	SLV 4	Min	6.821E-14	2434.9007	4940.07	1	-0.800000
70	0.00000	SLV 5	Max	1.137E-13	1259.7248	2183.12	1	-0.800000
70	0.27500	SLV 5	Max	1.293E-13	1211.9668	2064.32	1	-0.800000
70	0.55000	SLV 5	Max	1.450E-13	1154.5628	1922.90	1	-0.800000
70	0.00000	SLV 5	Min	1.137E-13	1259.7248	2183.12	1	-0.800000
70	0.27500	SLV 5	Min	1.293E-13	1211.9668	2064.32	1	-0.800000
70	0.55000	SLV 5	Min	1.450E-13	1154.5628	1922.90	1	-0.800000
70	0.00000	SLV 6	Max	8.527E-14	1323.4134	2452.85	1	-0.800000
70	0.27500	SLV 6	Max	8.527E-14	1217.9924	2198.90	1	-0.800000
70	0.55000	SLV 6	Max	8.527E-14	1097.2536	1909.04	1	-0.800000
70	0.00000	SLV 6	Min	8.527E-14	1323.4134	2452.85	1	-0.800000
70	0.27500	SLV 6	Min	8.527E-14	1217.9924	2198.90	1	-0.800000
70	0.55000	SLV 6	Min	8.527E-14	1097.2536	1909.04	1	-0.800000
70	0.00000	SLV 7	Max	1.137E-13	914.8582	1133.28	1	-0.800000
70	0.27500	SLV 7	Max	1.450E-13	883.9815	1054.04	1	-0.800000
70	0.55000	SLV 7	Max	1.762E-13	843.4588	952.20	1	-0.800000
70	0.00000	SLV 7	Min	1.137E-13	914.8582	1133.28	1	-0.800000
70	0.27500	SLV 7	Min	1.450E-13	883.9815	1054.04	1	-0.800000
70	0.55000	SLV 7	Min	1.762E-13	843.4588	952.20	1	-0.800000
70	0.00000	SLV 8	Max	1.137E-13	969.3315	1386.33	1	-0.800000
70	0.27500	SLV 8	Max	1.137E-13	881.0552	1172.56	1	-0.800000
70	0.55000	SLV 8	Max	1.137E-13	777.4611	922.89	1	-0.800000
70	0.00000	SLV 8	Min	1.137E-13	969.3315	1386.33	1	-0.800000
70	0.27500	SLV 8	Min	1.137E-13	881.0552	1172.56	1	-0.800000
70	0.55000	SLV 8	Min	1.137E-13	777.4611	922.89	1	-0.800000
70	0.00000	SLV 9	Max	2.274E-13	3045.3592	5982.73	1	-0.800000
70	0.27500	SLV 9	Max	2.274E-13	2916.5292	5673.92	1	-0.800000
70	0.55000	SLV 9	Max	2.274E-13	2778.0531	5342.49	1	-0.800000
70	0.00000	SLV 9	Min	2.274E-13	3045.3592	5982.73	1	-0.800000
70	0.27500	SLV 9	Min	2.274E-13	2916.5292	5673.92	1	-0.800000
70	0.55000	SLV 9	Min	2.274E-13	2778.0531	5342.49	1	-0.800000
70	0.00000	SLV 10	Max	5.151E-14	3059.9638	6484.73	1	-0.800000
70	0.27500	SLV 10	Max	5.249E-14	2806.7461	5884.37	1	-0.800000

Table: Element Forces - Frames, Part 2 of 4

Frame	Station m	OutputCase	StepType	M2 KN-m	M3 KN-m	S11Max KN/m2	PtS11Max	x2S11Max m
70	0.55000	SLV 10	Max	5.347E-14	2524.9762	5217.10	1	-0.800000
70	0.00000	SLV 10	Min	5.151E-14	3059.9638	6484.73	1	-0.800000
70	0.27500	SLV 10	Min	5.249E-14	2806.7461	5884.37	1	-0.800000
70	0.55000	SLV 10	Min	5.347E-14	2524.9762	5217.10	1	-0.800000
70	0.00000	SLV 11	Max	1.137E-13	2970.2858	5743.18	1	-0.800000
70	0.27500	SLV 11	Max	8.242E-14	2846.8393	5446.98	1	-0.800000
70	0.55000	SLV 11	Max	5.116E-14	2713.7469	5128.17	1	-0.800000
70	0.00000	SLV 11	Min	1.137E-13	2970.2858	5743.18	1	-0.800000
70	0.27500	SLV 11	Min	8.242E-14	2846.8393	5446.98	1	-0.800000
70	0.55000	SLV 11	Min	5.116E-14	2713.7469	5128.17	1	-0.800000
70	0.00000	SLV 12	Max	6.217E-14	2961.9384	6189.06	1	-0.800000
70	0.27500	SLV 12	Max	6.559E-14	2712.6957	5598.03	1	-0.800000
70	0.55000	SLV 12	Max	6.901E-14	2434.9007	4940.07	1	-0.800000
70	0.00000	SLV 12	Min	6.217E-14	2961.9384	6189.06	1	-0.800000
70	0.27500	SLV 12	Min	6.559E-14	2712.6957	5598.03	1	-0.800000
70	0.55000	SLV 12	Min	6.901E-14	2434.9007	4940.07	1	-0.800000
70	0.00000	SLV 13	Max	1.137E-13	1259.7248	2183.12	1	-0.800000
70	0.27500	SLV 13	Max	1.293E-13	1211.9668	2064.32	1	-0.800000
70	0.55000	SLV 13	Max	1.450E-13	1154.5628	1922.90	1	-0.800000
70	0.00000	SLV 13	Min	1.137E-13	1259.7248	2183.12	1	-0.800000
70	0.27500	SLV 13	Min	1.293E-13	1211.9668	2064.32	1	-0.800000
70	0.55000	SLV 13	Min	1.450E-13	1154.5628	1922.90	1	-0.800000
70	0.00000	SLV 14	Max	9.948E-14	1323.4134	2452.85	1	-0.800000
70	0.27500	SLV 14	Max	1.307E-13	1217.9924	2198.90	1	-0.800000
70	0.55000	SLV 14	Max	1.620E-13	1097.2536	1909.04	1	-0.800000
70	0.00000	SLV 14	Min	9.948E-14	1323.4134	2452.85	1	-0.800000
70	0.27500	SLV 14	Min	1.307E-13	1217.9924	2198.90	1	-0.800000
70	0.55000	SLV 14	Min	1.620E-13	1097.2536	1909.04	1	-0.800000
70	0.00000	SLV 15	Max	1.137E-13	914.8582	1133.28	1	-0.800000
70	0.27500	SLV 15	Max	1.450E-13	883.9815	1054.04	1	-0.800000
70	0.55000	SLV 15	Max	1.762E-13	843.4588	952.20	1	-0.800000
70	0.00000	SLV 15	Min	1.137E-13	914.8582	1133.28	1	-0.800000
70	0.27500	SLV 15	Min	1.450E-13	883.9815	1054.04	1	-0.800000
70	0.55000	SLV 15	Min	1.762E-13	843.4588	952.20	1	-0.800000
70	0.00000	SLV 16	Max	8.527E-14	969.3315	1386.33	1	-0.800000
70	0.27500	SLV 16	Max	8.527E-14	881.0552	1172.56	1	-0.800000
70	0.55000	SLV 16	Max	8.527E-14	777.4611	922.89	1	-0.800000
70	0.00000	SLV 16	Min	8.527E-14	969.3315	1386.33	1	-0.800000
70	0.27500	SLV 16	Min	8.527E-14	881.0552	1172.56	1	-0.800000
70	0.55000	SLV 16	Min	8.527E-14	777.4611	922.89	1	-0.800000
70	0.00000	SLE-C-TBM	Max	1.705E-13	1053.6088	1553.45	1	-0.800000
70	0.27500	SLE-C-TBM	Max	1.705E-13	1073.0191	1592.07	1	-0.800000
70	0.55000	SLE-C-TBM	Max	1.705E-13	1083.8270	1610.53	1	-0.800000
70	0.00000	SLE-C-TBM	Min	1.705E-13	1053.6088	1553.45	1	-0.800000
70	0.27500	SLE-C-TBM	Min	1.705E-13	1073.0191	1592.07	1	-0.800000
70	0.55000	SLE-C-TBM	Min	1.705E-13	1083.8270	1610.53	1	-0.800000
70	0.00000	SLU-1-TBM	Max	2.842E-13	1667.2451	2800.92	1	-0.800000
70	0.27500	SLU-1-TBM	Max	3.467E-13	1684.2068	2831.74	1	-0.800000
70	0.55000	SLU-1-TBM	Max	4.093E-13	1687.6733	2830.93	1	-0.800000
70	0.00000	SLU-1-TBM	Min	2.842E-13	1667.2451	2800.92	1	-0.800000
70	0.27500	SLU-1-TBM	Min	3.467E-13	1684.2068	2831.74	1	-0.800000
70	0.55000	SLU-1-TBM	Min	4.093E-13	1687.6733	2830.93	1	-0.800000
71	0.00000	SLE-C	Max	1.990E-13	250.1054	-342.04	1	-0.800000
71	0.27500	SLE-C	Max	2.302E-13	219.0071	-421.80	1	-0.800000
71	0.55000	SLE-C	Max	2.615E-13	179.3065	-521.72	1	-0.800000
71	0.00000	SLE-C	Min	1.990E-13	250.1054	-342.04	1	-0.800000
71	0.27500	SLE-C	Min	2.302E-13	219.0071	-421.80	1	-0.800000
71	0.55000	SLE-C	Min	2.615E-13	179.3065	-521.72	1	-0.800000
71	0.00000	SLE-F1	Max	1.705E-13	187.8553	-451.72	1	-0.800000

Table: Element Forces - Frames, Part 2 of 4

Frame	Station m	OutputCase	StepType	M2 KN-m	M3 KN-m	S11Max KN/m2	PtS11Max	x2S11Max m
71	0.27500	SLE-F1	Max	1.862E-13	156.1322	-532.95	1	-0.800000
71	0.55000	SLE-F1	Max	2.018E-13	114.9295	-636.39	1	-0.800000
71	0.00000	SLE-F1	Min	1.705E-13	187.8553	-451.72	1	-0.800000
71	0.27500	SLE-F1	Min	1.862E-13	156.1322	-532.95	1	-0.800000
71	0.55000	SLE-F1	Min	2.018E-13	114.9295	-636.39	1	-0.800000
71	0.00000	SLE-F2	Max	1.421E-13	173.3446	-471.61	1	-0.800000
71	0.27500	SLE-F2	Max	1.734E-13	155.7743	-519.66	1	-0.800000
71	0.55000	SLE-F2	Max	2.046E-13	137.3795	-569.65	1	-0.800000
71	0.00000	SLE-F2	Min	1.421E-13	173.3446	-471.61	1	-0.800000
71	0.27500	SLE-F2	Min	1.734E-13	155.7743	-519.66	1	-0.800000
71	0.55000	SLE-F2	Min	2.046E-13	137.3795	-569.65	1	-0.800000
71	0.00000	SLE-F3	Max	1.705E-13	354.5532	14.73	1	-0.800000
71	0.27500	SLE-F3	Max	2.018E-13	306.4084	-104.99	1	-0.800000
71	0.55000	SLE-F3	Max	2.331E-13	248.1262	-248.46	1	-0.800000
71	0.00000	SLE-F3	Min	1.705E-13	354.5532	14.73	1	-0.800000
71	0.27500	SLE-F3	Min	2.018E-13	306.4084	-104.99	1	-0.800000
71	0.55000	SLE-F3	Min	2.331E-13	248.1262	-248.46	1	-0.800000
71	0.00000	SLE-QP	Max	1.421E-13	80.4722	-682.98	1	-0.800000
71	0.27500	SLE-QP	Max	1.421E-13	67.5397	-720.16	1	-0.800000
71	0.55000	SLE-QP	Max	1.421E-13	53.7829	-759.28	1	-0.800000
71	0.00000	SLE-QP	Min	1.421E-13	80.4722	-682.98	1	-0.800000
71	0.27500	SLE-QP	Min	1.421E-13	67.5397	-720.16	1	-0.800000
71	0.55000	SLE-QP	Min	1.421E-13	53.7829	-759.28	1	-0.800000
71	0.00000	SLU-1	Max	2.558E-13	412.2114	-160.64	1	-0.800000
71	0.27500	SLU-1	Max	2.871E-13	359.4292	-293.28	1	-0.800000
71	0.55000	SLU-1	Max	3.183E-13	293.1517	-457.56	1	-0.800000
71	0.00000	SLU-1	Min	2.558E-13	412.2114	-160.64	1	-0.800000
71	0.27500	SLU-1	Min	2.871E-13	359.4292	-293.28	1	-0.800000
71	0.55000	SLU-1	Min	3.183E-13	293.1517	-457.56	1	-0.800000
71	0.00000	SLU-2	Max	1.137E-13	-83.5797	-937.37	3	0.800000
71	0.27500	SLU-2	Max	2.387E-13	-94.7801	-920.05	3	0.800000
71	0.55000	SLU-2	Max	3.638E-13	-115.4600	-880.52	3	0.800000
71	0.00000	SLU-2	Min	1.137E-13	-83.5797	-937.37	3	0.800000
71	0.27500	SLU-2	Min	2.387E-13	-94.7801	-920.05	3	0.800000
71	0.55000	SLU-2	Min	3.638E-13	-115.4600	-880.52	3	0.800000
71	0.00000	SLU-3	Max	1.563E-13	774.3395	997.60	1	-0.800000
71	0.27500	SLU-3	Max	1.720E-13	695.1268	805.07	1	-0.800000
71	0.55000	SLU-3	Max	1.876E-13	602.4187	580.91	1	-0.800000
71	0.00000	SLU-3	Min	1.563E-13	774.3395	997.60	1	-0.800000
71	0.27500	SLU-3	Min	1.720E-13	695.1268	805.07	1	-0.800000
71	0.55000	SLU-3	Min	1.876E-13	602.4187	580.91	1	-0.800000
71	0.00000	SLU-4	Max	3.411E-13	171.6931	-752.70	1	-0.800000
71	0.27500	SLU-4	Max	3.411E-13	148.6117	-815.73	1	-0.800000
71	0.55000	SLU-4	Max	3.411E-13	116.0508	-900.98	1	-0.800000
71	0.00000	SLU-4	Min	3.411E-13	171.6931	-752.70	1	-0.800000
71	0.27500	SLU-4	Min	3.411E-13	148.6117	-815.73	1	-0.800000
71	0.55000	SLU-4	Min	3.411E-13	116.0508	-900.98	1	-0.800000
71	0.00000	SLU-5	Max	1.705E-13	514.8363	356.65	1	-0.800000
71	0.27500	SLU-5	Max	2.018E-13	469.9474	244.57	1	-0.800000
71	0.55000	SLU-5	Max	2.331E-13	415.5790	110.27	1	-0.800000
71	0.00000	SLU-5	Min	1.705E-13	514.8363	356.65	1	-0.800000
71	0.27500	SLU-5	Min	2.018E-13	469.9474	244.57	1	-0.800000
71	0.55000	SLU-5	Min	2.331E-13	415.5790	110.27	1	-0.800000
71	0.00000	SLU-6	Max	2.274E-13	398.2256	-165.91	1	-0.800000
71	0.27500	SLU-6	Max	2.274E-13	332.7552	-328.30	1	-0.800000
71	0.55000	SLU-6	Max	2.274E-13	253.5286	-522.92	1	-0.800000
71	0.00000	SLU-6	Min	2.274E-13	398.2256	-165.91	1	-0.800000
71	0.27500	SLU-6	Min	2.274E-13	332.7552	-328.30	1	-0.800000
71	0.55000	SLU-6	Min	2.274E-13	253.5286	-522.92	1	-0.800000

Table: Element Forces - Frames, Part 2 of 4

Frame	Station m	OutputCase	StepType	M2 KN-m	M3 KN-m	S11Max KN/m2	PtS11Max	x2S11Max m
71	0.00000	SLU-7	Max	1.563E-13	731.2796	922.47	1	-0.800000
71	0.27500	SLU-7	Max	1.720E-13	642.3393	707.14	1	-0.800000
71	0.55000	SLU-7	Max	1.876E-13	539.9037	460.19	1	-0.800000
71	0.00000	SLU-7	Min	1.563E-13	731.2796	922.47	1	-0.800000
71	0.27500	SLU-7	Min	1.720E-13	642.3393	707.14	1	-0.800000
71	0.55000	SLU-7	Min	1.876E-13	539.9037	460.19	1	-0.800000
71	0.00000	SLV 1	Max	1.137E-13	2778.0531	5342.49	1	-0.800000
71	0.27500	SLV 1	Max	1.137E-13	2595.7243	4908.28	1	-0.800000
71	0.55000	SLV 1	Max	1.137E-13	2403.7495	4451.47	1	-0.800000
71	0.00000	SLV 1	Min	1.137E-13	2778.0531	5342.49	1	-0.800000
71	0.27500	SLV 1	Min	1.137E-13	2595.7243	4908.28	1	-0.800000
71	0.55000	SLV 1	Min	1.137E-13	2403.7495	4451.47	1	-0.800000
71	0.00000	SLV 2	Max	1.421E-13	2713.7469	5128.17	1	-0.800000
71	0.27500	SLV 2	Max	1.734E-13	2536.6883	4706.32	1	-0.800000
71	0.55000	SLV 2	Max	2.046E-13	2349.9838	4261.85	1	-0.800000
71	0.00000	SLV 2	Min	1.421E-13	2713.7469	5128.17	1	-0.800000
71	0.27500	SLV 2	Min	1.734E-13	2536.6883	4706.32	1	-0.800000
71	0.55000	SLV 2	Min	2.046E-13	2349.9838	4261.85	1	-0.800000
71	0.00000	SLV 3	Max	1.137E-13	2713.7469	5128.17	1	-0.800000
71	0.27500	SLV 3	Max	1.762E-13	2536.6883	4706.32	1	-0.800000
71	0.55000	SLV 3	Max	2.387E-13	2349.9838	4261.85	1	-0.800000
71	0.00000	SLV 3	Min	1.137E-13	2713.7469	5128.17	1	-0.800000
71	0.27500	SLV 3	Min	1.762E-13	2536.6883	4706.32	1	-0.800000
71	0.55000	SLV 3	Min	2.387E-13	2349.9838	4261.85	1	-0.800000
71	0.00000	SLV 4	Max	7.461E-14	2434.9007	4940.07	1	-0.800000
71	0.27500	SLV 4	Max	7.900E-14	2128.5536	4215.20	1	-0.800000
71	0.55000	SLV 4	Max	8.340E-14	1793.6542	3423.40	1	-0.800000
71	0.00000	SLV 4	Min	7.461E-14	2434.9007	4940.07	1	-0.800000
71	0.27500	SLV 4	Min	7.900E-14	2128.5536	4215.20	1	-0.800000
71	0.55000	SLV 4	Min	8.340E-14	1793.6542	3423.40	1	-0.800000
71	0.00000	SLV 5	Max	1.279E-13	1154.5628	1922.90	1	-0.800000
71	0.27500	SLV 5	Max	1.748E-13	1079.0562	1739.06	1	-0.800000
71	0.55000	SLV 5	Max	2.217E-13	993.9035	1532.61	1	-0.800000
71	0.00000	SLV 5	Min	1.279E-13	1154.5628	1922.90	1	-0.800000
71	0.27500	SLV 5	Min	1.748E-13	1079.0562	1739.06	1	-0.800000
71	0.55000	SLV 5	Min	2.217E-13	993.9035	1532.61	1	-0.800000
71	0.00000	SLV 6	Max	1.279E-13	1097.2536	1909.04	1	-0.800000
71	0.27500	SLV 6	Max	1.279E-13	961.1969	1583.29	1	-0.800000
71	0.55000	SLV 6	Max	1.279E-13	809.8224	1221.63	1	-0.800000
71	0.00000	SLV 6	Min	1.279E-13	1097.2536	1909.04	1	-0.800000
71	0.27500	SLV 6	Min	1.279E-13	961.1969	1583.29	1	-0.800000
71	0.55000	SLV 6	Min	1.279E-13	809.8224	1221.63	1	-0.800000
71	0.00000	SLV 7	Max	1.705E-13	843.4588	952.20	1	-0.800000
71	0.27500	SLV 7	Max	2.331E-13	784.6964	807.60	1	-0.800000
71	0.55000	SLV 7	Max	2.956E-13	716.2879	640.39	1	-0.800000
71	0.00000	SLV 7	Min	1.705E-13	843.4588	952.20	1	-0.800000
71	0.27500	SLV 7	Min	2.331E-13	784.6964	807.60	1	-0.800000
71	0.55000	SLV 7	Min	2.956E-13	716.2879	640.39	1	-0.800000
71	0.00000	SLV 8	Max	1.137E-13	777.4611	922.89	1	-0.800000
71	0.27500	SLV 8	Max	1.450E-13	658.5491	637.32	1	-0.800000
71	0.55000	SLV 8	Max	1.762E-13	524.3192	315.84	1	-0.800000
71	0.00000	SLV 8	Min	1.137E-13	777.4611	922.89	1	-0.800000
71	0.27500	SLV 8	Min	1.450E-13	658.5491	637.32	1	-0.800000
71	0.55000	SLV 8	Min	1.762E-13	524.3192	315.84	1	-0.800000
71	0.00000	SLV 9	Max	5.684E-14	2778.0531	5342.49	1	-0.800000
71	0.27500	SLV 9	Max	5.684E-14	2595.7243	4908.28	1	-0.800000
71	0.55000	SLV 9	Max	5.684E-14	2403.7495	4451.47	1	-0.800000
71	0.00000	SLV 9	Min	5.684E-14	2778.0531	5342.49	1	-0.800000
71	0.27500	SLV 9	Min	5.684E-14	2595.7243	4908.28	1	-0.800000

Table: Element Forces - Frames, Part 2 of 4

Frame	Station m	OutputCase	StepType	M2 KN-m	M3 KN-m	S11Max KN/m2	PtS11Max	x2S11Max m
71	0.55000	SLV 9	Min	5.684E-14	2403.7495	4451.47	1	-0.800000
71	0.00000	SLV 10	Max	5.329E-14	2524.9762	5217.10	1	-0.800000
71	0.27500	SLV 10	Max	5.818E-14	2214.6540	4482.91	1	-0.800000
71	0.55000	SLV 10	Max	6.306E-14	1875.7796	3681.80	1	-0.800000
71	0.00000	SLV 10	Min	5.329E-14	2524.9762	5217.10	1	-0.800000
71	0.27500	SLV 10	Min	5.818E-14	2214.6540	4482.91	1	-0.800000
71	0.55000	SLV 10	Min	6.306E-14	1875.7796	3681.80	1	-0.800000
71	0.00000	SLV 11	Max	1.421E-13	2713.7469	5128.17	1	-0.800000
71	0.27500	SLV 11	Max	1.734E-13	2536.6883	4706.32	1	-0.800000
71	0.55000	SLV 11	Max	2.046E-13	2349.9838	4261.85	1	-0.800000
71	0.00000	SLV 11	Min	1.421E-13	2713.7469	5128.17	1	-0.800000
71	0.27500	SLV 11	Min	1.734E-13	2536.6883	4706.32	1	-0.800000
71	0.55000	SLV 11	Min	2.046E-13	2349.9838	4261.85	1	-0.800000
71	0.00000	SLV 12	Max	6.750E-14	2434.9007	4940.07	1	-0.800000
71	0.27500	SLV 12	Max	7.141E-14	2128.5536	4215.20	1	-0.800000
71	0.55000	SLV 12	Max	7.532E-14	1793.6542	3423.40	1	-0.800000
71	0.00000	SLV 12	Min	6.750E-14	2434.9007	4940.07	1	-0.800000
71	0.27500	SLV 12	Min	7.141E-14	2128.5536	4215.20	1	-0.800000
71	0.55000	SLV 12	Min	7.532E-14	1793.6542	3423.40	1	-0.800000
71	0.00000	SLV 13	Max	1.137E-13	1154.5628	1922.90	1	-0.800000
71	0.27500	SLV 13	Max	1.450E-13	1079.0562	1739.06	1	-0.800000
71	0.55000	SLV 13	Max	1.762E-13	993.9035	1532.61	1	-0.800000
71	0.00000	SLV 13	Min	1.137E-13	1154.5628	1922.90	1	-0.800000
71	0.27500	SLV 13	Min	1.450E-13	1079.0562	1739.06	1	-0.800000
71	0.55000	SLV 13	Min	1.762E-13	993.9035	1532.61	1	-0.800000
71	0.00000	SLV 14	Max	1.279E-13	1097.2536	1909.04	1	-0.800000
71	0.27500	SLV 14	Max	1.123E-13	961.1969	1583.29	1	-0.800000
71	0.55000	SLV 14	Max	9.663E-14	809.8224	1221.63	1	-0.800000
71	0.00000	SLV 14	Min	1.279E-13	1097.2536	1909.04	1	-0.800000
71	0.27500	SLV 14	Min	1.123E-13	961.1969	1583.29	1	-0.800000
71	0.55000	SLV 14	Min	9.663E-14	809.8224	1221.63	1	-0.800000
71	0.00000	SLV 15	Max	1.705E-13	843.4588	952.20	1	-0.800000
71	0.27500	SLV 15	Max	2.331E-13	784.6964	807.60	1	-0.800000
71	0.55000	SLV 15	Max	2.956E-13	716.2879	640.39	1	-0.800000
71	0.00000	SLV 15	Min	1.705E-13	843.4588	952.20	1	-0.800000
71	0.27500	SLV 15	Min	2.331E-13	784.6964	807.60	1	-0.800000
71	0.55000	SLV 15	Min	2.956E-13	716.2879	640.39	1	-0.800000
71	0.00000	SLV 16	Max	1.421E-13	777.4611	922.89	1	-0.800000
71	0.27500	SLV 16	Max	1.734E-13	658.5491	637.32	1	-0.800000
71	0.55000	SLV 16	Max	2.046E-13	524.3192	315.84	1	-0.800000
71	0.00000	SLV 16	Min	1.421E-13	777.4611	922.89	1	-0.800000
71	0.27500	SLV 16	Min	1.734E-13	658.5491	637.32	1	-0.800000
71	0.55000	SLV 16	Min	2.046E-13	524.3192	315.84	1	-0.800000
71	0.00000	SLE-C-TBM	Max	1.705E-13	1083.8270	1610.53	1	-0.800000
71	0.27500	SLE-C-TBM	Max	2.331E-13	1084.3495	1604.88	1	-0.800000
71	0.55000	SLE-C-TBM	Max	2.956E-13	1076.2697	1579.07	1	-0.800000
71	0.00000	SLE-C-TBM	Min	1.705E-13	1083.8270	1610.53	1	-0.800000
71	0.27500	SLE-C-TBM	Min	2.331E-13	1084.3495	1604.88	1	-0.800000
71	0.55000	SLE-C-TBM	Min	2.956E-13	1076.2697	1579.07	1	-0.800000
71	0.00000	SLU-1-TBM	Max	2.842E-13	1687.6733	2830.93	1	-0.800000
71	0.27500	SLU-1-TBM	Max	2.217E-13	1677.6445	2798.49	1	-0.800000
71	0.55000	SLU-1-TBM	Max	1.592E-13	1654.1205	2734.42	1	-0.800000
71	0.00000	SLU-1-TBM	Min	2.842E-13	1687.6733	2830.93	1	-0.800000
71	0.27500	SLU-1-TBM	Min	2.217E-13	1677.6445	2798.49	1	-0.800000
71	0.55000	SLU-1-TBM	Min	1.592E-13	1654.1205	2734.42	1	-0.800000
72	0.00000	SLE-C	Max	2.274E-13	179.3065	-495.22	1	-0.950000
72	0.33919	SLE-C	Max	3.045E-13	114.4339	-611.52	1	-0.950000
72	0.67838	SLE-C	Max	3.816E-13	34.0662	-753.57	1	-0.950000
72	0.00000	SLE-C	Min	2.274E-13	179.3065	-495.22	1	-0.950000

Table: Element Forces - Frames, Part 2 of 4

Frame	Station m	OutputCase	StepType	M2 KN-m	M3 KN-m	S11Max KN/m2	PtS11Max	x2S11Max m
72	0.33919	SLE-C	Min	3.045E-13	114.4339	-611.52	1	-0.950000
72	0.67838	SLE-C	Min	3.816E-13	34.0662	-753.57	1	-0.950000
72	0.00000	SLE-F1	Max	2.416E-13	114.9295	-571.72	1	-0.950000
72	0.33919	SLE-F1	Max	2.801E-13	49.6100	-688.76	1	-0.950000
72	0.67838	SLE-F1	Max	3.187E-13	-33.0154	-724.82	3	0.950000
72	0.00000	SLE-F1	Min	2.416E-13	114.9295	-571.72	1	-0.950000
72	0.33919	SLE-F1	Min	2.801E-13	49.6100	-688.76	1	-0.950000
72	0.67838	SLE-F1	Min	3.187E-13	-33.0154	-724.82	3	0.950000
72	0.00000	SLE-F2	Max	2.274E-13	137.3795	-522.51	1	-0.950000
72	0.33919	SLE-F2	Max	2.467E-13	96.5721	-598.81	1	-0.950000
72	0.67838	SLE-F2	Max	2.659E-13	54.5106	-677.20	1	-0.950000
72	0.00000	SLE-F2	Min	2.274E-13	137.3795	-522.51	1	-0.950000
72	0.33919	SLE-F2	Min	2.467E-13	96.5721	-598.81	1	-0.950000
72	0.67838	SLE-F2	Min	2.659E-13	54.5106	-677.20	1	-0.950000
72	0.00000	SLE-F3	Max	1.990E-13	248.1262	-286.55	1	-0.950000
72	0.33919	SLE-F3	Max	2.568E-13	160.8341	-440.11	1	-0.950000
72	0.67838	SLE-F3	Max	3.146E-13	55.2351	-624.10	1	-0.950000
72	0.00000	SLE-F3	Min	1.990E-13	248.1262	-286.55	1	-0.950000
72	0.33919	SLE-F3	Min	2.568E-13	160.8341	-440.11	1	-0.950000
72	0.67838	SLE-F3	Min	3.146E-13	55.2351	-624.10	1	-0.950000
72	0.00000	SLE-QP	Max	1.990E-13	53.7829	-656.15	1	-0.950000
72	0.33919	SLE-QP	Max	2.761E-13	20.2954	-720.29	1	-0.950000
72	0.67838	SLE-QP	Max	3.532E-13	-14.4461	-738.48	3	0.950000
72	0.00000	SLE-QP	Min	1.990E-13	53.7829	-656.15	1	-0.950000
72	0.33919	SLE-QP	Min	2.761E-13	20.2954	-720.29	1	-0.950000
72	0.67838	SLE-QP	Min	3.532E-13	-14.4461	-738.48	3	0.950000
72	0.00000	SLU-1	Max	3.126E-13	293.1517	-476.67	1	-0.950000
72	0.33919	SLU-1	Max	3.898E-13	190.9497	-657.55	1	-0.950000
72	0.67838	SLU-1	Max	4.669E-13	64.4859	-878.76	1	-0.950000
72	0.00000	SLU-1	Min	3.126E-13	293.1517	-476.67	1	-0.950000
72	0.33919	SLU-1	Min	3.898E-13	190.9497	-657.55	1	-0.950000
72	0.67838	SLU-1	Min	4.669E-13	64.4859	-878.76	1	-0.950000
72	0.00000	SLU-2	Max	2.274E-13	-115.4600	-777.47	3	0.950000
72	0.33919	SLU-2	Max	3.816E-13	-155.4718	-721.99	3	0.950000
72	0.67838	SLU-2	Max	5.359E-13	-212.7896	-637.75	3	0.950000
72	0.00000	SLU-2	Min	2.274E-13	-115.4600	-777.47	3	0.950000
72	0.33919	SLU-2	Min	3.816E-13	-155.4718	-721.99	3	0.950000
72	0.67838	SLU-2	Min	5.359E-13	-212.7896	-637.75	3	0.950000
72	0.00000	SLU-3	Max	1.705E-13	602.4187	301.46	1	-0.950000
72	0.33919	SLU-3	Max	2.284E-13	467.6168	68.93	1	-0.950000
72	0.67838	SLU-3	Max	2.862E-13	308.5529	-203.92	1	-0.950000
72	0.00000	SLU-3	Min	1.705E-13	602.4187	301.46	1	-0.950000
72	0.33919	SLU-3	Min	2.284E-13	467.6168	68.93	1	-0.950000
72	0.67838	SLU-3	Min	2.862E-13	308.5529	-203.92	1	-0.950000
72	0.00000	SLU-4	Max	2.274E-13	116.0508	-794.88	1	-0.950000
72	0.33919	SLU-4	Max	2.274E-13	57.1605	-903.78	1	-0.950000
72	0.67838	SLU-4	Max	2.274E-13	-19.0358	-978.17	3	0.950000
72	0.00000	SLU-4	Min	2.274E-13	116.0508	-794.88	1	-0.950000
72	0.33919	SLU-4	Min	2.274E-13	57.1605	-903.78	1	-0.950000
72	0.67838	SLU-4	Min	2.274E-13	-19.0358	-978.17	3	0.950000
72	0.00000	SLU-5	Max	2.132E-13	415.5790	-36.65	1	-0.950000
72	0.33919	SLU-5	Max	2.517E-13	330.3380	-186.80	1	-0.950000
72	0.67838	SLU-5	Max	2.903E-13	227.7912	-365.72	1	-0.950000
72	0.00000	SLU-5	Min	2.132E-13	415.5790	-36.65	1	-0.950000
72	0.33919	SLU-5	Min	2.517E-13	330.3380	-186.80	1	-0.950000
72	0.67838	SLU-5	Min	2.903E-13	227.7912	-365.72	1	-0.950000
72	0.00000	SLU-6	Max	2.842E-13	253.5286	-519.36	1	-0.950000
72	0.33919	SLU-6	Max	3.421E-13	134.9559	-727.45	1	-0.950000
72	0.67838	SLU-6	Max	3.999E-13	-8.3551	-948.89	3	0.950000

Table: Element Forces - Frames, Part 2 of 4

Frame	Station m	OutputCase	StepType	M2 KN-m	M3 KN-m	S11Max KN/m2	PtS11Max	x2S11Max m
72	0.00000	SLU-6	Min	2.842E-13	253.5286	-519.36	1	-0.950000
72	0.33919	SLU-6	Min	3.421E-13	134.9559	-727.45	1	-0.950000
72	0.67838	SLU-6	Min	3.999E-13	-8.3551	-948.89	3	0.950000
72	0.00000	SLU-7	Max	1.990E-13	539.9037	219.27	1	-0.950000
72	0.33919	SLU-7	Max	1.990E-13	393.1036	-33.19	1	-0.950000
72	0.67838	SLU-7	Max	1.990E-13	222.0415	-325.98	1	-0.950000
72	0.00000	SLU-7	Min	1.990E-13	539.9037	219.27	1	-0.950000
72	0.33919	SLU-7	Min	1.990E-13	393.1036	-33.19	1	-0.950000
72	0.67838	SLU-7	Min	1.990E-13	222.0415	-325.98	1	-0.950000
72	0.00000	SLV 1	Max	1.137E-13	2403.7495	2999.51	1	-0.950000
72	0.33919	SLV 1	Max	1.522E-13	2105.4305	2495.22	1	-0.950000
72	0.67838	SLV 1	Max	1.908E-13	1789.5525	1961.73	1	-0.950000
72	0.00000	SLV 1	Min	1.137E-13	2403.7495	2999.51	1	-0.950000
72	0.33919	SLV 1	Min	1.522E-13	2105.4305	2495.22	1	-0.950000
72	0.67838	SLV 1	Min	1.908E-13	1789.5525	1961.73	1	-0.950000
72	0.00000	SLV 2	Max	1.990E-13	2349.9838	2856.59	1	-0.950000
72	0.33919	SLV 2	Max	2.375E-13	2058.0602	2362.93	1	-0.950000
72	0.67838	SLV 2	Max	2.761E-13	1748.5776	1840.07	1	-0.950000
72	0.00000	SLV 2	Min	1.990E-13	2349.9838	2856.59	1	-0.950000
72	0.33919	SLV 2	Min	2.375E-13	2058.0602	2362.93	1	-0.950000
72	0.67838	SLV 2	Min	2.761E-13	1748.5776	1840.07	1	-0.950000
72	0.00000	SLV 3	Max	2.274E-13	2349.9838	2856.59	1	-0.950000
72	0.33919	SLV 3	Max	1.888E-13	2058.0602	2362.93	1	-0.950000
72	0.67838	SLV 3	Max	1.503E-13	1748.5776	1840.07	1	-0.950000
72	0.00000	SLV 3	Min	2.274E-13	2349.9838	2856.59	1	-0.950000
72	0.33919	SLV 3	Min	1.888E-13	2058.0602	2362.93	1	-0.950000
72	0.67838	SLV 3	Min	1.503E-13	1748.5776	1840.07	1	-0.950000
72	0.00000	SLV 4	Max	8.171E-14	1793.6542	2323.90	1	-0.950000
72	0.33919	SLV 4	Max	8.412E-14	1339.8120	1561.12	1	-0.950000
72	0.67838	SLV 4	Max	8.653E-14	839.6481	721.34	1	-0.950000
72	0.00000	SLV 4	Min	8.171E-14	1793.6542	2323.90	1	-0.950000
72	0.33919	SLV 4	Min	8.412E-14	1339.8120	1561.12	1	-0.950000
72	0.67838	SLV 4	Min	8.653E-14	839.6481	721.34	1	-0.950000
72	0.00000	SLV 5	Max	1.705E-13	993.9035	980.89	1	-0.950000
72	0.33919	SLV 5	Max	1.705E-13	862.5774	754.14	1	-0.950000
72	0.67838	SLV 5	Max	1.705E-13	713.6923	498.21	1	-0.950000
72	0.00000	SLV 5	Min	1.705E-13	993.9035	980.89	1	-0.950000
72	0.33919	SLV 5	Min	1.705E-13	862.5774	754.14	1	-0.950000
72	0.67838	SLV 5	Min	1.705E-13	713.6923	498.21	1	-0.950000
72	0.00000	SLV 6	Max	1.279E-13	809.8224	776.37	1	-0.950000
72	0.33919	SLV 6	Max	1.665E-13	600.5728	420.11	1	-0.950000
72	0.67838	SLV 6	Max	2.050E-13	365.1354	20.33	1	-0.950000
72	0.00000	SLV 6	Min	1.279E-13	809.8224	776.37	1	-0.950000
72	0.33919	SLV 6	Min	1.665E-13	600.5728	420.11	1	-0.950000
72	0.67838	SLV 6	Min	2.050E-13	365.1354	20.33	1	-0.950000
72	0.00000	SLV 7	Max	2.274E-13	716.2879	316.06	1	-0.950000
72	0.33919	SLV 7	Max	2.659E-13	605.5537	123.54	1	-0.950000
72	0.67838	SLV 7	Max	3.045E-13	477.2605	-98.17	1	-0.950000
72	0.00000	SLV 7	Min	2.274E-13	716.2879	316.06	1	-0.950000
72	0.33919	SLV 7	Min	2.659E-13	605.5537	123.54	1	-0.950000
72	0.67838	SLV 7	Min	3.045E-13	477.2605	-98.17	1	-0.950000
72	0.00000	SLV 8	Max	2.274E-13	524.3192	102.58	1	-0.950000
72	0.33919	SLV 8	Max	2.081E-13	336.2163	-218.54	1	-0.950000
72	0.67838	SLV 8	Max	1.888E-13	121.9256	-583.18	1	-0.950000
72	0.00000	SLV 8	Min	2.274E-13	524.3192	102.58	1	-0.950000
72	0.33919	SLV 8	Min	2.081E-13	336.2163	-218.54	1	-0.950000
72	0.67838	SLV 8	Min	1.888E-13	121.9256	-583.18	1	-0.950000
72	0.00000	SLV 9	Max	1.137E-13	2403.7495	2999.51	1	-0.950000
72	0.33919	SLV 9	Max	1.522E-13	2105.4305	2495.22	1	-0.950000

Table: Element Forces - Frames, Part 2 of 4

Frame	Station m	OutputCase	StepType	M2 KN-m	M3 KN-m	S11Max KN/m2	PtS11Max	x2S11Max m
72	0.67838	SLV 9	Max	1.908E-13	1789.5525	1961.73	1	-0.950000
72	0.00000	SLV 9	Min	1.137E-13	2403.7495	2999.51	1	-0.950000
72	0.33919	SLV 9	Min	1.522E-13	2105.4305	2495.22	1	-0.950000
72	0.67838	SLV 9	Min	1.908E-13	1789.5525	1961.73	1	-0.950000
72	0.00000	SLV 10	Max	6.395E-14	1875.7796	2515.91	1	-0.950000
72	0.33919	SLV 10	Max	6.395E-14	1417.0346	1744.97	1	-0.950000
72	0.67838	SLV 10	Max	6.395E-14	911.9677	897.05	1	-0.950000
72	0.00000	SLV 10	Min	6.395E-14	1875.7796	2515.91	1	-0.950000
72	0.33919	SLV 10	Min	6.395E-14	1417.0346	1744.97	1	-0.950000
72	0.67838	SLV 10	Min	6.395E-14	911.9677	897.05	1	-0.950000
72	0.00000	SLV 11	Max	1.705E-13	2349.9838	2856.59	1	-0.950000
72	0.33919	SLV 11	Max	2.091E-13	2058.0602	2362.93	1	-0.950000
72	0.67838	SLV 11	Max	2.477E-13	1748.5776	1840.07	1	-0.950000
72	0.00000	SLV 11	Min	1.705E-13	2349.9838	2856.59	1	-0.950000
72	0.33919	SLV 11	Min	2.091E-13	2058.0602	2362.93	1	-0.950000
72	0.67838	SLV 11	Min	2.477E-13	1748.5776	1840.07	1	-0.950000
72	0.00000	SLV 12	Max	8.171E-14	1793.6542	2323.90	1	-0.950000
72	0.33919	SLV 12	Max	8.412E-14	1339.8120	1561.12	1	-0.950000
72	0.67838	SLV 12	Max	8.653E-14	839.6481	721.34	1	-0.950000
72	0.00000	SLV 12	Min	8.171E-14	1793.6542	2323.90	1	-0.950000
72	0.33919	SLV 12	Min	8.412E-14	1339.8120	1561.12	1	-0.950000
72	0.67838	SLV 12	Min	8.653E-14	839.6481	721.34	1	-0.950000
72	0.00000	SLV 13	Max	1.990E-13	993.9035	980.89	1	-0.950000
72	0.33919	SLV 13	Max	2.375E-13	862.5774	754.14	1	-0.950000
72	0.67838	SLV 13	Max	2.761E-13	713.6923	498.21	1	-0.950000
72	0.00000	SLV 13	Min	1.990E-13	993.9035	980.89	1	-0.950000
72	0.33919	SLV 13	Min	2.375E-13	862.5774	754.14	1	-0.950000
72	0.67838	SLV 13	Min	2.761E-13	713.6923	498.21	1	-0.950000
72	0.00000	SLV 14	Max	1.279E-13	809.8224	776.37	1	-0.950000
72	0.33919	SLV 14	Max	1.472E-13	600.5728	420.11	1	-0.950000
72	0.67838	SLV 14	Max	1.665E-13	365.1354	20.33	1	-0.950000
72	0.00000	SLV 14	Min	1.279E-13	809.8224	776.37	1	-0.950000
72	0.33919	SLV 14	Min	1.472E-13	600.5728	420.11	1	-0.950000
72	0.67838	SLV 14	Min	1.665E-13	365.1354	20.33	1	-0.950000
72	0.00000	SLV 15	Max	2.274E-13	716.2879	316.06	1	-0.950000
72	0.33919	SLV 15	Max	2.659E-13	605.5537	123.54	1	-0.950000
72	0.67838	SLV 15	Max	3.045E-13	477.2605	-98.17	1	-0.950000
72	0.00000	SLV 15	Min	2.274E-13	716.2879	316.06	1	-0.950000
72	0.33919	SLV 15	Min	2.659E-13	605.5537	123.54	1	-0.950000
72	0.67838	SLV 15	Min	3.045E-13	477.2605	-98.17	1	-0.950000
72	0.00000	SLV 16	Max	1.990E-13	524.3192	102.58	1	-0.950000
72	0.33919	SLV 16	Max	2.568E-13	336.2163	-218.54	1	-0.950000
72	0.67838	SLV 16	Max	3.146E-13	121.9256	-583.18	1	-0.950000
72	0.00000	SLV 16	Min	1.990E-13	524.3192	102.58	1	-0.950000
72	0.33919	SLV 16	Min	2.568E-13	336.2163	-218.54	1	-0.950000
72	0.67838	SLV 16	Min	3.146E-13	121.9256	-583.18	1	-0.950000
72	0.00000	SLE-C-TBM	Max	2.842E-13	1076.2697	994.34	1	-0.950000
72	0.33919	SLE-C-TBM	Max	3.613E-13	1050.8727	943.65	1	-0.950000
72	0.67838	SLE-C-TBM	Max	4.385E-13	1009.9806	867.21	1	-0.950000
72	0.00000	SLE-C-TBM	Min	2.842E-13	1076.2697	994.34	1	-0.950000
72	0.33919	SLE-C-TBM	Min	3.613E-13	1050.8727	943.65	1	-0.950000
72	0.67838	SLE-C-TBM	Min	4.385E-13	1009.9806	867.21	1	-0.950000
72	0.00000	SLU-1-TBM	Max	2.842E-13	1654.1205	1787.19	1	-0.950000
72	0.33919	SLU-1-TBM	Max	3.613E-13	1604.6517	1693.95	1	-0.950000
72	0.67838	SLU-1-TBM	Max	4.385E-13	1530.9209	1560.38	1	-0.950000
72	0.00000	SLU-1-TBM	Min	2.842E-13	1654.1205	1787.19	1	-0.950000
72	0.33919	SLU-1-TBM	Min	3.613E-13	1604.6517	1693.95	1	-0.950000
72	0.67838	SLU-1-TBM	Min	4.385E-13	1530.9209	1560.38	1	-0.950000
75	0.00000	SLE-C	Max	3.553E-13	-140.5151	40.72	3	0.950000

Table: Element Forces - Frames, Part 2 of 4

Frame	Station m	OutputCase	StepType	M2 KN-m	M3 KN-m	S11Max KN/m2	PtS11Max	x2S11Max m
75	0.25379	SLE-C	Max	3.410E-13	-28.2046	-145.95	3	0.950000
75	0.50758	SLE-C	Max	3.272E-13	87.1645	-47.95	1	-0.950000
75	0.00000	SLE-C	Min	3.553E-13	-140.5151	40.72	3	0.950000
75	0.25379	SLE-C	Min	3.410E-13	-28.2046	-145.95	3	0.950000
75	0.50758	SLE-C	Min	3.272E-13	87.1645	-47.95	1	-0.950000
75	0.00000	SLE-F1	Max	3.268E-13	-219.1274	167.95	3	0.950000
75	0.25379	SLE-F1	Max	3.415E-13	-114.0306	-6.73	3	0.950000
75	0.50758	SLE-F1	Max	3.565E-13	-5.8752	-186.49	3	0.950000
75	0.00000	SLE-F1	Min	3.268E-13	-219.1274	167.95	3	0.950000
75	0.25379	SLE-F1	Min	3.415E-13	-114.0306	-6.73	3	0.950000
75	0.50758	SLE-F1	Min	3.565E-13	-5.8752	-186.49	3	0.950000
75	0.00000	SLE-F2	Max	3.695E-13	-44.1265	-39.65	3	0.950000
75	0.25379	SLE-F2	Max	3.697E-13	63.6833	-7.14	1	-0.950000
75	0.50758	SLE-F2	Max	3.702E-13	174.5516	177.13	1	-0.950000
75	0.00000	SLE-F2	Min	3.695E-13	-44.1265	-39.65	3	0.950000
75	0.25379	SLE-F2	Min	3.697E-13	63.6833	-7.14	1	-0.950000
75	0.50758	SLE-F2	Min	3.702E-13	174.5516	177.13	1	-0.950000
75	0.00000	SLE-F3	Max	3.268E-13	-166.1139	40.25	3	0.950000
75	0.25379	SLE-F3	Max	3.415E-13	-68.0264	-122.78	3	0.950000
75	0.50758	SLE-F3	Max	3.565E-13	33.1195	-180.79	1	-0.950000
75	0.00000	SLE-F3	Min	3.268E-13	-166.1139	40.25	3	0.950000
75	0.25379	SLE-F3	Min	3.415E-13	-68.0264	-122.78	3	0.950000
75	0.50758	SLE-F3	Min	3.565E-13	33.1195	-180.79	1	-0.950000
75	0.00000	SLE-QP	Max	3.553E-13	-99.3334	67.58	3	0.950000
75	0.25379	SLE-QP	Max	3.555E-13	6.6163	-86.52	1	-0.950000
75	0.50758	SLE-QP	Max	3.560E-13	115.6246	94.66	1	-0.950000
75	0.00000	SLE-QP	Min	3.553E-13	-99.3334	67.58	3	0.950000
75	0.25379	SLE-QP	Min	3.555E-13	6.6163	-86.52	1	-0.950000
75	0.50758	SLE-QP	Min	3.560E-13	115.6246	94.66	1	-0.950000
75	0.00000	SLU-1	Max	4.263E-13	-194.7961	32.13	3	0.950000
75	0.25379	SLU-1	Max	4.266E-13	-57.6827	-195.76	3	0.950000
75	0.50758	SLU-1	Max	4.273E-13	83.4067	-153.00	1	-0.950000
75	0.00000	SLU-1	Min	4.263E-13	-194.7961	32.13	3	0.950000
75	0.25379	SLU-1	Min	4.266E-13	-57.6827	-195.76	3	0.950000
75	0.50758	SLU-1	Min	4.273E-13	83.4067	-153.00	1	-0.950000
75	0.00000	SLU-2	Max	3.411E-13	-355.7912	434.34	3	0.950000
75	0.25379	SLU-2	Max	3.413E-13	-224.1105	215.48	3	0.950000
75	0.50758	SLU-2	Max	3.420E-13	-88.4537	-9.99	3	0.950000
75	0.00000	SLU-2	Min	3.411E-13	-355.7912	434.34	3	0.950000
75	0.25379	SLU-2	Min	3.413E-13	-224.1105	215.48	3	0.950000
75	0.50758	SLU-2	Min	3.420E-13	-88.4537	-9.99	3	0.950000
75	0.00000	SLU-3	Max	2.984E-13	-6.6452	-331.17	3	0.950000
75	0.25379	SLU-3	Max	2.842E-13	96.3220	-182.12	1	-0.950000
75	0.50758	SLU-3	Max	2.703E-13	202.3477	-5.90	1	-0.950000
75	0.00000	SLU-3	Min	2.984E-13	-6.6452	-331.17	3	0.950000
75	0.25379	SLU-3	Min	2.842E-13	96.3220	-182.12	1	-0.950000
75	0.50758	SLU-3	Min	2.703E-13	202.3477	-5.90	1	-0.950000
75	0.00000	SLU-4	Max	3.411E-13	-196.0671	129.06	3	0.950000
75	0.25379	SLU-4	Max	3.413E-13	-58.3013	-99.91	3	0.950000
75	0.50758	SLU-4	Max	3.420E-13	83.4405	-58.13	1	-0.950000
75	0.00000	SLU-4	Min	3.411E-13	-196.0671	129.06	3	0.950000
75	0.25379	SLU-4	Min	3.413E-13	-58.3013	-99.91	3	0.950000
75	0.50758	SLU-4	Min	3.420E-13	83.4405	-58.13	1	-0.950000
75	0.00000	SLU-5	Max	3.553E-13	11.4550	-217.75	1	-0.950000
75	0.25379	SLU-5	Max	3.699E-13	116.9137	-42.47	1	-0.950000
75	0.50758	SLU-5	Max	3.849E-13	225.4308	137.89	1	-0.950000
75	0.00000	SLU-5	Min	3.553E-13	11.4550	-217.75	1	-0.950000
75	0.25379	SLU-5	Min	3.699E-13	116.9137	-42.47	1	-0.950000
75	0.50758	SLU-5	Min	3.849E-13	225.4308	137.89	1	-0.950000

Table: Element Forces - Frames, Part 2 of 4

Frame	Station m	OutputCase	StepType	M2 KN-m	M3 KN-m	S11Max KN/m2	PtS11Max	x2S11Max m
75	0.00000	SLU-6	Max	4.263E-13	-294.2585	169.43	3	0.950000
75	0.25379	SLU-6	Max	3.977E-13	-161.1318	-51.83	3	0.950000
75	0.50758	SLU-6	Max	3.696E-13	-24.0291	-279.71	3	0.950000
75	0.00000	SLU-6	Min	4.263E-13	-294.2585	169.43	3	0.950000
75	0.25379	SLU-6	Min	3.977E-13	-161.1318	-51.83	3	0.950000
75	0.50758	SLU-6	Min	3.696E-13	-24.0291	-279.71	3	0.950000
75	0.00000	SLU-7	Max	2.558E-13	-111.1375	-176.12	3	0.950000
75	0.25379	SLU-7	Max	2.416E-13	-12.1920	-340.57	3	0.950000
75	0.50758	SLU-7	Max	2.277E-13	89.8121	-211.56	1	-0.950000
75	0.00000	SLU-7	Min	2.558E-13	-111.1375	-176.12	3	0.950000
75	0.25379	SLU-7	Min	2.416E-13	-12.1920	-340.57	3	0.950000
75	0.50758	SLU-7	Min	2.277E-13	89.8121	-211.56	1	-0.950000
75	0.00000	SLV 1	Max	3.979E-13	1225.8491	1357.23	1	-0.950000
75	0.25379	SLV 1	Max	3.981E-13	1408.2106	1660.32	1	-0.950000
75	0.50758	SLV 1	Max	3.987E-13	1593.6307	1968.50	1	-0.950000
75	0.00000	SLV 1	Min	3.979E-13	1225.8491	1357.23	1	-0.950000
75	0.25379	SLV 1	Min	3.981E-13	1408.2106	1660.32	1	-0.950000
75	0.50758	SLV 1	Min	3.987E-13	1593.6307	1968.50	1	-0.950000
75	0.00000	SLV 2	Max	3.979E-13	1190.9236	1309.06	1	-0.950000
75	0.25379	SLV 2	Max	3.981E-13	1379.2865	1622.13	1	-0.950000
75	0.50758	SLV 2	Max	3.987E-13	1570.7079	1940.29	1	-0.950000
75	0.00000	SLV 2	Min	3.979E-13	1190.9236	1309.06	1	-0.950000
75	0.25379	SLV 2	Min	3.981E-13	1379.2865	1622.13	1	-0.950000
75	0.50758	SLV 2	Min	3.987E-13	1570.7079	1940.29	1	-0.950000
75	0.00000	SLV 3	Max	4.263E-13	1190.9236	1309.06	1	-0.950000
75	0.25379	SLV 3	Max	4.265E-13	1379.2865	1622.13	1	-0.950000
75	0.50758	SLV 3	Max	4.271E-13	1570.7079	1940.29	1	-0.950000
75	0.00000	SLV 3	Min	4.263E-13	1190.9236	1309.06	1	-0.950000
75	0.25379	SLV 3	Min	4.265E-13	1379.2865	1622.13	1	-0.950000
75	0.50758	SLV 3	Min	4.271E-13	1570.7079	1940.29	1	-0.950000
75	0.00000	SLV 4	Max	0.0000	93.3217	-803.13	1	-0.950000
75	0.25379	SLV 4	Max	1.461E-14	234.0293	-569.26	1	-0.950000
75	0.50758	SLV 4	Max	2.960E-14	377.7954	-330.32	1	-0.950000
75	0.00000	SLV 4	Min	0.0000	93.3217	-803.13	1	-0.950000
75	0.25379	SLV 4	Min	1.461E-14	234.0293	-569.26	1	-0.950000
75	0.50758	SLV 4	Min	2.960E-14	377.7954	-330.32	1	-0.950000
75	0.00000	SLV 5	Max	3.553E-13	402.9732	339.68	1	-0.950000
75	0.25379	SLV 5	Max	3.410E-13	505.6565	510.35	1	-0.950000
75	0.50758	SLV 5	Max	3.272E-13	611.3984	686.10	1	-0.950000
75	0.00000	SLV 5	Min	3.553E-13	402.9732	339.68	1	-0.950000
75	0.25379	SLV 5	Min	3.410E-13	505.6565	510.35	1	-0.950000
75	0.50758	SLV 5	Min	3.272E-13	611.3984	686.10	1	-0.950000
75	0.00000	SLV 6	Max	1.705E-13	-50.2420	-384.79	3	0.950000
75	0.25379	SLV 6	Max	1.851E-13	40.7782	-400.52	1	-0.950000
75	0.50758	SLV 6	Max	2.001E-13	134.8570	-244.15	1	-0.950000
75	0.00000	SLV 6	Min	1.705E-13	-50.2420	-384.79	3	0.950000
75	0.25379	SLV 6	Min	1.851E-13	40.7782	-400.52	1	-0.950000
75	0.50758	SLV 6	Min	2.001E-13	134.8570	-244.15	1	-0.950000
75	0.00000	SLV 7	Max	4.405E-13	200.1654	35.02	1	-0.950000
75	0.25379	SLV 7	Max	4.407E-13	328.7297	248.70	1	-0.950000
75	0.50758	SLV 7	Max	4.413E-13	460.3527	467.46	1	-0.950000
75	0.00000	SLV 7	Min	4.405E-13	200.1654	35.02	1	-0.950000
75	0.25379	SLV 7	Min	4.407E-13	328.7297	248.70	1	-0.950000
75	0.50758	SLV 7	Min	4.413E-13	460.3527	467.46	1	-0.950000
75	0.00000	SLV 8	Max	2.416E-13	-250.8706	-18.52	3	0.950000
75	0.25379	SLV 8	Max	2.273E-13	-132.7083	-214.91	3	0.950000
75	0.50758	SLV 8	Max	2.135E-13	-11.4875	-416.39	3	0.950000
75	0.00000	SLV 8	Min	2.416E-13	-250.8706	-18.52	3	0.950000
75	0.25379	SLV 8	Min	2.273E-13	-132.7083	-214.91	3	0.950000

Table: Element Forces - Frames, Part 2 of 4

Frame	Station m	OutputCase	StepType	M2 KN-m	M3 KN-m	S11Max KN/m2	PtS11Max	x2S11Max m
75	0.50758	SLV 8	Min	2.135E-13	-11.4875	-416.39	3	0.950000
75	0.00000	SLV 9	Max	4.263E-13	1225.8491	1357.23	1	-0.950000
75	0.25379	SLV 9	Max	4.265E-13	1408.2106	1660.32	1	-0.950000
75	0.50758	SLV 9	Max	4.271E-13	1593.6307	1968.50	1	-0.950000
75	0.00000	SLV 9	Min	4.263E-13	1225.8491	1357.23	1	-0.950000
75	0.25379	SLV 9	Min	4.265E-13	1408.2106	1660.32	1	-0.950000
75	0.50758	SLV 9	Min	4.271E-13	1593.6307	1968.50	1	-0.950000
75	0.00000	SLV 10	Max	7.105E-15	160.6911	-698.76	1	-0.950000
75	0.25379	SLV 10	Max	7.955E-17	295.1716	-475.25	1	-0.950000
75	0.50758	SLV 10	Max	-6.572E-15	432.7106	-246.65	1	-0.950000
75	0.00000	SLV 10	Min	7.105E-15	160.6911	-698.76	1	-0.950000
75	0.25379	SLV 10	Min	7.955E-17	295.1716	-475.25	1	-0.950000
75	0.50758	SLV 10	Min	-6.572E-15	432.7106	-246.65	1	-0.950000
75	0.00000	SLV 11	Max	4.832E-13	1190.9236	1309.06	1	-0.950000
75	0.25379	SLV 11	Max	4.834E-13	1379.2865	1622.13	1	-0.950000
75	0.50758	SLV 11	Max	4.839E-13	1570.7079	1940.29	1	-0.950000
75	0.00000	SLV 11	Min	4.832E-13	1190.9236	1309.06	1	-0.950000
75	0.25379	SLV 11	Min	4.834E-13	1379.2865	1622.13	1	-0.950000
75	0.50758	SLV 11	Min	4.839E-13	1570.7079	1940.29	1	-0.950000
75	0.00000	SLV 12	Max	2.842E-14	93.3217	-803.13	1	-0.950000
75	0.25379	SLV 12	Max	4.304E-14	234.0293	-569.26	1	-0.950000
75	0.50758	SLV 12	Max	5.802E-14	377.7954	-330.32	1	-0.950000
75	0.00000	SLV 12	Min	2.842E-14	93.3217	-803.13	1	-0.950000
75	0.25379	SLV 12	Min	4.304E-14	234.0293	-569.26	1	-0.950000
75	0.50758	SLV 12	Min	5.802E-14	377.7954	-330.32	1	-0.950000
75	0.00000	SLV 13	Max	3.268E-13	402.9732	339.68	1	-0.950000
75	0.25379	SLV 13	Max	3.126E-13	505.6565	510.35	1	-0.950000
75	0.50758	SLV 13	Max	2.987E-13	611.3984	686.10	1	-0.950000
75	0.00000	SLV 13	Min	3.268E-13	402.9732	339.68	1	-0.950000
75	0.25379	SLV 13	Min	3.126E-13	505.6565	510.35	1	-0.950000
75	0.50758	SLV 13	Min	2.987E-13	611.3984	686.10	1	-0.950000
75	0.00000	SLV 14	Max	1.634E-13	-50.2420	-384.79	3	0.950000
75	0.25379	SLV 14	Max	1.780E-13	40.7782	-400.52	1	-0.950000
75	0.50758	SLV 14	Max	1.930E-13	134.8570	-244.15	1	-0.950000
75	0.00000	SLV 14	Min	1.634E-13	-50.2420	-384.79	3	0.950000
75	0.25379	SLV 14	Min	1.780E-13	40.7782	-400.52	1	-0.950000
75	0.50758	SLV 14	Min	1.930E-13	134.8570	-244.15	1	-0.950000
75	0.00000	SLV 15	Max	4.405E-13	200.1654	35.02	1	-0.950000
75	0.25379	SLV 15	Max	4.407E-13	328.7297	248.70	1	-0.950000
75	0.50758	SLV 15	Max	4.413E-13	460.3527	467.46	1	-0.950000
75	0.00000	SLV 15	Min	4.405E-13	200.1654	35.02	1	-0.950000
75	0.25379	SLV 15	Min	4.407E-13	328.7297	248.70	1	-0.950000
75	0.50758	SLV 15	Min	4.413E-13	460.3527	467.46	1	-0.950000
75	0.00000	SLV 16	Max	2.558E-13	-250.8706	-18.52	3	0.950000
75	0.25379	SLV 16	Max	2.416E-13	-132.7083	-214.91	3	0.950000
75	0.50758	SLV 16	Max	2.277E-13	-11.4875	-416.39	3	0.950000
75	0.00000	SLV 16	Min	2.558E-13	-250.8706	-18.52	3	0.950000
75	0.25379	SLV 16	Min	2.416E-13	-132.7083	-214.91	3	0.950000
75	0.50758	SLV 16	Min	2.277E-13	-11.4875	-416.39	3	0.950000
75	0.00000	SLE-C-TBM	Max	5.969E-13	513.5674	722.44	1	-0.950000
75	0.25379	SLE-C-TBM	Max	5.970E-13	531.1638	751.69	1	-0.950000
75	0.50758	SLE-C-TBM	Max	5.976E-13	551.8188	786.01	1	-0.950000
75	0.00000	SLE-C-TBM	Min	5.969E-13	513.5674	722.44	1	-0.950000
75	0.25379	SLE-C-TBM	Min	5.970E-13	531.1638	751.69	1	-0.950000
75	0.50758	SLE-C-TBM	Min	5.976E-13	551.8188	786.01	1	-0.950000
75	0.00000	SLU-1-TBM	Max	6.821E-13	764.2110	1060.35	1	-0.950000
75	0.25379	SLU-1-TBM	Max	6.247E-13	755.7550	1046.30	1	-0.950000
75	0.50758	SLU-1-TBM	Max	5.677E-13	751.2752	1038.85	1	-0.950000
75	0.00000	SLU-1-TBM	Min	6.821E-13	764.2110	1060.35	1	-0.950000

Table: Element Forces - Frames, Part 2 of 4

Frame	Station m	OutputCase	StepType	M2 KN-m	M3 KN-m	S11Max KN/m2	PtS11Max	x2S11Max m
75	0.25379	SLU-1-TBM	Min	6.247E-13	755.7550	1046.30	1	-0.950000
75	0.50758	SLU-1-TBM	Min	5.677E-13	751.2752	1038.85	1	-0.950000
76	0.00000	SLE-C	Max	5.258E-13	87.1645	22.12	1	-0.500000
76	0.27500	SLE-C	Max	4.946E-13	96.4048	73.41	1	-0.500000
76	0.55000	SLE-C	Max	4.636E-13	107.1523	133.75	1	-0.500000
76	0.00000	SLE-C	Min	5.258E-13	87.1645	22.12	1	-0.500000
76	0.27500	SLE-C	Min	4.946E-13	96.4048	73.41	1	-0.500000
76	0.55000	SLE-C	Min	4.636E-13	107.1523	133.75	1	-0.500000
76	0.00000	SLE-F1	Max	4.761E-13	-5.8752	-454.34	3	0.500000
76	0.27500	SLE-F1	Max	4.605E-13	-2.1919	-480.59	3	0.500000
76	0.55000	SLE-F1	Max	4.452E-13	2.9985	-479.90	1	-0.500000
76	0.00000	SLE-F1	Min	4.761E-13	-5.8752	-454.34	3	0.500000
76	0.27500	SLE-F1	Min	4.605E-13	-2.1919	-480.59	3	0.500000
76	0.55000	SLE-F1	Min	4.452E-13	2.9985	-479.90	1	-0.500000
76	0.00000	SLE-F2	Max	4.903E-13	174.5516	672.26	1	-0.500000
76	0.27500	SLE-F2	Max	4.747E-13	204.9647	850.59	1	-0.500000
76	0.55000	SLE-F2	Max	4.594E-13	236.8851	1037.97	1	-0.500000
76	0.00000	SLE-F2	Min	4.903E-13	174.5516	672.26	1	-0.500000
76	0.27500	SLE-F2	Min	4.747E-13	204.9647	850.59	1	-0.500000
76	0.55000	SLE-F2	Min	4.594E-13	236.8851	1037.97	1	-0.500000
76	0.00000	SLE-F3	Max	4.334E-13	33.1195	-338.03	1	-0.500000
76	0.27500	SLE-F3	Max	4.179E-13	20.5932	-417.33	1	-0.500000
76	0.55000	SLE-F3	Max	4.025E-13	9.5741	-487.60	1	-0.500000
76	0.00000	SLE-F3	Min	4.334E-13	33.1195	-338.03	1	-0.500000
76	0.27500	SLE-F3	Min	4.179E-13	20.5932	-417.33	1	-0.500000
76	0.55000	SLE-F3	Min	4.025E-13	9.5741	-487.60	1	-0.500000
76	0.00000	SLE-QP	Max	4.974E-13	115.6246	346.47	1	-0.500000
76	0.27500	SLE-QP	Max	4.740E-13	149.6670	546.58	1	-0.500000
76	0.55000	SLE-QP	Max	4.509E-13	185.2167	755.73	1	-0.500000
76	0.00000	SLE-QP	Min	4.974E-13	115.6246	346.47	1	-0.500000
76	0.27500	SLE-QP	Min	4.740E-13	149.6670	546.58	1	-0.500000
76	0.55000	SLE-QP	Min	4.509E-13	185.2167	755.73	1	-0.500000
76	0.00000	SLU-1	Max	6.537E-13	83.4067	-194.29	1	-0.500000
76	0.27500	SLU-1	Max	6.382E-13	77.9509	-232.41	1	-0.500000
76	0.55000	SLU-1	Max	6.229E-13	74.4545	-258.78	1	-0.500000
76	0.00000	SLU-1	Min	6.537E-13	83.4067	-194.29	1	-0.500000
76	0.27500	SLU-1	Min	6.382E-13	77.9509	-232.41	1	-0.500000
76	0.55000	SLU-1	Min	6.229E-13	74.4545	-258.78	1	-0.500000
76	0.00000	SLU-2	Max	6.821E-13	-88.4537	52.20	3	0.500000
76	0.27500	SLU-2	Max	5.572E-13	-56.7268	-143.55	3	0.500000
76	0.55000	SLU-2	Max	4.325E-13	-23.0405	-351.06	3	0.500000
76	0.00000	SLU-2	Min	6.821E-13	-88.4537	52.20	3	0.500000
76	0.27500	SLU-2	Min	5.572E-13	-56.7268	-143.55	3	0.500000
76	0.55000	SLU-2	Min	4.325E-13	-23.0405	-351.06	3	0.500000
76	0.00000	SLU-3	Max	4.192E-13	202.3477	505.19	1	-0.500000
76	0.27500	SLU-3	Max	3.959E-13	160.6265	250.71	1	-0.500000
76	0.55000	SLU-3	Max	3.727E-13	120.4125	5.28	1	-0.500000
76	0.00000	SLU-3	Min	4.192E-13	202.3477	505.19	1	-0.500000
76	0.27500	SLU-3	Min	3.959E-13	160.6265	250.71	1	-0.500000
76	0.55000	SLU-3	Min	3.727E-13	120.4125	5.28	1	-0.500000
76	0.00000	SLU-4	Max	7.390E-13	83.4405	-52.44	1	-0.500000
76	0.27500	SLU-4	Max	7.391E-13	106.6496	81.42	1	-0.500000
76	0.55000	SLU-4	Max	7.394E-13	131.8179	227.04	1	-0.500000
76	0.00000	SLU-4	Min	7.390E-13	83.4405	-52.44	1	-0.500000
76	0.27500	SLU-4	Min	7.391E-13	106.6496	81.42	1	-0.500000
76	0.55000	SLU-4	Min	7.394E-13	131.8179	227.04	1	-0.500000
76	0.00000	SLU-5	Max	4.690E-13	225.4308	796.61	1	-0.500000
76	0.27500	SLU-5	Max	4.612E-13	216.8420	740.92	1	-0.500000
76	0.55000	SLU-5	Max	4.537E-13	209.7603	694.29	1	-0.500000

Table: Element Forces - Frames, Part 2 of 4

Frame	Station m	OutputCase	StepType	M2 KN-m	M3 KN-m	S11Max KN/m2	PtS11Max	x2S11Max m
76	0.00000	SLU-5	Min	4.690E-13	225.4308	796.61	1	-0.500000
76	0.27500	SLU-5	Min	4.612E-13	216.8420	740.92	1	-0.500000
76	0.55000	SLU-5	Min	4.537E-13	209.7603	694.29	1	-0.500000
76	0.00000	SLU-6	Max	5.755E-13	-24.0291	-583.29	3	0.500000
76	0.27500	SLU-6	Max	5.678E-13	-40.0551	-492.52	3	0.500000
76	0.55000	SLU-6	Max	5.604E-13	-54.1217	-413.51	3	0.500000
76	0.00000	SLU-6	Min	5.755E-13	-24.0291	-583.29	3	0.500000
76	0.27500	SLU-6	Min	5.678E-13	-40.0551	-492.52	3	0.500000
76	0.55000	SLU-6	Min	5.604E-13	-54.1217	-413.51	3	0.500000
76	0.00000	SLU-7	Max	3.730E-13	89.8121	-188.51	1	-0.500000
76	0.27500	SLU-7	Max	3.497E-13	40.3291	-489.55	1	-0.500000
76	0.55000	SLU-7	Max	3.265E-13	-7.6466	-689.80	3	0.500000
76	0.00000	SLU-7	Min	3.730E-13	89.8121	-188.51	1	-0.500000
76	0.27500	SLU-7	Min	3.497E-13	40.3291	-489.55	1	-0.500000
76	0.55000	SLU-7	Min	3.265E-13	-7.6466	-689.80	3	0.500000
76	0.00000	SLV 1	Max	5.116E-13	1593.6307	8161.75	1	-0.500000
76	0.27500	SLV 1	Max	5.117E-13	1498.2096	7585.08	1	-0.500000
76	0.55000	SLV 1	Max	5.120E-13	1404.2958	7017.45	1	-0.500000
76	0.00000	SLV 1	Min	5.116E-13	1593.6307	8161.75	1	-0.500000
76	0.27500	SLV 1	Min	5.117E-13	1498.2096	7585.08	1	-0.500000
76	0.55000	SLV 1	Min	5.120E-13	1404.2958	7017.45	1	-0.500000
76	0.00000	SLV 2	Max	5.542E-13	1570.7079	8028.76	1	-0.500000
76	0.27500	SLV 2	Max	5.074E-13	1481.8663	7491.56	1	-0.500000
76	0.55000	SLV 2	Max	4.608E-13	1394.5318	6963.41	1	-0.500000
76	0.00000	SLV 2	Min	5.542E-13	1570.7079	8028.76	1	-0.500000
76	0.27500	SLV 2	Min	5.074E-13	1481.8663	7491.56	1	-0.500000
76	0.55000	SLV 2	Min	4.608E-13	1394.5318	6963.41	1	-0.500000
76	0.00000	SLV 3	Max	5.684E-13	1570.7079	8028.76	1	-0.500000
76	0.27500	SLV 3	Max	5.216E-13	1481.8663	7491.56	1	-0.500000
76	0.55000	SLV 3	Max	4.750E-13	1394.5318	6963.41	1	-0.500000
76	0.00000	SLV 3	Min	5.684E-13	1570.7079	8028.76	1	-0.500000
76	0.27500	SLV 3	Min	5.216E-13	1481.8663	7491.56	1	-0.500000
76	0.55000	SLV 3	Min	4.750E-13	1394.5318	6963.41	1	-0.500000
76	0.00000	SLV 4	Max	8.527E-14	377.7954	540.19	1	-0.500000
76	0.27500	SLV 4	Max	3.846E-14	176.2835	-673.03	1	-0.500000
76	0.55000	SLV 4	Max	-8.158E-15	-23.7211	-1592.55	3	0.500000
76	0.00000	SLV 4	Min	8.527E-14	377.7954	540.19	1	-0.500000
76	0.27500	SLV 4	Min	3.846E-14	176.2835	-673.03	1	-0.500000
76	0.55000	SLV 4	Min	-8.158E-15	-23.7211	-1592.55	3	0.500000
76	0.00000	SLV 5	Max	4.405E-13	611.3984	2972.33	1	-0.500000
76	0.27500	SLV 5	Max	4.328E-13	571.8018	2730.61	1	-0.500000
76	0.55000	SLV 5	Max	4.253E-13	533.7125	2497.92	1	-0.500000
76	0.00000	SLV 5	Min	4.405E-13	611.3984	2972.33	1	-0.500000
76	0.27500	SLV 5	Min	4.328E-13	571.8018	2730.61	1	-0.500000
76	0.55000	SLV 5	Min	4.253E-13	533.7125	2497.92	1	-0.500000
76	0.00000	SLV 6	Max	2.771E-13	134.8570	-68.06	1	-0.500000
76	0.27500	SLV 6	Max	2.538E-13	48.9028	-587.93	1	-0.500000
76	0.55000	SLV 6	Max	2.306E-13	-35.5443	-672.23	3	0.500000
76	0.00000	SLV 6	Min	2.771E-13	134.8570	-68.06	1	-0.500000
76	0.27500	SLV 6	Min	2.538E-13	48.9028	-587.93	1	-0.500000
76	0.55000	SLV 6	Min	2.306E-13	-35.5443	-672.23	3	0.500000
76	0.00000	SLV 7	Max	5.684E-13	460.3527	2068.02	1	-0.500000
76	0.27500	SLV 7	Max	5.294E-13	446.9235	1983.30	1	-0.500000
76	0.55000	SLV 7	Max	4.906E-13	435.0016	1907.62	1	-0.500000
76	0.00000	SLV 7	Min	5.684E-13	460.3527	2068.02	1	-0.500000
76	0.27500	SLV 7	Min	5.294E-13	446.9235	1983.30	1	-0.500000
76	0.55000	SLV 7	Min	4.906E-13	435.0016	1907.62	1	-0.500000
76	0.00000	SLV 8	Max	3.908E-13	-11.4875	-809.40	3	0.500000
76	0.27500	SLV 8	Max	3.518E-13	-70.0932	-461.91	3	0.500000

Table: Element Forces - Frames, Part 2 of 4

Frame	Station m	OutputCase	StepType	M2 KN-m	M3 KN-m	S11Max KN/m2	PtS11Max	x2S11Max m
76	0.55000	SLV 8	Max	3.130E-13	-127.1917	-123.47	3	0.500000
76	0.00000	SLV 8	Min	3.908E-13	-11.4875	-809.40	3	0.500000
76	0.27500	SLV 8	Min	3.518E-13	-70.0932	-461.91	3	0.500000
76	0.55000	SLV 8	Min	3.130E-13	-127.1917	-123.47	3	0.500000
76	0.00000	SLV 9	Max	5.258E-13	1593.6307	8161.75	1	-0.500000
76	0.27500	SLV 9	Max	4.946E-13	1498.2096	7585.08	1	-0.500000
76	0.55000	SLV 9	Max	4.636E-13	1404.2958	7017.45	1	-0.500000
76	0.00000	SLV 9	Min	5.258E-13	1593.6307	8161.75	1	-0.500000
76	0.27500	SLV 9	Min	4.946E-13	1498.2096	7585.08	1	-0.500000
76	0.55000	SLV 9	Min	4.636E-13	1404.2958	7017.45	1	-0.500000
76	0.00000	SLV 10	Max	5.684E-14	432.7106	868.72	1	-0.500000
76	0.27500	SLV 10	Max	2.567E-14	224.9604	-381.93	1	-0.500000
76	0.55000	SLV 10	Max	-5.315E-15	18.7175	-1623.53	1	-0.500000
76	0.00000	SLV 10	Min	5.684E-14	432.7106	868.72	1	-0.500000
76	0.27500	SLV 10	Min	2.567E-14	224.9604	-381.93	1	-0.500000
76	0.55000	SLV 10	Min	-5.315E-15	18.7175	-1623.53	1	-0.500000
76	0.00000	SLV 11	Max	5.542E-13	1570.7079	8028.76	1	-0.500000
76	0.27500	SLV 11	Max	5.231E-13	1481.8663	7491.56	1	-0.500000
76	0.55000	SLV 11	Max	4.921E-13	1394.5318	6963.41	1	-0.500000
76	0.00000	SLV 11	Min	5.542E-13	1570.7079	8028.76	1	-0.500000
76	0.27500	SLV 11	Min	5.231E-13	1481.8663	7491.56	1	-0.500000
76	0.55000	SLV 11	Min	4.921E-13	1394.5318	6963.41	1	-0.500000
76	0.00000	SLV 12	Max	9.948E-14	377.7954	540.19	1	-0.500000
76	0.27500	SLV 12	Max	6.049E-14	176.2835	-673.03	1	-0.500000
76	0.55000	SLV 12	Max	2.169E-14	-23.7211	-1592.55	3	0.500000
76	0.00000	SLV 12	Min	9.948E-14	377.7954	540.19	1	-0.500000
76	0.27500	SLV 12	Min	6.049E-14	176.2835	-673.03	1	-0.500000
76	0.55000	SLV 12	Min	2.169E-14	-23.7211	-1592.55	3	0.500000
76	0.00000	SLV 13	Max	4.334E-13	611.3984	2972.33	1	-0.500000
76	0.27500	SLV 13	Max	4.179E-13	571.8018	2730.61	1	-0.500000
76	0.55000	SLV 13	Max	4.025E-13	533.7125	2497.92	1	-0.500000
76	0.00000	SLV 13	Min	4.334E-13	611.3984	2972.33	1	-0.500000
76	0.27500	SLV 13	Min	4.179E-13	571.8018	2730.61	1	-0.500000
76	0.55000	SLV 13	Min	4.025E-13	533.7125	2497.92	1	-0.500000
76	0.00000	SLV 14	Max	2.842E-13	134.8570	-68.06	1	-0.500000
76	0.27500	SLV 14	Max	2.648E-13	48.9028	-587.93	1	-0.500000
76	0.55000	SLV 14	Max	2.455E-13	-35.5443	-672.23	3	0.500000
76	0.00000	SLV 14	Min	2.842E-13	134.8570	-68.06	1	-0.500000
76	0.27500	SLV 14	Min	2.648E-13	48.9028	-587.93	1	-0.500000
76	0.55000	SLV 14	Min	2.455E-13	-35.5443	-672.23	3	0.500000
76	0.00000	SLV 15	Max	5.684E-13	460.3527	2068.02	1	-0.500000
76	0.27500	SLV 15	Max	5.294E-13	446.9235	1983.30	1	-0.500000
76	0.55000	SLV 15	Max	4.906E-13	435.0016	1907.62	1	-0.500000
76	0.00000	SLV 15	Min	5.684E-13	460.3527	2068.02	1	-0.500000
76	0.27500	SLV 15	Min	5.294E-13	446.9235	1983.30	1	-0.500000
76	0.55000	SLV 15	Min	4.906E-13	435.0016	1907.62	1	-0.500000
76	0.00000	SLV 16	Max	3.837E-13	-11.4875	-809.40	3	0.500000
76	0.27500	SLV 16	Max	3.682E-13	-70.0932	-461.91	3	0.500000
76	0.55000	SLV 16	Max	3.528E-13	-127.1917	-123.47	3	0.500000
76	0.00000	SLV 16	Min	3.837E-13	-11.4875	-809.40	3	0.500000
76	0.27500	SLV 16	Min	3.682E-13	-70.0932	-461.91	3	0.500000
76	0.55000	SLV 16	Min	3.528E-13	-127.1917	-123.47	3	0.500000
76	0.00000	SLE-C-TBM	Max	7.390E-13	551.8188	3152.35	1	-0.500000
76	0.27500	SLE-C-TBM	Max	6.765E-13	488.0214	2765.42	1	-0.500000
76	0.55000	SLE-C-TBM	Max	6.143E-13	425.7312	2387.53	1	-0.500000
76	0.00000	SLE-C-TBM	Min	7.390E-13	551.8188	3152.35	1	-0.500000
76	0.27500	SLE-C-TBM	Min	6.765E-13	488.0214	2765.42	1	-0.500000
76	0.55000	SLE-C-TBM	Min	6.143E-13	425.7312	2387.53	1	-0.500000
76	0.00000	SLU-1-TBM	Max	9.663E-13	751.2752	4319.22	1	-0.500000

Table: Element Forces - Frames, Part 2 of 4

Frame	Station m	OutputCase	StepType	M2 KN-m	M3 KN-m	S11Max KN/m2	PtS11Max	x2S11Max m
76	0.27500	SLU-1-TBM	Max	9.039E-13	630.4775	3589.04	1	-0.500000
76	0.55000	SLU-1-TBM	Max	8.418E-13	511.6392	2870.62	1	-0.500000
76	0.00000	SLU-1-TBM	Min	9.663E-13	751.2752	4319.22	1	-0.500000
76	0.27500	SLU-1-TBM	Min	9.039E-13	630.4775	3589.04	1	-0.500000
76	0.55000	SLU-1-TBM	Min	8.418E-13	511.6392	2870.62	1	-0.500000
77	0.00000	SLE-C	Max	4.832E-13	107.1523	133.80	1	-0.500000
77	0.28547	SLE-C	Max	4.670E-13	106.3972	124.97	1	-0.500000
77	0.57094	SLE-C	Max	4.511E-13	107.2691	125.91	1	-0.500000
77	0.00000	SLE-C	Min	4.832E-13	107.1523	133.80	1	-0.500000
77	0.28547	SLE-C	Min	4.670E-13	106.3972	124.97	1	-0.500000
77	0.57094	SLE-C	Min	4.511E-13	107.2691	125.91	1	-0.500000
77	0.00000	SLE-F1	Max	4.547E-13	2.9985	-479.89	1	-0.500000
77	0.28547	SLE-F1	Max	4.467E-13	-0.4044	-499.75	3	0.500000
77	0.57094	SLE-F1	Max	4.389E-13	-2.1803	-493.38	3	0.500000
77	0.00000	SLE-F1	Min	4.547E-13	2.9985	-479.89	1	-0.500000
77	0.28547	SLE-F1	Min	4.467E-13	-0.4044	-499.75	3	0.500000
77	0.57094	SLE-F1	Min	4.389E-13	-2.1803	-493.38	3	0.500000
77	0.00000	SLE-F2	Max	4.690E-13	236.8851	1038.17	1	-0.500000
77	0.28547	SLE-F2	Max	4.609E-13	253.4837	1133.47	1	-0.500000
77	0.57094	SLE-F2	Max	4.531E-13	271.7093	1238.54	1	-0.500000
77	0.00000	SLE-F2	Min	4.690E-13	236.8851	1038.17	1	-0.500000
77	0.28547	SLE-F2	Min	4.609E-13	253.4837	1133.47	1	-0.500000
77	0.57094	SLE-F2	Min	4.531E-13	271.7093	1238.54	1	-0.500000
77	0.00000	SLE-F3	Max	3.979E-13	9.5741	-487.72	1	-0.500000
77	0.28547	SLE-F3	Max	3.818E-13	-8.7746	-496.81	3	0.500000
77	0.57094	SLE-F3	Max	3.658E-13	-25.4963	-400.77	3	0.500000
77	0.00000	SLE-F3	Min	3.979E-13	9.5741	-487.72	1	-0.500000
77	0.28547	SLE-F3	Min	3.818E-13	-8.7746	-496.81	3	0.500000
77	0.57094	SLE-F3	Min	3.658E-13	-25.4963	-400.77	3	0.500000
77	0.00000	SLE-QP	Max	4.619E-13	185.2167	755.97	1	-0.500000
77	0.28547	SLE-QP	Max	4.538E-13	206.2603	877.94	1	-0.500000
77	0.57094	SLE-QP	Max	4.460E-13	228.9309	1009.67	1	-0.500000
77	0.00000	SLE-QP	Min	4.619E-13	185.2167	755.97	1	-0.500000
77	0.28547	SLE-QP	Min	4.538E-13	206.2603	877.94	1	-0.500000
77	0.57094	SLE-QP	Min	4.460E-13	228.9309	1009.67	1	-0.500000
77	0.00000	SLU-1	Max	5.898E-13	74.4545	-258.86	1	-0.500000
77	0.28547	SLU-1	Max	5.818E-13	59.7248	-352.81	1	-0.500000
77	0.57094	SLU-1	Max	5.740E-13	47.1103	-434.08	1	-0.500000
77	0.00000	SLU-1	Min	5.898E-13	74.4545	-258.86	1	-0.500000
77	0.28547	SLU-1	Min	5.818E-13	59.7248	-352.81	1	-0.500000
77	0.57094	SLU-1	Min	5.740E-13	47.1103	-434.08	1	-0.500000
77	0.00000	SLU-2	Max	6.821E-13	-23.0405	-350.82	3	0.500000
77	0.28547	SLU-2	Max	5.524E-13	-0.8286	-489.67	3	0.500000
77	0.57094	SLU-2	Max	4.230E-13	23.4983	-359.23	1	-0.500000
77	0.00000	SLU-2	Min	6.821E-13	-23.0405	-350.82	3	0.500000
77	0.28547	SLU-2	Min	5.524E-13	-0.8286	-489.67	3	0.500000
77	0.57094	SLU-2	Min	4.230E-13	23.4983	-359.23	1	-0.500000
77	0.00000	SLU-3	Max	3.944E-13	120.4125	4.91	1	-0.500000
77	0.28547	SLU-3	Max	3.782E-13	72.4663	-287.06	1	-0.500000
77	0.57094	SLU-3	Max	3.623E-13	26.1472	-569.26	1	-0.500000
77	0.00000	SLU-3	Min	3.944E-13	120.4125	4.91	1	-0.500000
77	0.28547	SLU-3	Min	3.782E-13	72.4663	-287.06	1	-0.500000
77	0.57094	SLU-3	Min	3.623E-13	26.1472	-569.26	1	-0.500000
77	0.00000	SLU-4	Max	6.821E-13	131.8179	227.20	1	-0.500000
77	0.28547	SLU-4	Max	7.472E-13	142.8274	287.68	1	-0.500000
77	0.57094	SLU-4	Max	8.125E-13	155.9520	360.84	1	-0.500000
77	0.00000	SLU-4	Min	6.821E-13	131.8179	227.20	1	-0.500000
77	0.28547	SLU-4	Min	7.472E-13	142.8274	287.68	1	-0.500000
77	0.57094	SLU-4	Min	8.125E-13	155.9520	360.84	1	-0.500000

Table: Element Forces - Frames, Part 2 of 4

Frame	Station m	OutputCase	StepType	M2 KN-m	M3 KN-m	S11Max KN/m2	PtS11Max	x2S11Max m
77	0.00000	SLU-5	Max	4.547E-13	209.7603	694.18	1	-0.500000
77	0.28547	SLU-5	Max	4.305E-13	190.9103	576.79	1	-0.500000
77	0.57094	SLU-5	Max	4.065E-13	173.6873	469.16	1	-0.500000
77	0.00000	SLU-5	Min	4.547E-13	209.7603	694.18	1	-0.500000
77	0.28547	SLU-5	Min	4.305E-13	190.9103	576.79	1	-0.500000
77	0.57094	SLU-5	Min	4.065E-13	173.6873	469.16	1	-0.500000
77	0.00000	SLU-6	Max	5.400E-13	-54.1217	-413.66	3	0.500000
77	0.28547	SLU-6	Max	5.239E-13	-76.1484	-287.08	3	0.500000
77	0.57094	SLU-6	Max	5.081E-13	-96.0599	-173.19	3	0.500000
77	0.00000	SLU-6	Min	5.400E-13	-54.1217	-413.66	3	0.500000
77	0.28547	SLU-6	Min	5.239E-13	-76.1484	-287.08	3	0.500000
77	0.57094	SLU-6	Min	5.081E-13	-96.0599	-173.19	3	0.500000
77	0.00000	SLU-7	Max	3.304E-13	-7.6466	-690.22	3	0.500000
77	0.28547	SLU-7	Max	3.062E-13	-60.2790	-378.72	3	0.500000
77	0.57094	SLU-7	Max	2.821E-13	-111.2843	-76.98	3	0.500000
77	0.00000	SLU-7	Min	3.304E-13	-7.6466	-690.22	3	0.500000
77	0.28547	SLU-7	Min	3.062E-13	-60.2790	-378.72	3	0.500000
77	0.57094	SLU-7	Min	2.821E-13	-111.2843	-76.98	3	0.500000
77	0.00000	SLV 1	Max	4.547E-13	1404.2958	7016.51	1	-0.500000
77	0.28547	SLV 1	Max	4.224E-13	1275.4084	6238.90	1	-0.500000
77	0.57094	SLV 1	Max	3.902E-13	1148.1480	5471.04	1	-0.500000
77	0.00000	SLV 1	Min	4.547E-13	1404.2958	7016.51	1	-0.500000
77	0.28547	SLV 1	Min	4.224E-13	1275.4084	6238.90	1	-0.500000
77	0.57094	SLV 1	Min	3.902E-13	1148.1480	5471.04	1	-0.500000
77	0.00000	SLV 2	Max	4.832E-13	1394.5318	6962.53	1	-0.500000
77	0.28547	SLV 2	Max	4.508E-13	1271.8242	6221.99	1	-0.500000
77	0.57094	SLV 2	Max	4.187E-13	1150.7436	5491.21	1	-0.500000
77	0.00000	SLV 2	Min	4.832E-13	1394.5318	6962.53	1	-0.500000
77	0.28547	SLV 2	Min	4.508E-13	1271.8242	6221.99	1	-0.500000
77	0.57094	SLV 2	Min	4.187E-13	1150.7436	5491.21	1	-0.500000
77	0.00000	SLV 3	Max	4.547E-13	1394.5318	6962.53	1	-0.500000
77	0.28547	SLV 3	Max	4.224E-13	1271.8242	6221.99	1	-0.500000
77	0.57094	SLV 3	Max	3.902E-13	1150.7436	5491.21	1	-0.500000
77	0.00000	SLV 3	Min	4.547E-13	1394.5318	6962.53	1	-0.500000
77	0.28547	SLV 3	Min	4.224E-13	1271.8242	6221.99	1	-0.500000
77	0.57094	SLV 3	Min	3.902E-13	1150.7436	5491.21	1	-0.500000
77	0.00000	SLV 4	Max	1.421E-14	-23.7211	-1594.26	3	0.500000
77	0.28547	SLV 4	Max	-2.626E-14	-228.5745	-369.43	4	0.500000
77	0.57094	SLV 4	Max	-6.653E-14	-431.8008	845.64	4	0.500000
77	0.00000	SLV 4	Min	1.421E-14	-23.7211	-1594.26	3	0.500000
77	0.28547	SLV 4	Min	-2.626E-14	-228.5745	-369.43	4	0.500000
77	0.57094	SLV 4	Min	-6.653E-14	-431.8008	845.64	4	0.500000
77	0.00000	SLV 5	Max	4.121E-13	533.7125	2497.54	1	-0.500000
77	0.28547	SLV 5	Max	3.879E-13	480.3166	2172.87	1	-0.500000
77	0.57094	SLV 5	Max	3.638E-13	428.5478	1857.97	1	-0.500000
77	0.00000	SLV 5	Min	4.121E-13	533.7125	2497.54	1	-0.500000
77	0.28547	SLV 5	Min	3.879E-13	480.3166	2172.87	1	-0.500000
77	0.57094	SLV 5	Min	3.638E-13	428.5478	1857.97	1	-0.500000
77	0.00000	SLV 6	Max	2.327E-13	-35.5443	-672.95	3	0.500000
77	0.28547	SLV 6	Max	2.085E-13	-121.7297	-160.13	3	0.500000
77	0.57094	SLV 6	Max	1.844E-13	-206.2881	342.93	3	0.500000
77	0.00000	SLV 6	Min	2.327E-13	-35.5443	-672.95	3	0.500000
77	0.28547	SLV 6	Min	2.085E-13	-121.7297	-160.13	3	0.500000
77	0.57094	SLV 6	Min	1.844E-13	-206.2881	342.93	3	0.500000
77	0.00000	SLV 7	Max	5.187E-13	435.0016	1907.45	1	-0.500000
77	0.28547	SLV 7	Max	5.107E-13	406.3975	1731.54	1	-0.500000
77	0.57094	SLV 7	Max	5.029E-13	379.4204	1565.38	1	-0.500000
77	0.00000	SLV 7	Min	5.187E-13	435.0016	1907.45	1	-0.500000
77	0.28547	SLV 7	Min	5.107E-13	406.3975	1731.54	1	-0.500000

Table: Element Forces - Frames, Part 2 of 4

Frame	Station m	OutputCase	StepType	M2 KN-m	M3 KN-m	S11Max KN/m2	PtS11Max	x2S11Max m
77	0.57094	SLV 7	Min	5.029E-13	379.4204	1565.38	1	-0.500000
77	0.00000	SLV 8	Max	3.268E-13	-127.1917	-123.96	3	0.500000
77	0.28547	SLV 8	Max	3.188E-13	-187.9765	236.45	3	0.500000
77	0.57094	SLV 8	Max	3.110E-13	-247.1342	587.11	3	0.500000
77	0.00000	SLV 8	Min	3.268E-13	-127.1917	-123.96	3	0.500000
77	0.28547	SLV 8	Min	3.188E-13	-187.9765	236.45	3	0.500000
77	0.57094	SLV 8	Min	3.110E-13	-247.1342	587.11	3	0.500000
77	0.00000	SLV 9	Max	4.263E-13	1404.2958	7016.51	1	-0.500000
77	0.28547	SLV 9	Max	4.102E-13	1275.4084	6238.90	1	-0.500000
77	0.57094	SLV 9	Max	3.943E-13	1148.1480	5471.04	1	-0.500000
77	0.00000	SLV 9	Min	4.263E-13	1404.2958	7016.51	1	-0.500000
77	0.28547	SLV 9	Min	4.102E-13	1275.4084	6238.90	1	-0.500000
77	0.57094	SLV 9	Min	3.943E-13	1148.1480	5471.04	1	-0.500000
77	0.00000	SLV 10	Max	-1.421E-14	18.7175	-1625.29	1	-0.500000
77	0.28547	SLV 10	Max	-5.468E-14	-192.6110	-586.22	4	0.500000
77	0.57094	SLV 10	Max	-9.495E-14	-402.3124	667.69	4	0.500000
77	0.00000	SLV 10	Min	-1.421E-14	18.7175	-1625.29	1	-0.500000
77	0.28547	SLV 10	Min	-5.468E-14	-192.6110	-586.22	4	0.500000
77	0.57094	SLV 10	Min	-9.495E-14	-402.3124	667.69	4	0.500000
77	0.00000	SLV 11	Max	4.832E-13	1394.5318	6962.53	1	-0.500000
77	0.28547	SLV 11	Max	4.670E-13	1271.8242	6221.99	1	-0.500000
77	0.57094	SLV 11	Max	4.511E-13	1150.7436	5491.21	1	-0.500000
77	0.00000	SLV 11	Min	4.832E-13	1394.5318	6962.53	1	-0.500000
77	0.28547	SLV 11	Min	4.670E-13	1271.8242	6221.99	1	-0.500000
77	0.57094	SLV 11	Min	4.511E-13	1150.7436	5491.21	1	-0.500000
77	0.00000	SLV 12	Max	1.421E-14	-23.7211	-1594.26	3	0.500000
77	0.28547	SLV 12	Max	-3.437E-14	-228.5745	-369.43	4	0.500000
77	0.57094	SLV 12	Max	-8.275E-14	-431.8008	845.64	4	0.500000
77	0.00000	SLV 12	Min	1.421E-14	-23.7211	-1594.26	3	0.500000
77	0.28547	SLV 12	Min	-3.437E-14	-228.5745	-369.43	4	0.500000
77	0.57094	SLV 12	Min	-8.275E-14	-431.8008	845.64	4	0.500000
77	0.00000	SLV 13	Max	4.050E-13	533.7125	2497.54	1	-0.500000
77	0.28547	SLV 13	Max	3.889E-13	480.3166	2172.87	1	-0.500000
77	0.57094	SLV 13	Max	3.730E-13	428.5478	1857.97	1	-0.500000
77	0.00000	SLV 13	Min	4.050E-13	533.7125	2497.54	1	-0.500000
77	0.28547	SLV 13	Min	3.889E-13	480.3166	2172.87	1	-0.500000
77	0.57094	SLV 13	Min	3.730E-13	428.5478	1857.97	1	-0.500000
77	0.00000	SLV 14	Max	2.309E-13	-35.5443	-672.95	3	0.500000
77	0.28547	SLV 14	Max	2.107E-13	-121.7297	-160.13	3	0.500000
77	0.57094	SLV 14	Max	1.908E-13	-206.2881	342.93	3	0.500000
77	0.00000	SLV 14	Min	2.309E-13	-35.5443	-672.95	3	0.500000
77	0.28547	SLV 14	Min	2.107E-13	-121.7297	-160.13	3	0.500000
77	0.57094	SLV 14	Min	1.908E-13	-206.2881	342.93	3	0.500000
77	0.00000	SLV 15	Max	5.187E-13	435.0016	1907.45	1	-0.500000
77	0.28547	SLV 15	Max	5.107E-13	406.3975	1731.54	1	-0.500000
77	0.57094	SLV 15	Max	5.029E-13	379.4204	1565.38	1	-0.500000
77	0.00000	SLV 15	Min	5.187E-13	435.0016	1907.45	1	-0.500000
77	0.28547	SLV 15	Min	5.107E-13	406.3975	1731.54	1	-0.500000
77	0.57094	SLV 15	Min	5.029E-13	379.4204	1565.38	1	-0.500000
77	0.00000	SLV 16	Max	3.268E-13	-127.1917	-123.96	3	0.500000
77	0.28547	SLV 16	Max	3.107E-13	-187.9765	236.45	3	0.500000
77	0.57094	SLV 16	Max	2.948E-13	-247.1342	587.11	3	0.500000
77	0.00000	SLV 16	Min	3.268E-13	-127.1917	-123.96	3	0.500000
77	0.28547	SLV 16	Min	3.107E-13	-187.9765	236.45	3	0.500000
77	0.57094	SLV 16	Min	2.948E-13	-247.1342	587.11	3	0.500000
77	0.00000	SLE-C-TBM	Max	6.395E-13	425.7312	2386.92	1	-0.500000
77	0.28547	SLE-C-TBM	Max	6.071E-13	344.2987	1894.04	1	-0.500000
77	0.57094	SLE-C-TBM	Max	5.750E-13	264.4932	1410.91	1	-0.500000
77	0.00000	SLE-C-TBM	Min	6.395E-13	425.7312	2386.92	1	-0.500000

Table: Element Forces - Frames, Part 2 of 4

Frame	Station m	OutputCase	StepType	M2 KN-m	M3 KN-m	S11Max KN/m2	PtS11Max	x2S11Max m
77	0.28547	SLE-C-TBM	Min	6.071E-13	344.2987	1894.04	1	-0.500000
77	0.57094	SLE-C-TBM	Min	5.750E-13	264.4932	1410.91	1	-0.500000
77	0.00000	SLU-1-TBM	Max	8.100E-13	511.6392	2869.53	1	-0.500000
77	0.28547	SLU-1-TBM	Max	7.777E-13	371.7356	2024.53	1	-0.500000
77	0.57094	SLU-1-TBM	Max	7.456E-13	233.9471	1192.22	1	-0.500000
77	0.00000	SLU-1-TBM	Min	8.100E-13	511.6392	2869.53	1	-0.500000
77	0.28547	SLU-1-TBM	Min	7.777E-13	371.7356	2024.53	1	-0.500000
77	0.57094	SLU-1-TBM	Min	7.456E-13	233.9471	1192.22	1	-0.500000
78	0.00000	SLE-C	Max	4.690E-13	107.2691	125.81	1	-0.500000
78	0.27500	SLE-C	Max	4.534E-13	97.1929	61.25	1	-0.500000
78	0.55000	SLE-C	Max	4.381E-13	88.6335	5.79	1	-0.500000
78	0.00000	SLE-C	Min	4.690E-13	107.2691	125.81	1	-0.500000
78	0.27500	SLE-C	Min	4.534E-13	97.1929	61.25	1	-0.500000
78	0.55000	SLE-C	Min	4.381E-13	88.6335	5.79	1	-0.500000
78	0.00000	SLE-F1	Max	4.050E-13	-2.1803	-493.51	3	0.500000
78	0.27500	SLE-F1	Max	4.051E-13	-11.8739	-439.45	3	0.500000
78	0.55000	SLE-F1	Max	4.054E-13	-20.0508	-394.49	3	0.500000
78	0.00000	SLE-F1	Min	4.050E-13	-2.1803	-493.51	3	0.500000
78	0.27500	SLE-F1	Min	4.051E-13	-11.8739	-439.45	3	0.500000
78	0.55000	SLE-F1	Min	4.054E-13	-20.0508	-394.49	3	0.500000
78	0.00000	SLE-F2	Max	4.192E-13	271.7093	1238.75	1	-0.500000
78	0.27500	SLE-F2	Max	4.271E-13	273.9472	1248.08	1	-0.500000
78	0.55000	SLE-F2	Max	4.352E-13	277.7020	1266.51	1	-0.500000
78	0.00000	SLE-F2	Min	4.192E-13	271.7093	1238.75	1	-0.500000
78	0.27500	SLE-F2	Min	4.271E-13	273.9472	1248.08	1	-0.500000
78	0.55000	SLE-F2	Min	4.352E-13	277.7020	1266.51	1	-0.500000
78	0.00000	SLE-F3	Max	3.695E-13	-25.4963	-401.20	3	0.500000
78	0.27500	SLE-F3	Max	3.539E-13	-47.8477	-271.19	3	0.500000
78	0.55000	SLE-F3	Max	3.386E-13	-68.6822	-150.29	3	0.500000
78	0.00000	SLE-F3	Min	3.695E-13	-25.4963	-401.20	3	0.500000
78	0.27500	SLE-F3	Min	3.539E-13	-47.8477	-271.19	3	0.500000
78	0.55000	SLE-F3	Min	3.386E-13	-68.6822	-150.29	3	0.500000
78	0.00000	SLE-QP	Max	4.405E-13	228.9309	1010.00	1	-0.500000
78	0.27500	SLE-QP	Max	4.406E-13	236.0831	1048.81	1	-0.500000
78	0.55000	SLE-QP	Max	4.409E-13	244.7522	1096.72	1	-0.500000
78	0.00000	SLE-QP	Min	4.405E-13	228.9309	1010.00	1	-0.500000
78	0.27500	SLE-QP	Min	4.406E-13	236.0831	1048.81	1	-0.500000
78	0.55000	SLE-QP	Min	4.409E-13	244.7522	1096.72	1	-0.500000
78	0.00000	SLU-1	Max	5.684E-13	47.1103	-434.47	1	-0.500000
78	0.27500	SLU-1	Max	5.451E-13	24.8350	-573.45	1	-0.500000
78	0.55000	SLU-1	Max	5.220E-13	4.5317	-700.60	1	-0.500000
78	0.00000	SLU-1	Min	5.684E-13	47.1103	-434.47	1	-0.500000
78	0.27500	SLU-1	Min	5.451E-13	24.8350	-573.45	1	-0.500000
78	0.55000	SLU-1	Min	5.220E-13	4.5317	-700.60	1	-0.500000
78	0.00000	SLU-2	Max	6.253E-13	23.4983	-358.84	1	-0.500000
78	0.27500	SLU-2	Max	6.254E-13	35.2354	-293.75	1	-0.500000
78	0.55000	SLU-2	Max	6.258E-13	48.9443	-216.83	1	-0.500000
78	0.00000	SLU-2	Min	6.253E-13	23.4983	-358.84	1	-0.500000
78	0.27500	SLU-2	Min	6.254E-13	35.2354	-293.75	1	-0.500000
78	0.55000	SLU-2	Min	6.258E-13	48.9443	-216.83	1	-0.500000
78	0.00000	SLU-3	Max	3.517E-13	26.1472	-570.33	1	-0.500000
78	0.27500	SLU-3	Max	3.362E-13	-24.0293	-587.13	3	0.500000
78	0.55000	SLU-3	Max	3.208E-13	-72.6890	-299.28	3	0.500000
78	0.00000	SLU-3	Min	3.517E-13	26.1472	-570.33	1	-0.500000
78	0.27500	SLU-3	Min	3.362E-13	-24.0293	-587.13	3	0.500000
78	0.55000	SLU-3	Min	3.208E-13	-72.6890	-299.28	3	0.500000
78	0.00000	SLU-4	Max	5.684E-13	155.9520	360.97	1	-0.500000
78	0.27500	SLU-4	Max	5.060E-13	154.6935	348.09	1	-0.500000
78	0.55000	SLU-4	Max	4.439E-13	155.4069	347.04	1	-0.500000

Table: Element Forces - Frames, Part 2 of 4

Frame	Station m	OutputCase	StepType	M2 KN-m	M3 KN-m	S11Max KN/m2	PtS11Max	x2S11Max m
78	0.00000	SLU-4	Min	5.684E-13	155.9520	360.97	1	-0.500000
78	0.27500	SLU-4	Min	5.060E-13	154.6935	348.09	1	-0.500000
78	0.55000	SLU-4	Min	4.439E-13	155.4069	347.04	1	-0.500000
78	0.00000	SLU-5	Max	4.086E-13	173.6873	468.67	1	-0.500000
78	0.27500	SLU-5	Max	4.087E-13	146.5470	301.72	1	-0.500000
78	0.55000	SLU-5	Max	4.089E-13	120.9236	143.88	1	-0.500000
78	0.00000	SLU-5	Min	4.086E-13	173.6873	468.67	1	-0.500000
78	0.27500	SLU-5	Min	4.087E-13	146.5470	301.72	1	-0.500000
78	0.55000	SLU-5	Min	4.089E-13	120.9236	143.88	1	-0.500000
78	0.00000	SLU-6	Max	4.938E-13	-96.0599	-173.70	3	0.500000
78	0.27500	SLU-6	Max	4.783E-13	-121.9154	-23.90	3	0.500000
78	0.55000	SLU-6	Max	4.630E-13	-145.7990	114.07	3	0.500000
78	0.00000	SLU-6	Min	4.938E-13	-96.0599	-173.70	3	0.500000
78	0.27500	SLU-6	Min	4.783E-13	-121.9154	-23.90	3	0.500000
78	0.55000	SLU-6	Min	4.630E-13	-145.7990	114.07	3	0.500000
78	0.00000	SLU-7	Max	2.949E-13	-111.2843	-78.10	3	0.500000
78	0.27500	SLU-7	Max	2.793E-13	-162.8140	226.97	3	0.500000
78	0.55000	SLU-7	Max	2.640E-13	-212.8268	522.95	3	0.500000
78	0.00000	SLU-7	Min	2.949E-13	-111.2843	-78.10	3	0.500000
78	0.27500	SLU-7	Min	2.793E-13	-162.8140	226.97	3	0.500000
78	0.55000	SLU-7	Min	2.640E-13	-212.8268	522.95	3	0.500000
78	0.00000	SLV 1	Max	3.695E-13	1148.1480	5467.96	1	-0.500000
78	0.27500	SLV 1	Max	3.539E-13	996.4794	4553.85	1	-0.500000
78	0.55000	SLV 1	Max	3.386E-13	846.3276	3648.84	1	-0.500000
78	0.00000	SLV 1	Min	3.695E-13	1148.1480	5467.96	1	-0.500000
78	0.27500	SLV 1	Min	3.539E-13	996.4794	4553.85	1	-0.500000
78	0.55000	SLV 1	Min	3.386E-13	846.3276	3648.84	1	-0.500000
78	0.00000	SLV 2	Max	4.121E-13	1150.7436	5488.26	1	-0.500000
78	0.27500	SLV 2	Max	3.809E-13	1004.4418	4606.35	1	-0.500000
78	0.55000	SLV 2	Max	3.500E-13	859.6568	3733.54	1	-0.500000
78	0.00000	SLV 2	Min	4.121E-13	1150.7436	5488.26	1	-0.500000
78	0.27500	SLV 2	Min	3.809E-13	1004.4418	4606.35	1	-0.500000
78	0.55000	SLV 2	Min	3.500E-13	859.6568	3733.54	1	-0.500000
78	0.00000	SLV 3	Max	4.405E-13	1150.7436	5488.26	1	-0.500000
78	0.27500	SLV 3	Max	3.937E-13	1004.4418	4606.35	1	-0.500000
78	0.55000	SLV 3	Max	3.471E-13	859.6568	3733.54	1	-0.500000
78	0.00000	SLV 3	Min	4.405E-13	1150.7436	5488.26	1	-0.500000
78	0.27500	SLV 3	Min	3.937E-13	1004.4418	4606.35	1	-0.500000
78	0.55000	SLV 3	Min	3.471E-13	859.6568	3733.54	1	-0.500000
78	0.00000	SLV 4	Max	-4.263E-14	-431.8008	841.30	4	0.500000
78	0.27500	SLV 4	Max	-8.162E-14	-623.0701	1984.82	4	0.500000
78	0.55000	SLV 4	Max	-1.204E-13	-812.8225	3119.23	4	0.500000
78	0.00000	SLV 4	Min	-4.263E-14	-431.8008	841.30	4	0.500000
78	0.27500	SLV 4	Min	-8.162E-14	-623.0701	1984.82	4	0.500000
78	0.55000	SLV 4	Min	-1.204E-13	-812.8225	3119.23	4	0.500000
78	0.00000	SLV 5	Max	3.659E-13	428.5478	1856.71	1	-0.500000
78	0.27500	SLV 5	Max	3.504E-13	365.9085	1476.77	1	-0.500000
78	0.55000	SLV 5	Max	3.350E-13	304.7861	1105.93	1	-0.500000
78	0.00000	SLV 5	Min	3.659E-13	428.5478	1856.71	1	-0.500000
78	0.27500	SLV 5	Min	3.504E-13	365.9085	1476.77	1	-0.500000
78	0.55000	SLV 5	Min	3.350E-13	304.7861	1105.93	1	-0.500000
78	0.00000	SLV 6	Max	1.830E-13	-206.2881	341.13	3	0.500000
78	0.27500	SLV 6	Max	1.655E-13	-286.1623	816.27	3	0.500000
78	0.55000	SLV 6	Max	1.482E-13	-364.5197	1282.31	3	0.500000
78	0.00000	SLV 6	Min	1.830E-13	-206.2881	341.13	3	0.500000
78	0.27500	SLV 6	Min	1.655E-13	-286.1623	816.27	3	0.500000
78	0.55000	SLV 6	Min	1.482E-13	-364.5197	1282.31	3	0.500000
78	0.00000	SLV 7	Max	4.832E-13	379.4204	1564.63	1	-0.500000
78	0.27500	SLV 7	Max	4.676E-13	338.5275	1315.17	1	-0.500000

Table: Element Forces - Frames, Part 2 of 4

Frame	Station m	OutputCase	StepType	M2 KN-m	M3 KN-m	S11Max KN/m2	PtS11Max	x2S11Max m
78	0.55000	SLV 7	Max	4.523E-13	299.1516	1074.82	1	-0.500000
78	0.00000	SLV 7	Min	4.832E-13	379.4204	1564.63	1	-0.500000
78	0.27500	SLV 7	Min	4.676E-13	338.5275	1315.17	1	-0.500000
78	0.55000	SLV 7	Min	4.523E-13	299.1516	1074.82	1	-0.500000
78	0.00000	SLV 8	Max	3.055E-13	-247.1342	585.82	3	0.500000
78	0.27500	SLV 8	Max	2.705E-13	-305.2663	930.51	3	0.500000
78	0.55000	SLV 8	Max	2.356E-13	-361.8816	1266.10	3	0.500000
78	0.00000	SLV 8	Min	3.055E-13	-247.1342	585.82	3	0.500000
78	0.27500	SLV 8	Min	2.705E-13	-305.2663	930.51	3	0.500000
78	0.55000	SLV 8	Min	2.356E-13	-361.8816	1266.10	3	0.500000
78	0.00000	SLV 9	Max	3.837E-13	1148.1480	5467.96	1	-0.500000
78	0.27500	SLV 9	Max	3.213E-13	996.4794	4553.85	1	-0.500000
78	0.55000	SLV 9	Max	2.590E-13	846.3276	3648.84	1	-0.500000
78	0.00000	SLV 9	Min	3.837E-13	1148.1480	5467.96	1	-0.500000
78	0.27500	SLV 9	Min	3.213E-13	996.4794	4553.85	1	-0.500000
78	0.55000	SLV 9	Min	2.590E-13	846.3276	3648.84	1	-0.500000
78	0.00000	SLV 10	Max	-7.816E-14	-402.3124	663.22	4	0.500000
78	0.27500	SLV 10	Max	-1.250E-13	-599.8175	1844.15	4	0.500000
78	0.55000	SLV 10	Max	-1.716E-13	-795.8058	3015.98	4	0.500000
78	0.00000	SLV 10	Min	-7.816E-14	-402.3124	663.22	4	0.500000
78	0.27500	SLV 10	Min	-1.250E-13	-599.8175	1844.15	4	0.500000
78	0.55000	SLV 10	Min	-1.716E-13	-795.8058	3015.98	4	0.500000
78	0.00000	SLV 11	Max	4.121E-13	1150.7436	5488.26	1	-0.500000
78	0.27500	SLV 11	Max	3.809E-13	1004.4418	4606.35	1	-0.500000
78	0.55000	SLV 11	Max	3.500E-13	859.6568	3733.54	1	-0.500000
78	0.00000	SLV 11	Min	4.121E-13	1150.7436	5488.26	1	-0.500000
78	0.27500	SLV 11	Min	3.809E-13	1004.4418	4606.35	1	-0.500000
78	0.55000	SLV 11	Min	3.500E-13	859.6568	3733.54	1	-0.500000
78	0.00000	SLV 12	Max	-8.527E-14	-431.8008	841.30	4	0.500000
78	0.27500	SLV 12	Max	-1.243E-13	-623.0701	1984.82	4	0.500000
78	0.55000	SLV 12	Max	-1.631E-13	-812.8225	3119.23	4	0.500000
78	0.00000	SLV 12	Min	-8.527E-14	-431.8008	841.30	4	0.500000
78	0.27500	SLV 12	Min	-1.243E-13	-623.0701	1984.82	4	0.500000
78	0.55000	SLV 12	Min	-1.631E-13	-812.8225	3119.23	4	0.500000
78	0.00000	SLV 13	Max	3.730E-13	428.5478	1856.71	1	-0.500000
78	0.27500	SLV 13	Max	3.575E-13	365.9085	1476.77	1	-0.500000
78	0.55000	SLV 13	Max	3.421E-13	304.7861	1105.93	1	-0.500000
78	0.00000	SLV 13	Min	3.730E-13	428.5478	1856.71	1	-0.500000
78	0.27500	SLV 13	Min	3.575E-13	365.9085	1476.77	1	-0.500000
78	0.55000	SLV 13	Min	3.421E-13	304.7861	1105.93	1	-0.500000
78	0.00000	SLV 14	Max	1.901E-13	-206.2881	341.13	3	0.500000
78	0.27500	SLV 14	Max	1.706E-13	-286.1623	816.27	3	0.500000
78	0.55000	SLV 14	Max	1.514E-13	-364.5197	1282.31	3	0.500000
78	0.00000	SLV 14	Min	1.901E-13	-206.2881	341.13	3	0.500000
78	0.27500	SLV 14	Min	1.706E-13	-286.1623	816.27	3	0.500000
78	0.55000	SLV 14	Min	1.514E-13	-364.5197	1282.31	3	0.500000
78	0.00000	SLV 15	Max	4.832E-13	379.4204	1564.63	1	-0.500000
78	0.27500	SLV 15	Max	4.676E-13	338.5275	1315.17	1	-0.500000
78	0.55000	SLV 15	Max	4.523E-13	299.1516	1074.82	1	-0.500000
78	0.00000	SLV 15	Min	4.832E-13	379.4204	1564.63	1	-0.500000
78	0.27500	SLV 15	Min	4.676E-13	338.5275	1315.17	1	-0.500000
78	0.55000	SLV 15	Min	4.523E-13	299.1516	1074.82	1	-0.500000
78	0.00000	SLV 16	Max	2.878E-13	-247.1342	585.82	3	0.500000
78	0.27500	SLV 16	Max	2.605E-13	-305.2663	930.51	3	0.500000
78	0.55000	SLV 16	Max	2.334E-13	-361.8816	1266.10	3	0.500000
78	0.00000	SLV 16	Min	2.878E-13	-247.1342	585.82	3	0.500000
78	0.27500	SLV 16	Min	2.605E-13	-305.2663	930.51	3	0.500000
78	0.55000	SLV 16	Min	2.334E-13	-361.8816	1266.10	3	0.500000
78	0.00000	SLE-C-TBM	Max	5.969E-13	264.4932	1409.00	1	-0.500000

Table: Element Forces - Frames, Part 2 of 4

Frame	Station m	OutputCase	StepType	M2 KN-m	M3 KN-m	S11Max KN/m2	PtS11Max	x2S11Max m
78	0.27500	SLE-C-TBM	Max	5.657E-13	171.3152	845.84	1	-0.500000
78	0.55000	SLE-C-TBM	Max	5.347E-13	79.6541	291.77	1	-0.500000
78	0.00000	SLE-C-TBM	Min	5.969E-13	264.4932	1409.00	1	-0.500000
78	0.27500	SLE-C-TBM	Min	5.657E-13	171.3152	845.84	1	-0.500000
78	0.55000	SLE-C-TBM	Min	5.347E-13	79.6541	291.77	1	-0.500000
78	0.00000	SLU-1-TBM	Max	7.532E-13	233.9471	1189.06	1	-0.500000
78	0.27500	SLU-1-TBM	Max	7.064E-13	84.7715	288.68	1	-0.500000
78	0.55000	SLU-1-TBM	Max	6.599E-13	-62.4322	149.31	3	0.500000
78	0.00000	SLU-1-TBM	Min	7.532E-13	233.9471	1189.06	1	-0.500000
78	0.27500	SLU-1-TBM	Min	7.064E-13	84.7715	288.68	1	-0.500000
78	0.55000	SLU-1-TBM	Min	6.599E-13	-62.4322	149.31	3	0.500000
79	0.00000	SLE-C	Max	4.192E-13	88.6335	3.36	1	-0.500000
79	0.27500	SLE-C	Max	4.193E-13	79.1847	-57.01	1	-0.500000
79	0.55000	SLE-C	Max	4.196E-13	71.3332	-107.79	1	-0.500000
79	0.00000	SLE-C	Min	4.192E-13	88.6335	3.36	1	-0.500000
79	0.27500	SLE-C	Min	4.193E-13	79.1847	-57.01	1	-0.500000
79	0.55000	SLE-C	Min	4.196E-13	71.3332	-107.79	1	-0.500000
79	0.00000	SLE-F1	Max	3.908E-13	-20.0508	-396.46	3	0.500000
79	0.27500	SLE-F1	Max	3.753E-13	-26.6386	-360.61	3	0.500000
79	0.55000	SLE-F1	Max	3.599E-13	-31.6291	-334.34	3	0.500000
79	0.00000	SLE-F1	Min	3.908E-13	-20.0508	-396.46	3	0.500000
79	0.27500	SLE-F1	Min	3.753E-13	-26.6386	-360.61	3	0.500000
79	0.55000	SLE-F1	Min	3.599E-13	-31.6291	-334.34	3	0.500000
79	0.00000	SLE-F2	Max	4.192E-13	277.7020	1266.54	1	-0.500000
79	0.27500	SLE-F2	Max	4.037E-13	274.2635	1242.24	1	-0.500000
79	0.55000	SLE-F2	Max	3.883E-13	272.4223	1227.51	1	-0.500000
79	0.00000	SLE-F2	Min	4.192E-13	277.7020	1266.54	1	-0.500000
79	0.27500	SLE-F2	Min	4.037E-13	274.2635	1242.24	1	-0.500000
79	0.55000	SLE-F2	Min	3.883E-13	272.4223	1227.51	1	-0.500000
79	0.00000	SLE-F3	Max	3.340E-13	-68.6822	-155.37	3	0.500000
79	0.27500	SLE-F3	Max	3.184E-13	-85.4347	-58.53	3	0.500000
79	0.55000	SLE-F3	Max	3.031E-13	-100.5898	28.72	3	0.500000
79	0.00000	SLE-F3	Min	3.340E-13	-68.6822	-155.37	3	0.500000
79	0.27500	SLE-F3	Min	3.184E-13	-85.4347	-58.53	3	0.500000
79	0.55000	SLE-F3	Min	3.031E-13	-100.5898	28.72	3	0.500000
79	0.00000	SLE-QP	Max	4.263E-13	244.7522	1098.11	1	-0.500000
79	0.27500	SLE-QP	Max	4.186E-13	246.2869	1103.64	1	-0.500000
79	0.55000	SLE-QP	Max	4.111E-13	249.4189	1118.76	1	-0.500000
79	0.00000	SLE-QP	Min	4.263E-13	244.7522	1098.11	1	-0.500000
79	0.27500	SLE-QP	Min	4.186E-13	246.2869	1103.64	1	-0.500000
79	0.55000	SLE-QP	Min	4.111E-13	249.4189	1118.76	1	-0.500000
79	0.00000	SLU-1	Max	5.222E-13	4.5317	-705.64	1	-0.500000
79	0.27500	SLU-1	Max	5.067E-13	-12.4350	-662.99	3	0.500000
79	0.55000	SLU-1	Max	4.915E-13	-27.3252	-578.43	3	0.500000
79	0.00000	SLU-1	Min	5.222E-13	4.5317	-705.64	1	-0.500000
79	0.27500	SLU-1	Min	5.067E-13	-12.4350	-662.99	3	0.500000
79	0.55000	SLU-1	Min	4.915E-13	-27.3252	-578.43	3	0.500000
79	0.00000	SLU-2	Max	5.969E-13	48.9443	-213.31	1	-0.500000
79	0.27500	SLU-2	Max	5.970E-13	60.5499	-148.46	1	-0.500000
79	0.55000	SLU-2	Max	5.974E-13	74.2319	-71.14	1	-0.500000
79	0.00000	SLU-2	Min	5.969E-13	48.9443	-213.31	1	-0.500000
79	0.27500	SLU-2	Min	5.970E-13	60.5499	-148.46	1	-0.500000
79	0.55000	SLU-2	Min	5.974E-13	74.2319	-71.14	1	-0.500000
79	0.00000	SLU-3	Max	3.197E-13	-72.6890	-311.45	3	0.500000
79	0.27500	SLU-3	Max	3.003E-13	-113.4449	-70.59	3	0.500000
79	0.55000	SLU-3	Max	2.811E-13	-152.6036	160.69	3	0.500000
79	0.00000	SLU-3	Min	3.197E-13	-72.6890	-311.45	3	0.500000
79	0.27500	SLU-3	Min	3.003E-13	-113.4449	-70.59	3	0.500000
79	0.55000	SLU-3	Min	2.811E-13	-152.6036	160.69	3	0.500000

Table: Element Forces - Frames, Part 2 of 4

Frame	Station m	OutputCase	StepType	M2 KN-m	M3 KN-m	S11Max KN/m2	PtS11Max	x2S11Max m
79	0.00000	SLU-4	Max	5.684E-13	155.4069	346.90	1	-0.500000
79	0.27500	SLU-4	Max	5.998E-13	153.3985	330.07	1	-0.500000
79	0.55000	SLU-4	Max	6.315E-13	153.4666	325.70	1	-0.500000
79	0.00000	SLU-4	Min	5.684E-13	155.4069	346.90	1	-0.500000
79	0.27500	SLU-4	Min	5.998E-13	153.3985	330.07	1	-0.500000
79	0.55000	SLU-4	Min	6.315E-13	153.4666	325.70	1	-0.500000
79	0.00000	SLU-5	Max	3.908E-13	120.9236	136.97	1	-0.500000
79	0.27500	SLU-5	Max	3.753E-13	95.8238	-17.30	1	-0.500000
79	0.55000	SLU-5	Max	3.599E-13	72.3213	-161.99	1	-0.500000
79	0.00000	SLU-5	Min	3.908E-13	120.9236	136.97	1	-0.500000
79	0.27500	SLU-5	Min	3.753E-13	95.8238	-17.30	1	-0.500000
79	0.55000	SLU-5	Min	3.599E-13	72.3213	-161.99	1	-0.500000
79	0.00000	SLU-6	Max	4.619E-13	-145.7990	108.60	3	0.500000
79	0.27500	SLU-6	Max	4.463E-13	-162.6070	204.67	3	0.500000
79	0.55000	SLU-6	Max	4.311E-13	-177.3384	288.28	3	0.500000
79	0.00000	SLU-6	Min	4.619E-13	-145.7990	108.60	3	0.500000
79	0.27500	SLU-6	Min	4.463E-13	-162.6070	204.67	3	0.500000
79	0.55000	SLU-6	Min	4.311E-13	-177.3384	288.28	3	0.500000
79	0.00000	SLU-7	Max	2.434E-13	-212.8268	510.87	3	0.500000
79	0.27500	SLU-7	Max	2.278E-13	-251.7233	740.58	3	0.500000
79	0.55000	SLU-7	Max	2.125E-13	-289.0225	960.70	3	0.500000
79	0.00000	SLU-7	Min	2.434E-13	-212.8268	510.87	3	0.500000
79	0.27500	SLU-7	Min	2.278E-13	-251.7233	740.58	3	0.500000
79	0.55000	SLU-7	Min	2.125E-13	-289.0225	960.70	3	0.500000
79	0.00000	SLV 1	Max	2.842E-13	846.3276	3607.56	1	-0.500000
79	0.27500	SLV 1	Max	2.531E-13	695.4341	2698.53	1	-0.500000
79	0.55000	SLV 1	Max	2.221E-13	546.1379	1799.08	1	-0.500000
79	0.00000	SLV 1	Min	2.842E-13	846.3276	3607.56	1	-0.500000
79	0.27500	SLV 1	Min	2.531E-13	695.4341	2698.53	1	-0.500000
79	0.55000	SLV 1	Min	2.221E-13	546.1379	1799.08	1	-0.500000
79	0.00000	SLV 2	Max	3.268E-13	859.6568	3693.65	1	-0.500000
79	0.27500	SLV 2	Max	3.113E-13	713.4740	2812.87	1	-0.500000
79	0.55000	SLV 2	Max	2.960E-13	568.8886	1941.69	1	-0.500000
79	0.00000	SLV 2	Min	3.268E-13	859.6568	3693.65	1	-0.500000
79	0.27500	SLV 2	Min	3.113E-13	713.4740	2812.87	1	-0.500000
79	0.55000	SLV 2	Min	2.960E-13	568.8886	1941.69	1	-0.500000
79	0.00000	SLV 3	Max	3.340E-13	859.6568	3693.65	1	-0.500000
79	0.27500	SLV 3	Max	3.184E-13	713.4740	2812.87	1	-0.500000
79	0.55000	SLV 3	Max	3.031E-13	568.8886	1941.69	1	-0.500000
79	0.00000	SLV 3	Min	3.340E-13	859.6568	3693.65	1	-0.500000
79	0.27500	SLV 3	Min	3.184E-13	713.4740	2812.87	1	-0.500000
79	0.55000	SLV 3	Min	3.031E-13	568.8886	1941.69	1	-0.500000
79	0.00000	SLV 4	Max	-1.137E-13	-812.8225	3072.56	4	0.500000
79	0.27500	SLV 4	Max	-1.605E-13	-964.1666	3976.96	4	0.500000
79	0.55000	SLV 4	Max	-2.071E-13	-1113.9135	4871.76	4	0.500000
79	0.00000	SLV 4	Min	-1.137E-13	-812.8225	3072.56	4	0.500000
79	0.27500	SLV 4	Min	-1.605E-13	-964.1666	3976.96	4	0.500000
79	0.55000	SLV 4	Min	-2.071E-13	-1113.9135	4871.76	4	0.500000
79	0.00000	SLV 5	Max	3.304E-13	304.7861	1089.37	1	-0.500000
79	0.27500	SLV 5	Max	3.110E-13	244.8451	726.05	1	-0.500000
79	0.55000	SLV 5	Max	2.917E-13	186.5014	372.32	1	-0.500000
79	0.00000	SLV 5	Min	3.304E-13	304.7861	1089.37	1	-0.500000
79	0.27500	SLV 5	Min	3.110E-13	244.8451	726.05	1	-0.500000
79	0.55000	SLV 5	Min	2.917E-13	186.5014	372.32	1	-0.500000
79	0.00000	SLV 6	Max	1.421E-13	-364.5197	1263.38	3	0.500000
79	0.27500	SLV 6	Max	1.246E-13	-425.3459	1624.66	3	0.500000
79	0.55000	SLV 6	Max	1.073E-13	-484.5749	1976.36	3	0.500000
79	0.00000	SLV 6	Min	1.421E-13	-364.5197	1263.38	3	0.500000
79	0.27500	SLV 6	Min	1.246E-13	-425.3459	1624.66	3	0.500000

Table: Element Forces - Frames, Part 2 of 4

Frame	Station m	OutputCase	StepType	M2 KN-m	M3 KN-m	S11Max KN/m2	PtS11Max	x2S11Max m
79	0.55000	SLV 6	Min	1.073E-13	-484.5749	1976.36	3	0.500000
79	0.00000	SLV 7	Max	4.370E-13	299.1516	1063.92	1	-0.500000
79	0.27500	SLV 7	Max	4.293E-13	258.8298	818.32	1	-0.500000
79	0.55000	SLV 7	Max	4.217E-13	220.1053	582.30	1	-0.500000
79	0.00000	SLV 7	Min	4.370E-13	299.1516	1063.92	1	-0.500000
79	0.27500	SLV 7	Min	4.293E-13	258.8298	818.32	1	-0.500000
79	0.55000	SLV 7	Min	4.217E-13	220.1053	582.30	1	-0.500000
79	0.00000	SLV 8	Max	2.469E-13	-361.8816	1252.76	3	0.500000
79	0.27500	SLV 8	Max	2.275E-13	-403.5760	1499.25	3	0.500000
79	0.55000	SLV 8	Max	2.082E-13	-443.6732	1736.16	3	0.500000
79	0.00000	SLV 8	Min	2.469E-13	-361.8816	1252.76	3	0.500000
79	0.27500	SLV 8	Min	2.275E-13	-403.5760	1499.25	3	0.500000
79	0.55000	SLV 8	Min	2.082E-13	-443.6732	1736.16	3	0.500000
79	0.00000	SLV 9	Max	2.700E-13	846.3276	3607.56	1	-0.500000
79	0.27500	SLV 9	Max	2.545E-13	695.4341	2698.53	1	-0.500000
79	0.55000	SLV 9	Max	2.391E-13	546.1379	1799.08	1	-0.500000
79	0.00000	SLV 9	Min	2.700E-13	846.3276	3607.56	1	-0.500000
79	0.27500	SLV 9	Min	2.545E-13	695.4341	2698.53	1	-0.500000
79	0.55000	SLV 9	Min	2.391E-13	546.1379	1799.08	1	-0.500000
79	0.00000	SLV 10	Max	-1.918E-13	-795.8058	2967.61	4	0.500000
79	0.27500	SLV 10	Max	-2.152E-13	-953.3442	3909.17	4	0.500000
79	0.55000	SLV 10	Max	-2.384E-13	-1109.2854	4841.14	4	0.500000
79	0.00000	SLV 10	Min	-1.918E-13	-795.8058	2967.61	4	0.500000
79	0.27500	SLV 10	Min	-2.152E-13	-953.3442	3909.17	4	0.500000
79	0.55000	SLV 10	Min	-2.384E-13	-1109.2854	4841.14	4	0.500000
79	0.00000	SLV 11	Max	3.268E-13	859.6568	3693.65	1	-0.500000
79	0.27500	SLV 11	Max	3.113E-13	713.4740	2812.87	1	-0.500000
79	0.55000	SLV 11	Max	2.960E-13	568.8886	1941.69	1	-0.500000
79	0.00000	SLV 11	Min	3.268E-13	859.6568	3693.65	1	-0.500000
79	0.27500	SLV 11	Min	3.113E-13	713.4740	2812.87	1	-0.500000
79	0.55000	SLV 11	Min	2.960E-13	568.8886	1941.69	1	-0.500000
79	0.00000	SLV 12	Max	-1.421E-13	-812.8225	3072.56	4	0.500000
79	0.27500	SLV 12	Max	-1.889E-13	-964.1666	3976.96	4	0.500000
79	0.55000	SLV 12	Max	-2.355E-13	-1113.9135	4871.76	4	0.500000
79	0.00000	SLV 12	Min	-1.421E-13	-812.8225	3072.56	4	0.500000
79	0.27500	SLV 12	Min	-1.889E-13	-964.1666	3976.96	4	0.500000
79	0.55000	SLV 12	Min	-2.355E-13	-1113.9135	4871.76	4	0.500000
79	0.00000	SLV 13	Max	3.340E-13	304.7861	1089.37	1	-0.500000
79	0.27500	SLV 13	Max	3.106E-13	244.8451	726.05	1	-0.500000
79	0.55000	SLV 13	Max	2.875E-13	186.5014	372.32	1	-0.500000
79	0.00000	SLV 13	Min	3.340E-13	304.7861	1089.37	1	-0.500000
79	0.27500	SLV 13	Min	3.106E-13	244.8451	726.05	1	-0.500000
79	0.55000	SLV 13	Min	2.875E-13	186.5014	372.32	1	-0.500000
79	0.00000	SLV 14	Max	1.448E-13	-364.5197	1263.38	3	0.500000
79	0.27500	SLV 14	Max	1.253E-13	-425.3459	1624.66	3	0.500000
79	0.55000	SLV 14	Max	1.061E-13	-484.5749	1976.36	3	0.500000
79	0.00000	SLV 14	Min	1.448E-13	-364.5197	1263.38	3	0.500000
79	0.27500	SLV 14	Min	1.253E-13	-425.3459	1624.66	3	0.500000
79	0.55000	SLV 14	Min	1.061E-13	-484.5749	1976.36	3	0.500000
79	0.00000	SLV 15	Max	4.370E-13	299.1516	1063.92	1	-0.500000
79	0.27500	SLV 15	Max	4.293E-13	258.8298	818.32	1	-0.500000
79	0.55000	SLV 15	Max	4.217E-13	220.1053	582.30	1	-0.500000
79	0.00000	SLV 15	Min	4.370E-13	299.1516	1063.92	1	-0.500000
79	0.27500	SLV 15	Min	4.293E-13	258.8298	818.32	1	-0.500000
79	0.55000	SLV 15	Min	4.217E-13	220.1053	582.30	1	-0.500000
79	0.00000	SLV 16	Max	2.522E-13	-361.8816	1252.76	3	0.500000
79	0.27500	SLV 16	Max	2.328E-13	-403.5760	1499.25	3	0.500000
79	0.55000	SLV 16	Max	2.136E-13	-443.6732	1736.16	3	0.500000
79	0.00000	SLV 16	Min	2.522E-13	-361.8816	1252.76	3	0.500000

Table: Element Forces - Frames, Part 2 of 4

Frame	Station m	OutputCase	StepType	M2 KN-m	M3 KN-m	S11Max KN/m2	PtS11Max	x2S11Max m
79	0.27500	SLV 16	Min	2.328E-13	-403.5760	1499.25	3	0.500000
79	0.55000	SLV 16	Min	2.136E-13	-443.6732	1736.16	3	0.500000
79	0.00000	SLE-C-TBM	Max	5.116E-13	79.6541	264.98	1	-0.500000
79	0.27500	SLE-C-TBM	Max	4.961E-13	-24.8546	-67.49	3	0.500000
79	0.55000	SLE-C-TBM	Max	4.807E-13	-127.7659	546.30	3	0.500000
79	0.00000	SLE-C-TBM	Min	5.116E-13	79.6541	264.98	1	-0.500000
79	0.27500	SLE-C-TBM	Min	4.961E-13	-24.8546	-67.49	3	0.500000
79	0.55000	SLE-C-TBM	Min	4.807E-13	-127.7659	546.30	3	0.500000
79	0.00000	SLU-1-TBM	Max	6.608E-13	-62.4322	107.38	3	0.500000
79	0.27500	SLU-1-TBM	Max	6.297E-13	-222.4877	1062.94	3	0.500000
79	0.55000	SLU-1-TBM	Max	5.988E-13	-380.4666	2006.03	3	0.500000
79	0.00000	SLU-1-TBM	Min	6.608E-13	-62.4322	107.38	3	0.500000
79	0.27500	SLU-1-TBM	Min	6.297E-13	-222.4877	1062.94	3	0.500000
79	0.55000	SLU-1-TBM	Min	5.988E-13	-380.4666	2006.03	3	0.500000
80	0.00000	SLE-C	Max	3.979E-13	71.3332	-110.06	1	-0.500000
80	0.27500	SLE-C	Max	3.746E-13	62.3867	-166.97	1	-0.500000
80	0.55000	SLE-C	Max	3.514E-13	55.1089	-213.86	1	-0.500000
80	0.00000	SLE-C	Min	3.979E-13	71.3332	-110.06	1	-0.500000
80	0.27500	SLE-C	Min	3.746E-13	62.3867	-166.97	1	-0.500000
80	0.55000	SLE-C	Min	3.514E-13	55.1089	-213.86	1	-0.500000
80	0.00000	SLE-F1	Max	3.570E-13	-31.6291	-335.51	3	0.500000
80	0.27500	SLE-F1	Max	3.337E-13	-35.5570	-315.17	3	0.500000
80	0.55000	SLE-F1	Max	3.106E-13	-37.8162	-304.84	3	0.500000
80	0.00000	SLE-F1	Min	3.570E-13	-31.6291	-335.51	3	0.500000
80	0.27500	SLE-F1	Min	3.337E-13	-35.5570	-315.17	3	0.500000
80	0.55000	SLE-F1	Min	3.106E-13	-37.8162	-304.84	3	0.500000
80	0.00000	SLE-F2	Max	3.730E-13	272.4223	1226.07	1	-0.500000
80	0.27500	SLE-F2	Max	3.653E-13	263.8533	1171.43	1	-0.500000
80	0.55000	SLE-F2	Max	3.578E-13	256.9530	1126.80	1	-0.500000
80	0.00000	SLE-F2	Min	3.730E-13	272.4223	1226.07	1	-0.500000
80	0.27500	SLE-F2	Min	3.653E-13	263.8533	1171.43	1	-0.500000
80	0.55000	SLE-F2	Min	3.578E-13	256.9530	1126.80	1	-0.500000
80	0.00000	SLE-F3	Max	2.913E-13	-100.5898	25.10	3	0.500000
80	0.27500	SLE-F3	Max	2.797E-13	-112.3187	92.24	3	0.500000
80	0.55000	SLE-F3	Max	2.683E-13	-122.3788	149.38	3	0.500000
80	0.00000	SLE-F3	Min	2.913E-13	-100.5898	25.10	3	0.500000
80	0.27500	SLE-F3	Min	2.797E-13	-112.3187	92.24	3	0.500000
80	0.55000	SLE-F3	Min	2.683E-13	-122.3788	149.38	3	0.500000
80	0.00000	SLE-QP	Max	3.801E-13	249.4189	1118.68	1	-0.500000
80	0.27500	SLE-QP	Max	3.646E-13	245.8112	1093.81	1	-0.500000
80	0.55000	SLE-QP	Max	3.493E-13	243.8723	1078.95	1	-0.500000
80	0.00000	SLE-QP	Min	3.801E-13	249.4189	1118.68	1	-0.500000
80	0.27500	SLE-QP	Min	3.646E-13	245.8112	1093.81	1	-0.500000
80	0.55000	SLE-QP	Min	3.493E-13	243.8723	1078.95	1	-0.500000
80	0.00000	SLU-1	Max	4.619E-13	-27.3252	-582.09	3	0.500000
80	0.27500	SLU-1	Max	4.385E-13	-39.6335	-512.43	3	0.500000
80	0.55000	SLU-1	Max	4.155E-13	-49.7725	-455.80	3	0.500000
80	0.00000	SLU-1	Min	4.619E-13	-27.3252	-582.09	3	0.500000
80	0.27500	SLU-1	Min	4.385E-13	-39.6335	-512.43	3	0.500000
80	0.55000	SLU-1	Min	4.155E-13	-49.7725	-455.80	3	0.500000
80	0.00000	SLU-2	Max	5.684E-13	74.2319	-67.71	1	-0.500000
80	0.27500	SLU-2	Max	5.373E-13	85.2998	-5.49	1	-0.500000
80	0.55000	SLU-2	Max	5.064E-13	98.5371	69.73	1	-0.500000
80	0.00000	SLU-2	Min	5.684E-13	74.2319	-67.71	1	-0.500000
80	0.27500	SLU-2	Min	5.373E-13	85.2998	-5.49	1	-0.500000
80	0.55000	SLU-2	Min	5.064E-13	98.5371	69.73	1	-0.500000
80	0.00000	SLU-3	Max	2.682E-13	-152.6036	151.01	3	0.500000
80	0.27500	SLU-3	Max	2.488E-13	-184.6347	339.97	3	0.500000
80	0.55000	SLU-3	Max	2.296E-13	-214.9972	518.92	3	0.500000

Table: Element Forces - Frames, Part 2 of 4

Frame	Station m	OutputCase	StepType	M2 KN-m	M3 KN-m	S11Max KN/m2	PtS11Max	x2S11Max m
80	0.00000	SLU-3	Min	2.682E-13	-152.6036	151.01	3	0.500000
80	0.27500	SLU-3	Min	2.488E-13	-184.6347	339.97	3	0.500000
80	0.55000	SLU-3	Min	2.296E-13	-214.9972	518.92	3	0.500000
80	0.00000	SLU-4	Max	5.400E-13	153.4666	325.34	1	-0.500000
80	0.27500	SLU-4	Max	5.089E-13	150.5544	303.67	1	-0.500000
80	0.55000	SLU-4	Max	4.780E-13	149.8116	295.02	1	-0.500000
80	0.00000	SLU-4	Min	5.400E-13	153.4666	325.34	1	-0.500000
80	0.27500	SLU-4	Min	5.089E-13	150.5544	303.67	1	-0.500000
80	0.55000	SLU-4	Min	4.780E-13	149.8116	295.02	1	-0.500000
80	0.00000	SLU-5	Max	3.482E-13	72.3213	-168.35	1	-0.500000
80	0.27500	SLU-5	Max	3.287E-13	49.2073	-310.26	1	-0.500000
80	0.55000	SLU-5	Max	3.095E-13	27.7620	-442.16	1	-0.500000
80	0.00000	SLU-5	Min	3.482E-13	72.3213	-168.35	1	-0.500000
80	0.27500	SLU-5	Min	3.287E-13	49.2073	-310.26	1	-0.500000
80	0.55000	SLU-5	Min	3.095E-13	27.7620	-442.16	1	-0.500000
80	0.00000	SLU-6	Max	4.015E-13	-177.3384	285.14	3	0.500000
80	0.27500	SLU-6	Max	3.820E-13	-186.1802	334.00	3	0.500000
80	0.55000	SLU-6	Max	3.629E-13	-192.8527	369.84	3	0.500000
80	0.00000	SLU-6	Min	4.015E-13	-177.3384	285.14	3	0.500000
80	0.27500	SLU-6	Min	3.820E-13	-186.1802	334.00	3	0.500000
80	0.55000	SLU-6	Min	3.629E-13	-192.8527	369.84	3	0.500000
80	0.00000	SLU-7	Max	2.069E-13	-289.0225	951.94	3	0.500000
80	0.27500	SLU-7	Max	1.895E-13	-316.3749	1112.82	3	0.500000
80	0.55000	SLU-7	Max	1.722E-13	-342.0586	1263.70	3	0.500000
80	0.00000	SLU-7	Min	2.069E-13	-289.0225	951.94	3	0.500000
80	0.27500	SLU-7	Min	1.895E-13	-316.3749	1112.82	3	0.500000
80	0.55000	SLU-7	Min	1.722E-13	-342.0586	1263.70	3	0.500000
80	0.00000	SLV 1	Max	2.558E-13	546.1379	1758.26	1	-0.500000
80	0.27500	SLV 1	Max	2.246E-13	397.8241	865.15	1	-0.500000
80	0.55000	SLV 1	Max	1.937E-13	251.1791	-17.95	1	-0.500000
80	0.00000	SLV 1	Min	2.558E-13	546.1379	1758.26	1	-0.500000
80	0.27500	SLV 1	Min	2.246E-13	397.8241	865.15	1	-0.500000
80	0.55000	SLV 1	Min	1.937E-13	251.1791	-17.95	1	-0.500000
80	0.00000	SLV 2	Max	2.700E-13	568.8886	1902.07	1	-0.500000
80	0.27500	SLV 2	Max	2.545E-13	424.6087	1033.16	1	-0.500000
80	0.55000	SLV 2	Max	2.392E-13	281.9975	174.27	1	-0.500000
80	0.00000	SLV 2	Min	2.700E-13	568.8886	1902.07	1	-0.500000
80	0.27500	SLV 2	Min	2.545E-13	424.6087	1033.16	1	-0.500000
80	0.55000	SLV 2	Min	2.392E-13	281.9975	174.27	1	-0.500000
80	0.00000	SLV 3	Max	2.771E-13	568.8886	1902.07	1	-0.500000
80	0.27500	SLV 3	Max	2.381E-13	424.6087	1033.16	1	-0.500000
80	0.55000	SLV 3	Max	1.994E-13	281.9975	174.27	1	-0.500000
80	0.00000	SLV 3	Min	2.771E-13	568.8886	1902.07	1	-0.500000
80	0.27500	SLV 3	Min	2.381E-13	424.6087	1033.16	1	-0.500000
80	0.55000	SLV 3	Min	1.994E-13	281.9975	174.27	1	-0.500000
80	0.00000	SLV 4	Max	-2.132E-13	-1113.9135	4836.19	4	0.500000
80	0.27500	SLV 4	Max	-2.131E-13	-1224.1714	5494.51	4	0.500000
80	0.55000	SLV 4	Max	-2.128E-13	-1332.7607	6142.81	4	0.500000
80	0.00000	SLV 4	Min	-2.132E-13	-1113.9135	4836.19	4	0.500000
80	0.27500	SLV 4	Min	-2.131E-13	-1224.1714	5494.51	4	0.500000
80	0.55000	SLV 4	Min	-2.128E-13	-1332.7607	6142.81	4	0.500000
80	0.00000	SLV 5	Max	2.878E-13	186.5014	356.54	1	-0.500000
80	0.27500	SLV 5	Max	2.683E-13	129.6025	11.92	1	-0.500000
80	0.55000	SLV 5	Max	2.491E-13	74.3723	-322.69	1	-0.500000
80	0.00000	SLV 5	Min	2.878E-13	186.5014	356.54	1	-0.500000
80	0.27500	SLV 5	Min	2.683E-13	129.6025	11.92	1	-0.500000
80	0.55000	SLV 5	Min	2.491E-13	74.3723	-322.69	1	-0.500000
80	0.00000	SLV 6	Max	9.770E-14	-484.5749	1962.44	3	0.500000
80	0.27500	SLV 6	Max	8.266E-14	-527.8568	2218.90	3	0.500000

Table: Element Forces - Frames, Part 2 of 4

Frame	Station m	OutputCase	StepType	M2 KN-m	M3 KN-m	S11Max KN/m2	PtS11Max	x2S11Max m
80	0.55000	SLV 6	Max	6.782E-14	-569.4699	2465.35	3	0.500000
80	0.00000	SLV 6	Min	9.770E-14	-484.5749	1962.44	3	0.500000
80	0.27500	SLV 6	Min	8.266E-14	-527.8568	2218.90	3	0.500000
80	0.55000	SLV 6	Min	6.782E-14	-569.4699	2465.35	3	0.500000
80	0.00000	SLV 7	Max	3.908E-13	220.1053	571.60	1	-0.500000
80	0.27500	SLV 7	Max	3.675E-13	180.6050	331.37	1	-0.500000
80	0.55000	SLV 7	Max	3.443E-13	142.7735	101.15	1	-0.500000
80	0.00000	SLV 7	Min	3.908E-13	220.1053	571.60	1	-0.500000
80	0.27500	SLV 7	Min	3.675E-13	180.6050	331.37	1	-0.500000
80	0.55000	SLV 7	Min	3.443E-13	142.7735	101.15	1	-0.500000
80	0.00000	SLV 8	Max	1.936E-13	-443.6732	1727.12	3	0.500000
80	0.27500	SLV 8	Max	1.781E-13	-470.4503	1884.56	3	0.500000
80	0.55000	SLV 8	Max	1.628E-13	-495.5587	2031.98	3	0.500000
80	0.00000	SLV 8	Min	1.936E-13	-443.6732	1727.12	3	0.500000
80	0.27500	SLV 8	Min	1.781E-13	-470.4503	1884.56	3	0.500000
80	0.55000	SLV 8	Min	1.628E-13	-495.5587	2031.98	3	0.500000
80	0.00000	SLV 9	Max	2.274E-13	546.1379	1758.26	1	-0.500000
80	0.27500	SLV 9	Max	1.962E-13	397.8241	865.15	1	-0.500000
80	0.55000	SLV 9	Max	1.653E-13	251.1791	-17.95	1	-0.500000
80	0.00000	SLV 9	Min	2.274E-13	546.1379	1758.26	1	-0.500000
80	0.27500	SLV 9	Min	1.962E-13	397.8241	865.15	1	-0.500000
80	0.55000	SLV 9	Min	1.653E-13	251.1791	-17.95	1	-0.500000
80	0.00000	SLV 10	Max	-2.416E-13	-1109.2854	4803.88	4	0.500000
80	0.27500	SLV 10	Max	-2.571E-13	-1225.6611	5498.91	4	0.500000
80	0.55000	SLV 10	Max	-2.724E-13	-1340.3682	6183.92	4	0.500000
80	0.00000	SLV 10	Min	-2.416E-13	-1109.2854	4803.88	4	0.500000
80	0.27500	SLV 10	Min	-2.571E-13	-1225.6611	5498.91	4	0.500000
80	0.55000	SLV 10	Min	-2.724E-13	-1340.3682	6183.92	4	0.500000
80	0.00000	SLV 11	Max	2.700E-13	568.8886	1902.07	1	-0.500000
80	0.27500	SLV 11	Max	2.232E-13	424.6087	1033.16	1	-0.500000
80	0.55000	SLV 11	Max	1.766E-13	281.9975	174.27	1	-0.500000
80	0.00000	SLV 11	Min	2.700E-13	568.8886	1902.07	1	-0.500000
80	0.27500	SLV 11	Min	2.232E-13	424.6087	1033.16	1	-0.500000
80	0.55000	SLV 11	Min	1.766E-13	281.9975	174.27	1	-0.500000
80	0.00000	SLV 12	Max	-1.990E-13	-1113.9135	4836.19	4	0.500000
80	0.27500	SLV 12	Max	-1.988E-13	-1224.1714	5494.51	4	0.500000
80	0.55000	SLV 12	Max	-1.985E-13	-1332.7607	6142.81	4	0.500000
80	0.00000	SLV 12	Min	-1.990E-13	-1113.9135	4836.19	4	0.500000
80	0.27500	SLV 12	Min	-1.988E-13	-1224.1714	5494.51	4	0.500000
80	0.55000	SLV 12	Min	-1.985E-13	-1332.7607	6142.81	4	0.500000
80	0.00000	SLV 13	Max	2.842E-13	186.5014	356.54	1	-0.500000
80	0.27500	SLV 13	Max	2.609E-13	129.6025	11.92	1	-0.500000
80	0.55000	SLV 13	Max	2.377E-13	74.3723	-322.69	1	-0.500000
80	0.00000	SLV 13	Min	2.842E-13	186.5014	356.54	1	-0.500000
80	0.27500	SLV 13	Min	2.609E-13	129.6025	11.92	1	-0.500000
80	0.55000	SLV 13	Min	2.377E-13	74.3723	-322.69	1	-0.500000
80	0.00000	SLV 14	Max	9.592E-14	-484.5749	1962.44	3	0.500000
80	0.27500	SLV 14	Max	8.137E-14	-527.8568	2218.90	3	0.500000
80	0.55000	SLV 14	Max	6.702E-14	-569.4699	2465.35	3	0.500000
80	0.00000	SLV 14	Min	9.592E-14	-484.5749	1962.44	3	0.500000
80	0.27500	SLV 14	Min	8.137E-14	-527.8568	2218.90	3	0.500000
80	0.55000	SLV 14	Min	6.702E-14	-569.4699	2465.35	3	0.500000
80	0.00000	SLV 15	Max	3.908E-13	220.1053	571.60	1	-0.500000
80	0.27500	SLV 15	Max	3.675E-13	180.6050	331.37	1	-0.500000
80	0.55000	SLV 15	Max	3.443E-13	142.7735	101.15	1	-0.500000
80	0.00000	SLV 15	Min	3.908E-13	220.1053	571.60	1	-0.500000
80	0.27500	SLV 15	Min	3.675E-13	180.6050	331.37	1	-0.500000
80	0.55000	SLV 15	Min	3.443E-13	142.7735	101.15	1	-0.500000
80	0.00000	SLV 16	Max	1.901E-13	-443.6732	1727.12	3	0.500000

Table: Element Forces - Frames, Part 2 of 4

Frame	Station m	OutputCase	StepType	M2 KN-m	M3 KN-m	S11Max KN/m2	PtS11Max	x2S11Max m
80	0.27500	SLV 16	Max	1.784E-13	-470.4503	1884.56	3	0.500000
80	0.55000	SLV 16	Max	1.670E-13	-495.5587	2031.98	3	0.500000
80	0.00000	SLV 16	Min	1.901E-13	-443.6732	1727.12	3	0.500000
80	0.27500	SLV 16	Min	1.784E-13	-470.4503	1884.56	3	0.500000
80	0.55000	SLV 16	Min	1.670E-13	-495.5587	2031.98	3	0.500000
80	0.00000	SLE-C-TBM	Max	4.405E-13	-127.7659	516.39	3	0.500000
80	0.27500	SLE-C-TBM	Max	4.094E-13	-243.7398	1209.01	3	0.500000
80	0.55000	SLE-C-TBM	Max	3.784E-13	-358.0449	1891.61	3	0.500000
80	0.00000	SLE-C-TBM	Min	4.405E-13	-127.7659	516.39	3	0.500000
80	0.27500	SLE-C-TBM	Min	4.094E-13	-243.7398	1209.01	3	0.500000
80	0.55000	SLE-C-TBM	Min	3.784E-13	-358.0449	1891.61	3	0.500000
80	0.00000	SLU-1-TBM	Max	5.755E-13	-380.4666	1961.01	3	0.500000
80	0.27500	SLU-1-TBM	Max	5.288E-13	-552.2694	2987.63	3	0.500000
80	0.55000	SLU-1-TBM	Max	4.823E-13	-721.9028	4001.24	3	0.500000
80	0.00000	SLU-1-TBM	Min	5.755E-13	-380.4666	1961.01	3	0.500000
80	0.27500	SLU-1-TBM	Min	5.288E-13	-552.2694	2987.63	3	0.500000
80	0.55000	SLU-1-TBM	Min	4.823E-13	-721.9028	4001.24	3	0.500000
81	0.00000	SLE-C	Max	3.357E-13	55.1089	-216.01	1	-0.500000
81	0.27500	SLE-C	Max	3.241E-13	46.5668	-270.02	1	-0.500000
81	0.55000	SLE-C	Max	3.127E-13	39.7554	-313.65	1	-0.500000
81	0.00000	SLE-C	Min	3.357E-13	55.1089	-216.01	1	-0.500000
81	0.27500	SLE-C	Min	3.241E-13	46.5668	-270.02	1	-0.500000
81	0.55000	SLE-C	Min	3.127E-13	39.7554	-313.65	1	-0.500000
81	0.00000	SLE-F1	Max	2.975E-13	-37.8162	-305.34	3	0.500000
81	0.27500	SLE-F1	Max	2.859E-13	-39.5113	-297.93	3	0.500000
81	0.55000	SLE-F1	Max	2.745E-13	-39.4757	-300.91	3	0.500000
81	0.00000	SLE-F1	Min	2.975E-13	-37.8162	-305.34	3	0.500000
81	0.27500	SLE-F1	Min	2.859E-13	-39.5113	-297.93	3	0.500000
81	0.55000	SLE-F1	Min	2.745E-13	-39.4757	-300.91	3	0.500000
81	0.00000	SLE-F2	Max	3.375E-13	256.9530	1124.04	1	-0.500000
81	0.27500	SLE-F2	Max	3.220E-13	243.8408	1042.60	1	-0.500000
81	0.55000	SLE-F2	Max	3.067E-13	232.4592	971.55	1	-0.500000
81	0.00000	SLE-F2	Min	3.375E-13	256.9530	1124.04	1	-0.500000
81	0.27500	SLE-F2	Min	3.220E-13	243.8408	1042.60	1	-0.500000
81	0.55000	SLE-F2	Min	3.067E-13	232.4592	971.55	1	-0.500000
81	0.00000	SLE-F3	Max	2.558E-13	-122.3788	147.06	3	0.500000
81	0.27500	SLE-F3	Max	2.442E-13	-129.6492	187.92	3	0.500000
81	0.55000	SLE-F3	Max	2.328E-13	-135.1889	218.39	3	0.500000
81	0.00000	SLE-F3	Min	2.558E-13	-122.3788	147.06	3	0.500000
81	0.27500	SLE-F3	Min	2.442E-13	-129.6492	187.92	3	0.500000
81	0.55000	SLE-F3	Min	2.328E-13	-135.1889	218.39	3	0.500000
81	0.00000	SLE-QP	Max	3.411E-13	243.8723	1077.54	1	-0.500000
81	0.27500	SLE-QP	Max	3.177E-13	235.6390	1025.38	1	-0.500000
81	0.55000	SLE-QP	Max	2.946E-13	229.1364	983.60	1	-0.500000
81	0.00000	SLE-QP	Min	3.411E-13	243.8723	1077.54	1	-0.500000
81	0.27500	SLE-QP	Min	3.177E-13	235.6390	1025.38	1	-0.500000
81	0.55000	SLE-QP	Min	2.946E-13	229.1364	983.60	1	-0.500000
81	0.00000	SLU-1	Max	4.068E-13	-49.7725	-458.26	3	0.500000
81	0.27500	SLU-1	Max	3.874E-13	-58.0566	-412.15	3	0.500000
81	0.55000	SLU-1	Max	3.683E-13	-64.0908	-379.54	3	0.500000
81	0.00000	SLU-1	Min	4.068E-13	-49.7725	-458.26	3	0.500000
81	0.27500	SLU-1	Min	3.874E-13	-58.0566	-412.15	3	0.500000
81	0.55000	SLU-1	Min	3.683E-13	-64.0908	-379.54	3	0.500000
81	0.00000	SLU-2	Max	4.405E-13	98.5371	72.97	1	-0.500000
81	0.27500	SLU-2	Max	4.094E-13	108.6915	130.31	1	-0.500000
81	0.55000	SLU-2	Max	3.786E-13	121.0958	201.14	1	-0.500000
81	0.00000	SLU-2	Min	4.405E-13	98.5371	72.97	1	-0.500000
81	0.27500	SLU-2	Min	4.094E-13	108.6915	130.31	1	-0.500000
81	0.55000	SLU-2	Min	3.786E-13	121.0958	201.14	1	-0.500000

Table: Element Forces - Frames, Part 2 of 4

Frame	Station m	OutputCase	StepType	M2 KN-m	M3 KN-m	S11Max KN/m2	PtS11Max	x2S11Max m
81	0.00000	SLU-3	Max	2.283E-13	-214.9972	511.54	3	0.500000
81	0.27500	SLU-3	Max	2.127E-13	-239.0004	652.79	3	0.500000
81	0.55000	SLU-3	Max	1.974E-13	-261.2730	783.67	3	0.500000
81	0.00000	SLU-3	Min	2.283E-13	-214.9972	511.54	3	0.500000
81	0.27500	SLU-3	Min	2.127E-13	-239.0004	652.79	3	0.500000
81	0.55000	SLU-3	Min	1.974E-13	-261.2730	783.67	3	0.500000
81	0.00000	SLU-4	Max	4.121E-13	149.8116	294.40	1	-0.500000
81	0.27500	SLU-4	Max	3.810E-13	145.8723	267.18	1	-0.500000
81	0.55000	SLU-4	Max	3.501E-13	144.1829	253.45	1	-0.500000
81	0.00000	SLU-4	Min	4.121E-13	149.8116	294.40	1	-0.500000
81	0.27500	SLU-4	Min	3.810E-13	145.8723	267.18	1	-0.500000
81	0.55000	SLU-4	Min	3.501E-13	144.1829	253.45	1	-0.500000
81	0.00000	SLU-5	Max	2.931E-13	27.7620	-447.98	1	-0.500000
81	0.27500	SLU-5	Max	2.854E-13	6.5968	-577.73	1	-0.500000
81	0.55000	SLU-5	Max	2.779E-13	-12.8376	-543.05	3	0.500000
81	0.00000	SLU-5	Min	2.931E-13	27.7620	-447.98	1	-0.500000
81	0.27500	SLU-5	Min	2.854E-13	6.5968	-577.73	1	-0.500000
81	0.55000	SLU-5	Min	2.779E-13	-12.8376	-543.05	3	0.500000
81	0.00000	SLU-6	Max	3.411E-13	-192.8527	368.74	3	0.500000
81	0.27500	SLU-6	Max	3.178E-13	-194.8018	376.84	3	0.500000
81	0.55000	SLU-6	Max	2.947E-13	-194.5011	371.45	3	0.500000
81	0.00000	SLU-6	Min	3.411E-13	-192.8527	368.74	3	0.500000
81	0.27500	SLU-6	Min	3.178E-13	-194.8018	376.84	3	0.500000
81	0.55000	SLU-6	Min	2.947E-13	-194.5011	371.45	3	0.500000
81	0.00000	SLU-7	Max	1.652E-13	-342.0586	1257.95	3	0.500000
81	0.27500	SLU-7	Max	1.516E-13	-358.9638	1356.62	3	0.500000
81	0.55000	SLU-7	Max	1.383E-13	-374.1382	1444.90	3	0.500000
81	0.00000	SLU-7	Min	1.652E-13	-342.0586	1257.95	3	0.500000
81	0.27500	SLU-7	Min	1.516E-13	-358.9638	1356.62	3	0.500000
81	0.55000	SLU-7	Min	1.383E-13	-374.1382	1444.90	3	0.500000
81	0.00000	SLV 1	Max	1.350E-13	251.1791	-57.81	1	-0.500000
81	0.27500	SLV 1	Max	1.195E-13	107.2882	-923.92	1	-0.500000
81	0.55000	SLV 1	Max	1.042E-13	-34.8720	-1361.18	3	0.500000
81	0.00000	SLV 1	Min	1.350E-13	251.1791	-57.81	1	-0.500000
81	0.27500	SLV 1	Min	1.195E-13	107.2882	-923.92	1	-0.500000
81	0.55000	SLV 1	Min	1.042E-13	-34.8720	-1361.18	3	0.500000
81	0.00000	SLV 2	Max	1.847E-13	281.9975	135.41	1	-0.500000
81	0.27500	SLV 2	Max	1.692E-13	141.4456	-710.66	1	-0.500000
81	0.55000	SLV 2	Max	1.539E-13	2.6244	-1546.35	1	-0.500000
81	0.00000	SLV 2	Min	1.847E-13	281.9975	135.41	1	-0.500000
81	0.27500	SLV 2	Min	1.692E-13	141.4456	-710.66	1	-0.500000
81	0.55000	SLV 2	Min	1.539E-13	2.6244	-1546.35	1	-0.500000
81	0.00000	SLV 3	Max	1.918E-13	281.9975	135.41	1	-0.500000
81	0.27500	SLV 3	Max	1.529E-13	141.4456	-710.66	1	-0.500000
81	0.55000	SLV 3	Max	1.141E-13	2.6244	-1546.35	1	-0.500000
81	0.00000	SLV 3	Min	1.918E-13	281.9975	135.41	1	-0.500000
81	0.27500	SLV 3	Min	1.529E-13	141.4456	-710.66	1	-0.500000
81	0.55000	SLV 3	Min	1.141E-13	2.6244	-1546.35	1	-0.500000
81	0.00000	SLV 4	Max	-2.416E-13	-1332.7607	6118.61	4	0.500000
81	0.27500	SLV 4	Max	-2.884E-13	-1402.6108	6534.95	4	0.500000
81	0.55000	SLV 4	Max	-3.350E-13	-1470.7303	6940.91	4	0.500000
81	0.00000	SLV 4	Min	-2.416E-13	-1332.7607	6118.61	4	0.500000
81	0.27500	SLV 4	Min	-2.884E-13	-1402.6108	6534.95	4	0.500000
81	0.55000	SLV 4	Min	-3.350E-13	-1470.7303	6940.91	4	0.500000
81	0.00000	SLV 5	Max	2.274E-13	74.3723	-337.58	1	-0.500000
81	0.27500	SLV 5	Max	2.118E-13	20.8647	-661.38	1	-0.500000
81	0.55000	SLV 5	Max	1.965E-13	-30.9123	-603.86	3	0.500000
81	0.00000	SLV 5	Min	2.274E-13	74.3723	-337.58	1	-0.500000
81	0.27500	SLV 5	Min	2.118E-13	20.8647	-661.38	1	-0.500000

Table: Element Forces - Frames, Part 2 of 4

Frame	Station m	OutputCase	StepType	M2 KN-m	M3 KN-m	S11Max KN/m2	PtS11Max	x2S11Max m
81	0.55000	SLV 5	Min	1.965E-13	-30.9123	-603.86	3	0.500000
81	0.00000	SLV 6	Max	5.684E-14	-569.4699	2456.03	3	0.500000
81	0.27500	SLV 6	Max	4.474E-14	-596.7343	2616.86	3	0.500000
81	0.55000	SLV 6	Max	3.284E-14	-622.2680	2767.30	3	0.500000
81	0.00000	SLV 6	Min	5.684E-14	-569.4699	2456.03	3	0.500000
81	0.27500	SLV 6	Min	4.474E-14	-596.7343	2616.86	3	0.500000
81	0.55000	SLV 6	Min	3.284E-14	-622.2680	2767.30	3	0.500000
81	0.00000	SLV 7	Max	3.375E-13	142.7735	90.72	1	-0.500000
81	0.27500	SLV 7	Max	3.142E-13	104.3686	-142.47	1	-0.500000
81	0.55000	SLV 7	Max	2.910E-13	67.6943	-365.28	1	-0.500000
81	0.00000	SLV 7	Min	3.375E-13	142.7735	90.72	1	-0.500000
81	0.27500	SLV 7	Min	3.142E-13	104.3686	-142.47	1	-0.500000
81	0.55000	SLV 7	Min	2.910E-13	67.6943	-365.28	1	-0.500000
81	0.00000	SLV 8	Max	1.492E-13	-495.5587	2026.82	3	0.500000
81	0.27500	SLV 8	Max	1.347E-13	-508.9405	2104.35	3	0.500000
81	0.55000	SLV 8	Max	1.203E-13	-520.5917	2171.49	3	0.500000
81	0.00000	SLV 8	Min	1.492E-13	-495.5587	2026.82	3	0.500000
81	0.27500	SLV 8	Min	1.347E-13	-508.9405	2104.35	3	0.500000
81	0.55000	SLV 8	Min	1.203E-13	-520.5917	2171.49	3	0.500000
81	0.00000	SLV 9	Max	1.634E-13	251.1791	-57.81	1	-0.500000
81	0.27500	SLV 9	Max	1.323E-13	107.2882	-923.92	1	-0.500000
81	0.55000	SLV 9	Max	1.013E-13	-34.8720	-1361.18	3	0.500000
81	0.00000	SLV 9	Min	1.634E-13	251.1791	-57.81	1	-0.500000
81	0.27500	SLV 9	Min	1.323E-13	107.2882	-923.92	1	-0.500000
81	0.55000	SLV 9	Min	1.013E-13	-34.8720	-1361.18	3	0.500000
81	0.00000	SLV 10	Max	-2.771E-13	-1340.3682	6158.06	4	0.500000
81	0.27500	SLV 10	Max	-2.926E-13	-1415.8286	6608.06	4	0.500000
81	0.55000	SLV 10	Max	-3.080E-13	-1489.5584	7047.68	4	0.500000
81	0.00000	SLV 10	Min	-2.771E-13	-1340.3682	6158.06	4	0.500000
81	0.27500	SLV 10	Min	-2.926E-13	-1415.8286	6608.06	4	0.500000
81	0.55000	SLV 10	Min	-3.080E-13	-1489.5584	7047.68	4	0.500000
81	0.00000	SLV 11	Max	1.918E-13	281.9975	135.41	1	-0.500000
81	0.27500	SLV 11	Max	1.607E-13	141.4456	-710.66	1	-0.500000
81	0.55000	SLV 11	Max	1.297E-13	2.6244	-1546.35	1	-0.500000
81	0.00000	SLV 11	Min	1.918E-13	281.9975	135.41	1	-0.500000
81	0.27500	SLV 11	Min	1.607E-13	141.4456	-710.66	1	-0.500000
81	0.55000	SLV 11	Min	1.297E-13	2.6244	-1546.35	1	-0.500000
81	0.00000	SLV 12	Max	-2.416E-13	-1332.7607	6118.61	4	0.500000
81	0.27500	SLV 12	Max	-2.727E-13	-1402.6108	6534.95	4	0.500000
81	0.55000	SLV 12	Max	-3.037E-13	-1470.7303	6940.91	4	0.500000
81	0.00000	SLV 12	Min	-2.416E-13	-1332.7607	6118.61	4	0.500000
81	0.27500	SLV 12	Min	-2.727E-13	-1402.6108	6534.95	4	0.500000
81	0.55000	SLV 12	Min	-3.037E-13	-1470.7303	6940.91	4	0.500000
81	0.00000	SLV 13	Max	2.238E-13	74.3723	-337.58	1	-0.500000
81	0.27500	SLV 13	Max	2.122E-13	20.8647	-661.38	1	-0.500000
81	0.55000	SLV 13	Max	2.008E-13	-30.9123	-603.86	3	0.500000
81	0.00000	SLV 13	Min	2.238E-13	74.3723	-337.58	1	-0.500000
81	0.27500	SLV 13	Min	2.122E-13	20.8647	-661.38	1	-0.500000
81	0.55000	SLV 13	Min	2.008E-13	-30.9123	-603.86	3	0.500000
81	0.00000	SLV 14	Max	6.040E-14	-569.4699	2456.03	3	0.500000
81	0.27500	SLV 14	Max	4.731E-14	-596.7343	2616.86	3	0.500000
81	0.55000	SLV 14	Max	3.444E-14	-622.2680	2767.30	3	0.500000
81	0.00000	SLV 14	Min	6.040E-14	-569.4699	2456.03	3	0.500000
81	0.27500	SLV 14	Min	4.731E-14	-596.7343	2616.86	3	0.500000
81	0.55000	SLV 14	Min	3.444E-14	-622.2680	2767.30	3	0.500000
81	0.00000	SLV 15	Max	3.375E-13	142.7735	90.72	1	-0.500000
81	0.27500	SLV 15	Max	3.142E-13	104.3686	-142.47	1	-0.500000
81	0.55000	SLV 15	Max	2.910E-13	67.6943	-365.28	1	-0.500000
81	0.00000	SLV 15	Min	3.375E-13	142.7735	90.72	1	-0.500000

Table: Element Forces - Frames, Part 2 of 4

Frame	Station m	OutputCase	StepType	M2 KN-m	M3 KN-m	S11Max KN/m2	PtS11Max	x2S11Max m
81	0.27500	SLV 15	Min	3.142E-13	104.3686	-142.47	1	-0.500000
81	0.55000	SLV 15	Min	2.910E-13	67.6943	-365.28	1	-0.500000
81	0.00000	SLV 16	Max	1.492E-13	-495.5587	2026.82	3	0.500000
81	0.27500	SLV 16	Max	1.347E-13	-508.9405	2104.35	3	0.500000
81	0.55000	SLV 16	Max	1.203E-13	-520.5917	2171.49	3	0.500000
81	0.00000	SLV 16	Min	1.492E-13	-495.5587	2026.82	3	0.500000
81	0.27500	SLV 16	Min	1.347E-13	-508.9405	2104.35	3	0.500000
81	0.55000	SLV 16	Min	1.203E-13	-520.5917	2171.49	3	0.500000
81	0.00000	SLE-C-TBM	Max	3.624E-13	-358.0449	1607.36	3	0.500000
81	0.27500	SLE-C-TBM	Max	3.625E-13	-328.0816	1424.82	3	0.500000
81	0.55000	SLE-C-TBM	Max	3.628E-13	-296.3877	1231.89	3	0.500000
81	0.00000	SLE-C-TBM	Min	3.624E-13	-358.0449	1607.36	3	0.500000
81	0.27500	SLE-C-TBM	Min	3.625E-13	-328.0816	1424.82	3	0.500000
81	0.55000	SLE-C-TBM	Min	3.628E-13	-296.3877	1231.89	3	0.500000
81	0.00000	SLU-1-TBM	Max	4.405E-13	-721.9028	3576.09	3	0.500000
81	0.27500	SLU-1-TBM	Max	4.407E-13	-670.0471	3261.36	3	0.500000
81	0.55000	SLU-1-TBM	Max	4.411E-13	-615.9414	2933.14	3	0.500000
81	0.00000	SLU-1-TBM	Min	4.405E-13	-721.9028	3576.09	3	0.500000
81	0.27500	SLU-1-TBM	Min	4.407E-13	-670.0471	3261.36	3	0.500000
81	0.55000	SLU-1-TBM	Min	4.411E-13	-615.9414	2933.14	3	0.500000
82	0.00000	SLE-C	Max	2.878E-13	39.7554	-315.69	1	-0.500000
82	0.27500	SLE-C	Max	2.683E-13	31.5520	-367.19	1	-0.500000
82	0.55000	SLE-C	Max	2.491E-13	25.1315	-408.00	1	-0.500000
82	0.00000	SLE-C	Min	2.878E-13	39.7554	-315.69	1	-0.500000
82	0.27500	SLE-C	Min	2.683E-13	31.5520	-367.19	1	-0.500000
82	0.55000	SLE-C	Min	2.491E-13	25.1315	-408.00	1	-0.500000
82	0.00000	SLE-F1	Max	2.558E-13	-39.4757	-300.85	3	0.500000
82	0.27500	SLE-F1	Max	2.442E-13	-39.3395	-303.95	3	0.500000
82	0.55000	SLE-F1	Max	2.328E-13	-37.4204	-317.74	3	0.500000
82	0.00000	SLE-F1	Min	2.558E-13	-39.4757	-300.85	3	0.500000
82	0.27500	SLE-F1	Min	2.442E-13	-39.3395	-303.95	3	0.500000
82	0.55000	SLE-F1	Min	2.328E-13	-37.4204	-317.74	3	0.500000
82	0.00000	SLE-F2	Max	2.913E-13	232.4592	967.64	1	-0.500000
82	0.27500	SLE-F2	Max	2.680E-13	215.4294	863.18	1	-0.500000
82	0.55000	SLE-F2	Max	2.449E-13	200.1825	769.41	1	-0.500000
82	0.00000	SLE-F2	Min	2.913E-13	232.4592	967.64	1	-0.500000
82	0.27500	SLE-F2	Min	2.680E-13	215.4294	863.18	1	-0.500000
82	0.55000	SLE-F2	Min	2.449E-13	200.1825	769.41	1	-0.500000
82	0.00000	SLE-F3	Max	2.097E-13	-135.1889	217.22	3	0.500000
82	0.27500	SLE-F3	Max	1.961E-13	-138.5448	235.07	3	0.500000
82	0.55000	SLE-F3	Max	1.827E-13	-140.1179	242.23	3	0.500000
82	0.00000	SLE-F3	Min	2.097E-13	-135.1889	217.22	3	0.500000
82	0.27500	SLE-F3	Min	1.961E-13	-138.5448	235.07	3	0.500000
82	0.55000	SLE-F3	Min	1.827E-13	-140.1179	242.23	3	0.500000
82	0.00000	SLE-QP	Max	2.931E-13	229.1364	981.00	1	-0.500000
82	0.27500	SLE-QP	Max	2.698E-13	216.8322	904.89	1	-0.500000
82	0.55000	SLE-QP	Max	2.466E-13	206.3108	839.48	1	-0.500000
82	0.00000	SLE-QP	Min	2.931E-13	229.1364	981.00	1	-0.500000
82	0.27500	SLE-QP	Min	2.698E-13	216.8322	904.89	1	-0.500000
82	0.55000	SLE-QP	Min	2.466E-13	206.3108	839.48	1	-0.500000
82	0.00000	SLU-1	Max	3.553E-13	-64.0908	-380.98	3	0.500000
82	0.27500	SLU-1	Max	3.359E-13	-68.9561	-354.75	3	0.500000
82	0.55000	SLU-1	Max	3.168E-13	-71.5037	-342.43	3	0.500000
82	0.00000	SLU-1	Min	3.553E-13	-64.0908	-380.98	3	0.500000
82	0.27500	SLU-1	Min	3.359E-13	-68.9561	-354.75	3	0.500000
82	0.55000	SLU-1	Min	3.168E-13	-71.5037	-342.43	3	0.500000
82	0.00000	SLU-2	Max	3.908E-13	121.0958	204.09	1	-0.500000
82	0.27500	SLU-2	Max	3.909E-13	129.9916	254.50	1	-0.500000
82	0.55000	SLU-2	Max	3.914E-13	141.2050	318.82	1	-0.500000

Table: Element Forces - Frames, Part 2 of 4

Frame	Station m	OutputCase	StepType	M2 KN-m	M3 KN-m	S11Max KN/m2	PtS11Max	x2S11Max m
82	0.00000	SLU-2	Min	3.908E-13	121.0958	204.09	1	-0.500000
82	0.27500	SLU-2	Min	3.909E-13	129.9916	254.50	1	-0.500000
82	0.55000	SLU-2	Min	3.914E-13	141.2050	318.82	1	-0.500000
82	0.00000	SLU-3	Max	1.813E-13	-261.2730	778.39	3	0.500000
82	0.27500	SLU-3	Max	1.677E-13	-277.9256	876.03	3	0.500000
82	0.55000	SLU-3	Max	1.544E-13	-292.7953	962.96	3	0.500000
82	0.00000	SLU-3	Min	1.813E-13	-261.2730	778.39	3	0.500000
82	0.27500	SLU-3	Min	1.677E-13	-277.9256	876.03	3	0.500000
82	0.55000	SLU-3	Min	1.544E-13	-292.7953	962.96	3	0.500000
82	0.00000	SLU-4	Max	4.121E-13	144.1829	252.54	1	-0.500000
82	0.27500	SLU-4	Max	3.966E-13	139.1267	219.24	1	-0.500000
82	0.55000	SLU-4	Max	3.814E-13	136.3883	199.84	1	-0.500000
82	0.00000	SLU-4	Min	4.121E-13	144.1829	252.54	1	-0.500000
82	0.27500	SLU-4	Min	3.966E-13	139.1267	219.24	1	-0.500000
82	0.55000	SLU-4	Min	3.814E-13	136.3883	199.84	1	-0.500000
82	0.00000	SLU-5	Max	2.522E-13	-12.8376	-548.33	3	0.500000
82	0.27500	SLU-5	Max	2.250E-13	-32.0633	-435.26	3	0.500000
82	0.55000	SLU-5	Max	1.980E-13	-49.5061	-332.88	3	0.500000
82	0.00000	SLU-5	Min	2.522E-13	-12.8376	-548.33	3	0.500000
82	0.27500	SLU-5	Min	2.250E-13	-32.0633	-435.26	3	0.500000
82	0.55000	SLU-5	Min	1.980E-13	-49.5061	-332.88	3	0.500000
82	0.00000	SLU-6	Max	2.895E-13	-194.5011	372.10	3	0.500000
82	0.27500	SLU-6	Max	2.701E-13	-190.6067	345.76	3	0.500000
82	0.55000	SLU-6	Max	2.510E-13	-184.3946	305.53	3	0.500000
82	0.00000	SLU-6	Min	2.895E-13	-194.5011	372.10	3	0.500000
82	0.27500	SLU-6	Min	2.701E-13	-190.6067	345.76	3	0.500000
82	0.55000	SLU-6	Min	2.510E-13	-184.3946	305.53	3	0.500000
82	0.00000	SLU-7	Max	1.226E-13	-374.1382	1441.87	3	0.500000
82	0.27500	SLU-7	Max	1.122E-13	-381.6771	1484.83	3	0.500000
82	0.55000	SLU-7	Max	1.020E-13	-387.4331	1517.08	3	0.500000
82	0.00000	SLU-7	Min	1.226E-13	-374.1382	1441.87	3	0.500000
82	0.27500	SLU-7	Min	1.122E-13	-381.6771	1484.83	3	0.500000
82	0.55000	SLU-7	Min	1.020E-13	-387.4331	1517.08	3	0.500000
82	0.00000	SLV 1	Max	8.527E-14	-34.8720	-1399.57	3	0.500000
82	0.27500	SLV 1	Max	4.629E-14	-172.4220	-576.55	3	0.500000
82	0.55000	SLV 1	Max	7.542E-15	-308.1892	235.77	3	0.500000
82	0.00000	SLV 1	Min	8.527E-14	-34.8720	-1399.57	3	0.500000
82	0.27500	SLV 1	Min	4.629E-14	-172.4220	-576.55	3	0.500000
82	0.55000	SLV 1	Min	7.542E-15	-308.1892	235.77	3	0.500000
82	0.00000	SLV 2	Max	9.948E-14	2.6244	-1583.92	1	-0.500000
82	0.27500	SLV 2	Max	7.614E-14	-132.2977	-808.16	3	0.500000
82	0.55000	SLV 2	Max	5.302E-14	-265.4370	-11.61	3	0.500000
82	0.00000	SLV 2	Min	9.948E-14	2.6244	-1583.92	1	-0.500000
82	0.27500	SLV 2	Min	7.614E-14	-132.2977	-808.16	3	0.500000
82	0.55000	SLV 2	Min	5.302E-14	-265.4370	-11.61	3	0.500000
82	0.00000	SLV 3	Max	9.237E-14	2.6244	-1583.92	1	-0.500000
82	0.27500	SLV 3	Max	7.685E-14	-132.2977	-808.16	3	0.500000
82	0.55000	SLV 3	Max	6.154E-14	-265.4370	-11.61	3	0.500000
82	0.00000	SLV 3	Min	9.237E-14	2.6244	-1583.92	1	-0.500000
82	0.27500	SLV 3	Min	7.685E-14	-132.2977	-808.16	3	0.500000
82	0.55000	SLV 3	Min	6.154E-14	-265.4370	-11.61	3	0.500000
82	0.00000	SLV 4	Max	-2.984E-13	-1470.7303	6927.29	4	0.500000
82	0.27500	SLV 4	Max	-2.514E-13	-1503.8567	7123.77	4	0.500000
82	0.55000	SLV 4	Max	-2.042E-13	-1535.2002	7309.54	4	0.500000
82	0.00000	SLV 4	Min	-2.984E-13	-1470.7303	6927.29	4	0.500000
82	0.27500	SLV 4	Min	-2.514E-13	-1503.8567	7123.77	4	0.500000
82	0.55000	SLV 4	Min	-2.042E-13	-1535.2002	7309.54	4	0.500000
82	0.00000	SLV 5	Max	1.794E-13	-30.9123	-617.77	3	0.500000
82	0.27500	SLV 5	Max	1.600E-13	-80.6559	-321.59	3	0.500000

Table: Element Forces - Frames, Part 2 of 4

Frame	Station m	OutputCase	StepType	M2 KN-m	M3 KN-m	S11Max KN/m2	PtS11Max	x2S11Max m
82	0.55000	SLV 5	Max	1.408E-13	-128.6166	-36.11	3	0.500000
82	0.00000	SLV 5	Min	1.794E-13	-30.9123	-617.77	3	0.500000
82	0.27500	SLV 5	Min	1.600E-13	-80.6559	-321.59	3	0.500000
82	0.55000	SLV 5	Min	1.408E-13	-128.6166	-36.11	3	0.500000
82	0.00000	SLV 6	Max	2.132E-14	-622.2680	2762.16	3	0.500000
82	0.27500	SLV 6	Max	1.556E-14	-635.0306	2836.45	3	0.500000
82	0.55000	SLV 6	Max	1.003E-14	-646.0103	2900.05	3	0.500000
82	0.00000	SLV 6	Min	2.132E-14	-622.2680	2762.16	3	0.500000
82	0.27500	SLV 6	Min	1.556E-14	-635.0306	2836.45	3	0.500000
82	0.55000	SLV 6	Min	1.003E-14	-646.0103	2900.05	3	0.500000
82	0.00000	SLV 7	Max	2.736E-13	67.6943	-375.37	1	-0.500000
82	0.27500	SLV 7	Max	2.541E-13	30.6944	-599.65	1	-0.500000
82	0.55000	SLV 7	Max	2.349E-13	-4.5226	-758.97	3	0.500000
82	0.00000	SLV 7	Min	2.736E-13	67.6943	-375.37	1	-0.500000
82	0.27500	SLV 7	Min	2.541E-13	30.6944	-599.65	1	-0.500000
82	0.55000	SLV 7	Min	2.349E-13	-4.5226	-758.97	3	0.500000
82	0.00000	SLV 8	Max	1.066E-13	-520.5917	2169.79	3	0.500000
82	0.27500	SLV 8	Max	9.594E-14	-522.0739	2176.41	3	0.500000
82	0.55000	SLV 8	Max	8.552E-14	-521.7731	2172.32	3	0.500000
82	0.00000	SLV 8	Min	1.066E-13	-520.5917	2169.79	3	0.500000
82	0.27500	SLV 8	Min	9.594E-14	-522.0739	2176.41	3	0.500000
82	0.55000	SLV 8	Min	8.552E-14	-521.7731	2172.32	3	0.500000
82	0.00000	SLV 9	Max	7.816E-14	-34.8720	-1399.57	3	0.500000
82	0.27500	SLV 9	Max	4.700E-14	-172.4220	-576.55	3	0.500000
82	0.55000	SLV 9	Max	1.607E-14	-308.1892	235.77	3	0.500000
82	0.00000	SLV 9	Min	7.816E-14	-34.8720	-1399.57	3	0.500000
82	0.27500	SLV 9	Min	4.700E-14	-172.4220	-576.55	3	0.500000
82	0.55000	SLV 9	Min	1.607E-14	-308.1892	235.77	3	0.500000
82	0.00000	SLV 10	Max	-2.984E-13	-1489.5584	7032.65	4	0.500000
82	0.27500	SLV 10	Max	-2.983E-13	-1527.4002	7257.42	4	0.500000
82	0.55000	SLV 10	Max	-2.980E-13	-1563.4591	7471.49	4	0.500000
82	0.00000	SLV 10	Min	-2.984E-13	-1489.5584	7032.65	4	0.500000
82	0.27500	SLV 10	Min	-2.983E-13	-1527.4002	7257.42	4	0.500000
82	0.55000	SLV 10	Min	-2.980E-13	-1563.4591	7471.49	4	0.500000
82	0.00000	SLV 11	Max	9.948E-14	2.6244	-1583.92	1	-0.500000
82	0.27500	SLV 11	Max	8.395E-14	-132.2977	-808.16	3	0.500000
82	0.55000	SLV 11	Max	6.865E-14	-265.4370	-11.61	3	0.500000
82	0.00000	SLV 11	Min	9.948E-14	2.6244	-1583.92	1	-0.500000
82	0.27500	SLV 11	Min	8.395E-14	-132.2977	-808.16	3	0.500000
82	0.55000	SLV 11	Min	6.865E-14	-265.4370	-11.61	3	0.500000
82	0.00000	SLV 12	Max	-2.700E-13	-1470.7303	6927.29	4	0.500000
82	0.27500	SLV 12	Max	-2.543E-13	-1503.8567	7123.77	4	0.500000
82	0.55000	SLV 12	Max	-2.383E-13	-1535.2002	7309.54	4	0.500000
82	0.00000	SLV 12	Min	-2.700E-13	-1470.7303	6927.29	4	0.500000
82	0.27500	SLV 12	Min	-2.543E-13	-1503.8567	7123.77	4	0.500000
82	0.55000	SLV 12	Min	-2.383E-13	-1535.2002	7309.54	4	0.500000
82	0.00000	SLV 13	Max	1.794E-13	-30.9123	-617.77	3	0.500000
82	0.27500	SLV 13	Max	1.639E-13	-80.6559	-321.59	3	0.500000
82	0.55000	SLV 13	Max	1.486E-13	-128.6166	-36.11	3	0.500000
82	0.00000	SLV 13	Min	1.794E-13	-30.9123	-617.77	3	0.500000
82	0.27500	SLV 13	Min	1.639E-13	-80.6559	-321.59	3	0.500000
82	0.55000	SLV 13	Min	1.486E-13	-128.6166	-36.11	3	0.500000
82	0.00000	SLV 14	Max	2.132E-14	-622.2680	2762.16	3	0.500000
82	0.27500	SLV 14	Max	1.361E-14	-635.0306	2836.45	3	0.500000
82	0.55000	SLV 14	Max	6.121E-15	-646.0103	2900.05	3	0.500000
82	0.00000	SLV 14	Min	2.132E-14	-622.2680	2762.16	3	0.500000
82	0.27500	SLV 14	Min	1.361E-14	-635.0306	2836.45	3	0.500000
82	0.55000	SLV 14	Min	6.121E-15	-646.0103	2900.05	3	0.500000
82	0.00000	SLV 15	Max	2.736E-13	67.6943	-375.37	1	-0.500000

Table: Element Forces - Frames, Part 2 of 4

Frame	Station m	OutputCase	StepType	M2 KN-m	M3 KN-m	S11Max KN/m2	PtS11Max	x2S11Max m
82	0.27500	SLV 15	Max	2.541E-13	30.6944	-599.65	1	-0.500000
82	0.55000	SLV 15	Max	2.349E-13	-4.5226	-758.97	3	0.500000
82	0.00000	SLV 15	Min	2.736E-13	67.6943	-375.37	1	-0.500000
82	0.27500	SLV 15	Min	2.541E-13	30.6944	-599.65	1	-0.500000
82	0.55000	SLV 15	Min	2.349E-13	-4.5226	-758.97	3	0.500000
82	0.00000	SLV 16	Max	1.101E-13	-520.5917	2169.79	3	0.500000
82	0.27500	SLV 16	Max	9.852E-14	-522.0739	2176.41	3	0.500000
82	0.55000	SLV 16	Max	8.712E-14	-521.7731	2172.32	3	0.500000
82	0.00000	SLV 16	Min	1.101E-13	-520.5917	2169.79	3	0.500000
82	0.27500	SLV 16	Min	9.852E-14	-522.0739	2176.41	3	0.500000
82	0.55000	SLV 16	Min	8.712E-14	-521.7731	2172.32	3	0.500000
82	0.00000	SLE-C-TBM	Max	3.197E-13	-296.3877	1239.47	3	0.500000
82	0.27500	SLE-C-TBM	Max	2.964E-13	-272.8661	1096.06	3	0.500000
82	0.55000	SLE-C-TBM	Max	2.733E-13	-247.5617	941.95	3	0.500000
82	0.00000	SLE-C-TBM	Min	3.197E-13	-296.3877	1239.47	3	0.500000
82	0.27500	SLE-C-TBM	Min	2.964E-13	-272.8661	1096.06	3	0.500000
82	0.55000	SLE-C-TBM	Min	2.733E-13	-247.5617	941.95	3	0.500000
82	0.00000	SLU-1-TBM	Max	3.730E-13	-615.9414	2946.94	3	0.500000
82	0.27500	SLU-1-TBM	Max	3.654E-13	-569.7180	2666.63	3	0.500000
82	0.55000	SLU-1-TBM	Max	3.580E-13	-521.1769	2372.42	3	0.500000
82	0.00000	SLU-1-TBM	Min	3.730E-13	-615.9414	2946.94	3	0.500000
82	0.27500	SLU-1-TBM	Min	3.654E-13	-569.7180	2666.63	3	0.500000
82	0.55000	SLU-1-TBM	Min	3.580E-13	-521.1769	2372.42	3	0.500000
83	0.00000	SLE-C	Max	2.451E-13	25.1315	-409.95	1	-0.500000
83	0.27500	SLE-C	Max	2.238E-13	17.2365	-459.11	1	-0.500000
83	0.55000	SLE-C	Max	2.026E-13	11.1664	-497.31	1	-0.500000
83	0.00000	SLE-C	Min	2.451E-13	25.1315	-409.95	1	-0.500000
83	0.27500	SLE-C	Min	2.238E-13	17.2365	-459.11	1	-0.500000
83	0.55000	SLE-C	Min	2.026E-13	11.1664	-497.31	1	-0.500000
83	0.00000	SLE-F1	Max	2.123E-13	-37.4204	-317.23	3	0.500000
83	0.27500	SLE-F1	Max	1.958E-13	-35.8242	-328.59	3	0.500000
83	0.55000	SLE-F1	Max	1.795E-13	-32.4032	-350.91	3	0.500000
83	0.00000	SLE-F1	Min	2.123E-13	-37.4204	-317.23	3	0.500000
83	0.27500	SLE-F1	Min	1.958E-13	-35.8242	-328.59	3	0.500000
83	0.55000	SLE-F1	Min	1.795E-13	-32.4032	-350.91	3	0.500000
83	0.00000	SLE-F2	Max	2.256E-13	200.1825	764.52	1	-0.500000
83	0.27500	SLE-F2	Max	2.101E-13	179.8965	641.01	1	-0.500000
83	0.55000	SLE-F2	Max	1.948E-13	161.4354	528.46	1	-0.500000
83	0.00000	SLE-F2	Min	2.256E-13	200.1825	764.52	1	-0.500000
83	0.27500	SLE-F2	Min	2.101E-13	179.8965	641.01	1	-0.500000
83	0.55000	SLE-F2	Min	1.948E-13	161.4354	528.46	1	-0.500000
83	0.00000	SLE-F3	Max	1.714E-13	-140.1179	242.06	3	0.500000
83	0.27500	SLE-F3	Max	1.579E-13	-140.0739	240.01	3	0.500000
83	0.55000	SLE-F3	Max	1.445E-13	-138.2049	227.01	3	0.500000
83	0.00000	SLE-F3	Min	1.714E-13	-140.1179	242.06	3	0.500000
83	0.27500	SLE-F3	Min	1.579E-13	-140.0739	240.01	3	0.500000
83	0.55000	SLE-F3	Min	1.445E-13	-138.2049	227.01	3	0.500000
83	0.00000	SLE-QP	Max	2.363E-13	206.3108	835.86	1	-0.500000
83	0.27500	SLE-QP	Max	2.246E-13	190.5241	739.35	1	-0.500000
83	0.55000	SLE-QP	Max	2.133E-13	176.5624	653.79	1	-0.500000
83	0.00000	SLE-QP	Min	2.363E-13	206.3108	835.86	1	-0.500000
83	0.27500	SLE-QP	Min	2.246E-13	190.5241	739.35	1	-0.500000
83	0.55000	SLE-QP	Min	2.133E-13	176.5624	653.79	1	-0.500000
83	0.00000	SLU-1	Max	2.968E-13	-71.5037	-343.01	3	0.500000
83	0.27500	SLU-1	Max	2.735E-13	-73.5183	-333.25	3	0.500000
83	0.55000	SLU-1	Max	2.504E-13	-73.1604	-337.72	3	0.500000
83	0.00000	SLU-1	Min	2.968E-13	-71.5037	-343.01	3	0.500000
83	0.27500	SLU-1	Min	2.735E-13	-73.5183	-333.25	3	0.500000
83	0.55000	SLU-1	Min	2.504E-13	-73.1604	-337.72	3	0.500000

Table: Element Forces - Frames, Part 2 of 4

Frame	Station m	OutputCase	StepType	M2 KN-m	M3 KN-m	S11Max KN/m2	PtS11Max	x2S11Max m
83	0.00000	SLU-2	Max	3.625E-13	141.2050	321.38	1	-0.500000
83	0.27500	SLU-2	Max	3.314E-13	148.5272	362.99	1	-0.500000
83	0.55000	SLU-2	Max	3.005E-13	158.2218	418.83	1	-0.500000
83	0.00000	SLU-2	Min	3.625E-13	141.2050	321.38	1	-0.500000
83	0.27500	SLU-2	Min	3.314E-13	148.5272	362.99	1	-0.500000
83	0.55000	SLU-2	Min	3.005E-13	158.2218	418.83	1	-0.500000
83	0.00000	SLU-3	Max	1.377E-13	-292.7953	959.61	3	0.500000
83	0.27500	SLU-3	Max	1.241E-13	-302.7397	1017.49	3	0.500000
83	0.55000	SLU-3	Max	1.108E-13	-310.8592	1064.42	3	0.500000
83	0.00000	SLU-3	Min	1.377E-13	-292.7953	959.61	3	0.500000
83	0.27500	SLU-3	Min	1.241E-13	-302.7397	1017.49	3	0.500000
83	0.55000	SLU-3	Min	1.108E-13	-310.8592	1064.42	3	0.500000
83	0.00000	SLU-4	Max	3.624E-13	136.3883	198.63	1	-0.500000
83	0.27500	SLU-4	Max	3.156E-13	130.1609	158.94	1	-0.500000
83	0.55000	SLU-4	Max	2.692E-13	126.3059	133.49	1	-0.500000
83	0.00000	SLU-4	Min	3.624E-13	136.3883	198.63	1	-0.500000
83	0.27500	SLU-4	Min	3.156E-13	130.1609	158.94	1	-0.500000
83	0.55000	SLU-4	Min	2.692E-13	126.3059	133.49	1	-0.500000
83	0.00000	SLU-5	Max	1.972E-13	-49.5061	-337.62	3	0.500000
83	0.27500	SLU-5	Max	1.817E-13	-66.7671	-235.84	3	0.500000
83	0.55000	SLU-5	Max	1.664E-13	-82.2031	-145.02	3	0.500000
83	0.00000	SLU-5	Min	1.972E-13	-49.5061	-337.62	3	0.500000
83	0.27500	SLU-5	Min	1.817E-13	-66.7671	-235.84	3	0.500000
83	0.55000	SLU-5	Min	1.664E-13	-82.2031	-145.02	3	0.500000
83	0.00000	SLU-6	Max	2.363E-13	-184.3946	307.64	3	0.500000
83	0.27500	SLU-6	Max	2.198E-13	-175.6704	252.97	3	0.500000
83	0.55000	SLU-6	Max	2.036E-13	-164.5736	184.07	3	0.500000
83	0.00000	SLU-6	Min	2.363E-13	-184.3946	307.64	3	0.500000
83	0.27500	SLU-6	Min	2.198E-13	-175.6704	252.97	3	0.500000
83	0.55000	SLU-6	Min	2.036E-13	-164.5736	184.07	3	0.500000
83	0.00000	SLU-7	Max	8.527E-14	-387.4331	1516.47	3	0.500000
83	0.27500	SLU-7	Max	7.561E-14	-386.6541	1510.01	3	0.500000
83	0.55000	SLU-7	Max	6.617E-14	-384.0500	1492.60	3	0.500000
83	0.00000	SLU-7	Min	8.527E-14	-387.4331	1516.47	3	0.500000
83	0.27500	SLU-7	Min	7.561E-14	-386.6541	1510.01	3	0.500000
83	0.55000	SLU-7	Min	6.617E-14	-384.0500	1492.60	3	0.500000
83	0.00000	SLV 1	Max	1.421E-14	-308.1892	199.39	3	0.500000
83	0.27500	SLV 1	Max	-1.694E-14	-437.3765	972.72	3	0.500000
83	0.55000	SLV 1	Max	-4.787E-14	-564.7388	1735.11	4	0.500000
83	0.00000	SLV 1	Min	1.421E-14	-308.1892	199.39	3	0.500000
83	0.27500	SLV 1	Min	-1.694E-14	-437.3765	972.72	3	0.500000
83	0.55000	SLV 1	Min	-4.787E-14	-564.7388	1735.11	4	0.500000
83	0.00000	SLV 2	Max	3.553E-14	-265.4370	-47.37	3	0.500000
83	0.27500	SLV 2	Max	-3.441E-15	-392.7230	714.55	3	0.500000
83	0.55000	SLV 2	Max	-4.219E-14	-518.1841	1465.53	4	0.500000
83	0.00000	SLV 2	Min	3.553E-14	-265.4370	-47.37	3	0.500000
83	0.27500	SLV 2	Min	-3.441E-15	-392.7230	714.55	3	0.500000
83	0.55000	SLV 2	Min	-4.219E-14	-518.1841	1465.53	4	0.500000
83	0.00000	SLV 3	Max	3.553E-14	-265.4370	-47.37	3	0.500000
83	0.27500	SLV 3	Max	-3.441E-15	-392.7230	714.55	3	0.500000
83	0.55000	SLV 3	Max	-4.219E-14	-518.1841	1465.53	4	0.500000
83	0.00000	SLV 3	Min	3.553E-14	-265.4370	-47.37	3	0.500000
83	0.27500	SLV 3	Min	-3.441E-15	-392.7230	714.55	3	0.500000
83	0.55000	SLV 3	Min	-4.219E-14	-518.1841	1465.53	4	0.500000
83	0.00000	SLV 4	Max	-2.700E-13	-1535.2002	7305.46	4	0.500000
83	0.27500	SLV 4	Max	-3.012E-13	-1535.4273	7305.03	4	0.500000
83	0.55000	SLV 4	Max	-3.321E-13	-1533.8294	7293.66	4	0.500000
83	0.00000	SLV 4	Min	-2.700E-13	-1535.2002	7305.46	4	0.500000
83	0.27500	SLV 4	Min	-3.012E-13	-1535.4273	7305.03	4	0.500000

Table: Element Forces - Frames, Part 2 of 4

Frame	Station m	OutputCase	StepType	M2 KN-m	M3 KN-m	S11Max KN/m2	PtS11Max	x2S11Max m
83	0.55000	SLV 4	Min	-3.321E-13	-1533.8294	7293.66	4	0.500000
83	0.00000	SLV 5	Max	1.315E-13	-128.6166	-48.92	3	0.500000
83	0.27500	SLV 5	Max	1.081E-13	-174.1855	222.70	3	0.500000
83	0.55000	SLV 5	Max	8.500E-14	-217.9295	483.38	3	0.500000
83	0.00000	SLV 5	Min	1.315E-13	-128.6166	-48.92	3	0.500000
83	0.27500	SLV 5	Min	1.081E-13	-174.1855	222.70	3	0.500000
83	0.55000	SLV 5	Min	8.500E-14	-217.9295	483.38	3	0.500000
83	0.00000	SLV 6	Max	0.0000	-646.0103	2898.68	3	0.500000
83	0.27500	SLV 6	Max	-3.796E-15	-645.7504	2895.33	3	0.500000
83	0.55000	SLV 6	Max	-7.369E-15	-643.6655	2881.03	3	0.500000
83	0.00000	SLV 6	Min	0.0000	-646.0103	2898.68	3	0.500000
83	0.27500	SLV 6	Min	-3.796E-15	-645.7504	2895.33	3	0.500000
83	0.55000	SLV 6	Min	-7.369E-15	-643.6655	2881.03	3	0.500000
83	0.00000	SLV 7	Max	2.123E-13	-4.5226	-768.62	3	0.500000
83	0.27500	SLV 7	Max	1.928E-13	-39.7624	-558.97	3	0.500000
83	0.55000	SLV 7	Max	1.736E-13	-73.1773	-360.27	3	0.500000
83	0.00000	SLV 7	Min	2.123E-13	-4.5226	-768.62	3	0.500000
83	0.27500	SLV 7	Min	1.928E-13	-39.7624	-558.97	3	0.500000
83	0.55000	SLV 7	Min	1.736E-13	-73.1773	-360.27	3	0.500000
83	0.00000	SLV 8	Max	7.105E-14	-521.7731	2173.68	3	0.500000
83	0.27500	SLV 8	Max	5.944E-14	-512.8044	2118.08	3	0.500000
83	0.55000	SLV 8	Max	4.805E-14	-502.0106	2051.53	3	0.500000
83	0.00000	SLV 8	Min	7.105E-14	-521.7731	2173.68	3	0.500000
83	0.27500	SLV 8	Min	5.944E-14	-512.8044	2118.08	3	0.500000
83	0.55000	SLV 8	Min	4.805E-14	-502.0106	2051.53	3	0.500000
83	0.00000	SLV 9	Max	7.105E-15	-308.1892	199.39	3	0.500000
83	0.27500	SLV 9	Max	-2.405E-14	-437.3765	972.72	4	0.500000
83	0.55000	SLV 9	Max	-5.498E-14	-564.7388	1735.11	4	0.500000
83	0.00000	SLV 9	Min	7.105E-15	-308.1892	199.39	3	0.500000
83	0.27500	SLV 9	Min	-2.405E-14	-437.3765	972.72	4	0.500000
83	0.55000	SLV 9	Min	-5.498E-14	-564.7388	1735.11	4	0.500000
83	0.00000	SLV 10	Max	-2.984E-13	-1563.4591	7466.23	4	0.500000
83	0.27500	SLV 10	Max	-2.827E-13	-1567.5175	7488.79	4	0.500000
83	0.55000	SLV 10	Max	-2.667E-13	-1569.7509	7500.41	4	0.500000
83	0.00000	SLV 10	Min	-2.984E-13	-1563.4591	7466.23	4	0.500000
83	0.27500	SLV 10	Min	-2.827E-13	-1567.5175	7488.79	4	0.500000
83	0.55000	SLV 10	Min	-2.667E-13	-1569.7509	7500.41	4	0.500000
83	0.00000	SLV 11	Max	4.263E-14	-265.4370	-47.37	3	0.500000
83	0.27500	SLV 11	Max	3.664E-15	-392.7230	714.55	3	0.500000
83	0.55000	SLV 11	Max	-3.508E-14	-518.1841	1465.53	4	0.500000
83	0.00000	SLV 11	Min	4.263E-14	-265.4370	-47.37	3	0.500000
83	0.27500	SLV 11	Min	3.664E-15	-392.7230	714.55	3	0.500000
83	0.55000	SLV 11	Min	-3.508E-14	-518.1841	1465.53	4	0.500000
83	0.00000	SLV 12	Max	-2.842E-13	-1535.2002	7305.46	4	0.500000
83	0.27500	SLV 12	Max	-2.685E-13	-1535.4273	7305.03	4	0.500000
83	0.55000	SLV 12	Max	-2.525E-13	-1533.8294	7293.66	4	0.500000
83	0.00000	SLV 12	Min	-2.842E-13	-1535.2002	7305.46	4	0.500000
83	0.27500	SLV 12	Min	-2.685E-13	-1535.4273	7305.03	4	0.500000
83	0.55000	SLV 12	Min	-2.525E-13	-1533.8294	7293.66	4	0.500000
83	0.00000	SLV 13	Max	1.297E-13	-128.6166	-48.92	3	0.500000
83	0.27500	SLV 13	Max	1.142E-13	-174.1855	222.70	3	0.500000
83	0.55000	SLV 13	Max	9.886E-14	-217.9295	483.38	3	0.500000
83	0.00000	SLV 13	Min	1.297E-13	-128.6166	-48.92	3	0.500000
83	0.27500	SLV 13	Min	1.142E-13	-174.1855	222.70	3	0.500000
83	0.55000	SLV 13	Min	9.886E-14	-217.9295	483.38	3	0.500000
83	0.00000	SLV 14	Max	3.553E-15	-646.0103	2898.68	3	0.500000
83	0.27500	SLV 14	Max	-2.198E-15	-645.7504	2895.33	3	0.500000
83	0.55000	SLV 14	Max	-7.724E-15	-643.6655	2881.03	3	0.500000
83	0.00000	SLV 14	Min	3.553E-15	-646.0103	2898.68	3	0.500000

Table: Element Forces - Frames, Part 2 of 4

Frame	Station m	OutputCase	StepType	M2 KN-m	M3 KN-m	S11Max KN/m2	PtS11Max	x2S11Max m
83	0.27500	SLV 14	Min	-2.198E-15	-645.7504	2895.33	3	0.500000
83	0.55000	SLV 14	Min	-7.724E-15	-643.6655	2881.03	3	0.500000
83	0.00000	SLV 15	Max	2.123E-13	-4.5226	-768.62	3	0.500000
83	0.27500	SLV 15	Max	1.928E-13	-39.7624	-558.97	3	0.500000
83	0.55000	SLV 15	Max	1.736E-13	-73.1773	-360.27	3	0.500000
83	0.00000	SLV 15	Min	2.123E-13	-4.5226	-768.62	3	0.500000
83	0.27500	SLV 15	Min	1.928E-13	-39.7624	-558.97	3	0.500000
83	0.55000	SLV 15	Min	1.736E-13	-73.1773	-360.27	3	0.500000
83	0.00000	SLV 16	Max	7.816E-14	-521.7731	2173.68	3	0.500000
83	0.27500	SLV 16	Max	6.850E-14	-512.8044	2118.08	3	0.500000
83	0.55000	SLV 16	Max	5.907E-14	-502.0106	2051.53	3	0.500000
83	0.00000	SLV 16	Min	7.816E-14	-521.7731	2173.68	3	0.500000
83	0.27500	SLV 16	Min	6.850E-14	-512.8044	2118.08	3	0.500000
83	0.55000	SLV 16	Min	5.907E-14	-502.0106	2051.53	3	0.500000
83	0.00000	SLE-C-TBM	Max	2.522E-13	-247.5617	947.70	3	0.500000
83	0.27500	SLE-C-TBM	Max	2.445E-13	-230.9519	846.25	3	0.500000
83	0.55000	SLE-C-TBM	Max	2.371E-13	-212.5171	733.85	3	0.500000
83	0.00000	SLE-C-TBM	Min	2.522E-13	-247.5617	947.70	3	0.500000
83	0.27500	SLE-C-TBM	Min	2.445E-13	-230.9519	846.25	3	0.500000
83	0.55000	SLE-C-TBM	Min	2.371E-13	-212.5171	733.85	3	0.500000
83	0.00000	SLU-1-TBM	Max	3.268E-13	-521.1769	2384.48	3	0.500000
83	0.27500	SLU-1-TBM	Max	3.035E-13	-482.0330	2147.29	3	0.500000
83	0.55000	SLU-1-TBM	Max	2.805E-13	-440.5166	1895.87	3	0.500000
83	0.00000	SLU-1-TBM	Min	3.268E-13	-521.1769	2384.48	3	0.500000
83	0.27500	SLU-1-TBM	Min	3.035E-13	-482.0330	2147.29	3	0.500000
83	0.55000	SLU-1-TBM	Min	2.805E-13	-440.5166	1895.87	3	0.500000
84	0.00000	SLE-C	Max	1.803E-13	11.1664	-499.18	1	-0.500000
84	0.27500	SLE-C	Max	1.628E-13	3.5883	-545.93	1	-0.500000
84	0.55000	SLE-C	Max	1.456E-13	-2.1332	-555.94	3	0.500000
84	0.00000	SLE-C	Min	1.803E-13	11.1664	-499.18	1	-0.500000
84	0.27500	SLE-C	Min	1.628E-13	3.5883	-545.93	1	-0.500000
84	0.55000	SLE-C	Min	1.456E-13	-2.1332	-555.94	3	0.500000
84	0.00000	SLE-F1	Max	1.581E-13	-32.4032	-350.04	3	0.500000
84	0.27500	SLE-F1	Max	1.450E-13	-29.6844	-367.64	3	0.500000
84	0.55000	SLE-F1	Max	1.322E-13	-25.1089	-396.37	3	0.500000
84	0.00000	SLE-F1	Min	1.581E-13	-32.4032	-350.04	3	0.500000
84	0.27500	SLE-F1	Min	1.450E-13	-29.6844	-367.64	3	0.500000
84	0.55000	SLE-F1	Min	1.322E-13	-25.1089	-396.37	3	0.500000
84	0.00000	SLE-F2	Max	1.732E-13	161.4354	522.77	1	-0.500000
84	0.27500	SLE-F2	Max	1.538E-13	138.5890	384.40	1	-0.500000
84	0.55000	SLE-F2	Max	1.346E-13	117.5992	257.18	1	-0.500000
84	0.00000	SLE-F2	Min	1.732E-13	161.4354	522.77	1	-0.500000
84	0.27500	SLE-F2	Min	1.538E-13	138.5890	384.40	1	-0.500000
84	0.55000	SLE-F2	Min	1.346E-13	117.5992	257.18	1	-0.500000
84	0.00000	SLE-F3	Max	1.226E-13	-138.2049	227.71	3	0.500000
84	0.27500	SLE-F3	Max	1.117E-13	-135.2393	208.63	3	0.500000
84	0.55000	SLE-F3	Max	1.010E-13	-130.4168	178.41	3	0.500000
84	0.00000	SLE-F3	Min	1.226E-13	-138.2049	227.71	3	0.500000
84	0.27500	SLE-F3	Min	1.117E-13	-135.2393	208.63	3	0.500000
84	0.55000	SLE-F3	Min	1.010E-13	-130.4168	178.41	3	0.500000
84	0.00000	SLE-QP	Max	1.767E-13	176.5624	649.29	1	-0.500000
84	0.27500	SLE-QP	Max	1.612E-13	157.9138	536.12	1	-0.500000
84	0.55000	SLE-QP	Max	1.459E-13	141.1220	434.08	1	-0.500000
84	0.00000	SLE-QP	Min	1.767E-13	176.5624	649.29	1	-0.500000
84	0.27500	SLE-QP	Min	1.612E-13	157.9138	536.12	1	-0.500000
84	0.55000	SLE-QP	Min	1.459E-13	141.1220	434.08	1	-0.500000
84	0.00000	SLU-1	Max	2.220E-13	-73.1604	-337.60	3	0.500000
84	0.27500	SLU-1	Max	2.066E-13	-72.8466	-341.15	3	0.500000
84	0.55000	SLU-1	Max	1.914E-13	-70.1190	-359.18	3	0.500000

Table: Element Forces - Frames, Part 2 of 4

Frame	Station m	OutputCase	StepType	M2 KN-m	M3 KN-m	S11Max KN/m2	PtS11Max	x2S11Max m
84	0.00000	SLU-1	Min	2.220E-13	-73.1604	-337.60	3	0.500000
84	0.27500	SLU-1	Min	2.066E-13	-72.8466	-341.15	3	0.500000
84	0.55000	SLU-1	Min	1.914E-13	-70.1190	-359.18	3	0.500000
84	0.00000	SLU-2	Max	2.842E-13	158.2218	420.93	1	-0.500000
84	0.27500	SLU-2	Max	2.609E-13	163.6860	452.05	1	-0.500000
84	0.55000	SLU-2	Max	2.379E-13	171.5640	497.64	1	-0.500000
84	0.00000	SLU-2	Min	2.842E-13	158.2218	420.93	1	-0.500000
84	0.27500	SLU-2	Min	2.609E-13	163.6860	452.05	1	-0.500000
84	0.55000	SLU-2	Min	2.379E-13	171.5640	497.64	1	-0.500000
84	0.00000	SLU-3	Max	9.237E-14	-310.8592	1062.83	3	0.500000
84	0.27500	SLU-3	Max	8.076E-14	-314.6896	1084.53	3	0.500000
84	0.55000	SLU-3	Max	6.938E-14	-316.6632	1095.08	3	0.500000
84	0.00000	SLU-3	Min	9.237E-14	-310.8592	1062.83	3	0.500000
84	0.27500	SLU-3	Min	8.076E-14	-314.6896	1084.53	3	0.500000
84	0.55000	SLU-3	Min	6.938E-14	-316.6632	1095.08	3	0.500000
84	0.00000	SLU-4	Max	2.771E-13	126.3059	131.95	1	-0.500000
84	0.27500	SLU-4	Max	2.773E-13	118.8906	85.79	1	-0.500000
84	0.55000	SLU-4	Max	2.777E-13	113.8892	54.11	1	-0.500000
84	0.00000	SLU-4	Min	2.771E-13	126.3059	131.95	1	-0.500000
84	0.27500	SLU-4	Min	2.773E-13	118.8906	85.79	1	-0.500000
84	0.55000	SLU-4	Min	2.777E-13	113.8892	54.11	1	-0.500000
84	0.00000	SLU-5	Max	1.412E-13	-82.2031	-149.21	3	0.500000
84	0.27500	SLU-5	Max	1.247E-13	-97.4331	-59.12	3	0.500000
84	0.55000	SLU-5	Max	1.085E-13	-110.8064	19.84	3	0.500000
84	0.00000	SLU-5	Min	1.412E-13	-82.2031	-149.21	3	0.500000
84	0.27500	SLU-5	Min	1.247E-13	-97.4331	-59.12	3	0.500000
84	0.55000	SLU-5	Min	1.085E-13	-110.8064	19.84	3	0.500000
84	0.00000	SLU-6	Max	1.776E-13	-164.5736	187.37	3	0.500000
84	0.27500	SLU-6	Max	1.631E-13	-151.9874	110.18	3	0.500000
84	0.55000	SLU-6	Max	1.489E-13	-136.9874	18.51	3	0.500000
84	0.00000	SLU-6	Min	1.776E-13	-164.5736	187.37	3	0.500000
84	0.27500	SLU-6	Min	1.631E-13	-151.9874	110.18	3	0.500000
84	0.55000	SLU-6	Min	1.489E-13	-136.9874	18.51	3	0.500000
84	0.00000	SLU-7	Max	5.684E-14	-384.0500	1494.13	3	0.500000
84	0.27500	SLU-7	Max	4.914E-14	-375.9537	1444.27	3	0.500000
84	0.55000	SLU-7	Max	4.167E-14	-366.0007	1383.26	3	0.500000
84	0.00000	SLU-7	Min	5.684E-14	-384.0500	1494.13	3	0.500000
84	0.27500	SLU-7	Min	4.914E-14	-375.9537	1444.27	3	0.500000
84	0.55000	SLU-7	Min	4.167E-14	-366.0007	1383.26	3	0.500000
84	0.00000	SLV 1	Max	-7.105E-14	-564.7388	1701.30	4	0.500000
84	0.27500	SLV 1	Max	-1.022E-13	-683.4097	2412.04	4	0.500000
84	0.55000	SLV 1	Max	-1.331E-13	-800.2238	3111.64	4	0.500000
84	0.00000	SLV 1	Min	-7.105E-14	-564.7388	1701.30	4	0.500000
84	0.27500	SLV 1	Min	-1.022E-13	-683.4097	2412.04	4	0.500000
84	0.55000	SLV 1	Min	-1.331E-13	-800.2238	3111.64	4	0.500000
84	0.00000	SLV 2	Max	-3.553E-14	-518.1841	1432.15	4	0.500000
84	0.27500	SLV 2	Max	-6.668E-14	-635.6960	2135.93	4	0.500000
84	0.55000	SLV 2	Max	-9.760E-14	-751.3512	2828.58	4	0.500000
84	0.00000	SLV 2	Min	-3.553E-14	-518.1841	1432.15	4	0.500000
84	0.27500	SLV 2	Min	-6.668E-14	-635.6960	2135.93	4	0.500000
84	0.55000	SLV 2	Min	-9.760E-14	-751.3512	2828.58	4	0.500000
84	0.00000	SLV 3	Max	-4.263E-14	-518.1841	1432.15	4	0.500000
84	0.27500	SLV 3	Max	-7.378E-14	-635.6960	2135.93	4	0.500000
84	0.55000	SLV 3	Max	-1.047E-13	-751.3512	2828.58	4	0.500000
84	0.00000	SLV 3	Min	-4.263E-14	-518.1841	1432.15	4	0.500000
84	0.27500	SLV 3	Min	-7.378E-14	-635.6960	2135.93	4	0.500000
84	0.55000	SLV 3	Min	-1.047E-13	-751.3512	2828.58	4	0.500000
84	0.00000	SLV 4	Max	-2.700E-13	-1533.8294	7298.06	4	0.500000
84	0.27500	SLV 4	Max	-2.386E-13	-1504.8870	7123.12	4	0.500000

Table: Element Forces - Frames, Part 2 of 4

Frame	Station m	OutputCase	StepType	M2 KN-m	M3 KN-m	S11Max KN/m2	PtS11Max	x2S11Max m
84	0.55000	SLV 4	Max	-2.070E-13	-1474.0878	6937.04	4	0.500000
84	0.00000	SLV 4	Min	-2.700E-13	-1533.8294	7298.06	4	0.500000
84	0.27500	SLV 4	Min	-2.386E-13	-1504.8870	7123.12	4	0.500000
84	0.55000	SLV 4	Min	-2.070E-13	-1474.0878	6937.04	4	0.500000
84	0.00000	SLV 5	Max	7.372E-14	-217.9295	471.76	3	0.500000
84	0.27500	SLV 5	Max	5.820E-14	-258.8618	716.07	3	0.500000
84	0.55000	SLV 5	Max	4.291E-14	-297.9373	949.24	3	0.500000
84	0.00000	SLV 5	Min	7.372E-14	-217.9295	471.76	3	0.500000
84	0.27500	SLV 5	Min	5.820E-14	-258.8618	716.07	3	0.500000
84	0.55000	SLV 5	Min	4.291E-14	-297.9373	949.24	3	0.500000
84	0.00000	SLV 6	Max	-2.132E-14	-643.6655	2883.03	3	0.500000
84	0.27500	SLV 6	Max	-2.120E-14	-631.8041	2810.58	3	0.500000
84	0.55000	SLV 6	Max	-2.086E-14	-618.0859	2726.98	4	0.500000
84	0.00000	SLV 6	Min	-2.132E-14	-643.6655	2883.03	3	0.500000
84	0.27500	SLV 6	Min	-2.120E-14	-631.8041	2810.58	3	0.500000
84	0.55000	SLV 6	Min	-2.086E-14	-618.0859	2726.98	4	0.500000
84	0.00000	SLV 7	Max	1.484E-13	-73.1773	-369.39	3	0.500000
84	0.27500	SLV 7	Max	1.251E-13	-106.2470	-172.25	3	0.500000
84	0.55000	SLV 7	Max	1.020E-13	-137.4600	13.74	3	0.500000
84	0.00000	SLV 7	Min	1.484E-13	-73.1773	-369.39	3	0.500000
84	0.27500	SLV 7	Min	1.251E-13	-106.2470	-172.25	3	0.500000
84	0.55000	SLV 7	Min	1.020E-13	-137.4600	13.74	3	0.500000
84	0.00000	SLV 8	Max	3.553E-14	-502.0106	2055.57	3	0.500000
84	0.27500	SLV 8	Max	3.173E-14	-483.9758	1946.07	3	0.500000
84	0.55000	SLV 8	Max	2.817E-14	-464.0842	1825.44	3	0.500000
84	0.00000	SLV 8	Min	3.553E-14	-502.0106	2055.57	3	0.500000
84	0.27500	SLV 8	Min	3.173E-14	-483.9758	1946.07	3	0.500000
84	0.55000	SLV 8	Min	2.817E-14	-464.0842	1825.44	3	0.500000
84	0.00000	SLV 9	Max	-8.171E-14	-564.7388	1701.30	4	0.500000
84	0.27500	SLV 9	Max	-8.941E-14	-683.4097	2412.04	4	0.500000
84	0.55000	SLV 9	Max	-9.689E-14	-800.2238	3111.64	4	0.500000
84	0.00000	SLV 9	Min	-8.171E-14	-564.7388	1701.30	4	0.500000
84	0.27500	SLV 9	Min	-8.941E-14	-683.4097	2412.04	4	0.500000
84	0.55000	SLV 9	Min	-9.689E-14	-800.2238	3111.64	4	0.500000
84	0.00000	SLV 10	Max	-2.842E-13	-1569.7509	7503.88	4	0.500000
84	0.27500	SLV 10	Max	-2.607E-13	-1543.7706	7346.71	4	0.500000
84	0.55000	SLV 10	Max	-2.369E-13	-1515.9335	7178.41	4	0.500000
84	0.00000	SLV 10	Min	-2.842E-13	-1569.7509	7503.88	4	0.500000
84	0.27500	SLV 10	Min	-2.607E-13	-1543.7706	7346.71	4	0.500000
84	0.55000	SLV 10	Min	-2.369E-13	-1515.9335	7178.41	4	0.500000
84	0.00000	SLV 11	Max	-4.619E-14	-518.1841	1432.15	4	0.500000
84	0.27500	SLV 11	Max	-6.952E-14	-635.6960	2135.93	4	0.500000
84	0.55000	SLV 11	Max	-9.263E-14	-751.3512	2828.58	4	0.500000
84	0.00000	SLV 11	Min	-4.619E-14	-518.1841	1432.15	4	0.500000
84	0.27500	SLV 11	Min	-6.952E-14	-635.6960	2135.93	4	0.500000
84	0.55000	SLV 11	Min	-9.263E-14	-751.3512	2828.58	4	0.500000
84	0.00000	SLV 12	Max	-2.700E-13	-1533.8294	7298.06	4	0.500000
84	0.27500	SLV 12	Max	-2.543E-13	-1504.8870	7123.12	4	0.500000
84	0.55000	SLV 12	Max	-2.383E-13	-1474.0878	6937.04	4	0.500000
84	0.00000	SLV 12	Min	-2.700E-13	-1533.8294	7298.06	4	0.500000
84	0.27500	SLV 12	Min	-2.543E-13	-1504.8870	7123.12	4	0.500000
84	0.55000	SLV 12	Min	-2.383E-13	-1474.0878	6937.04	4	0.500000
84	0.00000	SLV 13	Max	7.727E-14	-217.9295	471.76	3	0.500000
84	0.27500	SLV 13	Max	5.980E-14	-258.8618	716.07	3	0.500000
84	0.55000	SLV 13	Max	4.255E-14	-297.9373	949.24	3	0.500000
84	0.00000	SLV 13	Min	7.727E-14	-217.9295	471.76	3	0.500000
84	0.27500	SLV 13	Min	5.980E-14	-258.8618	716.07	3	0.500000
84	0.55000	SLV 13	Min	4.255E-14	-297.9373	949.24	3	0.500000
84	0.00000	SLV 14	Max	-2.842E-14	-643.6655	2883.03	3	0.500000

Table: Element Forces - Frames, Part 2 of 4

Frame	Station m	OutputCase	StepType	M2 KN-m	M3 KN-m	S11Max KN/m2	PtS11Max	x2S11Max m
84	0.27500	SLV 14	Max	-2.831E-14	-631.8041	2810.58	4	0.500000
84	0.55000	SLV 14	Max	-2.797E-14	-618.0859	2726.98	4	0.500000
84	0.00000	SLV 14	Min	-2.842E-14	-643.6655	2883.03	3	0.500000
84	0.27500	SLV 14	Min	-2.831E-14	-631.8041	2810.58	4	0.500000
84	0.55000	SLV 14	Min	-2.797E-14	-618.0859	2726.98	4	0.500000
84	0.00000	SLV 15	Max	1.484E-13	-73.1773	-369.39	3	0.500000
84	0.27500	SLV 15	Max	1.251E-13	-106.2470	-172.25	3	0.500000
84	0.55000	SLV 15	Max	1.020E-13	-137.4600	13.74	3	0.500000
84	0.00000	SLV 15	Min	1.484E-13	-73.1773	-369.39	3	0.500000
84	0.27500	SLV 15	Min	1.251E-13	-106.2470	-172.25	3	0.500000
84	0.55000	SLV 15	Min	1.020E-13	-137.4600	13.74	3	0.500000
84	0.00000	SLV 16	Max	3.553E-14	-502.0106	2055.57	3	0.500000
84	0.27500	SLV 16	Max	3.173E-14	-483.9758	1946.07	3	0.500000
84	0.55000	SLV 16	Max	2.817E-14	-464.0842	1825.44	3	0.500000
84	0.00000	SLV 16	Min	3.553E-14	-502.0106	2055.57	3	0.500000
84	0.27500	SLV 16	Min	3.173E-14	-483.9758	1946.07	3	0.500000
84	0.55000	SLV 16	Min	2.817E-14	-464.0842	1825.44	3	0.500000
84	0.00000	SLE-C-TBM	Max	2.025E-13	-212.5171	737.67	3	0.500000
84	0.27500	SLE-C-TBM	Max	1.792E-13	-203.1274	680.05	3	0.500000
84	0.55000	SLE-C-TBM	Max	1.561E-13	-191.8808	611.28	3	0.500000
84	0.00000	SLE-C-TBM	Min	2.025E-13	-212.5171	737.67	3	0.500000
84	0.27500	SLE-C-TBM	Min	1.792E-13	-203.1274	680.05	3	0.500000
84	0.55000	SLE-C-TBM	Min	1.561E-13	-191.8808	611.28	3	0.500000
84	0.00000	SLU-1-TBM	Max	2.380E-13	-440.5166	1905.83	3	0.500000
84	0.27500	SLU-1-TBM	Max	2.196E-13	-409.6717	1719.09	3	0.500000
84	0.55000	SLU-1-TBM	Max	2.015E-13	-376.4130	1517.87	3	0.500000
84	0.00000	SLU-1-TBM	Min	2.380E-13	-440.5166	1905.83	3	0.500000
84	0.27500	SLU-1-TBM	Min	2.196E-13	-409.6717	1719.09	3	0.500000
84	0.55000	SLU-1-TBM	Min	2.015E-13	-376.4130	1517.87	3	0.500000
85	0.00000	SLE-C	Max	1.252E-13	-2.1332	-557.71	3	0.500000
85	0.27500	SLE-C	Max	1.109E-13	-9.3452	-515.22	3	0.500000
85	0.55000	SLE-C	Max	9.687E-14	-14.6792	-483.99	3	0.500000
85	0.00000	SLE-C	Min	1.252E-13	-2.1332	-557.71	3	0.500000
85	0.27500	SLE-C	Min	1.109E-13	-9.3452	-515.22	3	0.500000
85	0.55000	SLE-C	Min	9.687E-14	-14.6792	-483.99	3	0.500000
85	0.00000	SLE-F1	Max	1.172E-13	-25.1089	-395.24	3	0.500000
85	0.27500	SLE-F1	Max	1.061E-13	-21.5682	-417.26	3	0.500000
85	0.55000	SLE-F1	Max	9.523E-14	-16.1493	-450.54	3	0.500000
85	0.00000	SLE-F1	Min	1.172E-13	-25.1089	-395.24	3	0.500000
85	0.27500	SLE-F1	Min	1.061E-13	-21.5682	-417.26	3	0.500000
85	0.55000	SLE-F1	Min	9.523E-14	-16.1493	-450.54	3	0.500000
85	0.00000	SLE-F2	Max	1.120E-13	117.5992	250.89	1	-0.500000
85	0.27500	SLE-F2	Max	9.648E-14	92.9216	102.05	1	-0.500000
85	0.55000	SLE-F2	Max	8.119E-14	70.1221	-35.52	1	-0.500000
85	0.00000	SLE-F2	Min	1.120E-13	117.5992	250.89	1	-0.500000
85	0.27500	SLE-F2	Min	9.648E-14	92.9216	102.05	1	-0.500000
85	0.55000	SLE-F2	Min	8.119E-14	70.1221	-35.52	1	-0.500000
85	0.00000	SLE-F3	Max	8.704E-14	-130.4168	179.85	3	0.500000
85	0.27500	SLE-F3	Max	7.739E-14	-124.9669	146.37	3	0.500000
85	0.55000	SLE-F3	Max	6.796E-14	-117.6390	101.63	3	0.500000
85	0.00000	SLE-F3	Min	8.704E-14	-130.4168	179.85	3	0.500000
85	0.27500	SLE-F3	Min	7.739E-14	-124.9669	146.37	3	0.500000
85	0.55000	SLE-F3	Min	6.796E-14	-117.6390	101.63	3	0.500000
85	0.00000	SLE-QP	Max	1.236E-13	141.1220	428.89	1	-0.500000
85	0.27500	SLE-QP	Max	1.071E-13	120.2622	302.96	1	-0.500000
85	0.55000	SLE-QP	Max	9.081E-14	101.2805	188.29	1	-0.500000
85	0.00000	SLE-QP	Min	1.236E-13	141.1220	428.89	1	-0.500000
85	0.27500	SLE-QP	Min	1.071E-13	120.2622	302.96	1	-0.500000
85	0.55000	SLE-QP	Min	9.081E-14	101.2805	188.29	1	-0.500000

Table: Element Forces - Frames, Part 2 of 4

Frame	Station m	OutputCase	StepType	M2 KN-m	M3 KN-m	S11Max KN/m2	PtS11Max	x2S11Max m
85	0.00000	SLU-1	Max	1.581E-13	-70.1190	-358.48	3	0.500000
85	0.27500	SLU-1	Max	1.419E-13	-67.9480	-372.51	3	0.500000
85	0.55000	SLU-1	Max	1.260E-13	-63.3356	-401.20	3	0.500000
85	0.00000	SLU-1	Min	1.581E-13	-70.1190	-358.48	3	0.500000
85	0.27500	SLU-1	Min	1.419E-13	-67.9480	-372.51	3	0.500000
85	0.55000	SLU-1	Min	1.260E-13	-63.3356	-401.20	3	0.500000
85	0.00000	SLU-2	Max	2.132E-13	171.5640	499.20	1	-0.500000
85	0.27500	SLU-2	Max	1.938E-13	174.9160	518.31	1	-0.500000
85	0.55000	SLU-2	Max	1.747E-13	180.7095	552.06	1	-0.500000
85	0.00000	SLU-2	Min	2.132E-13	171.5640	499.20	1	-0.500000
85	0.27500	SLU-2	Min	1.938E-13	174.9160	518.31	1	-0.500000
85	0.55000	SLU-2	Min	1.747E-13	180.7095	552.06	1	-0.500000
85	0.00000	SLU-3	Max	5.329E-14	-316.6632	1095.09	3	0.500000
85	0.27500	SLU-3	Max	4.461E-14	-314.9161	1083.83	3	0.500000
85	0.55000	SLU-3	Max	3.616E-14	-311.2910	1061.31	3	0.500000
85	0.00000	SLU-3	Min	5.329E-14	-316.6632	1095.09	3	0.500000
85	0.27500	SLU-3	Min	4.461E-14	-314.9161	1083.83	3	0.500000
85	0.55000	SLU-3	Min	3.616E-14	-311.2910	1061.31	3	0.500000
85	0.00000	SLU-4	Max	1.918E-13	113.8892	52.25	1	-0.500000
85	0.27500	SLU-4	Max	1.685E-13	105.3088	-0.24	1	-0.500000
85	0.55000	SLU-4	Max	1.455E-13	99.1700	-38.08	1	-0.500000
85	0.00000	SLU-4	Min	1.918E-13	113.8892	52.25	1	-0.500000
85	0.27500	SLU-4	Min	1.685E-13	105.3088	-0.24	1	-0.500000
85	0.55000	SLU-4	Min	1.455E-13	99.1700	-38.08	1	-0.500000
85	0.00000	SLU-5	Max	9.504E-14	-110.8064	16.21	3	0.500000
85	0.27500	SLU-5	Max	8.196E-14	-123.8928	93.96	3	0.500000
85	0.55000	SLU-5	Max	6.912E-14	-135.1011	160.43	3	0.500000
85	0.00000	SLU-5	Min	9.504E-14	-110.8064	16.21	3	0.500000
85	0.27500	SLU-5	Min	8.196E-14	-123.8928	93.96	3	0.500000
85	0.55000	SLU-5	Min	6.912E-14	-135.1011	160.43	3	0.500000
85	0.00000	SLU-6	Max	1.243E-13	-136.9874	22.75	3	0.500000
85	0.27500	SLU-6	Max	1.128E-13	-121.4548	-71.45	3	0.500000
85	0.55000	SLU-6	Max	1.015E-13	-103.4808	-180.30	3	0.500000
85	0.00000	SLU-6	Min	1.243E-13	-136.9874	22.75	3	0.500000
85	0.27500	SLU-6	Min	1.128E-13	-121.4548	-71.45	3	0.500000
85	0.55000	SLU-6	Min	1.015E-13	-103.4808	-180.30	3	0.500000
85	0.00000	SLU-7	Max	2.842E-14	-366.0007	1386.67	3	0.500000
85	0.27500	SLU-7	Max	2.267E-14	-351.5305	1299.08	3	0.500000
85	0.55000	SLU-7	Max	1.716E-14	-335.1822	1200.21	3	0.500000
85	0.00000	SLU-7	Min	2.842E-14	-366.0007	1386.67	3	0.500000
85	0.27500	SLU-7	Min	2.267E-14	-351.5305	1299.08	3	0.500000
85	0.55000	SLU-7	Min	1.716E-14	-335.1822	1200.21	3	0.500000
85	0.00000	SLV 1	Max	-1.243E-13	-800.2238	3081.02	4	0.500000
85	0.27500	SLV 1	Max	-1.477E-13	-906.0704	3715.33	4	0.500000
85	0.55000	SLV 1	Max	-1.708E-13	-1010.0390	4338.37	4	0.500000
85	0.00000	SLV 1	Min	-1.243E-13	-800.2238	3081.02	4	0.500000
85	0.27500	SLV 1	Min	-1.477E-13	-906.0704	3715.33	4	0.500000
85	0.55000	SLV 1	Min	-1.708E-13	-1010.0390	4338.37	4	0.500000
85	0.00000	SLV 2	Max	-1.172E-13	-751.3512	2798.18	4	0.500000
85	0.27500	SLV 2	Max	-1.445E-13	-856.7976	3430.08	4	0.500000
85	0.55000	SLV 2	Max	-1.715E-13	-960.3659	4050.72	4	0.500000
85	0.00000	SLV 2	Min	-1.172E-13	-751.3512	2798.18	4	0.500000
85	0.27500	SLV 2	Min	-1.445E-13	-856.7976	3430.08	4	0.500000
85	0.55000	SLV 2	Min	-1.715E-13	-960.3659	4050.72	4	0.500000
85	0.00000	SLV 3	Max	-1.208E-13	-751.3512	2798.18	4	0.500000
85	0.27500	SLV 3	Max	-1.324E-13	-856.7976	3430.08	4	0.500000
85	0.55000	SLV 3	Max	-1.438E-13	-960.3659	4050.72	4	0.500000
85	0.00000	SLV 3	Min	-1.208E-13	-751.3512	2798.18	4	0.500000
85	0.27500	SLV 3	Min	-1.324E-13	-856.7976	3430.08	4	0.500000

Table: Element Forces - Frames, Part 2 of 4

Frame	Station m	OutputCase	StepType	M2 KN-m	M3 KN-m	S11Max KN/m2	PtS11Max	x2S11Max m
85	0.55000	SLV 3	Min	-1.438E-13	-960.3659	4050.72	4	0.500000
85	0.00000	SLV 4	Max	-2.416E-13	-1474.0878	6948.93	4	0.500000
85	0.27500	SLV 4	Max	-2.258E-13	-1419.5711	6621.06	4	0.500000
85	0.55000	SLV 4	Max	-2.099E-13	-1363.1765	6281.92	4	0.500000
85	0.00000	SLV 4	Min	-2.416E-13	-1474.0878	6948.93	4	0.500000
85	0.27500	SLV 4	Min	-2.258E-13	-1419.5711	6621.06	4	0.500000
85	0.55000	SLV 4	Min	-2.099E-13	-1363.1765	6281.92	4	0.500000
85	0.00000	SLV 5	Max	3.064E-14	-297.9373	938.97	3	0.500000
85	0.27500	SLV 5	Max	1.610E-14	-333.7086	1152.82	3	0.500000
85	0.55000	SLV 5	Max	1.792E-15	-367.6019	1355.41	3	0.500000
85	0.00000	SLV 5	Min	3.064E-14	-297.9373	938.97	3	0.500000
85	0.27500	SLV 5	Min	1.610E-14	-333.7086	1152.82	3	0.500000
85	0.55000	SLV 5	Min	1.792E-15	-367.6019	1355.41	3	0.500000
85	0.00000	SLV 6	Max	-3.553E-14	-618.0859	2731.97	3	0.500000
85	0.27500	SLV 6	Max	-3.150E-14	-595.9714	2598.51	4	0.500000
85	0.55000	SLV 6	Max	-2.725E-14	-571.9789	2453.78	3	0.500000
85	0.00000	SLV 6	Min	-3.553E-14	-618.0859	2731.97	3	0.500000
85	0.27500	SLV 6	Min	-3.150E-14	-595.9714	2598.51	4	0.500000
85	0.55000	SLV 6	Min	-2.725E-14	-571.9789	2453.78	3	0.500000
85	0.00000	SLV 7	Max	8.882E-14	-137.4600	5.28	3	0.500000
85	0.27500	SLV 7	Max	7.135E-14	-167.8869	187.06	3	0.500000
85	0.55000	SLV 7	Max	5.411E-14	-196.4358	357.58	3	0.500000
85	0.00000	SLV 7	Min	8.882E-14	-137.4600	5.28	3	0.500000
85	0.27500	SLV 7	Min	7.135E-14	-167.8869	187.06	3	0.500000
85	0.55000	SLV 7	Min	5.411E-14	-196.4358	357.58	3	0.500000
85	0.00000	SLV 8	Max	1.421E-14	-464.0842	1831.78	3	0.500000
85	0.27500	SLV 8	Max	6.510E-15	-438.2932	1676.26	3	0.500000
85	0.55000	SLV 8	Max	-9.611E-16	-410.6242	1509.47	3	0.500000
85	0.00000	SLV 8	Min	1.421E-14	-464.0842	1831.78	3	0.500000
85	0.27500	SLV 8	Min	6.510E-15	-438.2932	1676.26	3	0.500000
85	0.55000	SLV 8	Min	-9.611E-16	-410.6242	1509.47	3	0.500000
85	0.00000	SLV 9	Max	-1.243E-13	-800.2238	3081.02	4	0.500000
85	0.27500	SLV 9	Max	-1.555E-13	-906.0704	3715.33	4	0.500000
85	0.55000	SLV 9	Max	-1.864E-13	-1010.0390	4338.37	4	0.500000
85	0.00000	SLV 9	Min	-1.243E-13	-800.2238	3081.02	4	0.500000
85	0.27500	SLV 9	Min	-1.555E-13	-906.0704	3715.33	4	0.500000
85	0.55000	SLV 9	Min	-1.864E-13	-1010.0390	4338.37	4	0.500000
85	0.00000	SLV 10	Max	-2.558E-13	-1515.9335	7189.61	4	0.500000
85	0.27500	SLV 10	Max	-2.244E-13	-1463.5273	6874.40	4	0.500000
85	0.55000	SLV 10	Max	-1.928E-13	-1409.2430	6547.92	4	0.500000
85	0.00000	SLV 10	Min	-2.558E-13	-1515.9335	7189.61	4	0.500000
85	0.27500	SLV 10	Min	-2.244E-13	-1463.5273	6874.40	4	0.500000
85	0.55000	SLV 10	Min	-1.928E-13	-1409.2430	6547.92	4	0.500000
85	0.00000	SLV 11	Max	-1.137E-13	-751.3512	2798.18	4	0.500000
85	0.27500	SLV 11	Max	-1.331E-13	-856.7976	3430.08	4	0.500000
85	0.55000	SLV 11	Max	-1.523E-13	-960.3659	4050.72	4	0.500000
85	0.00000	SLV 11	Min	-1.137E-13	-751.3512	2798.18	4	0.500000
85	0.27500	SLV 11	Min	-1.331E-13	-856.7976	3430.08	4	0.500000
85	0.55000	SLV 11	Min	-1.523E-13	-960.3659	4050.72	4	0.500000
85	0.00000	SLV 12	Max	-2.132E-13	-1474.0878	6948.93	4	0.500000
85	0.27500	SLV 12	Max	-1.974E-13	-1419.5711	6621.06	4	0.500000
85	0.55000	SLV 12	Max	-1.814E-13	-1363.1765	6281.92	4	0.500000
85	0.00000	SLV 12	Min	-2.132E-13	-1474.0878	6948.93	4	0.500000
85	0.27500	SLV 12	Min	-1.974E-13	-1419.5711	6621.06	4	0.500000
85	0.55000	SLV 12	Min	-1.814E-13	-1363.1765	6281.92	4	0.500000
85	0.00000	SLV 13	Max	2.931E-14	-297.9373	938.97	3	0.500000
85	0.27500	SLV 13	Max	1.477E-14	-333.7086	1152.82	3	0.500000
85	0.55000	SLV 13	Max	4.600E-16	-367.6019	1355.41	3	0.500000
85	0.00000	SLV 13	Min	2.931E-14	-297.9373	938.97	3	0.500000

Table: Element Forces - Frames, Part 2 of 4

Frame	Station m	OutputCase	StepType	M2 KN-m	M3 KN-m	S11Max KN/m2	PtS11Max	x2S11Max m
85	0.27500	SLV 13	Min	1.477E-14	-333.7086	1152.82	3	0.500000
85	0.55000	SLV 13	Min	4.600E-16	-367.6019	1355.41	3	0.500000
85	0.00000	SLV 14	Max	-2.132E-14	-618.0859	2731.97	3	0.500000
85	0.27500	SLV 14	Max	-2.511E-14	-595.9714	2598.51	4	0.500000
85	0.55000	SLV 14	Max	-2.867E-14	-571.9789	2453.78	4	0.500000
85	0.00000	SLV 14	Min	-2.132E-14	-618.0859	2731.97	3	0.500000
85	0.27500	SLV 14	Min	-2.511E-14	-595.9714	2598.51	4	0.500000
85	0.55000	SLV 14	Min	-2.867E-14	-571.9789	2453.78	4	0.500000
85	0.00000	SLV 15	Max	8.882E-14	-137.4600	5.28	3	0.500000
85	0.27500	SLV 15	Max	7.135E-14	-167.8869	187.06	3	0.500000
85	0.55000	SLV 15	Max	5.411E-14	-196.4358	357.58	3	0.500000
85	0.00000	SLV 15	Min	8.882E-14	-137.4600	5.28	3	0.500000
85	0.27500	SLV 15	Min	7.135E-14	-167.8869	187.06	3	0.500000
85	0.55000	SLV 15	Min	5.411E-14	-196.4358	357.58	3	0.500000
85	0.00000	SLV 16	Max	1.421E-14	-464.0842	1831.78	3	0.500000
85	0.27500	SLV 16	Max	1.042E-14	-438.2932	1676.26	3	0.500000
85	0.55000	SLV 16	Max	6.855E-15	-410.6242	1509.47	3	0.500000
85	0.00000	SLV 16	Min	1.421E-14	-464.0842	1831.78	3	0.500000
85	0.27500	SLV 16	Min	1.042E-14	-438.2932	1676.26	3	0.500000
85	0.55000	SLV 16	Min	6.855E-15	-410.6242	1509.47	3	0.500000
85	0.00000	SLE-C-TBM	Max	1.332E-13	-191.8808	613.10	3	0.500000
85	0.27500	SLE-C-TBM	Max	1.148E-13	-189.8612	600.21	3	0.500000
85	0.55000	SLE-C-TBM	Max	9.656E-14	-185.9635	576.05	3	0.500000
85	0.00000	SLE-C-TBM	Min	1.332E-13	-191.8808	613.10	3	0.500000
85	0.27500	SLE-C-TBM	Min	1.148E-13	-189.8612	600.21	3	0.500000
85	0.55000	SLE-C-TBM	Min	9.656E-14	-185.9635	576.05	3	0.500000
85	0.00000	SLU-1-TBM	Max	1.670E-13	-376.4130	1525.41	3	0.500000
85	0.27500	SLU-1-TBM	Max	1.495E-13	-354.8612	1395.09	3	0.500000
85	0.55000	SLU-1-TBM	Max	1.324E-13	-330.8680	1250.13	3	0.500000
85	0.00000	SLU-1-TBM	Min	1.670E-13	-376.4130	1525.41	3	0.500000
85	0.27500	SLU-1-TBM	Min	1.495E-13	-354.8612	1395.09	3	0.500000
85	0.55000	SLU-1-TBM	Min	1.324E-13	-330.8680	1250.13	3	0.500000
86	0.00000	SLE-C	Max	7.461E-14	-14.6792	-485.64	3	0.500000
86	0.25305	SLE-C	Max	6.257E-14	-20.8448	-448.90	3	0.500000
86	0.50610	SLE-C	Max	5.073E-14	-25.4114	-421.76	3	0.500000
86	0.00000	SLE-C	Min	7.461E-14	-14.6792	-485.64	3	0.500000
86	0.25305	SLE-C	Min	6.257E-14	-20.8448	-448.90	3	0.500000
86	0.50610	SLE-C	Min	5.073E-14	-25.4114	-421.76	3	0.500000
86	0.00000	SLE-F1	Max	7.461E-14	-16.1493	-449.33	3	0.500000
86	0.25305	SLE-F1	Max	6.751E-14	-12.3166	-472.59	3	0.500000
86	0.50610	SLE-F1	Max	6.061E-14	-6.8848	-505.44	3	0.500000
86	0.00000	SLE-F1	Min	7.461E-14	-16.1493	-449.33	3	0.500000
86	0.25305	SLE-F1	Min	6.751E-14	-12.3166	-472.59	3	0.500000
86	0.50610	SLE-F1	Min	6.061E-14	-6.8848	-505.44	3	0.500000
86	0.00000	SLE-F2	Max	6.395E-14	70.1221	-42.00	1	-0.500000
86	0.25305	SLE-F2	Max	4.876E-14	46.5109	-183.92	1	-0.500000
86	0.50610	SLE-F2	Max	3.377E-14	24.4988	-316.25	1	-0.500000
86	0.00000	SLE-F2	Min	6.395E-14	70.1221	-42.00	1	-0.500000
86	0.25305	SLE-F2	Min	4.876E-14	46.5109	-183.92	1	-0.500000
86	0.50610	SLE-F2	Min	3.377E-14	24.4988	-316.25	1	-0.500000
86	0.00000	SLE-F3	Max	5.329E-14	-117.6390	103.55	3	0.500000
86	0.25305	SLE-F3	Max	4.620E-14	-110.6922	61.61	3	0.500000
86	0.50610	SLE-F3	Max	3.930E-14	-102.1464	10.08	3	0.500000
86	0.00000	SLE-F3	Min	5.329E-14	-117.6390	103.55	3	0.500000
86	0.25305	SLE-F3	Min	4.620E-14	-110.6922	61.61	3	0.500000
86	0.50610	SLE-F3	Min	3.930E-14	-102.1464	10.08	3	0.500000
86	0.00000	SLE-QP	Max	7.105E-14	101.2805	182.77	1	-0.500000
86	0.25305	SLE-QP	Max	5.857E-14	80.7771	59.49	1	-0.500000
86	0.50610	SLE-QP	Max	4.627E-14	61.8727	-54.19	1	-0.500000

Table: Element Forces - Frames, Part 2 of 4

Frame	Station m	OutputCase	StepType	M2 KN-m	M3 KN-m	S11Max KN/m2	PtS11Max	x2S11Max m
86	0.00000	SLE-QP	Min	7.105E-14	101.2805	182.77	1	-0.500000
86	0.25305	SLE-QP	Min	5.857E-14	80.7771	59.49	1	-0.500000
86	0.50610	SLE-QP	Min	4.627E-14	61.8727	-54.19	1	-0.500000
86	0.00000	SLU-1	Max	1.066E-13	-63.3356	-400.18	3	0.500000
86	0.25305	SLU-1	Max	9.143E-14	-59.9614	-420.76	3	0.500000
86	0.50610	SLU-1	Max	7.652E-14	-54.5085	-453.81	3	0.500000
86	0.00000	SLU-1	Min	1.066E-13	-63.3356	-400.18	3	0.500000
86	0.25305	SLU-1	Min	9.143E-14	-59.9614	-420.76	3	0.500000
86	0.50610	SLU-1	Min	7.652E-14	-54.5085	-453.81	3	0.500000
86	0.00000	SLU-2	Max	1.421E-13	180.7095	552.91	1	-0.500000
86	0.25305	SLU-2	Max	1.350E-13	181.8270	559.28	1	-0.500000
86	0.50610	SLU-2	Max	1.282E-13	185.0233	578.12	1	-0.500000
86	0.00000	SLU-2	Min	1.421E-13	180.7095	552.91	1	-0.500000
86	0.25305	SLU-2	Min	1.350E-13	181.8270	559.28	1	-0.500000
86	0.50610	SLU-2	Min	1.282E-13	185.0233	578.12	1	-0.500000
86	0.00000	SLU-3	Max	2.487E-14	-311.2910	1062.63	3	0.500000
86	0.25305	SLU-3	Max	1.777E-14	-305.0864	1025.14	3	0.500000
86	0.50610	SLU-3	Max	1.088E-14	-297.2827	978.06	3	0.500000
86	0.00000	SLU-3	Min	2.487E-14	-311.2910	1062.63	3	0.500000
86	0.25305	SLU-3	Min	1.777E-14	-305.0864	1025.14	3	0.500000
86	0.50610	SLU-3	Min	1.088E-14	-297.2827	978.06	3	0.500000
86	0.00000	SLU-4	Max	1.279E-13	99.1700	-40.23	1	-0.500000
86	0.25305	SLU-4	Max	1.100E-13	90.3871	-93.26	1	-0.500000
86	0.50610	SLU-4	Max	9.245E-14	83.6829	-133.82	1	-0.500000
86	0.00000	SLU-4	Min	1.279E-13	99.1700	-40.23	1	-0.500000
86	0.25305	SLU-4	Min	1.100E-13	90.3871	-93.26	1	-0.500000
86	0.50610	SLU-4	Min	9.245E-14	83.6829	-133.82	1	-0.500000
86	0.00000	SLU-5	Max	5.151E-14	-135.1011	157.46	3	0.500000
86	0.25305	SLU-5	Max	4.037E-14	-145.0426	216.86	3	0.500000
86	0.50610	SLU-5	Max	2.943E-14	-153.3851	266.66	3	0.500000
86	0.00000	SLU-5	Min	5.151E-14	-135.1011	157.46	3	0.500000
86	0.25305	SLU-5	Min	4.037E-14	-145.0426	216.86	3	0.500000
86	0.50610	SLU-5	Min	2.943E-14	-153.3851	266.66	3	0.500000
86	0.00000	SLU-6	Max	7.816E-14	-103.4808	-175.66	3	0.500000
86	0.25305	SLU-6	Max	7.109E-14	-87.2240	-273.54	3	0.500000
86	0.50610	SLU-6	Max	6.428E-14	-68.8884	-383.88	3	0.500000
86	0.00000	SLU-6	Min	7.816E-14	-103.4808	-175.66	3	0.500000
86	0.25305	SLU-6	Min	7.109E-14	-87.2240	-273.54	3	0.500000
86	0.50610	SLU-6	Min	6.428E-14	-68.8884	-383.88	3	0.500000
86	0.00000	SLU-7	Max	7.105E-15	-335.1822	1204.95	3	0.500000
86	0.25305	SLU-7	Max	7.203E-15	-316.9102	1095.06	3	0.500000
86	0.50610	SLU-7	Max	7.497E-15	-297.0392	975.58	3	0.500000
86	0.00000	SLU-7	Min	7.105E-15	-335.1822	1204.95	3	0.500000
86	0.25305	SLU-7	Min	7.203E-15	-316.9102	1095.06	3	0.500000
86	0.50610	SLU-7	Min	7.497E-15	-297.0392	975.58	3	0.500000
86	0.00000	SLV 1	Max	-1.847E-13	-1010.0390	4312.47	4	0.500000
86	0.25305	SLV 1	Max	-2.026E-13	-1093.9439	4815.64	4	0.500000
86	0.50610	SLV 1	Max	-2.203E-13	-1176.2498	5309.22	4	0.500000
86	0.00000	SLV 1	Min	-1.847E-13	-1010.0390	4312.47	4	0.500000
86	0.25305	SLV 1	Min	-2.026E-13	-1093.9439	4815.64	4	0.500000
86	0.50610	SLV 1	Min	-2.203E-13	-1176.2498	5309.22	4	0.500000
86	0.00000	SLV 2	Max	-1.670E-13	-960.3659	4024.83	4	0.500000
86	0.25305	SLV 2	Max	-1.813E-13	-1044.5874	4529.90	4	0.500000
86	0.50610	SLV 2	Max	-1.954E-13	-1127.2097	5025.38	4	0.500000
86	0.00000	SLV 2	Min	-1.670E-13	-960.3659	4024.83	4	0.500000
86	0.25305	SLV 2	Min	-1.813E-13	-1044.5874	4529.90	4	0.500000
86	0.50610	SLV 2	Min	-1.954E-13	-1127.2097	5025.38	4	0.500000
86	0.00000	SLV 3	Max	-1.723E-13	-960.3659	4024.83	4	0.500000
86	0.25305	SLV 3	Max	-1.830E-13	-1044.5874	4529.90	4	0.500000

Table: Element Forces - Frames, Part 2 of 4

Frame	Station m	OutputCase	StepType	M2 KN-m	M3 KN-m	S11Max KN/m2	PtS11Max	x2S11Max m
86	0.50610	SLV 3	Max	-1.935E-13	-1127.2097	5025.38	4	0.500000
86	0.00000	SLV 3	Min	-1.723E-13	-960.3659	4024.83	4	0.500000
86	0.25305	SLV 3	Min	-1.830E-13	-1044.5874	4529.90	4	0.500000
86	0.50610	SLV 3	Min	-1.935E-13	-1127.2097	5025.38	4	0.500000
86	0.00000	SLV 4	Max	-2.274E-13	-1363.1765	6299.40	4	0.500000
86	0.25305	SLV 4	Max	-1.697E-13	-1293.2616	5879.65	4	0.500000
86	0.50610	SLV 4	Max	-1.119E-13	-1221.7476	5450.31	4	0.500000
86	0.00000	SLV 4	Min	-2.274E-13	-1363.1765	6299.40	4	0.500000
86	0.25305	SLV 4	Min	-1.697E-13	-1293.2616	5879.65	4	0.500000
86	0.50610	SLV 4	Min	-1.119E-13	-1221.7476	5450.31	4	0.500000
86	0.00000	SLV 5	Max	-1.243E-14	-367.6019	1346.88	3	0.500000
86	0.25305	SLV 5	Max	-2.223E-14	-395.3878	1513.34	3	0.500000
86	0.50610	SLV 5	Max	-3.182E-14	-421.5747	1670.20	4	0.500000
86	0.00000	SLV 5	Min	-1.243E-14	-367.6019	1346.88	3	0.500000
86	0.25305	SLV 5	Min	-2.223E-14	-395.3878	1513.34	3	0.500000
86	0.50610	SLV 5	Min	-3.182E-14	-421.5747	1670.20	4	0.500000
86	0.00000	SLV 6	Max	-3.553E-14	-571.9789	2460.99	3	0.500000
86	0.25305	SLV 6	Max	-2.824E-14	-543.5743	2290.31	3	0.500000
86	0.50610	SLV 6	Max	-2.075E-14	-513.5707	2110.03	3	0.500000
86	0.00000	SLV 6	Min	-3.553E-14	-571.9789	2460.99	3	0.500000
86	0.25305	SLV 6	Min	-2.824E-14	-543.5743	2290.31	3	0.500000
86	0.50610	SLV 6	Min	-2.075E-14	-513.5707	2110.03	3	0.500000
86	0.00000	SLV 7	Max	3.197E-14	-196.4358	350.13	3	0.500000
86	0.25305	SLV 7	Max	1.887E-14	-221.5730	500.70	3	0.500000
86	0.50610	SLV 7	Max	5.958E-15	-245.1111	641.67	3	0.500000
86	0.00000	SLV 7	Min	3.197E-14	-196.4358	350.13	3	0.500000
86	0.25305	SLV 7	Min	1.887E-14	-221.5730	500.70	3	0.500000
86	0.50610	SLV 7	Min	5.958E-15	-245.1111	641.67	3	0.500000
86	0.00000	SLV 8	Max	0.0000	-410.6242	1517.32	3	0.500000
86	0.25305	SLV 8	Max	9.791E-17	-381.0095	1339.38	3	0.500000
86	0.50610	SLV 8	Max	3.917E-16	-349.7957	1151.84	3	0.500000
86	0.00000	SLV 8	Min	0.0000	-410.6242	1517.32	3	0.500000
86	0.25305	SLV 8	Min	9.791E-17	-381.0095	1339.38	3	0.500000
86	0.50610	SLV 8	Min	3.917E-16	-349.7957	1151.84	3	0.500000
86	0.00000	SLV 9	Max	-1.705E-13	-1010.0390	4312.47	4	0.500000
86	0.25305	SLV 9	Max	-1.956E-13	-1093.9439	4815.64	4	0.500000
86	0.50610	SLV 9	Max	-2.205E-13	-1176.2498	5309.22	4	0.500000
86	0.00000	SLV 9	Min	-1.705E-13	-1010.0390	4312.47	4	0.500000
86	0.25305	SLV 9	Min	-1.956E-13	-1093.9439	4815.64	4	0.500000
86	0.50610	SLV 9	Min	-2.205E-13	-1176.2498	5309.22	4	0.500000
86	0.00000	SLV 10	Max	-1.990E-13	-1409.2430	6564.95	4	0.500000
86	0.25305	SLV 10	Max	-1.845E-13	-1340.5342	6152.44	4	0.500000
86	0.50610	SLV 10	Max	-1.698E-13	-1270.2263	5730.33	4	0.500000
86	0.00000	SLV 10	Min	-1.990E-13	-1409.2430	6564.95	4	0.500000
86	0.25305	SLV 10	Min	-1.845E-13	-1340.5342	6152.44	4	0.500000
86	0.50610	SLV 10	Min	-1.698E-13	-1270.2263	5730.33	4	0.500000
86	0.00000	SLV 11	Max	-1.723E-13	-960.3659	4024.83	4	0.500000
86	0.25305	SLV 11	Max	-1.866E-13	-1044.5874	4529.90	4	0.500000
86	0.50610	SLV 11	Max	-2.007E-13	-1127.2097	5025.38	4	0.500000
86	0.00000	SLV 11	Min	-1.723E-13	-960.3659	4024.83	4	0.500000
86	0.25305	SLV 11	Min	-1.866E-13	-1044.5874	4529.90	4	0.500000
86	0.50610	SLV 11	Min	-2.007E-13	-1127.2097	5025.38	4	0.500000
86	0.00000	SLV 12	Max	-1.990E-13	-1363.1765	6299.40	4	0.500000
86	0.25305	SLV 12	Max	-1.413E-13	-1293.2616	5879.65	4	0.500000
86	0.50610	SLV 12	Max	-8.349E-14	-1221.7476	5450.31	3	0.500000
86	0.00000	SLV 12	Min	-1.990E-13	-1363.1765	6299.40	4	0.500000
86	0.25305	SLV 12	Min	-1.413E-13	-1293.2616	5879.65	4	0.500000
86	0.50610	SLV 12	Min	-8.349E-14	-1221.7476	5450.31	3	0.500000
86	0.00000	SLV 13	Max	-1.332E-14	-367.6019	1346.88	3	0.500000

Table: Element Forces - Frames, Part 2 of 4

Frame	Station m	OutputCase	StepType	M2 KN-m	M3 KN-m	S11Max KN/m2	PtS11Max	x2S11Max m
86	0.25305	SLV 13	Max	-2.379E-14	-395.3878	1513.34	3	0.500000
86	0.50610	SLV 13	Max	-3.406E-14	-421.5747	1670.20	4	0.500000
86	0.00000	SLV 13	Min	-1.332E-14	-367.6019	1346.88	3	0.500000
86	0.25305	SLV 13	Min	-2.379E-14	-395.3878	1513.34	3	0.500000
86	0.50610	SLV 13	Min	-3.406E-14	-421.5747	1670.20	4	0.500000
86	0.00000	SLV 14	Max	-3.553E-14	-571.9789	2460.99	3	0.500000
86	0.25305	SLV 14	Max	-2.824E-14	-543.5743	2290.31	3	0.500000
86	0.50610	SLV 14	Max	-2.075E-14	-513.5707	2110.03	3	0.500000
86	0.00000	SLV 14	Min	-3.553E-14	-571.9789	2460.99	3	0.500000
86	0.25305	SLV 14	Min	-2.824E-14	-543.5743	2290.31	3	0.500000
86	0.50610	SLV 14	Min	-2.075E-14	-513.5707	2110.03	3	0.500000
86	0.00000	SLV 15	Max	3.197E-14	-196.4358	350.13	3	0.500000
86	0.25305	SLV 15	Max	1.887E-14	-221.5730	500.70	3	0.500000
86	0.50610	SLV 15	Max	5.958E-15	-245.1111	641.67	3	0.500000
86	0.00000	SLV 15	Min	3.197E-14	-196.4358	350.13	3	0.500000
86	0.25305	SLV 15	Min	1.887E-14	-221.5730	500.70	3	0.500000
86	0.50610	SLV 15	Min	5.958E-15	-245.1111	641.67	3	0.500000
86	0.00000	SLV 16	Max	-1.421E-14	-410.6242	1517.32	3	0.500000
86	0.25305	SLV 16	Max	-6.921E-15	-381.0095	1339.38	3	0.500000
86	0.50610	SLV 16	Max	5.650E-16	-349.7957	1151.84	3	0.500000
86	0.00000	SLV 16	Min	-1.421E-14	-410.6242	1517.32	3	0.500000
86	0.25305	SLV 16	Min	-6.921E-15	-381.0095	1339.38	3	0.500000
86	0.50610	SLV 16	Min	5.650E-16	-349.7957	1151.84	3	0.500000
86	0.00000	SLE-C-TBM	Max	7.461E-14	-185.9635	575.79	3	0.500000
86	0.25305	SLE-C-TBM	Max	6.347E-14	-190.5458	603.03	3	0.500000
86	0.50610	SLE-C-TBM	Max	5.252E-14	-193.5291	620.67	3	0.500000
86	0.00000	SLE-C-TBM	Min	7.461E-14	-185.9635	575.79	3	0.500000
86	0.25305	SLE-C-TBM	Min	6.347E-14	-190.5458	603.03	3	0.500000
86	0.50610	SLE-C-TBM	Min	5.252E-14	-193.5291	620.67	3	0.500000
86	0.00000	SLU-1-TBM	Max	9.948E-14	-330.8680	1254.74	3	0.500000
86	0.25305	SLU-1-TBM	Max	8.882E-14	-319.8159	1188.10	3	0.500000
86	0.50610	SLU-1-TBM	Max	7.841E-14	-306.6851	1108.98	3	0.500000
86	0.00000	SLU-1-TBM	Min	9.948E-14	-330.8680	1254.74	3	0.500000
86	0.25305	SLU-1-TBM	Min	8.882E-14	-319.8159	1188.10	3	0.500000
86	0.50610	SLU-1-TBM	Min	7.841E-14	-306.6851	1108.98	3	0.500000
87	0.00000	SLE-C	Max	-3.979E-13	-140.5151	40.72	4	0.950000
87	0.41807	SLE-C	Max	-4.687E-13	-446.4368	549.18	4	0.950000
87	0.83615	SLE-C	Max	-5.385E-13	-744.0585	1043.84	4	0.950000
87	0.00000	SLE-C	Min	-3.979E-13	-140.5151	40.72	4	0.950000
87	0.41807	SLE-C	Min	-4.687E-13	-446.4368	549.18	4	0.950000
87	0.83615	SLE-C	Min	-5.385E-13	-744.0585	1043.84	4	0.950000
87	0.00000	SLE-F1	Max	-3.837E-13	-219.1274	167.95	4	0.950000
87	0.41807	SLE-F1	Max	-4.545E-13	-511.3794	653.68	4	0.950000
87	0.83615	SLE-F1	Max	-5.242E-13	-795.3314	1125.63	4	0.950000
87	0.00000	SLE-F1	Min	-3.837E-13	-219.1274	167.95	4	0.950000
87	0.41807	SLE-F1	Min	-4.545E-13	-511.3794	653.68	4	0.950000
87	0.83615	SLE-F1	Min	-5.242E-13	-795.3314	1125.63	4	0.950000
87	0.00000	SLE-F2	Max	-3.695E-13	-44.1265	-39.65	4	0.950000
87	0.41807	SLE-F2	Max	-4.165E-13	-333.2220	440.85	4	0.950000
87	0.83615	SLE-F2	Max	-4.625E-13	-614.0176	907.54	4	0.950000
87	0.00000	SLE-F2	Min	-3.695E-13	-44.1265	-39.65	4	0.950000
87	0.41807	SLE-F2	Min	-4.165E-13	-333.2220	440.85	4	0.950000
87	0.83615	SLE-F2	Min	-4.625E-13	-614.0176	907.54	4	0.950000
87	0.00000	SLE-F3	Max	-3.553E-13	-166.1139	40.25	4	0.950000
87	0.41807	SLE-F3	Max	-4.023E-13	-438.9578	493.73	4	0.950000
87	0.83615	SLE-F3	Max	-4.483E-13	-703.5019	933.42	4	0.950000
87	0.00000	SLE-F3	Min	-3.553E-13	-166.1139	40.25	4	0.950000
87	0.41807	SLE-F3	Min	-4.023E-13	-438.9578	493.73	4	0.950000
87	0.83615	SLE-F3	Min	-4.483E-13	-703.5019	933.42	4	0.950000

Table: Element Forces - Frames, Part 2 of 4

Frame	Station m	OutputCase	StepType	M2 KN-m	M3 KN-m	S11Max KN/m2	PtS11Max	x2S11Max m
87	0.00000	SLE-QP	Max	-3.695E-13	-99.3334	67.58	4	0.950000
87	0.41807	SLE-QP	Max	-4.640E-13	-385.1789	542.67	4	0.950000
87	0.83615	SLE-QP	Max	-5.576E-13	-662.7245	1003.96	4	0.950000
87	0.00000	SLE-QP	Min	-3.695E-13	-99.3334	67.58	4	0.950000
87	0.41807	SLE-QP	Min	-4.640E-13	-385.1789	542.67	4	0.950000
87	0.83615	SLE-QP	Min	-5.576E-13	-662.7245	1003.96	4	0.950000
87	0.00000	SLU-1	Max	-5.400E-13	-194.7961	32.13	4	0.950000
87	0.41807	SLU-1	Max	-6.106E-13	-571.4985	658.23	4	0.950000
87	0.83615	SLU-1	Max	-6.800E-13	-937.4111	1266.39	4	0.950000
87	0.00000	SLU-1	Min	-5.400E-13	-194.7961	32.13	4	0.950000
87	0.41807	SLU-1	Min	-6.106E-13	-571.4985	658.23	4	0.950000
87	0.83615	SLU-1	Min	-6.800E-13	-937.4111	1266.39	4	0.950000
87	0.00000	SLU-2	Max	-3.411E-13	-355.7912	434.34	4	0.950000
87	0.41807	SLU-2	Max	-6.256E-13	-723.7182	1045.86	4	0.950000
87	0.83615	SLU-2	Max	-9.088E-13	-1080.8554	1639.44	4	0.950000
87	0.00000	SLU-2	Min	-3.411E-13	-355.7912	434.34	4	0.950000
87	0.41807	SLU-2	Min	-6.256E-13	-723.7182	1045.86	4	0.950000
87	0.83615	SLU-2	Min	-9.088E-13	-1080.8554	1639.44	4	0.950000
87	0.00000	SLU-3	Max	-2.984E-13	-6.6452	-331.17	4	0.950000
87	0.41807	SLU-3	Max	-3.692E-13	-287.7205	135.99	4	0.950000
87	0.83615	SLU-3	Max	-4.390E-13	-560.4959	589.36	4	0.950000
87	0.00000	SLU-3	Min	-2.984E-13	-6.6452	-331.17	4	0.950000
87	0.41807	SLU-3	Min	-3.692E-13	-287.7205	135.99	4	0.950000
87	0.83615	SLU-3	Min	-4.390E-13	-560.4959	589.36	4	0.950000
87	0.00000	SLU-4	Max	-6.821E-13	-196.0671	129.06	4	0.950000
87	0.41807	SLU-4	Max	-7.765E-13	-574.6184	758.24	4	0.950000
87	0.83615	SLU-4	Max	-8.696E-13	-942.3799	1369.47	4	0.950000
87	0.00000	SLU-4	Min	-6.821E-13	-196.0671	129.06	4	0.950000
87	0.41807	SLU-4	Min	-7.765E-13	-574.6184	758.24	4	0.950000
87	0.83615	SLU-4	Min	-8.696E-13	-942.3799	1369.47	4	0.950000
87	0.00000	SLU-5	Max	-3.268E-13	11.4550	-217.75	2	-0.950000
87	0.41807	SLU-5	Max	-3.976E-13	-273.9596	218.54	4	0.950000
87	0.83615	SLU-5	Max	-4.674E-13	-551.0743	679.12	4	0.950000
87	0.00000	SLU-5	Min	-3.268E-13	11.4550	-217.75	2	-0.950000
87	0.41807	SLU-5	Min	-3.976E-13	-273.9596	218.54	4	0.950000
87	0.83615	SLU-5	Min	-4.674E-13	-551.0743	679.12	4	0.950000
87	0.00000	SLU-6	Max	-5.116E-13	-294.2585	169.43	4	0.950000
87	0.41807	SLU-6	Max	-5.585E-13	-663.8007	783.63	4	0.950000
87	0.83615	SLU-6	Max	-6.040E-13	-1022.5531	1379.89	4	0.950000
87	0.00000	SLU-6	Min	-5.116E-13	-294.2585	169.43	4	0.950000
87	0.41807	SLU-6	Min	-5.585E-13	-663.8007	783.63	4	0.950000
87	0.83615	SLU-6	Min	-6.040E-13	-1022.5531	1379.89	4	0.950000
87	0.00000	SLU-7	Max	-2.842E-13	-111.1375	-176.12	4	0.950000
87	0.41807	SLU-7	Max	-3.431E-13	-385.0019	279.06	4	0.950000
87	0.83615	SLU-7	Max	-4.010E-13	-650.5665	720.44	4	0.950000
87	0.00000	SLU-7	Min	-2.842E-13	-111.1375	-176.12	4	0.950000
87	0.41807	SLU-7	Min	-3.431E-13	-385.0019	279.06	4	0.950000
87	0.83615	SLU-7	Min	-4.010E-13	-650.5665	720.44	4	0.950000
87	0.00000	SLV 1	Max	-1.137E-13	1225.8491	1357.23	2	-0.950000
87	0.41807	SLV 1	Max	-2.558E-13	793.9671	639.42	2	-0.950000
87	0.83615	SLV 1	Max	-3.968E-13	370.3850	-64.59	2	-0.950000
87	0.00000	SLV 1	Min	-1.137E-13	1225.8491	1357.23	2	-0.950000
87	0.41807	SLV 1	Min	-2.558E-13	793.9671	639.42	2	-0.950000
87	0.83615	SLV 1	Min	-3.968E-13	370.3850	-64.59	2	-0.950000
87	0.00000	SLV 2	Max	-1.990E-13	1190.9236	1309.06	2	-0.950000
87	0.41807	SLV 2	Max	-2.697E-13	741.8003	562.60	2	-0.950000
87	0.83615	SLV 2	Max	-3.395E-13	300.9768	-170.07	2	-0.950000
87	0.00000	SLV 2	Min	-1.990E-13	1190.9236	1309.06	2	-0.950000
87	0.41807	SLV 2	Min	-2.697E-13	741.8003	562.60	2	-0.950000

Table: Element Forces - Frames, Part 2 of 4

Frame	Station m	OutputCase	StepType	M2 KN-m	M3 KN-m	S11Max KN/m2	PtS11Max	x2S11Max m
87	0.83615	SLV 2	Min	-3.395E-13	300.9768	-170.07	2	-0.950000
87	0.00000	SLV 3	Max	-1.421E-13	1190.9236	1309.06	2	-0.950000
87	0.41807	SLV 3	Max	-2.129E-13	741.8003	562.60	2	-0.950000
87	0.83615	SLV 3	Max	-2.827E-13	300.9768	-170.07	2	-0.950000
87	0.00000	SLV 3	Min	-1.421E-13	1190.9236	1309.06	2	-0.950000
87	0.41807	SLV 3	Min	-2.129E-13	741.8003	562.60	2	-0.950000
87	0.83615	SLV 3	Min	-2.827E-13	300.9768	-170.07	2	-0.950000
87	0.00000	SLV 4	Max	1.066E-14	93.3217	-803.13	1	-0.950000
87	0.41807	SLV 4	Max	-5.419E-14	-249.4033	-543.71	4	0.950000
87	0.83615	SLV 4	Max	-1.180E-13	-583.8283	12.12	4	0.950000
87	0.00000	SLV 4	Min	1.066E-14	93.3217	-803.13	1	-0.950000
87	0.41807	SLV 4	Min	-5.419E-14	-249.4033	-543.71	4	0.950000
87	0.83615	SLV 4	Min	-1.180E-13	-583.8283	12.12	4	0.950000
87	0.00000	SLV 5	Max	-2.274E-13	402.9732	339.68	2	-0.950000
87	0.41807	SLV 5	Max	-2.863E-13	132.0152	-110.66	2	-0.950000
87	0.83615	SLV 5	Max	-3.442E-13	-130.6428	-112.94	4	0.950000
87	0.00000	SLV 5	Min	-2.274E-13	402.9732	339.68	2	-0.950000
87	0.41807	SLV 5	Min	-2.863E-13	132.0152	-110.66	2	-0.950000
87	0.83615	SLV 5	Min	-3.442E-13	-130.6428	-112.94	4	0.950000
87	0.00000	SLV 6	Max	-1.847E-13	-50.2420	-384.79	4	0.950000
87	0.41807	SLV 6	Max	-2.436E-13	-298.0681	27.11	4	0.950000
87	0.83615	SLV 6	Max	-3.015E-13	-537.5942	425.21	4	0.950000
87	0.00000	SLV 6	Min	-1.847E-13	-50.2420	-384.79	4	0.950000
87	0.41807	SLV 6	Min	-2.436E-13	-298.0681	27.11	4	0.950000
87	0.83615	SLV 6	Min	-3.015E-13	-537.5942	425.21	4	0.950000
87	0.00000	SLV 7	Max	-3.695E-13	200.1654	35.02	2	-0.950000
87	0.41807	SLV 7	Max	-4.165E-13	-140.7450	-63.74	4	0.950000
87	0.83615	SLV 7	Max	-4.625E-13	-473.3554	489.08	4	0.950000
87	0.00000	SLV 7	Min	-3.695E-13	200.1654	35.02	2	-0.950000
87	0.41807	SLV 7	Min	-4.165E-13	-140.7450	-63.74	4	0.950000
87	0.83615	SLV 7	Min	-4.625E-13	-473.3554	489.08	4	0.950000
87	0.00000	SLV 8	Max	-2.842E-13	-250.8706	-18.52	4	0.950000
87	0.41807	SLV 8	Max	-3.550E-13	-569.4417	510.96	4	0.950000
87	0.83615	SLV 8	Max	-4.248E-13	-879.7128	1026.65	4	0.950000
87	0.00000	SLV 8	Min	-2.842E-13	-250.8706	-18.52	4	0.950000
87	0.41807	SLV 8	Min	-3.550E-13	-569.4417	510.96	4	0.950000
87	0.83615	SLV 8	Min	-4.248E-13	-879.7128	1026.65	4	0.950000
87	0.00000	SLV 9	Max	-1.137E-13	1225.8491	1357.23	2	-0.950000
87	0.41807	SLV 9	Max	-2.558E-13	793.9671	639.42	2	-0.950000
87	0.83615	SLV 9	Max	-3.968E-13	370.3850	-64.59	2	-0.950000
87	0.00000	SLV 9	Min	-1.137E-13	1225.8491	1357.23	2	-0.950000
87	0.41807	SLV 9	Min	-2.558E-13	793.9671	639.42	2	-0.950000
87	0.83615	SLV 9	Min	-3.968E-13	370.3850	-64.59	2	-0.950000
87	0.00000	SLV 10	Max	4.263E-14	160.6911	-698.76	1	-0.950000
87	0.41807	SLV 10	Max	-1.033E-14	-163.8171	-693.57	3	0.950000
87	0.83615	SLV 10	Max	-6.228E-14	-480.0255	-168.01	4	0.950000
87	0.00000	SLV 10	Min	4.263E-14	160.6911	-698.76	1	-0.950000
87	0.41807	SLV 10	Min	-1.033E-14	-163.8171	-693.57	3	0.950000
87	0.83615	SLV 10	Min	-6.228E-14	-480.0255	-168.01	4	0.950000
87	0.00000	SLV 11	Max	-1.137E-13	1190.9236	1309.06	2	-0.950000
87	0.41807	SLV 11	Max	-1.607E-13	741.8003	562.60	2	-0.950000
87	0.83615	SLV 11	Max	-2.067E-13	300.9768	-170.07	2	-0.950000
87	0.00000	SLV 11	Min	-1.137E-13	1190.9236	1309.06	2	-0.950000
87	0.41807	SLV 11	Min	-1.607E-13	741.8003	562.60	2	-0.950000
87	0.83615	SLV 11	Min	-2.067E-13	300.9768	-170.07	2	-0.950000
87	0.00000	SLV 12	Max	0.0000	93.3217	-803.13	1	-0.950000
87	0.41807	SLV 12	Max	-6.484E-14	-249.4033	-543.71	4	0.950000
87	0.83615	SLV 12	Max	-1.287E-13	-583.8283	12.12	4	0.950000
87	0.00000	SLV 12	Min	0.0000	93.3217	-803.13	1	-0.950000

Table: Element Forces - Frames, Part 2 of 4

Frame	Station m	OutputCase	StepType	M2 KN-m	M3 KN-m	S11Max KN/m2	PtS11Max	x2S11Max m
87	0.41807	SLV 12	Min	-6.484E-14	-249.4033	-543.71	4	0.950000
87	0.83615	SLV 12	Min	-1.287E-13	-583.8283	12.12	4	0.950000
87	0.00000	SLV 13	Max	-2.274E-13	402.9732	339.68	2	-0.950000
87	0.41807	SLV 13	Max	-2.982E-13	132.0152	-110.66	2	-0.950000
87	0.83615	SLV 13	Max	-3.679E-13	-130.6428	-112.94	4	0.950000
87	0.00000	SLV 13	Min	-2.274E-13	402.9732	339.68	2	-0.950000
87	0.41807	SLV 13	Min	-2.982E-13	132.0152	-110.66	2	-0.950000
87	0.83615	SLV 13	Min	-3.679E-13	-130.6428	-112.94	4	0.950000
87	0.00000	SLV 14	Max	-1.990E-13	-50.2420	-384.79	4	0.950000
87	0.41807	SLV 14	Max	-2.579E-13	-298.0681	27.11	4	0.950000
87	0.83615	SLV 14	Max	-3.157E-13	-537.5942	425.21	4	0.950000
87	0.00000	SLV 14	Min	-1.990E-13	-50.2420	-384.79	4	0.950000
87	0.41807	SLV 14	Min	-2.579E-13	-298.0681	27.11	4	0.950000
87	0.83615	SLV 14	Min	-3.157E-13	-537.5942	425.21	4	0.950000
87	0.00000	SLV 15	Max	-3.695E-13	200.1654	35.02	2	-0.950000
87	0.41807	SLV 15	Max	-4.165E-13	-140.7450	-63.74	4	0.950000
87	0.83615	SLV 15	Max	-4.625E-13	-473.3554	489.08	4	0.950000
87	0.00000	SLV 15	Min	-3.695E-13	200.1654	35.02	2	-0.950000
87	0.41807	SLV 15	Min	-4.165E-13	-140.7450	-63.74	4	0.950000
87	0.83615	SLV 15	Min	-4.625E-13	-473.3554	489.08	4	0.950000
87	0.00000	SLV 16	Max	-2.842E-13	-250.8706	-18.52	4	0.950000
87	0.41807	SLV 16	Max	-3.788E-13	-569.4417	510.96	4	0.950000
87	0.83615	SLV 16	Max	-4.723E-13	-879.7128	1026.65	4	0.950000
87	0.00000	SLV 16	Min	-2.842E-13	-250.8706	-18.52	4	0.950000
87	0.41807	SLV 16	Min	-3.788E-13	-569.4417	510.96	4	0.950000
87	0.83615	SLV 16	Min	-4.723E-13	-879.7128	1026.65	4	0.950000
87	0.00000	SLE-C-TBM	Max	-4.547E-13	513.5674	722.44	2	-0.950000
87	0.41807	SLE-C-TBM	Max	-5.018E-13	321.9816	404.01	2	-0.950000
87	0.83615	SLE-C-TBM	Max	-5.478E-13	138.6957	99.38	2	-0.950000
87	0.00000	SLE-C-TBM	Min	-4.547E-13	513.5674	722.44	2	-0.950000
87	0.41807	SLE-C-TBM	Min	-5.018E-13	321.9816	404.01	2	-0.950000
87	0.83615	SLE-C-TBM	Min	-5.478E-13	138.6957	99.38	2	-0.950000
87	0.00000	SLU-1-TBM	Max	-4.547E-13	764.2110	1060.35	2	-0.950000
87	0.41807	SLU-1-TBM	Max	-5.491E-13	563.6117	726.95	2	-0.950000
87	0.83615	SLU-1-TBM	Max	-6.422E-13	373.8022	411.47	2	-0.950000
87	0.00000	SLU-1-TBM	Min	-4.547E-13	764.2110	1060.35	2	-0.950000
87	0.41807	SLU-1-TBM	Min	-5.491E-13	563.6117	726.95	2	-0.950000
87	0.83615	SLU-1-TBM	Min	-6.422E-13	373.8022	411.47	2	-0.950000
88	0.00000	SLE-C	Max	8.527E-14	-560.5289	931.63	3	0.950000
88	0.40692	SLE-C	Max	6.262E-14	-356.2526	592.11	3	0.950000
88	0.81384	SLE-C	Max	4.093E-14	-144.1133	239.52	3	0.950000
88	0.00000	SLE-C	Min	8.527E-14	-560.5289	931.63	3	0.950000
88	0.40692	SLE-C	Min	6.262E-14	-356.2526	592.11	3	0.950000
88	0.81384	SLE-C	Min	4.093E-14	-144.1133	239.52	3	0.950000
88	0.00000	SLE-F1	Max	5.684E-14	-540.8519	898.92	3	0.950000
88	0.40692	SLE-F1	Max	5.732E-14	-343.6078	571.09	3	0.950000
88	0.81384	SLE-F1	Max	5.877E-14	-138.5007	230.20	3	0.950000
88	0.00000	SLE-F1	Min	5.684E-14	-540.8519	898.92	3	0.950000
88	0.40692	SLE-F1	Min	5.732E-14	-343.6078	571.09	3	0.950000
88	0.81384	SLE-F1	Min	5.877E-14	-138.5007	230.20	3	0.950000
88	0.00000	SLE-F2	Max	8.527E-14	-541.5155	900.03	3	0.950000
88	0.40692	SLE-F2	Max	3.948E-14	-344.9901	573.39	3	0.950000
88	0.81384	SLE-F2	Max	-5.332E-15	-140.6018	233.69	4	0.950000
88	0.00000	SLE-F2	Min	8.527E-14	-541.5155	900.03	3	0.950000
88	0.40692	SLE-F2	Min	3.948E-14	-344.9901	573.39	3	0.950000
88	0.81384	SLE-F2	Min	-5.332E-15	-140.6018	233.69	4	0.950000
88	0.00000	SLE-F3	Max	7.105E-14	-487.4554	810.18	3	0.950000
88	0.40692	SLE-F3	Max	4.840E-14	-309.6712	514.69	3	0.950000
88	0.81384	SLE-F3	Max	2.672E-14	-124.0239	206.13	3	0.950000

Table: Element Forces - Frames, Part 2 of 4

Frame	Station m	OutputCase	StepType	M2 KN-m	M3 KN-m	S11Max KN/m2	PtS11Max	x2S11Max m
88	0.00000	SLE-F3	Min	7.105E-14	-487.4554	810.18	3	0.950000
88	0.40692	SLE-F3	Min	4.840E-14	-309.6712	514.69	3	0.950000
88	0.81384	SLE-F3	Min	2.672E-14	-124.0239	206.13	3	0.950000
88	0.00000	SLE-QP	Max	8.527E-14	-539.7457	897.08	3	0.950000
88	0.40692	SLE-QP	Max	6.262E-14	-343.8549	571.50	3	0.950000
88	0.81384	SLE-QP	Max	4.093E-14	-140.1011	232.86	3	0.950000
88	0.00000	SLE-QP	Min	8.527E-14	-539.7457	897.08	3	0.950000
88	0.40692	SLE-QP	Min	6.262E-14	-343.8549	571.50	3	0.950000
88	0.81384	SLE-QP	Min	4.093E-14	-140.1011	232.86	3	0.950000
88	0.00000	SLU-1	Max	1.421E-13	-669.7999	1113.24	3	0.950000
88	0.40692	SLU-1	Max	1.196E-13	-425.4130	707.06	3	0.950000
88	0.81384	SLU-1	Max	9.835E-14	-170.8042	283.89	3	0.950000
88	0.00000	SLU-1	Min	1.421E-13	-669.7999	1113.24	3	0.950000
88	0.40692	SLU-1	Min	1.196E-13	-425.4130	707.06	3	0.950000
88	0.81384	SLU-1	Min	9.835E-14	-170.8042	283.89	3	0.950000
88	0.00000	SLU-2	Max	1.137E-13	-698.0666	1160.22	3	0.950000
88	0.40692	SLU-2	Max	1.143E-13	-443.8708	737.74	3	0.950000
88	0.81384	SLU-2	Max	1.162E-13	-179.4530	298.26	3	0.950000
88	0.00000	SLU-2	Min	1.137E-13	-698.0666	1160.22	3	0.950000
88	0.40692	SLU-2	Min	1.143E-13	-443.8708	737.74	3	0.950000
88	0.81384	SLU-2	Min	1.162E-13	-179.4530	298.26	3	0.950000
88	0.00000	SLU-3	Max	7.105E-14	-470.6420	782.23	3	0.950000
88	0.40692	SLU-3	Max	7.154E-14	-298.6569	496.38	3	0.950000
88	0.81384	SLU-3	Max	7.298E-14	-118.8088	197.47	3	0.950000
88	0.00000	SLU-3	Min	7.105E-14	-470.6420	782.23	3	0.950000
88	0.40692	SLU-3	Min	7.154E-14	-298.6569	496.38	3	0.950000
88	0.81384	SLU-3	Min	7.298E-14	-118.8088	197.47	3	0.950000
88	0.00000	SLU-4	Max	2.274E-13	-705.6817	1172.88	3	0.950000
88	0.40692	SLU-4	Max	4.295E-14	-448.7784	745.89	3	0.950000
88	0.81384	SLU-4	Max	-1.402E-13	-181.6533	301.92	4	0.950000
88	0.00000	SLU-4	Min	2.274E-13	-705.6817	1172.88	3	0.950000
88	0.40692	SLU-4	Min	4.295E-14	-448.7784	745.89	3	0.950000
88	0.81384	SLU-4	Min	-1.402E-13	-181.6533	301.92	4	0.950000
88	0.00000	SLU-5	Max	5.684E-14	-508.5169	845.18	3	0.950000
88	0.40692	SLU-5	Max	5.732E-14	-323.3923	537.49	3	0.950000
88	0.81384	SLU-5	Max	5.877E-14	-130.4047	216.74	3	0.950000
88	0.00000	SLU-5	Min	5.684E-14	-508.5169	845.18	3	0.950000
88	0.40692	SLU-5	Min	5.732E-14	-323.3923	537.49	3	0.950000
88	0.81384	SLU-5	Min	5.877E-14	-130.4047	216.74	3	0.950000
88	0.00000	SLU-6	Max	1.421E-13	-646.3635	1074.29	3	0.950000
88	0.40692	SLU-6	Max	7.334E-14	-410.1607	681.71	3	0.950000
88	0.81384	SLU-6	Max	5.827E-15	-163.7360	272.14	3	0.950000
88	0.00000	SLU-6	Min	1.421E-13	-646.3635	1074.29	3	0.950000
88	0.40692	SLU-6	Min	7.334E-14	-410.1607	681.71	3	0.950000
88	0.81384	SLU-6	Min	5.827E-15	-163.7360	272.14	3	0.950000
88	0.00000	SLU-7	Max	7.105E-14	-449.7964	747.58	3	0.950000
88	0.40692	SLU-7	Max	3.684E-14	-285.0976	473.85	3	0.950000
88	0.81384	SLU-7	Max	3.588E-15	-112.5359	187.04	3	0.950000
88	0.00000	SLU-7	Min	7.105E-14	-449.7964	747.58	3	0.950000
88	0.40692	SLU-7	Min	3.684E-14	-285.0976	473.85	3	0.950000
88	0.81384	SLU-7	Min	3.588E-15	-112.5359	187.04	3	0.950000
88	0.00000	SLV 1	Max	1.137E-13	-616.9379	1025.38	3	0.950000
88	0.40692	SLV 1	Max	6.791E-14	-391.8465	651.27	3	0.950000
88	0.81384	SLV 1	Max	2.309E-14	-158.8922	264.09	3	0.950000
88	0.00000	SLV 1	Min	1.137E-13	-616.9379	1025.38	3	0.950000
88	0.40692	SLV 1	Min	6.791E-14	-391.8465	651.27	3	0.950000
88	0.81384	SLV 1	Min	2.309E-14	-158.8922	264.09	3	0.950000
88	0.00000	SLV 2	Max	1.137E-13	-658.2916	1094.11	3	0.950000
88	0.40692	SLV 2	Max	6.791E-14	-417.9724	694.69	3	0.950000

Table: Element Forces - Frames, Part 2 of 4

Frame	Station m	OutputCase	StepType	M2 KN-m	M3 KN-m	S11Max KN/m2	PtS11Max	x2S11Max m
88	0.81384	SLV 2	Max	2.309E-14	-169.7902	282.20	3	0.950000
88	0.00000	SLV 2	Min	1.137E-13	-658.2916	1094.11	3	0.950000
88	0.40692	SLV 2	Min	6.791E-14	-417.9724	694.69	3	0.950000
88	0.81384	SLV 2	Min	2.309E-14	-169.7902	282.20	3	0.950000
88	0.00000	SLV 3	Max	1.421E-13	-658.2916	1094.11	3	0.950000
88	0.40692	SLV 3	Max	9.633E-14	-417.9724	694.69	3	0.950000
88	0.81384	SLV 3	Max	5.151E-14	-169.7902	282.20	3	0.950000
88	0.00000	SLV 3	Min	1.421E-13	-658.2916	1094.11	3	0.950000
88	0.40692	SLV 3	Min	9.633E-14	-417.9724	694.69	3	0.950000
88	0.81384	SLV 3	Min	5.151E-14	-169.7902	282.20	3	0.950000
88	0.00000	SLV 4	Max	0.0000	-263.1888	437.43	3	0.950000
88	0.40692	SLV 4	Max	4.815E-16	-163.0685	271.03	3	0.950000
88	0.81384	SLV 4	Max	1.926E-15	-55.0852	91.55	3	0.950000
88	0.00000	SLV 4	Min	0.0000	-263.1888	437.43	3	0.950000
88	0.40692	SLV 4	Min	4.815E-16	-163.0685	271.03	3	0.950000
88	0.81384	SLV 4	Min	1.926E-15	-55.0852	91.55	3	0.950000
88	0.00000	SLV 5	Max	4.263E-14	-461.1722	766.49	3	0.950000
88	0.40692	SLV 5	Max	4.311E-14	-293.6718	488.10	3	0.950000
88	0.81384	SLV 5	Max	4.456E-14	-118.3085	196.63	3	0.950000
88	0.00000	SLV 5	Min	4.263E-14	-461.1722	766.49	3	0.950000
88	0.40692	SLV 5	Min	4.311E-14	-293.6718	488.10	3	0.950000
88	0.81384	SLV 5	Min	4.456E-14	-118.3085	196.63	3	0.950000
88	0.00000	SLV 6	Max	4.263E-14	-343.0331	570.14	3	0.950000
88	0.40692	SLV 6	Max	3.155E-14	-216.9015	360.50	3	0.950000
88	0.81384	SLV 6	Max	2.143E-14	-82.9069	137.80	3	0.950000
88	0.00000	SLV 6	Min	4.263E-14	-343.0331	570.14	3	0.950000
88	0.40692	SLV 6	Min	3.155E-14	-216.9015	360.50	3	0.950000
88	0.81384	SLV 6	Min	2.143E-14	-82.9069	137.80	3	0.950000
88	0.00000	SLV 7	Max	8.527E-14	-609.5960	1013.18	3	0.950000
88	0.40692	SLV 7	Max	3.948E-14	-387.3235	643.75	3	0.950000
88	0.81384	SLV 7	Max	-5.332E-15	-157.1879	261.25	3	0.950000
88	0.00000	SLV 7	Min	8.527E-14	-609.5960	1013.18	3	0.950000
88	0.40692	SLV 7	Min	3.948E-14	-387.3235	643.75	3	0.950000
88	0.81384	SLV 7	Min	-5.332E-15	-157.1879	261.25	3	0.950000
88	0.00000	SLV 8	Max	0.0000	-484.9551	806.02	3	0.950000
88	0.40692	SLV 8	Max	2.361E-14	-306.4606	509.35	3	0.950000
88	0.81384	SLV 8	Max	4.819E-14	-120.1032	199.62	3	0.950000
88	0.00000	SLV 8	Min	0.0000	-484.9551	806.02	3	0.950000
88	0.40692	SLV 8	Min	2.361E-14	-306.4606	509.35	3	0.950000
88	0.81384	SLV 8	Min	4.819E-14	-120.1032	199.62	3	0.950000
88	0.00000	SLV 9	Max	5.684E-14	-616.9379	1025.38	3	0.950000
88	0.40692	SLV 9	Max	1.106E-14	-391.8465	651.27	3	0.950000
88	0.81384	SLV 9	Max	-3.375E-14	-158.8922	264.09	4	0.950000
88	0.00000	SLV 9	Min	5.684E-14	-616.9379	1025.38	3	0.950000
88	0.40692	SLV 9	Min	1.106E-14	-391.8465	651.27	3	0.950000
88	0.81384	SLV 9	Min	-3.375E-14	-158.8922	264.09	4	0.950000
88	0.00000	SLV 10	Max	-1.066E-14	-221.7330	368.53	4	0.950000
88	0.40692	SLV 10	Max	-4.394E-15	-136.9516	227.62	3	0.950000
88	0.81384	SLV 10	Max	2.833E-15	-44.3072	73.64	3	0.950000
88	0.00000	SLV 10	Min	-1.066E-14	-221.7330	368.53	4	0.950000
88	0.40692	SLV 10	Min	-4.394E-15	-136.9516	227.62	3	0.950000
88	0.81384	SLV 10	Min	2.833E-15	-44.3072	73.64	3	0.950000
88	0.00000	SLV 11	Max	1.137E-13	-658.2916	1094.11	3	0.950000
88	0.40692	SLV 11	Max	6.791E-14	-417.9724	694.69	3	0.950000
88	0.81384	SLV 11	Max	2.309E-14	-169.7902	282.20	3	0.950000
88	0.00000	SLV 11	Min	1.137E-13	-658.2916	1094.11	3	0.950000
88	0.40692	SLV 11	Min	6.791E-14	-417.9724	694.69	3	0.950000
88	0.81384	SLV 11	Min	2.309E-14	-169.7902	282.20	3	0.950000
88	0.00000	SLV 12	Max	4.441E-15	-263.1888	437.43	3	0.950000

Table: Element Forces - Frames, Part 2 of 4

Frame	Station m	OutputCase	StepType	M2 KN-m	M3 KN-m	S11Max KN/m2	PtS11Max	x2S11Max m
88	0.40692	SLV 12	Max	-3.752E-15	-163.0685	271.03	3	0.950000
88	0.81384	SLV 12	Max	-1.098E-14	-55.0852	91.55	4	0.950000
88	0.00000	SLV 12	Min	4.441E-15	-263.1888	437.43	3	0.950000
88	0.40692	SLV 12	Min	-3.752E-15	-163.0685	271.03	3	0.950000
88	0.81384	SLV 12	Min	-1.098E-14	-55.0852	91.55	4	0.950000
88	0.00000	SLV 13	Max	5.684E-14	-461.1722	766.49	3	0.950000
88	0.40692	SLV 13	Max	8.046E-14	-293.6718	488.10	3	0.950000
88	0.81384	SLV 13	Max	1.050E-13	-118.3085	196.63	3	0.950000
88	0.00000	SLV 13	Min	5.684E-14	-461.1722	766.49	3	0.950000
88	0.40692	SLV 13	Min	8.046E-14	-293.6718	488.10	3	0.950000
88	0.81384	SLV 13	Min	1.050E-13	-118.3085	196.63	3	0.950000
88	0.00000	SLV 14	Max	4.263E-14	-343.0331	570.14	3	0.950000
88	0.40692	SLV 14	Max	3.155E-14	-216.9015	360.50	3	0.950000
88	0.81384	SLV 14	Max	2.143E-14	-82.9069	137.80	3	0.950000
88	0.00000	SLV 14	Min	4.263E-14	-343.0331	570.14	3	0.950000
88	0.40692	SLV 14	Min	3.155E-14	-216.9015	360.50	3	0.950000
88	0.81384	SLV 14	Min	2.143E-14	-82.9069	137.80	3	0.950000
88	0.00000	SLV 15	Max	8.527E-14	-609.5960	1013.18	3	0.950000
88	0.40692	SLV 15	Max	3.948E-14	-387.3235	643.75	3	0.950000
88	0.81384	SLV 15	Max	-5.332E-15	-157.1879	261.25	3	0.950000
88	0.00000	SLV 15	Min	8.527E-14	-609.5960	1013.18	3	0.950000
88	0.40692	SLV 15	Min	3.948E-14	-387.3235	643.75	3	0.950000
88	0.81384	SLV 15	Min	-5.332E-15	-157.1879	261.25	3	0.950000
88	0.00000	SLV 16	Max	2.842E-14	-484.9551	806.02	3	0.950000
88	0.40692	SLV 16	Max	2.890E-14	-306.4606	509.35	3	0.950000
88	0.81384	SLV 16	Max	3.035E-14	-120.1032	199.62	3	0.950000
88	0.00000	SLV 16	Min	2.842E-14	-484.9551	806.02	3	0.950000
88	0.40692	SLV 16	Min	2.890E-14	-306.4606	509.35	3	0.950000
88	0.81384	SLV 16	Min	3.035E-14	-120.1032	199.62	3	0.950000
88	0.00000	SLE-C-TBM	Max	1.137E-13	-734.5700	1220.89	3	0.950000
88	0.40692	SLE-C-TBM	Max	1.142E-13	-464.9360	772.75	3	0.950000
88	0.81384	SLE-C-TBM	Max	1.156E-13	-187.4390	311.53	3	0.950000
88	0.00000	SLE-C-TBM	Min	1.137E-13	-734.5700	1220.89	3	0.950000
88	0.40692	SLE-C-TBM	Min	1.142E-13	-464.9360	772.75	3	0.950000
88	0.81384	SLE-C-TBM	Min	1.156E-13	-187.4390	311.53	3	0.950000
88	0.00000	SLU-1-TBM	Max	2.274E-13	-932.2829	1549.50	3	0.950000
88	0.40692	SLU-1-TBM	Max	2.280E-13	-589.2238	979.32	3	0.950000
88	0.81384	SLU-1-TBM	Max	2.299E-13	-235.9428	392.15	3	0.950000
88	0.00000	SLU-1-TBM	Min	2.274E-13	-932.2829	1549.50	3	0.950000
88	0.40692	SLU-1-TBM	Min	2.280E-13	-589.2238	979.32	3	0.950000
88	0.81384	SLU-1-TBM	Min	2.299E-13	-235.9428	392.15	3	0.950000
89	0.00000	SLE-C	Max	8.527E-14	-144.1133	239.52	3	0.950000
89	0.41801	SLE-C	Max	6.201E-14	-76.2052	126.66	3	0.950000
89	0.83601	SLE-C	Max	3.978E-14	-2.849E-12	4.861E-12	3	0.950000
89	0.00000	SLE-C	Min	8.527E-14	-144.1133	239.52	3	0.950000
89	0.41801	SLE-C	Min	6.201E-14	-76.2052	126.66	3	0.950000
89	0.83601	SLE-C	Min	3.978E-14	-2.849E-12	4.861E-12	3	0.950000
89	0.00000	SLE-F1	Max	2.842E-14	-138.5007	230.20	3	0.950000
89	0.41801	SLE-F1	Max	5.169E-15	-73.3989	121.99	3	0.950000
89	0.83601	SLE-F1	Max	-1.707E-14	3.156E-11	5.250E-11	2	-0.950000
89	0.00000	SLE-F1	Min	2.842E-14	-138.5007	230.20	3	0.950000
89	0.41801	SLE-F1	Min	5.169E-15	-73.3989	121.99	3	0.950000
89	0.83601	SLE-F1	Min	-1.707E-14	3.156E-11	5.250E-11	2	-0.950000
89	0.00000	SLE-F2	Max	0.0000	-140.6018	233.69	3	0.950000
89	0.41801	SLE-F2	Max	5.081E-16	-74.4495	123.74	3	0.950000
89	0.83601	SLE-F2	Max	2.032E-15	-4.896E-12	8.143E-12	3	0.950000
89	0.00000	SLE-F2	Min	0.0000	-140.6018	233.69	3	0.950000
89	0.41801	SLE-F2	Min	5.081E-16	-74.4495	123.74	3	0.950000
89	0.83601	SLE-F2	Min	2.032E-15	-4.896E-12	8.143E-12	3	0.950000

Table: Element Forces - Frames, Part 2 of 4

Frame	Station m	OutputCase	StepType	M2 KN-m	M3 KN-m	S11Max KN/m2	PtS11Max	x2S11Max m
89	0.00000	SLE-F3	Max	1.421E-14	-124.0239	206.13	3	0.950000
89	0.41801	SLE-F3	Max	3.848E-14	-66.1606	109.96	3	0.950000
89	0.83601	SLE-F3	Max	6.376E-14	-1.003E-11	1.686E-11	3	0.950000
89	0.00000	SLE-F3	Min	1.421E-14	-124.0239	206.13	3	0.950000
89	0.41801	SLE-F3	Min	3.848E-14	-66.1606	109.96	3	0.950000
89	0.83601	SLE-F3	Min	6.376E-14	-1.003E-11	1.686E-11	3	0.950000
89	0.00000	SLE-QP	Max	2.842E-14	-140.1011	232.86	3	0.950000
89	0.41801	SLE-QP	Max	5.269E-14	-74.1991	123.32	3	0.950000
89	0.83601	SLE-QP	Max	7.798E-14	1.275E-11	2.144E-11	1	-0.950000
89	0.00000	SLE-QP	Min	2.842E-14	-140.1011	232.86	3	0.950000
89	0.41801	SLE-QP	Min	5.269E-14	-74.1991	123.32	3	0.950000
89	0.83601	SLE-QP	Min	7.798E-14	1.275E-11	2.144E-11	1	-0.950000
89	0.00000	SLU-1	Max	2.842E-14	-170.8042	283.89	3	0.950000
89	0.41801	SLU-1	Max	5.321E-15	-90.7952	150.91	3	0.950000
89	0.83601	SLU-1	Max	-1.646E-14	3.493E-11	5.810E-11	2	-0.950000
89	0.00000	SLU-1	Min	2.842E-14	-170.8042	283.89	3	0.950000
89	0.41801	SLU-1	Min	5.321E-15	-90.7952	150.91	3	0.950000
89	0.83601	SLU-1	Min	-1.646E-14	3.493E-11	5.810E-11	2	-0.950000
89	0.00000	SLU-2	Max	-4.547E-13	-179.4530	298.26	4	0.950000
89	0.41801	SLU-2	Max	-7.391E-14	-95.1197	158.09	4	0.950000
89	0.83601	SLU-2	Max	3.082E-13	-1.222E-11	2.129E-11	3	0.950000
89	0.00000	SLU-2	Min	-4.547E-13	-179.4530	298.26	4	0.950000
89	0.41801	SLU-2	Min	-7.391E-14	-95.1197	158.09	4	0.950000
89	0.83601	SLU-2	Min	3.082E-13	-1.222E-11	2.129E-11	3	0.950000
89	0.00000	SLU-3	Max	2.842E-14	-118.8088	197.47	3	0.950000
89	0.41801	SLU-3	Max	5.169E-15	-63.5530	105.63	3	0.950000
89	0.83601	SLU-3	Max	-1.707E-14	1.850E-11	3.079E-11	2	-0.950000
89	0.00000	SLU-3	Min	2.842E-14	-118.8088	197.47	3	0.950000
89	0.41801	SLU-3	Min	5.169E-15	-63.5530	105.63	3	0.950000
89	0.83601	SLU-3	Min	-1.707E-14	1.850E-11	3.079E-11	2	-0.950000
89	0.00000	SLU-4	Max	1.137E-13	-181.6533	301.92	3	0.950000
89	0.41801	SLU-4	Max	1.143E-13	-96.2198	159.92	3	0.950000
89	0.83601	SLU-4	Max	1.163E-13	-3.493E-11	5.843E-11	3	0.950000
89	0.00000	SLU-4	Min	1.137E-13	-181.6533	301.92	3	0.950000
89	0.41801	SLU-4	Min	1.143E-13	-96.2198	159.92	3	0.950000
89	0.83601	SLU-4	Min	1.163E-13	-3.493E-11	5.843E-11	3	0.950000
89	0.00000	SLU-5	Max	2.842E-14	-130.4047	216.74	3	0.950000
89	0.41801	SLU-5	Max	5.169E-15	-69.3509	115.26	3	0.950000
89	0.83601	SLU-5	Max	-1.707E-14	3.446E-12	5.782E-12	2	-0.950000
89	0.00000	SLU-5	Min	2.842E-14	-130.4047	216.74	3	0.950000
89	0.41801	SLU-5	Min	5.169E-15	-69.3509	115.26	3	0.950000
89	0.83601	SLU-5	Min	-1.707E-14	3.446E-12	5.782E-12	2	-0.950000
89	0.00000	SLU-6	Max	2.842E-14	-163.7360	272.14	3	0.950000
89	0.41801	SLU-6	Max	5.321E-15	-87.2611	145.03	3	0.950000
89	0.83601	SLU-6	Max	-1.646E-14	1.657E-11	2.759E-11	2	-0.950000
89	0.00000	SLU-6	Min	2.842E-14	-163.7360	272.14	3	0.950000
89	0.41801	SLU-6	Min	5.321E-15	-87.2611	145.03	3	0.950000
89	0.83601	SLU-6	Min	-1.646E-14	1.657E-11	2.759E-11	2	-0.950000
89	0.00000	SLU-7	Max	1.421E-14	-112.5359	187.04	3	0.950000
89	0.41801	SLU-7	Max	1.472E-14	-60.4165	100.42	3	0.950000
89	0.83601	SLU-7	Max	1.624E-14	-3.320E-11	5.524E-11	3	0.950000
89	0.00000	SLU-7	Min	1.421E-14	-112.5359	187.04	3	0.950000
89	0.41801	SLU-7	Min	1.472E-14	-60.4165	100.42	3	0.950000
89	0.83601	SLU-7	Min	1.624E-14	-3.320E-11	5.524E-11	3	0.950000
89	0.00000	SLV 1	Max	0.0000	-158.8922	264.09	3	0.950000
89	0.41801	SLV 1	Max	9.555E-14	-83.5947	138.94	3	0.950000
89	0.83601	SLV 1	Max	1.921E-13	-2.697E-11	4.542E-11	3	0.950000
89	0.00000	SLV 1	Min	0.0000	-158.8922	264.09	3	0.950000
89	0.41801	SLV 1	Min	9.555E-14	-83.5947	138.94	3	0.950000

Table: Element Forces - Frames, Part 2 of 4

Frame	Station m	OutputCase	StepType	M2 KN-m	M3 KN-m	S11Max KN/m2	PtS11Max	x2S11Max m
89	0.83601	SLV 1	Min	1.921E-13	-2.697E-11	4.542E-11	3	0.950000
89	0.00000	SLV 2	Max	5.684E-14	-169.7902	282.20	3	0.950000
89	0.41801	SLV 2	Max	5.735E-14	-89.0437	148.00	3	0.950000
89	0.83601	SLV 2	Max	5.888E-14	1.291E-11	2.164E-11	1	-0.950000
89	0.00000	SLV 2	Min	5.684E-14	-169.7902	282.20	3	0.950000
89	0.41801	SLV 2	Min	5.735E-14	-89.0437	148.00	3	0.950000
89	0.83601	SLV 2	Min	5.888E-14	1.291E-11	2.164E-11	1	-0.950000
89	0.00000	SLV 3	Max	2.842E-14	-169.7902	282.20	3	0.950000
89	0.41801	SLV 3	Max	2.893E-14	-89.0437	148.00	3	0.950000
89	0.83601	SLV 3	Max	3.045E-14	3.249E-11	5.410E-11	1	-0.950000
89	0.00000	SLV 3	Min	2.842E-14	-169.7902	282.20	3	0.950000
89	0.41801	SLV 3	Min	2.893E-14	-89.0437	148.00	3	0.950000
89	0.83601	SLV 3	Min	3.045E-14	3.249E-11	5.410E-11	1	-0.950000
89	0.00000	SLV 4	Max	3.553E-15	-55.0852	91.55	3	0.950000
89	0.41801	SLV 4	Max	-3.944E-16	-31.6912	52.67	3	0.950000
89	0.83601	SLV 4	Max	-3.325E-15	6.146E-12	1.023E-11	2	-0.950000
89	0.00000	SLV 4	Min	3.553E-15	-55.0852	91.55	3	0.950000
89	0.41801	SLV 4	Min	-3.944E-16	-31.6912	52.67	3	0.950000
89	0.83601	SLV 4	Min	-3.325E-15	6.146E-12	1.023E-11	2	-0.950000
89	0.00000	SLV 5	Max	2.842E-14	-118.3085	196.63	3	0.950000
89	0.41801	SLV 5	Max	2.893E-14	-63.3028	105.21	3	0.950000
89	0.83601	SLV 5	Max	3.045E-14	-2.806E-11	4.673E-11	3	0.950000
89	0.00000	SLV 5	Min	2.842E-14	-118.3085	196.63	3	0.950000
89	0.41801	SLV 5	Min	2.893E-14	-63.3028	105.21	3	0.950000
89	0.83601	SLV 5	Min	3.045E-14	-2.806E-11	4.673E-11	3	0.950000
89	0.00000	SLV 6	Max	0.0000	-82.9069	137.80	3	0.950000
89	0.41801	SLV 6	Max	-1.137E-14	-45.6020	75.79	4	0.950000
89	0.83601	SLV 6	Max	-2.173E-14	1.813E-11	3.019E-11	2	-0.950000
89	0.00000	SLV 6	Min	0.0000	-82.9069	137.80	3	0.950000
89	0.41801	SLV 6	Min	-1.137E-14	-45.6020	75.79	4	0.950000
89	0.83601	SLV 6	Min	-2.173E-14	1.813E-11	3.019E-11	2	-0.950000
89	0.00000	SLV 7	Max	2.842E-14	-157.1879	261.25	3	0.950000
89	0.41801	SLV 7	Max	-1.859E-14	-82.7425	137.52	4	0.950000
89	0.83601	SLV 7	Max	-6.459E-14	-8.718E-12	1.469E-11	4	0.950000
89	0.00000	SLV 7	Min	2.842E-14	-157.1879	261.25	3	0.950000
89	0.41801	SLV 7	Min	-1.859E-14	-82.7425	137.52	4	0.950000
89	0.83601	SLV 7	Min	-6.459E-14	-8.718E-12	1.469E-11	4	0.950000
89	0.00000	SLV 8	Max	5.684E-14	-120.1032	199.62	3	0.950000
89	0.41801	SLV 8	Max	9.830E-15	-64.2002	106.70	3	0.950000
89	0.83601	SLV 8	Max	-3.617E-14	7.070E-12	1.186E-11	2	-0.950000
89	0.00000	SLV 8	Min	5.684E-14	-120.1032	199.62	3	0.950000
89	0.41801	SLV 8	Min	9.830E-15	-64.2002	106.70	3	0.950000
89	0.83601	SLV 8	Min	-3.617E-14	7.070E-12	1.186E-11	2	-0.950000
89	0.00000	SLV 9	Max	0.0000	-158.8922	264.09	3	0.950000
89	0.41801	SLV 9	Max	-4.701E-14	-83.5947	138.94	4	0.950000
89	0.83601	SLV 9	Max	-9.301E-14	3.624E-11	6.053E-11	2	-0.950000
89	0.00000	SLV 9	Min	0.0000	-158.8922	264.09	3	0.950000
89	0.41801	SLV 9	Min	-4.701E-14	-83.5947	138.94	4	0.950000
89	0.83601	SLV 9	Min	-9.301E-14	3.624E-11	6.053E-11	2	-0.950000
89	0.00000	SLV 10	Max	-2.331E-15	-44.3072	73.64	4	0.950000
89	0.41801	SLV 10	Max	-3.308E-15	-26.3022	43.72	4	0.950000
89	0.83601	SLV 10	Max	-3.269E-15	1.147E-11	1.907E-11	2	-0.950000
89	0.00000	SLV 10	Min	-2.331E-15	-44.3072	73.64	4	0.950000
89	0.41801	SLV 10	Min	-3.308E-15	-26.3022	43.72	4	0.950000
89	0.83601	SLV 10	Min	-3.269E-15	1.147E-11	1.907E-11	2	-0.950000
89	0.00000	SLV 11	Max	2.842E-14	-169.7902	282.20	3	0.950000
89	0.41801	SLV 11	Max	7.645E-14	-89.0437	148.00	3	0.950000
89	0.83601	SLV 11	Max	1.255E-13	3.249E-11	5.440E-11	1	-0.950000
89	0.00000	SLV 11	Min	2.842E-14	-169.7902	282.20	3	0.950000

Table: Element Forces - Frames, Part 2 of 4

Frame	Station m	OutputCase	StepType	M2 KN-m	M3 KN-m	S11Max KN/m2	PtS11Max	x2S11Max m
89	0.41801	SLV 11	Min	7.645E-14	-89.0437	148.00	3	0.950000
89	0.83601	SLV 11	Min	1.255E-13	3.249E-11	5.440E-11	1	-0.950000
89	0.00000	SLV 12	Max	5.329E-15	-55.0852	91.55	3	0.950000
89	0.41801	SLV 12	Max	2.124E-15	-31.6912	52.67	3	0.950000
89	0.83601	SLV 12	Max	-6.398E-17	-1.130E-12	1.878E-12	4	0.950000
89	0.00000	SLV 12	Min	5.329E-15	-55.0852	91.55	3	0.950000
89	0.41801	SLV 12	Min	2.124E-15	-31.6912	52.67	3	0.950000
89	0.83601	SLV 12	Min	-6.398E-17	-1.130E-12	1.878E-12	4	0.950000
89	0.00000	SLV 13	Max	5.684E-14	-118.3085	196.63	3	0.950000
89	0.41801	SLV 13	Max	3.359E-14	-63.3028	105.21	3	0.950000
89	0.83601	SLV 13	Max	1.135E-14	-7.672E-11	1.275E-10	3	0.950000
89	0.00000	SLV 13	Min	5.684E-14	-118.3085	196.63	3	0.950000
89	0.41801	SLV 13	Min	3.359E-14	-63.3028	105.21	3	0.950000
89	0.83601	SLV 13	Min	1.135E-14	-7.672E-11	1.275E-10	3	0.950000
89	0.00000	SLV 14	Max	-1.421E-14	-82.9069	137.80	4	0.950000
89	0.41801	SLV 14	Max	-1.370E-14	-45.6020	75.79	4	0.950000
89	0.83601	SLV 14	Max	-1.218E-14	-1.348E-11	2.244E-11	4	0.950000
89	0.00000	SLV 14	Min	-1.421E-14	-82.9069	137.80	4	0.950000
89	0.41801	SLV 14	Min	-1.370E-14	-45.6020	75.79	4	0.950000
89	0.83601	SLV 14	Min	-1.218E-14	-1.348E-11	2.244E-11	4	0.950000
89	0.00000	SLV 15	Max	2.842E-14	-157.1879	261.25	3	0.950000
89	0.41801	SLV 15	Max	-1.859E-14	-82.7425	137.52	4	0.950000
89	0.83601	SLV 15	Max	-6.459E-14	-8.718E-12	1.469E-11	4	0.950000
89	0.00000	SLV 15	Min	2.842E-14	-157.1879	261.25	3	0.950000
89	0.41801	SLV 15	Min	-1.859E-14	-82.7425	137.52	4	0.950000
89	0.83601	SLV 15	Min	-6.459E-14	-8.718E-12	1.469E-11	4	0.950000
89	0.00000	SLV 16	Max	2.842E-14	-120.1032	199.62	3	0.950000
89	0.41801	SLV 16	Max	2.893E-14	-64.2002	106.70	3	0.950000
89	0.83601	SLV 16	Max	3.045E-14	1.686E-11	2.812E-11	1	-0.950000
89	0.00000	SLV 16	Min	2.842E-14	-120.1032	199.62	3	0.950000
89	0.41801	SLV 16	Min	2.893E-14	-64.2002	106.70	3	0.950000
89	0.83601	SLV 16	Min	3.045E-14	1.686E-11	2.812E-11	1	-0.950000
89	0.00000	SLE-C-TBM	Max	-5.684E-14	-187.4390	311.53	4	0.950000
89	0.41801	SLE-C-TBM	Max	-5.634E-14	-97.8681	162.66	4	0.950000
89	0.83601	SLE-C-TBM	Max	-5.481E-14	2.167E-12	3.775E-12	2	-0.950000
89	0.00000	SLE-C-TBM	Min	-5.684E-14	-187.4390	311.53	4	0.950000
89	0.41801	SLE-C-TBM	Min	-5.634E-14	-97.8681	162.66	4	0.950000
89	0.83601	SLE-C-TBM	Min	-5.481E-14	2.167E-12	3.775E-12	2	-0.950000
89	0.00000	SLU-1-TBM	Max	1.137E-13	-235.9428	392.15	3	0.950000
89	0.41801	SLU-1-TBM	Max	6.683E-14	-123.3646	205.04	3	0.950000
89	0.83601	SLU-1-TBM	Max	2.129E-14	5.232E-11	8.703E-11	1	-0.950000
89	0.00000	SLU-1-TBM	Min	1.137E-13	-235.9428	392.15	3	0.950000
89	0.41801	SLU-1-TBM	Min	6.683E-14	-123.3646	205.04	3	0.950000
89	0.83601	SLU-1-TBM	Min	2.129E-14	5.232E-11	8.703E-11	1	-0.950000
90	0.00000	SLE-C	Max	3.126E-13	34.0662	-753.57	1	-0.950000
90	0.34496	SLE-C	Max	3.715E-13	-66.7182	-707.92	3	0.950000
90	0.68993	SLE-C	Max	4.303E-13	-183.5296	-522.40	3	0.950000
90	0.00000	SLE-C	Min	3.126E-13	34.0662	-753.57	1	-0.950000
90	0.34496	SLE-C	Min	3.715E-13	-66.7182	-707.92	3	0.950000
90	0.68993	SLE-C	Min	4.303E-13	-183.5296	-522.40	3	0.950000
90	0.00000	SLE-F1	Max	2.842E-13	-33.0154	-724.82	3	0.950000
90	0.34496	SLE-F1	Max	3.234E-13	-134.7974	-564.28	3	0.950000
90	0.68993	SLE-F1	Max	3.627E-13	-254.4795	-373.98	3	0.950000
90	0.00000	SLE-F1	Min	2.842E-13	-33.0154	-724.82	3	0.950000
90	0.34496	SLE-F1	Min	3.234E-13	-134.7974	-564.28	3	0.950000
90	0.68993	SLE-F1	Min	3.627E-13	-254.4795	-373.98	3	0.950000
90	0.00000	SLE-F2	Max	3.126E-13	54.5106	-677.20	1	-0.950000
90	0.34496	SLE-F2	Max	3.519E-13	-8.3472	-762.55	3	0.950000
90	0.68993	SLE-F2	Max	3.911E-13	-72.5020	-664.54	3	0.950000

Table: Element Forces - Frames, Part 2 of 4

Frame	Station m	OutputCase	StepType	M2 KN-m	M3 KN-m	S11Max KN/m2	PtS11Max	x2S11Max m
90	0.00000	SLE-F2	Min	3.126E-13	54.5106	-677.20	1	-0.950000
90	0.34496	SLE-F2	Min	3.519E-13	-8.3472	-762.55	3	0.950000
90	0.68993	SLE-F2	Min	3.911E-13	-72.5020	-664.54	3	0.950000
90	0.00000	SLE-F3	Max	2.416E-13	55.2351	-624.10	1	-0.950000
90	0.34496	SLE-F3	Max	2.808E-13	-70.9380	-606.62	3	0.950000
90	0.68993	SLE-F3	Max	3.200E-13	-216.0466	-374.07	3	0.950000
90	0.00000	SLE-F3	Min	2.416E-13	55.2351	-624.10	1	-0.950000
90	0.34496	SLE-F3	Min	2.808E-13	-70.9380	-606.62	3	0.950000
90	0.68993	SLE-F3	Min	3.200E-13	-216.0466	-374.07	3	0.950000
90	0.00000	SLE-QP	Max	3.126E-13	-14.4461	-738.48	3	0.950000
90	0.34496	SLE-QP	Max	3.126E-13	-68.0639	-657.99	3	0.950000
90	0.68993	SLE-QP	Max	3.126E-13	-122.9788	-575.34	3	0.950000
90	0.00000	SLE-QP	Min	3.126E-13	-14.4461	-738.48	3	0.950000
90	0.34496	SLE-QP	Min	3.126E-13	-68.0639	-657.99	3	0.950000
90	0.68993	SLE-QP	Min	3.126E-13	-122.9788	-575.34	3	0.950000
90	0.00000	SLU-1	Max	3.695E-13	64.4859	-878.76	1	-0.950000
90	0.34496	SLU-1	Max	4.283E-13	-89.0152	-849.20	3	0.950000
90	0.68993	SLU-1	Max	4.871E-13	-267.6111	-563.57	3	0.950000
90	0.00000	SLU-1	Min	3.695E-13	64.4859	-878.76	1	-0.950000
90	0.34496	SLU-1	Min	4.283E-13	-89.0152	-849.20	3	0.950000
90	0.68993	SLU-1	Min	4.871E-13	-267.6111	-563.57	3	0.950000
90	0.00000	SLU-2	Max	3.411E-13	-212.7896	-637.75	3	0.950000
90	0.34496	SLU-2	Max	4.979E-13	-288.8391	-522.56	3	0.950000
90	0.68993	SLU-2	Max	6.548E-13	-382.7888	-377.62	3	0.950000
90	0.00000	SLU-2	Min	3.411E-13	-212.7896	-637.75	3	0.950000
90	0.34496	SLU-2	Min	4.979E-13	-288.8391	-522.56	3	0.950000
90	0.68993	SLU-2	Min	6.548E-13	-382.7888	-377.62	3	0.950000
90	0.00000	SLU-3	Max	2.558E-13	308.5529	-203.92	1	-0.950000
90	0.34496	SLU-3	Max	2.754E-13	121.8969	-522.77	1	-0.950000
90	0.68993	SLU-3	Max	2.950E-13	-89.8539	-584.65	3	0.950000
90	0.00000	SLU-3	Min	2.558E-13	308.5529	-203.92	1	-0.950000
90	0.34496	SLU-3	Min	2.754E-13	121.8969	-522.77	1	-0.950000
90	0.68993	SLU-3	Min	2.950E-13	-89.8539	-584.65	3	0.950000
90	0.00000	SLU-4	Max	3.411E-13	-19.0358	-978.17	3	0.950000
90	0.34496	SLU-4	Max	1.842E-13	-118.9170	-823.37	3	0.950000
90	0.68993	SLU-4	Max	2.732E-14	-236.6982	-638.82	3	0.950000
90	0.00000	SLU-4	Min	3.411E-13	-19.0358	-978.17	3	0.950000
90	0.34496	SLU-4	Min	1.842E-13	-118.9170	-823.37	3	0.950000
90	0.68993	SLU-4	Min	2.732E-14	-236.6982	-638.82	3	0.950000
90	0.00000	SLU-5	Max	2.558E-13	227.7912	-365.72	1	-0.950000
90	0.34496	SLU-5	Max	2.754E-13	101.5669	-584.13	1	-0.950000
90	0.68993	SLU-5	Max	2.950E-13	-42.5575	-690.83	3	0.950000
90	0.00000	SLU-5	Min	2.558E-13	227.7912	-365.72	1	-0.950000
90	0.34496	SLU-5	Min	2.754E-13	101.5669	-584.13	1	-0.950000
90	0.68993	SLU-5	Min	2.950E-13	-42.5575	-690.83	3	0.950000
90	0.00000	SLU-6	Max	3.979E-13	-8.3551	-948.89	3	0.950000
90	0.34496	SLU-6	Max	4.567E-13	-179.4786	-675.68	3	0.950000
90	0.68993	SLU-6	Max	5.156E-13	-376.1895	-359.95	3	0.950000
90	0.00000	SLU-6	Min	3.979E-13	-8.3551	-948.89	3	0.950000
90	0.34496	SLU-6	Min	4.567E-13	-179.4786	-675.68	3	0.950000
90	0.68993	SLU-6	Min	5.156E-13	-376.1895	-359.95	3	0.950000
90	0.00000	SLU-7	Max	2.558E-13	222.0415	-325.98	1	-0.950000
90	0.34496	SLU-7	Max	2.950E-13	23.1831	-665.12	1	-0.950000
90	0.68993	SLU-7	Max	3.342E-13	-200.7701	-378.58	3	0.950000
90	0.00000	SLU-7	Min	2.558E-13	222.0415	-325.98	1	-0.950000
90	0.34496	SLU-7	Min	2.950E-13	23.1831	-665.12	1	-0.950000
90	0.68993	SLU-7	Min	3.342E-13	-200.7701	-378.58	3	0.950000
90	0.00000	SLV 1	Max	2.842E-13	1789.5525	1961.73	1	-0.950000
90	0.34496	SLV 1	Max	2.450E-13	1397.5186	1301.53	1	-0.950000

Table: Element Forces - Frames, Part 2 of 4

Frame	Station m	OutputCase	StepType	M2 KN-m	M3 KN-m	S11Max KN/m2	PtS11Max	x2S11Max m
90	0.68993	SLV 1	Max	2.058E-13	987.3229	611.15	1	-0.950000
90	0.00000	SLV 1	Min	2.842E-13	1789.5525	1961.73	1	-0.950000
90	0.34496	SLV 1	Min	2.450E-13	1397.5186	1301.53	1	-0.950000
90	0.68993	SLV 1	Min	2.058E-13	987.3229	611.15	1	-0.950000
90	0.00000	SLV 2	Max	3.411E-13	1748.5776	1840.07	1	-0.950000
90	0.34496	SLV 2	Max	3.411E-13	1363.0040	1190.61	1	-0.950000
90	0.68993	SLV 2	Max	3.411E-13	959.2684	510.96	1	-0.950000
90	0.00000	SLV 2	Min	3.411E-13	1748.5776	1840.07	1	-0.950000
90	0.34496	SLV 2	Min	3.411E-13	1363.0040	1190.61	1	-0.950000
90	0.68993	SLV 2	Min	3.411E-13	959.2684	510.96	1	-0.950000
90	0.00000	SLV 3	Max	2.558E-13	1748.5776	1840.07	1	-0.950000
90	0.34496	SLV 3	Max	2.950E-13	1363.0040	1190.61	1	-0.950000
90	0.68993	SLV 3	Max	3.342E-13	959.2684	510.96	1	-0.950000
90	0.00000	SLV 3	Min	2.558E-13	1748.5776	1840.07	1	-0.950000
90	0.34496	SLV 3	Min	2.950E-13	1363.0040	1190.61	1	-0.950000
90	0.68993	SLV 3	Min	3.342E-13	959.2684	510.96	1	-0.950000
90	0.00000	SLV 4	Max	9.237E-14	839.6481	721.34	1	-0.950000
90	0.34496	SLV 4	Max	9.727E-14	283.4603	-211.69	1	-0.950000
90	0.68993	SLV 4	Max	1.022E-13	-320.6395	-158.52	3	0.950000
90	0.00000	SLV 4	Min	9.237E-14	839.6481	721.34	1	-0.950000
90	0.34496	SLV 4	Min	9.727E-14	283.4603	-211.69	1	-0.950000
90	0.68993	SLV 4	Min	1.022E-13	-320.6395	-158.52	3	0.950000
90	0.00000	SLV 5	Max	2.274E-13	713.6923	498.21	1	-0.950000
90	0.34496	SLV 5	Max	2.666E-13	531.1918	186.26	1	-0.950000
90	0.68993	SLV 5	Max	3.058E-13	330.5294	-155.87	1	-0.950000
90	0.00000	SLV 5	Min	2.274E-13	713.6923	498.21	1	-0.950000
90	0.34496	SLV 5	Min	2.666E-13	531.1918	186.26	1	-0.950000
90	0.68993	SLV 5	Min	3.058E-13	330.5294	-155.87	1	-0.950000
90	0.00000	SLV 6	Max	1.990E-13	365.1354	20.33	1	-0.950000
90	0.34496	SLV 6	Max	2.186E-13	98.8306	-430.91	1	-0.950000
90	0.68993	SLV 6	Max	2.382E-13	-194.5611	-280.42	3	0.950000
90	0.00000	SLV 6	Min	1.990E-13	365.1354	20.33	1	-0.950000
90	0.34496	SLV 6	Min	2.186E-13	98.8306	-430.91	1	-0.950000
90	0.68993	SLV 6	Min	2.382E-13	-194.5611	-280.42	3	0.950000
90	0.00000	SLV 7	Max	3.411E-13	477.2605	-98.17	1	-0.950000
90	0.34496	SLV 7	Max	3.411E-13	315.8315	-375.10	1	-0.950000
90	0.68993	SLV 7	Max	3.411E-13	136.2406	-682.21	1	-0.950000
90	0.00000	SLV 7	Min	3.411E-13	477.2605	-98.17	1	-0.950000
90	0.34496	SLV 7	Min	3.411E-13	315.8315	-375.10	1	-0.950000
90	0.68993	SLV 7	Min	3.411E-13	136.2406	-682.21	1	-0.950000
90	0.00000	SLV 8	Max	2.274E-13	121.9256	-583.18	1	-0.950000
90	0.34496	SLV 8	Max	2.470E-13	-122.8726	-590.22	3	0.950000
90	0.68993	SLV 8	Max	2.666E-13	-394.7578	-146.96	3	0.950000
90	0.00000	SLV 8	Min	2.274E-13	121.9256	-583.18	1	-0.950000
90	0.34496	SLV 8	Min	2.470E-13	-122.8726	-590.22	3	0.950000
90	0.68993	SLV 8	Min	2.666E-13	-394.7578	-146.96	3	0.950000
90	0.00000	SLV 9	Max	2.274E-13	1789.5525	1961.73	1	-0.950000
90	0.34496	SLV 9	Max	1.882E-13	1397.5186	1301.53	1	-0.950000
90	0.68993	SLV 9	Max	1.489E-13	987.3229	611.15	1	-0.950000
90	0.00000	SLV 9	Min	2.274E-13	1789.5525	1961.73	1	-0.950000
90	0.34496	SLV 9	Min	1.882E-13	1397.5186	1301.53	1	-0.950000
90	0.68993	SLV 9	Min	1.489E-13	987.3229	611.15	1	-0.950000
90	0.00000	SLV 10	Max	6.395E-14	911.9677	897.05	1	-0.950000
90	0.34496	SLV 10	Max	6.395E-14	350.7936	-44.27	1	-0.950000
90	0.68993	SLV 10	Max	6.395E-14	-258.2924	-206.63	3	0.950000
90	0.00000	SLV 10	Min	6.395E-14	911.9677	897.05	1	-0.950000
90	0.34496	SLV 10	Min	6.395E-14	350.7936	-44.27	1	-0.950000
90	0.68993	SLV 10	Min	6.395E-14	-258.2924	-206.63	3	0.950000
90	0.00000	SLV 11	Max	2.558E-13	1748.5776	1840.07	1	-0.950000

Table: Element Forces - Frames, Part 2 of 4

Frame	Station m	OutputCase	StepType	M2 KN-m	M3 KN-m	S11Max KN/m2	PtS11Max	x2S11Max m
90	0.34496	SLV 11	Max	2.950E-13	1363.0040	1190.61	1	-0.950000
90	0.68993	SLV 11	Max	3.342E-13	959.2684	510.96	1	-0.950000
90	0.00000	SLV 11	Min	2.558E-13	1748.5776	1840.07	1	-0.950000
90	0.34496	SLV 11	Min	2.950E-13	1363.0040	1190.61	1	-0.950000
90	0.68993	SLV 11	Min	3.342E-13	959.2684	510.96	1	-0.950000
90	0.00000	SLV 12	Max	9.237E-14	839.6481	721.34	1	-0.950000
90	0.34496	SLV 12	Max	1.022E-13	283.4603	-211.69	1	-0.950000
90	0.68993	SLV 12	Max	1.120E-13	-320.6395	-158.52	3	0.950000
90	0.00000	SLV 12	Min	9.237E-14	839.6481	721.34	1	-0.950000
90	0.34496	SLV 12	Min	1.022E-13	283.4603	-211.69	1	-0.950000
90	0.68993	SLV 12	Min	1.120E-13	-320.6395	-158.52	3	0.950000
90	0.00000	SLV 13	Max	2.416E-13	713.6923	498.21	1	-0.950000
90	0.34496	SLV 13	Max	2.808E-13	531.1918	186.26	1	-0.950000
90	0.68993	SLV 13	Max	3.200E-13	330.5294	-155.87	1	-0.950000
90	0.00000	SLV 13	Min	2.416E-13	713.6923	498.21	1	-0.950000
90	0.34496	SLV 13	Min	2.808E-13	531.1918	186.26	1	-0.950000
90	0.68993	SLV 13	Min	3.200E-13	330.5294	-155.87	1	-0.950000
90	0.00000	SLV 14	Max	1.705E-13	365.1354	20.33	1	-0.950000
90	0.34496	SLV 14	Max	2.097E-13	98.8306	-430.91	1	-0.950000
90	0.68993	SLV 14	Max	2.490E-13	-194.5611	-280.42	3	0.950000
90	0.00000	SLV 14	Min	1.705E-13	365.1354	20.33	1	-0.950000
90	0.34496	SLV 14	Min	2.097E-13	98.8306	-430.91	1	-0.950000
90	0.68993	SLV 14	Min	2.490E-13	-194.5611	-280.42	3	0.950000
90	0.00000	SLV 15	Max	3.411E-13	477.2605	-98.17	1	-0.950000
90	0.34496	SLV 15	Max	3.411E-13	315.8315	-375.10	1	-0.950000
90	0.68993	SLV 15	Max	3.411E-13	136.2406	-682.21	1	-0.950000
90	0.00000	SLV 15	Min	3.411E-13	477.2605	-98.17	1	-0.950000
90	0.34496	SLV 15	Min	3.411E-13	315.8315	-375.10	1	-0.950000
90	0.68993	SLV 15	Min	3.411E-13	136.2406	-682.21	1	-0.950000
90	0.00000	SLV 16	Max	2.700E-13	121.9256	-583.18	1	-0.950000
90	0.34496	SLV 16	Max	3.092E-13	-122.8726	-590.22	3	0.950000
90	0.68993	SLV 16	Max	3.484E-13	-394.7578	-146.96	3	0.950000
90	0.00000	SLV 16	Min	2.700E-13	121.9256	-583.18	1	-0.950000
90	0.34496	SLV 16	Min	3.092E-13	-122.8726	-590.22	3	0.950000
90	0.68993	SLV 16	Min	3.484E-13	-394.7578	-146.96	3	0.950000
90	0.00000	SLE-C-TBM	Max	3.979E-13	1009.9806	867.21	1	-0.950000
90	0.34496	SLE-C-TBM	Max	4.371E-13	949.6367	758.29	1	-0.950000
90	0.68993	SLE-C-TBM	Max	4.763E-13	873.2657	622.74	1	-0.950000
90	0.00000	SLE-C-TBM	Min	3.979E-13	1009.9806	867.21	1	-0.950000
90	0.34496	SLE-C-TBM	Min	4.371E-13	949.6367	758.29	1	-0.950000
90	0.68993	SLE-C-TBM	Min	4.763E-13	873.2657	622.74	1	-0.950000
90	0.00000	SLU-1-TBM	Max	5.116E-13	1530.9209	1560.38	1	-0.950000
90	0.34496	SLU-1-TBM	Max	5.900E-13	1431.0504	1383.19	1	-0.950000
90	0.68993	SLU-1-TBM	Max	6.685E-13	1306.0851	1164.28	1	-0.950000
90	0.00000	SLU-1-TBM	Min	5.116E-13	1530.9209	1560.38	1	-0.950000
90	0.34496	SLU-1-TBM	Min	5.900E-13	1431.0504	1383.19	1	-0.950000
90	0.68993	SLU-1-TBM	Min	6.685E-13	1306.0851	1164.28	1	-0.950000

Table: Element Forces - Frames, Part 3 of 4

Table: Element Forces - Frames, Part 3 of 4

Frame	Station m	OutputCase	StepType	x3S11Max m	S11Min KN/m2	PtS11Min	x2S11Min m	x3S11Min m
1	0.00000	SLE-C	Max	0.500000	-1727.73	3	0.500000	-0.500000
1	0.27500	SLE-C	Max	0.500000	-1774.84	3	0.500000	-0.500000
1	0.55000	SLE-C	Max	0.500000	-1751.67	3	0.500000	-0.500000
1	0.00000	SLE-C	Min	0.500000	-1727.73	3	0.500000	-0.500000
1	0.27500	SLE-C	Min	0.500000	-1774.84	3	0.500000	-0.500000

Table: Element Forces - Frames, Part 3 of 4

Frame	Station m	OutputCase	StepType	x3S11Max m	S11Min KN/m2	PtS11Min	x2S11Min m	x3S11Min m
1	0.55000	SLE-C	Min	0.500000	-1751.67	3	0.500000	-0.500000
1	0.00000	SLE-F1	Max	0.500000	-1827.15	3	0.500000	-0.500000
1	0.27500	SLE-F1	Max	0.500000	-1820.57	3	0.500000	-0.500000
1	0.55000	SLE-F1	Max	0.500000	-1745.55	3	0.500000	-0.500000
1	0.00000	SLE-F1	Min	0.500000	-1827.15	3	0.500000	-0.500000
1	0.27500	SLE-F1	Min	0.500000	-1820.57	3	0.500000	-0.500000
1	0.55000	SLE-F1	Min	0.500000	-1745.55	3	0.500000	-0.500000
1	0.00000	SLE-F2	Max	0.500000	-1783.64	3	0.500000	-0.500000
1	0.27500	SLE-F2	Max	0.500000	-1912.87	3	0.500000	-0.500000
1	0.55000	SLE-F2	Max	0.500000	-1980.91	3	0.500000	-0.500000
1	0.00000	SLE-F2	Min	0.500000	-1783.64	3	0.500000	-0.500000
1	0.27500	SLE-F2	Min	0.500000	-1912.87	3	0.500000	-0.500000
1	0.55000	SLE-F2	Min	0.500000	-1980.91	3	0.500000	-0.500000
1	0.00000	SLE-F3	Max	0.500000	-1094.71	3	0.500000	-0.500000
1	0.27500	SLE-F3	Max	0.500000	-1072.25	3	0.500000	-0.500000
1	0.55000	SLE-F3	Max	0.500000	-988.59	3	0.500000	-0.500000
1	0.00000	SLE-F3	Min	0.500000	-1094.71	3	0.500000	-0.500000
1	0.27500	SLE-F3	Min	0.500000	-1072.25	3	0.500000	-0.500000
1	0.55000	SLE-F3	Min	0.500000	-988.59	3	0.500000	-0.500000
1	0.00000	SLE-QP	Max	0.500000	-1992.97	3	0.500000	-0.500000
1	0.27500	SLE-QP	Max	0.500000	-2102.96	3	0.500000	-0.500000
1	0.55000	SLE-QP	Max	0.500000	-2151.75	3	0.500000	-0.500000
1	0.00000	SLE-QP	Min	0.500000	-1992.97	3	0.500000	-0.500000
1	0.27500	SLE-QP	Min	0.500000	-2102.96	3	0.500000	-0.500000
1	0.55000	SLE-QP	Min	0.500000	-2151.75	3	0.500000	-0.500000
1	0.00000	SLU-1	Max	0.500000	-2181.63	3	0.500000	-0.500000
1	0.27500	SLU-1	Max	0.500000	-2317.97	3	0.500000	-0.500000
1	0.55000	SLU-1	Max	0.500000	-2347.56	3	0.500000	-0.500000
1	0.00000	SLU-1	Min	0.500000	-2181.63	3	0.500000	-0.500000
1	0.27500	SLU-1	Min	0.500000	-2317.97	3	0.500000	-0.500000
1	0.55000	SLU-1	Min	0.500000	-2347.56	3	0.500000	-0.500000
1	0.00000	SLU-2	Max	-0.500000	-3512.00	3	0.500000	-0.500000
1	0.27500	SLU-2	Max	0.500000	-3647.39	3	0.500000	-0.500000
1	0.55000	SLU-2	Max	0.500000	-3676.06	3	0.500000	-0.500000
1	0.00000	SLU-2	Min	-0.500000	-3512.00	3	0.500000	-0.500000
1	0.27500	SLU-2	Min	0.500000	-3647.39	3	0.500000	-0.500000
1	0.55000	SLU-2	Min	0.500000	-3676.06	3	0.500000	-0.500000
1	0.00000	SLU-3	Max	0.500000	-1980.81	1	-0.500000	-0.500000
1	0.27500	SLU-3	Max	0.500000	-1987.14	1	-0.500000	-0.500000
1	0.55000	SLU-3	Max	0.500000	-2054.69	1	-0.500000	-0.500000
1	0.00000	SLU-3	Min	0.500000	-1980.81	1	-0.500000	-0.500000
1	0.27500	SLU-3	Min	0.500000	-1987.14	1	-0.500000	-0.500000
1	0.55000	SLU-3	Min	0.500000	-2054.69	1	-0.500000	-0.500000
1	0.00000	SLU-4	Max	0.500000	-2948.59	3	0.500000	-0.500000
1	0.27500	SLU-4	Max	0.500000	-3149.07	3	0.500000	-0.500000
1	0.55000	SLU-4	Max	0.500000	-3242.81	3	0.500000	-0.500000
1	0.00000	SLU-4	Min	0.500000	-2948.59	3	0.500000	-0.500000
1	0.27500	SLU-4	Min	0.500000	-3149.07	3	0.500000	-0.500000
1	0.55000	SLU-4	Min	0.500000	-3242.81	3	0.500000	-0.500000
1	0.00000	SLU-5	Max	0.500000	-890.85	1	-0.500000	-0.500000
1	0.27500	SLU-5	Max	0.500000	-864.88	3	0.500000	-0.500000
1	0.55000	SLU-5	Max	0.500000	-874.36	3	0.500000	-0.500000
1	0.00000	SLU-5	Min	0.500000	-890.85	1	-0.500000	-0.500000
1	0.27500	SLU-5	Min	0.500000	-864.88	3	0.500000	-0.500000
1	0.55000	SLU-5	Min	0.500000	-874.36	3	0.500000	-0.500000
1	0.00000	SLU-6	Max	0.500000	-2174.04	3	0.500000	-0.500000
1	0.27500	SLU-6	Max	0.500000	-2236.63	3	0.500000	-0.500000
1	0.55000	SLU-6	Max	0.500000	-2192.50	3	0.500000	-0.500000
1	0.00000	SLU-6	Min	0.500000	-2174.04	3	0.500000	-0.500000

Table: Element Forces - Frames, Part 3 of 4

Frame	Station m	OutputCase	StepType	x3S11Max m	S11Min KN/m2	PtS11Min	x2S11Min m	x3S11Min m
1	0.27500	SLU-6	Min	0.500000	-2236.63	3	0.500000	-0.500000
1	0.55000	SLU-6	Min	0.500000	-2192.50	3	0.500000	-0.500000
1	0.00000	SLU-7	Max	-0.500000	-1846.36	1	-0.500000	-0.500000
1	0.27500	SLU-7	Max	0.500000	-1923.53	1	-0.500000	-0.500000
1	0.55000	SLU-7	Max	0.500000	-2061.90	1	-0.500000	-0.500000
1	0.00000	SLU-7	Min	-0.500000	-1846.36	1	-0.500000	-0.500000
1	0.27500	SLU-7	Min	0.500000	-1923.53	1	-0.500000	-0.500000
1	0.55000	SLU-7	Min	0.500000	-2061.90	1	-0.500000	-0.500000
1	0.00000	SLV 1	Max	-0.500000	-9333.76	1	-0.500000	-0.500000
1	0.27500	SLV 1	Max	0.500000	-8912.20	1	-0.500000	-0.500000
1	0.55000	SLV 1	Max	-0.500000	-8550.58	1	-0.500000	-0.500000
1	0.00000	SLV 1	Min	-0.500000	-9333.76	1	-0.500000	-0.500000
1	0.27500	SLV 1	Min	0.500000	-8912.20	1	-0.500000	-0.500000
1	0.55000	SLV 1	Min	-0.500000	-8550.58	1	-0.500000	-0.500000
1	0.00000	SLV 2	Max	-0.500000	-8936.56	1	-0.500000	-0.500000
1	0.27500	SLV 2	Max	0.500000	-8501.58	1	-0.500000	-0.500000
1	0.55000	SLV 2	Max	0.500000	-8133.06	1	-0.500000	-0.500000
1	0.00000	SLV 2	Min	-0.500000	-8936.56	1	-0.500000	-0.500000
1	0.27500	SLV 2	Min	0.500000	-8501.58	1	-0.500000	-0.500000
1	0.55000	SLV 2	Min	0.500000	-8133.06	1	-0.500000	-0.500000
1	0.00000	SLV 3	Max	-0.500000	-8936.56	1	-0.500000	-0.500000
1	0.27500	SLV 3	Max	0.500000	-8501.58	1	-0.500000	-0.500000
1	0.55000	SLV 3	Max	0.500000	-8133.06	1	-0.500000	-0.500000
1	0.00000	SLV 3	Min	-0.500000	-8936.56	1	-0.500000	-0.500000
1	0.27500	SLV 3	Min	0.500000	-8501.58	1	-0.500000	-0.500000
1	0.55000	SLV 3	Min	0.500000	-8133.06	1	-0.500000	-0.500000
1	0.00000	SLV 4	Max	-0.500000	-9613.62	1	-0.500000	-0.500000
1	0.27500	SLV 4	Max	-0.500000	-9812.14	1	-0.500000	-0.500000
1	0.55000	SLV 4	Max	-0.500000	-10076.92	1	-0.500000	-0.500000
1	0.00000	SLV 4	Min	-0.500000	-9613.62	1	-0.500000	-0.500000
1	0.27500	SLV 4	Min	-0.500000	-9812.14	1	-0.500000	-0.500000
1	0.55000	SLV 4	Min	-0.500000	-10076.92	1	-0.500000	-0.500000
1	0.00000	SLV 5	Max	0.500000	-3065.93	1	-0.500000	-0.500000
1	0.27500	SLV 5	Max	0.500000	-2878.37	1	-0.500000	-0.500000
1	0.55000	SLV 5	Max	0.500000	-2743.01	1	-0.500000	-0.500000
1	0.00000	SLV 5	Min	0.500000	-3065.93	1	-0.500000	-0.500000
1	0.27500	SLV 5	Min	0.500000	-2878.37	1	-0.500000	-0.500000
1	0.55000	SLV 5	Min	0.500000	-2743.01	1	-0.500000	-0.500000
1	0.00000	SLV 6	Max	-0.500000	-3766.17	1	-0.500000	-0.500000
1	0.27500	SLV 6	Max	-0.500000	-3890.68	1	-0.500000	-0.500000
1	0.55000	SLV 6	Max	0.500000	-4067.33	1	-0.500000	-0.500000
1	0.00000	SLV 6	Min	-0.500000	-3766.17	1	-0.500000	-0.500000
1	0.27500	SLV 6	Min	-0.500000	-3890.68	1	-0.500000	-0.500000
1	0.55000	SLV 6	Min	0.500000	-4067.33	1	-0.500000	-0.500000
1	0.00000	SLV 7	Max	0.500000	-1651.41	1	-0.500000	-0.500000
1	0.27500	SLV 7	Max	0.500000	-1474.55	1	-0.500000	-0.500000
1	0.55000	SLV 7	Max	0.500000	-1371.63	1	-0.500000	-0.500000
1	0.00000	SLV 7	Min	0.500000	-1651.41	1	-0.500000	-0.500000
1	0.27500	SLV 7	Min	0.500000	-1474.55	1	-0.500000	-0.500000
1	0.55000	SLV 7	Min	0.500000	-1371.63	1	-0.500000	-0.500000
1	0.00000	SLV 8	Max	0.500000	-2349.25	1	-0.500000	-0.500000
1	0.27500	SLV 8	Max	0.500000	-2498.10	1	-0.500000	-0.500000
1	0.55000	SLV 8	Max	0.500000	-2720.83	1	-0.500000	-0.500000
1	0.00000	SLV 8	Min	0.500000	-2349.25	1	-0.500000	-0.500000
1	0.27500	SLV 8	Min	0.500000	-2498.10	1	-0.500000	-0.500000
1	0.55000	SLV 8	Min	0.500000	-2720.83	1	-0.500000	-0.500000
1	0.00000	SLV 9	Max	-0.500000	-9333.76	1	-0.500000	-0.500000
1	0.27500	SLV 9	Max	-0.500000	-8912.20	1	-0.500000	-0.500000
1	0.55000	SLV 9	Max	-0.500000	-8550.58	1	-0.500000	-0.500000

Table: Element Forces - Frames, Part 3 of 4

Frame	Station m	OutputCase	StepType	x3S11Max m	S11Min KN/m2	PtS11Min	x2S11Min m	x3S11Min m
1	0.0000	SLV 9	Min	-0.500000	-9333.76	1	-0.500000	-0.500000
1	0.27500	SLV 9	Min	-0.500000	-8912.20	1	-0.500000	-0.500000
1	0.55000	SLV 9	Min	-0.500000	-8550.58	1	-0.500000	-0.500000
1	0.00000	SLV 10	Max	-0.500000	-9992.31	1	-0.500000	-0.500000
1	0.27500	SLV 10	Max	-0.500000	-10169.84	2	-0.500000	0.500000
1	0.55000	SLV 10	Max	-0.500000	-10407.12	1	-0.500000	-0.500000
1	0.00000	SLV 10	Min	-0.500000	-9992.31	1	-0.500000	-0.500000
1	0.27500	SLV 10	Min	-0.500000	-10169.84	2	-0.500000	0.500000
1	0.55000	SLV 10	Min	-0.500000	-10407.12	1	-0.500000	-0.500000
1	0.00000	SLV 11	Max	-0.500000	-8936.56	1	-0.500000	-0.500000
1	0.27500	SLV 11	Max	-0.500000	-8501.58	1	-0.500000	-0.500000
1	0.55000	SLV 11	Max	0.500000	-8133.06	1	-0.500000	-0.500000
1	0.00000	SLV 11	Min	-0.500000	-8936.56	1	-0.500000	-0.500000
1	0.27500	SLV 11	Min	-0.500000	-8501.58	1	-0.500000	-0.500000
1	0.55000	SLV 11	Min	0.500000	-8133.06	1	-0.500000	-0.500000
1	0.00000	SLV 12	Max	-0.500000	-9613.62	1	-0.500000	-0.500000
1	0.27500	SLV 12	Max	-0.500000	-9812.14	2	-0.500000	0.500000
1	0.55000	SLV 12	Max	-0.500000	-10076.92	2	-0.500000	0.500000
1	0.00000	SLV 12	Min	-0.500000	-9613.62	1	-0.500000	-0.500000
1	0.27500	SLV 12	Min	-0.500000	-9812.14	2	-0.500000	0.500000
1	0.55000	SLV 12	Min	-0.500000	-10076.92	2	-0.500000	0.500000
1	0.00000	SLV 13	Max	0.500000	-3065.93	1	-0.500000	-0.500000
1	0.27500	SLV 13	Max	0.500000	-2878.37	1	-0.500000	-0.500000
1	0.55000	SLV 13	Max	0.500000	-2743.01	1	-0.500000	-0.500000
1	0.00000	SLV 13	Min	0.500000	-3065.93	1	-0.500000	-0.500000
1	0.27500	SLV 13	Min	0.500000	-2878.37	1	-0.500000	-0.500000
1	0.55000	SLV 13	Min	0.500000	-2743.01	1	-0.500000	-0.500000
1	0.00000	SLV 14	Max	-0.500000	-3766.17	1	-0.500000	-0.500000
1	0.27500	SLV 14	Max	-0.500000	-3890.68	1	-0.500000	-0.500000
1	0.55000	SLV 14	Max	0.500000	-4067.33	1	-0.500000	-0.500000
1	0.00000	SLV 14	Min	-0.500000	-3766.17	1	-0.500000	-0.500000
1	0.27500	SLV 14	Min	-0.500000	-3890.68	1	-0.500000	-0.500000
1	0.55000	SLV 14	Min	0.500000	-4067.33	1	-0.500000	-0.500000
1	0.00000	SLV 15	Max	0.500000	-1651.41	1	-0.500000	-0.500000
1	0.27500	SLV 15	Max	0.500000	-1474.55	1	-0.500000	-0.500000
1	0.55000	SLV 15	Max	0.500000	-1371.63	1	-0.500000	-0.500000
1	0.00000	SLV 15	Min	0.500000	-1651.41	1	-0.500000	-0.500000
1	0.27500	SLV 15	Min	0.500000	-1474.55	1	-0.500000	-0.500000
1	0.55000	SLV 15	Min	0.500000	-1371.63	1	-0.500000	-0.500000
1	0.00000	SLV 16	Max	0.500000	-2349.25	1	-0.500000	-0.500000
1	0.27500	SLV 16	Max	0.500000	-2498.10	1	-0.500000	-0.500000
1	0.55000	SLV 16	Max	0.500000	-2720.83	1	-0.500000	-0.500000
1	0.00000	SLV 16	Min	0.500000	-2349.25	1	-0.500000	-0.500000
1	0.27500	SLV 16	Min	0.500000	-2498.10	1	-0.500000	-0.500000
1	0.55000	SLV 16	Min	0.500000	-2720.83	1	-0.500000	-0.500000
1	0.00000	SLE-C-TBM	Max	0.500000	-958.44	1	-0.500000	-0.500000
1	0.27500	SLE-C-TBM	Max	0.500000	-926.52	3	0.500000	-0.500000
1	0.55000	SLE-C-TBM	Max	0.500000	-916.18	1	-0.500000	-0.500000
1	0.00000	SLE-C-TBM	Min	0.500000	-958.44	1	-0.500000	-0.500000
1	0.27500	SLE-C-TBM	Min	0.500000	-926.52	3	0.500000	-0.500000
1	0.55000	SLE-C-TBM	Min	0.500000	-916.18	1	-0.500000	-0.500000
1	0.00000	SLU-1-TBM	Max	0.500000	-1595.02	1	-0.500000	-0.500000
1	0.27500	SLU-1-TBM	Max	0.500000	-1457.27	1	-0.500000	-0.500000
1	0.55000	SLU-1-TBM	Max	0.500000	-1426.26	1	-0.500000	-0.500000
1	0.00000	SLU-1-TBM	Min	0.500000	-1595.02	1	-0.500000	-0.500000
1	0.27500	SLU-1-TBM	Min	0.500000	-1457.27	1	-0.500000	-0.500000
1	0.55000	SLU-1-TBM	Min	0.500000	-1426.26	1	-0.500000	-0.500000
2	0.00000	SLE-C	Max	0.500000	-1751.80	3	0.500000	-0.500000
2	0.27500	SLE-C	Max	0.500000	-1774.17	3	0.500000	-0.500000

Table: Element Forces - Frames, Part 3 of 4

Frame	Station m	OutputCase	StepType	x3S11Max m	S11Min KN/m2	PtS11Min	x2S11Min m	x3S11Min m
2	0.55000	SLE-C	Max	0.500000	-1726.74	3	0.500000	-0.500000
2	0.00000	SLE-C	Min	0.500000	-1751.80	3	0.500000	-0.500000
2	0.27500	SLE-C	Min	0.500000	-1774.17	3	0.500000	-0.500000
2	0.55000	SLE-C	Min	0.500000	-1726.74	3	0.500000	-0.500000
2	0.00000	SLE-F1	Max	0.500000	-1748.50	3	0.500000	-0.500000
2	0.27500	SLE-F1	Max	0.500000	-1713.82	3	0.500000	-0.500000
2	0.55000	SLE-F1	Max	0.500000	-1611.26	3	0.500000	-0.500000
2	0.00000	SLE-F1	Min	0.500000	-1748.50	3	0.500000	-0.500000
2	0.27500	SLE-F1	Min	0.500000	-1713.82	3	0.500000	-0.500000
2	0.55000	SLE-F1	Min	0.500000	-1611.26	3	0.500000	-0.500000
2	0.00000	SLE-F2	Max	0.500000	-1976.79	3	0.500000	-0.500000
2	0.27500	SLE-F2	Max	0.500000	-2072.68	3	0.500000	-0.500000
2	0.55000	SLE-F2	Max	0.500000	-2107.78	3	0.500000	-0.500000
2	0.00000	SLE-F2	Min	0.500000	-1976.79	3	0.500000	-0.500000
2	0.27500	SLE-F2	Min	0.500000	-2072.68	3	0.500000	-0.500000
2	0.55000	SLE-F2	Min	0.500000	-2107.78	3	0.500000	-0.500000
2	0.00000	SLE-F3	Max	0.500000	-991.70	3	0.500000	-0.500000
2	0.27500	SLE-F3	Max	0.500000	-958.73	3	0.500000	-0.500000
2	0.55000	SLE-F3	Max	0.500000	-865.04	3	0.500000	-0.500000
2	0.00000	SLE-F3	Min	0.500000	-991.70	3	0.500000	-0.500000
2	0.27500	SLE-F3	Min	0.500000	-958.73	3	0.500000	-0.500000
2	0.55000	SLE-F3	Min	0.500000	-865.04	3	0.500000	-0.500000
2	0.00000	SLE-QP	Max	0.500000	-2148.76	3	0.500000	-0.500000
2	0.27500	SLE-QP	Max	0.500000	-2220.33	3	0.500000	-0.500000
2	0.55000	SLE-QP	Max	0.500000	-2231.18	3	0.500000	-0.500000
2	0.00000	SLE-QP	Min	0.500000	-2148.76	3	0.500000	-0.500000
2	0.27500	SLE-QP	Min	0.500000	-2220.33	3	0.500000	-0.500000
2	0.55000	SLE-QP	Min	0.500000	-2231.18	3	0.500000	-0.500000
2	0.00000	SLU-1	Max	0.500000	-2344.96	3	0.500000	-0.500000
2	0.27500	SLU-1	Max	0.500000	-2424.52	3	0.500000	-0.500000
2	0.55000	SLU-1	Max	0.500000	-2398.26	3	0.500000	-0.500000
2	0.00000	SLU-1	Min	0.500000	-2344.96	3	0.500000	-0.500000
2	0.27500	SLU-1	Min	0.500000	-2424.52	3	0.500000	-0.500000
2	0.55000	SLU-1	Min	0.500000	-2398.26	3	0.500000	-0.500000
2	0.00000	SLU-2	Max	0.500000	-3674.46	3	0.500000	-0.500000
2	0.27500	SLU-2	Max	0.500000	-3717.26	3	0.500000	-0.500000
2	0.55000	SLU-2	Max	0.500000	-3654.44	3	0.500000	-0.500000
2	0.00000	SLU-2	Min	0.500000	-3674.46	3	0.500000	-0.500000
2	0.27500	SLU-2	Min	0.500000	-3717.26	3	0.500000	-0.500000
2	0.55000	SLU-2	Min	0.500000	-3654.44	3	0.500000	-0.500000
2	0.00000	SLU-3	Max	0.500000	-2056.11	1	-0.500000	-0.500000
2	0.27500	SLU-3	Max	0.500000	-2046.29	1	-0.500000	-0.500000
2	0.55000	SLU-3	Max	0.500000	-2097.41	1	-0.500000	-0.500000
2	0.00000	SLU-3	Min	0.500000	-2056.11	1	-0.500000	-0.500000
2	0.27500	SLU-3	Min	0.500000	-2046.29	1	-0.500000	-0.500000
2	0.55000	SLU-3	Min	0.500000	-2097.41	1	-0.500000	-0.500000
2	0.00000	SLU-4	Max	0.500000	-3237.46	3	0.500000	-0.500000
2	0.27500	SLU-4	Max	0.500000	-3359.75	3	0.500000	-0.500000
2	0.55000	SLU-4	Max	0.500000	-3376.20	3	0.500000	-0.500000
2	0.00000	SLU-4	Min	0.500000	-3237.46	3	0.500000	-0.500000
2	0.27500	SLU-4	Min	0.500000	-3359.75	3	0.500000	-0.500000
2	0.55000	SLU-4	Min	0.500000	-3376.20	3	0.500000	-0.500000
2	0.00000	SLU-5	Max	0.500000	-872.45	3	0.500000	-0.500000
2	0.27500	SLU-5	Max	0.500000	-940.11	3	0.500000	-0.500000
2	0.55000	SLU-5	Max	0.500000	-946.83	3	0.500000	-0.500000
2	0.00000	SLU-5	Min	0.500000	-872.45	3	0.500000	-0.500000
2	0.27500	SLU-5	Min	0.500000	-940.11	3	0.500000	-0.500000
2	0.55000	SLU-5	Min	0.500000	-946.83	3	0.500000	-0.500000
2	0.00000	SLU-6	Max	0.500000	-2193.76	3	0.500000	-0.500000

Table: Element Forces - Frames, Part 3 of 4

Frame	Station m	OutputCase	StepType	x3S11Max m	S11Min KN/m2	PtS11Min	x2S11Min m	x3S11Min m
2	0.27500	SLU-6	Max	0.500000	-2197.92	3	0.500000	-0.500000
2	0.55000	SLU-6	Max	0.500000	-2096.45	3	0.500000	-0.500000
2	0.00000	SLU-6	Min	0.500000	-2193.76	3	0.500000	-0.500000
2	0.27500	SLU-6	Min	0.500000	-2197.92	3	0.500000	-0.500000
2	0.55000	SLU-6	Min	0.500000	-2096.45	3	0.500000	-0.500000
2	0.00000	SLU-7	Max	0.500000	-2067.06	1	-0.500000	-0.500000
2	0.27500	SLU-7	Max	0.500000	-2132.95	1	-0.500000	-0.500000
2	0.55000	SLU-7	Max	0.500000	-2259.56	1	-0.500000	-0.500000
2	0.00000	SLU-7	Min	0.500000	-2067.06	1	-0.500000	-0.500000
2	0.27500	SLU-7	Min	0.500000	-2132.95	1	-0.500000	-0.500000
2	0.55000	SLU-7	Min	0.500000	-2259.56	1	-0.500000	-0.500000
2	0.00000	SLV 1	Max	-0.500000	-8526.21	1	-0.500000	-0.500000
2	0.27500	SLV 1	Max	0.500000	-7932.35	1	-0.500000	-0.500000
2	0.55000	SLV 1	Max	0.500000	-7399.62	1	-0.500000	-0.500000
2	0.00000	SLV 1	Min	-0.500000	-8526.21	1	-0.500000	-0.500000
2	0.27500	SLV 1	Min	0.500000	-7932.35	1	-0.500000	-0.500000
2	0.55000	SLV 1	Min	0.500000	-7399.62	1	-0.500000	-0.500000
2	0.00000	SLV 2	Max	0.500000	-8108.44	1	-0.500000	-0.500000
2	0.27500	SLV 2	Max	0.500000	-7512.41	1	-0.500000	-0.500000
2	0.55000	SLV 2	Max	0.500000	-6983.95	1	-0.500000	-0.500000
2	0.00000	SLV 2	Min	0.500000	-8108.44	1	-0.500000	-0.500000
2	0.27500	SLV 2	Min	0.500000	-7512.41	1	-0.500000	-0.500000
2	0.55000	SLV 2	Min	0.500000	-6983.95	1	-0.500000	-0.500000
2	0.00000	SLV 3	Max	0.500000	-8108.44	1	-0.500000	-0.500000
2	0.27500	SLV 3	Max	0.500000	-7512.41	1	-0.500000	-0.500000
2	0.55000	SLV 3	Max	0.500000	-6983.95	1	-0.500000	-0.500000
2	0.00000	SLV 3	Min	0.500000	-8108.44	1	-0.500000	-0.500000
2	0.27500	SLV 3	Min	0.500000	-7512.41	1	-0.500000	-0.500000
2	0.55000	SLV 3	Min	0.500000	-6983.95	1	-0.500000	-0.500000
2	0.00000	SLV 4	Max	-0.500000	-10084.18	1	-0.500000	-0.500000
2	0.27500	SLV 4	Max	-0.500000	-10106.02	1	-0.500000	-0.500000
2	0.55000	SLV 4	Max	-0.500000	-10193.59	2	-0.500000	0.500000
2	0.00000	SLV 4	Min	-0.500000	-10084.18	1	-0.500000	-0.500000
2	0.27500	SLV 4	Min	-0.500000	-10106.02	1	-0.500000	-0.500000
2	0.55000	SLV 4	Min	-0.500000	-10193.59	2	-0.500000	0.500000
2	0.00000	SLV 5	Max	0.500000	-2733.72	1	-0.500000	-0.500000
2	0.27500	SLV 5	Max	0.500000	-2506.95	1	-0.500000	-0.500000
2	0.55000	SLV 5	Max	0.500000	-2332.54	1	-0.500000	-0.500000
2	0.00000	SLV 5	Min	0.500000	-2733.72	1	-0.500000	-0.500000
2	0.27500	SLV 5	Min	0.500000	-2506.95	1	-0.500000	-0.500000
2	0.55000	SLV 5	Min	0.500000	-2332.54	1	-0.500000	-0.500000
2	0.00000	SLV 6	Max	0.500000	-4073.63	1	-0.500000	-0.500000
2	0.27500	SLV 6	Max	0.500000	-4144.85	1	-0.500000	-0.500000
2	0.55000	SLV 6	Max	0.500000	-4267.87	1	-0.500000	-0.500000
2	0.00000	SLV 6	Min	0.500000	-4073.63	1	-0.500000	-0.500000
2	0.27500	SLV 6	Min	0.500000	-4144.85	1	-0.500000	-0.500000
2	0.55000	SLV 6	Min	0.500000	-4267.87	1	-0.500000	-0.500000
2	0.00000	SLV 7	Max	0.500000	-1364.26	1	-0.500000	-0.500000
2	0.27500	SLV 7	Max	0.500000	-1182.28	1	-0.500000	-0.500000
2	0.55000	SLV 7	Max	0.500000	-1120.90	3	0.500000	-0.500000
2	0.00000	SLV 7	Min	0.500000	-1364.26	1	-0.500000	-0.500000
2	0.27500	SLV 7	Min	0.500000	-1182.28	1	-0.500000	-0.500000
2	0.55000	SLV 7	Min	0.500000	-1120.90	3	0.500000	-0.500000
2	0.00000	SLV 8	Max	0.500000	-2729.79	1	-0.500000	-0.500000
2	0.27500	SLV 8	Max	0.500000	-2860.65	1	-0.500000	-0.500000
2	0.55000	SLV 8	Max	0.500000	-3064.75	1	-0.500000	-0.500000
2	0.00000	SLV 8	Min	0.500000	-2729.79	1	-0.500000	-0.500000
2	0.27500	SLV 8	Min	0.500000	-2860.65	1	-0.500000	-0.500000
2	0.55000	SLV 8	Min	0.500000	-3064.75	1	-0.500000	-0.500000

Table: Element Forces - Frames, Part 3 of 4

Frame	Station m	OutputCase	StepType	x3S11Max m	S11Min KN/m2	PtS11Min	x2S11Min m	x3S11Min m
2	0.00000	SLV 9	Max	-0.500000	-8526.21	1	-0.500000	-0.500000
2	0.27500	SLV 9	Max	0.500000	-7932.35	1	-0.500000	-0.500000
2	0.55000	SLV 9	Max	0.500000	-7399.62	1	-0.500000	-0.500000
2	0.00000	SLV 9	Min	-0.500000	-8526.21	1	-0.500000	-0.500000
2	0.27500	SLV 9	Min	0.500000	-7932.35	1	-0.500000	-0.500000
2	0.55000	SLV 9	Min	0.500000	-7399.62	1	-0.500000	-0.500000
2	0.00000	SLV 10	Max	-0.500000	-10412.86	1	-0.500000	-0.500000
2	0.27500	SLV 10	Max	-0.500000	-10405.61	1	-0.500000	-0.500000
2	0.55000	SLV 10	Max	-0.500000	-10457.66	1	-0.500000	-0.500000
2	0.00000	SLV 10	Min	-0.500000	-10412.86	1	-0.500000	-0.500000
2	0.27500	SLV 10	Min	-0.500000	-10405.61	1	-0.500000	-0.500000
2	0.55000	SLV 10	Min	-0.500000	-10457.66	1	-0.500000	-0.500000
2	0.00000	SLV 11	Max	0.500000	-8108.44	1	-0.500000	-0.500000
2	0.27500	SLV 11	Max	0.500000	-7512.41	1	-0.500000	-0.500000
2	0.55000	SLV 11	Max	0.500000	-6983.95	1	-0.500000	-0.500000
2	0.00000	SLV 11	Min	0.500000	-8108.44	1	-0.500000	-0.500000
2	0.27500	SLV 11	Min	0.500000	-7512.41	1	-0.500000	-0.500000
2	0.55000	SLV 11	Min	0.500000	-6983.95	1	-0.500000	-0.500000
2	0.00000	SLV 12	Max	-0.500000	-10084.18	1	-0.500000	-0.500000
2	0.27500	SLV 12	Max	-0.500000	-10106.02	1	-0.500000	-0.500000
2	0.55000	SLV 12	Max	-0.500000	-10193.59	2	-0.500000	0.500000
2	0.00000	SLV 12	Min	-0.500000	-10084.18	1	-0.500000	-0.500000
2	0.27500	SLV 12	Min	-0.500000	-10106.02	1	-0.500000	-0.500000
2	0.55000	SLV 12	Min	-0.500000	-10193.59	2	-0.500000	0.500000
2	0.00000	SLV 13	Max	0.500000	-2733.72	1	-0.500000	-0.500000
2	0.27500	SLV 13	Max	0.500000	-2506.95	1	-0.500000	-0.500000
2	0.55000	SLV 13	Max	0.500000	-2332.54	1	-0.500000	-0.500000
2	0.00000	SLV 13	Min	0.500000	-2733.72	1	-0.500000	-0.500000
2	0.27500	SLV 13	Min	0.500000	-2506.95	1	-0.500000	-0.500000
2	0.55000	SLV 13	Min	0.500000	-2332.54	1	-0.500000	-0.500000
2	0.00000	SLV 14	Max	0.500000	-4073.63	1	-0.500000	-0.500000
2	0.27500	SLV 14	Max	0.500000	-4144.85	1	-0.500000	-0.500000
2	0.55000	SLV 14	Max	0.500000	-4267.87	1	-0.500000	-0.500000
2	0.00000	SLV 14	Min	0.500000	-4073.63	1	-0.500000	-0.500000
2	0.27500	SLV 14	Min	0.500000	-4144.85	1	-0.500000	-0.500000
2	0.55000	SLV 14	Min	0.500000	-4267.87	1	-0.500000	-0.500000
2	0.00000	SLV 15	Max	0.500000	-1364.26	1	-0.500000	-0.500000
2	0.27500	SLV 15	Max	0.500000	-1182.28	1	-0.500000	-0.500000
2	0.55000	SLV 15	Max	0.500000	-1120.90	3	0.500000	-0.500000
2	0.00000	SLV 15	Min	0.500000	-1364.26	1	-0.500000	-0.500000
2	0.27500	SLV 15	Min	0.500000	-1182.28	1	-0.500000	-0.500000
2	0.55000	SLV 15	Min	0.500000	-1120.90	3	0.500000	-0.500000
2	0.00000	SLV 16	Max	0.500000	-2729.79	1	-0.500000	-0.500000
2	0.27500	SLV 16	Max	0.500000	-2860.65	1	-0.500000	-0.500000
2	0.55000	SLV 16	Max	0.500000	-3064.75	1	-0.500000	-0.500000
2	0.00000	SLV 16	Min	0.500000	-2729.79	1	-0.500000	-0.500000
2	0.27500	SLV 16	Min	0.500000	-2860.65	1	-0.500000	-0.500000
2	0.55000	SLV 16	Min	0.500000	-3064.75	1	-0.500000	-0.500000
2	0.00000	SLE-C-TBM	Max	0.500000	-915.36	1	-0.500000	-0.500000
2	0.27500	SLE-C-TBM	Max	0.500000	-961.57	3	0.500000	-0.500000
2	0.55000	SLE-C-TBM	Max	0.500000	-939.67	3	0.500000	-0.500000
2	0.00000	SLE-C-TBM	Min	0.500000	-915.36	1	-0.500000	-0.500000
2	0.27500	SLE-C-TBM	Min	0.500000	-961.57	3	0.500000	-0.500000
2	0.55000	SLE-C-TBM	Min	0.500000	-939.67	3	0.500000	-0.500000
2	0.00000	SLU-1-TBM	Max	0.500000	-1422.84	1	-0.500000	-0.500000
2	0.27500	SLU-1-TBM	Max	0.500000	-1327.35	1	-0.500000	-0.500000
2	0.55000	SLU-1-TBM	Max	0.500000	-1337.69	1	-0.500000	-0.500000
2	0.00000	SLU-1-TBM	Min	0.500000	-1422.84	1	-0.500000	-0.500000
2	0.27500	SLU-1-TBM	Min	0.500000	-1327.35	1	-0.500000	-0.500000

Table: Element Forces - Frames, Part 3 of 4

Frame	Station m	OutputCase	StepType	x3S11Max m	S11Min KN/m2	PtS11Min	x2S11Min m	x3S11Min m
2	0.55000	SLU-1-TBM	Min	0.500000	-1337.69	1	-0.500000	-0.500000
3	0.00000	SLE-C	Max	0.500000	-1728.18	3	0.500000	-0.500000
3	0.27500	SLE-C	Max	0.500000	-1727.83	3	0.500000	-0.500000
3	0.55000	SLE-C	Max	0.500000	-1658.60	3	0.500000	-0.500000
3	0.00000	SLE-C	Min	0.500000	-1728.18	3	0.500000	-0.500000
3	0.27500	SLE-C	Min	0.500000	-1727.83	3	0.500000	-0.500000
3	0.55000	SLE-C	Min	0.500000	-1658.60	3	0.500000	-0.500000
3	0.00000	SLE-F1	Max	0.500000	-1615.69	3	0.500000	-0.500000
3	0.27500	SLE-F1	Max	0.500000	-1555.74	3	0.500000	-0.500000
3	0.55000	SLE-F1	Max	0.500000	-1429.05	3	0.500000	-0.500000
3	0.00000	SLE-F1	Min	0.500000	-1615.69	3	0.500000	-0.500000
3	0.27500	SLE-F1	Min	0.500000	-1555.74	3	0.500000	-0.500000
3	0.55000	SLE-F1	Min	0.500000	-1429.05	3	0.500000	-0.500000
3	0.00000	SLE-F2	Max	0.500000	-2105.43	3	0.500000	-0.500000
3	0.27500	SLE-F2	Max	0.500000	-2169.26	3	0.500000	-0.500000
3	0.55000	SLE-F2	Max	0.500000	-2173.15	3	0.500000	-0.500000
3	0.00000	SLE-F2	Min	0.500000	-2105.43	3	0.500000	-0.500000
3	0.27500	SLE-F2	Min	0.500000	-2169.26	3	0.500000	-0.500000
3	0.55000	SLE-F2	Min	0.500000	-2173.15	3	0.500000	-0.500000
3	0.00000	SLE-F3	Max	0.500000	-868.72	3	0.500000	-0.500000
3	0.27500	SLE-F3	Max	0.500000	-827.64	3	0.500000	-0.500000
3	0.55000	SLE-F3	Max	0.500000	-882.30	1	-0.500000	-0.500000
3	0.00000	SLE-F3	Min	0.500000	-868.72	3	0.500000	-0.500000
3	0.27500	SLE-F3	Min	0.500000	-827.64	3	0.500000	-0.500000
3	0.55000	SLE-F3	Min	0.500000	-882.30	1	-0.500000	-0.500000
3	0.00000	SLE-QP	Max	0.500000	-2230.21	3	0.500000	-0.500000
3	0.27500	SLE-QP	Max	0.500000	-2265.01	3	0.500000	-0.500000
3	0.55000	SLE-QP	Max	0.500000	-2240.01	3	0.500000	-0.500000
3	0.00000	SLE-QP	Min	0.500000	-2230.21	3	0.500000	-0.500000
3	0.27500	SLE-QP	Min	0.500000	-2265.01	3	0.500000	-0.500000
3	0.55000	SLE-QP	Min	0.500000	-2240.01	3	0.500000	-0.500000
3	0.00000	SLU-1	Max	0.500000	-2398.65	3	0.500000	-0.500000
3	0.27500	SLU-1	Max	0.500000	-2424.93	3	0.500000	-0.500000
3	0.55000	SLU-1	Max	0.500000	-2347.18	3	0.500000	-0.500000
3	0.00000	SLU-1	Min	0.500000	-2398.65	3	0.500000	-0.500000
3	0.27500	SLU-1	Min	0.500000	-2424.93	3	0.500000	-0.500000
3	0.55000	SLU-1	Min	0.500000	-2347.18	3	0.500000	-0.500000
3	0.00000	SLU-2	Max	0.500000	-3657.69	3	0.500000	-0.500000
3	0.27500	SLU-2	Max	0.500000	-3612.38	3	0.500000	-0.500000
3	0.55000	SLU-2	Max	0.500000	-3463.63	3	0.500000	-0.500000
3	0.00000	SLU-2	Min	0.500000	-3657.69	3	0.500000	-0.500000
3	0.27500	SLU-2	Min	0.500000	-3612.38	3	0.500000	-0.500000
3	0.55000	SLU-2	Min	0.500000	-3463.63	3	0.500000	-0.500000
3	0.00000	SLU-3	Max	0.500000	-2097.90	1	-0.500000	-0.500000
3	0.27500	SLU-3	Max	0.500000	-2070.52	1	-0.500000	-0.500000
3	0.55000	SLU-3	Max	0.500000	-2103.51	1	-0.500000	-0.500000
3	0.00000	SLU-3	Min	0.500000	-2097.90	1	-0.500000	-0.500000
3	0.27500	SLU-3	Min	0.500000	-2070.52	1	-0.500000	-0.500000
3	0.55000	SLU-3	Min	0.500000	-2103.51	1	-0.500000	-0.500000
3	0.00000	SLU-4	Max	0.500000	-3374.95	3	0.500000	-0.500000
3	0.27500	SLU-4	Max	0.500000	-3422.23	3	0.500000	-0.500000
3	0.55000	SLU-4	Max	0.500000	-3365.46	3	0.500000	-0.500000
3	0.00000	SLU-4	Min	0.500000	-3374.95	3	0.500000	-0.500000
3	0.27500	SLU-4	Min	0.500000	-3422.23	3	0.500000	-0.500000
3	0.55000	SLU-4	Min	0.500000	-3365.46	3	0.500000	-0.500000
3	0.00000	SLU-5	Max	0.500000	-945.12	3	0.500000	-0.500000
3	0.27500	SLU-5	Max	0.500000	-1010.68	3	0.500000	-0.500000
3	0.55000	SLU-5	Max	0.500000	-1015.87	3	0.500000	-0.500000
3	0.00000	SLU-5	Min	0.500000	-945.12	3	0.500000	-0.500000

Table: Element Forces - Frames, Part 3 of 4

Frame	Station m	OutputCase	StepType	x3S11Max m	S11Min KN/m2	PtS11Min	x2S11Min m	x3S11Min m
3	0.27500	SLU-5	Min	0.500000	-1010.68	3	0.500000	-0.500000
3	0.55000	SLU-5	Min	0.500000	-1015.87	3	0.500000	-0.500000
3	0.00000	SLU-6	Max	0.500000	-2100.79	3	0.500000	-0.500000
3	0.27500	SLU-6	Max	0.500000	-2051.27	3	0.500000	-0.500000
3	0.55000	SLU-6	Max	0.500000	-1898.28	3	0.500000	-0.500000
3	0.00000	SLU-6	Min	0.500000	-2100.79	3	0.500000	-0.500000
3	0.27500	SLU-6	Min	0.500000	-2051.27	3	0.500000	-0.500000
3	0.55000	SLU-6	Min	0.500000	-1898.28	3	0.500000	-0.500000
3	0.00000	SLU-7	Max	0.500000	-2263.96	1	-0.500000	-0.500000
3	0.27500	SLU-7	Max	0.500000	-2315.84	1	-0.500000	-0.500000
3	0.55000	SLU-7	Max	0.500000	-2427.53	1	-0.500000	-0.500000
3	0.00000	SLU-7	Min	0.500000	-2263.96	1	-0.500000	-0.500000
3	0.27500	SLU-7	Min	0.500000	-2315.84	1	-0.500000	-0.500000
3	0.55000	SLU-7	Min	0.500000	-2427.53	1	-0.500000	-0.500000
3	0.00000	SLV 1	Max	-0.500000	-7366.83	1	-0.500000	-0.500000
3	0.27500	SLV 1	Max	0.500000	-6609.29	1	-0.500000	-0.500000
3	0.55000	SLV 1	Max	0.500000	-5914.95	1	-0.500000	-0.500000
3	0.00000	SLV 1	Min	-0.500000	-7366.83	1	-0.500000	-0.500000
3	0.27500	SLV 1	Min	0.500000	-6609.29	1	-0.500000	-0.500000
3	0.55000	SLV 1	Min	0.500000	-5914.95	1	-0.500000	-0.500000
3	0.00000	SLV 2	Max	0.500000	-6951.46	1	-0.500000	-0.500000
3	0.27500	SLV 2	Max	0.500000	-6202.94	1	-0.500000	-0.500000
3	0.55000	SLV 2	Max	0.500000	-5524.39	1	-0.500000	-0.500000
3	0.00000	SLV 2	Min	0.500000	-6951.46	1	-0.500000	-0.500000
3	0.27500	SLV 2	Min	0.500000	-6202.94	1	-0.500000	-0.500000
3	0.55000	SLV 2	Min	0.500000	-5524.39	1	-0.500000	-0.500000
3	0.00000	SLV 3	Max	0.500000	-6951.46	1	-0.500000	-0.500000
3	0.27500	SLV 3	Max	0.500000	-6202.94	1	-0.500000	-0.500000
3	0.55000	SLV 3	Max	0.500000	-5524.39	1	-0.500000	-0.500000
3	0.00000	SLV 3	Min	0.500000	-6951.46	1	-0.500000	-0.500000
3	0.27500	SLV 3	Min	0.500000	-6202.94	1	-0.500000	-0.500000
3	0.55000	SLV 3	Min	0.500000	-5524.39	1	-0.500000	-0.500000
3	0.00000	SLV 4	Max	-0.500000	-10191.58	1	-0.500000	-0.500000
3	0.27500	SLV 4	Max	-0.500000	-10044.31	2	-0.500000	0.500000
3	0.55000	SLV 4	Max	-0.500000	-9961.99	2	-0.500000	0.500000
3	0.00000	SLV 4	Min	-0.500000	-10191.58	1	-0.500000	-0.500000
3	0.27500	SLV 4	Min	-0.500000	-10044.31	2	-0.500000	0.500000
3	0.55000	SLV 4	Min	-0.500000	-9961.99	2	-0.500000	0.500000
3	0.00000	SLV 5	Max	0.500000	-2321.29	1	-0.500000	-0.500000
3	0.27500	SLV 5	Max	0.500000	-2056.75	1	-0.500000	-0.500000
3	0.55000	SLV 5	Max	0.500000	-1844.01	1	-0.500000	-0.500000
3	0.00000	SLV 5	Min	0.500000	-2321.29	1	-0.500000	-0.500000
3	0.27500	SLV 5	Min	0.500000	-2056.75	1	-0.500000	-0.500000
3	0.55000	SLV 5	Min	0.500000	-1844.01	1	-0.500000	-0.500000
3	0.00000	SLV 6	Max	0.500000	-4271.29	1	-0.500000	-0.500000
3	0.27500	SLV 6	Max	0.500000	-4286.51	1	-0.500000	-0.500000
3	0.55000	SLV 6	Max	0.500000	-4352.01	1	-0.500000	-0.500000
3	0.00000	SLV 6	Min	0.500000	-4271.29	1	-0.500000	-0.500000
3	0.27500	SLV 6	Min	0.500000	-4286.51	1	-0.500000	-0.500000
3	0.55000	SLV 6	Min	0.500000	-4352.01	1	-0.500000	-0.500000
3	0.00000	SLV 7	Max	0.500000	-1113.23	3	0.500000	-0.500000
3	0.27500	SLV 7	Max	0.500000	-1303.88	3	0.500000	-0.500000
3	0.55000	SLV 7	Max	0.500000	-1420.17	3	0.500000	-0.500000
3	0.00000	SLV 7	Min	0.500000	-1113.23	3	0.500000	-0.500000
3	0.27500	SLV 7	Min	0.500000	-1303.88	3	0.500000	-0.500000
3	0.55000	SLV 7	Min	0.500000	-1420.17	3	0.500000	-0.500000
3	0.00000	SLV 8	Max	0.500000	-3072.55	1	-0.500000	-0.500000
3	0.27500	SLV 8	Max	0.500000	-3182.02	1	-0.500000	-0.500000
3	0.55000	SLV 8	Max	0.500000	-3364.35	1	-0.500000	-0.500000

Table: Element Forces - Frames, Part 3 of 4

Frame	Station m	OutputCase	StepType	x3S11Max m	S11Min KN/m2	PtS11Min	x2S11Min m	x3S11Min m
3	0.00000	SLV 8	Min	0.500000	-3072.55	1	-0.500000	-0.500000
3	0.27500	SLV 8	Min	0.500000	-3182.02	1	-0.500000	-0.500000
3	0.55000	SLV 8	Min	0.500000	-3364.35	1	-0.500000	-0.500000
3	0.00000	SLV 9	Max	0.500000	-7366.83	1	-0.500000	-0.500000
3	0.27500	SLV 9	Max	0.500000	-6609.29	1	-0.500000	-0.500000
3	0.55000	SLV 9	Max	0.500000	-5914.95	1	-0.500000	-0.500000
3	0.00000	SLV 9	Min	0.500000	-7366.83	1	-0.500000	-0.500000
3	0.27500	SLV 9	Min	0.500000	-6609.29	1	-0.500000	-0.500000
3	0.55000	SLV 9	Min	0.500000	-5914.95	1	-0.500000	-0.500000
3	0.00000	SLV 10	Max	-0.500000	-10453.88	1	-0.500000	-0.500000
3	0.27500	SLV 10	Max	-0.500000	-10272.17	2	-0.500000	0.500000
3	0.55000	SLV 10	Max	-0.500000	-10148.64	1	-0.500000	-0.500000
3	0.00000	SLV 10	Min	-0.500000	-10453.88	1	-0.500000	-0.500000
3	0.27500	SLV 10	Min	-0.500000	-10272.17	2	-0.500000	0.500000
3	0.55000	SLV 10	Min	-0.500000	-10148.64	1	-0.500000	-0.500000
3	0.00000	SLV 11	Max	0.500000	-6951.46	1	-0.500000	-0.500000
3	0.27500	SLV 11	Max	0.500000	-6202.94	1	-0.500000	-0.500000
3	0.55000	SLV 11	Max	0.500000	-5524.39	1	-0.500000	-0.500000
3	0.00000	SLV 11	Min	0.500000	-6951.46	1	-0.500000	-0.500000
3	0.27500	SLV 11	Min	0.500000	-6202.94	1	-0.500000	-0.500000
3	0.55000	SLV 11	Min	0.500000	-5524.39	1	-0.500000	-0.500000
3	0.00000	SLV 12	Max	-0.500000	-10191.58	1	-0.500000	-0.500000
3	0.27500	SLV 12	Max	-0.500000	-10044.31	1	-0.500000	-0.500000
3	0.55000	SLV 12	Max	-0.500000	-9961.99	2	-0.500000	0.500000
3	0.00000	SLV 12	Min	-0.500000	-10191.58	1	-0.500000	-0.500000
3	0.27500	SLV 12	Min	-0.500000	-10044.31	1	-0.500000	-0.500000
3	0.55000	SLV 12	Min	-0.500000	-9961.99	2	-0.500000	0.500000
3	0.00000	SLV 13	Max	0.500000	-2321.29	1	-0.500000	-0.500000
3	0.27500	SLV 13	Max	0.500000	-2056.75	1	-0.500000	-0.500000
3	0.55000	SLV 13	Max	0.500000	-1844.01	1	-0.500000	-0.500000
3	0.00000	SLV 13	Min	0.500000	-2321.29	1	-0.500000	-0.500000
3	0.27500	SLV 13	Min	0.500000	-2056.75	1	-0.500000	-0.500000
3	0.55000	SLV 13	Min	0.500000	-1844.01	1	-0.500000	-0.500000
3	0.00000	SLV 14	Max	0.500000	-4271.29	1	-0.500000	-0.500000
3	0.27500	SLV 14	Max	0.500000	-4286.51	1	-0.500000	-0.500000
3	0.55000	SLV 14	Max	0.500000	-4352.01	1	-0.500000	-0.500000
3	0.00000	SLV 14	Min	0.500000	-4271.29	1	-0.500000	-0.500000
3	0.27500	SLV 14	Min	0.500000	-4286.51	1	-0.500000	-0.500000
3	0.55000	SLV 14	Min	0.500000	-4352.01	1	-0.500000	-0.500000
3	0.00000	SLV 15	Max	0.500000	-1113.23	3	0.500000	-0.500000
3	0.27500	SLV 15	Max	0.500000	-1303.88	3	0.500000	-0.500000
3	0.55000	SLV 15	Max	0.500000	-1420.17	3	0.500000	-0.500000
3	0.00000	SLV 15	Min	0.500000	-1113.23	3	0.500000	-0.500000
3	0.27500	SLV 15	Min	0.500000	-1303.88	3	0.500000	-0.500000
3	0.55000	SLV 15	Min	0.500000	-1420.17	3	0.500000	-0.500000
3	0.00000	SLV 16	Max	0.500000	-3072.55	1	-0.500000	-0.500000
3	0.27500	SLV 16	Max	0.500000	-3182.02	1	-0.500000	-0.500000
3	0.55000	SLV 16	Max	0.500000	-3364.35	1	-0.500000	-0.500000
3	0.00000	SLV 16	Min	0.500000	-3072.55	1	-0.500000	-0.500000
3	0.27500	SLV 16	Min	0.500000	-3182.02	1	-0.500000	-0.500000
3	0.55000	SLV 16	Min	0.500000	-3364.35	1	-0.500000	-0.500000
3	0.00000	SLE-C-TBM	Max	0.500000	-939.43	3	0.500000	-0.500000
3	0.27500	SLE-C-TBM	Max	0.500000	-978.85	3	0.500000	-0.500000
3	0.55000	SLE-C-TBM	Max	0.500000	-949.38	3	0.500000	-0.500000
3	0.00000	SLE-C-TBM	Min	0.500000	-939.43	3	0.500000	-0.500000
3	0.27500	SLE-C-TBM	Min	0.500000	-978.85	3	0.500000	-0.500000
3	0.55000	SLE-C-TBM	Min	0.500000	-949.38	3	0.500000	-0.500000
3	0.00000	SLU-1-TBM	Max	0.500000	-1336.15	1	-0.500000	-0.500000
3	0.27500	SLU-1-TBM	Max	0.500000	-1279.37	1	-0.500000	-0.500000

Table: Element Forces - Frames, Part 3 of 4

Frame	Station m	OutputCase	StepType	x3S11Max m	S11Min KN/m2	PtS11Min	x2S11Min m	x3S11Min m
3	0.55000	SLU-1-TBM	Max	0.500000	-1326.62	1	-0.500000	-0.500000
3	0.00000	SLU-1-TBM	Min	0.500000	-1336.15	1	-0.500000	-0.500000
3	0.27500	SLU-1-TBM	Min	0.500000	-1279.37	1	-0.500000	-0.500000
3	0.55000	SLU-1-TBM	Min	0.500000	-1326.62	1	-0.500000	-0.500000
4	0.00000	SLE-C	Max	0.500000	-1661.19	3	0.500000	-0.500000
4	0.27500	SLE-C	Max	0.500000	-1641.70	3	0.500000	-0.500000
4	0.55000	SLE-C	Max	0.500000	-1554.67	3	0.500000	-0.500000
4	0.00000	SLE-C	Min	0.500000	-1661.19	3	0.500000	-0.500000
4	0.27500	SLE-C	Min	0.500000	-1641.70	3	0.500000	-0.500000
4	0.55000	SLE-C	Min	0.500000	-1554.67	3	0.500000	-0.500000
4	0.00000	SLE-F1	Max	0.500000	-1434.74	3	0.500000	-0.500000
4	0.27500	SLE-F1	Max	0.500000	-1354.23	3	0.500000	-0.500000
4	0.55000	SLE-F1	Max	0.500000	-1208.65	3	0.500000	-0.500000
4	0.00000	SLE-F1	Min	0.500000	-1434.74	3	0.500000	-0.500000
4	0.27500	SLE-F1	Min	0.500000	-1354.23	3	0.500000	-0.500000
4	0.55000	SLE-F1	Min	0.500000	-1208.65	3	0.500000	-0.500000
4	0.00000	SLE-F2	Max	0.500000	-2172.45	3	0.500000	-0.500000
4	0.27500	SLE-F2	Max	0.500000	-2207.02	3	0.500000	-0.500000
4	0.55000	SLE-F2	Max	0.500000	-2182.88	3	0.500000	-0.500000
4	0.00000	SLE-F2	Min	0.500000	-2172.45	3	0.500000	-0.500000
4	0.27500	SLE-F2	Min	0.500000	-2207.02	3	0.500000	-0.500000
4	0.55000	SLE-F2	Min	0.500000	-2182.88	3	0.500000	-0.500000
4	0.00000	SLE-F3	Max	0.500000	-886.37	1	-0.500000	-0.500000
4	0.27500	SLE-F3	Max	0.500000	-944.92	1	-0.500000	-0.500000
4	0.55000	SLE-F3	Max	0.500000	-1061.90	1	-0.500000	-0.500000
4	0.00000	SLE-F3	Min	0.500000	-886.37	1	-0.500000	-0.500000
4	0.27500	SLE-F3	Min	0.500000	-944.92	1	-0.500000	-0.500000
4	0.55000	SLE-F3	Min	0.500000	-1061.90	1	-0.500000	-0.500000
4	0.00000	SLE-QP	Max	0.500000	-2240.93	3	0.500000	-0.500000
4	0.27500	SLE-QP	Max	0.500000	-2242.28	3	0.500000	-0.500000
4	0.55000	SLE-QP	Max	0.500000	-2185.20	3	0.500000	-0.500000
4	0.00000	SLE-QP	Min	0.500000	-2240.93	3	0.500000	-0.500000
4	0.27500	SLE-QP	Min	0.500000	-2242.28	3	0.500000	-0.500000
4	0.55000	SLE-QP	Min	0.500000	-2185.20	3	0.500000	-0.500000
4	0.00000	SLU-1	Max	0.500000	-2350.28	3	0.500000	-0.500000
4	0.27500	SLU-1	Max	0.500000	-2329.81	3	0.500000	-0.500000
4	0.55000	SLU-1	Max	0.500000	-2207.93	3	0.500000	-0.500000
4	0.00000	SLU-1	Min	0.500000	-2350.28	3	0.500000	-0.500000
4	0.27500	SLU-1	Min	0.500000	-2329.81	3	0.500000	-0.500000
4	0.55000	SLU-1	Min	0.500000	-2207.93	3	0.500000	-0.500000
4	0.00000	SLU-2	Max	0.500000	-3471.35	3	0.500000	-0.500000
4	0.27500	SLU-2	Max	0.500000	-3346.24	3	0.500000	-0.500000
4	0.55000	SLU-2	Max	0.500000	-3120.86	3	0.500000	-0.500000
4	0.00000	SLU-2	Min	0.500000	-3471.35	3	0.500000	-0.500000
4	0.27500	SLU-2	Min	0.500000	-3346.24	3	0.500000	-0.500000
4	0.55000	SLU-2	Min	0.500000	-3120.86	3	0.500000	-0.500000
4	0.00000	SLU-3	Max	0.500000	-2102.97	1	-0.500000	-0.500000
4	0.27500	SLU-3	Max	0.500000	-2055.82	1	-0.500000	-0.500000
4	0.55000	SLU-3	Max	0.500000	-2068.24	1	-0.500000	-0.500000
4	0.00000	SLU-3	Min	0.500000	-2102.97	1	-0.500000	-0.500000
4	0.27500	SLU-3	Min	0.500000	-2055.82	1	-0.500000	-0.500000
4	0.55000	SLU-3	Min	0.500000	-2068.24	1	-0.500000	-0.500000
4	0.00000	SLU-4	Max	0.500000	-3368.04	3	0.500000	-0.500000
4	0.27500	SLU-4	Max	0.500000	-3346.69	3	0.500000	-0.500000
4	0.55000	SLU-4	Max	0.500000	-3223.92	3	0.500000	-0.500000
4	0.00000	SLU-4	Min	0.500000	-3368.04	3	0.500000	-0.500000
4	0.27500	SLU-4	Min	0.500000	-3346.69	3	0.500000	-0.500000
4	0.55000	SLU-4	Min	0.500000	-3223.92	3	0.500000	-0.500000
4	0.00000	SLU-5	Max	0.500000	-1014.26	3	0.500000	-0.500000

Table: Element Forces - Frames, Part 3 of 4

Frame	Station m	OutputCase	StepType	x3S11Max m	S11Min KN/m2	PtS11Min	x2S11Min m	x3S11Min m
4	0.27500	SLU-5	Max	0.500000	-1079.59	3	0.500000	-0.500000
4	0.55000	SLU-5	Max	0.500000	-1085.35	3	0.500000	-0.500000
4	0.00000	SLU-5	Min	0.500000	-1014.26	3	0.500000	-0.500000
4	0.27500	SLU-5	Min	0.500000	-1079.59	3	0.500000	-0.500000
4	0.55000	SLU-5	Min	0.500000	-1085.35	3	0.500000	-0.500000
4	0.00000	SLU-6	Max	0.500000	-1905.34	3	0.500000	-0.500000
4	0.27500	SLU-6	Max	0.500000	-1810.45	3	0.500000	-0.500000
4	0.55000	SLU-6	Max	0.500000	-1615.30	3	0.500000	-0.500000
4	0.00000	SLU-6	Min	0.500000	-1905.34	3	0.500000	-0.500000
4	0.27500	SLU-6	Min	0.500000	-1810.45	3	0.500000	-0.500000
4	0.55000	SLU-6	Min	0.500000	-1615.30	3	0.500000	-0.500000
4	0.00000	SLU-7	Max	0.500000	-2430.99	1	-0.500000	-0.500000
4	0.27500	SLU-7	Max	0.500000	-2464.77	1	-0.500000	-0.500000
4	0.55000	SLU-7	Max	0.500000	-2556.99	1	-0.500000	-0.500000
4	0.00000	SLU-7	Min	0.500000	-2430.99	1	-0.500000	-0.500000
4	0.27500	SLU-7	Min	0.500000	-2464.77	1	-0.500000	-0.500000
4	0.55000	SLU-7	Min	0.500000	-2556.99	1	-0.500000	-0.500000
4	0.00000	SLV 1	Max	0.500000	-5874.29	1	-0.500000	-0.500000
4	0.27500	SLV 1	Max	0.500000	-4966.02	1	-0.500000	-0.500000
4	0.55000	SLV 1	Max	0.500000	-4124.37	1	-0.500000	-0.500000
4	0.00000	SLV 1	Min	0.500000	-5874.29	1	-0.500000	-0.500000
4	0.27500	SLV 1	Min	0.500000	-4966.02	1	-0.500000	-0.500000
4	0.55000	SLV 1	Min	0.500000	-4124.37	1	-0.500000	-0.500000
4	0.00000	SLV 2	Max	0.500000	-5484.61	1	-0.500000	-0.500000
4	0.27500	SLV 2	Max	0.500000	-4596.52	1	-0.500000	-0.500000
4	0.55000	SLV 2	Max	0.500000	-3781.52	1	-0.500000	-0.500000
4	0.00000	SLV 2	Min	0.500000	-5484.61	1	-0.500000	-0.500000
4	0.27500	SLV 2	Min	0.500000	-4596.52	1	-0.500000	-0.500000
4	0.55000	SLV 2	Min	0.500000	-3781.52	1	-0.500000	-0.500000
4	0.00000	SLV 3	Max	0.500000	-5484.61	1	-0.500000	-0.500000
4	0.27500	SLV 3	Max	0.500000	-4596.52	1	-0.500000	-0.500000
4	0.55000	SLV 3	Max	0.500000	-3781.52	1	-0.500000	-0.500000
4	0.00000	SLV 3	Min	0.500000	-5484.61	1	-0.500000	-0.500000
4	0.27500	SLV 3	Min	0.500000	-4596.52	1	-0.500000	-0.500000
4	0.55000	SLV 3	Min	0.500000	-3781.52	1	-0.500000	-0.500000
4	0.00000	SLV 4	Max	-0.500000	-9951.58	1	-0.500000	-0.500000
4	0.27500	SLV 4	Max	-0.500000	-9651.25	2	-0.500000	0.500000
4	0.55000	SLV 4	Max	-0.500000	-9414.32	1	-0.500000	-0.500000
4	0.00000	SLV 4	Min	-0.500000	-9951.58	1	-0.500000	-0.500000
4	0.27500	SLV 4	Min	-0.500000	-9651.25	2	-0.500000	0.500000
4	0.55000	SLV 4	Min	-0.500000	-9414.32	1	-0.500000	-0.500000
4	0.00000	SLV 5	Max	0.500000	-1830.84	1	-0.500000	-0.500000
4	0.27500	SLV 5	Max	0.500000	-1529.96	1	-0.500000	-0.500000
4	0.55000	SLV 5	Max	0.500000	-1281.36	1	-0.500000	-0.500000
4	0.00000	SLV 5	Min	0.500000	-1830.84	1	-0.500000	-0.500000
4	0.27500	SLV 5	Min	0.500000	-1529.96	1	-0.500000	-0.500000
4	0.55000	SLV 5	Min	0.500000	-1281.36	1	-0.500000	-0.500000
4	0.00000	SLV 6	Max	0.500000	-4352.34	1	-0.500000	-0.500000
4	0.27500	SLV 6	Max	0.500000	-4307.58	1	-0.500000	-0.500000
4	0.55000	SLV 6	Max	0.500000	-4312.18	1	-0.500000	-0.500000
4	0.00000	SLV 6	Min	0.500000	-4352.34	1	-0.500000	-0.500000
4	0.27500	SLV 6	Min	0.500000	-4307.58	1	-0.500000	-0.500000
4	0.55000	SLV 6	Min	0.500000	-4312.18	1	-0.500000	-0.500000
4	0.00000	SLV 7	Max	0.500000	-1412.29	3	0.500000	-0.500000
4	0.27500	SLV 7	Max	0.500000	-1607.91	3	0.500000	-0.500000
4	0.55000	SLV 7	Max	0.500000	-1729.67	3	0.500000	-0.500000
4	0.00000	SLV 7	Min	0.500000	-1412.29	3	0.500000	-0.500000
4	0.27500	SLV 7	Min	0.500000	-1607.91	3	0.500000	-0.500000
4	0.55000	SLV 7	Min	0.500000	-1729.67	3	0.500000	-0.500000

Table: Element Forces - Frames, Part 3 of 4

Frame	Station m	OutputCase	StepType	x3S11Max m	S11Min KN/m2	PtS11Min	x2S11Min m	x3S11Min m
4	0.00000	SLV 8	Max	0.500000	-3370.81	1	-0.500000	-0.500000
4	0.27500	SLV 8	Max	0.500000	-3454.34	1	-0.500000	-0.500000
4	0.55000	SLV 8	Max	0.500000	-3608.83	1	-0.500000	-0.500000
4	0.00000	SLV 8	Min	0.500000	-3370.81	1	-0.500000	-0.500000
4	0.27500	SLV 8	Min	0.500000	-3454.34	1	-0.500000	-0.500000
4	0.55000	SLV 8	Min	0.500000	-3608.83	1	-0.500000	-0.500000
4	0.00000	SLV 9	Max	0.500000	-5874.29	1	-0.500000	-0.500000
4	0.27500	SLV 9	Max	0.500000	-4966.02	1	-0.500000	-0.500000
4	0.55000	SLV 9	Max	0.500000	-4124.37	1	-0.500000	-0.500000
4	0.00000	SLV 9	Min	0.500000	-5874.29	1	-0.500000	-0.500000
4	0.27500	SLV 9	Min	0.500000	-4966.02	1	-0.500000	-0.500000
4	0.55000	SLV 9	Min	0.500000	-4124.37	1	-0.500000	-0.500000
4	0.00000	SLV 10	Max	-0.500000	-10136.20	1	-0.500000	-0.500000
4	0.27500	SLV 10	Max	-0.500000	-9796.32	1	-0.500000	-0.500000
4	0.55000	SLV 10	Max	-0.500000	-9513.37	2	-0.500000	0.500000
4	0.00000	SLV 10	Min	-0.500000	-10136.20	1	-0.500000	-0.500000
4	0.27500	SLV 10	Min	-0.500000	-9796.32	1	-0.500000	-0.500000
4	0.55000	SLV 10	Min	-0.500000	-9513.37	2	-0.500000	0.500000
4	0.00000	SLV 11	Max	0.500000	-5484.61	1	-0.500000	-0.500000
4	0.27500	SLV 11	Max	0.500000	-4596.52	1	-0.500000	-0.500000
4	0.55000	SLV 11	Max	0.500000	-3781.52	1	-0.500000	-0.500000
4	0.00000	SLV 11	Min	0.500000	-5484.61	1	-0.500000	-0.500000
4	0.27500	SLV 11	Min	0.500000	-4596.52	1	-0.500000	-0.500000
4	0.55000	SLV 11	Min	0.500000	-3781.52	1	-0.500000	-0.500000
4	0.00000	SLV 12	Max	-0.500000	-9951.58	1	-0.500000	-0.500000
4	0.27500	SLV 12	Max	-0.500000	-9651.25	2	-0.500000	0.500000
4	0.55000	SLV 12	Max	-0.500000	-9414.32	2	-0.500000	0.500000
4	0.00000	SLV 12	Min	-0.500000	-9951.58	1	-0.500000	-0.500000
4	0.27500	SLV 12	Min	-0.500000	-9651.25	2	-0.500000	0.500000
4	0.55000	SLV 12	Min	-0.500000	-9414.32	2	-0.500000	0.500000
4	0.00000	SLV 13	Max	0.500000	-1830.84	1	-0.500000	-0.500000
4	0.27500	SLV 13	Max	0.500000	-1529.96	1	-0.500000	-0.500000
4	0.55000	SLV 13	Max	0.500000	-1281.36	1	-0.500000	-0.500000
4	0.00000	SLV 13	Min	0.500000	-1830.84	1	-0.500000	-0.500000
4	0.27500	SLV 13	Min	0.500000	-1529.96	1	-0.500000	-0.500000
4	0.55000	SLV 13	Min	0.500000	-1281.36	1	-0.500000	-0.500000
4	0.00000	SLV 14	Max	0.500000	-4352.34	1	-0.500000	-0.500000
4	0.27500	SLV 14	Max	0.500000	-4307.58	1	-0.500000	-0.500000
4	0.55000	SLV 14	Max	0.500000	-4312.18	1	-0.500000	-0.500000
4	0.00000	SLV 14	Min	0.500000	-4352.34	1	-0.500000	-0.500000
4	0.27500	SLV 14	Min	0.500000	-4307.58	1	-0.500000	-0.500000
4	0.55000	SLV 14	Min	0.500000	-4312.18	1	-0.500000	-0.500000
4	0.00000	SLV 15	Max	0.500000	-1412.29	3	0.500000	-0.500000
4	0.27500	SLV 15	Max	0.500000	-1607.91	3	0.500000	-0.500000
4	0.55000	SLV 15	Max	0.500000	-1729.67	3	0.500000	-0.500000
4	0.00000	SLV 15	Min	0.500000	-1412.29	3	0.500000	-0.500000
4	0.27500	SLV 15	Min	0.500000	-1607.91	3	0.500000	-0.500000
4	0.55000	SLV 15	Min	0.500000	-1729.67	3	0.500000	-0.500000
4	0.00000	SLV 16	Max	0.500000	-3370.81	1	-0.500000	-0.500000
4	0.27500	SLV 16	Max	0.500000	-3454.34	1	-0.500000	-0.500000
4	0.55000	SLV 16	Max	0.500000	-3608.83	1	-0.500000	-0.500000
4	0.00000	SLV 16	Min	0.500000	-3370.81	1	-0.500000	-0.500000
4	0.27500	SLV 16	Min	0.500000	-3454.34	1	-0.500000	-0.500000
4	0.55000	SLV 16	Min	0.500000	-3608.83	1	-0.500000	-0.500000
4	0.00000	SLE-C-TBM	Max	0.500000	-949.56	3	0.500000	-0.500000
4	0.27500	SLE-C-TBM	Max	0.500000	-983.78	3	0.500000	-0.500000
4	0.55000	SLE-C-TBM	Max	0.500000	-950.46	3	0.500000	-0.500000
4	0.00000	SLE-C-TBM	Min	0.500000	-949.56	3	0.500000	-0.500000
4	0.27500	SLE-C-TBM	Min	0.500000	-983.78	3	0.500000	-0.500000

Table: Element Forces - Frames, Part 3 of 4

Frame	Station m	OutputCase	StepType	x3S11Max m	S11Min KN/m2	PtS11Min	x2S11Min m	x3S11Min m
4	0.55000	SLE-C-TBM	Min	0.500000	-950.46	3	0.500000	-0.500000
4	0.00000	SLU-1-TBM	Max	0.500000	-1326.69	1	-0.500000	-0.500000
4	0.27500	SLU-1-TBM	Max	0.500000	-1302.00	1	-0.500000	-0.500000
4	0.55000	SLU-1-TBM	Max	0.500000	-1378.71	1	-0.500000	-0.500000
4	0.00000	SLU-1-TBM	Min	0.500000	-1326.69	1	-0.500000	-0.500000
4	0.27500	SLU-1-TBM	Min	0.500000	-1302.00	1	-0.500000	-0.500000
4	0.55000	SLU-1-TBM	Min	0.500000	-1378.71	1	-0.500000	-0.500000
5	0.00000	SLE-C	Max	0.500000	-1558.17	3	0.500000	-0.500000
5	0.27500	SLE-C	Max	0.500000	-1524.54	3	0.500000	-0.500000
5	0.55000	SLE-C	Max	0.500000	-1425.12	3	0.500000	-0.500000
5	0.00000	SLE-C	Min	0.500000	-1558.17	3	0.500000	-0.500000
5	0.27500	SLE-C	Min	0.500000	-1524.54	3	0.500000	-0.500000
5	0.55000	SLE-C	Min	0.500000	-1425.12	3	0.500000	-0.500000
5	0.00000	SLE-F1	Max	0.500000	-1215.31	3	0.500000	-0.500000
5	0.27500	SLE-F1	Max	0.500000	-1120.69	3	0.500000	-0.500000
5	0.55000	SLE-F1	Max	0.500000	-963.15	3	0.500000	-0.500000
5	0.00000	SLE-F1	Min	0.500000	-1215.31	3	0.500000	-0.500000
5	0.27500	SLE-F1	Min	0.500000	-1120.69	3	0.500000	-0.500000
5	0.55000	SLE-F1	Min	0.500000	-963.15	3	0.500000	-0.500000
5	0.00000	SLE-F2	Max	0.500000	-2183.63	3	0.500000	-0.500000
5	0.27500	SLE-F2	Max	0.500000	-2193.15	3	0.500000	-0.500000
5	0.55000	SLE-F2	Max	0.500000	-2145.54	3	0.500000	-0.500000
5	0.00000	SLE-F2	Min	0.500000	-2183.63	3	0.500000	-0.500000
5	0.27500	SLE-F2	Min	0.500000	-2193.15	3	0.500000	-0.500000
5	0.55000	SLE-F2	Min	0.500000	-2145.54	3	0.500000	-0.500000
5	0.00000	SLE-F3	Max	0.500000	-1066.11	1	-0.500000	-0.500000
5	0.27500	SLE-F3	Max	0.500000	-1126.97	1	-0.500000	-0.500000
5	0.55000	SLE-F3	Max	0.500000	-1244.48	1	-0.500000	-0.500000
5	0.00000	SLE-F3	Min	0.500000	-1066.11	1	-0.500000	-0.500000
5	0.27500	SLE-F3	Min	0.500000	-1126.97	1	-0.500000	-0.500000
5	0.55000	SLE-F3	Min	0.500000	-1244.48	1	-0.500000	-0.500000
5	0.00000	SLE-QP	Max	0.500000	-2187.77	3	0.500000	-0.500000
5	0.27500	SLE-QP	Max	0.500000	-2160.55	3	0.500000	-0.500000
5	0.55000	SLE-QP	Max	0.500000	-2076.66	3	0.500000	-0.500000
5	0.00000	SLE-QP	Min	0.500000	-2187.77	3	0.500000	-0.500000
5	0.27500	SLE-QP	Min	0.500000	-2160.55	3	0.500000	-0.500000
5	0.55000	SLE-QP	Min	0.500000	-2076.66	3	0.500000	-0.500000
5	0.00000	SLU-1	Max	0.500000	-2213.30	3	0.500000	-0.500000
5	0.27500	SLU-1	Max	0.500000	-2155.41	3	0.500000	-0.500000
5	0.55000	SLU-1	Max	0.500000	-1999.52	3	0.500000	-0.500000
5	0.00000	SLU-1	Min	0.500000	-2213.30	3	0.500000	-0.500000
5	0.27500	SLU-1	Min	0.500000	-2155.41	3	0.500000	-0.500000
5	0.55000	SLU-1	Min	0.500000	-1999.52	3	0.500000	-0.500000
5	0.00000	SLU-2	Max	0.500000	-3132.50	3	0.500000	-0.500000
5	0.27500	SLU-2	Max	0.500000	-2939.41	3	0.500000	-0.500000
5	0.55000	SLU-2	Max	0.500000	-2650.16	3	0.500000	-0.500000
5	0.00000	SLU-2	Min	0.500000	-3132.50	3	0.500000	-0.500000
5	0.27500	SLU-2	Min	0.500000	-2939.41	3	0.500000	-0.500000
5	0.55000	SLU-2	Min	0.500000	-2650.16	3	0.500000	-0.500000
5	0.00000	SLU-3	Max	0.500000	-2066.52	1	-0.500000	-0.500000
5	0.27500	SLU-3	Max	0.500000	-1996.71	1	-0.500000	-0.500000
5	0.55000	SLU-3	Max	0.500000	-1985.40	1	-0.500000	-0.500000
5	0.00000	SLU-3	Min	0.500000	-2066.52	1	-0.500000	-0.500000
5	0.27500	SLU-3	Min	0.500000	-1996.71	1	-0.500000	-0.500000
5	0.55000	SLU-3	Min	0.500000	-1985.40	1	-0.500000	-0.500000
5	0.00000	SLU-4	Max	0.500000	-3229.89	3	0.500000	-0.500000
5	0.27500	SLU-4	Max	0.500000	-3149.25	3	0.500000	-0.500000
5	0.55000	SLU-4	Max	0.500000	-2970.59	3	0.500000	-0.500000
5	0.00000	SLU-4	Min	0.500000	-3229.89	3	0.500000	-0.500000

Table: Element Forces - Frames, Part 3 of 4

Frame	Station m	OutputCase	StepType	x3S11Max m	S11Min KN/m2	PtS11Min	x2S11Min m	x3S11Min m
5	0.27500	SLU-4	Min	0.500000	-3149.25	3	0.500000	-0.500000
5	0.55000	SLU-4	Min	0.500000	-2970.59	3	0.500000	-0.500000
5	0.00000	SLU-5	Max	0.500000	-1083.73	3	0.500000	-0.500000
5	0.27500	SLU-5	Max	0.500000	-1151.48	3	0.500000	-0.500000
5	0.55000	SLU-5	Max	0.500000	-1160.74	3	0.500000	-0.500000
5	0.00000	SLU-5	Min	0.500000	-1083.73	3	0.500000	-0.500000
5	0.27500	SLU-5	Min	0.500000	-1151.48	3	0.500000	-0.500000
5	0.55000	SLU-5	Min	0.500000	-1160.74	3	0.500000	-0.500000
5	0.00000	SLU-6	Max	0.500000	-1624.50	3	0.500000	-0.500000
5	0.27500	SLU-6	Max	0.500000	-1495.87	3	0.500000	-0.500000
5	0.55000	SLU-6	Max	0.500000	-1271.07	3	0.500000	-0.500000
5	0.00000	SLU-6	Min	0.500000	-1624.50	3	0.500000	-0.500000
5	0.27500	SLU-6	Min	0.500000	-1495.87	3	0.500000	-0.500000
5	0.55000	SLU-6	Min	0.500000	-1271.07	3	0.500000	-0.500000
5	0.00000	SLU-7	Max	0.500000	-2559.27	1	-0.500000	-0.500000
5	0.27500	SLU-7	Max	0.500000	-2569.63	1	-0.500000	-0.500000
5	0.55000	SLU-7	Max	0.500000	-2636.67	1	-0.500000	-0.500000
5	0.00000	SLU-7	Min	0.500000	-2559.27	1	-0.500000	-0.500000
5	0.27500	SLU-7	Min	0.500000	-2569.63	1	-0.500000	-0.500000
5	0.55000	SLU-7	Min	0.500000	-2636.67	1	-0.500000	-0.500000
5	0.00000	SLV 1	Max	0.500000	-4076.66	1	-0.500000	-0.500000
5	0.27500	SLV 1	Max	0.500000	-3035.26	1	-0.500000	-0.500000
5	0.55000	SLV 1	Max	0.500000	-2064.88	1	-0.500000	-0.500000
5	0.00000	SLV 1	Min	0.500000	-4076.66	1	-0.500000	-0.500000
5	0.27500	SLV 1	Min	0.500000	-3035.26	1	-0.500000	-0.500000
5	0.55000	SLV 1	Min	0.500000	-2064.88	1	-0.500000	-0.500000
5	0.00000	SLV 2	Max	0.500000	-3735.21	1	-0.500000	-0.500000
5	0.27500	SLV 2	Max	0.500000	-2723.99	1	-0.500000	-0.500000
5	0.55000	SLV 2	Max	0.500000	-1944.27	3	0.500000	-0.500000
5	0.00000	SLV 2	Min	0.500000	-3735.21	1	-0.500000	-0.500000
5	0.27500	SLV 2	Min	0.500000	-2723.99	1	-0.500000	-0.500000
5	0.55000	SLV 2	Min	0.500000	-1944.27	3	0.500000	-0.500000
5	0.00000	SLV 3	Max	0.500000	-3735.21	1	-0.500000	-0.500000
5	0.27500	SLV 3	Max	0.500000	-2723.99	1	-0.500000	-0.500000
5	0.55000	SLV 3	Max	0.500000	-1944.27	3	0.500000	-0.500000
5	0.00000	SLV 3	Min	0.500000	-3735.21	1	-0.500000	-0.500000
5	0.27500	SLV 3	Min	0.500000	-2723.99	1	-0.500000	-0.500000
5	0.55000	SLV 3	Min	0.500000	-1944.27	3	0.500000	-0.500000
5	0.00000	SLV 4	Max	-0.500000	-9396.28	1	-0.500000	-0.500000
5	0.27500	SLV 4	Max	-0.500000	-8957.29	2	-0.500000	0.500000
5	0.55000	SLV 4	Max	-0.500000	-8579.69	1	-0.500000	-0.500000
5	0.00000	SLV 4	Min	-0.500000	-9396.28	1	-0.500000	-0.500000
5	0.27500	SLV 4	Min	-0.500000	-8957.29	2	-0.500000	0.500000
5	0.55000	SLV 4	Min	-0.500000	-8579.69	1	-0.500000	-0.500000
5	0.00000	SLV 5	Max	0.500000	-1266.44	1	-0.500000	-0.500000
5	0.27500	SLV 5	Max	0.500000	-1018.07	3	0.500000	-0.500000
5	0.55000	SLV 5	Max	0.500000	-1296.77	3	0.500000	-0.500000
5	0.00000	SLV 5	Min	0.500000	-1266.44	1	-0.500000	-0.500000
5	0.27500	SLV 5	Min	0.500000	-1018.07	3	0.500000	-0.500000
5	0.55000	SLV 5	Min	0.500000	-1296.77	3	0.500000	-0.500000
5	0.00000	SLV 6	Max	0.500000	-4309.26	1	-0.500000	-0.500000
5	0.27500	SLV 6	Max	0.500000	-4201.30	1	-0.500000	-0.500000
5	0.55000	SLV 6	Max	0.500000	-4141.51	1	-0.500000	-0.500000
5	0.00000	SLV 6	Min	0.500000	-4309.26	1	-0.500000	-0.500000
5	0.27500	SLV 6	Min	0.500000	-4201.30	1	-0.500000	-0.500000
5	0.55000	SLV 6	Min	0.500000	-4141.51	1	-0.500000	-0.500000
5	0.00000	SLV 7	Max	0.500000	-1721.55	3	0.500000	-0.500000
5	0.27500	SLV 7	Max	0.500000	-1922.86	3	0.500000	-0.500000
5	0.55000	SLV 7	Max	0.500000	-2050.96	3	0.500000	-0.500000

Table: Element Forces - Frames, Part 3 of 4

Frame	Station m	OutputCase	StepType	x3S11Max m	S11Min KN/m2	PtS11Min	x2S11Min m	x3S11Min m
5	0.00000	SLV 7	Min	0.500000	-1721.55	3	0.500000	-0.500000
5	0.27500	SLV 7	Min	0.500000	-1922.86	3	0.500000	-0.500000
5	0.55000	SLV 7	Min	0.500000	-2050.96	3	0.500000	-0.500000
5	0.00000	SLV 8	Max	0.500000	-3613.61	1	-0.500000	-0.500000
5	0.27500	SLV 8	Max	0.500000	-3663.69	1	-0.500000	-0.500000
5	0.55000	SLV 8	Max	0.500000	-3782.27	1	-0.500000	-0.500000
5	0.00000	SLV 8	Min	0.500000	-3613.61	1	-0.500000	-0.500000
5	0.27500	SLV 8	Min	0.500000	-3663.69	1	-0.500000	-0.500000
5	0.55000	SLV 8	Min	0.500000	-3782.27	1	-0.500000	-0.500000
5	0.00000	SLV 9	Max	0.500000	-4076.66	1	-0.500000	-0.500000
5	0.27500	SLV 9	Max	0.500000	-3035.26	1	-0.500000	-0.500000
5	0.55000	SLV 9	Max	0.500000	-2064.88	1	-0.500000	-0.500000
5	0.00000	SLV 9	Min	0.500000	-4076.66	1	-0.500000	-0.500000
5	0.27500	SLV 9	Min	0.500000	-3035.26	1	-0.500000	-0.500000
5	0.55000	SLV 9	Min	0.500000	-2064.88	1	-0.500000	-0.500000
5	0.00000	SLV 10	Max	-0.500000	-9493.09	1	-0.500000	-0.500000
5	0.27500	SLV 10	Max	-0.500000	-9010.37	1	-0.500000	-0.500000
5	0.55000	SLV 10	Max	-0.500000	-8582.96	1	-0.500000	-0.500000
5	0.00000	SLV 10	Min	-0.500000	-9493.09	1	-0.500000	-0.500000
5	0.27500	SLV 10	Min	-0.500000	-9010.37	1	-0.500000	-0.500000
5	0.55000	SLV 10	Min	-0.500000	-8582.96	1	-0.500000	-0.500000
5	0.00000	SLV 11	Max	0.500000	-3735.21	1	-0.500000	-0.500000
5	0.27500	SLV 11	Max	0.500000	-2723.99	1	-0.500000	-0.500000
5	0.55000	SLV 11	Max	0.500000	-1944.27	3	0.500000	-0.500000
5	0.00000	SLV 11	Min	0.500000	-3735.21	1	-0.500000	-0.500000
5	0.27500	SLV 11	Min	0.500000	-2723.99	1	-0.500000	-0.500000
5	0.55000	SLV 11	Min	0.500000	-1944.27	3	0.500000	-0.500000
5	0.00000	SLV 12	Max	-0.500000	-9396.28	1	-0.500000	-0.500000
5	0.27500	SLV 12	Max	-0.500000	-8957.29	2	-0.500000	0.500000
5	0.55000	SLV 12	Max	-0.500000	-8579.69	1	-0.500000	-0.500000
5	0.00000	SLV 12	Min	-0.500000	-9396.28	1	-0.500000	-0.500000
5	0.27500	SLV 12	Min	-0.500000	-8957.29	2	-0.500000	0.500000
5	0.55000	SLV 12	Min	-0.500000	-8579.69	1	-0.500000	-0.500000
5	0.00000	SLV 13	Max	0.500000	-1266.44	1	-0.500000	-0.500000
5	0.27500	SLV 13	Max	0.500000	-1018.07	3	0.500000	-0.500000
5	0.55000	SLV 13	Max	0.500000	-1296.77	3	0.500000	-0.500000
5	0.00000	SLV 13	Min	0.500000	-1266.44	1	-0.500000	-0.500000
5	0.27500	SLV 13	Min	0.500000	-1018.07	3	0.500000	-0.500000
5	0.55000	SLV 13	Min	0.500000	-1296.77	3	0.500000	-0.500000
5	0.00000	SLV 14	Max	0.500000	-4309.26	1	-0.500000	-0.500000
5	0.27500	SLV 14	Max	0.500000	-4201.30	1	-0.500000	-0.500000
5	0.55000	SLV 14	Max	0.500000	-4141.51	1	-0.500000	-0.500000
5	0.00000	SLV 14	Min	0.500000	-4309.26	1	-0.500000	-0.500000
5	0.27500	SLV 14	Min	0.500000	-4201.30	1	-0.500000	-0.500000
5	0.55000	SLV 14	Min	0.500000	-4141.51	1	-0.500000	-0.500000
5	0.00000	SLV 15	Max	0.500000	-1721.55	3	0.500000	-0.500000
5	0.27500	SLV 15	Max	0.500000	-1922.86	3	0.500000	-0.500000
5	0.55000	SLV 15	Max	0.500000	-2050.96	3	0.500000	-0.500000
5	0.00000	SLV 15	Min	0.500000	-1721.55	3	0.500000	-0.500000
5	0.27500	SLV 15	Min	0.500000	-1922.86	3	0.500000	-0.500000
5	0.55000	SLV 15	Min	0.500000	-2050.96	3	0.500000	-0.500000
5	0.00000	SLV 16	Max	0.500000	-3613.61	1	-0.500000	-0.500000
5	0.27500	SLV 16	Max	0.500000	-3663.69	1	-0.500000	-0.500000
5	0.55000	SLV 16	Max	0.500000	-3782.27	1	-0.500000	-0.500000
5	0.00000	SLV 16	Min	0.500000	-3613.61	1	-0.500000	-0.500000
5	0.27500	SLV 16	Min	0.500000	-3663.69	1	-0.500000	-0.500000
5	0.55000	SLV 16	Min	0.500000	-3782.27	1	-0.500000	-0.500000
5	0.00000	SLE-C-TBM	Max	0.500000	-950.86	3	0.500000	-0.500000
5	0.27500	SLE-C-TBM	Max	0.500000	-984.50	3	0.500000	-0.500000

Table: Element Forces - Frames, Part 3 of 4

Frame	Station m	OutputCase	StepType	x3S11Max m	S11Min KN/m2	PtS11Min	x2S11Min m	x3S11Min m
5	0.55000	SLE-C-TBM	Max	0.500000	-967.14	1	-0.500000	-0.500000
5	0.00000	SLE-C-TBM	Min	0.500000	-950.86	3	0.500000	-0.500000
5	0.27500	SLE-C-TBM	Min	0.500000	-984.50	3	0.500000	-0.500000
5	0.55000	SLE-C-TBM	Min	0.500000	-967.14	1	-0.500000	-0.500000
5	0.00000	SLU-1-TBM	Max	0.500000	-1379.97	1	-0.500000	-0.500000
5	0.27500	SLU-1-TBM	Max	0.500000	-1377.95	1	-0.500000	-0.500000
5	0.55000	SLU-1-TBM	Max	0.500000	-1473.93	1	-0.500000	-0.500000
5	0.00000	SLU-1-TBM	Min	0.500000	-1379.97	1	-0.500000	-0.500000
5	0.27500	SLU-1-TBM	Min	0.500000	-1377.95	1	-0.500000	-0.500000
5	0.55000	SLU-1-TBM	Min	0.500000	-1473.93	1	-0.500000	-0.500000
6	0.00000	SLE-C	Max	0.500000	-1429.23	3	0.500000	-0.500000
6	0.27500	SLE-C	Max	0.500000	-1387.77	3	0.500000	-0.500000
6	0.55000	SLE-C	Max	0.500000	-1282.62	3	0.500000	-0.500000
6	0.00000	SLE-C	Min	0.500000	-1429.23	3	0.500000	-0.500000
6	0.27500	SLE-C	Min	0.500000	-1387.77	3	0.500000	-0.500000
6	0.55000	SLE-C	Min	0.500000	-1282.62	3	0.500000	-0.500000
6	0.00000	SLE-F1	Max	0.500000	-970.37	3	0.500000	-0.500000
6	0.27500	SLE-F1	Max	0.500000	-869.64	3	0.500000	-0.500000
6	0.55000	SLE-F1	Max	0.500000	-1012.80	1	-0.500000	-0.500000
6	0.00000	SLE-F1	Min	0.500000	-970.37	3	0.500000	-0.500000
6	0.27500	SLE-F1	Min	0.500000	-869.64	3	0.500000	-0.500000
6	0.55000	SLE-F1	Min	0.500000	-1012.80	1	-0.500000	-0.500000
6	0.00000	SLE-F2	Max	0.500000	-2147.47	3	0.500000	-0.500000
6	0.27500	SLE-F2	Max	0.500000	-2137.41	3	0.500000	-0.500000
6	0.55000	SLE-F2	Max	0.500000	-2072.13	3	0.500000	-0.500000
6	0.00000	SLE-F2	Min	0.500000	-2147.47	3	0.500000	-0.500000
6	0.27500	SLE-F2	Min	0.500000	-2137.41	3	0.500000	-0.500000
6	0.55000	SLE-F2	Min	0.500000	-2072.13	3	0.500000	-0.500000
6	0.00000	SLE-F3	Max	0.500000	-1248.52	1	-0.500000	-0.500000
6	0.27500	SLE-F3	Max	0.500000	-1304.90	1	-0.500000	-0.500000
6	0.55000	SLE-F3	Max	0.500000	-1415.82	1	-0.500000	-0.500000
6	0.00000	SLE-F3	Min	0.500000	-1248.52	1	-0.500000	-0.500000
6	0.27500	SLE-F3	Min	0.500000	-1304.90	1	-0.500000	-0.500000
6	0.55000	SLE-F3	Min	0.500000	-1415.82	1	-0.500000	-0.500000
6	0.00000	SLE-QP	Max	0.500000	-2080.57	3	0.500000	-0.500000
6	0.27500	SLE-QP	Max	0.500000	-2031.07	3	0.500000	-0.500000
6	0.55000	SLE-QP	Max	0.500000	-1927.01	3	0.500000	-0.500000
6	0.00000	SLE-QP	Min	0.500000	-2080.57	3	0.500000	-0.500000
6	0.27500	SLE-QP	Min	0.500000	-2031.07	3	0.500000	-0.500000
6	0.55000	SLE-QP	Min	0.500000	-1927.01	3	0.500000	-0.500000
6	0.00000	SLU-1	Max	0.500000	-2006.57	3	0.500000	-0.500000
6	0.27500	SLU-1	Max	0.500000	-1923.14	3	0.500000	-0.500000
6	0.55000	SLU-1	Max	0.500000	-1745.79	3	0.500000	-0.500000
6	0.00000	SLU-1	Min	0.500000	-2006.57	3	0.500000	-0.500000
6	0.27500	SLU-1	Min	0.500000	-1923.14	3	0.500000	-0.500000
6	0.55000	SLU-1	Min	0.500000	-1745.79	3	0.500000	-0.500000
6	0.00000	SLU-2	Max	0.500000	-2664.97	3	0.500000	-0.500000
6	0.27500	SLU-2	Max	0.500000	-2418.94	3	0.500000	-0.500000
6	0.55000	SLU-2	Max	0.500000	-2081.65	3	0.500000	-0.500000
6	0.00000	SLU-2	Min	0.500000	-2664.97	3	0.500000	-0.500000
6	0.27500	SLU-2	Min	0.500000	-2418.94	3	0.500000	-0.500000
6	0.55000	SLU-2	Min	0.500000	-2081.65	3	0.500000	-0.500000
6	0.00000	SLU-3	Max	0.500000	-1982.35	1	-0.500000	-0.500000
6	0.27500	SLU-3	Max	0.500000	-1886.32	1	-0.500000	-0.500000
6	0.55000	SLU-3	Max	0.500000	-1847.52	1	-0.500000	-0.500000
6	0.00000	SLU-3	Min	0.500000	-1982.35	1	-0.500000	-0.500000
6	0.27500	SLU-3	Min	0.500000	-1886.32	1	-0.500000	-0.500000
6	0.55000	SLU-3	Min	0.500000	-1847.52	1	-0.500000	-0.500000
6	0.00000	SLU-4	Max	0.500000	-2979.37	3	0.500000	-0.500000

Table: Element Forces - Frames, Part 3 of 4

Frame	Station m	OutputCase	StepType	x3S11Max m	S11Min KN/m2	PtS11Min	x2S11Min m	x3S11Min m
6	0.27500	SLU-4	Max	0.500000	-2851.48	3	0.500000	-0.500000
6	0.55000	SLU-4	Max	0.500000	-2629.66	3	0.500000	-0.500000
6	0.00000	SLU-4	Min	0.500000	-2979.37	3	0.500000	-0.500000
6	0.27500	SLU-4	Min	0.500000	-2851.48	3	0.500000	-0.500000
6	0.55000	SLU-4	Min	0.500000	-2629.66	3	0.500000	-0.500000
6	0.00000	SLU-5	Max	0.500000	-1158.93	3	0.500000	-0.500000
6	0.27500	SLU-5	Max	0.500000	-1232.55	3	0.500000	-0.500000
6	0.55000	SLU-5	Max	0.500000	-1248.95	3	0.500000	-0.500000
6	0.00000	SLU-5	Min	0.500000	-1158.93	3	0.500000	-0.500000
6	0.27500	SLU-5	Min	0.500000	-1232.55	3	0.500000	-0.500000
6	0.55000	SLU-5	Min	0.500000	-1248.95	3	0.500000	-0.500000
6	0.00000	SLU-6	Max	0.500000	-1281.71	3	0.500000	-0.500000
6	0.27500	SLU-6	Max	0.500000	-1314.50	1	-0.500000	-0.500000
6	0.55000	SLU-6	Max	0.500000	-1595.37	1	-0.500000	-0.500000
6	0.00000	SLU-6	Min	0.500000	-1281.71	3	0.500000	-0.500000
6	0.27500	SLU-6	Min	0.500000	-1314.50	1	-0.500000	-0.500000
6	0.55000	SLU-6	Min	0.500000	-1595.37	1	-0.500000	-0.500000
6	0.00000	SLU-7	Max	0.500000	-2637.45	1	-0.500000	-0.500000
6	0.27500	SLU-7	Max	0.500000	-2617.98	1	-0.500000	-0.500000
6	0.55000	SLU-7	Max	0.500000	-2653.06	1	-0.500000	-0.500000
6	0.00000	SLU-7	Min	0.500000	-2637.45	1	-0.500000	-0.500000
6	0.27500	SLU-7	Min	0.500000	-2617.98	1	-0.500000	-0.500000
6	0.55000	SLU-7	Min	0.500000	-2653.06	1	-0.500000	-0.500000
6	0.00000	SLV 1	Max	0.500000	-2011.12	1	-0.500000	-0.500000
6	0.27500	SLV 1	Max	0.500000	-2680.98	3	0.500000	-0.500000
6	0.55000	SLV 1	Max	0.500000	-3721.30	3	0.500000	-0.500000
6	0.00000	SLV 1	Min	0.500000	-2011.12	1	-0.500000	-0.500000
6	0.27500	SLV 1	Min	0.500000	-2680.98	3	0.500000	-0.500000
6	0.55000	SLV 1	Min	0.500000	-3721.30	3	0.500000	-0.500000
6	0.00000	SLV 2	Max	0.500000	-1892.36	3	0.500000	-0.500000
6	0.27500	SLV 2	Max	0.500000	-2973.22	3	0.500000	-0.500000
6	0.55000	SLV 2	Max	0.500000	-3971.85	3	0.500000	-0.500000
6	0.00000	SLV 2	Min	0.500000	-1892.36	3	0.500000	-0.500000
6	0.27500	SLV 2	Min	0.500000	-2973.22	3	0.500000	-0.500000
6	0.55000	SLV 2	Min	0.500000	-3971.85	3	0.500000	-0.500000
6	0.00000	SLV 3	Max	0.500000	-1892.36	3	0.500000	-0.500000
6	0.27500	SLV 3	Max	0.500000	-2973.22	3	0.500000	-0.500000
6	0.55000	SLV 3	Max	0.500000	-3971.85	3	0.500000	-0.500000
6	0.00000	SLV 3	Min	0.500000	-1892.36	3	0.500000	-0.500000
6	0.27500	SLV 3	Min	0.500000	-2973.22	3	0.500000	-0.500000
6	0.55000	SLV 3	Min	0.500000	-3971.85	3	0.500000	-0.500000
6	0.00000	SLV 4	Max	-0.500000	-8554.72	1	-0.500000	-0.500000
6	0.27500	SLV 4	Max	-0.500000	-7990.05	2	-0.500000	0.500000
6	0.55000	SLV 4	Max	-0.500000	-7484.70	2	-0.500000	0.500000
6	0.00000	SLV 4	Min	-0.500000	-8554.72	1	-0.500000	-0.500000
6	0.27500	SLV 4	Min	-0.500000	-7990.05	2	-0.500000	0.500000
6	0.55000	SLV 4	Min	-0.500000	-7484.70	2	-0.500000	0.500000
6	0.00000	SLV 5	Max	0.500000	-1280.27	3	0.500000	-0.500000
6	0.27500	SLV 5	Max	0.500000	-1641.04	3	0.500000	-0.500000
6	0.55000	SLV 5	Max	0.500000	-1949.28	3	0.500000	-0.500000
6	0.00000	SLV 5	Min	0.500000	-1280.27	3	0.500000	-0.500000
6	0.27500	SLV 5	Min	0.500000	-1641.04	3	0.500000	-0.500000
6	0.55000	SLV 5	Min	0.500000	-1949.28	3	0.500000	-0.500000
6	0.00000	SLV 6	Max	0.500000	-4135.16	1	-0.500000	-0.500000
6	0.27500	SLV 6	Max	0.500000	-3960.86	1	-0.500000	-0.500000
6	0.55000	SLV 6	Max	0.500000	-3832.22	1	-0.500000	-0.500000
6	0.00000	SLV 6	Min	0.500000	-4135.16	1	-0.500000	-0.500000
6	0.27500	SLV 6	Min	0.500000	-3960.86	1	-0.500000	-0.500000
6	0.55000	SLV 6	Min	0.500000	-3832.22	1	-0.500000	-0.500000

Table: Element Forces - Frames, Part 3 of 4

Frame	Station m	OutputCase	StepType	x3S11Max m	S11Min KN/m2	PtS11Min	x2S11Min m	x3S11Min m
6	0.00000	SLV 7	Max	0.500000	-2042.54	3	0.500000	-0.500000
6	0.27500	SLV 7	Max	0.500000	-2250.53	3	0.500000	-0.500000
6	0.55000	SLV 7	Max	0.500000	-2385.00	3	0.500000	-0.500000
6	0.00000	SLV 7	Min	0.500000	-2042.54	3	0.500000	-0.500000
6	0.27500	SLV 7	Min	0.500000	-2250.53	3	0.500000	-0.500000
6	0.55000	SLV 7	Min	0.500000	-2385.00	3	0.500000	-0.500000
6	0.00000	SLV 8	Max	0.500000	-3784.94	1	-0.500000	-0.500000
6	0.27500	SLV 8	Max	0.500000	-3793.47	1	-0.500000	-0.500000
6	0.55000	SLV 8	Max	0.500000	-3868.65	1	-0.500000	-0.500000
6	0.00000	SLV 8	Min	0.500000	-3784.94	1	-0.500000	-0.500000
6	0.27500	SLV 8	Min	0.500000	-3793.47	1	-0.500000	-0.500000
6	0.55000	SLV 8	Min	0.500000	-3868.65	1	-0.500000	-0.500000
6	0.00000	SLV 9	Max	0.500000	-2011.12	1	-0.500000	-0.500000
6	0.27500	SLV 9	Max	0.500000	-2680.98	3	0.500000	-0.500000
6	0.55000	SLV 9	Max	0.500000	-3721.30	3	0.500000	-0.500000
6	0.00000	SLV 9	Min	0.500000	-2011.12	1	-0.500000	-0.500000
6	0.27500	SLV 9	Min	0.500000	-2680.98	3	0.500000	-0.500000
6	0.55000	SLV 9	Min	0.500000	-3721.30	3	0.500000	-0.500000
6	0.00000	SLV 10	Max	-0.500000	-8555.59	1	-0.500000	-0.500000
6	0.27500	SLV 10	Max	-0.500000	-7943.66	2	-0.500000	0.500000
6	0.55000	SLV 10	Max	-0.500000	-7384.75	2	-0.500000	0.500000
6	0.00000	SLV 10	Min	-0.500000	-8555.59	1	-0.500000	-0.500000
6	0.27500	SLV 10	Min	-0.500000	-7943.66	2	-0.500000	0.500000
6	0.55000	SLV 10	Min	-0.500000	-7384.75	2	-0.500000	0.500000
6	0.00000	SLV 11	Max	0.500000	-1892.36	3	0.500000	-0.500000
6	0.27500	SLV 11	Max	0.500000	-2973.22	3	0.500000	-0.500000
6	0.55000	SLV 11	Max	0.500000	-3971.85	3	0.500000	-0.500000
6	0.00000	SLV 11	Min	0.500000	-1892.36	3	0.500000	-0.500000
6	0.27500	SLV 11	Min	0.500000	-2973.22	3	0.500000	-0.500000
6	0.55000	SLV 11	Min	0.500000	-3971.85	3	0.500000	-0.500000
6	0.00000	SLV 12	Max	-0.500000	-8554.72	1	-0.500000	-0.500000
6	0.27500	SLV 12	Max	-0.500000	-7990.05	2	-0.500000	0.500000
6	0.55000	SLV 12	Max	-0.500000	-7484.70	2	-0.500000	0.500000
6	0.00000	SLV 12	Min	-0.500000	-8554.72	1	-0.500000	-0.500000
6	0.27500	SLV 12	Min	-0.500000	-7990.05	2	-0.500000	0.500000
6	0.55000	SLV 12	Min	-0.500000	-7484.70	2	-0.500000	0.500000
6	0.00000	SLV 13	Max	0.500000	-1280.27	3	0.500000	-0.500000
6	0.27500	SLV 13	Max	0.500000	-1641.04	3	0.500000	-0.500000
6	0.55000	SLV 13	Max	0.500000	-1949.28	3	0.500000	-0.500000
6	0.00000	SLV 13	Min	0.500000	-1280.27	3	0.500000	-0.500000
6	0.27500	SLV 13	Min	0.500000	-1641.04	3	0.500000	-0.500000
6	0.55000	SLV 13	Min	0.500000	-1949.28	3	0.500000	-0.500000
6	0.00000	SLV 14	Max	0.500000	-4135.16	1	-0.500000	-0.500000
6	0.27500	SLV 14	Max	0.500000	-3960.86	1	-0.500000	-0.500000
6	0.55000	SLV 14	Max	0.500000	-3832.22	1	-0.500000	-0.500000
6	0.00000	SLV 14	Min	0.500000	-4135.16	1	-0.500000	-0.500000
6	0.27500	SLV 14	Min	0.500000	-3960.86	1	-0.500000	-0.500000
6	0.55000	SLV 14	Min	0.500000	-3832.22	1	-0.500000	-0.500000
6	0.00000	SLV 15	Max	0.500000	-2042.54	3	0.500000	-0.500000
6	0.27500	SLV 15	Max	0.500000	-2250.53	3	0.500000	-0.500000
6	0.55000	SLV 15	Max	0.500000	-2385.00	3	0.500000	-0.500000
6	0.00000	SLV 15	Min	0.500000	-2042.54	3	0.500000	-0.500000
6	0.27500	SLV 15	Min	0.500000	-2250.53	3	0.500000	-0.500000
6	0.55000	SLV 15	Min	0.500000	-2385.00	3	0.500000	-0.500000
6	0.00000	SLV 16	Max	0.500000	-3784.94	1	-0.500000	-0.500000
6	0.27500	SLV 16	Max	0.500000	-3793.47	1	-0.500000	-0.500000
6	0.55000	SLV 16	Max	0.500000	-3868.65	1	-0.500000	-0.500000
6	0.00000	SLV 16	Min	0.500000	-3784.94	1	-0.500000	-0.500000
6	0.27500	SLV 16	Min	0.500000	-3793.47	1	-0.500000	-0.500000

Table: Element Forces - Frames, Part 3 of 4

Frame	Station m	OutputCase	StepType	x3S11Max m	S11Min KN/m2	PtS11Min	x2S11Min m	x3S11Min m
6	0.55000	SLV 16	Min	0.500000	-3868.65	1	-0.500000	-0.500000
6	0.00000	SLE-C-TBM	Max	0.500000	-967.45	1	-0.500000	-0.500000
6	0.27500	SLE-C-TBM	Max	0.500000	-991.54	3	0.500000	-0.500000
6	0.55000	SLE-C-TBM	Max	0.500000	-991.85	1	-0.500000	-0.500000
6	0.00000	SLE-C-TBM	Min	0.500000	-967.45	1	-0.500000	-0.500000
6	0.27500	SLE-C-TBM	Min	0.500000	-991.54	3	0.500000	-0.500000
6	0.55000	SLE-C-TBM	Min	0.500000	-991.85	1	-0.500000	-0.500000
6	0.00000	SLU-1-TBM	Max	0.500000	-1475.83	1	-0.500000	-0.500000
6	0.27500	SLU-1-TBM	Max	0.500000	-1484.53	1	-0.500000	-0.500000
6	0.55000	SLU-1-TBM	Max	0.500000	-1587.15	1	-0.500000	-0.500000
6	0.00000	SLU-1-TBM	Min	0.500000	-1475.83	1	-0.500000	-0.500000
6	0.27500	SLU-1-TBM	Min	0.500000	-1484.53	1	-0.500000	-0.500000
6	0.55000	SLU-1-TBM	Min	0.500000	-1587.15	1	-0.500000	-0.500000
7	0.00000	SLE-C	Max	0.500000	-1286.96	3	0.500000	-0.500000
7	0.27500	SLE-C	Max	0.500000	-1245.10	3	0.500000	-0.500000
7	0.55000	SLE-C	Max	0.500000	-1141.95	3	0.500000	-0.500000
7	0.00000	SLE-C	Min	0.500000	-1286.96	3	0.500000	-0.500000
7	0.27500	SLE-C	Min	0.500000	-1245.10	3	0.500000	-0.500000
7	0.55000	SLE-C	Min	0.500000	-1141.95	3	0.500000	-0.500000
7	0.00000	SLE-F1	Max	0.500000	-1020.11	1	-0.500000	-0.500000
7	0.27500	SLE-F1	Max	0.500000	-1143.47	1	-0.500000	-0.500000
7	0.55000	SLE-F1	Max	0.500000	-1324.21	1	-0.500000	-0.500000
7	0.00000	SLE-F1	Min	0.500000	-1020.11	1	-0.500000	-0.500000
7	0.27500	SLE-F1	Min	0.500000	-1143.47	1	-0.500000	-0.500000
7	0.55000	SLE-F1	Min	0.500000	-1324.21	1	-0.500000	-0.500000
7	0.00000	SLE-F2	Max	0.500000	-2074.92	3	0.500000	-0.500000
7	0.27500	SLE-F2	Max	0.500000	-2051.88	3	0.500000	-0.500000
7	0.55000	SLE-F2	Max	0.500000	-1975.82	3	0.500000	-0.500000
7	0.00000	SLE-F2	Min	0.500000	-2074.92	3	0.500000	-0.500000
7	0.27500	SLE-F2	Min	0.500000	-2051.88	3	0.500000	-0.500000
7	0.55000	SLE-F2	Min	0.500000	-1975.82	3	0.500000	-0.500000
7	0.00000	SLE-F3	Max	0.500000	-1419.30	1	-0.500000	-0.500000
7	0.27500	SLE-F3	Max	0.500000	-1463.35	1	-0.500000	-0.500000
7	0.55000	SLE-F3	Max	0.500000	-1559.51	1	-0.500000	-0.500000
7	0.00000	SLE-F3	Min	0.500000	-1419.30	1	-0.500000	-0.500000
7	0.27500	SLE-F3	Min	0.500000	-1463.35	1	-0.500000	-0.500000
7	0.55000	SLE-F3	Min	0.500000	-1559.51	1	-0.500000	-0.500000
7	0.00000	SLE-QP	Max	0.500000	-1931.90	3	0.500000	-0.500000
7	0.27500	SLE-QP	Max	0.500000	-1867.63	3	0.500000	-0.500000
7	0.55000	SLE-QP	Max	0.500000	-1751.25	3	0.500000	-0.500000
7	0.00000	SLE-QP	Min	0.500000	-1931.90	3	0.500000	-0.500000
7	0.27500	SLE-QP	Min	0.500000	-1867.63	3	0.500000	-0.500000
7	0.55000	SLE-QP	Min	0.500000	-1751.25	3	0.500000	-0.500000
7	0.00000	SLU-1	Max	0.500000	-1753.81	3	0.500000	-0.500000
7	0.27500	SLU-1	Max	0.500000	-1658.88	3	0.500000	-0.500000
7	0.55000	SLU-1	Max	0.500000	-1474.69	3	0.500000	-0.500000
7	0.00000	SLU-1	Min	0.500000	-1753.81	3	0.500000	-0.500000
7	0.27500	SLU-1	Min	0.500000	-1658.88	3	0.500000	-0.500000
7	0.55000	SLU-1	Min	0.500000	-1474.69	3	0.500000	-0.500000
7	0.00000	SLU-2	Max	0.500000	-2098.76	3	0.500000	-0.500000
7	0.27500	SLU-2	Max	0.500000	-1817.54	3	0.500000	-0.500000
7	0.55000	SLU-2	Max	0.500000	-1450.66	3	0.500000	-0.500000
7	0.00000	SLU-2	Min	0.500000	-2098.76	3	0.500000	-0.500000
7	0.27500	SLU-2	Min	0.500000	-1817.54	3	0.500000	-0.500000
7	0.55000	SLU-2	Min	0.500000	-1450.66	3	0.500000	-0.500000
7	0.00000	SLU-3	Max	0.500000	-1842.94	1	-0.500000	-0.500000
7	0.27500	SLU-3	Max	0.500000	-1716.63	1	-0.500000	-0.500000
7	0.55000	SLU-3	Max	0.500000	-1646.07	1	-0.500000	-0.500000
7	0.00000	SLU-3	Min	0.500000	-1842.94	1	-0.500000	-0.500000

Table: Element Forces - Frames, Part 3 of 4

Frame	Station m	OutputCase	StepType	x3S11Max m	S11Min KN/m2	PtS11Min	x2S11Min m	x3S11Min m
7	0.27500	SLU-3	Min	0.500000	-1716.63	1	-0.500000	-0.500000
7	0.55000	SLU-3	Min	0.500000	-1646.07	1	-0.500000	-0.500000
7	0.00000	SLU-4	Max	0.500000	-2640.52	3	0.500000	-0.500000
7	0.27500	SLU-4	Max	0.500000	-2479.74	3	0.500000	-0.500000
7	0.55000	SLU-4	Max	0.500000	-2229.69	3	0.500000	-0.500000
7	0.00000	SLU-4	Min	0.500000	-2640.52	3	0.500000	-0.500000
7	0.27500	SLU-4	Min	0.500000	-2479.74	3	0.500000	-0.500000
7	0.55000	SLU-4	Min	0.500000	-2229.69	3	0.500000	-0.500000
7	0.00000	SLU-5	Max	0.500000	-1246.75	3	0.500000	-0.500000
7	0.27500	SLU-5	Max	0.500000	-1330.31	3	0.500000	-0.500000
7	0.55000	SLU-5	Max	0.500000	-1358.14	3	0.500000	-0.500000
7	0.00000	SLU-5	Min	0.500000	-1246.75	3	0.500000	-0.500000
7	0.27500	SLU-5	Min	0.500000	-1330.31	3	0.500000	-0.500000
7	0.55000	SLU-5	Min	0.500000	-1358.14	3	0.500000	-0.500000
7	0.00000	SLU-6	Max	0.500000	-1606.58	1	-0.500000	-0.500000
7	0.27500	SLU-6	Max	0.500000	-1803.40	1	-0.500000	-0.500000
7	0.55000	SLU-6	Max	0.500000	-2085.86	1	-0.500000	-0.500000
7	0.00000	SLU-6	Min	0.500000	-1606.58	1	-0.500000	-0.500000
7	0.27500	SLU-6	Min	0.500000	-1803.40	1	-0.500000	-0.500000
7	0.55000	SLU-6	Min	0.500000	-2085.86	1	-0.500000	-0.500000
7	0.00000	SLU-7	Max	0.500000	-2652.00	1	-0.500000	-0.500000
7	0.27500	SLU-7	Max	0.500000	-2595.39	1	-0.500000	-0.500000
7	0.55000	SLU-7	Max	0.500000	-2590.89	1	-0.500000	-0.500000
7	0.00000	SLU-7	Min	0.500000	-2652.00	1	-0.500000	-0.500000
7	0.27500	SLU-7	Min	0.500000	-2595.39	1	-0.500000	-0.500000
7	0.55000	SLU-7	Min	0.500000	-2590.89	1	-0.500000	-0.500000
7	0.00000	SLV 1	Max	0.500000	-3662.62	3	0.500000	-0.500000
7	0.27500	SLV 1	Max	0.500000	-4863.05	3	0.500000	-0.500000
7	0.55000	SLV 1	Max	0.500000	-5981.59	3	0.500000	-0.500000
7	0.00000	SLV 1	Min	0.500000	-3662.62	3	0.500000	-0.500000
7	0.27500	SLV 1	Min	0.500000	-4863.05	3	0.500000	-0.500000
7	0.55000	SLV 1	Min	0.500000	-5981.59	3	0.500000	-0.500000
7	0.00000	SLV 2	Max	0.500000	-3915.46	3	0.500000	-0.500000
7	0.27500	SLV 2	Max	0.500000	-5072.92	3	0.500000	-0.500000
7	0.55000	SLV 2	Max	0.500000	-6142.75	3	0.500000	-0.500000
7	0.00000	SLV 2	Min	0.500000	-3915.46	3	0.500000	-0.500000
7	0.27500	SLV 2	Min	0.500000	-5072.92	3	0.500000	-0.500000
7	0.55000	SLV 2	Min	0.500000	-6142.75	3	0.500000	-0.500000
7	0.00000	SLV 3	Max	0.500000	-3915.46	3	0.500000	-0.500000
7	0.27500	SLV 3	Max	0.500000	-5072.92	3	0.500000	-0.500000
7	0.55000	SLV 3	Max	0.500000	-6142.75	3	0.500000	-0.500000
7	0.00000	SLV 3	Min	0.500000	-3915.46	3	0.500000	-0.500000
7	0.27500	SLV 3	Min	0.500000	-5072.92	3	0.500000	-0.500000
7	0.55000	SLV 3	Min	0.500000	-6142.75	3	0.500000	-0.500000
7	0.00000	SLV 4	Max	-0.500000	-7453.45	1	-0.500000	-0.500000
7	0.27500	SLV 4	Max	-0.500000	-6774.60	2	-0.500000	0.500000
7	0.55000	SLV 4	Max	-0.500000	-6152.28	2	-0.500000	0.500000
7	0.00000	SLV 4	Min	-0.500000	-7453.45	1	-0.500000	-0.500000
7	0.27500	SLV 4	Min	-0.500000	-6774.60	2	-0.500000	0.500000
7	0.55000	SLV 4	Min	-0.500000	-6152.28	2	-0.500000	0.500000
7	0.00000	SLV 5	Max	0.500000	-1931.31	3	0.500000	-0.500000
7	0.27500	SLV 5	Max	0.500000	-2318.90	3	0.500000	-0.500000
7	0.55000	SLV 5	Max	0.500000	-2653.07	3	0.500000	-0.500000
7	0.00000	SLV 5	Min	0.500000	-1931.31	3	0.500000	-0.500000
7	0.27500	SLV 5	Min	0.500000	-2318.90	3	0.500000	-0.500000
7	0.55000	SLV 5	Min	0.500000	-2653.07	3	0.500000	-0.500000
7	0.00000	SLV 6	Max	0.500000	-3822.25	1	-0.500000	-0.500000
7	0.27500	SLV 6	Max	0.500000	-3580.73	1	-0.500000	-0.500000
7	0.55000	SLV 6	Max	0.500000	-3383.32	1	-0.500000	-0.500000

Table: Element Forces - Frames, Part 3 of 4

Frame	Station m	OutputCase	StepType	x3S11Max m	S11Min KN/m2	PtS11Min	x2S11Min m	x3S11Min m
7	0.00000	SLV 6	Min	0.500000	-3822.25	1	-0.500000	-0.500000
7	0.27500	SLV 6	Min	0.500000	-3580.73	1	-0.500000	-0.500000
7	0.55000	SLV 6	Min	0.500000	-3383.32	1	-0.500000	-0.500000
7	0.00000	SLV 7	Max	0.500000	-2376.31	3	0.500000	-0.500000
7	0.27500	SLV 7	Max	0.500000	-2590.83	3	0.500000	-0.500000
7	0.55000	SLV 7	Max	0.500000	-2732.82	3	0.500000	-0.500000
7	0.00000	SLV 7	Min	0.500000	-2376.31	3	0.500000	-0.500000
7	0.27500	SLV 7	Min	0.500000	-2590.83	3	0.500000	-0.500000
7	0.55000	SLV 7	Min	0.500000	-2732.82	3	0.500000	-0.500000
7	0.00000	SLV 8	Max	0.500000	-3868.83	1	-0.500000	-0.500000
7	0.27500	SLV 8	Max	0.500000	-3826.82	1	-0.500000	-0.500000
7	0.55000	SLV 8	Max	0.500000	-3848.03	1	-0.500000	-0.500000
7	0.00000	SLV 8	Min	0.500000	-3868.83	1	-0.500000	-0.500000
7	0.27500	SLV 8	Min	0.500000	-3826.82	1	-0.500000	-0.500000
7	0.55000	SLV 8	Min	0.500000	-3848.03	1	-0.500000	-0.500000
7	0.00000	SLV 9	Max	0.500000	-3662.62	3	0.500000	-0.500000
7	0.27500	SLV 9	Max	0.500000	-4863.05	3	0.500000	-0.500000
7	0.55000	SLV 9	Max	0.500000	-5981.59	3	0.500000	-0.500000
7	0.00000	SLV 9	Min	0.500000	-3662.62	3	0.500000	-0.500000
7	0.27500	SLV 9	Min	0.500000	-4863.05	3	0.500000	-0.500000
7	0.55000	SLV 9	Min	0.500000	-5981.59	3	0.500000	-0.500000
7	0.00000	SLV 10	Max	-0.500000	-7350.94	2	-0.500000	0.500000
7	0.27500	SLV 10	Max	-0.500000	-6621.95	2	-0.500000	0.500000
7	0.55000	SLV 10	Max	-0.500000	-5943.75	2	-0.500000	0.500000
7	0.00000	SLV 10	Min	-0.500000	-7350.94	2	-0.500000	0.500000
7	0.27500	SLV 10	Min	-0.500000	-6621.95	2	-0.500000	0.500000
7	0.55000	SLV 10	Min	-0.500000	-5943.75	2	-0.500000	0.500000
7	0.00000	SLV 11	Max	0.500000	-3915.46	3	0.500000	-0.500000
7	0.27500	SLV 11	Max	0.500000	-5072.92	3	0.500000	-0.500000
7	0.55000	SLV 11	Max	0.500000	-6142.75	3	0.500000	-0.500000
7	0.00000	SLV 11	Min	0.500000	-3915.46	3	0.500000	-0.500000
7	0.27500	SLV 11	Min	0.500000	-5072.92	3	0.500000	-0.500000
7	0.55000	SLV 11	Min	0.500000	-6142.75	3	0.500000	-0.500000
7	0.00000	SLV 12	Max	-0.500000	-7453.45	1	-0.500000	-0.500000
7	0.27500	SLV 12	Max	-0.500000	-6774.60	1	-0.500000	-0.500000
7	0.55000	SLV 12	Max	-0.500000	-6152.28	1	-0.500000	-0.500000
7	0.00000	SLV 12	Min	-0.500000	-7453.45	1	-0.500000	-0.500000
7	0.27500	SLV 12	Min	-0.500000	-6774.60	1	-0.500000	-0.500000
7	0.55000	SLV 12	Min	-0.500000	-6152.28	1	-0.500000	-0.500000
7	0.00000	SLV 13	Max	0.500000	-1931.31	3	0.500000	-0.500000
7	0.27500	SLV 13	Max	0.500000	-2318.90	3	0.500000	-0.500000
7	0.55000	SLV 13	Max	0.500000	-2653.07	3	0.500000	-0.500000
7	0.00000	SLV 13	Min	0.500000	-1931.31	3	0.500000	-0.500000
7	0.27500	SLV 13	Min	0.500000	-2318.90	3	0.500000	-0.500000
7	0.55000	SLV 13	Min	0.500000	-2653.07	3	0.500000	-0.500000
7	0.00000	SLV 14	Max	0.500000	-3822.25	1	-0.500000	-0.500000
7	0.27500	SLV 14	Max	0.500000	-3580.73	1	-0.500000	-0.500000
7	0.55000	SLV 14	Max	0.500000	-3383.32	1	-0.500000	-0.500000
7	0.00000	SLV 14	Min	0.500000	-3822.25	1	-0.500000	-0.500000
7	0.27500	SLV 14	Min	0.500000	-3580.73	1	-0.500000	-0.500000
7	0.55000	SLV 14	Min	0.500000	-3383.32	1	-0.500000	-0.500000
7	0.00000	SLV 15	Max	0.500000	-2376.31	3	0.500000	-0.500000
7	0.27500	SLV 15	Max	0.500000	-2590.83	3	0.500000	-0.500000
7	0.55000	SLV 15	Max	0.500000	-2732.82	3	0.500000	-0.500000
7	0.00000	SLV 15	Min	0.500000	-2376.31	3	0.500000	-0.500000
7	0.27500	SLV 15	Min	0.500000	-2590.83	3	0.500000	-0.500000
7	0.55000	SLV 15	Min	0.500000	-2732.82	3	0.500000	-0.500000
7	0.00000	SLV 16	Max	0.500000	-3868.83	1	-0.500000	-0.500000
7	0.27500	SLV 16	Max	0.500000	-3826.82	1	-0.500000	-0.500000

Table: Element Forces - Frames, Part 3 of 4

Frame	Station m	OutputCase	StepType	x3S11Max m	S11Min KN/m2	PtS11Min	x2S11Min m	x3S11Min m
7	0.55000	SLV 16	Max	0.500000	-3848.03	1	-0.500000	-0.500000
7	0.00000	SLV 16	Min	0.500000	-3868.83	1	-0.500000	-0.500000
7	0.27500	SLV 16	Min	0.500000	-3826.82	1	-0.500000	-0.500000
7	0.55000	SLV 16	Min	0.500000	-3848.03	1	-0.500000	-0.500000
7	0.00000	SLE-C-TBM	Max	0.500000	-991.74	1	-0.500000	-0.500000
7	0.27500	SLE-C-TBM	Max	0.500000	-1017.60	3	0.500000	-0.500000
7	0.55000	SLE-C-TBM	Max	0.500000	-1007.29	3	0.500000	-0.500000
7	0.00000	SLE-C-TBM	Min	0.500000	-991.74	1	-0.500000	-0.500000
7	0.27500	SLE-C-TBM	Min	0.500000	-1017.60	3	0.500000	-0.500000
7	0.55000	SLE-C-TBM	Min	0.500000	-1007.29	3	0.500000	-0.500000
7	0.00000	SLU-1-TBM	Max	0.500000	-1589.02	1	-0.500000	-0.500000
7	0.27500	SLU-1-TBM	Max	0.500000	-1594.35	1	-0.500000	-0.500000
7	0.55000	SLU-1-TBM	Max	0.500000	-1688.94	1	-0.500000	-0.500000
7	0.00000	SLU-1-TBM	Min	0.500000	-1589.02	1	-0.500000	-0.500000
7	0.27500	SLU-1-TBM	Min	0.500000	-1594.35	1	-0.500000	-0.500000
7	0.55000	SLU-1-TBM	Min	0.500000	-1688.94	1	-0.500000	-0.500000
8	0.00000	SLE-C	Max	0.500000	-1146.08	3	0.500000	-0.500000
8	0.27034	SLE-C	Max	0.500000	-1112.12	3	0.500000	-0.500000
8	0.54068	SLE-C	Max	0.500000	-1021.46	3	0.500000	-0.500000
8	0.00000	SLE-C	Min	0.500000	-1146.08	3	0.500000	-0.500000
8	0.27034	SLE-C	Min	0.500000	-1112.12	3	0.500000	-0.500000
8	0.54068	SLE-C	Min	0.500000	-1021.46	3	0.500000	-0.500000
8	0.00000	SLE-F1	Max	0.500000	-1331.05	1	-0.500000	-0.500000
8	0.27034	SLE-F1	Max	0.500000	-1441.83	1	-0.500000	-0.500000
8	0.54068	SLE-F1	Max	0.500000	-1604.96	1	-0.500000	-0.500000
8	0.00000	SLE-F1	Min	0.500000	-1331.05	1	-0.500000	-0.500000
8	0.27034	SLE-F1	Min	0.500000	-1441.83	1	-0.500000	-0.500000
8	0.54068	SLE-F1	Min	0.500000	-1604.96	1	-0.500000	-0.500000
8	0.00000	SLE-F2	Max	0.500000	-1979.07	3	0.500000	-0.500000
8	0.27034	SLE-F2	Max	0.500000	-1950.64	3	0.500000	-0.500000
8	0.54068	SLE-F2	Max	0.500000	-1873.27	3	0.500000	-0.500000
8	0.00000	SLE-F2	Min	0.500000	-1979.07	3	0.500000	-0.500000
8	0.27034	SLE-F2	Min	0.500000	-1950.64	3	0.500000	-0.500000
8	0.54068	SLE-F2	Min	0.500000	-1873.27	3	0.500000	-0.500000
8	0.00000	SLE-F3	Max	0.500000	-1562.03	1	-0.500000	-0.500000
8	0.27034	SLE-F3	Max	0.500000	-1585.29	1	-0.500000	-0.500000
8	0.54068	SLE-F3	Max	0.500000	-1656.35	1	-0.500000	-0.500000
8	0.00000	SLE-F3	Min	0.500000	-1562.03	1	-0.500000	-0.500000
8	0.27034	SLE-F3	Min	0.500000	-1585.29	1	-0.500000	-0.500000
8	0.54068	SLE-F3	Min	0.500000	-1656.35	1	-0.500000	-0.500000
8	0.00000	SLE-QP	Max	0.500000	-1756.65	3	0.500000	-0.500000
8	0.27034	SLE-QP	Max	0.500000	-1686.93	3	0.500000	-0.500000
8	0.54068	SLE-QP	Max	0.500000	-1569.41	3	0.500000	-0.500000
8	0.00000	SLE-QP	Min	0.500000	-1756.65	3	0.500000	-0.500000
8	0.27034	SLE-QP	Min	0.500000	-1686.93	3	0.500000	-0.500000
8	0.54068	SLE-QP	Min	0.500000	-1569.41	3	0.500000	-0.500000
8	0.00000	SLU-1	Max	0.500000	-1482.85	3	0.500000	-0.500000
8	0.27034	SLU-1	Max	0.500000	-1392.90	3	0.500000	-0.500000
8	0.54068	SLU-1	Max	0.500000	-1422.68	1	-0.500000	-0.500000
8	0.00000	SLU-1	Min	0.500000	-1482.85	3	0.500000	-0.500000
8	0.27034	SLU-1	Min	0.500000	-1392.90	3	0.500000	-0.500000
8	0.54068	SLU-1	Min	0.500000	-1422.68	1	-0.500000	-0.500000
8	0.00000	SLU-2	Max	0.500000	-1468.92	3	0.500000	-0.500000
8	0.27034	SLU-2	Max	0.500000	-1176.84	3	0.500000	-0.500000
8	0.54068	SLU-2	Max	0.500000	-1468.11	1	-0.500000	-0.500000
8	0.00000	SLU-2	Min	0.500000	-1468.92	3	0.500000	-0.500000
8	0.27034	SLU-2	Min	0.500000	-1176.84	3	0.500000	-0.500000
8	0.54068	SLU-2	Min	0.500000	-1468.11	1	-0.500000	-0.500000
8	0.00000	SLU-3	Max	0.500000	-1639.82	1	-0.500000	-0.500000

Table: Element Forces - Frames, Part 3 of 4

Frame	Station m	OutputCase	StepType	x3S11Max m	S11Min KN/m2	PtS11Min	x2S11Min m	x3S11Min m
8	0.27034	SLU-3	Max	0.500000	-1482.26	1	-0.500000	-0.500000
8	0.54068	SLU-3	Max	0.500000	-1377.00	1	-0.500000	-0.500000
8	0.00000	SLU-3	Min	0.500000	-1639.82	1	-0.500000	-0.500000
8	0.27034	SLU-3	Min	0.500000	-1482.26	1	-0.500000	-0.500000
8	0.54068	SLU-3	Min	0.500000	-1377.00	1	-0.500000	-0.500000
8	0.00000	SLU-4	Max	0.500000	-2241.74	3	0.500000	-0.500000
8	0.27034	SLU-4	Max	0.500000	-2066.67	3	0.500000	-0.500000
8	0.54068	SLU-4	Max	0.500000	-1810.23	3	0.500000	-0.500000
8	0.00000	SLU-4	Min	0.500000	-2241.74	3	0.500000	-0.500000
8	0.27034	SLU-4	Min	0.500000	-2066.67	3	0.500000	-0.500000
8	0.54068	SLU-4	Min	0.500000	-1810.23	3	0.500000	-0.500000
8	0.00000	SLU-5	Max	0.500000	-1355.37	3	0.500000	-0.500000
8	0.27034	SLU-5	Max	0.500000	-1451.23	3	0.500000	-0.500000
8	0.54068	SLU-5	Max	0.500000	-1494.80	3	0.500000	-0.500000
8	0.00000	SLU-5	Min	0.500000	-1355.37	3	0.500000	-0.500000
8	0.27034	SLU-5	Min	0.500000	-1451.23	3	0.500000	-0.500000
8	0.54068	SLU-5	Min	0.500000	-1494.80	3	0.500000	-0.500000
8	0.00000	SLU-6	Max	0.500000	-2096.62	1	-0.500000	-0.500000
8	0.27034	SLU-6	Max	0.500000	-2278.23	1	-0.500000	-0.500000
8	0.54068	SLU-6	Max	0.500000	-2536.73	1	-0.500000	-0.500000
8	0.00000	SLU-6	Min	0.500000	-2096.62	1	-0.500000	-0.500000
8	0.27034	SLU-6	Min	0.500000	-2278.23	1	-0.500000	-0.500000
8	0.54068	SLU-6	Min	0.500000	-2536.73	1	-0.500000	-0.500000
8	0.00000	SLU-7	Max	0.500000	-2587.66	1	-0.500000	-0.500000
8	0.27034	SLU-7	Max	0.500000	-2488.48	1	-0.500000	-0.500000
8	0.54068	SLU-7	Max	0.500000	-2437.10	1	-0.500000	-0.500000
8	0.00000	SLU-7	Min	0.500000	-2587.66	1	-0.500000	-0.500000
8	0.27034	SLU-7	Min	0.500000	-2488.48	1	-0.500000	-0.500000
8	0.54068	SLU-7	Min	0.500000	-2437.10	1	-0.500000	-0.500000
8	0.00000	SLV 1	Max	0.500000	-5919.89	3	0.500000	-0.500000
8	0.27034	SLV 1	Max	0.500000	-7156.38	3	0.500000	-0.500000
8	0.54068	SLV 1	Max	0.500000	-8307.53	3	0.500000	-0.500000
8	0.00000	SLV 1	Min	0.500000	-5919.89	3	0.500000	-0.500000
8	0.27034	SLV 1	Min	0.500000	-7156.38	3	0.500000	-0.500000
8	0.54068	SLV 1	Min	0.500000	-8307.53	3	0.500000	-0.500000
8	0.00000	SLV 2	Max	0.500000	-6083.64	3	0.500000	-0.500000
8	0.27034	SLV 2	Max	0.500000	-7272.42	3	0.500000	-0.500000
8	0.54068	SLV 2	Max	0.500000	-8370.92	3	0.500000	-0.500000
8	0.00000	SLV 2	Min	0.500000	-6083.64	3	0.500000	-0.500000
8	0.27034	SLV 2	Min	0.500000	-7272.42	3	0.500000	-0.500000
8	0.54068	SLV 2	Min	0.500000	-8370.92	3	0.500000	-0.500000
8	0.00000	SLV 3	Max	0.500000	-6083.64	3	0.500000	-0.500000
8	0.27034	SLV 3	Max	0.500000	-7272.42	3	0.500000	-0.500000
8	0.54068	SLV 3	Max	0.500000	-8370.92	3	0.500000	-0.500000
8	0.00000	SLV 3	Min	0.500000	-6083.64	3	0.500000	-0.500000
8	0.27034	SLV 3	Min	0.500000	-7272.42	3	0.500000	-0.500000
8	0.54068	SLV 3	Min	0.500000	-8370.92	3	0.500000	-0.500000
8	0.00000	SLV 4	Max	-0.500000	-6115.66	1	-0.500000	-0.500000
8	0.27034	SLV 4	Max	-0.500000	-5346.71	1	-0.500000	-0.500000
8	0.54068	SLV 4	Max	-0.500000	-4629.44	2	-0.500000	0.500000
8	0.00000	SLV 4	Min	-0.500000	-6115.66	1	-0.500000	-0.500000
8	0.27034	SLV 4	Min	-0.500000	-5346.71	1	-0.500000	-0.500000
8	0.54068	SLV 4	Min	-0.500000	-4629.44	2	-0.500000	0.500000
8	0.00000	SLV 5	Max	0.500000	-2634.05	3	0.500000	-0.500000
8	0.27034	SLV 5	Max	0.500000	-3036.18	3	0.500000	-0.500000
8	0.54068	SLV 5	Max	0.500000	-3385.76	3	0.500000	-0.500000
8	0.00000	SLV 5	Min	0.500000	-2634.05	3	0.500000	-0.500000
8	0.27034	SLV 5	Min	0.500000	-3036.18	3	0.500000	-0.500000
8	0.54068	SLV 5	Min	0.500000	-3385.76	3	0.500000	-0.500000

Table: Element Forces - Frames, Part 3 of 4

Frame	Station m	OutputCase	StepType	x3S11Max m	S11Min KN/m2	PtS11Min	x2S11Min m	x3S11Min m
8	0.00000	SLV 6	Max	0.500000	-3370.03	1	-0.500000	-0.500000
8	0.27034	SLV 6	Max	0.500000	-3070.27	1	-0.500000	-0.500000
8	0.54068	SLV 6	Max	0.500000	-2811.49	1	-0.500000	-0.500000
8	0.00000	SLV 6	Min	0.500000	-3370.03	1	-0.500000	-0.500000
8	0.27034	SLV 6	Min	0.500000	-3070.27	1	-0.500000	-0.500000
8	0.54068	SLV 6	Min	0.500000	-2811.49	1	-0.500000	-0.500000
8	0.00000	SLV 7	Max	0.500000	-2723.86	3	0.500000	-0.500000
8	0.27034	SLV 7	Max	0.500000	-2942.73	3	0.500000	-0.500000
8	0.54068	SLV 7	Max	0.500000	-3092.56	3	0.500000	-0.500000
8	0.00000	SLV 7	Min	0.500000	-2723.86	3	0.500000	-0.500000
8	0.27034	SLV 7	Min	0.500000	-2942.73	3	0.500000	-0.500000
8	0.54068	SLV 7	Min	0.500000	-3092.56	3	0.500000	-0.500000
8	0.00000	SLV 8	Max	0.500000	-3845.22	1	-0.500000	-0.500000
8	0.27034	SLV 8	Max	0.500000	-3745.52	1	-0.500000	-0.500000
8	0.54068	SLV 8	Max	0.500000	-3703.27	1	-0.500000	-0.500000
8	0.00000	SLV 8	Min	0.500000	-3845.22	1	-0.500000	-0.500000
8	0.27034	SLV 8	Min	0.500000	-3745.52	1	-0.500000	-0.500000
8	0.54068	SLV 8	Min	0.500000	-3703.27	1	-0.500000	-0.500000
8	0.00000	SLV 9	Max	0.500000	-5919.89	3	0.500000	-0.500000
8	0.27034	SLV 9	Max	0.500000	-7156.38	3	0.500000	-0.500000
8	0.54068	SLV 9	Max	0.500000	-8307.53	3	0.500000	-0.500000
8	0.00000	SLV 9	Min	0.500000	-5919.89	3	0.500000	-0.500000
8	0.27034	SLV 9	Min	0.500000	-7156.38	3	0.500000	-0.500000
8	0.54068	SLV 9	Min	0.500000	-8307.53	3	0.500000	-0.500000
8	0.00000	SLV 10	Max	-0.500000	-5904.51	2	-0.500000	0.500000
8	0.27034	SLV 10	Max	-0.500000	-5085.06	2	-0.500000	0.500000
8	0.54068	SLV 10	Max	-0.500000	-4312.35	2	-0.500000	0.500000
8	0.00000	SLV 10	Min	-0.500000	-5904.51	2	-0.500000	0.500000
8	0.27034	SLV 10	Min	-0.500000	-5085.06	2	-0.500000	0.500000
8	0.54068	SLV 10	Min	-0.500000	-4312.35	2	-0.500000	0.500000
8	0.00000	SLV 11	Max	0.500000	-6083.64	3	0.500000	-0.500000
8	0.27034	SLV 11	Max	0.500000	-7272.42	3	0.500000	-0.500000
8	0.54068	SLV 11	Max	0.500000	-8370.92	3	0.500000	-0.500000
8	0.00000	SLV 11	Min	0.500000	-6083.64	3	0.500000	-0.500000
8	0.27034	SLV 11	Min	0.500000	-7272.42	3	0.500000	-0.500000
8	0.54068	SLV 11	Min	0.500000	-8370.92	3	0.500000	-0.500000
8	0.00000	SLV 12	Max	-0.500000	-6115.66	1	-0.500000	-0.500000
8	0.27034	SLV 12	Max	-0.500000	-5346.71	1	-0.500000	-0.500000
8	0.54068	SLV 12	Max	-0.500000	-4629.44	1	-0.500000	-0.500000
8	0.00000	SLV 12	Min	-0.500000	-6115.66	1	-0.500000	-0.500000
8	0.27034	SLV 12	Min	-0.500000	-5346.71	1	-0.500000	-0.500000
8	0.54068	SLV 12	Min	-0.500000	-4629.44	1	-0.500000	-0.500000
8	0.00000	SLV 13	Max	0.500000	-2634.05	3	0.500000	-0.500000
8	0.27034	SLV 13	Max	0.500000	-3036.18	3	0.500000	-0.500000
8	0.54068	SLV 13	Max	0.500000	-3385.76	3	0.500000	-0.500000
8	0.00000	SLV 13	Min	0.500000	-2634.05	3	0.500000	-0.500000
8	0.27034	SLV 13	Min	0.500000	-3036.18	3	0.500000	-0.500000
8	0.54068	SLV 13	Min	0.500000	-3385.76	3	0.500000	-0.500000
8	0.00000	SLV 14	Max	0.500000	-3370.03	1	-0.500000	-0.500000
8	0.27034	SLV 14	Max	0.500000	-3070.27	1	-0.500000	-0.500000
8	0.54068	SLV 14	Max	0.500000	-2811.49	1	-0.500000	-0.500000
8	0.00000	SLV 14	Min	0.500000	-3370.03	1	-0.500000	-0.500000
8	0.27034	SLV 14	Min	0.500000	-3070.27	1	-0.500000	-0.500000
8	0.54068	SLV 14	Min	0.500000	-2811.49	1	-0.500000	-0.500000
8	0.00000	SLV 15	Max	0.500000	-2723.86	3	0.500000	-0.500000
8	0.27034	SLV 15	Max	0.500000	-2942.73	3	0.500000	-0.500000
8	0.54068	SLV 15	Max	0.500000	-3092.56	3	0.500000	-0.500000
8	0.00000	SLV 15	Min	0.500000	-2723.86	3	0.500000	-0.500000
8	0.27034	SLV 15	Min	0.500000	-2942.73	3	0.500000	-0.500000

Table: Element Forces - Frames, Part 3 of 4

Frame	Station m	OutputCase	StepType	x3S11Max m	S11Min KN/m2	PtS11Min	x2S11Min m	x3S11Min m
8	0.54068	SLV 15	Min	0.500000	-3092.56	3	0.500000	-0.500000
8	0.00000	SLV 16	Max	0.500000	-3845.22	1	-0.500000	-0.500000
8	0.27034	SLV 16	Max	0.500000	-3745.52	1	-0.500000	-0.500000
8	0.54068	SLV 16	Max	0.500000	-3703.27	1	-0.500000	-0.500000
8	0.00000	SLV 16	Min	0.500000	-3845.22	1	-0.500000	-0.500000
8	0.27034	SLV 16	Min	0.500000	-3745.52	1	-0.500000	-0.500000
8	0.54068	SLV 16	Min	0.500000	-3703.27	1	-0.500000	-0.500000
8	0.00000	SLE-C-TBM	Max	0.500000	-1006.39	3	0.500000	-0.500000
8	0.27034	SLE-C-TBM	Max	0.500000	-1075.23	3	0.500000	-0.500000
8	0.54068	SLE-C-TBM	Max	0.500000	-1087.37	3	0.500000	-0.500000
8	0.00000	SLE-C-TBM	Min	0.500000	-1006.39	3	0.500000	-0.500000
8	0.27034	SLE-C-TBM	Min	0.500000	-1075.23	3	0.500000	-0.500000
8	0.54068	SLE-C-TBM	Min	0.500000	-1087.37	3	0.500000	-0.500000
8	0.00000	SLU-1-TBM	Max	0.500000	-1690.05	1	-0.500000	-0.500000
8	0.27034	SLU-1-TBM	Max	0.500000	-1677.41	1	-0.500000	-0.500000
8	0.54068	SLU-1-TBM	Max	0.500000	-1746.15	1	-0.500000	-0.500000
8	0.00000	SLU-1-TBM	Min	0.500000	-1690.05	1	-0.500000	-0.500000
8	0.27034	SLU-1-TBM	Min	0.500000	-1677.41	1	-0.500000	-0.500000
8	0.54068	SLU-1-TBM	Min	0.500000	-1746.15	1	-0.500000	-0.500000
9	0.00000	SLE-C	Max	0.500000	-1024.07	3	0.500000	-0.500000
9	0.27966	SLE-C	Max	0.500000	-971.27	1	-0.500000	-0.500000
9	0.55933	SLE-C	Max	0.500000	-1142.15	1	-0.500000	-0.500000
9	0.00000	SLE-C	Min	0.500000	-1024.07	3	0.500000	-0.500000
9	0.27966	SLE-C	Min	0.500000	-971.27	1	-0.500000	-0.500000
9	0.55933	SLE-C	Min	0.500000	-1142.15	1	-0.500000	-0.500000
9	0.00000	SLE-F1	Max	0.500000	-1608.78	1	-0.500000	-0.500000
9	0.27966	SLE-F1	Max	0.500000	-1763.68	1	-0.500000	-0.500000
9	0.55933	SLE-F1	Max	0.500000	-1976.16	1	-0.500000	-0.500000
9	0.00000	SLE-F1	Min	0.500000	-1608.78	1	-0.500000	-0.500000
9	0.27966	SLE-F1	Min	0.500000	-1763.68	1	-0.500000	-0.500000
9	0.55933	SLE-F1	Min	0.500000	-1976.16	1	-0.500000	-0.500000
9	0.00000	SLE-F2	Max	0.500000	-1875.60	3	0.500000	-0.500000
9	0.27966	SLE-F2	Max	0.500000	-1793.96	3	0.500000	-0.500000
9	0.55933	SLE-F2	Max	0.500000	-1657.93	3	0.500000	-0.500000
9	0.00000	SLE-F2	Min	0.500000	-1875.60	3	0.500000	-0.500000
9	0.27966	SLE-F2	Min	0.500000	-1793.96	3	0.500000	-0.500000
9	0.55933	SLE-F2	Min	0.500000	-1657.93	3	0.500000	-0.500000
9	0.00000	SLE-F3	Max	0.500000	-1657.72	1	-0.500000	-0.500000
9	0.27966	SLE-F3	Max	0.500000	-1713.58	1	-0.500000	-0.500000
9	0.55933	SLE-F3	Max	0.500000	-1822.48	1	-0.500000	-0.500000
9	0.00000	SLE-F3	Min	0.500000	-1657.72	1	-0.500000	-0.500000
9	0.27966	SLE-F3	Min	0.500000	-1713.58	1	-0.500000	-0.500000
9	0.55933	SLE-F3	Min	0.500000	-1822.48	1	-0.500000	-0.500000
9	0.00000	SLE-QP	Max	0.500000	-1572.84	3	0.500000	-0.500000
9	0.27966	SLE-QP	Max	0.500000	-1449.75	3	0.500000	-0.500000
9	0.55933	SLE-QP	Max	0.500000	-1273.62	3	0.500000	-0.500000
9	0.00000	SLE-QP	Min	0.500000	-1572.84	3	0.500000	-0.500000
9	0.27966	SLE-QP	Min	0.500000	-1449.75	3	0.500000	-0.500000
9	0.55933	SLE-QP	Min	0.500000	-1273.62	3	0.500000	-0.500000
9	0.00000	SLU-1	Max	0.500000	-1427.67	1	-0.500000	-0.500000
9	0.27966	SLU-1	Max	0.500000	-1636.18	1	-0.500000	-0.500000
9	0.55933	SLU-1	Max	0.500000	-1933.34	1	-0.500000	-0.500000
9	0.00000	SLU-1	Min	0.500000	-1427.67	1	-0.500000	-0.500000
9	0.27966	SLU-1	Min	0.500000	-1636.18	1	-0.500000	-0.500000
9	0.55933	SLU-1	Min	0.500000	-1933.34	1	-0.500000	-0.500000
9	0.00000	SLU-2	Max	0.500000	-1478.60	1	-0.500000	-0.500000
9	0.27966	SLU-2	Max	0.500000	-1907.86	1	-0.500000	-0.500000
9	0.55933	SLU-2	Max	0.500000	-2419.35	1	-0.500000	-0.500000
9	0.00000	SLU-2	Min	0.500000	-1478.60	1	-0.500000	-0.500000

Table: Element Forces - Frames, Part 3 of 4

Frame	Station m	OutputCase	StepType	x3S11Max m	S11Min KN/m2	PtS11Min	x2S11Min m	x3S11Min m
9	0.27966	SLU-2	Min	0.500000	-1907.86	1	-0.500000	-0.500000
9	0.55933	SLU-2	Min	0.500000	-2419.35	1	-0.500000	-0.500000
9	0.00000	SLU-3	Max	0.500000	-1373.68	1	-0.500000	-0.500000
9	0.27966	SLU-3	Max	0.500000	-1241.80	1	-0.500000	-0.500000
9	0.55933	SLU-3	Max	0.500000	-1169.36	1	-0.500000	-0.500000
9	0.00000	SLU-3	Min	0.500000	-1373.68	1	-0.500000	-0.500000
9	0.27966	SLU-3	Min	0.500000	-1241.80	1	-0.500000	-0.500000
9	0.55933	SLU-3	Min	0.500000	-1169.36	1	-0.500000	-0.500000
9	0.00000	SLU-4	Max	0.500000	-1817.64	3	0.500000	-0.500000
9	0.27966	SLU-4	Max	0.500000	-1549.17	3	0.500000	-0.500000
9	0.55933	SLU-4	Max	0.500000	-1249.38	1	-0.500000	-0.500000
9	0.00000	SLU-4	Min	0.500000	-1817.64	3	0.500000	-0.500000
9	0.27966	SLU-4	Min	0.500000	-1549.17	3	0.500000	-0.500000
9	0.55933	SLU-4	Min	0.500000	-1249.38	1	-0.500000	-0.500000
9	0.00000	SLU-5	Max	0.500000	-1493.69	3	0.500000	-0.500000
9	0.27966	SLU-5	Max	0.500000	-1544.83	3	0.500000	-0.500000
9	0.55933	SLU-5	Max	0.500000	-1536.53	3	0.500000	-0.500000
9	0.00000	SLU-5	Min	0.500000	-1493.69	3	0.500000	-0.500000
9	0.27966	SLU-5	Min	0.500000	-1544.83	3	0.500000	-0.500000
9	0.55933	SLU-5	Min	0.500000	-1536.53	3	0.500000	-0.500000
9	0.00000	SLU-6	Max	0.500000	-2542.72	1	-0.500000	-0.500000
9	0.27966	SLU-6	Max	0.500000	-2789.80	1	-0.500000	-0.500000
9	0.55933	SLU-6	Max	0.500000	-3119.11	1	-0.500000	-0.500000
9	0.00000	SLU-6	Min	0.500000	-2542.72	1	-0.500000	-0.500000
9	0.27966	SLU-6	Min	0.500000	-2789.80	1	-0.500000	-0.500000
9	0.55933	SLU-6	Min	0.500000	-3119.11	1	-0.500000	-0.500000
9	0.00000	SLU-7	Max	0.500000	-2435.03	1	-0.500000	-0.500000
9	0.27966	SLU-7	Max	0.500000	-2352.02	1	-0.500000	-0.500000
9	0.55933	SLU-7	Max	0.500000	-2322.05	1	-0.500000	-0.500000
9	0.00000	SLU-7	Min	0.500000	-2435.03	1	-0.500000	-0.500000
9	0.27966	SLU-7	Min	0.500000	-2352.02	1	-0.500000	-0.500000
9	0.55933	SLU-7	Min	0.500000	-2322.05	1	-0.500000	-0.500000
9	0.00000	SLV 1	Max	0.500000	-8275.87	3	0.500000	-0.500000
9	0.27966	SLV 1	Max	0.500000	-9482.06	3	0.500000	-0.500000
9	0.55933	SLV 1	Max	0.500000	-10590.19	3	0.500000	-0.500000
9	0.00000	SLV 1	Min	0.500000	-8275.87	3	0.500000	-0.500000
9	0.27966	SLV 1	Min	0.500000	-9482.06	3	0.500000	-0.500000
9	0.55933	SLV 1	Min	0.500000	-10590.19	3	0.500000	-0.500000
9	0.00000	SLV 2	Max	0.500000	-8340.75	3	0.500000	-0.500000
9	0.27966	SLV 2	Max	0.500000	-9490.79	3	0.500000	-0.500000
9	0.55933	SLV 2	Max	0.500000	-10537.48	3	0.500000	-0.500000
9	0.00000	SLV 2	Min	0.500000	-8340.75	3	0.500000	-0.500000
9	0.27966	SLV 2	Min	0.500000	-9490.79	3	0.500000	-0.500000
9	0.55933	SLV 2	Min	0.500000	-10537.48	3	0.500000	-0.500000
9	0.00000	SLV 3	Max	0.500000	-8340.75	3	0.500000	-0.500000
9	0.27966	SLV 3	Max	0.500000	-9490.79	3	0.500000	-0.500000
9	0.55933	SLV 3	Max	0.500000	-10537.48	3	0.500000	-0.500000
9	0.00000	SLV 3	Min	0.500000	-8340.75	3	0.500000	-0.500000
9	0.27966	SLV 3	Min	0.500000	-9490.79	3	0.500000	-0.500000
9	0.55933	SLV 3	Min	0.500000	-10537.48	3	0.500000	-0.500000
9	0.00000	SLV 4	Max	-0.500000	-4609.77	1	-0.500000	-0.500000
9	0.27966	SLV 4	Max	-0.500000	-3863.50	2	-0.500000	0.500000
9	0.55933	SLV 4	Max	-0.500000	-3174.39	1	-0.500000	-0.500000
9	0.00000	SLV 4	Min	-0.500000	-4609.77	1	-0.500000	-0.500000
9	0.27966	SLV 4	Min	-0.500000	-3863.50	2	-0.500000	0.500000
9	0.55933	SLV 4	Min	-0.500000	-3174.39	1	-0.500000	-0.500000
9	0.00000	SLV 5	Max	0.500000	-3376.22	3	0.500000	-0.500000
9	0.27966	SLV 5	Max	0.500000	-3744.27	3	0.500000	-0.500000
9	0.55933	SLV 5	Max	0.500000	-4052.78	3	0.500000	-0.500000

Table: Element Forces - Frames, Part 3 of 4

Frame	Station m	OutputCase	StepType	x3S11Max m	S11Min KN/m2	PtS11Min	x2S11Min m	x3S11Min m
9	0.00000	SLV 5	Min	0.500000	-3376.22	3	0.500000	-0.500000
9	0.27966	SLV 5	Min	0.500000	-3744.27	3	0.500000	-0.500000
9	0.55933	SLV 5	Min	0.500000	-4052.78	3	0.500000	-0.500000
9	0.00000	SLV 6	Max	0.500000	-2803.97	1	-0.500000	-0.500000
9	0.27966	SLV 6	Max	0.500000	-2508.82	1	-0.500000	-0.500000
9	0.55933	SLV 6	Max	0.500000	-2259.35	1	-0.500000	-0.500000
9	0.00000	SLV 6	Min	0.500000	-2803.97	1	-0.500000	-0.500000
9	0.27966	SLV 6	Min	0.500000	-2508.82	1	-0.500000	-0.500000
9	0.55933	SLV 6	Min	0.500000	-2259.35	1	-0.500000	-0.500000
9	0.00000	SLV 7	Max	0.500000	-3088.61	3	0.500000	-0.500000
9	0.27966	SLV 7	Max	0.500000	-3247.24	3	0.500000	-0.500000
9	0.55933	SLV 7	Max	0.500000	-3328.68	3	0.500000	-0.500000
9	0.00000	SLV 7	Min	0.500000	-3088.61	3	0.500000	-0.500000
9	0.27966	SLV 7	Min	0.500000	-3247.24	3	0.500000	-0.500000
9	0.55933	SLV 7	Min	0.500000	-3328.68	3	0.500000	-0.500000
9	0.00000	SLV 8	Max	0.500000	-3701.22	1	-0.500000	-0.500000
9	0.27966	SLV 8	Max	0.500000	-3621.57	1	-0.500000	-0.500000
9	0.55933	SLV 8	Max	0.500000	-3605.24	1	-0.500000	-0.500000
9	0.00000	SLV 8	Min	0.500000	-3701.22	1	-0.500000	-0.500000
9	0.27966	SLV 8	Min	0.500000	-3621.57	1	-0.500000	-0.500000
9	0.55933	SLV 8	Min	0.500000	-3605.24	1	-0.500000	-0.500000
9	0.00000	SLV 9	Max	0.500000	-8275.87	3	0.500000	-0.500000
9	0.27966	SLV 9	Max	0.500000	-9482.06	3	0.500000	-0.500000
9	0.55933	SLV 9	Max	0.500000	-10590.19	3	0.500000	-0.500000
9	0.00000	SLV 9	Min	0.500000	-8275.87	3	0.500000	-0.500000
9	0.27966	SLV 9	Min	0.500000	-9482.06	3	0.500000	-0.500000
9	0.55933	SLV 9	Min	0.500000	-10590.19	3	0.500000	-0.500000
9	0.00000	SLV 10	Max	-0.500000	-4291.28	2	-0.500000	0.500000
9	0.27966	SLV 10	Max	-0.500000	-3489.46	2	-0.500000	0.500000
9	0.55933	SLV 10	Max	-0.500000	-2739.50	2	-0.500000	0.500000
9	0.00000	SLV 10	Min	-0.500000	-4291.28	2	-0.500000	0.500000
9	0.27966	SLV 10	Min	-0.500000	-3489.46	2	-0.500000	0.500000
9	0.55933	SLV 10	Min	-0.500000	-2739.50	2	-0.500000	0.500000
9	0.00000	SLV 11	Max	0.500000	-8340.75	3	0.500000	-0.500000
9	0.27966	SLV 11	Max	0.500000	-9490.79	3	0.500000	-0.500000
9	0.55933	SLV 11	Max	0.500000	-10537.48	3	0.500000	-0.500000
9	0.00000	SLV 11	Min	0.500000	-8340.75	3	0.500000	-0.500000
9	0.27966	SLV 11	Min	0.500000	-9490.79	3	0.500000	-0.500000
9	0.55933	SLV 11	Min	0.500000	-10537.48	3	0.500000	-0.500000
9	0.00000	SLV 12	Max	-0.500000	-4609.77	1	-0.500000	-0.500000
9	0.27966	SLV 12	Max	-0.500000	-3863.50	2	-0.500000	0.500000
9	0.55933	SLV 12	Max	-0.500000	-3174.39	2	-0.500000	0.500000
9	0.00000	SLV 12	Min	-0.500000	-4609.77	1	-0.500000	-0.500000
9	0.27966	SLV 12	Min	-0.500000	-3863.50	2	-0.500000	0.500000
9	0.55933	SLV 12	Min	-0.500000	-3174.39	2	-0.500000	0.500000
9	0.00000	SLV 13	Max	0.500000	-3376.22	3	0.500000	-0.500000
9	0.27966	SLV 13	Max	0.500000	-3744.27	3	0.500000	-0.500000
9	0.55933	SLV 13	Max	0.500000	-4052.78	3	0.500000	-0.500000
9	0.00000	SLV 13	Min	0.500000	-3376.22	3	0.500000	-0.500000
9	0.27966	SLV 13	Min	0.500000	-3744.27	3	0.500000	-0.500000
9	0.55933	SLV 13	Min	0.500000	-4052.78	3	0.500000	-0.500000
9	0.00000	SLV 14	Max	0.500000	-2803.97	1	-0.500000	-0.500000
9	0.27966	SLV 14	Max	0.500000	-2508.82	1	-0.500000	-0.500000
9	0.55933	SLV 14	Max	0.500000	-2259.35	1	-0.500000	-0.500000
9	0.00000	SLV 14	Min	0.500000	-2803.97	1	-0.500000	-0.500000
9	0.27966	SLV 14	Min	0.500000	-2508.82	1	-0.500000	-0.500000
9	0.55933	SLV 14	Min	0.500000	-2259.35	1	-0.500000	-0.500000
9	0.00000	SLV 15	Max	0.500000	-3088.61	3	0.500000	-0.500000
9	0.27966	SLV 15	Max	0.500000	-3247.24	3	0.500000	-0.500000

Table: Element Forces - Frames, Part 3 of 4

Frame	Station m	OutputCase	StepType	x3S11Max m	S11Min KN/m2	PtS11Min	x2S11Min m	x3S11Min m
9	0.55933	SLV 15	Max	0.500000	-3328.68	3	0.500000	-0.500000
9	0.00000	SLV 15	Min	0.500000	-3088.61	3	0.500000	-0.500000
9	0.27966	SLV 15	Min	0.500000	-3247.24	3	0.500000	-0.500000
9	0.55933	SLV 15	Min	0.500000	-3328.68	3	0.500000	-0.500000
9	0.00000	SLV 16	Max	0.500000	-3701.22	1	-0.500000	-0.500000
9	0.27966	SLV 16	Max	0.500000	-3621.57	1	-0.500000	-0.500000
9	0.55933	SLV 16	Max	0.500000	-3605.24	1	-0.500000	-0.500000
9	0.00000	SLV 16	Min	0.500000	-3701.22	1	-0.500000	-0.500000
9	0.27966	SLV 16	Min	0.500000	-3621.57	1	-0.500000	-0.500000
9	0.55933	SLV 16	Min	0.500000	-3605.24	1	-0.500000	-0.500000
9	0.00000	SLE-C-TBM	Max	0.500000	-1087.16	3	0.500000	-0.500000
9	0.27966	SLE-C-TBM	Max	0.500000	-1110.70	3	0.500000	-0.500000
9	0.55933	SLE-C-TBM	Max	0.500000	-1071.01	3	0.500000	-0.500000
9	0.00000	SLE-C-TBM	Min	0.500000	-1087.16	3	0.500000	-0.500000
9	0.27966	SLE-C-TBM	Min	0.500000	-1110.70	3	0.500000	-0.500000
9	0.55933	SLE-C-TBM	Min	0.500000	-1071.01	3	0.500000	-0.500000
9	0.00000	SLU-1-TBM	Max	0.500000	-1747.14	1	-0.500000	-0.500000
9	0.27966	SLU-1-TBM	Max	0.500000	-1796.55	1	-0.500000	-0.500000
9	0.55933	SLU-1-TBM	Max	0.500000	-1934.59	1	-0.500000	-0.500000
9	0.00000	SLU-1-TBM	Min	0.500000	-1747.14	1	-0.500000	-0.500000
9	0.27966	SLU-1-TBM	Min	0.500000	-1796.55	1	-0.500000	-0.500000
9	0.55933	SLU-1-TBM	Min	0.500000	-1934.59	1	-0.500000	-0.500000
10	0.00000	SLE-C	Max	0.500000	-670.40	1	-0.800000	-0.500000
10	0.27500	SLE-C	Max	0.500000	-781.09	1	-0.800000	-0.500000
10	0.55000	SLE-C	Max	0.500000	-921.80	1	-0.800000	-0.500000
10	0.00000	SLE-C	Min	0.500000	-670.40	1	-0.800000	-0.500000
10	0.27500	SLE-C	Min	0.500000	-781.09	1	-0.800000	-0.500000
10	0.55000	SLE-C	Min	0.500000	-921.80	1	-0.800000	-0.500000
10	0.00000	SLE-F1	Max	0.500000	-994.50	1	-0.800000	-0.500000
10	0.27500	SLE-F1	Max	0.500000	-1119.60	1	-0.800000	-0.500000
10	0.55000	SLE-F1	Max	0.500000	-1272.66	1	-0.800000	-0.500000
10	0.00000	SLE-F1	Min	0.500000	-994.50	1	-0.800000	-0.500000
10	0.27500	SLE-F1	Min	0.500000	-1119.60	1	-0.800000	-0.500000
10	0.55000	SLE-F1	Min	0.500000	-1272.66	1	-0.800000	-0.500000
10	0.00000	SLE-F2	Max	0.500000	-821.49	3	0.800000	-0.500000
10	0.27500	SLE-F2	Max	0.500000	-743.20	3	0.800000	-0.500000
10	0.55000	SLE-F2	Max	0.500000	-638.24	3	0.800000	-0.500000
10	0.00000	SLE-F2	Min	0.500000	-821.49	3	0.800000	-0.500000
10	0.27500	SLE-F2	Min	0.500000	-743.20	3	0.800000	-0.500000
10	0.55000	SLE-F2	Min	0.500000	-638.24	3	0.800000	-0.500000
10	0.00000	SLE-F3	Max	0.500000	-931.03	1	-0.800000	-0.500000
10	0.27500	SLE-F3	Max	0.500000	-1013.89	1	-0.800000	-0.500000
10	0.55000	SLE-F3	Max	0.500000	-1122.93	1	-0.800000	-0.500000
10	0.00000	SLE-F3	Min	0.500000	-931.03	1	-0.800000	-0.500000
10	0.27500	SLE-F3	Min	0.500000	-1013.89	1	-0.800000	-0.500000
10	0.55000	SLE-F3	Min	0.500000	-1122.93	1	-0.800000	-0.500000
10	0.00000	SLE-QP	Max	0.500000	-667.85	3	0.800000	-0.500000
10	0.27500	SLE-QP	Max	0.500000	-575.05	3	0.800000	-0.500000
10	0.55000	SLE-QP	Max	0.500000	-499.93	1	-0.800000	-0.500000
10	0.00000	SLE-QP	Min	0.500000	-667.85	3	0.800000	-0.500000
10	0.27500	SLE-QP	Min	0.500000	-575.05	3	0.800000	-0.500000
10	0.55000	SLE-QP	Min	0.500000	-499.93	1	-0.800000	-0.500000
10	0.00000	SLU-1	Max	0.500000	-1073.01	1	-0.800000	-0.500000
10	0.27500	SLU-1	Max	0.500000	-1251.17	1	-0.800000	-0.500000
10	0.55000	SLU-1	Max	0.500000	-1470.95	1	-0.800000	-0.500000
10	0.00000	SLU-1	Min	0.500000	-1073.01	1	-0.800000	-0.500000
10	0.27500	SLU-1	Min	0.500000	-1251.17	1	-0.800000	-0.500000
10	0.55000	SLU-1	Min	0.500000	-1470.95	1	-0.800000	-0.500000
10	0.00000	SLU-2	Max	0.500000	-1221.82	1	-0.800000	-0.500000

Table: Element Forces - Frames, Part 3 of 4

Frame	Station m	OutputCase	StepType	x3S11Max m	S11Min KN/m2	PtS11Min	x2S11Min m	x3S11Min m
10	0.27500	SLU-2	Max	0.500000	-1478.98	1	-0.800000	-0.500000
10	0.55000	SLU-2	Max	0.500000	-1775.45	1	-0.800000	-0.500000
10	0.00000	SLU-2	Min	0.500000	-1221.82	1	-0.800000	-0.500000
10	0.27500	SLU-2	Min	0.500000	-1478.98	1	-0.800000	-0.500000
10	0.55000	SLU-2	Min	0.500000	-1775.45	1	-0.800000	-0.500000
10	0.00000	SLU-3	Max	0.500000	-706.51	1	-0.800000	-0.500000
10	0.27500	SLU-3	Max	0.500000	-722.53	1	-0.800000	-0.500000
10	0.55000	SLU-3	Max	0.500000	-767.04	1	-0.800000	-0.500000
10	0.00000	SLU-3	Min	0.500000	-706.51	1	-0.800000	-0.500000
10	0.27500	SLU-3	Min	0.500000	-722.53	1	-0.800000	-0.500000
10	0.55000	SLU-3	Min	0.500000	-767.04	1	-0.800000	-0.500000
10	0.00000	SLU-4	Max	0.500000	-771.16	1	-0.800000	-0.500000
10	0.27500	SLU-4	Max	0.500000	-985.52	1	-0.800000	-0.500000
10	0.55000	SLU-4	Max	0.500000	-1241.49	1	-0.800000	-0.500000
10	0.00000	SLU-4	Min	0.500000	-771.16	1	-0.800000	-0.500000
10	0.27500	SLU-4	Min	0.500000	-985.52	1	-0.800000	-0.500000
10	0.55000	SLU-4	Min	0.500000	-1241.49	1	-0.800000	-0.500000
10	0.00000	SLU-5	Max	0.500000	-813.92	3	0.800000	-0.500000
10	0.27500	SLU-5	Max	0.500000	-780.00	3	0.800000	-0.500000
10	0.55000	SLU-5	Max	0.500000	-717.58	3	0.800000	-0.500000
10	0.00000	SLU-5	Min	0.500000	-813.92	3	0.800000	-0.500000
10	0.27500	SLU-5	Min	0.500000	-780.00	3	0.800000	-0.500000
10	0.55000	SLU-5	Min	0.500000	-717.58	3	0.800000	-0.500000
10	0.00000	SLU-6	Max	0.500000	-1548.27	1	-0.800000	-0.500000
10	0.27500	SLU-6	Max	0.500000	-1738.07	1	-0.800000	-0.500000
10	0.55000	SLU-6	Max	0.500000	-1967.18	1	-0.800000	-0.500000
10	0.00000	SLU-6	Min	0.500000	-1548.27	1	-0.800000	-0.500000
10	0.27500	SLU-6	Min	0.500000	-1738.07	1	-0.800000	-0.500000
10	0.55000	SLU-6	Min	0.500000	-1967.18	1	-0.800000	-0.500000
10	0.00000	SLU-7	Max	0.500000	-1165.97	1	-0.800000	-0.500000
10	0.27500	SLU-7	Max	0.500000	-1197.45	1	-0.800000	-0.500000
10	0.55000	SLU-7	Max	0.500000	-1255.11	1	-0.800000	-0.500000
10	0.00000	SLU-7	Min	0.500000	-1165.97	1	-0.800000	-0.500000
10	0.27500	SLU-7	Min	0.500000	-1197.45	1	-0.800000	-0.500000
10	0.55000	SLU-7	Min	0.500000	-1255.11	1	-0.800000	-0.500000
10	0.00000	SLV 1	Max	0.500000	-4487.32	3	0.800000	-0.500000
10	0.27500	SLV 1	Max	0.500000	-4854.47	3	0.800000	-0.500000
10	0.55000	SLV 1	Max	0.500000	-5179.24	3	0.800000	-0.500000
10	0.00000	SLV 1	Min	0.500000	-4487.32	3	0.800000	-0.500000
10	0.27500	SLV 1	Min	0.500000	-4854.47	3	0.800000	-0.500000
10	0.55000	SLV 1	Min	0.500000	-5179.24	3	0.800000	-0.500000
10	0.00000	SLV 2	Max	0.500000	-4478.29	3	0.800000	-0.500000
10	0.27500	SLV 2	Max	0.500000	-4819.78	3	0.800000	-0.500000
10	0.55000	SLV 2	Max	0.500000	-5116.82	3	0.800000	-0.500000
10	0.00000	SLV 2	Min	0.500000	-4478.29	3	0.800000	-0.500000
10	0.27500	SLV 2	Min	0.500000	-4819.78	3	0.800000	-0.500000
10	0.55000	SLV 2	Min	0.500000	-5116.82	3	0.800000	-0.500000
10	0.00000	SLV 3	Max	0.500000	-4478.29	3	0.800000	-0.500000
10	0.27500	SLV 3	Max	0.500000	-4819.78	3	0.800000	-0.500000
10	0.55000	SLV 3	Max	0.500000	-5116.82	3	0.800000	-0.500000
10	0.00000	SLV 3	Min	0.500000	-4478.29	3	0.800000	-0.500000
10	0.27500	SLV 3	Min	0.500000	-4819.78	3	0.800000	-0.500000
10	0.55000	SLV 3	Min	0.500000	-5116.82	3	0.800000	-0.500000
10	0.00000	SLV 4	Max	-0.500000	-1766.83	2	-0.800000	0.500000
10	0.27500	SLV 4	Max	-0.500000	-1599.28	1	-0.800000	-0.500000
10	0.55000	SLV 4	Max	-0.500000	-1459.51	1	-0.800000	-0.500000
10	0.00000	SLV 4	Min	-0.500000	-1766.83	2	-0.800000	0.500000
10	0.27500	SLV 4	Min	-0.500000	-1599.28	1	-0.800000	-0.500000
10	0.55000	SLV 4	Min	-0.500000	-1459.51	1	-0.800000	-0.500000

Table: Element Forces - Frames, Part 3 of 4

Frame	Station m	OutputCase	StepType	x3S11Max m	S11Min KN/m2	PtS11Min	x2S11Min m	x3S11Min m
10	0.00000	SLV 5	Max	0.500000	-1794.49	3	0.800000	-0.500000
10	0.27500	SLV 5	Max	0.500000	-1880.40	3	0.800000	-0.500000
10	0.55000	SLV 5	Max	0.500000	-1938.01	3	0.800000	-0.500000
10	0.00000	SLV 5	Min	0.500000	-1794.49	3	0.800000	-0.500000
10	0.27500	SLV 5	Min	0.500000	-1880.40	3	0.800000	-0.500000
10	0.55000	SLV 5	Min	0.500000	-1938.01	3	0.800000	-0.500000
10	0.00000	SLV 6	Max	0.500000	-1163.47	1	-0.800000	-0.500000
10	0.27500	SLV 6	Max	0.500000	-1114.19	1	-0.800000	-0.500000
10	0.55000	SLV 6	Max	0.500000	-1088.21	1	-0.800000	-0.500000
10	0.00000	SLV 6	Min	0.500000	-1163.47	1	-0.800000	-0.500000
10	0.27500	SLV 6	Min	0.500000	-1114.19	1	-0.800000	-0.500000
10	0.55000	SLV 6	Min	0.500000	-1088.21	1	-0.800000	-0.500000
10	0.00000	SLV 7	Max	0.500000	-1559.09	3	0.800000	-0.500000
10	0.27500	SLV 7	Max	0.500000	-1550.44	3	0.800000	-0.500000
10	0.55000	SLV 7	Max	0.500000	-1506.61	3	0.800000	-0.500000
10	0.00000	SLV 7	Min	0.500000	-1559.09	3	0.800000	-0.500000
10	0.27500	SLV 7	Min	0.500000	-1550.44	3	0.800000	-0.500000
10	0.55000	SLV 7	Min	0.500000	-1506.61	3	0.800000	-0.500000
10	0.00000	SLV 8	Max	0.500000	-1735.90	1	-0.800000	-0.500000
10	0.27500	SLV 8	Max	0.500000	-1782.59	1	-0.800000	-0.500000
10	0.55000	SLV 8	Max	0.500000	-1859.46	1	-0.800000	-0.500000
10	0.00000	SLV 8	Min	0.500000	-1735.90	1	-0.800000	-0.500000
10	0.27500	SLV 8	Min	0.500000	-1782.59	1	-0.800000	-0.500000
10	0.55000	SLV 8	Min	0.500000	-1859.46	1	-0.800000	-0.500000
10	0.00000	SLV 9	Max	0.500000	-4487.32	3	0.800000	-0.500000
10	0.27500	SLV 9	Max	0.500000	-4854.47	3	0.800000	-0.500000
10	0.55000	SLV 9	Max	0.500000	-5179.24	3	0.800000	-0.500000
10	0.00000	SLV 9	Min	0.500000	-4487.32	3	0.800000	-0.500000
10	0.27500	SLV 9	Min	0.500000	-4854.47	3	0.800000	-0.500000
10	0.55000	SLV 9	Min	0.500000	-5179.24	3	0.800000	-0.500000
10	0.00000	SLV 10	Max	-0.500000	-1583.85	2	-0.800000	0.500000
10	0.27500	SLV 10	Max	-0.500000	-1390.89	2	-0.800000	0.500000
10	0.55000	SLV 10	Max	-0.500000	-1541.71	4	0.800000	0.500000
10	0.00000	SLV 10	Min	-0.500000	-1583.85	2	-0.800000	0.500000
10	0.27500	SLV 10	Min	-0.500000	-1390.89	2	-0.800000	0.500000
10	0.55000	SLV 10	Min	-0.500000	-1541.71	4	0.800000	0.500000
10	0.00000	SLV 11	Max	0.500000	-4478.29	3	0.800000	-0.500000
10	0.27500	SLV 11	Max	0.500000	-4819.78	3	0.800000	-0.500000
10	0.55000	SLV 11	Max	0.500000	-5116.82	3	0.800000	-0.500000
10	0.00000	SLV 11	Min	0.500000	-4478.29	3	0.800000	-0.500000
10	0.27500	SLV 11	Min	0.500000	-4819.78	3	0.800000	-0.500000
10	0.55000	SLV 11	Min	0.500000	-5116.82	3	0.800000	-0.500000
10	0.00000	SLV 12	Max	-0.500000	-1766.83	2	-0.800000	0.500000
10	0.27500	SLV 12	Max	-0.500000	-1599.28	2	-0.800000	0.500000
10	0.55000	SLV 12	Max	-0.500000	-1459.51	2	-0.800000	0.500000
10	0.00000	SLV 12	Min	-0.500000	-1766.83	2	-0.800000	0.500000
10	0.27500	SLV 12	Min	-0.500000	-1599.28	2	-0.800000	0.500000
10	0.55000	SLV 12	Min	-0.500000	-1459.51	2	-0.800000	0.500000
10	0.00000	SLV 13	Max	0.500000	-1794.49	3	0.800000	-0.500000
10	0.27500	SLV 13	Max	0.500000	-1880.40	3	0.800000	-0.500000
10	0.55000	SLV 13	Max	0.500000	-1938.01	3	0.800000	-0.500000
10	0.00000	SLV 13	Min	0.500000	-1794.49	3	0.800000	-0.500000
10	0.27500	SLV 13	Min	0.500000	-1880.40	3	0.800000	-0.500000
10	0.55000	SLV 13	Min	0.500000	-1938.01	3	0.800000	-0.500000
10	0.00000	SLV 14	Max	0.500000	-1163.47	1	-0.800000	-0.500000
10	0.27500	SLV 14	Max	0.500000	-1114.19	1	-0.800000	-0.500000
10	0.55000	SLV 14	Max	0.500000	-1088.21	1	-0.800000	-0.500000
10	0.00000	SLV 14	Min	0.500000	-1163.47	1	-0.800000	-0.500000
10	0.27500	SLV 14	Min	0.500000	-1114.19	1	-0.800000	-0.500000

Table: Element Forces - Frames, Part 3 of 4

Frame	Station m	OutputCase	StepType	x3S11Max m	S11Min KN/m2	PtS11Min	x2S11Min m	x3S11Min m
10	0.55000	SLV 14	Min	0.500000	-1088.21	1	-0.800000	-0.500000
10	0.00000	SLV 15	Max	0.500000	-1559.09	3	0.800000	-0.500000
10	0.27500	SLV 15	Max	0.500000	-1550.44	3	0.800000	-0.500000
10	0.55000	SLV 15	Max	0.500000	-1506.61	3	0.800000	-0.500000
10	0.00000	SLV 15	Min	0.500000	-1559.09	3	0.800000	-0.500000
10	0.27500	SLV 15	Min	0.500000	-1550.44	3	0.800000	-0.500000
10	0.55000	SLV 15	Min	0.500000	-1506.61	3	0.800000	-0.500000
10	0.00000	SLV 16	Max	0.500000	-1735.90	1	-0.800000	-0.500000
10	0.27500	SLV 16	Max	0.500000	-1782.59	1	-0.800000	-0.500000
10	0.55000	SLV 16	Max	0.500000	-1859.46	1	-0.800000	-0.500000
10	0.00000	SLV 16	Min	0.500000	-1735.90	1	-0.800000	-0.500000
10	0.27500	SLV 16	Min	0.500000	-1782.59	1	-0.800000	-0.500000
10	0.55000	SLV 16	Min	0.500000	-1859.46	1	-0.800000	-0.500000
10	0.00000	SLE-C-TBM	Max	0.500000	-661.94	3	0.800000	-0.500000
10	0.27500	SLE-C-TBM	Max	0.500000	-707.82	1	-0.800000	-0.500000
10	0.55000	SLE-C-TBM	Max	0.500000	-806.36	1	-0.800000	-0.500000
10	0.00000	SLE-C-TBM	Min	0.500000	-661.94	3	0.800000	-0.500000
10	0.27500	SLE-C-TBM	Min	0.500000	-707.82	1	-0.800000	-0.500000
10	0.55000	SLE-C-TBM	Min	0.500000	-806.36	1	-0.800000	-0.500000
10	0.00000	SLU-1-TBM	Max	0.500000	-1103.45	1	-0.800000	-0.500000
10	0.27500	SLU-1-TBM	Max	0.500000	-1221.95	1	-0.800000	-0.500000
10	0.55000	SLU-1-TBM	Max	0.500000	-1382.08	1	-0.800000	-0.500000
10	0.00000	SLU-1-TBM	Min	0.500000	-1103.45	1	-0.800000	-0.500000
10	0.27500	SLU-1-TBM	Min	0.500000	-1221.95	1	-0.800000	-0.500000
10	0.55000	SLU-1-TBM	Min	0.500000	-1382.08	1	-0.800000	-0.500000
11	0.00000	SLE-C	Max	0.500000	-921.80	1	-0.800000	-0.500000
11	0.27500	SLE-C	Max	0.500000	-1092.53	1	-0.800000	-0.500000
11	0.55000	SLE-C	Max	0.500000	-1293.28	1	-0.800000	-0.500000
11	0.00000	SLE-C	Min	0.500000	-921.80	1	-0.800000	-0.500000
11	0.27500	SLE-C	Min	0.500000	-1092.53	1	-0.800000	-0.500000
11	0.55000	SLE-C	Min	0.500000	-1293.28	1	-0.800000	-0.500000
11	0.00000	SLE-F1	Max	0.500000	-1272.66	1	-0.800000	-0.500000
11	0.27500	SLE-F1	Max	0.500000	-1453.66	1	-0.800000	-0.500000
11	0.55000	SLE-F1	Max	0.500000	-1662.61	1	-0.800000	-0.500000
11	0.00000	SLE-F1	Min	0.500000	-1272.66	1	-0.800000	-0.500000
11	0.27500	SLE-F1	Min	0.500000	-1453.66	1	-0.800000	-0.500000
11	0.55000	SLE-F1	Min	0.500000	-1662.61	1	-0.800000	-0.500000
11	0.00000	SLE-F2	Max	0.500000	-638.24	3	0.800000	-0.500000
11	0.27500	SLE-F2	Max	0.500000	-506.61	3	0.800000	-0.500000
11	0.55000	SLE-F2	Max	0.500000	-663.07	1	-0.800000	-0.500000
11	0.00000	SLE-F2	Min	0.500000	-638.24	3	0.800000	-0.500000
11	0.27500	SLE-F2	Min	0.500000	-506.61	3	0.800000	-0.500000
11	0.55000	SLE-F2	Min	0.500000	-663.07	1	-0.800000	-0.500000
11	0.00000	SLE-F3	Max	0.500000	-1122.93	1	-0.800000	-0.500000
11	0.27500	SLE-F3	Max	0.500000	-1258.15	1	-0.800000	-0.500000
11	0.55000	SLE-F3	Max	0.500000	-1419.55	1	-0.800000	-0.500000
11	0.00000	SLE-F3	Min	0.500000	-1122.93	1	-0.800000	-0.500000
11	0.27500	SLE-F3	Min	0.500000	-1258.15	1	-0.800000	-0.500000
11	0.55000	SLE-F3	Min	0.500000	-1419.55	1	-0.800000	-0.500000
11	0.00000	SLE-QP	Max	0.500000	-499.93	1	-0.800000	-0.500000
11	0.27500	SLE-QP	Max	0.500000	-666.30	1	-0.800000	-0.500000
11	0.55000	SLE-QP	Max	0.500000	-858.86	1	-0.800000	-0.500000
11	0.00000	SLE-QP	Min	0.500000	-499.93	1	-0.800000	-0.500000
11	0.27500	SLE-QP	Min	0.500000	-666.30	1	-0.800000	-0.500000
11	0.55000	SLE-QP	Min	0.500000	-858.86	1	-0.800000	-0.500000
11	0.00000	SLU-1	Max	0.500000	-1470.95	1	-0.800000	-0.500000
11	0.27500	SLU-1	Max	0.500000	-1732.34	1	-0.800000	-0.500000
11	0.55000	SLU-1	Max	0.500000	-2035.36	1	-0.800000	-0.500000
11	0.00000	SLU-1	Min	0.500000	-1470.95	1	-0.800000	-0.500000

Table: Element Forces - Frames, Part 3 of 4

Frame	Station m	OutputCase	StepType	x3S11Max m	S11Min KN/m2	PtS11Min	x2S11Min m	x3S11Min m
11	0.27500	SLU-1	Min	0.500000	-1732.34	1	-0.800000	-0.500000
11	0.55000	SLU-1	Min	0.500000	-2035.36	1	-0.800000	-0.500000
11	0.00000	SLU-2	Max	0.500000	-1775.45	1	-0.800000	-0.500000
11	0.27500	SLU-2	Max	0.500000	-2111.22	1	-0.800000	-0.500000
11	0.55000	SLU-2	Max	0.500000	-2486.29	1	-0.800000	-0.500000
11	0.00000	SLU-2	Min	0.500000	-1775.45	1	-0.800000	-0.500000
11	0.27500	SLU-2	Min	0.500000	-2111.22	1	-0.800000	-0.500000
11	0.55000	SLU-2	Min	0.500000	-2486.29	1	-0.800000	-0.500000
11	0.00000	SLU-3	Max	0.500000	-767.04	1	-0.800000	-0.500000
11	0.27500	SLU-3	Max	0.500000	-840.05	1	-0.800000	-0.500000
11	0.55000	SLU-3	Max	0.500000	-941.55	1	-0.800000	-0.500000
11	0.00000	SLU-3	Min	0.500000	-767.04	1	-0.800000	-0.500000
11	0.27500	SLU-3	Min	0.500000	-840.05	1	-0.800000	-0.500000
11	0.55000	SLU-3	Min	0.500000	-941.55	1	-0.800000	-0.500000
11	0.00000	SLU-4	Max	0.500000	-1241.49	1	-0.800000	-0.500000
11	0.27500	SLU-4	Max	0.500000	-1539.08	1	-0.800000	-0.500000
11	0.55000	SLU-4	Max	0.500000	-1878.28	1	-0.800000	-0.500000
11	0.00000	SLU-4	Min	0.500000	-1241.49	1	-0.800000	-0.500000
11	0.27500	SLU-4	Min	0.500000	-1539.08	1	-0.800000	-0.500000
11	0.55000	SLU-4	Min	0.500000	-1878.28	1	-0.800000	-0.500000
11	0.00000	SLU-5	Max	0.500000	-717.58	3	0.800000	-0.500000
11	0.27500	SLU-5	Max	0.500000	-626.66	3	0.800000	-0.500000
11	0.55000	SLU-5	Max	0.500000	-695.61	1	-0.800000	-0.500000
11	0.00000	SLU-5	Min	0.500000	-717.58	3	0.800000	-0.500000
11	0.27500	SLU-5	Min	0.500000	-626.66	3	0.800000	-0.500000
11	0.55000	SLU-5	Min	0.500000	-695.61	1	-0.800000	-0.500000
11	0.00000	SLU-6	Max	0.500000	-1967.18	1	-0.800000	-0.500000
11	0.27500	SLU-6	Max	0.500000	-2235.59	1	-0.800000	-0.500000
11	0.55000	SLU-6	Max	0.500000	-2543.31	1	-0.800000	-0.500000
11	0.00000	SLU-6	Min	0.500000	-1967.18	1	-0.800000	-0.500000
11	0.27500	SLU-6	Min	0.500000	-2235.59	1	-0.800000	-0.500000
11	0.55000	SLU-6	Min	0.500000	-2543.31	1	-0.800000	-0.500000
11	0.00000	SLU-7	Max	0.500000	-1255.11	1	-0.800000	-0.500000
11	0.27500	SLU-7	Max	0.500000	-1338.95	1	-0.800000	-0.500000
11	0.55000	SLU-7	Max	0.500000	-1448.97	1	-0.800000	-0.500000
11	0.00000	SLU-7	Min	0.500000	-1255.11	1	-0.800000	-0.500000
11	0.27500	SLU-7	Min	0.500000	-1338.95	1	-0.800000	-0.500000
11	0.55000	SLU-7	Min	0.500000	-1448.97	1	-0.800000	-0.500000
11	0.00000	SLV 1	Max	0.500000	-5179.24	3	0.800000	-0.500000
11	0.27500	SLV 1	Max	0.500000	-5461.64	3	0.800000	-0.500000
11	0.55000	SLV 1	Max	0.500000	-5701.65	3	0.800000	-0.500000
11	0.00000	SLV 1	Min	0.500000	-5179.24	3	0.800000	-0.500000
11	0.27500	SLV 1	Min	0.500000	-5461.64	3	0.800000	-0.500000
11	0.55000	SLV 1	Min	0.500000	-5701.65	3	0.800000	-0.500000
11	0.00000	SLV 2	Max	0.500000	-5116.82	3	0.800000	-0.500000
11	0.27500	SLV 2	Max	0.500000	-5369.43	3	0.800000	-0.500000
11	0.55000	SLV 2	Max	0.500000	-5577.60	3	0.800000	-0.500000
11	0.00000	SLV 2	Min	0.500000	-5116.82	3	0.800000	-0.500000
11	0.27500	SLV 2	Min	0.500000	-5369.43	3	0.800000	-0.500000
11	0.55000	SLV 2	Min	0.500000	-5577.60	3	0.800000	-0.500000
11	0.00000	SLV 3	Max	0.500000	-5116.82	3	0.800000	-0.500000
11	0.27500	SLV 3	Max	0.500000	-5369.43	3	0.800000	-0.500000
11	0.55000	SLV 3	Max	0.500000	-5577.60	3	0.800000	-0.500000
11	0.00000	SLV 3	Min	0.500000	-5116.82	3	0.800000	-0.500000
11	0.27500	SLV 3	Min	0.500000	-5369.43	3	0.800000	-0.500000
11	0.55000	SLV 3	Min	0.500000	-5577.60	3	0.800000	-0.500000
11	0.00000	SLV 4	Max	-0.500000	-1459.51	1	-0.800000	-0.500000
11	0.27500	SLV 4	Max	-0.500000	-1482.75	3	0.800000	-0.500000
11	0.55000	SLV 4	Max	0.500000	-1554.51	3	0.800000	-0.500000

Table: Element Forces - Frames, Part 3 of 4

Frame	Station m	OutputCase	StepType	x3S11Max m	S11Min KN/m2	PtS11Min	x2S11Min m	x3S11Min m
11	0.00000	SLV 4	Min	-0.500000	-1459.51	1	-0.800000	-0.500000
11	0.27500	SLV 4	Min	-0.500000	-1482.75	3	0.800000	-0.500000
11	0.55000	SLV 4	Min	0.500000	-1554.51	3	0.800000	-0.500000
11	0.00000	SLV 5	Max	0.500000	-1938.01	3	0.800000	-0.500000
11	0.27500	SLV 5	Max	0.500000	-1967.29	3	0.800000	-0.500000
11	0.55000	SLV 5	Max	0.500000	-1968.26	3	0.800000	-0.500000
11	0.00000	SLV 5	Min	0.500000	-1938.01	3	0.800000	-0.500000
11	0.27500	SLV 5	Min	0.500000	-1967.29	3	0.800000	-0.500000
11	0.55000	SLV 5	Min	0.500000	-1968.26	3	0.800000	-0.500000
11	0.00000	SLV 6	Max	0.500000	-1088.21	1	-0.800000	-0.500000
11	0.27500	SLV 6	Max	0.500000	-1090.51	1	-0.800000	-0.500000
11	0.55000	SLV 6	Max	0.500000	-1116.11	1	-0.800000	-0.500000
11	0.00000	SLV 6	Min	0.500000	-1088.21	1	-0.800000	-0.500000
11	0.27500	SLV 6	Min	0.500000	-1090.51	1	-0.800000	-0.500000
11	0.55000	SLV 6	Min	0.500000	-1116.11	1	-0.800000	-0.500000
11	0.00000	SLV 7	Max	0.500000	-1506.61	3	0.800000	-0.500000
11	0.27500	SLV 7	Max	0.500000	-1427.61	3	0.800000	-0.500000
11	0.55000	SLV 7	Max	0.500000	-1313.44	3	0.800000	-0.500000
11	0.00000	SLV 7	Min	0.500000	-1506.61	3	0.800000	-0.500000
11	0.27500	SLV 7	Min	0.500000	-1427.61	3	0.800000	-0.500000
11	0.55000	SLV 7	Min	0.500000	-1313.44	3	0.800000	-0.500000
11	0.00000	SLV 8	Max	0.500000	-1859.46	1	-0.800000	-0.500000
11	0.27500	SLV 8	Max	0.500000	-1966.98	1	-0.800000	-0.500000
11	0.55000	SLV 8	Max	0.500000	-2104.68	1	-0.800000	-0.500000
11	0.00000	SLV 8	Min	0.500000	-1859.46	1	-0.800000	-0.500000
11	0.27500	SLV 8	Min	0.500000	-1966.98	1	-0.800000	-0.500000
11	0.55000	SLV 8	Min	0.500000	-2104.68	1	-0.800000	-0.500000
11	0.00000	SLV 9	Max	0.500000	-5179.24	3	0.800000	-0.500000
11	0.27500	SLV 9	Max	0.500000	-5461.64	3	0.800000	-0.500000
11	0.55000	SLV 9	Max	0.500000	-5701.65	3	0.800000	-0.500000
11	0.00000	SLV 9	Min	0.500000	-5179.24	3	0.800000	-0.500000
11	0.27500	SLV 9	Min	0.500000	-5461.64	3	0.800000	-0.500000
11	0.55000	SLV 9	Min	0.500000	-5701.65	3	0.800000	-0.500000
11	0.00000	SLV 10	Max	-0.500000	-1541.71	4	0.800000	0.500000
11	0.27500	SLV 10	Max	-0.500000	-1666.48	4	0.800000	0.500000
11	0.55000	SLV 10	Max	-0.500000	-1765.53	4	0.800000	0.500000
11	0.00000	SLV 10	Min	-0.500000	-1541.71	4	0.800000	0.500000
11	0.27500	SLV 10	Min	-0.500000	-1666.48	4	0.800000	0.500000
11	0.55000	SLV 10	Min	-0.500000	-1765.53	4	0.800000	0.500000
11	0.00000	SLV 11	Max	0.500000	-5116.82	3	0.800000	-0.500000
11	0.27500	SLV 11	Max	0.500000	-5369.43	3	0.800000	-0.500000
11	0.55000	SLV 11	Max	0.500000	-5577.60	3	0.800000	-0.500000
11	0.00000	SLV 11	Min	0.500000	-5116.82	3	0.800000	-0.500000
11	0.27500	SLV 11	Min	0.500000	-5369.43	3	0.800000	-0.500000
11	0.55000	SLV 11	Min	0.500000	-5577.60	3	0.800000	-0.500000
11	0.00000	SLV 12	Max	-0.500000	-1459.51	2	-0.800000	0.500000
11	0.27500	SLV 12	Max	-0.500000	-1482.75	3	0.800000	-0.500000
11	0.55000	SLV 12	Max	-0.500000	-1554.51	3	0.800000	-0.500000
11	0.00000	SLV 12	Min	-0.500000	-1459.51	2	-0.800000	0.500000
11	0.27500	SLV 12	Min	-0.500000	-1482.75	3	0.800000	-0.500000
11	0.55000	SLV 12	Min	-0.500000	-1554.51	3	0.800000	-0.500000
11	0.00000	SLV 13	Max	0.500000	-1938.01	3	0.800000	-0.500000
11	0.27500	SLV 13	Max	0.500000	-1967.29	3	0.800000	-0.500000
11	0.55000	SLV 13	Max	0.500000	-1968.26	3	0.800000	-0.500000
11	0.00000	SLV 13	Min	0.500000	-1938.01	3	0.800000	-0.500000
11	0.27500	SLV 13	Min	0.500000	-1967.29	3	0.800000	-0.500000
11	0.55000	SLV 13	Min	0.500000	-1968.26	3	0.800000	-0.500000
11	0.00000	SLV 14	Max	0.500000	-1088.21	1	-0.800000	-0.500000
11	0.27500	SLV 14	Max	0.500000	-1090.51	1	-0.800000	-0.500000

Table: Element Forces - Frames, Part 3 of 4

Frame	Station m	OutputCase	StepType	x3S11Max m	S11Min KN/m2	PtS11Min	x2S11Min m	x3S11Min m
11	0.55000	SLV 14	Max	0.500000	-1116.11	1	-0.800000	-0.500000
11	0.00000	SLV 14	Min	0.500000	-1088.21	1	-0.800000	-0.500000
11	0.27500	SLV 14	Min	0.500000	-1090.51	1	-0.800000	-0.500000
11	0.55000	SLV 14	Min	0.500000	-1116.11	1	-0.800000	-0.500000
11	0.00000	SLV 15	Max	0.500000	-1506.61	3	0.800000	-0.500000
11	0.27500	SLV 15	Max	0.500000	-1427.61	3	0.800000	-0.500000
11	0.55000	SLV 15	Max	0.500000	-1313.44	3	0.800000	-0.500000
11	0.00000	SLV 15	Min	0.500000	-1506.61	3	0.800000	-0.500000
11	0.27500	SLV 15	Min	0.500000	-1427.61	3	0.800000	-0.500000
11	0.55000	SLV 15	Min	0.500000	-1313.44	3	0.800000	-0.500000
11	0.00000	SLV 16	Max	0.500000	-1859.46	1	-0.800000	-0.500000
11	0.27500	SLV 16	Max	0.500000	-1966.98	1	-0.800000	-0.500000
11	0.55000	SLV 16	Max	0.500000	-2104.68	1	-0.800000	-0.500000
11	0.00000	SLV 16	Min	0.500000	-1859.46	1	-0.800000	-0.500000
11	0.27500	SLV 16	Min	0.500000	-1966.98	1	-0.800000	-0.500000
11	0.55000	SLV 16	Min	0.500000	-2104.68	1	-0.800000	-0.500000
11	0.00000	SLE-C-TBM	Max	0.500000	-806.36	1	-0.800000	-0.500000
11	0.27500	SLE-C-TBM	Max	0.500000	-934.93	1	-0.800000	-0.500000
11	0.55000	SLE-C-TBM	Max	0.500000	-1093.51	1	-0.800000	-0.500000
11	0.00000	SLE-C-TBM	Min	0.500000	-806.36	1	-0.800000	-0.500000
11	0.27500	SLE-C-TBM	Min	0.500000	-934.93	1	-0.800000	-0.500000
11	0.55000	SLE-C-TBM	Min	0.500000	-1093.51	1	-0.800000	-0.500000
11	0.00000	SLU-1-TBM	Max	0.500000	-1382.08	1	-0.800000	-0.500000
11	0.27500	SLU-1-TBM	Max	0.500000	-1583.82	1	-0.800000	-0.500000
11	0.55000	SLU-1-TBM	Max	0.500000	-1827.18	1	-0.800000	-0.500000
11	0.00000	SLU-1-TBM	Min	0.500000	-1382.08	1	-0.800000	-0.500000
11	0.27500	SLU-1-TBM	Min	0.500000	-1583.82	1	-0.800000	-0.500000
11	0.55000	SLU-1-TBM	Min	0.500000	-1827.18	1	-0.800000	-0.500000
12	0.00000	SLE-C	Max	0.500000	-1293.27	1	-0.800000	-0.500000
12	0.27500	SLE-C	Max	0.500000	-1524.04	1	-0.800000	-0.500000
12	0.55000	SLE-C	Max	0.500000	-1784.83	1	-0.800000	-0.500000
12	0.00000	SLE-C	Min	0.500000	-1293.27	1	-0.800000	-0.500000
12	0.27500	SLE-C	Min	0.500000	-1524.04	1	-0.800000	-0.500000
12	0.55000	SLE-C	Min	0.500000	-1784.83	1	-0.800000	-0.500000
12	0.00000	SLE-F1	Max	0.500000	-1662.61	1	-0.800000	-0.500000
12	0.27500	SLE-F1	Max	0.500000	-1899.52	1	-0.800000	-0.500000
12	0.55000	SLE-F1	Max	0.500000	-2164.37	1	-0.800000	-0.500000
12	0.00000	SLE-F1	Min	0.500000	-1662.61	1	-0.800000	-0.500000
12	0.27500	SLE-F1	Min	0.500000	-1899.52	1	-0.800000	-0.500000
12	0.55000	SLE-F1	Min	0.500000	-2164.37	1	-0.800000	-0.500000
12	0.00000	SLE-F2	Max	0.500000	-663.07	1	-0.800000	-0.500000
12	0.27500	SLE-F2	Max	0.500000	-868.03	1	-0.800000	-0.500000
12	0.55000	SLE-F2	Max	0.500000	-1099.66	1	-0.800000	-0.500000
12	0.00000	SLE-F2	Min	0.500000	-663.07	1	-0.800000	-0.500000
12	0.27500	SLE-F2	Min	0.500000	-868.03	1	-0.800000	-0.500000
12	0.55000	SLE-F2	Min	0.500000	-1099.66	1	-0.800000	-0.500000
12	0.00000	SLE-F3	Max	0.500000	-1419.55	1	-0.800000	-0.500000
12	0.27500	SLE-F3	Max	0.500000	-1607.14	1	-0.800000	-0.500000
12	0.55000	SLE-F3	Max	0.500000	-1820.91	1	-0.800000	-0.500000
12	0.00000	SLE-F3	Min	0.500000	-1419.55	1	-0.800000	-0.500000
12	0.27500	SLE-F3	Min	0.500000	-1607.14	1	-0.800000	-0.500000
12	0.55000	SLE-F3	Min	0.500000	-1820.91	1	-0.800000	-0.500000
12	0.00000	SLE-QP	Max	0.500000	-858.86	1	-0.800000	-0.500000
12	0.27500	SLE-QP	Max	0.500000	-1077.60	1	-0.800000	-0.500000
12	0.55000	SLE-QP	Max	0.500000	-1322.53	1	-0.800000	-0.500000
12	0.00000	SLE-QP	Min	0.500000	-858.86	1	-0.800000	-0.500000
12	0.27500	SLE-QP	Min	0.500000	-1077.60	1	-0.800000	-0.500000
12	0.55000	SLE-QP	Min	0.500000	-1322.53	1	-0.800000	-0.500000
12	0.00000	SLU-1	Max	0.500000	-2035.36	1	-0.800000	-0.500000

Table: Element Forces - Frames, Part 3 of 4

Frame	Station m	OutputCase	StepType	x3S11Max m	S11Min KN/m2	PtS11Min	x2S11Min m	x3S11Min m
12	0.27500	SLU-1	Max	0.500000	-2380.00	1	-0.800000	-0.500000
12	0.55000	SLU-1	Max	0.500000	-2766.26	1	-0.800000	-0.500000
12	0.00000	SLU-1	Min	0.500000	-2035.36	1	-0.800000	-0.500000
12	0.27500	SLU-1	Min	0.500000	-2380.00	1	-0.800000	-0.500000
12	0.55000	SLU-1	Min	0.500000	-2766.26	1	-0.800000	-0.500000
12	0.00000	SLU-2	Max	0.500000	-2486.29	1	-0.800000	-0.500000
12	0.27500	SLU-2	Max	0.500000	-2900.67	1	-0.800000	-0.500000
12	0.55000	SLU-2	Max	0.500000	-3354.35	1	-0.800000	-0.500000
12	0.00000	SLU-2	Min	0.500000	-2486.29	1	-0.800000	-0.500000
12	0.27500	SLU-2	Min	0.500000	-2900.67	1	-0.800000	-0.500000
12	0.55000	SLU-2	Min	0.500000	-3354.35	1	-0.800000	-0.500000
12	0.00000	SLU-3	Max	0.500000	-941.55	1	-0.800000	-0.500000
12	0.27500	SLU-3	Max	0.500000	-1071.55	1	-0.800000	-0.500000
12	0.55000	SLU-3	Max	0.500000	-1230.04	1	-0.800000	-0.500000
12	0.00000	SLU-3	Min	0.500000	-941.55	1	-0.800000	-0.500000
12	0.27500	SLU-3	Min	0.500000	-1071.55	1	-0.800000	-0.500000
12	0.55000	SLU-3	Min	0.500000	-1230.04	1	-0.800000	-0.500000
12	0.00000	SLU-4	Max	0.500000	-1878.28	1	-0.800000	-0.500000
12	0.27500	SLU-4	Max	0.500000	-2259.11	1	-0.800000	-0.500000
12	0.55000	SLU-4	Max	0.500000	-2681.55	1	-0.800000	-0.500000
12	0.00000	SLU-4	Min	0.500000	-1878.28	1	-0.800000	-0.500000
12	0.27500	SLU-4	Min	0.500000	-2259.11	1	-0.800000	-0.500000
12	0.55000	SLU-4	Min	0.500000	-2681.55	1	-0.800000	-0.500000
12	0.00000	SLU-5	Max	0.500000	-695.61	1	-0.800000	-0.500000
12	0.27500	SLU-5	Max	0.500000	-858.95	1	-0.800000	-0.500000
12	0.55000	SLU-5	Max	0.500000	-1050.78	1	-0.800000	-0.500000
12	0.00000	SLU-5	Min	0.500000	-695.61	1	-0.800000	-0.500000
12	0.27500	SLU-5	Min	0.500000	-858.95	1	-0.800000	-0.500000
12	0.55000	SLU-5	Min	0.500000	-1050.78	1	-0.800000	-0.500000
12	0.00000	SLU-6	Max	0.500000	-2543.31	1	-0.800000	-0.500000
12	0.27500	SLU-6	Max	0.500000	-2890.34	1	-0.800000	-0.500000
12	0.55000	SLU-6	Max	0.500000	-3276.67	1	-0.800000	-0.500000
12	0.00000	SLU-6	Min	0.500000	-2543.31	1	-0.800000	-0.500000
12	0.27500	SLU-6	Min	0.500000	-2890.34	1	-0.800000	-0.500000
12	0.55000	SLU-6	Min	0.500000	-3276.67	1	-0.800000	-0.500000
12	0.00000	SLU-7	Max	0.500000	-1448.97	1	-0.800000	-0.500000
12	0.27500	SLU-7	Max	0.500000	-1585.17	1	-0.800000	-0.500000
12	0.55000	SLU-7	Max	0.500000	-1747.56	1	-0.800000	-0.500000
12	0.00000	SLU-7	Min	0.500000	-1448.97	1	-0.800000	-0.500000
12	0.27500	SLU-7	Min	0.500000	-1585.17	1	-0.800000	-0.500000
12	0.55000	SLU-7	Min	0.500000	-1747.56	1	-0.800000	-0.500000
12	0.00000	SLV 1	Max	0.500000	-5701.65	3	0.800000	-0.500000
12	0.27500	SLV 1	Max	0.500000	-5899.25	3	0.800000	-0.500000
12	0.55000	SLV 1	Max	0.500000	-6054.55	3	0.800000	-0.500000
12	0.00000	SLV 1	Min	0.500000	-5701.65	3	0.800000	-0.500000
12	0.27500	SLV 1	Min	0.500000	-5899.25	3	0.800000	-0.500000
12	0.55000	SLV 1	Min	0.500000	-6054.55	3	0.800000	-0.500000
12	0.00000	SLV 2	Max	0.500000	-5577.60	3	0.800000	-0.500000
12	0.27500	SLV 2	Max	0.500000	-5741.34	3	0.800000	-0.500000
12	0.55000	SLV 2	Max	0.500000	-5860.58	3	0.800000	-0.500000
12	0.00000	SLV 2	Min	0.500000	-5577.60	3	0.800000	-0.500000
12	0.27500	SLV 2	Min	0.500000	-5741.34	3	0.800000	-0.500000
12	0.55000	SLV 2	Min	0.500000	-5860.58	3	0.800000	-0.500000
12	0.00000	SLV 3	Max	0.500000	-5577.60	3	0.800000	-0.500000
12	0.27500	SLV 3	Max	0.500000	-5741.34	3	0.800000	-0.500000
12	0.55000	SLV 3	Max	0.500000	-5860.58	3	0.800000	-0.500000
12	0.00000	SLV 3	Min	0.500000	-5577.60	3	0.800000	-0.500000
12	0.27500	SLV 3	Min	0.500000	-5741.34	3	0.800000	-0.500000
12	0.55000	SLV 3	Min	0.500000	-5860.58	3	0.800000	-0.500000

Table: Element Forces - Frames, Part 3 of 4

Frame	Station m	OutputCase	StepType	x3S11Max m	S11Min KN/m2	PtS11Min	x2S11Min m	x3S11Min m
12	0.00000	SLV 4	Max	-0.500000	-1554.51	3	0.800000	-0.500000
12	0.27500	SLV 4	Max	0.500000	-1565.14	3	0.800000	-0.500000
12	0.55000	SLV 4	Max	0.500000	-1547.94	3	0.800000	-0.500000
12	0.00000	SLV 4	Min	-0.500000	-1554.51	3	0.800000	-0.500000
12	0.27500	SLV 4	Min	0.500000	-1565.14	3	0.800000	-0.500000
12	0.55000	SLV 4	Min	0.500000	-1547.94	3	0.800000	-0.500000
12	0.00000	SLV 5	Max	0.500000	-1968.26	3	0.800000	-0.500000
12	0.27500	SLV 5	Max	0.500000	-1940.86	3	0.800000	-0.500000
12	0.55000	SLV 5	Max	0.500000	-1885.36	3	0.800000	-0.500000
12	0.00000	SLV 5	Min	0.500000	-1968.26	3	0.800000	-0.500000
12	0.27500	SLV 5	Min	0.500000	-1940.86	3	0.800000	-0.500000
12	0.55000	SLV 5	Min	0.500000	-1885.36	3	0.800000	-0.500000
12	0.00000	SLV 6	Max	0.500000	-1116.11	1	-0.800000	-0.500000
12	0.27500	SLV 6	Max	0.500000	-1168.83	1	-0.800000	-0.500000
12	0.55000	SLV 6	Max	0.500000	-1244.64	1	-0.800000	-0.500000
12	0.00000	SLV 6	Min	0.500000	-1116.11	1	-0.800000	-0.500000
12	0.27500	SLV 6	Min	0.500000	-1168.83	1	-0.800000	-0.500000
12	0.55000	SLV 6	Min	0.500000	-1244.64	1	-0.800000	-0.500000
12	0.00000	SLV 7	Max	0.500000	-1313.44	3	0.800000	-0.500000
12	0.27500	SLV 7	Max	0.500000	-1164.16	3	0.800000	-0.500000
12	0.55000	SLV 7	Max	0.500000	-979.48	3	0.800000	-0.500000
12	0.00000	SLV 7	Min	0.500000	-1313.44	3	0.800000	-0.500000
12	0.27500	SLV 7	Min	0.500000	-1164.16	3	0.800000	-0.500000
12	0.55000	SLV 7	Min	0.500000	-979.48	3	0.800000	-0.500000
12	0.00000	SLV 8	Max	0.500000	-2104.68	1	-0.800000	-0.500000
12	0.27500	SLV 8	Max	0.500000	-2272.83	1	-0.800000	-0.500000
12	0.55000	SLV 8	Max	0.500000	-2471.37	1	-0.800000	-0.500000
12	0.00000	SLV 8	Min	0.500000	-2104.68	1	-0.800000	-0.500000
12	0.27500	SLV 8	Min	0.500000	-2272.83	1	-0.800000	-0.500000
12	0.55000	SLV 8	Min	0.500000	-2471.37	1	-0.800000	-0.500000
12	0.00000	SLV 9	Max	0.500000	-5701.65	3	0.800000	-0.500000
12	0.27500	SLV 9	Max	0.500000	-5899.25	3	0.800000	-0.500000
12	0.55000	SLV 9	Max	0.500000	-6054.55	3	0.800000	-0.500000
12	0.00000	SLV 9	Min	0.500000	-5701.65	3	0.800000	-0.500000
12	0.27500	SLV 9	Min	0.500000	-5899.25	3	0.800000	-0.500000
12	0.55000	SLV 9	Min	0.500000	-6054.55	3	0.800000	-0.500000
12	0.00000	SLV 10	Max	-0.500000	-1765.53	3	0.800000	-0.500000
12	0.27500	SLV 10	Max	0.500000	-1804.34	3	0.800000	-0.500000
12	0.55000	SLV 10	Max	0.500000	-1817.51	3	0.800000	-0.500000
12	0.00000	SLV 10	Min	-0.500000	-1765.53	3	0.800000	-0.500000
12	0.27500	SLV 10	Min	0.500000	-1804.34	3	0.800000	-0.500000
12	0.55000	SLV 10	Min	0.500000	-1817.51	3	0.800000	-0.500000
12	0.00000	SLV 11	Max	0.500000	-5577.60	3	0.800000	-0.500000
12	0.27500	SLV 11	Max	0.500000	-5741.34	3	0.800000	-0.500000
12	0.55000	SLV 11	Max	0.500000	-5860.58	3	0.800000	-0.500000
12	0.00000	SLV 11	Min	0.500000	-5577.60	3	0.800000	-0.500000
12	0.27500	SLV 11	Min	0.500000	-5741.34	3	0.800000	-0.500000
12	0.55000	SLV 11	Min	0.500000	-5860.58	3	0.800000	-0.500000
12	0.00000	SLV 12	Max	-0.500000	-1554.51	3	0.800000	-0.500000
12	0.27500	SLV 12	Max	0.500000	-1565.14	3	0.800000	-0.500000
12	0.55000	SLV 12	Max	0.500000	-1547.94	3	0.800000	-0.500000
12	0.00000	SLV 12	Min	-0.500000	-1554.51	3	0.800000	-0.500000
12	0.27500	SLV 12	Min	0.500000	-1565.14	3	0.800000	-0.500000
12	0.55000	SLV 12	Min	0.500000	-1547.94	3	0.800000	-0.500000
12	0.00000	SLV 13	Max	0.500000	-1968.26	3	0.800000	-0.500000
12	0.27500	SLV 13	Max	0.500000	-1940.86	3	0.800000	-0.500000
12	0.55000	SLV 13	Max	0.500000	-1885.36	3	0.800000	-0.500000
12	0.00000	SLV 13	Min	0.500000	-1968.26	3	0.800000	-0.500000
12	0.27500	SLV 13	Min	0.500000	-1940.86	3	0.800000	-0.500000

Table: Element Forces - Frames, Part 3 of 4

Frame	Station m	OutputCase	StepType	x3S11Max m	S11Min KN/m2	PtS11Min	x2S11Min m	x3S11Min m
12	0.55000	SLV 13	Min	0.500000	-1885.36	3	0.800000	-0.500000
12	0.00000	SLV 14	Max	0.500000	-1116.11	1	-0.800000	-0.500000
12	0.27500	SLV 14	Max	0.500000	-1168.83	1	-0.800000	-0.500000
12	0.55000	SLV 14	Max	0.500000	-1244.64	1	-0.800000	-0.500000
12	0.00000	SLV 14	Min	0.500000	-1116.11	1	-0.800000	-0.500000
12	0.27500	SLV 14	Min	0.500000	-1168.83	1	-0.800000	-0.500000
12	0.55000	SLV 14	Min	0.500000	-1244.64	1	-0.800000	-0.500000
12	0.00000	SLV 15	Max	0.500000	-1313.44	3	0.800000	-0.500000
12	0.27500	SLV 15	Max	0.500000	-1164.16	3	0.800000	-0.500000
12	0.55000	SLV 15	Max	0.500000	-979.48	3	0.800000	-0.500000
12	0.00000	SLV 15	Min	0.500000	-1313.44	3	0.800000	-0.500000
12	0.27500	SLV 15	Min	0.500000	-1164.16	3	0.800000	-0.500000
12	0.55000	SLV 15	Min	0.500000	-979.48	3	0.800000	-0.500000
12	0.00000	SLV 16	Max	0.500000	-2104.68	1	-0.800000	-0.500000
12	0.27500	SLV 16	Max	0.500000	-2272.83	1	-0.800000	-0.500000
12	0.55000	SLV 16	Max	0.500000	-2471.37	1	-0.800000	-0.500000
12	0.00000	SLV 16	Min	0.500000	-2104.68	1	-0.800000	-0.500000
12	0.27500	SLV 16	Min	0.500000	-2272.83	1	-0.800000	-0.500000
12	0.55000	SLV 16	Min	0.500000	-2471.37	1	-0.800000	-0.500000
12	0.00000	SLE-C-TBM	Max	0.500000	-1093.51	1	-0.800000	-0.500000
12	0.27500	SLE-C-TBM	Max	0.500000	-1282.11	1	-0.800000	-0.500000
12	0.55000	SLE-C-TBM	Max	0.500000	-1500.73	1	-0.800000	-0.500000
12	0.00000	SLE-C-TBM	Min	0.500000	-1093.51	1	-0.800000	-0.500000
12	0.27500	SLE-C-TBM	Min	0.500000	-1282.11	1	-0.800000	-0.500000
12	0.55000	SLE-C-TBM	Min	0.500000	-1500.73	1	-0.800000	-0.500000
12	0.00000	SLU-1-TBM	Max	0.500000	-1827.17	1	-0.800000	-0.500000
12	0.27500	SLU-1-TBM	Max	0.500000	-2112.16	1	-0.800000	-0.500000
12	0.55000	SLU-1-TBM	Max	0.500000	-2438.76	1	-0.800000	-0.500000
12	0.00000	SLU-1-TBM	Min	0.500000	-1827.17	1	-0.800000	-0.500000
12	0.27500	SLU-1-TBM	Min	0.500000	-2112.16	1	-0.800000	-0.500000
12	0.55000	SLU-1-TBM	Min	0.500000	-2438.76	1	-0.800000	-0.500000
13	0.00000	SLE-C	Max	0.500000	-1784.83	1	-0.800000	-0.500000
13	0.27500	SLE-C	Max	0.500000	-2075.64	1	-0.800000	-0.500000
13	0.55000	SLE-C	Max	0.500000	-2396.48	1	-0.800000	-0.500000
13	0.00000	SLE-C	Min	0.500000	-1784.83	1	-0.800000	-0.500000
13	0.27500	SLE-C	Min	0.500000	-2075.64	1	-0.800000	-0.500000
13	0.55000	SLE-C	Min	0.500000	-2396.48	1	-0.800000	-0.500000
13	0.00000	SLE-F1	Max	0.500000	-2164.38	1	-0.800000	-0.500000
13	0.27500	SLE-F1	Max	0.500000	-2457.18	1	-0.800000	-0.500000
13	0.55000	SLE-F1	Max	0.500000	-2777.94	1	-0.800000	-0.500000
13	0.00000	SLE-F1	Min	0.500000	-2164.38	1	-0.800000	-0.500000
13	0.27500	SLE-F1	Min	0.500000	-2457.18	1	-0.800000	-0.500000
13	0.55000	SLE-F1	Min	0.500000	-2777.94	1	-0.800000	-0.500000
13	0.00000	SLE-F2	Max	0.500000	-1099.66	1	-0.800000	-0.500000
13	0.27500	SLE-F2	Max	0.500000	-1357.96	1	-0.800000	-0.500000
13	0.55000	SLE-F2	Max	0.500000	-1642.93	1	-0.800000	-0.500000
13	0.00000	SLE-F2	Min	0.500000	-1099.66	1	-0.800000	-0.500000
13	0.27500	SLE-F2	Min	0.500000	-1357.96	1	-0.800000	-0.500000
13	0.55000	SLE-F2	Min	0.500000	-1642.93	1	-0.800000	-0.500000
13	0.00000	SLE-F3	Max	0.500000	-1820.91	1	-0.800000	-0.500000
13	0.27500	SLE-F3	Max	0.500000	-2060.87	1	-0.800000	-0.500000
13	0.55000	SLE-F3	Max	0.500000	-2327.00	1	-0.800000	-0.500000
13	0.00000	SLE-F3	Min	0.500000	-1820.91	1	-0.800000	-0.500000
13	0.27500	SLE-F3	Min	0.500000	-2060.87	1	-0.800000	-0.500000
13	0.55000	SLE-F3	Min	0.500000	-2327.00	1	-0.800000	-0.500000
13	0.00000	SLE-QP	Max	0.500000	-1322.53	1	-0.800000	-0.500000
13	0.27500	SLE-QP	Max	0.500000	-1593.63	1	-0.800000	-0.500000
13	0.55000	SLE-QP	Max	0.500000	-1890.92	1	-0.800000	-0.500000
13	0.00000	SLE-QP	Min	0.500000	-1322.53	1	-0.800000	-0.500000

Table: Element Forces - Frames, Part 3 of 4

Frame	Station m	OutputCase	StepType	x3S11Max m	S11Min KN/m2	PtS11Min	x2S11Min m	x3S11Min m
13	0.27500	SLE-QP	Min	0.500000	-1593.63	1	-0.800000	-0.500000
13	0.55000	SLE-QP	Min	0.500000	-1890.92	1	-0.800000	-0.500000
13	0.00000	SLU-1	Max	0.500000	-2766.26	1	-0.800000	-0.500000
13	0.27500	SLU-1	Max	0.500000	-3194.14	1	-0.800000	-0.500000
13	0.55000	SLU-1	Max	0.500000	-3663.64	1	-0.800000	-0.500000
13	0.00000	SLU-1	Min	0.500000	-2766.26	1	-0.800000	-0.500000
13	0.27500	SLU-1	Min	0.500000	-3194.14	1	-0.800000	-0.500000
13	0.55000	SLU-1	Min	0.500000	-3663.64	1	-0.800000	-0.500000
13	0.00000	SLU-2	Max	0.500000	-3354.35	1	-0.800000	-0.500000
13	0.27500	SLU-2	Max	0.500000	-3847.33	1	-0.800000	-0.500000
13	0.55000	SLU-2	Max	0.500000	-4379.63	1	-0.800000	-0.500000
13	0.00000	SLU-2	Min	0.500000	-3354.35	1	-0.800000	-0.500000
13	0.27500	SLU-2	Min	0.500000	-3847.33	1	-0.800000	-0.500000
13	0.55000	SLU-2	Min	0.500000	-4379.63	1	-0.800000	-0.500000
13	0.00000	SLU-3	Max	0.500000	-1230.04	1	-0.800000	-0.500000
13	0.27500	SLU-3	Max	0.500000	-1417.03	1	-0.800000	-0.500000
13	0.55000	SLU-3	Max	0.500000	-1632.51	1	-0.800000	-0.500000
13	0.00000	SLU-3	Min	0.500000	-1230.04	1	-0.800000	-0.500000
13	0.27500	SLU-3	Min	0.500000	-1417.03	1	-0.800000	-0.500000
13	0.55000	SLU-3	Min	0.500000	-1632.51	1	-0.800000	-0.500000
13	0.00000	SLU-4	Max	0.500000	-2681.55	1	-0.800000	-0.500000
13	0.27500	SLU-4	Max	0.500000	-3145.61	1	-0.800000	-0.500000
13	0.55000	SLU-4	Max	0.500000	-3651.29	1	-0.800000	-0.500000
13	0.00000	SLU-4	Min	0.500000	-2681.55	1	-0.800000	-0.500000
13	0.27500	SLU-4	Min	0.500000	-3145.61	1	-0.800000	-0.500000
13	0.55000	SLU-4	Min	0.500000	-3651.29	1	-0.800000	-0.500000
13	0.00000	SLU-5	Max	0.500000	-1050.78	1	-0.800000	-0.500000
13	0.27500	SLU-5	Max	0.500000	-1271.11	1	-0.800000	-0.500000
13	0.55000	SLU-5	Max	0.500000	-1519.94	1	-0.800000	-0.500000
13	0.00000	SLU-5	Min	0.500000	-1050.78	1	-0.800000	-0.500000
13	0.27500	SLU-5	Min	0.500000	-1271.11	1	-0.800000	-0.500000
13	0.55000	SLU-5	Min	0.500000	-1519.94	1	-0.800000	-0.500000
13	0.00000	SLU-6	Max	0.500000	-3276.67	1	-0.800000	-0.500000
13	0.27500	SLU-6	Max	0.500000	-3702.32	1	-0.800000	-0.500000
13	0.55000	SLU-6	Max	0.500000	-4167.26	1	-0.800000	-0.500000
13	0.00000	SLU-6	Min	0.500000	-3276.67	1	-0.800000	-0.500000
13	0.27500	SLU-6	Min	0.500000	-3702.32	1	-0.800000	-0.500000
13	0.55000	SLU-6	Min	0.500000	-4167.26	1	-0.800000	-0.500000
13	0.00000	SLU-7	Max	0.500000	-1747.56	1	-0.800000	-0.500000
13	0.27500	SLU-7	Max	0.500000	-1936.13	1	-0.800000	-0.500000
13	0.55000	SLU-7	Max	0.500000	-2150.88	1	-0.800000	-0.500000
13	0.00000	SLU-7	Min	0.500000	-1747.56	1	-0.800000	-0.500000
13	0.27500	SLU-7	Min	0.500000	-1936.13	1	-0.800000	-0.500000
13	0.55000	SLU-7	Min	0.500000	-2150.88	1	-0.800000	-0.500000
13	0.00000	SLV 1	Max	0.500000	-6054.55	3	0.800000	-0.500000
13	0.27500	SLV 1	Max	0.500000	-6167.52	3	0.800000	-0.500000
13	0.55000	SLV 1	Max	0.500000	-6238.18	3	0.800000	-0.500000
13	0.00000	SLV 1	Min	0.500000	-6054.55	3	0.800000	-0.500000
13	0.27500	SLV 1	Min	0.500000	-6167.52	3	0.800000	-0.500000
13	0.55000	SLV 1	Min	0.500000	-6238.18	3	0.800000	-0.500000
13	0.00000	SLV 2	Max	0.500000	-5860.58	3	0.800000	-0.500000
13	0.27500	SLV 2	Max	0.500000	-5935.32	3	0.800000	-0.500000
13	0.55000	SLV 2	Max	0.500000	-5965.54	3	0.800000	-0.500000
13	0.00000	SLV 2	Min	0.500000	-5860.58	3	0.800000	-0.500000
13	0.27500	SLV 2	Min	0.500000	-5935.32	3	0.800000	-0.500000
13	0.55000	SLV 2	Min	0.500000	-5965.54	3	0.800000	-0.500000
13	0.00000	SLV 3	Max	0.500000	-5860.58	3	0.800000	-0.500000
13	0.27500	SLV 3	Max	0.500000	-5935.32	3	0.800000	-0.500000
13	0.55000	SLV 3	Max	0.500000	-5965.54	3	0.800000	-0.500000

Table: Element Forces - Frames, Part 3 of 4

Frame	Station m	OutputCase	StepType	x3S11Max m	S11Min KN/m2	PtS11Min	x2S11Min m	x3S11Min m
13	0.0000	SLV 3	Min	0.500000	-5860.58	3	0.800000	-0.500000
13	0.2750	SLV 3	Min	0.500000	-5935.32	3	0.800000	-0.500000
13	0.5500	SLV 3	Min	0.500000	-5965.54	3	0.800000	-0.500000
13	0.0000	SLV 4	Max	0.500000	-1547.94	3	0.800000	-0.500000
13	0.2750	SLV 4	Max	0.500000	-1486.90	1	-0.800000	-0.500000
13	0.5500	SLV 4	Max	0.500000	-1614.13	1	-0.800000	-0.500000
13	0.0000	SLV 4	Min	0.500000	-1547.94	3	0.800000	-0.500000
13	0.2750	SLV 4	Min	0.500000	-1486.90	1	-0.800000	-0.500000
13	0.5500	SLV 4	Min	0.500000	-1614.13	1	-0.800000	-0.500000
13	0.0000	SLV 5	Max	0.500000	-1885.36	3	0.800000	-0.500000
13	0.2750	SLV 5	Max	0.500000	-1801.76	3	0.800000	-0.500000
13	0.5500	SLV 5	Max	0.500000	-1690.07	3	0.800000	-0.500000
13	0.0000	SLV 5	Min	0.500000	-1885.36	3	0.800000	-0.500000
13	0.2750	SLV 5	Min	0.500000	-1801.76	3	0.800000	-0.500000
13	0.5500	SLV 5	Min	0.500000	-1690.07	3	0.800000	-0.500000
13	0.0000	SLV 6	Max	0.500000	-1244.64	1	-0.800000	-0.500000
13	0.2750	SLV 6	Max	0.500000	-1346.72	1	-0.800000	-0.500000
13	0.5500	SLV 6	Max	0.500000	-1471.90	1	-0.800000	-0.500000
13	0.0000	SLV 6	Min	0.500000	-1244.64	1	-0.800000	-0.500000
13	0.2750	SLV 6	Min	0.500000	-1346.72	1	-0.800000	-0.500000
13	0.5500	SLV 6	Min	0.500000	-1471.90	1	-0.800000	-0.500000
13	0.0000	SLV 7	Max	0.500000	-979.48	3	0.800000	-0.500000
13	0.2750	SLV 7	Max	0.500000	-759.40	3	0.800000	-0.500000
13	0.5500	SLV 7	Max	0.500000	-991.30	1	-0.800000	-0.500000
13	0.0000	SLV 7	Min	0.500000	-979.48	3	0.800000	-0.500000
13	0.2750	SLV 7	Min	0.500000	-759.40	3	0.800000	-0.500000
13	0.5500	SLV 7	Min	0.500000	-991.30	1	-0.800000	-0.500000
13	0.0000	SLV 8	Max	0.500000	-2471.37	1	-0.800000	-0.500000
13	0.2750	SLV 8	Max	0.500000	-2700.31	1	-0.800000	-0.500000
13	0.5500	SLV 8	Max	0.500000	-2959.64	1	-0.800000	-0.500000
13	0.0000	SLV 8	Min	0.500000	-2471.37	1	-0.800000	-0.500000
13	0.2750	SLV 8	Min	0.500000	-2700.31	1	-0.800000	-0.500000
13	0.5500	SLV 8	Min	0.500000	-2959.64	1	-0.800000	-0.500000
13	0.0000	SLV 9	Max	0.500000	-6054.55	3	0.800000	-0.500000
13	0.2750	SLV 9	Max	0.500000	-6167.52	3	0.800000	-0.500000
13	0.5500	SLV 9	Max	0.500000	-6238.18	3	0.800000	-0.500000
13	0.0000	SLV 9	Min	0.500000	-6054.55	3	0.800000	-0.500000
13	0.2750	SLV 9	Min	0.500000	-6167.52	3	0.800000	-0.500000
13	0.5500	SLV 9	Min	0.500000	-6238.18	3	0.800000	-0.500000
13	0.0000	SLV 10	Max	0.500000	-1817.51	3	0.800000	-0.500000
13	0.2750	SLV 10	Max	0.500000	-1772.79	3	0.800000	-0.500000
13	0.5500	SLV 10	Max	0.500000	-1702.43	3	0.800000	-0.500000
13	0.0000	SLV 10	Min	0.500000	-1817.51	3	0.800000	-0.500000
13	0.2750	SLV 10	Min	0.500000	-1772.79	3	0.800000	-0.500000
13	0.5500	SLV 10	Min	0.500000	-1702.43	3	0.800000	-0.500000
13	0.0000	SLV 11	Max	0.500000	-5860.58	3	0.800000	-0.500000
13	0.2750	SLV 11	Max	0.500000	-5935.32	3	0.800000	-0.500000
13	0.5500	SLV 11	Max	0.500000	-5965.54	3	0.800000	-0.500000
13	0.0000	SLV 11	Min	0.500000	-5860.58	3	0.800000	-0.500000
13	0.2750	SLV 11	Min	0.500000	-5935.32	3	0.800000	-0.500000
13	0.5500	SLV 11	Min	0.500000	-5965.54	3	0.800000	-0.500000
13	0.0000	SLV 12	Max	0.500000	-1547.94	3	0.800000	-0.500000
13	0.2750	SLV 12	Max	0.500000	-1486.90	1	-0.800000	-0.500000
13	0.5500	SLV 12	Max	0.500000	-1614.13	1	-0.800000	-0.500000
13	0.0000	SLV 12	Min	0.500000	-1547.94	3	0.800000	-0.500000
13	0.2750	SLV 12	Min	0.500000	-1486.90	1	-0.800000	-0.500000
13	0.5500	SLV 12	Min	0.500000	-1614.13	1	-0.800000	-0.500000
13	0.0000	SLV 13	Max	0.500000	-1885.36	3	0.800000	-0.500000
13	0.2750	SLV 13	Max	0.500000	-1801.76	3	0.800000	-0.500000

Table: Element Forces - Frames, Part 3 of 4

Frame	Station m	OutputCase	StepType	x3S11Max m	S11Min KN/m2	PtS11Min	x2S11Min m	x3S11Min m
13	0.55000	SLV 13	Max	0.500000	-1690.07	3	0.800000	-0.500000
13	0.00000	SLV 13	Min	0.500000	-1885.36	3	0.800000	-0.500000
13	0.27500	SLV 13	Min	0.500000	-1801.76	3	0.800000	-0.500000
13	0.55000	SLV 13	Min	0.500000	-1690.07	3	0.800000	-0.500000
13	0.00000	SLV 14	Max	0.500000	-1244.64	1	-0.800000	-0.500000
13	0.27500	SLV 14	Max	0.500000	-1346.72	1	-0.800000	-0.500000
13	0.55000	SLV 14	Max	0.500000	-1471.90	1	-0.800000	-0.500000
13	0.00000	SLV 14	Min	0.500000	-1244.64	1	-0.800000	-0.500000
13	0.27500	SLV 14	Min	0.500000	-1346.72	1	-0.800000	-0.500000
13	0.55000	SLV 14	Min	0.500000	-1471.90	1	-0.800000	-0.500000
13	0.00000	SLV 15	Max	0.500000	-979.48	3	0.800000	-0.500000
13	0.27500	SLV 15	Max	0.500000	-759.40	3	0.800000	-0.500000
13	0.55000	SLV 15	Max	0.500000	-991.30	1	-0.800000	-0.500000
13	0.00000	SLV 15	Min	0.500000	-979.48	3	0.800000	-0.500000
13	0.27500	SLV 15	Min	0.500000	-759.40	3	0.800000	-0.500000
13	0.55000	SLV 15	Min	0.500000	-991.30	1	-0.800000	-0.500000
13	0.00000	SLV 16	Max	0.500000	-2471.37	1	-0.800000	-0.500000
13	0.27500	SLV 16	Max	0.500000	-2700.31	1	-0.800000	-0.500000
13	0.55000	SLV 16	Max	0.500000	-2959.64	1	-0.800000	-0.500000
13	0.00000	SLV 16	Min	0.500000	-2471.37	1	-0.800000	-0.500000
13	0.27500	SLV 16	Min	0.500000	-2700.31	1	-0.800000	-0.500000
13	0.55000	SLV 16	Min	0.500000	-2959.64	1	-0.800000	-0.500000
13	0.00000	SLE-C-TBM	Max	0.500000	-1500.73	1	-0.800000	-0.500000
13	0.27500	SLE-C-TBM	Max	0.500000	-1749.38	1	-0.800000	-0.500000
13	0.55000	SLE-C-TBM	Max	0.500000	-2028.04	1	-0.800000	-0.500000
13	0.00000	SLE-C-TBM	Min	0.500000	-1500.73	1	-0.800000	-0.500000
13	0.27500	SLE-C-TBM	Min	0.500000	-1749.38	1	-0.800000	-0.500000
13	0.55000	SLE-C-TBM	Min	0.500000	-2028.04	1	-0.800000	-0.500000
13	0.00000	SLU-1-TBM	Max	0.500000	-2438.76	1	-0.800000	-0.500000
13	0.27500	SLU-1-TBM	Max	0.500000	-2806.98	1	-0.800000	-0.500000
13	0.55000	SLU-1-TBM	Max	0.500000	-3216.82	1	-0.800000	-0.500000
13	0.00000	SLU-1-TBM	Min	0.500000	-2438.76	1	-0.800000	-0.500000
13	0.27500	SLU-1-TBM	Min	0.500000	-2806.98	1	-0.800000	-0.500000
13	0.55000	SLU-1-TBM	Min	0.500000	-3216.82	1	-0.800000	-0.500000
14	0.00000	SLE-C	Max	0.500000	-1642.91	1	-1.000000	-0.500000
14	0.34097	SLE-C	Max	0.500000	-1927.94	1	-1.000000	-0.500000
14	0.68194	SLE-C	Max	0.500000	-2243.89	1	-1.000000	-0.500000
14	0.00000	SLE-C	Min	0.500000	-1642.91	1	-1.000000	-0.500000
14	0.34097	SLE-C	Min	0.500000	-1927.94	1	-1.000000	-0.500000
14	0.68194	SLE-C	Min	0.500000	-2243.89	1	-1.000000	-0.500000
14	0.00000	SLE-F1	Max	0.500000	-1888.57	1	-1.000000	-0.500000
14	0.34097	SLE-F1	Max	0.500000	-2172.04	1	-1.000000	-0.500000
14	0.68194	SLE-F1	Max	0.500000	-2484.40	1	-1.000000	-0.500000
14	0.00000	SLE-F1	Min	0.500000	-1888.57	1	-1.000000	-0.500000
14	0.34097	SLE-F1	Min	0.500000	-2172.04	1	-1.000000	-0.500000
14	0.68194	SLE-F1	Min	0.500000	-2484.40	1	-1.000000	-0.500000
14	0.00000	SLE-F2	Max	0.500000	-1138.78	1	-1.000000	-0.500000
14	0.34097	SLE-F2	Max	0.500000	-1392.33	1	-1.000000	-0.500000
14	0.68194	SLE-F2	Max	0.500000	-1673.50	1	-1.000000	-0.500000
14	0.00000	SLE-F2	Min	0.500000	-1138.78	1	-1.000000	-0.500000
14	0.34097	SLE-F2	Min	0.500000	-1392.33	1	-1.000000	-0.500000
14	0.68194	SLE-F2	Min	0.500000	-1673.50	1	-1.000000	-0.500000
14	0.00000	SLE-F3	Max	0.500000	-1596.60	1	-1.000000	-0.500000
14	0.34097	SLE-F3	Max	0.500000	-1834.89	1	-1.000000	-0.500000
14	0.68194	SLE-F3	Max	0.500000	-2100.32	1	-1.000000	-0.500000
14	0.00000	SLE-F3	Min	0.500000	-1596.60	1	-1.000000	-0.500000
14	0.34097	SLE-F3	Min	0.500000	-1834.89	1	-1.000000	-0.500000
14	0.68194	SLE-F3	Min	0.500000	-2100.32	1	-1.000000	-0.500000
14	0.00000	SLE-QP	Max	0.500000	-1296.85	1	-1.000000	-0.500000

Table: Element Forces - Frames, Part 3 of 4

Frame	Station m	OutputCase	StepType	x3S11Max m	S11Min KN/m2	PtS11Min	x2S11Min m	x3S11Min m
14	0.34097	SLE-QP	Max	0.500000	-1559.86	1	-1.000000	-0.500000
14	0.68194	SLE-QP	Max	0.500000	-1850.02	1	-1.000000	-0.500000
14	0.00000	SLE-QP	Min	0.500000	-1296.85	1	-1.000000	-0.500000
14	0.34097	SLE-QP	Min	0.500000	-1559.86	1	-1.000000	-0.500000
14	0.68194	SLE-QP	Min	0.500000	-1850.02	1	-1.000000	-0.500000
14	0.00000	SLU-1	Max	0.500000	-2503.47	1	-1.000000	-0.500000
14	0.34097	SLU-1	Max	0.500000	-2918.76	1	-1.000000	-0.500000
14	0.68194	SLU-1	Max	0.500000	-3376.80	1	-1.000000	-0.500000
14	0.00000	SLU-1	Min	0.500000	-2503.47	1	-1.000000	-0.500000
14	0.34097	SLU-1	Min	0.500000	-2918.76	1	-1.000000	-0.500000
14	0.68194	SLU-1	Min	0.500000	-3376.80	1	-1.000000	-0.500000
14	0.00000	SLU-2	Max	0.500000	-2948.26	1	-1.000000	-0.500000
14	0.34097	SLU-2	Max	0.500000	-3411.90	1	-1.000000	-0.500000
14	0.68194	SLU-2	Max	0.500000	-3916.00	1	-1.000000	-0.500000
14	0.00000	SLU-2	Min	0.500000	-2948.26	1	-1.000000	-0.500000
14	0.34097	SLU-2	Min	0.500000	-3411.90	1	-1.000000	-0.500000
14	0.68194	SLU-2	Min	0.500000	-3916.00	1	-1.000000	-0.500000
14	0.00000	SLU-3	Max	0.500000	-1161.18	1	-1.000000	-0.500000
14	0.34097	SLU-3	Max	0.500000	-1360.76	1	-1.000000	-0.500000
14	0.68194	SLU-3	Max	0.500000	-1589.76	1	-1.000000	-0.500000
14	0.00000	SLU-3	Min	0.500000	-1161.18	1	-1.000000	-0.500000
14	0.34097	SLU-3	Min	0.500000	-1360.76	1	-1.000000	-0.500000
14	0.68194	SLU-3	Min	0.500000	-1589.76	1	-1.000000	-0.500000
14	0.00000	SLU-4	Max	0.500000	-2480.94	1	-1.000000	-0.500000
14	0.34097	SLU-4	Max	0.500000	-2924.94	1	-1.000000	-0.500000
14	0.68194	SLU-4	Max	0.500000	-3411.69	1	-1.000000	-0.500000
14	0.00000	SLU-4	Min	0.500000	-2480.94	1	-1.000000	-0.500000
14	0.34097	SLU-4	Min	0.500000	-2924.94	1	-1.000000	-0.500000
14	0.68194	SLU-4	Min	0.500000	-3411.69	1	-1.000000	-0.500000
14	0.00000	SLU-5	Max	0.500000	-1073.93	1	-1.000000	-0.500000
14	0.34097	SLU-5	Max	0.500000	-1299.97	1	-1.000000	-0.500000
14	0.68194	SLU-5	Max	0.500000	-1555.43	1	-1.000000	-0.500000
14	0.00000	SLU-5	Min	0.500000	-1073.93	1	-1.000000	-0.500000
14	0.34097	SLU-5	Min	0.500000	-1299.97	1	-1.000000	-0.500000
14	0.68194	SLU-5	Min	0.500000	-1555.43	1	-1.000000	-0.500000
14	0.00000	SLU-6	Max	0.500000	-2834.68	1	-1.000000	-0.500000
14	0.34097	SLU-6	Max	0.500000	-3244.88	1	-1.000000	-0.500000
14	0.68194	SLU-6	Max	0.500000	-3695.55	1	-1.000000	-0.500000
14	0.00000	SLU-6	Min	0.500000	-2834.68	1	-1.000000	-0.500000
14	0.34097	SLU-6	Min	0.500000	-3244.88	1	-1.000000	-0.500000
14	0.68194	SLU-6	Min	0.500000	-3695.55	1	-1.000000	-0.500000
14	0.00000	SLU-7	Max	0.500000	-1500.62	1	-1.000000	-0.500000
14	0.34097	SLU-7	Max	0.500000	-1698.14	1	-1.000000	-0.500000
14	0.68194	SLU-7	Max	0.500000	-1922.79	1	-1.000000	-0.500000
14	0.00000	SLU-7	Min	0.500000	-1500.62	1	-1.000000	-0.500000
14	0.34097	SLU-7	Min	0.500000	-1698.14	1	-1.000000	-0.500000
14	0.68194	SLU-7	Min	0.500000	-1922.79	1	-1.000000	-0.500000
14	0.00000	SLV 1	Max	0.500000	-4126.21	3	1.000000	-0.500000
14	0.34097	SLV 1	Max	0.500000	-4142.88	3	1.000000	-0.500000
14	0.68194	SLV 1	Max	0.500000	-4116.54	3	1.000000	-0.500000
14	0.00000	SLV 1	Min	0.500000	-4126.21	3	1.000000	-0.500000
14	0.34097	SLV 1	Min	0.500000	-4142.88	3	1.000000	-0.500000
14	0.68194	SLV 1	Min	0.500000	-4116.54	3	1.000000	-0.500000
14	0.00000	SLV 2	Max	0.500000	-3958.83	3	1.000000	-0.500000
14	0.34097	SLV 2	Max	0.500000	-3941.79	3	1.000000	-0.500000
14	0.68194	SLV 2	Max	0.500000	-3879.59	3	1.000000	-0.500000
14	0.00000	SLV 2	Min	0.500000	-3958.83	3	1.000000	-0.500000
14	0.34097	SLV 2	Min	0.500000	-3941.79	3	1.000000	-0.500000
14	0.68194	SLV 2	Min	0.500000	-3879.59	3	1.000000	-0.500000

Table: Element Forces - Frames, Part 3 of 4

Frame	Station m	OutputCase	StepType	x3S11Max m	S11Min KN/m2	PtS11Min	x2S11Min m	x3S11Min m
14	0.00000	SLV 3	Max	0.500000	-3958.83	3	1.000000	-0.500000
14	0.34097	SLV 3	Max	0.500000	-3941.79	3	1.000000	-0.500000
14	0.68194	SLV 3	Max	0.500000	-3879.59	3	1.000000	-0.500000
14	0.00000	SLV 3	Min	0.500000	-3958.83	3	1.000000	-0.500000
14	0.34097	SLV 3	Min	0.500000	-3941.79	3	1.000000	-0.500000
14	0.68194	SLV 3	Min	0.500000	-3879.59	3	1.000000	-0.500000
14	0.00000	SLV 4	Max	0.500000	-1271.60	1	-1.000000	-0.500000
14	0.34097	SLV 4	Max	0.500000	-1427.04	1	-1.000000	-0.500000
14	0.68194	SLV 4	Max	0.500000	-1611.24	1	-1.000000	-0.500000
14	0.00000	SLV 4	Min	0.500000	-1271.60	1	-1.000000	-0.500000
14	0.34097	SLV 4	Min	0.500000	-1427.04	1	-1.000000	-0.500000
14	0.68194	SLV 4	Min	0.500000	-1611.24	1	-1.000000	-0.500000
14	0.00000	SLV 5	Max	0.500000	-1173.75	3	1.000000	-0.500000
14	0.34097	SLV 5	Max	0.500000	-1060.86	3	1.000000	-0.500000
14	0.68194	SLV 5	Max	0.500000	-918.96	3	1.000000	-0.500000
14	0.00000	SLV 5	Min	0.500000	-1173.75	3	1.000000	-0.500000
14	0.34097	SLV 5	Min	0.500000	-1060.86	3	1.000000	-0.500000
14	0.68194	SLV 5	Min	0.500000	-918.96	3	1.000000	-0.500000
14	0.00000	SLV 6	Max	0.500000	-1071.90	1	-1.000000	-0.500000
14	0.34097	SLV 6	Max	0.500000	-1197.11	1	-1.000000	-0.500000
14	0.68194	SLV 6	Max	0.500000	-1346.43	1	-1.000000	-0.500000
14	0.00000	SLV 6	Min	0.500000	-1071.90	1	-1.000000	-0.500000
14	0.34097	SLV 6	Min	0.500000	-1197.11	1	-1.000000	-0.500000
14	0.68194	SLV 6	Min	0.500000	-1346.43	1	-1.000000	-0.500000
14	0.00000	SLV 7	Max	0.500000	-754.05	1	-1.000000	-0.500000
14	0.34097	SLV 7	Max	0.500000	-1002.98	1	-1.000000	-0.500000
14	0.68194	SLV 7	Max	0.500000	-1288.11	1	-1.000000	-0.500000
14	0.00000	SLV 7	Min	0.500000	-754.05	1	-1.000000	-0.500000
14	0.34097	SLV 7	Min	0.500000	-1002.98	1	-1.000000	-0.500000
14	0.68194	SLV 7	Min	0.500000	-1288.11	1	-1.000000	-0.500000
14	0.00000	SLV 8	Max	0.500000	-2051.21	1	-1.000000	-0.500000
14	0.34097	SLV 8	Max	0.500000	-2288.43	1	-1.000000	-0.500000
14	0.68194	SLV 8	Max	0.500000	-2556.93	1	-1.000000	-0.500000
14	0.00000	SLV 8	Min	0.500000	-2051.21	1	-1.000000	-0.500000
14	0.34097	SLV 8	Min	0.500000	-2288.43	1	-1.000000	-0.500000
14	0.68194	SLV 8	Min	0.500000	-2556.93	1	-1.000000	-0.500000
14	0.00000	SLV 9	Max	0.500000	-4126.21	3	1.000000	-0.500000
14	0.34097	SLV 9	Max	0.500000	-4142.88	3	1.000000	-0.500000
14	0.68194	SLV 9	Max	0.500000	-4116.54	3	1.000000	-0.500000
14	0.00000	SLV 9	Min	0.500000	-4126.21	3	1.000000	-0.500000
14	0.34097	SLV 9	Min	0.500000	-4142.88	3	1.000000	-0.500000
14	0.68194	SLV 9	Min	0.500000	-4116.54	3	1.000000	-0.500000
14	0.00000	SLV 10	Max	0.500000	-1320.37	3	1.000000	-0.500000
14	0.34097	SLV 10	Max	0.500000	-1217.43	3	1.000000	-0.500000
14	0.68194	SLV 10	Max	0.500000	-1263.94	1	-1.000000	-0.500000
14	0.00000	SLV 10	Min	0.500000	-1320.37	3	1.000000	-0.500000
14	0.34097	SLV 10	Min	0.500000	-1217.43	3	1.000000	-0.500000
14	0.68194	SLV 10	Min	0.500000	-1263.94	1	-1.000000	-0.500000
14	0.00000	SLV 11	Max	0.500000	-3958.83	3	1.000000	-0.500000
14	0.34097	SLV 11	Max	0.500000	-3941.79	3	1.000000	-0.500000
14	0.68194	SLV 11	Max	0.500000	-3879.59	3	1.000000	-0.500000
14	0.00000	SLV 11	Min	0.500000	-3958.83	3	1.000000	-0.500000
14	0.34097	SLV 11	Min	0.500000	-3941.79	3	1.000000	-0.500000
14	0.68194	SLV 11	Min	0.500000	-3879.59	3	1.000000	-0.500000
14	0.00000	SLV 12	Max	0.500000	-1271.60	1	-1.000000	-0.500000
14	0.34097	SLV 12	Max	0.500000	-1427.04	1	-1.000000	-0.500000
14	0.68194	SLV 12	Max	0.500000	-1611.24	1	-1.000000	-0.500000
14	0.00000	SLV 12	Min	0.500000	-1271.60	1	-1.000000	-0.500000
14	0.34097	SLV 12	Min	0.500000	-1427.04	1	-1.000000	-0.500000

Table: Element Forces - Frames, Part 3 of 4

Frame	Station m	OutputCase	StepType	x3S11Max m	S11Min KN/m2	PtS11Min	x2S11Min m	x3S11Min m
14	0.68194	SLV 12	Min	0.500000	-1611.24	1	-1.000000	-0.500000
14	0.00000	SLV 13	Max	0.500000	-1173.75	3	1.000000	-0.500000
14	0.34097	SLV 13	Max	0.500000	-1060.86	3	1.000000	-0.500000
14	0.68194	SLV 13	Max	0.500000	-918.96	3	1.000000	-0.500000
14	0.00000	SLV 13	Min	0.500000	-1173.75	3	1.000000	-0.500000
14	0.34097	SLV 13	Min	0.500000	-1060.86	3	1.000000	-0.500000
14	0.68194	SLV 13	Min	0.500000	-918.96	3	1.000000	-0.500000
14	0.00000	SLV 14	Max	0.500000	-1071.90	1	-1.000000	-0.500000
14	0.34097	SLV 14	Max	0.500000	-1197.11	1	-1.000000	-0.500000
14	0.68194	SLV 14	Max	0.500000	-1346.43	1	-1.000000	-0.500000
14	0.00000	SLV 14	Min	0.500000	-1071.90	1	-1.000000	-0.500000
14	0.34097	SLV 14	Min	0.500000	-1197.11	1	-1.000000	-0.500000
14	0.68194	SLV 14	Min	0.500000	-1346.43	1	-1.000000	-0.500000
14	0.00000	SLV 15	Max	0.500000	-754.05	1	-1.000000	-0.500000
14	0.34097	SLV 15	Max	0.500000	-1002.98	1	-1.000000	-0.500000
14	0.68194	SLV 15	Max	0.500000	-1288.11	1	-1.000000	-0.500000
14	0.00000	SLV 15	Min	0.500000	-754.05	1	-1.000000	-0.500000
14	0.34097	SLV 15	Min	0.500000	-1002.98	1	-1.000000	-0.500000
14	0.68194	SLV 15	Min	0.500000	-1288.11	1	-1.000000	-0.500000
14	0.00000	SLV 16	Max	0.500000	-2051.21	1	-1.000000	-0.500000
14	0.34097	SLV 16	Max	0.500000	-2288.43	1	-1.000000	-0.500000
14	0.68194	SLV 16	Max	0.500000	-2556.93	1	-1.000000	-0.500000
14	0.00000	SLV 16	Min	0.500000	-2051.21	1	-1.000000	-0.500000
14	0.34097	SLV 16	Min	0.500000	-2288.43	1	-1.000000	-0.500000
14	0.68194	SLV 16	Min	0.500000	-2556.93	1	-1.000000	-0.500000
14	0.00000	SLE-C-TBM	Max	0.500000	-1415.15	1	-1.000000	-0.500000
14	0.34097	SLE-C-TBM	Max	0.500000	-1666.73	1	-1.000000	-0.500000
14	0.68194	SLE-C-TBM	Max	0.500000	-1949.21	1	-1.000000	-0.500000
14	0.00000	SLE-C-TBM	Min	0.500000	-1415.15	1	-1.000000	-0.500000
14	0.34097	SLE-C-TBM	Min	0.500000	-1666.73	1	-1.000000	-0.500000
14	0.68194	SLE-C-TBM	Min	0.500000	-1949.21	1	-1.000000	-0.500000
14	0.00000	SLU-1-TBM	Max	0.500000	-2230.00	1	-1.000000	-0.500000
14	0.34097	SLU-1-TBM	Max	0.500000	-2597.96	1	-1.000000	-0.500000
14	0.68194	SLU-1-TBM	Max	0.500000	-3008.65	1	-1.000000	-0.500000
14	0.00000	SLU-1-TBM	Min	0.500000	-2230.00	1	-1.000000	-0.500000
14	0.34097	SLU-1-TBM	Min	0.500000	-2597.96	1	-1.000000	-0.500000
14	0.68194	SLU-1-TBM	Min	0.500000	-3008.65	1	-1.000000	-0.500000
15	0.00000	SLE-C	Max	0.500000	-2271.41	1	-1.000000	-0.500000
15	0.27500	SLE-C	Max	0.500000	-2071.83	1	-1.000000	-0.500000
15	0.55000	SLE-C	Max	0.500000	-1883.14	1	-1.000000	-0.500000
15	0.00000	SLE-C	Min	0.500000	-2271.41	1	-1.000000	-0.500000
15	0.27500	SLE-C	Min	0.500000	-2071.83	1	-1.000000	-0.500000
15	0.55000	SLE-C	Min	0.500000	-1883.14	1	-1.000000	-0.500000
15	0.00000	SLE-F1	Max	0.500000	-2502.81	1	-1.000000	-0.500000
15	0.27500	SLE-F1	Max	0.500000	-2294.75	1	-1.000000	-0.500000
15	0.55000	SLE-F1	Max	0.500000	-2094.73	1	-1.000000	-0.500000
15	0.00000	SLE-F1	Min	0.500000	-2502.81	1	-1.000000	-0.500000
15	0.27500	SLE-F1	Min	0.500000	-2294.75	1	-1.000000	-0.500000
15	0.55000	SLE-F1	Min	0.500000	-2094.73	1	-1.000000	-0.500000
15	0.00000	SLE-F2	Max	0.500000	-1715.51	1	-1.000000	-0.500000
15	0.27500	SLE-F2	Max	0.500000	-1568.55	1	-1.000000	-0.500000
15	0.55000	SLE-F2	Max	0.500000	-1430.47	1	-1.000000	-0.500000
15	0.00000	SLE-F2	Min	0.500000	-1715.51	1	-1.000000	-0.500000
15	0.27500	SLE-F2	Min	0.500000	-1568.55	1	-1.000000	-0.500000
15	0.55000	SLE-F2	Min	0.500000	-1430.47	1	-1.000000	-0.500000
15	0.00000	SLE-F3	Max	0.500000	-2090.37	1	-1.000000	-0.500000
15	0.27500	SLE-F3	Max	0.500000	-1873.40	1	-1.000000	-0.500000
15	0.55000	SLE-F3	Max	0.500000	-1664.49	1	-1.000000	-0.500000
15	0.00000	SLE-F3	Min	0.500000	-2090.37	1	-1.000000	-0.500000

Table: Element Forces - Frames, Part 3 of 4

Frame	Station m	OutputCase	StepType	x3S11Max m	S11Min KN/m2	PtS11Min	x2S11Min m	x3S11Min m
15	0.27500	SLE-F3	Min	0.500000	-1873.40	1	-1.000000	-0.500000
15	0.55000	SLE-F3	Min	0.500000	-1664.49	1	-1.000000	-0.500000
15	0.00000	SLE-QP	Max	0.500000	-1899.10	1	-1.000000	-0.500000
15	0.27500	SLE-QP	Max	0.500000	-1757.08	1	-1.000000	-0.500000
15	0.55000	SLE-QP	Max	0.500000	-1623.12	1	-1.000000	-0.500000
15	0.00000	SLE-QP	Min	0.500000	-1899.10	1	-1.000000	-0.500000
15	0.27500	SLE-QP	Min	0.500000	-1757.08	1	-1.000000	-0.500000
15	0.55000	SLE-QP	Min	0.500000	-1623.12	1	-1.000000	-0.500000
15	0.00000	SLU-1	Max	0.500000	-3410.97	1	-1.000000	-0.500000
15	0.27500	SLU-1	Max	0.500000	-3116.48	1	-1.000000	-0.500000
15	0.55000	SLU-1	Max	0.500000	-2834.08	1	-1.000000	-0.500000
15	0.00000	SLU-1	Min	0.500000	-3410.97	1	-1.000000	-0.500000
15	0.27500	SLU-1	Min	0.500000	-3116.48	1	-1.000000	-0.500000
15	0.55000	SLU-1	Min	0.500000	-2834.08	1	-1.000000	-0.500000
15	0.00000	SLU-2	Max	0.500000	-4006.42	1	-1.000000	-0.500000
15	0.27500	SLU-2	Max	0.500000	-3769.59	1	-1.000000	-0.500000
15	0.55000	SLU-2	Max	0.500000	-3540.82	1	-1.000000	-0.500000
15	0.00000	SLU-2	Min	0.500000	-4006.42	1	-1.000000	-0.500000
15	0.27500	SLU-2	Min	0.500000	-3769.59	1	-1.000000	-0.500000
15	0.55000	SLU-2	Min	0.500000	-3540.82	1	-1.000000	-0.500000
15	0.00000	SLU-3	Max	0.500000	-1539.48	1	-1.000000	-0.500000
15	0.27500	SLU-3	Max	0.500000	-1282.50	1	-1.000000	-0.500000
15	0.55000	SLU-3	Max	0.500000	-1037.60	1	-1.000000	-0.500000
15	0.00000	SLU-3	Min	0.500000	-1539.48	1	-1.000000	-0.500000
15	0.27500	SLU-3	Min	0.500000	-1282.50	1	-1.000000	-0.500000
15	0.55000	SLU-3	Min	0.500000	-1037.60	1	-1.000000	-0.500000
15	0.00000	SLU-4	Max	0.500000	-3496.29	1	-1.000000	-0.500000
15	0.27500	SLU-4	Max	0.500000	-3259.19	1	-1.000000	-0.500000
15	0.55000	SLU-4	Max	0.500000	-3034.17	1	-1.000000	-0.500000
15	0.00000	SLU-4	Min	0.500000	-3496.29	1	-1.000000	-0.500000
15	0.27500	SLU-4	Min	0.500000	-3259.19	1	-1.000000	-0.500000
15	0.55000	SLU-4	Min	0.500000	-3034.17	1	-1.000000	-0.500000
15	0.00000	SLU-5	Max	0.500000	-1554.98	1	-1.000000	-0.500000
15	0.27500	SLU-5	Max	0.500000	-1356.26	1	-1.000000	-0.500000
15	0.55000	SLU-5	Max	0.500000	-1169.63	1	-1.000000	-0.500000
15	0.00000	SLU-5	Min	0.500000	-1554.98	1	-1.000000	-0.500000
15	0.27500	SLU-5	Min	0.500000	-1356.26	1	-1.000000	-0.500000
15	0.55000	SLU-5	Min	0.500000	-1169.63	1	-1.000000	-0.500000
15	0.00000	SLU-6	Max	0.500000	-3701.52	1	-1.000000	-0.500000
15	0.27500	SLU-6	Max	0.500000	-3372.99	1	-1.000000	-0.500000
15	0.55000	SLU-6	Max	0.500000	-3052.50	1	-1.000000	-0.500000
15	0.00000	SLU-6	Min	0.500000	-3701.52	1	-1.000000	-0.500000
15	0.27500	SLU-6	Min	0.500000	-3372.99	1	-1.000000	-0.500000
15	0.55000	SLU-6	Min	0.500000	-3052.50	1	-1.000000	-0.500000
15	0.00000	SLU-7	Max	0.500000	-1849.00	1	-1.000000	-0.500000
15	0.27500	SLU-7	Max	0.500000	-1562.99	1	-1.000000	-0.500000
15	0.55000	SLU-7	Max	0.500000	-1285.03	1	-1.000000	-0.500000
15	0.00000	SLU-7	Min	0.500000	-1849.00	1	-1.000000	-0.500000
15	0.27500	SLU-7	Min	0.500000	-1562.99	1	-1.000000	-0.500000
15	0.55000	SLU-7	Min	0.500000	-1285.03	1	-1.000000	-0.500000
15	0.00000	SLV 1	Max	-0.500000	-3894.83	3	1.000000	-0.500000
15	0.27500	SLV 1	Max	-0.500000	-4287.74	3	1.000000	-0.500000
15	0.55000	SLV 1	Max	-0.500000	-4644.03	4	1.000000	0.500000
15	0.00000	SLV 1	Min	-0.500000	-3894.83	3	1.000000	-0.500000
15	0.27500	SLV 1	Min	-0.500000	-4287.74	3	1.000000	-0.500000
15	0.55000	SLV 1	Min	-0.500000	-4644.03	4	1.000000	0.500000
15	0.00000	SLV 2	Max	0.500000	-3672.66	3	1.000000	-0.500000
15	0.27500	SLV 2	Max	0.500000	-4071.78	3	1.000000	-0.500000
15	0.55000	SLV 2	Max	-0.500000	-4434.27	3	1.000000	-0.500000

Table: Element Forces - Frames, Part 3 of 4

Frame	Station m	OutputCase	StepType	x3S11Max m	S11Min KN/m2	PtS11Min	x2S11Min m	x3S11Min m
15	0.00000	SLV 2	Min	0.500000	-3672.66	3	1.000000	-0.500000
15	0.27500	SLV 2	Min	0.500000	-4071.78	3	1.000000	-0.500000
15	0.55000	SLV 2	Min	-0.500000	-4434.27	3	1.000000	-0.500000
15	0.00000	SLV 3	Max	0.500000	-3672.66	3	1.000000	-0.500000
15	0.27500	SLV 3	Max	0.500000	-4071.78	3	1.000000	-0.500000
15	0.55000	SLV 3	Max	-0.500000	-4434.27	3	1.000000	-0.500000
15	0.00000	SLV 3	Min	0.500000	-3672.66	3	1.000000	-0.500000
15	0.27500	SLV 3	Min	0.500000	-4071.78	3	1.000000	-0.500000
15	0.55000	SLV 3	Min	-0.500000	-4434.27	3	1.000000	-0.500000
15	0.00000	SLV 4	Max	0.500000	-1293.85	1	-1.000000	-0.500000
15	0.27500	SLV 4	Max	0.500000	-1165.79	3	1.000000	-0.500000
15	0.55000	SLV 4	Max	0.500000	-1816.18	3	1.000000	-0.500000
15	0.00000	SLV 4	Min	0.500000	-1293.85	1	-1.000000	-0.500000
15	0.27500	SLV 4	Min	0.500000	-1165.79	3	1.000000	-0.500000
15	0.55000	SLV 4	Min	0.500000	-1816.18	3	1.000000	-0.500000
15	0.00000	SLV 5	Max	0.500000	-861.65	3	1.000000	-0.500000
15	0.27500	SLV 5	Max	0.500000	-1085.14	3	1.000000	-0.500000
15	0.55000	SLV 5	Max	0.500000	-1291.88	3	1.000000	-0.500000
15	0.00000	SLV 5	Min	0.500000	-861.65	3	1.000000	-0.500000
15	0.27500	SLV 5	Min	0.500000	-1085.14	3	1.000000	-0.500000
15	0.55000	SLV 5	Min	0.500000	-1291.88	3	1.000000	-0.500000
15	0.00000	SLV 6	Max	0.500000	-1206.39	1	-1.000000	-0.500000
15	0.27500	SLV 6	Max	0.500000	-872.92	1	-1.000000	-0.500000
15	0.55000	SLV 6	Max	0.500000	-547.71	1	-1.000000	-0.500000
15	0.00000	SLV 6	Min	0.500000	-1206.39	1	-1.000000	-0.500000
15	0.27500	SLV 6	Min	0.500000	-872.92	1	-1.000000	-0.500000
15	0.55000	SLV 6	Min	0.500000	-547.71	1	-1.000000	-0.500000
15	0.00000	SLV 7	Max	0.500000	-1278.17	1	-1.000000	-0.500000
15	0.27500	SLV 7	Max	0.500000	-1038.79	1	-1.000000	-0.500000
15	0.55000	SLV 7	Max	0.500000	-816.18	1	-1.000000	-0.500000
15	0.00000	SLV 7	Min	0.500000	-1278.17	1	-1.000000	-0.500000
15	0.27500	SLV 7	Min	0.500000	-1038.79	1	-1.000000	-0.500000
15	0.55000	SLV 7	Min	0.500000	-816.18	1	-1.000000	-0.500000
15	0.00000	SLV 8	Max	0.500000	-2450.31	1	-1.000000	-0.500000
15	0.27500	SLV 8	Max	0.500000	-2079.55	1	-1.000000	-0.500000
15	0.55000	SLV 8	Max	0.500000	-1717.04	1	-1.000000	-0.500000
15	0.00000	SLV 8	Min	0.500000	-2450.31	1	-1.000000	-0.500000
15	0.27500	SLV 8	Min	0.500000	-2079.55	1	-1.000000	-0.500000
15	0.55000	SLV 8	Min	0.500000	-1717.04	1	-1.000000	-0.500000
15	0.00000	SLV 9	Max	-0.500000	-3894.83	3	1.000000	-0.500000
15	0.27500	SLV 9	Max	-0.500000	-4287.74	3	1.000000	-0.500000
15	0.55000	SLV 9	Max	-0.500000	-4644.03	4	1.000000	0.500000
15	0.00000	SLV 9	Min	-0.500000	-3894.83	3	1.000000	-0.500000
15	0.27500	SLV 9	Min	-0.500000	-4287.74	3	1.000000	-0.500000
15	0.55000	SLV 9	Min	-0.500000	-4644.03	4	1.000000	0.500000
15	0.00000	SLV 10	Max	0.500000	-938.28	1	-1.000000	-0.500000
15	0.27500	SLV 10	Max	0.500000	-1409.40	3	1.000000	-0.500000
15	0.55000	SLV 10	Max	0.500000	-2048.33	3	1.000000	-0.500000
15	0.00000	SLV 10	Min	0.500000	-938.28	1	-1.000000	-0.500000
15	0.27500	SLV 10	Min	0.500000	-1409.40	3	1.000000	-0.500000
15	0.55000	SLV 10	Min	0.500000	-2048.33	3	1.000000	-0.500000
15	0.00000	SLV 11	Max	0.500000	-3672.66	3	1.000000	-0.500000
15	0.27500	SLV 11	Max	0.500000	-4071.78	3	1.000000	-0.500000
15	0.55000	SLV 11	Max	-0.500000	-4434.27	3	1.000000	-0.500000
15	0.00000	SLV 11	Min	0.500000	-3672.66	3	1.000000	-0.500000
15	0.27500	SLV 11	Min	0.500000	-4071.78	3	1.000000	-0.500000
15	0.55000	SLV 11	Min	-0.500000	-4434.27	3	1.000000	-0.500000
15	0.00000	SLV 12	Max	0.500000	-1293.85	1	-1.000000	-0.500000
15	0.27500	SLV 12	Max	0.500000	-1165.79	3	1.000000	-0.500000

Table: Element Forces - Frames, Part 3 of 4

Frame	Station m	OutputCase	StepType	x3S11Max m	S11Min KN/m2	PtS11Min	x2S11Min m	x3S11Min m
15	0.55000	SLV 12	Max	0.500000	-1816.18	3	1.000000	-0.500000
15	0.00000	SLV 12	Min	0.500000	-1293.85	1	-1.000000	-0.500000
15	0.27500	SLV 12	Min	0.500000	-1165.79	3	1.000000	-0.500000
15	0.55000	SLV 12	Min	0.500000	-1816.18	3	1.000000	-0.500000
15	0.00000	SLV 13	Max	0.500000	-861.65	3	1.000000	-0.500000
15	0.27500	SLV 13	Max	0.500000	-1085.14	3	1.000000	-0.500000
15	0.55000	SLV 13	Max	0.500000	-1291.88	3	1.000000	-0.500000
15	0.00000	SLV 13	Min	0.500000	-861.65	3	1.000000	-0.500000
15	0.27500	SLV 13	Min	0.500000	-1085.14	3	1.000000	-0.500000
15	0.55000	SLV 13	Min	0.500000	-1291.88	3	1.000000	-0.500000
15	0.00000	SLV 14	Max	0.500000	-1206.39	1	-1.000000	-0.500000
15	0.27500	SLV 14	Max	0.500000	-872.92	1	-1.000000	-0.500000
15	0.55000	SLV 14	Max	0.500000	-547.71	1	-1.000000	-0.500000
15	0.00000	SLV 14	Min	0.500000	-1206.39	1	-1.000000	-0.500000
15	0.27500	SLV 14	Min	0.500000	-872.92	1	-1.000000	-0.500000
15	0.55000	SLV 14	Min	0.500000	-547.71	1	-1.000000	-0.500000
15	0.00000	SLV 15	Max	0.500000	-1278.17	1	-1.000000	-0.500000
15	0.27500	SLV 15	Max	0.500000	-1038.79	1	-1.000000	-0.500000
15	0.55000	SLV 15	Max	0.500000	-816.18	1	-1.000000	-0.500000
15	0.00000	SLV 15	Min	0.500000	-1278.17	1	-1.000000	-0.500000
15	0.27500	SLV 15	Min	0.500000	-1038.79	1	-1.000000	-0.500000
15	0.55000	SLV 15	Min	0.500000	-816.18	1	-1.000000	-0.500000
15	0.00000	SLV 16	Max	0.500000	-2450.31	1	-1.000000	-0.500000
15	0.27500	SLV 16	Max	0.500000	-2079.55	1	-1.000000	-0.500000
15	0.55000	SLV 16	Max	0.500000	-1717.04	1	-1.000000	-0.500000
15	0.00000	SLV 16	Min	0.500000	-2450.31	1	-1.000000	-0.500000
15	0.27500	SLV 16	Min	0.500000	-2079.55	1	-1.000000	-0.500000
15	0.55000	SLV 16	Min	0.500000	-1717.04	1	-1.000000	-0.500000
15	0.00000	SLE-C-TBM	Max	0.500000	-1935.34	1	-1.000000	-0.500000
15	0.27500	SLE-C-TBM	Max	0.500000	-1693.02	1	-1.000000	-0.500000
15	0.55000	SLE-C-TBM	Max	0.500000	-1461.57	1	-1.000000	-0.500000
15	0.00000	SLE-C-TBM	Min	0.500000	-1935.34	1	-1.000000	-0.500000
15	0.27500	SLE-C-TBM	Min	0.500000	-1693.02	1	-1.000000	-0.500000
15	0.55000	SLE-C-TBM	Min	0.500000	-1461.57	1	-1.000000	-0.500000
15	0.00000	SLU-1-TBM	Max	0.500000	-2982.11	1	-1.000000	-0.500000
15	0.27500	SLU-1-TBM	Max	0.500000	-2623.83	1	-1.000000	-0.500000
15	0.55000	SLU-1-TBM	Max	0.500000	-2277.63	1	-1.000000	-0.500000
15	0.00000	SLU-1-TBM	Min	0.500000	-2982.11	1	-1.000000	-0.500000
15	0.27500	SLU-1-TBM	Min	0.500000	-2623.83	1	-1.000000	-0.500000
15	0.55000	SLU-1-TBM	Min	0.500000	-2277.63	1	-1.000000	-0.500000
16	0.00000	SLE-C	Max	0.500000	-1883.14	1	-1.000000	-0.500000
16	0.27500	SLE-C	Max	0.500000	-1705.33	1	-1.000000	-0.500000
16	0.55000	SLE-C	Max	0.500000	-1538.40	1	-1.000000	-0.500000
16	0.00000	SLE-C	Min	0.500000	-1883.14	1	-1.000000	-0.500000
16	0.27500	SLE-C	Min	0.500000	-1705.33	1	-1.000000	-0.500000
16	0.55000	SLE-C	Min	0.500000	-1538.40	1	-1.000000	-0.500000
16	0.00000	SLE-F1	Max	0.500000	-2094.73	1	-1.000000	-0.500000
16	0.27500	SLE-F1	Max	0.500000	-1909.05	1	-1.000000	-0.500000
16	0.55000	SLE-F1	Max	0.500000	-1731.42	1	-1.000000	-0.500000
16	0.00000	SLE-F1	Min	0.500000	-2094.73	1	-1.000000	-0.500000
16	0.27500	SLE-F1	Min	0.500000	-1909.05	1	-1.000000	-0.500000
16	0.55000	SLE-F1	Min	0.500000	-1731.42	1	-1.000000	-0.500000
16	0.00000	SLE-F2	Max	0.500000	-1430.47	1	-1.000000	-0.500000
16	0.27500	SLE-F2	Max	0.500000	-1301.27	1	-1.000000	-0.500000
16	0.55000	SLE-F2	Max	0.500000	-1180.95	1	-1.000000	-0.500000
16	0.00000	SLE-F2	Min	0.500000	-1430.47	1	-1.000000	-0.500000
16	0.27500	SLE-F2	Min	0.500000	-1301.27	1	-1.000000	-0.500000
16	0.55000	SLE-F2	Min	0.500000	-1180.95	1	-1.000000	-0.500000
16	0.00000	SLE-F3	Max	0.500000	-1664.49	1	-1.000000	-0.500000

Table: Element Forces - Frames, Part 3 of 4

Frame	Station m	OutputCase	StepType	x3S11Max m	S11Min KN/m2	PtS11Min	x2S11Min m	x3S11Min m
16	0.27500	SLE-F3	Max	0.500000	-1472.58	1	-1.000000	-0.500000
16	0.55000	SLE-F3	Max	0.500000	-1288.72	1	-1.000000	-0.500000
16	0.00000	SLE-F3	Min	0.500000	-1664.49	1	-1.000000	-0.500000
16	0.27500	SLE-F3	Min	0.500000	-1472.58	1	-1.000000	-0.500000
16	0.55000	SLE-F3	Min	0.500000	-1288.72	1	-1.000000	-0.500000
16	0.00000	SLE-QP	Max	0.500000	-1623.12	1	-1.000000	-0.500000
16	0.27500	SLE-QP	Max	0.500000	-1497.20	1	-1.000000	-0.500000
16	0.55000	SLE-QP	Max	0.500000	-1379.34	1	-1.000000	-0.500000
16	0.00000	SLE-QP	Min	0.500000	-1623.12	1	-1.000000	-0.500000
16	0.27500	SLE-QP	Min	0.500000	-1497.20	1	-1.000000	-0.500000
16	0.55000	SLE-QP	Min	0.500000	-1379.34	1	-1.000000	-0.500000
16	0.00000	SLU-1	Max	0.500000	-2834.08	1	-1.000000	-0.500000
16	0.27500	SLU-1	Max	0.500000	-2572.43	1	-1.000000	-0.500000
16	0.55000	SLU-1	Max	0.500000	-2322.86	1	-1.000000	-0.500000
16	0.00000	SLU-1	Min	0.500000	-2834.08	1	-1.000000	-0.500000
16	0.27500	SLU-1	Min	0.500000	-2572.43	1	-1.000000	-0.500000
16	0.55000	SLU-1	Min	0.500000	-2322.86	1	-1.000000	-0.500000
16	0.00000	SLU-2	Max	0.500000	-3540.82	1	-1.000000	-0.500000
16	0.27500	SLU-2	Max	0.500000	-3326.65	1	-1.000000	-0.500000
16	0.55000	SLU-2	Max	0.500000	-3120.53	1	-1.000000	-0.500000
16	0.00000	SLU-2	Min	0.500000	-3540.82	1	-1.000000	-0.500000
16	0.27500	SLU-2	Min	0.500000	-3326.65	1	-1.000000	-0.500000
16	0.55000	SLU-2	Min	0.500000	-3120.53	1	-1.000000	-0.500000
16	0.00000	SLU-3	Max	0.500000	-1037.60	1	-1.000000	-0.500000
16	0.27500	SLU-3	Max	0.500000	-813.12	1	-1.000000	-0.500000
16	0.55000	SLU-3	Max	0.500000	-600.74	1	-1.000000	-0.500000
16	0.00000	SLU-3	Min	0.500000	-1037.60	1	-1.000000	-0.500000
16	0.27500	SLU-3	Min	0.500000	-813.12	1	-1.000000	-0.500000
16	0.55000	SLU-3	Min	0.500000	-600.74	1	-1.000000	-0.500000
16	0.00000	SLU-4	Max	0.500000	-3034.17	1	-1.000000	-0.500000
16	0.27500	SLU-4	Max	0.500000	-2821.24	1	-1.000000	-0.500000
16	0.55000	SLU-4	Max	0.500000	-2620.38	1	-1.000000	-0.500000
16	0.00000	SLU-4	Min	0.500000	-3034.17	1	-1.000000	-0.500000
16	0.27500	SLU-4	Min	0.500000	-2821.24	1	-1.000000	-0.500000
16	0.55000	SLU-4	Min	0.500000	-2620.38	1	-1.000000	-0.500000
16	0.00000	SLU-5	Max	0.500000	-1169.63	1	-1.000000	-0.500000
16	0.27500	SLU-5	Max	0.500000	-995.08	1	-1.000000	-0.500000
16	0.55000	SLU-5	Max	0.500000	-832.62	1	-1.000000	-0.500000
16	0.00000	SLU-5	Min	0.500000	-1169.63	1	-1.000000	-0.500000
16	0.27500	SLU-5	Min	0.500000	-995.08	1	-1.000000	-0.500000
16	0.55000	SLU-5	Min	0.500000	-832.62	1	-1.000000	-0.500000
16	0.00000	SLU-6	Max	0.500000	-3052.50	1	-1.000000	-0.500000
16	0.27500	SLU-6	Max	0.500000	-2761.14	1	-1.000000	-0.500000
16	0.55000	SLU-6	Max	0.500000	-2477.82	1	-1.000000	-0.500000
16	0.00000	SLU-6	Min	0.500000	-3052.50	1	-1.000000	-0.500000
16	0.27500	SLU-6	Min	0.500000	-2761.14	1	-1.000000	-0.500000
16	0.55000	SLU-6	Min	0.500000	-2477.82	1	-1.000000	-0.500000
16	0.00000	SLU-7	Max	0.500000	-1285.03	1	-1.000000	-0.500000
16	0.27500	SLU-7	Max	0.500000	-1035.06	1	-1.000000	-0.500000
16	0.55000	SLU-7	Max	0.500000	-793.14	1	-1.000000	-0.500000
16	0.00000	SLU-7	Min	0.500000	-1285.03	1	-1.000000	-0.500000
16	0.27500	SLU-7	Min	0.500000	-1035.06	1	-1.000000	-0.500000
16	0.55000	SLU-7	Min	0.500000	-793.14	1	-1.000000	-0.500000
16	0.00000	SLV 1	Max	-0.500000	-4644.03	3	1.000000	-0.500000
16	0.27500	SLV 1	Max	-0.500000	-4963.72	4	1.000000	0.500000
16	0.55000	SLV 1	Max	-0.500000	-5246.78	4	1.000000	0.500000
16	0.00000	SLV 1	Min	-0.500000	-4644.03	3	1.000000	-0.500000
16	0.27500	SLV 1	Min	-0.500000	-4963.72	4	1.000000	0.500000
16	0.55000	SLV 1	Min	-0.500000	-5246.78	4	1.000000	0.500000

Table: Element Forces - Frames, Part 3 of 4

Frame	Station m	OutputCase	StepType	x3S11Max m	S11Min KN/m2	PtS11Min	x2S11Min m	x3S11Min m
16	0.00000	SLV 2	Max	-0.500000	-4434.27	3	1.000000	-0.500000
16	0.27500	SLV 2	Max	-0.500000	-4760.15	3	1.000000	-0.500000
16	0.55000	SLV 2	Max	-0.500000	-5049.42	4	1.000000	0.500000
16	0.00000	SLV 2	Min	-0.500000	-4434.27	3	1.000000	-0.500000
16	0.27500	SLV 2	Min	-0.500000	-4760.15	3	1.000000	-0.500000
16	0.55000	SLV 2	Min	-0.500000	-5049.42	4	1.000000	0.500000
16	0.00000	SLV 3	Max	-0.500000	-4434.27	3	1.000000	-0.500000
16	0.27500	SLV 3	Max	-0.500000	-4760.15	3	1.000000	-0.500000
16	0.55000	SLV 3	Max	-0.500000	-5049.42	4	1.000000	0.500000
16	0.00000	SLV 3	Min	-0.500000	-4434.27	3	1.000000	-0.500000
16	0.27500	SLV 3	Min	-0.500000	-4760.15	3	1.000000	-0.500000
16	0.55000	SLV 3	Min	-0.500000	-5049.42	4	1.000000	0.500000
16	0.00000	SLV 4	Max	0.500000	-1816.18	3	1.000000	-0.500000
16	0.27500	SLV 4	Max	0.500000	-2381.90	3	1.000000	-0.500000
16	0.55000	SLV 4	Max	0.500000	-2939.35	3	1.000000	-0.500000
16	0.00000	SLV 4	Min	0.500000	-1816.18	3	1.000000	-0.500000
16	0.27500	SLV 4	Min	0.500000	-2381.90	3	1.000000	-0.500000
16	0.55000	SLV 4	Min	0.500000	-2939.35	3	1.000000	-0.500000
16	0.00000	SLV 5	Max	0.500000	-1291.88	3	1.000000	-0.500000
16	0.27500	SLV 5	Max	0.500000	-1481.85	3	1.000000	-0.500000
16	0.55000	SLV 5	Max	0.500000	-1655.05	3	1.000000	-0.500000
16	0.00000	SLV 5	Min	0.500000	-1291.88	3	1.000000	-0.500000
16	0.27500	SLV 5	Min	0.500000	-1481.85	3	1.000000	-0.500000
16	0.55000	SLV 5	Min	0.500000	-1655.05	3	1.000000	-0.500000
16	0.00000	SLV 6	Max	0.500000	-547.71	1	-1.000000	-0.500000
16	0.27500	SLV 6	Max	0.500000	-836.60	3	1.000000	-0.500000
16	0.55000	SLV 6	Max	0.500000	-1130.32	3	1.000000	-0.500000
16	0.00000	SLV 6	Min	0.500000	-547.71	1	-1.000000	-0.500000
16	0.27500	SLV 6	Min	0.500000	-836.60	3	1.000000	-0.500000
16	0.55000	SLV 6	Min	0.500000	-1130.32	3	1.000000	-0.500000
16	0.00000	SLV 7	Max	0.500000	-816.18	1	-1.000000	-0.500000
16	0.27500	SLV 7	Max	0.500000	-640.33	3	1.000000	-0.500000
16	0.55000	SLV 7	Max	0.500000	-843.16	3	1.000000	-0.500000
16	0.00000	SLV 7	Min	0.500000	-816.18	1	-1.000000	-0.500000
16	0.27500	SLV 7	Min	0.500000	-640.33	3	1.000000	-0.500000
16	0.55000	SLV 7	Min	0.500000	-843.16	3	1.000000	-0.500000
16	0.00000	SLV 8	Max	0.500000	-1717.04	1	-1.000000	-0.500000
16	0.27500	SLV 8	Max	0.500000	-1392.71	1	-1.000000	-0.500000
16	0.55000	SLV 8	Max	0.500000	-1076.63	1	-1.000000	-0.500000
16	0.00000	SLV 8	Min	0.500000	-1717.04	1	-1.000000	-0.500000
16	0.27500	SLV 8	Min	0.500000	-1392.71	1	-1.000000	-0.500000
16	0.55000	SLV 8	Min	0.500000	-1076.63	1	-1.000000	-0.500000
16	0.00000	SLV 9	Max	-0.500000	-4644.03	3	1.000000	-0.500000
16	0.27500	SLV 9	Max	-0.500000	-4963.72	4	1.000000	0.500000
16	0.55000	SLV 9	Max	-0.500000	-5246.78	4	1.000000	0.500000
16	0.00000	SLV 9	Min	-0.500000	-4644.03	3	1.000000	-0.500000
16	0.27500	SLV 9	Min	-0.500000	-4963.72	4	1.000000	0.500000
16	0.55000	SLV 9	Min	-0.500000	-5246.78	4	1.000000	0.500000
16	0.00000	SLV 10	Max	0.500000	-2048.33	3	1.000000	-0.500000
16	0.27500	SLV 10	Max	0.500000	-2602.95	3	1.000000	-0.500000
16	0.55000	SLV 10	Max	0.500000	-3149.32	3	1.000000	-0.500000
16	0.00000	SLV 10	Min	0.500000	-2048.33	3	1.000000	-0.500000
16	0.27500	SLV 10	Min	0.500000	-2602.95	3	1.000000	-0.500000
16	0.55000	SLV 10	Min	0.500000	-3149.32	3	1.000000	-0.500000
16	0.00000	SLV 11	Max	-0.500000	-4434.27	3	1.000000	-0.500000
16	0.27500	SLV 11	Max	-0.500000	-4760.15	4	1.000000	0.500000
16	0.55000	SLV 11	Max	-0.500000	-5049.42	4	1.000000	0.500000
16	0.00000	SLV 11	Min	-0.500000	-4434.27	3	1.000000	-0.500000
16	0.27500	SLV 11	Min	-0.500000	-4760.15	4	1.000000	0.500000

Table: Element Forces - Frames, Part 3 of 4

Frame	Station m	OutputCase	StepType	x3S11Max m	S11Min KN/m2	PtS11Min	x2S11Min m	x3S11Min m
16	0.55000	SLV 11	Min	-0.500000	-5049.42	4	1.000000	0.500000
16	0.00000	SLV 12	Max	0.500000	-1816.18	3	1.000000	-0.500000
16	0.27500	SLV 12	Max	0.500000	-2381.90	3	1.000000	-0.500000
16	0.55000	SLV 12	Max	0.500000	-2939.35	3	1.000000	-0.500000
16	0.00000	SLV 12	Min	0.500000	-1816.18	3	1.000000	-0.500000
16	0.27500	SLV 12	Min	0.500000	-2381.90	3	1.000000	-0.500000
16	0.55000	SLV 12	Min	0.500000	-2939.35	3	1.000000	-0.500000
16	0.00000	SLV 13	Max	0.500000	-1291.88	3	1.000000	-0.500000
16	0.27500	SLV 13	Max	0.500000	-1481.85	3	1.000000	-0.500000
16	0.55000	SLV 13	Max	0.500000	-1655.05	3	1.000000	-0.500000
16	0.00000	SLV 13	Min	0.500000	-1291.88	3	1.000000	-0.500000
16	0.27500	SLV 13	Min	0.500000	-1481.85	3	1.000000	-0.500000
16	0.55000	SLV 13	Min	0.500000	-1655.05	3	1.000000	-0.500000
16	0.00000	SLV 14	Max	0.500000	-547.71	1	-1.000000	-0.500000
16	0.27500	SLV 14	Max	0.500000	-836.60	3	1.000000	-0.500000
16	0.55000	SLV 14	Max	0.500000	-1130.32	3	1.000000	-0.500000
16	0.00000	SLV 14	Min	0.500000	-547.71	1	-1.000000	-0.500000
16	0.27500	SLV 14	Min	0.500000	-836.60	3	1.000000	-0.500000
16	0.55000	SLV 14	Min	0.500000	-1130.32	3	1.000000	-0.500000
16	0.00000	SLV 15	Max	0.500000	-816.18	1	-1.000000	-0.500000
16	0.27500	SLV 15	Max	0.500000	-640.33	3	1.000000	-0.500000
16	0.55000	SLV 15	Max	0.500000	-843.16	3	1.000000	-0.500000
16	0.00000	SLV 15	Min	0.500000	-816.18	1	-1.000000	-0.500000
16	0.27500	SLV 15	Min	0.500000	-640.33	3	1.000000	-0.500000
16	0.55000	SLV 15	Min	0.500000	-843.16	3	1.000000	-0.500000
16	0.00000	SLV 16	Max	0.500000	-1717.04	1	-1.000000	-0.500000
16	0.27500	SLV 16	Max	0.500000	-1392.71	1	-1.000000	-0.500000
16	0.55000	SLV 16	Max	0.500000	-1076.63	1	-1.000000	-0.500000
16	0.00000	SLV 16	Min	0.500000	-1717.04	1	-1.000000	-0.500000
16	0.27500	SLV 16	Min	0.500000	-1392.71	1	-1.000000	-0.500000
16	0.55000	SLV 16	Min	0.500000	-1076.63	1	-1.000000	-0.500000
16	0.00000	SLE-C-TBM	Max	0.500000	-1461.57	1	-1.000000	-0.500000
16	0.27500	SLE-C-TBM	Max	0.500000	-1241.01	1	-1.000000	-0.500000
16	0.55000	SLE-C-TBM	Max	0.500000	-1031.33	1	-1.000000	-0.500000
16	0.00000	SLE-C-TBM	Min	0.500000	-1461.57	1	-1.000000	-0.500000
16	0.27500	SLE-C-TBM	Min	0.500000	-1241.01	1	-1.000000	-0.500000
16	0.55000	SLE-C-TBM	Min	0.500000	-1031.33	1	-1.000000	-0.500000
16	0.00000	SLU-1-TBM	Max	0.500000	-2277.63	1	-1.000000	-0.500000
16	0.27500	SLU-1-TBM	Max	0.500000	-1952.56	1	-1.000000	-0.500000
16	0.55000	SLU-1-TBM	Max	0.500000	-1639.56	1	-1.000000	-0.500000
16	0.00000	SLU-1-TBM	Min	0.500000	-2277.63	1	-1.000000	-0.500000
16	0.27500	SLU-1-TBM	Min	0.500000	-1952.56	1	-1.000000	-0.500000
16	0.55000	SLU-1-TBM	Min	0.500000	-1639.56	1	-1.000000	-0.500000
17	0.00000	SLE-C	Max	0.500000	-1538.40	1	-1.000000	-0.500000
17	0.27500	SLE-C	Max	0.500000	-1382.35	1	-1.000000	-0.500000
17	0.55000	SLE-C	Max	0.500000	-1237.18	1	-1.000000	-0.500000
17	0.00000	SLE-C	Min	0.500000	-1538.40	1	-1.000000	-0.500000
17	0.27500	SLE-C	Min	0.500000	-1382.35	1	-1.000000	-0.500000
17	0.55000	SLE-C	Min	0.500000	-1237.18	1	-1.000000	-0.500000
17	0.00000	SLE-F1	Max	0.500000	-1731.42	1	-1.000000	-0.500000
17	0.27500	SLE-F1	Max	0.500000	-1568.02	1	-1.000000	-0.500000
17	0.55000	SLE-F1	Max	0.500000	-1412.66	1	-1.000000	-0.500000
17	0.00000	SLE-F1	Min	0.500000	-1731.42	1	-1.000000	-0.500000
17	0.27500	SLE-F1	Min	0.500000	-1568.02	1	-1.000000	-0.500000
17	0.55000	SLE-F1	Min	0.500000	-1412.66	1	-1.000000	-0.500000
17	0.00000	SLE-F2	Max	0.500000	-1180.95	1	-1.000000	-0.500000
17	0.27500	SLE-F2	Max	0.500000	-1069.51	1	-1.000000	-0.500000
17	0.55000	SLE-F2	Max	0.500000	-966.95	1	-1.000000	-0.500000
17	0.00000	SLE-F2	Min	0.500000	-1180.95	1	-1.000000	-0.500000

Table: Element Forces - Frames, Part 3 of 4

Frame	Station m	OutputCase	StepType	x3S11Max m	S11Min KN/m2	PtS11Min	x2S11Min m	x3S11Min m
17	0.27500	SLE-F2	Min	0.500000	-1069.51	1	-1.000000	-0.500000
17	0.55000	SLE-F2	Min	0.500000	-966.95	1	-1.000000	-0.500000
17	0.00000	SLE-F3	Max	0.500000	-1288.72	1	-1.000000	-0.500000
17	0.27500	SLE-F3	Max	0.500000	-1121.64	1	-1.000000	-0.500000
17	0.55000	SLE-F3	Max	0.500000	-962.60	1	-1.000000	-0.500000
17	0.00000	SLE-F3	Min	0.500000	-1288.72	1	-1.000000	-0.500000
17	0.27500	SLE-F3	Min	0.500000	-1121.64	1	-1.000000	-0.500000
17	0.55000	SLE-F3	Min	0.500000	-962.60	1	-1.000000	-0.500000
17	0.00000	SLE-QP	Max	0.500000	-1379.34	1	-1.000000	-0.500000
17	0.27500	SLE-QP	Max	0.500000	-1269.53	1	-1.000000	-0.500000
17	0.55000	SLE-QP	Max	0.500000	-1167.77	1	-1.000000	-0.500000
17	0.00000	SLE-QP	Min	0.500000	-1379.34	1	-1.000000	-0.500000
17	0.27500	SLE-QP	Min	0.500000	-1269.53	1	-1.000000	-0.500000
17	0.55000	SLE-QP	Min	0.500000	-1167.77	1	-1.000000	-0.500000
17	0.00000	SLU-1	Max	0.500000	-2322.86	1	-1.000000	-0.500000
17	0.27500	SLU-1	Max	0.500000	-2093.82	1	-1.000000	-0.500000
17	0.55000	SLU-1	Max	0.500000	-1876.87	1	-1.000000	-0.500000
17	0.00000	SLU-1	Min	0.500000	-2322.86	1	-1.000000	-0.500000
17	0.27500	SLU-1	Min	0.500000	-2093.82	1	-1.000000	-0.500000
17	0.55000	SLU-1	Min	0.500000	-1876.87	1	-1.000000	-0.500000
17	0.00000	SLU-2	Max	0.500000	-3120.53	1	-1.000000	-0.500000
17	0.27500	SLU-2	Max	0.500000	-2929.00	1	-1.000000	-0.500000
17	0.55000	SLU-2	Max	0.500000	-2745.52	1	-1.000000	-0.500000
17	0.00000	SLU-2	Min	0.500000	-3120.53	1	-1.000000	-0.500000
17	0.27500	SLU-2	Min	0.500000	-2929.00	1	-1.000000	-0.500000
17	0.55000	SLU-2	Min	0.500000	-2745.52	1	-1.000000	-0.500000
17	0.00000	SLU-3	Max	0.500000	-600.74	1	-1.000000	-0.500000
17	0.27500	SLU-3	Max	0.500000	-758.26	3	1.000000	-0.500000
17	0.55000	SLU-3	Max	0.500000	-952.23	3	1.000000	-0.500000
17	0.00000	SLU-3	Min	0.500000	-600.74	1	-1.000000	-0.500000
17	0.27500	SLU-3	Min	0.500000	-758.26	3	1.000000	-0.500000
17	0.55000	SLU-3	Min	0.500000	-952.23	3	1.000000	-0.500000
17	0.00000	SLU-4	Max	0.500000	-2620.38	1	-1.000000	-0.500000
17	0.27500	SLU-4	Max	0.500000	-2431.60	1	-1.000000	-0.500000
17	0.55000	SLU-4	Max	0.500000	-2254.91	1	-1.000000	-0.500000
17	0.00000	SLU-4	Min	0.500000	-2620.38	1	-1.000000	-0.500000
17	0.27500	SLU-4	Min	0.500000	-2431.60	1	-1.000000	-0.500000
17	0.55000	SLU-4	Min	0.500000	-2254.91	1	-1.000000	-0.500000
17	0.00000	SLU-5	Max	0.500000	-832.62	1	-1.000000	-0.500000
17	0.27500	SLU-5	Max	0.500000	-682.24	1	-1.000000	-0.500000
17	0.55000	SLU-5	Max	0.500000	-584.11	3	1.000000	-0.500000
17	0.00000	SLU-5	Min	0.500000	-832.62	1	-1.000000	-0.500000
17	0.27500	SLU-5	Min	0.500000	-682.24	1	-1.000000	-0.500000
17	0.55000	SLU-5	Min	0.500000	-584.11	3	1.000000	-0.500000
17	0.00000	SLU-6	Max	0.500000	-2477.82	1	-1.000000	-0.500000
17	0.27500	SLU-6	Max	0.500000	-2223.18	1	-1.000000	-0.500000
17	0.55000	SLU-6	Max	0.500000	-1976.58	1	-1.000000	-0.500000
17	0.00000	SLU-6	Min	0.500000	-2477.82	1	-1.000000	-0.500000
17	0.27500	SLU-6	Min	0.500000	-2223.18	1	-1.000000	-0.500000
17	0.55000	SLU-6	Min	0.500000	-1976.58	1	-1.000000	-0.500000
17	0.00000	SLU-7	Max	0.500000	-793.14	1	-1.000000	-0.500000
17	0.27500	SLU-7	Max	0.500000	-629.30	3	1.000000	-0.500000
17	0.55000	SLU-7	Max	0.500000	-849.48	3	1.000000	-0.500000
17	0.00000	SLU-7	Min	0.500000	-793.14	1	-1.000000	-0.500000
17	0.27500	SLU-7	Min	0.500000	-629.30	3	1.000000	-0.500000
17	0.55000	SLU-7	Min	0.500000	-849.48	3	1.000000	-0.500000
17	0.00000	SLV 1	Max	-0.500000	-5246.78	3	1.000000	-0.500000
17	0.27500	SLV 1	Max	-0.500000	-5493.23	4	1.000000	0.500000
17	0.55000	SLV 1	Max	-0.500000	-5703.06	4	1.000000	0.500000

Table: Element Forces - Frames, Part 3 of 4

Frame	Station m	OutputCase	StepType	x3S11Max m	S11Min KN/m2	PtS11Min	x2S11Min m	x3S11Min m
17	0.00000	SLV 1	Min	-0.500000	-5246.78	3	1.000000	-0.500000
17	0.27500	SLV 1	Min	-0.500000	-5493.23	4	1.000000	0.500000
17	0.55000	SLV 1	Min	-0.500000	-5703.06	4	1.000000	0.500000
17	0.00000	SLV 2	Max	-0.500000	-5049.42	3	1.000000	-0.500000
17	0.27500	SLV 2	Max	-0.500000	-5302.07	4	1.000000	0.500000
17	0.55000	SLV 2	Max	-0.500000	-5518.10	4	1.000000	0.500000
17	0.00000	SLV 2	Min	-0.500000	-5049.42	3	1.000000	-0.500000
17	0.27500	SLV 2	Min	-0.500000	-5302.07	4	1.000000	0.500000
17	0.55000	SLV 2	Min	-0.500000	-5518.10	4	1.000000	0.500000
17	0.00000	SLV 3	Max	-0.500000	-5049.42	3	1.000000	-0.500000
17	0.27500	SLV 3	Max	-0.500000	-5302.07	4	1.000000	0.500000
17	0.55000	SLV 3	Max	-0.500000	-5518.10	4	1.000000	0.500000
17	0.00000	SLV 3	Min	-0.500000	-5049.42	3	1.000000	-0.500000
17	0.27500	SLV 3	Min	-0.500000	-5302.07	4	1.000000	0.500000
17	0.55000	SLV 3	Min	-0.500000	-5518.10	4	1.000000	0.500000
17	0.00000	SLV 4	Max	0.500000	-2939.35	3	1.000000	-0.500000
17	0.27500	SLV 4	Max	0.500000	-3414.31	3	1.000000	-0.500000
17	0.55000	SLV 4	Max	0.500000	-3881.02	3	1.000000	-0.500000
17	0.00000	SLV 4	Min	0.500000	-2939.35	3	1.000000	-0.500000
17	0.27500	SLV 4	Min	0.500000	-3414.31	3	1.000000	-0.500000
17	0.55000	SLV 4	Min	0.500000	-3881.02	3	1.000000	-0.500000
17	0.00000	SLV 5	Max	0.500000	-1655.05	3	1.000000	-0.500000
17	0.27500	SLV 5	Max	0.500000	-1811.49	3	1.000000	-0.500000
17	0.55000	SLV 5	Max	0.500000	-1951.17	3	1.000000	-0.500000
17	0.00000	SLV 5	Min	0.500000	-1655.05	3	1.000000	-0.500000
17	0.27500	SLV 5	Min	0.500000	-1811.49	3	1.000000	-0.500000
17	0.55000	SLV 5	Min	0.500000	-1951.17	3	1.000000	-0.500000
17	0.00000	SLV 6	Max	0.500000	-1130.32	3	1.000000	-0.500000
17	0.27500	SLV 6	Max	0.500000	-1388.00	3	1.000000	-0.500000
17	0.55000	SLV 6	Max	0.500000	-1637.43	3	1.000000	-0.500000
17	0.00000	SLV 6	Min	0.500000	-1130.32	3	1.000000	-0.500000
17	0.27500	SLV 6	Min	0.500000	-1388.00	3	1.000000	-0.500000
17	0.55000	SLV 6	Min	0.500000	-1637.43	3	1.000000	-0.500000
17	0.00000	SLV 7	Max	0.500000	-843.16	3	1.000000	-0.500000
17	0.27500	SLV 7	Max	0.500000	-1029.23	3	1.000000	-0.500000
17	0.55000	SLV 7	Max	0.500000	-1198.54	3	1.000000	-0.500000
17	0.00000	SLV 7	Min	0.500000	-843.16	3	1.000000	-0.500000
17	0.27500	SLV 7	Min	0.500000	-1029.23	3	1.000000	-0.500000
17	0.55000	SLV 7	Min	0.500000	-1198.54	3	1.000000	-0.500000
17	0.00000	SLV 8	Max	0.500000	-1076.63	1	-1.000000	-0.500000
17	0.27500	SLV 8	Max	0.500000	-797.85	1	-1.000000	-0.500000
17	0.55000	SLV 8	Max	0.500000	-970.22	3	1.000000	-0.500000
17	0.00000	SLV 8	Min	0.500000	-1076.63	1	-1.000000	-0.500000
17	0.27500	SLV 8	Min	0.500000	-797.85	1	-1.000000	-0.500000
17	0.55000	SLV 8	Min	0.500000	-970.22	3	1.000000	-0.500000
17	0.00000	SLV 9	Max	-0.500000	-5246.78	3	1.000000	-0.500000
17	0.27500	SLV 9	Max	-0.500000	-5493.23	4	1.000000	0.500000
17	0.55000	SLV 9	Max	-0.500000	-5703.06	4	1.000000	0.500000
17	0.00000	SLV 9	Min	-0.500000	-5246.78	3	1.000000	-0.500000
17	0.27500	SLV 9	Min	-0.500000	-5493.23	4	1.000000	0.500000
17	0.55000	SLV 9	Min	-0.500000	-5703.06	4	1.000000	0.500000
17	0.00000	SLV 10	Max	0.500000	-3149.32	3	1.000000	-0.500000
17	0.27500	SLV 10	Max	0.500000	-3613.58	3	1.000000	-0.500000
17	0.55000	SLV 10	Max	0.500000	-4069.59	3	1.000000	-0.500000
17	0.00000	SLV 10	Min	0.500000	-3149.32	3	1.000000	-0.500000
17	0.27500	SLV 10	Min	0.500000	-3613.58	3	1.000000	-0.500000
17	0.55000	SLV 10	Min	0.500000	-4069.59	3	1.000000	-0.500000
17	0.00000	SLV 11	Max	-0.500000	-5049.42	3	1.000000	-0.500000
17	0.27500	SLV 11	Max	-0.500000	-5302.07	4	1.000000	0.500000

Table: Element Forces - Frames, Part 3 of 4

Frame	Station m	OutputCase	StepType	x3S11Max m	S11Min KN/m2	PtS11Min	x2S11Min m	x3S11Min m
17	0.55000	SLV 11	Max	-0.500000	-5518.10	4	1.000000	0.500000
17	0.00000	SLV 11	Min	-0.500000	-5049.42	3	1.000000	-0.500000
17	0.27500	SLV 11	Min	-0.500000	-5302.07	4	1.000000	0.500000
17	0.55000	SLV 11	Min	-0.500000	-5518.10	4	1.000000	0.500000
17	0.00000	SLV 12	Max	0.500000	-2939.35	3	1.000000	-0.500000
17	0.27500	SLV 12	Max	0.500000	-3414.31	3	1.000000	-0.500000
17	0.55000	SLV 12	Max	0.500000	-3881.02	3	1.000000	-0.500000
17	0.00000	SLV 12	Min	0.500000	-2939.35	3	1.000000	-0.500000
17	0.27500	SLV 12	Min	0.500000	-3414.31	3	1.000000	-0.500000
17	0.55000	SLV 12	Min	0.500000	-3881.02	3	1.000000	-0.500000
17	0.00000	SLV 13	Max	0.500000	-1655.05	3	1.000000	-0.500000
17	0.27500	SLV 13	Max	0.500000	-1811.49	3	1.000000	-0.500000
17	0.55000	SLV 13	Max	0.500000	-1951.17	3	1.000000	-0.500000
17	0.00000	SLV 13	Min	0.500000	-1655.05	3	1.000000	-0.500000
17	0.27500	SLV 13	Min	0.500000	-1811.49	3	1.000000	-0.500000
17	0.55000	SLV 13	Min	0.500000	-1951.17	3	1.000000	-0.500000
17	0.00000	SLV 14	Max	0.500000	-1130.32	3	1.000000	-0.500000
17	0.27500	SLV 14	Max	0.500000	-1388.00	3	1.000000	-0.500000
17	0.55000	SLV 14	Max	0.500000	-1637.43	3	1.000000	-0.500000
17	0.00000	SLV 14	Min	0.500000	-1130.32	3	1.000000	-0.500000
17	0.27500	SLV 14	Min	0.500000	-1388.00	3	1.000000	-0.500000
17	0.55000	SLV 14	Min	0.500000	-1637.43	3	1.000000	-0.500000
17	0.00000	SLV 15	Max	0.500000	-843.16	3	1.000000	-0.500000
17	0.27500	SLV 15	Max	0.500000	-1029.23	3	1.000000	-0.500000
17	0.55000	SLV 15	Max	0.500000	-1198.54	3	1.000000	-0.500000
17	0.00000	SLV 15	Min	0.500000	-843.16	3	1.000000	-0.500000
17	0.27500	SLV 15	Min	0.500000	-1029.23	3	1.000000	-0.500000
17	0.55000	SLV 15	Min	0.500000	-1198.54	3	1.000000	-0.500000
17	0.00000	SLV 16	Max	0.500000	-1076.63	1	-1.000000	-0.500000
17	0.27500	SLV 16	Max	0.500000	-797.85	1	-1.000000	-0.500000
17	0.55000	SLV 16	Max	0.500000	-970.22	3	1.000000	-0.500000
17	0.00000	SLV 16	Min	0.500000	-1076.63	1	-1.000000	-0.500000
17	0.27500	SLV 16	Min	0.500000	-797.85	1	-1.000000	-0.500000
17	0.55000	SLV 16	Min	0.500000	-970.22	3	1.000000	-0.500000
17	0.00000	SLE-C-TBM	Max	0.500000	-1031.33	1	-1.000000	-0.500000
17	0.27500	SLE-C-TBM	Max	0.500000	-832.52	1	-1.000000	-0.500000
17	0.55000	SLE-C-TBM	Max	0.500000	-644.60	1	-1.000000	-0.500000
17	0.00000	SLE-C-TBM	Min	0.500000	-1031.33	1	-1.000000	-0.500000
17	0.27500	SLE-C-TBM	Min	0.500000	-832.52	1	-1.000000	-0.500000
17	0.55000	SLE-C-TBM	Min	0.500000	-644.60	1	-1.000000	-0.500000
17	0.00000	SLU-1-TBM	Max	0.500000	-1639.56	1	-1.000000	-0.500000
17	0.27500	SLU-1-TBM	Max	0.500000	-1347.16	1	-1.000000	-0.500000
17	0.55000	SLU-1-TBM	Max	0.500000	-1066.84	1	-1.000000	-0.500000
17	0.00000	SLU-1-TBM	Min	0.500000	-1639.56	1	-1.000000	-0.500000
17	0.27500	SLU-1-TBM	Min	0.500000	-1347.16	1	-1.000000	-0.500000
17	0.55000	SLU-1-TBM	Min	0.500000	-1066.84	1	-1.000000	-0.500000
18	0.00000	SLE-C	Max	0.500000	-1237.18	1	-1.000000	-0.500000
18	0.27500	SLE-C	Max	0.500000	-1103.02	1	-1.000000	-0.500000
18	0.55000	SLE-C	Max	0.500000	-979.99	1	-1.000000	-0.500000
18	0.00000	SLE-C	Min	0.500000	-1237.18	1	-1.000000	-0.500000
18	0.27500	SLE-C	Min	0.500000	-1103.02	1	-1.000000	-0.500000
18	0.55000	SLE-C	Min	0.500000	-979.99	1	-1.000000	-0.500000
18	0.00000	SLE-F1	Max	0.500000	-1412.66	1	-1.000000	-0.500000
18	0.27500	SLE-F1	Max	0.500000	-1271.49	1	-1.000000	-0.500000
18	0.55000	SLE-F1	Max	0.500000	-1138.58	1	-1.000000	-0.500000
18	0.00000	SLE-F1	Min	0.500000	-1412.66	1	-1.000000	-0.500000
18	0.27500	SLE-F1	Min	0.500000	-1271.49	1	-1.000000	-0.500000
18	0.55000	SLE-F1	Min	0.500000	-1138.58	1	-1.000000	-0.500000
18	0.00000	SLE-F2	Max	0.500000	-966.95	1	-1.000000	-0.500000

Table: Element Forces - Frames, Part 3 of 4

Frame	Station m	OutputCase	StepType	x3S11Max m	S11Min KN/m2	PtS11Min	x2S11Min m	x3S11Min m
18	0.27500	SLE-F2	Max	0.500000	-873.38	1	-1.000000	-0.500000
18	0.55000	SLE-F2	Max	0.500000	-788.89	1	-1.000000	-0.500000
18	0.00000	SLE-F2	Min	0.500000	-966.95	1	-1.000000	-0.500000
18	0.27500	SLE-F2	Min	0.500000	-873.38	1	-1.000000	-0.500000
18	0.55000	SLE-F2	Min	0.500000	-788.89	1	-1.000000	-0.500000
18	0.00000	SLE-F3	Max	0.500000	-962.60	1	-1.000000	-0.500000
18	0.27500	SLE-F3	Max	0.500000	-820.19	1	-1.000000	-0.500000
18	0.55000	SLE-F3	Max	0.500000	-686.04	1	-1.000000	-0.500000
18	0.00000	SLE-F3	Min	0.500000	-962.60	1	-1.000000	-0.500000
18	0.27500	SLE-F3	Min	0.500000	-820.19	1	-1.000000	-0.500000
18	0.55000	SLE-F3	Min	0.500000	-686.04	1	-1.000000	-0.500000
18	0.00000	SLE-QP	Max	0.500000	-1167.77	1	-1.000000	-0.500000
18	0.27500	SLE-QP	Max	0.500000	-1074.16	1	-1.000000	-0.500000
18	0.55000	SLE-QP	Max	0.500000	-988.82	1	-1.000000	-0.500000
18	0.00000	SLE-QP	Min	0.500000	-1167.77	1	-1.000000	-0.500000
18	0.27500	SLE-QP	Min	0.500000	-1074.16	1	-1.000000	-0.500000
18	0.55000	SLE-QP	Min	0.500000	-988.82	1	-1.000000	-0.500000
18	0.00000	SLU-1	Max	0.500000	-1876.87	1	-1.000000	-0.500000
18	0.27500	SLU-1	Max	0.500000	-1680.31	1	-1.000000	-0.500000
18	0.55000	SLU-1	Max	0.500000	-1496.11	1	-1.000000	-0.500000
18	0.00000	SLU-1	Min	0.500000	-1876.87	1	-1.000000	-0.500000
18	0.27500	SLU-1	Min	0.500000	-1680.31	1	-1.000000	-0.500000
18	0.55000	SLU-1	Min	0.500000	-1496.11	1	-1.000000	-0.500000
18	0.00000	SLU-2	Max	0.500000	-2745.52	1	-1.000000	-0.500000
18	0.27500	SLU-2	Max	0.500000	-2576.66	1	-1.000000	-0.500000
18	0.55000	SLU-2	Max	0.500000	-2416.06	1	-1.000000	-0.500000
18	0.00000	SLU-2	Min	0.500000	-2745.52	1	-1.000000	-0.500000
18	0.27500	SLU-2	Min	0.500000	-2576.66	1	-1.000000	-0.500000
18	0.55000	SLU-2	Min	0.500000	-2416.06	1	-1.000000	-0.500000
18	0.00000	SLU-3	Max	0.500000	-952.23	3	1.000000	-0.500000
18	0.27500	SLU-3	Max	0.500000	-1126.36	3	1.000000	-0.500000
18	0.55000	SLU-3	Max	0.500000	-1288.13	3	1.000000	-0.500000
18	0.00000	SLU-3	Min	0.500000	-952.23	3	1.000000	-0.500000
18	0.27500	SLU-3	Min	0.500000	-1126.36	3	1.000000	-0.500000
18	0.55000	SLU-3	Min	0.500000	-1288.13	3	1.000000	-0.500000
18	0.00000	SLU-4	Max	0.500000	-2254.91	1	-1.000000	-0.500000
18	0.27500	SLU-4	Max	0.500000	-2090.42	1	-1.000000	-0.500000
18	0.55000	SLU-4	Max	0.500000	-1938.29	1	-1.000000	-0.500000
18	0.00000	SLU-4	Min	0.500000	-2254.91	1	-1.000000	-0.500000
18	0.27500	SLU-4	Min	0.500000	-2090.42	1	-1.000000	-0.500000
18	0.55000	SLU-4	Min	0.500000	-1938.29	1	-1.000000	-0.500000
18	0.00000	SLU-5	Max	0.500000	-584.11	3	1.000000	-0.500000
18	0.27500	SLU-5	Max	0.500000	-723.93	3	1.000000	-0.500000
18	0.55000	SLU-5	Max	0.500000	-851.41	3	1.000000	-0.500000
18	0.00000	SLU-5	Min	0.500000	-584.11	3	1.000000	-0.500000
18	0.27500	SLU-5	Min	0.500000	-723.93	3	1.000000	-0.500000
18	0.55000	SLU-5	Min	0.500000	-851.41	3	1.000000	-0.500000
18	0.00000	SLU-6	Max	0.500000	-1976.58	1	-1.000000	-0.500000
18	0.27500	SLU-6	Max	0.500000	-1758.27	1	-1.000000	-0.500000
18	0.55000	SLU-6	Max	0.500000	-1548.21	1	-1.000000	-0.500000
18	0.00000	SLU-6	Min	0.500000	-1976.58	1	-1.000000	-0.500000
18	0.27500	SLU-6	Min	0.500000	-1758.27	1	-1.000000	-0.500000
18	0.55000	SLU-6	Min	0.500000	-1548.21	1	-1.000000	-0.500000
18	0.00000	SLU-7	Max	0.500000	-849.48	3	1.000000	-0.500000
18	0.27500	SLU-7	Max	0.500000	-1042.69	3	1.000000	-0.500000
18	0.55000	SLU-7	Max	0.500000	-1227.63	3	1.000000	-0.500000
18	0.00000	SLU-7	Min	0.500000	-849.48	3	1.000000	-0.500000
18	0.27500	SLU-7	Min	0.500000	-1042.69	3	1.000000	-0.500000
18	0.55000	SLU-7	Min	0.500000	-1227.63	3	1.000000	-0.500000

Table: Element Forces - Frames, Part 3 of 4

Frame	Station m	OutputCase	StepType	x3S11Max m	S11Min KN/m2	PtS11Min	x2S11Min m	x3S11Min m
18	0.00000	SLV 1	Max	-0.500000	-5703.06	4	1.000000	0.500000
18	0.27500	SLV 1	Max	-0.500000	-5876.18	4	1.000000	0.500000
18	0.55000	SLV 1	Max	-0.500000	-6012.47	4	1.000000	0.500000
18	0.00000	SLV 1	Min	-0.500000	-5703.06	4	1.000000	0.500000
18	0.27500	SLV 1	Min	-0.500000	-5876.18	4	1.000000	0.500000
18	0.55000	SLV 1	Min	-0.500000	-6012.47	4	1.000000	0.500000
18	0.00000	SLV 2	Max	-0.500000	-5518.10	4	1.000000	0.500000
18	0.27500	SLV 2	Max	-0.500000	-5697.42	4	1.000000	0.500000
18	0.55000	SLV 2	Max	-0.500000	-5839.91	4	1.000000	0.500000
18	0.00000	SLV 2	Min	-0.500000	-5518.10	4	1.000000	0.500000
18	0.27500	SLV 2	Min	-0.500000	-5697.42	4	1.000000	0.500000
18	0.55000	SLV 2	Min	-0.500000	-5839.91	4	1.000000	0.500000
18	0.00000	SLV 3	Max	-0.500000	-5518.10	4	1.000000	0.500000
18	0.27500	SLV 3	Max	-0.500000	-5697.42	4	1.000000	0.500000
18	0.55000	SLV 3	Max	-0.500000	-5839.91	4	1.000000	0.500000
18	0.00000	SLV 3	Min	-0.500000	-5518.10	4	1.000000	0.500000
18	0.27500	SLV 3	Min	-0.500000	-5697.42	4	1.000000	0.500000
18	0.55000	SLV 3	Min	-0.500000	-5839.91	4	1.000000	0.500000
18	0.00000	SLV 4	Max	0.500000	-3881.02	3	1.000000	-0.500000
18	0.27500	SLV 4	Max	0.500000	-4267.26	3	1.000000	-0.500000
18	0.55000	SLV 4	Max	0.500000	-4645.04	3	1.000000	-0.500000
18	0.00000	SLV 4	Min	0.500000	-3881.02	3	1.000000	-0.500000
18	0.27500	SLV 4	Min	0.500000	-4267.26	3	1.000000	-0.500000
18	0.55000	SLV 4	Min	0.500000	-4645.04	3	1.000000	-0.500000
18	0.00000	SLV 5	Max	0.500000	-1951.17	3	1.000000	-0.500000
18	0.27500	SLV 5	Max	0.500000	-2073.98	3	1.000000	-0.500000
18	0.55000	SLV 5	Max	0.500000	-2179.82	3	1.000000	-0.500000
18	0.00000	SLV 5	Min	0.500000	-1951.17	3	1.000000	-0.500000
18	0.27500	SLV 5	Min	0.500000	-2073.98	3	1.000000	-0.500000
18	0.55000	SLV 5	Min	0.500000	-2179.82	3	1.000000	-0.500000
18	0.00000	SLV 6	Max	0.500000	-1637.43	3	1.000000	-0.500000
18	0.27500	SLV 6	Max	0.500000	-1851.62	3	1.000000	-0.500000
18	0.55000	SLV 6	Max	0.500000	-2057.34	3	1.000000	-0.500000
18	0.00000	SLV 6	Min	0.500000	-1637.43	3	1.000000	-0.500000
18	0.27500	SLV 6	Min	0.500000	-1851.62	3	1.000000	-0.500000
18	0.55000	SLV 6	Min	0.500000	-2057.34	3	1.000000	-0.500000
18	0.00000	SLV 7	Max	0.500000	-1198.54	3	1.000000	-0.500000
18	0.27500	SLV 7	Max	0.500000	-1350.98	3	1.000000	-0.500000
18	0.55000	SLV 7	Max	0.500000	-1486.45	3	1.000000	-0.500000
18	0.00000	SLV 7	Min	0.500000	-1198.54	3	1.000000	-0.500000
18	0.27500	SLV 7	Min	0.500000	-1350.98	3	1.000000	-0.500000
18	0.55000	SLV 7	Min	0.500000	-1486.45	3	1.000000	-0.500000
18	0.00000	SLV 8	Max	0.500000	-970.22	3	1.000000	-0.500000
18	0.27500	SLV 8	Max	0.500000	-1217.95	3	1.000000	-0.500000
18	0.55000	SLV 8	Max	0.500000	-1457.22	3	1.000000	-0.500000
18	0.00000	SLV 8	Min	0.500000	-970.22	3	1.000000	-0.500000
18	0.27500	SLV 8	Min	0.500000	-1217.95	3	1.000000	-0.500000
18	0.55000	SLV 8	Min	0.500000	-1457.22	3	1.000000	-0.500000
18	0.00000	SLV 9	Max	-0.500000	-5703.06	4	1.000000	0.500000
18	0.27500	SLV 9	Max	-0.500000	-5876.18	4	1.000000	0.500000
18	0.55000	SLV 9	Max	-0.500000	-6012.47	4	1.000000	0.500000
18	0.00000	SLV 9	Min	-0.500000	-5703.06	4	1.000000	0.500000
18	0.27500	SLV 9	Min	-0.500000	-5876.18	4	1.000000	0.500000
18	0.55000	SLV 9	Min	-0.500000	-6012.47	4	1.000000	0.500000
18	0.00000	SLV 10	Max	0.500000	-4069.59	3	1.000000	-0.500000
18	0.27500	SLV 10	Max	0.500000	-4445.52	3	1.000000	-0.500000
18	0.55000	SLV 10	Max	0.500000	-4812.99	3	1.000000	-0.500000
18	0.00000	SLV 10	Min	0.500000	-4069.59	3	1.000000	-0.500000
18	0.27500	SLV 10	Min	0.500000	-4445.52	3	1.000000	-0.500000

Table: Element Forces - Frames, Part 3 of 4

Frame	Station m	OutputCase	StepType	x3S11Max m	S11Min KN/m2	PtS11Min	x2S11Min m	x3S11Min m
18	0.55000	SLV 10	Min	0.500000	-4812.99	3	1.000000	-0.500000
18	0.00000	SLV 11	Max	-0.500000	-5518.10	4	1.000000	0.500000
18	0.27500	SLV 11	Max	-0.500000	-5697.42	4	1.000000	0.500000
18	0.55000	SLV 11	Max	-0.500000	-5839.91	4	1.000000	0.500000
18	0.00000	SLV 11	Min	-0.500000	-5518.10	4	1.000000	0.500000
18	0.27500	SLV 11	Min	-0.500000	-5697.42	4	1.000000	0.500000
18	0.55000	SLV 11	Min	-0.500000	-5839.91	4	1.000000	0.500000
18	0.00000	SLV 12	Max	0.500000	-3881.02	3	1.000000	-0.500000
18	0.27500	SLV 12	Max	0.500000	-4267.26	3	1.000000	-0.500000
18	0.55000	SLV 12	Max	0.500000	-4645.04	3	1.000000	-0.500000
18	0.00000	SLV 12	Min	0.500000	-3881.02	3	1.000000	-0.500000
18	0.27500	SLV 12	Min	0.500000	-4267.26	3	1.000000	-0.500000
18	0.55000	SLV 12	Min	0.500000	-4645.04	3	1.000000	-0.500000
18	0.00000	SLV 13	Max	0.500000	-1951.17	3	1.000000	-0.500000
18	0.27500	SLV 13	Max	0.500000	-2073.98	3	1.000000	-0.500000
18	0.55000	SLV 13	Max	-0.500000	-2179.82	3	1.000000	-0.500000
18	0.00000	SLV 13	Min	0.500000	-1951.17	3	1.000000	-0.500000
18	0.27500	SLV 13	Min	0.500000	-2073.98	3	1.000000	-0.500000
18	0.55000	SLV 13	Min	-0.500000	-2179.82	3	1.000000	-0.500000
18	0.00000	SLV 14	Max	0.500000	-1637.43	3	1.000000	-0.500000
18	0.27500	SLV 14	Max	0.500000	-1851.62	3	1.000000	-0.500000
18	0.55000	SLV 14	Max	0.500000	-2057.34	3	1.000000	-0.500000
18	0.00000	SLV 14	Min	0.500000	-1637.43	3	1.000000	-0.500000
18	0.27500	SLV 14	Min	0.500000	-1851.62	3	1.000000	-0.500000
18	0.55000	SLV 14	Min	0.500000	-2057.34	3	1.000000	-0.500000
18	0.00000	SLV 15	Max	0.500000	-1198.54	3	1.000000	-0.500000
18	0.27500	SLV 15	Max	0.500000	-1350.98	3	1.000000	-0.500000
18	0.55000	SLV 15	Max	0.500000	-1486.45	3	1.000000	-0.500000
18	0.00000	SLV 15	Min	0.500000	-1198.54	3	1.000000	-0.500000
18	0.27500	SLV 15	Min	0.500000	-1350.98	3	1.000000	-0.500000
18	0.55000	SLV 15	Min	0.500000	-1486.45	3	1.000000	-0.500000
18	0.00000	SLV 16	Max	0.500000	-970.22	3	1.000000	-0.500000
18	0.27500	SLV 16	Max	0.500000	-1217.95	3	1.000000	-0.500000
18	0.55000	SLV 16	Max	0.500000	-1457.22	3	1.000000	-0.500000
18	0.00000	SLV 16	Min	0.500000	-970.22	3	1.000000	-0.500000
18	0.27500	SLV 16	Min	0.500000	-1217.95	3	1.000000	-0.500000
18	0.55000	SLV 16	Min	0.500000	-1457.22	3	1.000000	-0.500000
18	0.00000	SLE-C-TBM	Max	0.500000	-644.60	1	-1.000000	-0.500000
18	0.27500	SLE-C-TBM	Max	0.500000	-817.64	3	1.000000	-0.500000
18	0.55000	SLE-C-TBM	Max	0.500000	-997.18	3	1.000000	-0.500000
18	0.00000	SLE-C-TBM	Min	0.500000	-644.60	1	-1.000000	-0.500000
18	0.27500	SLE-C-TBM	Min	0.500000	-817.64	3	1.000000	-0.500000
18	0.55000	SLE-C-TBM	Min	0.500000	-997.18	3	1.000000	-0.500000
18	0.00000	SLU-1-TBM	Max	0.500000	-1066.84	1	-1.000000	-0.500000
18	0.27500	SLU-1-TBM	Max	0.500000	-1052.90	3	1.000000	-0.500000
18	0.55000	SLU-1-TBM	Max	0.500000	-1318.55	3	1.000000	-0.500000
18	0.00000	SLU-1-TBM	Min	0.500000	-1066.84	1	-1.000000	-0.500000
18	0.27500	SLU-1-TBM	Min	0.500000	-1052.90	3	1.000000	-0.500000
18	0.55000	SLU-1-TBM	Min	0.500000	-1318.55	3	1.000000	-0.500000
19	0.00000	SLE-C	Max	0.500000	-1327.88	1	-0.800000	-0.500000
19	0.27500	SLE-C	Max	0.500000	-1149.16	1	-0.800000	-0.500000
19	0.55000	SLE-C	Max	0.500000	-987.83	1	-0.800000	-0.500000
19	0.00000	SLE-C	Min	0.500000	-1327.88	1	-0.800000	-0.500000
19	0.27500	SLE-C	Min	0.500000	-1149.16	1	-0.800000	-0.500000
19	0.55000	SLE-C	Min	0.500000	-987.83	1	-0.800000	-0.500000
19	0.00000	SLE-F1	Max	0.500000	-1575.10	1	-0.800000	-0.500000
19	0.27500	SLE-F1	Max	0.500000	-1385.66	1	-0.800000	-0.500000
19	0.55000	SLE-F1	Max	0.500000	-1209.12	1	-0.800000	-0.500000
19	0.00000	SLE-F1	Min	0.500000	-1575.10	1	-0.800000	-0.500000

Table: Element Forces - Frames, Part 3 of 4

Frame	Station m	OutputCase	StepType	x3S11Max m	S11Min KN/m2	PtS11Min	x2S11Min m	x3S11Min m
19	0.27500	SLE-F1	Min	0.500000	-1385.66	1	-0.800000	-0.500000
19	0.55000	SLE-F1	Min	0.500000	-1209.12	1	-0.800000	-0.500000
19	0.00000	SLE-F2	Max	0.500000	-1059.05	1	-0.800000	-0.500000
19	0.27500	SLE-F2	Max	0.500000	-937.37	1	-0.800000	-0.500000
19	0.55000	SLE-F2	Max	0.500000	-829.88	1	-0.800000	-0.500000
19	0.00000	SLE-F2	Min	0.500000	-1059.05	1	-0.800000	-0.500000
19	0.27500	SLE-F2	Min	0.500000	-937.37	1	-0.800000	-0.500000
19	0.55000	SLE-F2	Min	0.500000	-829.88	1	-0.800000	-0.500000
19	0.00000	SLE-F3	Max	0.500000	-882.96	1	-0.800000	-0.500000
19	0.27500	SLE-F3	Max	0.500000	-830.43	3	0.800000	-0.500000
19	0.55000	SLE-F3	Max	0.500000	-1019.02	3	0.800000	-0.500000
19	0.00000	SLE-F3	Min	0.500000	-882.96	1	-0.800000	-0.500000
19	0.27500	SLE-F3	Min	0.500000	-830.43	3	0.800000	-0.500000
19	0.55000	SLE-F3	Min	0.500000	-1019.02	3	0.800000	-0.500000
19	0.00000	SLE-QP	Max	0.500000	-1369.87	1	-0.800000	-0.500000
19	0.27500	SLE-QP	Max	0.500000	-1245.56	1	-0.800000	-0.500000
19	0.55000	SLE-QP	Max	0.500000	-1134.14	1	-0.800000	-0.500000
19	0.00000	SLE-QP	Min	0.500000	-1369.87	1	-0.800000	-0.500000
19	0.27500	SLE-QP	Min	0.500000	-1245.56	1	-0.800000	-0.500000
19	0.55000	SLE-QP	Min	0.500000	-1134.14	1	-0.800000	-0.500000
19	0.00000	SLU-1	Max	0.500000	-2044.86	1	-0.800000	-0.500000
19	0.27500	SLU-1	Max	0.500000	-1783.68	1	-0.800000	-0.500000
19	0.55000	SLU-1	Max	0.500000	-1541.80	1	-0.800000	-0.500000
19	0.00000	SLU-1	Min	0.500000	-2044.86	1	-0.800000	-0.500000
19	0.27500	SLU-1	Min	0.500000	-1783.68	1	-0.800000	-0.500000
19	0.55000	SLU-1	Min	0.500000	-1541.80	1	-0.800000	-0.500000
19	0.00000	SLU-2	Max	0.500000	-3483.92	1	-0.800000	-0.500000
19	0.27500	SLU-2	Max	0.500000	-3250.80	1	-0.800000	-0.500000
19	0.55000	SLU-2	Max	0.500000	-3030.58	1	-0.800000	-0.500000
19	0.00000	SLU-2	Min	0.500000	-3483.92	1	-0.800000	-0.500000
19	0.27500	SLU-2	Min	0.500000	-3250.80	1	-0.800000	-0.500000
19	0.55000	SLU-2	Min	0.500000	-3030.58	1	-0.800000	-0.500000
19	0.00000	SLU-3	Max	0.500000	-1823.96	3	0.800000	-0.500000
19	0.27500	SLU-3	Max	0.500000	-2042.16	3	0.800000	-0.500000
19	0.55000	SLU-3	Max	0.500000	-2241.06	3	0.800000	-0.500000
19	0.00000	SLU-3	Min	0.500000	-1823.96	3	0.800000	-0.500000
19	0.27500	SLU-3	Min	0.500000	-2042.16	3	0.800000	-0.500000
19	0.55000	SLU-3	Min	0.500000	-2241.06	3	0.800000	-0.500000
19	0.00000	SLU-4	Max	0.500000	-2742.86	1	-0.800000	-0.500000
19	0.27500	SLU-4	Max	0.500000	-2519.42	1	-0.800000	-0.500000
19	0.55000	SLU-4	Max	0.500000	-2315.28	1	-0.800000	-0.500000
19	0.00000	SLU-4	Min	0.500000	-2742.86	1	-0.800000	-0.500000
19	0.27500	SLU-4	Min	0.500000	-2519.42	1	-0.800000	-0.500000
19	0.55000	SLU-4	Min	0.500000	-2315.28	1	-0.800000	-0.500000
19	0.00000	SLU-5	Max	0.500000	-1149.77	3	0.800000	-0.500000
19	0.27500	SLU-5	Max	0.500000	-1325.78	3	0.800000	-0.500000
19	0.55000	SLU-5	Max	0.500000	-1482.48	3	0.800000	-0.500000
19	0.00000	SLU-5	Min	0.500000	-1149.77	3	0.800000	-0.500000
19	0.27500	SLU-5	Min	0.500000	-1325.78	3	0.800000	-0.500000
19	0.55000	SLU-5	Min	0.500000	-1482.48	3	0.800000	-0.500000
19	0.00000	SLU-6	Max	0.500000	-2119.40	1	-0.800000	-0.500000
19	0.27500	SLU-6	Max	0.500000	-1829.75	1	-0.800000	-0.500000
19	0.55000	SLU-6	Max	0.500000	-1552.99	1	-0.800000	-0.500000
19	0.00000	SLU-6	Min	0.500000	-2119.40	1	-0.800000	-0.500000
19	0.27500	SLU-6	Min	0.500000	-1829.75	1	-0.800000	-0.500000
19	0.55000	SLU-6	Min	0.500000	-1552.99	1	-0.800000	-0.500000
19	0.00000	SLU-7	Max	0.500000	-1722.99	3	0.800000	-0.500000
19	0.27500	SLU-7	Max	0.500000	-1966.64	3	0.800000	-0.500000
19	0.55000	SLU-7	Max	0.500000	-2197.39	3	0.800000	-0.500000

Table: Element Forces - Frames, Part 3 of 4

Frame	Station m	OutputCase	StepType	x3S11Max m	S11Min KN/m2	PtS11Min	x2S11Min m	x3S11Min m
19	0.00000	SLU-7	Min	0.500000	-1722.99	3	0.800000	-0.500000
19	0.27500	SLU-7	Min	0.500000	-1966.64	3	0.800000	-0.500000
19	0.55000	SLU-7	Min	0.500000	-2197.39	3	0.800000	-0.500000
19	0.00000	SLV 1	Max	-0.500000	-9243.64	4	0.800000	0.500000
19	0.27500	SLV 1	Max	-0.500000	-9395.19	4	0.800000	0.500000
19	0.55000	SLV 1	Max	-0.500000	-9489.22	4	0.800000	0.500000
19	0.00000	SLV 1	Min	-0.500000	-9243.64	4	0.800000	0.500000
19	0.27500	SLV 1	Min	-0.500000	-9395.19	4	0.800000	0.500000
19	0.55000	SLV 1	Min	-0.500000	-9489.22	4	0.800000	0.500000
19	0.00000	SLV 2	Max	-0.500000	-8957.26	4	0.800000	0.500000
19	0.27500	SLV 2	Max	-0.500000	-9118.51	4	0.800000	0.500000
19	0.55000	SLV 2	Max	-0.500000	-9222.22	4	0.800000	0.500000
19	0.00000	SLV 2	Min	-0.500000	-8957.26	4	0.800000	0.500000
19	0.27500	SLV 2	Min	-0.500000	-9118.51	4	0.800000	0.500000
19	0.55000	SLV 2	Min	-0.500000	-9222.22	4	0.800000	0.500000
19	0.00000	SLV 3	Max	-0.500000	-8957.26	4	0.800000	0.500000
19	0.27500	SLV 3	Max	-0.500000	-9118.51	4	0.800000	0.500000
19	0.55000	SLV 3	Max	-0.500000	-9222.22	4	0.800000	0.500000
19	0.00000	SLV 3	Min	-0.500000	-8957.26	4	0.800000	0.500000
19	0.27500	SLV 3	Min	-0.500000	-9118.51	4	0.800000	0.500000
19	0.55000	SLV 3	Min	-0.500000	-9222.22	4	0.800000	0.500000
19	0.00000	SLV 4	Max	0.500000	-6959.29	3	0.800000	-0.500000
19	0.27500	SLV 4	Max	0.500000	-7423.04	3	0.800000	-0.500000
19	0.55000	SLV 4	Max	0.500000	-7873.57	3	0.800000	-0.500000
19	0.00000	SLV 4	Min	0.500000	-6959.29	3	0.800000	-0.500000
19	0.27500	SLV 4	Min	0.500000	-7423.04	3	0.800000	-0.500000
19	0.55000	SLV 4	Min	0.500000	-7873.57	3	0.800000	-0.500000
19	0.00000	SLV 5	Max	-0.500000	-3261.02	3	0.800000	-0.500000
19	0.27500	SLV 5	Max	-0.500000	-3396.02	3	0.800000	-0.500000
19	0.55000	SLV 5	Max	-0.500000	-3504.49	4	0.800000	0.500000
19	0.00000	SLV 5	Min	-0.500000	-3261.02	3	0.800000	-0.500000
19	0.27500	SLV 5	Min	-0.500000	-3396.02	3	0.800000	-0.500000
19	0.55000	SLV 5	Min	-0.500000	-3504.49	4	0.800000	0.500000
19	0.00000	SLV 6	Max	0.500000	-3032.60	3	0.800000	-0.500000
19	0.27500	SLV 6	Max	0.500000	-3296.35	3	0.800000	-0.500000
19	0.55000	SLV 6	Max	0.500000	-3546.89	3	0.800000	-0.500000
19	0.00000	SLV 6	Min	0.500000	-3032.60	3	0.800000	-0.500000
19	0.27500	SLV 6	Min	0.500000	-3296.35	3	0.800000	-0.500000
19	0.55000	SLV 6	Min	0.500000	-3546.89	3	0.800000	-0.500000
19	0.00000	SLV 7	Max	0.500000	-2116.42	3	0.800000	-0.500000
19	0.27500	SLV 7	Max	0.500000	-2297.71	3	0.800000	-0.500000
19	0.55000	SLV 7	Max	0.500000	-2452.48	3	0.800000	-0.500000
19	0.00000	SLV 7	Min	0.500000	-2116.42	3	0.800000	-0.500000
19	0.27500	SLV 7	Min	0.500000	-2297.71	3	0.800000	-0.500000
19	0.55000	SLV 7	Min	0.500000	-2452.48	3	0.800000	-0.500000
19	0.00000	SLV 8	Max	0.500000	-2038.61	3	0.800000	-0.500000
19	0.27500	SLV 8	Max	0.500000	-2352.68	3	0.800000	-0.500000
19	0.55000	SLV 8	Max	0.500000	-2653.52	3	0.800000	-0.500000
19	0.00000	SLV 8	Min	0.500000	-2038.61	3	0.800000	-0.500000
19	0.27500	SLV 8	Min	0.500000	-2352.68	3	0.800000	-0.500000
19	0.55000	SLV 8	Min	0.500000	-2653.52	3	0.800000	-0.500000
19	0.00000	SLV 9	Max	-0.500000	-9243.64	4	0.800000	0.500000
19	0.27500	SLV 9	Max	-0.500000	-9395.19	4	0.800000	0.500000
19	0.55000	SLV 9	Max	-0.500000	-9489.22	4	0.800000	0.500000
19	0.00000	SLV 9	Min	-0.500000	-9243.64	4	0.800000	0.500000
19	0.27500	SLV 9	Min	-0.500000	-9395.19	4	0.800000	0.500000
19	0.55000	SLV 9	Min	-0.500000	-9489.22	4	0.800000	0.500000
19	0.00000	SLV 10	Max	0.500000	-7237.41	3	0.800000	-0.500000
19	0.27500	SLV 10	Max	0.500000	-7685.65	3	0.800000	-0.500000

Table: Element Forces - Frames, Part 3 of 4

Frame	Station m	OutputCase	StepType	x3S11Max m	S11Min KN/m2	PtS11Min	x2S11Min m	x3S11Min m
19	0.55000	SLV 10	Max	0.500000	-8120.66	3	0.800000	-0.500000
19	0.00000	SLV 10	Min	0.500000	-7237.41	3	0.800000	-0.500000
19	0.27500	SLV 10	Min	0.500000	-7685.65	3	0.800000	-0.500000
19	0.55000	SLV 10	Min	0.500000	-8120.66	3	0.800000	-0.500000
19	0.00000	SLV 11	Max	-0.500000	-8957.26	4	0.800000	0.500000
19	0.27500	SLV 11	Max	-0.500000	-9118.51	4	0.800000	0.500000
19	0.55000	SLV 11	Max	-0.500000	-9222.22	4	0.800000	0.500000
19	0.00000	SLV 11	Min	-0.500000	-8957.26	4	0.800000	0.500000
19	0.27500	SLV 11	Min	-0.500000	-9118.51	4	0.800000	0.500000
19	0.55000	SLV 11	Min	-0.500000	-9222.22	4	0.800000	0.500000
19	0.00000	SLV 12	Max	0.500000	-6959.29	3	0.800000	-0.500000
19	0.27500	SLV 12	Max	0.500000	-7423.04	3	0.800000	-0.500000
19	0.55000	SLV 12	Max	0.500000	-7873.57	3	0.800000	-0.500000
19	0.00000	SLV 12	Min	0.500000	-6959.29	3	0.800000	-0.500000
19	0.27500	SLV 12	Min	0.500000	-7423.04	3	0.800000	-0.500000
19	0.55000	SLV 12	Min	0.500000	-7873.57	3	0.800000	-0.500000
19	0.00000	SLV 13	Max	-0.500000	-3261.02	3	0.800000	-0.500000
19	0.27500	SLV 13	Max	-0.500000	-3396.02	4	0.800000	0.500000
19	0.55000	SLV 13	Max	-0.500000	-3504.49	4	0.800000	0.500000
19	0.00000	SLV 13	Min	-0.500000	-3261.02	3	0.800000	-0.500000
19	0.27500	SLV 13	Min	-0.500000	-3396.02	4	0.800000	0.500000
19	0.55000	SLV 13	Min	-0.500000	-3504.49	4	0.800000	0.500000
19	0.00000	SLV 14	Max	0.500000	-3032.60	3	0.800000	-0.500000
19	0.27500	SLV 14	Max	0.500000	-3296.35	3	0.800000	-0.500000
19	0.55000	SLV 14	Max	0.500000	-3546.89	3	0.800000	-0.500000
19	0.00000	SLV 14	Min	0.500000	-3032.60	3	0.800000	-0.500000
19	0.27500	SLV 14	Min	0.500000	-3296.35	3	0.800000	-0.500000
19	0.55000	SLV 14	Min	0.500000	-3546.89	3	0.800000	-0.500000
19	0.00000	SLV 15	Max	0.500000	-2116.42	3	0.800000	-0.500000
19	0.27500	SLV 15	Max	0.500000	-2297.71	3	0.800000	-0.500000
19	0.55000	SLV 15	Max	0.500000	-2452.48	3	0.800000	-0.500000
19	0.00000	SLV 15	Min	0.500000	-2116.42	3	0.800000	-0.500000
19	0.27500	SLV 15	Min	0.500000	-2297.71	3	0.800000	-0.500000
19	0.55000	SLV 15	Min	0.500000	-2452.48	3	0.800000	-0.500000
19	0.00000	SLV 16	Max	0.500000	-2038.61	3	0.800000	-0.500000
19	0.27500	SLV 16	Max	0.500000	-2352.68	3	0.800000	-0.500000
19	0.55000	SLV 16	Max	0.500000	-2653.52	3	0.800000	-0.500000
19	0.00000	SLV 16	Min	0.500000	-2038.61	3	0.800000	-0.500000
19	0.27500	SLV 16	Min	0.500000	-2352.68	3	0.800000	-0.500000
19	0.55000	SLV 16	Min	0.500000	-2653.52	3	0.800000	-0.500000
19	0.00000	SLE-C-TBM	Max	0.500000	-1355.11	3	0.800000	-0.500000
19	0.27500	SLE-C-TBM	Max	0.500000	-1614.38	3	0.800000	-0.500000
19	0.55000	SLE-C-TBM	Max	0.500000	-1856.26	3	0.800000	-0.500000
19	0.00000	SLE-C-TBM	Min	0.500000	-1355.11	3	0.800000	-0.500000
19	0.27500	SLE-C-TBM	Min	0.500000	-1614.38	3	0.800000	-0.500000
19	0.55000	SLE-C-TBM	Min	0.500000	-1856.26	3	0.800000	-0.500000
19	0.00000	SLU-1-TBM	Max	0.500000	-1766.88	3	0.800000	-0.500000
19	0.27500	SLU-1-TBM	Max	0.500000	-2146.05	3	0.800000	-0.500000
19	0.55000	SLU-1-TBM	Max	0.500000	-2505.90	3	0.800000	-0.500000
19	0.00000	SLU-1-TBM	Min	0.500000	-1766.88	3	0.800000	-0.500000
19	0.27500	SLU-1-TBM	Min	0.500000	-2146.05	3	0.800000	-0.500000
19	0.55000	SLU-1-TBM	Min	0.500000	-2505.90	3	0.800000	-0.500000
20	0.00000	SLE-C	Max	0.500000	-987.83	1	-0.800000	-0.500000
20	0.27500	SLE-C	Max	0.500000	-843.88	1	-0.800000	-0.500000
20	0.55000	SLE-C	Max	0.500000	-964.44	3	0.800000	-0.500000
20	0.00000	SLE-C	Min	0.500000	-987.83	1	-0.800000	-0.500000
20	0.27500	SLE-C	Min	0.500000	-843.88	1	-0.800000	-0.500000
20	0.55000	SLE-C	Min	0.500000	-964.44	3	0.800000	-0.500000
20	0.00000	SLE-F1	Max	0.500000	-1209.12	1	-0.800000	-0.500000

Table: Element Forces - Frames, Part 3 of 4

Frame	Station m	OutputCase	StepType	x3S11Max m	S11Min KN/m2	PtS11Min	x2S11Min m	x3S11Min m
20	0.27500	SLE-F1	Max	0.500000	-1054.42	1	-0.800000	-0.500000
20	0.55000	SLE-F1	Max	0.500000	-912.62	1	-0.800000	-0.500000
20	0.00000	SLE-F1	Min	0.500000	-1209.12	1	-0.800000	-0.500000
20	0.27500	SLE-F1	Min	0.500000	-1054.42	1	-0.800000	-0.500000
20	0.55000	SLE-F1	Min	0.500000	-912.62	1	-0.800000	-0.500000
20	0.00000	SLE-F2	Max	0.500000	-829.88	1	-0.800000	-0.500000
20	0.27500	SLE-F2	Max	0.500000	-736.59	1	-0.800000	-0.500000
20	0.55000	SLE-F2	Max	0.500000	-786.14	3	0.800000	-0.500000
20	0.00000	SLE-F2	Min	0.500000	-829.88	1	-0.800000	-0.500000
20	0.27500	SLE-F2	Min	0.500000	-736.59	1	-0.800000	-0.500000
20	0.55000	SLE-F2	Min	0.500000	-786.14	3	0.800000	-0.500000
20	0.00000	SLE-F3	Max	0.500000	-1019.02	3	0.800000	-0.500000
20	0.27500	SLE-F3	Max	0.500000	-1182.27	3	0.800000	-0.500000
20	0.55000	SLE-F3	Max	0.500000	-1332.62	3	0.800000	-0.500000
20	0.00000	SLE-F3	Min	0.500000	-1019.02	3	0.800000	-0.500000
20	0.27500	SLE-F3	Min	0.500000	-1182.27	3	0.800000	-0.500000
20	0.55000	SLE-F3	Min	0.500000	-1332.62	3	0.800000	-0.500000
20	0.00000	SLE-QP	Max	0.500000	-1134.14	1	-0.800000	-0.500000
20	0.27500	SLE-QP	Max	0.500000	-1035.63	1	-0.800000	-0.500000
20	0.55000	SLE-QP	Max	0.500000	-950.03	1	-0.800000	-0.500000
20	0.00000	SLE-QP	Min	0.500000	-1134.14	1	-0.800000	-0.500000
20	0.27500	SLE-QP	Min	0.500000	-1035.63	1	-0.800000	-0.500000
20	0.55000	SLE-QP	Min	0.500000	-950.03	1	-0.800000	-0.500000
20	0.00000	SLU-1	Max	0.500000	-1541.80	1	-0.800000	-0.500000
20	0.27500	SLU-1	Max	0.500000	-1331.11	1	-0.800000	-0.500000
20	0.55000	SLU-1	Max	0.500000	-1274.19	3	0.800000	-0.500000
20	0.00000	SLU-1	Min	0.500000	-1541.80	1	-0.800000	-0.500000
20	0.27500	SLU-1	Min	0.500000	-1331.11	1	-0.800000	-0.500000
20	0.55000	SLU-1	Min	0.500000	-1274.19	3	0.800000	-0.500000
20	0.00000	SLU-2	Max	0.500000	-3030.58	1	-0.800000	-0.500000
20	0.27500	SLU-2	Max	0.500000	-2832.97	1	-0.800000	-0.500000
20	0.55000	SLU-2	Max	0.500000	-2648.25	1	-0.800000	-0.500000
20	0.00000	SLU-2	Min	0.500000	-3030.58	1	-0.800000	-0.500000
20	0.27500	SLU-2	Min	0.500000	-2832.97	1	-0.800000	-0.500000
20	0.55000	SLU-2	Min	0.500000	-2648.25	1	-0.800000	-0.500000
20	0.00000	SLU-3	Max	0.500000	-2241.06	3	0.800000	-0.500000
20	0.27500	SLU-3	Max	0.500000	-2409.77	3	0.800000	-0.500000
20	0.55000	SLU-3	Max	0.500000	-2559.17	3	0.800000	-0.500000
20	0.00000	SLU-3	Min	0.500000	-2241.06	3	0.800000	-0.500000
20	0.27500	SLU-3	Min	0.500000	-2409.77	3	0.800000	-0.500000
20	0.55000	SLU-3	Min	0.500000	-2559.17	3	0.800000	-0.500000
20	0.00000	SLU-4	Max	0.500000	-2315.28	1	-0.800000	-0.500000
20	0.27500	SLU-4	Max	0.500000	-2130.43	1	-0.800000	-0.500000
20	0.55000	SLU-4	Max	0.500000	-1964.89	1	-0.800000	-0.500000
20	0.00000	SLU-4	Min	0.500000	-2315.28	1	-0.800000	-0.500000
20	0.27500	SLU-4	Min	0.500000	-2130.43	1	-0.800000	-0.500000
20	0.55000	SLU-4	Min	0.500000	-1964.89	1	-0.800000	-0.500000
20	0.00000	SLU-5	Max	0.500000	-1482.48	3	0.800000	-0.500000
20	0.27500	SLU-5	Max	0.500000	-1619.89	3	0.800000	-0.500000
20	0.55000	SLU-5	Max	0.500000	-1737.99	3	0.800000	-0.500000
20	0.00000	SLU-5	Min	0.500000	-1482.48	3	0.800000	-0.500000
20	0.27500	SLU-5	Min	0.500000	-1619.89	3	0.800000	-0.500000
20	0.55000	SLU-5	Min	0.500000	-1737.99	3	0.800000	-0.500000
20	0.00000	SLU-6	Max	0.500000	-1552.99	1	-0.800000	-0.500000
20	0.27500	SLU-6	Max	0.500000	-1319.00	1	-0.800000	-0.500000
20	0.55000	SLU-6	Max	0.500000	-1371.01	3	0.800000	-0.500000
20	0.00000	SLU-6	Min	0.500000	-1552.99	1	-0.800000	-0.500000
20	0.27500	SLU-6	Min	0.500000	-1319.00	1	-0.800000	-0.500000
20	0.55000	SLU-6	Min	0.500000	-1371.01	3	0.800000	-0.500000

Table: Element Forces - Frames, Part 3 of 4

Frame	Station m	OutputCase	StepType	x3S11Max m	S11Min KN/m2	PtS11Min	x2S11Min m	x3S11Min m
20	0.00000	SLU-7	Max	0.500000	-2197.39	3	0.800000	-0.500000
20	0.27500	SLU-7	Max	0.500000	-2387.51	3	0.800000	-0.500000
20	0.55000	SLU-7	Max	0.500000	-2564.72	3	0.800000	-0.500000
20	0.00000	SLU-7	Min	0.500000	-2197.39	3	0.800000	-0.500000
20	0.27500	SLU-7	Min	0.500000	-2387.51	3	0.800000	-0.500000
20	0.55000	SLU-7	Min	0.500000	-2564.72	3	0.800000	-0.500000
20	0.00000	SLV 1	Max	-0.500000	-9489.22	4	0.800000	0.500000
20	0.27500	SLV 1	Max	-0.500000	-9525.71	4	0.800000	0.500000
20	0.55000	SLV 1	Max	-0.500000	-9504.67	4	0.800000	0.500000
20	0.00000	SLV 1	Min	-0.500000	-9489.22	4	0.800000	0.500000
20	0.27500	SLV 1	Min	-0.500000	-9525.71	4	0.800000	0.500000
20	0.55000	SLV 1	Min	-0.500000	-9504.67	4	0.800000	0.500000
20	0.00000	SLV 2	Max	-0.500000	-9222.22	4	0.800000	0.500000
20	0.27500	SLV 2	Max	-0.500000	-9268.40	4	0.800000	0.500000
20	0.55000	SLV 2	Max	-0.500000	-9257.04	4	0.800000	0.500000
20	0.00000	SLV 2	Min	-0.500000	-9222.22	4	0.800000	0.500000
20	0.27500	SLV 2	Min	-0.500000	-9268.40	4	0.800000	0.500000
20	0.55000	SLV 2	Min	-0.500000	-9257.04	4	0.800000	0.500000
20	0.00000	SLV 3	Max	-0.500000	-9222.22	4	0.800000	0.500000
20	0.27500	SLV 3	Max	-0.500000	-9268.40	4	0.800000	0.500000
20	0.55000	SLV 3	Max	-0.500000	-9257.04	4	0.800000	0.500000
20	0.00000	SLV 3	Min	-0.500000	-9222.22	4	0.800000	0.500000
20	0.27500	SLV 3	Min	-0.500000	-9268.40	4	0.800000	0.500000
20	0.55000	SLV 3	Min	-0.500000	-9257.04	4	0.800000	0.500000
20	0.00000	SLV 4	Max	0.500000	-7873.57	3	0.800000	-0.500000
20	0.27500	SLV 4	Max	0.500000	-8204.44	3	0.800000	-0.500000
20	0.55000	SLV 4	Max	0.500000	-8522.10	3	0.800000	-0.500000
20	0.00000	SLV 4	Min	0.500000	-7873.57	3	0.800000	-0.500000
20	0.27500	SLV 4	Min	0.500000	-8204.44	3	0.800000	-0.500000
20	0.55000	SLV 4	Min	0.500000	-8522.10	3	0.800000	-0.500000
20	0.00000	SLV 5	Max	-0.500000	-3504.49	4	0.800000	0.500000
20	0.27500	SLV 5	Max	-0.500000	-3586.46	4	0.800000	0.500000
20	0.55000	SLV 5	Max	-0.500000	-3641.90	4	0.800000	0.500000
20	0.00000	SLV 5	Min	-0.500000	-3504.49	4	0.800000	0.500000
20	0.27500	SLV 5	Min	-0.500000	-3586.46	4	0.800000	0.500000
20	0.55000	SLV 5	Min	-0.500000	-3641.90	4	0.800000	0.500000
20	0.00000	SLV 6	Max	0.500000	-3546.89	3	0.800000	-0.500000
20	0.27500	SLV 6	Max	0.500000	-3744.90	3	0.800000	-0.500000
20	0.55000	SLV 6	Max	0.500000	-3929.69	3	0.800000	-0.500000
20	0.00000	SLV 6	Min	0.500000	-3546.89	3	0.800000	-0.500000
20	0.27500	SLV 6	Min	0.500000	-3744.90	3	0.800000	-0.500000
20	0.55000	SLV 6	Min	0.500000	-3929.69	3	0.800000	-0.500000
20	0.00000	SLV 7	Max	0.500000	-2452.48	3	0.800000	-0.500000
20	0.27500	SLV 7	Max	0.500000	-2580.73	3	0.800000	-0.500000
20	0.55000	SLV 7	Max	-0.500000	-2682.47	4	0.800000	0.500000
20	0.00000	SLV 7	Min	0.500000	-2452.48	3	0.800000	-0.500000
20	0.27500	SLV 7	Min	0.500000	-2580.73	3	0.800000	-0.500000
20	0.55000	SLV 7	Min	-0.500000	-2682.47	4	0.800000	0.500000
20	0.00000	SLV 8	Max	0.500000	-2653.52	3	0.800000	-0.500000
20	0.27500	SLV 8	Max	0.500000	-2899.75	3	0.800000	-0.500000
20	0.55000	SLV 8	Max	0.500000	-3132.75	3	0.800000	-0.500000
20	0.00000	SLV 8	Min	0.500000	-2653.52	3	0.800000	-0.500000
20	0.27500	SLV 8	Min	0.500000	-2899.75	3	0.800000	-0.500000
20	0.55000	SLV 8	Min	0.500000	-3132.75	3	0.800000	-0.500000
20	0.00000	SLV 9	Max	-0.500000	-9489.22	4	0.800000	0.500000
20	0.27500	SLV 9	Max	-0.500000	-9525.71	4	0.800000	0.500000
20	0.55000	SLV 9	Max	-0.500000	-9504.67	4	0.800000	0.500000
20	0.00000	SLV 9	Min	-0.500000	-9489.22	4	0.800000	0.500000
20	0.27500	SLV 9	Min	-0.500000	-9525.71	4	0.800000	0.500000

Table: Element Forces - Frames, Part 3 of 4

Frame	Station m	OutputCase	StepType	x3S11Max m	S11Min KN/m2	PtS11Min	x2S11Min m	x3S11Min m
20	0.55000	SLV 9	Min	-0.500000	-9504.67	4	0.800000	0.500000
20	0.00000	SLV 10	Max	0.500000	-8120.66	3	0.800000	-0.500000
20	0.27500	SLV 10	Max	0.500000	-8436.61	3	0.800000	-0.500000
20	0.55000	SLV 10	Max	0.500000	-8739.33	3	0.800000	-0.500000
20	0.00000	SLV 10	Min	0.500000	-8120.66	3	0.800000	-0.500000
20	0.27500	SLV 10	Min	0.500000	-8436.61	3	0.800000	-0.500000
20	0.55000	SLV 10	Min	0.500000	-8739.33	3	0.800000	-0.500000
20	0.00000	SLV 11	Max	-0.500000	-9222.22	4	0.800000	0.500000
20	0.27500	SLV 11	Max	-0.500000	-9268.40	4	0.800000	0.500000
20	0.55000	SLV 11	Max	-0.500000	-9257.04	4	0.800000	0.500000
20	0.00000	SLV 11	Min	-0.500000	-9222.22	4	0.800000	0.500000
20	0.27500	SLV 11	Min	-0.500000	-9268.40	4	0.800000	0.500000
20	0.55000	SLV 11	Min	-0.500000	-9257.04	4	0.800000	0.500000
20	0.00000	SLV 12	Max	0.500000	-7873.57	3	0.800000	-0.500000
20	0.27500	SLV 12	Max	0.500000	-8204.44	3	0.800000	-0.500000
20	0.55000	SLV 12	Max	0.500000	-8522.10	3	0.800000	-0.500000
20	0.00000	SLV 12	Min	0.500000	-7873.57	3	0.800000	-0.500000
20	0.27500	SLV 12	Min	0.500000	-8204.44	3	0.800000	-0.500000
20	0.55000	SLV 12	Min	0.500000	-8522.10	3	0.800000	-0.500000
20	0.00000	SLV 13	Max	-0.500000	-3504.49	3	0.800000	-0.500000
20	0.27500	SLV 13	Max	-0.500000	-3586.46	4	0.800000	0.500000
20	0.55000	SLV 13	Max	-0.500000	-3641.90	4	0.800000	0.500000
20	0.00000	SLV 13	Min	-0.500000	-3504.49	3	0.800000	-0.500000
20	0.27500	SLV 13	Min	-0.500000	-3586.46	4	0.800000	0.500000
20	0.55000	SLV 13	Min	-0.500000	-3641.90	4	0.800000	0.500000
20	0.00000	SLV 14	Max	0.500000	-3546.89	3	0.800000	-0.500000
20	0.27500	SLV 14	Max	0.500000	-3744.90	3	0.800000	-0.500000
20	0.55000	SLV 14	Max	0.500000	-3929.69	3	0.800000	-0.500000
20	0.00000	SLV 14	Min	0.500000	-3546.89	3	0.800000	-0.500000
20	0.27500	SLV 14	Min	0.500000	-3744.90	3	0.800000	-0.500000
20	0.55000	SLV 14	Min	0.500000	-3929.69	3	0.800000	-0.500000
20	0.00000	SLV 15	Max	0.500000	-2452.48	3	0.800000	-0.500000
20	0.27500	SLV 15	Max	0.500000	-2580.73	3	0.800000	-0.500000
20	0.55000	SLV 15	Max	-0.500000	-2682.47	4	0.800000	0.500000
20	0.00000	SLV 15	Min	0.500000	-2452.48	3	0.800000	-0.500000
20	0.27500	SLV 15	Min	0.500000	-2580.73	3	0.800000	-0.500000
20	0.55000	SLV 15	Min	-0.500000	-2682.47	4	0.800000	0.500000
20	0.00000	SLV 16	Max	0.500000	-2653.52	3	0.800000	-0.500000
20	0.27500	SLV 16	Max	0.500000	-2899.75	3	0.800000	-0.500000
20	0.55000	SLV 16	Max	0.500000	-3132.75	3	0.800000	-0.500000
20	0.00000	SLV 16	Min	0.500000	-2653.52	3	0.800000	-0.500000
20	0.27500	SLV 16	Min	0.500000	-2899.75	3	0.800000	-0.500000
20	0.55000	SLV 16	Min	0.500000	-3132.75	3	0.800000	-0.500000
20	0.00000	SLE-C-TBM	Max	0.500000	-1856.26	3	0.800000	-0.500000
20	0.27500	SLE-C-TBM	Max	0.500000	-2080.75	3	0.800000	-0.500000
20	0.55000	SLE-C-TBM	Max	0.500000	-2287.86	3	0.800000	-0.500000
20	0.00000	SLE-C-TBM	Min	0.500000	-1856.26	3	0.800000	-0.500000
20	0.27500	SLE-C-TBM	Min	0.500000	-2080.75	3	0.800000	-0.500000
20	0.55000	SLE-C-TBM	Min	0.500000	-2287.86	3	0.800000	-0.500000
20	0.00000	SLU-1-TBM	Max	0.500000	-2505.90	3	0.800000	-0.500000
20	0.27500	SLU-1-TBM	Max	0.500000	-2835.70	3	0.800000	-0.500000
20	0.55000	SLU-1-TBM	Max	0.500000	-3146.19	3	0.800000	-0.500000
20	0.00000	SLU-1-TBM	Min	0.500000	-2505.90	3	0.800000	-0.500000
20	0.27500	SLU-1-TBM	Min	0.500000	-2835.70	3	0.800000	-0.500000
20	0.55000	SLU-1-TBM	Min	0.500000	-3146.19	3	0.800000	-0.500000
21	0.00000	SLE-C	Max	0.500000	-964.44	3	0.800000	-0.500000
21	0.27500	SLE-C	Max	0.500000	-1087.36	3	0.800000	-0.500000
21	0.55000	SLE-C	Max	-0.500000	-1192.88	3	0.800000	-0.500000
21	0.00000	SLE-C	Min	0.500000	-964.44	3	0.800000	-0.500000

Table: Element Forces - Frames, Part 3 of 4

Frame	Station m	OutputCase	StepType	x3S11Max m	S11Min KN/m2	PtS11Min	x2S11Min m	x3S11Min m
21	0.27500	SLE-C	Min	0.500000	-1087.36	3	0.800000	-0.500000
21	0.55000	SLE-C	Min	-0.500000	-1192.88	3	0.800000	-0.500000
21	0.00000	SLE-F1	Max	0.500000	-912.62	1	-0.800000	-0.500000
21	0.27500	SLE-F1	Max	0.500000	-907.79	3	0.800000	-0.500000
21	0.55000	SLE-F1	Max	0.500000	-1028.86	3	0.800000	-0.500000
21	0.00000	SLE-F1	Min	0.500000	-912.62	1	-0.800000	-0.500000
21	0.27500	SLE-F1	Min	0.500000	-907.79	3	0.800000	-0.500000
21	0.55000	SLE-F1	Min	0.500000	-1028.86	3	0.800000	-0.500000
21	0.00000	SLE-F2	Max	0.500000	-786.14	3	0.800000	-0.500000
21	0.27500	SLE-F2	Max	0.500000	-864.78	3	0.800000	-0.500000
21	0.55000	SLE-F2	Max	-0.500000	-929.22	3	0.800000	-0.500000
21	0.00000	SLE-F2	Min	0.500000	-786.14	3	0.800000	-0.500000
21	0.27500	SLE-F2	Min	0.500000	-864.78	3	0.800000	-0.500000
21	0.55000	SLE-F2	Min	-0.500000	-929.22	3	0.800000	-0.500000
21	0.00000	SLE-F3	Max	0.500000	-1332.62	3	0.800000	-0.500000
21	0.27500	SLE-F3	Max	0.500000	-1458.02	3	0.800000	-0.500000
21	0.55000	SLE-F3	Max	0.500000	-1570.52	3	0.800000	-0.500000
21	0.00000	SLE-F3	Min	0.500000	-1332.62	3	0.800000	-0.500000
21	0.27500	SLE-F3	Min	0.500000	-1458.02	3	0.800000	-0.500000
21	0.55000	SLE-F3	Min	0.500000	-1570.52	3	0.800000	-0.500000
21	0.00000	SLE-QP	Max	0.500000	-950.03	1	-0.800000	-0.500000
21	0.27500	SLE-QP	Max	0.500000	-877.33	1	-0.800000	-0.500000
21	0.55000	SLE-QP	Max	0.500000	-817.53	1	-0.800000	-0.500000
21	0.00000	SLE-QP	Min	0.500000	-950.03	1	-0.800000	-0.500000
21	0.27500	SLE-QP	Min	0.500000	-877.33	1	-0.800000	-0.500000
21	0.55000	SLE-QP	Min	0.500000	-817.53	1	-0.800000	-0.500000
21	0.00000	SLU-1	Max	0.500000	-1274.19	3	0.800000	-0.500000
21	0.27500	SLU-1	Max	0.500000	-1452.71	3	0.800000	-0.500000
21	0.55000	SLU-1	Max	0.500000	-1611.93	3	0.800000	-0.500000
21	0.00000	SLU-1	Min	0.500000	-1274.19	3	0.800000	-0.500000
21	0.27500	SLU-1	Min	0.500000	-1452.71	3	0.800000	-0.500000
21	0.55000	SLU-1	Min	0.500000	-1611.93	3	0.800000	-0.500000
21	0.00000	SLU-2	Max	0.500000	-2648.25	1	-0.800000	-0.500000
21	0.27500	SLU-2	Max	0.500000	-2485.83	1	-0.800000	-0.500000
21	0.55000	SLU-2	Max	0.500000	-2336.30	1	-0.800000	-0.500000
21	0.00000	SLU-2	Min	0.500000	-2648.25	1	-0.800000	-0.500000
21	0.27500	SLU-2	Min	0.500000	-2485.83	1	-0.800000	-0.500000
21	0.55000	SLU-2	Min	0.500000	-2336.30	1	-0.800000	-0.500000
21	0.00000	SLU-3	Max	0.500000	-2559.17	3	0.800000	-0.500000
21	0.27500	SLU-3	Max	0.500000	-2678.80	3	0.800000	-0.500000
21	0.55000	SLU-3	Max	-0.500000	-2779.13	3	0.800000	-0.500000
21	0.00000	SLU-3	Min	0.500000	-2559.17	3	0.800000	-0.500000
21	0.27500	SLU-3	Min	0.500000	-2678.80	3	0.800000	-0.500000
21	0.55000	SLU-3	Min	-0.500000	-2779.13	3	0.800000	-0.500000
21	0.00000	SLU-4	Max	0.500000	-1964.89	1	-0.800000	-0.500000
21	0.27500	SLU-4	Max	0.500000	-1818.63	1	-0.800000	-0.500000
21	0.55000	SLU-4	Max	0.500000	-1691.68	1	-0.800000	-0.500000
21	0.00000	SLU-4	Min	0.500000	-1964.89	1	-0.800000	-0.500000
21	0.27500	SLU-4	Min	0.500000	-1818.63	1	-0.800000	-0.500000
21	0.55000	SLU-4	Min	0.500000	-1691.68	1	-0.800000	-0.500000
21	0.00000	SLU-5	Max	0.500000	-1737.99	3	0.800000	-0.500000
21	0.27500	SLU-5	Max	-0.500000	-1836.79	3	0.800000	-0.500000
21	0.55000	SLU-5	Max	-0.500000	-1916.29	3	0.800000	-0.500000
21	0.00000	SLU-5	Min	0.500000	-1737.99	3	0.800000	-0.500000
21	0.27500	SLU-5	Min	-0.500000	-1836.79	3	0.800000	-0.500000
21	0.55000	SLU-5	Min	-0.500000	-1916.29	3	0.800000	-0.500000
21	0.00000	SLU-6	Max	0.500000	-1371.01	3	0.800000	-0.500000
21	0.27500	SLU-6	Max	0.500000	-1568.02	3	0.800000	-0.500000
21	0.55000	SLU-6	Max	0.500000	-1752.13	3	0.800000	-0.500000

Table: Element Forces - Frames, Part 3 of 4

Frame	Station m	OutputCase	StepType	x3S11Max m	S11Min KN/m2	PtS11Min	x2S11Min m	x3S11Min m
21	0.00000	SLU-6	Min	0.500000	-1371.01	3	0.800000	-0.500000
21	0.27500	SLU-6	Min	0.500000	-1568.02	3	0.800000	-0.500000
21	0.55000	SLU-6	Min	0.500000	-1752.13	3	0.800000	-0.500000
21	0.00000	SLU-7	Max	0.500000	-2564.72	3	0.800000	-0.500000
21	0.27500	SLU-7	Max	0.500000	-2702.05	3	0.800000	-0.500000
21	0.55000	SLU-7	Max	0.500000	-2826.48	3	0.800000	-0.500000
21	0.00000	SLU-7	Min	0.500000	-2564.72	3	0.800000	-0.500000
21	0.27500	SLU-7	Min	0.500000	-2702.05	3	0.800000	-0.500000
21	0.55000	SLU-7	Min	0.500000	-2826.48	3	0.800000	-0.500000
21	0.00000	SLV 1	Max	-0.500000	-9504.67	4	0.800000	0.500000
21	0.27500	SLV 1	Max	-0.500000	-9426.09	4	0.800000	0.500000
21	0.55000	SLV 1	Max	-0.500000	-9289.98	4	0.800000	0.500000
21	0.00000	SLV 1	Min	-0.500000	-9504.67	4	0.800000	0.500000
21	0.27500	SLV 1	Min	-0.500000	-9426.09	4	0.800000	0.500000
21	0.55000	SLV 1	Min	-0.500000	-9289.98	4	0.800000	0.500000
21	0.00000	SLV 2	Max	-0.500000	-9257.04	4	0.800000	0.500000
21	0.27500	SLV 2	Max	-0.500000	-9188.15	4	0.800000	0.500000
21	0.55000	SLV 2	Max	-0.500000	-9061.73	4	0.800000	0.500000
21	0.00000	SLV 2	Min	-0.500000	-9257.04	4	0.800000	0.500000
21	0.27500	SLV 2	Min	-0.500000	-9188.15	4	0.800000	0.500000
21	0.55000	SLV 2	Min	-0.500000	-9061.73	4	0.800000	0.500000
21	0.00000	SLV 3	Max	-0.500000	-9257.04	4	0.800000	0.500000
21	0.27500	SLV 3	Max	-0.500000	-9188.15	4	0.800000	0.500000
21	0.55000	SLV 3	Max	-0.500000	-9061.73	4	0.800000	0.500000
21	0.00000	SLV 3	Min	-0.500000	-9257.04	4	0.800000	0.500000
21	0.27500	SLV 3	Min	-0.500000	-9188.15	4	0.800000	0.500000
21	0.55000	SLV 3	Min	-0.500000	-9061.73	4	0.800000	0.500000
21	0.00000	SLV 4	Max	0.500000	-8522.10	3	0.800000	-0.500000
21	0.27500	SLV 4	Max	0.500000	-8722.81	3	0.800000	-0.500000
21	0.55000	SLV 4	Max	0.500000	-8910.30	3	0.800000	-0.500000
21	0.00000	SLV 4	Min	0.500000	-8522.10	3	0.800000	-0.500000
21	0.27500	SLV 4	Min	0.500000	-8722.81	3	0.800000	-0.500000
21	0.55000	SLV 4	Min	0.500000	-8910.30	3	0.800000	-0.500000
21	0.00000	SLV 5	Max	-0.500000	-3641.90	4	0.800000	0.500000
21	0.27500	SLV 5	Max	-0.500000	-3670.83	4	0.800000	0.500000
21	0.55000	SLV 5	Max	-0.500000	-3673.25	4	0.800000	0.500000
21	0.00000	SLV 5	Min	-0.500000	-3641.90	4	0.800000	0.500000
21	0.27500	SLV 5	Min	-0.500000	-3670.83	4	0.800000	0.500000
21	0.55000	SLV 5	Min	-0.500000	-3673.25	4	0.800000	0.500000
21	0.00000	SLV 6	Max	0.500000	-3929.69	3	0.800000	-0.500000
21	0.27500	SLV 6	Max	0.500000	-4063.13	3	0.800000	-0.500000
21	0.55000	SLV 6	Max	0.500000	-4183.35	3	0.800000	-0.500000
21	0.00000	SLV 6	Min	0.500000	-3929.69	3	0.800000	-0.500000
21	0.27500	SLV 6	Min	0.500000	-4063.13	3	0.800000	-0.500000
21	0.55000	SLV 6	Min	0.500000	-4183.35	3	0.800000	-0.500000
21	0.00000	SLV 7	Max	-0.500000	-2682.47	3	0.800000	-0.500000
21	0.27500	SLV 7	Max	-0.500000	-2757.70	3	0.800000	-0.500000
21	0.55000	SLV 7	Max	-0.500000	-2806.40	3	0.800000	-0.500000
21	0.00000	SLV 7	Min	-0.500000	-2682.47	3	0.800000	-0.500000
21	0.27500	SLV 7	Min	-0.500000	-2757.70	3	0.800000	-0.500000
21	0.55000	SLV 7	Min	-0.500000	-2806.40	3	0.800000	-0.500000
21	0.00000	SLV 8	Max	0.500000	-3132.75	3	0.800000	-0.500000
21	0.27500	SLV 8	Max	0.500000	-3312.36	3	0.800000	-0.500000
21	0.55000	SLV 8	Max	0.500000	-3478.74	3	0.800000	-0.500000
21	0.00000	SLV 8	Min	0.500000	-3132.75	3	0.800000	-0.500000
21	0.27500	SLV 8	Min	0.500000	-3312.36	3	0.800000	-0.500000
21	0.55000	SLV 8	Min	0.500000	-3478.74	3	0.800000	-0.500000
21	0.00000	SLV 9	Max	-0.500000	-9504.67	4	0.800000	0.500000
21	0.27500	SLV 9	Max	-0.500000	-9426.09	4	0.800000	0.500000

Table: Element Forces - Frames, Part 3 of 4

Frame	Station m	OutputCase	StepType	x3S11Max m	S11Min KN/m2	PtS11Min	x2S11Min m	x3S11Min m
21	0.55000	SLV 9	Max	-0.500000	-9289.98	4	0.800000	0.500000
21	0.00000	SLV 9	Min	-0.500000	-9504.67	4	0.800000	0.500000
21	0.27500	SLV 9	Min	-0.500000	-9426.09	4	0.800000	0.500000
21	0.55000	SLV 9	Min	-0.500000	-9289.98	4	0.800000	0.500000
21	0.00000	SLV 10	Max	0.500000	-8739.33	3	0.800000	-0.500000
21	0.27500	SLV 10	Max	0.500000	-8925.65	3	0.800000	-0.500000
21	0.55000	SLV 10	Max	0.500000	-9098.75	3	0.800000	-0.500000
21	0.00000	SLV 10	Min	0.500000	-8739.33	3	0.800000	-0.500000
21	0.27500	SLV 10	Min	0.500000	-8925.65	3	0.800000	-0.500000
21	0.55000	SLV 10	Min	0.500000	-9098.75	3	0.800000	-0.500000
21	0.00000	SLV 11	Max	-0.500000	-9257.04	4	0.800000	0.500000
21	0.27500	SLV 11	Max	-0.500000	-9188.15	4	0.800000	0.500000
21	0.55000	SLV 11	Max	-0.500000	-9061.73	4	0.800000	0.500000
21	0.00000	SLV 11	Min	-0.500000	-9257.04	4	0.800000	0.500000
21	0.27500	SLV 11	Min	-0.500000	-9188.15	4	0.800000	0.500000
21	0.55000	SLV 11	Min	-0.500000	-9061.73	4	0.800000	0.500000
21	0.00000	SLV 12	Max	0.500000	-8522.10	3	0.800000	-0.500000
21	0.27500	SLV 12	Max	0.500000	-8722.81	3	0.800000	-0.500000
21	0.55000	SLV 12	Max	0.500000	-8910.30	3	0.800000	-0.500000
21	0.00000	SLV 12	Min	0.500000	-8522.10	3	0.800000	-0.500000
21	0.27500	SLV 12	Min	0.500000	-8722.81	3	0.800000	-0.500000
21	0.55000	SLV 12	Min	0.500000	-8910.30	3	0.800000	-0.500000
21	0.00000	SLV 13	Max	-0.500000	-3641.90	4	0.800000	0.500000
21	0.27500	SLV 13	Max	-0.500000	-3670.83	4	0.800000	0.500000
21	0.55000	SLV 13	Max	-0.500000	-3673.25	4	0.800000	0.500000
21	0.00000	SLV 13	Min	-0.500000	-3641.90	4	0.800000	0.500000
21	0.27500	SLV 13	Min	-0.500000	-3670.83	4	0.800000	0.500000
21	0.55000	SLV 13	Min	-0.500000	-3673.25	4	0.800000	0.500000
21	0.00000	SLV 14	Max	0.500000	-3929.69	3	0.800000	-0.500000
21	0.27500	SLV 14	Max	0.500000	-4063.13	3	0.800000	-0.500000
21	0.55000	SLV 14	Max	0.500000	-4183.35	3	0.800000	-0.500000
21	0.00000	SLV 14	Min	0.500000	-3929.69	3	0.800000	-0.500000
21	0.27500	SLV 14	Min	0.500000	-4063.13	3	0.800000	-0.500000
21	0.55000	SLV 14	Min	0.500000	-4183.35	3	0.800000	-0.500000
21	0.00000	SLV 15	Max	-0.500000	-2682.47	3	0.800000	-0.500000
21	0.27500	SLV 15	Max	-0.500000	-2757.70	3	0.800000	-0.500000
21	0.55000	SLV 15	Max	-0.500000	-2806.40	3	0.800000	-0.500000
21	0.00000	SLV 15	Min	-0.500000	-2682.47	3	0.800000	-0.500000
21	0.27500	SLV 15	Min	-0.500000	-2757.70	3	0.800000	-0.500000
21	0.55000	SLV 15	Min	-0.500000	-2806.40	3	0.800000	-0.500000
21	0.00000	SLV 16	Max	0.500000	-3132.75	3	0.800000	-0.500000
21	0.27500	SLV 16	Max	0.500000	-3312.36	3	0.800000	-0.500000
21	0.55000	SLV 16	Max	0.500000	-3478.74	3	0.800000	-0.500000
21	0.00000	SLV 16	Min	0.500000	-3132.75	3	0.800000	-0.500000
21	0.27500	SLV 16	Min	0.500000	-3312.36	3	0.800000	-0.500000
21	0.55000	SLV 16	Min	0.500000	-3478.74	3	0.800000	-0.500000
21	0.00000	SLE-C-TBM	Max	0.500000	-2287.86	3	0.800000	-0.500000
21	0.27500	SLE-C-TBM	Max	-0.500000	-2477.58	3	0.800000	-0.500000
21	0.55000	SLE-C-TBM	Max	-0.500000	-2649.91	3	0.800000	-0.500000
21	0.00000	SLE-C-TBM	Min	0.500000	-2287.86	3	0.800000	-0.500000
21	0.27500	SLE-C-TBM	Min	-0.500000	-2477.58	3	0.800000	-0.500000
21	0.55000	SLE-C-TBM	Min	-0.500000	-2649.91	3	0.800000	-0.500000
21	0.00000	SLU-1-TBM	Max	0.500000	-3146.19	3	0.800000	-0.500000
21	0.27500	SLU-1-TBM	Max	0.500000	-3427.38	3	0.800000	-0.500000
21	0.55000	SLU-1-TBM	Max	-0.500000	-3689.27	3	0.800000	-0.500000
21	0.00000	SLU-1-TBM	Min	0.500000	-3146.19	3	0.800000	-0.500000
21	0.27500	SLU-1-TBM	Min	0.500000	-3427.38	3	0.800000	-0.500000
21	0.55000	SLU-1-TBM	Min	-0.500000	-3689.27	3	0.800000	-0.500000
22	0.00000	SLE-C	Max	-0.500000	-1192.88	3	0.800000	-0.500000

Table: Element Forces - Frames, Part 3 of 4

Frame	Station m	OutputCase	StepType	x3S11Max m	S11Min KN/m2	PtS11Min	x2S11Min m	x3S11Min m
22	0.27500	SLE-C	Max	-0.500000	-1281.02	4	0.800000	0.500000
22	0.55000	SLE-C	Max	-0.500000	-1351.78	4	0.800000	0.500000
22	0.00000	SLE-C	Min	-0.500000	-1192.88	3	0.800000	-0.500000
22	0.27500	SLE-C	Min	-0.500000	-1281.02	4	0.800000	0.500000
22	0.55000	SLE-C	Min	-0.500000	-1351.78	4	0.800000	0.500000
22	0.00000	SLE-F1	Max	0.500000	-1028.86	3	0.800000	-0.500000
22	0.27500	SLE-F1	Max	0.500000	-1128.63	3	0.800000	-0.500000
22	0.55000	SLE-F1	Max	-0.500000	-1215.50	3	0.800000	-0.500000
22	0.00000	SLE-F1	Min	0.500000	-1028.86	3	0.800000	-0.500000
22	0.27500	SLE-F1	Min	0.500000	-1128.63	3	0.800000	-0.500000
22	0.55000	SLE-F1	Min	-0.500000	-1215.50	3	0.800000	-0.500000
22	0.00000	SLE-F2	Max	-0.500000	-929.22	3	0.800000	-0.500000
22	0.27500	SLE-F2	Max	-0.500000	-979.47	4	0.800000	0.500000
22	0.55000	SLE-F2	Max	-0.500000	-1015.52	4	0.800000	0.500000
22	0.00000	SLE-F2	Min	-0.500000	-929.22	3	0.800000	-0.500000
22	0.27500	SLE-F2	Min	-0.500000	-979.47	4	0.800000	0.500000
22	0.55000	SLE-F2	Min	-0.500000	-1015.52	4	0.800000	0.500000
22	0.00000	SLE-F3	Max	0.500000	-1570.52	3	0.800000	-0.500000
22	0.27500	SLE-F3	Max	0.500000	-1658.43	3	0.800000	-0.500000
22	0.55000	SLE-F3	Max	-0.500000	-1733.43	3	0.800000	-0.500000
22	0.00000	SLE-F3	Min	0.500000	-1570.52	3	0.800000	-0.500000
22	0.27500	SLE-F3	Min	0.500000	-1658.43	3	0.800000	-0.500000
22	0.55000	SLE-F3	Min	-0.500000	-1733.43	3	0.800000	-0.500000
22	0.00000	SLE-QP	Max	0.500000	-817.53	1	-0.800000	-0.500000
22	0.27500	SLE-QP	Max	-0.500000	-770.63	1	-0.800000	-0.500000
22	0.55000	SLE-QP	Max	-0.500000	-774.58	4	0.800000	0.500000
22	0.00000	SLE-QP	Min	0.500000	-817.53	1	-0.800000	-0.500000
22	0.27500	SLE-QP	Min	-0.500000	-770.63	1	-0.800000	-0.500000
22	0.55000	SLE-QP	Min	-0.500000	-774.58	4	0.800000	0.500000
22	0.00000	SLU-1	Max	0.500000	-1611.93	3	0.800000	-0.500000
22	0.27500	SLU-1	Max	-0.500000	-1740.87	3	0.800000	-0.500000
22	0.55000	SLU-1	Max	-0.500000	-1850.51	3	0.800000	-0.500000
22	0.00000	SLU-1	Min	0.500000	-1611.93	3	0.800000	-0.500000
22	0.27500	SLU-1	Min	-0.500000	-1740.87	3	0.800000	-0.500000
22	0.55000	SLU-1	Min	-0.500000	-1850.51	3	0.800000	-0.500000
22	0.00000	SLU-2	Max	0.500000	-2336.30	1	-0.800000	-0.500000
22	0.27500	SLU-2	Max	0.500000	-2208.69	1	-0.800000	-0.500000
22	0.55000	SLU-2	Max	0.500000	-2093.98	1	-0.800000	-0.500000
22	0.00000	SLU-2	Min	0.500000	-2336.30	1	-0.800000	-0.500000
22	0.27500	SLU-2	Min	0.500000	-2208.69	1	-0.800000	-0.500000
22	0.55000	SLU-2	Min	0.500000	-2093.98	1	-0.800000	-0.500000
22	0.00000	SLU-3	Max	-0.500000	-2779.13	3	0.800000	-0.500000
22	0.27500	SLU-3	Max	-0.500000	-2850.02	3	0.800000	-0.500000
22	0.55000	SLU-3	Max	-0.500000	-2901.62	4	0.800000	0.500000
22	0.00000	SLU-3	Min	-0.500000	-2779.13	3	0.800000	-0.500000
22	0.27500	SLU-3	Min	-0.500000	-2850.02	3	0.800000	-0.500000
22	0.55000	SLU-3	Min	-0.500000	-2901.62	4	0.800000	0.500000
22	0.00000	SLU-4	Max	0.500000	-1691.68	1	-0.800000	-0.500000
22	0.27500	SLU-4	Max	0.500000	-1584.02	1	-0.800000	-0.500000
22	0.55000	SLU-4	Max	-0.500000	-1495.66	1	-0.800000	-0.500000
22	0.00000	SLU-4	Min	0.500000	-1691.68	1	-0.800000	-0.500000
22	0.27500	SLU-4	Min	0.500000	-1584.02	1	-0.800000	-0.500000
22	0.55000	SLU-4	Min	-0.500000	-1495.66	1	-0.800000	-0.500000
22	0.00000	SLU-5	Max	-0.500000	-1916.29	3	0.800000	-0.500000
22	0.27500	SLU-5	Max	-0.500000	-1976.48	4	0.800000	0.500000
22	0.55000	SLU-5	Max	-0.500000	-2017.37	4	0.800000	0.500000
22	0.00000	SLU-5	Min	-0.500000	-1916.29	3	0.800000	-0.500000
22	0.27500	SLU-5	Min	-0.500000	-1976.48	4	0.800000	0.500000
22	0.55000	SLU-5	Min	-0.500000	-2017.37	4	0.800000	0.500000

Table: Element Forces - Frames, Part 3 of 4

Frame	Station m	OutputCase	StepType	x3S11Max m	S11Min KN/m2	PtS11Min	x2S11Min m	x3S11Min m
22	0.00000	SLU-6	Max	0.500000	-1752.13	3	0.800000	-0.500000
22	0.27500	SLU-6	Max	0.500000	-1895.10	3	0.800000	-0.500000
22	0.55000	SLU-6	Max	0.500000	-2025.17	3	0.800000	-0.500000
22	0.00000	SLU-6	Min	0.500000	-1752.13	3	0.800000	-0.500000
22	0.27500	SLU-6	Min	0.500000	-1895.10	3	0.800000	-0.500000
22	0.55000	SLU-6	Min	0.500000	-2025.17	3	0.800000	-0.500000
22	0.00000	SLU-7	Max	0.500000	-2826.48	3	0.800000	-0.500000
22	0.27500	SLU-7	Max	0.500000	-2911.70	3	0.800000	-0.500000
22	0.55000	SLU-7	Max	0.500000	-2984.01	3	0.800000	-0.500000
22	0.00000	SLU-7	Min	0.500000	-2826.48	3	0.800000	-0.500000
22	0.27500	SLU-7	Min	0.500000	-2911.70	3	0.800000	-0.500000
22	0.55000	SLU-7	Min	0.500000	-2984.01	3	0.800000	-0.500000
22	0.00000	SLV 1	Max	-0.500000	-9289.98	4	0.800000	0.500000
22	0.27500	SLV 1	Max	-0.500000	-9096.33	4	0.800000	0.500000
22	0.55000	SLV 1	Max	-0.500000	-8845.15	4	0.800000	0.500000
22	0.00000	SLV 1	Min	-0.500000	-9289.98	4	0.800000	0.500000
22	0.27500	SLV 1	Min	-0.500000	-9096.33	4	0.800000	0.500000
22	0.55000	SLV 1	Min	-0.500000	-8845.15	4	0.800000	0.500000
22	0.00000	SLV 2	Max	-0.500000	-9061.73	4	0.800000	0.500000
22	0.27500	SLV 2	Max	-0.500000	-8877.77	4	0.800000	0.500000
22	0.55000	SLV 2	Max	-0.500000	-8636.28	4	0.800000	0.500000
22	0.00000	SLV 2	Min	-0.500000	-9061.73	4	0.800000	0.500000
22	0.27500	SLV 2	Min	-0.500000	-8877.77	4	0.800000	0.500000
22	0.55000	SLV 2	Min	-0.500000	-8636.28	4	0.800000	0.500000
22	0.00000	SLV 3	Max	-0.500000	-9061.73	4	0.800000	0.500000
22	0.27500	SLV 3	Max	-0.500000	-8877.77	4	0.800000	0.500000
22	0.55000	SLV 3	Max	-0.500000	-8636.28	4	0.800000	0.500000
22	0.00000	SLV 3	Min	-0.500000	-9061.73	4	0.800000	0.500000
22	0.27500	SLV 3	Min	-0.500000	-8877.77	4	0.800000	0.500000
22	0.55000	SLV 3	Min	-0.500000	-8636.28	4	0.800000	0.500000
22	0.00000	SLV 4	Max	0.500000	-8910.30	3	0.800000	-0.500000
22	0.27500	SLV 4	Max	0.500000	-8983.22	3	0.800000	-0.500000
22	0.55000	SLV 4	Max	0.500000	-9042.92	3	0.800000	-0.500000
22	0.00000	SLV 4	Min	0.500000	-8910.30	3	0.800000	-0.500000
22	0.27500	SLV 4	Min	0.500000	-8983.22	3	0.800000	-0.500000
22	0.55000	SLV 4	Min	0.500000	-9042.92	3	0.800000	-0.500000
22	0.00000	SLV 5	Max	-0.500000	-3673.25	4	0.800000	0.500000
22	0.27500	SLV 5	Max	-0.500000	-3649.14	4	0.800000	0.500000
22	0.55000	SLV 5	Max	-0.500000	-3598.53	4	0.800000	0.500000
22	0.00000	SLV 5	Min	-0.500000	-3673.25	4	0.800000	0.500000
22	0.27500	SLV 5	Min	-0.500000	-3649.14	4	0.800000	0.500000
22	0.55000	SLV 5	Min	-0.500000	-3598.53	4	0.800000	0.500000
22	0.00000	SLV 6	Max	0.500000	-4183.35	3	0.800000	-0.500000
22	0.27500	SLV 6	Max	0.500000	-4253.24	3	0.800000	-0.500000
22	0.55000	SLV 6	Max	0.500000	-4309.91	3	0.800000	-0.500000
22	0.00000	SLV 6	Min	0.500000	-4183.35	3	0.800000	-0.500000
22	0.27500	SLV 6	Min	0.500000	-4253.24	3	0.800000	-0.500000
22	0.55000	SLV 6	Min	0.500000	-4309.91	3	0.800000	-0.500000
22	0.00000	SLV 7	Max	-0.500000	-2806.40	4	0.800000	0.500000
22	0.27500	SLV 7	Max	-0.500000	-2828.60	4	0.800000	0.500000
22	0.55000	SLV 7	Max	-0.500000	-2824.27	4	0.800000	0.500000
22	0.00000	SLV 7	Min	-0.500000	-2806.40	4	0.800000	0.500000
22	0.27500	SLV 7	Min	-0.500000	-2828.60	4	0.800000	0.500000
22	0.55000	SLV 7	Min	-0.500000	-2824.27	4	0.800000	0.500000
22	0.00000	SLV 8	Max	0.500000	-3478.74	3	0.800000	-0.500000
22	0.27500	SLV 8	Max	0.500000	-3592.82	3	0.800000	-0.500000
22	0.55000	SLV 8	Max	0.500000	-3693.69	3	0.800000	-0.500000
22	0.00000	SLV 8	Min	0.500000	-3478.74	3	0.800000	-0.500000
22	0.27500	SLV 8	Min	0.500000	-3592.82	3	0.800000	-0.500000

Table: Element Forces - Frames, Part 3 of 4

Frame	Station m	OutputCase	StepType	x3S11Max m	S11Min KN/m2	PtS11Min	x2S11Min m	x3S11Min m
22	0.55000	SLV 8	Min	0.500000	-3693.69	3	0.800000	-0.500000
22	0.00000	SLV 9	Max	-0.500000	-9289.98	4	0.800000	0.500000
22	0.27500	SLV 9	Max	-0.500000	-9096.33	4	0.800000	0.500000
22	0.55000	SLV 9	Max	-0.500000	-8845.15	4	0.800000	0.500000
22	0.00000	SLV 9	Min	-0.500000	-9289.98	4	0.800000	0.500000
22	0.27500	SLV 9	Min	-0.500000	-9096.33	4	0.800000	0.500000
22	0.55000	SLV 9	Min	-0.500000	-8845.15	4	0.800000	0.500000
22	0.00000	SLV 10	Max	0.500000	-9098.75	3	0.800000	-0.500000
22	0.27500	SLV 10	Max	0.500000	-9157.78	3	0.800000	-0.500000
22	0.55000	SLV 10	Max	0.500000	-9203.59	3	0.800000	-0.500000
22	0.00000	SLV 10	Min	0.500000	-9098.75	3	0.800000	-0.500000
22	0.27500	SLV 10	Min	0.500000	-9157.78	3	0.800000	-0.500000
22	0.55000	SLV 10	Min	0.500000	-9203.59	3	0.800000	-0.500000
22	0.00000	SLV 11	Max	-0.500000	-9061.73	4	0.800000	0.500000
22	0.27500	SLV 11	Max	-0.500000	-8877.77	4	0.800000	0.500000
22	0.55000	SLV 11	Max	-0.500000	-8636.28	4	0.800000	0.500000
22	0.00000	SLV 11	Min	-0.500000	-9061.73	4	0.800000	0.500000
22	0.27500	SLV 11	Min	-0.500000	-8877.77	4	0.800000	0.500000
22	0.55000	SLV 11	Min	-0.500000	-8636.28	4	0.800000	0.500000
22	0.00000	SLV 12	Max	0.500000	-8910.30	3	0.800000	-0.500000
22	0.27500	SLV 12	Max	0.500000	-8983.22	3	0.800000	-0.500000
22	0.55000	SLV 12	Max	0.500000	-9042.92	3	0.800000	-0.500000
22	0.00000	SLV 12	Min	0.500000	-8910.30	3	0.800000	-0.500000
22	0.27500	SLV 12	Min	0.500000	-8983.22	3	0.800000	-0.500000
22	0.55000	SLV 12	Min	0.500000	-9042.92	3	0.800000	-0.500000
22	0.00000	SLV 13	Max	-0.500000	-3673.25	4	0.800000	0.500000
22	0.27500	SLV 13	Max	-0.500000	-3649.14	4	0.800000	0.500000
22	0.55000	SLV 13	Max	-0.500000	-3598.53	4	0.800000	0.500000
22	0.00000	SLV 13	Min	-0.500000	-3673.25	4	0.800000	0.500000
22	0.27500	SLV 13	Min	-0.500000	-3649.14	4	0.800000	0.500000
22	0.55000	SLV 13	Min	-0.500000	-3598.53	4	0.800000	0.500000
22	0.00000	SLV 14	Max	-0.500000	-4183.35	3	0.800000	-0.500000
22	0.27500	SLV 14	Max	0.500000	-4253.24	3	0.800000	-0.500000
22	0.55000	SLV 14	Max	0.500000	-4309.91	3	0.800000	-0.500000
22	0.00000	SLV 14	Min	-0.500000	-4183.35	3	0.800000	-0.500000
22	0.27500	SLV 14	Min	0.500000	-4253.24	3	0.800000	-0.500000
22	0.55000	SLV 14	Min	0.500000	-4309.91	3	0.800000	-0.500000
22	0.00000	SLV 15	Max	-0.500000	-2806.40	4	0.800000	0.500000
22	0.27500	SLV 15	Max	-0.500000	-2828.60	4	0.800000	0.500000
22	0.55000	SLV 15	Max	-0.500000	-2824.27	4	0.800000	0.500000
22	0.00000	SLV 15	Min	-0.500000	-2806.40	4	0.800000	0.500000
22	0.27500	SLV 15	Min	-0.500000	-2828.60	4	0.800000	0.500000
22	0.55000	SLV 15	Min	-0.500000	-2824.27	4	0.800000	0.500000
22	0.00000	SLV 16	Max	0.500000	-3478.74	3	0.800000	-0.500000
22	0.27500	SLV 16	Max	0.500000	-3592.82	3	0.800000	-0.500000
22	0.55000	SLV 16	Max	0.500000	-3693.69	3	0.800000	-0.500000
22	0.00000	SLV 16	Min	0.500000	-3478.74	3	0.800000	-0.500000
22	0.27500	SLV 16	Min	0.500000	-3592.82	3	0.800000	-0.500000
22	0.55000	SLV 16	Min	0.500000	-3693.69	3	0.800000	-0.500000
22	0.00000	SLE-C-TBM	Max	-0.500000	-2649.91	4	0.800000	0.500000
22	0.27500	SLE-C-TBM	Max	-0.500000	-2804.85	4	0.800000	0.500000
22	0.55000	SLE-C-TBM	Max	-0.500000	-2942.40	4	0.800000	0.500000
22	0.00000	SLE-C-TBM	Min	-0.500000	-2649.91	4	0.800000	0.500000
22	0.27500	SLE-C-TBM	Min	-0.500000	-2804.85	4	0.800000	0.500000
22	0.55000	SLE-C-TBM	Min	-0.500000	-2942.40	4	0.800000	0.500000
22	0.00000	SLU-1-TBM	Max	-0.500000	-3689.27	3	0.800000	-0.500000
22	0.27500	SLU-1-TBM	Max	-0.500000	-3922.53	4	0.800000	0.500000
22	0.55000	SLU-1-TBM	Max	-0.500000	-4136.49	4	0.800000	0.500000
22	0.00000	SLU-1-TBM	Min	-0.500000	-3689.27	3	0.800000	-0.500000

Table: Element Forces - Frames, Part 3 of 4

Frame	Station m	OutputCase	StepType	x3S11Max m	S11Min KN/m2	PtS11Min	x2S11Min m	x3S11Min m
22	0.27500	SLU-1-TBM	Min	-0.500000	-3922.53	4	0.800000	0.500000
22	0.55000	SLU-1-TBM	Min	-0.500000	-4136.49	4	0.800000	0.500000
23	0.00000	SLE-C	Max	-0.500000	-1351.78	4	0.800000	0.500000
23	0.27500	SLE-C	Max	-0.500000	-1405.14	4	0.800000	0.500000
23	0.55000	SLE-C	Max	-0.500000	-1441.11	4	0.800000	0.500000
23	0.00000	SLE-C	Min	-0.500000	-1351.78	4	0.800000	0.500000
23	0.27500	SLE-C	Min	-0.500000	-1405.14	4	0.800000	0.500000
23	0.55000	SLE-C	Min	-0.500000	-1441.11	4	0.800000	0.500000
23	0.00000	SLE-F1	Max	0.500000	-1215.50	3	0.800000	-0.500000
23	0.27500	SLE-F1	Max	-0.500000	-1281.33	3	0.800000	-0.500000
23	0.55000	SLE-F1	Max	-0.500000	-1334.25	4	0.800000	0.500000
23	0.00000	SLE-F1	Min	0.500000	-1215.50	3	0.800000	-0.500000
23	0.27500	SLE-F1	Min	-0.500000	-1281.33	3	0.800000	-0.500000
23	0.55000	SLE-F1	Min	-0.500000	-1334.25	4	0.800000	0.500000
23	0.00000	SLE-F2	Max	-0.500000	-1015.52	4	0.800000	0.500000
23	0.27500	SLE-F2	Max	-0.500000	-1037.37	4	0.800000	0.500000
23	0.55000	SLE-F2	Max	-0.500000	-1045.02	4	0.800000	0.500000
23	0.00000	SLE-F2	Min	-0.500000	-1015.52	4	0.800000	0.500000
23	0.27500	SLE-F2	Min	-0.500000	-1037.37	4	0.800000	0.500000
23	0.55000	SLE-F2	Min	-0.500000	-1045.02	4	0.800000	0.500000
23	0.00000	SLE-F3	Max	-0.500000	-1733.43	3	0.800000	-0.500000
23	0.27500	SLE-F3	Max	-0.500000	-1784.16	4	0.800000	0.500000
23	0.55000	SLE-F3	Max	-0.500000	-1821.99	4	0.800000	0.500000
23	0.00000	SLE-F3	Min	-0.500000	-1733.43	3	0.800000	-0.500000
23	0.27500	SLE-F3	Min	-0.500000	-1784.16	4	0.800000	0.500000
23	0.55000	SLE-F3	Min	-0.500000	-1821.99	4	0.800000	0.500000
23	0.00000	SLE-QP	Max	-0.500000	-774.58	4	0.800000	0.500000
23	0.27500	SLE-QP	Max	-0.500000	-809.41	4	0.800000	0.500000
23	0.55000	SLE-QP	Max	-0.500000	-831.34	4	0.800000	0.500000
23	0.00000	SLE-QP	Min	-0.500000	-774.58	4	0.800000	0.500000
23	0.27500	SLE-QP	Min	-0.500000	-809.41	4	0.800000	0.500000
23	0.55000	SLE-QP	Min	-0.500000	-831.34	4	0.800000	0.500000
23	0.00000	SLU-1	Max	-0.500000	-1850.51	3	0.800000	-0.500000
23	0.27500	SLU-1	Max	-0.500000	-1930.30	4	0.800000	0.500000
23	0.55000	SLU-1	Max	-0.500000	-1990.79	4	0.800000	0.500000
23	0.00000	SLU-1	Min	-0.500000	-1850.51	3	0.800000	-0.500000
23	0.27500	SLU-1	Min	-0.500000	-1930.30	4	0.800000	0.500000
23	0.55000	SLU-1	Min	-0.500000	-1990.79	4	0.800000	0.500000
23	0.00000	SLU-2	Max	0.500000	-2093.98	1	-0.800000	-0.500000
23	0.27500	SLU-2	Max	0.500000	-2000.77	1	-0.800000	-0.500000
23	0.55000	SLU-2	Max	-0.500000	-1920.46	1	-0.800000	-0.500000
23	0.00000	SLU-2	Min	0.500000	-2093.98	1	-0.800000	-0.500000
23	0.27500	SLU-2	Min	0.500000	-2000.77	1	-0.800000	-0.500000
23	0.55000	SLU-2	Min	-0.500000	-1920.46	1	-0.800000	-0.500000
23	0.00000	SLU-3	Max	-0.500000	-2901.62	3	0.800000	-0.500000
23	0.27500	SLU-3	Max	-0.500000	-2924.03	4	0.800000	0.500000
23	0.55000	SLU-3	Max	-0.500000	-2927.14	4	0.800000	0.500000
23	0.00000	SLU-3	Min	-0.500000	-2901.62	3	0.800000	-0.500000
23	0.27500	SLU-3	Min	-0.500000	-2924.03	4	0.800000	0.500000
23	0.55000	SLU-3	Min	-0.500000	-2927.14	4	0.800000	0.500000
23	0.00000	SLU-4	Max	-0.500000	-1495.66	2	-0.800000	0.500000
23	0.27500	SLU-4	Max	-0.500000	-1426.60	2	-0.800000	0.500000
23	0.55000	SLU-4	Max	-0.500000	-1376.83	2	-0.800000	0.500000
23	0.00000	SLU-4	Min	-0.500000	-1495.66	2	-0.800000	0.500000
23	0.27500	SLU-4	Min	-0.500000	-1426.60	2	-0.800000	0.500000
23	0.55000	SLU-4	Min	-0.500000	-1376.83	2	-0.800000	0.500000
23	0.00000	SLU-5	Max	-0.500000	-2017.37	4	0.800000	0.500000
23	0.27500	SLU-5	Max	-0.500000	-2038.96	4	0.800000	0.500000
23	0.55000	SLU-5	Max	-0.500000	-2041.25	4	0.800000	0.500000

Table: Element Forces - Frames, Part 3 of 4

Frame	Station m	OutputCase	StepType	x3S11Max m	S11Min KN/m2	PtS11Min	x2S11Min m	x3S11Min m
23	0.00000	SLU-5	Min	-0.500000	-2017.37	4	0.800000	0.500000
23	0.27500	SLU-5	Min	-0.500000	-2038.96	4	0.800000	0.500000
23	0.55000	SLU-5	Min	-0.500000	-2041.25	4	0.800000	0.500000
23	0.00000	SLU-6	Max	0.500000	-2025.17	3	0.800000	-0.500000
23	0.27500	SLU-6	Max	0.500000	-2114.86	3	0.800000	-0.500000
23	0.55000	SLU-6	Max	-0.500000	-2191.66	3	0.800000	-0.500000
23	0.00000	SLU-6	Min	0.500000	-2025.17	3	0.800000	-0.500000
23	0.27500	SLU-6	Min	0.500000	-2114.86	3	0.800000	-0.500000
23	0.55000	SLU-6	Min	-0.500000	-2191.66	3	0.800000	-0.500000
23	0.00000	SLU-7	Max	-0.500000	-2984.01	3	0.800000	-0.500000
23	0.27500	SLU-7	Max	-0.500000	-3017.68	3	0.800000	-0.500000
23	0.55000	SLU-7	Max	-0.500000	-3038.45	4	0.800000	0.500000
23	0.00000	SLU-7	Min	-0.500000	-2984.01	3	0.800000	-0.500000
23	0.27500	SLU-7	Min	-0.500000	-3017.68	3	0.800000	-0.500000
23	0.55000	SLU-7	Min	-0.500000	-3038.45	4	0.800000	0.500000
23	0.00000	SLV 1	Max	-0.500000	-8845.15	4	0.800000	0.500000
23	0.27500	SLV 1	Max	-0.500000	-8536.44	4	0.800000	0.500000
23	0.55000	SLV 1	Max	-0.500000	-8170.19	4	0.800000	0.500000
23	0.00000	SLV 1	Min	-0.500000	-8845.15	4	0.800000	0.500000
23	0.27500	SLV 1	Min	-0.500000	-8536.44	4	0.800000	0.500000
23	0.55000	SLV 1	Min	-0.500000	-8170.19	4	0.800000	0.500000
23	0.00000	SLV 2	Max	-0.500000	-8636.28	4	0.800000	0.500000
23	0.27500	SLV 2	Max	-0.500000	-8337.25	4	0.800000	0.500000
23	0.55000	SLV 2	Max	-0.500000	-7980.69	4	0.800000	0.500000
23	0.00000	SLV 2	Min	-0.500000	-8636.28	4	0.800000	0.500000
23	0.27500	SLV 2	Min	-0.500000	-8337.25	4	0.800000	0.500000
23	0.55000	SLV 2	Min	-0.500000	-7980.69	4	0.800000	0.500000
23	0.00000	SLV 3	Max	-0.500000	-8636.28	4	0.800000	0.500000
23	0.27500	SLV 3	Max	-0.500000	-8337.25	4	0.800000	0.500000
23	0.55000	SLV 3	Max	-0.500000	-7980.69	4	0.800000	0.500000
23	0.00000	SLV 3	Min	-0.500000	-8636.28	4	0.800000	0.500000
23	0.27500	SLV 3	Min	-0.500000	-8337.25	4	0.800000	0.500000
23	0.55000	SLV 3	Min	-0.500000	-7980.69	4	0.800000	0.500000
23	0.00000	SLV 4	Max	0.500000	-9042.92	3	0.800000	-0.500000
23	0.27500	SLV 4	Max	0.500000	-8990.06	3	0.800000	-0.500000
23	0.55000	SLV 4	Max	0.500000	-8923.98	3	0.800000	-0.500000
23	0.00000	SLV 4	Min	0.500000	-9042.92	3	0.800000	-0.500000
23	0.27500	SLV 4	Min	0.500000	-8990.06	3	0.800000	-0.500000
23	0.55000	SLV 4	Min	0.500000	-8923.98	3	0.800000	-0.500000
23	0.00000	SLV 5	Max	-0.500000	-3598.53	4	0.800000	0.500000
23	0.27500	SLV 5	Max	-0.500000	-3521.39	4	0.800000	0.500000
23	0.55000	SLV 5	Max	-0.500000	-3417.74	4	0.800000	0.500000
23	0.00000	SLV 5	Min	-0.500000	-3598.53	4	0.800000	0.500000
23	0.27500	SLV 5	Min	-0.500000	-3521.39	4	0.800000	0.500000
23	0.55000	SLV 5	Min	-0.500000	-3417.74	4	0.800000	0.500000
23	0.00000	SLV 6	Max	-0.500000	-4309.91	3	0.800000	-0.500000
23	0.27500	SLV 6	Max	-0.500000	-4317.13	3	0.800000	-0.500000
23	0.55000	SLV 6	Max	-0.500000	-4311.12	3	0.800000	-0.500000
23	0.00000	SLV 6	Min	-0.500000	-4309.91	3	0.800000	-0.500000
23	0.27500	SLV 6	Min	-0.500000	-4317.13	3	0.800000	-0.500000
23	0.55000	SLV 6	Min	-0.500000	-4311.12	3	0.800000	-0.500000
23	0.00000	SLV 7	Max	-0.500000	-2824.27	4	0.800000	0.500000
23	0.27500	SLV 7	Max	-0.500000	-2793.43	4	0.800000	0.500000
23	0.55000	SLV 7	Max	-0.500000	-2736.07	4	0.800000	0.500000
23	0.00000	SLV 7	Min	-0.500000	-2824.27	4	0.800000	0.500000
23	0.27500	SLV 7	Min	-0.500000	-2793.43	4	0.800000	0.500000
23	0.55000	SLV 7	Min	-0.500000	-2736.07	4	0.800000	0.500000
23	0.00000	SLV 8	Max	0.500000	-3693.69	3	0.800000	-0.500000
23	0.27500	SLV 8	Max	0.500000	-3743.26	3	0.800000	-0.500000

Table: Element Forces - Frames, Part 3 of 4

Frame	Station m	OutputCase	StepType	x3S11Max m	S11Min KN/m2	PtS11Min	x2S11Min m	x3S11Min m
23	0.55000	SLV 8	Max	-0.500000	-3779.60	4	0.800000	0.500000
23	0.00000	SLV 8	Min	0.500000	-3693.69	3	0.800000	-0.500000
23	0.27500	SLV 8	Min	0.500000	-3743.26	3	0.800000	-0.500000
23	0.55000	SLV 8	Min	-0.500000	-3779.60	4	0.800000	0.500000
23	0.00000	SLV 9	Max	-0.500000	-8845.15	4	0.800000	0.500000
23	0.27500	SLV 9	Max	-0.500000	-8536.44	4	0.800000	0.500000
23	0.55000	SLV 9	Max	-0.500000	-8170.19	4	0.800000	0.500000
23	0.00000	SLV 9	Min	-0.500000	-8845.15	4	0.800000	0.500000
23	0.27500	SLV 9	Min	-0.500000	-8536.44	4	0.800000	0.500000
23	0.55000	SLV 9	Min	-0.500000	-8170.19	4	0.800000	0.500000
23	0.00000	SLV 10	Max	0.500000	-9203.59	3	0.800000	-0.500000
23	0.27500	SLV 10	Max	0.500000	-9137.28	3	0.800000	-0.500000
23	0.55000	SLV 10	Max	-0.500000	-9057.75	3	0.800000	-0.500000
23	0.00000	SLV 10	Min	0.500000	-9203.59	3	0.800000	-0.500000
23	0.27500	SLV 10	Min	0.500000	-9137.28	3	0.800000	-0.500000
23	0.55000	SLV 10	Min	-0.500000	-9057.75	3	0.800000	-0.500000
23	0.00000	SLV 11	Max	-0.500000	-8636.28	4	0.800000	0.500000
23	0.27500	SLV 11	Max	-0.500000	-8337.25	4	0.800000	0.500000
23	0.55000	SLV 11	Max	-0.500000	-7980.69	4	0.800000	0.500000
23	0.00000	SLV 11	Min	-0.500000	-8636.28	4	0.800000	0.500000
23	0.27500	SLV 11	Min	-0.500000	-8337.25	4	0.800000	0.500000
23	0.55000	SLV 11	Min	-0.500000	-7980.69	4	0.800000	0.500000
23	0.00000	SLV 12	Max	0.500000	-9042.92	3	0.800000	-0.500000
23	0.27500	SLV 12	Max	0.500000	-8990.06	3	0.800000	-0.500000
23	0.55000	SLV 12	Max	0.500000	-8923.98	3	0.800000	-0.500000
23	0.00000	SLV 12	Min	0.500000	-9042.92	3	0.800000	-0.500000
23	0.27500	SLV 12	Min	0.500000	-8990.06	3	0.800000	-0.500000
23	0.55000	SLV 12	Min	0.500000	-8923.98	3	0.800000	-0.500000
23	0.00000	SLV 13	Max	-0.500000	-3598.53	4	0.800000	0.500000
23	0.27500	SLV 13	Max	-0.500000	-3521.39	4	0.800000	0.500000
23	0.55000	SLV 13	Max	-0.500000	-3417.74	4	0.800000	0.500000
23	0.00000	SLV 13	Min	-0.500000	-3598.53	4	0.800000	0.500000
23	0.27500	SLV 13	Min	-0.500000	-3521.39	4	0.800000	0.500000
23	0.55000	SLV 13	Min	-0.500000	-3417.74	4	0.800000	0.500000
23	0.00000	SLV 14	Max	-0.500000	-4309.91	3	0.800000	-0.500000
23	0.27500	SLV 14	Max	-0.500000	-4317.13	3	0.800000	-0.500000
23	0.55000	SLV 14	Max	-0.500000	-4311.12	4	0.800000	0.500000
23	0.00000	SLV 14	Min	-0.500000	-4309.91	3	0.800000	-0.500000
23	0.27500	SLV 14	Min	-0.500000	-4317.13	3	0.800000	-0.500000
23	0.55000	SLV 14	Min	-0.500000	-4311.12	4	0.800000	0.500000
23	0.00000	SLV 15	Max	-0.500000	-2824.27	4	0.800000	0.500000
23	0.27500	SLV 15	Max	-0.500000	-2793.43	4	0.800000	0.500000
23	0.55000	SLV 15	Max	-0.500000	-2736.07	4	0.800000	0.500000
23	0.00000	SLV 15	Min	-0.500000	-2824.27	4	0.800000	0.500000
23	0.27500	SLV 15	Min	-0.500000	-2793.43	4	0.800000	0.500000
23	0.55000	SLV 15	Min	-0.500000	-2736.07	4	0.800000	0.500000
23	0.00000	SLV 16	Max	0.500000	-3693.69	3	0.800000	-0.500000
23	0.27500	SLV 16	Max	0.500000	-3743.26	3	0.800000	-0.500000
23	0.55000	SLV 16	Max	-0.500000	-3779.60	3	0.800000	-0.500000
23	0.00000	SLV 16	Min	0.500000	-3693.69	3	0.800000	-0.500000
23	0.27500	SLV 16	Min	0.500000	-3743.26	3	0.800000	-0.500000
23	0.55000	SLV 16	Min	-0.500000	-3779.60	3	0.800000	-0.500000
23	0.00000	SLE-C-TBM	Max	-0.500000	-2942.40	4	0.800000	0.500000
23	0.27500	SLE-C-TBM	Max	-0.500000	-3062.57	4	0.800000	0.500000
23	0.55000	SLE-C-TBM	Max	-0.500000	-3165.34	4	0.800000	0.500000
23	0.00000	SLE-C-TBM	Min	-0.500000	-2942.40	4	0.800000	0.500000
23	0.27500	SLE-C-TBM	Min	-0.500000	-3062.57	4	0.800000	0.500000
23	0.55000	SLE-C-TBM	Min	-0.500000	-3165.34	4	0.800000	0.500000
23	0.00000	SLU-1-TBM	Max	-0.500000	-4136.49	3	0.800000	-0.500000

Table: Element Forces - Frames, Part 3 of 4

Frame	Station m	OutputCase	StepType	x3S11Max m	S11Min KN/m2	PtS11Min	x2S11Min m	x3S11Min m
23	0.27500	SLU-1-TBM	Max	-0.500000	-4322.38	4	0.800000	0.500000
23	0.55000	SLU-1-TBM	Max	-0.500000	-4488.97	4	0.800000	0.500000
23	0.00000	SLU-1-TBM	Min	-0.500000	-4136.49	3	0.800000	-0.500000
23	0.27500	SLU-1-TBM	Min	-0.500000	-4322.38	4	0.800000	0.500000
23	0.55000	SLU-1-TBM	Min	-0.500000	-4488.97	4	0.800000	0.500000
24	0.00000	SLE-C	Max	-0.500000	-1441.11	4	0.800000	0.500000
24	0.27500	SLE-C	Max	-0.500000	-1459.70	4	0.800000	0.500000
24	0.55000	SLE-C	Max	-0.500000	-1460.90	4	0.800000	0.500000
24	0.00000	SLE-C	Min	-0.500000	-1441.11	4	0.800000	0.500000
24	0.27500	SLE-C	Min	-0.500000	-1459.70	4	0.800000	0.500000
24	0.55000	SLE-C	Min	-0.500000	-1460.90	4	0.800000	0.500000
24	0.00000	SLE-F1	Max	-0.500000	-1334.25	4	0.800000	0.500000
24	0.27500	SLE-F1	Max	-0.500000	-1366.36	4	0.800000	0.500000
24	0.55000	SLE-F1	Max	-0.500000	-1385.56	4	0.800000	0.500000
24	0.00000	SLE-F1	Min	-0.500000	-1334.25	4	0.800000	0.500000
24	0.27500	SLE-F1	Min	-0.500000	-1366.36	4	0.800000	0.500000
24	0.55000	SLE-F1	Min	-0.500000	-1385.56	4	0.800000	0.500000
24	0.00000	SLE-F2	Max	-0.500000	-1045.02	4	0.800000	0.500000
24	0.27500	SLE-F2	Max	-0.500000	-1038.48	4	0.800000	0.500000
24	0.55000	SLE-F2	Max	-0.500000	-1017.74	4	0.800000	0.500000
24	0.00000	SLE-F2	Min	-0.500000	-1045.02	4	0.800000	0.500000
24	0.27500	SLE-F2	Min	-0.500000	-1038.48	4	0.800000	0.500000
24	0.55000	SLE-F2	Min	-0.500000	-1017.74	4	0.800000	0.500000
24	0.00000	SLE-F3	Max	-0.500000	-1821.99	4	0.800000	0.500000
24	0.27500	SLE-F3	Max	-0.500000	-1835.82	4	0.800000	0.500000
24	0.55000	SLE-F3	Max	-0.500000	-1836.75	4	0.800000	0.500000
24	0.00000	SLE-F3	Min	-0.500000	-1821.99	4	0.800000	0.500000
24	0.27500	SLE-F3	Min	-0.500000	-1835.82	4	0.800000	0.500000
24	0.55000	SLE-F3	Min	-0.500000	-1836.75	4	0.800000	0.500000
24	0.00000	SLE-QP	Max	-0.500000	-831.34	4	0.800000	0.500000
24	0.27500	SLE-QP	Max	-0.500000	-840.37	4	0.800000	0.500000
24	0.55000	SLE-QP	Max	-0.500000	-836.49	4	0.800000	0.500000
24	0.00000	SLE-QP	Min	-0.500000	-831.34	4	0.800000	0.500000
24	0.27500	SLE-QP	Min	-0.500000	-840.37	4	0.800000	0.500000
24	0.55000	SLE-QP	Min	-0.500000	-836.49	4	0.800000	0.500000
24	0.00000	SLU-1	Max	-0.500000	-1990.79	4	0.800000	0.500000
24	0.27500	SLU-1	Max	-0.500000	-2021.83	4	0.800000	0.500000
24	0.55000	SLU-1	Max	-0.500000	-2033.56	4	0.800000	0.500000
24	0.00000	SLU-1	Min	-0.500000	-1990.79	4	0.800000	0.500000
24	0.27500	SLU-1	Min	-0.500000	-2021.83	4	0.800000	0.500000
24	0.55000	SLU-1	Min	-0.500000	-2033.56	4	0.800000	0.500000
24	0.00000	SLU-2	Max	-0.500000	-1920.46	2	-0.800000	0.500000
24	0.27500	SLU-2	Max	-0.500000	-1861.21	2	-0.800000	0.500000
24	0.55000	SLU-2	Max	-0.500000	-1814.85	2	-0.800000	0.500000
24	0.00000	SLU-2	Min	-0.500000	-1920.46	2	-0.800000	0.500000
24	0.27500	SLU-2	Min	-0.500000	-1861.21	2	-0.800000	0.500000
24	0.55000	SLU-2	Min	-0.500000	-1814.85	2	-0.800000	0.500000
24	0.00000	SLU-3	Max	-0.500000	-2927.14	4	0.800000	0.500000
24	0.27500	SLU-3	Max	-0.500000	-2901.22	4	0.800000	0.500000
24	0.55000	SLU-3	Max	-0.500000	-2855.99	4	0.800000	0.500000
24	0.00000	SLU-3	Min	-0.500000	-2927.14	4	0.800000	0.500000
24	0.27500	SLU-3	Min	-0.500000	-2901.22	4	0.800000	0.500000
24	0.55000	SLU-3	Min	-0.500000	-2855.99	4	0.800000	0.500000
24	0.00000	SLU-4	Max	-0.500000	-1376.83	2	-0.800000	0.500000
24	0.27500	SLU-4	Max	-0.500000	-1346.36	2	-0.800000	0.500000
24	0.55000	SLU-4	Max	-0.500000	-1335.19	2	-0.800000	0.500000
24	0.00000	SLU-4	Min	-0.500000	-1376.83	2	-0.800000	0.500000
24	0.27500	SLU-4	Min	-0.500000	-1346.36	2	-0.800000	0.500000
24	0.55000	SLU-4	Min	-0.500000	-1335.19	2	-0.800000	0.500000

Table: Element Forces - Frames, Part 3 of 4

Frame	Station m	OutputCase	StepType	x3S11Max m	S11Min KN/m2	PtS11Min	x2S11Min m	x3S11Min m
24	0.00000	SLU-5	Max	-0.500000	-2041.25	4	0.800000	0.500000
24	0.27500	SLU-5	Max	-0.500000	-2024.24	4	0.800000	0.500000
24	0.55000	SLU-5	Max	-0.500000	-1987.92	4	0.800000	0.500000
24	0.00000	SLU-5	Min	-0.500000	-2041.25	4	0.800000	0.500000
24	0.27500	SLU-5	Min	-0.500000	-2024.24	4	0.800000	0.500000
24	0.55000	SLU-5	Min	-0.500000	-1987.92	4	0.800000	0.500000
24	0.00000	SLU-6	Max	-0.500000	-2191.66	3	0.800000	-0.500000
24	0.27500	SLU-6	Max	-0.500000	-2228.81	4	0.800000	0.500000
24	0.55000	SLU-6	Max	-0.500000	-2253.07	3	0.800000	-0.500000
24	0.00000	SLU-6	Min	-0.500000	-2191.66	3	0.800000	-0.500000
24	0.27500	SLU-6	Min	-0.500000	-2228.81	4	0.800000	0.500000
24	0.55000	SLU-6	Min	-0.500000	-2253.07	3	0.800000	-0.500000
24	0.00000	SLU-7	Max	-0.500000	-3038.45	3	0.800000	-0.500000
24	0.27500	SLU-7	Max	-0.500000	-3021.05	4	0.800000	0.500000
24	0.55000	SLU-7	Max	-0.500000	-2990.75	4	0.800000	0.500000
24	0.00000	SLU-7	Min	-0.500000	-3038.45	3	0.800000	-0.500000
24	0.27500	SLU-7	Min	-0.500000	-3021.05	4	0.800000	0.500000
24	0.55000	SLU-7	Min	-0.500000	-2990.75	4	0.800000	0.500000
24	0.00000	SLV 1	Max	-0.500000	-8170.19	4	0.800000	0.500000
24	0.27500	SLV 1	Max	-0.500000	-7746.41	4	0.800000	0.500000
24	0.55000	SLV 1	Max	-0.500000	-7265.09	4	0.800000	0.500000
24	0.00000	SLV 1	Min	-0.500000	-8170.19	4	0.800000	0.500000
24	0.27500	SLV 1	Min	-0.500000	-7746.41	4	0.800000	0.500000
24	0.55000	SLV 1	Min	-0.500000	-7265.09	4	0.800000	0.500000
24	0.00000	SLV 2	Max	-0.500000	-7980.69	4	0.800000	0.500000
24	0.27500	SLV 2	Max	-0.500000	-7566.60	4	0.800000	0.500000
24	0.55000	SLV 2	Max	-0.500000	-7094.97	4	0.800000	0.500000
24	0.00000	SLV 2	Min	-0.500000	-7980.69	4	0.800000	0.500000
24	0.27500	SLV 2	Min	-0.500000	-7566.60	4	0.800000	0.500000
24	0.55000	SLV 2	Min	-0.500000	-7094.97	4	0.800000	0.500000
24	0.00000	SLV 3	Max	-0.500000	-7980.69	4	0.800000	0.500000
24	0.27500	SLV 3	Max	-0.500000	-7566.60	4	0.800000	0.500000
24	0.55000	SLV 3	Max	-0.500000	-7094.97	4	0.800000	0.500000
24	0.00000	SLV 3	Min	-0.500000	-7980.69	4	0.800000	0.500000
24	0.27500	SLV 3	Min	-0.500000	-7566.60	4	0.800000	0.500000
24	0.55000	SLV 3	Min	-0.500000	-7094.97	4	0.800000	0.500000
24	0.00000	SLV 4	Max	0.500000	-8923.98	3	0.800000	-0.500000
24	0.27500	SLV 4	Max	0.500000	-8747.00	3	0.800000	-0.500000
24	0.55000	SLV 4	Max	-0.500000	-8556.80	3	0.800000	-0.500000
24	0.00000	SLV 4	Min	0.500000	-8923.98	3	0.800000	-0.500000
24	0.27500	SLV 4	Min	0.500000	-8747.00	3	0.800000	-0.500000
24	0.55000	SLV 4	Min	-0.500000	-8556.80	3	0.800000	-0.500000
24	0.00000	SLV 5	Max	-0.500000	-3417.74	4	0.800000	0.500000
24	0.27500	SLV 5	Max	-0.500000	-3287.57	4	0.800000	0.500000
24	0.55000	SLV 5	Max	-0.500000	-3130.89	4	0.800000	0.500000
24	0.00000	SLV 5	Min	-0.500000	-3417.74	4	0.800000	0.500000
24	0.27500	SLV 5	Min	-0.500000	-3287.57	4	0.800000	0.500000
24	0.55000	SLV 5	Min	-0.500000	-3130.89	4	0.800000	0.500000
24	0.00000	SLV 6	Max	-0.500000	-4311.12	3	0.800000	-0.500000
24	0.27500	SLV 6	Max	-0.500000	-4256.36	3	0.800000	-0.500000
24	0.55000	SLV 6	Max	-0.500000	-4188.38	4	0.800000	0.500000
24	0.00000	SLV 6	Min	-0.500000	-4311.12	3	0.800000	-0.500000
24	0.27500	SLV 6	Min	-0.500000	-4256.36	3	0.800000	-0.500000
24	0.55000	SLV 6	Min	-0.500000	-4188.38	4	0.800000	0.500000
24	0.00000	SLV 7	Max	-0.500000	-2736.07	4	0.800000	0.500000
24	0.27500	SLV 7	Max	-0.500000	-2652.20	4	0.800000	0.500000
24	0.55000	SLV 7	Max	-0.500000	-2541.81	4	0.800000	0.500000
24	0.00000	SLV 7	Min	-0.500000	-2736.07	4	0.800000	0.500000
24	0.27500	SLV 7	Min	-0.500000	-2652.20	4	0.800000	0.500000

Table: Element Forces - Frames, Part 3 of 4

Frame	Station m	OutputCase	StepType	x3S11Max m	S11Min KN/m2	PtS11Min	x2S11Min m	x3S11Min m
24	0.55000	SLV 7	Min	-0.500000	-2541.81	4	0.800000	0.500000
24	0.00000	SLV 8	Max	-0.500000	-3779.60	3	0.800000	-0.500000
24	0.27500	SLV 8	Max	-0.500000	-3765.52	3	0.800000	-0.500000
24	0.55000	SLV 8	Max	-0.500000	-3738.21	4	0.800000	0.500000
24	0.00000	SLV 8	Min	-0.500000	-3779.60	3	0.800000	-0.500000
24	0.27500	SLV 8	Min	-0.500000	-3765.52	3	0.800000	-0.500000
24	0.55000	SLV 8	Min	-0.500000	-3738.21	4	0.800000	0.500000
24	0.00000	SLV 9	Max	-0.500000	-8170.19	4	0.800000	0.500000
24	0.27500	SLV 9	Max	-0.500000	-7746.41	4	0.800000	0.500000
24	0.55000	SLV 9	Max	-0.500000	-7265.09	4	0.800000	0.500000
24	0.00000	SLV 9	Min	-0.500000	-8170.19	4	0.800000	0.500000
24	0.27500	SLV 9	Min	-0.500000	-7746.41	4	0.800000	0.500000
24	0.55000	SLV 9	Min	-0.500000	-7265.09	4	0.800000	0.500000
24	0.00000	SLV 10	Max	-0.500000	-9057.75	3	0.800000	-0.500000
24	0.27500	SLV 10	Max	0.500000	-8867.70	3	0.800000	-0.500000
24	0.55000	SLV 10	Max	0.500000	-8664.43	3	0.800000	-0.500000
24	0.00000	SLV 10	Min	-0.500000	-9057.75	3	0.800000	-0.500000
24	0.27500	SLV 10	Min	0.500000	-8867.70	3	0.800000	-0.500000
24	0.55000	SLV 10	Min	0.500000	-8664.43	3	0.800000	-0.500000
24	0.00000	SLV 11	Max	-0.500000	-7980.69	4	0.800000	0.500000
24	0.27500	SLV 11	Max	-0.500000	-7566.60	4	0.800000	0.500000
24	0.55000	SLV 11	Max	-0.500000	-7094.97	4	0.800000	0.500000
24	0.00000	SLV 11	Min	-0.500000	-7980.69	4	0.800000	0.500000
24	0.27500	SLV 11	Min	-0.500000	-7566.60	4	0.800000	0.500000
24	0.55000	SLV 11	Min	-0.500000	-7094.97	4	0.800000	0.500000
24	0.00000	SLV 12	Max	-0.500000	-8923.98	3	0.800000	-0.500000
24	0.27500	SLV 12	Max	0.500000	-8747.00	3	0.800000	-0.500000
24	0.55000	SLV 12	Max	0.500000	-8556.80	3	0.800000	-0.500000
24	0.00000	SLV 12	Min	-0.500000	-8923.98	3	0.800000	-0.500000
24	0.27500	SLV 12	Min	0.500000	-8747.00	3	0.800000	-0.500000
24	0.55000	SLV 12	Min	0.500000	-8556.80	3	0.800000	-0.500000
24	0.00000	SLV 13	Max	-0.500000	-3417.74	4	0.800000	0.500000
24	0.27500	SLV 13	Max	-0.500000	-3287.57	4	0.800000	0.500000
24	0.55000	SLV 13	Max	-0.500000	-3130.89	4	0.800000	0.500000
24	0.00000	SLV 13	Min	-0.500000	-3417.74	4	0.800000	0.500000
24	0.27500	SLV 13	Min	-0.500000	-3287.57	4	0.800000	0.500000
24	0.55000	SLV 13	Min	-0.500000	-3130.89	4	0.800000	0.500000
24	0.00000	SLV 14	Max	-0.500000	-4311.12	3	0.800000	-0.500000
24	0.27500	SLV 14	Max	-0.500000	-4256.36	3	0.800000	-0.500000
24	0.55000	SLV 14	Max	-0.500000	-4188.38	4	0.800000	0.500000
24	0.00000	SLV 14	Min	-0.500000	-4311.12	3	0.800000	-0.500000
24	0.27500	SLV 14	Min	-0.500000	-4256.36	3	0.800000	-0.500000
24	0.55000	SLV 14	Min	-0.500000	-4188.38	4	0.800000	0.500000
24	0.00000	SLV 15	Max	-0.500000	-2736.07	4	0.800000	0.500000
24	0.27500	SLV 15	Max	-0.500000	-2652.20	4	0.800000	0.500000
24	0.55000	SLV 15	Max	-0.500000	-2541.81	4	0.800000	0.500000
24	0.00000	SLV 15	Min	-0.500000	-2736.07	4	0.800000	0.500000
24	0.27500	SLV 15	Min	-0.500000	-2652.20	4	0.800000	0.500000
24	0.55000	SLV 15	Min	-0.500000	-2541.81	4	0.800000	0.500000
24	0.00000	SLV 16	Max	-0.500000	-3779.60	3	0.800000	-0.500000
24	0.27500	SLV 16	Max	-0.500000	-3765.52	4	0.800000	0.500000
24	0.55000	SLV 16	Max	-0.500000	-3738.21	4	0.800000	0.500000
24	0.00000	SLV 16	Min	-0.500000	-3779.60	3	0.800000	-0.500000
24	0.27500	SLV 16	Min	-0.500000	-3765.52	4	0.800000	0.500000
24	0.55000	SLV 16	Min	-0.500000	-3738.21	4	0.800000	0.500000
24	0.00000	SLE-C-TBM	Max	-0.500000	-3165.34	4	0.800000	0.500000
24	0.27500	SLE-C-TBM	Max	-0.500000	-3250.73	4	0.800000	0.500000
24	0.55000	SLE-C-TBM	Max	-0.500000	-3318.74	4	0.800000	0.500000
24	0.00000	SLE-C-TBM	Min	-0.500000	-3165.34	4	0.800000	0.500000

Table: Element Forces - Frames, Part 3 of 4

Frame	Station m	OutputCase	StepType	x3S11Max m	S11Min KN/m2	PtS11Min	x2S11Min m	x3S11Min m
24	0.27500	SLE-C-TBM	Min	-0.500000	-3250.73	4	0.800000	0.500000
24	0.55000	SLE-C-TBM	Min	-0.500000	-3318.74	4	0.800000	0.500000
24	0.00000	SLU-1-TBM	Max	-0.500000	-4488.97	4	0.800000	0.500000
24	0.27500	SLU-1-TBM	Max	-0.500000	-4627.91	4	0.800000	0.500000
24	0.55000	SLU-1-TBM	Max	-0.500000	-4747.55	4	0.800000	0.500000
24	0.00000	SLU-1-TBM	Min	-0.500000	-4488.97	4	0.800000	0.500000
24	0.27500	SLU-1-TBM	Min	-0.500000	-4627.91	4	0.800000	0.500000
24	0.55000	SLU-1-TBM	Min	-0.500000	-4747.55	4	0.800000	0.500000
25	0.00000	SLE-C	Max	-0.500000	-1460.90	4	0.800000	0.500000
25	0.27500	SLE-C	Max	-0.500000	-1441.33	4	0.800000	0.500000
25	0.55000	SLE-C	Max	-0.500000	-1397.62	4	0.800000	0.500000
25	0.00000	SLE-C	Min	-0.500000	-1460.90	4	0.800000	0.500000
25	0.27500	SLE-C	Min	-0.500000	-1441.33	4	0.800000	0.500000
25	0.55000	SLE-C	Min	-0.500000	-1397.62	4	0.800000	0.500000
25	0.00000	SLE-F1	Max	-0.500000	-1385.56	4	0.800000	0.500000
25	0.27500	SLE-F1	Max	-0.500000	-1381.34	4	0.800000	0.500000
25	0.55000	SLE-F1	Max	-0.500000	-1358.57	4	0.800000	0.500000
25	0.00000	SLE-F1	Min	-0.500000	-1385.56	4	0.800000	0.500000
25	0.27500	SLE-F1	Min	-0.500000	-1381.34	4	0.800000	0.500000
25	0.55000	SLE-F1	Min	-0.500000	-1358.57	4	0.800000	0.500000
25	0.00000	SLE-F2	Max	-0.500000	-1017.74	4	0.800000	0.500000
25	0.27500	SLE-F2	Max	-0.500000	-979.98	4	0.800000	0.500000
25	0.55000	SLE-F2	Max	-0.500000	-922.38	4	0.800000	0.500000
25	0.00000	SLE-F2	Min	-0.500000	-1017.74	4	0.800000	0.500000
25	0.27500	SLE-F2	Min	-0.500000	-979.98	4	0.800000	0.500000
25	0.55000	SLE-F2	Min	-0.500000	-922.38	4	0.800000	0.500000
25	0.00000	SLE-F3	Max	-0.500000	-1836.75	4	0.800000	0.500000
25	0.27500	SLE-F3	Max	-0.500000	-1811.07	4	0.800000	0.500000
25	0.55000	SLE-F3	Max	-0.500000	-1766.84	4	0.800000	0.500000
25	0.00000	SLE-F3	Min	-0.500000	-1836.75	4	0.800000	0.500000
25	0.27500	SLE-F3	Min	-0.500000	-1811.07	4	0.800000	0.500000
25	0.55000	SLE-F3	Min	-0.500000	-1766.84	4	0.800000	0.500000
25	0.00000	SLE-QP	Max	-0.500000	-836.49	4	0.800000	0.500000
25	0.27500	SLE-QP	Max	-0.500000	-816.89	4	0.800000	0.500000
25	0.55000	SLE-QP	Max	-0.500000	-814.96	2	-0.800000	0.500000
25	0.00000	SLE-QP	Min	-0.500000	-836.49	4	0.800000	0.500000
25	0.27500	SLE-QP	Min	-0.500000	-816.89	4	0.800000	0.500000
25	0.55000	SLE-QP	Min	-0.500000	-814.96	2	-0.800000	0.500000
25	0.00000	SLU-1	Max	-0.500000	-2033.56	4	0.800000	0.500000
25	0.27500	SLU-1	Max	-0.500000	-2012.51	4	0.800000	0.500000
25	0.55000	SLU-1	Max	-0.500000	-1964.77	4	0.800000	0.500000
25	0.00000	SLU-1	Min	-0.500000	-2033.56	4	0.800000	0.500000
25	0.27500	SLU-1	Min	-0.500000	-2012.51	4	0.800000	0.500000
25	0.55000	SLU-1	Min	-0.500000	-1964.77	4	0.800000	0.500000
25	0.00000	SLU-2	Max	-0.500000	-1814.85	2	-0.800000	0.500000
25	0.27500	SLU-2	Max	-0.500000	-1791.90	2	-0.800000	0.500000
25	0.55000	SLU-2	Max	-0.500000	-1787.50	2	-0.800000	0.500000
25	0.00000	SLU-2	Min	-0.500000	-1814.85	2	-0.800000	0.500000
25	0.27500	SLU-2	Min	-0.500000	-1791.90	2	-0.800000	0.500000
25	0.55000	SLU-2	Min	-0.500000	-1787.50	2	-0.800000	0.500000
25	0.00000	SLU-3	Max	-0.500000	-2855.99	4	0.800000	0.500000
25	0.27500	SLU-3	Max	-0.500000	-2778.08	4	0.800000	0.500000
25	0.55000	SLU-3	Max	-0.500000	-2673.49	4	0.800000	0.500000
25	0.00000	SLU-3	Min	-0.500000	-2855.99	4	0.800000	0.500000
25	0.27500	SLU-3	Min	-0.500000	-2778.08	4	0.800000	0.500000
25	0.55000	SLU-3	Min	-0.500000	-2673.49	4	0.800000	0.500000
25	0.00000	SLU-4	Max	-0.500000	-1335.19	2	-0.800000	0.500000
25	0.27500	SLU-4	Max	-0.500000	-1347.00	2	-0.800000	0.500000
25	0.55000	SLU-4	Max	-0.500000	-1385.49	2	-0.800000	0.500000

Table: Element Forces - Frames, Part 3 of 4

Frame	Station m	OutputCase	StepType	x3S11Max m	S11Min KN/m2	PtS11Min	x2S11Min m	x3S11Min m
25	0.00000	SLU-4	Min	-0.500000	-1335.19	2	-0.800000	0.500000
25	0.27500	SLU-4	Min	-0.500000	-1347.00	2	-0.800000	0.500000
25	0.55000	SLU-4	Min	-0.500000	-1385.49	2	-0.800000	0.500000
25	0.00000	SLU-5	Max	-0.500000	-1987.92	4	0.800000	0.500000
25	0.27500	SLU-5	Max	-0.500000	-1928.62	4	0.800000	0.500000
25	0.55000	SLU-5	Max	-0.500000	-1842.62	4	0.800000	0.500000
25	0.00000	SLU-5	Min	-0.500000	-1987.92	4	0.800000	0.500000
25	0.27500	SLU-5	Min	-0.500000	-1928.62	4	0.800000	0.500000
25	0.55000	SLU-5	Min	-0.500000	-1842.62	4	0.800000	0.500000
25	0.00000	SLU-6	Max	-0.500000	-2253.07	4	0.800000	0.500000
25	0.27500	SLU-6	Max	-0.500000	-2235.54	4	0.800000	0.500000
25	0.55000	SLU-6	Max	-0.500000	-2199.47	4	0.800000	0.500000
25	0.00000	SLU-6	Min	-0.500000	-2253.07	4	0.800000	0.500000
25	0.27500	SLU-6	Min	-0.500000	-2235.54	4	0.800000	0.500000
25	0.55000	SLU-6	Min	-0.500000	-2199.47	4	0.800000	0.500000
25	0.00000	SLU-7	Max	-0.500000	-2990.75	4	0.800000	0.500000
25	0.27500	SLU-7	Max	-0.500000	-2919.82	4	0.800000	0.500000
25	0.55000	SLU-7	Max	-0.500000	-2830.34	4	0.800000	0.500000
25	0.00000	SLU-7	Min	-0.500000	-2990.75	4	0.800000	0.500000
25	0.27500	SLU-7	Min	-0.500000	-2919.82	4	0.800000	0.500000
25	0.55000	SLU-7	Min	-0.500000	-2830.34	4	0.800000	0.500000
25	0.00000	SLV 1	Max	-0.500000	-7265.09	4	0.800000	0.500000
25	0.27500	SLV 1	Max	-0.500000	-6723.42	4	0.800000	0.500000
25	0.55000	SLV 1	Max	-0.500000	-6118.57	4	0.800000	0.500000
25	0.00000	SLV 1	Min	-0.500000	-7265.09	4	0.800000	0.500000
25	0.27500	SLV 1	Min	-0.500000	-6723.42	4	0.800000	0.500000
25	0.55000	SLV 1	Min	-0.500000	-6118.57	4	0.800000	0.500000
25	0.00000	SLV 2	Max	-0.500000	-7094.97	4	0.800000	0.500000
25	0.27500	SLV 2	Max	-0.500000	-6562.98	4	0.800000	0.500000
25	0.55000	SLV 2	Max	-0.500000	-5967.82	4	0.800000	0.500000
25	0.00000	SLV 2	Min	-0.500000	-7094.97	4	0.800000	0.500000
25	0.27500	SLV 2	Min	-0.500000	-6562.98	4	0.800000	0.500000
25	0.55000	SLV 2	Min	-0.500000	-5967.82	4	0.800000	0.500000
25	0.00000	SLV 3	Max	-0.500000	-7094.97	4	0.800000	0.500000
25	0.27500	SLV 3	Max	-0.500000	-6562.98	4	0.800000	0.500000
25	0.55000	SLV 3	Max	-0.500000	-5967.82	4	0.800000	0.500000
25	0.00000	SLV 3	Min	-0.500000	-7094.97	4	0.800000	0.500000
25	0.27500	SLV 3	Min	-0.500000	-6562.98	4	0.800000	0.500000
25	0.55000	SLV 3	Min	-0.500000	-5967.82	4	0.800000	0.500000
25	0.00000	SLV 4	Max	0.500000	-8556.80	3	0.800000	-0.500000
25	0.27500	SLV 4	Max	0.500000	-8254.18	3	0.800000	-0.500000
25	0.55000	SLV 4	Max	0.500000	-7932.69	3	0.800000	-0.500000
25	0.00000	SLV 4	Min	0.500000	-8556.80	3	0.800000	-0.500000
25	0.27500	SLV 4	Min	0.500000	-8254.18	3	0.800000	-0.500000
25	0.55000	SLV 4	Min	0.500000	-7932.69	3	0.800000	-0.500000
25	0.00000	SLV 5	Max	-0.500000	-3130.89	4	0.800000	0.500000
25	0.27500	SLV 5	Max	-0.500000	-2944.87	4	0.800000	0.500000
25	0.55000	SLV 5	Max	-0.500000	-2726.69	4	0.800000	0.500000
25	0.00000	SLV 5	Min	-0.500000	-3130.89	4	0.800000	0.500000
25	0.27500	SLV 5	Min	-0.500000	-2944.87	4	0.800000	0.500000
25	0.55000	SLV 5	Min	-0.500000	-2726.69	4	0.800000	0.500000
25	0.00000	SLV 6	Max	-0.500000	-4188.38	3	0.800000	-0.500000
25	0.27500	SLV 6	Max	-0.500000	-4069.36	4	0.800000	0.500000
25	0.55000	SLV 6	Max	-0.500000	-3931.47	4	0.800000	0.500000
25	0.00000	SLV 6	Min	-0.500000	-4188.38	3	0.800000	-0.500000
25	0.27500	SLV 6	Min	-0.500000	-4069.36	4	0.800000	0.500000
25	0.55000	SLV 6	Min	-0.500000	-3931.47	4	0.800000	0.500000
25	0.00000	SLV 7	Max	-0.500000	-2541.81	4	0.800000	0.500000
25	0.27500	SLV 7	Max	-0.500000	-2402.09	4	0.800000	0.500000

Table: Element Forces - Frames, Part 3 of 4

Frame	Station m	OutputCase	StepType	x3S11Max m	S11Min KN/m2	PtS11Min	x2S11Min m	x3S11Min m
25	0.55000	SLV 7	Max	-0.500000	-2230.20	4	0.800000	0.500000
25	0.00000	SLV 7	Min	-0.500000	-2541.81	4	0.800000	0.500000
25	0.27500	SLV 7	Min	-0.500000	-2402.09	4	0.800000	0.500000
25	0.55000	SLV 7	Min	-0.500000	-2230.20	4	0.800000	0.500000
25	0.00000	SLV 8	Max	-0.500000	-3738.21	4	0.800000	0.500000
25	0.27500	SLV 8	Max	-0.500000	-3658.37	4	0.800000	0.500000
25	0.55000	SLV 8	Max	-0.500000	-3559.68	4	0.800000	0.500000
25	0.00000	SLV 8	Min	-0.500000	-3738.21	4	0.800000	0.500000
25	0.27500	SLV 8	Min	-0.500000	-3658.37	4	0.800000	0.500000
25	0.55000	SLV 8	Min	-0.500000	-3559.68	4	0.800000	0.500000
25	0.00000	SLV 9	Max	-0.500000	-7265.09	4	0.800000	0.500000
25	0.27500	SLV 9	Max	-0.500000	-6723.42	4	0.800000	0.500000
25	0.55000	SLV 9	Max	-0.500000	-6118.57	4	0.800000	0.500000
25	0.00000	SLV 9	Min	-0.500000	-7265.09	4	0.800000	0.500000
25	0.27500	SLV 9	Min	-0.500000	-6723.42	4	0.800000	0.500000
25	0.55000	SLV 9	Min	-0.500000	-6118.57	4	0.800000	0.500000
25	0.00000	SLV 10	Max	-0.500000	-8664.43	3	0.800000	-0.500000
25	0.27500	SLV 10	Max	-0.500000	-8349.04	3	0.800000	-0.500000
25	0.55000	SLV 10	Max	-0.500000	-8014.78	3	0.800000	-0.500000
25	0.00000	SLV 10	Min	-0.500000	-8664.43	3	0.800000	-0.500000
25	0.27500	SLV 10	Min	-0.500000	-8349.04	3	0.800000	-0.500000
25	0.55000	SLV 10	Min	-0.500000	-8014.78	3	0.800000	-0.500000
25	0.00000	SLV 11	Max	-0.500000	-7094.97	4	0.800000	0.500000
25	0.27500	SLV 11	Max	-0.500000	-6562.98	4	0.800000	0.500000
25	0.55000	SLV 11	Max	-0.500000	-5967.82	4	0.800000	0.500000
25	0.00000	SLV 11	Min	-0.500000	-7094.97	4	0.800000	0.500000
25	0.27500	SLV 11	Min	-0.500000	-6562.98	4	0.800000	0.500000
25	0.55000	SLV 11	Min	-0.500000	-5967.82	4	0.800000	0.500000
25	0.00000	SLV 12	Max	-0.500000	-8556.80	3	0.800000	-0.500000
25	0.27500	SLV 12	Max	0.500000	-8254.18	3	0.800000	-0.500000
25	0.55000	SLV 12	Max	0.500000	-7932.69	3	0.800000	-0.500000
25	0.00000	SLV 12	Min	-0.500000	-8556.80	3	0.800000	-0.500000
25	0.27500	SLV 12	Min	0.500000	-8254.18	3	0.800000	-0.500000
25	0.55000	SLV 12	Min	0.500000	-7932.69	3	0.800000	-0.500000
25	0.00000	SLV 13	Max	-0.500000	-3130.89	4	0.800000	0.500000
25	0.27500	SLV 13	Max	-0.500000	-2944.87	4	0.800000	0.500000
25	0.55000	SLV 13	Max	-0.500000	-2726.69	4	0.800000	0.500000
25	0.00000	SLV 13	Min	-0.500000	-3130.89	4	0.800000	0.500000
25	0.27500	SLV 13	Min	-0.500000	-2944.87	4	0.800000	0.500000
25	0.55000	SLV 13	Min	-0.500000	-2726.69	4	0.800000	0.500000
25	0.00000	SLV 14	Max	-0.500000	-4188.38	4	0.800000	0.500000
25	0.27500	SLV 14	Max	-0.500000	-4069.36	4	0.800000	0.500000
25	0.55000	SLV 14	Max	-0.500000	-3931.47	4	0.800000	0.500000
25	0.00000	SLV 14	Min	-0.500000	-4188.38	4	0.800000	0.500000
25	0.27500	SLV 14	Min	-0.500000	-4069.36	4	0.800000	0.500000
25	0.55000	SLV 14	Min	-0.500000	-3931.47	4	0.800000	0.500000
25	0.00000	SLV 15	Max	-0.500000	-2541.81	4	0.800000	0.500000
25	0.27500	SLV 15	Max	-0.500000	-2402.09	4	0.800000	0.500000
25	0.55000	SLV 15	Max	-0.500000	-2230.20	4	0.800000	0.500000
25	0.00000	SLV 15	Min	-0.500000	-2541.81	4	0.800000	0.500000
25	0.27500	SLV 15	Min	-0.500000	-2402.09	4	0.800000	0.500000
25	0.55000	SLV 15	Min	-0.500000	-2230.20	4	0.800000	0.500000
25	0.00000	SLV 16	Max	-0.500000	-3738.21	4	0.800000	0.500000
25	0.27500	SLV 16	Max	-0.500000	-3658.37	4	0.800000	0.500000
25	0.55000	SLV 16	Max	-0.500000	-3559.68	4	0.800000	0.500000
25	0.00000	SLV 16	Min	-0.500000	-3738.21	4	0.800000	0.500000
25	0.27500	SLV 16	Min	-0.500000	-3658.37	4	0.800000	0.500000
25	0.55000	SLV 16	Min	-0.500000	-3559.68	4	0.800000	0.500000
25	0.00000	SLE-C-TBM	Max	-0.500000	-3318.74	4	0.800000	0.500000

Table: Element Forces - Frames, Part 3 of 4

Frame	Station m	OutputCase	StepType	x3S11Max m	S11Min KN/m2	PtS11Min	x2S11Min m	x3S11Min m
25	0.27500	SLE-C-TBM	Max	-0.500000	-3365.97	4	0.800000	0.500000
25	0.55000	SLE-C-TBM	Max	-0.500000	-3389.05	4	0.800000	0.500000
25	0.00000	SLE-C-TBM	Min	-0.500000	-3318.74	4	0.800000	0.500000
25	0.27500	SLE-C-TBM	Min	-0.500000	-3365.97	4	0.800000	0.500000
25	0.55000	SLE-C-TBM	Min	-0.500000	-3389.05	4	0.800000	0.500000
25	0.00000	SLU-1-TBM	Max	-0.500000	-4747.55	4	0.800000	0.500000
25	0.27500	SLU-1-TBM	Max	-0.500000	-4836.13	4	0.800000	0.500000
25	0.55000	SLU-1-TBM	Max	-0.500000	-4898.03	4	0.800000	0.500000
25	0.00000	SLU-1-TBM	Min	-0.500000	-4747.55	4	0.800000	0.500000
25	0.27500	SLU-1-TBM	Min	-0.500000	-4836.13	4	0.800000	0.500000
25	0.55000	SLU-1-TBM	Min	-0.500000	-4898.03	4	0.800000	0.500000
26	0.00000	SLE-C	Max	-0.500000	-1397.62	4	0.800000	0.500000
26	0.27500	SLE-C	Max	-0.500000	-1329.75	4	0.800000	0.500000
26	0.55000	SLE-C	Max	-0.500000	-1237.73	4	0.800000	0.500000
26	0.00000	SLE-C	Min	-0.500000	-1397.62	4	0.800000	0.500000
26	0.27500	SLE-C	Min	-0.500000	-1329.75	4	0.800000	0.500000
26	0.55000	SLE-C	Min	-0.500000	-1237.73	4	0.800000	0.500000
26	0.00000	SLE-F1	Max	-0.500000	-1358.57	4	0.800000	0.500000
26	0.27500	SLE-F1	Max	-0.500000	-1309.73	4	0.800000	0.500000
26	0.55000	SLE-F1	Max	-0.500000	-1242.34	4	0.800000	0.500000
26	0.00000	SLE-F1	Min	-0.500000	-1358.57	4	0.800000	0.500000
26	0.27500	SLE-F1	Min	-0.500000	-1309.73	4	0.800000	0.500000
26	0.55000	SLE-F1	Min	-0.500000	-1242.34	4	0.800000	0.500000
26	0.00000	SLE-F2	Max	-0.500000	-922.38	4	0.800000	0.500000
26	0.27500	SLE-F2	Max	-0.500000	-844.93	4	0.800000	0.500000
26	0.55000	SLE-F2	Max	-0.500000	-860.95	2	-0.800000	0.500000
26	0.00000	SLE-F2	Min	-0.500000	-922.38	4	0.800000	0.500000
26	0.27500	SLE-F2	Min	-0.500000	-844.93	4	0.800000	0.500000
26	0.55000	SLE-F2	Min	-0.500000	-860.95	2	-0.800000	0.500000
26	0.00000	SLE-F3	Max	-0.500000	-1766.84	4	0.800000	0.500000
26	0.27500	SLE-F3	Max	-0.500000	-1693.35	4	0.800000	0.500000
26	0.55000	SLE-F3	Max	-0.500000	-1601.32	4	0.800000	0.500000
26	0.00000	SLE-F3	Min	-0.500000	-1766.84	4	0.800000	0.500000
26	0.27500	SLE-F3	Min	-0.500000	-1693.35	4	0.800000	0.500000
26	0.55000	SLE-F3	Min	-0.500000	-1601.32	4	0.800000	0.500000
26	0.00000	SLE-QP	Max	-0.500000	-814.96	2	-0.800000	0.500000
26	0.27500	SLE-QP	Max	-0.500000	-885.40	2	-0.800000	0.500000
26	0.55000	SLE-QP	Max	-0.500000	-974.40	2	-0.800000	0.500000
26	0.00000	SLE-QP	Min	-0.500000	-814.96	2	-0.800000	0.500000
26	0.27500	SLE-QP	Min	-0.500000	-885.40	2	-0.800000	0.500000
26	0.55000	SLE-QP	Min	-0.500000	-974.40	2	-0.800000	0.500000
26	0.00000	SLU-1	Max	-0.500000	-1964.77	4	0.800000	0.500000
26	0.27500	SLU-1	Max	-0.500000	-1880.87	4	0.800000	0.500000
26	0.55000	SLU-1	Max	-0.500000	-1770.28	4	0.800000	0.500000
26	0.00000	SLU-1	Min	-0.500000	-1964.77	4	0.800000	0.500000
26	0.27500	SLU-1	Min	-0.500000	-1880.87	4	0.800000	0.500000
26	0.55000	SLU-1	Min	-0.500000	-1770.28	4	0.800000	0.500000
26	0.00000	SLU-2	Max	-0.500000	-1787.50	2	-0.800000	0.500000
26	0.27500	SLU-2	Max	-0.500000	-1808.83	2	-0.800000	0.500000
26	0.55000	SLU-2	Max	-0.500000	-1848.72	2	-0.800000	0.500000
26	0.00000	SLU-2	Min	-0.500000	-1787.50	2	-0.800000	0.500000
26	0.27500	SLU-2	Min	-0.500000	-1808.83	2	-0.800000	0.500000
26	0.55000	SLU-2	Min	-0.500000	-1848.72	2	-0.800000	0.500000
26	0.00000	SLU-3	Max	-0.500000	-2673.49	4	0.800000	0.500000
26	0.27500	SLU-3	Max	-0.500000	-2532.48	4	0.800000	0.500000
26	0.55000	SLU-3	Max	-0.500000	-2364.79	4	0.800000	0.500000
26	0.00000	SLU-3	Min	-0.500000	-2673.49	4	0.800000	0.500000
26	0.27500	SLU-3	Min	-0.500000	-2532.48	4	0.800000	0.500000
26	0.55000	SLU-3	Min	-0.500000	-2364.79	4	0.800000	0.500000

Table: Element Forces - Frames, Part 3 of 4

Frame	Station m	OutputCase	StepType	x3S11Max m	S11Min KN/m2	PtS11Min	x2S11Min m	x3S11Min m
26	0.00000	SLU-4	Max	-0.500000	-1385.49	2	-0.800000	0.500000
26	0.27500	SLU-4	Max	-0.500000	-1450.66	2	-0.800000	0.500000
26	0.55000	SLU-4	Max	-0.500000	-1542.52	2	-0.800000	0.500000
26	0.00000	SLU-4	Min	-0.500000	-1385.49	2	-0.800000	0.500000
26	0.27500	SLU-4	Min	-0.500000	-1450.66	2	-0.800000	0.500000
26	0.55000	SLU-4	Min	-0.500000	-1542.52	2	-0.800000	0.500000
26	0.00000	SLU-5	Max	-0.500000	-1842.62	4	0.800000	0.500000
26	0.27500	SLU-5	Max	-0.500000	-1729.95	4	0.800000	0.500000
26	0.55000	SLU-5	Max	-0.500000	-1590.58	4	0.800000	0.500000
26	0.00000	SLU-5	Min	-0.500000	-1842.62	4	0.800000	0.500000
26	0.27500	SLU-5	Min	-0.500000	-1729.95	4	0.800000	0.500000
26	0.55000	SLU-5	Min	-0.500000	-1590.58	4	0.800000	0.500000
26	0.00000	SLU-6	Max	-0.500000	-2199.47	4	0.800000	0.500000
26	0.27500	SLU-6	Max	-0.500000	-2119.43	4	0.800000	0.500000
26	0.55000	SLU-6	Max	-0.500000	-2020.84	4	0.800000	0.500000
26	0.00000	SLU-6	Min	-0.500000	-2199.47	4	0.800000	0.500000
26	0.27500	SLU-6	Min	-0.500000	-2119.43	4	0.800000	0.500000
26	0.55000	SLU-6	Min	-0.500000	-2020.84	4	0.800000	0.500000
26	0.00000	SLU-7	Max	-0.500000	-2830.34	4	0.800000	0.500000
26	0.27500	SLU-7	Max	-0.500000	-2697.69	4	0.800000	0.500000
26	0.55000	SLU-7	Max	-0.500000	-2546.48	4	0.800000	0.500000
26	0.00000	SLU-7	Min	-0.500000	-2830.34	4	0.800000	0.500000
26	0.27500	SLU-7	Min	-0.500000	-2697.69	4	0.800000	0.500000
26	0.55000	SLU-7	Min	-0.500000	-2546.48	4	0.800000	0.500000
26	0.00000	SLV 1	Max	-0.500000	-6118.57	4	0.800000	0.500000
26	0.27500	SLV 1	Max	-0.500000	-5450.54	4	0.800000	0.500000
26	0.55000	SLV 1	Max	-0.500000	-4719.32	4	0.800000	0.500000
26	0.00000	SLV 1	Min	-0.500000	-6118.57	4	0.800000	0.500000
26	0.27500	SLV 1	Min	-0.500000	-5450.54	4	0.800000	0.500000
26	0.55000	SLV 1	Min	-0.500000	-4719.32	4	0.800000	0.500000
26	0.00000	SLV 2	Max	-0.500000	-5967.82	4	0.800000	0.500000
26	0.27500	SLV 2	Max	-0.500000	-5309.48	4	0.800000	0.500000
26	0.55000	SLV 2	Max	-0.500000	-4587.95	4	0.800000	0.500000
26	0.00000	SLV 2	Min	-0.500000	-5967.82	4	0.800000	0.500000
26	0.27500	SLV 2	Min	-0.500000	-5309.48	4	0.800000	0.500000
26	0.55000	SLV 2	Min	-0.500000	-4587.95	4	0.800000	0.500000
26	0.00000	SLV 3	Max	-0.500000	-5967.82	4	0.800000	0.500000
26	0.27500	SLV 3	Max	-0.500000	-5309.48	4	0.800000	0.500000
26	0.55000	SLV 3	Max	-0.500000	-4587.95	4	0.800000	0.500000
26	0.00000	SLV 3	Min	-0.500000	-5967.82	4	0.800000	0.500000
26	0.27500	SLV 3	Min	-0.500000	-5309.48	4	0.800000	0.500000
26	0.55000	SLV 3	Min	-0.500000	-4587.95	4	0.800000	0.500000
26	0.00000	SLV 4	Max	-0.500000	-7932.69	3	0.800000	-0.500000
26	0.27500	SLV 4	Max	-0.500000	-7496.93	3	0.800000	-0.500000
26	0.55000	SLV 4	Max	-0.500000	-7042.29	3	0.800000	-0.500000
26	0.00000	SLV 4	Min	-0.500000	-7932.69	3	0.800000	-0.500000
26	0.27500	SLV 4	Min	-0.500000	-7496.93	3	0.800000	-0.500000
26	0.55000	SLV 4	Min	-0.500000	-7042.29	3	0.800000	-0.500000
26	0.00000	SLV 5	Max	-0.500000	-2726.69	4	0.800000	0.500000
26	0.27500	SLV 5	Max	-0.500000	-2476.35	4	0.800000	0.500000
26	0.55000	SLV 5	Max	-0.500000	-2193.84	4	0.800000	0.500000
26	0.00000	SLV 5	Min	-0.500000	-2726.69	4	0.800000	0.500000
26	0.27500	SLV 5	Min	-0.500000	-2476.35	4	0.800000	0.500000
26	0.55000	SLV 5	Min	-0.500000	-2193.84	4	0.800000	0.500000
26	0.00000	SLV 6	Max	-0.500000	-3931.47	4	0.800000	0.500000
26	0.27500	SLV 6	Max	-0.500000	-3740.11	4	0.800000	0.500000
26	0.55000	SLV 6	Max	-0.500000	-3529.87	4	0.800000	0.500000
26	0.00000	SLV 6	Min	-0.500000	-3931.47	4	0.800000	0.500000
26	0.27500	SLV 6	Min	-0.500000	-3740.11	4	0.800000	0.500000

Table: Element Forces - Frames, Part 3 of 4

Frame	Station m	OutputCase	StepType	x3S11Max m	S11Min KN/m2	PtS11Min	x2S11Min m	x3S11Min m
26	0.55000	SLV 6	Min	-0.500000	-3529.87	4	0.800000	0.500000
26	0.00000	SLV 7	Max	-0.500000	-2230.20	4	0.800000	0.500000
26	0.27500	SLV 7	Max	-0.500000	-2026.15	4	0.800000	0.500000
26	0.55000	SLV 7	Max	-0.500000	-1789.94	4	0.800000	0.500000
26	0.00000	SLV 7	Min	-0.500000	-2230.20	4	0.800000	0.500000
26	0.27500	SLV 7	Min	-0.500000	-2026.15	4	0.800000	0.500000
26	0.55000	SLV 7	Min	-0.500000	-1789.94	4	0.800000	0.500000
26	0.00000	SLV 8	Max	-0.500000	-3559.68	4	0.800000	0.500000
26	0.27500	SLV 8	Max	-0.500000	-3406.24	4	0.800000	0.500000
26	0.55000	SLV 8	Max	-0.500000	-3233.94	4	0.800000	0.500000
26	0.00000	SLV 8	Min	-0.500000	-3559.68	4	0.800000	0.500000
26	0.27500	SLV 8	Min	-0.500000	-3406.24	4	0.800000	0.500000
26	0.55000	SLV 8	Min	-0.500000	-3233.94	4	0.800000	0.500000
26	0.00000	SLV 9	Max	-0.500000	-6118.57	4	0.800000	0.500000
26	0.27500	SLV 9	Max	-0.500000	-5450.54	4	0.800000	0.500000
26	0.55000	SLV 9	Max	-0.500000	-4719.32	4	0.800000	0.500000
26	0.00000	SLV 9	Min	-0.500000	-6118.57	4	0.800000	0.500000
26	0.27500	SLV 9	Min	-0.500000	-5450.54	4	0.800000	0.500000
26	0.55000	SLV 9	Min	-0.500000	-4719.32	4	0.800000	0.500000
26	0.00000	SLV 10	Max	-0.500000	-8014.78	3	0.800000	-0.500000
26	0.27500	SLV 10	Max	-0.500000	-7566.46	3	0.800000	-0.500000
26	0.55000	SLV 10	Max	-0.500000	-7099.28	3	0.800000	-0.500000
26	0.00000	SLV 10	Min	-0.500000	-8014.78	3	0.800000	-0.500000
26	0.27500	SLV 10	Min	-0.500000	-7566.46	3	0.800000	-0.500000
26	0.55000	SLV 10	Min	-0.500000	-7099.28	3	0.800000	-0.500000
26	0.00000	SLV 11	Max	-0.500000	-5967.82	4	0.800000	0.500000
26	0.27500	SLV 11	Max	-0.500000	-5309.48	4	0.800000	0.500000
26	0.55000	SLV 11	Max	-0.500000	-4587.95	4	0.800000	0.500000
26	0.00000	SLV 11	Min	-0.500000	-5967.82	4	0.800000	0.500000
26	0.27500	SLV 11	Min	-0.500000	-5309.48	4	0.800000	0.500000
26	0.55000	SLV 11	Min	-0.500000	-4587.95	4	0.800000	0.500000
26	0.00000	SLV 12	Max	0.500000	-7932.69	3	0.800000	-0.500000
26	0.27500	SLV 12	Max	-0.500000	-7496.93	3	0.800000	-0.500000
26	0.55000	SLV 12	Max	-0.500000	-7042.29	3	0.800000	-0.500000
26	0.00000	SLV 12	Min	0.500000	-7932.69	3	0.800000	-0.500000
26	0.27500	SLV 12	Min	-0.500000	-7496.93	3	0.800000	-0.500000
26	0.55000	SLV 12	Min	-0.500000	-7042.29	3	0.800000	-0.500000
26	0.00000	SLV 13	Max	-0.500000	-2726.69	4	0.800000	0.500000
26	0.27500	SLV 13	Max	-0.500000	-2476.35	4	0.800000	0.500000
26	0.55000	SLV 13	Max	-0.500000	-2193.84	4	0.800000	0.500000
26	0.00000	SLV 13	Min	-0.500000	-2726.69	4	0.800000	0.500000
26	0.27500	SLV 13	Min	-0.500000	-2476.35	4	0.800000	0.500000
26	0.55000	SLV 13	Min	-0.500000	-2193.84	4	0.800000	0.500000
26	0.00000	SLV 14	Max	-0.500000	-3931.47	4	0.800000	0.500000
26	0.27500	SLV 14	Max	-0.500000	-3740.11	4	0.800000	0.500000
26	0.55000	SLV 14	Max	-0.500000	-3529.87	4	0.800000	0.500000
26	0.00000	SLV 14	Min	-0.500000	-3931.47	4	0.800000	0.500000
26	0.27500	SLV 14	Min	-0.500000	-3740.11	4	0.800000	0.500000
26	0.55000	SLV 14	Min	-0.500000	-3529.87	4	0.800000	0.500000
26	0.00000	SLV 15	Max	-0.500000	-2230.20	4	0.800000	0.500000
26	0.27500	SLV 15	Max	-0.500000	-2026.15	4	0.800000	0.500000
26	0.55000	SLV 15	Max	-0.500000	-1789.94	4	0.800000	0.500000
26	0.00000	SLV 15	Min	-0.500000	-2230.20	4	0.800000	0.500000
26	0.27500	SLV 15	Min	-0.500000	-2026.15	4	0.800000	0.500000
26	0.55000	SLV 15	Min	-0.500000	-1789.94	4	0.800000	0.500000
26	0.00000	SLV 16	Max	-0.500000	-3559.68	4	0.800000	0.500000
26	0.27500	SLV 16	Max	-0.500000	-3406.24	4	0.800000	0.500000
26	0.55000	SLV 16	Max	-0.500000	-3233.94	4	0.800000	0.500000
26	0.00000	SLV 16	Min	-0.500000	-3559.68	4	0.800000	0.500000

Table: Element Forces - Frames, Part 3 of 4

Frame	Station m	OutputCase	StepType	x3S11Max m	S11Min KN/m2	PtS11Min	x2S11Min m	x3S11Min m
26	0.27500	SLV 16	Min	-0.500000	-3406.24	4	0.800000	0.500000
26	0.55000	SLV 16	Min	-0.500000	-3233.94	4	0.800000	0.500000
26	0.00000	SLE-C-TBM	Max	-0.500000	-3389.05	4	0.800000	0.500000
26	0.27500	SLE-C-TBM	Max	-0.500000	-3387.99	4	0.800000	0.500000
26	0.55000	SLE-C-TBM	Max	-0.500000	-3362.77	4	0.800000	0.500000
26	0.00000	SLE-C-TBM	Min	-0.500000	-3389.05	4	0.800000	0.500000
26	0.27500	SLE-C-TBM	Min	-0.500000	-3387.99	4	0.800000	0.500000
26	0.55000	SLE-C-TBM	Min	-0.500000	-3362.77	4	0.800000	0.500000
26	0.00000	SLU-1-TBM	Max	-0.500000	-4898.03	4	0.800000	0.500000
26	0.27500	SLU-1-TBM	Max	-0.500000	-4925.29	4	0.800000	0.500000
26	0.55000	SLU-1-TBM	Max	-0.500000	-4925.87	4	0.800000	0.500000
26	0.00000	SLU-1-TBM	Min	-0.500000	-4898.03	4	0.800000	0.500000
26	0.27500	SLU-1-TBM	Min	-0.500000	-4925.29	4	0.800000	0.500000
26	0.55000	SLU-1-TBM	Min	-0.500000	-4925.87	4	0.800000	0.500000
27	0.00000	SLE-C	Max	-0.500000	-1000.50	4	0.950000	0.500000
27	0.33919	SLE-C	Max	-0.500000	-896.49	4	0.950000	0.500000
27	0.67838	SLE-C	Max	-0.500000	-827.40	2	-0.950000	0.500000
27	0.00000	SLE-C	Min	-0.500000	-1000.50	4	0.950000	0.500000
27	0.33919	SLE-C	Min	-0.500000	-896.49	4	0.950000	0.500000
27	0.67838	SLE-C	Min	-0.500000	-827.40	2	-0.950000	0.500000
27	0.00000	SLE-F1	Max	-0.500000	-1004.08	4	0.950000	0.500000
27	0.33919	SLE-F1	Max	-0.500000	-920.29	4	0.950000	0.500000
27	0.67838	SLE-F1	Max	-0.500000	-812.48	4	0.950000	0.500000
27	0.00000	SLE-F1	Min	-0.500000	-1004.08	4	0.950000	0.500000
27	0.33919	SLE-F1	Min	-0.500000	-920.29	4	0.950000	0.500000
27	0.67838	SLE-F1	Min	-0.500000	-812.48	4	0.950000	0.500000
27	0.00000	SLE-F2	Max	-0.500000	-717.48	2	-0.950000	0.500000
27	0.33919	SLE-F2	Max	-0.500000	-838.44	2	-0.950000	0.500000
27	0.67838	SLE-F2	Max	-0.500000	-984.82	2	-0.950000	0.500000
27	0.00000	SLE-F2	Min	-0.500000	-717.48	2	-0.950000	0.500000
27	0.33919	SLE-F2	Min	-0.500000	-838.44	2	-0.950000	0.500000
27	0.67838	SLE-F2	Min	-0.500000	-984.82	2	-0.950000	0.500000
27	0.00000	SLE-F3	Max	-0.500000	-1250.70	4	0.950000	0.500000
27	0.33919	SLE-F3	Max	-0.500000	-1142.21	4	0.950000	0.500000
27	0.67838	SLE-F3	Max	-0.500000	-1009.70	4	0.950000	0.500000
27	0.00000	SLE-F3	Min	-0.500000	-1250.70	4	0.950000	0.500000
27	0.33919	SLE-F3	Min	-0.500000	-1142.21	4	0.950000	0.500000
27	0.67838	SLE-F3	Min	-0.500000	-1009.70	4	0.950000	0.500000
27	0.00000	SLE-QP	Max	-0.500000	-798.77	2	-0.950000	0.500000
27	0.33919	SLE-QP	Max	-0.500000	-899.19	2	-0.950000	0.500000
27	0.67838	SLE-QP	Max	-0.500000	-1023.63	2	-0.950000	0.500000
27	0.00000	SLE-QP	Min	-0.500000	-798.77	2	-0.950000	0.500000
27	0.33919	SLE-QP	Min	-0.500000	-899.19	2	-0.950000	0.500000
27	0.67838	SLE-QP	Min	-0.500000	-1023.63	2	-0.950000	0.500000
27	0.00000	SLU-1	Max	-0.500000	-1430.12	4	0.950000	0.500000
27	0.33919	SLU-1	Max	-0.500000	-1298.92	4	0.950000	0.500000
27	0.67838	SLU-1	Max	-0.500000	-1133.70	4	0.950000	0.500000
27	0.00000	SLU-1	Min	-0.500000	-1430.12	4	0.950000	0.500000
27	0.33919	SLU-1	Min	-0.500000	-1298.92	4	0.950000	0.500000
27	0.67838	SLU-1	Min	-0.500000	-1133.70	4	0.950000	0.500000
27	0.00000	SLU-2	Max	-0.500000	-1484.87	2	-0.950000	0.500000
27	0.33919	SLU-2	Max	-0.500000	-1549.62	2	-0.950000	0.500000
27	0.67838	SLU-2	Max	-0.500000	-1638.37	2	-0.950000	0.500000
27	0.00000	SLU-2	Min	-0.500000	-1484.87	2	-0.950000	0.500000
27	0.33919	SLU-2	Min	-0.500000	-1549.62	2	-0.950000	0.500000
27	0.67838	SLU-2	Min	-0.500000	-1638.37	2	-0.950000	0.500000
27	0.00000	SLU-3	Max	-0.500000	-1791.97	4	0.950000	0.500000
27	0.33919	SLU-3	Max	-0.500000	-1609.44	4	0.950000	0.500000
27	0.67838	SLU-3	Max	-0.500000	-1392.88	4	0.950000	0.500000

Table: Element Forces - Frames, Part 3 of 4

Frame	Station m	OutputCase	StepType	x3S11Max m	S11Min KN/m2	PtS11Min	x2S11Min m	x3S11Min m
27	0.00000	SLU-3	Min	-0.500000	-1791.97	4	0.950000	0.500000
27	0.33919	SLU-3	Min	-0.500000	-1609.44	4	0.950000	0.500000
27	0.67838	SLU-3	Min	-0.500000	-1392.88	4	0.950000	0.500000
27	0.00000	SLU-4	Max	-0.500000	-1264.83	2	-0.950000	0.500000
27	0.33919	SLU-4	Max	-0.500000	-1377.05	2	-0.950000	0.500000
27	0.67838	SLU-4	Max	-0.500000	-1523.30	2	-0.950000	0.500000
27	0.00000	SLU-4	Min	-0.500000	-1264.83	2	-0.950000	0.500000
27	0.33919	SLU-4	Min	-0.500000	-1377.05	2	-0.950000	0.500000
27	0.67838	SLU-4	Min	-0.500000	-1523.30	2	-0.950000	0.500000
27	0.00000	SLU-5	Max	-0.500000	-1238.60	4	0.950000	0.500000
27	0.33919	SLU-5	Max	-0.500000	-1090.49	4	0.950000	0.500000
27	0.67838	SLU-5	Max	-0.500000	-908.35	4	0.950000	0.500000
27	0.00000	SLU-5	Min	-0.500000	-1238.60	4	0.950000	0.500000
27	0.33919	SLU-5	Min	-0.500000	-1090.49	4	0.950000	0.500000
27	0.67838	SLU-5	Min	-0.500000	-908.35	4	0.950000	0.500000
27	0.00000	SLU-6	Max	-0.500000	-1611.46	4	0.950000	0.500000
27	0.33919	SLU-6	Max	-0.500000	-1484.05	4	0.950000	0.500000
27	0.67838	SLU-6	Max	-0.500000	-1332.64	4	0.950000	0.500000
27	0.00000	SLU-6	Min	-0.500000	-1611.46	4	0.950000	0.500000
27	0.33919	SLU-6	Min	-0.500000	-1484.05	4	0.950000	0.500000
27	0.67838	SLU-6	Min	-0.500000	-1332.64	4	0.950000	0.500000
27	0.00000	SLU-7	Max	-0.500000	-1924.24	4	0.950000	0.500000
27	0.33919	SLU-7	Max	-0.500000	-1750.44	4	0.950000	0.500000
27	0.67838	SLU-7	Max	-0.500000	-1552.62	4	0.950000	0.500000
27	0.00000	SLU-7	Min	-0.500000	-1924.24	4	0.950000	0.500000
27	0.33919	SLU-7	Min	-0.500000	-1750.44	4	0.950000	0.500000
27	0.67838	SLU-7	Min	-0.500000	-1552.62	4	0.950000	0.500000
27	0.00000	SLV 1	Max	-0.500000	-3441.52	4	0.950000	0.500000
27	0.33919	SLV 1	Max	-0.500000	-2740.71	4	0.950000	0.500000
27	0.67838	SLV 1	Max	-0.500000	-1967.73	4	0.950000	0.500000
27	0.00000	SLV 1	Min	-0.500000	-3441.52	4	0.950000	0.500000
27	0.33919	SLV 1	Min	-0.500000	-2740.71	4	0.950000	0.500000
27	0.67838	SLV 1	Min	-0.500000	-1967.73	4	0.950000	0.500000
27	0.00000	SLV 2	Max	-0.500000	-3357.26	4	0.950000	0.500000
27	0.33919	SLV 2	Max	-0.500000	-2664.92	4	0.950000	0.500000
27	0.67838	SLV 2	Max	-0.500000	-1900.42	4	0.950000	0.500000
27	0.00000	SLV 2	Min	-0.500000	-3357.26	4	0.950000	0.500000
27	0.33919	SLV 2	Min	-0.500000	-2664.92	4	0.950000	0.500000
27	0.67838	SLV 2	Min	-0.500000	-1900.42	4	0.950000	0.500000
27	0.00000	SLV 3	Max	-0.500000	-3357.26	4	0.950000	0.500000
27	0.33919	SLV 3	Max	-0.500000	-2664.92	4	0.950000	0.500000
27	0.67838	SLV 3	Max	-0.500000	-1900.42	4	0.950000	0.500000
27	0.00000	SLV 3	Min	-0.500000	-3357.26	4	0.950000	0.500000
27	0.33919	SLV 3	Min	-0.500000	-2664.92	4	0.950000	0.500000
27	0.67838	SLV 3	Min	-0.500000	-1900.42	4	0.950000	0.500000
27	0.00000	SLV 4	Max	-0.500000	-5167.41	3	0.950000	-0.500000
27	0.33919	SLV 4	Max	-0.500000	-4659.24	4	0.950000	0.500000
27	0.67838	SLV 4	Max	-0.500000	-4126.71	4	0.950000	0.500000
27	0.00000	SLV 4	Min	-0.500000	-5167.41	3	0.950000	-0.500000
27	0.33919	SLV 4	Min	-0.500000	-4659.24	4	0.950000	0.500000
27	0.67838	SLV 4	Min	-0.500000	-4126.71	4	0.950000	0.500000
27	0.00000	SLV 5	Max	-0.500000	-1647.46	4	0.950000	0.500000
27	0.33919	SLV 5	Max	-0.500000	-1369.41	4	0.950000	0.500000
27	0.67838	SLV 5	Max	-0.500000	-1052.66	4	0.950000	0.500000
27	0.00000	SLV 5	Min	-0.500000	-1647.46	4	0.950000	0.500000
27	0.33919	SLV 5	Min	-0.500000	-1369.41	4	0.950000	0.500000
27	0.67838	SLV 5	Min	-0.500000	-1052.66	4	0.950000	0.500000
27	0.00000	SLV 6	Max	-0.500000	-2614.60	4	0.950000	0.500000
27	0.33919	SLV 6	Max	-0.500000	-2379.17	4	0.950000	0.500000

Table: Element Forces - Frames, Part 3 of 4

Frame	Station m	OutputCase	StepType	x3S11Max m	S11Min KN/m2	PtS11Min	x2S11Min m	x3S11Min m
27	0.67838	SLV 6	Max	-0.500000	-2119.39	4	0.950000	0.500000
27	0.00000	SLV 6	Min	-0.500000	-2614.60	4	0.950000	0.500000
27	0.33919	SLV 6	Min	-0.500000	-2379.17	4	0.950000	0.500000
27	0.67838	SLV 6	Min	-0.500000	-2119.39	4	0.950000	0.500000
27	0.00000	SLV 7	Max	-0.500000	-1393.58	4	0.950000	0.500000
27	0.33919	SLV 7	Max	-0.500000	-1156.03	4	0.950000	0.500000
27	0.67838	SLV 7	Max	-0.500000	-879.77	4	0.950000	0.500000
27	0.00000	SLV 7	Min	-0.500000	-1393.58	4	0.950000	0.500000
27	0.33919	SLV 7	Min	-0.500000	-1156.03	4	0.950000	0.500000
27	0.67838	SLV 7	Min	-0.500000	-879.77	4	0.950000	0.500000
27	0.00000	SLV 8	Max	-0.500000	-2434.68	4	0.950000	0.500000
27	0.33919	SLV 8	Max	-0.500000	-2231.44	4	0.950000	0.500000
27	0.67838	SLV 8	Max	-0.500000	-2003.85	4	0.950000	0.500000
27	0.00000	SLV 8	Min	-0.500000	-2434.68	4	0.950000	0.500000
27	0.33919	SLV 8	Min	-0.500000	-2231.44	4	0.950000	0.500000
27	0.67838	SLV 8	Min	-0.500000	-2003.85	4	0.950000	0.500000
27	0.00000	SLV 9	Max	-0.500000	-3441.52	4	0.950000	0.500000
27	0.33919	SLV 9	Max	-0.500000	-2740.71	4	0.950000	0.500000
27	0.67838	SLV 9	Max	-0.500000	-1967.73	4	0.950000	0.500000
27	0.00000	SLV 9	Min	-0.500000	-3441.52	4	0.950000	0.500000
27	0.33919	SLV 9	Min	-0.500000	-2740.71	4	0.950000	0.500000
27	0.67838	SLV 9	Min	-0.500000	-1967.73	4	0.950000	0.500000
27	0.00000	SLV 10	Max	-0.500000	-5199.47	3	0.950000	-0.500000
27	0.33919	SLV 10	Max	-0.500000	-4680.45	3	0.950000	-0.500000
27	0.67838	SLV 10	Max	-0.500000	-4137.07	4	0.950000	0.500000
27	0.00000	SLV 10	Min	-0.500000	-5199.47	3	0.950000	-0.500000
27	0.33919	SLV 10	Min	-0.500000	-4680.45	3	0.950000	-0.500000
27	0.67838	SLV 10	Min	-0.500000	-4137.07	4	0.950000	0.500000
27	0.00000	SLV 11	Max	-0.500000	-3357.26	4	0.950000	0.500000
27	0.33919	SLV 11	Max	-0.500000	-2664.92	4	0.950000	0.500000
27	0.67838	SLV 11	Max	-0.500000	-1900.42	4	0.950000	0.500000
27	0.00000	SLV 11	Min	-0.500000	-3357.26	4	0.950000	0.500000
27	0.33919	SLV 11	Min	-0.500000	-2664.92	4	0.950000	0.500000
27	0.67838	SLV 11	Min	-0.500000	-1900.42	4	0.950000	0.500000
27	0.00000	SLV 12	Max	-0.500000	-5167.41	3	0.950000	-0.500000
27	0.33919	SLV 12	Max	-0.500000	-4659.24	3	0.950000	-0.500000
27	0.67838	SLV 12	Max	-0.500000	-4126.71	4	0.950000	0.500000
27	0.00000	SLV 12	Min	-0.500000	-5167.41	3	0.950000	-0.500000
27	0.33919	SLV 12	Min	-0.500000	-4659.24	3	0.950000	-0.500000
27	0.67838	SLV 12	Min	-0.500000	-4126.71	4	0.950000	0.500000
27	0.00000	SLV 13	Max	-0.500000	-1647.46	4	0.950000	0.500000
27	0.33919	SLV 13	Max	-0.500000	-1369.41	4	0.950000	0.500000
27	0.67838	SLV 13	Max	-0.500000	-1052.66	4	0.950000	0.500000
27	0.00000	SLV 13	Min	-0.500000	-1647.46	4	0.950000	0.500000
27	0.33919	SLV 13	Min	-0.500000	-1369.41	4	0.950000	0.500000
27	0.67838	SLV 13	Min	-0.500000	-1052.66	4	0.950000	0.500000
27	0.00000	SLV 14	Max	-0.500000	-2614.60	4	0.950000	0.500000
27	0.33919	SLV 14	Max	-0.500000	-2379.17	4	0.950000	0.500000
27	0.67838	SLV 14	Max	-0.500000	-2119.39	4	0.950000	0.500000
27	0.00000	SLV 14	Min	-0.500000	-2614.60	4	0.950000	0.500000
27	0.33919	SLV 14	Min	-0.500000	-2379.17	4	0.950000	0.500000
27	0.67838	SLV 14	Min	-0.500000	-2119.39	4	0.950000	0.500000
27	0.00000	SLV 15	Max	-0.500000	-1393.58	4	0.950000	0.500000
27	0.33919	SLV 15	Max	-0.500000	-1156.03	4	0.950000	0.500000
27	0.67838	SLV 15	Max	-0.500000	-879.77	4	0.950000	0.500000
27	0.00000	SLV 15	Min	-0.500000	-1393.58	4	0.950000	0.500000
27	0.33919	SLV 15	Min	-0.500000	-1156.03	4	0.950000	0.500000
27	0.67838	SLV 15	Min	-0.500000	-879.77	4	0.950000	0.500000
27	0.00000	SLV 16	Max	-0.500000	-2434.68	4	0.950000	0.500000

Table: Element Forces - Frames, Part 3 of 4

Frame	Station m	OutputCase	StepType	x3S11Max m	S11Min KN/m2	PtS11Min	x2S11Min m	x3S11Min m
27	0.33919	SLV 16	Max	-0.500000	-2231.44	4	0.950000	0.500000
27	0.67838	SLV 16	Max	-0.500000	-2003.85	4	0.950000	0.500000
27	0.00000	SLV 16	Min	-0.500000	-2434.68	4	0.950000	0.500000
27	0.33919	SLV 16	Min	-0.500000	-2231.44	4	0.950000	0.500000
27	0.67838	SLV 16	Min	-0.500000	-2003.85	4	0.950000	0.500000
27	0.00000	SLE-C-TBM	Max	-0.500000	-2507.26	4	0.950000	0.500000
27	0.33919	SLE-C-TBM	Max	-0.500000	-2461.68	4	0.950000	0.500000
27	0.67838	SLE-C-TBM	Max	-0.500000	-2385.26	4	0.950000	0.500000
27	0.00000	SLE-C-TBM	Min	-0.500000	-2507.26	4	0.950000	0.500000
27	0.33919	SLE-C-TBM	Min	-0.500000	-2461.68	4	0.950000	0.500000
27	0.67838	SLE-C-TBM	Min	-0.500000	-2385.26	4	0.950000	0.500000
27	0.00000	SLU-1-TBM	Max	-0.500000	-3668.17	4	0.950000	0.500000
27	0.33919	SLU-1-TBM	Max	-0.500000	-3635.39	4	0.950000	0.500000
27	0.67838	SLU-1-TBM	Max	-0.500000	-3568.59	4	0.950000	0.500000
27	0.00000	SLU-1-TBM	Min	-0.500000	-3668.17	4	0.950000	0.500000
27	0.33919	SLU-1-TBM	Min	-0.500000	-3635.39	4	0.950000	0.500000
27	0.67838	SLU-1-TBM	Min	-0.500000	-3568.59	4	0.950000	0.500000
30	0.00000	SLE-C	Max	-0.500000	-551.05	2	-0.950000	0.500000
30	0.25379	SLE-C	Max	-0.500000	-369.86	2	-0.950000	0.500000
30	0.50758	SLE-C	Max	-0.500000	-230.00	4	0.950000	0.500000
30	0.00000	SLE-C	Min	-0.500000	-551.05	2	-0.950000	0.500000
30	0.25379	SLE-C	Min	-0.500000	-369.86	2	-0.950000	0.500000
30	0.50758	SLE-C	Min	-0.500000	-230.00	4	0.950000	0.500000
30	0.00000	SLE-F1	Max	-0.500000	-418.67	2	-0.950000	0.500000
30	0.25379	SLE-F1	Max	-0.500000	-234.91	2	-0.950000	0.500000
30	0.50758	SLE-F1	Max	-0.500000	-306.52	4	0.950000	0.500000
30	0.00000	SLE-F1	Min	-0.500000	-418.67	2	-0.950000	0.500000
30	0.25379	SLE-F1	Min	-0.500000	-234.91	2	-0.950000	0.500000
30	0.50758	SLE-F1	Min	-0.500000	-306.52	4	0.950000	0.500000
30	0.00000	SLE-F2	Max	-0.500000	-798.45	2	-0.950000	0.500000
30	0.25379	SLE-F2	Max	-0.500000	-651.16	2	-0.950000	0.500000
30	0.50758	SLE-F2	Max	-0.500000	-498.79	2	-0.950000	0.500000
30	0.00000	SLE-F2	Min	-0.500000	-798.45	2	-0.950000	0.500000
30	0.25379	SLE-F2	Min	-0.500000	-651.16	2	-0.950000	0.500000
30	0.50758	SLE-F2	Min	-0.500000	-498.79	2	-0.950000	0.500000
30	0.00000	SLE-F3	Max	-0.500000	-242.63	2	-0.950000	0.500000
30	0.25379	SLE-F3	Max	-0.500000	-341.73	4	0.950000	0.500000
30	0.50758	SLE-F3	Max	-0.500000	-522.39	4	0.950000	0.500000
30	0.00000	SLE-F3	Min	-0.500000	-242.63	2	-0.950000	0.500000
30	0.25379	SLE-F3	Min	-0.500000	-341.73	4	0.950000	0.500000
30	0.50758	SLE-F3	Min	-0.500000	-522.39	4	0.950000	0.500000
30	0.00000	SLE-QP	Max	-0.500000	-776.78	2	-0.950000	0.500000
30	0.25379	SLE-QP	Max	-0.500000	-630.27	2	-0.950000	0.500000
30	0.50758	SLE-QP	Max	-0.500000	-478.67	2	-0.950000	0.500000
30	0.00000	SLE-QP	Min	-0.500000	-776.78	2	-0.950000	0.500000
30	0.25379	SLE-QP	Min	-0.500000	-630.27	2	-0.950000	0.500000
30	0.50758	SLE-QP	Min	-0.500000	-478.67	2	-0.950000	0.500000
30	0.00000	SLU-1	Max	-0.500000	-645.53	2	-0.950000	0.500000
30	0.25379	SLU-1	Max	-0.500000	-385.55	2	-0.950000	0.500000
30	0.50758	SLU-1	Max	-0.500000	-397.99	4	0.950000	0.500000
30	0.00000	SLU-1	Min	-0.500000	-645.53	2	-0.950000	0.500000
30	0.25379	SLU-1	Min	-0.500000	-385.55	2	-0.950000	0.500000
30	0.50758	SLU-1	Min	-0.500000	-397.99	4	0.950000	0.500000
30	0.00000	SLU-2	Max	-0.500000	-889.81	2	-0.950000	0.500000
30	0.25379	SLU-2	Max	-0.500000	-645.01	2	-0.950000	0.500000
30	0.50758	SLU-2	Max	-0.500000	-393.59	2	-0.950000	0.500000
30	0.00000	SLU-2	Min	-0.500000	-889.81	2	-0.950000	0.500000
30	0.25379	SLU-2	Min	-0.500000	-645.01	2	-0.950000	0.500000
30	0.50758	SLU-2	Min	-0.500000	-393.59	2	-0.950000	0.500000

Table: Element Forces - Frames, Part 3 of 4

Frame	Station m	OutputCase	StepType	x3S11Max m	S11Min KN/m2	PtS11Min	x2S11Min m	x3S11Min m
30	0.00000	SLU-3	Max	-0.500000	-523.48	4	0.950000	0.500000
30	0.25379	SLU-3	Max	-0.500000	-710.55	4	0.950000	0.500000
30	0.50758	SLU-3	Max	-0.500000	-902.70	4	0.950000	0.500000
30	0.00000	SLU-3	Min	-0.500000	-523.48	4	0.950000	0.500000
30	0.25379	SLU-3	Min	-0.500000	-710.55	4	0.950000	0.500000
30	0.50758	SLU-3	Min	-0.500000	-902.70	4	0.950000	0.500000
30	0.00000	SLU-4	Max	-0.500000	-952.34	2	-0.950000	0.500000
30	0.25379	SLU-4	Max	-0.500000	-707.48	2	-0.950000	0.500000
30	0.50758	SLU-4	Max	-0.500000	-456.01	2	-0.950000	0.500000
30	0.00000	SLU-4	Min	-0.500000	-952.34	2	-0.950000	0.500000
30	0.25379	SLU-4	Min	-0.500000	-707.48	2	-0.950000	0.500000
30	0.50758	SLU-4	Min	-0.500000	-456.01	2	-0.950000	0.500000
30	0.00000	SLU-5	Max	-0.500000	-451.96	2	-0.950000	0.500000
30	0.25379	SLU-5	Max	-0.500000	-283.55	2	-0.950000	0.500000
30	0.50758	SLU-5	Max	-0.500000	-406.83	4	0.950000	0.500000
30	0.00000	SLU-5	Min	-0.500000	-451.96	2	-0.950000	0.500000
30	0.25379	SLU-5	Min	-0.500000	-283.55	2	-0.950000	0.500000
30	0.50758	SLU-5	Min	-0.500000	-406.83	4	0.950000	0.500000
30	0.00000	SLU-6	Max	-0.500000	-435.69	2	-0.950000	0.500000
30	0.25379	SLU-6	Max	-0.500000	-322.55	4	0.950000	0.500000
30	0.50758	SLU-6	Max	-0.500000	-597.35	4	0.950000	0.500000
30	0.00000	SLU-6	Min	-0.500000	-435.69	2	-0.950000	0.500000
30	0.25379	SLU-6	Min	-0.500000	-322.55	4	0.950000	0.500000
30	0.50758	SLU-6	Min	-0.500000	-597.35	4	0.950000	0.500000
30	0.00000	SLU-7	Max	-0.500000	-669.67	4	0.950000	0.500000
30	0.25379	SLU-7	Max	-0.500000	-863.54	4	0.950000	0.500000
30	0.50758	SLU-7	Max	-0.500000	-1062.49	4	0.950000	0.500000
30	0.00000	SLU-7	Min	-0.500000	-669.67	4	0.950000	0.500000
30	0.25379	SLU-7	Min	-0.500000	-863.54	4	0.950000	0.500000
30	0.50758	SLU-7	Min	-0.500000	-1062.49	4	0.950000	0.500000
30	0.00000	SLV 1	Max	-0.500000	-1085.53	4	0.950000	0.500000
30	0.25379	SLV 1	Max	-0.500000	-1301.92	4	0.950000	0.500000
30	0.50758	SLV 1	Max	-0.500000	-1523.40	4	0.950000	0.500000
30	0.00000	SLV 1	Min	-0.500000	-1085.53	4	0.950000	0.500000
30	0.25379	SLV 1	Min	-0.500000	-1301.92	4	0.950000	0.500000
30	0.50758	SLV 1	Min	-0.500000	-1523.40	4	0.950000	0.500000
30	0.00000	SLV 2	Max	-0.500000	-964.44	4	0.950000	0.500000
30	0.25379	SLV 2	Max	-0.500000	-1191.83	4	0.950000	0.500000
30	0.50758	SLV 2	Max	-0.500000	-1424.29	4	0.950000	0.500000
30	0.00000	SLV 2	Min	-0.500000	-964.44	4	0.950000	0.500000
30	0.25379	SLV 2	Min	-0.500000	-1191.83	4	0.950000	0.500000
30	0.50758	SLV 2	Min	-0.500000	-1424.29	4	0.950000	0.500000
30	0.00000	SLV 3	Max	-0.500000	-964.44	4	0.950000	0.500000
30	0.25379	SLV 3	Max	-0.500000	-1191.83	4	0.950000	0.500000
30	0.50758	SLV 3	Max	-0.500000	-1424.29	4	0.950000	0.500000
30	0.00000	SLV 3	Min	-0.500000	-964.44	4	0.950000	0.500000
30	0.25379	SLV 3	Min	-0.500000	-1191.83	4	0.950000	0.500000
30	0.50758	SLV 3	Min	-0.500000	-1424.29	4	0.950000	0.500000
30	0.00000	SLV 4	Max	-0.500000	-2792.70	4	0.950000	0.500000
30	0.25379	SLV 4	Max	-0.500000	-3133.05	4	0.950000	0.500000
30	0.50758	SLV 4	Max	-0.500000	-3478.49	4	0.950000	0.500000
30	0.00000	SLV 4	Min	-0.500000	-2792.70	4	0.950000	0.500000
30	0.25379	SLV 4	Min	-0.500000	-3133.05	4	0.950000	0.500000
30	0.50758	SLV 4	Min	-0.500000	-3478.49	4	0.950000	0.500000
30	0.00000	SLV 5	Max	-0.500000	-499.52	2	-0.950000	0.500000
30	0.25379	SLV 5	Max	-0.500000	-446.06	4	0.950000	0.500000
30	0.50758	SLV 5	Max	-0.500000	-606.37	4	0.950000	0.500000
30	0.00000	SLV 5	Min	-0.500000	-499.52	2	-0.950000	0.500000
30	0.25379	SLV 5	Min	-0.500000	-446.06	4	0.950000	0.500000

Table: Element Forces - Frames, Part 3 of 4

Frame	Station m	OutputCase	StepType	x3S11Max m	S11Min KN/m2	PtS11Min	x2S11Min m	x3S11Min m
30	0.50758	SLV 5	Min	-0.500000	-606.37	4	0.950000	0.500000
30	0.00000	SLV 6	Max	-0.500000	-1230.61	4	0.950000	0.500000
30	0.25379	SLV 6	Max	-0.500000	-1420.80	4	0.950000	0.500000
30	0.50758	SLV 6	Max	-0.500000	-1616.06	4	0.950000	0.500000
30	0.00000	SLV 6	Min	-0.500000	-1230.61	4	0.950000	0.500000
30	0.25379	SLV 6	Min	-0.500000	-1420.80	4	0.950000	0.500000
30	0.50758	SLV 6	Min	-0.500000	-1616.06	4	0.950000	0.500000
30	0.00000	SLV 7	Max	-0.500000	-767.77	2	-0.950000	0.500000
30	0.25379	SLV 7	Max	-0.500000	-567.09	2	-0.950000	0.500000
30	0.50758	SLV 7	Max	-0.500000	-361.33	2	-0.950000	0.500000
30	0.00000	SLV 7	Min	-0.500000	-767.77	2	-0.950000	0.500000
30	0.25379	SLV 7	Min	-0.500000	-567.09	2	-0.950000	0.500000
30	0.50758	SLV 7	Min	-0.500000	-361.33	2	-0.950000	0.500000
30	0.00000	SLV 8	Max	-0.500000	-940.17	4	0.950000	0.500000
30	0.25379	SLV 8	Max	-0.500000	-1169.50	4	0.950000	0.500000
30	0.50758	SLV 8	Max	-0.500000	-1403.92	4	0.950000	0.500000
30	0.00000	SLV 8	Min	-0.500000	-940.17	4	0.950000	0.500000
30	0.25379	SLV 8	Min	-0.500000	-1169.50	4	0.950000	0.500000
30	0.50758	SLV 8	Min	-0.500000	-1403.92	4	0.950000	0.500000
30	0.00000	SLV 9	Max	-0.500000	-1085.53	4	0.950000	0.500000
30	0.25379	SLV 9	Max	-0.500000	-1301.92	4	0.950000	0.500000
30	0.50758	SLV 9	Max	-0.500000	-1523.40	4	0.950000	0.500000
30	0.00000	SLV 9	Min	-0.500000	-1085.53	4	0.950000	0.500000
30	0.25379	SLV 9	Min	-0.500000	-1301.92	4	0.950000	0.500000
30	0.50758	SLV 9	Min	-0.500000	-1523.40	4	0.950000	0.500000
30	0.00000	SLV 10	Max	-0.500000	-2856.75	4	0.950000	0.500000
30	0.25379	SLV 10	Max	-0.500000	-3187.53	4	0.950000	0.500000
30	0.50758	SLV 10	Max	-0.500000	-3523.40	4	0.950000	0.500000
30	0.00000	SLV 10	Min	-0.500000	-2856.75	4	0.950000	0.500000
30	0.25379	SLV 10	Min	-0.500000	-3187.53	4	0.950000	0.500000
30	0.50758	SLV 10	Min	-0.500000	-3523.40	4	0.950000	0.500000
30	0.00000	SLV 11	Max	-0.500000	-964.44	4	0.950000	0.500000
30	0.25379	SLV 11	Max	-0.500000	-1191.83	4	0.950000	0.500000
30	0.50758	SLV 11	Max	-0.500000	-1424.29	4	0.950000	0.500000
30	0.00000	SLV 11	Min	-0.500000	-964.44	4	0.950000	0.500000
30	0.25379	SLV 11	Min	-0.500000	-1191.83	4	0.950000	0.500000
30	0.50758	SLV 11	Min	-0.500000	-1424.29	4	0.950000	0.500000
30	0.00000	SLV 12	Max	-0.500000	-2792.70	4	0.950000	0.500000
30	0.25379	SLV 12	Max	-0.500000	-3133.05	4	0.950000	0.500000
30	0.50758	SLV 12	Max	-0.500000	-3478.49	4	0.950000	0.500000
30	0.00000	SLV 12	Min	-0.500000	-2792.70	4	0.950000	0.500000
30	0.25379	SLV 12	Min	-0.500000	-3133.05	4	0.950000	0.500000
30	0.50758	SLV 12	Min	-0.500000	-3478.49	4	0.950000	0.500000
30	0.00000	SLV 13	Max	-0.500000	-499.52	2	-0.950000	0.500000
30	0.25379	SLV 13	Max	-0.500000	-446.06	4	0.950000	0.500000
30	0.50758	SLV 13	Max	-0.500000	-606.37	4	0.950000	0.500000
30	0.00000	SLV 13	Min	-0.500000	-499.52	2	-0.950000	0.500000
30	0.25379	SLV 13	Min	-0.500000	-446.06	4	0.950000	0.500000
30	0.50758	SLV 13	Min	-0.500000	-606.37	4	0.950000	0.500000
30	0.00000	SLV 14	Max	-0.500000	-1230.61	4	0.950000	0.500000
30	0.25379	SLV 14	Max	-0.500000	-1420.80	4	0.950000	0.500000
30	0.50758	SLV 14	Max	-0.500000	-1616.06	4	0.950000	0.500000
30	0.00000	SLV 14	Min	-0.500000	-1230.61	4	0.950000	0.500000
30	0.25379	SLV 14	Min	-0.500000	-1420.80	4	0.950000	0.500000
30	0.50758	SLV 14	Min	-0.500000	-1616.06	4	0.950000	0.500000
30	0.00000	SLV 15	Max	-0.500000	-767.77	2	-0.950000	0.500000
30	0.25379	SLV 15	Max	-0.500000	-567.09	2	-0.950000	0.500000
30	0.50758	SLV 15	Max	-0.500000	-361.33	2	-0.950000	0.500000
30	0.00000	SLV 15	Min	-0.500000	-767.77	2	-0.950000	0.500000

Table: Element Forces - Frames, Part 3 of 4

Frame	Station m	OutputCase	StepType	x3S11Max m	S11Min KN/m2	PtS11Min	x2S11Min m	x3S11Min m
30	0.25379	SLV 15	Min	-0.500000	-567.09	2	-0.950000	0.500000
30	0.50758	SLV 15	Min	-0.500000	-361.33	2	-0.950000	0.500000
30	0.00000	SLV 16	Max	-0.500000	-940.17	4	0.950000	0.500000
30	0.25379	SLV 16	Max	-0.500000	-1169.50	4	0.950000	0.500000
30	0.50758	SLV 16	Max	-0.500000	-1403.92	4	0.950000	0.500000
30	0.00000	SLV 16	Min	-0.500000	-940.17	4	0.950000	0.500000
30	0.25379	SLV 16	Min	-0.500000	-1169.50	4	0.950000	0.500000
30	0.50758	SLV 16	Min	-0.500000	-1403.92	4	0.950000	0.500000
30	0.00000	SLE-C-TBM	Max	-0.500000	-870.59	4	0.950000	0.500000
30	0.25379	SLE-C-TBM	Max	-0.500000	-890.49	4	0.950000	0.500000
30	0.50758	SLE-C-TBM	Max	-0.500000	-915.47	4	0.950000	0.500000
30	0.00000	SLE-C-TBM	Min	-0.500000	-870.59	4	0.950000	0.500000
30	0.25379	SLE-C-TBM	Min	-0.500000	-890.49	4	0.950000	0.500000
30	0.50758	SLE-C-TBM	Min	-0.500000	-915.47	4	0.950000	0.500000
30	0.00000	SLU-1-TBM	Max	-0.500000	-1409.57	4	0.950000	0.500000
30	0.25379	SLU-1-TBM	Max	-0.500000	-1433.42	4	0.950000	0.500000
30	0.50758	SLU-1-TBM	Max	-0.500000	-1463.88	4	0.950000	0.500000
30	0.00000	SLU-1-TBM	Min	-0.500000	-1409.57	4	0.950000	0.500000
30	0.25379	SLU-1-TBM	Min	-0.500000	-1433.42	4	0.950000	0.500000
30	0.50758	SLU-1-TBM	Min	-0.500000	-1463.88	4	0.950000	0.500000
31	0.00000	SLE-C	Max	-0.500000	-597.87	4	0.500000	0.500000
31	0.27500	SLE-C	Max	-0.500000	-620.85	4	0.500000	0.500000
31	0.55000	SLE-C	Max	-0.500000	-652.87	4	0.500000	0.500000
31	0.00000	SLE-C	Min	-0.500000	-597.87	4	0.500000	0.500000
31	0.27500	SLE-C	Min	-0.500000	-620.85	4	0.500000	0.500000
31	0.55000	SLE-C	Min	-0.500000	-652.87	4	0.500000	0.500000
31	0.00000	SLE-F1	Max	-0.500000	-943.08	4	0.500000	0.500000
31	0.27500	SLE-F1	Max	-0.500000	-1026.67	4	0.500000	0.500000
31	0.55000	SLE-F1	Max	-0.500000	-1119.31	4	0.500000	0.500000
31	0.00000	SLE-F1	Min	-0.500000	-943.08	4	0.500000	0.500000
31	0.27500	SLE-F1	Min	-0.500000	-1026.67	4	0.500000	0.500000
31	0.55000	SLE-F1	Min	-0.500000	-1119.31	4	0.500000	0.500000
31	0.00000	SLE-F2	Max	-0.500000	-1561.63	2	-0.500000	0.500000
31	0.27500	SLE-F2	Max	-0.500000	-1591.16	2	-0.500000	0.500000
31	0.55000	SLE-F2	Max	-0.500000	-1611.65	2	-0.500000	0.500000
31	0.00000	SLE-F2	Min	-0.500000	-1561.63	2	-0.500000	0.500000
31	0.27500	SLE-F2	Min	-0.500000	-1591.16	2	-0.500000	0.500000
31	0.55000	SLE-F2	Min	-0.500000	-1611.65	2	-0.500000	0.500000
31	0.00000	SLE-F3	Max	-0.500000	-1655.72	4	0.500000	0.500000
31	0.27500	SLE-F3	Max	-0.500000	-1668.77	4	0.500000	0.500000
31	0.55000	SLE-F3	Max	-0.500000	-1690.87	4	0.500000	0.500000
31	0.00000	SLE-F3	Min	-0.500000	-1655.72	4	0.500000	0.500000
31	0.27500	SLE-F3	Min	-0.500000	-1668.77	4	0.500000	0.500000
31	0.55000	SLE-F3	Min	-0.500000	-1690.87	4	0.500000	0.500000
31	0.00000	SLE-QP	Max	-0.500000	-1537.77	2	-0.500000	0.500000
31	0.27500	SLE-QP	Max	-0.500000	-1526.96	2	-0.500000	0.500000
31	0.55000	SLE-QP	Max	-0.500000	-1507.11	2	-0.500000	0.500000
31	0.00000	SLE-QP	Min	-0.500000	-1537.77	2	-0.500000	0.500000
31	0.27500	SLE-QP	Min	-0.500000	-1526.96	2	-0.500000	0.500000
31	0.55000	SLE-QP	Min	-0.500000	-1507.11	2	-0.500000	0.500000
31	0.00000	SLU-1	Max	-0.500000	-1186.41	4	0.500000	0.500000
31	0.27500	SLU-1	Max	-0.500000	-1287.86	4	0.500000	0.500000
31	0.55000	SLU-1	Max	-0.500000	-1401.07	4	0.500000	0.500000
31	0.00000	SLU-1	Min	-0.500000	-1186.41	4	0.500000	0.500000
31	0.27500	SLU-1	Min	-0.500000	-1287.86	4	0.500000	0.500000
31	0.55000	SLU-1	Min	-0.500000	-1401.07	4	0.500000	0.500000
31	0.00000	SLU-2	Max	-0.500000	-1400.74	2	-0.500000	0.500000
31	0.27500	SLU-2	Max	-0.500000	-1127.31	2	-0.500000	0.500000
31	0.55000	SLU-2	Max	-0.500000	-842.13	2	-0.500000	0.500000

Table: Element Forces - Frames, Part 3 of 4

Frame	Station m	OutputCase	StepType	x3S11Max m	S11Min KN/m2	PtS11Min	x2S11Min m	x3S11Min m
31	0.00000	SLU-2	Min	-0.500000	-1400.74	2	-0.500000	0.500000
31	0.27500	SLU-2	Min	-0.500000	-1127.31	2	-0.500000	0.500000
31	0.55000	SLU-2	Min	-0.500000	-842.13	2	-0.500000	0.500000
31	0.00000	SLU-3	Max	-0.500000	-2831.76	4	0.500000	0.500000
31	0.27500	SLU-3	Max	-0.500000	-2687.91	4	0.500000	0.500000
31	0.55000	SLU-3	Max	-0.500000	-2553.11	4	0.500000	0.500000
31	0.00000	SLU-3	Min	-0.500000	-2831.76	4	0.500000	0.500000
31	0.27500	SLU-3	Min	-0.500000	-2687.91	4	0.500000	0.500000
31	0.55000	SLU-3	Min	-0.500000	-2553.11	4	0.500000	0.500000
31	0.00000	SLU-4	Max	-0.500000	-1482.67	2	-0.500000	0.500000
31	0.27500	SLU-4	Max	-0.500000	-1330.86	2	-0.500000	0.500000
31	0.55000	SLU-4	Max	-0.500000	-1167.28	2	-0.500000	0.500000
31	0.00000	SLU-4	Min	-0.500000	-1482.67	2	-0.500000	0.500000
31	0.27500	SLU-4	Min	-0.500000	-1330.86	2	-0.500000	0.500000
31	0.55000	SLU-4	Min	-0.500000	-1167.28	2	-0.500000	0.500000
31	0.00000	SLU-5	Max	-0.500000	-1114.63	4	0.500000	0.500000
31	0.27500	SLU-5	Max	-0.500000	-1016.06	4	0.500000	0.500000
31	0.55000	SLU-5	Max	-0.500000	-926.53	4	0.500000	0.500000
31	0.00000	SLU-5	Min	-0.500000	-1114.63	4	0.500000	0.500000
31	0.27500	SLU-5	Min	-0.500000	-1016.06	4	0.500000	0.500000
31	0.55000	SLU-5	Min	-0.500000	-926.53	4	0.500000	0.500000
31	0.00000	SLU-6	Max	-0.500000	-1946.16	4	0.500000	0.500000
31	0.27500	SLU-6	Max	-0.500000	-2088.42	4	0.500000	0.500000
31	0.55000	SLU-6	Max	-0.500000	-2242.44	4	0.500000	0.500000
31	0.00000	SLU-6	Min	-0.500000	-1946.16	4	0.500000	0.500000
31	0.27500	SLU-6	Min	-0.500000	-2088.42	4	0.500000	0.500000
31	0.55000	SLU-6	Min	-0.500000	-2242.44	4	0.500000	0.500000
31	0.00000	SLU-7	Max	-0.500000	-3459.62	4	0.500000	0.500000
31	0.27500	SLU-7	Max	-0.500000	-3364.58	4	0.500000	0.500000
31	0.55000	SLU-7	Max	-0.500000	-3278.59	4	0.500000	0.500000
31	0.00000	SLU-7	Min	-0.500000	-3459.62	4	0.500000	0.500000
31	0.27500	SLU-7	Min	-0.500000	-3364.58	4	0.500000	0.500000
31	0.55000	SLU-7	Min	-0.500000	-3278.59	4	0.500000	0.500000
31	0.00000	SLV 1	Max	-0.500000	-3868.09	4	0.500000	0.500000
31	0.27500	SLV 1	Max	-0.500000	-2728.85	4	0.500000	0.500000
31	0.55000	SLV 1	Max	-0.500000	-1655.20	2	-0.500000	0.500000
31	0.00000	SLV 1	Min	-0.500000	-3868.09	4	0.500000	0.500000
31	0.27500	SLV 1	Min	-0.500000	-2728.85	4	0.500000	0.500000
31	0.55000	SLV 1	Min	-0.500000	-1655.20	2	-0.500000	0.500000
31	0.00000	SLV 2	Max	-0.500000	-3538.38	4	0.500000	0.500000
31	0.27500	SLV 2	Max	-0.500000	-2439.18	4	0.500000	0.500000
31	0.55000	SLV 2	Max	-0.500000	-1903.86	2	-0.500000	0.500000
31	0.00000	SLV 2	Min	-0.500000	-3538.38	4	0.500000	0.500000
31	0.27500	SLV 2	Min	-0.500000	-2439.18	4	0.500000	0.500000
31	0.55000	SLV 2	Min	-0.500000	-1903.86	2	-0.500000	0.500000
31	0.00000	SLV 3	Max	-0.500000	-3538.38	4	0.500000	0.500000
31	0.27500	SLV 3	Max	-0.500000	-2439.18	4	0.500000	0.500000
31	0.55000	SLV 3	Max	-0.500000	-1903.86	2	-0.500000	0.500000
31	0.00000	SLV 3	Min	-0.500000	-3538.38	4	0.500000	0.500000
31	0.27500	SLV 3	Min	-0.500000	-2439.18	4	0.500000	0.500000
31	0.55000	SLV 3	Min	-0.500000	-1903.86	2	-0.500000	0.500000
31	0.00000	SLV 4	Max	-0.500000	-11494.78	4	0.500000	0.500000
31	0.27500	SLV 4	Max	-0.500000	-10967.94	4	0.500000	0.500000
31	0.55000	SLV 4	Max	-0.500000	-10450.14	4	0.500000	0.500000
31	0.00000	SLV 4	Min	-0.500000	-11494.78	4	0.500000	0.500000
31	0.27500	SLV 4	Min	-0.500000	-10967.94	4	0.500000	0.500000
31	0.55000	SLV 4	Min	-0.500000	-10450.14	4	0.500000	0.500000
31	0.00000	SLV 5	Max	-0.500000	-1535.77	4	0.500000	0.500000
31	0.27500	SLV 5	Max	-0.500000	-1166.83	4	0.500000	0.500000

Table: Element Forces - Frames, Part 3 of 4

Frame	Station m	OutputCase	StepType	x3S11Max m	S11Min KN/m2	PtS11Min	x2S11Min m	x3S11Min m
31	0.55000	SLV 5	Max	-0.500000	-806.93	4	0.500000	0.500000
31	0.00000	SLV 5	Min	-0.500000	-1535.77	4	0.500000	0.500000
31	0.27500	SLV 5	Min	-0.500000	-1166.83	4	0.500000	0.500000
31	0.55000	SLV 5	Min	-0.500000	-806.93	4	0.500000	0.500000
31	0.00000	SLV 6	Max	-0.500000	-5302.33	4	0.500000	0.500000
31	0.27500	SLV 6	Max	-0.500000	-5060.28	4	0.500000	0.500000
31	0.55000	SLV 6	Max	-0.500000	-4827.27	4	0.500000	0.500000
31	0.00000	SLV 6	Min	-0.500000	-5302.33	4	0.500000	0.500000
31	0.27500	SLV 6	Min	-0.500000	-5060.28	4	0.500000	0.500000
31	0.55000	SLV 6	Min	-0.500000	-4827.27	4	0.500000	0.500000
31	0.00000	SLV 7	Max	-0.500000	-781.32	2	-0.500000	0.500000
31	0.27500	SLV 7	Max	-0.500000	-985.79	2	-0.500000	0.500000
31	0.55000	SLV 7	Max	-0.500000	-1181.21	2	-0.500000	0.500000
31	0.00000	SLV 7	Min	-0.500000	-781.32	2	-0.500000	0.500000
31	0.27500	SLV 7	Min	-0.500000	-985.79	2	-0.500000	0.500000
31	0.55000	SLV 7	Min	-0.500000	-1181.21	2	-0.500000	0.500000
31	0.00000	SLV 8	Max	-0.500000	-4640.33	4	0.500000	0.500000
31	0.27500	SLV 8	Max	-0.500000	-4539.38	4	0.500000	0.500000
31	0.55000	SLV 8	Max	-0.500000	-4447.48	4	0.500000	0.500000
31	0.00000	SLV 8	Min	-0.500000	-4640.33	4	0.500000	0.500000
31	0.27500	SLV 8	Min	-0.500000	-4539.38	4	0.500000	0.500000
31	0.55000	SLV 8	Min	-0.500000	-4447.48	4	0.500000	0.500000
31	0.00000	SLV 9	Max	-0.500000	-3868.09	4	0.500000	0.500000
31	0.27500	SLV 9	Max	-0.500000	-2728.85	4	0.500000	0.500000
31	0.55000	SLV 9	Max	-0.500000	-1655.20	2	-0.500000	0.500000
31	0.00000	SLV 9	Min	-0.500000	-3868.09	4	0.500000	0.500000
31	0.27500	SLV 9	Min	-0.500000	-2728.85	4	0.500000	0.500000
31	0.55000	SLV 9	Min	-0.500000	-1655.20	2	-0.500000	0.500000
31	0.00000	SLV 10	Max	-0.500000	-11625.74	4	0.500000	0.500000
31	0.27500	SLV 10	Max	-0.500000	-11060.07	4	0.500000	0.500000
31	0.55000	SLV 10	Max	-0.500000	-10503.45	4	0.500000	0.500000
31	0.00000	SLV 10	Min	-0.500000	-11625.74	4	0.500000	0.500000
31	0.27500	SLV 10	Min	-0.500000	-11060.07	4	0.500000	0.500000
31	0.55000	SLV 10	Min	-0.500000	-10503.45	4	0.500000	0.500000
31	0.00000	SLV 11	Max	-0.500000	-3538.38	4	0.500000	0.500000
31	0.27500	SLV 11	Max	-0.500000	-2439.18	4	0.500000	0.500000
31	0.55000	SLV 11	Max	-0.500000	-1903.86	2	-0.500000	0.500000
31	0.00000	SLV 11	Min	-0.500000	-3538.38	4	0.500000	0.500000
31	0.27500	SLV 11	Min	-0.500000	-2439.18	4	0.500000	0.500000
31	0.55000	SLV 11	Min	-0.500000	-1903.86	2	-0.500000	0.500000
31	0.00000	SLV 12	Max	-0.500000	-11494.78	4	0.500000	0.500000
31	0.27500	SLV 12	Max	-0.500000	-10967.94	4	0.500000	0.500000
31	0.55000	SLV 12	Max	-0.500000	-10450.14	4	0.500000	0.500000
31	0.00000	SLV 12	Min	-0.500000	-11494.78	4	0.500000	0.500000
31	0.27500	SLV 12	Min	-0.500000	-10967.94	4	0.500000	0.500000
31	0.55000	SLV 12	Min	-0.500000	-10450.14	4	0.500000	0.500000
31	0.00000	SLV 13	Max	-0.500000	-1535.77	4	0.500000	0.500000
31	0.27500	SLV 13	Max	-0.500000	-1166.83	4	0.500000	0.500000
31	0.55000	SLV 13	Max	-0.500000	-806.93	4	0.500000	0.500000
31	0.00000	SLV 13	Min	-0.500000	-1535.77	4	0.500000	0.500000
31	0.27500	SLV 13	Min	-0.500000	-1166.83	4	0.500000	0.500000
31	0.55000	SLV 13	Min	-0.500000	-806.93	4	0.500000	0.500000
31	0.00000	SLV 14	Max	-0.500000	-5302.33	4	0.500000	0.500000
31	0.27500	SLV 14	Max	-0.500000	-5060.28	4	0.500000	0.500000
31	0.55000	SLV 14	Max	-0.500000	-4827.27	4	0.500000	0.500000
31	0.00000	SLV 14	Min	-0.500000	-5302.33	4	0.500000	0.500000
31	0.27500	SLV 14	Min	-0.500000	-5060.28	4	0.500000	0.500000
31	0.55000	SLV 14	Min	-0.500000	-4827.27	4	0.500000	0.500000
31	0.00000	SLV 15	Max	-0.500000	-781.32	2	-0.500000	0.500000

Table: Element Forces - Frames, Part 3 of 4

Frame	Station m	OutputCase	StepType	x3S11Max m	S11Min KN/m2	PtS11Min	x2S11Min m	x3S11Min m
31	0.27500	SLV 15	Max	-0.500000	-985.79	2	-0.500000	0.500000
31	0.55000	SLV 15	Max	-0.500000	-1181.21	2	-0.500000	0.500000
31	0.00000	SLV 15	Min	-0.500000	-781.32	2	-0.500000	0.500000
31	0.27500	SLV 15	Min	-0.500000	-985.79	2	-0.500000	0.500000
31	0.55000	SLV 15	Min	-0.500000	-1181.21	2	-0.500000	0.500000
31	0.00000	SLV 16	Max	-0.500000	-4640.33	4	0.500000	0.500000
31	0.27500	SLV 16	Max	-0.500000	-4539.38	4	0.500000	0.500000
31	0.55000	SLV 16	Max	-0.500000	-4447.48	4	0.500000	0.500000
31	0.00000	SLV 16	Min	-0.500000	-4640.33	4	0.500000	0.500000
31	0.27500	SLV 16	Min	-0.500000	-4539.38	4	0.500000	0.500000
31	0.55000	SLV 16	Min	-0.500000	-4447.48	4	0.500000	0.500000
31	0.00000	SLE-C-TBM	Max	-0.500000	-2931.81	4	0.500000	0.500000
31	0.27500	SLE-C-TBM	Max	-0.500000	-2493.42	4	0.500000	0.500000
31	0.55000	SLE-C-TBM	Max	-0.500000	-2064.08	4	0.500000	0.500000
31	0.00000	SLE-C-TBM	Min	-0.500000	-2931.81	4	0.500000	0.500000
31	0.27500	SLE-C-TBM	Min	-0.500000	-2493.42	4	0.500000	0.500000
31	0.55000	SLE-C-TBM	Min	-0.500000	-2064.08	4	0.500000	0.500000
31	0.00000	SLU-1-TBM	Max	-0.500000	-4854.85	4	0.500000	0.500000
31	0.27500	SLU-1-TBM	Max	-0.500000	-4298.96	4	0.500000	0.500000
31	0.55000	SLU-1-TBM	Max	-0.500000	-3754.83	4	0.500000	0.500000
31	0.00000	SLU-1-TBM	Min	-0.500000	-4854.85	4	0.500000	0.500000
31	0.27500	SLU-1-TBM	Min	-0.500000	-4298.96	4	0.500000	0.500000
31	0.55000	SLU-1-TBM	Min	-0.500000	-3754.83	4	0.500000	0.500000
32	0.00000	SLE-C	Max	-0.500000	-652.87	4	0.500000	0.500000
32	0.28547	SLE-C	Max	-0.500000	-629.37	4	0.500000	0.500000
32	0.57094	SLE-C	Max	-0.500000	-615.63	4	0.500000	0.500000
32	0.00000	SLE-C	Min	-0.500000	-652.87	4	0.500000	0.500000
32	0.28547	SLE-C	Min	-0.500000	-629.37	4	0.500000	0.500000
32	0.57094	SLE-C	Min	-0.500000	-615.63	4	0.500000	0.500000
32	0.00000	SLE-F1	Max	-0.500000	-1119.24	4	0.500000	0.500000
32	0.28547	SLE-F1	Max	-0.500000	-1141.73	4	0.500000	0.500000
32	0.57094	SLE-F1	Max	-0.500000	-1173.99	4	0.500000	0.500000
32	0.00000	SLE-F1	Min	-0.500000	-1119.24	4	0.500000	0.500000
32	0.28547	SLE-F1	Min	-0.500000	-1141.73	4	0.500000	0.500000
32	0.57094	SLE-F1	Min	-0.500000	-1173.99	4	0.500000	0.500000
32	0.00000	SLE-F2	Max	-0.500000	-1611.69	2	-0.500000	0.500000
32	0.28547	SLE-F2	Max	-0.500000	-1652.38	2	-0.500000	0.500000
32	0.57094	SLE-F2	Max	-0.500000	-1683.31	2	-0.500000	0.500000
32	0.00000	SLE-F2	Min	-0.500000	-1611.69	2	-0.500000	0.500000
32	0.28547	SLE-F2	Min	-0.500000	-1652.38	2	-0.500000	0.500000
32	0.57094	SLE-F2	Min	-0.500000	-1683.31	2	-0.500000	0.500000
32	0.00000	SLE-F3	Max	-0.500000	-1690.89	4	0.500000	0.500000
32	0.28547	SLE-F3	Max	-0.500000	-1639.25	4	0.500000	0.500000
32	0.57094	SLE-F3	Max	-0.500000	-1597.37	4	0.500000	0.500000
32	0.00000	SLE-F3	Min	-0.500000	-1690.89	4	0.500000	0.500000
32	0.28547	SLE-F3	Min	-0.500000	-1639.25	4	0.500000	0.500000
32	0.57094	SLE-F3	Min	-0.500000	-1597.37	4	0.500000	0.500000
32	0.00000	SLE-QP	Max	-0.500000	-1507.09	2	-0.500000	0.500000
32	0.28547	SLE-QP	Max	-0.500000	-1510.70	2	-0.500000	0.500000
32	0.57094	SLE-QP	Max	-0.500000	-1504.54	2	-0.500000	0.500000
32	0.00000	SLE-QP	Min	-0.500000	-1507.09	2	-0.500000	0.500000
32	0.28547	SLE-QP	Min	-0.500000	-1510.70	2	-0.500000	0.500000
32	0.57094	SLE-QP	Min	-0.500000	-1504.54	2	-0.500000	0.500000
32	0.00000	SLU-1	Max	-0.500000	-1400.99	4	0.500000	0.500000
32	0.28547	SLU-1	Max	-0.500000	-1416.71	4	0.500000	0.500000
32	0.57094	SLU-1	Max	-0.500000	-1445.12	4	0.500000	0.500000
32	0.00000	SLU-1	Min	-0.500000	-1400.99	4	0.500000	0.500000
32	0.28547	SLU-1	Min	-0.500000	-1416.71	4	0.500000	0.500000
32	0.57094	SLU-1	Min	-0.500000	-1445.12	4	0.500000	0.500000

Table: Element Forces - Frames, Part 3 of 4

Frame	Station m	OutputCase	StepType	x3S11Max m	S11Min KN/m2	PtS11Min	x2S11Min m	x3S11Min m
32	0.00000	SLU-2	Max	-0.500000	-841.78	2	-0.500000	0.500000
32	0.28547	SLU-2	Max	-0.500000	-642.29	2	-0.500000	0.500000
32	0.57094	SLU-2	Max	-0.500000	-571.29	4	0.500000	0.500000
32	0.00000	SLU-2	Min	-0.500000	-841.78	2	-0.500000	0.500000
32	0.28547	SLU-2	Min	-0.500000	-642.29	2	-0.500000	0.500000
32	0.57094	SLU-2	Min	-0.500000	-571.29	4	0.500000	0.500000
32	0.00000	SLU-3	Max	-0.500000	-2553.36	4	0.500000	0.500000
32	0.28547	SLU-3	Max	-0.500000	-2338.46	4	0.500000	0.500000
32	0.57094	SLU-3	Max	-0.500000	-2133.33	4	0.500000	0.500000
32	0.00000	SLU-3	Min	-0.500000	-2553.36	4	0.500000	0.500000
32	0.28547	SLU-3	Min	-0.500000	-2338.46	4	0.500000	0.500000
32	0.57094	SLU-3	Min	-0.500000	-2133.33	4	0.500000	0.500000
32	0.00000	SLU-4	Max	-0.500000	-1167.09	2	-0.500000	0.500000
32	0.28547	SLU-4	Max	-0.500000	-1077.67	2	-0.500000	0.500000
32	0.57094	SLU-4	Max	-0.500000	-975.56	2	-0.500000	0.500000
32	0.00000	SLU-4	Min	-0.500000	-1167.09	2	-0.500000	0.500000
32	0.28547	SLU-4	Min	-0.500000	-1077.67	2	-0.500000	0.500000
32	0.57094	SLU-4	Min	-0.500000	-975.56	2	-0.500000	0.500000
32	0.00000	SLU-5	Max	-0.500000	-926.70	4	0.500000	0.500000
32	0.28547	SLU-5	Max	-0.500000	-787.75	4	0.500000	0.500000
32	0.57094	SLU-5	Max	-0.500000	-658.55	4	0.500000	0.500000
32	0.00000	SLU-5	Min	-0.500000	-926.70	4	0.500000	0.500000
32	0.28547	SLU-5	Min	-0.500000	-787.75	4	0.500000	0.500000
32	0.57094	SLU-5	Min	-0.500000	-658.55	4	0.500000	0.500000
32	0.00000	SLU-6	Max	-0.500000	-2242.31	4	0.500000	0.500000
32	0.28547	SLU-6	Max	-0.500000	-2278.59	4	0.500000	0.500000
32	0.57094	SLU-6	Max	-0.500000	-2327.57	4	0.500000	0.500000
32	0.00000	SLU-6	Min	-0.500000	-2242.31	4	0.500000	0.500000
32	0.28547	SLU-6	Min	-0.500000	-2278.59	4	0.500000	0.500000
32	0.57094	SLU-6	Min	-0.500000	-2327.57	4	0.500000	0.500000
32	0.00000	SLU-7	Max	-0.500000	-3278.78	4	0.500000	0.500000
32	0.28547	SLU-7	Max	-0.500000	-3094.31	4	0.500000	0.500000
32	0.57094	SLU-7	Max	-0.500000	-2919.59	4	0.500000	0.500000
32	0.00000	SLU-7	Min	-0.500000	-3278.78	4	0.500000	0.500000
32	0.28547	SLU-7	Min	-0.500000	-3094.31	4	0.500000	0.500000
32	0.57094	SLU-7	Min	-0.500000	-2919.59	4	0.500000	0.500000
32	0.00000	SLV 1	Max	-0.500000	-1656.81	2	-0.500000	0.500000
32	0.28547	SLV 1	Max	-0.500000	-2822.47	2	-0.500000	0.500000
32	0.57094	SLV 1	Max	-0.500000	-3978.38	2	-0.500000	0.500000
32	0.00000	SLV 1	Min	-0.500000	-1656.81	2	-0.500000	0.500000
32	0.28547	SLV 1	Min	-0.500000	-2822.47	2	-0.500000	0.500000
32	0.57094	SLV 1	Min	-0.500000	-3978.38	2	-0.500000	0.500000
32	0.00000	SLV 2	Max	-0.500000	-1905.41	2	-0.500000	0.500000
32	0.28547	SLV 2	Max	-0.500000	-3029.51	2	-0.500000	0.500000
32	0.57094	SLV 2	Max	-0.500000	-4143.85	2	-0.500000	0.500000
32	0.00000	SLV 2	Min	-0.500000	-1905.41	2	-0.500000	0.500000
32	0.28547	SLV 2	Min	-0.500000	-3029.51	2	-0.500000	0.500000
32	0.57094	SLV 2	Min	-0.500000	-4143.85	2	-0.500000	0.500000
32	0.00000	SLV 3	Max	-0.500000	-1905.41	2	-0.500000	0.500000
32	0.28547	SLV 3	Max	-0.500000	-3029.51	2	-0.500000	0.500000
32	0.57094	SLV 3	Max	-0.500000	-4143.85	2	-0.500000	0.500000
32	0.00000	SLV 3	Min	-0.500000	-1905.41	2	-0.500000	0.500000
32	0.28547	SLV 3	Min	-0.500000	-3029.51	2	-0.500000	0.500000
32	0.57094	SLV 3	Min	-0.500000	-4143.85	2	-0.500000	0.500000
32	0.00000	SLV 4	Max	-0.500000	-10451.03	4	0.500000	0.500000
32	0.28547	SLV 4	Max	-0.500000	-9697.45	4	0.500000	0.500000
32	0.57094	SLV 4	Max	-0.500000	-8953.63	4	0.500000	0.500000
32	0.00000	SLV 4	Min	-0.500000	-10451.03	4	0.500000	0.500000
32	0.28547	SLV 4	Min	-0.500000	-9697.45	4	0.500000	0.500000

Table: Element Forces - Frames, Part 3 of 4

Frame	Station m	OutputCase	StepType	x3S11Max m	S11Min KN/m2	PtS11Min	x2S11Min m	x3S11Min m
32	0.57094	SLV 4	Min	-0.500000	-8953.63	4	0.500000	0.500000
32	0.00000	SLV 5	Max	-0.500000	-807.46	4	0.500000	0.500000
32	0.28547	SLV 5	Max	-0.500000	-1152.69	2	-0.500000	0.500000
32	0.57094	SLV 5	Max	-0.500000	-1538.68	2	-0.500000	0.500000
32	0.00000	SLV 5	Min	-0.500000	-807.46	4	0.500000	0.500000
32	0.28547	SLV 5	Min	-0.500000	-1152.69	2	-0.500000	0.500000
32	0.57094	SLV 5	Min	-0.500000	-1538.68	2	-0.500000	0.500000
32	0.00000	SLV 6	Max	-0.500000	-4827.68	4	0.500000	0.500000
32	0.28547	SLV 6	Max	-0.500000	-4480.27	4	0.500000	0.500000
32	0.57094	SLV 6	Max	-0.500000	-4142.62	4	0.500000	0.500000
32	0.00000	SLV 6	Min	-0.500000	-4827.68	4	0.500000	0.500000
32	0.28547	SLV 6	Min	-0.500000	-4480.27	4	0.500000	0.500000
32	0.57094	SLV 6	Min	-0.500000	-4142.62	4	0.500000	0.500000
32	0.00000	SLV 7	Max	-0.500000	-1181.51	2	-0.500000	0.500000
32	0.28547	SLV 7	Max	-0.500000	-1417.77	2	-0.500000	0.500000
32	0.57094	SLV 7	Max	-0.500000	-1644.26	2	-0.500000	0.500000
32	0.00000	SLV 7	Min	-0.500000	-1181.51	2	-0.500000	0.500000
32	0.28547	SLV 7	Min	-0.500000	-1417.77	2	-0.500000	0.500000
32	0.57094	SLV 7	Min	-0.500000	-1644.26	2	-0.500000	0.500000
32	0.00000	SLV 8	Max	-0.500000	-4447.70	4	0.500000	0.500000
32	0.28547	SLV 8	Max	-0.500000	-4232.44	4	0.500000	0.500000
32	0.57094	SLV 8	Max	-0.500000	-4026.94	4	0.500000	0.500000
32	0.00000	SLV 8	Min	-0.500000	-4447.70	4	0.500000	0.500000
32	0.28547	SLV 8	Min	-0.500000	-4232.44	4	0.500000	0.500000
32	0.57094	SLV 8	Min	-0.500000	-4026.94	4	0.500000	0.500000
32	0.00000	SLV 9	Max	-0.500000	-1656.81	2	-0.500000	0.500000
32	0.28547	SLV 9	Max	-0.500000	-2822.47	2	-0.500000	0.500000
32	0.57094	SLV 9	Max	-0.500000	-3978.38	2	-0.500000	0.500000
32	0.00000	SLV 9	Min	-0.500000	-1656.81	2	-0.500000	0.500000
32	0.28547	SLV 9	Min	-0.500000	-2822.47	2	-0.500000	0.500000
32	0.57094	SLV 9	Min	-0.500000	-3978.38	2	-0.500000	0.500000
32	0.00000	SLV 10	Max	-0.500000	-10504.39	4	0.500000	0.500000
32	0.28547	SLV 10	Max	-0.500000	-9714.32	4	0.500000	0.500000
32	0.57094	SLV 10	Max	-0.500000	-8934.00	4	0.500000	0.500000
32	0.00000	SLV 10	Min	-0.500000	-10504.39	4	0.500000	0.500000
32	0.28547	SLV 10	Min	-0.500000	-9714.32	4	0.500000	0.500000
32	0.57094	SLV 10	Min	-0.500000	-8934.00	4	0.500000	0.500000
32	0.00000	SLV 11	Max	-0.500000	-1905.41	2	-0.500000	0.500000
32	0.28547	SLV 11	Max	-0.500000	-3029.51	2	-0.500000	0.500000
32	0.57094	SLV 11	Max	-0.500000	-4143.85	2	-0.500000	0.500000
32	0.00000	SLV 11	Min	-0.500000	-1905.41	2	-0.500000	0.500000
32	0.28547	SLV 11	Min	-0.500000	-3029.51	2	-0.500000	0.500000
32	0.57094	SLV 11	Min	-0.500000	-4143.85	2	-0.500000	0.500000
32	0.00000	SLV 12	Max	-0.500000	-10451.03	4	0.500000	0.500000
32	0.28547	SLV 12	Max	-0.500000	-9697.45	4	0.500000	0.500000
32	0.57094	SLV 12	Max	-0.500000	-8953.63	4	0.500000	0.500000
32	0.00000	SLV 12	Min	-0.500000	-10451.03	4	0.500000	0.500000
32	0.28547	SLV 12	Min	-0.500000	-9697.45	4	0.500000	0.500000
32	0.57094	SLV 12	Min	-0.500000	-8953.63	4	0.500000	0.500000
32	0.00000	SLV 13	Max	-0.500000	-807.46	4	0.500000	0.500000
32	0.28547	SLV 13	Max	-0.500000	-1152.69	2	-0.500000	0.500000
32	0.57094	SLV 13	Max	-0.500000	-1538.68	2	-0.500000	0.500000
32	0.00000	SLV 13	Min	-0.500000	-807.46	4	0.500000	0.500000
32	0.28547	SLV 13	Min	-0.500000	-1152.69	2	-0.500000	0.500000
32	0.57094	SLV 13	Min	-0.500000	-1538.68	2	-0.500000	0.500000
32	0.00000	SLV 14	Max	-0.500000	-4827.68	4	0.500000	0.500000
32	0.28547	SLV 14	Max	-0.500000	-4480.27	4	0.500000	0.500000
32	0.57094	SLV 14	Max	-0.500000	-4142.62	4	0.500000	0.500000
32	0.00000	SLV 14	Min	-0.500000	-4827.68	4	0.500000	0.500000

Table: Element Forces - Frames, Part 3 of 4

Frame	Station m	OutputCase	StepType	x3S11Max m	S11Min KN/m2	PtS11Min	x2S11Min m	x3S11Min m
32	0.28547	SLV 14	Min	-0.500000	-4480.27	4	0.500000	0.500000
32	0.57094	SLV 14	Min	-0.500000	-4142.62	4	0.500000	0.500000
32	0.00000	SLV 15	Max	-0.500000	-1181.51	2	-0.500000	0.500000
32	0.28547	SLV 15	Max	-0.500000	-1417.77	2	-0.500000	0.500000
32	0.57094	SLV 15	Max	-0.500000	-1644.26	2	-0.500000	0.500000
32	0.00000	SLV 15	Min	-0.500000	-1181.51	2	-0.500000	0.500000
32	0.28547	SLV 15	Min	-0.500000	-1417.77	2	-0.500000	0.500000
32	0.57094	SLV 15	Min	-0.500000	-1644.26	2	-0.500000	0.500000
32	0.00000	SLV 16	Max	-0.500000	-4447.70	4	0.500000	0.500000
32	0.28547	SLV 16	Max	-0.500000	-4232.44	4	0.500000	0.500000
32	0.57094	SLV 16	Max	-0.500000	-4026.94	4	0.500000	0.500000
32	0.00000	SLV 16	Min	-0.500000	-4447.70	4	0.500000	0.500000
32	0.28547	SLV 16	Min	-0.500000	-4232.44	4	0.500000	0.500000
32	0.57094	SLV 16	Min	-0.500000	-4026.94	4	0.500000	0.500000
32	0.00000	SLE-C-TBM	Max	-0.500000	-2064.75	4	0.500000	0.500000
32	0.28547	SLE-C-TBM	Max	-0.500000	-1540.56	4	0.500000	0.500000
32	0.57094	SLE-C-TBM	Max	-0.500000	-1026.13	4	0.500000	0.500000
32	0.00000	SLE-C-TBM	Min	-0.500000	-2064.75	4	0.500000	0.500000
32	0.28547	SLE-C-TBM	Min	-0.500000	-1540.56	4	0.500000	0.500000
32	0.57094	SLE-C-TBM	Min	-0.500000	-1026.13	4	0.500000	0.500000
32	0.00000	SLU-1-TBM	Max	-0.500000	-3755.72	4	0.500000	0.500000
32	0.28547	SLU-1-TBM	Max	-0.500000	-3045.35	4	0.500000	0.500000
32	0.57094	SLU-1-TBM	Max	-0.500000	-2347.66	4	0.500000	0.500000
32	0.00000	SLU-1-TBM	Min	-0.500000	-3755.72	4	0.500000	0.500000
32	0.28547	SLU-1-TBM	Min	-0.500000	-3045.35	4	0.500000	0.500000
32	0.57094	SLU-1-TBM	Min	-0.500000	-2347.66	4	0.500000	0.500000
33	0.00000	SLE-C	Max	-0.500000	-615.79	4	0.500000	0.500000
33	0.27500	SLE-C	Max	-0.500000	-550.88	4	0.500000	0.500000
33	0.55000	SLE-C	Max	-0.500000	-583.56	2	-0.500000	0.500000
33	0.00000	SLE-C	Min	-0.500000	-615.79	4	0.500000	0.500000
33	0.27500	SLE-C	Min	-0.500000	-550.88	4	0.500000	0.500000
33	0.55000	SLE-C	Min	-0.500000	-583.56	2	-0.500000	0.500000
33	0.00000	SLE-F1	Max	-0.500000	-1174.02	4	0.500000	0.500000
33	0.27500	SLE-F1	Max	-0.500000	-1137.42	4	0.500000	0.500000
33	0.55000	SLE-F1	Max	-0.500000	-1109.92	4	0.500000	0.500000
33	0.00000	SLE-F1	Min	-0.500000	-1174.02	4	0.500000	0.500000
33	0.27500	SLE-F1	Min	-0.500000	-1137.42	4	0.500000	0.500000
33	0.55000	SLE-F1	Min	-0.500000	-1109.92	4	0.500000	0.500000
33	0.00000	SLE-F2	Max	-0.500000	-1683.44	2	-0.500000	0.500000
33	0.27500	SLE-F2	Max	-0.500000	-1730.00	2	-0.500000	0.500000
33	0.55000	SLE-F2	Max	-0.500000	-1767.46	2	-0.500000	0.500000
33	0.00000	SLE-F2	Min	-0.500000	-1683.44	2	-0.500000	0.500000
33	0.27500	SLE-F2	Min	-0.500000	-1730.00	2	-0.500000	0.500000
33	0.55000	SLE-F2	Min	-0.500000	-1767.46	2	-0.500000	0.500000
33	0.00000	SLE-F3	Max	-0.500000	-1597.66	4	0.500000	0.500000
33	0.27500	SLE-F3	Max	-0.500000	-1488.67	4	0.500000	0.500000
33	0.55000	SLE-F3	Max	-0.500000	-1388.77	4	0.500000	0.500000
33	0.00000	SLE-F3	Min	-0.500000	-1597.66	4	0.500000	0.500000
33	0.27500	SLE-F3	Min	-0.500000	-1488.67	4	0.500000	0.500000
33	0.55000	SLE-F3	Min	-0.500000	-1388.77	4	0.500000	0.500000
33	0.00000	SLE-QP	Max	-0.500000	-1504.54	2	-0.500000	0.500000
33	0.27500	SLE-QP	Max	-0.500000	-1519.85	2	-0.500000	0.500000
33	0.55000	SLE-QP	Max	-0.500000	-1526.06	2	-0.500000	0.500000
33	0.00000	SLE-QP	Min	-0.500000	-1504.54	2	-0.500000	0.500000
33	0.27500	SLE-QP	Min	-0.500000	-1519.85	2	-0.500000	0.500000
33	0.55000	SLE-QP	Min	-0.500000	-1526.06	2	-0.500000	0.500000
33	0.00000	SLU-1	Max	-0.500000	-1445.21	4	0.500000	0.500000
33	0.27500	SLU-1	Max	-0.500000	-1379.46	4	0.500000	0.500000
33	0.55000	SLU-1	Max	-0.500000	-1325.53	4	0.500000	0.500000

Table: Element Forces - Frames, Part 3 of 4

Frame	Station m	OutputCase	StepType	x3S11Max m	S11Min KN/m2	PtS11Min	x2S11Min m	x3S11Min m
33	0.00000	SLU-1	Min	-0.500000	-1445.21	4	0.500000	0.500000
33	0.27500	SLU-1	Min	-0.500000	-1379.46	4	0.500000	0.500000
33	0.55000	SLU-1	Min	-0.500000	-1325.53	4	0.500000	0.500000
33	0.00000	SLU-2	Max	-0.500000	-570.67	4	0.500000	0.500000
33	0.27500	SLU-2	Max	-0.500000	-697.54	4	0.500000	0.500000
33	0.55000	SLU-2	Max	-0.500000	-836.23	4	0.500000	0.500000
33	0.00000	SLU-2	Min	-0.500000	-570.67	4	0.500000	0.500000
33	0.27500	SLU-2	Min	-0.500000	-697.54	4	0.500000	0.500000
33	0.55000	SLU-2	Min	-0.500000	-836.23	4	0.500000	0.500000
33	0.00000	SLU-3	Max	-0.500000	-2134.22	4	0.500000	0.500000
33	0.27500	SLU-3	Max	-0.500000	-1867.62	4	0.500000	0.500000
33	0.55000	SLU-3	Max	-0.500000	-1610.12	4	0.500000	0.500000
33	0.00000	SLU-3	Min	-0.500000	-2134.22	4	0.500000	0.500000
33	0.27500	SLU-3	Min	-0.500000	-1867.62	4	0.500000	0.500000
33	0.55000	SLU-3	Min	-0.500000	-1610.12	4	0.500000	0.500000
33	0.00000	SLU-4	Max	-0.500000	-975.31	2	-0.500000	0.500000
33	0.27500	SLU-4	Max	-0.500000	-949.94	2	-0.500000	0.500000
33	0.55000	SLU-4	Max	-0.500000	-912.74	2	-0.500000	0.500000
33	0.00000	SLU-4	Min	-0.500000	-975.31	2	-0.500000	0.500000
33	0.27500	SLU-4	Min	-0.500000	-949.94	2	-0.500000	0.500000
33	0.55000	SLU-4	Min	-0.500000	-912.74	2	-0.500000	0.500000
33	0.00000	SLU-5	Max	-0.500000	-659.11	4	0.500000	0.500000
33	0.27500	SLU-5	Max	-0.500000	-708.45	2	-0.500000	0.500000
33	0.55000	SLU-5	Max	-0.500000	-873.81	2	-0.500000	0.500000
33	0.00000	SLU-5	Min	-0.500000	-659.11	4	0.500000	0.500000
33	0.27500	SLU-5	Min	-0.500000	-708.45	2	-0.500000	0.500000
33	0.55000	SLU-5	Min	-0.500000	-873.81	2	-0.500000	0.500000
33	0.00000	SLU-6	Max	-0.500000	-2327.63	4	0.500000	0.500000
33	0.27500	SLU-6	Max	-0.500000	-2261.22	4	0.500000	0.500000
33	0.55000	SLU-6	Max	-0.500000	-2206.65	4	0.500000	0.500000
33	0.00000	SLU-6	Min	-0.500000	-2327.63	4	0.500000	0.500000
33	0.27500	SLU-6	Min	-0.500000	-2261.22	4	0.500000	0.500000
33	0.55000	SLU-6	Min	-0.500000	-2206.65	4	0.500000	0.500000
33	0.00000	SLU-7	Max	-0.500000	-2920.40	4	0.500000	0.500000
33	0.27500	SLU-7	Max	-0.500000	-2664.09	4	0.500000	0.500000
33	0.55000	SLU-7	Max	-0.500000	-2416.87	4	0.500000	0.500000
33	0.00000	SLU-7	Min	-0.500000	-2920.40	4	0.500000	0.500000
33	0.27500	SLU-7	Min	-0.500000	-2664.09	4	0.500000	0.500000
33	0.55000	SLU-7	Min	-0.500000	-2416.87	4	0.500000	0.500000
33	0.00000	SLV 1	Max	-0.500000	-3982.47	2	-0.500000	0.500000
33	0.27500	SLV 1	Max	-0.500000	-5070.02	2	-0.500000	0.500000
33	0.55000	SLV 1	Max	-0.500000	-6148.47	2	-0.500000	0.500000
33	0.00000	SLV 1	Min	-0.500000	-3982.47	2	-0.500000	0.500000
33	0.27500	SLV 1	Min	-0.500000	-5070.02	2	-0.500000	0.500000
33	0.55000	SLV 1	Min	-0.500000	-6148.47	2	-0.500000	0.500000
33	0.00000	SLV 2	Max	-0.500000	-4147.79	2	-0.500000	0.500000
33	0.27500	SLV 2	Max	-0.500000	-5195.31	2	-0.500000	0.500000
33	0.55000	SLV 2	Max	-0.500000	-6233.73	2	-0.500000	0.500000
33	0.00000	SLV 2	Min	-0.500000	-4147.79	2	-0.500000	0.500000
33	0.27500	SLV 2	Min	-0.500000	-5195.31	2	-0.500000	0.500000
33	0.55000	SLV 2	Min	-0.500000	-6233.73	2	-0.500000	0.500000
33	0.00000	SLV 3	Max	-0.500000	-4147.79	2	-0.500000	0.500000
33	0.27500	SLV 3	Max	-0.500000	-5195.31	2	-0.500000	0.500000
33	0.55000	SLV 3	Max	-0.500000	-6233.73	2	-0.500000	0.500000
33	0.00000	SLV 3	Min	-0.500000	-4147.79	2	-0.500000	0.500000
33	0.27500	SLV 3	Min	-0.500000	-5195.31	2	-0.500000	0.500000
33	0.55000	SLV 3	Min	-0.500000	-6233.73	2	-0.500000	0.500000
33	0.00000	SLV 4	Max	-0.500000	-8956.71	4	0.500000	0.500000
33	0.27500	SLV 4	Max	-0.500000	-8039.86	4	0.500000	0.500000

Table: Element Forces - Frames, Part 3 of 4

Frame	Station m	OutputCase	StepType	x3S11Max m	S11Min KN/m2	PtS11Min	x2S11Min m	x3S11Min m
33	0.55000	SLV 4	Max	-0.500000	-7132.11	4	0.500000	0.500000
33	0.00000	SLV 4	Min	-0.500000	-8956.71	4	0.500000	0.500000
33	0.27500	SLV 4	Min	-0.500000	-8039.86	4	0.500000	0.500000
33	0.55000	SLV 4	Min	-0.500000	-7132.11	4	0.500000	0.500000
33	0.00000	SLV 5	Max	-0.500000	-1540.07	2	-0.500000	0.500000
33	0.27500	SLV 5	Max	-0.500000	-1923.57	2	-0.500000	0.500000
33	0.55000	SLV 5	Max	-0.500000	-2297.97	2	-0.500000	0.500000
33	0.00000	SLV 5	Min	-0.500000	-1540.07	2	-0.500000	0.500000
33	0.27500	SLV 5	Min	-0.500000	-1923.57	2	-0.500000	0.500000
33	0.55000	SLV 5	Min	-0.500000	-2297.97	2	-0.500000	0.500000
33	0.00000	SLV 6	Max	-0.500000	-4144.04	4	0.500000	0.500000
33	0.27500	SLV 6	Max	-0.500000	-3721.06	4	0.500000	0.500000
33	0.55000	SLV 6	Max	-0.500000	-3307.17	4	0.500000	0.500000
33	0.00000	SLV 6	Min	-0.500000	-4144.04	4	0.500000	0.500000
33	0.27500	SLV 6	Min	-0.500000	-3721.06	4	0.500000	0.500000
33	0.55000	SLV 6	Min	-0.500000	-3307.17	4	0.500000	0.500000
33	0.00000	SLV 7	Max	-0.500000	-1645.12	2	-0.500000	0.500000
33	0.27500	SLV 7	Max	-0.500000	-1893.12	2	-0.500000	0.500000
33	0.55000	SLV 7	Max	-0.500000	-2132.01	2	-0.500000	0.500000
33	0.00000	SLV 7	Min	-0.500000	-1645.12	2	-0.500000	0.500000
33	0.27500	SLV 7	Min	-0.500000	-1893.12	2	-0.500000	0.500000
33	0.55000	SLV 7	Min	-0.500000	-2132.01	2	-0.500000	0.500000
33	0.00000	SLV 8	Max	-0.500000	-4027.90	4	0.500000	0.500000
33	0.27500	SLV 8	Max	-0.500000	-3719.30	4	0.500000	0.500000
33	0.55000	SLV 8	Max	-0.500000	-3419.79	4	0.500000	0.500000
33	0.00000	SLV 8	Min	-0.500000	-4027.90	4	0.500000	0.500000
33	0.27500	SLV 8	Min	-0.500000	-3719.30	4	0.500000	0.500000
33	0.55000	SLV 8	Min	-0.500000	-3419.79	4	0.500000	0.500000
33	0.00000	SLV 9	Max	-0.500000	-3982.47	2	-0.500000	0.500000
33	0.27500	SLV 9	Max	-0.500000	-5070.02	2	-0.500000	0.500000
33	0.55000	SLV 9	Max	-0.500000	-6148.47	2	-0.500000	0.500000
33	0.00000	SLV 9	Min	-0.500000	-3982.47	2	-0.500000	0.500000
33	0.27500	SLV 9	Min	-0.500000	-5070.02	2	-0.500000	0.500000
33	0.55000	SLV 9	Min	-0.500000	-6148.47	2	-0.500000	0.500000
33	0.00000	SLV 10	Max	-0.500000	-8937.20	4	0.500000	0.500000
33	0.27500	SLV 10	Max	-0.500000	-7988.63	4	0.500000	0.500000
33	0.55000	SLV 10	Max	-0.500000	-7049.16	4	0.500000	0.500000
33	0.00000	SLV 10	Min	-0.500000	-8937.20	4	0.500000	0.500000
33	0.27500	SLV 10	Min	-0.500000	-7988.63	4	0.500000	0.500000
33	0.55000	SLV 10	Min	-0.500000	-7049.16	4	0.500000	0.500000
33	0.00000	SLV 11	Max	-0.500000	-4147.79	2	-0.500000	0.500000
33	0.27500	SLV 11	Max	-0.500000	-5195.31	2	-0.500000	0.500000
33	0.55000	SLV 11	Max	-0.500000	-6233.73	2	-0.500000	0.500000
33	0.00000	SLV 11	Min	-0.500000	-4147.79	2	-0.500000	0.500000
33	0.27500	SLV 11	Min	-0.500000	-5195.31	2	-0.500000	0.500000
33	0.55000	SLV 11	Min	-0.500000	-6233.73	2	-0.500000	0.500000
33	0.00000	SLV 12	Max	-0.500000	-8956.71	4	0.500000	0.500000
33	0.27500	SLV 12	Max	-0.500000	-8039.86	4	0.500000	0.500000
33	0.55000	SLV 12	Max	-0.500000	-7132.11	4	0.500000	0.500000
33	0.00000	SLV 12	Min	-0.500000	-8956.71	4	0.500000	0.500000
33	0.27500	SLV 12	Min	-0.500000	-8039.86	4	0.500000	0.500000
33	0.55000	SLV 12	Min	-0.500000	-7132.11	4	0.500000	0.500000
33	0.00000	SLV 13	Max	-0.500000	-1540.07	2	-0.500000	0.500000
33	0.27500	SLV 13	Max	-0.500000	-1923.57	2	-0.500000	0.500000
33	0.55000	SLV 13	Max	-0.500000	-2297.97	2	-0.500000	0.500000
33	0.00000	SLV 13	Min	-0.500000	-1540.07	2	-0.500000	0.500000
33	0.27500	SLV 13	Min	-0.500000	-1923.57	2	-0.500000	0.500000
33	0.55000	SLV 13	Min	-0.500000	-2297.97	2	-0.500000	0.500000
33	0.00000	SLV 14	Max	-0.500000	-4144.04	4	0.500000	0.500000

Table: Element Forces - Frames, Part 3 of 4

Frame	Station m	OutputCase	StepType	x3S11Max m	S11Min KN/m2	PtS11Min	x2S11Min m	x3S11Min m
33	0.27500	SLV 14	Max	-0.500000	-3721.06	4	0.500000	0.500000
33	0.55000	SLV 14	Max	-0.500000	-3307.17	4	0.500000	0.500000
33	0.00000	SLV 14	Min	-0.500000	-4144.04	4	0.500000	0.500000
33	0.27500	SLV 14	Min	-0.500000	-3721.06	4	0.500000	0.500000
33	0.55000	SLV 14	Min	-0.500000	-3307.17	4	0.500000	0.500000
33	0.00000	SLV 15	Max	-0.500000	-1645.12	2	-0.500000	0.500000
33	0.27500	SLV 15	Max	-0.500000	-1893.12	2	-0.500000	0.500000
33	0.55000	SLV 15	Max	-0.500000	-2132.01	2	-0.500000	0.500000
33	0.00000	SLV 15	Min	-0.500000	-1645.12	2	-0.500000	0.500000
33	0.27500	SLV 15	Min	-0.500000	-1893.12	2	-0.500000	0.500000
33	0.55000	SLV 15	Min	-0.500000	-2132.01	2	-0.500000	0.500000
33	0.00000	SLV 16	Max	-0.500000	-4027.90	4	0.500000	0.500000
33	0.27500	SLV 16	Max	-0.500000	-3719.30	4	0.500000	0.500000
33	0.55000	SLV 16	Max	-0.500000	-3419.79	4	0.500000	0.500000
33	0.00000	SLV 16	Min	-0.500000	-4027.90	4	0.500000	0.500000
33	0.27500	SLV 16	Min	-0.500000	-3719.30	4	0.500000	0.500000
33	0.55000	SLV 16	Min	-0.500000	-3419.79	4	0.500000	0.500000
33	0.00000	SLE-C-TBM	Max	-0.500000	-1028.14	4	0.500000	0.500000
33	0.27500	SLE-C-TBM	Max	-0.500000	-455.62	4	0.500000	0.500000
33	0.55000	SLE-C-TBM	Max	-0.500000	-516.41	2	-0.500000	0.500000
33	0.00000	SLE-C-TBM	Min	-0.500000	-1028.14	4	0.500000	0.500000
33	0.27500	SLE-C-TBM	Min	-0.500000	-455.62	4	0.500000	0.500000
33	0.55000	SLE-C-TBM	Min	-0.500000	-516.41	2	-0.500000	0.500000
33	0.00000	SLU-1-TBM	Max	-0.500000	-2350.46	4	0.500000	0.500000
33	0.27500	SLU-1-TBM	Max	-0.500000	-1536.79	4	0.500000	0.500000
33	0.55000	SLU-1-TBM	Max	-0.500000	-734.95	4	0.500000	0.500000
33	0.00000	SLU-1-TBM	Min	-0.500000	-2350.46	4	0.500000	0.500000
33	0.27500	SLU-1-TBM	Min	-0.500000	-1536.79	4	0.500000	0.500000
33	0.55000	SLU-1-TBM	Min	-0.500000	-734.95	4	0.500000	0.500000
34	0.00000	SLE-C	Max	-0.500000	-586.05	2	-0.500000	0.500000
34	0.27500	SLE-C	Max	-0.500000	-640.91	2	-0.500000	0.500000
34	0.55000	SLE-C	Max	-0.500000	-686.19	2	-0.500000	0.500000
34	0.00000	SLE-C	Min	-0.500000	-586.05	2	-0.500000	0.500000
34	0.27500	SLE-C	Min	-0.500000	-640.91	2	-0.500000	0.500000
34	0.55000	SLE-C	Min	-0.500000	-686.19	2	-0.500000	0.500000
34	0.00000	SLE-F1	Max	-0.500000	-1111.57	4	0.500000	0.500000
34	0.27500	SLE-F1	Max	-0.500000	-1073.30	4	0.500000	0.500000
34	0.55000	SLE-F1	Max	-0.500000	-1044.61	4	0.500000	0.500000
34	0.00000	SLE-F1	Min	-0.500000	-1111.57	4	0.500000	0.500000
34	0.27500	SLE-F1	Min	-0.500000	-1073.30	4	0.500000	0.500000
34	0.55000	SLE-F1	Min	-0.500000	-1044.61	4	0.500000	0.500000
34	0.00000	SLE-F2	Max	-0.500000	-1768.15	2	-0.500000	0.500000
34	0.27500	SLE-F2	Max	-0.500000	-1772.33	2	-0.500000	0.500000
34	0.55000	SLE-F2	Max	-0.500000	-1766.93	2	-0.500000	0.500000
34	0.00000	SLE-F2	Min	-0.500000	-1768.15	2	-0.500000	0.500000
34	0.27500	SLE-F2	Min	-0.500000	-1772.33	2	-0.500000	0.500000
34	0.55000	SLE-F2	Min	-0.500000	-1766.93	2	-0.500000	0.500000
34	0.00000	SLE-F3	Max	-0.500000	-1393.66	4	0.500000	0.500000
34	0.27500	SLE-F3	Max	-0.500000	-1286.22	4	0.500000	0.500000
34	0.55000	SLE-F3	Max	-0.500000	-1188.36	4	0.500000	0.500000
34	0.00000	SLE-F3	Min	-0.500000	-1393.66	4	0.500000	0.500000
34	0.27500	SLE-F3	Min	-0.500000	-1286.22	4	0.500000	0.500000
34	0.55000	SLE-F3	Min	-0.500000	-1188.36	4	0.500000	0.500000
34	0.00000	SLE-QP	Max	-0.500000	-1525.52	2	-0.500000	0.500000
34	0.27500	SLE-QP	Max	-0.500000	-1506.63	2	-0.500000	0.500000
34	0.55000	SLE-QP	Max	-0.500000	-1478.16	2	-0.500000	0.500000
34	0.00000	SLE-QP	Min	-0.500000	-1525.52	2	-0.500000	0.500000
34	0.27500	SLE-QP	Min	-0.500000	-1506.63	2	-0.500000	0.500000
34	0.55000	SLE-QP	Min	-0.500000	-1478.16	2	-0.500000	0.500000

Table: Element Forces - Frames, Part 3 of 4

Frame	Station m	OutputCase	StepType	x3S11Max m	S11Min KN/m2	PtS11Min	x2S11Min m	x3S11Min m
34	0.00000	SLU-1	Max	-0.500000	-1328.44	4	0.500000	0.500000
34	0.27500	SLU-1	Max	-0.500000	-1263.27	4	0.500000	0.500000
34	0.55000	SLU-1	Max	-0.500000	-1210.56	4	0.500000	0.500000
34	0.00000	SLU-1	Min	-0.500000	-1328.44	4	0.500000	0.500000
34	0.27500	SLU-1	Min	-0.500000	-1263.27	4	0.500000	0.500000
34	0.55000	SLU-1	Min	-0.500000	-1210.56	4	0.500000	0.500000
34	0.00000	SLU-2	Max	-0.500000	-830.77	4	0.500000	0.500000
34	0.27500	SLU-2	Max	-0.500000	-940.03	4	0.500000	0.500000
34	0.55000	SLU-2	Max	-0.500000	-1061.75	4	0.500000	0.500000
34	0.00000	SLU-2	Min	-0.500000	-830.77	4	0.500000	0.500000
34	0.27500	SLU-2	Min	-0.500000	-940.03	4	0.500000	0.500000
34	0.55000	SLU-2	Min	-0.500000	-1061.75	4	0.500000	0.500000
34	0.00000	SLU-3	Max	-0.500000	-1621.77	4	0.500000	0.500000
34	0.27500	SLU-3	Max	-0.500000	-1375.34	4	0.500000	0.500000
34	0.55000	SLU-3	Max	-0.500000	-1138.49	4	0.500000	0.500000
34	0.00000	SLU-3	Min	-0.500000	-1621.77	4	0.500000	0.500000
34	0.27500	SLU-3	Min	-0.500000	-1375.34	4	0.500000	0.500000
34	0.55000	SLU-3	Min	-0.500000	-1138.49	4	0.500000	0.500000
34	0.00000	SLU-4	Max	-0.500000	-910.82	2	-0.500000	0.500000
34	0.27500	SLU-4	Max	-0.500000	-876.63	2	-0.500000	0.500000
34	0.55000	SLU-4	Max	-0.500000	-829.99	2	-0.500000	0.500000
34	0.00000	SLU-4	Min	-0.500000	-910.82	2	-0.500000	0.500000
34	0.27500	SLU-4	Min	-0.500000	-876.63	2	-0.500000	0.500000
34	0.55000	SLU-4	Min	-0.500000	-829.99	2	-0.500000	0.500000
34	0.00000	SLU-5	Max	-0.500000	-880.53	2	-0.500000	0.500000
34	0.27500	SLU-5	Max	-0.500000	-1020.25	2	-0.500000	0.500000
34	0.55000	SLU-5	Max	-0.500000	-1150.39	2	-0.500000	0.500000
34	0.00000	SLU-5	Min	-0.500000	-880.53	2	-0.500000	0.500000
34	0.27500	SLU-5	Min	-0.500000	-1020.25	2	-0.500000	0.500000
34	0.55000	SLU-5	Min	-0.500000	-1150.39	2	-0.500000	0.500000
34	0.00000	SLU-6	Max	-0.500000	-2210.06	4	0.500000	0.500000
34	0.27500	SLU-6	Max	-0.500000	-2124.70	4	0.500000	0.500000
34	0.55000	SLU-6	Max	-0.500000	-2051.79	4	0.500000	0.500000
34	0.00000	SLU-6	Min	-0.500000	-2210.06	4	0.500000	0.500000
34	0.27500	SLU-6	Min	-0.500000	-2124.70	4	0.500000	0.500000
34	0.55000	SLU-6	Min	-0.500000	-2051.79	4	0.500000	0.500000
34	0.00000	SLU-7	Max	-0.500000	-2428.52	4	0.500000	0.500000
34	0.27500	SLU-7	Max	-0.500000	-2172.88	4	0.500000	0.500000
34	0.55000	SLU-7	Max	-0.500000	-1926.82	4	0.500000	0.500000
34	0.00000	SLU-7	Min	-0.500000	-2428.52	4	0.500000	0.500000
34	0.27500	SLU-7	Min	-0.500000	-2172.88	4	0.500000	0.500000
34	0.55000	SLU-7	Min	-0.500000	-1926.82	4	0.500000	0.500000
34	0.00000	SLV 1	Max	-0.500000	-6192.53	2	-0.500000	0.500000
34	0.27500	SLV 1	Max	-0.500000	-7053.71	2	-0.500000	0.500000
34	0.55000	SLV 1	Max	-0.500000	-7905.30	2	-0.500000	0.500000
34	0.00000	SLV 1	Min	-0.500000	-6192.53	2	-0.500000	0.500000
34	0.27500	SLV 1	Min	-0.500000	-7053.71	2	-0.500000	0.500000
34	0.55000	SLV 1	Min	-0.500000	-7905.30	2	-0.500000	0.500000
34	0.00000	SLV 2	Max	-0.500000	-6275.96	2	-0.500000	0.500000
34	0.27500	SLV 2	Max	-0.500000	-7097.30	2	-0.500000	0.500000
34	0.55000	SLV 2	Max	-0.500000	-7909.07	2	-0.500000	0.500000
34	0.00000	SLV 2	Min	-0.500000	-6275.96	2	-0.500000	0.500000
34	0.27500	SLV 2	Min	-0.500000	-7097.30	2	-0.500000	0.500000
34	0.55000	SLV 2	Min	-0.500000	-7909.07	2	-0.500000	0.500000
34	0.00000	SLV 3	Max	-0.500000	-6275.96	2	-0.500000	0.500000
34	0.27500	SLV 3	Max	-0.500000	-7097.30	2	-0.500000	0.500000
34	0.55000	SLV 3	Max	-0.500000	-7909.07	2	-0.500000	0.500000
34	0.00000	SLV 3	Min	-0.500000	-6275.96	2	-0.500000	0.500000
34	0.27500	SLV 3	Min	-0.500000	-7097.30	2	-0.500000	0.500000

Table: Element Forces - Frames, Part 3 of 4

Frame	Station m	OutputCase	StepType	x3S11Max m	S11Min KN/m2	PtS11Min	x2S11Min m	x3S11Min m
34	0.55000	SLV 3	Min	-0.500000	-7909.07	2	-0.500000	0.500000
34	0.00000	SLV 4	Max	-0.500000	-7174.23	4	0.500000	0.500000
34	0.27500	SLV 4	Max	-0.500000	-6247.42	4	0.500000	0.500000
34	0.55000	SLV 4	Max	-0.500000	-5330.21	4	0.500000	0.500000
34	0.00000	SLV 4	Min	-0.500000	-7174.23	4	0.500000	0.500000
34	0.27500	SLV 4	Min	-0.500000	-6247.42	4	0.500000	0.500000
34	0.55000	SLV 4	Min	-0.500000	-5330.21	4	0.500000	0.500000
34	0.00000	SLV 5	Max	-0.500000	-2313.08	2	-0.500000	0.500000
34	0.27500	SLV 5	Max	-0.500000	-2612.73	2	-0.500000	0.500000
34	0.55000	SLV 5	Max	-0.500000	-2902.80	2	-0.500000	0.500000
34	0.00000	SLV 5	Min	-0.500000	-2313.08	2	-0.500000	0.500000
34	0.27500	SLV 5	Min	-0.500000	-2612.73	2	-0.500000	0.500000
34	0.55000	SLV 5	Min	-0.500000	-2902.80	2	-0.500000	0.500000
34	0.00000	SLV 6	Max	-0.500000	-3326.35	4	0.500000	0.500000
34	0.27500	SLV 6	Max	-0.500000	-2907.90	4	0.500000	0.500000
34	0.55000	SLV 6	Max	-0.500000	-2499.03	4	0.500000	0.500000
34	0.00000	SLV 6	Min	-0.500000	-3326.35	4	0.500000	0.500000
34	0.27500	SLV 6	Min	-0.500000	-2907.90	4	0.500000	0.500000
34	0.55000	SLV 6	Min	-0.500000	-2499.03	4	0.500000	0.500000
34	0.00000	SLV 7	Max	-0.500000	-2141.36	2	-0.500000	0.500000
34	0.27500	SLV 7	Max	-0.500000	-2323.64	2	-0.500000	0.500000
34	0.55000	SLV 7	Max	-0.500000	-2496.33	2	-0.500000	0.500000
34	0.00000	SLV 7	Min	-0.500000	-2141.36	2	-0.500000	0.500000
34	0.27500	SLV 7	Min	-0.500000	-2323.64	2	-0.500000	0.500000
34	0.55000	SLV 7	Min	-0.500000	-2496.33	2	-0.500000	0.500000
34	0.00000	SLV 8	Max	-0.500000	-3434.04	4	0.500000	0.500000
34	0.27500	SLV 8	Max	-0.500000	-3117.24	4	0.500000	0.500000
34	0.55000	SLV 8	Max	-0.500000	-2810.02	4	0.500000	0.500000
34	0.00000	SLV 8	Min	-0.500000	-3434.04	4	0.500000	0.500000
34	0.27500	SLV 8	Min	-0.500000	-3117.24	4	0.500000	0.500000
34	0.55000	SLV 8	Min	-0.500000	-2810.02	4	0.500000	0.500000
34	0.00000	SLV 9	Max	-0.500000	-6192.53	2	-0.500000	0.500000
34	0.27500	SLV 9	Max	-0.500000	-7053.71	2	-0.500000	0.500000
34	0.55000	SLV 9	Max	-0.500000	-7905.30	2	-0.500000	0.500000
34	0.00000	SLV 9	Min	-0.500000	-6192.53	2	-0.500000	0.500000
34	0.27500	SLV 9	Min	-0.500000	-7053.71	2	-0.500000	0.500000
34	0.55000	SLV 9	Min	-0.500000	-7905.30	2	-0.500000	0.500000
34	0.00000	SLV 10	Max	-0.500000	-7092.64	4	0.500000	0.500000
34	0.27500	SLV 10	Max	-0.500000	-6138.09	4	0.500000	0.500000
34	0.55000	SLV 10	Max	-0.500000	-5193.13	4	0.500000	0.500000
34	0.00000	SLV 10	Min	-0.500000	-7092.64	4	0.500000	0.500000
34	0.27500	SLV 10	Min	-0.500000	-6138.09	4	0.500000	0.500000
34	0.55000	SLV 10	Min	-0.500000	-5193.13	4	0.500000	0.500000
34	0.00000	SLV 11	Max	-0.500000	-6275.96	2	-0.500000	0.500000
34	0.27500	SLV 11	Max	-0.500000	-7097.30	2	-0.500000	0.500000
34	0.55000	SLV 11	Max	-0.500000	-7909.07	2	-0.500000	0.500000
34	0.00000	SLV 11	Min	-0.500000	-6275.96	2	-0.500000	0.500000
34	0.27500	SLV 11	Min	-0.500000	-7097.30	2	-0.500000	0.500000
34	0.55000	SLV 11	Min	-0.500000	-7909.07	2	-0.500000	0.500000
34	0.00000	SLV 12	Max	-0.500000	-7174.23	4	0.500000	0.500000
34	0.27500	SLV 12	Max	-0.500000	-6247.42	4	0.500000	0.500000
34	0.55000	SLV 12	Max	-0.500000	-5330.21	4	0.500000	0.500000
34	0.00000	SLV 12	Min	-0.500000	-7174.23	4	0.500000	0.500000
34	0.27500	SLV 12	Min	-0.500000	-6247.42	4	0.500000	0.500000
34	0.55000	SLV 12	Min	-0.500000	-5330.21	4	0.500000	0.500000
34	0.00000	SLV 13	Max	-0.500000	-2313.08	2	-0.500000	0.500000
34	0.27500	SLV 13	Max	-0.500000	-2612.73	2	-0.500000	0.500000
34	0.55000	SLV 13	Max	-0.500000	-2902.80	2	-0.500000	0.500000
34	0.00000	SLV 13	Min	-0.500000	-2313.08	2	-0.500000	0.500000

Table: Element Forces - Frames, Part 3 of 4

Frame	Station m	OutputCase	StepType	x3S11Max m	S11Min KN/m2	PtS11Min	x2S11Min m	x3S11Min m
34	0.27500	SLV 13	Min	-0.500000	-2612.73	2	-0.500000	0.500000
34	0.55000	SLV 13	Min	-0.500000	-2902.80	2	-0.500000	0.500000
34	0.00000	SLV 14	Max	-0.500000	-3326.35	4	0.500000	0.500000
34	0.27500	SLV 14	Max	-0.500000	-2907.90	4	0.500000	0.500000
34	0.55000	SLV 14	Max	-0.500000	-2499.03	4	0.500000	0.500000
34	0.00000	SLV 14	Min	-0.500000	-3326.35	4	0.500000	0.500000
34	0.27500	SLV 14	Min	-0.500000	-2907.90	4	0.500000	0.500000
34	0.55000	SLV 14	Min	-0.500000	-2499.03	4	0.500000	0.500000
34	0.00000	SLV 15	Max	-0.500000	-2141.36	2	-0.500000	0.500000
34	0.27500	SLV 15	Max	-0.500000	-2323.64	2	-0.500000	0.500000
34	0.55000	SLV 15	Max	-0.500000	-2496.33	2	-0.500000	0.500000
34	0.00000	SLV 15	Min	-0.500000	-2141.36	2	-0.500000	0.500000
34	0.27500	SLV 15	Min	-0.500000	-2323.64	2	-0.500000	0.500000
34	0.55000	SLV 15	Min	-0.500000	-2496.33	2	-0.500000	0.500000
34	0.00000	SLV 16	Max	-0.500000	-3434.04	4	0.500000	0.500000
34	0.27500	SLV 16	Max	-0.500000	-3117.24	4	0.500000	0.500000
34	0.55000	SLV 16	Max	-0.500000	-2810.02	4	0.500000	0.500000
34	0.00000	SLV 16	Min	-0.500000	-3434.04	4	0.500000	0.500000
34	0.27500	SLV 16	Min	-0.500000	-3117.24	4	0.500000	0.500000
34	0.55000	SLV 16	Min	-0.500000	-2810.02	4	0.500000	0.500000
34	0.00000	SLE-C-TBM	Max	-0.500000	-543.49	2	-0.500000	0.500000
34	0.27500	SLE-C-TBM	Max	-0.500000	-1170.71	2	-0.500000	0.500000
34	0.55000	SLE-C-TBM	Max	-0.500000	-1788.34	2	-0.500000	0.500000
34	0.00000	SLE-C-TBM	Min	-0.500000	-543.49	2	-0.500000	0.500000
34	0.27500	SLE-C-TBM	Min	-0.500000	-1170.71	2	-0.500000	0.500000
34	0.55000	SLE-C-TBM	Min	-0.500000	-1788.34	2	-0.500000	0.500000
34	0.00000	SLU-1-TBM	Max	-0.500000	-774.39	4	0.500000	0.500000
34	0.27500	SLU-1-TBM	Max	-0.500000	-645.94	2	-0.500000	0.500000
34	0.55000	SLU-1-TBM	Max	-0.500000	-1563.75	2	-0.500000	0.500000
34	0.00000	SLU-1-TBM	Min	-0.500000	-774.39	4	0.500000	0.500000
34	0.27500	SLU-1-TBM	Min	-0.500000	-645.94	2	-0.500000	0.500000
34	0.55000	SLU-1-TBM	Min	-0.500000	-1563.75	2	-0.500000	0.500000
35	0.00000	SLE-C	Max	-0.500000	-687.91	2	-0.500000	0.500000
35	0.27500	SLE-C	Max	-0.500000	-726.94	2	-0.500000	0.500000
35	0.55000	SLE-C	Max	-0.500000	-755.96	2	-0.500000	0.500000
35	0.00000	SLE-C	Min	-0.500000	-687.91	2	-0.500000	0.500000
35	0.27500	SLE-C	Min	-0.500000	-726.94	2	-0.500000	0.500000
35	0.55000	SLE-C	Min	-0.500000	-755.96	2	-0.500000	0.500000
35	0.00000	SLE-F1	Max	-0.500000	-1046.32	4	0.500000	0.500000
35	0.27500	SLE-F1	Max	-0.500000	-1006.03	4	0.500000	0.500000
35	0.55000	SLE-F1	Max	-0.500000	-975.76	4	0.500000	0.500000
35	0.00000	SLE-F1	Min	-0.500000	-1046.32	4	0.500000	0.500000
35	0.27500	SLE-F1	Min	-0.500000	-1006.03	4	0.500000	0.500000
35	0.55000	SLE-F1	Min	-0.500000	-975.76	4	0.500000	0.500000
35	0.00000	SLE-F2	Max	-0.500000	-1765.83	2	-0.500000	0.500000
35	0.27500	SLE-F2	Max	-0.500000	-1733.43	2	-0.500000	0.500000
35	0.55000	SLE-F2	Max	-0.500000	-1691.03	2	-0.500000	0.500000
35	0.00000	SLE-F2	Min	-0.500000	-1765.83	2	-0.500000	0.500000
35	0.27500	SLE-F2	Min	-0.500000	-1733.43	2	-0.500000	0.500000
35	0.55000	SLE-F2	Min	-0.500000	-1691.03	2	-0.500000	0.500000
35	0.00000	SLE-F3	Max	-0.500000	-1193.14	4	0.500000	0.500000
35	0.27500	SLE-F3	Max	-0.500000	-1087.58	4	0.500000	0.500000
35	0.55000	SLE-F3	Max	-0.500000	-992.03	4	0.500000	0.500000
35	0.00000	SLE-F3	Min	-0.500000	-1193.14	4	0.500000	0.500000
35	0.27500	SLE-F3	Min	-0.500000	-1087.58	4	0.500000	0.500000
35	0.55000	SLE-F3	Min	-0.500000	-992.03	4	0.500000	0.500000
35	0.00000	SLE-QP	Max	-0.500000	-1476.18	2	-0.500000	0.500000
35	0.27500	SLE-QP	Max	-0.500000	-1428.27	2	-0.500000	0.500000
35	0.55000	SLE-QP	Max	-0.500000	-1370.34	2	-0.500000	0.500000

Table: Element Forces - Frames, Part 3 of 4

Frame	Station m	OutputCase	StepType	x3S11Max m	S11Min KN/m2	PtS11Min	x2S11Min m	x3S11Min m
35	0.00000	SLE-QP	Min	-0.500000	-1476.18	2	-0.500000	0.500000
35	0.27500	SLE-QP	Min	-0.500000	-1428.27	2	-0.500000	0.500000
35	0.55000	SLE-QP	Min	-0.500000	-1370.34	2	-0.500000	0.500000
35	0.00000	SLU-1	Max	-0.500000	-1213.42	4	0.500000	0.500000
35	0.27500	SLU-1	Max	-0.500000	-1148.35	4	0.500000	0.500000
35	0.55000	SLU-1	Max	-0.500000	-1096.29	4	0.500000	0.500000
35	0.00000	SLU-1	Min	-0.500000	-1213.42	4	0.500000	0.500000
35	0.27500	SLU-1	Min	-0.500000	-1148.35	4	0.500000	0.500000
35	0.55000	SLU-1	Min	-0.500000	-1096.29	4	0.500000	0.500000
35	0.00000	SLU-2	Max	-0.500000	-1057.07	4	0.500000	0.500000
35	0.27500	SLU-2	Max	-0.500000	-1147.98	4	0.500000	0.500000
35	0.55000	SLU-2	Max	-0.500000	-1251.90	4	0.500000	0.500000
35	0.00000	SLU-2	Min	-0.500000	-1057.07	4	0.500000	0.500000
35	0.27500	SLU-2	Min	-0.500000	-1147.98	4	0.500000	0.500000
35	0.55000	SLU-2	Min	-0.500000	-1251.90	4	0.500000	0.500000
35	0.00000	SLU-3	Max	-0.500000	-1149.19	4	0.500000	0.500000
35	0.27500	SLU-3	Max	-0.500000	-923.00	4	0.500000	0.500000
35	0.55000	SLU-3	Max	-0.500000	-774.69	2	-0.500000	0.500000
35	0.00000	SLU-3	Min	-0.500000	-1149.19	4	0.500000	0.500000
35	0.27500	SLU-3	Min	-0.500000	-923.00	4	0.500000	0.500000
35	0.55000	SLU-3	Min	-0.500000	-774.69	2	-0.500000	0.500000
35	0.00000	SLU-4	Max	-0.500000	-827.75	2	-0.500000	0.500000
35	0.27500	SLU-4	Max	-0.500000	-787.46	2	-0.500000	0.500000
35	0.55000	SLU-4	Max	-0.500000	-734.16	2	-0.500000	0.500000
35	0.00000	SLU-4	Min	-0.500000	-827.75	2	-0.500000	0.500000
35	0.27500	SLU-4	Min	-0.500000	-787.46	2	-0.500000	0.500000
35	0.55000	SLU-4	Min	-0.500000	-734.16	2	-0.500000	0.500000
35	0.00000	SLU-5	Max	-0.500000	-1155.61	2	-0.500000	0.500000
35	0.27500	SLU-5	Max	-0.500000	-1263.60	2	-0.500000	0.500000
35	0.55000	SLU-5	Max	-0.500000	-1361.57	2	-0.500000	0.500000
35	0.00000	SLU-5	Min	-0.500000	-1155.61	2	-0.500000	0.500000
35	0.27500	SLU-5	Min	-0.500000	-1263.60	2	-0.500000	0.500000
35	0.55000	SLU-5	Min	-0.500000	-1361.57	2	-0.500000	0.500000
35	0.00000	SLU-6	Max	-0.500000	-2055.99	4	0.500000	0.500000
35	0.27500	SLU-6	Max	-0.500000	-1953.68	4	0.500000	0.500000
35	0.55000	SLU-6	Max	-0.500000	-1864.38	4	0.500000	0.500000
35	0.00000	SLU-6	Min	-0.500000	-2055.99	4	0.500000	0.500000
35	0.27500	SLU-6	Min	-0.500000	-1953.68	4	0.500000	0.500000
35	0.55000	SLU-6	Min	-0.500000	-1864.38	4	0.500000	0.500000
35	0.00000	SLU-7	Max	-0.500000	-1938.35	4	0.500000	0.500000
35	0.27500	SLU-7	Max	-0.500000	-1685.80	4	0.500000	0.500000
35	0.55000	SLU-7	Max	-0.500000	-1443.26	4	0.500000	0.500000
35	0.00000	SLU-7	Min	-0.500000	-1938.35	4	0.500000	0.500000
35	0.27500	SLU-7	Min	-0.500000	-1685.80	4	0.500000	0.500000
35	0.55000	SLU-7	Min	-0.500000	-1443.26	4	0.500000	0.500000
35	0.00000	SLV 1	Max	-0.500000	-7938.89	2	-0.500000	0.500000
35	0.27500	SLV 1	Max	-0.500000	-8567.17	2	-0.500000	0.500000
35	0.55000	SLV 1	Max	-0.500000	-9185.44	1	-0.500000	-0.500000
35	0.00000	SLV 1	Min	-0.500000	-7938.89	2	-0.500000	0.500000
35	0.27500	SLV 1	Min	-0.500000	-8567.17	2	-0.500000	0.500000
35	0.55000	SLV 1	Min	-0.500000	-9185.44	1	-0.500000	-0.500000
35	0.00000	SLV 2	Max	-0.500000	-7940.84	2	-0.500000	0.500000
35	0.27500	SLV 2	Max	-0.500000	-8532.15	2	-0.500000	0.500000
35	0.55000	SLV 2	Max	-0.500000	-9113.44	2	-0.500000	0.500000
35	0.00000	SLV 2	Min	-0.500000	-7940.84	2	-0.500000	0.500000
35	0.27500	SLV 2	Min	-0.500000	-8532.15	2	-0.500000	0.500000
35	0.55000	SLV 2	Min	-0.500000	-9113.44	2	-0.500000	0.500000
35	0.00000	SLV 3	Max	-0.500000	-7940.84	2	-0.500000	0.500000
35	0.27500	SLV 3	Max	-0.500000	-8532.15	2	-0.500000	0.500000

Table: Element Forces - Frames, Part 3 of 4

Frame	Station m	OutputCase	StepType	x3S11Max m	S11Min KN/m2	PtS11Min	x2S11Min m	x3S11Min m
35	0.55000	SLV 3	Max	-0.500000	-9113.44	2	-0.500000	0.500000
35	0.00000	SLV 3	Min	-0.500000	-7940.84	2	-0.500000	0.500000
35	0.27500	SLV 3	Min	-0.500000	-8532.15	2	-0.500000	0.500000
35	0.55000	SLV 3	Min	-0.500000	-9113.44	2	-0.500000	0.500000
35	0.00000	SLV 4	Max	-0.500000	-5372.47	4	0.500000	0.500000
35	0.27500	SLV 4	Max	-0.500000	-4448.60	4	0.500000	0.500000
35	0.55000	SLV 4	Max	-0.500000	-3534.74	4	0.500000	0.500000
35	0.00000	SLV 4	Min	-0.500000	-5372.47	4	0.500000	0.500000
35	0.27500	SLV 4	Min	-0.500000	-4448.60	4	0.500000	0.500000
35	0.55000	SLV 4	Min	-0.500000	-3534.74	4	0.500000	0.500000
35	0.00000	SLV 5	Max	-0.500000	-2914.25	2	-0.500000	0.500000
35	0.27500	SLV 5	Max	-0.500000	-3136.30	2	-0.500000	0.500000
35	0.55000	SLV 5	Max	-0.500000	-3348.35	2	-0.500000	0.500000
35	0.00000	SLV 5	Min	-0.500000	-2914.25	2	-0.500000	0.500000
35	0.27500	SLV 5	Min	-0.500000	-3136.30	2	-0.500000	0.500000
35	0.55000	SLV 5	Min	-0.500000	-3348.35	2	-0.500000	0.500000
35	0.00000	SLV 6	Max	-0.500000	-2517.88	4	0.500000	0.500000
35	0.27500	SLV 6	Max	-0.500000	-2108.18	4	0.500000	0.500000
35	0.55000	SLV 6	Max	-0.500000	-1708.49	4	0.500000	0.500000
35	0.00000	SLV 6	Min	-0.500000	-2517.88	4	0.500000	0.500000
35	0.27500	SLV 6	Min	-0.500000	-2108.18	4	0.500000	0.500000
35	0.55000	SLV 6	Min	-0.500000	-1708.49	4	0.500000	0.500000
35	0.00000	SLV 7	Max	-0.500000	-2502.83	2	-0.500000	0.500000
35	0.27500	SLV 7	Max	-0.500000	-2625.56	2	-0.500000	0.500000
35	0.55000	SLV 7	Max	-0.500000	-2738.28	2	-0.500000	0.500000
35	0.00000	SLV 7	Min	-0.500000	-2502.83	2	-0.500000	0.500000
35	0.27500	SLV 7	Min	-0.500000	-2625.56	2	-0.500000	0.500000
35	0.55000	SLV 7	Min	-0.500000	-2738.28	2	-0.500000	0.500000
35	0.00000	SLV 8	Max	-0.500000	-2824.53	4	0.500000	0.500000
35	0.27500	SLV 8	Max	-0.500000	-2503.39	4	0.500000	0.500000
35	0.55000	SLV 8	Max	-0.500000	-2192.26	4	0.500000	0.500000
35	0.00000	SLV 8	Min	-0.500000	-2824.53	4	0.500000	0.500000
35	0.27500	SLV 8	Min	-0.500000	-2503.39	4	0.500000	0.500000
35	0.55000	SLV 8	Min	-0.500000	-2192.26	4	0.500000	0.500000
35	0.00000	SLV 9	Max	-0.500000	-7938.89	2	-0.500000	0.500000
35	0.27500	SLV 9	Max	-0.500000	-8567.17	2	-0.500000	0.500000
35	0.55000	SLV 9	Max	-0.500000	-9185.44	1	-0.500000	-0.500000
35	0.00000	SLV 9	Min	-0.500000	-7938.89	2	-0.500000	0.500000
35	0.27500	SLV 9	Min	-0.500000	-8567.17	2	-0.500000	0.500000
35	0.55000	SLV 9	Min	-0.500000	-9185.44	1	-0.500000	-0.500000
35	0.00000	SLV 10	Max	-0.500000	-5236.57	4	0.500000	0.500000
35	0.27500	SLV 10	Max	-0.500000	-4289.06	4	0.500000	0.500000
35	0.55000	SLV 10	Max	-0.500000	-3351.57	4	0.500000	0.500000
35	0.00000	SLV 10	Min	-0.500000	-5236.57	4	0.500000	0.500000
35	0.27500	SLV 10	Min	-0.500000	-4289.06	4	0.500000	0.500000
35	0.55000	SLV 10	Min	-0.500000	-3351.57	4	0.500000	0.500000
35	0.00000	SLV 11	Max	-0.500000	-7940.84	2	-0.500000	0.500000
35	0.27500	SLV 11	Max	-0.500000	-8532.15	2	-0.500000	0.500000
35	0.55000	SLV 11	Max	-0.500000	-9113.44	2	-0.500000	0.500000
35	0.00000	SLV 11	Min	-0.500000	-7940.84	2	-0.500000	0.500000
35	0.27500	SLV 11	Min	-0.500000	-8532.15	2	-0.500000	0.500000
35	0.55000	SLV 11	Min	-0.500000	-9113.44	2	-0.500000	0.500000
35	0.00000	SLV 12	Max	-0.500000	-5372.47	4	0.500000	0.500000
35	0.27500	SLV 12	Max	-0.500000	-4448.60	4	0.500000	0.500000
35	0.55000	SLV 12	Max	-0.500000	-3534.74	4	0.500000	0.500000
35	0.00000	SLV 12	Min	-0.500000	-5372.47	4	0.500000	0.500000
35	0.27500	SLV 12	Min	-0.500000	-4448.60	4	0.500000	0.500000
35	0.55000	SLV 12	Min	-0.500000	-3534.74	4	0.500000	0.500000
35	0.00000	SLV 13	Max	-0.500000	-2914.25	2	-0.500000	0.500000

Table: Element Forces - Frames, Part 3 of 4

Frame	Station m	OutputCase	StepType	x3S11Max m	S11Min KN/m2	PtS11Min	x2S11Min m	x3S11Min m
35	0.27500	SLV 13	Max	-0.500000	-3136.30	2	-0.500000	0.500000
35	0.55000	SLV 13	Max	-0.500000	-3348.35	2	-0.500000	0.500000
35	0.00000	SLV 13	Min	-0.500000	-2914.25	2	-0.500000	0.500000
35	0.27500	SLV 13	Min	-0.500000	-3136.30	2	-0.500000	0.500000
35	0.55000	SLV 13	Min	-0.500000	-3348.35	2	-0.500000	0.500000
35	0.00000	SLV 14	Max	-0.500000	-2517.88	4	0.500000	0.500000
35	0.27500	SLV 14	Max	-0.500000	-2108.18	4	0.500000	0.500000
35	0.55000	SLV 14	Max	-0.500000	-1708.49	4	0.500000	0.500000
35	0.00000	SLV 14	Min	-0.500000	-2517.88	4	0.500000	0.500000
35	0.27500	SLV 14	Min	-0.500000	-2108.18	4	0.500000	0.500000
35	0.55000	SLV 14	Min	-0.500000	-1708.49	4	0.500000	0.500000
35	0.00000	SLV 15	Max	-0.500000	-2502.83	2	-0.500000	0.500000
35	0.27500	SLV 15	Max	-0.500000	-2625.56	2	-0.500000	0.500000
35	0.55000	SLV 15	Max	-0.500000	-2738.28	2	-0.500000	0.500000
35	0.00000	SLV 15	Min	-0.500000	-2502.83	2	-0.500000	0.500000
35	0.27500	SLV 15	Min	-0.500000	-2625.56	2	-0.500000	0.500000
35	0.55000	SLV 15	Min	-0.500000	-2738.28	2	-0.500000	0.500000
35	0.00000	SLV 16	Max	-0.500000	-2824.53	4	0.500000	0.500000
35	0.27500	SLV 16	Max	-0.500000	-2503.39	4	0.500000	0.500000
35	0.55000	SLV 16	Max	-0.500000	-2192.26	4	0.500000	0.500000
35	0.00000	SLV 16	Min	-0.500000	-2824.53	4	0.500000	0.500000
35	0.27500	SLV 16	Min	-0.500000	-2503.39	4	0.500000	0.500000
35	0.55000	SLV 16	Min	-0.500000	-2192.26	4	0.500000	0.500000
35	0.00000	SLE-C-TBM	Max	-0.500000	-1817.64	2	-0.500000	0.500000
35	0.27500	SLE-C-TBM	Max	-0.500000	-2494.65	2	-0.500000	0.500000
35	0.55000	SLE-C-TBM	Max	-0.500000	-3161.65	2	-0.500000	0.500000
35	0.00000	SLE-C-TBM	Min	-0.500000	-1817.64	2	-0.500000	0.500000
35	0.27500	SLE-C-TBM	Min	-0.500000	-2494.65	2	-0.500000	0.500000
35	0.55000	SLE-C-TBM	Min	-0.500000	-3161.65	2	-0.500000	0.500000
35	0.00000	SLU-1-TBM	Max	-0.500000	-1608.06	2	-0.500000	0.500000
35	0.27500	SLU-1-TBM	Max	-0.500000	-2644.77	2	-0.500000	0.500000
35	0.55000	SLU-1-TBM	Max	-0.500000	-3668.47	2	-0.500000	0.500000
35	0.00000	SLU-1-TBM	Min	-0.500000	-1608.06	2	-0.500000	0.500000
35	0.27500	SLU-1-TBM	Min	-0.500000	-2644.77	2	-0.500000	0.500000
35	0.55000	SLU-1-TBM	Min	-0.500000	-3668.47	2	-0.500000	0.500000
36	0.00000	SLE-C	Max	-0.500000	-757.03	2	-0.500000	0.500000
36	0.27500	SLE-C	Max	-0.500000	-782.53	2	-0.500000	0.500000
36	0.55000	SLE-C	Max	-0.500000	-797.64	2	-0.500000	0.500000
36	0.00000	SLE-C	Min	-0.500000	-757.03	2	-0.500000	0.500000
36	0.27500	SLE-C	Min	-0.500000	-782.53	2	-0.500000	0.500000
36	0.55000	SLE-C	Min	-0.500000	-797.64	2	-0.500000	0.500000
36	0.00000	SLE-F1	Max	-0.500000	-977.54	4	0.500000	0.500000
36	0.27500	SLE-F1	Max	-0.500000	-935.09	4	0.500000	0.500000
36	0.55000	SLE-F1	Max	-0.500000	-903.03	4	0.500000	0.500000
36	0.00000	SLE-F1	Min	-0.500000	-977.54	4	0.500000	0.500000
36	0.27500	SLE-F1	Min	-0.500000	-935.09	4	0.500000	0.500000
36	0.55000	SLE-F1	Min	-0.500000	-903.03	4	0.500000	0.500000
36	0.00000	SLE-F2	Max	-0.500000	-1688.41	2	-0.500000	0.500000
36	0.27500	SLE-F2	Max	-0.500000	-1625.20	2	-0.500000	0.500000
36	0.55000	SLE-F2	Max	-0.500000	-1551.62	2	-0.500000	0.500000
36	0.00000	SLE-F2	Min	-0.500000	-1688.41	2	-0.500000	0.500000
36	0.27500	SLE-F2	Min	-0.500000	-1625.20	2	-0.500000	0.500000
36	0.55000	SLE-F2	Min	-0.500000	-1551.62	2	-0.500000	0.500000
36	0.00000	SLE-F3	Max	-0.500000	-996.69	4	0.500000	0.500000
36	0.27500	SLE-F3	Max	-0.500000	-893.47	4	0.500000	0.500000
36	0.55000	SLE-F3	Max	-0.500000	-800.64	4	0.500000	0.500000
36	0.00000	SLE-F3	Min	-0.500000	-996.69	4	0.500000	0.500000
36	0.27500	SLE-F3	Min	-0.500000	-893.47	4	0.500000	0.500000
36	0.55000	SLE-F3	Min	-0.500000	-800.64	4	0.500000	0.500000

Table: Element Forces - Frames, Part 3 of 4

Frame	Station m	OutputCase	StepType	x3S11Max m	S11Min KN/m2	PtS11Min	x2S11Min m	x3S11Min m
36	0.00000	SLE-QP	Max	-0.500000	-1367.17	2	-0.500000	0.500000
36	0.27500	SLE-QP	Max	-0.500000	-1295.35	2	-0.500000	0.500000
36	0.55000	SLE-QP	Max	-0.500000	-1213.16	2	-0.500000	0.500000
36	0.00000	SLE-QP	Min	-0.500000	-1367.17	2	-0.500000	0.500000
36	0.27500	SLE-QP	Min	-0.500000	-1295.35	2	-0.500000	0.500000
36	0.55000	SLE-QP	Min	-0.500000	-1213.16	2	-0.500000	0.500000
36	0.00000	SLU-1	Max	-0.500000	-1099.11	4	0.500000	0.500000
36	0.27500	SLU-1	Max	-0.500000	-1033.93	4	0.500000	0.500000
36	0.55000	SLU-1	Max	-0.500000	-982.24	4	0.500000	0.500000
36	0.00000	SLU-1	Min	-0.500000	-1099.11	4	0.500000	0.500000
36	0.27500	SLU-1	Min	-0.500000	-1033.93	4	0.500000	0.500000
36	0.55000	SLU-1	Min	-0.500000	-982.24	4	0.500000	0.500000
36	0.00000	SLU-2	Max	-0.500000	-1248.03	4	0.500000	0.500000
36	0.27500	SLU-2	Max	-0.500000	-1320.16	4	0.500000	0.500000
36	0.55000	SLU-2	Max	-0.500000	-1405.78	4	0.500000	0.500000
36	0.00000	SLU-2	Min	-0.500000	-1248.03	4	0.500000	0.500000
36	0.27500	SLU-2	Min	-0.500000	-1320.16	4	0.500000	0.500000
36	0.55000	SLU-2	Min	-0.500000	-1405.78	4	0.500000	0.500000
36	0.00000	SLU-3	Max	-0.500000	-784.44	2	-0.500000	0.500000
36	0.27500	SLU-3	Max	-0.500000	-995.72	2	-0.500000	0.500000
36	0.55000	SLU-3	Max	-0.500000	-1196.62	2	-0.500000	0.500000
36	0.00000	SLU-3	Min	-0.500000	-784.44	2	-0.500000	0.500000
36	0.27500	SLU-3	Min	-0.500000	-995.72	2	-0.500000	0.500000
36	0.55000	SLU-3	Min	-0.500000	-1196.62	2	-0.500000	0.500000
36	0.00000	SLU-4	Max	-0.500000	-731.71	2	-0.500000	0.500000
36	0.27500	SLU-4	Max	-0.500000	-687.77	2	-0.500000	0.500000
36	0.55000	SLU-4	Max	-0.500000	-636.50	4	0.500000	0.500000
36	0.00000	SLU-4	Min	-0.500000	-731.71	2	-0.500000	0.500000
36	0.27500	SLU-4	Min	-0.500000	-687.77	2	-0.500000	0.500000
36	0.55000	SLU-4	Min	-0.500000	-636.50	4	0.500000	0.500000
36	0.00000	SLU-5	Max	-0.500000	-1365.43	2	-0.500000	0.500000
36	0.27500	SLU-5	Max	-0.500000	-1444.62	2	-0.500000	0.500000
36	0.55000	SLU-5	Max	-0.500000	-1513.43	2	-0.500000	0.500000
36	0.00000	SLU-5	Min	-0.500000	-1365.43	2	-0.500000	0.500000
36	0.27500	SLU-5	Min	-0.500000	-1444.62	2	-0.500000	0.500000
36	0.55000	SLU-5	Min	-0.500000	-1513.43	2	-0.500000	0.500000
36	0.00000	SLU-6	Max	-0.500000	-1869.26	4	0.500000	0.500000
36	0.27500	SLU-6	Max	-0.500000	-1752.34	4	0.500000	0.500000
36	0.55000	SLU-6	Max	-0.500000	-1648.91	4	0.500000	0.500000
36	0.00000	SLU-6	Min	-0.500000	-1869.26	4	0.500000	0.500000
36	0.27500	SLU-6	Min	-0.500000	-1752.34	4	0.500000	0.500000
36	0.55000	SLU-6	Min	-0.500000	-1648.91	4	0.500000	0.500000
36	0.00000	SLU-7	Max	-0.500000	-1454.58	4	0.500000	0.500000
36	0.27500	SLU-7	Max	-0.500000	-1207.69	4	0.500000	0.500000
36	0.55000	SLU-7	Max	-0.500000	-971.19	4	0.500000	0.500000
36	0.00000	SLU-7	Min	-0.500000	-1454.58	4	0.500000	0.500000
36	0.27500	SLU-7	Min	-0.500000	-1207.69	4	0.500000	0.500000
36	0.55000	SLU-7	Min	-0.500000	-971.19	4	0.500000	0.500000
36	0.00000	SLV 1	Max	-0.500000	-9208.46	1	-0.500000	-0.500000
36	0.27500	SLV 1	Max	-0.500000	-9615.10	2	-0.500000	0.500000
36	0.55000	SLV 1	Max	-0.500000	-10011.36	2	-0.500000	0.500000
36	0.00000	SLV 1	Min	-0.500000	-9208.46	1	-0.500000	-0.500000
36	0.27500	SLV 1	Min	-0.500000	-9615.10	2	-0.500000	0.500000
36	0.55000	SLV 1	Min	-0.500000	-10011.36	2	-0.500000	0.500000
36	0.00000	SLV 2	Max	-0.500000	-9134.90	1	-0.500000	-0.500000
36	0.27500	SLV 2	Max	-0.500000	-9509.81	1	-0.500000	-0.500000
36	0.55000	SLV 2	Max	-0.500000	-9874.35	2	-0.500000	0.500000
36	0.00000	SLV 2	Min	-0.500000	-9134.90	1	-0.500000	-0.500000
36	0.27500	SLV 2	Min	-0.500000	-9509.81	1	-0.500000	-0.500000

Table: Element Forces - Frames, Part 3 of 4

Frame	Station m	OutputCase	StepType	x3S11Max m	S11Min KN/m2	PtS11Min	x2S11Min m	x3S11Min m
36	0.55000	SLV 2	Min	-0.500000	-9874.35	2	-0.500000	0.500000
36	0.00000	SLV 3	Max	-0.500000	-9134.90	1	-0.500000	-0.500000
36	0.27500	SLV 3	Max	-0.500000	-9509.81	1	-0.500000	-0.500000
36	0.55000	SLV 3	Max	-0.500000	-9874.35	2	-0.500000	0.500000
36	0.00000	SLV 3	Min	-0.500000	-9134.90	1	-0.500000	-0.500000
36	0.27500	SLV 3	Min	-0.500000	-9509.81	1	-0.500000	-0.500000
36	0.55000	SLV 3	Min	-0.500000	-9874.35	2	-0.500000	0.500000
36	0.00000	SLV 4	Max	-0.500000	-3576.55	4	0.500000	0.500000
36	0.27500	SLV 4	Max	-0.500000	-2668.85	4	0.500000	0.500000
36	0.55000	SLV 4	Max	-0.500000	-1771.53	3	0.500000	-0.500000
36	0.00000	SLV 4	Min	-0.500000	-3576.55	4	0.500000	0.500000
36	0.27500	SLV 4	Min	-0.500000	-2668.85	4	0.500000	0.500000
36	0.55000	SLV 4	Min	-0.500000	-1771.53	3	0.500000	-0.500000
36	0.00000	SLV 5	Max	-0.500000	-3356.41	2	-0.500000	0.500000
36	0.27500	SLV 5	Max	-0.500000	-3507.17	2	-0.500000	0.500000
36	0.55000	SLV 5	Max	-0.500000	-3647.55	2	-0.500000	0.500000
36	0.00000	SLV 5	Min	-0.500000	-3356.41	2	-0.500000	0.500000
36	0.27500	SLV 5	Min	-0.500000	-3507.17	2	-0.500000	0.500000
36	0.55000	SLV 5	Min	-0.500000	-3647.55	2	-0.500000	0.500000
36	0.00000	SLV 6	Max	-0.500000	-1726.82	4	0.500000	0.500000
36	0.27500	SLV 6	Max	-0.500000	-1330.19	4	0.500000	0.500000
36	0.55000	SLV 6	Max	-0.500000	-943.95	4	0.500000	0.500000
36	0.00000	SLV 6	Min	-0.500000	-1726.82	4	0.500000	0.500000
36	0.27500	SLV 6	Min	-0.500000	-1330.19	4	0.500000	0.500000
36	0.55000	SLV 6	Min	-0.500000	-943.95	4	0.500000	0.500000
36	0.00000	SLV 7	Max	-0.500000	-2742.22	2	-0.500000	0.500000
36	0.27500	SLV 7	Max	-0.500000	-2811.50	2	-0.500000	0.500000
36	0.55000	SLV 7	Max	-0.500000	-2870.40	2	-0.500000	0.500000
36	0.00000	SLV 7	Min	-0.500000	-2742.22	2	-0.500000	0.500000
36	0.27500	SLV 7	Min	-0.500000	-2811.50	2	-0.500000	0.500000
36	0.55000	SLV 7	Min	-0.500000	-2870.40	2	-0.500000	0.500000
36	0.00000	SLV 8	Max	-0.500000	-2206.85	4	0.500000	0.500000
36	0.27500	SLV 8	Max	-0.500000	-1885.41	4	0.500000	0.500000
36	0.55000	SLV 8	Max	-0.500000	-1574.36	4	0.500000	0.500000
36	0.00000	SLV 8	Min	-0.500000	-2206.85	4	0.500000	0.500000
36	0.27500	SLV 8	Min	-0.500000	-1885.41	4	0.500000	0.500000
36	0.55000	SLV 8	Min	-0.500000	-1574.36	4	0.500000	0.500000
36	0.00000	SLV 9	Max	-0.500000	-9208.46	1	-0.500000	-0.500000
36	0.27500	SLV 9	Max	-0.500000	-9615.10	2	-0.500000	0.500000
36	0.55000	SLV 9	Max	-0.500000	-10011.36	2	-0.500000	0.500000
36	0.00000	SLV 9	Min	-0.500000	-9208.46	1	-0.500000	-0.500000
36	0.27500	SLV 9	Min	-0.500000	-9615.10	2	-0.500000	0.500000
36	0.55000	SLV 9	Min	-0.500000	-10011.36	2	-0.500000	0.500000
36	0.00000	SLV 10	Max	-0.500000	-3394.36	3	0.500000	-0.500000
36	0.27500	SLV 10	Max	0.500000	-2467.25	3	0.500000	-0.500000
36	0.55000	SLV 10	Max	0.500000	-1792.86	1	-0.500000	-0.500000
36	0.00000	SLV 10	Min	-0.500000	-3394.36	3	0.500000	-0.500000
36	0.27500	SLV 10	Min	0.500000	-2467.25	3	0.500000	-0.500000
36	0.55000	SLV 10	Min	0.500000	-1792.86	1	-0.500000	-0.500000
36	0.00000	SLV 11	Max	-0.500000	-9134.90	1	-0.500000	-0.500000
36	0.27500	SLV 11	Max	-0.500000	-9509.81	2	-0.500000	0.500000
36	0.55000	SLV 11	Max	-0.500000	-9874.35	2	-0.500000	0.500000
36	0.00000	SLV 11	Min	-0.500000	-9134.90	1	-0.500000	-0.500000
36	0.27500	SLV 11	Min	-0.500000	-9509.81	2	-0.500000	0.500000
36	0.55000	SLV 11	Min	-0.500000	-9874.35	2	-0.500000	0.500000
36	0.00000	SLV 12	Max	-0.500000	-3576.55	4	0.500000	0.500000
36	0.27500	SLV 12	Max	-0.500000	-2668.85	4	0.500000	0.500000
36	0.55000	SLV 12	Max	-0.500000	-1771.53	4	0.500000	0.500000
36	0.00000	SLV 12	Min	-0.500000	-3576.55	4	0.500000	0.500000

Table: Element Forces - Frames, Part 3 of 4

Frame	Station m	OutputCase	StepType	x3S11Max m	S11Min KN/m2	PtS11Min	x2S11Min m	x3S11Min m
36	0.27500	SLV 12	Min	-0.500000	-2668.85	4	0.500000	0.500000
36	0.55000	SLV 12	Min	-0.500000	-1771.53	4	0.500000	0.500000
36	0.00000	SLV 13	Max	-0.500000	-3356.41	2	-0.500000	0.500000
36	0.27500	SLV 13	Max	-0.500000	-3507.17	2	-0.500000	0.500000
36	0.55000	SLV 13	Max	-0.500000	-3647.55	2	-0.500000	0.500000
36	0.00000	SLV 13	Min	-0.500000	-3356.41	2	-0.500000	0.500000
36	0.27500	SLV 13	Min	-0.500000	-3507.17	2	-0.500000	0.500000
36	0.55000	SLV 13	Min	-0.500000	-3647.55	2	-0.500000	0.500000
36	0.00000	SLV 14	Max	-0.500000	-1726.82	4	0.500000	0.500000
36	0.27500	SLV 14	Max	-0.500000	-1330.19	4	0.500000	0.500000
36	0.55000	SLV 14	Max	-0.500000	-943.95	4	0.500000	0.500000
36	0.00000	SLV 14	Min	-0.500000	-1726.82	4	0.500000	0.500000
36	0.27500	SLV 14	Min	-0.500000	-1330.19	4	0.500000	0.500000
36	0.55000	SLV 14	Min	-0.500000	-943.95	4	0.500000	0.500000
36	0.00000	SLV 15	Max	-0.500000	-2742.22	2	-0.500000	0.500000
36	0.27500	SLV 15	Max	-0.500000	-2811.50	2	-0.500000	0.500000
36	0.55000	SLV 15	Max	-0.500000	-2870.40	2	-0.500000	0.500000
36	0.00000	SLV 15	Min	-0.500000	-2742.22	2	-0.500000	0.500000
36	0.27500	SLV 15	Min	-0.500000	-2811.50	2	-0.500000	0.500000
36	0.55000	SLV 15	Min	-0.500000	-2870.40	2	-0.500000	0.500000
36	0.00000	SLV 16	Max	-0.500000	-2206.85	4	0.500000	0.500000
36	0.27500	SLV 16	Max	-0.500000	-1885.41	4	0.500000	0.500000
36	0.55000	SLV 16	Max	-0.500000	-1574.36	4	0.500000	0.500000
36	0.00000	SLV 16	Min	-0.500000	-2206.85	4	0.500000	0.500000
36	0.27500	SLV 16	Min	-0.500000	-1885.41	4	0.500000	0.500000
36	0.55000	SLV 16	Min	-0.500000	-1574.36	4	0.500000	0.500000
36	0.00000	SLE-C-TBM	Max	-0.500000	-3444.50	2	-0.500000	0.500000
36	0.27500	SLE-C-TBM	Max	-0.500000	-3229.44	2	-0.500000	0.500000
36	0.55000	SLE-C-TBM	Max	-0.500000	-3004.00	2	-0.500000	0.500000
36	0.00000	SLE-C-TBM	Min	-0.500000	-3444.50	2	-0.500000	0.500000
36	0.27500	SLE-C-TBM	Min	-0.500000	-3229.44	2	-0.500000	0.500000
36	0.55000	SLE-C-TBM	Min	-0.500000	-3004.00	2	-0.500000	0.500000
36	0.00000	SLU-1-TBM	Max	-0.500000	-4094.46	2	-0.500000	0.500000
36	0.27500	SLU-1-TBM	Max	-0.500000	-3820.28	2	-0.500000	0.500000
36	0.55000	SLU-1-TBM	Max	-0.500000	-3532.60	2	-0.500000	0.500000
36	0.00000	SLU-1-TBM	Min	-0.500000	-4094.46	2	-0.500000	0.500000
36	0.27500	SLU-1-TBM	Min	-0.500000	-3820.28	2	-0.500000	0.500000
36	0.55000	SLU-1-TBM	Min	-0.500000	-3532.60	2	-0.500000	0.500000
37	0.00000	SLE-C	Max	-0.500000	-798.16	2	-0.500000	0.500000
37	0.27500	SLE-C	Max	-0.500000	-812.26	2	-0.500000	0.500000
37	0.55000	SLE-C	Max	-0.500000	-815.66	2	-0.500000	0.500000
37	0.00000	SLE-C	Min	-0.500000	-798.16	2	-0.500000	0.500000
37	0.27500	SLE-C	Min	-0.500000	-812.26	2	-0.500000	0.500000
37	0.55000	SLE-C	Min	-0.500000	-815.66	2	-0.500000	0.500000
37	0.00000	SLE-F1	Max	-0.500000	-904.88	4	0.500000	0.500000
37	0.27500	SLE-F1	Max	-0.500000	-860.31	4	0.500000	0.500000
37	0.55000	SLE-F1	Max	-0.500000	-826.43	4	0.500000	0.500000
37	0.00000	SLE-F1	Min	-0.500000	-904.88	4	0.500000	0.500000
37	0.27500	SLE-F1	Min	-0.500000	-860.31	4	0.500000	0.500000
37	0.55000	SLE-F1	Min	-0.500000	-826.43	4	0.500000	0.500000
37	0.00000	SLE-F2	Max	-0.500000	-1547.73	2	-0.500000	0.500000
37	0.27500	SLE-F2	Max	-0.500000	-1459.40	2	-0.500000	0.500000
37	0.55000	SLE-F2	Max	-0.500000	-1360.37	2	-0.500000	0.500000
37	0.00000	SLE-F2	Min	-0.500000	-1547.73	2	-0.500000	0.500000
37	0.27500	SLE-F2	Min	-0.500000	-1459.40	2	-0.500000	0.500000
37	0.55000	SLE-F2	Min	-0.500000	-1360.37	2	-0.500000	0.500000
37	0.00000	SLE-F3	Max	-0.500000	-805.16	4	0.500000	0.500000
37	0.27500	SLE-F3	Max	-0.500000	-704.94	4	0.500000	0.500000
37	0.55000	SLE-F3	Max	-0.500000	-615.43	4	0.500000	0.500000

Table: Element Forces - Frames, Part 3 of 4

Frame	Station m	OutputCase	StepType	x3S11Max m	S11Min KN/m2	PtS11Min	x2S11Min m	x3S11Min m
37	0.00000	SLE-F3	Min	-0.500000	-805.16	4	0.500000	0.500000
37	0.27500	SLE-F3	Min	-0.500000	-704.94	4	0.500000	0.500000
37	0.55000	SLE-F3	Min	-0.500000	-615.43	4	0.500000	0.500000
37	0.00000	SLE-QP	Max	-0.500000	-1209.03	2	-0.500000	0.500000
37	0.27500	SLE-QP	Max	-0.500000	-1118.35	2	-0.500000	0.500000
37	0.55000	SLE-QP	Max	-0.500000	-1016.98	2	-0.500000	0.500000
37	0.00000	SLE-QP	Min	-0.500000	-1209.03	2	-0.500000	0.500000
37	0.27500	SLE-QP	Min	-0.500000	-1118.35	2	-0.500000	0.500000
37	0.55000	SLE-QP	Min	-0.500000	-1016.98	2	-0.500000	0.500000
37	0.00000	SLU-1	Max	-0.500000	-985.03	4	0.500000	0.500000
37	0.27500	SLU-1	Max	-0.500000	-919.84	4	0.500000	0.500000
37	0.55000	SLU-1	Max	-0.500000	-868.56	4	0.500000	0.500000
37	0.00000	SLU-1	Min	-0.500000	-985.03	4	0.500000	0.500000
37	0.27500	SLU-1	Min	-0.500000	-919.84	4	0.500000	0.500000
37	0.55000	SLU-1	Min	-0.500000	-868.56	4	0.500000	0.500000
37	0.00000	SLU-2	Max	-0.500000	-1402.74	4	0.500000	0.500000
37	0.27500	SLU-2	Max	-0.500000	-1455.97	4	0.500000	0.500000
37	0.55000	SLU-2	Max	-0.500000	-1523.10	4	0.500000	0.500000
37	0.00000	SLU-2	Min	-0.500000	-1402.74	4	0.500000	0.500000
37	0.27500	SLU-2	Min	-0.500000	-1455.97	4	0.500000	0.500000
37	0.55000	SLU-2	Min	-0.500000	-1523.10	4	0.500000	0.500000
37	0.00000	SLU-3	Max	-0.500000	-1205.41	2	-0.500000	0.500000
37	0.27500	SLU-3	Max	-0.500000	-1394.92	2	-0.500000	0.500000
37	0.55000	SLU-3	Max	-0.500000	-1573.74	2	-0.500000	0.500000
37	0.00000	SLU-3	Min	-0.500000	-1205.41	2	-0.500000	0.500000
37	0.27500	SLU-3	Min	-0.500000	-1394.92	2	-0.500000	0.500000
37	0.55000	SLU-3	Min	-0.500000	-1573.74	2	-0.500000	0.500000
37	0.00000	SLU-4	Max	-0.500000	-633.96	4	0.500000	0.500000
37	0.27500	SLU-4	Max	-0.500000	-685.31	4	0.500000	0.500000
37	0.55000	SLU-4	Max	-0.500000	-750.57	4	0.500000	0.500000
37	0.00000	SLU-4	Min	-0.500000	-633.96	4	0.500000	0.500000
37	0.27500	SLU-4	Min	-0.500000	-685.31	4	0.500000	0.500000
37	0.55000	SLU-4	Min	-0.500000	-750.57	4	0.500000	0.500000
37	0.00000	SLU-5	Max	-0.500000	-1516.06	2	-0.500000	0.500000
37	0.27500	SLU-5	Max	-0.500000	-1569.25	2	-0.500000	0.500000
37	0.55000	SLU-5	Max	-0.500000	-1611.75	2	-0.500000	0.500000
37	0.00000	SLU-5	Min	-0.500000	-1516.06	2	-0.500000	0.500000
37	0.27500	SLU-5	Min	-0.500000	-1569.25	2	-0.500000	0.500000
37	0.55000	SLU-5	Min	-0.500000	-1611.75	2	-0.500000	0.500000
37	0.00000	SLU-6	Max	-0.500000	-1654.37	4	0.500000	0.500000
37	0.27500	SLU-6	Max	-0.500000	-1525.51	4	0.500000	0.500000
37	0.55000	SLU-6	Max	-0.500000	-1410.57	4	0.500000	0.500000
37	0.00000	SLU-6	Min	-0.500000	-1654.37	4	0.500000	0.500000
37	0.27500	SLU-6	Min	-0.500000	-1525.51	4	0.500000	0.500000
37	0.55000	SLU-6	Min	-0.500000	-1410.57	4	0.500000	0.500000
37	0.00000	SLU-7	Max	-0.500000	-982.16	4	0.500000	0.500000
37	0.27500	SLU-7	Max	-0.500000	-759.58	2	-0.500000	0.500000
37	0.55000	SLU-7	Max	-0.500000	-991.87	2	-0.500000	0.500000
37	0.00000	SLU-7	Min	-0.500000	-982.16	4	0.500000	0.500000
37	0.27500	SLU-7	Min	-0.500000	-759.58	2	-0.500000	0.500000
37	0.55000	SLU-7	Min	-0.500000	-991.87	2	-0.500000	0.500000
37	0.00000	SLV 1	Max	-0.500000	-10024.76	1	-0.500000	-0.500000
37	0.27500	SLV 1	Max	-0.500000	-10230.09	1	-0.500000	-0.500000
37	0.55000	SLV 1	Max	-0.500000	-10424.72	1	-0.500000	-0.500000
37	0.00000	SLV 1	Min	-0.500000	-10024.76	1	-0.500000	-0.500000
37	0.27500	SLV 1	Min	-0.500000	-10230.09	1	-0.500000	-0.500000
37	0.55000	SLV 1	Min	-0.500000	-10424.72	1	-0.500000	-0.500000
37	0.00000	SLV 2	Max	-0.500000	-9886.42	1	-0.500000	-0.500000
37	0.27500	SLV 2	Max	-0.500000	-10065.25	1	-0.500000	-0.500000

Table: Element Forces - Frames, Part 3 of 4

Frame	Station m	OutputCase	StepType	x3S11Max m	S11Min KN/m2	PtS11Min	x2S11Min m	x3S11Min m
37	0.55000	SLV 2	Max	-0.500000	-10233.38	1	-0.500000	-0.500000
37	0.00000	SLV 2	Min	-0.500000	-9886.42	1	-0.500000	-0.500000
37	0.27500	SLV 2	Min	-0.500000	-10065.25	1	-0.500000	-0.500000
37	0.55000	SLV 2	Min	-0.500000	-10233.38	1	-0.500000	-0.500000
37	0.00000	SLV 3	Max	-0.500000	-9886.42	1	-0.500000	-0.500000
37	0.27500	SLV 3	Max	-0.500000	-10065.25	1	-0.500000	-0.500000
37	0.55000	SLV 3	Max	-0.500000	-10233.38	2	-0.500000	0.500000
37	0.00000	SLV 3	Min	-0.500000	-9886.42	1	-0.500000	-0.500000
37	0.27500	SLV 3	Min	-0.500000	-10065.25	1	-0.500000	-0.500000
37	0.55000	SLV 3	Min	-0.500000	-10233.38	2	-0.500000	0.500000
37	0.00000	SLV 4	Max	0.500000	-1812.27	3	0.500000	-0.500000
37	0.27500	SLV 4	Max	0.500000	-2476.44	1	-0.500000	-0.500000
37	0.55000	SLV 4	Max	0.500000	-3348.04	1	-0.500000	-0.500000
37	0.00000	SLV 4	Min	0.500000	-1812.27	3	0.500000	-0.500000
37	0.27500	SLV 4	Min	0.500000	-2476.44	1	-0.500000	-0.500000
37	0.55000	SLV 4	Min	0.500000	-3348.04	1	-0.500000	-0.500000
37	0.00000	SLV 5	Max	-0.500000	-3652.52	2	-0.500000	0.500000
37	0.27500	SLV 5	Max	-0.500000	-3738.17	2	-0.500000	0.500000
37	0.55000	SLV 5	Max	-0.500000	-3813.12	2	-0.500000	0.500000
37	0.00000	SLV 5	Min	-0.500000	-3652.52	2	-0.500000	0.500000
37	0.27500	SLV 5	Min	-0.500000	-3738.17	2	-0.500000	0.500000
37	0.55000	SLV 5	Min	-0.500000	-3813.12	2	-0.500000	0.500000
37	0.00000	SLV 6	Max	-0.500000	-961.56	4	0.500000	0.500000
37	0.27500	SLV 6	Max	-0.500000	-1200.67	2	-0.500000	0.500000
37	0.55000	SLV 6	Max	-0.500000	-1573.56	2	-0.500000	0.500000
37	0.00000	SLV 6	Min	-0.500000	-961.56	4	0.500000	0.500000
37	0.27500	SLV 6	Min	-0.500000	-1200.67	2	-0.500000	0.500000
37	0.55000	SLV 6	Min	-0.500000	-1573.56	2	-0.500000	0.500000
37	0.00000	SLV 7	Max	-0.500000	-2872.06	2	-0.500000	0.500000
37	0.27500	SLV 7	Max	-0.500000	-2893.80	2	-0.500000	0.500000
37	0.55000	SLV 7	Max	-0.500000	-2904.83	2	-0.500000	0.500000
37	0.00000	SLV 7	Min	-0.500000	-2872.06	2	-0.500000	0.500000
37	0.27500	SLV 7	Min	-0.500000	-2893.80	2	-0.500000	0.500000
37	0.55000	SLV 7	Min	-0.500000	-2904.83	2	-0.500000	0.500000
37	0.00000	SLV 8	Max	-0.500000	-1588.84	4	0.500000	0.500000
37	0.27500	SLV 8	Max	-0.500000	-1271.41	4	0.500000	0.500000
37	0.55000	SLV 8	Max	-0.500000	-964.68	4	0.500000	0.500000
37	0.00000	SLV 8	Min	-0.500000	-1588.84	4	0.500000	0.500000
37	0.27500	SLV 8	Min	-0.500000	-1271.41	4	0.500000	0.500000
37	0.55000	SLV 8	Min	-0.500000	-964.68	4	0.500000	0.500000
37	0.00000	SLV 9	Max	-0.500000	-10024.76	1	-0.500000	-0.500000
37	0.27500	SLV 9	Max	-0.500000	-10230.09	1	-0.500000	-0.500000
37	0.55000	SLV 9	Max	-0.500000	-10424.72	1	-0.500000	-0.500000
37	0.00000	SLV 9	Min	-0.500000	-10024.76	1	-0.500000	-0.500000
37	0.27500	SLV 9	Min	-0.500000	-10230.09	1	-0.500000	-0.500000
37	0.55000	SLV 9	Min	-0.500000	-10424.72	1	-0.500000	-0.500000
37	0.00000	SLV 10	Max	0.500000	-1834.39	1	-0.500000	-0.500000
37	0.27500	SLV 10	Max	0.500000	-2731.76	1	-0.500000	-0.500000
37	0.55000	SLV 10	Max	0.500000	-3618.44	1	-0.500000	-0.500000
37	0.00000	SLV 10	Min	0.500000	-1834.39	1	-0.500000	-0.500000
37	0.27500	SLV 10	Min	0.500000	-2731.76	1	-0.500000	-0.500000
37	0.55000	SLV 10	Min	0.500000	-3618.44	1	-0.500000	-0.500000
37	0.00000	SLV 11	Max	-0.500000	-9886.42	1	-0.500000	-0.500000
37	0.27500	SLV 11	Max	-0.500000	-10065.25	1	-0.500000	-0.500000
37	0.55000	SLV 11	Max	-0.500000	-10233.38	2	-0.500000	0.500000
37	0.00000	SLV 11	Min	-0.500000	-9886.42	1	-0.500000	-0.500000
37	0.27500	SLV 11	Min	-0.500000	-10065.25	1	-0.500000	-0.500000
37	0.55000	SLV 11	Min	-0.500000	-10233.38	2	-0.500000	0.500000
37	0.00000	SLV 12	Max	-0.500000	-1812.27	3	0.500000	-0.500000

Table: Element Forces - Frames, Part 3 of 4

Frame	Station m	OutputCase	StepType	x3S11Max m	S11Min KN/m2	PtS11Min	x2S11Min m	x3S11Min m
37	0.27500	SLV 12	Max	0.500000	-2476.44	1	-0.500000	-0.500000
37	0.55000	SLV 12	Max	0.500000	-3348.04	1	-0.500000	-0.500000
37	0.00000	SLV 12	Min	-0.500000	-1812.27	3	0.500000	-0.500000
37	0.27500	SLV 12	Min	0.500000	-2476.44	1	-0.500000	-0.500000
37	0.55000	SLV 12	Min	0.500000	-3348.04	1	-0.500000	-0.500000
37	0.00000	SLV 13	Max	-0.500000	-3652.52	2	-0.500000	0.500000
37	0.27500	SLV 13	Max	-0.500000	-3738.17	2	-0.500000	0.500000
37	0.55000	SLV 13	Max	-0.500000	-3813.12	2	-0.500000	0.500000
37	0.00000	SLV 13	Min	-0.500000	-3652.52	2	-0.500000	0.500000
37	0.27500	SLV 13	Min	-0.500000	-3738.17	2	-0.500000	0.500000
37	0.55000	SLV 13	Min	-0.500000	-3813.12	2	-0.500000	0.500000
37	0.00000	SLV 14	Max	-0.500000	-961.56	4	0.500000	0.500000
37	0.27500	SLV 14	Max	-0.500000	-1200.67	2	-0.500000	0.500000
37	0.55000	SLV 14	Max	-0.500000	-1573.56	2	-0.500000	0.500000
37	0.00000	SLV 14	Min	-0.500000	-961.56	4	0.500000	0.500000
37	0.27500	SLV 14	Min	-0.500000	-1200.67	2	-0.500000	0.500000
37	0.55000	SLV 14	Min	-0.500000	-1573.56	2	-0.500000	0.500000
37	0.00000	SLV 15	Max	-0.500000	-2872.06	2	-0.500000	0.500000
37	0.27500	SLV 15	Max	-0.500000	-2893.80	2	-0.500000	0.500000
37	0.55000	SLV 15	Max	-0.500000	-2904.83	2	-0.500000	0.500000
37	0.00000	SLV 15	Min	-0.500000	-2872.06	2	-0.500000	0.500000
37	0.27500	SLV 15	Min	-0.500000	-2893.80	2	-0.500000	0.500000
37	0.55000	SLV 15	Min	-0.500000	-2904.83	2	-0.500000	0.500000
37	0.00000	SLV 16	Max	-0.500000	-1588.84	4	0.500000	0.500000
37	0.27500	SLV 16	Max	-0.500000	-1271.41	4	0.500000	0.500000
37	0.55000	SLV 16	Max	-0.500000	-964.68	4	0.500000	0.500000
37	0.00000	SLV 16	Min	-0.500000	-1588.84	4	0.500000	0.500000
37	0.27500	SLV 16	Min	-0.500000	-1271.41	4	0.500000	0.500000
37	0.55000	SLV 16	Min	-0.500000	-964.68	4	0.500000	0.500000
37	0.00000	SLE-C-TBM	Max	-0.500000	-2994.35	2	-0.500000	0.500000
37	0.27500	SLE-C-TBM	Max	-0.500000	-2804.10	2	-0.500000	0.500000
37	0.55000	SLE-C-TBM	Max	-0.500000	-2603.15	2	-0.500000	0.500000
37	0.00000	SLE-C-TBM	Min	-0.500000	-2994.35	2	-0.500000	0.500000
37	0.27500	SLE-C-TBM	Min	-0.500000	-2804.10	2	-0.500000	0.500000
37	0.55000	SLE-C-TBM	Min	-0.500000	-2603.15	2	-0.500000	0.500000
37	0.00000	SLU-1-TBM	Max	-0.500000	-3520.97	2	-0.500000	0.500000
37	0.27500	SLU-1-TBM	Max	-0.500000	-3306.57	2	-0.500000	0.500000
37	0.55000	SLU-1-TBM	Max	-0.500000	-3078.27	2	-0.500000	0.500000
37	0.00000	SLU-1-TBM	Min	-0.500000	-3520.97	2	-0.500000	0.500000
37	0.27500	SLU-1-TBM	Min	-0.500000	-3306.57	2	-0.500000	0.500000
37	0.55000	SLU-1-TBM	Min	-0.500000	-3078.27	2	-0.500000	0.500000
38	0.00000	SLE-C	Max	-0.500000	-815.72	2	-0.500000	0.500000
38	0.27500	SLE-C	Max	-0.500000	-820.35	2	-0.500000	0.500000
38	0.55000	SLE-C	Max	-0.500000	-814.03	2	-0.500000	0.500000
38	0.00000	SLE-C	Min	-0.500000	-815.72	2	-0.500000	0.500000
38	0.27500	SLE-C	Min	-0.500000	-820.35	2	-0.500000	0.500000
38	0.55000	SLE-C	Min	-0.500000	-814.03	2	-0.500000	0.500000
38	0.00000	SLE-F1	Max	-0.500000	-828.35	4	0.500000	0.500000
38	0.27500	SLE-F1	Max	-0.500000	-781.91	4	0.500000	0.500000
38	0.55000	SLE-F1	Max	-0.500000	-746.42	4	0.500000	0.500000
38	0.00000	SLE-F1	Min	-0.500000	-828.35	4	0.500000	0.500000
38	0.27500	SLE-F1	Min	-0.500000	-781.91	4	0.500000	0.500000
38	0.55000	SLE-F1	Min	-0.500000	-746.42	4	0.500000	0.500000
38	0.00000	SLE-F2	Max	-0.500000	-1355.49	2	-0.500000	0.500000
38	0.27500	SLE-F2	Max	-0.500000	-1247.58	2	-0.500000	0.500000
38	0.55000	SLE-F2	Max	-0.500000	-1128.72	2	-0.500000	0.500000
38	0.00000	SLE-F2	Min	-0.500000	-1355.49	2	-0.500000	0.500000
38	0.27500	SLE-F2	Min	-0.500000	-1247.58	2	-0.500000	0.500000
38	0.55000	SLE-F2	Min	-0.500000	-1128.72	2	-0.500000	0.500000

Table: Element Forces - Frames, Part 3 of 4

Frame	Station m	OutputCase	StepType	x3S11Max m	S11Min KN/m2	PtS11Min	x2S11Min m	x3S11Min m
38	0.00000	SLE-F3	Max	-0.500000	-619.76	4	0.500000	0.500000
38	0.27500	SLE-F3	Max	-0.500000	-640.57	2	-0.500000	0.500000
38	0.55000	SLE-F3	Max	-0.500000	-729.54	2	-0.500000	0.500000
38	0.00000	SLE-F3	Min	-0.500000	-619.76	4	0.500000	0.500000
38	0.27500	SLE-F3	Min	-0.500000	-640.57	2	-0.500000	0.500000
38	0.55000	SLE-F3	Min	-0.500000	-729.54	2	-0.500000	0.500000
38	0.00000	SLE-QP	Max	-0.500000	-1012.13	2	-0.500000	0.500000
38	0.27500	SLE-QP	Max	-0.500000	-907.51	2	-0.500000	0.500000
38	0.55000	SLE-QP	Max	-0.500000	-791.95	2	-0.500000	0.500000
38	0.00000	SLE-QP	Min	-0.500000	-1012.13	2	-0.500000	0.500000
38	0.27500	SLE-QP	Min	-0.500000	-907.51	2	-0.500000	0.500000
38	0.55000	SLE-QP	Min	-0.500000	-791.95	2	-0.500000	0.500000
38	0.00000	SLU-1	Max	-0.500000	-871.32	4	0.500000	0.500000
38	0.27500	SLU-1	Max	-0.500000	-806.57	4	0.500000	0.500000
38	0.55000	SLU-1	Max	-0.500000	-774.38	2	-0.500000	0.500000
38	0.00000	SLU-1	Min	-0.500000	-871.32	4	0.500000	0.500000
38	0.27500	SLU-1	Min	-0.500000	-806.57	4	0.500000	0.500000
38	0.55000	SLU-1	Min	-0.500000	-774.38	2	-0.500000	0.500000
38	0.00000	SLU-2	Max	-0.500000	-1520.88	4	0.500000	0.500000
38	0.27500	SLU-2	Max	-0.500000	-1555.36	4	0.500000	0.500000
38	0.55000	SLU-2	Max	-0.500000	-1604.08	4	0.500000	0.500000
38	0.00000	SLU-2	Min	-0.500000	-1520.88	4	0.500000	0.500000
38	0.27500	SLU-2	Min	-0.500000	-1555.36	4	0.500000	0.500000
38	0.55000	SLU-2	Min	-0.500000	-1604.08	4	0.500000	0.500000
38	0.00000	SLU-3	Max	-0.500000	-1581.54	2	-0.500000	0.500000
38	0.27500	SLU-3	Max	-0.500000	-1748.61	2	-0.500000	0.500000
38	0.55000	SLU-3	Max	-0.500000	-1904.73	2	-0.500000	0.500000
38	0.00000	SLU-3	Min	-0.500000	-1581.54	2	-0.500000	0.500000
38	0.27500	SLU-3	Min	-0.500000	-1748.61	2	-0.500000	0.500000
38	0.55000	SLU-3	Min	-0.500000	-1904.73	2	-0.500000	0.500000
38	0.00000	SLU-4	Max	-0.500000	-748.03	4	0.500000	0.500000
38	0.27500	SLU-4	Max	-0.500000	-797.70	4	0.500000	0.500000
38	0.55000	SLU-4	Max	-0.500000	-861.59	4	0.500000	0.500000
38	0.00000	SLU-4	Min	-0.500000	-748.03	4	0.500000	0.500000
38	0.27500	SLU-4	Min	-0.500000	-797.70	4	0.500000	0.500000
38	0.55000	SLU-4	Min	-0.500000	-861.59	4	0.500000	0.500000
38	0.00000	SLU-5	Max	-0.500000	-1613.27	2	-0.500000	0.500000
38	0.27500	SLU-5	Max	-0.500000	-1643.08	2	-0.500000	0.500000
38	0.55000	SLU-5	Max	-0.500000	-1661.93	2	-0.500000	0.500000
38	0.00000	SLU-5	Min	-0.500000	-1613.27	2	-0.500000	0.500000
38	0.27500	SLU-5	Min	-0.500000	-1643.08	2	-0.500000	0.500000
38	0.55000	SLU-5	Min	-0.500000	-1661.93	2	-0.500000	0.500000
38	0.00000	SLU-6	Max	-0.500000	-1416.47	4	0.500000	0.500000
38	0.27500	SLU-6	Max	-0.500000	-1278.72	4	0.500000	0.500000
38	0.55000	SLU-6	Max	-0.500000	-1155.21	4	0.500000	0.500000
38	0.00000	SLU-6	Min	-0.500000	-1416.47	4	0.500000	0.500000
38	0.27500	SLU-6	Min	-0.500000	-1278.72	4	0.500000	0.500000
38	0.55000	SLU-6	Min	-0.500000	-1155.21	4	0.500000	0.500000
38	0.00000	SLU-7	Max	-0.500000	-1002.36	2	-0.500000	0.500000
38	0.27500	SLU-7	Max	-0.500000	-1232.83	2	-0.500000	0.500000
38	0.55000	SLU-7	Max	-0.500000	-1452.35	2	-0.500000	0.500000
38	0.00000	SLU-7	Min	-0.500000	-1002.36	2	-0.500000	0.500000
38	0.27500	SLU-7	Min	-0.500000	-1232.83	2	-0.500000	0.500000
38	0.55000	SLU-7	Min	-0.500000	-1452.35	2	-0.500000	0.500000
38	0.00000	SLV 1	Max	-0.500000	-10429.42	1	-0.500000	-0.500000
38	0.27500	SLV 1	Max	-0.500000	-10453.50	1	-0.500000	-0.500000
38	0.55000	SLV 1	Max	-0.500000	-10466.63	1	-0.500000	-0.500000
38	0.00000	SLV 1	Min	-0.500000	-10429.42	1	-0.500000	-0.500000
38	0.27500	SLV 1	Min	-0.500000	-10453.50	1	-0.500000	-0.500000

Table: Element Forces - Frames, Part 3 of 4

Frame	Station m	OutputCase	StepType	x3S11Max m	S11Min KN/m2	PtS11Min	x2S11Min m	x3S11Min m
38	0.55000	SLV 1	Min	-0.500000	-10466.63	1	-0.500000	-0.500000
38	0.00000	SLV 2	Max	-0.500000	-10236.98	1	-0.500000	-0.500000
38	0.27500	SLV 2	Max	-0.500000	-10239.72	1	-0.500000	-0.500000
38	0.55000	SLV 2	Max	-0.500000	-10231.51	1	-0.500000	-0.500000
38	0.00000	SLV 2	Min	-0.500000	-10236.98	1	-0.500000	-0.500000
38	0.27500	SLV 2	Min	-0.500000	-10239.72	1	-0.500000	-0.500000
38	0.55000	SLV 2	Min	-0.500000	-10231.51	1	-0.500000	-0.500000
38	0.00000	SLV 3	Max	-0.500000	-10236.98	1	-0.500000	-0.500000
38	0.27500	SLV 3	Max	-0.500000	-10239.72	1	-0.500000	-0.500000
38	0.55000	SLV 3	Max	-0.500000	-10231.51	1	-0.500000	-0.500000
38	0.00000	SLV 3	Min	-0.500000	-10236.98	1	-0.500000	-0.500000
38	0.27500	SLV 3	Min	-0.500000	-10239.72	1	-0.500000	-0.500000
38	0.55000	SLV 3	Min	-0.500000	-10231.51	1	-0.500000	-0.500000
38	0.00000	SLV 4	Max	0.500000	-3387.07	1	-0.500000	-0.500000
38	0.27500	SLV 4	Max	0.500000	-4223.90	1	-0.500000	-0.500000
38	0.55000	SLV 4	Max	0.500000	-5049.78	1	-0.500000	-0.500000
38	0.00000	SLV 4	Min	0.500000	-3387.07	1	-0.500000	-0.500000
38	0.27500	SLV 4	Min	0.500000	-4223.90	1	-0.500000	-0.500000
38	0.55000	SLV 4	Min	0.500000	-5049.78	1	-0.500000	-0.500000
38	0.00000	SLV 5	Max	-0.500000	-3815.27	2	-0.500000	0.500000
38	0.27500	SLV 5	Max	-0.500000	-3841.76	2	-0.500000	0.500000
38	0.55000	SLV 5	Max	-0.500000	-3857.29	1	-0.500000	-0.500000
38	0.00000	SLV 5	Min	-0.500000	-3815.27	2	-0.500000	0.500000
38	0.27500	SLV 5	Min	-0.500000	-3841.76	2	-0.500000	0.500000
38	0.55000	SLV 5	Min	-0.500000	-3857.29	1	-0.500000	-0.500000
38	0.00000	SLV 6	Max	-0.500000	-1590.23	2	-0.500000	0.500000
38	0.27500	SLV 6	Max	-0.500000	-1950.41	2	-0.500000	0.500000
38	0.55000	SLV 6	Max	-0.500000	-2299.63	1	-0.500000	-0.500000
38	0.00000	SLV 6	Min	-0.500000	-1590.23	2	-0.500000	0.500000
38	0.27500	SLV 6	Min	-0.500000	-1950.41	2	-0.500000	0.500000
38	0.55000	SLV 6	Min	-0.500000	-2299.63	1	-0.500000	-0.500000
38	0.00000	SLV 7	Max	-0.500000	-2904.47	2	-0.500000	0.500000
38	0.27500	SLV 7	Max	-0.500000	-2884.27	2	-0.500000	0.500000
38	0.55000	SLV 7	Max	-0.500000	-2853.11	2	-0.500000	0.500000
38	0.00000	SLV 7	Min	-0.500000	-2904.47	2	-0.500000	0.500000
38	0.27500	SLV 7	Min	-0.500000	-2884.27	2	-0.500000	0.500000
38	0.55000	SLV 7	Min	-0.500000	-2853.11	2	-0.500000	0.500000
38	0.00000	SLV 8	Max	-0.500000	-978.86	4	0.500000	0.500000
38	0.27500	SLV 8	Max	-0.500000	-1112.89	2	-0.500000	0.500000
38	0.55000	SLV 8	Max	-0.500000	-1414.30	2	-0.500000	0.500000
38	0.00000	SLV 8	Min	-0.500000	-978.86	4	0.500000	0.500000
38	0.27500	SLV 8	Min	-0.500000	-1112.89	2	-0.500000	0.500000
38	0.55000	SLV 8	Min	-0.500000	-1414.30	2	-0.500000	0.500000
38	0.00000	SLV 9	Max	-0.500000	-10429.42	1	-0.500000	-0.500000
38	0.27500	SLV 9	Max	-0.500000	-10453.50	1	-0.500000	-0.500000
38	0.55000	SLV 9	Max	-0.500000	-10466.63	1	-0.500000	-0.500000
38	0.00000	SLV 9	Min	-0.500000	-10429.42	1	-0.500000	-0.500000
38	0.27500	SLV 9	Min	-0.500000	-10453.50	1	-0.500000	-0.500000
38	0.55000	SLV 9	Min	-0.500000	-10466.63	1	-0.500000	-0.500000
38	0.00000	SLV 10	Max	0.500000	-3658.05	1	-0.500000	-0.500000
38	0.27500	SLV 10	Max	0.500000	-4505.52	1	-0.500000	-0.500000
38	0.55000	SLV 10	Max	0.500000	-5342.03	1	-0.500000	-0.500000
38	0.00000	SLV 10	Min	0.500000	-3658.05	1	-0.500000	-0.500000
38	0.27500	SLV 10	Min	0.500000	-4505.52	1	-0.500000	-0.500000
38	0.55000	SLV 10	Min	0.500000	-5342.03	1	-0.500000	-0.500000
38	0.00000	SLV 11	Max	-0.500000	-10236.98	1	-0.500000	-0.500000
38	0.27500	SLV 11	Max	-0.500000	-10239.72	1	-0.500000	-0.500000
38	0.55000	SLV 11	Max	-0.500000	-10231.51	1	-0.500000	-0.500000
38	0.00000	SLV 11	Min	-0.500000	-10236.98	1	-0.500000	-0.500000

Table: Element Forces - Frames, Part 3 of 4

Frame	Station m	OutputCase	StepType	x3S11Max m	S11Min KN/m2	PtS11Min	x2S11Min m	x3S11Min m
38	0.27500	SLV 11	Min	-0.500000	-10239.72	1	-0.500000	-0.500000
38	0.55000	SLV 11	Min	-0.500000	-10231.51	1	-0.500000	-0.500000
38	0.00000	SLV 12	Max	0.500000	-3387.07	1	-0.500000	-0.500000
38	0.27500	SLV 12	Max	0.500000	-4223.90	1	-0.500000	-0.500000
38	0.55000	SLV 12	Max	0.500000	-5049.78	1	-0.500000	-0.500000
38	0.00000	SLV 12	Min	0.500000	-3387.07	1	-0.500000	-0.500000
38	0.27500	SLV 12	Min	0.500000	-4223.90	1	-0.500000	-0.500000
38	0.55000	SLV 12	Min	0.500000	-5049.78	1	-0.500000	-0.500000
38	0.00000	SLV 13	Max	-0.500000	-3815.27	2	-0.500000	0.500000
38	0.27500	SLV 13	Max	-0.500000	-3841.76	2	-0.500000	0.500000
38	0.55000	SLV 13	Max	-0.500000	-3857.29	1	-0.500000	-0.500000
38	0.00000	SLV 13	Min	-0.500000	-3815.27	2	-0.500000	0.500000
38	0.27500	SLV 13	Min	-0.500000	-3841.76	2	-0.500000	0.500000
38	0.55000	SLV 13	Min	-0.500000	-3857.29	1	-0.500000	-0.500000
38	0.00000	SLV 14	Max	-0.500000	-1590.23	2	-0.500000	0.500000
38	0.27500	SLV 14	Max	-0.500000	-1950.41	2	-0.500000	0.500000
38	0.55000	SLV 14	Max	0.500000	-2299.63	1	-0.500000	-0.500000
38	0.00000	SLV 14	Min	-0.500000	-1590.23	2	-0.500000	0.500000
38	0.27500	SLV 14	Min	-0.500000	-1950.41	2	-0.500000	0.500000
38	0.55000	SLV 14	Min	0.500000	-2299.63	1	-0.500000	-0.500000
38	0.00000	SLV 15	Max	-0.500000	-2904.47	2	-0.500000	0.500000
38	0.27500	SLV 15	Max	-0.500000	-2884.27	2	-0.500000	0.500000
38	0.55000	SLV 15	Max	-0.500000	-2853.11	2	-0.500000	0.500000
38	0.00000	SLV 15	Min	-0.500000	-2904.47	2	-0.500000	0.500000
38	0.27500	SLV 15	Min	-0.500000	-2884.27	2	-0.500000	0.500000
38	0.55000	SLV 15	Min	-0.500000	-2853.11	2	-0.500000	0.500000
38	0.00000	SLV 16	Max	-0.500000	-978.86	4	0.500000	0.500000
38	0.27500	SLV 16	Max	-0.500000	-1112.89	2	-0.500000	0.500000
38	0.55000	SLV 16	Max	-0.500000	-1414.30	2	-0.500000	0.500000
38	0.00000	SLV 16	Min	-0.500000	-978.86	4	0.500000	0.500000
38	0.27500	SLV 16	Min	-0.500000	-1112.89	2	-0.500000	0.500000
38	0.55000	SLV 16	Min	-0.500000	-1414.30	2	-0.500000	0.500000
38	0.00000	SLE-C-TBM	Max	-0.500000	-2594.78	2	-0.500000	0.500000
38	0.27500	SLE-C-TBM	Max	-0.500000	-2434.77	2	-0.500000	0.500000
38	0.55000	SLE-C-TBM	Max	-0.500000	-2263.82	2	-0.500000	0.500000
38	0.00000	SLE-C-TBM	Min	-0.500000	-2594.78	2	-0.500000	0.500000
38	0.27500	SLE-C-TBM	Min	-0.500000	-2434.77	2	-0.500000	0.500000
38	0.55000	SLE-C-TBM	Min	-0.500000	-2263.82	2	-0.500000	0.500000
38	0.00000	SLU-1-TBM	Max	-0.500000	-3069.47	2	-0.500000	0.500000
38	0.27500	SLU-1-TBM	Max	-0.500000	-2918.32	2	-0.500000	0.500000
38	0.55000	SLU-1-TBM	Max	-0.500000	-2752.94	2	-0.500000	0.500000
38	0.00000	SLU-1-TBM	Min	-0.500000	-3069.47	2	-0.500000	0.500000
38	0.27500	SLU-1-TBM	Min	-0.500000	-2918.32	2	-0.500000	0.500000
38	0.55000	SLU-1-TBM	Min	-0.500000	-2752.94	2	-0.500000	0.500000
39	0.00000	SLE-C	Max	-0.500000	-813.72	2	-0.500000	0.500000
39	0.27500	SLE-C	Max	-0.500000	-810.59	2	-0.500000	0.500000
39	0.55000	SLE-C	Max	-0.500000	-796.32	2	-0.500000	0.500000
39	0.00000	SLE-C	Min	-0.500000	-813.72	2	-0.500000	0.500000
39	0.27500	SLE-C	Min	-0.500000	-810.59	2	-0.500000	0.500000
39	0.55000	SLE-C	Min	-0.500000	-796.32	2	-0.500000	0.500000
39	0.00000	SLE-F1	Max	-0.500000	-748.39	4	0.500000	0.500000
39	0.27500	SLE-F1	Max	-0.500000	-700.55	4	0.500000	0.500000
39	0.55000	SLE-F1	Max	-0.500000	-663.86	4	0.500000	0.500000
39	0.00000	SLE-F1	Min	-0.500000	-748.39	4	0.500000	0.500000
39	0.27500	SLE-F1	Min	-0.500000	-700.55	4	0.500000	0.500000
39	0.55000	SLE-F1	Min	-0.500000	-663.86	4	0.500000	0.500000
39	0.00000	SLE-F2	Max	-0.500000	-1123.09	2	-0.500000	0.500000
39	0.27500	SLE-F2	Max	-0.500000	-1001.01	2	-0.500000	0.500000
39	0.55000	SLE-F2	Max	-0.500000	-867.79	2	-0.500000	0.500000

Table: Element Forces - Frames, Part 3 of 4

Frame	Station m	OutputCase	StepType	x3S11Max m	S11Min KN/m2	PtS11Min	x2S11Min m	x3S11Min m
39	0.0000	SLE-F2	Min	-0.500000	-1123.09	2	-0.500000	0.500000
39	0.2750	SLE-F2	Min	-0.500000	-1001.01	2	-0.500000	0.500000
39	0.5500	SLE-F2	Min	-0.500000	-867.79	2	-0.500000	0.500000
39	0.0000	SLE-F3	Max	-0.500000	-733.65	2	-0.500000	0.500000
39	0.2750	SLE-F3	Max	-0.500000	-827.58	2	-0.500000	0.500000
39	0.5500	SLE-F3	Max	-0.500000	-910.38	2	-0.500000	0.500000
39	0.0000	SLE-F3	Min	-0.500000	-733.65	2	-0.500000	0.500000
39	0.2750	SLE-F3	Min	-0.500000	-827.58	2	-0.500000	0.500000
39	0.5500	SLE-F3	Min	-0.500000	-910.38	2	-0.500000	0.500000
39	0.0000	SLE-QP	Max	-0.500000	-786.59	2	-0.500000	0.500000
39	0.2750	SLE-QP	Max	-0.500000	-672.82	2	-0.500000	0.500000
39	0.5500	SLE-QP	Max	-0.500000	-547.91	2	-0.500000	0.500000
39	0.0000	SLE-QP	Min	-0.500000	-786.59	2	-0.500000	0.500000
39	0.2750	SLE-QP	Min	-0.500000	-672.82	2	-0.500000	0.500000
39	0.5500	SLE-QP	Min	-0.500000	-547.91	2	-0.500000	0.500000
39	0.0000	SLU-1	Max	-0.500000	-777.07	2	-0.500000	0.500000
39	0.2750	SLU-1	Max	-0.500000	-843.90	2	-0.500000	0.500000
39	0.5500	SLU-1	Max	-0.500000	-896.25	2	-0.500000	0.500000
39	0.0000	SLU-1	Min	-0.500000	-777.07	2	-0.500000	0.500000
39	0.2750	SLU-1	Min	-0.500000	-843.90	2	-0.500000	0.500000
39	0.5500	SLU-1	Min	-0.500000	-896.25	2	-0.500000	0.500000
39	0.0000	SLU-2	Max	-0.500000	-1602.68	4	0.500000	0.500000
39	0.2750	SLU-2	Max	-0.500000	-1618.82	4	0.500000	0.500000
39	0.5500	SLU-2	Max	-0.500000	-1649.44	4	0.500000	0.500000
39	0.0000	SLU-2	Min	-0.500000	-1602.68	4	0.500000	0.500000
39	0.2750	SLU-2	Min	-0.500000	-1618.82	4	0.500000	0.500000
39	0.5500	SLU-2	Min	-0.500000	-1649.44	4	0.500000	0.500000
39	0.0000	SLU-3	Max	-0.500000	-1911.51	2	-0.500000	0.500000
39	0.2750	SLU-3	Max	-0.500000	-2055.16	2	-0.500000	0.500000
39	0.5500	SLU-3	Max	-0.500000	-2187.67	1	-0.500000	-0.500000
39	0.0000	SLU-3	Min	-0.500000	-1911.51	2	-0.500000	0.500000
39	0.2750	SLU-3	Min	-0.500000	-2055.16	2	-0.500000	0.500000
39	0.5500	SLU-3	Min	-0.500000	-2187.67	1	-0.500000	-0.500000
39	0.0000	SLU-4	Max	-0.500000	-859.14	4	0.500000	0.500000
39	0.2750	SLU-4	Max	-0.500000	-905.48	4	0.500000	0.500000
39	0.5500	SLU-4	Max	-0.500000	-966.30	4	0.500000	0.500000
39	0.0000	SLU-4	Min	-0.500000	-859.14	4	0.500000	0.500000
39	0.2750	SLU-4	Min	-0.500000	-905.48	4	0.500000	0.500000
39	0.5500	SLU-4	Min	-0.500000	-966.30	4	0.500000	0.500000
39	0.0000	SLU-5	Max	-0.500000	-1662.46	2	-0.500000	0.500000
39	0.2750	SLU-5	Max	-0.500000	-1671.23	2	-0.500000	0.500000
39	0.5500	SLU-5	Max	-0.500000	-1668.86	2	-0.500000	0.500000
39	0.0000	SLU-5	Min	-0.500000	-1662.46	2	-0.500000	0.500000
39	0.2750	SLU-5	Min	-0.500000	-1671.23	2	-0.500000	0.500000
39	0.5500	SLU-5	Min	-0.500000	-1668.86	2	-0.500000	0.500000
39	0.0000	SLU-6	Max	-0.500000	-1161.41	4	0.500000	0.500000
39	0.2750	SLU-6	Max	-0.500000	-1018.19	4	0.500000	0.500000
39	0.5500	SLU-6	Max	-0.500000	-889.45	4	0.500000	0.500000
39	0.0000	SLU-6	Min	-0.500000	-1161.41	4	0.500000	0.500000
39	0.2750	SLU-6	Min	-0.500000	-1018.19	4	0.500000	0.500000
39	0.5500	SLU-6	Min	-0.500000	-889.45	4	0.500000	0.500000
39	0.0000	SLU-7	Max	-0.500000	-1462.21	2	-0.500000	0.500000
39	0.2750	SLU-7	Max	-0.500000	-1676.75	2	-0.500000	0.500000
39	0.5500	SLU-7	Max	-0.500000	-1880.14	1	-0.500000	-0.500000
39	0.0000	SLU-7	Min	-0.500000	-1462.21	2	-0.500000	0.500000
39	0.2750	SLU-7	Min	-0.500000	-1676.75	2	-0.500000	0.500000
39	0.5500	SLU-7	Min	-0.500000	-1880.14	1	-0.500000	-0.500000
39	0.0000	SLV 1	Max	-0.500000	-10463.53	1	-0.500000	-0.500000
39	0.2750	SLV 1	Max	-0.500000	-10325.86	1	-0.500000	-0.500000

Table: Element Forces - Frames, Part 3 of 4

Frame	Station m	OutputCase	StepType	x3S11Max m	S11Min KN/m2	PtS11Min	x2S11Min m	x3S11Min m
39	0.55000	SLV 1	Max	-0.500000	-10177.05	1	-0.500000	-0.500000
39	0.00000	SLV 1	Min	-0.500000	-10463.53	1	-0.500000	-0.500000
39	0.27500	SLV 1	Min	-0.500000	-10325.86	1	-0.500000	-0.500000
39	0.55000	SLV 1	Min	-0.500000	-10177.05	1	-0.500000	-0.500000
39	0.00000	SLV 2	Max	-0.500000	-10227.54	1	-0.500000	-0.500000
39	0.27500	SLV 2	Max	-0.500000	-10073.60	1	-0.500000	-0.500000
39	0.55000	SLV 2	Max	-0.500000	-9908.51	1	-0.500000	-0.500000
39	0.00000	SLV 2	Min	-0.500000	-10227.54	1	-0.500000	-0.500000
39	0.27500	SLV 2	Min	-0.500000	-10073.60	1	-0.500000	-0.500000
39	0.55000	SLV 2	Min	-0.500000	-9908.51	1	-0.500000	-0.500000
39	0.00000	SLV 3	Max	-0.500000	-10227.54	1	-0.500000	-0.500000
39	0.27500	SLV 3	Max	-0.500000	-10073.60	1	-0.500000	-0.500000
39	0.55000	SLV 3	Max	-0.500000	-9908.51	1	-0.500000	-0.500000
39	0.00000	SLV 3	Min	-0.500000	-10227.54	1	-0.500000	-0.500000
39	0.27500	SLV 3	Min	-0.500000	-10073.60	1	-0.500000	-0.500000
39	0.55000	SLV 3	Min	-0.500000	-9908.51	1	-0.500000	-0.500000
39	0.00000	SLV 4	Max	0.500000	-5086.41	1	-0.500000	-0.500000
39	0.27500	SLV 4	Max	0.500000	-5862.35	1	-0.500000	-0.500000
39	0.55000	SLV 4	Max	0.500000	-6627.15	1	-0.500000	-0.500000
39	0.00000	SLV 4	Min	0.500000	-5086.41	1	-0.500000	-0.500000
39	0.27500	SLV 4	Min	0.500000	-5862.35	1	-0.500000	-0.500000
39	0.55000	SLV 4	Min	0.500000	-6627.15	1	-0.500000	-0.500000
39	0.00000	SLV 5	Max	-0.500000	-3856.90	1	-0.500000	-0.500000
39	0.27500	SLV 5	Max	-0.500000	-3829.84	1	-0.500000	-0.500000
39	0.55000	SLV 5	Max	-0.500000	-3791.65	1	-0.500000	-0.500000
39	0.00000	SLV 5	Min	-0.500000	-3856.90	1	-0.500000	-0.500000
39	0.27500	SLV 5	Min	-0.500000	-3829.84	1	-0.500000	-0.500000
39	0.55000	SLV 5	Min	-0.500000	-3791.65	1	-0.500000	-0.500000
39	0.00000	SLV 6	Max	-0.500000	-2315.14	1	-0.500000	-0.500000
39	0.27500	SLV 6	Max	0.500000	-2646.67	1	-0.500000	-0.500000
39	0.55000	SLV 6	Max	0.500000	-2967.06	1	-0.500000	-0.500000
39	0.00000	SLV 6	Min	-0.500000	-2315.14	1	-0.500000	-0.500000
39	0.27500	SLV 6	Min	0.500000	-2646.67	1	-0.500000	-0.500000
39	0.55000	SLV 6	Min	0.500000	-2967.06	1	-0.500000	-0.500000
39	0.00000	SLV 7	Max	-0.500000	-2850.98	2	-0.500000	0.500000
39	0.27500	SLV 7	Max	-0.500000	-2794.09	2	-0.500000	0.500000
39	0.55000	SLV 7	Max	-0.500000	-2726.07	2	-0.500000	0.500000
39	0.00000	SLV 7	Min	-0.500000	-2850.98	2	-0.500000	0.500000
39	0.27500	SLV 7	Min	-0.500000	-2794.09	2	-0.500000	0.500000
39	0.55000	SLV 7	Min	-0.500000	-2726.07	2	-0.500000	0.500000
39	0.00000	SLV 8	Max	-0.500000	-1427.94	2	-0.500000	0.500000
39	0.27500	SLV 8	Max	-0.500000	-1725.61	1	-0.500000	-0.500000
39	0.55000	SLV 8	Max	0.500000	-2012.13	1	-0.500000	-0.500000
39	0.00000	SLV 8	Min	-0.500000	-1427.94	2	-0.500000	0.500000
39	0.27500	SLV 8	Min	-0.500000	-1725.61	1	-0.500000	-0.500000
39	0.55000	SLV 8	Min	0.500000	-2012.13	1	-0.500000	-0.500000
39	0.00000	SLV 9	Max	-0.500000	-10463.53	1	-0.500000	-0.500000
39	0.27500	SLV 9	Max	-0.500000	-10325.86	1	-0.500000	-0.500000
39	0.55000	SLV 9	Max	-0.500000	-10177.05	1	-0.500000	-0.500000
39	0.00000	SLV 9	Min	-0.500000	-10463.53	1	-0.500000	-0.500000
39	0.27500	SLV 9	Min	-0.500000	-10325.86	1	-0.500000	-0.500000
39	0.55000	SLV 9	Min	-0.500000	-10177.05	1	-0.500000	-0.500000
39	0.00000	SLV 10	Max	0.500000	-5379.04	1	-0.500000	-0.500000
39	0.27500	SLV 10	Max	0.500000	-6161.06	1	-0.500000	-0.500000
39	0.55000	SLV 10	Max	0.500000	-6931.95	1	-0.500000	-0.500000
39	0.00000	SLV 10	Min	0.500000	-5379.04	1	-0.500000	-0.500000
39	0.27500	SLV 10	Min	0.500000	-6161.06	1	-0.500000	-0.500000
39	0.55000	SLV 10	Min	0.500000	-6931.95	1	-0.500000	-0.500000
39	0.00000	SLV 11	Max	-0.500000	-10227.54	1	-0.500000	-0.500000

Table: Element Forces - Frames, Part 3 of 4

Frame	Station m	OutputCase	StepType	x3S11Max m	S11Min KN/m2	PtS11Min	x2S11Min m	x3S11Min m
39	0.27500	SLV 11	Max	-0.500000	-10073.60	1	-0.500000	-0.500000
39	0.55000	SLV 11	Max	-0.500000	-9908.51	1	-0.500000	-0.500000
39	0.00000	SLV 11	Min	-0.500000	-10227.54	1	-0.500000	-0.500000
39	0.27500	SLV 11	Min	-0.500000	-10073.60	1	-0.500000	-0.500000
39	0.55000	SLV 11	Min	-0.500000	-9908.51	1	-0.500000	-0.500000
39	0.00000	SLV 12	Max	0.500000	-5086.41	1	-0.500000	-0.500000
39	0.27500	SLV 12	Max	0.500000	-5862.35	1	-0.500000	-0.500000
39	0.55000	SLV 12	Max	0.500000	-6627.15	1	-0.500000	-0.500000
39	0.00000	SLV 12	Min	0.500000	-5086.41	1	-0.500000	-0.500000
39	0.27500	SLV 12	Min	0.500000	-5862.35	1	-0.500000	-0.500000
39	0.55000	SLV 12	Min	0.500000	-6627.15	1	-0.500000	-0.500000
39	0.00000	SLV 13	Max	-0.500000	-3856.90	1	-0.500000	-0.500000
39	0.27500	SLV 13	Max	-0.500000	-3829.84	1	-0.500000	-0.500000
39	0.55000	SLV 13	Max	-0.500000	-3791.65	1	-0.500000	-0.500000
39	0.00000	SLV 13	Min	-0.500000	-3856.90	1	-0.500000	-0.500000
39	0.27500	SLV 13	Min	-0.500000	-3829.84	1	-0.500000	-0.500000
39	0.55000	SLV 13	Min	-0.500000	-3791.65	1	-0.500000	-0.500000
39	0.00000	SLV 14	Max	0.500000	-2315.14	1	-0.500000	-0.500000
39	0.27500	SLV 14	Max	0.500000	-2646.67	1	-0.500000	-0.500000
39	0.55000	SLV 14	Max	0.500000	-2967.06	1	-0.500000	-0.500000
39	0.00000	SLV 14	Min	0.500000	-2315.14	1	-0.500000	-0.500000
39	0.27500	SLV 14	Min	0.500000	-2646.67	1	-0.500000	-0.500000
39	0.55000	SLV 14	Min	0.500000	-2967.06	1	-0.500000	-0.500000
39	0.00000	SLV 15	Max	-0.500000	-2850.98	2	-0.500000	0.500000
39	0.27500	SLV 15	Max	-0.500000	-2794.09	2	-0.500000	0.500000
39	0.55000	SLV 15	Max	-0.500000	-2726.07	2	-0.500000	0.500000
39	0.00000	SLV 15	Min	-0.500000	-2850.98	2	-0.500000	0.500000
39	0.27500	SLV 15	Min	-0.500000	-2794.09	2	-0.500000	0.500000
39	0.55000	SLV 15	Min	-0.500000	-2726.07	2	-0.500000	0.500000
39	0.00000	SLV 16	Max	-0.500000	-1427.94	2	-0.500000	0.500000
39	0.27500	SLV 16	Max	-0.500000	-1725.61	2	-0.500000	0.500000
39	0.55000	SLV 16	Max	-0.500000	-2012.13	2	-0.500000	0.500000
39	0.00000	SLV 16	Min	-0.500000	-1427.94	2	-0.500000	0.500000
39	0.27500	SLV 16	Min	-0.500000	-1725.61	2	-0.500000	0.500000
39	0.55000	SLV 16	Min	-0.500000	-2012.13	2	-0.500000	0.500000
39	0.00000	SLE-C-TBM	Max	-0.500000	-2256.95	2	-0.500000	0.500000
39	0.27500	SLE-C-TBM	Max	-0.500000	-2131.70	2	-0.500000	0.500000
39	0.55000	SLE-C-TBM	Max	-0.500000	-1995.31	2	-0.500000	0.500000
39	0.00000	SLE-C-TBM	Min	-0.500000	-2256.95	2	-0.500000	0.500000
39	0.27500	SLE-C-TBM	Min	-0.500000	-2131.70	2	-0.500000	0.500000
39	0.55000	SLE-C-TBM	Min	-0.500000	-1995.31	2	-0.500000	0.500000
39	0.00000	SLU-1-TBM	Max	-0.500000	-2747.11	2	-0.500000	0.500000
39	0.27500	SLU-1-TBM	Max	-0.500000	-2661.23	2	-0.500000	0.500000
39	0.55000	SLU-1-TBM	Max	-0.500000	-2560.87	1	-0.500000	-0.500000
39	0.00000	SLU-1-TBM	Min	-0.500000	-2747.11	2	-0.500000	0.500000
39	0.27500	SLU-1-TBM	Min	-0.500000	-2661.23	2	-0.500000	0.500000
39	0.55000	SLU-1-TBM	Min	-0.500000	-2560.87	1	-0.500000	-0.500000
40	0.00000	SLE-C	Max	-0.500000	-795.71	2	-0.500000	0.500000
40	0.27500	SLE-C	Max	-0.500000	-786.30	2	-0.500000	0.500000
40	0.55000	SLE-C	Max	-0.500000	-765.61	1	-0.500000	-0.500000
40	0.00000	SLE-C	Min	-0.500000	-795.71	2	-0.500000	0.500000
40	0.27500	SLE-C	Min	-0.500000	-786.30	2	-0.500000	0.500000
40	0.55000	SLE-C	Min	-0.500000	-765.61	1	-0.500000	-0.500000
40	0.00000	SLE-F1	Max	-0.500000	-665.85	4	0.500000	0.500000
40	0.27500	SLE-F1	Max	-0.500000	-617.34	4	0.500000	0.500000
40	0.55000	SLE-F1	Max	-0.500000	-580.10	3	0.500000	-0.500000
40	0.00000	SLE-F1	Min	-0.500000	-665.85	4	0.500000	0.500000
40	0.27500	SLE-F1	Min	-0.500000	-617.34	4	0.500000	0.500000
40	0.55000	SLE-F1	Min	-0.500000	-580.10	3	0.500000	-0.500000

Table: Element Forces - Frames, Part 3 of 4

Frame	Station m	OutputCase	StepType	x3S11Max m	S11Min KN/m2	PtS11Min	x2S11Min m	x3S11Min m
40	0.00000	SLE-F2	Max	-0.500000	-861.66	2	-0.500000	0.500000
40	0.27500	SLE-F2	Max	-0.500000	-730.64	2	-0.500000	0.500000
40	0.55000	SLE-F2	Max	-0.500000	-588.35	2	-0.500000	0.500000
40	0.00000	SLE-F2	Min	-0.500000	-861.66	2	-0.500000	0.500000
40	0.27500	SLE-F2	Min	-0.500000	-730.64	2	-0.500000	0.500000
40	0.55000	SLE-F2	Min	-0.500000	-588.35	2	-0.500000	0.500000
40	0.00000	SLE-F3	Max	-0.500000	-914.21	2	-0.500000	0.500000
40	0.27500	SLE-F3	Max	-0.500000	-1000.79	1	-0.500000	-0.500000
40	0.55000	SLE-F3	Max	-0.500000	-1076.10	1	-0.500000	-0.500000
40	0.00000	SLE-F3	Min	-0.500000	-914.21	2	-0.500000	0.500000
40	0.27500	SLE-F3	Min	-0.500000	-1000.79	1	-0.500000	-0.500000
40	0.55000	SLE-F3	Min	-0.500000	-1076.10	1	-0.500000	-0.500000
40	0.00000	SLE-QP	Max	-0.500000	-542.26	2	-0.500000	0.500000
40	0.27500	SLE-QP	Max	-0.500000	-447.76	4	0.500000	0.500000
40	0.55000	SLE-QP	Max	-0.500000	-578.86	4	0.500000	0.500000
40	0.00000	SLE-QP	Min	-0.500000	-542.26	2	-0.500000	0.500000
40	0.27500	SLE-QP	Min	-0.500000	-447.76	4	0.500000	0.500000
40	0.55000	SLE-QP	Min	-0.500000	-578.86	4	0.500000	0.500000
40	0.00000	SLU-1	Max	-0.500000	-898.82	2	-0.500000	0.500000
40	0.27500	SLU-1	Max	-0.500000	-961.90	1	-0.500000	-0.500000
40	0.55000	SLU-1	Max	0.500000	-1010.33	1	-0.500000	-0.500000
40	0.00000	SLU-1	Min	-0.500000	-898.82	2	-0.500000	0.500000
40	0.27500	SLU-1	Min	-0.500000	-961.90	1	-0.500000	-0.500000
40	0.55000	SLU-1	Min	0.500000	-1010.33	1	-0.500000	-0.500000
40	0.00000	SLU-2	Max	-0.500000	-1648.83	4	0.500000	0.500000
40	0.27500	SLU-2	Max	-0.500000	-1647.28	4	0.500000	0.500000
40	0.55000	SLU-2	Max	-0.500000	-1660.38	4	0.500000	0.500000
40	0.00000	SLU-2	Min	-0.500000	-1648.83	4	0.500000	0.500000
40	0.27500	SLU-2	Min	-0.500000	-1647.28	4	0.500000	0.500000
40	0.55000	SLU-2	Min	-0.500000	-1660.38	4	0.500000	0.500000
40	0.00000	SLU-3	Max	0.500000	-2193.37	1	-0.500000	-0.500000
40	0.27500	SLU-3	Max	0.500000	-2312.26	1	-0.500000	-0.500000
40	0.55000	SLU-3	Max	0.500000	-2419.88	1	-0.500000	-0.500000
40	0.00000	SLU-3	Min	0.500000	-2193.37	1	-0.500000	-0.500000
40	0.27500	SLU-3	Min	0.500000	-2312.26	1	-0.500000	-0.500000
40	0.55000	SLU-3	Min	0.500000	-2419.88	1	-0.500000	-0.500000
40	0.00000	SLU-4	Max	-0.500000	-964.00	4	0.500000	0.500000
40	0.27500	SLU-4	Max	-0.500000	-1005.68	4	0.500000	0.500000
40	0.55000	SLU-4	Max	-0.500000	-1062.01	3	0.500000	-0.500000
40	0.00000	SLU-4	Min	-0.500000	-964.00	4	0.500000	0.500000
40	0.27500	SLU-4	Min	-0.500000	-1005.68	4	0.500000	0.500000
40	0.55000	SLU-4	Min	-0.500000	-1062.01	3	0.500000	-0.500000
40	0.00000	SLU-5	Max	-0.500000	-1668.51	1	-0.500000	-0.500000
40	0.27500	SLU-5	Max	-0.500000	-1658.33	1	-0.500000	-0.500000
40	0.55000	SLU-5	Max	-0.500000	-1636.89	1	-0.500000	-0.500000
40	0.00000	SLU-5	Min	-0.500000	-1668.51	1	-0.500000	-0.500000
40	0.27500	SLU-5	Min	-0.500000	-1658.33	1	-0.500000	-0.500000
40	0.55000	SLU-5	Min	-0.500000	-1636.89	1	-0.500000	-0.500000
40	0.00000	SLU-6	Max	-0.500000	-895.78	4	0.500000	0.500000
40	0.27500	SLU-6	Max	-0.500000	-815.62	1	-0.500000	-0.500000
40	0.55000	SLU-6	Max	-0.500000	-947.90	1	-0.500000	-0.500000
40	0.00000	SLU-6	Min	-0.500000	-895.78	4	0.500000	0.500000
40	0.27500	SLU-6	Min	-0.500000	-815.62	1	-0.500000	-0.500000
40	0.55000	SLU-6	Min	-0.500000	-947.90	1	-0.500000	-0.500000
40	0.00000	SLU-7	Max	0.500000	-1889.22	1	-0.500000	-0.500000
40	0.27500	SLU-7	Max	0.500000	-2084.04	1	-0.500000	-0.500000
40	0.55000	SLU-7	Max	0.500000	-2267.59	1	-0.500000	-0.500000
40	0.00000	SLU-7	Min	0.500000	-1889.22	1	-0.500000	-0.500000
40	0.27500	SLU-7	Min	0.500000	-2084.04	1	-0.500000	-0.500000

Table: Element Forces - Frames, Part 3 of 4

Frame	Station m	OutputCase	StepType	x3S11Max m	S11Min KN/m2	PtS11Min	x2S11Min m	x3S11Min m
40	0.55000	SLU-7	Min	0.500000	-2267.59	1	-0.500000	-0.500000
40	0.00000	SLV 1	Max	-0.500000	-10167.02	1	-0.500000	-0.500000
40	0.27500	SLV 1	Max	0.500000	-9886.30	1	-0.500000	-0.500000
40	0.55000	SLV 1	Max	0.500000	-9594.30	1	-0.500000	-0.500000
40	0.00000	SLV 1	Min	-0.500000	-10167.02	1	-0.500000	-0.500000
40	0.27500	SLV 1	Min	0.500000	-9886.30	1	-0.500000	-0.500000
40	0.55000	SLV 1	Min	0.500000	-9594.30	1	-0.500000	-0.500000
40	0.00000	SLV 2	Max	-0.500000	-9897.85	1	-0.500000	-0.500000
40	0.27500	SLV 2	Max	-0.500000	-9605.81	1	-0.500000	-0.500000
40	0.55000	SLV 2	Max	0.500000	-9302.50	1	-0.500000	-0.500000
40	0.00000	SLV 2	Min	-0.500000	-9897.85	1	-0.500000	-0.500000
40	0.27500	SLV 2	Min	-0.500000	-9605.81	1	-0.500000	-0.500000
40	0.55000	SLV 2	Min	0.500000	-9302.50	1	-0.500000	-0.500000
40	0.00000	SLV 3	Max	-0.500000	-9897.85	1	-0.500000	-0.500000
40	0.27500	SLV 3	Max	-0.500000	-9605.81	1	-0.500000	-0.500000
40	0.55000	SLV 3	Max	0.500000	-9302.50	1	-0.500000	-0.500000
40	0.00000	SLV 3	Min	-0.500000	-9897.85	1	-0.500000	-0.500000
40	0.27500	SLV 3	Min	-0.500000	-9605.81	1	-0.500000	-0.500000
40	0.55000	SLV 3	Min	0.500000	-9302.50	1	-0.500000	-0.500000
40	0.00000	SLV 4	Max	0.500000	-6660.65	1	-0.500000	-0.500000
40	0.27500	SLV 4	Max	0.500000	-7359.27	1	-0.500000	-0.500000
40	0.55000	SLV 4	Max	0.500000	-8046.61	1	-0.500000	-0.500000
40	0.00000	SLV 4	Min	0.500000	-6660.65	1	-0.500000	-0.500000
40	0.27500	SLV 4	Min	0.500000	-7359.27	1	-0.500000	-0.500000
40	0.55000	SLV 4	Min	0.500000	-8046.61	1	-0.500000	-0.500000
40	0.00000	SLV 5	Max	-0.500000	-3788.96	1	-0.500000	-0.500000
40	0.27500	SLV 5	Max	0.500000	-3713.59	1	-0.500000	-0.500000
40	0.55000	SLV 5	Max	0.500000	-3626.96	1	-0.500000	-0.500000
40	0.00000	SLV 5	Min	-0.500000	-3788.96	1	-0.500000	-0.500000
40	0.27500	SLV 5	Min	0.500000	-3713.59	1	-0.500000	-0.500000
40	0.55000	SLV 5	Min	0.500000	-3626.96	1	-0.500000	-0.500000
40	0.00000	SLV 6	Max	0.500000	-2981.16	1	-0.500000	-0.500000
40	0.27500	SLV 6	Max	0.500000	-3278.37	1	-0.500000	-0.500000
40	0.55000	SLV 6	Max	0.500000	-3564.31	1	-0.500000	-0.500000
40	0.00000	SLV 6	Min	0.500000	-2981.16	1	-0.500000	-0.500000
40	0.27500	SLV 6	Min	0.500000	-3278.37	1	-0.500000	-0.500000
40	0.55000	SLV 6	Min	0.500000	-3564.31	1	-0.500000	-0.500000
40	0.00000	SLV 7	Max	-0.500000	-2722.40	1	-0.500000	-0.500000
40	0.27500	SLV 7	Max	-0.500000	-2633.69	1	-0.500000	-0.500000
40	0.55000	SLV 7	Max	0.500000	-2533.72	1	-0.500000	-0.500000
40	0.00000	SLV 7	Min	-0.500000	-2722.40	1	-0.500000	-0.500000
40	0.27500	SLV 7	Min	-0.500000	-2633.69	1	-0.500000	-0.500000
40	0.55000	SLV 7	Min	0.500000	-2533.72	1	-0.500000	-0.500000
40	0.00000	SLV 8	Max	0.500000	-2025.01	1	-0.500000	-0.500000
40	0.27500	SLV 8	Max	0.500000	-2302.49	1	-0.500000	-0.500000
40	0.55000	SLV 8	Max	0.500000	-2568.71	1	-0.500000	-0.500000
40	0.00000	SLV 8	Min	0.500000	-2025.01	1	-0.500000	-0.500000
40	0.27500	SLV 8	Min	0.500000	-2302.49	1	-0.500000	-0.500000
40	0.55000	SLV 8	Min	0.500000	-2568.71	1	-0.500000	-0.500000
40	0.00000	SLV 9	Max	-0.500000	-10167.02	1	-0.500000	-0.500000
40	0.27500	SLV 9	Max	0.500000	-9886.30	1	-0.500000	-0.500000
40	0.55000	SLV 9	Max	0.500000	-9594.30	1	-0.500000	-0.500000
40	0.00000	SLV 9	Min	-0.500000	-10167.02	1	-0.500000	-0.500000
40	0.27500	SLV 9	Min	0.500000	-9886.30	1	-0.500000	-0.500000
40	0.55000	SLV 9	Min	0.500000	-9594.30	1	-0.500000	-0.500000
40	0.00000	SLV 10	Max	0.500000	-6965.63	1	-0.500000	-0.500000
40	0.27500	SLV 10	Max	0.500000	-7665.67	1	-0.500000	-0.500000
40	0.55000	SLV 10	Max	0.500000	-8354.44	1	-0.500000	-0.500000
40	0.00000	SLV 10	Min	0.500000	-6965.63	1	-0.500000	-0.500000

Table: Element Forces - Frames, Part 3 of 4

Frame	Station m	OutputCase	StepType	x3S11Max m	S11Min KN/m2	PtS11Min	x2S11Min m	x3S11Min m
40	0.27500	SLV 10	Min	0.500000	-7665.67	1	-0.500000	-0.500000
40	0.55000	SLV 10	Min	0.500000	-8354.44	1	-0.500000	-0.500000
40	0.00000	SLV 11	Max	-0.500000	-9897.85	1	-0.500000	-0.500000
40	0.27500	SLV 11	Max	-0.500000	-9605.81	1	-0.500000	-0.500000
40	0.55000	SLV 11	Max	0.500000	-9302.50	1	-0.500000	-0.500000
40	0.00000	SLV 11	Min	-0.500000	-9897.85	1	-0.500000	-0.500000
40	0.27500	SLV 11	Min	-0.500000	-9605.81	1	-0.500000	-0.500000
40	0.55000	SLV 11	Min	0.500000	-9302.50	1	-0.500000	-0.500000
40	0.00000	SLV 12	Max	0.500000	-6660.65	1	-0.500000	-0.500000
40	0.27500	SLV 12	Max	0.500000	-7359.27	1	-0.500000	-0.500000
40	0.55000	SLV 12	Max	0.500000	-8046.61	1	-0.500000	-0.500000
40	0.00000	SLV 12	Min	0.500000	-6660.65	1	-0.500000	-0.500000
40	0.27500	SLV 12	Min	0.500000	-7359.27	1	-0.500000	-0.500000
40	0.55000	SLV 12	Min	0.500000	-8046.61	1	-0.500000	-0.500000
40	0.00000	SLV 13	Max	-0.500000	-3788.96	1	-0.500000	-0.500000
40	0.27500	SLV 13	Max	0.500000	-3713.59	1	-0.500000	-0.500000
40	0.55000	SLV 13	Max	0.500000	-3626.96	1	-0.500000	-0.500000
40	0.00000	SLV 13	Min	-0.500000	-3788.96	1	-0.500000	-0.500000
40	0.27500	SLV 13	Min	0.500000	-3713.59	1	-0.500000	-0.500000
40	0.55000	SLV 13	Min	0.500000	-3626.96	1	-0.500000	-0.500000
40	0.00000	SLV 14	Max	0.500000	-2981.16	1	-0.500000	-0.500000
40	0.27500	SLV 14	Max	0.500000	-3278.37	1	-0.500000	-0.500000
40	0.55000	SLV 14	Max	0.500000	-3564.31	1	-0.500000	-0.500000
40	0.00000	SLV 14	Min	0.500000	-2981.16	1	-0.500000	-0.500000
40	0.27500	SLV 14	Min	0.500000	-3278.37	1	-0.500000	-0.500000
40	0.55000	SLV 14	Min	0.500000	-3564.31	1	-0.500000	-0.500000
40	0.00000	SLV 15	Max	-0.500000	-2722.40	1	-0.500000	-0.500000
40	0.27500	SLV 15	Max	-0.500000	-2633.69	1	-0.500000	-0.500000
40	0.55000	SLV 15	Max	0.500000	-2533.72	1	-0.500000	-0.500000
40	0.00000	SLV 15	Min	-0.500000	-2722.40	1	-0.500000	-0.500000
40	0.27500	SLV 15	Min	-0.500000	-2633.69	1	-0.500000	-0.500000
40	0.55000	SLV 15	Min	0.500000	-2533.72	1	-0.500000	-0.500000
40	0.00000	SLV 16	Max	0.500000	-2025.01	1	-0.500000	-0.500000
40	0.27500	SLV 16	Max	0.500000	-2302.49	1	-0.500000	-0.500000
40	0.55000	SLV 16	Max	0.500000	-2568.71	1	-0.500000	-0.500000
40	0.00000	SLV 16	Min	0.500000	-2025.01	1	-0.500000	-0.500000
40	0.27500	SLV 16	Min	0.500000	-2302.49	1	-0.500000	-0.500000
40	0.55000	SLV 16	Min	0.500000	-2568.71	1	-0.500000	-0.500000
40	0.00000	SLE-C-TBM	Max	-0.500000	-1990.14	1	-0.500000	-0.500000
40	0.27500	SLE-C-TBM	Max	-0.500000	-1903.20	1	-0.500000	-0.500000
40	0.55000	SLE-C-TBM	Max	0.500000	-1804.99	1	-0.500000	-0.500000
40	0.00000	SLE-C-TBM	Min	-0.500000	-1990.14	1	-0.500000	-0.500000
40	0.27500	SLE-C-TBM	Min	-0.500000	-1903.20	1	-0.500000	-0.500000
40	0.55000	SLE-C-TBM	Min	0.500000	-1804.99	1	-0.500000	-0.500000
40	0.00000	SLU-1-TBM	Max	-0.500000	-2558.06	1	-0.500000	-0.500000
40	0.27500	SLU-1-TBM	Max	0.500000	-2538.06	1	-0.500000	-0.500000
40	0.55000	SLU-1-TBM	Max	0.500000	-2503.40	1	-0.500000	-0.500000
40	0.00000	SLU-1-TBM	Min	-0.500000	-2558.06	1	-0.500000	-0.500000
40	0.27500	SLU-1-TBM	Min	0.500000	-2538.06	1	-0.500000	-0.500000
40	0.55000	SLU-1-TBM	Min	0.500000	-2503.40	1	-0.500000	-0.500000
41	0.00000	SLE-C	Max	0.500000	-764.87	1	-0.500000	-0.500000
41	0.25305	SLE-C	Max	0.500000	-751.27	1	-0.500000	-0.500000
41	0.50610	SLE-C	Max	0.500000	-728.07	1	-0.500000	-0.500000
41	0.00000	SLE-C	Min	0.500000	-764.87	1	-0.500000	-0.500000
41	0.25305	SLE-C	Min	0.500000	-751.27	1	-0.500000	-0.500000
41	0.50610	SLE-C	Min	0.500000	-728.07	1	-0.500000	-0.500000
41	0.00000	SLE-F1	Max	0.500000	-582.06	3	0.500000	-0.500000
41	0.25305	SLE-F1	Max	0.500000	-551.30	1	-0.500000	-0.500000
41	0.50610	SLE-F1	Max	0.500000	-586.24	1	-0.500000	-0.500000

Table: Element Forces - Frames, Part 3 of 4

Frame	Station m	OutputCase	StepType	x3S11Max m	S11Min KN/m2	PtS11Min	x2S11Min m	x3S11Min m
41	0.00000	SLE-F1	Min	0.500000	-582.06	3	0.500000	-0.500000
41	0.25305	SLE-F1	Min	0.500000	-551.30	1	-0.500000	-0.500000
41	0.50610	SLE-F1	Min	0.500000	-586.24	1	-0.500000	-0.500000
41	0.00000	SLE-F2	Max	-0.500000	-582.25	1	-0.500000	-0.500000
41	0.25305	SLE-F2	Max	-0.500000	-482.72	3	0.500000	-0.500000
41	0.50610	SLE-F2	Max	0.500000	-617.43	3	0.500000	-0.500000
41	0.00000	SLE-F2	Min	-0.500000	-582.25	1	-0.500000	-0.500000
41	0.25305	SLE-F2	Min	-0.500000	-482.72	3	0.500000	-0.500000
41	0.50610	SLE-F2	Min	0.500000	-617.43	3	0.500000	-0.500000
41	0.00000	SLE-F3	Max	0.500000	-1079.50	1	-0.500000	-0.500000
41	0.25305	SLE-F3	Max	0.500000	-1150.87	1	-0.500000	-0.500000
41	0.50610	SLE-F3	Max	0.500000	-1212.64	1	-0.500000	-0.500000
41	0.00000	SLE-F3	Min	0.500000	-1079.50	1	-0.500000	-0.500000
41	0.25305	SLE-F3	Min	0.500000	-1150.87	1	-0.500000	-0.500000
41	0.50610	SLE-F3	Min	0.500000	-1212.64	1	-0.500000	-0.500000
41	0.00000	SLE-QP	Max	-0.500000	-573.41	4	0.500000	0.500000
41	0.25305	SLE-QP	Max	-0.500000	-683.38	3	0.500000	-0.500000
41	0.50610	SLE-QP	Max	0.500000	-802.94	3	0.500000	-0.500000
41	0.00000	SLE-QP	Min	-0.500000	-573.41	4	0.500000	0.500000
41	0.25305	SLE-QP	Min	-0.500000	-683.38	3	0.500000	-0.500000
41	0.50610	SLE-QP	Min	0.500000	-802.94	3	0.500000	-0.500000
41	0.00000	SLU-1	Max	0.500000	-1012.72	1	-0.500000	-0.500000
41	0.25305	SLU-1	Max	0.500000	-1065.57	1	-0.500000	-0.500000
41	0.50610	SLU-1	Max	0.500000	-1105.94	1	-0.500000	-0.500000
41	0.00000	SLU-1	Min	0.500000	-1012.72	1	-0.500000	-0.500000
41	0.25305	SLU-1	Min	0.500000	-1065.57	1	-0.500000	-0.500000
41	0.50610	SLU-1	Min	0.500000	-1105.94	1	-0.500000	-0.500000
41	0.00000	SLU-2	Max	-0.500000	-1660.58	3	0.500000	-0.500000
41	0.25305	SLU-2	Max	0.500000	-1644.82	3	0.500000	-0.500000
41	0.50610	SLU-2	Max	0.500000	-1641.54	3	0.500000	-0.500000
41	0.00000	SLU-2	Min	-0.500000	-1660.58	3	0.500000	-0.500000
41	0.25305	SLU-2	Min	0.500000	-1644.82	3	0.500000	-0.500000
41	0.50610	SLU-2	Min	0.500000	-1641.54	3	0.500000	-0.500000
41	0.00000	SLU-3	Max	0.500000	-2424.34	1	-0.500000	-0.500000
41	0.25305	SLU-3	Max	0.500000	-2509.98	1	-0.500000	-0.500000
41	0.50610	SLU-3	Max	0.500000	-2586.02	1	-0.500000	-0.500000
41	0.00000	SLU-3	Min	0.500000	-2424.34	1	-0.500000	-0.500000
41	0.25305	SLU-3	Min	0.500000	-2509.98	1	-0.500000	-0.500000
41	0.50610	SLU-3	Min	0.500000	-2586.02	1	-0.500000	-0.500000
41	0.00000	SLU-4	Max	0.500000	-1060.06	3	0.500000	-0.500000
41	0.25305	SLU-4	Max	0.500000	-1093.97	3	0.500000	-0.500000
41	0.50610	SLU-4	Max	0.500000	-1140.34	3	0.500000	-0.500000
41	0.00000	SLU-4	Min	0.500000	-1060.06	3	0.500000	-0.500000
41	0.25305	SLU-4	Min	0.500000	-1093.97	3	0.500000	-0.500000
41	0.50610	SLU-4	Min	0.500000	-1140.34	3	0.500000	-0.500000
41	0.00000	SLU-5	Max	0.500000	-1635.85	1	-0.500000	-0.500000
41	0.25305	SLU-5	Max	0.500000	-1610.85	1	-0.500000	-0.500000
41	0.50610	SLU-5	Max	0.500000	-1576.26	1	-0.500000	-0.500000
41	0.00000	SLU-5	Min	0.500000	-1635.85	1	-0.500000	-0.500000
41	0.25305	SLU-5	Min	0.500000	-1610.85	1	-0.500000	-0.500000
41	0.50610	SLU-5	Min	0.500000	-1576.26	1	-0.500000	-0.500000
41	0.00000	SLU-6	Max	0.500000	-954.02	1	-0.500000	-0.500000
41	0.25305	SLU-6	Max	0.500000	-1085.43	1	-0.500000	-0.500000
41	0.50610	SLU-6	Max	0.500000	-1204.37	1	-0.500000	-0.500000
41	0.00000	SLU-6	Min	0.500000	-954.02	1	-0.500000	-0.500000
41	0.25305	SLU-6	Min	0.500000	-1085.43	1	-0.500000	-0.500000
41	0.50610	SLU-6	Min	0.500000	-1204.37	1	-0.500000	-0.500000
41	0.00000	SLU-7	Max	0.500000	-2275.46	1	-0.500000	-0.500000
41	0.25305	SLU-7	Max	0.500000	-2433.36	1	-0.500000	-0.500000

Table: Element Forces - Frames, Part 3 of 4

Frame	Station m	OutputCase	StepType	x3S11Max m	S11Min KN/m2	PtS11Min	x2S11Min m	x3S11Min m
41	0.50610	SLU-7	Max	0.500000	-2581.68	1	-0.500000	-0.500000
41	0.00000	SLU-7	Min	0.500000	-2275.46	1	-0.500000	-0.500000
41	0.25305	SLU-7	Min	0.500000	-2433.36	1	-0.500000	-0.500000
41	0.50610	SLU-7	Min	0.500000	-2581.68	1	-0.500000	-0.500000
41	0.00000	SLV 1	Max	-0.500000	-9579.02	1	-0.500000	-0.500000
41	0.25305	SLV 1	Max	0.500000	-9208.98	1	-0.500000	-0.500000
41	0.50610	SLV 1	Max	-0.500000	-8829.35	1	-0.500000	-0.500000
41	0.00000	SLV 1	Min	-0.500000	-9579.02	1	-0.500000	-0.500000
41	0.25305	SLV 1	Min	0.500000	-9208.98	1	-0.500000	-0.500000
41	0.50610	SLV 1	Min	-0.500000	-8829.35	1	-0.500000	-0.500000
41	0.00000	SLV 2	Max	-0.500000	-9286.83	1	-0.500000	-0.500000
41	0.25305	SLV 2	Max	-0.500000	-8910.67	1	-0.500000	-0.500000
41	0.50610	SLV 2	Max	-0.500000	-8524.93	1	-0.500000	-0.500000
41	0.00000	SLV 2	Min	-0.500000	-9286.83	1	-0.500000	-0.500000
41	0.25305	SLV 2	Min	-0.500000	-8910.67	1	-0.500000	-0.500000
41	0.50610	SLV 2	Min	-0.500000	-8524.93	1	-0.500000	-0.500000
41	0.00000	SLV 3	Max	-0.500000	-9286.83	1	-0.500000	-0.500000
41	0.25305	SLV 3	Max	-0.500000	-8910.67	1	-0.500000	-0.500000
41	0.50610	SLV 3	Max	0.500000	-8524.93	1	-0.500000	-0.500000
41	0.00000	SLV 3	Min	-0.500000	-9286.83	1	-0.500000	-0.500000
41	0.25305	SLV 3	Min	-0.500000	-8910.67	1	-0.500000	-0.500000
41	0.50610	SLV 3	Min	0.500000	-8524.93	1	-0.500000	-0.500000
41	0.00000	SLV 4	Max	0.500000	-8075.24	1	-0.500000	-0.500000
41	0.25305	SLV 4	Max	0.500000	-8634.54	1	-0.500000	-0.500000
41	0.50610	SLV 4	Max	0.500000	-9184.25	1	-0.500000	-0.500000
41	0.00000	SLV 4	Min	0.500000	-8075.24	1	-0.500000	-0.500000
41	0.25305	SLV 4	Min	0.500000	-8634.54	1	-0.500000	-0.500000
41	0.50610	SLV 4	Min	0.500000	-9184.25	1	-0.500000	-0.500000
41	0.00000	SLV 5	Max	0.500000	-3622.48	1	-0.500000	-0.500000
41	0.25305	SLV 5	Max	0.500000	-3514.09	1	-0.500000	-0.500000
41	0.50610	SLV 5	Max	0.500000	-3396.11	1	-0.500000	-0.500000
41	0.00000	SLV 5	Min	0.500000	-3622.48	1	-0.500000	-0.500000
41	0.25305	SLV 5	Min	0.500000	-3514.09	1	-0.500000	-0.500000
41	0.50610	SLV 5	Min	0.500000	-3396.11	1	-0.500000	-0.500000
41	0.00000	SLV 6	Max	0.500000	-3576.34	1	-0.500000	-0.500000
41	0.25305	SLV 6	Max	0.500000	-3813.88	1	-0.500000	-0.500000
41	0.50610	SLV 6	Max	0.500000	-4041.82	1	-0.500000	-0.500000
41	0.00000	SLV 6	Min	0.500000	-3576.34	1	-0.500000	-0.500000
41	0.25305	SLV 6	Min	0.500000	-3813.88	1	-0.500000	-0.500000
41	0.50610	SLV 6	Min	0.500000	-4041.82	1	-0.500000	-0.500000
41	0.00000	SLV 7	Max	0.500000	-2529.01	1	-0.500000	-0.500000
41	0.25305	SLV 7	Max	0.500000	-2422.60	1	-0.500000	-0.500000
41	0.50610	SLV 7	Max	0.500000	-2306.60	1	-0.500000	-0.500000
41	0.00000	SLV 7	Min	0.500000	-2529.01	1	-0.500000	-0.500000
41	0.25305	SLV 7	Min	0.500000	-2422.60	1	-0.500000	-0.500000
41	0.50610	SLV 7	Min	0.500000	-2306.60	1	-0.500000	-0.500000
41	0.00000	SLV 8	Max	0.500000	-2580.18	1	-0.500000	-0.500000
41	0.25305	SLV 8	Max	0.500000	-2812.22	1	-0.500000	-0.500000
41	0.50610	SLV 8	Max	0.500000	-3034.67	1	-0.500000	-0.500000
41	0.00000	SLV 8	Min	0.500000	-2580.18	1	-0.500000	-0.500000
41	0.25305	SLV 8	Min	0.500000	-2812.22	1	-0.500000	-0.500000
41	0.50610	SLV 8	Min	0.500000	-3034.67	1	-0.500000	-0.500000
41	0.00000	SLV 9	Max	-0.500000	-9579.02	1	-0.500000	-0.500000
41	0.25305	SLV 9	Max	0.500000	-9208.98	1	-0.500000	-0.500000
41	0.50610	SLV 9	Max	-0.500000	-8829.35	1	-0.500000	-0.500000
41	0.00000	SLV 9	Min	-0.500000	-9579.02	1	-0.500000	-0.500000
41	0.25305	SLV 9	Min	0.500000	-9208.98	1	-0.500000	-0.500000
41	0.50610	SLV 9	Min	-0.500000	-8829.35	1	-0.500000	-0.500000
41	0.00000	SLV 10	Max	0.500000	-8383.03	1	-0.500000	-0.500000

Table: Element Forces - Frames, Part 3 of 4

Frame	Station m	OutputCase	StepType	x3S11Max m	S11Min KN/m2	PtS11Min	x2S11Min m	x3S11Min m
41	0.25305	SLV 10	Max	0.500000	-8939.43	1	-0.500000	-0.500000
41	0.50610	SLV 10	Max	0.500000	-9486.24	1	-0.500000	-0.500000
41	0.00000	SLV 10	Min	0.500000	-8383.03	1	-0.500000	-0.500000
41	0.25305	SLV 10	Min	0.500000	-8939.43	1	-0.500000	-0.500000
41	0.50610	SLV 10	Min	0.500000	-9486.24	1	-0.500000	-0.500000
41	0.00000	SLV 11	Max	-0.500000	-9286.83	1	-0.500000	-0.500000
41	0.25305	SLV 11	Max	0.500000	-8910.67	1	-0.500000	-0.500000
41	0.50610	SLV 11	Max	-0.500000	-8524.93	1	-0.500000	-0.500000
41	0.00000	SLV 11	Min	-0.500000	-9286.83	1	-0.500000	-0.500000
41	0.25305	SLV 11	Min	0.500000	-8910.67	1	-0.500000	-0.500000
41	0.50610	SLV 11	Min	-0.500000	-8524.93	1	-0.500000	-0.500000
41	0.00000	SLV 12	Max	0.500000	-8075.24	1	-0.500000	-0.500000
41	0.25305	SLV 12	Max	0.500000	-8634.54	1	-0.500000	-0.500000
41	0.50610	SLV 12	Max	0.500000	-9184.25	1	-0.500000	-0.500000
41	0.00000	SLV 12	Min	0.500000	-8075.24	1	-0.500000	-0.500000
41	0.25305	SLV 12	Min	0.500000	-8634.54	1	-0.500000	-0.500000
41	0.50610	SLV 12	Min	0.500000	-9184.25	1	-0.500000	-0.500000
41	0.00000	SLV 13	Max	0.500000	-3622.48	1	-0.500000	-0.500000
41	0.25305	SLV 13	Max	0.500000	-3514.09	1	-0.500000	-0.500000
41	0.50610	SLV 13	Max	0.500000	-3396.11	1	-0.500000	-0.500000
41	0.00000	SLV 13	Min	0.500000	-3622.48	1	-0.500000	-0.500000
41	0.25305	SLV 13	Min	0.500000	-3514.09	1	-0.500000	-0.500000
41	0.50610	SLV 13	Min	0.500000	-3396.11	1	-0.500000	-0.500000
41	0.00000	SLV 14	Max	0.500000	-3576.34	1	-0.500000	-0.500000
41	0.25305	SLV 14	Max	0.500000	-3813.88	1	-0.500000	-0.500000
41	0.50610	SLV 14	Max	0.500000	-4041.82	1	-0.500000	-0.500000
41	0.00000	SLV 14	Min	0.500000	-3576.34	1	-0.500000	-0.500000
41	0.25305	SLV 14	Min	0.500000	-3813.88	1	-0.500000	-0.500000
41	0.50610	SLV 14	Min	0.500000	-4041.82	1	-0.500000	-0.500000
41	0.00000	SLV 15	Max	0.500000	-2529.01	1	-0.500000	-0.500000
41	0.25305	SLV 15	Max	0.500000	-2422.60	1	-0.500000	-0.500000
41	0.50610	SLV 15	Max	0.500000	-2306.60	1	-0.500000	-0.500000
41	0.00000	SLV 15	Min	0.500000	-2529.01	1	-0.500000	-0.500000
41	0.25305	SLV 15	Min	0.500000	-2422.60	1	-0.500000	-0.500000
41	0.50610	SLV 15	Min	0.500000	-2306.60	1	-0.500000	-0.500000
41	0.00000	SLV 16	Max	0.500000	-2580.18	1	-0.500000	-0.500000
41	0.25305	SLV 16	Max	0.500000	-2812.22	1	-0.500000	-0.500000
41	0.50610	SLV 16	Max	0.500000	-3034.67	1	-0.500000	-0.500000
41	0.00000	SLV 16	Min	0.500000	-2580.18	1	-0.500000	-0.500000
41	0.25305	SLV 16	Min	0.500000	-2812.22	1	-0.500000	-0.500000
41	0.50610	SLV 16	Min	0.500000	-3034.67	1	-0.500000	-0.500000
41	0.00000	SLE-C-TBM	Max	0.500000	-1801.85	1	-0.500000	-0.500000
41	0.25305	SLE-C-TBM	Max	0.500000	-1757.53	1	-0.500000	-0.500000
41	0.50610	SLE-C-TBM	Max	0.500000	-1703.62	1	-0.500000	-0.500000
41	0.00000	SLE-C-TBM	Min	0.500000	-1801.85	1	-0.500000	-0.500000
41	0.25305	SLE-C-TBM	Min	0.500000	-1757.53	1	-0.500000	-0.500000
41	0.50610	SLE-C-TBM	Min	0.500000	-1703.62	1	-0.500000	-0.500000
41	0.00000	SLU-1-TBM	Max	0.500000	-2503.69	1	-0.500000	-0.500000
41	0.25305	SLU-1-TBM	Max	0.500000	-2542.29	1	-0.500000	-0.500000
41	0.50610	SLU-1-TBM	Max	0.500000	-2568.42	1	-0.500000	-0.500000
41	0.00000	SLU-1-TBM	Min	0.500000	-2503.69	1	-0.500000	-0.500000
41	0.25305	SLU-1-TBM	Min	0.500000	-2542.29	1	-0.500000	-0.500000
41	0.50610	SLU-1-TBM	Min	0.500000	-2568.42	1	-0.500000	-0.500000
42	0.00000	SLE-C	Max	0.500000	-551.05	1	-0.950000	-0.500000
42	0.41807	SLE-C	Max	0.500000	-1049.90	1	-0.950000	-0.500000
42	0.83615	SLE-C	Max	0.500000	-1534.95	1	-0.950000	-0.500000
42	0.00000	SLE-C	Min	0.500000	-551.05	1	-0.950000	-0.500000
42	0.41807	SLE-C	Min	0.500000	-1049.90	1	-0.950000	-0.500000
42	0.83615	SLE-C	Min	0.500000	-1534.95	1	-0.950000	-0.500000

Table: Element Forces - Frames, Part 3 of 4

Frame	Station m	OutputCase	StepType	x3S11Max m	S11Min KN/m2	PtS11Min	x2S11Min m	x3S11Min m
42	0.00000	SLE-F1	Max	0.500000	-418.67	1	-0.950000	-0.500000
42	0.41807	SLE-F1	Max	0.500000	-918.58	1	-0.950000	-0.500000
42	0.83615	SLE-F1	Max	0.500000	-1404.70	1	-0.950000	-0.500000
42	0.00000	SLE-F1	Min	0.500000	-418.67	1	-0.950000	-0.500000
42	0.41807	SLE-F1	Min	0.500000	-918.58	1	-0.950000	-0.500000
42	0.83615	SLE-F1	Min	0.500000	-1404.70	1	-0.950000	-0.500000
42	0.00000	SLE-F2	Max	0.500000	-798.45	1	-0.950000	-0.500000
42	0.41807	SLE-F2	Max	0.500000	-1226.48	1	-0.950000	-0.500000
42	0.83615	SLE-F2	Max	0.500000	-1640.71	1	-0.950000	-0.500000
42	0.00000	SLE-F2	Min	0.500000	-798.45	1	-0.950000	-0.500000
42	0.41807	SLE-F2	Min	0.500000	-1226.48	1	-0.950000	-0.500000
42	0.83615	SLE-F2	Min	0.500000	-1640.71	1	-0.950000	-0.500000
42	0.00000	SLE-F3	Max	0.500000	-242.63	1	-0.950000	-0.500000
42	0.41807	SLE-F3	Max	0.500000	-716.78	1	-0.950000	-0.500000
42	0.83615	SLE-F3	Max	0.500000	-1177.14	1	-0.950000	-0.500000
42	0.00000	SLE-F3	Min	0.500000	-242.63	1	-0.950000	-0.500000
42	0.41807	SLE-F3	Min	0.500000	-716.78	1	-0.950000	-0.500000
42	0.83615	SLE-F3	Min	0.500000	-1177.14	1	-0.950000	-0.500000
42	0.00000	SLE-QP	Max	0.500000	-776.78	1	-0.950000	-0.500000
42	0.41807	SLE-QP	Max	0.500000	-1204.04	1	-0.950000	-0.500000
42	0.83615	SLE-QP	Max	0.500000	-1617.50	1	-0.950000	-0.500000
42	0.00000	SLE-QP	Min	0.500000	-776.78	1	-0.950000	-0.500000
42	0.41807	SLE-QP	Min	0.500000	-1204.04	1	-0.950000	-0.500000
42	0.83615	SLE-QP	Min	0.500000	-1617.50	1	-0.950000	-0.500000
42	0.00000	SLU-1	Max	0.500000	-645.53	1	-0.950000	-0.500000
42	0.41807	SLU-1	Max	0.500000	-1350.91	1	-0.950000	-0.500000
42	0.83615	SLU-1	Max	0.500000	-2038.37	1	-0.950000	-0.500000
42	0.00000	SLU-1	Min	0.500000	-645.53	1	-0.950000	-0.500000
42	0.41807	SLU-1	Min	0.500000	-1350.91	1	-0.950000	-0.500000
42	0.83615	SLU-1	Min	0.500000	-2038.37	1	-0.950000	-0.500000
42	0.00000	SLU-2	Max	0.500000	-889.81	1	-0.950000	-0.500000
42	0.41807	SLU-2	Max	0.500000	-1571.32	1	-0.950000	-0.500000
42	0.83615	SLU-2	Max	0.500000	-2234.89	1	-0.950000	-0.500000
42	0.00000	SLU-2	Min	0.500000	-889.81	1	-0.950000	-0.500000
42	0.41807	SLU-2	Min	0.500000	-1571.32	1	-0.950000	-0.500000
42	0.83615	SLU-2	Min	0.500000	-2234.89	1	-0.950000	-0.500000
42	0.00000	SLU-3	Max	0.500000	-523.48	3	0.950000	-0.500000
42	0.41807	SLU-3	Max	0.500000	-580.52	1	-0.950000	-0.500000
42	0.83615	SLU-3	Max	0.500000	-1058.33	1	-0.950000	-0.500000
42	0.00000	SLU-3	Min	0.500000	-523.48	3	0.950000	-0.500000
42	0.41807	SLU-3	Min	0.500000	-580.52	1	-0.950000	-0.500000
42	0.83615	SLU-3	Min	0.500000	-1058.33	1	-0.950000	-0.500000
42	0.00000	SLU-4	Max	0.500000	-952.34	1	-0.950000	-0.500000
42	0.41807	SLU-4	Max	0.500000	-1632.33	1	-0.950000	-0.500000
42	0.83615	SLU-4	Max	0.500000	-2294.39	1	-0.950000	-0.500000
42	0.00000	SLU-4	Min	0.500000	-952.34	1	-0.950000	-0.500000
42	0.41807	SLU-4	Min	0.500000	-1632.33	1	-0.950000	-0.500000
42	0.83615	SLU-4	Min	0.500000	-2294.39	1	-0.950000	-0.500000
42	0.00000	SLU-5	Max	0.500000	-451.96	1	-0.950000	-0.500000
42	0.41807	SLU-5	Max	0.500000	-913.28	1	-0.950000	-0.500000
42	0.83615	SLU-5	Max	0.500000	-1360.81	1	-0.950000	-0.500000
42	0.00000	SLU-5	Min	0.500000	-451.96	1	-0.950000	-0.500000
42	0.41807	SLU-5	Min	0.500000	-913.28	1	-0.950000	-0.500000
42	0.83615	SLU-5	Min	0.500000	-1360.81	1	-0.950000	-0.500000
42	0.00000	SLU-6	Max	0.500000	-435.69	1	-0.950000	-0.500000
42	0.41807	SLU-6	Max	0.500000	-1155.53	1	-0.950000	-0.500000
42	0.83615	SLU-6	Max	0.500000	-1857.44	1	-0.950000	-0.500000
42	0.00000	SLU-6	Min	0.500000	-435.69	1	-0.950000	-0.500000
42	0.41807	SLU-6	Min	0.500000	-1155.53	1	-0.950000	-0.500000

Table: Element Forces - Frames, Part 3 of 4

Frame	Station m	OutputCase	StepType	x3S11Max m	S11Min KN/m2	PtS11Min	x2S11Min m	x3S11Min m
42	0.83615	SLU-6	Min	0.500000	-1857.44	1	-0.950000	-0.500000
42	0.00000	SLU-7	Max	0.500000	-669.67	3	0.950000	-0.500000
42	0.41807	SLU-7	Max	0.500000	-407.24	1	-0.950000	-0.500000
42	0.83615	SLU-7	Max	0.500000	-897.25	1	-0.950000	-0.500000
42	0.00000	SLU-7	Min	0.500000	-669.67	3	0.950000	-0.500000
42	0.41807	SLU-7	Min	0.500000	-407.24	1	-0.950000	-0.500000
42	0.83615	SLU-7	Min	0.500000	-897.25	1	-0.950000	-0.500000
42	0.00000	SLV 1	Max	0.500000	-1085.53	3	0.950000	-0.500000
42	0.41807	SLV 1	Max	0.500000	-1242.19	1	-0.950000	-0.500000
42	0.83615	SLV 1	Max	0.500000	-1755.56	1	-0.950000	-0.500000
42	0.00000	SLV 1	Min	0.500000	-1085.53	3	0.950000	-0.500000
42	0.41807	SLV 1	Min	0.500000	-1242.19	1	-0.950000	-0.500000
42	0.83615	SLV 1	Min	0.500000	-1755.56	1	-0.950000	-0.500000
42	0.00000	SLV 2	Max	0.500000	-964.44	3	0.950000	-0.500000
42	0.41807	SLV 2	Max	0.500000	-1378.75	1	-0.950000	-0.500000
42	0.83615	SLV 2	Max	0.500000	-1923.41	1	-0.950000	-0.500000
42	0.00000	SLV 2	Min	0.500000	-964.44	3	0.950000	-0.500000
42	0.41807	SLV 2	Min	0.500000	-1378.75	1	-0.950000	-0.500000
42	0.83615	SLV 2	Min	0.500000	-1923.41	1	-0.950000	-0.500000
42	0.00000	SLV 3	Max	0.500000	-964.44	3	0.950000	-0.500000
42	0.41807	SLV 3	Max	0.500000	-1378.75	1	-0.950000	-0.500000
42	0.83615	SLV 3	Max	0.500000	-1923.41	1	-0.950000	-0.500000
42	0.00000	SLV 3	Min	0.500000	-964.44	3	0.950000	-0.500000
42	0.41807	SLV 3	Min	0.500000	-1378.75	1	-0.950000	-0.500000
42	0.83615	SLV 3	Min	0.500000	-1923.41	1	-0.950000	-0.500000
42	0.00000	SLV 4	Max	-0.500000	-2792.70	4	0.950000	0.500000
42	0.41807	SLV 4	Max	-0.500000	-1996.75	4	0.950000	0.500000
42	0.83615	SLV 4	Max	-0.500000	-1214.60	4	0.950000	0.500000
42	0.00000	SLV 4	Min	-0.500000	-2792.70	4	0.950000	0.500000
42	0.41807	SLV 4	Min	-0.500000	-1996.75	4	0.950000	0.500000
42	0.83615	SLV 4	Min	-0.500000	-1214.60	4	0.950000	0.500000
42	0.00000	SLV 5	Max	0.500000	-499.52	1	-0.950000	-0.500000
42	0.41807	SLV 5	Max	0.500000	-915.79	1	-0.950000	-0.500000
42	0.83615	SLV 5	Max	0.500000	-1318.27	1	-0.950000	-0.500000
42	0.00000	SLV 5	Min	0.500000	-499.52	1	-0.950000	-0.500000
42	0.41807	SLV 5	Min	0.500000	-915.79	1	-0.950000	-0.500000
42	0.83615	SLV 5	Min	0.500000	-1318.27	1	-0.950000	-0.500000
42	0.00000	SLV 6	Max	0.500000	-1230.61	3	0.950000	-0.500000
42	0.41807	SLV 6	Max	0.500000	-745.65	3	0.950000	-0.500000
42	0.83615	SLV 6	Max	0.500000	-446.17	1	-0.950000	-0.500000
42	0.00000	SLV 6	Min	0.500000	-1230.61	3	0.950000	-0.500000
42	0.41807	SLV 6	Min	0.500000	-745.65	3	0.950000	-0.500000
42	0.83615	SLV 6	Min	0.500000	-446.17	1	-0.950000	-0.500000
42	0.00000	SLV 7	Max	0.500000	-767.77	1	-0.950000	-0.500000
42	0.41807	SLV 7	Max	0.500000	-1303.64	1	-0.950000	-0.500000
42	0.83615	SLV 7	Max	0.500000	-1825.72	1	-0.950000	-0.500000
42	0.00000	SLV 7	Min	0.500000	-767.77	1	-0.950000	-0.500000
42	0.41807	SLV 7	Min	0.500000	-1303.64	1	-0.950000	-0.500000
42	0.83615	SLV 7	Min	0.500000	-1825.72	1	-0.950000	-0.500000
42	0.00000	SLV 8	Max	0.500000	-940.17	3	0.950000	-0.500000
42	0.41807	SLV 8	Max	0.500000	-348.45	3	0.950000	-0.500000
42	0.83615	SLV 8	Max	0.500000	-891.71	1	-0.950000	-0.500000
42	0.00000	SLV 8	Min	0.500000	-940.17	3	0.950000	-0.500000
42	0.41807	SLV 8	Min	0.500000	-348.45	3	0.950000	-0.500000
42	0.83615	SLV 8	Min	0.500000	-891.71	1	-0.950000	-0.500000
42	0.00000	SLV 9	Max	0.500000	-1085.53	3	0.950000	-0.500000
42	0.41807	SLV 9	Max	0.500000	-1242.19	1	-0.950000	-0.500000
42	0.83615	SLV 9	Max	0.500000	-1755.56	1	-0.950000	-0.500000
42	0.00000	SLV 9	Min	0.500000	-1085.53	3	0.950000	-0.500000

Table: Element Forces - Frames, Part 3 of 4

Frame	Station m	OutputCase	StepType	x3S11Max m	S11Min KN/m2	PtS11Min	x2S11Min m	x3S11Min m
42	0.41807	SLV 9	Min	0.500000	-1242.19	1	-0.950000	-0.500000
42	0.83615	SLV 9	Min	0.500000	-1755.56	1	-0.950000	-0.500000
42	0.00000	SLV 10	Max	-0.500000	-2856.75	4	0.950000	0.500000
42	0.41807	SLV 10	Max	-0.500000	-2088.72	3	0.950000	-0.500000
42	0.83615	SLV 10	Max	-0.500000	-1334.49	3	0.950000	-0.500000
42	0.00000	SLV 10	Min	-0.500000	-2856.75	4	0.950000	0.500000
42	0.41807	SLV 10	Min	-0.500000	-2088.72	3	0.950000	-0.500000
42	0.83615	SLV 10	Min	-0.500000	-1334.49	3	0.950000	-0.500000
42	0.00000	SLV 11	Max	0.500000	-964.44	3	0.950000	-0.500000
42	0.41807	SLV 11	Max	0.500000	-1378.75	1	-0.950000	-0.500000
42	0.83615	SLV 11	Max	0.500000	-1923.41	1	-0.950000	-0.500000
42	0.00000	SLV 11	Min	0.500000	-964.44	3	0.950000	-0.500000
42	0.41807	SLV 11	Min	0.500000	-1378.75	1	-0.950000	-0.500000
42	0.83615	SLV 11	Min	0.500000	-1923.41	1	-0.950000	-0.500000
42	0.00000	SLV 12	Max	-0.500000	-2792.70	4	0.950000	0.500000
42	0.41807	SLV 12	Max	-0.500000	-1996.75	4	0.950000	0.500000
42	0.83615	SLV 12	Max	-0.500000	-1214.60	4	0.950000	0.500000
42	0.00000	SLV 12	Min	-0.500000	-2792.70	4	0.950000	0.500000
42	0.41807	SLV 12	Min	-0.500000	-1996.75	4	0.950000	0.500000
42	0.83615	SLV 12	Min	-0.500000	-1214.60	4	0.950000	0.500000
42	0.00000	SLV 13	Max	0.500000	-499.52	1	-0.950000	-0.500000
42	0.41807	SLV 13	Max	0.500000	-915.79	1	-0.950000	-0.500000
42	0.83615	SLV 13	Max	0.500000	-1318.27	1	-0.950000	-0.500000
42	0.00000	SLV 13	Min	0.500000	-499.52	1	-0.950000	-0.500000
42	0.41807	SLV 13	Min	0.500000	-915.79	1	-0.950000	-0.500000
42	0.83615	SLV 13	Min	0.500000	-1318.27	1	-0.950000	-0.500000
42	0.00000	SLV 14	Max	0.500000	-1230.61	3	0.950000	-0.500000
42	0.41807	SLV 14	Max	0.500000	-745.65	3	0.950000	-0.500000
42	0.83615	SLV 14	Max	0.500000	-446.17	1	-0.950000	-0.500000
42	0.00000	SLV 14	Min	0.500000	-1230.61	3	0.950000	-0.500000
42	0.41807	SLV 14	Min	0.500000	-745.65	3	0.950000	-0.500000
42	0.83615	SLV 14	Min	0.500000	-446.17	1	-0.950000	-0.500000
42	0.00000	SLV 15	Max	0.500000	-767.77	1	-0.950000	-0.500000
42	0.41807	SLV 15	Max	0.500000	-1303.64	1	-0.950000	-0.500000
42	0.83615	SLV 15	Max	0.500000	-1825.72	1	-0.950000	-0.500000
42	0.00000	SLV 15	Min	0.500000	-767.77	1	-0.950000	-0.500000
42	0.41807	SLV 15	Min	0.500000	-1303.64	1	-0.950000	-0.500000
42	0.83615	SLV 15	Min	0.500000	-1825.72	1	-0.950000	-0.500000
42	0.00000	SLV 16	Max	0.500000	-940.17	3	0.950000	-0.500000
42	0.41807	SLV 16	Max	0.500000	-348.45	3	0.950000	-0.500000
42	0.83615	SLV 16	Max	0.500000	-891.71	1	-0.950000	-0.500000
42	0.00000	SLV 16	Min	0.500000	-940.17	3	0.950000	-0.500000
42	0.41807	SLV 16	Min	0.500000	-348.45	3	0.950000	-0.500000
42	0.83615	SLV 16	Min	0.500000	-891.71	1	-0.950000	-0.500000
42	0.00000	SLE-C-TBM	Max	0.500000	-870.59	3	0.950000	-0.500000
42	0.41807	SLE-C-TBM	Max	0.500000	-566.87	3	0.950000	-0.500000
42	0.83615	SLE-C-TBM	Max	0.500000	-276.95	3	0.950000	-0.500000
42	0.00000	SLE-C-TBM	Min	0.500000	-870.59	3	0.950000	-0.500000
42	0.41807	SLE-C-TBM	Min	0.500000	-566.87	3	0.950000	-0.500000
42	0.83615	SLE-C-TBM	Min	0.500000	-276.95	3	0.950000	-0.500000
42	0.00000	SLU-1-TBM	Max	0.500000	-1409.57	3	0.950000	-0.500000
42	0.41807	SLU-1-TBM	Max	0.500000	-989.23	3	0.950000	-0.500000
42	0.83615	SLU-1-TBM	Max	0.500000	-586.82	3	0.950000	-0.500000
42	0.00000	SLU-1-TBM	Min	0.500000	-1409.57	3	0.950000	-0.500000
42	0.41807	SLU-1-TBM	Min	0.500000	-989.23	3	0.950000	-0.500000
42	0.83615	SLU-1-TBM	Min	0.500000	-586.82	3	0.950000	-0.500000
43	0.00000	SLE-C	Max	-0.500000	-908.55	2	-0.950000	0.500000
43	0.40692	SLE-C	Max	-0.500000	-577.09	1	-0.950000	-0.500000
43	0.81384	SLE-C	Max	0.500000	-232.57	1	-0.950000	-0.500000

Table: Element Forces - Frames, Part 3 of 4

Frame	Station m	OutputCase	StepType	x3S11Max m	S11Min KN/m2	PtS11Min	x2S11Min m	x3S11Min m
43	0.00000	SLE-C	Min	-0.500000	-908.55	2	-0.950000	0.500000
43	0.40692	SLE-C	Min	-0.500000	-577.09	1	-0.950000	-0.500000
43	0.81384	SLE-C	Min	0.500000	-232.57	1	-0.950000	-0.500000
43	0.00000	SLE-F1	Max	-0.500000	-917.85	1	-0.950000	-0.500000
43	0.40692	SLE-F1	Max	-0.500000	-583.57	1	-0.950000	-0.500000
43	0.81384	SLE-F1	Max	0.500000	-236.22	1	-0.950000	-0.500000
43	0.00000	SLE-F1	Min	-0.500000	-917.85	1	-0.950000	-0.500000
43	0.40692	SLE-F1	Min	-0.500000	-583.57	1	-0.950000	-0.500000
43	0.81384	SLE-F1	Min	0.500000	-236.22	1	-0.950000	-0.500000
43	0.00000	SLE-F2	Max	-0.500000	-802.39	1	-0.950000	-0.500000
43	0.40692	SLE-F2	Max	-0.500000	-509.53	1	-0.950000	-0.500000
43	0.81384	SLE-F2	Max	0.500000	-203.61	1	-0.950000	-0.500000
43	0.00000	SLE-F2	Min	-0.500000	-802.39	1	-0.950000	-0.500000
43	0.40692	SLE-F2	Min	-0.500000	-509.53	1	-0.950000	-0.500000
43	0.81384	SLE-F2	Min	0.500000	-203.61	1	-0.950000	-0.500000
43	0.00000	SLE-F3	Max	-0.500000	-852.26	1	-0.950000	-0.500000
43	0.40692	SLE-F3	Max	-0.500000	-542.21	2	-0.950000	0.500000
43	0.81384	SLE-F3	Max	-0.500000	-219.09	2	-0.950000	0.500000
43	0.00000	SLE-F3	Min	-0.500000	-852.26	1	-0.950000	-0.500000
43	0.40692	SLE-F3	Min	-0.500000	-542.21	2	-0.950000	0.500000
43	0.81384	SLE-F3	Min	-0.500000	-219.09	2	-0.950000	0.500000
43	0.00000	SLE-QP	Max	-0.500000	-818.39	2	-0.950000	0.500000
43	0.40692	SLE-QP	Max	0.500000	-519.93	1	-0.950000	-0.500000
43	0.81384	SLE-QP	Max	0.500000	-208.41	1	-0.950000	-0.500000
43	0.00000	SLE-QP	Min	-0.500000	-818.39	2	-0.950000	0.500000
43	0.40692	SLE-QP	Min	0.500000	-519.93	1	-0.950000	-0.500000
43	0.81384	SLE-QP	Min	0.500000	-208.41	1	-0.950000	-0.500000
43	0.00000	SLU-1	Max	-0.500000	-1301.72	2	-0.950000	0.500000
43	0.40692	SLU-1	Max	-0.500000	-827.01	1	-0.950000	-0.500000
43	0.81384	SLU-1	Max	0.500000	-335.31	1	-0.950000	-0.500000
43	0.00000	SLU-1	Min	-0.500000	-1301.72	2	-0.950000	0.500000
43	0.40692	SLU-1	Min	-0.500000	-827.01	1	-0.950000	-0.500000
43	0.81384	SLU-1	Min	0.500000	-335.31	1	-0.950000	-0.500000
43	0.00000	SLU-2	Max	-0.500000	-1335.85	1	-0.950000	-0.500000
43	0.40692	SLU-2	Max	-0.500000	-849.18	1	-0.950000	-0.500000
43	0.81384	SLU-2	Max	-0.500000	-345.53	1	-0.950000	-0.500000
43	0.00000	SLU-2	Min	-0.500000	-1335.85	1	-0.950000	-0.500000
43	0.40692	SLU-2	Min	-0.500000	-849.18	1	-0.950000	-0.500000
43	0.81384	SLU-2	Min	-0.500000	-345.53	1	-0.950000	-0.500000
43	0.00000	SLU-3	Max	-0.500000	-814.60	2	-0.950000	0.500000
43	0.40692	SLU-3	Max	-0.500000	-517.77	1	-0.950000	-0.500000
43	0.81384	SLU-3	Max	0.500000	-207.88	1	-0.950000	-0.500000
43	0.00000	SLU-3	Min	-0.500000	-814.60	2	-0.950000	0.500000
43	0.40692	SLU-3	Min	-0.500000	-517.77	1	-0.950000	-0.500000
43	0.81384	SLU-3	Min	0.500000	-207.88	1	-0.950000	-0.500000
43	0.00000	SLU-4	Max	-0.500000	-1289.23	2	-0.950000	0.500000
43	0.40692	SLU-4	Max	-0.500000	-818.90	2	-0.950000	0.500000
43	0.81384	SLU-4	Max	-0.500000	-331.58	2	-0.950000	0.500000
43	0.00000	SLU-4	Min	-0.500000	-1289.23	2	-0.950000	0.500000
43	0.40692	SLU-4	Min	-0.500000	-818.90	2	-0.950000	0.500000
43	0.81384	SLU-4	Min	-0.500000	-331.58	2	-0.950000	0.500000
43	0.00000	SLU-5	Max	-0.500000	-800.30	2	-0.950000	0.500000
43	0.40692	SLU-5	Max	-0.500000	-508.36	1	-0.950000	-0.500000
43	0.81384	SLU-5	Max	0.500000	-203.35	1	-0.950000	-0.500000
43	0.00000	SLU-5	Min	-0.500000	-800.30	2	-0.950000	0.500000
43	0.40692	SLU-5	Min	-0.500000	-508.36	1	-0.950000	-0.500000
43	0.81384	SLU-5	Min	0.500000	-203.35	1	-0.950000	-0.500000
43	0.00000	SLU-6	Max	-0.500000	-1335.22	2	-0.950000	0.500000
43	0.40692	SLU-6	Max	-0.500000	-848.80	1	-0.950000	-0.500000

Table: Element Forces - Frames, Part 3 of 4

Frame	Station m	OutputCase	StepType	x3S11Max m	S11Min KN/m2	PtS11Min	x2S11Min m	x3S11Min m
43	0.81384	SLU-6	Max	0.500000	-345.40	1	-0.950000	-0.500000
43	0.00000	SLU-6	Min	-0.500000	-1335.22	2	-0.950000	0.500000
43	0.40692	SLU-6	Min	-0.500000	-848.80	1	-0.950000	-0.500000
43	0.81384	SLU-6	Min	0.500000	-345.40	1	-0.950000	-0.500000
43	0.00000	SLU-7	Max	-0.500000	-848.72	2	-0.950000	0.500000
43	0.40692	SLU-7	Max	-0.500000	-539.96	2	-0.950000	0.500000
43	0.81384	SLU-7	Max	-0.500000	-218.13	2	-0.950000	0.500000
43	0.00000	SLU-7	Min	-0.500000	-848.72	2	-0.950000	0.500000
43	0.40692	SLU-7	Min	-0.500000	-539.96	2	-0.950000	0.500000
43	0.81384	SLU-7	Min	-0.500000	-218.13	2	-0.950000	0.500000
43	0.00000	SLV 1	Max	-0.500000	-393.13	2	-0.950000	0.500000
43	0.40692	SLV 1	Max	0.500000	-243.76	1	-0.950000	-0.500000
43	0.81384	SLV 1	Max	0.500000	-81.32	1	-0.950000	-0.500000
43	0.00000	SLV 1	Min	-0.500000	-393.13	2	-0.950000	0.500000
43	0.40692	SLV 1	Min	0.500000	-243.76	1	-0.950000	-0.500000
43	0.81384	SLV 1	Min	0.500000	-81.32	1	-0.950000	-0.500000
43	0.00000	SLV 2	Max	-0.500000	-462.42	2	-0.950000	0.500000
43	0.40692	SLV 2	Max	-0.500000	-287.43	2	-0.950000	0.500000
43	0.81384	SLV 2	Max	-0.500000	-99.36	2	-0.950000	0.500000
43	0.00000	SLV 2	Min	-0.500000	-462.42	2	-0.950000	0.500000
43	0.40692	SLV 2	Min	-0.500000	-287.43	2	-0.950000	0.500000
43	0.81384	SLV 2	Min	-0.500000	-99.36	2	-0.950000	0.500000
43	0.00000	SLV 3	Max	-0.500000	-462.42	2	-0.950000	0.500000
43	0.40692	SLV 3	Max	-0.500000	-287.43	2	-0.950000	0.500000
43	0.81384	SLV 3	Max	-0.500000	-99.36	2	-0.950000	0.500000
43	0.00000	SLV 3	Min	-0.500000	-462.42	2	-0.950000	0.500000
43	0.40692	SLV 3	Min	-0.500000	-287.43	2	-0.950000	0.500000
43	0.81384	SLV 3	Min	-0.500000	-99.36	2	-0.950000	0.500000
43	0.00000	SLV 4	Max	-0.500000	-1119.17	2	-0.950000	0.500000
43	0.40692	SLV 4	Max	-0.500000	-710.51	2	-0.950000	0.500000
43	0.81384	SLV 4	Max	0.500000	-288.77	1	-0.950000	-0.500000
43	0.00000	SLV 4	Min	-0.500000	-1119.17	2	-0.950000	0.500000
43	0.40692	SLV 4	Min	-0.500000	-710.51	2	-0.950000	0.500000
43	0.81384	SLV 4	Min	0.500000	-288.77	1	-0.950000	-0.500000
43	0.00000	SLV 5	Max	-0.500000	-597.00	2	-0.950000	0.500000
43	0.40692	SLV 5	Max	-0.500000	-378.33	2	-0.950000	0.500000
43	0.81384	SLV 5	Max	-0.500000	-146.58	2	-0.950000	0.500000
43	0.00000	SLV 5	Min	-0.500000	-597.00	2	-0.950000	0.500000
43	0.40692	SLV 5	Min	-0.500000	-378.33	2	-0.950000	0.500000
43	0.81384	SLV 5	Min	-0.500000	-146.58	2	-0.950000	0.500000
43	0.00000	SLV 6	Max	-0.500000	-786.08	2	-0.950000	0.500000
43	0.40692	SLV 6	Max	-0.500000	-500.60	1	-0.950000	-0.500000
43	0.81384	SLV 6	Max	0.500000	-202.05	1	-0.950000	-0.500000
43	0.00000	SLV 6	Min	-0.500000	-786.08	2	-0.950000	0.500000
43	0.40692	SLV 6	Min	-0.500000	-500.60	1	-0.950000	-0.500000
43	0.81384	SLV 6	Min	0.500000	-202.05	1	-0.950000	-0.500000
43	0.00000	SLV 7	Max	-0.500000	-845.58	2	-0.950000	0.500000
43	0.40692	SLV 7	Max	-0.500000	-535.30	2	-0.950000	0.500000
43	0.81384	SLV 7	Max	0.500000	-211.95	1	-0.950000	-0.500000
43	0.00000	SLV 7	Min	-0.500000	-845.58	2	-0.950000	0.500000
43	0.40692	SLV 7	Min	-0.500000	-535.30	2	-0.950000	0.500000
43	0.81384	SLV 7	Min	0.500000	-211.95	1	-0.950000	-0.500000
43	0.00000	SLV 8	Max	-0.500000	-1019.66	2	-0.950000	0.500000
43	0.40692	SLV 8	Max	-0.500000	-648.08	1	-0.950000	-0.500000
43	0.81384	SLV 8	Max	0.500000	-263.42	1	-0.950000	-0.500000
43	0.00000	SLV 8	Min	-0.500000	-1019.66	2	-0.950000	0.500000
43	0.40692	SLV 8	Min	-0.500000	-648.08	1	-0.950000	-0.500000
43	0.81384	SLV 8	Min	0.500000	-263.42	1	-0.950000	-0.500000
43	0.00000	SLV 9	Max	-0.500000	-393.13	2	-0.950000	0.500000

Table: Element Forces - Frames, Part 3 of 4

Frame	Station m	OutputCase	StepType	x3S11Max m	S11Min KN/m2	PtS11Min	x2S11Min m	x3S11Min m
43	0.40692	SLV 9	Max	-0.500000	-243.76	2	-0.950000	0.500000
43	0.81384	SLV 9	Max	0.500000	-81.32	1	-0.950000	-0.500000
43	0.00000	SLV 9	Min	-0.500000	-393.13	2	-0.950000	0.500000
43	0.40692	SLV 9	Min	-0.500000	-243.76	2	-0.950000	0.500000
43	0.81384	SLV 9	Min	0.500000	-81.32	1	-0.950000	-0.500000
43	0.00000	SLV 10	Max	-0.500000	-1050.66	2	-0.950000	0.500000
43	0.40692	SLV 10	Max	-0.500000	-667.22	2	-0.950000	0.500000
43	0.81384	SLV 10	Max	-0.500000	-270.71	2	-0.950000	0.500000
43	0.00000	SLV 10	Min	-0.500000	-1050.66	2	-0.950000	0.500000
43	0.40692	SLV 10	Min	-0.500000	-667.22	2	-0.950000	0.500000
43	0.81384	SLV 10	Min	-0.500000	-270.71	2	-0.950000	0.500000
43	0.00000	SLV 11	Max	-0.500000	-462.42	2	-0.950000	0.500000
43	0.40692	SLV 11	Max	-0.500000	-287.43	1	-0.950000	-0.500000
43	0.81384	SLV 11	Max	0.500000	-99.36	1	-0.950000	-0.500000
43	0.00000	SLV 11	Min	-0.500000	-462.42	2	-0.950000	0.500000
43	0.40692	SLV 11	Min	-0.500000	-287.43	1	-0.950000	-0.500000
43	0.81384	SLV 11	Min	0.500000	-99.36	1	-0.950000	-0.500000
43	0.00000	SLV 12	Max	-0.500000	-1119.17	2	-0.950000	0.500000
43	0.40692	SLV 12	Max	0.500000	-710.51	1	-0.950000	-0.500000
43	0.81384	SLV 12	Max	0.500000	-288.77	1	-0.950000	-0.500000
43	0.00000	SLV 12	Min	-0.500000	-1119.17	2	-0.950000	0.500000
43	0.40692	SLV 12	Min	0.500000	-710.51	1	-0.950000	-0.500000
43	0.81384	SLV 12	Min	0.500000	-288.77	1	-0.950000	-0.500000
43	0.00000	SLV 13	Max	-0.500000	-597.00	2	-0.950000	0.500000
43	0.40692	SLV 13	Max	-0.500000	-378.33	2	-0.950000	0.500000
43	0.81384	SLV 13	Max	0.500000	-146.58	1	-0.950000	-0.500000
43	0.00000	SLV 13	Min	-0.500000	-597.00	2	-0.950000	0.500000
43	0.40692	SLV 13	Min	-0.500000	-378.33	2	-0.950000	0.500000
43	0.81384	SLV 13	Min	0.500000	-146.58	1	-0.950000	-0.500000
43	0.00000	SLV 14	Max	-0.500000	-786.08	2	-0.950000	0.500000
43	0.40692	SLV 14	Max	0.500000	-500.60	1	-0.950000	-0.500000
43	0.81384	SLV 14	Max	0.500000	-202.05	1	-0.950000	-0.500000
43	0.00000	SLV 14	Min	-0.500000	-786.08	2	-0.950000	0.500000
43	0.40692	SLV 14	Min	0.500000	-500.60	1	-0.950000	-0.500000
43	0.81384	SLV 14	Min	0.500000	-202.05	1	-0.950000	-0.500000
43	0.00000	SLV 15	Max	-0.500000	-845.58	2	-0.950000	0.500000
43	0.40692	SLV 15	Max	-0.500000	-535.30	2	-0.950000	0.500000
43	0.81384	SLV 15	Max	0.500000	-211.95	1	-0.950000	-0.500000
43	0.00000	SLV 15	Min	-0.500000	-845.58	2	-0.950000	0.500000
43	0.40692	SLV 15	Min	-0.500000	-535.30	2	-0.950000	0.500000
43	0.81384	SLV 15	Min	0.500000	-211.95	1	-0.950000	-0.500000
43	0.00000	SLV 16	Max	-0.500000	-1019.66	2	-0.950000	0.500000
43	0.40692	SLV 16	Max	-0.500000	-648.08	2	-0.950000	0.500000
43	0.81384	SLV 16	Max	-0.500000	-263.42	2	-0.950000	0.500000
43	0.00000	SLV 16	Min	-0.500000	-1019.66	2	-0.950000	0.500000
43	0.40692	SLV 16	Min	-0.500000	-648.08	2	-0.950000	0.500000
43	0.81384	SLV 16	Min	-0.500000	-263.42	2	-0.950000	0.500000
43	0.00000	SLE-C-TBM	Max	-0.500000	-1199.39	1	-0.950000	-0.500000
43	0.40692	SLE-C-TBM	Max	-0.500000	-758.60	1	-0.950000	-0.500000
43	0.81384	SLE-C-TBM	Max	-0.500000	-304.74	2	-0.950000	0.500000
43	0.00000	SLE-C-TBM	Min	-0.500000	-1199.39	1	-0.950000	-0.500000
43	0.40692	SLE-C-TBM	Min	-0.500000	-758.60	1	-0.950000	-0.500000
43	0.81384	SLE-C-TBM	Min	-0.500000	-304.74	2	-0.950000	0.500000
43	0.00000	SLU-1-TBM	Max	-0.500000	-1735.62	2	-0.950000	0.500000
43	0.40692	SLU-1-TBM	Max	-0.500000	-1097.97	2	-0.950000	0.500000
43	0.81384	SLU-1-TBM	Max	-0.500000	-443.33	1	-0.950000	-0.500000
43	0.00000	SLU-1-TBM	Min	-0.500000	-1735.62	2	-0.950000	0.500000
43	0.40692	SLU-1-TBM	Min	-0.500000	-1097.97	2	-0.950000	0.500000
43	0.81384	SLU-1-TBM	Min	-0.500000	-443.33	1	-0.950000	-0.500000

Table: Element Forces - Frames, Part 3 of 4

Frame	Station m	OutputCase	StepType	x3S11Max m	S11Min KN/m2	PtS11Min	x2S11Min m	x3S11Min m
44	0.00000	SLE-C	Max	0.500000	-232.57	1	-0.950000	-0.500000
44	0.41801	SLE-C	Max	0.500000	-123.18	1	-0.950000	-0.500000
44	0.83601	SLE-C	Max	0.500000	-1.056E-11	3	0.950000	-0.500000
44	0.00000	SLE-C	Min	0.500000	-232.57	1	-0.950000	-0.500000
44	0.41801	SLE-C	Min	0.500000	-123.18	1	-0.950000	-0.500000
44	0.83601	SLE-C	Min	0.500000	-1.056E-11	3	0.950000	-0.500000
44	0.00000	SLE-F1	Max	-0.500000	-236.22	2	-0.950000	0.500000
44	0.41801	SLE-F1	Max	-0.500000	-125.00	2	-0.950000	0.500000
44	0.83601	SLE-F1	Max	-0.500000	-6.036E-11	2	-0.950000	0.500000
44	0.00000	SLE-F1	Min	-0.500000	-236.22	2	-0.950000	0.500000
44	0.41801	SLE-F1	Min	-0.500000	-125.00	2	-0.950000	0.500000
44	0.83601	SLE-F1	Min	-0.500000	-6.036E-11	2	-0.950000	0.500000
44	0.00000	SLE-F2	Max	-0.500000	-203.61	2	-0.950000	0.500000
44	0.41801	SLE-F2	Max	-0.500000	-108.70	2	-0.950000	0.500000
44	0.83601	SLE-F2	Max	0.500000	-3.724E-11	3	0.950000	-0.500000
44	0.00000	SLE-F2	Min	-0.500000	-203.61	2	-0.950000	0.500000
44	0.41801	SLE-F2	Min	-0.500000	-108.70	2	-0.950000	0.500000
44	0.83601	SLE-F2	Min	0.500000	-3.724E-11	3	0.950000	-0.500000
44	0.00000	SLE-F3	Max	-0.500000	-219.09	2	-0.950000	0.500000
44	0.41801	SLE-F3	Max	0.500000	-116.44	1	-0.950000	-0.500000
44	0.83601	SLE-F3	Max	0.500000	-4.844E-11	1	-0.950000	-0.500000
44	0.00000	SLE-F3	Min	-0.500000	-219.09	2	-0.950000	0.500000
44	0.41801	SLE-F3	Min	0.500000	-116.44	1	-0.950000	-0.500000
44	0.83601	SLE-F3	Min	0.500000	-4.844E-11	1	-0.950000	-0.500000
44	0.00000	SLE-QP	Max	0.500000	-208.41	1	-0.950000	-0.500000
44	0.41801	SLE-QP	Max	0.500000	-111.10	1	-0.950000	-0.500000
44	0.83601	SLE-QP	Max	0.500000	-3.740E-11	3	0.950000	-0.500000
44	0.00000	SLE-QP	Min	0.500000	-208.41	1	-0.950000	-0.500000
44	0.41801	SLE-QP	Min	0.500000	-111.10	1	-0.950000	-0.500000
44	0.83601	SLE-QP	Min	0.500000	-3.740E-11	3	0.950000	-0.500000
44	0.00000	SLU-1	Max	-0.500000	-335.31	1	-0.950000	-0.500000
44	0.41801	SLU-1	Max	-0.500000	-176.62	1	-0.950000	-0.500000
44	0.83601	SLU-1	Max	-0.500000	-1.238E-11	4	0.950000	0.500000
44	0.00000	SLU-1	Min	-0.500000	-335.31	1	-0.950000	-0.500000
44	0.41801	SLU-1	Min	-0.500000	-176.62	1	-0.950000	-0.500000
44	0.83601	SLU-1	Min	-0.500000	-1.238E-11	4	0.950000	0.500000
44	0.00000	SLU-2	Max	-0.500000	-345.53	1	-0.950000	-0.500000
44	0.41801	SLU-2	Max	-0.500000	-181.73	1	-0.950000	-0.500000
44	0.83601	SLU-2	Max	-0.500000	-4.843E-11	2	-0.950000	0.500000
44	0.00000	SLU-2	Min	-0.500000	-345.53	1	-0.950000	-0.500000
44	0.41801	SLU-2	Min	-0.500000	-181.73	1	-0.950000	-0.500000
44	0.83601	SLU-2	Min	-0.500000	-4.843E-11	2	-0.950000	0.500000
44	0.00000	SLU-3	Max	-0.500000	-207.88	2	-0.950000	0.500000
44	0.41801	SLU-3	Max	-0.500000	-110.83	2	-0.950000	0.500000
44	0.83601	SLU-3	Max	0.500000	-4.671E-11	1	-0.950000	-0.500000
44	0.00000	SLU-3	Min	-0.500000	-207.88	2	-0.950000	0.500000
44	0.41801	SLU-3	Min	-0.500000	-110.83	2	-0.950000	0.500000
44	0.83601	SLU-3	Min	0.500000	-4.671E-11	1	-0.950000	-0.500000
44	0.00000	SLU-4	Max	0.500000	-331.58	1	-0.950000	-0.500000
44	0.41801	SLU-4	Max	-0.500000	-174.75	2	-0.950000	0.500000
44	0.83601	SLU-4	Max	-0.500000	-4.123E-11	4	0.950000	0.500000
44	0.00000	SLU-4	Min	0.500000	-331.58	1	-0.950000	-0.500000
44	0.41801	SLU-4	Min	-0.500000	-174.75	2	-0.950000	0.500000
44	0.83601	SLU-4	Min	-0.500000	-4.123E-11	4	0.950000	0.500000
44	0.00000	SLU-5	Max	-0.500000	-203.35	2	-0.950000	0.500000
44	0.41801	SLU-5	Max	0.500000	-108.57	1	-0.950000	-0.500000
44	0.83601	SLU-5	Max	0.500000	-1.225E-11	3	0.950000	-0.500000
44	0.00000	SLU-5	Min	-0.500000	-203.35	2	-0.950000	0.500000
44	0.41801	SLU-5	Min	0.500000	-108.57	1	-0.950000	-0.500000

Table: Element Forces - Frames, Part 3 of 4

Frame	Station m	OutputCase	StepType	x3S11Max m	S11Min KN/m2	PtS11Min	x2S11Min m	x3S11Min m
44	0.83601	SLU-5	Min	0.500000	-1.225E-11	3	0.950000	-0.500000
44	0.00000	SLU-6	Max	-0.500000	-345.40	2	-0.950000	0.500000
44	0.41801	SLU-6	Max	-0.500000	-181.66	2	-0.950000	0.500000
44	0.83601	SLU-6	Max	-0.500000	-1.097E-10	2	-0.950000	0.500000
44	0.00000	SLU-6	Min	-0.500000	-345.40	2	-0.950000	0.500000
44	0.41801	SLU-6	Min	-0.500000	-181.66	2	-0.950000	0.500000
44	0.83601	SLU-6	Min	-0.500000	-1.097E-10	2	-0.950000	0.500000
44	0.00000	SLU-7	Max	-0.500000	-218.13	2	-0.950000	0.500000
44	0.41801	SLU-7	Max	0.500000	-115.96	1	-0.950000	-0.500000
44	0.83601	SLU-7	Max	0.500000	-1.638E-11	3	0.950000	-0.500000
44	0.00000	SLU-7	Min	-0.500000	-218.13	2	-0.950000	0.500000
44	0.41801	SLU-7	Min	0.500000	-115.96	1	-0.950000	-0.500000
44	0.83601	SLU-7	Min	0.500000	-1.638E-11	3	0.950000	-0.500000
44	0.00000	SLV 1	Max	-0.500000	-81.32	2	-0.950000	0.500000
44	0.41801	SLV 1	Max	-0.500000	-47.56	2	-0.950000	0.500000
44	0.83601	SLV 1	Max	-0.500000	-1.402E-11	4	0.950000	0.500000
44	0.00000	SLV 1	Min	-0.500000	-81.32	2	-0.950000	0.500000
44	0.41801	SLV 1	Min	-0.500000	-47.56	2	-0.950000	0.500000
44	0.83601	SLV 1	Min	-0.500000	-1.402E-11	4	0.950000	0.500000
44	0.00000	SLV 2	Max	-0.500000	-99.36	2	-0.950000	0.500000
44	0.41801	SLV 2	Max	-0.500000	-56.58	2	-0.950000	0.500000
44	0.83601	SLV 2	Max	-0.500000	-1.844E-11	2	-0.950000	0.500000
44	0.00000	SLV 2	Min	-0.500000	-99.36	2	-0.950000	0.500000
44	0.41801	SLV 2	Min	-0.500000	-56.58	2	-0.950000	0.500000
44	0.83601	SLV 2	Min	-0.500000	-1.844E-11	2	-0.950000	0.500000
44	0.00000	SLV 3	Max	-0.500000	-99.36	2	-0.950000	0.500000
44	0.41801	SLV 3	Max	-0.500000	-56.58	2	-0.950000	0.500000
44	0.83601	SLV 3	Max	-0.500000	-5.053E-11	4	0.950000	0.500000
44	0.00000	SLV 3	Min	-0.500000	-99.36	2	-0.950000	0.500000
44	0.41801	SLV 3	Min	-0.500000	-56.58	2	-0.950000	0.500000
44	0.83601	SLV 3	Min	-0.500000	-5.053E-11	4	0.950000	0.500000
44	0.00000	SLV 4	Max	-0.500000	-288.77	1	-0.950000	-0.500000
44	0.41801	SLV 4	Max	-0.500000	-151.28	1	-0.950000	-0.500000
44	0.83601	SLV 4	Max	-0.500000	-3.408E-11	4	0.950000	0.500000
44	0.00000	SLV 4	Min	-0.500000	-288.77	1	-0.950000	-0.500000
44	0.41801	SLV 4	Min	-0.500000	-151.28	1	-0.950000	-0.500000
44	0.83601	SLV 4	Min	-0.500000	-3.408E-11	4	0.950000	0.500000
44	0.00000	SLV 5	Max	-0.500000	-146.58	1	-0.950000	-0.500000
44	0.41801	SLV 5	Max	0.500000	-80.19	1	-0.950000	-0.500000
44	0.83601	SLV 5	Max	0.500000	-4.038E-11	3	0.950000	-0.500000
44	0.00000	SLV 5	Min	-0.500000	-146.58	1	-0.950000	-0.500000
44	0.41801	SLV 5	Min	0.500000	-80.19	1	-0.950000	-0.500000
44	0.83601	SLV 5	Min	0.500000	-4.038E-11	3	0.950000	-0.500000
44	0.00000	SLV 6	Max	-0.500000	-202.05	1	-0.950000	-0.500000
44	0.41801	SLV 6	Max	-0.500000	-107.92	1	-0.950000	-0.500000
44	0.83601	SLV 6	Max	-0.500000	-4.697E-11	4	0.950000	0.500000
44	0.00000	SLV 6	Min	-0.500000	-202.05	1	-0.950000	-0.500000
44	0.41801	SLV 6	Min	-0.500000	-107.92	1	-0.950000	-0.500000
44	0.83601	SLV 6	Min	-0.500000	-4.697E-11	4	0.950000	0.500000
44	0.00000	SLV 7	Max	-0.500000	-211.95	1	-0.950000	-0.500000
44	0.41801	SLV 7	Max	-0.500000	-112.87	1	-0.950000	-0.500000
44	0.83601	SLV 7	Max	-0.500000	-8.686E-12	4	0.950000	0.500000
44	0.00000	SLV 7	Min	-0.500000	-211.95	1	-0.950000	-0.500000
44	0.41801	SLV 7	Min	-0.500000	-112.87	1	-0.950000	-0.500000
44	0.83601	SLV 7	Min	-0.500000	-8.686E-12	4	0.950000	0.500000
44	0.00000	SLV 8	Max	-0.500000	-263.42	2	-0.950000	0.500000
44	0.41801	SLV 8	Max	-0.500000	-138.61	2	-0.950000	0.500000
44	0.83601	SLV 8	Max	0.500000	-4.793E-11	3	0.950000	-0.500000
44	0.00000	SLV 8	Min	-0.500000	-263.42	2	-0.950000	0.500000

Table: Element Forces - Frames, Part 3 of 4

Frame	Station m	OutputCase	StepType	x3S11Max m	S11Min KN/m2	PtS11Min	x2S11Min m	x3S11Min m
44	0.41801	SLV 8	Min	-0.500000	-138.61	2	-0.950000	0.500000
44	0.83601	SLV 8	Min	0.500000	-4.793E-11	3	0.950000	-0.500000
44	0.00000	SLV 9	Max	-0.500000	-81.32	2	-0.950000	0.500000
44	0.41801	SLV 9	Max	0.500000	-47.56	1	-0.950000	-0.500000
44	0.83601	SLV 9	Max	0.500000	-1.842E-11	1	-0.950000	-0.500000
44	0.00000	SLV 9	Min	-0.500000	-81.32	2	-0.950000	0.500000
44	0.41801	SLV 9	Min	0.500000	-47.56	1	-0.950000	-0.500000
44	0.83601	SLV 9	Min	0.500000	-1.842E-11	1	-0.950000	-0.500000
44	0.00000	SLV 10	Max	-0.500000	-270.71	1	-0.950000	-0.500000
44	0.41801	SLV 10	Max	-0.500000	-142.25	1	-0.950000	-0.500000
44	0.83601	SLV 10	Max	-0.500000	-3.760E-11	2	-0.950000	0.500000
44	0.00000	SLV 10	Min	-0.500000	-270.71	1	-0.950000	-0.500000
44	0.41801	SLV 10	Min	-0.500000	-142.25	1	-0.950000	-0.500000
44	0.83601	SLV 10	Min	-0.500000	-3.760E-11	2	-0.950000	0.500000
44	0.00000	SLV 11	Max	-0.500000	-99.36	1	-0.950000	-0.500000
44	0.41801	SLV 11	Max	-0.500000	-56.58	1	-0.950000	-0.500000
44	0.83601	SLV 11	Max	-0.500000	-5.041E-11	4	0.950000	0.500000
44	0.00000	SLV 11	Min	-0.500000	-99.36	1	-0.950000	-0.500000
44	0.41801	SLV 11	Min	-0.500000	-56.58	1	-0.950000	-0.500000
44	0.83601	SLV 11	Min	-0.500000	-5.041E-11	4	0.950000	0.500000
44	0.00000	SLV 12	Max	-0.500000	-288.77	2	-0.950000	0.500000
44	0.41801	SLV 12	Max	-0.500000	-151.28	2	-0.950000	0.500000
44	0.83601	SLV 12	Max	0.500000	-9.999E-12	3	0.950000	-0.500000
44	0.00000	SLV 12	Min	-0.500000	-288.77	2	-0.950000	0.500000
44	0.41801	SLV 12	Min	-0.500000	-151.28	2	-0.950000	0.500000
44	0.83601	SLV 12	Min	0.500000	-9.999E-12	3	0.950000	-0.500000
44	0.00000	SLV 13	Max	-0.500000	-146.58	2	-0.950000	0.500000
44	0.41801	SLV 13	Max	-0.500000	-80.19	2	-0.950000	0.500000
44	0.83601	SLV 13	Max	0.500000	-2.401E-11	3	0.950000	-0.500000
44	0.00000	SLV 13	Min	-0.500000	-146.58	2	-0.950000	0.500000
44	0.41801	SLV 13	Min	-0.500000	-80.19	2	-0.950000	0.500000
44	0.83601	SLV 13	Min	0.500000	-2.401E-11	3	0.950000	-0.500000
44	0.00000	SLV 14	Max	0.500000	-202.05	1	-0.950000	-0.500000
44	0.41801	SLV 14	Max	0.500000	-107.92	1	-0.950000	-0.500000
44	0.83601	SLV 14	Max	-0.500000	-9.810E-12	2	-0.950000	0.500000
44	0.00000	SLV 14	Min	0.500000	-202.05	1	-0.950000	-0.500000
44	0.41801	SLV 14	Min	0.500000	-107.92	1	-0.950000	-0.500000
44	0.83601	SLV 14	Min	-0.500000	-9.810E-12	2	-0.950000	0.500000
44	0.00000	SLV 15	Max	-0.500000	-211.95	1	-0.950000	-0.500000
44	0.41801	SLV 15	Max	-0.500000	-112.87	1	-0.950000	-0.500000
44	0.83601	SLV 15	Max	-0.500000	-8.686E-12	4	0.950000	0.500000
44	0.00000	SLV 15	Min	-0.500000	-211.95	1	-0.950000	-0.500000
44	0.41801	SLV 15	Min	-0.500000	-112.87	1	-0.950000	-0.500000
44	0.83601	SLV 15	Min	-0.500000	-8.686E-12	4	0.950000	0.500000
44	0.00000	SLV 16	Max	-0.500000	-263.42	2	-0.950000	0.500000
44	0.41801	SLV 16	Max	0.500000	-138.61	1	-0.950000	-0.500000
44	0.83601	SLV 16	Max	0.500000	-8.163E-11	1	-0.950000	-0.500000
44	0.00000	SLV 16	Min	-0.500000	-263.42	2	-0.950000	0.500000
44	0.41801	SLV 16	Min	0.500000	-138.61	1	-0.950000	-0.500000
44	0.83601	SLV 16	Min	0.500000	-8.163E-11	1	-0.950000	-0.500000
44	0.00000	SLE-C-TBM	Max	-0.500000	-304.74	2	-0.950000	0.500000
44	0.41801	SLE-C-TBM	Max	0.500000	-159.27	1	-0.950000	-0.500000
44	0.83601	SLE-C-TBM	Max	0.500000	-6.675E-11	1	-0.950000	-0.500000
44	0.00000	SLE-C-TBM	Min	-0.500000	-304.74	2	-0.950000	0.500000
44	0.41801	SLE-C-TBM	Min	0.500000	-159.27	1	-0.950000	-0.500000
44	0.83601	SLE-C-TBM	Min	0.500000	-6.675E-11	1	-0.950000	-0.500000
44	0.00000	SLU-1-TBM	Max	-0.500000	-443.33	2	-0.950000	0.500000
44	0.41801	SLU-1-TBM	Max	-0.500000	-230.63	2	-0.950000	0.500000
44	0.83601	SLU-1-TBM	Max	-0.500000	-2.312E-11	2	-0.950000	0.500000

Table: Element Forces - Frames, Part 3 of 4

Frame	Station m	OutputCase	StepType	x3S11Max m	S11Min KN/m2	PtS11Min	x2S11Min m	x3S11Min m
44	0.00000	SLU-1-TBM	Min	-0.500000	-443.33	2	-0.950000	0.500000
44	0.41801	SLU-1-TBM	Min	-0.500000	-230.63	2	-0.950000	0.500000
44	0.83601	SLU-1-TBM	Min	-0.500000	-2.312E-11	2	-0.950000	0.500000
45	0.00000	SLE-C	Max	-0.500000	-827.40	2	-0.950000	0.500000
45	0.34496	SLE-C	Max	-0.500000	-1013.43	2	-0.950000	0.500000
45	0.68993	SLE-C	Max	-0.500000	-1231.37	2	-0.950000	0.500000
45	0.00000	SLE-C	Min	-0.500000	-827.40	2	-0.950000	0.500000
45	0.34496	SLE-C	Min	-0.500000	-1013.43	2	-0.950000	0.500000
45	0.68993	SLE-C	Min	-0.500000	-1231.37	2	-0.950000	0.500000
45	0.00000	SLE-F1	Max	-0.500000	-812.48	4	0.950000	0.500000
45	0.34496	SLE-F1	Max	-0.500000	-939.97	2	-0.950000	0.500000
45	0.68993	SLE-F1	Max	-0.500000	-1124.29	2	-0.950000	0.500000
45	0.00000	SLE-F1	Min	-0.500000	-812.48	4	0.950000	0.500000
45	0.34496	SLE-F1	Min	-0.500000	-939.97	2	-0.950000	0.500000
45	0.68993	SLE-F1	Min	-0.500000	-1124.29	2	-0.950000	0.500000
45	0.00000	SLE-F2	Max	-0.500000	-984.82	2	-0.950000	0.500000
45	0.34496	SLE-F2	Max	-0.500000	-1159.75	2	-0.950000	0.500000
45	0.68993	SLE-F2	Max	-0.500000	-1360.96	2	-0.950000	0.500000
45	0.00000	SLE-F2	Min	-0.500000	-984.82	2	-0.950000	0.500000
45	0.34496	SLE-F2	Min	-0.500000	-1159.75	2	-0.950000	0.500000
45	0.68993	SLE-F2	Min	-0.500000	-1360.96	2	-0.950000	0.500000
45	0.00000	SLE-F3	Max	-0.500000	-1009.70	4	0.950000	0.500000
45	0.34496	SLE-F3	Max	-0.500000	-838.72	4	0.950000	0.500000
45	0.68993	SLE-F3	Max	-0.500000	-883.88	2	-0.950000	0.500000
45	0.00000	SLE-F3	Min	-0.500000	-1009.70	4	0.950000	0.500000
45	0.34496	SLE-F3	Min	-0.500000	-838.72	4	0.950000	0.500000
45	0.68993	SLE-F3	Min	-0.500000	-883.88	2	-0.950000	0.500000
45	0.00000	SLE-QP	Max	-0.500000	-1023.63	2	-0.950000	0.500000
45	0.34496	SLE-QP	Max	-0.500000	-1174.82	2	-0.950000	0.500000
45	0.68993	SLE-QP	Max	-0.500000	-1350.84	2	-0.950000	0.500000
45	0.00000	SLE-QP	Min	-0.500000	-1023.63	2	-0.950000	0.500000
45	0.34496	SLE-QP	Min	-0.500000	-1174.82	2	-0.950000	0.500000
45	0.68993	SLE-QP	Min	-0.500000	-1350.84	2	-0.950000	0.500000
45	0.00000	SLU-1	Max	-0.500000	-1133.70	4	0.950000	0.500000
45	0.34496	SLU-1	Max	-0.500000	-1358.92	2	-0.950000	0.500000
45	0.68993	SLU-1	Max	-0.500000	-1629.30	2	-0.950000	0.500000
45	0.00000	SLU-1	Min	-0.500000	-1133.70	4	0.950000	0.500000
45	0.34496	SLU-1	Min	-0.500000	-1358.92	2	-0.950000	0.500000
45	0.68993	SLU-1	Min	-0.500000	-1629.30	2	-0.950000	0.500000
45	0.00000	SLU-2	Max	-0.500000	-1638.37	2	-0.950000	0.500000
45	0.34496	SLU-2	Max	-0.500000	-1759.96	2	-0.950000	0.500000
45	0.68993	SLU-2	Max	-0.500000	-1906.39	2	-0.950000	0.500000
45	0.00000	SLU-2	Min	-0.500000	-1638.37	2	-0.950000	0.500000
45	0.34496	SLU-2	Min	-0.500000	-1759.96	2	-0.950000	0.500000
45	0.68993	SLU-2	Min	-0.500000	-1906.39	2	-0.950000	0.500000
45	0.00000	SLU-3	Max	-0.500000	-1392.88	4	0.950000	0.500000
45	0.34496	SLU-3	Max	-0.500000	-1126.54	4	0.950000	0.500000
45	0.68993	SLU-3	Max	-0.500000	-825.02	4	0.950000	0.500000
45	0.00000	SLU-3	Min	-0.500000	-1392.88	4	0.950000	0.500000
45	0.34496	SLU-3	Min	-0.500000	-1126.54	4	0.950000	0.500000
45	0.68993	SLU-3	Min	-0.500000	-825.02	4	0.950000	0.500000
45	0.00000	SLU-4	Max	-0.500000	-1523.30	2	-0.950000	0.500000
45	0.34496	SLU-4	Max	-0.500000	-1706.91	2	-0.950000	0.500000
45	0.68993	SLU-4	Max	-0.500000	-1925.72	2	-0.950000	0.500000
45	0.00000	SLU-4	Min	-0.500000	-1523.30	2	-0.950000	0.500000
45	0.34496	SLU-4	Min	-0.500000	-1706.91	2	-0.950000	0.500000
45	0.68993	SLU-4	Min	-0.500000	-1925.72	2	-0.950000	0.500000
45	0.00000	SLU-5	Max	-0.500000	-908.35	4	0.950000	0.500000
45	0.34496	SLU-5	Max	-0.500000	-764.49	2	-0.950000	0.500000

Table: Element Forces - Frames, Part 3 of 4

Frame	Station m	OutputCase	StepType	x3S11Max m	S11Min KN/m2	PtS11Min	x2S11Min m	x3S11Min m
45	0.68993	SLU-5	Max	-0.500000	-1037.05	2	-0.950000	0.500000
45	0.00000	SLU-5	Min	-0.500000	-908.35	4	0.950000	0.500000
45	0.34496	SLU-5	Min	-0.500000	-764.49	2	-0.950000	0.500000
45	0.68993	SLU-5	Min	-0.500000	-1037.05	2	-0.950000	0.500000
45	0.00000	SLU-6	Max	-0.500000	-1332.64	4	0.950000	0.500000
45	0.34496	SLU-6	Max	-0.500000	-1198.88	2	-0.950000	0.500000
45	0.68993	SLU-6	Max	-0.500000	-1451.49	2	-0.950000	0.500000
45	0.00000	SLU-6	Min	-0.500000	-1332.64	4	0.950000	0.500000
45	0.34496	SLU-6	Min	-0.500000	-1198.88	2	-0.950000	0.500000
45	0.68993	SLU-6	Min	-0.500000	-1451.49	2	-0.950000	0.500000
45	0.00000	SLU-7	Max	-0.500000	-1552.62	4	0.950000	0.500000
45	0.34496	SLU-7	Max	-0.500000	-1299.88	4	0.950000	0.500000
45	0.68993	SLU-7	Max	-0.500000	-1022.29	4	0.950000	0.500000
45	0.00000	SLU-7	Min	-0.500000	-1552.62	4	0.950000	0.500000
45	0.34496	SLU-7	Min	-0.500000	-1299.88	4	0.950000	0.500000
45	0.68993	SLU-7	Min	-0.500000	-1022.29	4	0.950000	0.500000
45	0.00000	SLV 1	Max	-0.500000	-1967.73	4	0.950000	0.500000
45	0.34496	SLV 1	Max	-0.500000	-1107.58	4	0.950000	0.500000
45	0.68993	SLV 1	Max	-0.500000	-1097.09	2	-0.950000	0.500000
45	0.00000	SLV 1	Min	-0.500000	-1967.73	4	0.950000	0.500000
45	0.34496	SLV 1	Min	-0.500000	-1107.58	4	0.950000	0.500000
45	0.68993	SLV 1	Min	-0.500000	-1097.09	2	-0.950000	0.500000
45	0.00000	SLV 2	Max	-0.500000	-1900.42	4	0.950000	0.500000
45	0.34496	SLV 2	Max	-0.500000	-1048.89	4	0.950000	0.500000
45	0.68993	SLV 2	Max	-0.500000	-1259.95	2	-0.950000	0.500000
45	0.00000	SLV 2	Min	-0.500000	-1900.42	4	0.950000	0.500000
45	0.34496	SLV 2	Min	-0.500000	-1048.89	4	0.950000	0.500000
45	0.68993	SLV 2	Min	-0.500000	-1259.95	2	-0.950000	0.500000
45	0.00000	SLV 3	Max	-0.500000	-1900.42	4	0.950000	0.500000
45	0.34496	SLV 3	Max	-0.500000	-1048.89	4	0.950000	0.500000
45	0.68993	SLV 3	Max	-0.500000	-1259.95	2	-0.950000	0.500000
45	0.00000	SLV 3	Min	-0.500000	-1900.42	4	0.950000	0.500000
45	0.34496	SLV 3	Min	-0.500000	-1048.89	4	0.950000	0.500000
45	0.68993	SLV 3	Min	-0.500000	-1259.95	2	-0.950000	0.500000
45	0.00000	SLV 4	Max	-0.500000	-4126.71	4	0.950000	0.500000
45	0.34496	SLV 4	Max	-0.500000	-3455.87	4	0.950000	0.500000
45	0.68993	SLV 4	Max	-0.500000	-2759.84	4	0.950000	0.500000
45	0.00000	SLV 4	Min	-0.500000	-4126.71	4	0.950000	0.500000
45	0.34496	SLV 4	Min	-0.500000	-3455.87	4	0.950000	0.500000
45	0.68993	SLV 4	Min	-0.500000	-2759.84	4	0.950000	0.500000
45	0.00000	SLV 5	Max	-0.500000	-1052.66	4	0.950000	0.500000
45	0.34496	SLV 5	Max	-0.500000	-690.83	4	0.950000	0.500000
45	0.68993	SLV 5	Max	-0.500000	-941.14	2	-0.950000	0.500000
45	0.00000	SLV 5	Min	-0.500000	-1052.66	4	0.950000	0.500000
45	0.34496	SLV 5	Min	-0.500000	-690.83	4	0.950000	0.500000
45	0.68993	SLV 5	Min	-0.500000	-941.14	2	-0.950000	0.500000
45	0.00000	SLV 6	Max	-0.500000	-2119.39	4	0.950000	0.500000
45	0.34496	SLV 6	Max	-0.500000	-1792.33	4	0.950000	0.500000
45	0.68993	SLV 6	Max	-0.500000	-1440.09	4	0.950000	0.500000
45	0.00000	SLV 6	Min	-0.500000	-2119.39	4	0.950000	0.500000
45	0.34496	SLV 6	Min	-0.500000	-1792.33	4	0.950000	0.500000
45	0.68993	SLV 6	Min	-0.500000	-1440.09	4	0.950000	0.500000
45	0.00000	SLV 7	Max	-0.500000	-879.77	4	0.950000	0.500000
45	0.34496	SLV 7	Max	-0.500000	-1066.07	2	-0.950000	0.500000
45	0.68993	SLV 7	Max	-0.500000	-1443.99	2	-0.950000	0.500000
45	0.00000	SLV 7	Min	-0.500000	-879.77	4	0.950000	0.500000
45	0.34496	SLV 7	Min	-0.500000	-1066.07	2	-0.950000	0.500000
45	0.68993	SLV 7	Min	-0.500000	-1443.99	2	-0.950000	0.500000
45	0.00000	SLV 8	Max	-0.500000	-2003.85	4	0.950000	0.500000

Table: Element Forces - Frames, Part 3 of 4

Frame	Station m	OutputCase	StepType	x3S11Max m	S11Min KN/m2	PtS11Min	x2S11Min m	x3S11Min m
45	0.34496	SLV 8	Max	-0.500000	-1708.79	4	0.950000	0.500000
45	0.68993	SLV 8	Max	-0.500000	-1388.53	4	0.950000	0.500000
45	0.00000	SLV 8	Min	-0.500000	-2003.85	4	0.950000	0.500000
45	0.34496	SLV 8	Min	-0.500000	-1708.79	4	0.950000	0.500000
45	0.68993	SLV 8	Min	-0.500000	-1388.53	4	0.950000	0.500000
45	0.00000	SLV 9	Max	-0.500000	-1967.73	4	0.950000	0.500000
45	0.34496	SLV 9	Max	-0.500000	-1107.58	4	0.950000	0.500000
45	0.68993	SLV 9	Max	-0.500000	-1097.09	2	-0.950000	0.500000
45	0.00000	SLV 9	Min	-0.500000	-1967.73	4	0.950000	0.500000
45	0.34496	SLV 9	Min	-0.500000	-1107.58	4	0.950000	0.500000
45	0.68993	SLV 9	Min	-0.500000	-1097.09	2	-0.950000	0.500000
45	0.00000	SLV 10	Max	-0.500000	-4137.07	4	0.950000	0.500000
45	0.34496	SLV 10	Max	-0.500000	-3455.22	4	0.950000	0.500000
45	0.68993	SLV 10	Max	-0.500000	-2748.17	4	0.950000	0.500000
45	0.00000	SLV 10	Min	-0.500000	-4137.07	4	0.950000	0.500000
45	0.34496	SLV 10	Min	-0.500000	-3455.22	4	0.950000	0.500000
45	0.68993	SLV 10	Min	-0.500000	-2748.17	4	0.950000	0.500000
45	0.00000	SLV 11	Max	-0.500000	-1900.42	4	0.950000	0.500000
45	0.34496	SLV 11	Max	-0.500000	-1048.89	4	0.950000	0.500000
45	0.68993	SLV 11	Max	-0.500000	-1259.95	2	-0.950000	0.500000
45	0.00000	SLV 11	Min	-0.500000	-1900.42	4	0.950000	0.500000
45	0.34496	SLV 11	Min	-0.500000	-1048.89	4	0.950000	0.500000
45	0.68993	SLV 11	Min	-0.500000	-1259.95	2	-0.950000	0.500000
45	0.00000	SLV 12	Max	-0.500000	-4126.71	4	0.950000	0.500000
45	0.34496	SLV 12	Max	-0.500000	-3455.87	4	0.950000	0.500000
45	0.68993	SLV 12	Max	-0.500000	-2759.84	4	0.950000	0.500000
45	0.00000	SLV 12	Min	-0.500000	-4126.71	4	0.950000	0.500000
45	0.34496	SLV 12	Min	-0.500000	-3455.87	4	0.950000	0.500000
45	0.68993	SLV 12	Min	-0.500000	-2759.84	4	0.950000	0.500000
45	0.00000	SLV 13	Max	-0.500000	-1052.66	4	0.950000	0.500000
45	0.34496	SLV 13	Max	-0.500000	-690.83	4	0.950000	0.500000
45	0.68993	SLV 13	Max	-0.500000	-941.14	2	-0.950000	0.500000
45	0.00000	SLV 13	Min	-0.500000	-1052.66	4	0.950000	0.500000
45	0.34496	SLV 13	Min	-0.500000	-690.83	4	0.950000	0.500000
45	0.68993	SLV 13	Min	-0.500000	-941.14	2	-0.950000	0.500000
45	0.00000	SLV 14	Max	-0.500000	-2119.39	4	0.950000	0.500000
45	0.34496	SLV 14	Max	-0.500000	-1792.33	4	0.950000	0.500000
45	0.68993	SLV 14	Max	-0.500000	-1440.09	4	0.950000	0.500000
45	0.00000	SLV 14	Min	-0.500000	-2119.39	4	0.950000	0.500000
45	0.34496	SLV 14	Min	-0.500000	-1792.33	4	0.950000	0.500000
45	0.68993	SLV 14	Min	-0.500000	-1440.09	4	0.950000	0.500000
45	0.00000	SLV 15	Max	-0.500000	-879.77	4	0.950000	0.500000
45	0.34496	SLV 15	Max	-0.500000	-1066.07	2	-0.950000	0.500000
45	0.68993	SLV 15	Max	-0.500000	-1443.99	2	-0.950000	0.500000
45	0.00000	SLV 15	Min	-0.500000	-879.77	4	0.950000	0.500000
45	0.34496	SLV 15	Min	-0.500000	-1066.07	2	-0.950000	0.500000
45	0.68993	SLV 15	Min	-0.500000	-1443.99	2	-0.950000	0.500000
45	0.00000	SLV 16	Max	-0.500000	-2003.85	4	0.950000	0.500000
45	0.34496	SLV 16	Max	-0.500000	-1708.79	4	0.950000	0.500000
45	0.68993	SLV 16	Max	-0.500000	-1388.53	4	0.950000	0.500000
45	0.00000	SLV 16	Min	-0.500000	-2003.85	4	0.950000	0.500000
45	0.34496	SLV 16	Min	-0.500000	-1708.79	4	0.950000	0.500000
45	0.68993	SLV 16	Min	-0.500000	-1388.53	4	0.950000	0.500000
45	0.00000	SLE-C-TBM	Max	-0.500000	-2385.26	4	0.950000	0.500000
45	0.34496	SLE-C-TBM	Max	-0.500000	-2275.90	4	0.950000	0.500000
45	0.68993	SLE-C-TBM	Max	-0.500000	-2134.63	4	0.950000	0.500000
45	0.00000	SLE-C-TBM	Min	-0.500000	-2385.26	4	0.950000	0.500000
45	0.34496	SLE-C-TBM	Min	-0.500000	-2275.90	4	0.950000	0.500000
45	0.68993	SLE-C-TBM	Min	-0.500000	-2134.63	4	0.950000	0.500000

Table: Element Forces - Frames, Part 3 of 4

Frame	Station m	OutputCase	StepType	x3S11Max m	S11Min KN/m2	PtS11Min	x2S11Min m	x3S11Min m
45	0.00000	SLU-1-TBM	Max	-0.500000	-3568.59	4	0.950000	0.500000
45	0.34496	SLU-1-TBM	Max	-0.500000	-3456.63	4	0.950000	0.500000
45	0.68993	SLU-1-TBM	Max	-0.500000	-3309.48	4	0.950000	0.500000
45	0.00000	SLU-1-TBM	Min	-0.500000	-3568.59	4	0.950000	0.500000
45	0.34496	SLU-1-TBM	Min	-0.500000	-3456.63	4	0.950000	0.500000
45	0.68993	SLU-1-TBM	Min	-0.500000	-3309.48	4	0.950000	0.500000
46	0.00000	SLE-C	Max	-0.500000	-1729.00	4	0.500000	0.500000
46	0.27500	SLE-C	Max	-0.500000	-1727.16	4	0.500000	0.500000
46	0.55000	SLE-C	Max	-0.500000	-1655.07	4	0.500000	0.500000
46	0.00000	SLE-C	Min	-0.500000	-1729.00	4	0.500000	0.500000
46	0.27500	SLE-C	Min	-0.500000	-1727.16	4	0.500000	0.500000
46	0.55000	SLE-C	Min	-0.500000	-1655.07	4	0.500000	0.500000
46	0.00000	SLE-F1	Max	-0.500000	-1825.80	4	0.500000	0.500000
46	0.27500	SLE-F1	Max	-0.500000	-1871.69	4	0.500000	0.500000
46	0.55000	SLE-F1	Max	-0.500000	-1849.14	3	0.500000	-0.500000
46	0.00000	SLE-F1	Min	-0.500000	-1825.80	4	0.500000	0.500000
46	0.27500	SLE-F1	Min	-0.500000	-1871.69	4	0.500000	0.500000
46	0.55000	SLE-F1	Min	-0.500000	-1849.14	3	0.500000	-0.500000
46	0.00000	SLE-F2	Max	-0.500000	-1789.56	3	0.500000	-0.500000
46	0.27500	SLE-F2	Max	0.500000	-1689.00	3	0.500000	-0.500000
46	0.55000	SLE-F2	Max	0.500000	-1527.27	3	0.500000	-0.500000
46	0.00000	SLE-F2	Min	-0.500000	-1789.56	3	0.500000	-0.500000
46	0.27500	SLE-F2	Min	0.500000	-1689.00	3	0.500000	-0.500000
46	0.55000	SLE-F2	Min	0.500000	-1527.27	3	0.500000	-0.500000
46	0.00000	SLE-F3	Max	-0.500000	-1092.28	4	0.500000	0.500000
46	0.27500	SLE-F3	Max	-0.500000	-1164.32	3	0.500000	-0.500000
46	0.55000	SLE-F3	Max	-0.500000	-1175.16	3	0.500000	-0.500000
46	0.00000	SLE-F3	Min	-0.500000	-1092.28	4	0.500000	0.500000
46	0.27500	SLE-F3	Min	-0.500000	-1164.32	3	0.500000	-0.500000
46	0.55000	SLE-F3	Min	-0.500000	-1175.16	3	0.500000	-0.500000
46	0.00000	SLE-QP	Max	-0.500000	-1998.04	4	0.500000	0.500000
46	0.27500	SLE-QP	Max	-0.500000	-1911.37	4	0.500000	0.500000
46	0.55000	SLE-QP	Max	-0.500000	-1763.54	4	0.500000	0.500000
46	0.00000	SLE-QP	Min	-0.500000	-1998.04	4	0.500000	0.500000
46	0.27500	SLE-QP	Min	-0.500000	-1911.37	4	0.500000	0.500000
46	0.55000	SLE-QP	Min	-0.500000	-1763.54	4	0.500000	0.500000
46	0.00000	SLU-1	Max	-0.500000	-2187.37	4	0.500000	0.500000
46	0.27500	SLU-1	Max	-0.500000	-2113.37	4	0.500000	0.500000
46	0.55000	SLU-1	Max	-0.500000	-1959.81	4	0.500000	0.500000
46	0.00000	SLU-1	Min	-0.500000	-2187.37	4	0.500000	0.500000
46	0.27500	SLU-1	Min	-0.500000	-2113.37	4	0.500000	0.500000
46	0.55000	SLU-1	Min	-0.500000	-1959.81	4	0.500000	0.500000
46	0.00000	SLU-2	Max	-0.500000	-3518.61	4	0.500000	0.500000
46	0.27500	SLU-2	Max	-0.500000	-3409.60	4	0.500000	0.500000
46	0.55000	SLU-2	Max	-0.500000	-3221.04	4	0.500000	0.500000
46	0.00000	SLU-2	Min	-0.500000	-3518.61	4	0.500000	0.500000
46	0.27500	SLU-2	Min	-0.500000	-3409.60	4	0.500000	0.500000
46	0.55000	SLU-2	Min	-0.500000	-3221.04	4	0.500000	0.500000
46	0.00000	SLU-3	Max	-0.500000	-1978.51	2	-0.500000	0.500000
46	0.27500	SLU-3	Max	-0.500000	-1895.23	1	-0.500000	-0.500000
46	0.55000	SLU-3	Max	0.500000	-1873.19	1	-0.500000	-0.500000
46	0.00000	SLU-3	Min	-0.500000	-1978.51	2	-0.500000	0.500000
46	0.27500	SLU-3	Min	-0.500000	-1895.23	1	-0.500000	-0.500000
46	0.55000	SLU-3	Min	0.500000	-1873.19	1	-0.500000	-0.500000
46	0.00000	SLU-4	Max	-0.500000	-2958.16	4	0.500000	0.500000
46	0.27500	SLU-4	Max	-0.500000	-2799.46	4	0.500000	0.500000
46	0.55000	SLU-4	Max	0.500000	-2561.22	3	0.500000	-0.500000
46	0.00000	SLU-4	Min	-0.500000	-2958.16	4	0.500000	0.500000
46	0.27500	SLU-4	Min	-0.500000	-2799.46	4	0.500000	0.500000

Table: Element Forces - Frames, Part 3 of 4

Frame	Station m	OutputCase	StepType	x3S11Max m	S11Min KN/m2	PtS11Min	x2S11Min m	x3S11Min m
46	0.55000	SLU-4	Min	0.500000	-2561.22	3	0.500000	-0.500000
46	0.00000	SLU-5	Max	-0.500000	-892.99	2	-0.500000	0.500000
46	0.27500	SLU-5	Max	-0.500000	-907.06	2	-0.500000	0.500000
46	0.55000	SLU-5	Max	-0.500000	-982.34	2	-0.500000	0.500000
46	0.00000	SLU-5	Min	-0.500000	-892.99	2	-0.500000	0.500000
46	0.27500	SLU-5	Min	-0.500000	-907.06	2	-0.500000	0.500000
46	0.55000	SLU-5	Min	-0.500000	-982.34	2	-0.500000	0.500000
46	0.00000	SLU-6	Max	-0.500000	-2176.05	4	0.500000	0.500000
46	0.27500	SLU-6	Max	-0.500000	-2173.03	4	0.500000	0.500000
46	0.55000	SLU-6	Max	-0.500000	-2090.44	4	0.500000	0.500000
46	0.00000	SLU-6	Min	-0.500000	-2176.05	4	0.500000	0.500000
46	0.27500	SLU-6	Min	-0.500000	-2173.03	4	0.500000	0.500000
46	0.55000	SLU-6	Min	-0.500000	-2090.44	4	0.500000	0.500000
46	0.00000	SLU-7	Max	0.500000	-1840.56	1	-0.500000	-0.500000
46	0.27500	SLU-7	Max	0.500000	-1691.73	1	-0.500000	-0.500000
46	0.55000	SLU-7	Max	0.500000	-1604.12	1	-0.500000	-0.500000
46	0.00000	SLU-7	Min	0.500000	-1840.56	1	-0.500000	-0.500000
46	0.27500	SLU-7	Min	0.500000	-1691.73	1	-0.500000	-0.500000
46	0.55000	SLU-7	Min	0.500000	-1604.12	1	-0.500000	-0.500000
46	0.00000	SLV 1	Max	-0.500000	-9349.36	1	-0.500000	-0.500000
46	0.27500	SLV 1	Max	-0.500000	-9537.37	1	-0.500000	-0.500000
46	0.55000	SLV 1	Max	0.500000	-9785.13	1	-0.500000	-0.500000
46	0.00000	SLV 1	Min	-0.500000	-9349.36	1	-0.500000	-0.500000
46	0.27500	SLV 1	Min	-0.500000	-9537.37	1	-0.500000	-0.500000
46	0.55000	SLV 1	Min	0.500000	-9785.13	1	-0.500000	-0.500000
46	0.00000	SLV 2	Max	-0.500000	-8952.97	1	-0.500000	-0.500000
46	0.27500	SLV 2	Max	-0.500000	-9159.16	1	-0.500000	-0.500000
46	0.55000	SLV 2	Max	-0.500000	-9431.62	1	-0.500000	-0.500000
46	0.00000	SLV 2	Min	-0.500000	-8952.97	1	-0.500000	-0.500000
46	0.27500	SLV 2	Min	-0.500000	-9159.16	1	-0.500000	-0.500000
46	0.55000	SLV 2	Min	-0.500000	-9431.62	1	-0.500000	-0.500000
46	0.00000	SLV 3	Max	-0.500000	-8952.97	1	-0.500000	-0.500000
46	0.27500	SLV 3	Max	-0.500000	-9159.16	1	-0.500000	-0.500000
46	0.55000	SLV 3	Max	-0.500000	-9431.62	1	-0.500000	-0.500000
46	0.00000	SLV 3	Min	-0.500000	-8952.97	1	-0.500000	-0.500000
46	0.27500	SLV 3	Min	-0.500000	-9159.16	1	-0.500000	-0.500000
46	0.55000	SLV 3	Min	-0.500000	-9431.62	1	-0.500000	-0.500000
46	0.00000	SLV 4	Max	-0.500000	-9597.22	1	-0.500000	-0.500000
46	0.27500	SLV 4	Max	-0.500000	-9155.01	1	-0.500000	-0.500000
46	0.55000	SLV 4	Max	0.500000	-8779.27	1	-0.500000	-0.500000
46	0.00000	SLV 4	Min	-0.500000	-9597.22	1	-0.500000	-0.500000
46	0.27500	SLV 4	Min	-0.500000	-9155.01	1	-0.500000	-0.500000
46	0.55000	SLV 4	Min	0.500000	-8779.27	1	-0.500000	-0.500000
46	0.00000	SLV 5	Max	-0.500000	-3073.19	1	-0.500000	-0.500000
46	0.27500	SLV 5	Max	-0.500000	-3168.79	1	-0.500000	-0.500000
46	0.55000	SLV 5	Max	0.500000	-3316.54	1	-0.500000	-0.500000
46	0.00000	SLV 5	Min	-0.500000	-3073.19	1	-0.500000	-0.500000
46	0.27500	SLV 5	Min	-0.500000	-3168.79	1	-0.500000	-0.500000
46	0.55000	SLV 5	Min	0.500000	-3316.54	1	-0.500000	-0.500000
46	0.00000	SLV 6	Max	-0.500000	-3757.10	1	-0.500000	-0.500000
46	0.27500	SLV 6	Max	-0.500000	-3527.65	1	-0.500000	-0.500000
46	0.55000	SLV 6	Max	-0.500000	-3350.41	1	-0.500000	-0.500000
46	0.00000	SLV 6	Min	-0.500000	-3757.10	1	-0.500000	-0.500000
46	0.27500	SLV 6	Min	-0.500000	-3527.65	1	-0.500000	-0.500000
46	0.55000	SLV 6	Min	-0.500000	-3350.41	1	-0.500000	-0.500000
46	0.00000	SLV 7	Max	-0.500000	-1658.45	2	-0.500000	0.500000
46	0.27500	SLV 7	Max	-0.500000	-1756.16	2	-0.500000	0.500000
46	0.55000	SLV 7	Max	-0.500000	-1927.76	2	-0.500000	0.500000
46	0.00000	SLV 7	Min	-0.500000	-1658.45	2	-0.500000	0.500000

Table: Element Forces - Frames, Part 3 of 4

Frame	Station m	OutputCase	StepType	x3S11Max m	S11Min KN/m2	PtS11Min	x2S11Min m	x3S11Min m
46	0.27500	SLV 7	Min	-0.500000	-1756.16	2	-0.500000	0.500000
46	0.55000	SLV 7	Min	-0.500000	-1927.76	2	-0.500000	0.500000
46	0.00000	SLV 8	Max	-0.500000	-2339.29	1	-0.500000	-0.500000
46	0.27500	SLV 8	Max	-0.500000	-2099.64	1	-0.500000	-0.500000
46	0.55000	SLV 8	Max	-0.500000	-1933.95	1	-0.500000	-0.500000
46	0.00000	SLV 8	Min	-0.500000	-2339.29	1	-0.500000	-0.500000
46	0.27500	SLV 8	Min	-0.500000	-2099.64	1	-0.500000	-0.500000
46	0.55000	SLV 8	Min	-0.500000	-1933.95	1	-0.500000	-0.500000
46	0.00000	SLV 9	Max	-0.500000	-9349.36	1	-0.500000	-0.500000
46	0.27500	SLV 9	Max	-0.500000	-9537.37	1	-0.500000	-0.500000
46	0.55000	SLV 9	Max	-0.500000	-9785.13	1	-0.500000	-0.500000
46	0.00000	SLV 9	Min	-0.500000	-9349.36	1	-0.500000	-0.500000
46	0.27500	SLV 9	Min	-0.500000	-9537.37	1	-0.500000	-0.500000
46	0.55000	SLV 9	Min	-0.500000	-9785.13	1	-0.500000	-0.500000
46	0.00000	SLV 10	Max	-0.500000	-9976.87	1	-0.500000	-0.500000
46	0.27500	SLV 10	Max	0.500000	-9550.80	1	-0.500000	-0.500000
46	0.55000	SLV 10	Max	0.500000	-9184.69	1	-0.500000	-0.500000
46	0.00000	SLV 10	Min	-0.500000	-9976.87	1	-0.500000	-0.500000
46	0.27500	SLV 10	Min	0.500000	-9550.80	1	-0.500000	-0.500000
46	0.55000	SLV 10	Min	0.500000	-9184.69	1	-0.500000	-0.500000
46	0.00000	SLV 11	Max	-0.500000	-8952.97	1	-0.500000	-0.500000
46	0.27500	SLV 11	Max	-0.500000	-9159.16	1	-0.500000	-0.500000
46	0.55000	SLV 11	Max	-0.500000	-9431.62	1	-0.500000	-0.500000
46	0.00000	SLV 11	Min	-0.500000	-8952.97	1	-0.500000	-0.500000
46	0.27500	SLV 11	Min	-0.500000	-9159.16	1	-0.500000	-0.500000
46	0.55000	SLV 11	Min	-0.500000	-9431.62	1	-0.500000	-0.500000
46	0.00000	SLV 12	Max	-0.500000	-9597.22	1	-0.500000	-0.500000
46	0.27500	SLV 12	Max	-0.500000	-9155.01	1	-0.500000	-0.500000
46	0.55000	SLV 12	Max	0.500000	-8779.27	1	-0.500000	-0.500000
46	0.00000	SLV 12	Min	-0.500000	-9597.22	1	-0.500000	-0.500000
46	0.27500	SLV 12	Min	-0.500000	-9155.01	1	-0.500000	-0.500000
46	0.55000	SLV 12	Min	0.500000	-8779.27	1	-0.500000	-0.500000
46	0.00000	SLV 13	Max	-0.500000	-3073.19	1	-0.500000	-0.500000
46	0.27500	SLV 13	Max	-0.500000	-3168.79	2	-0.500000	0.500000
46	0.55000	SLV 13	Max	-0.500000	-3316.54	1	-0.500000	-0.500000
46	0.00000	SLV 13	Min	-0.500000	-3073.19	1	-0.500000	-0.500000
46	0.27500	SLV 13	Min	-0.500000	-3168.79	2	-0.500000	0.500000
46	0.55000	SLV 13	Min	-0.500000	-3316.54	1	-0.500000	-0.500000
46	0.00000	SLV 14	Max	0.500000	-3757.10	1	-0.500000	-0.500000
46	0.27500	SLV 14	Max	0.500000	-3527.65	1	-0.500000	-0.500000
46	0.55000	SLV 14	Max	0.500000	-3350.41	1	-0.500000	-0.500000
46	0.00000	SLV 14	Min	0.500000	-3757.10	1	-0.500000	-0.500000
46	0.27500	SLV 14	Min	0.500000	-3527.65	1	-0.500000	-0.500000
46	0.55000	SLV 14	Min	0.500000	-3350.41	1	-0.500000	-0.500000
46	0.00000	SLV 15	Max	-0.500000	-1658.45	2	-0.500000	0.500000
46	0.27500	SLV 15	Max	-0.500000	-1756.16	2	-0.500000	0.500000
46	0.55000	SLV 15	Max	-0.500000	-1927.76	2	-0.500000	0.500000
46	0.00000	SLV 15	Min	-0.500000	-1658.45	2	-0.500000	0.500000
46	0.27500	SLV 15	Min	-0.500000	-1756.16	2	-0.500000	0.500000
46	0.55000	SLV 15	Min	-0.500000	-1927.76	2	-0.500000	0.500000
46	0.00000	SLV 16	Max	-0.500000	-2339.29	1	-0.500000	-0.500000
46	0.27500	SLV 16	Max	0.500000	-2099.64	1	-0.500000	-0.500000
46	0.55000	SLV 16	Max	0.500000	-1933.95	1	-0.500000	-0.500000
46	0.00000	SLV 16	Min	-0.500000	-2339.29	1	-0.500000	-0.500000
46	0.27500	SLV 16	Min	0.500000	-2099.64	1	-0.500000	-0.500000
46	0.55000	SLV 16	Min	0.500000	-1933.95	1	-0.500000	-0.500000
46	0.00000	SLE-C-TBM	Max	-0.500000	-959.90	2	-0.500000	0.500000
46	0.27500	SLE-C-TBM	Max	-0.500000	-960.60	2	-0.500000	0.500000
46	0.55000	SLE-C-TBM	Max	-0.500000	-1031.55	1	-0.500000	-0.500000

Table: Element Forces - Frames, Part 3 of 4

Frame	Station m	OutputCase	StepType	x3S11Max m	S11Min KN/m2	PtS11Min	x2S11Min m	x3S11Min m
46	0.00000	SLE-C-TBM	Min	-0.500000	-959.90	2	-0.500000	0.500000
46	0.27500	SLE-C-TBM	Min	-0.500000	-960.60	2	-0.500000	0.500000
46	0.55000	SLE-C-TBM	Min	-0.500000	-1031.55	1	-0.500000	-0.500000
46	0.00000	SLU-1-TBM	Max	-0.500000	-1600.46	2	-0.500000	0.500000
46	0.27500	SLU-1-TBM	Max	-0.500000	-1659.67	2	-0.500000	0.500000
46	0.55000	SLU-1-TBM	Max	-0.500000	-1798.45	1	-0.500000	-0.500000
46	0.00000	SLU-1-TBM	Min	-0.500000	-1600.46	2	-0.500000	0.500000
46	0.27500	SLU-1-TBM	Min	-0.500000	-1659.67	2	-0.500000	0.500000
46	0.55000	SLU-1-TBM	Min	-0.500000	-1798.45	1	-0.500000	-0.500000
47	0.00000	SLE-C	Max	-0.500000	-1657.71	3	0.500000	-0.500000
47	0.27500	SLE-C	Max	0.500000	-1631.86	3	0.500000	-0.500000
47	0.55000	SLE-C	Max	0.500000	-1536.29	3	0.500000	-0.500000
47	0.00000	SLE-C	Min	-0.500000	-1657.71	3	0.500000	-0.500000
47	0.27500	SLE-C	Min	0.500000	-1631.86	3	0.500000	-0.500000
47	0.55000	SLE-C	Min	0.500000	-1536.29	3	0.500000	-0.500000
47	0.00000	SLE-F1	Max	0.500000	-1849.40	3	0.500000	-0.500000
47	0.27500	SLE-F1	Max	0.500000	-1866.50	3	0.500000	-0.500000
47	0.55000	SLE-F1	Max	0.500000	-1815.66	3	0.500000	-0.500000
47	0.00000	SLE-F1	Min	0.500000	-1849.40	3	0.500000	-0.500000
47	0.27500	SLE-F1	Min	0.500000	-1866.50	3	0.500000	-0.500000
47	0.55000	SLE-F1	Min	0.500000	-1815.66	3	0.500000	-0.500000
47	0.00000	SLE-F2	Max	-0.500000	-1534.95	3	0.500000	-0.500000
47	0.27500	SLE-F2	Max	0.500000	-1404.13	3	0.500000	-0.500000
47	0.55000	SLE-F2	Max	0.500000	-1212.88	3	0.500000	-0.500000
47	0.00000	SLE-F2	Min	-0.500000	-1534.95	3	0.500000	-0.500000
47	0.27500	SLE-F2	Min	0.500000	-1404.13	3	0.500000	-0.500000
47	0.55000	SLE-F2	Min	0.500000	-1212.88	3	0.500000	-0.500000
47	0.00000	SLE-F3	Max	0.500000	-1173.42	3	0.500000	-0.500000
47	0.27500	SLE-F3	Max	0.500000	-1233.70	3	0.500000	-0.500000
47	0.55000	SLE-F3	Max	0.500000	-1233.13	3	0.500000	-0.500000
47	0.00000	SLE-F3	Min	0.500000	-1173.42	3	0.500000	-0.500000
47	0.27500	SLE-F3	Min	0.500000	-1233.70	3	0.500000	-0.500000
47	0.55000	SLE-F3	Min	0.500000	-1233.13	3	0.500000	-0.500000
47	0.00000	SLE-QP	Max	-0.500000	-1770.65	4	0.500000	0.500000
47	0.27500	SLE-QP	Max	0.500000	-1648.19	3	0.500000	-0.500000
47	0.55000	SLE-QP	Max	0.500000	-1465.30	3	0.500000	-0.500000
47	0.00000	SLE-QP	Min	-0.500000	-1770.65	4	0.500000	0.500000
47	0.27500	SLE-QP	Min	0.500000	-1648.19	3	0.500000	-0.500000
47	0.55000	SLE-QP	Min	0.500000	-1465.30	3	0.500000	-0.500000
47	0.00000	SLU-1	Max	-0.500000	-1965.84	3	0.500000	-0.500000
47	0.27500	SLU-1	Max	0.500000	-1888.62	3	0.500000	-0.500000
47	0.55000	SLU-1	Max	0.500000	-1732.24	3	0.500000	-0.500000
47	0.00000	SLU-1	Min	-0.500000	-1965.84	3	0.500000	-0.500000
47	0.27500	SLU-1	Min	0.500000	-1888.62	3	0.500000	-0.500000
47	0.55000	SLU-1	Min	0.500000	-1732.24	3	0.500000	-0.500000
47	0.00000	SLU-2	Max	0.500000	-3229.83	3	0.500000	-0.500000
47	0.27500	SLU-2	Max	0.500000	-3082.16	3	0.500000	-0.500000
47	0.55000	SLU-2	Max	-0.500000	-2855.59	3	0.500000	-0.500000
47	0.00000	SLU-2	Min	0.500000	-3229.83	3	0.500000	-0.500000
47	0.27500	SLU-2	Min	0.500000	-3082.16	3	0.500000	-0.500000
47	0.55000	SLU-2	Min	-0.500000	-2855.59	3	0.500000	-0.500000
47	0.00000	SLU-3	Max	0.500000	-1870.03	1	-0.500000	-0.500000
47	0.27500	SLU-3	Max	0.500000	-1771.03	1	-0.500000	-0.500000
47	0.55000	SLU-3	Max	0.500000	-1733.07	1	-0.500000	-0.500000
47	0.00000	SLU-3	Min	0.500000	-1870.03	1	-0.500000	-0.500000
47	0.27500	SLU-3	Min	0.500000	-1771.03	1	-0.500000	-0.500000
47	0.55000	SLU-3	Min	0.500000	-1733.07	1	-0.500000	-0.500000
47	0.00000	SLU-4	Max	0.500000	-2572.15	3	0.500000	-0.500000
47	0.27500	SLU-4	Max	-0.500000	-2390.91	4	0.500000	0.500000

Table: Element Forces - Frames, Part 3 of 4

Frame	Station m	OutputCase	StepType	x3S11Max m	S11Min KN/m2	PtS11Min	x2S11Min m	x3S11Min m
47	0.55000	SLU-4	Max	-0.500000	-2130.77	4	0.500000	0.500000
47	0.00000	SLU-4	Min	0.500000	-2572.15	3	0.500000	-0.500000
47	0.27500	SLU-4	Min	-0.500000	-2390.91	4	0.500000	0.500000
47	0.55000	SLU-4	Min	-0.500000	-2130.77	4	0.500000	0.500000
47	0.00000	SLU-5	Max	-0.500000	-984.69	2	-0.500000	0.500000
47	0.27500	SLU-5	Max	0.500000	-1004.06	1	-0.500000	-0.500000
47	0.55000	SLU-5	Max	0.500000	-1084.24	1	-0.500000	-0.500000
47	0.00000	SLU-5	Min	-0.500000	-984.69	2	-0.500000	0.500000
47	0.27500	SLU-5	Min	0.500000	-1004.06	1	-0.500000	-0.500000
47	0.55000	SLU-5	Min	0.500000	-1084.24	1	-0.500000	-0.500000
47	0.00000	SLU-6	Max	0.500000	-2092.92	3	0.500000	-0.500000
47	0.27500	SLU-6	Max	0.500000	-2083.00	3	0.500000	-0.500000
47	0.55000	SLU-6	Max	0.500000	-1993.93	3	0.500000	-0.500000
47	0.00000	SLU-6	Min	0.500000	-2092.92	3	0.500000	-0.500000
47	0.27500	SLU-6	Min	0.500000	-2083.00	3	0.500000	-0.500000
47	0.55000	SLU-6	Min	0.500000	-1993.93	3	0.500000	-0.500000
47	0.00000	SLU-7	Max	0.500000	-1597.73	1	-0.500000	-0.500000
47	0.27500	SLU-7	Max	0.500000	-1438.58	1	-0.500000	-0.500000
47	0.55000	SLU-7	Max	0.500000	-1340.47	1	-0.500000	-0.500000
47	0.00000	SLU-7	Min	0.500000	-1597.73	1	-0.500000	-0.500000
47	0.27500	SLU-7	Min	0.500000	-1438.58	1	-0.500000	-0.500000
47	0.55000	SLU-7	Min	0.500000	-1340.47	1	-0.500000	-0.500000
47	0.00000	SLV 1	Max	-0.500000	-9791.80	1	-0.500000	-0.500000
47	0.27500	SLV 1	Max	0.500000	-9806.92	1	-0.500000	-0.500000
47	0.55000	SLV 1	Max	0.500000	-9881.41	1	-0.500000	-0.500000
47	0.00000	SLV 1	Min	-0.500000	-9791.80	1	-0.500000	-0.500000
47	0.27500	SLV 1	Min	0.500000	-9806.92	1	-0.500000	-0.500000
47	0.55000	SLV 1	Min	0.500000	-9881.41	1	-0.500000	-0.500000
47	0.00000	SLV 2	Max	-0.500000	-9439.66	1	-0.500000	-0.500000
47	0.27500	SLV 2	Max	0.500000	-9483.77	1	-0.500000	-0.500000
47	0.55000	SLV 2	Max	0.500000	-9593.70	1	-0.500000	-0.500000
47	0.00000	SLV 2	Min	-0.500000	-9439.66	1	-0.500000	-0.500000
47	0.27500	SLV 2	Min	0.500000	-9483.77	1	-0.500000	-0.500000
47	0.55000	SLV 2	Min	0.500000	-9593.70	1	-0.500000	-0.500000
47	0.00000	SLV 3	Max	-0.500000	-9439.66	1	-0.500000	-0.500000
47	0.27500	SLV 3	Max	0.500000	-9483.77	1	-0.500000	-0.500000
47	0.55000	SLV 3	Max	0.500000	-9593.70	1	-0.500000	-0.500000
47	0.00000	SLV 3	Min	-0.500000	-9439.66	1	-0.500000	-0.500000
47	0.27500	SLV 3	Min	0.500000	-9483.77	1	-0.500000	-0.500000
47	0.55000	SLV 3	Min	0.500000	-9593.70	1	-0.500000	-0.500000
47	0.00000	SLV 4	Max	-0.500000	-8753.90	1	-0.500000	-0.500000
47	0.27500	SLV 4	Max	0.500000	-8135.64	1	-0.500000	-0.500000
47	0.55000	SLV 4	Max	0.500000	-7585.01	1	-0.500000	-0.500000
47	0.00000	SLV 4	Min	-0.500000	-8753.90	1	-0.500000	-0.500000
47	0.27500	SLV 4	Min	0.500000	-8135.64	1	-0.500000	-0.500000
47	0.55000	SLV 4	Min	0.500000	-7585.01	1	-0.500000	-0.500000
47	0.00000	SLV 5	Max	0.500000	-3321.70	1	-0.500000	-0.500000
47	0.27500	SLV 5	Max	0.500000	-3377.02	1	-0.500000	-0.500000
47	0.55000	SLV 5	Max	0.500000	-3484.23	1	-0.500000	-0.500000
47	0.00000	SLV 5	Min	0.500000	-3321.70	1	-0.500000	-0.500000
47	0.27500	SLV 5	Min	0.500000	-3377.02	1	-0.500000	-0.500000
47	0.55000	SLV 5	Min	0.500000	-3484.23	1	-0.500000	-0.500000
47	0.00000	SLV 6	Max	0.500000	-3338.64	1	-0.500000	-0.500000
47	0.27500	SLV 6	Max	0.500000	-3057.17	1	-0.500000	-0.500000
47	0.55000	SLV 6	Max	-0.500000	-2828.12	1	-0.500000	-0.500000
47	0.00000	SLV 6	Min	0.500000	-3338.64	1	-0.500000	-0.500000
47	0.27500	SLV 6	Min	0.500000	-3057.17	1	-0.500000	-0.500000
47	0.55000	SLV 6	Min	-0.500000	-2828.12	1	-0.500000	-0.500000
47	0.00000	SLV 7	Max	-0.500000	-1934.41	2	-0.500000	0.500000

Table: Element Forces - Frames, Part 3 of 4

Frame	Station m	OutputCase	StepType	x3S11Max m	S11Min KN/m2	PtS11Min	x2S11Min m	x3S11Min m
47	0.27500	SLV 7	Max	0.500000	-2025.99	1	-0.500000	-0.500000
47	0.55000	SLV 7	Max	0.500000	-2190.89	1	-0.500000	-0.500000
47	0.00000	SLV 7	Min	-0.500000	-1934.41	2	-0.500000	0.500000
47	0.27500	SLV 7	Min	0.500000	-2025.99	1	-0.500000	-0.500000
47	0.55000	SLV 7	Min	0.500000	-2190.89	1	-0.500000	-0.500000
47	0.00000	SLV 8	Max	-0.500000	-1923.07	2	-0.500000	0.500000
47	0.27500	SLV 8	Max	0.500000	-1666.95	1	-0.500000	-0.500000
47	0.55000	SLV 8	Max	0.500000	-1484.69	1	-0.500000	-0.500000
47	0.00000	SLV 8	Min	-0.500000	-1923.07	2	-0.500000	0.500000
47	0.27500	SLV 8	Min	0.500000	-1666.95	1	-0.500000	-0.500000
47	0.55000	SLV 8	Min	0.500000	-1484.69	1	-0.500000	-0.500000
47	0.00000	SLV 9	Max	0.500000	-9791.80	1	-0.500000	-0.500000
47	0.27500	SLV 9	Max	0.500000	-9806.92	1	-0.500000	-0.500000
47	0.55000	SLV 9	Max	0.500000	-9881.41	1	-0.500000	-0.500000
47	0.00000	SLV 9	Min	0.500000	-9791.80	1	-0.500000	-0.500000
47	0.27500	SLV 9	Min	0.500000	-9806.92	1	-0.500000	-0.500000
47	0.55000	SLV 9	Min	0.500000	-9881.41	1	-0.500000	-0.500000
47	0.00000	SLV 10	Max	-0.500000	-9159.71	1	-0.500000	-0.500000
47	0.27500	SLV 10	Max	0.500000	-8546.24	1	-0.500000	-0.500000
47	0.55000	SLV 10	Max	0.500000	-7993.98	1	-0.500000	-0.500000
47	0.00000	SLV 10	Min	-0.500000	-9159.71	1	-0.500000	-0.500000
47	0.27500	SLV 10	Min	0.500000	-8546.24	1	-0.500000	-0.500000
47	0.55000	SLV 10	Min	0.500000	-7993.98	1	-0.500000	-0.500000
47	0.00000	SLV 11	Max	-0.500000	-9439.66	1	-0.500000	-0.500000
47	0.27500	SLV 11	Max	-0.500000	-9483.77	1	-0.500000	-0.500000
47	0.55000	SLV 11	Max	-0.500000	-9593.70	1	-0.500000	-0.500000
47	0.00000	SLV 11	Min	-0.500000	-9439.66	1	-0.500000	-0.500000
47	0.27500	SLV 11	Min	-0.500000	-9483.77	1	-0.500000	-0.500000
47	0.55000	SLV 11	Min	-0.500000	-9593.70	1	-0.500000	-0.500000
47	0.00000	SLV 12	Max	-0.500000	-8753.90	1	-0.500000	-0.500000
47	0.27500	SLV 12	Max	0.500000	-8135.64	1	-0.500000	-0.500000
47	0.55000	SLV 12	Max	0.500000	-7585.01	1	-0.500000	-0.500000
47	0.00000	SLV 12	Min	-0.500000	-8753.90	1	-0.500000	-0.500000
47	0.27500	SLV 12	Min	0.500000	-8135.64	1	-0.500000	-0.500000
47	0.55000	SLV 12	Min	0.500000	-7585.01	1	-0.500000	-0.500000
47	0.00000	SLV 13	Max	0.500000	-3321.70	1	-0.500000	-0.500000
47	0.27500	SLV 13	Max	0.500000	-3377.02	1	-0.500000	-0.500000
47	0.55000	SLV 13	Max	0.500000	-3484.23	1	-0.500000	-0.500000
47	0.00000	SLV 13	Min	0.500000	-3321.70	1	-0.500000	-0.500000
47	0.27500	SLV 13	Min	0.500000	-3377.02	1	-0.500000	-0.500000
47	0.55000	SLV 13	Min	0.500000	-3484.23	1	-0.500000	-0.500000
47	0.00000	SLV 14	Max	0.500000	-3338.64	1	-0.500000	-0.500000
47	0.27500	SLV 14	Max	0.500000	-3057.17	1	-0.500000	-0.500000
47	0.55000	SLV 14	Max	0.500000	-2828.12	1	-0.500000	-0.500000
47	0.00000	SLV 14	Min	0.500000	-3338.64	1	-0.500000	-0.500000
47	0.27500	SLV 14	Min	0.500000	-3057.17	1	-0.500000	-0.500000
47	0.55000	SLV 14	Min	0.500000	-2828.12	1	-0.500000	-0.500000
47	0.00000	SLV 15	Max	-0.500000	-1934.41	2	-0.500000	0.500000
47	0.27500	SLV 15	Max	0.500000	-2025.99	1	-0.500000	-0.500000
47	0.55000	SLV 15	Max	0.500000	-2190.89	1	-0.500000	-0.500000
47	0.00000	SLV 15	Min	-0.500000	-1934.41	2	-0.500000	0.500000
47	0.27500	SLV 15	Min	0.500000	-2025.99	1	-0.500000	-0.500000
47	0.55000	SLV 15	Min	0.500000	-2190.89	1	-0.500000	-0.500000
47	0.00000	SLV 16	Max	0.500000	-1923.07	1	-0.500000	-0.500000
47	0.27500	SLV 16	Max	-0.500000	-1666.95	1	-0.500000	-0.500000
47	0.55000	SLV 16	Max	-0.500000	-1484.69	2	-0.500000	0.500000
47	0.00000	SLV 16	Min	0.500000	-1923.07	1	-0.500000	-0.500000
47	0.27500	SLV 16	Min	-0.500000	-1666.95	1	-0.500000	-0.500000
47	0.55000	SLV 16	Min	-0.500000	-1484.69	2	-0.500000	0.500000

Table: Element Forces - Frames, Part 3 of 4

Frame	Station m	OutputCase	StepType	x3S11Max m	S11Min KN/m2	PtS11Min	x2S11Min m	x3S11Min m
47	0.00000	SLE-C-TBM	Max	-0.500000	-1033.64	1	-0.500000	-0.500000
47	0.27500	SLE-C-TBM	Max	0.500000	-1048.30	1	-0.500000	-0.500000
47	0.55000	SLE-C-TBM	Max	0.500000	-1132.67	1	-0.500000	-0.500000
47	0.00000	SLE-C-TBM	Min	-0.500000	-1033.64	1	-0.500000	-0.500000
47	0.27500	SLE-C-TBM	Min	0.500000	-1048.30	1	-0.500000	-0.500000
47	0.55000	SLE-C-TBM	Min	0.500000	-1132.67	1	-0.500000	-0.500000
47	0.00000	SLU-1-TBM	Max	-0.500000	-1803.07	2	-0.500000	0.500000
47	0.27500	SLU-1-TBM	Max	-0.500000	-1847.66	2	-0.500000	0.500000
47	0.55000	SLU-1-TBM	Max	-0.500000	-1971.40	2	-0.500000	0.500000
47	0.00000	SLU-1-TBM	Min	-0.500000	-1803.07	2	-0.500000	0.500000
47	0.27500	SLU-1-TBM	Min	-0.500000	-1847.66	2	-0.500000	0.500000
47	0.55000	SLU-1-TBM	Min	-0.500000	-1971.40	2	-0.500000	0.500000
48	0.00000	SLE-C	Max	0.500000	-1540.20	3	0.500000	-0.500000
48	0.27500	SLE-C	Max	0.500000	-1492.99	3	0.500000	-0.500000
48	0.55000	SLE-C	Max	0.500000	-1377.12	3	0.500000	-0.500000
48	0.00000	SLE-C	Min	0.500000	-1540.20	3	0.500000	-0.500000
48	0.27500	SLE-C	Min	0.500000	-1492.99	3	0.500000	-0.500000
48	0.55000	SLE-C	Min	0.500000	-1377.12	3	0.500000	-0.500000
48	0.00000	SLE-F1	Max	0.500000	-1817.44	3	0.500000	-0.500000
48	0.27500	SLE-F1	Max	0.500000	-1807.97	3	0.500000	-0.500000
48	0.55000	SLE-F1	Max	0.500000	-1731.56	3	0.500000	-0.500000
48	0.00000	SLE-F1	Min	0.500000	-1817.44	3	0.500000	-0.500000
48	0.27500	SLE-F1	Min	0.500000	-1807.97	3	0.500000	-0.500000
48	0.55000	SLE-F1	Min	0.500000	-1731.56	3	0.500000	-0.500000
48	0.00000	SLE-F2	Max	0.500000	-1222.14	3	0.500000	-0.500000
48	0.27500	SLE-F2	Max	0.500000	-1065.16	3	0.500000	-0.500000
48	0.55000	SLE-F2	Max	0.500000	-849.17	3	0.500000	-0.500000
48	0.00000	SLE-F2	Min	0.500000	-1222.14	3	0.500000	-0.500000
48	0.27500	SLE-F2	Min	0.500000	-1065.16	3	0.500000	-0.500000
48	0.55000	SLE-F2	Min	0.500000	-849.17	3	0.500000	-0.500000
48	0.00000	SLE-F3	Max	0.500000	-1232.03	3	0.500000	-0.500000
48	0.27500	SLE-F3	Max	0.500000	-1281.81	3	0.500000	-0.500000
48	0.55000	SLE-F3	Max	0.500000	-1271.43	3	0.500000	-0.500000
48	0.00000	SLE-F3	Min	0.500000	-1232.03	3	0.500000	-0.500000
48	0.27500	SLE-F3	Min	0.500000	-1281.81	3	0.500000	-0.500000
48	0.55000	SLE-F3	Min	0.500000	-1271.43	3	0.500000	-0.500000
48	0.00000	SLE-QP	Max	0.500000	-1474.27	3	0.500000	-0.500000
48	0.27500	SLE-QP	Max	0.500000	-1320.06	3	0.500000	-0.500000
48	0.55000	SLE-QP	Max	0.500000	-1106.83	3	0.500000	-0.500000
48	0.00000	SLE-QP	Min	0.500000	-1474.27	3	0.500000	-0.500000
48	0.27500	SLE-QP	Min	0.500000	-1320.06	3	0.500000	-0.500000
48	0.55000	SLE-QP	Min	0.500000	-1106.83	3	0.500000	-0.500000
48	0.00000	SLU-1	Max	0.500000	-1738.47	3	0.500000	-0.500000
48	0.27500	SLU-1	Max	0.500000	-1660.65	3	0.500000	-0.500000
48	0.55000	SLU-1	Max	0.500000	-1504.53	3	0.500000	-0.500000
48	0.00000	SLU-1	Min	0.500000	-1738.47	3	0.500000	-0.500000
48	0.27500	SLU-1	Min	0.500000	-1660.65	3	0.500000	-0.500000
48	0.55000	SLU-1	Min	0.500000	-1504.53	3	0.500000	-0.500000
48	0.00000	SLU-2	Max	0.500000	-2866.39	3	0.500000	-0.500000
48	0.27500	SLU-2	Max	0.500000	-2684.06	3	0.500000	-0.500000
48	0.55000	SLU-2	Max	0.500000	-2424.10	3	0.500000	-0.500000
48	0.00000	SLU-2	Min	0.500000	-2866.39	3	0.500000	-0.500000
48	0.27500	SLU-2	Min	0.500000	-2684.06	3	0.500000	-0.500000
48	0.55000	SLU-2	Min	0.500000	-2424.10	3	0.500000	-0.500000
48	0.00000	SLU-3	Max	0.500000	-1729.04	1	-0.500000	-0.500000
48	0.27500	SLU-3	Max	0.500000	-1613.93	1	-0.500000	-0.500000
48	0.55000	SLU-3	Max	0.500000	-1559.50	1	-0.500000	-0.500000
48	0.00000	SLU-3	Min	0.500000	-1729.04	1	-0.500000	-0.500000
48	0.27500	SLU-3	Min	0.500000	-1613.93	1	-0.500000	-0.500000

Table: Element Forces - Frames, Part 3 of 4

Frame	Station m	OutputCase	StepType	x3S11Max m	S11Min KN/m2	PtS11Min	x2S11Min m	x3S11Min m
48	0.55000	SLU-3	Min	0.500000	-1559.50	1	-0.500000	-0.500000
48	0.00000	SLU-4	Max	0.500000	-2142.88	3	0.500000	-0.500000
48	0.27500	SLU-4	Max	0.500000	-1943.34	3	0.500000	-0.500000
48	0.55000	SLU-4	Max	0.500000	-1666.18	3	0.500000	-0.500000
48	0.00000	SLU-4	Min	0.500000	-2142.88	3	0.500000	-0.500000
48	0.27500	SLU-4	Min	0.500000	-1943.34	3	0.500000	-0.500000
48	0.55000	SLU-4	Min	0.500000	-1666.18	3	0.500000	-0.500000
48	0.00000	SLU-5	Max	0.500000	-1086.71	1	-0.500000	-0.500000
48	0.27500	SLU-5	Max	0.500000	-1109.26	1	-0.500000	-0.500000
48	0.55000	SLU-5	Max	0.500000	-1191.81	1	-0.500000	-0.500000
48	0.00000	SLU-5	Min	0.500000	-1086.71	1	-0.500000	-0.500000
48	0.27500	SLU-5	Min	0.500000	-1109.26	1	-0.500000	-0.500000
48	0.55000	SLU-5	Min	0.500000	-1191.81	1	-0.500000	-0.500000
48	0.00000	SLU-6	Max	0.500000	-1996.79	3	0.500000	-0.500000
48	0.27500	SLU-6	Max	0.500000	-1982.10	3	0.500000	-0.500000
48	0.55000	SLU-6	Max	0.500000	-1889.07	3	0.500000	-0.500000
48	0.00000	SLU-6	Min	0.500000	-1996.79	3	0.500000	-0.500000
48	0.27500	SLU-6	Min	0.500000	-1982.10	3	0.500000	-0.500000
48	0.55000	SLU-6	Min	0.500000	-1889.07	3	0.500000	-0.500000
48	0.00000	SLU-7	Max	0.500000	-1333.50	1	-0.500000	-0.500000
48	0.27500	SLU-7	Max	0.500000	-1164.10	1	-0.500000	-0.500000
48	0.55000	SLU-7	Max	0.500000	-1055.36	1	-0.500000	-0.500000
48	0.00000	SLU-7	Min	0.500000	-1333.50	1	-0.500000	-0.500000
48	0.27500	SLU-7	Min	0.500000	-1164.10	1	-0.500000	-0.500000
48	0.55000	SLU-7	Min	0.500000	-1055.36	1	-0.500000	-0.500000
48	0.00000	SLV 1	Max	0.500000	-9879.06	1	-0.500000	-0.500000
48	0.27500	SLV 1	Max	0.500000	-9727.97	1	-0.500000	-0.500000
48	0.55000	SLV 1	Max	0.500000	-9635.26	1	-0.500000	-0.500000
48	0.00000	SLV 1	Min	0.500000	-9879.06	1	-0.500000	-0.500000
48	0.27500	SLV 1	Min	0.500000	-9727.97	1	-0.500000	-0.500000
48	0.55000	SLV 1	Min	0.500000	-9635.26	1	-0.500000	-0.500000
48	0.00000	SLV 2	Max	0.500000	-9593.24	1	-0.500000	-0.500000
48	0.27500	SLV 2	Max	0.500000	-9478.98	1	-0.500000	-0.500000
48	0.55000	SLV 2	Max	0.500000	-9429.88	1	-0.500000	-0.500000
48	0.00000	SLV 2	Min	0.500000	-9593.24	1	-0.500000	-0.500000
48	0.27500	SLV 2	Min	0.500000	-9478.98	1	-0.500000	-0.500000
48	0.55000	SLV 2	Min	0.500000	-9429.88	1	-0.500000	-0.500000
48	0.00000	SLV 3	Max	0.500000	-9593.24	1	-0.500000	-0.500000
48	0.27500	SLV 3	Max	0.500000	-9478.98	1	-0.500000	-0.500000
48	0.55000	SLV 3	Max	0.500000	-9429.88	1	-0.500000	-0.500000
48	0.00000	SLV 3	Min	0.500000	-9593.24	1	-0.500000	-0.500000
48	0.27500	SLV 3	Min	0.500000	-9478.98	1	-0.500000	-0.500000
48	0.55000	SLV 3	Min	0.500000	-9429.88	1	-0.500000	-0.500000
48	0.00000	SLV 4	Max	0.500000	-7551.03	1	-0.500000	-0.500000
48	0.27500	SLV 4	Max	0.500000	-6765.71	1	-0.500000	-0.500000
48	0.55000	SLV 4	Max	0.500000	-6050.56	1	-0.500000	-0.500000
48	0.00000	SLV 4	Min	0.500000	-7551.03	1	-0.500000	-0.500000
48	0.27500	SLV 4	Min	0.500000	-6765.71	1	-0.500000	-0.500000
48	0.55000	SLV 4	Min	0.500000	-6050.56	1	-0.500000	-0.500000
48	0.00000	SLV 5	Max	0.500000	-3487.21	1	-0.500000	-0.500000
48	0.27500	SLV 5	Max	0.500000	-3499.95	1	-0.500000	-0.500000
48	0.55000	SLV 5	Max	0.500000	-3563.19	1	-0.500000	-0.500000
48	0.00000	SLV 5	Min	0.500000	-3487.21	1	-0.500000	-0.500000
48	0.27500	SLV 5	Min	0.500000	-3499.95	1	-0.500000	-0.500000
48	0.55000	SLV 5	Min	0.500000	-3563.19	1	-0.500000	-0.500000
48	0.00000	SLV 6	Max	0.500000	-2813.78	1	-0.500000	-0.500000
48	0.27500	SLV 6	Max	0.500000	-2482.37	1	-0.500000	-0.500000
48	0.55000	SLV 6	Max	0.500000	-2202.96	1	-0.500000	-0.500000
48	0.00000	SLV 6	Min	0.500000	-2813.78	1	-0.500000	-0.500000

Table: Element Forces - Frames, Part 3 of 4

Frame	Station m	OutputCase	StepType	x3S11Max m	S11Min KN/m2	PtS11Min	x2S11Min m	x3S11Min m
48	0.27500	SLV 6	Min	0.500000	-2482.37	1	-0.500000	-0.500000
48	0.55000	SLV 6	Min	0.500000	-2202.96	1	-0.500000	-0.500000
48	0.00000	SLV 7	Max	0.500000	-2197.01	1	-0.500000	-0.500000
48	0.27500	SLV 7	Max	0.500000	-2279.63	1	-0.500000	-0.500000
48	0.55000	SLV 7	Max	0.500000	-2435.29	1	-0.500000	-0.500000
48	0.00000	SLV 7	Min	0.500000	-2197.01	1	-0.500000	-0.500000
48	0.27500	SLV 7	Min	0.500000	-2279.63	1	-0.500000	-0.500000
48	0.55000	SLV 7	Min	0.500000	-2435.29	1	-0.500000	-0.500000
48	0.00000	SLV 8	Max	0.500000	-1472.97	1	-0.500000	-0.500000
48	0.27500	SLV 8	Max	0.500000	-1202.03	1	-0.500000	-0.500000
48	0.55000	SLV 8	Max	0.500000	-1326.90	3	0.500000	-0.500000
48	0.00000	SLV 8	Min	0.500000	-1472.97	1	-0.500000	-0.500000
48	0.27500	SLV 8	Min	0.500000	-1202.03	1	-0.500000	-0.500000
48	0.55000	SLV 8	Min	0.500000	-1326.90	3	0.500000	-0.500000
48	0.00000	SLV 9	Max	0.500000	-9879.06	1	-0.500000	-0.500000
48	0.27500	SLV 9	Max	0.500000	-9727.97	1	-0.500000	-0.500000
48	0.55000	SLV 9	Max	0.500000	-9635.26	1	-0.500000	-0.500000
48	0.00000	SLV 9	Min	0.500000	-9879.06	1	-0.500000	-0.500000
48	0.27500	SLV 9	Min	0.500000	-9727.97	1	-0.500000	-0.500000
48	0.55000	SLV 9	Min	0.500000	-9635.26	1	-0.500000	-0.500000
48	0.00000	SLV 10	Max	0.500000	-7959.83	1	-0.500000	-0.500000
48	0.27500	SLV 10	Max	0.500000	-7167.99	1	-0.500000	-0.500000
48	0.55000	SLV 10	Max	0.500000	-6439.56	1	-0.500000	-0.500000
48	0.00000	SLV 10	Min	0.500000	-7959.83	1	-0.500000	-0.500000
48	0.27500	SLV 10	Min	0.500000	-7167.99	1	-0.500000	-0.500000
48	0.55000	SLV 10	Min	0.500000	-6439.56	1	-0.500000	-0.500000
48	0.00000	SLV 11	Max	0.500000	-9593.24	1	-0.500000	-0.500000
48	0.27500	SLV 11	Max	0.500000	-9478.98	1	-0.500000	-0.500000
48	0.55000	SLV 11	Max	0.500000	-9429.88	1	-0.500000	-0.500000
48	0.00000	SLV 11	Min	0.500000	-9593.24	1	-0.500000	-0.500000
48	0.27500	SLV 11	Min	0.500000	-9478.98	1	-0.500000	-0.500000
48	0.55000	SLV 11	Min	0.500000	-9429.88	1	-0.500000	-0.500000
48	0.00000	SLV 12	Max	0.500000	-7551.03	1	-0.500000	-0.500000
48	0.27500	SLV 12	Max	0.500000	-6765.71	1	-0.500000	-0.500000
48	0.55000	SLV 12	Max	0.500000	-6050.56	1	-0.500000	-0.500000
48	0.00000	SLV 12	Min	0.500000	-7551.03	1	-0.500000	-0.500000
48	0.27500	SLV 12	Min	0.500000	-6765.71	1	-0.500000	-0.500000
48	0.55000	SLV 12	Min	0.500000	-6050.56	1	-0.500000	-0.500000
48	0.00000	SLV 13	Max	0.500000	-3487.21	1	-0.500000	-0.500000
48	0.27500	SLV 13	Max	0.500000	-3499.95	1	-0.500000	-0.500000
48	0.55000	SLV 13	Max	0.500000	-3563.19	1	-0.500000	-0.500000
48	0.00000	SLV 13	Min	0.500000	-3487.21	1	-0.500000	-0.500000
48	0.27500	SLV 13	Min	0.500000	-3499.95	1	-0.500000	-0.500000
48	0.55000	SLV 13	Min	0.500000	-3563.19	1	-0.500000	-0.500000
48	0.00000	SLV 14	Max	0.500000	-2813.78	1	-0.500000	-0.500000
48	0.27500	SLV 14	Max	0.500000	-2482.37	1	-0.500000	-0.500000
48	0.55000	SLV 14	Max	0.500000	-2202.96	1	-0.500000	-0.500000
48	0.00000	SLV 14	Min	0.500000	-2813.78	1	-0.500000	-0.500000
48	0.27500	SLV 14	Min	0.500000	-2482.37	1	-0.500000	-0.500000
48	0.55000	SLV 14	Min	0.500000	-2202.96	1	-0.500000	-0.500000
48	0.00000	SLV 15	Max	0.500000	-2197.01	1	-0.500000	-0.500000
48	0.27500	SLV 15	Max	0.500000	-2279.63	1	-0.500000	-0.500000
48	0.55000	SLV 15	Max	0.500000	-2435.29	1	-0.500000	-0.500000
48	0.00000	SLV 15	Min	0.500000	-2197.01	1	-0.500000	-0.500000
48	0.27500	SLV 15	Min	0.500000	-2279.63	1	-0.500000	-0.500000
48	0.55000	SLV 15	Min	0.500000	-2435.29	1	-0.500000	-0.500000
48	0.00000	SLV 16	Max	0.500000	-1472.97	1	-0.500000	-0.500000
48	0.27500	SLV 16	Max	0.500000	-1202.03	1	-0.500000	-0.500000
48	0.55000	SLV 16	Max	0.500000	-1326.90	3	0.500000	-0.500000

Table: Element Forces - Frames, Part 3 of 4

Frame	Station m	OutputCase	StepType	x3S11Max m	S11Min KN/m2	PtS11Min	x2S11Min m	x3S11Min m
48	0.0000	SLV 16	Min	0.500000	-1472.97	1	-0.500000	-0.500000
48	0.2750	SLV 16	Min	0.500000	-1202.03	1	-0.500000	-0.500000
48	0.5500	SLV 16	Min	0.500000	-1326.90	3	0.500000	-0.500000
48	0.0000	SLE-C-TBM	Max	0.500000	-1135.30	1	-0.500000	-0.500000
48	0.2750	SLE-C-TBM	Max	0.500000	-1161.24	1	-0.500000	-0.500000
48	0.5500	SLE-C-TBM	Max	0.500000	-1255.83	1	-0.500000	-0.500000
48	0.0000	SLE-C-TBM	Min	0.500000	-1135.30	1	-0.500000	-0.500000
48	0.2750	SLE-C-TBM	Min	0.500000	-1161.24	1	-0.500000	-0.500000
48	0.5500	SLE-C-TBM	Min	0.500000	-1255.83	1	-0.500000	-0.500000
48	0.0000	SLU-1-TBM	Max	0.500000	-1975.10	1	-0.500000	-0.500000
48	0.2750	SLU-1-TBM	Max	0.500000	-2002.59	1	-0.500000	-0.500000
48	0.5500	SLU-1-TBM	Max	0.500000	-2108.38	1	-0.500000	-0.500000
48	0.0000	SLU-1-TBM	Min	0.500000	-1975.10	1	-0.500000	-0.500000
48	0.2750	SLU-1-TBM	Min	0.500000	-2002.59	1	-0.500000	-0.500000
48	0.5500	SLU-1-TBM	Min	0.500000	-2108.38	1	-0.500000	-0.500000
49	0.0000	SLE-C	Max	0.500000	-1382.10	3	0.500000	-0.500000
49	0.2750	SLE-C	Max	0.500000	-1317.94	3	0.500000	-0.500000
49	0.5500	SLE-C	Max	0.500000	-1186.70	3	0.500000	-0.500000
49	0.0000	SLE-C	Min	0.500000	-1382.10	3	0.500000	-0.500000
49	0.2750	SLE-C	Min	0.500000	-1317.94	3	0.500000	-0.500000
49	0.5500	SLE-C	Min	0.500000	-1186.70	3	0.500000	-0.500000
49	0.0000	SLE-F1	Max	0.500000	-1734.69	3	0.500000	-0.500000
49	0.2750	SLE-F1	Max	0.500000	-1702.57	3	0.500000	-0.500000
49	0.5500	SLE-F1	Max	0.500000	-1604.99	3	0.500000	-0.500000
49	0.0000	SLE-F1	Min	0.500000	-1734.69	3	0.500000	-0.500000
49	0.2750	SLE-F1	Min	0.500000	-1702.57	3	0.500000	-0.500000
49	0.5500	SLE-F1	Min	0.500000	-1604.99	3	0.500000	-0.500000
49	0.0000	SLE-F2	Max	0.500000	-859.72	3	0.500000	-0.500000
49	0.2750	SLE-F2	Max	0.500000	-698.78	1	-0.500000	-0.500000
49	0.5500	SLE-F2	Max	0.500000	-951.72	1	-0.500000	-0.500000
49	0.0000	SLE-F2	Min	0.500000	-859.72	3	0.500000	-0.500000
49	0.2750	SLE-F2	Min	0.500000	-698.78	1	-0.500000	-0.500000
49	0.5500	SLE-F2	Min	0.500000	-951.72	1	-0.500000	-0.500000
49	0.0000	SLE-F3	Max	0.500000	-1270.87	3	0.500000	-0.500000
49	0.2750	SLE-F3	Max	0.500000	-1312.57	3	0.500000	-0.500000
49	0.5500	SLE-F3	Max	0.500000	-1295.12	3	0.500000	-0.500000
49	0.0000	SLE-F3	Min	0.500000	-1270.87	3	0.500000	-0.500000
49	0.2750	SLE-F3	Min	0.500000	-1312.57	3	0.500000	-0.500000
49	0.5500	SLE-F3	Min	0.500000	-1295.12	3	0.500000	-0.500000
49	0.0000	SLE-QP	Max	0.500000	-1117.38	3	0.500000	-0.500000
49	0.2750	SLE-QP	Max	0.500000	-937.76	3	0.500000	-0.500000
49	0.5500	SLE-QP	Max	0.500000	-701.23	3	0.500000	-0.500000
49	0.0000	SLE-QP	Min	0.500000	-1117.38	3	0.500000	-0.500000
49	0.2750	SLE-QP	Min	0.500000	-937.76	3	0.500000	-0.500000
49	0.5500	SLE-QP	Min	0.500000	-701.23	3	0.500000	-0.500000
49	0.0000	SLU-1	Max	0.500000	-1510.76	3	0.500000	-0.500000
49	0.2750	SLU-1	Max	0.500000	-1436.32	3	0.500000	-0.500000
49	0.5500	SLU-1	Max	0.500000	-1284.81	3	0.500000	-0.500000
49	0.0000	SLU-1	Min	0.500000	-1510.76	3	0.500000	-0.500000
49	0.2750	SLU-1	Min	0.500000	-1436.32	3	0.500000	-0.500000
49	0.5500	SLU-1	Min	0.500000	-1284.81	3	0.500000	-0.500000
49	0.0000	SLU-2	Max	0.500000	-2436.62	3	0.500000	-0.500000
49	0.2750	SLU-2	Max	0.500000	-2225.81	3	0.500000	-0.500000
49	0.5500	SLU-2	Max	0.500000	-1939.23	3	0.500000	-0.500000
49	0.0000	SLU-2	Min	0.500000	-2436.62	3	0.500000	-0.500000
49	0.2750	SLU-2	Min	0.500000	-2225.81	3	0.500000	-0.500000
49	0.5500	SLU-2	Min	0.500000	-1939.23	3	0.500000	-0.500000
49	0.0000	SLU-3	Max	0.500000	-1554.57	1	-0.500000	-0.500000
49	0.2750	SLU-3	Max	0.500000	-1422.44	1	-0.500000	-0.500000

Table: Element Forces - Frames, Part 3 of 4

Frame	Station m	OutputCase	StepType	x3S11Max m	S11Min KN/m2	PtS11Min	x2S11Min m	x3S11Min m
49	0.55000	SLU-3	Max	0.500000	-1350.45	1	-0.500000	-0.500000
49	0.00000	SLU-3	Min	0.500000	-1554.57	1	-0.500000	-0.500000
49	0.27500	SLU-3	Min	0.500000	-1422.44	1	-0.500000	-0.500000
49	0.55000	SLU-3	Min	0.500000	-1350.45	1	-0.500000	-0.500000
49	0.00000	SLU-4	Max	0.500000	-1679.17	3	0.500000	-0.500000
49	0.27500	SLU-4	Max	0.500000	-1467.63	3	0.500000	-0.500000
49	0.55000	SLU-4	Max	0.500000	-1180.33	3	0.500000	-0.500000
49	0.00000	SLU-4	Min	0.500000	-1679.17	3	0.500000	-0.500000
49	0.27500	SLU-4	Min	0.500000	-1467.63	3	0.500000	-0.500000
49	0.55000	SLU-4	Min	0.500000	-1180.33	3	0.500000	-0.500000
49	0.00000	SLU-5	Max	0.500000	-1194.26	1	-0.500000	-0.500000
49	0.27500	SLU-5	Max	0.500000	-1216.56	1	-0.500000	-0.500000
49	0.55000	SLU-5	Max	0.500000	-1297.67	1	-0.500000	-0.500000
49	0.00000	SLU-5	Min	0.500000	-1194.26	1	-0.500000	-0.500000
49	0.27500	SLU-5	Min	0.500000	-1216.56	1	-0.500000	-0.500000
49	0.55000	SLU-5	Min	0.500000	-1297.67	1	-0.500000	-0.500000
49	0.00000	SLU-6	Max	0.500000	-1892.16	3	0.500000	-0.500000
49	0.27500	SLU-6	Max	0.500000	-1876.14	3	0.500000	-0.500000
49	0.55000	SLU-6	Max	0.500000	-1782.97	3	0.500000	-0.500000
49	0.00000	SLU-6	Min	0.500000	-1892.16	3	0.500000	-0.500000
49	0.27500	SLU-6	Min	0.500000	-1876.14	3	0.500000	-0.500000
49	0.55000	SLU-6	Min	0.500000	-1782.97	3	0.500000	-0.500000
49	0.00000	SLU-7	Max	0.500000	-1047.80	1	-0.500000	-0.500000
49	0.27500	SLU-7	Max	0.500000	-1028.16	3	0.500000	-0.500000
49	0.55000	SLU-7	Max	0.500000	-1154.71	3	0.500000	-0.500000
49	0.00000	SLU-7	Min	0.500000	-1047.80	1	-0.500000	-0.500000
49	0.27500	SLU-7	Min	0.500000	-1028.16	3	0.500000	-0.500000
49	0.55000	SLU-7	Min	0.500000	-1154.71	3	0.500000	-0.500000
49	0.00000	SLV 1	Max	0.500000	-9624.62	1	-0.500000	-0.500000
49	0.27500	SLV 1	Max	0.500000	-9321.40	1	-0.500000	-0.500000
49	0.55000	SLV 1	Max	0.500000	-9075.50	1	-0.500000	-0.500000
49	0.00000	SLV 1	Min	0.500000	-9624.62	1	-0.500000	-0.500000
49	0.27500	SLV 1	Min	0.500000	-9321.40	1	-0.500000	-0.500000
49	0.55000	SLV 1	Min	0.500000	-9075.50	1	-0.500000	-0.500000
49	0.00000	SLV 2	Max	0.500000	-9421.38	1	-0.500000	-0.500000
49	0.27500	SLV 2	Max	0.500000	-9159.95	1	-0.500000	-0.500000
49	0.55000	SLV 2	Max	0.500000	-8962.31	1	-0.500000	-0.500000
49	0.00000	SLV 2	Min	0.500000	-9421.38	1	-0.500000	-0.500000
49	0.27500	SLV 2	Min	0.500000	-9159.95	1	-0.500000	-0.500000
49	0.55000	SLV 2	Min	0.500000	-8962.31	1	-0.500000	-0.500000
49	0.00000	SLV 3	Max	0.500000	-9421.38	1	-0.500000	-0.500000
49	0.27500	SLV 3	Max	0.500000	-9159.95	1	-0.500000	-0.500000
49	0.55000	SLV 3	Max	0.500000	-8962.31	1	-0.500000	-0.500000
49	0.00000	SLV 3	Min	0.500000	-9421.38	1	-0.500000	-0.500000
49	0.27500	SLV 3	Min	0.500000	-9159.95	1	-0.500000	-0.500000
49	0.55000	SLV 3	Min	0.500000	-8962.31	1	-0.500000	-0.500000
49	0.00000	SLV 4	Max	0.500000	-6008.57	1	-0.500000	-0.500000
49	0.27500	SLV 4	Max	0.500000	-5069.84	1	-0.500000	-0.500000
49	0.55000	SLV 4	Max	0.500000	-4204.61	1	-0.500000	-0.500000
49	0.00000	SLV 4	Min	0.500000	-6008.57	1	-0.500000	-0.500000
49	0.27500	SLV 4	Min	0.500000	-5069.84	1	-0.500000	-0.500000
49	0.55000	SLV 4	Min	0.500000	-4204.61	1	-0.500000	-0.500000
49	0.00000	SLV 5	Max	0.500000	-3563.79	1	-0.500000	-0.500000
49	0.27500	SLV 5	Max	0.500000	-3530.45	1	-0.500000	-0.500000
49	0.55000	SLV 5	Max	0.500000	-3546.88	1	-0.500000	-0.500000
49	0.00000	SLV 5	Min	0.500000	-3563.79	1	-0.500000	-0.500000
49	0.27500	SLV 5	Min	0.500000	-3530.45	1	-0.500000	-0.500000
49	0.55000	SLV 5	Min	0.500000	-3546.88	1	-0.500000	-0.500000
49	0.00000	SLV 6	Max	0.500000	-2186.10	1	-0.500000	-0.500000

Table: Element Forces - Frames, Part 3 of 4

Frame	Station m	OutputCase	StepType	x3S11Max m	S11Min KN/m2	PtS11Min	x2S11Min m	x3S11Min m
49	0.27500	SLV 6	Max	0.500000	-1807.14	1	-0.500000	-0.500000
49	0.55000	SLV 6	Max	0.500000	-1480.86	1	-0.500000	-0.500000
49	0.00000	SLV 6	Min	0.500000	-2186.10	1	-0.500000	-0.500000
49	0.27500	SLV 6	Min	0.500000	-1807.14	1	-0.500000	-0.500000
49	0.55000	SLV 6	Min	0.500000	-1480.86	1	-0.500000	-0.500000
49	0.00000	SLV 7	Max	0.500000	-2440.75	1	-0.500000	-0.500000
49	0.27500	SLV 7	Max	0.500000	-2510.50	1	-0.500000	-0.500000
49	0.55000	SLV 7	Max	0.500000	-2651.59	1	-0.500000	-0.500000
49	0.00000	SLV 7	Min	0.500000	-2440.75	1	-0.500000	-0.500000
49	0.27500	SLV 7	Min	0.500000	-2510.50	1	-0.500000	-0.500000
49	0.55000	SLV 7	Min	0.500000	-2651.59	1	-0.500000	-0.500000
49	0.00000	SLV 8	Max	0.500000	-1314.46	3	0.500000	-0.500000
49	0.27500	SLV 8	Max	0.500000	-1602.64	3	0.500000	-0.500000
49	0.55000	SLV 8	Max	0.500000	-1816.56	3	0.500000	-0.500000
49	0.00000	SLV 8	Min	0.500000	-1314.46	3	0.500000	-0.500000
49	0.27500	SLV 8	Min	0.500000	-1602.64	3	0.500000	-0.500000
49	0.55000	SLV 8	Min	0.500000	-1816.56	3	0.500000	-0.500000
49	0.00000	SLV 9	Max	0.500000	-9624.62	1	-0.500000	-0.500000
49	0.27500	SLV 9	Max	0.500000	-9321.40	1	-0.500000	-0.500000
49	0.55000	SLV 9	Max	0.500000	-9075.50	1	-0.500000	-0.500000
49	0.00000	SLV 9	Min	0.500000	-9624.62	1	-0.500000	-0.500000
49	0.27500	SLV 9	Min	0.500000	-9321.40	1	-0.500000	-0.500000
49	0.55000	SLV 9	Min	0.500000	-9075.50	1	-0.500000	-0.500000
49	0.00000	SLV 10	Max	0.500000	-6396.82	1	-0.500000	-0.500000
49	0.27500	SLV 10	Max	0.500000	-5440.28	1	-0.500000	-0.500000
49	0.55000	SLV 10	Max	0.500000	-4550.77	1	-0.500000	-0.500000
49	0.00000	SLV 10	Min	0.500000	-6396.82	1	-0.500000	-0.500000
49	0.27500	SLV 10	Min	0.500000	-5440.28	1	-0.500000	-0.500000
49	0.55000	SLV 10	Min	0.500000	-4550.77	1	-0.500000	-0.500000
49	0.00000	SLV 11	Max	0.500000	-9421.38	1	-0.500000	-0.500000
49	0.27500	SLV 11	Max	0.500000	-9159.95	1	-0.500000	-0.500000
49	0.55000	SLV 11	Max	0.500000	-8962.31	1	-0.500000	-0.500000
49	0.00000	SLV 11	Min	0.500000	-9421.38	1	-0.500000	-0.500000
49	0.27500	SLV 11	Min	0.500000	-9159.95	1	-0.500000	-0.500000
49	0.55000	SLV 11	Min	0.500000	-8962.31	1	-0.500000	-0.500000
49	0.00000	SLV 12	Max	0.500000	-6008.57	1	-0.500000	-0.500000
49	0.27500	SLV 12	Max	0.500000	-5069.84	1	-0.500000	-0.500000
49	0.55000	SLV 12	Max	0.500000	-4204.61	1	-0.500000	-0.500000
49	0.00000	SLV 12	Min	0.500000	-6008.57	1	-0.500000	-0.500000
49	0.27500	SLV 12	Min	0.500000	-5069.84	1	-0.500000	-0.500000
49	0.55000	SLV 12	Min	0.500000	-4204.61	1	-0.500000	-0.500000
49	0.00000	SLV 13	Max	0.500000	-3563.79	1	-0.500000	-0.500000
49	0.27500	SLV 13	Max	0.500000	-3530.45	1	-0.500000	-0.500000
49	0.55000	SLV 13	Max	0.500000	-3546.88	1	-0.500000	-0.500000
49	0.00000	SLV 13	Min	0.500000	-3563.79	1	-0.500000	-0.500000
49	0.27500	SLV 13	Min	0.500000	-3530.45	1	-0.500000	-0.500000
49	0.55000	SLV 13	Min	0.500000	-3546.88	1	-0.500000	-0.500000
49	0.00000	SLV 14	Max	0.500000	-2186.10	1	-0.500000	-0.500000
49	0.27500	SLV 14	Max	0.500000	-1807.14	1	-0.500000	-0.500000
49	0.55000	SLV 14	Max	0.500000	-1480.86	1	-0.500000	-0.500000
49	0.00000	SLV 14	Min	0.500000	-2186.10	1	-0.500000	-0.500000
49	0.27500	SLV 14	Min	0.500000	-1807.14	1	-0.500000	-0.500000
49	0.55000	SLV 14	Min	0.500000	-1480.86	1	-0.500000	-0.500000
49	0.00000	SLV 15	Max	0.500000	-2440.75	1	-0.500000	-0.500000
49	0.27500	SLV 15	Max	0.500000	-2510.50	1	-0.500000	-0.500000
49	0.55000	SLV 15	Max	0.500000	-2651.59	1	-0.500000	-0.500000
49	0.00000	SLV 15	Min	0.500000	-2440.75	1	-0.500000	-0.500000
49	0.27500	SLV 15	Min	0.500000	-2510.50	1	-0.500000	-0.500000
49	0.55000	SLV 15	Min	0.500000	-2651.59	1	-0.500000	-0.500000

Table: Element Forces - Frames, Part 3 of 4

Frame	Station m	OutputCase	StepType	x3S11Max m	S11Min KN/m2	PtS11Min	x2S11Min m	x3S11Min m
49	0.00000	SLV 16	Max	0.500000	-1314.46	3	0.500000	-0.500000
49	0.27500	SLV 16	Max	0.500000	-1602.64	3	0.500000	-0.500000
49	0.55000	SLV 16	Max	0.500000	-1816.56	3	0.500000	-0.500000
49	0.00000	SLV 16	Min	0.500000	-1314.46	3	0.500000	-0.500000
49	0.27500	SLV 16	Min	0.500000	-1602.64	3	0.500000	-0.500000
49	0.55000	SLV 16	Min	0.500000	-1816.56	3	0.500000	-0.500000
49	0.00000	SLE-C-TBM	Max	0.500000	-1258.79	1	-0.500000	-0.500000
49	0.27500	SLE-C-TBM	Max	0.500000	-1291.57	1	-0.500000	-0.500000
49	0.55000	SLE-C-TBM	Max	0.500000	-1391.44	1	-0.500000	-0.500000
49	0.00000	SLE-C-TBM	Min	0.500000	-1258.79	1	-0.500000	-0.500000
49	0.27500	SLE-C-TBM	Min	0.500000	-1291.57	1	-0.500000	-0.500000
49	0.55000	SLE-C-TBM	Min	0.500000	-1391.44	1	-0.500000	-0.500000
49	0.00000	SLU-1-TBM	Max	0.500000	-2111.00	1	-0.500000	-0.500000
49	0.27500	SLU-1-TBM	Max	0.500000	-2117.65	1	-0.500000	-0.500000
49	0.55000	SLU-1-TBM	Max	0.500000	-2201.38	1	-0.500000	-0.500000
49	0.00000	SLU-1-TBM	Min	0.500000	-2111.00	1	-0.500000	-0.500000
49	0.27500	SLU-1-TBM	Min	0.500000	-2117.65	1	-0.500000	-0.500000
49	0.55000	SLU-1-TBM	Min	0.500000	-2201.38	1	-0.500000	-0.500000
50	0.00000	SLE-C	Max	0.500000	-1192.46	3	0.500000	-0.500000
50	0.27500	SLE-C	Max	0.500000	-1117.37	3	0.500000	-0.500000
50	0.55000	SLE-C	Max	0.500000	-977.23	3	0.500000	-0.500000
50	0.00000	SLE-C	Min	0.500000	-1192.46	3	0.500000	-0.500000
50	0.27500	SLE-C	Min	0.500000	-1117.37	3	0.500000	-0.500000
50	0.55000	SLE-C	Min	0.500000	-977.23	3	0.500000	-0.500000
50	0.00000	SLE-F1	Max	0.500000	-1609.20	3	0.500000	-0.500000
50	0.27500	SLE-F1	Max	0.500000	-1559.94	3	0.500000	-0.500000
50	0.55000	SLE-F1	Max	0.500000	-1447.13	3	0.500000	-0.500000
50	0.00000	SLE-F1	Min	0.500000	-1609.20	3	0.500000	-0.500000
50	0.27500	SLE-F1	Min	0.500000	-1559.94	3	0.500000	-0.500000
50	0.55000	SLE-F1	Min	0.500000	-1447.13	3	0.500000	-0.500000
50	0.00000	SLE-F2	Max	0.500000	-963.15	1	-0.500000	-0.500000
50	0.27500	SLE-F2	Max	0.500000	-1175.15	1	-0.500000	-0.500000
50	0.55000	SLE-F2	Max	0.500000	-1441.37	1	-0.500000	-0.500000
50	0.00000	SLE-F2	Min	0.500000	-963.15	1	-0.500000	-0.500000
50	0.27500	SLE-F2	Min	0.500000	-1175.15	1	-0.500000	-0.500000
50	0.55000	SLE-F2	Min	0.500000	-1441.37	1	-0.500000	-0.500000
50	0.00000	SLE-F3	Max	0.500000	-1294.93	3	0.500000	-0.500000
50	0.27500	SLE-F3	Max	0.500000	-1332.02	3	0.500000	-0.500000
50	0.55000	SLE-F3	Max	0.500000	-1311.26	3	0.500000	-0.500000
50	0.00000	SLE-F3	Min	0.500000	-1294.93	3	0.500000	-0.500000
50	0.27500	SLE-F3	Min	0.500000	-1332.02	3	0.500000	-0.500000
50	0.55000	SLE-F3	Min	0.500000	-1311.26	3	0.500000	-0.500000
50	0.00000	SLE-QP	Max	0.500000	-712.95	3	0.500000	-0.500000
50	0.27500	SLE-QP	Max	0.500000	-851.68	1	-0.500000	-0.500000
50	0.55000	SLE-QP	Max	0.500000	-1126.35	1	-0.500000	-0.500000
50	0.00000	SLE-QP	Min	0.500000	-712.95	3	0.500000	-0.500000
50	0.27500	SLE-QP	Min	0.500000	-851.68	1	-0.500000	-0.500000
50	0.55000	SLE-QP	Min	0.500000	-1126.35	1	-0.500000	-0.500000
50	0.00000	SLU-1	Max	0.500000	-1290.79	3	0.500000	-0.500000
50	0.27500	SLU-1	Max	0.500000	-1224.89	3	0.500000	-0.500000
50	0.55000	SLU-1	Max	0.500000	-1245.04	1	-0.500000	-0.500000
50	0.00000	SLU-1	Min	0.500000	-1290.79	3	0.500000	-0.500000
50	0.27500	SLU-1	Min	0.500000	-1224.89	3	0.500000	-0.500000
50	0.55000	SLU-1	Min	0.500000	-1245.04	1	-0.500000	-0.500000
50	0.00000	SLU-2	Max	0.500000	-1953.09	3	0.500000	-0.500000
50	0.27500	SLU-2	Max	0.500000	-1721.95	3	0.500000	-0.500000
50	0.55000	SLU-2	Max	0.500000	-1417.46	3	0.500000	-0.500000
50	0.00000	SLU-2	Min	0.500000	-1953.09	3	0.500000	-0.500000
50	0.27500	SLU-2	Min	0.500000	-1721.95	3	0.500000	-0.500000

Table: Element Forces - Frames, Part 3 of 4

Frame	Station m	OutputCase	StepType	x3S11Max m	S11Min KN/m2	PtS11Min	x2S11Min m	x3S11Min m
50	0.55000	SLU-2	Min	0.500000	-1417.46	3	0.500000	-0.500000
50	0.00000	SLU-3	Max	0.500000	-1344.55	1	-0.500000	-0.500000
50	0.27500	SLU-3	Max	0.500000	-1194.06	1	-0.500000	-0.500000
50	0.55000	SLU-3	Max	0.500000	-1102.98	1	-0.500000	-0.500000
50	0.00000	SLU-3	Min	0.500000	-1344.55	1	-0.500000	-0.500000
50	0.27500	SLU-3	Min	0.500000	-1194.06	1	-0.500000	-0.500000
50	0.55000	SLU-3	Min	0.500000	-1102.98	1	-0.500000	-0.500000
50	0.00000	SLU-4	Max	0.500000	-1193.80	3	0.500000	-0.500000
50	0.27500	SLU-4	Max	0.500000	-1119.24	1	-0.500000	-0.500000
50	0.55000	SLU-4	Max	0.500000	-1430.39	1	-0.500000	-0.500000
50	0.00000	SLU-4	Min	0.500000	-1193.80	3	0.500000	-0.500000
50	0.27500	SLU-4	Min	0.500000	-1119.24	1	-0.500000	-0.500000
50	0.55000	SLU-4	Min	0.500000	-1430.39	1	-0.500000	-0.500000
50	0.00000	SLU-5	Max	0.500000	-1299.89	1	-0.500000	-0.500000
50	0.27500	SLU-5	Max	0.500000	-1317.32	1	-0.500000	-0.500000
50	0.55000	SLU-5	Max	0.500000	-1392.04	1	-0.500000	-0.500000
50	0.00000	SLU-5	Min	0.500000	-1299.89	1	-0.500000	-0.500000
50	0.27500	SLU-5	Min	0.500000	-1317.32	1	-0.500000	-0.500000
50	0.55000	SLU-5	Min	0.500000	-1392.04	1	-0.500000	-0.500000
50	0.00000	SLU-6	Max	0.500000	-1786.08	3	0.500000	-0.500000
50	0.27500	SLU-6	Max	0.500000	-1773.36	3	0.500000	-0.500000
50	0.55000	SLU-6	Max	0.500000	-1685.05	3	0.500000	-0.500000
50	0.00000	SLU-6	Min	0.500000	-1786.08	3	0.500000	-0.500000
50	0.27500	SLU-6	Min	0.500000	-1773.36	3	0.500000	-0.500000
50	0.55000	SLU-6	Min	0.500000	-1685.05	3	0.500000	-0.500000
50	0.00000	SLU-7	Max	0.500000	-1146.51	3	0.500000	-0.500000
50	0.27500	SLU-7	Max	0.500000	-1346.67	3	0.500000	-0.500000
50	0.55000	SLU-7	Max	0.500000	-1487.40	3	0.500000	-0.500000
50	0.00000	SLU-7	Min	0.500000	-1146.51	3	0.500000	-0.500000
50	0.27500	SLU-7	Min	0.500000	-1346.67	3	0.500000	-0.500000
50	0.55000	SLU-7	Min	0.500000	-1487.40	3	0.500000	-0.500000
50	0.00000	SLV 1	Max	0.500000	-9057.30	1	-0.500000	-0.500000
50	0.27500	SLV 1	Max	0.500000	-8615.52	1	-0.500000	-0.500000
50	0.55000	SLV 1	Max	0.500000	-8229.69	1	-0.500000	-0.500000
50	0.00000	SLV 1	Min	0.500000	-9057.30	1	-0.500000	-0.500000
50	0.27500	SLV 1	Min	0.500000	-8615.52	1	-0.500000	-0.500000
50	0.55000	SLV 1	Min	0.500000	-8229.69	1	-0.500000	-0.500000
50	0.00000	SLV 2	Max	0.500000	-8946.46	1	-0.500000	-0.500000
50	0.27500	SLV 2	Max	0.500000	-8550.47	1	-0.500000	-0.500000
50	0.55000	SLV 2	Max	0.500000	-8216.52	1	-0.500000	-0.500000
50	0.00000	SLV 2	Min	0.500000	-8946.46	1	-0.500000	-0.500000
50	0.27500	SLV 2	Min	0.500000	-8550.47	1	-0.500000	-0.500000
50	0.55000	SLV 2	Min	0.500000	-8216.52	1	-0.500000	-0.500000
50	0.00000	SLV 3	Max	0.500000	-8946.46	1	-0.500000	-0.500000
50	0.27500	SLV 3	Max	0.500000	-8550.47	1	-0.500000	-0.500000
50	0.55000	SLV 3	Max	0.500000	-8216.52	1	-0.500000	-0.500000
50	0.00000	SLV 3	Min	0.500000	-8946.46	1	-0.500000	-0.500000
50	0.27500	SLV 3	Min	0.500000	-8550.47	1	-0.500000	-0.500000
50	0.55000	SLV 3	Min	0.500000	-8216.52	1	-0.500000	-0.500000
50	0.00000	SLV 4	Max	0.500000	-4155.42	1	-0.500000	-0.500000
50	0.27500	SLV 4	Max	0.500000	-3080.74	1	-0.500000	-0.500000
50	0.55000	SLV 4	Max	0.500000	-2083.82	1	-0.500000	-0.500000
50	0.00000	SLV 4	Min	0.500000	-4155.42	1	-0.500000	-0.500000
50	0.27500	SLV 4	Min	0.500000	-3080.74	1	-0.500000	-0.500000
50	0.55000	SLV 4	Min	0.500000	-2083.82	1	-0.500000	-0.500000
50	0.00000	SLV 5	Max	0.500000	-3544.97	1	-0.500000	-0.500000
50	0.27500	SLV 5	Max	0.500000	-3462.90	1	-0.500000	-0.500000
50	0.55000	SLV 5	Max	0.500000	-3429.66	1	-0.500000	-0.500000
50	0.00000	SLV 5	Min	0.500000	-3544.97	1	-0.500000	-0.500000

Table: Element Forces - Frames, Part 3 of 4

Frame	Station m	OutputCase	StepType	x3S11Max m	S11Min KN/m2	PtS11Min	x2S11Min m	x3S11Min m
50	0.27500	SLV 5	Min	0.500000	-3462.90	1	-0.500000	-0.500000
50	0.55000	SLV 5	Min	0.500000	-3429.66	1	-0.500000	-0.500000
50	0.00000	SLV 6	Max	0.500000	-1461.72	1	-0.500000	-0.500000
50	0.27500	SLV 6	Max	0.500000	-1058.12	3	0.500000	-0.500000
50	0.55000	SLV 6	Max	0.500000	-1422.29	3	0.500000	-0.500000
50	0.00000	SLV 6	Min	0.500000	-1461.72	1	-0.500000	-0.500000
50	0.27500	SLV 6	Min	0.500000	-1058.12	3	0.500000	-0.500000
50	0.55000	SLV 6	Min	0.500000	-1422.29	3	0.500000	-0.500000
50	0.00000	SLV 7	Max	0.500000	-2656.07	1	-0.500000	-0.500000
50	0.27500	SLV 7	Max	0.500000	-2706.20	1	-0.500000	-0.500000
50	0.55000	SLV 7	Max	0.500000	-2825.47	1	-0.500000	-0.500000
50	0.00000	SLV 7	Min	0.500000	-2656.07	1	-0.500000	-0.500000
50	0.27500	SLV 7	Min	0.500000	-2706.20	1	-0.500000	-0.500000
50	0.55000	SLV 7	Min	0.500000	-2825.47	1	-0.500000	-0.500000
50	0.00000	SLV 8	Max	0.500000	-1803.45	3	0.500000	-0.500000
50	0.27500	SLV 8	Max	0.500000	-2105.09	3	0.500000	-0.500000
50	0.55000	SLV 8	Max	0.500000	-2332.86	3	0.500000	-0.500000
50	0.00000	SLV 8	Min	0.500000	-1803.45	3	0.500000	-0.500000
50	0.27500	SLV 8	Min	0.500000	-2105.09	3	0.500000	-0.500000
50	0.55000	SLV 8	Min	0.500000	-2332.86	3	0.500000	-0.500000
50	0.00000	SLV 9	Max	0.500000	-9057.30	1	-0.500000	-0.500000
50	0.27500	SLV 9	Max	0.500000	-8615.52	1	-0.500000	-0.500000
50	0.55000	SLV 9	Max	0.500000	-8229.69	1	-0.500000	-0.500000
50	0.00000	SLV 9	Min	0.500000	-9057.30	1	-0.500000	-0.500000
50	0.27500	SLV 9	Min	0.500000	-8615.52	1	-0.500000	-0.500000
50	0.55000	SLV 9	Min	0.500000	-8229.69	1	-0.500000	-0.500000
50	0.00000	SLV 10	Max	0.500000	-4500.30	1	-0.500000	-0.500000
50	0.27500	SLV 10	Max	0.500000	-3397.66	1	-0.500000	-0.500000
50	0.55000	SLV 10	Max	0.500000	-2366.68	1	-0.500000	-0.500000
50	0.00000	SLV 10	Min	0.500000	-4500.30	1	-0.500000	-0.500000
50	0.27500	SLV 10	Min	0.500000	-3397.66	1	-0.500000	-0.500000
50	0.55000	SLV 10	Min	0.500000	-2366.68	1	-0.500000	-0.500000
50	0.00000	SLV 11	Max	0.500000	-8946.46	1	-0.500000	-0.500000
50	0.27500	SLV 11	Max	0.500000	-8550.47	1	-0.500000	-0.500000
50	0.55000	SLV 11	Max	0.500000	-8216.52	1	-0.500000	-0.500000
50	0.00000	SLV 11	Min	0.500000	-8946.46	1	-0.500000	-0.500000
50	0.27500	SLV 11	Min	0.500000	-8550.47	1	-0.500000	-0.500000
50	0.55000	SLV 11	Min	0.500000	-8216.52	1	-0.500000	-0.500000
50	0.00000	SLV 12	Max	0.500000	-4155.42	1	-0.500000	-0.500000
50	0.27500	SLV 12	Max	0.500000	-3080.74	1	-0.500000	-0.500000
50	0.55000	SLV 12	Max	0.500000	-2083.82	1	-0.500000	-0.500000
50	0.00000	SLV 12	Min	0.500000	-4155.42	1	-0.500000	-0.500000
50	0.27500	SLV 12	Min	0.500000	-3080.74	1	-0.500000	-0.500000
50	0.55000	SLV 12	Min	0.500000	-2083.82	1	-0.500000	-0.500000
50	0.00000	SLV 13	Max	0.500000	-3544.97	1	-0.500000	-0.500000
50	0.27500	SLV 13	Max	0.500000	-3462.90	1	-0.500000	-0.500000
50	0.55000	SLV 13	Max	0.500000	-3429.66	1	-0.500000	-0.500000
50	0.00000	SLV 13	Min	0.500000	-3544.97	1	-0.500000	-0.500000
50	0.27500	SLV 13	Min	0.500000	-3462.90	1	-0.500000	-0.500000
50	0.55000	SLV 13	Min	0.500000	-3429.66	1	-0.500000	-0.500000
50	0.00000	SLV 14	Max	0.500000	-1461.72	1	-0.500000	-0.500000
50	0.27500	SLV 14	Max	0.500000	-1058.12	3	0.500000	-0.500000
50	0.55000	SLV 14	Max	0.500000	-1422.29	3	0.500000	-0.500000
50	0.00000	SLV 14	Min	0.500000	-1461.72	1	-0.500000	-0.500000
50	0.27500	SLV 14	Min	0.500000	-1058.12	3	0.500000	-0.500000
50	0.55000	SLV 14	Min	0.500000	-1422.29	3	0.500000	-0.500000
50	0.00000	SLV 15	Max	0.500000	-2656.07	1	-0.500000	-0.500000
50	0.27500	SLV 15	Max	0.500000	-2706.20	1	-0.500000	-0.500000
50	0.55000	SLV 15	Max	0.500000	-2825.47	1	-0.500000	-0.500000

Table: Element Forces - Frames, Part 3 of 4

Frame	Station m	OutputCase	StepType	x3S11Max m	S11Min KN/m2	PtS11Min	x2S11Min m	x3S11Min m
50	0.00000	SLV 15	Min	0.500000	-2656.07	1	-0.500000	-0.500000
50	0.27500	SLV 15	Min	0.500000	-2706.20	1	-0.500000	-0.500000
50	0.55000	SLV 15	Min	0.500000	-2825.47	1	-0.500000	-0.500000
50	0.00000	SLV 16	Max	0.500000	-1803.45	3	0.500000	-0.500000
50	0.27500	SLV 16	Max	0.500000	-2105.09	3	0.500000	-0.500000
50	0.55000	SLV 16	Max	0.500000	-2332.86	3	0.500000	-0.500000
50	0.00000	SLV 16	Min	0.500000	-1803.45	3	0.500000	-0.500000
50	0.27500	SLV 16	Min	0.500000	-2105.09	3	0.500000	-0.500000
50	0.55000	SLV 16	Min	0.500000	-2332.86	3	0.500000	-0.500000
50	0.00000	SLE-C-TBM	Max	0.500000	-1394.47	1	-0.500000	-0.500000
50	0.27500	SLE-C-TBM	Max	0.500000	-1428.07	1	-0.500000	-0.500000
50	0.55000	SLE-C-TBM	Max	0.500000	-1526.73	1	-0.500000	-0.500000
50	0.00000	SLE-C-TBM	Min	0.500000	-1394.47	1	-0.500000	-0.500000
50	0.27500	SLE-C-TBM	Min	0.500000	-1428.07	1	-0.500000	-0.500000
50	0.55000	SLE-C-TBM	Min	0.500000	-1526.73	1	-0.500000	-0.500000
50	0.00000	SLU-1-TBM	Max	0.500000	-2202.70	1	-0.500000	-0.500000
50	0.27500	SLU-1-TBM	Max	0.500000	-2183.69	1	-0.500000	-0.500000
50	0.55000	SLU-1-TBM	Max	0.500000	-2240.16	1	-0.500000	-0.500000
50	0.00000	SLU-1-TBM	Min	0.500000	-2202.70	1	-0.500000	-0.500000
50	0.27500	SLU-1-TBM	Min	0.500000	-2183.69	1	-0.500000	-0.500000
50	0.55000	SLU-1-TBM	Min	0.500000	-2240.16	1	-0.500000	-0.500000
51	0.00000	SLE-C	Max	0.500000	-983.40	3	0.500000	-0.500000
51	0.27500	SLE-C	Max	0.500000	-904.88	3	0.500000	-0.500000
51	0.55000	SLE-C	Max	0.500000	-1055.74	1	-0.500000	-0.500000
51	0.00000	SLE-C	Min	0.500000	-983.40	3	0.500000	-0.500000
51	0.27500	SLE-C	Min	0.500000	-904.88	3	0.500000	-0.500000
51	0.55000	SLE-C	Min	0.500000	-1055.74	1	-0.500000	-0.500000
51	0.00000	SLE-F1	Max	0.500000	-1452.08	3	0.500000	-0.500000
51	0.27500	SLE-F1	Max	0.500000	-1392.61	3	0.500000	-0.500000
51	0.55000	SLE-F1	Max	0.500000	-1271.89	3	0.500000	-0.500000
51	0.00000	SLE-F1	Min	0.500000	-1452.08	3	0.500000	-0.500000
51	0.27500	SLE-F1	Min	0.500000	-1392.61	3	0.500000	-0.500000
51	0.55000	SLE-F1	Min	0.500000	-1271.89	3	0.500000	-0.500000
51	0.00000	SLE-F2	Max	0.500000	-1453.16	1	-0.500000	-0.500000
51	0.27500	SLE-F2	Max	0.500000	-1670.19	1	-0.500000	-0.500000
51	0.55000	SLE-F2	Max	0.500000	-1938.18	1	-0.500000	-0.500000
51	0.00000	SLE-F2	Min	0.500000	-1453.16	1	-0.500000	-0.500000
51	0.27500	SLE-F2	Min	0.500000	-1670.19	1	-0.500000	-0.500000
51	0.55000	SLE-F2	Min	0.500000	-1938.18	1	-0.500000	-0.500000
51	0.00000	SLE-F3	Max	0.500000	-1311.23	3	0.500000	-0.500000
51	0.27500	SLE-F3	Max	0.500000	-1348.14	3	0.500000	-0.500000
51	0.55000	SLE-F3	Max	0.500000	-1328.80	3	0.500000	-0.500000
51	0.00000	SLE-F3	Min	0.500000	-1311.23	3	0.500000	-0.500000
51	0.27500	SLE-F3	Min	0.500000	-1348.14	3	0.500000	-0.500000
51	0.55000	SLE-F3	Min	0.500000	-1328.80	3	0.500000	-0.500000
51	0.00000	SLE-QP	Max	0.500000	-1138.72	1	-0.500000	-0.500000
51	0.27500	SLE-QP	Max	0.500000	-1369.74	1	-0.500000	-0.500000
51	0.55000	SLE-QP	Max	0.500000	-1651.72	1	-0.500000	-0.500000
51	0.00000	SLE-QP	Min	0.500000	-1138.72	1	-0.500000	-0.500000
51	0.27500	SLE-QP	Min	0.500000	-1369.74	1	-0.500000	-0.500000
51	0.55000	SLE-QP	Min	0.500000	-1651.72	1	-0.500000	-0.500000
51	0.00000	SLU-1	Max	0.500000	-1250.46	1	-0.500000	-0.500000
51	0.27500	SLU-1	Max	0.500000	-1320.46	1	-0.500000	-0.500000
51	0.55000	SLU-1	Max	0.500000	-1464.02	1	-0.500000	-0.500000
51	0.00000	SLU-1	Min	0.500000	-1250.46	1	-0.500000	-0.500000
51	0.27500	SLU-1	Min	0.500000	-1320.46	1	-0.500000	-0.500000
51	0.55000	SLU-1	Min	0.500000	-1464.02	1	-0.500000	-0.500000
51	0.00000	SLU-2	Max	0.500000	-1432.16	3	0.500000	-0.500000
51	0.27500	SLU-2	Max	0.500000	-1190.67	3	0.500000	-0.500000

Table: Element Forces - Frames, Part 3 of 4

Frame	Station m	OutputCase	StepType	x3S11Max m	S11Min KN/m2	PtS11Min	x2S11Min m	x3S11Min m
51	0.55000	SLU-2	Max	0.500000	-1088.17	1	-0.500000	-0.500000
51	0.00000	SLU-2	Min	0.500000	-1432.16	3	0.500000	-0.500000
51	0.27500	SLU-2	Min	0.500000	-1190.67	3	0.500000	-0.500000
51	0.55000	SLU-2	Min	0.500000	-1088.17	1	-0.500000	-0.500000
51	0.00000	SLU-3	Max	0.500000	-1096.04	1	-0.500000	-0.500000
51	0.27500	SLU-3	Max	0.500000	-1069.13	3	0.500000	-0.500000
51	0.55000	SLU-3	Max	0.500000	-1190.99	3	0.500000	-0.500000
51	0.00000	SLU-3	Min	0.500000	-1096.04	1	-0.500000	-0.500000
51	0.27500	SLU-3	Min	0.500000	-1069.13	3	0.500000	-0.500000
51	0.55000	SLU-3	Min	0.500000	-1190.99	3	0.500000	-0.500000
51	0.00000	SLU-4	Max	0.500000	-1443.86	1	-0.500000	-0.500000
51	0.27500	SLU-4	Max	0.500000	-1679.58	1	-0.500000	-0.500000
51	0.55000	SLU-4	Max	0.500000	-1985.74	1	-0.500000	-0.500000
51	0.00000	SLU-4	Min	0.500000	-1443.86	1	-0.500000	-0.500000
51	0.27500	SLU-4	Min	0.500000	-1679.58	1	-0.500000	-0.500000
51	0.55000	SLU-4	Min	0.500000	-1985.74	1	-0.500000	-0.500000
51	0.00000	SLU-5	Max	0.500000	-1393.76	1	-0.500000	-0.500000
51	0.27500	SLU-5	Max	0.500000	-1400.63	1	-0.500000	-0.500000
51	0.55000	SLU-5	Max	0.500000	-1462.96	1	-0.500000	-0.500000
51	0.00000	SLU-5	Min	0.500000	-1393.76	1	-0.500000	-0.500000
51	0.27500	SLU-5	Min	0.500000	-1400.63	1	-0.500000	-0.500000
51	0.55000	SLU-5	Min	0.500000	-1462.96	1	-0.500000	-0.500000
51	0.00000	SLU-6	Max	0.500000	-1687.88	3	0.500000	-0.500000
51	0.27500	SLU-6	Max	0.500000	-1684.20	3	0.500000	-0.500000
51	0.55000	SLU-6	Max	0.500000	-1606.83	3	0.500000	-0.500000
51	0.00000	SLU-6	Min	0.500000	-1687.88	3	0.500000	-0.500000
51	0.27500	SLU-6	Min	0.500000	-1684.20	3	0.500000	-0.500000
51	0.55000	SLU-6	Min	0.500000	-1606.83	3	0.500000	-0.500000
51	0.00000	SLU-7	Max	0.500000	-1478.50	3	0.500000	-0.500000
51	0.27500	SLU-7	Max	0.500000	-1693.52	3	0.500000	-0.500000
51	0.55000	SLU-7	Max	0.500000	-1849.97	3	0.500000	-0.500000
51	0.00000	SLU-7	Min	0.500000	-1478.50	3	0.500000	-0.500000
51	0.27500	SLU-7	Min	0.500000	-1693.52	3	0.500000	-0.500000
51	0.55000	SLU-7	Min	0.500000	-1849.97	3	0.500000	-0.500000
51	0.00000	SLV 1	Max	0.500000	-8204.59	1	-0.500000	-0.500000
51	0.27500	SLV 1	Max	0.500000	-7636.36	1	-0.500000	-0.500000
51	0.55000	SLV 1	Max	0.500000	-7122.09	1	-0.500000	-0.500000
51	0.00000	SLV 1	Min	0.500000	-8204.59	1	-0.500000	-0.500000
51	0.27500	SLV 1	Min	0.500000	-7636.36	1	-0.500000	-0.500000
51	0.55000	SLV 1	Min	0.500000	-7122.09	1	-0.500000	-0.500000
51	0.00000	SLV 2	Max	0.500000	-8193.92	1	-0.500000	-0.500000
51	0.27500	SLV 2	Max	0.500000	-7674.84	1	-0.500000	-0.500000
51	0.55000	SLV 2	Max	0.500000	-7216.02	1	-0.500000	-0.500000
51	0.00000	SLV 2	Min	0.500000	-8193.92	1	-0.500000	-0.500000
51	0.27500	SLV 2	Min	0.500000	-7674.84	1	-0.500000	-0.500000
51	0.55000	SLV 2	Min	0.500000	-7216.02	1	-0.500000	-0.500000
51	0.00000	SLV 3	Max	0.500000	-8193.92	1	-0.500000	-0.500000
51	0.27500	SLV 3	Max	0.500000	-7674.84	1	-0.500000	-0.500000
51	0.55000	SLV 3	Max	0.500000	-7216.02	1	-0.500000	-0.500000
51	0.00000	SLV 3	Min	0.500000	-8193.92	1	-0.500000	-0.500000
51	0.27500	SLV 3	Min	0.500000	-7674.84	1	-0.500000	-0.500000
51	0.55000	SLV 3	Min	0.500000	-7216.02	1	-0.500000	-0.500000
51	0.00000	SLV 4	Max	0.500000	-2028.42	1	-0.500000	-0.500000
51	0.27500	SLV 4	Max	0.500000	-2935.49	3	0.500000	-0.500000
51	0.55000	SLV 4	Max	0.500000	-4005.92	3	0.500000	-0.500000
51	0.00000	SLV 4	Min	0.500000	-2028.42	1	-0.500000	-0.500000
51	0.27500	SLV 4	Min	0.500000	-2935.49	3	0.500000	-0.500000
51	0.55000	SLV 4	Min	0.500000	-4005.92	3	0.500000	-0.500000
51	0.00000	SLV 5	Max	0.500000	-3425.10	1	-0.500000	-0.500000

Table: Element Forces - Frames, Part 3 of 4

Frame	Station m	OutputCase	StepType	x3S11Max m	S11Min KN/m2	PtS11Min	x2S11Min m	x3S11Min m
51	0.27500	SLV 5	Max	0.500000	-3290.39	1	-0.500000	-0.500000
51	0.55000	SLV 5	Max	0.500000	-3202.29	1	-0.500000	-0.500000
51	0.00000	SLV 5	Min	0.500000	-3425.10	1	-0.500000	-0.500000
51	0.27500	SLV 5	Min	0.500000	-3290.39	1	-0.500000	-0.500000
51	0.55000	SLV 5	Min	0.500000	-3202.29	1	-0.500000	-0.500000
51	0.00000	SLV 6	Max	0.500000	-1401.11	3	0.500000	-0.500000
51	0.27500	SLV 6	Max	0.500000	-1856.24	3	0.500000	-0.500000
51	0.55000	SLV 6	Max	0.500000	-2257.90	3	0.500000	-0.500000
51	0.00000	SLV 6	Min	0.500000	-1401.11	3	0.500000	-0.500000
51	0.27500	SLV 6	Min	0.500000	-1856.24	3	0.500000	-0.500000
51	0.55000	SLV 6	Min	0.500000	-2257.90	3	0.500000	-0.500000
51	0.00000	SLV 7	Max	0.500000	-2828.59	1	-0.500000	-0.500000
51	0.27500	SLV 7	Max	0.500000	-2851.79	1	-0.500000	-0.500000
51	0.55000	SLV 7	Max	0.500000	-2942.60	1	-0.500000	-0.500000
51	0.00000	SLV 7	Min	0.500000	-2828.59	1	-0.500000	-0.500000
51	0.27500	SLV 7	Min	0.500000	-2851.79	1	-0.500000	-0.500000
51	0.55000	SLV 7	Min	0.500000	-2942.60	1	-0.500000	-0.500000
51	0.00000	SLV 8	Max	0.500000	-2319.08	3	0.500000	-0.500000
51	0.27500	SLV 8	Max	0.500000	-2633.69	3	0.500000	-0.500000
51	0.55000	SLV 8	Max	0.500000	-2873.81	3	0.500000	-0.500000
51	0.00000	SLV 8	Min	0.500000	-2319.08	3	0.500000	-0.500000
51	0.27500	SLV 8	Min	0.500000	-2633.69	3	0.500000	-0.500000
51	0.55000	SLV 8	Min	0.500000	-2873.81	3	0.500000	-0.500000
51	0.00000	SLV 9	Max	0.500000	-8204.59	1	-0.500000	-0.500000
51	0.27500	SLV 9	Max	0.500000	-7636.36	1	-0.500000	-0.500000
51	0.55000	SLV 9	Max	0.500000	-7122.09	1	-0.500000	-0.500000
51	0.00000	SLV 9	Min	0.500000	-8204.59	1	-0.500000	-0.500000
51	0.27500	SLV 9	Min	0.500000	-7636.36	1	-0.500000	-0.500000
51	0.55000	SLV 9	Min	0.500000	-7122.09	1	-0.500000	-0.500000
51	0.00000	SLV 10	Max	0.500000	-2309.53	1	-0.500000	-0.500000
51	0.27500	SLV 10	Max	0.500000	-2635.76	3	0.500000	-0.500000
51	0.55000	SLV 10	Max	0.500000	-3745.83	3	0.500000	-0.500000
51	0.00000	SLV 10	Min	0.500000	-2309.53	1	-0.500000	-0.500000
51	0.27500	SLV 10	Min	0.500000	-2635.76	3	0.500000	-0.500000
51	0.55000	SLV 10	Min	0.500000	-3745.83	3	0.500000	-0.500000
51	0.00000	SLV 11	Max	0.500000	-8193.92	1	-0.500000	-0.500000
51	0.27500	SLV 11	Max	0.500000	-7674.84	1	-0.500000	-0.500000
51	0.55000	SLV 11	Max	0.500000	-7216.02	1	-0.500000	-0.500000
51	0.00000	SLV 11	Min	0.500000	-8193.92	1	-0.500000	-0.500000
51	0.27500	SLV 11	Min	0.500000	-7674.84	1	-0.500000	-0.500000
51	0.55000	SLV 11	Min	0.500000	-7216.02	1	-0.500000	-0.500000
51	0.00000	SLV 12	Max	0.500000	-2028.42	1	-0.500000	-0.500000
51	0.27500	SLV 12	Max	0.500000	-2935.49	3	0.500000	-0.500000
51	0.55000	SLV 12	Max	0.500000	-4005.92	3	0.500000	-0.500000
51	0.00000	SLV 12	Min	0.500000	-2028.42	1	-0.500000	-0.500000
51	0.27500	SLV 12	Min	0.500000	-2935.49	3	0.500000	-0.500000
51	0.55000	SLV 12	Min	0.500000	-4005.92	3	0.500000	-0.500000
51	0.00000	SLV 13	Max	0.500000	-3425.10	1	-0.500000	-0.500000
51	0.27500	SLV 13	Max	0.500000	-3290.39	1	-0.500000	-0.500000
51	0.55000	SLV 13	Max	0.500000	-3202.29	1	-0.500000	-0.500000
51	0.00000	SLV 13	Min	0.500000	-3425.10	1	-0.500000	-0.500000
51	0.27500	SLV 13	Min	0.500000	-3290.39	1	-0.500000	-0.500000
51	0.55000	SLV 13	Min	0.500000	-3202.29	1	-0.500000	-0.500000
51	0.00000	SLV 14	Max	0.500000	-1401.11	3	0.500000	-0.500000
51	0.27500	SLV 14	Max	0.500000	-1856.24	3	0.500000	-0.500000
51	0.55000	SLV 14	Max	0.500000	-2257.90	3	0.500000	-0.500000
51	0.00000	SLV 14	Min	0.500000	-1401.11	3	0.500000	-0.500000
51	0.27500	SLV 14	Min	0.500000	-1856.24	3	0.500000	-0.500000
51	0.55000	SLV 14	Min	0.500000	-2257.90	3	0.500000	-0.500000

Table: Element Forces - Frames, Part 3 of 4

Frame	Station m	OutputCase	StepType	x3S11Max m	S11Min KN/m2	PtS11Min	x2S11Min m	x3S11Min m
51	0.0000	SLV 15	Max	0.500000	-2828.59	1	-0.500000	-0.500000
51	0.2750	SLV 15	Max	0.500000	-2851.79	1	-0.500000	-0.500000
51	0.5500	SLV 15	Max	0.500000	-2942.60	1	-0.500000	-0.500000
51	0.0000	SLV 15	Min	0.500000	-2828.59	1	-0.500000	-0.500000
51	0.2750	SLV 15	Min	0.500000	-2851.79	1	-0.500000	-0.500000
51	0.5500	SLV 15	Min	0.500000	-2942.60	1	-0.500000	-0.500000
51	0.0000	SLV 16	Max	0.500000	-2319.08	3	0.500000	-0.500000
51	0.2750	SLV 16	Max	0.500000	-2633.69	3	0.500000	-0.500000
51	0.5500	SLV 16	Max	0.500000	-2873.81	3	0.500000	-0.500000
51	0.0000	SLV 16	Min	0.500000	-2319.08	3	0.500000	-0.500000
51	0.2750	SLV 16	Min	0.500000	-2633.69	3	0.500000	-0.500000
51	0.5500	SLV 16	Min	0.500000	-2873.81	3	0.500000	-0.500000
51	0.0000	SLE-C-TBM	Max	0.500000	-1529.47	1	-0.500000	-0.500000
51	0.2750	SLE-C-TBM	Max	0.500000	-1556.41	1	-0.500000	-0.500000
51	0.5500	SLE-C-TBM	Max	0.500000	-1645.97	1	-0.500000	-0.500000
51	0.0000	SLE-C-TBM	Min	0.500000	-1529.47	1	-0.500000	-0.500000
51	0.2750	SLE-C-TBM	Min	0.500000	-1556.41	1	-0.500000	-0.500000
51	0.5500	SLE-C-TBM	Min	0.500000	-1645.97	1	-0.500000	-0.500000
51	0.0000	SLU-1-TBM	Max	0.500000	-2239.89	1	-0.500000	-0.500000
51	0.2750	SLU-1-TBM	Max	0.500000	-2189.38	1	-0.500000	-0.500000
51	0.5500	SLU-1-TBM	Max	0.500000	-2212.42	1	-0.500000	-0.500000
51	0.0000	SLU-1-TBM	Min	0.500000	-2239.89	1	-0.500000	-0.500000
51	0.2750	SLU-1-TBM	Min	0.500000	-2189.38	1	-0.500000	-0.500000
51	0.5500	SLU-1-TBM	Min	0.500000	-2212.42	1	-0.500000	-0.500000
52	0.0000	SLE-C	Max	0.500000	-1061.88	1	-0.500000	-0.500000
52	0.2750	SLE-C	Max	0.500000	-1159.70	1	-0.500000	-0.500000
52	0.5500	SLE-C	Max	0.500000	-1317.35	1	-0.500000	-0.500000
52	0.0000	SLE-C	Min	0.500000	-1061.88	1	-0.500000	-0.500000
52	0.2750	SLE-C	Min	0.500000	-1159.70	1	-0.500000	-0.500000
52	0.5500	SLE-C	Min	0.500000	-1317.35	1	-0.500000	-0.500000
52	0.0000	SLE-F1	Max	0.500000	-1277.18	3	0.500000	-0.500000
52	0.2750	SLE-F1	Max	0.500000	-1215.65	3	0.500000	-0.500000
52	0.5500	SLE-F1	Max	0.500000	-1095.51	3	0.500000	-0.500000
52	0.0000	SLE-F1	Min	0.500000	-1277.18	3	0.500000	-0.500000
52	0.2750	SLE-F1	Min	0.500000	-1215.65	3	0.500000	-0.500000
52	0.5500	SLE-F1	Min	0.500000	-1095.51	3	0.500000	-0.500000
52	0.0000	SLE-F2	Max	0.500000	-1949.74	1	-0.500000	-0.500000
52	0.2750	SLE-F2	Max	0.500000	-2159.17	1	-0.500000	-0.500000
52	0.5500	SLE-F2	Max	0.500000	-2415.85	1	-0.500000	-0.500000
52	0.0000	SLE-F2	Min	0.500000	-1949.74	1	-0.500000	-0.500000
52	0.2750	SLE-F2	Min	0.500000	-2159.17	1	-0.500000	-0.500000
52	0.5500	SLE-F2	Min	0.500000	-2415.85	1	-0.500000	-0.500000
52	0.0000	SLE-F3	Max	0.500000	-1328.67	3	0.500000	-0.500000
52	0.2750	SLE-F3	Max	0.500000	-1370.67	3	0.500000	-0.500000
52	0.5500	SLE-F3	Max	0.500000	-1358.25	3	0.500000	-0.500000
52	0.0000	SLE-F3	Min	0.500000	-1328.67	3	0.500000	-0.500000
52	0.2750	SLE-F3	Min	0.500000	-1370.67	3	0.500000	-0.500000
52	0.5500	SLE-F3	Min	0.500000	-1358.25	3	0.500000	-0.500000
52	0.0000	SLE-QP	Max	0.500000	-1664.13	1	-0.500000	-0.500000
52	0.2750	SLE-QP	Max	0.500000	-1892.98	1	-0.500000	-0.500000
52	0.5500	SLE-QP	Max	0.500000	-2169.09	1	-0.500000	-0.500000
52	0.0000	SLE-QP	Min	0.500000	-1664.13	1	-0.500000	-0.500000
52	0.2750	SLE-QP	Min	0.500000	-1892.98	1	-0.500000	-0.500000
52	0.5500	SLE-QP	Min	0.500000	-2169.09	1	-0.500000	-0.500000
52	0.0000	SLU-1	Max	0.500000	-1468.52	1	-0.500000	-0.500000
52	0.2750	SLU-1	Max	0.500000	-1519.10	1	-0.500000	-0.500000
52	0.5500	SLU-1	Max	0.500000	-1641.02	1	-0.500000	-0.500000
52	0.0000	SLU-1	Min	0.500000	-1468.52	1	-0.500000	-0.500000
52	0.2750	SLU-1	Min	0.500000	-1519.10	1	-0.500000	-0.500000

Table: Element Forces - Frames, Part 3 of 4

Frame	Station m	OutputCase	StepType	x3S11Max m	S11Min KN/m2	PtS11Min	x2S11Min m	x3S11Min m
52	0.55000	SLU-1	Min	0.500000	-1641.02	1	-0.500000	-0.500000
52	0.00000	SLU-2	Max	0.500000	-1103.13	1	-0.500000	-0.500000
52	0.27500	SLU-2	Max	0.500000	-1373.22	1	-0.500000	-0.500000
52	0.55000	SLU-2	Max	0.500000	-1710.41	1	-0.500000	-0.500000
52	0.00000	SLU-2	Min	0.500000	-1103.13	1	-0.500000	-0.500000
52	0.27500	SLU-2	Min	0.500000	-1373.22	1	-0.500000	-0.500000
52	0.55000	SLU-2	Min	0.500000	-1710.41	1	-0.500000	-0.500000
52	0.00000	SLU-3	Max	0.500000	-1182.89	3	0.500000	-0.500000
52	0.27500	SLU-3	Max	0.500000	-1387.08	3	0.500000	-0.500000
52	0.55000	SLU-3	Max	0.500000	-1533.71	3	0.500000	-0.500000
52	0.00000	SLU-3	Min	0.500000	-1182.89	3	0.500000	-0.500000
52	0.27500	SLU-3	Min	0.500000	-1387.08	3	0.500000	-0.500000
52	0.55000	SLU-3	Min	0.500000	-1533.71	3	0.500000	-0.500000
52	0.00000	SLU-4	Max	0.500000	-1998.64	1	-0.500000	-0.500000
52	0.27500	SLU-4	Max	0.500000	-2220.42	1	-0.500000	-0.500000
52	0.55000	SLU-4	Max	0.500000	-2509.33	1	-0.500000	-0.500000
52	0.00000	SLU-4	Min	0.500000	-1998.64	1	-0.500000	-0.500000
52	0.27500	SLU-4	Min	0.500000	-2220.42	1	-0.500000	-0.500000
52	0.55000	SLU-4	Min	0.500000	-2509.33	1	-0.500000	-0.500000
52	0.00000	SLU-5	Max	0.500000	-1463.86	1	-0.500000	-0.500000
52	0.27500	SLU-5	Max	0.500000	-1453.59	1	-0.500000	-0.500000
52	0.55000	SLU-5	Max	0.500000	-1496.68	1	-0.500000	-0.500000
52	0.00000	SLU-5	Min	0.500000	-1463.86	1	-0.500000	-0.500000
52	0.27500	SLU-5	Min	0.500000	-1453.59	1	-0.500000	-0.500000
52	0.55000	SLU-5	Min	0.500000	-1496.68	1	-0.500000	-0.500000
52	0.00000	SLU-6	Max	0.500000	-1609.04	3	0.500000	-0.500000
52	0.27500	SLU-6	Max	0.500000	-1621.09	3	0.500000	-0.500000
52	0.55000	SLU-6	Max	0.500000	-1561.59	3	0.500000	-0.500000
52	0.00000	SLU-6	Min	0.500000	-1609.04	3	0.500000	-0.500000
52	0.27500	SLU-6	Min	0.500000	-1621.09	3	0.500000	-0.500000
52	0.55000	SLU-6	Min	0.500000	-1561.59	3	0.500000	-0.500000
52	0.00000	SLU-7	Max	0.500000	-1840.28	3	0.500000	-0.500000
52	0.27500	SLU-7	Max	0.500000	-2071.93	3	0.500000	-0.500000
52	0.55000	SLU-7	Max	0.500000	-2246.02	3	0.500000	-0.500000
52	0.00000	SLU-7	Min	0.500000	-1840.28	3	0.500000	-0.500000
52	0.27500	SLU-7	Min	0.500000	-2071.93	3	0.500000	-0.500000
52	0.55000	SLU-7	Min	0.500000	-2246.02	3	0.500000	-0.500000
52	0.00000	SLV 1	Max	0.500000	-7090.67	1	-0.500000	-0.500000
52	0.27500	SLV 1	Max	0.500000	-6406.86	1	-0.500000	-0.500000
52	0.55000	SLV 1	Max	0.500000	-5775.13	1	-0.500000	-0.500000
52	0.00000	SLV 1	Min	0.500000	-7090.67	1	-0.500000	-0.500000
52	0.27500	SLV 1	Min	0.500000	-6406.86	1	-0.500000	-0.500000
52	0.55000	SLV 1	Min	0.500000	-5775.13	1	-0.500000	-0.500000
52	0.00000	SLV 2	Max	0.500000	-7187.25	1	-0.500000	-0.500000
52	0.27500	SLV 2	Max	0.500000	-6555.30	1	-0.500000	-0.500000
52	0.55000	SLV 2	Max	0.500000	-5981.16	1	-0.500000	-0.500000
52	0.00000	SLV 2	Min	0.500000	-7187.25	1	-0.500000	-0.500000
52	0.27500	SLV 2	Min	0.500000	-6555.30	1	-0.500000	-0.500000
52	0.55000	SLV 2	Min	0.500000	-5981.16	1	-0.500000	-0.500000
52	0.00000	SLV 3	Max	0.500000	-7187.25	1	-0.500000	-0.500000
52	0.27500	SLV 3	Max	0.500000	-6555.30	1	-0.500000	-0.500000
52	0.55000	SLV 3	Max	0.500000	-5981.16	1	-0.500000	-0.500000
52	0.00000	SLV 3	Min	0.500000	-7187.25	1	-0.500000	-0.500000
52	0.27500	SLV 3	Min	0.500000	-6555.30	1	-0.500000	-0.500000
52	0.55000	SLV 3	Min	0.500000	-5981.16	1	-0.500000	-0.500000
52	0.00000	SLV 4	Max	0.500000	-3945.49	3	0.500000	-0.500000
52	0.27500	SLV 4	Max	0.500000	-5185.49	3	0.500000	-0.500000
52	0.55000	SLV 4	Max	0.500000	-6336.59	3	0.500000	-0.500000
52	0.00000	SLV 4	Min	0.500000	-3945.49	3	0.500000	-0.500000

Table: Element Forces - Frames, Part 3 of 4

Frame	Station m	OutputCase	StepType	x3S11Max m	S11Min KN/m2	PtS11Min	x2S11Min m	x3S11Min m
52	0.27500	SLV 4	Min	0.500000	-5185.49	3	0.500000	-0.500000
52	0.55000	SLV 4	Min	0.500000	-6336.59	3	0.500000	-0.500000
52	0.00000	SLV 5	Max	0.500000	-3194.80	1	-0.500000	-0.500000
52	0.27500	SLV 5	Max	0.500000	-3002.98	1	-0.500000	-0.500000
52	0.55000	SLV 5	Max	0.500000	-2856.54	1	-0.500000	-0.500000
52	0.00000	SLV 5	Min	0.500000	-3194.80	1	-0.500000	-0.500000
52	0.27500	SLV 5	Min	0.500000	-3002.98	1	-0.500000	-0.500000
52	0.55000	SLV 5	Min	0.500000	-2856.54	1	-0.500000	-0.500000
52	0.00000	SLV 6	Max	0.500000	-2234.86	3	0.500000	-0.500000
52	0.27500	SLV 6	Max	0.500000	-2723.47	3	0.500000	-0.500000
52	0.55000	SLV 6	Max	0.500000	-3157.37	3	0.500000	-0.500000
52	0.00000	SLV 6	Min	0.500000	-2234.86	3	0.500000	-0.500000
52	0.27500	SLV 6	Min	0.500000	-2723.47	3	0.500000	-0.500000
52	0.55000	SLV 6	Min	0.500000	-3157.37	3	0.500000	-0.500000
52	0.00000	SLV 7	Max	0.500000	-2944.01	1	-0.500000	-0.500000
52	0.27500	SLV 7	Max	0.500000	-2932.16	1	-0.500000	-0.500000
52	0.55000	SLV 7	Max	0.500000	-2984.81	1	-0.500000	-0.500000
52	0.00000	SLV 7	Min	0.500000	-2944.01	1	-0.500000	-0.500000
52	0.27500	SLV 7	Min	0.500000	-2932.16	1	-0.500000	-0.500000
52	0.55000	SLV 7	Min	0.500000	-2984.81	1	-0.500000	-0.500000
52	0.00000	SLV 8	Max	0.500000	-2859.48	3	0.500000	-0.500000
52	0.27500	SLV 8	Max	0.500000	-3185.22	3	0.500000	-0.500000
52	0.55000	SLV 8	Max	0.500000	-3437.14	3	0.500000	-0.500000
52	0.00000	SLV 8	Min	0.500000	-2859.48	3	0.500000	-0.500000
52	0.27500	SLV 8	Min	0.500000	-3185.22	3	0.500000	-0.500000
52	0.55000	SLV 8	Min	0.500000	-3437.14	3	0.500000	-0.500000
52	0.00000	SLV 9	Max	0.500000	-7090.67	1	-0.500000	-0.500000
52	0.27500	SLV 9	Max	0.500000	-6406.86	1	-0.500000	-0.500000
52	0.55000	SLV 9	Max	0.500000	-5775.13	1	-0.500000	-0.500000
52	0.00000	SLV 9	Min	0.500000	-7090.67	1	-0.500000	-0.500000
52	0.27500	SLV 9	Min	0.500000	-6406.86	1	-0.500000	-0.500000
52	0.55000	SLV 9	Min	0.500000	-5775.13	1	-0.500000	-0.500000
52	0.00000	SLV 10	Max	0.500000	-3683.22	3	0.500000	-0.500000
52	0.27500	SLV 10	Max	0.500000	-4964.34	3	0.500000	-0.500000
52	0.55000	SLV 10	Max	0.500000	-6162.29	3	0.500000	-0.500000
52	0.00000	SLV 10	Min	0.500000	-3683.22	3	0.500000	-0.500000
52	0.27500	SLV 10	Min	0.500000	-4964.34	3	0.500000	-0.500000
52	0.55000	SLV 10	Min	0.500000	-6162.29	3	0.500000	-0.500000
52	0.00000	SLV 11	Max	0.500000	-7187.25	1	-0.500000	-0.500000
52	0.27500	SLV 11	Max	0.500000	-6555.30	1	-0.500000	-0.500000
52	0.55000	SLV 11	Max	0.500000	-5981.16	1	-0.500000	-0.500000
52	0.00000	SLV 11	Min	0.500000	-7187.25	1	-0.500000	-0.500000
52	0.27500	SLV 11	Min	0.500000	-6555.30	1	-0.500000	-0.500000
52	0.55000	SLV 11	Min	0.500000	-5981.16	1	-0.500000	-0.500000
52	0.00000	SLV 12	Max	0.500000	-3945.49	3	0.500000	-0.500000
52	0.27500	SLV 12	Max	0.500000	-5185.49	3	0.500000	-0.500000
52	0.55000	SLV 12	Max	0.500000	-6336.59	3	0.500000	-0.500000
52	0.00000	SLV 12	Min	0.500000	-3945.49	3	0.500000	-0.500000
52	0.27500	SLV 12	Min	0.500000	-5185.49	3	0.500000	-0.500000
52	0.55000	SLV 12	Min	0.500000	-6336.59	3	0.500000	-0.500000
52	0.00000	SLV 13	Max	0.500000	-3194.80	1	-0.500000	-0.500000
52	0.27500	SLV 13	Max	0.500000	-3002.98	1	-0.500000	-0.500000
52	0.55000	SLV 13	Max	0.500000	-2856.54	1	-0.500000	-0.500000
52	0.00000	SLV 13	Min	0.500000	-3194.80	1	-0.500000	-0.500000
52	0.27500	SLV 13	Min	0.500000	-3002.98	1	-0.500000	-0.500000
52	0.55000	SLV 13	Min	0.500000	-2856.54	1	-0.500000	-0.500000
52	0.00000	SLV 14	Max	0.500000	-2234.86	3	0.500000	-0.500000
52	0.27500	SLV 14	Max	0.500000	-2723.47	3	0.500000	-0.500000
52	0.55000	SLV 14	Max	0.500000	-3157.37	3	0.500000	-0.500000

Table: Element Forces - Frames, Part 3 of 4

Frame	Station m	OutputCase	StepType	x3S11Max m	S11Min KN/m2	PtS11Min	x2S11Min m	x3S11Min m
52	0.0000	SLV 14	Min	0.500000	-2234.86	3	0.500000	-0.500000
52	0.27500	SLV 14	Min	0.500000	-2723.47	3	0.500000	-0.500000
52	0.55000	SLV 14	Min	0.500000	-3157.37	3	0.500000	-0.500000
52	0.00000	SLV 15	Max	0.500000	-2944.01	1	-0.500000	-0.500000
52	0.27500	SLV 15	Max	0.500000	-2932.16	1	-0.500000	-0.500000
52	0.55000	SLV 15	Max	0.500000	-2984.81	1	-0.500000	-0.500000
52	0.00000	SLV 15	Min	0.500000	-2944.01	1	-0.500000	-0.500000
52	0.27500	SLV 15	Min	0.500000	-2932.16	1	-0.500000	-0.500000
52	0.55000	SLV 15	Min	0.500000	-2984.81	1	-0.500000	-0.500000
52	0.00000	SLV 16	Max	0.500000	-2859.48	3	0.500000	-0.500000
52	0.27500	SLV 16	Max	0.500000	-3185.22	3	0.500000	-0.500000
52	0.55000	SLV 16	Max	0.500000	-3437.14	3	0.500000	-0.500000
52	0.00000	SLV 16	Min	0.500000	-2859.48	3	0.500000	-0.500000
52	0.27500	SLV 16	Min	0.500000	-3185.22	3	0.500000	-0.500000
52	0.55000	SLV 16	Min	0.500000	-3437.14	3	0.500000	-0.500000
52	0.00000	SLE-C-TBM	Max	0.500000	-1648.01	1	-0.500000	-0.500000
52	0.27500	SLE-C-TBM	Max	0.500000	-1659.60	1	-0.500000	-0.500000
52	0.55000	SLE-C-TBM	Max	0.500000	-1731.02	1	-0.500000	-0.500000
52	0.00000	SLE-C-TBM	Min	0.500000	-1648.01	1	-0.500000	-0.500000
52	0.27500	SLE-C-TBM	Min	0.500000	-1659.60	1	-0.500000	-0.500000
52	0.55000	SLE-C-TBM	Min	0.500000	-1731.02	1	-0.500000	-0.500000
52	0.00000	SLU-1-TBM	Max	0.500000	-2210.25	1	-0.500000	-0.500000
52	0.27500	SLU-1-TBM	Max	0.500000	-2121.58	1	-0.500000	-0.500000
52	0.55000	SLU-1-TBM	Max	0.500000	-2104.24	1	-0.500000	-0.500000
52	0.00000	SLU-1-TBM	Min	0.500000	-2210.25	1	-0.500000	-0.500000
52	0.27500	SLU-1-TBM	Min	0.500000	-2121.58	1	-0.500000	-0.500000
52	0.55000	SLU-1-TBM	Min	0.500000	-2104.24	1	-0.500000	-0.500000
53	0.00000	SLE-C	Max	0.500000	-1322.95	1	-0.500000	-0.500000
53	0.27034	SLE-C	Max	0.500000	-1406.25	1	-0.500000	-0.500000
53	0.54068	SLE-C	Max	0.500000	-1547.25	1	-0.500000	-0.500000
53	0.00000	SLE-C	Min	0.500000	-1322.95	1	-0.500000	-0.500000
53	0.27034	SLE-C	Min	0.500000	-1406.25	1	-0.500000	-0.500000
53	0.54068	SLE-C	Min	0.500000	-1547.25	1	-0.500000	-0.500000
53	0.00000	SLE-F1	Max	0.500000	-1100.64	3	0.500000	-0.500000
53	0.27034	SLE-F1	Max	0.500000	-1042.04	3	0.500000	-0.500000
53	0.54068	SLE-F1	Max	0.500000	-926.20	3	0.500000	-0.500000
53	0.00000	SLE-F1	Min	0.500000	-1100.64	3	0.500000	-0.500000
53	0.27034	SLE-F1	Min	0.500000	-1042.04	3	0.500000	-0.500000
53	0.54068	SLE-F1	Min	0.500000	-926.20	3	0.500000	-0.500000
53	0.00000	SLE-F2	Max	0.500000	-2426.42	1	-0.500000	-0.500000
53	0.27034	SLE-F2	Max	0.500000	-2611.75	1	-0.500000	-0.500000
53	0.54068	SLE-F2	Max	0.500000	-2838.85	1	-0.500000	-0.500000
53	0.00000	SLE-F2	Min	0.500000	-2426.42	1	-0.500000	-0.500000
53	0.27034	SLE-F2	Min	0.500000	-2611.75	1	-0.500000	-0.500000
53	0.54068	SLE-F2	Min	0.500000	-2838.85	1	-0.500000	-0.500000
53	0.00000	SLE-F3	Max	0.500000	-1357.73	3	0.500000	-0.500000
53	0.27034	SLE-F3	Max	0.500000	-1404.81	3	0.500000	-0.500000
53	0.54068	SLE-F3	Max	0.500000	-1397.85	3	0.500000	-0.500000
53	0.00000	SLE-F3	Min	0.500000	-1357.73	3	0.500000	-0.500000
53	0.27034	SLE-F3	Min	0.500000	-1404.81	3	0.500000	-0.500000
53	0.54068	SLE-F3	Min	0.500000	-1397.85	3	0.500000	-0.500000
53	0.00000	SLE-QP	Max	0.500000	-2180.78	1	-0.500000	-0.500000
53	0.27034	SLE-QP	Max	0.500000	-2390.38	1	-0.500000	-0.500000
53	0.54068	SLE-QP	Max	0.500000	-2641.73	1	-0.500000	-0.500000
53	0.00000	SLE-QP	Min	0.500000	-2180.78	1	-0.500000	-0.500000
53	0.27034	SLE-QP	Min	0.500000	-2390.38	1	-0.500000	-0.500000
53	0.54068	SLE-QP	Min	0.500000	-2641.73	1	-0.500000	-0.500000
53	0.00000	SLU-1	Max	0.500000	-1644.21	1	-0.500000	-0.500000
53	0.27034	SLU-1	Max	0.500000	-1666.10	1	-0.500000	-0.500000

Table: Element Forces - Frames, Part 3 of 4

Frame	Station m	OutputCase	StepType	x3S11Max m	S11Min KN/m2	PtS11Min	x2S11Min m	x3S11Min m
53	0.54068	SLU-1	Max	0.500000	-1758.93	1	-0.500000	-0.500000
53	0.00000	SLU-1	Min	0.500000	-1644.21	1	-0.500000	-0.500000
53	0.27034	SLU-1	Min	0.500000	-1666.10	1	-0.500000	-0.500000
53	0.54068	SLU-1	Min	0.500000	-1758.93	1	-0.500000	-0.500000
53	0.00000	SLU-2	Max	0.500000	-1724.89	1	-0.500000	-0.500000
53	0.27034	SLU-2	Max	0.500000	-1979.00	1	-0.500000	-0.500000
53	0.54068	SLU-2	Max	0.500000	-2297.84	1	-0.500000	-0.500000
53	0.00000	SLU-2	Min	0.500000	-1724.89	1	-0.500000	-0.500000
53	0.27034	SLU-2	Min	0.500000	-1979.00	1	-0.500000	-0.500000
53	0.54068	SLU-2	Min	0.500000	-2297.84	1	-0.500000	-0.500000
53	0.00000	SLU-3	Max	0.500000	-1524.45	3	0.500000	-0.500000
53	0.27034	SLU-3	Max	0.500000	-1744.30	3	0.500000	-0.500000
53	0.54068	SLU-3	Max	0.500000	-1905.23	3	0.500000	-0.500000
53	0.00000	SLU-3	Min	0.500000	-1524.45	3	0.500000	-0.500000
53	0.27034	SLU-3	Min	0.500000	-1744.30	3	0.500000	-0.500000
53	0.54068	SLU-3	Min	0.500000	-1905.23	3	0.500000	-0.500000
53	0.00000	SLU-4	Max	0.500000	-2520.95	1	-0.500000	-0.500000
53	0.27034	SLU-4	Max	0.500000	-2712.18	1	-0.500000	-0.500000
53	0.54068	SLU-4	Max	0.500000	-2968.13	1	-0.500000	-0.500000
53	0.00000	SLU-4	Min	0.500000	-2520.95	1	-0.500000	-0.500000
53	0.27034	SLU-4	Min	0.500000	-2712.18	1	-0.500000	-0.500000
53	0.54068	SLU-4	Min	0.500000	-2968.13	1	-0.500000	-0.500000
53	0.00000	SLU-5	Max	0.500000	-1496.43	1	-0.500000	-0.500000
53	0.27034	SLU-5	Max	0.500000	-1461.87	1	-0.500000	-0.500000
53	0.54068	SLU-5	Max	0.500000	-1480.00	1	-0.500000	-0.500000
53	0.00000	SLU-5	Min	0.500000	-1496.43	1	-0.500000	-0.500000
53	0.27034	SLU-5	Min	0.500000	-1461.87	1	-0.500000	-0.500000
53	0.54068	SLU-5	Min	0.500000	-1480.00	1	-0.500000	-0.500000
53	0.00000	SLU-6	Max	0.500000	-1562.84	3	0.500000	-0.500000
53	0.27034	SLU-6	Max	0.500000	-1590.67	3	0.500000	-0.500000
53	0.54068	SLU-6	Max	0.500000	-1547.21	3	0.500000	-0.500000
53	0.00000	SLU-6	Min	0.500000	-1562.84	3	0.500000	-0.500000
53	0.27034	SLU-6	Min	0.500000	-1590.67	3	0.500000	-0.500000
53	0.54068	SLU-6	Min	0.500000	-1547.21	3	0.500000	-0.500000
53	0.00000	SLU-7	Max	0.500000	-2235.55	3	0.500000	-0.500000
53	0.27034	SLU-7	Max	0.500000	-2475.25	3	0.500000	-0.500000
53	0.54068	SLU-7	Max	0.500000	-2656.03	3	0.500000	-0.500000
53	0.00000	SLU-7	Min	0.500000	-2235.55	3	0.500000	-0.500000
53	0.27034	SLU-7	Min	0.500000	-2475.25	3	0.500000	-0.500000
53	0.54068	SLU-7	Min	0.500000	-2656.03	3	0.500000	-0.500000
53	0.00000	SLV 1	Max	0.500000	-5738.32	1	-0.500000	-0.500000
53	0.27034	SLV 1	Max	0.500000	-4962.64	1	-0.500000	-0.500000
53	0.54068	SLV 1	Max	0.500000	-4238.65	1	-0.500000	-0.500000
53	0.00000	SLV 1	Min	0.500000	-5738.32	1	-0.500000	-0.500000
53	0.27034	SLV 1	Min	0.500000	-4962.64	1	-0.500000	-0.500000
53	0.54068	SLV 1	Min	0.500000	-4238.65	1	-0.500000	-0.500000
53	0.00000	SLV 2	Max	0.500000	-5947.06	1	-0.500000	-0.500000
53	0.27034	SLV 2	Max	0.500000	-5223.37	1	-0.500000	-0.500000
53	0.54068	SLV 2	Max	0.500000	-4556.33	1	-0.500000	-0.500000
53	0.00000	SLV 2	Min	0.500000	-5947.06	1	-0.500000	-0.500000
53	0.27034	SLV 2	Min	0.500000	-5223.37	1	-0.500000	-0.500000
53	0.54068	SLV 2	Min	0.500000	-4556.33	1	-0.500000	-0.500000
53	0.00000	SLV 3	Max	0.500000	-5947.06	1	-0.500000	-0.500000
53	0.27034	SLV 3	Max	0.500000	-5223.37	1	-0.500000	-0.500000
53	0.54068	SLV 3	Max	0.500000	-4556.33	1	-0.500000	-0.500000
53	0.00000	SLV 3	Min	0.500000	-5947.06	1	-0.500000	-0.500000
53	0.27034	SLV 3	Min	0.500000	-5223.37	1	-0.500000	-0.500000
53	0.54068	SLV 3	Min	0.500000	-4556.33	1	-0.500000	-0.500000
53	0.00000	SLV 4	Max	0.500000	-6273.04	3	0.500000	-0.500000

Table: Element Forces - Frames, Part 3 of 4

Frame	Station m	OutputCase	StepType	x3S11Max m	S11Min KN/m2	PtS11Min	x2S11Min m	x3S11Min m
53	0.27034	SLV 4	Max	0.500000	-7546.46	3	0.500000	-0.500000
53	0.54068	SLV 4	Max	0.500000	-8724.65	3	0.500000	-0.500000
53	0.00000	SLV 4	Min	0.500000	-6273.04	3	0.500000	-0.500000
53	0.27034	SLV 4	Min	0.500000	-7546.46	3	0.500000	-0.500000
53	0.54068	SLV 4	Min	0.500000	-8724.65	3	0.500000	-0.500000
53	0.00000	SLV 5	Max	0.500000	-2846.09	1	-0.500000	-0.500000
53	0.27034	SLV 5	Max	0.500000	-2598.04	1	-0.500000	-0.500000
53	0.54068	SLV 5	Max	0.500000	-2395.92	1	-0.500000	-0.500000
53	0.00000	SLV 5	Min	0.500000	-2846.09	1	-0.500000	-0.500000
53	0.27034	SLV 5	Min	0.500000	-2598.04	1	-0.500000	-0.500000
53	0.54068	SLV 5	Min	0.500000	-2395.92	1	-0.500000	-0.500000
53	0.00000	SLV 6	Max	0.500000	-3133.04	3	0.500000	-0.500000
53	0.27034	SLV 6	Max	0.500000	-3634.77	3	0.500000	-0.500000
53	0.54068	SLV 6	Max	0.500000	-4079.00	3	0.500000	-0.500000
53	0.00000	SLV 6	Min	0.500000	-3133.04	3	0.500000	-0.500000
53	0.27034	SLV 6	Min	0.500000	-3634.77	3	0.500000	-0.500000
53	0.54068	SLV 6	Min	0.500000	-4079.00	3	0.500000	-0.500000
53	0.00000	SLV 7	Max	0.500000	-2984.05	1	-0.500000	-0.500000
53	0.27034	SLV 7	Max	0.500000	-2927.44	1	-0.500000	-0.500000
53	0.54068	SLV 7	Max	0.500000	-2933.24	1	-0.500000	-0.500000
53	0.00000	SLV 7	Min	0.500000	-2984.05	1	-0.500000	-0.500000
53	0.27034	SLV 7	Min	0.500000	-2927.44	1	-0.500000	-0.500000
53	0.54068	SLV 7	Min	0.500000	-2933.24	1	-0.500000	-0.500000
53	0.00000	SLV 8	Max	0.500000	-3422.40	3	0.500000	-0.500000
53	0.27034	SLV 8	Max	0.500000	-3748.82	3	0.500000	-0.500000
53	0.54068	SLV 8	Max	0.500000	-4001.26	3	0.500000	-0.500000
53	0.00000	SLV 8	Min	0.500000	-3422.40	3	0.500000	-0.500000
53	0.27034	SLV 8	Min	0.500000	-3748.82	3	0.500000	-0.500000
53	0.54068	SLV 8	Min	0.500000	-4001.26	3	0.500000	-0.500000
53	0.00000	SLV 9	Max	0.500000	-5738.32	1	-0.500000	-0.500000
53	0.27034	SLV 9	Max	0.500000	-4962.64	1	-0.500000	-0.500000
53	0.54068	SLV 9	Max	0.500000	-4238.65	1	-0.500000	-0.500000
53	0.00000	SLV 9	Min	0.500000	-5738.32	1	-0.500000	-0.500000
53	0.27034	SLV 9	Min	0.500000	-4962.64	1	-0.500000	-0.500000
53	0.54068	SLV 9	Min	0.500000	-4238.65	1	-0.500000	-0.500000
53	0.00000	SLV 10	Max	-0.500000	-6096.22	3	0.500000	-0.500000
53	0.27034	SLV 10	Max	0.500000	-7415.72	3	0.500000	-0.500000
53	0.54068	SLV 10	Max	0.500000	-8644.93	3	0.500000	-0.500000
53	0.00000	SLV 10	Min	-0.500000	-6096.22	3	0.500000	-0.500000
53	0.27034	SLV 10	Min	0.500000	-7415.72	3	0.500000	-0.500000
53	0.54068	SLV 10	Min	0.500000	-8644.93	3	0.500000	-0.500000
53	0.00000	SLV 11	Max	0.500000	-5947.06	1	-0.500000	-0.500000
53	0.27034	SLV 11	Max	0.500000	-5223.37	1	-0.500000	-0.500000
53	0.54068	SLV 11	Max	0.500000	-4556.33	1	-0.500000	-0.500000
53	0.00000	SLV 11	Min	0.500000	-5947.06	1	-0.500000	-0.500000
53	0.27034	SLV 11	Min	0.500000	-5223.37	1	-0.500000	-0.500000
53	0.54068	SLV 11	Min	0.500000	-4556.33	1	-0.500000	-0.500000
53	0.00000	SLV 12	Max	0.500000	-6273.04	3	0.500000	-0.500000
53	0.27034	SLV 12	Max	0.500000	-7546.46	3	0.500000	-0.500000
53	0.54068	SLV 12	Max	0.500000	-8724.65	3	0.500000	-0.500000
53	0.00000	SLV 12	Min	0.500000	-6273.04	3	0.500000	-0.500000
53	0.27034	SLV 12	Min	0.500000	-7546.46	3	0.500000	-0.500000
53	0.54068	SLV 12	Min	0.500000	-8724.65	3	0.500000	-0.500000
53	0.00000	SLV 13	Max	0.500000	-2846.09	1	-0.500000	-0.500000
53	0.27034	SLV 13	Max	0.500000	-2598.04	1	-0.500000	-0.500000
53	0.54068	SLV 13	Max	0.500000	-2395.92	1	-0.500000	-0.500000
53	0.00000	SLV 13	Min	0.500000	-2846.09	1	-0.500000	-0.500000
53	0.27034	SLV 13	Min	0.500000	-2598.04	1	-0.500000	-0.500000
53	0.54068	SLV 13	Min	0.500000	-2395.92	1	-0.500000	-0.500000

Table: Element Forces - Frames, Part 3 of 4

Frame	Station m	OutputCase	StepType	x3S11Max m	S11Min KN/m2	PtS11Min	x2S11Min m	x3S11Min m
53	0.00000	SLV 14	Max	0.500000	-3133.04	3	0.500000	-0.500000
53	0.27034	SLV 14	Max	0.500000	-3634.77	3	0.500000	-0.500000
53	0.54068	SLV 14	Max	0.500000	-4079.00	3	0.500000	-0.500000
53	0.00000	SLV 14	Min	0.500000	-3133.04	3	0.500000	-0.500000
53	0.27034	SLV 14	Min	0.500000	-3634.77	3	0.500000	-0.500000
53	0.54068	SLV 14	Min	0.500000	-4079.00	3	0.500000	-0.500000
53	0.00000	SLV 15	Max	0.500000	-2984.05	1	-0.500000	-0.500000
53	0.27034	SLV 15	Max	0.500000	-2927.44	1	-0.500000	-0.500000
53	0.54068	SLV 15	Max	0.500000	-2933.24	1	-0.500000	-0.500000
53	0.00000	SLV 15	Min	0.500000	-2984.05	1	-0.500000	-0.500000
53	0.27034	SLV 15	Min	0.500000	-2927.44	1	-0.500000	-0.500000
53	0.54068	SLV 15	Min	0.500000	-2933.24	1	-0.500000	-0.500000
53	0.00000	SLV 16	Max	0.500000	-3422.40	3	0.500000	-0.500000
53	0.27034	SLV 16	Max	0.500000	-3748.82	3	0.500000	-0.500000
53	0.54068	SLV 16	Max	0.500000	-4001.26	3	0.500000	-0.500000
53	0.00000	SLV 16	Min	0.500000	-3422.40	3	0.500000	-0.500000
53	0.27034	SLV 16	Min	0.500000	-3748.82	3	0.500000	-0.500000
53	0.54068	SLV 16	Min	0.500000	-4001.26	3	0.500000	-0.500000
53	0.00000	SLE-C-TBM	Max	0.500000	-1731.92	1	-0.500000	-0.500000
53	0.27034	SLE-C-TBM	Max	0.500000	-1718.56	1	-0.500000	-0.500000
53	0.54068	SLE-C-TBM	Max	0.500000	-1762.90	1	-0.500000	-0.500000
53	0.00000	SLE-C-TBM	Min	0.500000	-1731.92	1	-0.500000	-0.500000
53	0.27034	SLE-C-TBM	Min	0.500000	-1718.56	1	-0.500000	-0.500000
53	0.54068	SLE-C-TBM	Min	0.500000	-1762.90	1	-0.500000	-0.500000
53	0.00000	SLU-1-TBM	Max	0.500000	-2099.88	1	-0.500000	-0.500000
53	0.27034	SLU-1-TBM	Max	0.500000	-1967.56	1	-0.500000	-0.500000
53	0.54068	SLU-1-TBM	Max	0.500000	-1906.19	1	-0.500000	-0.500000
53	0.00000	SLU-1-TBM	Min	0.500000	-2099.88	1	-0.500000	-0.500000
53	0.27034	SLU-1-TBM	Min	0.500000	-1967.56	1	-0.500000	-0.500000
53	0.54068	SLU-1-TBM	Min	0.500000	-1906.19	1	-0.500000	-0.500000
54	0.00000	SLE-C	Max	0.500000	-1550.59	1	-0.500000	-0.500000
54	0.27966	SLE-C	Max	0.500000	-1686.34	1	-0.500000	-0.500000
54	0.55933	SLE-C	Max	0.500000	-1882.50	1	-0.500000	-0.500000
54	0.00000	SLE-C	Min	0.500000	-1550.59	1	-0.500000	-0.500000
54	0.27966	SLE-C	Min	0.500000	-1686.34	1	-0.500000	-0.500000
54	0.55933	SLE-C	Min	0.500000	-1882.50	1	-0.500000	-0.500000
54	0.00000	SLE-F1	Max	0.500000	-929.48	3	0.500000	-0.500000
54	0.27966	SLE-F1	Max	0.500000	-996.68	1	-0.500000	-0.500000
54	0.55933	SLE-F1	Max	0.500000	-1191.66	1	-0.500000	-0.500000
54	0.00000	SLE-F1	Min	0.500000	-929.48	3	0.500000	-0.500000
54	0.27966	SLE-F1	Min	0.500000	-996.68	1	-0.500000	-0.500000
54	0.55933	SLE-F1	Min	0.500000	-1191.66	1	-0.500000	-0.500000
54	0.00000	SLE-F2	Max	0.500000	-2844.22	1	-0.500000	-0.500000
54	0.27966	SLE-F2	Max	0.500000	-3059.50	1	-0.500000	-0.500000
54	0.55933	SLE-F2	Max	0.500000	-3317.22	1	-0.500000	-0.500000
54	0.00000	SLE-F2	Min	0.500000	-2844.22	1	-0.500000	-0.500000
54	0.27966	SLE-F2	Min	0.500000	-3059.50	1	-0.500000	-0.500000
54	0.55933	SLE-F2	Min	0.500000	-3317.22	1	-0.500000	-0.500000
54	0.00000	SLE-F3	Max	0.500000	-1398.13	3	0.500000	-0.500000
54	0.27966	SLE-F3	Max	0.500000	-1397.06	3	0.500000	-0.500000
54	0.55933	SLE-F3	Max	0.500000	-1338.85	3	0.500000	-0.500000
54	0.00000	SLE-F3	Min	0.500000	-1398.13	3	0.500000	-0.500000
54	0.27966	SLE-F3	Min	0.500000	-1397.06	3	0.500000	-0.500000
54	0.55933	SLE-F3	Min	0.500000	-1338.85	3	0.500000	-0.500000
54	0.00000	SLE-QP	Max	0.500000	-2647.79	1	-0.500000	-0.500000
54	0.27966	SLE-QP	Max	0.500000	-2890.85	1	-0.500000	-0.500000
54	0.55933	SLE-QP	Max	0.500000	-3176.35	1	-0.500000	-0.500000
54	0.00000	SLE-QP	Min	0.500000	-2647.79	1	-0.500000	-0.500000
54	0.27966	SLE-QP	Min	0.500000	-2890.85	1	-0.500000	-0.500000

Table: Element Forces - Frames, Part 3 of 4

Frame	Station m	OutputCase	StepType	x3S11Max m	S11Min KN/m2	PtS11Min	x2S11Min m	x3S11Min m
54	0.55933	SLE-QP	Min	0.500000	-3176.35	1	-0.500000	-0.500000
54	0.00000	SLU-1	Max	0.500000	-1760.98	1	-0.500000	-0.500000
54	0.27966	SLU-1	Max	0.500000	-1841.76	1	-0.500000	-0.500000
54	0.55933	SLU-1	Max	0.500000	-1997.65	1	-0.500000	-0.500000
54	0.00000	SLU-1	Min	0.500000	-1760.98	1	-0.500000	-0.500000
54	0.27966	SLU-1	Min	0.500000	-1841.76	1	-0.500000	-0.500000
54	0.55933	SLU-1	Min	0.500000	-1997.65	1	-0.500000	-0.500000
54	0.00000	SLU-2	Max	0.500000	-2305.87	1	-0.500000	-0.500000
54	0.27966	SLU-2	Max	0.500000	-2625.41	1	-0.500000	-0.500000
54	0.55933	SLU-2	Max	0.500000	-3012.61	1	-0.500000	-0.500000
54	0.00000	SLU-2	Min	0.500000	-2305.87	1	-0.500000	-0.500000
54	0.27966	SLU-2	Min	0.500000	-2625.41	1	-0.500000	-0.500000
54	0.55933	SLU-2	Min	0.500000	-3012.61	1	-0.500000	-0.500000
54	0.00000	SLU-3	Max	0.500000	-1900.84	3	0.500000	-0.500000
54	0.27966	SLU-3	Max	0.500000	-2078.25	3	0.500000	-0.500000
54	0.55933	SLU-3	Max	0.500000	-2192.69	3	0.500000	-0.500000
54	0.00000	SLU-3	Min	0.500000	-1900.84	3	0.500000	-0.500000
54	0.27966	SLU-3	Min	0.500000	-2078.25	3	0.500000	-0.500000
54	0.55933	SLU-3	Min	0.500000	-2192.69	3	0.500000	-0.500000
54	0.00000	SLU-4	Max	0.500000	-2974.38	1	-0.500000	-0.500000
54	0.27966	SLU-4	Max	0.500000	-3220.83	1	-0.500000	-0.500000
54	0.55933	SLU-4	Max	0.500000	-3534.93	1	-0.500000	-0.500000
54	0.00000	SLU-4	Min	0.500000	-2974.38	1	-0.500000	-0.500000
54	0.27966	SLU-4	Min	0.500000	-3220.83	1	-0.500000	-0.500000
54	0.55933	SLU-4	Min	0.500000	-3534.93	1	-0.500000	-0.500000
54	0.00000	SLU-5	Max	0.500000	-1480.09	1	-0.500000	-0.500000
54	0.27966	SLU-5	Max	0.500000	-1485.01	1	-0.500000	-0.500000
54	0.55933	SLU-5	Max	0.500000	-1545.47	1	-0.500000	-0.500000
54	0.00000	SLU-5	Min	0.500000	-1480.09	1	-0.500000	-0.500000
54	0.27966	SLU-5	Min	0.500000	-1485.01	1	-0.500000	-0.500000
54	0.55933	SLU-5	Min	0.500000	-1545.47	1	-0.500000	-0.500000
54	0.00000	SLU-6	Max	0.500000	-1548.41	3	0.500000	-0.500000
54	0.27966	SLU-6	Max	0.500000	-1515.68	3	0.500000	-0.500000
54	0.55933	SLU-6	Max	0.500000	-1407.42	3	0.500000	-0.500000
54	0.00000	SLU-6	Min	0.500000	-1548.41	3	0.500000	-0.500000
54	0.27966	SLU-6	Min	0.500000	-1515.68	3	0.500000	-0.500000
54	0.55933	SLU-6	Min	0.500000	-1407.42	3	0.500000	-0.500000
54	0.00000	SLU-7	Max	0.500000	-2651.16	3	0.500000	-0.500000
54	0.27966	SLU-7	Max	0.500000	-2845.25	3	0.500000	-0.500000
54	0.55933	SLU-7	Max	0.500000	-2976.35	3	0.500000	-0.500000
54	0.00000	SLU-7	Min	0.500000	-2651.16	3	0.500000	-0.500000
54	0.27966	SLU-7	Min	0.500000	-2845.25	3	0.500000	-0.500000
54	0.55933	SLU-7	Min	0.500000	-2976.35	3	0.500000	-0.500000
54	0.00000	SLV 1	Max	0.500000	-4218.94	1	-0.500000	-0.500000
54	0.27966	SLV 1	Max	0.500000	-3463.46	1	-0.500000	-0.500000
54	0.55933	SLV 1	Max	0.500000	-2762.42	1	-0.500000	-0.500000
54	0.00000	SLV 1	Min	0.500000	-4218.94	1	-0.500000	-0.500000
54	0.27966	SLV 1	Min	0.500000	-3463.46	1	-0.500000	-0.500000
54	0.55933	SLV 1	Min	0.500000	-2762.42	1	-0.500000	-0.500000
54	0.00000	SLV 2	Max	0.500000	-4538.05	1	-0.500000	-0.500000
54	0.27966	SLV 2	Max	0.500000	-3839.57	1	-0.500000	-0.500000
54	0.55933	SLV 2	Max	0.500000	-3200.82	1	-0.500000	-0.500000
54	0.00000	SLV 2	Min	0.500000	-4538.05	1	-0.500000	-0.500000
54	0.27966	SLV 2	Min	0.500000	-3839.57	1	-0.500000	-0.500000
54	0.55933	SLV 2	Min	0.500000	-3200.82	1	-0.500000	-0.500000
54	0.00000	SLV 3	Max	0.500000	-4538.05	1	-0.500000	-0.500000
54	0.27966	SLV 3	Max	0.500000	-3839.57	1	-0.500000	-0.500000
54	0.55933	SLV 3	Max	0.500000	-3200.82	1	-0.500000	-0.500000
54	0.00000	SLV 3	Min	0.500000	-4538.05	1	-0.500000	-0.500000

Table: Element Forces - Frames, Part 3 of 4

Frame	Station m	OutputCase	StepType	x3S11Max m	S11Min KN/m2	PtS11Min	x2S11Min m	x3S11Min m
54	0.27966	SLV 3	Min	0.500000	-3839.57	1	-0.500000	-0.500000
54	0.55933	SLV 3	Min	0.500000	-3200.82	1	-0.500000	-0.500000
54	0.00000	SLV 4	Max	-0.500000	-8692.24	3	0.500000	-0.500000
54	0.27966	SLV 4	Max	0.500000	-9928.17	3	0.500000	-0.500000
54	0.55933	SLV 4	Max	0.500000	-11058.17	3	0.500000	-0.500000
54	0.00000	SLV 4	Min	-0.500000	-8692.24	3	0.500000	-0.500000
54	0.27966	SLV 4	Min	0.500000	-9928.17	3	0.500000	-0.500000
54	0.55933	SLV 4	Min	0.500000	-11058.17	3	0.500000	-0.500000
54	0.00000	SLV 5	Max	0.500000	-2390.00	1	-0.500000	-0.500000
54	0.27966	SLV 5	Max	0.500000	-2150.20	1	-0.500000	-0.500000
54	0.55933	SLV 5	Max	0.500000	-1958.66	1	-0.500000	-0.500000
54	0.00000	SLV 5	Min	0.500000	-2390.00	1	-0.500000	-0.500000
54	0.27966	SLV 5	Min	0.500000	-2150.20	1	-0.500000	-0.500000
54	0.55933	SLV 5	Min	0.500000	-1958.66	1	-0.500000	-0.500000
54	0.00000	SLV 6	Max	0.500000	-4066.84	3	0.500000	-0.500000
54	0.27966	SLV 6	Max	0.500000	-4534.49	3	0.500000	-0.500000
54	0.55933	SLV 6	Max	0.500000	-4940.02	3	0.500000	-0.500000
54	0.00000	SLV 6	Min	0.500000	-4066.84	3	0.500000	-0.500000
54	0.27966	SLV 6	Min	0.500000	-4534.49	3	0.500000	-0.500000
54	0.55933	SLV 6	Min	0.500000	-4940.02	3	0.500000	-0.500000
54	0.00000	SLV 7	Max	0.500000	-2932.73	1	-0.500000	-0.500000
54	0.27966	SLV 7	Max	0.500000	-2912.49	1	-0.500000	-0.500000
54	0.55933	SLV 7	Max	0.500000	-2958.15	1	-0.500000	-0.500000
54	0.00000	SLV 7	Min	0.500000	-2932.73	1	-0.500000	-0.500000
54	0.27966	SLV 7	Min	0.500000	-2912.49	1	-0.500000	-0.500000
54	0.55933	SLV 7	Min	0.500000	-2958.15	1	-0.500000	-0.500000
54	0.00000	SLV 8	Max	0.500000	-3994.49	3	0.500000	-0.500000
54	0.27966	SLV 8	Max	0.500000	-4259.82	3	0.500000	-0.500000
54	0.55933	SLV 8	Max	0.500000	-4445.39	3	0.500000	-0.500000
54	0.00000	SLV 8	Min	0.500000	-3994.49	3	0.500000	-0.500000
54	0.27966	SLV 8	Min	0.500000	-4259.82	3	0.500000	-0.500000
54	0.55933	SLV 8	Min	0.500000	-4445.39	3	0.500000	-0.500000
54	0.00000	SLV 9	Max	0.500000	-4218.94	1	-0.500000	-0.500000
54	0.27966	SLV 9	Max	0.500000	-3463.46	1	-0.500000	-0.500000
54	0.55933	SLV 9	Max	0.500000	-2762.42	1	-0.500000	-0.500000
54	0.00000	SLV 9	Min	0.500000	-4218.94	1	-0.500000	-0.500000
54	0.27966	SLV 9	Min	0.500000	-3463.46	1	-0.500000	-0.500000
54	0.55933	SLV 9	Min	0.500000	-2762.42	1	-0.500000	-0.500000
54	0.00000	SLV 10	Max	-0.500000	-8611.07	3	0.500000	-0.500000
54	0.27966	SLV 10	Max	-0.500000	-9901.56	3	0.500000	-0.500000
54	0.55933	SLV 10	Max	-0.500000	-11091.41	3	0.500000	-0.500000
54	0.00000	SLV 10	Min	-0.500000	-8611.07	3	0.500000	-0.500000
54	0.27966	SLV 10	Min	-0.500000	-9901.56	3	0.500000	-0.500000
54	0.55933	SLV 10	Min	-0.500000	-11091.41	3	0.500000	-0.500000
54	0.00000	SLV 11	Max	0.500000	-4538.05	1	-0.500000	-0.500000
54	0.27966	SLV 11	Max	0.500000	-3839.57	1	-0.500000	-0.500000
54	0.55933	SLV 11	Max	0.500000	-3200.82	1	-0.500000	-0.500000
54	0.00000	SLV 11	Min	0.500000	-4538.05	1	-0.500000	-0.500000
54	0.27966	SLV 11	Min	0.500000	-3839.57	1	-0.500000	-0.500000
54	0.55933	SLV 11	Min	0.500000	-3200.82	1	-0.500000	-0.500000
54	0.00000	SLV 12	Max	-0.500000	-8692.24	3	0.500000	-0.500000
54	0.27966	SLV 12	Max	0.500000	-9928.17	3	0.500000	-0.500000
54	0.55933	SLV 12	Max	-0.500000	-11058.17	3	0.500000	-0.500000
54	0.00000	SLV 12	Min	-0.500000	-8692.24	3	0.500000	-0.500000
54	0.27966	SLV 12	Min	0.500000	-9928.17	3	0.500000	-0.500000
54	0.55933	SLV 12	Min	-0.500000	-11058.17	3	0.500000	-0.500000
54	0.00000	SLV 13	Max	0.500000	-2390.00	1	-0.500000	-0.500000
54	0.27966	SLV 13	Max	0.500000	-2150.20	1	-0.500000	-0.500000
54	0.55933	SLV 13	Max	0.500000	-1958.66	1	-0.500000	-0.500000

Table: Element Forces - Frames, Part 3 of 4

Frame	Station m	OutputCase	StepType	x3S11Max m	S11Min KN/m2	PtS11Min	x2S11Min m	x3S11Min m
54	0.00000	SLV 13	Min	0.500000	-2390.00	1	-0.500000	-0.500000
54	0.27966	SLV 13	Min	0.500000	-2150.20	1	-0.500000	-0.500000
54	0.55933	SLV 13	Min	0.500000	-1958.66	1	-0.500000	-0.500000
54	0.00000	SLV 14	Max	0.500000	-4066.84	3	0.500000	-0.500000
54	0.27966	SLV 14	Max	0.500000	-4534.49	3	0.500000	-0.500000
54	0.55933	SLV 14	Max	0.500000	-4940.02	3	0.500000	-0.500000
54	0.00000	SLV 14	Min	0.500000	-4066.84	3	0.500000	-0.500000
54	0.27966	SLV 14	Min	0.500000	-4534.49	3	0.500000	-0.500000
54	0.55933	SLV 14	Min	0.500000	-4940.02	3	0.500000	-0.500000
54	0.00000	SLV 15	Max	0.500000	-2932.73	1	-0.500000	-0.500000
54	0.27966	SLV 15	Max	0.500000	-2912.49	1	-0.500000	-0.500000
54	0.55933	SLV 15	Max	0.500000	-2958.15	1	-0.500000	-0.500000
54	0.00000	SLV 15	Min	0.500000	-2932.73	1	-0.500000	-0.500000
54	0.27966	SLV 15	Min	0.500000	-2912.49	1	-0.500000	-0.500000
54	0.55933	SLV 15	Min	0.500000	-2958.15	1	-0.500000	-0.500000
54	0.00000	SLV 16	Max	0.500000	-3994.49	3	0.500000	-0.500000
54	0.27966	SLV 16	Max	0.500000	-4259.82	3	0.500000	-0.500000
54	0.55933	SLV 16	Max	0.500000	-4445.39	3	0.500000	-0.500000
54	0.00000	SLV 16	Min	0.500000	-3994.49	3	0.500000	-0.500000
54	0.27966	SLV 16	Min	0.500000	-4259.82	3	0.500000	-0.500000
54	0.55933	SLV 16	Min	0.500000	-4445.39	3	0.500000	-0.500000
54	0.00000	SLE-C-TBM	Max	0.500000	-1763.58	1	-0.500000	-0.500000
54	0.27966	SLE-C-TBM	Max	0.500000	-1793.25	1	-0.500000	-0.500000
54	0.55933	SLE-C-TBM	Max	0.500000	-1883.33	1	-0.500000	-0.500000
54	0.00000	SLE-C-TBM	Min	0.500000	-1763.58	1	-0.500000	-0.500000
54	0.27966	SLE-C-TBM	Min	0.500000	-1793.25	1	-0.500000	-0.500000
54	0.55933	SLE-C-TBM	Min	0.500000	-1883.33	1	-0.500000	-0.500000
54	0.00000	SLU-1-TBM	Max	0.500000	-1904.01	1	-0.500000	-0.500000
54	0.27966	SLU-1-TBM	Max	0.500000	-1816.46	1	-0.500000	-0.500000
54	0.55933	SLU-1-TBM	Max	0.500000	-1804.02	1	-0.500000	-0.500000
54	0.00000	SLU-1-TBM	Min	0.500000	-1904.01	1	-0.500000	-0.500000
54	0.27966	SLU-1-TBM	Min	0.500000	-1816.46	1	-0.500000	-0.500000
54	0.55933	SLU-1-TBM	Min	0.500000	-1804.02	1	-0.500000	-0.500000
55	0.00000	SLE-C	Max	0.500000	-966.80	1	-0.800000	-0.500000
55	0.27500	SLE-C	Max	0.500000	-1086.97	1	-0.800000	-0.500000
55	0.55000	SLE-C	Max	0.500000	-1236.15	1	-0.800000	-0.500000
55	0.00000	SLE-C	Min	0.500000	-966.80	1	-0.800000	-0.500000
55	0.27500	SLE-C	Min	0.500000	-1086.97	1	-0.800000	-0.500000
55	0.55000	SLE-C	Min	0.500000	-1236.15	1	-0.800000	-0.500000
55	0.00000	SLE-F1	Max	0.500000	-678.74	1	-0.800000	-0.500000
55	0.27500	SLE-F1	Max	0.500000	-797.16	1	-0.800000	-0.500000
55	0.55000	SLE-F1	Max	0.500000	-944.43	1	-0.800000	-0.500000
55	0.00000	SLE-F1	Min	0.500000	-678.74	1	-0.800000	-0.500000
55	0.27500	SLE-F1	Min	0.500000	-797.16	1	-0.800000	-0.500000
55	0.55000	SLE-F1	Min	0.500000	-944.43	1	-0.800000	-0.500000
55	0.00000	SLE-F2	Max	0.500000	-1505.84	1	-0.800000	-0.500000
55	0.27500	SLE-F2	Max	0.500000	-1643.26	1	-0.800000	-0.500000
55	0.55000	SLE-F2	Max	0.500000	-1803.04	1	-0.800000	-0.500000
55	0.00000	SLE-F2	Min	0.500000	-1505.84	1	-0.800000	-0.500000
55	0.27500	SLE-F2	Min	0.500000	-1643.26	1	-0.800000	-0.500000
55	0.55000	SLE-F2	Min	0.500000	-1803.04	1	-0.800000	-0.500000
55	0.00000	SLE-F3	Max	0.500000	-726.33	3	0.800000	-0.500000
55	0.27500	SLE-F3	Max	0.500000	-674.98	3	0.800000	-0.500000
55	0.55000	SLE-F3	Max	0.500000	-595.98	3	0.800000	-0.500000
55	0.00000	SLE-F3	Min	0.500000	-726.33	3	0.800000	-0.500000
55	0.27500	SLE-F3	Min	0.500000	-674.98	3	0.800000	-0.500000
55	0.55000	SLE-F3	Min	0.500000	-595.98	3	0.800000	-0.500000
55	0.00000	SLE-QP	Max	0.500000	-1442.05	1	-0.800000	-0.500000
55	0.27500	SLE-QP	Max	0.500000	-1589.71	1	-0.800000	-0.500000

Table: Element Forces - Frames, Part 3 of 4

Frame	Station m	OutputCase	StepType	x3S11Max m	S11Min KN/m2	PtS11Min	x2S11Min m	x3S11Min m
55	0.55000	SLE-QP	Max	0.500000	-1759.73	1	-0.800000	-0.500000
55	0.00000	SLE-QP	Min	0.500000	-1442.05	1	-0.800000	-0.500000
55	0.27500	SLE-QP	Min	0.500000	-1589.71	1	-0.800000	-0.500000
55	0.55000	SLE-QP	Min	0.500000	-1759.73	1	-0.800000	-0.500000
55	0.00000	SLU-1	Max	0.500000	-1072.55	1	-0.800000	-0.500000
55	0.27500	SLU-1	Max	0.500000	-1187.41	1	-0.800000	-0.500000
55	0.55000	SLU-1	Max	0.500000	-1338.52	1	-0.800000	-0.500000
55	0.00000	SLU-1	Min	0.500000	-1072.55	1	-0.800000	-0.500000
55	0.27500	SLU-1	Min	0.500000	-1187.41	1	-0.800000	-0.500000
55	0.55000	SLU-1	Min	0.500000	-1338.52	1	-0.800000	-0.500000
55	0.00000	SLU-2	Max	0.500000	-1432.92	1	-0.800000	-0.500000
55	0.27500	SLU-2	Max	0.500000	-1633.35	1	-0.800000	-0.500000
55	0.55000	SLU-2	Max	-0.500000	-1867.35	2	-0.800000	0.500000
55	0.00000	SLU-2	Min	0.500000	-1432.92	1	-0.800000	-0.500000
55	0.27500	SLU-2	Min	0.500000	-1633.35	1	-0.800000	-0.500000
55	0.55000	SLU-2	Min	-0.500000	-1867.35	2	-0.800000	0.500000
55	0.00000	SLU-3	Max	0.500000	-1091.78	3	0.800000	-0.500000
55	0.27500	SLU-3	Max	0.500000	-1102.06	3	0.800000	-0.500000
55	0.55000	SLU-3	Max	0.500000	-1082.56	3	0.800000	-0.500000
55	0.00000	SLU-3	Min	0.500000	-1091.78	3	0.800000	-0.500000
55	0.27500	SLU-3	Min	0.500000	-1102.06	3	0.800000	-0.500000
55	0.55000	SLU-3	Min	0.500000	-1082.56	3	0.800000	-0.500000
55	0.00000	SLU-4	Max	0.500000	-1663.15	1	-0.800000	-0.500000
55	0.27500	SLU-4	Max	0.500000	-1836.80	1	-0.800000	-0.500000
55	0.55000	SLU-4	Max	0.500000	-2044.01	1	-0.800000	-0.500000
55	0.00000	SLU-4	Min	0.500000	-1663.15	1	-0.800000	-0.500000
55	0.27500	SLU-4	Min	0.500000	-1836.80	1	-0.800000	-0.500000
55	0.55000	SLU-4	Min	0.500000	-2044.01	1	-0.800000	-0.500000
55	0.00000	SLU-5	Max	0.500000	-829.68	1	-0.800000	-0.500000
55	0.27500	SLU-5	Max	0.500000	-894.78	1	-0.800000	-0.500000
55	0.55000	SLU-5	Max	0.500000	-986.96	1	-0.800000	-0.500000
55	0.00000	SLU-5	Min	0.500000	-829.68	1	-0.800000	-0.500000
55	0.27500	SLU-5	Min	0.500000	-894.78	1	-0.800000	-0.500000
55	0.55000	SLU-5	Min	0.500000	-986.96	1	-0.800000	-0.500000
55	0.00000	SLU-6	Max	0.500000	-831.07	3	0.800000	-0.500000
55	0.27500	SLU-6	Max	0.500000	-775.52	1	-0.800000	-0.500000
55	0.55000	SLU-6	Max	0.500000	-914.37	1	-0.800000	-0.500000
55	0.00000	SLU-6	Min	0.500000	-831.07	3	0.800000	-0.500000
55	0.27500	SLU-6	Min	0.500000	-775.52	1	-0.800000	-0.500000
55	0.55000	SLU-6	Min	0.500000	-914.37	1	-0.800000	-0.500000
55	0.00000	SLU-7	Max	0.500000	-1385.50	3	0.800000	-0.500000
55	0.27500	SLU-7	Max	0.500000	-1402.80	3	0.800000	-0.500000
55	0.55000	SLU-7	Max	0.500000	-1390.33	3	0.800000	-0.500000
55	0.00000	SLU-7	Min	0.500000	-1385.50	3	0.800000	-0.500000
55	0.27500	SLU-7	Min	0.500000	-1402.80	3	0.800000	-0.500000
55	0.55000	SLU-7	Min	0.500000	-1390.33	3	0.800000	-0.500000
55	0.00000	SLV 1	Max	0.500000	-1565.62	1	-0.800000	-0.500000
55	0.27500	SLV 1	Max	0.500000	-1383.52	1	-0.800000	-0.500000
55	0.55000	SLV 1	Max	0.500000	-1388.59	3	0.800000	-0.500000
55	0.00000	SLV 1	Min	0.500000	-1565.62	1	-0.800000	-0.500000
55	0.27500	SLV 1	Min	0.500000	-1383.52	1	-0.800000	-0.500000
55	0.55000	SLV 1	Min	0.500000	-1388.59	3	0.800000	-0.500000
55	0.00000	SLV 2	Max	0.500000	-1750.19	1	-0.800000	-0.500000
55	0.27500	SLV 2	Max	0.500000	-1594.06	1	-0.800000	-0.500000
55	0.55000	SLV 2	Max	0.500000	-1466.63	1	-0.800000	-0.500000
55	0.00000	SLV 2	Min	0.500000	-1750.19	1	-0.800000	-0.500000
55	0.27500	SLV 2	Min	0.500000	-1594.06	1	-0.800000	-0.500000
55	0.55000	SLV 2	Min	0.500000	-1466.63	1	-0.800000	-0.500000
55	0.00000	SLV 3	Max	0.500000	-1750.19	1	-0.800000	-0.500000

Table: Element Forces - Frames, Part 3 of 4

Frame	Station m	OutputCase	StepType	x3S11Max m	S11Min KN/m2	PtS11Min	x2S11Min m	x3S11Min m
55	0.27500	SLV 3	Max	0.500000	-1594.06	1	-0.800000	-0.500000
55	0.55000	SLV 3	Max	0.500000	-1466.63	1	-0.800000	-0.500000
55	0.00000	SLV 3	Min	0.500000	-1750.19	1	-0.800000	-0.500000
55	0.27500	SLV 3	Min	0.500000	-1594.06	1	-0.800000	-0.500000
55	0.55000	SLV 3	Min	0.500000	-1466.63	1	-0.800000	-0.500000
55	0.00000	SLV 4	Max	-0.500000	-4696.87	3	0.800000	-0.500000
55	0.27500	SLV 4	Max	0.500000	-5068.24	3	0.800000	-0.500000
55	0.55000	SLV 4	Max	0.500000	-5394.23	3	0.800000	-0.500000
55	0.00000	SLV 4	Min	-0.500000	-4696.87	3	0.800000	-0.500000
55	0.27500	SLV 4	Min	0.500000	-5068.24	3	0.800000	-0.500000
55	0.55000	SLV 4	Min	0.500000	-5394.23	3	0.800000	-0.500000
55	0.00000	SLV 5	Max	0.500000	-1020.42	1	-0.800000	-0.500000
55	0.27500	SLV 5	Max	0.500000	-986.40	1	-0.800000	-0.500000
55	0.55000	SLV 5	Max	0.500000	-976.63	1	-0.800000	-0.500000
55	0.00000	SLV 5	Min	0.500000	-1020.42	1	-0.800000	-0.500000
55	0.27500	SLV 5	Min	0.500000	-986.40	1	-0.800000	-0.500000
55	0.55000	SLV 5	Min	0.500000	-976.63	1	-0.800000	-0.500000
55	0.00000	SLV 6	Max	0.500000	-2150.65	3	0.800000	-0.500000
55	0.27500	SLV 6	Max	0.500000	-2272.00	3	0.800000	-0.500000
55	0.55000	SLV 6	Max	0.500000	-2364.11	3	0.800000	-0.500000
55	0.00000	SLV 6	Min	0.500000	-2150.65	3	0.800000	-0.500000
55	0.27500	SLV 6	Min	0.500000	-2272.00	3	0.800000	-0.500000
55	0.55000	SLV 6	Min	0.500000	-2364.11	3	0.800000	-0.500000
55	0.00000	SLV 7	Max	0.500000	-1457.58	1	-0.800000	-0.500000
55	0.27500	SLV 7	Max	0.500000	-1525.81	1	-0.800000	-0.500000
55	0.55000	SLV 7	Max	0.500000	-1625.14	1	-0.800000	-0.500000
55	0.00000	SLV 7	Min	0.500000	-1457.58	1	-0.800000	-0.500000
55	0.27500	SLV 7	Min	0.500000	-1525.81	1	-0.800000	-0.500000
55	0.55000	SLV 7	Min	0.500000	-1625.14	1	-0.800000	-0.500000
55	0.00000	SLV 8	Max	0.500000	-2001.28	3	0.800000	-0.500000
55	0.27500	SLV 8	Max	0.500000	-2030.97	3	0.800000	-0.500000
55	0.55000	SLV 8	Max	0.500000	-2024.56	3	0.800000	-0.500000
55	0.00000	SLV 8	Min	0.500000	-2001.28	3	0.800000	-0.500000
55	0.27500	SLV 8	Min	0.500000	-2030.97	3	0.800000	-0.500000
55	0.55000	SLV 8	Min	0.500000	-2024.56	3	0.800000	-0.500000
55	0.00000	SLV 9	Max	0.500000	-1565.62	1	-0.800000	-0.500000
55	0.27500	SLV 9	Max	0.500000	-1383.52	1	-0.800000	-0.500000
55	0.55000	SLV 9	Max	0.500000	-1388.59	3	0.800000	-0.500000
55	0.00000	SLV 9	Min	0.500000	-1565.62	1	-0.800000	-0.500000
55	0.27500	SLV 9	Min	0.500000	-1383.52	1	-0.800000	-0.500000
55	0.55000	SLV 9	Min	0.500000	-1388.59	3	0.800000	-0.500000
55	0.00000	SLV 10	Max	-0.500000	-4698.63	3	0.800000	-0.500000
55	0.27500	SLV 10	Max	0.500000	-5095.04	3	0.800000	-0.500000
55	0.55000	SLV 10	Max	0.500000	-5448.14	3	0.800000	-0.500000
55	0.00000	SLV 10	Min	-0.500000	-4698.63	3	0.800000	-0.500000
55	0.27500	SLV 10	Min	0.500000	-5095.04	3	0.800000	-0.500000
55	0.55000	SLV 10	Min	0.500000	-5448.14	3	0.800000	-0.500000
55	0.00000	SLV 11	Max	0.500000	-1750.19	1	-0.800000	-0.500000
55	0.27500	SLV 11	Max	0.500000	-1594.06	1	-0.800000	-0.500000
55	0.55000	SLV 11	Max	0.500000	-1466.63	1	-0.800000	-0.500000
55	0.00000	SLV 11	Min	0.500000	-1750.19	1	-0.800000	-0.500000
55	0.27500	SLV 11	Min	0.500000	-1594.06	1	-0.800000	-0.500000
55	0.55000	SLV 11	Min	0.500000	-1466.63	1	-0.800000	-0.500000
55	0.00000	SLV 12	Max	0.500000	-4696.87	3	0.800000	-0.500000
55	0.27500	SLV 12	Max	0.500000	-5068.24	3	0.800000	-0.500000
55	0.55000	SLV 12	Max	0.500000	-5394.23	3	0.800000	-0.500000
55	0.00000	SLV 12	Min	0.500000	-4696.87	3	0.800000	-0.500000
55	0.27500	SLV 12	Min	0.500000	-5068.24	3	0.800000	-0.500000
55	0.55000	SLV 12	Min	0.500000	-5394.23	3	0.800000	-0.500000

Table: Element Forces - Frames, Part 3 of 4

Frame	Station m	OutputCase	StepType	x3S11Max m	S11Min KN/m2	PtS11Min	x2S11Min m	x3S11Min m
55	0.00000	SLV 13	Max	0.500000	-1020.42	1	-0.800000	-0.500000
55	0.27500	SLV 13	Max	0.500000	-986.40	1	-0.800000	-0.500000
55	0.55000	SLV 13	Max	0.500000	-976.63	1	-0.800000	-0.500000
55	0.00000	SLV 13	Min	0.500000	-1020.42	1	-0.800000	-0.500000
55	0.27500	SLV 13	Min	0.500000	-986.40	1	-0.800000	-0.500000
55	0.55000	SLV 13	Min	0.500000	-976.63	1	-0.800000	-0.500000
55	0.00000	SLV 14	Max	0.500000	-2150.65	3	0.800000	-0.500000
55	0.27500	SLV 14	Max	0.500000	-2272.00	3	0.800000	-0.500000
55	0.55000	SLV 14	Max	0.500000	-2364.11	3	0.800000	-0.500000
55	0.00000	SLV 14	Min	0.500000	-2150.65	3	0.800000	-0.500000
55	0.27500	SLV 14	Min	0.500000	-2272.00	3	0.800000	-0.500000
55	0.55000	SLV 14	Min	0.500000	-2364.11	3	0.800000	-0.500000
55	0.00000	SLV 15	Max	0.500000	-1457.58	1	-0.800000	-0.500000
55	0.27500	SLV 15	Max	0.500000	-1525.81	1	-0.800000	-0.500000
55	0.55000	SLV 15	Max	0.500000	-1625.14	1	-0.800000	-0.500000
55	0.00000	SLV 15	Min	0.500000	-1457.58	1	-0.800000	-0.500000
55	0.27500	SLV 15	Min	0.500000	-1525.81	1	-0.800000	-0.500000
55	0.55000	SLV 15	Min	0.500000	-1625.14	1	-0.800000	-0.500000
55	0.00000	SLV 16	Max	0.500000	-2001.28	3	0.800000	-0.500000
55	0.27500	SLV 16	Max	0.500000	-2030.97	3	0.800000	-0.500000
55	0.55000	SLV 16	Max	0.500000	-2024.56	3	0.800000	-0.500000
55	0.00000	SLV 16	Min	0.500000	-2001.28	3	0.800000	-0.500000
55	0.27500	SLV 16	Min	0.500000	-2030.97	3	0.800000	-0.500000
55	0.55000	SLV 16	Min	0.500000	-2024.56	3	0.800000	-0.500000
55	0.00000	SLE-C-TBM	Max	0.500000	-987.09	1	-0.800000	-0.500000
55	0.27500	SLE-C-TBM	Max	0.500000	-1067.50	1	-0.800000	-0.500000
55	0.55000	SLE-C-TBM	Max	0.500000	-1176.90	1	-0.800000	-0.500000
55	0.00000	SLE-C-TBM	Min	0.500000	-987.09	1	-0.800000	-0.500000
55	0.27500	SLE-C-TBM	Min	0.500000	-1067.50	1	-0.800000	-0.500000
55	0.55000	SLE-C-TBM	Min	0.500000	-1176.90	1	-0.800000	-0.500000
55	0.00000	SLU-1-TBM	Max	0.500000	-1025.89	1	-0.800000	-0.500000
55	0.27500	SLU-1-TBM	Max	0.500000	-1077.50	1	-0.800000	-0.500000
55	0.55000	SLU-1-TBM	Max	0.500000	-1165.37	1	-0.800000	-0.500000
55	0.00000	SLU-1-TBM	Min	0.500000	-1025.89	1	-0.800000	-0.500000
55	0.27500	SLU-1-TBM	Min	0.500000	-1077.50	1	-0.800000	-0.500000
55	0.55000	SLU-1-TBM	Min	0.500000	-1165.37	1	-0.800000	-0.500000
56	0.00000	SLE-C	Max	0.500000	-1236.15	1	-0.800000	-0.500000
56	0.27500	SLE-C	Max	0.500000	-1414.33	1	-0.800000	-0.500000
56	0.55000	SLE-C	Max	0.500000	-1621.51	1	-0.800000	-0.500000
56	0.00000	SLE-C	Min	0.500000	-1236.15	1	-0.800000	-0.500000
56	0.27500	SLE-C	Min	0.500000	-1414.33	1	-0.800000	-0.500000
56	0.55000	SLE-C	Min	0.500000	-1621.51	1	-0.800000	-0.500000
56	0.00000	SLE-F1	Max	0.500000	-944.43	1	-0.800000	-0.500000
56	0.27500	SLE-F1	Max	0.500000	-1120.55	1	-0.800000	-0.500000
56	0.55000	SLE-F1	Max	0.500000	-1325.52	1	-0.800000	-0.500000
56	0.00000	SLE-F1	Min	0.500000	-944.43	1	-0.800000	-0.500000
56	0.27500	SLE-F1	Min	0.500000	-1120.55	1	-0.800000	-0.500000
56	0.55000	SLE-F1	Min	0.500000	-1325.52	1	-0.800000	-0.500000
56	0.00000	SLE-F2	Max	0.500000	-1803.04	1	-0.800000	-0.500000
56	0.27500	SLE-F2	Max	0.500000	-1985.18	1	-0.800000	-0.500000
56	0.55000	SLE-F2	Max	0.500000	-2189.68	1	-0.800000	-0.500000
56	0.00000	SLE-F2	Min	0.500000	-1803.04	1	-0.800000	-0.500000
56	0.27500	SLE-F2	Min	0.500000	-1985.18	1	-0.800000	-0.500000
56	0.55000	SLE-F2	Min	0.500000	-2189.68	1	-0.800000	-0.500000
56	0.00000	SLE-F3	Max	0.500000	-595.98	3	0.800000	-0.500000
56	0.27500	SLE-F3	Max	0.500000	-650.12	1	-0.800000	-0.500000
56	0.55000	SLE-F3	Max	0.500000	-801.96	1	-0.800000	-0.500000
56	0.00000	SLE-F3	Min	0.500000	-595.98	3	0.800000	-0.500000
56	0.27500	SLE-F3	Min	0.500000	-650.12	1	-0.800000	-0.500000

Table: Element Forces - Frames, Part 3 of 4

Frame	Station m	OutputCase	StepType	x3S11Max m	S11Min KN/m2	PtS11Min	x2S11Min m	x3S11Min m
56	0.55000	SLE-F3	Min	0.500000	-801.96	1	-0.800000	-0.500000
56	0.00000	SLE-QP	Max	0.500000	-1759.73	1	-0.800000	-0.500000
56	0.27500	SLE-QP	Max	0.500000	-1952.11	1	-0.800000	-0.500000
56	0.55000	SLE-QP	Max	0.500000	-2166.85	1	-0.800000	-0.500000
56	0.00000	SLE-QP	Min	0.500000	-1759.73	1	-0.800000	-0.500000
56	0.27500	SLE-QP	Min	0.500000	-1952.11	1	-0.800000	-0.500000
56	0.55000	SLE-QP	Min	0.500000	-2166.85	1	-0.800000	-0.500000
56	0.00000	SLU-1	Max	0.500000	-1338.52	1	-0.800000	-0.500000
56	0.27500	SLU-1	Max	0.500000	-1525.90	1	-0.800000	-0.500000
56	0.55000	SLU-1	Max	0.500000	-1749.53	1	-0.800000	-0.500000
56	0.00000	SLU-1	Min	0.500000	-1338.52	1	-0.800000	-0.500000
56	0.27500	SLU-1	Min	0.500000	-1525.90	1	-0.800000	-0.500000
56	0.55000	SLU-1	Min	0.500000	-1749.53	1	-0.800000	-0.500000
56	0.00000	SLU-2	Max	0.500000	-1867.35	1	-0.800000	-0.500000
56	0.27500	SLU-2	Max	0.500000	-2134.93	1	-0.800000	-0.500000
56	0.55000	SLU-2	Max	0.500000	-2436.08	1	-0.800000	-0.500000
56	0.00000	SLU-2	Min	0.500000	-1867.35	1	-0.800000	-0.500000
56	0.27500	SLU-2	Min	0.500000	-2134.93	1	-0.800000	-0.500000
56	0.55000	SLU-2	Min	0.500000	-2436.08	1	-0.800000	-0.500000
56	0.00000	SLU-3	Max	0.500000	-1082.56	3	0.800000	-0.500000
56	0.27500	SLU-3	Max	0.500000	-1033.30	3	0.800000	-0.500000
56	0.55000	SLU-3	Max	0.500000	-954.27	3	0.800000	-0.500000
56	0.00000	SLU-3	Min	0.500000	-1082.56	3	0.800000	-0.500000
56	0.27500	SLU-3	Min	0.500000	-1033.30	3	0.800000	-0.500000
56	0.55000	SLU-3	Min	0.500000	-954.27	3	0.800000	-0.500000
56	0.00000	SLU-4	Max	0.500000	-2044.02	1	-0.800000	-0.500000
56	0.27500	SLU-4	Max	0.500000	-2284.81	1	-0.800000	-0.500000
56	0.55000	SLU-4	Max	0.500000	-2559.18	1	-0.800000	-0.500000
56	0.00000	SLU-4	Min	0.500000	-2044.02	1	-0.800000	-0.500000
56	0.27500	SLU-4	Min	0.500000	-2284.81	1	-0.800000	-0.500000
56	0.55000	SLU-4	Min	0.500000	-2559.18	1	-0.800000	-0.500000
56	0.00000	SLU-5	Max	0.500000	-986.96	1	-0.800000	-0.500000
56	0.27500	SLU-5	Max	0.500000	-1106.21	1	-0.800000	-0.500000
56	0.55000	SLU-5	Max	0.500000	-1252.55	1	-0.800000	-0.500000
56	0.00000	SLU-5	Min	0.500000	-986.96	1	-0.800000	-0.500000
56	0.27500	SLU-5	Min	0.500000	-1106.21	1	-0.800000	-0.500000
56	0.55000	SLU-5	Min	0.500000	-1252.55	1	-0.800000	-0.500000
56	0.00000	SLU-6	Max	0.500000	-914.37	1	-0.800000	-0.500000
56	0.27500	SLU-6	Max	0.500000	-1089.62	1	-0.800000	-0.500000
56	0.55000	SLU-6	Max	0.500000	-1301.28	1	-0.800000	-0.500000
56	0.00000	SLU-6	Min	0.500000	-914.37	1	-0.800000	-0.500000
56	0.27500	SLU-6	Min	0.500000	-1089.62	1	-0.800000	-0.500000
56	0.55000	SLU-6	Min	0.500000	-1301.28	1	-0.800000	-0.500000
56	0.00000	SLU-7	Max	0.500000	-1390.33	3	0.800000	-0.500000
56	0.27500	SLU-7	Max	0.500000	-1348.10	3	0.800000	-0.500000
56	0.55000	SLU-7	Max	0.500000	-1276.10	3	0.800000	-0.500000
56	0.00000	SLU-7	Min	0.500000	-1390.33	3	0.800000	-0.500000
56	0.27500	SLU-7	Min	0.500000	-1348.10	3	0.800000	-0.500000
56	0.55000	SLU-7	Min	0.500000	-1276.10	3	0.800000	-0.500000
56	0.00000	SLV 1	Max	0.500000	-1388.59	3	0.800000	-0.500000
56	0.27500	SLV 1	Max	0.500000	-1505.15	3	0.800000	-0.500000
56	0.55000	SLV 1	Max	0.500000	-1595.07	3	0.800000	-0.500000
56	0.00000	SLV 1	Min	0.500000	-1388.59	3	0.800000	-0.500000
56	0.27500	SLV 1	Min	0.500000	-1505.15	3	0.800000	-0.500000
56	0.55000	SLV 1	Min	0.500000	-1595.07	3	0.800000	-0.500000
56	0.00000	SLV 2	Max	0.500000	-1466.63	1	-0.800000	-0.500000
56	0.27500	SLV 2	Max	0.500000	-1396.66	1	-0.800000	-0.500000
56	0.55000	SLV 2	Max	0.500000	-1381.53	3	0.800000	-0.500000
56	0.00000	SLV 2	Min	0.500000	-1466.63	1	-0.800000	-0.500000

Table: Element Forces - Frames, Part 3 of 4

Frame	Station m	OutputCase	StepType	x3S11Max m	S11Min KN/m2	PtS11Min	x2S11Min m	x3S11Min m
56	0.27500	SLV 2	Min	0.500000	-1396.66	1	-0.800000	-0.500000
56	0.55000	SLV 2	Min	0.500000	-1381.53	3	0.800000	-0.500000
56	0.00000	SLV 3	Max	0.500000	-1466.63	1	-0.800000	-0.500000
56	0.27500	SLV 3	Max	0.500000	-1396.66	1	-0.800000	-0.500000
56	0.55000	SLV 3	Max	0.500000	-1381.53	3	0.800000	-0.500000
56	0.00000	SLV 3	Min	0.500000	-1466.63	1	-0.800000	-0.500000
56	0.27500	SLV 3	Min	0.500000	-1396.66	1	-0.800000	-0.500000
56	0.55000	SLV 3	Min	0.500000	-1381.53	3	0.800000	-0.500000
56	0.00000	SLV 4	Max	-0.500000	-5394.23	3	0.800000	-0.500000
56	0.27500	SLV 4	Max	0.500000	-5674.87	3	0.800000	-0.500000
56	0.55000	SLV 4	Max	0.500000	-5910.14	3	0.800000	-0.500000
56	0.00000	SLV 4	Min	-0.500000	-5394.23	3	0.800000	-0.500000
56	0.27500	SLV 4	Min	0.500000	-5674.87	3	0.800000	-0.500000
56	0.55000	SLV 4	Min	0.500000	-5910.14	3	0.800000	-0.500000
56	0.00000	SLV 5	Max	0.500000	-976.63	1	-0.800000	-0.500000
56	0.27500	SLV 5	Max	0.500000	-991.10	1	-0.800000	-0.500000
56	0.55000	SLV 5	Max	0.500000	-1029.82	1	-0.800000	-0.500000
56	0.00000	SLV 5	Min	0.500000	-976.63	1	-0.800000	-0.500000
56	0.27500	SLV 5	Min	0.500000	-991.10	1	-0.800000	-0.500000
56	0.55000	SLV 5	Min	0.500000	-1029.82	1	-0.800000	-0.500000
56	0.00000	SLV 6	Max	0.500000	-2364.11	3	0.800000	-0.500000
56	0.27500	SLV 6	Max	0.500000	-2426.97	3	0.800000	-0.500000
56	0.55000	SLV 6	Max	0.500000	-2460.59	3	0.800000	-0.500000
56	0.00000	SLV 6	Min	0.500000	-2364.11	3	0.800000	-0.500000
56	0.27500	SLV 6	Min	0.500000	-2426.97	3	0.800000	-0.500000
56	0.55000	SLV 6	Min	0.500000	-2460.59	3	0.800000	-0.500000
56	0.00000	SLV 7	Max	0.500000	-1625.14	1	-0.800000	-0.500000
56	0.27500	SLV 7	Max	0.500000	-1755.56	1	-0.800000	-0.500000
56	0.55000	SLV 7	Max	0.500000	-1917.09	1	-0.800000	-0.500000
56	0.00000	SLV 7	Min	0.500000	-1625.14	1	-0.800000	-0.500000
56	0.27500	SLV 7	Min	0.500000	-1755.56	1	-0.800000	-0.500000
56	0.55000	SLV 7	Min	0.500000	-1917.09	1	-0.800000	-0.500000
56	0.00000	SLV 8	Max	0.500000	-2024.56	3	0.800000	-0.500000
56	0.27500	SLV 8	Max	0.500000	-1982.05	3	0.800000	-0.500000
56	0.55000	SLV 8	Max	0.500000	-1903.45	3	0.800000	-0.500000
56	0.00000	SLV 8	Min	0.500000	-2024.56	3	0.800000	-0.500000
56	0.27500	SLV 8	Min	0.500000	-1982.05	3	0.800000	-0.500000
56	0.55000	SLV 8	Min	0.500000	-1903.45	3	0.800000	-0.500000
56	0.00000	SLV 9	Max	0.500000	-1388.59	3	0.800000	-0.500000
56	0.27500	SLV 9	Max	0.500000	-1505.15	3	0.800000	-0.500000
56	0.55000	SLV 9	Max	0.500000	-1595.07	3	0.800000	-0.500000
56	0.00000	SLV 9	Min	0.500000	-1388.59	3	0.800000	-0.500000
56	0.27500	SLV 9	Min	0.500000	-1505.15	3	0.800000	-0.500000
56	0.55000	SLV 9	Min	0.500000	-1595.07	3	0.800000	-0.500000
56	0.00000	SLV 10	Max	-0.500000	-5448.13	3	0.800000	-0.500000
56	0.27500	SLV 10	Max	0.500000	-5757.93	3	0.800000	-0.500000
56	0.55000	SLV 10	Max	0.500000	-6024.41	3	0.800000	-0.500000
56	0.00000	SLV 10	Min	-0.500000	-5448.13	3	0.800000	-0.500000
56	0.27500	SLV 10	Min	0.500000	-5757.93	3	0.800000	-0.500000
56	0.55000	SLV 10	Min	0.500000	-6024.41	3	0.800000	-0.500000
56	0.00000	SLV 11	Max	0.500000	-1466.63	1	-0.800000	-0.500000
56	0.27500	SLV 11	Max	0.500000	-1396.66	1	-0.800000	-0.500000
56	0.55000	SLV 11	Max	0.500000	-1381.53	3	0.800000	-0.500000
56	0.00000	SLV 11	Min	0.500000	-1466.63	1	-0.800000	-0.500000
56	0.27500	SLV 11	Min	0.500000	-1396.66	1	-0.800000	-0.500000
56	0.55000	SLV 11	Min	0.500000	-1381.53	3	0.800000	-0.500000
56	0.00000	SLV 12	Max	-0.500000	-5394.23	3	0.800000	-0.500000
56	0.27500	SLV 12	Max	-0.500000	-5674.87	3	0.800000	-0.500000
56	0.55000	SLV 12	Max	0.500000	-5910.14	3	0.800000	-0.500000

Table: Element Forces - Frames, Part 3 of 4

Frame	Station m	OutputCase	StepType	x3S11Max m	S11Min KN/m2	PtS11Min	x2S11Min m	x3S11Min m
56	0.00000	SLV 12	Min	-0.500000	-5394.23	3	0.800000	-0.500000
56	0.27500	SLV 12	Min	-0.500000	-5674.87	3	0.800000	-0.500000
56	0.55000	SLV 12	Min	0.500000	-5910.14	3	0.800000	-0.500000
56	0.00000	SLV 13	Max	0.500000	-976.63	1	-0.800000	-0.500000
56	0.27500	SLV 13	Max	0.500000	-991.10	1	-0.800000	-0.500000
56	0.55000	SLV 13	Max	0.500000	-1029.82	1	-0.800000	-0.500000
56	0.00000	SLV 13	Min	0.500000	-976.63	1	-0.800000	-0.500000
56	0.27500	SLV 13	Min	0.500000	-991.10	1	-0.800000	-0.500000
56	0.55000	SLV 13	Min	0.500000	-1029.82	1	-0.800000	-0.500000
56	0.00000	SLV 14	Max	0.500000	-2364.11	3	0.800000	-0.500000
56	0.27500	SLV 14	Max	0.500000	-2426.97	3	0.800000	-0.500000
56	0.55000	SLV 14	Max	0.500000	-2460.59	3	0.800000	-0.500000
56	0.00000	SLV 14	Min	0.500000	-2364.11	3	0.800000	-0.500000
56	0.27500	SLV 14	Min	0.500000	-2426.97	3	0.800000	-0.500000
56	0.55000	SLV 14	Min	0.500000	-2460.59	3	0.800000	-0.500000
56	0.00000	SLV 15	Max	0.500000	-1625.14	1	-0.800000	-0.500000
56	0.27500	SLV 15	Max	0.500000	-1755.56	1	-0.800000	-0.500000
56	0.55000	SLV 15	Max	0.500000	-1917.09	1	-0.800000	-0.500000
56	0.00000	SLV 15	Min	0.500000	-1625.14	1	-0.800000	-0.500000
56	0.27500	SLV 15	Min	0.500000	-1755.56	1	-0.800000	-0.500000
56	0.55000	SLV 15	Min	0.500000	-1917.09	1	-0.800000	-0.500000
56	0.00000	SLV 16	Max	0.500000	-2024.56	3	0.800000	-0.500000
56	0.27500	SLV 16	Max	0.500000	-1982.05	3	0.800000	-0.500000
56	0.55000	SLV 16	Max	0.500000	-1903.45	3	0.800000	-0.500000
56	0.00000	SLV 16	Min	0.500000	-2024.56	3	0.800000	-0.500000
56	0.27500	SLV 16	Min	0.500000	-1982.05	3	0.800000	-0.500000
56	0.55000	SLV 16	Min	0.500000	-1903.45	3	0.800000	-0.500000
56	0.00000	SLE-C-TBM	Max	0.500000	-1176.90	1	-0.800000	-0.500000
56	0.27500	SLE-C-TBM	Max	0.500000	-1315.31	1	-0.800000	-0.500000
56	0.55000	SLE-C-TBM	Max	0.500000	-1482.71	1	-0.800000	-0.500000
56	0.00000	SLE-C-TBM	Min	0.500000	-1176.90	1	-0.800000	-0.500000
56	0.27500	SLE-C-TBM	Min	0.500000	-1315.31	1	-0.800000	-0.500000
56	0.55000	SLE-C-TBM	Min	0.500000	-1482.71	1	-0.800000	-0.500000
56	0.00000	SLU-1-TBM	Max	0.500000	-1165.37	1	-0.800000	-0.500000
56	0.27500	SLU-1-TBM	Max	0.500000	-1289.49	1	-0.800000	-0.500000
56	0.55000	SLU-1-TBM	Max	0.500000	-1449.88	1	-0.800000	-0.500000
56	0.00000	SLU-1-TBM	Min	0.500000	-1165.37	1	-0.800000	-0.500000
56	0.27500	SLU-1-TBM	Min	0.500000	-1289.49	1	-0.800000	-0.500000
56	0.55000	SLU-1-TBM	Min	0.500000	-1449.88	1	-0.800000	-0.500000
57	0.00000	SLE-C	Max	0.500000	-1621.51	1	-0.800000	-0.500000
57	0.27500	SLE-C	Max	0.500000	-1857.68	1	-0.800000	-0.500000
57	0.55000	SLE-C	Max	0.500000	-2122.86	1	-0.800000	-0.500000
57	0.00000	SLE-C	Min	0.500000	-1621.51	1	-0.800000	-0.500000
57	0.27500	SLE-C	Min	0.500000	-1857.68	1	-0.800000	-0.500000
57	0.55000	SLE-C	Min	0.500000	-2122.86	1	-0.800000	-0.500000
57	0.00000	SLE-F1	Max	0.500000	-1325.52	1	-0.800000	-0.500000
57	0.27500	SLE-F1	Max	0.500000	-1559.35	1	-0.800000	-0.500000
57	0.55000	SLE-F1	Max	0.500000	-1822.02	1	-0.800000	-0.500000
57	0.00000	SLE-F1	Min	0.500000	-1325.52	1	-0.800000	-0.500000
57	0.27500	SLE-F1	Min	0.500000	-1559.35	1	-0.800000	-0.500000
57	0.55000	SLE-F1	Min	0.500000	-1822.02	1	-0.800000	-0.500000
57	0.00000	SLE-F2	Max	0.500000	-2189.68	1	-0.800000	-0.500000
57	0.27500	SLE-F2	Max	0.500000	-2416.53	1	-0.800000	-0.500000
57	0.55000	SLE-F2	Max	0.500000	-2665.75	1	-0.800000	-0.500000
57	0.00000	SLE-F2	Min	0.500000	-2189.68	1	-0.800000	-0.500000
57	0.27500	SLE-F2	Min	0.500000	-2416.53	1	-0.800000	-0.500000
57	0.55000	SLE-F2	Min	0.500000	-2665.75	1	-0.800000	-0.500000
57	0.00000	SLE-F3	Max	0.500000	-801.96	1	-0.800000	-0.500000
57	0.27500	SLE-F3	Max	0.500000	-981.46	1	-0.800000	-0.500000

Table: Element Forces - Frames, Part 3 of 4

Frame	Station m	OutputCase	StepType	x3S11Max m	S11Min KN/m2	PtS11Min	x2S11Min m	x3S11Min m
57	0.55000	SLE-F3	Max	0.500000	-1188.63	1	-0.800000	-0.500000
57	0.00000	SLE-F3	Min	0.500000	-801.96	1	-0.800000	-0.500000
57	0.27500	SLE-F3	Min	0.500000	-981.46	1	-0.800000	-0.500000
57	0.55000	SLE-F3	Min	0.500000	-1188.63	1	-0.800000	-0.500000
57	0.00000	SLE-QP	Max	0.500000	-2166.85	1	-0.800000	-0.500000
57	0.27500	SLE-QP	Max	0.500000	-2403.94	1	-0.800000	-0.500000
57	0.55000	SLE-QP	Max	0.500000	-2663.40	1	-0.800000	-0.500000
57	0.00000	SLE-QP	Min	0.500000	-2166.85	1	-0.800000	-0.500000
57	0.27500	SLE-QP	Min	0.500000	-2403.94	1	-0.800000	-0.500000
57	0.55000	SLE-QP	Min	0.500000	-2663.40	1	-0.800000	-0.500000
57	0.00000	SLU-1	Max	0.500000	-1749.53	1	-0.800000	-0.500000
57	0.27500	SLU-1	Max	0.500000	-2009.42	1	-0.800000	-0.500000
57	0.55000	SLU-1	Max	0.500000	-2305.57	1	-0.800000	-0.500000
57	0.00000	SLU-1	Min	0.500000	-1749.53	1	-0.800000	-0.500000
57	0.27500	SLU-1	Min	0.500000	-2009.42	1	-0.800000	-0.500000
57	0.55000	SLU-1	Min	0.500000	-2305.57	1	-0.800000	-0.500000
57	0.00000	SLU-2	Max	0.500000	-2436.07	1	-0.800000	-0.500000
57	0.27500	SLU-2	Max	0.500000	-2770.80	1	-0.800000	-0.500000
57	0.55000	SLU-2	Max	0.500000	-3139.10	1	-0.800000	-0.500000
57	0.00000	SLU-2	Min	0.500000	-2436.07	1	-0.800000	-0.500000
57	0.27500	SLU-2	Min	0.500000	-2770.80	1	-0.800000	-0.500000
57	0.55000	SLU-2	Min	0.500000	-3139.10	1	-0.800000	-0.500000
57	0.00000	SLU-3	Max	0.500000	-954.27	3	0.800000	-0.500000
57	0.27500	SLU-3	Max	0.500000	-845.47	3	0.800000	-0.500000
57	0.55000	SLU-3	Max	0.500000	-706.90	3	0.800000	-0.500000
57	0.00000	SLU-3	Min	0.500000	-954.27	3	0.800000	-0.500000
57	0.27500	SLU-3	Min	0.500000	-845.47	3	0.800000	-0.500000
57	0.55000	SLU-3	Min	0.500000	-706.90	3	0.800000	-0.500000
57	0.00000	SLU-4	Max	0.500000	-2559.18	1	-0.800000	-0.500000
57	0.27500	SLU-4	Max	0.500000	-2867.12	1	-0.800000	-0.500000
57	0.55000	SLU-4	Max	0.500000	-3208.64	1	-0.800000	-0.500000
57	0.00000	SLU-4	Min	0.500000	-2559.18	1	-0.800000	-0.500000
57	0.27500	SLU-4	Min	0.500000	-2867.12	1	-0.800000	-0.500000
57	0.55000	SLU-4	Min	0.500000	-3208.64	1	-0.800000	-0.500000
57	0.00000	SLU-5	Max	0.500000	-1252.55	1	-0.800000	-0.500000
57	0.27500	SLU-5	Max	0.500000	-1425.98	1	-0.800000	-0.500000
57	0.55000	SLU-5	Max	0.500000	-1626.48	1	-0.800000	-0.500000
57	0.00000	SLU-5	Min	0.500000	-1252.55	1	-0.800000	-0.500000
57	0.27500	SLU-5	Min	0.500000	-1425.98	1	-0.800000	-0.500000
57	0.55000	SLU-5	Min	0.500000	-1626.48	1	-0.800000	-0.500000
57	0.00000	SLU-6	Max	0.500000	-1301.28	1	-0.800000	-0.500000
57	0.27500	SLU-6	Max	0.500000	-1549.35	1	-0.800000	-0.500000
57	0.55000	SLU-6	Max	0.500000	-1833.83	1	-0.800000	-0.500000
57	0.00000	SLU-6	Min	0.500000	-1301.28	1	-0.800000	-0.500000
57	0.27500	SLU-6	Min	0.500000	-1549.35	1	-0.800000	-0.500000
57	0.55000	SLU-6	Min	0.500000	-1833.83	1	-0.800000	-0.500000
57	0.00000	SLU-7	Max	0.500000	-1276.10	3	0.800000	-0.500000
57	0.27500	SLU-7	Max	0.500000	-1174.33	3	0.800000	-0.500000
57	0.55000	SLU-7	Max	0.500000	-1042.79	3	0.800000	-0.500000
57	0.00000	SLU-7	Min	0.500000	-1276.10	3	0.800000	-0.500000
57	0.27500	SLU-7	Min	0.500000	-1174.33	3	0.800000	-0.500000
57	0.55000	SLU-7	Min	0.500000	-1042.79	3	0.800000	-0.500000
57	0.00000	SLV 1	Max	0.500000	-1595.07	3	0.800000	-0.500000
57	0.27500	SLV 1	Max	0.500000	-1630.51	3	0.800000	-0.500000
57	0.55000	SLV 1	Max	0.500000	-1639.37	3	0.800000	-0.500000
57	0.00000	SLV 1	Min	0.500000	-1595.07	3	0.800000	-0.500000
57	0.27500	SLV 1	Min	0.500000	-1630.51	3	0.800000	-0.500000
57	0.55000	SLV 1	Min	0.500000	-1639.37	3	0.800000	-0.500000
57	0.00000	SLV 2	Max	0.500000	-1381.53	3	0.800000	-0.500000

Table: Element Forces - Frames, Part 3 of 4

Frame	Station m	OutputCase	StepType	x3S11Max m	S11Min KN/m2	PtS11Min	x2S11Min m	x3S11Min m
57	0.27500	SLV 2	Max	0.500000	-1388.25	3	0.800000	-0.500000
57	0.55000	SLV 2	Max	0.500000	-1412.54	1	-0.800000	-0.500000
57	0.00000	SLV 2	Min	0.500000	-1381.53	3	0.800000	-0.500000
57	0.27500	SLV 2	Min	0.500000	-1388.25	3	0.800000	-0.500000
57	0.55000	SLV 2	Min	0.500000	-1412.54	1	-0.800000	-0.500000
57	0.00000	SLV 3	Max	0.500000	-1381.53	3	0.800000	-0.500000
57	0.27500	SLV 3	Max	0.500000	-1388.25	3	0.800000	-0.500000
57	0.55000	SLV 3	Max	0.500000	-1412.54	1	-0.800000	-0.500000
57	0.00000	SLV 3	Min	0.500000	-1381.53	3	0.800000	-0.500000
57	0.27500	SLV 3	Min	0.500000	-1388.25	3	0.800000	-0.500000
57	0.55000	SLV 3	Min	0.500000	-1412.54	1	-0.800000	-0.500000
57	0.00000	SLV 4	Max	-0.500000	-5910.14	3	0.800000	-0.500000
57	0.27500	SLV 4	Max	-0.500000	-6100.05	3	0.800000	-0.500000
57	0.55000	SLV 4	Max	-0.500000	-6244.54	3	0.800000	-0.500000
57	0.00000	SLV 4	Min	-0.500000	-5910.14	3	0.800000	-0.500000
57	0.27500	SLV 4	Min	-0.500000	-6100.05	3	0.800000	-0.500000
57	0.55000	SLV 4	Min	-0.500000	-6244.54	3	0.800000	-0.500000
57	0.00000	SLV 5	Max	0.500000	-1029.82	1	-0.800000	-0.500000
57	0.27500	SLV 5	Max	0.500000	-1092.50	1	-0.800000	-0.500000
57	0.55000	SLV 5	Max	0.500000	-1179.21	1	-0.800000	-0.500000
57	0.00000	SLV 5	Min	0.500000	-1029.82	1	-0.800000	-0.500000
57	0.27500	SLV 5	Min	0.500000	-1092.50	1	-0.800000	-0.500000
57	0.55000	SLV 5	Min	0.500000	-1179.21	1	-0.800000	-0.500000
57	0.00000	SLV 6	Max	0.500000	-2460.59	3	0.800000	-0.500000
57	0.27500	SLV 6	Max	0.500000	-2464.91	3	0.800000	-0.500000
57	0.55000	SLV 6	Max	0.500000	-2440.21	3	0.800000	-0.500000
57	0.00000	SLV 6	Min	0.500000	-2460.59	3	0.800000	-0.500000
57	0.27500	SLV 6	Min	0.500000	-2464.91	3	0.800000	-0.500000
57	0.55000	SLV 6	Min	0.500000	-2440.21	3	0.800000	-0.500000
57	0.00000	SLV 7	Max	0.500000	-1917.09	1	-0.800000	-0.500000
57	0.27500	SLV 7	Max	0.500000	-2109.99	1	-0.800000	-0.500000
57	0.55000	SLV 7	Max	0.500000	-2334.22	1	-0.800000	-0.500000
57	0.00000	SLV 7	Min	0.500000	-1917.09	1	-0.800000	-0.500000
57	0.27500	SLV 7	Min	0.500000	-2109.99	1	-0.800000	-0.500000
57	0.55000	SLV 7	Min	0.500000	-2334.22	1	-0.800000	-0.500000
57	0.00000	SLV 8	Max	0.500000	-1903.45	3	0.800000	-0.500000
57	0.27500	SLV 8	Max	0.500000	-1788.79	3	0.800000	-0.500000
57	0.55000	SLV 8	Max	0.500000	-1637.82	3	0.800000	-0.500000
57	0.00000	SLV 8	Min	0.500000	-1903.45	3	0.800000	-0.500000
57	0.27500	SLV 8	Min	0.500000	-1788.79	3	0.800000	-0.500000
57	0.55000	SLV 8	Min	0.500000	-1637.82	3	0.800000	-0.500000
57	0.00000	SLV 9	Max	0.500000	-1595.07	3	0.800000	-0.500000
57	0.27500	SLV 9	Max	0.500000	-1630.51	3	0.800000	-0.500000
57	0.55000	SLV 9	Max	0.500000	-1639.37	3	0.800000	-0.500000
57	0.00000	SLV 9	Min	0.500000	-1595.07	3	0.800000	-0.500000
57	0.27500	SLV 9	Min	0.500000	-1630.51	3	0.800000	-0.500000
57	0.55000	SLV 9	Min	0.500000	-1639.37	3	0.800000	-0.500000
57	0.00000	SLV 10	Max	-0.500000	-6024.41	3	0.800000	-0.500000
57	0.27500	SLV 10	Max	-0.500000	-6247.56	3	0.800000	-0.500000
57	0.55000	SLV 10	Max	-0.500000	-6427.47	3	0.800000	-0.500000
57	0.00000	SLV 10	Min	-0.500000	-6024.41	3	0.800000	-0.500000
57	0.27500	SLV 10	Min	-0.500000	-6247.56	3	0.800000	-0.500000
57	0.55000	SLV 10	Min	-0.500000	-6427.47	3	0.800000	-0.500000
57	0.00000	SLV 11	Max	0.500000	-1381.53	3	0.800000	-0.500000
57	0.27500	SLV 11	Max	0.500000	-1388.25	3	0.800000	-0.500000
57	0.55000	SLV 11	Max	0.500000	-1412.54	1	-0.800000	-0.500000
57	0.00000	SLV 11	Min	0.500000	-1381.53	3	0.800000	-0.500000
57	0.27500	SLV 11	Min	0.500000	-1388.25	3	0.800000	-0.500000
57	0.55000	SLV 11	Min	0.500000	-1412.54	1	-0.800000	-0.500000

Table: Element Forces - Frames, Part 3 of 4

Frame	Station m	OutputCase	StepType	x3S11Max m	S11Min KN/m2	PtS11Min	x2S11Min m	x3S11Min m
57	0.00000	SLV 12	Max	-0.500000	-5910.14	3	0.800000	-0.500000
57	0.27500	SLV 12	Max	-0.500000	-6100.05	3	0.800000	-0.500000
57	0.55000	SLV 12	Max	0.500000	-6244.54	3	0.800000	-0.500000
57	0.00000	SLV 12	Min	-0.500000	-5910.14	3	0.800000	-0.500000
57	0.27500	SLV 12	Min	-0.500000	-6100.05	3	0.800000	-0.500000
57	0.55000	SLV 12	Min	0.500000	-6244.54	3	0.800000	-0.500000
57	0.00000	SLV 13	Max	0.500000	-1029.82	1	-0.800000	-0.500000
57	0.27500	SLV 13	Max	0.500000	-1092.50	1	-0.800000	-0.500000
57	0.55000	SLV 13	Max	0.500000	-1179.21	1	-0.800000	-0.500000
57	0.00000	SLV 13	Min	0.500000	-1029.82	1	-0.800000	-0.500000
57	0.27500	SLV 13	Min	0.500000	-1092.50	1	-0.800000	-0.500000
57	0.55000	SLV 13	Min	0.500000	-1179.21	1	-0.800000	-0.500000
57	0.00000	SLV 14	Max	0.500000	-2460.59	3	0.800000	-0.500000
57	0.27500	SLV 14	Max	0.500000	-2464.91	3	0.800000	-0.500000
57	0.55000	SLV 14	Max	0.500000	-2440.21	3	0.800000	-0.500000
57	0.00000	SLV 14	Min	0.500000	-2460.59	3	0.800000	-0.500000
57	0.27500	SLV 14	Min	0.500000	-2464.91	3	0.800000	-0.500000
57	0.55000	SLV 14	Min	0.500000	-2440.21	3	0.800000	-0.500000
57	0.00000	SLV 15	Max	0.500000	-1917.09	1	-0.800000	-0.500000
57	0.27500	SLV 15	Max	0.500000	-2109.99	1	-0.800000	-0.500000
57	0.55000	SLV 15	Max	0.500000	-2334.22	1	-0.800000	-0.500000
57	0.00000	SLV 15	Min	0.500000	-1917.09	1	-0.800000	-0.500000
57	0.27500	SLV 15	Min	0.500000	-2109.99	1	-0.800000	-0.500000
57	0.55000	SLV 15	Min	0.500000	-2334.22	1	-0.800000	-0.500000
57	0.00000	SLV 16	Max	0.500000	-1903.45	3	0.800000	-0.500000
57	0.27500	SLV 16	Max	0.500000	-1788.79	3	0.800000	-0.500000
57	0.55000	SLV 16	Max	0.500000	-1637.82	3	0.800000	-0.500000
57	0.00000	SLV 16	Min	0.500000	-1903.45	3	0.800000	-0.500000
57	0.27500	SLV 16	Min	0.500000	-1788.79	3	0.800000	-0.500000
57	0.55000	SLV 16	Min	0.500000	-1637.82	3	0.800000	-0.500000
57	0.00000	SLE-C-TBM	Max	0.500000	-1482.71	1	-0.800000	-0.500000
57	0.27500	SLE-C-TBM	Max	0.500000	-1679.12	1	-0.800000	-0.500000
57	0.55000	SLE-C-TBM	Max	0.500000	-1904.53	1	-0.800000	-0.500000
57	0.00000	SLE-C-TBM	Min	0.500000	-1482.71	1	-0.800000	-0.500000
57	0.27500	SLE-C-TBM	Min	0.500000	-1679.12	1	-0.800000	-0.500000
57	0.55000	SLE-C-TBM	Min	0.500000	-1904.53	1	-0.800000	-0.500000
57	0.00000	SLU-1-TBM	Max	0.500000	-1449.88	1	-0.800000	-0.500000
57	0.27500	SLU-1-TBM	Max	0.500000	-1646.52	1	-0.800000	-0.500000
57	0.55000	SLU-1-TBM	Max	0.500000	-1879.42	1	-0.800000	-0.500000
57	0.00000	SLU-1-TBM	Min	0.500000	-1449.88	1	-0.800000	-0.500000
57	0.27500	SLU-1-TBM	Min	0.500000	-1646.52	1	-0.800000	-0.500000
57	0.55000	SLU-1-TBM	Min	0.500000	-1879.42	1	-0.800000	-0.500000
58	0.00000	SLE-C	Max	0.500000	-2122.86	1	-0.800000	-0.500000
58	0.27500	SLE-C	Max	0.500000	-2417.05	1	-0.800000	-0.500000
58	0.55000	SLE-C	Max	0.500000	-2740.23	1	-0.800000	-0.500000
58	0.00000	SLE-C	Min	0.500000	-2122.86	1	-0.800000	-0.500000
58	0.27500	SLE-C	Min	0.500000	-2417.05	1	-0.800000	-0.500000
58	0.55000	SLE-C	Min	0.500000	-2740.23	1	-0.800000	-0.500000
58	0.00000	SLE-F1	Max	0.500000	-1822.02	1	-0.800000	-0.500000
58	0.27500	SLE-F1	Max	0.500000	-2113.55	1	-0.800000	-0.500000
58	0.55000	SLE-F1	Max	0.500000	-2433.93	1	-0.800000	-0.500000
58	0.00000	SLE-F1	Min	0.500000	-1822.02	1	-0.800000	-0.500000
58	0.27500	SLE-F1	Min	0.500000	-2113.55	1	-0.800000	-0.500000
58	0.55000	SLE-F1	Min	0.500000	-2433.93	1	-0.800000	-0.500000
58	0.00000	SLE-F2	Max	0.500000	-2665.75	1	-0.800000	-0.500000
58	0.27500	SLE-F2	Max	0.500000	-2937.32	1	-0.800000	-0.500000
58	0.55000	SLE-F2	Max	0.500000	-3231.26	1	-0.800000	-0.500000
58	0.00000	SLE-F2	Min	0.500000	-2665.75	1	-0.800000	-0.500000
58	0.27500	SLE-F2	Min	0.500000	-2937.32	1	-0.800000	-0.500000

Table: Element Forces - Frames, Part 3 of 4

Frame	Station m	OutputCase	StepType	x3S11Max m	S11Min KN/m2	PtS11Min	x2S11Min m	x3S11Min m
58	0.55000	SLE-F2	Min	0.500000	-3231.26	1	-0.800000	-0.500000
58	0.00000	SLE-F3	Max	0.500000	-1188.63	1	-0.800000	-0.500000
58	0.27500	SLE-F3	Max	0.500000	-1423.46	1	-0.800000	-0.500000
58	0.55000	SLE-F3	Max	0.500000	-1685.95	1	-0.800000	-0.500000
58	0.00000	SLE-F3	Min	0.500000	-1188.63	1	-0.800000	-0.500000
58	0.27500	SLE-F3	Min	0.500000	-1423.46	1	-0.800000	-0.500000
58	0.55000	SLE-F3	Min	0.500000	-1685.95	1	-0.800000	-0.500000
58	0.00000	SLE-QP	Max	0.500000	-2663.40	1	-0.800000	-0.500000
58	0.27500	SLE-QP	Max	0.500000	-2945.21	1	-0.800000	-0.500000
58	0.55000	SLE-QP	Max	0.500000	-3249.39	1	-0.800000	-0.500000
58	0.00000	SLE-QP	Min	0.500000	-2663.40	1	-0.800000	-0.500000
58	0.27500	SLE-QP	Min	0.500000	-2945.21	1	-0.800000	-0.500000
58	0.55000	SLE-QP	Min	0.500000	-3249.39	1	-0.800000	-0.500000
58	0.00000	SLU-1	Max	0.500000	-2305.57	1	-0.800000	-0.500000
58	0.27500	SLU-1	Max	0.500000	-2637.98	1	-0.800000	-0.500000
58	0.55000	SLU-1	Max	0.500000	-3006.65	1	-0.800000	-0.500000
58	0.00000	SLU-1	Min	0.500000	-2305.57	1	-0.800000	-0.500000
58	0.27500	SLU-1	Min	0.500000	-2637.98	1	-0.800000	-0.500000
58	0.55000	SLU-1	Min	0.500000	-3006.65	1	-0.800000	-0.500000
58	0.00000	SLU-2	Max	0.500000	-3139.10	1	-0.800000	-0.500000
58	0.27500	SLU-2	Max	0.500000	-3540.98	1	-0.800000	-0.500000
58	0.55000	SLU-2	Max	0.500000	-3976.43	1	-0.800000	-0.500000
58	0.00000	SLU-2	Min	0.500000	-3139.10	1	-0.800000	-0.500000
58	0.27500	SLU-2	Min	0.500000	-3540.98	1	-0.800000	-0.500000
58	0.55000	SLU-2	Min	0.500000	-3976.43	1	-0.800000	-0.500000
58	0.00000	SLU-3	Max	0.500000	-706.90	3	0.800000	-0.500000
58	0.27500	SLU-3	Max	0.500000	-800.47	1	-0.800000	-0.500000
58	0.55000	SLU-3	Max	0.500000	-1010.83	1	-0.800000	-0.500000
58	0.00000	SLU-3	Min	0.500000	-706.90	3	0.800000	-0.500000
58	0.27500	SLU-3	Min	0.500000	-800.47	1	-0.800000	-0.500000
58	0.55000	SLU-3	Min	0.500000	-1010.83	1	-0.800000	-0.500000
58	0.00000	SLU-4	Max	0.500000	-3208.64	1	-0.800000	-0.500000
58	0.27500	SLU-4	Max	0.500000	-3583.73	1	-0.800000	-0.500000
58	0.55000	SLU-4	Max	0.500000	-3992.40	1	-0.800000	-0.500000
58	0.00000	SLU-4	Min	0.500000	-3208.64	1	-0.800000	-0.500000
58	0.27500	SLU-4	Min	0.500000	-3583.73	1	-0.800000	-0.500000
58	0.55000	SLU-4	Min	0.500000	-3992.40	1	-0.800000	-0.500000
58	0.00000	SLU-5	Max	0.500000	-1626.48	1	-0.800000	-0.500000
58	0.27500	SLU-5	Max	0.500000	-1854.07	1	-0.800000	-0.500000
58	0.55000	SLU-5	Max	0.500000	-2108.74	1	-0.800000	-0.500000
58	0.00000	SLU-5	Min	0.500000	-1626.48	1	-0.800000	-0.500000
58	0.27500	SLU-5	Min	0.500000	-1854.07	1	-0.800000	-0.500000
58	0.55000	SLU-5	Min	0.500000	-2108.74	1	-0.800000	-0.500000
58	0.00000	SLU-6	Max	0.500000	-1833.83	1	-0.800000	-0.500000
58	0.27500	SLU-6	Max	0.500000	-2154.72	1	-0.800000	-0.500000
58	0.55000	SLU-6	Max	0.500000	-2512.01	1	-0.800000	-0.500000
58	0.00000	SLU-6	Min	0.500000	-1833.83	1	-0.800000	-0.500000
58	0.27500	SLU-6	Min	0.500000	-2154.72	1	-0.800000	-0.500000
58	0.55000	SLU-6	Min	0.500000	-2512.01	1	-0.800000	-0.500000
58	0.00000	SLU-7	Max	0.500000	-1042.79	3	0.800000	-0.500000
58	0.27500	SLU-7	Max	0.500000	-881.48	3	0.800000	-0.500000
58	0.55000	SLU-7	Max	0.500000	-690.40	3	0.800000	-0.500000
58	0.00000	SLU-7	Min	0.500000	-1042.79	3	0.800000	-0.500000
58	0.27500	SLU-7	Min	0.500000	-881.48	3	0.800000	-0.500000
58	0.55000	SLU-7	Min	0.500000	-690.40	3	0.800000	-0.500000
58	0.00000	SLV 1	Max	0.500000	-1639.37	3	0.800000	-0.500000
58	0.27500	SLV 1	Max	0.500000	-1595.98	3	0.800000	-0.500000
58	0.55000	SLV 1	Max	0.500000	-1526.02	3	0.800000	-0.500000
58	0.00000	SLV 1	Min	0.500000	-1639.37	3	0.800000	-0.500000

Table: Element Forces - Frames, Part 3 of 4

Frame	Station m	OutputCase	StepType	x3S11Max m	S11Min KN/m2	PtS11Min	x2S11Min m	x3S11Min m
58	0.27500	SLV 1	Min	0.500000	-1595.98	3	0.800000	-0.500000
58	0.55000	SLV 1	Min	0.500000	-1526.02	3	0.800000	-0.500000
58	0.00000	SLV 2	Max	0.500000	-1412.54	1	-0.800000	-0.500000
58	0.27500	SLV 2	Max	0.500000	-1508.82	1	-0.800000	-0.500000
58	0.55000	SLV 2	Max	0.500000	-1633.87	1	-0.800000	-0.500000
58	0.00000	SLV 2	Min	0.500000	-1412.54	1	-0.800000	-0.500000
58	0.27500	SLV 2	Min	0.500000	-1508.82	1	-0.800000	-0.500000
58	0.55000	SLV 2	Min	0.500000	-1633.87	1	-0.800000	-0.500000
58	0.00000	SLV 3	Max	0.500000	-1412.54	1	-0.800000	-0.500000
58	0.27500	SLV 3	Max	0.500000	-1508.82	1	-0.800000	-0.500000
58	0.55000	SLV 3	Max	0.500000	-1633.87	1	-0.800000	-0.500000
58	0.00000	SLV 3	Min	0.500000	-1412.54	1	-0.800000	-0.500000
58	0.27500	SLV 3	Min	0.500000	-1508.82	1	-0.800000	-0.500000
58	0.55000	SLV 3	Min	0.500000	-1633.87	1	-0.800000	-0.500000
58	0.00000	SLV 4	Max	-0.500000	-6244.54	3	0.800000	-0.500000
58	0.27500	SLV 4	Max	-0.500000	-6343.59	3	0.800000	-0.500000
58	0.55000	SLV 4	Max	0.500000	-6397.21	3	0.800000	-0.500000
58	0.00000	SLV 4	Min	-0.500000	-6244.54	3	0.800000	-0.500000
58	0.27500	SLV 4	Min	-0.500000	-6343.59	3	0.800000	-0.500000
58	0.55000	SLV 4	Min	0.500000	-6397.21	3	0.800000	-0.500000
58	0.00000	SLV 5	Max	0.500000	-1179.21	1	-0.800000	-0.500000
58	0.27500	SLV 5	Max	0.500000	-1289.93	1	-0.800000	-0.500000
58	0.55000	SLV 5	Max	0.500000	-1424.68	1	-0.800000	-0.500000
58	0.00000	SLV 5	Min	0.500000	-1179.21	1	-0.800000	-0.500000
58	0.27500	SLV 5	Min	0.500000	-1289.93	1	-0.800000	-0.500000
58	0.55000	SLV 5	Min	0.500000	-1424.68	1	-0.800000	-0.500000
58	0.00000	SLV 6	Max	0.500000	-2440.21	3	0.800000	-0.500000
58	0.27500	SLV 6	Max	0.500000	-2386.48	3	0.800000	-0.500000
58	0.55000	SLV 6	Max	0.500000	-2303.74	3	0.800000	-0.500000
58	0.00000	SLV 6	Min	0.500000	-2440.21	3	0.800000	-0.500000
58	0.27500	SLV 6	Min	0.500000	-2386.48	3	0.800000	-0.500000
58	0.55000	SLV 6	Min	0.500000	-2303.74	3	0.800000	-0.500000
58	0.00000	SLV 7	Max	0.500000	-2334.22	1	-0.800000	-0.500000
58	0.27500	SLV 7	Max	0.500000	-2589.76	1	-0.800000	-0.500000
58	0.55000	SLV 7	Max	0.500000	-2876.63	1	-0.800000	-0.500000
58	0.00000	SLV 7	Min	0.500000	-2334.22	1	-0.800000	-0.500000
58	0.27500	SLV 7	Min	0.500000	-2589.76	1	-0.800000	-0.500000
58	0.55000	SLV 7	Min	0.500000	-2876.63	1	-0.800000	-0.500000
58	0.00000	SLV 8	Max	0.500000	-1637.82	3	0.800000	-0.500000
58	0.27500	SLV 8	Max	0.500000	-1450.53	3	0.800000	-0.500000
58	0.55000	SLV 8	Max	0.500000	-1226.91	3	0.800000	-0.500000
58	0.00000	SLV 8	Min	0.500000	-1637.82	3	0.800000	-0.500000
58	0.27500	SLV 8	Min	0.500000	-1450.53	3	0.800000	-0.500000
58	0.55000	SLV 8	Min	0.500000	-1226.91	3	0.800000	-0.500000
58	0.00000	SLV 9	Max	0.500000	-1639.37	3	0.800000	-0.500000
58	0.27500	SLV 9	Max	0.500000	-1595.98	3	0.800000	-0.500000
58	0.55000	SLV 9	Max	0.500000	-1526.02	3	0.800000	-0.500000
58	0.00000	SLV 9	Min	0.500000	-1639.37	3	0.800000	-0.500000
58	0.27500	SLV 9	Min	0.500000	-1595.98	3	0.800000	-0.500000
58	0.55000	SLV 9	Min	0.500000	-1526.02	3	0.800000	-0.500000
58	0.00000	SLV 10	Max	-0.500000	-6427.47	3	0.800000	-0.500000
58	0.27500	SLV 10	Max	-0.500000	-6564.14	3	0.800000	-0.500000
58	0.55000	SLV 10	Max	-0.500000	-6657.57	3	0.800000	-0.500000
58	0.00000	SLV 10	Min	-0.500000	-6427.47	3	0.800000	-0.500000
58	0.27500	SLV 10	Min	-0.500000	-6564.14	3	0.800000	-0.500000
58	0.55000	SLV 10	Min	-0.500000	-6657.57	3	0.800000	-0.500000
58	0.00000	SLV 11	Max	0.500000	-1412.54	1	-0.800000	-0.500000
58	0.27500	SLV 11	Max	0.500000	-1508.82	1	-0.800000	-0.500000
58	0.55000	SLV 11	Max	0.500000	-1633.87	1	-0.800000	-0.500000

Table: Element Forces - Frames, Part 3 of 4

Frame	Station m	OutputCase	StepType	x3S11Max m	S11Min KN/m2	PtS11Min	x2S11Min m	x3S11Min m
58	0.00000	SLV 11	Min	0.500000	-1412.54	1	-0.800000	-0.500000
58	0.27500	SLV 11	Min	0.500000	-1508.82	1	-0.800000	-0.500000
58	0.55000	SLV 11	Min	0.500000	-1633.87	1	-0.800000	-0.500000
58	0.00000	SLV 12	Max	-0.500000	-6244.54	3	0.800000	-0.500000
58	0.27500	SLV 12	Max	-0.500000	-6343.59	3	0.800000	-0.500000
58	0.55000	SLV 12	Max	0.500000	-6397.21	3	0.800000	-0.500000
58	0.00000	SLV 12	Min	-0.500000	-6244.54	3	0.800000	-0.500000
58	0.27500	SLV 12	Min	-0.500000	-6343.59	3	0.800000	-0.500000
58	0.55000	SLV 12	Min	0.500000	-6397.21	3	0.800000	-0.500000
58	0.00000	SLV 13	Max	0.500000	-1179.21	1	-0.800000	-0.500000
58	0.27500	SLV 13	Max	0.500000	-1289.93	1	-0.800000	-0.500000
58	0.55000	SLV 13	Max	0.500000	-1424.68	1	-0.800000	-0.500000
58	0.00000	SLV 13	Min	0.500000	-1179.21	1	-0.800000	-0.500000
58	0.27500	SLV 13	Min	0.500000	-1289.93	1	-0.800000	-0.500000
58	0.55000	SLV 13	Min	0.500000	-1424.68	1	-0.800000	-0.500000
58	0.00000	SLV 14	Max	0.500000	-2440.21	3	0.800000	-0.500000
58	0.27500	SLV 14	Max	0.500000	-2386.48	3	0.800000	-0.500000
58	0.55000	SLV 14	Max	0.500000	-2303.74	3	0.800000	-0.500000
58	0.00000	SLV 14	Min	0.500000	-2440.21	3	0.800000	-0.500000
58	0.27500	SLV 14	Min	0.500000	-2386.48	3	0.800000	-0.500000
58	0.55000	SLV 14	Min	0.500000	-2303.74	3	0.800000	-0.500000
58	0.00000	SLV 15	Max	0.500000	-2334.22	1	-0.800000	-0.500000
58	0.27500	SLV 15	Max	0.500000	-2589.76	1	-0.800000	-0.500000
58	0.55000	SLV 15	Max	0.500000	-2876.63	1	-0.800000	-0.500000
58	0.00000	SLV 15	Min	0.500000	-2334.22	1	-0.800000	-0.500000
58	0.27500	SLV 15	Min	0.500000	-2589.76	1	-0.800000	-0.500000
58	0.55000	SLV 15	Min	0.500000	-2876.63	1	-0.800000	-0.500000
58	0.00000	SLV 16	Max	0.500000	-1637.82	3	0.800000	-0.500000
58	0.27500	SLV 16	Max	0.500000	-1450.53	3	0.800000	-0.500000
58	0.55000	SLV 16	Max	0.500000	-1226.91	3	0.800000	-0.500000
58	0.00000	SLV 16	Min	0.500000	-1637.82	3	0.800000	-0.500000
58	0.27500	SLV 16	Min	0.500000	-1450.53	3	0.800000	-0.500000
58	0.55000	SLV 16	Min	0.500000	-1226.91	3	0.800000	-0.500000
58	0.00000	SLE-C-TBM	Max	0.500000	-1904.53	1	-0.800000	-0.500000
58	0.27500	SLE-C-TBM	Max	0.500000	-2158.94	1	-0.800000	-0.500000
58	0.55000	SLE-C-TBM	Max	0.500000	-2442.35	1	-0.800000	-0.500000
58	0.00000	SLE-C-TBM	Min	0.500000	-1904.53	1	-0.800000	-0.500000
58	0.27500	SLE-C-TBM	Min	0.500000	-2158.94	1	-0.800000	-0.500000
58	0.55000	SLE-C-TBM	Min	0.500000	-2442.35	1	-0.800000	-0.500000
58	0.00000	SLU-1-TBM	Max	0.500000	-1879.42	1	-0.800000	-0.500000
58	0.27500	SLU-1-TBM	Max	0.500000	-2148.58	1	-0.800000	-0.500000
58	0.55000	SLU-1-TBM	Max	0.500000	-2454.01	1	-0.800000	-0.500000
58	0.00000	SLU-1-TBM	Min	0.500000	-1879.42	1	-0.800000	-0.500000
58	0.27500	SLU-1-TBM	Min	0.500000	-2148.58	1	-0.800000	-0.500000
58	0.55000	SLU-1-TBM	Min	0.500000	-2454.01	1	-0.800000	-0.500000
59	0.00000	SLE-C	Max	0.500000	-1867.65	1	-1.000000	-0.500000
59	0.34097	SLE-C	Max	0.500000	-2153.89	1	-1.000000	-0.500000
59	0.68194	SLE-C	Max	0.500000	-2470.05	1	-1.000000	-0.500000
59	0.00000	SLE-C	Min	0.500000	-1867.65	1	-1.000000	-0.500000
59	0.34097	SLE-C	Min	0.500000	-2153.89	1	-1.000000	-0.500000
59	0.68194	SLE-C	Min	0.500000	-2470.05	1	-1.000000	-0.500000
59	0.00000	SLE-F1	Max	0.500000	-1662.96	1	-1.000000	-0.500000
59	0.34097	SLE-F1	Max	0.500000	-1946.71	1	-1.000000	-0.500000
59	0.68194	SLE-F1	Max	0.500000	-2260.22	1	-1.000000	-0.500000
59	0.00000	SLE-F1	Min	0.500000	-1662.96	1	-1.000000	-0.500000
59	0.34097	SLE-F1	Min	0.500000	-1946.71	1	-1.000000	-0.500000
59	0.68194	SLE-F1	Min	0.500000	-2260.22	1	-1.000000	-0.500000
59	0.00000	SLE-F2	Max	0.500000	-2177.81	1	-1.000000	-0.500000
59	0.34097	SLE-F2	Max	0.500000	-2435.71	1	-1.000000	-0.500000

Table: Element Forces - Frames, Part 3 of 4

Frame	Station m	OutputCase	StepType	x3S11Max m	S11Min KN/m2	PtS11Min	x2S11Min m	x3S11Min m
59	0.68194	SLE-F2	Max	0.500000	-2716.99	1	-1.000000	-0.500000
59	0.00000	SLE-F2	Min	0.500000	-2177.81	1	-1.000000	-0.500000
59	0.34097	SLE-F2	Min	0.500000	-2435.71	1	-1.000000	-0.500000
59	0.68194	SLE-F2	Min	0.500000	-2716.99	1	-1.000000	-0.500000
59	0.00000	SLE-F3	Max	0.500000	-1177.17	1	-1.000000	-0.500000
59	0.34097	SLE-F3	Max	0.500000	-1413.52	1	-1.000000	-0.500000
59	0.68194	SLE-F3	Max	0.500000	-1678.46	1	-1.000000	-0.500000
59	0.00000	SLE-F3	Min	0.500000	-1177.17	1	-1.000000	-0.500000
59	0.34097	SLE-F3	Min	0.500000	-1413.52	1	-1.000000	-0.500000
59	0.68194	SLE-F3	Min	0.500000	-1678.46	1	-1.000000	-0.500000
59	0.00000	SLE-QP	Max	0.500000	-2185.73	1	-1.000000	-0.500000
59	0.34097	SLE-QP	Max	0.500000	-2451.75	1	-1.000000	-0.500000
59	0.68194	SLE-QP	Max	0.500000	-2741.16	1	-1.000000	-0.500000
59	0.00000	SLE-QP	Min	0.500000	-2185.73	1	-1.000000	-0.500000
59	0.34097	SLE-QP	Min	0.500000	-2451.75	1	-1.000000	-0.500000
59	0.68194	SLE-QP	Min	0.500000	-2741.16	1	-1.000000	-0.500000
59	0.00000	SLU-1	Max	0.500000	-2063.40	1	-1.000000	-0.500000
59	0.34097	SLU-1	Max	0.500000	-2392.62	1	-1.000000	-0.500000
59	0.68194	SLU-1	Max	0.500000	-2759.29	1	-1.000000	-0.500000
59	0.00000	SLU-1	Min	0.500000	-2063.40	1	-1.000000	-0.500000
59	0.34097	SLU-1	Min	0.500000	-2392.62	1	-1.000000	-0.500000
59	0.68194	SLU-1	Min	0.500000	-2759.29	1	-1.000000	-0.500000
59	0.00000	SLU-2	Max	0.500000	-2673.35	1	-1.000000	-0.500000
59	0.34097	SLU-2	Max	0.500000	-3053.83	1	-1.000000	-0.500000
59	0.68194	SLU-2	Max	0.500000	-3469.14	1	-1.000000	-0.500000
59	0.00000	SLU-2	Min	0.500000	-2673.35	1	-1.000000	-0.500000
59	0.34097	SLU-2	Min	0.500000	-3053.83	1	-1.000000	-0.500000
59	0.68194	SLU-2	Min	0.500000	-3469.14	1	-1.000000	-0.500000
59	0.00000	SLU-3	Max	0.500000	-755.03	1	-1.000000	-0.500000
59	0.34097	SLU-3	Max	0.500000	-951.37	1	-1.000000	-0.500000
59	0.68194	SLU-3	Max	0.500000	-1178.37	1	-1.000000	-0.500000
59	0.00000	SLU-3	Min	0.500000	-755.03	1	-1.000000	-0.500000
59	0.34097	SLU-3	Min	0.500000	-951.37	1	-1.000000	-0.500000
59	0.68194	SLU-3	Min	0.500000	-1178.37	1	-1.000000	-0.500000
59	0.00000	SLU-4	Max	0.500000	-2694.62	1	-1.000000	-0.500000
59	0.34097	SLU-4	Max	0.500000	-3053.85	1	-1.000000	-0.500000
59	0.68194	SLU-4	Max	0.500000	-3447.91	1	-1.000000	-0.500000
59	0.00000	SLU-4	Min	0.500000	-2694.62	1	-1.000000	-0.500000
59	0.34097	SLU-4	Min	0.500000	-3053.85	1	-1.000000	-0.500000
59	0.68194	SLU-4	Min	0.500000	-3447.91	1	-1.000000	-0.500000
59	0.00000	SLU-5	Max	0.500000	-1458.32	1	-1.000000	-0.500000
59	0.34097	SLU-5	Max	0.500000	-1688.10	1	-1.000000	-0.500000
59	0.68194	SLU-5	Max	0.500000	-1945.89	1	-1.000000	-0.500000
59	0.00000	SLU-5	Min	0.500000	-1458.32	1	-1.000000	-0.500000
59	0.34097	SLU-5	Min	0.500000	-1688.10	1	-1.000000	-0.500000
59	0.68194	SLU-5	Min	0.500000	-1945.89	1	-1.000000	-0.500000
59	0.00000	SLU-6	Max	0.500000	-1741.88	1	-1.000000	-0.500000
59	0.34097	SLU-6	Max	0.500000	-2062.16	1	-1.000000	-0.500000
59	0.68194	SLU-6	Max	0.500000	-2420.06	1	-1.000000	-0.500000
59	0.00000	SLU-6	Min	0.500000	-1741.88	1	-1.000000	-0.500000
59	0.34097	SLU-6	Min	0.500000	-2062.16	1	-1.000000	-0.500000
59	0.68194	SLU-6	Min	0.500000	-2420.06	1	-1.000000	-0.500000
59	0.00000	SLU-7	Max	0.500000	-544.63	3	1.000000	-0.500000
59	0.34097	SLU-7	Max	0.500000	-673.90	1	-1.000000	-0.500000
59	0.68194	SLU-7	Max	0.500000	-895.32	1	-1.000000	-0.500000
59	0.00000	SLU-7	Min	0.500000	-544.63	3	1.000000	-0.500000
59	0.34097	SLU-7	Min	0.500000	-673.90	1	-1.000000	-0.500000
59	0.68194	SLU-7	Min	0.500000	-895.32	1	-1.000000	-0.500000
59	0.00000	SLV 1	Max	0.500000	-1194.46	3	1.000000	-0.500000

Table: Element Forces - Frames, Part 3 of 4

Frame	Station m	OutputCase	StepType	x3S11Max m	S11Min KN/m2	PtS11Min	x2S11Min m	x3S11Min m
59	0.34097	SLV 1	Max	0.500000	-1101.09	1	-1.000000	-0.500000
59	0.68194	SLV 1	Max	0.500000	-1246.14	1	-1.000000	-0.500000
59	0.00000	SLV 1	Min	0.500000	-1194.46	3	1.000000	-0.500000
59	0.34097	SLV 1	Min	0.500000	-1101.09	1	-1.000000	-0.500000
59	0.68194	SLV 1	Min	0.500000	-1246.14	1	-1.000000	-0.500000
59	0.00000	SLV 2	Max	0.500000	-1271.32	1	-1.000000	-0.500000
59	0.34097	SLV 2	Max	0.500000	-1419.91	1	-1.000000	-0.500000
59	0.68194	SLV 2	Max	0.500000	-1598.17	1	-1.000000	-0.500000
59	0.00000	SLV 2	Min	0.500000	-1271.32	1	-1.000000	-0.500000
59	0.34097	SLV 2	Min	0.500000	-1419.91	1	-1.000000	-0.500000
59	0.68194	SLV 2	Min	0.500000	-1598.17	1	-1.000000	-0.500000
59	0.00000	SLV 3	Max	0.500000	-1271.32	1	-1.000000	-0.500000
59	0.34097	SLV 3	Max	0.500000	-1419.91	1	-1.000000	-0.500000
59	0.68194	SLV 3	Max	0.500000	-1598.17	1	-1.000000	-0.500000
59	0.00000	SLV 3	Min	0.500000	-1271.32	1	-1.000000	-0.500000
59	0.34097	SLV 3	Min	0.500000	-1419.91	1	-1.000000	-0.500000
59	0.68194	SLV 3	Min	0.500000	-1598.17	1	-1.000000	-0.500000
59	0.00000	SLV 4	Max	-0.500000	-4239.94	3	1.000000	-0.500000
59	0.34097	SLV 4	Max	0.500000	-4240.41	3	1.000000	-0.500000
59	0.68194	SLV 4	Max	0.500000	-4194.81	3	1.000000	-0.500000
59	0.00000	SLV 4	Min	-0.500000	-4239.94	3	1.000000	-0.500000
59	0.34097	SLV 4	Min	0.500000	-4240.41	3	1.000000	-0.500000
59	0.68194	SLV 4	Min	0.500000	-4194.81	3	1.000000	-0.500000
59	0.00000	SLV 5	Max	0.500000	-1029.37	1	-1.000000	-0.500000
59	0.34097	SLV 5	Max	0.500000	-1160.74	1	-1.000000	-0.500000
59	0.68194	SLV 5	Max	0.500000	-1317.13	1	-1.000000	-0.500000
59	0.00000	SLV 5	Min	0.500000	-1029.37	1	-1.000000	-0.500000
59	0.34097	SLV 5	Min	0.500000	-1160.74	1	-1.000000	-0.500000
59	0.68194	SLV 5	Min	0.500000	-1317.13	1	-1.000000	-0.500000
59	0.00000	SLV 6	Max	0.500000	-1568.93	3	1.000000	-0.500000
59	0.34097	SLV 6	Max	0.500000	-1477.96	3	1.000000	-0.500000
59	0.68194	SLV 6	Max	0.500000	-1357.05	3	1.000000	-0.500000
59	0.00000	SLV 6	Min	0.500000	-1568.93	3	1.000000	-0.500000
59	0.34097	SLV 6	Min	0.500000	-1477.96	3	1.000000	-0.500000
59	0.68194	SLV 6	Min	0.500000	-1357.05	3	1.000000	-0.500000
59	0.00000	SLV 7	Max	0.500000	-1985.81	1	-1.000000	-0.500000
59	0.34097	SLV 7	Max	0.500000	-2245.47	1	-1.000000	-0.500000
59	0.68194	SLV 7	Max	0.500000	-2537.33	1	-1.000000	-0.500000
59	0.00000	SLV 7	Min	0.500000	-1985.81	1	-1.000000	-0.500000
59	0.34097	SLV 7	Min	0.500000	-2245.47	1	-1.000000	-0.500000
59	0.68194	SLV 7	Min	0.500000	-2537.33	1	-1.000000	-0.500000
59	0.00000	SLV 8	Max	0.500000	-905.72	3	1.000000	-0.500000
59	0.34097	SLV 8	Max	0.500000	-697.58	3	1.000000	-0.500000
59	0.68194	SLV 8	Max	0.500000	-781.20	1	-1.000000	-0.500000
59	0.00000	SLV 8	Min	0.500000	-905.72	3	1.000000	-0.500000
59	0.34097	SLV 8	Min	0.500000	-697.58	3	1.000000	-0.500000
59	0.68194	SLV 8	Min	0.500000	-781.20	1	-1.000000	-0.500000
59	0.00000	SLV 9	Max	0.500000	-1194.46	3	1.000000	-0.500000
59	0.34097	SLV 9	Max	0.500000	-1101.09	1	-1.000000	-0.500000
59	0.68194	SLV 9	Max	0.500000	-1246.14	1	-1.000000	-0.500000
59	0.00000	SLV 9	Min	0.500000	-1194.46	3	1.000000	-0.500000
59	0.34097	SLV 9	Min	0.500000	-1101.09	1	-1.000000	-0.500000
59	0.68194	SLV 9	Min	0.500000	-1246.14	1	-1.000000	-0.500000
59	0.00000	SLV 10	Max	-0.500000	-4399.61	3	1.000000	-0.500000
59	0.34097	SLV 10	Max	-0.500000	-4433.29	3	1.000000	-0.500000
59	0.68194	SLV 10	Max	-0.500000	-4423.05	3	1.000000	-0.500000
59	0.00000	SLV 10	Min	-0.500000	-4399.61	3	1.000000	-0.500000
59	0.34097	SLV 10	Min	-0.500000	-4433.29	3	1.000000	-0.500000
59	0.68194	SLV 10	Min	-0.500000	-4423.05	3	1.000000	-0.500000

Table: Element Forces - Frames, Part 3 of 4

Frame	Station m	OutputCase	StepType	x3S11Max m	S11Min KN/m2	PtS11Min	x2S11Min m	x3S11Min m
59	0.00000	SLV 11	Max	0.500000	-1271.32	1	-1.000000	-0.500000
59	0.34097	SLV 11	Max	0.500000	-1419.91	1	-1.000000	-0.500000
59	0.68194	SLV 11	Max	0.500000	-1598.17	1	-1.000000	-0.500000
59	0.00000	SLV 11	Min	0.500000	-1271.32	1	-1.000000	-0.500000
59	0.34097	SLV 11	Min	0.500000	-1419.91	1	-1.000000	-0.500000
59	0.68194	SLV 11	Min	0.500000	-1598.17	1	-1.000000	-0.500000
59	0.00000	SLV 12	Max	-0.500000	-4239.94	3	1.000000	-0.500000
59	0.34097	SLV 12	Max	0.500000	-4240.41	3	1.000000	-0.500000
59	0.68194	SLV 12	Max	0.500000	-4194.81	3	1.000000	-0.500000
59	0.00000	SLV 12	Min	-0.500000	-4239.94	3	1.000000	-0.500000
59	0.34097	SLV 12	Min	0.500000	-4240.41	3	1.000000	-0.500000
59	0.68194	SLV 12	Min	0.500000	-4194.81	3	1.000000	-0.500000
59	0.00000	SLV 13	Max	0.500000	-1029.37	1	-1.000000	-0.500000
59	0.34097	SLV 13	Max	0.500000	-1160.74	1	-1.000000	-0.500000
59	0.68194	SLV 13	Max	0.500000	-1317.13	1	-1.000000	-0.500000
59	0.00000	SLV 13	Min	0.500000	-1029.37	1	-1.000000	-0.500000
59	0.34097	SLV 13	Min	0.500000	-1160.74	1	-1.000000	-0.500000
59	0.68194	SLV 13	Min	0.500000	-1317.13	1	-1.000000	-0.500000
59	0.00000	SLV 14	Max	0.500000	-1568.93	3	1.000000	-0.500000
59	0.34097	SLV 14	Max	0.500000	-1477.96	3	1.000000	-0.500000
59	0.68194	SLV 14	Max	0.500000	-1357.05	3	1.000000	-0.500000
59	0.00000	SLV 14	Min	0.500000	-1568.93	3	1.000000	-0.500000
59	0.34097	SLV 14	Min	0.500000	-1477.96	3	1.000000	-0.500000
59	0.68194	SLV 14	Min	0.500000	-1357.05	3	1.000000	-0.500000
59	0.00000	SLV 15	Max	0.500000	-1985.81	1	-1.000000	-0.500000
59	0.34097	SLV 15	Max	0.500000	-2245.47	1	-1.000000	-0.500000
59	0.68194	SLV 15	Max	0.500000	-2537.33	1	-1.000000	-0.500000
59	0.00000	SLV 15	Min	0.500000	-1985.81	1	-1.000000	-0.500000
59	0.34097	SLV 15	Min	0.500000	-2245.47	1	-1.000000	-0.500000
59	0.68194	SLV 15	Min	0.500000	-2537.33	1	-1.000000	-0.500000
59	0.00000	SLV 16	Max	0.500000	-905.72	3	1.000000	-0.500000
59	0.34097	SLV 16	Max	0.500000	-697.58	3	1.000000	-0.500000
59	0.68194	SLV 16	Max	0.500000	-781.20	1	-1.000000	-0.500000
59	0.00000	SLV 16	Min	0.500000	-905.72	3	1.000000	-0.500000
59	0.34097	SLV 16	Min	0.500000	-697.58	3	1.000000	-0.500000
59	0.68194	SLV 16	Min	0.500000	-781.20	1	-1.000000	-0.500000
59	0.00000	SLE-C-TBM	Max	0.500000	-1685.34	1	-1.000000	-0.500000
59	0.34097	SLE-C-TBM	Max	0.500000	-1940.02	1	-1.000000	-0.500000
59	0.68194	SLE-C-TBM	Max	0.500000	-2224.62	1	-1.000000	-0.500000
59	0.00000	SLE-C-TBM	Min	0.500000	-1685.34	1	-1.000000	-0.500000
59	0.34097	SLE-C-TBM	Min	0.500000	-1940.02	1	-1.000000	-0.500000
59	0.68194	SLE-C-TBM	Min	0.500000	-2224.62	1	-1.000000	-0.500000
59	0.00000	SLU-1-TBM	Max	0.500000	-1721.77	1	-1.000000	-0.500000
59	0.34097	SLU-1-TBM	Max	0.500000	-2000.79	1	-1.000000	-0.500000
59	0.68194	SLU-1-TBM	Max	0.500000	-2317.28	1	-1.000000	-0.500000
59	0.00000	SLU-1-TBM	Min	0.500000	-1721.77	1	-1.000000	-0.500000
59	0.34097	SLU-1-TBM	Min	0.500000	-2000.79	1	-1.000000	-0.500000
59	0.68194	SLU-1-TBM	Min	0.500000	-2317.28	1	-1.000000	-0.500000
60	0.00000	SLE-C	Max	0.500000	-2486.22	1	-1.000000	-0.500000
60	0.27500	SLE-C	Max	0.500000	-2270.26	1	-1.000000	-0.500000
60	0.55000	SLE-C	Max	0.500000	-2063.39	1	-1.000000	-0.500000
60	0.00000	SLE-C	Min	0.500000	-2486.22	1	-1.000000	-0.500000
60	0.27500	SLE-C	Min	0.500000	-2270.26	1	-1.000000	-0.500000
60	0.55000	SLE-C	Min	0.500000	-2063.39	1	-1.000000	-0.500000
60	0.00000	SLE-F1	Max	0.500000	-2292.12	1	-1.000000	-0.500000
60	0.27500	SLE-F1	Max	0.500000	-2102.19	1	-1.000000	-0.500000
60	0.55000	SLE-F1	Max	0.500000	-1921.90	1	-1.000000	-0.500000
60	0.00000	SLE-F1	Min	0.500000	-2292.12	1	-1.000000	-0.500000
60	0.27500	SLE-F1	Min	0.500000	-2102.19	1	-1.000000	-0.500000

Table: Element Forces - Frames, Part 3 of 4

Frame	Station m	OutputCase	StepType	x3S11Max m	S11Min KN/m2	PtS11Min	x2S11Min m	x3S11Min m
60	0.55000	SLE-F1	Min	0.500000	-1921.90	1	-1.000000	-0.500000
60	0.00000	SLE-F2	Max	0.500000	-2705.69	1	-1.000000	-0.500000
60	0.27500	SLE-F2	Max	0.500000	-2482.55	1	-1.000000	-0.500000
60	0.55000	SLE-F2	Max	0.500000	-2260.65	1	-1.000000	-0.500000
60	0.00000	SLE-F2	Min	0.500000	-2705.69	1	-1.000000	-0.500000
60	0.27500	SLE-F2	Min	0.500000	-2482.55	1	-1.000000	-0.500000
60	0.55000	SLE-F2	Min	0.500000	-2260.65	1	-1.000000	-0.500000
60	0.00000	SLE-F3	Max	0.500000	-1689.24	1	-1.000000	-0.500000
60	0.27500	SLE-F3	Max	0.500000	-1502.23	1	-1.000000	-0.500000
60	0.55000	SLE-F3	Max	0.500000	-1325.85	1	-1.000000	-0.500000
60	0.00000	SLE-F3	Min	0.500000	-1689.24	1	-1.000000	-0.500000
60	0.27500	SLE-F3	Min	0.500000	-1502.23	1	-1.000000	-0.500000
60	0.55000	SLE-F3	Min	0.500000	-1325.85	1	-1.000000	-0.500000
60	0.00000	SLE-QP	Max	0.500000	-2743.27	1	-1.000000	-0.500000
60	0.27500	SLE-QP	Max	0.500000	-2534.98	1	-1.000000	-0.500000
60	0.55000	SLE-QP	Max	0.500000	-2327.93	1	-1.000000	-0.500000
60	0.00000	SLE-QP	Min	0.500000	-2743.27	1	-1.000000	-0.500000
60	0.27500	SLE-QP	Min	0.500000	-2534.98	1	-1.000000	-0.500000
60	0.55000	SLE-QP	Min	0.500000	-2327.93	1	-1.000000	-0.500000
60	0.00000	SLU-1	Max	0.500000	-2768.87	1	-1.000000	-0.500000
60	0.27500	SLU-1	Max	0.500000	-2500.16	1	-1.000000	-0.500000
60	0.55000	SLU-1	Max	0.500000	-2245.78	1	-1.000000	-0.500000
60	0.00000	SLU-1	Min	0.500000	-2768.87	1	-1.000000	-0.500000
60	0.27500	SLU-1	Min	0.500000	-2500.16	1	-1.000000	-0.500000
60	0.55000	SLU-1	Min	0.500000	-2245.78	1	-1.000000	-0.500000
60	0.00000	SLU-2	Max	0.500000	-3530.81	1	-1.000000	-0.500000
60	0.27500	SLU-2	Max	0.500000	-3312.08	1	-1.000000	-0.500000
60	0.55000	SLU-2	Max	0.500000	-3103.00	1	-1.000000	-0.500000
60	0.00000	SLU-2	Min	0.500000	-3530.81	1	-1.000000	-0.500000
60	0.27500	SLU-2	Min	0.500000	-3312.08	1	-1.000000	-0.500000
60	0.55000	SLU-2	Min	0.500000	-3103.00	1	-1.000000	-0.500000
60	0.00000	SLU-3	Max	0.500000	-1145.46	1	-1.000000	-0.500000
60	0.27500	SLU-3	Max	0.500000	-914.33	1	-1.000000	-0.500000
60	0.55000	SLU-3	Max	0.500000	-697.54	1	-1.000000	-0.500000
60	0.00000	SLU-3	Min	0.500000	-1145.46	1	-1.000000	-0.500000
60	0.27500	SLU-3	Min	0.500000	-914.33	1	-1.000000	-0.500000
60	0.55000	SLU-3	Min	0.500000	-697.54	1	-1.000000	-0.500000
60	0.00000	SLU-4	Max	0.500000	-3471.80	1	-1.000000	-0.500000
60	0.27500	SLU-4	Max	0.500000	-3209.71	1	-1.000000	-0.500000
60	0.55000	SLU-4	Max	-0.500000	-2957.26	2	-1.000000	0.500000
60	0.00000	SLU-4	Min	0.500000	-3471.80	1	-1.000000	-0.500000
60	0.27500	SLU-4	Min	0.500000	-3209.71	1	-1.000000	-0.500000
60	0.55000	SLU-4	Min	-0.500000	-2957.26	2	-1.000000	0.500000
60	0.00000	SLU-5	Max	0.500000	-1929.39	1	-1.000000	-0.500000
60	0.27500	SLU-5	Max	0.500000	-1705.65	1	-1.000000	-0.500000
60	0.55000	SLU-5	Max	0.500000	-1491.55	1	-1.000000	-0.500000
60	0.00000	SLU-5	Min	0.500000	-1929.39	1	-1.000000	-0.500000
60	0.27500	SLU-5	Min	0.500000	-1705.65	1	-1.000000	-0.500000
60	0.55000	SLU-5	Min	0.500000	-1491.55	1	-1.000000	-0.500000
60	0.00000	SLU-6	Max	0.500000	-2432.78	1	-1.000000	-0.500000
60	0.27500	SLU-6	Max	0.500000	-2176.38	1	-1.000000	-0.500000
60	0.55000	SLU-6	Max	0.500000	-1934.57	1	-1.000000	-0.500000
60	0.00000	SLU-6	Min	0.500000	-2432.78	1	-1.000000	-0.500000
60	0.27500	SLU-6	Min	0.500000	-2176.38	1	-1.000000	-0.500000
60	0.55000	SLU-6	Min	0.500000	-1934.57	1	-1.000000	-0.500000
60	0.00000	SLU-7	Max	0.500000	-868.40	1	-1.000000	-0.500000
60	0.27500	SLU-7	Max	0.500000	-651.87	1	-1.000000	-0.500000
60	0.55000	SLU-7	Max	0.500000	-580.25	3	1.000000	-0.500000
60	0.00000	SLU-7	Min	0.500000	-868.40	1	-1.000000	-0.500000

Table: Element Forces - Frames, Part 3 of 4

Frame	Station m	OutputCase	StepType	x3S11Max m	S11Min KN/m2	PtS11Min	x2S11Min m	x3S11Min m
60	0.27500	SLU-7	Min	0.500000	-651.87	1	-1.000000	-0.500000
60	0.55000	SLU-7	Min	0.500000	-580.25	3	1.000000	-0.500000
60	0.00000	SLV 1	Max	0.500000	-940.46	1	-1.000000	-0.500000
60	0.27500	SLV 1	Max	0.500000	-1276.97	3	1.000000	-0.500000
60	0.55000	SLV 1	Max	0.500000	-1878.70	3	1.000000	-0.500000
60	0.00000	SLV 1	Min	0.500000	-940.46	1	-1.000000	-0.500000
60	0.27500	SLV 1	Min	0.500000	-1276.97	3	1.000000	-0.500000
60	0.55000	SLV 1	Min	0.500000	-1878.70	3	1.000000	-0.500000
60	0.00000	SLV 2	Max	0.500000	-1300.89	1	-1.000000	-0.500000
60	0.27500	SLV 2	Max	0.500000	-1029.89	3	1.000000	-0.500000
60	0.55000	SLV 2	Max	0.500000	-1643.21	3	1.000000	-0.500000
60	0.00000	SLV 2	Min	0.500000	-1300.89	1	-1.000000	-0.500000
60	0.27500	SLV 2	Min	0.500000	-1029.89	3	1.000000	-0.500000
60	0.55000	SLV 2	Min	0.500000	-1643.21	3	1.000000	-0.500000
60	0.00000	SLV 3	Max	0.500000	-1300.89	1	-1.000000	-0.500000
60	0.27500	SLV 3	Max	0.500000	-1029.89	3	1.000000	-0.500000
60	0.55000	SLV 3	Max	0.500000	-1643.21	3	1.000000	-0.500000
60	0.00000	SLV 3	Min	0.500000	-1300.89	1	-1.000000	-0.500000
60	0.27500	SLV 3	Min	0.500000	-1029.89	3	1.000000	-0.500000
60	0.55000	SLV 3	Min	0.500000	-1643.21	3	1.000000	-0.500000
60	0.00000	SLV 4	Max	-0.500000	-3966.05	3	1.000000	-0.500000
60	0.27500	SLV 4	Max	0.500000	-4387.19	3	1.000000	-0.500000
60	0.55000	SLV 4	Max	0.500000	-4770.07	3	1.000000	-0.500000
60	0.00000	SLV 4	Min	-0.500000	-3966.05	3	1.000000	-0.500000
60	0.27500	SLV 4	Min	0.500000	-4387.19	3	1.000000	-0.500000
60	0.55000	SLV 4	Min	0.500000	-4770.07	3	1.000000	-0.500000
60	0.00000	SLV 5	Max	0.500000	-1208.05	1	-1.000000	-0.500000
60	0.27500	SLV 5	Max	0.500000	-915.53	1	-1.000000	-0.500000
60	0.55000	SLV 5	Max	0.500000	-632.90	1	-1.000000	-0.500000
60	0.00000	SLV 5	Min	0.500000	-1208.05	1	-1.000000	-0.500000
60	0.27500	SLV 5	Min	0.500000	-915.53	1	-1.000000	-0.500000
60	0.55000	SLV 5	Min	0.500000	-632.90	1	-1.000000	-0.500000
60	0.00000	SLV 6	Max	0.500000	-1279.17	3	1.000000	-0.500000
60	0.27500	SLV 6	Max	0.500000	-1519.01	3	1.000000	-0.500000
60	0.55000	SLV 6	Max	0.500000	-1740.45	3	1.000000	-0.500000
60	0.00000	SLV 6	Min	0.500000	-1279.17	3	1.000000	-0.500000
60	0.27500	SLV 6	Min	0.500000	-1519.01	3	1.000000	-0.500000
60	0.55000	SLV 6	Min	0.500000	-1740.45	3	1.000000	-0.500000
60	0.00000	SLV 7	Max	0.500000	-2474.60	1	-1.000000	-0.500000
60	0.27500	SLV 7	Max	0.500000	-2152.49	1	-1.000000	-0.500000
60	0.55000	SLV 7	Max	0.500000	-1840.26	1	-1.000000	-0.500000
60	0.00000	SLV 7	Min	0.500000	-2474.60	1	-1.000000	-0.500000
60	0.27500	SLV 7	Min	0.500000	-2152.49	1	-1.000000	-0.500000
60	0.55000	SLV 7	Min	0.500000	-1840.26	1	-1.000000	-0.500000
60	0.00000	SLV 8	Max	0.500000	-751.91	1	-1.000000	-0.500000
60	0.27500	SLV 8	Max	0.500000	-688.58	3	1.000000	-0.500000
60	0.55000	SLV 8	Max	0.500000	-935.73	3	1.000000	-0.500000
60	0.00000	SLV 8	Min	0.500000	-751.91	1	-1.000000	-0.500000
60	0.27500	SLV 8	Min	0.500000	-688.58	3	1.000000	-0.500000
60	0.55000	SLV 8	Min	0.500000	-935.73	3	1.000000	-0.500000
60	0.00000	SLV 9	Max	0.500000	-940.46	1	-1.000000	-0.500000
60	0.27500	SLV 9	Max	0.500000	-1276.97	3	1.000000	-0.500000
60	0.55000	SLV 9	Max	0.500000	-1878.70	3	1.000000	-0.500000
60	0.00000	SLV 9	Min	0.500000	-940.46	1	-1.000000	-0.500000
60	0.27500	SLV 9	Min	0.500000	-1276.97	3	1.000000	-0.500000
60	0.55000	SLV 9	Min	0.500000	-1878.70	3	1.000000	-0.500000
60	0.00000	SLV 10	Max	-0.500000	-4179.61	3	1.000000	-0.500000
60	0.27500	SLV 10	Max	-0.500000	-4594.78	3	1.000000	-0.500000
60	0.55000	SLV 10	Max	-0.500000	-4971.70	3	1.000000	-0.500000

Table: Element Forces - Frames, Part 3 of 4

Frame	Station m	OutputCase	StepType	x3S11Max m	S11Min KN/m2	PtS11Min	x2S11Min m	x3S11Min m
60	0.00000	SLV 10	Min	-0.500000	-4179.61	3	1.000000	-0.500000
60	0.27500	SLV 10	Min	-0.500000	-4594.78	3	1.000000	-0.500000
60	0.55000	SLV 10	Min	-0.500000	-4971.70	3	1.000000	-0.500000
60	0.00000	SLV 11	Max	0.500000	-1300.89	1	-1.000000	-0.500000
60	0.27500	SLV 11	Max	0.500000	-1029.89	3	1.000000	-0.500000
60	0.55000	SLV 11	Max	0.500000	-1643.21	3	1.000000	-0.500000
60	0.00000	SLV 11	Min	0.500000	-1300.89	1	-1.000000	-0.500000
60	0.27500	SLV 11	Min	0.500000	-1029.89	3	1.000000	-0.500000
60	0.55000	SLV 11	Min	0.500000	-1643.21	3	1.000000	-0.500000
60	0.00000	SLV 12	Max	-0.500000	-3966.05	3	1.000000	-0.500000
60	0.27500	SLV 12	Max	-0.500000	-4387.19	3	1.000000	-0.500000
60	0.55000	SLV 12	Max	0.500000	-4770.07	3	1.000000	-0.500000
60	0.00000	SLV 12	Min	-0.500000	-3966.05	3	1.000000	-0.500000
60	0.27500	SLV 12	Min	-0.500000	-4387.19	3	1.000000	-0.500000
60	0.55000	SLV 12	Min	0.500000	-4770.07	3	1.000000	-0.500000
60	0.00000	SLV 13	Max	0.500000	-1208.05	1	-1.000000	-0.500000
60	0.27500	SLV 13	Max	0.500000	-915.53	1	-1.000000	-0.500000
60	0.55000	SLV 13	Max	0.500000	-632.90	1	-1.000000	-0.500000
60	0.00000	SLV 13	Min	0.500000	-1208.05	1	-1.000000	-0.500000
60	0.27500	SLV 13	Min	0.500000	-915.53	1	-1.000000	-0.500000
60	0.55000	SLV 13	Min	0.500000	-632.90	1	-1.000000	-0.500000
60	0.00000	SLV 14	Max	0.500000	-1279.17	3	1.000000	-0.500000
60	0.27500	SLV 14	Max	0.500000	-1519.01	3	1.000000	-0.500000
60	0.55000	SLV 14	Max	0.500000	-1740.45	3	1.000000	-0.500000
60	0.00000	SLV 14	Min	0.500000	-1279.17	3	1.000000	-0.500000
60	0.27500	SLV 14	Min	0.500000	-1519.01	3	1.000000	-0.500000
60	0.55000	SLV 14	Min	0.500000	-1740.45	3	1.000000	-0.500000
60	0.00000	SLV 15	Max	0.500000	-2474.60	1	-1.000000	-0.500000
60	0.27500	SLV 15	Max	0.500000	-2152.49	1	-1.000000	-0.500000
60	0.55000	SLV 15	Max	0.500000	-1840.26	1	-1.000000	-0.500000
60	0.00000	SLV 15	Min	0.500000	-2474.60	1	-1.000000	-0.500000
60	0.27500	SLV 15	Min	0.500000	-2152.49	1	-1.000000	-0.500000
60	0.55000	SLV 15	Min	0.500000	-1840.26	1	-1.000000	-0.500000
60	0.00000	SLV 16	Max	0.500000	-751.91	1	-1.000000	-0.500000
60	0.27500	SLV 16	Max	0.500000	-688.58	3	1.000000	-0.500000
60	0.55000	SLV 16	Max	0.500000	-935.73	3	1.000000	-0.500000
60	0.00000	SLV 16	Min	0.500000	-751.91	1	-1.000000	-0.500000
60	0.27500	SLV 16	Min	0.500000	-688.58	3	1.000000	-0.500000
60	0.55000	SLV 16	Min	0.500000	-935.73	3	1.000000	-0.500000
60	0.00000	SLE-C-TBM	Max	0.500000	-2200.31	1	-1.000000	-0.500000
60	0.27500	SLE-C-TBM	Max	0.500000	-1941.83	1	-1.000000	-0.500000
60	0.55000	SLE-C-TBM	Max	0.500000	-1692.43	1	-1.000000	-0.500000
60	0.00000	SLE-C-TBM	Min	0.500000	-2200.31	1	-1.000000	-0.500000
60	0.27500	SLE-C-TBM	Min	0.500000	-1941.83	1	-1.000000	-0.500000
60	0.55000	SLE-C-TBM	Min	0.500000	-1692.43	1	-1.000000	-0.500000
60	0.00000	SLU-1-TBM	Max	0.500000	-2264.77	1	-1.000000	-0.500000
60	0.27500	SLU-1-TBM	Max	0.500000	-1931.94	1	-1.000000	-0.500000
60	0.55000	SLU-1-TBM	Max	0.500000	-1613.43	1	-1.000000	-0.500000
60	0.00000	SLU-1-TBM	Min	0.500000	-2264.77	1	-1.000000	-0.500000
60	0.27500	SLU-1-TBM	Min	0.500000	-1931.94	1	-1.000000	-0.500000
60	0.55000	SLU-1-TBM	Min	0.500000	-1613.43	1	-1.000000	-0.500000
61	0.00000	SLE-C	Max	0.500000	-2063.39	1	-1.000000	-0.500000
61	0.27500	SLE-C	Max	0.500000	-1870.26	1	-1.000000	-0.500000
61	0.55000	SLE-C	Max	0.500000	-1686.22	1	-1.000000	-0.500000
61	0.00000	SLE-C	Min	0.500000	-2063.39	1	-1.000000	-0.500000
61	0.27500	SLE-C	Min	0.500000	-1870.26	1	-1.000000	-0.500000
61	0.55000	SLE-C	Min	0.500000	-1686.22	1	-1.000000	-0.500000
61	0.00000	SLE-F1	Max	0.500000	-1921.90	1	-1.000000	-0.500000
61	0.27500	SLE-F1	Max	0.500000	-1751.26	1	-1.000000	-0.500000

Table: Element Forces - Frames, Part 3 of 4

Frame	Station m	OutputCase	StepType	x3S11Max m	S11Min KN/m2	PtS11Min	x2S11Min m	x3S11Min m
61	0.55000	SLE-F1	Max	0.500000	-1590.26	1	-1.000000	-0.500000
61	0.00000	SLE-F1	Min	0.500000	-1921.90	1	-1.000000	-0.500000
61	0.27500	SLE-F1	Min	0.500000	-1751.26	1	-1.000000	-0.500000
61	0.55000	SLE-F1	Min	0.500000	-1590.26	1	-1.000000	-0.500000
61	0.00000	SLE-F2	Max	0.500000	-2260.65	1	-1.000000	-0.500000
61	0.27500	SLE-F2	Max	0.500000	-2062.74	1	-1.000000	-0.500000
61	0.55000	SLE-F2	Max	0.500000	-1866.08	1	-1.000000	-0.500000
61	0.00000	SLE-F2	Min	0.500000	-2260.65	1	-1.000000	-0.500000
61	0.27500	SLE-F2	Min	0.500000	-2062.74	1	-1.000000	-0.500000
61	0.55000	SLE-F2	Min	0.500000	-1866.08	1	-1.000000	-0.500000
61	0.00000	SLE-F3	Max	0.500000	-1325.85	1	-1.000000	-0.500000
61	0.27500	SLE-F3	Max	0.500000	-1160.11	1	-1.000000	-0.500000
61	0.55000	SLE-F3	Max	0.500000	-1004.99	1	-1.000000	-0.500000
61	0.00000	SLE-F3	Min	0.500000	-1325.85	1	-1.000000	-0.500000
61	0.27500	SLE-F3	Min	0.500000	-1160.11	1	-1.000000	-0.500000
61	0.55000	SLE-F3	Min	0.500000	-1004.99	1	-1.000000	-0.500000
61	0.00000	SLE-QP	Max	0.500000	-2327.93	1	-1.000000	-0.500000
61	0.27500	SLE-QP	Max	0.500000	-2142.58	1	-1.000000	-0.500000
61	0.55000	SLE-QP	Max	0.500000	-1958.47	1	-1.000000	-0.500000
61	0.00000	SLE-QP	Min	0.500000	-2327.93	1	-1.000000	-0.500000
61	0.27500	SLE-QP	Min	0.500000	-2142.58	1	-1.000000	-0.500000
61	0.55000	SLE-QP	Min	0.500000	-1958.47	1	-1.000000	-0.500000
61	0.00000	SLU-1	Max	0.500000	-2245.78	1	-1.000000	-0.500000
61	0.27500	SLU-1	Max	0.500000	-2005.73	1	-1.000000	-0.500000
61	0.55000	SLU-1	Max	0.500000	-1779.99	1	-1.000000	-0.500000
61	0.00000	SLU-1	Min	0.500000	-2245.78	1	-1.000000	-0.500000
61	0.27500	SLU-1	Min	0.500000	-2005.73	1	-1.000000	-0.500000
61	0.55000	SLU-1	Min	0.500000	-1779.99	1	-1.000000	-0.500000
61	0.00000	SLU-2	Max	0.500000	-3103.00	1	-1.000000	-0.500000
61	0.27500	SLU-2	Max	0.500000	-2903.57	1	-1.000000	-0.500000
61	0.55000	SLU-2	Max	0.500000	-2713.78	1	-1.000000	-0.500000
61	0.00000	SLU-2	Min	0.500000	-3103.00	1	-1.000000	-0.500000
61	0.27500	SLU-2	Min	0.500000	-2903.57	1	-1.000000	-0.500000
61	0.55000	SLU-2	Min	0.500000	-2713.78	1	-1.000000	-0.500000
61	0.00000	SLU-3	Max	0.500000	-697.54	1	-1.000000	-0.500000
61	0.27500	SLU-3	Max	0.500000	-589.87	3	1.000000	-0.500000
61	0.55000	SLU-3	Max	0.500000	-791.76	3	1.000000	-0.500000
61	0.00000	SLU-3	Min	0.500000	-697.54	1	-1.000000	-0.500000
61	0.27500	SLU-3	Min	0.500000	-589.87	3	1.000000	-0.500000
61	0.55000	SLU-3	Min	0.500000	-791.76	3	1.000000	-0.500000
61	0.00000	SLU-4	Max	0.500000	-2957.26	1	-1.000000	-0.500000
61	0.27500	SLU-4	Max	0.500000	-2720.72	1	-1.000000	-0.500000
61	0.55000	SLU-4	Max	0.500000	-2493.83	1	-1.000000	-0.500000
61	0.00000	SLU-4	Min	0.500000	-2957.26	1	-1.000000	-0.500000
61	0.27500	SLU-4	Min	0.500000	-2720.72	1	-1.000000	-0.500000
61	0.55000	SLU-4	Min	0.500000	-2493.83	1	-1.000000	-0.500000
61	0.00000	SLU-5	Max	0.500000	-1491.55	1	-1.000000	-0.500000
61	0.27500	SLU-5	Max	0.500000	-1293.17	1	-1.000000	-0.500000
61	0.55000	SLU-5	Max	0.500000	-1104.43	1	-1.000000	-0.500000
61	0.00000	SLU-5	Min	0.500000	-1491.55	1	-1.000000	-0.500000
61	0.27500	SLU-5	Min	0.500000	-1293.17	1	-1.000000	-0.500000
61	0.55000	SLU-5	Min	0.500000	-1104.43	1	-1.000000	-0.500000
61	0.00000	SLU-6	Max	0.500000	-1934.57	1	-1.000000	-0.500000
61	0.27500	SLU-6	Max	0.500000	-1707.35	1	-1.000000	-0.500000
61	0.55000	SLU-6	Max	0.500000	-1494.72	1	-1.000000	-0.500000
61	0.00000	SLU-6	Min	0.500000	-1934.57	1	-1.000000	-0.500000
61	0.27500	SLU-6	Min	0.500000	-1707.35	1	-1.000000	-0.500000
61	0.55000	SLU-6	Min	0.500000	-1494.72	1	-1.000000	-0.500000
61	0.00000	SLU-7	Max	0.500000	-580.25	3	1.000000	-0.500000

Table: Element Forces - Frames, Part 3 of 4

Frame	Station m	OutputCase	StepType	x3S11Max m	S11Min KN/m2	PtS11Min	x2S11Min m	x3S11Min m
61	0.27500	SLU-7	Max	0.500000	-781.88	3	1.000000	-0.500000
61	0.55000	SLU-7	Max	0.500000	-969.18	3	1.000000	-0.500000
61	0.00000	SLU-7	Min	0.500000	-580.25	3	1.000000	-0.500000
61	0.27500	SLU-7	Min	0.500000	-781.88	3	1.000000	-0.500000
61	0.55000	SLU-7	Min	0.500000	-969.18	3	1.000000	-0.500000
61	0.00000	SLV 1	Max	0.500000	-1878.70	3	1.000000	-0.500000
61	0.27500	SLV 1	Max	0.500000	-2404.90	3	1.000000	-0.500000
61	0.55000	SLV 1	Max	0.500000	-2921.20	3	1.000000	-0.500000
61	0.00000	SLV 1	Min	0.500000	-1878.70	3	1.000000	-0.500000
61	0.27500	SLV 1	Min	0.500000	-2404.90	3	1.000000	-0.500000
61	0.55000	SLV 1	Min	0.500000	-2921.20	3	1.000000	-0.500000
61	0.00000	SLV 2	Max	0.500000	-1643.21	3	1.000000	-0.500000
61	0.27500	SLV 2	Max	0.500000	-2180.60	3	1.000000	-0.500000
61	0.55000	SLV 2	Max	0.500000	-2708.09	3	1.000000	-0.500000
61	0.00000	SLV 2	Min	0.500000	-1643.21	3	1.000000	-0.500000
61	0.27500	SLV 2	Min	0.500000	-2180.60	3	1.000000	-0.500000
61	0.55000	SLV 2	Min	0.500000	-2708.09	3	1.000000	-0.500000
61	0.00000	SLV 3	Max	0.500000	-1643.21	3	1.000000	-0.500000
61	0.27500	SLV 3	Max	0.500000	-2180.60	3	1.000000	-0.500000
61	0.55000	SLV 3	Max	0.500000	-2708.09	3	1.000000	-0.500000
61	0.00000	SLV 3	Min	0.500000	-1643.21	3	1.000000	-0.500000
61	0.27500	SLV 3	Min	0.500000	-2180.60	3	1.000000	-0.500000
61	0.55000	SLV 3	Min	0.500000	-2708.09	3	1.000000	-0.500000
61	0.00000	SLV 4	Max	-0.500000	-4770.07	3	1.000000	-0.500000
61	0.27500	SLV 4	Max	-0.500000	-5114.70	3	1.000000	-0.500000
61	0.55000	SLV 4	Max	-0.500000	-5421.08	3	1.000000	-0.500000
61	0.00000	SLV 4	Min	-0.500000	-4770.07	3	1.000000	-0.500000
61	0.27500	SLV 4	Min	-0.500000	-5114.70	3	1.000000	-0.500000
61	0.55000	SLV 4	Min	-0.500000	-5421.08	3	1.000000	-0.500000
61	0.00000	SLV 5	Max	0.500000	-632.90	1	-1.000000	-0.500000
61	0.27500	SLV 5	Max	0.500000	-652.17	3	1.000000	-0.500000
61	0.55000	SLV 5	Max	0.500000	-910.81	3	1.000000	-0.500000
61	0.00000	SLV 5	Min	0.500000	-632.90	1	-1.000000	-0.500000
61	0.27500	SLV 5	Min	0.500000	-652.17	3	1.000000	-0.500000
61	0.55000	SLV 5	Min	0.500000	-910.81	3	1.000000	-0.500000
61	0.00000	SLV 6	Max	0.500000	-1740.45	3	1.000000	-0.500000
61	0.27500	SLV 6	Max	0.500000	-1943.48	3	1.000000	-0.500000
61	0.55000	SLV 6	Max	0.500000	-2128.12	3	1.000000	-0.500000
61	0.00000	SLV 6	Min	0.500000	-1740.45	3	1.000000	-0.500000
61	0.27500	SLV 6	Min	0.500000	-1943.48	3	1.000000	-0.500000
61	0.55000	SLV 6	Min	0.500000	-2128.12	3	1.000000	-0.500000
61	0.00000	SLV 7	Max	0.500000	-1840.26	1	-1.000000	-0.500000
61	0.27500	SLV 7	Max	0.500000	-1556.06	1	-1.000000	-0.500000
61	0.55000	SLV 7	Max	0.500000	-1281.76	1	-1.000000	-0.500000
61	0.00000	SLV 7	Min	0.500000	-1840.26	1	-1.000000	-0.500000
61	0.27500	SLV 7	Min	0.500000	-1556.06	1	-1.000000	-0.500000
61	0.55000	SLV 7	Min	0.500000	-1281.76	1	-1.000000	-0.500000
61	0.00000	SLV 8	Max	0.500000	-935.73	3	1.000000	-0.500000
61	0.27500	SLV 8	Max	0.500000	-1164.48	3	1.000000	-0.500000
61	0.55000	SLV 8	Max	0.500000	-1374.83	3	1.000000	-0.500000
61	0.00000	SLV 8	Min	0.500000	-935.73	3	1.000000	-0.500000
61	0.27500	SLV 8	Min	0.500000	-1164.48	3	1.000000	-0.500000
61	0.55000	SLV 8	Min	0.500000	-1374.83	3	1.000000	-0.500000
61	0.00000	SLV 9	Max	0.500000	-1878.70	3	1.000000	-0.500000
61	0.27500	SLV 9	Max	0.500000	-2404.90	3	1.000000	-0.500000
61	0.55000	SLV 9	Max	0.500000	-2921.20	3	1.000000	-0.500000
61	0.00000	SLV 9	Min	0.500000	-1878.70	3	1.000000	-0.500000
61	0.27500	SLV 9	Min	0.500000	-2404.90	3	1.000000	-0.500000
61	0.55000	SLV 9	Min	0.500000	-2921.20	3	1.000000	-0.500000

Table: Element Forces - Frames, Part 3 of 4

Frame	Station m	OutputCase	StepType	x3S11Max m	S11Min KN/m2	PtS11Min	x2S11Min m	x3S11Min m
61	0.00000	SLV 10	Max	-0.500000	-4971.70	3	1.000000	-0.500000
61	0.27500	SLV 10	Max	-0.500000	-5310.37	3	1.000000	-0.500000
61	0.55000	SLV 10	Max	-0.500000	-5610.78	3	1.000000	-0.500000
61	0.00000	SLV 10	Min	-0.500000	-4971.70	3	1.000000	-0.500000
61	0.27500	SLV 10	Min	-0.500000	-5310.37	3	1.000000	-0.500000
61	0.55000	SLV 10	Min	-0.500000	-5610.78	3	1.000000	-0.500000
61	0.00000	SLV 11	Max	0.500000	-1643.21	3	1.000000	-0.500000
61	0.27500	SLV 11	Max	0.500000	-2180.60	3	1.000000	-0.500000
61	0.55000	SLV 11	Max	0.500000	-2708.09	3	1.000000	-0.500000
61	0.00000	SLV 11	Min	0.500000	-1643.21	3	1.000000	-0.500000
61	0.27500	SLV 11	Min	0.500000	-2180.60	3	1.000000	-0.500000
61	0.55000	SLV 11	Min	0.500000	-2708.09	3	1.000000	-0.500000
61	0.00000	SLV 12	Max	-0.500000	-4770.07	3	1.000000	-0.500000
61	0.27500	SLV 12	Max	-0.500000	-5114.70	3	1.000000	-0.500000
61	0.55000	SLV 12	Max	-0.500000	-5421.08	3	1.000000	-0.500000
61	0.00000	SLV 12	Min	-0.500000	-4770.07	3	1.000000	-0.500000
61	0.27500	SLV 12	Min	-0.500000	-5114.70	3	1.000000	-0.500000
61	0.55000	SLV 12	Min	-0.500000	-5421.08	3	1.000000	-0.500000
61	0.00000	SLV 13	Max	0.500000	-632.90	1	-1.000000	-0.500000
61	0.27500	SLV 13	Max	0.500000	-652.17	3	1.000000	-0.500000
61	0.55000	SLV 13	Max	0.500000	-910.81	3	1.000000	-0.500000
61	0.00000	SLV 13	Min	0.500000	-632.90	1	-1.000000	-0.500000
61	0.27500	SLV 13	Min	0.500000	-652.17	3	1.000000	-0.500000
61	0.55000	SLV 13	Min	0.500000	-910.81	3	1.000000	-0.500000
61	0.00000	SLV 14	Max	0.500000	-1740.45	3	1.000000	-0.500000
61	0.27500	SLV 14	Max	0.500000	-1943.48	3	1.000000	-0.500000
61	0.55000	SLV 14	Max	0.500000	-2128.12	3	1.000000	-0.500000
61	0.00000	SLV 14	Min	0.500000	-1740.45	3	1.000000	-0.500000
61	0.27500	SLV 14	Min	0.500000	-1943.48	3	1.000000	-0.500000
61	0.55000	SLV 14	Min	0.500000	-2128.12	3	1.000000	-0.500000
61	0.00000	SLV 15	Max	0.500000	-1840.26	1	-1.000000	-0.500000
61	0.27500	SLV 15	Max	0.500000	-1556.06	1	-1.000000	-0.500000
61	0.55000	SLV 15	Max	0.500000	-1281.76	1	-1.000000	-0.500000
61	0.00000	SLV 15	Min	0.500000	-1840.26	1	-1.000000	-0.500000
61	0.27500	SLV 15	Min	0.500000	-1556.06	1	-1.000000	-0.500000
61	0.55000	SLV 15	Min	0.500000	-1281.76	1	-1.000000	-0.500000
61	0.00000	SLV 16	Max	0.500000	-935.73	3	1.000000	-0.500000
61	0.27500	SLV 16	Max	0.500000	-1164.48	3	1.000000	-0.500000
61	0.55000	SLV 16	Max	0.500000	-1374.83	3	1.000000	-0.500000
61	0.00000	SLV 16	Min	0.500000	-935.73	3	1.000000	-0.500000
61	0.27500	SLV 16	Min	0.500000	-1164.48	3	1.000000	-0.500000
61	0.55000	SLV 16	Min	0.500000	-1374.83	3	1.000000	-0.500000
61	0.00000	SLE-C-TBM	Max	0.500000	-1692.43	1	-1.000000	-0.500000
61	0.27500	SLE-C-TBM	Max	0.500000	-1457.01	1	-1.000000	-0.500000
61	0.55000	SLE-C-TBM	Max	0.500000	-1230.68	1	-1.000000	-0.500000
61	0.00000	SLE-C-TBM	Min	0.500000	-1692.43	1	-1.000000	-0.500000
61	0.27500	SLE-C-TBM	Min	0.500000	-1457.01	1	-1.000000	-0.500000
61	0.55000	SLE-C-TBM	Min	0.500000	-1230.68	1	-1.000000	-0.500000
61	0.00000	SLU-1-TBM	Max	0.500000	-1613.43	1	-1.000000	-0.500000
61	0.27500	SLU-1-TBM	Max	0.500000	-1309.24	1	-1.000000	-0.500000
61	0.55000	SLU-1-TBM	Max	0.500000	-1019.38	1	-1.000000	-0.500000
61	0.00000	SLU-1-TBM	Min	0.500000	-1613.43	1	-1.000000	-0.500000
61	0.27500	SLU-1-TBM	Min	0.500000	-1309.24	1	-1.000000	-0.500000
61	0.55000	SLU-1-TBM	Min	0.500000	-1019.38	1	-1.000000	-0.500000
62	0.00000	SLE-C	Max	0.500000	-1686.22	1	-1.000000	-0.500000
62	0.27500	SLE-C	Max	0.500000	-1515.78	1	-1.000000	-0.500000
62	0.55000	SLE-C	Max	0.500000	-1354.43	1	-1.000000	-0.500000
62	0.00000	SLE-C	Min	0.500000	-1686.22	1	-1.000000	-0.500000
62	0.27500	SLE-C	Min	0.500000	-1515.78	1	-1.000000	-0.500000

Table: Element Forces - Frames, Part 3 of 4

Frame	Station m	OutputCase	StepType	x3S11Max m	S11Min KN/m2	PtS11Min	x2S11Min m	x3S11Min m
62	0.55000	SLE-C	Min	0.500000	-1354.43	1	-1.000000	-0.500000
62	0.00000	SLE-F1	Max	0.500000	-1590.26	1	-1.000000	-0.500000
62	0.27500	SLE-F1	Max	0.500000	-1438.91	1	-1.000000	-0.500000
62	0.55000	SLE-F1	Max	0.500000	-1297.20	1	-1.000000	-0.500000
62	0.00000	SLE-F1	Min	0.500000	-1590.26	1	-1.000000	-0.500000
62	0.27500	SLE-F1	Min	0.500000	-1438.91	1	-1.000000	-0.500000
62	0.55000	SLE-F1	Min	0.500000	-1297.20	1	-1.000000	-0.500000
62	0.00000	SLE-F2	Max	0.500000	-1866.08	1	-1.000000	-0.500000
62	0.27500	SLE-F2	Max	0.500000	-1693.08	1	-1.000000	-0.500000
62	0.55000	SLE-F2	Max	0.500000	-1521.31	1	-1.000000	-0.500000
62	0.00000	SLE-F2	Min	0.500000	-1866.08	1	-1.000000	-0.500000
62	0.27500	SLE-F2	Min	0.500000	-1693.08	1	-1.000000	-0.500000
62	0.55000	SLE-F2	Min	0.500000	-1521.31	1	-1.000000	-0.500000
62	0.00000	SLE-F3	Max	0.500000	-1004.99	1	-1.000000	-0.500000
62	0.27500	SLE-F3	Max	0.500000	-860.51	1	-1.000000	-0.500000
62	0.55000	SLE-F3	Max	0.500000	-726.65	1	-1.000000	-0.500000
62	0.00000	SLE-F3	Min	0.500000	-1004.99	1	-1.000000	-0.500000
62	0.27500	SLE-F3	Min	0.500000	-860.51	1	-1.000000	-0.500000
62	0.55000	SLE-F3	Min	0.500000	-726.65	1	-1.000000	-0.500000
62	0.00000	SLE-QP	Max	0.500000	-1958.47	1	-1.000000	-0.500000
62	0.27500	SLE-QP	Max	0.500000	-1795.81	1	-1.000000	-0.500000
62	0.55000	SLE-QP	Max	0.500000	-1634.37	1	-1.000000	-0.500000
62	0.00000	SLE-QP	Min	0.500000	-1958.47	1	-1.000000	-0.500000
62	0.27500	SLE-QP	Min	0.500000	-1795.81	1	-1.000000	-0.500000
62	0.55000	SLE-QP	Min	0.500000	-1634.37	1	-1.000000	-0.500000
62	0.00000	SLU-1	Max	0.500000	-1779.99	1	-1.000000	-0.500000
62	0.27500	SLU-1	Max	0.500000	-1568.59	1	-1.000000	-0.500000
62	0.55000	SLU-1	Max	0.500000	-1371.51	1	-1.000000	-0.500000
62	0.00000	SLU-1	Min	0.500000	-1779.99	1	-1.000000	-0.500000
62	0.27500	SLU-1	Min	0.500000	-1568.59	1	-1.000000	-0.500000
62	0.55000	SLU-1	Min	0.500000	-1371.51	1	-1.000000	-0.500000
62	0.00000	SLU-2	Max	0.500000	-2713.78	1	-1.000000	-0.500000
62	0.27500	SLU-2	Max	0.500000	-2533.65	1	-1.000000	-0.500000
62	0.55000	SLU-2	Max	0.500000	-2363.16	1	-1.000000	-0.500000
62	0.00000	SLU-2	Min	0.500000	-2713.78	1	-1.000000	-0.500000
62	0.27500	SLU-2	Min	0.500000	-2533.65	1	-1.000000	-0.500000
62	0.55000	SLU-2	Min	0.500000	-2363.16	1	-1.000000	-0.500000
62	0.00000	SLU-3	Max	0.500000	-791.76	3	1.000000	-0.500000
62	0.27500	SLU-3	Max	0.500000	-979.33	3	1.000000	-0.500000
62	0.55000	SLU-3	Max	0.500000	-1152.57	3	1.000000	-0.500000
62	0.00000	SLU-3	Min	0.500000	-791.76	3	1.000000	-0.500000
62	0.27500	SLU-3	Min	0.500000	-979.33	3	1.000000	-0.500000
62	0.55000	SLU-3	Min	0.500000	-1152.57	3	1.000000	-0.500000
62	0.00000	SLU-4	Max	0.500000	-2493.83	1	-1.000000	-0.500000
62	0.27500	SLU-4	Max	0.500000	-2282.79	1	-1.000000	-0.500000
62	0.55000	SLU-4	Max	0.500000	-2081.39	1	-1.000000	-0.500000
62	0.00000	SLU-4	Min	0.500000	-2493.83	1	-1.000000	-0.500000
62	0.27500	SLU-4	Min	0.500000	-2282.79	1	-1.000000	-0.500000
62	0.55000	SLU-4	Min	0.500000	-2081.39	1	-1.000000	-0.500000
62	0.00000	SLU-5	Max	0.500000	-1104.43	1	-1.000000	-0.500000
62	0.27500	SLU-5	Max	0.500000	-931.15	1	-1.000000	-0.500000
62	0.55000	SLU-5	Max	0.500000	-767.51	1	-1.000000	-0.500000
62	0.00000	SLU-5	Min	0.500000	-1104.43	1	-1.000000	-0.500000
62	0.27500	SLU-5	Min	0.500000	-931.15	1	-1.000000	-0.500000
62	0.55000	SLU-5	Min	0.500000	-767.51	1	-1.000000	-0.500000
62	0.00000	SLU-6	Max	0.500000	-1494.72	1	-1.000000	-0.500000
62	0.27500	SLU-6	Max	0.500000	-1296.68	1	-1.000000	-0.500000
62	0.55000	SLU-6	Max	0.500000	-1113.24	1	-1.000000	-0.500000
62	0.00000	SLU-6	Min	0.500000	-1494.72	1	-1.000000	-0.500000

Table: Element Forces - Frames, Part 3 of 4

Frame	Station m	OutputCase	StepType	x3S11Max m	S11Min KN/m2	PtS11Min	x2S11Min m	x3S11Min m
62	0.27500	SLU-6	Min	0.500000	-1296.68	1	-1.000000	-0.500000
62	0.55000	SLU-6	Min	0.500000	-1113.24	1	-1.000000	-0.500000
62	0.00000	SLU-7	Max	0.500000	-969.18	3	1.000000	-0.500000
62	0.27500	SLU-7	Max	0.500000	-1142.15	3	1.000000	-0.500000
62	0.55000	SLU-7	Max	0.500000	-1300.81	3	1.000000	-0.500000
62	0.00000	SLU-7	Min	0.500000	-969.18	3	1.000000	-0.500000
62	0.27500	SLU-7	Min	0.500000	-1142.15	3	1.000000	-0.500000
62	0.55000	SLU-7	Min	0.500000	-1300.81	3	1.000000	-0.500000
62	0.00000	SLV 1	Max	0.500000	-2921.20	3	1.000000	-0.500000
62	0.27500	SLV 1	Max	0.500000	-3364.04	3	1.000000	-0.500000
62	0.55000	SLV 1	Max	0.500000	-3796.98	3	1.000000	-0.500000
62	0.00000	SLV 1	Min	0.500000	-2921.20	3	1.000000	-0.500000
62	0.27500	SLV 1	Min	0.500000	-3364.04	3	1.000000	-0.500000
62	0.55000	SLV 1	Min	0.500000	-3796.98	3	1.000000	-0.500000
62	0.00000	SLV 2	Max	0.500000	-2708.09	3	1.000000	-0.500000
62	0.27500	SLV 2	Max	0.500000	-3161.71	3	1.000000	-0.500000
62	0.55000	SLV 2	Max	0.500000	-3605.44	3	1.000000	-0.500000
62	0.00000	SLV 2	Min	0.500000	-2708.09	3	1.000000	-0.500000
62	0.27500	SLV 2	Min	0.500000	-3161.71	3	1.000000	-0.500000
62	0.55000	SLV 2	Min	0.500000	-3605.44	3	1.000000	-0.500000
62	0.00000	SLV 3	Max	0.500000	-2708.09	3	1.000000	-0.500000
62	0.27500	SLV 3	Max	0.500000	-3161.71	3	1.000000	-0.500000
62	0.55000	SLV 3	Max	0.500000	-3605.44	3	1.000000	-0.500000
62	0.00000	SLV 3	Min	0.500000	-2708.09	3	1.000000	-0.500000
62	0.27500	SLV 3	Min	0.500000	-3161.71	3	1.000000	-0.500000
62	0.55000	SLV 3	Min	0.500000	-3605.44	3	1.000000	-0.500000
62	0.00000	SLV 4	Max	-0.500000	-5421.08	3	1.000000	-0.500000
62	0.27500	SLV 4	Max	-0.500000	-5689.20	3	1.000000	-0.500000
62	0.55000	SLV 4	Max	-0.500000	-5919.07	3	1.000000	-0.500000
62	0.00000	SLV 4	Min	-0.500000	-5421.08	3	1.000000	-0.500000
62	0.27500	SLV 4	Min	-0.500000	-5689.20	3	1.000000	-0.500000
62	0.55000	SLV 4	Min	-0.500000	-5919.07	3	1.000000	-0.500000
62	0.00000	SLV 5	Max	0.500000	-910.81	3	1.000000	-0.500000
62	0.27500	SLV 5	Max	0.500000	-1142.38	3	1.000000	-0.500000
62	0.55000	SLV 5	Max	0.500000	-1364.05	3	1.000000	-0.500000
62	0.00000	SLV 5	Min	0.500000	-910.81	3	1.000000	-0.500000
62	0.27500	SLV 5	Min	0.500000	-1142.38	3	1.000000	-0.500000
62	0.55000	SLV 5	Min	0.500000	-1364.05	3	1.000000	-0.500000
62	0.00000	SLV 6	Max	0.500000	-2128.12	3	1.000000	-0.500000
62	0.27500	SLV 6	Max	0.500000	-2294.35	3	1.000000	-0.500000
62	0.55000	SLV 6	Max	0.500000	-2442.18	3	1.000000	-0.500000
62	0.00000	SLV 6	Min	0.500000	-2128.12	3	1.000000	-0.500000
62	0.27500	SLV 6	Min	0.500000	-2294.35	3	1.000000	-0.500000
62	0.55000	SLV 6	Min	0.500000	-2442.18	3	1.000000	-0.500000
62	0.00000	SLV 7	Max	0.500000	-1281.76	1	-1.000000	-0.500000
62	0.27500	SLV 7	Max	0.500000	-1034.84	1	-1.000000	-0.500000
62	0.55000	SLV 7	Max	0.500000	-797.82	1	-1.000000	-0.500000
62	0.00000	SLV 7	Min	0.500000	-1281.76	1	-1.000000	-0.500000
62	0.27500	SLV 7	Min	0.500000	-1034.84	1	-1.000000	-0.500000
62	0.55000	SLV 7	Min	0.500000	-797.82	1	-1.000000	-0.500000
62	0.00000	SLV 8	Max	0.500000	-1374.83	3	1.000000	-0.500000
62	0.27500	SLV 8	Max	0.500000	-1566.78	3	1.000000	-0.500000
62	0.55000	SLV 8	Max	0.500000	-1740.33	3	1.000000	-0.500000
62	0.00000	SLV 8	Min	0.500000	-1374.83	3	1.000000	-0.500000
62	0.27500	SLV 8	Min	0.500000	-1566.78	3	1.000000	-0.500000
62	0.55000	SLV 8	Min	0.500000	-1740.33	3	1.000000	-0.500000
62	0.00000	SLV 9	Max	0.500000	-2921.20	3	1.000000	-0.500000
62	0.27500	SLV 9	Max	0.500000	-3364.04	3	1.000000	-0.500000
62	0.55000	SLV 9	Max	0.500000	-3796.98	3	1.000000	-0.500000

Table: Element Forces - Frames, Part 3 of 4

Frame	Station m	OutputCase	StepType	x3S11Max m	S11Min KN/m2	PtS11Min	x2S11Min m	x3S11Min m
62	0.00000	SLV 9	Min	0.500000	-2921.20	3	1.000000	-0.500000
62	0.27500	SLV 9	Min	0.500000	-3364.04	3	1.000000	-0.500000
62	0.55000	SLV 9	Min	0.500000	-3796.98	3	1.000000	-0.500000
62	0.00000	SLV 10	Max	-0.500000	-5610.78	3	1.000000	-0.500000
62	0.27500	SLV 10	Max	-0.500000	-5872.94	3	1.000000	-0.500000
62	0.55000	SLV 10	Max	-0.500000	-6096.85	3	1.000000	-0.500000
62	0.00000	SLV 10	Min	-0.500000	-5610.78	3	1.000000	-0.500000
62	0.27500	SLV 10	Min	-0.500000	-5872.94	3	1.000000	-0.500000
62	0.55000	SLV 10	Min	-0.500000	-6096.85	3	1.000000	-0.500000
62	0.00000	SLV 11	Max	0.500000	-2708.09	3	1.000000	-0.500000
62	0.27500	SLV 11	Max	0.500000	-3161.71	3	1.000000	-0.500000
62	0.55000	SLV 11	Max	0.500000	-3605.44	3	1.000000	-0.500000
62	0.00000	SLV 11	Min	0.500000	-2708.09	3	1.000000	-0.500000
62	0.27500	SLV 11	Min	0.500000	-3161.71	3	1.000000	-0.500000
62	0.55000	SLV 11	Min	0.500000	-3605.44	3	1.000000	-0.500000
62	0.00000	SLV 12	Max	-0.500000	-5421.08	3	1.000000	-0.500000
62	0.27500	SLV 12	Max	-0.500000	-5689.20	3	1.000000	-0.500000
62	0.55000	SLV 12	Max	-0.500000	-5919.07	3	1.000000	-0.500000
62	0.00000	SLV 12	Min	-0.500000	-5421.08	3	1.000000	-0.500000
62	0.27500	SLV 12	Min	-0.500000	-5689.20	3	1.000000	-0.500000
62	0.55000	SLV 12	Min	-0.500000	-5919.07	3	1.000000	-0.500000
62	0.00000	SLV 13	Max	0.500000	-910.81	3	1.000000	-0.500000
62	0.27500	SLV 13	Max	0.500000	-1142.38	3	1.000000	-0.500000
62	0.55000	SLV 13	Max	0.500000	-1364.05	3	1.000000	-0.500000
62	0.00000	SLV 13	Min	0.500000	-910.81	3	1.000000	-0.500000
62	0.27500	SLV 13	Min	0.500000	-1142.38	3	1.000000	-0.500000
62	0.55000	SLV 13	Min	0.500000	-1364.05	3	1.000000	-0.500000
62	0.00000	SLV 14	Max	0.500000	-2128.12	3	1.000000	-0.500000
62	0.27500	SLV 14	Max	0.500000	-2294.35	3	1.000000	-0.500000
62	0.55000	SLV 14	Max	0.500000	-2442.18	3	1.000000	-0.500000
62	0.00000	SLV 14	Min	0.500000	-2128.12	3	1.000000	-0.500000
62	0.27500	SLV 14	Min	0.500000	-2294.35	3	1.000000	-0.500000
62	0.55000	SLV 14	Min	0.500000	-2442.18	3	1.000000	-0.500000
62	0.00000	SLV 15	Max	0.500000	-1281.76	1	-1.000000	-0.500000
62	0.27500	SLV 15	Max	0.500000	-1034.84	1	-1.000000	-0.500000
62	0.55000	SLV 15	Max	0.500000	-797.82	1	-1.000000	-0.500000
62	0.00000	SLV 15	Min	0.500000	-1281.76	1	-1.000000	-0.500000
62	0.27500	SLV 15	Min	0.500000	-1034.84	1	-1.000000	-0.500000
62	0.55000	SLV 15	Min	0.500000	-797.82	1	-1.000000	-0.500000
62	0.00000	SLV 16	Max	0.500000	-1374.83	3	1.000000	-0.500000
62	0.27500	SLV 16	Max	0.500000	-1566.78	3	1.000000	-0.500000
62	0.55000	SLV 16	Max	0.500000	-1740.33	3	1.000000	-0.500000
62	0.00000	SLV 16	Min	0.500000	-1374.83	3	1.000000	-0.500000
62	0.27500	SLV 16	Min	0.500000	-1566.78	3	1.000000	-0.500000
62	0.55000	SLV 16	Min	0.500000	-1740.33	3	1.000000	-0.500000
62	0.00000	SLE-C-TBM	Max	0.500000	-1230.68	1	-1.000000	-0.500000
62	0.27500	SLE-C-TBM	Max	0.500000	-1018.01	1	-1.000000	-0.500000
62	0.55000	SLE-C-TBM	Max	0.500000	-814.42	1	-1.000000	-0.500000
62	0.00000	SLE-C-TBM	Min	0.500000	-1230.68	1	-1.000000	-0.500000
62	0.27500	SLE-C-TBM	Min	0.500000	-1018.01	1	-1.000000	-0.500000
62	0.55000	SLE-C-TBM	Min	0.500000	-814.42	1	-1.000000	-0.500000
62	0.00000	SLU-1-TBM	Max	0.500000	-1019.38	1	-1.000000	-0.500000
62	0.27500	SLU-1-TBM	Max	0.500000	-801.69	3	1.000000	-0.500000
62	0.55000	SLU-1-TBM	Max	0.500000	-1080.78	3	1.000000	-0.500000
62	0.00000	SLU-1-TBM	Min	0.500000	-1019.38	1	-1.000000	-0.500000
62	0.27500	SLU-1-TBM	Min	0.500000	-801.69	3	1.000000	-0.500000
62	0.55000	SLU-1-TBM	Min	0.500000	-1080.78	3	1.000000	-0.500000
63	0.00000	SLE-C	Max	0.500000	-1354.43	1	-1.000000	-0.500000
63	0.27500	SLE-C	Max	0.500000	-1206.65	1	-1.000000	-0.500000

Table: Element Forces - Frames, Part 3 of 4

Frame	Station m	OutputCase	StepType	x3S11Max m	S11Min KN/m2	PtS11Min	x2S11Min m	x3S11Min m
63	0.55000	SLE-C	Max	0.500000	-1068.16	1	-1.000000	-0.500000
63	0.00000	SLE-C	Min	0.500000	-1354.43	1	-1.000000	-0.500000
63	0.27500	SLE-C	Min	0.500000	-1206.65	1	-1.000000	-0.500000
63	0.55000	SLE-C	Min	0.500000	-1068.16	1	-1.000000	-0.500000
63	0.00000	SLE-F1	Max	0.500000	-1297.20	1	-1.000000	-0.500000
63	0.27500	SLE-F1	Max	0.500000	-1165.26	1	-1.000000	-0.500000
63	0.55000	SLE-F1	Max	0.500000	-1043.21	1	-1.000000	-0.500000
63	0.00000	SLE-F1	Min	0.500000	-1297.20	1	-1.000000	-0.500000
63	0.27500	SLE-F1	Min	0.500000	-1165.26	1	-1.000000	-0.500000
63	0.55000	SLE-F1	Min	0.500000	-1043.21	1	-1.000000	-0.500000
63	0.00000	SLE-F2	Max	0.500000	-1521.31	1	-1.000000	-0.500000
63	0.27500	SLE-F2	Max	0.500000	-1372.83	1	-1.000000	-0.500000
63	0.55000	SLE-F2	Max	0.500000	-1225.59	1	-1.000000	-0.500000
63	0.00000	SLE-F2	Min	0.500000	-1521.31	1	-1.000000	-0.500000
63	0.27500	SLE-F2	Min	0.500000	-1372.83	1	-1.000000	-0.500000
63	0.55000	SLE-F2	Min	0.500000	-1225.59	1	-1.000000	-0.500000
63	0.00000	SLE-F3	Max	0.500000	-726.65	1	-1.000000	-0.500000
63	0.27500	SLE-F3	Max	0.500000	-603.56	1	-1.000000	-0.500000
63	0.55000	SLE-F3	Max	0.500000	-660.72	3	1.000000	-0.500000
63	0.00000	SLE-F3	Min	0.500000	-726.65	1	-1.000000	-0.500000
63	0.27500	SLE-F3	Min	0.500000	-603.56	1	-1.000000	-0.500000
63	0.55000	SLE-F3	Min	0.500000	-660.72	3	1.000000	-0.500000
63	0.00000	SLE-QP	Max	0.500000	-1634.37	1	-1.000000	-0.500000
63	0.27500	SLE-QP	Max	0.500000	-1494.09	1	-1.000000	-0.500000
63	0.55000	SLE-QP	Max	0.500000	-1355.04	1	-1.000000	-0.500000
63	0.00000	SLE-QP	Min	0.500000	-1634.37	1	-1.000000	-0.500000
63	0.27500	SLE-QP	Min	0.500000	-1494.09	1	-1.000000	-0.500000
63	0.55000	SLE-QP	Min	0.500000	-1355.04	1	-1.000000	-0.500000
63	0.00000	SLU-1	Max	0.500000	-1371.51	1	-1.000000	-0.500000
63	0.27500	SLU-1	Max	0.500000	-1188.91	1	-1.000000	-0.500000
63	0.55000	SLU-1	Max	0.500000	-1020.96	1	-1.000000	-0.500000
63	0.00000	SLU-1	Min	0.500000	-1371.51	1	-1.000000	-0.500000
63	0.27500	SLU-1	Min	0.500000	-1188.91	1	-1.000000	-0.500000
63	0.55000	SLU-1	Min	0.500000	-1020.96	1	-1.000000	-0.500000
63	0.00000	SLU-2	Max	0.500000	-2363.16	1	-1.000000	-0.500000
63	0.27500	SLU-2	Max	0.500000	-2202.44	1	-1.000000	-0.500000
63	0.55000	SLU-2	Max	0.500000	-2051.62	1	-1.000000	-0.500000
63	0.00000	SLU-2	Min	0.500000	-2363.16	1	-1.000000	-0.500000
63	0.27500	SLU-2	Min	0.500000	-2202.44	1	-1.000000	-0.500000
63	0.55000	SLU-2	Min	0.500000	-2051.62	1	-1.000000	-0.500000
63	0.00000	SLU-3	Max	0.500000	-1152.57	3	1.000000	-0.500000
63	0.27500	SLU-3	Max	0.500000	-1311.33	3	1.000000	-0.500000
63	0.55000	SLU-3	Max	0.500000	-1455.44	3	1.000000	-0.500000
63	0.00000	SLU-3	Min	0.500000	-1152.57	3	1.000000	-0.500000
63	0.27500	SLU-3	Min	0.500000	-1311.33	3	1.000000	-0.500000
63	0.55000	SLU-3	Min	0.500000	-1455.44	3	1.000000	-0.500000
63	0.00000	SLU-4	Max	0.500000	-2081.39	1	-1.000000	-0.500000
63	0.27500	SLU-4	Max	0.500000	-1895.85	1	-1.000000	-0.500000
63	0.55000	SLU-4	Max	0.500000	-1720.20	1	-1.000000	-0.500000
63	0.00000	SLU-4	Min	0.500000	-2081.39	1	-1.000000	-0.500000
63	0.27500	SLU-4	Min	0.500000	-1895.85	1	-1.000000	-0.500000
63	0.55000	SLU-4	Min	0.500000	-1720.20	1	-1.000000	-0.500000
63	0.00000	SLU-5	Max	0.500000	-767.51	1	-1.000000	-0.500000
63	0.27500	SLU-5	Max	0.500000	-619.17	1	-1.000000	-0.500000
63	0.55000	SLU-5	Max	0.500000	-725.32	3	1.000000	-0.500000
63	0.00000	SLU-5	Min	0.500000	-767.51	1	-1.000000	-0.500000
63	0.27500	SLU-5	Min	0.500000	-619.17	1	-1.000000	-0.500000
63	0.55000	SLU-5	Min	0.500000	-725.32	3	1.000000	-0.500000
63	0.00000	SLU-6	Max	0.500000	-1113.24	1	-1.000000	-0.500000

Table: Element Forces - Frames, Part 3 of 4

Frame	Station m	OutputCase	StepType	x3S11Max m	S11Min KN/m2	PtS11Min	x2S11Min m	x3S11Min m
63	0.27500	SLU-6	Max	0.500000	-944.54	1	-1.000000	-0.500000
63	0.55000	SLU-6	Max	0.500000	-790.76	1	-1.000000	-0.500000
63	0.00000	SLU-6	Min	0.500000	-1113.24	1	-1.000000	-0.500000
63	0.27500	SLU-6	Min	0.500000	-944.54	1	-1.000000	-0.500000
63	0.55000	SLU-6	Min	0.500000	-790.76	1	-1.000000	-0.500000
63	0.00000	SLU-7	Max	0.500000	-1300.81	3	1.000000	-0.500000
63	0.27500	SLU-7	Max	0.500000	-1444.97	3	1.000000	-0.500000
63	0.55000	SLU-7	Max	0.500000	-1574.49	3	1.000000	-0.500000
63	0.00000	SLU-7	Min	0.500000	-1300.81	3	1.000000	-0.500000
63	0.27500	SLU-7	Min	0.500000	-1444.97	3	1.000000	-0.500000
63	0.55000	SLU-7	Min	0.500000	-1574.49	3	1.000000	-0.500000
63	0.00000	SLV 1	Max	0.500000	-3796.98	3	1.000000	-0.500000
63	0.27500	SLV 1	Max	0.500000	-4158.35	3	1.000000	-0.500000
63	0.55000	SLV 1	Max	0.500000	-4509.59	3	1.000000	-0.500000
63	0.00000	SLV 1	Min	0.500000	-3796.98	3	1.000000	-0.500000
63	0.27500	SLV 1	Min	0.500000	-4158.35	3	1.000000	-0.500000
63	0.55000	SLV 1	Min	0.500000	-4509.59	3	1.000000	-0.500000
63	0.00000	SLV 2	Max	0.500000	-3605.44	3	1.000000	-0.500000
63	0.27500	SLV 2	Max	0.500000	-3977.20	3	1.000000	-0.500000
63	0.55000	SLV 2	Max	0.500000	-4338.82	3	1.000000	-0.500000
63	0.00000	SLV 2	Min	0.500000	-3605.44	3	1.000000	-0.500000
63	0.27500	SLV 2	Min	0.500000	-3977.20	3	1.000000	-0.500000
63	0.55000	SLV 2	Min	0.500000	-4338.82	3	1.000000	-0.500000
63	0.00000	SLV 3	Max	0.500000	-3605.44	3	1.000000	-0.500000
63	0.27500	SLV 3	Max	0.500000	-3977.20	3	1.000000	-0.500000
63	0.55000	SLV 3	Max	0.500000	-4338.82	3	1.000000	-0.500000
63	0.00000	SLV 3	Min	0.500000	-3605.44	3	1.000000	-0.500000
63	0.27500	SLV 3	Min	0.500000	-3977.20	3	1.000000	-0.500000
63	0.55000	SLV 3	Min	0.500000	-4338.82	3	1.000000	-0.500000
63	0.00000	SLV 4	Max	-0.500000	-5919.07	3	1.000000	-0.500000
63	0.27500	SLV 4	Max	-0.500000	-6110.56	3	1.000000	-0.500000
63	0.55000	SLV 4	Max	-0.500000	-6263.56	3	1.000000	-0.500000
63	0.00000	SLV 4	Min	-0.500000	-5919.07	3	1.000000	-0.500000
63	0.27500	SLV 4	Min	-0.500000	-6110.56	3	1.000000	-0.500000
63	0.55000	SLV 4	Min	-0.500000	-6263.56	3	1.000000	-0.500000
63	0.00000	SLV 5	Max	0.500000	-1364.05	3	1.000000	-0.500000
63	0.27500	SLV 5	Max	0.500000	-1559.26	3	1.000000	-0.500000
63	0.55000	SLV 5	Max	0.500000	-1744.34	3	1.000000	-0.500000
63	0.00000	SLV 5	Min	0.500000	-1364.05	3	1.000000	-0.500000
63	0.27500	SLV 5	Min	0.500000	-1559.26	3	1.000000	-0.500000
63	0.55000	SLV 5	Min	0.500000	-1744.34	3	1.000000	-0.500000
63	0.00000	SLV 6	Max	0.500000	-2442.18	3	1.000000	-0.500000
63	0.27500	SLV 6	Max	0.500000	-2571.48	3	1.000000	-0.500000
63	0.55000	SLV 6	Max	0.500000	-2682.13	3	1.000000	-0.500000
63	0.00000	SLV 6	Min	0.500000	-2442.18	3	1.000000	-0.500000
63	0.27500	SLV 6	Min	0.500000	-2571.48	3	1.000000	-0.500000
63	0.55000	SLV 6	Min	0.500000	-2682.13	3	1.000000	-0.500000
63	0.00000	SLV 7	Max	0.500000	-797.82	1	-1.000000	-0.500000
63	0.27500	SLV 7	Max	0.500000	-884.08	3	1.000000	-0.500000
63	0.55000	SLV 7	Max	0.500000	-1097.84	3	1.000000	-0.500000
63	0.00000	SLV 7	Min	0.500000	-797.82	1	-1.000000	-0.500000
63	0.27500	SLV 7	Min	0.500000	-884.08	3	1.000000	-0.500000
63	0.55000	SLV 7	Min	0.500000	-1097.84	3	1.000000	-0.500000
63	0.00000	SLV 8	Max	0.500000	-1740.33	3	1.000000	-0.500000
63	0.27500	SLV 8	Max	0.500000	-1895.35	3	1.000000	-0.500000
63	0.55000	SLV 8	Max	0.500000	-2031.72	3	1.000000	-0.500000
63	0.00000	SLV 8	Min	0.500000	-1740.33	3	1.000000	-0.500000
63	0.27500	SLV 8	Min	0.500000	-1895.35	3	1.000000	-0.500000
63	0.55000	SLV 8	Min	0.500000	-2031.72	3	1.000000	-0.500000

Table: Element Forces - Frames, Part 3 of 4

Frame	Station m	OutputCase	StepType	x3S11Max m	S11Min KN/m2	PtS11Min	x2S11Min m	x3S11Min m
63	0.00000	SLV 9	Max	0.500000	-3796.98	3	1.000000	-0.500000
63	0.27500	SLV 9	Max	0.500000	-4158.35	3	1.000000	-0.500000
63	0.55000	SLV 9	Max	0.500000	-4509.59	3	1.000000	-0.500000
63	0.00000	SLV 9	Min	0.500000	-3796.98	3	1.000000	-0.500000
63	0.27500	SLV 9	Min	0.500000	-4158.35	3	1.000000	-0.500000
63	0.55000	SLV 9	Min	0.500000	-4509.59	3	1.000000	-0.500000
63	0.00000	SLV 10	Max	-0.500000	-6096.85	3	1.000000	-0.500000
63	0.27500	SLV 10	Max	-0.500000	-6282.38	3	1.000000	-0.500000
63	0.55000	SLV 10	Max	-0.500000	-6429.41	3	1.000000	-0.500000
63	0.00000	SLV 10	Min	-0.500000	-6096.85	3	1.000000	-0.500000
63	0.27500	SLV 10	Min	-0.500000	-6282.38	3	1.000000	-0.500000
63	0.55000	SLV 10	Min	-0.500000	-6429.41	3	1.000000	-0.500000
63	0.00000	SLV 11	Max	0.500000	-3605.44	3	1.000000	-0.500000
63	0.27500	SLV 11	Max	0.500000	-3977.20	3	1.000000	-0.500000
63	0.55000	SLV 11	Max	0.500000	-4338.82	3	1.000000	-0.500000
63	0.00000	SLV 11	Min	0.500000	-3605.44	3	1.000000	-0.500000
63	0.27500	SLV 11	Min	0.500000	-3977.20	3	1.000000	-0.500000
63	0.55000	SLV 11	Min	0.500000	-4338.82	3	1.000000	-0.500000
63	0.00000	SLV 12	Max	-0.500000	-5919.07	3	1.000000	-0.500000
63	0.27500	SLV 12	Max	-0.500000	-6110.56	3	1.000000	-0.500000
63	0.55000	SLV 12	Max	-0.500000	-6263.56	3	1.000000	-0.500000
63	0.00000	SLV 12	Min	-0.500000	-5919.07	3	1.000000	-0.500000
63	0.27500	SLV 12	Min	-0.500000	-6110.56	3	1.000000	-0.500000
63	0.55000	SLV 12	Min	-0.500000	-6263.56	3	1.000000	-0.500000
63	0.00000	SLV 13	Max	0.500000	-1364.05	3	1.000000	-0.500000
63	0.27500	SLV 13	Max	0.500000	-1559.26	3	1.000000	-0.500000
63	0.55000	SLV 13	Max	0.500000	-1744.34	3	1.000000	-0.500000
63	0.00000	SLV 13	Min	0.500000	-1364.05	3	1.000000	-0.500000
63	0.27500	SLV 13	Min	0.500000	-1559.26	3	1.000000	-0.500000
63	0.55000	SLV 13	Min	0.500000	-1744.34	3	1.000000	-0.500000
63	0.00000	SLV 14	Max	0.500000	-2442.18	3	1.000000	-0.500000
63	0.27500	SLV 14	Max	0.500000	-2571.48	3	1.000000	-0.500000
63	0.55000	SLV 14	Max	0.500000	-2682.13	3	1.000000	-0.500000
63	0.00000	SLV 14	Min	0.500000	-2442.18	3	1.000000	-0.500000
63	0.27500	SLV 14	Min	0.500000	-2571.48	3	1.000000	-0.500000
63	0.55000	SLV 14	Min	0.500000	-2682.13	3	1.000000	-0.500000
63	0.00000	SLV 15	Max	0.500000	-797.82	1	-1.000000	-0.500000
63	0.27500	SLV 15	Max	0.500000	-884.08	3	1.000000	-0.500000
63	0.55000	SLV 15	Max	0.500000	-1097.84	3	1.000000	-0.500000
63	0.00000	SLV 15	Min	0.500000	-797.82	1	-1.000000	-0.500000
63	0.27500	SLV 15	Min	0.500000	-884.08	3	1.000000	-0.500000
63	0.55000	SLV 15	Min	0.500000	-1097.84	3	1.000000	-0.500000
63	0.00000	SLV 16	Max	0.500000	-1740.33	3	1.000000	-0.500000
63	0.27500	SLV 16	Max	0.500000	-1895.35	3	1.000000	-0.500000
63	0.55000	SLV 16	Max	0.500000	-2031.72	3	1.000000	-0.500000
63	0.00000	SLV 16	Min	0.500000	-1740.33	3	1.000000	-0.500000
63	0.27500	SLV 16	Min	0.500000	-1895.35	3	1.000000	-0.500000
63	0.55000	SLV 16	Min	0.500000	-2031.72	3	1.000000	-0.500000
63	0.00000	SLE-C-TBM	Max	0.500000	-814.42	1	-1.000000	-0.500000
63	0.27500	SLE-C-TBM	Max	0.500000	-695.56	3	1.000000	-0.500000
63	0.55000	SLE-C-TBM	Max	0.500000	-890.18	3	1.000000	-0.500000
63	0.00000	SLE-C-TBM	Min	0.500000	-814.42	1	-1.000000	-0.500000
63	0.27500	SLE-C-TBM	Min	0.500000	-695.56	3	1.000000	-0.500000
63	0.55000	SLE-C-TBM	Min	0.500000	-890.18	3	1.000000	-0.500000
63	0.00000	SLU-1-TBM	Max	0.500000	-1080.78	3	1.000000	-0.500000
63	0.27500	SLU-1-TBM	Max	0.500000	-1345.37	3	1.000000	-0.500000
63	0.55000	SLU-1-TBM	Max	0.500000	-1595.32	3	1.000000	-0.500000
63	0.00000	SLU-1-TBM	Min	0.500000	-1080.78	3	1.000000	-0.500000
63	0.27500	SLU-1-TBM	Min	0.500000	-1345.37	3	1.000000	-0.500000

Table: Element Forces - Frames, Part 3 of 4

Frame	Station m	OutputCase	StepType	x3S11Max m	S11Min KN/m2	PtS11Min	x2S11Min m	x3S11Min m
63	0.55000	SLU-1-TBM	Min	0.500000	-1595.32	3	1.000000	-0.500000
64	0.00000	SLE-C	Max	0.500000	-1461.00	1	-0.800000	-0.500000
64	0.27500	SLE-C	Max	0.500000	-1261.84	1	-0.800000	-0.500000
64	0.55000	SLE-C	Max	0.500000	-1077.20	1	-0.800000	-0.500000
64	0.00000	SLE-C	Min	0.500000	-1461.00	1	-0.800000	-0.500000
64	0.27500	SLE-C	Min	0.500000	-1261.84	1	-0.800000	-0.500000
64	0.55000	SLE-C	Min	0.500000	-1077.20	1	-0.800000	-0.500000
64	0.00000	SLE-F1	Max	0.500000	-1431.07	1	-0.800000	-0.500000
64	0.27500	SLE-F1	Max	0.500000	-1251.96	1	-0.800000	-0.500000
64	0.55000	SLE-F1	Max	0.500000	-1088.31	1	-0.800000	-0.500000
64	0.00000	SLE-F1	Min	0.500000	-1431.07	1	-0.800000	-0.500000
64	0.27500	SLE-F1	Min	0.500000	-1251.96	1	-0.800000	-0.500000
64	0.55000	SLE-F1	Min	0.500000	-1088.31	1	-0.800000	-0.500000
64	0.00000	SLE-F2	Max	0.500000	-1719.57	1	-0.800000	-0.500000
64	0.27500	SLE-F2	Max	0.500000	-1521.44	1	-0.800000	-0.500000
64	0.55000	SLE-F2	Max	0.500000	-1325.23	1	-0.800000	-0.500000
64	0.00000	SLE-F2	Min	0.500000	-1719.57	1	-0.800000	-0.500000
64	0.27500	SLE-F2	Min	0.500000	-1521.44	1	-0.800000	-0.500000
64	0.55000	SLE-F2	Min	0.500000	-1325.23	1	-0.800000	-0.500000
64	0.00000	SLE-F3	Max	0.500000	-852.37	3	0.800000	-0.500000
64	0.27500	SLE-F3	Max	0.500000	-1028.32	3	0.800000	-0.500000
64	0.55000	SLE-F3	Max	0.500000	-1187.28	3	0.800000	-0.500000
64	0.00000	SLE-F3	Min	0.500000	-852.37	3	0.800000	-0.500000
64	0.27500	SLE-F3	Min	0.500000	-1028.32	3	0.800000	-0.500000
64	0.55000	SLE-F3	Min	0.500000	-1187.28	3	0.800000	-0.500000
64	0.00000	SLE-QP	Max	0.500000	-1923.40	1	-0.800000	-0.500000
64	0.27500	SLE-QP	Max	0.500000	-1734.82	1	-0.800000	-0.500000
64	0.55000	SLE-QP	Max	0.500000	-1548.17	1	-0.800000	-0.500000
64	0.00000	SLE-QP	Min	0.500000	-1923.40	1	-0.800000	-0.500000
64	0.27500	SLE-QP	Min	0.500000	-1734.82	1	-0.800000	-0.500000
64	0.55000	SLE-QP	Min	0.500000	-1548.17	1	-0.800000	-0.500000
64	0.00000	SLU-1	Max	0.500000	-1344.83	1	-0.800000	-0.500000
64	0.27500	SLU-1	Max	0.500000	-1100.26	1	-0.800000	-0.500000
64	0.55000	SLU-1	Max	0.500000	-1160.50	3	0.800000	-0.500000
64	0.00000	SLU-1	Min	0.500000	-1344.83	1	-0.800000	-0.500000
64	0.27500	SLU-1	Min	0.500000	-1100.26	1	-0.800000	-0.500000
64	0.55000	SLU-1	Min	0.500000	-1160.50	3	0.800000	-0.500000
64	0.00000	SLU-2	Max	0.500000	-2953.61	1	-0.800000	-0.500000
64	0.27500	SLU-2	Max	0.500000	-2728.38	1	-0.800000	-0.500000
64	0.55000	SLU-2	Max	0.500000	-2518.62	1	-0.800000	-0.500000
64	0.00000	SLU-2	Min	0.500000	-2953.61	1	-0.800000	-0.500000
64	0.27500	SLU-2	Min	0.500000	-2728.38	1	-0.800000	-0.500000
64	0.55000	SLU-2	Min	0.500000	-2518.62	1	-0.800000	-0.500000
64	0.00000	SLU-3	Max	0.500000	-2093.87	3	0.800000	-0.500000
64	0.27500	SLU-3	Max	0.500000	-2292.30	3	0.800000	-0.500000
64	0.55000	SLU-3	Max	0.500000	-2467.84	3	0.800000	-0.500000
64	0.00000	SLU-3	Min	0.500000	-2093.87	3	0.800000	-0.500000
64	0.27500	SLU-3	Min	0.500000	-2292.30	3	0.800000	-0.500000
64	0.55000	SLU-3	Min	0.500000	-2467.84	3	0.800000	-0.500000
64	0.00000	SLU-4	Max	0.500000	-2430.31	1	-0.800000	-0.500000
64	0.27500	SLU-4	Max	0.500000	-2175.61	1	-0.800000	-0.500000
64	0.55000	SLU-4	Max	0.500000	-1936.36	1	-0.800000	-0.500000
64	0.00000	SLU-4	Min	0.500000	-2430.31	1	-0.800000	-0.500000
64	0.27500	SLU-4	Min	0.500000	-2175.61	1	-0.800000	-0.500000
64	0.55000	SLU-4	Min	0.500000	-1936.36	1	-0.800000	-0.500000
64	0.00000	SLU-5	Max	0.500000	-944.87	3	0.800000	-0.500000
64	0.27500	SLU-5	Max	0.500000	-1155.13	3	0.800000	-0.500000
64	0.55000	SLU-5	Max	0.500000	-1349.93	3	0.800000	-0.500000
64	0.00000	SLU-5	Min	0.500000	-944.87	3	0.800000	-0.500000

Table: Element Forces - Frames, Part 3 of 4

Frame	Station m	OutputCase	StepType	x3S11Max m	S11Min KN/m2	PtS11Min	x2S11Min m	x3S11Min m
64	0.27500	SLU-5	Min	0.500000	-1155.13	3	0.800000	-0.500000
64	0.55000	SLU-5	Min	0.500000	-1349.93	3	0.800000	-0.500000
64	0.00000	SLU-6	Max	0.500000	-992.03	1	-0.800000	-0.500000
64	0.27500	SLU-6	Max	0.500000	-1196.17	3	0.800000	-0.500000
64	0.55000	SLU-6	Max	0.500000	-1412.73	3	0.800000	-0.500000
64	0.00000	SLU-6	Min	0.500000	-992.03	1	-0.800000	-0.500000
64	0.27500	SLU-6	Min	0.500000	-1196.17	3	0.800000	-0.500000
64	0.55000	SLU-6	Min	0.500000	-1412.73	3	0.800000	-0.500000
64	0.00000	SLU-7	Max	0.500000	-2286.34	3	0.800000	-0.500000
64	0.27500	SLU-7	Max	0.500000	-2461.97	3	0.800000	-0.500000
64	0.55000	SLU-7	Max	0.500000	-2614.71	3	0.800000	-0.500000
64	0.00000	SLU-7	Min	0.500000	-2286.34	3	0.800000	-0.500000
64	0.27500	SLU-7	Min	0.500000	-2461.97	3	0.800000	-0.500000
64	0.55000	SLU-7	Min	0.500000	-2614.71	3	0.800000	-0.500000
64	0.00000	SLV 1	Max	0.500000	-6778.14	3	0.800000	-0.500000
64	0.27500	SLV 1	Max	0.500000	-7214.10	3	0.800000	-0.500000
64	0.55000	SLV 1	Max	0.500000	-7634.21	3	0.800000	-0.500000
64	0.00000	SLV 1	Min	0.500000	-6778.14	3	0.800000	-0.500000
64	0.27500	SLV 1	Min	0.500000	-7214.10	3	0.800000	-0.500000
64	0.55000	SLV 1	Min	0.500000	-7634.21	3	0.800000	-0.500000
64	0.00000	SLV 2	Max	0.500000	-6495.41	3	0.800000	-0.500000
64	0.27500	SLV 2	Max	0.500000	-6946.96	3	0.800000	-0.500000
64	0.55000	SLV 2	Max	0.500000	-7382.66	3	0.800000	-0.500000
64	0.00000	SLV 2	Min	0.500000	-6495.41	3	0.800000	-0.500000
64	0.27500	SLV 2	Min	0.500000	-6946.96	3	0.800000	-0.500000
64	0.55000	SLV 2	Min	0.500000	-7382.66	3	0.800000	-0.500000
64	0.00000	SLV 3	Max	0.500000	-6495.41	3	0.800000	-0.500000
64	0.27500	SLV 3	Max	0.500000	-6946.96	3	0.800000	-0.500000
64	0.55000	SLV 3	Max	-0.500000	-7382.66	3	0.800000	-0.500000
64	0.00000	SLV 3	Min	0.500000	-6495.41	3	0.800000	-0.500000
64	0.27500	SLV 3	Min	0.500000	-6946.96	3	0.800000	-0.500000
64	0.55000	SLV 3	Min	-0.500000	-7382.66	3	0.800000	-0.500000
64	0.00000	SLV 4	Max	-0.500000	-9619.18	3	0.800000	-0.500000
64	0.27500	SLV 4	Max	-0.500000	-9794.21	3	0.800000	-0.500000
64	0.55000	SLV 4	Max	-0.500000	-9909.08	3	0.800000	-0.500000
64	0.00000	SLV 4	Min	-0.500000	-9619.18	3	0.800000	-0.500000
64	0.27500	SLV 4	Min	-0.500000	-9794.21	3	0.800000	-0.500000
64	0.55000	SLV 4	Min	-0.500000	-9909.08	3	0.800000	-0.500000
64	0.00000	SLV 5	Max	0.500000	-2553.81	3	0.800000	-0.500000
64	0.27500	SLV 5	Max	0.500000	-2798.71	3	0.800000	-0.500000
64	0.55000	SLV 5	Max	0.500000	-3027.77	3	0.800000	-0.500000
64	0.00000	SLV 5	Min	0.500000	-2553.81	3	0.800000	-0.500000
64	0.27500	SLV 5	Min	0.500000	-2798.71	3	0.800000	-0.500000
64	0.55000	SLV 5	Min	0.500000	-3027.77	3	0.800000	-0.500000
64	0.00000	SLV 6	Max	0.500000	-4049.23	3	0.800000	-0.500000
64	0.27500	SLV 6	Max	0.500000	-4189.12	3	0.800000	-0.500000
64	0.55000	SLV 6	Max	0.500000	-4299.87	3	0.800000	-0.500000
64	0.00000	SLV 6	Min	0.500000	-4049.23	3	0.800000	-0.500000
64	0.27500	SLV 6	Min	0.500000	-4189.12	3	0.800000	-0.500000
64	0.55000	SLV 6	Min	0.500000	-4299.87	3	0.800000	-0.500000
64	0.00000	SLV 7	Max	0.500000	-1483.27	3	0.800000	-0.500000
64	0.27500	SLV 7	Max	0.500000	-1772.22	3	0.800000	-0.500000
64	0.55000	SLV 7	Max	0.500000	-2045.33	3	0.800000	-0.500000
64	0.00000	SLV 7	Min	0.500000	-1483.27	3	0.800000	-0.500000
64	0.27500	SLV 7	Min	0.500000	-1772.22	3	0.800000	-0.500000
64	0.55000	SLV 7	Min	0.500000	-2045.33	3	0.800000	-0.500000
64	0.00000	SLV 8	Max	0.500000	-2973.79	3	0.800000	-0.500000
64	0.27500	SLV 8	Max	0.500000	-3153.87	3	0.800000	-0.500000
64	0.55000	SLV 8	Max	0.500000	-3304.81	3	0.800000	-0.500000

Table: Element Forces - Frames, Part 3 of 4

Frame	Station m	OutputCase	StepType	x3S11Max m	S11Min KN/m2	PtS11Min	x2S11Min m	x3S11Min m
64	0.00000	SLV 8	Min	0.500000	-2973.79	3	0.800000	-0.500000
64	0.27500	SLV 8	Min	0.500000	-3153.87	3	0.800000	-0.500000
64	0.55000	SLV 8	Min	0.500000	-3304.81	3	0.800000	-0.500000
64	0.00000	SLV 9	Max	0.500000	-6778.14	3	0.800000	-0.500000
64	0.27500	SLV 9	Max	0.500000	-7214.10	3	0.800000	-0.500000
64	0.55000	SLV 9	Max	-0.500000	-7634.21	3	0.800000	-0.500000
64	0.00000	SLV 9	Min	0.500000	-6778.14	3	0.800000	-0.500000
64	0.27500	SLV 9	Min	0.500000	-7214.10	3	0.800000	-0.500000
64	0.55000	SLV 9	Min	-0.500000	-7634.21	3	0.800000	-0.500000
64	0.00000	SLV 10	Max	-0.500000	-9894.81	3	0.800000	-0.500000
64	0.27500	SLV 10	Max	-0.500000	-10060.52	3	0.800000	-0.500000
64	0.55000	SLV 10	Max	-0.500000	-10166.07	3	0.800000	-0.500000
64	0.00000	SLV 10	Min	-0.500000	-9894.81	3	0.800000	-0.500000
64	0.27500	SLV 10	Min	-0.500000	-10060.52	3	0.800000	-0.500000
64	0.55000	SLV 10	Min	-0.500000	-10166.07	3	0.800000	-0.500000
64	0.00000	SLV 11	Max	0.500000	-6495.41	3	0.800000	-0.500000
64	0.27500	SLV 11	Max	0.500000	-6946.96	3	0.800000	-0.500000
64	0.55000	SLV 11	Max	0.500000	-7382.66	3	0.800000	-0.500000
64	0.00000	SLV 11	Min	0.500000	-6495.41	3	0.800000	-0.500000
64	0.27500	SLV 11	Min	0.500000	-6946.96	3	0.800000	-0.500000
64	0.55000	SLV 11	Min	0.500000	-7382.66	3	0.800000	-0.500000
64	0.00000	SLV 12	Max	-0.500000	-9619.18	3	0.800000	-0.500000
64	0.27500	SLV 12	Max	-0.500000	-9794.21	3	0.800000	-0.500000
64	0.55000	SLV 12	Max	-0.500000	-9909.08	3	0.800000	-0.500000
64	0.00000	SLV 12	Min	-0.500000	-9619.18	3	0.800000	-0.500000
64	0.27500	SLV 12	Min	-0.500000	-9794.21	3	0.800000	-0.500000
64	0.55000	SLV 12	Min	-0.500000	-9909.08	3	0.800000	-0.500000
64	0.00000	SLV 13	Max	0.500000	-2553.81	3	0.800000	-0.500000
64	0.27500	SLV 13	Max	0.500000	-2798.71	3	0.800000	-0.500000
64	0.55000	SLV 13	Max	0.500000	-3027.77	3	0.800000	-0.500000
64	0.00000	SLV 13	Min	0.500000	-2553.81	3	0.800000	-0.500000
64	0.27500	SLV 13	Min	0.500000	-2798.71	3	0.800000	-0.500000
64	0.55000	SLV 13	Min	0.500000	-3027.77	3	0.800000	-0.500000
64	0.00000	SLV 14	Max	0.500000	-4049.23	3	0.800000	-0.500000
64	0.27500	SLV 14	Max	0.500000	-4189.12	3	0.800000	-0.500000
64	0.55000	SLV 14	Max	0.500000	-4299.87	3	0.800000	-0.500000
64	0.00000	SLV 14	Min	0.500000	-4049.23	3	0.800000	-0.500000
64	0.27500	SLV 14	Min	0.500000	-4189.12	3	0.800000	-0.500000
64	0.55000	SLV 14	Min	0.500000	-4299.87	3	0.800000	-0.500000
64	0.00000	SLV 15	Max	0.500000	-1483.27	3	0.800000	-0.500000
64	0.27500	SLV 15	Max	0.500000	-1772.22	3	0.800000	-0.500000
64	0.55000	SLV 15	Max	0.500000	-2045.33	3	0.800000	-0.500000
64	0.00000	SLV 15	Min	0.500000	-1483.27	3	0.800000	-0.500000
64	0.27500	SLV 15	Min	0.500000	-1772.22	3	0.800000	-0.500000
64	0.55000	SLV 15	Min	0.500000	-2045.33	3	0.800000	-0.500000
64	0.00000	SLV 16	Max	0.500000	-2973.79	3	0.800000	-0.500000
64	0.27500	SLV 16	Max	0.500000	-3153.87	3	0.800000	-0.500000
64	0.55000	SLV 16	Max	0.500000	-3304.81	3	0.800000	-0.500000
64	0.00000	SLV 16	Min	0.500000	-2973.79	3	0.800000	-0.500000
64	0.27500	SLV 16	Min	0.500000	-3153.87	3	0.800000	-0.500000
64	0.55000	SLV 16	Min	0.500000	-3304.81	3	0.800000	-0.500000
64	0.00000	SLE-C-TBM	Max	0.500000	-1182.54	3	0.800000	-0.500000
64	0.27500	SLE-C-TBM	Max	0.500000	-1462.18	3	0.800000	-0.500000
64	0.55000	SLE-C-TBM	Max	0.500000	-1727.31	3	0.800000	-0.500000
64	0.00000	SLE-C-TBM	Min	0.500000	-1182.54	3	0.800000	-0.500000
64	0.27500	SLE-C-TBM	Min	0.500000	-1462.18	3	0.800000	-0.500000
64	0.55000	SLE-C-TBM	Min	0.500000	-1727.31	3	0.800000	-0.500000
64	0.00000	SLU-1-TBM	Max	0.500000	-2242.82	3	0.800000	-0.500000
64	0.27500	SLU-1-TBM	Max	0.500000	-2605.47	3	0.800000	-0.500000

Table: Element Forces - Frames, Part 3 of 4

Frame	Station m	OutputCase	StepType	x3S11Max m	S11Min KN/m2	PtS11Min	x2S11Min m	x3S11Min m
64	0.55000	SLU-1-TBM	Max	0.500000	-2945.22	3	0.800000	-0.500000
64	0.00000	SLU-1-TBM	Min	0.500000	-2242.82	3	0.800000	-0.500000
64	0.27500	SLU-1-TBM	Min	0.500000	-2605.47	3	0.800000	-0.500000
64	0.55000	SLU-1-TBM	Min	0.500000	-2945.22	3	0.800000	-0.500000
65	0.00000	SLE-C	Max	0.500000	-1077.20	1	-0.800000	-0.500000
65	0.27500	SLE-C	Max	0.500000	-913.39	1	-0.800000	-0.500000
65	0.55000	SLE-C	Max	0.500000	-954.89	3	0.800000	-0.500000
65	0.00000	SLE-C	Min	0.500000	-1077.20	1	-0.800000	-0.500000
65	0.27500	SLE-C	Min	0.500000	-913.39	1	-0.800000	-0.500000
65	0.55000	SLE-C	Min	0.500000	-954.89	3	0.800000	-0.500000
65	0.00000	SLE-F1	Max	0.500000	-1088.31	1	-0.800000	-0.500000
65	0.27500	SLE-F1	Max	0.500000	-940.11	1	-0.800000	-0.500000
65	0.55000	SLE-F1	Max	0.500000	-839.19	3	0.800000	-0.500000
65	0.00000	SLE-F1	Min	0.500000	-1088.31	1	-0.800000	-0.500000
65	0.27500	SLE-F1	Min	0.500000	-940.11	1	-0.800000	-0.500000
65	0.55000	SLE-F1	Min	0.500000	-839.19	3	0.800000	-0.500000
65	0.00000	SLE-F2	Max	0.500000	-1325.23	1	-0.800000	-0.500000
65	0.27500	SLE-F2	Max	0.500000	-1164.19	1	-0.800000	-0.500000
65	0.55000	SLE-F2	Max	0.500000	-1005.07	1	-0.800000	-0.500000
65	0.00000	SLE-F2	Min	0.500000	-1325.23	1	-0.800000	-0.500000
65	0.27500	SLE-F2	Min	0.500000	-1164.19	1	-0.800000	-0.500000
65	0.55000	SLE-F2	Min	0.500000	-1005.07	1	-0.800000	-0.500000
65	0.00000	SLE-F3	Max	0.500000	-1187.28	3	0.800000	-0.500000
65	0.27500	SLE-F3	Max	0.500000	-1329.24	3	0.800000	-0.500000
65	0.55000	SLE-F3	Max	0.500000	-1454.21	3	0.800000	-0.500000
65	0.00000	SLE-F3	Min	0.500000	-1187.28	3	0.800000	-0.500000
65	0.27500	SLE-F3	Min	0.500000	-1329.24	3	0.800000	-0.500000
65	0.55000	SLE-F3	Min	0.500000	-1454.21	3	0.800000	-0.500000
65	0.00000	SLE-QP	Max	0.500000	-1548.17	1	-0.800000	-0.500000
65	0.27500	SLE-QP	Max	0.500000	-1393.53	1	-0.800000	-0.500000
65	0.55000	SLE-QP	Max	0.500000	-1240.82	1	-0.800000	-0.500000
65	0.00000	SLE-QP	Min	0.500000	-1548.17	1	-0.800000	-0.500000
65	0.27500	SLE-QP	Min	0.500000	-1393.53	1	-0.800000	-0.500000
65	0.55000	SLE-QP	Min	0.500000	-1240.82	1	-0.800000	-0.500000
65	0.00000	SLU-1	Max	0.500000	-1160.50	3	0.800000	-0.500000
65	0.27500	SLU-1	Max	0.500000	-1377.18	3	0.800000	-0.500000
65	0.55000	SLU-1	Max	0.500000	-1570.97	3	0.800000	-0.500000
65	0.00000	SLU-1	Min	0.500000	-1160.50	3	0.800000	-0.500000
65	0.27500	SLU-1	Min	0.500000	-1377.18	3	0.800000	-0.500000
65	0.55000	SLU-1	Min	0.500000	-1570.97	3	0.800000	-0.500000
65	0.00000	SLU-2	Max	0.500000	-2518.62	1	-0.800000	-0.500000
65	0.27500	SLU-2	Max	0.500000	-2324.32	1	-0.800000	-0.500000
65	0.55000	SLU-2	Max	0.500000	-2145.48	1	-0.800000	-0.500000
65	0.00000	SLU-2	Min	0.500000	-2518.62	1	-0.800000	-0.500000
65	0.27500	SLU-2	Min	0.500000	-2324.32	1	-0.800000	-0.500000
65	0.55000	SLU-2	Min	0.500000	-2145.48	1	-0.800000	-0.500000
65	0.00000	SLU-3	Max	0.500000	-2467.84	3	0.800000	-0.500000
65	0.27500	SLU-3	Max	0.500000	-2620.51	3	0.800000	-0.500000
65	0.55000	SLU-3	Max	0.500000	-2750.29	3	0.800000	-0.500000
65	0.00000	SLU-3	Min	0.500000	-2467.84	3	0.800000	-0.500000
65	0.27500	SLU-3	Min	0.500000	-2620.51	3	0.800000	-0.500000
65	0.55000	SLU-3	Min	0.500000	-2750.29	3	0.800000	-0.500000
65	0.00000	SLU-4	Max	0.500000	-1936.36	1	-0.800000	-0.500000
65	0.27500	SLU-4	Max	0.500000	-1721.62	1	-0.800000	-0.500000
65	0.55000	SLU-4	Max	0.500000	-1522.34	1	-0.800000	-0.500000
65	0.00000	SLU-4	Min	0.500000	-1936.36	1	-0.800000	-0.500000
65	0.27500	SLU-4	Min	0.500000	-1721.62	1	-0.800000	-0.500000
65	0.55000	SLU-4	Min	0.500000	-1522.34	1	-0.800000	-0.500000
65	0.00000	SLU-5	Max	0.500000	-1349.93	3	0.800000	-0.500000

Table: Element Forces - Frames, Part 3 of 4

Frame	Station m	OutputCase	StepType	x3S11Max m	S11Min KN/m2	PtS11Min	x2S11Min m	x3S11Min m
65	0.27500	SLU-5	Max	0.500000	-1521.49	3	0.800000	-0.500000
65	0.55000	SLU-5	Max	0.500000	-1677.58	3	0.800000	-0.500000
65	0.00000	SLU-5	Min	0.500000	-1349.93	3	0.800000	-0.500000
65	0.27500	SLU-5	Min	0.500000	-1521.49	3	0.800000	-0.500000
65	0.55000	SLU-5	Min	0.500000	-1677.58	3	0.800000	-0.500000
65	0.00000	SLU-6	Max	0.500000	-1412.73	3	0.800000	-0.500000
65	0.27500	SLU-6	Max	0.500000	-1605.98	3	0.800000	-0.500000
65	0.55000	SLU-6	Max	0.500000	-1775.92	3	0.800000	-0.500000
65	0.00000	SLU-6	Min	0.500000	-1412.73	3	0.800000	-0.500000
65	0.27500	SLU-6	Min	0.500000	-1605.98	3	0.800000	-0.500000
65	0.55000	SLU-6	Min	0.500000	-1775.92	3	0.800000	-0.500000
65	0.00000	SLU-7	Max	0.500000	-2614.71	3	0.800000	-0.500000
65	0.27500	SLU-7	Max	0.500000	-2744.58	3	0.800000	-0.500000
65	0.55000	SLU-7	Max	0.500000	-2851.56	3	0.800000	-0.500000
65	0.00000	SLU-7	Min	0.500000	-2614.71	3	0.800000	-0.500000
65	0.27500	SLU-7	Min	0.500000	-2744.58	3	0.800000	-0.500000
65	0.55000	SLU-7	Min	0.500000	-2851.56	3	0.800000	-0.500000
65	0.00000	SLV 1	Max	0.500000	-7634.21	3	0.800000	-0.500000
65	0.27500	SLV 1	Max	-0.500000	-7948.18	3	0.800000	-0.500000
65	0.55000	SLV 1	Max	-0.500000	-8246.30	3	0.800000	-0.500000
65	0.00000	SLV 1	Min	0.500000	-7634.21	3	0.800000	-0.500000
65	0.27500	SLV 1	Min	-0.500000	-7948.18	3	0.800000	-0.500000
65	0.55000	SLV 1	Min	-0.500000	-8246.30	3	0.800000	-0.500000
65	0.00000	SLV 2	Max	0.500000	-7382.66	3	0.800000	-0.500000
65	0.27500	SLV 2	Max	0.500000	-7711.61	3	0.800000	-0.500000
65	0.55000	SLV 2	Max	-0.500000	-8024.72	3	0.800000	-0.500000
65	0.00000	SLV 2	Min	0.500000	-7382.66	3	0.800000	-0.500000
65	0.27500	SLV 2	Min	0.500000	-7711.61	3	0.800000	-0.500000
65	0.55000	SLV 2	Min	-0.500000	-8024.72	3	0.800000	-0.500000
65	0.00000	SLV 3	Max	0.500000	-7382.66	3	0.800000	-0.500000
65	0.27500	SLV 3	Max	0.500000	-7711.61	3	0.800000	-0.500000
65	0.55000	SLV 3	Max	0.500000	-8024.72	3	0.800000	-0.500000
65	0.00000	SLV 3	Min	0.500000	-7382.66	3	0.800000	-0.500000
65	0.27500	SLV 3	Min	0.500000	-7711.61	3	0.800000	-0.500000
65	0.55000	SLV 3	Min	0.500000	-8024.72	3	0.800000	-0.500000
65	0.00000	SLV 4	Max	-0.500000	-9909.08	3	0.800000	-0.500000
65	0.27500	SLV 4	Max	-0.500000	-9963.79	3	0.800000	-0.500000
65	0.55000	SLV 4	Max	-0.500000	-9958.34	3	0.800000	-0.500000
65	0.00000	SLV 4	Min	-0.500000	-9909.08	3	0.800000	-0.500000
65	0.27500	SLV 4	Min	-0.500000	-9963.79	3	0.800000	-0.500000
65	0.55000	SLV 4	Min	-0.500000	-9958.34	3	0.800000	-0.500000
65	0.00000	SLV 5	Max	0.500000	-3027.77	3	0.800000	-0.500000
65	0.27500	SLV 5	Max	0.500000	-3217.48	3	0.800000	-0.500000
65	0.55000	SLV 5	Max	0.500000	-3391.34	3	0.800000	-0.500000
65	0.00000	SLV 5	Min	0.500000	-3027.77	3	0.800000	-0.500000
65	0.27500	SLV 5	Min	0.500000	-3217.48	3	0.800000	-0.500000
65	0.55000	SLV 5	Min	0.500000	-3391.34	3	0.800000	-0.500000
65	0.00000	SLV 6	Max	0.500000	-4299.87	3	0.800000	-0.500000
65	0.27500	SLV 6	Max	0.500000	-4381.49	3	0.800000	-0.500000
65	0.55000	SLV 6	Max	0.500000	-4433.96	3	0.800000	-0.500000
65	0.00000	SLV 6	Min	0.500000	-4299.87	3	0.800000	-0.500000
65	0.27500	SLV 6	Min	0.500000	-4381.49	3	0.800000	-0.500000
65	0.55000	SLV 6	Min	0.500000	-4433.96	3	0.800000	-0.500000
65	0.00000	SLV 7	Max	0.500000	-2045.33	3	0.800000	-0.500000
65	0.27500	SLV 7	Max	0.500000	-2278.25	3	0.800000	-0.500000
65	0.55000	SLV 7	Max	0.500000	-2495.32	3	0.800000	-0.500000
65	0.00000	SLV 7	Min	0.500000	-2045.33	3	0.800000	-0.500000
65	0.27500	SLV 7	Min	0.500000	-2278.25	3	0.800000	-0.500000
65	0.55000	SLV 7	Min	0.500000	-2495.32	3	0.800000	-0.500000

Table: Element Forces - Frames, Part 3 of 4

Frame	Station m	OutputCase	StepType	x3S11Max m	S11Min KN/m2	PtS11Min	x2S11Min m	x3S11Min m
65	0.00000	SLV 8	Max	0.500000	-3304.81	3	0.800000	-0.500000
65	0.27500	SLV 8	Max	0.500000	-3426.60	3	0.800000	-0.500000
65	0.55000	SLV 8	Max	0.500000	-3519.26	3	0.800000	-0.500000
65	0.00000	SLV 8	Min	0.500000	-3304.81	3	0.800000	-0.500000
65	0.27500	SLV 8	Min	0.500000	-3426.60	3	0.800000	-0.500000
65	0.55000	SLV 8	Min	0.500000	-3519.26	3	0.800000	-0.500000
65	0.00000	SLV 9	Max	0.500000	-7634.21	3	0.800000	-0.500000
65	0.27500	SLV 9	Max	0.500000	-7948.18	3	0.800000	-0.500000
65	0.55000	SLV 9	Max	-0.500000	-8246.30	3	0.800000	-0.500000
65	0.00000	SLV 9	Min	0.500000	-7634.21	3	0.800000	-0.500000
65	0.27500	SLV 9	Min	0.500000	-7948.18	3	0.800000	-0.500000
65	0.55000	SLV 9	Min	-0.500000	-8246.30	3	0.800000	-0.500000
65	0.00000	SLV 10	Max	-0.500000	-10166.07	3	0.800000	-0.500000
65	0.27500	SLV 10	Max	-0.500000	-10211.47	3	0.800000	-0.500000
65	0.55000	SLV 10	Max	-0.500000	-10196.71	3	0.800000	-0.500000
65	0.00000	SLV 10	Min	-0.500000	-10166.07	3	0.800000	-0.500000
65	0.27500	SLV 10	Min	-0.500000	-10211.47	3	0.800000	-0.500000
65	0.55000	SLV 10	Min	-0.500000	-10196.71	3	0.800000	-0.500000
65	0.00000	SLV 11	Max	0.500000	-7382.66	3	0.800000	-0.500000
65	0.27500	SLV 11	Max	0.500000	-7711.61	3	0.800000	-0.500000
65	0.55000	SLV 11	Max	-0.500000	-8024.72	3	0.800000	-0.500000
65	0.00000	SLV 11	Min	0.500000	-7382.66	3	0.800000	-0.500000
65	0.27500	SLV 11	Min	0.500000	-7711.61	3	0.800000	-0.500000
65	0.55000	SLV 11	Min	-0.500000	-8024.72	3	0.800000	-0.500000
65	0.00000	SLV 12	Max	-0.500000	-9909.08	3	0.800000	-0.500000
65	0.27500	SLV 12	Max	-0.500000	-9963.79	3	0.800000	-0.500000
65	0.55000	SLV 12	Max	-0.500000	-9958.34	3	0.800000	-0.500000
65	0.00000	SLV 12	Min	-0.500000	-9909.08	3	0.800000	-0.500000
65	0.27500	SLV 12	Min	-0.500000	-9963.79	3	0.800000	-0.500000
65	0.55000	SLV 12	Min	-0.500000	-9958.34	3	0.800000	-0.500000
65	0.00000	SLV 13	Max	0.500000	-3027.77	3	0.800000	-0.500000
65	0.27500	SLV 13	Max	0.500000	-3217.48	3	0.800000	-0.500000
65	0.55000	SLV 13	Max	0.500000	-3391.34	3	0.800000	-0.500000
65	0.00000	SLV 13	Min	0.500000	-3027.77	3	0.800000	-0.500000
65	0.27500	SLV 13	Min	0.500000	-3217.48	3	0.800000	-0.500000
65	0.55000	SLV 13	Min	0.500000	-3391.34	3	0.800000	-0.500000
65	0.00000	SLV 14	Max	0.500000	-4299.87	3	0.800000	-0.500000
65	0.27500	SLV 14	Max	0.500000	-4381.49	3	0.800000	-0.500000
65	0.55000	SLV 14	Max	0.500000	-4433.96	3	0.800000	-0.500000
65	0.00000	SLV 14	Min	0.500000	-4299.87	3	0.800000	-0.500000
65	0.27500	SLV 14	Min	0.500000	-4381.49	3	0.800000	-0.500000
65	0.55000	SLV 14	Min	0.500000	-4433.96	3	0.800000	-0.500000
65	0.00000	SLV 15	Max	0.500000	-2045.33	3	0.800000	-0.500000
65	0.27500	SLV 15	Max	0.500000	-2278.25	3	0.800000	-0.500000
65	0.55000	SLV 15	Max	0.500000	-2495.32	3	0.800000	-0.500000
65	0.00000	SLV 15	Min	0.500000	-2045.33	3	0.800000	-0.500000
65	0.27500	SLV 15	Min	0.500000	-2278.25	3	0.800000	-0.500000
65	0.55000	SLV 15	Min	0.500000	-2495.32	3	0.800000	-0.500000
65	0.00000	SLV 16	Max	0.500000	-3304.81	3	0.800000	-0.500000
65	0.27500	SLV 16	Max	0.500000	-3426.60	3	0.800000	-0.500000
65	0.55000	SLV 16	Max	0.500000	-3519.26	3	0.800000	-0.500000
65	0.00000	SLV 16	Min	0.500000	-3304.81	3	0.800000	-0.500000
65	0.27500	SLV 16	Min	0.500000	-3426.60	3	0.800000	-0.500000
65	0.55000	SLV 16	Min	0.500000	-3519.26	3	0.800000	-0.500000
65	0.00000	SLE-C-TBM	Max	0.500000	-1727.31	3	0.800000	-0.500000
65	0.27500	SLE-C-TBM	Max	0.500000	-1972.36	3	0.800000	-0.500000
65	0.55000	SLE-C-TBM	Max	0.500000	-2202.90	3	0.800000	-0.500000
65	0.00000	SLE-C-TBM	Min	0.500000	-1727.31	3	0.800000	-0.500000
65	0.27500	SLE-C-TBM	Min	0.500000	-1972.36	3	0.800000	-0.500000

Table: Element Forces - Frames, Part 3 of 4

Frame	Station m	OutputCase	StepType	x3S11Max m	S11Min KN/m2	PtS11Min	x2S11Min m	x3S11Min m
65	0.55000	SLE-C-TBM	Min	0.500000	-2202.90	3	0.800000	-0.500000
65	0.00000	SLU-1-TBM	Max	0.500000	-2945.22	3	0.800000	-0.500000
65	0.27500	SLU-1-TBM	Max	0.500000	-3262.10	3	0.800000	-0.500000
65	0.55000	SLU-1-TBM	Max	-0.500000	-3556.09	4	0.800000	0.500000
65	0.00000	SLU-1-TBM	Min	0.500000	-2945.22	3	0.800000	-0.500000
65	0.27500	SLU-1-TBM	Min	0.500000	-3262.10	3	0.800000	-0.500000
65	0.55000	SLU-1-TBM	Min	-0.500000	-3556.09	4	0.800000	0.500000
66	0.00000	SLE-C	Max	0.500000	-954.89	3	0.800000	-0.500000
66	0.27500	SLE-C	Max	0.500000	-1097.39	3	0.800000	-0.500000
66	0.55000	SLE-C	Max	-0.500000	-1225.37	3	0.800000	-0.500000
66	0.00000	SLE-C	Min	0.500000	-954.89	3	0.800000	-0.500000
66	0.27500	SLE-C	Min	0.500000	-1097.39	3	0.800000	-0.500000
66	0.55000	SLE-C	Min	-0.500000	-1225.37	3	0.800000	-0.500000
66	0.00000	SLE-F1	Max	0.500000	-839.19	3	0.800000	-0.500000
66	0.27500	SLE-F1	Max	0.500000	-970.22	3	0.800000	-0.500000
66	0.55000	SLE-F1	Max	0.500000	-1085.80	3	0.800000	-0.500000
66	0.00000	SLE-F1	Min	0.500000	-839.19	3	0.800000	-0.500000
66	0.27500	SLE-F1	Min	0.500000	-970.22	3	0.800000	-0.500000
66	0.55000	SLE-F1	Min	0.500000	-1085.80	3	0.800000	-0.500000
66	0.00000	SLE-F2	Max	0.500000	-1005.07	1	-0.800000	-0.500000
66	0.27500	SLE-F2	Max	0.500000	-880.46	1	-0.800000	-0.500000
66	0.55000	SLE-F2	Max	0.500000	-888.01	3	0.800000	-0.500000
66	0.00000	SLE-F2	Min	0.500000	-1005.07	1	-0.800000	-0.500000
66	0.27500	SLE-F2	Min	0.500000	-880.46	1	-0.800000	-0.500000
66	0.55000	SLE-F2	Min	0.500000	-888.01	3	0.800000	-0.500000
66	0.00000	SLE-F3	Max	0.500000	-1454.21	3	0.800000	-0.500000
66	0.27500	SLE-F3	Max	-0.500000	-1562.17	3	0.800000	-0.500000
66	0.55000	SLE-F3	Max	-0.500000	-1653.14	4	0.800000	0.500000
66	0.00000	SLE-F3	Min	0.500000	-1454.21	3	0.800000	-0.500000
66	0.27500	SLE-F3	Min	-0.500000	-1562.17	3	0.800000	-0.500000
66	0.55000	SLE-F3	Min	-0.500000	-1653.14	4	0.800000	0.500000
66	0.00000	SLE-QP	Max	0.500000	-1240.82	1	-0.800000	-0.500000
66	0.27500	SLE-QP	Max	-0.500000	-1119.58	1	-0.800000	-0.500000
66	0.55000	SLE-QP	Max	-0.500000	-1000.26	2	-0.800000	0.500000
66	0.00000	SLE-QP	Min	0.500000	-1240.82	1	-0.800000	-0.500000
66	0.27500	SLE-QP	Min	-0.500000	-1119.58	1	-0.800000	-0.500000
66	0.55000	SLE-QP	Min	-0.500000	-1000.26	2	-0.800000	0.500000
66	0.00000	SLU-1	Max	0.500000	-1570.97	3	0.800000	-0.500000
66	0.27500	SLU-1	Max	0.500000	-1741.87	3	0.800000	-0.500000
66	0.55000	SLU-1	Max	-0.500000	-1889.90	3	0.800000	-0.500000
66	0.00000	SLU-1	Min	0.500000	-1570.97	3	0.800000	-0.500000
66	0.27500	SLU-1	Min	0.500000	-1741.87	3	0.800000	-0.500000
66	0.55000	SLU-1	Min	-0.500000	-1889.90	3	0.800000	-0.500000
66	0.00000	SLU-2	Max	-0.500000	-2145.48	1	-0.800000	-0.500000
66	0.27500	SLU-2	Max	0.500000	-1982.10	1	-0.800000	-0.500000
66	0.55000	SLU-2	Max	0.500000	-1834.18	1	-0.800000	-0.500000
66	0.00000	SLU-2	Min	-0.500000	-2145.48	1	-0.800000	-0.500000
66	0.27500	SLU-2	Min	0.500000	-1982.10	1	-0.800000	-0.500000
66	0.55000	SLU-2	Min	0.500000	-1834.18	1	-0.800000	-0.500000
66	0.00000	SLU-3	Max	0.500000	-2750.29	3	0.800000	-0.500000
66	0.27500	SLU-3	Max	0.500000	-2857.19	3	0.800000	-0.500000
66	0.55000	SLU-3	Max	0.500000	-2941.20	3	0.800000	-0.500000
66	0.00000	SLU-3	Min	0.500000	-2750.29	3	0.800000	-0.500000
66	0.27500	SLU-3	Min	0.500000	-2857.19	3	0.800000	-0.500000
66	0.55000	SLU-3	Min	0.500000	-2941.20	3	0.800000	-0.500000
66	0.00000	SLU-4	Max	-0.500000	-1522.34	1	-0.800000	-0.500000
66	0.27500	SLU-4	Max	-0.500000	-1347.29	2	-0.800000	0.500000
66	0.55000	SLU-4	Max	-0.500000	-1187.69	2	-0.800000	0.500000
66	0.00000	SLU-4	Min	-0.500000	-1522.34	1	-0.800000	-0.500000

Table: Element Forces - Frames, Part 3 of 4

Frame	Station m	OutputCase	StepType	x3S11Max m	S11Min KN/m2	PtS11Min	x2S11Min m	x3S11Min m
66	0.27500	SLU-4	Min	-0.500000	-1347.29	2	-0.800000	0.500000
66	0.55000	SLU-4	Min	-0.500000	-1187.69	2	-0.800000	0.500000
66	0.00000	SLU-5	Max	0.500000	-1677.58	3	0.800000	-0.500000
66	0.27500	SLU-5	Max	0.500000	-1810.82	3	0.800000	-0.500000
66	0.55000	SLU-5	Max	-0.500000	-1928.60	3	0.800000	-0.500000
66	0.00000	SLU-5	Min	0.500000	-1677.58	3	0.800000	-0.500000
66	0.27500	SLU-5	Min	0.500000	-1810.82	3	0.800000	-0.500000
66	0.55000	SLU-5	Min	-0.500000	-1928.60	3	0.800000	-0.500000
66	0.00000	SLU-6	Max	0.500000	-1775.92	3	0.800000	-0.500000
66	0.27500	SLU-6	Max	0.500000	-1922.55	3	0.800000	-0.500000
66	0.55000	SLU-6	Max	0.500000	-2045.88	3	0.800000	-0.500000
66	0.00000	SLU-6	Min	0.500000	-1775.92	3	0.800000	-0.500000
66	0.27500	SLU-6	Min	0.500000	-1922.55	3	0.800000	-0.500000
66	0.55000	SLU-6	Min	0.500000	-2045.88	3	0.800000	-0.500000
66	0.00000	SLU-7	Max	0.500000	-2851.56	3	0.800000	-0.500000
66	0.27500	SLU-7	Max	0.500000	-2935.66	3	0.800000	-0.500000
66	0.55000	SLU-7	Max	0.500000	-2996.88	3	0.800000	-0.500000
66	0.00000	SLU-7	Min	0.500000	-2851.56	3	0.800000	-0.500000
66	0.27500	SLU-7	Min	0.500000	-2935.66	3	0.800000	-0.500000
66	0.55000	SLU-7	Min	0.500000	-2996.88	3	0.800000	-0.500000
66	0.00000	SLV 1	Max	0.500000	-8246.30	3	0.800000	-0.500000
66	0.27500	SLV 1	Max	0.500000	-8440.83	3	0.800000	-0.500000
66	0.55000	SLV 1	Max	0.500000	-8619.51	3	0.800000	-0.500000
66	0.00000	SLV 1	Min	0.500000	-8246.30	3	0.800000	-0.500000
66	0.27500	SLV 1	Min	0.500000	-8440.83	3	0.800000	-0.500000
66	0.55000	SLV 1	Min	0.500000	-8619.51	3	0.800000	-0.500000
66	0.00000	SLV 2	Max	-0.500000	-8024.72	3	0.800000	-0.500000
66	0.27500	SLV 2	Max	-0.500000	-8233.65	3	0.800000	-0.500000
66	0.55000	SLV 2	Max	-0.500000	-8426.73	3	0.800000	-0.500000
66	0.00000	SLV 2	Min	-0.500000	-8024.72	3	0.800000	-0.500000
66	0.27500	SLV 2	Min	-0.500000	-8233.65	3	0.800000	-0.500000
66	0.55000	SLV 2	Min	-0.500000	-8426.73	3	0.800000	-0.500000
66	0.00000	SLV 3	Max	0.500000	-8024.72	3	0.800000	-0.500000
66	0.27500	SLV 3	Max	0.500000	-8233.65	3	0.800000	-0.500000
66	0.55000	SLV 3	Max	0.500000	-8426.73	3	0.800000	-0.500000
66	0.00000	SLV 3	Min	0.500000	-8024.72	3	0.800000	-0.500000
66	0.27500	SLV 3	Min	0.500000	-8233.65	3	0.800000	-0.500000
66	0.55000	SLV 3	Min	0.500000	-8426.73	3	0.800000	-0.500000
66	0.00000	SLV 4	Max	-0.500000	-9958.34	3	0.800000	-0.500000
66	0.27500	SLV 4	Max	-0.500000	-9892.74	3	0.800000	-0.500000
66	0.55000	SLV 4	Max	-0.500000	-9766.98	3	0.800000	-0.500000
66	0.00000	SLV 4	Min	-0.500000	-9958.34	3	0.800000	-0.500000
66	0.27500	SLV 4	Min	-0.500000	-9892.74	3	0.800000	-0.500000
66	0.55000	SLV 4	Min	-0.500000	-9766.98	3	0.800000	-0.500000
66	0.00000	SLV 5	Max	0.500000	-3391.34	3	0.800000	-0.500000
66	0.27500	SLV 5	Max	0.500000	-3526.81	3	0.800000	-0.500000
66	0.55000	SLV 5	Max	0.500000	-3646.43	3	0.800000	-0.500000
66	0.00000	SLV 5	Min	0.500000	-3391.34	3	0.800000	-0.500000
66	0.27500	SLV 5	Min	0.500000	-3526.81	3	0.800000	-0.500000
66	0.55000	SLV 5	Min	0.500000	-3646.43	3	0.800000	-0.500000
66	0.00000	SLV 6	Max	0.500000	-4433.96	3	0.800000	-0.500000
66	0.27500	SLV 6	Max	0.500000	-4457.30	3	0.800000	-0.500000
66	0.55000	SLV 6	Max	0.500000	-4451.49	3	0.800000	-0.500000
66	0.00000	SLV 6	Min	0.500000	-4433.96	3	0.800000	-0.500000
66	0.27500	SLV 6	Min	0.500000	-4457.30	3	0.800000	-0.500000
66	0.55000	SLV 6	Min	0.500000	-4451.49	3	0.800000	-0.500000
66	0.00000	SLV 7	Max	0.500000	-2495.32	3	0.800000	-0.500000
66	0.27500	SLV 7	Max	0.500000	-2673.13	3	0.800000	-0.500000
66	0.55000	SLV 7	Max	0.500000	-2835.10	3	0.800000	-0.500000

Table: Element Forces - Frames, Part 3 of 4

Frame	Station m	OutputCase	StepType	x3S11Max m	S11Min KN/m2	PtS11Min	x2S11Min m	x3S11Min m
66	0.00000	SLV 7	Min	0.500000	-2495.32	3	0.800000	-0.500000
66	0.27500	SLV 7	Min	0.500000	-2673.13	3	0.800000	-0.500000
66	0.55000	SLV 7	Min	0.500000	-2835.10	3	0.800000	-0.500000
66	0.00000	SLV 8	Max	0.500000	-3519.26	3	0.800000	-0.500000
66	0.27500	SLV 8	Max	-0.500000	-3582.78	3	0.800000	-0.500000
66	0.55000	SLV 8	Max	-0.500000	-3617.16	4	0.800000	0.500000
66	0.00000	SLV 8	Min	0.500000	-3519.26	3	0.800000	-0.500000
66	0.27500	SLV 8	Min	-0.500000	-3582.78	3	0.800000	-0.500000
66	0.55000	SLV 8	Min	-0.500000	-3617.16	4	0.800000	0.500000
66	0.00000	SLV 9	Max	-0.500000	-8246.30	3	0.800000	-0.500000
66	0.27500	SLV 9	Max	0.500000	-8440.83	3	0.800000	-0.500000
66	0.55000	SLV 9	Max	-0.500000	-8619.51	3	0.800000	-0.500000
66	0.00000	SLV 9	Min	-0.500000	-8246.30	3	0.800000	-0.500000
66	0.27500	SLV 9	Min	0.500000	-8440.83	3	0.800000	-0.500000
66	0.55000	SLV 9	Min	-0.500000	-8619.51	3	0.800000	-0.500000
66	0.00000	SLV 10	Max	-0.500000	-10196.71	3	0.800000	-0.500000
66	0.27500	SLV 10	Max	-0.500000	-10121.79	3	0.800000	-0.500000
66	0.55000	SLV 10	Max	-0.500000	-9986.71	3	0.800000	-0.500000
66	0.00000	SLV 10	Min	-0.500000	-10196.71	3	0.800000	-0.500000
66	0.27500	SLV 10	Min	-0.500000	-10121.79	3	0.800000	-0.500000
66	0.55000	SLV 10	Min	-0.500000	-9986.71	3	0.800000	-0.500000
66	0.00000	SLV 11	Max	-0.500000	-8024.72	3	0.800000	-0.500000
66	0.27500	SLV 11	Max	0.500000	-8233.65	3	0.800000	-0.500000
66	0.55000	SLV 11	Max	0.500000	-8426.73	3	0.800000	-0.500000
66	0.00000	SLV 11	Min	-0.500000	-8024.72	3	0.800000	-0.500000
66	0.27500	SLV 11	Min	0.500000	-8233.65	3	0.800000	-0.500000
66	0.55000	SLV 11	Min	0.500000	-8426.73	3	0.800000	-0.500000
66	0.00000	SLV 12	Max	-0.500000	-9958.34	3	0.800000	-0.500000
66	0.27500	SLV 12	Max	-0.500000	-9892.74	3	0.800000	-0.500000
66	0.55000	SLV 12	Max	-0.500000	-9766.98	3	0.800000	-0.500000
66	0.00000	SLV 12	Min	-0.500000	-9958.34	3	0.800000	-0.500000
66	0.27500	SLV 12	Min	-0.500000	-9892.74	3	0.800000	-0.500000
66	0.55000	SLV 12	Min	-0.500000	-9766.98	3	0.800000	-0.500000
66	0.00000	SLV 13	Max	0.500000	-3391.34	3	0.800000	-0.500000
66	0.27500	SLV 13	Max	0.500000	-3526.81	3	0.800000	-0.500000
66	0.55000	SLV 13	Max	-0.500000	-3646.43	3	0.800000	-0.500000
66	0.00000	SLV 13	Min	0.500000	-3391.34	3	0.800000	-0.500000
66	0.27500	SLV 13	Min	0.500000	-3526.81	3	0.800000	-0.500000
66	0.55000	SLV 13	Min	-0.500000	-3646.43	3	0.800000	-0.500000
66	0.00000	SLV 14	Max	-0.500000	-4433.96	3	0.800000	-0.500000
66	0.27500	SLV 14	Max	-0.500000	-4457.30	3	0.800000	-0.500000
66	0.55000	SLV 14	Max	-0.500000	-4451.49	3	0.800000	-0.500000
66	0.00000	SLV 14	Min	-0.500000	-4433.96	3	0.800000	-0.500000
66	0.27500	SLV 14	Min	-0.500000	-4457.30	3	0.800000	-0.500000
66	0.55000	SLV 14	Min	-0.500000	-4451.49	3	0.800000	-0.500000
66	0.00000	SLV 15	Max	0.500000	-2495.32	3	0.800000	-0.500000
66	0.27500	SLV 15	Max	0.500000	-2673.13	3	0.800000	-0.500000
66	0.55000	SLV 15	Max	0.500000	-2835.10	3	0.800000	-0.500000
66	0.00000	SLV 15	Min	0.500000	-2495.32	3	0.800000	-0.500000
66	0.27500	SLV 15	Min	0.500000	-2673.13	3	0.800000	-0.500000
66	0.55000	SLV 15	Min	0.500000	-2835.10	3	0.800000	-0.500000
66	0.00000	SLV 16	Max	-0.500000	-3519.26	3	0.800000	-0.500000
66	0.27500	SLV 16	Max	-0.500000	-3582.78	3	0.800000	-0.500000
66	0.55000	SLV 16	Max	-0.500000	-3617.16	4	0.800000	0.500000
66	0.00000	SLV 16	Min	-0.500000	-3519.26	3	0.800000	-0.500000
66	0.27500	SLV 16	Min	-0.500000	-3582.78	3	0.800000	-0.500000
66	0.55000	SLV 16	Min	-0.500000	-3617.16	4	0.800000	0.500000
66	0.00000	SLE-C-TBM	Max	-0.500000	-2202.90	3	0.800000	-0.500000
66	0.27500	SLE-C-TBM	Max	-0.500000	-2413.84	3	0.800000	-0.500000

Table: Element Forces - Frames, Part 3 of 4

Frame	Station m	OutputCase	StepType	x3S11Max m	S11Min KN/m2	PtS11Min	x2S11Min m	x3S11Min m
66	0.55000	SLE-C-TBM	Max	-0.500000	-2610.26	3	0.800000	-0.500000
66	0.00000	SLE-C-TBM	Min	-0.500000	-2202.90	3	0.800000	-0.500000
66	0.27500	SLE-C-TBM	Min	-0.500000	-2413.84	3	0.800000	-0.500000
66	0.55000	SLE-C-TBM	Min	-0.500000	-2610.26	3	0.800000	-0.500000
66	0.00000	SLU-1-TBM	Max	0.500000	-3556.09	3	0.800000	-0.500000
66	0.27500	SLU-1-TBM	Max	0.500000	-3827.20	3	0.800000	-0.500000
66	0.55000	SLU-1-TBM	Max	-0.500000	-4075.43	3	0.800000	-0.500000
66	0.00000	SLU-1-TBM	Min	0.500000	-3556.09	3	0.800000	-0.500000
66	0.27500	SLU-1-TBM	Min	0.500000	-3827.20	3	0.800000	-0.500000
66	0.55000	SLU-1-TBM	Min	-0.500000	-4075.43	3	0.800000	-0.500000
67	0.00000	SLE-C	Max	0.500000	-1225.37	3	0.800000	-0.500000
67	0.27500	SLE-C	Max	-0.500000	-1333.07	3	0.800000	-0.500000
67	0.55000	SLE-C	Max	-0.500000	-1426.25	4	0.800000	0.500000
67	0.00000	SLE-C	Min	0.500000	-1225.37	3	0.800000	-0.500000
67	0.27500	SLE-C	Min	-0.500000	-1333.07	3	0.800000	-0.500000
67	0.55000	SLE-C	Min	-0.500000	-1426.25	4	0.800000	0.500000
67	0.00000	SLE-F1	Max	0.500000	-1085.80	3	0.800000	-0.500000
67	0.27500	SLE-F1	Max	-0.500000	-1185.92	3	0.800000	-0.500000
67	0.55000	SLE-F1	Max	-0.500000	-1270.59	4	0.800000	0.500000
67	0.00000	SLE-F1	Min	0.500000	-1085.80	3	0.800000	-0.500000
67	0.27500	SLE-F1	Min	-0.500000	-1185.92	3	0.800000	-0.500000
67	0.55000	SLE-F1	Min	-0.500000	-1270.59	4	0.800000	0.500000
67	0.00000	SLE-F2	Max	0.500000	-888.01	3	0.800000	-0.500000
67	0.27500	SLE-F2	Max	-0.500000	-990.58	3	0.800000	-0.500000
67	0.55000	SLE-F2	Max	-0.500000	-1091.22	4	0.800000	0.500000
67	0.00000	SLE-F2	Min	0.500000	-888.01	3	0.800000	-0.500000
67	0.27500	SLE-F2	Min	-0.500000	-990.58	3	0.800000	-0.500000
67	0.55000	SLE-F2	Min	-0.500000	-1091.22	4	0.800000	0.500000
67	0.00000	SLE-F3	Max	0.500000	-1653.14	3	0.800000	-0.500000
67	0.27500	SLE-F3	Max	-0.500000	-1727.11	3	0.800000	-0.500000
67	0.55000	SLE-F3	Max	-0.500000	-1784.08	4	0.800000	0.500000
67	0.00000	SLE-F3	Min	0.500000	-1653.14	3	0.800000	-0.500000
67	0.27500	SLE-F3	Min	-0.500000	-1727.11	3	0.800000	-0.500000
67	0.55000	SLE-F3	Min	-0.500000	-1784.08	4	0.800000	0.500000
67	0.00000	SLE-QP	Max	-0.500000	-1000.26	1	-0.800000	-0.500000
67	0.27500	SLE-QP	Max	-0.500000	-911.84	2	-0.800000	0.500000
67	0.55000	SLE-QP	Max	-0.500000	-835.35	4	0.800000	0.500000
67	0.00000	SLE-QP	Min	-0.500000	-1000.26	1	-0.800000	-0.500000
67	0.27500	SLE-QP	Min	-0.500000	-911.84	2	-0.800000	0.500000
67	0.55000	SLE-QP	Min	-0.500000	-835.35	4	0.800000	0.500000
67	0.00000	SLU-1	Max	0.500000	-1889.90	3	0.800000	-0.500000
67	0.27500	SLU-1	Max	-0.500000	-2015.04	4	0.800000	0.500000
67	0.55000	SLU-1	Max	-0.500000	-2117.30	4	0.800000	0.500000
67	0.00000	SLU-1	Min	0.500000	-1889.90	3	0.800000	-0.500000
67	0.27500	SLU-1	Min	-0.500000	-2015.04	4	0.800000	0.500000
67	0.55000	SLU-1	Min	-0.500000	-2117.30	4	0.800000	0.500000
67	0.00000	SLU-2	Max	0.500000	-1834.18	1	-0.800000	-0.500000
67	0.27500	SLU-2	Max	0.500000	-1701.73	1	-0.800000	-0.500000
67	0.55000	SLU-2	Max	-0.500000	-1584.73	2	-0.800000	0.500000
67	0.00000	SLU-2	Min	0.500000	-1834.18	1	-0.800000	-0.500000
67	0.27500	SLU-2	Min	0.500000	-1701.73	1	-0.800000	-0.500000
67	0.55000	SLU-2	Min	-0.500000	-1584.73	2	-0.800000	0.500000
67	0.00000	SLU-3	Max	-0.500000	-2941.20	3	0.800000	-0.500000
67	0.27500	SLU-3	Max	-0.500000	-3002.34	4	0.800000	0.500000
67	0.55000	SLU-3	Max	-0.500000	-3040.59	4	0.800000	0.500000
67	0.00000	SLU-3	Min	-0.500000	-2941.20	3	0.800000	-0.500000
67	0.27500	SLU-3	Min	-0.500000	-3002.34	4	0.800000	0.500000
67	0.55000	SLU-3	Min	-0.500000	-3040.59	4	0.800000	0.500000
67	0.00000	SLU-4	Max	-0.500000	-1187.69	1	-0.800000	-0.500000

Table: Element Forces - Frames, Part 3 of 4

Frame	Station m	OutputCase	StepType	x3S11Max m	S11Min KN/m2	PtS11Min	x2S11Min m	x3S11Min m
67	0.27500	SLU-4	Max	-0.500000	-1133.10	4	0.800000	0.500000
67	0.55000	SLU-4	Max	-0.500000	-1271.18	4	0.800000	0.500000
67	0.00000	SLU-4	Min	-0.500000	-1187.69	1	-0.800000	-0.500000
67	0.27500	SLU-4	Min	-0.500000	-1133.10	4	0.800000	0.500000
67	0.55000	SLU-4	Min	-0.500000	-1271.18	4	0.800000	0.500000
67	0.00000	SLU-5	Max	0.500000	-1928.60	3	0.800000	-0.500000
67	0.27500	SLU-5	Max	0.500000	-2023.86	3	0.800000	-0.500000
67	0.55000	SLU-5	Max	0.500000	-2103.67	3	0.800000	-0.500000
67	0.00000	SLU-5	Min	0.500000	-1928.60	3	0.800000	-0.500000
67	0.27500	SLU-5	Min	0.500000	-2023.86	3	0.800000	-0.500000
67	0.55000	SLU-5	Min	0.500000	-2103.67	3	0.800000	-0.500000
67	0.00000	SLU-6	Max	-0.500000	-2045.88	3	0.800000	-0.500000
67	0.27500	SLU-6	Max	-0.500000	-2145.89	3	0.800000	-0.500000
67	0.55000	SLU-6	Max	-0.500000	-2222.60	3	0.800000	-0.500000
67	0.00000	SLU-6	Min	-0.500000	-2045.88	3	0.800000	-0.500000
67	0.27500	SLU-6	Min	-0.500000	-2145.89	3	0.800000	-0.500000
67	0.55000	SLU-6	Min	-0.500000	-2222.60	3	0.800000	-0.500000
67	0.00000	SLU-7	Max	-0.500000	-2996.88	3	0.800000	-0.500000
67	0.27500	SLU-7	Max	-0.500000	-3035.21	3	0.800000	-0.500000
67	0.55000	SLU-7	Max	-0.500000	-3050.67	4	0.800000	0.500000
67	0.00000	SLU-7	Min	-0.500000	-2996.88	3	0.800000	-0.500000
67	0.27500	SLU-7	Min	-0.500000	-3035.21	3	0.800000	-0.500000
67	0.55000	SLU-7	Min	-0.500000	-3050.67	4	0.800000	0.500000
67	0.00000	SLV 1	Max	-0.500000	-8619.51	3	0.800000	-0.500000
67	0.27500	SLV 1	Max	-0.500000	-8696.79	4	0.800000	0.500000
67	0.55000	SLV 1	Max	-0.500000	-8758.24	3	0.800000	-0.500000
67	0.00000	SLV 1	Min	-0.500000	-8619.51	3	0.800000	-0.500000
67	0.27500	SLV 1	Min	-0.500000	-8696.79	4	0.800000	0.500000
67	0.55000	SLV 1	Min	-0.500000	-8758.24	3	0.800000	-0.500000
67	0.00000	SLV 2	Max	0.500000	-8426.73	3	0.800000	-0.500000
67	0.27500	SLV 2	Max	-0.500000	-8517.88	3	0.800000	-0.500000
67	0.55000	SLV 2	Max	-0.500000	-8593.19	3	0.800000	-0.500000
67	0.00000	SLV 2	Min	0.500000	-8426.73	3	0.800000	-0.500000
67	0.27500	SLV 2	Min	-0.500000	-8517.88	3	0.800000	-0.500000
67	0.55000	SLV 2	Min	-0.500000	-8593.19	3	0.800000	-0.500000
67	0.00000	SLV 3	Max	-0.500000	-8426.73	3	0.800000	-0.500000
67	0.27500	SLV 3	Max	-0.500000	-8517.88	3	0.800000	-0.500000
67	0.55000	SLV 3	Max	-0.500000	-8593.19	4	0.800000	0.500000
67	0.00000	SLV 3	Min	-0.500000	-8426.73	3	0.800000	-0.500000
67	0.27500	SLV 3	Min	-0.500000	-8517.88	3	0.800000	-0.500000
67	0.55000	SLV 3	Min	-0.500000	-8593.19	4	0.800000	0.500000
67	0.00000	SLV 4	Max	-0.500000	-9766.98	3	0.800000	-0.500000
67	0.27500	SLV 4	Max	-0.500000	-9581.06	3	0.800000	-0.500000
67	0.55000	SLV 4	Max	-0.500000	-9334.99	3	0.800000	-0.500000
67	0.00000	SLV 4	Min	-0.500000	-9766.98	3	0.800000	-0.500000
67	0.27500	SLV 4	Min	-0.500000	-9581.06	3	0.800000	-0.500000
67	0.55000	SLV 4	Min	-0.500000	-9334.99	3	0.800000	-0.500000
67	0.00000	SLV 5	Max	-0.500000	-3646.43	3	0.800000	-0.500000
67	0.27500	SLV 5	Max	0.500000	-3728.48	3	0.800000	-0.500000
67	0.55000	SLV 5	Max	0.500000	-3794.68	3	0.800000	-0.500000
67	0.00000	SLV 5	Min	-0.500000	-3646.43	3	0.800000	-0.500000
67	0.27500	SLV 5	Min	0.500000	-3728.48	3	0.800000	-0.500000
67	0.55000	SLV 5	Min	0.500000	-3794.68	3	0.800000	-0.500000
67	0.00000	SLV 6	Max	-0.500000	-4451.49	3	0.800000	-0.500000
67	0.27500	SLV 6	Max	-0.500000	-4416.55	3	0.800000	-0.500000
67	0.55000	SLV 6	Max	-0.500000	-4352.47	3	0.800000	-0.500000
67	0.00000	SLV 6	Min	-0.500000	-4451.49	3	0.800000	-0.500000
67	0.27500	SLV 6	Min	-0.500000	-4416.55	3	0.800000	-0.500000
67	0.55000	SLV 6	Min	-0.500000	-4352.47	3	0.800000	-0.500000

Table: Element Forces - Frames, Part 3 of 4

Frame	Station m	OutputCase	StepType	x3S11Max m	S11Min KN/m2	PtS11Min	x2S11Min m	x3S11Min m
67	0.00000	SLV 7	Max	0.500000	-2835.10	3	0.800000	-0.500000
67	0.27500	SLV 7	Max	-0.500000	-2958.65	4	0.800000	0.500000
67	0.55000	SLV 7	Max	-0.500000	-3066.36	4	0.800000	0.500000
67	0.00000	SLV 7	Min	0.500000	-2835.10	3	0.800000	-0.500000
67	0.27500	SLV 7	Min	-0.500000	-2958.65	4	0.800000	0.500000
67	0.55000	SLV 7	Min	-0.500000	-3066.36	4	0.800000	0.500000
67	0.00000	SLV 8	Max	-0.500000	-3617.16	3	0.800000	-0.500000
67	0.27500	SLV 8	Max	-0.500000	-3622.40	4	0.800000	0.500000
67	0.55000	SLV 8	Max	-0.500000	-3598.50	4	0.800000	0.500000
67	0.00000	SLV 8	Min	-0.500000	-3617.16	3	0.800000	-0.500000
67	0.27500	SLV 8	Min	-0.500000	-3622.40	4	0.800000	0.500000
67	0.55000	SLV 8	Min	-0.500000	-3598.50	4	0.800000	0.500000
67	0.00000	SLV 9	Max	-0.500000	-8619.51	3	0.800000	-0.500000
67	0.27500	SLV 9	Max	-0.500000	-8696.79	3	0.800000	-0.500000
67	0.55000	SLV 9	Max	-0.500000	-8758.24	3	0.800000	-0.500000
67	0.00000	SLV 9	Min	-0.500000	-8619.51	3	0.800000	-0.500000
67	0.27500	SLV 9	Min	-0.500000	-8696.79	3	0.800000	-0.500000
67	0.55000	SLV 9	Min	-0.500000	-8758.24	3	0.800000	-0.500000
67	0.00000	SLV 10	Max	-0.500000	-9986.71	3	0.800000	-0.500000
67	0.27500	SLV 10	Max	-0.500000	-9791.48	3	0.800000	-0.500000
67	0.55000	SLV 10	Max	-0.500000	-9536.09	3	0.800000	-0.500000
67	0.00000	SLV 10	Min	-0.500000	-9986.71	3	0.800000	-0.500000
67	0.27500	SLV 10	Min	-0.500000	-9791.48	3	0.800000	-0.500000
67	0.55000	SLV 10	Min	-0.500000	-9536.09	3	0.800000	-0.500000
67	0.00000	SLV 11	Max	-0.500000	-8426.73	3	0.800000	-0.500000
67	0.27500	SLV 11	Max	-0.500000	-8517.88	3	0.800000	-0.500000
67	0.55000	SLV 11	Max	-0.500000	-8593.19	3	0.800000	-0.500000
67	0.00000	SLV 11	Min	-0.500000	-8426.73	3	0.800000	-0.500000
67	0.27500	SLV 11	Min	-0.500000	-8517.88	3	0.800000	-0.500000
67	0.55000	SLV 11	Min	-0.500000	-8593.19	3	0.800000	-0.500000
67	0.00000	SLV 12	Max	-0.500000	-9766.98	3	0.800000	-0.500000
67	0.27500	SLV 12	Max	-0.500000	-9581.06	3	0.800000	-0.500000
67	0.55000	SLV 12	Max	-0.500000	-9334.99	3	0.800000	-0.500000
67	0.00000	SLV 12	Min	-0.500000	-9766.98	3	0.800000	-0.500000
67	0.27500	SLV 12	Min	-0.500000	-9581.06	3	0.800000	-0.500000
67	0.55000	SLV 12	Min	-0.500000	-9334.99	3	0.800000	-0.500000
67	0.00000	SLV 13	Max	-0.500000	-3646.43	3	0.800000	-0.500000
67	0.27500	SLV 13	Max	-0.500000	-3728.48	3	0.800000	-0.500000
67	0.55000	SLV 13	Max	-0.500000	-3794.68	4	0.800000	0.500000
67	0.00000	SLV 13	Min	-0.500000	-3646.43	3	0.800000	-0.500000
67	0.27500	SLV 13	Min	-0.500000	-3728.48	3	0.800000	-0.500000
67	0.55000	SLV 13	Min	-0.500000	-3794.68	4	0.800000	0.500000
67	0.00000	SLV 14	Max	-0.500000	-4451.49	3	0.800000	-0.500000
67	0.27500	SLV 14	Max	-0.500000	-4416.55	3	0.800000	-0.500000
67	0.55000	SLV 14	Max	-0.500000	-4352.47	3	0.800000	-0.500000
67	0.00000	SLV 14	Min	-0.500000	-4451.49	3	0.800000	-0.500000
67	0.27500	SLV 14	Min	-0.500000	-4416.55	3	0.800000	-0.500000
67	0.55000	SLV 14	Min	-0.500000	-4352.47	3	0.800000	-0.500000
67	0.00000	SLV 15	Max	0.500000	-2835.10	3	0.800000	-0.500000
67	0.27500	SLV 15	Max	-0.500000	-2958.65	4	0.800000	0.500000
67	0.55000	SLV 15	Max	-0.500000	-3066.36	4	0.800000	0.500000
67	0.00000	SLV 15	Min	0.500000	-2835.10	3	0.800000	-0.500000
67	0.27500	SLV 15	Min	-0.500000	-2958.65	4	0.800000	0.500000
67	0.55000	SLV 15	Min	-0.500000	-3066.36	4	0.800000	0.500000
67	0.00000	SLV 16	Max	-0.500000	-3617.16	3	0.800000	-0.500000
67	0.27500	SLV 16	Max	-0.500000	-3622.40	4	0.800000	0.500000
67	0.55000	SLV 16	Max	-0.500000	-3598.50	4	0.800000	0.500000
67	0.00000	SLV 16	Min	-0.500000	-3617.16	3	0.800000	-0.500000
67	0.27500	SLV 16	Min	-0.500000	-3622.40	4	0.800000	0.500000

Table: Element Forces - Frames, Part 3 of 4

Frame	Station m	OutputCase	StepType	x3S11Max m	S11Min KN/m2	PtS11Min	x2S11Min m	x3S11Min m
67	0.55000	SLV 16	Min	-0.500000	-3598.50	4	0.800000	0.500000
67	0.00000	SLE-C-TBM	Max	0.500000	-2610.26	3	0.800000	-0.500000
67	0.27500	SLE-C-TBM	Max	-0.500000	-2787.51	4	0.800000	0.500000
67	0.55000	SLE-C-TBM	Max	-0.500000	-2950.24	4	0.800000	0.500000
67	0.00000	SLE-C-TBM	Min	0.500000	-2610.26	3	0.800000	-0.500000
67	0.27500	SLE-C-TBM	Min	-0.500000	-2787.51	4	0.800000	0.500000
67	0.55000	SLE-C-TBM	Min	-0.500000	-2950.24	4	0.800000	0.500000
67	0.00000	SLU-1-TBM	Max	0.500000	-4075.43	3	0.800000	-0.500000
67	0.27500	SLU-1-TBM	Max	-0.500000	-4300.78	4	0.800000	0.500000
67	0.55000	SLU-1-TBM	Max	-0.500000	-4503.24	4	0.800000	0.500000
67	0.00000	SLU-1-TBM	Min	0.500000	-4075.43	3	0.800000	-0.500000
67	0.27500	SLU-1-TBM	Min	-0.500000	-4300.78	4	0.800000	0.500000
67	0.55000	SLU-1-TBM	Min	-0.500000	-4503.24	4	0.800000	0.500000
68	0.00000	SLE-C	Max	-0.500000	-1426.25	4	0.800000	0.500000
68	0.27500	SLE-C	Max	-0.500000	-1496.58	4	0.800000	0.500000
68	0.55000	SLE-C	Max	-0.500000	-1546.75	3	0.800000	-0.500000
68	0.00000	SLE-C	Min	-0.500000	-1426.25	4	0.800000	0.500000
68	0.27500	SLE-C	Min	-0.500000	-1496.58	4	0.800000	0.500000
68	0.55000	SLE-C	Min	-0.500000	-1546.75	3	0.800000	-0.500000
68	0.00000	SLE-F1	Max	-0.500000	-1270.59	3	0.800000	-0.500000
68	0.27500	SLE-F1	Max	-0.500000	-1336.42	3	0.800000	-0.500000
68	0.55000	SLE-F1	Max	-0.500000	-1380.03	4	0.800000	0.500000
68	0.00000	SLE-F1	Min	-0.500000	-1270.59	3	0.800000	-0.500000
68	0.27500	SLE-F1	Min	-0.500000	-1336.42	3	0.800000	-0.500000
68	0.55000	SLE-F1	Min	-0.500000	-1380.03	4	0.800000	0.500000
68	0.00000	SLE-F2	Max	-0.500000	-1091.22	4	0.800000	0.500000
68	0.27500	SLE-F2	Max	-0.500000	-1158.65	4	0.800000	0.500000
68	0.55000	SLE-F2	Max	-0.500000	-1224.15	4	0.800000	0.500000
68	0.00000	SLE-F2	Min	-0.500000	-1091.22	4	0.800000	0.500000
68	0.27500	SLE-F2	Min	-0.500000	-1158.65	4	0.800000	0.500000
68	0.55000	SLE-F2	Min	-0.500000	-1224.15	4	0.800000	0.500000
68	0.00000	SLE-F3	Max	-0.500000	-1784.08	4	0.800000	0.500000
68	0.27500	SLE-F3	Max	-0.500000	-1820.67	4	0.800000	0.500000
68	0.55000	SLE-F3	Max	-0.500000	-1833.51	4	0.800000	0.500000
68	0.00000	SLE-F3	Min	-0.500000	-1784.08	4	0.800000	0.500000
68	0.27500	SLE-F3	Min	-0.500000	-1820.67	4	0.800000	0.500000
68	0.55000	SLE-F3	Min	-0.500000	-1833.51	4	0.800000	0.500000
68	0.00000	SLE-QP	Max	-0.500000	-835.35	4	0.800000	0.500000
68	0.27500	SLE-QP	Max	-0.500000	-905.28	4	0.800000	0.500000
68	0.55000	SLE-QP	Max	-0.500000	-973.28	4	0.800000	0.500000
68	0.00000	SLE-QP	Min	-0.500000	-835.35	4	0.800000	0.500000
68	0.27500	SLE-QP	Min	-0.500000	-905.28	4	0.800000	0.500000
68	0.55000	SLE-QP	Min	-0.500000	-973.28	4	0.800000	0.500000
68	0.00000	SLU-1	Max	-0.500000	-2117.30	3	0.800000	-0.500000
68	0.27500	SLU-1	Max	-0.500000	-2192.30	4	0.800000	0.500000
68	0.55000	SLU-1	Max	-0.500000	-2235.68	4	0.800000	0.500000
68	0.00000	SLU-1	Min	-0.500000	-2117.30	3	0.800000	-0.500000
68	0.27500	SLU-1	Min	-0.500000	-2192.30	4	0.800000	0.500000
68	0.55000	SLU-1	Min	-0.500000	-2235.68	4	0.800000	0.500000
68	0.00000	SLU-2	Max	-0.500000	-1584.73	2	-0.800000	0.500000
68	0.27500	SLU-2	Max	-0.500000	-1486.58	2	-0.800000	0.500000
68	0.55000	SLU-2	Max	-0.500000	-1410.64	2	-0.800000	0.500000
68	0.00000	SLU-2	Min	-0.500000	-1584.73	2	-0.800000	0.500000
68	0.27500	SLU-2	Min	-0.500000	-1486.58	2	-0.800000	0.500000
68	0.55000	SLU-2	Min	-0.500000	-1410.64	2	-0.800000	0.500000
68	0.00000	SLU-3	Max	-0.500000	-3040.59	4	0.800000	0.500000
68	0.27500	SLU-3	Max	-0.500000	-3051.58	4	0.800000	0.500000
68	0.55000	SLU-3	Max	-0.500000	-3030.95	4	0.800000	0.500000
68	0.00000	SLU-3	Min	-0.500000	-3040.59	4	0.800000	0.500000

Table: Element Forces - Frames, Part 3 of 4

Frame	Station m	OutputCase	StepType	x3S11Max m	S11Min KN/m2	PtS11Min	x2S11Min m	x3S11Min m
68	0.27500	SLU-3	Min	-0.500000	-3051.58	4	0.800000	0.500000
68	0.55000	SLU-3	Min	-0.500000	-3030.95	4	0.800000	0.500000
68	0.00000	SLU-4	Max	-0.500000	-1271.18	4	0.800000	0.500000
68	0.27500	SLU-4	Max	-0.500000	-1382.25	4	0.800000	0.500000
68	0.55000	SLU-4	Max	-0.500000	-1471.10	4	0.800000	0.500000
68	0.00000	SLU-4	Min	-0.500000	-1271.18	4	0.800000	0.500000
68	0.27500	SLU-4	Min	-0.500000	-1382.25	4	0.800000	0.500000
68	0.55000	SLU-4	Min	-0.500000	-1471.10	4	0.800000	0.500000
68	0.00000	SLU-5	Max	-0.500000	-2103.67	4	0.800000	0.500000
68	0.27500	SLU-5	Max	-0.500000	-2157.87	4	0.800000	0.500000
68	0.55000	SLU-5	Max	-0.500000	-2189.85	4	0.800000	0.500000
68	0.00000	SLU-5	Min	-0.500000	-2103.67	4	0.800000	0.500000
68	0.27500	SLU-5	Min	-0.500000	-2157.87	4	0.800000	0.500000
68	0.55000	SLU-5	Min	-0.500000	-2189.85	4	0.800000	0.500000
68	0.00000	SLU-6	Max	-0.500000	-2222.60	3	0.800000	-0.500000
68	0.27500	SLU-6	Max	-0.500000	-2271.54	3	0.800000	-0.500000
68	0.55000	SLU-6	Max	-0.500000	-2288.23	3	0.800000	-0.500000
68	0.00000	SLU-6	Min	-0.500000	-2222.60	3	0.800000	-0.500000
68	0.27500	SLU-6	Min	-0.500000	-2271.54	3	0.800000	-0.500000
68	0.55000	SLU-6	Min	-0.500000	-2288.23	3	0.800000	-0.500000
68	0.00000	SLU-7	Max	-0.500000	-3050.67	4	0.800000	0.500000
68	0.27500	SLU-7	Max	-0.500000	-3038.86	4	0.800000	0.500000
68	0.55000	SLU-7	Max	-0.500000	-2995.43	4	0.800000	0.500000
68	0.00000	SLU-7	Min	-0.500000	-3050.67	4	0.800000	0.500000
68	0.27500	SLU-7	Min	-0.500000	-3038.86	4	0.800000	0.500000
68	0.55000	SLU-7	Min	-0.500000	-2995.43	4	0.800000	0.500000
68	0.00000	SLV 1	Max	-0.500000	-8758.24	3	0.800000	-0.500000
68	0.27500	SLV 1	Max	0.500000	-8716.77	3	0.800000	-0.500000
68	0.55000	SLV 1	Max	0.500000	-8652.70	3	0.800000	-0.500000
68	0.00000	SLV 1	Min	-0.500000	-8758.24	3	0.800000	-0.500000
68	0.27500	SLV 1	Min	0.500000	-8716.77	3	0.800000	-0.500000
68	0.55000	SLV 1	Min	0.500000	-8652.70	3	0.800000	-0.500000
68	0.00000	SLV 2	Max	-0.500000	-8593.19	3	0.800000	-0.500000
68	0.27500	SLV 2	Max	-0.500000	-8565.11	3	0.800000	-0.500000
68	0.55000	SLV 2	Max	-0.500000	-8514.42	4	0.800000	0.500000
68	0.00000	SLV 2	Min	-0.500000	-8593.19	3	0.800000	-0.500000
68	0.27500	SLV 2	Min	-0.500000	-8565.11	3	0.800000	-0.500000
68	0.55000	SLV 2	Min	-0.500000	-8514.42	4	0.800000	0.500000
68	0.00000	SLV 3	Max	-0.500000	-8593.19	3	0.800000	-0.500000
68	0.27500	SLV 3	Max	-0.500000	-8565.11	3	0.800000	-0.500000
68	0.55000	SLV 3	Max	-0.500000	-8514.42	3	0.800000	-0.500000
68	0.00000	SLV 3	Min	-0.500000	-8593.19	3	0.800000	-0.500000
68	0.27500	SLV 3	Min	-0.500000	-8565.11	3	0.800000	-0.500000
68	0.55000	SLV 3	Min	-0.500000	-8514.42	3	0.800000	-0.500000
68	0.00000	SLV 4	Max	-0.500000	-9334.99	3	0.800000	-0.500000
68	0.27500	SLV 4	Max	-0.500000	-9025.38	3	0.800000	-0.500000
68	0.55000	SLV 4	Max	-0.500000	-8648.85	3	0.800000	-0.500000
68	0.00000	SLV 4	Min	-0.500000	-9334.99	3	0.800000	-0.500000
68	0.27500	SLV 4	Min	-0.500000	-9025.38	3	0.800000	-0.500000
68	0.55000	SLV 4	Min	-0.500000	-8648.85	3	0.800000	-0.500000
68	0.00000	SLV 5	Max	-0.500000	-3794.68	3	0.800000	-0.500000
68	0.27500	SLV 5	Max	-0.500000	-3820.63	4	0.800000	0.500000
68	0.55000	SLV 5	Max	-0.500000	-3823.96	4	0.800000	0.500000
68	0.00000	SLV 5	Min	-0.500000	-3794.68	3	0.800000	-0.500000
68	0.27500	SLV 5	Min	-0.500000	-3820.63	4	0.800000	0.500000
68	0.55000	SLV 5	Min	-0.500000	-3823.96	4	0.800000	0.500000
68	0.00000	SLV 6	Max	-0.500000	-4352.47	3	0.800000	-0.500000
68	0.27500	SLV 6	Max	-0.500000	-4255.87	3	0.800000	-0.500000
68	0.55000	SLV 6	Max	-0.500000	-4123.36	3	0.800000	-0.500000

Table: Element Forces - Frames, Part 3 of 4

Frame	Station m	OutputCase	StepType	x3S11Max m	S11Min KN/m2	PtS11Min	x2S11Min m	x3S11Min m
68	0.00000	SLV 6	Min	-0.500000	-4352.47	3	0.800000	-0.500000
68	0.27500	SLV 6	Min	-0.500000	-4255.87	3	0.800000	-0.500000
68	0.55000	SLV 6	Min	-0.500000	-4123.36	3	0.800000	-0.500000
68	0.00000	SLV 7	Max	-0.500000	-3066.36	4	0.800000	0.500000
68	0.27500	SLV 7	Max	-0.500000	-3133.03	4	0.800000	0.500000
68	0.55000	SLV 7	Max	-0.500000	-3177.10	4	0.800000	0.500000
68	0.00000	SLV 7	Min	-0.500000	-3066.36	4	0.800000	0.500000
68	0.27500	SLV 7	Min	-0.500000	-3133.03	4	0.800000	0.500000
68	0.55000	SLV 7	Min	-0.500000	-3177.10	4	0.800000	0.500000
68	0.00000	SLV 8	Max	-0.500000	-3598.50	4	0.800000	0.500000
68	0.27500	SLV 8	Max	-0.500000	-3542.08	4	0.800000	0.500000
68	0.55000	SLV 8	Max	-0.500000	-3449.76	4	0.800000	0.500000
68	0.00000	SLV 8	Min	-0.500000	-3598.50	4	0.800000	0.500000
68	0.27500	SLV 8	Min	-0.500000	-3542.08	4	0.800000	0.500000
68	0.55000	SLV 8	Min	-0.500000	-3449.76	4	0.800000	0.500000
68	0.00000	SLV 9	Max	-0.500000	-8758.24	3	0.800000	-0.500000
68	0.27500	SLV 9	Max	-0.500000	-8716.77	3	0.800000	-0.500000
68	0.55000	SLV 9	Max	-0.500000	-8652.70	3	0.800000	-0.500000
68	0.00000	SLV 9	Min	-0.500000	-8758.24	3	0.800000	-0.500000
68	0.27500	SLV 9	Min	-0.500000	-8716.77	3	0.800000	-0.500000
68	0.55000	SLV 9	Min	-0.500000	-8652.70	3	0.800000	-0.500000
68	0.00000	SLV 10	Max	-0.500000	-9536.09	3	0.800000	-0.500000
68	0.27500	SLV 10	Max	-0.500000	-9217.16	3	0.800000	-0.500000
68	0.55000	SLV 10	Max	-0.500000	-8831.31	3	0.800000	-0.500000
68	0.00000	SLV 10	Min	-0.500000	-9536.09	3	0.800000	-0.500000
68	0.27500	SLV 10	Min	-0.500000	-9217.16	3	0.800000	-0.500000
68	0.55000	SLV 10	Min	-0.500000	-8831.31	3	0.800000	-0.500000
68	0.00000	SLV 11	Max	-0.500000	-8593.19	3	0.800000	-0.500000
68	0.27500	SLV 11	Max	-0.500000	-8565.11	3	0.800000	-0.500000
68	0.55000	SLV 11	Max	-0.500000	-8514.42	3	0.800000	-0.500000
68	0.00000	SLV 11	Min	-0.500000	-8593.19	3	0.800000	-0.500000
68	0.27500	SLV 11	Min	-0.500000	-8565.11	3	0.800000	-0.500000
68	0.55000	SLV 11	Min	-0.500000	-8514.42	3	0.800000	-0.500000
68	0.00000	SLV 12	Max	-0.500000	-9334.99	3	0.800000	-0.500000
68	0.27500	SLV 12	Max	-0.500000	-9025.38	3	0.800000	-0.500000
68	0.55000	SLV 12	Max	-0.500000	-8648.85	3	0.800000	-0.500000
68	0.00000	SLV 12	Min	-0.500000	-9334.99	3	0.800000	-0.500000
68	0.27500	SLV 12	Min	-0.500000	-9025.38	3	0.800000	-0.500000
68	0.55000	SLV 12	Min	-0.500000	-8648.85	3	0.800000	-0.500000
68	0.00000	SLV 13	Max	-0.500000	-3794.68	3	0.800000	-0.500000
68	0.27500	SLV 13	Max	-0.500000	-3820.63	3	0.800000	-0.500000
68	0.55000	SLV 13	Max	-0.500000	-3823.96	3	0.800000	-0.500000
68	0.00000	SLV 13	Min	-0.500000	-3794.68	3	0.800000	-0.500000
68	0.27500	SLV 13	Min	-0.500000	-3820.63	3	0.800000	-0.500000
68	0.55000	SLV 13	Min	-0.500000	-3823.96	3	0.800000	-0.500000
68	0.00000	SLV 14	Max	-0.500000	-4352.47	4	0.800000	0.500000
68	0.27500	SLV 14	Max	-0.500000	-4255.87	3	0.800000	-0.500000
68	0.55000	SLV 14	Max	-0.500000	-4123.36	3	0.800000	-0.500000
68	0.00000	SLV 14	Min	-0.500000	-4352.47	4	0.800000	0.500000
68	0.27500	SLV 14	Min	-0.500000	-4255.87	3	0.800000	-0.500000
68	0.55000	SLV 14	Min	-0.500000	-4123.36	3	0.800000	-0.500000
68	0.00000	SLV 15	Max	-0.500000	-3066.36	4	0.800000	0.500000
68	0.27500	SLV 15	Max	-0.500000	-3133.03	4	0.800000	0.500000
68	0.55000	SLV 15	Max	-0.500000	-3177.10	4	0.800000	0.500000
68	0.00000	SLV 15	Min	-0.500000	-3066.36	4	0.800000	0.500000
68	0.27500	SLV 15	Min	-0.500000	-3133.03	4	0.800000	0.500000
68	0.55000	SLV 15	Min	-0.500000	-3177.10	4	0.800000	0.500000
68	0.00000	SLV 16	Max	-0.500000	-3598.50	4	0.800000	0.500000
68	0.27500	SLV 16	Max	-0.500000	-3542.08	4	0.800000	0.500000

Table: Element Forces - Frames, Part 3 of 4

Frame	Station m	OutputCase	StepType	x3S11Max m	S11Min KN/m2	PtS11Min	x2S11Min m	x3S11Min m
68	0.55000	SLV 16	Max	-0.500000	-3449.76	4	0.800000	0.500000
68	0.00000	SLV 16	Min	-0.500000	-3598.50	4	0.800000	0.500000
68	0.27500	SLV 16	Min	-0.500000	-3542.08	4	0.800000	0.500000
68	0.55000	SLV 16	Min	-0.500000	-3449.76	4	0.800000	0.500000
68	0.00000	SLE-C-TBM	Max	-0.500000	-2950.24	3	0.800000	-0.500000
68	0.27500	SLE-C-TBM	Max	-0.500000	-3091.30	4	0.800000	0.500000
68	0.55000	SLE-C-TBM	Max	-0.500000	-3212.20	4	0.800000	0.500000
68	0.00000	SLE-C-TBM	Min	-0.500000	-2950.24	3	0.800000	-0.500000
68	0.27500	SLE-C-TBM	Min	-0.500000	-3091.30	4	0.800000	0.500000
68	0.55000	SLE-C-TBM	Min	-0.500000	-3212.20	4	0.800000	0.500000
68	0.00000	SLU-1-TBM	Max	-0.500000	-4503.24	3	0.800000	-0.500000
68	0.27500	SLU-1-TBM	Max	-0.500000	-4678.45	3	0.800000	-0.500000
68	0.55000	SLU-1-TBM	Max	-0.500000	-4822.02	3	0.800000	-0.500000
68	0.00000	SLU-1-TBM	Min	-0.500000	-4503.24	3	0.800000	-0.500000
68	0.27500	SLU-1-TBM	Min	-0.500000	-4678.45	3	0.800000	-0.500000
68	0.55000	SLU-1-TBM	Min	-0.500000	-4822.02	3	0.800000	-0.500000
69	0.00000	SLE-C	Max	-0.500000	-1546.75	4	0.800000	0.500000
69	0.27500	SLE-C	Max	-0.500000	-1571.46	4	0.800000	0.500000
69	0.55000	SLE-C	Max	-0.500000	-1576.01	4	0.800000	0.500000
69	0.00000	SLE-C	Min	-0.500000	-1546.75	4	0.800000	0.500000
69	0.27500	SLE-C	Min	-0.500000	-1571.46	4	0.800000	0.500000
69	0.55000	SLE-C	Min	-0.500000	-1576.01	4	0.800000	0.500000
69	0.00000	SLE-F1	Max	-0.500000	-1380.03	4	0.800000	0.500000
69	0.27500	SLE-F1	Max	-0.500000	-1401.42	4	0.800000	0.500000
69	0.55000	SLE-F1	Max	-0.500000	-1400.60	4	0.800000	0.500000
69	0.00000	SLE-F1	Min	-0.500000	-1380.03	4	0.800000	0.500000
69	0.27500	SLE-F1	Min	-0.500000	-1401.42	4	0.800000	0.500000
69	0.55000	SLE-F1	Min	-0.500000	-1400.60	4	0.800000	0.500000
69	0.00000	SLE-F2	Max	-0.500000	-1224.15	4	0.800000	0.500000
69	0.27500	SLE-F2	Max	-0.500000	-1257.07	4	0.800000	0.500000
69	0.55000	SLE-F2	Max	-0.500000	-1288.06	4	0.800000	0.500000
69	0.00000	SLE-F2	Min	-0.500000	-1224.15	4	0.800000	0.500000
69	0.27500	SLE-F2	Min	-0.500000	-1257.07	4	0.800000	0.500000
69	0.55000	SLE-F2	Min	-0.500000	-1288.06	4	0.800000	0.500000
69	0.00000	SLE-F3	Max	-0.500000	-1833.51	4	0.800000	0.500000
69	0.27500	SLE-F3	Max	-0.500000	-1822.58	4	0.800000	0.500000
69	0.55000	SLE-F3	Max	-0.500000	-1787.89	4	0.800000	0.500000
69	0.00000	SLE-F3	Min	-0.500000	-1833.51	4	0.800000	0.500000
69	0.27500	SLE-F3	Min	-0.500000	-1822.58	4	0.800000	0.500000
69	0.55000	SLE-F3	Min	-0.500000	-1787.89	4	0.800000	0.500000
69	0.00000	SLE-QP	Max	-0.500000	-973.28	4	0.800000	0.500000
69	0.27500	SLE-QP	Max	-0.500000	-1011.53	4	0.800000	0.500000
69	0.55000	SLE-QP	Max	-0.500000	-1047.85	4	0.800000	0.500000
69	0.00000	SLE-QP	Min	-0.500000	-973.28	4	0.800000	0.500000
69	0.27500	SLE-QP	Min	-0.500000	-1011.53	4	0.800000	0.500000
69	0.55000	SLE-QP	Min	-0.500000	-1047.85	4	0.800000	0.500000
69	0.00000	SLU-1	Max	-0.500000	-2235.68	4	0.800000	0.500000
69	0.27500	SLU-1	Max	-0.500000	-2247.42	4	0.800000	0.500000
69	0.55000	SLU-1	Max	-0.500000	-2227.54	4	0.800000	0.500000
69	0.00000	SLU-1	Min	-0.500000	-2235.68	4	0.800000	0.500000
69	0.27500	SLU-1	Min	-0.500000	-2247.42	4	0.800000	0.500000
69	0.55000	SLU-1	Min	-0.500000	-2227.54	4	0.800000	0.500000
69	0.00000	SLU-2	Max	-0.500000	-1410.64	1	-0.800000	-0.500000
69	0.27500	SLU-2	Max	0.500000	-1356.94	1	-0.800000	-0.500000
69	0.55000	SLU-2	Max	0.500000	-1325.45	1	-0.800000	-0.500000
69	0.00000	SLU-2	Min	-0.500000	-1410.64	1	-0.800000	-0.500000
69	0.27500	SLU-2	Min	0.500000	-1356.94	1	-0.800000	-0.500000
69	0.55000	SLU-2	Min	0.500000	-1325.45	1	-0.800000	-0.500000
69	0.00000	SLU-3	Max	-0.500000	-3030.95	3	0.800000	-0.500000

Table: Element Forces - Frames, Part 3 of 4

Frame	Station m	OutputCase	StepType	x3S11Max m	S11Min KN/m2	PtS11Min	x2S11Min m	x3S11Min m
69	0.27500	SLU-3	Max	-0.500000	-2978.69	4	0.800000	0.500000
69	0.55000	SLU-3	Max	-0.500000	-2894.79	4	0.800000	0.500000
69	0.00000	SLU-3	Min	-0.500000	-3030.95	3	0.800000	-0.500000
69	0.27500	SLU-3	Min	-0.500000	-2978.69	4	0.800000	0.500000
69	0.55000	SLU-3	Min	-0.500000	-2894.79	4	0.800000	0.500000
69	0.00000	SLU-4	Max	-0.500000	-1471.10	3	0.800000	-0.500000
69	0.27500	SLU-4	Max	-0.500000	-1529.85	4	0.800000	0.500000
69	0.55000	SLU-4	Max	-0.500000	-1566.38	4	0.800000	0.500000
69	0.00000	SLU-4	Min	-0.500000	-1471.10	3	0.800000	-0.500000
69	0.27500	SLU-4	Min	-0.500000	-1529.85	4	0.800000	0.500000
69	0.55000	SLU-4	Min	-0.500000	-1566.38	4	0.800000	0.500000
69	0.00000	SLU-5	Max	-0.500000	-2189.85	4	0.800000	0.500000
69	0.27500	SLU-5	Max	-0.500000	-2193.07	3	0.800000	-0.500000
69	0.55000	SLU-5	Max	-0.500000	-2174.07	3	0.800000	-0.500000
69	0.00000	SLU-5	Min	-0.500000	-2189.85	4	0.800000	0.500000
69	0.27500	SLU-5	Min	-0.500000	-2193.07	3	0.800000	-0.500000
69	0.55000	SLU-5	Min	-0.500000	-2174.07	3	0.800000	-0.500000
69	0.00000	SLU-6	Max	-0.500000	-2288.23	4	0.800000	0.500000
69	0.27500	SLU-6	Max	-0.500000	-2272.69	4	0.800000	0.500000
69	0.55000	SLU-6	Max	-0.500000	-2224.90	4	0.800000	0.500000
69	0.00000	SLU-6	Min	-0.500000	-2288.23	4	0.800000	0.500000
69	0.27500	SLU-6	Min	-0.500000	-2272.69	4	0.800000	0.500000
69	0.55000	SLU-6	Min	-0.500000	-2224.90	4	0.800000	0.500000
69	0.00000	SLU-7	Max	-0.500000	-2995.43	4	0.800000	0.500000
69	0.27500	SLU-7	Max	-0.500000	-2920.37	4	0.800000	0.500000
69	0.55000	SLU-7	Max	-0.500000	-2813.67	4	0.800000	0.500000
69	0.00000	SLU-7	Min	-0.500000	-2995.43	4	0.800000	0.500000
69	0.27500	SLU-7	Min	-0.500000	-2920.37	4	0.800000	0.500000
69	0.55000	SLU-7	Min	-0.500000	-2813.67	4	0.800000	0.500000
69	0.00000	SLV 1	Max	-0.500000	-8652.70	3	0.800000	-0.500000
69	0.27500	SLV 1	Max	-0.500000	-8483.85	3	0.800000	-0.500000
69	0.55000	SLV 1	Max	-0.500000	-8292.39	4	0.800000	0.500000
69	0.00000	SLV 1	Min	-0.500000	-8652.70	3	0.800000	-0.500000
69	0.27500	SLV 1	Min	-0.500000	-8483.85	3	0.800000	-0.500000
69	0.55000	SLV 1	Min	-0.500000	-8292.39	4	0.800000	0.500000
69	0.00000	SLV 2	Max	-0.500000	-8514.42	4	0.800000	0.500000
69	0.27500	SLV 2	Max	-0.500000	-8358.53	3	0.800000	-0.500000
69	0.55000	SLV 2	Max	-0.500000	-8180.04	4	0.800000	0.500000
69	0.00000	SLV 2	Min	-0.500000	-8514.42	4	0.800000	0.500000
69	0.27500	SLV 2	Min	-0.500000	-8358.53	3	0.800000	-0.500000
69	0.55000	SLV 2	Min	-0.500000	-8180.04	4	0.800000	0.500000
69	0.00000	SLV 3	Max	-0.500000	-8514.42	3	0.800000	-0.500000
69	0.27500	SLV 3	Max	-0.500000	-8358.53	3	0.800000	-0.500000
69	0.55000	SLV 3	Max	-0.500000	-8180.04	4	0.800000	0.500000
69	0.00000	SLV 3	Min	-0.500000	-8514.42	3	0.800000	-0.500000
69	0.27500	SLV 3	Min	-0.500000	-8358.53	3	0.800000	-0.500000
69	0.55000	SLV 3	Min	-0.500000	-8180.04	4	0.800000	0.500000
69	0.00000	SLV 4	Max	-0.500000	-8648.85	3	0.800000	-0.500000
69	0.27500	SLV 4	Max	-0.500000	-8205.39	3	0.800000	-0.500000
69	0.55000	SLV 4	Max	-0.500000	-7695.02	3	0.800000	-0.500000
69	0.00000	SLV 4	Min	-0.500000	-8648.85	3	0.800000	-0.500000
69	0.27500	SLV 4	Min	-0.500000	-8205.39	3	0.800000	-0.500000
69	0.55000	SLV 4	Min	-0.500000	-7695.02	3	0.800000	-0.500000
69	0.00000	SLV 5	Max	-0.500000	-3823.96	3	0.800000	-0.500000
69	0.27500	SLV 5	Max	-0.500000	-3784.20	4	0.800000	0.500000
69	0.55000	SLV 5	Max	-0.500000	-3721.84	4	0.800000	0.500000
69	0.00000	SLV 5	Min	-0.500000	-3823.96	3	0.800000	-0.500000
69	0.27500	SLV 5	Min	-0.500000	-3784.20	4	0.800000	0.500000
69	0.55000	SLV 5	Min	-0.500000	-3721.84	4	0.800000	0.500000

Table: Element Forces - Frames, Part 3 of 4

Frame	Station m	OutputCase	StepType	x3S11Max m	S11Min KN/m2	PtS11Min	x2S11Min m	x3S11Min m
69	0.00000	SLV 6	Max	-0.500000	-4123.36	3	0.800000	-0.500000
69	0.27500	SLV 6	Max	-0.500000	-3954.96	4	0.800000	0.500000
69	0.55000	SLV 6	Max	-0.500000	-3750.65	4	0.800000	0.500000
69	0.00000	SLV 6	Min	-0.500000	-4123.36	3	0.800000	-0.500000
69	0.27500	SLV 6	Min	-0.500000	-3954.96	4	0.800000	0.500000
69	0.55000	SLV 6	Min	-0.500000	-3750.65	4	0.800000	0.500000
69	0.00000	SLV 7	Max	-0.500000	-3177.10	3	0.800000	-0.500000
69	0.27500	SLV 7	Max	-0.500000	-3177.41	4	0.800000	0.500000
69	0.55000	SLV 7	Max	-0.500000	-3155.11	4	0.800000	0.500000
69	0.00000	SLV 7	Min	-0.500000	-3177.10	3	0.800000	-0.500000
69	0.27500	SLV 7	Min	-0.500000	-3177.41	4	0.800000	0.500000
69	0.55000	SLV 7	Min	-0.500000	-3155.11	4	0.800000	0.500000
69	0.00000	SLV 8	Max	-0.500000	-3449.76	4	0.800000	0.500000
69	0.27500	SLV 8	Max	-0.500000	-3321.53	4	0.800000	0.500000
69	0.55000	SLV 8	Max	-0.500000	-3157.41	4	0.800000	0.500000
69	0.00000	SLV 8	Min	-0.500000	-3449.76	4	0.800000	0.500000
69	0.27500	SLV 8	Min	-0.500000	-3321.53	4	0.800000	0.500000
69	0.55000	SLV 8	Min	-0.500000	-3157.41	4	0.800000	0.500000
69	0.00000	SLV 9	Max	-0.500000	-8652.70	4	0.800000	0.500000
69	0.27500	SLV 9	Max	-0.500000	-8483.85	3	0.800000	-0.500000
69	0.55000	SLV 9	Max	-0.500000	-8292.39	4	0.800000	0.500000
69	0.00000	SLV 9	Min	-0.500000	-8652.70	4	0.800000	0.500000
69	0.27500	SLV 9	Min	-0.500000	-8483.85	3	0.800000	-0.500000
69	0.55000	SLV 9	Min	-0.500000	-8292.39	4	0.800000	0.500000
69	0.00000	SLV 10	Max	-0.500000	-8831.31	3	0.800000	-0.500000
69	0.27500	SLV 10	Max	-0.500000	-8378.54	3	0.800000	-0.500000
69	0.55000	SLV 10	Max	-0.500000	-7858.86	4	0.800000	0.500000
69	0.00000	SLV 10	Min	-0.500000	-8831.31	3	0.800000	-0.500000
69	0.27500	SLV 10	Min	-0.500000	-8378.54	3	0.800000	-0.500000
69	0.55000	SLV 10	Min	-0.500000	-7858.86	4	0.800000	0.500000
69	0.00000	SLV 11	Max	-0.500000	-8514.42	3	0.800000	-0.500000
69	0.27500	SLV 11	Max	-0.500000	-8358.53	4	0.800000	0.500000
69	0.55000	SLV 11	Max	-0.500000	-8180.04	4	0.800000	0.500000
69	0.00000	SLV 11	Min	-0.500000	-8514.42	3	0.800000	-0.500000
69	0.27500	SLV 11	Min	-0.500000	-8358.53	4	0.800000	0.500000
69	0.55000	SLV 11	Min	-0.500000	-8180.04	4	0.800000	0.500000
69	0.00000	SLV 12	Max	-0.500000	-8648.85	3	0.800000	-0.500000
69	0.27500	SLV 12	Max	-0.500000	-8205.39	3	0.800000	-0.500000
69	0.55000	SLV 12	Max	-0.500000	-7695.02	3	0.800000	-0.500000
69	0.00000	SLV 12	Min	-0.500000	-8648.85	3	0.800000	-0.500000
69	0.27500	SLV 12	Min	-0.500000	-8205.39	3	0.800000	-0.500000
69	0.55000	SLV 12	Min	-0.500000	-7695.02	3	0.800000	-0.500000
69	0.00000	SLV 13	Max	-0.500000	-3823.96	3	0.800000	-0.500000
69	0.27500	SLV 13	Max	-0.500000	-3784.20	4	0.800000	0.500000
69	0.55000	SLV 13	Max	-0.500000	-3721.84	4	0.800000	0.500000
69	0.00000	SLV 13	Min	-0.500000	-3823.96	3	0.800000	-0.500000
69	0.27500	SLV 13	Min	-0.500000	-3784.20	4	0.800000	0.500000
69	0.55000	SLV 13	Min	-0.500000	-3721.84	4	0.800000	0.500000
69	0.00000	SLV 14	Max	-0.500000	-4123.36	3	0.800000	-0.500000
69	0.27500	SLV 14	Max	-0.500000	-3954.96	4	0.800000	0.500000
69	0.55000	SLV 14	Max	-0.500000	-3750.65	4	0.800000	0.500000
69	0.00000	SLV 14	Min	-0.500000	-4123.36	3	0.800000	-0.500000
69	0.27500	SLV 14	Min	-0.500000	-3954.96	4	0.800000	0.500000
69	0.55000	SLV 14	Min	-0.500000	-3750.65	4	0.800000	0.500000
69	0.00000	SLV 15	Max	-0.500000	-3177.10	3	0.800000	-0.500000
69	0.27500	SLV 15	Max	-0.500000	-3177.41	4	0.800000	0.500000
69	0.55000	SLV 15	Max	-0.500000	-3155.11	4	0.800000	0.500000
69	0.00000	SLV 15	Min	-0.500000	-3177.10	3	0.800000	-0.500000
69	0.27500	SLV 15	Min	-0.500000	-3177.41	4	0.800000	0.500000

Table: Element Forces - Frames, Part 3 of 4

Frame	Station m	OutputCase	StepType	x3S11Max m	S11Min KN/m2	PtS11Min	x2S11Min m	x3S11Min m
69	0.55000	SLV 15	Min	-0.500000	-3155.11	4	0.800000	0.500000
69	0.00000	SLV 16	Max	-0.500000	-3449.76	3	0.800000	-0.500000
69	0.27500	SLV 16	Max	-0.500000	-3321.53	4	0.800000	0.500000
69	0.55000	SLV 16	Max	-0.500000	-3157.41	4	0.800000	0.500000
69	0.00000	SLV 16	Min	-0.500000	-3449.76	3	0.800000	-0.500000
69	0.27500	SLV 16	Min	-0.500000	-3321.53	4	0.800000	0.500000
69	0.55000	SLV 16	Min	-0.500000	-3157.41	4	0.800000	0.500000
69	0.00000	SLE-C-TBM	Max	-0.500000	-3212.20	4	0.800000	0.500000
69	0.27500	SLE-C-TBM	Max	-0.500000	-3308.85	4	0.800000	0.500000
69	0.55000	SLE-C-TBM	Max	-0.500000	-3385.34	4	0.800000	0.500000
69	0.00000	SLE-C-TBM	Min	-0.500000	-3212.20	4	0.800000	0.500000
69	0.27500	SLE-C-TBM	Min	-0.500000	-3308.85	4	0.800000	0.500000
69	0.55000	SLE-C-TBM	Min	-0.500000	-3385.34	4	0.800000	0.500000
69	0.00000	SLU-1-TBM	Max	-0.500000	-4822.02	4	0.800000	0.500000
69	0.27500	SLU-1-TBM	Max	-0.500000	-4933.97	4	0.800000	0.500000
69	0.55000	SLU-1-TBM	Max	-0.500000	-5014.29	4	0.800000	0.500000
69	0.00000	SLU-1-TBM	Min	-0.500000	-4822.02	4	0.800000	0.500000
69	0.27500	SLU-1-TBM	Min	-0.500000	-4933.97	4	0.800000	0.500000
69	0.55000	SLU-1-TBM	Min	-0.500000	-5014.29	4	0.800000	0.500000
70	0.00000	SLE-C	Max	-0.500000	-1576.01	4	0.800000	0.500000
70	0.27500	SLE-C	Max	-0.500000	-1555.29	4	0.800000	0.500000
70	0.55000	SLE-C	Max	-0.500000	-1514.41	4	0.800000	0.500000
70	0.00000	SLE-C	Min	-0.500000	-1576.01	4	0.800000	0.500000
70	0.27500	SLE-C	Min	-0.500000	-1555.29	4	0.800000	0.500000
70	0.55000	SLE-C	Min	-0.500000	-1514.41	4	0.800000	0.500000
70	0.00000	SLE-F1	Max	-0.500000	-1400.60	4	0.800000	0.500000
70	0.27500	SLE-F1	Max	-0.500000	-1377.55	4	0.800000	0.500000
70	0.55000	SLE-F1	Max	-0.500000	-1332.29	4	0.800000	0.500000
70	0.00000	SLE-F1	Min	-0.500000	-1400.60	4	0.800000	0.500000
70	0.27500	SLE-F1	Min	-0.500000	-1377.55	4	0.800000	0.500000
70	0.55000	SLE-F1	Min	-0.500000	-1332.29	4	0.800000	0.500000
70	0.00000	SLE-F2	Max	-0.500000	-1288.06	4	0.800000	0.500000
70	0.27500	SLE-F2	Max	-0.500000	-1287.08	4	0.800000	0.500000
70	0.55000	SLE-F2	Max	-0.500000	-1284.16	4	0.800000	0.500000
70	0.00000	SLE-F2	Min	-0.500000	-1288.06	4	0.800000	0.500000
70	0.27500	SLE-F2	Min	-0.500000	-1287.08	4	0.800000	0.500000
70	0.55000	SLE-F2	Min	-0.500000	-1284.16	4	0.800000	0.500000
70	0.00000	SLE-F3	Max	-0.500000	-1787.89	4	0.800000	0.500000
70	0.27500	SLE-F3	Max	-0.500000	-1729.45	4	0.800000	0.500000
70	0.55000	SLE-F3	Max	-0.500000	-1647.24	4	0.800000	0.500000
70	0.00000	SLE-F3	Min	-0.500000	-1787.89	4	0.800000	0.500000
70	0.27500	SLE-F3	Min	-0.500000	-1729.45	4	0.800000	0.500000
70	0.55000	SLE-F3	Min	-0.500000	-1647.24	4	0.800000	0.500000
70	0.00000	SLE-QP	Max	-0.500000	-1047.85	4	0.800000	0.500000
70	0.27500	SLE-QP	Max	-0.500000	-1054.99	4	0.800000	0.500000
70	0.55000	SLE-QP	Max	-0.500000	-1060.19	4	0.800000	0.500000
70	0.00000	SLE-QP	Min	-0.500000	-1047.85	4	0.800000	0.500000
70	0.27500	SLE-QP	Min	-0.500000	-1054.99	4	0.800000	0.500000
70	0.55000	SLE-QP	Min	-0.500000	-1060.19	4	0.800000	0.500000
70	0.00000	SLU-1	Max	-0.500000	-2227.54	4	0.800000	0.500000
70	0.27500	SLU-1	Max	-0.500000	-2176.02	4	0.800000	0.500000
70	0.55000	SLU-1	Max	-0.500000	-2092.88	4	0.800000	0.500000
70	0.00000	SLU-1	Min	-0.500000	-2227.54	4	0.800000	0.500000
70	0.27500	SLU-1	Min	-0.500000	-2176.02	4	0.800000	0.500000
70	0.55000	SLU-1	Min	-0.500000	-2092.88	4	0.800000	0.500000
70	0.00000	SLU-2	Max	-0.500000	-1325.45	1	-0.800000	-0.500000
70	0.27500	SLU-2	Max	0.500000	-1316.19	1	-0.800000	-0.500000
70	0.55000	SLU-2	Max	0.500000	-1329.15	1	-0.800000	-0.500000
70	0.00000	SLU-2	Min	-0.500000	-1325.45	1	-0.800000	-0.500000

Table: Element Forces - Frames, Part 3 of 4

Frame	Station m	OutputCase	StepType	x3S11Max m	S11Min KN/m2	PtS11Min	x2S11Min m	x3S11Min m
70	0.27500	SLU-2	Min	0.500000	-1316.19	1	-0.800000	-0.500000
70	0.55000	SLU-2	Min	0.500000	-1329.15	1	-0.800000	-0.500000
70	0.00000	SLU-3	Max	-0.500000	-2894.79	4	0.800000	0.500000
70	0.27500	SLU-3	Max	-0.500000	-2779.27	4	0.800000	0.500000
70	0.55000	SLU-3	Max	-0.500000	-2632.12	4	0.800000	0.500000
70	0.00000	SLU-3	Min	-0.500000	-2894.79	4	0.800000	0.500000
70	0.27500	SLU-3	Min	-0.500000	-2779.27	4	0.800000	0.500000
70	0.55000	SLU-3	Min	-0.500000	-2632.12	4	0.800000	0.500000
70	0.00000	SLU-4	Max	-0.500000	-1566.38	4	0.800000	0.500000
70	0.27500	SLU-4	Max	-0.500000	-1573.05	4	0.800000	0.500000
70	0.55000	SLU-4	Max	-0.500000	-1557.51	4	0.800000	0.500000
70	0.00000	SLU-4	Min	-0.500000	-1566.38	4	0.800000	0.500000
70	0.27500	SLU-4	Min	-0.500000	-1573.05	4	0.800000	0.500000
70	0.55000	SLU-4	Min	-0.500000	-1557.51	4	0.800000	0.500000
70	0.00000	SLU-5	Max	-0.500000	-2174.07	4	0.800000	0.500000
70	0.27500	SLU-5	Max	-0.500000	-2126.47	4	0.800000	0.500000
70	0.55000	SLU-5	Max	-0.500000	-2056.65	4	0.800000	0.500000
70	0.00000	SLU-5	Min	-0.500000	-2174.07	4	0.800000	0.500000
70	0.27500	SLU-5	Min	-0.500000	-2126.47	4	0.800000	0.500000
70	0.55000	SLU-5	Min	-0.500000	-2056.65	4	0.800000	0.500000
70	0.00000	SLU-6	Max	-0.500000	-2224.90	4	0.800000	0.500000
70	0.27500	SLU-6	Max	-0.500000	-2144.87	4	0.800000	0.500000
70	0.55000	SLU-6	Max	-0.500000	-2032.60	4	0.800000	0.500000
70	0.00000	SLU-6	Min	-0.500000	-2224.90	4	0.800000	0.500000
70	0.27500	SLU-6	Min	-0.500000	-2144.87	4	0.800000	0.500000
70	0.55000	SLU-6	Min	-0.500000	-2032.60	4	0.800000	0.500000
70	0.00000	SLU-7	Max	-0.500000	-2813.67	4	0.800000	0.500000
70	0.27500	SLU-7	Max	-0.500000	-2675.35	4	0.800000	0.500000
70	0.55000	SLU-7	Max	-0.500000	-2505.40	4	0.800000	0.500000
70	0.00000	SLU-7	Min	-0.500000	-2813.67	4	0.800000	0.500000
70	0.27500	SLU-7	Min	-0.500000	-2675.35	4	0.800000	0.500000
70	0.55000	SLU-7	Min	-0.500000	-2505.40	4	0.800000	0.500000
70	0.00000	SLV 1	Max	-0.500000	-8292.39	3	0.800000	-0.500000
70	0.27500	SLV 1	Max	-0.500000	-7997.31	4	0.800000	0.500000
70	0.55000	SLV 1	Max	-0.500000	-7679.63	4	0.800000	0.500000
70	0.00000	SLV 1	Min	-0.500000	-8292.39	3	0.800000	-0.500000
70	0.27500	SLV 1	Min	-0.500000	-7997.31	4	0.800000	0.500000
70	0.55000	SLV 1	Min	-0.500000	-7679.63	4	0.800000	0.500000
70	0.00000	SLV 2	Max	-0.500000	-8180.04	3	0.800000	-0.500000
70	0.27500	SLV 2	Max	-0.500000	-7897.58	4	0.800000	0.500000
70	0.55000	SLV 2	Max	-0.500000	-7592.52	4	0.800000	0.500000
70	0.00000	SLV 2	Min	-0.500000	-8180.04	3	0.800000	-0.500000
70	0.27500	SLV 2	Min	-0.500000	-7897.58	4	0.800000	0.500000
70	0.55000	SLV 2	Min	-0.500000	-7592.52	4	0.800000	0.500000
70	0.00000	SLV 3	Max	-0.500000	-8180.04	3	0.800000	-0.500000
70	0.27500	SLV 3	Max	-0.500000	-7897.58	4	0.800000	0.500000
70	0.55000	SLV 3	Max	-0.500000	-7592.52	4	0.800000	0.500000
70	0.00000	SLV 3	Min	-0.500000	-8180.04	3	0.800000	-0.500000
70	0.27500	SLV 3	Min	-0.500000	-7897.58	4	0.800000	0.500000
70	0.55000	SLV 3	Min	-0.500000	-7592.52	4	0.800000	0.500000
70	0.00000	SLV 4	Max	-0.500000	-7695.02	3	0.800000	-0.500000
70	0.27500	SLV 4	Max	-0.500000	-7117.73	4	0.800000	0.500000
70	0.55000	SLV 4	Max	-0.500000	-6473.53	3	0.800000	-0.500000
70	0.00000	SLV 4	Min	-0.500000	-7695.02	3	0.800000	-0.500000
70	0.27500	SLV 4	Min	-0.500000	-7117.73	4	0.800000	0.500000
70	0.55000	SLV 4	Min	-0.500000	-6473.53	3	0.800000	-0.500000
70	0.00000	SLV 5	Max	-0.500000	-3721.84	4	0.800000	0.500000
70	0.27500	SLV 5	Max	-0.500000	-3616.78	4	0.800000	0.500000
70	0.55000	SLV 5	Max	-0.500000	-3489.11	4	0.800000	0.500000

Table: Element Forces - Frames, Part 3 of 4

Frame	Station m	OutputCase	StepType	x3S11Max m	S11Min KN/m2	PtS11Min	x2S11Min m	x3S11Min m
70	0.00000	SLV 5	Min	-0.500000	-3721.84	4	0.800000	0.500000
70	0.27500	SLV 5	Min	-0.500000	-3616.78	4	0.800000	0.500000
70	0.55000	SLV 5	Min	-0.500000	-3489.11	4	0.800000	0.500000
70	0.00000	SLV 6	Max	-0.500000	-3750.65	4	0.800000	0.500000
70	0.27500	SLV 6	Max	-0.500000	-3510.44	4	0.800000	0.500000
70	0.55000	SLV 6	Max	-0.500000	-3234.33	4	0.800000	0.500000
70	0.00000	SLV 6	Min	-0.500000	-3750.65	4	0.800000	0.500000
70	0.27500	SLV 6	Min	-0.500000	-3510.44	4	0.800000	0.500000
70	0.55000	SLV 6	Min	-0.500000	-3234.33	4	0.800000	0.500000
70	0.00000	SLV 7	Max	-0.500000	-3155.11	4	0.800000	0.500000
70	0.27500	SLV 7	Max	-0.500000	-3089.62	4	0.800000	0.500000
70	0.55000	SLV 7	Max	-0.500000	-3001.52	4	0.800000	0.500000
70	0.00000	SLV 7	Min	-0.500000	-3155.11	4	0.800000	0.500000
70	0.27500	SLV 7	Min	-0.500000	-3089.62	4	0.800000	0.500000
70	0.55000	SLV 7	Min	-0.500000	-3001.52	4	0.800000	0.500000
70	0.00000	SLV 8	Max	-0.500000	-3157.41	4	0.800000	0.500000
70	0.27500	SLV 8	Max	-0.500000	-2957.39	4	0.800000	0.500000
70	0.55000	SLV 8	Max	-0.500000	-2721.46	4	0.800000	0.500000
70	0.00000	SLV 8	Min	-0.500000	-3157.41	4	0.800000	0.500000
70	0.27500	SLV 8	Min	-0.500000	-2957.39	4	0.800000	0.500000
70	0.55000	SLV 8	Min	-0.500000	-2721.46	4	0.800000	0.500000
70	0.00000	SLV 9	Max	-0.500000	-8292.39	4	0.800000	0.500000
70	0.27500	SLV 9	Max	-0.500000	-7997.31	4	0.800000	0.500000
70	0.55000	SLV 9	Max	-0.500000	-7679.63	4	0.800000	0.500000
70	0.00000	SLV 9	Min	-0.500000	-8292.39	4	0.800000	0.500000
70	0.27500	SLV 9	Min	-0.500000	-7997.31	4	0.800000	0.500000
70	0.55000	SLV 9	Min	-0.500000	-7679.63	4	0.800000	0.500000
70	0.00000	SLV 10	Max	-0.500000	-7858.86	3	0.800000	-0.500000
70	0.27500	SLV 10	Max	-0.500000	-7272.25	4	0.800000	0.500000
70	0.55000	SLV 10	Max	-0.500000	-6618.72	3	0.800000	-0.500000
70	0.00000	SLV 10	Min	-0.500000	-7858.86	3	0.800000	-0.500000
70	0.27500	SLV 10	Min	-0.500000	-7272.25	4	0.800000	0.500000
70	0.55000	SLV 10	Min	-0.500000	-6618.72	3	0.800000	-0.500000
70	0.00000	SLV 11	Max	-0.500000	-8180.04	3	0.800000	-0.500000
70	0.27500	SLV 11	Max	-0.500000	-7897.58	4	0.800000	0.500000
70	0.55000	SLV 11	Max	-0.500000	-7592.52	3	0.800000	-0.500000
70	0.00000	SLV 11	Min	-0.500000	-8180.04	3	0.800000	-0.500000
70	0.27500	SLV 11	Min	-0.500000	-7897.58	4	0.800000	0.500000
70	0.55000	SLV 11	Min	-0.500000	-7592.52	3	0.800000	-0.500000
70	0.00000	SLV 12	Max	-0.500000	-7695.02	3	0.800000	-0.500000
70	0.27500	SLV 12	Max	-0.500000	-7117.73	4	0.800000	0.500000
70	0.55000	SLV 12	Max	-0.500000	-6473.53	3	0.800000	-0.500000
70	0.00000	SLV 12	Min	-0.500000	-7695.02	3	0.800000	-0.500000
70	0.27500	SLV 12	Min	-0.500000	-7117.73	4	0.800000	0.500000
70	0.55000	SLV 12	Min	-0.500000	-6473.53	3	0.800000	-0.500000
70	0.00000	SLV 13	Max	-0.500000	-3721.84	4	0.800000	0.500000
70	0.27500	SLV 13	Max	-0.500000	-3616.78	4	0.800000	0.500000
70	0.55000	SLV 13	Max	-0.500000	-3489.11	4	0.800000	0.500000
70	0.00000	SLV 13	Min	-0.500000	-3721.84	4	0.800000	0.500000
70	0.27500	SLV 13	Min	-0.500000	-3616.78	4	0.800000	0.500000
70	0.55000	SLV 13	Min	-0.500000	-3489.11	4	0.800000	0.500000
70	0.00000	SLV 14	Max	-0.500000	-3750.65	4	0.800000	0.500000
70	0.27500	SLV 14	Max	-0.500000	-3510.44	4	0.800000	0.500000
70	0.55000	SLV 14	Max	-0.500000	-3234.33	4	0.800000	0.500000
70	0.00000	SLV 14	Min	-0.500000	-3750.65	4	0.800000	0.500000
70	0.27500	SLV 14	Min	-0.500000	-3510.44	4	0.800000	0.500000
70	0.55000	SLV 14	Min	-0.500000	-3234.33	4	0.800000	0.500000
70	0.00000	SLV 15	Max	-0.500000	-3155.11	4	0.800000	0.500000
70	0.27500	SLV 15	Max	-0.500000	-3089.62	4	0.800000	0.500000

Table: Element Forces - Frames, Part 3 of 4

Frame	Station m	OutputCase	StepType	x3S11Max m	S11Min KN/m2	PtS11Min	x2S11Min m	x3S11Min m
70	0.55000	SLV 15	Max	-0.500000	-3001.52	4	0.800000	0.500000
70	0.00000	SLV 15	Min	-0.500000	-3155.11	4	0.800000	0.500000
70	0.27500	SLV 15	Min	-0.500000	-3089.62	4	0.800000	0.500000
70	0.55000	SLV 15	Min	-0.500000	-3001.52	4	0.800000	0.500000
70	0.00000	SLV 16	Max	-0.500000	-3157.41	4	0.800000	0.500000
70	0.27500	SLV 16	Max	-0.500000	-2957.39	4	0.800000	0.500000
70	0.55000	SLV 16	Max	-0.500000	-2721.46	4	0.800000	0.500000
70	0.00000	SLV 16	Min	-0.500000	-3157.41	4	0.800000	0.500000
70	0.27500	SLV 16	Min	-0.500000	-2957.39	4	0.800000	0.500000
70	0.55000	SLV 16	Min	-0.500000	-2721.46	4	0.800000	0.500000
70	0.00000	SLE-C-TBM	Max	-0.500000	-3385.34	4	0.800000	0.500000
70	0.27500	SLE-C-TBM	Max	-0.500000	-3437.71	4	0.800000	0.500000
70	0.55000	SLE-C-TBM	Max	-0.500000	-3469.91	4	0.800000	0.500000
70	0.00000	SLE-C-TBM	Min	-0.500000	-3385.34	4	0.800000	0.500000
70	0.27500	SLE-C-TBM	Min	-0.500000	-3437.71	4	0.800000	0.500000
70	0.55000	SLE-C-TBM	Min	-0.500000	-3469.91	4	0.800000	0.500000
70	0.00000	SLU-1-TBM	Max	-0.500000	-5014.29	4	0.800000	0.500000
70	0.27500	SLU-1-TBM	Max	-0.500000	-5062.98	4	0.800000	0.500000
70	0.55000	SLU-1-TBM	Max	-0.500000	-5080.04	4	0.800000	0.500000
70	0.00000	SLU-1-TBM	Min	-0.500000	-5014.29	4	0.800000	0.500000
70	0.27500	SLU-1-TBM	Min	-0.500000	-5062.98	4	0.800000	0.500000
70	0.55000	SLU-1-TBM	Min	-0.500000	-5080.04	4	0.800000	0.500000
71	0.00000	SLE-C	Max	-0.500000	-1514.41	4	0.800000	0.500000
71	0.27500	SLE-C	Max	-0.500000	-1448.39	4	0.800000	0.500000
71	0.55000	SLE-C	Max	-0.500000	-1362.22	4	0.800000	0.500000
71	0.00000	SLE-C	Min	-0.500000	-1514.41	4	0.800000	0.500000
71	0.27500	SLE-C	Min	-0.500000	-1448.39	4	0.800000	0.500000
71	0.55000	SLE-C	Min	-0.500000	-1362.22	4	0.800000	0.500000
71	0.00000	SLE-F1	Max	-0.500000	-1332.29	4	0.800000	0.500000
71	0.27500	SLE-F1	Max	-0.500000	-1264.81	4	0.800000	0.500000
71	0.55000	SLE-F1	Max	-0.500000	-1175.12	4	0.800000	0.500000
71	0.00000	SLE-F1	Min	-0.500000	-1332.29	4	0.800000	0.500000
71	0.27500	SLE-F1	Min	-0.500000	-1264.81	4	0.800000	0.500000
71	0.55000	SLE-F1	Min	-0.500000	-1175.12	4	0.800000	0.500000
71	0.00000	SLE-F2	Max	-0.500000	-1284.16	4	0.800000	0.500000
71	0.27500	SLE-F2	Max	-0.500000	-1249.85	4	0.800000	0.500000
71	0.55000	SLE-F2	Max	-0.500000	-1213.61	4	0.800000	0.500000
71	0.00000	SLE-F2	Min	-0.500000	-1284.16	4	0.800000	0.500000
71	0.27500	SLE-F2	Min	-0.500000	-1249.85	4	0.800000	0.500000
71	0.55000	SLE-F2	Min	-0.500000	-1213.61	4	0.800000	0.500000
71	0.00000	SLE-F3	Max	-0.500000	-1647.24	4	0.800000	0.500000
71	0.27500	SLE-F3	Max	-0.500000	-1541.28	4	0.800000	0.500000
71	0.55000	SLE-F3	Max	-0.500000	-1411.55	4	0.800000	0.500000
71	0.00000	SLE-F3	Min	-0.500000	-1647.24	4	0.800000	0.500000
71	0.27500	SLE-F3	Min	-0.500000	-1541.28	4	0.800000	0.500000
71	0.55000	SLE-F3	Min	-0.500000	-1411.55	4	0.800000	0.500000
71	0.00000	SLE-QP	Max	-0.500000	-1060.19	4	0.800000	0.500000
71	0.27500	SLE-QP	Max	-0.500000	-1036.75	4	0.800000	0.500000
71	0.55000	SLE-QP	Max	-0.500000	-1011.38	4	0.800000	0.500000
71	0.00000	SLE-QP	Min	-0.500000	-1060.19	4	0.800000	0.500000
71	0.27500	SLE-QP	Min	-0.500000	-1036.75	4	0.800000	0.500000
71	0.55000	SLE-QP	Min	-0.500000	-1011.38	4	0.800000	0.500000
71	0.00000	SLU-1	Max	-0.500000	-2092.88	4	0.800000	0.500000
71	0.27500	SLU-1	Max	-0.500000	-1978.11	4	0.800000	0.500000
71	0.55000	SLU-1	Max	-0.500000	-1831.70	4	0.800000	0.500000
71	0.00000	SLU-1	Min	-0.500000	-2092.88	4	0.800000	0.500000
71	0.27500	SLU-1	Min	-0.500000	-1978.11	4	0.800000	0.500000
71	0.55000	SLU-1	Min	-0.500000	-1831.70	4	0.800000	0.500000
71	0.00000	SLU-2	Max	-0.500000	-1329.15	2	-0.800000	0.500000

Table: Element Forces - Frames, Part 3 of 4

Frame	Station m	OutputCase	StepType	x3S11Max m	S11Min KN/m2	PtS11Min	x2S11Min m	x3S11Min m
71	0.27500	SLU-2	Max	-0.500000	-1364.34	2	-0.800000	0.500000
71	0.55000	SLU-2	Max	-0.500000	-1421.74	2	-0.800000	0.500000
71	0.00000	SLU-2	Min	-0.500000	-1329.15	2	-0.800000	0.500000
71	0.27500	SLU-2	Min	-0.500000	-1364.34	2	-0.800000	0.500000
71	0.55000	SLU-2	Min	-0.500000	-1421.74	2	-0.800000	0.500000
71	0.00000	SLU-3	Max	-0.500000	-2632.12	4	0.800000	0.500000
71	0.27500	SLU-3	Max	-0.500000	-2453.34	4	0.800000	0.500000
71	0.55000	SLU-3	Max	-0.500000	-2242.93	4	0.800000	0.500000
71	0.00000	SLU-3	Min	-0.500000	-2632.12	4	0.800000	0.500000
71	0.27500	SLU-3	Min	-0.500000	-2453.34	4	0.800000	0.500000
71	0.55000	SLU-3	Min	-0.500000	-2242.93	4	0.800000	0.500000
71	0.00000	SLU-4	Max	-0.500000	-1557.51	4	0.800000	0.500000
71	0.27500	SLU-4	Max	-0.500000	-1512.35	4	0.800000	0.500000
71	0.55000	SLU-4	Max	-0.500000	-1444.97	4	0.800000	0.500000
71	0.00000	SLU-4	Min	-0.500000	-1557.51	4	0.800000	0.500000
71	0.27500	SLU-4	Min	-0.500000	-1512.35	4	0.800000	0.500000
71	0.55000	SLU-4	Min	-0.500000	-1444.97	4	0.800000	0.500000
71	0.00000	SLU-5	Max	-0.500000	-2056.65	4	0.800000	0.500000
71	0.27500	SLU-5	Max	-0.500000	-1958.31	4	0.800000	0.500000
71	0.55000	SLU-5	Max	-0.500000	-1837.76	4	0.800000	0.500000
71	0.00000	SLU-5	Min	-0.500000	-2056.65	4	0.800000	0.500000
71	0.27500	SLU-5	Min	-0.500000	-1958.31	4	0.800000	0.500000
71	0.55000	SLU-5	Min	-0.500000	-1837.76	4	0.800000	0.500000
71	0.00000	SLU-6	Max	-0.500000	-2032.60	4	0.800000	0.500000
71	0.27500	SLU-6	Max	-0.500000	-1888.09	4	0.800000	0.500000
71	0.55000	SLU-6	Max	-0.500000	-1711.33	4	0.800000	0.500000
71	0.00000	SLU-6	Min	-0.500000	-2032.60	4	0.800000	0.500000
71	0.27500	SLU-6	Min	-0.500000	-1888.09	4	0.800000	0.500000
71	0.55000	SLU-6	Min	-0.500000	-1711.33	4	0.800000	0.500000
71	0.00000	SLU-7	Max	-0.500000	-2505.40	4	0.800000	0.500000
71	0.27500	SLU-7	Max	-0.500000	-2303.82	4	0.800000	0.500000
71	0.55000	SLU-7	Max	-0.500000	-2070.61	4	0.800000	0.500000
71	0.00000	SLU-7	Min	-0.500000	-2505.40	4	0.800000	0.500000
71	0.27500	SLU-7	Min	-0.500000	-2303.82	4	0.800000	0.500000
71	0.55000	SLU-7	Min	-0.500000	-2070.61	4	0.800000	0.500000
71	0.00000	SLV 1	Max	-0.500000	-7679.63	3	0.800000	-0.500000
71	0.27500	SLV 1	Max	-0.500000	-7259.17	4	0.800000	0.500000
71	0.55000	SLV 1	Max	-0.500000	-6816.11	4	0.800000	0.500000
71	0.00000	SLV 1	Min	-0.500000	-7679.63	3	0.800000	-0.500000
71	0.27500	SLV 1	Min	-0.500000	-7259.17	4	0.800000	0.500000
71	0.55000	SLV 1	Min	-0.500000	-6816.11	4	0.800000	0.500000
71	0.00000	SLV 2	Max	-0.500000	-7592.52	4	0.800000	0.500000
71	0.27500	SLV 2	Max	-0.500000	-7184.41	4	0.800000	0.500000
71	0.55000	SLV 2	Max	-0.500000	-6753.69	4	0.800000	0.500000
71	0.00000	SLV 2	Min	-0.500000	-7592.52	4	0.800000	0.500000
71	0.27500	SLV 2	Min	-0.500000	-7184.41	4	0.800000	0.500000
71	0.55000	SLV 2	Min	-0.500000	-6753.69	4	0.800000	0.500000
71	0.00000	SLV 3	Max	-0.500000	-7592.52	4	0.800000	0.500000
71	0.27500	SLV 3	Max	-0.500000	-7184.41	4	0.800000	0.500000
71	0.55000	SLV 3	Max	-0.500000	-6753.69	4	0.800000	0.500000
71	0.00000	SLV 3	Min	-0.500000	-7592.52	4	0.800000	0.500000
71	0.27500	SLV 3	Min	-0.500000	-7184.41	4	0.800000	0.500000
71	0.55000	SLV 3	Min	-0.500000	-6753.69	4	0.800000	0.500000
71	0.00000	SLV 4	Max	-0.500000	-6473.53	3	0.800000	-0.500000
71	0.27500	SLV 4	Max	-0.500000	-5762.40	4	0.800000	0.500000
71	0.55000	SLV 4	Max	-0.500000	-4984.35	4	0.800000	0.500000
71	0.00000	SLV 4	Min	-0.500000	-6473.53	3	0.800000	-0.500000
71	0.27500	SLV 4	Min	-0.500000	-5762.40	4	0.800000	0.500000
71	0.55000	SLV 4	Min	-0.500000	-4984.35	4	0.800000	0.500000

Table: Element Forces - Frames, Part 3 of 4

Frame	Station m	OutputCase	StepType	x3S11Max m	S11Min KN/m2	PtS11Min	x2S11Min m	x3S11Min m
71	0.00000	SLV 5	Max	-0.500000	-3489.11	4	0.800000	0.500000
71	0.27500	SLV 5	Max	-0.500000	-3319.01	4	0.800000	0.500000
71	0.55000	SLV 5	Max	-0.500000	-3126.31	4	0.800000	0.500000
71	0.00000	SLV 5	Min	-0.500000	-3489.11	4	0.800000	0.500000
71	0.27500	SLV 5	Min	-0.500000	-3319.01	4	0.800000	0.500000
71	0.55000	SLV 5	Min	-0.500000	-3126.31	4	0.800000	0.500000
71	0.00000	SLV 6	Max	-0.500000	-3234.33	4	0.800000	0.500000
71	0.27500	SLV 6	Max	-0.500000	-2922.32	4	0.800000	0.500000
71	0.55000	SLV 6	Max	-0.500000	-2574.41	4	0.800000	0.500000
71	0.00000	SLV 6	Min	-0.500000	-3234.33	4	0.800000	0.500000
71	0.27500	SLV 6	Min	-0.500000	-2922.32	4	0.800000	0.500000
71	0.55000	SLV 6	Min	-0.500000	-2574.41	4	0.800000	0.500000
71	0.00000	SLV 7	Max	-0.500000	-3001.52	4	0.800000	0.500000
71	0.27500	SLV 7	Max	-0.500000	-2870.67	4	0.800000	0.500000
71	0.55000	SLV 7	Max	-0.500000	-2717.21	4	0.800000	0.500000
71	0.00000	SLV 7	Min	-0.500000	-3001.52	4	0.800000	0.500000
71	0.27500	SLV 7	Min	-0.500000	-2870.67	4	0.800000	0.500000
71	0.55000	SLV 7	Min	-0.500000	-2717.21	4	0.800000	0.500000
71	0.00000	SLV 8	Max	-0.500000	-2721.46	4	0.800000	0.500000
71	0.27500	SLV 8	Max	-0.500000	-2449.63	4	0.800000	0.500000
71	0.55000	SLV 8	Max	-0.500000	-2141.90	4	0.800000	0.500000
71	0.00000	SLV 8	Min	-0.500000	-2721.46	4	0.800000	0.500000
71	0.27500	SLV 8	Min	-0.500000	-2449.63	4	0.800000	0.500000
71	0.55000	SLV 8	Min	-0.500000	-2141.90	4	0.800000	0.500000
71	0.00000	SLV 9	Max	-0.500000	-7679.63	3	0.800000	-0.500000
71	0.27500	SLV 9	Max	-0.500000	-7259.17	4	0.800000	0.500000
71	0.55000	SLV 9	Max	-0.500000	-6816.11	3	0.800000	-0.500000
71	0.00000	SLV 9	Min	-0.500000	-7679.63	3	0.800000	-0.500000
71	0.27500	SLV 9	Min	-0.500000	-7259.17	4	0.800000	0.500000
71	0.55000	SLV 9	Min	-0.500000	-6816.11	3	0.800000	-0.500000
71	0.00000	SLV 10	Max	-0.500000	-6618.72	3	0.800000	-0.500000
71	0.27500	SLV 10	Max	-0.500000	-5898.28	4	0.800000	0.500000
71	0.55000	SLV 10	Max	-0.500000	-5110.92	3	0.800000	-0.500000
71	0.00000	SLV 10	Min	-0.500000	-6618.72	3	0.800000	-0.500000
71	0.27500	SLV 10	Min	-0.500000	-5898.28	4	0.800000	0.500000
71	0.55000	SLV 10	Min	-0.500000	-5110.92	3	0.800000	-0.500000
71	0.00000	SLV 11	Max	-0.500000	-7592.52	4	0.800000	0.500000
71	0.27500	SLV 11	Max	-0.500000	-7184.41	4	0.800000	0.500000
71	0.55000	SLV 11	Max	-0.500000	-6753.69	4	0.800000	0.500000
71	0.00000	SLV 11	Min	-0.500000	-7592.52	4	0.800000	0.500000
71	0.27500	SLV 11	Min	-0.500000	-7184.41	4	0.800000	0.500000
71	0.55000	SLV 11	Min	-0.500000	-6753.69	4	0.800000	0.500000
71	0.00000	SLV 12	Max	-0.500000	-6473.53	3	0.800000	-0.500000
71	0.27500	SLV 12	Max	-0.500000	-5762.40	4	0.800000	0.500000
71	0.55000	SLV 12	Max	-0.500000	-4984.35	3	0.800000	-0.500000
71	0.00000	SLV 12	Min	-0.500000	-6473.53	3	0.800000	-0.500000
71	0.27500	SLV 12	Min	-0.500000	-5762.40	4	0.800000	0.500000
71	0.55000	SLV 12	Min	-0.500000	-4984.35	3	0.800000	-0.500000
71	0.00000	SLV 13	Max	-0.500000	-3489.11	4	0.800000	0.500000
71	0.27500	SLV 13	Max	-0.500000	-3319.01	4	0.800000	0.500000
71	0.55000	SLV 13	Max	-0.500000	-3126.31	4	0.800000	0.500000
71	0.00000	SLV 13	Min	-0.500000	-3489.11	4	0.800000	0.500000
71	0.27500	SLV 13	Min	-0.500000	-3319.01	4	0.800000	0.500000
71	0.55000	SLV 13	Min	-0.500000	-3126.31	4	0.800000	0.500000
71	0.00000	SLV 14	Max	-0.500000	-3234.33	4	0.800000	0.500000
71	0.27500	SLV 14	Max	-0.500000	-2922.32	4	0.800000	0.500000
71	0.55000	SLV 14	Max	-0.500000	-2574.41	4	0.800000	0.500000
71	0.00000	SLV 14	Min	-0.500000	-3234.33	4	0.800000	0.500000
71	0.27500	SLV 14	Min	-0.500000	-2922.32	4	0.800000	0.500000

Table: Element Forces - Frames, Part 3 of 4

Frame	Station m	OutputCase	StepType	x3S11Max m	S11Min KN/m2	PtS11Min	x2S11Min m	x3S11Min m
71	0.55000	SLV 14	Min	-0.500000	-2574.41	4	0.800000	0.500000
71	0.00000	SLV 15	Max	-0.500000	-3001.52	4	0.800000	0.500000
71	0.27500	SLV 15	Max	-0.500000	-2870.67	4	0.800000	0.500000
71	0.55000	SLV 15	Max	-0.500000	-2717.21	4	0.800000	0.500000
71	0.00000	SLV 15	Min	-0.500000	-3001.52	4	0.800000	0.500000
71	0.27500	SLV 15	Min	-0.500000	-2870.67	4	0.800000	0.500000
71	0.55000	SLV 15	Min	-0.500000	-2717.21	4	0.800000	0.500000
71	0.00000	SLV 16	Max	-0.500000	-2721.46	4	0.800000	0.500000
71	0.27500	SLV 16	Max	-0.500000	-2449.63	4	0.800000	0.500000
71	0.55000	SLV 16	Max	-0.500000	-2141.90	4	0.800000	0.500000
71	0.00000	SLV 16	Min	-0.500000	-2721.46	4	0.800000	0.500000
71	0.27500	SLV 16	Min	-0.500000	-2449.63	4	0.800000	0.500000
71	0.55000	SLV 16	Min	-0.500000	-2141.90	4	0.800000	0.500000
71	0.00000	SLE-C-TBM	Max	-0.500000	-3469.91	4	0.800000	0.500000
71	0.27500	SLE-C-TBM	Max	-0.500000	-3478.01	4	0.800000	0.500000
71	0.55000	SLE-C-TBM	Max	-0.500000	-3465.94	4	0.800000	0.500000
71	0.00000	SLE-C-TBM	Min	-0.500000	-3469.91	4	0.800000	0.500000
71	0.27500	SLE-C-TBM	Min	-0.500000	-3478.01	4	0.800000	0.500000
71	0.55000	SLE-C-TBM	Min	-0.500000	-3465.94	4	0.800000	0.500000
71	0.00000	SLU-1-TBM	Max	-0.500000	-5080.04	4	0.800000	0.500000
71	0.27500	SLU-1-TBM	Max	-0.500000	-5065.47	4	0.800000	0.500000
71	0.55000	SLU-1-TBM	Max	-0.500000	-5019.27	4	0.800000	0.500000
71	0.00000	SLU-1-TBM	Min	-0.500000	-5080.04	4	0.800000	0.500000
71	0.27500	SLU-1-TBM	Min	-0.500000	-5065.47	4	0.800000	0.500000
71	0.55000	SLU-1-TBM	Min	-0.500000	-5019.27	4	0.800000	0.500000
72	0.00000	SLE-C	Max	-0.500000	-1091.25	4	0.950000	0.500000
72	0.33919	SLE-C	Max	-0.500000	-991.91	4	0.950000	0.500000
72	0.67838	SLE-C	Max	-0.500000	-866.81	4	0.950000	0.500000
72	0.00000	SLE-C	Min	-0.500000	-1091.25	4	0.950000	0.500000
72	0.33919	SLE-C	Min	-0.500000	-991.91	4	0.950000	0.500000
72	0.67838	SLE-C	Min	-0.500000	-866.81	4	0.950000	0.500000
72	0.00000	SLE-F1	Max	-0.500000	-953.76	4	0.950000	0.500000
72	0.33919	SLE-F1	Max	-0.500000	-853.67	4	0.950000	0.500000
72	0.67838	SLE-F1	Max	-0.500000	-834.57	2	-0.950000	0.500000
72	0.00000	SLE-F1	Min	-0.500000	-953.76	4	0.950000	0.500000
72	0.33919	SLE-F1	Min	-0.500000	-853.67	4	0.950000	0.500000
72	0.67838	SLE-F1	Min	-0.500000	-834.57	2	-0.950000	0.500000
72	0.00000	SLE-F2	Max	-0.500000	-979.18	4	0.950000	0.500000
72	0.33919	SLE-F2	Max	-0.500000	-919.83	4	0.950000	0.500000
72	0.67838	SLE-F2	Max	-0.500000	-858.40	4	0.950000	0.500000
72	0.00000	SLE-F2	Min	-0.500000	-979.18	4	0.950000	0.500000
72	0.33919	SLE-F2	Min	-0.500000	-919.83	4	0.950000	0.500000
72	0.67838	SLE-F2	Min	-0.500000	-858.40	4	0.950000	0.500000
72	0.00000	SLE-F3	Max	-0.500000	-1111.35	4	0.950000	0.500000
72	0.33919	SLE-F3	Max	-0.500000	-974.74	4	0.950000	0.500000
72	0.67838	SLE-F3	Max	-0.500000	-807.71	4	0.950000	0.500000
72	0.00000	SLE-F3	Min	-0.500000	-1111.35	4	0.950000	0.500000
72	0.33919	SLE-F3	Min	-0.500000	-974.74	4	0.950000	0.500000
72	0.67838	SLE-F3	Min	-0.500000	-807.71	4	0.950000	0.500000
72	0.00000	SLE-QP	Max	-0.500000	-834.93	4	0.950000	0.500000
72	0.33919	SLE-QP	Max	-0.500000	-787.75	4	0.950000	0.500000
72	0.67838	SLE-QP	Max	-0.500000	-786.51	2	-0.950000	0.500000
72	0.00000	SLE-QP	Min	-0.500000	-834.93	4	0.950000	0.500000
72	0.33919	SLE-QP	Min	-0.500000	-787.75	4	0.950000	0.500000
72	0.67838	SLE-QP	Min	-0.500000	-786.51	2	-0.950000	0.500000
72	0.00000	SLU-1	Max	-0.500000	-1451.13	4	0.950000	0.500000
72	0.33919	SLU-1	Max	-0.500000	-1292.29	4	0.950000	0.500000
72	0.67838	SLU-1	Max	-0.500000	-1093.12	4	0.950000	0.500000
72	0.00000	SLU-1	Min	-0.500000	-1451.13	4	0.950000	0.500000

Table: Element Forces - Frames, Part 3 of 4

Frame	Station m	OutputCase	StepType	x3S11Max m	S11Min KN/m2	PtS11Min	x2S11Min m	x3S11Min m
72	0.33919	SLU-1	Min	-0.500000	-1292.29	4	0.950000	0.500000
72	0.67838	SLU-1	Min	-0.500000	-1093.12	4	0.950000	0.500000
72	0.00000	SLU-2	Max	-0.500000	-1161.27	2	-0.950000	0.500000
72	0.33919	SLU-2	Max	-0.500000	-1238.80	2	-0.950000	0.500000
72	0.67838	SLU-2	Max	-0.500000	-1345.08	2	-0.950000	0.500000
72	0.00000	SLU-2	Min	-0.500000	-1161.27	2	-0.950000	0.500000
72	0.33919	SLU-2	Min	-0.500000	-1238.80	2	-0.950000	0.500000
72	0.67838	SLU-2	Min	-0.500000	-1345.08	2	-0.950000	0.500000
72	0.00000	SLU-3	Max	-0.500000	-1701.04	4	0.950000	0.500000
72	0.33919	SLU-3	Max	-0.500000	-1485.47	4	0.950000	0.500000
72	0.67838	SLU-3	Max	-0.500000	-1229.58	4	0.950000	0.500000
72	0.00000	SLU-3	Min	-0.500000	-1701.04	4	0.950000	0.500000
72	0.33919	SLU-3	Min	-0.500000	-1485.47	4	0.950000	0.500000
72	0.67838	SLU-3	Min	-0.500000	-1229.58	4	0.950000	0.500000
72	0.00000	SLU-4	Max	-0.500000	-1180.65	4	0.950000	0.500000
72	0.33919	SLU-4	Max	-0.500000	-1093.79	4	0.950000	0.500000
72	0.67838	SLU-4	Max	-0.500000	-1041.45	2	-0.950000	0.500000
72	0.00000	SLU-4	Min	-0.500000	-1180.65	4	0.950000	0.500000
72	0.33919	SLU-4	Min	-0.500000	-1093.79	4	0.950000	0.500000
72	0.67838	SLU-4	Min	-0.500000	-1041.45	2	-0.950000	0.500000
72	0.00000	SLU-5	Max	-0.500000	-1418.08	4	0.950000	0.500000
72	0.33919	SLU-5	Max	-0.500000	-1284.88	4	0.950000	0.500000
72	0.67838	SLU-5	Max	-0.500000	-1122.92	4	0.950000	0.500000
72	0.00000	SLU-5	Min	-0.500000	-1418.08	4	0.950000	0.500000
72	0.33919	SLU-5	Min	-0.500000	-1284.88	4	0.950000	0.500000
72	0.67838	SLU-5	Min	-0.500000	-1122.92	4	0.950000	0.500000
72	0.00000	SLU-6	Max	-0.500000	-1362.11	4	0.950000	0.500000
72	0.33919	SLU-6	Max	-0.500000	-1176.06	4	0.950000	0.500000
72	0.67838	SLU-6	Max	-0.500000	-976.66	2	-0.950000	0.500000
72	0.00000	SLU-6	Min	-0.500000	-1362.11	4	0.950000	0.500000
72	0.33919	SLU-6	Min	-0.500000	-1176.06	4	0.950000	0.500000
72	0.67838	SLU-6	Min	-0.500000	-976.66	2	-0.950000	0.500000
72	0.00000	SLU-7	Max	-0.500000	-1575.42	4	0.950000	0.500000
72	0.33919	SLU-7	Max	-0.500000	-1339.91	4	0.950000	0.500000
72	0.67838	SLU-7	Max	-0.500000	-1064.07	4	0.950000	0.500000
72	0.00000	SLU-7	Min	-0.500000	-1575.42	4	0.950000	0.500000
72	0.33919	SLU-7	Min	-0.500000	-1339.91	4	0.950000	0.500000
72	0.67838	SLU-7	Min	-0.500000	-1064.07	4	0.950000	0.500000
72	0.00000	SLV 1	Max	-0.500000	-4990.79	4	0.950000	0.500000
72	0.33919	SLV 1	Max	-0.500000	-4503.44	4	0.950000	0.500000
72	0.67838	SLV 1	Max	-0.500000	-3986.92	4	0.950000	0.500000
72	0.00000	SLV 1	Min	-0.500000	-4990.79	4	0.950000	0.500000
72	0.33919	SLV 1	Min	-0.500000	-4503.44	4	0.950000	0.500000
72	0.67838	SLV 1	Min	-0.500000	-3986.92	4	0.950000	0.500000
72	0.00000	SLV 2	Max	-0.500000	-4954.99	4	0.950000	0.500000
72	0.33919	SLV 2	Max	-0.500000	-4478.27	4	0.950000	0.500000
72	0.67838	SLV 2	Max	-0.500000	-3972.37	4	0.950000	0.500000
72	0.00000	SLV 2	Min	-0.500000	-4954.99	4	0.950000	0.500000
72	0.33919	SLV 2	Min	-0.500000	-4478.27	4	0.950000	0.500000
72	0.67838	SLV 2	Min	-0.500000	-3972.37	4	0.950000	0.500000
72	0.00000	SLV 3	Max	-0.500000	-4954.99	4	0.950000	0.500000
72	0.33919	SLV 3	Max	-0.500000	-4478.27	4	0.950000	0.500000
72	0.67838	SLV 3	Max	-0.500000	-3972.37	4	0.950000	0.500000
72	0.00000	SLV 3	Min	-0.500000	-4954.99	4	0.950000	0.500000
72	0.33919	SLV 3	Min	-0.500000	-4478.27	4	0.950000	0.500000
72	0.67838	SLV 3	Min	-0.500000	-3972.37	4	0.950000	0.500000
72	0.00000	SLV 4	Max	-0.500000	-3638.38	4	0.950000	0.500000
72	0.33919	SLV 4	Max	-0.500000	-2892.55	4	0.950000	0.500000
72	0.67838	SLV 4	Max	-0.500000	-2069.73	4	0.950000	0.500000

Table: Element Forces - Frames, Part 3 of 4

Frame	Station m	OutputCase	StepType	x3S11Max m	S11Min KN/m2	PtS11Min	x2S11Min m	x3S11Min m
72	0.00000	SLV 4	Min	-0.500000	-3638.38	4	0.950000	0.500000
72	0.33919	SLV 4	Min	-0.500000	-2892.55	4	0.950000	0.500000
72	0.67838	SLV 4	Min	-0.500000	-2069.73	4	0.950000	0.500000
72	0.00000	SLV 5	Max	-0.500000	-2322.95	4	0.950000	0.500000
72	0.33919	SLV 5	Max	-0.500000	-2113.15	4	0.950000	0.500000
72	0.67838	SLV 5	Max	-0.500000	-1874.18	4	0.950000	0.500000
72	0.00000	SLV 5	Min	-0.500000	-2322.95	4	0.950000	0.500000
72	0.33919	SLV 5	Min	-0.500000	-2113.15	4	0.950000	0.500000
72	0.67838	SLV 5	Min	-0.500000	-1874.18	4	0.950000	0.500000
72	0.00000	SLV 6	Max	-0.500000	-1915.56	4	0.950000	0.500000
72	0.33919	SLV 6	Max	-0.500000	-1576.25	4	0.950000	0.500000
72	0.67838	SLV 6	Max	-0.500000	-1193.42	4	0.950000	0.500000
72	0.00000	SLV 6	Min	-0.500000	-1915.56	4	0.950000	0.500000
72	0.33919	SLV 6	Min	-0.500000	-1576.25	4	0.950000	0.500000
72	0.67838	SLV 6	Min	-0.500000	-1193.42	4	0.950000	0.500000
72	0.00000	SLV 7	Max	-0.500000	-2064.95	4	0.950000	0.500000
72	0.33919	SLV 7	Max	-0.500000	-1889.39	4	0.950000	0.500000
72	0.67838	SLV 7	Max	-0.500000	-1684.63	4	0.950000	0.500000
72	0.00000	SLV 7	Min	-0.500000	-2064.95	4	0.950000	0.500000
72	0.33919	SLV 7	Min	-0.500000	-1889.39	4	0.950000	0.500000
72	0.67838	SLV 7	Min	-0.500000	-1684.63	4	0.950000	0.500000
72	0.00000	SLV 8	Max	-0.500000	-1640.31	4	0.950000	0.500000
72	0.33919	SLV 8	Max	-0.500000	-1336.15	4	0.950000	0.500000
72	0.67838	SLV 8	Max	-0.500000	-988.47	4	0.950000	0.500000
72	0.00000	SLV 8	Min	-0.500000	-1640.31	4	0.950000	0.500000
72	0.33919	SLV 8	Min	-0.500000	-1336.15	4	0.950000	0.500000
72	0.67838	SLV 8	Min	-0.500000	-988.47	4	0.950000	0.500000
72	0.00000	SLV 9	Max	-0.500000	-4990.79	4	0.950000	0.500000
72	0.33919	SLV 9	Max	-0.500000	-4503.44	4	0.950000	0.500000
72	0.67838	SLV 9	Max	-0.500000	-3986.92	4	0.950000	0.500000
72	0.00000	SLV 9	Min	-0.500000	-4990.79	4	0.950000	0.500000
72	0.33919	SLV 9	Min	-0.500000	-4503.44	4	0.950000	0.500000
72	0.67838	SLV 9	Min	-0.500000	-3986.92	4	0.950000	0.500000
72	0.00000	SLV 10	Max	-0.500000	-3719.37	4	0.950000	0.500000
72	0.33919	SLV 10	Max	-0.500000	-2965.39	4	0.950000	0.500000
72	0.67838	SLV 10	Max	-0.500000	-2134.42	4	0.950000	0.500000
72	0.00000	SLV 10	Min	-0.500000	-3719.37	4	0.950000	0.500000
72	0.33919	SLV 10	Min	-0.500000	-2965.39	4	0.950000	0.500000
72	0.67838	SLV 10	Min	-0.500000	-2134.42	4	0.950000	0.500000
72	0.00000	SLV 11	Max	-0.500000	-4954.99	4	0.950000	0.500000
72	0.33919	SLV 11	Max	-0.500000	-4478.27	4	0.950000	0.500000
72	0.67838	SLV 11	Max	-0.500000	-3972.37	4	0.950000	0.500000
72	0.00000	SLV 11	Min	-0.500000	-4954.99	4	0.950000	0.500000
72	0.33919	SLV 11	Min	-0.500000	-4478.27	4	0.950000	0.500000
72	0.67838	SLV 11	Min	-0.500000	-3972.37	4	0.950000	0.500000
72	0.00000	SLV 12	Max	-0.500000	-3638.38	4	0.950000	0.500000
72	0.33919	SLV 12	Max	-0.500000	-2892.55	4	0.950000	0.500000
72	0.67838	SLV 12	Max	-0.500000	-2069.73	4	0.950000	0.500000
72	0.00000	SLV 12	Min	-0.500000	-3638.38	4	0.950000	0.500000
72	0.33919	SLV 12	Min	-0.500000	-2892.55	4	0.950000	0.500000
72	0.67838	SLV 12	Min	-0.500000	-2069.73	4	0.950000	0.500000
72	0.00000	SLV 13	Max	-0.500000	-2322.95	4	0.950000	0.500000
72	0.33919	SLV 13	Max	-0.500000	-2113.15	4	0.950000	0.500000
72	0.67838	SLV 13	Max	-0.500000	-1874.18	4	0.950000	0.500000
72	0.00000	SLV 13	Min	-0.500000	-2322.95	4	0.950000	0.500000
72	0.33919	SLV 13	Min	-0.500000	-2113.15	4	0.950000	0.500000
72	0.67838	SLV 13	Min	-0.500000	-1874.18	4	0.950000	0.500000
72	0.00000	SLV 14	Max	-0.500000	-1915.56	4	0.950000	0.500000
72	0.33919	SLV 14	Max	-0.500000	-1576.25	4	0.950000	0.500000

Table: Element Forces - Frames, Part 3 of 4

Frame	Station m	OutputCase	StepType	x3S11Max m	S11Min KN/m2	PtS11Min	x2S11Min m	x3S11Min m
72	0.67838	SLV 14	Max	-0.500000	-1193.42	4	0.950000	0.500000
72	0.00000	SLV 14	Min	-0.500000	-1915.56	4	0.950000	0.500000
72	0.33919	SLV 14	Min	-0.500000	-1576.25	4	0.950000	0.500000
72	0.67838	SLV 14	Min	-0.500000	-1193.42	4	0.950000	0.500000
72	0.00000	SLV 15	Max	-0.500000	-2064.95	4	0.950000	0.500000
72	0.33919	SLV 15	Max	-0.500000	-1889.39	4	0.950000	0.500000
72	0.67838	SLV 15	Max	-0.500000	-1684.63	4	0.950000	0.500000
72	0.00000	SLV 15	Min	-0.500000	-2064.95	4	0.950000	0.500000
72	0.33919	SLV 15	Min	-0.500000	-1889.39	4	0.950000	0.500000
72	0.67838	SLV 15	Min	-0.500000	-1684.63	4	0.950000	0.500000
72	0.00000	SLV 16	Max	-0.500000	-1640.31	4	0.950000	0.500000
72	0.33919	SLV 16	Max	-0.500000	-1336.15	4	0.950000	0.500000
72	0.67838	SLV 16	Max	-0.500000	-988.47	4	0.950000	0.500000
72	0.00000	SLV 16	Min	-0.500000	-1640.31	4	0.950000	0.500000
72	0.33919	SLV 16	Min	-0.500000	-1336.15	4	0.950000	0.500000
72	0.67838	SLV 16	Min	-0.500000	-988.47	4	0.950000	0.500000
72	0.00000	SLE-C-TBM	Max	-0.500000	-2583.29	4	0.950000	0.500000
72	0.33919	SLE-C-TBM	Max	-0.500000	-2549.55	4	0.950000	0.500000
72	0.67838	SLE-C-TBM	Max	-0.500000	-2490.07	4	0.950000	0.500000
72	0.00000	SLE-C-TBM	Min	-0.500000	-2583.29	4	0.950000	0.500000
72	0.33919	SLE-C-TBM	Min	-0.500000	-2549.55	4	0.950000	0.500000
72	0.67838	SLE-C-TBM	Min	-0.500000	-2490.07	4	0.950000	0.500000
72	0.00000	SLU-1-TBM	Max	-0.500000	-3711.27	4	0.950000	0.500000
72	0.33919	SLU-1-TBM	Max	-0.500000	-3640.07	4	0.950000	0.500000
72	0.67838	SLU-1-TBM	Max	-0.500000	-3528.55	4	0.950000	0.500000
72	0.00000	SLU-1-TBM	Min	-0.500000	-3711.27	4	0.950000	0.500000
72	0.33919	SLU-1-TBM	Min	-0.500000	-3640.07	4	0.950000	0.500000
72	0.67838	SLU-1-TBM	Min	-0.500000	-3528.55	4	0.950000	0.500000
75	0.00000	SLE-C	Max	-0.500000	-426.37	2	-0.950000	0.500000
75	0.25379	SLE-C	Max	-0.500000	-239.70	2	-0.950000	0.500000
75	0.50758	SLE-C	Max	-0.500000	-337.69	4	0.950000	0.500000
75	0.00000	SLE-C	Min	-0.500000	-426.37	2	-0.950000	0.500000
75	0.25379	SLE-C	Min	-0.500000	-239.70	2	-0.950000	0.500000
75	0.50758	SLE-C	Min	-0.500000	-337.69	4	0.950000	0.500000
75	0.00000	SLE-F1	Max	-0.500000	-560.46	2	-0.950000	0.500000
75	0.25379	SLE-F1	Max	-0.500000	-385.78	2	-0.950000	0.500000
75	0.50758	SLE-F1	Max	-0.500000	-206.02	2	-0.950000	0.500000
75	0.00000	SLE-F1	Min	-0.500000	-560.46	2	-0.950000	0.500000
75	0.25379	SLE-F1	Min	-0.500000	-385.78	2	-0.950000	0.500000
75	0.50758	SLE-F1	Min	-0.500000	-206.02	2	-0.950000	0.500000
75	0.00000	SLE-F2	Max	-0.500000	-186.33	2	-0.950000	0.500000
75	0.25379	SLE-F2	Max	-0.500000	-218.83	4	0.950000	0.500000
75	0.50758	SLE-F2	Max	-0.500000	-403.10	4	0.950000	0.500000
75	0.00000	SLE-F2	Min	-0.500000	-186.33	2	-0.950000	0.500000
75	0.25379	SLE-F2	Min	-0.500000	-218.83	4	0.950000	0.500000
75	0.50758	SLE-F2	Min	-0.500000	-403.10	4	0.950000	0.500000
75	0.00000	SLE-F3	Max	-0.500000	-511.93	2	-0.950000	0.500000
75	0.25379	SLE-F3	Max	-0.500000	-348.90	2	-0.950000	0.500000
75	0.50758	SLE-F3	Max	-0.500000	-290.88	4	0.950000	0.500000
75	0.00000	SLE-F3	Min	-0.500000	-511.93	2	-0.950000	0.500000
75	0.25379	SLE-F3	Min	-0.500000	-348.90	2	-0.950000	0.500000
75	0.50758	SLE-F3	Min	-0.500000	-290.88	4	0.950000	0.500000
75	0.00000	SLE-QP	Max	-0.500000	-262.61	2	-0.950000	0.500000
75	0.25379	SLE-QP	Max	-0.500000	-108.51	4	0.950000	0.500000
75	0.50758	SLE-QP	Max	-0.500000	-289.69	4	0.950000	0.500000
75	0.00000	SLE-QP	Min	-0.500000	-262.61	2	-0.950000	0.500000
75	0.25379	SLE-QP	Min	-0.500000	-108.51	4	0.950000	0.500000
75	0.50758	SLE-QP	Min	-0.500000	-289.69	4	0.950000	0.500000
75	0.00000	SLU-1	Max	-0.500000	-615.39	2	-0.950000	0.500000

Table: Element Forces - Frames, Part 3 of 4

Frame	Station m	OutputCase	StepType	x3S11Max m	S11Min KN/m2	PtS11Min	x2S11Min m	x3S11Min m
75	0.25379	SLU-1	Max	-0.500000	-387.50	2	-0.950000	0.500000
75	0.50758	SLU-1	Max	-0.500000	-430.26	4	0.950000	0.500000
75	0.00000	SLU-1	Min	-0.500000	-615.39	2	-0.950000	0.500000
75	0.25379	SLU-1	Min	-0.500000	-387.50	2	-0.950000	0.500000
75	0.50758	SLU-1	Min	-0.500000	-430.26	4	0.950000	0.500000
75	0.00000	SLU-2	Max	-0.500000	-748.34	2	-0.950000	0.500000
75	0.25379	SLU-2	Max	-0.500000	-529.48	2	-0.950000	0.500000
75	0.50758	SLU-2	Max	-0.500000	-304.01	2	-0.950000	0.500000
75	0.00000	SLU-2	Min	-0.500000	-748.34	2	-0.950000	0.500000
75	0.25379	SLU-2	Min	-0.500000	-529.48	2	-0.950000	0.500000
75	0.50758	SLU-2	Min	-0.500000	-304.01	2	-0.950000	0.500000
75	0.00000	SLU-3	Max	-0.500000	-353.26	2	-0.950000	0.500000
75	0.25379	SLU-3	Max	-0.500000	-502.31	4	0.950000	0.500000
75	0.50758	SLU-3	Max	-0.500000	-678.53	4	0.950000	0.500000
75	0.00000	SLU-3	Min	-0.500000	-353.26	2	-0.950000	0.500000
75	0.25379	SLU-3	Min	-0.500000	-502.31	4	0.950000	0.500000
75	0.50758	SLU-3	Min	-0.500000	-678.53	4	0.950000	0.500000
75	0.00000	SLU-4	Max	-0.500000	-522.68	2	-0.950000	0.500000
75	0.25379	SLU-4	Max	-0.500000	-293.71	2	-0.950000	0.500000
75	0.50758	SLU-4	Max	-0.500000	-335.49	4	0.950000	0.500000
75	0.00000	SLU-4	Min	-0.500000	-522.68	2	-0.950000	0.500000
75	0.25379	SLU-4	Min	-0.500000	-293.71	2	-0.950000	0.500000
75	0.50758	SLU-4	Min	-0.500000	-335.49	4	0.950000	0.500000
75	0.00000	SLU-5	Max	-0.500000	-255.83	4	0.950000	0.500000
75	0.25379	SLU-5	Max	-0.500000	-431.11	4	0.950000	0.500000
75	0.50758	SLU-5	Max	-0.500000	-611.47	4	0.950000	0.500000
75	0.00000	SLU-5	Min	-0.500000	-255.83	4	0.950000	0.500000
75	0.25379	SLU-5	Min	-0.500000	-431.11	4	0.950000	0.500000
75	0.50758	SLU-5	Min	-0.500000	-611.47	4	0.950000	0.500000
75	0.00000	SLU-6	Max	-0.500000	-808.72	2	-0.950000	0.500000
75	0.25379	SLU-6	Max	-0.500000	-587.45	2	-0.950000	0.500000
75	0.50758	SLU-6	Max	-0.500000	-359.58	2	-0.950000	0.500000
75	0.00000	SLU-6	Min	-0.500000	-808.72	2	-0.950000	0.500000
75	0.25379	SLU-6	Min	-0.500000	-587.45	2	-0.950000	0.500000
75	0.50758	SLU-6	Min	-0.500000	-359.58	2	-0.950000	0.500000
75	0.00000	SLU-7	Max	-0.500000	-545.55	2	-0.950000	0.500000
75	0.25379	SLU-7	Max	-0.500000	-381.10	2	-0.950000	0.500000
75	0.50758	SLU-7	Max	-0.500000	-510.10	4	0.950000	0.500000
75	0.00000	SLU-7	Min	-0.500000	-545.55	2	-0.950000	0.500000
75	0.25379	SLU-7	Min	-0.500000	-381.10	2	-0.950000	0.500000
75	0.50758	SLU-7	Min	-0.500000	-510.10	4	0.950000	0.500000
75	0.00000	SLV 1	Max	-0.500000	-2717.62	4	0.950000	0.500000
75	0.25379	SLV 1	Max	-0.500000	-3020.71	4	0.950000	0.500000
75	0.50758	SLV 1	Max	-0.500000	-3328.89	4	0.950000	0.500000
75	0.00000	SLV 1	Min	-0.500000	-2717.62	4	0.950000	0.500000
75	0.25379	SLV 1	Min	-0.500000	-3020.71	4	0.950000	0.500000
75	0.50758	SLV 1	Min	-0.500000	-3328.89	4	0.950000	0.500000
75	0.00000	SLV 2	Max	-0.500000	-2649.68	4	0.950000	0.500000
75	0.25379	SLV 2	Max	-0.500000	-2962.75	4	0.950000	0.500000
75	0.50758	SLV 2	Max	-0.500000	-3280.90	4	0.950000	0.500000
75	0.00000	SLV 2	Min	-0.500000	-2649.68	4	0.950000	0.500000
75	0.25379	SLV 2	Min	-0.500000	-2962.75	4	0.950000	0.500000
75	0.50758	SLV 2	Min	-0.500000	-3280.90	4	0.950000	0.500000
75	0.00000	SLV 3	Max	-0.500000	-2649.68	4	0.950000	0.500000
75	0.25379	SLV 3	Max	-0.500000	-2962.75	4	0.950000	0.500000
75	0.50758	SLV 3	Max	-0.500000	-3280.90	4	0.950000	0.500000
75	0.00000	SLV 3	Min	-0.500000	-2649.68	4	0.950000	0.500000
75	0.25379	SLV 3	Min	-0.500000	-2962.75	4	0.950000	0.500000
75	0.50758	SLV 3	Min	-0.500000	-3280.90	4	0.950000	0.500000

Table: Element Forces - Frames, Part 3 of 4

Frame	Station m	OutputCase	StepType	x3S11Max m	S11Min KN/m2	PtS11Min	x2S11Min m	x3S11Min m
75	0.00000	SLV 4	Max	-0.500000	-1113.34	3	0.950000	-0.500000
75	0.25379	SLV 4	Max	-0.500000	-1347.20	3	0.950000	-0.500000
75	0.50758	SLV 4	Max	-0.500000	-1586.15	3	0.950000	-0.500000
75	0.00000	SLV 4	Min	-0.500000	-1113.34	3	0.950000	-0.500000
75	0.25379	SLV 4	Min	-0.500000	-1347.20	3	0.950000	-0.500000
75	0.50758	SLV 4	Min	-0.500000	-1586.15	3	0.950000	-0.500000
75	0.00000	SLV 5	Max	-0.500000	-999.84	4	0.950000	0.500000
75	0.25379	SLV 5	Max	-0.500000	-1170.51	4	0.950000	0.500000
75	0.50758	SLV 5	Max	-0.500000	-1346.25	4	0.950000	0.500000
75	0.00000	SLV 5	Min	-0.500000	-999.84	4	0.950000	0.500000
75	0.25379	SLV 5	Min	-0.500000	-1170.51	4	0.950000	0.500000
75	0.50758	SLV 5	Min	-0.500000	-1346.25	4	0.950000	0.500000
75	0.00000	SLV 6	Max	-0.500000	-551.80	2	-0.950000	0.500000
75	0.25379	SLV 6	Max	-0.500000	-536.07	4	0.950000	0.500000
75	0.50758	SLV 6	Max	-0.500000	-692.43	4	0.950000	0.500000
75	0.00000	SLV 6	Min	-0.500000	-551.80	2	-0.950000	0.500000
75	0.25379	SLV 6	Min	-0.500000	-536.07	4	0.950000	0.500000
75	0.50758	SLV 6	Min	-0.500000	-692.43	4	0.950000	0.500000
75	0.00000	SLV 7	Max	-0.500000	-630.35	4	0.950000	0.500000
75	0.25379	SLV 7	Max	-0.500000	-844.03	4	0.950000	0.500000
75	0.50758	SLV 7	Max	-0.500000	-1062.79	4	0.950000	0.500000
75	0.00000	SLV 7	Min	-0.500000	-630.35	4	0.950000	0.500000
75	0.25379	SLV 7	Min	-0.500000	-844.03	4	0.950000	0.500000
75	0.50758	SLV 7	Min	-0.500000	-1062.79	4	0.950000	0.500000
75	0.00000	SLV 8	Max	-0.500000	-852.44	2	-0.950000	0.500000
75	0.25379	SLV 8	Max	-0.500000	-656.05	2	-0.950000	0.500000
75	0.50758	SLV 8	Max	-0.500000	-454.57	2	-0.950000	0.500000
75	0.00000	SLV 8	Min	-0.500000	-852.44	2	-0.950000	0.500000
75	0.25379	SLV 8	Min	-0.500000	-656.05	2	-0.950000	0.500000
75	0.50758	SLV 8	Min	-0.500000	-454.57	2	-0.950000	0.500000
75	0.00000	SLV 9	Max	-0.500000	-2717.62	4	0.950000	0.500000
75	0.25379	SLV 9	Max	-0.500000	-3020.71	4	0.950000	0.500000
75	0.50758	SLV 9	Max	-0.500000	-3328.89	4	0.950000	0.500000
75	0.00000	SLV 9	Min	-0.500000	-2717.62	4	0.950000	0.500000
75	0.25379	SLV 9	Min	-0.500000	-3020.71	4	0.950000	0.500000
75	0.50758	SLV 9	Min	-0.500000	-3328.89	4	0.950000	0.500000
75	0.00000	SLV 10	Max	-0.500000	-1232.92	3	0.950000	-0.500000
75	0.25379	SLV 10	Max	-0.500000	-1456.43	3	0.950000	-0.500000
75	0.50758	SLV 10	Max	-0.500000	-1685.03	3	0.950000	-0.500000
75	0.00000	SLV 10	Min	-0.500000	-1232.92	3	0.950000	-0.500000
75	0.25379	SLV 10	Min	-0.500000	-1456.43	3	0.950000	-0.500000
75	0.50758	SLV 10	Min	-0.500000	-1685.03	3	0.950000	-0.500000
75	0.00000	SLV 11	Max	-0.500000	-2649.68	4	0.950000	0.500000
75	0.25379	SLV 11	Max	-0.500000	-2962.75	4	0.950000	0.500000
75	0.50758	SLV 11	Max	-0.500000	-3280.90	4	0.950000	0.500000
75	0.00000	SLV 11	Min	-0.500000	-2649.68	4	0.950000	0.500000
75	0.25379	SLV 11	Min	-0.500000	-2962.75	4	0.950000	0.500000
75	0.50758	SLV 11	Min	-0.500000	-3280.90	4	0.950000	0.500000
75	0.00000	SLV 12	Max	-0.500000	-1113.34	3	0.950000	-0.500000
75	0.25379	SLV 12	Max	-0.500000	-1347.20	4	0.950000	0.500000
75	0.50758	SLV 12	Max	-0.500000	-1586.15	4	0.950000	0.500000
75	0.00000	SLV 12	Min	-0.500000	-1113.34	3	0.950000	-0.500000
75	0.25379	SLV 12	Min	-0.500000	-1347.20	4	0.950000	0.500000
75	0.50758	SLV 12	Min	-0.500000	-1586.15	4	0.950000	0.500000
75	0.00000	SLV 13	Max	-0.500000	-999.84	4	0.950000	0.500000
75	0.25379	SLV 13	Max	-0.500000	-1170.51	4	0.950000	0.500000
75	0.50758	SLV 13	Max	-0.500000	-1346.25	4	0.950000	0.500000
75	0.00000	SLV 13	Min	-0.500000	-999.84	4	0.950000	0.500000
75	0.25379	SLV 13	Min	-0.500000	-1170.51	4	0.950000	0.500000

Table: Element Forces - Frames, Part 3 of 4

Frame	Station m	OutputCase	StepType	x3S11Max m	S11Min KN/m2	PtS11Min	x2S11Min m	x3S11Min m
75	0.50758	SLV 13	Min	-0.500000	-1346.25	4	0.950000	0.500000
75	0.00000	SLV 14	Max	-0.500000	-551.80	2	-0.950000	0.500000
75	0.25379	SLV 14	Max	-0.500000	-536.07	4	0.950000	0.500000
75	0.50758	SLV 14	Max	-0.500000	-692.43	4	0.950000	0.500000
75	0.00000	SLV 14	Min	-0.500000	-551.80	2	-0.950000	0.500000
75	0.25379	SLV 14	Min	-0.500000	-536.07	4	0.950000	0.500000
75	0.50758	SLV 14	Min	-0.500000	-692.43	4	0.950000	0.500000
75	0.00000	SLV 15	Max	-0.500000	-630.35	4	0.950000	0.500000
75	0.25379	SLV 15	Max	-0.500000	-844.03	4	0.950000	0.500000
75	0.50758	SLV 15	Max	-0.500000	-1062.79	4	0.950000	0.500000
75	0.00000	SLV 15	Min	-0.500000	-630.35	4	0.950000	0.500000
75	0.25379	SLV 15	Min	-0.500000	-844.03	4	0.950000	0.500000
75	0.50758	SLV 15	Min	-0.500000	-1062.79	4	0.950000	0.500000
75	0.00000	SLV 16	Max	-0.500000	-852.44	2	-0.950000	0.500000
75	0.25379	SLV 16	Max	-0.500000	-656.05	2	-0.950000	0.500000
75	0.50758	SLV 16	Max	-0.500000	-454.57	2	-0.950000	0.500000
75	0.00000	SLV 16	Min	-0.500000	-852.44	2	-0.950000	0.500000
75	0.25379	SLV 16	Min	-0.500000	-656.05	2	-0.950000	0.500000
75	0.50758	SLV 16	Min	-0.500000	-454.57	2	-0.950000	0.500000
75	0.00000	SLE-C-TBM	Max	-0.500000	-984.71	4	0.950000	0.500000
75	0.25379	SLE-C-TBM	Max	-0.500000	-1013.96	4	0.950000	0.500000
75	0.50758	SLE-C-TBM	Max	-0.500000	-1048.29	4	0.950000	0.500000
75	0.00000	SLE-C-TBM	Min	-0.500000	-984.71	4	0.950000	0.500000
75	0.25379	SLE-C-TBM	Min	-0.500000	-1013.96	4	0.950000	0.500000
75	0.50758	SLE-C-TBM	Min	-0.500000	-1048.29	4	0.950000	0.500000
75	0.00000	SLU-1-TBM	Max	-0.500000	-1479.96	4	0.950000	0.500000
75	0.25379	SLU-1-TBM	Max	-0.500000	-1465.91	4	0.950000	0.500000
75	0.50758	SLU-1-TBM	Max	-0.500000	-1458.46	4	0.950000	0.500000
75	0.00000	SLU-1-TBM	Min	-0.500000	-1479.96	4	0.950000	0.500000
75	0.25379	SLU-1-TBM	Min	-0.500000	-1465.91	4	0.950000	0.500000
75	0.50758	SLU-1-TBM	Min	-0.500000	-1458.46	4	0.950000	0.500000
76	0.00000	SLE-C	Max	-0.500000	-1023.85	4	0.500000	0.500000
76	0.27500	SLE-C	Max	-0.500000	-1083.44	4	0.500000	0.500000
76	0.55000	SLE-C	Max	-0.500000	-1152.08	4	0.500000	0.500000
76	0.00000	SLE-C	Min	-0.500000	-1023.85	4	0.500000	0.500000
76	0.27500	SLE-C	Min	-0.500000	-1083.44	4	0.500000	0.500000
76	0.55000	SLE-C	Min	-0.500000	-1152.08	4	0.500000	0.500000
76	0.00000	SLE-F1	Max	-0.500000	-524.85	2	-0.500000	0.500000
76	0.27500	SLE-F1	Max	-0.500000	-506.89	2	-0.500000	0.500000
76	0.55000	SLE-F1	Max	-0.500000	-515.88	4	0.500000	0.500000
76	0.00000	SLE-F1	Min	-0.500000	-524.85	2	-0.500000	0.500000
76	0.27500	SLE-F1	Min	-0.500000	-506.89	2	-0.500000	0.500000
76	0.55000	SLE-F1	Min	-0.500000	-515.88	4	0.500000	0.500000
76	0.00000	SLE-F2	Max	-0.500000	-1422.36	4	0.500000	0.500000
76	0.27500	SLE-F2	Max	-0.500000	-1608.98	4	0.500000	0.500000
76	0.55000	SLE-F2	Max	-0.500000	-1804.65	4	0.500000	0.500000
76	0.00000	SLE-F2	Min	-0.500000	-1422.36	4	0.500000	0.500000
76	0.27500	SLE-F2	Min	-0.500000	-1608.98	4	0.500000	0.500000
76	0.55000	SLE-F2	Min	-0.500000	-1804.65	4	0.500000	0.500000
76	0.00000	SLE-F3	Max	-0.500000	-735.46	4	0.500000	0.500000
76	0.27500	SLE-F3	Max	-0.500000	-664.45	4	0.500000	0.500000
76	0.55000	SLE-F3	Max	-0.500000	-602.49	4	0.500000	0.500000
76	0.00000	SLE-F3	Min	-0.500000	-735.46	4	0.500000	0.500000
76	0.27500	SLE-F3	Min	-0.500000	-664.45	4	0.500000	0.500000
76	0.55000	SLE-F3	Min	-0.500000	-602.49	4	0.500000	0.500000
76	0.00000	SLE-QP	Max	-0.500000	-1041.02	4	0.500000	0.500000
76	0.27500	SLE-QP	Max	-0.500000	-1249.42	4	0.500000	0.500000
76	0.55000	SLE-QP	Max	-0.500000	-1466.87	4	0.500000	0.500000
76	0.00000	SLE-QP	Min	-0.500000	-1041.02	4	0.500000	0.500000

Table: Element Forces - Frames, Part 3 of 4

Frame	Station m	OutputCase	StepType	x3S11Max m	S11Min KN/m2	PtS11Min	x2S11Min m	x3S11Min m
76	0.27500	SLE-QP	Min	-0.500000	-1249.42	4	0.500000	0.500000
76	0.55000	SLE-QP	Min	-0.500000	-1466.87	4	0.500000	0.500000
76	0.00000	SLU-1	Max	-0.500000	-1195.17	4	0.500000	0.500000
76	0.27500	SLU-1	Max	-0.500000	-1167.82	4	0.500000	0.500000
76	0.55000	SLU-1	Max	-0.500000	-1152.24	4	0.500000	0.500000
76	0.00000	SLU-1	Min	-0.500000	-1195.17	4	0.500000	0.500000
76	0.27500	SLU-1	Min	-0.500000	-1167.82	4	0.500000	0.500000
76	0.55000	SLU-1	Min	-0.500000	-1152.24	4	0.500000	0.500000
76	0.00000	SLU-2	Max	-0.500000	-1009.24	2	-0.500000	0.500000
76	0.27500	SLU-2	Max	-0.500000	-824.27	2	-0.500000	0.500000
76	0.55000	SLU-2	Max	-0.500000	-627.55	2	-0.500000	0.500000
76	0.00000	SLU-2	Min	-0.500000	-1009.24	2	-0.500000	0.500000
76	0.27500	SLU-2	Min	-0.500000	-824.27	2	-0.500000	0.500000
76	0.55000	SLU-2	Min	-0.500000	-627.55	2	-0.500000	0.500000
76	0.00000	SLU-3	Max	-0.500000	-1922.98	4	0.500000	0.500000
76	0.27500	SLU-3	Max	-0.500000	-1676.81	4	0.500000	0.500000
76	0.55000	SLU-3	Max	-0.500000	-1439.67	4	0.500000	0.500000
76	0.00000	SLU-3	Min	-0.500000	-1922.98	4	0.500000	0.500000
76	0.27500	SLU-3	Min	-0.500000	-1676.81	4	0.500000	0.500000
76	0.55000	SLU-3	Min	-0.500000	-1439.67	4	0.500000	0.500000
76	0.00000	SLU-4	Max	-0.500000	-1053.72	4	0.500000	0.500000
76	0.27500	SLU-4	Max	-0.500000	-1198.37	4	0.500000	0.500000
76	0.55000	SLU-4	Max	-0.500000	-1354.77	4	0.500000	0.500000
76	0.00000	SLU-4	Min	-0.500000	-1053.72	4	0.500000	0.500000
76	0.27500	SLU-4	Min	-0.500000	-1198.37	4	0.500000	0.500000
76	0.55000	SLU-4	Min	-0.500000	-1354.77	4	0.500000	0.500000
76	0.00000	SLU-5	Max	-0.500000	-1908.57	4	0.500000	0.500000
76	0.27500	SLU-5	Max	-0.500000	-1861.18	4	0.500000	0.500000
76	0.55000	SLU-5	Max	-0.500000	-1822.84	4	0.500000	0.500000
76	0.00000	SLU-5	Min	-0.500000	-1908.57	4	0.500000	0.500000
76	0.27500	SLU-5	Min	-0.500000	-1861.18	4	0.500000	0.500000
76	0.55000	SLU-5	Min	-0.500000	-1822.84	4	0.500000	0.500000
76	0.00000	SLU-6	Max	-0.500000	-871.64	2	-0.500000	0.500000
76	0.27500	SLU-6	Max	-0.500000	-973.18	2	-0.500000	0.500000
76	0.55000	SLU-6	Max	-0.500000	-1062.97	2	-0.500000	0.500000
76	0.00000	SLU-6	Min	-0.500000	-871.64	2	-0.500000	0.500000
76	0.27500	SLU-6	Min	-0.500000	-973.18	2	-0.500000	0.500000
76	0.55000	SLU-6	Min	-0.500000	-1062.97	2	-0.500000	0.500000
76	0.00000	SLU-7	Max	-0.500000	-1266.25	4	0.500000	0.500000
76	0.27500	SLU-7	Max	-0.500000	-973.50	4	0.500000	0.500000
76	0.55000	SLU-7	Max	-0.500000	-781.56	2	-0.500000	0.500000
76	0.00000	SLU-7	Min	-0.500000	-1266.25	4	0.500000	0.500000
76	0.27500	SLU-7	Min	-0.500000	-973.50	4	0.500000	0.500000
76	0.55000	SLU-7	Min	-0.500000	-781.56	2	-0.500000	0.500000
76	0.00000	SLV 1	Max	-0.500000	-10961.82	4	0.500000	0.500000
76	0.27500	SLV 1	Max	-0.500000	-10393.44	4	0.500000	0.500000
76	0.55000	SLV 1	Max	-0.500000	-9834.10	4	0.500000	0.500000
76	0.00000	SLV 1	Min	-0.500000	-10961.82	4	0.500000	0.500000
76	0.27500	SLV 1	Min	-0.500000	-10393.44	4	0.500000	0.500000
76	0.55000	SLV 1	Min	-0.500000	-9834.10	4	0.500000	0.500000
76	0.00000	SLV 2	Max	-0.500000	-10819.74	4	0.500000	0.500000
76	0.27500	SLV 2	Max	-0.500000	-10290.83	4	0.500000	0.500000
76	0.55000	SLV 2	Max	-0.500000	-9770.97	4	0.500000	0.500000
76	0.00000	SLV 2	Min	-0.500000	-10819.74	4	0.500000	0.500000
76	0.27500	SLV 2	Min	-0.500000	-10290.83	4	0.500000	0.500000
76	0.55000	SLV 2	Min	-0.500000	-9770.97	4	0.500000	0.500000
76	0.00000	SLV 3	Max	-0.500000	-10819.74	4	0.500000	0.500000
76	0.27500	SLV 3	Max	-0.500000	-10290.83	4	0.500000	0.500000
76	0.55000	SLV 3	Max	-0.500000	-9770.97	4	0.500000	0.500000

Table: Element Forces - Frames, Part 3 of 4

Frame	Station m	OutputCase	StepType	x3S11Max m	S11Min KN/m2	PtS11Min	x2S11Min m	x3S11Min m
76	0.00000	SLV 3	Min	-0.500000	-10819.74	4	0.500000	0.500000
76	0.27500	SLV 3	Min	-0.500000	-10290.83	4	0.500000	0.500000
76	0.55000	SLV 3	Min	-0.500000	-9770.97	4	0.500000	0.500000
76	0.00000	SLV 4	Max	-0.500000	-3993.35	4	0.500000	0.500000
76	0.27500	SLV 4	Max	-0.500000	-2788.43	3	0.500000	-0.500000
76	0.55000	SLV 4	Max	-0.500000	-1877.20	1	-0.500000	-0.500000
76	0.00000	SLV 4	Min	-0.500000	-3993.35	4	0.500000	0.500000
76	0.27500	SLV 4	Min	-0.500000	-2788.43	3	0.500000	-0.500000
76	0.55000	SLV 4	Min	-0.500000	-1877.20	1	-0.500000	-0.500000
76	0.00000	SLV 5	Max	-0.500000	-4364.45	4	0.500000	0.500000
76	0.27500	SLV 5	Max	-0.500000	-4131.01	4	0.500000	0.500000
76	0.55000	SLV 5	Max	-0.500000	-3906.63	4	0.500000	0.500000
76	0.00000	SLV 5	Min	-0.500000	-4364.45	4	0.500000	0.500000
76	0.27500	SLV 5	Min	-0.500000	-4131.01	4	0.500000	0.500000
76	0.55000	SLV 5	Min	-0.500000	-3906.63	4	0.500000	0.500000
76	0.00000	SLV 6	Max	-0.500000	-1686.34	4	0.500000	0.500000
76	0.27500	SLV 6	Max	-0.500000	-1174.76	4	0.500000	0.500000
76	0.55000	SLV 6	Max	-0.500000	-1098.76	2	-0.500000	0.500000
76	0.00000	SLV 6	Min	-0.500000	-1686.34	4	0.500000	0.500000
76	0.27500	SLV 6	Min	-0.500000	-1174.76	4	0.500000	0.500000
76	0.55000	SLV 6	Min	-0.500000	-1098.76	2	-0.500000	0.500000
76	0.00000	SLV 7	Max	-0.500000	-3456.21	4	0.500000	0.500000
76	0.27500	SLV 7	Max	-0.500000	-3379.78	4	0.500000	0.500000
76	0.55000	SLV 7	Max	-0.500000	-3312.40	4	0.500000	0.500000
76	0.00000	SLV 7	Min	-0.500000	-3456.21	4	0.500000	0.500000
76	0.27500	SLV 7	Min	-0.500000	-3379.78	4	0.500000	0.500000
76	0.55000	SLV 7	Min	-0.500000	-3312.40	4	0.500000	0.500000
76	0.00000	SLV 8	Max	-0.500000	-947.25	2	-0.500000	0.500000
76	0.27500	SLV 8	Max	-0.500000	-1303.03	2	-0.500000	0.500000
76	0.55000	SLV 8	Max	-0.500000	-1649.77	2	-0.500000	0.500000
76	0.00000	SLV 8	Min	-0.500000	-947.25	2	-0.500000	0.500000
76	0.27500	SLV 8	Min	-0.500000	-1303.03	2	-0.500000	0.500000
76	0.55000	SLV 8	Min	-0.500000	-1649.77	2	-0.500000	0.500000
76	0.00000	SLV 9	Max	-0.500000	-10961.82	4	0.500000	0.500000
76	0.27500	SLV 9	Max	-0.500000	-10393.44	4	0.500000	0.500000
76	0.55000	SLV 9	Max	-0.500000	-9834.10	4	0.500000	0.500000
76	0.00000	SLV 9	Min	-0.500000	-10961.82	4	0.500000	0.500000
76	0.27500	SLV 9	Min	-0.500000	-10393.44	4	0.500000	0.500000
76	0.55000	SLV 9	Min	-0.500000	-9834.10	4	0.500000	0.500000
76	0.00000	SLV 10	Max	-0.500000	-4323.81	3	0.500000	-0.500000
76	0.27500	SLV 10	Max	-0.500000	-3081.45	3	0.500000	-0.500000
76	0.55000	SLV 10	Max	-0.500000	-1848.14	3	0.500000	-0.500000
76	0.00000	SLV 10	Min	-0.500000	-4323.81	3	0.500000	-0.500000
76	0.27500	SLV 10	Min	-0.500000	-3081.45	3	0.500000	-0.500000
76	0.55000	SLV 10	Min	-0.500000	-1848.14	3	0.500000	-0.500000
76	0.00000	SLV 11	Max	-0.500000	-10819.74	4	0.500000	0.500000
76	0.27500	SLV 11	Max	-0.500000	-10290.83	4	0.500000	0.500000
76	0.55000	SLV 11	Max	-0.500000	-9770.97	4	0.500000	0.500000
76	0.00000	SLV 11	Min	-0.500000	-10819.74	4	0.500000	0.500000
76	0.27500	SLV 11	Min	-0.500000	-10290.83	4	0.500000	0.500000
76	0.55000	SLV 11	Min	-0.500000	-9770.97	4	0.500000	0.500000
76	0.00000	SLV 12	Max	-0.500000	-3993.35	4	0.500000	0.500000
76	0.27500	SLV 12	Max	-0.500000	-2788.43	4	0.500000	0.500000
76	0.55000	SLV 12	Max	-0.500000	-1877.20	2	-0.500000	0.500000
76	0.00000	SLV 12	Min	-0.500000	-3993.35	4	0.500000	0.500000
76	0.27500	SLV 12	Min	-0.500000	-2788.43	4	0.500000	0.500000
76	0.55000	SLV 12	Min	-0.500000	-1877.20	2	-0.500000	0.500000
76	0.00000	SLV 13	Max	-0.500000	-4364.45	4	0.500000	0.500000
76	0.27500	SLV 13	Max	-0.500000	-4131.01	4	0.500000	0.500000

Table: Element Forces - Frames, Part 3 of 4

Frame	Station m	OutputCase	StepType	x3S11Max m	S11Min KN/m2	PtS11Min	x2S11Min m	x3S11Min m
76	0.55000	SLV 13	Max	-0.500000	-3906.63	4	0.500000	0.500000
76	0.00000	SLV 13	Min	-0.500000	-4364.45	4	0.500000	0.500000
76	0.27500	SLV 13	Min	-0.500000	-4131.01	4	0.500000	0.500000
76	0.55000	SLV 13	Min	-0.500000	-3906.63	4	0.500000	0.500000
76	0.00000	SLV 14	Max	-0.500000	-1686.34	4	0.500000	0.500000
76	0.27500	SLV 14	Max	-0.500000	-1174.76	4	0.500000	0.500000
76	0.55000	SLV 14	Max	-0.500000	-1098.76	2	-0.500000	0.500000
76	0.00000	SLV 14	Min	-0.500000	-1686.34	4	0.500000	0.500000
76	0.27500	SLV 14	Min	-0.500000	-1174.76	4	0.500000	0.500000
76	0.55000	SLV 14	Min	-0.500000	-1098.76	2	-0.500000	0.500000
76	0.00000	SLV 15	Max	-0.500000	-3456.21	4	0.500000	0.500000
76	0.27500	SLV 15	Max	-0.500000	-3379.78	4	0.500000	0.500000
76	0.55000	SLV 15	Max	-0.500000	-3312.40	4	0.500000	0.500000
76	0.00000	SLV 15	Min	-0.500000	-3456.21	4	0.500000	0.500000
76	0.27500	SLV 15	Min	-0.500000	-3379.78	4	0.500000	0.500000
76	0.55000	SLV 15	Min	-0.500000	-3312.40	4	0.500000	0.500000
76	0.00000	SLV 16	Max	-0.500000	-947.25	2	-0.500000	0.500000
76	0.27500	SLV 16	Max	-0.500000	-1303.03	2	-0.500000	0.500000
76	0.55000	SLV 16	Max	-0.500000	-1649.77	2	-0.500000	0.500000
76	0.00000	SLV 16	Min	-0.500000	-947.25	2	-0.500000	0.500000
76	0.27500	SLV 16	Min	-0.500000	-1303.03	2	-0.500000	0.500000
76	0.55000	SLV 16	Min	-0.500000	-1649.77	2	-0.500000	0.500000
76	0.00000	SLE-C-TBM	Max	-0.500000	-3469.48	4	0.500000	0.500000
76	0.27500	SLE-C-TBM	Max	-0.500000	-3090.84	4	0.500000	0.500000
76	0.55000	SLE-C-TBM	Max	-0.500000	-2721.25	4	0.500000	0.500000
76	0.00000	SLE-C-TBM	Min	-0.500000	-3469.48	4	0.500000	0.500000
76	0.27500	SLE-C-TBM	Min	-0.500000	-3090.84	4	0.500000	0.500000
76	0.55000	SLE-C-TBM	Min	-0.500000	-2721.25	4	0.500000	0.500000
76	0.00000	SLU-1-TBM	Max	-0.500000	-4696.08	4	0.500000	0.500000
76	0.27500	SLU-1-TBM	Max	-0.500000	-3976.69	4	0.500000	0.500000
76	0.55000	SLU-1-TBM	Max	-0.500000	-3269.05	4	0.500000	0.500000
76	0.00000	SLU-1-TBM	Min	-0.500000	-4696.08	4	0.500000	0.500000
76	0.27500	SLU-1-TBM	Min	-0.500000	-3976.69	4	0.500000	0.500000
76	0.55000	SLU-1-TBM	Min	-0.500000	-3269.05	4	0.500000	0.500000
77	0.00000	SLE-C	Max	-0.500000	-1152.03	4	0.500000	0.500000
77	0.28547	SLE-C	Max	-0.500000	-1151.79	4	0.500000	0.500000
77	0.57094	SLE-C	Max	-0.500000	-1161.32	4	0.500000	0.500000
77	0.00000	SLE-C	Min	-0.500000	-1152.03	4	0.500000	0.500000
77	0.28547	SLE-C	Min	-0.500000	-1151.79	4	0.500000	0.500000
77	0.57094	SLE-C	Min	-0.500000	-1161.32	4	0.500000	0.500000
77	0.00000	SLE-F1	Max	-0.500000	-515.87	4	0.500000	0.500000
77	0.28547	SLE-F1	Max	-0.500000	-504.60	2	-0.500000	0.500000
77	0.57094	SLE-F1	Max	-0.500000	-519.54	2	-0.500000	0.500000
77	0.00000	SLE-F1	Min	-0.500000	-515.87	4	0.500000	0.500000
77	0.28547	SLE-F1	Min	-0.500000	-504.60	2	-0.500000	0.500000
77	0.57094	SLE-F1	Min	-0.500000	-519.54	2	-0.500000	0.500000
77	0.00000	SLE-F2	Max	-0.500000	-1804.45	4	0.500000	0.500000
77	0.28547	SLE-F2	Max	-0.500000	-1908.33	4	0.500000	0.500000
77	0.57094	SLE-F2	Max	-0.500000	-2021.98	4	0.500000	0.500000
77	0.00000	SLE-F2	Min	-0.500000	-1804.45	4	0.500000	0.500000
77	0.28547	SLE-F2	Min	-0.500000	-1908.33	4	0.500000	0.500000
77	0.57094	SLE-F2	Min	-0.500000	-2021.98	4	0.500000	0.500000
77	0.00000	SLE-F3	Max	-0.500000	-602.61	4	0.500000	0.500000
77	0.28547	SLE-F3	Max	-0.500000	-602.10	2	-0.500000	0.500000
77	0.57094	SLE-F3	Max	-0.500000	-706.73	2	-0.500000	0.500000
77	0.00000	SLE-F3	Min	-0.500000	-602.61	4	0.500000	0.500000
77	0.28547	SLE-F3	Min	-0.500000	-602.10	2	-0.500000	0.500000
77	0.57094	SLE-F3	Min	-0.500000	-706.73	2	-0.500000	0.500000
77	0.00000	SLE-QP	Max	-0.500000	-1466.63	4	0.500000	0.500000

Table: Element Forces - Frames, Part 3 of 4

Frame	Station m	OutputCase	StepType	x3S11Max m	S11Min KN/m2	PtS11Min	x2S11Min m	x3S11Min m
77	0.28547	SLE-QP	Max	-0.500000	-1597.18	4	0.500000	0.500000
77	0.57094	SLE-QP	Max	-0.500000	-1737.50	4	0.500000	0.500000
77	0.00000	SLE-QP	Min	-0.500000	-1466.63	4	0.500000	0.500000
77	0.28547	SLE-QP	Min	-0.500000	-1597.18	4	0.500000	0.500000
77	0.57094	SLE-QP	Min	-0.500000	-1737.50	4	0.500000	0.500000
77	0.00000	SLU-1	Max	-0.500000	-1152.31	4	0.500000	0.500000
77	0.28547	SLU-1	Max	-0.500000	-1069.51	4	0.500000	0.500000
77	0.57094	SLU-1	Max	-0.500000	-999.40	4	0.500000	0.500000
77	0.00000	SLU-1	Min	-0.500000	-1152.31	4	0.500000	0.500000
77	0.28547	SLU-1	Min	-0.500000	-1069.51	4	0.500000	0.500000
77	0.57094	SLU-1	Min	-0.500000	-999.40	4	0.500000	0.500000
77	0.00000	SLU-2	Max	-0.500000	-627.31	2	-0.500000	0.500000
77	0.28547	SLU-2	Max	-0.500000	-499.62	2	-0.500000	0.500000
77	0.57094	SLU-2	Max	-0.500000	-641.21	4	0.500000	0.500000
77	0.00000	SLU-2	Min	-0.500000	-627.31	2	-0.500000	0.500000
77	0.28547	SLU-2	Min	-0.500000	-499.62	2	-0.500000	0.500000
77	0.57094	SLU-2	Min	-0.500000	-641.21	4	0.500000	0.500000
77	0.00000	SLU-3	Max	-0.500000	-1440.04	4	0.500000	0.500000
77	0.28547	SLU-3	Max	-0.500000	-1156.65	4	0.500000	0.500000
77	0.57094	SLU-3	Max	-0.500000	-883.03	4	0.500000	0.500000
77	0.00000	SLU-3	Min	-0.500000	-1440.04	4	0.500000	0.500000
77	0.28547	SLU-3	Min	-0.500000	-1156.65	4	0.500000	0.500000
77	0.57094	SLU-3	Min	-0.500000	-883.03	4	0.500000	0.500000
77	0.00000	SLU-4	Max	-0.500000	-1354.62	4	0.500000	0.500000
77	0.28547	SLU-4	Max	-0.500000	-1426.25	4	0.500000	0.500000
77	0.57094	SLU-4	Max	-0.500000	-1510.58	4	0.500000	0.500000
77	0.00000	SLU-4	Min	-0.500000	-1354.62	4	0.500000	0.500000
77	0.28547	SLU-4	Min	-0.500000	-1426.25	4	0.500000	0.500000
77	0.57094	SLU-4	Min	-0.500000	-1510.58	4	0.500000	0.500000
77	0.00000	SLU-5	Max	-0.500000	-1822.94	4	0.500000	0.500000
77	0.28547	SLU-5	Max	-0.500000	-1714.14	4	0.500000	0.500000
77	0.57094	SLU-5	Max	-0.500000	-1615.09	4	0.500000	0.500000
77	0.00000	SLU-5	Min	-0.500000	-1822.94	4	0.500000	0.500000
77	0.28547	SLU-5	Min	-0.500000	-1714.14	4	0.500000	0.500000
77	0.57094	SLU-5	Min	-0.500000	-1615.09	4	0.500000	0.500000
77	0.00000	SLU-6	Max	-0.500000	-1063.12	2	-0.500000	0.500000
77	0.28547	SLU-6	Max	-0.500000	-1200.86	2	-0.500000	0.500000
77	0.57094	SLU-6	Max	-0.500000	-1325.91	2	-0.500000	0.500000
77	0.00000	SLU-6	Min	-0.500000	-1063.12	2	-0.500000	0.500000
77	0.28547	SLU-6	Min	-0.500000	-1200.86	2	-0.500000	0.500000
77	0.57094	SLU-6	Min	-0.500000	-1325.91	2	-0.500000	0.500000
77	0.00000	SLU-7	Max	-0.500000	-781.98	2	-0.500000	0.500000
77	0.28547	SLU-7	Max	-0.500000	-1102.06	2	-0.500000	0.500000
77	0.57094	SLU-7	Max	-0.500000	-1412.39	2	-0.500000	0.500000
77	0.00000	SLU-7	Min	-0.500000	-781.98	2	-0.500000	0.500000
77	0.28547	SLU-7	Min	-0.500000	-1102.06	2	-0.500000	0.500000
77	0.57094	SLU-7	Min	-0.500000	-1412.39	2	-0.500000	0.500000
77	0.00000	SLV 1	Max	-0.500000	-9835.04	4	0.500000	0.500000
77	0.28547	SLV 1	Max	-0.500000	-9066.00	4	0.500000	0.500000
77	0.57094	SLV 1	Max	-0.500000	-8306.73	4	0.500000	0.500000
77	0.00000	SLV 1	Min	-0.500000	-9835.04	4	0.500000	0.500000
77	0.28547	SLV 1	Min	-0.500000	-9066.00	4	0.500000	0.500000
77	0.57094	SLV 1	Min	-0.500000	-8306.73	4	0.500000	0.500000
77	0.00000	SLV 2	Max	-0.500000	-9771.85	4	0.500000	0.500000
77	0.28547	SLV 2	Max	-0.500000	-9039.90	4	0.500000	0.500000
77	0.57094	SLV 2	Max	-0.500000	-8317.71	4	0.500000	0.500000
77	0.00000	SLV 2	Min	-0.500000	-9771.85	4	0.500000	0.500000
77	0.28547	SLV 2	Min	-0.500000	-9039.90	4	0.500000	0.500000
77	0.57094	SLV 2	Min	-0.500000	-8317.71	4	0.500000	0.500000

Table: Element Forces - Frames, Part 3 of 4

Frame	Station m	OutputCase	StepType	x3S11Max m	S11Min KN/m2	PtS11Min	x2S11Min m	x3S11Min m
77	0.00000	SLV 3	Max	-0.500000	-9771.85	4	0.500000	0.500000
77	0.28547	SLV 3	Max	-0.500000	-9039.90	4	0.500000	0.500000
77	0.57094	SLV 3	Max	-0.500000	-8317.71	4	0.500000	0.500000
77	0.00000	SLV 3	Min	-0.500000	-9771.85	4	0.500000	0.500000
77	0.28547	SLV 3	Min	-0.500000	-9039.90	4	0.500000	0.500000
77	0.57094	SLV 3	Min	-0.500000	-8317.71	4	0.500000	0.500000
77	0.00000	SLV 4	Max	-0.500000	-1878.91	1	-0.500000	-0.500000
77	0.28547	SLV 4	Max	0.500000	-3112.32	1	-0.500000	-0.500000
77	0.57094	SLV 4	Max	0.500000	-4335.97	1	-0.500000	-0.500000
77	0.00000	SLV 4	Min	-0.500000	-1878.91	1	-0.500000	-0.500000
77	0.28547	SLV 4	Min	0.500000	-3112.32	1	-0.500000	-0.500000
77	0.57094	SLV 4	Min	0.500000	-4335.97	1	-0.500000	-0.500000
77	0.00000	SLV 5	Max	-0.500000	-3907.01	4	0.500000	0.500000
77	0.28547	SLV 5	Max	-0.500000	-3590.92	4	0.500000	0.500000
77	0.57094	SLV 5	Max	-0.500000	-3284.60	4	0.500000	0.500000
77	0.00000	SLV 5	Min	-0.500000	-3907.01	4	0.500000	0.500000
77	0.28547	SLV 5	Min	-0.500000	-3590.92	4	0.500000	0.500000
77	0.57094	SLV 5	Min	-0.500000	-3284.60	4	0.500000	0.500000
77	0.00000	SLV 6	Max	-0.500000	-1099.48	2	-0.500000	0.500000
77	0.28547	SLV 6	Max	-0.500000	-1620.88	2	-0.500000	0.500000
77	0.57094	SLV 6	Max	-0.500000	-2132.52	2	-0.500000	0.500000
77	0.00000	SLV 6	Min	-0.500000	-1099.48	2	-0.500000	0.500000
77	0.28547	SLV 6	Min	-0.500000	-1620.88	2	-0.500000	0.500000
77	0.57094	SLV 6	Min	-0.500000	-2132.52	2	-0.500000	0.500000
77	0.00000	SLV 7	Max	-0.500000	-3312.56	4	0.500000	0.500000
77	0.28547	SLV 7	Max	-0.500000	-3145.23	4	0.500000	0.500000
77	0.57094	SLV 7	Max	-0.500000	-2987.66	4	0.500000	0.500000
77	0.00000	SLV 7	Min	-0.500000	-3312.56	4	0.500000	0.500000
77	0.28547	SLV 7	Min	-0.500000	-3145.23	4	0.500000	0.500000
77	0.57094	SLV 7	Min	-0.500000	-2987.66	4	0.500000	0.500000
77	0.00000	SLV 8	Max	-0.500000	-1650.26	2	-0.500000	0.500000
77	0.28547	SLV 8	Max	-0.500000	-2019.26	2	-0.500000	0.500000
77	0.57094	SLV 8	Max	-0.500000	-2378.50	2	-0.500000	0.500000
77	0.00000	SLV 8	Min	-0.500000	-1650.26	2	-0.500000	0.500000
77	0.28547	SLV 8	Min	-0.500000	-2019.26	2	-0.500000	0.500000
77	0.57094	SLV 8	Min	-0.500000	-2378.50	2	-0.500000	0.500000
77	0.00000	SLV 9	Max	-0.500000	-9835.04	4	0.500000	0.500000
77	0.28547	SLV 9	Max	-0.500000	-9066.00	4	0.500000	0.500000
77	0.57094	SLV 9	Max	-0.500000	-8306.73	4	0.500000	0.500000
77	0.00000	SLV 9	Min	-0.500000	-9835.04	4	0.500000	0.500000
77	0.28547	SLV 9	Min	-0.500000	-9066.00	4	0.500000	0.500000
77	0.57094	SLV 9	Min	-0.500000	-8306.73	4	0.500000	0.500000
77	0.00000	SLV 10	Max	-0.500000	-1849.90	3	0.500000	-0.500000
77	0.28547	SLV 10	Max	0.500000	-2897.55	1	-0.500000	-0.500000
77	0.57094	SLV 10	Max	0.500000	-4160.05	1	-0.500000	-0.500000
77	0.00000	SLV 10	Min	-0.500000	-1849.90	3	0.500000	-0.500000
77	0.28547	SLV 10	Min	0.500000	-2897.55	1	-0.500000	-0.500000
77	0.57094	SLV 10	Min	0.500000	-4160.05	1	-0.500000	-0.500000
77	0.00000	SLV 11	Max	-0.500000	-9771.85	4	0.500000	0.500000
77	0.28547	SLV 11	Max	-0.500000	-9039.90	4	0.500000	0.500000
77	0.57094	SLV 11	Max	-0.500000	-8317.71	4	0.500000	0.500000
77	0.00000	SLV 11	Min	-0.500000	-9771.85	4	0.500000	0.500000
77	0.28547	SLV 11	Min	-0.500000	-9039.90	4	0.500000	0.500000
77	0.57094	SLV 11	Min	-0.500000	-8317.71	4	0.500000	0.500000
77	0.00000	SLV 12	Max	-0.500000	-1878.91	1	-0.500000	-0.500000
77	0.28547	SLV 12	Max	0.500000	-3112.32	1	-0.500000	-0.500000
77	0.57094	SLV 12	Max	0.500000	-4335.97	1	-0.500000	-0.500000
77	0.00000	SLV 12	Min	-0.500000	-1878.91	1	-0.500000	-0.500000
77	0.28547	SLV 12	Min	0.500000	-3112.32	1	-0.500000	-0.500000

Table: Element Forces - Frames, Part 3 of 4

Frame	Station m	OutputCase	StepType	x3S11Max m	S11Min KN/m2	PtS11Min	x2S11Min m	x3S11Min m
77	0.57094	SLV 12	Min	0.500000	-4335.97	1	-0.500000	-0.500000
77	0.00000	SLV 13	Max	-0.500000	-3907.01	4	0.500000	0.500000
77	0.28547	SLV 13	Max	-0.500000	-3590.92	4	0.500000	0.500000
77	0.57094	SLV 13	Max	-0.500000	-3284.60	4	0.500000	0.500000
77	0.00000	SLV 13	Min	-0.500000	-3907.01	4	0.500000	0.500000
77	0.28547	SLV 13	Min	-0.500000	-3590.92	4	0.500000	0.500000
77	0.57094	SLV 13	Min	-0.500000	-3284.60	4	0.500000	0.500000
77	0.00000	SLV 14	Max	-0.500000	-1099.48	2	-0.500000	0.500000
77	0.28547	SLV 14	Max	-0.500000	-1620.88	2	-0.500000	0.500000
77	0.57094	SLV 14	Max	-0.500000	-2132.52	2	-0.500000	0.500000
77	0.00000	SLV 14	Min	-0.500000	-1099.48	2	-0.500000	0.500000
77	0.28547	SLV 14	Min	-0.500000	-1620.88	2	-0.500000	0.500000
77	0.57094	SLV 14	Min	-0.500000	-2132.52	2	-0.500000	0.500000
77	0.00000	SLV 15	Max	-0.500000	-3312.56	4	0.500000	0.500000
77	0.28547	SLV 15	Max	-0.500000	-3145.23	4	0.500000	0.500000
77	0.57094	SLV 15	Max	-0.500000	-2987.66	4	0.500000	0.500000
77	0.00000	SLV 15	Min	-0.500000	-3312.56	4	0.500000	0.500000
77	0.28547	SLV 15	Min	-0.500000	-3145.23	4	0.500000	0.500000
77	0.57094	SLV 15	Min	-0.500000	-2987.66	4	0.500000	0.500000
77	0.00000	SLV 16	Max	-0.500000	-1650.26	2	-0.500000	0.500000
77	0.28547	SLV 16	Max	-0.500000	-2019.26	2	-0.500000	0.500000
77	0.57094	SLV 16	Max	-0.500000	-2378.50	2	-0.500000	0.500000
77	0.00000	SLV 16	Min	-0.500000	-1650.26	2	-0.500000	0.500000
77	0.28547	SLV 16	Min	-0.500000	-2019.26	2	-0.500000	0.500000
77	0.57094	SLV 16	Min	-0.500000	-2378.50	2	-0.500000	0.500000
77	0.00000	SLE-C-TBM	Max	-0.500000	-2721.85	4	0.500000	0.500000
77	0.28547	SLE-C-TBM	Max	-0.500000	-2237.55	4	0.500000	0.500000
77	0.57094	SLE-C-TBM	Max	-0.500000	-1763.01	4	0.500000	0.500000
77	0.00000	SLE-C-TBM	Min	-0.500000	-2721.85	4	0.500000	0.500000
77	0.28547	SLE-C-TBM	Min	-0.500000	-2237.55	4	0.500000	0.500000
77	0.57094	SLE-C-TBM	Min	-0.500000	-1763.01	4	0.500000	0.500000
77	0.00000	SLU-1-TBM	Max	-0.500000	-3270.14	4	0.500000	0.500000
77	0.28547	SLU-1-TBM	Max	-0.500000	-2436.29	4	0.500000	0.500000
77	0.57094	SLU-1-TBM	Max	-0.500000	-1615.14	4	0.500000	0.500000
77	0.00000	SLU-1-TBM	Min	-0.500000	-3270.14	4	0.500000	0.500000
77	0.28547	SLU-1-TBM	Min	-0.500000	-2436.29	4	0.500000	0.500000
77	0.57094	SLU-1-TBM	Min	-0.500000	-1615.14	4	0.500000	0.500000
78	0.00000	SLE-C	Max	-0.500000	-1161.42	4	0.500000	0.500000
78	0.27500	SLE-C	Max	-0.500000	-1105.07	4	0.500000	0.500000
78	0.55000	SLE-C	Max	-0.500000	-1057.81	4	0.500000	0.500000
78	0.00000	SLE-C	Min	-0.500000	-1161.42	4	0.500000	0.500000
78	0.27500	SLE-C	Min	-0.500000	-1105.07	4	0.500000	0.500000
78	0.55000	SLE-C	Min	-0.500000	-1057.81	4	0.500000	0.500000
78	0.00000	SLE-F1	Max	-0.500000	-519.67	2	-0.500000	0.500000
78	0.27500	SLE-F1	Max	-0.500000	-581.94	2	-0.500000	0.500000
78	0.55000	SLE-F1	Max	-0.500000	-635.10	2	-0.500000	0.500000
78	0.00000	SLE-F1	Min	-0.500000	-519.67	2	-0.500000	0.500000
78	0.27500	SLE-F1	Min	-0.500000	-581.94	2	-0.500000	0.500000
78	0.55000	SLE-F1	Min	-0.500000	-635.10	2	-0.500000	0.500000
78	0.00000	SLE-F2	Max	-0.500000	-2021.76	4	0.500000	0.500000
78	0.27500	SLE-F2	Max	-0.500000	-2039.29	4	0.500000	0.500000
78	0.55000	SLE-F2	Max	-0.500000	-2065.91	4	0.500000	0.500000
78	0.00000	SLE-F2	Min	-0.500000	-2021.76	4	0.500000	0.500000
78	0.27500	SLE-F2	Min	-0.500000	-2039.29	4	0.500000	0.500000
78	0.55000	SLE-F2	Min	-0.500000	-2065.91	4	0.500000	0.500000
78	0.00000	SLE-F3	Max	-0.500000	-707.16	2	-0.500000	0.500000
78	0.27500	SLE-F3	Max	-0.500000	-845.37	2	-0.500000	0.500000
78	0.55000	SLE-F3	Max	-0.500000	-974.47	2	-0.500000	0.500000
78	0.00000	SLE-F3	Min	-0.500000	-707.16	2	-0.500000	0.500000

Table: Element Forces - Frames, Part 3 of 4

Frame	Station m	OutputCase	StepType	x3S11Max m	S11Min KN/m2	PtS11Min	x2S11Min m	x3S11Min m
78	0.27500	SLE-F3	Min	-0.500000	-845.37	2	-0.500000	0.500000
78	0.55000	SLE-F3	Min	-0.500000	-974.47	2	-0.500000	0.500000
78	0.00000	SLE-QP	Max	-0.500000	-1737.18	4	0.500000	0.500000
78	0.27500	SLE-QP	Max	-0.500000	-1784.19	4	0.500000	0.500000
78	0.55000	SLE-QP	Max	-0.500000	-1840.30	4	0.500000	0.500000
78	0.00000	SLE-QP	Min	-0.500000	-1737.18	4	0.500000	0.500000
78	0.27500	SLE-QP	Min	-0.500000	-1784.19	4	0.500000	0.500000
78	0.55000	SLE-QP	Min	-0.500000	-1840.30	4	0.500000	0.500000
78	0.00000	SLU-1	Max	-0.500000	-999.79	4	0.500000	0.500000
78	0.27500	SLU-1	Max	-0.500000	-871.47	4	0.500000	0.500000
78	0.55000	SLU-1	Max	-0.500000	-754.98	4	0.500000	0.500000
78	0.00000	SLU-1	Min	-0.500000	-999.79	4	0.500000	0.500000
78	0.27500	SLU-1	Min	-0.500000	-871.47	4	0.500000	0.500000
78	0.55000	SLU-1	Min	-0.500000	-754.98	4	0.500000	0.500000
78	0.00000	SLU-2	Max	-0.500000	-640.82	4	0.500000	0.500000
78	0.27500	SLU-2	Max	-0.500000	-716.57	4	0.500000	0.500000
78	0.55000	SLU-2	Max	-0.500000	-804.16	4	0.500000	0.500000
78	0.00000	SLU-2	Min	-0.500000	-640.82	4	0.500000	0.500000
78	0.27500	SLU-2	Min	-0.500000	-716.57	4	0.500000	0.500000
78	0.55000	SLU-2	Min	-0.500000	-804.16	4	0.500000	0.500000
78	0.00000	SLU-3	Max	-0.500000	-884.09	4	0.500000	0.500000
78	0.27500	SLU-3	Max	-0.500000	-875.49	2	-0.500000	0.500000
78	0.55000	SLU-3	Max	-0.500000	-1171.55	2	-0.500000	0.500000
78	0.00000	SLU-3	Min	-0.500000	-884.09	4	0.500000	0.500000
78	0.27500	SLU-3	Min	-0.500000	-875.49	2	-0.500000	0.500000
78	0.55000	SLU-3	Min	-0.500000	-1171.55	2	-0.500000	0.500000
78	0.00000	SLU-4	Max	-0.500000	-1510.46	4	0.500000	0.500000
78	0.27500	SLU-4	Max	-0.500000	-1508.23	4	0.500000	0.500000
78	0.55000	SLU-4	Max	-0.500000	-1517.85	4	0.500000	0.500000
78	0.00000	SLU-4	Min	-0.500000	-1510.46	4	0.500000	0.500000
78	0.27500	SLU-4	Min	-0.500000	-1508.23	4	0.500000	0.500000
78	0.55000	SLU-4	Min	-0.500000	-1517.85	4	0.500000	0.500000
78	0.00000	SLU-5	Max	-0.500000	-1615.58	4	0.500000	0.500000
78	0.27500	SLU-5	Max	-0.500000	-1456.84	4	0.500000	0.500000
78	0.55000	SLU-5	Max	-0.500000	-1307.20	4	0.500000	0.500000
78	0.00000	SLU-5	Min	-0.500000	-1615.58	4	0.500000	0.500000
78	0.27500	SLU-5	Min	-0.500000	-1456.84	4	0.500000	0.500000
78	0.55000	SLU-5	Min	-0.500000	-1307.20	4	0.500000	0.500000
78	0.00000	SLU-6	Max	-0.500000	-1326.42	2	-0.500000	0.500000
78	0.27500	SLU-6	Max	-0.500000	-1486.88	2	-0.500000	0.500000
78	0.55000	SLU-6	Max	-0.500000	-1635.51	2	-0.500000	0.500000
78	0.00000	SLU-6	Min	-0.500000	-1326.42	2	-0.500000	0.500000
78	0.27500	SLU-6	Min	-0.500000	-1486.88	2	-0.500000	0.500000
78	0.55000	SLU-6	Min	-0.500000	-1635.51	2	-0.500000	0.500000
78	0.00000	SLU-7	Max	-0.500000	-1413.52	2	-0.500000	0.500000
78	0.27500	SLU-7	Max	-0.500000	-1726.79	2	-0.500000	0.500000
78	0.55000	SLU-7	Max	-0.500000	-2030.97	2	-0.500000	0.500000
78	0.00000	SLU-7	Min	-0.500000	-1413.52	2	-0.500000	0.500000
78	0.27500	SLU-7	Min	-0.500000	-1726.79	2	-0.500000	0.500000
78	0.55000	SLU-7	Min	-0.500000	-2030.97	2	-0.500000	0.500000
78	0.00000	SLV 1	Max	-0.500000	-8309.81	4	0.500000	0.500000
78	0.27500	SLV 1	Max	-0.500000	-7403.90	4	0.500000	0.500000
78	0.55000	SLV 1	Max	-0.500000	-6507.09	4	0.500000	0.500000
78	0.00000	SLV 1	Min	-0.500000	-8309.81	4	0.500000	0.500000
78	0.27500	SLV 1	Min	-0.500000	-7403.90	4	0.500000	0.500000
78	0.55000	SLV 1	Min	-0.500000	-6507.09	4	0.500000	0.500000
78	0.00000	SLV 2	Max	-0.500000	-8320.66	4	0.500000	0.500000
78	0.27500	SLV 2	Max	-0.500000	-7446.95	4	0.500000	0.500000
78	0.55000	SLV 2	Max	-0.500000	-6582.34	4	0.500000	0.500000

Table: Element Forces - Frames, Part 3 of 4

Frame	Station m	OutputCase	StepType	x3S11Max m	S11Min KN/m2	PtS11Min	x2S11Min m	x3S11Min m
78	0.00000	SLV 2	Min	-0.500000	-8320.66	4	0.500000	0.500000
78	0.27500	SLV 2	Min	-0.500000	-7446.95	4	0.500000	0.500000
78	0.55000	SLV 2	Min	-0.500000	-6582.34	4	0.500000	0.500000
78	0.00000	SLV 3	Max	-0.500000	-8320.66	4	0.500000	0.500000
78	0.27500	SLV 3	Max	-0.500000	-7446.95	4	0.500000	0.500000
78	0.55000	SLV 3	Max	-0.500000	-6582.34	4	0.500000	0.500000
78	0.00000	SLV 3	Min	-0.500000	-8320.66	4	0.500000	0.500000
78	0.27500	SLV 3	Min	-0.500000	-7446.95	4	0.500000	0.500000
78	0.55000	SLV 3	Min	-0.500000	-6582.34	4	0.500000	0.500000
78	0.00000	SLV 4	Max	0.500000	-4340.31	1	-0.500000	-0.500000
78	0.27500	SLV 4	Max	0.500000	-5492.02	1	-0.500000	-0.500000
78	0.55000	SLV 4	Max	0.500000	-6634.64	1	-0.500000	-0.500000
78	0.00000	SLV 4	Min	0.500000	-4340.31	1	-0.500000	-0.500000
78	0.27500	SLV 4	Min	0.500000	-5492.02	1	-0.500000	-0.500000
78	0.55000	SLV 4	Min	0.500000	-6634.64	1	-0.500000	-0.500000
78	0.00000	SLV 5	Max	-0.500000	-3285.87	4	0.500000	0.500000
78	0.27500	SLV 5	Max	-0.500000	-2914.13	4	0.500000	0.500000
78	0.55000	SLV 5	Max	-0.500000	-2551.50	4	0.500000	0.500000
78	0.00000	SLV 5	Min	-0.500000	-3285.87	4	0.500000	0.500000
78	0.27500	SLV 5	Min	-0.500000	-2914.13	4	0.500000	0.500000
78	0.55000	SLV 5	Min	-0.500000	-2551.50	4	0.500000	0.500000
78	0.00000	SLV 6	Max	-0.500000	-2134.33	2	-0.500000	0.500000
78	0.27500	SLV 6	Max	-0.500000	-2617.68	2	-0.500000	0.500000
78	0.55000	SLV 6	Max	-0.500000	-3091.92	2	-0.500000	0.500000
78	0.00000	SLV 6	Min	-0.500000	-2134.33	2	-0.500000	0.500000
78	0.27500	SLV 6	Min	-0.500000	-2617.68	2	-0.500000	0.500000
78	0.55000	SLV 6	Min	-0.500000	-3091.92	2	-0.500000	0.500000
78	0.00000	SLV 7	Max	-0.500000	-2988.41	4	0.500000	0.500000
78	0.27500	SLV 7	Max	-0.500000	-2747.16	4	0.500000	0.500000
78	0.55000	SLV 7	Max	-0.500000	-2515.00	4	0.500000	0.500000
78	0.00000	SLV 7	Min	-0.500000	-2988.41	4	0.500000	0.500000
78	0.27500	SLV 7	Min	-0.500000	-2747.16	4	0.500000	0.500000
78	0.55000	SLV 7	Min	-0.500000	-2515.00	4	0.500000	0.500000
78	0.00000	SLV 8	Max	-0.500000	-2379.79	2	-0.500000	0.500000
78	0.27500	SLV 8	Max	-0.500000	-2732.69	2	-0.500000	0.500000
78	0.55000	SLV 8	Max	-0.500000	-3076.48	2	-0.500000	0.500000
78	0.00000	SLV 8	Min	-0.500000	-2379.79	2	-0.500000	0.500000
78	0.27500	SLV 8	Min	-0.500000	-2732.69	2	-0.500000	0.500000
78	0.55000	SLV 8	Min	-0.500000	-3076.48	2	-0.500000	0.500000
78	0.00000	SLV 9	Max	-0.500000	-8309.81	4	0.500000	0.500000
78	0.27500	SLV 9	Max	-0.500000	-7403.90	4	0.500000	0.500000
78	0.55000	SLV 9	Max	-0.500000	-6507.09	4	0.500000	0.500000
78	0.00000	SLV 9	Min	-0.500000	-8309.81	4	0.500000	0.500000
78	0.27500	SLV 9	Min	-0.500000	-7403.90	4	0.500000	0.500000
78	0.55000	SLV 9	Min	-0.500000	-6507.09	4	0.500000	0.500000
78	0.00000	SLV 10	Max	0.500000	-4164.53	1	-0.500000	-0.500000
78	0.27500	SLV 10	Max	0.500000	-5353.66	1	-0.500000	-0.500000
78	0.55000	SLV 10	Max	0.500000	-6533.69	1	-0.500000	-0.500000
78	0.00000	SLV 10	Min	0.500000	-4164.53	1	-0.500000	-0.500000
78	0.27500	SLV 10	Min	0.500000	-5353.66	1	-0.500000	-0.500000
78	0.55000	SLV 10	Min	0.500000	-6533.69	1	-0.500000	-0.500000
78	0.00000	SLV 11	Max	-0.500000	-8320.66	4	0.500000	0.500000
78	0.27500	SLV 11	Max	-0.500000	-7446.95	4	0.500000	0.500000
78	0.55000	SLV 11	Max	-0.500000	-6582.34	4	0.500000	0.500000
78	0.00000	SLV 11	Min	-0.500000	-8320.66	4	0.500000	0.500000
78	0.27500	SLV 11	Min	-0.500000	-7446.95	4	0.500000	0.500000
78	0.55000	SLV 11	Min	-0.500000	-6582.34	4	0.500000	0.500000
78	0.00000	SLV 12	Max	0.500000	-4340.31	1	-0.500000	-0.500000
78	0.27500	SLV 12	Max	0.500000	-5492.02	1	-0.500000	-0.500000

Table: Element Forces - Frames, Part 3 of 4

Frame	Station m	OutputCase	StepType	x3S11Max m	S11Min KN/m2	PtS11Min	x2S11Min m	x3S11Min m
78	0.55000	SLV 12	Max	0.500000	-6634.64	1	-0.500000	-0.500000
78	0.00000	SLV 12	Min	0.500000	-4340.31	1	-0.500000	-0.500000
78	0.27500	SLV 12	Min	0.500000	-5492.02	1	-0.500000	-0.500000
78	0.55000	SLV 12	Min	0.500000	-6634.64	1	-0.500000	-0.500000
78	0.00000	SLV 13	Max	-0.500000	-3285.87	4	0.500000	0.500000
78	0.27500	SLV 13	Max	-0.500000	-2914.13	4	0.500000	0.500000
78	0.55000	SLV 13	Max	-0.500000	-2551.50	4	0.500000	0.500000
78	0.00000	SLV 13	Min	-0.500000	-3285.87	4	0.500000	0.500000
78	0.27500	SLV 13	Min	-0.500000	-2914.13	4	0.500000	0.500000
78	0.55000	SLV 13	Min	-0.500000	-2551.50	4	0.500000	0.500000
78	0.00000	SLV 14	Max	-0.500000	-2134.33	2	-0.500000	0.500000
78	0.27500	SLV 14	Max	-0.500000	-2617.68	2	-0.500000	0.500000
78	0.55000	SLV 14	Max	-0.500000	-3091.92	2	-0.500000	0.500000
78	0.00000	SLV 14	Min	-0.500000	-2134.33	2	-0.500000	0.500000
78	0.27500	SLV 14	Min	-0.500000	-2617.68	2	-0.500000	0.500000
78	0.55000	SLV 14	Min	-0.500000	-3091.92	2	-0.500000	0.500000
78	0.00000	SLV 15	Max	-0.500000	-2988.41	4	0.500000	0.500000
78	0.27500	SLV 15	Max	-0.500000	-2747.16	4	0.500000	0.500000
78	0.55000	SLV 15	Max	-0.500000	-2515.00	4	0.500000	0.500000
78	0.00000	SLV 15	Min	-0.500000	-2988.41	4	0.500000	0.500000
78	0.27500	SLV 15	Min	-0.500000	-2747.16	4	0.500000	0.500000
78	0.55000	SLV 15	Min	-0.500000	-2515.00	4	0.500000	0.500000
78	0.00000	SLV 16	Max	-0.500000	-2379.79	2	-0.500000	0.500000
78	0.27500	SLV 16	Max	-0.500000	-2732.69	2	-0.500000	0.500000
78	0.55000	SLV 16	Max	-0.500000	-3076.48	2	-0.500000	0.500000
78	0.00000	SLV 16	Min	-0.500000	-2379.79	2	-0.500000	0.500000
78	0.27500	SLV 16	Min	-0.500000	-2732.69	2	-0.500000	0.500000
78	0.55000	SLV 16	Min	-0.500000	-3076.48	2	-0.500000	0.500000
78	0.00000	SLE-C-TBM	Max	-0.500000	-1764.91	4	0.500000	0.500000
78	0.27500	SLE-C-TBM	Max	-0.500000	-1209.95	4	0.500000	0.500000
78	0.55000	SLE-C-TBM	Max	-0.500000	-664.08	4	0.500000	0.500000
78	0.00000	SLE-C-TBM	Min	-0.500000	-1764.91	4	0.500000	0.500000
78	0.27500	SLE-C-TBM	Min	-0.500000	-1209.95	4	0.500000	0.500000
78	0.55000	SLE-C-TBM	Min	-0.500000	-664.08	4	0.500000	0.500000
78	0.00000	SLU-1-TBM	Max	-0.500000	-1618.30	4	0.500000	0.500000
78	0.27500	SLU-1-TBM	Max	-0.500000	-728.58	4	0.500000	0.500000
78	0.55000	SLU-1-TBM	Max	-0.500000	-599.87	2	-0.500000	0.500000
78	0.00000	SLU-1-TBM	Min	-0.500000	-1618.30	4	0.500000	0.500000
78	0.27500	SLU-1-TBM	Min	-0.500000	-728.58	4	0.500000	0.500000
78	0.55000	SLU-1-TBM	Min	-0.500000	-599.87	2	-0.500000	0.500000
79	0.00000	SLE-C	Max	-0.500000	-1060.24	4	0.500000	0.500000
79	0.27500	SLE-C	Max	-0.500000	-1007.22	4	0.500000	0.500000
79	0.55000	SLE-C	Max	-0.500000	-963.79	4	0.500000	0.500000
79	0.00000	SLE-C	Min	-0.500000	-1060.24	4	0.500000	0.500000
79	0.27500	SLE-C	Min	-0.500000	-1007.22	4	0.500000	0.500000
79	0.55000	SLE-C	Min	-0.500000	-963.79	4	0.500000	0.500000
79	0.00000	SLE-F1	Max	-0.500000	-637.07	2	-0.500000	0.500000
79	0.27500	SLE-F1	Max	-0.500000	-680.27	2	-0.500000	0.500000
79	0.55000	SLE-F1	Max	-0.500000	-713.89	2	-0.500000	0.500000
79	0.00000	SLE-F1	Min	-0.500000	-637.07	2	-0.500000	0.500000
79	0.27500	SLE-F1	Min	-0.500000	-680.27	2	-0.500000	0.500000
79	0.55000	SLE-F1	Min	-0.500000	-713.89	2	-0.500000	0.500000
79	0.00000	SLE-F2	Max	-0.500000	-2065.88	4	0.500000	0.500000
79	0.27500	SLE-F2	Max	-0.500000	-2048.93	4	0.500000	0.500000
79	0.55000	SLE-F2	Max	-0.500000	-2041.55	4	0.500000	0.500000
79	0.00000	SLE-F2	Min	-0.500000	-2065.88	4	0.500000	0.500000
79	0.27500	SLE-F2	Min	-0.500000	-2048.93	4	0.500000	0.500000
79	0.55000	SLE-F2	Min	-0.500000	-2041.55	4	0.500000	0.500000
79	0.00000	SLE-F3	Max	-0.500000	-979.56	2	-0.500000	0.500000

Table: Element Forces - Frames, Part 3 of 4

Frame	Station m	OutputCase	StepType	x3S11Max m	S11Min KN/m2	PtS11Min	x2S11Min m	x3S11Min m
79	0.27500	SLE-F3	Max	-0.500000	-1083.75	2	-0.500000	0.500000
79	0.55000	SLE-F3	Max	-0.500000	-1178.35	2	-0.500000	0.500000
79	0.00000	SLE-F3	Min	-0.500000	-979.56	2	-0.500000	0.500000
79	0.27500	SLE-F3	Min	-0.500000	-1083.75	2	-0.500000	0.500000
79	0.55000	SLE-F3	Min	-0.500000	-1178.35	2	-0.500000	0.500000
79	0.00000	SLE-QP	Max	-0.500000	-1838.91	4	0.500000	0.500000
79	0.27500	SLE-QP	Max	-0.500000	-1851.80	4	0.500000	0.500000
79	0.55000	SLE-QP	Max	-0.500000	-1874.26	4	0.500000	0.500000
79	0.00000	SLE-QP	Min	-0.500000	-1838.91	4	0.500000	0.500000
79	0.27500	SLE-QP	Min	-0.500000	-1851.80	4	0.500000	0.500000
79	0.55000	SLE-QP	Min	-0.500000	-1874.26	4	0.500000	0.500000
79	0.00000	SLU-1	Max	-0.500000	-760.02	4	0.500000	0.500000
79	0.27500	SLU-1	Max	-0.500000	-812.21	2	-0.500000	0.500000
79	0.55000	SLU-1	Max	-0.500000	-906.33	2	-0.500000	0.500000
79	0.00000	SLU-1	Min	-0.500000	-760.02	4	0.500000	0.500000
79	0.27500	SLU-1	Min	-0.500000	-812.21	2	-0.500000	0.500000
79	0.55000	SLU-1	Min	-0.500000	-906.33	2	-0.500000	0.500000
79	0.00000	SLU-2	Max	-0.500000	-800.64	4	0.500000	0.500000
79	0.27500	SLU-2	Max	-0.500000	-875.05	4	0.500000	0.500000
79	0.55000	SLU-2	Max	-0.500000	-961.92	4	0.500000	0.500000
79	0.00000	SLU-2	Min	-0.500000	-800.64	4	0.500000	0.500000
79	0.27500	SLU-2	Min	-0.500000	-875.05	4	0.500000	0.500000
79	0.55000	SLU-2	Min	-0.500000	-961.92	4	0.500000	0.500000
79	0.00000	SLU-3	Max	-0.500000	-1183.72	2	-0.500000	0.500000
79	0.27500	SLU-3	Max	-0.500000	-1431.93	2	-0.500000	0.500000
79	0.55000	SLU-3	Max	-0.500000	-1670.55	2	-0.500000	0.500000
79	0.00000	SLU-3	Min	-0.500000	-1183.72	2	-0.500000	0.500000
79	0.27500	SLU-3	Min	-0.500000	-1431.93	2	-0.500000	0.500000
79	0.55000	SLU-3	Min	-0.500000	-1670.55	2	-0.500000	0.500000
79	0.00000	SLU-4	Max	-0.500000	-1517.99	4	0.500000	0.500000
79	0.27500	SLU-4	Max	-0.500000	-1510.71	4	0.500000	0.500000
79	0.55000	SLU-4	Max	-0.500000	-1515.90	4	0.500000	0.500000
79	0.00000	SLU-4	Min	-0.500000	-1517.99	4	0.500000	0.500000
79	0.27500	SLU-4	Min	-0.500000	-1510.71	4	0.500000	0.500000
79	0.55000	SLU-4	Min	-0.500000	-1515.90	4	0.500000	0.500000
79	0.00000	SLU-5	Max	-0.500000	-1314.11	4	0.500000	0.500000
79	0.27500	SLU-5	Max	-0.500000	-1167.19	4	0.500000	0.500000
79	0.55000	SLU-5	Max	-0.500000	-1029.85	4	0.500000	0.500000
79	0.00000	SLU-5	Min	-0.500000	-1314.11	4	0.500000	0.500000
79	0.27500	SLU-5	Min	-0.500000	-1167.19	4	0.500000	0.500000
79	0.55000	SLU-5	Min	-0.500000	-1029.85	4	0.500000	0.500000
79	0.00000	SLU-6	Max	-0.500000	-1640.99	2	-0.500000	0.500000
79	0.27500	SLU-6	Max	-0.500000	-1746.61	2	-0.500000	0.500000
79	0.55000	SLU-6	Max	-0.500000	-1839.78	2	-0.500000	0.500000
79	0.00000	SLU-6	Min	-0.500000	-1640.99	2	-0.500000	0.500000
79	0.27500	SLU-6	Min	-0.500000	-1746.61	2	-0.500000	0.500000
79	0.55000	SLU-6	Min	-0.500000	-1839.78	2	-0.500000	0.500000
79	0.00000	SLU-7	Max	-0.500000	-2043.05	2	-0.500000	0.500000
79	0.27500	SLU-7	Max	-0.500000	-2280.10	2	-0.500000	0.500000
79	0.55000	SLU-7	Max	-0.500000	-2507.57	2	-0.500000	0.500000
79	0.00000	SLU-7	Min	-0.500000	-2043.05	2	-0.500000	0.500000
79	0.27500	SLU-7	Min	-0.500000	-2280.10	2	-0.500000	0.500000
79	0.55000	SLU-7	Min	-0.500000	-2507.57	2	-0.500000	0.500000
79	0.00000	SLV 1	Max	-0.500000	-6548.37	4	0.500000	0.500000
79	0.27500	SLV 1	Max	-0.500000	-5646.68	4	0.500000	0.500000
79	0.55000	SLV 1	Max	-0.500000	-4754.58	4	0.500000	0.500000
79	0.00000	SLV 1	Min	-0.500000	-6548.37	4	0.500000	0.500000
79	0.27500	SLV 1	Min	-0.500000	-5646.68	4	0.500000	0.500000
79	0.55000	SLV 1	Min	-0.500000	-4754.58	4	0.500000	0.500000

Table: Element Forces - Frames, Part 3 of 4

Frame	Station m	OutputCase	StepType	x3S11Max m	S11Min KN/m2	PtS11Min	x2S11Min m	x3S11Min m
79	0.00000	SLV 2	Max	-0.500000	-6622.24	4	0.500000	0.500000
79	0.27500	SLV 2	Max	-0.500000	-5748.81	4	0.500000	0.500000
79	0.55000	SLV 2	Max	-0.500000	-4884.98	4	0.500000	0.500000
79	0.00000	SLV 2	Min	-0.500000	-6622.24	4	0.500000	0.500000
79	0.27500	SLV 2	Min	-0.500000	-5748.81	4	0.500000	0.500000
79	0.55000	SLV 2	Min	-0.500000	-4884.98	4	0.500000	0.500000
79	0.00000	SLV 3	Max	-0.500000	-6622.24	4	0.500000	0.500000
79	0.27500	SLV 3	Max	-0.500000	-5748.81	4	0.500000	0.500000
79	0.55000	SLV 3	Max	-0.500000	-4884.98	4	0.500000	0.500000
79	0.00000	SLV 3	Min	-0.500000	-6622.24	4	0.500000	0.500000
79	0.27500	SLV 3	Min	-0.500000	-5748.81	4	0.500000	0.500000
79	0.55000	SLV 3	Min	-0.500000	-4884.98	4	0.500000	0.500000
79	0.00000	SLV 4	Max	0.500000	-6681.31	1	-0.500000	-0.500000
79	0.27500	SLV 4	Max	0.500000	-7593.04	1	-0.500000	-0.500000
79	0.55000	SLV 4	Max	0.500000	-8495.20	1	-0.500000	-0.500000
79	0.00000	SLV 4	Min	0.500000	-6681.31	1	-0.500000	-0.500000
79	0.27500	SLV 4	Min	0.500000	-7593.04	1	-0.500000	-0.500000
79	0.55000	SLV 4	Min	0.500000	-8495.20	1	-0.500000	-0.500000
79	0.00000	SLV 5	Max	-0.500000	-2568.06	4	0.500000	0.500000
79	0.27500	SLV 5	Max	-0.500000	-2212.09	4	0.500000	0.500000
79	0.55000	SLV 5	Max	-0.500000	-1865.70	4	0.500000	0.500000
79	0.00000	SLV 5	Min	-0.500000	-2568.06	4	0.500000	0.500000
79	0.27500	SLV 5	Min	-0.500000	-2212.09	4	0.500000	0.500000
79	0.55000	SLV 5	Min	-0.500000	-1865.70	4	0.500000	0.500000
79	0.00000	SLV 6	Max	-0.500000	-3110.86	2	-0.500000	0.500000
79	0.27500	SLV 6	Max	-0.500000	-3479.49	2	-0.500000	0.500000
79	0.55000	SLV 6	Max	-0.500000	-3838.54	2	-0.500000	0.500000
79	0.00000	SLV 6	Min	-0.500000	-3110.86	2	-0.500000	0.500000
79	0.27500	SLV 6	Min	-0.500000	-3479.49	2	-0.500000	0.500000
79	0.55000	SLV 6	Min	-0.500000	-3838.54	2	-0.500000	0.500000
79	0.00000	SLV 7	Max	-0.500000	-2525.90	4	0.500000	0.500000
79	0.27500	SLV 7	Max	-0.500000	-2287.64	4	0.500000	0.500000
79	0.55000	SLV 7	Max	-0.500000	-2058.97	4	0.500000	0.500000
79	0.00000	SLV 7	Min	-0.500000	-2525.90	4	0.500000	0.500000
79	0.27500	SLV 7	Min	-0.500000	-2287.64	4	0.500000	0.500000
79	0.55000	SLV 7	Min	-0.500000	-2058.97	4	0.500000	0.500000
79	0.00000	SLV 8	Max	-0.500000	-3089.82	2	-0.500000	0.500000
79	0.27500	SLV 8	Max	-0.500000	-3343.66	2	-0.500000	0.500000
79	0.55000	SLV 8	Max	-0.500000	-3587.92	2	-0.500000	0.500000
79	0.00000	SLV 8	Min	-0.500000	-3089.82	2	-0.500000	0.500000
79	0.27500	SLV 8	Min	-0.500000	-3343.66	2	-0.500000	0.500000
79	0.55000	SLV 8	Min	-0.500000	-3587.92	2	-0.500000	0.500000
79	0.00000	SLV 9	Max	-0.500000	-6548.37	4	0.500000	0.500000
79	0.27500	SLV 9	Max	-0.500000	-5646.68	4	0.500000	0.500000
79	0.55000	SLV 9	Max	-0.500000	-4754.58	4	0.500000	0.500000
79	0.00000	SLV 9	Min	-0.500000	-6548.37	4	0.500000	0.500000
79	0.27500	SLV 9	Min	-0.500000	-5646.68	4	0.500000	0.500000
79	0.55000	SLV 9	Min	-0.500000	-4754.58	4	0.500000	0.500000
79	0.00000	SLV 10	Max	0.500000	-6582.06	1	-0.500000	-0.500000
79	0.27500	SLV 10	Max	0.500000	-7530.96	1	-0.500000	-0.500000
79	0.55000	SLV 10	Max	0.500000	-8470.29	1	-0.500000	-0.500000
79	0.00000	SLV 10	Min	0.500000	-6582.06	1	-0.500000	-0.500000
79	0.27500	SLV 10	Min	0.500000	-7530.96	1	-0.500000	-0.500000
79	0.55000	SLV 10	Min	0.500000	-8470.29	1	-0.500000	-0.500000
79	0.00000	SLV 11	Max	-0.500000	-6622.24	4	0.500000	0.500000
79	0.27500	SLV 11	Max	-0.500000	-5748.81	4	0.500000	0.500000
79	0.55000	SLV 11	Max	-0.500000	-4884.98	4	0.500000	0.500000
79	0.00000	SLV 11	Min	-0.500000	-6622.24	4	0.500000	0.500000
79	0.27500	SLV 11	Min	-0.500000	-5748.81	4	0.500000	0.500000

Table: Element Forces - Frames, Part 3 of 4

Frame	Station m	OutputCase	StepType	x3S11Max m	S11Min KN/m2	PtS11Min	x2S11Min m	x3S11Min m
79	0.55000	SLV 11	Min	-0.500000	-4884.98	4	0.500000	0.500000
79	0.00000	SLV 12	Max	0.500000	-6681.31	1	-0.500000	-0.500000
79	0.27500	SLV 12	Max	0.500000	-7593.04	1	-0.500000	-0.500000
79	0.55000	SLV 12	Max	0.500000	-8495.20	1	-0.500000	-0.500000
79	0.00000	SLV 12	Min	0.500000	-6681.31	1	-0.500000	-0.500000
79	0.27500	SLV 12	Min	0.500000	-7593.04	1	-0.500000	-0.500000
79	0.55000	SLV 12	Min	0.500000	-8495.20	1	-0.500000	-0.500000
79	0.00000	SLV 13	Max	-0.500000	-2568.06	4	0.500000	0.500000
79	0.27500	SLV 13	Max	-0.500000	-2212.09	4	0.500000	0.500000
79	0.55000	SLV 13	Max	-0.500000	-1865.70	4	0.500000	0.500000
79	0.00000	SLV 13	Min	-0.500000	-2568.06	4	0.500000	0.500000
79	0.27500	SLV 13	Min	-0.500000	-2212.09	4	0.500000	0.500000
79	0.55000	SLV 13	Min	-0.500000	-1865.70	4	0.500000	0.500000
79	0.00000	SLV 14	Max	-0.500000	-3110.86	2	-0.500000	0.500000
79	0.27500	SLV 14	Max	-0.500000	-3479.49	2	-0.500000	0.500000
79	0.55000	SLV 14	Max	-0.500000	-3838.54	2	-0.500000	0.500000
79	0.00000	SLV 14	Min	-0.500000	-3110.86	2	-0.500000	0.500000
79	0.27500	SLV 14	Min	-0.500000	-3479.49	2	-0.500000	0.500000
79	0.55000	SLV 14	Min	-0.500000	-3838.54	2	-0.500000	0.500000
79	0.00000	SLV 15	Max	-0.500000	-2525.90	4	0.500000	0.500000
79	0.27500	SLV 15	Max	-0.500000	-2287.64	4	0.500000	0.500000
79	0.55000	SLV 15	Max	-0.500000	-2058.97	4	0.500000	0.500000
79	0.00000	SLV 15	Min	-0.500000	-2525.90	4	0.500000	0.500000
79	0.27500	SLV 15	Min	-0.500000	-2287.64	4	0.500000	0.500000
79	0.55000	SLV 15	Min	-0.500000	-2058.97	4	0.500000	0.500000
79	0.00000	SLV 16	Max	-0.500000	-3089.82	2	-0.500000	0.500000
79	0.27500	SLV 16	Max	-0.500000	-3343.66	2	-0.500000	0.500000
79	0.55000	SLV 16	Max	-0.500000	-3587.92	2	-0.500000	0.500000
79	0.00000	SLV 16	Min	-0.500000	-3089.82	2	-0.500000	0.500000
79	0.27500	SLV 16	Min	-0.500000	-3343.66	2	-0.500000	0.500000
79	0.55000	SLV 16	Min	-0.500000	-3587.92	2	-0.500000	0.500000
79	0.00000	SLE-C-TBM	Max	-0.500000	-690.87	4	0.500000	0.500000
79	0.27500	SLE-C-TBM	Max	-0.500000	-365.75	2	-0.500000	0.500000
79	0.55000	SLE-C-TBM	Max	-0.500000	-986.89	2	-0.500000	0.500000
79	0.00000	SLE-C-TBM	Min	-0.500000	-690.87	4	0.500000	0.500000
79	0.27500	SLE-C-TBM	Min	-0.500000	-365.75	2	-0.500000	0.500000
79	0.55000	SLE-C-TBM	Min	-0.500000	-986.89	2	-0.500000	0.500000
79	0.00000	SLU-1-TBM	Max	-0.500000	-641.81	2	-0.500000	0.500000
79	0.27500	SLU-1-TBM	Max	-0.500000	-1606.92	2	-0.500000	0.500000
79	0.55000	SLU-1-TBM	Max	-0.500000	-2559.57	2	-0.500000	0.500000
79	0.00000	SLU-1-TBM	Min	-0.500000	-641.81	2	-0.500000	0.500000
79	0.27500	SLU-1-TBM	Min	-0.500000	-1606.92	2	-0.500000	0.500000
79	0.55000	SLU-1-TBM	Min	-0.500000	-2559.57	2	-0.500000	0.500000
80	0.00000	SLE-C	Max	-0.500000	-966.06	4	0.500000	0.500000
80	0.27500	SLE-C	Max	-0.500000	-915.61	4	0.500000	0.500000
80	0.55000	SLE-C	Max	-0.500000	-875.17	4	0.500000	0.500000
80	0.00000	SLE-C	Min	-0.500000	-966.06	4	0.500000	0.500000
80	0.27500	SLE-C	Min	-0.500000	-915.61	4	0.500000	0.500000
80	0.55000	SLE-C	Min	-0.500000	-875.17	4	0.500000	0.500000
80	0.00000	SLE-F1	Max	-0.500000	-715.06	2	-0.500000	0.500000
80	0.27500	SLE-F1	Max	-0.500000	-741.85	2	-0.500000	0.500000
80	0.55000	SLE-F1	Max	-0.500000	-758.64	2	-0.500000	0.500000
80	0.00000	SLE-F1	Min	-0.500000	-715.06	2	-0.500000	0.500000
80	0.27500	SLE-F1	Min	-0.500000	-741.85	2	-0.500000	0.500000
80	0.55000	SLE-F1	Min	-0.500000	-758.64	2	-0.500000	0.500000
80	0.00000	SLE-F2	Max	-0.500000	-2042.99	4	0.500000	0.500000
80	0.27500	SLE-F2	Max	-0.500000	-1994.81	4	0.500000	0.500000
80	0.55000	SLE-F2	Max	-0.500000	-1956.63	4	0.500000	0.500000
80	0.00000	SLE-F2	Min	-0.500000	-2042.99	4	0.500000	0.500000

Table: Element Forces - Frames, Part 3 of 4

Frame	Station m	OutputCase	StepType	x3S11Max m	S11Min KN/m2	PtS11Min	x2S11Min m	x3S11Min m
80	0.27500	SLE-F2	Min	-0.500000	-1994.81	4	0.500000	0.500000
80	0.55000	SLE-F2	Min	-0.500000	-1956.63	4	0.500000	0.500000
80	0.00000	SLE-F3	Max	-0.500000	-1181.98	2	-0.500000	0.500000
80	0.27500	SLE-F3	Max	-0.500000	-1255.58	2	-0.500000	0.500000
80	0.55000	SLE-F3	Max	-0.500000	-1319.17	2	-0.500000	0.500000
80	0.00000	SLE-F3	Min	-0.500000	-1181.98	2	-0.500000	0.500000
80	0.27500	SLE-F3	Min	-0.500000	-1255.58	2	-0.500000	0.500000
80	0.55000	SLE-F3	Min	-0.500000	-1319.17	2	-0.500000	0.500000
80	0.00000	SLE-QP	Max	-0.500000	-1874.34	4	0.500000	0.500000
80	0.27500	SLE-QP	Max	-0.500000	-1855.92	4	0.500000	0.500000
80	0.55000	SLE-QP	Max	-0.500000	-1847.52	4	0.500000	0.500000
80	0.00000	SLE-QP	Min	-0.500000	-1874.34	4	0.500000	0.500000
80	0.27500	SLE-QP	Min	-0.500000	-1855.92	4	0.500000	0.500000
80	0.55000	SLE-QP	Min	-0.500000	-1847.52	4	0.500000	0.500000
80	0.00000	SLU-1	Max	-0.500000	-909.99	2	-0.500000	0.500000
80	0.27500	SLU-1	Max	-0.500000	-988.04	2	-0.500000	0.500000
80	0.55000	SLU-1	Max	-0.500000	-1053.07	2	-0.500000	0.500000
80	0.00000	SLU-1	Min	-0.500000	-909.99	2	-0.500000	0.500000
80	0.27500	SLU-1	Min	-0.500000	-988.04	2	-0.500000	0.500000
80	0.55000	SLU-1	Min	-0.500000	-1053.07	2	-0.500000	0.500000
80	0.00000	SLU-2	Max	-0.500000	-958.49	4	0.500000	0.500000
80	0.27500	SLU-2	Max	-0.500000	-1029.09	4	0.500000	0.500000
80	0.55000	SLU-2	Max	-0.500000	-1112.71	4	0.500000	0.500000
80	0.00000	SLU-2	Min	-0.500000	-958.49	4	0.500000	0.500000
80	0.27500	SLU-2	Min	-0.500000	-1029.09	4	0.500000	0.500000
80	0.55000	SLU-2	Min	-0.500000	-1112.71	4	0.500000	0.500000
80	0.00000	SLU-3	Max	-0.500000	-1680.23	2	-0.500000	0.500000
80	0.27500	SLU-3	Max	-0.500000	-1875.65	2	-0.500000	0.500000
80	0.55000	SLU-3	Max	-0.500000	-2061.05	2	-0.500000	0.500000
80	0.00000	SLU-3	Min	-0.500000	-1680.23	2	-0.500000	0.500000
80	0.27500	SLU-3	Min	-0.500000	-1875.65	2	-0.500000	0.500000
80	0.55000	SLU-3	Min	-0.500000	-2061.05	2	-0.500000	0.500000
80	0.00000	SLU-4	Max	-0.500000	-1516.26	4	0.500000	0.500000
80	0.27500	SLU-4	Max	-0.500000	-1502.98	4	0.500000	0.500000
80	0.55000	SLU-4	Max	-0.500000	-1502.72	4	0.500000	0.500000
80	0.00000	SLU-4	Min	-0.500000	-1516.26	4	0.500000	0.500000
80	0.27500	SLU-4	Min	-0.500000	-1502.98	4	0.500000	0.500000
80	0.55000	SLU-4	Min	-0.500000	-1502.72	4	0.500000	0.500000
80	0.00000	SLU-5	Max	-0.500000	-1036.21	4	0.500000	0.500000
80	0.27500	SLU-5	Max	-0.500000	-900.75	4	0.500000	0.500000
80	0.55000	SLU-5	Max	-0.500000	-775.31	4	0.500000	0.500000
80	0.00000	SLU-5	Min	-0.500000	-1036.21	4	0.500000	0.500000
80	0.27500	SLU-5	Min	-0.500000	-900.75	4	0.500000	0.500000
80	0.55000	SLU-5	Min	-0.500000	-775.31	4	0.500000	0.500000
80	0.00000	SLU-6	Max	-0.500000	-1842.92	2	-0.500000	0.500000
80	0.27500	SLU-6	Max	-0.500000	-1900.17	2	-0.500000	0.500000
80	0.55000	SLU-6	Max	-0.500000	-1944.40	2	-0.500000	0.500000
80	0.00000	SLU-6	Min	-0.500000	-1842.92	2	-0.500000	0.500000
80	0.27500	SLU-6	Min	-0.500000	-1900.17	2	-0.500000	0.500000
80	0.55000	SLU-6	Min	-0.500000	-1944.40	2	-0.500000	0.500000
80	0.00000	SLU-7	Max	-0.500000	-2516.33	2	-0.500000	0.500000
80	0.27500	SLU-7	Max	-0.500000	-2683.68	2	-0.500000	0.500000
80	0.55000	SLU-7	Max	-0.500000	-2841.01	2	-0.500000	0.500000
80	0.00000	SLU-7	Min	-0.500000	-2516.33	2	-0.500000	0.500000
80	0.27500	SLU-7	Min	-0.500000	-2683.68	2	-0.500000	0.500000
80	0.55000	SLU-7	Min	-0.500000	-2841.01	2	-0.500000	0.500000
80	0.00000	SLV 1	Max	-0.500000	-4795.40	4	0.500000	0.500000
80	0.27500	SLV 1	Max	-0.500000	-3908.74	4	0.500000	0.500000
80	0.55000	SLV 1	Max	-0.500000	-3032.10	4	0.500000	0.500000

Table: Element Forces - Frames, Part 3 of 4

Frame	Station m	OutputCase	StepType	x3S11Max m	S11Min KN/m2	PtS11Min	x2S11Min m	x3S11Min m
80	0.0000	SLV 1	Min	-0.500000	-4795.40	4	0.500000	0.500000
80	0.2750	SLV 1	Min	-0.500000	-3908.74	4	0.500000	0.500000
80	0.5500	SLV 1	Min	-0.500000	-3032.10	4	0.500000	0.500000
80	0.0000	SLV 2	Max	-0.500000	-4924.60	4	0.500000	0.500000
80	0.2750	SLV 2	Max	-0.500000	-4062.14	4	0.500000	0.500000
80	0.5500	SLV 2	Max	-0.500000	-3209.70	4	0.500000	0.500000
80	0.0000	SLV 2	Min	-0.500000	-4924.60	4	0.500000	0.500000
80	0.2750	SLV 2	Min	-0.500000	-4062.14	4	0.500000	0.500000
80	0.5500	SLV 2	Min	-0.500000	-3209.70	4	0.500000	0.500000
80	0.0000	SLV 3	Max	-0.500000	-4924.60	4	0.500000	0.500000
80	0.2750	SLV 3	Max	-0.500000	-4062.14	4	0.500000	0.500000
80	0.5500	SLV 3	Max	-0.500000	-3209.70	4	0.500000	0.500000
80	0.0000	SLV 3	Min	-0.500000	-4924.60	4	0.500000	0.500000
80	0.2750	SLV 3	Min	-0.500000	-4062.14	4	0.500000	0.500000
80	0.5500	SLV 3	Min	-0.500000	-3209.70	4	0.500000	0.500000
80	0.0000	SLV 4	Max	0.500000	-8530.78	1	-0.500000	-0.500000
80	0.2750	SLV 4	Max	0.500000	-9195.55	1	-0.500000	-0.500000
80	0.5500	SLV 4	Max	0.500000	-9850.31	1	-0.500000	-0.500000
80	0.0000	SLV 4	Min	0.500000	-8530.78	1	-0.500000	-0.500000
80	0.2750	SLV 4	Min	0.500000	-9195.55	1	-0.500000	-0.500000
80	0.5500	SLV 4	Min	0.500000	-9850.31	1	-0.500000	-0.500000
80	0.0000	SLV 5	Max	-0.500000	-1881.47	4	0.500000	0.500000
80	0.2750	SLV 5	Max	-0.500000	-1543.31	4	0.500000	0.500000
80	0.5500	SLV 5	Max	-0.500000	-1215.16	4	0.500000	0.500000
80	0.0000	SLV 5	Min	-0.500000	-1881.47	4	0.500000	0.500000
80	0.2750	SLV 5	Min	-0.500000	-1543.31	4	0.500000	0.500000
80	0.5500	SLV 5	Min	-0.500000	-1215.16	4	0.500000	0.500000
80	0.0000	SLV 6	Max	-0.500000	-3852.46	2	-0.500000	0.500000
80	0.2750	SLV 6	Max	-0.500000	-4115.38	2	-0.500000	0.500000
80	0.5500	SLV 6	Max	-0.500000	-4368.28	2	-0.500000	0.500000
80	0.0000	SLV 6	Min	-0.500000	-3852.46	2	-0.500000	0.500000
80	0.2750	SLV 6	Min	-0.500000	-4115.38	2	-0.500000	0.500000
80	0.5500	SLV 6	Min	-0.500000	-4368.28	2	-0.500000	0.500000
80	0.0000	SLV 7	Max	-0.500000	-2069.67	4	0.500000	0.500000
80	0.2750	SLV 7	Max	-0.500000	-1835.89	4	0.500000	0.500000
80	0.5500	SLV 7	Max	-0.500000	-1612.13	4	0.500000	0.500000
80	0.0000	SLV 7	Min	-0.500000	-2069.67	4	0.500000	0.500000
80	0.2750	SLV 7	Min	-0.500000	-1835.89	4	0.500000	0.500000
80	0.5500	SLV 7	Min	-0.500000	-1612.13	4	0.500000	0.500000
80	0.0000	SLV 8	Max	-0.500000	-3596.96	2	-0.500000	0.500000
80	0.2750	SLV 8	Max	-0.500000	-3760.85	2	-0.500000	0.500000
80	0.5500	SLV 8	Max	-0.500000	-3914.73	2	-0.500000	0.500000
80	0.0000	SLV 8	Min	-0.500000	-3596.96	2	-0.500000	0.500000
80	0.2750	SLV 8	Min	-0.500000	-3760.85	2	-0.500000	0.500000
80	0.5500	SLV 8	Min	-0.500000	-3914.73	2	-0.500000	0.500000
80	0.0000	SLV 9	Max	-0.500000	-4795.40	4	0.500000	0.500000
80	0.2750	SLV 9	Max	-0.500000	-3908.74	4	0.500000	0.500000
80	0.5500	SLV 9	Max	-0.500000	-3032.10	4	0.500000	0.500000
80	0.0000	SLV 9	Min	-0.500000	-4795.40	4	0.500000	0.500000
80	0.2750	SLV 9	Min	-0.500000	-3908.74	4	0.500000	0.500000
80	0.5500	SLV 9	Min	-0.500000	-3032.10	4	0.500000	0.500000
80	0.0000	SLV 10	Max	0.500000	-8507.55	1	-0.500000	-0.500000
80	0.2750	SLV 10	Max	0.500000	-9209.03	1	-0.500000	-0.500000
80	0.5500	SLV 10	Max	0.500000	-9900.50	1	-0.500000	-0.500000
80	0.0000	SLV 10	Min	0.500000	-8507.55	1	-0.500000	-0.500000
80	0.2750	SLV 10	Min	0.500000	-9209.03	1	-0.500000	-0.500000
80	0.5500	SLV 10	Min	0.500000	-9900.50	1	-0.500000	-0.500000
80	0.0000	SLV 11	Max	-0.500000	-4924.60	4	0.500000	0.500000
80	0.2750	SLV 11	Max	-0.500000	-4062.14	4	0.500000	0.500000

Table: Element Forces - Frames, Part 3 of 4

Frame	Station m	OutputCase	StepType	x3S11Max m	S11Min KN/m2	PtS11Min	x2S11Min m	x3S11Min m
80	0.55000	SLV 11	Max	-0.500000	-3209.70	4	0.500000	0.500000
80	0.00000	SLV 11	Min	-0.500000	-4924.60	4	0.500000	0.500000
80	0.27500	SLV 11	Min	-0.500000	-4062.14	4	0.500000	0.500000
80	0.55000	SLV 11	Min	-0.500000	-3209.70	4	0.500000	0.500000
80	0.00000	SLV 12	Max	0.500000	-8530.78	1	-0.500000	-0.500000
80	0.27500	SLV 12	Max	0.500000	-9195.55	1	-0.500000	-0.500000
80	0.55000	SLV 12	Max	0.500000	-9850.31	1	-0.500000	-0.500000
80	0.00000	SLV 12	Min	0.500000	-8530.78	1	-0.500000	-0.500000
80	0.27500	SLV 12	Min	0.500000	-9195.55	1	-0.500000	-0.500000
80	0.55000	SLV 12	Min	0.500000	-9850.31	1	-0.500000	-0.500000
80	0.00000	SLV 13	Max	-0.500000	-1881.47	4	0.500000	0.500000
80	0.27500	SLV 13	Max	-0.500000	-1543.31	4	0.500000	0.500000
80	0.55000	SLV 13	Max	-0.500000	-1215.16	4	0.500000	0.500000
80	0.00000	SLV 13	Min	-0.500000	-1881.47	4	0.500000	0.500000
80	0.27500	SLV 13	Min	-0.500000	-1543.31	4	0.500000	0.500000
80	0.55000	SLV 13	Min	-0.500000	-1215.16	4	0.500000	0.500000
80	0.00000	SLV 14	Max	-0.500000	-3852.46	2	-0.500000	0.500000
80	0.27500	SLV 14	Max	-0.500000	-4115.38	2	-0.500000	0.500000
80	0.55000	SLV 14	Max	-0.500000	-4368.28	2	-0.500000	0.500000
80	0.00000	SLV 14	Min	-0.500000	-3852.46	2	-0.500000	0.500000
80	0.27500	SLV 14	Min	-0.500000	-4115.38	2	-0.500000	0.500000
80	0.55000	SLV 14	Min	-0.500000	-4368.28	2	-0.500000	0.500000
80	0.00000	SLV 15	Max	-0.500000	-2069.67	4	0.500000	0.500000
80	0.27500	SLV 15	Max	-0.500000	-1835.89	4	0.500000	0.500000
80	0.55000	SLV 15	Max	-0.500000	-1612.13	4	0.500000	0.500000
80	0.00000	SLV 15	Min	-0.500000	-2069.67	4	0.500000	0.500000
80	0.27500	SLV 15	Min	-0.500000	-1835.89	4	0.500000	0.500000
80	0.55000	SLV 15	Min	-0.500000	-1612.13	4	0.500000	0.500000
80	0.00000	SLV 16	Max	-0.500000	-3596.96	2	-0.500000	0.500000
80	0.27500	SLV 16	Max	-0.500000	-3760.85	2	-0.500000	0.500000
80	0.55000	SLV 16	Max	-0.500000	-3914.73	2	-0.500000	0.500000
80	0.00000	SLV 16	Min	-0.500000	-3596.96	2	-0.500000	0.500000
80	0.27500	SLV 16	Min	-0.500000	-3760.85	2	-0.500000	0.500000
80	0.55000	SLV 16	Min	-0.500000	-3914.73	2	-0.500000	0.500000
80	0.00000	SLE-C-TBM	Max	-0.500000	-1016.80	2	-0.500000	0.500000
80	0.27500	SLE-C-TBM	Max	-0.500000	-1715.87	2	-0.500000	0.500000
80	0.55000	SLE-C-TBM	Max	-0.500000	-2404.93	2	-0.500000	0.500000
80	0.00000	SLE-C-TBM	Min	-0.500000	-1016.80	2	-0.500000	0.500000
80	0.27500	SLE-C-TBM	Min	-0.500000	-1715.87	2	-0.500000	0.500000
80	0.55000	SLE-C-TBM	Min	-0.500000	-2404.93	2	-0.500000	0.500000
80	0.00000	SLU-1-TBM	Max	-0.500000	-2604.59	2	-0.500000	0.500000
80	0.27500	SLU-1-TBM	Max	-0.500000	-3639.60	2	-0.500000	0.500000
80	0.55000	SLU-1-TBM	Max	-0.500000	-4661.60	2	-0.500000	0.500000
80	0.00000	SLU-1-TBM	Min	-0.500000	-2604.59	2	-0.500000	0.500000
80	0.27500	SLU-1-TBM	Min	-0.500000	-3639.60	2	-0.500000	0.500000
80	0.55000	SLU-1-TBM	Min	-0.500000	-4661.60	2	-0.500000	0.500000
81	0.00000	SLE-C	Max	-0.500000	-877.31	4	0.500000	0.500000
81	0.27500	SLE-C	Max	-0.500000	-828.82	4	0.500000	0.500000
81	0.55000	SLE-C	Max	-0.500000	-790.72	4	0.500000	0.500000
81	0.00000	SLE-C	Min	-0.500000	-877.31	4	0.500000	0.500000
81	0.27500	SLE-C	Min	-0.500000	-828.82	4	0.500000	0.500000
81	0.55000	SLE-C	Min	-0.500000	-790.72	4	0.500000	0.500000
81	0.00000	SLE-F1	Max	-0.500000	-759.14	2	-0.500000	0.500000
81	0.27500	SLE-F1	Max	-0.500000	-772.07	2	-0.500000	0.500000
81	0.55000	SLE-F1	Max	-0.500000	-774.62	2	-0.500000	0.500000
81	0.00000	SLE-F1	Min	-0.500000	-759.14	2	-0.500000	0.500000
81	0.27500	SLE-F1	Min	-0.500000	-772.07	2	-0.500000	0.500000
81	0.55000	SLE-F1	Min	-0.500000	-774.62	2	-0.500000	0.500000
81	0.00000	SLE-F2	Max	-0.500000	-1959.40	4	0.500000	0.500000

Table: Element Forces - Frames, Part 3 of 4

Frame	Station m	OutputCase	StepType	x3S11Max m	S11Min KN/m2	PtS11Min	x2S11Min m	x3S11Min m
81	0.27500	SLE-F2	Max	-0.500000	-1883.48	4	0.500000	0.500000
81	0.55000	SLE-F2	Max	-0.500000	-1817.96	4	0.500000	0.500000
81	0.00000	SLE-F2	Min	-0.500000	-1959.40	4	0.500000	0.500000
81	0.27500	SLE-F2	Min	-0.500000	-1883.48	4	0.500000	0.500000
81	0.55000	SLE-F2	Min	-0.500000	-1817.96	4	0.500000	0.500000
81	0.00000	SLE-F3	Max	-0.500000	-1321.49	2	-0.500000	0.500000
81	0.27500	SLE-F3	Max	-0.500000	-1367.87	2	-0.500000	0.500000
81	0.55000	SLE-F3	Max	-0.500000	-1403.88	2	-0.500000	0.500000
81	0.00000	SLE-F3	Min	-0.500000	-1321.49	2	-0.500000	0.500000
81	0.27500	SLE-F3	Min	-0.500000	-1367.87	2	-0.500000	0.500000
81	0.55000	SLE-F3	Min	-0.500000	-1403.88	2	-0.500000	0.500000
81	0.00000	SLE-QP	Max	-0.500000	-1848.93	4	0.500000	0.500000
81	0.27500	SLE-QP	Max	-0.500000	-1802.29	4	0.500000	0.500000
81	0.55000	SLE-QP	Max	-0.500000	-1766.04	4	0.500000	0.500000
81	0.00000	SLE-QP	Min	-0.500000	-1848.93	4	0.500000	0.500000
81	0.27500	SLE-QP	Min	-0.500000	-1802.29	4	0.500000	0.500000
81	0.55000	SLE-QP	Min	-0.500000	-1766.04	4	0.500000	0.500000
81	0.00000	SLU-1	Max	-0.500000	-1055.53	2	-0.500000	0.500000
81	0.27500	SLU-1	Max	-0.500000	-1108.83	2	-0.500000	0.500000
81	0.55000	SLU-1	Max	-0.500000	-1148.63	2	-0.500000	0.500000
81	0.00000	SLU-1	Min	-0.500000	-1055.53	2	-0.500000	0.500000
81	0.27500	SLU-1	Min	-0.500000	-1108.83	2	-0.500000	0.500000
81	0.55000	SLU-1	Min	-0.500000	-1148.63	2	-0.500000	0.500000
81	0.00000	SLU-2	Max	-0.500000	-1109.47	4	0.500000	0.500000
81	0.27500	SLU-2	Max	-0.500000	-1173.99	4	0.500000	0.500000
81	0.55000	SLU-2	Max	-0.500000	-1252.01	4	0.500000	0.500000
81	0.00000	SLU-2	Min	-0.500000	-1109.47	4	0.500000	0.500000
81	0.27500	SLU-2	Min	-0.500000	-1173.99	4	0.500000	0.500000
81	0.55000	SLU-2	Min	-0.500000	-1252.01	4	0.500000	0.500000
81	0.00000	SLU-3	Max	-0.500000	-2068.43	2	-0.500000	0.500000
81	0.27500	SLU-3	Max	-0.500000	-2215.21	2	-0.500000	0.500000
81	0.55000	SLU-3	Max	-0.500000	-2351.61	2	-0.500000	0.500000
81	0.00000	SLU-3	Min	-0.500000	-2068.43	2	-0.500000	0.500000
81	0.27500	SLU-3	Min	-0.500000	-2215.21	2	-0.500000	0.500000
81	0.55000	SLU-3	Min	-0.500000	-2351.61	2	-0.500000	0.500000
81	0.00000	SLU-4	Max	-0.500000	-1503.33	4	0.500000	0.500000
81	0.27500	SLU-4	Max	-0.500000	-1483.29	4	0.500000	0.500000
81	0.55000	SLU-4	Max	-0.500000	-1476.75	4	0.500000	0.500000
81	0.00000	SLU-4	Min	-0.500000	-1503.33	4	0.500000	0.500000
81	0.27500	SLU-4	Min	-0.500000	-1483.29	4	0.500000	0.500000
81	0.55000	SLU-4	Min	-0.500000	-1476.75	4	0.500000	0.500000
81	0.00000	SLU-5	Max	-0.500000	-781.12	4	0.500000	0.500000
81	0.27500	SLU-5	Max	-0.500000	-656.89	4	0.500000	0.500000
81	0.55000	SLU-5	Max	-0.500000	-697.10	2	-0.500000	0.500000
81	0.00000	SLU-5	Min	-0.500000	-781.12	4	0.500000	0.500000
81	0.27500	SLU-5	Min	-0.500000	-656.89	4	0.500000	0.500000
81	0.55000	SLU-5	Min	-0.500000	-697.10	2	-0.500000	0.500000
81	0.00000	SLU-6	Max	-0.500000	-1945.49	2	-0.500000	0.500000
81	0.27500	SLU-6	Max	-0.500000	-1960.78	2	-0.500000	0.500000
81	0.55000	SLU-6	Max	-0.500000	-1962.57	2	-0.500000	0.500000
81	0.00000	SLU-6	Min	-0.500000	-1945.49	2	-0.500000	0.500000
81	0.27500	SLU-6	Min	-0.500000	-1960.78	2	-0.500000	0.500000
81	0.55000	SLU-6	Min	-0.500000	-1962.57	2	-0.500000	0.500000
81	0.00000	SLU-7	Max	-0.500000	-2846.75	2	-0.500000	0.500000
81	0.27500	SLU-7	Max	-0.500000	-2950.94	2	-0.500000	0.500000
81	0.55000	SLU-7	Max	-0.500000	-3044.75	2	-0.500000	0.500000
81	0.00000	SLU-7	Min	-0.500000	-2846.75	2	-0.500000	0.500000
81	0.27500	SLU-7	Min	-0.500000	-2950.94	2	-0.500000	0.500000
81	0.55000	SLU-7	Min	-0.500000	-3044.75	2	-0.500000	0.500000

Table: Element Forces - Frames, Part 3 of 4

Frame	Station m	OutputCase	StepType	x3S11Max m	S11Min KN/m2	PtS11Min	x2S11Min m	x3S11Min m
81	0.00000	SLV 1	Max	-0.500000	-3071.96	4	0.500000	0.500000
81	0.27500	SLV 1	Max	-0.500000	-2211.38	4	0.500000	0.500000
81	0.55000	SLV 1	Max	-0.500000	-1779.64	2	-0.500000	0.500000
81	0.00000	SLV 1	Min	-0.500000	-3071.96	4	0.500000	0.500000
81	0.27500	SLV 1	Min	-0.500000	-2211.38	4	0.500000	0.500000
81	0.55000	SLV 1	Min	-0.500000	-1779.64	2	-0.500000	0.500000
81	0.00000	SLV 2	Max	-0.500000	-3248.55	4	0.500000	0.500000
81	0.27500	SLV 2	Max	-0.500000	-2408.01	4	0.500000	0.500000
81	0.55000	SLV 2	Max	-0.500000	-1577.84	4	0.500000	0.500000
81	0.00000	SLV 2	Min	-0.500000	-3248.55	4	0.500000	0.500000
81	0.27500	SLV 2	Min	-0.500000	-2408.01	4	0.500000	0.500000
81	0.55000	SLV 2	Min	-0.500000	-1577.84	4	0.500000	0.500000
81	0.00000	SLV 3	Max	-0.500000	-3248.55	4	0.500000	0.500000
81	0.27500	SLV 3	Max	-0.500000	-2408.01	4	0.500000	0.500000
81	0.55000	SLV 3	Max	-0.500000	-1577.84	4	0.500000	0.500000
81	0.00000	SLV 3	Min	-0.500000	-3248.55	4	0.500000	0.500000
81	0.27500	SLV 3	Min	-0.500000	-2408.01	4	0.500000	0.500000
81	0.55000	SLV 3	Min	-0.500000	-1577.84	4	0.500000	0.500000
81	0.00000	SLV 4	Max	0.500000	-9874.51	1	-0.500000	-0.500000
81	0.27500	SLV 4	Max	0.500000	-10296.38	1	-0.500000	-0.500000
81	0.55000	SLV 4	Max	0.500000	-10707.86	1	-0.500000	-0.500000
81	0.00000	SLV 4	Min	0.500000	-9874.51	1	-0.500000	-0.500000
81	0.27500	SLV 4	Min	0.500000	-10296.38	1	-0.500000	-0.500000
81	0.55000	SLV 4	Min	0.500000	-10707.86	1	-0.500000	-0.500000
81	0.00000	SLV 5	Max	-0.500000	-1230.04	4	0.500000	0.500000
81	0.27500	SLV 5	Max	-0.500000	-911.76	4	0.500000	0.500000
81	0.55000	SLV 5	Max	-0.500000	-974.81	2	-0.500000	0.500000
81	0.00000	SLV 5	Min	-0.500000	-1230.04	4	0.500000	0.500000
81	0.27500	SLV 5	Min	-0.500000	-911.76	4	0.500000	0.500000
81	0.55000	SLV 5	Min	-0.500000	-974.81	2	-0.500000	0.500000
81	0.00000	SLV 6	Max	-0.500000	-4377.61	1	-0.500000	-0.500000
81	0.27500	SLV 6	Max	-0.500000	-4543.95	1	-0.500000	-0.500000
81	0.55000	SLV 6	Max	-0.500000	-4699.92	2	-0.500000	0.500000
81	0.00000	SLV 6	Min	-0.500000	-4377.61	1	-0.500000	-0.500000
81	0.27500	SLV 6	Min	-0.500000	-4543.95	1	-0.500000	-0.500000
81	0.55000	SLV 6	Min	-0.500000	-4699.92	2	-0.500000	0.500000
81	0.00000	SLV 7	Max	-0.500000	-1622.56	4	0.500000	0.500000
81	0.27500	SLV 7	Max	-0.500000	-1394.90	4	0.500000	0.500000
81	0.55000	SLV 7	Max	-0.500000	-1177.61	4	0.500000	0.500000
81	0.00000	SLV 7	Min	-0.500000	-1622.56	4	0.500000	0.500000
81	0.27500	SLV 7	Min	-0.500000	-1394.90	4	0.500000	0.500000
81	0.55000	SLV 7	Min	-0.500000	-1177.61	4	0.500000	0.500000
81	0.00000	SLV 8	Max	-0.500000	-3919.89	2	-0.500000	0.500000
81	0.27500	SLV 8	Max	-0.500000	-4002.94	2	-0.500000	0.500000
81	0.55000	SLV 8	Max	-0.500000	-4075.61	2	-0.500000	0.500000
81	0.00000	SLV 8	Min	-0.500000	-3919.89	2	-0.500000	0.500000
81	0.27500	SLV 8	Min	-0.500000	-4002.94	2	-0.500000	0.500000
81	0.55000	SLV 8	Min	-0.500000	-4075.61	2	-0.500000	0.500000
81	0.00000	SLV 9	Max	-0.500000	-3071.96	4	0.500000	0.500000
81	0.27500	SLV 9	Max	-0.500000	-2211.38	4	0.500000	0.500000
81	0.55000	SLV 9	Max	-0.500000	-1779.64	2	-0.500000	0.500000
81	0.00000	SLV 9	Min	-0.500000	-3071.96	4	0.500000	0.500000
81	0.27500	SLV 9	Min	-0.500000	-2211.38	4	0.500000	0.500000
81	0.55000	SLV 9	Min	-0.500000	-1779.64	2	-0.500000	0.500000
81	0.00000	SLV 10	Max	0.500000	-9926.36	1	-0.500000	-0.500000
81	0.27500	SLV 10	Max	0.500000	-10381.88	1	-0.500000	-0.500000
81	0.55000	SLV 10	Max	0.500000	-10827.02	1	-0.500000	-0.500000
81	0.00000	SLV 10	Min	0.500000	-9926.36	1	-0.500000	-0.500000
81	0.27500	SLV 10	Min	0.500000	-10381.88	1	-0.500000	-0.500000

Table: Element Forces - Frames, Part 3 of 4

Frame	Station m	OutputCase	StepType	x3S11Max m	S11Min KN/m2	PtS11Min	x2S11Min m	x3S11Min m
81	0.55000	SLV 10	Min	0.500000	-10827.02	1	-0.500000	-0.500000
81	0.00000	SLV 11	Max	-0.500000	-3248.55	4	0.500000	0.500000
81	0.27500	SLV 11	Max	-0.500000	-2408.01	4	0.500000	0.500000
81	0.55000	SLV 11	Max	-0.500000	-1577.84	4	0.500000	0.500000
81	0.00000	SLV 11	Min	-0.500000	-3248.55	4	0.500000	0.500000
81	0.27500	SLV 11	Min	-0.500000	-2408.01	4	0.500000	0.500000
81	0.55000	SLV 11	Min	-0.500000	-1577.84	4	0.500000	0.500000
81	0.00000	SLV 12	Max	0.500000	-9874.51	1	-0.500000	-0.500000
81	0.27500	SLV 12	Max	0.500000	-10296.38	1	-0.500000	-0.500000
81	0.55000	SLV 12	Max	0.500000	-10707.86	1	-0.500000	-0.500000
81	0.00000	SLV 12	Min	0.500000	-9874.51	1	-0.500000	-0.500000
81	0.27500	SLV 12	Min	0.500000	-10296.38	1	-0.500000	-0.500000
81	0.55000	SLV 12	Min	0.500000	-10707.86	1	-0.500000	-0.500000
81	0.00000	SLV 13	Max	-0.500000	-1230.04	4	0.500000	0.500000
81	0.27500	SLV 13	Max	-0.500000	-911.76	4	0.500000	0.500000
81	0.55000	SLV 13	Max	-0.500000	-974.81	2	-0.500000	0.500000
81	0.00000	SLV 13	Min	-0.500000	-1230.04	4	0.500000	0.500000
81	0.27500	SLV 13	Min	-0.500000	-911.76	4	0.500000	0.500000
81	0.55000	SLV 13	Min	-0.500000	-974.81	2	-0.500000	0.500000
81	0.00000	SLV 14	Max	-0.500000	-4377.61	1	-0.500000	-0.500000
81	0.27500	SLV 14	Max	-0.500000	-4543.95	2	-0.500000	0.500000
81	0.55000	SLV 14	Max	-0.500000	-4699.92	1	-0.500000	-0.500000
81	0.00000	SLV 14	Min	-0.500000	-4377.61	1	-0.500000	-0.500000
81	0.27500	SLV 14	Min	-0.500000	-4543.95	2	-0.500000	0.500000
81	0.55000	SLV 14	Min	-0.500000	-4699.92	1	-0.500000	-0.500000
81	0.00000	SLV 15	Max	-0.500000	-1622.56	4	0.500000	0.500000
81	0.27500	SLV 15	Max	-0.500000	-1394.90	4	0.500000	0.500000
81	0.55000	SLV 15	Max	-0.500000	-1177.61	4	0.500000	0.500000
81	0.00000	SLV 15	Min	-0.500000	-1622.56	4	0.500000	0.500000
81	0.27500	SLV 15	Min	-0.500000	-1394.90	4	0.500000	0.500000
81	0.55000	SLV 15	Min	-0.500000	-1177.61	4	0.500000	0.500000
81	0.00000	SLV 16	Max	-0.500000	-3919.89	2	-0.500000	0.500000
81	0.27500	SLV 16	Max	-0.500000	-4002.94	2	-0.500000	0.500000
81	0.55000	SLV 16	Max	-0.500000	-4075.61	2	-0.500000	0.500000
81	0.00000	SLV 16	Min	-0.500000	-3919.89	2	-0.500000	0.500000
81	0.27500	SLV 16	Min	-0.500000	-4002.94	2	-0.500000	0.500000
81	0.55000	SLV 16	Min	-0.500000	-4075.61	2	-0.500000	0.500000
81	0.00000	SLE-C-TBM	Max	-0.500000	-2689.18	2	-0.500000	0.500000
81	0.27500	SLE-C-TBM	Max	-0.500000	-2512.16	2	-0.500000	0.500000
81	0.55000	SLE-C-TBM	Max	-0.500000	-2324.76	2	-0.500000	0.500000
81	0.00000	SLE-C-TBM	Min	-0.500000	-2689.18	2	-0.500000	0.500000
81	0.27500	SLE-C-TBM	Min	-0.500000	-2512.16	2	-0.500000	0.500000
81	0.55000	SLE-C-TBM	Min	-0.500000	-2324.76	2	-0.500000	0.500000
81	0.00000	SLU-1-TBM	Max	-0.500000	-5086.74	2	-0.500000	0.500000
81	0.27500	SLU-1-TBM	Max	-0.500000	-4779.20	2	-0.500000	0.500000
81	0.55000	SLU-1-TBM	Max	-0.500000	-4458.16	2	-0.500000	0.500000
81	0.00000	SLU-1-TBM	Min	-0.500000	-5086.74	2	-0.500000	0.500000
81	0.27500	SLU-1-TBM	Min	-0.500000	-4779.20	2	-0.500000	0.500000
81	0.55000	SLU-1-TBM	Min	-0.500000	-4458.16	2	-0.500000	0.500000
82	0.00000	SLE-C	Max	-0.500000	-792.76	4	0.500000	0.500000
82	0.27500	SLE-C	Max	-0.500000	-745.82	4	0.500000	0.500000
82	0.55000	SLE-C	Max	-0.500000	-709.58	4	0.500000	0.500000
82	0.00000	SLE-C	Min	-0.500000	-792.76	4	0.500000	0.500000
82	0.27500	SLE-C	Min	-0.500000	-745.82	4	0.500000	0.500000
82	0.55000	SLE-C	Min	-0.500000	-709.58	4	0.500000	0.500000
82	0.00000	SLE-F1	Max	-0.500000	-774.56	2	-0.500000	0.500000
82	0.27500	SLE-F1	Max	-0.500000	-776.02	2	-0.500000	0.500000
82	0.55000	SLE-F1	Max	-0.500000	-766.79	2	-0.500000	0.500000
82	0.00000	SLE-F1	Min	-0.500000	-774.56	2	-0.500000	0.500000

Table: Element Forces - Frames, Part 3 of 4

Frame	Station m	OutputCase	StepType	x3S11Max m	S11Min KN/m2	PtS11Min	x2S11Min m	x3S11Min m
82	0.27500	SLE-F1	Min	-0.500000	-776.02	2	-0.500000	0.500000
82	0.55000	SLE-F1	Min	-0.500000	-766.79	2	-0.500000	0.500000
82	0.00000	SLE-F2	Max	-0.500000	-1821.87	4	0.500000	0.500000
82	0.27500	SLE-F2	Max	-0.500000	-1721.98	4	0.500000	0.500000
82	0.55000	SLE-F2	Max	-0.500000	-1632.78	4	0.500000	0.500000
82	0.00000	SLE-F2	Min	-0.500000	-1821.87	4	0.500000	0.500000
82	0.27500	SLE-F2	Min	-0.500000	-1721.98	4	0.500000	0.500000
82	0.55000	SLE-F2	Min	-0.500000	-1632.78	4	0.500000	0.500000
82	0.00000	SLE-F3	Max	-0.500000	-1405.05	2	-0.500000	0.500000
82	0.27500	SLE-F3	Max	-0.500000	-1427.46	2	-0.500000	0.500000
82	0.55000	SLE-F3	Max	-0.500000	-1439.18	2	-0.500000	0.500000
82	0.00000	SLE-F3	Min	-0.500000	-1405.05	2	-0.500000	0.500000
82	0.27500	SLE-F3	Min	-0.500000	-1427.46	2	-0.500000	0.500000
82	0.55000	SLE-F3	Min	-0.500000	-1439.18	2	-0.500000	0.500000
82	0.00000	SLE-QP	Max	-0.500000	-1768.63	4	0.500000	0.500000
82	0.27500	SLE-QP	Max	-0.500000	-1697.09	4	0.500000	0.500000
82	0.55000	SLE-QP	Max	-0.500000	-1636.24	4	0.500000	0.500000
82	0.00000	SLE-QP	Min	-0.500000	-1768.63	4	0.500000	0.500000
82	0.27500	SLE-QP	Min	-0.500000	-1697.09	4	0.500000	0.500000
82	0.55000	SLE-QP	Min	-0.500000	-1636.24	4	0.500000	0.500000
82	0.00000	SLU-1	Max	-0.500000	-1150.07	2	-0.500000	0.500000
82	0.27500	SLU-1	Max	-0.500000	-1182.23	2	-0.500000	0.500000
82	0.55000	SLU-1	Max	-0.500000	-1200.48	2	-0.500000	0.500000
82	0.00000	SLU-1	Min	-0.500000	-1150.07	2	-0.500000	0.500000
82	0.27500	SLU-1	Min	-0.500000	-1182.23	2	-0.500000	0.500000
82	0.55000	SLU-1	Min	-0.500000	-1200.48	2	-0.500000	0.500000
82	0.00000	SLU-2	Max	-0.500000	-1249.06	4	0.500000	0.500000
82	0.27500	SLU-2	Max	-0.500000	-1305.40	4	0.500000	0.500000
82	0.55000	SLU-2	Max	-0.500000	-1375.64	4	0.500000	0.500000
82	0.00000	SLU-2	Min	-0.500000	-1249.06	4	0.500000	0.500000
82	0.27500	SLU-2	Min	-0.500000	-1305.40	4	0.500000	0.500000
82	0.55000	SLU-2	Min	-0.500000	-1375.64	4	0.500000	0.500000
82	0.00000	SLU-3	Max	-0.500000	-2356.88	2	-0.500000	0.500000
82	0.27500	SLU-3	Max	-0.500000	-2459.08	2	-0.500000	0.500000
82	0.55000	SLU-3	Max	-0.500000	-2550.58	2	-0.500000	0.500000
82	0.00000	SLU-3	Min	-0.500000	-2356.88	2	-0.500000	0.500000
82	0.27500	SLU-3	Min	-0.500000	-2459.08	2	-0.500000	0.500000
82	0.55000	SLU-3	Min	-0.500000	-2550.58	2	-0.500000	0.500000
82	0.00000	SLU-4	Max	-0.500000	-1477.65	4	0.500000	0.500000
82	0.27500	SLU-4	Max	-0.500000	-1450.28	4	0.500000	0.500000
82	0.55000	SLU-4	Max	-0.500000	-1436.82	4	0.500000	0.500000
82	0.00000	SLU-4	Min	-0.500000	-1477.65	4	0.500000	0.500000
82	0.27500	SLU-4	Min	-0.500000	-1450.28	4	0.500000	0.500000
82	0.55000	SLU-4	Min	-0.500000	-1436.82	4	0.500000	0.500000
82	0.00000	SLU-5	Max	-0.500000	-702.38	2	-0.500000	0.500000
82	0.27500	SLU-5	Max	-0.500000	-820.01	2	-0.500000	0.500000
82	0.55000	SLU-5	Max	-0.500000	-926.95	2	-0.500000	0.500000
82	0.00000	SLU-5	Min	-0.500000	-702.38	2	-0.500000	0.500000
82	0.27500	SLU-5	Min	-0.500000	-820.01	2	-0.500000	0.500000
82	0.55000	SLU-5	Min	-0.500000	-926.95	2	-0.500000	0.500000
82	0.00000	SLU-6	Max	-0.500000	-1961.92	2	-0.500000	0.500000
82	0.27500	SLU-6	Max	-0.500000	-1941.52	2	-0.500000	0.500000
82	0.55000	SLU-6	Max	-0.500000	-1907.21	2	-0.500000	0.500000
82	0.00000	SLU-6	Min	-0.500000	-1961.92	2	-0.500000	0.500000
82	0.27500	SLU-6	Min	-0.500000	-1941.52	2	-0.500000	0.500000
82	0.55000	SLU-6	Min	-0.500000	-1907.21	2	-0.500000	0.500000
82	0.00000	SLU-7	Max	-0.500000	-3047.78	2	-0.500000	0.500000
82	0.27500	SLU-7	Max	-0.500000	-3095.30	2	-0.500000	0.500000
82	0.55000	SLU-7	Max	-0.500000	-3132.12	2	-0.500000	0.500000

Table: Element Forces - Frames, Part 3 of 4

Frame	Station m	OutputCase	StepType	x3S11Max m	S11Min KN/m2	PtS11Min	x2S11Min m	x3S11Min m
82	0.00000	SLU-7	Min	-0.500000	-3047.78	2	-0.500000	0.500000
82	0.27500	SLU-7	Min	-0.500000	-3095.30	2	-0.500000	0.500000
82	0.55000	SLU-7	Min	-0.500000	-3132.12	2	-0.500000	0.500000
82	0.00000	SLV 1	Max	-0.500000	-1818.03	2	-0.500000	0.500000
82	0.27500	SLV 1	Max	-0.500000	-2645.62	2	-0.500000	0.500000
82	0.55000	SLV 1	Max	-0.500000	-3462.50	1	-0.500000	-0.500000
82	0.00000	SLV 1	Min	-0.500000	-1818.03	2	-0.500000	0.500000
82	0.27500	SLV 1	Min	-0.500000	-2645.62	2	-0.500000	0.500000
82	0.55000	SLV 1	Min	-0.500000	-3462.50	1	-0.500000	-0.500000
82	0.00000	SLV 2	Max	-0.500000	-1615.42	4	0.500000	0.500000
82	0.27500	SLV 2	Max	-0.500000	-2395.74	2	-0.500000	0.500000
82	0.55000	SLV 2	Max	-0.500000	-3196.85	2	-0.500000	0.500000
82	0.00000	SLV 2	Min	-0.500000	-1615.42	4	0.500000	0.500000
82	0.27500	SLV 2	Min	-0.500000	-2395.74	2	-0.500000	0.500000
82	0.55000	SLV 2	Min	-0.500000	-3196.85	2	-0.500000	0.500000
82	0.00000	SLV 3	Max	-0.500000	-1615.42	4	0.500000	0.500000
82	0.27500	SLV 3	Max	-0.500000	-2395.74	2	-0.500000	0.500000
82	0.55000	SLV 3	Max	-0.500000	-3196.85	2	-0.500000	0.500000
82	0.00000	SLV 3	Min	-0.500000	-1615.42	4	0.500000	0.500000
82	0.27500	SLV 3	Min	-0.500000	-2395.74	2	-0.500000	0.500000
82	0.55000	SLV 3	Min	-0.500000	-3196.85	2	-0.500000	0.500000
82	0.00000	SLV 4	Max	0.500000	-10721.47	1	-0.500000	-0.500000
82	0.27500	SLV 4	Max	0.500000	-10922.51	1	-0.500000	-0.500000
82	0.55000	SLV 4	Max	0.500000	-11112.86	1	-0.500000	-0.500000
82	0.00000	SLV 4	Min	0.500000	-10721.47	1	-0.500000	-0.500000
82	0.27500	SLV 4	Min	0.500000	-10922.51	1	-0.500000	-0.500000
82	0.55000	SLV 4	Min	0.500000	-11112.86	1	-0.500000	-0.500000
82	0.00000	SLV 5	Max	-0.500000	-988.72	2	-0.500000	0.500000
82	0.27500	SLV 5	Max	-0.500000	-1289.46	2	-0.500000	0.500000
82	0.55000	SLV 5	Max	-0.500000	-1579.50	2	-0.500000	0.500000
82	0.00000	SLV 5	Min	-0.500000	-988.72	2	-0.500000	0.500000
82	0.27500	SLV 5	Min	-0.500000	-1289.46	2	-0.500000	0.500000
82	0.55000	SLV 5	Min	-0.500000	-1579.50	2	-0.500000	0.500000
82	0.00000	SLV 6	Max	-0.500000	-4705.06	1	-0.500000	-0.500000
82	0.27500	SLV 6	Max	-0.500000	-4783.92	2	-0.500000	0.500000
82	0.55000	SLV 6	Max	-0.500000	-4852.08	1	-0.500000	-0.500000
82	0.00000	SLV 6	Min	-0.500000	-4705.06	1	-0.500000	-0.500000
82	0.27500	SLV 6	Min	-0.500000	-4783.92	2	-0.500000	0.500000
82	0.55000	SLV 6	Min	-0.500000	-4852.08	1	-0.500000	-0.500000
82	0.00000	SLV 7	Max	-0.500000	-1187.70	4	0.500000	0.500000
82	0.27500	SLV 7	Max	-0.500000	-967.99	4	0.500000	0.500000
82	0.55000	SLV 7	Max	-0.500000	-813.24	2	-0.500000	0.500000
82	0.00000	SLV 7	Min	-0.500000	-1187.70	4	0.500000	0.500000
82	0.27500	SLV 7	Min	-0.500000	-967.99	4	0.500000	0.500000
82	0.55000	SLV 7	Min	-0.500000	-813.24	2	-0.500000	0.500000
82	0.00000	SLV 8	Max	-0.500000	-4077.31	2	-0.500000	0.500000
82	0.27500	SLV 8	Max	-0.500000	-4088.48	2	-0.500000	0.500000
82	0.55000	SLV 8	Max	-0.500000	-4088.96	2	-0.500000	0.500000
82	0.00000	SLV 8	Min	-0.500000	-4077.31	2	-0.500000	0.500000
82	0.27500	SLV 8	Min	-0.500000	-4088.48	2	-0.500000	0.500000
82	0.55000	SLV 8	Min	-0.500000	-4088.96	2	-0.500000	0.500000
82	0.00000	SLV 9	Max	-0.500000	-1818.03	2	-0.500000	0.500000
82	0.27500	SLV 9	Max	-0.500000	-2645.62	2	-0.500000	0.500000
82	0.55000	SLV 9	Max	-0.500000	-3462.50	1	-0.500000	-0.500000
82	0.00000	SLV 9	Min	-0.500000	-1818.03	2	-0.500000	0.500000
82	0.27500	SLV 9	Min	-0.500000	-2645.62	2	-0.500000	0.500000
82	0.55000	SLV 9	Min	-0.500000	-3462.50	1	-0.500000	-0.500000
82	0.00000	SLV 10	Max	0.500000	-10842.05	1	-0.500000	-0.500000
82	0.27500	SLV 10	Max	0.500000	-11071.39	1	-0.500000	-0.500000

Table: Element Forces - Frames, Part 3 of 4

Frame	Station m	OutputCase	StepType	x3S11Max m	S11Min KN/m2	PtS11Min	x2S11Min m	x3S11Min m
82	0.55000	SLV 10	Max	0.500000	-11290.02	1	-0.500000	-0.500000
82	0.00000	SLV 10	Min	0.500000	-10842.05	1	-0.500000	-0.500000
82	0.27500	SLV 10	Min	0.500000	-11071.39	1	-0.500000	-0.500000
82	0.55000	SLV 10	Min	0.500000	-11290.02	1	-0.500000	-0.500000
82	0.00000	SLV 11	Max	-0.500000	-1615.42	4	0.500000	0.500000
82	0.27500	SLV 11	Max	-0.500000	-2395.74	2	-0.500000	0.500000
82	0.55000	SLV 11	Max	-0.500000	-3196.85	2	-0.500000	0.500000
82	0.00000	SLV 11	Min	-0.500000	-1615.42	4	0.500000	0.500000
82	0.27500	SLV 11	Min	-0.500000	-2395.74	2	-0.500000	0.500000
82	0.55000	SLV 11	Min	-0.500000	-3196.85	2	-0.500000	0.500000
82	0.00000	SLV 12	Max	0.500000	-10721.47	1	-0.500000	-0.500000
82	0.27500	SLV 12	Max	0.500000	-10922.51	1	-0.500000	-0.500000
82	0.55000	SLV 12	Max	0.500000	-11112.86	1	-0.500000	-0.500000
82	0.00000	SLV 12	Min	0.500000	-10721.47	1	-0.500000	-0.500000
82	0.27500	SLV 12	Min	0.500000	-10922.51	1	-0.500000	-0.500000
82	0.55000	SLV 12	Min	0.500000	-11112.86	1	-0.500000	-0.500000
82	0.00000	SLV 13	Max	-0.500000	-988.72	2	-0.500000	0.500000
82	0.27500	SLV 13	Max	-0.500000	-1289.46	2	-0.500000	0.500000
82	0.55000	SLV 13	Max	-0.500000	-1579.50	2	-0.500000	0.500000
82	0.00000	SLV 13	Min	-0.500000	-988.72	2	-0.500000	0.500000
82	0.27500	SLV 13	Min	-0.500000	-1289.46	2	-0.500000	0.500000
82	0.55000	SLV 13	Min	-0.500000	-1579.50	2	-0.500000	0.500000
82	0.00000	SLV 14	Max	-0.500000	-4705.06	1	-0.500000	-0.500000
82	0.27500	SLV 14	Max	-0.500000	-4783.92	2	-0.500000	0.500000
82	0.55000	SLV 14	Max	-0.500000	-4852.08	1	-0.500000	-0.500000
82	0.00000	SLV 14	Min	-0.500000	-4705.06	1	-0.500000	-0.500000
82	0.27500	SLV 14	Min	-0.500000	-4783.92	2	-0.500000	0.500000
82	0.55000	SLV 14	Min	-0.500000	-4852.08	1	-0.500000	-0.500000
82	0.00000	SLV 15	Max	-0.500000	-1187.70	4	0.500000	0.500000
82	0.27500	SLV 15	Max	-0.500000	-967.99	4	0.500000	0.500000
82	0.55000	SLV 15	Max	-0.500000	-813.24	2	-0.500000	0.500000
82	0.00000	SLV 15	Min	-0.500000	-1187.70	4	0.500000	0.500000
82	0.27500	SLV 15	Min	-0.500000	-967.99	4	0.500000	0.500000
82	0.55000	SLV 15	Min	-0.500000	-813.24	2	-0.500000	0.500000
82	0.00000	SLV 16	Max	-0.500000	-4077.31	2	-0.500000	0.500000
82	0.27500	SLV 16	Max	-0.500000	-4088.48	2	-0.500000	0.500000
82	0.55000	SLV 16	Max	-0.500000	-4088.96	2	-0.500000	0.500000
82	0.00000	SLV 16	Min	-0.500000	-4077.31	2	-0.500000	0.500000
82	0.27500	SLV 16	Min	-0.500000	-4088.48	2	-0.500000	0.500000
82	0.55000	SLV 16	Min	-0.500000	-4088.96	2	-0.500000	0.500000
82	0.00000	SLE-C-TBM	Max	-0.500000	-2317.18	2	-0.500000	0.500000
82	0.27500	SLE-C-TBM	Max	-0.500000	-2178.34	2	-0.500000	0.500000
82	0.55000	SLE-C-TBM	Max	-0.500000	-2028.79	2	-0.500000	0.500000
82	0.00000	SLE-C-TBM	Min	-0.500000	-2317.18	2	-0.500000	0.500000
82	0.27500	SLE-C-TBM	Min	-0.500000	-2178.34	2	-0.500000	0.500000
82	0.55000	SLE-C-TBM	Min	-0.500000	-2028.79	2	-0.500000	0.500000
82	0.00000	SLU-1-TBM	Max	-0.500000	-4444.36	2	-0.500000	0.500000
82	0.27500	SLU-1-TBM	Max	-0.500000	-4169.98	2	-0.500000	0.500000
82	0.55000	SLU-1-TBM	Max	-0.500000	-3881.70	2	-0.500000	0.500000
82	0.00000	SLU-1-TBM	Min	-0.500000	-4444.36	2	-0.500000	0.500000
82	0.27500	SLU-1-TBM	Min	-0.500000	-4169.98	2	-0.500000	0.500000
82	0.55000	SLU-1-TBM	Min	-0.500000	-3881.70	2	-0.500000	0.500000
83	0.00000	SLE-C	Max	-0.500000	-711.52	4	0.500000	0.500000
83	0.27500	SLE-C	Max	-0.500000	-665.94	4	0.500000	0.500000
83	0.55000	SLE-C	Max	-0.500000	-631.31	4	0.500000	0.500000
83	0.00000	SLE-C	Min	-0.500000	-711.52	4	0.500000	0.500000
83	0.27500	SLE-C	Min	-0.500000	-665.94	4	0.500000	0.500000
83	0.55000	SLE-C	Min	-0.500000	-631.31	4	0.500000	0.500000
83	0.00000	SLE-F1	Max	-0.500000	-766.27	2	-0.500000	0.500000

Table: Element Forces - Frames, Part 3 of 4

Frame	Station m	OutputCase	StepType	x3S11Max m	S11Min KN/m2	PtS11Min	x2S11Min m	x3S11Min m
83	0.27500	SLE-F1	Max	-0.500000	-758.48	2	-0.500000	0.500000
83	0.55000	SLE-F1	Max	-0.500000	-739.75	2	-0.500000	0.500000
83	0.00000	SLE-F1	Min	-0.500000	-766.27	2	-0.500000	0.500000
83	0.27500	SLE-F1	Min	-0.500000	-758.48	2	-0.500000	0.500000
83	0.55000	SLE-F1	Min	-0.500000	-739.75	2	-0.500000	0.500000
83	0.00000	SLE-F2	Max	-0.500000	-1637.67	4	0.500000	0.500000
83	0.27500	SLE-F2	Max	-0.500000	-1517.75	4	0.500000	0.500000
83	0.55000	SLE-F2	Max	-0.500000	-1408.77	4	0.500000	0.500000
83	0.00000	SLE-F2	Min	-0.500000	-1637.67	4	0.500000	0.500000
83	0.27500	SLE-F2	Min	-0.500000	-1517.75	4	0.500000	0.500000
83	0.55000	SLE-F2	Min	-0.500000	-1408.77	4	0.500000	0.500000
83	0.00000	SLE-F3	Max	-0.500000	-1439.35	2	-0.500000	0.500000
83	0.27500	SLE-F3	Max	-0.500000	-1440.88	2	-0.500000	0.500000
83	0.55000	SLE-F3	Max	-0.500000	-1431.45	2	-0.500000	0.500000
83	0.00000	SLE-F3	Min	-0.500000	-1439.35	2	-0.500000	0.500000
83	0.27500	SLE-F3	Min	-0.500000	-1440.88	2	-0.500000	0.500000
83	0.55000	SLE-F3	Min	-0.500000	-1431.45	2	-0.500000	0.500000
83	0.00000	SLE-QP	Max	-0.500000	-1639.87	4	0.500000	0.500000
83	0.27500	SLE-QP	Max	-0.500000	-1546.94	4	0.500000	0.500000
83	0.55000	SLE-QP	Max	-0.500000	-1464.96	4	0.500000	0.500000
83	0.00000	SLE-QP	Min	-0.500000	-1639.87	4	0.500000	0.500000
83	0.27500	SLE-QP	Min	-0.500000	-1546.94	4	0.500000	0.500000
83	0.55000	SLE-QP	Min	-0.500000	-1464.96	4	0.500000	0.500000
83	0.00000	SLU-1	Max	-0.500000	-1201.06	2	-0.500000	0.500000
83	0.27500	SLU-1	Max	-0.500000	-1215.47	2	-0.500000	0.500000
83	0.55000	SLU-1	Max	-0.500000	-1215.65	2	-0.500000	0.500000
83	0.00000	SLU-1	Min	-0.500000	-1201.06	2	-0.500000	0.500000
83	0.27500	SLU-1	Min	-0.500000	-1215.47	2	-0.500000	0.500000
83	0.55000	SLU-1	Min	-0.500000	-1215.65	2	-0.500000	0.500000
83	0.00000	SLU-2	Max	-0.500000	-1373.08	4	0.500000	0.500000
83	0.27500	SLU-2	Max	-0.500000	-1419.34	4	0.500000	0.500000
83	0.55000	SLU-2	Max	-0.500000	-1479.83	4	0.500000	0.500000
83	0.00000	SLU-2	Min	-0.500000	-1373.08	4	0.500000	0.500000
83	0.27500	SLU-2	Min	-0.500000	-1419.34	4	0.500000	0.500000
83	0.55000	SLU-2	Min	-0.500000	-1479.83	4	0.500000	0.500000
83	0.00000	SLU-3	Max	-0.500000	-2553.93	2	-0.500000	0.500000
83	0.27500	SLU-3	Max	-0.500000	-2615.38	2	-0.500000	0.500000
83	0.55000	SLU-3	Max	-0.500000	-2665.89	2	-0.500000	0.500000
83	0.00000	SLU-3	Min	-0.500000	-2553.93	2	-0.500000	0.500000
83	0.27500	SLU-3	Min	-0.500000	-2615.38	2	-0.500000	0.500000
83	0.55000	SLU-3	Min	-0.500000	-2665.89	2	-0.500000	0.500000
83	0.00000	SLU-4	Max	-0.500000	-1438.03	4	0.500000	0.500000
83	0.27500	SLU-4	Max	-0.500000	-1402.99	4	0.500000	0.500000
83	0.55000	SLU-4	Max	-0.500000	-1382.19	4	0.500000	0.500000
83	0.00000	SLU-4	Min	-0.500000	-1438.03	4	0.500000	0.500000
83	0.27500	SLU-4	Min	-0.500000	-1402.99	4	0.500000	0.500000
83	0.55000	SLU-4	Min	-0.500000	-1382.19	4	0.500000	0.500000
83	0.00000	SLU-5	Max	-0.500000	-931.70	2	-0.500000	0.500000
83	0.27500	SLU-5	Max	-0.500000	-1037.05	2	-0.500000	0.500000
83	0.55000	SLU-5	Max	-0.500000	-1131.45	2	-0.500000	0.500000
83	0.00000	SLU-5	Min	-0.500000	-931.70	2	-0.500000	0.500000
83	0.27500	SLU-5	Min	-0.500000	-1037.05	2	-0.500000	0.500000
83	0.55000	SLU-5	Min	-0.500000	-1131.45	2	-0.500000	0.500000
83	0.00000	SLU-6	Max	-0.500000	-1905.09	2	-0.500000	0.500000
83	0.27500	SLU-6	Max	-0.500000	-1855.07	2	-0.500000	0.500000
83	0.55000	SLU-6	Max	-0.500000	-1790.82	2	-0.500000	0.500000
83	0.00000	SLU-6	Min	-0.500000	-1905.09	2	-0.500000	0.500000
83	0.27500	SLU-6	Min	-0.500000	-1855.07	2	-0.500000	0.500000
83	0.55000	SLU-6	Min	-0.500000	-1790.82	2	-0.500000	0.500000

Table: Element Forces - Frames, Part 3 of 4

Frame	Station m	OutputCase	StepType	x3S11Max m	S11Min KN/m2	PtS11Min	x2S11Min m	x3S11Min m
83	0.00000	SLU-7	Max	-0.500000	-3132.73	2	-0.500000	0.500000
83	0.27500	SLU-7	Max	-0.500000	-3129.84	2	-0.500000	0.500000
83	0.55000	SLU-7	Max	-0.500000	-3116.00	2	-0.500000	0.500000
83	0.00000	SLU-7	Min	-0.500000	-3132.73	2	-0.500000	0.500000
83	0.27500	SLU-7	Min	-0.500000	-3129.84	2	-0.500000	0.500000
83	0.55000	SLU-7	Min	-0.500000	-3116.00	2	-0.500000	0.500000
83	0.00000	SLV 1	Max	-0.500000	-3498.88	1	-0.500000	-0.500000
83	0.27500	SLV 1	Max	-0.500000	-4275.80	1	-0.500000	-0.500000
83	0.55000	SLV 1	Max	0.500000	-5041.76	1	-0.500000	-0.500000
83	0.00000	SLV 1	Min	-0.500000	-3498.88	1	-0.500000	-0.500000
83	0.27500	SLV 1	Min	-0.500000	-4275.80	1	-0.500000	-0.500000
83	0.55000	SLV 1	Min	0.500000	-5041.76	1	-0.500000	-0.500000
83	0.00000	SLV 2	Max	-0.500000	-3232.62	1	-0.500000	-0.500000
83	0.27500	SLV 2	Max	-0.500000	-3998.12	1	-0.500000	-0.500000
83	0.55000	SLV 2	Max	0.500000	-4752.68	1	-0.500000	-0.500000
83	0.00000	SLV 2	Min	-0.500000	-3232.62	1	-0.500000	-0.500000
83	0.27500	SLV 2	Min	-0.500000	-3998.12	1	-0.500000	-0.500000
83	0.55000	SLV 2	Min	0.500000	-4752.68	1	-0.500000	-0.500000
83	0.00000	SLV 3	Max	-0.500000	-3232.62	1	-0.500000	-0.500000
83	0.27500	SLV 3	Max	-0.500000	-3998.12	1	-0.500000	-0.500000
83	0.55000	SLV 3	Max	0.500000	-4752.68	1	-0.500000	-0.500000
83	0.00000	SLV 3	Min	-0.500000	-3232.62	1	-0.500000	-0.500000
83	0.27500	SLV 3	Min	-0.500000	-3998.12	1	-0.500000	-0.500000
83	0.55000	SLV 3	Min	0.500000	-4752.68	1	-0.500000	-0.500000
83	0.00000	SLV 4	Max	0.500000	-11116.94	1	-0.500000	-0.500000
83	0.27500	SLV 4	Max	0.500000	-11120.10	1	-0.500000	-0.500000
83	0.55000	SLV 4	Max	0.500000	-11112.30	1	-0.500000	-0.500000
83	0.00000	SLV 4	Min	0.500000	-11116.94	1	-0.500000	-0.500000
83	0.27500	SLV 4	Min	0.500000	-11120.10	1	-0.500000	-0.500000
83	0.55000	SLV 4	Min	0.500000	-11112.30	1	-0.500000	-0.500000
83	0.00000	SLV 5	Max	-0.500000	-1592.32	2	-0.500000	0.500000
83	0.27500	SLV 5	Max	-0.500000	-1867.53	2	-0.500000	0.500000
83	0.55000	SLV 5	Max	-0.500000	-2131.78	2	-0.500000	0.500000
83	0.00000	SLV 5	Min	-0.500000	-1592.32	2	-0.500000	0.500000
83	0.27500	SLV 5	Min	-0.500000	-1867.53	2	-0.500000	0.500000
83	0.55000	SLV 5	Min	-0.500000	-2131.78	2	-0.500000	0.500000
83	0.00000	SLV 6	Max	-0.500000	-4853.45	1	-0.500000	-0.500000
83	0.27500	SLV 6	Max	-0.500000	-4853.68	1	-0.500000	-0.500000
83	0.55000	SLV 6	Max	-0.500000	-4842.96	1	-0.500000	-0.500000
83	0.00000	SLV 6	Min	-0.500000	-4853.45	1	-0.500000	-0.500000
83	0.27500	SLV 6	Min	-0.500000	-4853.68	1	-0.500000	-0.500000
83	0.55000	SLV 6	Min	-0.500000	-4842.96	1	-0.500000	-0.500000
83	0.00000	SLV 7	Max	-0.500000	-822.89	2	-0.500000	0.500000
83	0.27500	SLV 7	Max	-0.500000	-1036.12	2	-0.500000	0.500000
83	0.55000	SLV 7	Max	-0.500000	-1238.40	2	-0.500000	0.500000
83	0.00000	SLV 7	Min	-0.500000	-822.89	2	-0.500000	0.500000
83	0.27500	SLV 7	Min	-0.500000	-1036.12	2	-0.500000	0.500000
83	0.55000	SLV 7	Min	-0.500000	-1238.40	2	-0.500000	0.500000
83	0.00000	SLV 8	Max	-0.500000	-4087.59	2	-0.500000	0.500000
83	0.27500	SLV 8	Max	-0.500000	-4035.57	2	-0.500000	0.500000
83	0.55000	SLV 8	Max	-0.500000	-3972.59	2	-0.500000	0.500000
83	0.00000	SLV 8	Min	-0.500000	-4087.59	2	-0.500000	0.500000
83	0.27500	SLV 8	Min	-0.500000	-4035.57	2	-0.500000	0.500000
83	0.55000	SLV 8	Min	-0.500000	-3972.59	2	-0.500000	0.500000
83	0.00000	SLV 9	Max	-0.500000	-3498.88	1	-0.500000	-0.500000
83	0.27500	SLV 9	Max	0.500000	-4275.80	1	-0.500000	-0.500000
83	0.55000	SLV 9	Max	0.500000	-5041.76	1	-0.500000	-0.500000
83	0.00000	SLV 9	Min	-0.500000	-3498.88	1	-0.500000	-0.500000
83	0.27500	SLV 9	Min	0.500000	-4275.80	1	-0.500000	-0.500000

Table: Element Forces - Frames, Part 3 of 4

Frame	Station m	OutputCase	StepType	x3S11Max m	S11Min KN/m2	PtS11Min	x2S11Min m	x3S11Min m
83	0.55000	SLV 9	Min	0.500000	-5041.76	1	-0.500000	-0.500000
83	0.00000	SLV 10	Max	0.500000	-11295.28	1	-0.500000	-0.500000
83	0.27500	SLV 10	Max	0.500000	-11321.42	1	-0.500000	-0.500000
83	0.55000	SLV 10	Max	0.500000	-11336.61	1	-0.500000	-0.500000
83	0.00000	SLV 10	Min	0.500000	-11295.28	1	-0.500000	-0.500000
83	0.27500	SLV 10	Min	0.500000	-11321.42	1	-0.500000	-0.500000
83	0.55000	SLV 10	Min	0.500000	-11336.61	1	-0.500000	-0.500000
83	0.00000	SLV 11	Max	-0.500000	-3232.62	1	-0.500000	-0.500000
83	0.27500	SLV 11	Max	-0.500000	-3998.12	1	-0.500000	-0.500000
83	0.55000	SLV 11	Max	0.500000	-4752.68	1	-0.500000	-0.500000
83	0.00000	SLV 11	Min	-0.500000	-3232.62	1	-0.500000	-0.500000
83	0.27500	SLV 11	Min	-0.500000	-3998.12	1	-0.500000	-0.500000
83	0.55000	SLV 11	Min	0.500000	-4752.68	1	-0.500000	-0.500000
83	0.00000	SLV 12	Max	0.500000	-11116.94	1	-0.500000	-0.500000
83	0.27500	SLV 12	Max	0.500000	-11120.10	1	-0.500000	-0.500000
83	0.55000	SLV 12	Max	0.500000	-11112.30	1	-0.500000	-0.500000
83	0.00000	SLV 12	Min	0.500000	-11116.94	1	-0.500000	-0.500000
83	0.27500	SLV 12	Min	0.500000	-11120.10	1	-0.500000	-0.500000
83	0.55000	SLV 12	Min	0.500000	-11112.30	1	-0.500000	-0.500000
83	0.00000	SLV 13	Max	-0.500000	-1592.32	2	-0.500000	0.500000
83	0.27500	SLV 13	Max	-0.500000	-1867.53	2	-0.500000	0.500000
83	0.55000	SLV 13	Max	-0.500000	-2131.78	2	-0.500000	0.500000
83	0.00000	SLV 13	Min	-0.500000	-1592.32	2	-0.500000	0.500000
83	0.27500	SLV 13	Min	-0.500000	-1867.53	2	-0.500000	0.500000
83	0.55000	SLV 13	Min	-0.500000	-2131.78	2	-0.500000	0.500000
83	0.00000	SLV 14	Max	-0.500000	-4853.45	1	-0.500000	-0.500000
83	0.27500	SLV 14	Max	-0.500000	-4853.68	1	-0.500000	-0.500000
83	0.55000	SLV 14	Max	-0.500000	-4842.96	1	-0.500000	-0.500000
83	0.00000	SLV 14	Min	-0.500000	-4853.45	1	-0.500000	-0.500000
83	0.27500	SLV 14	Min	-0.500000	-4853.68	1	-0.500000	-0.500000
83	0.55000	SLV 14	Min	-0.500000	-4842.96	1	-0.500000	-0.500000
83	0.00000	SLV 15	Max	-0.500000	-822.89	2	-0.500000	0.500000
83	0.27500	SLV 15	Max	-0.500000	-1036.12	2	-0.500000	0.500000
83	0.55000	SLV 15	Max	-0.500000	-1238.40	2	-0.500000	0.500000
83	0.00000	SLV 15	Min	-0.500000	-822.89	2	-0.500000	0.500000
83	0.27500	SLV 15	Min	-0.500000	-1036.12	2	-0.500000	0.500000
83	0.55000	SLV 15	Min	-0.500000	-1238.40	2	-0.500000	0.500000
83	0.00000	SLV 16	Max	-0.500000	-4087.59	2	-0.500000	0.500000
83	0.27500	SLV 16	Max	-0.500000	-4035.57	2	-0.500000	0.500000
83	0.55000	SLV 16	Max	-0.500000	-3972.59	2	-0.500000	0.500000
83	0.00000	SLV 16	Min	-0.500000	-4087.59	2	-0.500000	0.500000
83	0.27500	SLV 16	Min	-0.500000	-4035.57	2	-0.500000	0.500000
83	0.55000	SLV 16	Min	-0.500000	-3972.59	2	-0.500000	0.500000
83	0.00000	SLE-C-TBM	Max	-0.500000	-2023.04	2	-0.500000	0.500000
83	0.27500	SLE-C-TBM	Max	-0.500000	-1925.17	2	-0.500000	0.500000
83	0.55000	SLE-C-TBM	Max	-0.500000	-1816.35	2	-0.500000	0.500000
83	0.00000	SLE-C-TBM	Min	-0.500000	-2023.04	2	-0.500000	0.500000
83	0.27500	SLE-C-TBM	Min	-0.500000	-1925.17	2	-0.500000	0.500000
83	0.55000	SLE-C-TBM	Min	-0.500000	-1816.35	2	-0.500000	0.500000
83	0.00000	SLU-1-TBM	Max	-0.500000	-3869.64	2	-0.500000	0.500000
83	0.27500	SLU-1-TBM	Max	-0.500000	-3637.10	2	-0.500000	0.500000
83	0.55000	SLU-1-TBM	Max	-0.500000	-3390.33	2	-0.500000	0.500000
83	0.00000	SLU-1-TBM	Min	-0.500000	-3869.64	2	-0.500000	0.500000
83	0.27500	SLU-1-TBM	Min	-0.500000	-3637.10	2	-0.500000	0.500000
83	0.55000	SLU-1-TBM	Min	-0.500000	-3390.33	2	-0.500000	0.500000
84	0.00000	SLE-C	Max	-0.500000	-633.17	4	0.500000	0.500000
84	0.27500	SLE-C	Max	-0.500000	-588.99	4	0.500000	0.500000
84	0.55000	SLE-C	Max	-0.500000	-581.54	2	-0.500000	0.500000
84	0.00000	SLE-C	Min	-0.500000	-633.17	4	0.500000	0.500000

Table: Element Forces - Frames, Part 3 of 4

Frame	Station m	OutputCase	StepType	x3S11Max m	S11Min KN/m2	PtS11Min	x2S11Min m	x3S11Min m
84	0.27500	SLE-C	Min	-0.500000	-588.99	4	0.500000	0.500000
84	0.55000	SLE-C	Min	-0.500000	-581.54	2	-0.500000	0.500000
84	0.00000	SLE-F1	Max	-0.500000	-738.88	2	-0.500000	0.500000
84	0.27500	SLE-F1	Max	-0.500000	-723.85	2	-0.500000	0.500000
84	0.55000	SLE-F1	Max	-0.500000	-697.68	2	-0.500000	0.500000
84	0.00000	SLE-F1	Min	-0.500000	-738.88	2	-0.500000	0.500000
84	0.27500	SLE-F1	Min	-0.500000	-723.85	2	-0.500000	0.500000
84	0.55000	SLE-F1	Min	-0.500000	-697.68	2	-0.500000	0.500000
84	0.00000	SLE-F2	Max	-0.500000	-1414.46	4	0.500000	0.500000
84	0.27500	SLE-F2	Max	-0.500000	-1278.66	4	0.500000	0.500000
84	0.55000	SLE-F2	Max	-0.500000	-1154.01	4	0.500000	0.500000
84	0.00000	SLE-F2	Min	-0.500000	-1414.46	4	0.500000	0.500000
84	0.27500	SLE-F2	Min	-0.500000	-1278.66	4	0.500000	0.500000
84	0.55000	SLE-F2	Min	-0.500000	-1154.01	4	0.500000	0.500000
84	0.00000	SLE-F3	Max	-0.500000	-1430.75	2	-0.500000	0.500000
84	0.27500	SLE-F3	Max	-0.500000	-1414.24	2	-0.500000	0.500000
84	0.55000	SLE-F3	Max	-0.500000	-1386.59	2	-0.500000	0.500000
84	0.00000	SLE-F3	Min	-0.500000	-1430.75	2	-0.500000	0.500000
84	0.27500	SLE-F3	Min	-0.500000	-1414.24	2	-0.500000	0.500000
84	0.55000	SLE-F3	Min	-0.500000	-1386.59	2	-0.500000	0.500000
84	0.00000	SLE-QP	Max	-0.500000	-1469.46	4	0.500000	0.500000
84	0.27500	SLE-QP	Max	-0.500000	-1358.85	4	0.500000	0.500000
84	0.55000	SLE-QP	Max	-0.500000	-1259.38	4	0.500000	0.500000
84	0.00000	SLE-QP	Min	-0.500000	-1469.46	4	0.500000	0.500000
84	0.27500	SLE-QP	Min	-0.500000	-1358.85	4	0.500000	0.500000
84	0.55000	SLE-QP	Min	-0.500000	-1259.38	4	0.500000	0.500000
84	0.00000	SLU-1	Max	-0.500000	-1215.52	2	-0.500000	0.500000
84	0.27500	SLU-1	Max	-0.500000	-1215.31	2	-0.500000	0.500000
84	0.55000	SLU-1	Max	-0.500000	-1200.61	2	-0.500000	0.500000
84	0.00000	SLU-1	Min	-0.500000	-1215.52	2	-0.500000	0.500000
84	0.27500	SLU-1	Min	-0.500000	-1215.31	2	-0.500000	0.500000
84	0.55000	SLU-1	Min	-0.500000	-1200.61	2	-0.500000	0.500000
84	0.00000	SLU-2	Max	-0.500000	-1477.73	4	0.500000	0.500000
84	0.27500	SLU-2	Max	-0.500000	-1512.19	4	0.500000	0.500000
84	0.55000	SLU-2	Max	-0.500000	-1561.12	4	0.500000	0.500000
84	0.00000	SLU-2	Min	-0.500000	-1477.73	4	0.500000	0.500000
84	0.27500	SLU-2	Min	-0.500000	-1512.19	4	0.500000	0.500000
84	0.55000	SLU-2	Min	-0.500000	-1561.12	4	0.500000	0.500000
84	0.00000	SLU-3	Max	-0.500000	-2667.48	2	-0.500000	0.500000
84	0.27500	SLU-3	Max	-0.500000	-2691.75	2	-0.500000	0.500000
84	0.55000	SLU-3	Max	-0.500000	-2704.88	2	-0.500000	0.500000
84	0.00000	SLU-3	Min	-0.500000	-2667.48	2	-0.500000	0.500000
84	0.27500	SLU-3	Min	-0.500000	-2691.75	2	-0.500000	0.500000
84	0.55000	SLU-3	Min	-0.500000	-2704.88	2	-0.500000	0.500000
84	0.00000	SLU-4	Max	-0.500000	-1383.72	4	0.500000	0.500000
84	0.27500	SLU-4	Max	-0.500000	-1340.90	4	0.500000	0.500000
84	0.55000	SLU-4	Max	-0.500000	-1312.56	4	0.500000	0.500000
84	0.00000	SLU-4	Min	-0.500000	-1383.72	4	0.500000	0.500000
84	0.27500	SLU-4	Min	-0.500000	-1340.90	4	0.500000	0.500000
84	0.55000	SLU-4	Min	-0.500000	-1312.56	4	0.500000	0.500000
84	0.00000	SLU-5	Max	-0.500000	-1135.65	2	-0.500000	0.500000
84	0.27500	SLU-5	Max	-0.500000	-1228.31	2	-0.500000	0.500000
84	0.55000	SLU-5	Max	-0.500000	-1309.84	2	-0.500000	0.500000
84	0.00000	SLU-5	Min	-0.500000	-1135.65	2	-0.500000	0.500000
84	0.27500	SLU-5	Min	-0.500000	-1228.31	2	-0.500000	0.500000
84	0.55000	SLU-5	Min	-0.500000	-1309.84	2	-0.500000	0.500000
84	0.00000	SLU-6	Max	-0.500000	-1787.51	2	-0.500000	0.500000
84	0.27500	SLU-6	Max	-0.500000	-1713.66	2	-0.500000	0.500000
84	0.55000	SLU-6	Max	-0.500000	-1625.33	2	-0.500000	0.500000

Table: Element Forces - Frames, Part 3 of 4

Frame	Station m	OutputCase	StepType	x3S11Max m	S11Min KN/m2	PtS11Min	x2S11Min m	x3S11Min m
84	0.00000	SLU-6	Min	-0.500000	-1787.51	2	-0.500000	0.500000
84	0.27500	SLU-6	Min	-0.500000	-1713.66	2	-0.500000	0.500000
84	0.55000	SLU-6	Min	-0.500000	-1625.33	2	-0.500000	0.500000
84	0.00000	SLU-7	Max	-0.500000	-3114.47	2	-0.500000	0.500000
84	0.27500	SLU-7	Max	-0.500000	-3067.18	2	-0.500000	0.500000
84	0.55000	SLU-7	Max	-0.500000	-3008.74	2	-0.500000	0.500000
84	0.00000	SLU-7	Min	-0.500000	-3114.47	2	-0.500000	0.500000
84	0.27500	SLU-7	Min	-0.500000	-3067.18	2	-0.500000	0.500000
84	0.55000	SLU-7	Min	-0.500000	-3008.74	2	-0.500000	0.500000
84	0.00000	SLV 1	Max	0.500000	-5075.57	1	-0.500000	-0.500000
84	0.27500	SLV 1	Max	0.500000	-5788.87	1	-0.500000	-0.500000
84	0.55000	SLV 1	Max	0.500000	-6491.04	1	-0.500000	-0.500000
84	0.00000	SLV 1	Min	0.500000	-5075.57	1	-0.500000	-0.500000
84	0.27500	SLV 1	Min	0.500000	-5788.87	1	-0.500000	-0.500000
84	0.55000	SLV 1	Min	0.500000	-6491.04	1	-0.500000	-0.500000
84	0.00000	SLV 2	Max	0.500000	-4786.06	1	-0.500000	-0.500000
84	0.27500	SLV 2	Max	0.500000	-5492.42	1	-0.500000	-0.500000
84	0.55000	SLV 2	Max	0.500000	-6187.63	1	-0.500000	-0.500000
84	0.00000	SLV 2	Min	0.500000	-4786.06	1	-0.500000	-0.500000
84	0.27500	SLV 2	Min	0.500000	-5492.42	1	-0.500000	-0.500000
84	0.55000	SLV 2	Min	0.500000	-6187.63	1	-0.500000	-0.500000
84	0.00000	SLV 3	Max	0.500000	-4786.06	1	-0.500000	-0.500000
84	0.27500	SLV 3	Max	0.500000	-5492.42	1	-0.500000	-0.500000
84	0.55000	SLV 3	Max	0.500000	-6187.63	1	-0.500000	-0.500000
84	0.00000	SLV 3	Min	0.500000	-4786.06	1	-0.500000	-0.500000
84	0.27500	SLV 3	Min	0.500000	-5492.42	1	-0.500000	-0.500000
84	0.55000	SLV 3	Min	0.500000	-6187.63	1	-0.500000	-0.500000
84	0.00000	SLV 4	Max	0.500000	-11107.89	1	-0.500000	-0.500000
84	0.27500	SLV 4	Max	0.500000	-10935.52	1	-0.500000	-0.500000
84	0.55000	SLV 4	Max	0.500000	-10752.01	1	-0.500000	-0.500000
84	0.00000	SLV 4	Min	0.500000	-11107.89	1	-0.500000	-0.500000
84	0.27500	SLV 4	Min	0.500000	-10935.52	1	-0.500000	-0.500000
84	0.55000	SLV 4	Min	0.500000	-10752.01	1	-0.500000	-0.500000
84	0.00000	SLV 5	Max	-0.500000	-2143.39	2	-0.500000	0.500000
84	0.27500	SLV 5	Max	-0.500000	-2390.27	2	-0.500000	0.500000
84	0.55000	SLV 5	Max	-0.500000	-2626.01	1	-0.500000	-0.500000
84	0.00000	SLV 5	Min	-0.500000	-2143.39	2	-0.500000	0.500000
84	0.27500	SLV 5	Min	-0.500000	-2390.27	2	-0.500000	0.500000
84	0.55000	SLV 5	Min	-0.500000	-2626.01	1	-0.500000	-0.500000
84	0.00000	SLV 6	Max	-0.500000	-4840.96	1	-0.500000	-0.500000
84	0.27500	SLV 6	Max	-0.500000	-4771.07	1	-0.500000	-0.500000
84	0.55000	SLV 6	Max	0.500000	-4690.05	1	-0.500000	-0.500000
84	0.00000	SLV 6	Min	-0.500000	-4840.96	1	-0.500000	-0.500000
84	0.27500	SLV 6	Min	-0.500000	-4771.07	1	-0.500000	-0.500000
84	0.55000	SLV 6	Min	0.500000	-4690.05	1	-0.500000	-0.500000
84	0.00000	SLV 7	Max	-0.500000	-1247.52	2	-0.500000	0.500000
84	0.27500	SLV 7	Max	-0.500000	-1447.22	2	-0.500000	0.500000
84	0.55000	SLV 7	Max	-0.500000	-1635.78	2	-0.500000	0.500000
84	0.00000	SLV 7	Min	-0.500000	-1247.52	2	-0.500000	0.500000
84	0.27500	SLV 7	Min	-0.500000	-1447.22	2	-0.500000	0.500000
84	0.55000	SLV 7	Min	-0.500000	-1635.78	2	-0.500000	0.500000
84	0.00000	SLV 8	Max	-0.500000	-3968.56	1	-0.500000	-0.500000
84	0.27500	SLV 8	Max	-0.500000	-3861.63	2	-0.500000	0.500000
84	0.55000	SLV 8	Max	-0.500000	-3743.57	2	-0.500000	0.500000
84	0.00000	SLV 8	Min	-0.500000	-3968.56	1	-0.500000	-0.500000
84	0.27500	SLV 8	Min	-0.500000	-3861.63	2	-0.500000	0.500000
84	0.55000	SLV 8	Min	-0.500000	-3743.57	2	-0.500000	0.500000
84	0.00000	SLV 9	Max	0.500000	-5075.57	1	-0.500000	-0.500000
84	0.27500	SLV 9	Max	0.500000	-5788.87	1	-0.500000	-0.500000

Table: Element Forces - Frames, Part 3 of 4

Frame	Station m	OutputCase	StepType	x3S11Max m	S11Min KN/m2	PtS11Min	x2S11Min m	x3S11Min m
84	0.55000	SLV 9	Max	0.500000	-6491.04	1	-0.500000	-0.500000
84	0.00000	SLV 9	Min	0.500000	-5075.57	1	-0.500000	-0.500000
84	0.27500	SLV 9	Min	0.500000	-5788.87	1	-0.500000	-0.500000
84	0.55000	SLV 9	Min	0.500000	-6491.04	1	-0.500000	-0.500000
84	0.00000	SLV 10	Max	0.500000	-11333.13	1	-0.500000	-0.500000
84	0.27500	SLV 10	Max	0.500000	-11178.53	1	-0.500000	-0.500000
84	0.55000	SLV 10	Max	0.500000	-11012.79	1	-0.500000	-0.500000
84	0.00000	SLV 10	Min	0.500000	-11333.13	1	-0.500000	-0.500000
84	0.27500	SLV 10	Min	0.500000	-11178.53	1	-0.500000	-0.500000
84	0.55000	SLV 10	Min	0.500000	-11012.79	1	-0.500000	-0.500000
84	0.00000	SLV 11	Max	0.500000	-4786.06	1	-0.500000	-0.500000
84	0.27500	SLV 11	Max	0.500000	-5492.42	1	-0.500000	-0.500000
84	0.55000	SLV 11	Max	0.500000	-6187.63	1	-0.500000	-0.500000
84	0.00000	SLV 11	Min	0.500000	-4786.06	1	-0.500000	-0.500000
84	0.27500	SLV 11	Min	0.500000	-5492.42	1	-0.500000	-0.500000
84	0.55000	SLV 11	Min	0.500000	-6187.63	1	-0.500000	-0.500000
84	0.00000	SLV 12	Max	0.500000	-11107.89	1	-0.500000	-0.500000
84	0.27500	SLV 12	Max	0.500000	-10935.52	1	-0.500000	-0.500000
84	0.55000	SLV 12	Max	0.500000	-10752.01	1	-0.500000	-0.500000
84	0.00000	SLV 12	Min	0.500000	-11107.89	1	-0.500000	-0.500000
84	0.27500	SLV 12	Min	0.500000	-10935.52	1	-0.500000	-0.500000
84	0.55000	SLV 12	Min	0.500000	-10752.01	1	-0.500000	-0.500000
84	0.00000	SLV 13	Max	-0.500000	-2143.39	2	-0.500000	0.500000
84	0.27500	SLV 13	Max	-0.500000	-2390.27	2	-0.500000	0.500000
84	0.55000	SLV 13	Max	-0.500000	-2626.01	2	-0.500000	0.500000
84	0.00000	SLV 13	Min	-0.500000	-2143.39	2	-0.500000	0.500000
84	0.27500	SLV 13	Min	-0.500000	-2390.27	2	-0.500000	0.500000
84	0.55000	SLV 13	Min	-0.500000	-2626.01	2	-0.500000	0.500000
84	0.00000	SLV 14	Max	-0.500000	-4840.96	1	-0.500000	-0.500000
84	0.27500	SLV 14	Max	0.500000	-4771.07	1	-0.500000	-0.500000
84	0.55000	SLV 14	Max	0.500000	-4690.05	1	-0.500000	-0.500000
84	0.00000	SLV 14	Min	-0.500000	-4840.96	1	-0.500000	-0.500000
84	0.27500	SLV 14	Min	0.500000	-4771.07	1	-0.500000	-0.500000
84	0.55000	SLV 14	Min	0.500000	-4690.05	1	-0.500000	-0.500000
84	0.00000	SLV 15	Max	-0.500000	-1247.52	2	-0.500000	0.500000
84	0.27500	SLV 15	Max	-0.500000	-1447.22	2	-0.500000	0.500000
84	0.55000	SLV 15	Max	-0.500000	-1635.78	2	-0.500000	0.500000
84	0.00000	SLV 15	Min	-0.500000	-1247.52	2	-0.500000	0.500000
84	0.27500	SLV 15	Min	-0.500000	-1447.22	2	-0.500000	0.500000
84	0.55000	SLV 15	Min	-0.500000	-1635.78	2	-0.500000	0.500000
84	0.00000	SLV 16	Max	-0.500000	-3968.56	1	-0.500000	-0.500000
84	0.27500	SLV 16	Max	-0.500000	-3861.63	2	-0.500000	0.500000
84	0.55000	SLV 16	Max	-0.500000	-3743.57	2	-0.500000	0.500000
84	0.00000	SLV 16	Min	-0.500000	-3968.56	1	-0.500000	-0.500000
84	0.27500	SLV 16	Min	-0.500000	-3861.63	2	-0.500000	0.500000
84	0.55000	SLV 16	Min	-0.500000	-3743.57	2	-0.500000	0.500000
84	0.00000	SLE-C-TBM	Max	-0.500000	-1812.54	2	-0.500000	0.500000
84	0.27500	SLE-C-TBM	Max	-0.500000	-1757.48	2	-0.500000	0.500000
84	0.55000	SLE-C-TBM	Max	-0.500000	-1691.29	2	-0.500000	0.500000
84	0.00000	SLE-C-TBM	Min	-0.500000	-1812.54	2	-0.500000	0.500000
84	0.27500	SLE-C-TBM	Min	-0.500000	-1757.48	2	-0.500000	0.500000
84	0.55000	SLE-C-TBM	Min	-0.500000	-1691.29	2	-0.500000	0.500000
84	0.00000	SLU-1-TBM	Max	-0.500000	-3380.37	2	-0.500000	0.500000
84	0.27500	SLU-1-TBM	Max	-0.500000	-3196.97	2	-0.500000	0.500000
84	0.55000	SLU-1-TBM	Max	-0.500000	-2999.09	2	-0.500000	0.500000
84	0.00000	SLU-1-TBM	Min	-0.500000	-3380.37	2	-0.500000	0.500000
84	0.27500	SLU-1-TBM	Min	-0.500000	-3196.97	2	-0.500000	0.500000
84	0.55000	SLU-1-TBM	Min	-0.500000	-2999.09	2	-0.500000	0.500000
85	0.00000	SLE-C	Max	-0.500000	-583.31	2	-0.500000	0.500000

Table: Element Forces - Frames, Part 3 of 4

Frame	Station m	OutputCase	StepType	x3S11Max m	S11Min KN/m2	PtS11Min	x2S11Min m	x3S11Min m
85	0.27500	SLE-C	Max	-0.500000	-627.36	2	-0.500000	0.500000
85	0.55000	SLE-C	Max	-0.500000	-660.14	2	-0.500000	0.500000
85	0.00000	SLE-C	Min	-0.500000	-583.31	2	-0.500000	0.500000
85	0.27500	SLE-C	Min	-0.500000	-627.36	2	-0.500000	0.500000
85	0.55000	SLE-C	Min	-0.500000	-660.14	2	-0.500000	0.500000
85	0.00000	SLE-F1	Max	-0.500000	-696.55	2	-0.500000	0.500000
85	0.27500	SLE-F1	Max	-0.500000	-676.08	2	-0.500000	0.500000
85	0.55000	SLE-F1	Max	-0.500000	-644.34	2	-0.500000	0.500000
85	0.00000	SLE-F1	Min	-0.500000	-696.55	2	-0.500000	0.500000
85	0.27500	SLE-F1	Min	-0.500000	-676.08	2	-0.500000	0.500000
85	0.55000	SLE-F1	Min	-0.500000	-644.34	2	-0.500000	0.500000
85	0.00000	SLE-F2	Max	-0.500000	-1160.30	4	0.500000	0.500000
85	0.27500	SLE-F2	Max	-0.500000	-1013.01	4	0.500000	0.500000
85	0.55000	SLE-F2	Max	-0.500000	-876.99	4	0.500000	0.500000
85	0.00000	SLE-F2	Min	-0.500000	-1160.30	4	0.500000	0.500000
85	0.27500	SLE-F2	Min	-0.500000	-1013.01	4	0.500000	0.500000
85	0.55000	SLE-F2	Min	-0.500000	-876.99	4	0.500000	0.500000
85	0.00000	SLE-F3	Max	-0.500000	-1385.16	2	-0.500000	0.500000
85	0.27500	SLE-F3	Max	-0.500000	-1353.23	2	-0.500000	0.500000
85	0.55000	SLE-F3	Max	-0.500000	-1310.04	2	-0.500000	0.500000
85	0.00000	SLE-F3	Min	-0.500000	-1385.16	2	-0.500000	0.500000
85	0.27500	SLE-F3	Min	-0.500000	-1353.23	2	-0.500000	0.500000
85	0.55000	SLE-F3	Min	-0.500000	-1310.04	2	-0.500000	0.500000
85	0.00000	SLE-QP	Max	-0.500000	-1264.57	4	0.500000	0.500000
85	0.27500	SLE-QP	Max	-0.500000	-1140.19	4	0.500000	0.500000
85	0.55000	SLE-QP	Max	-0.500000	-1027.07	4	0.500000	0.500000
85	0.00000	SLE-QP	Min	-0.500000	-1264.57	4	0.500000	0.500000
85	0.27500	SLE-QP	Min	-0.500000	-1140.19	4	0.500000	0.500000
85	0.55000	SLE-QP	Min	-0.500000	-1027.07	4	0.500000	0.500000
85	0.00000	SLU-1	Max	-0.500000	-1199.91	2	-0.500000	0.500000
85	0.27500	SLU-1	Max	-0.500000	-1187.89	2	-0.500000	0.500000
85	0.55000	SLU-1	Max	-0.500000	-1161.22	2	-0.500000	0.500000
85	0.00000	SLU-1	Min	-0.500000	-1199.91	2	-0.500000	0.500000
85	0.27500	SLU-1	Min	-0.500000	-1187.89	2	-0.500000	0.500000
85	0.55000	SLU-1	Min	-0.500000	-1161.22	2	-0.500000	0.500000
85	0.00000	SLU-2	Max	-0.500000	-1559.57	4	0.500000	0.500000
85	0.27500	SLU-2	Max	-0.500000	-1580.69	4	0.500000	0.500000
85	0.55000	SLU-2	Max	-0.500000	-1616.45	4	0.500000	0.500000
85	0.00000	SLU-2	Min	-0.500000	-1559.57	4	0.500000	0.500000
85	0.27500	SLU-2	Min	-0.500000	-1580.69	4	0.500000	0.500000
85	0.55000	SLU-2	Min	-0.500000	-1616.45	4	0.500000	0.500000
85	0.00000	SLU-3	Max	-0.500000	-2704.87	2	-0.500000	0.500000
85	0.27500	SLU-3	Max	-0.500000	-2695.16	2	-0.500000	0.500000
85	0.55000	SLU-3	Max	-0.500000	-2674.18	1	-0.500000	-0.500000
85	0.00000	SLU-3	Min	-0.500000	-2704.87	2	-0.500000	0.500000
85	0.27500	SLU-3	Min	-0.500000	-2695.16	2	-0.500000	0.500000
85	0.55000	SLU-3	Min	-0.500000	-2674.18	1	-0.500000	-0.500000
85	0.00000	SLU-4	Max	-0.500000	-1314.42	4	0.500000	0.500000
85	0.27500	SLU-4	Max	-0.500000	-1263.94	4	0.500000	0.500000
85	0.55000	SLU-4	Max	-0.500000	-1228.12	4	0.500000	0.500000
85	0.00000	SLU-4	Min	-0.500000	-1314.42	4	0.500000	0.500000
85	0.27500	SLU-4	Min	-0.500000	-1263.94	4	0.500000	0.500000
85	0.55000	SLU-4	Min	-0.500000	-1228.12	4	0.500000	0.500000
85	0.00000	SLU-5	Max	-0.500000	-1313.46	2	-0.500000	0.500000
85	0.27500	SLU-5	Max	-0.500000	-1392.76	2	-0.500000	0.500000
85	0.55000	SLU-5	Max	-0.500000	-1460.78	2	-0.500000	0.500000
85	0.00000	SLU-5	Min	-0.500000	-1313.46	2	-0.500000	0.500000
85	0.27500	SLU-5	Min	-0.500000	-1392.76	2	-0.500000	0.500000
85	0.55000	SLU-5	Min	-0.500000	-1460.78	2	-0.500000	0.500000

Table: Element Forces - Frames, Part 3 of 4

Frame	Station m	OutputCase	StepType	x3S11Max m	S11Min KN/m2	PtS11Min	x2S11Min m	x3S11Min m
85	0.00000	SLU-6	Max	-0.500000	-1621.10	2	-0.500000	0.500000
85	0.27500	SLU-6	Max	-0.500000	-1528.91	2	-0.500000	0.500000
85	0.55000	SLU-6	Max	-0.500000	-1422.07	2	-0.500000	0.500000
85	0.00000	SLU-6	Min	-0.500000	-1621.10	2	-0.500000	0.500000
85	0.27500	SLU-6	Min	-0.500000	-1528.91	2	-0.500000	0.500000
85	0.55000	SLU-6	Min	-0.500000	-1422.07	2	-0.500000	0.500000
85	0.00000	SLU-7	Max	-0.500000	-3005.34	1	-0.500000	-0.500000
85	0.27500	SLU-7	Max	-0.500000	-2919.29	2	-0.500000	0.500000
85	0.55000	SLU-7	Max	-0.500000	-2821.97	1	-0.500000	-0.500000
85	0.00000	SLU-7	Min	-0.500000	-3005.34	1	-0.500000	-0.500000
85	0.27500	SLU-7	Min	-0.500000	-2919.29	2	-0.500000	0.500000
85	0.55000	SLU-7	Min	-0.500000	-2821.97	1	-0.500000	-0.500000
85	0.00000	SLV 1	Max	0.500000	-6521.66	1	-0.500000	-0.500000
85	0.27500	SLV 1	Max	0.500000	-7157.52	1	-0.500000	-0.500000
85	0.55000	SLV 1	Max	0.500000	-7782.10	1	-0.500000	-0.500000
85	0.00000	SLV 1	Min	0.500000	-6521.66	1	-0.500000	-0.500000
85	0.27500	SLV 1	Min	0.500000	-7157.52	1	-0.500000	-0.500000
85	0.55000	SLV 1	Min	0.500000	-7782.10	1	-0.500000	-0.500000
85	0.00000	SLV 2	Max	0.500000	-6218.04	1	-0.500000	-0.500000
85	0.27500	SLV 2	Max	0.500000	-6851.49	1	-0.500000	-0.500000
85	0.55000	SLV 2	Max	0.500000	-7473.67	1	-0.500000	-0.500000
85	0.00000	SLV 2	Min	0.500000	-6218.04	1	-0.500000	-0.500000
85	0.27500	SLV 2	Min	0.500000	-6851.49	1	-0.500000	-0.500000
85	0.55000	SLV 2	Min	0.500000	-7473.67	1	-0.500000	-0.500000
85	0.00000	SLV 3	Max	0.500000	-6218.04	1	-0.500000	-0.500000
85	0.27500	SLV 3	Max	0.500000	-6851.49	1	-0.500000	-0.500000
85	0.55000	SLV 3	Max	0.500000	-7473.67	1	-0.500000	-0.500000
85	0.00000	SLV 3	Min	0.500000	-6218.04	1	-0.500000	-0.500000
85	0.27500	SLV 3	Min	0.500000	-6851.49	1	-0.500000	-0.500000
85	0.55000	SLV 3	Min	0.500000	-7473.67	1	-0.500000	-0.500000
85	0.00000	SLV 4	Max	0.500000	-10740.12	1	-0.500000	-0.500000
85	0.27500	SLV 4	Max	0.500000	-10413.79	1	-0.500000	-0.500000
85	0.55000	SLV 4	Max	0.500000	-10076.20	1	-0.500000	-0.500000
85	0.00000	SLV 4	Min	0.500000	-10740.12	1	-0.500000	-0.500000
85	0.27500	SLV 4	Min	0.500000	-10413.79	1	-0.500000	-0.500000
85	0.55000	SLV 4	Min	0.500000	-10076.20	1	-0.500000	-0.500000
85	0.00000	SLV 5	Max	-0.500000	-2636.28	1	-0.500000	-0.500000
85	0.27500	SLV 5	Max	-0.500000	-2851.68	2	-0.500000	0.500000
85	0.55000	SLV 5	Max	-0.500000	-3055.82	1	-0.500000	-0.500000
85	0.00000	SLV 5	Min	-0.500000	-2636.28	1	-0.500000	-0.500000
85	0.27500	SLV 5	Min	-0.500000	-2851.68	2	-0.500000	0.500000
85	0.55000	SLV 5	Min	-0.500000	-3055.82	1	-0.500000	-0.500000
85	0.00000	SLV 6	Max	-0.500000	-4685.06	1	-0.500000	-0.500000
85	0.27500	SLV 6	Max	0.500000	-4553.15	1	-0.500000	-0.500000
85	0.55000	SLV 6	Max	-0.500000	-4409.96	1	-0.500000	-0.500000
85	0.00000	SLV 6	Min	-0.500000	-4685.06	1	-0.500000	-0.500000
85	0.27500	SLV 6	Min	0.500000	-4553.15	1	-0.500000	-0.500000
85	0.55000	SLV 6	Min	-0.500000	-4409.96	1	-0.500000	-0.500000
85	0.00000	SLV 7	Max	-0.500000	-1644.24	2	-0.500000	0.500000
85	0.27500	SLV 7	Max	-0.500000	-1827.58	2	-0.500000	0.500000
85	0.55000	SLV 7	Max	-0.500000	-1999.65	2	-0.500000	0.500000
85	0.00000	SLV 7	Min	-0.500000	-1644.24	2	-0.500000	0.500000
85	0.27500	SLV 7	Min	-0.500000	-1827.58	2	-0.500000	0.500000
85	0.55000	SLV 7	Min	-0.500000	-1999.65	2	-0.500000	0.500000
85	0.00000	SLV 8	Max	-0.500000	-3737.23	1	-0.500000	-0.500000
85	0.27500	SLV 8	Max	-0.500000	-3583.26	1	-0.500000	-0.500000
85	0.55000	SLV 8	Max	-0.500000	-3418.02	1	-0.500000	-0.500000
85	0.00000	SLV 8	Min	-0.500000	-3737.23	1	-0.500000	-0.500000
85	0.27500	SLV 8	Min	-0.500000	-3583.26	1	-0.500000	-0.500000

Table: Element Forces - Frames, Part 3 of 4

Frame	Station m	OutputCase	StepType	x3S11Max m	S11Min KN/m2	PtS11Min	x2S11Min m	x3S11Min m
85	0.55000	SLV 8	Min	-0.500000	-3418.02	1	-0.500000	-0.500000
85	0.00000	SLV 9	Max	0.500000	-6521.66	1	-0.500000	-0.500000
85	0.27500	SLV 9	Max	0.500000	-7157.52	1	-0.500000	-0.500000
85	0.55000	SLV 9	Max	0.500000	-7782.10	1	-0.500000	-0.500000
85	0.00000	SLV 9	Min	0.500000	-6521.66	1	-0.500000	-0.500000
85	0.27500	SLV 9	Min	0.500000	-7157.52	1	-0.500000	-0.500000
85	0.55000	SLV 9	Min	0.500000	-7782.10	1	-0.500000	-0.500000
85	0.00000	SLV 10	Max	0.500000	-11001.60	1	-0.500000	-0.500000
85	0.27500	SLV 10	Max	0.500000	-10687.93	1	-0.500000	-0.500000
85	0.55000	SLV 10	Max	0.500000	-10363.00	1	-0.500000	-0.500000
85	0.00000	SLV 10	Min	0.500000	-11001.60	1	-0.500000	-0.500000
85	0.27500	SLV 10	Min	0.500000	-10687.93	1	-0.500000	-0.500000
85	0.55000	SLV 10	Min	0.500000	-10363.00	1	-0.500000	-0.500000
85	0.00000	SLV 11	Max	0.500000	-6218.04	1	-0.500000	-0.500000
85	0.27500	SLV 11	Max	0.500000	-6851.49	1	-0.500000	-0.500000
85	0.55000	SLV 11	Max	0.500000	-7473.67	1	-0.500000	-0.500000
85	0.00000	SLV 11	Min	0.500000	-6218.04	1	-0.500000	-0.500000
85	0.27500	SLV 11	Min	0.500000	-6851.49	1	-0.500000	-0.500000
85	0.55000	SLV 11	Min	0.500000	-7473.67	1	-0.500000	-0.500000
85	0.00000	SLV 12	Max	0.500000	-10740.12	1	-0.500000	-0.500000
85	0.27500	SLV 12	Max	0.500000	-10413.79	1	-0.500000	-0.500000
85	0.55000	SLV 12	Max	0.500000	-10076.20	1	-0.500000	-0.500000
85	0.00000	SLV 12	Min	0.500000	-10740.12	1	-0.500000	-0.500000
85	0.27500	SLV 12	Min	0.500000	-10413.79	1	-0.500000	-0.500000
85	0.55000	SLV 12	Min	0.500000	-10076.20	1	-0.500000	-0.500000
85	0.00000	SLV 13	Max	-0.500000	-2636.28	1	-0.500000	-0.500000
85	0.27500	SLV 13	Max	-0.500000	-2851.68	2	-0.500000	0.500000
85	0.55000	SLV 13	Max	-0.500000	-3055.82	1	-0.500000	-0.500000
85	0.00000	SLV 13	Min	-0.500000	-2636.28	1	-0.500000	-0.500000
85	0.27500	SLV 13	Min	-0.500000	-2851.68	2	-0.500000	0.500000
85	0.55000	SLV 13	Min	-0.500000	-3055.82	1	-0.500000	-0.500000
85	0.00000	SLV 14	Max	-0.500000	-4685.06	1	-0.500000	-0.500000
85	0.27500	SLV 14	Max	0.500000	-4553.15	1	-0.500000	-0.500000
85	0.55000	SLV 14	Max	0.500000	-4409.96	1	-0.500000	-0.500000
85	0.00000	SLV 14	Min	-0.500000	-4685.06	1	-0.500000	-0.500000
85	0.27500	SLV 14	Min	0.500000	-4553.15	1	-0.500000	-0.500000
85	0.55000	SLV 14	Min	0.500000	-4409.96	1	-0.500000	-0.500000
85	0.00000	SLV 15	Max	-0.500000	-1644.24	2	-0.500000	0.500000
85	0.27500	SLV 15	Max	-0.500000	-1827.58	2	-0.500000	0.500000
85	0.55000	SLV 15	Max	-0.500000	-1999.65	2	-0.500000	0.500000
85	0.00000	SLV 15	Min	-0.500000	-1644.24	2	-0.500000	0.500000
85	0.27500	SLV 15	Min	-0.500000	-1827.58	2	-0.500000	0.500000
85	0.55000	SLV 15	Min	-0.500000	-1999.65	2	-0.500000	0.500000
85	0.00000	SLV 16	Max	-0.500000	-3737.23	1	-0.500000	-0.500000
85	0.27500	SLV 16	Max	-0.500000	-3583.26	2	-0.500000	0.500000
85	0.55000	SLV 16	Max	-0.500000	-3418.02	1	-0.500000	-0.500000
85	0.00000	SLV 16	Min	-0.500000	-3737.23	1	-0.500000	-0.500000
85	0.27500	SLV 16	Min	-0.500000	-3583.26	2	-0.500000	0.500000
85	0.55000	SLV 16	Min	-0.500000	-3418.02	1	-0.500000	-0.500000
85	0.00000	SLE-C-TBM	Max	-0.500000	-1689.47	2	-0.500000	0.500000
85	0.27500	SLE-C-TBM	Max	-0.500000	-1678.13	2	-0.500000	0.500000
85	0.55000	SLE-C-TBM	Max	-0.500000	-1655.52	2	-0.500000	0.500000
85	0.00000	SLE-C-TBM	Min	-0.500000	-1689.47	2	-0.500000	0.500000
85	0.27500	SLE-C-TBM	Min	-0.500000	-1678.13	2	-0.500000	0.500000
85	0.55000	SLE-C-TBM	Min	-0.500000	-1655.52	2	-0.500000	0.500000
85	0.00000	SLU-1-TBM	Max	-0.500000	-2991.55	2	-0.500000	0.500000
85	0.27500	SLU-1-TBM	Max	-0.500000	-2863.24	2	-0.500000	0.500000
85	0.55000	SLU-1-TBM	Max	-0.500000	-2720.29	2	-0.500000	0.500000
85	0.00000	SLU-1-TBM	Min	-0.500000	-2991.55	2	-0.500000	0.500000

Table: Element Forces - Frames, Part 3 of 4

Frame	Station m	OutputCase	StepType	x3S11Max m	S11Min KN/m2	PtS11Min	x2S11Min m	x3S11Min m
85	0.27500	SLU-1-TBM	Min	-0.500000	-2863.24	2	-0.500000	0.500000
85	0.55000	SLU-1-TBM	Min	-0.500000	-2720.29	2	-0.500000	0.500000
86	0.00000	SLE-C	Max	-0.500000	-661.79	2	-0.500000	0.500000
86	0.25305	SLE-C	Max	-0.500000	-699.04	2	-0.500000	0.500000
86	0.50610	SLE-C	Max	-0.500000	-726.70	2	-0.500000	0.500000
86	0.00000	SLE-C	Min	-0.500000	-661.79	2	-0.500000	0.500000
86	0.25305	SLE-C	Min	-0.500000	-699.04	2	-0.500000	0.500000
86	0.50610	SLE-C	Min	-0.500000	-726.70	2	-0.500000	0.500000
86	0.00000	SLE-F1	Max	-0.500000	-643.13	2	-0.500000	0.500000
86	0.25305	SLE-F1	Max	-0.500000	-620.39	2	-0.500000	0.500000
86	0.50610	SLE-F1	Max	-0.500000	-588.05	2	-0.500000	0.500000
86	0.00000	SLE-F1	Min	-0.500000	-643.13	2	-0.500000	0.500000
86	0.25305	SLE-F1	Min	-0.500000	-620.39	2	-0.500000	0.500000
86	0.50610	SLE-F1	Min	-0.500000	-588.05	2	-0.500000	0.500000
86	0.00000	SLE-F2	Max	-0.500000	-883.46	4	0.500000	0.500000
86	0.25305	SLE-F2	Max	-0.500000	-742.05	4	0.500000	0.500000
86	0.50610	SLE-F2	Max	-0.500000	-610.24	4	0.500000	0.500000
86	0.00000	SLE-F2	Min	-0.500000	-883.46	4	0.500000	0.500000
86	0.25305	SLE-F2	Min	-0.500000	-742.05	4	0.500000	0.500000
86	0.50610	SLE-F2	Min	-0.500000	-610.24	4	0.500000	0.500000
86	0.00000	SLE-F3	Max	-0.500000	-1308.12	2	-0.500000	0.500000
86	0.25305	SLE-F3	Max	-0.500000	-1266.70	2	-0.500000	0.500000
86	0.50610	SLE-F3	Max	-0.500000	-1215.68	2	-0.500000	0.500000
86	0.00000	SLE-F3	Min	-0.500000	-1308.12	2	-0.500000	0.500000
86	0.25305	SLE-F3	Min	-0.500000	-1266.70	2	-0.500000	0.500000
86	0.50610	SLE-F3	Min	-0.500000	-1215.68	2	-0.500000	0.500000
86	0.00000	SLE-QP	Max	-0.500000	-1032.59	4	0.500000	0.500000
86	0.25305	SLE-QP	Max	-0.500000	-909.83	4	0.500000	0.500000
86	0.50610	SLE-QP	Max	-0.500000	-796.66	4	0.500000	0.500000
86	0.00000	SLE-QP	Min	-0.500000	-1032.59	4	0.500000	0.500000
86	0.25305	SLE-QP	Min	-0.500000	-909.83	4	0.500000	0.500000
86	0.50610	SLE-QP	Min	-0.500000	-796.66	4	0.500000	0.500000
86	0.00000	SLU-1	Max	-0.500000	-1160.20	2	-0.500000	0.500000
86	0.25305	SLU-1	Max	-0.500000	-1140.29	2	-0.500000	0.500000
86	0.50610	SLU-1	Max	-0.500000	-1107.91	2	-0.500000	0.500000
86	0.00000	SLU-1	Min	-0.500000	-1160.20	2	-0.500000	0.500000
86	0.25305	SLU-1	Min	-0.500000	-1140.29	2	-0.500000	0.500000
86	0.50610	SLU-1	Min	-0.500000	-1107.91	2	-0.500000	0.500000
86	0.00000	SLU-2	Max	-0.500000	-1615.60	4	0.500000	0.500000
86	0.25305	SLU-2	Max	-0.500000	-1622.64	4	0.500000	0.500000
86	0.50610	SLU-2	Max	-0.500000	-1642.15	4	0.500000	0.500000
86	0.00000	SLU-2	Min	-0.500000	-1615.60	4	0.500000	0.500000
86	0.25305	SLU-2	Min	-0.500000	-1622.64	4	0.500000	0.500000
86	0.50610	SLU-2	Min	-0.500000	-1642.15	4	0.500000	0.500000
86	0.00000	SLU-3	Max	-0.500000	-2672.86	1	-0.500000	-0.500000
86	0.25305	SLU-3	Max	-0.500000	-2635.89	1	-0.500000	-0.500000
86	0.50610	SLU-3	Max	-0.500000	-2589.33	1	-0.500000	-0.500000
86	0.00000	SLU-3	Min	-0.500000	-2672.86	1	-0.500000	-0.500000
86	0.25305	SLU-3	Min	-0.500000	-2635.89	1	-0.500000	-0.500000
86	0.50610	SLU-3	Min	-0.500000	-2589.33	1	-0.500000	-0.500000
86	0.00000	SLU-4	Max	-0.500000	-1230.27	4	0.500000	0.500000
86	0.25305	SLU-4	Max	-0.500000	-1177.91	4	0.500000	0.500000
86	0.50610	SLU-4	Max	-0.500000	-1138.02	4	0.500000	0.500000
86	0.00000	SLU-4	Min	-0.500000	-1230.27	4	0.500000	0.500000
86	0.25305	SLU-4	Min	-0.500000	-1177.91	4	0.500000	0.500000
86	0.50610	SLU-4	Min	-0.500000	-1138.02	4	0.500000	0.500000
86	0.00000	SLU-5	Max	-0.500000	-1463.75	2	-0.500000	0.500000
86	0.25305	SLU-5	Max	-0.500000	-1523.65	2	-0.500000	0.500000
86	0.50610	SLU-5	Max	-0.500000	-1573.97	2	-0.500000	0.500000

Table: Element Forces - Frames, Part 3 of 4

Frame	Station m	OutputCase	StepType	x3S11Max m	S11Min KN/m2	PtS11Min	x2S11Min m	x3S11Min m
86	0.00000	SLU-5	Min	-0.500000	-1463.75	2	-0.500000	0.500000
86	0.25305	SLU-5	Min	-0.500000	-1523.65	2	-0.500000	0.500000
86	0.50610	SLU-5	Min	-0.500000	-1573.97	2	-0.500000	0.500000
86	0.00000	SLU-6	Max	-0.500000	-1417.43	2	-0.500000	0.500000
86	0.25305	SLU-6	Max	-0.500000	-1320.22	2	-0.500000	0.500000
86	0.50610	SLU-6	Max	-0.500000	-1210.54	2	-0.500000	0.500000
86	0.00000	SLU-6	Min	-0.500000	-1417.43	2	-0.500000	0.500000
86	0.25305	SLU-6	Min	-0.500000	-1320.22	2	-0.500000	0.500000
86	0.50610	SLU-6	Min	-0.500000	-1210.54	2	-0.500000	0.500000
86	0.00000	SLU-7	Max	-0.500000	-2817.24	1	-0.500000	-0.500000
86	0.25305	SLU-7	Max	-0.500000	-2707.86	1	-0.500000	-0.500000
86	0.50610	SLU-7	Max	-0.500000	-2588.89	1	-0.500000	-0.500000
86	0.00000	SLU-7	Min	-0.500000	-2817.24	1	-0.500000	-0.500000
86	0.25305	SLU-7	Min	-0.500000	-2707.86	1	-0.500000	-0.500000
86	0.50610	SLU-7	Min	-0.500000	-2588.89	1	-0.500000	-0.500000
86	0.00000	SLV 1	Max	0.500000	-7808.00	1	-0.500000	-0.500000
86	0.25305	SLV 1	Max	0.500000	-8311.69	1	-0.500000	-0.500000
86	0.50610	SLV 1	Max	0.500000	-8805.78	1	-0.500000	-0.500000
86	0.00000	SLV 1	Min	0.500000	-7808.00	1	-0.500000	-0.500000
86	0.25305	SLV 1	Min	0.500000	-8311.69	1	-0.500000	-0.500000
86	0.50610	SLV 1	Min	0.500000	-8805.78	1	-0.500000	-0.500000
86	0.00000	SLV 2	Max	0.500000	-7499.57	1	-0.500000	-0.500000
86	0.25305	SLV 2	Max	0.500000	-8005.15	1	-0.500000	-0.500000
86	0.50610	SLV 2	Max	0.500000	-8501.14	1	-0.500000	-0.500000
86	0.00000	SLV 2	Min	0.500000	-7499.57	1	-0.500000	-0.500000
86	0.25305	SLV 2	Min	0.500000	-8005.15	1	-0.500000	-0.500000
86	0.50610	SLV 2	Min	0.500000	-8501.14	1	-0.500000	-0.500000
86	0.00000	SLV 3	Max	0.500000	-7499.57	1	-0.500000	-0.500000
86	0.25305	SLV 3	Max	0.500000	-8005.15	1	-0.500000	-0.500000
86	0.50610	SLV 3	Max	0.500000	-8501.14	1	-0.500000	-0.500000
86	0.00000	SLV 3	Min	0.500000	-7499.57	1	-0.500000	-0.500000
86	0.25305	SLV 3	Min	0.500000	-8005.15	1	-0.500000	-0.500000
86	0.50610	SLV 3	Min	0.500000	-8501.14	1	-0.500000	-0.500000
86	0.00000	SLV 4	Max	0.500000	-10058.72	1	-0.500000	-0.500000
86	0.25305	SLV 4	Max	0.500000	-9639.49	1	-0.500000	-0.500000
86	0.50610	SLV 4	Max	0.500000	-9210.66	1	-0.500000	-0.500000
86	0.00000	SLV 4	Min	0.500000	-10058.72	1	-0.500000	-0.500000
86	0.25305	SLV 4	Min	0.500000	-9639.49	1	-0.500000	-0.500000
86	0.50610	SLV 4	Min	0.500000	-9210.66	1	-0.500000	-0.500000
86	0.00000	SLV 5	Max	-0.500000	-3064.34	1	-0.500000	-0.500000
86	0.25305	SLV 5	Max	-0.500000	-3231.32	1	-0.500000	-0.500000
86	0.50610	SLV 5	Max	0.500000	-3388.69	1	-0.500000	-0.500000
86	0.00000	SLV 5	Min	-0.500000	-3064.34	1	-0.500000	-0.500000
86	0.25305	SLV 5	Min	-0.500000	-3231.32	1	-0.500000	-0.500000
86	0.50610	SLV 5	Min	0.500000	-3388.69	1	-0.500000	-0.500000
86	0.00000	SLV 6	Max	-0.500000	-4402.75	1	-0.500000	-0.500000
86	0.25305	SLV 6	Max	-0.500000	-4232.58	1	-0.500000	-0.500000
86	0.50610	SLV 6	Max	-0.500000	-4052.82	1	-0.500000	-0.500000
86	0.00000	SLV 6	Min	-0.500000	-4402.75	1	-0.500000	-0.500000
86	0.25305	SLV 6	Min	-0.500000	-4232.58	1	-0.500000	-0.500000
86	0.50610	SLV 6	Min	-0.500000	-4052.82	1	-0.500000	-0.500000
86	0.00000	SLV 7	Max	-0.500000	-2007.10	2	-0.500000	0.500000
86	0.25305	SLV 7	Max	-0.500000	-2158.18	2	-0.500000	0.500000
86	0.50610	SLV 7	Max	-0.500000	-2299.66	1	-0.500000	-0.500000
86	0.00000	SLV 7	Min	-0.500000	-2007.10	2	-0.500000	0.500000
86	0.25305	SLV 7	Min	-0.500000	-2158.18	2	-0.500000	0.500000
86	0.50610	SLV 7	Min	-0.500000	-2299.66	1	-0.500000	-0.500000
86	0.00000	SLV 8	Max	-0.500000	-3410.17	1	-0.500000	-0.500000
86	0.25305	SLV 8	Max	-0.500000	-3232.74	1	-0.500000	-0.500000

Table: Element Forces - Frames, Part 3 of 4

Frame	Station m	OutputCase	StepType	x3S11Max m	S11Min KN/m2	PtS11Min	x2S11Min m	x3S11Min m
86	0.50610	SLV 8	Max	-0.500000	-3045.71	1	-0.500000	-0.500000
86	0.00000	SLV 8	Min	-0.500000	-3410.17	1	-0.500000	-0.500000
86	0.25305	SLV 8	Min	-0.500000	-3232.74	1	-0.500000	-0.500000
86	0.50610	SLV 8	Min	-0.500000	-3045.71	1	-0.500000	-0.500000
86	0.00000	SLV 9	Max	0.500000	-7808.00	1	-0.500000	-0.500000
86	0.25305	SLV 9	Max	0.500000	-8311.69	1	-0.500000	-0.500000
86	0.50610	SLV 9	Max	0.500000	-8805.78	1	-0.500000	-0.500000
86	0.00000	SLV 9	Min	0.500000	-7808.00	1	-0.500000	-0.500000
86	0.25305	SLV 9	Min	0.500000	-8311.69	1	-0.500000	-0.500000
86	0.50610	SLV 9	Min	0.500000	-8805.78	1	-0.500000	-0.500000
86	0.00000	SLV 10	Max	0.500000	-10345.97	1	-0.500000	-0.500000
86	0.25305	SLV 10	Max	0.500000	-9933.97	1	-0.500000	-0.500000
86	0.50610	SLV 10	Max	0.500000	-9512.38	1	-0.500000	-0.500000
86	0.00000	SLV 10	Min	0.500000	-10345.97	1	-0.500000	-0.500000
86	0.25305	SLV 10	Min	0.500000	-9933.97	1	-0.500000	-0.500000
86	0.50610	SLV 10	Min	0.500000	-9512.38	1	-0.500000	-0.500000
86	0.00000	SLV 11	Max	0.500000	-7499.57	1	-0.500000	-0.500000
86	0.25305	SLV 11	Max	0.500000	-8005.15	1	-0.500000	-0.500000
86	0.50610	SLV 11	Max	0.500000	-8501.14	1	-0.500000	-0.500000
86	0.00000	SLV 11	Min	0.500000	-7499.57	1	-0.500000	-0.500000
86	0.25305	SLV 11	Min	0.500000	-8005.15	1	-0.500000	-0.500000
86	0.50610	SLV 11	Min	0.500000	-8501.14	1	-0.500000	-0.500000
86	0.00000	SLV 12	Max	0.500000	-10058.72	1	-0.500000	-0.500000
86	0.25305	SLV 12	Max	0.500000	-9639.49	1	-0.500000	-0.500000
86	0.50610	SLV 12	Max	-0.500000	-9210.66	1	-0.500000	-0.500000
86	0.00000	SLV 12	Min	0.500000	-10058.72	1	-0.500000	-0.500000
86	0.25305	SLV 12	Min	0.500000	-9639.49	1	-0.500000	-0.500000
86	0.50610	SLV 12	Min	-0.500000	-9210.66	1	-0.500000	-0.500000
86	0.00000	SLV 13	Max	-0.500000	-3064.34	1	-0.500000	-0.500000
86	0.25305	SLV 13	Max	-0.500000	-3231.32	1	-0.500000	-0.500000
86	0.50610	SLV 13	Max	0.500000	-3388.69	1	-0.500000	-0.500000
86	0.00000	SLV 13	Min	-0.500000	-3064.34	1	-0.500000	-0.500000
86	0.25305	SLV 13	Min	-0.500000	-3231.32	1	-0.500000	-0.500000
86	0.50610	SLV 13	Min	0.500000	-3388.69	1	-0.500000	-0.500000
86	0.00000	SLV 14	Max	-0.500000	-4402.75	1	-0.500000	-0.500000
86	0.25305	SLV 14	Max	-0.500000	-4232.58	1	-0.500000	-0.500000
86	0.50610	SLV 14	Max	-0.500000	-4052.82	1	-0.500000	-0.500000
86	0.00000	SLV 14	Min	-0.500000	-4402.75	1	-0.500000	-0.500000
86	0.25305	SLV 14	Min	-0.500000	-4232.58	1	-0.500000	-0.500000
86	0.50610	SLV 14	Min	-0.500000	-4052.82	1	-0.500000	-0.500000
86	0.00000	SLV 15	Max	-0.500000	-2007.10	2	-0.500000	0.500000
86	0.25305	SLV 15	Max	-0.500000	-2158.18	2	-0.500000	0.500000
86	0.50610	SLV 15	Max	-0.500000	-2299.66	1	-0.500000	-0.500000
86	0.00000	SLV 15	Min	-0.500000	-2007.10	2	-0.500000	0.500000
86	0.25305	SLV 15	Min	-0.500000	-2158.18	2	-0.500000	0.500000
86	0.50610	SLV 15	Min	-0.500000	-2299.66	1	-0.500000	-0.500000
86	0.00000	SLV 16	Max	-0.500000	-3410.17	1	-0.500000	-0.500000
86	0.25305	SLV 16	Max	-0.500000	-3232.74	1	-0.500000	-0.500000
86	0.50610	SLV 16	Max	-0.500000	-3045.71	1	-0.500000	-0.500000
86	0.00000	SLV 16	Min	-0.500000	-3410.17	1	-0.500000	-0.500000
86	0.25305	SLV 16	Min	-0.500000	-3232.74	1	-0.500000	-0.500000
86	0.50610	SLV 16	Min	-0.500000	-3045.71	1	-0.500000	-0.500000
86	0.00000	SLE-C-TBM	Max	-0.500000	-1655.77	2	-0.500000	0.500000
86	0.25305	SLE-C-TBM	Max	-0.500000	-1683.52	2	-0.500000	0.500000
86	0.50610	SLE-C-TBM	Max	-0.500000	-1701.68	2	-0.500000	0.500000
86	0.00000	SLE-C-TBM	Min	-0.500000	-1655.77	2	-0.500000	0.500000
86	0.25305	SLE-C-TBM	Min	-0.500000	-1683.52	2	-0.500000	0.500000
86	0.50610	SLE-C-TBM	Min	-0.500000	-1701.68	2	-0.500000	0.500000
86	0.00000	SLU-1-TBM	Max	-0.500000	-2715.67	2	-0.500000	0.500000

Table: Element Forces - Frames, Part 3 of 4

Frame	Station m	OutputCase	StepType	x3S11Max m	S11Min KN/m2	PtS11Min	x2S11Min m	x3S11Min m
86	0.25305	SLU-1-TBM	Max	-0.500000	-2649.69	2	-0.500000	0.500000
86	0.50610	SLU-1-TBM	Max	-0.500000	-2571.24	2	-0.500000	0.500000
86	0.00000	SLU-1-TBM	Min	-0.500000	-2715.67	2	-0.500000	0.500000
86	0.25305	SLU-1-TBM	Min	-0.500000	-2649.69	2	-0.500000	0.500000
86	0.50610	SLU-1-TBM	Min	-0.500000	-2571.24	2	-0.500000	0.500000
87	0.00000	SLE-C	Max	0.500000	-426.37	1	-0.950000	-0.500000
87	0.41807	SLE-C	Max	0.500000	-934.82	1	-0.950000	-0.500000
87	0.83615	SLE-C	Max	0.500000	-1429.49	1	-0.950000	-0.500000
87	0.00000	SLE-C	Min	0.500000	-426.37	1	-0.950000	-0.500000
87	0.41807	SLE-C	Min	0.500000	-934.82	1	-0.950000	-0.500000
87	0.83615	SLE-C	Min	0.500000	-1429.49	1	-0.950000	-0.500000
87	0.00000	SLE-F1	Max	0.500000	-560.46	1	-0.950000	-0.500000
87	0.41807	SLE-F1	Max	0.500000	-1046.19	1	-0.950000	-0.500000
87	0.83615	SLE-F1	Max	0.500000	-1518.14	1	-0.950000	-0.500000
87	0.00000	SLE-F1	Min	0.500000	-560.46	1	-0.950000	-0.500000
87	0.41807	SLE-F1	Min	0.500000	-1046.19	1	-0.950000	-0.500000
87	0.83615	SLE-F1	Min	0.500000	-1518.14	1	-0.950000	-0.500000
87	0.00000	SLE-F2	Max	0.500000	-186.33	1	-0.950000	-0.500000
87	0.41807	SLE-F2	Max	0.500000	-666.82	1	-0.950000	-0.500000
87	0.83615	SLE-F2	Max	0.500000	-1133.51	1	-0.950000	-0.500000
87	0.00000	SLE-F2	Min	0.500000	-186.33	1	-0.950000	-0.500000
87	0.41807	SLE-F2	Min	0.500000	-666.82	1	-0.950000	-0.500000
87	0.83615	SLE-F2	Min	0.500000	-1133.51	1	-0.950000	-0.500000
87	0.00000	SLE-F3	Max	0.500000	-511.93	1	-0.950000	-0.500000
87	0.41807	SLE-F3	Max	0.500000	-965.41	1	-0.950000	-0.500000
87	0.83615	SLE-F3	Max	0.500000	-1405.09	1	-0.950000	-0.500000
87	0.00000	SLE-F3	Min	0.500000	-511.93	1	-0.950000	-0.500000
87	0.41807	SLE-F3	Min	0.500000	-965.41	1	-0.950000	-0.500000
87	0.83615	SLE-F3	Min	0.500000	-1405.09	1	-0.950000	-0.500000
87	0.00000	SLE-QP	Max	0.500000	-262.61	1	-0.950000	-0.500000
87	0.41807	SLE-QP	Max	0.500000	-737.70	1	-0.950000	-0.500000
87	0.83615	SLE-QP	Max	0.500000	-1199.00	1	-0.950000	-0.500000
87	0.00000	SLE-QP	Min	0.500000	-262.61	1	-0.950000	-0.500000
87	0.41807	SLE-QP	Min	0.500000	-737.70	1	-0.950000	-0.500000
87	0.83615	SLE-QP	Min	0.500000	-1199.00	1	-0.950000	-0.500000
87	0.00000	SLU-1	Max	0.500000	-615.39	1	-0.950000	-0.500000
87	0.41807	SLU-1	Max	0.500000	-1241.49	1	-0.950000	-0.500000
87	0.83615	SLU-1	Max	0.500000	-1849.65	1	-0.950000	-0.500000
87	0.00000	SLU-1	Min	0.500000	-615.39	1	-0.950000	-0.500000
87	0.41807	SLU-1	Min	0.500000	-1241.49	1	-0.950000	-0.500000
87	0.83615	SLU-1	Min	0.500000	-1849.65	1	-0.950000	-0.500000
87	0.00000	SLU-2	Max	0.500000	-748.34	1	-0.950000	-0.500000
87	0.41807	SLU-2	Max	0.500000	-1359.86	1	-0.950000	-0.500000
87	0.83615	SLU-2	Max	0.500000	-1953.44	1	-0.950000	-0.500000
87	0.00000	SLU-2	Min	0.500000	-748.34	1	-0.950000	-0.500000
87	0.41807	SLU-2	Min	0.500000	-1359.86	1	-0.950000	-0.500000
87	0.83615	SLU-2	Min	0.500000	-1953.44	1	-0.950000	-0.500000
87	0.00000	SLU-3	Max	0.500000	-353.26	1	-0.950000	-0.500000
87	0.41807	SLU-3	Max	0.500000	-820.42	1	-0.950000	-0.500000
87	0.83615	SLU-3	Max	0.500000	-1273.79	1	-0.950000	-0.500000
87	0.00000	SLU-3	Min	0.500000	-353.26	1	-0.950000	-0.500000
87	0.41807	SLU-3	Min	0.500000	-820.42	1	-0.950000	-0.500000
87	0.83615	SLU-3	Min	0.500000	-1273.79	1	-0.950000	-0.500000
87	0.00000	SLU-4	Max	0.500000	-522.68	1	-0.950000	-0.500000
87	0.41807	SLU-4	Max	0.500000	-1151.85	1	-0.950000	-0.500000
87	0.83615	SLU-4	Max	0.500000	-1763.09	1	-0.950000	-0.500000
87	0.00000	SLU-4	Min	0.500000	-522.68	1	-0.950000	-0.500000
87	0.41807	SLU-4	Min	0.500000	-1151.85	1	-0.950000	-0.500000
87	0.83615	SLU-4	Min	0.500000	-1763.09	1	-0.950000	-0.500000

Table: Element Forces - Frames, Part 3 of 4

Frame	Station m	OutputCase	StepType	x3S11Max m	S11Min KN/m2	PtS11Min	x2S11Min m	x3S11Min m
87	0.00000	SLU-5	Max	0.500000	-255.83	3	0.950000	-0.500000
87	0.41807	SLU-5	Max	0.500000	-692.12	1	-0.950000	-0.500000
87	0.83615	SLU-5	Max	0.500000	-1152.70	1	-0.950000	-0.500000
87	0.00000	SLU-5	Min	0.500000	-255.83	3	0.950000	-0.500000
87	0.41807	SLU-5	Min	0.500000	-692.12	1	-0.950000	-0.500000
87	0.83615	SLU-5	Min	0.500000	-1152.70	1	-0.950000	-0.500000
87	0.00000	SLU-6	Max	0.500000	-808.72	1	-0.950000	-0.500000
87	0.41807	SLU-6	Max	0.500000	-1422.91	1	-0.950000	-0.500000
87	0.83615	SLU-6	Max	0.500000	-2019.18	1	-0.950000	-0.500000
87	0.00000	SLU-6	Min	0.500000	-808.72	1	-0.950000	-0.500000
87	0.41807	SLU-6	Min	0.500000	-1422.91	1	-0.950000	-0.500000
87	0.83615	SLU-6	Min	0.500000	-2019.18	1	-0.950000	-0.500000
87	0.00000	SLU-7	Max	0.500000	-545.55	1	-0.950000	-0.500000
87	0.41807	SLU-7	Max	0.500000	-1000.72	1	-0.950000	-0.500000
87	0.83615	SLU-7	Max	0.500000	-1442.11	1	-0.950000	-0.500000
87	0.00000	SLU-7	Min	0.500000	-545.55	1	-0.950000	-0.500000
87	0.41807	SLU-7	Min	0.500000	-1000.72	1	-0.950000	-0.500000
87	0.83615	SLU-7	Min	0.500000	-1442.11	1	-0.950000	-0.500000
87	0.00000	SLV 1	Max	0.500000	-2717.62	3	0.950000	-0.500000
87	0.41807	SLV 1	Max	0.500000	-1999.81	3	0.950000	-0.500000
87	0.83615	SLV 1	Max	0.500000	-1295.79	3	0.950000	-0.500000
87	0.00000	SLV 1	Min	0.500000	-2717.62	3	0.950000	-0.500000
87	0.41807	SLV 1	Min	0.500000	-1999.81	3	0.950000	-0.500000
87	0.83615	SLV 1	Min	0.500000	-1295.79	3	0.950000	-0.500000
87	0.00000	SLV 2	Max	0.500000	-2649.68	3	0.950000	-0.500000
87	0.41807	SLV 2	Max	0.500000	-1903.22	3	0.950000	-0.500000
87	0.83615	SLV 2	Max	0.500000	-1170.55	3	0.950000	-0.500000
87	0.00000	SLV 2	Min	0.500000	-2649.68	3	0.950000	-0.500000
87	0.41807	SLV 2	Min	0.500000	-1903.22	3	0.950000	-0.500000
87	0.83615	SLV 2	Min	0.500000	-1170.55	3	0.950000	-0.500000
87	0.00000	SLV 3	Max	0.500000	-2649.68	3	0.950000	-0.500000
87	0.41807	SLV 3	Max	0.500000	-1903.22	3	0.950000	-0.500000
87	0.83615	SLV 3	Max	0.500000	-1170.55	3	0.950000	-0.500000
87	0.00000	SLV 3	Min	0.500000	-2649.68	3	0.950000	-0.500000
87	0.41807	SLV 3	Min	0.500000	-1903.22	3	0.950000	-0.500000
87	0.83615	SLV 3	Min	0.500000	-1170.55	3	0.950000	-0.500000
87	0.00000	SLV 4	Max	-0.500000	-1113.34	3	0.950000	-0.500000
87	0.41807	SLV 4	Max	0.500000	-1372.75	1	-0.950000	-0.500000
87	0.83615	SLV 4	Max	0.500000	-1928.58	1	-0.950000	-0.500000
87	0.00000	SLV 4	Min	-0.500000	-1113.34	3	0.950000	-0.500000
87	0.41807	SLV 4	Min	0.500000	-1372.75	1	-0.950000	-0.500000
87	0.83615	SLV 4	Min	0.500000	-1928.58	1	-0.950000	-0.500000
87	0.00000	SLV 5	Max	0.500000	-999.84	3	0.950000	-0.500000
87	0.41807	SLV 5	Max	0.500000	-549.50	3	0.950000	-0.500000
87	0.83615	SLV 5	Max	0.500000	-547.21	1	-0.950000	-0.500000
87	0.00000	SLV 5	Min	0.500000	-999.84	3	0.950000	-0.500000
87	0.41807	SLV 5	Min	0.500000	-549.50	3	0.950000	-0.500000
87	0.83615	SLV 5	Min	0.500000	-547.21	1	-0.950000	-0.500000
87	0.00000	SLV 6	Max	0.500000	-551.80	1	-0.950000	-0.500000
87	0.41807	SLV 6	Max	0.500000	-963.70	1	-0.950000	-0.500000
87	0.83615	SLV 6	Max	0.500000	-1361.80	1	-0.950000	-0.500000
87	0.00000	SLV 6	Min	0.500000	-551.80	1	-0.950000	-0.500000
87	0.41807	SLV 6	Min	0.500000	-963.70	1	-0.950000	-0.500000
87	0.83615	SLV 6	Min	0.500000	-1361.80	1	-0.950000	-0.500000
87	0.00000	SLV 7	Max	0.500000	-630.35	3	0.950000	-0.500000
87	0.41807	SLV 7	Max	0.500000	-531.59	1	-0.950000	-0.500000
87	0.83615	SLV 7	Max	0.500000	-1084.40	1	-0.950000	-0.500000
87	0.00000	SLV 7	Min	0.500000	-630.35	3	0.950000	-0.500000
87	0.41807	SLV 7	Min	0.500000	-531.59	1	-0.950000	-0.500000

Table: Element Forces - Frames, Part 3 of 4

Frame	Station m	OutputCase	StepType	x3S11Max m	S11Min KN/m2	PtS11Min	x2S11Min m	x3S11Min m
87	0.83615	SLV 7	Min	0.500000	-1084.40	1	-0.950000	-0.500000
87	0.00000	SLV 8	Max	0.500000	-852.44	1	-0.950000	-0.500000
87	0.41807	SLV 8	Max	0.500000	-1381.92	1	-0.950000	-0.500000
87	0.83615	SLV 8	Max	0.500000	-1897.61	1	-0.950000	-0.500000
87	0.00000	SLV 8	Min	0.500000	-852.44	1	-0.950000	-0.500000
87	0.41807	SLV 8	Min	0.500000	-1381.92	1	-0.950000	-0.500000
87	0.83615	SLV 8	Min	0.500000	-1897.61	1	-0.950000	-0.500000
87	0.00000	SLV 9	Max	0.500000	-2717.62	3	0.950000	-0.500000
87	0.41807	SLV 9	Max	0.500000	-1999.81	3	0.950000	-0.500000
87	0.83615	SLV 9	Max	0.500000	-1295.79	3	0.950000	-0.500000
87	0.00000	SLV 9	Min	0.500000	-2717.62	3	0.950000	-0.500000
87	0.41807	SLV 9	Min	0.500000	-1999.81	3	0.950000	-0.500000
87	0.83615	SLV 9	Min	0.500000	-1295.79	3	0.950000	-0.500000
87	0.00000	SLV 10	Max	-0.500000	-1232.92	3	0.950000	-0.500000
87	0.41807	SLV 10	Max	-0.500000	-1238.11	1	-0.950000	-0.500000
87	0.83615	SLV 10	Max	0.500000	-1763.66	1	-0.950000	-0.500000
87	0.00000	SLV 10	Min	-0.500000	-1232.92	3	0.950000	-0.500000
87	0.41807	SLV 10	Min	-0.500000	-1238.11	1	-0.950000	-0.500000
87	0.83615	SLV 10	Min	0.500000	-1763.66	1	-0.950000	-0.500000
87	0.00000	SLV 11	Max	0.500000	-2649.68	3	0.950000	-0.500000
87	0.41807	SLV 11	Max	0.500000	-1903.22	3	0.950000	-0.500000
87	0.83615	SLV 11	Max	0.500000	-1170.55	3	0.950000	-0.500000
87	0.00000	SLV 11	Min	0.500000	-2649.68	3	0.950000	-0.500000
87	0.41807	SLV 11	Min	0.500000	-1903.22	3	0.950000	-0.500000
87	0.83615	SLV 11	Min	0.500000	-1170.55	3	0.950000	-0.500000
87	0.00000	SLV 12	Max	-0.500000	-1113.34	3	0.950000	-0.500000
87	0.41807	SLV 12	Max	0.500000	-1372.75	1	-0.950000	-0.500000
87	0.83615	SLV 12	Max	0.500000	-1928.58	1	-0.950000	-0.500000
87	0.00000	SLV 12	Min	-0.500000	-1113.34	3	0.950000	-0.500000
87	0.41807	SLV 12	Min	0.500000	-1372.75	1	-0.950000	-0.500000
87	0.83615	SLV 12	Min	0.500000	-1928.58	1	-0.950000	-0.500000
87	0.00000	SLV 13	Max	0.500000	-999.84	3	0.950000	-0.500000
87	0.41807	SLV 13	Max	0.500000	-549.50	3	0.950000	-0.500000
87	0.83615	SLV 13	Max	0.500000	-547.21	1	-0.950000	-0.500000
87	0.00000	SLV 13	Min	0.500000	-999.84	3	0.950000	-0.500000
87	0.41807	SLV 13	Min	0.500000	-549.50	3	0.950000	-0.500000
87	0.83615	SLV 13	Min	0.500000	-547.21	1	-0.950000	-0.500000
87	0.00000	SLV 14	Max	0.500000	-551.80	1	-0.950000	-0.500000
87	0.41807	SLV 14	Max	0.500000	-963.70	1	-0.950000	-0.500000
87	0.83615	SLV 14	Max	0.500000	-1361.80	1	-0.950000	-0.500000
87	0.00000	SLV 14	Min	0.500000	-551.80	1	-0.950000	-0.500000
87	0.41807	SLV 14	Min	0.500000	-963.70	1	-0.950000	-0.500000
87	0.83615	SLV 14	Min	0.500000	-1361.80	1	-0.950000	-0.500000
87	0.00000	SLV 15	Max	0.500000	-630.35	3	0.950000	-0.500000
87	0.41807	SLV 15	Max	0.500000	-531.59	1	-0.950000	-0.500000
87	0.83615	SLV 15	Max	0.500000	-1084.40	1	-0.950000	-0.500000
87	0.00000	SLV 15	Min	0.500000	-630.35	3	0.950000	-0.500000
87	0.41807	SLV 15	Min	0.500000	-531.59	1	-0.950000	-0.500000
87	0.83615	SLV 15	Min	0.500000	-1084.40	1	-0.950000	-0.500000
87	0.00000	SLV 16	Max	0.500000	-852.44	1	-0.950000	-0.500000
87	0.41807	SLV 16	Max	0.500000	-1381.92	1	-0.950000	-0.500000
87	0.83615	SLV 16	Max	0.500000	-1897.61	1	-0.950000	-0.500000
87	0.00000	SLV 16	Min	0.500000	-852.44	1	-0.950000	-0.500000
87	0.41807	SLV 16	Min	0.500000	-1381.92	1	-0.950000	-0.500000
87	0.83615	SLV 16	Min	0.500000	-1897.61	1	-0.950000	-0.500000
87	0.00000	SLE-C-TBM	Max	0.500000	-984.71	3	0.950000	-0.500000
87	0.41807	SLE-C-TBM	Max	0.500000	-666.28	3	0.950000	-0.500000
87	0.83615	SLE-C-TBM	Max	0.500000	-361.65	3	0.950000	-0.500000
87	0.00000	SLE-C-TBM	Min	0.500000	-984.71	3	0.950000	-0.500000

Table: Element Forces - Frames, Part 3 of 4

Frame	Station m	OutputCase	StepType	x3S11Max m	S11Min KN/m2	PtS11Min	x2S11Min m	x3S11Min m
87	0.41807	SLE-C-TBM	Min	0.500000	-666.28	3	0.950000	-0.500000
87	0.83615	SLE-C-TBM	Min	0.500000	-361.65	3	0.950000	-0.500000
87	0.00000	SLU-1-TBM	Max	0.500000	-1479.96	3	0.950000	-0.500000
87	0.41807	SLU-1-TBM	Max	0.500000	-1146.56	3	0.950000	-0.500000
87	0.83615	SLU-1-TBM	Max	0.500000	-831.08	3	0.950000	-0.500000
87	0.00000	SLU-1-TBM	Min	0.500000	-1479.96	3	0.950000	-0.500000
87	0.41807	SLU-1-TBM	Min	0.500000	-1146.56	3	0.950000	-0.500000
87	0.83615	SLU-1-TBM	Min	0.500000	-831.08	3	0.950000	-0.500000
88	0.00000	SLE-C	Max	-0.500000	-931.63	2	-0.950000	0.500000
88	0.40692	SLE-C	Max	-0.500000	-592.11	2	-0.950000	0.500000
88	0.81384	SLE-C	Max	-0.500000	-239.52	2	-0.950000	0.500000
88	0.00000	SLE-C	Min	-0.500000	-931.63	2	-0.950000	0.500000
88	0.40692	SLE-C	Min	-0.500000	-592.11	2	-0.950000	0.500000
88	0.81384	SLE-C	Min	-0.500000	-239.52	2	-0.950000	0.500000
88	0.00000	SLE-F1	Max	-0.500000	-898.92	2	-0.950000	0.500000
88	0.40692	SLE-F1	Max	-0.500000	-571.09	2	-0.950000	0.500000
88	0.81384	SLE-F1	Max	-0.500000	-230.20	2	-0.950000	0.500000
88	0.00000	SLE-F1	Min	-0.500000	-898.92	2	-0.950000	0.500000
88	0.40692	SLE-F1	Min	-0.500000	-571.09	2	-0.950000	0.500000
88	0.81384	SLE-F1	Min	-0.500000	-230.20	2	-0.950000	0.500000
88	0.00000	SLE-F2	Max	-0.500000	-900.03	2	-0.950000	0.500000
88	0.40692	SLE-F2	Max	-0.500000	-573.39	2	-0.950000	0.500000
88	0.81384	SLE-F2	Max	0.500000	-233.69	1	-0.950000	-0.500000
88	0.00000	SLE-F2	Min	-0.500000	-900.03	2	-0.950000	0.500000
88	0.40692	SLE-F2	Min	-0.500000	-573.39	2	-0.950000	0.500000
88	0.81384	SLE-F2	Min	0.500000	-233.69	1	-0.950000	-0.500000
88	0.00000	SLE-F3	Max	-0.500000	-810.18	2	-0.950000	0.500000
88	0.40692	SLE-F3	Max	-0.500000	-514.69	2	-0.950000	0.500000
88	0.81384	SLE-F3	Max	-0.500000	-206.13	2	-0.950000	0.500000
88	0.00000	SLE-F3	Min	-0.500000	-810.18	2	-0.950000	0.500000
88	0.40692	SLE-F3	Min	-0.500000	-514.69	2	-0.950000	0.500000
88	0.81384	SLE-F3	Min	-0.500000	-206.13	2	-0.950000	0.500000
88	0.00000	SLE-QP	Max	-0.500000	-897.08	2	-0.950000	0.500000
88	0.40692	SLE-QP	Max	-0.500000	-571.50	2	-0.950000	0.500000
88	0.81384	SLE-QP	Max	-0.500000	-232.86	2	-0.950000	0.500000
88	0.00000	SLE-QP	Min	-0.500000	-897.08	2	-0.950000	0.500000
88	0.40692	SLE-QP	Min	-0.500000	-571.50	2	-0.950000	0.500000
88	0.81384	SLE-QP	Min	-0.500000	-232.86	2	-0.950000	0.500000
88	0.00000	SLU-1	Max	-0.500000	-1113.24	2	-0.950000	0.500000
88	0.40692	SLU-1	Max	-0.500000	-707.06	2	-0.950000	0.500000
88	0.81384	SLU-1	Max	-0.500000	-283.89	2	-0.950000	0.500000
88	0.00000	SLU-1	Min	-0.500000	-1113.24	2	-0.950000	0.500000
88	0.40692	SLU-1	Min	-0.500000	-707.06	2	-0.950000	0.500000
88	0.81384	SLU-1	Min	-0.500000	-283.89	2	-0.950000	0.500000
88	0.00000	SLU-2	Max	-0.500000	-1160.22	2	-0.950000	0.500000
88	0.40692	SLU-2	Max	-0.500000	-737.74	2	-0.950000	0.500000
88	0.81384	SLU-2	Max	-0.500000	-298.26	2	-0.950000	0.500000
88	0.00000	SLU-2	Min	-0.500000	-1160.22	2	-0.950000	0.500000
88	0.40692	SLU-2	Min	-0.500000	-737.74	2	-0.950000	0.500000
88	0.81384	SLU-2	Min	-0.500000	-298.26	2	-0.950000	0.500000
88	0.00000	SLU-3	Max	-0.500000	-782.23	2	-0.950000	0.500000
88	0.40692	SLU-3	Max	-0.500000	-496.38	2	-0.950000	0.500000
88	0.81384	SLU-3	Max	-0.500000	-197.47	2	-0.950000	0.500000
88	0.00000	SLU-3	Min	-0.500000	-782.23	2	-0.950000	0.500000
88	0.40692	SLU-3	Min	-0.500000	-496.38	2	-0.950000	0.500000
88	0.81384	SLU-3	Min	-0.500000	-197.47	2	-0.950000	0.500000
88	0.00000	SLU-4	Max	-0.500000	-1172.88	2	-0.950000	0.500000
88	0.40692	SLU-4	Max	-0.500000	-745.89	2	-0.950000	0.500000
88	0.81384	SLU-4	Max	0.500000	-301.92	1	-0.950000	-0.500000

Table: Element Forces - Frames, Part 3 of 4

Frame	Station m	OutputCase	StepType	x3S11Max m	S11Min KN/m2	PtS11Min	x2S11Min m	x3S11Min m
88	0.00000	SLU-4	Min	-0.500000	-1172.88	2	-0.950000	0.500000
88	0.40692	SLU-4	Min	-0.500000	-745.89	2	-0.950000	0.500000
88	0.81384	SLU-4	Min	0.500000	-301.92	1	-0.950000	-0.500000
88	0.00000	SLU-5	Max	-0.500000	-845.18	2	-0.950000	0.500000
88	0.40692	SLU-5	Max	-0.500000	-537.49	2	-0.950000	0.500000
88	0.81384	SLU-5	Max	-0.500000	-216.74	2	-0.950000	0.500000
88	0.00000	SLU-5	Min	-0.500000	-845.18	2	-0.950000	0.500000
88	0.40692	SLU-5	Min	-0.500000	-537.49	2	-0.950000	0.500000
88	0.81384	SLU-5	Min	-0.500000	-216.74	2	-0.950000	0.500000
88	0.00000	SLU-6	Max	-0.500000	-1074.29	2	-0.950000	0.500000
88	0.40692	SLU-6	Max	-0.500000	-681.71	2	-0.950000	0.500000
88	0.81384	SLU-6	Max	-0.500000	-272.14	1	-0.950000	-0.500000
88	0.00000	SLU-6	Min	-0.500000	-1074.29	2	-0.950000	0.500000
88	0.40692	SLU-6	Min	-0.500000	-681.71	2	-0.950000	0.500000
88	0.81384	SLU-6	Min	-0.500000	-272.14	1	-0.950000	-0.500000
88	0.00000	SLU-7	Max	-0.500000	-747.58	2	-0.950000	0.500000
88	0.40692	SLU-7	Max	-0.500000	-473.85	2	-0.950000	0.500000
88	0.81384	SLU-7	Max	-0.500000	-187.04	2	-0.950000	0.500000
88	0.00000	SLU-7	Min	-0.500000	-747.58	2	-0.950000	0.500000
88	0.40692	SLU-7	Min	-0.500000	-473.85	2	-0.950000	0.500000
88	0.81384	SLU-7	Min	-0.500000	-187.04	2	-0.950000	0.500000
88	0.00000	SLV 1	Max	-0.500000	-1025.38	2	-0.950000	0.500000
88	0.40692	SLV 1	Max	-0.500000	-651.27	2	-0.950000	0.500000
88	0.81384	SLV 1	Max	-0.500000	-264.09	2	-0.950000	0.500000
88	0.00000	SLV 1	Min	-0.500000	-1025.38	2	-0.950000	0.500000
88	0.40692	SLV 1	Min	-0.500000	-651.27	2	-0.950000	0.500000
88	0.81384	SLV 1	Min	-0.500000	-264.09	2	-0.950000	0.500000
88	0.00000	SLV 2	Max	-0.500000	-1094.11	2	-0.950000	0.500000
88	0.40692	SLV 2	Max	-0.500000	-694.69	2	-0.950000	0.500000
88	0.81384	SLV 2	Max	-0.500000	-282.20	2	-0.950000	0.500000
88	0.00000	SLV 2	Min	-0.500000	-1094.11	2	-0.950000	0.500000
88	0.40692	SLV 2	Min	-0.500000	-694.69	2	-0.950000	0.500000
88	0.81384	SLV 2	Min	-0.500000	-282.20	2	-0.950000	0.500000
88	0.00000	SLV 3	Max	-0.500000	-1094.11	2	-0.950000	0.500000
88	0.40692	SLV 3	Max	-0.500000	-694.69	2	-0.950000	0.500000
88	0.81384	SLV 3	Max	-0.500000	-282.20	2	-0.950000	0.500000
88	0.00000	SLV 3	Min	-0.500000	-1094.11	2	-0.950000	0.500000
88	0.40692	SLV 3	Min	-0.500000	-694.69	2	-0.950000	0.500000
88	0.81384	SLV 3	Min	-0.500000	-282.20	2	-0.950000	0.500000
88	0.00000	SLV 4	Max	-0.500000	-437.43	1	-0.950000	-0.500000
88	0.40692	SLV 4	Max	-0.500000	-271.03	1	-0.950000	-0.500000
88	0.81384	SLV 4	Max	-0.500000	-91.55	1	-0.950000	-0.500000
88	0.00000	SLV 4	Min	-0.500000	-437.43	1	-0.950000	-0.500000
88	0.40692	SLV 4	Min	-0.500000	-271.03	1	-0.950000	-0.500000
88	0.81384	SLV 4	Min	-0.500000	-91.55	1	-0.950000	-0.500000
88	0.00000	SLV 5	Max	-0.500000	-766.49	2	-0.950000	0.500000
88	0.40692	SLV 5	Max	-0.500000	-488.10	2	-0.950000	0.500000
88	0.81384	SLV 5	Max	-0.500000	-196.63	2	-0.950000	0.500000
88	0.00000	SLV 5	Min	-0.500000	-766.49	2	-0.950000	0.500000
88	0.40692	SLV 5	Min	-0.500000	-488.10	2	-0.950000	0.500000
88	0.81384	SLV 5	Min	-0.500000	-196.63	2	-0.950000	0.500000
88	0.00000	SLV 6	Max	-0.500000	-570.14	2	-0.950000	0.500000
88	0.40692	SLV 6	Max	-0.500000	-360.50	2	-0.950000	0.500000
88	0.81384	SLV 6	Max	-0.500000	-137.80	2	-0.950000	0.500000
88	0.00000	SLV 6	Min	-0.500000	-570.14	2	-0.950000	0.500000
88	0.40692	SLV 6	Min	-0.500000	-360.50	2	-0.950000	0.500000
88	0.81384	SLV 6	Min	-0.500000	-137.80	2	-0.950000	0.500000
88	0.00000	SLV 7	Max	-0.500000	-1013.18	2	-0.950000	0.500000
88	0.40692	SLV 7	Max	-0.500000	-643.75	2	-0.950000	0.500000

Table: Element Forces - Frames, Part 3 of 4

Frame	Station m	OutputCase	StepType	x3S11Max m	S11Min KN/m2	PtS11Min	x2S11Min m	x3S11Min m
88	0.81384	SLV 7	Max	-0.500000	-261.25	1	-0.950000	-0.500000
88	0.00000	SLV 7	Min	-0.500000	-1013.18	2	-0.950000	0.500000
88	0.40692	SLV 7	Min	-0.500000	-643.75	2	-0.950000	0.500000
88	0.81384	SLV 7	Min	-0.500000	-261.25	1	-0.950000	-0.500000
88	0.00000	SLV 8	Max	-0.500000	-806.02	1	-0.950000	-0.500000
88	0.40692	SLV 8	Max	-0.500000	-509.35	2	-0.950000	0.500000
88	0.81384	SLV 8	Max	-0.500000	-199.62	2	-0.950000	0.500000
88	0.00000	SLV 8	Min	-0.500000	-806.02	1	-0.950000	-0.500000
88	0.40692	SLV 8	Min	-0.500000	-509.35	2	-0.950000	0.500000
88	0.81384	SLV 8	Min	-0.500000	-199.62	2	-0.950000	0.500000
88	0.00000	SLV 9	Max	-0.500000	-1025.38	2	-0.950000	0.500000
88	0.40692	SLV 9	Max	-0.500000	-651.27	1	-0.950000	-0.500000
88	0.81384	SLV 9	Max	0.500000	-264.09	1	-0.950000	-0.500000
88	0.00000	SLV 9	Min	-0.500000	-1025.38	2	-0.950000	0.500000
88	0.40692	SLV 9	Min	-0.500000	-651.27	1	-0.950000	-0.500000
88	0.81384	SLV 9	Min	0.500000	-264.09	1	-0.950000	-0.500000
88	0.00000	SLV 10	Max	0.500000	-368.53	1	-0.950000	-0.500000
88	0.40692	SLV 10	Max	-0.500000	-227.62	1	-0.950000	-0.500000
88	0.81384	SLV 10	Max	-0.500000	-73.64	2	-0.950000	0.500000
88	0.00000	SLV 10	Min	0.500000	-368.53	1	-0.950000	-0.500000
88	0.40692	SLV 10	Min	-0.500000	-227.62	1	-0.950000	-0.500000
88	0.81384	SLV 10	Min	-0.500000	-73.64	2	-0.950000	0.500000
88	0.00000	SLV 11	Max	-0.500000	-1094.11	2	-0.950000	0.500000
88	0.40692	SLV 11	Max	-0.500000	-694.69	2	-0.950000	0.500000
88	0.81384	SLV 11	Max	-0.500000	-282.20	2	-0.950000	0.500000
88	0.00000	SLV 11	Min	-0.500000	-1094.11	2	-0.950000	0.500000
88	0.40692	SLV 11	Min	-0.500000	-694.69	2	-0.950000	0.500000
88	0.81384	SLV 11	Min	-0.500000	-282.20	2	-0.950000	0.500000
88	0.00000	SLV 12	Max	-0.500000	-437.43	1	-0.950000	-0.500000
88	0.40692	SLV 12	Max	-0.500000	-271.03	1	-0.950000	-0.500000
88	0.81384	SLV 12	Max	0.500000	-91.55	1	-0.950000	-0.500000
88	0.00000	SLV 12	Min	-0.500000	-437.43	1	-0.950000	-0.500000
88	0.40692	SLV 12	Min	-0.500000	-271.03	1	-0.950000	-0.500000
88	0.81384	SLV 12	Min	0.500000	-91.55	1	-0.950000	-0.500000
88	0.00000	SLV 13	Max	-0.500000	-766.49	2	-0.950000	0.500000
88	0.40692	SLV 13	Max	-0.500000	-488.10	2	-0.950000	0.500000
88	0.81384	SLV 13	Max	-0.500000	-196.63	2	-0.950000	0.500000
88	0.00000	SLV 13	Min	-0.500000	-766.49	2	-0.950000	0.500000
88	0.40692	SLV 13	Min	-0.500000	-488.10	2	-0.950000	0.500000
88	0.81384	SLV 13	Min	-0.500000	-196.63	2	-0.950000	0.500000
88	0.00000	SLV 14	Max	-0.500000	-570.14	2	-0.950000	0.500000
88	0.40692	SLV 14	Max	-0.500000	-360.50	2	-0.950000	0.500000
88	0.81384	SLV 14	Max	-0.500000	-137.80	2	-0.950000	0.500000
88	0.00000	SLV 14	Min	-0.500000	-570.14	2	-0.950000	0.500000
88	0.40692	SLV 14	Min	-0.500000	-360.50	2	-0.950000	0.500000
88	0.81384	SLV 14	Min	-0.500000	-137.80	2	-0.950000	0.500000
88	0.00000	SLV 15	Max	-0.500000	-1013.18	2	-0.950000	0.500000
88	0.40692	SLV 15	Max	-0.500000	-643.75	2	-0.950000	0.500000
88	0.81384	SLV 15	Max	-0.500000	-261.25	1	-0.950000	-0.500000
88	0.00000	SLV 15	Min	-0.500000	-1013.18	2	-0.950000	0.500000
88	0.40692	SLV 15	Min	-0.500000	-643.75	2	-0.950000	0.500000
88	0.81384	SLV 15	Min	-0.500000	-261.25	1	-0.950000	-0.500000
88	0.00000	SLV 16	Max	-0.500000	-806.02	2	-0.950000	0.500000
88	0.40692	SLV 16	Max	-0.500000	-509.35	2	-0.950000	0.500000
88	0.81384	SLV 16	Max	-0.500000	-199.62	2	-0.950000	0.500000
88	0.00000	SLV 16	Min	-0.500000	-806.02	2	-0.950000	0.500000
88	0.40692	SLV 16	Min	-0.500000	-509.35	2	-0.950000	0.500000
88	0.81384	SLV 16	Min	-0.500000	-199.62	2	-0.950000	0.500000
88	0.00000	SLE-C-TBM	Max	-0.500000	-1220.89	2	-0.950000	0.500000

Table: Element Forces - Frames, Part 3 of 4

Frame	Station m	OutputCase	StepType	x3S11Max m	S11Min KN/m2	PtS11Min	x2S11Min m	x3S11Min m
88	0.40692	SLE-C-TBM	Max	-0.500000	-772.75	2	-0.950000	0.500000
88	0.81384	SLE-C-TBM	Max	-0.500000	-311.53	2	-0.950000	0.500000
88	0.00000	SLE-C-TBM	Min	-0.500000	-1220.89	2	-0.950000	0.500000
88	0.40692	SLE-C-TBM	Min	-0.500000	-772.75	2	-0.950000	0.500000
88	0.81384	SLE-C-TBM	Min	-0.500000	-311.53	2	-0.950000	0.500000
88	0.00000	SLU-1-TBM	Max	-0.500000	-1549.50	2	-0.950000	0.500000
88	0.40692	SLU-1-TBM	Max	-0.500000	-979.32	2	-0.950000	0.500000
88	0.81384	SLU-1-TBM	Max	-0.500000	-392.15	2	-0.950000	0.500000
88	0.00000	SLU-1-TBM	Min	-0.500000	-1549.50	2	-0.950000	0.500000
88	0.40692	SLU-1-TBM	Min	-0.500000	-979.32	2	-0.950000	0.500000
88	0.81384	SLU-1-TBM	Min	-0.500000	-392.15	2	-0.950000	0.500000
89	0.00000	SLE-C	Max	-0.500000	-239.52	2	-0.950000	0.500000
89	0.41801	SLE-C	Max	-0.500000	-126.66	2	-0.950000	0.500000
89	0.83601	SLE-C	Max	-0.500000	-4.861E-12	2	-0.950000	0.500000
89	0.00000	SLE-C	Min	-0.500000	-239.52	2	-0.950000	0.500000
89	0.41801	SLE-C	Min	-0.500000	-126.66	2	-0.950000	0.500000
89	0.83601	SLE-C	Min	-0.500000	-4.861E-12	2	-0.950000	0.500000
89	0.00000	SLE-F1	Max	-0.500000	-230.20	2	-0.950000	0.500000
89	0.41801	SLE-F1	Max	-0.500000	-121.99	2	-0.950000	0.500000
89	0.83601	SLE-F1	Max	0.500000	-5.250E-11	3	0.950000	-0.500000
89	0.00000	SLE-F1	Min	-0.500000	-230.20	2	-0.950000	0.500000
89	0.41801	SLE-F1	Min	-0.500000	-121.99	2	-0.950000	0.500000
89	0.83601	SLE-F1	Min	0.500000	-5.250E-11	3	0.950000	-0.500000
89	0.00000	SLE-F2	Max	-0.500000	-233.69	1	-0.950000	-0.500000
89	0.41801	SLE-F2	Max	-0.500000	-123.74	1	-0.950000	-0.500000
89	0.83601	SLE-F2	Max	-0.500000	-8.143E-12	2	-0.950000	0.500000
89	0.00000	SLE-F2	Min	-0.500000	-233.69	1	-0.950000	-0.500000
89	0.41801	SLE-F2	Min	-0.500000	-123.74	1	-0.950000	-0.500000
89	0.83601	SLE-F2	Min	-0.500000	-8.143E-12	2	-0.950000	0.500000
89	0.00000	SLE-F3	Max	-0.500000	-206.13	2	-0.950000	0.500000
89	0.41801	SLE-F3	Max	-0.500000	-109.96	2	-0.950000	0.500000
89	0.83601	SLE-F3	Max	-0.500000	-1.686E-11	2	-0.950000	0.500000
89	0.00000	SLE-F3	Min	-0.500000	-206.13	2	-0.950000	0.500000
89	0.41801	SLE-F3	Min	-0.500000	-109.96	2	-0.950000	0.500000
89	0.83601	SLE-F3	Min	-0.500000	-1.686E-11	2	-0.950000	0.500000
89	0.00000	SLE-QP	Max	-0.500000	-232.86	2	-0.950000	0.500000
89	0.41801	SLE-QP	Max	-0.500000	-123.32	2	-0.950000	0.500000
89	0.83601	SLE-QP	Max	-0.500000	-2.144E-11	4	0.950000	0.500000
89	0.00000	SLE-QP	Min	-0.500000	-232.86	2	-0.950000	0.500000
89	0.41801	SLE-QP	Min	-0.500000	-123.32	2	-0.950000	0.500000
89	0.83601	SLE-QP	Min	-0.500000	-2.144E-11	4	0.950000	0.500000
89	0.00000	SLU-1	Max	-0.500000	-283.89	2	-0.950000	0.500000
89	0.41801	SLU-1	Max	-0.500000	-150.91	2	-0.950000	0.500000
89	0.83601	SLU-1	Max	0.500000	-5.810E-11	3	0.950000	-0.500000
89	0.00000	SLU-1	Min	-0.500000	-283.89	2	-0.950000	0.500000
89	0.41801	SLU-1	Min	-0.500000	-150.91	2	-0.950000	0.500000
89	0.83601	SLU-1	Min	0.500000	-5.810E-11	3	0.950000	-0.500000
89	0.00000	SLU-2	Max	0.500000	-298.26	1	-0.950000	-0.500000
89	0.41801	SLU-2	Max	0.500000	-158.09	1	-0.950000	-0.500000
89	0.83601	SLU-2	Max	-0.500000	-2.129E-11	2	-0.950000	0.500000
89	0.00000	SLU-2	Min	0.500000	-298.26	1	-0.950000	-0.500000
89	0.41801	SLU-2	Min	0.500000	-158.09	1	-0.950000	-0.500000
89	0.83601	SLU-2	Min	-0.500000	-2.129E-11	2	-0.950000	0.500000
89	0.00000	SLU-3	Max	-0.500000	-197.47	2	-0.950000	0.500000
89	0.41801	SLU-3	Max	-0.500000	-105.63	2	-0.950000	0.500000
89	0.83601	SLU-3	Max	0.500000	-3.079E-11	3	0.950000	-0.500000
89	0.00000	SLU-3	Min	-0.500000	-197.47	2	-0.950000	0.500000
89	0.41801	SLU-3	Min	-0.500000	-105.63	2	-0.950000	0.500000
89	0.83601	SLU-3	Min	0.500000	-3.079E-11	3	0.950000	-0.500000

Table: Element Forces - Frames, Part 3 of 4

Frame	Station m	OutputCase	StepType	x3S11Max m	S11Min KN/m2	PtS11Min	x2S11Min m	x3S11Min m
89	0.00000	SLU-4	Max	-0.500000	-301.92	2	-0.950000	0.500000
89	0.41801	SLU-4	Max	-0.500000	-159.92	2	-0.950000	0.500000
89	0.83601	SLU-4	Max	-0.500000	-5.843E-11	2	-0.950000	0.500000
89	0.00000	SLU-4	Min	-0.500000	-301.92	2	-0.950000	0.500000
89	0.41801	SLU-4	Min	-0.500000	-159.92	2	-0.950000	0.500000
89	0.83601	SLU-4	Min	-0.500000	-5.843E-11	2	-0.950000	0.500000
89	0.00000	SLU-5	Max	-0.500000	-216.74	2	-0.950000	0.500000
89	0.41801	SLU-5	Max	-0.500000	-115.26	2	-0.950000	0.500000
89	0.83601	SLU-5	Max	0.500000	-5.782E-12	3	0.950000	-0.500000
89	0.00000	SLU-5	Min	-0.500000	-216.74	2	-0.950000	0.500000
89	0.41801	SLU-5	Min	-0.500000	-115.26	2	-0.950000	0.500000
89	0.83601	SLU-5	Min	0.500000	-5.782E-12	3	0.950000	-0.500000
89	0.00000	SLU-6	Max	-0.500000	-272.14	2	-0.950000	0.500000
89	0.41801	SLU-6	Max	-0.500000	-145.03	2	-0.950000	0.500000
89	0.83601	SLU-6	Max	0.500000	-2.759E-11	3	0.950000	-0.500000
89	0.00000	SLU-6	Min	-0.500000	-272.14	2	-0.950000	0.500000
89	0.41801	SLU-6	Min	-0.500000	-145.03	2	-0.950000	0.500000
89	0.83601	SLU-6	Min	0.500000	-2.759E-11	3	0.950000	-0.500000
89	0.00000	SLU-7	Max	-0.500000	-187.04	2	-0.950000	0.500000
89	0.41801	SLU-7	Max	-0.500000	-100.42	2	-0.950000	0.500000
89	0.83601	SLU-7	Max	-0.500000	-5.524E-11	2	-0.950000	0.500000
89	0.00000	SLU-7	Min	-0.500000	-187.04	2	-0.950000	0.500000
89	0.41801	SLU-7	Min	-0.500000	-100.42	2	-0.950000	0.500000
89	0.83601	SLU-7	Min	-0.500000	-5.524E-11	2	-0.950000	0.500000
89	0.00000	SLV 1	Max	-0.500000	-264.09	1	-0.950000	-0.500000
89	0.41801	SLV 1	Max	-0.500000	-138.94	2	-0.950000	0.500000
89	0.83601	SLV 1	Max	-0.500000	-4.542E-11	2	-0.950000	0.500000
89	0.00000	SLV 1	Min	-0.500000	-264.09	1	-0.950000	-0.500000
89	0.41801	SLV 1	Min	-0.500000	-138.94	2	-0.950000	0.500000
89	0.83601	SLV 1	Min	-0.500000	-4.542E-11	2	-0.950000	0.500000
89	0.00000	SLV 2	Max	-0.500000	-282.20	2	-0.950000	0.500000
89	0.41801	SLV 2	Max	-0.500000	-148.00	2	-0.950000	0.500000
89	0.83601	SLV 2	Max	-0.500000	-2.164E-11	4	0.950000	0.500000
89	0.00000	SLV 2	Min	-0.500000	-282.20	2	-0.950000	0.500000
89	0.41801	SLV 2	Min	-0.500000	-148.00	2	-0.950000	0.500000
89	0.83601	SLV 2	Min	-0.500000	-2.164E-11	4	0.950000	0.500000
89	0.00000	SLV 3	Max	-0.500000	-282.20	2	-0.950000	0.500000
89	0.41801	SLV 3	Max	-0.500000	-148.00	2	-0.950000	0.500000
89	0.83601	SLV 3	Max	-0.500000	-5.410E-11	4	0.950000	0.500000
89	0.00000	SLV 3	Min	-0.500000	-282.20	2	-0.950000	0.500000
89	0.41801	SLV 3	Min	-0.500000	-148.00	2	-0.950000	0.500000
89	0.83601	SLV 3	Min	-0.500000	-5.410E-11	4	0.950000	0.500000
89	0.00000	SLV 4	Max	-0.500000	-91.55	2	-0.950000	0.500000
89	0.41801	SLV 4	Max	-0.500000	-52.67	1	-0.950000	-0.500000
89	0.83601	SLV 4	Max	0.500000	-1.023E-11	3	0.950000	-0.500000
89	0.00000	SLV 4	Min	-0.500000	-91.55	2	-0.950000	0.500000
89	0.41801	SLV 4	Min	-0.500000	-52.67	1	-0.950000	-0.500000
89	0.83601	SLV 4	Min	0.500000	-1.023E-11	3	0.950000	-0.500000
89	0.00000	SLV 5	Max	-0.500000	-196.63	2	-0.950000	0.500000
89	0.41801	SLV 5	Max	-0.500000	-105.21	2	-0.950000	0.500000
89	0.83601	SLV 5	Max	-0.500000	-4.673E-11	2	-0.950000	0.500000
89	0.00000	SLV 5	Min	-0.500000	-196.63	2	-0.950000	0.500000
89	0.41801	SLV 5	Min	-0.500000	-105.21	2	-0.950000	0.500000
89	0.83601	SLV 5	Min	-0.500000	-4.673E-11	2	-0.950000	0.500000
89	0.00000	SLV 6	Max	-0.500000	-137.80	1	-0.950000	-0.500000
89	0.41801	SLV 6	Max	0.500000	-75.79	1	-0.950000	-0.500000
89	0.83601	SLV 6	Max	0.500000	-3.019E-11	3	0.950000	-0.500000
89	0.00000	SLV 6	Min	-0.500000	-137.80	1	-0.950000	-0.500000
89	0.41801	SLV 6	Min	0.500000	-75.79	1	-0.950000	-0.500000

Table: Element Forces - Frames, Part 3 of 4

Frame	Station m	OutputCase	StepType	x3S11Max m	S11Min KN/m2	PtS11Min	x2S11Min m	x3S11Min m
89	0.83601	SLV 6	Min	0.500000	-3.019E-11	3	0.950000	-0.500000
89	0.00000	SLV 7	Max	-0.500000	-261.25	2	-0.950000	0.500000
89	0.41801	SLV 7	Max	0.500000	-137.52	1	-0.950000	-0.500000
89	0.83601	SLV 7	Max	0.500000	-1.469E-11	1	-0.950000	-0.500000
89	0.00000	SLV 7	Min	-0.500000	-261.25	2	-0.950000	0.500000
89	0.41801	SLV 7	Min	0.500000	-137.52	1	-0.950000	-0.500000
89	0.83601	SLV 7	Min	0.500000	-1.469E-11	1	-0.950000	-0.500000
89	0.00000	SLV 8	Max	-0.500000	-199.62	2	-0.950000	0.500000
89	0.41801	SLV 8	Max	-0.500000	-106.70	2	-0.950000	0.500000
89	0.83601	SLV 8	Max	0.500000	-1.186E-11	3	0.950000	-0.500000
89	0.00000	SLV 8	Min	-0.500000	-199.62	2	-0.950000	0.500000
89	0.41801	SLV 8	Min	-0.500000	-106.70	2	-0.950000	0.500000
89	0.83601	SLV 8	Min	0.500000	-1.186E-11	3	0.950000	-0.500000
89	0.00000	SLV 9	Max	-0.500000	-264.09	1	-0.950000	-0.500000
89	0.41801	SLV 9	Max	0.500000	-138.94	1	-0.950000	-0.500000
89	0.83601	SLV 9	Max	0.500000	-6.053E-11	3	0.950000	-0.500000
89	0.00000	SLV 9	Min	-0.500000	-264.09	1	-0.950000	-0.500000
89	0.41801	SLV 9	Min	0.500000	-138.94	1	-0.950000	-0.500000
89	0.83601	SLV 9	Min	0.500000	-6.053E-11	3	0.950000	-0.500000
89	0.00000	SLV 10	Max	0.500000	-73.64	1	-0.950000	-0.500000
89	0.41801	SLV 10	Max	0.500000	-43.72	1	-0.950000	-0.500000
89	0.83601	SLV 10	Max	0.500000	-1.907E-11	3	0.950000	-0.500000
89	0.00000	SLV 10	Min	0.500000	-73.64	1	-0.950000	-0.500000
89	0.41801	SLV 10	Min	0.500000	-43.72	1	-0.950000	-0.500000
89	0.83601	SLV 10	Min	0.500000	-1.907E-11	3	0.950000	-0.500000
89	0.00000	SLV 11	Max	-0.500000	-282.20	2	-0.950000	0.500000
89	0.41801	SLV 11	Max	-0.500000	-148.00	2	-0.950000	0.500000
89	0.83601	SLV 11	Max	-0.500000	-5.440E-11	4	0.950000	0.500000
89	0.00000	SLV 11	Min	-0.500000	-282.20	2	-0.950000	0.500000
89	0.41801	SLV 11	Min	-0.500000	-148.00	2	-0.950000	0.500000
89	0.83601	SLV 11	Min	-0.500000	-5.440E-11	4	0.950000	0.500000
89	0.00000	SLV 12	Max	-0.500000	-91.55	2	-0.950000	0.500000
89	0.41801	SLV 12	Max	-0.500000	-52.67	2	-0.950000	0.500000
89	0.83601	SLV 12	Max	0.500000	-1.878E-12	1	-0.950000	-0.500000
89	0.00000	SLV 12	Min	-0.500000	-91.55	2	-0.950000	0.500000
89	0.41801	SLV 12	Min	-0.500000	-52.67	2	-0.950000	0.500000
89	0.83601	SLV 12	Min	0.500000	-1.878E-12	1	-0.950000	-0.500000
89	0.00000	SLV 13	Max	-0.500000	-196.63	2	-0.950000	0.500000
89	0.41801	SLV 13	Max	-0.500000	-105.21	2	-0.950000	0.500000
89	0.83601	SLV 13	Max	-0.500000	-1.275E-10	2	-0.950000	0.500000
89	0.00000	SLV 13	Min	-0.500000	-196.63	2	-0.950000	0.500000
89	0.41801	SLV 13	Min	-0.500000	-105.21	2	-0.950000	0.500000
89	0.83601	SLV 13	Min	-0.500000	-1.275E-10	2	-0.950000	0.500000
89	0.00000	SLV 14	Max	0.500000	-137.80	1	-0.950000	-0.500000
89	0.41801	SLV 14	Max	0.500000	-75.79	1	-0.950000	-0.500000
89	0.83601	SLV 14	Max	0.500000	-2.244E-11	1	-0.950000	-0.500000
89	0.00000	SLV 14	Min	0.500000	-137.80	1	-0.950000	-0.500000
89	0.41801	SLV 14	Min	0.500000	-75.79	1	-0.950000	-0.500000
89	0.83601	SLV 14	Min	0.500000	-2.244E-11	1	-0.950000	-0.500000
89	0.00000	SLV 15	Max	-0.500000	-261.25	2	-0.950000	0.500000
89	0.41801	SLV 15	Max	0.500000	-137.52	1	-0.950000	-0.500000
89	0.83601	SLV 15	Max	0.500000	-1.469E-11	1	-0.950000	-0.500000
89	0.00000	SLV 15	Min	-0.500000	-261.25	2	-0.950000	0.500000
89	0.41801	SLV 15	Min	0.500000	-137.52	1	-0.950000	-0.500000
89	0.83601	SLV 15	Min	0.500000	-1.469E-11	1	-0.950000	-0.500000
89	0.00000	SLV 16	Max	-0.500000	-199.62	2	-0.950000	0.500000
89	0.41801	SLV 16	Max	-0.500000	-106.70	2	-0.950000	0.500000
89	0.83601	SLV 16	Max	-0.500000	-2.812E-11	4	0.950000	0.500000
89	0.00000	SLV 16	Min	-0.500000	-199.62	2	-0.950000	0.500000

Table: Element Forces - Frames, Part 3 of 4

Frame	Station m	OutputCase	StepType	x3S11Max m	S11Min KN/m2	PtS11Min	x2S11Min m	x3S11Min m
89	0.41801	SLV 16	Min	-0.500000	-106.70	2	-0.950000	0.500000
89	0.83601	SLV 16	Min	-0.500000	-2.812E-11	4	0.950000	0.500000
89	0.00000	SLE-C-TBM	Max	0.500000	-311.53	1	-0.950000	-0.500000
89	0.41801	SLE-C-TBM	Max	0.500000	-162.66	1	-0.950000	-0.500000
89	0.83601	SLE-C-TBM	Max	0.500000	-3.775E-12	3	0.950000	-0.500000
89	0.00000	SLE-C-TBM	Min	0.500000	-311.53	1	-0.950000	-0.500000
89	0.41801	SLE-C-TBM	Min	0.500000	-162.66	1	-0.950000	-0.500000
89	0.83601	SLE-C-TBM	Min	0.500000	-3.775E-12	3	0.950000	-0.500000
89	0.00000	SLU-1-TBM	Max	-0.500000	-392.15	2	-0.950000	0.500000
89	0.41801	SLU-1-TBM	Max	-0.500000	-205.04	2	-0.950000	0.500000
89	0.83601	SLU-1-TBM	Max	-0.500000	-8.703E-11	4	0.950000	0.500000
89	0.00000	SLU-1-TBM	Min	-0.500000	-392.15	2	-0.950000	0.500000
89	0.41801	SLU-1-TBM	Min	-0.500000	-205.04	2	-0.950000	0.500000
89	0.83601	SLU-1-TBM	Min	-0.500000	-8.703E-11	4	0.950000	0.500000
90	0.00000	SLE-C	Max	-0.500000	-866.81	4	0.950000	0.500000
90	0.34496	SLE-C	Max	-0.500000	-929.70	2	-0.950000	0.500000
90	0.68993	SLE-C	Max	-0.500000	-1132.47	2	-0.950000	0.500000
90	0.00000	SLE-C	Min	-0.500000	-866.81	4	0.950000	0.500000
90	0.34496	SLE-C	Min	-0.500000	-929.70	2	-0.950000	0.500000
90	0.68993	SLE-C	Min	-0.500000	-1132.47	2	-0.950000	0.500000
90	0.00000	SLE-F1	Max	-0.500000	-834.57	2	-0.950000	0.500000
90	0.34496	SLE-F1	Max	-0.500000	-1012.36	2	-0.950000	0.500000
90	0.68993	SLE-F1	Max	-0.500000	-1219.89	2	-0.950000	0.500000
90	0.00000	SLE-F1	Min	-0.500000	-834.57	2	-0.950000	0.500000
90	0.34496	SLE-F1	Min	-0.500000	-1012.36	2	-0.950000	0.500000
90	0.68993	SLE-F1	Min	-0.500000	-1219.89	2	-0.950000	0.500000
90	0.00000	SLE-F2	Max	-0.500000	-858.40	4	0.950000	0.500000
90	0.34496	SLE-F2	Max	-0.500000	-790.29	2	-0.950000	0.500000
90	0.68993	SLE-F2	Max	-0.500000	-905.54	2	-0.950000	0.500000
90	0.00000	SLE-F2	Min	-0.500000	-858.40	4	0.950000	0.500000
90	0.34496	SLE-F2	Min	-0.500000	-790.29	2	-0.950000	0.500000
90	0.68993	SLE-F2	Min	-0.500000	-905.54	2	-0.950000	0.500000
90	0.00000	SLE-F3	Max	-0.500000	-807.71	4	0.950000	0.500000
90	0.34496	SLE-F3	Max	-0.500000	-842.43	2	-0.950000	0.500000
90	0.68993	SLE-F3	Max	-0.500000	-1092.23	2	-0.950000	0.500000
90	0.00000	SLE-F3	Min	-0.500000	-807.71	4	0.950000	0.500000
90	0.34496	SLE-F3	Min	-0.500000	-842.43	2	-0.950000	0.500000
90	0.68993	SLE-F3	Min	-0.500000	-1092.23	2	-0.950000	0.500000
90	0.00000	SLE-QP	Max	-0.500000	-786.51	2	-0.950000	0.500000
90	0.34496	SLE-QP	Max	-0.500000	-884.24	2	-0.950000	0.500000
90	0.68993	SLE-QP	Max	-0.500000	-984.14	2	-0.950000	0.500000
90	0.00000	SLE-QP	Min	-0.500000	-786.51	2	-0.950000	0.500000
90	0.34496	SLE-QP	Min	-0.500000	-884.24	2	-0.950000	0.500000
90	0.68993	SLE-QP	Min	-0.500000	-984.14	2	-0.950000	0.500000
90	0.00000	SLU-1	Max	-0.500000	-1093.12	4	0.950000	0.500000
90	0.34496	SLU-1	Max	-0.500000	-1145.10	2	-0.950000	0.500000
90	0.68993	SLU-1	Max	-0.500000	-1453.14	2	-0.950000	0.500000
90	0.00000	SLU-1	Min	-0.500000	-1093.12	4	0.950000	0.500000
90	0.34496	SLU-1	Min	-0.500000	-1145.10	2	-0.950000	0.500000
90	0.68993	SLU-1	Min	-0.500000	-1453.14	2	-0.950000	0.500000
90	0.00000	SLU-2	Max	-0.500000	-1345.08	2	-0.950000	0.500000
90	0.34496	SLU-2	Max	-0.500000	-1482.69	2	-0.950000	0.500000
90	0.68993	SLU-2	Max	-0.500000	-1650.04	2	-0.950000	0.500000
90	0.00000	SLU-2	Min	-0.500000	-1345.08	2	-0.950000	0.500000
90	0.34496	SLU-2	Min	-0.500000	-1482.69	2	-0.950000	0.500000
90	0.68993	SLU-2	Min	-0.500000	-1650.04	2	-0.950000	0.500000
90	0.00000	SLU-3	Max	-0.500000	-1229.58	4	0.950000	0.500000
90	0.34496	SLU-3	Max	-0.500000	-927.97	4	0.950000	0.500000
90	0.68993	SLU-3	Max	-0.500000	-883.33	2	-0.950000	0.500000

Table: Element Forces - Frames, Part 3 of 4

Frame	Station m	OutputCase	StepType	x3S11Max m	S11Min KN/m2	PtS11Min	x2S11Min m	x3S11Min m
90	0.00000	SLU-3	Min	-0.500000	-1229.58	4	0.950000	0.500000
90	0.34496	SLU-3	Min	-0.500000	-927.97	4	0.950000	0.500000
90	0.68993	SLU-3	Min	-0.500000	-883.33	2	-0.950000	0.500000
90	0.00000	SLU-4	Max	-0.500000	-1041.45	2	-0.950000	0.500000
90	0.34496	SLU-4	Max	-0.500000	-1218.66	2	-0.950000	0.500000
90	0.68993	SLU-4	Max	-0.500000	-1425.63	1	-0.950000	-0.500000
90	0.00000	SLU-4	Min	-0.500000	-1041.45	2	-0.950000	0.500000
90	0.34496	SLU-4	Min	-0.500000	-1218.66	2	-0.950000	0.500000
90	0.68993	SLU-4	Min	-0.500000	-1425.63	1	-0.950000	-0.500000
90	0.00000	SLU-5	Max	-0.500000	-1122.92	4	0.950000	0.500000
90	0.34496	SLU-5	Max	-0.500000	-921.75	4	0.950000	0.500000
90	0.68993	SLU-5	Max	-0.500000	-832.29	2	-0.950000	0.500000
90	0.00000	SLU-5	Min	-0.500000	-1122.92	4	0.950000	0.500000
90	0.34496	SLU-5	Min	-0.500000	-921.75	4	0.950000	0.500000
90	0.68993	SLU-5	Min	-0.500000	-832.29	2	-0.950000	0.500000
90	0.00000	SLU-6	Max	-0.500000	-976.66	2	-0.950000	0.500000
90	0.34496	SLU-6	Max	-0.500000	-1272.29	2	-0.950000	0.500000
90	0.68993	SLU-6	Max	-0.500000	-1610.44	2	-0.950000	0.500000
90	0.00000	SLU-6	Min	-0.500000	-976.66	2	-0.950000	0.500000
90	0.34496	SLU-6	Min	-0.500000	-1272.29	2	-0.950000	0.500000
90	0.68993	SLU-6	Min	-0.500000	-1610.44	2	-0.950000	0.500000
90	0.00000	SLU-7	Max	-0.500000	-1064.07	4	0.950000	0.500000
90	0.34496	SLU-7	Max	-0.500000	-742.18	4	0.950000	0.500000
90	0.68993	SLU-7	Max	-0.500000	-1045.96	2	-0.950000	0.500000
90	0.00000	SLU-7	Min	-0.500000	-1064.07	4	0.950000	0.500000
90	0.34496	SLU-7	Min	-0.500000	-742.18	4	0.950000	0.500000
90	0.68993	SLU-7	Min	-0.500000	-1045.96	2	-0.950000	0.500000
90	0.00000	SLV 1	Max	-0.500000	-3986.92	4	0.950000	0.500000
90	0.34496	SLV 1	Max	-0.500000	-3343.96	4	0.950000	0.500000
90	0.68993	SLV 1	Max	-0.500000	-2670.81	4	0.950000	0.500000
90	0.00000	SLV 1	Min	-0.500000	-3986.92	4	0.950000	0.500000
90	0.34496	SLV 1	Min	-0.500000	-3343.96	4	0.950000	0.500000
90	0.68993	SLV 1	Min	-0.500000	-2670.81	4	0.950000	0.500000
90	0.00000	SLV 2	Max	-0.500000	-3972.37	4	0.950000	0.500000
90	0.34496	SLV 2	Max	-0.500000	-3340.15	4	0.950000	0.500000
90	0.68993	SLV 2	Max	-0.500000	-2677.75	4	0.950000	0.500000
90	0.00000	SLV 2	Min	-0.500000	-3972.37	4	0.950000	0.500000
90	0.34496	SLV 2	Min	-0.500000	-3340.15	4	0.950000	0.500000
90	0.68993	SLV 2	Min	-0.500000	-2677.75	4	0.950000	0.500000
90	0.00000	SLV 3	Max	-0.500000	-3972.37	4	0.950000	0.500000
90	0.34496	SLV 3	Max	-0.500000	-3340.15	4	0.950000	0.500000
90	0.68993	SLV 3	Max	-0.500000	-2677.75	4	0.950000	0.500000
90	0.00000	SLV 3	Min	-0.500000	-3972.37	4	0.950000	0.500000
90	0.34496	SLV 3	Min	-0.500000	-3340.15	4	0.950000	0.500000
90	0.68993	SLV 3	Min	-0.500000	-2677.75	4	0.950000	0.500000
90	0.00000	SLV 4	Max	-0.500000	-2069.73	4	0.950000	0.500000
90	0.34496	SLV 4	Max	-0.500000	-1153.94	4	0.950000	0.500000
90	0.68993	SLV 4	Max	-0.500000	-1224.36	2	-0.950000	0.500000
90	0.00000	SLV 4	Min	-0.500000	-2069.73	4	0.950000	0.500000
90	0.34496	SLV 4	Min	-0.500000	-1153.94	4	0.950000	0.500000
90	0.68993	SLV 4	Min	-0.500000	-1224.36	2	-0.950000	0.500000
90	0.00000	SLV 5	Max	-0.500000	-1874.18	4	0.950000	0.500000
90	0.34496	SLV 5	Max	-0.500000	-1579.47	4	0.950000	0.500000
90	0.68993	SLV 5	Max	-0.500000	-1254.58	4	0.950000	0.500000
90	0.00000	SLV 5	Min	-0.500000	-1874.18	4	0.950000	0.500000
90	0.34496	SLV 5	Min	-0.500000	-1579.47	4	0.950000	0.500000
90	0.68993	SLV 5	Min	-0.500000	-1254.58	4	0.950000	0.500000
90	0.00000	SLV 6	Max	-0.500000	-1193.42	4	0.950000	0.500000
90	0.34496	SLV 6	Max	-0.500000	-759.43	4	0.950000	0.500000

Table: Element Forces - Frames, Part 3 of 4

Frame	Station m	OutputCase	StepType	x3S11Max m	S11Min KN/m2	PtS11Min	x2S11Min m	x3S11Min m
90	0.68993	SLV 6	Max	-0.500000	-927.16	2	-0.950000	0.500000
90	0.00000	SLV 6	Min	-0.500000	-1193.42	4	0.950000	0.500000
90	0.34496	SLV 6	Min	-0.500000	-759.43	4	0.950000	0.500000
90	0.68993	SLV 6	Min	-0.500000	-927.16	2	-0.950000	0.500000
90	0.00000	SLV 7	Max	-0.500000	-1684.63	4	0.950000	0.500000
90	0.34496	SLV 7	Max	-0.500000	-1424.95	4	0.950000	0.500000
90	0.68993	SLV 7	Max	-0.500000	-1135.08	4	0.950000	0.500000
90	0.00000	SLV 7	Min	-0.500000	-1684.63	4	0.950000	0.500000
90	0.34496	SLV 7	Min	-0.500000	-1424.95	4	0.950000	0.500000
90	0.68993	SLV 7	Min	-0.500000	-1135.08	4	0.950000	0.500000
90	0.00000	SLV 8	Max	-0.500000	-988.47	4	0.950000	0.500000
90	0.34496	SLV 8	Max	-0.500000	-998.67	2	-0.950000	0.500000
90	0.68993	SLV 8	Max	-0.500000	-1459.17	2	-0.950000	0.500000
90	0.00000	SLV 8	Min	-0.500000	-988.47	4	0.950000	0.500000
90	0.34496	SLV 8	Min	-0.500000	-998.67	2	-0.950000	0.500000
90	0.68993	SLV 8	Min	-0.500000	-1459.17	2	-0.950000	0.500000
90	0.00000	SLV 9	Max	-0.500000	-3986.92	4	0.950000	0.500000
90	0.34496	SLV 9	Max	-0.500000	-3343.96	4	0.950000	0.500000
90	0.68993	SLV 9	Max	-0.500000	-2670.81	4	0.950000	0.500000
90	0.00000	SLV 9	Min	-0.500000	-3986.92	4	0.950000	0.500000
90	0.34496	SLV 9	Min	-0.500000	-3343.96	4	0.950000	0.500000
90	0.68993	SLV 9	Min	-0.500000	-2670.81	4	0.950000	0.500000
90	0.00000	SLV 10	Max	-0.500000	-2134.42	4	0.950000	0.500000
90	0.34496	SLV 10	Max	-0.500000	-1210.34	4	0.950000	0.500000
90	0.68993	SLV 10	Max	-0.500000	-1065.22	2	-0.950000	0.500000
90	0.00000	SLV 10	Min	-0.500000	-2134.42	4	0.950000	0.500000
90	0.34496	SLV 10	Min	-0.500000	-1210.34	4	0.950000	0.500000
90	0.68993	SLV 10	Min	-0.500000	-1065.22	2	-0.950000	0.500000
90	0.00000	SLV 11	Max	-0.500000	-3972.37	4	0.950000	0.500000
90	0.34496	SLV 11	Max	-0.500000	-3340.15	4	0.950000	0.500000
90	0.68993	SLV 11	Max	-0.500000	-2677.75	4	0.950000	0.500000
90	0.00000	SLV 11	Min	-0.500000	-3972.37	4	0.950000	0.500000
90	0.34496	SLV 11	Min	-0.500000	-3340.15	4	0.950000	0.500000
90	0.68993	SLV 11	Min	-0.500000	-2677.75	4	0.950000	0.500000
90	0.00000	SLV 12	Max	-0.500000	-2069.73	4	0.950000	0.500000
90	0.34496	SLV 12	Max	-0.500000	-1153.94	4	0.950000	0.500000
90	0.68993	SLV 12	Max	-0.500000	-1224.36	2	-0.950000	0.500000
90	0.00000	SLV 12	Min	-0.500000	-2069.73	4	0.950000	0.500000
90	0.34496	SLV 12	Min	-0.500000	-1153.94	4	0.950000	0.500000
90	0.68993	SLV 12	Min	-0.500000	-1224.36	2	-0.950000	0.500000
90	0.00000	SLV 13	Max	-0.500000	-1874.18	4	0.950000	0.500000
90	0.34496	SLV 13	Max	-0.500000	-1579.47	4	0.950000	0.500000
90	0.68993	SLV 13	Max	-0.500000	-1254.58	4	0.950000	0.500000
90	0.00000	SLV 13	Min	-0.500000	-1874.18	4	0.950000	0.500000
90	0.34496	SLV 13	Min	-0.500000	-1579.47	4	0.950000	0.500000
90	0.68993	SLV 13	Min	-0.500000	-1254.58	4	0.950000	0.500000
90	0.00000	SLV 14	Max	-0.500000	-1193.42	4	0.950000	0.500000
90	0.34496	SLV 14	Max	-0.500000	-759.43	4	0.950000	0.500000
90	0.68993	SLV 14	Max	-0.500000	-927.16	2	-0.950000	0.500000
90	0.00000	SLV 14	Min	-0.500000	-1193.42	4	0.950000	0.500000
90	0.34496	SLV 14	Min	-0.500000	-759.43	4	0.950000	0.500000
90	0.68993	SLV 14	Min	-0.500000	-927.16	2	-0.950000	0.500000
90	0.00000	SLV 15	Max	-0.500000	-1684.63	4	0.950000	0.500000
90	0.34496	SLV 15	Max	-0.500000	-1424.95	4	0.950000	0.500000
90	0.68993	SLV 15	Max	-0.500000	-1135.08	4	0.950000	0.500000
90	0.00000	SLV 15	Min	-0.500000	-1684.63	4	0.950000	0.500000
90	0.34496	SLV 15	Min	-0.500000	-1424.95	4	0.950000	0.500000
90	0.68993	SLV 15	Min	-0.500000	-1135.08	4	0.950000	0.500000
90	0.00000	SLV 16	Max	-0.500000	-988.47	4	0.950000	0.500000

Table: Element Forces - Frames, Part 3 of 4

Frame	Station m	OutputCase	StepType	x3S11Max m	S11Min KN/m2	PtS11Min	x2S11Min m	x3S11Min m
90	0.34496	SLV 16	Max	-0.500000	-998.67	2	-0.950000	0.500000
90	0.68993	SLV 16	Max	-0.500000	-1459.17	2	-0.950000	0.500000
90	0.00000	SLV 16	Min	-0.500000	-988.47	4	0.950000	0.500000
90	0.34496	SLV 16	Min	-0.500000	-998.67	2	-0.950000	0.500000
90	0.68993	SLV 16	Min	-0.500000	-1459.17	2	-0.950000	0.500000
90	0.00000	SLE-C-TBM	Max	-0.500000	-2490.07	4	0.950000	0.500000
90	0.34496	SLE-C-TBM	Max	-0.500000	-2398.39	4	0.950000	0.500000
90	0.68993	SLE-C-TBM	Max	-0.500000	-2280.08	4	0.950000	0.500000
90	0.00000	SLE-C-TBM	Min	-0.500000	-2490.07	4	0.950000	0.500000
90	0.34496	SLE-C-TBM	Min	-0.500000	-2398.39	4	0.950000	0.500000
90	0.68993	SLE-C-TBM	Min	-0.500000	-2280.08	4	0.950000	0.500000
90	0.00000	SLU-1-TBM	Max	-0.500000	-3528.55	4	0.950000	0.500000
90	0.34496	SLU-1-TBM	Max	-0.500000	-3373.77	4	0.950000	0.500000
90	0.68993	SLU-1-TBM	Max	-0.500000	-3177.28	4	0.950000	0.500000
90	0.00000	SLU-1-TBM	Min	-0.500000	-3528.55	4	0.950000	0.500000
90	0.34496	SLU-1-TBM	Min	-0.500000	-3373.77	4	0.950000	0.500000
90	0.68993	SLU-1-TBM	Min	-0.500000	-3177.28	4	0.950000	0.500000

Table: Element Forces - Frames, Part 4 of 4

Table: Element Forces - Frames, Part 4 of 4

Frame	Station m	OutputCase	StepType	FrameElem	ElemStation m
1	0.00000	SLE-C	Max	1-1	0.00000
1	0.27500	SLE-C	Max	1-1	0.27500
1	0.55000	SLE-C	Max	1-1	0.55000
1	0.00000	SLE-C	Min	1-1	0.00000
1	0.27500	SLE-C	Min	1-1	0.27500
1	0.55000	SLE-C	Min	1-1	0.55000
1	0.00000	SLE-F1	Max	1-1	0.00000
1	0.27500	SLE-F1	Max	1-1	0.27500
1	0.55000	SLE-F1	Max	1-1	0.55000
1	0.00000	SLE-F1	Min	1-1	0.00000
1	0.27500	SLE-F1	Min	1-1	0.27500
1	0.55000	SLE-F1	Min	1-1	0.55000
1	0.00000	SLE-F2	Max	1-1	0.00000
1	0.27500	SLE-F2	Max	1-1	0.27500
1	0.55000	SLE-F2	Max	1-1	0.55000
1	0.00000	SLE-F2	Min	1-1	0.00000
1	0.27500	SLE-F2	Min	1-1	0.27500
1	0.55000	SLE-F2	Min	1-1	0.55000
1	0.00000	SLE-F3	Max	1-1	0.00000
1	0.27500	SLE-F3	Max	1-1	0.27500
1	0.55000	SLE-F3	Max	1-1	0.55000
1	0.00000	SLE-F3	Min	1-1	0.00000
1	0.27500	SLE-F3	Min	1-1	0.27500
1	0.55000	SLE-F3	Min	1-1	0.55000
1	0.00000	SLE-QP	Max	1-1	0.00000
1	0.27500	SLE-QP	Max	1-1	0.27500
1	0.55000	SLE-QP	Max	1-1	0.55000
1	0.00000	SLE-QP	Min	1-1	0.00000
1	0.27500	SLE-QP	Min	1-1	0.27500
1	0.55000	SLE-QP	Min	1-1	0.55000
1	0.00000	SLU-1	Max	1-1	0.00000
1	0.27500	SLU-1	Max	1-1	0.27500
1	0.55000	SLU-1	Max	1-1	0.55000
1	0.00000	SLU-1	Min	1-1	0.00000
1	0.27500	SLU-1	Min	1-1	0.27500

Table: Element Forces - Frames, Part 4 of 4

Frame	Station m	OutputCase	StepType	FrameElem	ElemStation m
1	0.55000	SLU-1	Min	1-1	0.55000
1	0.00000	SLU-2	Max	1-1	0.00000
1	0.27500	SLU-2	Max	1-1	0.27500
1	0.55000	SLU-2	Max	1-1	0.55000
1	0.00000	SLU-2	Min	1-1	0.00000
1	0.27500	SLU-2	Min	1-1	0.27500
1	0.55000	SLU-2	Min	1-1	0.55000
1	0.00000	SLU-3	Max	1-1	0.00000
1	0.27500	SLU-3	Max	1-1	0.27500
1	0.55000	SLU-3	Max	1-1	0.55000
1	0.00000	SLU-3	Min	1-1	0.00000
1	0.27500	SLU-3	Min	1-1	0.27500
1	0.55000	SLU-3	Min	1-1	0.55000
1	0.00000	SLU-4	Max	1-1	0.00000
1	0.27500	SLU-4	Max	1-1	0.27500
1	0.55000	SLU-4	Max	1-1	0.55000
1	0.00000	SLU-4	Min	1-1	0.00000
1	0.27500	SLU-4	Min	1-1	0.27500
1	0.55000	SLU-4	Min	1-1	0.55000
1	0.00000	SLU-5	Max	1-1	0.00000
1	0.27500	SLU-5	Max	1-1	0.27500
1	0.55000	SLU-5	Max	1-1	0.55000
1	0.00000	SLU-5	Min	1-1	0.00000
1	0.27500	SLU-5	Min	1-1	0.27500
1	0.55000	SLU-5	Min	1-1	0.55000
1	0.00000	SLU-6	Max	1-1	0.00000
1	0.27500	SLU-6	Max	1-1	0.27500
1	0.55000	SLU-6	Max	1-1	0.55000
1	0.00000	SLU-6	Min	1-1	0.00000
1	0.27500	SLU-6	Min	1-1	0.27500
1	0.55000	SLU-6	Min	1-1	0.55000
1	0.00000	SLU-7	Max	1-1	0.00000
1	0.27500	SLU-7	Max	1-1	0.27500
1	0.55000	SLU-7	Max	1-1	0.55000
1	0.00000	SLU-7	Min	1-1	0.00000
1	0.27500	SLU-7	Min	1-1	0.27500
1	0.55000	SLU-7	Min	1-1	0.55000
1	0.00000	SLV 1	Max	1-1	0.00000
1	0.27500	SLV 1	Max	1-1	0.27500
1	0.55000	SLV 1	Max	1-1	0.55000
1	0.00000	SLV 1	Min	1-1	0.00000
1	0.27500	SLV 1	Min	1-1	0.27500
1	0.55000	SLV 1	Min	1-1	0.55000
1	0.00000	SLV 2	Max	1-1	0.00000
1	0.27500	SLV 2	Max	1-1	0.27500
1	0.55000	SLV 2	Max	1-1	0.55000
1	0.00000	SLV 2	Min	1-1	0.00000
1	0.27500	SLV 2	Min	1-1	0.27500
1	0.55000	SLV 2	Min	1-1	0.55000
1	0.00000	SLV 3	Max	1-1	0.00000
1	0.27500	SLV 3	Max	1-1	0.27500
1	0.55000	SLV 3	Max	1-1	0.55000
1	0.00000	SLV 3	Min	1-1	0.00000
1	0.27500	SLV 3	Min	1-1	0.27500
1	0.55000	SLV 3	Min	1-1	0.55000
1	0.00000	SLV 4	Max	1-1	0.00000
1	0.27500	SLV 4	Max	1-1	0.27500
1	0.55000	SLV 4	Max	1-1	0.55000
1	0.00000	SLV 4	Min	1-1	0.00000

Table: Element Forces - Frames, Part 4 of 4

Frame	Station m	OutputCase	StepType	FrameElem	ElemStation m
1	0.27500	SLV 4	Min	1-1	0.27500
1	0.55000	SLV 4	Min	1-1	0.55000
1	0.00000	SLV 5	Max	1-1	0.00000
1	0.27500	SLV 5	Max	1-1	0.27500
1	0.55000	SLV 5	Max	1-1	0.55000
1	0.00000	SLV 5	Min	1-1	0.00000
1	0.27500	SLV 5	Min	1-1	0.27500
1	0.55000	SLV 5	Min	1-1	0.55000
1	0.00000	SLV 6	Max	1-1	0.00000
1	0.27500	SLV 6	Max	1-1	0.27500
1	0.55000	SLV 6	Max	1-1	0.55000
1	0.00000	SLV 6	Min	1-1	0.00000
1	0.27500	SLV 6	Min	1-1	0.27500
1	0.55000	SLV 6	Min	1-1	0.55000
1	0.00000	SLV 7	Max	1-1	0.00000
1	0.27500	SLV 7	Max	1-1	0.27500
1	0.55000	SLV 7	Max	1-1	0.55000
1	0.00000	SLV 7	Min	1-1	0.00000
1	0.27500	SLV 7	Min	1-1	0.27500
1	0.55000	SLV 7	Min	1-1	0.55000
1	0.00000	SLV 8	Max	1-1	0.00000
1	0.27500	SLV 8	Max	1-1	0.27500
1	0.55000	SLV 8	Max	1-1	0.55000
1	0.00000	SLV 8	Min	1-1	0.00000
1	0.27500	SLV 8	Min	1-1	0.27500
1	0.55000	SLV 8	Min	1-1	0.55000
1	0.00000	SLV 9	Max	1-1	0.00000
1	0.27500	SLV 9	Max	1-1	0.27500
1	0.55000	SLV 9	Max	1-1	0.55000
1	0.00000	SLV 9	Min	1-1	0.00000
1	0.27500	SLV 9	Min	1-1	0.27500
1	0.55000	SLV 9	Min	1-1	0.55000
1	0.00000	SLV 10	Max	1-1	0.00000
1	0.27500	SLV 10	Max	1-1	0.27500
1	0.55000	SLV 10	Max	1-1	0.55000
1	0.00000	SLV 10	Min	1-1	0.00000
1	0.27500	SLV 10	Min	1-1	0.27500
1	0.55000	SLV 10	Min	1-1	0.55000
1	0.00000	SLV 11	Max	1-1	0.00000
1	0.27500	SLV 11	Max	1-1	0.27500
1	0.55000	SLV 11	Max	1-1	0.55000
1	0.00000	SLV 11	Min	1-1	0.00000
1	0.27500	SLV 11	Min	1-1	0.27500
1	0.55000	SLV 11	Min	1-1	0.55000
1	0.00000	SLV 12	Max	1-1	0.00000
1	0.27500	SLV 12	Max	1-1	0.27500
1	0.55000	SLV 12	Max	1-1	0.55000
1	0.00000	SLV 12	Min	1-1	0.00000
1	0.27500	SLV 12	Min	1-1	0.27500
1	0.55000	SLV 12	Min	1-1	0.55000
1	0.00000	SLV 13	Max	1-1	0.00000
1	0.27500	SLV 13	Max	1-1	0.27500
1	0.55000	SLV 13	Max	1-1	0.55000
1	0.00000	SLV 13	Min	1-1	0.00000
1	0.27500	SLV 13	Min	1-1	0.27500
1	0.55000	SLV 13	Min	1-1	0.55000
1	0.00000	SLV 14	Max	1-1	0.00000
1	0.27500	SLV 14	Max	1-1	0.27500
1	0.55000	SLV 14	Max	1-1	0.55000

Table: Element Forces - Frames, Part 4 of 4

Frame	Station m	OutputCase	StepType	FrameElem	ElemStation m
1	0.00000	SLV 14	Min	1-1	0.00000
1	0.27500	SLV 14	Min	1-1	0.27500
1	0.55000	SLV 14	Min	1-1	0.55000
1	0.00000	SLV 15	Max	1-1	0.00000
1	0.27500	SLV 15	Max	1-1	0.27500
1	0.55000	SLV 15	Max	1-1	0.55000
1	0.00000	SLV 15	Min	1-1	0.00000
1	0.27500	SLV 15	Min	1-1	0.27500
1	0.55000	SLV 15	Min	1-1	0.55000
1	0.00000	SLV 16	Max	1-1	0.00000
1	0.27500	SLV 16	Max	1-1	0.27500
1	0.55000	SLV 16	Max	1-1	0.55000
1	0.00000	SLV 16	Min	1-1	0.00000
1	0.27500	SLV 16	Min	1-1	0.27500
1	0.55000	SLV 16	Min	1-1	0.55000
1	0.00000	SLE-C-TBM	Max	1-1	0.00000
1	0.27500	SLE-C-TBM	Max	1-1	0.27500
1	0.55000	SLE-C-TBM	Max	1-1	0.55000
1	0.00000	SLE-C-TBM	Min	1-1	0.00000
1	0.27500	SLE-C-TBM	Min	1-1	0.27500
1	0.55000	SLE-C-TBM	Min	1-1	0.55000
1	0.00000	SLU-1-TBM	Max	1-1	0.00000
1	0.27500	SLU-1-TBM	Max	1-1	0.27500
1	0.55000	SLU-1-TBM	Max	1-1	0.55000
1	0.00000	SLU-1-TBM	Min	1-1	0.00000
1	0.27500	SLU-1-TBM	Min	1-1	0.27500
1	0.55000	SLU-1-TBM	Min	1-1	0.55000
2	0.00000	SLE-C	Max	2-1	0.00000
2	0.27500	SLE-C	Max	2-1	0.27500
2	0.55000	SLE-C	Max	2-1	0.55000
2	0.00000	SLE-C	Min	2-1	0.00000
2	0.27500	SLE-C	Min	2-1	0.27500
2	0.55000	SLE-C	Min	2-1	0.55000
2	0.00000	SLE-F1	Max	2-1	0.00000
2	0.27500	SLE-F1	Max	2-1	0.27500
2	0.55000	SLE-F1	Max	2-1	0.55000
2	0.00000	SLE-F1	Min	2-1	0.00000
2	0.27500	SLE-F1	Min	2-1	0.27500
2	0.55000	SLE-F1	Min	2-1	0.55000
2	0.00000	SLE-F2	Max	2-1	0.00000
2	0.27500	SLE-F2	Max	2-1	0.27500
2	0.55000	SLE-F2	Max	2-1	0.55000
2	0.00000	SLE-F2	Min	2-1	0.00000
2	0.27500	SLE-F2	Min	2-1	0.27500
2	0.55000	SLE-F2	Min	2-1	0.55000
2	0.00000	SLE-F3	Max	2-1	0.00000
2	0.27500	SLE-F3	Max	2-1	0.27500
2	0.55000	SLE-F3	Max	2-1	0.55000
2	0.00000	SLE-F3	Min	2-1	0.00000
2	0.27500	SLE-F3	Min	2-1	0.27500
2	0.55000	SLE-F3	Min	2-1	0.55000
2	0.00000	SLE-QP	Max	2-1	0.00000
2	0.27500	SLE-QP	Max	2-1	0.27500
2	0.55000	SLE-QP	Max	2-1	0.55000
2	0.00000	SLE-QP	Min	2-1	0.00000
2	0.27500	SLE-QP	Min	2-1	0.27500
2	0.55000	SLE-QP	Min	2-1	0.55000
2	0.00000	SLU-1	Max	2-1	0.00000
2	0.27500	SLU-1	Max	2-1	0.27500

Table: Element Forces - Frames, Part 4 of 4

Frame	Station m	OutputCase	StepType	FrameElem	ElemStation m
2	0.55000	SLU-1	Max	2-1	0.55000
2	0.00000	SLU-1	Min	2-1	0.00000
2	0.27500	SLU-1	Min	2-1	0.27500
2	0.55000	SLU-1	Min	2-1	0.55000
2	0.00000	SLU-2	Max	2-1	0.00000
2	0.27500	SLU-2	Max	2-1	0.27500
2	0.55000	SLU-2	Max	2-1	0.55000
2	0.00000	SLU-2	Min	2-1	0.00000
2	0.27500	SLU-2	Min	2-1	0.27500
2	0.55000	SLU-2	Min	2-1	0.55000
2	0.00000	SLU-3	Max	2-1	0.00000
2	0.27500	SLU-3	Max	2-1	0.27500
2	0.55000	SLU-3	Max	2-1	0.55000
2	0.00000	SLU-3	Min	2-1	0.00000
2	0.27500	SLU-3	Min	2-1	0.27500
2	0.55000	SLU-3	Min	2-1	0.55000
2	0.00000	SLU-4	Max	2-1	0.00000
2	0.27500	SLU-4	Max	2-1	0.27500
2	0.55000	SLU-4	Max	2-1	0.55000
2	0.00000	SLU-4	Min	2-1	0.00000
2	0.27500	SLU-4	Min	2-1	0.27500
2	0.55000	SLU-4	Min	2-1	0.55000
2	0.00000	SLU-5	Max	2-1	0.00000
2	0.27500	SLU-5	Max	2-1	0.27500
2	0.55000	SLU-5	Max	2-1	0.55000
2	0.00000	SLU-5	Min	2-1	0.00000
2	0.27500	SLU-5	Min	2-1	0.27500
2	0.55000	SLU-5	Min	2-1	0.55000
2	0.00000	SLU-6	Max	2-1	0.00000
2	0.27500	SLU-6	Max	2-1	0.27500
2	0.55000	SLU-6	Max	2-1	0.55000
2	0.00000	SLU-6	Min	2-1	0.00000
2	0.27500	SLU-6	Min	2-1	0.27500
2	0.55000	SLU-6	Min	2-1	0.55000
2	0.00000	SLU-7	Max	2-1	0.00000
2	0.27500	SLU-7	Max	2-1	0.27500
2	0.55000	SLU-7	Max	2-1	0.55000
2	0.00000	SLU-7	Min	2-1	0.00000
2	0.27500	SLU-7	Min	2-1	0.27500
2	0.55000	SLU-7	Min	2-1	0.55000
2	0.00000	SLV 1	Max	2-1	0.00000
2	0.27500	SLV 1	Max	2-1	0.27500
2	0.55000	SLV 1	Max	2-1	0.55000
2	0.00000	SLV 1	Min	2-1	0.00000
2	0.27500	SLV 1	Min	2-1	0.27500
2	0.55000	SLV 1	Min	2-1	0.55000
2	0.00000	SLV 2	Max	2-1	0.00000
2	0.27500	SLV 2	Max	2-1	0.27500
2	0.55000	SLV 2	Max	2-1	0.55000
2	0.00000	SLV 2	Min	2-1	0.00000
2	0.27500	SLV 2	Min	2-1	0.27500
2	0.55000	SLV 2	Min	2-1	0.55000
2	0.00000	SLV 3	Max	2-1	0.00000
2	0.27500	SLV 3	Max	2-1	0.27500
2	0.55000	SLV 3	Max	2-1	0.55000
2	0.00000	SLV 3	Min	2-1	0.00000
2	0.27500	SLV 3	Min	2-1	0.27500
2	0.55000	SLV 3	Min	2-1	0.55000
2	0.00000	SLV 4	Max	2-1	0.00000

Table: Element Forces - Frames, Part 4 of 4

Frame	Station m	OutputCase	StepType	FrameElem	ElemStation m
2	0.27500	SLV 4	Max	2-1	0.27500
2	0.55000	SLV 4	Max	2-1	0.55000
2	0.00000	SLV 4	Min	2-1	0.00000
2	0.27500	SLV 4	Min	2-1	0.27500
2	0.55000	SLV 4	Min	2-1	0.55000
2	0.00000	SLV 5	Max	2-1	0.00000
2	0.27500	SLV 5	Max	2-1	0.27500
2	0.55000	SLV 5	Max	2-1	0.55000
2	0.00000	SLV 5	Min	2-1	0.00000
2	0.27500	SLV 5	Min	2-1	0.27500
2	0.55000	SLV 5	Min	2-1	0.55000
2	0.00000	SLV 6	Max	2-1	0.00000
2	0.27500	SLV 6	Max	2-1	0.27500
2	0.55000	SLV 6	Max	2-1	0.55000
2	0.00000	SLV 6	Min	2-1	0.00000
2	0.27500	SLV 6	Min	2-1	0.27500
2	0.55000	SLV 6	Min	2-1	0.55000
2	0.00000	SLV 7	Max	2-1	0.00000
2	0.27500	SLV 7	Max	2-1	0.27500
2	0.55000	SLV 7	Max	2-1	0.55000
2	0.00000	SLV 7	Min	2-1	0.00000
2	0.27500	SLV 7	Min	2-1	0.27500
2	0.55000	SLV 7	Min	2-1	0.55000
2	0.00000	SLV 8	Max	2-1	0.00000
2	0.27500	SLV 8	Max	2-1	0.27500
2	0.55000	SLV 8	Max	2-1	0.55000
2	0.00000	SLV 8	Min	2-1	0.00000
2	0.27500	SLV 8	Min	2-1	0.27500
2	0.55000	SLV 8	Min	2-1	0.55000
2	0.00000	SLV 9	Max	2-1	0.00000
2	0.27500	SLV 9	Max	2-1	0.27500
2	0.55000	SLV 9	Max	2-1	0.55000
2	0.00000	SLV 9	Min	2-1	0.00000
2	0.27500	SLV 9	Min	2-1	0.27500
2	0.55000	SLV 9	Min	2-1	0.55000
2	0.00000	SLV 10	Max	2-1	0.00000
2	0.27500	SLV 10	Max	2-1	0.27500
2	0.55000	SLV 10	Max	2-1	0.55000
2	0.00000	SLV 10	Min	2-1	0.00000
2	0.27500	SLV 10	Min	2-1	0.27500
2	0.55000	SLV 10	Min	2-1	0.55000
2	0.00000	SLV 11	Max	2-1	0.00000
2	0.27500	SLV 11	Max	2-1	0.27500
2	0.55000	SLV 11	Max	2-1	0.55000
2	0.00000	SLV 11	Min	2-1	0.00000
2	0.27500	SLV 11	Min	2-1	0.27500
2	0.55000	SLV 11	Min	2-1	0.55000
2	0.00000	SLV 12	Max	2-1	0.00000
2	0.27500	SLV 12	Max	2-1	0.27500
2	0.55000	SLV 12	Max	2-1	0.55000
2	0.00000	SLV 12	Min	2-1	0.00000
2	0.27500	SLV 12	Min	2-1	0.27500
2	0.55000	SLV 12	Min	2-1	0.55000
2	0.00000	SLV 13	Max	2-1	0.00000
2	0.27500	SLV 13	Max	2-1	0.27500
2	0.55000	SLV 13	Max	2-1	0.55000
2	0.00000	SLV 13	Min	2-1	0.00000
2	0.27500	SLV 13	Min	2-1	0.27500
2	0.55000	SLV 13	Min	2-1	0.55000

Table: Element Forces - Frames, Part 4 of 4

Frame	Station m	OutputCase	StepType	FrameElem	ElemStation m
2	0.00000	SLV 14	Max	2-1	0.00000
2	0.27500	SLV 14	Max	2-1	0.27500
2	0.55000	SLV 14	Max	2-1	0.55000
2	0.00000	SLV 14	Min	2-1	0.00000
2	0.27500	SLV 14	Min	2-1	0.27500
2	0.55000	SLV 14	Min	2-1	0.55000
2	0.00000	SLV 15	Max	2-1	0.00000
2	0.27500	SLV 15	Max	2-1	0.27500
2	0.55000	SLV 15	Max	2-1	0.55000
2	0.00000	SLV 15	Min	2-1	0.00000
2	0.27500	SLV 15	Min	2-1	0.27500
2	0.55000	SLV 15	Min	2-1	0.55000
2	0.00000	SLV 16	Max	2-1	0.00000
2	0.27500	SLV 16	Max	2-1	0.27500
2	0.55000	SLV 16	Max	2-1	0.55000
2	0.00000	SLV 16	Min	2-1	0.00000
2	0.27500	SLV 16	Min	2-1	0.27500
2	0.55000	SLV 16	Min	2-1	0.55000
2	0.00000	SLE-C-TBM	Max	2-1	0.00000
2	0.27500	SLE-C-TBM	Max	2-1	0.27500
2	0.55000	SLE-C-TBM	Max	2-1	0.55000
2	0.00000	SLE-C-TBM	Min	2-1	0.00000
2	0.27500	SLE-C-TBM	Min	2-1	0.27500
2	0.55000	SLE-C-TBM	Min	2-1	0.55000
2	0.00000	SLU-1-TBM	Max	2-1	0.00000
2	0.27500	SLU-1-TBM	Max	2-1	0.27500
2	0.55000	SLU-1-TBM	Max	2-1	0.55000
2	0.00000	SLU-1-TBM	Min	2-1	0.00000
2	0.27500	SLU-1-TBM	Min	2-1	0.27500
2	0.55000	SLU-1-TBM	Min	2-1	0.55000
3	0.00000	SLE-C	Max	3-1	0.00000
3	0.27500	SLE-C	Max	3-1	0.27500
3	0.55000	SLE-C	Max	3-1	0.55000
3	0.00000	SLE-C	Min	3-1	0.00000
3	0.27500	SLE-C	Min	3-1	0.27500
3	0.55000	SLE-C	Min	3-1	0.55000
3	0.00000	SLE-F1	Max	3-1	0.00000
3	0.27500	SLE-F1	Max	3-1	0.27500
3	0.55000	SLE-F1	Max	3-1	0.55000
3	0.00000	SLE-F1	Min	3-1	0.00000
3	0.27500	SLE-F1	Min	3-1	0.27500
3	0.55000	SLE-F1	Min	3-1	0.55000
3	0.00000	SLE-F2	Max	3-1	0.00000
3	0.27500	SLE-F2	Max	3-1	0.27500
3	0.55000	SLE-F2	Max	3-1	0.55000
3	0.00000	SLE-F2	Min	3-1	0.00000
3	0.27500	SLE-F2	Min	3-1	0.27500
3	0.55000	SLE-F2	Min	3-1	0.55000
3	0.00000	SLE-F3	Max	3-1	0.00000
3	0.27500	SLE-F3	Max	3-1	0.27500
3	0.55000	SLE-F3	Max	3-1	0.55000
3	0.00000	SLE-F3	Min	3-1	0.00000
3	0.27500	SLE-F3	Min	3-1	0.27500
3	0.55000	SLE-F3	Min	3-1	0.55000
3	0.00000	SLE-QP	Max	3-1	0.00000
3	0.27500	SLE-QP	Max	3-1	0.27500
3	0.55000	SLE-QP	Max	3-1	0.55000
3	0.00000	SLE-QP	Min	3-1	0.00000
3	0.27500	SLE-QP	Min	3-1	0.27500

Table: Element Forces - Frames, Part 4 of 4

Frame	Station m	OutputCase	StepType	FrameElem	ElemStation m
3	0.55000	SLE-QP	Min	3-1	0.55000
3	0.00000	SLU-1	Max	3-1	0.00000
3	0.27500	SLU-1	Max	3-1	0.27500
3	0.55000	SLU-1	Max	3-1	0.55000
3	0.00000	SLU-1	Min	3-1	0.00000
3	0.27500	SLU-1	Min	3-1	0.27500
3	0.55000	SLU-1	Min	3-1	0.55000
3	0.00000	SLU-2	Max	3-1	0.00000
3	0.27500	SLU-2	Max	3-1	0.27500
3	0.55000	SLU-2	Max	3-1	0.55000
3	0.00000	SLU-2	Min	3-1	0.00000
3	0.27500	SLU-2	Min	3-1	0.27500
3	0.55000	SLU-2	Min	3-1	0.55000
3	0.00000	SLU-3	Max	3-1	0.00000
3	0.27500	SLU-3	Max	3-1	0.27500
3	0.55000	SLU-3	Max	3-1	0.55000
3	0.00000	SLU-3	Min	3-1	0.00000
3	0.27500	SLU-3	Min	3-1	0.27500
3	0.55000	SLU-3	Min	3-1	0.55000
3	0.00000	SLU-4	Max	3-1	0.00000
3	0.27500	SLU-4	Max	3-1	0.27500
3	0.55000	SLU-4	Max	3-1	0.55000
3	0.00000	SLU-4	Min	3-1	0.00000
3	0.27500	SLU-4	Min	3-1	0.27500
3	0.55000	SLU-4	Min	3-1	0.55000
3	0.00000	SLU-5	Max	3-1	0.00000
3	0.27500	SLU-5	Max	3-1	0.27500
3	0.55000	SLU-5	Max	3-1	0.55000
3	0.00000	SLU-5	Min	3-1	0.00000
3	0.27500	SLU-5	Min	3-1	0.27500
3	0.55000	SLU-5	Min	3-1	0.55000
3	0.00000	SLU-6	Max	3-1	0.00000
3	0.27500	SLU-6	Max	3-1	0.27500
3	0.55000	SLU-6	Max	3-1	0.55000
3	0.00000	SLU-6	Min	3-1	0.00000
3	0.27500	SLU-6	Min	3-1	0.27500
3	0.55000	SLU-6	Min	3-1	0.55000
3	0.00000	SLU-7	Max	3-1	0.00000
3	0.27500	SLU-7	Max	3-1	0.27500
3	0.55000	SLU-7	Max	3-1	0.55000
3	0.00000	SLU-7	Min	3-1	0.00000
3	0.27500	SLU-7	Min	3-1	0.27500
3	0.55000	SLU-7	Min	3-1	0.55000
3	0.00000	SLV 1	Max	3-1	0.00000
3	0.27500	SLV 1	Max	3-1	0.27500
3	0.55000	SLV 1	Max	3-1	0.55000
3	0.00000	SLV 1	Min	3-1	0.00000
3	0.27500	SLV 1	Min	3-1	0.27500
3	0.55000	SLV 1	Min	3-1	0.55000
3	0.00000	SLV 2	Max	3-1	0.00000
3	0.27500	SLV 2	Max	3-1	0.27500
3	0.55000	SLV 2	Max	3-1	0.55000
3	0.00000	SLV 2	Min	3-1	0.00000
3	0.27500	SLV 2	Min	3-1	0.27500
3	0.55000	SLV 2	Min	3-1	0.55000
3	0.00000	SLV 3	Max	3-1	0.00000
3	0.27500	SLV 3	Max	3-1	0.27500
3	0.55000	SLV 3	Max	3-1	0.55000
3	0.00000	SLV 3	Min	3-1	0.00000

Table: Element Forces - Frames, Part 4 of 4

Frame	Station m	OutputCase	StepType	FrameElem	ElemStation m
3	0.27500	SLV 3	Min	3-1	0.27500
3	0.55000	SLV 3	Min	3-1	0.55000
3	0.00000	SLV 4	Max	3-1	0.00000
3	0.27500	SLV 4	Max	3-1	0.27500
3	0.55000	SLV 4	Max	3-1	0.55000
3	0.00000	SLV 4	Min	3-1	0.00000
3	0.27500	SLV 4	Min	3-1	0.27500
3	0.55000	SLV 4	Min	3-1	0.55000
3	0.00000	SLV 5	Max	3-1	0.00000
3	0.27500	SLV 5	Max	3-1	0.27500
3	0.55000	SLV 5	Max	3-1	0.55000
3	0.00000	SLV 5	Min	3-1	0.00000
3	0.27500	SLV 5	Min	3-1	0.27500
3	0.55000	SLV 5	Min	3-1	0.55000
3	0.00000	SLV 6	Max	3-1	0.00000
3	0.27500	SLV 6	Max	3-1	0.27500
3	0.55000	SLV 6	Max	3-1	0.55000
3	0.00000	SLV 6	Min	3-1	0.00000
3	0.27500	SLV 6	Min	3-1	0.27500
3	0.55000	SLV 6	Min	3-1	0.55000
3	0.00000	SLV 7	Max	3-1	0.00000
3	0.27500	SLV 7	Max	3-1	0.27500
3	0.55000	SLV 7	Max	3-1	0.55000
3	0.00000	SLV 7	Min	3-1	0.00000
3	0.27500	SLV 7	Min	3-1	0.27500
3	0.55000	SLV 7	Min	3-1	0.55000
3	0.00000	SLV 8	Max	3-1	0.00000
3	0.27500	SLV 8	Max	3-1	0.27500
3	0.55000	SLV 8	Max	3-1	0.55000
3	0.00000	SLV 8	Min	3-1	0.00000
3	0.27500	SLV 8	Min	3-1	0.27500
3	0.55000	SLV 8	Min	3-1	0.55000
3	0.00000	SLV 9	Max	3-1	0.00000
3	0.27500	SLV 9	Max	3-1	0.27500
3	0.55000	SLV 9	Max	3-1	0.55000
3	0.00000	SLV 9	Min	3-1	0.00000
3	0.27500	SLV 9	Min	3-1	0.27500
3	0.55000	SLV 9	Min	3-1	0.55000
3	0.00000	SLV 10	Max	3-1	0.00000
3	0.27500	SLV 10	Max	3-1	0.27500
3	0.55000	SLV 10	Max	3-1	0.55000
3	0.00000	SLV 10	Min	3-1	0.00000
3	0.27500	SLV 10	Min	3-1	0.27500
3	0.55000	SLV 10	Min	3-1	0.55000
3	0.00000	SLV 11	Max	3-1	0.00000
3	0.27500	SLV 11	Max	3-1	0.27500
3	0.55000	SLV 11	Max	3-1	0.55000
3	0.00000	SLV 11	Min	3-1	0.00000
3	0.27500	SLV 11	Min	3-1	0.27500
3	0.55000	SLV 11	Min	3-1	0.55000
3	0.00000	SLV 12	Max	3-1	0.00000
3	0.27500	SLV 12	Max	3-1	0.27500
3	0.55000	SLV 12	Max	3-1	0.55000
3	0.00000	SLV 12	Min	3-1	0.00000
3	0.27500	SLV 12	Min	3-1	0.27500
3	0.55000	SLV 12	Min	3-1	0.55000
3	0.00000	SLV 13	Max	3-1	0.00000
3	0.27500	SLV 13	Max	3-1	0.27500
3	0.55000	SLV 13	Max	3-1	0.55000

Table: Element Forces - Frames, Part 4 of 4

Frame	Station m	OutputCase	StepType	FrameElem	ElemStation m
3	0.00000	SLV 13	Min	3-1	0.00000
3	0.27500	SLV 13	Min	3-1	0.27500
3	0.55000	SLV 13	Min	3-1	0.55000
3	0.00000	SLV 14	Max	3-1	0.00000
3	0.27500	SLV 14	Max	3-1	0.27500
3	0.55000	SLV 14	Max	3-1	0.55000
3	0.00000	SLV 14	Min	3-1	0.00000
3	0.27500	SLV 14	Min	3-1	0.27500
3	0.55000	SLV 14	Min	3-1	0.55000
3	0.00000	SLV 15	Max	3-1	0.00000
3	0.27500	SLV 15	Max	3-1	0.27500
3	0.55000	SLV 15	Max	3-1	0.55000
3	0.00000	SLV 15	Min	3-1	0.00000
3	0.27500	SLV 15	Min	3-1	0.27500
3	0.55000	SLV 15	Min	3-1	0.55000
3	0.00000	SLV 16	Max	3-1	0.00000
3	0.27500	SLV 16	Max	3-1	0.27500
3	0.55000	SLV 16	Max	3-1	0.55000
3	0.00000	SLV 16	Min	3-1	0.00000
3	0.27500	SLV 16	Min	3-1	0.27500
3	0.55000	SLV 16	Min	3-1	0.55000
3	0.00000	SLE-C-TBM	Max	3-1	0.00000
3	0.27500	SLE-C-TBM	Max	3-1	0.27500
3	0.55000	SLE-C-TBM	Max	3-1	0.55000
3	0.00000	SLE-C-TBM	Min	3-1	0.00000
3	0.27500	SLE-C-TBM	Min	3-1	0.27500
3	0.55000	SLE-C-TBM	Min	3-1	0.55000
3	0.00000	SLU-1-TBM	Max	3-1	0.00000
3	0.27500	SLU-1-TBM	Max	3-1	0.27500
3	0.55000	SLU-1-TBM	Max	3-1	0.55000
3	0.00000	SLU-1-TBM	Min	3-1	0.00000
3	0.27500	SLU-1-TBM	Min	3-1	0.27500
3	0.55000	SLU-1-TBM	Min	3-1	0.55000
4	0.00000	SLE-C	Max	4-1	0.00000
4	0.27500	SLE-C	Max	4-1	0.27500
4	0.55000	SLE-C	Max	4-1	0.55000
4	0.00000	SLE-C	Min	4-1	0.00000
4	0.27500	SLE-C	Min	4-1	0.27500
4	0.55000	SLE-C	Min	4-1	0.55000
4	0.00000	SLE-F1	Max	4-1	0.00000
4	0.27500	SLE-F1	Max	4-1	0.27500
4	0.55000	SLE-F1	Max	4-1	0.55000
4	0.00000	SLE-F1	Min	4-1	0.00000
4	0.27500	SLE-F1	Min	4-1	0.27500
4	0.55000	SLE-F1	Min	4-1	0.55000
4	0.00000	SLE-F2	Max	4-1	0.00000
4	0.27500	SLE-F2	Max	4-1	0.27500
4	0.55000	SLE-F2	Max	4-1	0.55000
4	0.00000	SLE-F2	Min	4-1	0.00000
4	0.27500	SLE-F2	Min	4-1	0.27500
4	0.55000	SLE-F2	Min	4-1	0.55000
4	0.00000	SLE-F3	Max	4-1	0.00000
4	0.27500	SLE-F3	Max	4-1	0.27500
4	0.55000	SLE-F3	Max	4-1	0.55000
4	0.00000	SLE-F3	Min	4-1	0.00000
4	0.27500	SLE-F3	Min	4-1	0.27500
4	0.55000	SLE-F3	Min	4-1	0.55000
4	0.00000	SLE-QP	Max	4-1	0.00000
4	0.27500	SLE-QP	Max	4-1	0.27500

Table: Element Forces - Frames, Part 4 of 4

Frame	Station m	OutputCase	StepType	FrameElem	ElemStation m
4	0.55000	SLE-QP	Max	4-1	0.55000
4	0.00000	SLE-QP	Min	4-1	0.00000
4	0.27500	SLE-QP	Min	4-1	0.27500
4	0.55000	SLE-QP	Min	4-1	0.55000
4	0.00000	SLU-1	Max	4-1	0.00000
4	0.27500	SLU-1	Max	4-1	0.27500
4	0.55000	SLU-1	Max	4-1	0.55000
4	0.00000	SLU-1	Min	4-1	0.00000
4	0.27500	SLU-1	Min	4-1	0.27500
4	0.55000	SLU-1	Min	4-1	0.55000
4	0.00000	SLU-2	Max	4-1	0.00000
4	0.27500	SLU-2	Max	4-1	0.27500
4	0.55000	SLU-2	Max	4-1	0.55000
4	0.00000	SLU-2	Min	4-1	0.00000
4	0.27500	SLU-2	Min	4-1	0.27500
4	0.55000	SLU-2	Min	4-1	0.55000
4	0.00000	SLU-3	Max	4-1	0.00000
4	0.27500	SLU-3	Max	4-1	0.27500
4	0.55000	SLU-3	Max	4-1	0.55000
4	0.00000	SLU-3	Min	4-1	0.00000
4	0.27500	SLU-3	Min	4-1	0.27500
4	0.55000	SLU-3	Min	4-1	0.55000
4	0.00000	SLU-4	Max	4-1	0.00000
4	0.27500	SLU-4	Max	4-1	0.27500
4	0.55000	SLU-4	Max	4-1	0.55000
4	0.00000	SLU-4	Min	4-1	0.00000
4	0.27500	SLU-4	Min	4-1	0.27500
4	0.55000	SLU-4	Min	4-1	0.55000
4	0.00000	SLU-5	Max	4-1	0.00000
4	0.27500	SLU-5	Max	4-1	0.27500
4	0.55000	SLU-5	Max	4-1	0.55000
4	0.00000	SLU-5	Min	4-1	0.00000
4	0.27500	SLU-5	Min	4-1	0.27500
4	0.55000	SLU-5	Min	4-1	0.55000
4	0.00000	SLU-6	Max	4-1	0.00000
4	0.27500	SLU-6	Max	4-1	0.27500
4	0.55000	SLU-6	Max	4-1	0.55000
4	0.00000	SLU-6	Min	4-1	0.00000
4	0.27500	SLU-6	Min	4-1	0.27500
4	0.55000	SLU-6	Min	4-1	0.55000
4	0.00000	SLU-7	Max	4-1	0.00000
4	0.27500	SLU-7	Max	4-1	0.27500
4	0.55000	SLU-7	Max	4-1	0.55000
4	0.00000	SLU-7	Min	4-1	0.00000
4	0.27500	SLU-7	Min	4-1	0.27500
4	0.55000	SLU-7	Min	4-1	0.55000
4	0.00000	SLV 1	Max	4-1	0.00000
4	0.27500	SLV 1	Max	4-1	0.27500
4	0.55000	SLV 1	Max	4-1	0.55000
4	0.00000	SLV 1	Min	4-1	0.00000
4	0.27500	SLV 1	Min	4-1	0.27500
4	0.55000	SLV 1	Min	4-1	0.55000
4	0.00000	SLV 2	Max	4-1	0.00000
4	0.27500	SLV 2	Max	4-1	0.27500
4	0.55000	SLV 2	Max	4-1	0.55000
4	0.00000	SLV 2	Min	4-1	0.00000
4	0.27500	SLV 2	Min	4-1	0.27500
4	0.55000	SLV 2	Min	4-1	0.55000
4	0.00000	SLV 3	Max	4-1	0.00000

Table: Element Forces - Frames, Part 4 of 4

Frame	Station m	OutputCase	StepType	FrameElem	ElemStation m
4	0.27500	SLV 3	Max	4-1	0.27500
4	0.55000	SLV 3	Max	4-1	0.55000
4	0.00000	SLV 3	Min	4-1	0.00000
4	0.27500	SLV 3	Min	4-1	0.27500
4	0.55000	SLV 3	Min	4-1	0.55000
4	0.00000	SLV 4	Max	4-1	0.00000
4	0.27500	SLV 4	Max	4-1	0.27500
4	0.55000	SLV 4	Max	4-1	0.55000
4	0.00000	SLV 4	Min	4-1	0.00000
4	0.27500	SLV 4	Min	4-1	0.27500
4	0.55000	SLV 4	Min	4-1	0.55000
4	0.00000	SLV 5	Max	4-1	0.00000
4	0.27500	SLV 5	Max	4-1	0.27500
4	0.55000	SLV 5	Max	4-1	0.55000
4	0.00000	SLV 5	Min	4-1	0.00000
4	0.27500	SLV 5	Min	4-1	0.27500
4	0.55000	SLV 5	Min	4-1	0.55000
4	0.00000	SLV 6	Max	4-1	0.00000
4	0.27500	SLV 6	Max	4-1	0.27500
4	0.55000	SLV 6	Max	4-1	0.55000
4	0.00000	SLV 6	Min	4-1	0.00000
4	0.27500	SLV 6	Min	4-1	0.27500
4	0.55000	SLV 6	Min	4-1	0.55000
4	0.00000	SLV 7	Max	4-1	0.00000
4	0.27500	SLV 7	Max	4-1	0.27500
4	0.55000	SLV 7	Max	4-1	0.55000
4	0.00000	SLV 7	Min	4-1	0.00000
4	0.27500	SLV 7	Min	4-1	0.27500
4	0.55000	SLV 7	Min	4-1	0.55000
4	0.00000	SLV 8	Max	4-1	0.00000
4	0.27500	SLV 8	Max	4-1	0.27500
4	0.55000	SLV 8	Max	4-1	0.55000
4	0.00000	SLV 8	Min	4-1	0.00000
4	0.27500	SLV 8	Min	4-1	0.27500
4	0.55000	SLV 8	Min	4-1	0.55000
4	0.00000	SLV 9	Max	4-1	0.00000
4	0.27500	SLV 9	Max	4-1	0.27500
4	0.55000	SLV 9	Max	4-1	0.55000
4	0.00000	SLV 9	Min	4-1	0.00000
4	0.27500	SLV 9	Min	4-1	0.27500
4	0.55000	SLV 9	Min	4-1	0.55000
4	0.00000	SLV 10	Max	4-1	0.00000
4	0.27500	SLV 10	Max	4-1	0.27500
4	0.55000	SLV 10	Max	4-1	0.55000
4	0.00000	SLV 10	Min	4-1	0.00000
4	0.27500	SLV 10	Min	4-1	0.27500
4	0.55000	SLV 10	Min	4-1	0.55000
4	0.00000	SLV 11	Max	4-1	0.00000
4	0.27500	SLV 11	Max	4-1	0.27500
4	0.55000	SLV 11	Max	4-1	0.55000
4	0.00000	SLV 11	Min	4-1	0.00000
4	0.27500	SLV 11	Min	4-1	0.27500
4	0.55000	SLV 11	Min	4-1	0.55000
4	0.00000	SLV 12	Max	4-1	0.00000
4	0.27500	SLV 12	Max	4-1	0.27500
4	0.55000	SLV 12	Max	4-1	0.55000
4	0.00000	SLV 12	Min	4-1	0.00000
4	0.27500	SLV 12	Min	4-1	0.27500
4	0.55000	SLV 12	Min	4-1	0.55000

Table: Element Forces - Frames, Part 4 of 4

Frame	Station m	OutputCase	StepType	FrameElem	ElemStation m
4	0.00000	SLV 13	Max	4-1	0.00000
4	0.27500	SLV 13	Max	4-1	0.27500
4	0.55000	SLV 13	Max	4-1	0.55000
4	0.00000	SLV 13	Min	4-1	0.00000
4	0.27500	SLV 13	Min	4-1	0.27500
4	0.55000	SLV 13	Min	4-1	0.55000
4	0.00000	SLV 14	Max	4-1	0.00000
4	0.27500	SLV 14	Max	4-1	0.27500
4	0.55000	SLV 14	Max	4-1	0.55000
4	0.00000	SLV 14	Min	4-1	0.00000
4	0.27500	SLV 14	Min	4-1	0.27500
4	0.55000	SLV 14	Min	4-1	0.55000
4	0.00000	SLV 15	Max	4-1	0.00000
4	0.27500	SLV 15	Max	4-1	0.27500
4	0.55000	SLV 15	Max	4-1	0.55000
4	0.00000	SLV 15	Min	4-1	0.00000
4	0.27500	SLV 15	Min	4-1	0.27500
4	0.55000	SLV 15	Min	4-1	0.55000
4	0.00000	SLV 16	Max	4-1	0.00000
4	0.27500	SLV 16	Max	4-1	0.27500
4	0.55000	SLV 16	Max	4-1	0.55000
4	0.00000	SLV 16	Min	4-1	0.00000
4	0.27500	SLV 16	Min	4-1	0.27500
4	0.55000	SLV 16	Min	4-1	0.55000
4	0.00000	SLE-C-TBM	Max	4-1	0.00000
4	0.27500	SLE-C-TBM	Max	4-1	0.27500
4	0.55000	SLE-C-TBM	Max	4-1	0.55000
4	0.00000	SLE-C-TBM	Min	4-1	0.00000
4	0.27500	SLE-C-TBM	Min	4-1	0.27500
4	0.55000	SLE-C-TBM	Min	4-1	0.55000
4	0.00000	SLU-1-TBM	Max	4-1	0.00000
4	0.27500	SLU-1-TBM	Max	4-1	0.27500
4	0.55000	SLU-1-TBM	Max	4-1	0.55000
4	0.00000	SLU-1-TBM	Min	4-1	0.00000
4	0.27500	SLU-1-TBM	Min	4-1	0.27500
4	0.55000	SLU-1-TBM	Min	4-1	0.55000
5	0.00000	SLE-C	Max	5-1	0.00000
5	0.27500	SLE-C	Max	5-1	0.27500
5	0.55000	SLE-C	Max	5-1	0.55000
5	0.00000	SLE-C	Min	5-1	0.00000
5	0.27500	SLE-C	Min	5-1	0.27500
5	0.55000	SLE-C	Min	5-1	0.55000
5	0.00000	SLE-F1	Max	5-1	0.00000
5	0.27500	SLE-F1	Max	5-1	0.27500
5	0.55000	SLE-F1	Max	5-1	0.55000
5	0.00000	SLE-F1	Min	5-1	0.00000
5	0.27500	SLE-F1	Min	5-1	0.27500
5	0.55000	SLE-F1	Min	5-1	0.55000
5	0.00000	SLE-F2	Max	5-1	0.00000
5	0.27500	SLE-F2	Max	5-1	0.27500
5	0.55000	SLE-F2	Max	5-1	0.55000
5	0.00000	SLE-F2	Min	5-1	0.00000
5	0.27500	SLE-F2	Min	5-1	0.27500
5	0.55000	SLE-F2	Min	5-1	0.55000
5	0.00000	SLE-F3	Max	5-1	0.00000
5	0.27500	SLE-F3	Max	5-1	0.27500
5	0.55000	SLE-F3	Max	5-1	0.55000
5	0.00000	SLE-F3	Min	5-1	0.00000
5	0.27500	SLE-F3	Min	5-1	0.27500

Table: Element Forces - Frames, Part 4 of 4

Frame	Station m	OutputCase	StepType	FrameElem	ElemStation m
5	0.55000	SLE-F3	Min	5-1	0.55000
5	0.00000	SLE-QP	Max	5-1	0.00000
5	0.27500	SLE-QP	Max	5-1	0.27500
5	0.55000	SLE-QP	Max	5-1	0.55000
5	0.00000	SLE-QP	Min	5-1	0.00000
5	0.27500	SLE-QP	Min	5-1	0.27500
5	0.55000	SLE-QP	Min	5-1	0.55000
5	0.00000	SLU-1	Max	5-1	0.00000
5	0.27500	SLU-1	Max	5-1	0.27500
5	0.55000	SLU-1	Max	5-1	0.55000
5	0.00000	SLU-1	Min	5-1	0.00000
5	0.27500	SLU-1	Min	5-1	0.27500
5	0.55000	SLU-1	Min	5-1	0.55000
5	0.00000	SLU-2	Max	5-1	0.00000
5	0.27500	SLU-2	Max	5-1	0.27500
5	0.55000	SLU-2	Max	5-1	0.55000
5	0.00000	SLU-2	Min	5-1	0.00000
5	0.27500	SLU-2	Min	5-1	0.27500
5	0.55000	SLU-2	Min	5-1	0.55000
5	0.00000	SLU-3	Max	5-1	0.00000
5	0.27500	SLU-3	Max	5-1	0.27500
5	0.55000	SLU-3	Max	5-1	0.55000
5	0.00000	SLU-3	Min	5-1	0.00000
5	0.27500	SLU-3	Min	5-1	0.27500
5	0.55000	SLU-3	Min	5-1	0.55000
5	0.00000	SLU-4	Max	5-1	0.00000
5	0.27500	SLU-4	Max	5-1	0.27500
5	0.55000	SLU-4	Max	5-1	0.55000
5	0.00000	SLU-4	Min	5-1	0.00000
5	0.27500	SLU-4	Min	5-1	0.27500
5	0.55000	SLU-4	Min	5-1	0.55000
5	0.00000	SLU-5	Max	5-1	0.00000
5	0.27500	SLU-5	Max	5-1	0.27500
5	0.55000	SLU-5	Max	5-1	0.55000
5	0.00000	SLU-5	Min	5-1	0.00000
5	0.27500	SLU-5	Min	5-1	0.27500
5	0.55000	SLU-5	Min	5-1	0.55000
5	0.00000	SLU-6	Max	5-1	0.00000
5	0.27500	SLU-6	Max	5-1	0.27500
5	0.55000	SLU-6	Max	5-1	0.55000
5	0.00000	SLU-6	Min	5-1	0.00000
5	0.27500	SLU-6	Min	5-1	0.27500
5	0.55000	SLU-6	Min	5-1	0.55000
5	0.00000	SLU-7	Max	5-1	0.00000
5	0.27500	SLU-7	Max	5-1	0.27500
5	0.55000	SLU-7	Max	5-1	0.55000
5	0.00000	SLU-7	Min	5-1	0.00000
5	0.27500	SLU-7	Min	5-1	0.27500
5	0.55000	SLU-7	Min	5-1	0.55000
5	0.00000	SLV 1	Max	5-1	0.00000
5	0.27500	SLV 1	Max	5-1	0.27500
5	0.55000	SLV 1	Max	5-1	0.55000
5	0.00000	SLV 1	Min	5-1	0.00000
5	0.27500	SLV 1	Min	5-1	0.27500
5	0.55000	SLV 1	Min	5-1	0.55000
5	0.00000	SLV 2	Max	5-1	0.00000
5	0.27500	SLV 2	Max	5-1	0.27500
5	0.55000	SLV 2	Max	5-1	0.55000
5	0.00000	SLV 2	Min	5-1	0.00000

Table: Element Forces - Frames, Part 4 of 4

Frame	Station m	OutputCase	StepType	FrameElem	ElemStation m
5	0.27500	SLV 2	Min	5-1	0.27500
5	0.55000	SLV 2	Min	5-1	0.55000
5	0.00000	SLV 3	Max	5-1	0.00000
5	0.27500	SLV 3	Max	5-1	0.27500
5	0.55000	SLV 3	Max	5-1	0.55000
5	0.00000	SLV 3	Min	5-1	0.00000
5	0.27500	SLV 3	Min	5-1	0.27500
5	0.55000	SLV 3	Min	5-1	0.55000
5	0.00000	SLV 4	Max	5-1	0.00000
5	0.27500	SLV 4	Max	5-1	0.27500
5	0.55000	SLV 4	Max	5-1	0.55000
5	0.00000	SLV 4	Min	5-1	0.00000
5	0.27500	SLV 4	Min	5-1	0.27500
5	0.55000	SLV 4	Min	5-1	0.55000
5	0.00000	SLV 5	Max	5-1	0.00000
5	0.27500	SLV 5	Max	5-1	0.27500
5	0.55000	SLV 5	Max	5-1	0.55000
5	0.00000	SLV 5	Min	5-1	0.00000
5	0.27500	SLV 5	Min	5-1	0.27500
5	0.55000	SLV 5	Min	5-1	0.55000
5	0.00000	SLV 6	Max	5-1	0.00000
5	0.27500	SLV 6	Max	5-1	0.27500
5	0.55000	SLV 6	Max	5-1	0.55000
5	0.00000	SLV 6	Min	5-1	0.00000
5	0.27500	SLV 6	Min	5-1	0.27500
5	0.55000	SLV 6	Min	5-1	0.55000
5	0.00000	SLV 7	Max	5-1	0.00000
5	0.27500	SLV 7	Max	5-1	0.27500
5	0.55000	SLV 7	Max	5-1	0.55000
5	0.00000	SLV 7	Min	5-1	0.00000
5	0.27500	SLV 7	Min	5-1	0.27500
5	0.55000	SLV 7	Min	5-1	0.55000
5	0.00000	SLV 8	Max	5-1	0.00000
5	0.27500	SLV 8	Max	5-1	0.27500
5	0.55000	SLV 8	Max	5-1	0.55000
5	0.00000	SLV 8	Min	5-1	0.00000
5	0.27500	SLV 8	Min	5-1	0.27500
5	0.55000	SLV 8	Min	5-1	0.55000
5	0.00000	SLV 9	Max	5-1	0.00000
5	0.27500	SLV 9	Max	5-1	0.27500
5	0.55000	SLV 9	Max	5-1	0.55000
5	0.00000	SLV 9	Min	5-1	0.00000
5	0.27500	SLV 9	Min	5-1	0.27500
5	0.55000	SLV 9	Min	5-1	0.55000
5	0.00000	SLV 10	Max	5-1	0.00000
5	0.27500	SLV 10	Max	5-1	0.27500
5	0.55000	SLV 10	Max	5-1	0.55000
5	0.00000	SLV 10	Min	5-1	0.00000
5	0.27500	SLV 10	Min	5-1	0.27500
5	0.55000	SLV 10	Min	5-1	0.55000
5	0.00000	SLV 11	Max	5-1	0.00000
5	0.27500	SLV 11	Max	5-1	0.27500
5	0.55000	SLV 11	Max	5-1	0.55000
5	0.00000	SLV 11	Min	5-1	0.00000
5	0.27500	SLV 11	Min	5-1	0.27500
5	0.55000	SLV 11	Min	5-1	0.55000
5	0.00000	SLV 12	Max	5-1	0.00000
5	0.27500	SLV 12	Max	5-1	0.27500
5	0.55000	SLV 12	Max	5-1	0.55000

Table: Element Forces - Frames, Part 4 of 4

Frame	Station m	OutputCase	StepType	FrameElem	ElemStation m
5	0.00000	SLV 12	Min	5-1	0.00000
5	0.27500	SLV 12	Min	5-1	0.27500
5	0.55000	SLV 12	Min	5-1	0.55000
5	0.00000	SLV 13	Max	5-1	0.00000
5	0.27500	SLV 13	Max	5-1	0.27500
5	0.55000	SLV 13	Max	5-1	0.55000
5	0.00000	SLV 13	Min	5-1	0.00000
5	0.27500	SLV 13	Min	5-1	0.27500
5	0.55000	SLV 13	Min	5-1	0.55000
5	0.00000	SLV 14	Max	5-1	0.00000
5	0.27500	SLV 14	Max	5-1	0.27500
5	0.55000	SLV 14	Max	5-1	0.55000
5	0.00000	SLV 14	Min	5-1	0.00000
5	0.27500	SLV 14	Min	5-1	0.27500
5	0.55000	SLV 14	Min	5-1	0.55000
5	0.00000	SLV 15	Max	5-1	0.00000
5	0.27500	SLV 15	Max	5-1	0.27500
5	0.55000	SLV 15	Max	5-1	0.55000
5	0.00000	SLV 15	Min	5-1	0.00000
5	0.27500	SLV 15	Min	5-1	0.27500
5	0.55000	SLV 15	Min	5-1	0.55000
5	0.00000	SLV 16	Max	5-1	0.00000
5	0.27500	SLV 16	Max	5-1	0.27500
5	0.55000	SLV 16	Max	5-1	0.55000
5	0.00000	SLV 16	Min	5-1	0.00000
5	0.27500	SLV 16	Min	5-1	0.27500
5	0.55000	SLV 16	Min	5-1	0.55000
5	0.00000	SLE-C-TBM	Max	5-1	0.00000
5	0.27500	SLE-C-TBM	Max	5-1	0.27500
5	0.55000	SLE-C-TBM	Max	5-1	0.55000
5	0.00000	SLE-C-TBM	Min	5-1	0.00000
5	0.27500	SLE-C-TBM	Min	5-1	0.27500
5	0.55000	SLE-C-TBM	Min	5-1	0.55000
5	0.00000	SLU-1-TBM	Max	5-1	0.00000
5	0.27500	SLU-1-TBM	Max	5-1	0.27500
5	0.55000	SLU-1-TBM	Max	5-1	0.55000
5	0.00000	SLU-1-TBM	Min	5-1	0.00000
5	0.27500	SLU-1-TBM	Min	5-1	0.27500
5	0.55000	SLU-1-TBM	Min	5-1	0.55000
6	0.00000	SLE-C	Max	6-1	0.00000
6	0.27500	SLE-C	Max	6-1	0.27500
6	0.55000	SLE-C	Max	6-1	0.55000
6	0.00000	SLE-C	Min	6-1	0.00000
6	0.27500	SLE-C	Min	6-1	0.27500
6	0.55000	SLE-C	Min	6-1	0.55000
6	0.00000	SLE-F1	Max	6-1	0.00000
6	0.27500	SLE-F1	Max	6-1	0.27500
6	0.55000	SLE-F1	Max	6-1	0.55000
6	0.00000	SLE-F1	Min	6-1	0.00000
6	0.27500	SLE-F1	Min	6-1	0.27500
6	0.55000	SLE-F1	Min	6-1	0.55000
6	0.00000	SLE-F2	Max	6-1	0.00000
6	0.27500	SLE-F2	Max	6-1	0.27500
6	0.55000	SLE-F2	Max	6-1	0.55000
6	0.00000	SLE-F2	Min	6-1	0.00000
6	0.27500	SLE-F2	Min	6-1	0.27500
6	0.55000	SLE-F2	Min	6-1	0.55000
6	0.00000	SLE-F3	Max	6-1	0.00000
6	0.27500	SLE-F3	Max	6-1	0.27500

Table: Element Forces - Frames, Part 4 of 4

Frame	Station m	OutputCase	StepType	FrameElem	ElemStation m
6	0.55000	SLE-F3	Max	6-1	0.55000
6	0.00000	SLE-F3	Min	6-1	0.00000
6	0.27500	SLE-F3	Min	6-1	0.27500
6	0.55000	SLE-F3	Min	6-1	0.55000
6	0.00000	SLE-QP	Max	6-1	0.00000
6	0.27500	SLE-QP	Max	6-1	0.27500
6	0.55000	SLE-QP	Max	6-1	0.55000
6	0.00000	SLE-QP	Min	6-1	0.00000
6	0.27500	SLE-QP	Min	6-1	0.27500
6	0.55000	SLE-QP	Min	6-1	0.55000
6	0.00000	SLU-1	Max	6-1	0.00000
6	0.27500	SLU-1	Max	6-1	0.27500
6	0.55000	SLU-1	Max	6-1	0.55000
6	0.00000	SLU-1	Min	6-1	0.00000
6	0.27500	SLU-1	Min	6-1	0.27500
6	0.55000	SLU-1	Min	6-1	0.55000
6	0.00000	SLU-2	Max	6-1	0.00000
6	0.27500	SLU-2	Max	6-1	0.27500
6	0.55000	SLU-2	Max	6-1	0.55000
6	0.00000	SLU-2	Min	6-1	0.00000
6	0.27500	SLU-2	Min	6-1	0.27500
6	0.55000	SLU-2	Min	6-1	0.55000
6	0.00000	SLU-3	Max	6-1	0.00000
6	0.27500	SLU-3	Max	6-1	0.27500
6	0.55000	SLU-3	Max	6-1	0.55000
6	0.00000	SLU-3	Min	6-1	0.00000
6	0.27500	SLU-3	Min	6-1	0.27500
6	0.55000	SLU-3	Min	6-1	0.55000
6	0.00000	SLU-4	Max	6-1	0.00000
6	0.27500	SLU-4	Max	6-1	0.27500
6	0.55000	SLU-4	Max	6-1	0.55000
6	0.00000	SLU-4	Min	6-1	0.00000
6	0.27500	SLU-4	Min	6-1	0.27500
6	0.55000	SLU-4	Min	6-1	0.55000
6	0.00000	SLU-5	Max	6-1	0.00000
6	0.27500	SLU-5	Max	6-1	0.27500
6	0.55000	SLU-5	Max	6-1	0.55000
6	0.00000	SLU-5	Min	6-1	0.00000
6	0.27500	SLU-5	Min	6-1	0.27500
6	0.55000	SLU-5	Min	6-1	0.55000
6	0.00000	SLU-6	Max	6-1	0.00000
6	0.27500	SLU-6	Max	6-1	0.27500
6	0.55000	SLU-6	Max	6-1	0.55000
6	0.00000	SLU-6	Min	6-1	0.00000
6	0.27500	SLU-6	Min	6-1	0.27500
6	0.55000	SLU-6	Min	6-1	0.55000
6	0.00000	SLU-7	Max	6-1	0.00000
6	0.27500	SLU-7	Max	6-1	0.27500
6	0.55000	SLU-7	Max	6-1	0.55000
6	0.00000	SLU-7	Min	6-1	0.00000
6	0.27500	SLU-7	Min	6-1	0.27500
6	0.55000	SLU-7	Min	6-1	0.55000
6	0.00000	SLV 1	Max	6-1	0.00000
6	0.27500	SLV 1	Max	6-1	0.27500
6	0.55000	SLV 1	Max	6-1	0.55000
6	0.00000	SLV 1	Min	6-1	0.00000
6	0.27500	SLV 1	Min	6-1	0.27500
6	0.55000	SLV 1	Min	6-1	0.55000
6	0.00000	SLV 2	Max	6-1	0.00000

Table: Element Forces - Frames, Part 4 of 4

Frame	Station m	OutputCase	StepType	FrameElem	ElemStation m
6	0.27500	SLV 2	Max	6-1	0.27500
6	0.55000	SLV 2	Max	6-1	0.55000
6	0.00000	SLV 2	Min	6-1	0.00000
6	0.27500	SLV 2	Min	6-1	0.27500
6	0.55000	SLV 2	Min	6-1	0.55000
6	0.00000	SLV 3	Max	6-1	0.00000
6	0.27500	SLV 3	Max	6-1	0.27500
6	0.55000	SLV 3	Max	6-1	0.55000
6	0.00000	SLV 3	Min	6-1	0.00000
6	0.27500	SLV 3	Min	6-1	0.27500
6	0.55000	SLV 3	Min	6-1	0.55000
6	0.00000	SLV 4	Max	6-1	0.00000
6	0.27500	SLV 4	Max	6-1	0.27500
6	0.55000	SLV 4	Max	6-1	0.55000
6	0.00000	SLV 4	Min	6-1	0.00000
6	0.27500	SLV 4	Min	6-1	0.27500
6	0.55000	SLV 4	Min	6-1	0.55000
6	0.00000	SLV 5	Max	6-1	0.00000
6	0.27500	SLV 5	Max	6-1	0.27500
6	0.55000	SLV 5	Max	6-1	0.55000
6	0.00000	SLV 5	Min	6-1	0.00000
6	0.27500	SLV 5	Min	6-1	0.27500
6	0.55000	SLV 5	Min	6-1	0.55000
6	0.00000	SLV 6	Max	6-1	0.00000
6	0.27500	SLV 6	Max	6-1	0.27500
6	0.55000	SLV 6	Max	6-1	0.55000
6	0.00000	SLV 6	Min	6-1	0.00000
6	0.27500	SLV 6	Min	6-1	0.27500
6	0.55000	SLV 6	Min	6-1	0.55000
6	0.00000	SLV 7	Max	6-1	0.00000
6	0.27500	SLV 7	Max	6-1	0.27500
6	0.55000	SLV 7	Max	6-1	0.55000
6	0.00000	SLV 7	Min	6-1	0.00000
6	0.27500	SLV 7	Min	6-1	0.27500
6	0.55000	SLV 7	Min	6-1	0.55000
6	0.00000	SLV 8	Max	6-1	0.00000
6	0.27500	SLV 8	Max	6-1	0.27500
6	0.55000	SLV 8	Max	6-1	0.55000
6	0.00000	SLV 8	Min	6-1	0.00000
6	0.27500	SLV 8	Min	6-1	0.27500
6	0.55000	SLV 8	Min	6-1	0.55000
6	0.00000	SLV 9	Max	6-1	0.00000
6	0.27500	SLV 9	Max	6-1	0.27500
6	0.55000	SLV 9	Max	6-1	0.55000
6	0.00000	SLV 9	Min	6-1	0.00000
6	0.27500	SLV 9	Min	6-1	0.27500
6	0.55000	SLV 9	Min	6-1	0.55000
6	0.00000	SLV 10	Max	6-1	0.00000
6	0.27500	SLV 10	Max	6-1	0.27500
6	0.55000	SLV 10	Max	6-1	0.55000
6	0.00000	SLV 10	Min	6-1	0.00000
6	0.27500	SLV 10	Min	6-1	0.27500
6	0.55000	SLV 10	Min	6-1	0.55000
6	0.00000	SLV 11	Max	6-1	0.00000
6	0.27500	SLV 11	Max	6-1	0.27500
6	0.55000	SLV 11	Max	6-1	0.55000
6	0.00000	SLV 11	Min	6-1	0.00000
6	0.27500	SLV 11	Min	6-1	0.27500
6	0.55000	SLV 11	Min	6-1	0.55000

Table: Element Forces - Frames, Part 4 of 4

Frame	Station m	OutputCase	StepType	FrameElem	ElemStation m
6	0.00000	SLV 12	Max	6-1	0.00000
6	0.27500	SLV 12	Max	6-1	0.27500
6	0.55000	SLV 12	Max	6-1	0.55000
6	0.00000	SLV 12	Min	6-1	0.00000
6	0.27500	SLV 12	Min	6-1	0.27500
6	0.55000	SLV 12	Min	6-1	0.55000
6	0.00000	SLV 13	Max	6-1	0.00000
6	0.27500	SLV 13	Max	6-1	0.27500
6	0.55000	SLV 13	Max	6-1	0.55000
6	0.00000	SLV 13	Min	6-1	0.00000
6	0.27500	SLV 13	Min	6-1	0.27500
6	0.55000	SLV 13	Min	6-1	0.55000
6	0.00000	SLV 14	Max	6-1	0.00000
6	0.27500	SLV 14	Max	6-1	0.27500
6	0.55000	SLV 14	Max	6-1	0.55000
6	0.00000	SLV 14	Min	6-1	0.00000
6	0.27500	SLV 14	Min	6-1	0.27500
6	0.55000	SLV 14	Min	6-1	0.55000
6	0.00000	SLV 15	Max	6-1	0.00000
6	0.27500	SLV 15	Max	6-1	0.27500
6	0.55000	SLV 15	Max	6-1	0.55000
6	0.00000	SLV 15	Min	6-1	0.00000
6	0.27500	SLV 15	Min	6-1	0.27500
6	0.55000	SLV 15	Min	6-1	0.55000
6	0.00000	SLV 16	Max	6-1	0.00000
6	0.27500	SLV 16	Max	6-1	0.27500
6	0.55000	SLV 16	Max	6-1	0.55000
6	0.00000	SLV 16	Min	6-1	0.00000
6	0.27500	SLV 16	Min	6-1	0.27500
6	0.55000	SLV 16	Min	6-1	0.55000
6	0.00000	SLE-C-TBM	Max	6-1	0.00000
6	0.27500	SLE-C-TBM	Max	6-1	0.27500
6	0.55000	SLE-C-TBM	Max	6-1	0.55000
6	0.00000	SLE-C-TBM	Min	6-1	0.00000
6	0.27500	SLE-C-TBM	Min	6-1	0.27500
6	0.55000	SLE-C-TBM	Min	6-1	0.55000
6	0.00000	SLU-1-TBM	Max	6-1	0.00000
6	0.27500	SLU-1-TBM	Max	6-1	0.27500
6	0.55000	SLU-1-TBM	Max	6-1	0.55000
6	0.00000	SLU-1-TBM	Min	6-1	0.00000
6	0.27500	SLU-1-TBM	Min	6-1	0.27500
6	0.55000	SLU-1-TBM	Min	6-1	0.55000
7	0.00000	SLE-C	Max	7-1	0.00000
7	0.27500	SLE-C	Max	7-1	0.27500
7	0.55000	SLE-C	Max	7-1	0.55000
7	0.00000	SLE-C	Min	7-1	0.00000
7	0.27500	SLE-C	Min	7-1	0.27500
7	0.55000	SLE-C	Min	7-1	0.55000
7	0.00000	SLE-F1	Max	7-1	0.00000
7	0.27500	SLE-F1	Max	7-1	0.27500
7	0.55000	SLE-F1	Max	7-1	0.55000
7	0.00000	SLE-F1	Min	7-1	0.00000
7	0.27500	SLE-F1	Min	7-1	0.27500
7	0.55000	SLE-F1	Min	7-1	0.55000
7	0.00000	SLE-F2	Max	7-1	0.00000
7	0.27500	SLE-F2	Max	7-1	0.27500
7	0.55000	SLE-F2	Max	7-1	0.55000
7	0.00000	SLE-F2	Min	7-1	0.00000
7	0.27500	SLE-F2	Min	7-1	0.27500

Table: Element Forces - Frames, Part 4 of 4

Frame	Station m	OutputCase	StepType	FrameElem	ElemStation m
7	0.55000	SLE-F2	Min	7-1	0.55000
7	0.00000	SLE-F3	Max	7-1	0.00000
7	0.27500	SLE-F3	Max	7-1	0.27500
7	0.55000	SLE-F3	Max	7-1	0.55000
7	0.00000	SLE-F3	Min	7-1	0.00000
7	0.27500	SLE-F3	Min	7-1	0.27500
7	0.55000	SLE-F3	Min	7-1	0.55000
7	0.00000	SLE-QP	Max	7-1	0.00000
7	0.27500	SLE-QP	Max	7-1	0.27500
7	0.55000	SLE-QP	Max	7-1	0.55000
7	0.00000	SLE-QP	Min	7-1	0.00000
7	0.27500	SLE-QP	Min	7-1	0.27500
7	0.55000	SLE-QP	Min	7-1	0.55000
7	0.00000	SLU-1	Max	7-1	0.00000
7	0.27500	SLU-1	Max	7-1	0.27500
7	0.55000	SLU-1	Max	7-1	0.55000
7	0.00000	SLU-1	Min	7-1	0.00000
7	0.27500	SLU-1	Min	7-1	0.27500
7	0.55000	SLU-1	Min	7-1	0.55000
7	0.00000	SLU-2	Max	7-1	0.00000
7	0.27500	SLU-2	Max	7-1	0.27500
7	0.55000	SLU-2	Max	7-1	0.55000
7	0.00000	SLU-2	Min	7-1	0.00000
7	0.27500	SLU-2	Min	7-1	0.27500
7	0.55000	SLU-2	Min	7-1	0.55000
7	0.00000	SLU-3	Max	7-1	0.00000
7	0.27500	SLU-3	Max	7-1	0.27500
7	0.55000	SLU-3	Max	7-1	0.55000
7	0.00000	SLU-3	Min	7-1	0.00000
7	0.27500	SLU-3	Min	7-1	0.27500
7	0.55000	SLU-3	Min	7-1	0.55000
7	0.00000	SLU-4	Max	7-1	0.00000
7	0.27500	SLU-4	Max	7-1	0.27500
7	0.55000	SLU-4	Max	7-1	0.55000
7	0.00000	SLU-4	Min	7-1	0.00000
7	0.27500	SLU-4	Min	7-1	0.27500
7	0.55000	SLU-4	Min	7-1	0.55000
7	0.00000	SLU-5	Max	7-1	0.00000
7	0.27500	SLU-5	Max	7-1	0.27500
7	0.55000	SLU-5	Max	7-1	0.55000
7	0.00000	SLU-5	Min	7-1	0.00000
7	0.27500	SLU-5	Min	7-1	0.27500
7	0.55000	SLU-5	Min	7-1	0.55000
7	0.00000	SLU-6	Max	7-1	0.00000
7	0.27500	SLU-6	Max	7-1	0.27500
7	0.55000	SLU-6	Max	7-1	0.55000
7	0.00000	SLU-6	Min	7-1	0.00000
7	0.27500	SLU-6	Min	7-1	0.27500
7	0.55000	SLU-6	Min	7-1	0.55000
7	0.00000	SLU-7	Max	7-1	0.00000
7	0.27500	SLU-7	Max	7-1	0.27500
7	0.55000	SLU-7	Max	7-1	0.55000
7	0.00000	SLU-7	Min	7-1	0.00000
7	0.27500	SLU-7	Min	7-1	0.27500
7	0.55000	SLU-7	Min	7-1	0.55000
7	0.00000	SLV 1	Max	7-1	0.00000
7	0.27500	SLV 1	Max	7-1	0.27500
7	0.55000	SLV 1	Max	7-1	0.55000
7	0.00000	SLV 1	Min	7-1	0.00000

Table: Element Forces - Frames, Part 4 of 4

Frame	Station m	OutputCase	StepType	FrameElem	ElemStation m
7	0.27500	SLV 1	Min	7-1	0.27500
7	0.55000	SLV 1	Min	7-1	0.55000
7	0.00000	SLV 2	Max	7-1	0.00000
7	0.27500	SLV 2	Max	7-1	0.27500
7	0.55000	SLV 2	Max	7-1	0.55000
7	0.00000	SLV 2	Min	7-1	0.00000
7	0.27500	SLV 2	Min	7-1	0.27500
7	0.55000	SLV 2	Min	7-1	0.55000
7	0.00000	SLV 3	Max	7-1	0.00000
7	0.27500	SLV 3	Max	7-1	0.27500
7	0.55000	SLV 3	Max	7-1	0.55000
7	0.00000	SLV 3	Min	7-1	0.00000
7	0.27500	SLV 3	Min	7-1	0.27500
7	0.55000	SLV 3	Min	7-1	0.55000
7	0.00000	SLV 4	Max	7-1	0.00000
7	0.27500	SLV 4	Max	7-1	0.27500
7	0.55000	SLV 4	Max	7-1	0.55000
7	0.00000	SLV 4	Min	7-1	0.00000
7	0.27500	SLV 4	Min	7-1	0.27500
7	0.55000	SLV 4	Min	7-1	0.55000
7	0.00000	SLV 5	Max	7-1	0.00000
7	0.27500	SLV 5	Max	7-1	0.27500
7	0.55000	SLV 5	Max	7-1	0.55000
7	0.00000	SLV 5	Min	7-1	0.00000
7	0.27500	SLV 5	Min	7-1	0.27500
7	0.55000	SLV 5	Min	7-1	0.55000
7	0.00000	SLV 6	Max	7-1	0.00000
7	0.27500	SLV 6	Max	7-1	0.27500
7	0.55000	SLV 6	Max	7-1	0.55000
7	0.00000	SLV 6	Min	7-1	0.00000
7	0.27500	SLV 6	Min	7-1	0.27500
7	0.55000	SLV 6	Min	7-1	0.55000
7	0.00000	SLV 7	Max	7-1	0.00000
7	0.27500	SLV 7	Max	7-1	0.27500
7	0.55000	SLV 7	Max	7-1	0.55000
7	0.00000	SLV 7	Min	7-1	0.00000
7	0.27500	SLV 7	Min	7-1	0.27500
7	0.55000	SLV 7	Min	7-1	0.55000
7	0.00000	SLV 8	Max	7-1	0.00000
7	0.27500	SLV 8	Max	7-1	0.27500
7	0.55000	SLV 8	Max	7-1	0.55000
7	0.00000	SLV 8	Min	7-1	0.00000
7	0.27500	SLV 8	Min	7-1	0.27500
7	0.55000	SLV 8	Min	7-1	0.55000
7	0.00000	SLV 9	Max	7-1	0.00000
7	0.27500	SLV 9	Max	7-1	0.27500
7	0.55000	SLV 9	Max	7-1	0.55000
7	0.00000	SLV 9	Min	7-1	0.00000
7	0.27500	SLV 9	Min	7-1	0.27500
7	0.55000	SLV 9	Min	7-1	0.55000
7	0.00000	SLV 10	Max	7-1	0.00000
7	0.27500	SLV 10	Max	7-1	0.27500
7	0.55000	SLV 10	Max	7-1	0.55000
7	0.00000	SLV 10	Min	7-1	0.00000
7	0.27500	SLV 10	Min	7-1	0.27500
7	0.55000	SLV 10	Min	7-1	0.55000
7	0.00000	SLV 11	Max	7-1	0.00000
7	0.27500	SLV 11	Max	7-1	0.27500
7	0.55000	SLV 11	Max	7-1	0.55000

Table: Element Forces - Frames, Part 4 of 4

Frame	Station m	OutputCase	StepType	FrameElem	ElemStation m
7	0.00000	SLV 11	Min	7-1	0.00000
7	0.27500	SLV 11	Min	7-1	0.27500
7	0.55000	SLV 11	Min	7-1	0.55000
7	0.00000	SLV 12	Max	7-1	0.00000
7	0.27500	SLV 12	Max	7-1	0.27500
7	0.55000	SLV 12	Max	7-1	0.55000
7	0.00000	SLV 12	Min	7-1	0.00000
7	0.27500	SLV 12	Min	7-1	0.27500
7	0.55000	SLV 12	Min	7-1	0.55000
7	0.00000	SLV 13	Max	7-1	0.00000
7	0.27500	SLV 13	Max	7-1	0.27500
7	0.55000	SLV 13	Max	7-1	0.55000
7	0.00000	SLV 13	Min	7-1	0.00000
7	0.27500	SLV 13	Min	7-1	0.27500
7	0.55000	SLV 13	Min	7-1	0.55000
7	0.00000	SLV 14	Max	7-1	0.00000
7	0.27500	SLV 14	Max	7-1	0.27500
7	0.55000	SLV 14	Max	7-1	0.55000
7	0.00000	SLV 14	Min	7-1	0.00000
7	0.27500	SLV 14	Min	7-1	0.27500
7	0.55000	SLV 14	Min	7-1	0.55000
7	0.00000	SLV 15	Max	7-1	0.00000
7	0.27500	SLV 15	Max	7-1	0.27500
7	0.55000	SLV 15	Max	7-1	0.55000
7	0.00000	SLV 15	Min	7-1	0.00000
7	0.27500	SLV 15	Min	7-1	0.27500
7	0.55000	SLV 15	Min	7-1	0.55000
7	0.00000	SLV 16	Max	7-1	0.00000
7	0.27500	SLV 16	Max	7-1	0.27500
7	0.55000	SLV 16	Max	7-1	0.55000
7	0.00000	SLV 16	Min	7-1	0.00000
7	0.27500	SLV 16	Min	7-1	0.27500
7	0.55000	SLV 16	Min	7-1	0.55000
7	0.00000	SLE-C-TBM	Max	7-1	0.00000
7	0.27500	SLE-C-TBM	Max	7-1	0.27500
7	0.55000	SLE-C-TBM	Max	7-1	0.55000
7	0.00000	SLE-C-TBM	Min	7-1	0.00000
7	0.27500	SLE-C-TBM	Min	7-1	0.27500
7	0.55000	SLE-C-TBM	Min	7-1	0.55000
7	0.00000	SLU-1-TBM	Max	7-1	0.00000
7	0.27500	SLU-1-TBM	Max	7-1	0.27500
7	0.55000	SLU-1-TBM	Max	7-1	0.55000
7	0.00000	SLU-1-TBM	Min	7-1	0.00000
7	0.27500	SLU-1-TBM	Min	7-1	0.27500
7	0.55000	SLU-1-TBM	Min	7-1	0.55000
8	0.00000	SLE-C	Max	8-1	0.00000
8	0.27034	SLE-C	Max	8-1	0.27034
8	0.54068	SLE-C	Max	8-1	0.54068
8	0.00000	SLE-C	Min	8-1	0.00000
8	0.27034	SLE-C	Min	8-1	0.27034
8	0.54068	SLE-C	Min	8-1	0.54068
8	0.00000	SLE-F1	Max	8-1	0.00000
8	0.27034	SLE-F1	Max	8-1	0.27034
8	0.54068	SLE-F1	Max	8-1	0.54068
8	0.00000	SLE-F1	Min	8-1	0.00000
8	0.27034	SLE-F1	Min	8-1	0.27034
8	0.54068	SLE-F1	Min	8-1	0.54068
8	0.00000	SLE-F2	Max	8-1	0.00000
8	0.27034	SLE-F2	Max	8-1	0.27034

Table: Element Forces - Frames, Part 4 of 4

Frame	Station m	OutputCase	StepType	FrameElem	ElemStation m
8	0.54068	SLE-F2	Max	8-1	0.54068
8	0.00000	SLE-F2	Min	8-1	0.00000
8	0.27034	SLE-F2	Min	8-1	0.27034
8	0.54068	SLE-F2	Min	8-1	0.54068
8	0.00000	SLE-F3	Max	8-1	0.00000
8	0.27034	SLE-F3	Max	8-1	0.27034
8	0.54068	SLE-F3	Max	8-1	0.54068
8	0.00000	SLE-F3	Min	8-1	0.00000
8	0.27034	SLE-F3	Min	8-1	0.27034
8	0.54068	SLE-F3	Min	8-1	0.54068
8	0.00000	SLE-QP	Max	8-1	0.00000
8	0.27034	SLE-QP	Max	8-1	0.27034
8	0.54068	SLE-QP	Max	8-1	0.54068
8	0.00000	SLE-QP	Min	8-1	0.00000
8	0.27034	SLE-QP	Min	8-1	0.27034
8	0.54068	SLE-QP	Min	8-1	0.54068
8	0.00000	SLU-1	Max	8-1	0.00000
8	0.27034	SLU-1	Max	8-1	0.27034
8	0.54068	SLU-1	Max	8-1	0.54068
8	0.00000	SLU-1	Min	8-1	0.00000
8	0.27034	SLU-1	Min	8-1	0.27034
8	0.54068	SLU-1	Min	8-1	0.54068
8	0.00000	SLU-2	Max	8-1	0.00000
8	0.27034	SLU-2	Max	8-1	0.27034
8	0.54068	SLU-2	Max	8-1	0.54068
8	0.00000	SLU-2	Min	8-1	0.00000
8	0.27034	SLU-2	Min	8-1	0.27034
8	0.54068	SLU-2	Min	8-1	0.54068
8	0.00000	SLU-3	Max	8-1	0.00000
8	0.27034	SLU-3	Max	8-1	0.27034
8	0.54068	SLU-3	Max	8-1	0.54068
8	0.00000	SLU-3	Min	8-1	0.00000
8	0.27034	SLU-3	Min	8-1	0.27034
8	0.54068	SLU-3	Min	8-1	0.54068
8	0.00000	SLU-4	Max	8-1	0.00000
8	0.27034	SLU-4	Max	8-1	0.27034
8	0.54068	SLU-4	Max	8-1	0.54068
8	0.00000	SLU-4	Min	8-1	0.00000
8	0.27034	SLU-4	Min	8-1	0.27034
8	0.54068	SLU-4	Min	8-1	0.54068
8	0.00000	SLU-5	Max	8-1	0.00000
8	0.27034	SLU-5	Max	8-1	0.27034
8	0.54068	SLU-5	Max	8-1	0.54068
8	0.00000	SLU-5	Min	8-1	0.00000
8	0.27034	SLU-5	Min	8-1	0.27034
8	0.54068	SLU-5	Min	8-1	0.54068
8	0.00000	SLU-6	Max	8-1	0.00000
8	0.27034	SLU-6	Max	8-1	0.27034
8	0.54068	SLU-6	Max	8-1	0.54068
8	0.00000	SLU-6	Min	8-1	0.00000
8	0.27034	SLU-6	Min	8-1	0.27034
8	0.54068	SLU-6	Min	8-1	0.54068
8	0.00000	SLU-7	Max	8-1	0.00000
8	0.27034	SLU-7	Max	8-1	0.27034
8	0.54068	SLU-7	Max	8-1	0.54068
8	0.00000	SLU-7	Min	8-1	0.00000
8	0.27034	SLU-7	Min	8-1	0.27034
8	0.54068	SLU-7	Min	8-1	0.54068
8	0.00000	SLV 1	Max	8-1	0.00000

Table: Element Forces - Frames, Part 4 of 4

Frame	Station m	OutputCase	StepType	FrameElem	ElemStation m
8	0.27034	SLV 1	Max	8-1	0.27034
8	0.54068	SLV 1	Max	8-1	0.54068
8	0.00000	SLV 1	Min	8-1	0.00000
8	0.27034	SLV 1	Min	8-1	0.27034
8	0.54068	SLV 1	Min	8-1	0.54068
8	0.00000	SLV 2	Max	8-1	0.00000
8	0.27034	SLV 2	Max	8-1	0.27034
8	0.54068	SLV 2	Max	8-1	0.54068
8	0.00000	SLV 2	Min	8-1	0.00000
8	0.27034	SLV 2	Min	8-1	0.27034
8	0.54068	SLV 2	Min	8-1	0.54068
8	0.00000	SLV 3	Max	8-1	0.00000
8	0.27034	SLV 3	Max	8-1	0.27034
8	0.54068	SLV 3	Max	8-1	0.54068
8	0.00000	SLV 3	Min	8-1	0.00000
8	0.27034	SLV 3	Min	8-1	0.27034
8	0.54068	SLV 3	Min	8-1	0.54068
8	0.00000	SLV 4	Max	8-1	0.00000
8	0.27034	SLV 4	Max	8-1	0.27034
8	0.54068	SLV 4	Max	8-1	0.54068
8	0.00000	SLV 4	Min	8-1	0.00000
8	0.27034	SLV 4	Min	8-1	0.27034
8	0.54068	SLV 4	Min	8-1	0.54068
8	0.00000	SLV 5	Max	8-1	0.00000
8	0.27034	SLV 5	Max	8-1	0.27034
8	0.54068	SLV 5	Max	8-1	0.54068
8	0.00000	SLV 5	Min	8-1	0.00000
8	0.27034	SLV 5	Min	8-1	0.27034
8	0.54068	SLV 5	Min	8-1	0.54068
8	0.00000	SLV 6	Max	8-1	0.00000
8	0.27034	SLV 6	Max	8-1	0.27034
8	0.54068	SLV 6	Max	8-1	0.54068
8	0.00000	SLV 6	Min	8-1	0.00000
8	0.27034	SLV 6	Min	8-1	0.27034
8	0.54068	SLV 6	Min	8-1	0.54068
8	0.00000	SLV 7	Max	8-1	0.00000
8	0.27034	SLV 7	Max	8-1	0.27034
8	0.54068	SLV 7	Max	8-1	0.54068
8	0.00000	SLV 7	Min	8-1	0.00000
8	0.27034	SLV 7	Min	8-1	0.27034
8	0.54068	SLV 7	Min	8-1	0.54068
8	0.00000	SLV 8	Max	8-1	0.00000
8	0.27034	SLV 8	Max	8-1	0.27034
8	0.54068	SLV 8	Max	8-1	0.54068
8	0.00000	SLV 8	Min	8-1	0.00000
8	0.27034	SLV 8	Min	8-1	0.27034
8	0.54068	SLV 8	Min	8-1	0.54068
8	0.00000	SLV 9	Max	8-1	0.00000
8	0.27034	SLV 9	Max	8-1	0.27034
8	0.54068	SLV 9	Max	8-1	0.54068
8	0.00000	SLV 9	Min	8-1	0.00000
8	0.27034	SLV 9	Min	8-1	0.27034
8	0.54068	SLV 9	Min	8-1	0.54068
8	0.00000	SLV 10	Max	8-1	0.00000
8	0.27034	SLV 10	Max	8-1	0.27034
8	0.54068	SLV 10	Max	8-1	0.54068
8	0.00000	SLV 10	Min	8-1	0.00000
8	0.27034	SLV 10	Min	8-1	0.27034
8	0.54068	SLV 10	Min	8-1	0.54068

Table: Element Forces - Frames, Part 4 of 4

Frame	Station m	OutputCase	StepType	FrameElem	ElemStation m
8	0.00000	SLV 11	Max	8-1	0.00000
8	0.27034	SLV 11	Max	8-1	0.27034
8	0.54068	SLV 11	Max	8-1	0.54068
8	0.00000	SLV 11	Min	8-1	0.00000
8	0.27034	SLV 11	Min	8-1	0.27034
8	0.54068	SLV 11	Min	8-1	0.54068
8	0.00000	SLV 12	Max	8-1	0.00000
8	0.27034	SLV 12	Max	8-1	0.27034
8	0.54068	SLV 12	Max	8-1	0.54068
8	0.00000	SLV 12	Min	8-1	0.00000
8	0.27034	SLV 12	Min	8-1	0.27034
8	0.54068	SLV 12	Min	8-1	0.54068
8	0.00000	SLV 13	Max	8-1	0.00000
8	0.27034	SLV 13	Max	8-1	0.27034
8	0.54068	SLV 13	Max	8-1	0.54068
8	0.00000	SLV 13	Min	8-1	0.00000
8	0.27034	SLV 13	Min	8-1	0.27034
8	0.54068	SLV 13	Min	8-1	0.54068
8	0.00000	SLV 14	Max	8-1	0.00000
8	0.27034	SLV 14	Max	8-1	0.27034
8	0.54068	SLV 14	Max	8-1	0.54068
8	0.00000	SLV 14	Min	8-1	0.00000
8	0.27034	SLV 14	Min	8-1	0.27034
8	0.54068	SLV 14	Min	8-1	0.54068
8	0.00000	SLV 15	Max	8-1	0.00000
8	0.27034	SLV 15	Max	8-1	0.27034
8	0.54068	SLV 15	Max	8-1	0.54068
8	0.00000	SLV 15	Min	8-1	0.00000
8	0.27034	SLV 15	Min	8-1	0.27034
8	0.54068	SLV 15	Min	8-1	0.54068
8	0.00000	SLV 16	Max	8-1	0.00000
8	0.27034	SLV 16	Max	8-1	0.27034
8	0.54068	SLV 16	Max	8-1	0.54068
8	0.00000	SLV 16	Min	8-1	0.00000
8	0.27034	SLV 16	Min	8-1	0.27034
8	0.54068	SLV 16	Min	8-1	0.54068
8	0.00000	SLE-C-TBM	Max	8-1	0.00000
8	0.27034	SLE-C-TBM	Max	8-1	0.27034
8	0.54068	SLE-C-TBM	Max	8-1	0.54068
8	0.00000	SLE-C-TBM	Min	8-1	0.00000
8	0.27034	SLE-C-TBM	Min	8-1	0.27034
8	0.54068	SLE-C-TBM	Min	8-1	0.54068
8	0.00000	SLU-1-TBM	Max	8-1	0.00000
8	0.27034	SLU-1-TBM	Max	8-1	0.27034
8	0.54068	SLU-1-TBM	Max	8-1	0.54068
8	0.00000	SLU-1-TBM	Min	8-1	0.00000
8	0.27034	SLU-1-TBM	Min	8-1	0.27034
8	0.54068	SLU-1-TBM	Min	8-1	0.54068
9	0.00000	SLE-C	Max	9-1	0.00000
9	0.27966	SLE-C	Max	9-1	0.27966
9	0.55933	SLE-C	Max	9-1	0.55933
9	0.00000	SLE-C	Min	9-1	0.00000
9	0.27966	SLE-C	Min	9-1	0.27966
9	0.55933	SLE-C	Min	9-1	0.55933
9	0.00000	SLE-F1	Max	9-1	0.00000
9	0.27966	SLE-F1	Max	9-1	0.27966
9	0.55933	SLE-F1	Max	9-1	0.55933
9	0.00000	SLE-F1	Min	9-1	0.00000
9	0.27966	SLE-F1	Min	9-1	0.27966

Table: Element Forces - Frames, Part 4 of 4

Frame	Station m	OutputCase	StepType	FrameElem	ElemStation m
9	0.55933	SLE-F1	Min	9-1	0.55933
9	0.00000	SLE-F2	Max	9-1	0.00000
9	0.27966	SLE-F2	Max	9-1	0.27966
9	0.55933	SLE-F2	Max	9-1	0.55933
9	0.00000	SLE-F2	Min	9-1	0.00000
9	0.27966	SLE-F2	Min	9-1	0.27966
9	0.55933	SLE-F2	Min	9-1	0.55933
9	0.00000	SLE-F3	Max	9-1	0.00000
9	0.27966	SLE-F3	Max	9-1	0.27966
9	0.55933	SLE-F3	Max	9-1	0.55933
9	0.00000	SLE-F3	Min	9-1	0.00000
9	0.27966	SLE-F3	Min	9-1	0.27966
9	0.55933	SLE-F3	Min	9-1	0.55933
9	0.00000	SLE-QP	Max	9-1	0.00000
9	0.27966	SLE-QP	Max	9-1	0.27966
9	0.55933	SLE-QP	Max	9-1	0.55933
9	0.00000	SLE-QP	Min	9-1	0.00000
9	0.27966	SLE-QP	Min	9-1	0.27966
9	0.55933	SLE-QP	Min	9-1	0.55933
9	0.00000	SLU-1	Max	9-1	0.00000
9	0.27966	SLU-1	Max	9-1	0.27966
9	0.55933	SLU-1	Max	9-1	0.55933
9	0.00000	SLU-1	Min	9-1	0.00000
9	0.27966	SLU-1	Min	9-1	0.27966
9	0.55933	SLU-1	Min	9-1	0.55933
9	0.00000	SLU-2	Max	9-1	0.00000
9	0.27966	SLU-2	Max	9-1	0.27966
9	0.55933	SLU-2	Max	9-1	0.55933
9	0.00000	SLU-2	Min	9-1	0.00000
9	0.27966	SLU-2	Min	9-1	0.27966
9	0.55933	SLU-2	Min	9-1	0.55933
9	0.00000	SLU-3	Max	9-1	0.00000
9	0.27966	SLU-3	Max	9-1	0.27966
9	0.55933	SLU-3	Max	9-1	0.55933
9	0.00000	SLU-3	Min	9-1	0.00000
9	0.27966	SLU-3	Min	9-1	0.27966
9	0.55933	SLU-3	Min	9-1	0.55933
9	0.00000	SLU-4	Max	9-1	0.00000
9	0.27966	SLU-4	Max	9-1	0.27966
9	0.55933	SLU-4	Max	9-1	0.55933
9	0.00000	SLU-4	Min	9-1	0.00000
9	0.27966	SLU-4	Min	9-1	0.27966
9	0.55933	SLU-4	Min	9-1	0.55933
9	0.00000	SLU-5	Max	9-1	0.00000
9	0.27966	SLU-5	Max	9-1	0.27966
9	0.55933	SLU-5	Max	9-1	0.55933
9	0.00000	SLU-5	Min	9-1	0.00000
9	0.27966	SLU-5	Min	9-1	0.27966
9	0.55933	SLU-5	Min	9-1	0.55933
9	0.00000	SLU-6	Max	9-1	0.00000
9	0.27966	SLU-6	Max	9-1	0.27966
9	0.55933	SLU-6	Max	9-1	0.55933
9	0.00000	SLU-6	Min	9-1	0.00000
9	0.27966	SLU-6	Min	9-1	0.27966
9	0.55933	SLU-6	Min	9-1	0.55933
9	0.00000	SLU-7	Max	9-1	0.00000
9	0.27966	SLU-7	Max	9-1	0.27966
9	0.55933	SLU-7	Max	9-1	0.55933
9	0.00000	SLU-7	Min	9-1	0.00000

Table: Element Forces - Frames, Part 4 of 4

Frame	Station m	OutputCase	StepType	FrameElem	ElemStation m
9	0.27966	SLU-7	Min	9-1	0.27966
9	0.55933	SLU-7	Min	9-1	0.55933
9	0.00000	SLV 1	Max	9-1	0.00000
9	0.27966	SLV 1	Max	9-1	0.27966
9	0.55933	SLV 1	Max	9-1	0.55933
9	0.00000	SLV 1	Min	9-1	0.00000
9	0.27966	SLV 1	Min	9-1	0.27966
9	0.55933	SLV 1	Min	9-1	0.55933
9	0.00000	SLV 2	Max	9-1	0.00000
9	0.27966	SLV 2	Max	9-1	0.27966
9	0.55933	SLV 2	Max	9-1	0.55933
9	0.00000	SLV 2	Min	9-1	0.00000
9	0.27966	SLV 2	Min	9-1	0.27966
9	0.55933	SLV 2	Min	9-1	0.55933
9	0.00000	SLV 3	Max	9-1	0.00000
9	0.27966	SLV 3	Max	9-1	0.27966
9	0.55933	SLV 3	Max	9-1	0.55933
9	0.00000	SLV 3	Min	9-1	0.00000
9	0.27966	SLV 3	Min	9-1	0.27966
9	0.55933	SLV 3	Min	9-1	0.55933
9	0.00000	SLV 4	Max	9-1	0.00000
9	0.27966	SLV 4	Max	9-1	0.27966
9	0.55933	SLV 4	Max	9-1	0.55933
9	0.00000	SLV 4	Min	9-1	0.00000
9	0.27966	SLV 4	Min	9-1	0.27966
9	0.55933	SLV 4	Min	9-1	0.55933
9	0.00000	SLV 5	Max	9-1	0.00000
9	0.27966	SLV 5	Max	9-1	0.27966
9	0.55933	SLV 5	Max	9-1	0.55933
9	0.00000	SLV 5	Min	9-1	0.00000
9	0.27966	SLV 5	Min	9-1	0.27966
9	0.55933	SLV 5	Min	9-1	0.55933
9	0.00000	SLV 6	Max	9-1	0.00000
9	0.27966	SLV 6	Max	9-1	0.27966
9	0.55933	SLV 6	Max	9-1	0.55933
9	0.00000	SLV 6	Min	9-1	0.00000
9	0.27966	SLV 6	Min	9-1	0.27966
9	0.55933	SLV 6	Min	9-1	0.55933
9	0.00000	SLV 7	Max	9-1	0.00000
9	0.27966	SLV 7	Max	9-1	0.27966
9	0.55933	SLV 7	Max	9-1	0.55933
9	0.00000	SLV 7	Min	9-1	0.00000
9	0.27966	SLV 7	Min	9-1	0.27966
9	0.55933	SLV 7	Min	9-1	0.55933
9	0.00000	SLV 8	Max	9-1	0.00000
9	0.27966	SLV 8	Max	9-1	0.27966
9	0.55933	SLV 8	Max	9-1	0.55933
9	0.00000	SLV 8	Min	9-1	0.00000
9	0.27966	SLV 8	Min	9-1	0.27966
9	0.55933	SLV 8	Min	9-1	0.55933
9	0.00000	SLV 9	Max	9-1	0.00000
9	0.27966	SLV 9	Max	9-1	0.27966
9	0.55933	SLV 9	Max	9-1	0.55933
9	0.00000	SLV 9	Min	9-1	0.00000
9	0.27966	SLV 9	Min	9-1	0.27966
9	0.55933	SLV 9	Min	9-1	0.55933
9	0.00000	SLV 10	Max	9-1	0.00000
9	0.27966	SLV 10	Max	9-1	0.27966
9	0.55933	SLV 10	Max	9-1	0.55933

Table: Element Forces - Frames, Part 4 of 4

Frame	Station m	OutputCase	StepType	FrameElem	ElemStation m
9	0.00000	SLV 10	Min	9-1	0.00000
9	0.27966	SLV 10	Min	9-1	0.27966
9	0.55933	SLV 10	Min	9-1	0.55933
9	0.00000	SLV 11	Max	9-1	0.00000
9	0.27966	SLV 11	Max	9-1	0.27966
9	0.55933	SLV 11	Max	9-1	0.55933
9	0.00000	SLV 11	Min	9-1	0.00000
9	0.27966	SLV 11	Min	9-1	0.27966
9	0.55933	SLV 11	Min	9-1	0.55933
9	0.00000	SLV 12	Max	9-1	0.00000
9	0.27966	SLV 12	Max	9-1	0.27966
9	0.55933	SLV 12	Max	9-1	0.55933
9	0.00000	SLV 12	Min	9-1	0.00000
9	0.27966	SLV 12	Min	9-1	0.27966
9	0.55933	SLV 12	Min	9-1	0.55933
9	0.00000	SLV 13	Max	9-1	0.00000
9	0.27966	SLV 13	Max	9-1	0.27966
9	0.55933	SLV 13	Max	9-1	0.55933
9	0.00000	SLV 13	Min	9-1	0.00000
9	0.27966	SLV 13	Min	9-1	0.27966
9	0.55933	SLV 13	Min	9-1	0.55933
9	0.00000	SLV 14	Max	9-1	0.00000
9	0.27966	SLV 14	Max	9-1	0.27966
9	0.55933	SLV 14	Max	9-1	0.55933
9	0.00000	SLV 14	Min	9-1	0.00000
9	0.27966	SLV 14	Min	9-1	0.27966
9	0.55933	SLV 14	Min	9-1	0.55933
9	0.00000	SLV 15	Max	9-1	0.00000
9	0.27966	SLV 15	Max	9-1	0.27966
9	0.55933	SLV 15	Max	9-1	0.55933
9	0.00000	SLV 15	Min	9-1	0.00000
9	0.27966	SLV 15	Min	9-1	0.27966
9	0.55933	SLV 15	Min	9-1	0.55933
9	0.00000	SLV 16	Max	9-1	0.00000
9	0.27966	SLV 16	Max	9-1	0.27966
9	0.55933	SLV 16	Max	9-1	0.55933
9	0.00000	SLV 16	Min	9-1	0.00000
9	0.27966	SLV 16	Min	9-1	0.27966
9	0.55933	SLV 16	Min	9-1	0.55933
9	0.00000	SLE-C-TBM	Max	9-1	0.00000
9	0.27966	SLE-C-TBM	Max	9-1	0.27966
9	0.55933	SLE-C-TBM	Max	9-1	0.55933
9	0.00000	SLE-C-TBM	Min	9-1	0.00000
9	0.27966	SLE-C-TBM	Min	9-1	0.27966
9	0.55933	SLE-C-TBM	Min	9-1	0.55933
9	0.00000	SLU-1-TBM	Max	9-1	0.00000
9	0.27966	SLU-1-TBM	Max	9-1	0.27966
9	0.55933	SLU-1-TBM	Max	9-1	0.55933
9	0.00000	SLU-1-TBM	Min	9-1	0.00000
9	0.27966	SLU-1-TBM	Min	9-1	0.27966
9	0.55933	SLU-1-TBM	Min	9-1	0.55933
10	0.00000	SLE-C	Max	10-1	0.00000
10	0.27500	SLE-C	Max	10-1	0.27500
10	0.55000	SLE-C	Max	10-1	0.55000
10	0.00000	SLE-C	Min	10-1	0.00000
10	0.27500	SLE-C	Min	10-1	0.27500
10	0.55000	SLE-C	Min	10-1	0.55000
10	0.00000	SLE-F1	Max	10-1	0.00000
10	0.27500	SLE-F1	Max	10-1	0.27500

Table: Element Forces - Frames, Part 4 of 4

Frame	Station m	OutputCase	StepType	FrameElem	ElemStation m
10	0.55000	SLE-F1	Max	10-1	0.55000
10	0.00000	SLE-F1	Min	10-1	0.00000
10	0.27500	SLE-F1	Min	10-1	0.27500
10	0.55000	SLE-F1	Min	10-1	0.55000
10	0.00000	SLE-F2	Max	10-1	0.00000
10	0.27500	SLE-F2	Max	10-1	0.27500
10	0.55000	SLE-F2	Max	10-1	0.55000
10	0.00000	SLE-F2	Min	10-1	0.00000
10	0.27500	SLE-F2	Min	10-1	0.27500
10	0.55000	SLE-F2	Min	10-1	0.55000
10	0.00000	SLE-F3	Max	10-1	0.00000
10	0.27500	SLE-F3	Max	10-1	0.27500
10	0.55000	SLE-F3	Max	10-1	0.55000
10	0.00000	SLE-F3	Min	10-1	0.00000
10	0.27500	SLE-F3	Min	10-1	0.27500
10	0.55000	SLE-F3	Min	10-1	0.55000
10	0.00000	SLE-QP	Max	10-1	0.00000
10	0.27500	SLE-QP	Max	10-1	0.27500
10	0.55000	SLE-QP	Max	10-1	0.55000
10	0.00000	SLE-QP	Min	10-1	0.00000
10	0.27500	SLE-QP	Min	10-1	0.27500
10	0.55000	SLE-QP	Min	10-1	0.55000
10	0.00000	SLU-1	Max	10-1	0.00000
10	0.27500	SLU-1	Max	10-1	0.27500
10	0.55000	SLU-1	Max	10-1	0.55000
10	0.00000	SLU-1	Min	10-1	0.00000
10	0.27500	SLU-1	Min	10-1	0.27500
10	0.55000	SLU-1	Min	10-1	0.55000
10	0.00000	SLU-2	Max	10-1	0.00000
10	0.27500	SLU-2	Max	10-1	0.27500
10	0.55000	SLU-2	Max	10-1	0.55000
10	0.00000	SLU-2	Min	10-1	0.00000
10	0.27500	SLU-2	Min	10-1	0.27500
10	0.55000	SLU-2	Min	10-1	0.55000
10	0.00000	SLU-3	Max	10-1	0.00000
10	0.27500	SLU-3	Max	10-1	0.27500
10	0.55000	SLU-3	Max	10-1	0.55000
10	0.00000	SLU-3	Min	10-1	0.00000
10	0.27500	SLU-3	Min	10-1	0.27500
10	0.55000	SLU-3	Min	10-1	0.55000
10	0.00000	SLU-4	Max	10-1	0.00000
10	0.27500	SLU-4	Max	10-1	0.27500
10	0.55000	SLU-4	Max	10-1	0.55000
10	0.00000	SLU-4	Min	10-1	0.00000
10	0.27500	SLU-4	Min	10-1	0.27500
10	0.55000	SLU-4	Min	10-1	0.55000
10	0.00000	SLU-5	Max	10-1	0.00000
10	0.27500	SLU-5	Max	10-1	0.27500
10	0.55000	SLU-5	Max	10-1	0.55000
10	0.00000	SLU-5	Min	10-1	0.00000
10	0.27500	SLU-5	Min	10-1	0.27500
10	0.55000	SLU-5	Min	10-1	0.55000
10	0.00000	SLU-6	Max	10-1	0.00000
10	0.27500	SLU-6	Max	10-1	0.27500
10	0.55000	SLU-6	Max	10-1	0.55000
10	0.00000	SLU-6	Min	10-1	0.00000
10	0.27500	SLU-6	Min	10-1	0.27500
10	0.55000	SLU-6	Min	10-1	0.55000
10	0.00000	SLU-7	Max	10-1	0.00000

Table: Element Forces - Frames, Part 4 of 4

Frame	Station m	OutputCase	StepType	FrameElem	ElemStation m
10	0.27500	SLU-7	Max	10-1	0.27500
10	0.55000	SLU-7	Max	10-1	0.55000
10	0.00000	SLU-7	Min	10-1	0.00000
10	0.27500	SLU-7	Min	10-1	0.27500
10	0.55000	SLU-7	Min	10-1	0.55000
10	0.00000	SLV 1	Max	10-1	0.00000
10	0.27500	SLV 1	Max	10-1	0.27500
10	0.55000	SLV 1	Max	10-1	0.55000
10	0.00000	SLV 1	Min	10-1	0.00000
10	0.27500	SLV 1	Min	10-1	0.27500
10	0.55000	SLV 1	Min	10-1	0.55000
10	0.00000	SLV 2	Max	10-1	0.00000
10	0.27500	SLV 2	Max	10-1	0.27500
10	0.55000	SLV 2	Max	10-1	0.55000
10	0.00000	SLV 2	Min	10-1	0.00000
10	0.27500	SLV 2	Min	10-1	0.27500
10	0.55000	SLV 2	Min	10-1	0.55000
10	0.00000	SLV 3	Max	10-1	0.00000
10	0.27500	SLV 3	Max	10-1	0.27500
10	0.55000	SLV 3	Max	10-1	0.55000
10	0.00000	SLV 3	Min	10-1	0.00000
10	0.27500	SLV 3	Min	10-1	0.27500
10	0.55000	SLV 3	Min	10-1	0.55000
10	0.00000	SLV 4	Max	10-1	0.00000
10	0.27500	SLV 4	Max	10-1	0.27500
10	0.55000	SLV 4	Max	10-1	0.55000
10	0.00000	SLV 4	Min	10-1	0.00000
10	0.27500	SLV 4	Min	10-1	0.27500
10	0.55000	SLV 4	Min	10-1	0.55000
10	0.00000	SLV 5	Max	10-1	0.00000
10	0.27500	SLV 5	Max	10-1	0.27500
10	0.55000	SLV 5	Max	10-1	0.55000
10	0.00000	SLV 5	Min	10-1	0.00000
10	0.27500	SLV 5	Min	10-1	0.27500
10	0.55000	SLV 5	Min	10-1	0.55000
10	0.00000	SLV 6	Max	10-1	0.00000
10	0.27500	SLV 6	Max	10-1	0.27500
10	0.55000	SLV 6	Max	10-1	0.55000
10	0.00000	SLV 6	Min	10-1	0.00000
10	0.27500	SLV 6	Min	10-1	0.27500
10	0.55000	SLV 6	Min	10-1	0.55000
10	0.00000	SLV 7	Max	10-1	0.00000
10	0.27500	SLV 7	Max	10-1	0.27500
10	0.55000	SLV 7	Max	10-1	0.55000
10	0.00000	SLV 7	Min	10-1	0.00000
10	0.27500	SLV 7	Min	10-1	0.27500
10	0.55000	SLV 7	Min	10-1	0.55000
10	0.00000	SLV 8	Max	10-1	0.00000
10	0.27500	SLV 8	Max	10-1	0.27500
10	0.55000	SLV 8	Max	10-1	0.55000
10	0.00000	SLV 8	Min	10-1	0.00000
10	0.27500	SLV 8	Min	10-1	0.27500
10	0.55000	SLV 8	Min	10-1	0.55000
10	0.00000	SLV 9	Max	10-1	0.00000
10	0.27500	SLV 9	Max	10-1	0.27500
10	0.55000	SLV 9	Max	10-1	0.55000
10	0.00000	SLV 9	Min	10-1	0.00000
10	0.27500	SLV 9	Min	10-1	0.27500
10	0.55000	SLV 9	Min	10-1	0.55000

Table: Element Forces - Frames, Part 4 of 4

Frame	Station m	OutputCase	StepType	FrameElem	ElemStation m
10	0.00000	SLV 10	Max	10-1	0.00000
10	0.27500	SLV 10	Max	10-1	0.27500
10	0.55000	SLV 10	Max	10-1	0.55000
10	0.00000	SLV 10	Min	10-1	0.00000
10	0.27500	SLV 10	Min	10-1	0.27500
10	0.55000	SLV 10	Min	10-1	0.55000
10	0.00000	SLV 11	Max	10-1	0.00000
10	0.27500	SLV 11	Max	10-1	0.27500
10	0.55000	SLV 11	Max	10-1	0.55000
10	0.00000	SLV 11	Min	10-1	0.00000
10	0.27500	SLV 11	Min	10-1	0.27500
10	0.55000	SLV 11	Min	10-1	0.55000
10	0.00000	SLV 12	Max	10-1	0.00000
10	0.27500	SLV 12	Max	10-1	0.27500
10	0.55000	SLV 12	Max	10-1	0.55000
10	0.00000	SLV 12	Min	10-1	0.00000
10	0.27500	SLV 12	Min	10-1	0.27500
10	0.55000	SLV 12	Min	10-1	0.55000
10	0.00000	SLV 13	Max	10-1	0.00000
10	0.27500	SLV 13	Max	10-1	0.27500
10	0.55000	SLV 13	Max	10-1	0.55000
10	0.00000	SLV 13	Min	10-1	0.00000
10	0.27500	SLV 13	Min	10-1	0.27500
10	0.55000	SLV 13	Min	10-1	0.55000
10	0.00000	SLV 14	Max	10-1	0.00000
10	0.27500	SLV 14	Max	10-1	0.27500
10	0.55000	SLV 14	Max	10-1	0.55000
10	0.00000	SLV 14	Min	10-1	0.00000
10	0.27500	SLV 14	Min	10-1	0.27500
10	0.55000	SLV 14	Min	10-1	0.55000
10	0.00000	SLV 15	Max	10-1	0.00000
10	0.27500	SLV 15	Max	10-1	0.27500
10	0.55000	SLV 15	Max	10-1	0.55000
10	0.00000	SLV 15	Min	10-1	0.00000
10	0.27500	SLV 15	Min	10-1	0.27500
10	0.55000	SLV 15	Min	10-1	0.55000
10	0.00000	SLV 16	Max	10-1	0.00000
10	0.27500	SLV 16	Max	10-1	0.27500
10	0.55000	SLV 16	Max	10-1	0.55000
10	0.00000	SLV 16	Min	10-1	0.00000
10	0.27500	SLV 16	Min	10-1	0.27500
10	0.55000	SLV 16	Min	10-1	0.55000
10	0.00000	SLE-C-TBM	Max	10-1	0.00000
10	0.27500	SLE-C-TBM	Max	10-1	0.27500
10	0.55000	SLE-C-TBM	Max	10-1	0.55000
10	0.00000	SLE-C-TBM	Min	10-1	0.00000
10	0.27500	SLE-C-TBM	Min	10-1	0.27500
10	0.55000	SLE-C-TBM	Min	10-1	0.55000
10	0.00000	SLU-1-TBM	Max	10-1	0.00000
10	0.27500	SLU-1-TBM	Max	10-1	0.27500
10	0.55000	SLU-1-TBM	Max	10-1	0.55000
10	0.00000	SLU-1-TBM	Min	10-1	0.00000
10	0.27500	SLU-1-TBM	Min	10-1	0.27500
10	0.55000	SLU-1-TBM	Min	10-1	0.55000
11	0.00000	SLE-C	Max	11-1	0.00000
11	0.27500	SLE-C	Max	11-1	0.27500
11	0.55000	SLE-C	Max	11-1	0.55000
11	0.00000	SLE-C	Min	11-1	0.00000
11	0.27500	SLE-C	Min	11-1	0.27500

Table: Element Forces - Frames, Part 4 of 4

Frame	Station m	OutputCase	StepType	FrameElem	ElemStation m
11	0.55000	SLE-C	Min	11-1	0.55000
11	0.00000	SLE-F1	Max	11-1	0.00000
11	0.27500	SLE-F1	Max	11-1	0.27500
11	0.55000	SLE-F1	Max	11-1	0.55000
11	0.00000	SLE-F1	Min	11-1	0.00000
11	0.27500	SLE-F1	Min	11-1	0.27500
11	0.55000	SLE-F1	Min	11-1	0.55000
11	0.00000	SLE-F2	Max	11-1	0.00000
11	0.27500	SLE-F2	Max	11-1	0.27500
11	0.55000	SLE-F2	Max	11-1	0.55000
11	0.00000	SLE-F2	Min	11-1	0.00000
11	0.27500	SLE-F2	Min	11-1	0.27500
11	0.55000	SLE-F2	Min	11-1	0.55000
11	0.00000	SLE-F3	Max	11-1	0.00000
11	0.27500	SLE-F3	Max	11-1	0.27500
11	0.55000	SLE-F3	Max	11-1	0.55000
11	0.00000	SLE-F3	Min	11-1	0.00000
11	0.27500	SLE-F3	Min	11-1	0.27500
11	0.55000	SLE-F3	Min	11-1	0.55000
11	0.00000	SLE-QP	Max	11-1	0.00000
11	0.27500	SLE-QP	Max	11-1	0.27500
11	0.55000	SLE-QP	Max	11-1	0.55000
11	0.00000	SLE-QP	Min	11-1	0.00000
11	0.27500	SLE-QP	Min	11-1	0.27500
11	0.55000	SLE-QP	Min	11-1	0.55000
11	0.00000	SLU-1	Max	11-1	0.00000
11	0.27500	SLU-1	Max	11-1	0.27500
11	0.55000	SLU-1	Max	11-1	0.55000
11	0.00000	SLU-1	Min	11-1	0.00000
11	0.27500	SLU-1	Min	11-1	0.27500
11	0.55000	SLU-1	Min	11-1	0.55000
11	0.00000	SLU-2	Max	11-1	0.00000
11	0.27500	SLU-2	Max	11-1	0.27500
11	0.55000	SLU-2	Max	11-1	0.55000
11	0.00000	SLU-2	Min	11-1	0.00000
11	0.27500	SLU-2	Min	11-1	0.27500
11	0.55000	SLU-2	Min	11-1	0.55000
11	0.00000	SLU-3	Max	11-1	0.00000
11	0.27500	SLU-3	Max	11-1	0.27500
11	0.55000	SLU-3	Max	11-1	0.55000
11	0.00000	SLU-3	Min	11-1	0.00000
11	0.27500	SLU-3	Min	11-1	0.27500
11	0.55000	SLU-3	Min	11-1	0.55000
11	0.00000	SLU-4	Max	11-1	0.00000
11	0.27500	SLU-4	Max	11-1	0.27500
11	0.55000	SLU-4	Max	11-1	0.55000
11	0.00000	SLU-4	Min	11-1	0.00000
11	0.27500	SLU-4	Min	11-1	0.27500
11	0.55000	SLU-4	Min	11-1	0.55000
11	0.00000	SLU-5	Max	11-1	0.00000
11	0.27500	SLU-5	Max	11-1	0.27500
11	0.55000	SLU-5	Max	11-1	0.55000
11	0.00000	SLU-5	Min	11-1	0.00000
11	0.27500	SLU-5	Min	11-1	0.27500
11	0.55000	SLU-5	Min	11-1	0.55000
11	0.00000	SLU-6	Max	11-1	0.00000
11	0.27500	SLU-6	Max	11-1	0.27500
11	0.55000	SLU-6	Max	11-1	0.55000
11	0.00000	SLU-6	Min	11-1	0.00000

Table: Element Forces - Frames, Part 4 of 4

Frame	Station m	OutputCase	StepType	FrameElem	ElemStation m
11	0.27500	SLU-6	Min	11-1	0.27500
11	0.55000	SLU-6	Min	11-1	0.55000
11	0.00000	SLU-7	Max	11-1	0.00000
11	0.27500	SLU-7	Max	11-1	0.27500
11	0.55000	SLU-7	Max	11-1	0.55000
11	0.00000	SLU-7	Min	11-1	0.00000
11	0.27500	SLU-7	Min	11-1	0.27500
11	0.55000	SLU-7	Min	11-1	0.55000
11	0.00000	SLV 1	Max	11-1	0.00000
11	0.27500	SLV 1	Max	11-1	0.27500
11	0.55000	SLV 1	Max	11-1	0.55000
11	0.00000	SLV 1	Min	11-1	0.00000
11	0.27500	SLV 1	Min	11-1	0.27500
11	0.55000	SLV 1	Min	11-1	0.55000
11	0.00000	SLV 2	Max	11-1	0.00000
11	0.27500	SLV 2	Max	11-1	0.27500
11	0.55000	SLV 2	Max	11-1	0.55000
11	0.00000	SLV 2	Min	11-1	0.00000
11	0.27500	SLV 2	Min	11-1	0.27500
11	0.55000	SLV 2	Min	11-1	0.55000
11	0.00000	SLV 3	Max	11-1	0.00000
11	0.27500	SLV 3	Max	11-1	0.27500
11	0.55000	SLV 3	Max	11-1	0.55000
11	0.00000	SLV 3	Min	11-1	0.00000
11	0.27500	SLV 3	Min	11-1	0.27500
11	0.55000	SLV 3	Min	11-1	0.55000
11	0.00000	SLV 4	Max	11-1	0.00000
11	0.27500	SLV 4	Max	11-1	0.27500
11	0.55000	SLV 4	Max	11-1	0.55000
11	0.00000	SLV 4	Min	11-1	0.00000
11	0.27500	SLV 4	Min	11-1	0.27500
11	0.55000	SLV 4	Min	11-1	0.55000
11	0.00000	SLV 5	Max	11-1	0.00000
11	0.27500	SLV 5	Max	11-1	0.27500
11	0.55000	SLV 5	Max	11-1	0.55000
11	0.00000	SLV 5	Min	11-1	0.00000
11	0.27500	SLV 5	Min	11-1	0.27500
11	0.55000	SLV 5	Min	11-1	0.55000
11	0.00000	SLV 6	Max	11-1	0.00000
11	0.27500	SLV 6	Max	11-1	0.27500
11	0.55000	SLV 6	Max	11-1	0.55000
11	0.00000	SLV 6	Min	11-1	0.00000
11	0.27500	SLV 6	Min	11-1	0.27500
11	0.55000	SLV 6	Min	11-1	0.55000
11	0.00000	SLV 7	Max	11-1	0.00000
11	0.27500	SLV 7	Max	11-1	0.27500
11	0.55000	SLV 7	Max	11-1	0.55000
11	0.00000	SLV 7	Min	11-1	0.00000
11	0.27500	SLV 7	Min	11-1	0.27500
11	0.55000	SLV 7	Min	11-1	0.55000
11	0.00000	SLV 8	Max	11-1	0.00000
11	0.27500	SLV 8	Max	11-1	0.27500
11	0.55000	SLV 8	Max	11-1	0.55000
11	0.00000	SLV 8	Min	11-1	0.00000
11	0.27500	SLV 8	Min	11-1	0.27500
11	0.55000	SLV 8	Min	11-1	0.55000
11	0.00000	SLV 9	Max	11-1	0.00000
11	0.27500	SLV 9	Max	11-1	0.27500
11	0.55000	SLV 9	Max	11-1	0.55000

Table: Element Forces - Frames, Part 4 of 4

Frame	Station m	OutputCase	StepType	FrameElem	ElemStation m
11	0.00000	SLV 9	Min	11-1	0.00000
11	0.27500	SLV 9	Min	11-1	0.27500
11	0.55000	SLV 9	Min	11-1	0.55000
11	0.00000	SLV 10	Max	11-1	0.00000
11	0.27500	SLV 10	Max	11-1	0.27500
11	0.55000	SLV 10	Max	11-1	0.55000
11	0.00000	SLV 10	Min	11-1	0.00000
11	0.27500	SLV 10	Min	11-1	0.27500
11	0.55000	SLV 10	Min	11-1	0.55000
11	0.00000	SLV 11	Max	11-1	0.00000
11	0.27500	SLV 11	Max	11-1	0.27500
11	0.55000	SLV 11	Max	11-1	0.55000
11	0.00000	SLV 11	Min	11-1	0.00000
11	0.27500	SLV 11	Min	11-1	0.27500
11	0.55000	SLV 11	Min	11-1	0.55000
11	0.00000	SLV 12	Max	11-1	0.00000
11	0.27500	SLV 12	Max	11-1	0.27500
11	0.55000	SLV 12	Max	11-1	0.55000
11	0.00000	SLV 12	Min	11-1	0.00000
11	0.27500	SLV 12	Min	11-1	0.27500
11	0.55000	SLV 12	Min	11-1	0.55000
11	0.00000	SLV 13	Max	11-1	0.00000
11	0.27500	SLV 13	Max	11-1	0.27500
11	0.55000	SLV 13	Max	11-1	0.55000
11	0.00000	SLV 13	Min	11-1	0.00000
11	0.27500	SLV 13	Min	11-1	0.27500
11	0.55000	SLV 13	Min	11-1	0.55000
11	0.00000	SLV 14	Max	11-1	0.00000
11	0.27500	SLV 14	Max	11-1	0.27500
11	0.55000	SLV 14	Max	11-1	0.55000
11	0.00000	SLV 14	Min	11-1	0.00000
11	0.27500	SLV 14	Min	11-1	0.27500
11	0.55000	SLV 14	Min	11-1	0.55000
11	0.00000	SLV 15	Max	11-1	0.00000
11	0.27500	SLV 15	Max	11-1	0.27500
11	0.55000	SLV 15	Max	11-1	0.55000
11	0.00000	SLV 15	Min	11-1	0.00000
11	0.27500	SLV 15	Min	11-1	0.27500
11	0.55000	SLV 15	Min	11-1	0.55000
11	0.00000	SLV 16	Max	11-1	0.00000
11	0.27500	SLV 16	Max	11-1	0.27500
11	0.55000	SLV 16	Max	11-1	0.55000
11	0.00000	SLV 16	Min	11-1	0.00000
11	0.27500	SLV 16	Min	11-1	0.27500
11	0.55000	SLV 16	Min	11-1	0.55000
11	0.00000	SLE-C-TBM	Max	11-1	0.00000
11	0.27500	SLE-C-TBM	Max	11-1	0.27500
11	0.55000	SLE-C-TBM	Max	11-1	0.55000
11	0.00000	SLE-C-TBM	Min	11-1	0.00000
11	0.27500	SLE-C-TBM	Min	11-1	0.27500
11	0.55000	SLE-C-TBM	Min	11-1	0.55000
11	0.00000	SLU-1-TBM	Max	11-1	0.00000
11	0.27500	SLU-1-TBM	Max	11-1	0.27500
11	0.55000	SLU-1-TBM	Max	11-1	0.55000
11	0.00000	SLU-1-TBM	Min	11-1	0.00000
11	0.27500	SLU-1-TBM	Min	11-1	0.27500
11	0.55000	SLU-1-TBM	Min	11-1	0.55000
12	0.00000	SLE-C	Max	12-1	0.00000
12	0.27500	SLE-C	Max	12-1	0.27500

Table: Element Forces - Frames, Part 4 of 4

Frame	Station m	OutputCase	StepType	FrameElem	ElemStation m
12	0.55000	SLE-C	Max	12-1	0.55000
12	0.00000	SLE-C	Min	12-1	0.00000
12	0.27500	SLE-C	Min	12-1	0.27500
12	0.55000	SLE-C	Min	12-1	0.55000
12	0.00000	SLE-F1	Max	12-1	0.00000
12	0.27500	SLE-F1	Max	12-1	0.27500
12	0.55000	SLE-F1	Max	12-1	0.55000
12	0.00000	SLE-F1	Min	12-1	0.00000
12	0.27500	SLE-F1	Min	12-1	0.27500
12	0.55000	SLE-F1	Min	12-1	0.55000
12	0.00000	SLE-F2	Max	12-1	0.00000
12	0.27500	SLE-F2	Max	12-1	0.27500
12	0.55000	SLE-F2	Max	12-1	0.55000
12	0.00000	SLE-F2	Min	12-1	0.00000
12	0.27500	SLE-F2	Min	12-1	0.27500
12	0.55000	SLE-F2	Min	12-1	0.55000
12	0.00000	SLE-F3	Max	12-1	0.00000
12	0.27500	SLE-F3	Max	12-1	0.27500
12	0.55000	SLE-F3	Max	12-1	0.55000
12	0.00000	SLE-F3	Min	12-1	0.00000
12	0.27500	SLE-F3	Min	12-1	0.27500
12	0.55000	SLE-F3	Min	12-1	0.55000
12	0.00000	SLE-QP	Max	12-1	0.00000
12	0.27500	SLE-QP	Max	12-1	0.27500
12	0.55000	SLE-QP	Max	12-1	0.55000
12	0.00000	SLE-QP	Min	12-1	0.00000
12	0.27500	SLE-QP	Min	12-1	0.27500
12	0.55000	SLE-QP	Min	12-1	0.55000
12	0.00000	SLU-1	Max	12-1	0.00000
12	0.27500	SLU-1	Max	12-1	0.27500
12	0.55000	SLU-1	Max	12-1	0.55000
12	0.00000	SLU-1	Min	12-1	0.00000
12	0.27500	SLU-1	Min	12-1	0.27500
12	0.55000	SLU-1	Min	12-1	0.55000
12	0.00000	SLU-2	Max	12-1	0.00000
12	0.27500	SLU-2	Max	12-1	0.27500
12	0.55000	SLU-2	Max	12-1	0.55000
12	0.00000	SLU-2	Min	12-1	0.00000
12	0.27500	SLU-2	Min	12-1	0.27500
12	0.55000	SLU-2	Min	12-1	0.55000
12	0.00000	SLU-3	Max	12-1	0.00000
12	0.27500	SLU-3	Max	12-1	0.27500
12	0.55000	SLU-3	Max	12-1	0.55000
12	0.00000	SLU-3	Min	12-1	0.00000
12	0.27500	SLU-3	Min	12-1	0.27500
12	0.55000	SLU-3	Min	12-1	0.55000
12	0.00000	SLU-4	Max	12-1	0.00000
12	0.27500	SLU-4	Max	12-1	0.27500
12	0.55000	SLU-4	Max	12-1	0.55000
12	0.00000	SLU-4	Min	12-1	0.00000
12	0.27500	SLU-4	Min	12-1	0.27500
12	0.55000	SLU-4	Min	12-1	0.55000
12	0.00000	SLU-5	Max	12-1	0.00000
12	0.27500	SLU-5	Max	12-1	0.27500
12	0.55000	SLU-5	Max	12-1	0.55000
12	0.00000	SLU-5	Min	12-1	0.00000
12	0.27500	SLU-5	Min	12-1	0.27500
12	0.55000	SLU-5	Min	12-1	0.55000
12	0.00000	SLU-6	Max	12-1	0.00000

Table: Element Forces - Frames, Part 4 of 4

Frame	Station m	OutputCase	StepType	FrameElem	ElemStation m
12	0.27500	SLU-6	Max	12-1	0.27500
12	0.55000	SLU-6	Max	12-1	0.55000
12	0.00000	SLU-6	Min	12-1	0.00000
12	0.27500	SLU-6	Min	12-1	0.27500
12	0.55000	SLU-6	Min	12-1	0.55000
12	0.00000	SLU-7	Max	12-1	0.00000
12	0.27500	SLU-7	Max	12-1	0.27500
12	0.55000	SLU-7	Max	12-1	0.55000
12	0.00000	SLU-7	Min	12-1	0.00000
12	0.27500	SLU-7	Min	12-1	0.27500
12	0.55000	SLU-7	Min	12-1	0.55000
12	0.00000	SLV 1	Max	12-1	0.00000
12	0.27500	SLV 1	Max	12-1	0.27500
12	0.55000	SLV 1	Max	12-1	0.55000
12	0.00000	SLV 1	Min	12-1	0.00000
12	0.27500	SLV 1	Min	12-1	0.27500
12	0.55000	SLV 1	Min	12-1	0.55000
12	0.00000	SLV 2	Max	12-1	0.00000
12	0.27500	SLV 2	Max	12-1	0.27500
12	0.55000	SLV 2	Max	12-1	0.55000
12	0.00000	SLV 2	Min	12-1	0.00000
12	0.27500	SLV 2	Min	12-1	0.27500
12	0.55000	SLV 2	Min	12-1	0.55000
12	0.00000	SLV 3	Max	12-1	0.00000
12	0.27500	SLV 3	Max	12-1	0.27500
12	0.55000	SLV 3	Max	12-1	0.55000
12	0.00000	SLV 3	Min	12-1	0.00000
12	0.27500	SLV 3	Min	12-1	0.27500
12	0.55000	SLV 3	Min	12-1	0.55000
12	0.00000	SLV 4	Max	12-1	0.00000
12	0.27500	SLV 4	Max	12-1	0.27500
12	0.55000	SLV 4	Max	12-1	0.55000
12	0.00000	SLV 4	Min	12-1	0.00000
12	0.27500	SLV 4	Min	12-1	0.27500
12	0.55000	SLV 4	Min	12-1	0.55000
12	0.00000	SLV 5	Max	12-1	0.00000
12	0.27500	SLV 5	Max	12-1	0.27500
12	0.55000	SLV 5	Max	12-1	0.55000
12	0.00000	SLV 5	Min	12-1	0.00000
12	0.27500	SLV 5	Min	12-1	0.27500
12	0.55000	SLV 5	Min	12-1	0.55000
12	0.00000	SLV 6	Max	12-1	0.00000
12	0.27500	SLV 6	Max	12-1	0.27500
12	0.55000	SLV 6	Max	12-1	0.55000
12	0.00000	SLV 6	Min	12-1	0.00000
12	0.27500	SLV 6	Min	12-1	0.27500
12	0.55000	SLV 6	Min	12-1	0.55000
12	0.00000	SLV 7	Max	12-1	0.00000
12	0.27500	SLV 7	Max	12-1	0.27500
12	0.55000	SLV 7	Max	12-1	0.55000
12	0.00000	SLV 7	Min	12-1	0.00000
12	0.27500	SLV 7	Min	12-1	0.27500
12	0.55000	SLV 7	Min	12-1	0.55000
12	0.00000	SLV 8	Max	12-1	0.00000
12	0.27500	SLV 8	Max	12-1	0.27500
12	0.55000	SLV 8	Max	12-1	0.55000
12	0.00000	SLV 8	Min	12-1	0.00000
12	0.27500	SLV 8	Min	12-1	0.27500
12	0.55000	SLV 8	Min	12-1	0.55000

Table: Element Forces - Frames, Part 4 of 4

Frame	Station m	OutputCase	StepType	FrameElem	ElemStation m
12	0.00000	SLV 9	Max	12-1	0.00000
12	0.27500	SLV 9	Max	12-1	0.27500
12	0.55000	SLV 9	Max	12-1	0.55000
12	0.00000	SLV 9	Min	12-1	0.00000
12	0.27500	SLV 9	Min	12-1	0.27500
12	0.55000	SLV 9	Min	12-1	0.55000
12	0.00000	SLV 10	Max	12-1	0.00000
12	0.27500	SLV 10	Max	12-1	0.27500
12	0.55000	SLV 10	Max	12-1	0.55000
12	0.00000	SLV 10	Min	12-1	0.00000
12	0.27500	SLV 10	Min	12-1	0.27500
12	0.55000	SLV 10	Min	12-1	0.55000
12	0.00000	SLV 11	Max	12-1	0.00000
12	0.27500	SLV 11	Max	12-1	0.27500
12	0.55000	SLV 11	Max	12-1	0.55000
12	0.00000	SLV 11	Min	12-1	0.00000
12	0.27500	SLV 11	Min	12-1	0.27500
12	0.55000	SLV 11	Min	12-1	0.55000
12	0.00000	SLV 12	Max	12-1	0.00000
12	0.27500	SLV 12	Max	12-1	0.27500
12	0.55000	SLV 12	Max	12-1	0.55000
12	0.00000	SLV 12	Min	12-1	0.00000
12	0.27500	SLV 12	Min	12-1	0.27500
12	0.55000	SLV 12	Min	12-1	0.55000
12	0.00000	SLV 13	Max	12-1	0.00000
12	0.27500	SLV 13	Max	12-1	0.27500
12	0.55000	SLV 13	Max	12-1	0.55000
12	0.00000	SLV 13	Min	12-1	0.00000
12	0.27500	SLV 13	Min	12-1	0.27500
12	0.55000	SLV 13	Min	12-1	0.55000
12	0.00000	SLV 14	Max	12-1	0.00000
12	0.27500	SLV 14	Max	12-1	0.27500
12	0.55000	SLV 14	Max	12-1	0.55000
12	0.00000	SLV 14	Min	12-1	0.00000
12	0.27500	SLV 14	Min	12-1	0.27500
12	0.55000	SLV 14	Min	12-1	0.55000
12	0.00000	SLV 15	Max	12-1	0.00000
12	0.27500	SLV 15	Max	12-1	0.27500
12	0.55000	SLV 15	Max	12-1	0.55000
12	0.00000	SLV 15	Min	12-1	0.00000
12	0.27500	SLV 15	Min	12-1	0.27500
12	0.55000	SLV 15	Min	12-1	0.55000
12	0.00000	SLV 16	Max	12-1	0.00000
12	0.27500	SLV 16	Max	12-1	0.27500
12	0.55000	SLV 16	Max	12-1	0.55000
12	0.00000	SLV 16	Min	12-1	0.00000
12	0.27500	SLV 16	Min	12-1	0.27500
12	0.55000	SLV 16	Min	12-1	0.55000
12	0.00000	SLE-C-TBM	Max	12-1	0.00000
12	0.27500	SLE-C-TBM	Max	12-1	0.27500
12	0.55000	SLE-C-TBM	Max	12-1	0.55000
12	0.00000	SLE-C-TBM	Min	12-1	0.00000
12	0.27500	SLE-C-TBM	Min	12-1	0.27500
12	0.55000	SLE-C-TBM	Min	12-1	0.55000
12	0.00000	SLU-1-TBM	Max	12-1	0.00000
12	0.27500	SLU-1-TBM	Max	12-1	0.27500
12	0.55000	SLU-1-TBM	Max	12-1	0.55000
12	0.00000	SLU-1-TBM	Min	12-1	0.00000
12	0.27500	SLU-1-TBM	Min	12-1	0.27500

Table: Element Forces - Frames, Part 4 of 4

Frame	Station m	OutputCase	StepType	FrameElem	ElemStation m
12	0.55000	SLU-1-TBM	Min	12-1	0.55000
13	0.00000	SLE-C	Max	13-1	0.00000
13	0.27500	SLE-C	Max	13-1	0.27500
13	0.55000	SLE-C	Max	13-1	0.55000
13	0.00000	SLE-C	Min	13-1	0.00000
13	0.27500	SLE-C	Min	13-1	0.27500
13	0.55000	SLE-C	Min	13-1	0.55000
13	0.00000	SLE-F1	Max	13-1	0.00000
13	0.27500	SLE-F1	Max	13-1	0.27500
13	0.55000	SLE-F1	Max	13-1	0.55000
13	0.00000	SLE-F1	Min	13-1	0.00000
13	0.27500	SLE-F1	Min	13-1	0.27500
13	0.55000	SLE-F1	Min	13-1	0.55000
13	0.00000	SLE-F2	Max	13-1	0.00000
13	0.27500	SLE-F2	Max	13-1	0.27500
13	0.55000	SLE-F2	Max	13-1	0.55000
13	0.00000	SLE-F2	Min	13-1	0.00000
13	0.27500	SLE-F2	Min	13-1	0.27500
13	0.55000	SLE-F2	Min	13-1	0.55000
13	0.00000	SLE-F3	Max	13-1	0.00000
13	0.27500	SLE-F3	Max	13-1	0.27500
13	0.55000	SLE-F3	Max	13-1	0.55000
13	0.00000	SLE-F3	Min	13-1	0.00000
13	0.27500	SLE-F3	Min	13-1	0.27500
13	0.55000	SLE-F3	Min	13-1	0.55000
13	0.00000	SLE-QP	Max	13-1	0.00000
13	0.27500	SLE-QP	Max	13-1	0.27500
13	0.55000	SLE-QP	Max	13-1	0.55000
13	0.00000	SLE-QP	Min	13-1	0.00000
13	0.27500	SLE-QP	Min	13-1	0.27500
13	0.55000	SLE-QP	Min	13-1	0.55000
13	0.00000	SLU-1	Max	13-1	0.00000
13	0.27500	SLU-1	Max	13-1	0.27500
13	0.55000	SLU-1	Max	13-1	0.55000
13	0.00000	SLU-1	Min	13-1	0.00000
13	0.27500	SLU-1	Min	13-1	0.27500
13	0.55000	SLU-1	Min	13-1	0.55000
13	0.00000	SLU-2	Max	13-1	0.00000
13	0.27500	SLU-2	Max	13-1	0.27500
13	0.55000	SLU-2	Max	13-1	0.55000
13	0.00000	SLU-2	Min	13-1	0.00000
13	0.27500	SLU-2	Min	13-1	0.27500
13	0.55000	SLU-2	Min	13-1	0.55000
13	0.00000	SLU-3	Max	13-1	0.00000
13	0.27500	SLU-3	Max	13-1	0.27500
13	0.55000	SLU-3	Max	13-1	0.55000
13	0.00000	SLU-3	Min	13-1	0.00000
13	0.27500	SLU-3	Min	13-1	0.27500
13	0.55000	SLU-3	Min	13-1	0.55000
13	0.00000	SLU-4	Max	13-1	0.00000
13	0.27500	SLU-4	Max	13-1	0.27500
13	0.55000	SLU-4	Max	13-1	0.55000
13	0.00000	SLU-4	Min	13-1	0.00000
13	0.27500	SLU-4	Min	13-1	0.27500
13	0.55000	SLU-4	Min	13-1	0.55000
13	0.00000	SLU-5	Max	13-1	0.00000
13	0.27500	SLU-5	Max	13-1	0.27500
13	0.55000	SLU-5	Max	13-1	0.55000
13	0.00000	SLU-5	Min	13-1	0.00000

Table: Element Forces - Frames, Part 4 of 4

Frame	Station m	OutputCase	StepType	FrameElem	ElemStation m
13	0.27500	SLU-5	Min	13-1	0.27500
13	0.55000	SLU-5	Min	13-1	0.55000
13	0.00000	SLU-6	Max	13-1	0.00000
13	0.27500	SLU-6	Max	13-1	0.27500
13	0.55000	SLU-6	Max	13-1	0.55000
13	0.00000	SLU-6	Min	13-1	0.00000
13	0.27500	SLU-6	Min	13-1	0.27500
13	0.55000	SLU-6	Min	13-1	0.55000
13	0.00000	SLU-7	Max	13-1	0.00000
13	0.27500	SLU-7	Max	13-1	0.27500
13	0.55000	SLU-7	Max	13-1	0.55000
13	0.00000	SLU-7	Min	13-1	0.00000
13	0.27500	SLU-7	Min	13-1	0.27500
13	0.55000	SLU-7	Min	13-1	0.55000
13	0.00000	SLV 1	Max	13-1	0.00000
13	0.27500	SLV 1	Max	13-1	0.27500
13	0.55000	SLV 1	Max	13-1	0.55000
13	0.00000	SLV 1	Min	13-1	0.00000
13	0.27500	SLV 1	Min	13-1	0.27500
13	0.55000	SLV 1	Min	13-1	0.55000
13	0.00000	SLV 2	Max	13-1	0.00000
13	0.27500	SLV 2	Max	13-1	0.27500
13	0.55000	SLV 2	Max	13-1	0.55000
13	0.00000	SLV 2	Min	13-1	0.00000
13	0.27500	SLV 2	Min	13-1	0.27500
13	0.55000	SLV 2	Min	13-1	0.55000
13	0.00000	SLV 3	Max	13-1	0.00000
13	0.27500	SLV 3	Max	13-1	0.27500
13	0.55000	SLV 3	Max	13-1	0.55000
13	0.00000	SLV 3	Min	13-1	0.00000
13	0.27500	SLV 3	Min	13-1	0.27500
13	0.55000	SLV 3	Min	13-1	0.55000
13	0.00000	SLV 4	Max	13-1	0.00000
13	0.27500	SLV 4	Max	13-1	0.27500
13	0.55000	SLV 4	Max	13-1	0.55000
13	0.00000	SLV 4	Min	13-1	0.00000
13	0.27500	SLV 4	Min	13-1	0.27500
13	0.55000	SLV 4	Min	13-1	0.55000
13	0.00000	SLV 5	Max	13-1	0.00000
13	0.27500	SLV 5	Max	13-1	0.27500
13	0.55000	SLV 5	Max	13-1	0.55000
13	0.00000	SLV 5	Min	13-1	0.00000
13	0.27500	SLV 5	Min	13-1	0.27500
13	0.55000	SLV 5	Min	13-1	0.55000
13	0.00000	SLV 6	Max	13-1	0.00000
13	0.27500	SLV 6	Max	13-1	0.27500
13	0.55000	SLV 6	Max	13-1	0.55000
13	0.00000	SLV 6	Min	13-1	0.00000
13	0.27500	SLV 6	Min	13-1	0.27500
13	0.55000	SLV 6	Min	13-1	0.55000
13	0.00000	SLV 7	Max	13-1	0.00000
13	0.27500	SLV 7	Max	13-1	0.27500
13	0.55000	SLV 7	Max	13-1	0.55000
13	0.00000	SLV 7	Min	13-1	0.00000
13	0.27500	SLV 7	Min	13-1	0.27500
13	0.55000	SLV 7	Min	13-1	0.55000
13	0.00000	SLV 8	Max	13-1	0.00000
13	0.27500	SLV 8	Max	13-1	0.27500
13	0.55000	SLV 8	Max	13-1	0.55000

Table: Element Forces - Frames, Part 4 of 4

Frame	Station m	OutputCase	StepType	FrameElem	ElemStation m
13	0.00000	SLV 8	Min	13-1	0.00000
13	0.27500	SLV 8	Min	13-1	0.27500
13	0.55000	SLV 8	Min	13-1	0.55000
13	0.00000	SLV 9	Max	13-1	0.00000
13	0.27500	SLV 9	Max	13-1	0.27500
13	0.55000	SLV 9	Max	13-1	0.55000
13	0.00000	SLV 9	Min	13-1	0.00000
13	0.27500	SLV 9	Min	13-1	0.27500
13	0.55000	SLV 9	Min	13-1	0.55000
13	0.00000	SLV 10	Max	13-1	0.00000
13	0.27500	SLV 10	Max	13-1	0.27500
13	0.55000	SLV 10	Max	13-1	0.55000
13	0.00000	SLV 10	Min	13-1	0.00000
13	0.27500	SLV 10	Min	13-1	0.27500
13	0.55000	SLV 10	Min	13-1	0.55000
13	0.00000	SLV 11	Max	13-1	0.00000
13	0.27500	SLV 11	Max	13-1	0.27500
13	0.55000	SLV 11	Max	13-1	0.55000
13	0.00000	SLV 11	Min	13-1	0.00000
13	0.27500	SLV 11	Min	13-1	0.27500
13	0.55000	SLV 11	Min	13-1	0.55000
13	0.00000	SLV 12	Max	13-1	0.00000
13	0.27500	SLV 12	Max	13-1	0.27500
13	0.55000	SLV 12	Max	13-1	0.55000
13	0.00000	SLV 12	Min	13-1	0.00000
13	0.27500	SLV 12	Min	13-1	0.27500
13	0.55000	SLV 12	Min	13-1	0.55000
13	0.00000	SLV 13	Max	13-1	0.00000
13	0.27500	SLV 13	Max	13-1	0.27500
13	0.55000	SLV 13	Max	13-1	0.55000
13	0.00000	SLV 13	Min	13-1	0.00000
13	0.27500	SLV 13	Min	13-1	0.27500
13	0.55000	SLV 13	Min	13-1	0.55000
13	0.00000	SLV 14	Max	13-1	0.00000
13	0.27500	SLV 14	Max	13-1	0.27500
13	0.55000	SLV 14	Max	13-1	0.55000
13	0.00000	SLV 14	Min	13-1	0.00000
13	0.27500	SLV 14	Min	13-1	0.27500
13	0.55000	SLV 14	Min	13-1	0.55000
13	0.00000	SLV 15	Max	13-1	0.00000
13	0.27500	SLV 15	Max	13-1	0.27500
13	0.55000	SLV 15	Max	13-1	0.55000
13	0.00000	SLV 15	Min	13-1	0.00000
13	0.27500	SLV 15	Min	13-1	0.27500
13	0.55000	SLV 15	Min	13-1	0.55000
13	0.00000	SLV 16	Max	13-1	0.00000
13	0.27500	SLV 16	Max	13-1	0.27500
13	0.55000	SLV 16	Max	13-1	0.55000
13	0.00000	SLV 16	Min	13-1	0.00000
13	0.27500	SLV 16	Min	13-1	0.27500
13	0.55000	SLV 16	Min	13-1	0.55000
13	0.00000	SLE-C-TBM	Max	13-1	0.00000
13	0.27500	SLE-C-TBM	Max	13-1	0.27500
13	0.55000	SLE-C-TBM	Max	13-1	0.55000
13	0.00000	SLE-C-TBM	Min	13-1	0.00000
13	0.27500	SLE-C-TBM	Min	13-1	0.27500
13	0.55000	SLE-C-TBM	Min	13-1	0.55000
13	0.00000	SLU-1-TBM	Max	13-1	0.00000
13	0.27500	SLU-1-TBM	Max	13-1	0.27500

Table: Element Forces - Frames, Part 4 of 4

Frame	Station m	OutputCase	StepType	FrameElem	ElemStation m
13	0.55000	SLU-1-TBM	Max	13-1	0.55000
13	0.00000	SLU-1-TBM	Min	13-1	0.00000
13	0.27500	SLU-1-TBM	Min	13-1	0.27500
13	0.55000	SLU-1-TBM	Min	13-1	0.55000
14	0.00000	SLE-C	Max	14-1	0.00000
14	0.34097	SLE-C	Max	14-1	0.34097
14	0.68194	SLE-C	Max	14-1	0.68194
14	0.00000	SLE-C	Min	14-1	0.00000
14	0.34097	SLE-C	Min	14-1	0.34097
14	0.68194	SLE-C	Min	14-1	0.68194
14	0.00000	SLE-F1	Max	14-1	0.00000
14	0.34097	SLE-F1	Max	14-1	0.34097
14	0.68194	SLE-F1	Max	14-1	0.68194
14	0.00000	SLE-F1	Min	14-1	0.00000
14	0.34097	SLE-F1	Min	14-1	0.34097
14	0.68194	SLE-F1	Min	14-1	0.68194
14	0.00000	SLE-F2	Max	14-1	0.00000
14	0.34097	SLE-F2	Max	14-1	0.34097
14	0.68194	SLE-F2	Max	14-1	0.68194
14	0.00000	SLE-F2	Min	14-1	0.00000
14	0.34097	SLE-F2	Min	14-1	0.34097
14	0.68194	SLE-F2	Min	14-1	0.68194
14	0.00000	SLE-F3	Max	14-1	0.00000
14	0.34097	SLE-F3	Max	14-1	0.34097
14	0.68194	SLE-F3	Max	14-1	0.68194
14	0.00000	SLE-F3	Min	14-1	0.00000
14	0.34097	SLE-F3	Min	14-1	0.34097
14	0.68194	SLE-F3	Min	14-1	0.68194
14	0.00000	SLE-QP	Max	14-1	0.00000
14	0.34097	SLE-QP	Max	14-1	0.34097
14	0.68194	SLE-QP	Max	14-1	0.68194
14	0.00000	SLE-QP	Min	14-1	0.00000
14	0.34097	SLE-QP	Min	14-1	0.34097
14	0.68194	SLE-QP	Min	14-1	0.68194
14	0.00000	SLU-1	Max	14-1	0.00000
14	0.34097	SLU-1	Max	14-1	0.34097
14	0.68194	SLU-1	Max	14-1	0.68194
14	0.00000	SLU-1	Min	14-1	0.00000
14	0.34097	SLU-1	Min	14-1	0.34097
14	0.68194	SLU-1	Min	14-1	0.68194
14	0.00000	SLU-2	Max	14-1	0.00000
14	0.34097	SLU-2	Max	14-1	0.34097
14	0.68194	SLU-2	Max	14-1	0.68194
14	0.00000	SLU-2	Min	14-1	0.00000
14	0.34097	SLU-2	Min	14-1	0.34097
14	0.68194	SLU-2	Min	14-1	0.68194
14	0.00000	SLU-3	Max	14-1	0.00000
14	0.34097	SLU-3	Max	14-1	0.34097
14	0.68194	SLU-3	Max	14-1	0.68194
14	0.00000	SLU-3	Min	14-1	0.00000
14	0.34097	SLU-3	Min	14-1	0.34097
14	0.68194	SLU-3	Min	14-1	0.68194
14	0.00000	SLU-4	Max	14-1	0.00000
14	0.34097	SLU-4	Max	14-1	0.34097
14	0.68194	SLU-4	Max	14-1	0.68194
14	0.00000	SLU-4	Min	14-1	0.00000
14	0.34097	SLU-4	Min	14-1	0.34097
14	0.68194	SLU-4	Min	14-1	0.68194
14	0.00000	SLU-5	Max	14-1	0.00000

Table: Element Forces - Frames, Part 4 of 4

Frame	Station m	OutputCase	StepType	FrameElem	ElemStation m
14	0.34097	SLU-5	Max	14-1	0.34097
14	0.68194	SLU-5	Max	14-1	0.68194
14	0.00000	SLU-5	Min	14-1	0.00000
14	0.34097	SLU-5	Min	14-1	0.34097
14	0.68194	SLU-5	Min	14-1	0.68194
14	0.00000	SLU-6	Max	14-1	0.00000
14	0.34097	SLU-6	Max	14-1	0.34097
14	0.68194	SLU-6	Max	14-1	0.68194
14	0.00000	SLU-6	Min	14-1	0.00000
14	0.34097	SLU-6	Min	14-1	0.34097
14	0.68194	SLU-6	Min	14-1	0.68194
14	0.00000	SLU-7	Max	14-1	0.00000
14	0.34097	SLU-7	Max	14-1	0.34097
14	0.68194	SLU-7	Max	14-1	0.68194
14	0.00000	SLU-7	Min	14-1	0.00000
14	0.34097	SLU-7	Min	14-1	0.34097
14	0.68194	SLU-7	Min	14-1	0.68194
14	0.00000	SLV 1	Max	14-1	0.00000
14	0.34097	SLV 1	Max	14-1	0.34097
14	0.68194	SLV 1	Max	14-1	0.68194
14	0.00000	SLV 1	Min	14-1	0.00000
14	0.34097	SLV 1	Min	14-1	0.34097
14	0.68194	SLV 1	Min	14-1	0.68194
14	0.00000	SLV 2	Max	14-1	0.00000
14	0.34097	SLV 2	Max	14-1	0.34097
14	0.68194	SLV 2	Max	14-1	0.68194
14	0.00000	SLV 2	Min	14-1	0.00000
14	0.34097	SLV 2	Min	14-1	0.34097
14	0.68194	SLV 2	Min	14-1	0.68194
14	0.00000	SLV 3	Max	14-1	0.00000
14	0.34097	SLV 3	Max	14-1	0.34097
14	0.68194	SLV 3	Max	14-1	0.68194
14	0.00000	SLV 3	Min	14-1	0.00000
14	0.34097	SLV 3	Min	14-1	0.34097
14	0.68194	SLV 3	Min	14-1	0.68194
14	0.00000	SLV 4	Max	14-1	0.00000
14	0.34097	SLV 4	Max	14-1	0.34097
14	0.68194	SLV 4	Max	14-1	0.68194
14	0.00000	SLV 4	Min	14-1	0.00000
14	0.34097	SLV 4	Min	14-1	0.34097
14	0.68194	SLV 4	Min	14-1	0.68194
14	0.00000	SLV 5	Max	14-1	0.00000
14	0.34097	SLV 5	Max	14-1	0.34097
14	0.68194	SLV 5	Max	14-1	0.68194
14	0.00000	SLV 5	Min	14-1	0.00000
14	0.34097	SLV 5	Min	14-1	0.34097
14	0.68194	SLV 5	Min	14-1	0.68194
14	0.00000	SLV 6	Max	14-1	0.00000
14	0.34097	SLV 6	Max	14-1	0.34097
14	0.68194	SLV 6	Max	14-1	0.68194
14	0.00000	SLV 6	Min	14-1	0.00000
14	0.34097	SLV 6	Min	14-1	0.34097
14	0.68194	SLV 6	Min	14-1	0.68194
14	0.00000	SLV 7	Max	14-1	0.00000
14	0.34097	SLV 7	Max	14-1	0.34097
14	0.68194	SLV 7	Max	14-1	0.68194
14	0.00000	SLV 7	Min	14-1	0.00000
14	0.34097	SLV 7	Min	14-1	0.34097
14	0.68194	SLV 7	Min	14-1	0.68194

Table: Element Forces - Frames, Part 4 of 4

Frame	Station m	OutputCase	StepType	FrameElem	ElemStation m
14	0.00000	SLV 8	Max	14-1	0.00000
14	0.34097	SLV 8	Max	14-1	0.34097
14	0.68194	SLV 8	Max	14-1	0.68194
14	0.00000	SLV 8	Min	14-1	0.00000
14	0.34097	SLV 8	Min	14-1	0.34097
14	0.68194	SLV 8	Min	14-1	0.68194
14	0.00000	SLV 9	Max	14-1	0.00000
14	0.34097	SLV 9	Max	14-1	0.34097
14	0.68194	SLV 9	Max	14-1	0.68194
14	0.00000	SLV 9	Min	14-1	0.00000
14	0.34097	SLV 9	Min	14-1	0.34097
14	0.68194	SLV 9	Min	14-1	0.68194
14	0.00000	SLV 10	Max	14-1	0.00000
14	0.34097	SLV 10	Max	14-1	0.34097
14	0.68194	SLV 10	Max	14-1	0.68194
14	0.00000	SLV 10	Min	14-1	0.00000
14	0.34097	SLV 10	Min	14-1	0.34097
14	0.68194	SLV 10	Min	14-1	0.68194
14	0.00000	SLV 11	Max	14-1	0.00000
14	0.34097	SLV 11	Max	14-1	0.34097
14	0.68194	SLV 11	Max	14-1	0.68194
14	0.00000	SLV 11	Min	14-1	0.00000
14	0.34097	SLV 11	Min	14-1	0.34097
14	0.68194	SLV 11	Min	14-1	0.68194
14	0.00000	SLV 12	Max	14-1	0.00000
14	0.34097	SLV 12	Max	14-1	0.34097
14	0.68194	SLV 12	Max	14-1	0.68194
14	0.00000	SLV 12	Min	14-1	0.00000
14	0.34097	SLV 12	Min	14-1	0.34097
14	0.68194	SLV 12	Min	14-1	0.68194
14	0.00000	SLV 13	Max	14-1	0.00000
14	0.34097	SLV 13	Max	14-1	0.34097
14	0.68194	SLV 13	Max	14-1	0.68194
14	0.00000	SLV 13	Min	14-1	0.00000
14	0.34097	SLV 13	Min	14-1	0.34097
14	0.68194	SLV 13	Min	14-1	0.68194
14	0.00000	SLV 14	Max	14-1	0.00000
14	0.34097	SLV 14	Max	14-1	0.34097
14	0.68194	SLV 14	Max	14-1	0.68194
14	0.00000	SLV 14	Min	14-1	0.00000
14	0.34097	SLV 14	Min	14-1	0.34097
14	0.68194	SLV 14	Min	14-1	0.68194
14	0.00000	SLV 15	Max	14-1	0.00000
14	0.34097	SLV 15	Max	14-1	0.34097
14	0.68194	SLV 15	Max	14-1	0.68194
14	0.00000	SLV 15	Min	14-1	0.00000
14	0.34097	SLV 15	Min	14-1	0.34097
14	0.68194	SLV 15	Min	14-1	0.68194
14	0.00000	SLV 16	Max	14-1	0.00000
14	0.34097	SLV 16	Max	14-1	0.34097
14	0.68194	SLV 16	Max	14-1	0.68194
14	0.00000	SLV 16	Min	14-1	0.00000
14	0.34097	SLV 16	Min	14-1	0.34097
14	0.68194	SLV 16	Min	14-1	0.68194
14	0.00000	SLE-C-TBM	Max	14-1	0.00000
14	0.34097	SLE-C-TBM	Max	14-1	0.34097
14	0.68194	SLE-C-TBM	Max	14-1	0.68194
14	0.00000	SLE-C-TBM	Min	14-1	0.00000
14	0.34097	SLE-C-TBM	Min	14-1	0.34097

Table: Element Forces - Frames, Part 4 of 4

Frame	Station m	OutputCase	StepType	FrameElem	ElemStation m
14	0.68194	SLE-C-TBM	Min	14-1	0.68194
14	0.00000	SLU-1-TBM	Max	14-1	0.00000
14	0.34097	SLU-1-TBM	Max	14-1	0.34097
14	0.68194	SLU-1-TBM	Max	14-1	0.68194
14	0.00000	SLU-1-TBM	Min	14-1	0.00000
14	0.34097	SLU-1-TBM	Min	14-1	0.34097
14	0.68194	SLU-1-TBM	Min	14-1	0.68194
15	0.00000	SLE-C	Max	15-1	0.00000
15	0.27500	SLE-C	Max	15-1	0.27500
15	0.55000	SLE-C	Max	15-1	0.55000
15	0.00000	SLE-C	Min	15-1	0.00000
15	0.27500	SLE-C	Min	15-1	0.27500
15	0.55000	SLE-C	Min	15-1	0.55000
15	0.00000	SLE-F1	Max	15-1	0.00000
15	0.27500	SLE-F1	Max	15-1	0.27500
15	0.55000	SLE-F1	Max	15-1	0.55000
15	0.00000	SLE-F1	Min	15-1	0.00000
15	0.27500	SLE-F1	Min	15-1	0.27500
15	0.55000	SLE-F1	Min	15-1	0.55000
15	0.00000	SLE-F2	Max	15-1	0.00000
15	0.27500	SLE-F2	Max	15-1	0.27500
15	0.55000	SLE-F2	Max	15-1	0.55000
15	0.00000	SLE-F2	Min	15-1	0.00000
15	0.27500	SLE-F2	Min	15-1	0.27500
15	0.55000	SLE-F2	Min	15-1	0.55000
15	0.00000	SLE-F3	Max	15-1	0.00000
15	0.27500	SLE-F3	Max	15-1	0.27500
15	0.55000	SLE-F3	Max	15-1	0.55000
15	0.00000	SLE-F3	Min	15-1	0.00000
15	0.27500	SLE-F3	Min	15-1	0.27500
15	0.55000	SLE-F3	Min	15-1	0.55000
15	0.00000	SLE-QP	Max	15-1	0.00000
15	0.27500	SLE-QP	Max	15-1	0.27500
15	0.55000	SLE-QP	Max	15-1	0.55000
15	0.00000	SLE-QP	Min	15-1	0.00000
15	0.27500	SLE-QP	Min	15-1	0.27500
15	0.55000	SLE-QP	Min	15-1	0.55000
15	0.00000	SLU-1	Max	15-1	0.00000
15	0.27500	SLU-1	Max	15-1	0.27500
15	0.55000	SLU-1	Max	15-1	0.55000
15	0.00000	SLU-1	Min	15-1	0.00000
15	0.27500	SLU-1	Min	15-1	0.27500
15	0.55000	SLU-1	Min	15-1	0.55000
15	0.00000	SLU-2	Max	15-1	0.00000
15	0.27500	SLU-2	Max	15-1	0.27500
15	0.55000	SLU-2	Max	15-1	0.55000
15	0.00000	SLU-2	Min	15-1	0.00000
15	0.27500	SLU-2	Min	15-1	0.27500
15	0.55000	SLU-2	Min	15-1	0.55000
15	0.00000	SLU-3	Max	15-1	0.00000
15	0.27500	SLU-3	Max	15-1	0.27500
15	0.55000	SLU-3	Max	15-1	0.55000
15	0.00000	SLU-3	Min	15-1	0.00000
15	0.27500	SLU-3	Min	15-1	0.27500
15	0.55000	SLU-3	Min	15-1	0.55000
15	0.00000	SLU-4	Max	15-1	0.00000
15	0.27500	SLU-4	Max	15-1	0.27500
15	0.55000	SLU-4	Max	15-1	0.55000
15	0.00000	SLU-4	Min	15-1	0.00000

Table: Element Forces - Frames, Part 4 of 4

Frame	Station m	OutputCase	StepType	FrameElem	ElemStation m
15	0.27500	SLU-4	Min	15-1	0.27500
15	0.55000	SLU-4	Min	15-1	0.55000
15	0.00000	SLU-5	Max	15-1	0.00000
15	0.27500	SLU-5	Max	15-1	0.27500
15	0.55000	SLU-5	Max	15-1	0.55000
15	0.00000	SLU-5	Min	15-1	0.00000
15	0.27500	SLU-5	Min	15-1	0.27500
15	0.55000	SLU-5	Min	15-1	0.55000
15	0.00000	SLU-6	Max	15-1	0.00000
15	0.27500	SLU-6	Max	15-1	0.27500
15	0.55000	SLU-6	Max	15-1	0.55000
15	0.00000	SLU-6	Min	15-1	0.00000
15	0.27500	SLU-6	Min	15-1	0.27500
15	0.55000	SLU-6	Min	15-1	0.55000
15	0.00000	SLU-7	Max	15-1	0.00000
15	0.27500	SLU-7	Max	15-1	0.27500
15	0.55000	SLU-7	Max	15-1	0.55000
15	0.00000	SLU-7	Min	15-1	0.00000
15	0.27500	SLU-7	Min	15-1	0.27500
15	0.55000	SLU-7	Min	15-1	0.55000
15	0.00000	SLV 1	Max	15-1	0.00000
15	0.27500	SLV 1	Max	15-1	0.27500
15	0.55000	SLV 1	Max	15-1	0.55000
15	0.00000	SLV 1	Min	15-1	0.00000
15	0.27500	SLV 1	Min	15-1	0.27500
15	0.55000	SLV 1	Min	15-1	0.55000
15	0.00000	SLV 2	Max	15-1	0.00000
15	0.27500	SLV 2	Max	15-1	0.27500
15	0.55000	SLV 2	Max	15-1	0.55000
15	0.00000	SLV 2	Min	15-1	0.00000
15	0.27500	SLV 2	Min	15-1	0.27500
15	0.55000	SLV 2	Min	15-1	0.55000
15	0.00000	SLV 3	Max	15-1	0.00000
15	0.27500	SLV 3	Max	15-1	0.27500
15	0.55000	SLV 3	Max	15-1	0.55000
15	0.00000	SLV 3	Min	15-1	0.00000
15	0.27500	SLV 3	Min	15-1	0.27500
15	0.55000	SLV 3	Min	15-1	0.55000
15	0.00000	SLV 4	Max	15-1	0.00000
15	0.27500	SLV 4	Max	15-1	0.27500
15	0.55000	SLV 4	Max	15-1	0.55000
15	0.00000	SLV 4	Min	15-1	0.00000
15	0.27500	SLV 4	Min	15-1	0.27500
15	0.55000	SLV 4	Min	15-1	0.55000
15	0.00000	SLV 5	Max	15-1	0.00000
15	0.27500	SLV 5	Max	15-1	0.27500
15	0.55000	SLV 5	Max	15-1	0.55000
15	0.00000	SLV 5	Min	15-1	0.00000
15	0.27500	SLV 5	Min	15-1	0.27500
15	0.55000	SLV 5	Min	15-1	0.55000
15	0.00000	SLV 6	Max	15-1	0.00000
15	0.27500	SLV 6	Max	15-1	0.27500
15	0.55000	SLV 6	Max	15-1	0.55000
15	0.00000	SLV 6	Min	15-1	0.00000
15	0.27500	SLV 6	Min	15-1	0.27500
15	0.55000	SLV 6	Min	15-1	0.55000
15	0.00000	SLV 7	Max	15-1	0.00000
15	0.27500	SLV 7	Max	15-1	0.27500
15	0.55000	SLV 7	Max	15-1	0.55000

Table: Element Forces - Frames, Part 4 of 4

Frame	Station m	OutputCase	StepType	FrameElem	ElemStation m
15	0.00000	SLV 7	Min	15-1	0.00000
15	0.27500	SLV 7	Min	15-1	0.27500
15	0.55000	SLV 7	Min	15-1	0.55000
15	0.00000	SLV 8	Max	15-1	0.00000
15	0.27500	SLV 8	Max	15-1	0.27500
15	0.55000	SLV 8	Max	15-1	0.55000
15	0.00000	SLV 8	Min	15-1	0.00000
15	0.27500	SLV 8	Min	15-1	0.27500
15	0.55000	SLV 8	Min	15-1	0.55000
15	0.00000	SLV 9	Max	15-1	0.00000
15	0.27500	SLV 9	Max	15-1	0.27500
15	0.55000	SLV 9	Max	15-1	0.55000
15	0.00000	SLV 9	Min	15-1	0.00000
15	0.27500	SLV 9	Min	15-1	0.27500
15	0.55000	SLV 9	Min	15-1	0.55000
15	0.00000	SLV 10	Max	15-1	0.00000
15	0.27500	SLV 10	Max	15-1	0.27500
15	0.55000	SLV 10	Max	15-1	0.55000
15	0.00000	SLV 10	Min	15-1	0.00000
15	0.27500	SLV 10	Min	15-1	0.27500
15	0.55000	SLV 10	Min	15-1	0.55000
15	0.00000	SLV 11	Max	15-1	0.00000
15	0.27500	SLV 11	Max	15-1	0.27500
15	0.55000	SLV 11	Max	15-1	0.55000
15	0.00000	SLV 11	Min	15-1	0.00000
15	0.27500	SLV 11	Min	15-1	0.27500
15	0.55000	SLV 11	Min	15-1	0.55000
15	0.00000	SLV 12	Max	15-1	0.00000
15	0.27500	SLV 12	Max	15-1	0.27500
15	0.55000	SLV 12	Max	15-1	0.55000
15	0.00000	SLV 12	Min	15-1	0.00000
15	0.27500	SLV 12	Min	15-1	0.27500
15	0.55000	SLV 12	Min	15-1	0.55000
15	0.00000	SLV 13	Max	15-1	0.00000
15	0.27500	SLV 13	Max	15-1	0.27500
15	0.55000	SLV 13	Max	15-1	0.55000
15	0.00000	SLV 13	Min	15-1	0.00000
15	0.27500	SLV 13	Min	15-1	0.27500
15	0.55000	SLV 13	Min	15-1	0.55000
15	0.00000	SLV 14	Max	15-1	0.00000
15	0.27500	SLV 14	Max	15-1	0.27500
15	0.55000	SLV 14	Max	15-1	0.55000
15	0.00000	SLV 14	Min	15-1	0.00000
15	0.27500	SLV 14	Min	15-1	0.27500
15	0.55000	SLV 14	Min	15-1	0.55000
15	0.00000	SLV 15	Max	15-1	0.00000
15	0.27500	SLV 15	Max	15-1	0.27500
15	0.55000	SLV 15	Max	15-1	0.55000
15	0.00000	SLV 15	Min	15-1	0.00000
15	0.27500	SLV 15	Min	15-1	0.27500
15	0.55000	SLV 15	Min	15-1	0.55000
15	0.00000	SLV 16	Max	15-1	0.00000
15	0.27500	SLV 16	Max	15-1	0.27500
15	0.55000	SLV 16	Max	15-1	0.55000
15	0.00000	SLV 16	Min	15-1	0.00000
15	0.27500	SLV 16	Min	15-1	0.27500
15	0.55000	SLV 16	Min	15-1	0.55000
15	0.00000	SLE-C-TBM	Max	15-1	0.00000
15	0.27500	SLE-C-TBM	Max	15-1	0.27500

Table: Element Forces - Frames, Part 4 of 4

Frame	Station m	OutputCase	StepType	FrameElem	ElemStation m
15	0.55000	SLE-C-TBM	Max	15-1	0.55000
15	0.00000	SLE-C-TBM	Min	15-1	0.00000
15	0.27500	SLE-C-TBM	Min	15-1	0.27500
15	0.55000	SLE-C-TBM	Min	15-1	0.55000
15	0.00000	SLU-1-TBM	Max	15-1	0.00000
15	0.27500	SLU-1-TBM	Max	15-1	0.27500
15	0.55000	SLU-1-TBM	Max	15-1	0.55000
15	0.00000	SLU-1-TBM	Min	15-1	0.00000
15	0.27500	SLU-1-TBM	Min	15-1	0.27500
15	0.55000	SLU-1-TBM	Min	15-1	0.55000
16	0.00000	SLE-C	Max	16-1	0.00000
16	0.27500	SLE-C	Max	16-1	0.27500
16	0.55000	SLE-C	Max	16-1	0.55000
16	0.00000	SLE-C	Min	16-1	0.00000
16	0.27500	SLE-C	Min	16-1	0.27500
16	0.55000	SLE-C	Min	16-1	0.55000
16	0.00000	SLE-F1	Max	16-1	0.00000
16	0.27500	SLE-F1	Max	16-1	0.27500
16	0.55000	SLE-F1	Max	16-1	0.55000
16	0.00000	SLE-F1	Min	16-1	0.00000
16	0.27500	SLE-F1	Min	16-1	0.27500
16	0.55000	SLE-F1	Min	16-1	0.55000
16	0.00000	SLE-F2	Max	16-1	0.00000
16	0.27500	SLE-F2	Max	16-1	0.27500
16	0.55000	SLE-F2	Max	16-1	0.55000
16	0.00000	SLE-F2	Min	16-1	0.00000
16	0.27500	SLE-F2	Min	16-1	0.27500
16	0.55000	SLE-F2	Min	16-1	0.55000
16	0.00000	SLE-F3	Max	16-1	0.00000
16	0.27500	SLE-F3	Max	16-1	0.27500
16	0.55000	SLE-F3	Max	16-1	0.55000
16	0.00000	SLE-F3	Min	16-1	0.00000
16	0.27500	SLE-F3	Min	16-1	0.27500
16	0.55000	SLE-F3	Min	16-1	0.55000
16	0.00000	SLE-QP	Max	16-1	0.00000
16	0.27500	SLE-QP	Max	16-1	0.27500
16	0.55000	SLE-QP	Max	16-1	0.55000
16	0.00000	SLE-QP	Min	16-1	0.00000
16	0.27500	SLE-QP	Min	16-1	0.27500
16	0.55000	SLE-QP	Min	16-1	0.55000
16	0.00000	SLU-1	Max	16-1	0.00000
16	0.27500	SLU-1	Max	16-1	0.27500
16	0.55000	SLU-1	Max	16-1	0.55000
16	0.00000	SLU-1	Min	16-1	0.00000
16	0.27500	SLU-1	Min	16-1	0.27500
16	0.55000	SLU-1	Min	16-1	0.55000
16	0.00000	SLU-2	Max	16-1	0.00000
16	0.27500	SLU-2	Max	16-1	0.27500
16	0.55000	SLU-2	Max	16-1	0.55000
16	0.00000	SLU-2	Min	16-1	0.00000
16	0.27500	SLU-2	Min	16-1	0.27500
16	0.55000	SLU-2	Min	16-1	0.55000
16	0.00000	SLU-3	Max	16-1	0.00000
16	0.27500	SLU-3	Max	16-1	0.27500
16	0.55000	SLU-3	Max	16-1	0.55000
16	0.00000	SLU-3	Min	16-1	0.00000
16	0.27500	SLU-3	Min	16-1	0.27500
16	0.55000	SLU-3	Min	16-1	0.55000
16	0.00000	SLU-4	Max	16-1	0.00000

Table: Element Forces - Frames, Part 4 of 4

Frame	Station m	OutputCase	StepType	FrameElem	ElemStation m
16	0.27500	SLU-4	Max	16-1	0.27500
16	0.55000	SLU-4	Max	16-1	0.55000
16	0.00000	SLU-4	Min	16-1	0.00000
16	0.27500	SLU-4	Min	16-1	0.27500
16	0.55000	SLU-4	Min	16-1	0.55000
16	0.00000	SLU-5	Max	16-1	0.00000
16	0.27500	SLU-5	Max	16-1	0.27500
16	0.55000	SLU-5	Max	16-1	0.55000
16	0.00000	SLU-5	Min	16-1	0.00000
16	0.27500	SLU-5	Min	16-1	0.27500
16	0.55000	SLU-5	Min	16-1	0.55000
16	0.00000	SLU-6	Max	16-1	0.00000
16	0.27500	SLU-6	Max	16-1	0.27500
16	0.55000	SLU-6	Max	16-1	0.55000
16	0.00000	SLU-6	Min	16-1	0.00000
16	0.27500	SLU-6	Min	16-1	0.27500
16	0.55000	SLU-6	Min	16-1	0.55000
16	0.00000	SLU-7	Max	16-1	0.00000
16	0.27500	SLU-7	Max	16-1	0.27500
16	0.55000	SLU-7	Max	16-1	0.55000
16	0.00000	SLU-7	Min	16-1	0.00000
16	0.27500	SLU-7	Min	16-1	0.27500
16	0.55000	SLU-7	Min	16-1	0.55000
16	0.00000	SLV 1	Max	16-1	0.00000
16	0.27500	SLV 1	Max	16-1	0.27500
16	0.55000	SLV 1	Max	16-1	0.55000
16	0.00000	SLV 1	Min	16-1	0.00000
16	0.27500	SLV 1	Min	16-1	0.27500
16	0.55000	SLV 1	Min	16-1	0.55000
16	0.00000	SLV 2	Max	16-1	0.00000
16	0.27500	SLV 2	Max	16-1	0.27500
16	0.55000	SLV 2	Max	16-1	0.55000
16	0.00000	SLV 2	Min	16-1	0.00000
16	0.27500	SLV 2	Min	16-1	0.27500
16	0.55000	SLV 2	Min	16-1	0.55000
16	0.00000	SLV 3	Max	16-1	0.00000
16	0.27500	SLV 3	Max	16-1	0.27500
16	0.55000	SLV 3	Max	16-1	0.55000
16	0.00000	SLV 3	Min	16-1	0.00000
16	0.27500	SLV 3	Min	16-1	0.27500
16	0.55000	SLV 3	Min	16-1	0.55000
16	0.00000	SLV 4	Max	16-1	0.00000
16	0.27500	SLV 4	Max	16-1	0.27500
16	0.55000	SLV 4	Max	16-1	0.55000
16	0.00000	SLV 4	Min	16-1	0.00000
16	0.27500	SLV 4	Min	16-1	0.27500
16	0.55000	SLV 4	Min	16-1	0.55000
16	0.00000	SLV 5	Max	16-1	0.00000
16	0.27500	SLV 5	Max	16-1	0.27500
16	0.55000	SLV 5	Max	16-1	0.55000
16	0.00000	SLV 5	Min	16-1	0.00000
16	0.27500	SLV 5	Min	16-1	0.27500
16	0.55000	SLV 5	Min	16-1	0.55000
16	0.00000	SLV 6	Max	16-1	0.00000
16	0.27500	SLV 6	Max	16-1	0.27500
16	0.55000	SLV 6	Max	16-1	0.55000
16	0.00000	SLV 6	Min	16-1	0.00000
16	0.27500	SLV 6	Min	16-1	0.27500
16	0.55000	SLV 6	Min	16-1	0.55000

Table: Element Forces - Frames, Part 4 of 4

Frame	Station m	OutputCase	StepType	FrameElem	ElemStation m
16	0.00000	SLV 7	Max	16-1	0.00000
16	0.27500	SLV 7	Max	16-1	0.27500
16	0.55000	SLV 7	Max	16-1	0.55000
16	0.00000	SLV 7	Min	16-1	0.00000
16	0.27500	SLV 7	Min	16-1	0.27500
16	0.55000	SLV 7	Min	16-1	0.55000
16	0.00000	SLV 8	Max	16-1	0.00000
16	0.27500	SLV 8	Max	16-1	0.27500
16	0.55000	SLV 8	Max	16-1	0.55000
16	0.00000	SLV 8	Min	16-1	0.00000
16	0.27500	SLV 8	Min	16-1	0.27500
16	0.55000	SLV 8	Min	16-1	0.55000
16	0.00000	SLV 9	Max	16-1	0.00000
16	0.27500	SLV 9	Max	16-1	0.27500
16	0.55000	SLV 9	Max	16-1	0.55000
16	0.00000	SLV 9	Min	16-1	0.00000
16	0.27500	SLV 9	Min	16-1	0.27500
16	0.55000	SLV 9	Min	16-1	0.55000
16	0.00000	SLV 10	Max	16-1	0.00000
16	0.27500	SLV 10	Max	16-1	0.27500
16	0.55000	SLV 10	Max	16-1	0.55000
16	0.00000	SLV 10	Min	16-1	0.00000
16	0.27500	SLV 10	Min	16-1	0.27500
16	0.55000	SLV 10	Min	16-1	0.55000
16	0.00000	SLV 11	Max	16-1	0.00000
16	0.27500	SLV 11	Max	16-1	0.27500
16	0.55000	SLV 11	Max	16-1	0.55000
16	0.00000	SLV 11	Min	16-1	0.00000
16	0.27500	SLV 11	Min	16-1	0.27500
16	0.55000	SLV 11	Min	16-1	0.55000
16	0.00000	SLV 12	Max	16-1	0.00000
16	0.27500	SLV 12	Max	16-1	0.27500
16	0.55000	SLV 12	Max	16-1	0.55000
16	0.00000	SLV 12	Min	16-1	0.00000
16	0.27500	SLV 12	Min	16-1	0.27500
16	0.55000	SLV 12	Min	16-1	0.55000
16	0.00000	SLV 13	Max	16-1	0.00000
16	0.27500	SLV 13	Max	16-1	0.27500
16	0.55000	SLV 13	Max	16-1	0.55000
16	0.00000	SLV 13	Min	16-1	0.00000
16	0.27500	SLV 13	Min	16-1	0.27500
16	0.55000	SLV 13	Min	16-1	0.55000
16	0.00000	SLV 14	Max	16-1	0.00000
16	0.27500	SLV 14	Max	16-1	0.27500
16	0.55000	SLV 14	Max	16-1	0.55000
16	0.00000	SLV 14	Min	16-1	0.00000
16	0.27500	SLV 14	Min	16-1	0.27500
16	0.55000	SLV 14	Min	16-1	0.55000
16	0.00000	SLV 15	Max	16-1	0.00000
16	0.27500	SLV 15	Max	16-1	0.27500
16	0.55000	SLV 15	Max	16-1	0.55000
16	0.00000	SLV 15	Min	16-1	0.00000
16	0.27500	SLV 15	Min	16-1	0.27500
16	0.55000	SLV 15	Min	16-1	0.55000
16	0.00000	SLV 16	Max	16-1	0.00000
16	0.27500	SLV 16	Max	16-1	0.27500
16	0.55000	SLV 16	Max	16-1	0.55000
16	0.00000	SLV 16	Min	16-1	0.00000
16	0.27500	SLV 16	Min	16-1	0.27500

Table: Element Forces - Frames, Part 4 of 4

Frame	Station m	OutputCase	StepType	FrameElem	ElemStation m
16	0.55000	SLV 16	Min	16-1	0.55000
16	0.00000	SLE-C-TBM	Max	16-1	0.00000
16	0.27500	SLE-C-TBM	Max	16-1	0.27500
16	0.55000	SLE-C-TBM	Max	16-1	0.55000
16	0.00000	SLE-C-TBM	Min	16-1	0.00000
16	0.27500	SLE-C-TBM	Min	16-1	0.27500
16	0.55000	SLE-C-TBM	Min	16-1	0.55000
16	0.00000	SLU-1-TBM	Max	16-1	0.00000
16	0.27500	SLU-1-TBM	Max	16-1	0.27500
16	0.55000	SLU-1-TBM	Max	16-1	0.55000
16	0.00000	SLU-1-TBM	Min	16-1	0.00000
16	0.27500	SLU-1-TBM	Min	16-1	0.27500
16	0.55000	SLU-1-TBM	Min	16-1	0.55000
17	0.00000	SLE-C	Max	17-1	0.00000
17	0.27500	SLE-C	Max	17-1	0.27500
17	0.55000	SLE-C	Max	17-1	0.55000
17	0.00000	SLE-C	Min	17-1	0.00000
17	0.27500	SLE-C	Min	17-1	0.27500
17	0.55000	SLE-C	Min	17-1	0.55000
17	0.00000	SLE-F1	Max	17-1	0.00000
17	0.27500	SLE-F1	Max	17-1	0.27500
17	0.55000	SLE-F1	Max	17-1	0.55000
17	0.00000	SLE-F1	Min	17-1	0.00000
17	0.27500	SLE-F1	Min	17-1	0.27500
17	0.55000	SLE-F1	Min	17-1	0.55000
17	0.00000	SLE-F2	Max	17-1	0.00000
17	0.27500	SLE-F2	Max	17-1	0.27500
17	0.55000	SLE-F2	Max	17-1	0.55000
17	0.00000	SLE-F2	Min	17-1	0.00000
17	0.27500	SLE-F2	Min	17-1	0.27500
17	0.55000	SLE-F2	Min	17-1	0.55000
17	0.00000	SLE-F3	Max	17-1	0.00000
17	0.27500	SLE-F3	Max	17-1	0.27500
17	0.55000	SLE-F3	Max	17-1	0.55000
17	0.00000	SLE-F3	Min	17-1	0.00000
17	0.27500	SLE-F3	Min	17-1	0.27500
17	0.55000	SLE-F3	Min	17-1	0.55000
17	0.00000	SLE-QP	Max	17-1	0.00000
17	0.27500	SLE-QP	Max	17-1	0.27500
17	0.55000	SLE-QP	Max	17-1	0.55000
17	0.00000	SLE-QP	Min	17-1	0.00000
17	0.27500	SLE-QP	Min	17-1	0.27500
17	0.55000	SLE-QP	Min	17-1	0.55000
17	0.00000	SLU-1	Max	17-1	0.00000
17	0.27500	SLU-1	Max	17-1	0.27500
17	0.55000	SLU-1	Max	17-1	0.55000
17	0.00000	SLU-1	Min	17-1	0.00000
17	0.27500	SLU-1	Min	17-1	0.27500
17	0.55000	SLU-1	Min	17-1	0.55000
17	0.00000	SLU-2	Max	17-1	0.00000
17	0.27500	SLU-2	Max	17-1	0.27500
17	0.55000	SLU-2	Max	17-1	0.55000
17	0.00000	SLU-2	Min	17-1	0.00000
17	0.27500	SLU-2	Min	17-1	0.27500
17	0.55000	SLU-2	Min	17-1	0.55000
17	0.00000	SLU-3	Max	17-1	0.00000
17	0.27500	SLU-3	Max	17-1	0.27500
17	0.55000	SLU-3	Max	17-1	0.55000
17	0.00000	SLU-3	Min	17-1	0.00000

Table: Element Forces - Frames, Part 4 of 4

Frame	Station m	OutputCase	StepType	FrameElem	ElemStation m
17	0.27500	SLU-3	Min	17-1	0.27500
17	0.55000	SLU-3	Min	17-1	0.55000
17	0.00000	SLU-4	Max	17-1	0.00000
17	0.27500	SLU-4	Max	17-1	0.27500
17	0.55000	SLU-4	Max	17-1	0.55000
17	0.00000	SLU-4	Min	17-1	0.00000
17	0.27500	SLU-4	Min	17-1	0.27500
17	0.55000	SLU-4	Min	17-1	0.55000
17	0.00000	SLU-5	Max	17-1	0.00000
17	0.27500	SLU-5	Max	17-1	0.27500
17	0.55000	SLU-5	Max	17-1	0.55000
17	0.00000	SLU-5	Min	17-1	0.00000
17	0.27500	SLU-5	Min	17-1	0.27500
17	0.55000	SLU-5	Min	17-1	0.55000
17	0.00000	SLU-6	Max	17-1	0.00000
17	0.27500	SLU-6	Max	17-1	0.27500
17	0.55000	SLU-6	Max	17-1	0.55000
17	0.00000	SLU-6	Min	17-1	0.00000
17	0.27500	SLU-6	Min	17-1	0.27500
17	0.55000	SLU-6	Min	17-1	0.55000
17	0.00000	SLU-7	Max	17-1	0.00000
17	0.27500	SLU-7	Max	17-1	0.27500
17	0.55000	SLU-7	Max	17-1	0.55000
17	0.00000	SLU-7	Min	17-1	0.00000
17	0.27500	SLU-7	Min	17-1	0.27500
17	0.55000	SLU-7	Min	17-1	0.55000
17	0.00000	SLV 1	Max	17-1	0.00000
17	0.27500	SLV 1	Max	17-1	0.27500
17	0.55000	SLV 1	Max	17-1	0.55000
17	0.00000	SLV 1	Min	17-1	0.00000
17	0.27500	SLV 1	Min	17-1	0.27500
17	0.55000	SLV 1	Min	17-1	0.55000
17	0.00000	SLV 2	Max	17-1	0.00000
17	0.27500	SLV 2	Max	17-1	0.27500
17	0.55000	SLV 2	Max	17-1	0.55000
17	0.00000	SLV 2	Min	17-1	0.00000
17	0.27500	SLV 2	Min	17-1	0.27500
17	0.55000	SLV 2	Min	17-1	0.55000
17	0.00000	SLV 3	Max	17-1	0.00000
17	0.27500	SLV 3	Max	17-1	0.27500
17	0.55000	SLV 3	Max	17-1	0.55000
17	0.00000	SLV 3	Min	17-1	0.00000
17	0.27500	SLV 3	Min	17-1	0.27500
17	0.55000	SLV 3	Min	17-1	0.55000
17	0.00000	SLV 4	Max	17-1	0.00000
17	0.27500	SLV 4	Max	17-1	0.27500
17	0.55000	SLV 4	Max	17-1	0.55000
17	0.00000	SLV 4	Min	17-1	0.00000
17	0.27500	SLV 4	Min	17-1	0.27500
17	0.55000	SLV 4	Min	17-1	0.55000
17	0.00000	SLV 5	Max	17-1	0.00000
17	0.27500	SLV 5	Max	17-1	0.27500
17	0.55000	SLV 5	Max	17-1	0.55000
17	0.00000	SLV 5	Min	17-1	0.00000
17	0.27500	SLV 5	Min	17-1	0.27500
17	0.55000	SLV 5	Min	17-1	0.55000
17	0.00000	SLV 6	Max	17-1	0.00000
17	0.27500	SLV 6	Max	17-1	0.27500
17	0.55000	SLV 6	Max	17-1	0.55000

Table: Element Forces - Frames, Part 4 of 4

Frame	Station m	OutputCase	StepType	FrameElem	ElemStation m
17	0.00000	SLV 6	Min	17-1	0.00000
17	0.27500	SLV 6	Min	17-1	0.27500
17	0.55000	SLV 6	Min	17-1	0.55000
17	0.00000	SLV 7	Max	17-1	0.00000
17	0.27500	SLV 7	Max	17-1	0.27500
17	0.55000	SLV 7	Max	17-1	0.55000
17	0.00000	SLV 7	Min	17-1	0.00000
17	0.27500	SLV 7	Min	17-1	0.27500
17	0.55000	SLV 7	Min	17-1	0.55000
17	0.00000	SLV 8	Max	17-1	0.00000
17	0.27500	SLV 8	Max	17-1	0.27500
17	0.55000	SLV 8	Max	17-1	0.55000
17	0.00000	SLV 8	Min	17-1	0.00000
17	0.27500	SLV 8	Min	17-1	0.27500
17	0.55000	SLV 8	Min	17-1	0.55000
17	0.00000	SLV 9	Max	17-1	0.00000
17	0.27500	SLV 9	Max	17-1	0.27500
17	0.55000	SLV 9	Max	17-1	0.55000
17	0.00000	SLV 9	Min	17-1	0.00000
17	0.27500	SLV 9	Min	17-1	0.27500
17	0.55000	SLV 9	Min	17-1	0.55000
17	0.00000	SLV 10	Max	17-1	0.00000
17	0.27500	SLV 10	Max	17-1	0.27500
17	0.55000	SLV 10	Max	17-1	0.55000
17	0.00000	SLV 10	Min	17-1	0.00000
17	0.27500	SLV 10	Min	17-1	0.27500
17	0.55000	SLV 10	Min	17-1	0.55000
17	0.00000	SLV 11	Max	17-1	0.00000
17	0.27500	SLV 11	Max	17-1	0.27500
17	0.55000	SLV 11	Max	17-1	0.55000
17	0.00000	SLV 11	Min	17-1	0.00000
17	0.27500	SLV 11	Min	17-1	0.27500
17	0.55000	SLV 11	Min	17-1	0.55000
17	0.00000	SLV 12	Max	17-1	0.00000
17	0.27500	SLV 12	Max	17-1	0.27500
17	0.55000	SLV 12	Max	17-1	0.55000
17	0.00000	SLV 12	Min	17-1	0.00000
17	0.27500	SLV 12	Min	17-1	0.27500
17	0.55000	SLV 12	Min	17-1	0.55000
17	0.00000	SLV 13	Max	17-1	0.00000
17	0.27500	SLV 13	Max	17-1	0.27500
17	0.55000	SLV 13	Max	17-1	0.55000
17	0.00000	SLV 13	Min	17-1	0.00000
17	0.27500	SLV 13	Min	17-1	0.27500
17	0.55000	SLV 13	Min	17-1	0.55000
17	0.00000	SLV 14	Max	17-1	0.00000
17	0.27500	SLV 14	Max	17-1	0.27500
17	0.55000	SLV 14	Max	17-1	0.55000
17	0.00000	SLV 14	Min	17-1	0.00000
17	0.27500	SLV 14	Min	17-1	0.27500
17	0.55000	SLV 14	Min	17-1	0.55000
17	0.00000	SLV 15	Max	17-1	0.00000
17	0.27500	SLV 15	Max	17-1	0.27500
17	0.55000	SLV 15	Max	17-1	0.55000
17	0.00000	SLV 15	Min	17-1	0.00000
17	0.27500	SLV 15	Min	17-1	0.27500
17	0.55000	SLV 15	Min	17-1	0.55000
17	0.00000	SLV 16	Max	17-1	0.00000
17	0.27500	SLV 16	Max	17-1	0.27500

Table: Element Forces - Frames, Part 4 of 4

Frame	Station m	OutputCase	StepType	FrameElem	ElemStation m
17	0.55000	SLV 16	Max	17-1	0.55000
17	0.00000	SLV 16	Min	17-1	0.00000
17	0.27500	SLV 16	Min	17-1	0.27500
17	0.55000	SLV 16	Min	17-1	0.55000
17	0.00000	SLE-C-TBM	Max	17-1	0.00000
17	0.27500	SLE-C-TBM	Max	17-1	0.27500
17	0.55000	SLE-C-TBM	Max	17-1	0.55000
17	0.00000	SLE-C-TBM	Min	17-1	0.00000
17	0.27500	SLE-C-TBM	Min	17-1	0.27500
17	0.55000	SLE-C-TBM	Min	17-1	0.55000
17	0.00000	SLU-1-TBM	Max	17-1	0.00000
17	0.27500	SLU-1-TBM	Max	17-1	0.27500
17	0.55000	SLU-1-TBM	Max	17-1	0.55000
17	0.00000	SLU-1-TBM	Min	17-1	0.00000
17	0.27500	SLU-1-TBM	Min	17-1	0.27500
17	0.55000	SLU-1-TBM	Min	17-1	0.55000
18	0.00000	SLE-C	Max	18-1	0.00000
18	0.27500	SLE-C	Max	18-1	0.27500
18	0.55000	SLE-C	Max	18-1	0.55000
18	0.00000	SLE-C	Min	18-1	0.00000
18	0.27500	SLE-C	Min	18-1	0.27500
18	0.55000	SLE-C	Min	18-1	0.55000
18	0.00000	SLE-F1	Max	18-1	0.00000
18	0.27500	SLE-F1	Max	18-1	0.27500
18	0.55000	SLE-F1	Max	18-1	0.55000
18	0.00000	SLE-F1	Min	18-1	0.00000
18	0.27500	SLE-F1	Min	18-1	0.27500
18	0.55000	SLE-F1	Min	18-1	0.55000
18	0.00000	SLE-F2	Max	18-1	0.00000
18	0.27500	SLE-F2	Max	18-1	0.27500
18	0.55000	SLE-F2	Max	18-1	0.55000
18	0.00000	SLE-F2	Min	18-1	0.00000
18	0.27500	SLE-F2	Min	18-1	0.27500
18	0.55000	SLE-F2	Min	18-1	0.55000
18	0.00000	SLE-F3	Max	18-1	0.00000
18	0.27500	SLE-F3	Max	18-1	0.27500
18	0.55000	SLE-F3	Max	18-1	0.55000
18	0.00000	SLE-F3	Min	18-1	0.00000
18	0.27500	SLE-F3	Min	18-1	0.27500
18	0.55000	SLE-F3	Min	18-1	0.55000
18	0.00000	SLE-QP	Max	18-1	0.00000
18	0.27500	SLE-QP	Max	18-1	0.27500
18	0.55000	SLE-QP	Max	18-1	0.55000
18	0.00000	SLE-QP	Min	18-1	0.00000
18	0.27500	SLE-QP	Min	18-1	0.27500
18	0.55000	SLE-QP	Min	18-1	0.55000
18	0.00000	SLU-1	Max	18-1	0.00000
18	0.27500	SLU-1	Max	18-1	0.27500
18	0.55000	SLU-1	Max	18-1	0.55000
18	0.00000	SLU-1	Min	18-1	0.00000
18	0.27500	SLU-1	Min	18-1	0.27500
18	0.55000	SLU-1	Min	18-1	0.55000
18	0.00000	SLU-2	Max	18-1	0.00000
18	0.27500	SLU-2	Max	18-1	0.27500
18	0.55000	SLU-2	Max	18-1	0.55000
18	0.00000	SLU-2	Min	18-1	0.00000
18	0.27500	SLU-2	Min	18-1	0.27500
18	0.55000	SLU-2	Min	18-1	0.55000
18	0.00000	SLU-3	Max	18-1	0.00000

Table: Element Forces - Frames, Part 4 of 4

Frame	Station m	OutputCase	StepType	FrameElem	ElemStation m
18	0.27500	SLU-3	Max	18-1	0.27500
18	0.55000	SLU-3	Max	18-1	0.55000
18	0.00000	SLU-3	Min	18-1	0.00000
18	0.27500	SLU-3	Min	18-1	0.27500
18	0.55000	SLU-3	Min	18-1	0.55000
18	0.00000	SLU-4	Max	18-1	0.00000
18	0.27500	SLU-4	Max	18-1	0.27500
18	0.55000	SLU-4	Max	18-1	0.55000
18	0.00000	SLU-4	Min	18-1	0.00000
18	0.27500	SLU-4	Min	18-1	0.27500
18	0.55000	SLU-4	Min	18-1	0.55000
18	0.00000	SLU-5	Max	18-1	0.00000
18	0.27500	SLU-5	Max	18-1	0.27500
18	0.55000	SLU-5	Max	18-1	0.55000
18	0.00000	SLU-5	Min	18-1	0.00000
18	0.27500	SLU-5	Min	18-1	0.27500
18	0.55000	SLU-5	Min	18-1	0.55000
18	0.00000	SLU-6	Max	18-1	0.00000
18	0.27500	SLU-6	Max	18-1	0.27500
18	0.55000	SLU-6	Max	18-1	0.55000
18	0.00000	SLU-6	Min	18-1	0.00000
18	0.27500	SLU-6	Min	18-1	0.27500
18	0.55000	SLU-6	Min	18-1	0.55000
18	0.00000	SLU-7	Max	18-1	0.00000
18	0.27500	SLU-7	Max	18-1	0.27500
18	0.55000	SLU-7	Max	18-1	0.55000
18	0.00000	SLU-7	Min	18-1	0.00000
18	0.27500	SLU-7	Min	18-1	0.27500
18	0.55000	SLU-7	Min	18-1	0.55000
18	0.00000	SLV 1	Max	18-1	0.00000
18	0.27500	SLV 1	Max	18-1	0.27500
18	0.55000	SLV 1	Max	18-1	0.55000
18	0.00000	SLV 1	Min	18-1	0.00000
18	0.27500	SLV 1	Min	18-1	0.27500
18	0.55000	SLV 1	Min	18-1	0.55000
18	0.00000	SLV 2	Max	18-1	0.00000
18	0.27500	SLV 2	Max	18-1	0.27500
18	0.55000	SLV 2	Max	18-1	0.55000
18	0.00000	SLV 2	Min	18-1	0.00000
18	0.27500	SLV 2	Min	18-1	0.27500
18	0.55000	SLV 2	Min	18-1	0.55000
18	0.00000	SLV 3	Max	18-1	0.00000
18	0.27500	SLV 3	Max	18-1	0.27500
18	0.55000	SLV 3	Max	18-1	0.55000
18	0.00000	SLV 3	Min	18-1	0.00000
18	0.27500	SLV 3	Min	18-1	0.27500
18	0.55000	SLV 3	Min	18-1	0.55000
18	0.00000	SLV 4	Max	18-1	0.00000
18	0.27500	SLV 4	Max	18-1	0.27500
18	0.55000	SLV 4	Max	18-1	0.55000
18	0.00000	SLV 4	Min	18-1	0.00000
18	0.27500	SLV 4	Min	18-1	0.27500
18	0.55000	SLV 4	Min	18-1	0.55000
18	0.00000	SLV 5	Max	18-1	0.00000
18	0.27500	SLV 5	Max	18-1	0.27500
18	0.55000	SLV 5	Max	18-1	0.55000
18	0.00000	SLV 5	Min	18-1	0.00000
18	0.27500	SLV 5	Min	18-1	0.27500
18	0.55000	SLV 5	Min	18-1	0.55000

Table: Element Forces - Frames, Part 4 of 4

Frame	Station m	OutputCase	StepType	FrameElem	ElemStation m
18	0.00000	SLV 6	Max	18-1	0.00000
18	0.27500	SLV 6	Max	18-1	0.27500
18	0.55000	SLV 6	Max	18-1	0.55000
18	0.00000	SLV 6	Min	18-1	0.00000
18	0.27500	SLV 6	Min	18-1	0.27500
18	0.55000	SLV 6	Min	18-1	0.55000
18	0.00000	SLV 7	Max	18-1	0.00000
18	0.27500	SLV 7	Max	18-1	0.27500
18	0.55000	SLV 7	Max	18-1	0.55000
18	0.00000	SLV 7	Min	18-1	0.00000
18	0.27500	SLV 7	Min	18-1	0.27500
18	0.55000	SLV 7	Min	18-1	0.55000
18	0.00000	SLV 8	Max	18-1	0.00000
18	0.27500	SLV 8	Max	18-1	0.27500
18	0.55000	SLV 8	Max	18-1	0.55000
18	0.00000	SLV 8	Min	18-1	0.00000
18	0.27500	SLV 8	Min	18-1	0.27500
18	0.55000	SLV 8	Min	18-1	0.55000
18	0.00000	SLV 9	Max	18-1	0.00000
18	0.27500	SLV 9	Max	18-1	0.27500
18	0.55000	SLV 9	Max	18-1	0.55000
18	0.00000	SLV 9	Min	18-1	0.00000
18	0.27500	SLV 9	Min	18-1	0.27500
18	0.55000	SLV 9	Min	18-1	0.55000
18	0.00000	SLV 10	Max	18-1	0.00000
18	0.27500	SLV 10	Max	18-1	0.27500
18	0.55000	SLV 10	Max	18-1	0.55000
18	0.00000	SLV 10	Min	18-1	0.00000
18	0.27500	SLV 10	Min	18-1	0.27500
18	0.55000	SLV 10	Min	18-1	0.55000
18	0.00000	SLV 11	Max	18-1	0.00000
18	0.27500	SLV 11	Max	18-1	0.27500
18	0.55000	SLV 11	Max	18-1	0.55000
18	0.00000	SLV 11	Min	18-1	0.00000
18	0.27500	SLV 11	Min	18-1	0.27500
18	0.55000	SLV 11	Min	18-1	0.55000
18	0.00000	SLV 12	Max	18-1	0.00000
18	0.27500	SLV 12	Max	18-1	0.27500
18	0.55000	SLV 12	Max	18-1	0.55000
18	0.00000	SLV 12	Min	18-1	0.00000
18	0.27500	SLV 12	Min	18-1	0.27500
18	0.55000	SLV 12	Min	18-1	0.55000
18	0.00000	SLV 13	Max	18-1	0.00000
18	0.27500	SLV 13	Max	18-1	0.27500
18	0.55000	SLV 13	Max	18-1	0.55000
18	0.00000	SLV 13	Min	18-1	0.00000
18	0.27500	SLV 13	Min	18-1	0.27500
18	0.55000	SLV 13	Min	18-1	0.55000
18	0.00000	SLV 14	Max	18-1	0.00000
18	0.27500	SLV 14	Max	18-1	0.27500
18	0.55000	SLV 14	Max	18-1	0.55000
18	0.00000	SLV 14	Min	18-1	0.00000
18	0.27500	SLV 14	Min	18-1	0.27500
18	0.55000	SLV 14	Min	18-1	0.55000
18	0.00000	SLV 15	Max	18-1	0.00000
18	0.27500	SLV 15	Max	18-1	0.27500
18	0.55000	SLV 15	Max	18-1	0.55000
18	0.00000	SLV 15	Min	18-1	0.00000
18	0.27500	SLV 15	Min	18-1	0.27500

Table: Element Forces - Frames, Part 4 of 4

Frame	Station m	OutputCase	StepType	FrameElem	ElemStation m
18	0.55000	SLV 15	Min	18-1	0.55000
18	0.00000	SLV 16	Max	18-1	0.00000
18	0.27500	SLV 16	Max	18-1	0.27500
18	0.55000	SLV 16	Max	18-1	0.55000
18	0.00000	SLV 16	Min	18-1	0.00000
18	0.27500	SLV 16	Min	18-1	0.27500
18	0.55000	SLV 16	Min	18-1	0.55000
18	0.00000	SLE-C-TBM	Max	18-1	0.00000
18	0.27500	SLE-C-TBM	Max	18-1	0.27500
18	0.55000	SLE-C-TBM	Max	18-1	0.55000
18	0.00000	SLE-C-TBM	Min	18-1	0.00000
18	0.27500	SLE-C-TBM	Min	18-1	0.27500
18	0.55000	SLE-C-TBM	Min	18-1	0.55000
18	0.00000	SLU-1-TBM	Max	18-1	0.00000
18	0.27500	SLU-1-TBM	Max	18-1	0.27500
18	0.55000	SLU-1-TBM	Max	18-1	0.55000
18	0.00000	SLU-1-TBM	Min	18-1	0.00000
18	0.27500	SLU-1-TBM	Min	18-1	0.27500
18	0.55000	SLU-1-TBM	Min	18-1	0.55000
19	0.00000	SLE-C	Max	19-1	0.00000
19	0.27500	SLE-C	Max	19-1	0.27500
19	0.55000	SLE-C	Max	19-1	0.55000
19	0.00000	SLE-C	Min	19-1	0.00000
19	0.27500	SLE-C	Min	19-1	0.27500
19	0.55000	SLE-C	Min	19-1	0.55000
19	0.00000	SLE-F1	Max	19-1	0.00000
19	0.27500	SLE-F1	Max	19-1	0.27500
19	0.55000	SLE-F1	Max	19-1	0.55000
19	0.00000	SLE-F1	Min	19-1	0.00000
19	0.27500	SLE-F1	Min	19-1	0.27500
19	0.55000	SLE-F1	Min	19-1	0.55000
19	0.00000	SLE-F2	Max	19-1	0.00000
19	0.27500	SLE-F2	Max	19-1	0.27500
19	0.55000	SLE-F2	Max	19-1	0.55000
19	0.00000	SLE-F2	Min	19-1	0.00000
19	0.27500	SLE-F2	Min	19-1	0.27500
19	0.55000	SLE-F2	Min	19-1	0.55000
19	0.00000	SLE-F3	Max	19-1	0.00000
19	0.27500	SLE-F3	Max	19-1	0.27500
19	0.55000	SLE-F3	Max	19-1	0.55000
19	0.00000	SLE-F3	Min	19-1	0.00000
19	0.27500	SLE-F3	Min	19-1	0.27500
19	0.55000	SLE-F3	Min	19-1	0.55000
19	0.00000	SLE-QP	Max	19-1	0.00000
19	0.27500	SLE-QP	Max	19-1	0.27500
19	0.55000	SLE-QP	Max	19-1	0.55000
19	0.00000	SLE-QP	Min	19-1	0.00000
19	0.27500	SLE-QP	Min	19-1	0.27500
19	0.55000	SLE-QP	Min	19-1	0.55000
19	0.00000	SLU-1	Max	19-1	0.00000
19	0.27500	SLU-1	Max	19-1	0.27500
19	0.55000	SLU-1	Max	19-1	0.55000
19	0.00000	SLU-1	Min	19-1	0.00000
19	0.27500	SLU-1	Min	19-1	0.27500
19	0.55000	SLU-1	Min	19-1	0.55000
19	0.00000	SLU-2	Max	19-1	0.00000
19	0.27500	SLU-2	Max	19-1	0.27500
19	0.55000	SLU-2	Max	19-1	0.55000
19	0.00000	SLU-2	Min	19-1	0.00000

Table: Element Forces - Frames, Part 4 of 4

Frame	Station m	OutputCase	StepType	FrameElem	ElemStation m
19	0.27500	SLU-2	Min	19-1	0.27500
19	0.55000	SLU-2	Min	19-1	0.55000
19	0.00000	SLU-3	Max	19-1	0.00000
19	0.27500	SLU-3	Max	19-1	0.27500
19	0.55000	SLU-3	Max	19-1	0.55000
19	0.00000	SLU-3	Min	19-1	0.00000
19	0.27500	SLU-3	Min	19-1	0.27500
19	0.55000	SLU-3	Min	19-1	0.55000
19	0.00000	SLU-4	Max	19-1	0.00000
19	0.27500	SLU-4	Max	19-1	0.27500
19	0.55000	SLU-4	Max	19-1	0.55000
19	0.00000	SLU-4	Min	19-1	0.00000
19	0.27500	SLU-4	Min	19-1	0.27500
19	0.55000	SLU-4	Min	19-1	0.55000
19	0.00000	SLU-5	Max	19-1	0.00000
19	0.27500	SLU-5	Max	19-1	0.27500
19	0.55000	SLU-5	Max	19-1	0.55000
19	0.00000	SLU-5	Min	19-1	0.00000
19	0.27500	SLU-5	Min	19-1	0.27500
19	0.55000	SLU-5	Min	19-1	0.55000
19	0.00000	SLU-6	Max	19-1	0.00000
19	0.27500	SLU-6	Max	19-1	0.27500
19	0.55000	SLU-6	Max	19-1	0.55000
19	0.00000	SLU-6	Min	19-1	0.00000
19	0.27500	SLU-6	Min	19-1	0.27500
19	0.55000	SLU-6	Min	19-1	0.55000
19	0.00000	SLU-7	Max	19-1	0.00000
19	0.27500	SLU-7	Max	19-1	0.27500
19	0.55000	SLU-7	Max	19-1	0.55000
19	0.00000	SLU-7	Min	19-1	0.00000
19	0.27500	SLU-7	Min	19-1	0.27500
19	0.55000	SLU-7	Min	19-1	0.55000
19	0.00000	SLV 1	Max	19-1	0.00000
19	0.27500	SLV 1	Max	19-1	0.27500
19	0.55000	SLV 1	Max	19-1	0.55000
19	0.00000	SLV 1	Min	19-1	0.00000
19	0.27500	SLV 1	Min	19-1	0.27500
19	0.55000	SLV 1	Min	19-1	0.55000
19	0.00000	SLV 2	Max	19-1	0.00000
19	0.27500	SLV 2	Max	19-1	0.27500
19	0.55000	SLV 2	Max	19-1	0.55000
19	0.00000	SLV 2	Min	19-1	0.00000
19	0.27500	SLV 2	Min	19-1	0.27500
19	0.55000	SLV 2	Min	19-1	0.55000
19	0.00000	SLV 3	Max	19-1	0.00000
19	0.27500	SLV 3	Max	19-1	0.27500
19	0.55000	SLV 3	Max	19-1	0.55000
19	0.00000	SLV 3	Min	19-1	0.00000
19	0.27500	SLV 3	Min	19-1	0.27500
19	0.55000	SLV 3	Min	19-1	0.55000
19	0.00000	SLV 4	Max	19-1	0.00000
19	0.27500	SLV 4	Max	19-1	0.27500
19	0.55000	SLV 4	Max	19-1	0.55000
19	0.00000	SLV 4	Min	19-1	0.00000
19	0.27500	SLV 4	Min	19-1	0.27500
19	0.55000	SLV 4	Min	19-1	0.55000
19	0.00000	SLV 5	Max	19-1	0.00000
19	0.27500	SLV 5	Max	19-1	0.27500
19	0.55000	SLV 5	Max	19-1	0.55000

Table: Element Forces - Frames, Part 4 of 4

Frame	Station m	OutputCase	StepType	FrameElem	ElemStation m
19	0.00000	SLV 5	Min	19-1	0.00000
19	0.27500	SLV 5	Min	19-1	0.27500
19	0.55000	SLV 5	Min	19-1	0.55000
19	0.00000	SLV 6	Max	19-1	0.00000
19	0.27500	SLV 6	Max	19-1	0.27500
19	0.55000	SLV 6	Max	19-1	0.55000
19	0.00000	SLV 6	Min	19-1	0.00000
19	0.27500	SLV 6	Min	19-1	0.27500
19	0.55000	SLV 6	Min	19-1	0.55000
19	0.00000	SLV 7	Max	19-1	0.00000
19	0.27500	SLV 7	Max	19-1	0.27500
19	0.55000	SLV 7	Max	19-1	0.55000
19	0.00000	SLV 7	Min	19-1	0.00000
19	0.27500	SLV 7	Min	19-1	0.27500
19	0.55000	SLV 7	Min	19-1	0.55000
19	0.00000	SLV 8	Max	19-1	0.00000
19	0.27500	SLV 8	Max	19-1	0.27500
19	0.55000	SLV 8	Max	19-1	0.55000
19	0.00000	SLV 8	Min	19-1	0.00000
19	0.27500	SLV 8	Min	19-1	0.27500
19	0.55000	SLV 8	Min	19-1	0.55000
19	0.00000	SLV 9	Max	19-1	0.00000
19	0.27500	SLV 9	Max	19-1	0.27500
19	0.55000	SLV 9	Max	19-1	0.55000
19	0.00000	SLV 9	Min	19-1	0.00000
19	0.27500	SLV 9	Min	19-1	0.27500
19	0.55000	SLV 9	Min	19-1	0.55000
19	0.00000	SLV 10	Max	19-1	0.00000
19	0.27500	SLV 10	Max	19-1	0.27500
19	0.55000	SLV 10	Max	19-1	0.55000
19	0.00000	SLV 10	Min	19-1	0.00000
19	0.27500	SLV 10	Min	19-1	0.27500
19	0.55000	SLV 10	Min	19-1	0.55000
19	0.00000	SLV 11	Max	19-1	0.00000
19	0.27500	SLV 11	Max	19-1	0.27500
19	0.55000	SLV 11	Max	19-1	0.55000
19	0.00000	SLV 11	Min	19-1	0.00000
19	0.27500	SLV 11	Min	19-1	0.27500
19	0.55000	SLV 11	Min	19-1	0.55000
19	0.00000	SLV 12	Max	19-1	0.00000
19	0.27500	SLV 12	Max	19-1	0.27500
19	0.55000	SLV 12	Max	19-1	0.55000
19	0.00000	SLV 12	Min	19-1	0.00000
19	0.27500	SLV 12	Min	19-1	0.27500
19	0.55000	SLV 12	Min	19-1	0.55000
19	0.00000	SLV 13	Max	19-1	0.00000
19	0.27500	SLV 13	Max	19-1	0.27500
19	0.55000	SLV 13	Max	19-1	0.55000
19	0.00000	SLV 13	Min	19-1	0.00000
19	0.27500	SLV 13	Min	19-1	0.27500
19	0.55000	SLV 13	Min	19-1	0.55000
19	0.00000	SLV 14	Max	19-1	0.00000
19	0.27500	SLV 14	Max	19-1	0.27500
19	0.55000	SLV 14	Max	19-1	0.55000
19	0.00000	SLV 14	Min	19-1	0.00000
19	0.27500	SLV 14	Min	19-1	0.27500
19	0.55000	SLV 14	Min	19-1	0.55000
19	0.00000	SLV 15	Max	19-1	0.00000
19	0.27500	SLV 15	Max	19-1	0.27500

Table: Element Forces - Frames, Part 4 of 4

Frame	Station m	OutputCase	StepType	FrameElem	ElemStation m
19	0.55000	SLV 15	Max	19-1	0.55000
19	0.00000	SLV 15	Min	19-1	0.00000
19	0.27500	SLV 15	Min	19-1	0.27500
19	0.55000	SLV 15	Min	19-1	0.55000
19	0.00000	SLV 16	Max	19-1	0.00000
19	0.27500	SLV 16	Max	19-1	0.27500
19	0.55000	SLV 16	Max	19-1	0.55000
19	0.00000	SLV 16	Min	19-1	0.00000
19	0.27500	SLV 16	Min	19-1	0.27500
19	0.55000	SLV 16	Min	19-1	0.55000
19	0.00000	SLE-C-TBM	Max	19-1	0.00000
19	0.27500	SLE-C-TBM	Max	19-1	0.27500
19	0.55000	SLE-C-TBM	Max	19-1	0.55000
19	0.00000	SLE-C-TBM	Min	19-1	0.00000
19	0.27500	SLE-C-TBM	Min	19-1	0.27500
19	0.55000	SLE-C-TBM	Min	19-1	0.55000
19	0.00000	SLU-1-TBM	Max	19-1	0.00000
19	0.27500	SLU-1-TBM	Max	19-1	0.27500
19	0.55000	SLU-1-TBM	Max	19-1	0.55000
19	0.00000	SLU-1-TBM	Min	19-1	0.00000
19	0.27500	SLU-1-TBM	Min	19-1	0.27500
19	0.55000	SLU-1-TBM	Min	19-1	0.55000
20	0.00000	SLE-C	Max	20-1	0.00000
20	0.27500	SLE-C	Max	20-1	0.27500
20	0.55000	SLE-C	Max	20-1	0.55000
20	0.00000	SLE-C	Min	20-1	0.00000
20	0.27500	SLE-C	Min	20-1	0.27500
20	0.55000	SLE-C	Min	20-1	0.55000
20	0.00000	SLE-F1	Max	20-1	0.00000
20	0.27500	SLE-F1	Max	20-1	0.27500
20	0.55000	SLE-F1	Max	20-1	0.55000
20	0.00000	SLE-F1	Min	20-1	0.00000
20	0.27500	SLE-F1	Min	20-1	0.27500
20	0.55000	SLE-F1	Min	20-1	0.55000
20	0.00000	SLE-F2	Max	20-1	0.00000
20	0.27500	SLE-F2	Max	20-1	0.27500
20	0.55000	SLE-F2	Max	20-1	0.55000
20	0.00000	SLE-F2	Min	20-1	0.00000
20	0.27500	SLE-F2	Min	20-1	0.27500
20	0.55000	SLE-F2	Min	20-1	0.55000
20	0.00000	SLE-F3	Max	20-1	0.00000
20	0.27500	SLE-F3	Max	20-1	0.27500
20	0.55000	SLE-F3	Max	20-1	0.55000
20	0.00000	SLE-F3	Min	20-1	0.00000
20	0.27500	SLE-F3	Min	20-1	0.27500
20	0.55000	SLE-F3	Min	20-1	0.55000
20	0.00000	SLE-QP	Max	20-1	0.00000
20	0.27500	SLE-QP	Max	20-1	0.27500
20	0.55000	SLE-QP	Max	20-1	0.55000
20	0.00000	SLE-QP	Min	20-1	0.00000
20	0.27500	SLE-QP	Min	20-1	0.27500
20	0.55000	SLE-QP	Min	20-1	0.55000
20	0.00000	SLU-1	Max	20-1	0.00000
20	0.27500	SLU-1	Max	20-1	0.27500
20	0.55000	SLU-1	Max	20-1	0.55000
20	0.00000	SLU-1	Min	20-1	0.00000
20	0.27500	SLU-1	Min	20-1	0.27500
20	0.55000	SLU-1	Min	20-1	0.55000
20	0.00000	SLU-2	Max	20-1	0.00000

Table: Element Forces - Frames, Part 4 of 4

Frame	Station m	OutputCase	StepType	FrameElem	ElemStation m
20	0.27500	SLU-2	Max	20-1	0.27500
20	0.55000	SLU-2	Max	20-1	0.55000
20	0.00000	SLU-2	Min	20-1	0.00000
20	0.27500	SLU-2	Min	20-1	0.27500
20	0.55000	SLU-2	Min	20-1	0.55000
20	0.00000	SLU-3	Max	20-1	0.00000
20	0.27500	SLU-3	Max	20-1	0.27500
20	0.55000	SLU-3	Max	20-1	0.55000
20	0.00000	SLU-3	Min	20-1	0.00000
20	0.27500	SLU-3	Min	20-1	0.27500
20	0.55000	SLU-3	Min	20-1	0.55000
20	0.00000	SLU-4	Max	20-1	0.00000
20	0.27500	SLU-4	Max	20-1	0.27500
20	0.55000	SLU-4	Max	20-1	0.55000
20	0.00000	SLU-4	Min	20-1	0.00000
20	0.27500	SLU-4	Min	20-1	0.27500
20	0.55000	SLU-4	Min	20-1	0.55000
20	0.00000	SLU-5	Max	20-1	0.00000
20	0.27500	SLU-5	Max	20-1	0.27500
20	0.55000	SLU-5	Max	20-1	0.55000
20	0.00000	SLU-5	Min	20-1	0.00000
20	0.27500	SLU-5	Min	20-1	0.27500
20	0.55000	SLU-5	Min	20-1	0.55000
20	0.00000	SLU-6	Max	20-1	0.00000
20	0.27500	SLU-6	Max	20-1	0.27500
20	0.55000	SLU-6	Max	20-1	0.55000
20	0.00000	SLU-6	Min	20-1	0.00000
20	0.27500	SLU-6	Min	20-1	0.27500
20	0.55000	SLU-6	Min	20-1	0.55000
20	0.00000	SLU-7	Max	20-1	0.00000
20	0.27500	SLU-7	Max	20-1	0.27500
20	0.55000	SLU-7	Max	20-1	0.55000
20	0.00000	SLU-7	Min	20-1	0.00000
20	0.27500	SLU-7	Min	20-1	0.27500
20	0.55000	SLU-7	Min	20-1	0.55000
20	0.00000	SLV 1	Max	20-1	0.00000
20	0.27500	SLV 1	Max	20-1	0.27500
20	0.55000	SLV 1	Max	20-1	0.55000
20	0.00000	SLV 1	Min	20-1	0.00000
20	0.27500	SLV 1	Min	20-1	0.27500
20	0.55000	SLV 1	Min	20-1	0.55000
20	0.00000	SLV 2	Max	20-1	0.00000
20	0.27500	SLV 2	Max	20-1	0.27500
20	0.55000	SLV 2	Max	20-1	0.55000
20	0.00000	SLV 2	Min	20-1	0.00000
20	0.27500	SLV 2	Min	20-1	0.27500
20	0.55000	SLV 2	Min	20-1	0.55000
20	0.00000	SLV 3	Max	20-1	0.00000
20	0.27500	SLV 3	Max	20-1	0.27500
20	0.55000	SLV 3	Max	20-1	0.55000
20	0.00000	SLV 3	Min	20-1	0.00000
20	0.27500	SLV 3	Min	20-1	0.27500
20	0.55000	SLV 3	Min	20-1	0.55000
20	0.00000	SLV 4	Max	20-1	0.00000
20	0.27500	SLV 4	Max	20-1	0.27500
20	0.55000	SLV 4	Max	20-1	0.55000
20	0.00000	SLV 4	Min	20-1	0.00000
20	0.27500	SLV 4	Min	20-1	0.27500
20	0.55000	SLV 4	Min	20-1	0.55000

Table: Element Forces - Frames, Part 4 of 4

Frame	Station m	OutputCase	StepType	FrameElem	ElemStation m
20	0.00000	SLV 5	Max	20-1	0.00000
20	0.27500	SLV 5	Max	20-1	0.27500
20	0.55000	SLV 5	Max	20-1	0.55000
20	0.00000	SLV 5	Min	20-1	0.00000
20	0.27500	SLV 5	Min	20-1	0.27500
20	0.55000	SLV 5	Min	20-1	0.55000
20	0.00000	SLV 6	Max	20-1	0.00000
20	0.27500	SLV 6	Max	20-1	0.27500
20	0.55000	SLV 6	Max	20-1	0.55000
20	0.00000	SLV 6	Min	20-1	0.00000
20	0.27500	SLV 6	Min	20-1	0.27500
20	0.55000	SLV 6	Min	20-1	0.55000
20	0.00000	SLV 7	Max	20-1	0.00000
20	0.27500	SLV 7	Max	20-1	0.27500
20	0.55000	SLV 7	Max	20-1	0.55000
20	0.00000	SLV 7	Min	20-1	0.00000
20	0.27500	SLV 7	Min	20-1	0.27500
20	0.55000	SLV 7	Min	20-1	0.55000
20	0.00000	SLV 8	Max	20-1	0.00000
20	0.27500	SLV 8	Max	20-1	0.27500
20	0.55000	SLV 8	Max	20-1	0.55000
20	0.00000	SLV 8	Min	20-1	0.00000
20	0.27500	SLV 8	Min	20-1	0.27500
20	0.55000	SLV 8	Min	20-1	0.55000
20	0.00000	SLV 9	Max	20-1	0.00000
20	0.27500	SLV 9	Max	20-1	0.27500
20	0.55000	SLV 9	Max	20-1	0.55000
20	0.00000	SLV 9	Min	20-1	0.00000
20	0.27500	SLV 9	Min	20-1	0.27500
20	0.55000	SLV 9	Min	20-1	0.55000
20	0.00000	SLV 10	Max	20-1	0.00000
20	0.27500	SLV 10	Max	20-1	0.27500
20	0.55000	SLV 10	Max	20-1	0.55000
20	0.00000	SLV 10	Min	20-1	0.00000
20	0.27500	SLV 10	Min	20-1	0.27500
20	0.55000	SLV 10	Min	20-1	0.55000
20	0.00000	SLV 11	Max	20-1	0.00000
20	0.27500	SLV 11	Max	20-1	0.27500
20	0.55000	SLV 11	Max	20-1	0.55000
20	0.00000	SLV 11	Min	20-1	0.00000
20	0.27500	SLV 11	Min	20-1	0.27500
20	0.55000	SLV 11	Min	20-1	0.55000
20	0.00000	SLV 12	Max	20-1	0.00000
20	0.27500	SLV 12	Max	20-1	0.27500
20	0.55000	SLV 12	Max	20-1	0.55000
20	0.00000	SLV 12	Min	20-1	0.00000
20	0.27500	SLV 12	Min	20-1	0.27500
20	0.55000	SLV 12	Min	20-1	0.55000
20	0.00000	SLV 13	Max	20-1	0.00000
20	0.27500	SLV 13	Max	20-1	0.27500
20	0.55000	SLV 13	Max	20-1	0.55000
20	0.00000	SLV 13	Min	20-1	0.00000
20	0.27500	SLV 13	Min	20-1	0.27500
20	0.55000	SLV 13	Min	20-1	0.55000
20	0.00000	SLV 14	Max	20-1	0.00000
20	0.27500	SLV 14	Max	20-1	0.27500
20	0.55000	SLV 14	Max	20-1	0.55000
20	0.00000	SLV 14	Min	20-1	0.00000
20	0.27500	SLV 14	Min	20-1	0.27500

Table: Element Forces - Frames, Part 4 of 4

Frame	Station m	OutputCase	StepType	FrameElem	ElemStation m
20	0.55000	SLV 14	Min	20-1	0.55000
20	0.00000	SLV 15	Max	20-1	0.00000
20	0.27500	SLV 15	Max	20-1	0.27500
20	0.55000	SLV 15	Max	20-1	0.55000
20	0.00000	SLV 15	Min	20-1	0.00000
20	0.27500	SLV 15	Min	20-1	0.27500
20	0.55000	SLV 15	Min	20-1	0.55000
20	0.00000	SLV 16	Max	20-1	0.00000
20	0.27500	SLV 16	Max	20-1	0.27500
20	0.55000	SLV 16	Max	20-1	0.55000
20	0.00000	SLV 16	Min	20-1	0.00000
20	0.27500	SLV 16	Min	20-1	0.27500
20	0.55000	SLV 16	Min	20-1	0.55000
20	0.00000	SLE-C-TBM	Max	20-1	0.00000
20	0.27500	SLE-C-TBM	Max	20-1	0.27500
20	0.55000	SLE-C-TBM	Max	20-1	0.55000
20	0.00000	SLE-C-TBM	Min	20-1	0.00000
20	0.27500	SLE-C-TBM	Min	20-1	0.27500
20	0.55000	SLE-C-TBM	Min	20-1	0.55000
20	0.00000	SLU-1-TBM	Max	20-1	0.00000
20	0.27500	SLU-1-TBM	Max	20-1	0.27500
20	0.55000	SLU-1-TBM	Max	20-1	0.55000
20	0.00000	SLU-1-TBM	Min	20-1	0.00000
20	0.27500	SLU-1-TBM	Min	20-1	0.27500
20	0.55000	SLU-1-TBM	Min	20-1	0.55000
21	0.00000	SLE-C	Max	21-1	0.00000
21	0.27500	SLE-C	Max	21-1	0.27500
21	0.55000	SLE-C	Max	21-1	0.55000
21	0.00000	SLE-C	Min	21-1	0.00000
21	0.27500	SLE-C	Min	21-1	0.27500
21	0.55000	SLE-C	Min	21-1	0.55000
21	0.00000	SLE-F1	Max	21-1	0.00000
21	0.27500	SLE-F1	Max	21-1	0.27500
21	0.55000	SLE-F1	Max	21-1	0.55000
21	0.00000	SLE-F1	Min	21-1	0.00000
21	0.27500	SLE-F1	Min	21-1	0.27500
21	0.55000	SLE-F1	Min	21-1	0.55000
21	0.00000	SLE-F2	Max	21-1	0.00000
21	0.27500	SLE-F2	Max	21-1	0.27500
21	0.55000	SLE-F2	Max	21-1	0.55000
21	0.00000	SLE-F2	Min	21-1	0.00000
21	0.27500	SLE-F2	Min	21-1	0.27500
21	0.55000	SLE-F2	Min	21-1	0.55000
21	0.00000	SLE-F3	Max	21-1	0.00000
21	0.27500	SLE-F3	Max	21-1	0.27500
21	0.55000	SLE-F3	Max	21-1	0.55000
21	0.00000	SLE-F3	Min	21-1	0.00000
21	0.27500	SLE-F3	Min	21-1	0.27500
21	0.55000	SLE-F3	Min	21-1	0.55000
21	0.00000	SLE-QP	Max	21-1	0.00000
21	0.27500	SLE-QP	Max	21-1	0.27500
21	0.55000	SLE-QP	Max	21-1	0.55000
21	0.00000	SLE-QP	Min	21-1	0.00000
21	0.27500	SLE-QP	Min	21-1	0.27500
21	0.55000	SLE-QP	Min	21-1	0.55000
21	0.00000	SLU-1	Max	21-1	0.00000
21	0.27500	SLU-1	Max	21-1	0.27500
21	0.55000	SLU-1	Max	21-1	0.55000
21	0.00000	SLU-1	Min	21-1	0.00000

Table: Element Forces - Frames, Part 4 of 4

Frame	Station m	OutputCase	StepType	FrameElem	ElemStation m
21	0.27500	SLU-1	Min	21-1	0.27500
21	0.55000	SLU-1	Min	21-1	0.55000
21	0.00000	SLU-2	Max	21-1	0.00000
21	0.27500	SLU-2	Max	21-1	0.27500
21	0.55000	SLU-2	Max	21-1	0.55000
21	0.00000	SLU-2	Min	21-1	0.00000
21	0.27500	SLU-2	Min	21-1	0.27500
21	0.55000	SLU-2	Min	21-1	0.55000
21	0.00000	SLU-3	Max	21-1	0.00000
21	0.27500	SLU-3	Max	21-1	0.27500
21	0.55000	SLU-3	Max	21-1	0.55000
21	0.00000	SLU-3	Min	21-1	0.00000
21	0.27500	SLU-3	Min	21-1	0.27500
21	0.55000	SLU-3	Min	21-1	0.55000
21	0.00000	SLU-4	Max	21-1	0.00000
21	0.27500	SLU-4	Max	21-1	0.27500
21	0.55000	SLU-4	Max	21-1	0.55000
21	0.00000	SLU-4	Min	21-1	0.00000
21	0.27500	SLU-4	Min	21-1	0.27500
21	0.55000	SLU-4	Min	21-1	0.55000
21	0.00000	SLU-5	Max	21-1	0.00000
21	0.27500	SLU-5	Max	21-1	0.27500
21	0.55000	SLU-5	Max	21-1	0.55000
21	0.00000	SLU-5	Min	21-1	0.00000
21	0.27500	SLU-5	Min	21-1	0.27500
21	0.55000	SLU-5	Min	21-1	0.55000
21	0.00000	SLU-6	Max	21-1	0.00000
21	0.27500	SLU-6	Max	21-1	0.27500
21	0.55000	SLU-6	Max	21-1	0.55000
21	0.00000	SLU-6	Min	21-1	0.00000
21	0.27500	SLU-6	Min	21-1	0.27500
21	0.55000	SLU-6	Min	21-1	0.55000
21	0.00000	SLU-7	Max	21-1	0.00000
21	0.27500	SLU-7	Max	21-1	0.27500
21	0.55000	SLU-7	Max	21-1	0.55000
21	0.00000	SLU-7	Min	21-1	0.00000
21	0.27500	SLU-7	Min	21-1	0.27500
21	0.55000	SLU-7	Min	21-1	0.55000
21	0.00000	SLV 1	Max	21-1	0.00000
21	0.27500	SLV 1	Max	21-1	0.27500
21	0.55000	SLV 1	Max	21-1	0.55000
21	0.00000	SLV 1	Min	21-1	0.00000
21	0.27500	SLV 1	Min	21-1	0.27500
21	0.55000	SLV 1	Min	21-1	0.55000
21	0.00000	SLV 2	Max	21-1	0.00000
21	0.27500	SLV 2	Max	21-1	0.27500
21	0.55000	SLV 2	Max	21-1	0.55000
21	0.00000	SLV 2	Min	21-1	0.00000
21	0.27500	SLV 2	Min	21-1	0.27500
21	0.55000	SLV 2	Min	21-1	0.55000
21	0.00000	SLV 3	Max	21-1	0.00000
21	0.27500	SLV 3	Max	21-1	0.27500
21	0.55000	SLV 3	Max	21-1	0.55000
21	0.00000	SLV 3	Min	21-1	0.00000
21	0.27500	SLV 3	Min	21-1	0.27500
21	0.55000	SLV 3	Min	21-1	0.55000
21	0.00000	SLV 4	Max	21-1	0.00000
21	0.27500	SLV 4	Max	21-1	0.27500
21	0.55000	SLV 4	Max	21-1	0.55000

Table: Element Forces - Frames, Part 4 of 4

Frame	Station m	OutputCase	StepType	FrameElem	ElemStation m
21	0.00000	SLV 4	Min	21-1	0.00000
21	0.27500	SLV 4	Min	21-1	0.27500
21	0.55000	SLV 4	Min	21-1	0.55000
21	0.00000	SLV 5	Max	21-1	0.00000
21	0.27500	SLV 5	Max	21-1	0.27500
21	0.55000	SLV 5	Max	21-1	0.55000
21	0.00000	SLV 5	Min	21-1	0.00000
21	0.27500	SLV 5	Min	21-1	0.27500
21	0.55000	SLV 5	Min	21-1	0.55000
21	0.00000	SLV 6	Max	21-1	0.00000
21	0.27500	SLV 6	Max	21-1	0.27500
21	0.55000	SLV 6	Max	21-1	0.55000
21	0.00000	SLV 6	Min	21-1	0.00000
21	0.27500	SLV 6	Min	21-1	0.27500
21	0.55000	SLV 6	Min	21-1	0.55000
21	0.00000	SLV 7	Max	21-1	0.00000
21	0.27500	SLV 7	Max	21-1	0.27500
21	0.55000	SLV 7	Max	21-1	0.55000
21	0.00000	SLV 7	Min	21-1	0.00000
21	0.27500	SLV 7	Min	21-1	0.27500
21	0.55000	SLV 7	Min	21-1	0.55000
21	0.00000	SLV 8	Max	21-1	0.00000
21	0.27500	SLV 8	Max	21-1	0.27500
21	0.55000	SLV 8	Max	21-1	0.55000
21	0.00000	SLV 8	Min	21-1	0.00000
21	0.27500	SLV 8	Min	21-1	0.27500
21	0.55000	SLV 8	Min	21-1	0.55000
21	0.00000	SLV 9	Max	21-1	0.00000
21	0.27500	SLV 9	Max	21-1	0.27500
21	0.55000	SLV 9	Max	21-1	0.55000
21	0.00000	SLV 9	Min	21-1	0.00000
21	0.27500	SLV 9	Min	21-1	0.27500
21	0.55000	SLV 9	Min	21-1	0.55000
21	0.00000	SLV 10	Max	21-1	0.00000
21	0.27500	SLV 10	Max	21-1	0.27500
21	0.55000	SLV 10	Max	21-1	0.55000
21	0.00000	SLV 10	Min	21-1	0.00000
21	0.27500	SLV 10	Min	21-1	0.27500
21	0.55000	SLV 10	Min	21-1	0.55000
21	0.00000	SLV 11	Max	21-1	0.00000
21	0.27500	SLV 11	Max	21-1	0.27500
21	0.55000	SLV 11	Max	21-1	0.55000
21	0.00000	SLV 11	Min	21-1	0.00000
21	0.27500	SLV 11	Min	21-1	0.27500
21	0.55000	SLV 11	Min	21-1	0.55000
21	0.00000	SLV 12	Max	21-1	0.00000
21	0.27500	SLV 12	Max	21-1	0.27500
21	0.55000	SLV 12	Max	21-1	0.55000
21	0.00000	SLV 12	Min	21-1	0.00000
21	0.27500	SLV 12	Min	21-1	0.27500
21	0.55000	SLV 12	Min	21-1	0.55000
21	0.00000	SLV 13	Max	21-1	0.00000
21	0.27500	SLV 13	Max	21-1	0.27500
21	0.55000	SLV 13	Max	21-1	0.55000
21	0.00000	SLV 13	Min	21-1	0.00000
21	0.27500	SLV 13	Min	21-1	0.27500
21	0.55000	SLV 13	Min	21-1	0.55000
21	0.00000	SLV 14	Max	21-1	0.00000
21	0.27500	SLV 14	Max	21-1	0.27500

Table: Element Forces - Frames, Part 4 of 4

Frame	Station m	OutputCase	StepType	FrameElem	ElemStation m
21	0.55000	SLV 14	Max	21-1	0.55000
21	0.00000	SLV 14	Min	21-1	0.00000
21	0.27500	SLV 14	Min	21-1	0.27500
21	0.55000	SLV 14	Min	21-1	0.55000
21	0.00000	SLV 15	Max	21-1	0.00000
21	0.27500	SLV 15	Max	21-1	0.27500
21	0.55000	SLV 15	Max	21-1	0.55000
21	0.00000	SLV 15	Min	21-1	0.00000
21	0.27500	SLV 15	Min	21-1	0.27500
21	0.55000	SLV 15	Min	21-1	0.55000
21	0.00000	SLV 16	Max	21-1	0.00000
21	0.27500	SLV 16	Max	21-1	0.27500
21	0.55000	SLV 16	Max	21-1	0.55000
21	0.00000	SLV 16	Min	21-1	0.00000
21	0.27500	SLV 16	Min	21-1	0.27500
21	0.55000	SLV 16	Min	21-1	0.55000
21	0.00000	SLE-C-TBM	Max	21-1	0.00000
21	0.27500	SLE-C-TBM	Max	21-1	0.27500
21	0.55000	SLE-C-TBM	Max	21-1	0.55000
21	0.00000	SLE-C-TBM	Min	21-1	0.00000
21	0.27500	SLE-C-TBM	Min	21-1	0.27500
21	0.55000	SLE-C-TBM	Min	21-1	0.55000
21	0.00000	SLU-1-TBM	Max	21-1	0.00000
21	0.27500	SLU-1-TBM	Max	21-1	0.27500
21	0.55000	SLU-1-TBM	Max	21-1	0.55000
21	0.00000	SLU-1-TBM	Min	21-1	0.00000
21	0.27500	SLU-1-TBM	Min	21-1	0.27500
21	0.55000	SLU-1-TBM	Min	21-1	0.55000
22	0.00000	SLE-C	Max	22-1	0.00000
22	0.27500	SLE-C	Max	22-1	0.27500
22	0.55000	SLE-C	Max	22-1	0.55000
22	0.00000	SLE-C	Min	22-1	0.00000
22	0.27500	SLE-C	Min	22-1	0.27500
22	0.55000	SLE-C	Min	22-1	0.55000
22	0.00000	SLE-F1	Max	22-1	0.00000
22	0.27500	SLE-F1	Max	22-1	0.27500
22	0.55000	SLE-F1	Max	22-1	0.55000
22	0.00000	SLE-F1	Min	22-1	0.00000
22	0.27500	SLE-F1	Min	22-1	0.27500
22	0.55000	SLE-F1	Min	22-1	0.55000
22	0.00000	SLE-F2	Max	22-1	0.00000
22	0.27500	SLE-F2	Max	22-1	0.27500
22	0.55000	SLE-F2	Max	22-1	0.55000
22	0.00000	SLE-F2	Min	22-1	0.00000
22	0.27500	SLE-F2	Min	22-1	0.27500
22	0.55000	SLE-F2	Min	22-1	0.55000
22	0.00000	SLE-F3	Max	22-1	0.00000
22	0.27500	SLE-F3	Max	22-1	0.27500
22	0.55000	SLE-F3	Max	22-1	0.55000
22	0.00000	SLE-F3	Min	22-1	0.00000
22	0.27500	SLE-F3	Min	22-1	0.27500
22	0.55000	SLE-F3	Min	22-1	0.55000
22	0.00000	SLE-QP	Max	22-1	0.00000
22	0.27500	SLE-QP	Max	22-1	0.27500
22	0.55000	SLE-QP	Max	22-1	0.55000
22	0.00000	SLE-QP	Min	22-1	0.00000
22	0.27500	SLE-QP	Min	22-1	0.27500
22	0.55000	SLE-QP	Min	22-1	0.55000
22	0.00000	SLU-1	Max	22-1	0.00000

Table: Element Forces - Frames, Part 4 of 4

Frame	Station m	OutputCase	StepType	FrameElem	ElemStation m
22	0.27500	SLU-1	Max	22-1	0.27500
22	0.55000	SLU-1	Max	22-1	0.55000
22	0.00000	SLU-1	Min	22-1	0.00000
22	0.27500	SLU-1	Min	22-1	0.27500
22	0.55000	SLU-1	Min	22-1	0.55000
22	0.00000	SLU-2	Max	22-1	0.00000
22	0.27500	SLU-2	Max	22-1	0.27500
22	0.55000	SLU-2	Max	22-1	0.55000
22	0.00000	SLU-2	Min	22-1	0.00000
22	0.27500	SLU-2	Min	22-1	0.27500
22	0.55000	SLU-2	Min	22-1	0.55000
22	0.00000	SLU-3	Max	22-1	0.00000
22	0.27500	SLU-3	Max	22-1	0.27500
22	0.55000	SLU-3	Max	22-1	0.55000
22	0.00000	SLU-3	Min	22-1	0.00000
22	0.27500	SLU-3	Min	22-1	0.27500
22	0.55000	SLU-3	Min	22-1	0.55000
22	0.00000	SLU-4	Max	22-1	0.00000
22	0.27500	SLU-4	Max	22-1	0.27500
22	0.55000	SLU-4	Max	22-1	0.55000
22	0.00000	SLU-4	Min	22-1	0.00000
22	0.27500	SLU-4	Min	22-1	0.27500
22	0.55000	SLU-4	Min	22-1	0.55000
22	0.00000	SLU-5	Max	22-1	0.00000
22	0.27500	SLU-5	Max	22-1	0.27500
22	0.55000	SLU-5	Max	22-1	0.55000
22	0.00000	SLU-5	Min	22-1	0.00000
22	0.27500	SLU-5	Min	22-1	0.27500
22	0.55000	SLU-5	Min	22-1	0.55000
22	0.00000	SLU-6	Max	22-1	0.00000
22	0.27500	SLU-6	Max	22-1	0.27500
22	0.55000	SLU-6	Max	22-1	0.55000
22	0.00000	SLU-6	Min	22-1	0.00000
22	0.27500	SLU-6	Min	22-1	0.27500
22	0.55000	SLU-6	Min	22-1	0.55000
22	0.00000	SLU-7	Max	22-1	0.00000
22	0.27500	SLU-7	Max	22-1	0.27500
22	0.55000	SLU-7	Max	22-1	0.55000
22	0.00000	SLU-7	Min	22-1	0.00000
22	0.27500	SLU-7	Min	22-1	0.27500
22	0.55000	SLU-7	Min	22-1	0.55000
22	0.00000	SLV 1	Max	22-1	0.00000
22	0.27500	SLV 1	Max	22-1	0.27500
22	0.55000	SLV 1	Max	22-1	0.55000
22	0.00000	SLV 1	Min	22-1	0.00000
22	0.27500	SLV 1	Min	22-1	0.27500
22	0.55000	SLV 1	Min	22-1	0.55000
22	0.00000	SLV 2	Max	22-1	0.00000
22	0.27500	SLV 2	Max	22-1	0.27500
22	0.55000	SLV 2	Max	22-1	0.55000
22	0.00000	SLV 2	Min	22-1	0.00000
22	0.27500	SLV 2	Min	22-1	0.27500
22	0.55000	SLV 2	Min	22-1	0.55000
22	0.00000	SLV 3	Max	22-1	0.00000
22	0.27500	SLV 3	Max	22-1	0.27500
22	0.55000	SLV 3	Max	22-1	0.55000
22	0.00000	SLV 3	Min	22-1	0.00000
22	0.27500	SLV 3	Min	22-1	0.27500
22	0.55000	SLV 3	Min	22-1	0.55000

Table: Element Forces - Frames, Part 4 of 4

Frame	Station m	OutputCase	StepType	FrameElem	ElemStation m
22	0.00000	SLV 4	Max	22-1	0.00000
22	0.27500	SLV 4	Max	22-1	0.27500
22	0.55000	SLV 4	Max	22-1	0.55000
22	0.00000	SLV 4	Min	22-1	0.00000
22	0.27500	SLV 4	Min	22-1	0.27500
22	0.55000	SLV 4	Min	22-1	0.55000
22	0.00000	SLV 5	Max	22-1	0.00000
22	0.27500	SLV 5	Max	22-1	0.27500
22	0.55000	SLV 5	Max	22-1	0.55000
22	0.00000	SLV 5	Min	22-1	0.00000
22	0.27500	SLV 5	Min	22-1	0.27500
22	0.55000	SLV 5	Min	22-1	0.55000
22	0.00000	SLV 6	Max	22-1	0.00000
22	0.27500	SLV 6	Max	22-1	0.27500
22	0.55000	SLV 6	Max	22-1	0.55000
22	0.00000	SLV 6	Min	22-1	0.00000
22	0.27500	SLV 6	Min	22-1	0.27500
22	0.55000	SLV 6	Min	22-1	0.55000
22	0.00000	SLV 7	Max	22-1	0.00000
22	0.27500	SLV 7	Max	22-1	0.27500
22	0.55000	SLV 7	Max	22-1	0.55000
22	0.00000	SLV 7	Min	22-1	0.00000
22	0.27500	SLV 7	Min	22-1	0.27500
22	0.55000	SLV 7	Min	22-1	0.55000
22	0.00000	SLV 8	Max	22-1	0.00000
22	0.27500	SLV 8	Max	22-1	0.27500
22	0.55000	SLV 8	Max	22-1	0.55000
22	0.00000	SLV 8	Min	22-1	0.00000
22	0.27500	SLV 8	Min	22-1	0.27500
22	0.55000	SLV 8	Min	22-1	0.55000
22	0.00000	SLV 9	Max	22-1	0.00000
22	0.27500	SLV 9	Max	22-1	0.27500
22	0.55000	SLV 9	Max	22-1	0.55000
22	0.00000	SLV 9	Min	22-1	0.00000
22	0.27500	SLV 9	Min	22-1	0.27500
22	0.55000	SLV 9	Min	22-1	0.55000
22	0.00000	SLV 10	Max	22-1	0.00000
22	0.27500	SLV 10	Max	22-1	0.27500
22	0.55000	SLV 10	Max	22-1	0.55000
22	0.00000	SLV 10	Min	22-1	0.00000
22	0.27500	SLV 10	Min	22-1	0.27500
22	0.55000	SLV 10	Min	22-1	0.55000
22	0.00000	SLV 11	Max	22-1	0.00000
22	0.27500	SLV 11	Max	22-1	0.27500
22	0.55000	SLV 11	Max	22-1	0.55000
22	0.00000	SLV 11	Min	22-1	0.00000
22	0.27500	SLV 11	Min	22-1	0.27500
22	0.55000	SLV 11	Min	22-1	0.55000
22	0.00000	SLV 12	Max	22-1	0.00000
22	0.27500	SLV 12	Max	22-1	0.27500
22	0.55000	SLV 12	Max	22-1	0.55000
22	0.00000	SLV 12	Min	22-1	0.00000
22	0.27500	SLV 12	Min	22-1	0.27500
22	0.55000	SLV 12	Min	22-1	0.55000
22	0.00000	SLV 13	Max	22-1	0.00000
22	0.27500	SLV 13	Max	22-1	0.27500
22	0.55000	SLV 13	Max	22-1	0.55000
22	0.00000	SLV 13	Min	22-1	0.00000
22	0.27500	SLV 13	Min	22-1	0.27500

Table: Element Forces - Frames, Part 4 of 4

Frame	Station m	OutputCase	StepType	FrameElem	ElemStation m
22	0.55000	SLV 13	Min	22-1	0.55000
22	0.00000	SLV 14	Max	22-1	0.00000
22	0.27500	SLV 14	Max	22-1	0.27500
22	0.55000	SLV 14	Max	22-1	0.55000
22	0.00000	SLV 14	Min	22-1	0.00000
22	0.27500	SLV 14	Min	22-1	0.27500
22	0.55000	SLV 14	Min	22-1	0.55000
22	0.00000	SLV 15	Max	22-1	0.00000
22	0.27500	SLV 15	Max	22-1	0.27500
22	0.55000	SLV 15	Max	22-1	0.55000
22	0.00000	SLV 15	Min	22-1	0.00000
22	0.27500	SLV 15	Min	22-1	0.27500
22	0.55000	SLV 15	Min	22-1	0.55000
22	0.00000	SLV 16	Max	22-1	0.00000
22	0.27500	SLV 16	Max	22-1	0.27500
22	0.55000	SLV 16	Max	22-1	0.55000
22	0.00000	SLV 16	Min	22-1	0.00000
22	0.27500	SLV 16	Min	22-1	0.27500
22	0.55000	SLV 16	Min	22-1	0.55000
22	0.00000	SLE-C-TBM	Max	22-1	0.00000
22	0.27500	SLE-C-TBM	Max	22-1	0.27500
22	0.55000	SLE-C-TBM	Max	22-1	0.55000
22	0.00000	SLE-C-TBM	Min	22-1	0.00000
22	0.27500	SLE-C-TBM	Min	22-1	0.27500
22	0.55000	SLE-C-TBM	Min	22-1	0.55000
22	0.00000	SLU-1-TBM	Max	22-1	0.00000
22	0.27500	SLU-1-TBM	Max	22-1	0.27500
22	0.55000	SLU-1-TBM	Max	22-1	0.55000
22	0.00000	SLU-1-TBM	Min	22-1	0.00000
22	0.27500	SLU-1-TBM	Min	22-1	0.27500
22	0.55000	SLU-1-TBM	Min	22-1	0.55000
23	0.00000	SLE-C	Max	23-1	0.00000
23	0.27500	SLE-C	Max	23-1	0.27500
23	0.55000	SLE-C	Max	23-1	0.55000
23	0.00000	SLE-C	Min	23-1	0.00000
23	0.27500	SLE-C	Min	23-1	0.27500
23	0.55000	SLE-C	Min	23-1	0.55000
23	0.00000	SLE-F1	Max	23-1	0.00000
23	0.27500	SLE-F1	Max	23-1	0.27500
23	0.55000	SLE-F1	Max	23-1	0.55000
23	0.00000	SLE-F1	Min	23-1	0.00000
23	0.27500	SLE-F1	Min	23-1	0.27500
23	0.55000	SLE-F1	Min	23-1	0.55000
23	0.00000	SLE-F2	Max	23-1	0.00000
23	0.27500	SLE-F2	Max	23-1	0.27500
23	0.55000	SLE-F2	Max	23-1	0.55000
23	0.00000	SLE-F2	Min	23-1	0.00000
23	0.27500	SLE-F2	Min	23-1	0.27500
23	0.55000	SLE-F2	Min	23-1	0.55000
23	0.00000	SLE-F3	Max	23-1	0.00000
23	0.27500	SLE-F3	Max	23-1	0.27500
23	0.55000	SLE-F3	Max	23-1	0.55000
23	0.00000	SLE-F3	Min	23-1	0.00000
23	0.27500	SLE-F3	Min	23-1	0.27500
23	0.55000	SLE-F3	Min	23-1	0.55000
23	0.00000	SLE-QP	Max	23-1	0.00000
23	0.27500	SLE-QP	Max	23-1	0.27500
23	0.55000	SLE-QP	Max	23-1	0.55000
23	0.00000	SLE-QP	Min	23-1	0.00000

Table: Element Forces - Frames, Part 4 of 4

Frame	Station m	OutputCase	StepType	FrameElem	ElemStation m
23	0.27500	SLE-QP	Min	23-1	0.27500
23	0.55000	SLE-QP	Min	23-1	0.55000
23	0.00000	SLU-1	Max	23-1	0.00000
23	0.27500	SLU-1	Max	23-1	0.27500
23	0.55000	SLU-1	Max	23-1	0.55000
23	0.00000	SLU-1	Min	23-1	0.00000
23	0.27500	SLU-1	Min	23-1	0.27500
23	0.55000	SLU-1	Min	23-1	0.55000
23	0.00000	SLU-2	Max	23-1	0.00000
23	0.27500	SLU-2	Max	23-1	0.27500
23	0.55000	SLU-2	Max	23-1	0.55000
23	0.00000	SLU-2	Min	23-1	0.00000
23	0.27500	SLU-2	Min	23-1	0.27500
23	0.55000	SLU-2	Min	23-1	0.55000
23	0.00000	SLU-3	Max	23-1	0.00000
23	0.27500	SLU-3	Max	23-1	0.27500
23	0.55000	SLU-3	Max	23-1	0.55000
23	0.00000	SLU-3	Min	23-1	0.00000
23	0.27500	SLU-3	Min	23-1	0.27500
23	0.55000	SLU-3	Min	23-1	0.55000
23	0.00000	SLU-4	Max	23-1	0.00000
23	0.27500	SLU-4	Max	23-1	0.27500
23	0.55000	SLU-4	Max	23-1	0.55000
23	0.00000	SLU-4	Min	23-1	0.00000
23	0.27500	SLU-4	Min	23-1	0.27500
23	0.55000	SLU-4	Min	23-1	0.55000
23	0.00000	SLU-5	Max	23-1	0.00000
23	0.27500	SLU-5	Max	23-1	0.27500
23	0.55000	SLU-5	Max	23-1	0.55000
23	0.00000	SLU-5	Min	23-1	0.00000
23	0.27500	SLU-5	Min	23-1	0.27500
23	0.55000	SLU-5	Min	23-1	0.55000
23	0.00000	SLU-6	Max	23-1	0.00000
23	0.27500	SLU-6	Max	23-1	0.27500
23	0.55000	SLU-6	Max	23-1	0.55000
23	0.00000	SLU-6	Min	23-1	0.00000
23	0.27500	SLU-6	Min	23-1	0.27500
23	0.55000	SLU-6	Min	23-1	0.55000
23	0.00000	SLU-7	Max	23-1	0.00000
23	0.27500	SLU-7	Max	23-1	0.27500
23	0.55000	SLU-7	Max	23-1	0.55000
23	0.00000	SLU-7	Min	23-1	0.00000
23	0.27500	SLU-7	Min	23-1	0.27500
23	0.55000	SLU-7	Min	23-1	0.55000
23	0.00000	SLV 1	Max	23-1	0.00000
23	0.27500	SLV 1	Max	23-1	0.27500
23	0.55000	SLV 1	Max	23-1	0.55000
23	0.00000	SLV 1	Min	23-1	0.00000
23	0.27500	SLV 1	Min	23-1	0.27500
23	0.55000	SLV 1	Min	23-1	0.55000
23	0.00000	SLV 2	Max	23-1	0.00000
23	0.27500	SLV 2	Max	23-1	0.27500
23	0.55000	SLV 2	Max	23-1	0.55000
23	0.00000	SLV 2	Min	23-1	0.00000
23	0.27500	SLV 2	Min	23-1	0.27500
23	0.55000	SLV 2	Min	23-1	0.55000
23	0.00000	SLV 3	Max	23-1	0.00000
23	0.27500	SLV 3	Max	23-1	0.27500
23	0.55000	SLV 3	Max	23-1	0.55000

Table: Element Forces - Frames, Part 4 of 4

Frame	Station m	OutputCase	StepType	FrameElem	ElemStation m
23	0.00000	SLV 3	Min	23-1	0.00000
23	0.27500	SLV 3	Min	23-1	0.27500
23	0.55000	SLV 3	Min	23-1	0.55000
23	0.00000	SLV 4	Max	23-1	0.00000
23	0.27500	SLV 4	Max	23-1	0.27500
23	0.55000	SLV 4	Max	23-1	0.55000
23	0.00000	SLV 4	Min	23-1	0.00000
23	0.27500	SLV 4	Min	23-1	0.27500
23	0.55000	SLV 4	Min	23-1	0.55000
23	0.00000	SLV 5	Max	23-1	0.00000
23	0.27500	SLV 5	Max	23-1	0.27500
23	0.55000	SLV 5	Max	23-1	0.55000
23	0.00000	SLV 5	Min	23-1	0.00000
23	0.27500	SLV 5	Min	23-1	0.27500
23	0.55000	SLV 5	Min	23-1	0.55000
23	0.00000	SLV 6	Max	23-1	0.00000
23	0.27500	SLV 6	Max	23-1	0.27500
23	0.55000	SLV 6	Max	23-1	0.55000
23	0.00000	SLV 6	Min	23-1	0.00000
23	0.27500	SLV 6	Min	23-1	0.27500
23	0.55000	SLV 6	Min	23-1	0.55000
23	0.00000	SLV 7	Max	23-1	0.00000
23	0.27500	SLV 7	Max	23-1	0.27500
23	0.55000	SLV 7	Max	23-1	0.55000
23	0.00000	SLV 7	Min	23-1	0.00000
23	0.27500	SLV 7	Min	23-1	0.27500
23	0.55000	SLV 7	Min	23-1	0.55000
23	0.00000	SLV 8	Max	23-1	0.00000
23	0.27500	SLV 8	Max	23-1	0.27500
23	0.55000	SLV 8	Max	23-1	0.55000
23	0.00000	SLV 8	Min	23-1	0.00000
23	0.27500	SLV 8	Min	23-1	0.27500
23	0.55000	SLV 8	Min	23-1	0.55000
23	0.00000	SLV 9	Max	23-1	0.00000
23	0.27500	SLV 9	Max	23-1	0.27500
23	0.55000	SLV 9	Max	23-1	0.55000
23	0.00000	SLV 9	Min	23-1	0.00000
23	0.27500	SLV 9	Min	23-1	0.27500
23	0.55000	SLV 9	Min	23-1	0.55000
23	0.00000	SLV 10	Max	23-1	0.00000
23	0.27500	SLV 10	Max	23-1	0.27500
23	0.55000	SLV 10	Max	23-1	0.55000
23	0.00000	SLV 10	Min	23-1	0.00000
23	0.27500	SLV 10	Min	23-1	0.27500
23	0.55000	SLV 10	Min	23-1	0.55000
23	0.00000	SLV 11	Max	23-1	0.00000
23	0.27500	SLV 11	Max	23-1	0.27500
23	0.55000	SLV 11	Max	23-1	0.55000
23	0.00000	SLV 11	Min	23-1	0.00000
23	0.27500	SLV 11	Min	23-1	0.27500
23	0.55000	SLV 11	Min	23-1	0.55000
23	0.00000	SLV 12	Max	23-1	0.00000
23	0.27500	SLV 12	Max	23-1	0.27500
23	0.55000	SLV 12	Max	23-1	0.55000
23	0.00000	SLV 12	Min	23-1	0.00000
23	0.27500	SLV 12	Min	23-1	0.27500
23	0.55000	SLV 12	Min	23-1	0.55000
23	0.00000	SLV 13	Max	23-1	0.00000
23	0.27500	SLV 13	Max	23-1	0.27500

Table: Element Forces - Frames, Part 4 of 4

Frame	Station m	OutputCase	StepType	FrameElem	ElemStation m
23	0.55000	SLV 13	Max	23-1	0.55000
23	0.00000	SLV 13	Min	23-1	0.00000
23	0.27500	SLV 13	Min	23-1	0.27500
23	0.55000	SLV 13	Min	23-1	0.55000
23	0.00000	SLV 14	Max	23-1	0.00000
23	0.27500	SLV 14	Max	23-1	0.27500
23	0.55000	SLV 14	Max	23-1	0.55000
23	0.00000	SLV 14	Min	23-1	0.00000
23	0.27500	SLV 14	Min	23-1	0.27500
23	0.55000	SLV 14	Min	23-1	0.55000
23	0.00000	SLV 15	Max	23-1	0.00000
23	0.27500	SLV 15	Max	23-1	0.27500
23	0.55000	SLV 15	Max	23-1	0.55000
23	0.00000	SLV 15	Min	23-1	0.00000
23	0.27500	SLV 15	Min	23-1	0.27500
23	0.55000	SLV 15	Min	23-1	0.55000
23	0.00000	SLV 16	Max	23-1	0.00000
23	0.27500	SLV 16	Max	23-1	0.27500
23	0.55000	SLV 16	Max	23-1	0.55000
23	0.00000	SLV 16	Min	23-1	0.00000
23	0.27500	SLV 16	Min	23-1	0.27500
23	0.55000	SLV 16	Min	23-1	0.55000
23	0.00000	SLE-C-TBM	Max	23-1	0.00000
23	0.27500	SLE-C-TBM	Max	23-1	0.27500
23	0.55000	SLE-C-TBM	Max	23-1	0.55000
23	0.00000	SLE-C-TBM	Min	23-1	0.00000
23	0.27500	SLE-C-TBM	Min	23-1	0.27500
23	0.55000	SLE-C-TBM	Min	23-1	0.55000
23	0.00000	SLU-1-TBM	Max	23-1	0.00000
23	0.27500	SLU-1-TBM	Max	23-1	0.27500
23	0.55000	SLU-1-TBM	Max	23-1	0.55000
23	0.00000	SLU-1-TBM	Min	23-1	0.00000
23	0.27500	SLU-1-TBM	Min	23-1	0.27500
23	0.55000	SLU-1-TBM	Min	23-1	0.55000
24	0.00000	SLE-C	Max	24-1	0.00000
24	0.27500	SLE-C	Max	24-1	0.27500
24	0.55000	SLE-C	Max	24-1	0.55000
24	0.00000	SLE-C	Min	24-1	0.00000
24	0.27500	SLE-C	Min	24-1	0.27500
24	0.55000	SLE-C	Min	24-1	0.55000
24	0.00000	SLE-F1	Max	24-1	0.00000
24	0.27500	SLE-F1	Max	24-1	0.27500
24	0.55000	SLE-F1	Max	24-1	0.55000
24	0.00000	SLE-F1	Min	24-1	0.00000
24	0.27500	SLE-F1	Min	24-1	0.27500
24	0.55000	SLE-F1	Min	24-1	0.55000
24	0.00000	SLE-F2	Max	24-1	0.00000
24	0.27500	SLE-F2	Max	24-1	0.27500
24	0.55000	SLE-F2	Max	24-1	0.55000
24	0.00000	SLE-F2	Min	24-1	0.00000
24	0.27500	SLE-F2	Min	24-1	0.27500
24	0.55000	SLE-F2	Min	24-1	0.55000
24	0.00000	SLE-F3	Max	24-1	0.00000
24	0.27500	SLE-F3	Max	24-1	0.27500
24	0.55000	SLE-F3	Max	24-1	0.55000
24	0.00000	SLE-F3	Min	24-1	0.00000
24	0.27500	SLE-F3	Min	24-1	0.27500
24	0.55000	SLE-F3	Min	24-1	0.55000
24	0.00000	SLE-QP	Max	24-1	0.00000

Table: Element Forces - Frames, Part 4 of 4

Frame	Station m	OutputCase	StepType	FrameElem	ElemStation m
24	0.27500	SLE-QP	Max	24-1	0.27500
24	0.55000	SLE-QP	Max	24-1	0.55000
24	0.00000	SLE-QP	Min	24-1	0.00000
24	0.27500	SLE-QP	Min	24-1	0.27500
24	0.55000	SLE-QP	Min	24-1	0.55000
24	0.00000	SLU-1	Max	24-1	0.00000
24	0.27500	SLU-1	Max	24-1	0.27500
24	0.55000	SLU-1	Max	24-1	0.55000
24	0.00000	SLU-1	Min	24-1	0.00000
24	0.27500	SLU-1	Min	24-1	0.27500
24	0.55000	SLU-1	Min	24-1	0.55000
24	0.00000	SLU-2	Max	24-1	0.00000
24	0.27500	SLU-2	Max	24-1	0.27500
24	0.55000	SLU-2	Max	24-1	0.55000
24	0.00000	SLU-2	Min	24-1	0.00000
24	0.27500	SLU-2	Min	24-1	0.27500
24	0.55000	SLU-2	Min	24-1	0.55000
24	0.00000	SLU-3	Max	24-1	0.00000
24	0.27500	SLU-3	Max	24-1	0.27500
24	0.55000	SLU-3	Max	24-1	0.55000
24	0.00000	SLU-3	Min	24-1	0.00000
24	0.27500	SLU-3	Min	24-1	0.27500
24	0.55000	SLU-3	Min	24-1	0.55000
24	0.00000	SLU-4	Max	24-1	0.00000
24	0.27500	SLU-4	Max	24-1	0.27500
24	0.55000	SLU-4	Max	24-1	0.55000
24	0.00000	SLU-4	Min	24-1	0.00000
24	0.27500	SLU-4	Min	24-1	0.27500
24	0.55000	SLU-4	Min	24-1	0.55000
24	0.00000	SLU-5	Max	24-1	0.00000
24	0.27500	SLU-5	Max	24-1	0.27500
24	0.55000	SLU-5	Max	24-1	0.55000
24	0.00000	SLU-5	Min	24-1	0.00000
24	0.27500	SLU-5	Min	24-1	0.27500
24	0.55000	SLU-5	Min	24-1	0.55000
24	0.00000	SLU-6	Max	24-1	0.00000
24	0.27500	SLU-6	Max	24-1	0.27500
24	0.55000	SLU-6	Max	24-1	0.55000
24	0.00000	SLU-6	Min	24-1	0.00000
24	0.27500	SLU-6	Min	24-1	0.27500
24	0.55000	SLU-6	Min	24-1	0.55000
24	0.00000	SLU-7	Max	24-1	0.00000
24	0.27500	SLU-7	Max	24-1	0.27500
24	0.55000	SLU-7	Max	24-1	0.55000
24	0.00000	SLU-7	Min	24-1	0.00000
24	0.27500	SLU-7	Min	24-1	0.27500
24	0.55000	SLU-7	Min	24-1	0.55000
24	0.00000	SLV 1	Max	24-1	0.00000
24	0.27500	SLV 1	Max	24-1	0.27500
24	0.55000	SLV 1	Max	24-1	0.55000
24	0.00000	SLV 1	Min	24-1	0.00000
24	0.27500	SLV 1	Min	24-1	0.27500
24	0.55000	SLV 1	Min	24-1	0.55000
24	0.00000	SLV 2	Max	24-1	0.00000
24	0.27500	SLV 2	Max	24-1	0.27500
24	0.55000	SLV 2	Max	24-1	0.55000
24	0.00000	SLV 2	Min	24-1	0.00000
24	0.27500	SLV 2	Min	24-1	0.27500
24	0.55000	SLV 2	Min	24-1	0.55000

Table: Element Forces - Frames, Part 4 of 4

Frame	Station m	OutputCase	StepType	FrameElem	ElemStation m
24	0.00000	SLV 3	Max	24-1	0.00000
24	0.27500	SLV 3	Max	24-1	0.27500
24	0.55000	SLV 3	Max	24-1	0.55000
24	0.00000	SLV 3	Min	24-1	0.00000
24	0.27500	SLV 3	Min	24-1	0.27500
24	0.55000	SLV 3	Min	24-1	0.55000
24	0.00000	SLV 4	Max	24-1	0.00000
24	0.27500	SLV 4	Max	24-1	0.27500
24	0.55000	SLV 4	Max	24-1	0.55000
24	0.00000	SLV 4	Min	24-1	0.00000
24	0.27500	SLV 4	Min	24-1	0.27500
24	0.55000	SLV 4	Min	24-1	0.55000
24	0.00000	SLV 5	Max	24-1	0.00000
24	0.27500	SLV 5	Max	24-1	0.27500
24	0.55000	SLV 5	Max	24-1	0.55000
24	0.00000	SLV 5	Min	24-1	0.00000
24	0.27500	SLV 5	Min	24-1	0.27500
24	0.55000	SLV 5	Min	24-1	0.55000
24	0.00000	SLV 6	Max	24-1	0.00000
24	0.27500	SLV 6	Max	24-1	0.27500
24	0.55000	SLV 6	Max	24-1	0.55000
24	0.00000	SLV 6	Min	24-1	0.00000
24	0.27500	SLV 6	Min	24-1	0.27500
24	0.55000	SLV 6	Min	24-1	0.55000
24	0.00000	SLV 7	Max	24-1	0.00000
24	0.27500	SLV 7	Max	24-1	0.27500
24	0.55000	SLV 7	Max	24-1	0.55000
24	0.00000	SLV 7	Min	24-1	0.00000
24	0.27500	SLV 7	Min	24-1	0.27500
24	0.55000	SLV 7	Min	24-1	0.55000
24	0.00000	SLV 8	Max	24-1	0.00000
24	0.27500	SLV 8	Max	24-1	0.27500
24	0.55000	SLV 8	Max	24-1	0.55000
24	0.00000	SLV 8	Min	24-1	0.00000
24	0.27500	SLV 8	Min	24-1	0.27500
24	0.55000	SLV 8	Min	24-1	0.55000
24	0.00000	SLV 9	Max	24-1	0.00000
24	0.27500	SLV 9	Max	24-1	0.27500
24	0.55000	SLV 9	Max	24-1	0.55000
24	0.00000	SLV 9	Min	24-1	0.00000
24	0.27500	SLV 9	Min	24-1	0.27500
24	0.55000	SLV 9	Min	24-1	0.55000
24	0.00000	SLV 10	Max	24-1	0.00000
24	0.27500	SLV 10	Max	24-1	0.27500
24	0.55000	SLV 10	Max	24-1	0.55000
24	0.00000	SLV 10	Min	24-1	0.00000
24	0.27500	SLV 10	Min	24-1	0.27500
24	0.55000	SLV 10	Min	24-1	0.55000
24	0.00000	SLV 11	Max	24-1	0.00000
24	0.27500	SLV 11	Max	24-1	0.27500
24	0.55000	SLV 11	Max	24-1	0.55000
24	0.00000	SLV 11	Min	24-1	0.00000
24	0.27500	SLV 11	Min	24-1	0.27500
24	0.55000	SLV 11	Min	24-1	0.55000
24	0.00000	SLV 12	Max	24-1	0.00000
24	0.27500	SLV 12	Max	24-1	0.27500
24	0.55000	SLV 12	Max	24-1	0.55000
24	0.00000	SLV 12	Min	24-1	0.00000
24	0.27500	SLV 12	Min	24-1	0.27500

Table: Element Forces - Frames, Part 4 of 4

Frame	Station m	OutputCase	StepType	FrameElem	ElemStation m
24	0.55000	SLV 12	Min	24-1	0.55000
24	0.00000	SLV 13	Max	24-1	0.00000
24	0.27500	SLV 13	Max	24-1	0.27500
24	0.55000	SLV 13	Max	24-1	0.55000
24	0.00000	SLV 13	Min	24-1	0.00000
24	0.27500	SLV 13	Min	24-1	0.27500
24	0.55000	SLV 13	Min	24-1	0.55000
24	0.00000	SLV 14	Max	24-1	0.00000
24	0.27500	SLV 14	Max	24-1	0.27500
24	0.55000	SLV 14	Max	24-1	0.55000
24	0.00000	SLV 14	Min	24-1	0.00000
24	0.27500	SLV 14	Min	24-1	0.27500
24	0.55000	SLV 14	Min	24-1	0.55000
24	0.00000	SLV 15	Max	24-1	0.00000
24	0.27500	SLV 15	Max	24-1	0.27500
24	0.55000	SLV 15	Max	24-1	0.55000
24	0.00000	SLV 15	Min	24-1	0.00000
24	0.27500	SLV 15	Min	24-1	0.27500
24	0.55000	SLV 15	Min	24-1	0.55000
24	0.00000	SLV 16	Max	24-1	0.00000
24	0.27500	SLV 16	Max	24-1	0.27500
24	0.55000	SLV 16	Max	24-1	0.55000
24	0.00000	SLV 16	Min	24-1	0.00000
24	0.27500	SLV 16	Min	24-1	0.27500
24	0.55000	SLV 16	Min	24-1	0.55000
24	0.00000	SLE-C-TBM	Max	24-1	0.00000
24	0.27500	SLE-C-TBM	Max	24-1	0.27500
24	0.55000	SLE-C-TBM	Max	24-1	0.55000
24	0.00000	SLE-C-TBM	Min	24-1	0.00000
24	0.27500	SLE-C-TBM	Min	24-1	0.27500
24	0.55000	SLE-C-TBM	Min	24-1	0.55000
24	0.00000	SLU-1-TBM	Max	24-1	0.00000
24	0.27500	SLU-1-TBM	Max	24-1	0.27500
24	0.55000	SLU-1-TBM	Max	24-1	0.55000
24	0.00000	SLU-1-TBM	Min	24-1	0.00000
24	0.27500	SLU-1-TBM	Min	24-1	0.27500
24	0.55000	SLU-1-TBM	Min	24-1	0.55000
25	0.00000	SLE-C	Max	25-1	0.00000
25	0.27500	SLE-C	Max	25-1	0.27500
25	0.55000	SLE-C	Max	25-1	0.55000
25	0.00000	SLE-C	Min	25-1	0.00000
25	0.27500	SLE-C	Min	25-1	0.27500
25	0.55000	SLE-C	Min	25-1	0.55000
25	0.00000	SLE-F1	Max	25-1	0.00000
25	0.27500	SLE-F1	Max	25-1	0.27500
25	0.55000	SLE-F1	Max	25-1	0.55000
25	0.00000	SLE-F1	Min	25-1	0.00000
25	0.27500	SLE-F1	Min	25-1	0.27500
25	0.55000	SLE-F1	Min	25-1	0.55000
25	0.00000	SLE-F2	Max	25-1	0.00000
25	0.27500	SLE-F2	Max	25-1	0.27500
25	0.55000	SLE-F2	Max	25-1	0.55000
25	0.00000	SLE-F2	Min	25-1	0.00000
25	0.27500	SLE-F2	Min	25-1	0.27500
25	0.55000	SLE-F2	Min	25-1	0.55000
25	0.00000	SLE-F3	Max	25-1	0.00000
25	0.27500	SLE-F3	Max	25-1	0.27500
25	0.55000	SLE-F3	Max	25-1	0.55000
25	0.00000	SLE-F3	Min	25-1	0.00000

Table: Element Forces - Frames, Part 4 of 4

Frame	Station m	OutputCase	StepType	FrameElem	ElemStation m
25	0.27500	SLE-F3	Min	25-1	0.27500
25	0.55000	SLE-F3	Min	25-1	0.55000
25	0.00000	SLE-QP	Max	25-1	0.00000
25	0.27500	SLE-QP	Max	25-1	0.27500
25	0.55000	SLE-QP	Max	25-1	0.55000
25	0.00000	SLE-QP	Min	25-1	0.00000
25	0.27500	SLE-QP	Min	25-1	0.27500
25	0.55000	SLE-QP	Min	25-1	0.55000
25	0.00000	SLU-1	Max	25-1	0.00000
25	0.27500	SLU-1	Max	25-1	0.27500
25	0.55000	SLU-1	Max	25-1	0.55000
25	0.00000	SLU-1	Min	25-1	0.00000
25	0.27500	SLU-1	Min	25-1	0.27500
25	0.55000	SLU-1	Min	25-1	0.55000
25	0.00000	SLU-2	Max	25-1	0.00000
25	0.27500	SLU-2	Max	25-1	0.27500
25	0.55000	SLU-2	Max	25-1	0.55000
25	0.00000	SLU-2	Min	25-1	0.00000
25	0.27500	SLU-2	Min	25-1	0.27500
25	0.55000	SLU-2	Min	25-1	0.55000
25	0.00000	SLU-3	Max	25-1	0.00000
25	0.27500	SLU-3	Max	25-1	0.27500
25	0.55000	SLU-3	Max	25-1	0.55000
25	0.00000	SLU-3	Min	25-1	0.00000
25	0.27500	SLU-3	Min	25-1	0.27500
25	0.55000	SLU-3	Min	25-1	0.55000
25	0.00000	SLU-4	Max	25-1	0.00000
25	0.27500	SLU-4	Max	25-1	0.27500
25	0.55000	SLU-4	Max	25-1	0.55000
25	0.00000	SLU-4	Min	25-1	0.00000
25	0.27500	SLU-4	Min	25-1	0.27500
25	0.55000	SLU-4	Min	25-1	0.55000
25	0.00000	SLU-5	Max	25-1	0.00000
25	0.27500	SLU-5	Max	25-1	0.27500
25	0.55000	SLU-5	Max	25-1	0.55000
25	0.00000	SLU-5	Min	25-1	0.00000
25	0.27500	SLU-5	Min	25-1	0.27500
25	0.55000	SLU-5	Min	25-1	0.55000
25	0.00000	SLU-6	Max	25-1	0.00000
25	0.27500	SLU-6	Max	25-1	0.27500
25	0.55000	SLU-6	Max	25-1	0.55000
25	0.00000	SLU-6	Min	25-1	0.00000
25	0.27500	SLU-6	Min	25-1	0.27500
25	0.55000	SLU-6	Min	25-1	0.55000
25	0.00000	SLU-7	Max	25-1	0.00000
25	0.27500	SLU-7	Max	25-1	0.27500
25	0.55000	SLU-7	Max	25-1	0.55000
25	0.00000	SLU-7	Min	25-1	0.00000
25	0.27500	SLU-7	Min	25-1	0.27500
25	0.55000	SLU-7	Min	25-1	0.55000
25	0.00000	SLV 1	Max	25-1	0.00000
25	0.27500	SLV 1	Max	25-1	0.27500
25	0.55000	SLV 1	Max	25-1	0.55000
25	0.00000	SLV 1	Min	25-1	0.00000
25	0.27500	SLV 1	Min	25-1	0.27500
25	0.55000	SLV 1	Min	25-1	0.55000
25	0.00000	SLV 2	Max	25-1	0.00000
25	0.27500	SLV 2	Max	25-1	0.27500
25	0.55000	SLV 2	Max	25-1	0.55000

Table: Element Forces - Frames, Part 4 of 4

Frame	Station m	OutputCase	StepType	FrameElem	ElemStation m
25	0.00000	SLV 2	Min	25-1	0.00000
25	0.27500	SLV 2	Min	25-1	0.27500
25	0.55000	SLV 2	Min	25-1	0.55000
25	0.00000	SLV 3	Max	25-1	0.00000
25	0.27500	SLV 3	Max	25-1	0.27500
25	0.55000	SLV 3	Max	25-1	0.55000
25	0.00000	SLV 3	Min	25-1	0.00000
25	0.27500	SLV 3	Min	25-1	0.27500
25	0.55000	SLV 3	Min	25-1	0.55000
25	0.00000	SLV 4	Max	25-1	0.00000
25	0.27500	SLV 4	Max	25-1	0.27500
25	0.55000	SLV 4	Max	25-1	0.55000
25	0.00000	SLV 4	Min	25-1	0.00000
25	0.27500	SLV 4	Min	25-1	0.27500
25	0.55000	SLV 4	Min	25-1	0.55000
25	0.00000	SLV 5	Max	25-1	0.00000
25	0.27500	SLV 5	Max	25-1	0.27500
25	0.55000	SLV 5	Max	25-1	0.55000
25	0.00000	SLV 5	Min	25-1	0.00000
25	0.27500	SLV 5	Min	25-1	0.27500
25	0.55000	SLV 5	Min	25-1	0.55000
25	0.00000	SLV 6	Max	25-1	0.00000
25	0.27500	SLV 6	Max	25-1	0.27500
25	0.55000	SLV 6	Max	25-1	0.55000
25	0.00000	SLV 6	Min	25-1	0.00000
25	0.27500	SLV 6	Min	25-1	0.27500
25	0.55000	SLV 6	Min	25-1	0.55000
25	0.00000	SLV 7	Max	25-1	0.00000
25	0.27500	SLV 7	Max	25-1	0.27500
25	0.55000	SLV 7	Max	25-1	0.55000
25	0.00000	SLV 7	Min	25-1	0.00000
25	0.27500	SLV 7	Min	25-1	0.27500
25	0.55000	SLV 7	Min	25-1	0.55000
25	0.00000	SLV 8	Max	25-1	0.00000
25	0.27500	SLV 8	Max	25-1	0.27500
25	0.55000	SLV 8	Max	25-1	0.55000
25	0.00000	SLV 8	Min	25-1	0.00000
25	0.27500	SLV 8	Min	25-1	0.27500
25	0.55000	SLV 8	Min	25-1	0.55000
25	0.00000	SLV 9	Max	25-1	0.00000
25	0.27500	SLV 9	Max	25-1	0.27500
25	0.55000	SLV 9	Max	25-1	0.55000
25	0.00000	SLV 9	Min	25-1	0.00000
25	0.27500	SLV 9	Min	25-1	0.27500
25	0.55000	SLV 9	Min	25-1	0.55000
25	0.00000	SLV 10	Max	25-1	0.00000
25	0.27500	SLV 10	Max	25-1	0.27500
25	0.55000	SLV 10	Max	25-1	0.55000
25	0.00000	SLV 10	Min	25-1	0.00000
25	0.27500	SLV 10	Min	25-1	0.27500
25	0.55000	SLV 10	Min	25-1	0.55000
25	0.00000	SLV 11	Max	25-1	0.00000
25	0.27500	SLV 11	Max	25-1	0.27500
25	0.55000	SLV 11	Max	25-1	0.55000
25	0.00000	SLV 11	Min	25-1	0.00000
25	0.27500	SLV 11	Min	25-1	0.27500
25	0.55000	SLV 11	Min	25-1	0.55000
25	0.00000	SLV 12	Max	25-1	0.00000
25	0.27500	SLV 12	Max	25-1	0.27500

Table: Element Forces - Frames, Part 4 of 4

Frame	Station m	OutputCase	StepType	FrameElem	ElemStation m
25	0.55000	SLV 12	Max	25-1	0.55000
25	0.00000	SLV 12	Min	25-1	0.00000
25	0.27500	SLV 12	Min	25-1	0.27500
25	0.55000	SLV 12	Min	25-1	0.55000
25	0.00000	SLV 13	Max	25-1	0.00000
25	0.27500	SLV 13	Max	25-1	0.27500
25	0.55000	SLV 13	Max	25-1	0.55000
25	0.00000	SLV 13	Min	25-1	0.00000
25	0.27500	SLV 13	Min	25-1	0.27500
25	0.55000	SLV 13	Min	25-1	0.55000
25	0.00000	SLV 14	Max	25-1	0.00000
25	0.27500	SLV 14	Max	25-1	0.27500
25	0.55000	SLV 14	Max	25-1	0.55000
25	0.00000	SLV 14	Min	25-1	0.00000
25	0.27500	SLV 14	Min	25-1	0.27500
25	0.55000	SLV 14	Min	25-1	0.55000
25	0.00000	SLV 15	Max	25-1	0.00000
25	0.27500	SLV 15	Max	25-1	0.27500
25	0.55000	SLV 15	Max	25-1	0.55000
25	0.00000	SLV 15	Min	25-1	0.00000
25	0.27500	SLV 15	Min	25-1	0.27500
25	0.55000	SLV 15	Min	25-1	0.55000
25	0.00000	SLV 16	Max	25-1	0.00000
25	0.27500	SLV 16	Max	25-1	0.27500
25	0.55000	SLV 16	Max	25-1	0.55000
25	0.00000	SLV 16	Min	25-1	0.00000
25	0.27500	SLV 16	Min	25-1	0.27500
25	0.55000	SLV 16	Min	25-1	0.55000
25	0.00000	SLE-C-TBM	Max	25-1	0.00000
25	0.27500	SLE-C-TBM	Max	25-1	0.27500
25	0.55000	SLE-C-TBM	Max	25-1	0.55000
25	0.00000	SLE-C-TBM	Min	25-1	0.00000
25	0.27500	SLE-C-TBM	Min	25-1	0.27500
25	0.55000	SLE-C-TBM	Min	25-1	0.55000
25	0.00000	SLU-1-TBM	Max	25-1	0.00000
25	0.27500	SLU-1-TBM	Max	25-1	0.27500
25	0.55000	SLU-1-TBM	Max	25-1	0.55000
25	0.00000	SLU-1-TBM	Min	25-1	0.00000
25	0.27500	SLU-1-TBM	Min	25-1	0.27500
25	0.55000	SLU-1-TBM	Min	25-1	0.55000
26	0.00000	SLE-C	Max	26-1	0.00000
26	0.27500	SLE-C	Max	26-1	0.27500
26	0.55000	SLE-C	Max	26-1	0.55000
26	0.00000	SLE-C	Min	26-1	0.00000
26	0.27500	SLE-C	Min	26-1	0.27500
26	0.55000	SLE-C	Min	26-1	0.55000
26	0.00000	SLE-F1	Max	26-1	0.00000
26	0.27500	SLE-F1	Max	26-1	0.27500
26	0.55000	SLE-F1	Max	26-1	0.55000
26	0.00000	SLE-F1	Min	26-1	0.00000
26	0.27500	SLE-F1	Min	26-1	0.27500
26	0.55000	SLE-F1	Min	26-1	0.55000
26	0.00000	SLE-F2	Max	26-1	0.00000
26	0.27500	SLE-F2	Max	26-1	0.27500
26	0.55000	SLE-F2	Max	26-1	0.55000
26	0.00000	SLE-F2	Min	26-1	0.00000
26	0.27500	SLE-F2	Min	26-1	0.27500
26	0.55000	SLE-F2	Min	26-1	0.55000
26	0.00000	SLE-F3	Max	26-1	0.00000

Table: Element Forces - Frames, Part 4 of 4

Frame	Station m	OutputCase	StepType	FrameElem	ElemStation m
26	0.27500	SLE-F3	Max	26-1	0.27500
26	0.55000	SLE-F3	Max	26-1	0.55000
26	0.00000	SLE-F3	Min	26-1	0.00000
26	0.27500	SLE-F3	Min	26-1	0.27500
26	0.55000	SLE-F3	Min	26-1	0.55000
26	0.00000	SLE-QP	Max	26-1	0.00000
26	0.27500	SLE-QP	Max	26-1	0.27500
26	0.55000	SLE-QP	Max	26-1	0.55000
26	0.00000	SLE-QP	Min	26-1	0.00000
26	0.27500	SLE-QP	Min	26-1	0.27500
26	0.55000	SLE-QP	Min	26-1	0.55000
26	0.00000	SLU-1	Max	26-1	0.00000
26	0.27500	SLU-1	Max	26-1	0.27500
26	0.55000	SLU-1	Max	26-1	0.55000
26	0.00000	SLU-1	Min	26-1	0.00000
26	0.27500	SLU-1	Min	26-1	0.27500
26	0.55000	SLU-1	Min	26-1	0.55000
26	0.00000	SLU-2	Max	26-1	0.00000
26	0.27500	SLU-2	Max	26-1	0.27500
26	0.55000	SLU-2	Max	26-1	0.55000
26	0.00000	SLU-2	Min	26-1	0.00000
26	0.27500	SLU-2	Min	26-1	0.27500
26	0.55000	SLU-2	Min	26-1	0.55000
26	0.00000	SLU-3	Max	26-1	0.00000
26	0.27500	SLU-3	Max	26-1	0.27500
26	0.55000	SLU-3	Max	26-1	0.55000
26	0.00000	SLU-3	Min	26-1	0.00000
26	0.27500	SLU-3	Min	26-1	0.27500
26	0.55000	SLU-3	Min	26-1	0.55000
26	0.00000	SLU-4	Max	26-1	0.00000
26	0.27500	SLU-4	Max	26-1	0.27500
26	0.55000	SLU-4	Max	26-1	0.55000
26	0.00000	SLU-4	Min	26-1	0.00000
26	0.27500	SLU-4	Min	26-1	0.27500
26	0.55000	SLU-4	Min	26-1	0.55000
26	0.00000	SLU-5	Max	26-1	0.00000
26	0.27500	SLU-5	Max	26-1	0.27500
26	0.55000	SLU-5	Max	26-1	0.55000
26	0.00000	SLU-5	Min	26-1	0.00000
26	0.27500	SLU-5	Min	26-1	0.27500
26	0.55000	SLU-5	Min	26-1	0.55000
26	0.00000	SLU-6	Max	26-1	0.00000
26	0.27500	SLU-6	Max	26-1	0.27500
26	0.55000	SLU-6	Max	26-1	0.55000
26	0.00000	SLU-6	Min	26-1	0.00000
26	0.27500	SLU-6	Min	26-1	0.27500
26	0.55000	SLU-6	Min	26-1	0.55000
26	0.00000	SLU-7	Max	26-1	0.00000
26	0.27500	SLU-7	Max	26-1	0.27500
26	0.55000	SLU-7	Max	26-1	0.55000
26	0.00000	SLU-7	Min	26-1	0.00000
26	0.27500	SLU-7	Min	26-1	0.27500
26	0.55000	SLU-7	Min	26-1	0.55000
26	0.00000	SLV 1	Max	26-1	0.00000
26	0.27500	SLV 1	Max	26-1	0.27500
26	0.55000	SLV 1	Max	26-1	0.55000
26	0.00000	SLV 1	Min	26-1	0.00000
26	0.27500	SLV 1	Min	26-1	0.27500
26	0.55000	SLV 1	Min	26-1	0.55000

Table: Element Forces - Frames, Part 4 of 4

Frame	Station m	OutputCase	StepType	FrameElem	ElemStation m
26	0.00000	SLV 2	Max	26-1	0.00000
26	0.27500	SLV 2	Max	26-1	0.27500
26	0.55000	SLV 2	Max	26-1	0.55000
26	0.00000	SLV 2	Min	26-1	0.00000
26	0.27500	SLV 2	Min	26-1	0.27500
26	0.55000	SLV 2	Min	26-1	0.55000
26	0.00000	SLV 3	Max	26-1	0.00000
26	0.27500	SLV 3	Max	26-1	0.27500
26	0.55000	SLV 3	Max	26-1	0.55000
26	0.00000	SLV 3	Min	26-1	0.00000
26	0.27500	SLV 3	Min	26-1	0.27500
26	0.55000	SLV 3	Min	26-1	0.55000
26	0.00000	SLV 4	Max	26-1	0.00000
26	0.27500	SLV 4	Max	26-1	0.27500
26	0.55000	SLV 4	Max	26-1	0.55000
26	0.00000	SLV 4	Min	26-1	0.00000
26	0.27500	SLV 4	Min	26-1	0.27500
26	0.55000	SLV 4	Min	26-1	0.55000
26	0.00000	SLV 5	Max	26-1	0.00000
26	0.27500	SLV 5	Max	26-1	0.27500
26	0.55000	SLV 5	Max	26-1	0.55000
26	0.00000	SLV 5	Min	26-1	0.00000
26	0.27500	SLV 5	Min	26-1	0.27500
26	0.55000	SLV 5	Min	26-1	0.55000
26	0.00000	SLV 6	Max	26-1	0.00000
26	0.27500	SLV 6	Max	26-1	0.27500
26	0.55000	SLV 6	Max	26-1	0.55000
26	0.00000	SLV 6	Min	26-1	0.00000
26	0.27500	SLV 6	Min	26-1	0.27500
26	0.55000	SLV 6	Min	26-1	0.55000
26	0.00000	SLV 7	Max	26-1	0.00000
26	0.27500	SLV 7	Max	26-1	0.27500
26	0.55000	SLV 7	Max	26-1	0.55000
26	0.00000	SLV 7	Min	26-1	0.00000
26	0.27500	SLV 7	Min	26-1	0.27500
26	0.55000	SLV 7	Min	26-1	0.55000
26	0.00000	SLV 8	Max	26-1	0.00000
26	0.27500	SLV 8	Max	26-1	0.27500
26	0.55000	SLV 8	Max	26-1	0.55000
26	0.00000	SLV 8	Min	26-1	0.00000
26	0.27500	SLV 8	Min	26-1	0.27500
26	0.55000	SLV 8	Min	26-1	0.55000
26	0.00000	SLV 9	Max	26-1	0.00000
26	0.27500	SLV 9	Max	26-1	0.27500
26	0.55000	SLV 9	Max	26-1	0.55000
26	0.00000	SLV 9	Min	26-1	0.00000
26	0.27500	SLV 9	Min	26-1	0.27500
26	0.55000	SLV 9	Min	26-1	0.55000
26	0.00000	SLV 10	Max	26-1	0.00000
26	0.27500	SLV 10	Max	26-1	0.27500
26	0.55000	SLV 10	Max	26-1	0.55000
26	0.00000	SLV 10	Min	26-1	0.00000
26	0.27500	SLV 10	Min	26-1	0.27500
26	0.55000	SLV 10	Min	26-1	0.55000
26	0.00000	SLV 11	Max	26-1	0.00000
26	0.27500	SLV 11	Max	26-1	0.27500
26	0.55000	SLV 11	Max	26-1	0.55000
26	0.00000	SLV 11	Min	26-1	0.00000
26	0.27500	SLV 11	Min	26-1	0.27500

Table: Element Forces - Frames, Part 4 of 4

Frame	Station m	OutputCase	StepType	FrameElem	ElemStation m
26	0.55000	SLV 11	Min	26-1	0.55000
26	0.00000	SLV 12	Max	26-1	0.00000
26	0.27500	SLV 12	Max	26-1	0.27500
26	0.55000	SLV 12	Max	26-1	0.55000
26	0.00000	SLV 12	Min	26-1	0.00000
26	0.27500	SLV 12	Min	26-1	0.27500
26	0.55000	SLV 12	Min	26-1	0.55000
26	0.00000	SLV 13	Max	26-1	0.00000
26	0.27500	SLV 13	Max	26-1	0.27500
26	0.55000	SLV 13	Max	26-1	0.55000
26	0.00000	SLV 13	Min	26-1	0.00000
26	0.27500	SLV 13	Min	26-1	0.27500
26	0.55000	SLV 13	Min	26-1	0.55000
26	0.00000	SLV 14	Max	26-1	0.00000
26	0.27500	SLV 14	Max	26-1	0.27500
26	0.55000	SLV 14	Max	26-1	0.55000
26	0.00000	SLV 14	Min	26-1	0.00000
26	0.27500	SLV 14	Min	26-1	0.27500
26	0.55000	SLV 14	Min	26-1	0.55000
26	0.00000	SLV 15	Max	26-1	0.00000
26	0.27500	SLV 15	Max	26-1	0.27500
26	0.55000	SLV 15	Max	26-1	0.55000
26	0.00000	SLV 15	Min	26-1	0.00000
26	0.27500	SLV 15	Min	26-1	0.27500
26	0.55000	SLV 15	Min	26-1	0.55000
26	0.00000	SLV 16	Max	26-1	0.00000
26	0.27500	SLV 16	Max	26-1	0.27500
26	0.55000	SLV 16	Max	26-1	0.55000
26	0.00000	SLV 16	Min	26-1	0.00000
26	0.27500	SLV 16	Min	26-1	0.27500
26	0.55000	SLV 16	Min	26-1	0.55000
26	0.00000	SLE-C-TBM	Max	26-1	0.00000
26	0.27500	SLE-C-TBM	Max	26-1	0.27500
26	0.55000	SLE-C-TBM	Max	26-1	0.55000
26	0.00000	SLE-C-TBM	Min	26-1	0.00000
26	0.27500	SLE-C-TBM	Min	26-1	0.27500
26	0.55000	SLE-C-TBM	Min	26-1	0.55000
26	0.00000	SLU-1-TBM	Max	26-1	0.00000
26	0.27500	SLU-1-TBM	Max	26-1	0.27500
26	0.55000	SLU-1-TBM	Max	26-1	0.55000
26	0.00000	SLU-1-TBM	Min	26-1	0.00000
26	0.27500	SLU-1-TBM	Min	26-1	0.27500
26	0.55000	SLU-1-TBM	Min	26-1	0.55000
27	0.00000	SLE-C	Max	27-1	0.00000
27	0.33919	SLE-C	Max	27-1	0.33919
27	0.67838	SLE-C	Max	27-1	0.67838
27	0.00000	SLE-C	Min	27-1	0.00000
27	0.33919	SLE-C	Min	27-1	0.33919
27	0.67838	SLE-C	Min	27-1	0.67838
27	0.00000	SLE-F1	Max	27-1	0.00000
27	0.33919	SLE-F1	Max	27-1	0.33919
27	0.67838	SLE-F1	Max	27-1	0.67838
27	0.00000	SLE-F1	Min	27-1	0.00000
27	0.33919	SLE-F1	Min	27-1	0.33919
27	0.67838	SLE-F1	Min	27-1	0.67838
27	0.00000	SLE-F2	Max	27-1	0.00000
27	0.33919	SLE-F2	Max	27-1	0.33919
27	0.67838	SLE-F2	Max	27-1	0.67838
27	0.00000	SLE-F2	Min	27-1	0.00000

Table: Element Forces - Frames, Part 4 of 4

Frame	Station m	OutputCase	StepType	FrameElem	ElemStation m
27	0.33919	SLE-F2	Min	27-1	0.33919
27	0.67838	SLE-F2	Min	27-1	0.67838
27	0.00000	SLE-F3	Max	27-1	0.00000
27	0.33919	SLE-F3	Max	27-1	0.33919
27	0.67838	SLE-F3	Max	27-1	0.67838
27	0.00000	SLE-F3	Min	27-1	0.00000
27	0.33919	SLE-F3	Min	27-1	0.33919
27	0.67838	SLE-F3	Min	27-1	0.67838
27	0.00000	SLE-QP	Max	27-1	0.00000
27	0.33919	SLE-QP	Max	27-1	0.33919
27	0.67838	SLE-QP	Max	27-1	0.67838
27	0.00000	SLE-QP	Min	27-1	0.00000
27	0.33919	SLE-QP	Min	27-1	0.33919
27	0.67838	SLE-QP	Min	27-1	0.67838
27	0.00000	SLU-1	Max	27-1	0.00000
27	0.33919	SLU-1	Max	27-1	0.33919
27	0.67838	SLU-1	Max	27-1	0.67838
27	0.00000	SLU-1	Min	27-1	0.00000
27	0.33919	SLU-1	Min	27-1	0.33919
27	0.67838	SLU-1	Min	27-1	0.67838
27	0.00000	SLU-2	Max	27-1	0.00000
27	0.33919	SLU-2	Max	27-1	0.33919
27	0.67838	SLU-2	Max	27-1	0.67838
27	0.00000	SLU-2	Min	27-1	0.00000
27	0.33919	SLU-2	Min	27-1	0.33919
27	0.67838	SLU-2	Min	27-1	0.67838
27	0.00000	SLU-3	Max	27-1	0.00000
27	0.33919	SLU-3	Max	27-1	0.33919
27	0.67838	SLU-3	Max	27-1	0.67838
27	0.00000	SLU-3	Min	27-1	0.00000
27	0.33919	SLU-3	Min	27-1	0.33919
27	0.67838	SLU-3	Min	27-1	0.67838
27	0.00000	SLU-4	Max	27-1	0.00000
27	0.33919	SLU-4	Max	27-1	0.33919
27	0.67838	SLU-4	Max	27-1	0.67838
27	0.00000	SLU-4	Min	27-1	0.00000
27	0.33919	SLU-4	Min	27-1	0.33919
27	0.67838	SLU-4	Min	27-1	0.67838
27	0.00000	SLU-5	Max	27-1	0.00000
27	0.33919	SLU-5	Max	27-1	0.33919
27	0.67838	SLU-5	Max	27-1	0.67838
27	0.00000	SLU-5	Min	27-1	0.00000
27	0.33919	SLU-5	Min	27-1	0.33919
27	0.67838	SLU-5	Min	27-1	0.67838
27	0.00000	SLU-6	Max	27-1	0.00000
27	0.33919	SLU-6	Max	27-1	0.33919
27	0.67838	SLU-6	Max	27-1	0.67838
27	0.00000	SLU-6	Min	27-1	0.00000
27	0.33919	SLU-6	Min	27-1	0.33919
27	0.67838	SLU-6	Min	27-1	0.67838
27	0.00000	SLU-7	Max	27-1	0.00000
27	0.33919	SLU-7	Max	27-1	0.33919
27	0.67838	SLU-7	Max	27-1	0.67838
27	0.00000	SLU-7	Min	27-1	0.00000
27	0.33919	SLU-7	Min	27-1	0.33919
27	0.67838	SLU-7	Min	27-1	0.67838
27	0.00000	SLV 1	Max	27-1	0.00000
27	0.33919	SLV 1	Max	27-1	0.33919
27	0.67838	SLV 1	Max	27-1	0.67838

Table: Element Forces - Frames, Part 4 of 4

Frame	Station m	OutputCase	StepType	FrameElem	ElemStation m
27	0.00000	SLV 1	Min	27-1	0.00000
27	0.33919	SLV 1	Min	27-1	0.33919
27	0.67838	SLV 1	Min	27-1	0.67838
27	0.00000	SLV 2	Max	27-1	0.00000
27	0.33919	SLV 2	Max	27-1	0.33919
27	0.67838	SLV 2	Max	27-1	0.67838
27	0.00000	SLV 2	Min	27-1	0.00000
27	0.33919	SLV 2	Min	27-1	0.33919
27	0.67838	SLV 2	Min	27-1	0.67838
27	0.00000	SLV 3	Max	27-1	0.00000
27	0.33919	SLV 3	Max	27-1	0.33919
27	0.67838	SLV 3	Max	27-1	0.67838
27	0.00000	SLV 3	Min	27-1	0.00000
27	0.33919	SLV 3	Min	27-1	0.33919
27	0.67838	SLV 3	Min	27-1	0.67838
27	0.00000	SLV 4	Max	27-1	0.00000
27	0.33919	SLV 4	Max	27-1	0.33919
27	0.67838	SLV 4	Max	27-1	0.67838
27	0.00000	SLV 4	Min	27-1	0.00000
27	0.33919	SLV 4	Min	27-1	0.33919
27	0.67838	SLV 4	Min	27-1	0.67838
27	0.00000	SLV 5	Max	27-1	0.00000
27	0.33919	SLV 5	Max	27-1	0.33919
27	0.67838	SLV 5	Max	27-1	0.67838
27	0.00000	SLV 5	Min	27-1	0.00000
27	0.33919	SLV 5	Min	27-1	0.33919
27	0.67838	SLV 5	Min	27-1	0.67838
27	0.00000	SLV 6	Max	27-1	0.00000
27	0.33919	SLV 6	Max	27-1	0.33919
27	0.67838	SLV 6	Max	27-1	0.67838
27	0.00000	SLV 6	Min	27-1	0.00000
27	0.33919	SLV 6	Min	27-1	0.33919
27	0.67838	SLV 6	Min	27-1	0.67838
27	0.00000	SLV 7	Max	27-1	0.00000
27	0.33919	SLV 7	Max	27-1	0.33919
27	0.67838	SLV 7	Max	27-1	0.67838
27	0.00000	SLV 7	Min	27-1	0.00000
27	0.33919	SLV 7	Min	27-1	0.33919
27	0.67838	SLV 7	Min	27-1	0.67838
27	0.00000	SLV 8	Max	27-1	0.00000
27	0.33919	SLV 8	Max	27-1	0.33919
27	0.67838	SLV 8	Max	27-1	0.67838
27	0.00000	SLV 8	Min	27-1	0.00000
27	0.33919	SLV 8	Min	27-1	0.33919
27	0.67838	SLV 8	Min	27-1	0.67838
27	0.00000	SLV 9	Max	27-1	0.00000
27	0.33919	SLV 9	Max	27-1	0.33919
27	0.67838	SLV 9	Max	27-1	0.67838
27	0.00000	SLV 9	Min	27-1	0.00000
27	0.33919	SLV 9	Min	27-1	0.33919
27	0.67838	SLV 9	Min	27-1	0.67838
27	0.00000	SLV 10	Max	27-1	0.00000
27	0.33919	SLV 10	Max	27-1	0.33919
27	0.67838	SLV 10	Max	27-1	0.67838
27	0.00000	SLV 10	Min	27-1	0.00000
27	0.33919	SLV 10	Min	27-1	0.33919
27	0.67838	SLV 10	Min	27-1	0.67838
27	0.00000	SLV 11	Max	27-1	0.00000
27	0.33919	SLV 11	Max	27-1	0.33919

Table: Element Forces - Frames, Part 4 of 4

Frame	Station m	OutputCase	StepType	FrameElem	ElemStation m
27	0.67838	SLV 11	Max	27-1	0.67838
27	0.00000	SLV 11	Min	27-1	0.00000
27	0.33919	SLV 11	Min	27-1	0.33919
27	0.67838	SLV 11	Min	27-1	0.67838
27	0.00000	SLV 12	Max	27-1	0.00000
27	0.33919	SLV 12	Max	27-1	0.33919
27	0.67838	SLV 12	Max	27-1	0.67838
27	0.00000	SLV 12	Min	27-1	0.00000
27	0.33919	SLV 12	Min	27-1	0.33919
27	0.67838	SLV 12	Min	27-1	0.67838
27	0.00000	SLV 13	Max	27-1	0.00000
27	0.33919	SLV 13	Max	27-1	0.33919
27	0.67838	SLV 13	Max	27-1	0.67838
27	0.00000	SLV 13	Min	27-1	0.00000
27	0.33919	SLV 13	Min	27-1	0.33919
27	0.67838	SLV 13	Min	27-1	0.67838
27	0.00000	SLV 14	Max	27-1	0.00000
27	0.33919	SLV 14	Max	27-1	0.33919
27	0.67838	SLV 14	Max	27-1	0.67838
27	0.00000	SLV 14	Min	27-1	0.00000
27	0.33919	SLV 14	Min	27-1	0.33919
27	0.67838	SLV 14	Min	27-1	0.67838
27	0.00000	SLV 15	Max	27-1	0.00000
27	0.33919	SLV 15	Max	27-1	0.33919
27	0.67838	SLV 15	Max	27-1	0.67838
27	0.00000	SLV 15	Min	27-1	0.00000
27	0.33919	SLV 15	Min	27-1	0.33919
27	0.67838	SLV 15	Min	27-1	0.67838
27	0.00000	SLV 16	Max	27-1	0.00000
27	0.33919	SLV 16	Max	27-1	0.33919
27	0.67838	SLV 16	Max	27-1	0.67838
27	0.00000	SLV 16	Min	27-1	0.00000
27	0.33919	SLV 16	Min	27-1	0.33919
27	0.67838	SLV 16	Min	27-1	0.67838
27	0.00000	SLE-C-TBM	Max	27-1	0.00000
27	0.33919	SLE-C-TBM	Max	27-1	0.33919
27	0.67838	SLE-C-TBM	Max	27-1	0.67838
27	0.00000	SLE-C-TBM	Min	27-1	0.00000
27	0.33919	SLE-C-TBM	Min	27-1	0.33919
27	0.67838	SLE-C-TBM	Min	27-1	0.67838
27	0.00000	SLU-1-TBM	Max	27-1	0.00000
27	0.33919	SLU-1-TBM	Max	27-1	0.33919
27	0.67838	SLU-1-TBM	Max	27-1	0.67838
27	0.00000	SLU-1-TBM	Min	27-1	0.00000
27	0.33919	SLU-1-TBM	Min	27-1	0.33919
27	0.67838	SLU-1-TBM	Min	27-1	0.67838
30	0.00000	SLE-C	Max	30-1	0.00000
30	0.25379	SLE-C	Max	30-1	0.25379
30	0.50758	SLE-C	Max	30-1	0.50758
30	0.00000	SLE-C	Min	30-1	0.00000
30	0.25379	SLE-C	Min	30-1	0.25379
30	0.50758	SLE-C	Min	30-1	0.50758
30	0.00000	SLE-F1	Max	30-1	0.00000
30	0.25379	SLE-F1	Max	30-1	0.25379
30	0.50758	SLE-F1	Max	30-1	0.50758
30	0.00000	SLE-F1	Min	30-1	0.00000
30	0.25379	SLE-F1	Min	30-1	0.25379
30	0.50758	SLE-F1	Min	30-1	0.50758
30	0.00000	SLE-F2	Max	30-1	0.00000

Table: Element Forces - Frames, Part 4 of 4

Frame	Station m	OutputCase	StepType	FrameElem	ElemStation m
30	0.25379	SLE-F2	Max	30-1	0.25379
30	0.50758	SLE-F2	Max	30-1	0.50758
30	0.00000	SLE-F2	Min	30-1	0.00000
30	0.25379	SLE-F2	Min	30-1	0.25379
30	0.50758	SLE-F2	Min	30-1	0.50758
30	0.00000	SLE-F3	Max	30-1	0.00000
30	0.25379	SLE-F3	Max	30-1	0.25379
30	0.50758	SLE-F3	Max	30-1	0.50758
30	0.00000	SLE-F3	Min	30-1	0.00000
30	0.25379	SLE-F3	Min	30-1	0.25379
30	0.50758	SLE-F3	Min	30-1	0.50758
30	0.00000	SLE-QP	Max	30-1	0.00000
30	0.25379	SLE-QP	Max	30-1	0.25379
30	0.50758	SLE-QP	Max	30-1	0.50758
30	0.00000	SLE-QP	Min	30-1	0.00000
30	0.25379	SLE-QP	Min	30-1	0.25379
30	0.50758	SLE-QP	Min	30-1	0.50758
30	0.00000	SLU-1	Max	30-1	0.00000
30	0.25379	SLU-1	Max	30-1	0.25379
30	0.50758	SLU-1	Max	30-1	0.50758
30	0.00000	SLU-1	Min	30-1	0.00000
30	0.25379	SLU-1	Min	30-1	0.25379
30	0.50758	SLU-1	Min	30-1	0.50758
30	0.00000	SLU-2	Max	30-1	0.00000
30	0.25379	SLU-2	Max	30-1	0.25379
30	0.50758	SLU-2	Max	30-1	0.50758
30	0.00000	SLU-2	Min	30-1	0.00000
30	0.25379	SLU-2	Min	30-1	0.25379
30	0.50758	SLU-2	Min	30-1	0.50758
30	0.00000	SLU-3	Max	30-1	0.00000
30	0.25379	SLU-3	Max	30-1	0.25379
30	0.50758	SLU-3	Max	30-1	0.50758
30	0.00000	SLU-3	Min	30-1	0.00000
30	0.25379	SLU-3	Min	30-1	0.25379
30	0.50758	SLU-3	Min	30-1	0.50758
30	0.00000	SLU-4	Max	30-1	0.00000
30	0.25379	SLU-4	Max	30-1	0.25379
30	0.50758	SLU-4	Max	30-1	0.50758
30	0.00000	SLU-4	Min	30-1	0.00000
30	0.25379	SLU-4	Min	30-1	0.25379
30	0.50758	SLU-4	Min	30-1	0.50758
30	0.00000	SLU-5	Max	30-1	0.00000
30	0.25379	SLU-5	Max	30-1	0.25379
30	0.50758	SLU-5	Max	30-1	0.50758
30	0.00000	SLU-5	Min	30-1	0.00000
30	0.25379	SLU-5	Min	30-1	0.25379
30	0.50758	SLU-5	Min	30-1	0.50758
30	0.00000	SLU-6	Max	30-1	0.00000
30	0.25379	SLU-6	Max	30-1	0.25379
30	0.50758	SLU-6	Max	30-1	0.50758
30	0.00000	SLU-6	Min	30-1	0.00000
30	0.25379	SLU-6	Min	30-1	0.25379
30	0.50758	SLU-6	Min	30-1	0.50758
30	0.00000	SLU-7	Max	30-1	0.00000
30	0.25379	SLU-7	Max	30-1	0.25379
30	0.50758	SLU-7	Max	30-1	0.50758
30	0.00000	SLU-7	Min	30-1	0.00000
30	0.25379	SLU-7	Min	30-1	0.25379
30	0.50758	SLU-7	Min	30-1	0.50758

Table: Element Forces - Frames, Part 4 of 4

Frame	Station m	OutputCase	StepType	FrameElem	ElemStation m
30	0.00000	SLV 1	Max	30-1	0.00000
30	0.25379	SLV 1	Max	30-1	0.25379
30	0.50758	SLV 1	Max	30-1	0.50758
30	0.00000	SLV 1	Min	30-1	0.00000
30	0.25379	SLV 1	Min	30-1	0.25379
30	0.50758	SLV 1	Min	30-1	0.50758
30	0.00000	SLV 2	Max	30-1	0.00000
30	0.25379	SLV 2	Max	30-1	0.25379
30	0.50758	SLV 2	Max	30-1	0.50758
30	0.00000	SLV 2	Min	30-1	0.00000
30	0.25379	SLV 2	Min	30-1	0.25379
30	0.50758	SLV 2	Min	30-1	0.50758
30	0.00000	SLV 3	Max	30-1	0.00000
30	0.25379	SLV 3	Max	30-1	0.25379
30	0.50758	SLV 3	Max	30-1	0.50758
30	0.00000	SLV 3	Min	30-1	0.00000
30	0.25379	SLV 3	Min	30-1	0.25379
30	0.50758	SLV 3	Min	30-1	0.50758
30	0.00000	SLV 4	Max	30-1	0.00000
30	0.25379	SLV 4	Max	30-1	0.25379
30	0.50758	SLV 4	Max	30-1	0.50758
30	0.00000	SLV 4	Min	30-1	0.00000
30	0.25379	SLV 4	Min	30-1	0.25379
30	0.50758	SLV 4	Min	30-1	0.50758
30	0.00000	SLV 5	Max	30-1	0.00000
30	0.25379	SLV 5	Max	30-1	0.25379
30	0.50758	SLV 5	Max	30-1	0.50758
30	0.00000	SLV 5	Min	30-1	0.00000
30	0.25379	SLV 5	Min	30-1	0.25379
30	0.50758	SLV 5	Min	30-1	0.50758
30	0.00000	SLV 6	Max	30-1	0.00000
30	0.25379	SLV 6	Max	30-1	0.25379
30	0.50758	SLV 6	Max	30-1	0.50758
30	0.00000	SLV 6	Min	30-1	0.00000
30	0.25379	SLV 6	Min	30-1	0.25379
30	0.50758	SLV 6	Min	30-1	0.50758
30	0.00000	SLV 7	Max	30-1	0.00000
30	0.25379	SLV 7	Max	30-1	0.25379
30	0.50758	SLV 7	Max	30-1	0.50758
30	0.00000	SLV 7	Min	30-1	0.00000
30	0.25379	SLV 7	Min	30-1	0.25379
30	0.50758	SLV 7	Min	30-1	0.50758
30	0.00000	SLV 8	Max	30-1	0.00000
30	0.25379	SLV 8	Max	30-1	0.25379
30	0.50758	SLV 8	Max	30-1	0.50758
30	0.00000	SLV 8	Min	30-1	0.00000
30	0.25379	SLV 8	Min	30-1	0.25379
30	0.50758	SLV 8	Min	30-1	0.50758
30	0.00000	SLV 9	Max	30-1	0.00000
30	0.25379	SLV 9	Max	30-1	0.25379
30	0.50758	SLV 9	Max	30-1	0.50758
30	0.00000	SLV 9	Min	30-1	0.00000
30	0.25379	SLV 9	Min	30-1	0.25379
30	0.50758	SLV 9	Min	30-1	0.50758
30	0.00000	SLV 10	Max	30-1	0.00000
30	0.25379	SLV 10	Max	30-1	0.25379
30	0.50758	SLV 10	Max	30-1	0.50758
30	0.00000	SLV 10	Min	30-1	0.00000
30	0.25379	SLV 10	Min	30-1	0.25379

Table: Element Forces - Frames, Part 4 of 4

Frame	Station m	OutputCase	StepType	FrameElem	ElemStation m
30	0.50758	SLV 10	Min	30-1	0.50758
30	0.00000	SLV 11	Max	30-1	0.00000
30	0.25379	SLV 11	Max	30-1	0.25379
30	0.50758	SLV 11	Max	30-1	0.50758
30	0.00000	SLV 11	Min	30-1	0.00000
30	0.25379	SLV 11	Min	30-1	0.25379
30	0.50758	SLV 11	Min	30-1	0.50758
30	0.00000	SLV 12	Max	30-1	0.00000
30	0.25379	SLV 12	Max	30-1	0.25379
30	0.50758	SLV 12	Max	30-1	0.50758
30	0.00000	SLV 12	Min	30-1	0.00000
30	0.25379	SLV 12	Min	30-1	0.25379
30	0.50758	SLV 12	Min	30-1	0.50758
30	0.00000	SLV 13	Max	30-1	0.00000
30	0.25379	SLV 13	Max	30-1	0.25379
30	0.50758	SLV 13	Max	30-1	0.50758
30	0.00000	SLV 13	Min	30-1	0.00000
30	0.25379	SLV 13	Min	30-1	0.25379
30	0.50758	SLV 13	Min	30-1	0.50758
30	0.00000	SLV 14	Max	30-1	0.00000
30	0.25379	SLV 14	Max	30-1	0.25379
30	0.50758	SLV 14	Max	30-1	0.50758
30	0.00000	SLV 14	Min	30-1	0.00000
30	0.25379	SLV 14	Min	30-1	0.25379
30	0.50758	SLV 14	Min	30-1	0.50758
30	0.00000	SLV 15	Max	30-1	0.00000
30	0.25379	SLV 15	Max	30-1	0.25379
30	0.50758	SLV 15	Max	30-1	0.50758
30	0.00000	SLV 15	Min	30-1	0.00000
30	0.25379	SLV 15	Min	30-1	0.25379
30	0.50758	SLV 15	Min	30-1	0.50758
30	0.00000	SLV 16	Max	30-1	0.00000
30	0.25379	SLV 16	Max	30-1	0.25379
30	0.50758	SLV 16	Max	30-1	0.50758
30	0.00000	SLV 16	Min	30-1	0.00000
30	0.25379	SLV 16	Min	30-1	0.25379
30	0.50758	SLV 16	Min	30-1	0.50758
30	0.00000	SLE-C-TBM	Max	30-1	0.00000
30	0.25379	SLE-C-TBM	Max	30-1	0.25379
30	0.50758	SLE-C-TBM	Max	30-1	0.50758
30	0.00000	SLE-C-TBM	Min	30-1	0.00000
30	0.25379	SLE-C-TBM	Min	30-1	0.25379
30	0.50758	SLE-C-TBM	Min	30-1	0.50758
30	0.00000	SLU-1-TBM	Max	30-1	0.00000
30	0.25379	SLU-1-TBM	Max	30-1	0.25379
30	0.50758	SLU-1-TBM	Max	30-1	0.50758
30	0.00000	SLU-1-TBM	Min	30-1	0.00000
30	0.25379	SLU-1-TBM	Min	30-1	0.25379
30	0.50758	SLU-1-TBM	Min	30-1	0.50758
31	0.00000	SLE-C	Max	31-1	0.00000
31	0.27500	SLE-C	Max	31-1	0.27500
31	0.55000	SLE-C	Max	31-1	0.55000
31	0.00000	SLE-C	Min	31-1	0.00000
31	0.27500	SLE-C	Min	31-1	0.27500
31	0.55000	SLE-C	Min	31-1	0.55000
31	0.00000	SLE-F1	Max	31-1	0.00000
31	0.27500	SLE-F1	Max	31-1	0.27500
31	0.55000	SLE-F1	Max	31-1	0.55000
31	0.00000	SLE-F1	Min	31-1	0.00000

Table: Element Forces - Frames, Part 4 of 4

Frame	Station m	OutputCase	StepType	FrameElem	ElemStation m
31	0.27500	SLE-F1	Min	31-1	0.27500
31	0.55000	SLE-F1	Min	31-1	0.55000
31	0.00000	SLE-F2	Max	31-1	0.00000
31	0.27500	SLE-F2	Max	31-1	0.27500
31	0.55000	SLE-F2	Max	31-1	0.55000
31	0.00000	SLE-F2	Min	31-1	0.00000
31	0.27500	SLE-F2	Min	31-1	0.27500
31	0.55000	SLE-F2	Min	31-1	0.55000
31	0.00000	SLE-F3	Max	31-1	0.00000
31	0.27500	SLE-F3	Max	31-1	0.27500
31	0.55000	SLE-F3	Max	31-1	0.55000
31	0.00000	SLE-F3	Min	31-1	0.00000
31	0.27500	SLE-F3	Min	31-1	0.27500
31	0.55000	SLE-F3	Min	31-1	0.55000
31	0.00000	SLE-QP	Max	31-1	0.00000
31	0.27500	SLE-QP	Max	31-1	0.27500
31	0.55000	SLE-QP	Max	31-1	0.55000
31	0.00000	SLE-QP	Min	31-1	0.00000
31	0.27500	SLE-QP	Min	31-1	0.27500
31	0.55000	SLE-QP	Min	31-1	0.55000
31	0.00000	SLU-1	Max	31-1	0.00000
31	0.27500	SLU-1	Max	31-1	0.27500
31	0.55000	SLU-1	Max	31-1	0.55000
31	0.00000	SLU-1	Min	31-1	0.00000
31	0.27500	SLU-1	Min	31-1	0.27500
31	0.55000	SLU-1	Min	31-1	0.55000
31	0.00000	SLU-2	Max	31-1	0.00000
31	0.27500	SLU-2	Max	31-1	0.27500
31	0.55000	SLU-2	Max	31-1	0.55000
31	0.00000	SLU-2	Min	31-1	0.00000
31	0.27500	SLU-2	Min	31-1	0.27500
31	0.55000	SLU-2	Min	31-1	0.55000
31	0.00000	SLU-3	Max	31-1	0.00000
31	0.27500	SLU-3	Max	31-1	0.27500
31	0.55000	SLU-3	Max	31-1	0.55000
31	0.00000	SLU-3	Min	31-1	0.00000
31	0.27500	SLU-3	Min	31-1	0.27500
31	0.55000	SLU-3	Min	31-1	0.55000
31	0.00000	SLU-4	Max	31-1	0.00000
31	0.27500	SLU-4	Max	31-1	0.27500
31	0.55000	SLU-4	Max	31-1	0.55000
31	0.00000	SLU-4	Min	31-1	0.00000
31	0.27500	SLU-4	Min	31-1	0.27500
31	0.55000	SLU-4	Min	31-1	0.55000
31	0.00000	SLU-5	Max	31-1	0.00000
31	0.27500	SLU-5	Max	31-1	0.27500
31	0.55000	SLU-5	Max	31-1	0.55000
31	0.00000	SLU-5	Min	31-1	0.00000
31	0.27500	SLU-5	Min	31-1	0.27500
31	0.55000	SLU-5	Min	31-1	0.55000
31	0.00000	SLU-6	Max	31-1	0.00000
31	0.27500	SLU-6	Max	31-1	0.27500
31	0.55000	SLU-6	Max	31-1	0.55000
31	0.00000	SLU-6	Min	31-1	0.00000
31	0.27500	SLU-6	Min	31-1	0.27500
31	0.55000	SLU-6	Min	31-1	0.55000
31	0.00000	SLU-7	Max	31-1	0.00000
31	0.27500	SLU-7	Max	31-1	0.27500
31	0.55000	SLU-7	Max	31-1	0.55000

Table: Element Forces - Frames, Part 4 of 4

Frame	Station m	OutputCase	StepType	FrameElem	ElemStation m
31	0.00000	SLU-7	Min	31-1	0.00000
31	0.27500	SLU-7	Min	31-1	0.27500
31	0.55000	SLU-7	Min	31-1	0.55000
31	0.00000	SLV 1	Max	31-1	0.00000
31	0.27500	SLV 1	Max	31-1	0.27500
31	0.55000	SLV 1	Max	31-1	0.55000
31	0.00000	SLV 1	Min	31-1	0.00000
31	0.27500	SLV 1	Min	31-1	0.27500
31	0.55000	SLV 1	Min	31-1	0.55000
31	0.00000	SLV 2	Max	31-1	0.00000
31	0.27500	SLV 2	Max	31-1	0.27500
31	0.55000	SLV 2	Max	31-1	0.55000
31	0.00000	SLV 2	Min	31-1	0.00000
31	0.27500	SLV 2	Min	31-1	0.27500
31	0.55000	SLV 2	Min	31-1	0.55000
31	0.00000	SLV 3	Max	31-1	0.00000
31	0.27500	SLV 3	Max	31-1	0.27500
31	0.55000	SLV 3	Max	31-1	0.55000
31	0.00000	SLV 3	Min	31-1	0.00000
31	0.27500	SLV 3	Min	31-1	0.27500
31	0.55000	SLV 3	Min	31-1	0.55000
31	0.00000	SLV 4	Max	31-1	0.00000
31	0.27500	SLV 4	Max	31-1	0.27500
31	0.55000	SLV 4	Max	31-1	0.55000
31	0.00000	SLV 4	Min	31-1	0.00000
31	0.27500	SLV 4	Min	31-1	0.27500
31	0.55000	SLV 4	Min	31-1	0.55000
31	0.00000	SLV 5	Max	31-1	0.00000
31	0.27500	SLV 5	Max	31-1	0.27500
31	0.55000	SLV 5	Max	31-1	0.55000
31	0.00000	SLV 5	Min	31-1	0.00000
31	0.27500	SLV 5	Min	31-1	0.27500
31	0.55000	SLV 5	Min	31-1	0.55000
31	0.00000	SLV 6	Max	31-1	0.00000
31	0.27500	SLV 6	Max	31-1	0.27500
31	0.55000	SLV 6	Max	31-1	0.55000
31	0.00000	SLV 6	Min	31-1	0.00000
31	0.27500	SLV 6	Min	31-1	0.27500
31	0.55000	SLV 6	Min	31-1	0.55000
31	0.00000	SLV 7	Max	31-1	0.00000
31	0.27500	SLV 7	Max	31-1	0.27500
31	0.55000	SLV 7	Max	31-1	0.55000
31	0.00000	SLV 7	Min	31-1	0.00000
31	0.27500	SLV 7	Min	31-1	0.27500
31	0.55000	SLV 7	Min	31-1	0.55000
31	0.00000	SLV 8	Max	31-1	0.00000
31	0.27500	SLV 8	Max	31-1	0.27500
31	0.55000	SLV 8	Max	31-1	0.55000
31	0.00000	SLV 8	Min	31-1	0.00000
31	0.27500	SLV 8	Min	31-1	0.27500
31	0.55000	SLV 8	Min	31-1	0.55000
31	0.00000	SLV 9	Max	31-1	0.00000
31	0.27500	SLV 9	Max	31-1	0.27500
31	0.55000	SLV 9	Max	31-1	0.55000
31	0.00000	SLV 9	Min	31-1	0.00000
31	0.27500	SLV 9	Min	31-1	0.27500
31	0.55000	SLV 9	Min	31-1	0.55000
31	0.00000	SLV 10	Max	31-1	0.00000
31	0.27500	SLV 10	Max	31-1	0.27500

Table: Element Forces - Frames, Part 4 of 4

Frame	Station m	OutputCase	StepType	FrameElem	ElemStation m
31	0.55000	SLV 10	Max	31-1	0.55000
31	0.00000	SLV 10	Min	31-1	0.00000
31	0.27500	SLV 10	Min	31-1	0.27500
31	0.55000	SLV 10	Min	31-1	0.55000
31	0.00000	SLV 11	Max	31-1	0.00000
31	0.27500	SLV 11	Max	31-1	0.27500
31	0.55000	SLV 11	Max	31-1	0.55000
31	0.00000	SLV 11	Min	31-1	0.00000
31	0.27500	SLV 11	Min	31-1	0.27500
31	0.55000	SLV 11	Min	31-1	0.55000
31	0.00000	SLV 12	Max	31-1	0.00000
31	0.27500	SLV 12	Max	31-1	0.27500
31	0.55000	SLV 12	Max	31-1	0.55000
31	0.00000	SLV 12	Min	31-1	0.00000
31	0.27500	SLV 12	Min	31-1	0.27500
31	0.55000	SLV 12	Min	31-1	0.55000
31	0.00000	SLV 13	Max	31-1	0.00000
31	0.27500	SLV 13	Max	31-1	0.27500
31	0.55000	SLV 13	Max	31-1	0.55000
31	0.00000	SLV 13	Min	31-1	0.00000
31	0.27500	SLV 13	Min	31-1	0.27500
31	0.55000	SLV 13	Min	31-1	0.55000
31	0.00000	SLV 14	Max	31-1	0.00000
31	0.27500	SLV 14	Max	31-1	0.27500
31	0.55000	SLV 14	Max	31-1	0.55000
31	0.00000	SLV 14	Min	31-1	0.00000
31	0.27500	SLV 14	Min	31-1	0.27500
31	0.55000	SLV 14	Min	31-1	0.55000
31	0.00000	SLV 15	Max	31-1	0.00000
31	0.27500	SLV 15	Max	31-1	0.27500
31	0.55000	SLV 15	Max	31-1	0.55000
31	0.00000	SLV 15	Min	31-1	0.00000
31	0.27500	SLV 15	Min	31-1	0.27500
31	0.55000	SLV 15	Min	31-1	0.55000
31	0.00000	SLV 16	Max	31-1	0.00000
31	0.27500	SLV 16	Max	31-1	0.27500
31	0.55000	SLV 16	Max	31-1	0.55000
31	0.00000	SLV 16	Min	31-1	0.00000
31	0.27500	SLV 16	Min	31-1	0.27500
31	0.55000	SLV 16	Min	31-1	0.55000
31	0.00000	SLE-C-TBM	Max	31-1	0.00000
31	0.27500	SLE-C-TBM	Max	31-1	0.27500
31	0.55000	SLE-C-TBM	Max	31-1	0.55000
31	0.00000	SLE-C-TBM	Min	31-1	0.00000
31	0.27500	SLE-C-TBM	Min	31-1	0.27500
31	0.55000	SLE-C-TBM	Min	31-1	0.55000
31	0.00000	SLU-1-TBM	Max	31-1	0.00000
31	0.27500	SLU-1-TBM	Max	31-1	0.27500
31	0.55000	SLU-1-TBM	Max	31-1	0.55000
31	0.00000	SLU-1-TBM	Min	31-1	0.00000
31	0.27500	SLU-1-TBM	Min	31-1	0.27500
31	0.55000	SLU-1-TBM	Min	31-1	0.55000
32	0.00000	SLE-C	Max	32-1	0.00000
32	0.28547	SLE-C	Max	32-1	0.28547
32	0.57094	SLE-C	Max	32-1	0.57094
32	0.00000	SLE-C	Min	32-1	0.00000
32	0.28547	SLE-C	Min	32-1	0.28547
32	0.57094	SLE-C	Min	32-1	0.57094
32	0.00000	SLE-F1	Max	32-1	0.00000

Table: Element Forces - Frames, Part 4 of 4

Frame	Station m	OutputCase	StepType	FrameElem	ElemStation m
32	0.28547	SLE-F1	Max	32-1	0.28547
32	0.57094	SLE-F1	Max	32-1	0.57094
32	0.00000	SLE-F1	Min	32-1	0.00000
32	0.28547	SLE-F1	Min	32-1	0.28547
32	0.57094	SLE-F1	Min	32-1	0.57094
32	0.00000	SLE-F2	Max	32-1	0.00000
32	0.28547	SLE-F2	Max	32-1	0.28547
32	0.57094	SLE-F2	Max	32-1	0.57094
32	0.00000	SLE-F2	Min	32-1	0.00000
32	0.28547	SLE-F2	Min	32-1	0.28547
32	0.57094	SLE-F2	Min	32-1	0.57094
32	0.00000	SLE-F3	Max	32-1	0.00000
32	0.28547	SLE-F3	Max	32-1	0.28547
32	0.57094	SLE-F3	Max	32-1	0.57094
32	0.00000	SLE-F3	Min	32-1	0.00000
32	0.28547	SLE-F3	Min	32-1	0.28547
32	0.57094	SLE-F3	Min	32-1	0.57094
32	0.00000	SLE-QP	Max	32-1	0.00000
32	0.28547	SLE-QP	Max	32-1	0.28547
32	0.57094	SLE-QP	Max	32-1	0.57094
32	0.00000	SLE-QP	Min	32-1	0.00000
32	0.28547	SLE-QP	Min	32-1	0.28547
32	0.57094	SLE-QP	Min	32-1	0.57094
32	0.00000	SLU-1	Max	32-1	0.00000
32	0.28547	SLU-1	Max	32-1	0.28547
32	0.57094	SLU-1	Max	32-1	0.57094
32	0.00000	SLU-1	Min	32-1	0.00000
32	0.28547	SLU-1	Min	32-1	0.28547
32	0.57094	SLU-1	Min	32-1	0.57094
32	0.00000	SLU-2	Max	32-1	0.00000
32	0.28547	SLU-2	Max	32-1	0.28547
32	0.57094	SLU-2	Max	32-1	0.57094
32	0.00000	SLU-2	Min	32-1	0.00000
32	0.28547	SLU-2	Min	32-1	0.28547
32	0.57094	SLU-2	Min	32-1	0.57094
32	0.00000	SLU-3	Max	32-1	0.00000
32	0.28547	SLU-3	Max	32-1	0.28547
32	0.57094	SLU-3	Max	32-1	0.57094
32	0.00000	SLU-3	Min	32-1	0.00000
32	0.28547	SLU-3	Min	32-1	0.28547
32	0.57094	SLU-3	Min	32-1	0.57094
32	0.00000	SLU-4	Max	32-1	0.00000
32	0.28547	SLU-4	Max	32-1	0.28547
32	0.57094	SLU-4	Max	32-1	0.57094
32	0.00000	SLU-4	Min	32-1	0.00000
32	0.28547	SLU-4	Min	32-1	0.28547
32	0.57094	SLU-4	Min	32-1	0.57094
32	0.00000	SLU-5	Max	32-1	0.00000
32	0.28547	SLU-5	Max	32-1	0.28547
32	0.57094	SLU-5	Max	32-1	0.57094
32	0.00000	SLU-5	Min	32-1	0.00000
32	0.28547	SLU-5	Min	32-1	0.28547
32	0.57094	SLU-5	Min	32-1	0.57094
32	0.00000	SLU-6	Max	32-1	0.00000
32	0.28547	SLU-6	Max	32-1	0.28547
32	0.57094	SLU-6	Max	32-1	0.57094
32	0.00000	SLU-6	Min	32-1	0.00000
32	0.28547	SLU-6	Min	32-1	0.28547
32	0.57094	SLU-6	Min	32-1	0.57094

Table: Element Forces - Frames, Part 4 of 4

Frame	Station m	OutputCase	StepType	FrameElem	ElemStation m
32	0.00000	SLU-7	Max	32-1	0.00000
32	0.28547	SLU-7	Max	32-1	0.28547
32	0.57094	SLU-7	Max	32-1	0.57094
32	0.00000	SLU-7	Min	32-1	0.00000
32	0.28547	SLU-7	Min	32-1	0.28547
32	0.57094	SLU-7	Min	32-1	0.57094
32	0.00000	SLV 1	Max	32-1	0.00000
32	0.28547	SLV 1	Max	32-1	0.28547
32	0.57094	SLV 1	Max	32-1	0.57094
32	0.00000	SLV 1	Min	32-1	0.00000
32	0.28547	SLV 1	Min	32-1	0.28547
32	0.57094	SLV 1	Min	32-1	0.57094
32	0.00000	SLV 2	Max	32-1	0.00000
32	0.28547	SLV 2	Max	32-1	0.28547
32	0.57094	SLV 2	Max	32-1	0.57094
32	0.00000	SLV 2	Min	32-1	0.00000
32	0.28547	SLV 2	Min	32-1	0.28547
32	0.57094	SLV 2	Min	32-1	0.57094
32	0.00000	SLV 3	Max	32-1	0.00000
32	0.28547	SLV 3	Max	32-1	0.28547
32	0.57094	SLV 3	Max	32-1	0.57094
32	0.00000	SLV 3	Min	32-1	0.00000
32	0.28547	SLV 3	Min	32-1	0.28547
32	0.57094	SLV 3	Min	32-1	0.57094
32	0.00000	SLV 4	Max	32-1	0.00000
32	0.28547	SLV 4	Max	32-1	0.28547
32	0.57094	SLV 4	Max	32-1	0.57094
32	0.00000	SLV 4	Min	32-1	0.00000
32	0.28547	SLV 4	Min	32-1	0.28547
32	0.57094	SLV 4	Min	32-1	0.57094
32	0.00000	SLV 5	Max	32-1	0.00000
32	0.28547	SLV 5	Max	32-1	0.28547
32	0.57094	SLV 5	Max	32-1	0.57094
32	0.00000	SLV 5	Min	32-1	0.00000
32	0.28547	SLV 5	Min	32-1	0.28547
32	0.57094	SLV 5	Min	32-1	0.57094
32	0.00000	SLV 6	Max	32-1	0.00000
32	0.28547	SLV 6	Max	32-1	0.28547
32	0.57094	SLV 6	Max	32-1	0.57094
32	0.00000	SLV 6	Min	32-1	0.00000
32	0.28547	SLV 6	Min	32-1	0.28547
32	0.57094	SLV 6	Min	32-1	0.57094
32	0.00000	SLV 7	Max	32-1	0.00000
32	0.28547	SLV 7	Max	32-1	0.28547
32	0.57094	SLV 7	Max	32-1	0.57094
32	0.00000	SLV 7	Min	32-1	0.00000
32	0.28547	SLV 7	Min	32-1	0.28547
32	0.57094	SLV 7	Min	32-1	0.57094
32	0.00000	SLV 8	Max	32-1	0.00000
32	0.28547	SLV 8	Max	32-1	0.28547
32	0.57094	SLV 8	Max	32-1	0.57094
32	0.00000	SLV 8	Min	32-1	0.00000
32	0.28547	SLV 8	Min	32-1	0.28547
32	0.57094	SLV 8	Min	32-1	0.57094
32	0.00000	SLV 9	Max	32-1	0.00000
32	0.28547	SLV 9	Max	32-1	0.28547
32	0.57094	SLV 9	Max	32-1	0.57094
32	0.00000	SLV 9	Min	32-1	0.00000
32	0.28547	SLV 9	Min	32-1	0.28547

Table: Element Forces - Frames, Part 4 of 4

Frame	Station m	OutputCase	StepType	FrameElem	ElemStation m
32	0.57094	SLV 9	Min	32-1	0.57094
32	0.00000	SLV 10	Max	32-1	0.00000
32	0.28547	SLV 10	Max	32-1	0.28547
32	0.57094	SLV 10	Max	32-1	0.57094
32	0.00000	SLV 10	Min	32-1	0.00000
32	0.28547	SLV 10	Min	32-1	0.28547
32	0.57094	SLV 10	Min	32-1	0.57094
32	0.00000	SLV 11	Max	32-1	0.00000
32	0.28547	SLV 11	Max	32-1	0.28547
32	0.57094	SLV 11	Max	32-1	0.57094
32	0.00000	SLV 11	Min	32-1	0.00000
32	0.28547	SLV 11	Min	32-1	0.28547
32	0.57094	SLV 11	Min	32-1	0.57094
32	0.00000	SLV 12	Max	32-1	0.00000
32	0.28547	SLV 12	Max	32-1	0.28547
32	0.57094	SLV 12	Max	32-1	0.57094
32	0.00000	SLV 12	Min	32-1	0.00000
32	0.28547	SLV 12	Min	32-1	0.28547
32	0.57094	SLV 12	Min	32-1	0.57094
32	0.00000	SLV 13	Max	32-1	0.00000
32	0.28547	SLV 13	Max	32-1	0.28547
32	0.57094	SLV 13	Max	32-1	0.57094
32	0.00000	SLV 13	Min	32-1	0.00000
32	0.28547	SLV 13	Min	32-1	0.28547
32	0.57094	SLV 13	Min	32-1	0.57094
32	0.00000	SLV 14	Max	32-1	0.00000
32	0.28547	SLV 14	Max	32-1	0.28547
32	0.57094	SLV 14	Max	32-1	0.57094
32	0.00000	SLV 14	Min	32-1	0.00000
32	0.28547	SLV 14	Min	32-1	0.28547
32	0.57094	SLV 14	Min	32-1	0.57094
32	0.00000	SLV 15	Max	32-1	0.00000
32	0.28547	SLV 15	Max	32-1	0.28547
32	0.57094	SLV 15	Max	32-1	0.57094
32	0.00000	SLV 15	Min	32-1	0.00000
32	0.28547	SLV 15	Min	32-1	0.28547
32	0.57094	SLV 15	Min	32-1	0.57094
32	0.00000	SLV 16	Max	32-1	0.00000
32	0.28547	SLV 16	Max	32-1	0.28547
32	0.57094	SLV 16	Max	32-1	0.57094
32	0.00000	SLV 16	Min	32-1	0.00000
32	0.28547	SLV 16	Min	32-1	0.28547
32	0.57094	SLV 16	Min	32-1	0.57094
32	0.00000	SLE-C-TBM	Max	32-1	0.00000
32	0.28547	SLE-C-TBM	Max	32-1	0.28547
32	0.57094	SLE-C-TBM	Max	32-1	0.57094
32	0.00000	SLE-C-TBM	Min	32-1	0.00000
32	0.28547	SLE-C-TBM	Min	32-1	0.28547
32	0.57094	SLE-C-TBM	Min	32-1	0.57094
32	0.00000	SLU-1-TBM	Max	32-1	0.00000
32	0.28547	SLU-1-TBM	Max	32-1	0.28547
32	0.57094	SLU-1-TBM	Max	32-1	0.57094
32	0.00000	SLU-1-TBM	Min	32-1	0.00000
32	0.28547	SLU-1-TBM	Min	32-1	0.28547
32	0.57094	SLU-1-TBM	Min	32-1	0.57094
33	0.00000	SLE-C	Max	33-1	0.00000
33	0.27500	SLE-C	Max	33-1	0.27500
33	0.55000	SLE-C	Max	33-1	0.55000
33	0.00000	SLE-C	Min	33-1	0.00000

Table: Element Forces - Frames, Part 4 of 4

Frame	Station m	OutputCase	StepType	FrameElem	ElemStation m
33	0.27500	SLE-C	Min	33-1	0.27500
33	0.55000	SLE-C	Min	33-1	0.55000
33	0.00000	SLE-F1	Max	33-1	0.00000
33	0.27500	SLE-F1	Max	33-1	0.27500
33	0.55000	SLE-F1	Max	33-1	0.55000
33	0.00000	SLE-F1	Min	33-1	0.00000
33	0.27500	SLE-F1	Min	33-1	0.27500
33	0.55000	SLE-F1	Min	33-1	0.55000
33	0.00000	SLE-F2	Max	33-1	0.00000
33	0.27500	SLE-F2	Max	33-1	0.27500
33	0.55000	SLE-F2	Max	33-1	0.55000
33	0.00000	SLE-F2	Min	33-1	0.00000
33	0.27500	SLE-F2	Min	33-1	0.27500
33	0.55000	SLE-F2	Min	33-1	0.55000
33	0.00000	SLE-F3	Max	33-1	0.00000
33	0.27500	SLE-F3	Max	33-1	0.27500
33	0.55000	SLE-F3	Max	33-1	0.55000
33	0.00000	SLE-F3	Min	33-1	0.00000
33	0.27500	SLE-F3	Min	33-1	0.27500
33	0.55000	SLE-F3	Min	33-1	0.55000
33	0.00000	SLE-QP	Max	33-1	0.00000
33	0.27500	SLE-QP	Max	33-1	0.27500
33	0.55000	SLE-QP	Max	33-1	0.55000
33	0.00000	SLE-QP	Min	33-1	0.00000
33	0.27500	SLE-QP	Min	33-1	0.27500
33	0.55000	SLE-QP	Min	33-1	0.55000
33	0.00000	SLU-1	Max	33-1	0.00000
33	0.27500	SLU-1	Max	33-1	0.27500
33	0.55000	SLU-1	Max	33-1	0.55000
33	0.00000	SLU-1	Min	33-1	0.00000
33	0.27500	SLU-1	Min	33-1	0.27500
33	0.55000	SLU-1	Min	33-1	0.55000
33	0.00000	SLU-2	Max	33-1	0.00000
33	0.27500	SLU-2	Max	33-1	0.27500
33	0.55000	SLU-2	Max	33-1	0.55000
33	0.00000	SLU-2	Min	33-1	0.00000
33	0.27500	SLU-2	Min	33-1	0.27500
33	0.55000	SLU-2	Min	33-1	0.55000
33	0.00000	SLU-3	Max	33-1	0.00000
33	0.27500	SLU-3	Max	33-1	0.27500
33	0.55000	SLU-3	Max	33-1	0.55000
33	0.00000	SLU-3	Min	33-1	0.00000
33	0.27500	SLU-3	Min	33-1	0.27500
33	0.55000	SLU-3	Min	33-1	0.55000
33	0.00000	SLU-4	Max	33-1	0.00000
33	0.27500	SLU-4	Max	33-1	0.27500
33	0.55000	SLU-4	Max	33-1	0.55000
33	0.00000	SLU-4	Min	33-1	0.00000
33	0.27500	SLU-4	Min	33-1	0.27500
33	0.55000	SLU-4	Min	33-1	0.55000
33	0.00000	SLU-5	Max	33-1	0.00000
33	0.27500	SLU-5	Max	33-1	0.27500
33	0.55000	SLU-5	Max	33-1	0.55000
33	0.00000	SLU-5	Min	33-1	0.00000
33	0.27500	SLU-5	Min	33-1	0.27500
33	0.55000	SLU-5	Min	33-1	0.55000
33	0.00000	SLU-6	Max	33-1	0.00000
33	0.27500	SLU-6	Max	33-1	0.27500
33	0.55000	SLU-6	Max	33-1	0.55000

Table: Element Forces - Frames, Part 4 of 4

Frame	Station m	OutputCase	StepType	FrameElem	ElemStation m
33	0.00000	SLU-6	Min	33-1	0.00000
33	0.27500	SLU-6	Min	33-1	0.27500
33	0.55000	SLU-6	Min	33-1	0.55000
33	0.00000	SLU-7	Max	33-1	0.00000
33	0.27500	SLU-7	Max	33-1	0.27500
33	0.55000	SLU-7	Max	33-1	0.55000
33	0.00000	SLU-7	Min	33-1	0.00000
33	0.27500	SLU-7	Min	33-1	0.27500
33	0.55000	SLU-7	Min	33-1	0.55000
33	0.00000	SLV 1	Max	33-1	0.00000
33	0.27500	SLV 1	Max	33-1	0.27500
33	0.55000	SLV 1	Max	33-1	0.55000
33	0.00000	SLV 1	Min	33-1	0.00000
33	0.27500	SLV 1	Min	33-1	0.27500
33	0.55000	SLV 1	Min	33-1	0.55000
33	0.00000	SLV 2	Max	33-1	0.00000
33	0.27500	SLV 2	Max	33-1	0.27500
33	0.55000	SLV 2	Max	33-1	0.55000
33	0.00000	SLV 2	Min	33-1	0.00000
33	0.27500	SLV 2	Min	33-1	0.27500
33	0.55000	SLV 2	Min	33-1	0.55000
33	0.00000	SLV 3	Max	33-1	0.00000
33	0.27500	SLV 3	Max	33-1	0.27500
33	0.55000	SLV 3	Max	33-1	0.55000
33	0.00000	SLV 3	Min	33-1	0.00000
33	0.27500	SLV 3	Min	33-1	0.27500
33	0.55000	SLV 3	Min	33-1	0.55000
33	0.00000	SLV 4	Max	33-1	0.00000
33	0.27500	SLV 4	Max	33-1	0.27500
33	0.55000	SLV 4	Max	33-1	0.55000
33	0.00000	SLV 4	Min	33-1	0.00000
33	0.27500	SLV 4	Min	33-1	0.27500
33	0.55000	SLV 4	Min	33-1	0.55000
33	0.00000	SLV 5	Max	33-1	0.00000
33	0.27500	SLV 5	Max	33-1	0.27500
33	0.55000	SLV 5	Max	33-1	0.55000
33	0.00000	SLV 5	Min	33-1	0.00000
33	0.27500	SLV 5	Min	33-1	0.27500
33	0.55000	SLV 5	Min	33-1	0.55000
33	0.00000	SLV 6	Max	33-1	0.00000
33	0.27500	SLV 6	Max	33-1	0.27500
33	0.55000	SLV 6	Max	33-1	0.55000
33	0.00000	SLV 6	Min	33-1	0.00000
33	0.27500	SLV 6	Min	33-1	0.27500
33	0.55000	SLV 6	Min	33-1	0.55000
33	0.00000	SLV 7	Max	33-1	0.00000
33	0.27500	SLV 7	Max	33-1	0.27500
33	0.55000	SLV 7	Max	33-1	0.55000
33	0.00000	SLV 7	Min	33-1	0.00000
33	0.27500	SLV 7	Min	33-1	0.27500
33	0.55000	SLV 7	Min	33-1	0.55000
33	0.00000	SLV 8	Max	33-1	0.00000
33	0.27500	SLV 8	Max	33-1	0.27500
33	0.55000	SLV 8	Max	33-1	0.55000
33	0.00000	SLV 8	Min	33-1	0.00000
33	0.27500	SLV 8	Min	33-1	0.27500
33	0.55000	SLV 8	Min	33-1	0.55000
33	0.00000	SLV 9	Max	33-1	0.00000
33	0.27500	SLV 9	Max	33-1	0.27500

Table: Element Forces - Frames, Part 4 of 4

Frame	Station m	OutputCase	StepType	FrameElem	ElemStation m
33	0.55000	SLV 9	Max	33-1	0.55000
33	0.00000	SLV 9	Min	33-1	0.00000
33	0.27500	SLV 9	Min	33-1	0.27500
33	0.55000	SLV 9	Min	33-1	0.55000
33	0.00000	SLV 10	Max	33-1	0.00000
33	0.27500	SLV 10	Max	33-1	0.27500
33	0.55000	SLV 10	Max	33-1	0.55000
33	0.00000	SLV 10	Min	33-1	0.00000
33	0.27500	SLV 10	Min	33-1	0.27500
33	0.55000	SLV 10	Min	33-1	0.55000
33	0.00000	SLV 11	Max	33-1	0.00000
33	0.27500	SLV 11	Max	33-1	0.27500
33	0.55000	SLV 11	Max	33-1	0.55000
33	0.00000	SLV 11	Min	33-1	0.00000
33	0.27500	SLV 11	Min	33-1	0.27500
33	0.55000	SLV 11	Min	33-1	0.55000
33	0.00000	SLV 12	Max	33-1	0.00000
33	0.27500	SLV 12	Max	33-1	0.27500
33	0.55000	SLV 12	Max	33-1	0.55000
33	0.00000	SLV 12	Min	33-1	0.00000
33	0.27500	SLV 12	Min	33-1	0.27500
33	0.55000	SLV 12	Min	33-1	0.55000
33	0.00000	SLV 13	Max	33-1	0.00000
33	0.27500	SLV 13	Max	33-1	0.27500
33	0.55000	SLV 13	Max	33-1	0.55000
33	0.00000	SLV 13	Min	33-1	0.00000
33	0.27500	SLV 13	Min	33-1	0.27500
33	0.55000	SLV 13	Min	33-1	0.55000
33	0.00000	SLV 14	Max	33-1	0.00000
33	0.27500	SLV 14	Max	33-1	0.27500
33	0.55000	SLV 14	Max	33-1	0.55000
33	0.00000	SLV 14	Min	33-1	0.00000
33	0.27500	SLV 14	Min	33-1	0.27500
33	0.55000	SLV 14	Min	33-1	0.55000
33	0.00000	SLV 15	Max	33-1	0.00000
33	0.27500	SLV 15	Max	33-1	0.27500
33	0.55000	SLV 15	Max	33-1	0.55000
33	0.00000	SLV 15	Min	33-1	0.00000
33	0.27500	SLV 15	Min	33-1	0.27500
33	0.55000	SLV 15	Min	33-1	0.55000
33	0.00000	SLV 16	Max	33-1	0.00000
33	0.27500	SLV 16	Max	33-1	0.27500
33	0.55000	SLV 16	Max	33-1	0.55000
33	0.00000	SLV 16	Min	33-1	0.00000
33	0.27500	SLV 16	Min	33-1	0.27500
33	0.55000	SLV 16	Min	33-1	0.55000
33	0.00000	SLE-C-TBM	Max	33-1	0.00000
33	0.27500	SLE-C-TBM	Max	33-1	0.27500
33	0.55000	SLE-C-TBM	Max	33-1	0.55000
33	0.00000	SLE-C-TBM	Min	33-1	0.00000
33	0.27500	SLE-C-TBM	Min	33-1	0.27500
33	0.55000	SLE-C-TBM	Min	33-1	0.55000
33	0.00000	SLU-1-TBM	Max	33-1	0.00000
33	0.27500	SLU-1-TBM	Max	33-1	0.27500
33	0.55000	SLU-1-TBM	Max	33-1	0.55000
33	0.00000	SLU-1-TBM	Min	33-1	0.00000
33	0.27500	SLU-1-TBM	Min	33-1	0.27500
33	0.55000	SLU-1-TBM	Min	33-1	0.55000
34	0.00000	SLE-C	Max	34-1	0.00000

Table: Element Forces - Frames, Part 4 of 4

Frame	Station m	OutputCase	StepType	FrameElem	ElemStation m
34	0.27500	SLE-C	Max	34-1	0.27500
34	0.55000	SLE-C	Max	34-1	0.55000
34	0.00000	SLE-C	Min	34-1	0.00000
34	0.27500	SLE-C	Min	34-1	0.27500
34	0.55000	SLE-C	Min	34-1	0.55000
34	0.00000	SLE-F1	Max	34-1	0.00000
34	0.27500	SLE-F1	Max	34-1	0.27500
34	0.55000	SLE-F1	Max	34-1	0.55000
34	0.00000	SLE-F1	Min	34-1	0.00000
34	0.27500	SLE-F1	Min	34-1	0.27500
34	0.55000	SLE-F1	Min	34-1	0.55000
34	0.00000	SLE-F2	Max	34-1	0.00000
34	0.27500	SLE-F2	Max	34-1	0.27500
34	0.55000	SLE-F2	Max	34-1	0.55000
34	0.00000	SLE-F2	Min	34-1	0.00000
34	0.27500	SLE-F2	Min	34-1	0.27500
34	0.55000	SLE-F2	Min	34-1	0.55000
34	0.00000	SLE-F3	Max	34-1	0.00000
34	0.27500	SLE-F3	Max	34-1	0.27500
34	0.55000	SLE-F3	Max	34-1	0.55000
34	0.00000	SLE-F3	Min	34-1	0.00000
34	0.27500	SLE-F3	Min	34-1	0.27500
34	0.55000	SLE-F3	Min	34-1	0.55000
34	0.00000	SLE-QP	Max	34-1	0.00000
34	0.27500	SLE-QP	Max	34-1	0.27500
34	0.55000	SLE-QP	Max	34-1	0.55000
34	0.00000	SLE-QP	Min	34-1	0.00000
34	0.27500	SLE-QP	Min	34-1	0.27500
34	0.55000	SLE-QP	Min	34-1	0.55000
34	0.00000	SLU-1	Max	34-1	0.00000
34	0.27500	SLU-1	Max	34-1	0.27500
34	0.55000	SLU-1	Max	34-1	0.55000
34	0.00000	SLU-1	Min	34-1	0.00000
34	0.27500	SLU-1	Min	34-1	0.27500
34	0.55000	SLU-1	Min	34-1	0.55000
34	0.00000	SLU-2	Max	34-1	0.00000
34	0.27500	SLU-2	Max	34-1	0.27500
34	0.55000	SLU-2	Max	34-1	0.55000
34	0.00000	SLU-2	Min	34-1	0.00000
34	0.27500	SLU-2	Min	34-1	0.27500
34	0.55000	SLU-2	Min	34-1	0.55000
34	0.00000	SLU-3	Max	34-1	0.00000
34	0.27500	SLU-3	Max	34-1	0.27500
34	0.55000	SLU-3	Max	34-1	0.55000
34	0.00000	SLU-3	Min	34-1	0.00000
34	0.27500	SLU-3	Min	34-1	0.27500
34	0.55000	SLU-3	Min	34-1	0.55000
34	0.00000	SLU-4	Max	34-1	0.00000
34	0.27500	SLU-4	Max	34-1	0.27500
34	0.55000	SLU-4	Max	34-1	0.55000
34	0.00000	SLU-4	Min	34-1	0.00000
34	0.27500	SLU-4	Min	34-1	0.27500
34	0.55000	SLU-4	Min	34-1	0.55000
34	0.00000	SLU-5	Max	34-1	0.00000
34	0.27500	SLU-5	Max	34-1	0.27500
34	0.55000	SLU-5	Max	34-1	0.55000
34	0.00000	SLU-5	Min	34-1	0.00000
34	0.27500	SLU-5	Min	34-1	0.27500
34	0.55000	SLU-5	Min	34-1	0.55000

Table: Element Forces - Frames, Part 4 of 4

Frame	Station m	OutputCase	StepType	FrameElem	ElemStation m
34	0.00000	SLU-6	Max	34-1	0.00000
34	0.27500	SLU-6	Max	34-1	0.27500
34	0.55000	SLU-6	Max	34-1	0.55000
34	0.00000	SLU-6	Min	34-1	0.00000
34	0.27500	SLU-6	Min	34-1	0.27500
34	0.55000	SLU-6	Min	34-1	0.55000
34	0.00000	SLU-7	Max	34-1	0.00000
34	0.27500	SLU-7	Max	34-1	0.27500
34	0.55000	SLU-7	Max	34-1	0.55000
34	0.00000	SLU-7	Min	34-1	0.00000
34	0.27500	SLU-7	Min	34-1	0.27500
34	0.55000	SLU-7	Min	34-1	0.55000
34	0.00000	SLV 1	Max	34-1	0.00000
34	0.27500	SLV 1	Max	34-1	0.27500
34	0.55000	SLV 1	Max	34-1	0.55000
34	0.00000	SLV 1	Min	34-1	0.00000
34	0.27500	SLV 1	Min	34-1	0.27500
34	0.55000	SLV 1	Min	34-1	0.55000
34	0.00000	SLV 2	Max	34-1	0.00000
34	0.27500	SLV 2	Max	34-1	0.27500
34	0.55000	SLV 2	Max	34-1	0.55000
34	0.00000	SLV 2	Min	34-1	0.00000
34	0.27500	SLV 2	Min	34-1	0.27500
34	0.55000	SLV 2	Min	34-1	0.55000
34	0.00000	SLV 3	Max	34-1	0.00000
34	0.27500	SLV 3	Max	34-1	0.27500
34	0.55000	SLV 3	Max	34-1	0.55000
34	0.00000	SLV 3	Min	34-1	0.00000
34	0.27500	SLV 3	Min	34-1	0.27500
34	0.55000	SLV 3	Min	34-1	0.55000
34	0.00000	SLV 4	Max	34-1	0.00000
34	0.27500	SLV 4	Max	34-1	0.27500
34	0.55000	SLV 4	Max	34-1	0.55000
34	0.00000	SLV 4	Min	34-1	0.00000
34	0.27500	SLV 4	Min	34-1	0.27500
34	0.55000	SLV 4	Min	34-1	0.55000
34	0.00000	SLV 5	Max	34-1	0.00000
34	0.27500	SLV 5	Max	34-1	0.27500
34	0.55000	SLV 5	Max	34-1	0.55000
34	0.00000	SLV 5	Min	34-1	0.00000
34	0.27500	SLV 5	Min	34-1	0.27500
34	0.55000	SLV 5	Min	34-1	0.55000
34	0.00000	SLV 6	Max	34-1	0.00000
34	0.27500	SLV 6	Max	34-1	0.27500
34	0.55000	SLV 6	Max	34-1	0.55000
34	0.00000	SLV 6	Min	34-1	0.00000
34	0.27500	SLV 6	Min	34-1	0.27500
34	0.55000	SLV 6	Min	34-1	0.55000
34	0.00000	SLV 7	Max	34-1	0.00000
34	0.27500	SLV 7	Max	34-1	0.27500
34	0.55000	SLV 7	Max	34-1	0.55000
34	0.00000	SLV 7	Min	34-1	0.00000
34	0.27500	SLV 7	Min	34-1	0.27500
34	0.55000	SLV 7	Min	34-1	0.55000
34	0.00000	SLV 8	Max	34-1	0.00000
34	0.27500	SLV 8	Max	34-1	0.27500
34	0.55000	SLV 8	Max	34-1	0.55000
34	0.00000	SLV 8	Min	34-1	0.00000
34	0.27500	SLV 8	Min	34-1	0.27500

Table: Element Forces - Frames, Part 4 of 4

Frame	Station m	OutputCase	StepType	FrameElem	ElemStation m
34	0.55000	SLV 8	Min	34-1	0.55000
34	0.00000	SLV 9	Max	34-1	0.00000
34	0.27500	SLV 9	Max	34-1	0.27500
34	0.55000	SLV 9	Max	34-1	0.55000
34	0.00000	SLV 9	Min	34-1	0.00000
34	0.27500	SLV 9	Min	34-1	0.27500
34	0.55000	SLV 9	Min	34-1	0.55000
34	0.00000	SLV 10	Max	34-1	0.00000
34	0.27500	SLV 10	Max	34-1	0.27500
34	0.55000	SLV 10	Max	34-1	0.55000
34	0.00000	SLV 10	Min	34-1	0.00000
34	0.27500	SLV 10	Min	34-1	0.27500
34	0.55000	SLV 10	Min	34-1	0.55000
34	0.00000	SLV 11	Max	34-1	0.00000
34	0.27500	SLV 11	Max	34-1	0.27500
34	0.55000	SLV 11	Max	34-1	0.55000
34	0.00000	SLV 11	Min	34-1	0.00000
34	0.27500	SLV 11	Min	34-1	0.27500
34	0.55000	SLV 11	Min	34-1	0.55000
34	0.00000	SLV 12	Max	34-1	0.00000
34	0.27500	SLV 12	Max	34-1	0.27500
34	0.55000	SLV 12	Max	34-1	0.55000
34	0.00000	SLV 12	Min	34-1	0.00000
34	0.27500	SLV 12	Min	34-1	0.27500
34	0.55000	SLV 12	Min	34-1	0.55000
34	0.00000	SLV 13	Max	34-1	0.00000
34	0.27500	SLV 13	Max	34-1	0.27500
34	0.55000	SLV 13	Max	34-1	0.55000
34	0.00000	SLV 13	Min	34-1	0.00000
34	0.27500	SLV 13	Min	34-1	0.27500
34	0.55000	SLV 13	Min	34-1	0.55000
34	0.00000	SLV 14	Max	34-1	0.00000
34	0.27500	SLV 14	Max	34-1	0.27500
34	0.55000	SLV 14	Max	34-1	0.55000
34	0.00000	SLV 14	Min	34-1	0.00000
34	0.27500	SLV 14	Min	34-1	0.27500
34	0.55000	SLV 14	Min	34-1	0.55000
34	0.00000	SLV 15	Max	34-1	0.00000
34	0.27500	SLV 15	Max	34-1	0.27500
34	0.55000	SLV 15	Max	34-1	0.55000
34	0.00000	SLV 15	Min	34-1	0.00000
34	0.27500	SLV 15	Min	34-1	0.27500
34	0.55000	SLV 15	Min	34-1	0.55000
34	0.00000	SLV 16	Max	34-1	0.00000
34	0.27500	SLV 16	Max	34-1	0.27500
34	0.55000	SLV 16	Max	34-1	0.55000
34	0.00000	SLV 16	Min	34-1	0.00000
34	0.27500	SLV 16	Min	34-1	0.27500
34	0.55000	SLV 16	Min	34-1	0.55000
34	0.00000	SLE-C-TBM	Max	34-1	0.00000
34	0.27500	SLE-C-TBM	Max	34-1	0.27500
34	0.55000	SLE-C-TBM	Max	34-1	0.55000
34	0.00000	SLE-C-TBM	Min	34-1	0.00000
34	0.27500	SLE-C-TBM	Min	34-1	0.27500
34	0.55000	SLE-C-TBM	Min	34-1	0.55000
34	0.00000	SLU-1-TBM	Max	34-1	0.00000
34	0.27500	SLU-1-TBM	Max	34-1	0.27500
34	0.55000	SLU-1-TBM	Max	34-1	0.55000
34	0.00000	SLU-1-TBM	Min	34-1	0.00000

Table: Element Forces - Frames, Part 4 of 4

Frame	Station m	OutputCase	StepType	FrameElem	ElemStation m
34	0.27500	SLU-1-TBM	Min	34-1	0.27500
34	0.55000	SLU-1-TBM	Min	34-1	0.55000
35	0.00000	SLE-C	Max	35-1	0.00000
35	0.27500	SLE-C	Max	35-1	0.27500
35	0.55000	SLE-C	Max	35-1	0.55000
35	0.00000	SLE-C	Min	35-1	0.00000
35	0.27500	SLE-C	Min	35-1	0.27500
35	0.55000	SLE-C	Min	35-1	0.55000
35	0.00000	SLE-F1	Max	35-1	0.00000
35	0.27500	SLE-F1	Max	35-1	0.27500
35	0.55000	SLE-F1	Max	35-1	0.55000
35	0.00000	SLE-F1	Min	35-1	0.00000
35	0.27500	SLE-F1	Min	35-1	0.27500
35	0.55000	SLE-F1	Min	35-1	0.55000
35	0.00000	SLE-F2	Max	35-1	0.00000
35	0.27500	SLE-F2	Max	35-1	0.27500
35	0.55000	SLE-F2	Max	35-1	0.55000
35	0.00000	SLE-F2	Min	35-1	0.00000
35	0.27500	SLE-F2	Min	35-1	0.27500
35	0.55000	SLE-F2	Min	35-1	0.55000
35	0.00000	SLE-F3	Max	35-1	0.00000
35	0.27500	SLE-F3	Max	35-1	0.27500
35	0.55000	SLE-F3	Max	35-1	0.55000
35	0.00000	SLE-F3	Min	35-1	0.00000
35	0.27500	SLE-F3	Min	35-1	0.27500
35	0.55000	SLE-F3	Min	35-1	0.55000
35	0.00000	SLE-QP	Max	35-1	0.00000
35	0.27500	SLE-QP	Max	35-1	0.27500
35	0.55000	SLE-QP	Max	35-1	0.55000
35	0.00000	SLE-QP	Min	35-1	0.00000
35	0.27500	SLE-QP	Min	35-1	0.27500
35	0.55000	SLE-QP	Min	35-1	0.55000
35	0.00000	SLU-1	Max	35-1	0.00000
35	0.27500	SLU-1	Max	35-1	0.27500
35	0.55000	SLU-1	Max	35-1	0.55000
35	0.00000	SLU-1	Min	35-1	0.00000
35	0.27500	SLU-1	Min	35-1	0.27500
35	0.55000	SLU-1	Min	35-1	0.55000
35	0.00000	SLU-2	Max	35-1	0.00000
35	0.27500	SLU-2	Max	35-1	0.27500
35	0.55000	SLU-2	Max	35-1	0.55000
35	0.00000	SLU-2	Min	35-1	0.00000
35	0.27500	SLU-2	Min	35-1	0.27500
35	0.55000	SLU-2	Min	35-1	0.55000
35	0.00000	SLU-3	Max	35-1	0.00000
35	0.27500	SLU-3	Max	35-1	0.27500
35	0.55000	SLU-3	Max	35-1	0.55000
35	0.00000	SLU-3	Min	35-1	0.00000
35	0.27500	SLU-3	Min	35-1	0.27500
35	0.55000	SLU-3	Min	35-1	0.55000
35	0.00000	SLU-4	Max	35-1	0.00000
35	0.27500	SLU-4	Max	35-1	0.27500
35	0.55000	SLU-4	Max	35-1	0.55000
35	0.00000	SLU-4	Min	35-1	0.00000
35	0.27500	SLU-4	Min	35-1	0.27500
35	0.55000	SLU-4	Min	35-1	0.55000
35	0.00000	SLU-5	Max	35-1	0.00000
35	0.27500	SLU-5	Max	35-1	0.27500
35	0.55000	SLU-5	Max	35-1	0.55000

Table: Element Forces - Frames, Part 4 of 4

Frame	Station m	OutputCase	StepType	FrameElem	ElemStation m
35	0.00000	SLU-5	Min	35-1	0.00000
35	0.27500	SLU-5	Min	35-1	0.27500
35	0.55000	SLU-5	Min	35-1	0.55000
35	0.00000	SLU-6	Max	35-1	0.00000
35	0.27500	SLU-6	Max	35-1	0.27500
35	0.55000	SLU-6	Max	35-1	0.55000
35	0.00000	SLU-6	Min	35-1	0.00000
35	0.27500	SLU-6	Min	35-1	0.27500
35	0.55000	SLU-6	Min	35-1	0.55000
35	0.00000	SLU-7	Max	35-1	0.00000
35	0.27500	SLU-7	Max	35-1	0.27500
35	0.55000	SLU-7	Max	35-1	0.55000
35	0.00000	SLU-7	Min	35-1	0.00000
35	0.27500	SLU-7	Min	35-1	0.27500
35	0.55000	SLU-7	Min	35-1	0.55000
35	0.00000	SLV 1	Max	35-1	0.00000
35	0.27500	SLV 1	Max	35-1	0.27500
35	0.55000	SLV 1	Max	35-1	0.55000
35	0.00000	SLV 1	Min	35-1	0.00000
35	0.27500	SLV 1	Min	35-1	0.27500
35	0.55000	SLV 1	Min	35-1	0.55000
35	0.00000	SLV 2	Max	35-1	0.00000
35	0.27500	SLV 2	Max	35-1	0.27500
35	0.55000	SLV 2	Max	35-1	0.55000
35	0.00000	SLV 2	Min	35-1	0.00000
35	0.27500	SLV 2	Min	35-1	0.27500
35	0.55000	SLV 2	Min	35-1	0.55000
35	0.00000	SLV 3	Max	35-1	0.00000
35	0.27500	SLV 3	Max	35-1	0.27500
35	0.55000	SLV 3	Max	35-1	0.55000
35	0.00000	SLV 3	Min	35-1	0.00000
35	0.27500	SLV 3	Min	35-1	0.27500
35	0.55000	SLV 3	Min	35-1	0.55000
35	0.00000	SLV 4	Max	35-1	0.00000
35	0.27500	SLV 4	Max	35-1	0.27500
35	0.55000	SLV 4	Max	35-1	0.55000
35	0.00000	SLV 4	Min	35-1	0.00000
35	0.27500	SLV 4	Min	35-1	0.27500
35	0.55000	SLV 4	Min	35-1	0.55000
35	0.00000	SLV 5	Max	35-1	0.00000
35	0.27500	SLV 5	Max	35-1	0.27500
35	0.55000	SLV 5	Max	35-1	0.55000
35	0.00000	SLV 5	Min	35-1	0.00000
35	0.27500	SLV 5	Min	35-1	0.27500
35	0.55000	SLV 5	Min	35-1	0.55000
35	0.00000	SLV 6	Max	35-1	0.00000
35	0.27500	SLV 6	Max	35-1	0.27500
35	0.55000	SLV 6	Max	35-1	0.55000
35	0.00000	SLV 6	Min	35-1	0.00000
35	0.27500	SLV 6	Min	35-1	0.27500
35	0.55000	SLV 6	Min	35-1	0.55000
35	0.00000	SLV 7	Max	35-1	0.00000
35	0.27500	SLV 7	Max	35-1	0.27500
35	0.55000	SLV 7	Max	35-1	0.55000
35	0.00000	SLV 7	Min	35-1	0.00000
35	0.27500	SLV 7	Min	35-1	0.27500
35	0.55000	SLV 7	Min	35-1	0.55000
35	0.00000	SLV 8	Max	35-1	0.00000
35	0.27500	SLV 8	Max	35-1	0.27500

Table: Element Forces - Frames, Part 4 of 4

Frame	Station m	OutputCase	StepType	FrameElem	ElemStation m
35	0.55000	SLV 8	Max	35-1	0.55000
35	0.00000	SLV 8	Min	35-1	0.00000
35	0.27500	SLV 8	Min	35-1	0.27500
35	0.55000	SLV 8	Min	35-1	0.55000
35	0.00000	SLV 9	Max	35-1	0.00000
35	0.27500	SLV 9	Max	35-1	0.27500
35	0.55000	SLV 9	Max	35-1	0.55000
35	0.00000	SLV 9	Min	35-1	0.00000
35	0.27500	SLV 9	Min	35-1	0.27500
35	0.55000	SLV 9	Min	35-1	0.55000
35	0.00000	SLV 10	Max	35-1	0.00000
35	0.27500	SLV 10	Max	35-1	0.27500
35	0.55000	SLV 10	Max	35-1	0.55000
35	0.00000	SLV 10	Min	35-1	0.00000
35	0.27500	SLV 10	Min	35-1	0.27500
35	0.55000	SLV 10	Min	35-1	0.55000
35	0.00000	SLV 11	Max	35-1	0.00000
35	0.27500	SLV 11	Max	35-1	0.27500
35	0.55000	SLV 11	Max	35-1	0.55000
35	0.00000	SLV 11	Min	35-1	0.00000
35	0.27500	SLV 11	Min	35-1	0.27500
35	0.55000	SLV 11	Min	35-1	0.55000
35	0.00000	SLV 12	Max	35-1	0.00000
35	0.27500	SLV 12	Max	35-1	0.27500
35	0.55000	SLV 12	Max	35-1	0.55000
35	0.00000	SLV 12	Min	35-1	0.00000
35	0.27500	SLV 12	Min	35-1	0.27500
35	0.55000	SLV 12	Min	35-1	0.55000
35	0.00000	SLV 13	Max	35-1	0.00000
35	0.27500	SLV 13	Max	35-1	0.27500
35	0.55000	SLV 13	Max	35-1	0.55000
35	0.00000	SLV 13	Min	35-1	0.00000
35	0.27500	SLV 13	Min	35-1	0.27500
35	0.55000	SLV 13	Min	35-1	0.55000
35	0.00000	SLV 14	Max	35-1	0.00000
35	0.27500	SLV 14	Max	35-1	0.27500
35	0.55000	SLV 14	Max	35-1	0.55000
35	0.00000	SLV 14	Min	35-1	0.00000
35	0.27500	SLV 14	Min	35-1	0.27500
35	0.55000	SLV 14	Min	35-1	0.55000
35	0.00000	SLV 15	Max	35-1	0.00000
35	0.27500	SLV 15	Max	35-1	0.27500
35	0.55000	SLV 15	Max	35-1	0.55000
35	0.00000	SLV 15	Min	35-1	0.00000
35	0.27500	SLV 15	Min	35-1	0.27500
35	0.55000	SLV 15	Min	35-1	0.55000
35	0.00000	SLV 16	Max	35-1	0.00000
35	0.27500	SLV 16	Max	35-1	0.27500
35	0.55000	SLV 16	Max	35-1	0.55000
35	0.00000	SLV 16	Min	35-1	0.00000
35	0.27500	SLV 16	Min	35-1	0.27500
35	0.55000	SLV 16	Min	35-1	0.55000
35	0.00000	SLE-C-TBM	Max	35-1	0.00000
35	0.27500	SLE-C-TBM	Max	35-1	0.27500
35	0.55000	SLE-C-TBM	Max	35-1	0.55000
35	0.00000	SLE-C-TBM	Min	35-1	0.00000
35	0.27500	SLE-C-TBM	Min	35-1	0.27500
35	0.55000	SLE-C-TBM	Min	35-1	0.55000
35	0.00000	SLU-1-TBM	Max	35-1	0.00000

Table: Element Forces - Frames, Part 4 of 4

Frame	Station m	OutputCase	StepType	FrameElem	ElemStation m
35	0.27500	SLU-1-TBM	Max	35-1	0.27500
35	0.55000	SLU-1-TBM	Max	35-1	0.55000
35	0.00000	SLU-1-TBM	Min	35-1	0.00000
35	0.27500	SLU-1-TBM	Min	35-1	0.27500
35	0.55000	SLU-1-TBM	Min	35-1	0.55000
36	0.00000	SLE-C	Max	36-1	0.00000
36	0.27500	SLE-C	Max	36-1	0.27500
36	0.55000	SLE-C	Max	36-1	0.55000
36	0.00000	SLE-C	Min	36-1	0.00000
36	0.27500	SLE-C	Min	36-1	0.27500
36	0.55000	SLE-C	Min	36-1	0.55000
36	0.00000	SLE-F1	Max	36-1	0.00000
36	0.27500	SLE-F1	Max	36-1	0.27500
36	0.55000	SLE-F1	Max	36-1	0.55000
36	0.00000	SLE-F1	Min	36-1	0.00000
36	0.27500	SLE-F1	Min	36-1	0.27500
36	0.55000	SLE-F1	Min	36-1	0.55000
36	0.00000	SLE-F2	Max	36-1	0.00000
36	0.27500	SLE-F2	Max	36-1	0.27500
36	0.55000	SLE-F2	Max	36-1	0.55000
36	0.00000	SLE-F2	Min	36-1	0.00000
36	0.27500	SLE-F2	Min	36-1	0.27500
36	0.55000	SLE-F2	Min	36-1	0.55000
36	0.00000	SLE-F3	Max	36-1	0.00000
36	0.27500	SLE-F3	Max	36-1	0.27500
36	0.55000	SLE-F3	Max	36-1	0.55000
36	0.00000	SLE-F3	Min	36-1	0.00000
36	0.27500	SLE-F3	Min	36-1	0.27500
36	0.55000	SLE-F3	Min	36-1	0.55000
36	0.00000	SLE-QP	Max	36-1	0.00000
36	0.27500	SLE-QP	Max	36-1	0.27500
36	0.55000	SLE-QP	Max	36-1	0.55000
36	0.00000	SLE-QP	Min	36-1	0.00000
36	0.27500	SLE-QP	Min	36-1	0.27500
36	0.55000	SLE-QP	Min	36-1	0.55000
36	0.00000	SLU-1	Max	36-1	0.00000
36	0.27500	SLU-1	Max	36-1	0.27500
36	0.55000	SLU-1	Max	36-1	0.55000
36	0.00000	SLU-1	Min	36-1	0.00000
36	0.27500	SLU-1	Min	36-1	0.27500
36	0.55000	SLU-1	Min	36-1	0.55000
36	0.00000	SLU-2	Max	36-1	0.00000
36	0.27500	SLU-2	Max	36-1	0.27500
36	0.55000	SLU-2	Max	36-1	0.55000
36	0.00000	SLU-2	Min	36-1	0.00000
36	0.27500	SLU-2	Min	36-1	0.27500
36	0.55000	SLU-2	Min	36-1	0.55000
36	0.00000	SLU-3	Max	36-1	0.00000
36	0.27500	SLU-3	Max	36-1	0.27500
36	0.55000	SLU-3	Max	36-1	0.55000
36	0.00000	SLU-3	Min	36-1	0.00000
36	0.27500	SLU-3	Min	36-1	0.27500
36	0.55000	SLU-3	Min	36-1	0.55000
36	0.00000	SLU-4	Max	36-1	0.00000
36	0.27500	SLU-4	Max	36-1	0.27500
36	0.55000	SLU-4	Max	36-1	0.55000
36	0.00000	SLU-4	Min	36-1	0.00000
36	0.27500	SLU-4	Min	36-1	0.27500
36	0.55000	SLU-4	Min	36-1	0.55000

Table: Element Forces - Frames, Part 4 of 4

Frame	Station m	OutputCase	StepType	FrameElem	ElemStation m
36	0.00000	SLU-5	Max	36-1	0.00000
36	0.27500	SLU-5	Max	36-1	0.27500
36	0.55000	SLU-5	Max	36-1	0.55000
36	0.00000	SLU-5	Min	36-1	0.00000
36	0.27500	SLU-5	Min	36-1	0.27500
36	0.55000	SLU-5	Min	36-1	0.55000
36	0.00000	SLU-6	Max	36-1	0.00000
36	0.27500	SLU-6	Max	36-1	0.27500
36	0.55000	SLU-6	Max	36-1	0.55000
36	0.00000	SLU-6	Min	36-1	0.00000
36	0.27500	SLU-6	Min	36-1	0.27500
36	0.55000	SLU-6	Min	36-1	0.55000
36	0.00000	SLU-7	Max	36-1	0.00000
36	0.27500	SLU-7	Max	36-1	0.27500
36	0.55000	SLU-7	Max	36-1	0.55000
36	0.00000	SLU-7	Min	36-1	0.00000
36	0.27500	SLU-7	Min	36-1	0.27500
36	0.55000	SLU-7	Min	36-1	0.55000
36	0.00000	SLV 1	Max	36-1	0.00000
36	0.27500	SLV 1	Max	36-1	0.27500
36	0.55000	SLV 1	Max	36-1	0.55000
36	0.00000	SLV 1	Min	36-1	0.00000
36	0.27500	SLV 1	Min	36-1	0.27500
36	0.55000	SLV 1	Min	36-1	0.55000
36	0.00000	SLV 2	Max	36-1	0.00000
36	0.27500	SLV 2	Max	36-1	0.27500
36	0.55000	SLV 2	Max	36-1	0.55000
36	0.00000	SLV 2	Min	36-1	0.00000
36	0.27500	SLV 2	Min	36-1	0.27500
36	0.55000	SLV 2	Min	36-1	0.55000
36	0.00000	SLV 3	Max	36-1	0.00000
36	0.27500	SLV 3	Max	36-1	0.27500
36	0.55000	SLV 3	Max	36-1	0.55000
36	0.00000	SLV 3	Min	36-1	0.00000
36	0.27500	SLV 3	Min	36-1	0.27500
36	0.55000	SLV 3	Min	36-1	0.55000
36	0.00000	SLV 4	Max	36-1	0.00000
36	0.27500	SLV 4	Max	36-1	0.27500
36	0.55000	SLV 4	Max	36-1	0.55000
36	0.00000	SLV 4	Min	36-1	0.00000
36	0.27500	SLV 4	Min	36-1	0.27500
36	0.55000	SLV 4	Min	36-1	0.55000
36	0.00000	SLV 5	Max	36-1	0.00000
36	0.27500	SLV 5	Max	36-1	0.27500
36	0.55000	SLV 5	Max	36-1	0.55000
36	0.00000	SLV 5	Min	36-1	0.00000
36	0.27500	SLV 5	Min	36-1	0.27500
36	0.55000	SLV 5	Min	36-1	0.55000
36	0.00000	SLV 6	Max	36-1	0.00000
36	0.27500	SLV 6	Max	36-1	0.27500
36	0.55000	SLV 6	Max	36-1	0.55000
36	0.00000	SLV 6	Min	36-1	0.00000
36	0.27500	SLV 6	Min	36-1	0.27500
36	0.55000	SLV 6	Min	36-1	0.55000
36	0.00000	SLV 7	Max	36-1	0.00000
36	0.27500	SLV 7	Max	36-1	0.27500
36	0.55000	SLV 7	Max	36-1	0.55000
36	0.00000	SLV 7	Min	36-1	0.00000
36	0.27500	SLV 7	Min	36-1	0.27500

Table: Element Forces - Frames, Part 4 of 4

Frame	Station m	OutputCase	StepType	FrameElem	ElemStation m
36	0.55000	SLV 7	Min	36-1	0.55000
36	0.00000	SLV 8	Max	36-1	0.00000
36	0.27500	SLV 8	Max	36-1	0.27500
36	0.55000	SLV 8	Max	36-1	0.55000
36	0.00000	SLV 8	Min	36-1	0.00000
36	0.27500	SLV 8	Min	36-1	0.27500
36	0.55000	SLV 8	Min	36-1	0.55000
36	0.00000	SLV 9	Max	36-1	0.00000
36	0.27500	SLV 9	Max	36-1	0.27500
36	0.55000	SLV 9	Max	36-1	0.55000
36	0.00000	SLV 9	Min	36-1	0.00000
36	0.27500	SLV 9	Min	36-1	0.27500
36	0.55000	SLV 9	Min	36-1	0.55000
36	0.00000	SLV 10	Max	36-1	0.00000
36	0.27500	SLV 10	Max	36-1	0.27500
36	0.55000	SLV 10	Max	36-1	0.55000
36	0.00000	SLV 10	Min	36-1	0.00000
36	0.27500	SLV 10	Min	36-1	0.27500
36	0.55000	SLV 10	Min	36-1	0.55000
36	0.00000	SLV 11	Max	36-1	0.00000
36	0.27500	SLV 11	Max	36-1	0.27500
36	0.55000	SLV 11	Max	36-1	0.55000
36	0.00000	SLV 11	Min	36-1	0.00000
36	0.27500	SLV 11	Min	36-1	0.27500
36	0.55000	SLV 11	Min	36-1	0.55000
36	0.00000	SLV 12	Max	36-1	0.00000
36	0.27500	SLV 12	Max	36-1	0.27500
36	0.55000	SLV 12	Max	36-1	0.55000
36	0.00000	SLV 12	Min	36-1	0.00000
36	0.27500	SLV 12	Min	36-1	0.27500
36	0.55000	SLV 12	Min	36-1	0.55000
36	0.00000	SLV 13	Max	36-1	0.00000
36	0.27500	SLV 13	Max	36-1	0.27500
36	0.55000	SLV 13	Max	36-1	0.55000
36	0.00000	SLV 13	Min	36-1	0.00000
36	0.27500	SLV 13	Min	36-1	0.27500
36	0.55000	SLV 13	Min	36-1	0.55000
36	0.00000	SLV 14	Max	36-1	0.00000
36	0.27500	SLV 14	Max	36-1	0.27500
36	0.55000	SLV 14	Max	36-1	0.55000
36	0.00000	SLV 14	Min	36-1	0.00000
36	0.27500	SLV 14	Min	36-1	0.27500
36	0.55000	SLV 14	Min	36-1	0.55000
36	0.00000	SLV 15	Max	36-1	0.00000
36	0.27500	SLV 15	Max	36-1	0.27500
36	0.55000	SLV 15	Max	36-1	0.55000
36	0.00000	SLV 15	Min	36-1	0.00000
36	0.27500	SLV 15	Min	36-1	0.27500
36	0.55000	SLV 15	Min	36-1	0.55000
36	0.00000	SLV 16	Max	36-1	0.00000
36	0.27500	SLV 16	Max	36-1	0.27500
36	0.55000	SLV 16	Max	36-1	0.55000
36	0.00000	SLV 16	Min	36-1	0.00000
36	0.27500	SLV 16	Min	36-1	0.27500
36	0.55000	SLV 16	Min	36-1	0.55000
36	0.00000	SLE-C-TBM	Max	36-1	0.00000
36	0.27500	SLE-C-TBM	Max	36-1	0.27500
36	0.55000	SLE-C-TBM	Max	36-1	0.55000
36	0.00000	SLE-C-TBM	Min	36-1	0.00000

Table: Element Forces - Frames, Part 4 of 4

Frame	Station m	OutputCase	StepType	FrameElem	ElemStation m
36	0.27500	SLE-C-TBM	Min	36-1	0.27500
36	0.55000	SLE-C-TBM	Min	36-1	0.55000
36	0.00000	SLU-1-TBM	Max	36-1	0.00000
36	0.27500	SLU-1-TBM	Max	36-1	0.27500
36	0.55000	SLU-1-TBM	Max	36-1	0.55000
36	0.00000	SLU-1-TBM	Min	36-1	0.00000
36	0.27500	SLU-1-TBM	Min	36-1	0.27500
36	0.55000	SLU-1-TBM	Min	36-1	0.55000
37	0.00000	SLE-C	Max	37-1	0.00000
37	0.27500	SLE-C	Max	37-1	0.27500
37	0.55000	SLE-C	Max	37-1	0.55000
37	0.00000	SLE-C	Min	37-1	0.00000
37	0.27500	SLE-C	Min	37-1	0.27500
37	0.55000	SLE-C	Min	37-1	0.55000
37	0.00000	SLE-F1	Max	37-1	0.00000
37	0.27500	SLE-F1	Max	37-1	0.27500
37	0.55000	SLE-F1	Max	37-1	0.55000
37	0.00000	SLE-F1	Min	37-1	0.00000
37	0.27500	SLE-F1	Min	37-1	0.27500
37	0.55000	SLE-F1	Min	37-1	0.55000
37	0.00000	SLE-F2	Max	37-1	0.00000
37	0.27500	SLE-F2	Max	37-1	0.27500
37	0.55000	SLE-F2	Max	37-1	0.55000
37	0.00000	SLE-F2	Min	37-1	0.00000
37	0.27500	SLE-F2	Min	37-1	0.27500
37	0.55000	SLE-F2	Min	37-1	0.55000
37	0.00000	SLE-F3	Max	37-1	0.00000
37	0.27500	SLE-F3	Max	37-1	0.27500
37	0.55000	SLE-F3	Max	37-1	0.55000
37	0.00000	SLE-F3	Min	37-1	0.00000
37	0.27500	SLE-F3	Min	37-1	0.27500
37	0.55000	SLE-F3	Min	37-1	0.55000
37	0.00000	SLE-QP	Max	37-1	0.00000
37	0.27500	SLE-QP	Max	37-1	0.27500
37	0.55000	SLE-QP	Max	37-1	0.55000
37	0.00000	SLE-QP	Min	37-1	0.00000
37	0.27500	SLE-QP	Min	37-1	0.27500
37	0.55000	SLE-QP	Min	37-1	0.55000
37	0.00000	SLU-1	Max	37-1	0.00000
37	0.27500	SLU-1	Max	37-1	0.27500
37	0.55000	SLU-1	Max	37-1	0.55000
37	0.00000	SLU-1	Min	37-1	0.00000
37	0.27500	SLU-1	Min	37-1	0.27500
37	0.55000	SLU-1	Min	37-1	0.55000
37	0.00000	SLU-2	Max	37-1	0.00000
37	0.27500	SLU-2	Max	37-1	0.27500
37	0.55000	SLU-2	Max	37-1	0.55000
37	0.00000	SLU-2	Min	37-1	0.00000
37	0.27500	SLU-2	Min	37-1	0.27500
37	0.55000	SLU-2	Min	37-1	0.55000
37	0.00000	SLU-3	Max	37-1	0.00000
37	0.27500	SLU-3	Max	37-1	0.27500
37	0.55000	SLU-3	Max	37-1	0.55000
37	0.00000	SLU-3	Min	37-1	0.00000
37	0.27500	SLU-3	Min	37-1	0.27500
37	0.55000	SLU-3	Min	37-1	0.55000
37	0.00000	SLU-4	Max	37-1	0.00000
37	0.27500	SLU-4	Max	37-1	0.27500
37	0.55000	SLU-4	Max	37-1	0.55000

Table: Element Forces - Frames, Part 4 of 4

Frame	Station m	OutputCase	StepType	FrameElem	ElemStation m
37	0.00000	SLU-4	Min	37-1	0.00000
37	0.27500	SLU-4	Min	37-1	0.27500
37	0.55000	SLU-4	Min	37-1	0.55000
37	0.00000	SLU-5	Max	37-1	0.00000
37	0.27500	SLU-5	Max	37-1	0.27500
37	0.55000	SLU-5	Max	37-1	0.55000
37	0.00000	SLU-5	Min	37-1	0.00000
37	0.27500	SLU-5	Min	37-1	0.27500
37	0.55000	SLU-5	Min	37-1	0.55000
37	0.00000	SLU-6	Max	37-1	0.00000
37	0.27500	SLU-6	Max	37-1	0.27500
37	0.55000	SLU-6	Max	37-1	0.55000
37	0.00000	SLU-6	Min	37-1	0.00000
37	0.27500	SLU-6	Min	37-1	0.27500
37	0.55000	SLU-6	Min	37-1	0.55000
37	0.00000	SLU-7	Max	37-1	0.00000
37	0.27500	SLU-7	Max	37-1	0.27500
37	0.55000	SLU-7	Max	37-1	0.55000
37	0.00000	SLU-7	Min	37-1	0.00000
37	0.27500	SLU-7	Min	37-1	0.27500
37	0.55000	SLU-7	Min	37-1	0.55000
37	0.00000	SLV 1	Max	37-1	0.00000
37	0.27500	SLV 1	Max	37-1	0.27500
37	0.55000	SLV 1	Max	37-1	0.55000
37	0.00000	SLV 1	Min	37-1	0.00000
37	0.27500	SLV 1	Min	37-1	0.27500
37	0.55000	SLV 1	Min	37-1	0.55000
37	0.00000	SLV 2	Max	37-1	0.00000
37	0.27500	SLV 2	Max	37-1	0.27500
37	0.55000	SLV 2	Max	37-1	0.55000
37	0.00000	SLV 2	Min	37-1	0.00000
37	0.27500	SLV 2	Min	37-1	0.27500
37	0.55000	SLV 2	Min	37-1	0.55000
37	0.00000	SLV 3	Max	37-1	0.00000
37	0.27500	SLV 3	Max	37-1	0.27500
37	0.55000	SLV 3	Max	37-1	0.55000
37	0.00000	SLV 3	Min	37-1	0.00000
37	0.27500	SLV 3	Min	37-1	0.27500
37	0.55000	SLV 3	Min	37-1	0.55000
37	0.00000	SLV 4	Max	37-1	0.00000
37	0.27500	SLV 4	Max	37-1	0.27500
37	0.55000	SLV 4	Max	37-1	0.55000
37	0.00000	SLV 4	Min	37-1	0.00000
37	0.27500	SLV 4	Min	37-1	0.27500
37	0.55000	SLV 4	Min	37-1	0.55000
37	0.00000	SLV 5	Max	37-1	0.00000
37	0.27500	SLV 5	Max	37-1	0.27500
37	0.55000	SLV 5	Max	37-1	0.55000
37	0.00000	SLV 5	Min	37-1	0.00000
37	0.27500	SLV 5	Min	37-1	0.27500
37	0.55000	SLV 5	Min	37-1	0.55000
37	0.00000	SLV 6	Max	37-1	0.00000
37	0.27500	SLV 6	Max	37-1	0.27500
37	0.55000	SLV 6	Max	37-1	0.55000
37	0.00000	SLV 6	Min	37-1	0.00000
37	0.27500	SLV 6	Min	37-1	0.27500
37	0.55000	SLV 6	Min	37-1	0.55000
37	0.00000	SLV 7	Max	37-1	0.00000
37	0.27500	SLV 7	Max	37-1	0.27500

Table: Element Forces - Frames, Part 4 of 4

Frame	Station m	OutputCase	StepType	FrameElem	ElemStation m
37	0.55000	SLV 7	Max	37-1	0.55000
37	0.00000	SLV 7	Min	37-1	0.00000
37	0.27500	SLV 7	Min	37-1	0.27500
37	0.55000	SLV 7	Min	37-1	0.55000
37	0.00000	SLV 8	Max	37-1	0.00000
37	0.27500	SLV 8	Max	37-1	0.27500
37	0.55000	SLV 8	Max	37-1	0.55000
37	0.00000	SLV 8	Min	37-1	0.00000
37	0.27500	SLV 8	Min	37-1	0.27500
37	0.55000	SLV 8	Min	37-1	0.55000
37	0.00000	SLV 9	Max	37-1	0.00000
37	0.27500	SLV 9	Max	37-1	0.27500
37	0.55000	SLV 9	Max	37-1	0.55000
37	0.00000	SLV 9	Min	37-1	0.00000
37	0.27500	SLV 9	Min	37-1	0.27500
37	0.55000	SLV 9	Min	37-1	0.55000
37	0.00000	SLV 10	Max	37-1	0.00000
37	0.27500	SLV 10	Max	37-1	0.27500
37	0.55000	SLV 10	Max	37-1	0.55000
37	0.00000	SLV 10	Min	37-1	0.00000
37	0.27500	SLV 10	Min	37-1	0.27500
37	0.55000	SLV 10	Min	37-1	0.55000
37	0.00000	SLV 11	Max	37-1	0.00000
37	0.27500	SLV 11	Max	37-1	0.27500
37	0.55000	SLV 11	Max	37-1	0.55000
37	0.00000	SLV 11	Min	37-1	0.00000
37	0.27500	SLV 11	Min	37-1	0.27500
37	0.55000	SLV 11	Min	37-1	0.55000
37	0.00000	SLV 12	Max	37-1	0.00000
37	0.27500	SLV 12	Max	37-1	0.27500
37	0.55000	SLV 12	Max	37-1	0.55000
37	0.00000	SLV 12	Min	37-1	0.00000
37	0.27500	SLV 12	Min	37-1	0.27500
37	0.55000	SLV 12	Min	37-1	0.55000
37	0.00000	SLV 13	Max	37-1	0.00000
37	0.27500	SLV 13	Max	37-1	0.27500
37	0.55000	SLV 13	Max	37-1	0.55000
37	0.00000	SLV 13	Min	37-1	0.00000
37	0.27500	SLV 13	Min	37-1	0.27500
37	0.55000	SLV 13	Min	37-1	0.55000
37	0.00000	SLV 14	Max	37-1	0.00000
37	0.27500	SLV 14	Max	37-1	0.27500
37	0.55000	SLV 14	Max	37-1	0.55000
37	0.00000	SLV 14	Min	37-1	0.00000
37	0.27500	SLV 14	Min	37-1	0.27500
37	0.55000	SLV 14	Min	37-1	0.55000
37	0.00000	SLV 15	Max	37-1	0.00000
37	0.27500	SLV 15	Max	37-1	0.27500
37	0.55000	SLV 15	Max	37-1	0.55000
37	0.00000	SLV 15	Min	37-1	0.00000
37	0.27500	SLV 15	Min	37-1	0.27500
37	0.55000	SLV 15	Min	37-1	0.55000
37	0.00000	SLV 16	Max	37-1	0.00000
37	0.27500	SLV 16	Max	37-1	0.27500
37	0.55000	SLV 16	Max	37-1	0.55000
37	0.00000	SLV 16	Min	37-1	0.00000
37	0.27500	SLV 16	Min	37-1	0.27500
37	0.55000	SLV 16	Min	37-1	0.55000
37	0.00000	SLE-C-TBM	Max	37-1	0.00000

Table: Element Forces - Frames, Part 4 of 4

Frame	Station m	OutputCase	StepType	FrameElem	ElemStation m
37	0.27500	SLE-C-TBM	Max	37-1	0.27500
37	0.55000	SLE-C-TBM	Max	37-1	0.55000
37	0.00000	SLE-C-TBM	Min	37-1	0.00000
37	0.27500	SLE-C-TBM	Min	37-1	0.27500
37	0.55000	SLE-C-TBM	Min	37-1	0.55000
37	0.00000	SLU-1-TBM	Max	37-1	0.00000
37	0.27500	SLU-1-TBM	Max	37-1	0.27500
37	0.55000	SLU-1-TBM	Max	37-1	0.55000
37	0.00000	SLU-1-TBM	Min	37-1	0.00000
37	0.27500	SLU-1-TBM	Min	37-1	0.27500
37	0.55000	SLU-1-TBM	Min	37-1	0.55000
38	0.00000	SLE-C	Max	38-1	0.00000
38	0.27500	SLE-C	Max	38-1	0.27500
38	0.55000	SLE-C	Max	38-1	0.55000
38	0.00000	SLE-C	Min	38-1	0.00000
38	0.27500	SLE-C	Min	38-1	0.27500
38	0.55000	SLE-C	Min	38-1	0.55000
38	0.00000	SLE-F1	Max	38-1	0.00000
38	0.27500	SLE-F1	Max	38-1	0.27500
38	0.55000	SLE-F1	Max	38-1	0.55000
38	0.00000	SLE-F1	Min	38-1	0.00000
38	0.27500	SLE-F1	Min	38-1	0.27500
38	0.55000	SLE-F1	Min	38-1	0.55000
38	0.00000	SLE-F2	Max	38-1	0.00000
38	0.27500	SLE-F2	Max	38-1	0.27500
38	0.55000	SLE-F2	Max	38-1	0.55000
38	0.00000	SLE-F2	Min	38-1	0.00000
38	0.27500	SLE-F2	Min	38-1	0.27500
38	0.55000	SLE-F2	Min	38-1	0.55000
38	0.00000	SLE-F3	Max	38-1	0.00000
38	0.27500	SLE-F3	Max	38-1	0.27500
38	0.55000	SLE-F3	Max	38-1	0.55000
38	0.00000	SLE-F3	Min	38-1	0.00000
38	0.27500	SLE-F3	Min	38-1	0.27500
38	0.55000	SLE-F3	Min	38-1	0.55000
38	0.00000	SLE-QP	Max	38-1	0.00000
38	0.27500	SLE-QP	Max	38-1	0.27500
38	0.55000	SLE-QP	Max	38-1	0.55000
38	0.00000	SLE-QP	Min	38-1	0.00000
38	0.27500	SLE-QP	Min	38-1	0.27500
38	0.55000	SLE-QP	Min	38-1	0.55000
38	0.00000	SLU-1	Max	38-1	0.00000
38	0.27500	SLU-1	Max	38-1	0.27500
38	0.55000	SLU-1	Max	38-1	0.55000
38	0.00000	SLU-1	Min	38-1	0.00000
38	0.27500	SLU-1	Min	38-1	0.27500
38	0.55000	SLU-1	Min	38-1	0.55000
38	0.00000	SLU-2	Max	38-1	0.00000
38	0.27500	SLU-2	Max	38-1	0.27500
38	0.55000	SLU-2	Max	38-1	0.55000
38	0.00000	SLU-2	Min	38-1	0.00000
38	0.27500	SLU-2	Min	38-1	0.27500
38	0.55000	SLU-2	Min	38-1	0.55000
38	0.00000	SLU-3	Max	38-1	0.00000
38	0.27500	SLU-3	Max	38-1	0.27500
38	0.55000	SLU-3	Max	38-1	0.55000
38	0.00000	SLU-3	Min	38-1	0.00000
38	0.27500	SLU-3	Min	38-1	0.27500
38	0.55000	SLU-3	Min	38-1	0.55000

Table: Element Forces - Frames, Part 4 of 4

Frame	Station m	OutputCase	StepType	FrameElem	ElemStation m
38	0.00000	SLU-4	Max	38-1	0.00000
38	0.27500	SLU-4	Max	38-1	0.27500
38	0.55000	SLU-4	Max	38-1	0.55000
38	0.00000	SLU-4	Min	38-1	0.00000
38	0.27500	SLU-4	Min	38-1	0.27500
38	0.55000	SLU-4	Min	38-1	0.55000
38	0.00000	SLU-5	Max	38-1	0.00000
38	0.27500	SLU-5	Max	38-1	0.27500
38	0.55000	SLU-5	Max	38-1	0.55000
38	0.00000	SLU-5	Min	38-1	0.00000
38	0.27500	SLU-5	Min	38-1	0.27500
38	0.55000	SLU-5	Min	38-1	0.55000
38	0.00000	SLU-6	Max	38-1	0.00000
38	0.27500	SLU-6	Max	38-1	0.27500
38	0.55000	SLU-6	Max	38-1	0.55000
38	0.00000	SLU-6	Min	38-1	0.00000
38	0.27500	SLU-6	Min	38-1	0.27500
38	0.55000	SLU-6	Min	38-1	0.55000
38	0.00000	SLU-7	Max	38-1	0.00000
38	0.27500	SLU-7	Max	38-1	0.27500
38	0.55000	SLU-7	Max	38-1	0.55000
38	0.00000	SLU-7	Min	38-1	0.00000
38	0.27500	SLU-7	Min	38-1	0.27500
38	0.55000	SLU-7	Min	38-1	0.55000
38	0.00000	SLV 1	Max	38-1	0.00000
38	0.27500	SLV 1	Max	38-1	0.27500
38	0.55000	SLV 1	Max	38-1	0.55000
38	0.00000	SLV 1	Min	38-1	0.00000
38	0.27500	SLV 1	Min	38-1	0.27500
38	0.55000	SLV 1	Min	38-1	0.55000
38	0.00000	SLV 2	Max	38-1	0.00000
38	0.27500	SLV 2	Max	38-1	0.27500
38	0.55000	SLV 2	Max	38-1	0.55000
38	0.00000	SLV 2	Min	38-1	0.00000
38	0.27500	SLV 2	Min	38-1	0.27500
38	0.55000	SLV 2	Min	38-1	0.55000
38	0.00000	SLV 3	Max	38-1	0.00000
38	0.27500	SLV 3	Max	38-1	0.27500
38	0.55000	SLV 3	Max	38-1	0.55000
38	0.00000	SLV 3	Min	38-1	0.00000
38	0.27500	SLV 3	Min	38-1	0.27500
38	0.55000	SLV 3	Min	38-1	0.55000
38	0.00000	SLV 4	Max	38-1	0.00000
38	0.27500	SLV 4	Max	38-1	0.27500
38	0.55000	SLV 4	Max	38-1	0.55000
38	0.00000	SLV 4	Min	38-1	0.00000
38	0.27500	SLV 4	Min	38-1	0.27500
38	0.55000	SLV 4	Min	38-1	0.55000
38	0.00000	SLV 5	Max	38-1	0.00000
38	0.27500	SLV 5	Max	38-1	0.27500
38	0.55000	SLV 5	Max	38-1	0.55000
38	0.00000	SLV 5	Min	38-1	0.00000
38	0.27500	SLV 5	Min	38-1	0.27500
38	0.55000	SLV 5	Min	38-1	0.55000
38	0.00000	SLV 6	Max	38-1	0.00000
38	0.27500	SLV 6	Max	38-1	0.27500
38	0.55000	SLV 6	Max	38-1	0.55000
38	0.00000	SLV 6	Min	38-1	0.00000
38	0.27500	SLV 6	Min	38-1	0.27500

Table: Element Forces - Frames, Part 4 of 4

Frame	Station m	OutputCase	StepType	FrameElem	ElemStation m
38	0.55000	SLV 6	Min	38-1	0.55000
38	0.00000	SLV 7	Max	38-1	0.00000
38	0.27500	SLV 7	Max	38-1	0.27500
38	0.55000	SLV 7	Max	38-1	0.55000
38	0.00000	SLV 7	Min	38-1	0.00000
38	0.27500	SLV 7	Min	38-1	0.27500
38	0.55000	SLV 7	Min	38-1	0.55000
38	0.00000	SLV 8	Max	38-1	0.00000
38	0.27500	SLV 8	Max	38-1	0.27500
38	0.55000	SLV 8	Max	38-1	0.55000
38	0.00000	SLV 8	Min	38-1	0.00000
38	0.27500	SLV 8	Min	38-1	0.27500
38	0.55000	SLV 8	Min	38-1	0.55000
38	0.00000	SLV 9	Max	38-1	0.00000
38	0.27500	SLV 9	Max	38-1	0.27500
38	0.55000	SLV 9	Max	38-1	0.55000
38	0.00000	SLV 9	Min	38-1	0.00000
38	0.27500	SLV 9	Min	38-1	0.27500
38	0.55000	SLV 9	Min	38-1	0.55000
38	0.00000	SLV 10	Max	38-1	0.00000
38	0.27500	SLV 10	Max	38-1	0.27500
38	0.55000	SLV 10	Max	38-1	0.55000
38	0.00000	SLV 10	Min	38-1	0.00000
38	0.27500	SLV 10	Min	38-1	0.27500
38	0.55000	SLV 10	Min	38-1	0.55000
38	0.00000	SLV 11	Max	38-1	0.00000
38	0.27500	SLV 11	Max	38-1	0.27500
38	0.55000	SLV 11	Max	38-1	0.55000
38	0.00000	SLV 11	Min	38-1	0.00000
38	0.27500	SLV 11	Min	38-1	0.27500
38	0.55000	SLV 11	Min	38-1	0.55000
38	0.00000	SLV 12	Max	38-1	0.00000
38	0.27500	SLV 12	Max	38-1	0.27500
38	0.55000	SLV 12	Max	38-1	0.55000
38	0.00000	SLV 12	Min	38-1	0.00000
38	0.27500	SLV 12	Min	38-1	0.27500
38	0.55000	SLV 12	Min	38-1	0.55000
38	0.00000	SLV 13	Max	38-1	0.00000
38	0.27500	SLV 13	Max	38-1	0.27500
38	0.55000	SLV 13	Max	38-1	0.55000
38	0.00000	SLV 13	Min	38-1	0.00000
38	0.27500	SLV 13	Min	38-1	0.27500
38	0.55000	SLV 13	Min	38-1	0.55000
38	0.00000	SLV 14	Max	38-1	0.00000
38	0.27500	SLV 14	Max	38-1	0.27500
38	0.55000	SLV 14	Max	38-1	0.55000
38	0.00000	SLV 14	Min	38-1	0.00000
38	0.27500	SLV 14	Min	38-1	0.27500
38	0.55000	SLV 14	Min	38-1	0.55000
38	0.00000	SLV 15	Max	38-1	0.00000
38	0.27500	SLV 15	Max	38-1	0.27500
38	0.55000	SLV 15	Max	38-1	0.55000
38	0.00000	SLV 15	Min	38-1	0.00000
38	0.27500	SLV 15	Min	38-1	0.27500
38	0.55000	SLV 15	Min	38-1	0.55000
38	0.00000	SLV 16	Max	38-1	0.00000
38	0.27500	SLV 16	Max	38-1	0.27500
38	0.55000	SLV 16	Max	38-1	0.55000
38	0.00000	SLV 16	Min	38-1	0.00000

Table: Element Forces - Frames, Part 4 of 4

Frame	Station m	OutputCase	StepType	FrameElem	ElemStation m
38	0.27500	SLV 16	Min	38-1	0.27500
38	0.55000	SLV 16	Min	38-1	0.55000
38	0.00000	SLE-C-TBM	Max	38-1	0.00000
38	0.27500	SLE-C-TBM	Max	38-1	0.27500
38	0.55000	SLE-C-TBM	Max	38-1	0.55000
38	0.00000	SLE-C-TBM	Min	38-1	0.00000
38	0.27500	SLE-C-TBM	Min	38-1	0.27500
38	0.55000	SLE-C-TBM	Min	38-1	0.55000
38	0.00000	SLU-1-TBM	Max	38-1	0.00000
38	0.27500	SLU-1-TBM	Max	38-1	0.27500
38	0.55000	SLU-1-TBM	Max	38-1	0.55000
38	0.00000	SLU-1-TBM	Min	38-1	0.00000
38	0.27500	SLU-1-TBM	Min	38-1	0.27500
38	0.55000	SLU-1-TBM	Min	38-1	0.55000
39	0.00000	SLE-C	Max	39-1	0.00000
39	0.27500	SLE-C	Max	39-1	0.27500
39	0.55000	SLE-C	Max	39-1	0.55000
39	0.00000	SLE-C	Min	39-1	0.00000
39	0.27500	SLE-C	Min	39-1	0.27500
39	0.55000	SLE-C	Min	39-1	0.55000
39	0.00000	SLE-F1	Max	39-1	0.00000
39	0.27500	SLE-F1	Max	39-1	0.27500
39	0.55000	SLE-F1	Max	39-1	0.55000
39	0.00000	SLE-F1	Min	39-1	0.00000
39	0.27500	SLE-F1	Min	39-1	0.27500
39	0.55000	SLE-F1	Min	39-1	0.55000
39	0.00000	SLE-F2	Max	39-1	0.00000
39	0.27500	SLE-F2	Max	39-1	0.27500
39	0.55000	SLE-F2	Max	39-1	0.55000
39	0.00000	SLE-F2	Min	39-1	0.00000
39	0.27500	SLE-F2	Min	39-1	0.27500
39	0.55000	SLE-F2	Min	39-1	0.55000
39	0.00000	SLE-F3	Max	39-1	0.00000
39	0.27500	SLE-F3	Max	39-1	0.27500
39	0.55000	SLE-F3	Max	39-1	0.55000
39	0.00000	SLE-F3	Min	39-1	0.00000
39	0.27500	SLE-F3	Min	39-1	0.27500
39	0.55000	SLE-F3	Min	39-1	0.55000
39	0.00000	SLE-QP	Max	39-1	0.00000
39	0.27500	SLE-QP	Max	39-1	0.27500
39	0.55000	SLE-QP	Max	39-1	0.55000
39	0.00000	SLE-QP	Min	39-1	0.00000
39	0.27500	SLE-QP	Min	39-1	0.27500
39	0.55000	SLE-QP	Min	39-1	0.55000
39	0.00000	SLU-1	Max	39-1	0.00000
39	0.27500	SLU-1	Max	39-1	0.27500
39	0.55000	SLU-1	Max	39-1	0.55000
39	0.00000	SLU-1	Min	39-1	0.00000
39	0.27500	SLU-1	Min	39-1	0.27500
39	0.55000	SLU-1	Min	39-1	0.55000
39	0.00000	SLU-2	Max	39-1	0.00000
39	0.27500	SLU-2	Max	39-1	0.27500
39	0.55000	SLU-2	Max	39-1	0.55000
39	0.00000	SLU-2	Min	39-1	0.00000
39	0.27500	SLU-2	Min	39-1	0.27500
39	0.55000	SLU-2	Min	39-1	0.55000
39	0.00000	SLU-3	Max	39-1	0.00000
39	0.27500	SLU-3	Max	39-1	0.27500
39	0.55000	SLU-3	Max	39-1	0.55000

Table: Element Forces - Frames, Part 4 of 4

Frame	Station m	OutputCase	StepType	FrameElem	ElemStation m
39	0.00000	SLU-3	Min	39-1	0.00000
39	0.27500	SLU-3	Min	39-1	0.27500
39	0.55000	SLU-3	Min	39-1	0.55000
39	0.00000	SLU-4	Max	39-1	0.00000
39	0.27500	SLU-4	Max	39-1	0.27500
39	0.55000	SLU-4	Max	39-1	0.55000
39	0.00000	SLU-4	Min	39-1	0.00000
39	0.27500	SLU-4	Min	39-1	0.27500
39	0.55000	SLU-4	Min	39-1	0.55000
39	0.00000	SLU-5	Max	39-1	0.00000
39	0.27500	SLU-5	Max	39-1	0.27500
39	0.55000	SLU-5	Max	39-1	0.55000
39	0.00000	SLU-5	Min	39-1	0.00000
39	0.27500	SLU-5	Min	39-1	0.27500
39	0.55000	SLU-5	Min	39-1	0.55000
39	0.00000	SLU-6	Max	39-1	0.00000
39	0.27500	SLU-6	Max	39-1	0.27500
39	0.55000	SLU-6	Max	39-1	0.55000
39	0.00000	SLU-6	Min	39-1	0.00000
39	0.27500	SLU-6	Min	39-1	0.27500
39	0.55000	SLU-6	Min	39-1	0.55000
39	0.00000	SLU-7	Max	39-1	0.00000
39	0.27500	SLU-7	Max	39-1	0.27500
39	0.55000	SLU-7	Max	39-1	0.55000
39	0.00000	SLU-7	Min	39-1	0.00000
39	0.27500	SLU-7	Min	39-1	0.27500
39	0.55000	SLU-7	Min	39-1	0.55000
39	0.00000	SLV 1	Max	39-1	0.00000
39	0.27500	SLV 1	Max	39-1	0.27500
39	0.55000	SLV 1	Max	39-1	0.55000
39	0.00000	SLV 1	Min	39-1	0.00000
39	0.27500	SLV 1	Min	39-1	0.27500
39	0.55000	SLV 1	Min	39-1	0.55000
39	0.00000	SLV 2	Max	39-1	0.00000
39	0.27500	SLV 2	Max	39-1	0.27500
39	0.55000	SLV 2	Max	39-1	0.55000
39	0.00000	SLV 2	Min	39-1	0.00000
39	0.27500	SLV 2	Min	39-1	0.27500
39	0.55000	SLV 2	Min	39-1	0.55000
39	0.00000	SLV 3	Max	39-1	0.00000
39	0.27500	SLV 3	Max	39-1	0.27500
39	0.55000	SLV 3	Max	39-1	0.55000
39	0.00000	SLV 3	Min	39-1	0.00000
39	0.27500	SLV 3	Min	39-1	0.27500
39	0.55000	SLV 3	Min	39-1	0.55000
39	0.00000	SLV 4	Max	39-1	0.00000
39	0.27500	SLV 4	Max	39-1	0.27500
39	0.55000	SLV 4	Max	39-1	0.55000
39	0.00000	SLV 4	Min	39-1	0.00000
39	0.27500	SLV 4	Min	39-1	0.27500
39	0.55000	SLV 4	Min	39-1	0.55000
39	0.00000	SLV 5	Max	39-1	0.00000
39	0.27500	SLV 5	Max	39-1	0.27500
39	0.55000	SLV 5	Max	39-1	0.55000
39	0.00000	SLV 5	Min	39-1	0.00000
39	0.27500	SLV 5	Min	39-1	0.27500
39	0.55000	SLV 5	Min	39-1	0.55000
39	0.00000	SLV 6	Max	39-1	0.00000
39	0.27500	SLV 6	Max	39-1	0.27500

Table: Element Forces - Frames, Part 4 of 4

Frame	Station m	OutputCase	StepType	FrameElem	ElemStation m
39	0.55000	SLV 6	Max	39-1	0.55000
39	0.00000	SLV 6	Min	39-1	0.00000
39	0.27500	SLV 6	Min	39-1	0.27500
39	0.55000	SLV 6	Min	39-1	0.55000
39	0.00000	SLV 7	Max	39-1	0.00000
39	0.27500	SLV 7	Max	39-1	0.27500
39	0.55000	SLV 7	Max	39-1	0.55000
39	0.00000	SLV 7	Min	39-1	0.00000
39	0.27500	SLV 7	Min	39-1	0.27500
39	0.55000	SLV 7	Min	39-1	0.55000
39	0.00000	SLV 8	Max	39-1	0.00000
39	0.27500	SLV 8	Max	39-1	0.27500
39	0.55000	SLV 8	Max	39-1	0.55000
39	0.00000	SLV 8	Min	39-1	0.00000
39	0.27500	SLV 8	Min	39-1	0.27500
39	0.55000	SLV 8	Min	39-1	0.55000
39	0.00000	SLV 9	Max	39-1	0.00000
39	0.27500	SLV 9	Max	39-1	0.27500
39	0.55000	SLV 9	Max	39-1	0.55000
39	0.00000	SLV 9	Min	39-1	0.00000
39	0.27500	SLV 9	Min	39-1	0.27500
39	0.55000	SLV 9	Min	39-1	0.55000
39	0.00000	SLV 10	Max	39-1	0.00000
39	0.27500	SLV 10	Max	39-1	0.27500
39	0.55000	SLV 10	Max	39-1	0.55000
39	0.00000	SLV 10	Min	39-1	0.00000
39	0.27500	SLV 10	Min	39-1	0.27500
39	0.55000	SLV 10	Min	39-1	0.55000
39	0.00000	SLV 11	Max	39-1	0.00000
39	0.27500	SLV 11	Max	39-1	0.27500
39	0.55000	SLV 11	Max	39-1	0.55000
39	0.00000	SLV 11	Min	39-1	0.00000
39	0.27500	SLV 11	Min	39-1	0.27500
39	0.55000	SLV 11	Min	39-1	0.55000
39	0.00000	SLV 12	Max	39-1	0.00000
39	0.27500	SLV 12	Max	39-1	0.27500
39	0.55000	SLV 12	Max	39-1	0.55000
39	0.00000	SLV 12	Min	39-1	0.00000
39	0.27500	SLV 12	Min	39-1	0.27500
39	0.55000	SLV 12	Min	39-1	0.55000
39	0.00000	SLV 13	Max	39-1	0.00000
39	0.27500	SLV 13	Max	39-1	0.27500
39	0.55000	SLV 13	Max	39-1	0.55000
39	0.00000	SLV 13	Min	39-1	0.00000
39	0.27500	SLV 13	Min	39-1	0.27500
39	0.55000	SLV 13	Min	39-1	0.55000
39	0.00000	SLV 14	Max	39-1	0.00000
39	0.27500	SLV 14	Max	39-1	0.27500
39	0.55000	SLV 14	Max	39-1	0.55000
39	0.00000	SLV 14	Min	39-1	0.00000
39	0.27500	SLV 14	Min	39-1	0.27500
39	0.55000	SLV 14	Min	39-1	0.55000
39	0.00000	SLV 15	Max	39-1	0.00000
39	0.27500	SLV 15	Max	39-1	0.27500
39	0.55000	SLV 15	Max	39-1	0.55000
39	0.00000	SLV 15	Min	39-1	0.00000
39	0.27500	SLV 15	Min	39-1	0.27500
39	0.55000	SLV 15	Min	39-1	0.55000
39	0.00000	SLV 16	Max	39-1	0.00000

Table: Element Forces - Frames, Part 4 of 4

Frame	Station m	OutputCase	StepType	FrameElem	ElemStation m
39	0.27500	SLV 16	Max	39-1	0.27500
39	0.55000	SLV 16	Max	39-1	0.55000
39	0.00000	SLV 16	Min	39-1	0.00000
39	0.27500	SLV 16	Min	39-1	0.27500
39	0.55000	SLV 16	Min	39-1	0.55000
39	0.00000	SLE-C-TBM	Max	39-1	0.00000
39	0.27500	SLE-C-TBM	Max	39-1	0.27500
39	0.55000	SLE-C-TBM	Max	39-1	0.55000
39	0.00000	SLE-C-TBM	Min	39-1	0.00000
39	0.27500	SLE-C-TBM	Min	39-1	0.27500
39	0.55000	SLE-C-TBM	Min	39-1	0.55000
39	0.00000	SLU-1-TBM	Max	39-1	0.00000
39	0.27500	SLU-1-TBM	Max	39-1	0.27500
39	0.55000	SLU-1-TBM	Max	39-1	0.55000
39	0.00000	SLU-1-TBM	Min	39-1	0.00000
39	0.27500	SLU-1-TBM	Min	39-1	0.27500
39	0.55000	SLU-1-TBM	Min	39-1	0.55000
40	0.00000	SLE-C	Max	40-1	0.00000
40	0.27500	SLE-C	Max	40-1	0.27500
40	0.55000	SLE-C	Max	40-1	0.55000
40	0.00000	SLE-C	Min	40-1	0.00000
40	0.27500	SLE-C	Min	40-1	0.27500
40	0.55000	SLE-C	Min	40-1	0.55000
40	0.00000	SLE-F1	Max	40-1	0.00000
40	0.27500	SLE-F1	Max	40-1	0.27500
40	0.55000	SLE-F1	Max	40-1	0.55000
40	0.00000	SLE-F1	Min	40-1	0.00000
40	0.27500	SLE-F1	Min	40-1	0.27500
40	0.55000	SLE-F1	Min	40-1	0.55000
40	0.00000	SLE-F2	Max	40-1	0.00000
40	0.27500	SLE-F2	Max	40-1	0.27500
40	0.55000	SLE-F2	Max	40-1	0.55000
40	0.00000	SLE-F2	Min	40-1	0.00000
40	0.27500	SLE-F2	Min	40-1	0.27500
40	0.55000	SLE-F2	Min	40-1	0.55000
40	0.00000	SLE-F3	Max	40-1	0.00000
40	0.27500	SLE-F3	Max	40-1	0.27500
40	0.55000	SLE-F3	Max	40-1	0.55000
40	0.00000	SLE-F3	Min	40-1	0.00000
40	0.27500	SLE-F3	Min	40-1	0.27500
40	0.55000	SLE-F3	Min	40-1	0.55000
40	0.00000	SLE-QP	Max	40-1	0.00000
40	0.27500	SLE-QP	Max	40-1	0.27500
40	0.55000	SLE-QP	Max	40-1	0.55000
40	0.00000	SLE-QP	Min	40-1	0.00000
40	0.27500	SLE-QP	Min	40-1	0.27500
40	0.55000	SLE-QP	Min	40-1	0.55000
40	0.00000	SLU-1	Max	40-1	0.00000
40	0.27500	SLU-1	Max	40-1	0.27500
40	0.55000	SLU-1	Max	40-1	0.55000
40	0.00000	SLU-1	Min	40-1	0.00000
40	0.27500	SLU-1	Min	40-1	0.27500
40	0.55000	SLU-1	Min	40-1	0.55000
40	0.00000	SLU-2	Max	40-1	0.00000
40	0.27500	SLU-2	Max	40-1	0.27500
40	0.55000	SLU-2	Max	40-1	0.55000
40	0.00000	SLU-2	Min	40-1	0.00000
40	0.27500	SLU-2	Min	40-1	0.27500
40	0.55000	SLU-2	Min	40-1	0.55000

Table: Element Forces - Frames, Part 4 of 4

Frame	Station m	OutputCase	StepType	FrameElem	ElemStation m
40	0.00000	SLU-3	Max	40-1	0.00000
40	0.27500	SLU-3	Max	40-1	0.27500
40	0.55000	SLU-3	Max	40-1	0.55000
40	0.00000	SLU-3	Min	40-1	0.00000
40	0.27500	SLU-3	Min	40-1	0.27500
40	0.55000	SLU-3	Min	40-1	0.55000
40	0.00000	SLU-4	Max	40-1	0.00000
40	0.27500	SLU-4	Max	40-1	0.27500
40	0.55000	SLU-4	Max	40-1	0.55000
40	0.00000	SLU-4	Min	40-1	0.00000
40	0.27500	SLU-4	Min	40-1	0.27500
40	0.55000	SLU-4	Min	40-1	0.55000
40	0.00000	SLU-5	Max	40-1	0.00000
40	0.27500	SLU-5	Max	40-1	0.27500
40	0.55000	SLU-5	Max	40-1	0.55000
40	0.00000	SLU-5	Min	40-1	0.00000
40	0.27500	SLU-5	Min	40-1	0.27500
40	0.55000	SLU-5	Min	40-1	0.55000
40	0.00000	SLU-6	Max	40-1	0.00000
40	0.27500	SLU-6	Max	40-1	0.27500
40	0.55000	SLU-6	Max	40-1	0.55000
40	0.00000	SLU-6	Min	40-1	0.00000
40	0.27500	SLU-6	Min	40-1	0.27500
40	0.55000	SLU-6	Min	40-1	0.55000
40	0.00000	SLU-7	Max	40-1	0.00000
40	0.27500	SLU-7	Max	40-1	0.27500
40	0.55000	SLU-7	Max	40-1	0.55000
40	0.00000	SLU-7	Min	40-1	0.00000
40	0.27500	SLU-7	Min	40-1	0.27500
40	0.55000	SLU-7	Min	40-1	0.55000
40	0.00000	SLV 1	Max	40-1	0.00000
40	0.27500	SLV 1	Max	40-1	0.27500
40	0.55000	SLV 1	Max	40-1	0.55000
40	0.00000	SLV 1	Min	40-1	0.00000
40	0.27500	SLV 1	Min	40-1	0.27500
40	0.55000	SLV 1	Min	40-1	0.55000
40	0.00000	SLV 2	Max	40-1	0.00000
40	0.27500	SLV 2	Max	40-1	0.27500
40	0.55000	SLV 2	Max	40-1	0.55000
40	0.00000	SLV 2	Min	40-1	0.00000
40	0.27500	SLV 2	Min	40-1	0.27500
40	0.55000	SLV 2	Min	40-1	0.55000
40	0.00000	SLV 3	Max	40-1	0.00000
40	0.27500	SLV 3	Max	40-1	0.27500
40	0.55000	SLV 3	Max	40-1	0.55000
40	0.00000	SLV 3	Min	40-1	0.00000
40	0.27500	SLV 3	Min	40-1	0.27500
40	0.55000	SLV 3	Min	40-1	0.55000
40	0.00000	SLV 4	Max	40-1	0.00000
40	0.27500	SLV 4	Max	40-1	0.27500
40	0.55000	SLV 4	Max	40-1	0.55000
40	0.00000	SLV 4	Min	40-1	0.00000
40	0.27500	SLV 4	Min	40-1	0.27500
40	0.55000	SLV 4	Min	40-1	0.55000
40	0.00000	SLV 5	Max	40-1	0.00000
40	0.27500	SLV 5	Max	40-1	0.27500
40	0.55000	SLV 5	Max	40-1	0.55000
40	0.00000	SLV 5	Min	40-1	0.00000
40	0.27500	SLV 5	Min	40-1	0.27500

Table: Element Forces - Frames, Part 4 of 4

Frame	Station m	OutputCase	StepType	FrameElem	ElemStation m
40	0.55000	SLV 5	Min	40-1	0.55000
40	0.00000	SLV 6	Max	40-1	0.00000
40	0.27500	SLV 6	Max	40-1	0.27500
40	0.55000	SLV 6	Max	40-1	0.55000
40	0.00000	SLV 6	Min	40-1	0.00000
40	0.27500	SLV 6	Min	40-1	0.27500
40	0.55000	SLV 6	Min	40-1	0.55000
40	0.00000	SLV 7	Max	40-1	0.00000
40	0.27500	SLV 7	Max	40-1	0.27500
40	0.55000	SLV 7	Max	40-1	0.55000
40	0.00000	SLV 7	Min	40-1	0.00000
40	0.27500	SLV 7	Min	40-1	0.27500
40	0.55000	SLV 7	Min	40-1	0.55000
40	0.00000	SLV 8	Max	40-1	0.00000
40	0.27500	SLV 8	Max	40-1	0.27500
40	0.55000	SLV 8	Max	40-1	0.55000
40	0.00000	SLV 8	Min	40-1	0.00000
40	0.27500	SLV 8	Min	40-1	0.27500
40	0.55000	SLV 8	Min	40-1	0.55000
40	0.00000	SLV 9	Max	40-1	0.00000
40	0.27500	SLV 9	Max	40-1	0.27500
40	0.55000	SLV 9	Max	40-1	0.55000
40	0.00000	SLV 9	Min	40-1	0.00000
40	0.27500	SLV 9	Min	40-1	0.27500
40	0.55000	SLV 9	Min	40-1	0.55000
40	0.00000	SLV 10	Max	40-1	0.00000
40	0.27500	SLV 10	Max	40-1	0.27500
40	0.55000	SLV 10	Max	40-1	0.55000
40	0.00000	SLV 10	Min	40-1	0.00000
40	0.27500	SLV 10	Min	40-1	0.27500
40	0.55000	SLV 10	Min	40-1	0.55000
40	0.00000	SLV 11	Max	40-1	0.00000
40	0.27500	SLV 11	Max	40-1	0.27500
40	0.55000	SLV 11	Max	40-1	0.55000
40	0.00000	SLV 11	Min	40-1	0.00000
40	0.27500	SLV 11	Min	40-1	0.27500
40	0.55000	SLV 11	Min	40-1	0.55000
40	0.00000	SLV 12	Max	40-1	0.00000
40	0.27500	SLV 12	Max	40-1	0.27500
40	0.55000	SLV 12	Max	40-1	0.55000
40	0.00000	SLV 12	Min	40-1	0.00000
40	0.27500	SLV 12	Min	40-1	0.27500
40	0.55000	SLV 12	Min	40-1	0.55000
40	0.00000	SLV 13	Max	40-1	0.00000
40	0.27500	SLV 13	Max	40-1	0.27500
40	0.55000	SLV 13	Max	40-1	0.55000
40	0.00000	SLV 13	Min	40-1	0.00000
40	0.27500	SLV 13	Min	40-1	0.27500
40	0.55000	SLV 13	Min	40-1	0.55000
40	0.00000	SLV 14	Max	40-1	0.00000
40	0.27500	SLV 14	Max	40-1	0.27500
40	0.55000	SLV 14	Max	40-1	0.55000
40	0.00000	SLV 14	Min	40-1	0.00000
40	0.27500	SLV 14	Min	40-1	0.27500
40	0.55000	SLV 14	Min	40-1	0.55000
40	0.00000	SLV 15	Max	40-1	0.00000
40	0.27500	SLV 15	Max	40-1	0.27500
40	0.55000	SLV 15	Max	40-1	0.55000
40	0.00000	SLV 15	Min	40-1	0.00000

Table: Element Forces - Frames, Part 4 of 4

Frame	Station m	OutputCase	StepType	FrameElem	ElemStation m
40	0.27500	SLV 15	Min	40-1	0.27500
40	0.55000	SLV 15	Min	40-1	0.55000
40	0.00000	SLV 16	Max	40-1	0.00000
40	0.27500	SLV 16	Max	40-1	0.27500
40	0.55000	SLV 16	Max	40-1	0.55000
40	0.00000	SLV 16	Min	40-1	0.00000
40	0.27500	SLV 16	Min	40-1	0.27500
40	0.55000	SLV 16	Min	40-1	0.55000
40	0.00000	SLE-C-TBM	Max	40-1	0.00000
40	0.27500	SLE-C-TBM	Max	40-1	0.27500
40	0.55000	SLE-C-TBM	Max	40-1	0.55000
40	0.00000	SLE-C-TBM	Min	40-1	0.00000
40	0.27500	SLE-C-TBM	Min	40-1	0.27500
40	0.55000	SLE-C-TBM	Min	40-1	0.55000
40	0.00000	SLU-1-TBM	Max	40-1	0.00000
40	0.27500	SLU-1-TBM	Max	40-1	0.27500
40	0.55000	SLU-1-TBM	Max	40-1	0.55000
40	0.00000	SLU-1-TBM	Min	40-1	0.00000
40	0.27500	SLU-1-TBM	Min	40-1	0.27500
40	0.55000	SLU-1-TBM	Min	40-1	0.55000
41	0.00000	SLE-C	Max	41-1	0.00000
41	0.25305	SLE-C	Max	41-1	0.25305
41	0.50610	SLE-C	Max	41-1	0.50610
41	0.00000	SLE-C	Min	41-1	0.00000
41	0.25305	SLE-C	Min	41-1	0.25305
41	0.50610	SLE-C	Min	41-1	0.50610
41	0.00000	SLE-F1	Max	41-1	0.00000
41	0.25305	SLE-F1	Max	41-1	0.25305
41	0.50610	SLE-F1	Max	41-1	0.50610
41	0.00000	SLE-F1	Min	41-1	0.00000
41	0.25305	SLE-F1	Min	41-1	0.25305
41	0.50610	SLE-F1	Min	41-1	0.50610
41	0.00000	SLE-F2	Max	41-1	0.00000
41	0.25305	SLE-F2	Max	41-1	0.25305
41	0.50610	SLE-F2	Max	41-1	0.50610
41	0.00000	SLE-F2	Min	41-1	0.00000
41	0.25305	SLE-F2	Min	41-1	0.25305
41	0.50610	SLE-F2	Min	41-1	0.50610
41	0.00000	SLE-F3	Max	41-1	0.00000
41	0.25305	SLE-F3	Max	41-1	0.25305
41	0.50610	SLE-F3	Max	41-1	0.50610
41	0.00000	SLE-F3	Min	41-1	0.00000
41	0.25305	SLE-F3	Min	41-1	0.25305
41	0.50610	SLE-F3	Min	41-1	0.50610
41	0.00000	SLE-QP	Max	41-1	0.00000
41	0.25305	SLE-QP	Max	41-1	0.25305
41	0.50610	SLE-QP	Max	41-1	0.50610
41	0.00000	SLE-QP	Min	41-1	0.00000
41	0.25305	SLE-QP	Min	41-1	0.25305
41	0.50610	SLE-QP	Min	41-1	0.50610
41	0.00000	SLU-1	Max	41-1	0.00000
41	0.25305	SLU-1	Max	41-1	0.25305
41	0.50610	SLU-1	Max	41-1	0.50610
41	0.00000	SLU-1	Min	41-1	0.00000
41	0.25305	SLU-1	Min	41-1	0.25305
41	0.50610	SLU-1	Min	41-1	0.50610
41	0.00000	SLU-2	Max	41-1	0.00000
41	0.25305	SLU-2	Max	41-1	0.25305
41	0.50610	SLU-2	Max	41-1	0.50610

Table: Element Forces - Frames, Part 4 of 4

Frame	Station m	OutputCase	StepType	FrameElem	ElemStation m
41	0.00000	SLU-2	Min	41-1	0.00000
41	0.25305	SLU-2	Min	41-1	0.25305
41	0.50610	SLU-2	Min	41-1	0.50610
41	0.00000	SLU-3	Max	41-1	0.00000
41	0.25305	SLU-3	Max	41-1	0.25305
41	0.50610	SLU-3	Max	41-1	0.50610
41	0.00000	SLU-3	Min	41-1	0.00000
41	0.25305	SLU-3	Min	41-1	0.25305
41	0.50610	SLU-3	Min	41-1	0.50610
41	0.00000	SLU-4	Max	41-1	0.00000
41	0.25305	SLU-4	Max	41-1	0.25305
41	0.50610	SLU-4	Max	41-1	0.50610
41	0.00000	SLU-4	Min	41-1	0.00000
41	0.25305	SLU-4	Min	41-1	0.25305
41	0.50610	SLU-4	Min	41-1	0.50610
41	0.00000	SLU-5	Max	41-1	0.00000
41	0.25305	SLU-5	Max	41-1	0.25305
41	0.50610	SLU-5	Max	41-1	0.50610
41	0.00000	SLU-5	Min	41-1	0.00000
41	0.25305	SLU-5	Min	41-1	0.25305
41	0.50610	SLU-5	Min	41-1	0.50610
41	0.00000	SLU-6	Max	41-1	0.00000
41	0.25305	SLU-6	Max	41-1	0.25305
41	0.50610	SLU-6	Max	41-1	0.50610
41	0.00000	SLU-6	Min	41-1	0.00000
41	0.25305	SLU-6	Min	41-1	0.25305
41	0.50610	SLU-6	Min	41-1	0.50610
41	0.00000	SLU-7	Max	41-1	0.00000
41	0.25305	SLU-7	Max	41-1	0.25305
41	0.50610	SLU-7	Max	41-1	0.50610
41	0.00000	SLU-7	Min	41-1	0.00000
41	0.25305	SLU-7	Min	41-1	0.25305
41	0.50610	SLU-7	Min	41-1	0.50610
41	0.00000	SLV 1	Max	41-1	0.00000
41	0.25305	SLV 1	Max	41-1	0.25305
41	0.50610	SLV 1	Max	41-1	0.50610
41	0.00000	SLV 1	Min	41-1	0.00000
41	0.25305	SLV 1	Min	41-1	0.25305
41	0.50610	SLV 1	Min	41-1	0.50610
41	0.00000	SLV 2	Max	41-1	0.00000
41	0.25305	SLV 2	Max	41-1	0.25305
41	0.50610	SLV 2	Max	41-1	0.50610
41	0.00000	SLV 2	Min	41-1	0.00000
41	0.25305	SLV 2	Min	41-1	0.25305
41	0.50610	SLV 2	Min	41-1	0.50610
41	0.00000	SLV 3	Max	41-1	0.00000
41	0.25305	SLV 3	Max	41-1	0.25305
41	0.50610	SLV 3	Max	41-1	0.50610
41	0.00000	SLV 3	Min	41-1	0.00000
41	0.25305	SLV 3	Min	41-1	0.25305
41	0.50610	SLV 3	Min	41-1	0.50610
41	0.00000	SLV 4	Max	41-1	0.00000
41	0.25305	SLV 4	Max	41-1	0.25305
41	0.50610	SLV 4	Max	41-1	0.50610
41	0.00000	SLV 4	Min	41-1	0.00000
41	0.25305	SLV 4	Min	41-1	0.25305
41	0.50610	SLV 4	Min	41-1	0.50610
41	0.00000	SLV 5	Max	41-1	0.00000
41	0.25305	SLV 5	Max	41-1	0.25305

Table: Element Forces - Frames, Part 4 of 4

Frame	Station m	OutputCase	StepType	FrameElem	ElemStation m
41	0.50610	SLV 5	Max	41-1	0.50610
41	0.00000	SLV 5	Min	41-1	0.00000
41	0.25305	SLV 5	Min	41-1	0.25305
41	0.50610	SLV 5	Min	41-1	0.50610
41	0.00000	SLV 6	Max	41-1	0.00000
41	0.25305	SLV 6	Max	41-1	0.25305
41	0.50610	SLV 6	Max	41-1	0.50610
41	0.00000	SLV 6	Min	41-1	0.00000
41	0.25305	SLV 6	Min	41-1	0.25305
41	0.50610	SLV 6	Min	41-1	0.50610
41	0.00000	SLV 7	Max	41-1	0.00000
41	0.25305	SLV 7	Max	41-1	0.25305
41	0.50610	SLV 7	Max	41-1	0.50610
41	0.00000	SLV 7	Min	41-1	0.00000
41	0.25305	SLV 7	Min	41-1	0.25305
41	0.50610	SLV 7	Min	41-1	0.50610
41	0.00000	SLV 8	Max	41-1	0.00000
41	0.25305	SLV 8	Max	41-1	0.25305
41	0.50610	SLV 8	Max	41-1	0.50610
41	0.00000	SLV 8	Min	41-1	0.00000
41	0.25305	SLV 8	Min	41-1	0.25305
41	0.50610	SLV 8	Min	41-1	0.50610
41	0.00000	SLV 9	Max	41-1	0.00000
41	0.25305	SLV 9	Max	41-1	0.25305
41	0.50610	SLV 9	Max	41-1	0.50610
41	0.00000	SLV 9	Min	41-1	0.00000
41	0.25305	SLV 9	Min	41-1	0.25305
41	0.50610	SLV 9	Min	41-1	0.50610
41	0.00000	SLV 10	Max	41-1	0.00000
41	0.25305	SLV 10	Max	41-1	0.25305
41	0.50610	SLV 10	Max	41-1	0.50610
41	0.00000	SLV 10	Min	41-1	0.00000
41	0.25305	SLV 10	Min	41-1	0.25305
41	0.50610	SLV 10	Min	41-1	0.50610
41	0.00000	SLV 11	Max	41-1	0.00000
41	0.25305	SLV 11	Max	41-1	0.25305
41	0.50610	SLV 11	Max	41-1	0.50610
41	0.00000	SLV 11	Min	41-1	0.00000
41	0.25305	SLV 11	Min	41-1	0.25305
41	0.50610	SLV 11	Min	41-1	0.50610
41	0.00000	SLV 12	Max	41-1	0.00000
41	0.25305	SLV 12	Max	41-1	0.25305
41	0.50610	SLV 12	Max	41-1	0.50610
41	0.00000	SLV 12	Min	41-1	0.00000
41	0.25305	SLV 12	Min	41-1	0.25305
41	0.50610	SLV 12	Min	41-1	0.50610
41	0.00000	SLV 13	Max	41-1	0.00000
41	0.25305	SLV 13	Max	41-1	0.25305
41	0.50610	SLV 13	Max	41-1	0.50610
41	0.00000	SLV 13	Min	41-1	0.00000
41	0.25305	SLV 13	Min	41-1	0.25305
41	0.50610	SLV 13	Min	41-1	0.50610
41	0.00000	SLV 14	Max	41-1	0.00000
41	0.25305	SLV 14	Max	41-1	0.25305
41	0.50610	SLV 14	Max	41-1	0.50610
41	0.00000	SLV 14	Min	41-1	0.00000
41	0.25305	SLV 14	Min	41-1	0.25305
41	0.50610	SLV 14	Min	41-1	0.50610
41	0.00000	SLV 15	Max	41-1	0.00000

Table: Element Forces - Frames, Part 4 of 4

Frame	Station m	OutputCase	StepType	FrameElem	ElemStation m
41	0.25305	SLV 15	Max	41-1	0.25305
41	0.50610	SLV 15	Max	41-1	0.50610
41	0.00000	SLV 15	Min	41-1	0.00000
41	0.25305	SLV 15	Min	41-1	0.25305
41	0.50610	SLV 15	Min	41-1	0.50610
41	0.00000	SLV 16	Max	41-1	0.00000
41	0.25305	SLV 16	Max	41-1	0.25305
41	0.50610	SLV 16	Max	41-1	0.50610
41	0.00000	SLV 16	Min	41-1	0.00000
41	0.25305	SLV 16	Min	41-1	0.25305
41	0.50610	SLV 16	Min	41-1	0.50610
41	0.00000	SLE-C-TBM	Max	41-1	0.00000
41	0.25305	SLE-C-TBM	Max	41-1	0.25305
41	0.50610	SLE-C-TBM	Max	41-1	0.50610
41	0.00000	SLE-C-TBM	Min	41-1	0.00000
41	0.25305	SLE-C-TBM	Min	41-1	0.25305
41	0.50610	SLE-C-TBM	Min	41-1	0.50610
41	0.00000	SLU-1-TBM	Max	41-1	0.00000
41	0.25305	SLU-1-TBM	Max	41-1	0.25305
41	0.50610	SLU-1-TBM	Max	41-1	0.50610
41	0.00000	SLU-1-TBM	Min	41-1	0.00000
41	0.25305	SLU-1-TBM	Min	41-1	0.25305
41	0.50610	SLU-1-TBM	Min	41-1	0.50610
42	0.00000	SLE-C	Max	42-1	0.00000
42	0.41807	SLE-C	Max	42-1	0.41807
42	0.83615	SLE-C	Max	42-1	0.83615
42	0.00000	SLE-C	Min	42-1	0.00000
42	0.41807	SLE-C	Min	42-1	0.41807
42	0.83615	SLE-C	Min	42-1	0.83615
42	0.00000	SLE-F1	Max	42-1	0.00000
42	0.41807	SLE-F1	Max	42-1	0.41807
42	0.83615	SLE-F1	Max	42-1	0.83615
42	0.00000	SLE-F1	Min	42-1	0.00000
42	0.41807	SLE-F1	Min	42-1	0.41807
42	0.83615	SLE-F1	Min	42-1	0.83615
42	0.00000	SLE-F2	Max	42-1	0.00000
42	0.41807	SLE-F2	Max	42-1	0.41807
42	0.83615	SLE-F2	Max	42-1	0.83615
42	0.00000	SLE-F2	Min	42-1	0.00000
42	0.41807	SLE-F2	Min	42-1	0.41807
42	0.83615	SLE-F2	Min	42-1	0.83615
42	0.00000	SLE-F3	Max	42-1	0.00000
42	0.41807	SLE-F3	Max	42-1	0.41807
42	0.83615	SLE-F3	Max	42-1	0.83615
42	0.00000	SLE-F3	Min	42-1	0.00000
42	0.41807	SLE-F3	Min	42-1	0.41807
42	0.83615	SLE-F3	Min	42-1	0.83615
42	0.00000	SLE-QP	Max	42-1	0.00000
42	0.41807	SLE-QP	Max	42-1	0.41807
42	0.83615	SLE-QP	Max	42-1	0.83615
42	0.00000	SLE-QP	Min	42-1	0.00000
42	0.41807	SLE-QP	Min	42-1	0.41807
42	0.83615	SLE-QP	Min	42-1	0.83615
42	0.00000	SLU-1	Max	42-1	0.00000
42	0.41807	SLU-1	Max	42-1	0.41807
42	0.83615	SLU-1	Max	42-1	0.83615
42	0.00000	SLU-1	Min	42-1	0.00000
42	0.41807	SLU-1	Min	42-1	0.41807
42	0.83615	SLU-1	Min	42-1	0.83615

Table: Element Forces - Frames, Part 4 of 4

Frame	Station m	OutputCase	StepType	FrameElem	ElemStation m
42	0.00000	SLU-2	Max	42-1	0.00000
42	0.41807	SLU-2	Max	42-1	0.41807
42	0.83615	SLU-2	Max	42-1	0.83615
42	0.00000	SLU-2	Min	42-1	0.00000
42	0.41807	SLU-2	Min	42-1	0.41807
42	0.83615	SLU-2	Min	42-1	0.83615
42	0.00000	SLU-3	Max	42-1	0.00000
42	0.41807	SLU-3	Max	42-1	0.41807
42	0.83615	SLU-3	Max	42-1	0.83615
42	0.00000	SLU-3	Min	42-1	0.00000
42	0.41807	SLU-3	Min	42-1	0.41807
42	0.83615	SLU-3	Min	42-1	0.83615
42	0.00000	SLU-4	Max	42-1	0.00000
42	0.41807	SLU-4	Max	42-1	0.41807
42	0.83615	SLU-4	Max	42-1	0.83615
42	0.00000	SLU-4	Min	42-1	0.00000
42	0.41807	SLU-4	Min	42-1	0.41807
42	0.83615	SLU-4	Min	42-1	0.83615
42	0.00000	SLU-5	Max	42-1	0.00000
42	0.41807	SLU-5	Max	42-1	0.41807
42	0.83615	SLU-5	Max	42-1	0.83615
42	0.00000	SLU-5	Min	42-1	0.00000
42	0.41807	SLU-5	Min	42-1	0.41807
42	0.83615	SLU-5	Min	42-1	0.83615
42	0.00000	SLU-6	Max	42-1	0.00000
42	0.41807	SLU-6	Max	42-1	0.41807
42	0.83615	SLU-6	Max	42-1	0.83615
42	0.00000	SLU-6	Min	42-1	0.00000
42	0.41807	SLU-6	Min	42-1	0.41807
42	0.83615	SLU-6	Min	42-1	0.83615
42	0.00000	SLU-7	Max	42-1	0.00000
42	0.41807	SLU-7	Max	42-1	0.41807
42	0.83615	SLU-7	Max	42-1	0.83615
42	0.00000	SLU-7	Min	42-1	0.00000
42	0.41807	SLU-7	Min	42-1	0.41807
42	0.83615	SLU-7	Min	42-1	0.83615
42	0.00000	SLV 1	Max	42-1	0.00000
42	0.41807	SLV 1	Max	42-1	0.41807
42	0.83615	SLV 1	Max	42-1	0.83615
42	0.00000	SLV 1	Min	42-1	0.00000
42	0.41807	SLV 1	Min	42-1	0.41807
42	0.83615	SLV 1	Min	42-1	0.83615
42	0.00000	SLV 2	Max	42-1	0.00000
42	0.41807	SLV 2	Max	42-1	0.41807
42	0.83615	SLV 2	Max	42-1	0.83615
42	0.00000	SLV 2	Min	42-1	0.00000
42	0.41807	SLV 2	Min	42-1	0.41807
42	0.83615	SLV 2	Min	42-1	0.83615
42	0.00000	SLV 3	Max	42-1	0.00000
42	0.41807	SLV 3	Max	42-1	0.41807
42	0.83615	SLV 3	Max	42-1	0.83615
42	0.00000	SLV 3	Min	42-1	0.00000
42	0.41807	SLV 3	Min	42-1	0.41807
42	0.83615	SLV 3	Min	42-1	0.83615
42	0.00000	SLV 4	Max	42-1	0.00000
42	0.41807	SLV 4	Max	42-1	0.41807
42	0.83615	SLV 4	Max	42-1	0.83615
42	0.00000	SLV 4	Min	42-1	0.00000
42	0.41807	SLV 4	Min	42-1	0.41807

Table: Element Forces - Frames, Part 4 of 4

Frame	Station m	OutputCase	StepType	FrameElem	ElemStation m
42	0.83615	SLV 4	Min	42-1	0.83615
42	0.00000	SLV 5	Max	42-1	0.00000
42	0.41807	SLV 5	Max	42-1	0.41807
42	0.83615	SLV 5	Max	42-1	0.83615
42	0.00000	SLV 5	Min	42-1	0.00000
42	0.41807	SLV 5	Min	42-1	0.41807
42	0.83615	SLV 5	Min	42-1	0.83615
42	0.00000	SLV 6	Max	42-1	0.00000
42	0.41807	SLV 6	Max	42-1	0.41807
42	0.83615	SLV 6	Max	42-1	0.83615
42	0.00000	SLV 6	Min	42-1	0.00000
42	0.41807	SLV 6	Min	42-1	0.41807
42	0.83615	SLV 6	Min	42-1	0.83615
42	0.00000	SLV 7	Max	42-1	0.00000
42	0.41807	SLV 7	Max	42-1	0.41807
42	0.83615	SLV 7	Max	42-1	0.83615
42	0.00000	SLV 7	Min	42-1	0.00000
42	0.41807	SLV 7	Min	42-1	0.41807
42	0.83615	SLV 7	Min	42-1	0.83615
42	0.00000	SLV 8	Max	42-1	0.00000
42	0.41807	SLV 8	Max	42-1	0.41807
42	0.83615	SLV 8	Max	42-1	0.83615
42	0.00000	SLV 8	Min	42-1	0.00000
42	0.41807	SLV 8	Min	42-1	0.41807
42	0.83615	SLV 8	Min	42-1	0.83615
42	0.00000	SLV 9	Max	42-1	0.00000
42	0.41807	SLV 9	Max	42-1	0.41807
42	0.83615	SLV 9	Max	42-1	0.83615
42	0.00000	SLV 9	Min	42-1	0.00000
42	0.41807	SLV 9	Min	42-1	0.41807
42	0.83615	SLV 9	Min	42-1	0.83615
42	0.00000	SLV 10	Max	42-1	0.00000
42	0.41807	SLV 10	Max	42-1	0.41807
42	0.83615	SLV 10	Max	42-1	0.83615
42	0.00000	SLV 10	Min	42-1	0.00000
42	0.41807	SLV 10	Min	42-1	0.41807
42	0.83615	SLV 10	Min	42-1	0.83615
42	0.00000	SLV 11	Max	42-1	0.00000
42	0.41807	SLV 11	Max	42-1	0.41807
42	0.83615	SLV 11	Max	42-1	0.83615
42	0.00000	SLV 11	Min	42-1	0.00000
42	0.41807	SLV 11	Min	42-1	0.41807
42	0.83615	SLV 11	Min	42-1	0.83615
42	0.00000	SLV 12	Max	42-1	0.00000
42	0.41807	SLV 12	Max	42-1	0.41807
42	0.83615	SLV 12	Max	42-1	0.83615
42	0.00000	SLV 12	Min	42-1	0.00000
42	0.41807	SLV 12	Min	42-1	0.41807
42	0.83615	SLV 12	Min	42-1	0.83615
42	0.00000	SLV 13	Max	42-1	0.00000
42	0.41807	SLV 13	Max	42-1	0.41807
42	0.83615	SLV 13	Max	42-1	0.83615
42	0.00000	SLV 13	Min	42-1	0.00000
42	0.41807	SLV 13	Min	42-1	0.41807
42	0.83615	SLV 13	Min	42-1	0.83615
42	0.00000	SLV 14	Max	42-1	0.00000
42	0.41807	SLV 14	Max	42-1	0.41807
42	0.83615	SLV 14	Max	42-1	0.83615
42	0.00000	SLV 14	Min	42-1	0.00000

Table: Element Forces - Frames, Part 4 of 4

Frame	Station m	OutputCase	StepType	FrameElem	ElemStation m
42	0.41807	SLV 14	Min	42-1	0.41807
42	0.83615	SLV 14	Min	42-1	0.83615
42	0.00000	SLV 15	Max	42-1	0.00000
42	0.41807	SLV 15	Max	42-1	0.41807
42	0.83615	SLV 15	Max	42-1	0.83615
42	0.00000	SLV 15	Min	42-1	0.00000
42	0.41807	SLV 15	Min	42-1	0.41807
42	0.83615	SLV 15	Min	42-1	0.83615
42	0.00000	SLV 16	Max	42-1	0.00000
42	0.41807	SLV 16	Max	42-1	0.41807
42	0.83615	SLV 16	Max	42-1	0.83615
42	0.00000	SLV 16	Min	42-1	0.00000
42	0.41807	SLV 16	Min	42-1	0.41807
42	0.83615	SLV 16	Min	42-1	0.83615
42	0.00000	SLE-C-TBM	Max	42-1	0.00000
42	0.41807	SLE-C-TBM	Max	42-1	0.41807
42	0.83615	SLE-C-TBM	Max	42-1	0.83615
42	0.00000	SLE-C-TBM	Min	42-1	0.00000
42	0.41807	SLE-C-TBM	Min	42-1	0.41807
42	0.83615	SLE-C-TBM	Min	42-1	0.83615
42	0.00000	SLU-1-TBM	Max	42-1	0.00000
42	0.41807	SLU-1-TBM	Max	42-1	0.41807
42	0.83615	SLU-1-TBM	Max	42-1	0.83615
42	0.00000	SLU-1-TBM	Min	42-1	0.00000
42	0.41807	SLU-1-TBM	Min	42-1	0.41807
42	0.83615	SLU-1-TBM	Min	42-1	0.83615
43	0.00000	SLE-C	Max	43-1	0.00000
43	0.40692	SLE-C	Max	43-1	0.40692
43	0.81384	SLE-C	Max	43-1	0.81384
43	0.00000	SLE-C	Min	43-1	0.00000
43	0.40692	SLE-C	Min	43-1	0.40692
43	0.81384	SLE-C	Min	43-1	0.81384
43	0.00000	SLE-F1	Max	43-1	0.00000
43	0.40692	SLE-F1	Max	43-1	0.40692
43	0.81384	SLE-F1	Max	43-1	0.81384
43	0.00000	SLE-F1	Min	43-1	0.00000
43	0.40692	SLE-F1	Min	43-1	0.40692
43	0.81384	SLE-F1	Min	43-1	0.81384
43	0.00000	SLE-F2	Max	43-1	0.00000
43	0.40692	SLE-F2	Max	43-1	0.40692
43	0.81384	SLE-F2	Max	43-1	0.81384
43	0.00000	SLE-F2	Min	43-1	0.00000
43	0.40692	SLE-F2	Min	43-1	0.40692
43	0.81384	SLE-F2	Min	43-1	0.81384
43	0.00000	SLE-F3	Max	43-1	0.00000
43	0.40692	SLE-F3	Max	43-1	0.40692
43	0.81384	SLE-F3	Max	43-1	0.81384
43	0.00000	SLE-F3	Min	43-1	0.00000
43	0.40692	SLE-F3	Min	43-1	0.40692
43	0.81384	SLE-F3	Min	43-1	0.81384
43	0.00000	SLE-QP	Max	43-1	0.00000
43	0.40692	SLE-QP	Max	43-1	0.40692
43	0.81384	SLE-QP	Max	43-1	0.81384
43	0.00000	SLE-QP	Min	43-1	0.00000
43	0.40692	SLE-QP	Min	43-1	0.40692
43	0.81384	SLE-QP	Min	43-1	0.81384
43	0.00000	SLU-1	Max	43-1	0.00000
43	0.40692	SLU-1	Max	43-1	0.40692
43	0.81384	SLU-1	Max	43-1	0.81384

Table: Element Forces - Frames, Part 4 of 4

Frame	Station m	OutputCase	StepType	FrameElem	ElemStation m
43	0.00000	SLU-1	Min	43-1	0.00000
43	0.40692	SLU-1	Min	43-1	0.40692
43	0.81384	SLU-1	Min	43-1	0.81384
43	0.00000	SLU-2	Max	43-1	0.00000
43	0.40692	SLU-2	Max	43-1	0.40692
43	0.81384	SLU-2	Max	43-1	0.81384
43	0.00000	SLU-2	Min	43-1	0.00000
43	0.40692	SLU-2	Min	43-1	0.40692
43	0.81384	SLU-2	Min	43-1	0.81384
43	0.00000	SLU-3	Max	43-1	0.00000
43	0.40692	SLU-3	Max	43-1	0.40692
43	0.81384	SLU-3	Max	43-1	0.81384
43	0.00000	SLU-3	Min	43-1	0.00000
43	0.40692	SLU-3	Min	43-1	0.40692
43	0.81384	SLU-3	Min	43-1	0.81384
43	0.00000	SLU-4	Max	43-1	0.00000
43	0.40692	SLU-4	Max	43-1	0.40692
43	0.81384	SLU-4	Max	43-1	0.81384
43	0.00000	SLU-4	Min	43-1	0.00000
43	0.40692	SLU-4	Min	43-1	0.40692
43	0.81384	SLU-4	Min	43-1	0.81384
43	0.00000	SLU-5	Max	43-1	0.00000
43	0.40692	SLU-5	Max	43-1	0.40692
43	0.81384	SLU-5	Max	43-1	0.81384
43	0.00000	SLU-5	Min	43-1	0.00000
43	0.40692	SLU-5	Min	43-1	0.40692
43	0.81384	SLU-5	Min	43-1	0.81384
43	0.00000	SLU-6	Max	43-1	0.00000
43	0.40692	SLU-6	Max	43-1	0.40692
43	0.81384	SLU-6	Max	43-1	0.81384
43	0.00000	SLU-6	Min	43-1	0.00000
43	0.40692	SLU-6	Min	43-1	0.40692
43	0.81384	SLU-6	Min	43-1	0.81384
43	0.00000	SLU-7	Max	43-1	0.00000
43	0.40692	SLU-7	Max	43-1	0.40692
43	0.81384	SLU-7	Max	43-1	0.81384
43	0.00000	SLU-7	Min	43-1	0.00000
43	0.40692	SLU-7	Min	43-1	0.40692
43	0.81384	SLU-7	Min	43-1	0.81384
43	0.00000	SLV 1	Max	43-1	0.00000
43	0.40692	SLV 1	Max	43-1	0.40692
43	0.81384	SLV 1	Max	43-1	0.81384
43	0.00000	SLV 1	Min	43-1	0.00000
43	0.40692	SLV 1	Min	43-1	0.40692
43	0.81384	SLV 1	Min	43-1	0.81384
43	0.00000	SLV 2	Max	43-1	0.00000
43	0.40692	SLV 2	Max	43-1	0.40692
43	0.81384	SLV 2	Max	43-1	0.81384
43	0.00000	SLV 2	Min	43-1	0.00000
43	0.40692	SLV 2	Min	43-1	0.40692
43	0.81384	SLV 2	Min	43-1	0.81384
43	0.00000	SLV 3	Max	43-1	0.00000
43	0.40692	SLV 3	Max	43-1	0.40692
43	0.81384	SLV 3	Max	43-1	0.81384
43	0.00000	SLV 3	Min	43-1	0.00000
43	0.40692	SLV 3	Min	43-1	0.40692
43	0.81384	SLV 3	Min	43-1	0.81384
43	0.00000	SLV 4	Max	43-1	0.00000
43	0.40692	SLV 4	Max	43-1	0.40692

Table: Element Forces - Frames, Part 4 of 4

Frame	Station m	OutputCase	StepType	FrameElem	ElemStation m
43	0.81384	SLV 4	Max	43-1	0.81384
43	0.00000	SLV 4	Min	43-1	0.00000
43	0.40692	SLV 4	Min	43-1	0.40692
43	0.81384	SLV 4	Min	43-1	0.81384
43	0.00000	SLV 5	Max	43-1	0.00000
43	0.40692	SLV 5	Max	43-1	0.40692
43	0.81384	SLV 5	Max	43-1	0.81384
43	0.00000	SLV 5	Min	43-1	0.00000
43	0.40692	SLV 5	Min	43-1	0.40692
43	0.81384	SLV 5	Min	43-1	0.81384
43	0.00000	SLV 6	Max	43-1	0.00000
43	0.40692	SLV 6	Max	43-1	0.40692
43	0.81384	SLV 6	Max	43-1	0.81384
43	0.00000	SLV 6	Min	43-1	0.00000
43	0.40692	SLV 6	Min	43-1	0.40692
43	0.81384	SLV 6	Min	43-1	0.81384
43	0.00000	SLV 7	Max	43-1	0.00000
43	0.40692	SLV 7	Max	43-1	0.40692
43	0.81384	SLV 7	Max	43-1	0.81384
43	0.00000	SLV 7	Min	43-1	0.00000
43	0.40692	SLV 7	Min	43-1	0.40692
43	0.81384	SLV 7	Min	43-1	0.81384
43	0.00000	SLV 8	Max	43-1	0.00000
43	0.40692	SLV 8	Max	43-1	0.40692
43	0.81384	SLV 8	Max	43-1	0.81384
43	0.00000	SLV 8	Min	43-1	0.00000
43	0.40692	SLV 8	Min	43-1	0.40692
43	0.81384	SLV 8	Min	43-1	0.81384
43	0.00000	SLV 9	Max	43-1	0.00000
43	0.40692	SLV 9	Max	43-1	0.40692
43	0.81384	SLV 9	Max	43-1	0.81384
43	0.00000	SLV 9	Min	43-1	0.00000
43	0.40692	SLV 9	Min	43-1	0.40692
43	0.81384	SLV 9	Min	43-1	0.81384
43	0.00000	SLV 10	Max	43-1	0.00000
43	0.40692	SLV 10	Max	43-1	0.40692
43	0.81384	SLV 10	Max	43-1	0.81384
43	0.00000	SLV 10	Min	43-1	0.00000
43	0.40692	SLV 10	Min	43-1	0.40692
43	0.81384	SLV 10	Min	43-1	0.81384
43	0.00000	SLV 11	Max	43-1	0.00000
43	0.40692	SLV 11	Max	43-1	0.40692
43	0.81384	SLV 11	Max	43-1	0.81384
43	0.00000	SLV 11	Min	43-1	0.00000
43	0.40692	SLV 11	Min	43-1	0.40692
43	0.81384	SLV 11	Min	43-1	0.81384
43	0.00000	SLV 12	Max	43-1	0.00000
43	0.40692	SLV 12	Max	43-1	0.40692
43	0.81384	SLV 12	Max	43-1	0.81384
43	0.00000	SLV 12	Min	43-1	0.00000
43	0.40692	SLV 12	Min	43-1	0.40692
43	0.81384	SLV 12	Min	43-1	0.81384
43	0.00000	SLV 13	Max	43-1	0.00000
43	0.40692	SLV 13	Max	43-1	0.40692
43	0.81384	SLV 13	Max	43-1	0.81384
43	0.00000	SLV 13	Min	43-1	0.00000
43	0.40692	SLV 13	Min	43-1	0.40692
43	0.81384	SLV 13	Min	43-1	0.81384
43	0.00000	SLV 14	Max	43-1	0.00000

Table: Element Forces - Frames, Part 4 of 4

Frame	Station m	OutputCase	StepType	FrameElem	ElemStation m
43	0.40692	SLV 14	Max	43-1	0.40692
43	0.81384	SLV 14	Max	43-1	0.81384
43	0.00000	SLV 14	Min	43-1	0.00000
43	0.40692	SLV 14	Min	43-1	0.40692
43	0.81384	SLV 14	Min	43-1	0.81384
43	0.00000	SLV 15	Max	43-1	0.00000
43	0.40692	SLV 15	Max	43-1	0.40692
43	0.81384	SLV 15	Max	43-1	0.81384
43	0.00000	SLV 15	Min	43-1	0.00000
43	0.40692	SLV 15	Min	43-1	0.40692
43	0.81384	SLV 15	Min	43-1	0.81384
43	0.00000	SLV 16	Max	43-1	0.00000
43	0.40692	SLV 16	Max	43-1	0.40692
43	0.81384	SLV 16	Max	43-1	0.81384
43	0.00000	SLV 16	Min	43-1	0.00000
43	0.40692	SLV 16	Min	43-1	0.40692
43	0.81384	SLV 16	Min	43-1	0.81384
43	0.00000	SLE-C-TBM	Max	43-1	0.00000
43	0.40692	SLE-C-TBM	Max	43-1	0.40692
43	0.81384	SLE-C-TBM	Max	43-1	0.81384
43	0.00000	SLE-C-TBM	Min	43-1	0.00000
43	0.40692	SLE-C-TBM	Min	43-1	0.40692
43	0.81384	SLE-C-TBM	Min	43-1	0.81384
43	0.00000	SLU-1-TBM	Max	43-1	0.00000
43	0.40692	SLU-1-TBM	Max	43-1	0.40692
43	0.81384	SLU-1-TBM	Max	43-1	0.81384
43	0.00000	SLU-1-TBM	Min	43-1	0.00000
43	0.40692	SLU-1-TBM	Min	43-1	0.40692
43	0.81384	SLU-1-TBM	Min	43-1	0.81384
44	0.00000	SLE-C	Max	44-1	0.00000
44	0.41801	SLE-C	Max	44-1	0.41801
44	0.83601	SLE-C	Max	44-1	0.83601
44	0.00000	SLE-C	Min	44-1	0.00000
44	0.41801	SLE-C	Min	44-1	0.41801
44	0.83601	SLE-C	Min	44-1	0.83601
44	0.00000	SLE-F1	Max	44-1	0.00000
44	0.41801	SLE-F1	Max	44-1	0.41801
44	0.83601	SLE-F1	Max	44-1	0.83601
44	0.00000	SLE-F1	Min	44-1	0.00000
44	0.41801	SLE-F1	Min	44-1	0.41801
44	0.83601	SLE-F1	Min	44-1	0.83601
44	0.00000	SLE-F2	Max	44-1	0.00000
44	0.41801	SLE-F2	Max	44-1	0.41801
44	0.83601	SLE-F2	Max	44-1	0.83601
44	0.00000	SLE-F2	Min	44-1	0.00000
44	0.41801	SLE-F2	Min	44-1	0.41801
44	0.83601	SLE-F2	Min	44-1	0.83601
44	0.00000	SLE-F3	Max	44-1	0.00000
44	0.41801	SLE-F3	Max	44-1	0.41801
44	0.83601	SLE-F3	Max	44-1	0.83601
44	0.00000	SLE-F3	Min	44-1	0.00000
44	0.41801	SLE-F3	Min	44-1	0.41801
44	0.83601	SLE-F3	Min	44-1	0.83601
44	0.00000	SLE-QP	Max	44-1	0.00000
44	0.41801	SLE-QP	Max	44-1	0.41801
44	0.83601	SLE-QP	Max	44-1	0.83601
44	0.00000	SLE-QP	Min	44-1	0.00000
44	0.41801	SLE-QP	Min	44-1	0.41801
44	0.83601	SLE-QP	Min	44-1	0.83601

Table: Element Forces - Frames, Part 4 of 4

Frame	Station m	OutputCase	StepType	FrameElem	ElemStation m
44	0.00000	SLU-1	Max	44-1	0.00000
44	0.41801	SLU-1	Max	44-1	0.41801
44	0.83601	SLU-1	Max	44-1	0.83601
44	0.00000	SLU-1	Min	44-1	0.00000
44	0.41801	SLU-1	Min	44-1	0.41801
44	0.83601	SLU-1	Min	44-1	0.83601
44	0.00000	SLU-2	Max	44-1	0.00000
44	0.41801	SLU-2	Max	44-1	0.41801
44	0.83601	SLU-2	Max	44-1	0.83601
44	0.00000	SLU-2	Min	44-1	0.00000
44	0.41801	SLU-2	Min	44-1	0.41801
44	0.83601	SLU-2	Min	44-1	0.83601
44	0.00000	SLU-3	Max	44-1	0.00000
44	0.41801	SLU-3	Max	44-1	0.41801
44	0.83601	SLU-3	Max	44-1	0.83601
44	0.00000	SLU-3	Min	44-1	0.00000
44	0.41801	SLU-3	Min	44-1	0.41801
44	0.83601	SLU-3	Min	44-1	0.83601
44	0.00000	SLU-4	Max	44-1	0.00000
44	0.41801	SLU-4	Max	44-1	0.41801
44	0.83601	SLU-4	Max	44-1	0.83601
44	0.00000	SLU-4	Min	44-1	0.00000
44	0.41801	SLU-4	Min	44-1	0.41801
44	0.83601	SLU-4	Min	44-1	0.83601
44	0.00000	SLU-5	Max	44-1	0.00000
44	0.41801	SLU-5	Max	44-1	0.41801
44	0.83601	SLU-5	Max	44-1	0.83601
44	0.00000	SLU-5	Min	44-1	0.00000
44	0.41801	SLU-5	Min	44-1	0.41801
44	0.83601	SLU-5	Min	44-1	0.83601
44	0.00000	SLU-6	Max	44-1	0.00000
44	0.41801	SLU-6	Max	44-1	0.41801
44	0.83601	SLU-6	Max	44-1	0.83601
44	0.00000	SLU-6	Min	44-1	0.00000
44	0.41801	SLU-6	Min	44-1	0.41801
44	0.83601	SLU-6	Min	44-1	0.83601
44	0.00000	SLU-7	Max	44-1	0.00000
44	0.41801	SLU-7	Max	44-1	0.41801
44	0.83601	SLU-7	Max	44-1	0.83601
44	0.00000	SLU-7	Min	44-1	0.00000
44	0.41801	SLU-7	Min	44-1	0.41801
44	0.83601	SLU-7	Min	44-1	0.83601
44	0.00000	SLV 1	Max	44-1	0.00000
44	0.41801	SLV 1	Max	44-1	0.41801
44	0.83601	SLV 1	Max	44-1	0.83601
44	0.00000	SLV 1	Min	44-1	0.00000
44	0.41801	SLV 1	Min	44-1	0.41801
44	0.83601	SLV 1	Min	44-1	0.83601
44	0.00000	SLV 2	Max	44-1	0.00000
44	0.41801	SLV 2	Max	44-1	0.41801
44	0.83601	SLV 2	Max	44-1	0.83601
44	0.00000	SLV 2	Min	44-1	0.00000
44	0.41801	SLV 2	Min	44-1	0.41801
44	0.83601	SLV 2	Min	44-1	0.83601
44	0.00000	SLV 3	Max	44-1	0.00000
44	0.41801	SLV 3	Max	44-1	0.41801
44	0.83601	SLV 3	Max	44-1	0.83601
44	0.00000	SLV 3	Min	44-1	0.00000
44	0.41801	SLV 3	Min	44-1	0.41801

Table: Element Forces - Frames, Part 4 of 4

Frame	Station m	OutputCase	StepType	FrameElem	ElemStation m
44	0.83601	SLV 3	Min	44-1	0.83601
44	0.00000	SLV 4	Max	44-1	0.00000
44	0.41801	SLV 4	Max	44-1	0.41801
44	0.83601	SLV 4	Max	44-1	0.83601
44	0.00000	SLV 4	Min	44-1	0.00000
44	0.41801	SLV 4	Min	44-1	0.41801
44	0.83601	SLV 4	Min	44-1	0.83601
44	0.00000	SLV 5	Max	44-1	0.00000
44	0.41801	SLV 5	Max	44-1	0.41801
44	0.83601	SLV 5	Max	44-1	0.83601
44	0.00000	SLV 5	Min	44-1	0.00000
44	0.41801	SLV 5	Min	44-1	0.41801
44	0.83601	SLV 5	Min	44-1	0.83601
44	0.00000	SLV 6	Max	44-1	0.00000
44	0.41801	SLV 6	Max	44-1	0.41801
44	0.83601	SLV 6	Max	44-1	0.83601
44	0.00000	SLV 6	Min	44-1	0.00000
44	0.41801	SLV 6	Min	44-1	0.41801
44	0.83601	SLV 6	Min	44-1	0.83601
44	0.00000	SLV 7	Max	44-1	0.00000
44	0.41801	SLV 7	Max	44-1	0.41801
44	0.83601	SLV 7	Max	44-1	0.83601
44	0.00000	SLV 7	Min	44-1	0.00000
44	0.41801	SLV 7	Min	44-1	0.41801
44	0.83601	SLV 7	Min	44-1	0.83601
44	0.00000	SLV 8	Max	44-1	0.00000
44	0.41801	SLV 8	Max	44-1	0.41801
44	0.83601	SLV 8	Max	44-1	0.83601
44	0.00000	SLV 8	Min	44-1	0.00000
44	0.41801	SLV 8	Min	44-1	0.41801
44	0.83601	SLV 8	Min	44-1	0.83601
44	0.00000	SLV 9	Max	44-1	0.00000
44	0.41801	SLV 9	Max	44-1	0.41801
44	0.83601	SLV 9	Max	44-1	0.83601
44	0.00000	SLV 9	Min	44-1	0.00000
44	0.41801	SLV 9	Min	44-1	0.41801
44	0.83601	SLV 9	Min	44-1	0.83601
44	0.00000	SLV 10	Max	44-1	0.00000
44	0.41801	SLV 10	Max	44-1	0.41801
44	0.83601	SLV 10	Max	44-1	0.83601
44	0.00000	SLV 10	Min	44-1	0.00000
44	0.41801	SLV 10	Min	44-1	0.41801
44	0.83601	SLV 10	Min	44-1	0.83601
44	0.00000	SLV 11	Max	44-1	0.00000
44	0.41801	SLV 11	Max	44-1	0.41801
44	0.83601	SLV 11	Max	44-1	0.83601
44	0.00000	SLV 11	Min	44-1	0.00000
44	0.41801	SLV 11	Min	44-1	0.41801
44	0.83601	SLV 11	Min	44-1	0.83601
44	0.00000	SLV 12	Max	44-1	0.00000
44	0.41801	SLV 12	Max	44-1	0.41801
44	0.83601	SLV 12	Max	44-1	0.83601
44	0.00000	SLV 12	Min	44-1	0.00000
44	0.41801	SLV 12	Min	44-1	0.41801
44	0.83601	SLV 12	Min	44-1	0.83601
44	0.00000	SLV 13	Max	44-1	0.00000
44	0.41801	SLV 13	Max	44-1	0.41801
44	0.83601	SLV 13	Max	44-1	0.83601
44	0.00000	SLV 13	Min	44-1	0.00000

Table: Element Forces - Frames, Part 4 of 4

Frame	Station m	OutputCase	StepType	FrameElem	ElemStation m
44	0.41801	SLV 13	Min	44-1	0.41801
44	0.83601	SLV 13	Min	44-1	0.83601
44	0.00000	SLV 14	Max	44-1	0.00000
44	0.41801	SLV 14	Max	44-1	0.41801
44	0.83601	SLV 14	Max	44-1	0.83601
44	0.00000	SLV 14	Min	44-1	0.00000
44	0.41801	SLV 14	Min	44-1	0.41801
44	0.83601	SLV 14	Min	44-1	0.83601
44	0.00000	SLV 15	Max	44-1	0.00000
44	0.41801	SLV 15	Max	44-1	0.41801
44	0.83601	SLV 15	Max	44-1	0.83601
44	0.00000	SLV 15	Min	44-1	0.00000
44	0.41801	SLV 15	Min	44-1	0.41801
44	0.83601	SLV 15	Min	44-1	0.83601
44	0.00000	SLV 16	Max	44-1	0.00000
44	0.41801	SLV 16	Max	44-1	0.41801
44	0.83601	SLV 16	Max	44-1	0.83601
44	0.00000	SLV 16	Min	44-1	0.00000
44	0.41801	SLV 16	Min	44-1	0.41801
44	0.83601	SLV 16	Min	44-1	0.83601
44	0.00000	SLE-C-TBM	Max	44-1	0.00000
44	0.41801	SLE-C-TBM	Max	44-1	0.41801
44	0.83601	SLE-C-TBM	Max	44-1	0.83601
44	0.00000	SLE-C-TBM	Min	44-1	0.00000
44	0.41801	SLE-C-TBM	Min	44-1	0.41801
44	0.83601	SLE-C-TBM	Min	44-1	0.83601
44	0.00000	SLU-1-TBM	Max	44-1	0.00000
44	0.41801	SLU-1-TBM	Max	44-1	0.41801
44	0.83601	SLU-1-TBM	Max	44-1	0.83601
44	0.00000	SLU-1-TBM	Min	44-1	0.00000
44	0.41801	SLU-1-TBM	Min	44-1	0.41801
44	0.83601	SLU-1-TBM	Min	44-1	0.83601
45	0.00000	SLE-C	Max	45-1	0.00000
45	0.34496	SLE-C	Max	45-1	0.34496
45	0.68993	SLE-C	Max	45-1	0.68993
45	0.00000	SLE-C	Min	45-1	0.00000
45	0.34496	SLE-C	Min	45-1	0.34496
45	0.68993	SLE-C	Min	45-1	0.68993
45	0.00000	SLE-F1	Max	45-1	0.00000
45	0.34496	SLE-F1	Max	45-1	0.34496
45	0.68993	SLE-F1	Max	45-1	0.68993
45	0.00000	SLE-F1	Min	45-1	0.00000
45	0.34496	SLE-F1	Min	45-1	0.34496
45	0.68993	SLE-F1	Min	45-1	0.68993
45	0.00000	SLE-F2	Max	45-1	0.00000
45	0.34496	SLE-F2	Max	45-1	0.34496
45	0.68993	SLE-F2	Max	45-1	0.68993
45	0.00000	SLE-F2	Min	45-1	0.00000
45	0.34496	SLE-F2	Min	45-1	0.34496
45	0.68993	SLE-F2	Min	45-1	0.68993
45	0.00000	SLE-F3	Max	45-1	0.00000
45	0.34496	SLE-F3	Max	45-1	0.34496
45	0.68993	SLE-F3	Max	45-1	0.68993
45	0.00000	SLE-F3	Min	45-1	0.00000
45	0.34496	SLE-F3	Min	45-1	0.34496
45	0.68993	SLE-F3	Min	45-1	0.68993
45	0.00000	SLE-QP	Max	45-1	0.00000
45	0.34496	SLE-QP	Max	45-1	0.34496
45	0.68993	SLE-QP	Max	45-1	0.68993

Table: Element Forces - Frames, Part 4 of 4

Frame	Station m	OutputCase	StepType	FrameElem	ElemStation m
45	0.00000	SLE-QP	Min	45-1	0.00000
45	0.34496	SLE-QP	Min	45-1	0.34496
45	0.68993	SLE-QP	Min	45-1	0.68993
45	0.00000	SLU-1	Max	45-1	0.00000
45	0.34496	SLU-1	Max	45-1	0.34496
45	0.68993	SLU-1	Max	45-1	0.68993
45	0.00000	SLU-1	Min	45-1	0.00000
45	0.34496	SLU-1	Min	45-1	0.34496
45	0.68993	SLU-1	Min	45-1	0.68993
45	0.00000	SLU-2	Max	45-1	0.00000
45	0.34496	SLU-2	Max	45-1	0.34496
45	0.68993	SLU-2	Max	45-1	0.68993
45	0.00000	SLU-2	Min	45-1	0.00000
45	0.34496	SLU-2	Min	45-1	0.34496
45	0.68993	SLU-2	Min	45-1	0.68993
45	0.00000	SLU-3	Max	45-1	0.00000
45	0.34496	SLU-3	Max	45-1	0.34496
45	0.68993	SLU-3	Max	45-1	0.68993
45	0.00000	SLU-3	Min	45-1	0.00000
45	0.34496	SLU-3	Min	45-1	0.34496
45	0.68993	SLU-3	Min	45-1	0.68993
45	0.00000	SLU-4	Max	45-1	0.00000
45	0.34496	SLU-4	Max	45-1	0.34496
45	0.68993	SLU-4	Max	45-1	0.68993
45	0.00000	SLU-4	Min	45-1	0.00000
45	0.34496	SLU-4	Min	45-1	0.34496
45	0.68993	SLU-4	Min	45-1	0.68993
45	0.00000	SLU-5	Max	45-1	0.00000
45	0.34496	SLU-5	Max	45-1	0.34496
45	0.68993	SLU-5	Max	45-1	0.68993
45	0.00000	SLU-5	Min	45-1	0.00000
45	0.34496	SLU-5	Min	45-1	0.34496
45	0.68993	SLU-5	Min	45-1	0.68993
45	0.00000	SLU-6	Max	45-1	0.00000
45	0.34496	SLU-6	Max	45-1	0.34496
45	0.68993	SLU-6	Max	45-1	0.68993
45	0.00000	SLU-6	Min	45-1	0.00000
45	0.34496	SLU-6	Min	45-1	0.34496
45	0.68993	SLU-6	Min	45-1	0.68993
45	0.00000	SLU-7	Max	45-1	0.00000
45	0.34496	SLU-7	Max	45-1	0.34496
45	0.68993	SLU-7	Max	45-1	0.68993
45	0.00000	SLU-7	Min	45-1	0.00000
45	0.34496	SLU-7	Min	45-1	0.34496
45	0.68993	SLU-7	Min	45-1	0.68993
45	0.00000	SLV 1	Max	45-1	0.00000
45	0.34496	SLV 1	Max	45-1	0.34496
45	0.68993	SLV 1	Max	45-1	0.68993
45	0.00000	SLV 1	Min	45-1	0.00000
45	0.34496	SLV 1	Min	45-1	0.34496
45	0.68993	SLV 1	Min	45-1	0.68993
45	0.00000	SLV 2	Max	45-1	0.00000
45	0.34496	SLV 2	Max	45-1	0.34496
45	0.68993	SLV 2	Max	45-1	0.68993
45	0.00000	SLV 2	Min	45-1	0.00000
45	0.34496	SLV 2	Min	45-1	0.34496
45	0.68993	SLV 2	Min	45-1	0.68993
45	0.00000	SLV 3	Max	45-1	0.00000
45	0.34496	SLV 3	Max	45-1	0.34496

Table: Element Forces - Frames, Part 4 of 4

Frame	Station m	OutputCase	StepType	FrameElem	ElemStation m
45	0.68993	SLV 3	Max	45-1	0.68993
45	0.00000	SLV 3	Min	45-1	0.00000
45	0.34496	SLV 3	Min	45-1	0.34496
45	0.68993	SLV 3	Min	45-1	0.68993
45	0.00000	SLV 4	Max	45-1	0.00000
45	0.34496	SLV 4	Max	45-1	0.34496
45	0.68993	SLV 4	Max	45-1	0.68993
45	0.00000	SLV 4	Min	45-1	0.00000
45	0.34496	SLV 4	Min	45-1	0.34496
45	0.68993	SLV 4	Min	45-1	0.68993
45	0.00000	SLV 5	Max	45-1	0.00000
45	0.34496	SLV 5	Max	45-1	0.34496
45	0.68993	SLV 5	Max	45-1	0.68993
45	0.00000	SLV 5	Min	45-1	0.00000
45	0.34496	SLV 5	Min	45-1	0.34496
45	0.68993	SLV 5	Min	45-1	0.68993
45	0.00000	SLV 6	Max	45-1	0.00000
45	0.34496	SLV 6	Max	45-1	0.34496
45	0.68993	SLV 6	Max	45-1	0.68993
45	0.00000	SLV 6	Min	45-1	0.00000
45	0.34496	SLV 6	Min	45-1	0.34496
45	0.68993	SLV 6	Min	45-1	0.68993
45	0.00000	SLV 7	Max	45-1	0.00000
45	0.34496	SLV 7	Max	45-1	0.34496
45	0.68993	SLV 7	Max	45-1	0.68993
45	0.00000	SLV 7	Min	45-1	0.00000
45	0.34496	SLV 7	Min	45-1	0.34496
45	0.68993	SLV 7	Min	45-1	0.68993
45	0.00000	SLV 8	Max	45-1	0.00000
45	0.34496	SLV 8	Max	45-1	0.34496
45	0.68993	SLV 8	Max	45-1	0.68993
45	0.00000	SLV 8	Min	45-1	0.00000
45	0.34496	SLV 8	Min	45-1	0.34496
45	0.68993	SLV 8	Min	45-1	0.68993
45	0.00000	SLV 9	Max	45-1	0.00000
45	0.34496	SLV 9	Max	45-1	0.34496
45	0.68993	SLV 9	Max	45-1	0.68993
45	0.00000	SLV 9	Min	45-1	0.00000
45	0.34496	SLV 9	Min	45-1	0.34496
45	0.68993	SLV 9	Min	45-1	0.68993
45	0.00000	SLV 10	Max	45-1	0.00000
45	0.34496	SLV 10	Max	45-1	0.34496
45	0.68993	SLV 10	Max	45-1	0.68993
45	0.00000	SLV 10	Min	45-1	0.00000
45	0.34496	SLV 10	Min	45-1	0.34496
45	0.68993	SLV 10	Min	45-1	0.68993
45	0.00000	SLV 11	Max	45-1	0.00000
45	0.34496	SLV 11	Max	45-1	0.34496
45	0.68993	SLV 11	Max	45-1	0.68993
45	0.00000	SLV 11	Min	45-1	0.00000
45	0.34496	SLV 11	Min	45-1	0.34496
45	0.68993	SLV 11	Min	45-1	0.68993
45	0.00000	SLV 12	Max	45-1	0.00000
45	0.34496	SLV 12	Max	45-1	0.34496
45	0.68993	SLV 12	Max	45-1	0.68993
45	0.00000	SLV 12	Min	45-1	0.00000
45	0.34496	SLV 12	Min	45-1	0.34496
45	0.68993	SLV 12	Min	45-1	0.68993
45	0.00000	SLV 13	Max	45-1	0.00000

Table: Element Forces - Frames, Part 4 of 4

Frame	Station m	OutputCase	StepType	FrameElem	ElemStation m
45	0.34496	SLV 13	Max	45-1	0.34496
45	0.68993	SLV 13	Max	45-1	0.68993
45	0.00000	SLV 13	Min	45-1	0.00000
45	0.34496	SLV 13	Min	45-1	0.34496
45	0.68993	SLV 13	Min	45-1	0.68993
45	0.00000	SLV 14	Max	45-1	0.00000
45	0.34496	SLV 14	Max	45-1	0.34496
45	0.68993	SLV 14	Max	45-1	0.68993
45	0.00000	SLV 14	Min	45-1	0.00000
45	0.34496	SLV 14	Min	45-1	0.34496
45	0.68993	SLV 14	Min	45-1	0.68993
45	0.00000	SLV 15	Max	45-1	0.00000
45	0.34496	SLV 15	Max	45-1	0.34496
45	0.68993	SLV 15	Max	45-1	0.68993
45	0.00000	SLV 15	Min	45-1	0.00000
45	0.34496	SLV 15	Min	45-1	0.34496
45	0.68993	SLV 15	Min	45-1	0.68993
45	0.00000	SLV 16	Max	45-1	0.00000
45	0.34496	SLV 16	Max	45-1	0.34496
45	0.68993	SLV 16	Max	45-1	0.68993
45	0.00000	SLV 16	Min	45-1	0.00000
45	0.34496	SLV 16	Min	45-1	0.34496
45	0.68993	SLV 16	Min	45-1	0.68993
45	0.00000	SLE-C-TBM	Max	45-1	0.00000
45	0.34496	SLE-C-TBM	Max	45-1	0.34496
45	0.68993	SLE-C-TBM	Max	45-1	0.68993
45	0.00000	SLE-C-TBM	Min	45-1	0.00000
45	0.34496	SLE-C-TBM	Min	45-1	0.34496
45	0.68993	SLE-C-TBM	Min	45-1	0.68993
45	0.00000	SLU-1-TBM	Max	45-1	0.00000
45	0.34496	SLU-1-TBM	Max	45-1	0.34496
45	0.68993	SLU-1-TBM	Max	45-1	0.68993
45	0.00000	SLU-1-TBM	Min	45-1	0.00000
45	0.34496	SLU-1-TBM	Min	45-1	0.34496
45	0.68993	SLU-1-TBM	Min	45-1	0.68993
46	0.00000	SLE-C	Max	46-1	0.00000
46	0.27500	SLE-C	Max	46-1	0.27500
46	0.55000	SLE-C	Max	46-1	0.55000
46	0.00000	SLE-C	Min	46-1	0.00000
46	0.27500	SLE-C	Min	46-1	0.27500
46	0.55000	SLE-C	Min	46-1	0.55000
46	0.00000	SLE-F1	Max	46-1	0.00000
46	0.27500	SLE-F1	Max	46-1	0.27500
46	0.55000	SLE-F1	Max	46-1	0.55000
46	0.00000	SLE-F1	Min	46-1	0.00000
46	0.27500	SLE-F1	Min	46-1	0.27500
46	0.55000	SLE-F1	Min	46-1	0.55000
46	0.00000	SLE-F2	Max	46-1	0.00000
46	0.27500	SLE-F2	Max	46-1	0.27500
46	0.55000	SLE-F2	Max	46-1	0.55000
46	0.00000	SLE-F2	Min	46-1	0.00000
46	0.27500	SLE-F2	Min	46-1	0.27500
46	0.55000	SLE-F2	Min	46-1	0.55000
46	0.00000	SLE-F3	Max	46-1	0.00000
46	0.27500	SLE-F3	Max	46-1	0.27500
46	0.55000	SLE-F3	Max	46-1	0.55000
46	0.00000	SLE-F3	Min	46-1	0.00000
46	0.27500	SLE-F3	Min	46-1	0.27500
46	0.55000	SLE-F3	Min	46-1	0.55000

Table: Element Forces - Frames, Part 4 of 4

Frame	Station m	OutputCase	StepType	FrameElem	ElemStation m
46	0.00000	SLE-QP	Max	46-1	0.00000
46	0.27500	SLE-QP	Max	46-1	0.27500
46	0.55000	SLE-QP	Max	46-1	0.55000
46	0.00000	SLE-QP	Min	46-1	0.00000
46	0.27500	SLE-QP	Min	46-1	0.27500
46	0.55000	SLE-QP	Min	46-1	0.55000
46	0.00000	SLU-1	Max	46-1	0.00000
46	0.27500	SLU-1	Max	46-1	0.27500
46	0.55000	SLU-1	Max	46-1	0.55000
46	0.00000	SLU-1	Min	46-1	0.00000
46	0.27500	SLU-1	Min	46-1	0.27500
46	0.55000	SLU-1	Min	46-1	0.55000
46	0.00000	SLU-2	Max	46-1	0.00000
46	0.27500	SLU-2	Max	46-1	0.27500
46	0.55000	SLU-2	Max	46-1	0.55000
46	0.00000	SLU-2	Min	46-1	0.00000
46	0.27500	SLU-2	Min	46-1	0.27500
46	0.55000	SLU-2	Min	46-1	0.55000
46	0.00000	SLU-3	Max	46-1	0.00000
46	0.27500	SLU-3	Max	46-1	0.27500
46	0.55000	SLU-3	Max	46-1	0.55000
46	0.00000	SLU-3	Min	46-1	0.00000
46	0.27500	SLU-3	Min	46-1	0.27500
46	0.55000	SLU-3	Min	46-1	0.55000
46	0.00000	SLU-4	Max	46-1	0.00000
46	0.27500	SLU-4	Max	46-1	0.27500
46	0.55000	SLU-4	Max	46-1	0.55000
46	0.00000	SLU-4	Min	46-1	0.00000
46	0.27500	SLU-4	Min	46-1	0.27500
46	0.55000	SLU-4	Min	46-1	0.55000
46	0.00000	SLU-5	Max	46-1	0.00000
46	0.27500	SLU-5	Max	46-1	0.27500
46	0.55000	SLU-5	Max	46-1	0.55000
46	0.00000	SLU-5	Min	46-1	0.00000
46	0.27500	SLU-5	Min	46-1	0.27500
46	0.55000	SLU-5	Min	46-1	0.55000
46	0.00000	SLU-6	Max	46-1	0.00000
46	0.27500	SLU-6	Max	46-1	0.27500
46	0.55000	SLU-6	Max	46-1	0.55000
46	0.00000	SLU-6	Min	46-1	0.00000
46	0.27500	SLU-6	Min	46-1	0.27500
46	0.55000	SLU-6	Min	46-1	0.55000
46	0.00000	SLU-7	Max	46-1	0.00000
46	0.27500	SLU-7	Max	46-1	0.27500
46	0.55000	SLU-7	Max	46-1	0.55000
46	0.00000	SLU-7	Min	46-1	0.00000
46	0.27500	SLU-7	Min	46-1	0.27500
46	0.55000	SLU-7	Min	46-1	0.55000
46	0.00000	SLV 1	Max	46-1	0.00000
46	0.27500	SLV 1	Max	46-1	0.27500
46	0.55000	SLV 1	Max	46-1	0.55000
46	0.00000	SLV 1	Min	46-1	0.00000
46	0.27500	SLV 1	Min	46-1	0.27500
46	0.55000	SLV 1	Min	46-1	0.55000
46	0.00000	SLV 2	Max	46-1	0.00000
46	0.27500	SLV 2	Max	46-1	0.27500
46	0.55000	SLV 2	Max	46-1	0.55000
46	0.00000	SLV 2	Min	46-1	0.00000
46	0.27500	SLV 2	Min	46-1	0.27500

Table: Element Forces - Frames, Part 4 of 4

Frame	Station m	OutputCase	StepType	FrameElem	ElemStation m
46	0.55000	SLV 2	Min	46-1	0.55000
46	0.00000	SLV 3	Max	46-1	0.00000
46	0.27500	SLV 3	Max	46-1	0.27500
46	0.55000	SLV 3	Max	46-1	0.55000
46	0.00000	SLV 3	Min	46-1	0.00000
46	0.27500	SLV 3	Min	46-1	0.27500
46	0.55000	SLV 3	Min	46-1	0.55000
46	0.00000	SLV 4	Max	46-1	0.00000
46	0.27500	SLV 4	Max	46-1	0.27500
46	0.55000	SLV 4	Max	46-1	0.55000
46	0.00000	SLV 4	Min	46-1	0.00000
46	0.27500	SLV 4	Min	46-1	0.27500
46	0.55000	SLV 4	Min	46-1	0.55000
46	0.00000	SLV 5	Max	46-1	0.00000
46	0.27500	SLV 5	Max	46-1	0.27500
46	0.55000	SLV 5	Max	46-1	0.55000
46	0.00000	SLV 5	Min	46-1	0.00000
46	0.27500	SLV 5	Min	46-1	0.27500
46	0.55000	SLV 5	Min	46-1	0.55000
46	0.00000	SLV 6	Max	46-1	0.00000
46	0.27500	SLV 6	Max	46-1	0.27500
46	0.55000	SLV 6	Max	46-1	0.55000
46	0.00000	SLV 6	Min	46-1	0.00000
46	0.27500	SLV 6	Min	46-1	0.27500
46	0.55000	SLV 6	Min	46-1	0.55000
46	0.00000	SLV 7	Max	46-1	0.00000
46	0.27500	SLV 7	Max	46-1	0.27500
46	0.55000	SLV 7	Max	46-1	0.55000
46	0.00000	SLV 7	Min	46-1	0.00000
46	0.27500	SLV 7	Min	46-1	0.27500
46	0.55000	SLV 7	Min	46-1	0.55000
46	0.00000	SLV 8	Max	46-1	0.00000
46	0.27500	SLV 8	Max	46-1	0.27500
46	0.55000	SLV 8	Max	46-1	0.55000
46	0.00000	SLV 8	Min	46-1	0.00000
46	0.27500	SLV 8	Min	46-1	0.27500
46	0.55000	SLV 8	Min	46-1	0.55000
46	0.00000	SLV 9	Max	46-1	0.00000
46	0.27500	SLV 9	Max	46-1	0.27500
46	0.55000	SLV 9	Max	46-1	0.55000
46	0.00000	SLV 9	Min	46-1	0.00000
46	0.27500	SLV 9	Min	46-1	0.27500
46	0.55000	SLV 9	Min	46-1	0.55000
46	0.00000	SLV 10	Max	46-1	0.00000
46	0.27500	SLV 10	Max	46-1	0.27500
46	0.55000	SLV 10	Max	46-1	0.55000
46	0.00000	SLV 10	Min	46-1	0.00000
46	0.27500	SLV 10	Min	46-1	0.27500
46	0.55000	SLV 10	Min	46-1	0.55000
46	0.00000	SLV 11	Max	46-1	0.00000
46	0.27500	SLV 11	Max	46-1	0.27500
46	0.55000	SLV 11	Max	46-1	0.55000
46	0.00000	SLV 11	Min	46-1	0.00000
46	0.27500	SLV 11	Min	46-1	0.27500
46	0.55000	SLV 11	Min	46-1	0.55000
46	0.00000	SLV 12	Max	46-1	0.00000
46	0.27500	SLV 12	Max	46-1	0.27500
46	0.55000	SLV 12	Max	46-1	0.55000
46	0.00000	SLV 12	Min	46-1	0.00000

Table: Element Forces - Frames, Part 4 of 4

Frame	Station m	OutputCase	StepType	FrameElem	ElemStation m
46	0.27500	SLV 12	Min	46-1	0.27500
46	0.55000	SLV 12	Min	46-1	0.55000
46	0.00000	SLV 13	Max	46-1	0.00000
46	0.27500	SLV 13	Max	46-1	0.27500
46	0.55000	SLV 13	Max	46-1	0.55000
46	0.00000	SLV 13	Min	46-1	0.00000
46	0.27500	SLV 13	Min	46-1	0.27500
46	0.55000	SLV 13	Min	46-1	0.55000
46	0.00000	SLV 14	Max	46-1	0.00000
46	0.27500	SLV 14	Max	46-1	0.27500
46	0.55000	SLV 14	Max	46-1	0.55000
46	0.00000	SLV 14	Min	46-1	0.00000
46	0.27500	SLV 14	Min	46-1	0.27500
46	0.55000	SLV 14	Min	46-1	0.55000
46	0.00000	SLV 15	Max	46-1	0.00000
46	0.27500	SLV 15	Max	46-1	0.27500
46	0.55000	SLV 15	Max	46-1	0.55000
46	0.00000	SLV 15	Min	46-1	0.00000
46	0.27500	SLV 15	Min	46-1	0.27500
46	0.55000	SLV 15	Min	46-1	0.55000
46	0.00000	SLV 16	Max	46-1	0.00000
46	0.27500	SLV 16	Max	46-1	0.27500
46	0.55000	SLV 16	Max	46-1	0.55000
46	0.00000	SLV 16	Min	46-1	0.00000
46	0.27500	SLV 16	Min	46-1	0.27500
46	0.55000	SLV 16	Min	46-1	0.55000
46	0.00000	SLE-C-TBM	Max	46-1	0.00000
46	0.27500	SLE-C-TBM	Max	46-1	0.27500
46	0.55000	SLE-C-TBM	Max	46-1	0.55000
46	0.00000	SLE-C-TBM	Min	46-1	0.00000
46	0.27500	SLE-C-TBM	Min	46-1	0.27500
46	0.55000	SLE-C-TBM	Min	46-1	0.55000
46	0.00000	SLU-1-TBM	Max	46-1	0.00000
46	0.27500	SLU-1-TBM	Max	46-1	0.27500
46	0.55000	SLU-1-TBM	Max	46-1	0.55000
46	0.00000	SLU-1-TBM	Min	46-1	0.00000
46	0.27500	SLU-1-TBM	Min	46-1	0.27500
46	0.55000	SLU-1-TBM	Min	46-1	0.55000
47	0.00000	SLE-C	Max	47-1	0.00000
47	0.27500	SLE-C	Max	47-1	0.27500
47	0.55000	SLE-C	Max	47-1	0.55000
47	0.00000	SLE-C	Min	47-1	0.00000
47	0.27500	SLE-C	Min	47-1	0.27500
47	0.55000	SLE-C	Min	47-1	0.55000
47	0.00000	SLE-F1	Max	47-1	0.00000
47	0.27500	SLE-F1	Max	47-1	0.27500
47	0.55000	SLE-F1	Max	47-1	0.55000
47	0.00000	SLE-F1	Min	47-1	0.00000
47	0.27500	SLE-F1	Min	47-1	0.27500
47	0.55000	SLE-F1	Min	47-1	0.55000
47	0.00000	SLE-F2	Max	47-1	0.00000
47	0.27500	SLE-F2	Max	47-1	0.27500
47	0.55000	SLE-F2	Max	47-1	0.55000
47	0.00000	SLE-F2	Min	47-1	0.00000
47	0.27500	SLE-F2	Min	47-1	0.27500
47	0.55000	SLE-F2	Min	47-1	0.55000
47	0.00000	SLE-F3	Max	47-1	0.00000
47	0.27500	SLE-F3	Max	47-1	0.27500
47	0.55000	SLE-F3	Max	47-1	0.55000

Table: Element Forces - Frames, Part 4 of 4

Frame	Station m	OutputCase	StepType	FrameElem	ElemStation m
47	0.00000	SLE-F3	Min	47-1	0.00000
47	0.27500	SLE-F3	Min	47-1	0.27500
47	0.55000	SLE-F3	Min	47-1	0.55000
47	0.00000	SLE-QP	Max	47-1	0.00000
47	0.27500	SLE-QP	Max	47-1	0.27500
47	0.55000	SLE-QP	Max	47-1	0.55000
47	0.00000	SLE-QP	Min	47-1	0.00000
47	0.27500	SLE-QP	Min	47-1	0.27500
47	0.55000	SLE-QP	Min	47-1	0.55000
47	0.00000	SLU-1	Max	47-1	0.00000
47	0.27500	SLU-1	Max	47-1	0.27500
47	0.55000	SLU-1	Max	47-1	0.55000
47	0.00000	SLU-1	Min	47-1	0.00000
47	0.27500	SLU-1	Min	47-1	0.27500
47	0.55000	SLU-1	Min	47-1	0.55000
47	0.00000	SLU-2	Max	47-1	0.00000
47	0.27500	SLU-2	Max	47-1	0.27500
47	0.55000	SLU-2	Max	47-1	0.55000
47	0.00000	SLU-2	Min	47-1	0.00000
47	0.27500	SLU-2	Min	47-1	0.27500
47	0.55000	SLU-2	Min	47-1	0.55000
47	0.00000	SLU-3	Max	47-1	0.00000
47	0.27500	SLU-3	Max	47-1	0.27500
47	0.55000	SLU-3	Max	47-1	0.55000
47	0.00000	SLU-3	Min	47-1	0.00000
47	0.27500	SLU-3	Min	47-1	0.27500
47	0.55000	SLU-3	Min	47-1	0.55000
47	0.00000	SLU-4	Max	47-1	0.00000
47	0.27500	SLU-4	Max	47-1	0.27500
47	0.55000	SLU-4	Max	47-1	0.55000
47	0.00000	SLU-4	Min	47-1	0.00000
47	0.27500	SLU-4	Min	47-1	0.27500
47	0.55000	SLU-4	Min	47-1	0.55000
47	0.00000	SLU-5	Max	47-1	0.00000
47	0.27500	SLU-5	Max	47-1	0.27500
47	0.55000	SLU-5	Max	47-1	0.55000
47	0.00000	SLU-5	Min	47-1	0.00000
47	0.27500	SLU-5	Min	47-1	0.27500
47	0.55000	SLU-5	Min	47-1	0.55000
47	0.00000	SLU-6	Max	47-1	0.00000
47	0.27500	SLU-6	Max	47-1	0.27500
47	0.55000	SLU-6	Max	47-1	0.55000
47	0.00000	SLU-6	Min	47-1	0.00000
47	0.27500	SLU-6	Min	47-1	0.27500
47	0.55000	SLU-6	Min	47-1	0.55000
47	0.00000	SLU-7	Max	47-1	0.00000
47	0.27500	SLU-7	Max	47-1	0.27500
47	0.55000	SLU-7	Max	47-1	0.55000
47	0.00000	SLU-7	Min	47-1	0.00000
47	0.27500	SLU-7	Min	47-1	0.27500
47	0.55000	SLU-7	Min	47-1	0.55000
47	0.00000	SLV 1	Max	47-1	0.00000
47	0.27500	SLV 1	Max	47-1	0.27500
47	0.55000	SLV 1	Max	47-1	0.55000
47	0.00000	SLV 1	Min	47-1	0.00000
47	0.27500	SLV 1	Min	47-1	0.27500
47	0.55000	SLV 1	Min	47-1	0.55000
47	0.00000	SLV 2	Max	47-1	0.00000
47	0.27500	SLV 2	Max	47-1	0.27500

Table: Element Forces - Frames, Part 4 of 4

Frame	Station m	OutputCase	StepType	FrameElem	ElemStation m
47	0.55000	SLV 2	Max	47-1	0.55000
47	0.00000	SLV 2	Min	47-1	0.00000
47	0.27500	SLV 2	Min	47-1	0.27500
47	0.55000	SLV 2	Min	47-1	0.55000
47	0.00000	SLV 3	Max	47-1	0.00000
47	0.27500	SLV 3	Max	47-1	0.27500
47	0.55000	SLV 3	Max	47-1	0.55000
47	0.00000	SLV 3	Min	47-1	0.00000
47	0.27500	SLV 3	Min	47-1	0.27500
47	0.55000	SLV 3	Min	47-1	0.55000
47	0.00000	SLV 4	Max	47-1	0.00000
47	0.27500	SLV 4	Max	47-1	0.27500
47	0.55000	SLV 4	Max	47-1	0.55000
47	0.00000	SLV 4	Min	47-1	0.00000
47	0.27500	SLV 4	Min	47-1	0.27500
47	0.55000	SLV 4	Min	47-1	0.55000
47	0.00000	SLV 5	Max	47-1	0.00000
47	0.27500	SLV 5	Max	47-1	0.27500
47	0.55000	SLV 5	Max	47-1	0.55000
47	0.00000	SLV 5	Min	47-1	0.00000
47	0.27500	SLV 5	Min	47-1	0.27500
47	0.55000	SLV 5	Min	47-1	0.55000
47	0.00000	SLV 6	Max	47-1	0.00000
47	0.27500	SLV 6	Max	47-1	0.27500
47	0.55000	SLV 6	Max	47-1	0.55000
47	0.00000	SLV 6	Min	47-1	0.00000
47	0.27500	SLV 6	Min	47-1	0.27500
47	0.55000	SLV 6	Min	47-1	0.55000
47	0.00000	SLV 7	Max	47-1	0.00000
47	0.27500	SLV 7	Max	47-1	0.27500
47	0.55000	SLV 7	Max	47-1	0.55000
47	0.00000	SLV 7	Min	47-1	0.00000
47	0.27500	SLV 7	Min	47-1	0.27500
47	0.55000	SLV 7	Min	47-1	0.55000
47	0.00000	SLV 8	Max	47-1	0.00000
47	0.27500	SLV 8	Max	47-1	0.27500
47	0.55000	SLV 8	Max	47-1	0.55000
47	0.00000	SLV 8	Min	47-1	0.00000
47	0.27500	SLV 8	Min	47-1	0.27500
47	0.55000	SLV 8	Min	47-1	0.55000
47	0.00000	SLV 9	Max	47-1	0.00000
47	0.27500	SLV 9	Max	47-1	0.27500
47	0.55000	SLV 9	Max	47-1	0.55000
47	0.00000	SLV 9	Min	47-1	0.00000
47	0.27500	SLV 9	Min	47-1	0.27500
47	0.55000	SLV 9	Min	47-1	0.55000
47	0.00000	SLV 10	Max	47-1	0.00000
47	0.27500	SLV 10	Max	47-1	0.27500
47	0.55000	SLV 10	Max	47-1	0.55000
47	0.00000	SLV 10	Min	47-1	0.00000
47	0.27500	SLV 10	Min	47-1	0.27500
47	0.55000	SLV 10	Min	47-1	0.55000
47	0.00000	SLV 11	Max	47-1	0.00000
47	0.27500	SLV 11	Max	47-1	0.27500
47	0.55000	SLV 11	Max	47-1	0.55000
47	0.00000	SLV 11	Min	47-1	0.00000
47	0.27500	SLV 11	Min	47-1	0.27500
47	0.55000	SLV 11	Min	47-1	0.55000
47	0.00000	SLV 12	Max	47-1	0.00000

Table: Element Forces - Frames, Part 4 of 4

Frame	Station m	OutputCase	StepType	FrameElem	ElemStation m
47	0.27500	SLV 12	Max	47-1	0.27500
47	0.55000	SLV 12	Max	47-1	0.55000
47	0.00000	SLV 12	Min	47-1	0.00000
47	0.27500	SLV 12	Min	47-1	0.27500
47	0.55000	SLV 12	Min	47-1	0.55000
47	0.00000	SLV 13	Max	47-1	0.00000
47	0.27500	SLV 13	Max	47-1	0.27500
47	0.55000	SLV 13	Max	47-1	0.55000
47	0.00000	SLV 13	Min	47-1	0.00000
47	0.27500	SLV 13	Min	47-1	0.27500
47	0.55000	SLV 13	Min	47-1	0.55000
47	0.00000	SLV 14	Max	47-1	0.00000
47	0.27500	SLV 14	Max	47-1	0.27500
47	0.55000	SLV 14	Max	47-1	0.55000
47	0.00000	SLV 14	Min	47-1	0.00000
47	0.27500	SLV 14	Min	47-1	0.27500
47	0.55000	SLV 14	Min	47-1	0.55000
47	0.00000	SLV 15	Max	47-1	0.00000
47	0.27500	SLV 15	Max	47-1	0.27500
47	0.55000	SLV 15	Max	47-1	0.55000
47	0.00000	SLV 15	Min	47-1	0.00000
47	0.27500	SLV 15	Min	47-1	0.27500
47	0.55000	SLV 15	Min	47-1	0.55000
47	0.00000	SLV 16	Max	47-1	0.00000
47	0.27500	SLV 16	Max	47-1	0.27500
47	0.55000	SLV 16	Max	47-1	0.55000
47	0.00000	SLV 16	Min	47-1	0.00000
47	0.27500	SLV 16	Min	47-1	0.27500
47	0.55000	SLV 16	Min	47-1	0.55000
47	0.00000	SLE-C-TBM	Max	47-1	0.00000
47	0.27500	SLE-C-TBM	Max	47-1	0.27500
47	0.55000	SLE-C-TBM	Max	47-1	0.55000
47	0.00000	SLE-C-TBM	Min	47-1	0.00000
47	0.27500	SLE-C-TBM	Min	47-1	0.27500
47	0.55000	SLE-C-TBM	Min	47-1	0.55000
47	0.00000	SLU-1-TBM	Max	47-1	0.00000
47	0.27500	SLU-1-TBM	Max	47-1	0.27500
47	0.55000	SLU-1-TBM	Max	47-1	0.55000
47	0.00000	SLU-1-TBM	Min	47-1	0.00000
47	0.27500	SLU-1-TBM	Min	47-1	0.27500
47	0.55000	SLU-1-TBM	Min	47-1	0.55000
48	0.00000	SLE-C	Max	48-1	0.00000
48	0.27500	SLE-C	Max	48-1	0.27500
48	0.55000	SLE-C	Max	48-1	0.55000
48	0.00000	SLE-C	Min	48-1	0.00000
48	0.27500	SLE-C	Min	48-1	0.27500
48	0.55000	SLE-C	Min	48-1	0.55000
48	0.00000	SLE-F1	Max	48-1	0.00000
48	0.27500	SLE-F1	Max	48-1	0.27500
48	0.55000	SLE-F1	Max	48-1	0.55000
48	0.00000	SLE-F1	Min	48-1	0.00000
48	0.27500	SLE-F1	Min	48-1	0.27500
48	0.55000	SLE-F1	Min	48-1	0.55000
48	0.00000	SLE-F2	Max	48-1	0.00000
48	0.27500	SLE-F2	Max	48-1	0.27500
48	0.55000	SLE-F2	Max	48-1	0.55000
48	0.00000	SLE-F2	Min	48-1	0.00000
48	0.27500	SLE-F2	Min	48-1	0.27500
48	0.55000	SLE-F2	Min	48-1	0.55000

Table: Element Forces - Frames, Part 4 of 4

Frame	Station m	OutputCase	StepType	FrameElem	ElemStation m
48	0.00000	SLE-F3	Max	48-1	0.00000
48	0.27500	SLE-F3	Max	48-1	0.27500
48	0.55000	SLE-F3	Max	48-1	0.55000
48	0.00000	SLE-F3	Min	48-1	0.00000
48	0.27500	SLE-F3	Min	48-1	0.27500
48	0.55000	SLE-F3	Min	48-1	0.55000
48	0.00000	SLE-QP	Max	48-1	0.00000
48	0.27500	SLE-QP	Max	48-1	0.27500
48	0.55000	SLE-QP	Max	48-1	0.55000
48	0.00000	SLE-QP	Min	48-1	0.00000
48	0.27500	SLE-QP	Min	48-1	0.27500
48	0.55000	SLE-QP	Min	48-1	0.55000
48	0.00000	SLU-1	Max	48-1	0.00000
48	0.27500	SLU-1	Max	48-1	0.27500
48	0.55000	SLU-1	Max	48-1	0.55000
48	0.00000	SLU-1	Min	48-1	0.00000
48	0.27500	SLU-1	Min	48-1	0.27500
48	0.55000	SLU-1	Min	48-1	0.55000
48	0.00000	SLU-2	Max	48-1	0.00000
48	0.27500	SLU-2	Max	48-1	0.27500
48	0.55000	SLU-2	Max	48-1	0.55000
48	0.00000	SLU-2	Min	48-1	0.00000
48	0.27500	SLU-2	Min	48-1	0.27500
48	0.55000	SLU-2	Min	48-1	0.55000
48	0.00000	SLU-3	Max	48-1	0.00000
48	0.27500	SLU-3	Max	48-1	0.27500
48	0.55000	SLU-3	Max	48-1	0.55000
48	0.00000	SLU-3	Min	48-1	0.00000
48	0.27500	SLU-3	Min	48-1	0.27500
48	0.55000	SLU-3	Min	48-1	0.55000
48	0.00000	SLU-4	Max	48-1	0.00000
48	0.27500	SLU-4	Max	48-1	0.27500
48	0.55000	SLU-4	Max	48-1	0.55000
48	0.00000	SLU-4	Min	48-1	0.00000
48	0.27500	SLU-4	Min	48-1	0.27500
48	0.55000	SLU-4	Min	48-1	0.55000
48	0.00000	SLU-5	Max	48-1	0.00000
48	0.27500	SLU-5	Max	48-1	0.27500
48	0.55000	SLU-5	Max	48-1	0.55000
48	0.00000	SLU-5	Min	48-1	0.00000
48	0.27500	SLU-5	Min	48-1	0.27500
48	0.55000	SLU-5	Min	48-1	0.55000
48	0.00000	SLU-6	Max	48-1	0.00000
48	0.27500	SLU-6	Max	48-1	0.27500
48	0.55000	SLU-6	Max	48-1	0.55000
48	0.00000	SLU-6	Min	48-1	0.00000
48	0.27500	SLU-6	Min	48-1	0.27500
48	0.55000	SLU-6	Min	48-1	0.55000
48	0.00000	SLU-7	Max	48-1	0.00000
48	0.27500	SLU-7	Max	48-1	0.27500
48	0.55000	SLU-7	Max	48-1	0.55000
48	0.00000	SLU-7	Min	48-1	0.00000
48	0.27500	SLU-7	Min	48-1	0.27500
48	0.55000	SLU-7	Min	48-1	0.55000
48	0.00000	SLV 1	Max	48-1	0.00000
48	0.27500	SLV 1	Max	48-1	0.27500
48	0.55000	SLV 1	Max	48-1	0.55000
48	0.00000	SLV 1	Min	48-1	0.00000
48	0.27500	SLV 1	Min	48-1	0.27500

Table: Element Forces - Frames, Part 4 of 4

Frame	Station m	OutputCase	StepType	FrameElem	ElemStation m
48	0.55000	SLV 1	Min	48-1	0.55000
48	0.00000	SLV 2	Max	48-1	0.00000
48	0.27500	SLV 2	Max	48-1	0.27500
48	0.55000	SLV 2	Max	48-1	0.55000
48	0.00000	SLV 2	Min	48-1	0.00000
48	0.27500	SLV 2	Min	48-1	0.27500
48	0.55000	SLV 2	Min	48-1	0.55000
48	0.00000	SLV 3	Max	48-1	0.00000
48	0.27500	SLV 3	Max	48-1	0.27500
48	0.55000	SLV 3	Max	48-1	0.55000
48	0.00000	SLV 3	Min	48-1	0.00000
48	0.27500	SLV 3	Min	48-1	0.27500
48	0.55000	SLV 3	Min	48-1	0.55000
48	0.00000	SLV 4	Max	48-1	0.00000
48	0.27500	SLV 4	Max	48-1	0.27500
48	0.55000	SLV 4	Max	48-1	0.55000
48	0.00000	SLV 4	Min	48-1	0.00000
48	0.27500	SLV 4	Min	48-1	0.27500
48	0.55000	SLV 4	Min	48-1	0.55000
48	0.00000	SLV 5	Max	48-1	0.00000
48	0.27500	SLV 5	Max	48-1	0.27500
48	0.55000	SLV 5	Max	48-1	0.55000
48	0.00000	SLV 5	Min	48-1	0.00000
48	0.27500	SLV 5	Min	48-1	0.27500
48	0.55000	SLV 5	Min	48-1	0.55000
48	0.00000	SLV 6	Max	48-1	0.00000
48	0.27500	SLV 6	Max	48-1	0.27500
48	0.55000	SLV 6	Max	48-1	0.55000
48	0.00000	SLV 6	Min	48-1	0.00000
48	0.27500	SLV 6	Min	48-1	0.27500
48	0.55000	SLV 6	Min	48-1	0.55000
48	0.00000	SLV 7	Max	48-1	0.00000
48	0.27500	SLV 7	Max	48-1	0.27500
48	0.55000	SLV 7	Max	48-1	0.55000
48	0.00000	SLV 7	Min	48-1	0.00000
48	0.27500	SLV 7	Min	48-1	0.27500
48	0.55000	SLV 7	Min	48-1	0.55000
48	0.00000	SLV 8	Max	48-1	0.00000
48	0.27500	SLV 8	Max	48-1	0.27500
48	0.55000	SLV 8	Max	48-1	0.55000
48	0.00000	SLV 8	Min	48-1	0.00000
48	0.27500	SLV 8	Min	48-1	0.27500
48	0.55000	SLV 8	Min	48-1	0.55000
48	0.00000	SLV 9	Max	48-1	0.00000
48	0.27500	SLV 9	Max	48-1	0.27500
48	0.55000	SLV 9	Max	48-1	0.55000
48	0.00000	SLV 9	Min	48-1	0.00000
48	0.27500	SLV 9	Min	48-1	0.27500
48	0.55000	SLV 9	Min	48-1	0.55000
48	0.00000	SLV 10	Max	48-1	0.00000
48	0.27500	SLV 10	Max	48-1	0.27500
48	0.55000	SLV 10	Max	48-1	0.55000
48	0.00000	SLV 10	Min	48-1	0.00000
48	0.27500	SLV 10	Min	48-1	0.27500
48	0.55000	SLV 10	Min	48-1	0.55000
48	0.00000	SLV 11	Max	48-1	0.00000
48	0.27500	SLV 11	Max	48-1	0.27500
48	0.55000	SLV 11	Max	48-1	0.55000
48	0.00000	SLV 11	Min	48-1	0.00000

Table: Element Forces - Frames, Part 4 of 4

Frame	Station m	OutputCase	StepType	FrameElem	ElemStation m
48	0.27500	SLV 11	Min	48-1	0.27500
48	0.55000	SLV 11	Min	48-1	0.55000
48	0.00000	SLV 12	Max	48-1	0.00000
48	0.27500	SLV 12	Max	48-1	0.27500
48	0.55000	SLV 12	Max	48-1	0.55000
48	0.00000	SLV 12	Min	48-1	0.00000
48	0.27500	SLV 12	Min	48-1	0.27500
48	0.55000	SLV 12	Min	48-1	0.55000
48	0.00000	SLV 13	Max	48-1	0.00000
48	0.27500	SLV 13	Max	48-1	0.27500
48	0.55000	SLV 13	Max	48-1	0.55000
48	0.00000	SLV 13	Min	48-1	0.00000
48	0.27500	SLV 13	Min	48-1	0.27500
48	0.55000	SLV 13	Min	48-1	0.55000
48	0.00000	SLV 14	Max	48-1	0.00000
48	0.27500	SLV 14	Max	48-1	0.27500
48	0.55000	SLV 14	Max	48-1	0.55000
48	0.00000	SLV 14	Min	48-1	0.00000
48	0.27500	SLV 14	Min	48-1	0.27500
48	0.55000	SLV 14	Min	48-1	0.55000
48	0.00000	SLV 15	Max	48-1	0.00000
48	0.27500	SLV 15	Max	48-1	0.27500
48	0.55000	SLV 15	Max	48-1	0.55000
48	0.00000	SLV 15	Min	48-1	0.00000
48	0.27500	SLV 15	Min	48-1	0.27500
48	0.55000	SLV 15	Min	48-1	0.55000
48	0.00000	SLV 16	Max	48-1	0.00000
48	0.27500	SLV 16	Max	48-1	0.27500
48	0.55000	SLV 16	Max	48-1	0.55000
48	0.00000	SLV 16	Min	48-1	0.00000
48	0.27500	SLV 16	Min	48-1	0.27500
48	0.55000	SLV 16	Min	48-1	0.55000
48	0.00000	SLE-C-TBM	Max	48-1	0.00000
48	0.27500	SLE-C-TBM	Max	48-1	0.27500
48	0.55000	SLE-C-TBM	Max	48-1	0.55000
48	0.00000	SLE-C-TBM	Min	48-1	0.00000
48	0.27500	SLE-C-TBM	Min	48-1	0.27500
48	0.55000	SLE-C-TBM	Min	48-1	0.55000
48	0.00000	SLU-1-TBM	Max	48-1	0.00000
48	0.27500	SLU-1-TBM	Max	48-1	0.27500
48	0.55000	SLU-1-TBM	Max	48-1	0.55000
48	0.00000	SLU-1-TBM	Min	48-1	0.00000
48	0.27500	SLU-1-TBM	Min	48-1	0.27500
48	0.55000	SLU-1-TBM	Min	48-1	0.55000
49	0.00000	SLE-C	Max	49-1	0.00000
49	0.27500	SLE-C	Max	49-1	0.27500
49	0.55000	SLE-C	Max	49-1	0.55000
49	0.00000	SLE-C	Min	49-1	0.00000
49	0.27500	SLE-C	Min	49-1	0.27500
49	0.55000	SLE-C	Min	49-1	0.55000
49	0.00000	SLE-F1	Max	49-1	0.00000
49	0.27500	SLE-F1	Max	49-1	0.27500
49	0.55000	SLE-F1	Max	49-1	0.55000
49	0.00000	SLE-F1	Min	49-1	0.00000
49	0.27500	SLE-F1	Min	49-1	0.27500
49	0.55000	SLE-F1	Min	49-1	0.55000
49	0.00000	SLE-F2	Max	49-1	0.00000
49	0.27500	SLE-F2	Max	49-1	0.27500
49	0.55000	SLE-F2	Max	49-1	0.55000

Table: Element Forces - Frames, Part 4 of 4

Frame	Station m	OutputCase	StepType	FrameElem	ElemStation m
49	0.00000	SLE-F2	Min	49-1	0.00000
49	0.27500	SLE-F2	Min	49-1	0.27500
49	0.55000	SLE-F2	Min	49-1	0.55000
49	0.00000	SLE-F3	Max	49-1	0.00000
49	0.27500	SLE-F3	Max	49-1	0.27500
49	0.55000	SLE-F3	Max	49-1	0.55000
49	0.00000	SLE-F3	Min	49-1	0.00000
49	0.27500	SLE-F3	Min	49-1	0.27500
49	0.55000	SLE-F3	Min	49-1	0.55000
49	0.00000	SLE-QP	Max	49-1	0.00000
49	0.27500	SLE-QP	Max	49-1	0.27500
49	0.55000	SLE-QP	Max	49-1	0.55000
49	0.00000	SLE-QP	Min	49-1	0.00000
49	0.27500	SLE-QP	Min	49-1	0.27500
49	0.55000	SLE-QP	Min	49-1	0.55000
49	0.00000	SLU-1	Max	49-1	0.00000
49	0.27500	SLU-1	Max	49-1	0.27500
49	0.55000	SLU-1	Max	49-1	0.55000
49	0.00000	SLU-1	Min	49-1	0.00000
49	0.27500	SLU-1	Min	49-1	0.27500
49	0.55000	SLU-1	Min	49-1	0.55000
49	0.00000	SLU-2	Max	49-1	0.00000
49	0.27500	SLU-2	Max	49-1	0.27500
49	0.55000	SLU-2	Max	49-1	0.55000
49	0.00000	SLU-2	Min	49-1	0.00000
49	0.27500	SLU-2	Min	49-1	0.27500
49	0.55000	SLU-2	Min	49-1	0.55000
49	0.00000	SLU-3	Max	49-1	0.00000
49	0.27500	SLU-3	Max	49-1	0.27500
49	0.55000	SLU-3	Max	49-1	0.55000
49	0.00000	SLU-3	Min	49-1	0.00000
49	0.27500	SLU-3	Min	49-1	0.27500
49	0.55000	SLU-3	Min	49-1	0.55000
49	0.00000	SLU-4	Max	49-1	0.00000
49	0.27500	SLU-4	Max	49-1	0.27500
49	0.55000	SLU-4	Max	49-1	0.55000
49	0.00000	SLU-4	Min	49-1	0.00000
49	0.27500	SLU-4	Min	49-1	0.27500
49	0.55000	SLU-4	Min	49-1	0.55000
49	0.00000	SLU-5	Max	49-1	0.00000
49	0.27500	SLU-5	Max	49-1	0.27500
49	0.55000	SLU-5	Max	49-1	0.55000
49	0.00000	SLU-5	Min	49-1	0.00000
49	0.27500	SLU-5	Min	49-1	0.27500
49	0.55000	SLU-5	Min	49-1	0.55000
49	0.00000	SLU-6	Max	49-1	0.00000
49	0.27500	SLU-6	Max	49-1	0.27500
49	0.55000	SLU-6	Max	49-1	0.55000
49	0.00000	SLU-6	Min	49-1	0.00000
49	0.27500	SLU-6	Min	49-1	0.27500
49	0.55000	SLU-6	Min	49-1	0.55000
49	0.00000	SLU-7	Max	49-1	0.00000
49	0.27500	SLU-7	Max	49-1	0.27500
49	0.55000	SLU-7	Max	49-1	0.55000
49	0.00000	SLU-7	Min	49-1	0.00000
49	0.27500	SLU-7	Min	49-1	0.27500
49	0.55000	SLU-7	Min	49-1	0.55000
49	0.00000	SLV 1	Max	49-1	0.00000
49	0.27500	SLV 1	Max	49-1	0.27500

Table: Element Forces - Frames, Part 4 of 4

Frame	Station m	OutputCase	StepType	FrameElem	ElemStation m
49	0.55000	SLV 1	Max	49-1	0.55000
49	0.00000	SLV 1	Min	49-1	0.00000
49	0.27500	SLV 1	Min	49-1	0.27500
49	0.55000	SLV 1	Min	49-1	0.55000
49	0.00000	SLV 2	Max	49-1	0.00000
49	0.27500	SLV 2	Max	49-1	0.27500
49	0.55000	SLV 2	Max	49-1	0.55000
49	0.00000	SLV 2	Min	49-1	0.00000
49	0.27500	SLV 2	Min	49-1	0.27500
49	0.55000	SLV 2	Min	49-1	0.55000
49	0.00000	SLV 3	Max	49-1	0.00000
49	0.27500	SLV 3	Max	49-1	0.27500
49	0.55000	SLV 3	Max	49-1	0.55000
49	0.00000	SLV 3	Min	49-1	0.00000
49	0.27500	SLV 3	Min	49-1	0.27500
49	0.55000	SLV 3	Min	49-1	0.55000
49	0.00000	SLV 4	Max	49-1	0.00000
49	0.27500	SLV 4	Max	49-1	0.27500
49	0.55000	SLV 4	Max	49-1	0.55000
49	0.00000	SLV 4	Min	49-1	0.00000
49	0.27500	SLV 4	Min	49-1	0.27500
49	0.55000	SLV 4	Min	49-1	0.55000
49	0.00000	SLV 5	Max	49-1	0.00000
49	0.27500	SLV 5	Max	49-1	0.27500
49	0.55000	SLV 5	Max	49-1	0.55000
49	0.00000	SLV 5	Min	49-1	0.00000
49	0.27500	SLV 5	Min	49-1	0.27500
49	0.55000	SLV 5	Min	49-1	0.55000
49	0.00000	SLV 6	Max	49-1	0.00000
49	0.27500	SLV 6	Max	49-1	0.27500
49	0.55000	SLV 6	Max	49-1	0.55000
49	0.00000	SLV 6	Min	49-1	0.00000
49	0.27500	SLV 6	Min	49-1	0.27500
49	0.55000	SLV 6	Min	49-1	0.55000
49	0.00000	SLV 7	Max	49-1	0.00000
49	0.27500	SLV 7	Max	49-1	0.27500
49	0.55000	SLV 7	Max	49-1	0.55000
49	0.00000	SLV 7	Min	49-1	0.00000
49	0.27500	SLV 7	Min	49-1	0.27500
49	0.55000	SLV 7	Min	49-1	0.55000
49	0.00000	SLV 8	Max	49-1	0.00000
49	0.27500	SLV 8	Max	49-1	0.27500
49	0.55000	SLV 8	Max	49-1	0.55000
49	0.00000	SLV 8	Min	49-1	0.00000
49	0.27500	SLV 8	Min	49-1	0.27500
49	0.55000	SLV 8	Min	49-1	0.55000
49	0.00000	SLV 9	Max	49-1	0.00000
49	0.27500	SLV 9	Max	49-1	0.27500
49	0.55000	SLV 9	Max	49-1	0.55000
49	0.00000	SLV 9	Min	49-1	0.00000
49	0.27500	SLV 9	Min	49-1	0.27500
49	0.55000	SLV 9	Min	49-1	0.55000
49	0.00000	SLV 10	Max	49-1	0.00000
49	0.27500	SLV 10	Max	49-1	0.27500
49	0.55000	SLV 10	Max	49-1	0.55000
49	0.00000	SLV 10	Min	49-1	0.00000
49	0.27500	SLV 10	Min	49-1	0.27500
49	0.55000	SLV 10	Min	49-1	0.55000
49	0.00000	SLV 11	Max	49-1	0.00000

Table: Element Forces - Frames, Part 4 of 4

Frame	Station m	OutputCase	StepType	FrameElem	ElemStation m
49	0.27500	SLV 11	Max	49-1	0.27500
49	0.55000	SLV 11	Max	49-1	0.55000
49	0.00000	SLV 11	Min	49-1	0.00000
49	0.27500	SLV 11	Min	49-1	0.27500
49	0.55000	SLV 11	Min	49-1	0.55000
49	0.00000	SLV 12	Max	49-1	0.00000
49	0.27500	SLV 12	Max	49-1	0.27500
49	0.55000	SLV 12	Max	49-1	0.55000
49	0.00000	SLV 12	Min	49-1	0.00000
49	0.27500	SLV 12	Min	49-1	0.27500
49	0.55000	SLV 12	Min	49-1	0.55000
49	0.00000	SLV 13	Max	49-1	0.00000
49	0.27500	SLV 13	Max	49-1	0.27500
49	0.55000	SLV 13	Max	49-1	0.55000
49	0.00000	SLV 13	Min	49-1	0.00000
49	0.27500	SLV 13	Min	49-1	0.27500
49	0.55000	SLV 13	Min	49-1	0.55000
49	0.00000	SLV 14	Max	49-1	0.00000
49	0.27500	SLV 14	Max	49-1	0.27500
49	0.55000	SLV 14	Max	49-1	0.55000
49	0.00000	SLV 14	Min	49-1	0.00000
49	0.27500	SLV 14	Min	49-1	0.27500
49	0.55000	SLV 14	Min	49-1	0.55000
49	0.00000	SLV 15	Max	49-1	0.00000
49	0.27500	SLV 15	Max	49-1	0.27500
49	0.55000	SLV 15	Max	49-1	0.55000
49	0.00000	SLV 15	Min	49-1	0.00000
49	0.27500	SLV 15	Min	49-1	0.27500
49	0.55000	SLV 15	Min	49-1	0.55000
49	0.00000	SLV 16	Max	49-1	0.00000
49	0.27500	SLV 16	Max	49-1	0.27500
49	0.55000	SLV 16	Max	49-1	0.55000
49	0.00000	SLV 16	Min	49-1	0.00000
49	0.27500	SLV 16	Min	49-1	0.27500
49	0.55000	SLV 16	Min	49-1	0.55000
49	0.00000	SLE-C-TBM	Max	49-1	0.00000
49	0.27500	SLE-C-TBM	Max	49-1	0.27500
49	0.55000	SLE-C-TBM	Max	49-1	0.55000
49	0.00000	SLE-C-TBM	Min	49-1	0.00000
49	0.27500	SLE-C-TBM	Min	49-1	0.27500
49	0.55000	SLE-C-TBM	Min	49-1	0.55000
49	0.00000	SLU-1-TBM	Max	49-1	0.00000
49	0.27500	SLU-1-TBM	Max	49-1	0.27500
49	0.55000	SLU-1-TBM	Max	49-1	0.55000
49	0.00000	SLU-1-TBM	Min	49-1	0.00000
49	0.27500	SLU-1-TBM	Min	49-1	0.27500
49	0.55000	SLU-1-TBM	Min	49-1	0.55000
50	0.00000	SLE-C	Max	50-1	0.00000
50	0.27500	SLE-C	Max	50-1	0.27500
50	0.55000	SLE-C	Max	50-1	0.55000
50	0.00000	SLE-C	Min	50-1	0.00000
50	0.27500	SLE-C	Min	50-1	0.27500
50	0.55000	SLE-C	Min	50-1	0.55000
50	0.00000	SLE-F1	Max	50-1	0.00000
50	0.27500	SLE-F1	Max	50-1	0.27500
50	0.55000	SLE-F1	Max	50-1	0.55000
50	0.00000	SLE-F1	Min	50-1	0.00000
50	0.27500	SLE-F1	Min	50-1	0.27500
50	0.55000	SLE-F1	Min	50-1	0.55000

Table: Element Forces - Frames, Part 4 of 4

Frame	Station m	OutputCase	StepType	FrameElem	ElemStation m
50	0.00000	SLE-F2	Max	50-1	0.00000
50	0.27500	SLE-F2	Max	50-1	0.27500
50	0.55000	SLE-F2	Max	50-1	0.55000
50	0.00000	SLE-F2	Min	50-1	0.00000
50	0.27500	SLE-F2	Min	50-1	0.27500
50	0.55000	SLE-F2	Min	50-1	0.55000
50	0.00000	SLE-F3	Max	50-1	0.00000
50	0.27500	SLE-F3	Max	50-1	0.27500
50	0.55000	SLE-F3	Max	50-1	0.55000
50	0.00000	SLE-F3	Min	50-1	0.00000
50	0.27500	SLE-F3	Min	50-1	0.27500
50	0.55000	SLE-F3	Min	50-1	0.55000
50	0.00000	SLE-QP	Max	50-1	0.00000
50	0.27500	SLE-QP	Max	50-1	0.27500
50	0.55000	SLE-QP	Max	50-1	0.55000
50	0.00000	SLE-QP	Min	50-1	0.00000
50	0.27500	SLE-QP	Min	50-1	0.27500
50	0.55000	SLE-QP	Min	50-1	0.55000
50	0.00000	SLU-1	Max	50-1	0.00000
50	0.27500	SLU-1	Max	50-1	0.27500
50	0.55000	SLU-1	Max	50-1	0.55000
50	0.00000	SLU-1	Min	50-1	0.00000
50	0.27500	SLU-1	Min	50-1	0.27500
50	0.55000	SLU-1	Min	50-1	0.55000
50	0.00000	SLU-2	Max	50-1	0.00000
50	0.27500	SLU-2	Max	50-1	0.27500
50	0.55000	SLU-2	Max	50-1	0.55000
50	0.00000	SLU-2	Min	50-1	0.00000
50	0.27500	SLU-2	Min	50-1	0.27500
50	0.55000	SLU-2	Min	50-1	0.55000
50	0.00000	SLU-3	Max	50-1	0.00000
50	0.27500	SLU-3	Max	50-1	0.27500
50	0.55000	SLU-3	Max	50-1	0.55000
50	0.00000	SLU-3	Min	50-1	0.00000
50	0.27500	SLU-3	Min	50-1	0.27500
50	0.55000	SLU-3	Min	50-1	0.55000
50	0.00000	SLU-4	Max	50-1	0.00000
50	0.27500	SLU-4	Max	50-1	0.27500
50	0.55000	SLU-4	Max	50-1	0.55000
50	0.00000	SLU-4	Min	50-1	0.00000
50	0.27500	SLU-4	Min	50-1	0.27500
50	0.55000	SLU-4	Min	50-1	0.55000
50	0.00000	SLU-5	Max	50-1	0.00000
50	0.27500	SLU-5	Max	50-1	0.27500
50	0.55000	SLU-5	Max	50-1	0.55000
50	0.00000	SLU-5	Min	50-1	0.00000
50	0.27500	SLU-5	Min	50-1	0.27500
50	0.55000	SLU-5	Min	50-1	0.55000
50	0.00000	SLU-6	Max	50-1	0.00000
50	0.27500	SLU-6	Max	50-1	0.27500
50	0.55000	SLU-6	Max	50-1	0.55000
50	0.00000	SLU-6	Min	50-1	0.00000
50	0.27500	SLU-6	Min	50-1	0.27500
50	0.55000	SLU-6	Min	50-1	0.55000
50	0.00000	SLU-7	Max	50-1	0.00000
50	0.27500	SLU-7	Max	50-1	0.27500
50	0.55000	SLU-7	Max	50-1	0.55000
50	0.00000	SLU-7	Min	50-1	0.00000
50	0.27500	SLU-7	Min	50-1	0.27500

Table: Element Forces - Frames, Part 4 of 4

Frame	Station m	OutputCase	StepType	FrameElem	ElemStation m
50	0.55000	SLU-7	Min	50-1	0.55000
50	0.00000	SLV 1	Max	50-1	0.00000
50	0.27500	SLV 1	Max	50-1	0.27500
50	0.55000	SLV 1	Max	50-1	0.55000
50	0.00000	SLV 1	Min	50-1	0.00000
50	0.27500	SLV 1	Min	50-1	0.27500
50	0.55000	SLV 1	Min	50-1	0.55000
50	0.00000	SLV 2	Max	50-1	0.00000
50	0.27500	SLV 2	Max	50-1	0.27500
50	0.55000	SLV 2	Max	50-1	0.55000
50	0.00000	SLV 2	Min	50-1	0.00000
50	0.27500	SLV 2	Min	50-1	0.27500
50	0.55000	SLV 2	Min	50-1	0.55000
50	0.00000	SLV 3	Max	50-1	0.00000
50	0.27500	SLV 3	Max	50-1	0.27500
50	0.55000	SLV 3	Max	50-1	0.55000
50	0.00000	SLV 3	Min	50-1	0.00000
50	0.27500	SLV 3	Min	50-1	0.27500
50	0.55000	SLV 3	Min	50-1	0.55000
50	0.00000	SLV 4	Max	50-1	0.00000
50	0.27500	SLV 4	Max	50-1	0.27500
50	0.55000	SLV 4	Max	50-1	0.55000
50	0.00000	SLV 4	Min	50-1	0.00000
50	0.27500	SLV 4	Min	50-1	0.27500
50	0.55000	SLV 4	Min	50-1	0.55000
50	0.00000	SLV 5	Max	50-1	0.00000
50	0.27500	SLV 5	Max	50-1	0.27500
50	0.55000	SLV 5	Max	50-1	0.55000
50	0.00000	SLV 5	Min	50-1	0.00000
50	0.27500	SLV 5	Min	50-1	0.27500
50	0.55000	SLV 5	Min	50-1	0.55000
50	0.00000	SLV 6	Max	50-1	0.00000
50	0.27500	SLV 6	Max	50-1	0.27500
50	0.55000	SLV 6	Max	50-1	0.55000
50	0.00000	SLV 6	Min	50-1	0.00000
50	0.27500	SLV 6	Min	50-1	0.27500
50	0.55000	SLV 6	Min	50-1	0.55000
50	0.00000	SLV 7	Max	50-1	0.00000
50	0.27500	SLV 7	Max	50-1	0.27500
50	0.55000	SLV 7	Max	50-1	0.55000
50	0.00000	SLV 7	Min	50-1	0.00000
50	0.27500	SLV 7	Min	50-1	0.27500
50	0.55000	SLV 7	Min	50-1	0.55000
50	0.00000	SLV 8	Max	50-1	0.00000
50	0.27500	SLV 8	Max	50-1	0.27500
50	0.55000	SLV 8	Max	50-1	0.55000
50	0.00000	SLV 8	Min	50-1	0.00000
50	0.27500	SLV 8	Min	50-1	0.27500
50	0.55000	SLV 8	Min	50-1	0.55000
50	0.00000	SLV 9	Max	50-1	0.00000
50	0.27500	SLV 9	Max	50-1	0.27500
50	0.55000	SLV 9	Max	50-1	0.55000
50	0.00000	SLV 9	Min	50-1	0.00000
50	0.27500	SLV 9	Min	50-1	0.27500
50	0.55000	SLV 9	Min	50-1	0.55000
50	0.00000	SLV 10	Max	50-1	0.00000
50	0.27500	SLV 10	Max	50-1	0.27500
50	0.55000	SLV 10	Max	50-1	0.55000
50	0.00000	SLV 10	Min	50-1	0.00000

Table: Element Forces - Frames, Part 4 of 4

Frame	Station m	OutputCase	StepType	FrameElem	ElemStation m
50	0.27500	SLV 10	Min	50-1	0.27500
50	0.55000	SLV 10	Min	50-1	0.55000
50	0.00000	SLV 11	Max	50-1	0.00000
50	0.27500	SLV 11	Max	50-1	0.27500
50	0.55000	SLV 11	Max	50-1	0.55000
50	0.00000	SLV 11	Min	50-1	0.00000
50	0.27500	SLV 11	Min	50-1	0.27500
50	0.55000	SLV 11	Min	50-1	0.55000
50	0.00000	SLV 12	Max	50-1	0.00000
50	0.27500	SLV 12	Max	50-1	0.27500
50	0.55000	SLV 12	Max	50-1	0.55000
50	0.00000	SLV 12	Min	50-1	0.00000
50	0.27500	SLV 12	Min	50-1	0.27500
50	0.55000	SLV 12	Min	50-1	0.55000
50	0.00000	SLV 13	Max	50-1	0.00000
50	0.27500	SLV 13	Max	50-1	0.27500
50	0.55000	SLV 13	Max	50-1	0.55000
50	0.00000	SLV 13	Min	50-1	0.00000
50	0.27500	SLV 13	Min	50-1	0.27500
50	0.55000	SLV 13	Min	50-1	0.55000
50	0.00000	SLV 14	Max	50-1	0.00000
50	0.27500	SLV 14	Max	50-1	0.27500
50	0.55000	SLV 14	Max	50-1	0.55000
50	0.00000	SLV 14	Min	50-1	0.00000
50	0.27500	SLV 14	Min	50-1	0.27500
50	0.55000	SLV 14	Min	50-1	0.55000
50	0.00000	SLV 15	Max	50-1	0.00000
50	0.27500	SLV 15	Max	50-1	0.27500
50	0.55000	SLV 15	Max	50-1	0.55000
50	0.00000	SLV 15	Min	50-1	0.00000
50	0.27500	SLV 15	Min	50-1	0.27500
50	0.55000	SLV 15	Min	50-1	0.55000
50	0.00000	SLV 16	Max	50-1	0.00000
50	0.27500	SLV 16	Max	50-1	0.27500
50	0.55000	SLV 16	Max	50-1	0.55000
50	0.00000	SLV 16	Min	50-1	0.00000
50	0.27500	SLV 16	Min	50-1	0.27500
50	0.55000	SLV 16	Min	50-1	0.55000
50	0.00000	SLE-C-TBM	Max	50-1	0.00000
50	0.27500	SLE-C-TBM	Max	50-1	0.27500
50	0.55000	SLE-C-TBM	Max	50-1	0.55000
50	0.00000	SLE-C-TBM	Min	50-1	0.00000
50	0.27500	SLE-C-TBM	Min	50-1	0.27500
50	0.55000	SLE-C-TBM	Min	50-1	0.55000
50	0.00000	SLU-1-TBM	Max	50-1	0.00000
50	0.27500	SLU-1-TBM	Max	50-1	0.27500
50	0.55000	SLU-1-TBM	Max	50-1	0.55000
50	0.00000	SLU-1-TBM	Min	50-1	0.00000
50	0.27500	SLU-1-TBM	Min	50-1	0.27500
50	0.55000	SLU-1-TBM	Min	50-1	0.55000
51	0.00000	SLE-C	Max	51-1	0.00000
51	0.27500	SLE-C	Max	51-1	0.27500
51	0.55000	SLE-C	Max	51-1	0.55000
51	0.00000	SLE-C	Min	51-1	0.00000
51	0.27500	SLE-C	Min	51-1	0.27500
51	0.55000	SLE-C	Min	51-1	0.55000
51	0.00000	SLE-F1	Max	51-1	0.00000
51	0.27500	SLE-F1	Max	51-1	0.27500
51	0.55000	SLE-F1	Max	51-1	0.55000

Table: Element Forces - Frames, Part 4 of 4

Frame	Station m	OutputCase	StepType	FrameElem	ElemStation m
51	0.00000	SLE-F1	Min	51-1	0.00000
51	0.27500	SLE-F1	Min	51-1	0.27500
51	0.55000	SLE-F1	Min	51-1	0.55000
51	0.00000	SLE-F2	Max	51-1	0.00000
51	0.27500	SLE-F2	Max	51-1	0.27500
51	0.55000	SLE-F2	Max	51-1	0.55000
51	0.00000	SLE-F2	Min	51-1	0.00000
51	0.27500	SLE-F2	Min	51-1	0.27500
51	0.55000	SLE-F2	Min	51-1	0.55000
51	0.00000	SLE-F3	Max	51-1	0.00000
51	0.27500	SLE-F3	Max	51-1	0.27500
51	0.55000	SLE-F3	Max	51-1	0.55000
51	0.00000	SLE-F3	Min	51-1	0.00000
51	0.27500	SLE-F3	Min	51-1	0.27500
51	0.55000	SLE-F3	Min	51-1	0.55000
51	0.00000	SLE-QP	Max	51-1	0.00000
51	0.27500	SLE-QP	Max	51-1	0.27500
51	0.55000	SLE-QP	Max	51-1	0.55000
51	0.00000	SLE-QP	Min	51-1	0.00000
51	0.27500	SLE-QP	Min	51-1	0.27500
51	0.55000	SLE-QP	Min	51-1	0.55000
51	0.00000	SLU-1	Max	51-1	0.00000
51	0.27500	SLU-1	Max	51-1	0.27500
51	0.55000	SLU-1	Max	51-1	0.55000
51	0.00000	SLU-1	Min	51-1	0.00000
51	0.27500	SLU-1	Min	51-1	0.27500
51	0.55000	SLU-1	Min	51-1	0.55000
51	0.00000	SLU-2	Max	51-1	0.00000
51	0.27500	SLU-2	Max	51-1	0.27500
51	0.55000	SLU-2	Max	51-1	0.55000
51	0.00000	SLU-2	Min	51-1	0.00000
51	0.27500	SLU-2	Min	51-1	0.27500
51	0.55000	SLU-2	Min	51-1	0.55000
51	0.00000	SLU-3	Max	51-1	0.00000
51	0.27500	SLU-3	Max	51-1	0.27500
51	0.55000	SLU-3	Max	51-1	0.55000
51	0.00000	SLU-3	Min	51-1	0.00000
51	0.27500	SLU-3	Min	51-1	0.27500
51	0.55000	SLU-3	Min	51-1	0.55000
51	0.00000	SLU-4	Max	51-1	0.00000
51	0.27500	SLU-4	Max	51-1	0.27500
51	0.55000	SLU-4	Max	51-1	0.55000
51	0.00000	SLU-4	Min	51-1	0.00000
51	0.27500	SLU-4	Min	51-1	0.27500
51	0.55000	SLU-4	Min	51-1	0.55000
51	0.00000	SLU-5	Max	51-1	0.00000
51	0.27500	SLU-5	Max	51-1	0.27500
51	0.55000	SLU-5	Max	51-1	0.55000
51	0.00000	SLU-5	Min	51-1	0.00000
51	0.27500	SLU-5	Min	51-1	0.27500
51	0.55000	SLU-5	Min	51-1	0.55000
51	0.00000	SLU-6	Max	51-1	0.00000
51	0.27500	SLU-6	Max	51-1	0.27500
51	0.55000	SLU-6	Max	51-1	0.55000
51	0.00000	SLU-6	Min	51-1	0.00000
51	0.27500	SLU-6	Min	51-1	0.27500
51	0.55000	SLU-6	Min	51-1	0.55000
51	0.00000	SLU-7	Max	51-1	0.00000
51	0.27500	SLU-7	Max	51-1	0.27500

Table: Element Forces - Frames, Part 4 of 4

Frame	Station m	OutputCase	StepType	FrameElem	ElemStation m
51	0.55000	SLU-7	Max	51-1	0.55000
51	0.00000	SLU-7	Min	51-1	0.00000
51	0.27500	SLU-7	Min	51-1	0.27500
51	0.55000	SLU-7	Min	51-1	0.55000
51	0.00000	SLV 1	Max	51-1	0.00000
51	0.27500	SLV 1	Max	51-1	0.27500
51	0.55000	SLV 1	Max	51-1	0.55000
51	0.00000	SLV 1	Min	51-1	0.00000
51	0.27500	SLV 1	Min	51-1	0.27500
51	0.55000	SLV 1	Min	51-1	0.55000
51	0.00000	SLV 2	Max	51-1	0.00000
51	0.27500	SLV 2	Max	51-1	0.27500
51	0.55000	SLV 2	Max	51-1	0.55000
51	0.00000	SLV 2	Min	51-1	0.00000
51	0.27500	SLV 2	Min	51-1	0.27500
51	0.55000	SLV 2	Min	51-1	0.55000
51	0.00000	SLV 3	Max	51-1	0.00000
51	0.27500	SLV 3	Max	51-1	0.27500
51	0.55000	SLV 3	Max	51-1	0.55000
51	0.00000	SLV 3	Min	51-1	0.00000
51	0.27500	SLV 3	Min	51-1	0.27500
51	0.55000	SLV 3	Min	51-1	0.55000
51	0.00000	SLV 4	Max	51-1	0.00000
51	0.27500	SLV 4	Max	51-1	0.27500
51	0.55000	SLV 4	Max	51-1	0.55000
51	0.00000	SLV 4	Min	51-1	0.00000
51	0.27500	SLV 4	Min	51-1	0.27500
51	0.55000	SLV 4	Min	51-1	0.55000
51	0.00000	SLV 5	Max	51-1	0.00000
51	0.27500	SLV 5	Max	51-1	0.27500
51	0.55000	SLV 5	Max	51-1	0.55000
51	0.00000	SLV 5	Min	51-1	0.00000
51	0.27500	SLV 5	Min	51-1	0.27500
51	0.55000	SLV 5	Min	51-1	0.55000
51	0.00000	SLV 6	Max	51-1	0.00000
51	0.27500	SLV 6	Max	51-1	0.27500
51	0.55000	SLV 6	Max	51-1	0.55000
51	0.00000	SLV 6	Min	51-1	0.00000
51	0.27500	SLV 6	Min	51-1	0.27500
51	0.55000	SLV 6	Min	51-1	0.55000
51	0.00000	SLV 7	Max	51-1	0.00000
51	0.27500	SLV 7	Max	51-1	0.27500
51	0.55000	SLV 7	Max	51-1	0.55000
51	0.00000	SLV 7	Min	51-1	0.00000
51	0.27500	SLV 7	Min	51-1	0.27500
51	0.55000	SLV 7	Min	51-1	0.55000
51	0.00000	SLV 8	Max	51-1	0.00000
51	0.27500	SLV 8	Max	51-1	0.27500
51	0.55000	SLV 8	Max	51-1	0.55000
51	0.00000	SLV 8	Min	51-1	0.00000
51	0.27500	SLV 8	Min	51-1	0.27500
51	0.55000	SLV 8	Min	51-1	0.55000
51	0.00000	SLV 9	Max	51-1	0.00000
51	0.27500	SLV 9	Max	51-1	0.27500
51	0.55000	SLV 9	Max	51-1	0.55000
51	0.00000	SLV 9	Min	51-1	0.00000
51	0.27500	SLV 9	Min	51-1	0.27500
51	0.55000	SLV 9	Min	51-1	0.55000
51	0.00000	SLV 10	Max	51-1	0.00000

Table: Element Forces - Frames, Part 4 of 4

Frame	Station m	OutputCase	StepType	FrameElem	ElemStation m
51	0.27500	SLV 10	Max	51-1	0.27500
51	0.55000	SLV 10	Max	51-1	0.55000
51	0.00000	SLV 10	Min	51-1	0.00000
51	0.27500	SLV 10	Min	51-1	0.27500
51	0.55000	SLV 10	Min	51-1	0.55000
51	0.00000	SLV 11	Max	51-1	0.00000
51	0.27500	SLV 11	Max	51-1	0.27500
51	0.55000	SLV 11	Max	51-1	0.55000
51	0.00000	SLV 11	Min	51-1	0.00000
51	0.27500	SLV 11	Min	51-1	0.27500
51	0.55000	SLV 11	Min	51-1	0.55000
51	0.00000	SLV 12	Max	51-1	0.00000
51	0.27500	SLV 12	Max	51-1	0.27500
51	0.55000	SLV 12	Max	51-1	0.55000
51	0.00000	SLV 12	Min	51-1	0.00000
51	0.27500	SLV 12	Min	51-1	0.27500
51	0.55000	SLV 12	Min	51-1	0.55000
51	0.00000	SLV 13	Max	51-1	0.00000
51	0.27500	SLV 13	Max	51-1	0.27500
51	0.55000	SLV 13	Max	51-1	0.55000
51	0.00000	SLV 13	Min	51-1	0.00000
51	0.27500	SLV 13	Min	51-1	0.27500
51	0.55000	SLV 13	Min	51-1	0.55000
51	0.00000	SLV 14	Max	51-1	0.00000
51	0.27500	SLV 14	Max	51-1	0.27500
51	0.55000	SLV 14	Max	51-1	0.55000
51	0.00000	SLV 14	Min	51-1	0.00000
51	0.27500	SLV 14	Min	51-1	0.27500
51	0.55000	SLV 14	Min	51-1	0.55000
51	0.00000	SLV 15	Max	51-1	0.00000
51	0.27500	SLV 15	Max	51-1	0.27500
51	0.55000	SLV 15	Max	51-1	0.55000
51	0.00000	SLV 15	Min	51-1	0.00000
51	0.27500	SLV 15	Min	51-1	0.27500
51	0.55000	SLV 15	Min	51-1	0.55000
51	0.00000	SLV 16	Max	51-1	0.00000
51	0.27500	SLV 16	Max	51-1	0.27500
51	0.55000	SLV 16	Max	51-1	0.55000
51	0.00000	SLV 16	Min	51-1	0.00000
51	0.27500	SLV 16	Min	51-1	0.27500
51	0.55000	SLV 16	Min	51-1	0.55000
51	0.00000	SLE-C-TBM	Max	51-1	0.00000
51	0.27500	SLE-C-TBM	Max	51-1	0.27500
51	0.55000	SLE-C-TBM	Max	51-1	0.55000
51	0.00000	SLE-C-TBM	Min	51-1	0.00000
51	0.27500	SLE-C-TBM	Min	51-1	0.27500
51	0.55000	SLE-C-TBM	Min	51-1	0.55000
51	0.00000	SLU-1-TBM	Max	51-1	0.00000
51	0.27500	SLU-1-TBM	Max	51-1	0.27500
51	0.55000	SLU-1-TBM	Max	51-1	0.55000
51	0.00000	SLU-1-TBM	Min	51-1	0.00000
51	0.27500	SLU-1-TBM	Min	51-1	0.27500
51	0.55000	SLU-1-TBM	Min	51-1	0.55000
52	0.00000	SLE-C	Max	52-1	0.00000
52	0.27500	SLE-C	Max	52-1	0.27500
52	0.55000	SLE-C	Max	52-1	0.55000
52	0.00000	SLE-C	Min	52-1	0.00000
52	0.27500	SLE-C	Min	52-1	0.27500
52	0.55000	SLE-C	Min	52-1	0.55000

Table: Element Forces - Frames, Part 4 of 4

Frame	Station m	OutputCase	StepType	FrameElem	ElemStation m
52	0.00000	SLE-F1	Max	52-1	0.00000
52	0.27500	SLE-F1	Max	52-1	0.27500
52	0.55000	SLE-F1	Max	52-1	0.55000
52	0.00000	SLE-F1	Min	52-1	0.00000
52	0.27500	SLE-F1	Min	52-1	0.27500
52	0.55000	SLE-F1	Min	52-1	0.55000
52	0.00000	SLE-F2	Max	52-1	0.00000
52	0.27500	SLE-F2	Max	52-1	0.27500
52	0.55000	SLE-F2	Max	52-1	0.55000
52	0.00000	SLE-F2	Min	52-1	0.00000
52	0.27500	SLE-F2	Min	52-1	0.27500
52	0.55000	SLE-F2	Min	52-1	0.55000
52	0.00000	SLE-F3	Max	52-1	0.00000
52	0.27500	SLE-F3	Max	52-1	0.27500
52	0.55000	SLE-F3	Max	52-1	0.55000
52	0.00000	SLE-F3	Min	52-1	0.00000
52	0.27500	SLE-F3	Min	52-1	0.27500
52	0.55000	SLE-F3	Min	52-1	0.55000
52	0.00000	SLE-QP	Max	52-1	0.00000
52	0.27500	SLE-QP	Max	52-1	0.27500
52	0.55000	SLE-QP	Max	52-1	0.55000
52	0.00000	SLE-QP	Min	52-1	0.00000
52	0.27500	SLE-QP	Min	52-1	0.27500
52	0.55000	SLE-QP	Min	52-1	0.55000
52	0.00000	SLU-1	Max	52-1	0.00000
52	0.27500	SLU-1	Max	52-1	0.27500
52	0.55000	SLU-1	Max	52-1	0.55000
52	0.00000	SLU-1	Min	52-1	0.00000
52	0.27500	SLU-1	Min	52-1	0.27500
52	0.55000	SLU-1	Min	52-1	0.55000
52	0.00000	SLU-2	Max	52-1	0.00000
52	0.27500	SLU-2	Max	52-1	0.27500
52	0.55000	SLU-2	Max	52-1	0.55000
52	0.00000	SLU-2	Min	52-1	0.00000
52	0.27500	SLU-2	Min	52-1	0.27500
52	0.55000	SLU-2	Min	52-1	0.55000
52	0.00000	SLU-3	Max	52-1	0.00000
52	0.27500	SLU-3	Max	52-1	0.27500
52	0.55000	SLU-3	Max	52-1	0.55000
52	0.00000	SLU-3	Min	52-1	0.00000
52	0.27500	SLU-3	Min	52-1	0.27500
52	0.55000	SLU-3	Min	52-1	0.55000
52	0.00000	SLU-4	Max	52-1	0.00000
52	0.27500	SLU-4	Max	52-1	0.27500
52	0.55000	SLU-4	Max	52-1	0.55000
52	0.00000	SLU-4	Min	52-1	0.00000
52	0.27500	SLU-4	Min	52-1	0.27500
52	0.55000	SLU-4	Min	52-1	0.55000
52	0.00000	SLU-5	Max	52-1	0.00000
52	0.27500	SLU-5	Max	52-1	0.27500
52	0.55000	SLU-5	Max	52-1	0.55000
52	0.00000	SLU-5	Min	52-1	0.00000
52	0.27500	SLU-5	Min	52-1	0.27500
52	0.55000	SLU-5	Min	52-1	0.55000
52	0.00000	SLU-6	Max	52-1	0.00000
52	0.27500	SLU-6	Max	52-1	0.27500
52	0.55000	SLU-6	Max	52-1	0.55000
52	0.00000	SLU-6	Min	52-1	0.00000
52	0.27500	SLU-6	Min	52-1	0.27500

Table: Element Forces - Frames, Part 4 of 4

Frame	Station m	OutputCase	StepType	FrameElem	ElemStation m
52	0.55000	SLU-6	Min	52-1	0.55000
52	0.00000	SLU-7	Max	52-1	0.00000
52	0.27500	SLU-7	Max	52-1	0.27500
52	0.55000	SLU-7	Max	52-1	0.55000
52	0.00000	SLU-7	Min	52-1	0.00000
52	0.27500	SLU-7	Min	52-1	0.27500
52	0.55000	SLU-7	Min	52-1	0.55000
52	0.00000	SLV 1	Max	52-1	0.00000
52	0.27500	SLV 1	Max	52-1	0.27500
52	0.55000	SLV 1	Max	52-1	0.55000
52	0.00000	SLV 1	Min	52-1	0.00000
52	0.27500	SLV 1	Min	52-1	0.27500
52	0.55000	SLV 1	Min	52-1	0.55000
52	0.00000	SLV 2	Max	52-1	0.00000
52	0.27500	SLV 2	Max	52-1	0.27500
52	0.55000	SLV 2	Max	52-1	0.55000
52	0.00000	SLV 2	Min	52-1	0.00000
52	0.27500	SLV 2	Min	52-1	0.27500
52	0.55000	SLV 2	Min	52-1	0.55000
52	0.00000	SLV 3	Max	52-1	0.00000
52	0.27500	SLV 3	Max	52-1	0.27500
52	0.55000	SLV 3	Max	52-1	0.55000
52	0.00000	SLV 3	Min	52-1	0.00000
52	0.27500	SLV 3	Min	52-1	0.27500
52	0.55000	SLV 3	Min	52-1	0.55000
52	0.00000	SLV 4	Max	52-1	0.00000
52	0.27500	SLV 4	Max	52-1	0.27500
52	0.55000	SLV 4	Max	52-1	0.55000
52	0.00000	SLV 4	Min	52-1	0.00000
52	0.27500	SLV 4	Min	52-1	0.27500
52	0.55000	SLV 4	Min	52-1	0.55000
52	0.00000	SLV 5	Max	52-1	0.00000
52	0.27500	SLV 5	Max	52-1	0.27500
52	0.55000	SLV 5	Max	52-1	0.55000
52	0.00000	SLV 5	Min	52-1	0.00000
52	0.27500	SLV 5	Min	52-1	0.27500
52	0.55000	SLV 5	Min	52-1	0.55000
52	0.00000	SLV 6	Max	52-1	0.00000
52	0.27500	SLV 6	Max	52-1	0.27500
52	0.55000	SLV 6	Max	52-1	0.55000
52	0.00000	SLV 6	Min	52-1	0.00000
52	0.27500	SLV 6	Min	52-1	0.27500
52	0.55000	SLV 6	Min	52-1	0.55000
52	0.00000	SLV 7	Max	52-1	0.00000
52	0.27500	SLV 7	Max	52-1	0.27500
52	0.55000	SLV 7	Max	52-1	0.55000
52	0.00000	SLV 7	Min	52-1	0.00000
52	0.27500	SLV 7	Min	52-1	0.27500
52	0.55000	SLV 7	Min	52-1	0.55000
52	0.00000	SLV 8	Max	52-1	0.00000
52	0.27500	SLV 8	Max	52-1	0.27500
52	0.55000	SLV 8	Max	52-1	0.55000
52	0.00000	SLV 8	Min	52-1	0.00000
52	0.27500	SLV 8	Min	52-1	0.27500
52	0.55000	SLV 8	Min	52-1	0.55000
52	0.00000	SLV 9	Max	52-1	0.00000
52	0.27500	SLV 9	Max	52-1	0.27500
52	0.55000	SLV 9	Max	52-1	0.55000
52	0.00000	SLV 9	Min	52-1	0.00000

Table: Element Forces - Frames, Part 4 of 4

Frame	Station m	OutputCase	StepType	FrameElem	ElemStation m
52	0.27500	SLV 9	Min	52-1	0.27500
52	0.55000	SLV 9	Min	52-1	0.55000
52	0.00000	SLV 10	Max	52-1	0.00000
52	0.27500	SLV 10	Max	52-1	0.27500
52	0.55000	SLV 10	Max	52-1	0.55000
52	0.00000	SLV 10	Min	52-1	0.00000
52	0.27500	SLV 10	Min	52-1	0.27500
52	0.55000	SLV 10	Min	52-1	0.55000
52	0.00000	SLV 11	Max	52-1	0.00000
52	0.27500	SLV 11	Max	52-1	0.27500
52	0.55000	SLV 11	Max	52-1	0.55000
52	0.00000	SLV 11	Min	52-1	0.00000
52	0.27500	SLV 11	Min	52-1	0.27500
52	0.55000	SLV 11	Min	52-1	0.55000
52	0.00000	SLV 12	Max	52-1	0.00000
52	0.27500	SLV 12	Max	52-1	0.27500
52	0.55000	SLV 12	Max	52-1	0.55000
52	0.00000	SLV 12	Min	52-1	0.00000
52	0.27500	SLV 12	Min	52-1	0.27500
52	0.55000	SLV 12	Min	52-1	0.55000
52	0.00000	SLV 13	Max	52-1	0.00000
52	0.27500	SLV 13	Max	52-1	0.27500
52	0.55000	SLV 13	Max	52-1	0.55000
52	0.00000	SLV 13	Min	52-1	0.00000
52	0.27500	SLV 13	Min	52-1	0.27500
52	0.55000	SLV 13	Min	52-1	0.55000
52	0.00000	SLV 14	Max	52-1	0.00000
52	0.27500	SLV 14	Max	52-1	0.27500
52	0.55000	SLV 14	Max	52-1	0.55000
52	0.00000	SLV 14	Min	52-1	0.00000
52	0.27500	SLV 14	Min	52-1	0.27500
52	0.55000	SLV 14	Min	52-1	0.55000
52	0.00000	SLV 15	Max	52-1	0.00000
52	0.27500	SLV 15	Max	52-1	0.27500
52	0.55000	SLV 15	Max	52-1	0.55000
52	0.00000	SLV 15	Min	52-1	0.00000
52	0.27500	SLV 15	Min	52-1	0.27500
52	0.55000	SLV 15	Min	52-1	0.55000
52	0.00000	SLV 16	Max	52-1	0.00000
52	0.27500	SLV 16	Max	52-1	0.27500
52	0.55000	SLV 16	Max	52-1	0.55000
52	0.00000	SLV 16	Min	52-1	0.00000
52	0.27500	SLV 16	Min	52-1	0.27500
52	0.55000	SLV 16	Min	52-1	0.55000
52	0.00000	SLE-C-TBM	Max	52-1	0.00000
52	0.27500	SLE-C-TBM	Max	52-1	0.27500
52	0.55000	SLE-C-TBM	Max	52-1	0.55000
52	0.00000	SLE-C-TBM	Min	52-1	0.00000
52	0.27500	SLE-C-TBM	Min	52-1	0.27500
52	0.55000	SLE-C-TBM	Min	52-1	0.55000
52	0.00000	SLU-1-TBM	Max	52-1	0.00000
52	0.27500	SLU-1-TBM	Max	52-1	0.27500
52	0.55000	SLU-1-TBM	Max	52-1	0.55000
52	0.00000	SLU-1-TBM	Min	52-1	0.00000
52	0.27500	SLU-1-TBM	Min	52-1	0.27500
52	0.55000	SLU-1-TBM	Min	52-1	0.55000
53	0.00000	SLE-C	Max	53-1	0.00000
53	0.27034	SLE-C	Max	53-1	0.27034
53	0.54068	SLE-C	Max	53-1	0.54068

Table: Element Forces - Frames, Part 4 of 4

Frame	Station m	OutputCase	StepType	FrameElem	ElemStation m
53	0.00000	SLE-C	Min	53-1	0.00000
53	0.27034	SLE-C	Min	53-1	0.27034
53	0.54068	SLE-C	Min	53-1	0.54068
53	0.00000	SLE-F1	Max	53-1	0.00000
53	0.27034	SLE-F1	Max	53-1	0.27034
53	0.54068	SLE-F1	Max	53-1	0.54068
53	0.00000	SLE-F1	Min	53-1	0.00000
53	0.27034	SLE-F1	Min	53-1	0.27034
53	0.54068	SLE-F1	Min	53-1	0.54068
53	0.00000	SLE-F2	Max	53-1	0.00000
53	0.27034	SLE-F2	Max	53-1	0.27034
53	0.54068	SLE-F2	Max	53-1	0.54068
53	0.00000	SLE-F2	Min	53-1	0.00000
53	0.27034	SLE-F2	Min	53-1	0.27034
53	0.54068	SLE-F2	Min	53-1	0.54068
53	0.00000	SLE-F3	Max	53-1	0.00000
53	0.27034	SLE-F3	Max	53-1	0.27034
53	0.54068	SLE-F3	Max	53-1	0.54068
53	0.00000	SLE-F3	Min	53-1	0.00000
53	0.27034	SLE-F3	Min	53-1	0.27034
53	0.54068	SLE-F3	Min	53-1	0.54068
53	0.00000	SLE-QP	Max	53-1	0.00000
53	0.27034	SLE-QP	Max	53-1	0.27034
53	0.54068	SLE-QP	Max	53-1	0.54068
53	0.00000	SLE-QP	Min	53-1	0.00000
53	0.27034	SLE-QP	Min	53-1	0.27034
53	0.54068	SLE-QP	Min	53-1	0.54068
53	0.00000	SLU-1	Max	53-1	0.00000
53	0.27034	SLU-1	Max	53-1	0.27034
53	0.54068	SLU-1	Max	53-1	0.54068
53	0.00000	SLU-1	Min	53-1	0.00000
53	0.27034	SLU-1	Min	53-1	0.27034
53	0.54068	SLU-1	Min	53-1	0.54068
53	0.00000	SLU-2	Max	53-1	0.00000
53	0.27034	SLU-2	Max	53-1	0.27034
53	0.54068	SLU-2	Max	53-1	0.54068
53	0.00000	SLU-2	Min	53-1	0.00000
53	0.27034	SLU-2	Min	53-1	0.27034
53	0.54068	SLU-2	Min	53-1	0.54068
53	0.00000	SLU-3	Max	53-1	0.00000
53	0.27034	SLU-3	Max	53-1	0.27034
53	0.54068	SLU-3	Max	53-1	0.54068
53	0.00000	SLU-3	Min	53-1	0.00000
53	0.27034	SLU-3	Min	53-1	0.27034
53	0.54068	SLU-3	Min	53-1	0.54068
53	0.00000	SLU-4	Max	53-1	0.00000
53	0.27034	SLU-4	Max	53-1	0.27034
53	0.54068	SLU-4	Max	53-1	0.54068
53	0.00000	SLU-4	Min	53-1	0.00000
53	0.27034	SLU-4	Min	53-1	0.27034
53	0.54068	SLU-4	Min	53-1	0.54068
53	0.00000	SLU-5	Max	53-1	0.00000
53	0.27034	SLU-5	Max	53-1	0.27034
53	0.54068	SLU-5	Max	53-1	0.54068
53	0.00000	SLU-5	Min	53-1	0.00000
53	0.27034	SLU-5	Min	53-1	0.27034
53	0.54068	SLU-5	Min	53-1	0.54068
53	0.00000	SLU-6	Max	53-1	0.00000
53	0.27034	SLU-6	Max	53-1	0.27034

Table: Element Forces - Frames, Part 4 of 4

Frame	Station m	OutputCase	StepType	FrameElem	ElemStation m
53	0.54068	SLU-6	Max	53-1	0.54068
53	0.00000	SLU-6	Min	53-1	0.00000
53	0.27034	SLU-6	Min	53-1	0.27034
53	0.54068	SLU-6	Min	53-1	0.54068
53	0.00000	SLU-7	Max	53-1	0.00000
53	0.27034	SLU-7	Max	53-1	0.27034
53	0.54068	SLU-7	Max	53-1	0.54068
53	0.00000	SLU-7	Min	53-1	0.00000
53	0.27034	SLU-7	Min	53-1	0.27034
53	0.54068	SLU-7	Min	53-1	0.54068
53	0.00000	SLV 1	Max	53-1	0.00000
53	0.27034	SLV 1	Max	53-1	0.27034
53	0.54068	SLV 1	Max	53-1	0.54068
53	0.00000	SLV 1	Min	53-1	0.00000
53	0.27034	SLV 1	Min	53-1	0.27034
53	0.54068	SLV 1	Min	53-1	0.54068
53	0.00000	SLV 2	Max	53-1	0.00000
53	0.27034	SLV 2	Max	53-1	0.27034
53	0.54068	SLV 2	Max	53-1	0.54068
53	0.00000	SLV 2	Min	53-1	0.00000
53	0.27034	SLV 2	Min	53-1	0.27034
53	0.54068	SLV 2	Min	53-1	0.54068
53	0.00000	SLV 3	Max	53-1	0.00000
53	0.27034	SLV 3	Max	53-1	0.27034
53	0.54068	SLV 3	Max	53-1	0.54068
53	0.00000	SLV 3	Min	53-1	0.00000
53	0.27034	SLV 3	Min	53-1	0.27034
53	0.54068	SLV 3	Min	53-1	0.54068
53	0.00000	SLV 4	Max	53-1	0.00000
53	0.27034	SLV 4	Max	53-1	0.27034
53	0.54068	SLV 4	Max	53-1	0.54068
53	0.00000	SLV 4	Min	53-1	0.00000
53	0.27034	SLV 4	Min	53-1	0.27034
53	0.54068	SLV 4	Min	53-1	0.54068
53	0.00000	SLV 5	Max	53-1	0.00000
53	0.27034	SLV 5	Max	53-1	0.27034
53	0.54068	SLV 5	Max	53-1	0.54068
53	0.00000	SLV 5	Min	53-1	0.00000
53	0.27034	SLV 5	Min	53-1	0.27034
53	0.54068	SLV 5	Min	53-1	0.54068
53	0.00000	SLV 6	Max	53-1	0.00000
53	0.27034	SLV 6	Max	53-1	0.27034
53	0.54068	SLV 6	Max	53-1	0.54068
53	0.00000	SLV 6	Min	53-1	0.00000
53	0.27034	SLV 6	Min	53-1	0.27034
53	0.54068	SLV 6	Min	53-1	0.54068
53	0.00000	SLV 7	Max	53-1	0.00000
53	0.27034	SLV 7	Max	53-1	0.27034
53	0.54068	SLV 7	Max	53-1	0.54068
53	0.00000	SLV 7	Min	53-1	0.00000
53	0.27034	SLV 7	Min	53-1	0.27034
53	0.54068	SLV 7	Min	53-1	0.54068
53	0.00000	SLV 8	Max	53-1	0.00000
53	0.27034	SLV 8	Max	53-1	0.27034
53	0.54068	SLV 8	Max	53-1	0.54068
53	0.00000	SLV 8	Min	53-1	0.00000
53	0.27034	SLV 8	Min	53-1	0.27034
53	0.54068	SLV 8	Min	53-1	0.54068
53	0.00000	SLV 9	Max	53-1	0.00000

Table: Element Forces - Frames, Part 4 of 4

Frame	Station m	OutputCase	StepType	FrameElem	ElemStation m
53	0.27034	SLV 9	Max	53-1	0.27034
53	0.54068	SLV 9	Max	53-1	0.54068
53	0.00000	SLV 9	Min	53-1	0.00000
53	0.27034	SLV 9	Min	53-1	0.27034
53	0.54068	SLV 9	Min	53-1	0.54068
53	0.00000	SLV 10	Max	53-1	0.00000
53	0.27034	SLV 10	Max	53-1	0.27034
53	0.54068	SLV 10	Max	53-1	0.54068
53	0.00000	SLV 10	Min	53-1	0.00000
53	0.27034	SLV 10	Min	53-1	0.27034
53	0.54068	SLV 10	Min	53-1	0.54068
53	0.00000	SLV 11	Max	53-1	0.00000
53	0.27034	SLV 11	Max	53-1	0.27034
53	0.54068	SLV 11	Max	53-1	0.54068
53	0.00000	SLV 11	Min	53-1	0.00000
53	0.27034	SLV 11	Min	53-1	0.27034
53	0.54068	SLV 11	Min	53-1	0.54068
53	0.00000	SLV 12	Max	53-1	0.00000
53	0.27034	SLV 12	Max	53-1	0.27034
53	0.54068	SLV 12	Max	53-1	0.54068
53	0.00000	SLV 12	Min	53-1	0.00000
53	0.27034	SLV 12	Min	53-1	0.27034
53	0.54068	SLV 12	Min	53-1	0.54068
53	0.00000	SLV 13	Max	53-1	0.00000
53	0.27034	SLV 13	Max	53-1	0.27034
53	0.54068	SLV 13	Max	53-1	0.54068
53	0.00000	SLV 13	Min	53-1	0.00000
53	0.27034	SLV 13	Min	53-1	0.27034
53	0.54068	SLV 13	Min	53-1	0.54068
53	0.00000	SLV 14	Max	53-1	0.00000
53	0.27034	SLV 14	Max	53-1	0.27034
53	0.54068	SLV 14	Max	53-1	0.54068
53	0.00000	SLV 14	Min	53-1	0.00000
53	0.27034	SLV 14	Min	53-1	0.27034
53	0.54068	SLV 14	Min	53-1	0.54068
53	0.00000	SLV 15	Max	53-1	0.00000
53	0.27034	SLV 15	Max	53-1	0.27034
53	0.54068	SLV 15	Max	53-1	0.54068
53	0.00000	SLV 15	Min	53-1	0.00000
53	0.27034	SLV 15	Min	53-1	0.27034
53	0.54068	SLV 15	Min	53-1	0.54068
53	0.00000	SLV 16	Max	53-1	0.00000
53	0.27034	SLV 16	Max	53-1	0.27034
53	0.54068	SLV 16	Max	53-1	0.54068
53	0.00000	SLV 16	Min	53-1	0.00000
53	0.27034	SLV 16	Min	53-1	0.27034
53	0.54068	SLV 16	Min	53-1	0.54068
53	0.00000	SLE-C-TBM	Max	53-1	0.00000
53	0.27034	SLE-C-TBM	Max	53-1	0.27034
53	0.54068	SLE-C-TBM	Max	53-1	0.54068
53	0.00000	SLE-C-TBM	Min	53-1	0.00000
53	0.27034	SLE-C-TBM	Min	53-1	0.27034
53	0.54068	SLE-C-TBM	Min	53-1	0.54068
53	0.00000	SLU-1-TBM	Max	53-1	0.00000
53	0.27034	SLU-1-TBM	Max	53-1	0.27034
53	0.54068	SLU-1-TBM	Max	53-1	0.54068
53	0.00000	SLU-1-TBM	Min	53-1	0.00000
53	0.27034	SLU-1-TBM	Min	53-1	0.27034
53	0.54068	SLU-1-TBM	Min	53-1	0.54068

Table: Element Forces - Frames, Part 4 of 4

Frame	Station m	OutputCase	StepType	FrameElem	ElemStation m
54	0.00000	SLE-C	Max	54-1	0.00000
54	0.27966	SLE-C	Max	54-1	0.27966
54	0.55933	SLE-C	Max	54-1	0.55933
54	0.00000	SLE-C	Min	54-1	0.00000
54	0.27966	SLE-C	Min	54-1	0.27966
54	0.55933	SLE-C	Min	54-1	0.55933
54	0.00000	SLE-F1	Max	54-1	0.00000
54	0.27966	SLE-F1	Max	54-1	0.27966
54	0.55933	SLE-F1	Max	54-1	0.55933
54	0.00000	SLE-F1	Min	54-1	0.00000
54	0.27966	SLE-F1	Min	54-1	0.27966
54	0.55933	SLE-F1	Min	54-1	0.55933
54	0.00000	SLE-F2	Max	54-1	0.00000
54	0.27966	SLE-F2	Max	54-1	0.27966
54	0.55933	SLE-F2	Max	54-1	0.55933
54	0.00000	SLE-F2	Min	54-1	0.00000
54	0.27966	SLE-F2	Min	54-1	0.27966
54	0.55933	SLE-F2	Min	54-1	0.55933
54	0.00000	SLE-F3	Max	54-1	0.00000
54	0.27966	SLE-F3	Max	54-1	0.27966
54	0.55933	SLE-F3	Max	54-1	0.55933
54	0.00000	SLE-F3	Min	54-1	0.00000
54	0.27966	SLE-F3	Min	54-1	0.27966
54	0.55933	SLE-F3	Min	54-1	0.55933
54	0.00000	SLE-QP	Max	54-1	0.00000
54	0.27966	SLE-QP	Max	54-1	0.27966
54	0.55933	SLE-QP	Max	54-1	0.55933
54	0.00000	SLE-QP	Min	54-1	0.00000
54	0.27966	SLE-QP	Min	54-1	0.27966
54	0.55933	SLE-QP	Min	54-1	0.55933
54	0.00000	SLU-1	Max	54-1	0.00000
54	0.27966	SLU-1	Max	54-1	0.27966
54	0.55933	SLU-1	Max	54-1	0.55933
54	0.00000	SLU-1	Min	54-1	0.00000
54	0.27966	SLU-1	Min	54-1	0.27966
54	0.55933	SLU-1	Min	54-1	0.55933
54	0.00000	SLU-2	Max	54-1	0.00000
54	0.27966	SLU-2	Max	54-1	0.27966
54	0.55933	SLU-2	Max	54-1	0.55933
54	0.00000	SLU-2	Min	54-1	0.00000
54	0.27966	SLU-2	Min	54-1	0.27966
54	0.55933	SLU-2	Min	54-1	0.55933
54	0.00000	SLU-3	Max	54-1	0.00000
54	0.27966	SLU-3	Max	54-1	0.27966
54	0.55933	SLU-3	Max	54-1	0.55933
54	0.00000	SLU-3	Min	54-1	0.00000
54	0.27966	SLU-3	Min	54-1	0.27966
54	0.55933	SLU-3	Min	54-1	0.55933
54	0.00000	SLU-4	Max	54-1	0.00000
54	0.27966	SLU-4	Max	54-1	0.27966
54	0.55933	SLU-4	Max	54-1	0.55933
54	0.00000	SLU-4	Min	54-1	0.00000
54	0.27966	SLU-4	Min	54-1	0.27966
54	0.55933	SLU-4	Min	54-1	0.55933
54	0.00000	SLU-5	Max	54-1	0.00000
54	0.27966	SLU-5	Max	54-1	0.27966
54	0.55933	SLU-5	Max	54-1	0.55933
54	0.00000	SLU-5	Min	54-1	0.00000
54	0.27966	SLU-5	Min	54-1	0.27966

Table: Element Forces - Frames, Part 4 of 4

Frame	Station m	OutputCase	StepType	FrameElem	ElemStation m
54	0.55933	SLU-5	Min	54-1	0.55933
54	0.00000	SLU-6	Max	54-1	0.00000
54	0.27966	SLU-6	Max	54-1	0.27966
54	0.55933	SLU-6	Max	54-1	0.55933
54	0.00000	SLU-6	Min	54-1	0.00000
54	0.27966	SLU-6	Min	54-1	0.27966
54	0.55933	SLU-6	Min	54-1	0.55933
54	0.00000	SLU-7	Max	54-1	0.00000
54	0.27966	SLU-7	Max	54-1	0.27966
54	0.55933	SLU-7	Max	54-1	0.55933
54	0.00000	SLU-7	Min	54-1	0.00000
54	0.27966	SLU-7	Min	54-1	0.27966
54	0.55933	SLU-7	Min	54-1	0.55933
54	0.00000	SLV 1	Max	54-1	0.00000
54	0.27966	SLV 1	Max	54-1	0.27966
54	0.55933	SLV 1	Max	54-1	0.55933
54	0.00000	SLV 1	Min	54-1	0.00000
54	0.27966	SLV 1	Min	54-1	0.27966
54	0.55933	SLV 1	Min	54-1	0.55933
54	0.00000	SLV 2	Max	54-1	0.00000
54	0.27966	SLV 2	Max	54-1	0.27966
54	0.55933	SLV 2	Max	54-1	0.55933
54	0.00000	SLV 2	Min	54-1	0.00000
54	0.27966	SLV 2	Min	54-1	0.27966
54	0.55933	SLV 2	Min	54-1	0.55933
54	0.00000	SLV 3	Max	54-1	0.00000
54	0.27966	SLV 3	Max	54-1	0.27966
54	0.55933	SLV 3	Max	54-1	0.55933
54	0.00000	SLV 3	Min	54-1	0.00000
54	0.27966	SLV 3	Min	54-1	0.27966
54	0.55933	SLV 3	Min	54-1	0.55933
54	0.00000	SLV 4	Max	54-1	0.00000
54	0.27966	SLV 4	Max	54-1	0.27966
54	0.55933	SLV 4	Max	54-1	0.55933
54	0.00000	SLV 4	Min	54-1	0.00000
54	0.27966	SLV 4	Min	54-1	0.27966
54	0.55933	SLV 4	Min	54-1	0.55933
54	0.00000	SLV 5	Max	54-1	0.00000
54	0.27966	SLV 5	Max	54-1	0.27966
54	0.55933	SLV 5	Max	54-1	0.55933
54	0.00000	SLV 5	Min	54-1	0.00000
54	0.27966	SLV 5	Min	54-1	0.27966
54	0.55933	SLV 5	Min	54-1	0.55933
54	0.00000	SLV 6	Max	54-1	0.00000
54	0.27966	SLV 6	Max	54-1	0.27966
54	0.55933	SLV 6	Max	54-1	0.55933
54	0.00000	SLV 6	Min	54-1	0.00000
54	0.27966	SLV 6	Min	54-1	0.27966
54	0.55933	SLV 6	Min	54-1	0.55933
54	0.00000	SLV 7	Max	54-1	0.00000
54	0.27966	SLV 7	Max	54-1	0.27966
54	0.55933	SLV 7	Max	54-1	0.55933
54	0.00000	SLV 7	Min	54-1	0.00000
54	0.27966	SLV 7	Min	54-1	0.27966
54	0.55933	SLV 7	Min	54-1	0.55933
54	0.00000	SLV 8	Max	54-1	0.00000
54	0.27966	SLV 8	Max	54-1	0.27966
54	0.55933	SLV 8	Max	54-1	0.55933
54	0.00000	SLV 8	Min	54-1	0.00000

Table: Element Forces - Frames, Part 4 of 4

Frame	Station m	OutputCase	StepType	FrameElem	ElemStation m
54	0.27966	SLV 8	Min	54-1	0.27966
54	0.55933	SLV 8	Min	54-1	0.55933
54	0.00000	SLV 9	Max	54-1	0.00000
54	0.27966	SLV 9	Max	54-1	0.27966
54	0.55933	SLV 9	Max	54-1	0.55933
54	0.00000	SLV 9	Min	54-1	0.00000
54	0.27966	SLV 9	Min	54-1	0.27966
54	0.55933	SLV 9	Min	54-1	0.55933
54	0.00000	SLV 10	Max	54-1	0.00000
54	0.27966	SLV 10	Max	54-1	0.27966
54	0.55933	SLV 10	Max	54-1	0.55933
54	0.00000	SLV 10	Min	54-1	0.00000
54	0.27966	SLV 10	Min	54-1	0.27966
54	0.55933	SLV 10	Min	54-1	0.55933
54	0.00000	SLV 11	Max	54-1	0.00000
54	0.27966	SLV 11	Max	54-1	0.27966
54	0.55933	SLV 11	Max	54-1	0.55933
54	0.00000	SLV 11	Min	54-1	0.00000
54	0.27966	SLV 11	Min	54-1	0.27966
54	0.55933	SLV 11	Min	54-1	0.55933
54	0.00000	SLV 12	Max	54-1	0.00000
54	0.27966	SLV 12	Max	54-1	0.27966
54	0.55933	SLV 12	Max	54-1	0.55933
54	0.00000	SLV 12	Min	54-1	0.00000
54	0.27966	SLV 12	Min	54-1	0.27966
54	0.55933	SLV 12	Min	54-1	0.55933
54	0.00000	SLV 13	Max	54-1	0.00000
54	0.27966	SLV 13	Max	54-1	0.27966
54	0.55933	SLV 13	Max	54-1	0.55933
54	0.00000	SLV 13	Min	54-1	0.00000
54	0.27966	SLV 13	Min	54-1	0.27966
54	0.55933	SLV 13	Min	54-1	0.55933
54	0.00000	SLV 14	Max	54-1	0.00000
54	0.27966	SLV 14	Max	54-1	0.27966
54	0.55933	SLV 14	Max	54-1	0.55933
54	0.00000	SLV 14	Min	54-1	0.00000
54	0.27966	SLV 14	Min	54-1	0.27966
54	0.55933	SLV 14	Min	54-1	0.55933
54	0.00000	SLV 15	Max	54-1	0.00000
54	0.27966	SLV 15	Max	54-1	0.27966
54	0.55933	SLV 15	Max	54-1	0.55933
54	0.00000	SLV 15	Min	54-1	0.00000
54	0.27966	SLV 15	Min	54-1	0.27966
54	0.55933	SLV 15	Min	54-1	0.55933
54	0.00000	SLV 16	Max	54-1	0.00000
54	0.27966	SLV 16	Max	54-1	0.27966
54	0.55933	SLV 16	Max	54-1	0.55933
54	0.00000	SLV 16	Min	54-1	0.00000
54	0.27966	SLV 16	Min	54-1	0.27966
54	0.55933	SLV 16	Min	54-1	0.55933
54	0.00000	SLE-C-TBM	Max	54-1	0.00000
54	0.27966	SLE-C-TBM	Max	54-1	0.27966
54	0.55933	SLE-C-TBM	Max	54-1	0.55933
54	0.00000	SLE-C-TBM	Min	54-1	0.00000
54	0.27966	SLE-C-TBM	Min	54-1	0.27966
54	0.55933	SLE-C-TBM	Min	54-1	0.55933
54	0.00000	SLU-1-TBM	Max	54-1	0.00000
54	0.27966	SLU-1-TBM	Max	54-1	0.27966
54	0.55933	SLU-1-TBM	Max	54-1	0.55933

Table: Element Forces - Frames, Part 4 of 4

Frame	Station m	OutputCase	StepType	FrameElem	ElemStation m
54	0.00000	SLU-1-TBM	Min	54-1	0.00000
54	0.27966	SLU-1-TBM	Min	54-1	0.27966
54	0.55933	SLU-1-TBM	Min	54-1	0.55933
55	0.00000	SLE-C	Max	55-1	0.00000
55	0.27500	SLE-C	Max	55-1	0.27500
55	0.55000	SLE-C	Max	55-1	0.55000
55	0.00000	SLE-C	Min	55-1	0.00000
55	0.27500	SLE-C	Min	55-1	0.27500
55	0.55000	SLE-C	Min	55-1	0.55000
55	0.00000	SLE-F1	Max	55-1	0.00000
55	0.27500	SLE-F1	Max	55-1	0.27500
55	0.55000	SLE-F1	Max	55-1	0.55000
55	0.00000	SLE-F1	Min	55-1	0.00000
55	0.27500	SLE-F1	Min	55-1	0.27500
55	0.55000	SLE-F1	Min	55-1	0.55000
55	0.00000	SLE-F2	Max	55-1	0.00000
55	0.27500	SLE-F2	Max	55-1	0.27500
55	0.55000	SLE-F2	Max	55-1	0.55000
55	0.00000	SLE-F2	Min	55-1	0.00000
55	0.27500	SLE-F2	Min	55-1	0.27500
55	0.55000	SLE-F2	Min	55-1	0.55000
55	0.00000	SLE-F3	Max	55-1	0.00000
55	0.27500	SLE-F3	Max	55-1	0.27500
55	0.55000	SLE-F3	Max	55-1	0.55000
55	0.00000	SLE-F3	Min	55-1	0.00000
55	0.27500	SLE-F3	Min	55-1	0.27500
55	0.55000	SLE-F3	Min	55-1	0.55000
55	0.00000	SLE-QP	Max	55-1	0.00000
55	0.27500	SLE-QP	Max	55-1	0.27500
55	0.55000	SLE-QP	Max	55-1	0.55000
55	0.00000	SLE-QP	Min	55-1	0.00000
55	0.27500	SLE-QP	Min	55-1	0.27500
55	0.55000	SLE-QP	Min	55-1	0.55000
55	0.00000	SLU-1	Max	55-1	0.00000
55	0.27500	SLU-1	Max	55-1	0.27500
55	0.55000	SLU-1	Max	55-1	0.55000
55	0.00000	SLU-1	Min	55-1	0.00000
55	0.27500	SLU-1	Min	55-1	0.27500
55	0.55000	SLU-1	Min	55-1	0.55000
55	0.00000	SLU-2	Max	55-1	0.00000
55	0.27500	SLU-2	Max	55-1	0.27500
55	0.55000	SLU-2	Max	55-1	0.55000
55	0.00000	SLU-2	Min	55-1	0.00000
55	0.27500	SLU-2	Min	55-1	0.27500
55	0.55000	SLU-2	Min	55-1	0.55000
55	0.00000	SLU-3	Max	55-1	0.00000
55	0.27500	SLU-3	Max	55-1	0.27500
55	0.55000	SLU-3	Max	55-1	0.55000
55	0.00000	SLU-3	Min	55-1	0.00000
55	0.27500	SLU-3	Min	55-1	0.27500
55	0.55000	SLU-3	Min	55-1	0.55000
55	0.00000	SLU-4	Max	55-1	0.00000
55	0.27500	SLU-4	Max	55-1	0.27500
55	0.55000	SLU-4	Max	55-1	0.55000
55	0.00000	SLU-4	Min	55-1	0.00000
55	0.27500	SLU-4	Min	55-1	0.27500
55	0.55000	SLU-4	Min	55-1	0.55000
55	0.00000	SLU-5	Max	55-1	0.00000
55	0.27500	SLU-5	Max	55-1	0.27500

Table: Element Forces - Frames, Part 4 of 4

Frame	Station m	OutputCase	StepType	FrameElem	ElemStation m
55	0.55000	SLU-5	Max	55-1	0.55000
55	0.00000	SLU-5	Min	55-1	0.00000
55	0.27500	SLU-5	Min	55-1	0.27500
55	0.55000	SLU-5	Min	55-1	0.55000
55	0.00000	SLU-6	Max	55-1	0.00000
55	0.27500	SLU-6	Max	55-1	0.27500
55	0.55000	SLU-6	Max	55-1	0.55000
55	0.00000	SLU-6	Min	55-1	0.00000
55	0.27500	SLU-6	Min	55-1	0.27500
55	0.55000	SLU-6	Min	55-1	0.55000
55	0.00000	SLU-7	Max	55-1	0.00000
55	0.27500	SLU-7	Max	55-1	0.27500
55	0.55000	SLU-7	Max	55-1	0.55000
55	0.00000	SLU-7	Min	55-1	0.00000
55	0.27500	SLU-7	Min	55-1	0.27500
55	0.55000	SLU-7	Min	55-1	0.55000
55	0.00000	SLV 1	Max	55-1	0.00000
55	0.27500	SLV 1	Max	55-1	0.27500
55	0.55000	SLV 1	Max	55-1	0.55000
55	0.00000	SLV 1	Min	55-1	0.00000
55	0.27500	SLV 1	Min	55-1	0.27500
55	0.55000	SLV 1	Min	55-1	0.55000
55	0.00000	SLV 2	Max	55-1	0.00000
55	0.27500	SLV 2	Max	55-1	0.27500
55	0.55000	SLV 2	Max	55-1	0.55000
55	0.00000	SLV 2	Min	55-1	0.00000
55	0.27500	SLV 2	Min	55-1	0.27500
55	0.55000	SLV 2	Min	55-1	0.55000
55	0.00000	SLV 3	Max	55-1	0.00000
55	0.27500	SLV 3	Max	55-1	0.27500
55	0.55000	SLV 3	Max	55-1	0.55000
55	0.00000	SLV 3	Min	55-1	0.00000
55	0.27500	SLV 3	Min	55-1	0.27500
55	0.55000	SLV 3	Min	55-1	0.55000
55	0.00000	SLV 4	Max	55-1	0.00000
55	0.27500	SLV 4	Max	55-1	0.27500
55	0.55000	SLV 4	Max	55-1	0.55000
55	0.00000	SLV 4	Min	55-1	0.00000
55	0.27500	SLV 4	Min	55-1	0.27500
55	0.55000	SLV 4	Min	55-1	0.55000
55	0.00000	SLV 5	Max	55-1	0.00000
55	0.27500	SLV 5	Max	55-1	0.27500
55	0.55000	SLV 5	Max	55-1	0.55000
55	0.00000	SLV 5	Min	55-1	0.00000
55	0.27500	SLV 5	Min	55-1	0.27500
55	0.55000	SLV 5	Min	55-1	0.55000
55	0.00000	SLV 6	Max	55-1	0.00000
55	0.27500	SLV 6	Max	55-1	0.27500
55	0.55000	SLV 6	Max	55-1	0.55000
55	0.00000	SLV 6	Min	55-1	0.00000
55	0.27500	SLV 6	Min	55-1	0.27500
55	0.55000	SLV 6	Min	55-1	0.55000
55	0.00000	SLV 7	Max	55-1	0.00000
55	0.27500	SLV 7	Max	55-1	0.27500
55	0.55000	SLV 7	Max	55-1	0.55000
55	0.00000	SLV 7	Min	55-1	0.00000
55	0.27500	SLV 7	Min	55-1	0.27500
55	0.55000	SLV 7	Min	55-1	0.55000
55	0.00000	SLV 8	Max	55-1	0.00000

Table: Element Forces - Frames, Part 4 of 4

Frame	Station m	OutputCase	StepType	FrameElem	ElemStation m
55	0.27500	SLV 8	Max	55-1	0.27500
55	0.55000	SLV 8	Max	55-1	0.55000
55	0.00000	SLV 8	Min	55-1	0.00000
55	0.27500	SLV 8	Min	55-1	0.27500
55	0.55000	SLV 8	Min	55-1	0.55000
55	0.00000	SLV 9	Max	55-1	0.00000
55	0.27500	SLV 9	Max	55-1	0.27500
55	0.55000	SLV 9	Max	55-1	0.55000
55	0.00000	SLV 9	Min	55-1	0.00000
55	0.27500	SLV 9	Min	55-1	0.27500
55	0.55000	SLV 9	Min	55-1	0.55000
55	0.00000	SLV 10	Max	55-1	0.00000
55	0.27500	SLV 10	Max	55-1	0.27500
55	0.55000	SLV 10	Max	55-1	0.55000
55	0.00000	SLV 10	Min	55-1	0.00000
55	0.27500	SLV 10	Min	55-1	0.27500
55	0.55000	SLV 10	Min	55-1	0.55000
55	0.00000	SLV 11	Max	55-1	0.00000
55	0.27500	SLV 11	Max	55-1	0.27500
55	0.55000	SLV 11	Max	55-1	0.55000
55	0.00000	SLV 11	Min	55-1	0.00000
55	0.27500	SLV 11	Min	55-1	0.27500
55	0.55000	SLV 11	Min	55-1	0.55000
55	0.00000	SLV 12	Max	55-1	0.00000
55	0.27500	SLV 12	Max	55-1	0.27500
55	0.55000	SLV 12	Max	55-1	0.55000
55	0.00000	SLV 12	Min	55-1	0.00000
55	0.27500	SLV 12	Min	55-1	0.27500
55	0.55000	SLV 12	Min	55-1	0.55000
55	0.00000	SLV 13	Max	55-1	0.00000
55	0.27500	SLV 13	Max	55-1	0.27500
55	0.55000	SLV 13	Max	55-1	0.55000
55	0.00000	SLV 13	Min	55-1	0.00000
55	0.27500	SLV 13	Min	55-1	0.27500
55	0.55000	SLV 13	Min	55-1	0.55000
55	0.00000	SLV 14	Max	55-1	0.00000
55	0.27500	SLV 14	Max	55-1	0.27500
55	0.55000	SLV 14	Max	55-1	0.55000
55	0.00000	SLV 14	Min	55-1	0.00000
55	0.27500	SLV 14	Min	55-1	0.27500
55	0.55000	SLV 14	Min	55-1	0.55000
55	0.00000	SLV 15	Max	55-1	0.00000
55	0.27500	SLV 15	Max	55-1	0.27500
55	0.55000	SLV 15	Max	55-1	0.55000
55	0.00000	SLV 15	Min	55-1	0.00000
55	0.27500	SLV 15	Min	55-1	0.27500
55	0.55000	SLV 15	Min	55-1	0.55000
55	0.00000	SLV 16	Max	55-1	0.00000
55	0.27500	SLV 16	Max	55-1	0.27500
55	0.55000	SLV 16	Max	55-1	0.55000
55	0.00000	SLV 16	Min	55-1	0.00000
55	0.27500	SLV 16	Min	55-1	0.27500
55	0.55000	SLV 16	Min	55-1	0.55000
55	0.00000	SLE-C-TBM	Max	55-1	0.00000
55	0.27500	SLE-C-TBM	Max	55-1	0.27500
55	0.55000	SLE-C-TBM	Max	55-1	0.55000
55	0.00000	SLE-C-TBM	Min	55-1	0.00000
55	0.27500	SLE-C-TBM	Min	55-1	0.27500
55	0.55000	SLE-C-TBM	Min	55-1	0.55000

Table: Element Forces - Frames, Part 4 of 4

Frame	Station m	OutputCase	StepType	FrameElem	ElemStation m
55	0.00000	SLU-1-TBM	Max	55-1	0.00000
55	0.27500	SLU-1-TBM	Max	55-1	0.27500
55	0.55000	SLU-1-TBM	Max	55-1	0.55000
55	0.00000	SLU-1-TBM	Min	55-1	0.00000
55	0.27500	SLU-1-TBM	Min	55-1	0.27500
55	0.55000	SLU-1-TBM	Min	55-1	0.55000
56	0.00000	SLE-C	Max	56-1	0.00000
56	0.27500	SLE-C	Max	56-1	0.27500
56	0.55000	SLE-C	Max	56-1	0.55000
56	0.00000	SLE-C	Min	56-1	0.00000
56	0.27500	SLE-C	Min	56-1	0.27500
56	0.55000	SLE-C	Min	56-1	0.55000
56	0.00000	SLE-F1	Max	56-1	0.00000
56	0.27500	SLE-F1	Max	56-1	0.27500
56	0.55000	SLE-F1	Max	56-1	0.55000
56	0.00000	SLE-F1	Min	56-1	0.00000
56	0.27500	SLE-F1	Min	56-1	0.27500
56	0.55000	SLE-F1	Min	56-1	0.55000
56	0.00000	SLE-F2	Max	56-1	0.00000
56	0.27500	SLE-F2	Max	56-1	0.27500
56	0.55000	SLE-F2	Max	56-1	0.55000
56	0.00000	SLE-F2	Min	56-1	0.00000
56	0.27500	SLE-F2	Min	56-1	0.27500
56	0.55000	SLE-F2	Min	56-1	0.55000
56	0.00000	SLE-F3	Max	56-1	0.00000
56	0.27500	SLE-F3	Max	56-1	0.27500
56	0.55000	SLE-F3	Max	56-1	0.55000
56	0.00000	SLE-F3	Min	56-1	0.00000
56	0.27500	SLE-F3	Min	56-1	0.27500
56	0.55000	SLE-F3	Min	56-1	0.55000
56	0.00000	SLE-QP	Max	56-1	0.00000
56	0.27500	SLE-QP	Max	56-1	0.27500
56	0.55000	SLE-QP	Max	56-1	0.55000
56	0.00000	SLE-QP	Min	56-1	0.00000
56	0.27500	SLE-QP	Min	56-1	0.27500
56	0.55000	SLE-QP	Min	56-1	0.55000
56	0.00000	SLU-1	Max	56-1	0.00000
56	0.27500	SLU-1	Max	56-1	0.27500
56	0.55000	SLU-1	Max	56-1	0.55000
56	0.00000	SLU-1	Min	56-1	0.00000
56	0.27500	SLU-1	Min	56-1	0.27500
56	0.55000	SLU-1	Min	56-1	0.55000
56	0.00000	SLU-2	Max	56-1	0.00000
56	0.27500	SLU-2	Max	56-1	0.27500
56	0.55000	SLU-2	Max	56-1	0.55000
56	0.00000	SLU-2	Min	56-1	0.00000
56	0.27500	SLU-2	Min	56-1	0.27500
56	0.55000	SLU-2	Min	56-1	0.55000
56	0.00000	SLU-3	Max	56-1	0.00000
56	0.27500	SLU-3	Max	56-1	0.27500
56	0.55000	SLU-3	Max	56-1	0.55000
56	0.00000	SLU-3	Min	56-1	0.00000
56	0.27500	SLU-3	Min	56-1	0.27500
56	0.55000	SLU-3	Min	56-1	0.55000
56	0.00000	SLU-4	Max	56-1	0.00000
56	0.27500	SLU-4	Max	56-1	0.27500
56	0.55000	SLU-4	Max	56-1	0.55000
56	0.00000	SLU-4	Min	56-1	0.00000
56	0.27500	SLU-4	Min	56-1	0.27500

Table: Element Forces - Frames, Part 4 of 4

Frame	Station m	OutputCase	StepType	FrameElem	ElemStation m
56	0.55000	SLU-4	Min	56-1	0.55000
56	0.00000	SLU-5	Max	56-1	0.00000
56	0.27500	SLU-5	Max	56-1	0.27500
56	0.55000	SLU-5	Max	56-1	0.55000
56	0.00000	SLU-5	Min	56-1	0.00000
56	0.27500	SLU-5	Min	56-1	0.27500
56	0.55000	SLU-5	Min	56-1	0.55000
56	0.00000	SLU-6	Max	56-1	0.00000
56	0.27500	SLU-6	Max	56-1	0.27500
56	0.55000	SLU-6	Max	56-1	0.55000
56	0.00000	SLU-6	Min	56-1	0.00000
56	0.27500	SLU-6	Min	56-1	0.27500
56	0.55000	SLU-6	Min	56-1	0.55000
56	0.00000	SLU-7	Max	56-1	0.00000
56	0.27500	SLU-7	Max	56-1	0.27500
56	0.55000	SLU-7	Max	56-1	0.55000
56	0.00000	SLU-7	Min	56-1	0.00000
56	0.27500	SLU-7	Min	56-1	0.27500
56	0.55000	SLU-7	Min	56-1	0.55000
56	0.00000	SLV 1	Max	56-1	0.00000
56	0.27500	SLV 1	Max	56-1	0.27500
56	0.55000	SLV 1	Max	56-1	0.55000
56	0.00000	SLV 1	Min	56-1	0.00000
56	0.27500	SLV 1	Min	56-1	0.27500
56	0.55000	SLV 1	Min	56-1	0.55000
56	0.00000	SLV 2	Max	56-1	0.00000
56	0.27500	SLV 2	Max	56-1	0.27500
56	0.55000	SLV 2	Max	56-1	0.55000
56	0.00000	SLV 2	Min	56-1	0.00000
56	0.27500	SLV 2	Min	56-1	0.27500
56	0.55000	SLV 2	Min	56-1	0.55000
56	0.00000	SLV 3	Max	56-1	0.00000
56	0.27500	SLV 3	Max	56-1	0.27500
56	0.55000	SLV 3	Max	56-1	0.55000
56	0.00000	SLV 3	Min	56-1	0.00000
56	0.27500	SLV 3	Min	56-1	0.27500
56	0.55000	SLV 3	Min	56-1	0.55000
56	0.00000	SLV 4	Max	56-1	0.00000
56	0.27500	SLV 4	Max	56-1	0.27500
56	0.55000	SLV 4	Max	56-1	0.55000
56	0.00000	SLV 4	Min	56-1	0.00000
56	0.27500	SLV 4	Min	56-1	0.27500
56	0.55000	SLV 4	Min	56-1	0.55000
56	0.00000	SLV 5	Max	56-1	0.00000
56	0.27500	SLV 5	Max	56-1	0.27500
56	0.55000	SLV 5	Max	56-1	0.55000
56	0.00000	SLV 5	Min	56-1	0.00000
56	0.27500	SLV 5	Min	56-1	0.27500
56	0.55000	SLV 5	Min	56-1	0.55000
56	0.00000	SLV 6	Max	56-1	0.00000
56	0.27500	SLV 6	Max	56-1	0.27500
56	0.55000	SLV 6	Max	56-1	0.55000
56	0.00000	SLV 6	Min	56-1	0.00000
56	0.27500	SLV 6	Min	56-1	0.27500
56	0.55000	SLV 6	Min	56-1	0.55000
56	0.00000	SLV 7	Max	56-1	0.00000
56	0.27500	SLV 7	Max	56-1	0.27500
56	0.55000	SLV 7	Max	56-1	0.55000
56	0.00000	SLV 7	Min	56-1	0.00000

Table: Element Forces - Frames, Part 4 of 4

Frame	Station m	OutputCase	StepType	FrameElem	ElemStation m
56	0.27500	SLV 7	Min	56-1	0.27500
56	0.55000	SLV 7	Min	56-1	0.55000
56	0.00000	SLV 8	Max	56-1	0.00000
56	0.27500	SLV 8	Max	56-1	0.27500
56	0.55000	SLV 8	Max	56-1	0.55000
56	0.00000	SLV 8	Min	56-1	0.00000
56	0.27500	SLV 8	Min	56-1	0.27500
56	0.55000	SLV 8	Min	56-1	0.55000
56	0.00000	SLV 9	Max	56-1	0.00000
56	0.27500	SLV 9	Max	56-1	0.27500
56	0.55000	SLV 9	Max	56-1	0.55000
56	0.00000	SLV 9	Min	56-1	0.00000
56	0.27500	SLV 9	Min	56-1	0.27500
56	0.55000	SLV 9	Min	56-1	0.55000
56	0.00000	SLV 10	Max	56-1	0.00000
56	0.27500	SLV 10	Max	56-1	0.27500
56	0.55000	SLV 10	Max	56-1	0.55000
56	0.00000	SLV 10	Min	56-1	0.00000
56	0.27500	SLV 10	Min	56-1	0.27500
56	0.55000	SLV 10	Min	56-1	0.55000
56	0.00000	SLV 11	Max	56-1	0.00000
56	0.27500	SLV 11	Max	56-1	0.27500
56	0.55000	SLV 11	Max	56-1	0.55000
56	0.00000	SLV 11	Min	56-1	0.00000
56	0.27500	SLV 11	Min	56-1	0.27500
56	0.55000	SLV 11	Min	56-1	0.55000
56	0.00000	SLV 12	Max	56-1	0.00000
56	0.27500	SLV 12	Max	56-1	0.27500
56	0.55000	SLV 12	Max	56-1	0.55000
56	0.00000	SLV 12	Min	56-1	0.00000
56	0.27500	SLV 12	Min	56-1	0.27500
56	0.55000	SLV 12	Min	56-1	0.55000
56	0.00000	SLV 13	Max	56-1	0.00000
56	0.27500	SLV 13	Max	56-1	0.27500
56	0.55000	SLV 13	Max	56-1	0.55000
56	0.00000	SLV 13	Min	56-1	0.00000
56	0.27500	SLV 13	Min	56-1	0.27500
56	0.55000	SLV 13	Min	56-1	0.55000
56	0.00000	SLV 14	Max	56-1	0.00000
56	0.27500	SLV 14	Max	56-1	0.27500
56	0.55000	SLV 14	Max	56-1	0.55000
56	0.00000	SLV 14	Min	56-1	0.00000
56	0.27500	SLV 14	Min	56-1	0.27500
56	0.55000	SLV 14	Min	56-1	0.55000
56	0.00000	SLV 15	Max	56-1	0.00000
56	0.27500	SLV 15	Max	56-1	0.27500
56	0.55000	SLV 15	Max	56-1	0.55000
56	0.00000	SLV 15	Min	56-1	0.00000
56	0.27500	SLV 15	Min	56-1	0.27500
56	0.55000	SLV 15	Min	56-1	0.55000
56	0.00000	SLV 16	Max	56-1	0.00000
56	0.27500	SLV 16	Max	56-1	0.27500
56	0.55000	SLV 16	Max	56-1	0.55000
56	0.00000	SLV 16	Min	56-1	0.00000
56	0.27500	SLV 16	Min	56-1	0.27500
56	0.55000	SLV 16	Min	56-1	0.55000
56	0.00000	SLE-C-TBM	Max	56-1	0.00000
56	0.27500	SLE-C-TBM	Max	56-1	0.27500
56	0.55000	SLE-C-TBM	Max	56-1	0.55000

Table: Element Forces - Frames, Part 4 of 4

Frame	Station m	OutputCase	StepType	FrameElem	ElemStation m
56	0.00000	SLE-C-TBM	Min	56-1	0.00000
56	0.27500	SLE-C-TBM	Min	56-1	0.27500
56	0.55000	SLE-C-TBM	Min	56-1	0.55000
56	0.00000	SLU-1-TBM	Max	56-1	0.00000
56	0.27500	SLU-1-TBM	Max	56-1	0.27500
56	0.55000	SLU-1-TBM	Max	56-1	0.55000
56	0.00000	SLU-1-TBM	Min	56-1	0.00000
56	0.27500	SLU-1-TBM	Min	56-1	0.27500
56	0.55000	SLU-1-TBM	Min	56-1	0.55000
57	0.00000	SLE-C	Max	57-1	0.00000
57	0.27500	SLE-C	Max	57-1	0.27500
57	0.55000	SLE-C	Max	57-1	0.55000
57	0.00000	SLE-C	Min	57-1	0.00000
57	0.27500	SLE-C	Min	57-1	0.27500
57	0.55000	SLE-C	Min	57-1	0.55000
57	0.00000	SLE-F1	Max	57-1	0.00000
57	0.27500	SLE-F1	Max	57-1	0.27500
57	0.55000	SLE-F1	Max	57-1	0.55000
57	0.00000	SLE-F1	Min	57-1	0.00000
57	0.27500	SLE-F1	Min	57-1	0.27500
57	0.55000	SLE-F1	Min	57-1	0.55000
57	0.00000	SLE-F2	Max	57-1	0.00000
57	0.27500	SLE-F2	Max	57-1	0.27500
57	0.55000	SLE-F2	Max	57-1	0.55000
57	0.00000	SLE-F2	Min	57-1	0.00000
57	0.27500	SLE-F2	Min	57-1	0.27500
57	0.55000	SLE-F2	Min	57-1	0.55000
57	0.00000	SLE-F3	Max	57-1	0.00000
57	0.27500	SLE-F3	Max	57-1	0.27500
57	0.55000	SLE-F3	Max	57-1	0.55000
57	0.00000	SLE-F3	Min	57-1	0.00000
57	0.27500	SLE-F3	Min	57-1	0.27500
57	0.55000	SLE-F3	Min	57-1	0.55000
57	0.00000	SLE-QP	Max	57-1	0.00000
57	0.27500	SLE-QP	Max	57-1	0.27500
57	0.55000	SLE-QP	Max	57-1	0.55000
57	0.00000	SLE-QP	Min	57-1	0.00000
57	0.27500	SLE-QP	Min	57-1	0.27500
57	0.55000	SLE-QP	Min	57-1	0.55000
57	0.00000	SLU-1	Max	57-1	0.00000
57	0.27500	SLU-1	Max	57-1	0.27500
57	0.55000	SLU-1	Max	57-1	0.55000
57	0.00000	SLU-1	Min	57-1	0.00000
57	0.27500	SLU-1	Min	57-1	0.27500
57	0.55000	SLU-1	Min	57-1	0.55000
57	0.00000	SLU-2	Max	57-1	0.00000
57	0.27500	SLU-2	Max	57-1	0.27500
57	0.55000	SLU-2	Max	57-1	0.55000
57	0.00000	SLU-2	Min	57-1	0.00000
57	0.27500	SLU-2	Min	57-1	0.27500
57	0.55000	SLU-2	Min	57-1	0.55000
57	0.00000	SLU-3	Max	57-1	0.00000
57	0.27500	SLU-3	Max	57-1	0.27500
57	0.55000	SLU-3	Max	57-1	0.55000
57	0.00000	SLU-3	Min	57-1	0.00000
57	0.27500	SLU-3	Min	57-1	0.27500
57	0.55000	SLU-3	Min	57-1	0.55000
57	0.00000	SLU-4	Max	57-1	0.00000
57	0.27500	SLU-4	Max	57-1	0.27500

Table: Element Forces - Frames, Part 4 of 4

Frame	Station m	OutputCase	StepType	FrameElem	ElemStation m
57	0.55000	SLU-4	Max	57-1	0.55000
57	0.00000	SLU-4	Min	57-1	0.00000
57	0.27500	SLU-4	Min	57-1	0.27500
57	0.55000	SLU-4	Min	57-1	0.55000
57	0.00000	SLU-5	Max	57-1	0.00000
57	0.27500	SLU-5	Max	57-1	0.27500
57	0.55000	SLU-5	Max	57-1	0.55000
57	0.00000	SLU-5	Min	57-1	0.00000
57	0.27500	SLU-5	Min	57-1	0.27500
57	0.55000	SLU-5	Min	57-1	0.55000
57	0.00000	SLU-6	Max	57-1	0.00000
57	0.27500	SLU-6	Max	57-1	0.27500
57	0.55000	SLU-6	Max	57-1	0.55000
57	0.00000	SLU-6	Min	57-1	0.00000
57	0.27500	SLU-6	Min	57-1	0.27500
57	0.55000	SLU-6	Min	57-1	0.55000
57	0.00000	SLU-7	Max	57-1	0.00000
57	0.27500	SLU-7	Max	57-1	0.27500
57	0.55000	SLU-7	Max	57-1	0.55000
57	0.00000	SLU-7	Min	57-1	0.00000
57	0.27500	SLU-7	Min	57-1	0.27500
57	0.55000	SLU-7	Min	57-1	0.55000
57	0.00000	SLV 1	Max	57-1	0.00000
57	0.27500	SLV 1	Max	57-1	0.27500
57	0.55000	SLV 1	Max	57-1	0.55000
57	0.00000	SLV 1	Min	57-1	0.00000
57	0.27500	SLV 1	Min	57-1	0.27500
57	0.55000	SLV 1	Min	57-1	0.55000
57	0.00000	SLV 2	Max	57-1	0.00000
57	0.27500	SLV 2	Max	57-1	0.27500
57	0.55000	SLV 2	Max	57-1	0.55000
57	0.00000	SLV 2	Min	57-1	0.00000
57	0.27500	SLV 2	Min	57-1	0.27500
57	0.55000	SLV 2	Min	57-1	0.55000
57	0.00000	SLV 3	Max	57-1	0.00000
57	0.27500	SLV 3	Max	57-1	0.27500
57	0.55000	SLV 3	Max	57-1	0.55000
57	0.00000	SLV 3	Min	57-1	0.00000
57	0.27500	SLV 3	Min	57-1	0.27500
57	0.55000	SLV 3	Min	57-1	0.55000
57	0.00000	SLV 4	Max	57-1	0.00000
57	0.27500	SLV 4	Max	57-1	0.27500
57	0.55000	SLV 4	Max	57-1	0.55000
57	0.00000	SLV 4	Min	57-1	0.00000
57	0.27500	SLV 4	Min	57-1	0.27500
57	0.55000	SLV 4	Min	57-1	0.55000
57	0.00000	SLV 5	Max	57-1	0.00000
57	0.27500	SLV 5	Max	57-1	0.27500
57	0.55000	SLV 5	Max	57-1	0.55000
57	0.00000	SLV 5	Min	57-1	0.00000
57	0.27500	SLV 5	Min	57-1	0.27500
57	0.55000	SLV 5	Min	57-1	0.55000
57	0.00000	SLV 6	Max	57-1	0.00000
57	0.27500	SLV 6	Max	57-1	0.27500
57	0.55000	SLV 6	Max	57-1	0.55000
57	0.00000	SLV 6	Min	57-1	0.00000
57	0.27500	SLV 6	Min	57-1	0.27500
57	0.55000	SLV 6	Min	57-1	0.55000
57	0.00000	SLV 7	Max	57-1	0.00000

Table: Element Forces - Frames, Part 4 of 4

Frame	Station m	OutputCase	StepType	FrameElem	ElemStation m
57	0.27500	SLV 7	Max	57-1	0.27500
57	0.55000	SLV 7	Max	57-1	0.55000
57	0.00000	SLV 7	Min	57-1	0.00000
57	0.27500	SLV 7	Min	57-1	0.27500
57	0.55000	SLV 7	Min	57-1	0.55000
57	0.00000	SLV 8	Max	57-1	0.00000
57	0.27500	SLV 8	Max	57-1	0.27500
57	0.55000	SLV 8	Max	57-1	0.55000
57	0.00000	SLV 8	Min	57-1	0.00000
57	0.27500	SLV 8	Min	57-1	0.27500
57	0.55000	SLV 8	Min	57-1	0.55000
57	0.00000	SLV 9	Max	57-1	0.00000
57	0.27500	SLV 9	Max	57-1	0.27500
57	0.55000	SLV 9	Max	57-1	0.55000
57	0.00000	SLV 9	Min	57-1	0.00000
57	0.27500	SLV 9	Min	57-1	0.27500
57	0.55000	SLV 9	Min	57-1	0.55000
57	0.00000	SLV 10	Max	57-1	0.00000
57	0.27500	SLV 10	Max	57-1	0.27500
57	0.55000	SLV 10	Max	57-1	0.55000
57	0.00000	SLV 10	Min	57-1	0.00000
57	0.27500	SLV 10	Min	57-1	0.27500
57	0.55000	SLV 10	Min	57-1	0.55000
57	0.00000	SLV 11	Max	57-1	0.00000
57	0.27500	SLV 11	Max	57-1	0.27500
57	0.55000	SLV 11	Max	57-1	0.55000
57	0.00000	SLV 11	Min	57-1	0.00000
57	0.27500	SLV 11	Min	57-1	0.27500
57	0.55000	SLV 11	Min	57-1	0.55000
57	0.00000	SLV 12	Max	57-1	0.00000
57	0.27500	SLV 12	Max	57-1	0.27500
57	0.55000	SLV 12	Max	57-1	0.55000
57	0.00000	SLV 12	Min	57-1	0.00000
57	0.27500	SLV 12	Min	57-1	0.27500
57	0.55000	SLV 12	Min	57-1	0.55000
57	0.00000	SLV 13	Max	57-1	0.00000
57	0.27500	SLV 13	Max	57-1	0.27500
57	0.55000	SLV 13	Max	57-1	0.55000
57	0.00000	SLV 13	Min	57-1	0.00000
57	0.27500	SLV 13	Min	57-1	0.27500
57	0.55000	SLV 13	Min	57-1	0.55000
57	0.00000	SLV 14	Max	57-1	0.00000
57	0.27500	SLV 14	Max	57-1	0.27500
57	0.55000	SLV 14	Max	57-1	0.55000
57	0.00000	SLV 14	Min	57-1	0.00000
57	0.27500	SLV 14	Min	57-1	0.27500
57	0.55000	SLV 14	Min	57-1	0.55000
57	0.00000	SLV 15	Max	57-1	0.00000
57	0.27500	SLV 15	Max	57-1	0.27500
57	0.55000	SLV 15	Max	57-1	0.55000
57	0.00000	SLV 15	Min	57-1	0.00000
57	0.27500	SLV 15	Min	57-1	0.27500
57	0.55000	SLV 15	Min	57-1	0.55000
57	0.00000	SLV 16	Max	57-1	0.00000
57	0.27500	SLV 16	Max	57-1	0.27500
57	0.55000	SLV 16	Max	57-1	0.55000
57	0.00000	SLV 16	Min	57-1	0.00000
57	0.27500	SLV 16	Min	57-1	0.27500
57	0.55000	SLV 16	Min	57-1	0.55000

Table: Element Forces - Frames, Part 4 of 4

Frame	Station m	OutputCase	StepType	FrameElem	ElemStation m
57	0.00000	SLE-C-TBM	Max	57-1	0.00000
57	0.27500	SLE-C-TBM	Max	57-1	0.27500
57	0.55000	SLE-C-TBM	Max	57-1	0.55000
57	0.00000	SLE-C-TBM	Min	57-1	0.00000
57	0.27500	SLE-C-TBM	Min	57-1	0.27500
57	0.55000	SLE-C-TBM	Min	57-1	0.55000
57	0.00000	SLU-1-TBM	Max	57-1	0.00000
57	0.27500	SLU-1-TBM	Max	57-1	0.27500
57	0.55000	SLU-1-TBM	Max	57-1	0.55000
57	0.00000	SLU-1-TBM	Min	57-1	0.00000
57	0.27500	SLU-1-TBM	Min	57-1	0.27500
57	0.55000	SLU-1-TBM	Min	57-1	0.55000
58	0.00000	SLE-C	Max	58-1	0.00000
58	0.27500	SLE-C	Max	58-1	0.27500
58	0.55000	SLE-C	Max	58-1	0.55000
58	0.00000	SLE-C	Min	58-1	0.00000
58	0.27500	SLE-C	Min	58-1	0.27500
58	0.55000	SLE-C	Min	58-1	0.55000
58	0.00000	SLE-F1	Max	58-1	0.00000
58	0.27500	SLE-F1	Max	58-1	0.27500
58	0.55000	SLE-F1	Max	58-1	0.55000
58	0.00000	SLE-F1	Min	58-1	0.00000
58	0.27500	SLE-F1	Min	58-1	0.27500
58	0.55000	SLE-F1	Min	58-1	0.55000
58	0.00000	SLE-F2	Max	58-1	0.00000
58	0.27500	SLE-F2	Max	58-1	0.27500
58	0.55000	SLE-F2	Max	58-1	0.55000
58	0.00000	SLE-F2	Min	58-1	0.00000
58	0.27500	SLE-F2	Min	58-1	0.27500
58	0.55000	SLE-F2	Min	58-1	0.55000
58	0.00000	SLE-F3	Max	58-1	0.00000
58	0.27500	SLE-F3	Max	58-1	0.27500
58	0.55000	SLE-F3	Max	58-1	0.55000
58	0.00000	SLE-F3	Min	58-1	0.00000
58	0.27500	SLE-F3	Min	58-1	0.27500
58	0.55000	SLE-F3	Min	58-1	0.55000
58	0.00000	SLE-QP	Max	58-1	0.00000
58	0.27500	SLE-QP	Max	58-1	0.27500
58	0.55000	SLE-QP	Max	58-1	0.55000
58	0.00000	SLE-QP	Min	58-1	0.00000
58	0.27500	SLE-QP	Min	58-1	0.27500
58	0.55000	SLE-QP	Min	58-1	0.55000
58	0.00000	SLU-1	Max	58-1	0.00000
58	0.27500	SLU-1	Max	58-1	0.27500
58	0.55000	SLU-1	Max	58-1	0.55000
58	0.00000	SLU-1	Min	58-1	0.00000
58	0.27500	SLU-1	Min	58-1	0.27500
58	0.55000	SLU-1	Min	58-1	0.55000
58	0.00000	SLU-2	Max	58-1	0.00000
58	0.27500	SLU-2	Max	58-1	0.27500
58	0.55000	SLU-2	Max	58-1	0.55000
58	0.00000	SLU-2	Min	58-1	0.00000
58	0.27500	SLU-2	Min	58-1	0.27500
58	0.55000	SLU-2	Min	58-1	0.55000
58	0.00000	SLU-3	Max	58-1	0.00000
58	0.27500	SLU-3	Max	58-1	0.27500
58	0.55000	SLU-3	Max	58-1	0.55000
58	0.00000	SLU-3	Min	58-1	0.00000
58	0.27500	SLU-3	Min	58-1	0.27500

Table: Element Forces - Frames, Part 4 of 4

Frame	Station m	OutputCase	StepType	FrameElem	ElemStation m
58	0.55000	SLU-3	Min	58-1	0.55000
58	0.00000	SLU-4	Max	58-1	0.00000
58	0.27500	SLU-4	Max	58-1	0.27500
58	0.55000	SLU-4	Max	58-1	0.55000
58	0.00000	SLU-4	Min	58-1	0.00000
58	0.27500	SLU-4	Min	58-1	0.27500
58	0.55000	SLU-4	Min	58-1	0.55000
58	0.00000	SLU-5	Max	58-1	0.00000
58	0.27500	SLU-5	Max	58-1	0.27500
58	0.55000	SLU-5	Max	58-1	0.55000
58	0.00000	SLU-5	Min	58-1	0.00000
58	0.27500	SLU-5	Min	58-1	0.27500
58	0.55000	SLU-5	Min	58-1	0.55000
58	0.00000	SLU-6	Max	58-1	0.00000
58	0.27500	SLU-6	Max	58-1	0.27500
58	0.55000	SLU-6	Max	58-1	0.55000
58	0.00000	SLU-6	Min	58-1	0.00000
58	0.27500	SLU-6	Min	58-1	0.27500
58	0.55000	SLU-6	Min	58-1	0.55000
58	0.00000	SLU-7	Max	58-1	0.00000
58	0.27500	SLU-7	Max	58-1	0.27500
58	0.55000	SLU-7	Max	58-1	0.55000
58	0.00000	SLU-7	Min	58-1	0.00000
58	0.27500	SLU-7	Min	58-1	0.27500
58	0.55000	SLU-7	Min	58-1	0.55000
58	0.00000	SLV 1	Max	58-1	0.00000
58	0.27500	SLV 1	Max	58-1	0.27500
58	0.55000	SLV 1	Max	58-1	0.55000
58	0.00000	SLV 1	Min	58-1	0.00000
58	0.27500	SLV 1	Min	58-1	0.27500
58	0.55000	SLV 1	Min	58-1	0.55000
58	0.00000	SLV 2	Max	58-1	0.00000
58	0.27500	SLV 2	Max	58-1	0.27500
58	0.55000	SLV 2	Max	58-1	0.55000
58	0.00000	SLV 2	Min	58-1	0.00000
58	0.27500	SLV 2	Min	58-1	0.27500
58	0.55000	SLV 2	Min	58-1	0.55000
58	0.00000	SLV 3	Max	58-1	0.00000
58	0.27500	SLV 3	Max	58-1	0.27500
58	0.55000	SLV 3	Max	58-1	0.55000
58	0.00000	SLV 3	Min	58-1	0.00000
58	0.27500	SLV 3	Min	58-1	0.27500
58	0.55000	SLV 3	Min	58-1	0.55000
58	0.00000	SLV 4	Max	58-1	0.00000
58	0.27500	SLV 4	Max	58-1	0.27500
58	0.55000	SLV 4	Max	58-1	0.55000
58	0.00000	SLV 4	Min	58-1	0.00000
58	0.27500	SLV 4	Min	58-1	0.27500
58	0.55000	SLV 4	Min	58-1	0.55000
58	0.00000	SLV 5	Max	58-1	0.00000
58	0.27500	SLV 5	Max	58-1	0.27500
58	0.55000	SLV 5	Max	58-1	0.55000
58	0.00000	SLV 5	Min	58-1	0.00000
58	0.27500	SLV 5	Min	58-1	0.27500
58	0.55000	SLV 5	Min	58-1	0.55000
58	0.00000	SLV 6	Max	58-1	0.00000
58	0.27500	SLV 6	Max	58-1	0.27500
58	0.55000	SLV 6	Max	58-1	0.55000
58	0.00000	SLV 6	Min	58-1	0.00000

Table: Element Forces - Frames, Part 4 of 4

Frame	Station m	OutputCase	StepType	FrameElem	ElemStation m
58	0.27500	SLV 6	Min	58-1	0.27500
58	0.55000	SLV 6	Min	58-1	0.55000
58	0.00000	SLV 7	Max	58-1	0.00000
58	0.27500	SLV 7	Max	58-1	0.27500
58	0.55000	SLV 7	Max	58-1	0.55000
58	0.00000	SLV 7	Min	58-1	0.00000
58	0.27500	SLV 7	Min	58-1	0.27500
58	0.55000	SLV 7	Min	58-1	0.55000
58	0.00000	SLV 8	Max	58-1	0.00000
58	0.27500	SLV 8	Max	58-1	0.27500
58	0.55000	SLV 8	Max	58-1	0.55000
58	0.00000	SLV 8	Min	58-1	0.00000
58	0.27500	SLV 8	Min	58-1	0.27500
58	0.55000	SLV 8	Min	58-1	0.55000
58	0.00000	SLV 9	Max	58-1	0.00000
58	0.27500	SLV 9	Max	58-1	0.27500
58	0.55000	SLV 9	Max	58-1	0.55000
58	0.00000	SLV 9	Min	58-1	0.00000
58	0.27500	SLV 9	Min	58-1	0.27500
58	0.55000	SLV 9	Min	58-1	0.55000
58	0.00000	SLV 10	Max	58-1	0.00000
58	0.27500	SLV 10	Max	58-1	0.27500
58	0.55000	SLV 10	Max	58-1	0.55000
58	0.00000	SLV 10	Min	58-1	0.00000
58	0.27500	SLV 10	Min	58-1	0.27500
58	0.55000	SLV 10	Min	58-1	0.55000
58	0.00000	SLV 11	Max	58-1	0.00000
58	0.27500	SLV 11	Max	58-1	0.27500
58	0.55000	SLV 11	Max	58-1	0.55000
58	0.00000	SLV 11	Min	58-1	0.00000
58	0.27500	SLV 11	Min	58-1	0.27500
58	0.55000	SLV 11	Min	58-1	0.55000
58	0.00000	SLV 12	Max	58-1	0.00000
58	0.27500	SLV 12	Max	58-1	0.27500
58	0.55000	SLV 12	Max	58-1	0.55000
58	0.00000	SLV 12	Min	58-1	0.00000
58	0.27500	SLV 12	Min	58-1	0.27500
58	0.55000	SLV 12	Min	58-1	0.55000
58	0.00000	SLV 13	Max	58-1	0.00000
58	0.27500	SLV 13	Max	58-1	0.27500
58	0.55000	SLV 13	Max	58-1	0.55000
58	0.00000	SLV 13	Min	58-1	0.00000
58	0.27500	SLV 13	Min	58-1	0.27500
58	0.55000	SLV 13	Min	58-1	0.55000
58	0.00000	SLV 14	Max	58-1	0.00000
58	0.27500	SLV 14	Max	58-1	0.27500
58	0.55000	SLV 14	Max	58-1	0.55000
58	0.00000	SLV 14	Min	58-1	0.00000
58	0.27500	SLV 14	Min	58-1	0.27500
58	0.55000	SLV 14	Min	58-1	0.55000
58	0.00000	SLV 15	Max	58-1	0.00000
58	0.27500	SLV 15	Max	58-1	0.27500
58	0.55000	SLV 15	Max	58-1	0.55000
58	0.00000	SLV 15	Min	58-1	0.00000
58	0.27500	SLV 15	Min	58-1	0.27500
58	0.55000	SLV 15	Min	58-1	0.55000
58	0.00000	SLV 16	Max	58-1	0.00000
58	0.27500	SLV 16	Max	58-1	0.27500
58	0.55000	SLV 16	Max	58-1	0.55000

Table: Element Forces - Frames, Part 4 of 4

Frame	Station m	OutputCase	StepType	FrameElem	ElemStation m
58	0.00000	SLV 16	Min	58-1	0.00000
58	0.27500	SLV 16	Min	58-1	0.27500
58	0.55000	SLV 16	Min	58-1	0.55000
58	0.00000	SLE-C-TBM	Max	58-1	0.00000
58	0.27500	SLE-C-TBM	Max	58-1	0.27500
58	0.55000	SLE-C-TBM	Max	58-1	0.55000
58	0.00000	SLE-C-TBM	Min	58-1	0.00000
58	0.27500	SLE-C-TBM	Min	58-1	0.27500
58	0.55000	SLE-C-TBM	Min	58-1	0.55000
58	0.00000	SLU-1-TBM	Max	58-1	0.00000
58	0.27500	SLU-1-TBM	Max	58-1	0.27500
58	0.55000	SLU-1-TBM	Max	58-1	0.55000
58	0.00000	SLU-1-TBM	Min	58-1	0.00000
58	0.27500	SLU-1-TBM	Min	58-1	0.27500
58	0.55000	SLU-1-TBM	Min	58-1	0.55000
59	0.00000	SLE-C	Max	59-1	0.00000
59	0.34097	SLE-C	Max	59-1	0.34097
59	0.68194	SLE-C	Max	59-1	0.68194
59	0.00000	SLE-C	Min	59-1	0.00000
59	0.34097	SLE-C	Min	59-1	0.34097
59	0.68194	SLE-C	Min	59-1	0.68194
59	0.00000	SLE-F1	Max	59-1	0.00000
59	0.34097	SLE-F1	Max	59-1	0.34097
59	0.68194	SLE-F1	Max	59-1	0.68194
59	0.00000	SLE-F1	Min	59-1	0.00000
59	0.34097	SLE-F1	Min	59-1	0.34097
59	0.68194	SLE-F1	Min	59-1	0.68194
59	0.00000	SLE-F2	Max	59-1	0.00000
59	0.34097	SLE-F2	Max	59-1	0.34097
59	0.68194	SLE-F2	Max	59-1	0.68194
59	0.00000	SLE-F2	Min	59-1	0.00000
59	0.34097	SLE-F2	Min	59-1	0.34097
59	0.68194	SLE-F2	Min	59-1	0.68194
59	0.00000	SLE-F3	Max	59-1	0.00000
59	0.34097	SLE-F3	Max	59-1	0.34097
59	0.68194	SLE-F3	Max	59-1	0.68194
59	0.00000	SLE-F3	Min	59-1	0.00000
59	0.34097	SLE-F3	Min	59-1	0.34097
59	0.68194	SLE-F3	Min	59-1	0.68194
59	0.00000	SLE-QP	Max	59-1	0.00000
59	0.34097	SLE-QP	Max	59-1	0.34097
59	0.68194	SLE-QP	Max	59-1	0.68194
59	0.00000	SLE-QP	Min	59-1	0.00000
59	0.34097	SLE-QP	Min	59-1	0.34097
59	0.68194	SLE-QP	Min	59-1	0.68194
59	0.00000	SLU-1	Max	59-1	0.00000
59	0.34097	SLU-1	Max	59-1	0.34097
59	0.68194	SLU-1	Max	59-1	0.68194
59	0.00000	SLU-1	Min	59-1	0.00000
59	0.34097	SLU-1	Min	59-1	0.34097
59	0.68194	SLU-1	Min	59-1	0.68194
59	0.00000	SLU-2	Max	59-1	0.00000
59	0.34097	SLU-2	Max	59-1	0.34097
59	0.68194	SLU-2	Max	59-1	0.68194
59	0.00000	SLU-2	Min	59-1	0.00000
59	0.34097	SLU-2	Min	59-1	0.34097
59	0.68194	SLU-2	Min	59-1	0.68194
59	0.00000	SLU-3	Max	59-1	0.00000
59	0.34097	SLU-3	Max	59-1	0.34097

Table: Element Forces - Frames, Part 4 of 4

Frame	Station m	OutputCase	StepType	FrameElem	ElemStation m
59	0.68194	SLU-3	Max	59-1	0.68194
59	0.00000	SLU-3	Min	59-1	0.00000
59	0.34097	SLU-3	Min	59-1	0.34097
59	0.68194	SLU-3	Min	59-1	0.68194
59	0.00000	SLU-4	Max	59-1	0.00000
59	0.34097	SLU-4	Max	59-1	0.34097
59	0.68194	SLU-4	Max	59-1	0.68194
59	0.00000	SLU-4	Min	59-1	0.00000
59	0.34097	SLU-4	Min	59-1	0.34097
59	0.68194	SLU-4	Min	59-1	0.68194
59	0.00000	SLU-5	Max	59-1	0.00000
59	0.34097	SLU-5	Max	59-1	0.34097
59	0.68194	SLU-5	Max	59-1	0.68194
59	0.00000	SLU-5	Min	59-1	0.00000
59	0.34097	SLU-5	Min	59-1	0.34097
59	0.68194	SLU-5	Min	59-1	0.68194
59	0.00000	SLU-6	Max	59-1	0.00000
59	0.34097	SLU-6	Max	59-1	0.34097
59	0.68194	SLU-6	Max	59-1	0.68194
59	0.00000	SLU-6	Min	59-1	0.00000
59	0.34097	SLU-6	Min	59-1	0.34097
59	0.68194	SLU-6	Min	59-1	0.68194
59	0.00000	SLU-7	Max	59-1	0.00000
59	0.34097	SLU-7	Max	59-1	0.34097
59	0.68194	SLU-7	Max	59-1	0.68194
59	0.00000	SLU-7	Min	59-1	0.00000
59	0.34097	SLU-7	Min	59-1	0.34097
59	0.68194	SLU-7	Min	59-1	0.68194
59	0.00000	SLV 1	Max	59-1	0.00000
59	0.34097	SLV 1	Max	59-1	0.34097
59	0.68194	SLV 1	Max	59-1	0.68194
59	0.00000	SLV 1	Min	59-1	0.00000
59	0.34097	SLV 1	Min	59-1	0.34097
59	0.68194	SLV 1	Min	59-1	0.68194
59	0.00000	SLV 2	Max	59-1	0.00000
59	0.34097	SLV 2	Max	59-1	0.34097
59	0.68194	SLV 2	Max	59-1	0.68194
59	0.00000	SLV 2	Min	59-1	0.00000
59	0.34097	SLV 2	Min	59-1	0.34097
59	0.68194	SLV 2	Min	59-1	0.68194
59	0.00000	SLV 3	Max	59-1	0.00000
59	0.34097	SLV 3	Max	59-1	0.34097
59	0.68194	SLV 3	Max	59-1	0.68194
59	0.00000	SLV 3	Min	59-1	0.00000
59	0.34097	SLV 3	Min	59-1	0.34097
59	0.68194	SLV 3	Min	59-1	0.68194
59	0.00000	SLV 4	Max	59-1	0.00000
59	0.34097	SLV 4	Max	59-1	0.34097
59	0.68194	SLV 4	Max	59-1	0.68194
59	0.00000	SLV 4	Min	59-1	0.00000
59	0.34097	SLV 4	Min	59-1	0.34097
59	0.68194	SLV 4	Min	59-1	0.68194
59	0.00000	SLV 5	Max	59-1	0.00000
59	0.34097	SLV 5	Max	59-1	0.34097
59	0.68194	SLV 5	Max	59-1	0.68194
59	0.00000	SLV 5	Min	59-1	0.00000
59	0.34097	SLV 5	Min	59-1	0.34097
59	0.68194	SLV 5	Min	59-1	0.68194
59	0.00000	SLV 6	Max	59-1	0.00000

Table: Element Forces - Frames, Part 4 of 4

Frame	Station m	OutputCase	StepType	FrameElem	ElemStation m
59	0.34097	SLV 6	Max	59-1	0.34097
59	0.68194	SLV 6	Max	59-1	0.68194
59	0.00000	SLV 6	Min	59-1	0.00000
59	0.34097	SLV 6	Min	59-1	0.34097
59	0.68194	SLV 6	Min	59-1	0.68194
59	0.00000	SLV 7	Max	59-1	0.00000
59	0.34097	SLV 7	Max	59-1	0.34097
59	0.68194	SLV 7	Max	59-1	0.68194
59	0.00000	SLV 7	Min	59-1	0.00000
59	0.34097	SLV 7	Min	59-1	0.34097
59	0.68194	SLV 7	Min	59-1	0.68194
59	0.00000	SLV 8	Max	59-1	0.00000
59	0.34097	SLV 8	Max	59-1	0.34097
59	0.68194	SLV 8	Max	59-1	0.68194
59	0.00000	SLV 8	Min	59-1	0.00000
59	0.34097	SLV 8	Min	59-1	0.34097
59	0.68194	SLV 8	Min	59-1	0.68194
59	0.00000	SLV 9	Max	59-1	0.00000
59	0.34097	SLV 9	Max	59-1	0.34097
59	0.68194	SLV 9	Max	59-1	0.68194
59	0.00000	SLV 9	Min	59-1	0.00000
59	0.34097	SLV 9	Min	59-1	0.34097
59	0.68194	SLV 9	Min	59-1	0.68194
59	0.00000	SLV 10	Max	59-1	0.00000
59	0.34097	SLV 10	Max	59-1	0.34097
59	0.68194	SLV 10	Max	59-1	0.68194
59	0.00000	SLV 10	Min	59-1	0.00000
59	0.34097	SLV 10	Min	59-1	0.34097
59	0.68194	SLV 10	Min	59-1	0.68194
59	0.00000	SLV 11	Max	59-1	0.00000
59	0.34097	SLV 11	Max	59-1	0.34097
59	0.68194	SLV 11	Max	59-1	0.68194
59	0.00000	SLV 11	Min	59-1	0.00000
59	0.34097	SLV 11	Min	59-1	0.34097
59	0.68194	SLV 11	Min	59-1	0.68194
59	0.00000	SLV 12	Max	59-1	0.00000
59	0.34097	SLV 12	Max	59-1	0.34097
59	0.68194	SLV 12	Max	59-1	0.68194
59	0.00000	SLV 12	Min	59-1	0.00000
59	0.34097	SLV 12	Min	59-1	0.34097
59	0.68194	SLV 12	Min	59-1	0.68194
59	0.00000	SLV 13	Max	59-1	0.00000
59	0.34097	SLV 13	Max	59-1	0.34097
59	0.68194	SLV 13	Max	59-1	0.68194
59	0.00000	SLV 13	Min	59-1	0.00000
59	0.34097	SLV 13	Min	59-1	0.34097
59	0.68194	SLV 13	Min	59-1	0.68194
59	0.00000	SLV 14	Max	59-1	0.00000
59	0.34097	SLV 14	Max	59-1	0.34097
59	0.68194	SLV 14	Max	59-1	0.68194
59	0.00000	SLV 14	Min	59-1	0.00000
59	0.34097	SLV 14	Min	59-1	0.34097
59	0.68194	SLV 14	Min	59-1	0.68194
59	0.00000	SLV 15	Max	59-1	0.00000
59	0.34097	SLV 15	Max	59-1	0.34097
59	0.68194	SLV 15	Max	59-1	0.68194
59	0.00000	SLV 15	Min	59-1	0.00000
59	0.34097	SLV 15	Min	59-1	0.34097
59	0.68194	SLV 15	Min	59-1	0.68194

Table: Element Forces - Frames, Part 4 of 4

Frame	Station m	OutputCase	StepType	FrameElem	ElemStation m
59	0.00000	SLV 16	Max	59-1	0.00000
59	0.34097	SLV 16	Max	59-1	0.34097
59	0.68194	SLV 16	Max	59-1	0.68194
59	0.00000	SLV 16	Min	59-1	0.00000
59	0.34097	SLV 16	Min	59-1	0.34097
59	0.68194	SLV 16	Min	59-1	0.68194
59	0.00000	SLE-C-TBM	Max	59-1	0.00000
59	0.34097	SLE-C-TBM	Max	59-1	0.34097
59	0.68194	SLE-C-TBM	Max	59-1	0.68194
59	0.00000	SLE-C-TBM	Min	59-1	0.00000
59	0.34097	SLE-C-TBM	Min	59-1	0.34097
59	0.68194	SLE-C-TBM	Min	59-1	0.68194
59	0.00000	SLU-1-TBM	Max	59-1	0.00000
59	0.34097	SLU-1-TBM	Max	59-1	0.34097
59	0.68194	SLU-1-TBM	Max	59-1	0.68194
59	0.00000	SLU-1-TBM	Min	59-1	0.00000
59	0.34097	SLU-1-TBM	Min	59-1	0.34097
59	0.68194	SLU-1-TBM	Min	59-1	0.68194
60	0.00000	SLE-C	Max	60-1	0.00000
60	0.27500	SLE-C	Max	60-1	0.27500
60	0.55000	SLE-C	Max	60-1	0.55000
60	0.00000	SLE-C	Min	60-1	0.00000
60	0.27500	SLE-C	Min	60-1	0.27500
60	0.55000	SLE-C	Min	60-1	0.55000
60	0.00000	SLE-F1	Max	60-1	0.00000
60	0.27500	SLE-F1	Max	60-1	0.27500
60	0.55000	SLE-F1	Max	60-1	0.55000
60	0.00000	SLE-F1	Min	60-1	0.00000
60	0.27500	SLE-F1	Min	60-1	0.27500
60	0.55000	SLE-F1	Min	60-1	0.55000
60	0.00000	SLE-F2	Max	60-1	0.00000
60	0.27500	SLE-F2	Max	60-1	0.27500
60	0.55000	SLE-F2	Max	60-1	0.55000
60	0.00000	SLE-F2	Min	60-1	0.00000
60	0.27500	SLE-F2	Min	60-1	0.27500
60	0.55000	SLE-F2	Min	60-1	0.55000
60	0.00000	SLE-F3	Max	60-1	0.00000
60	0.27500	SLE-F3	Max	60-1	0.27500
60	0.55000	SLE-F3	Max	60-1	0.55000
60	0.00000	SLE-F3	Min	60-1	0.00000
60	0.27500	SLE-F3	Min	60-1	0.27500
60	0.55000	SLE-F3	Min	60-1	0.55000
60	0.00000	SLE-QP	Max	60-1	0.00000
60	0.27500	SLE-QP	Max	60-1	0.27500
60	0.55000	SLE-QP	Max	60-1	0.55000
60	0.00000	SLE-QP	Min	60-1	0.00000
60	0.27500	SLE-QP	Min	60-1	0.27500
60	0.55000	SLE-QP	Min	60-1	0.55000
60	0.00000	SLU-1	Max	60-1	0.00000
60	0.27500	SLU-1	Max	60-1	0.27500
60	0.55000	SLU-1	Max	60-1	0.55000
60	0.00000	SLU-1	Min	60-1	0.00000
60	0.27500	SLU-1	Min	60-1	0.27500
60	0.55000	SLU-1	Min	60-1	0.55000
60	0.00000	SLU-2	Max	60-1	0.00000
60	0.27500	SLU-2	Max	60-1	0.27500
60	0.55000	SLU-2	Max	60-1	0.55000
60	0.00000	SLU-2	Min	60-1	0.00000
60	0.27500	SLU-2	Min	60-1	0.27500

Table: Element Forces - Frames, Part 4 of 4

Frame	Station m	OutputCase	StepType	FrameElem	ElemStation m
60	0.55000	SLU-2	Min	60-1	0.55000
60	0.00000	SLU-3	Max	60-1	0.00000
60	0.27500	SLU-3	Max	60-1	0.27500
60	0.55000	SLU-3	Max	60-1	0.55000
60	0.00000	SLU-3	Min	60-1	0.00000
60	0.27500	SLU-3	Min	60-1	0.27500
60	0.55000	SLU-3	Min	60-1	0.55000
60	0.00000	SLU-4	Max	60-1	0.00000
60	0.27500	SLU-4	Max	60-1	0.27500
60	0.55000	SLU-4	Max	60-1	0.55000
60	0.00000	SLU-4	Min	60-1	0.00000
60	0.27500	SLU-4	Min	60-1	0.27500
60	0.55000	SLU-4	Min	60-1	0.55000
60	0.00000	SLU-5	Max	60-1	0.00000
60	0.27500	SLU-5	Max	60-1	0.27500
60	0.55000	SLU-5	Max	60-1	0.55000
60	0.00000	SLU-5	Min	60-1	0.00000
60	0.27500	SLU-5	Min	60-1	0.27500
60	0.55000	SLU-5	Min	60-1	0.55000
60	0.00000	SLU-6	Max	60-1	0.00000
60	0.27500	SLU-6	Max	60-1	0.27500
60	0.55000	SLU-6	Max	60-1	0.55000
60	0.00000	SLU-6	Min	60-1	0.00000
60	0.27500	SLU-6	Min	60-1	0.27500
60	0.55000	SLU-6	Min	60-1	0.55000
60	0.00000	SLU-7	Max	60-1	0.00000
60	0.27500	SLU-7	Max	60-1	0.27500
60	0.55000	SLU-7	Max	60-1	0.55000
60	0.00000	SLU-7	Min	60-1	0.00000
60	0.27500	SLU-7	Min	60-1	0.27500
60	0.55000	SLU-7	Min	60-1	0.55000
60	0.00000	SLV 1	Max	60-1	0.00000
60	0.27500	SLV 1	Max	60-1	0.27500
60	0.55000	SLV 1	Max	60-1	0.55000
60	0.00000	SLV 1	Min	60-1	0.00000
60	0.27500	SLV 1	Min	60-1	0.27500
60	0.55000	SLV 1	Min	60-1	0.55000
60	0.00000	SLV 2	Max	60-1	0.00000
60	0.27500	SLV 2	Max	60-1	0.27500
60	0.55000	SLV 2	Max	60-1	0.55000
60	0.00000	SLV 2	Min	60-1	0.00000
60	0.27500	SLV 2	Min	60-1	0.27500
60	0.55000	SLV 2	Min	60-1	0.55000
60	0.00000	SLV 3	Max	60-1	0.00000
60	0.27500	SLV 3	Max	60-1	0.27500
60	0.55000	SLV 3	Max	60-1	0.55000
60	0.00000	SLV 3	Min	60-1	0.00000
60	0.27500	SLV 3	Min	60-1	0.27500
60	0.55000	SLV 3	Min	60-1	0.55000
60	0.00000	SLV 4	Max	60-1	0.00000
60	0.27500	SLV 4	Max	60-1	0.27500
60	0.55000	SLV 4	Max	60-1	0.55000
60	0.00000	SLV 4	Min	60-1	0.00000
60	0.27500	SLV 4	Min	60-1	0.27500
60	0.55000	SLV 4	Min	60-1	0.55000
60	0.00000	SLV 5	Max	60-1	0.00000
60	0.27500	SLV 5	Max	60-1	0.27500
60	0.55000	SLV 5	Max	60-1	0.55000
60	0.00000	SLV 5	Min	60-1	0.00000

Table: Element Forces - Frames, Part 4 of 4

Frame	Station m	OutputCase	StepType	FrameElem	ElemStation m
60	0.27500	SLV 5	Min	60-1	0.27500
60	0.55000	SLV 5	Min	60-1	0.55000
60	0.00000	SLV 6	Max	60-1	0.00000
60	0.27500	SLV 6	Max	60-1	0.27500
60	0.55000	SLV 6	Max	60-1	0.55000
60	0.00000	SLV 6	Min	60-1	0.00000
60	0.27500	SLV 6	Min	60-1	0.27500
60	0.55000	SLV 6	Min	60-1	0.55000
60	0.00000	SLV 7	Max	60-1	0.00000
60	0.27500	SLV 7	Max	60-1	0.27500
60	0.55000	SLV 7	Max	60-1	0.55000
60	0.00000	SLV 7	Min	60-1	0.00000
60	0.27500	SLV 7	Min	60-1	0.27500
60	0.55000	SLV 7	Min	60-1	0.55000
60	0.00000	SLV 8	Max	60-1	0.00000
60	0.27500	SLV 8	Max	60-1	0.27500
60	0.55000	SLV 8	Max	60-1	0.55000
60	0.00000	SLV 8	Min	60-1	0.00000
60	0.27500	SLV 8	Min	60-1	0.27500
60	0.55000	SLV 8	Min	60-1	0.55000
60	0.00000	SLV 9	Max	60-1	0.00000
60	0.27500	SLV 9	Max	60-1	0.27500
60	0.55000	SLV 9	Max	60-1	0.55000
60	0.00000	SLV 9	Min	60-1	0.00000
60	0.27500	SLV 9	Min	60-1	0.27500
60	0.55000	SLV 9	Min	60-1	0.55000
60	0.00000	SLV 10	Max	60-1	0.00000
60	0.27500	SLV 10	Max	60-1	0.27500
60	0.55000	SLV 10	Max	60-1	0.55000
60	0.00000	SLV 10	Min	60-1	0.00000
60	0.27500	SLV 10	Min	60-1	0.27500
60	0.55000	SLV 10	Min	60-1	0.55000
60	0.00000	SLV 11	Max	60-1	0.00000
60	0.27500	SLV 11	Max	60-1	0.27500
60	0.55000	SLV 11	Max	60-1	0.55000
60	0.00000	SLV 11	Min	60-1	0.00000
60	0.27500	SLV 11	Min	60-1	0.27500
60	0.55000	SLV 11	Min	60-1	0.55000
60	0.00000	SLV 12	Max	60-1	0.00000
60	0.27500	SLV 12	Max	60-1	0.27500
60	0.55000	SLV 12	Max	60-1	0.55000
60	0.00000	SLV 12	Min	60-1	0.00000
60	0.27500	SLV 12	Min	60-1	0.27500
60	0.55000	SLV 12	Min	60-1	0.55000
60	0.00000	SLV 13	Max	60-1	0.00000
60	0.27500	SLV 13	Max	60-1	0.27500
60	0.55000	SLV 13	Max	60-1	0.55000
60	0.00000	SLV 13	Min	60-1	0.00000
60	0.27500	SLV 13	Min	60-1	0.27500
60	0.55000	SLV 13	Min	60-1	0.55000
60	0.00000	SLV 14	Max	60-1	0.00000
60	0.27500	SLV 14	Max	60-1	0.27500
60	0.55000	SLV 14	Max	60-1	0.55000
60	0.00000	SLV 14	Min	60-1	0.00000
60	0.27500	SLV 14	Min	60-1	0.27500
60	0.55000	SLV 14	Min	60-1	0.55000
60	0.00000	SLV 15	Max	60-1	0.00000
60	0.27500	SLV 15	Max	60-1	0.27500
60	0.55000	SLV 15	Max	60-1	0.55000

Table: Element Forces - Frames, Part 4 of 4

Frame	Station m	OutputCase	StepType	FrameElem	ElemStation m
60	0.00000	SLV 15	Min	60-1	0.00000
60	0.27500	SLV 15	Min	60-1	0.27500
60	0.55000	SLV 15	Min	60-1	0.55000
60	0.00000	SLV 16	Max	60-1	0.00000
60	0.27500	SLV 16	Max	60-1	0.27500
60	0.55000	SLV 16	Max	60-1	0.55000
60	0.00000	SLV 16	Min	60-1	0.00000
60	0.27500	SLV 16	Min	60-1	0.27500
60	0.55000	SLV 16	Min	60-1	0.55000
60	0.00000	SLE-C-TBM	Max	60-1	0.00000
60	0.27500	SLE-C-TBM	Max	60-1	0.27500
60	0.55000	SLE-C-TBM	Max	60-1	0.55000
60	0.00000	SLE-C-TBM	Min	60-1	0.00000
60	0.27500	SLE-C-TBM	Min	60-1	0.27500
60	0.55000	SLE-C-TBM	Min	60-1	0.55000
60	0.00000	SLU-1-TBM	Max	60-1	0.00000
60	0.27500	SLU-1-TBM	Max	60-1	0.27500
60	0.55000	SLU-1-TBM	Max	60-1	0.55000
60	0.00000	SLU-1-TBM	Min	60-1	0.00000
60	0.27500	SLU-1-TBM	Min	60-1	0.27500
60	0.55000	SLU-1-TBM	Min	60-1	0.55000
61	0.00000	SLE-C	Max	61-1	0.00000
61	0.27500	SLE-C	Max	61-1	0.27500
61	0.55000	SLE-C	Max	61-1	0.55000
61	0.00000	SLE-C	Min	61-1	0.00000
61	0.27500	SLE-C	Min	61-1	0.27500
61	0.55000	SLE-C	Min	61-1	0.55000
61	0.00000	SLE-F1	Max	61-1	0.00000
61	0.27500	SLE-F1	Max	61-1	0.27500
61	0.55000	SLE-F1	Max	61-1	0.55000
61	0.00000	SLE-F1	Min	61-1	0.00000
61	0.27500	SLE-F1	Min	61-1	0.27500
61	0.55000	SLE-F1	Min	61-1	0.55000
61	0.00000	SLE-F2	Max	61-1	0.00000
61	0.27500	SLE-F2	Max	61-1	0.27500
61	0.55000	SLE-F2	Max	61-1	0.55000
61	0.00000	SLE-F2	Min	61-1	0.00000
61	0.27500	SLE-F2	Min	61-1	0.27500
61	0.55000	SLE-F2	Min	61-1	0.55000
61	0.00000	SLE-F3	Max	61-1	0.00000
61	0.27500	SLE-F3	Max	61-1	0.27500
61	0.55000	SLE-F3	Max	61-1	0.55000
61	0.00000	SLE-F3	Min	61-1	0.00000
61	0.27500	SLE-F3	Min	61-1	0.27500
61	0.55000	SLE-F3	Min	61-1	0.55000
61	0.00000	SLE-QP	Max	61-1	0.00000
61	0.27500	SLE-QP	Max	61-1	0.27500
61	0.55000	SLE-QP	Max	61-1	0.55000
61	0.00000	SLE-QP	Min	61-1	0.00000
61	0.27500	SLE-QP	Min	61-1	0.27500
61	0.55000	SLE-QP	Min	61-1	0.55000
61	0.00000	SLU-1	Max	61-1	0.00000
61	0.27500	SLU-1	Max	61-1	0.27500
61	0.55000	SLU-1	Max	61-1	0.55000
61	0.00000	SLU-1	Min	61-1	0.00000
61	0.27500	SLU-1	Min	61-1	0.27500
61	0.55000	SLU-1	Min	61-1	0.55000
61	0.00000	SLU-2	Max	61-1	0.00000
61	0.27500	SLU-2	Max	61-1	0.27500

Table: Element Forces - Frames, Part 4 of 4

Frame	Station m	OutputCase	StepType	FrameElem	ElemStation m
61	0.55000	SLU-2	Max	61-1	0.55000
61	0.00000	SLU-2	Min	61-1	0.00000
61	0.27500	SLU-2	Min	61-1	0.27500
61	0.55000	SLU-2	Min	61-1	0.55000
61	0.00000	SLU-3	Max	61-1	0.00000
61	0.27500	SLU-3	Max	61-1	0.27500
61	0.55000	SLU-3	Max	61-1	0.55000
61	0.00000	SLU-3	Min	61-1	0.00000
61	0.27500	SLU-3	Min	61-1	0.27500
61	0.55000	SLU-3	Min	61-1	0.55000
61	0.00000	SLU-4	Max	61-1	0.00000
61	0.27500	SLU-4	Max	61-1	0.27500
61	0.55000	SLU-4	Max	61-1	0.55000
61	0.00000	SLU-4	Min	61-1	0.00000
61	0.27500	SLU-4	Min	61-1	0.27500
61	0.55000	SLU-4	Min	61-1	0.55000
61	0.00000	SLU-5	Max	61-1	0.00000
61	0.27500	SLU-5	Max	61-1	0.27500
61	0.55000	SLU-5	Max	61-1	0.55000
61	0.00000	SLU-5	Min	61-1	0.00000
61	0.27500	SLU-5	Min	61-1	0.27500
61	0.55000	SLU-5	Min	61-1	0.55000
61	0.00000	SLU-6	Max	61-1	0.00000
61	0.27500	SLU-6	Max	61-1	0.27500
61	0.55000	SLU-6	Max	61-1	0.55000
61	0.00000	SLU-6	Min	61-1	0.00000
61	0.27500	SLU-6	Min	61-1	0.27500
61	0.55000	SLU-6	Min	61-1	0.55000
61	0.00000	SLU-7	Max	61-1	0.00000
61	0.27500	SLU-7	Max	61-1	0.27500
61	0.55000	SLU-7	Max	61-1	0.55000
61	0.00000	SLU-7	Min	61-1	0.00000
61	0.27500	SLU-7	Min	61-1	0.27500
61	0.55000	SLU-7	Min	61-1	0.55000
61	0.00000	SLV 1	Max	61-1	0.00000
61	0.27500	SLV 1	Max	61-1	0.27500
61	0.55000	SLV 1	Max	61-1	0.55000
61	0.00000	SLV 1	Min	61-1	0.00000
61	0.27500	SLV 1	Min	61-1	0.27500
61	0.55000	SLV 1	Min	61-1	0.55000
61	0.00000	SLV 2	Max	61-1	0.00000
61	0.27500	SLV 2	Max	61-1	0.27500
61	0.55000	SLV 2	Max	61-1	0.55000
61	0.00000	SLV 2	Min	61-1	0.00000
61	0.27500	SLV 2	Min	61-1	0.27500
61	0.55000	SLV 2	Min	61-1	0.55000
61	0.00000	SLV 3	Max	61-1	0.00000
61	0.27500	SLV 3	Max	61-1	0.27500
61	0.55000	SLV 3	Max	61-1	0.55000
61	0.00000	SLV 3	Min	61-1	0.00000
61	0.27500	SLV 3	Min	61-1	0.27500
61	0.55000	SLV 3	Min	61-1	0.55000
61	0.00000	SLV 4	Max	61-1	0.00000
61	0.27500	SLV 4	Max	61-1	0.27500
61	0.55000	SLV 4	Max	61-1	0.55000
61	0.00000	SLV 4	Min	61-1	0.00000
61	0.27500	SLV 4	Min	61-1	0.27500
61	0.55000	SLV 4	Min	61-1	0.55000
61	0.00000	SLV 5	Max	61-1	0.00000

Table: Element Forces - Frames, Part 4 of 4

Frame	Station m	OutputCase	StepType	FrameElem	ElemStation m
61	0.27500	SLV 5	Max	61-1	0.27500
61	0.55000	SLV 5	Max	61-1	0.55000
61	0.00000	SLV 5	Min	61-1	0.00000
61	0.27500	SLV 5	Min	61-1	0.27500
61	0.55000	SLV 5	Min	61-1	0.55000
61	0.00000	SLV 6	Max	61-1	0.00000
61	0.27500	SLV 6	Max	61-1	0.27500
61	0.55000	SLV 6	Max	61-1	0.55000
61	0.00000	SLV 6	Min	61-1	0.00000
61	0.27500	SLV 6	Min	61-1	0.27500
61	0.55000	SLV 6	Min	61-1	0.55000
61	0.00000	SLV 7	Max	61-1	0.00000
61	0.27500	SLV 7	Max	61-1	0.27500
61	0.55000	SLV 7	Max	61-1	0.55000
61	0.00000	SLV 7	Min	61-1	0.00000
61	0.27500	SLV 7	Min	61-1	0.27500
61	0.55000	SLV 7	Min	61-1	0.55000
61	0.00000	SLV 8	Max	61-1	0.00000
61	0.27500	SLV 8	Max	61-1	0.27500
61	0.55000	SLV 8	Max	61-1	0.55000
61	0.00000	SLV 8	Min	61-1	0.00000
61	0.27500	SLV 8	Min	61-1	0.27500
61	0.55000	SLV 8	Min	61-1	0.55000
61	0.00000	SLV 9	Max	61-1	0.00000
61	0.27500	SLV 9	Max	61-1	0.27500
61	0.55000	SLV 9	Max	61-1	0.55000
61	0.00000	SLV 9	Min	61-1	0.00000
61	0.27500	SLV 9	Min	61-1	0.27500
61	0.55000	SLV 9	Min	61-1	0.55000
61	0.00000	SLV 10	Max	61-1	0.00000
61	0.27500	SLV 10	Max	61-1	0.27500
61	0.55000	SLV 10	Max	61-1	0.55000
61	0.00000	SLV 10	Min	61-1	0.00000
61	0.27500	SLV 10	Min	61-1	0.27500
61	0.55000	SLV 10	Min	61-1	0.55000
61	0.00000	SLV 11	Max	61-1	0.00000
61	0.27500	SLV 11	Max	61-1	0.27500
61	0.55000	SLV 11	Max	61-1	0.55000
61	0.00000	SLV 11	Min	61-1	0.00000
61	0.27500	SLV 11	Min	61-1	0.27500
61	0.55000	SLV 11	Min	61-1	0.55000
61	0.00000	SLV 12	Max	61-1	0.00000
61	0.27500	SLV 12	Max	61-1	0.27500
61	0.55000	SLV 12	Max	61-1	0.55000
61	0.00000	SLV 12	Min	61-1	0.00000
61	0.27500	SLV 12	Min	61-1	0.27500
61	0.55000	SLV 12	Min	61-1	0.55000
61	0.00000	SLV 13	Max	61-1	0.00000
61	0.27500	SLV 13	Max	61-1	0.27500
61	0.55000	SLV 13	Max	61-1	0.55000
61	0.00000	SLV 13	Min	61-1	0.00000
61	0.27500	SLV 13	Min	61-1	0.27500
61	0.55000	SLV 13	Min	61-1	0.55000
61	0.00000	SLV 14	Max	61-1	0.00000
61	0.27500	SLV 14	Max	61-1	0.27500
61	0.55000	SLV 14	Max	61-1	0.55000
61	0.00000	SLV 14	Min	61-1	0.00000
61	0.27500	SLV 14	Min	61-1	0.27500
61	0.55000	SLV 14	Min	61-1	0.55000

Table: Element Forces - Frames, Part 4 of 4

Frame	Station m	OutputCase	StepType	FrameElem	ElemStation m
61	0.00000	SLV 15	Max	61-1	0.00000
61	0.27500	SLV 15	Max	61-1	0.27500
61	0.55000	SLV 15	Max	61-1	0.55000
61	0.00000	SLV 15	Min	61-1	0.00000
61	0.27500	SLV 15	Min	61-1	0.27500
61	0.55000	SLV 15	Min	61-1	0.55000
61	0.00000	SLV 16	Max	61-1	0.00000
61	0.27500	SLV 16	Max	61-1	0.27500
61	0.55000	SLV 16	Max	61-1	0.55000
61	0.00000	SLV 16	Min	61-1	0.00000
61	0.27500	SLV 16	Min	61-1	0.27500
61	0.55000	SLV 16	Min	61-1	0.55000
61	0.00000	SLE-C-TBM	Max	61-1	0.00000
61	0.27500	SLE-C-TBM	Max	61-1	0.27500
61	0.55000	SLE-C-TBM	Max	61-1	0.55000
61	0.00000	SLE-C-TBM	Min	61-1	0.00000
61	0.27500	SLE-C-TBM	Min	61-1	0.27500
61	0.55000	SLE-C-TBM	Min	61-1	0.55000
61	0.00000	SLU-1-TBM	Max	61-1	0.00000
61	0.27500	SLU-1-TBM	Max	61-1	0.27500
61	0.55000	SLU-1-TBM	Max	61-1	0.55000
61	0.00000	SLU-1-TBM	Min	61-1	0.00000
61	0.27500	SLU-1-TBM	Min	61-1	0.27500
61	0.55000	SLU-1-TBM	Min	61-1	0.55000
62	0.00000	SLE-C	Max	62-1	0.00000
62	0.27500	SLE-C	Max	62-1	0.27500
62	0.55000	SLE-C	Max	62-1	0.55000
62	0.00000	SLE-C	Min	62-1	0.00000
62	0.27500	SLE-C	Min	62-1	0.27500
62	0.55000	SLE-C	Min	62-1	0.55000
62	0.00000	SLE-F1	Max	62-1	0.00000
62	0.27500	SLE-F1	Max	62-1	0.27500
62	0.55000	SLE-F1	Max	62-1	0.55000
62	0.00000	SLE-F1	Min	62-1	0.00000
62	0.27500	SLE-F1	Min	62-1	0.27500
62	0.55000	SLE-F1	Min	62-1	0.55000
62	0.00000	SLE-F2	Max	62-1	0.00000
62	0.27500	SLE-F2	Max	62-1	0.27500
62	0.55000	SLE-F2	Max	62-1	0.55000
62	0.00000	SLE-F2	Min	62-1	0.00000
62	0.27500	SLE-F2	Min	62-1	0.27500
62	0.55000	SLE-F2	Min	62-1	0.55000
62	0.00000	SLE-F3	Max	62-1	0.00000
62	0.27500	SLE-F3	Max	62-1	0.27500
62	0.55000	SLE-F3	Max	62-1	0.55000
62	0.00000	SLE-F3	Min	62-1	0.00000
62	0.27500	SLE-F3	Min	62-1	0.27500
62	0.55000	SLE-F3	Min	62-1	0.55000
62	0.00000	SLE-QP	Max	62-1	0.00000
62	0.27500	SLE-QP	Max	62-1	0.27500
62	0.55000	SLE-QP	Max	62-1	0.55000
62	0.00000	SLE-QP	Min	62-1	0.00000
62	0.27500	SLE-QP	Min	62-1	0.27500
62	0.55000	SLE-QP	Min	62-1	0.55000
62	0.00000	SLU-1	Max	62-1	0.00000
62	0.27500	SLU-1	Max	62-1	0.27500
62	0.55000	SLU-1	Max	62-1	0.55000
62	0.00000	SLU-1	Min	62-1	0.00000
62	0.27500	SLU-1	Min	62-1	0.27500

Table: Element Forces - Frames, Part 4 of 4

Frame	Station m	OutputCase	StepType	FrameElem	ElemStation m
62	0.55000	SLU-1	Min	62-1	0.55000
62	0.00000	SLU-2	Max	62-1	0.00000
62	0.27500	SLU-2	Max	62-1	0.27500
62	0.55000	SLU-2	Max	62-1	0.55000
62	0.00000	SLU-2	Min	62-1	0.00000
62	0.27500	SLU-2	Min	62-1	0.27500
62	0.55000	SLU-2	Min	62-1	0.55000
62	0.00000	SLU-3	Max	62-1	0.00000
62	0.27500	SLU-3	Max	62-1	0.27500
62	0.55000	SLU-3	Max	62-1	0.55000
62	0.00000	SLU-3	Min	62-1	0.00000
62	0.27500	SLU-3	Min	62-1	0.27500
62	0.55000	SLU-3	Min	62-1	0.55000
62	0.00000	SLU-4	Max	62-1	0.00000
62	0.27500	SLU-4	Max	62-1	0.27500
62	0.55000	SLU-4	Max	62-1	0.55000
62	0.00000	SLU-4	Min	62-1	0.00000
62	0.27500	SLU-4	Min	62-1	0.27500
62	0.55000	SLU-4	Min	62-1	0.55000
62	0.00000	SLU-5	Max	62-1	0.00000
62	0.27500	SLU-5	Max	62-1	0.27500
62	0.55000	SLU-5	Max	62-1	0.55000
62	0.00000	SLU-5	Min	62-1	0.00000
62	0.27500	SLU-5	Min	62-1	0.27500
62	0.55000	SLU-5	Min	62-1	0.55000
62	0.00000	SLU-6	Max	62-1	0.00000
62	0.27500	SLU-6	Max	62-1	0.27500
62	0.55000	SLU-6	Max	62-1	0.55000
62	0.00000	SLU-6	Min	62-1	0.00000
62	0.27500	SLU-6	Min	62-1	0.27500
62	0.55000	SLU-6	Min	62-1	0.55000
62	0.00000	SLU-7	Max	62-1	0.00000
62	0.27500	SLU-7	Max	62-1	0.27500
62	0.55000	SLU-7	Max	62-1	0.55000
62	0.00000	SLU-7	Min	62-1	0.00000
62	0.27500	SLU-7	Min	62-1	0.27500
62	0.55000	SLU-7	Min	62-1	0.55000
62	0.00000	SLV 1	Max	62-1	0.00000
62	0.27500	SLV 1	Max	62-1	0.27500
62	0.55000	SLV 1	Max	62-1	0.55000
62	0.00000	SLV 1	Min	62-1	0.00000
62	0.27500	SLV 1	Min	62-1	0.27500
62	0.55000	SLV 1	Min	62-1	0.55000
62	0.00000	SLV 2	Max	62-1	0.00000
62	0.27500	SLV 2	Max	62-1	0.27500
62	0.55000	SLV 2	Max	62-1	0.55000
62	0.00000	SLV 2	Min	62-1	0.00000
62	0.27500	SLV 2	Min	62-1	0.27500
62	0.55000	SLV 2	Min	62-1	0.55000
62	0.00000	SLV 3	Max	62-1	0.00000
62	0.27500	SLV 3	Max	62-1	0.27500
62	0.55000	SLV 3	Max	62-1	0.55000
62	0.00000	SLV 3	Min	62-1	0.00000
62	0.27500	SLV 3	Min	62-1	0.27500
62	0.55000	SLV 3	Min	62-1	0.55000
62	0.00000	SLV 4	Max	62-1	0.00000
62	0.27500	SLV 4	Max	62-1	0.27500
62	0.55000	SLV 4	Max	62-1	0.55000
62	0.00000	SLV 4	Min	62-1	0.00000

Table: Element Forces - Frames, Part 4 of 4

Frame	Station m	OutputCase	StepType	FrameElem	ElemStation m
62	0.27500	SLV 4	Min	62-1	0.27500
62	0.55000	SLV 4	Min	62-1	0.55000
62	0.00000	SLV 5	Max	62-1	0.00000
62	0.27500	SLV 5	Max	62-1	0.27500
62	0.55000	SLV 5	Max	62-1	0.55000
62	0.00000	SLV 5	Min	62-1	0.00000
62	0.27500	SLV 5	Min	62-1	0.27500
62	0.55000	SLV 5	Min	62-1	0.55000
62	0.00000	SLV 6	Max	62-1	0.00000
62	0.27500	SLV 6	Max	62-1	0.27500
62	0.55000	SLV 6	Max	62-1	0.55000
62	0.00000	SLV 6	Min	62-1	0.00000
62	0.27500	SLV 6	Min	62-1	0.27500
62	0.55000	SLV 6	Min	62-1	0.55000
62	0.00000	SLV 7	Max	62-1	0.00000
62	0.27500	SLV 7	Max	62-1	0.27500
62	0.55000	SLV 7	Max	62-1	0.55000
62	0.00000	SLV 7	Min	62-1	0.00000
62	0.27500	SLV 7	Min	62-1	0.27500
62	0.55000	SLV 7	Min	62-1	0.55000
62	0.00000	SLV 8	Max	62-1	0.00000
62	0.27500	SLV 8	Max	62-1	0.27500
62	0.55000	SLV 8	Max	62-1	0.55000
62	0.00000	SLV 8	Min	62-1	0.00000
62	0.27500	SLV 8	Min	62-1	0.27500
62	0.55000	SLV 8	Min	62-1	0.55000
62	0.00000	SLV 9	Max	62-1	0.00000
62	0.27500	SLV 9	Max	62-1	0.27500
62	0.55000	SLV 9	Max	62-1	0.55000
62	0.00000	SLV 9	Min	62-1	0.00000
62	0.27500	SLV 9	Min	62-1	0.27500
62	0.55000	SLV 9	Min	62-1	0.55000
62	0.00000	SLV 10	Max	62-1	0.00000
62	0.27500	SLV 10	Max	62-1	0.27500
62	0.55000	SLV 10	Max	62-1	0.55000
62	0.00000	SLV 10	Min	62-1	0.00000
62	0.27500	SLV 10	Min	62-1	0.27500
62	0.55000	SLV 10	Min	62-1	0.55000
62	0.00000	SLV 11	Max	62-1	0.00000
62	0.27500	SLV 11	Max	62-1	0.27500
62	0.55000	SLV 11	Max	62-1	0.55000
62	0.00000	SLV 11	Min	62-1	0.00000
62	0.27500	SLV 11	Min	62-1	0.27500
62	0.55000	SLV 11	Min	62-1	0.55000
62	0.00000	SLV 12	Max	62-1	0.00000
62	0.27500	SLV 12	Max	62-1	0.27500
62	0.55000	SLV 12	Max	62-1	0.55000
62	0.00000	SLV 12	Min	62-1	0.00000
62	0.27500	SLV 12	Min	62-1	0.27500
62	0.55000	SLV 12	Min	62-1	0.55000
62	0.00000	SLV 13	Max	62-1	0.00000
62	0.27500	SLV 13	Max	62-1	0.27500
62	0.55000	SLV 13	Max	62-1	0.55000
62	0.00000	SLV 13	Min	62-1	0.00000
62	0.27500	SLV 13	Min	62-1	0.27500
62	0.55000	SLV 13	Min	62-1	0.55000
62	0.00000	SLV 14	Max	62-1	0.00000
62	0.27500	SLV 14	Max	62-1	0.27500
62	0.55000	SLV 14	Max	62-1	0.55000

Table: Element Forces - Frames, Part 4 of 4

Frame	Station m	OutputCase	StepType	FrameElem	ElemStation m
62	0.00000	SLV 14	Min	62-1	0.00000
62	0.27500	SLV 14	Min	62-1	0.27500
62	0.55000	SLV 14	Min	62-1	0.55000
62	0.00000	SLV 15	Max	62-1	0.00000
62	0.27500	SLV 15	Max	62-1	0.27500
62	0.55000	SLV 15	Max	62-1	0.55000
62	0.00000	SLV 15	Min	62-1	0.00000
62	0.27500	SLV 15	Min	62-1	0.27500
62	0.55000	SLV 15	Min	62-1	0.55000
62	0.00000	SLV 16	Max	62-1	0.00000
62	0.27500	SLV 16	Max	62-1	0.27500
62	0.55000	SLV 16	Max	62-1	0.55000
62	0.00000	SLV 16	Min	62-1	0.00000
62	0.27500	SLV 16	Min	62-1	0.27500
62	0.55000	SLV 16	Min	62-1	0.55000
62	0.00000	SLE-C-TBM	Max	62-1	0.00000
62	0.27500	SLE-C-TBM	Max	62-1	0.27500
62	0.55000	SLE-C-TBM	Max	62-1	0.55000
62	0.00000	SLE-C-TBM	Min	62-1	0.00000
62	0.27500	SLE-C-TBM	Min	62-1	0.27500
62	0.55000	SLE-C-TBM	Min	62-1	0.55000
62	0.00000	SLU-1-TBM	Max	62-1	0.00000
62	0.27500	SLU-1-TBM	Max	62-1	0.27500
62	0.55000	SLU-1-TBM	Max	62-1	0.55000
62	0.00000	SLU-1-TBM	Min	62-1	0.00000
62	0.27500	SLU-1-TBM	Min	62-1	0.27500
62	0.55000	SLU-1-TBM	Min	62-1	0.55000
63	0.00000	SLE-C	Max	63-1	0.00000
63	0.27500	SLE-C	Max	63-1	0.27500
63	0.55000	SLE-C	Max	63-1	0.55000
63	0.00000	SLE-C	Min	63-1	0.00000
63	0.27500	SLE-C	Min	63-1	0.27500
63	0.55000	SLE-C	Min	63-1	0.55000
63	0.00000	SLE-F1	Max	63-1	0.00000
63	0.27500	SLE-F1	Max	63-1	0.27500
63	0.55000	SLE-F1	Max	63-1	0.55000
63	0.00000	SLE-F1	Min	63-1	0.00000
63	0.27500	SLE-F1	Min	63-1	0.27500
63	0.55000	SLE-F1	Min	63-1	0.55000
63	0.00000	SLE-F2	Max	63-1	0.00000
63	0.27500	SLE-F2	Max	63-1	0.27500
63	0.55000	SLE-F2	Max	63-1	0.55000
63	0.00000	SLE-F2	Min	63-1	0.00000
63	0.27500	SLE-F2	Min	63-1	0.27500
63	0.55000	SLE-F2	Min	63-1	0.55000
63	0.00000	SLE-F3	Max	63-1	0.00000
63	0.27500	SLE-F3	Max	63-1	0.27500
63	0.55000	SLE-F3	Max	63-1	0.55000
63	0.00000	SLE-F3	Min	63-1	0.00000
63	0.27500	SLE-F3	Min	63-1	0.27500
63	0.55000	SLE-F3	Min	63-1	0.55000
63	0.00000	SLE-QP	Max	63-1	0.00000
63	0.27500	SLE-QP	Max	63-1	0.27500
63	0.55000	SLE-QP	Max	63-1	0.55000
63	0.00000	SLE-QP	Min	63-1	0.00000
63	0.27500	SLE-QP	Min	63-1	0.27500
63	0.55000	SLE-QP	Min	63-1	0.55000
63	0.00000	SLU-1	Max	63-1	0.00000
63	0.27500	SLU-1	Max	63-1	0.27500

Table: Element Forces - Frames, Part 4 of 4

Frame	Station m	OutputCase	StepType	FrameElem	ElemStation m
63	0.55000	SLU-1	Max	63-1	0.55000
63	0.00000	SLU-1	Min	63-1	0.00000
63	0.27500	SLU-1	Min	63-1	0.27500
63	0.55000	SLU-1	Min	63-1	0.55000
63	0.00000	SLU-2	Max	63-1	0.00000
63	0.27500	SLU-2	Max	63-1	0.27500
63	0.55000	SLU-2	Max	63-1	0.55000
63	0.00000	SLU-2	Min	63-1	0.00000
63	0.27500	SLU-2	Min	63-1	0.27500
63	0.55000	SLU-2	Min	63-1	0.55000
63	0.00000	SLU-3	Max	63-1	0.00000
63	0.27500	SLU-3	Max	63-1	0.27500
63	0.55000	SLU-3	Max	63-1	0.55000
63	0.00000	SLU-3	Min	63-1	0.00000
63	0.27500	SLU-3	Min	63-1	0.27500
63	0.55000	SLU-3	Min	63-1	0.55000
63	0.00000	SLU-4	Max	63-1	0.00000
63	0.27500	SLU-4	Max	63-1	0.27500
63	0.55000	SLU-4	Max	63-1	0.55000
63	0.00000	SLU-4	Min	63-1	0.00000
63	0.27500	SLU-4	Min	63-1	0.27500
63	0.55000	SLU-4	Min	63-1	0.55000
63	0.00000	SLU-5	Max	63-1	0.00000
63	0.27500	SLU-5	Max	63-1	0.27500
63	0.55000	SLU-5	Max	63-1	0.55000
63	0.00000	SLU-5	Min	63-1	0.00000
63	0.27500	SLU-5	Min	63-1	0.27500
63	0.55000	SLU-5	Min	63-1	0.55000
63	0.00000	SLU-6	Max	63-1	0.00000
63	0.27500	SLU-6	Max	63-1	0.27500
63	0.55000	SLU-6	Max	63-1	0.55000
63	0.00000	SLU-6	Min	63-1	0.00000
63	0.27500	SLU-6	Min	63-1	0.27500
63	0.55000	SLU-6	Min	63-1	0.55000
63	0.00000	SLU-7	Max	63-1	0.00000
63	0.27500	SLU-7	Max	63-1	0.27500
63	0.55000	SLU-7	Max	63-1	0.55000
63	0.00000	SLU-7	Min	63-1	0.00000
63	0.27500	SLU-7	Min	63-1	0.27500
63	0.55000	SLU-7	Min	63-1	0.55000
63	0.00000	SLV 1	Max	63-1	0.00000
63	0.27500	SLV 1	Max	63-1	0.27500
63	0.55000	SLV 1	Max	63-1	0.55000
63	0.00000	SLV 1	Min	63-1	0.00000
63	0.27500	SLV 1	Min	63-1	0.27500
63	0.55000	SLV 1	Min	63-1	0.55000
63	0.00000	SLV 2	Max	63-1	0.00000
63	0.27500	SLV 2	Max	63-1	0.27500
63	0.55000	SLV 2	Max	63-1	0.55000
63	0.00000	SLV 2	Min	63-1	0.00000
63	0.27500	SLV 2	Min	63-1	0.27500
63	0.55000	SLV 2	Min	63-1	0.55000
63	0.00000	SLV 3	Max	63-1	0.00000
63	0.27500	SLV 3	Max	63-1	0.27500
63	0.55000	SLV 3	Max	63-1	0.55000
63	0.00000	SLV 3	Min	63-1	0.00000
63	0.27500	SLV 3	Min	63-1	0.27500
63	0.55000	SLV 3	Min	63-1	0.55000
63	0.00000	SLV 4	Max	63-1	0.00000

Table: Element Forces - Frames, Part 4 of 4

Frame	Station m	OutputCase	StepType	FrameElem	ElemStation m
63	0.27500	SLV 4	Max	63-1	0.27500
63	0.55000	SLV 4	Max	63-1	0.55000
63	0.00000	SLV 4	Min	63-1	0.00000
63	0.27500	SLV 4	Min	63-1	0.27500
63	0.55000	SLV 4	Min	63-1	0.55000
63	0.00000	SLV 5	Max	63-1	0.00000
63	0.27500	SLV 5	Max	63-1	0.27500
63	0.55000	SLV 5	Max	63-1	0.55000
63	0.00000	SLV 5	Min	63-1	0.00000
63	0.27500	SLV 5	Min	63-1	0.27500
63	0.55000	SLV 5	Min	63-1	0.55000
63	0.00000	SLV 6	Max	63-1	0.00000
63	0.27500	SLV 6	Max	63-1	0.27500
63	0.55000	SLV 6	Max	63-1	0.55000
63	0.00000	SLV 6	Min	63-1	0.00000
63	0.27500	SLV 6	Min	63-1	0.27500
63	0.55000	SLV 6	Min	63-1	0.55000
63	0.00000	SLV 7	Max	63-1	0.00000
63	0.27500	SLV 7	Max	63-1	0.27500
63	0.55000	SLV 7	Max	63-1	0.55000
63	0.00000	SLV 7	Min	63-1	0.00000
63	0.27500	SLV 7	Min	63-1	0.27500
63	0.55000	SLV 7	Min	63-1	0.55000
63	0.00000	SLV 8	Max	63-1	0.00000
63	0.27500	SLV 8	Max	63-1	0.27500
63	0.55000	SLV 8	Max	63-1	0.55000
63	0.00000	SLV 8	Min	63-1	0.00000
63	0.27500	SLV 8	Min	63-1	0.27500
63	0.55000	SLV 8	Min	63-1	0.55000
63	0.00000	SLV 9	Max	63-1	0.00000
63	0.27500	SLV 9	Max	63-1	0.27500
63	0.55000	SLV 9	Max	63-1	0.55000
63	0.00000	SLV 9	Min	63-1	0.00000
63	0.27500	SLV 9	Min	63-1	0.27500
63	0.55000	SLV 9	Min	63-1	0.55000
63	0.00000	SLV 10	Max	63-1	0.00000
63	0.27500	SLV 10	Max	63-1	0.27500
63	0.55000	SLV 10	Max	63-1	0.55000
63	0.00000	SLV 10	Min	63-1	0.00000
63	0.27500	SLV 10	Min	63-1	0.27500
63	0.55000	SLV 10	Min	63-1	0.55000
63	0.00000	SLV 11	Max	63-1	0.00000
63	0.27500	SLV 11	Max	63-1	0.27500
63	0.55000	SLV 11	Max	63-1	0.55000
63	0.00000	SLV 11	Min	63-1	0.00000
63	0.27500	SLV 11	Min	63-1	0.27500
63	0.55000	SLV 11	Min	63-1	0.55000
63	0.00000	SLV 12	Max	63-1	0.00000
63	0.27500	SLV 12	Max	63-1	0.27500
63	0.55000	SLV 12	Max	63-1	0.55000
63	0.00000	SLV 12	Min	63-1	0.00000
63	0.27500	SLV 12	Min	63-1	0.27500
63	0.55000	SLV 12	Min	63-1	0.55000
63	0.00000	SLV 13	Max	63-1	0.00000
63	0.27500	SLV 13	Max	63-1	0.27500
63	0.55000	SLV 13	Max	63-1	0.55000
63	0.00000	SLV 13	Min	63-1	0.00000
63	0.27500	SLV 13	Min	63-1	0.27500
63	0.55000	SLV 13	Min	63-1	0.55000

Table: Element Forces - Frames, Part 4 of 4

Frame	Station m	OutputCase	StepType	FrameElem	ElemStation m
63	0.00000	SLV 14	Max	63-1	0.00000
63	0.27500	SLV 14	Max	63-1	0.27500
63	0.55000	SLV 14	Max	63-1	0.55000
63	0.00000	SLV 14	Min	63-1	0.00000
63	0.27500	SLV 14	Min	63-1	0.27500
63	0.55000	SLV 14	Min	63-1	0.55000
63	0.00000	SLV 15	Max	63-1	0.00000
63	0.27500	SLV 15	Max	63-1	0.27500
63	0.55000	SLV 15	Max	63-1	0.55000
63	0.00000	SLV 15	Min	63-1	0.00000
63	0.27500	SLV 15	Min	63-1	0.27500
63	0.55000	SLV 15	Min	63-1	0.55000
63	0.00000	SLV 16	Max	63-1	0.00000
63	0.27500	SLV 16	Max	63-1	0.27500
63	0.55000	SLV 16	Max	63-1	0.55000
63	0.00000	SLV 16	Min	63-1	0.00000
63	0.27500	SLV 16	Min	63-1	0.27500
63	0.55000	SLV 16	Min	63-1	0.55000
63	0.00000	SLE-C-TBM	Max	63-1	0.00000
63	0.27500	SLE-C-TBM	Max	63-1	0.27500
63	0.55000	SLE-C-TBM	Max	63-1	0.55000
63	0.00000	SLE-C-TBM	Min	63-1	0.00000
63	0.27500	SLE-C-TBM	Min	63-1	0.27500
63	0.55000	SLE-C-TBM	Min	63-1	0.55000
63	0.00000	SLU-1-TBM	Max	63-1	0.00000
63	0.27500	SLU-1-TBM	Max	63-1	0.27500
63	0.55000	SLU-1-TBM	Max	63-1	0.55000
63	0.00000	SLU-1-TBM	Min	63-1	0.00000
63	0.27500	SLU-1-TBM	Min	63-1	0.27500
63	0.55000	SLU-1-TBM	Min	63-1	0.55000
64	0.00000	SLE-C	Max	64-1	0.00000
64	0.27500	SLE-C	Max	64-1	0.27500
64	0.55000	SLE-C	Max	64-1	0.55000
64	0.00000	SLE-C	Min	64-1	0.00000
64	0.27500	SLE-C	Min	64-1	0.27500
64	0.55000	SLE-C	Min	64-1	0.55000
64	0.00000	SLE-F1	Max	64-1	0.00000
64	0.27500	SLE-F1	Max	64-1	0.27500
64	0.55000	SLE-F1	Max	64-1	0.55000
64	0.00000	SLE-F1	Min	64-1	0.00000
64	0.27500	SLE-F1	Min	64-1	0.27500
64	0.55000	SLE-F1	Min	64-1	0.55000
64	0.00000	SLE-F2	Max	64-1	0.00000
64	0.27500	SLE-F2	Max	64-1	0.27500
64	0.55000	SLE-F2	Max	64-1	0.55000
64	0.00000	SLE-F2	Min	64-1	0.00000
64	0.27500	SLE-F2	Min	64-1	0.27500
64	0.55000	SLE-F2	Min	64-1	0.55000
64	0.00000	SLE-F3	Max	64-1	0.00000
64	0.27500	SLE-F3	Max	64-1	0.27500
64	0.55000	SLE-F3	Max	64-1	0.55000
64	0.00000	SLE-F3	Min	64-1	0.00000
64	0.27500	SLE-F3	Min	64-1	0.27500
64	0.55000	SLE-F3	Min	64-1	0.55000
64	0.00000	SLE-QP	Max	64-1	0.00000
64	0.27500	SLE-QP	Max	64-1	0.27500
64	0.55000	SLE-QP	Max	64-1	0.55000
64	0.00000	SLE-QP	Min	64-1	0.00000
64	0.27500	SLE-QP	Min	64-1	0.27500

Table: Element Forces - Frames, Part 4 of 4

Frame	Station m	OutputCase	StepType	FrameElem	ElemStation m
64	0.55000	SLE-QP	Min	64-1	0.55000
64	0.00000	SLU-1	Max	64-1	0.00000
64	0.27500	SLU-1	Max	64-1	0.27500
64	0.55000	SLU-1	Max	64-1	0.55000
64	0.00000	SLU-1	Min	64-1	0.00000
64	0.27500	SLU-1	Min	64-1	0.27500
64	0.55000	SLU-1	Min	64-1	0.55000
64	0.00000	SLU-2	Max	64-1	0.00000
64	0.27500	SLU-2	Max	64-1	0.27500
64	0.55000	SLU-2	Max	64-1	0.55000
64	0.00000	SLU-2	Min	64-1	0.00000
64	0.27500	SLU-2	Min	64-1	0.27500
64	0.55000	SLU-2	Min	64-1	0.55000
64	0.00000	SLU-3	Max	64-1	0.00000
64	0.27500	SLU-3	Max	64-1	0.27500
64	0.55000	SLU-3	Max	64-1	0.55000
64	0.00000	SLU-3	Min	64-1	0.00000
64	0.27500	SLU-3	Min	64-1	0.27500
64	0.55000	SLU-3	Min	64-1	0.55000
64	0.00000	SLU-4	Max	64-1	0.00000
64	0.27500	SLU-4	Max	64-1	0.27500
64	0.55000	SLU-4	Max	64-1	0.55000
64	0.00000	SLU-4	Min	64-1	0.00000
64	0.27500	SLU-4	Min	64-1	0.27500
64	0.55000	SLU-4	Min	64-1	0.55000
64	0.00000	SLU-5	Max	64-1	0.00000
64	0.27500	SLU-5	Max	64-1	0.27500
64	0.55000	SLU-5	Max	64-1	0.55000
64	0.00000	SLU-5	Min	64-1	0.00000
64	0.27500	SLU-5	Min	64-1	0.27500
64	0.55000	SLU-5	Min	64-1	0.55000
64	0.00000	SLU-6	Max	64-1	0.00000
64	0.27500	SLU-6	Max	64-1	0.27500
64	0.55000	SLU-6	Max	64-1	0.55000
64	0.00000	SLU-6	Min	64-1	0.00000
64	0.27500	SLU-6	Min	64-1	0.27500
64	0.55000	SLU-6	Min	64-1	0.55000
64	0.00000	SLU-7	Max	64-1	0.00000
64	0.27500	SLU-7	Max	64-1	0.27500
64	0.55000	SLU-7	Max	64-1	0.55000
64	0.00000	SLU-7	Min	64-1	0.00000
64	0.27500	SLU-7	Min	64-1	0.27500
64	0.55000	SLU-7	Min	64-1	0.55000
64	0.00000	SLV 1	Max	64-1	0.00000
64	0.27500	SLV 1	Max	64-1	0.27500
64	0.55000	SLV 1	Max	64-1	0.55000
64	0.00000	SLV 1	Min	64-1	0.00000
64	0.27500	SLV 1	Min	64-1	0.27500
64	0.55000	SLV 1	Min	64-1	0.55000
64	0.00000	SLV 2	Max	64-1	0.00000
64	0.27500	SLV 2	Max	64-1	0.27500
64	0.55000	SLV 2	Max	64-1	0.55000
64	0.00000	SLV 2	Min	64-1	0.00000
64	0.27500	SLV 2	Min	64-1	0.27500
64	0.55000	SLV 2	Min	64-1	0.55000
64	0.00000	SLV 3	Max	64-1	0.00000
64	0.27500	SLV 3	Max	64-1	0.27500
64	0.55000	SLV 3	Max	64-1	0.55000
64	0.00000	SLV 3	Min	64-1	0.00000

Table: Element Forces - Frames, Part 4 of 4

Frame	Station m	OutputCase	StepType	FrameElem	ElemStation m
64	0.27500	SLV 3	Min	64-1	0.27500
64	0.55000	SLV 3	Min	64-1	0.55000
64	0.00000	SLV 4	Max	64-1	0.00000
64	0.27500	SLV 4	Max	64-1	0.27500
64	0.55000	SLV 4	Max	64-1	0.55000
64	0.00000	SLV 4	Min	64-1	0.00000
64	0.27500	SLV 4	Min	64-1	0.27500
64	0.55000	SLV 4	Min	64-1	0.55000
64	0.00000	SLV 5	Max	64-1	0.00000
64	0.27500	SLV 5	Max	64-1	0.27500
64	0.55000	SLV 5	Max	64-1	0.55000
64	0.00000	SLV 5	Min	64-1	0.00000
64	0.27500	SLV 5	Min	64-1	0.27500
64	0.55000	SLV 5	Min	64-1	0.55000
64	0.00000	SLV 6	Max	64-1	0.00000
64	0.27500	SLV 6	Max	64-1	0.27500
64	0.55000	SLV 6	Max	64-1	0.55000
64	0.00000	SLV 6	Min	64-1	0.00000
64	0.27500	SLV 6	Min	64-1	0.27500
64	0.55000	SLV 6	Min	64-1	0.55000
64	0.00000	SLV 7	Max	64-1	0.00000
64	0.27500	SLV 7	Max	64-1	0.27500
64	0.55000	SLV 7	Max	64-1	0.55000
64	0.00000	SLV 7	Min	64-1	0.00000
64	0.27500	SLV 7	Min	64-1	0.27500
64	0.55000	SLV 7	Min	64-1	0.55000
64	0.00000	SLV 8	Max	64-1	0.00000
64	0.27500	SLV 8	Max	64-1	0.27500
64	0.55000	SLV 8	Max	64-1	0.55000
64	0.00000	SLV 8	Min	64-1	0.00000
64	0.27500	SLV 8	Min	64-1	0.27500
64	0.55000	SLV 8	Min	64-1	0.55000
64	0.00000	SLV 9	Max	64-1	0.00000
64	0.27500	SLV 9	Max	64-1	0.27500
64	0.55000	SLV 9	Max	64-1	0.55000
64	0.00000	SLV 9	Min	64-1	0.00000
64	0.27500	SLV 9	Min	64-1	0.27500
64	0.55000	SLV 9	Min	64-1	0.55000
64	0.00000	SLV 10	Max	64-1	0.00000
64	0.27500	SLV 10	Max	64-1	0.27500
64	0.55000	SLV 10	Max	64-1	0.55000
64	0.00000	SLV 10	Min	64-1	0.00000
64	0.27500	SLV 10	Min	64-1	0.27500
64	0.55000	SLV 10	Min	64-1	0.55000
64	0.00000	SLV 11	Max	64-1	0.00000
64	0.27500	SLV 11	Max	64-1	0.27500
64	0.55000	SLV 11	Max	64-1	0.55000
64	0.00000	SLV 11	Min	64-1	0.00000
64	0.27500	SLV 11	Min	64-1	0.27500
64	0.55000	SLV 11	Min	64-1	0.55000
64	0.00000	SLV 12	Max	64-1	0.00000
64	0.27500	SLV 12	Max	64-1	0.27500
64	0.55000	SLV 12	Max	64-1	0.55000
64	0.00000	SLV 12	Min	64-1	0.00000
64	0.27500	SLV 12	Min	64-1	0.27500
64	0.55000	SLV 12	Min	64-1	0.55000
64	0.00000	SLV 13	Max	64-1	0.00000
64	0.27500	SLV 13	Max	64-1	0.27500
64	0.55000	SLV 13	Max	64-1	0.55000

Table: Element Forces - Frames, Part 4 of 4

Frame	Station m	OutputCase	StepType	FrameElem	ElemStation m
64	0.00000	SLV 13	Min	64-1	0.00000
64	0.27500	SLV 13	Min	64-1	0.27500
64	0.55000	SLV 13	Min	64-1	0.55000
64	0.00000	SLV 14	Max	64-1	0.00000
64	0.27500	SLV 14	Max	64-1	0.27500
64	0.55000	SLV 14	Max	64-1	0.55000
64	0.00000	SLV 14	Min	64-1	0.00000
64	0.27500	SLV 14	Min	64-1	0.27500
64	0.55000	SLV 14	Min	64-1	0.55000
64	0.00000	SLV 15	Max	64-1	0.00000
64	0.27500	SLV 15	Max	64-1	0.27500
64	0.55000	SLV 15	Max	64-1	0.55000
64	0.00000	SLV 15	Min	64-1	0.00000
64	0.27500	SLV 15	Min	64-1	0.27500
64	0.55000	SLV 15	Min	64-1	0.55000
64	0.00000	SLV 16	Max	64-1	0.00000
64	0.27500	SLV 16	Max	64-1	0.27500
64	0.55000	SLV 16	Max	64-1	0.55000
64	0.00000	SLV 16	Min	64-1	0.00000
64	0.27500	SLV 16	Min	64-1	0.27500
64	0.55000	SLV 16	Min	64-1	0.55000
64	0.00000	SLE-C-TBM	Max	64-1	0.00000
64	0.27500	SLE-C-TBM	Max	64-1	0.27500
64	0.55000	SLE-C-TBM	Max	64-1	0.55000
64	0.00000	SLE-C-TBM	Min	64-1	0.00000
64	0.27500	SLE-C-TBM	Min	64-1	0.27500
64	0.55000	SLE-C-TBM	Min	64-1	0.55000
64	0.00000	SLU-1-TBM	Max	64-1	0.00000
64	0.27500	SLU-1-TBM	Max	64-1	0.27500
64	0.55000	SLU-1-TBM	Max	64-1	0.55000
64	0.00000	SLU-1-TBM	Min	64-1	0.00000
64	0.27500	SLU-1-TBM	Min	64-1	0.27500
64	0.55000	SLU-1-TBM	Min	64-1	0.55000
65	0.00000	SLE-C	Max	65-1	0.00000
65	0.27500	SLE-C	Max	65-1	0.27500
65	0.55000	SLE-C	Max	65-1	0.55000
65	0.00000	SLE-C	Min	65-1	0.00000
65	0.27500	SLE-C	Min	65-1	0.27500
65	0.55000	SLE-C	Min	65-1	0.55000
65	0.00000	SLE-F1	Max	65-1	0.00000
65	0.27500	SLE-F1	Max	65-1	0.27500
65	0.55000	SLE-F1	Max	65-1	0.55000
65	0.00000	SLE-F1	Min	65-1	0.00000
65	0.27500	SLE-F1	Min	65-1	0.27500
65	0.55000	SLE-F1	Min	65-1	0.55000
65	0.00000	SLE-F2	Max	65-1	0.00000
65	0.27500	SLE-F2	Max	65-1	0.27500
65	0.55000	SLE-F2	Max	65-1	0.55000
65	0.00000	SLE-F2	Min	65-1	0.00000
65	0.27500	SLE-F2	Min	65-1	0.27500
65	0.55000	SLE-F2	Min	65-1	0.55000
65	0.00000	SLE-F3	Max	65-1	0.00000
65	0.27500	SLE-F3	Max	65-1	0.27500
65	0.55000	SLE-F3	Max	65-1	0.55000
65	0.00000	SLE-F3	Min	65-1	0.00000
65	0.27500	SLE-F3	Min	65-1	0.27500
65	0.55000	SLE-F3	Min	65-1	0.55000
65	0.00000	SLE-QP	Max	65-1	0.00000
65	0.27500	SLE-QP	Max	65-1	0.27500

Table: Element Forces - Frames, Part 4 of 4

Frame	Station m	OutputCase	StepType	FrameElem	ElemStation m
65	0.55000	SLE-QP	Max	65-1	0.55000
65	0.00000	SLE-QP	Min	65-1	0.00000
65	0.27500	SLE-QP	Min	65-1	0.27500
65	0.55000	SLE-QP	Min	65-1	0.55000
65	0.00000	SLU-1	Max	65-1	0.00000
65	0.27500	SLU-1	Max	65-1	0.27500
65	0.55000	SLU-1	Max	65-1	0.55000
65	0.00000	SLU-1	Min	65-1	0.00000
65	0.27500	SLU-1	Min	65-1	0.27500
65	0.55000	SLU-1	Min	65-1	0.55000
65	0.00000	SLU-2	Max	65-1	0.00000
65	0.27500	SLU-2	Max	65-1	0.27500
65	0.55000	SLU-2	Max	65-1	0.55000
65	0.00000	SLU-2	Min	65-1	0.00000
65	0.27500	SLU-2	Min	65-1	0.27500
65	0.55000	SLU-2	Min	65-1	0.55000
65	0.00000	SLU-3	Max	65-1	0.00000
65	0.27500	SLU-3	Max	65-1	0.27500
65	0.55000	SLU-3	Max	65-1	0.55000
65	0.00000	SLU-3	Min	65-1	0.00000
65	0.27500	SLU-3	Min	65-1	0.27500
65	0.55000	SLU-3	Min	65-1	0.55000
65	0.00000	SLU-4	Max	65-1	0.00000
65	0.27500	SLU-4	Max	65-1	0.27500
65	0.55000	SLU-4	Max	65-1	0.55000
65	0.00000	SLU-4	Min	65-1	0.00000
65	0.27500	SLU-4	Min	65-1	0.27500
65	0.55000	SLU-4	Min	65-1	0.55000
65	0.00000	SLU-5	Max	65-1	0.00000
65	0.27500	SLU-5	Max	65-1	0.27500
65	0.55000	SLU-5	Max	65-1	0.55000
65	0.00000	SLU-5	Min	65-1	0.00000
65	0.27500	SLU-5	Min	65-1	0.27500
65	0.55000	SLU-5	Min	65-1	0.55000
65	0.00000	SLU-6	Max	65-1	0.00000
65	0.27500	SLU-6	Max	65-1	0.27500
65	0.55000	SLU-6	Max	65-1	0.55000
65	0.00000	SLU-6	Min	65-1	0.00000
65	0.27500	SLU-6	Min	65-1	0.27500
65	0.55000	SLU-6	Min	65-1	0.55000
65	0.00000	SLU-7	Max	65-1	0.00000
65	0.27500	SLU-7	Max	65-1	0.27500
65	0.55000	SLU-7	Max	65-1	0.55000
65	0.00000	SLU-7	Min	65-1	0.00000
65	0.27500	SLU-7	Min	65-1	0.27500
65	0.55000	SLU-7	Min	65-1	0.55000
65	0.00000	SLV 1	Max	65-1	0.00000
65	0.27500	SLV 1	Max	65-1	0.27500
65	0.55000	SLV 1	Max	65-1	0.55000
65	0.00000	SLV 1	Min	65-1	0.00000
65	0.27500	SLV 1	Min	65-1	0.27500
65	0.55000	SLV 1	Min	65-1	0.55000
65	0.00000	SLV 2	Max	65-1	0.00000
65	0.27500	SLV 2	Max	65-1	0.27500
65	0.55000	SLV 2	Max	65-1	0.55000
65	0.00000	SLV 2	Min	65-1	0.00000
65	0.27500	SLV 2	Min	65-1	0.27500
65	0.55000	SLV 2	Min	65-1	0.55000
65	0.00000	SLV 3	Max	65-1	0.00000

Table: Element Forces - Frames, Part 4 of 4

Frame	Station m	OutputCase	StepType	FrameElem	ElemStation m
65	0.27500	SLV 3	Max	65-1	0.27500
65	0.55000	SLV 3	Max	65-1	0.55000
65	0.00000	SLV 3	Min	65-1	0.00000
65	0.27500	SLV 3	Min	65-1	0.27500
65	0.55000	SLV 3	Min	65-1	0.55000
65	0.00000	SLV 4	Max	65-1	0.00000
65	0.27500	SLV 4	Max	65-1	0.27500
65	0.55000	SLV 4	Max	65-1	0.55000
65	0.00000	SLV 4	Min	65-1	0.00000
65	0.27500	SLV 4	Min	65-1	0.27500
65	0.55000	SLV 4	Min	65-1	0.55000
65	0.00000	SLV 5	Max	65-1	0.00000
65	0.27500	SLV 5	Max	65-1	0.27500
65	0.55000	SLV 5	Max	65-1	0.55000
65	0.00000	SLV 5	Min	65-1	0.00000
65	0.27500	SLV 5	Min	65-1	0.27500
65	0.55000	SLV 5	Min	65-1	0.55000
65	0.00000	SLV 6	Max	65-1	0.00000
65	0.27500	SLV 6	Max	65-1	0.27500
65	0.55000	SLV 6	Max	65-1	0.55000
65	0.00000	SLV 6	Min	65-1	0.00000
65	0.27500	SLV 6	Min	65-1	0.27500
65	0.55000	SLV 6	Min	65-1	0.55000
65	0.00000	SLV 7	Max	65-1	0.00000
65	0.27500	SLV 7	Max	65-1	0.27500
65	0.55000	SLV 7	Max	65-1	0.55000
65	0.00000	SLV 7	Min	65-1	0.00000
65	0.27500	SLV 7	Min	65-1	0.27500
65	0.55000	SLV 7	Min	65-1	0.55000
65	0.00000	SLV 8	Max	65-1	0.00000
65	0.27500	SLV 8	Max	65-1	0.27500
65	0.55000	SLV 8	Max	65-1	0.55000
65	0.00000	SLV 8	Min	65-1	0.00000
65	0.27500	SLV 8	Min	65-1	0.27500
65	0.55000	SLV 8	Min	65-1	0.55000
65	0.00000	SLV 9	Max	65-1	0.00000
65	0.27500	SLV 9	Max	65-1	0.27500
65	0.55000	SLV 9	Max	65-1	0.55000
65	0.00000	SLV 9	Min	65-1	0.00000
65	0.27500	SLV 9	Min	65-1	0.27500
65	0.55000	SLV 9	Min	65-1	0.55000
65	0.00000	SLV 10	Max	65-1	0.00000
65	0.27500	SLV 10	Max	65-1	0.27500
65	0.55000	SLV 10	Max	65-1	0.55000
65	0.00000	SLV 10	Min	65-1	0.00000
65	0.27500	SLV 10	Min	65-1	0.27500
65	0.55000	SLV 10	Min	65-1	0.55000
65	0.00000	SLV 11	Max	65-1	0.00000
65	0.27500	SLV 11	Max	65-1	0.27500
65	0.55000	SLV 11	Max	65-1	0.55000
65	0.00000	SLV 11	Min	65-1	0.00000
65	0.27500	SLV 11	Min	65-1	0.27500
65	0.55000	SLV 11	Min	65-1	0.55000
65	0.00000	SLV 12	Max	65-1	0.00000
65	0.27500	SLV 12	Max	65-1	0.27500
65	0.55000	SLV 12	Max	65-1	0.55000
65	0.00000	SLV 12	Min	65-1	0.00000
65	0.27500	SLV 12	Min	65-1	0.27500
65	0.55000	SLV 12	Min	65-1	0.55000

Table: Element Forces - Frames, Part 4 of 4

Frame	Station m	OutputCase	StepType	FrameElem	ElemStation m
65	0.00000	SLV 13	Max	65-1	0.00000
65	0.27500	SLV 13	Max	65-1	0.27500
65	0.55000	SLV 13	Max	65-1	0.55000
65	0.00000	SLV 13	Min	65-1	0.00000
65	0.27500	SLV 13	Min	65-1	0.27500
65	0.55000	SLV 13	Min	65-1	0.55000
65	0.00000	SLV 14	Max	65-1	0.00000
65	0.27500	SLV 14	Max	65-1	0.27500
65	0.55000	SLV 14	Max	65-1	0.55000
65	0.00000	SLV 14	Min	65-1	0.00000
65	0.27500	SLV 14	Min	65-1	0.27500
65	0.55000	SLV 14	Min	65-1	0.55000
65	0.00000	SLV 15	Max	65-1	0.00000
65	0.27500	SLV 15	Max	65-1	0.27500
65	0.55000	SLV 15	Max	65-1	0.55000
65	0.00000	SLV 15	Min	65-1	0.00000
65	0.27500	SLV 15	Min	65-1	0.27500
65	0.55000	SLV 15	Min	65-1	0.55000
65	0.00000	SLV 16	Max	65-1	0.00000
65	0.27500	SLV 16	Max	65-1	0.27500
65	0.55000	SLV 16	Max	65-1	0.55000
65	0.00000	SLV 16	Min	65-1	0.00000
65	0.27500	SLV 16	Min	65-1	0.27500
65	0.55000	SLV 16	Min	65-1	0.55000
65	0.00000	SLE-C-TBM	Max	65-1	0.00000
65	0.27500	SLE-C-TBM	Max	65-1	0.27500
65	0.55000	SLE-C-TBM	Max	65-1	0.55000
65	0.00000	SLE-C-TBM	Min	65-1	0.00000
65	0.27500	SLE-C-TBM	Min	65-1	0.27500
65	0.55000	SLE-C-TBM	Min	65-1	0.55000
65	0.00000	SLU-1-TBM	Max	65-1	0.00000
65	0.27500	SLU-1-TBM	Max	65-1	0.27500
65	0.55000	SLU-1-TBM	Max	65-1	0.55000
65	0.00000	SLU-1-TBM	Min	65-1	0.00000
65	0.27500	SLU-1-TBM	Min	65-1	0.27500
65	0.55000	SLU-1-TBM	Min	65-1	0.55000
66	0.00000	SLE-C	Max	66-1	0.00000
66	0.27500	SLE-C	Max	66-1	0.27500
66	0.55000	SLE-C	Max	66-1	0.55000
66	0.00000	SLE-C	Min	66-1	0.00000
66	0.27500	SLE-C	Min	66-1	0.27500
66	0.55000	SLE-C	Min	66-1	0.55000
66	0.00000	SLE-F1	Max	66-1	0.00000
66	0.27500	SLE-F1	Max	66-1	0.27500
66	0.55000	SLE-F1	Max	66-1	0.55000
66	0.00000	SLE-F1	Min	66-1	0.00000
66	0.27500	SLE-F1	Min	66-1	0.27500
66	0.55000	SLE-F1	Min	66-1	0.55000
66	0.00000	SLE-F2	Max	66-1	0.00000
66	0.27500	SLE-F2	Max	66-1	0.27500
66	0.55000	SLE-F2	Max	66-1	0.55000
66	0.00000	SLE-F2	Min	66-1	0.00000
66	0.27500	SLE-F2	Min	66-1	0.27500
66	0.55000	SLE-F2	Min	66-1	0.55000
66	0.00000	SLE-F3	Max	66-1	0.00000
66	0.27500	SLE-F3	Max	66-1	0.27500
66	0.55000	SLE-F3	Max	66-1	0.55000
66	0.00000	SLE-F3	Min	66-1	0.00000
66	0.27500	SLE-F3	Min	66-1	0.27500

Table: Element Forces - Frames, Part 4 of 4

Frame	Station m	OutputCase	StepType	FrameElem	ElemStation m
66	0.55000	SLE-F3	Min	66-1	0.55000
66	0.00000	SLE-QP	Max	66-1	0.00000
66	0.27500	SLE-QP	Max	66-1	0.27500
66	0.55000	SLE-QP	Max	66-1	0.55000
66	0.00000	SLE-QP	Min	66-1	0.00000
66	0.27500	SLE-QP	Min	66-1	0.27500
66	0.55000	SLE-QP	Min	66-1	0.55000
66	0.00000	SLU-1	Max	66-1	0.00000
66	0.27500	SLU-1	Max	66-1	0.27500
66	0.55000	SLU-1	Max	66-1	0.55000
66	0.00000	SLU-1	Min	66-1	0.00000
66	0.27500	SLU-1	Min	66-1	0.27500
66	0.55000	SLU-1	Min	66-1	0.55000
66	0.00000	SLU-2	Max	66-1	0.00000
66	0.27500	SLU-2	Max	66-1	0.27500
66	0.55000	SLU-2	Max	66-1	0.55000
66	0.00000	SLU-2	Min	66-1	0.00000
66	0.27500	SLU-2	Min	66-1	0.27500
66	0.55000	SLU-2	Min	66-1	0.55000
66	0.00000	SLU-3	Max	66-1	0.00000
66	0.27500	SLU-3	Max	66-1	0.27500
66	0.55000	SLU-3	Max	66-1	0.55000
66	0.00000	SLU-3	Min	66-1	0.00000
66	0.27500	SLU-3	Min	66-1	0.27500
66	0.55000	SLU-3	Min	66-1	0.55000
66	0.00000	SLU-4	Max	66-1	0.00000
66	0.27500	SLU-4	Max	66-1	0.27500
66	0.55000	SLU-4	Max	66-1	0.55000
66	0.00000	SLU-4	Min	66-1	0.00000
66	0.27500	SLU-4	Min	66-1	0.27500
66	0.55000	SLU-4	Min	66-1	0.55000
66	0.00000	SLU-5	Max	66-1	0.00000
66	0.27500	SLU-5	Max	66-1	0.27500
66	0.55000	SLU-5	Max	66-1	0.55000
66	0.00000	SLU-5	Min	66-1	0.00000
66	0.27500	SLU-5	Min	66-1	0.27500
66	0.55000	SLU-5	Min	66-1	0.55000
66	0.00000	SLU-6	Max	66-1	0.00000
66	0.27500	SLU-6	Max	66-1	0.27500
66	0.55000	SLU-6	Max	66-1	0.55000
66	0.00000	SLU-6	Min	66-1	0.00000
66	0.27500	SLU-6	Min	66-1	0.27500
66	0.55000	SLU-6	Min	66-1	0.55000
66	0.00000	SLU-7	Max	66-1	0.00000
66	0.27500	SLU-7	Max	66-1	0.27500
66	0.55000	SLU-7	Max	66-1	0.55000
66	0.00000	SLU-7	Min	66-1	0.00000
66	0.27500	SLU-7	Min	66-1	0.27500
66	0.55000	SLU-7	Min	66-1	0.55000
66	0.00000	SLV 1	Max	66-1	0.00000
66	0.27500	SLV 1	Max	66-1	0.27500
66	0.55000	SLV 1	Max	66-1	0.55000
66	0.00000	SLV 1	Min	66-1	0.00000
66	0.27500	SLV 1	Min	66-1	0.27500
66	0.55000	SLV 1	Min	66-1	0.55000
66	0.00000	SLV 2	Max	66-1	0.00000
66	0.27500	SLV 2	Max	66-1	0.27500
66	0.55000	SLV 2	Max	66-1	0.55000
66	0.00000	SLV 2	Min	66-1	0.00000

Table: Element Forces - Frames, Part 4 of 4

Frame	Station m	OutputCase	StepType	FrameElem	ElemStation m
66	0.27500	SLV 2	Min	66-1	0.27500
66	0.55000	SLV 2	Min	66-1	0.55000
66	0.00000	SLV 3	Max	66-1	0.00000
66	0.27500	SLV 3	Max	66-1	0.27500
66	0.55000	SLV 3	Max	66-1	0.55000
66	0.00000	SLV 3	Min	66-1	0.00000
66	0.27500	SLV 3	Min	66-1	0.27500
66	0.55000	SLV 3	Min	66-1	0.55000
66	0.00000	SLV 4	Max	66-1	0.00000
66	0.27500	SLV 4	Max	66-1	0.27500
66	0.55000	SLV 4	Max	66-1	0.55000
66	0.00000	SLV 4	Min	66-1	0.00000
66	0.27500	SLV 4	Min	66-1	0.27500
66	0.55000	SLV 4	Min	66-1	0.55000
66	0.00000	SLV 5	Max	66-1	0.00000
66	0.27500	SLV 5	Max	66-1	0.27500
66	0.55000	SLV 5	Max	66-1	0.55000
66	0.00000	SLV 5	Min	66-1	0.00000
66	0.27500	SLV 5	Min	66-1	0.27500
66	0.55000	SLV 5	Min	66-1	0.55000
66	0.00000	SLV 6	Max	66-1	0.00000
66	0.27500	SLV 6	Max	66-1	0.27500
66	0.55000	SLV 6	Max	66-1	0.55000
66	0.00000	SLV 6	Min	66-1	0.00000
66	0.27500	SLV 6	Min	66-1	0.27500
66	0.55000	SLV 6	Min	66-1	0.55000
66	0.00000	SLV 7	Max	66-1	0.00000
66	0.27500	SLV 7	Max	66-1	0.27500
66	0.55000	SLV 7	Max	66-1	0.55000
66	0.00000	SLV 7	Min	66-1	0.00000
66	0.27500	SLV 7	Min	66-1	0.27500
66	0.55000	SLV 7	Min	66-1	0.55000
66	0.00000	SLV 8	Max	66-1	0.00000
66	0.27500	SLV 8	Max	66-1	0.27500
66	0.55000	SLV 8	Max	66-1	0.55000
66	0.00000	SLV 8	Min	66-1	0.00000
66	0.27500	SLV 8	Min	66-1	0.27500
66	0.55000	SLV 8	Min	66-1	0.55000
66	0.00000	SLV 9	Max	66-1	0.00000
66	0.27500	SLV 9	Max	66-1	0.27500
66	0.55000	SLV 9	Max	66-1	0.55000
66	0.00000	SLV 9	Min	66-1	0.00000
66	0.27500	SLV 9	Min	66-1	0.27500
66	0.55000	SLV 9	Min	66-1	0.55000
66	0.00000	SLV 10	Max	66-1	0.00000
66	0.27500	SLV 10	Max	66-1	0.27500
66	0.55000	SLV 10	Max	66-1	0.55000
66	0.00000	SLV 10	Min	66-1	0.00000
66	0.27500	SLV 10	Min	66-1	0.27500
66	0.55000	SLV 10	Min	66-1	0.55000
66	0.00000	SLV 11	Max	66-1	0.00000
66	0.27500	SLV 11	Max	66-1	0.27500
66	0.55000	SLV 11	Max	66-1	0.55000
66	0.00000	SLV 11	Min	66-1	0.00000
66	0.27500	SLV 11	Min	66-1	0.27500
66	0.55000	SLV 11	Min	66-1	0.55000
66	0.00000	SLV 12	Max	66-1	0.00000
66	0.27500	SLV 12	Max	66-1	0.27500
66	0.55000	SLV 12	Max	66-1	0.55000

Table: Element Forces - Frames, Part 4 of 4

Frame	Station m	OutputCase	StepType	FrameElem	ElemStation m
66	0.00000	SLV 12	Min	66-1	0.00000
66	0.27500	SLV 12	Min	66-1	0.27500
66	0.55000	SLV 12	Min	66-1	0.55000
66	0.00000	SLV 13	Max	66-1	0.00000
66	0.27500	SLV 13	Max	66-1	0.27500
66	0.55000	SLV 13	Max	66-1	0.55000
66	0.00000	SLV 13	Min	66-1	0.00000
66	0.27500	SLV 13	Min	66-1	0.27500
66	0.55000	SLV 13	Min	66-1	0.55000
66	0.00000	SLV 14	Max	66-1	0.00000
66	0.27500	SLV 14	Max	66-1	0.27500
66	0.55000	SLV 14	Max	66-1	0.55000
66	0.00000	SLV 14	Min	66-1	0.00000
66	0.27500	SLV 14	Min	66-1	0.27500
66	0.55000	SLV 14	Min	66-1	0.55000
66	0.00000	SLV 15	Max	66-1	0.00000
66	0.27500	SLV 15	Max	66-1	0.27500
66	0.55000	SLV 15	Max	66-1	0.55000
66	0.00000	SLV 15	Min	66-1	0.00000
66	0.27500	SLV 15	Min	66-1	0.27500
66	0.55000	SLV 15	Min	66-1	0.55000
66	0.00000	SLV 16	Max	66-1	0.00000
66	0.27500	SLV 16	Max	66-1	0.27500
66	0.55000	SLV 16	Max	66-1	0.55000
66	0.00000	SLV 16	Min	66-1	0.00000
66	0.27500	SLV 16	Min	66-1	0.27500
66	0.55000	SLV 16	Min	66-1	0.55000
66	0.00000	SLE-C-TBM	Max	66-1	0.00000
66	0.27500	SLE-C-TBM	Max	66-1	0.27500
66	0.55000	SLE-C-TBM	Max	66-1	0.55000
66	0.00000	SLE-C-TBM	Min	66-1	0.00000
66	0.27500	SLE-C-TBM	Min	66-1	0.27500
66	0.55000	SLE-C-TBM	Min	66-1	0.55000
66	0.00000	SLU-1-TBM	Max	66-1	0.00000
66	0.27500	SLU-1-TBM	Max	66-1	0.27500
66	0.55000	SLU-1-TBM	Max	66-1	0.55000
66	0.00000	SLU-1-TBM	Min	66-1	0.00000
66	0.27500	SLU-1-TBM	Min	66-1	0.27500
66	0.55000	SLU-1-TBM	Min	66-1	0.55000
67	0.00000	SLE-C	Max	67-1	0.00000
67	0.27500	SLE-C	Max	67-1	0.27500
67	0.55000	SLE-C	Max	67-1	0.55000
67	0.00000	SLE-C	Min	67-1	0.00000
67	0.27500	SLE-C	Min	67-1	0.27500
67	0.55000	SLE-C	Min	67-1	0.55000
67	0.00000	SLE-F1	Max	67-1	0.00000
67	0.27500	SLE-F1	Max	67-1	0.27500
67	0.55000	SLE-F1	Max	67-1	0.55000
67	0.00000	SLE-F1	Min	67-1	0.00000
67	0.27500	SLE-F1	Min	67-1	0.27500
67	0.55000	SLE-F1	Min	67-1	0.55000
67	0.00000	SLE-F2	Max	67-1	0.00000
67	0.27500	SLE-F2	Max	67-1	0.27500
67	0.55000	SLE-F2	Max	67-1	0.55000
67	0.00000	SLE-F2	Min	67-1	0.00000
67	0.27500	SLE-F2	Min	67-1	0.27500
67	0.55000	SLE-F2	Min	67-1	0.55000
67	0.00000	SLE-F3	Max	67-1	0.00000
67	0.27500	SLE-F3	Max	67-1	0.27500

Table: Element Forces - Frames, Part 4 of 4

Frame	Station m	OutputCase	StepType	FrameElem	ElemStation m
67	0.55000	SLE-F3	Max	67-1	0.55000
67	0.00000	SLE-F3	Min	67-1	0.00000
67	0.27500	SLE-F3	Min	67-1	0.27500
67	0.55000	SLE-F3	Min	67-1	0.55000
67	0.00000	SLE-QP	Max	67-1	0.00000
67	0.27500	SLE-QP	Max	67-1	0.27500
67	0.55000	SLE-QP	Max	67-1	0.55000
67	0.00000	SLE-QP	Min	67-1	0.00000
67	0.27500	SLE-QP	Min	67-1	0.27500
67	0.55000	SLE-QP	Min	67-1	0.55000
67	0.00000	SLU-1	Max	67-1	0.00000
67	0.27500	SLU-1	Max	67-1	0.27500
67	0.55000	SLU-1	Max	67-1	0.55000
67	0.00000	SLU-1	Min	67-1	0.00000
67	0.27500	SLU-1	Min	67-1	0.27500
67	0.55000	SLU-1	Min	67-1	0.55000
67	0.00000	SLU-2	Max	67-1	0.00000
67	0.27500	SLU-2	Max	67-1	0.27500
67	0.55000	SLU-2	Max	67-1	0.55000
67	0.00000	SLU-2	Min	67-1	0.00000
67	0.27500	SLU-2	Min	67-1	0.27500
67	0.55000	SLU-2	Min	67-1	0.55000
67	0.00000	SLU-3	Max	67-1	0.00000
67	0.27500	SLU-3	Max	67-1	0.27500
67	0.55000	SLU-3	Max	67-1	0.55000
67	0.00000	SLU-3	Min	67-1	0.00000
67	0.27500	SLU-3	Min	67-1	0.27500
67	0.55000	SLU-3	Min	67-1	0.55000
67	0.00000	SLU-4	Max	67-1	0.00000
67	0.27500	SLU-4	Max	67-1	0.27500
67	0.55000	SLU-4	Max	67-1	0.55000
67	0.00000	SLU-4	Min	67-1	0.00000
67	0.27500	SLU-4	Min	67-1	0.27500
67	0.55000	SLU-4	Min	67-1	0.55000
67	0.00000	SLU-5	Max	67-1	0.00000
67	0.27500	SLU-5	Max	67-1	0.27500
67	0.55000	SLU-5	Max	67-1	0.55000
67	0.00000	SLU-5	Min	67-1	0.00000
67	0.27500	SLU-5	Min	67-1	0.27500
67	0.55000	SLU-5	Min	67-1	0.55000
67	0.00000	SLU-6	Max	67-1	0.00000
67	0.27500	SLU-6	Max	67-1	0.27500
67	0.55000	SLU-6	Max	67-1	0.55000
67	0.00000	SLU-6	Min	67-1	0.00000
67	0.27500	SLU-6	Min	67-1	0.27500
67	0.55000	SLU-6	Min	67-1	0.55000
67	0.00000	SLU-7	Max	67-1	0.00000
67	0.27500	SLU-7	Max	67-1	0.27500
67	0.55000	SLU-7	Max	67-1	0.55000
67	0.00000	SLU-7	Min	67-1	0.00000
67	0.27500	SLU-7	Min	67-1	0.27500
67	0.55000	SLU-7	Min	67-1	0.55000
67	0.00000	SLV 1	Max	67-1	0.00000
67	0.27500	SLV 1	Max	67-1	0.27500
67	0.55000	SLV 1	Max	67-1	0.55000
67	0.00000	SLV 1	Min	67-1	0.00000
67	0.27500	SLV 1	Min	67-1	0.27500
67	0.55000	SLV 1	Min	67-1	0.55000
67	0.00000	SLV 2	Max	67-1	0.00000

Table: Element Forces - Frames, Part 4 of 4

Frame	Station m	OutputCase	StepType	FrameElem	ElemStation m
67	0.27500	SLV 2	Max	67-1	0.27500
67	0.55000	SLV 2	Max	67-1	0.55000
67	0.00000	SLV 2	Min	67-1	0.00000
67	0.27500	SLV 2	Min	67-1	0.27500
67	0.55000	SLV 2	Min	67-1	0.55000
67	0.00000	SLV 3	Max	67-1	0.00000
67	0.27500	SLV 3	Max	67-1	0.27500
67	0.55000	SLV 3	Max	67-1	0.55000
67	0.00000	SLV 3	Min	67-1	0.00000
67	0.27500	SLV 3	Min	67-1	0.27500
67	0.55000	SLV 3	Min	67-1	0.55000
67	0.00000	SLV 4	Max	67-1	0.00000
67	0.27500	SLV 4	Max	67-1	0.27500
67	0.55000	SLV 4	Max	67-1	0.55000
67	0.00000	SLV 4	Min	67-1	0.00000
67	0.27500	SLV 4	Min	67-1	0.27500
67	0.55000	SLV 4	Min	67-1	0.55000
67	0.00000	SLV 5	Max	67-1	0.00000
67	0.27500	SLV 5	Max	67-1	0.27500
67	0.55000	SLV 5	Max	67-1	0.55000
67	0.00000	SLV 5	Min	67-1	0.00000
67	0.27500	SLV 5	Min	67-1	0.27500
67	0.55000	SLV 5	Min	67-1	0.55000
67	0.00000	SLV 6	Max	67-1	0.00000
67	0.27500	SLV 6	Max	67-1	0.27500
67	0.55000	SLV 6	Max	67-1	0.55000
67	0.00000	SLV 6	Min	67-1	0.00000
67	0.27500	SLV 6	Min	67-1	0.27500
67	0.55000	SLV 6	Min	67-1	0.55000
67	0.00000	SLV 7	Max	67-1	0.00000
67	0.27500	SLV 7	Max	67-1	0.27500
67	0.55000	SLV 7	Max	67-1	0.55000
67	0.00000	SLV 7	Min	67-1	0.00000
67	0.27500	SLV 7	Min	67-1	0.27500
67	0.55000	SLV 7	Min	67-1	0.55000
67	0.00000	SLV 8	Max	67-1	0.00000
67	0.27500	SLV 8	Max	67-1	0.27500
67	0.55000	SLV 8	Max	67-1	0.55000
67	0.00000	SLV 8	Min	67-1	0.00000
67	0.27500	SLV 8	Min	67-1	0.27500
67	0.55000	SLV 8	Min	67-1	0.55000
67	0.00000	SLV 9	Max	67-1	0.00000
67	0.27500	SLV 9	Max	67-1	0.27500
67	0.55000	SLV 9	Max	67-1	0.55000
67	0.00000	SLV 9	Min	67-1	0.00000
67	0.27500	SLV 9	Min	67-1	0.27500
67	0.55000	SLV 9	Min	67-1	0.55000
67	0.00000	SLV 10	Max	67-1	0.00000
67	0.27500	SLV 10	Max	67-1	0.27500
67	0.55000	SLV 10	Max	67-1	0.55000
67	0.00000	SLV 10	Min	67-1	0.00000
67	0.27500	SLV 10	Min	67-1	0.27500
67	0.55000	SLV 10	Min	67-1	0.55000
67	0.00000	SLV 11	Max	67-1	0.00000
67	0.27500	SLV 11	Max	67-1	0.27500
67	0.55000	SLV 11	Max	67-1	0.55000
67	0.00000	SLV 11	Min	67-1	0.00000
67	0.27500	SLV 11	Min	67-1	0.27500
67	0.55000	SLV 11	Min	67-1	0.55000

Table: Element Forces - Frames, Part 4 of 4

Frame	Station m	OutputCase	StepType	FrameElem	ElemStation m
67	0.00000	SLV 12	Max	67-1	0.00000
67	0.27500	SLV 12	Max	67-1	0.27500
67	0.55000	SLV 12	Max	67-1	0.55000
67	0.00000	SLV 12	Min	67-1	0.00000
67	0.27500	SLV 12	Min	67-1	0.27500
67	0.55000	SLV 12	Min	67-1	0.55000
67	0.00000	SLV 13	Max	67-1	0.00000
67	0.27500	SLV 13	Max	67-1	0.27500
67	0.55000	SLV 13	Max	67-1	0.55000
67	0.00000	SLV 13	Min	67-1	0.00000
67	0.27500	SLV 13	Min	67-1	0.27500
67	0.55000	SLV 13	Min	67-1	0.55000
67	0.00000	SLV 14	Max	67-1	0.00000
67	0.27500	SLV 14	Max	67-1	0.27500
67	0.55000	SLV 14	Max	67-1	0.55000
67	0.00000	SLV 14	Min	67-1	0.00000
67	0.27500	SLV 14	Min	67-1	0.27500
67	0.55000	SLV 14	Min	67-1	0.55000
67	0.00000	SLV 15	Max	67-1	0.00000
67	0.27500	SLV 15	Max	67-1	0.27500
67	0.55000	SLV 15	Max	67-1	0.55000
67	0.00000	SLV 15	Min	67-1	0.00000
67	0.27500	SLV 15	Min	67-1	0.27500
67	0.55000	SLV 15	Min	67-1	0.55000
67	0.00000	SLV 16	Max	67-1	0.00000
67	0.27500	SLV 16	Max	67-1	0.27500
67	0.55000	SLV 16	Max	67-1	0.55000
67	0.00000	SLV 16	Min	67-1	0.00000
67	0.27500	SLV 16	Min	67-1	0.27500
67	0.55000	SLV 16	Min	67-1	0.55000
67	0.00000	SLE-C-TBM	Max	67-1	0.00000
67	0.27500	SLE-C-TBM	Max	67-1	0.27500
67	0.55000	SLE-C-TBM	Max	67-1	0.55000
67	0.00000	SLE-C-TBM	Min	67-1	0.00000
67	0.27500	SLE-C-TBM	Min	67-1	0.27500
67	0.55000	SLE-C-TBM	Min	67-1	0.55000
67	0.00000	SLU-1-TBM	Max	67-1	0.00000
67	0.27500	SLU-1-TBM	Max	67-1	0.27500
67	0.55000	SLU-1-TBM	Max	67-1	0.55000
67	0.00000	SLU-1-TBM	Min	67-1	0.00000
67	0.27500	SLU-1-TBM	Min	67-1	0.27500
67	0.55000	SLU-1-TBM	Min	67-1	0.55000
68	0.00000	SLE-C	Max	68-1	0.00000
68	0.27500	SLE-C	Max	68-1	0.27500
68	0.55000	SLE-C	Max	68-1	0.55000
68	0.00000	SLE-C	Min	68-1	0.00000
68	0.27500	SLE-C	Min	68-1	0.27500
68	0.55000	SLE-C	Min	68-1	0.55000
68	0.00000	SLE-F1	Max	68-1	0.00000
68	0.27500	SLE-F1	Max	68-1	0.27500
68	0.55000	SLE-F1	Max	68-1	0.55000
68	0.00000	SLE-F1	Min	68-1	0.00000
68	0.27500	SLE-F1	Min	68-1	0.27500
68	0.55000	SLE-F1	Min	68-1	0.55000
68	0.00000	SLE-F2	Max	68-1	0.00000
68	0.27500	SLE-F2	Max	68-1	0.27500
68	0.55000	SLE-F2	Max	68-1	0.55000
68	0.00000	SLE-F2	Min	68-1	0.00000
68	0.27500	SLE-F2	Min	68-1	0.27500

Table: Element Forces - Frames, Part 4 of 4

Frame	Station m	OutputCase	StepType	FrameElem	ElemStation m
68	0.55000	SLE-F2	Min	68-1	0.55000
68	0.00000	SLE-F3	Max	68-1	0.00000
68	0.27500	SLE-F3	Max	68-1	0.27500
68	0.55000	SLE-F3	Max	68-1	0.55000
68	0.00000	SLE-F3	Min	68-1	0.00000
68	0.27500	SLE-F3	Min	68-1	0.27500
68	0.55000	SLE-F3	Min	68-1	0.55000
68	0.00000	SLE-QP	Max	68-1	0.00000
68	0.27500	SLE-QP	Max	68-1	0.27500
68	0.55000	SLE-QP	Max	68-1	0.55000
68	0.00000	SLE-QP	Min	68-1	0.00000
68	0.27500	SLE-QP	Min	68-1	0.27500
68	0.55000	SLE-QP	Min	68-1	0.55000
68	0.00000	SLU-1	Max	68-1	0.00000
68	0.27500	SLU-1	Max	68-1	0.27500
68	0.55000	SLU-1	Max	68-1	0.55000
68	0.00000	SLU-1	Min	68-1	0.00000
68	0.27500	SLU-1	Min	68-1	0.27500
68	0.55000	SLU-1	Min	68-1	0.55000
68	0.00000	SLU-2	Max	68-1	0.00000
68	0.27500	SLU-2	Max	68-1	0.27500
68	0.55000	SLU-2	Max	68-1	0.55000
68	0.00000	SLU-2	Min	68-1	0.00000
68	0.27500	SLU-2	Min	68-1	0.27500
68	0.55000	SLU-2	Min	68-1	0.55000
68	0.00000	SLU-3	Max	68-1	0.00000
68	0.27500	SLU-3	Max	68-1	0.27500
68	0.55000	SLU-3	Max	68-1	0.55000
68	0.00000	SLU-3	Min	68-1	0.00000
68	0.27500	SLU-3	Min	68-1	0.27500
68	0.55000	SLU-3	Min	68-1	0.55000
68	0.00000	SLU-4	Max	68-1	0.00000
68	0.27500	SLU-4	Max	68-1	0.27500
68	0.55000	SLU-4	Max	68-1	0.55000
68	0.00000	SLU-4	Min	68-1	0.00000
68	0.27500	SLU-4	Min	68-1	0.27500
68	0.55000	SLU-4	Min	68-1	0.55000
68	0.00000	SLU-5	Max	68-1	0.00000
68	0.27500	SLU-5	Max	68-1	0.27500
68	0.55000	SLU-5	Max	68-1	0.55000
68	0.00000	SLU-5	Min	68-1	0.00000
68	0.27500	SLU-5	Min	68-1	0.27500
68	0.55000	SLU-5	Min	68-1	0.55000
68	0.00000	SLU-6	Max	68-1	0.00000
68	0.27500	SLU-6	Max	68-1	0.27500
68	0.55000	SLU-6	Max	68-1	0.55000
68	0.00000	SLU-6	Min	68-1	0.00000
68	0.27500	SLU-6	Min	68-1	0.27500
68	0.55000	SLU-6	Min	68-1	0.55000
68	0.00000	SLU-7	Max	68-1	0.00000
68	0.27500	SLU-7	Max	68-1	0.27500
68	0.55000	SLU-7	Max	68-1	0.55000
68	0.00000	SLU-7	Min	68-1	0.00000
68	0.27500	SLU-7	Min	68-1	0.27500
68	0.55000	SLU-7	Min	68-1	0.55000
68	0.00000	SLV 1	Max	68-1	0.00000
68	0.27500	SLV 1	Max	68-1	0.27500
68	0.55000	SLV 1	Max	68-1	0.55000
68	0.00000	SLV 1	Min	68-1	0.00000

Table: Element Forces - Frames, Part 4 of 4

Frame	Station m	OutputCase	StepType	FrameElem	ElemStation m
68	0.27500	SLV 1	Min	68-1	0.27500
68	0.55000	SLV 1	Min	68-1	0.55000
68	0.00000	SLV 2	Max	68-1	0.00000
68	0.27500	SLV 2	Max	68-1	0.27500
68	0.55000	SLV 2	Max	68-1	0.55000
68	0.00000	SLV 2	Min	68-1	0.00000
68	0.27500	SLV 2	Min	68-1	0.27500
68	0.55000	SLV 2	Min	68-1	0.55000
68	0.00000	SLV 3	Max	68-1	0.00000
68	0.27500	SLV 3	Max	68-1	0.27500
68	0.55000	SLV 3	Max	68-1	0.55000
68	0.00000	SLV 3	Min	68-1	0.00000
68	0.27500	SLV 3	Min	68-1	0.27500
68	0.55000	SLV 3	Min	68-1	0.55000
68	0.00000	SLV 4	Max	68-1	0.00000
68	0.27500	SLV 4	Max	68-1	0.27500
68	0.55000	SLV 4	Max	68-1	0.55000
68	0.00000	SLV 4	Min	68-1	0.00000
68	0.27500	SLV 4	Min	68-1	0.27500
68	0.55000	SLV 4	Min	68-1	0.55000
68	0.00000	SLV 5	Max	68-1	0.00000
68	0.27500	SLV 5	Max	68-1	0.27500
68	0.55000	SLV 5	Max	68-1	0.55000
68	0.00000	SLV 5	Min	68-1	0.00000
68	0.27500	SLV 5	Min	68-1	0.27500
68	0.55000	SLV 5	Min	68-1	0.55000
68	0.00000	SLV 6	Max	68-1	0.00000
68	0.27500	SLV 6	Max	68-1	0.27500
68	0.55000	SLV 6	Max	68-1	0.55000
68	0.00000	SLV 6	Min	68-1	0.00000
68	0.27500	SLV 6	Min	68-1	0.27500
68	0.55000	SLV 6	Min	68-1	0.55000
68	0.00000	SLV 7	Max	68-1	0.00000
68	0.27500	SLV 7	Max	68-1	0.27500
68	0.55000	SLV 7	Max	68-1	0.55000
68	0.00000	SLV 7	Min	68-1	0.00000
68	0.27500	SLV 7	Min	68-1	0.27500
68	0.55000	SLV 7	Min	68-1	0.55000
68	0.00000	SLV 8	Max	68-1	0.00000
68	0.27500	SLV 8	Max	68-1	0.27500
68	0.55000	SLV 8	Max	68-1	0.55000
68	0.00000	SLV 8	Min	68-1	0.00000
68	0.27500	SLV 8	Min	68-1	0.27500
68	0.55000	SLV 8	Min	68-1	0.55000
68	0.00000	SLV 9	Max	68-1	0.00000
68	0.27500	SLV 9	Max	68-1	0.27500
68	0.55000	SLV 9	Max	68-1	0.55000
68	0.00000	SLV 9	Min	68-1	0.00000
68	0.27500	SLV 9	Min	68-1	0.27500
68	0.55000	SLV 9	Min	68-1	0.55000
68	0.00000	SLV 10	Max	68-1	0.00000
68	0.27500	SLV 10	Max	68-1	0.27500
68	0.55000	SLV 10	Max	68-1	0.55000
68	0.00000	SLV 10	Min	68-1	0.00000
68	0.27500	SLV 10	Min	68-1	0.27500
68	0.55000	SLV 10	Min	68-1	0.55000
68	0.00000	SLV 11	Max	68-1	0.00000
68	0.27500	SLV 11	Max	68-1	0.27500
68	0.55000	SLV 11	Max	68-1	0.55000

Table: Element Forces - Frames, Part 4 of 4

Frame	Station m	OutputCase	StepType	FrameElem	ElemStation m
68	0.00000	SLV 11	Min	68-1	0.00000
68	0.27500	SLV 11	Min	68-1	0.27500
68	0.55000	SLV 11	Min	68-1	0.55000
68	0.00000	SLV 12	Max	68-1	0.00000
68	0.27500	SLV 12	Max	68-1	0.27500
68	0.55000	SLV 12	Max	68-1	0.55000
68	0.00000	SLV 12	Min	68-1	0.00000
68	0.27500	SLV 12	Min	68-1	0.27500
68	0.55000	SLV 12	Min	68-1	0.55000
68	0.00000	SLV 13	Max	68-1	0.00000
68	0.27500	SLV 13	Max	68-1	0.27500
68	0.55000	SLV 13	Max	68-1	0.55000
68	0.00000	SLV 13	Min	68-1	0.00000
68	0.27500	SLV 13	Min	68-1	0.27500
68	0.55000	SLV 13	Min	68-1	0.55000
68	0.00000	SLV 14	Max	68-1	0.00000
68	0.27500	SLV 14	Max	68-1	0.27500
68	0.55000	SLV 14	Max	68-1	0.55000
68	0.00000	SLV 14	Min	68-1	0.00000
68	0.27500	SLV 14	Min	68-1	0.27500
68	0.55000	SLV 14	Min	68-1	0.55000
68	0.00000	SLV 15	Max	68-1	0.00000
68	0.27500	SLV 15	Max	68-1	0.27500
68	0.55000	SLV 15	Max	68-1	0.55000
68	0.00000	SLV 15	Min	68-1	0.00000
68	0.27500	SLV 15	Min	68-1	0.27500
68	0.55000	SLV 15	Min	68-1	0.55000
68	0.00000	SLV 16	Max	68-1	0.00000
68	0.27500	SLV 16	Max	68-1	0.27500
68	0.55000	SLV 16	Max	68-1	0.55000
68	0.00000	SLV 16	Min	68-1	0.00000
68	0.27500	SLV 16	Min	68-1	0.27500
68	0.55000	SLV 16	Min	68-1	0.55000
68	0.00000	SLE-C-TBM	Max	68-1	0.00000
68	0.27500	SLE-C-TBM	Max	68-1	0.27500
68	0.55000	SLE-C-TBM	Max	68-1	0.55000
68	0.00000	SLE-C-TBM	Min	68-1	0.00000
68	0.27500	SLE-C-TBM	Min	68-1	0.27500
68	0.55000	SLE-C-TBM	Min	68-1	0.55000
68	0.00000	SLU-1-TBM	Max	68-1	0.00000
68	0.27500	SLU-1-TBM	Max	68-1	0.27500
68	0.55000	SLU-1-TBM	Max	68-1	0.55000
68	0.00000	SLU-1-TBM	Min	68-1	0.00000
68	0.27500	SLU-1-TBM	Min	68-1	0.27500
68	0.55000	SLU-1-TBM	Min	68-1	0.55000
69	0.00000	SLE-C	Max	69-1	0.00000
69	0.27500	SLE-C	Max	69-1	0.27500
69	0.55000	SLE-C	Max	69-1	0.55000
69	0.00000	SLE-C	Min	69-1	0.00000
69	0.27500	SLE-C	Min	69-1	0.27500
69	0.55000	SLE-C	Min	69-1	0.55000
69	0.00000	SLE-F1	Max	69-1	0.00000
69	0.27500	SLE-F1	Max	69-1	0.27500
69	0.55000	SLE-F1	Max	69-1	0.55000
69	0.00000	SLE-F1	Min	69-1	0.00000
69	0.27500	SLE-F1	Min	69-1	0.27500
69	0.55000	SLE-F1	Min	69-1	0.55000
69	0.00000	SLE-F2	Max	69-1	0.00000
69	0.27500	SLE-F2	Max	69-1	0.27500

Table: Element Forces - Frames, Part 4 of 4

Frame	Station m	OutputCase	StepType	FrameElem	ElemStation m
69	0.55000	SLE-F2	Max	69-1	0.55000
69	0.00000	SLE-F2	Min	69-1	0.00000
69	0.27500	SLE-F2	Min	69-1	0.27500
69	0.55000	SLE-F2	Min	69-1	0.55000
69	0.00000	SLE-F3	Max	69-1	0.00000
69	0.27500	SLE-F3	Max	69-1	0.27500
69	0.55000	SLE-F3	Max	69-1	0.55000
69	0.00000	SLE-F3	Min	69-1	0.00000
69	0.27500	SLE-F3	Min	69-1	0.27500
69	0.55000	SLE-F3	Min	69-1	0.55000
69	0.00000	SLE-QP	Max	69-1	0.00000
69	0.27500	SLE-QP	Max	69-1	0.27500
69	0.55000	SLE-QP	Max	69-1	0.55000
69	0.00000	SLE-QP	Min	69-1	0.00000
69	0.27500	SLE-QP	Min	69-1	0.27500
69	0.55000	SLE-QP	Min	69-1	0.55000
69	0.00000	SLU-1	Max	69-1	0.00000
69	0.27500	SLU-1	Max	69-1	0.27500
69	0.55000	SLU-1	Max	69-1	0.55000
69	0.00000	SLU-1	Min	69-1	0.00000
69	0.27500	SLU-1	Min	69-1	0.27500
69	0.55000	SLU-1	Min	69-1	0.55000
69	0.00000	SLU-2	Max	69-1	0.00000
69	0.27500	SLU-2	Max	69-1	0.27500
69	0.55000	SLU-2	Max	69-1	0.55000
69	0.00000	SLU-2	Min	69-1	0.00000
69	0.27500	SLU-2	Min	69-1	0.27500
69	0.55000	SLU-2	Min	69-1	0.55000
69	0.00000	SLU-3	Max	69-1	0.00000
69	0.27500	SLU-3	Max	69-1	0.27500
69	0.55000	SLU-3	Max	69-1	0.55000
69	0.00000	SLU-3	Min	69-1	0.00000
69	0.27500	SLU-3	Min	69-1	0.27500
69	0.55000	SLU-3	Min	69-1	0.55000
69	0.00000	SLU-4	Max	69-1	0.00000
69	0.27500	SLU-4	Max	69-1	0.27500
69	0.55000	SLU-4	Max	69-1	0.55000
69	0.00000	SLU-4	Min	69-1	0.00000
69	0.27500	SLU-4	Min	69-1	0.27500
69	0.55000	SLU-4	Min	69-1	0.55000
69	0.00000	SLU-5	Max	69-1	0.00000
69	0.27500	SLU-5	Max	69-1	0.27500
69	0.55000	SLU-5	Max	69-1	0.55000
69	0.00000	SLU-5	Min	69-1	0.00000
69	0.27500	SLU-5	Min	69-1	0.27500
69	0.55000	SLU-5	Min	69-1	0.55000
69	0.00000	SLU-6	Max	69-1	0.00000
69	0.27500	SLU-6	Max	69-1	0.27500
69	0.55000	SLU-6	Max	69-1	0.55000
69	0.00000	SLU-6	Min	69-1	0.00000
69	0.27500	SLU-6	Min	69-1	0.27500
69	0.55000	SLU-6	Min	69-1	0.55000
69	0.00000	SLU-7	Max	69-1	0.00000
69	0.27500	SLU-7	Max	69-1	0.27500
69	0.55000	SLU-7	Max	69-1	0.55000
69	0.00000	SLU-7	Min	69-1	0.00000
69	0.27500	SLU-7	Min	69-1	0.27500
69	0.55000	SLU-7	Min	69-1	0.55000
69	0.00000	SLV 1	Max	69-1	0.00000

Table: Element Forces - Frames, Part 4 of 4

Frame	Station m	OutputCase	StepType	FrameElem	ElemStation m
69	0.27500	SLV 1	Max	69-1	0.27500
69	0.55000	SLV 1	Max	69-1	0.55000
69	0.00000	SLV 1	Min	69-1	0.00000
69	0.27500	SLV 1	Min	69-1	0.27500
69	0.55000	SLV 1	Min	69-1	0.55000
69	0.00000	SLV 2	Max	69-1	0.00000
69	0.27500	SLV 2	Max	69-1	0.27500
69	0.55000	SLV 2	Max	69-1	0.55000
69	0.00000	SLV 2	Min	69-1	0.00000
69	0.27500	SLV 2	Min	69-1	0.27500
69	0.55000	SLV 2	Min	69-1	0.55000
69	0.00000	SLV 3	Max	69-1	0.00000
69	0.27500	SLV 3	Max	69-1	0.27500
69	0.55000	SLV 3	Max	69-1	0.55000
69	0.00000	SLV 3	Min	69-1	0.00000
69	0.27500	SLV 3	Min	69-1	0.27500
69	0.55000	SLV 3	Min	69-1	0.55000
69	0.00000	SLV 4	Max	69-1	0.00000
69	0.27500	SLV 4	Max	69-1	0.27500
69	0.55000	SLV 4	Max	69-1	0.55000
69	0.00000	SLV 4	Min	69-1	0.00000
69	0.27500	SLV 4	Min	69-1	0.27500
69	0.55000	SLV 4	Min	69-1	0.55000
69	0.00000	SLV 5	Max	69-1	0.00000
69	0.27500	SLV 5	Max	69-1	0.27500
69	0.55000	SLV 5	Max	69-1	0.55000
69	0.00000	SLV 5	Min	69-1	0.00000
69	0.27500	SLV 5	Min	69-1	0.27500
69	0.55000	SLV 5	Min	69-1	0.55000
69	0.00000	SLV 6	Max	69-1	0.00000
69	0.27500	SLV 6	Max	69-1	0.27500
69	0.55000	SLV 6	Max	69-1	0.55000
69	0.00000	SLV 6	Min	69-1	0.00000
69	0.27500	SLV 6	Min	69-1	0.27500
69	0.55000	SLV 6	Min	69-1	0.55000
69	0.00000	SLV 7	Max	69-1	0.00000
69	0.27500	SLV 7	Max	69-1	0.27500
69	0.55000	SLV 7	Max	69-1	0.55000
69	0.00000	SLV 7	Min	69-1	0.00000
69	0.27500	SLV 7	Min	69-1	0.27500
69	0.55000	SLV 7	Min	69-1	0.55000
69	0.00000	SLV 8	Max	69-1	0.00000
69	0.27500	SLV 8	Max	69-1	0.27500
69	0.55000	SLV 8	Max	69-1	0.55000
69	0.00000	SLV 8	Min	69-1	0.00000
69	0.27500	SLV 8	Min	69-1	0.27500
69	0.55000	SLV 8	Min	69-1	0.55000
69	0.00000	SLV 9	Max	69-1	0.00000
69	0.27500	SLV 9	Max	69-1	0.27500
69	0.55000	SLV 9	Max	69-1	0.55000
69	0.00000	SLV 9	Min	69-1	0.00000
69	0.27500	SLV 9	Min	69-1	0.27500
69	0.55000	SLV 9	Min	69-1	0.55000
69	0.00000	SLV 10	Max	69-1	0.00000
69	0.27500	SLV 10	Max	69-1	0.27500
69	0.55000	SLV 10	Max	69-1	0.55000
69	0.00000	SLV 10	Min	69-1	0.00000
69	0.27500	SLV 10	Min	69-1	0.27500
69	0.55000	SLV 10	Min	69-1	0.55000

Table: Element Forces - Frames, Part 4 of 4

Frame	Station m	OutputCase	StepType	FrameElem	ElemStation m
69	0.00000	SLV 11	Max	69-1	0.00000
69	0.27500	SLV 11	Max	69-1	0.27500
69	0.55000	SLV 11	Max	69-1	0.55000
69	0.00000	SLV 11	Min	69-1	0.00000
69	0.27500	SLV 11	Min	69-1	0.27500
69	0.55000	SLV 11	Min	69-1	0.55000
69	0.00000	SLV 12	Max	69-1	0.00000
69	0.27500	SLV 12	Max	69-1	0.27500
69	0.55000	SLV 12	Max	69-1	0.55000
69	0.00000	SLV 12	Min	69-1	0.00000
69	0.27500	SLV 12	Min	69-1	0.27500
69	0.55000	SLV 12	Min	69-1	0.55000
69	0.00000	SLV 13	Max	69-1	0.00000
69	0.27500	SLV 13	Max	69-1	0.27500
69	0.55000	SLV 13	Max	69-1	0.55000
69	0.00000	SLV 13	Min	69-1	0.00000
69	0.27500	SLV 13	Min	69-1	0.27500
69	0.55000	SLV 13	Min	69-1	0.55000
69	0.00000	SLV 14	Max	69-1	0.00000
69	0.27500	SLV 14	Max	69-1	0.27500
69	0.55000	SLV 14	Max	69-1	0.55000
69	0.00000	SLV 14	Min	69-1	0.00000
69	0.27500	SLV 14	Min	69-1	0.27500
69	0.55000	SLV 14	Min	69-1	0.55000
69	0.00000	SLV 15	Max	69-1	0.00000
69	0.27500	SLV 15	Max	69-1	0.27500
69	0.55000	SLV 15	Max	69-1	0.55000
69	0.00000	SLV 15	Min	69-1	0.00000
69	0.27500	SLV 15	Min	69-1	0.27500
69	0.55000	SLV 15	Min	69-1	0.55000
69	0.00000	SLV 16	Max	69-1	0.00000
69	0.27500	SLV 16	Max	69-1	0.27500
69	0.55000	SLV 16	Max	69-1	0.55000
69	0.00000	SLV 16	Min	69-1	0.00000
69	0.27500	SLV 16	Min	69-1	0.27500
69	0.55000	SLV 16	Min	69-1	0.55000
69	0.00000	SLE-C-TBM	Max	69-1	0.00000
69	0.27500	SLE-C-TBM	Max	69-1	0.27500
69	0.55000	SLE-C-TBM	Max	69-1	0.55000
69	0.00000	SLE-C-TBM	Min	69-1	0.00000
69	0.27500	SLE-C-TBM	Min	69-1	0.27500
69	0.55000	SLE-C-TBM	Min	69-1	0.55000
69	0.00000	SLU-1-TBM	Max	69-1	0.00000
69	0.27500	SLU-1-TBM	Max	69-1	0.27500
69	0.55000	SLU-1-TBM	Max	69-1	0.55000
69	0.00000	SLU-1-TBM	Min	69-1	0.00000
69	0.27500	SLU-1-TBM	Min	69-1	0.27500
69	0.55000	SLU-1-TBM	Min	69-1	0.55000
70	0.00000	SLE-C	Max	70-1	0.00000
70	0.27500	SLE-C	Max	70-1	0.27500
70	0.55000	SLE-C	Max	70-1	0.55000
70	0.00000	SLE-C	Min	70-1	0.00000
70	0.27500	SLE-C	Min	70-1	0.27500
70	0.55000	SLE-C	Min	70-1	0.55000
70	0.00000	SLE-F1	Max	70-1	0.00000
70	0.27500	SLE-F1	Max	70-1	0.27500
70	0.55000	SLE-F1	Max	70-1	0.55000
70	0.00000	SLE-F1	Min	70-1	0.00000
70	0.27500	SLE-F1	Min	70-1	0.27500

Table: Element Forces - Frames, Part 4 of 4

Frame	Station m	OutputCase	StepType	FrameElem	ElemStation m
70	0.55000	SLE-F1	Min	70-1	0.55000
70	0.00000	SLE-F2	Max	70-1	0.00000
70	0.27500	SLE-F2	Max	70-1	0.27500
70	0.55000	SLE-F2	Max	70-1	0.55000
70	0.00000	SLE-F2	Min	70-1	0.00000
70	0.27500	SLE-F2	Min	70-1	0.27500
70	0.55000	SLE-F2	Min	70-1	0.55000
70	0.00000	SLE-F3	Max	70-1	0.00000
70	0.27500	SLE-F3	Max	70-1	0.27500
70	0.55000	SLE-F3	Max	70-1	0.55000
70	0.00000	SLE-F3	Min	70-1	0.00000
70	0.27500	SLE-F3	Min	70-1	0.27500
70	0.55000	SLE-F3	Min	70-1	0.55000
70	0.00000	SLE-QP	Max	70-1	0.00000
70	0.27500	SLE-QP	Max	70-1	0.27500
70	0.55000	SLE-QP	Max	70-1	0.55000
70	0.00000	SLE-QP	Min	70-1	0.00000
70	0.27500	SLE-QP	Min	70-1	0.27500
70	0.55000	SLE-QP	Min	70-1	0.55000
70	0.00000	SLU-1	Max	70-1	0.00000
70	0.27500	SLU-1	Max	70-1	0.27500
70	0.55000	SLU-1	Max	70-1	0.55000
70	0.00000	SLU-1	Min	70-1	0.00000
70	0.27500	SLU-1	Min	70-1	0.27500
70	0.55000	SLU-1	Min	70-1	0.55000
70	0.00000	SLU-2	Max	70-1	0.00000
70	0.27500	SLU-2	Max	70-1	0.27500
70	0.55000	SLU-2	Max	70-1	0.55000
70	0.00000	SLU-2	Min	70-1	0.00000
70	0.27500	SLU-2	Min	70-1	0.27500
70	0.55000	SLU-2	Min	70-1	0.55000
70	0.00000	SLU-3	Max	70-1	0.00000
70	0.27500	SLU-3	Max	70-1	0.27500
70	0.55000	SLU-3	Max	70-1	0.55000
70	0.00000	SLU-3	Min	70-1	0.00000
70	0.27500	SLU-3	Min	70-1	0.27500
70	0.55000	SLU-3	Min	70-1	0.55000
70	0.00000	SLU-4	Max	70-1	0.00000
70	0.27500	SLU-4	Max	70-1	0.27500
70	0.55000	SLU-4	Max	70-1	0.55000
70	0.00000	SLU-4	Min	70-1	0.00000
70	0.27500	SLU-4	Min	70-1	0.27500
70	0.55000	SLU-4	Min	70-1	0.55000
70	0.00000	SLU-5	Max	70-1	0.00000
70	0.27500	SLU-5	Max	70-1	0.27500
70	0.55000	SLU-5	Max	70-1	0.55000
70	0.00000	SLU-5	Min	70-1	0.00000
70	0.27500	SLU-5	Min	70-1	0.27500
70	0.55000	SLU-5	Min	70-1	0.55000
70	0.00000	SLU-6	Max	70-1	0.00000
70	0.27500	SLU-6	Max	70-1	0.27500
70	0.55000	SLU-6	Max	70-1	0.55000
70	0.00000	SLU-6	Min	70-1	0.00000
70	0.27500	SLU-6	Min	70-1	0.27500
70	0.55000	SLU-6	Min	70-1	0.55000
70	0.00000	SLU-7	Max	70-1	0.00000
70	0.27500	SLU-7	Max	70-1	0.27500
70	0.55000	SLU-7	Max	70-1	0.55000
70	0.00000	SLU-7	Min	70-1	0.00000

Table: Element Forces - Frames, Part 4 of 4

Frame	Station m	OutputCase	StepType	FrameElem	ElemStation m
70	0.27500	SLU-7	Min	70-1	0.27500
70	0.55000	SLU-7	Min	70-1	0.55000
70	0.00000	SLV 1	Max	70-1	0.00000
70	0.27500	SLV 1	Max	70-1	0.27500
70	0.55000	SLV 1	Max	70-1	0.55000
70	0.00000	SLV 1	Min	70-1	0.00000
70	0.27500	SLV 1	Min	70-1	0.27500
70	0.55000	SLV 1	Min	70-1	0.55000
70	0.00000	SLV 2	Max	70-1	0.00000
70	0.27500	SLV 2	Max	70-1	0.27500
70	0.55000	SLV 2	Max	70-1	0.55000
70	0.00000	SLV 2	Min	70-1	0.00000
70	0.27500	SLV 2	Min	70-1	0.27500
70	0.55000	SLV 2	Min	70-1	0.55000
70	0.00000	SLV 3	Max	70-1	0.00000
70	0.27500	SLV 3	Max	70-1	0.27500
70	0.55000	SLV 3	Max	70-1	0.55000
70	0.00000	SLV 3	Min	70-1	0.00000
70	0.27500	SLV 3	Min	70-1	0.27500
70	0.55000	SLV 3	Min	70-1	0.55000
70	0.00000	SLV 4	Max	70-1	0.00000
70	0.27500	SLV 4	Max	70-1	0.27500
70	0.55000	SLV 4	Max	70-1	0.55000
70	0.00000	SLV 4	Min	70-1	0.00000
70	0.27500	SLV 4	Min	70-1	0.27500
70	0.55000	SLV 4	Min	70-1	0.55000
70	0.00000	SLV 5	Max	70-1	0.00000
70	0.27500	SLV 5	Max	70-1	0.27500
70	0.55000	SLV 5	Max	70-1	0.55000
70	0.00000	SLV 5	Min	70-1	0.00000
70	0.27500	SLV 5	Min	70-1	0.27500
70	0.55000	SLV 5	Min	70-1	0.55000
70	0.00000	SLV 6	Max	70-1	0.00000
70	0.27500	SLV 6	Max	70-1	0.27500
70	0.55000	SLV 6	Max	70-1	0.55000
70	0.00000	SLV 6	Min	70-1	0.00000
70	0.27500	SLV 6	Min	70-1	0.27500
70	0.55000	SLV 6	Min	70-1	0.55000
70	0.00000	SLV 7	Max	70-1	0.00000
70	0.27500	SLV 7	Max	70-1	0.27500
70	0.55000	SLV 7	Max	70-1	0.55000
70	0.00000	SLV 7	Min	70-1	0.00000
70	0.27500	SLV 7	Min	70-1	0.27500
70	0.55000	SLV 7	Min	70-1	0.55000
70	0.00000	SLV 8	Max	70-1	0.00000
70	0.27500	SLV 8	Max	70-1	0.27500
70	0.55000	SLV 8	Max	70-1	0.55000
70	0.00000	SLV 8	Min	70-1	0.00000
70	0.27500	SLV 8	Min	70-1	0.27500
70	0.55000	SLV 8	Min	70-1	0.55000
70	0.00000	SLV 9	Max	70-1	0.00000
70	0.27500	SLV 9	Max	70-1	0.27500
70	0.55000	SLV 9	Max	70-1	0.55000
70	0.00000	SLV 9	Min	70-1	0.00000
70	0.27500	SLV 9	Min	70-1	0.27500
70	0.55000	SLV 9	Min	70-1	0.55000
70	0.00000	SLV 10	Max	70-1	0.00000
70	0.27500	SLV 10	Max	70-1	0.27500
70	0.55000	SLV 10	Max	70-1	0.55000

Table: Element Forces - Frames, Part 4 of 4

Frame	Station m	OutputCase	StepType	FrameElem	ElemStation m
70	0.00000	SLV 10	Min	70-1	0.00000
70	0.27500	SLV 10	Min	70-1	0.27500
70	0.55000	SLV 10	Min	70-1	0.55000
70	0.00000	SLV 11	Max	70-1	0.00000
70	0.27500	SLV 11	Max	70-1	0.27500
70	0.55000	SLV 11	Max	70-1	0.55000
70	0.00000	SLV 11	Min	70-1	0.00000
70	0.27500	SLV 11	Min	70-1	0.27500
70	0.55000	SLV 11	Min	70-1	0.55000
70	0.00000	SLV 12	Max	70-1	0.00000
70	0.27500	SLV 12	Max	70-1	0.27500
70	0.55000	SLV 12	Max	70-1	0.55000
70	0.00000	SLV 12	Min	70-1	0.00000
70	0.27500	SLV 12	Min	70-1	0.27500
70	0.55000	SLV 12	Min	70-1	0.55000
70	0.00000	SLV 13	Max	70-1	0.00000
70	0.27500	SLV 13	Max	70-1	0.27500
70	0.55000	SLV 13	Max	70-1	0.55000
70	0.00000	SLV 13	Min	70-1	0.00000
70	0.27500	SLV 13	Min	70-1	0.27500
70	0.55000	SLV 13	Min	70-1	0.55000
70	0.00000	SLV 14	Max	70-1	0.00000
70	0.27500	SLV 14	Max	70-1	0.27500
70	0.55000	SLV 14	Max	70-1	0.55000
70	0.00000	SLV 14	Min	70-1	0.00000
70	0.27500	SLV 14	Min	70-1	0.27500
70	0.55000	SLV 14	Min	70-1	0.55000
70	0.00000	SLV 15	Max	70-1	0.00000
70	0.27500	SLV 15	Max	70-1	0.27500
70	0.55000	SLV 15	Max	70-1	0.55000
70	0.00000	SLV 15	Min	70-1	0.00000
70	0.27500	SLV 15	Min	70-1	0.27500
70	0.55000	SLV 15	Min	70-1	0.55000
70	0.00000	SLV 16	Max	70-1	0.00000
70	0.27500	SLV 16	Max	70-1	0.27500
70	0.55000	SLV 16	Max	70-1	0.55000
70	0.00000	SLV 16	Min	70-1	0.00000
70	0.27500	SLV 16	Min	70-1	0.27500
70	0.55000	SLV 16	Min	70-1	0.55000
70	0.00000	SLE-C-TBM	Max	70-1	0.00000
70	0.27500	SLE-C-TBM	Max	70-1	0.27500
70	0.55000	SLE-C-TBM	Max	70-1	0.55000
70	0.00000	SLE-C-TBM	Min	70-1	0.00000
70	0.27500	SLE-C-TBM	Min	70-1	0.27500
70	0.55000	SLE-C-TBM	Min	70-1	0.55000
70	0.00000	SLU-1-TBM	Max	70-1	0.00000
70	0.27500	SLU-1-TBM	Max	70-1	0.27500
70	0.55000	SLU-1-TBM	Max	70-1	0.55000
70	0.00000	SLU-1-TBM	Min	70-1	0.00000
70	0.27500	SLU-1-TBM	Min	70-1	0.27500
70	0.55000	SLU-1-TBM	Min	70-1	0.55000
71	0.00000	SLE-C	Max	71-1	0.00000
71	0.27500	SLE-C	Max	71-1	0.27500
71	0.55000	SLE-C	Max	71-1	0.55000
71	0.00000	SLE-C	Min	71-1	0.00000
71	0.27500	SLE-C	Min	71-1	0.27500
71	0.55000	SLE-C	Min	71-1	0.55000
71	0.00000	SLE-F1	Max	71-1	0.00000
71	0.27500	SLE-F1	Max	71-1	0.27500

Table: Element Forces - Frames, Part 4 of 4

Frame	Station m	OutputCase	StepType	FrameElem	ElemStation m
71	0.55000	SLE-F1	Max	71-1	0.55000
71	0.00000	SLE-F1	Min	71-1	0.00000
71	0.27500	SLE-F1	Min	71-1	0.27500
71	0.55000	SLE-F1	Min	71-1	0.55000
71	0.00000	SLE-F2	Max	71-1	0.00000
71	0.27500	SLE-F2	Max	71-1	0.27500
71	0.55000	SLE-F2	Max	71-1	0.55000
71	0.00000	SLE-F2	Min	71-1	0.00000
71	0.27500	SLE-F2	Min	71-1	0.27500
71	0.55000	SLE-F2	Min	71-1	0.55000
71	0.00000	SLE-F3	Max	71-1	0.00000
71	0.27500	SLE-F3	Max	71-1	0.27500
71	0.55000	SLE-F3	Max	71-1	0.55000
71	0.00000	SLE-F3	Min	71-1	0.00000
71	0.27500	SLE-F3	Min	71-1	0.27500
71	0.55000	SLE-F3	Min	71-1	0.55000
71	0.00000	SLE-QP	Max	71-1	0.00000
71	0.27500	SLE-QP	Max	71-1	0.27500
71	0.55000	SLE-QP	Max	71-1	0.55000
71	0.00000	SLE-QP	Min	71-1	0.00000
71	0.27500	SLE-QP	Min	71-1	0.27500
71	0.55000	SLE-QP	Min	71-1	0.55000
71	0.00000	SLU-1	Max	71-1	0.00000
71	0.27500	SLU-1	Max	71-1	0.27500
71	0.55000	SLU-1	Max	71-1	0.55000
71	0.00000	SLU-1	Min	71-1	0.00000
71	0.27500	SLU-1	Min	71-1	0.27500
71	0.55000	SLU-1	Min	71-1	0.55000
71	0.00000	SLU-2	Max	71-1	0.00000
71	0.27500	SLU-2	Max	71-1	0.27500
71	0.55000	SLU-2	Max	71-1	0.55000
71	0.00000	SLU-2	Min	71-1	0.00000
71	0.27500	SLU-2	Min	71-1	0.27500
71	0.55000	SLU-2	Min	71-1	0.55000
71	0.00000	SLU-3	Max	71-1	0.00000
71	0.27500	SLU-3	Max	71-1	0.27500
71	0.55000	SLU-3	Max	71-1	0.55000
71	0.00000	SLU-3	Min	71-1	0.00000
71	0.27500	SLU-3	Min	71-1	0.27500
71	0.55000	SLU-3	Min	71-1	0.55000
71	0.00000	SLU-4	Max	71-1	0.00000
71	0.27500	SLU-4	Max	71-1	0.27500
71	0.55000	SLU-4	Max	71-1	0.55000
71	0.00000	SLU-4	Min	71-1	0.00000
71	0.27500	SLU-4	Min	71-1	0.27500
71	0.55000	SLU-4	Min	71-1	0.55000
71	0.00000	SLU-5	Max	71-1	0.00000
71	0.27500	SLU-5	Max	71-1	0.27500
71	0.55000	SLU-5	Max	71-1	0.55000
71	0.00000	SLU-5	Min	71-1	0.00000
71	0.27500	SLU-5	Min	71-1	0.27500
71	0.55000	SLU-5	Min	71-1	0.55000
71	0.00000	SLU-6	Max	71-1	0.00000
71	0.27500	SLU-6	Max	71-1	0.27500
71	0.55000	SLU-6	Max	71-1	0.55000
71	0.00000	SLU-6	Min	71-1	0.00000
71	0.27500	SLU-6	Min	71-1	0.27500
71	0.55000	SLU-6	Min	71-1	0.55000
71	0.00000	SLU-7	Max	71-1	0.00000

Table: Element Forces - Frames, Part 4 of 4

Frame	Station m	OutputCase	StepType	FrameElem	ElemStation m
71	0.27500	SLU-7	Max	71-1	0.27500
71	0.55000	SLU-7	Max	71-1	0.55000
71	0.00000	SLU-7	Min	71-1	0.00000
71	0.27500	SLU-7	Min	71-1	0.27500
71	0.55000	SLU-7	Min	71-1	0.55000
71	0.00000	SLV 1	Max	71-1	0.00000
71	0.27500	SLV 1	Max	71-1	0.27500
71	0.55000	SLV 1	Max	71-1	0.55000
71	0.00000	SLV 1	Min	71-1	0.00000
71	0.27500	SLV 1	Min	71-1	0.27500
71	0.55000	SLV 1	Min	71-1	0.55000
71	0.00000	SLV 2	Max	71-1	0.00000
71	0.27500	SLV 2	Max	71-1	0.27500
71	0.55000	SLV 2	Max	71-1	0.55000
71	0.00000	SLV 2	Min	71-1	0.00000
71	0.27500	SLV 2	Min	71-1	0.27500
71	0.55000	SLV 2	Min	71-1	0.55000
71	0.00000	SLV 3	Max	71-1	0.00000
71	0.27500	SLV 3	Max	71-1	0.27500
71	0.55000	SLV 3	Max	71-1	0.55000
71	0.00000	SLV 3	Min	71-1	0.00000
71	0.27500	SLV 3	Min	71-1	0.27500
71	0.55000	SLV 3	Min	71-1	0.55000
71	0.00000	SLV 4	Max	71-1	0.00000
71	0.27500	SLV 4	Max	71-1	0.27500
71	0.55000	SLV 4	Max	71-1	0.55000
71	0.00000	SLV 4	Min	71-1	0.00000
71	0.27500	SLV 4	Min	71-1	0.27500
71	0.55000	SLV 4	Min	71-1	0.55000
71	0.00000	SLV 5	Max	71-1	0.00000
71	0.27500	SLV 5	Max	71-1	0.27500
71	0.55000	SLV 5	Max	71-1	0.55000
71	0.00000	SLV 5	Min	71-1	0.00000
71	0.27500	SLV 5	Min	71-1	0.27500
71	0.55000	SLV 5	Min	71-1	0.55000
71	0.00000	SLV 6	Max	71-1	0.00000
71	0.27500	SLV 6	Max	71-1	0.27500
71	0.55000	SLV 6	Max	71-1	0.55000
71	0.00000	SLV 6	Min	71-1	0.00000
71	0.27500	SLV 6	Min	71-1	0.27500
71	0.55000	SLV 6	Min	71-1	0.55000
71	0.00000	SLV 7	Max	71-1	0.00000
71	0.27500	SLV 7	Max	71-1	0.27500
71	0.55000	SLV 7	Max	71-1	0.55000
71	0.00000	SLV 7	Min	71-1	0.00000
71	0.27500	SLV 7	Min	71-1	0.27500
71	0.55000	SLV 7	Min	71-1	0.55000
71	0.00000	SLV 8	Max	71-1	0.00000
71	0.27500	SLV 8	Max	71-1	0.27500
71	0.55000	SLV 8	Max	71-1	0.55000
71	0.00000	SLV 8	Min	71-1	0.00000
71	0.27500	SLV 8	Min	71-1	0.27500
71	0.55000	SLV 8	Min	71-1	0.55000
71	0.00000	SLV 9	Max	71-1	0.00000
71	0.27500	SLV 9	Max	71-1	0.27500
71	0.55000	SLV 9	Max	71-1	0.55000
71	0.00000	SLV 9	Min	71-1	0.00000
71	0.27500	SLV 9	Min	71-1	0.27500
71	0.55000	SLV 9	Min	71-1	0.55000

Table: Element Forces - Frames, Part 4 of 4

Frame	Station m	OutputCase	StepType	FrameElem	ElemStation m
71	0.00000	SLV 10	Max	71-1	0.00000
71	0.27500	SLV 10	Max	71-1	0.27500
71	0.55000	SLV 10	Max	71-1	0.55000
71	0.00000	SLV 10	Min	71-1	0.00000
71	0.27500	SLV 10	Min	71-1	0.27500
71	0.55000	SLV 10	Min	71-1	0.55000
71	0.00000	SLV 11	Max	71-1	0.00000
71	0.27500	SLV 11	Max	71-1	0.27500
71	0.55000	SLV 11	Max	71-1	0.55000
71	0.00000	SLV 11	Min	71-1	0.00000
71	0.27500	SLV 11	Min	71-1	0.27500
71	0.55000	SLV 11	Min	71-1	0.55000
71	0.00000	SLV 12	Max	71-1	0.00000
71	0.27500	SLV 12	Max	71-1	0.27500
71	0.55000	SLV 12	Max	71-1	0.55000
71	0.00000	SLV 12	Min	71-1	0.00000
71	0.27500	SLV 12	Min	71-1	0.27500
71	0.55000	SLV 12	Min	71-1	0.55000
71	0.00000	SLV 13	Max	71-1	0.00000
71	0.27500	SLV 13	Max	71-1	0.27500
71	0.55000	SLV 13	Max	71-1	0.55000
71	0.00000	SLV 13	Min	71-1	0.00000
71	0.27500	SLV 13	Min	71-1	0.27500
71	0.55000	SLV 13	Min	71-1	0.55000
71	0.00000	SLV 14	Max	71-1	0.00000
71	0.27500	SLV 14	Max	71-1	0.27500
71	0.55000	SLV 14	Max	71-1	0.55000
71	0.00000	SLV 14	Min	71-1	0.00000
71	0.27500	SLV 14	Min	71-1	0.27500
71	0.55000	SLV 14	Min	71-1	0.55000
71	0.00000	SLV 15	Max	71-1	0.00000
71	0.27500	SLV 15	Max	71-1	0.27500
71	0.55000	SLV 15	Max	71-1	0.55000
71	0.00000	SLV 15	Min	71-1	0.00000
71	0.27500	SLV 15	Min	71-1	0.27500
71	0.55000	SLV 15	Min	71-1	0.55000
71	0.00000	SLV 16	Max	71-1	0.00000
71	0.27500	SLV 16	Max	71-1	0.27500
71	0.55000	SLV 16	Max	71-1	0.55000
71	0.00000	SLV 16	Min	71-1	0.00000
71	0.27500	SLV 16	Min	71-1	0.27500
71	0.55000	SLV 16	Min	71-1	0.55000
71	0.00000	SLE-C-TBM	Max	71-1	0.00000
71	0.27500	SLE-C-TBM	Max	71-1	0.27500
71	0.55000	SLE-C-TBM	Max	71-1	0.55000
71	0.00000	SLE-C-TBM	Min	71-1	0.00000
71	0.27500	SLE-C-TBM	Min	71-1	0.27500
71	0.55000	SLE-C-TBM	Min	71-1	0.55000
71	0.00000	SLU-1-TBM	Max	71-1	0.00000
71	0.27500	SLU-1-TBM	Max	71-1	0.27500
71	0.55000	SLU-1-TBM	Max	71-1	0.55000
71	0.00000	SLU-1-TBM	Min	71-1	0.00000
71	0.27500	SLU-1-TBM	Min	71-1	0.27500
71	0.55000	SLU-1-TBM	Min	71-1	0.55000
72	0.00000	SLE-C	Max	72-1	0.00000
72	0.33919	SLE-C	Max	72-1	0.33919
72	0.67838	SLE-C	Max	72-1	0.67838
72	0.00000	SLE-C	Min	72-1	0.00000
72	0.33919	SLE-C	Min	72-1	0.33919

Table: Element Forces - Frames, Part 4 of 4

Frame	Station m	OutputCase	StepType	FrameElem	ElemStation m
72	0.67838	SLE-C	Min	72-1	0.67838
72	0.00000	SLE-F1	Max	72-1	0.00000
72	0.33919	SLE-F1	Max	72-1	0.33919
72	0.67838	SLE-F1	Max	72-1	0.67838
72	0.00000	SLE-F1	Min	72-1	0.00000
72	0.33919	SLE-F1	Min	72-1	0.33919
72	0.67838	SLE-F1	Min	72-1	0.67838
72	0.00000	SLE-F2	Max	72-1	0.00000
72	0.33919	SLE-F2	Max	72-1	0.33919
72	0.67838	SLE-F2	Max	72-1	0.67838
72	0.00000	SLE-F2	Min	72-1	0.00000
72	0.33919	SLE-F2	Min	72-1	0.33919
72	0.67838	SLE-F2	Min	72-1	0.67838
72	0.00000	SLE-F3	Max	72-1	0.00000
72	0.33919	SLE-F3	Max	72-1	0.33919
72	0.67838	SLE-F3	Max	72-1	0.67838
72	0.00000	SLE-F3	Min	72-1	0.00000
72	0.33919	SLE-F3	Min	72-1	0.33919
72	0.67838	SLE-F3	Min	72-1	0.67838
72	0.00000	SLE-QP	Max	72-1	0.00000
72	0.33919	SLE-QP	Max	72-1	0.33919
72	0.67838	SLE-QP	Max	72-1	0.67838
72	0.00000	SLE-QP	Min	72-1	0.00000
72	0.33919	SLE-QP	Min	72-1	0.33919
72	0.67838	SLE-QP	Min	72-1	0.67838
72	0.00000	SLU-1	Max	72-1	0.00000
72	0.33919	SLU-1	Max	72-1	0.33919
72	0.67838	SLU-1	Max	72-1	0.67838
72	0.00000	SLU-1	Min	72-1	0.00000
72	0.33919	SLU-1	Min	72-1	0.33919
72	0.67838	SLU-1	Min	72-1	0.67838
72	0.00000	SLU-2	Max	72-1	0.00000
72	0.33919	SLU-2	Max	72-1	0.33919
72	0.67838	SLU-2	Max	72-1	0.67838
72	0.00000	SLU-2	Min	72-1	0.00000
72	0.33919	SLU-2	Min	72-1	0.33919
72	0.67838	SLU-2	Min	72-1	0.67838
72	0.00000	SLU-3	Max	72-1	0.00000
72	0.33919	SLU-3	Max	72-1	0.33919
72	0.67838	SLU-3	Max	72-1	0.67838
72	0.00000	SLU-3	Min	72-1	0.00000
72	0.33919	SLU-3	Min	72-1	0.33919
72	0.67838	SLU-3	Min	72-1	0.67838
72	0.00000	SLU-4	Max	72-1	0.00000
72	0.33919	SLU-4	Max	72-1	0.33919
72	0.67838	SLU-4	Max	72-1	0.67838
72	0.00000	SLU-4	Min	72-1	0.00000
72	0.33919	SLU-4	Min	72-1	0.33919
72	0.67838	SLU-4	Min	72-1	0.67838
72	0.00000	SLU-5	Max	72-1	0.00000
72	0.33919	SLU-5	Max	72-1	0.33919
72	0.67838	SLU-5	Max	72-1	0.67838
72	0.00000	SLU-5	Min	72-1	0.00000
72	0.33919	SLU-5	Min	72-1	0.33919
72	0.67838	SLU-5	Min	72-1	0.67838
72	0.00000	SLU-6	Max	72-1	0.00000
72	0.33919	SLU-6	Max	72-1	0.33919
72	0.67838	SLU-6	Max	72-1	0.67838
72	0.00000	SLU-6	Min	72-1	0.00000

Table: Element Forces - Frames, Part 4 of 4

Frame	Station m	OutputCase	StepType	FrameElem	ElemStation m
72	0.33919	SLU-6	Min	72-1	0.33919
72	0.67838	SLU-6	Min	72-1	0.67838
72	0.00000	SLU-7	Max	72-1	0.00000
72	0.33919	SLU-7	Max	72-1	0.33919
72	0.67838	SLU-7	Max	72-1	0.67838
72	0.00000	SLU-7	Min	72-1	0.00000
72	0.33919	SLU-7	Min	72-1	0.33919
72	0.67838	SLU-7	Min	72-1	0.67838
72	0.00000	SLV 1	Max	72-1	0.00000
72	0.33919	SLV 1	Max	72-1	0.33919
72	0.67838	SLV 1	Max	72-1	0.67838
72	0.00000	SLV 1	Min	72-1	0.00000
72	0.33919	SLV 1	Min	72-1	0.33919
72	0.67838	SLV 1	Min	72-1	0.67838
72	0.00000	SLV 2	Max	72-1	0.00000
72	0.33919	SLV 2	Max	72-1	0.33919
72	0.67838	SLV 2	Max	72-1	0.67838
72	0.00000	SLV 2	Min	72-1	0.00000
72	0.33919	SLV 2	Min	72-1	0.33919
72	0.67838	SLV 2	Min	72-1	0.67838
72	0.00000	SLV 3	Max	72-1	0.00000
72	0.33919	SLV 3	Max	72-1	0.33919
72	0.67838	SLV 3	Max	72-1	0.67838
72	0.00000	SLV 3	Min	72-1	0.00000
72	0.33919	SLV 3	Min	72-1	0.33919
72	0.67838	SLV 3	Min	72-1	0.67838
72	0.00000	SLV 4	Max	72-1	0.00000
72	0.33919	SLV 4	Max	72-1	0.33919
72	0.67838	SLV 4	Max	72-1	0.67838
72	0.00000	SLV 4	Min	72-1	0.00000
72	0.33919	SLV 4	Min	72-1	0.33919
72	0.67838	SLV 4	Min	72-1	0.67838
72	0.00000	SLV 5	Max	72-1	0.00000
72	0.33919	SLV 5	Max	72-1	0.33919
72	0.67838	SLV 5	Max	72-1	0.67838
72	0.00000	SLV 5	Min	72-1	0.00000
72	0.33919	SLV 5	Min	72-1	0.33919
72	0.67838	SLV 5	Min	72-1	0.67838
72	0.00000	SLV 6	Max	72-1	0.00000
72	0.33919	SLV 6	Max	72-1	0.33919
72	0.67838	SLV 6	Max	72-1	0.67838
72	0.00000	SLV 6	Min	72-1	0.00000
72	0.33919	SLV 6	Min	72-1	0.33919
72	0.67838	SLV 6	Min	72-1	0.67838
72	0.00000	SLV 7	Max	72-1	0.00000
72	0.33919	SLV 7	Max	72-1	0.33919
72	0.67838	SLV 7	Max	72-1	0.67838
72	0.00000	SLV 7	Min	72-1	0.00000
72	0.33919	SLV 7	Min	72-1	0.33919
72	0.67838	SLV 7	Min	72-1	0.67838
72	0.00000	SLV 8	Max	72-1	0.00000
72	0.33919	SLV 8	Max	72-1	0.33919
72	0.67838	SLV 8	Max	72-1	0.67838
72	0.00000	SLV 8	Min	72-1	0.00000
72	0.33919	SLV 8	Min	72-1	0.33919
72	0.67838	SLV 8	Min	72-1	0.67838
72	0.00000	SLV 9	Max	72-1	0.00000
72	0.33919	SLV 9	Max	72-1	0.33919
72	0.67838	SLV 9	Max	72-1	0.67838

Table: Element Forces - Frames, Part 4 of 4

Frame	Station m	OutputCase	StepType	FrameElem	ElemStation m
72	0.00000	SLV 9	Min	72-1	0.00000
72	0.33919	SLV 9	Min	72-1	0.33919
72	0.67838	SLV 9	Min	72-1	0.67838
72	0.00000	SLV 10	Max	72-1	0.00000
72	0.33919	SLV 10	Max	72-1	0.33919
72	0.67838	SLV 10	Max	72-1	0.67838
72	0.00000	SLV 10	Min	72-1	0.00000
72	0.33919	SLV 10	Min	72-1	0.33919
72	0.67838	SLV 10	Min	72-1	0.67838
72	0.00000	SLV 11	Max	72-1	0.00000
72	0.33919	SLV 11	Max	72-1	0.33919
72	0.67838	SLV 11	Max	72-1	0.67838
72	0.00000	SLV 11	Min	72-1	0.00000
72	0.33919	SLV 11	Min	72-1	0.33919
72	0.67838	SLV 11	Min	72-1	0.67838
72	0.00000	SLV 12	Max	72-1	0.00000
72	0.33919	SLV 12	Max	72-1	0.33919
72	0.67838	SLV 12	Max	72-1	0.67838
72	0.00000	SLV 12	Min	72-1	0.00000
72	0.33919	SLV 12	Min	72-1	0.33919
72	0.67838	SLV 12	Min	72-1	0.67838
72	0.00000	SLV 13	Max	72-1	0.00000
72	0.33919	SLV 13	Max	72-1	0.33919
72	0.67838	SLV 13	Max	72-1	0.67838
72	0.00000	SLV 13	Min	72-1	0.00000
72	0.33919	SLV 13	Min	72-1	0.33919
72	0.67838	SLV 13	Min	72-1	0.67838
72	0.00000	SLV 14	Max	72-1	0.00000
72	0.33919	SLV 14	Max	72-1	0.33919
72	0.67838	SLV 14	Max	72-1	0.67838
72	0.00000	SLV 14	Min	72-1	0.00000
72	0.33919	SLV 14	Min	72-1	0.33919
72	0.67838	SLV 14	Min	72-1	0.67838
72	0.00000	SLV 15	Max	72-1	0.00000
72	0.33919	SLV 15	Max	72-1	0.33919
72	0.67838	SLV 15	Max	72-1	0.67838
72	0.00000	SLV 15	Min	72-1	0.00000
72	0.33919	SLV 15	Min	72-1	0.33919
72	0.67838	SLV 15	Min	72-1	0.67838
72	0.00000	SLV 16	Max	72-1	0.00000
72	0.33919	SLV 16	Max	72-1	0.33919
72	0.67838	SLV 16	Max	72-1	0.67838
72	0.00000	SLV 16	Min	72-1	0.00000
72	0.33919	SLV 16	Min	72-1	0.33919
72	0.67838	SLV 16	Min	72-1	0.67838
72	0.00000	SLE-C-TBM	Max	72-1	0.00000
72	0.33919	SLE-C-TBM	Max	72-1	0.33919
72	0.67838	SLE-C-TBM	Max	72-1	0.67838
72	0.00000	SLE-C-TBM	Min	72-1	0.00000
72	0.33919	SLE-C-TBM	Min	72-1	0.33919
72	0.67838	SLE-C-TBM	Min	72-1	0.67838
72	0.00000	SLU-1-TBM	Max	72-1	0.00000
72	0.33919	SLU-1-TBM	Max	72-1	0.33919
72	0.67838	SLU-1-TBM	Max	72-1	0.67838
72	0.00000	SLU-1-TBM	Min	72-1	0.00000
72	0.33919	SLU-1-TBM	Min	72-1	0.33919
72	0.67838	SLU-1-TBM	Min	72-1	0.67838
75	0.00000	SLE-C	Max	75-1	0.00000
75	0.25379	SLE-C	Max	75-1	0.25379

Table: Element Forces - Frames, Part 4 of 4

Frame	Station m	OutputCase	StepType	FrameElem	ElemStation m
75	0.50758	SLE-C	Max	75-1	0.50758
75	0.00000	SLE-C	Min	75-1	0.00000
75	0.25379	SLE-C	Min	75-1	0.25379
75	0.50758	SLE-C	Min	75-1	0.50758
75	0.00000	SLE-F1	Max	75-1	0.00000
75	0.25379	SLE-F1	Max	75-1	0.25379
75	0.50758	SLE-F1	Max	75-1	0.50758
75	0.00000	SLE-F1	Min	75-1	0.00000
75	0.25379	SLE-F1	Min	75-1	0.25379
75	0.50758	SLE-F1	Min	75-1	0.50758
75	0.00000	SLE-F2	Max	75-1	0.00000
75	0.25379	SLE-F2	Max	75-1	0.25379
75	0.50758	SLE-F2	Max	75-1	0.50758
75	0.00000	SLE-F2	Min	75-1	0.00000
75	0.25379	SLE-F2	Min	75-1	0.25379
75	0.50758	SLE-F2	Min	75-1	0.50758
75	0.00000	SLE-F3	Max	75-1	0.00000
75	0.25379	SLE-F3	Max	75-1	0.25379
75	0.50758	SLE-F3	Max	75-1	0.50758
75	0.00000	SLE-F3	Min	75-1	0.00000
75	0.25379	SLE-F3	Min	75-1	0.25379
75	0.50758	SLE-F3	Min	75-1	0.50758
75	0.00000	SLE-QP	Max	75-1	0.00000
75	0.25379	SLE-QP	Max	75-1	0.25379
75	0.50758	SLE-QP	Max	75-1	0.50758
75	0.00000	SLE-QP	Min	75-1	0.00000
75	0.25379	SLE-QP	Min	75-1	0.25379
75	0.50758	SLE-QP	Min	75-1	0.50758
75	0.00000	SLU-1	Max	75-1	0.00000
75	0.25379	SLU-1	Max	75-1	0.25379
75	0.50758	SLU-1	Max	75-1	0.50758
75	0.00000	SLU-1	Min	75-1	0.00000
75	0.25379	SLU-1	Min	75-1	0.25379
75	0.50758	SLU-1	Min	75-1	0.50758
75	0.00000	SLU-2	Max	75-1	0.00000
75	0.25379	SLU-2	Max	75-1	0.25379
75	0.50758	SLU-2	Max	75-1	0.50758
75	0.00000	SLU-2	Min	75-1	0.00000
75	0.25379	SLU-2	Min	75-1	0.25379
75	0.50758	SLU-2	Min	75-1	0.50758
75	0.00000	SLU-3	Max	75-1	0.00000
75	0.25379	SLU-3	Max	75-1	0.25379
75	0.50758	SLU-3	Max	75-1	0.50758
75	0.00000	SLU-3	Min	75-1	0.00000
75	0.25379	SLU-3	Min	75-1	0.25379
75	0.50758	SLU-3	Min	75-1	0.50758
75	0.00000	SLU-4	Max	75-1	0.00000
75	0.25379	SLU-4	Max	75-1	0.25379
75	0.50758	SLU-4	Max	75-1	0.50758
75	0.00000	SLU-4	Min	75-1	0.00000
75	0.25379	SLU-4	Min	75-1	0.25379
75	0.50758	SLU-4	Min	75-1	0.50758
75	0.00000	SLU-5	Max	75-1	0.00000
75	0.25379	SLU-5	Max	75-1	0.25379
75	0.50758	SLU-5	Max	75-1	0.50758
75	0.00000	SLU-5	Min	75-1	0.00000
75	0.25379	SLU-5	Min	75-1	0.25379
75	0.50758	SLU-5	Min	75-1	0.50758
75	0.00000	SLU-6	Max	75-1	0.00000

Table: Element Forces - Frames, Part 4 of 4

Frame	Station m	OutputCase	StepType	FrameElem	ElemStation m
75	0.25379	SLU-6	Max	75-1	0.25379
75	0.50758	SLU-6	Max	75-1	0.50758
75	0.00000	SLU-6	Min	75-1	0.00000
75	0.25379	SLU-6	Min	75-1	0.25379
75	0.50758	SLU-6	Min	75-1	0.50758
75	0.00000	SLU-7	Max	75-1	0.00000
75	0.25379	SLU-7	Max	75-1	0.25379
75	0.50758	SLU-7	Max	75-1	0.50758
75	0.00000	SLU-7	Min	75-1	0.00000
75	0.25379	SLU-7	Min	75-1	0.25379
75	0.50758	SLU-7	Min	75-1	0.50758
75	0.00000	SLV 1	Max	75-1	0.00000
75	0.25379	SLV 1	Max	75-1	0.25379
75	0.50758	SLV 1	Max	75-1	0.50758
75	0.00000	SLV 1	Min	75-1	0.00000
75	0.25379	SLV 1	Min	75-1	0.25379
75	0.50758	SLV 1	Min	75-1	0.50758
75	0.00000	SLV 2	Max	75-1	0.00000
75	0.25379	SLV 2	Max	75-1	0.25379
75	0.50758	SLV 2	Max	75-1	0.50758
75	0.00000	SLV 2	Min	75-1	0.00000
75	0.25379	SLV 2	Min	75-1	0.25379
75	0.50758	SLV 2	Min	75-1	0.50758
75	0.00000	SLV 3	Max	75-1	0.00000
75	0.25379	SLV 3	Max	75-1	0.25379
75	0.50758	SLV 3	Max	75-1	0.50758
75	0.00000	SLV 3	Min	75-1	0.00000
75	0.25379	SLV 3	Min	75-1	0.25379
75	0.50758	SLV 3	Min	75-1	0.50758
75	0.00000	SLV 4	Max	75-1	0.00000
75	0.25379	SLV 4	Max	75-1	0.25379
75	0.50758	SLV 4	Max	75-1	0.50758
75	0.00000	SLV 4	Min	75-1	0.00000
75	0.25379	SLV 4	Min	75-1	0.25379
75	0.50758	SLV 4	Min	75-1	0.50758
75	0.00000	SLV 5	Max	75-1	0.00000
75	0.25379	SLV 5	Max	75-1	0.25379
75	0.50758	SLV 5	Max	75-1	0.50758
75	0.00000	SLV 5	Min	75-1	0.00000
75	0.25379	SLV 5	Min	75-1	0.25379
75	0.50758	SLV 5	Min	75-1	0.50758
75	0.00000	SLV 6	Max	75-1	0.00000
75	0.25379	SLV 6	Max	75-1	0.25379
75	0.50758	SLV 6	Max	75-1	0.50758
75	0.00000	SLV 6	Min	75-1	0.00000
75	0.25379	SLV 6	Min	75-1	0.25379
75	0.50758	SLV 6	Min	75-1	0.50758
75	0.00000	SLV 7	Max	75-1	0.00000
75	0.25379	SLV 7	Max	75-1	0.25379
75	0.50758	SLV 7	Max	75-1	0.50758
75	0.00000	SLV 7	Min	75-1	0.00000
75	0.25379	SLV 7	Min	75-1	0.25379
75	0.50758	SLV 7	Min	75-1	0.50758
75	0.00000	SLV 8	Max	75-1	0.00000
75	0.25379	SLV 8	Max	75-1	0.25379
75	0.50758	SLV 8	Max	75-1	0.50758
75	0.00000	SLV 8	Min	75-1	0.00000
75	0.25379	SLV 8	Min	75-1	0.25379
75	0.50758	SLV 8	Min	75-1	0.50758

Table: Element Forces - Frames, Part 4 of 4

Frame	Station m	OutputCase	StepType	FrameElem	ElemStation m
75	0.00000	SLV 9	Max	75-1	0.00000
75	0.25379	SLV 9	Max	75-1	0.25379
75	0.50758	SLV 9	Max	75-1	0.50758
75	0.00000	SLV 9	Min	75-1	0.00000
75	0.25379	SLV 9	Min	75-1	0.25379
75	0.50758	SLV 9	Min	75-1	0.50758
75	0.00000	SLV 10	Max	75-1	0.00000
75	0.25379	SLV 10	Max	75-1	0.25379
75	0.50758	SLV 10	Max	75-1	0.50758
75	0.00000	SLV 10	Min	75-1	0.00000
75	0.25379	SLV 10	Min	75-1	0.25379
75	0.50758	SLV 10	Min	75-1	0.50758
75	0.00000	SLV 11	Max	75-1	0.00000
75	0.25379	SLV 11	Max	75-1	0.25379
75	0.50758	SLV 11	Max	75-1	0.50758
75	0.00000	SLV 11	Min	75-1	0.00000
75	0.25379	SLV 11	Min	75-1	0.25379
75	0.50758	SLV 11	Min	75-1	0.50758
75	0.00000	SLV 12	Max	75-1	0.00000
75	0.25379	SLV 12	Max	75-1	0.25379
75	0.50758	SLV 12	Max	75-1	0.50758
75	0.00000	SLV 12	Min	75-1	0.00000
75	0.25379	SLV 12	Min	75-1	0.25379
75	0.50758	SLV 12	Min	75-1	0.50758
75	0.00000	SLV 13	Max	75-1	0.00000
75	0.25379	SLV 13	Max	75-1	0.25379
75	0.50758	SLV 13	Max	75-1	0.50758
75	0.00000	SLV 13	Min	75-1	0.00000
75	0.25379	SLV 13	Min	75-1	0.25379
75	0.50758	SLV 13	Min	75-1	0.50758
75	0.00000	SLV 14	Max	75-1	0.00000
75	0.25379	SLV 14	Max	75-1	0.25379
75	0.50758	SLV 14	Max	75-1	0.50758
75	0.00000	SLV 14	Min	75-1	0.00000
75	0.25379	SLV 14	Min	75-1	0.25379
75	0.50758	SLV 14	Min	75-1	0.50758
75	0.00000	SLV 15	Max	75-1	0.00000
75	0.25379	SLV 15	Max	75-1	0.25379
75	0.50758	SLV 15	Max	75-1	0.50758
75	0.00000	SLV 15	Min	75-1	0.00000
75	0.25379	SLV 15	Min	75-1	0.25379
75	0.50758	SLV 15	Min	75-1	0.50758
75	0.00000	SLV 16	Max	75-1	0.00000
75	0.25379	SLV 16	Max	75-1	0.25379
75	0.50758	SLV 16	Max	75-1	0.50758
75	0.00000	SLV 16	Min	75-1	0.00000
75	0.25379	SLV 16	Min	75-1	0.25379
75	0.50758	SLV 16	Min	75-1	0.50758
75	0.00000	SLE-C-TBM	Max	75-1	0.00000
75	0.25379	SLE-C-TBM	Max	75-1	0.25379
75	0.50758	SLE-C-TBM	Max	75-1	0.50758
75	0.00000	SLE-C-TBM	Min	75-1	0.00000
75	0.25379	SLE-C-TBM	Min	75-1	0.25379
75	0.50758	SLE-C-TBM	Min	75-1	0.50758
75	0.00000	SLU-1-TBM	Max	75-1	0.00000
75	0.25379	SLU-1-TBM	Max	75-1	0.25379
75	0.50758	SLU-1-TBM	Max	75-1	0.50758
75	0.00000	SLU-1-TBM	Min	75-1	0.00000
75	0.25379	SLU-1-TBM	Min	75-1	0.25379

Table: Element Forces - Frames, Part 4 of 4

Frame	Station m	OutputCase	StepType	FrameElem	ElemStation m
75	0.50758	SLU-1-TBM	Min	75-1	0.50758
76	0.00000	SLE-C	Max	76-1	0.00000
76	0.27500	SLE-C	Max	76-1	0.27500
76	0.55000	SLE-C	Max	76-1	0.55000
76	0.00000	SLE-C	Min	76-1	0.00000
76	0.27500	SLE-C	Min	76-1	0.27500
76	0.55000	SLE-C	Min	76-1	0.55000
76	0.00000	SLE-F1	Max	76-1	0.00000
76	0.27500	SLE-F1	Max	76-1	0.27500
76	0.55000	SLE-F1	Max	76-1	0.55000
76	0.00000	SLE-F1	Min	76-1	0.00000
76	0.27500	SLE-F1	Min	76-1	0.27500
76	0.55000	SLE-F1	Min	76-1	0.55000
76	0.00000	SLE-F2	Max	76-1	0.00000
76	0.27500	SLE-F2	Max	76-1	0.27500
76	0.55000	SLE-F2	Max	76-1	0.55000
76	0.00000	SLE-F2	Min	76-1	0.00000
76	0.27500	SLE-F2	Min	76-1	0.27500
76	0.55000	SLE-F2	Min	76-1	0.55000
76	0.00000	SLE-F3	Max	76-1	0.00000
76	0.27500	SLE-F3	Max	76-1	0.27500
76	0.55000	SLE-F3	Max	76-1	0.55000
76	0.00000	SLE-F3	Min	76-1	0.00000
76	0.27500	SLE-F3	Min	76-1	0.27500
76	0.55000	SLE-F3	Min	76-1	0.55000
76	0.00000	SLE-QP	Max	76-1	0.00000
76	0.27500	SLE-QP	Max	76-1	0.27500
76	0.55000	SLE-QP	Max	76-1	0.55000
76	0.00000	SLE-QP	Min	76-1	0.00000
76	0.27500	SLE-QP	Min	76-1	0.27500
76	0.55000	SLE-QP	Min	76-1	0.55000
76	0.00000	SLU-1	Max	76-1	0.00000
76	0.27500	SLU-1	Max	76-1	0.27500
76	0.55000	SLU-1	Max	76-1	0.55000
76	0.00000	SLU-1	Min	76-1	0.00000
76	0.27500	SLU-1	Min	76-1	0.27500
76	0.55000	SLU-1	Min	76-1	0.55000
76	0.00000	SLU-2	Max	76-1	0.00000
76	0.27500	SLU-2	Max	76-1	0.27500
76	0.55000	SLU-2	Max	76-1	0.55000
76	0.00000	SLU-2	Min	76-1	0.00000
76	0.27500	SLU-2	Min	76-1	0.27500
76	0.55000	SLU-2	Min	76-1	0.55000
76	0.00000	SLU-3	Max	76-1	0.00000
76	0.27500	SLU-3	Max	76-1	0.27500
76	0.55000	SLU-3	Max	76-1	0.55000
76	0.00000	SLU-3	Min	76-1	0.00000
76	0.27500	SLU-3	Min	76-1	0.27500
76	0.55000	SLU-3	Min	76-1	0.55000
76	0.00000	SLU-4	Max	76-1	0.00000
76	0.27500	SLU-4	Max	76-1	0.27500
76	0.55000	SLU-4	Max	76-1	0.55000
76	0.00000	SLU-4	Min	76-1	0.00000
76	0.27500	SLU-4	Min	76-1	0.27500
76	0.55000	SLU-4	Min	76-1	0.55000
76	0.00000	SLU-5	Max	76-1	0.00000
76	0.27500	SLU-5	Max	76-1	0.27500
76	0.55000	SLU-5	Max	76-1	0.55000
76	0.00000	SLU-5	Min	76-1	0.00000

Table: Element Forces - Frames, Part 4 of 4

Frame	Station m	OutputCase	StepType	FrameElem	ElemStation m
76	0.27500	SLU-5	Min	76-1	0.27500
76	0.55000	SLU-5	Min	76-1	0.55000
76	0.00000	SLU-6	Max	76-1	0.00000
76	0.27500	SLU-6	Max	76-1	0.27500
76	0.55000	SLU-6	Max	76-1	0.55000
76	0.00000	SLU-6	Min	76-1	0.00000
76	0.27500	SLU-6	Min	76-1	0.27500
76	0.55000	SLU-6	Min	76-1	0.55000
76	0.00000	SLU-7	Max	76-1	0.00000
76	0.27500	SLU-7	Max	76-1	0.27500
76	0.55000	SLU-7	Max	76-1	0.55000
76	0.00000	SLU-7	Min	76-1	0.00000
76	0.27500	SLU-7	Min	76-1	0.27500
76	0.55000	SLU-7	Min	76-1	0.55000
76	0.00000	SLV 1	Max	76-1	0.00000
76	0.27500	SLV 1	Max	76-1	0.27500
76	0.55000	SLV 1	Max	76-1	0.55000
76	0.00000	SLV 1	Min	76-1	0.00000
76	0.27500	SLV 1	Min	76-1	0.27500
76	0.55000	SLV 1	Min	76-1	0.55000
76	0.00000	SLV 2	Max	76-1	0.00000
76	0.27500	SLV 2	Max	76-1	0.27500
76	0.55000	SLV 2	Max	76-1	0.55000
76	0.00000	SLV 2	Min	76-1	0.00000
76	0.27500	SLV 2	Min	76-1	0.27500
76	0.55000	SLV 2	Min	76-1	0.55000
76	0.00000	SLV 3	Max	76-1	0.00000
76	0.27500	SLV 3	Max	76-1	0.27500
76	0.55000	SLV 3	Max	76-1	0.55000
76	0.00000	SLV 3	Min	76-1	0.00000
76	0.27500	SLV 3	Min	76-1	0.27500
76	0.55000	SLV 3	Min	76-1	0.55000
76	0.00000	SLV 4	Max	76-1	0.00000
76	0.27500	SLV 4	Max	76-1	0.27500
76	0.55000	SLV 4	Max	76-1	0.55000
76	0.00000	SLV 4	Min	76-1	0.00000
76	0.27500	SLV 4	Min	76-1	0.27500
76	0.55000	SLV 4	Min	76-1	0.55000
76	0.00000	SLV 5	Max	76-1	0.00000
76	0.27500	SLV 5	Max	76-1	0.27500
76	0.55000	SLV 5	Max	76-1	0.55000
76	0.00000	SLV 5	Min	76-1	0.00000
76	0.27500	SLV 5	Min	76-1	0.27500
76	0.55000	SLV 5	Min	76-1	0.55000
76	0.00000	SLV 6	Max	76-1	0.00000
76	0.27500	SLV 6	Max	76-1	0.27500
76	0.55000	SLV 6	Max	76-1	0.55000
76	0.00000	SLV 6	Min	76-1	0.00000
76	0.27500	SLV 6	Min	76-1	0.27500
76	0.55000	SLV 6	Min	76-1	0.55000
76	0.00000	SLV 7	Max	76-1	0.00000
76	0.27500	SLV 7	Max	76-1	0.27500
76	0.55000	SLV 7	Max	76-1	0.55000
76	0.00000	SLV 7	Min	76-1	0.00000
76	0.27500	SLV 7	Min	76-1	0.27500
76	0.55000	SLV 7	Min	76-1	0.55000
76	0.00000	SLV 8	Max	76-1	0.00000
76	0.27500	SLV 8	Max	76-1	0.27500
76	0.55000	SLV 8	Max	76-1	0.55000

Table: Element Forces - Frames, Part 4 of 4

Frame	Station m	OutputCase	StepType	FrameElem	ElemStation m
76	0.00000	SLV 8	Min	76-1	0.00000
76	0.27500	SLV 8	Min	76-1	0.27500
76	0.55000	SLV 8	Min	76-1	0.55000
76	0.00000	SLV 9	Max	76-1	0.00000
76	0.27500	SLV 9	Max	76-1	0.27500
76	0.55000	SLV 9	Max	76-1	0.55000
76	0.00000	SLV 9	Min	76-1	0.00000
76	0.27500	SLV 9	Min	76-1	0.27500
76	0.55000	SLV 9	Min	76-1	0.55000
76	0.00000	SLV 10	Max	76-1	0.00000
76	0.27500	SLV 10	Max	76-1	0.27500
76	0.55000	SLV 10	Max	76-1	0.55000
76	0.00000	SLV 10	Min	76-1	0.00000
76	0.27500	SLV 10	Min	76-1	0.27500
76	0.55000	SLV 10	Min	76-1	0.55000
76	0.00000	SLV 11	Max	76-1	0.00000
76	0.27500	SLV 11	Max	76-1	0.27500
76	0.55000	SLV 11	Max	76-1	0.55000
76	0.00000	SLV 11	Min	76-1	0.00000
76	0.27500	SLV 11	Min	76-1	0.27500
76	0.55000	SLV 11	Min	76-1	0.55000
76	0.00000	SLV 12	Max	76-1	0.00000
76	0.27500	SLV 12	Max	76-1	0.27500
76	0.55000	SLV 12	Max	76-1	0.55000
76	0.00000	SLV 12	Min	76-1	0.00000
76	0.27500	SLV 12	Min	76-1	0.27500
76	0.55000	SLV 12	Min	76-1	0.55000
76	0.00000	SLV 13	Max	76-1	0.00000
76	0.27500	SLV 13	Max	76-1	0.27500
76	0.55000	SLV 13	Max	76-1	0.55000
76	0.00000	SLV 13	Min	76-1	0.00000
76	0.27500	SLV 13	Min	76-1	0.27500
76	0.55000	SLV 13	Min	76-1	0.55000
76	0.00000	SLV 14	Max	76-1	0.00000
76	0.27500	SLV 14	Max	76-1	0.27500
76	0.55000	SLV 14	Max	76-1	0.55000
76	0.00000	SLV 14	Min	76-1	0.00000
76	0.27500	SLV 14	Min	76-1	0.27500
76	0.55000	SLV 14	Min	76-1	0.55000
76	0.00000	SLV 15	Max	76-1	0.00000
76	0.27500	SLV 15	Max	76-1	0.27500
76	0.55000	SLV 15	Max	76-1	0.55000
76	0.00000	SLV 15	Min	76-1	0.00000
76	0.27500	SLV 15	Min	76-1	0.27500
76	0.55000	SLV 15	Min	76-1	0.55000
76	0.00000	SLV 16	Max	76-1	0.00000
76	0.27500	SLV 16	Max	76-1	0.27500
76	0.55000	SLV 16	Max	76-1	0.55000
76	0.00000	SLV 16	Min	76-1	0.00000
76	0.27500	SLV 16	Min	76-1	0.27500
76	0.55000	SLV 16	Min	76-1	0.55000
76	0.00000	SLE-C-TBM	Max	76-1	0.00000
76	0.27500	SLE-C-TBM	Max	76-1	0.27500
76	0.55000	SLE-C-TBM	Max	76-1	0.55000
76	0.00000	SLE-C-TBM	Min	76-1	0.00000
76	0.27500	SLE-C-TBM	Min	76-1	0.27500
76	0.55000	SLE-C-TBM	Min	76-1	0.55000
76	0.00000	SLU-1-TBM	Max	76-1	0.00000
76	0.27500	SLU-1-TBM	Max	76-1	0.27500

Table: Element Forces - Frames, Part 4 of 4

Frame	Station m	OutputCase	StepType	FrameElem	ElemStation m
76	0.55000	SLU-1-TBM	Max	76-1	0.55000
76	0.00000	SLU-1-TBM	Min	76-1	0.00000
76	0.27500	SLU-1-TBM	Min	76-1	0.27500
76	0.55000	SLU-1-TBM	Min	76-1	0.55000
77	0.00000	SLE-C	Max	77-1	0.00000
77	0.28547	SLE-C	Max	77-1	0.28547
77	0.57094	SLE-C	Max	77-1	0.57094
77	0.00000	SLE-C	Min	77-1	0.00000
77	0.28547	SLE-C	Min	77-1	0.28547
77	0.57094	SLE-C	Min	77-1	0.57094
77	0.00000	SLE-F1	Max	77-1	0.00000
77	0.28547	SLE-F1	Max	77-1	0.28547
77	0.57094	SLE-F1	Max	77-1	0.57094
77	0.00000	SLE-F1	Min	77-1	0.00000
77	0.28547	SLE-F1	Min	77-1	0.28547
77	0.57094	SLE-F1	Min	77-1	0.57094
77	0.00000	SLE-F2	Max	77-1	0.00000
77	0.28547	SLE-F2	Max	77-1	0.28547
77	0.57094	SLE-F2	Max	77-1	0.57094
77	0.00000	SLE-F2	Min	77-1	0.00000
77	0.28547	SLE-F2	Min	77-1	0.28547
77	0.57094	SLE-F2	Min	77-1	0.57094
77	0.00000	SLE-F3	Max	77-1	0.00000
77	0.28547	SLE-F3	Max	77-1	0.28547
77	0.57094	SLE-F3	Max	77-1	0.57094
77	0.00000	SLE-F3	Min	77-1	0.00000
77	0.28547	SLE-F3	Min	77-1	0.28547
77	0.57094	SLE-F3	Min	77-1	0.57094
77	0.00000	SLE-QP	Max	77-1	0.00000
77	0.28547	SLE-QP	Max	77-1	0.28547
77	0.57094	SLE-QP	Max	77-1	0.57094
77	0.00000	SLE-QP	Min	77-1	0.00000
77	0.28547	SLE-QP	Min	77-1	0.28547
77	0.57094	SLE-QP	Min	77-1	0.57094
77	0.00000	SLU-1	Max	77-1	0.00000
77	0.28547	SLU-1	Max	77-1	0.28547
77	0.57094	SLU-1	Max	77-1	0.57094
77	0.00000	SLU-1	Min	77-1	0.00000
77	0.28547	SLU-1	Min	77-1	0.28547
77	0.57094	SLU-1	Min	77-1	0.57094
77	0.00000	SLU-2	Max	77-1	0.00000
77	0.28547	SLU-2	Max	77-1	0.28547
77	0.57094	SLU-2	Max	77-1	0.57094
77	0.00000	SLU-2	Min	77-1	0.00000
77	0.28547	SLU-2	Min	77-1	0.28547
77	0.57094	SLU-2	Min	77-1	0.57094
77	0.00000	SLU-3	Max	77-1	0.00000
77	0.28547	SLU-3	Max	77-1	0.28547
77	0.57094	SLU-3	Max	77-1	0.57094
77	0.00000	SLU-3	Min	77-1	0.00000
77	0.28547	SLU-3	Min	77-1	0.28547
77	0.57094	SLU-3	Min	77-1	0.57094
77	0.00000	SLU-4	Max	77-1	0.00000
77	0.28547	SLU-4	Max	77-1	0.28547
77	0.57094	SLU-4	Max	77-1	0.57094
77	0.00000	SLU-4	Min	77-1	0.00000
77	0.28547	SLU-4	Min	77-1	0.28547
77	0.57094	SLU-4	Min	77-1	0.57094
77	0.00000	SLU-5	Max	77-1	0.00000

Table: Element Forces - Frames, Part 4 of 4

Frame	Station m	OutputCase	StepType	FrameElem	ElemStation m
77	0.28547	SLU-5	Max	77-1	0.28547
77	0.57094	SLU-5	Max	77-1	0.57094
77	0.00000	SLU-5	Min	77-1	0.00000
77	0.28547	SLU-5	Min	77-1	0.28547
77	0.57094	SLU-5	Min	77-1	0.57094
77	0.00000	SLU-6	Max	77-1	0.00000
77	0.28547	SLU-6	Max	77-1	0.28547
77	0.57094	SLU-6	Max	77-1	0.57094
77	0.00000	SLU-6	Min	77-1	0.00000
77	0.28547	SLU-6	Min	77-1	0.28547
77	0.57094	SLU-6	Min	77-1	0.57094
77	0.00000	SLU-7	Max	77-1	0.00000
77	0.28547	SLU-7	Max	77-1	0.28547
77	0.57094	SLU-7	Max	77-1	0.57094
77	0.00000	SLU-7	Min	77-1	0.00000
77	0.28547	SLU-7	Min	77-1	0.28547
77	0.57094	SLU-7	Min	77-1	0.57094
77	0.00000	SLV 1	Max	77-1	0.00000
77	0.28547	SLV 1	Max	77-1	0.28547
77	0.57094	SLV 1	Max	77-1	0.57094
77	0.00000	SLV 1	Min	77-1	0.00000
77	0.28547	SLV 1	Min	77-1	0.28547
77	0.57094	SLV 1	Min	77-1	0.57094
77	0.00000	SLV 2	Max	77-1	0.00000
77	0.28547	SLV 2	Max	77-1	0.28547
77	0.57094	SLV 2	Max	77-1	0.57094
77	0.00000	SLV 2	Min	77-1	0.00000
77	0.28547	SLV 2	Min	77-1	0.28547
77	0.57094	SLV 2	Min	77-1	0.57094
77	0.00000	SLV 3	Max	77-1	0.00000
77	0.28547	SLV 3	Max	77-1	0.28547
77	0.57094	SLV 3	Max	77-1	0.57094
77	0.00000	SLV 3	Min	77-1	0.00000
77	0.28547	SLV 3	Min	77-1	0.28547
77	0.57094	SLV 3	Min	77-1	0.57094
77	0.00000	SLV 4	Max	77-1	0.00000
77	0.28547	SLV 4	Max	77-1	0.28547
77	0.57094	SLV 4	Max	77-1	0.57094
77	0.00000	SLV 4	Min	77-1	0.00000
77	0.28547	SLV 4	Min	77-1	0.28547
77	0.57094	SLV 4	Min	77-1	0.57094
77	0.00000	SLV 5	Max	77-1	0.00000
77	0.28547	SLV 5	Max	77-1	0.28547
77	0.57094	SLV 5	Max	77-1	0.57094
77	0.00000	SLV 5	Min	77-1	0.00000
77	0.28547	SLV 5	Min	77-1	0.28547
77	0.57094	SLV 5	Min	77-1	0.57094
77	0.00000	SLV 6	Max	77-1	0.00000
77	0.28547	SLV 6	Max	77-1	0.28547
77	0.57094	SLV 6	Max	77-1	0.57094
77	0.00000	SLV 6	Min	77-1	0.00000
77	0.28547	SLV 6	Min	77-1	0.28547
77	0.57094	SLV 6	Min	77-1	0.57094
77	0.00000	SLV 7	Max	77-1	0.00000
77	0.28547	SLV 7	Max	77-1	0.28547
77	0.57094	SLV 7	Max	77-1	0.57094
77	0.00000	SLV 7	Min	77-1	0.00000
77	0.28547	SLV 7	Min	77-1	0.28547
77	0.57094	SLV 7	Min	77-1	0.57094

Table: Element Forces - Frames, Part 4 of 4

Frame	Station m	OutputCase	StepType	FrameElem	ElemStation m
77	0.00000	SLV 8	Max	77-1	0.00000
77	0.28547	SLV 8	Max	77-1	0.28547
77	0.57094	SLV 8	Max	77-1	0.57094
77	0.00000	SLV 8	Min	77-1	0.00000
77	0.28547	SLV 8	Min	77-1	0.28547
77	0.57094	SLV 8	Min	77-1	0.57094
77	0.00000	SLV 9	Max	77-1	0.00000
77	0.28547	SLV 9	Max	77-1	0.28547
77	0.57094	SLV 9	Max	77-1	0.57094
77	0.00000	SLV 9	Min	77-1	0.00000
77	0.28547	SLV 9	Min	77-1	0.28547
77	0.57094	SLV 9	Min	77-1	0.57094
77	0.00000	SLV 10	Max	77-1	0.00000
77	0.28547	SLV 10	Max	77-1	0.28547
77	0.57094	SLV 10	Max	77-1	0.57094
77	0.00000	SLV 10	Min	77-1	0.00000
77	0.28547	SLV 10	Min	77-1	0.28547
77	0.57094	SLV 10	Min	77-1	0.57094
77	0.00000	SLV 11	Max	77-1	0.00000
77	0.28547	SLV 11	Max	77-1	0.28547
77	0.57094	SLV 11	Max	77-1	0.57094
77	0.00000	SLV 11	Min	77-1	0.00000
77	0.28547	SLV 11	Min	77-1	0.28547
77	0.57094	SLV 11	Min	77-1	0.57094
77	0.00000	SLV 12	Max	77-1	0.00000
77	0.28547	SLV 12	Max	77-1	0.28547
77	0.57094	SLV 12	Max	77-1	0.57094
77	0.00000	SLV 12	Min	77-1	0.00000
77	0.28547	SLV 12	Min	77-1	0.28547
77	0.57094	SLV 12	Min	77-1	0.57094
77	0.00000	SLV 13	Max	77-1	0.00000
77	0.28547	SLV 13	Max	77-1	0.28547
77	0.57094	SLV 13	Max	77-1	0.57094
77	0.00000	SLV 13	Min	77-1	0.00000
77	0.28547	SLV 13	Min	77-1	0.28547
77	0.57094	SLV 13	Min	77-1	0.57094
77	0.00000	SLV 14	Max	77-1	0.00000
77	0.28547	SLV 14	Max	77-1	0.28547
77	0.57094	SLV 14	Max	77-1	0.57094
77	0.00000	SLV 14	Min	77-1	0.00000
77	0.28547	SLV 14	Min	77-1	0.28547
77	0.57094	SLV 14	Min	77-1	0.57094
77	0.00000	SLV 15	Max	77-1	0.00000
77	0.28547	SLV 15	Max	77-1	0.28547
77	0.57094	SLV 15	Max	77-1	0.57094
77	0.00000	SLV 15	Min	77-1	0.00000
77	0.28547	SLV 15	Min	77-1	0.28547
77	0.57094	SLV 15	Min	77-1	0.57094
77	0.00000	SLV 16	Max	77-1	0.00000
77	0.28547	SLV 16	Max	77-1	0.28547
77	0.57094	SLV 16	Max	77-1	0.57094
77	0.00000	SLV 16	Min	77-1	0.00000
77	0.28547	SLV 16	Min	77-1	0.28547
77	0.57094	SLV 16	Min	77-1	0.57094
77	0.00000	SLE-C-TBM	Max	77-1	0.00000
77	0.28547	SLE-C-TBM	Max	77-1	0.28547
77	0.57094	SLE-C-TBM	Max	77-1	0.57094
77	0.00000	SLE-C-TBM	Min	77-1	0.00000
77	0.28547	SLE-C-TBM	Min	77-1	0.28547

Table: Element Forces - Frames, Part 4 of 4

Frame	Station m	OutputCase	StepType	FrameElem	ElemStation m
77	0.57094	SLE-C-TBM	Min	77-1	0.57094
77	0.00000	SLU-1-TBM	Max	77-1	0.00000
77	0.28547	SLU-1-TBM	Max	77-1	0.28547
77	0.57094	SLU-1-TBM	Max	77-1	0.57094
77	0.00000	SLU-1-TBM	Min	77-1	0.00000
77	0.28547	SLU-1-TBM	Min	77-1	0.28547
77	0.57094	SLU-1-TBM	Min	77-1	0.57094
78	0.00000	SLE-C	Max	78-1	0.00000
78	0.27500	SLE-C	Max	78-1	0.27500
78	0.55000	SLE-C	Max	78-1	0.55000
78	0.00000	SLE-C	Min	78-1	0.00000
78	0.27500	SLE-C	Min	78-1	0.27500
78	0.55000	SLE-C	Min	78-1	0.55000
78	0.00000	SLE-F1	Max	78-1	0.00000
78	0.27500	SLE-F1	Max	78-1	0.27500
78	0.55000	SLE-F1	Max	78-1	0.55000
78	0.00000	SLE-F1	Min	78-1	0.00000
78	0.27500	SLE-F1	Min	78-1	0.27500
78	0.55000	SLE-F1	Min	78-1	0.55000
78	0.00000	SLE-F2	Max	78-1	0.00000
78	0.27500	SLE-F2	Max	78-1	0.27500
78	0.55000	SLE-F2	Max	78-1	0.55000
78	0.00000	SLE-F2	Min	78-1	0.00000
78	0.27500	SLE-F2	Min	78-1	0.27500
78	0.55000	SLE-F2	Min	78-1	0.55000
78	0.00000	SLE-F3	Max	78-1	0.00000
78	0.27500	SLE-F3	Max	78-1	0.27500
78	0.55000	SLE-F3	Max	78-1	0.55000
78	0.00000	SLE-F3	Min	78-1	0.00000
78	0.27500	SLE-F3	Min	78-1	0.27500
78	0.55000	SLE-F3	Min	78-1	0.55000
78	0.00000	SLE-QP	Max	78-1	0.00000
78	0.27500	SLE-QP	Max	78-1	0.27500
78	0.55000	SLE-QP	Max	78-1	0.55000
78	0.00000	SLE-QP	Min	78-1	0.00000
78	0.27500	SLE-QP	Min	78-1	0.27500
78	0.55000	SLE-QP	Min	78-1	0.55000
78	0.00000	SLU-1	Max	78-1	0.00000
78	0.27500	SLU-1	Max	78-1	0.27500
78	0.55000	SLU-1	Max	78-1	0.55000
78	0.00000	SLU-1	Min	78-1	0.00000
78	0.27500	SLU-1	Min	78-1	0.27500
78	0.55000	SLU-1	Min	78-1	0.55000
78	0.00000	SLU-2	Max	78-1	0.00000
78	0.27500	SLU-2	Max	78-1	0.27500
78	0.55000	SLU-2	Max	78-1	0.55000
78	0.00000	SLU-2	Min	78-1	0.00000
78	0.27500	SLU-2	Min	78-1	0.27500
78	0.55000	SLU-2	Min	78-1	0.55000
78	0.00000	SLU-3	Max	78-1	0.00000
78	0.27500	SLU-3	Max	78-1	0.27500
78	0.55000	SLU-3	Max	78-1	0.55000
78	0.00000	SLU-3	Min	78-1	0.00000
78	0.27500	SLU-3	Min	78-1	0.27500
78	0.55000	SLU-3	Min	78-1	0.55000
78	0.00000	SLU-4	Max	78-1	0.00000
78	0.27500	SLU-4	Max	78-1	0.27500
78	0.55000	SLU-4	Max	78-1	0.55000
78	0.00000	SLU-4	Min	78-1	0.00000

Table: Element Forces - Frames, Part 4 of 4

Frame	Station m	OutputCase	StepType	FrameElem	ElemStation m
78	0.27500	SLU-4	Min	78-1	0.27500
78	0.55000	SLU-4	Min	78-1	0.55000
78	0.00000	SLU-5	Max	78-1	0.00000
78	0.27500	SLU-5	Max	78-1	0.27500
78	0.55000	SLU-5	Max	78-1	0.55000
78	0.00000	SLU-5	Min	78-1	0.00000
78	0.27500	SLU-5	Min	78-1	0.27500
78	0.55000	SLU-5	Min	78-1	0.55000
78	0.00000	SLU-6	Max	78-1	0.00000
78	0.27500	SLU-6	Max	78-1	0.27500
78	0.55000	SLU-6	Max	78-1	0.55000
78	0.00000	SLU-6	Min	78-1	0.00000
78	0.27500	SLU-6	Min	78-1	0.27500
78	0.55000	SLU-6	Min	78-1	0.55000
78	0.00000	SLU-7	Max	78-1	0.00000
78	0.27500	SLU-7	Max	78-1	0.27500
78	0.55000	SLU-7	Max	78-1	0.55000
78	0.00000	SLU-7	Min	78-1	0.00000
78	0.27500	SLU-7	Min	78-1	0.27500
78	0.55000	SLU-7	Min	78-1	0.55000
78	0.00000	SLV 1	Max	78-1	0.00000
78	0.27500	SLV 1	Max	78-1	0.27500
78	0.55000	SLV 1	Max	78-1	0.55000
78	0.00000	SLV 1	Min	78-1	0.00000
78	0.27500	SLV 1	Min	78-1	0.27500
78	0.55000	SLV 1	Min	78-1	0.55000
78	0.00000	SLV 2	Max	78-1	0.00000
78	0.27500	SLV 2	Max	78-1	0.27500
78	0.55000	SLV 2	Max	78-1	0.55000
78	0.00000	SLV 2	Min	78-1	0.00000
78	0.27500	SLV 2	Min	78-1	0.27500
78	0.55000	SLV 2	Min	78-1	0.55000
78	0.00000	SLV 3	Max	78-1	0.00000
78	0.27500	SLV 3	Max	78-1	0.27500
78	0.55000	SLV 3	Max	78-1	0.55000
78	0.00000	SLV 3	Min	78-1	0.00000
78	0.27500	SLV 3	Min	78-1	0.27500
78	0.55000	SLV 3	Min	78-1	0.55000
78	0.00000	SLV 4	Max	78-1	0.00000
78	0.27500	SLV 4	Max	78-1	0.27500
78	0.55000	SLV 4	Max	78-1	0.55000
78	0.00000	SLV 4	Min	78-1	0.00000
78	0.27500	SLV 4	Min	78-1	0.27500
78	0.55000	SLV 4	Min	78-1	0.55000
78	0.00000	SLV 5	Max	78-1	0.00000
78	0.27500	SLV 5	Max	78-1	0.27500
78	0.55000	SLV 5	Max	78-1	0.55000
78	0.00000	SLV 5	Min	78-1	0.00000
78	0.27500	SLV 5	Min	78-1	0.27500
78	0.55000	SLV 5	Min	78-1	0.55000
78	0.00000	SLV 6	Max	78-1	0.00000
78	0.27500	SLV 6	Max	78-1	0.27500
78	0.55000	SLV 6	Max	78-1	0.55000
78	0.00000	SLV 6	Min	78-1	0.00000
78	0.27500	SLV 6	Min	78-1	0.27500
78	0.55000	SLV 6	Min	78-1	0.55000
78	0.00000	SLV 7	Max	78-1	0.00000
78	0.27500	SLV 7	Max	78-1	0.27500
78	0.55000	SLV 7	Max	78-1	0.55000

Table: Element Forces - Frames, Part 4 of 4

Frame	Station m	OutputCase	StepType	FrameElem	ElemStation m
78	0.00000	SLV 7	Min	78-1	0.00000
78	0.27500	SLV 7	Min	78-1	0.27500
78	0.55000	SLV 7	Min	78-1	0.55000
78	0.00000	SLV 8	Max	78-1	0.00000
78	0.27500	SLV 8	Max	78-1	0.27500
78	0.55000	SLV 8	Max	78-1	0.55000
78	0.00000	SLV 8	Min	78-1	0.00000
78	0.27500	SLV 8	Min	78-1	0.27500
78	0.55000	SLV 8	Min	78-1	0.55000
78	0.00000	SLV 9	Max	78-1	0.00000
78	0.27500	SLV 9	Max	78-1	0.27500
78	0.55000	SLV 9	Max	78-1	0.55000
78	0.00000	SLV 9	Min	78-1	0.00000
78	0.27500	SLV 9	Min	78-1	0.27500
78	0.55000	SLV 9	Min	78-1	0.55000
78	0.00000	SLV 10	Max	78-1	0.00000
78	0.27500	SLV 10	Max	78-1	0.27500
78	0.55000	SLV 10	Max	78-1	0.55000
78	0.00000	SLV 10	Min	78-1	0.00000
78	0.27500	SLV 10	Min	78-1	0.27500
78	0.55000	SLV 10	Min	78-1	0.55000
78	0.00000	SLV 11	Max	78-1	0.00000
78	0.27500	SLV 11	Max	78-1	0.27500
78	0.55000	SLV 11	Max	78-1	0.55000
78	0.00000	SLV 11	Min	78-1	0.00000
78	0.27500	SLV 11	Min	78-1	0.27500
78	0.55000	SLV 11	Min	78-1	0.55000
78	0.00000	SLV 12	Max	78-1	0.00000
78	0.27500	SLV 12	Max	78-1	0.27500
78	0.55000	SLV 12	Max	78-1	0.55000
78	0.00000	SLV 12	Min	78-1	0.00000
78	0.27500	SLV 12	Min	78-1	0.27500
78	0.55000	SLV 12	Min	78-1	0.55000
78	0.00000	SLV 13	Max	78-1	0.00000
78	0.27500	SLV 13	Max	78-1	0.27500
78	0.55000	SLV 13	Max	78-1	0.55000
78	0.00000	SLV 13	Min	78-1	0.00000
78	0.27500	SLV 13	Min	78-1	0.27500
78	0.55000	SLV 13	Min	78-1	0.55000
78	0.00000	SLV 14	Max	78-1	0.00000
78	0.27500	SLV 14	Max	78-1	0.27500
78	0.55000	SLV 14	Max	78-1	0.55000
78	0.00000	SLV 14	Min	78-1	0.00000
78	0.27500	SLV 14	Min	78-1	0.27500
78	0.55000	SLV 14	Min	78-1	0.55000
78	0.00000	SLV 15	Max	78-1	0.00000
78	0.27500	SLV 15	Max	78-1	0.27500
78	0.55000	SLV 15	Max	78-1	0.55000
78	0.00000	SLV 15	Min	78-1	0.00000
78	0.27500	SLV 15	Min	78-1	0.27500
78	0.55000	SLV 15	Min	78-1	0.55000
78	0.00000	SLV 16	Max	78-1	0.00000
78	0.27500	SLV 16	Max	78-1	0.27500
78	0.55000	SLV 16	Max	78-1	0.55000
78	0.00000	SLV 16	Min	78-1	0.00000
78	0.27500	SLV 16	Min	78-1	0.27500
78	0.55000	SLV 16	Min	78-1	0.55000
78	0.00000	SLE-C-TBM	Max	78-1	0.00000
78	0.27500	SLE-C-TBM	Max	78-1	0.27500

Table: Element Forces - Frames, Part 4 of 4

Frame	Station m	OutputCase	StepType	FrameElem	ElemStation m
78	0.55000	SLE-C-TBM	Max	78-1	0.55000
78	0.00000	SLE-C-TBM	Min	78-1	0.00000
78	0.27500	SLE-C-TBM	Min	78-1	0.27500
78	0.55000	SLE-C-TBM	Min	78-1	0.55000
78	0.00000	SLU-1-TBM	Max	78-1	0.00000
78	0.27500	SLU-1-TBM	Max	78-1	0.27500
78	0.55000	SLU-1-TBM	Max	78-1	0.55000
78	0.00000	SLU-1-TBM	Min	78-1	0.00000
78	0.27500	SLU-1-TBM	Min	78-1	0.27500
78	0.55000	SLU-1-TBM	Min	78-1	0.55000
79	0.00000	SLE-C	Max	79-1	0.00000
79	0.27500	SLE-C	Max	79-1	0.27500
79	0.55000	SLE-C	Max	79-1	0.55000
79	0.00000	SLE-C	Min	79-1	0.00000
79	0.27500	SLE-C	Min	79-1	0.27500
79	0.55000	SLE-C	Min	79-1	0.55000
79	0.00000	SLE-F1	Max	79-1	0.00000
79	0.27500	SLE-F1	Max	79-1	0.27500
79	0.55000	SLE-F1	Max	79-1	0.55000
79	0.00000	SLE-F1	Min	79-1	0.00000
79	0.27500	SLE-F1	Min	79-1	0.27500
79	0.55000	SLE-F1	Min	79-1	0.55000
79	0.00000	SLE-F2	Max	79-1	0.00000
79	0.27500	SLE-F2	Max	79-1	0.27500
79	0.55000	SLE-F2	Max	79-1	0.55000
79	0.00000	SLE-F2	Min	79-1	0.00000
79	0.27500	SLE-F2	Min	79-1	0.27500
79	0.55000	SLE-F2	Min	79-1	0.55000
79	0.00000	SLE-F3	Max	79-1	0.00000
79	0.27500	SLE-F3	Max	79-1	0.27500
79	0.55000	SLE-F3	Max	79-1	0.55000
79	0.00000	SLE-F3	Min	79-1	0.00000
79	0.27500	SLE-F3	Min	79-1	0.27500
79	0.55000	SLE-F3	Min	79-1	0.55000
79	0.00000	SLE-QP	Max	79-1	0.00000
79	0.27500	SLE-QP	Max	79-1	0.27500
79	0.55000	SLE-QP	Max	79-1	0.55000
79	0.00000	SLE-QP	Min	79-1	0.00000
79	0.27500	SLE-QP	Min	79-1	0.27500
79	0.55000	SLE-QP	Min	79-1	0.55000
79	0.00000	SLU-1	Max	79-1	0.00000
79	0.27500	SLU-1	Max	79-1	0.27500
79	0.55000	SLU-1	Max	79-1	0.55000
79	0.00000	SLU-1	Min	79-1	0.00000
79	0.27500	SLU-1	Min	79-1	0.27500
79	0.55000	SLU-1	Min	79-1	0.55000
79	0.00000	SLU-2	Max	79-1	0.00000
79	0.27500	SLU-2	Max	79-1	0.27500
79	0.55000	SLU-2	Max	79-1	0.55000
79	0.00000	SLU-2	Min	79-1	0.00000
79	0.27500	SLU-2	Min	79-1	0.27500
79	0.55000	SLU-2	Min	79-1	0.55000
79	0.00000	SLU-3	Max	79-1	0.00000
79	0.27500	SLU-3	Max	79-1	0.27500
79	0.55000	SLU-3	Max	79-1	0.55000
79	0.00000	SLU-3	Min	79-1	0.00000
79	0.27500	SLU-3	Min	79-1	0.27500
79	0.55000	SLU-3	Min	79-1	0.55000
79	0.00000	SLU-4	Max	79-1	0.00000

Table: Element Forces - Frames, Part 4 of 4

Frame	Station m	OutputCase	StepType	FrameElem	ElemStation m
79	0.27500	SLU-4	Max	79-1	0.27500
79	0.55000	SLU-4	Max	79-1	0.55000
79	0.00000	SLU-4	Min	79-1	0.00000
79	0.27500	SLU-4	Min	79-1	0.27500
79	0.55000	SLU-4	Min	79-1	0.55000
79	0.00000	SLU-5	Max	79-1	0.00000
79	0.27500	SLU-5	Max	79-1	0.27500
79	0.55000	SLU-5	Max	79-1	0.55000
79	0.00000	SLU-5	Min	79-1	0.00000
79	0.27500	SLU-5	Min	79-1	0.27500
79	0.55000	SLU-5	Min	79-1	0.55000
79	0.00000	SLU-6	Max	79-1	0.00000
79	0.27500	SLU-6	Max	79-1	0.27500
79	0.55000	SLU-6	Max	79-1	0.55000
79	0.00000	SLU-6	Min	79-1	0.00000
79	0.27500	SLU-6	Min	79-1	0.27500
79	0.55000	SLU-6	Min	79-1	0.55000
79	0.00000	SLU-7	Max	79-1	0.00000
79	0.27500	SLU-7	Max	79-1	0.27500
79	0.55000	SLU-7	Max	79-1	0.55000
79	0.00000	SLU-7	Min	79-1	0.00000
79	0.27500	SLU-7	Min	79-1	0.27500
79	0.55000	SLU-7	Min	79-1	0.55000
79	0.00000	SLV 1	Max	79-1	0.00000
79	0.27500	SLV 1	Max	79-1	0.27500
79	0.55000	SLV 1	Max	79-1	0.55000
79	0.00000	SLV 1	Min	79-1	0.00000
79	0.27500	SLV 1	Min	79-1	0.27500
79	0.55000	SLV 1	Min	79-1	0.55000
79	0.00000	SLV 2	Max	79-1	0.00000
79	0.27500	SLV 2	Max	79-1	0.27500
79	0.55000	SLV 2	Max	79-1	0.55000
79	0.00000	SLV 2	Min	79-1	0.00000
79	0.27500	SLV 2	Min	79-1	0.27500
79	0.55000	SLV 2	Min	79-1	0.55000
79	0.00000	SLV 3	Max	79-1	0.00000
79	0.27500	SLV 3	Max	79-1	0.27500
79	0.55000	SLV 3	Max	79-1	0.55000
79	0.00000	SLV 3	Min	79-1	0.00000
79	0.27500	SLV 3	Min	79-1	0.27500
79	0.55000	SLV 3	Min	79-1	0.55000
79	0.00000	SLV 4	Max	79-1	0.00000
79	0.27500	SLV 4	Max	79-1	0.27500
79	0.55000	SLV 4	Max	79-1	0.55000
79	0.00000	SLV 4	Min	79-1	0.00000
79	0.27500	SLV 4	Min	79-1	0.27500
79	0.55000	SLV 4	Min	79-1	0.55000
79	0.00000	SLV 5	Max	79-1	0.00000
79	0.27500	SLV 5	Max	79-1	0.27500
79	0.55000	SLV 5	Max	79-1	0.55000
79	0.00000	SLV 5	Min	79-1	0.00000
79	0.27500	SLV 5	Min	79-1	0.27500
79	0.55000	SLV 5	Min	79-1	0.55000
79	0.00000	SLV 6	Max	79-1	0.00000
79	0.27500	SLV 6	Max	79-1	0.27500
79	0.55000	SLV 6	Max	79-1	0.55000
79	0.00000	SLV 6	Min	79-1	0.00000
79	0.27500	SLV 6	Min	79-1	0.27500
79	0.55000	SLV 6	Min	79-1	0.55000

Table: Element Forces - Frames, Part 4 of 4

Frame	Station m	OutputCase	StepType	FrameElem	ElemStation m
79	0.00000	SLV 7	Max	79-1	0.00000
79	0.27500	SLV 7	Max	79-1	0.27500
79	0.55000	SLV 7	Max	79-1	0.55000
79	0.00000	SLV 7	Min	79-1	0.00000
79	0.27500	SLV 7	Min	79-1	0.27500
79	0.55000	SLV 7	Min	79-1	0.55000
79	0.00000	SLV 8	Max	79-1	0.00000
79	0.27500	SLV 8	Max	79-1	0.27500
79	0.55000	SLV 8	Max	79-1	0.55000
79	0.00000	SLV 8	Min	79-1	0.00000
79	0.27500	SLV 8	Min	79-1	0.27500
79	0.55000	SLV 8	Min	79-1	0.55000
79	0.00000	SLV 9	Max	79-1	0.00000
79	0.27500	SLV 9	Max	79-1	0.27500
79	0.55000	SLV 9	Max	79-1	0.55000
79	0.00000	SLV 9	Min	79-1	0.00000
79	0.27500	SLV 9	Min	79-1	0.27500
79	0.55000	SLV 9	Min	79-1	0.55000
79	0.00000	SLV 10	Max	79-1	0.00000
79	0.27500	SLV 10	Max	79-1	0.27500
79	0.55000	SLV 10	Max	79-1	0.55000
79	0.00000	SLV 10	Min	79-1	0.00000
79	0.27500	SLV 10	Min	79-1	0.27500
79	0.55000	SLV 10	Min	79-1	0.55000
79	0.00000	SLV 11	Max	79-1	0.00000
79	0.27500	SLV 11	Max	79-1	0.27500
79	0.55000	SLV 11	Max	79-1	0.55000
79	0.00000	SLV 11	Min	79-1	0.00000
79	0.27500	SLV 11	Min	79-1	0.27500
79	0.55000	SLV 11	Min	79-1	0.55000
79	0.00000	SLV 12	Max	79-1	0.00000
79	0.27500	SLV 12	Max	79-1	0.27500
79	0.55000	SLV 12	Max	79-1	0.55000
79	0.00000	SLV 12	Min	79-1	0.00000
79	0.27500	SLV 12	Min	79-1	0.27500
79	0.55000	SLV 12	Min	79-1	0.55000
79	0.00000	SLV 13	Max	79-1	0.00000
79	0.27500	SLV 13	Max	79-1	0.27500
79	0.55000	SLV 13	Max	79-1	0.55000
79	0.00000	SLV 13	Min	79-1	0.00000
79	0.27500	SLV 13	Min	79-1	0.27500
79	0.55000	SLV 13	Min	79-1	0.55000
79	0.00000	SLV 14	Max	79-1	0.00000
79	0.27500	SLV 14	Max	79-1	0.27500
79	0.55000	SLV 14	Max	79-1	0.55000
79	0.00000	SLV 14	Min	79-1	0.00000
79	0.27500	SLV 14	Min	79-1	0.27500
79	0.55000	SLV 14	Min	79-1	0.55000
79	0.00000	SLV 15	Max	79-1	0.00000
79	0.27500	SLV 15	Max	79-1	0.27500
79	0.55000	SLV 15	Max	79-1	0.55000
79	0.00000	SLV 15	Min	79-1	0.00000
79	0.27500	SLV 15	Min	79-1	0.27500
79	0.55000	SLV 15	Min	79-1	0.55000
79	0.00000	SLV 16	Max	79-1	0.00000
79	0.27500	SLV 16	Max	79-1	0.27500
79	0.55000	SLV 16	Max	79-1	0.55000
79	0.00000	SLV 16	Min	79-1	0.00000
79	0.27500	SLV 16	Min	79-1	0.27500

Table: Element Forces - Frames, Part 4 of 4

Frame	Station m	OutputCase	StepType	FrameElem	ElemStation m
79	0.55000	SLV 16	Min	79-1	0.55000
79	0.00000	SLE-C-TBM	Max	79-1	0.00000
79	0.27500	SLE-C-TBM	Max	79-1	0.27500
79	0.55000	SLE-C-TBM	Max	79-1	0.55000
79	0.00000	SLE-C-TBM	Min	79-1	0.00000
79	0.27500	SLE-C-TBM	Min	79-1	0.27500
79	0.55000	SLE-C-TBM	Min	79-1	0.55000
79	0.00000	SLU-1-TBM	Max	79-1	0.00000
79	0.27500	SLU-1-TBM	Max	79-1	0.27500
79	0.55000	SLU-1-TBM	Max	79-1	0.55000
79	0.00000	SLU-1-TBM	Min	79-1	0.00000
79	0.27500	SLU-1-TBM	Min	79-1	0.27500
79	0.55000	SLU-1-TBM	Min	79-1	0.55000
80	0.00000	SLE-C	Max	80-1	0.00000
80	0.27500	SLE-C	Max	80-1	0.27500
80	0.55000	SLE-C	Max	80-1	0.55000
80	0.00000	SLE-C	Min	80-1	0.00000
80	0.27500	SLE-C	Min	80-1	0.27500
80	0.55000	SLE-C	Min	80-1	0.55000
80	0.00000	SLE-F1	Max	80-1	0.00000
80	0.27500	SLE-F1	Max	80-1	0.27500
80	0.55000	SLE-F1	Max	80-1	0.55000
80	0.00000	SLE-F1	Min	80-1	0.00000
80	0.27500	SLE-F1	Min	80-1	0.27500
80	0.55000	SLE-F1	Min	80-1	0.55000
80	0.00000	SLE-F2	Max	80-1	0.00000
80	0.27500	SLE-F2	Max	80-1	0.27500
80	0.55000	SLE-F2	Max	80-1	0.55000
80	0.00000	SLE-F2	Min	80-1	0.00000
80	0.27500	SLE-F2	Min	80-1	0.27500
80	0.55000	SLE-F2	Min	80-1	0.55000
80	0.00000	SLE-F3	Max	80-1	0.00000
80	0.27500	SLE-F3	Max	80-1	0.27500
80	0.55000	SLE-F3	Max	80-1	0.55000
80	0.00000	SLE-F3	Min	80-1	0.00000
80	0.27500	SLE-F3	Min	80-1	0.27500
80	0.55000	SLE-F3	Min	80-1	0.55000
80	0.00000	SLE-QP	Max	80-1	0.00000
80	0.27500	SLE-QP	Max	80-1	0.27500
80	0.55000	SLE-QP	Max	80-1	0.55000
80	0.00000	SLE-QP	Min	80-1	0.00000
80	0.27500	SLE-QP	Min	80-1	0.27500
80	0.55000	SLE-QP	Min	80-1	0.55000
80	0.00000	SLU-1	Max	80-1	0.00000
80	0.27500	SLU-1	Max	80-1	0.27500
80	0.55000	SLU-1	Max	80-1	0.55000
80	0.00000	SLU-1	Min	80-1	0.00000
80	0.27500	SLU-1	Min	80-1	0.27500
80	0.55000	SLU-1	Min	80-1	0.55000
80	0.00000	SLU-2	Max	80-1	0.00000
80	0.27500	SLU-2	Max	80-1	0.27500
80	0.55000	SLU-2	Max	80-1	0.55000
80	0.00000	SLU-2	Min	80-1	0.00000
80	0.27500	SLU-2	Min	80-1	0.27500
80	0.55000	SLU-2	Min	80-1	0.55000
80	0.00000	SLU-3	Max	80-1	0.00000
80	0.27500	SLU-3	Max	80-1	0.27500
80	0.55000	SLU-3	Max	80-1	0.55000
80	0.00000	SLU-3	Min	80-1	0.00000

Table: Element Forces - Frames, Part 4 of 4

Frame	Station m	OutputCase	StepType	FrameElem	ElemStation m
80	0.27500	SLU-3	Min	80-1	0.27500
80	0.55000	SLU-3	Min	80-1	0.55000
80	0.00000	SLU-4	Max	80-1	0.00000
80	0.27500	SLU-4	Max	80-1	0.27500
80	0.55000	SLU-4	Max	80-1	0.55000
80	0.00000	SLU-4	Min	80-1	0.00000
80	0.27500	SLU-4	Min	80-1	0.27500
80	0.55000	SLU-4	Min	80-1	0.55000
80	0.00000	SLU-5	Max	80-1	0.00000
80	0.27500	SLU-5	Max	80-1	0.27500
80	0.55000	SLU-5	Max	80-1	0.55000
80	0.00000	SLU-5	Min	80-1	0.00000
80	0.27500	SLU-5	Min	80-1	0.27500
80	0.55000	SLU-5	Min	80-1	0.55000
80	0.00000	SLU-6	Max	80-1	0.00000
80	0.27500	SLU-6	Max	80-1	0.27500
80	0.55000	SLU-6	Max	80-1	0.55000
80	0.00000	SLU-6	Min	80-1	0.00000
80	0.27500	SLU-6	Min	80-1	0.27500
80	0.55000	SLU-6	Min	80-1	0.55000
80	0.00000	SLU-7	Max	80-1	0.00000
80	0.27500	SLU-7	Max	80-1	0.27500
80	0.55000	SLU-7	Max	80-1	0.55000
80	0.00000	SLU-7	Min	80-1	0.00000
80	0.27500	SLU-7	Min	80-1	0.27500
80	0.55000	SLU-7	Min	80-1	0.55000
80	0.00000	SLV 1	Max	80-1	0.00000
80	0.27500	SLV 1	Max	80-1	0.27500
80	0.55000	SLV 1	Max	80-1	0.55000
80	0.00000	SLV 1	Min	80-1	0.00000
80	0.27500	SLV 1	Min	80-1	0.27500
80	0.55000	SLV 1	Min	80-1	0.55000
80	0.00000	SLV 2	Max	80-1	0.00000
80	0.27500	SLV 2	Max	80-1	0.27500
80	0.55000	SLV 2	Max	80-1	0.55000
80	0.00000	SLV 2	Min	80-1	0.00000
80	0.27500	SLV 2	Min	80-1	0.27500
80	0.55000	SLV 2	Min	80-1	0.55000
80	0.00000	SLV 3	Max	80-1	0.00000
80	0.27500	SLV 3	Max	80-1	0.27500
80	0.55000	SLV 3	Max	80-1	0.55000
80	0.00000	SLV 3	Min	80-1	0.00000
80	0.27500	SLV 3	Min	80-1	0.27500
80	0.55000	SLV 3	Min	80-1	0.55000
80	0.00000	SLV 4	Max	80-1	0.00000
80	0.27500	SLV 4	Max	80-1	0.27500
80	0.55000	SLV 4	Max	80-1	0.55000
80	0.00000	SLV 4	Min	80-1	0.00000
80	0.27500	SLV 4	Min	80-1	0.27500
80	0.55000	SLV 4	Min	80-1	0.55000
80	0.00000	SLV 5	Max	80-1	0.00000
80	0.27500	SLV 5	Max	80-1	0.27500
80	0.55000	SLV 5	Max	80-1	0.55000
80	0.00000	SLV 5	Min	80-1	0.00000
80	0.27500	SLV 5	Min	80-1	0.27500
80	0.55000	SLV 5	Min	80-1	0.55000
80	0.00000	SLV 6	Max	80-1	0.00000
80	0.27500	SLV 6	Max	80-1	0.27500
80	0.55000	SLV 6	Max	80-1	0.55000

Table: Element Forces - Frames, Part 4 of 4

Frame	Station m	OutputCase	StepType	FrameElem	ElemStation m
80	0.00000	SLV 6	Min	80-1	0.00000
80	0.27500	SLV 6	Min	80-1	0.27500
80	0.55000	SLV 6	Min	80-1	0.55000
80	0.00000	SLV 7	Max	80-1	0.00000
80	0.27500	SLV 7	Max	80-1	0.27500
80	0.55000	SLV 7	Max	80-1	0.55000
80	0.00000	SLV 7	Min	80-1	0.00000
80	0.27500	SLV 7	Min	80-1	0.27500
80	0.55000	SLV 7	Min	80-1	0.55000
80	0.00000	SLV 8	Max	80-1	0.00000
80	0.27500	SLV 8	Max	80-1	0.27500
80	0.55000	SLV 8	Max	80-1	0.55000
80	0.00000	SLV 8	Min	80-1	0.00000
80	0.27500	SLV 8	Min	80-1	0.27500
80	0.55000	SLV 8	Min	80-1	0.55000
80	0.00000	SLV 9	Max	80-1	0.00000
80	0.27500	SLV 9	Max	80-1	0.27500
80	0.55000	SLV 9	Max	80-1	0.55000
80	0.00000	SLV 9	Min	80-1	0.00000
80	0.27500	SLV 9	Min	80-1	0.27500
80	0.55000	SLV 9	Min	80-1	0.55000
80	0.00000	SLV 10	Max	80-1	0.00000
80	0.27500	SLV 10	Max	80-1	0.27500
80	0.55000	SLV 10	Max	80-1	0.55000
80	0.00000	SLV 10	Min	80-1	0.00000
80	0.27500	SLV 10	Min	80-1	0.27500
80	0.55000	SLV 10	Min	80-1	0.55000
80	0.00000	SLV 11	Max	80-1	0.00000
80	0.27500	SLV 11	Max	80-1	0.27500
80	0.55000	SLV 11	Max	80-1	0.55000
80	0.00000	SLV 11	Min	80-1	0.00000
80	0.27500	SLV 11	Min	80-1	0.27500
80	0.55000	SLV 11	Min	80-1	0.55000
80	0.00000	SLV 12	Max	80-1	0.00000
80	0.27500	SLV 12	Max	80-1	0.27500
80	0.55000	SLV 12	Max	80-1	0.55000
80	0.00000	SLV 12	Min	80-1	0.00000
80	0.27500	SLV 12	Min	80-1	0.27500
80	0.55000	SLV 12	Min	80-1	0.55000
80	0.00000	SLV 13	Max	80-1	0.00000
80	0.27500	SLV 13	Max	80-1	0.27500
80	0.55000	SLV 13	Max	80-1	0.55000
80	0.00000	SLV 13	Min	80-1	0.00000
80	0.27500	SLV 13	Min	80-1	0.27500
80	0.55000	SLV 13	Min	80-1	0.55000
80	0.00000	SLV 14	Max	80-1	0.00000
80	0.27500	SLV 14	Max	80-1	0.27500
80	0.55000	SLV 14	Max	80-1	0.55000
80	0.00000	SLV 14	Min	80-1	0.00000
80	0.27500	SLV 14	Min	80-1	0.27500
80	0.55000	SLV 14	Min	80-1	0.55000
80	0.00000	SLV 15	Max	80-1	0.00000
80	0.27500	SLV 15	Max	80-1	0.27500
80	0.55000	SLV 15	Max	80-1	0.55000
80	0.00000	SLV 15	Min	80-1	0.00000
80	0.27500	SLV 15	Min	80-1	0.27500
80	0.55000	SLV 15	Min	80-1	0.55000
80	0.00000	SLV 16	Max	80-1	0.00000
80	0.27500	SLV 16	Max	80-1	0.27500

Table: Element Forces - Frames, Part 4 of 4

Frame	Station m	OutputCase	StepType	FrameElem	ElemStation m
80	0.55000	SLV 16	Max	80-1	0.55000
80	0.00000	SLV 16	Min	80-1	0.00000
80	0.27500	SLV 16	Min	80-1	0.27500
80	0.55000	SLV 16	Min	80-1	0.55000
80	0.00000	SLE-C-TBM	Max	80-1	0.00000
80	0.27500	SLE-C-TBM	Max	80-1	0.27500
80	0.55000	SLE-C-TBM	Max	80-1	0.55000
80	0.00000	SLE-C-TBM	Min	80-1	0.00000
80	0.27500	SLE-C-TBM	Min	80-1	0.27500
80	0.55000	SLE-C-TBM	Min	80-1	0.55000
80	0.00000	SLU-1-TBM	Max	80-1	0.00000
80	0.27500	SLU-1-TBM	Max	80-1	0.27500
80	0.55000	SLU-1-TBM	Max	80-1	0.55000
80	0.00000	SLU-1-TBM	Min	80-1	0.00000
80	0.27500	SLU-1-TBM	Min	80-1	0.27500
80	0.55000	SLU-1-TBM	Min	80-1	0.55000
81	0.00000	SLE-C	Max	81-1	0.00000
81	0.27500	SLE-C	Max	81-1	0.27500
81	0.55000	SLE-C	Max	81-1	0.55000
81	0.00000	SLE-C	Min	81-1	0.00000
81	0.27500	SLE-C	Min	81-1	0.27500
81	0.55000	SLE-C	Min	81-1	0.55000
81	0.00000	SLE-F1	Max	81-1	0.00000
81	0.27500	SLE-F1	Max	81-1	0.27500
81	0.55000	SLE-F1	Max	81-1	0.55000
81	0.00000	SLE-F1	Min	81-1	0.00000
81	0.27500	SLE-F1	Min	81-1	0.27500
81	0.55000	SLE-F1	Min	81-1	0.55000
81	0.00000	SLE-F2	Max	81-1	0.00000
81	0.27500	SLE-F2	Max	81-1	0.27500
81	0.55000	SLE-F2	Max	81-1	0.55000
81	0.00000	SLE-F2	Min	81-1	0.00000
81	0.27500	SLE-F2	Min	81-1	0.27500
81	0.55000	SLE-F2	Min	81-1	0.55000
81	0.00000	SLE-F3	Max	81-1	0.00000
81	0.27500	SLE-F3	Max	81-1	0.27500
81	0.55000	SLE-F3	Max	81-1	0.55000
81	0.00000	SLE-F3	Min	81-1	0.00000
81	0.27500	SLE-F3	Min	81-1	0.27500
81	0.55000	SLE-F3	Min	81-1	0.55000
81	0.00000	SLE-QP	Max	81-1	0.00000
81	0.27500	SLE-QP	Max	81-1	0.27500
81	0.55000	SLE-QP	Max	81-1	0.55000
81	0.00000	SLE-QP	Min	81-1	0.00000
81	0.27500	SLE-QP	Min	81-1	0.27500
81	0.55000	SLE-QP	Min	81-1	0.55000
81	0.00000	SLU-1	Max	81-1	0.00000
81	0.27500	SLU-1	Max	81-1	0.27500
81	0.55000	SLU-1	Max	81-1	0.55000
81	0.00000	SLU-1	Min	81-1	0.00000
81	0.27500	SLU-1	Min	81-1	0.27500
81	0.55000	SLU-1	Min	81-1	0.55000
81	0.00000	SLU-2	Max	81-1	0.00000
81	0.27500	SLU-2	Max	81-1	0.27500
81	0.55000	SLU-2	Max	81-1	0.55000
81	0.00000	SLU-2	Min	81-1	0.00000
81	0.27500	SLU-2	Min	81-1	0.27500
81	0.55000	SLU-2	Min	81-1	0.55000
81	0.00000	SLU-3	Max	81-1	0.00000

Table: Element Forces - Frames, Part 4 of 4

Frame	Station m	OutputCase	StepType	FrameElem	ElemStation m
81	0.27500	SLU-3	Max	81-1	0.27500
81	0.55000	SLU-3	Max	81-1	0.55000
81	0.00000	SLU-3	Min	81-1	0.00000
81	0.27500	SLU-3	Min	81-1	0.27500
81	0.55000	SLU-3	Min	81-1	0.55000
81	0.00000	SLU-4	Max	81-1	0.00000
81	0.27500	SLU-4	Max	81-1	0.27500
81	0.55000	SLU-4	Max	81-1	0.55000
81	0.00000	SLU-4	Min	81-1	0.00000
81	0.27500	SLU-4	Min	81-1	0.27500
81	0.55000	SLU-4	Min	81-1	0.55000
81	0.00000	SLU-5	Max	81-1	0.00000
81	0.27500	SLU-5	Max	81-1	0.27500
81	0.55000	SLU-5	Max	81-1	0.55000
81	0.00000	SLU-5	Min	81-1	0.00000
81	0.27500	SLU-5	Min	81-1	0.27500
81	0.55000	SLU-5	Min	81-1	0.55000
81	0.00000	SLU-6	Max	81-1	0.00000
81	0.27500	SLU-6	Max	81-1	0.27500
81	0.55000	SLU-6	Max	81-1	0.55000
81	0.00000	SLU-6	Min	81-1	0.00000
81	0.27500	SLU-6	Min	81-1	0.27500
81	0.55000	SLU-6	Min	81-1	0.55000
81	0.00000	SLU-7	Max	81-1	0.00000
81	0.27500	SLU-7	Max	81-1	0.27500
81	0.55000	SLU-7	Max	81-1	0.55000
81	0.00000	SLU-7	Min	81-1	0.00000
81	0.27500	SLU-7	Min	81-1	0.27500
81	0.55000	SLU-7	Min	81-1	0.55000
81	0.00000	SLV 1	Max	81-1	0.00000
81	0.27500	SLV 1	Max	81-1	0.27500
81	0.55000	SLV 1	Max	81-1	0.55000
81	0.00000	SLV 1	Min	81-1	0.00000
81	0.27500	SLV 1	Min	81-1	0.27500
81	0.55000	SLV 1	Min	81-1	0.55000
81	0.00000	SLV 2	Max	81-1	0.00000
81	0.27500	SLV 2	Max	81-1	0.27500
81	0.55000	SLV 2	Max	81-1	0.55000
81	0.00000	SLV 2	Min	81-1	0.00000
81	0.27500	SLV 2	Min	81-1	0.27500
81	0.55000	SLV 2	Min	81-1	0.55000
81	0.00000	SLV 3	Max	81-1	0.00000
81	0.27500	SLV 3	Max	81-1	0.27500
81	0.55000	SLV 3	Max	81-1	0.55000
81	0.00000	SLV 3	Min	81-1	0.00000
81	0.27500	SLV 3	Min	81-1	0.27500
81	0.55000	SLV 3	Min	81-1	0.55000
81	0.00000	SLV 4	Max	81-1	0.00000
81	0.27500	SLV 4	Max	81-1	0.27500
81	0.55000	SLV 4	Max	81-1	0.55000
81	0.00000	SLV 4	Min	81-1	0.00000
81	0.27500	SLV 4	Min	81-1	0.27500
81	0.55000	SLV 4	Min	81-1	0.55000
81	0.00000	SLV 5	Max	81-1	0.00000
81	0.27500	SLV 5	Max	81-1	0.27500
81	0.55000	SLV 5	Max	81-1	0.55000
81	0.00000	SLV 5	Min	81-1	0.00000
81	0.27500	SLV 5	Min	81-1	0.27500
81	0.55000	SLV 5	Min	81-1	0.55000

Table: Element Forces - Frames, Part 4 of 4

Frame	Station m	OutputCase	StepType	FrameElem	ElemStation m
81	0.00000	SLV 6	Max	81-1	0.00000
81	0.27500	SLV 6	Max	81-1	0.27500
81	0.55000	SLV 6	Max	81-1	0.55000
81	0.00000	SLV 6	Min	81-1	0.00000
81	0.27500	SLV 6	Min	81-1	0.27500
81	0.55000	SLV 6	Min	81-1	0.55000
81	0.00000	SLV 7	Max	81-1	0.00000
81	0.27500	SLV 7	Max	81-1	0.27500
81	0.55000	SLV 7	Max	81-1	0.55000
81	0.00000	SLV 7	Min	81-1	0.00000
81	0.27500	SLV 7	Min	81-1	0.27500
81	0.55000	SLV 7	Min	81-1	0.55000
81	0.00000	SLV 8	Max	81-1	0.00000
81	0.27500	SLV 8	Max	81-1	0.27500
81	0.55000	SLV 8	Max	81-1	0.55000
81	0.00000	SLV 8	Min	81-1	0.00000
81	0.27500	SLV 8	Min	81-1	0.27500
81	0.55000	SLV 8	Min	81-1	0.55000
81	0.00000	SLV 9	Max	81-1	0.00000
81	0.27500	SLV 9	Max	81-1	0.27500
81	0.55000	SLV 9	Max	81-1	0.55000
81	0.00000	SLV 9	Min	81-1	0.00000
81	0.27500	SLV 9	Min	81-1	0.27500
81	0.55000	SLV 9	Min	81-1	0.55000
81	0.00000	SLV 10	Max	81-1	0.00000
81	0.27500	SLV 10	Max	81-1	0.27500
81	0.55000	SLV 10	Max	81-1	0.55000
81	0.00000	SLV 10	Min	81-1	0.00000
81	0.27500	SLV 10	Min	81-1	0.27500
81	0.55000	SLV 10	Min	81-1	0.55000
81	0.00000	SLV 11	Max	81-1	0.00000
81	0.27500	SLV 11	Max	81-1	0.27500
81	0.55000	SLV 11	Max	81-1	0.55000
81	0.00000	SLV 11	Min	81-1	0.00000
81	0.27500	SLV 11	Min	81-1	0.27500
81	0.55000	SLV 11	Min	81-1	0.55000
81	0.00000	SLV 12	Max	81-1	0.00000
81	0.27500	SLV 12	Max	81-1	0.27500
81	0.55000	SLV 12	Max	81-1	0.55000
81	0.00000	SLV 12	Min	81-1	0.00000
81	0.27500	SLV 12	Min	81-1	0.27500
81	0.55000	SLV 12	Min	81-1	0.55000
81	0.00000	SLV 13	Max	81-1	0.00000
81	0.27500	SLV 13	Max	81-1	0.27500
81	0.55000	SLV 13	Max	81-1	0.55000
81	0.00000	SLV 13	Min	81-1	0.00000
81	0.27500	SLV 13	Min	81-1	0.27500
81	0.55000	SLV 13	Min	81-1	0.55000
81	0.00000	SLV 14	Max	81-1	0.00000
81	0.27500	SLV 14	Max	81-1	0.27500
81	0.55000	SLV 14	Max	81-1	0.55000
81	0.00000	SLV 14	Min	81-1	0.00000
81	0.27500	SLV 14	Min	81-1	0.27500
81	0.55000	SLV 14	Min	81-1	0.55000
81	0.00000	SLV 15	Max	81-1	0.00000
81	0.27500	SLV 15	Max	81-1	0.27500
81	0.55000	SLV 15	Max	81-1	0.55000
81	0.00000	SLV 15	Min	81-1	0.00000
81	0.27500	SLV 15	Min	81-1	0.27500

Table: Element Forces - Frames, Part 4 of 4

Frame	Station m	OutputCase	StepType	FrameElem	ElemStation m
81	0.55000	SLV 15	Min	81-1	0.55000
81	0.00000	SLV 16	Max	81-1	0.00000
81	0.27500	SLV 16	Max	81-1	0.27500
81	0.55000	SLV 16	Max	81-1	0.55000
81	0.00000	SLV 16	Min	81-1	0.00000
81	0.27500	SLV 16	Min	81-1	0.27500
81	0.55000	SLV 16	Min	81-1	0.55000
81	0.00000	SLE-C-TBM	Max	81-1	0.00000
81	0.27500	SLE-C-TBM	Max	81-1	0.27500
81	0.55000	SLE-C-TBM	Max	81-1	0.55000
81	0.00000	SLE-C-TBM	Min	81-1	0.00000
81	0.27500	SLE-C-TBM	Min	81-1	0.27500
81	0.55000	SLE-C-TBM	Min	81-1	0.55000
81	0.00000	SLU-1-TBM	Max	81-1	0.00000
81	0.27500	SLU-1-TBM	Max	81-1	0.27500
81	0.55000	SLU-1-TBM	Max	81-1	0.55000
81	0.00000	SLU-1-TBM	Min	81-1	0.00000
81	0.27500	SLU-1-TBM	Min	81-1	0.27500
81	0.55000	SLU-1-TBM	Min	81-1	0.55000
82	0.00000	SLE-C	Max	82-1	0.00000
82	0.27500	SLE-C	Max	82-1	0.27500
82	0.55000	SLE-C	Max	82-1	0.55000
82	0.00000	SLE-C	Min	82-1	0.00000
82	0.27500	SLE-C	Min	82-1	0.27500
82	0.55000	SLE-C	Min	82-1	0.55000
82	0.00000	SLE-F1	Max	82-1	0.00000
82	0.27500	SLE-F1	Max	82-1	0.27500
82	0.55000	SLE-F1	Max	82-1	0.55000
82	0.00000	SLE-F1	Min	82-1	0.00000
82	0.27500	SLE-F1	Min	82-1	0.27500
82	0.55000	SLE-F1	Min	82-1	0.55000
82	0.00000	SLE-F2	Max	82-1	0.00000
82	0.27500	SLE-F2	Max	82-1	0.27500
82	0.55000	SLE-F2	Max	82-1	0.55000
82	0.00000	SLE-F2	Min	82-1	0.00000
82	0.27500	SLE-F2	Min	82-1	0.27500
82	0.55000	SLE-F2	Min	82-1	0.55000
82	0.00000	SLE-F3	Max	82-1	0.00000
82	0.27500	SLE-F3	Max	82-1	0.27500
82	0.55000	SLE-F3	Max	82-1	0.55000
82	0.00000	SLE-F3	Min	82-1	0.00000
82	0.27500	SLE-F3	Min	82-1	0.27500
82	0.55000	SLE-F3	Min	82-1	0.55000
82	0.00000	SLE-QP	Max	82-1	0.00000
82	0.27500	SLE-QP	Max	82-1	0.27500
82	0.55000	SLE-QP	Max	82-1	0.55000
82	0.00000	SLE-QP	Min	82-1	0.00000
82	0.27500	SLE-QP	Min	82-1	0.27500
82	0.55000	SLE-QP	Min	82-1	0.55000
82	0.00000	SLU-1	Max	82-1	0.00000
82	0.27500	SLU-1	Max	82-1	0.27500
82	0.55000	SLU-1	Max	82-1	0.55000
82	0.00000	SLU-1	Min	82-1	0.00000
82	0.27500	SLU-1	Min	82-1	0.27500
82	0.55000	SLU-1	Min	82-1	0.55000
82	0.00000	SLU-2	Max	82-1	0.00000
82	0.27500	SLU-2	Max	82-1	0.27500
82	0.55000	SLU-2	Max	82-1	0.55000
82	0.00000	SLU-2	Min	82-1	0.00000

Table: Element Forces - Frames, Part 4 of 4

Frame	Station m	OutputCase	StepType	FrameElem	ElemStation m
82	0.27500	SLU-2	Min	82-1	0.27500
82	0.55000	SLU-2	Min	82-1	0.55000
82	0.00000	SLU-3	Max	82-1	0.00000
82	0.27500	SLU-3	Max	82-1	0.27500
82	0.55000	SLU-3	Max	82-1	0.55000
82	0.00000	SLU-3	Min	82-1	0.00000
82	0.27500	SLU-3	Min	82-1	0.27500
82	0.55000	SLU-3	Min	82-1	0.55000
82	0.00000	SLU-4	Max	82-1	0.00000
82	0.27500	SLU-4	Max	82-1	0.27500
82	0.55000	SLU-4	Max	82-1	0.55000
82	0.00000	SLU-4	Min	82-1	0.00000
82	0.27500	SLU-4	Min	82-1	0.27500
82	0.55000	SLU-4	Min	82-1	0.55000
82	0.00000	SLU-5	Max	82-1	0.00000
82	0.27500	SLU-5	Max	82-1	0.27500
82	0.55000	SLU-5	Max	82-1	0.55000
82	0.00000	SLU-5	Min	82-1	0.00000
82	0.27500	SLU-5	Min	82-1	0.27500
82	0.55000	SLU-5	Min	82-1	0.55000
82	0.00000	SLU-6	Max	82-1	0.00000
82	0.27500	SLU-6	Max	82-1	0.27500
82	0.55000	SLU-6	Max	82-1	0.55000
82	0.00000	SLU-6	Min	82-1	0.00000
82	0.27500	SLU-6	Min	82-1	0.27500
82	0.55000	SLU-6	Min	82-1	0.55000
82	0.00000	SLU-7	Max	82-1	0.00000
82	0.27500	SLU-7	Max	82-1	0.27500
82	0.55000	SLU-7	Max	82-1	0.55000
82	0.00000	SLU-7	Min	82-1	0.00000
82	0.27500	SLU-7	Min	82-1	0.27500
82	0.55000	SLU-7	Min	82-1	0.55000
82	0.00000	SLV 1	Max	82-1	0.00000
82	0.27500	SLV 1	Max	82-1	0.27500
82	0.55000	SLV 1	Max	82-1	0.55000
82	0.00000	SLV 1	Min	82-1	0.00000
82	0.27500	SLV 1	Min	82-1	0.27500
82	0.55000	SLV 1	Min	82-1	0.55000
82	0.00000	SLV 2	Max	82-1	0.00000
82	0.27500	SLV 2	Max	82-1	0.27500
82	0.55000	SLV 2	Max	82-1	0.55000
82	0.00000	SLV 2	Min	82-1	0.00000
82	0.27500	SLV 2	Min	82-1	0.27500
82	0.55000	SLV 2	Min	82-1	0.55000
82	0.00000	SLV 3	Max	82-1	0.00000
82	0.27500	SLV 3	Max	82-1	0.27500
82	0.55000	SLV 3	Max	82-1	0.55000
82	0.00000	SLV 3	Min	82-1	0.00000
82	0.27500	SLV 3	Min	82-1	0.27500
82	0.55000	SLV 3	Min	82-1	0.55000
82	0.00000	SLV 4	Max	82-1	0.00000
82	0.27500	SLV 4	Max	82-1	0.27500
82	0.55000	SLV 4	Max	82-1	0.55000
82	0.00000	SLV 4	Min	82-1	0.00000
82	0.27500	SLV 4	Min	82-1	0.27500
82	0.55000	SLV 4	Min	82-1	0.55000
82	0.00000	SLV 5	Max	82-1	0.00000
82	0.27500	SLV 5	Max	82-1	0.27500
82	0.55000	SLV 5	Max	82-1	0.55000

Table: Element Forces - Frames, Part 4 of 4

Frame	Station m	OutputCase	StepType	FrameElem	ElemStation m
82	0.00000	SLV 5	Min	82-1	0.00000
82	0.27500	SLV 5	Min	82-1	0.27500
82	0.55000	SLV 5	Min	82-1	0.55000
82	0.00000	SLV 6	Max	82-1	0.00000
82	0.27500	SLV 6	Max	82-1	0.27500
82	0.55000	SLV 6	Max	82-1	0.55000
82	0.00000	SLV 6	Min	82-1	0.00000
82	0.27500	SLV 6	Min	82-1	0.27500
82	0.55000	SLV 6	Min	82-1	0.55000
82	0.00000	SLV 7	Max	82-1	0.00000
82	0.27500	SLV 7	Max	82-1	0.27500
82	0.55000	SLV 7	Max	82-1	0.55000
82	0.00000	SLV 7	Min	82-1	0.00000
82	0.27500	SLV 7	Min	82-1	0.27500
82	0.55000	SLV 7	Min	82-1	0.55000
82	0.00000	SLV 8	Max	82-1	0.00000
82	0.27500	SLV 8	Max	82-1	0.27500
82	0.55000	SLV 8	Max	82-1	0.55000
82	0.00000	SLV 8	Min	82-1	0.00000
82	0.27500	SLV 8	Min	82-1	0.27500
82	0.55000	SLV 8	Min	82-1	0.55000
82	0.00000	SLV 9	Max	82-1	0.00000
82	0.27500	SLV 9	Max	82-1	0.27500
82	0.55000	SLV 9	Max	82-1	0.55000
82	0.00000	SLV 9	Min	82-1	0.00000
82	0.27500	SLV 9	Min	82-1	0.27500
82	0.55000	SLV 9	Min	82-1	0.55000
82	0.00000	SLV 10	Max	82-1	0.00000
82	0.27500	SLV 10	Max	82-1	0.27500
82	0.55000	SLV 10	Max	82-1	0.55000
82	0.00000	SLV 10	Min	82-1	0.00000
82	0.27500	SLV 10	Min	82-1	0.27500
82	0.55000	SLV 10	Min	82-1	0.55000
82	0.00000	SLV 11	Max	82-1	0.00000
82	0.27500	SLV 11	Max	82-1	0.27500
82	0.55000	SLV 11	Max	82-1	0.55000
82	0.00000	SLV 11	Min	82-1	0.00000
82	0.27500	SLV 11	Min	82-1	0.27500
82	0.55000	SLV 11	Min	82-1	0.55000
82	0.00000	SLV 12	Max	82-1	0.00000
82	0.27500	SLV 12	Max	82-1	0.27500
82	0.55000	SLV 12	Max	82-1	0.55000
82	0.00000	SLV 12	Min	82-1	0.00000
82	0.27500	SLV 12	Min	82-1	0.27500
82	0.55000	SLV 12	Min	82-1	0.55000
82	0.00000	SLV 13	Max	82-1	0.00000
82	0.27500	SLV 13	Max	82-1	0.27500
82	0.55000	SLV 13	Max	82-1	0.55000
82	0.00000	SLV 13	Min	82-1	0.00000
82	0.27500	SLV 13	Min	82-1	0.27500
82	0.55000	SLV 13	Min	82-1	0.55000
82	0.00000	SLV 14	Max	82-1	0.00000
82	0.27500	SLV 14	Max	82-1	0.27500
82	0.55000	SLV 14	Max	82-1	0.55000
82	0.00000	SLV 14	Min	82-1	0.00000
82	0.27500	SLV 14	Min	82-1	0.27500
82	0.55000	SLV 14	Min	82-1	0.55000
82	0.00000	SLV 15	Max	82-1	0.00000
82	0.27500	SLV 15	Max	82-1	0.27500

Table: Element Forces - Frames, Part 4 of 4

Frame	Station m	OutputCase	StepType	FrameElem	ElemStation m
82	0.55000	SLV 15	Max	82-1	0.55000
82	0.00000	SLV 15	Min	82-1	0.00000
82	0.27500	SLV 15	Min	82-1	0.27500
82	0.55000	SLV 15	Min	82-1	0.55000
82	0.00000	SLV 16	Max	82-1	0.00000
82	0.27500	SLV 16	Max	82-1	0.27500
82	0.55000	SLV 16	Max	82-1	0.55000
82	0.00000	SLV 16	Min	82-1	0.00000
82	0.27500	SLV 16	Min	82-1	0.27500
82	0.55000	SLV 16	Min	82-1	0.55000
82	0.00000	SLE-C-TBM	Max	82-1	0.00000
82	0.27500	SLE-C-TBM	Max	82-1	0.27500
82	0.55000	SLE-C-TBM	Max	82-1	0.55000
82	0.00000	SLE-C-TBM	Min	82-1	0.00000
82	0.27500	SLE-C-TBM	Min	82-1	0.27500
82	0.55000	SLE-C-TBM	Min	82-1	0.55000
82	0.00000	SLU-1-TBM	Max	82-1	0.00000
82	0.27500	SLU-1-TBM	Max	82-1	0.27500
82	0.55000	SLU-1-TBM	Max	82-1	0.55000
82	0.00000	SLU-1-TBM	Min	82-1	0.00000
82	0.27500	SLU-1-TBM	Min	82-1	0.27500
82	0.55000	SLU-1-TBM	Min	82-1	0.55000
83	0.00000	SLE-C	Max	83-1	0.00000
83	0.27500	SLE-C	Max	83-1	0.27500
83	0.55000	SLE-C	Max	83-1	0.55000
83	0.00000	SLE-C	Min	83-1	0.00000
83	0.27500	SLE-C	Min	83-1	0.27500
83	0.55000	SLE-C	Min	83-1	0.55000
83	0.00000	SLE-F1	Max	83-1	0.00000
83	0.27500	SLE-F1	Max	83-1	0.27500
83	0.55000	SLE-F1	Max	83-1	0.55000
83	0.00000	SLE-F1	Min	83-1	0.00000
83	0.27500	SLE-F1	Min	83-1	0.27500
83	0.55000	SLE-F1	Min	83-1	0.55000
83	0.00000	SLE-F2	Max	83-1	0.00000
83	0.27500	SLE-F2	Max	83-1	0.27500
83	0.55000	SLE-F2	Max	83-1	0.55000
83	0.00000	SLE-F2	Min	83-1	0.00000
83	0.27500	SLE-F2	Min	83-1	0.27500
83	0.55000	SLE-F2	Min	83-1	0.55000
83	0.00000	SLE-F3	Max	83-1	0.00000
83	0.27500	SLE-F3	Max	83-1	0.27500
83	0.55000	SLE-F3	Max	83-1	0.55000
83	0.00000	SLE-F3	Min	83-1	0.00000
83	0.27500	SLE-F3	Min	83-1	0.27500
83	0.55000	SLE-F3	Min	83-1	0.55000
83	0.00000	SLE-QP	Max	83-1	0.00000
83	0.27500	SLE-QP	Max	83-1	0.27500
83	0.55000	SLE-QP	Max	83-1	0.55000
83	0.00000	SLE-QP	Min	83-1	0.00000
83	0.27500	SLE-QP	Min	83-1	0.27500
83	0.55000	SLE-QP	Min	83-1	0.55000
83	0.00000	SLU-1	Max	83-1	0.00000
83	0.27500	SLU-1	Max	83-1	0.27500
83	0.55000	SLU-1	Max	83-1	0.55000
83	0.00000	SLU-1	Min	83-1	0.00000
83	0.27500	SLU-1	Min	83-1	0.27500
83	0.55000	SLU-1	Min	83-1	0.55000
83	0.00000	SLU-2	Max	83-1	0.00000

Table: Element Forces - Frames, Part 4 of 4

Frame	Station m	OutputCase	StepType	FrameElem	ElemStation m
83	0.27500	SLU-2	Max	83-1	0.27500
83	0.55000	SLU-2	Max	83-1	0.55000
83	0.00000	SLU-2	Min	83-1	0.00000
83	0.27500	SLU-2	Min	83-1	0.27500
83	0.55000	SLU-2	Min	83-1	0.55000
83	0.00000	SLU-3	Max	83-1	0.00000
83	0.27500	SLU-3	Max	83-1	0.27500
83	0.55000	SLU-3	Max	83-1	0.55000
83	0.00000	SLU-3	Min	83-1	0.00000
83	0.27500	SLU-3	Min	83-1	0.27500
83	0.55000	SLU-3	Min	83-1	0.55000
83	0.00000	SLU-4	Max	83-1	0.00000
83	0.27500	SLU-4	Max	83-1	0.27500
83	0.55000	SLU-4	Max	83-1	0.55000
83	0.00000	SLU-4	Min	83-1	0.00000
83	0.27500	SLU-4	Min	83-1	0.27500
83	0.55000	SLU-4	Min	83-1	0.55000
83	0.00000	SLU-5	Max	83-1	0.00000
83	0.27500	SLU-5	Max	83-1	0.27500
83	0.55000	SLU-5	Max	83-1	0.55000
83	0.00000	SLU-5	Min	83-1	0.00000
83	0.27500	SLU-5	Min	83-1	0.27500
83	0.55000	SLU-5	Min	83-1	0.55000
83	0.00000	SLU-6	Max	83-1	0.00000
83	0.27500	SLU-6	Max	83-1	0.27500
83	0.55000	SLU-6	Max	83-1	0.55000
83	0.00000	SLU-6	Min	83-1	0.00000
83	0.27500	SLU-6	Min	83-1	0.27500
83	0.55000	SLU-6	Min	83-1	0.55000
83	0.00000	SLU-7	Max	83-1	0.00000
83	0.27500	SLU-7	Max	83-1	0.27500
83	0.55000	SLU-7	Max	83-1	0.55000
83	0.00000	SLU-7	Min	83-1	0.00000
83	0.27500	SLU-7	Min	83-1	0.27500
83	0.55000	SLU-7	Min	83-1	0.55000
83	0.00000	SLV 1	Max	83-1	0.00000
83	0.27500	SLV 1	Max	83-1	0.27500
83	0.55000	SLV 1	Max	83-1	0.55000
83	0.00000	SLV 1	Min	83-1	0.00000
83	0.27500	SLV 1	Min	83-1	0.27500
83	0.55000	SLV 1	Min	83-1	0.55000
83	0.00000	SLV 2	Max	83-1	0.00000
83	0.27500	SLV 2	Max	83-1	0.27500
83	0.55000	SLV 2	Max	83-1	0.55000
83	0.00000	SLV 2	Min	83-1	0.00000
83	0.27500	SLV 2	Min	83-1	0.27500
83	0.55000	SLV 2	Min	83-1	0.55000
83	0.00000	SLV 3	Max	83-1	0.00000
83	0.27500	SLV 3	Max	83-1	0.27500
83	0.55000	SLV 3	Max	83-1	0.55000
83	0.00000	SLV 3	Min	83-1	0.00000
83	0.27500	SLV 3	Min	83-1	0.27500
83	0.55000	SLV 3	Min	83-1	0.55000
83	0.00000	SLV 4	Max	83-1	0.00000
83	0.27500	SLV 4	Max	83-1	0.27500
83	0.55000	SLV 4	Max	83-1	0.55000
83	0.00000	SLV 4	Min	83-1	0.00000
83	0.27500	SLV 4	Min	83-1	0.27500
83	0.55000	SLV 4	Min	83-1	0.55000

Table: Element Forces - Frames, Part 4 of 4

Frame	Station m	OutputCase	StepType	FrameElem	ElemStation m
83	0.00000	SLV 5	Max	83-1	0.00000
83	0.27500	SLV 5	Max	83-1	0.27500
83	0.55000	SLV 5	Max	83-1	0.55000
83	0.00000	SLV 5	Min	83-1	0.00000
83	0.27500	SLV 5	Min	83-1	0.27500
83	0.55000	SLV 5	Min	83-1	0.55000
83	0.00000	SLV 6	Max	83-1	0.00000
83	0.27500	SLV 6	Max	83-1	0.27500
83	0.55000	SLV 6	Max	83-1	0.55000
83	0.00000	SLV 6	Min	83-1	0.00000
83	0.27500	SLV 6	Min	83-1	0.27500
83	0.55000	SLV 6	Min	83-1	0.55000
83	0.00000	SLV 7	Max	83-1	0.00000
83	0.27500	SLV 7	Max	83-1	0.27500
83	0.55000	SLV 7	Max	83-1	0.55000
83	0.00000	SLV 7	Min	83-1	0.00000
83	0.27500	SLV 7	Min	83-1	0.27500
83	0.55000	SLV 7	Min	83-1	0.55000
83	0.00000	SLV 8	Max	83-1	0.00000
83	0.27500	SLV 8	Max	83-1	0.27500
83	0.55000	SLV 8	Max	83-1	0.55000
83	0.00000	SLV 8	Min	83-1	0.00000
83	0.27500	SLV 8	Min	83-1	0.27500
83	0.55000	SLV 8	Min	83-1	0.55000
83	0.00000	SLV 9	Max	83-1	0.00000
83	0.27500	SLV 9	Max	83-1	0.27500
83	0.55000	SLV 9	Max	83-1	0.55000
83	0.00000	SLV 9	Min	83-1	0.00000
83	0.27500	SLV 9	Min	83-1	0.27500
83	0.55000	SLV 9	Min	83-1	0.55000
83	0.00000	SLV 10	Max	83-1	0.00000
83	0.27500	SLV 10	Max	83-1	0.27500
83	0.55000	SLV 10	Max	83-1	0.55000
83	0.00000	SLV 10	Min	83-1	0.00000
83	0.27500	SLV 10	Min	83-1	0.27500
83	0.55000	SLV 10	Min	83-1	0.55000
83	0.00000	SLV 11	Max	83-1	0.00000
83	0.27500	SLV 11	Max	83-1	0.27500
83	0.55000	SLV 11	Max	83-1	0.55000
83	0.00000	SLV 11	Min	83-1	0.00000
83	0.27500	SLV 11	Min	83-1	0.27500
83	0.55000	SLV 11	Min	83-1	0.55000
83	0.00000	SLV 12	Max	83-1	0.00000
83	0.27500	SLV 12	Max	83-1	0.27500
83	0.55000	SLV 12	Max	83-1	0.55000
83	0.00000	SLV 12	Min	83-1	0.00000
83	0.27500	SLV 12	Min	83-1	0.27500
83	0.55000	SLV 12	Min	83-1	0.55000
83	0.00000	SLV 13	Max	83-1	0.00000
83	0.27500	SLV 13	Max	83-1	0.27500
83	0.55000	SLV 13	Max	83-1	0.55000
83	0.00000	SLV 13	Min	83-1	0.00000
83	0.27500	SLV 13	Min	83-1	0.27500
83	0.55000	SLV 13	Min	83-1	0.55000
83	0.00000	SLV 14	Max	83-1	0.00000
83	0.27500	SLV 14	Max	83-1	0.27500
83	0.55000	SLV 14	Max	83-1	0.55000
83	0.00000	SLV 14	Min	83-1	0.00000
83	0.27500	SLV 14	Min	83-1	0.27500

Table: Element Forces - Frames, Part 4 of 4

Frame	Station m	OutputCase	StepType	FrameElem	ElemStation m
83	0.55000	SLV 14	Min	83-1	0.55000
83	0.00000	SLV 15	Max	83-1	0.00000
83	0.27500	SLV 15	Max	83-1	0.27500
83	0.55000	SLV 15	Max	83-1	0.55000
83	0.00000	SLV 15	Min	83-1	0.00000
83	0.27500	SLV 15	Min	83-1	0.27500
83	0.55000	SLV 15	Min	83-1	0.55000
83	0.00000	SLV 16	Max	83-1	0.00000
83	0.27500	SLV 16	Max	83-1	0.27500
83	0.55000	SLV 16	Max	83-1	0.55000
83	0.00000	SLV 16	Min	83-1	0.00000
83	0.27500	SLV 16	Min	83-1	0.27500
83	0.55000	SLV 16	Min	83-1	0.55000
83	0.00000	SLE-C-TBM	Max	83-1	0.00000
83	0.27500	SLE-C-TBM	Max	83-1	0.27500
83	0.55000	SLE-C-TBM	Max	83-1	0.55000
83	0.00000	SLE-C-TBM	Min	83-1	0.00000
83	0.27500	SLE-C-TBM	Min	83-1	0.27500
83	0.55000	SLE-C-TBM	Min	83-1	0.55000
83	0.00000	SLU-1-TBM	Max	83-1	0.00000
83	0.27500	SLU-1-TBM	Max	83-1	0.27500
83	0.55000	SLU-1-TBM	Max	83-1	0.55000
83	0.00000	SLU-1-TBM	Min	83-1	0.00000
83	0.27500	SLU-1-TBM	Min	83-1	0.27500
83	0.55000	SLU-1-TBM	Min	83-1	0.55000
84	0.00000	SLE-C	Max	84-1	0.00000
84	0.27500	SLE-C	Max	84-1	0.27500
84	0.55000	SLE-C	Max	84-1	0.55000
84	0.00000	SLE-C	Min	84-1	0.00000
84	0.27500	SLE-C	Min	84-1	0.27500
84	0.55000	SLE-C	Min	84-1	0.55000
84	0.00000	SLE-F1	Max	84-1	0.00000
84	0.27500	SLE-F1	Max	84-1	0.27500
84	0.55000	SLE-F1	Max	84-1	0.55000
84	0.00000	SLE-F1	Min	84-1	0.00000
84	0.27500	SLE-F1	Min	84-1	0.27500
84	0.55000	SLE-F1	Min	84-1	0.55000
84	0.00000	SLE-F2	Max	84-1	0.00000
84	0.27500	SLE-F2	Max	84-1	0.27500
84	0.55000	SLE-F2	Max	84-1	0.55000
84	0.00000	SLE-F2	Min	84-1	0.00000
84	0.27500	SLE-F2	Min	84-1	0.27500
84	0.55000	SLE-F2	Min	84-1	0.55000
84	0.00000	SLE-F3	Max	84-1	0.00000
84	0.27500	SLE-F3	Max	84-1	0.27500
84	0.55000	SLE-F3	Max	84-1	0.55000
84	0.00000	SLE-F3	Min	84-1	0.00000
84	0.27500	SLE-F3	Min	84-1	0.27500
84	0.55000	SLE-F3	Min	84-1	0.55000
84	0.00000	SLE-QP	Max	84-1	0.00000
84	0.27500	SLE-QP	Max	84-1	0.27500
84	0.55000	SLE-QP	Max	84-1	0.55000
84	0.00000	SLE-QP	Min	84-1	0.00000
84	0.27500	SLE-QP	Min	84-1	0.27500
84	0.55000	SLE-QP	Min	84-1	0.55000
84	0.00000	SLU-1	Max	84-1	0.00000
84	0.27500	SLU-1	Max	84-1	0.27500
84	0.55000	SLU-1	Max	84-1	0.55000
84	0.00000	SLU-1	Min	84-1	0.00000

Table: Element Forces - Frames, Part 4 of 4

Frame	Station m	OutputCase	StepType	FrameElem	ElemStation m
84	0.27500	SLU-1	Min	84-1	0.27500
84	0.55000	SLU-1	Min	84-1	0.55000
84	0.00000	SLU-2	Max	84-1	0.00000
84	0.27500	SLU-2	Max	84-1	0.27500
84	0.55000	SLU-2	Max	84-1	0.55000
84	0.00000	SLU-2	Min	84-1	0.00000
84	0.27500	SLU-2	Min	84-1	0.27500
84	0.55000	SLU-2	Min	84-1	0.55000
84	0.00000	SLU-3	Max	84-1	0.00000
84	0.27500	SLU-3	Max	84-1	0.27500
84	0.55000	SLU-3	Max	84-1	0.55000
84	0.00000	SLU-3	Min	84-1	0.00000
84	0.27500	SLU-3	Min	84-1	0.27500
84	0.55000	SLU-3	Min	84-1	0.55000
84	0.00000	SLU-4	Max	84-1	0.00000
84	0.27500	SLU-4	Max	84-1	0.27500
84	0.55000	SLU-4	Max	84-1	0.55000
84	0.00000	SLU-4	Min	84-1	0.00000
84	0.27500	SLU-4	Min	84-1	0.27500
84	0.55000	SLU-4	Min	84-1	0.55000
84	0.00000	SLU-5	Max	84-1	0.00000
84	0.27500	SLU-5	Max	84-1	0.27500
84	0.55000	SLU-5	Max	84-1	0.55000
84	0.00000	SLU-5	Min	84-1	0.00000
84	0.27500	SLU-5	Min	84-1	0.27500
84	0.55000	SLU-5	Min	84-1	0.55000
84	0.00000	SLU-6	Max	84-1	0.00000
84	0.27500	SLU-6	Max	84-1	0.27500
84	0.55000	SLU-6	Max	84-1	0.55000
84	0.00000	SLU-6	Min	84-1	0.00000
84	0.27500	SLU-6	Min	84-1	0.27500
84	0.55000	SLU-6	Min	84-1	0.55000
84	0.00000	SLU-7	Max	84-1	0.00000
84	0.27500	SLU-7	Max	84-1	0.27500
84	0.55000	SLU-7	Max	84-1	0.55000
84	0.00000	SLU-7	Min	84-1	0.00000
84	0.27500	SLU-7	Min	84-1	0.27500
84	0.55000	SLU-7	Min	84-1	0.55000
84	0.00000	SLV 1	Max	84-1	0.00000
84	0.27500	SLV 1	Max	84-1	0.27500
84	0.55000	SLV 1	Max	84-1	0.55000
84	0.00000	SLV 1	Min	84-1	0.00000
84	0.27500	SLV 1	Min	84-1	0.27500
84	0.55000	SLV 1	Min	84-1	0.55000
84	0.00000	SLV 2	Max	84-1	0.00000
84	0.27500	SLV 2	Max	84-1	0.27500
84	0.55000	SLV 2	Max	84-1	0.55000
84	0.00000	SLV 2	Min	84-1	0.00000
84	0.27500	SLV 2	Min	84-1	0.27500
84	0.55000	SLV 2	Min	84-1	0.55000
84	0.00000	SLV 3	Max	84-1	0.00000
84	0.27500	SLV 3	Max	84-1	0.27500
84	0.55000	SLV 3	Max	84-1	0.55000
84	0.00000	SLV 3	Min	84-1	0.00000
84	0.27500	SLV 3	Min	84-1	0.27500
84	0.55000	SLV 3	Min	84-1	0.55000
84	0.00000	SLV 4	Max	84-1	0.00000
84	0.27500	SLV 4	Max	84-1	0.27500
84	0.55000	SLV 4	Max	84-1	0.55000

Table: Element Forces - Frames, Part 4 of 4

Frame	Station m	OutputCase	StepType	FrameElem	ElemStation m
84	0.00000	SLV 4	Min	84-1	0.00000
84	0.27500	SLV 4	Min	84-1	0.27500
84	0.55000	SLV 4	Min	84-1	0.55000
84	0.00000	SLV 5	Max	84-1	0.00000
84	0.27500	SLV 5	Max	84-1	0.27500
84	0.55000	SLV 5	Max	84-1	0.55000
84	0.00000	SLV 5	Min	84-1	0.00000
84	0.27500	SLV 5	Min	84-1	0.27500
84	0.55000	SLV 5	Min	84-1	0.55000
84	0.00000	SLV 6	Max	84-1	0.00000
84	0.27500	SLV 6	Max	84-1	0.27500
84	0.55000	SLV 6	Max	84-1	0.55000
84	0.00000	SLV 6	Min	84-1	0.00000
84	0.27500	SLV 6	Min	84-1	0.27500
84	0.55000	SLV 6	Min	84-1	0.55000
84	0.00000	SLV 7	Max	84-1	0.00000
84	0.27500	SLV 7	Max	84-1	0.27500
84	0.55000	SLV 7	Max	84-1	0.55000
84	0.00000	SLV 7	Min	84-1	0.00000
84	0.27500	SLV 7	Min	84-1	0.27500
84	0.55000	SLV 7	Min	84-1	0.55000
84	0.00000	SLV 8	Max	84-1	0.00000
84	0.27500	SLV 8	Max	84-1	0.27500
84	0.55000	SLV 8	Max	84-1	0.55000
84	0.00000	SLV 8	Min	84-1	0.00000
84	0.27500	SLV 8	Min	84-1	0.27500
84	0.55000	SLV 8	Min	84-1	0.55000
84	0.00000	SLV 9	Max	84-1	0.00000
84	0.27500	SLV 9	Max	84-1	0.27500
84	0.55000	SLV 9	Max	84-1	0.55000
84	0.00000	SLV 9	Min	84-1	0.00000
84	0.27500	SLV 9	Min	84-1	0.27500
84	0.55000	SLV 9	Min	84-1	0.55000
84	0.00000	SLV 10	Max	84-1	0.00000
84	0.27500	SLV 10	Max	84-1	0.27500
84	0.55000	SLV 10	Max	84-1	0.55000
84	0.00000	SLV 10	Min	84-1	0.00000
84	0.27500	SLV 10	Min	84-1	0.27500
84	0.55000	SLV 10	Min	84-1	0.55000
84	0.00000	SLV 11	Max	84-1	0.00000
84	0.27500	SLV 11	Max	84-1	0.27500
84	0.55000	SLV 11	Max	84-1	0.55000
84	0.00000	SLV 11	Min	84-1	0.00000
84	0.27500	SLV 11	Min	84-1	0.27500
84	0.55000	SLV 11	Min	84-1	0.55000
84	0.00000	SLV 12	Max	84-1	0.00000
84	0.27500	SLV 12	Max	84-1	0.27500
84	0.55000	SLV 12	Max	84-1	0.55000
84	0.00000	SLV 12	Min	84-1	0.00000
84	0.27500	SLV 12	Min	84-1	0.27500
84	0.55000	SLV 12	Min	84-1	0.55000
84	0.00000	SLV 13	Max	84-1	0.00000
84	0.27500	SLV 13	Max	84-1	0.27500
84	0.55000	SLV 13	Max	84-1	0.55000
84	0.00000	SLV 13	Min	84-1	0.00000
84	0.27500	SLV 13	Min	84-1	0.27500
84	0.55000	SLV 13	Min	84-1	0.55000
84	0.00000	SLV 14	Max	84-1	0.00000
84	0.27500	SLV 14	Max	84-1	0.27500

Table: Element Forces - Frames, Part 4 of 4

Frame	Station m	OutputCase	StepType	FrameElem	ElemStation m
84	0.55000	SLV 14	Max	84-1	0.55000
84	0.00000	SLV 14	Min	84-1	0.00000
84	0.27500	SLV 14	Min	84-1	0.27500
84	0.55000	SLV 14	Min	84-1	0.55000
84	0.00000	SLV 15	Max	84-1	0.00000
84	0.27500	SLV 15	Max	84-1	0.27500
84	0.55000	SLV 15	Max	84-1	0.55000
84	0.00000	SLV 15	Min	84-1	0.00000
84	0.27500	SLV 15	Min	84-1	0.27500
84	0.55000	SLV 15	Min	84-1	0.55000
84	0.00000	SLV 16	Max	84-1	0.00000
84	0.27500	SLV 16	Max	84-1	0.27500
84	0.55000	SLV 16	Max	84-1	0.55000
84	0.00000	SLV 16	Min	84-1	0.00000
84	0.27500	SLV 16	Min	84-1	0.27500
84	0.55000	SLV 16	Min	84-1	0.55000
84	0.00000	SLE-C-TBM	Max	84-1	0.00000
84	0.27500	SLE-C-TBM	Max	84-1	0.27500
84	0.55000	SLE-C-TBM	Max	84-1	0.55000
84	0.00000	SLE-C-TBM	Min	84-1	0.00000
84	0.27500	SLE-C-TBM	Min	84-1	0.27500
84	0.55000	SLE-C-TBM	Min	84-1	0.55000
84	0.00000	SLU-1-TBM	Max	84-1	0.00000
84	0.27500	SLU-1-TBM	Max	84-1	0.27500
84	0.55000	SLU-1-TBM	Max	84-1	0.55000
84	0.00000	SLU-1-TBM	Min	84-1	0.00000
84	0.27500	SLU-1-TBM	Min	84-1	0.27500
84	0.55000	SLU-1-TBM	Min	84-1	0.55000
85	0.00000	SLE-C	Max	85-1	0.00000
85	0.27500	SLE-C	Max	85-1	0.27500
85	0.55000	SLE-C	Max	85-1	0.55000
85	0.00000	SLE-C	Min	85-1	0.00000
85	0.27500	SLE-C	Min	85-1	0.27500
85	0.55000	SLE-C	Min	85-1	0.55000
85	0.00000	SLE-F1	Max	85-1	0.00000
85	0.27500	SLE-F1	Max	85-1	0.27500
85	0.55000	SLE-F1	Max	85-1	0.55000
85	0.00000	SLE-F1	Min	85-1	0.00000
85	0.27500	SLE-F1	Min	85-1	0.27500
85	0.55000	SLE-F1	Min	85-1	0.55000
85	0.00000	SLE-F2	Max	85-1	0.00000
85	0.27500	SLE-F2	Max	85-1	0.27500
85	0.55000	SLE-F2	Max	85-1	0.55000
85	0.00000	SLE-F2	Min	85-1	0.00000
85	0.27500	SLE-F2	Min	85-1	0.27500
85	0.55000	SLE-F2	Min	85-1	0.55000
85	0.00000	SLE-F3	Max	85-1	0.00000
85	0.27500	SLE-F3	Max	85-1	0.27500
85	0.55000	SLE-F3	Max	85-1	0.55000
85	0.00000	SLE-F3	Min	85-1	0.00000
85	0.27500	SLE-F3	Min	85-1	0.27500
85	0.55000	SLE-F3	Min	85-1	0.55000
85	0.00000	SLE-QP	Max	85-1	0.00000
85	0.27500	SLE-QP	Max	85-1	0.27500
85	0.55000	SLE-QP	Max	85-1	0.55000
85	0.00000	SLE-QP	Min	85-1	0.00000
85	0.27500	SLE-QP	Min	85-1	0.27500
85	0.55000	SLE-QP	Min	85-1	0.55000
85	0.00000	SLU-1	Max	85-1	0.00000

Table: Element Forces - Frames, Part 4 of 4

Frame	Station m	OutputCase	StepType	FrameElem	ElemStation m
85	0.27500	SLU-1	Max	85-1	0.27500
85	0.55000	SLU-1	Max	85-1	0.55000
85	0.00000	SLU-1	Min	85-1	0.00000
85	0.27500	SLU-1	Min	85-1	0.27500
85	0.55000	SLU-1	Min	85-1	0.55000
85	0.00000	SLU-2	Max	85-1	0.00000
85	0.27500	SLU-2	Max	85-1	0.27500
85	0.55000	SLU-2	Max	85-1	0.55000
85	0.00000	SLU-2	Min	85-1	0.00000
85	0.27500	SLU-2	Min	85-1	0.27500
85	0.55000	SLU-2	Min	85-1	0.55000
85	0.00000	SLU-3	Max	85-1	0.00000
85	0.27500	SLU-3	Max	85-1	0.27500
85	0.55000	SLU-3	Max	85-1	0.55000
85	0.00000	SLU-3	Min	85-1	0.00000
85	0.27500	SLU-3	Min	85-1	0.27500
85	0.55000	SLU-3	Min	85-1	0.55000
85	0.00000	SLU-4	Max	85-1	0.00000
85	0.27500	SLU-4	Max	85-1	0.27500
85	0.55000	SLU-4	Max	85-1	0.55000
85	0.00000	SLU-4	Min	85-1	0.00000
85	0.27500	SLU-4	Min	85-1	0.27500
85	0.55000	SLU-4	Min	85-1	0.55000
85	0.00000	SLU-5	Max	85-1	0.00000
85	0.27500	SLU-5	Max	85-1	0.27500
85	0.55000	SLU-5	Max	85-1	0.55000
85	0.00000	SLU-5	Min	85-1	0.00000
85	0.27500	SLU-5	Min	85-1	0.27500
85	0.55000	SLU-5	Min	85-1	0.55000
85	0.00000	SLU-6	Max	85-1	0.00000
85	0.27500	SLU-6	Max	85-1	0.27500
85	0.55000	SLU-6	Max	85-1	0.55000
85	0.00000	SLU-6	Min	85-1	0.00000
85	0.27500	SLU-6	Min	85-1	0.27500
85	0.55000	SLU-6	Min	85-1	0.55000
85	0.00000	SLU-7	Max	85-1	0.00000
85	0.27500	SLU-7	Max	85-1	0.27500
85	0.55000	SLU-7	Max	85-1	0.55000
85	0.00000	SLU-7	Min	85-1	0.00000
85	0.27500	SLU-7	Min	85-1	0.27500
85	0.55000	SLU-7	Min	85-1	0.55000
85	0.00000	SLV 1	Max	85-1	0.00000
85	0.27500	SLV 1	Max	85-1	0.27500
85	0.55000	SLV 1	Max	85-1	0.55000
85	0.00000	SLV 1	Min	85-1	0.00000
85	0.27500	SLV 1	Min	85-1	0.27500
85	0.55000	SLV 1	Min	85-1	0.55000
85	0.00000	SLV 2	Max	85-1	0.00000
85	0.27500	SLV 2	Max	85-1	0.27500
85	0.55000	SLV 2	Max	85-1	0.55000
85	0.00000	SLV 2	Min	85-1	0.00000
85	0.27500	SLV 2	Min	85-1	0.27500
85	0.55000	SLV 2	Min	85-1	0.55000
85	0.00000	SLV 3	Max	85-1	0.00000
85	0.27500	SLV 3	Max	85-1	0.27500
85	0.55000	SLV 3	Max	85-1	0.55000
85	0.00000	SLV 3	Min	85-1	0.00000
85	0.27500	SLV 3	Min	85-1	0.27500
85	0.55000	SLV 3	Min	85-1	0.55000

Table: Element Forces - Frames, Part 4 of 4

Frame	Station m	OutputCase	StepType	FrameElem	ElemStation m
85	0.00000	SLV 4	Max	85-1	0.00000
85	0.27500	SLV 4	Max	85-1	0.27500
85	0.55000	SLV 4	Max	85-1	0.55000
85	0.00000	SLV 4	Min	85-1	0.00000
85	0.27500	SLV 4	Min	85-1	0.27500
85	0.55000	SLV 4	Min	85-1	0.55000
85	0.00000	SLV 5	Max	85-1	0.00000
85	0.27500	SLV 5	Max	85-1	0.27500
85	0.55000	SLV 5	Max	85-1	0.55000
85	0.00000	SLV 5	Min	85-1	0.00000
85	0.27500	SLV 5	Min	85-1	0.27500
85	0.55000	SLV 5	Min	85-1	0.55000
85	0.00000	SLV 6	Max	85-1	0.00000
85	0.27500	SLV 6	Max	85-1	0.27500
85	0.55000	SLV 6	Max	85-1	0.55000
85	0.00000	SLV 6	Min	85-1	0.00000
85	0.27500	SLV 6	Min	85-1	0.27500
85	0.55000	SLV 6	Min	85-1	0.55000
85	0.00000	SLV 7	Max	85-1	0.00000
85	0.27500	SLV 7	Max	85-1	0.27500
85	0.55000	SLV 7	Max	85-1	0.55000
85	0.00000	SLV 7	Min	85-1	0.00000
85	0.27500	SLV 7	Min	85-1	0.27500
85	0.55000	SLV 7	Min	85-1	0.55000
85	0.00000	SLV 8	Max	85-1	0.00000
85	0.27500	SLV 8	Max	85-1	0.27500
85	0.55000	SLV 8	Max	85-1	0.55000
85	0.00000	SLV 8	Min	85-1	0.00000
85	0.27500	SLV 8	Min	85-1	0.27500
85	0.55000	SLV 8	Min	85-1	0.55000
85	0.00000	SLV 9	Max	85-1	0.00000
85	0.27500	SLV 9	Max	85-1	0.27500
85	0.55000	SLV 9	Max	85-1	0.55000
85	0.00000	SLV 9	Min	85-1	0.00000
85	0.27500	SLV 9	Min	85-1	0.27500
85	0.55000	SLV 9	Min	85-1	0.55000
85	0.00000	SLV 10	Max	85-1	0.00000
85	0.27500	SLV 10	Max	85-1	0.27500
85	0.55000	SLV 10	Max	85-1	0.55000
85	0.00000	SLV 10	Min	85-1	0.00000
85	0.27500	SLV 10	Min	85-1	0.27500
85	0.55000	SLV 10	Min	85-1	0.55000
85	0.00000	SLV 11	Max	85-1	0.00000
85	0.27500	SLV 11	Max	85-1	0.27500
85	0.55000	SLV 11	Max	85-1	0.55000
85	0.00000	SLV 11	Min	85-1	0.00000
85	0.27500	SLV 11	Min	85-1	0.27500
85	0.55000	SLV 11	Min	85-1	0.55000
85	0.00000	SLV 12	Max	85-1	0.00000
85	0.27500	SLV 12	Max	85-1	0.27500
85	0.55000	SLV 12	Max	85-1	0.55000
85	0.00000	SLV 12	Min	85-1	0.00000
85	0.27500	SLV 12	Min	85-1	0.27500
85	0.55000	SLV 12	Min	85-1	0.55000
85	0.00000	SLV 13	Max	85-1	0.00000
85	0.27500	SLV 13	Max	85-1	0.27500
85	0.55000	SLV 13	Max	85-1	0.55000
85	0.00000	SLV 13	Min	85-1	0.00000
85	0.27500	SLV 13	Min	85-1	0.27500

Table: Element Forces - Frames, Part 4 of 4

Frame	Station m	OutputCase	StepType	FrameElem	ElemStation m
85	0.55000	SLV 13	Min	85-1	0.55000
85	0.00000	SLV 14	Max	85-1	0.00000
85	0.27500	SLV 14	Max	85-1	0.27500
85	0.55000	SLV 14	Max	85-1	0.55000
85	0.00000	SLV 14	Min	85-1	0.00000
85	0.27500	SLV 14	Min	85-1	0.27500
85	0.55000	SLV 14	Min	85-1	0.55000
85	0.00000	SLV 15	Max	85-1	0.00000
85	0.27500	SLV 15	Max	85-1	0.27500
85	0.55000	SLV 15	Max	85-1	0.55000
85	0.00000	SLV 15	Min	85-1	0.00000
85	0.27500	SLV 15	Min	85-1	0.27500
85	0.55000	SLV 15	Min	85-1	0.55000
85	0.00000	SLV 16	Max	85-1	0.00000
85	0.27500	SLV 16	Max	85-1	0.27500
85	0.55000	SLV 16	Max	85-1	0.55000
85	0.00000	SLV 16	Min	85-1	0.00000
85	0.27500	SLV 16	Min	85-1	0.27500
85	0.55000	SLV 16	Min	85-1	0.55000
85	0.00000	SLE-C-TBM	Max	85-1	0.00000
85	0.27500	SLE-C-TBM	Max	85-1	0.27500
85	0.55000	SLE-C-TBM	Max	85-1	0.55000
85	0.00000	SLE-C-TBM	Min	85-1	0.00000
85	0.27500	SLE-C-TBM	Min	85-1	0.27500
85	0.55000	SLE-C-TBM	Min	85-1	0.55000
85	0.00000	SLU-1-TBM	Max	85-1	0.00000
85	0.27500	SLU-1-TBM	Max	85-1	0.27500
85	0.55000	SLU-1-TBM	Max	85-1	0.55000
85	0.00000	SLU-1-TBM	Min	85-1	0.00000
85	0.27500	SLU-1-TBM	Min	85-1	0.27500
85	0.55000	SLU-1-TBM	Min	85-1	0.55000
86	0.00000	SLE-C	Max	86-1	0.00000
86	0.25305	SLE-C	Max	86-1	0.25305
86	0.50610	SLE-C	Max	86-1	0.50610
86	0.00000	SLE-C	Min	86-1	0.00000
86	0.25305	SLE-C	Min	86-1	0.25305
86	0.50610	SLE-C	Min	86-1	0.50610
86	0.00000	SLE-F1	Max	86-1	0.00000
86	0.25305	SLE-F1	Max	86-1	0.25305
86	0.50610	SLE-F1	Max	86-1	0.50610
86	0.00000	SLE-F1	Min	86-1	0.00000
86	0.25305	SLE-F1	Min	86-1	0.25305
86	0.50610	SLE-F1	Min	86-1	0.50610
86	0.00000	SLE-F2	Max	86-1	0.00000
86	0.25305	SLE-F2	Max	86-1	0.25305
86	0.50610	SLE-F2	Max	86-1	0.50610
86	0.00000	SLE-F2	Min	86-1	0.00000
86	0.25305	SLE-F2	Min	86-1	0.25305
86	0.50610	SLE-F2	Min	86-1	0.50610
86	0.00000	SLE-F3	Max	86-1	0.00000
86	0.25305	SLE-F3	Max	86-1	0.25305
86	0.50610	SLE-F3	Max	86-1	0.50610
86	0.00000	SLE-F3	Min	86-1	0.00000
86	0.25305	SLE-F3	Min	86-1	0.25305
86	0.50610	SLE-F3	Min	86-1	0.50610
86	0.00000	SLE-QP	Max	86-1	0.00000
86	0.25305	SLE-QP	Max	86-1	0.25305
86	0.50610	SLE-QP	Max	86-1	0.50610
86	0.00000	SLE-QP	Min	86-1	0.00000

Table: Element Forces - Frames, Part 4 of 4

Frame	Station m	OutputCase	StepType	FrameElem	ElemStation m
86	0.25305	SLE-QP	Min	86-1	0.25305
86	0.50610	SLE-QP	Min	86-1	0.50610
86	0.00000	SLU-1	Max	86-1	0.00000
86	0.25305	SLU-1	Max	86-1	0.25305
86	0.50610	SLU-1	Max	86-1	0.50610
86	0.00000	SLU-1	Min	86-1	0.00000
86	0.25305	SLU-1	Min	86-1	0.25305
86	0.50610	SLU-1	Min	86-1	0.50610
86	0.00000	SLU-2	Max	86-1	0.00000
86	0.25305	SLU-2	Max	86-1	0.25305
86	0.50610	SLU-2	Max	86-1	0.50610
86	0.00000	SLU-2	Min	86-1	0.00000
86	0.25305	SLU-2	Min	86-1	0.25305
86	0.50610	SLU-2	Min	86-1	0.50610
86	0.00000	SLU-3	Max	86-1	0.00000
86	0.25305	SLU-3	Max	86-1	0.25305
86	0.50610	SLU-3	Max	86-1	0.50610
86	0.00000	SLU-3	Min	86-1	0.00000
86	0.25305	SLU-3	Min	86-1	0.25305
86	0.50610	SLU-3	Min	86-1	0.50610
86	0.00000	SLU-4	Max	86-1	0.00000
86	0.25305	SLU-4	Max	86-1	0.25305
86	0.50610	SLU-4	Max	86-1	0.50610
86	0.00000	SLU-4	Min	86-1	0.00000
86	0.25305	SLU-4	Min	86-1	0.25305
86	0.50610	SLU-4	Min	86-1	0.50610
86	0.00000	SLU-5	Max	86-1	0.00000
86	0.25305	SLU-5	Max	86-1	0.25305
86	0.50610	SLU-5	Max	86-1	0.50610
86	0.00000	SLU-5	Min	86-1	0.00000
86	0.25305	SLU-5	Min	86-1	0.25305
86	0.50610	SLU-5	Min	86-1	0.50610
86	0.00000	SLU-6	Max	86-1	0.00000
86	0.25305	SLU-6	Max	86-1	0.25305
86	0.50610	SLU-6	Max	86-1	0.50610
86	0.00000	SLU-6	Min	86-1	0.00000
86	0.25305	SLU-6	Min	86-1	0.25305
86	0.50610	SLU-6	Min	86-1	0.50610
86	0.00000	SLU-7	Max	86-1	0.00000
86	0.25305	SLU-7	Max	86-1	0.25305
86	0.50610	SLU-7	Max	86-1	0.50610
86	0.00000	SLU-7	Min	86-1	0.00000
86	0.25305	SLU-7	Min	86-1	0.25305
86	0.50610	SLU-7	Min	86-1	0.50610
86	0.00000	SLV 1	Max	86-1	0.00000
86	0.25305	SLV 1	Max	86-1	0.25305
86	0.50610	SLV 1	Max	86-1	0.50610
86	0.00000	SLV 1	Min	86-1	0.00000
86	0.25305	SLV 1	Min	86-1	0.25305
86	0.50610	SLV 1	Min	86-1	0.50610
86	0.00000	SLV 2	Max	86-1	0.00000
86	0.25305	SLV 2	Max	86-1	0.25305
86	0.50610	SLV 2	Max	86-1	0.50610
86	0.00000	SLV 2	Min	86-1	0.00000
86	0.25305	SLV 2	Min	86-1	0.25305
86	0.50610	SLV 2	Min	86-1	0.50610
86	0.00000	SLV 3	Max	86-1	0.00000
86	0.25305	SLV 3	Max	86-1	0.25305
86	0.50610	SLV 3	Max	86-1	0.50610

Table: Element Forces - Frames, Part 4 of 4

Frame	Station m	OutputCase	StepType	FrameElem	ElemStation m
86	0.00000	SLV 3	Min	86-1	0.00000
86	0.25305	SLV 3	Min	86-1	0.25305
86	0.50610	SLV 3	Min	86-1	0.50610
86	0.00000	SLV 4	Max	86-1	0.00000
86	0.25305	SLV 4	Max	86-1	0.25305
86	0.50610	SLV 4	Max	86-1	0.50610
86	0.00000	SLV 4	Min	86-1	0.00000
86	0.25305	SLV 4	Min	86-1	0.25305
86	0.50610	SLV 4	Min	86-1	0.50610
86	0.00000	SLV 5	Max	86-1	0.00000
86	0.25305	SLV 5	Max	86-1	0.25305
86	0.50610	SLV 5	Max	86-1	0.50610
86	0.00000	SLV 5	Min	86-1	0.00000
86	0.25305	SLV 5	Min	86-1	0.25305
86	0.50610	SLV 5	Min	86-1	0.50610
86	0.00000	SLV 6	Max	86-1	0.00000
86	0.25305	SLV 6	Max	86-1	0.25305
86	0.50610	SLV 6	Max	86-1	0.50610
86	0.00000	SLV 6	Min	86-1	0.00000
86	0.25305	SLV 6	Min	86-1	0.25305
86	0.50610	SLV 6	Min	86-1	0.50610
86	0.00000	SLV 7	Max	86-1	0.00000
86	0.25305	SLV 7	Max	86-1	0.25305
86	0.50610	SLV 7	Max	86-1	0.50610
86	0.00000	SLV 7	Min	86-1	0.00000
86	0.25305	SLV 7	Min	86-1	0.25305
86	0.50610	SLV 7	Min	86-1	0.50610
86	0.00000	SLV 8	Max	86-1	0.00000
86	0.25305	SLV 8	Max	86-1	0.25305
86	0.50610	SLV 8	Max	86-1	0.50610
86	0.00000	SLV 8	Min	86-1	0.00000
86	0.25305	SLV 8	Min	86-1	0.25305
86	0.50610	SLV 8	Min	86-1	0.50610
86	0.00000	SLV 9	Max	86-1	0.00000
86	0.25305	SLV 9	Max	86-1	0.25305
86	0.50610	SLV 9	Max	86-1	0.50610
86	0.00000	SLV 9	Min	86-1	0.00000
86	0.25305	SLV 9	Min	86-1	0.25305
86	0.50610	SLV 9	Min	86-1	0.50610
86	0.00000	SLV 10	Max	86-1	0.00000
86	0.25305	SLV 10	Max	86-1	0.25305
86	0.50610	SLV 10	Max	86-1	0.50610
86	0.00000	SLV 10	Min	86-1	0.00000
86	0.25305	SLV 10	Min	86-1	0.25305
86	0.50610	SLV 10	Min	86-1	0.50610
86	0.00000	SLV 11	Max	86-1	0.00000
86	0.25305	SLV 11	Max	86-1	0.25305
86	0.50610	SLV 11	Max	86-1	0.50610
86	0.00000	SLV 11	Min	86-1	0.00000
86	0.25305	SLV 11	Min	86-1	0.25305
86	0.50610	SLV 11	Min	86-1	0.50610
86	0.00000	SLV 12	Max	86-1	0.00000
86	0.25305	SLV 12	Max	86-1	0.25305
86	0.50610	SLV 12	Max	86-1	0.50610
86	0.00000	SLV 12	Min	86-1	0.00000
86	0.25305	SLV 12	Min	86-1	0.25305
86	0.50610	SLV 12	Min	86-1	0.50610
86	0.00000	SLV 13	Max	86-1	0.00000
86	0.25305	SLV 13	Max	86-1	0.25305

Table: Element Forces - Frames, Part 4 of 4

Frame	Station m	OutputCase	StepType	FrameElem	ElemStation m
86	0.50610	SLV 13	Max	86-1	0.50610
86	0.00000	SLV 13	Min	86-1	0.00000
86	0.25305	SLV 13	Min	86-1	0.25305
86	0.50610	SLV 13	Min	86-1	0.50610
86	0.00000	SLV 14	Max	86-1	0.00000
86	0.25305	SLV 14	Max	86-1	0.25305
86	0.50610	SLV 14	Max	86-1	0.50610
86	0.00000	SLV 14	Min	86-1	0.00000
86	0.25305	SLV 14	Min	86-1	0.25305
86	0.50610	SLV 14	Min	86-1	0.50610
86	0.00000	SLV 15	Max	86-1	0.00000
86	0.25305	SLV 15	Max	86-1	0.25305
86	0.50610	SLV 15	Max	86-1	0.50610
86	0.00000	SLV 15	Min	86-1	0.00000
86	0.25305	SLV 15	Min	86-1	0.25305
86	0.50610	SLV 15	Min	86-1	0.50610
86	0.00000	SLV 16	Max	86-1	0.00000
86	0.25305	SLV 16	Max	86-1	0.25305
86	0.50610	SLV 16	Max	86-1	0.50610
86	0.00000	SLV 16	Min	86-1	0.00000
86	0.25305	SLV 16	Min	86-1	0.25305
86	0.50610	SLV 16	Min	86-1	0.50610
86	0.00000	SLE-C-TBM	Max	86-1	0.00000
86	0.25305	SLE-C-TBM	Max	86-1	0.25305
86	0.50610	SLE-C-TBM	Max	86-1	0.50610
86	0.00000	SLE-C-TBM	Min	86-1	0.00000
86	0.25305	SLE-C-TBM	Min	86-1	0.25305
86	0.50610	SLE-C-TBM	Min	86-1	0.50610
86	0.00000	SLU-1-TBM	Max	86-1	0.00000
86	0.25305	SLU-1-TBM	Max	86-1	0.25305
86	0.50610	SLU-1-TBM	Max	86-1	0.50610
86	0.00000	SLU-1-TBM	Min	86-1	0.00000
86	0.25305	SLU-1-TBM	Min	86-1	0.25305
86	0.50610	SLU-1-TBM	Min	86-1	0.50610
87	0.00000	SLE-C	Max	87-1	0.00000
87	0.41807	SLE-C	Max	87-1	0.41807
87	0.83615	SLE-C	Max	87-1	0.83615
87	0.00000	SLE-C	Min	87-1	0.00000
87	0.41807	SLE-C	Min	87-1	0.41807
87	0.83615	SLE-C	Min	87-1	0.83615
87	0.00000	SLE-F1	Max	87-1	0.00000
87	0.41807	SLE-F1	Max	87-1	0.41807
87	0.83615	SLE-F1	Max	87-1	0.83615
87	0.00000	SLE-F1	Min	87-1	0.00000
87	0.41807	SLE-F1	Min	87-1	0.41807
87	0.83615	SLE-F1	Min	87-1	0.83615
87	0.00000	SLE-F2	Max	87-1	0.00000
87	0.41807	SLE-F2	Max	87-1	0.41807
87	0.83615	SLE-F2	Max	87-1	0.83615
87	0.00000	SLE-F2	Min	87-1	0.00000
87	0.41807	SLE-F2	Min	87-1	0.41807
87	0.83615	SLE-F2	Min	87-1	0.83615
87	0.00000	SLE-F3	Max	87-1	0.00000
87	0.41807	SLE-F3	Max	87-1	0.41807
87	0.83615	SLE-F3	Max	87-1	0.83615
87	0.00000	SLE-F3	Min	87-1	0.00000
87	0.41807	SLE-F3	Min	87-1	0.41807
87	0.83615	SLE-F3	Min	87-1	0.83615
87	0.00000	SLE-QP	Max	87-1	0.00000

Table: Element Forces - Frames, Part 4 of 4

Frame	Station m	OutputCase	StepType	FrameElem	ElemStation m
87	0.41807	SLE-QP	Max	87-1	0.41807
87	0.83615	SLE-QP	Max	87-1	0.83615
87	0.00000	SLE-QP	Min	87-1	0.00000
87	0.41807	SLE-QP	Min	87-1	0.41807
87	0.83615	SLE-QP	Min	87-1	0.83615
87	0.00000	SLU-1	Max	87-1	0.00000
87	0.41807	SLU-1	Max	87-1	0.41807
87	0.83615	SLU-1	Max	87-1	0.83615
87	0.00000	SLU-1	Min	87-1	0.00000
87	0.41807	SLU-1	Min	87-1	0.41807
87	0.83615	SLU-1	Min	87-1	0.83615
87	0.00000	SLU-2	Max	87-1	0.00000
87	0.41807	SLU-2	Max	87-1	0.41807
87	0.83615	SLU-2	Max	87-1	0.83615
87	0.00000	SLU-2	Min	87-1	0.00000
87	0.41807	SLU-2	Min	87-1	0.41807
87	0.83615	SLU-2	Min	87-1	0.83615
87	0.00000	SLU-3	Max	87-1	0.00000
87	0.41807	SLU-3	Max	87-1	0.41807
87	0.83615	SLU-3	Max	87-1	0.83615
87	0.00000	SLU-3	Min	87-1	0.00000
87	0.41807	SLU-3	Min	87-1	0.41807
87	0.83615	SLU-3	Min	87-1	0.83615
87	0.00000	SLU-4	Max	87-1	0.00000
87	0.41807	SLU-4	Max	87-1	0.41807
87	0.83615	SLU-4	Max	87-1	0.83615
87	0.00000	SLU-4	Min	87-1	0.00000
87	0.41807	SLU-4	Min	87-1	0.41807
87	0.83615	SLU-4	Min	87-1	0.83615
87	0.00000	SLU-5	Max	87-1	0.00000
87	0.41807	SLU-5	Max	87-1	0.41807
87	0.83615	SLU-5	Max	87-1	0.83615
87	0.00000	SLU-5	Min	87-1	0.00000
87	0.41807	SLU-5	Min	87-1	0.41807
87	0.83615	SLU-5	Min	87-1	0.83615
87	0.00000	SLU-6	Max	87-1	0.00000
87	0.41807	SLU-6	Max	87-1	0.41807
87	0.83615	SLU-6	Max	87-1	0.83615
87	0.00000	SLU-6	Min	87-1	0.00000
87	0.41807	SLU-6	Min	87-1	0.41807
87	0.83615	SLU-6	Min	87-1	0.83615
87	0.00000	SLU-7	Max	87-1	0.00000
87	0.41807	SLU-7	Max	87-1	0.41807
87	0.83615	SLU-7	Max	87-1	0.83615
87	0.00000	SLU-7	Min	87-1	0.00000
87	0.41807	SLU-7	Min	87-1	0.41807
87	0.83615	SLU-7	Min	87-1	0.83615
87	0.00000	SLV 1	Max	87-1	0.00000
87	0.41807	SLV 1	Max	87-1	0.41807
87	0.83615	SLV 1	Max	87-1	0.83615
87	0.00000	SLV 1	Min	87-1	0.00000
87	0.41807	SLV 1	Min	87-1	0.41807
87	0.83615	SLV 1	Min	87-1	0.83615
87	0.00000	SLV 2	Max	87-1	0.00000
87	0.41807	SLV 2	Max	87-1	0.41807
87	0.83615	SLV 2	Max	87-1	0.83615
87	0.00000	SLV 2	Min	87-1	0.00000
87	0.41807	SLV 2	Min	87-1	0.41807
87	0.83615	SLV 2	Min	87-1	0.83615

Table: Element Forces - Frames, Part 4 of 4

Frame	Station m	OutputCase	StepType	FrameElem	ElemStation m
87	0.00000	SLV 3	Max	87-1	0.00000
87	0.41807	SLV 3	Max	87-1	0.41807
87	0.83615	SLV 3	Max	87-1	0.83615
87	0.00000	SLV 3	Min	87-1	0.00000
87	0.41807	SLV 3	Min	87-1	0.41807
87	0.83615	SLV 3	Min	87-1	0.83615
87	0.00000	SLV 4	Max	87-1	0.00000
87	0.41807	SLV 4	Max	87-1	0.41807
87	0.83615	SLV 4	Max	87-1	0.83615
87	0.00000	SLV 4	Min	87-1	0.00000
87	0.41807	SLV 4	Min	87-1	0.41807
87	0.83615	SLV 4	Min	87-1	0.83615
87	0.00000	SLV 5	Max	87-1	0.00000
87	0.41807	SLV 5	Max	87-1	0.41807
87	0.83615	SLV 5	Max	87-1	0.83615
87	0.00000	SLV 5	Min	87-1	0.00000
87	0.41807	SLV 5	Min	87-1	0.41807
87	0.83615	SLV 5	Min	87-1	0.83615
87	0.00000	SLV 6	Max	87-1	0.00000
87	0.41807	SLV 6	Max	87-1	0.41807
87	0.83615	SLV 6	Max	87-1	0.83615
87	0.00000	SLV 6	Min	87-1	0.00000
87	0.41807	SLV 6	Min	87-1	0.41807
87	0.83615	SLV 6	Min	87-1	0.83615
87	0.00000	SLV 7	Max	87-1	0.00000
87	0.41807	SLV 7	Max	87-1	0.41807
87	0.83615	SLV 7	Max	87-1	0.83615
87	0.00000	SLV 7	Min	87-1	0.00000
87	0.41807	SLV 7	Min	87-1	0.41807
87	0.83615	SLV 7	Min	87-1	0.83615
87	0.00000	SLV 8	Max	87-1	0.00000
87	0.41807	SLV 8	Max	87-1	0.41807
87	0.83615	SLV 8	Max	87-1	0.83615
87	0.00000	SLV 8	Min	87-1	0.00000
87	0.41807	SLV 8	Min	87-1	0.41807
87	0.83615	SLV 8	Min	87-1	0.83615
87	0.00000	SLV 9	Max	87-1	0.00000
87	0.41807	SLV 9	Max	87-1	0.41807
87	0.83615	SLV 9	Max	87-1	0.83615
87	0.00000	SLV 9	Min	87-1	0.00000
87	0.41807	SLV 9	Min	87-1	0.41807
87	0.83615	SLV 9	Min	87-1	0.83615
87	0.00000	SLV 10	Max	87-1	0.00000
87	0.41807	SLV 10	Max	87-1	0.41807
87	0.83615	SLV 10	Max	87-1	0.83615
87	0.00000	SLV 10	Min	87-1	0.00000
87	0.41807	SLV 10	Min	87-1	0.41807
87	0.83615	SLV 10	Min	87-1	0.83615
87	0.00000	SLV 11	Max	87-1	0.00000
87	0.41807	SLV 11	Max	87-1	0.41807
87	0.83615	SLV 11	Max	87-1	0.83615
87	0.00000	SLV 11	Min	87-1	0.00000
87	0.41807	SLV 11	Min	87-1	0.41807
87	0.83615	SLV 11	Min	87-1	0.83615
87	0.00000	SLV 12	Max	87-1	0.00000
87	0.41807	SLV 12	Max	87-1	0.41807
87	0.83615	SLV 12	Max	87-1	0.83615
87	0.00000	SLV 12	Min	87-1	0.00000
87	0.41807	SLV 12	Min	87-1	0.41807

Table: Element Forces - Frames, Part 4 of 4

Frame	Station m	OutputCase	StepType	FrameElem	ElemStation m
87	0.83615	SLV 12	Min	87-1	0.83615
87	0.00000	SLV 13	Max	87-1	0.00000
87	0.41807	SLV 13	Max	87-1	0.41807
87	0.83615	SLV 13	Max	87-1	0.83615
87	0.00000	SLV 13	Min	87-1	0.00000
87	0.41807	SLV 13	Min	87-1	0.41807
87	0.83615	SLV 13	Min	87-1	0.83615
87	0.00000	SLV 14	Max	87-1	0.00000
87	0.41807	SLV 14	Max	87-1	0.41807
87	0.83615	SLV 14	Max	87-1	0.83615
87	0.00000	SLV 14	Min	87-1	0.00000
87	0.41807	SLV 14	Min	87-1	0.41807
87	0.83615	SLV 14	Min	87-1	0.83615
87	0.00000	SLV 15	Max	87-1	0.00000
87	0.41807	SLV 15	Max	87-1	0.41807
87	0.83615	SLV 15	Max	87-1	0.83615
87	0.00000	SLV 15	Min	87-1	0.00000
87	0.41807	SLV 15	Min	87-1	0.41807
87	0.83615	SLV 15	Min	87-1	0.83615
87	0.00000	SLV 16	Max	87-1	0.00000
87	0.41807	SLV 16	Max	87-1	0.41807
87	0.83615	SLV 16	Max	87-1	0.83615
87	0.00000	SLV 16	Min	87-1	0.00000
87	0.41807	SLV 16	Min	87-1	0.41807
87	0.83615	SLV 16	Min	87-1	0.83615
87	0.00000	SLE-C-TBM	Max	87-1	0.00000
87	0.41807	SLE-C-TBM	Max	87-1	0.41807
87	0.83615	SLE-C-TBM	Max	87-1	0.83615
87	0.00000	SLE-C-TBM	Min	87-1	0.00000
87	0.41807	SLE-C-TBM	Min	87-1	0.41807
87	0.83615	SLE-C-TBM	Min	87-1	0.83615
87	0.00000	SLU-1-TBM	Max	87-1	0.00000
87	0.41807	SLU-1-TBM	Max	87-1	0.41807
87	0.83615	SLU-1-TBM	Max	87-1	0.83615
87	0.00000	SLU-1-TBM	Min	87-1	0.00000
87	0.41807	SLU-1-TBM	Min	87-1	0.41807
87	0.83615	SLU-1-TBM	Min	87-1	0.83615
88	0.00000	SLE-C	Max	88-1	0.00000
88	0.40692	SLE-C	Max	88-1	0.40692
88	0.81384	SLE-C	Max	88-1	0.81384
88	0.00000	SLE-C	Min	88-1	0.00000
88	0.40692	SLE-C	Min	88-1	0.40692
88	0.81384	SLE-C	Min	88-1	0.81384
88	0.00000	SLE-F1	Max	88-1	0.00000
88	0.40692	SLE-F1	Max	88-1	0.40692
88	0.81384	SLE-F1	Max	88-1	0.81384
88	0.00000	SLE-F1	Min	88-1	0.00000
88	0.40692	SLE-F1	Min	88-1	0.40692
88	0.81384	SLE-F1	Min	88-1	0.81384
88	0.00000	SLE-F2	Max	88-1	0.00000
88	0.40692	SLE-F2	Max	88-1	0.40692
88	0.81384	SLE-F2	Max	88-1	0.81384
88	0.00000	SLE-F2	Min	88-1	0.00000
88	0.40692	SLE-F2	Min	88-1	0.40692
88	0.81384	SLE-F2	Min	88-1	0.81384
88	0.00000	SLE-F3	Max	88-1	0.00000
88	0.40692	SLE-F3	Max	88-1	0.40692
88	0.81384	SLE-F3	Max	88-1	0.81384
88	0.00000	SLE-F3	Min	88-1	0.00000

Table: Element Forces - Frames, Part 4 of 4

Frame	Station m	OutputCase	StepType	FrameElem	ElemStation m
88	0.40692	SLE-F3	Min	88-1	0.40692
88	0.81384	SLE-F3	Min	88-1	0.81384
88	0.00000	SLE-QP	Max	88-1	0.00000
88	0.40692	SLE-QP	Max	88-1	0.40692
88	0.81384	SLE-QP	Max	88-1	0.81384
88	0.00000	SLE-QP	Min	88-1	0.00000
88	0.40692	SLE-QP	Min	88-1	0.40692
88	0.81384	SLE-QP	Min	88-1	0.81384
88	0.00000	SLU-1	Max	88-1	0.00000
88	0.40692	SLU-1	Max	88-1	0.40692
88	0.81384	SLU-1	Max	88-1	0.81384
88	0.00000	SLU-1	Min	88-1	0.00000
88	0.40692	SLU-1	Min	88-1	0.40692
88	0.81384	SLU-1	Min	88-1	0.81384
88	0.00000	SLU-2	Max	88-1	0.00000
88	0.40692	SLU-2	Max	88-1	0.40692
88	0.81384	SLU-2	Max	88-1	0.81384
88	0.00000	SLU-2	Min	88-1	0.00000
88	0.40692	SLU-2	Min	88-1	0.40692
88	0.81384	SLU-2	Min	88-1	0.81384
88	0.00000	SLU-3	Max	88-1	0.00000
88	0.40692	SLU-3	Max	88-1	0.40692
88	0.81384	SLU-3	Max	88-1	0.81384
88	0.00000	SLU-3	Min	88-1	0.00000
88	0.40692	SLU-3	Min	88-1	0.40692
88	0.81384	SLU-3	Min	88-1	0.81384
88	0.00000	SLU-4	Max	88-1	0.00000
88	0.40692	SLU-4	Max	88-1	0.40692
88	0.81384	SLU-4	Max	88-1	0.81384
88	0.00000	SLU-4	Min	88-1	0.00000
88	0.40692	SLU-4	Min	88-1	0.40692
88	0.81384	SLU-4	Min	88-1	0.81384
88	0.00000	SLU-5	Max	88-1	0.00000
88	0.40692	SLU-5	Max	88-1	0.40692
88	0.81384	SLU-5	Max	88-1	0.81384
88	0.00000	SLU-5	Min	88-1	0.00000
88	0.40692	SLU-5	Min	88-1	0.40692
88	0.81384	SLU-5	Min	88-1	0.81384
88	0.00000	SLU-6	Max	88-1	0.00000
88	0.40692	SLU-6	Max	88-1	0.40692
88	0.81384	SLU-6	Max	88-1	0.81384
88	0.00000	SLU-6	Min	88-1	0.00000
88	0.40692	SLU-6	Min	88-1	0.40692
88	0.81384	SLU-6	Min	88-1	0.81384
88	0.00000	SLU-7	Max	88-1	0.00000
88	0.40692	SLU-7	Max	88-1	0.40692
88	0.81384	SLU-7	Max	88-1	0.81384
88	0.00000	SLU-7	Min	88-1	0.00000
88	0.40692	SLU-7	Min	88-1	0.40692
88	0.81384	SLU-7	Min	88-1	0.81384
88	0.00000	SLV 1	Max	88-1	0.00000
88	0.40692	SLV 1	Max	88-1	0.40692
88	0.81384	SLV 1	Max	88-1	0.81384
88	0.00000	SLV 1	Min	88-1	0.00000
88	0.40692	SLV 1	Min	88-1	0.40692
88	0.81384	SLV 1	Min	88-1	0.81384
88	0.00000	SLV 2	Max	88-1	0.00000
88	0.40692	SLV 2	Max	88-1	0.40692
88	0.81384	SLV 2	Max	88-1	0.81384

Table: Element Forces - Frames, Part 4 of 4

Frame	Station m	OutputCase	StepType	FrameElem	ElemStation m
88	0.00000	SLV 2	Min	88-1	0.00000
88	0.40692	SLV 2	Min	88-1	0.40692
88	0.81384	SLV 2	Min	88-1	0.81384
88	0.00000	SLV 3	Max	88-1	0.00000
88	0.40692	SLV 3	Max	88-1	0.40692
88	0.81384	SLV 3	Max	88-1	0.81384
88	0.00000	SLV 3	Min	88-1	0.00000
88	0.40692	SLV 3	Min	88-1	0.40692
88	0.81384	SLV 3	Min	88-1	0.81384
88	0.00000	SLV 4	Max	88-1	0.00000
88	0.40692	SLV 4	Max	88-1	0.40692
88	0.81384	SLV 4	Max	88-1	0.81384
88	0.00000	SLV 4	Min	88-1	0.00000
88	0.40692	SLV 4	Min	88-1	0.40692
88	0.81384	SLV 4	Min	88-1	0.81384
88	0.00000	SLV 5	Max	88-1	0.00000
88	0.40692	SLV 5	Max	88-1	0.40692
88	0.81384	SLV 5	Max	88-1	0.81384
88	0.00000	SLV 5	Min	88-1	0.00000
88	0.40692	SLV 5	Min	88-1	0.40692
88	0.81384	SLV 5	Min	88-1	0.81384
88	0.00000	SLV 6	Max	88-1	0.00000
88	0.40692	SLV 6	Max	88-1	0.40692
88	0.81384	SLV 6	Max	88-1	0.81384
88	0.00000	SLV 6	Min	88-1	0.00000
88	0.40692	SLV 6	Min	88-1	0.40692
88	0.81384	SLV 6	Min	88-1	0.81384
88	0.00000	SLV 7	Max	88-1	0.00000
88	0.40692	SLV 7	Max	88-1	0.40692
88	0.81384	SLV 7	Max	88-1	0.81384
88	0.00000	SLV 7	Min	88-1	0.00000
88	0.40692	SLV 7	Min	88-1	0.40692
88	0.81384	SLV 7	Min	88-1	0.81384
88	0.00000	SLV 8	Max	88-1	0.00000
88	0.40692	SLV 8	Max	88-1	0.40692
88	0.81384	SLV 8	Max	88-1	0.81384
88	0.00000	SLV 8	Min	88-1	0.00000
88	0.40692	SLV 8	Min	88-1	0.40692
88	0.81384	SLV 8	Min	88-1	0.81384
88	0.00000	SLV 9	Max	88-1	0.00000
88	0.40692	SLV 9	Max	88-1	0.40692
88	0.81384	SLV 9	Max	88-1	0.81384
88	0.00000	SLV 9	Min	88-1	0.00000
88	0.40692	SLV 9	Min	88-1	0.40692
88	0.81384	SLV 9	Min	88-1	0.81384
88	0.00000	SLV 10	Max	88-1	0.00000
88	0.40692	SLV 10	Max	88-1	0.40692
88	0.81384	SLV 10	Max	88-1	0.81384
88	0.00000	SLV 10	Min	88-1	0.00000
88	0.40692	SLV 10	Min	88-1	0.40692
88	0.81384	SLV 10	Min	88-1	0.81384
88	0.00000	SLV 11	Max	88-1	0.00000
88	0.40692	SLV 11	Max	88-1	0.40692
88	0.81384	SLV 11	Max	88-1	0.81384
88	0.00000	SLV 11	Min	88-1	0.00000
88	0.40692	SLV 11	Min	88-1	0.40692
88	0.81384	SLV 11	Min	88-1	0.81384
88	0.00000	SLV 12	Max	88-1	0.00000
88	0.40692	SLV 12	Max	88-1	0.40692

Table: Element Forces - Frames, Part 4 of 4

Frame	Station m	OutputCase	StepType	FrameElem	ElemStation m
88	0.81384	SLV 12	Max	88-1	0.81384
88	0.00000	SLV 12	Min	88-1	0.00000
88	0.40692	SLV 12	Min	88-1	0.40692
88	0.81384	SLV 12	Min	88-1	0.81384
88	0.00000	SLV 13	Max	88-1	0.00000
88	0.40692	SLV 13	Max	88-1	0.40692
88	0.81384	SLV 13	Max	88-1	0.81384
88	0.00000	SLV 13	Min	88-1	0.00000
88	0.40692	SLV 13	Min	88-1	0.40692
88	0.81384	SLV 13	Min	88-1	0.81384
88	0.00000	SLV 14	Max	88-1	0.00000
88	0.40692	SLV 14	Max	88-1	0.40692
88	0.81384	SLV 14	Max	88-1	0.81384
88	0.00000	SLV 14	Min	88-1	0.00000
88	0.40692	SLV 14	Min	88-1	0.40692
88	0.81384	SLV 14	Min	88-1	0.81384
88	0.00000	SLV 15	Max	88-1	0.00000
88	0.40692	SLV 15	Max	88-1	0.40692
88	0.81384	SLV 15	Max	88-1	0.81384
88	0.00000	SLV 15	Min	88-1	0.00000
88	0.40692	SLV 15	Min	88-1	0.40692
88	0.81384	SLV 15	Min	88-1	0.81384
88	0.00000	SLV 16	Max	88-1	0.00000
88	0.40692	SLV 16	Max	88-1	0.40692
88	0.81384	SLV 16	Max	88-1	0.81384
88	0.00000	SLV 16	Min	88-1	0.00000
88	0.40692	SLV 16	Min	88-1	0.40692
88	0.81384	SLV 16	Min	88-1	0.81384
88	0.00000	SLE-C-TBM	Max	88-1	0.00000
88	0.40692	SLE-C-TBM	Max	88-1	0.40692
88	0.81384	SLE-C-TBM	Max	88-1	0.81384
88	0.00000	SLE-C-TBM	Min	88-1	0.00000
88	0.40692	SLE-C-TBM	Min	88-1	0.40692
88	0.81384	SLE-C-TBM	Min	88-1	0.81384
88	0.00000	SLU-1-TBM	Max	88-1	0.00000
88	0.40692	SLU-1-TBM	Max	88-1	0.40692
88	0.81384	SLU-1-TBM	Max	88-1	0.81384
88	0.00000	SLU-1-TBM	Min	88-1	0.00000
88	0.40692	SLU-1-TBM	Min	88-1	0.40692
88	0.81384	SLU-1-TBM	Min	88-1	0.81384
89	0.00000	SLE-C	Max	89-1	0.00000
89	0.41801	SLE-C	Max	89-1	0.41801
89	0.83601	SLE-C	Max	89-1	0.83601
89	0.00000	SLE-C	Min	89-1	0.00000
89	0.41801	SLE-C	Min	89-1	0.41801
89	0.83601	SLE-C	Min	89-1	0.83601
89	0.00000	SLE-F1	Max	89-1	0.00000
89	0.41801	SLE-F1	Max	89-1	0.41801
89	0.83601	SLE-F1	Max	89-1	0.83601
89	0.00000	SLE-F1	Min	89-1	0.00000
89	0.41801	SLE-F1	Min	89-1	0.41801
89	0.83601	SLE-F1	Min	89-1	0.83601
89	0.00000	SLE-F2	Max	89-1	0.00000
89	0.41801	SLE-F2	Max	89-1	0.41801
89	0.83601	SLE-F2	Max	89-1	0.83601
89	0.00000	SLE-F2	Min	89-1	0.00000
89	0.41801	SLE-F2	Min	89-1	0.41801
89	0.83601	SLE-F2	Min	89-1	0.83601
89	0.00000	SLE-F3	Max	89-1	0.00000

Table: Element Forces - Frames, Part 4 of 4

Frame	Station m	OutputCase	StepType	FrameElem	ElemStation m
89	0.41801	SLE-F3	Max	89-1	0.41801
89	0.83601	SLE-F3	Max	89-1	0.83601
89	0.00000	SLE-F3	Min	89-1	0.00000
89	0.41801	SLE-F3	Min	89-1	0.41801
89	0.83601	SLE-F3	Min	89-1	0.83601
89	0.00000	SLE-QP	Max	89-1	0.00000
89	0.41801	SLE-QP	Max	89-1	0.41801
89	0.83601	SLE-QP	Max	89-1	0.83601
89	0.00000	SLE-QP	Min	89-1	0.00000
89	0.41801	SLE-QP	Min	89-1	0.41801
89	0.83601	SLE-QP	Min	89-1	0.83601
89	0.00000	SLU-1	Max	89-1	0.00000
89	0.41801	SLU-1	Max	89-1	0.41801
89	0.83601	SLU-1	Max	89-1	0.83601
89	0.00000	SLU-1	Min	89-1	0.00000
89	0.41801	SLU-1	Min	89-1	0.41801
89	0.83601	SLU-1	Min	89-1	0.83601
89	0.00000	SLU-2	Max	89-1	0.00000
89	0.41801	SLU-2	Max	89-1	0.41801
89	0.83601	SLU-2	Max	89-1	0.83601
89	0.00000	SLU-2	Min	89-1	0.00000
89	0.41801	SLU-2	Min	89-1	0.41801
89	0.83601	SLU-2	Min	89-1	0.83601
89	0.00000	SLU-3	Max	89-1	0.00000
89	0.41801	SLU-3	Max	89-1	0.41801
89	0.83601	SLU-3	Max	89-1	0.83601
89	0.00000	SLU-3	Min	89-1	0.00000
89	0.41801	SLU-3	Min	89-1	0.41801
89	0.83601	SLU-3	Min	89-1	0.83601
89	0.00000	SLU-4	Max	89-1	0.00000
89	0.41801	SLU-4	Max	89-1	0.41801
89	0.83601	SLU-4	Max	89-1	0.83601
89	0.00000	SLU-4	Min	89-1	0.00000
89	0.41801	SLU-4	Min	89-1	0.41801
89	0.83601	SLU-4	Min	89-1	0.83601
89	0.00000	SLU-5	Max	89-1	0.00000
89	0.41801	SLU-5	Max	89-1	0.41801
89	0.83601	SLU-5	Max	89-1	0.83601
89	0.00000	SLU-5	Min	89-1	0.00000
89	0.41801	SLU-5	Min	89-1	0.41801
89	0.83601	SLU-5	Min	89-1	0.83601
89	0.00000	SLU-6	Max	89-1	0.00000
89	0.41801	SLU-6	Max	89-1	0.41801
89	0.83601	SLU-6	Max	89-1	0.83601
89	0.00000	SLU-6	Min	89-1	0.00000
89	0.41801	SLU-6	Min	89-1	0.41801
89	0.83601	SLU-6	Min	89-1	0.83601
89	0.00000	SLU-7	Max	89-1	0.00000
89	0.41801	SLU-7	Max	89-1	0.41801
89	0.83601	SLU-7	Max	89-1	0.83601
89	0.00000	SLU-7	Min	89-1	0.00000
89	0.41801	SLU-7	Min	89-1	0.41801
89	0.83601	SLU-7	Min	89-1	0.83601
89	0.00000	SLV 1	Max	89-1	0.00000
89	0.41801	SLV 1	Max	89-1	0.41801
89	0.83601	SLV 1	Max	89-1	0.83601
89	0.00000	SLV 1	Min	89-1	0.00000
89	0.41801	SLV 1	Min	89-1	0.41801
89	0.83601	SLV 1	Min	89-1	0.83601

Table: Element Forces - Frames, Part 4 of 4

Frame	Station m	OutputCase	StepType	FrameElem	ElemStation m
89	0.00000	SLV 2	Max	89-1	0.00000
89	0.41801	SLV 2	Max	89-1	0.41801
89	0.83601	SLV 2	Max	89-1	0.83601
89	0.00000	SLV 2	Min	89-1	0.00000
89	0.41801	SLV 2	Min	89-1	0.41801
89	0.83601	SLV 2	Min	89-1	0.83601
89	0.00000	SLV 3	Max	89-1	0.00000
89	0.41801	SLV 3	Max	89-1	0.41801
89	0.83601	SLV 3	Max	89-1	0.83601
89	0.00000	SLV 3	Min	89-1	0.00000
89	0.41801	SLV 3	Min	89-1	0.41801
89	0.83601	SLV 3	Min	89-1	0.83601
89	0.00000	SLV 4	Max	89-1	0.00000
89	0.41801	SLV 4	Max	89-1	0.41801
89	0.83601	SLV 4	Max	89-1	0.83601
89	0.00000	SLV 4	Min	89-1	0.00000
89	0.41801	SLV 4	Min	89-1	0.41801
89	0.83601	SLV 4	Min	89-1	0.83601
89	0.00000	SLV 5	Max	89-1	0.00000
89	0.41801	SLV 5	Max	89-1	0.41801
89	0.83601	SLV 5	Max	89-1	0.83601
89	0.00000	SLV 5	Min	89-1	0.00000
89	0.41801	SLV 5	Min	89-1	0.41801
89	0.83601	SLV 5	Min	89-1	0.83601
89	0.00000	SLV 6	Max	89-1	0.00000
89	0.41801	SLV 6	Max	89-1	0.41801
89	0.83601	SLV 6	Max	89-1	0.83601
89	0.00000	SLV 6	Min	89-1	0.00000
89	0.41801	SLV 6	Min	89-1	0.41801
89	0.83601	SLV 6	Min	89-1	0.83601
89	0.00000	SLV 7	Max	89-1	0.00000
89	0.41801	SLV 7	Max	89-1	0.41801
89	0.83601	SLV 7	Max	89-1	0.83601
89	0.00000	SLV 7	Min	89-1	0.00000
89	0.41801	SLV 7	Min	89-1	0.41801
89	0.83601	SLV 7	Min	89-1	0.83601
89	0.00000	SLV 8	Max	89-1	0.00000
89	0.41801	SLV 8	Max	89-1	0.41801
89	0.83601	SLV 8	Max	89-1	0.83601
89	0.00000	SLV 8	Min	89-1	0.00000
89	0.41801	SLV 8	Min	89-1	0.41801
89	0.83601	SLV 8	Min	89-1	0.83601
89	0.00000	SLV 9	Max	89-1	0.00000
89	0.41801	SLV 9	Max	89-1	0.41801
89	0.83601	SLV 9	Max	89-1	0.83601
89	0.00000	SLV 9	Min	89-1	0.00000
89	0.41801	SLV 9	Min	89-1	0.41801
89	0.83601	SLV 9	Min	89-1	0.83601
89	0.00000	SLV 10	Max	89-1	0.00000
89	0.41801	SLV 10	Max	89-1	0.41801
89	0.83601	SLV 10	Max	89-1	0.83601
89	0.00000	SLV 10	Min	89-1	0.00000
89	0.41801	SLV 10	Min	89-1	0.41801
89	0.83601	SLV 10	Min	89-1	0.83601
89	0.00000	SLV 11	Max	89-1	0.00000
89	0.41801	SLV 11	Max	89-1	0.41801
89	0.83601	SLV 11	Max	89-1	0.83601
89	0.00000	SLV 11	Min	89-1	0.00000
89	0.41801	SLV 11	Min	89-1	0.41801

Table: Element Forces - Frames, Part 4 of 4

Frame	Station m	OutputCase	StepType	FrameElem	ElemStation m
89	0.83601	SLV 11	Min	89-1	0.83601
89	0.00000	SLV 12	Max	89-1	0.00000
89	0.41801	SLV 12	Max	89-1	0.41801
89	0.83601	SLV 12	Max	89-1	0.83601
89	0.00000	SLV 12	Min	89-1	0.00000
89	0.41801	SLV 12	Min	89-1	0.41801
89	0.83601	SLV 12	Min	89-1	0.83601
89	0.00000	SLV 13	Max	89-1	0.00000
89	0.41801	SLV 13	Max	89-1	0.41801
89	0.83601	SLV 13	Max	89-1	0.83601
89	0.00000	SLV 13	Min	89-1	0.00000
89	0.41801	SLV 13	Min	89-1	0.41801
89	0.83601	SLV 13	Min	89-1	0.83601
89	0.00000	SLV 14	Max	89-1	0.00000
89	0.41801	SLV 14	Max	89-1	0.41801
89	0.83601	SLV 14	Max	89-1	0.83601
89	0.00000	SLV 14	Min	89-1	0.00000
89	0.41801	SLV 14	Min	89-1	0.41801
89	0.83601	SLV 14	Min	89-1	0.83601
89	0.00000	SLV 15	Max	89-1	0.00000
89	0.41801	SLV 15	Max	89-1	0.41801
89	0.83601	SLV 15	Max	89-1	0.83601
89	0.00000	SLV 15	Min	89-1	0.00000
89	0.41801	SLV 15	Min	89-1	0.41801
89	0.83601	SLV 15	Min	89-1	0.83601
89	0.00000	SLV 16	Max	89-1	0.00000
89	0.41801	SLV 16	Max	89-1	0.41801
89	0.83601	SLV 16	Max	89-1	0.83601
89	0.00000	SLV 16	Min	89-1	0.00000
89	0.41801	SLV 16	Min	89-1	0.41801
89	0.83601	SLV 16	Min	89-1	0.83601
89	0.00000	SLE-C-TBM	Max	89-1	0.00000
89	0.41801	SLE-C-TBM	Max	89-1	0.41801
89	0.83601	SLE-C-TBM	Max	89-1	0.83601
89	0.00000	SLE-C-TBM	Min	89-1	0.00000
89	0.41801	SLE-C-TBM	Min	89-1	0.41801
89	0.83601	SLE-C-TBM	Min	89-1	0.83601
89	0.00000	SLU-1-TBM	Max	89-1	0.00000
89	0.41801	SLU-1-TBM	Max	89-1	0.41801
89	0.83601	SLU-1-TBM	Max	89-1	0.83601
89	0.00000	SLU-1-TBM	Min	89-1	0.00000
89	0.41801	SLU-1-TBM	Min	89-1	0.41801
89	0.83601	SLU-1-TBM	Min	89-1	0.83601
90	0.00000	SLE-C	Max	90-1	0.00000
90	0.34496	SLE-C	Max	90-1	0.34496
90	0.68993	SLE-C	Max	90-1	0.68993
90	0.00000	SLE-C	Min	90-1	0.00000
90	0.34496	SLE-C	Min	90-1	0.34496
90	0.68993	SLE-C	Min	90-1	0.68993
90	0.00000	SLE-F1	Max	90-1	0.00000
90	0.34496	SLE-F1	Max	90-1	0.34496
90	0.68993	SLE-F1	Max	90-1	0.68993
90	0.00000	SLE-F1	Min	90-1	0.00000
90	0.34496	SLE-F1	Min	90-1	0.34496
90	0.68993	SLE-F1	Min	90-1	0.68993
90	0.00000	SLE-F2	Max	90-1	0.00000
90	0.34496	SLE-F2	Max	90-1	0.34496
90	0.68993	SLE-F2	Max	90-1	0.68993
90	0.00000	SLE-F2	Min	90-1	0.00000

Table: Element Forces - Frames, Part 4 of 4

Frame	Station m	OutputCase	StepType	FrameElem	ElemStation m
90	0.34496	SLE-F2	Min	90-1	0.34496
90	0.68993	SLE-F2	Min	90-1	0.68993
90	0.00000	SLE-F3	Max	90-1	0.00000
90	0.34496	SLE-F3	Max	90-1	0.34496
90	0.68993	SLE-F3	Max	90-1	0.68993
90	0.00000	SLE-F3	Min	90-1	0.00000
90	0.34496	SLE-F3	Min	90-1	0.34496
90	0.68993	SLE-F3	Min	90-1	0.68993
90	0.00000	SLE-QP	Max	90-1	0.00000
90	0.34496	SLE-QP	Max	90-1	0.34496
90	0.68993	SLE-QP	Max	90-1	0.68993
90	0.00000	SLE-QP	Min	90-1	0.00000
90	0.34496	SLE-QP	Min	90-1	0.34496
90	0.68993	SLE-QP	Min	90-1	0.68993
90	0.00000	SLU-1	Max	90-1	0.00000
90	0.34496	SLU-1	Max	90-1	0.34496
90	0.68993	SLU-1	Max	90-1	0.68993
90	0.00000	SLU-1	Min	90-1	0.00000
90	0.34496	SLU-1	Min	90-1	0.34496
90	0.68993	SLU-1	Min	90-1	0.68993
90	0.00000	SLU-2	Max	90-1	0.00000
90	0.34496	SLU-2	Max	90-1	0.34496
90	0.68993	SLU-2	Max	90-1	0.68993
90	0.00000	SLU-2	Min	90-1	0.00000
90	0.34496	SLU-2	Min	90-1	0.34496
90	0.68993	SLU-2	Min	90-1	0.68993
90	0.00000	SLU-3	Max	90-1	0.00000
90	0.34496	SLU-3	Max	90-1	0.34496
90	0.68993	SLU-3	Max	90-1	0.68993
90	0.00000	SLU-3	Min	90-1	0.00000
90	0.34496	SLU-3	Min	90-1	0.34496
90	0.68993	SLU-3	Min	90-1	0.68993
90	0.00000	SLU-4	Max	90-1	0.00000
90	0.34496	SLU-4	Max	90-1	0.34496
90	0.68993	SLU-4	Max	90-1	0.68993
90	0.00000	SLU-4	Min	90-1	0.00000
90	0.34496	SLU-4	Min	90-1	0.34496
90	0.68993	SLU-4	Min	90-1	0.68993
90	0.00000	SLU-5	Max	90-1	0.00000
90	0.34496	SLU-5	Max	90-1	0.34496
90	0.68993	SLU-5	Max	90-1	0.68993
90	0.00000	SLU-5	Min	90-1	0.00000
90	0.34496	SLU-5	Min	90-1	0.34496
90	0.68993	SLU-5	Min	90-1	0.68993
90	0.00000	SLU-6	Max	90-1	0.00000
90	0.34496	SLU-6	Max	90-1	0.34496
90	0.68993	SLU-6	Max	90-1	0.68993
90	0.00000	SLU-6	Min	90-1	0.00000
90	0.34496	SLU-6	Min	90-1	0.34496
90	0.68993	SLU-6	Min	90-1	0.68993
90	0.00000	SLU-7	Max	90-1	0.00000
90	0.34496	SLU-7	Max	90-1	0.34496
90	0.68993	SLU-7	Max	90-1	0.68993
90	0.00000	SLU-7	Min	90-1	0.00000
90	0.34496	SLU-7	Min	90-1	0.34496
90	0.68993	SLU-7	Min	90-1	0.68993
90	0.00000	SLV 1	Max	90-1	0.00000
90	0.34496	SLV 1	Max	90-1	0.34496
90	0.68993	SLV 1	Max	90-1	0.68993

Table: Element Forces - Frames, Part 4 of 4

Frame	Station m	OutputCase	StepType	FrameElem	ElemStation m
90	0.00000	SLV 1	Min	90-1	0.00000
90	0.34496	SLV 1	Min	90-1	0.34496
90	0.68993	SLV 1	Min	90-1	0.68993
90	0.00000	SLV 2	Max	90-1	0.00000
90	0.34496	SLV 2	Max	90-1	0.34496
90	0.68993	SLV 2	Max	90-1	0.68993
90	0.00000	SLV 2	Min	90-1	0.00000
90	0.34496	SLV 2	Min	90-1	0.34496
90	0.68993	SLV 2	Min	90-1	0.68993
90	0.00000	SLV 3	Max	90-1	0.00000
90	0.34496	SLV 3	Max	90-1	0.34496
90	0.68993	SLV 3	Max	90-1	0.68993
90	0.00000	SLV 3	Min	90-1	0.00000
90	0.34496	SLV 3	Min	90-1	0.34496
90	0.68993	SLV 3	Min	90-1	0.68993
90	0.00000	SLV 4	Max	90-1	0.00000
90	0.34496	SLV 4	Max	90-1	0.34496
90	0.68993	SLV 4	Max	90-1	0.68993
90	0.00000	SLV 4	Min	90-1	0.00000
90	0.34496	SLV 4	Min	90-1	0.34496
90	0.68993	SLV 4	Min	90-1	0.68993
90	0.00000	SLV 5	Max	90-1	0.00000
90	0.34496	SLV 5	Max	90-1	0.34496
90	0.68993	SLV 5	Max	90-1	0.68993
90	0.00000	SLV 5	Min	90-1	0.00000
90	0.34496	SLV 5	Min	90-1	0.34496
90	0.68993	SLV 5	Min	90-1	0.68993
90	0.00000	SLV 6	Max	90-1	0.00000
90	0.34496	SLV 6	Max	90-1	0.34496
90	0.68993	SLV 6	Max	90-1	0.68993
90	0.00000	SLV 6	Min	90-1	0.00000
90	0.34496	SLV 6	Min	90-1	0.34496
90	0.68993	SLV 6	Min	90-1	0.68993
90	0.00000	SLV 7	Max	90-1	0.00000
90	0.34496	SLV 7	Max	90-1	0.34496
90	0.68993	SLV 7	Max	90-1	0.68993
90	0.00000	SLV 7	Min	90-1	0.00000
90	0.34496	SLV 7	Min	90-1	0.34496
90	0.68993	SLV 7	Min	90-1	0.68993
90	0.00000	SLV 8	Max	90-1	0.00000
90	0.34496	SLV 8	Max	90-1	0.34496
90	0.68993	SLV 8	Max	90-1	0.68993
90	0.00000	SLV 8	Min	90-1	0.00000
90	0.34496	SLV 8	Min	90-1	0.34496
90	0.68993	SLV 8	Min	90-1	0.68993
90	0.00000	SLV 9	Max	90-1	0.00000
90	0.34496	SLV 9	Max	90-1	0.34496
90	0.68993	SLV 9	Max	90-1	0.68993
90	0.00000	SLV 9	Min	90-1	0.00000
90	0.34496	SLV 9	Min	90-1	0.34496
90	0.68993	SLV 9	Min	90-1	0.68993
90	0.00000	SLV 10	Max	90-1	0.00000
90	0.34496	SLV 10	Max	90-1	0.34496
90	0.68993	SLV 10	Max	90-1	0.68993
90	0.00000	SLV 10	Min	90-1	0.00000
90	0.34496	SLV 10	Min	90-1	0.34496
90	0.68993	SLV 10	Min	90-1	0.68993
90	0.00000	SLV 11	Max	90-1	0.00000
90	0.34496	SLV 11	Max	90-1	0.34496

Table: Element Forces - Frames, Part 4 of 4

Frame	Station m	OutputCase	StepType	FrameElem	ElemStation m
90	0.68993	SLV 11	Max	90-1	0.68993
90	0.00000	SLV 11	Min	90-1	0.00000
90	0.34496	SLV 11	Min	90-1	0.34496
90	0.68993	SLV 11	Min	90-1	0.68993
90	0.00000	SLV 12	Max	90-1	0.00000
90	0.34496	SLV 12	Max	90-1	0.34496
90	0.68993	SLV 12	Max	90-1	0.68993
90	0.00000	SLV 12	Min	90-1	0.00000
90	0.34496	SLV 12	Min	90-1	0.34496
90	0.68993	SLV 12	Min	90-1	0.68993
90	0.00000	SLV 13	Max	90-1	0.00000
90	0.34496	SLV 13	Max	90-1	0.34496
90	0.68993	SLV 13	Max	90-1	0.68993
90	0.00000	SLV 13	Min	90-1	0.00000
90	0.34496	SLV 13	Min	90-1	0.34496
90	0.68993	SLV 13	Min	90-1	0.68993
90	0.00000	SLV 14	Max	90-1	0.00000
90	0.34496	SLV 14	Max	90-1	0.34496
90	0.68993	SLV 14	Max	90-1	0.68993
90	0.00000	SLV 14	Min	90-1	0.00000
90	0.34496	SLV 14	Min	90-1	0.34496
90	0.68993	SLV 14	Min	90-1	0.68993
90	0.00000	SLV 15	Max	90-1	0.00000
90	0.34496	SLV 15	Max	90-1	0.34496
90	0.68993	SLV 15	Max	90-1	0.68993
90	0.00000	SLV 15	Min	90-1	0.00000
90	0.34496	SLV 15	Min	90-1	0.34496
90	0.68993	SLV 15	Min	90-1	0.68993
90	0.00000	SLV 16	Max	90-1	0.00000
90	0.34496	SLV 16	Max	90-1	0.34496
90	0.68993	SLV 16	Max	90-1	0.68993
90	0.00000	SLV 16	Min	90-1	0.00000
90	0.34496	SLV 16	Min	90-1	0.34496
90	0.68993	SLV 16	Min	90-1	0.68993
90	0.00000	SLE-C-TBM	Max	90-1	0.00000
90	0.34496	SLE-C-TBM	Max	90-1	0.34496
90	0.68993	SLE-C-TBM	Max	90-1	0.68993
90	0.00000	SLE-C-TBM	Min	90-1	0.00000
90	0.34496	SLE-C-TBM	Min	90-1	0.34496
90	0.68993	SLE-C-TBM	Min	90-1	0.68993
90	0.00000	SLU-1-TBM	Max	90-1	0.00000
90	0.34496	SLU-1-TBM	Max	90-1	0.34496
90	0.68993	SLU-1-TBM	Max	90-1	0.68993
90	0.00000	SLU-1-TBM	Min	90-1	0.00000
90	0.34496	SLU-1-TBM	Min	90-1	0.34496
90	0.68993	SLU-1-TBM	Min	90-1	0.68993

Table: Frame Loads - Distributed, Part 1 of 3

Table: Frame Loads - Distributed, Part 1 of 3

Frame	LoadPat	CoordSys	Type	Dir	DistType	RelDistA
1	P.copertura	GLOBAL	Force	Z Proj	RelDist	0.0000
1	SP.sx	GLOBAL	Force	X Proj	RelDist	0.0000
1	Qd.sx	GLOBAL	Force	Z Proj	RelDist	0.0000
1	Sq.sx	GLOBAL	Force	X Proj	RelDist	0.0000
1	Delta Sh sn	GLOBAL	Force	X Proj	RelDist	0.0000
1	Delta SV	GLOBAL	Force	Z Proj	RelDist	0.0000

Table: Frame Loads - Distributed, Part 1 of 3

Frame	LoadPat	CoordSys	Type	Dir	DistType	RelDistA
2	P.copertura	GLOBAL	Force	Z Proj	RelDist	0.0000
2	SP.sx	GLOBAL	Force	X Proj	RelDist	0.0000
2	Qd_sx	GLOBAL	Force	Z Proj	RelDist	0.0000
2	Sq.sx	GLOBAL	Force	X Proj	RelDist	0.0000
2	Delta Sh sn	GLOBAL	Force	X Proj	RelDist	0.0000
2	Delta SV	GLOBAL	Force	Z Proj	RelDist	0.0000
3	P.copertura	GLOBAL	Force	Z Proj	RelDist	0.0000
3	SP.sx	GLOBAL	Force	X Proj	RelDist	0.0000
3	Qd_sx	GLOBAL	Force	Z Proj	RelDist	0.0000
3	Sq.sx	GLOBAL	Force	X Proj	RelDist	0.0000
3	Delta Sh sn	GLOBAL	Force	X Proj	RelDist	0.0000
3	Delta SV	GLOBAL	Force	Z Proj	RelDist	0.0000
4	P.copertura	GLOBAL	Force	Z Proj	RelDist	0.0000
4	SP.sx	GLOBAL	Force	X Proj	RelDist	0.0000
4	Qd_sx	GLOBAL	Force	Z Proj	RelDist	0.0000
4	Sq.sx	GLOBAL	Force	X Proj	RelDist	0.0000
4	Delta Sh sn	GLOBAL	Force	X Proj	RelDist	0.0000
4	Delta SV	GLOBAL	Force	Z Proj	RelDist	0.0000
5	P.copertura	GLOBAL	Force	Z Proj	RelDist	0.0000
5	SP.sx	GLOBAL	Force	X Proj	RelDist	0.0000
5	Qd_sx	GLOBAL	Force	Z Proj	RelDist	0.0000
5	Sq.sx	GLOBAL	Force	X Proj	RelDist	0.0000
5	Delta Sh sn	GLOBAL	Force	X Proj	RelDist	0.0000
5	Delta SV	GLOBAL	Force	Z Proj	RelDist	0.0000
6	P.copertura	GLOBAL	Force	Z Proj	RelDist	0.0000
6	SP.sx	GLOBAL	Force	X Proj	RelDist	0.0000
6	Qd_sx	GLOBAL	Force	Z Proj	RelDist	0.0000
6	Sq.sx	GLOBAL	Force	X Proj	RelDist	0.0000
6	Delta Sh sn	GLOBAL	Force	X Proj	RelDist	0.0000
6	Delta SV	GLOBAL	Force	Z Proj	RelDist	0.0000
7	P.copertura	GLOBAL	Force	Z Proj	RelDist	0.0000
7	SP.sx	GLOBAL	Force	X Proj	RelDist	0.0000
7	Qd_sx	GLOBAL	Force	Z Proj	RelDist	0.0000
7	Sq.sx	GLOBAL	Force	X Proj	RelDist	0.0000
7	Delta Sh sn	GLOBAL	Force	X Proj	RelDist	0.0000
7	Delta SV	GLOBAL	Force	Z Proj	RelDist	0.0000
8	P.copertura	GLOBAL	Force	Z Proj	RelDist	0.0000
8	SP.sx	GLOBAL	Force	X Proj	RelDist	0.0000
8	Qd_sx	GLOBAL	Force	Z Proj	RelDist	0.0000
8	Sq.sx	GLOBAL	Force	X Proj	RelDist	0.0000
8	Delta Sh sn	GLOBAL	Force	X Proj	RelDist	0.0000
8	Delta SV	GLOBAL	Force	Z Proj	RelDist	0.0000
9	P.copertura	GLOBAL	Force	Z Proj	RelDist	0.0000
9	SP.sx	GLOBAL	Force	X Proj	RelDist	0.0000
9	Qd_sx	GLOBAL	Force	Z Proj	RelDist	0.0000
9	Sq.sx	GLOBAL	Force	X Proj	RelDist	0.0000
9	Delta Sh sn	GLOBAL	Force	X Proj	RelDist	0.0000
9	Delta SV	GLOBAL	Force	Z Proj	RelDist	0.0000
10	P.copertura	GLOBAL	Force	Z Proj	RelDist	0.0000
10	SP.sx	GLOBAL	Force	X Proj	RelDist	0.0000
10	Qd_sx	GLOBAL	Force	Z Proj	RelDist	0.0000
10	Sq.sx	GLOBAL	Force	X Proj	RelDist	0.0000
10	Delta Sh sn	GLOBAL	Force	X Proj	RelDist	0.0000
10	Delta SV	GLOBAL	Force	Z Proj	RelDist	0.0000
11	P.copertura	GLOBAL	Force	Z Proj	RelDist	0.0000
11	SP.sx	GLOBAL	Force	X Proj	RelDist	0.0000
11	Qd_sx	GLOBAL	Force	Z Proj	RelDist	0.0000
11	Sq.sx	GLOBAL	Force	X Proj	RelDist	0.0000
11	Delta Sh sn	GLOBAL	Force	X Proj	RelDist	0.0000

Table: Frame Loads - Distributed, Part 1 of 3

Frame	LoadPat	CoordSys	Type	Dir	DistType	RelDistA
11	Delta SV	GLOBAL	Force	Z Proj	RelDist	0.0000
12	P.copertura	GLOBAL	Force	Z Proj	RelDist	0.0000
12	SP.sx	GLOBAL	Force	X Proj	RelDist	0.0000
12	Qd.sx	GLOBAL	Force	Z Proj	RelDist	0.0000
12	Sq.sx	GLOBAL	Force	X Proj	RelDist	0.0000
12	Delta Sh sn	GLOBAL	Force	X Proj	RelDist	0.0000
12	Delta SV	GLOBAL	Force	Z Proj	RelDist	0.0000
13	P.copertura	GLOBAL	Force	Z Proj	RelDist	0.0000
13	SP.sx	GLOBAL	Force	X Proj	RelDist	0.0000
13	Qd.sx	GLOBAL	Force	Z Proj	RelDist	0.0000
13	Sq.sx	GLOBAL	Force	X Proj	RelDist	0.0000
13	Delta Sh sn	GLOBAL	Force	X Proj	RelDist	0.0000
13	Delta SV	GLOBAL	Force	Z Proj	RelDist	0.0000
14	P.copertura	GLOBAL	Force	Z Proj	RelDist	0.0000
14	SP.sx	GLOBAL	Force	X Proj	RelDist	0.0000
14	Qd.sx	GLOBAL	Force	Z Proj	RelDist	0.0000
14	Sq.sx	GLOBAL	Force	X Proj	RelDist	0.0000
14	Delta Sh sn	GLOBAL	Force	X Proj	RelDist	0.0000
14	Delta SV	GLOBAL	Force	Z Proj	RelDist	0.0000
15	SP.sx	GLOBAL	Force	X Proj	RelDist	0.0000
15	Sq.sx	GLOBAL	Force	X Proj	RelDist	0.0000
15	Delta Sh sn	GLOBAL	Force	X Proj	RelDist	0.0000
16	SP.sx	GLOBAL	Force	X Proj	RelDist	0.0000
16	Sq.sx	GLOBAL	Force	X Proj	RelDist	0.0000
16	Delta Sh sn	GLOBAL	Force	X Proj	RelDist	0.0000
17	SP.sx	GLOBAL	Force	X Proj	RelDist	0.0000
17	Sq.sx	GLOBAL	Force	X Proj	RelDist	0.0000
17	Delta Sh sn	GLOBAL	Force	X Proj	RelDist	0.0000
18	SP.sx	GLOBAL	Force	X Proj	RelDist	0.0000
18	Sq.sx	GLOBAL	Force	X Proj	RelDist	0.0000
18	Delta Sh sn	GLOBAL	Force	X Proj	RelDist	0.0000
19	SP.sx	GLOBAL	Force	X Proj	RelDist	0.0000
19	Sq.sx	GLOBAL	Force	X Proj	RelDist	0.0000
19	Delta Sh sn	GLOBAL	Force	X Proj	RelDist	0.0000
20	SP.sx	GLOBAL	Force	X Proj	RelDist	0.0000
20	Sq.sx	GLOBAL	Force	X Proj	RelDist	0.0000
20	Delta Sh sn	GLOBAL	Force	X Proj	RelDist	0.0000
21	SP.sx	GLOBAL	Force	X Proj	RelDist	0.0000
21	Sq.sx	GLOBAL	Force	X Proj	RelDist	0.0000
21	Delta Sh sn	GLOBAL	Force	X Proj	RelDist	0.0000
22	SP.sx	GLOBAL	Force	X Proj	RelDist	0.0000
22	Sq.sx	GLOBAL	Force	X Proj	RelDist	0.0000
22	Delta Sh sn	GLOBAL	Force	X Proj	RelDist	0.0000
23	SP.sx	GLOBAL	Force	X Proj	RelDist	0.0000
23	Sq.sx	GLOBAL	Force	X Proj	RelDist	0.0000
23	Delta Sh sn	GLOBAL	Force	X Proj	RelDist	0.0000
24	SP.sx	GLOBAL	Force	X Proj	RelDist	0.0000
24	Sq.sx	GLOBAL	Force	X Proj	RelDist	0.0000
24	Delta Sh sn	GLOBAL	Force	X Proj	RelDist	0.0000
25	SP.sx	GLOBAL	Force	X Proj	RelDist	0.0000
25	Sq.sx	GLOBAL	Force	X Proj	RelDist	0.0000
25	Delta Sh sn	GLOBAL	Force	X Proj	RelDist	0.0000
26	SP.sx	GLOBAL	Force	X Proj	RelDist	0.0000
26	Sq.sx	GLOBAL	Force	X Proj	RelDist	0.0000
26	Delta Sh sn	GLOBAL	Force	X Proj	RelDist	0.0000
27	SP.sx	GLOBAL	Force	X Proj	RelDist	0.0000
27	Sq.sx	GLOBAL	Force	X Proj	RelDist	0.0000
27	Delta Sh sn	GLOBAL	Force	X Proj	RelDist	0.0000
45	SP.sx	GLOBAL	Force	X Proj	RelDist	0.0000

Table: Frame Loads - Distributed, Part 1 of 3

Frame	LoadPat	CoordSys	Type	Dir	DistType	RelDistA
45	Sq.sx	GLOBAL	Force	X Proj	RelDist	0.0000
45	Delta Sh sn	GLOBAL	Force	X Proj	RelDist	0.0000
46	P.copertura	GLOBAL	Force	Z Proj	RelDist	0.0000
46	SP.dx	GLOBAL	Force	X Proj	RelDist	0.0000
46	Qd_dx	GLOBAL	Force	Z Proj	RelDist	0.0000
46	Sq.dx	GLOBAL	Force	X Proj	RelDist	0.0000
46	Delta Sh dx	GLOBAL	Force	X Proj	RelDist	0.0000
46	Delta SV	GLOBAL	Force	Z Proj	RelDist	0.0000
47	P.copertura	GLOBAL	Force	Z Proj	RelDist	0.0000
47	SP.dx	GLOBAL	Force	X Proj	RelDist	0.0000
47	Qd_dx	GLOBAL	Force	Z Proj	RelDist	0.0000
47	Sq.dx	GLOBAL	Force	X Proj	RelDist	0.0000
47	Delta Sh dx	GLOBAL	Force	X Proj	RelDist	0.0000
47	Delta SV	GLOBAL	Force	Z Proj	RelDist	0.0000
48	P.copertura	GLOBAL	Force	Z Proj	RelDist	0.0000
48	SP.dx	GLOBAL	Force	X Proj	RelDist	0.0000
48	Qd_dx	GLOBAL	Force	Z Proj	RelDist	0.0000
48	Sq.dx	GLOBAL	Force	X Proj	RelDist	0.0000
48	Delta Sh dx	GLOBAL	Force	X Proj	RelDist	0.0000
48	Delta SV	GLOBAL	Force	Z Proj	RelDist	0.0000
49	P.copertura	GLOBAL	Force	Z Proj	RelDist	0.0000
49	SP.dx	GLOBAL	Force	X Proj	RelDist	0.0000
49	Qd_dx	GLOBAL	Force	Z Proj	RelDist	0.0000
49	Sq.dx	GLOBAL	Force	X Proj	RelDist	0.0000
49	Delta Sh dx	GLOBAL	Force	X Proj	RelDist	0.0000
49	Delta SV	GLOBAL	Force	Z Proj	RelDist	0.0000
50	P.copertura	GLOBAL	Force	Z Proj	RelDist	0.0000
50	SP.dx	GLOBAL	Force	X Proj	RelDist	0.0000
50	Qd_dx	GLOBAL	Force	Z Proj	RelDist	0.0000
50	Sq.dx	GLOBAL	Force	X Proj	RelDist	0.0000
50	Delta Sh dx	GLOBAL	Force	X Proj	RelDist	0.0000
50	Delta SV	GLOBAL	Force	Z Proj	RelDist	0.0000
51	P.copertura	GLOBAL	Force	Z Proj	RelDist	0.0000
51	SP.dx	GLOBAL	Force	X Proj	RelDist	0.0000
51	Qd_dx	GLOBAL	Force	Z Proj	RelDist	0.0000
51	Sq.dx	GLOBAL	Force	X Proj	RelDist	0.0000
51	Delta Sh dx	GLOBAL	Force	X Proj	RelDist	0.0000
51	Delta SV	GLOBAL	Force	Z Proj	RelDist	0.0000
52	P.copertura	GLOBAL	Force	Z Proj	RelDist	0.0000
52	SP.dx	GLOBAL	Force	X Proj	RelDist	0.0000
52	Qd_dx	GLOBAL	Force	Z Proj	RelDist	0.0000
52	Sq.dx	GLOBAL	Force	X Proj	RelDist	0.0000
52	Delta Sh dx	GLOBAL	Force	X Proj	RelDist	0.0000
52	Delta SV	GLOBAL	Force	Z Proj	RelDist	0.0000
53	P.copertura	GLOBAL	Force	Z Proj	RelDist	0.0000
53	SP.dx	GLOBAL	Force	X Proj	RelDist	0.0000
53	Qd_dx	GLOBAL	Force	Z Proj	RelDist	0.0000
53	Sq.dx	GLOBAL	Force	X Proj	RelDist	0.0000
53	Delta Sh dx	GLOBAL	Force	X Proj	RelDist	0.0000
53	Delta SV	GLOBAL	Force	Z Proj	RelDist	0.0000
54	P.copertura	GLOBAL	Force	Z Proj	RelDist	0.0000
54	SP.dx	GLOBAL	Force	X Proj	RelDist	0.0000
54	Qd_dx	GLOBAL	Force	Z Proj	RelDist	0.0000
54	Sq.dx	GLOBAL	Force	X Proj	RelDist	0.0000
54	Delta Sh dx	GLOBAL	Force	X Proj	RelDist	0.0000
54	Delta SV	GLOBAL	Force	Z Proj	RelDist	0.0000
55	P.copertura	GLOBAL	Force	Z Proj	RelDist	0.0000
55	SP.dx	GLOBAL	Force	X Proj	RelDist	0.0000
55	Qd_dx	GLOBAL	Force	Z Proj	RelDist	0.0000

Table: Frame Loads - Distributed, Part 1 of 3

Frame	LoadPat	CoordSys	Type	Dir	DistType	RelDistA
55	Sq.dx	GLOBAL	Force	X Proj	RelDist	0.0000
55	Delta Sh dx	GLOBAL	Force	X Proj	RelDist	0.0000
55	Delta SV	GLOBAL	Force	Z Proj	RelDist	0.0000
56	P.copertura	GLOBAL	Force	Z Proj	RelDist	0.0000
56	SP.dx	GLOBAL	Force	X Proj	RelDist	0.0000
56	Qd.dx	GLOBAL	Force	Z Proj	RelDist	0.0000
56	Sq.dx	GLOBAL	Force	X Proj	RelDist	0.0000
56	Delta Sh dx	GLOBAL	Force	X Proj	RelDist	0.0000
56	Delta SV	GLOBAL	Force	Z Proj	RelDist	0.0000
57	P.copertura	GLOBAL	Force	Z Proj	RelDist	0.0000
57	SP.dx	GLOBAL	Force	X Proj	RelDist	0.0000
57	Qd.dx	GLOBAL	Force	Z Proj	RelDist	0.0000
57	Sq.dx	GLOBAL	Force	X Proj	RelDist	0.0000
57	Delta Sh dx	GLOBAL	Force	X Proj	RelDist	0.0000
57	Delta SV	GLOBAL	Force	Z Proj	RelDist	0.0000
58	P.copertura	GLOBAL	Force	Z Proj	RelDist	0.0000
58	SP.dx	GLOBAL	Force	X Proj	RelDist	0.0000
58	Qd.dx	GLOBAL	Force	Z Proj	RelDist	0.0000
58	Sq.dx	GLOBAL	Force	X Proj	RelDist	0.0000
58	Delta Sh dx	GLOBAL	Force	X Proj	RelDist	0.0000
58	Delta SV	GLOBAL	Force	Z Proj	RelDist	0.0000
59	P.copertura	GLOBAL	Force	Z Proj	RelDist	0.0000
59	SP.dx	GLOBAL	Force	X Proj	RelDist	0.0000
59	Qd.dx	GLOBAL	Force	Z Proj	RelDist	0.0000
59	Sq.dx	GLOBAL	Force	X Proj	RelDist	0.0000
59	Delta Sh dx	GLOBAL	Force	X Proj	RelDist	0.0000
59	Delta SV	GLOBAL	Force	Z Proj	RelDist	0.0000
60	SP.dx	GLOBAL	Force	X Proj	RelDist	0.0000
60	Sq.dx	GLOBAL	Force	X Proj	RelDist	0.0000
60	Delta Sh dx	GLOBAL	Force	X Proj	RelDist	0.0000
61	SP.dx	GLOBAL	Force	X Proj	RelDist	0.0000
61	Sq.dx	GLOBAL	Force	X Proj	RelDist	0.0000
61	Delta Sh dx	GLOBAL	Force	X Proj	RelDist	0.0000
62	SP.dx	GLOBAL	Force	X Proj	RelDist	0.0000
62	Sq.dx	GLOBAL	Force	X Proj	RelDist	0.0000
62	Delta Sh dx	GLOBAL	Force	X Proj	RelDist	0.0000
63	SP.dx	GLOBAL	Force	X Proj	RelDist	0.0000
63	Sq.dx	GLOBAL	Force	X Proj	RelDist	0.0000
63	Delta Sh dx	GLOBAL	Force	X Proj	RelDist	0.0000
64	SP.dx	GLOBAL	Force	X Proj	RelDist	0.0000
64	Sq.dx	GLOBAL	Force	X Proj	RelDist	0.0000
64	Delta Sh dx	GLOBAL	Force	X Proj	RelDist	0.0000
65	SP.dx	GLOBAL	Force	X Proj	RelDist	0.0000
65	Sq.dx	GLOBAL	Force	X Proj	RelDist	0.0000
65	Delta Sh dx	GLOBAL	Force	X Proj	RelDist	0.0000
66	SP.dx	GLOBAL	Force	X Proj	RelDist	0.0000
66	Sq.dx	GLOBAL	Force	X Proj	RelDist	0.0000
66	Delta Sh dx	GLOBAL	Force	X Proj	RelDist	0.0000
67	SP.dx	GLOBAL	Force	X Proj	RelDist	0.0000
67	Sq.dx	GLOBAL	Force	X Proj	RelDist	0.0000
67	Delta Sh dx	GLOBAL	Force	X Proj	RelDist	0.0000
68	SP.dx	GLOBAL	Force	X Proj	RelDist	0.0000
68	Sq.dx	GLOBAL	Force	X Proj	RelDist	0.0000
68	Delta Sh dx	GLOBAL	Force	X Proj	RelDist	0.0000
69	SP.dx	GLOBAL	Force	X Proj	RelDist	0.0000
69	Sq.dx	GLOBAL	Force	X Proj	RelDist	0.0000
69	Delta Sh dx	GLOBAL	Force	X Proj	RelDist	0.0000
70	SP.dx	GLOBAL	Force	X Proj	RelDist	0.0000
70	Sq.dx	GLOBAL	Force	X Proj	RelDist	0.0000

Table: Frame Loads - Distributed, Part 1 of 3

Frame	LoadPat	CoordSys	Type	Dir	DistType	RelDistA
70	Delta Sh dx	GLOBAL	Force	X Proj	RelDist	0.0000
71	SP.dx	GLOBAL	Force	X Proj	RelDist	0.0000
71	Sq.dx	GLOBAL	Force	X Proj	RelDist	0.0000
71	Delta Sh dx	GLOBAL	Force	X Proj	RelDist	0.0000
72	SP.dx	GLOBAL	Force	X Proj	RelDist	0.0000
72	Sq.dx	GLOBAL	Force	X Proj	RelDist	0.0000
72	Delta Sh dx	GLOBAL	Force	X Proj	RelDist	0.0000
90	SP.dx	GLOBAL	Force	X Proj	RelDist	0.0000
90	Sq.dx	GLOBAL	Force	X Proj	RelDist	0.0000
90	Delta Sh dx	GLOBAL	Force	X Proj	RelDist	0.0000

Table: Frame Loads - Distributed, Part 2 of 3

Table: Frame Loads - Distributed, Part 2 of 3

Frame	LoadPat	RelDistB	AbsDistA m	AbsDistB m	FOverLA KN/m	FOverLB KN/m
1	P.copertura	1.0000	0.00000	0.55000	-5.50	-5.50
1	SP.sx	1.0000	0.00000	0.55000	5.50	5.50
1	Qd_sx	1.0000	0.00000	0.55000	-1.00	-1.00
1	Sq.sx	1.0000	0.00000	0.55000	1.00	1.00
1	Delta Sh sn	1.0000	0.00000	0.55000	250.00	250.00
1	Delta SV	1.0000	0.00000	0.55000	-24.00	-24.00
2	P.copertura	1.0000	0.00000	0.55000	-5.50	-5.50
2	SP.sx	1.0000	0.00000	0.55000	5.50	5.50
2	Qd_sx	1.0000	0.00000	0.55000	-1.00	-1.00
2	Sq.sx	1.0000	0.00000	0.55000	1.00	1.00
2	Delta Sh sn	1.0000	0.00000	0.55000	250.00	250.00
2	Delta SV	1.0000	0.00000	0.55000	-24.00	-24.00
3	P.copertura	1.0000	0.00000	0.55000	-5.50	-5.50
3	SP.sx	1.0000	0.00000	0.55000	5.50	5.50
3	Qd_sx	1.0000	0.00000	0.55000	-1.00	-1.00
3	Sq.sx	1.0000	0.00000	0.55000	1.00	1.00
3	Delta Sh sn	1.0000	0.00000	0.55000	250.00	250.00
3	Delta SV	1.0000	0.00000	0.55000	-26.00	-26.00
4	P.copertura	1.0000	0.00000	0.55000	-5.50	-5.50
4	SP.sx	1.0000	0.00000	0.55000	5.50	5.50
4	Qd_sx	1.0000	0.00000	0.55000	-1.00	-1.00
4	Sq.sx	1.0000	0.00000	0.55000	1.00	1.00
4	Delta Sh sn	1.0000	0.00000	0.55000	250.00	250.00
4	Delta SV	1.0000	0.00000	0.55000	-26.00	-26.00
5	P.copertura	1.0000	0.00000	0.55000	-5.50	-5.50
5	SP.sx	1.0000	0.00000	0.55000	5.50	5.50
5	Qd_sx	1.0000	0.00000	0.55000	-1.00	-1.00
5	Sq.sx	1.0000	0.00000	0.55000	1.00	1.00
5	Delta Sh sn	1.0000	0.00000	0.55000	250.00	250.00
5	Delta SV	1.0000	0.00000	0.55000	-26.00	-26.00
6	P.copertura	1.0000	0.00000	0.55000	-5.50	-5.50
6	SP.sx	1.0000	0.00000	0.55000	5.50	5.50
6	Qd_sx	1.0000	0.00000	0.55000	-1.00	-1.00
6	Sq.sx	1.0000	0.00000	0.55000	1.00	1.00
6	Delta Sh sn	1.0000	0.00000	0.55000	250.00	250.00
6	Delta SV	1.0000	0.00000	0.55000	-29.00	-29.00
7	P.copertura	1.0000	0.00000	0.55000	-5.50	-5.50
7	SP.sx	1.0000	0.00000	0.55000	5.50	5.50
7	Qd_sx	1.0000	0.00000	0.55000	-1.00	-1.00
7	Sq.sx	1.0000	0.00000	0.55000	1.00	1.00
7	Delta Sh sn	1.0000	0.00000	0.55000	250.00	250.00
7	Delta SV	1.0000	0.00000	0.55000	-29.00	-29.00

Table: Frame Loads - Distributed, Part 2 of 3

Frame	LoadPat	RelDistB	AbsDistA m	AbsDistB m	FOverLA KN/m	FOverLB KN/m
8	P.copertura	1.0000	0.00000	0.54068	-5.50	-5.50
8	SP.sx	1.0000	0.00000	0.54068	5.50	5.50
8	Qd.sx	1.0000	0.00000	0.54068	-1.00	-1.00
8	Sq.sx	1.0000	0.00000	0.54068	1.00	1.00
8	Delta Sh sn	1.0000	0.00000	0.54068	250.00	250.00
8	Delta SV	1.0000	0.00000	0.54068	-29.00	-29.00
9	P.copertura	1.0000	0.00000	0.55933	-5.50	-5.50
9	SP.sx	1.0000	0.00000	0.55933	7.50	7.50
9	Qd.sx	1.0000	0.00000	0.55933	-1.00	-1.00
9	Sq.sx	1.0000	0.00000	0.55933	1.00	1.00
9	Delta Sh sn	1.0000	0.00000	0.55933	250.00	250.00
9	Delta SV	1.0000	0.00000	0.55933	-31.00	-31.00
10	P.copertura	1.0000	0.00000	0.55000	-7.25	-7.25
10	SP.sx	1.0000	0.00000	0.55000	7.50	7.50
10	Qd.sx	1.0000	0.00000	0.55000	-1.00	-1.00
10	Sq.sx	1.0000	0.00000	0.55000	1.00	1.00
10	Delta Sh sn	1.0000	0.00000	0.55000	250.00	250.00
10	Delta SV	1.0000	0.00000	0.55000	-31.00	-31.00
11	P.copertura	1.0000	0.00000	0.55000	-7.25	-7.25
11	SP.sx	1.0000	0.00000	0.55000	7.50	7.50
11	Qd.sx	1.0000	0.00000	0.55000	-1.00	-1.00
11	Sq.sx	1.0000	0.00000	0.55000	1.00	1.00
11	Delta Sh sn	1.0000	0.00000	0.55000	250.00	250.00
11	Delta SV	1.0000	0.00000	0.55000	-31.00	-31.00
12	P.copertura	1.0000	0.00000	0.55000	-7.25	-7.25
12	SP.sx	1.0000	0.00000	0.55000	7.50	7.50
12	Qd.sx	1.0000	0.00000	0.55000	-1.00	-1.00
12	Sq.sx	1.0000	0.00000	0.55000	1.00	1.00
12	Delta Sh sn	1.0000	0.00000	0.55000	250.00	250.00
12	Delta SV	1.0000	0.00000	0.55000	-33.00	-33.00
13	P.copertura	1.0000	0.00000	0.55000	-7.25	-7.25
13	SP.sx	1.0000	0.00000	0.55000	7.50	7.50
13	Qd.sx	1.0000	0.00000	0.55000	-1.00	-1.00
13	Sq.sx	1.0000	0.00000	0.55000	1.00	1.00
13	Delta Sh sn	1.0000	0.00000	0.55000	250.00	250.00
13	Delta SV	1.0000	0.00000	0.55000	-33.00	-33.00
14	P.copertura	1.0000	0.00000	0.68194	-7.25	-7.25
14	SP.sx	1.0000	0.00000	0.68194	7.50	7.50
14	Qd.sx	1.0000	0.00000	0.68194	-1.00	-1.00
14	Sq.sx	1.0000	0.00000	0.68194	1.00	1.00
14	Delta Sh sn	1.0000	0.00000	0.68194	250.00	250.00
14	Delta SV	1.0000	0.00000	0.68194	-33.00	-33.00
15	SP.sx	1.0000	0.00000	0.55000	7.80	7.80
15	Sq.sx	1.0000	0.00000	0.55000	1.00	1.00
15	Delta Sh sn	1.0000	0.00000	0.55000	250.00	250.00
16	SP.sx	1.0000	0.00000	0.55000	7.80	7.80
16	Sq.sx	1.0000	0.00000	0.55000	1.00	1.00
16	Delta Sh sn	1.0000	0.00000	0.55000	250.00	250.00
17	SP.sx	1.0000	0.00000	0.55000	7.80	7.80
17	Sq.sx	1.0000	0.00000	0.55000	1.00	1.00
17	Delta Sh sn	1.0000	0.00000	0.55000	250.00	250.00
18	SP.sx	1.0000	0.00000	0.55000	8.00	8.00
18	Sq.sx	1.0000	0.00000	0.55000	1.00	1.00
18	Delta Sh sn	1.0000	0.00000	0.55000	250.00	250.00
19	SP.sx	1.0000	0.00000	0.55000	8.00	8.00
19	Sq.sx	1.0000	0.00000	0.55000	1.00	1.00
19	Delta Sh sn	1.0000	0.00000	0.55000	250.00	250.00
20	SP.sx	1.0000	0.00000	0.55000	8.00	8.00
20	Sq.sx	1.0000	0.00000	0.55000	1.00	1.00

Table: Frame Loads - Distributed, Part 2 of 3

Frame	LoadPat	RelDistB	AbsDistA m	AbsDistB m	FOverLA KN/m	FOverLB KN/m
20	Delta Sh sn	1.0000	0.00000	0.55000	250.00	250.00
21	SP.sx	1.0000	0.00000	0.55000	8.00	8.00
21	Sq.sx	1.0000	0.00000	0.55000	1.00	1.00
21	Delta Sh sn	1.0000	0.00000	0.55000	250.00	250.00
22	SP.sx	1.0000	0.00000	0.55000	8.00	8.00
22	Sq.sx	1.0000	0.00000	0.55000	1.00	1.00
22	Delta Sh sn	1.0000	0.00000	0.55000	250.00	250.00
23	SP.sx	1.0000	0.00000	0.55000	8.00	8.00
23	Sq.sx	1.0000	0.00000	0.55000	1.00	1.00
23	Delta Sh sn	1.0000	0.00000	0.55000	250.00	250.00
24	SP.sx	1.0000	0.00000	0.55000	8.00	8.00
24	Sq.sx	1.0000	0.00000	0.55000	1.00	1.00
24	Delta Sh sn	1.0000	0.00000	0.55000	250.00	250.00
25	SP.sx	1.0000	0.00000	0.55000	11.50	11.50
25	Sq.sx	1.0000	0.00000	0.55000	1.00	1.00
25	Delta Sh sn	1.0000	0.00000	0.55000	250.00	250.00
26	SP.sx	1.0000	0.00000	0.55000	11.50	11.50
26	Sq.sx	1.0000	0.00000	0.55000	1.00	1.00
26	Delta Sh sn	1.0000	0.00000	0.55000	250.00	250.00
27	SP.sx	1.0000	0.00000	0.67838	13.80	13.80
27	Sq.sx	1.0000	0.00000	0.67838	1.00	1.00
27	Delta Sh sn	1.0000	0.00000	0.67838	250.00	250.00
45	SP.sx	1.0000	0.00000	0.68993	13.80	13.80
45	Sq.sx	1.0000	0.00000	0.68993	1.00	1.00
45	Delta Sh sn	1.0000	0.00000	0.68993	250.00	250.00
46	P.copertura	1.0000	0.00000	0.55000	-5.50	-5.50
46	SP.dx	1.0000	0.00000	0.55000	-5.50	-5.50
46	Qd_dx	1.0000	0.00000	0.55000	-1.00	-1.00
46	Sq.dx	1.0000	0.00000	0.55000	-1.00	-1.00
46	Delta Sh dx	1.0000	0.00000	0.55000	-250.00	-250.00
46	Delta SV	1.0000	0.00000	0.55000	-24.00	-24.00
47	P.copertura	1.0000	0.00000	0.55000	-5.50	-5.50
47	SP.dx	1.0000	0.00000	0.55000	-5.50	-5.50
47	Qd_dx	1.0000	0.00000	0.55000	-1.00	-1.00
47	Sq.dx	1.0000	0.00000	0.55000	-1.00	-1.00
47	Delta Sh dx	1.0000	0.00000	0.55000	-250.00	-250.00
47	Delta SV	1.0000	0.00000	0.55000	-24.00	-24.00
48	P.copertura	1.0000	0.00000	0.55000	-5.50	-5.50
48	SP.dx	1.0000	0.00000	0.55000	-5.50	-5.50
48	Qd_dx	1.0000	0.00000	0.55000	-1.00	-1.00
48	Sq.dx	1.0000	0.00000	0.55000	-1.00	-1.00
48	Delta Sh dx	1.0000	0.00000	0.55000	-250.00	-250.00
48	Delta SV	1.0000	0.00000	0.55000	-26.00	-26.00
49	P.copertura	1.0000	0.00000	0.55000	-5.50	-5.50
49	SP.dx	1.0000	0.00000	0.55000	-5.50	-5.50
49	Qd_dx	1.0000	0.00000	0.55000	-1.00	-1.00
49	Sq.dx	1.0000	0.00000	0.55000	-1.00	-1.00
49	Delta Sh dx	1.0000	0.00000	0.55000	-250.00	-250.00
49	Delta SV	1.0000	0.00000	0.55000	-26.00	-26.00
50	P.copertura	1.0000	0.00000	0.55000	-5.50	-5.50
50	SP.dx	1.0000	0.00000	0.55000	-5.50	-5.50
50	Qd_dx	1.0000	0.00000	0.55000	-1.00	-1.00
50	Sq.dx	1.0000	0.00000	0.55000	-1.00	-1.00
50	Delta Sh dx	1.0000	0.00000	0.55000	-250.00	-250.00
50	Delta SV	1.0000	0.00000	0.55000	-26.00	-26.00
51	P.copertura	1.0000	0.00000	0.55000	-5.50	-5.50
51	SP.dx	1.0000	0.00000	0.55000	-5.50	-5.50
51	Qd_dx	1.0000	0.00000	0.55000	-1.00	-1.00
51	Sq.dx	1.0000	0.00000	0.55000	-1.00	-1.00

Table: Frame Loads - Distributed, Part 2 of 3

Frame	LoadPat	RelDistB	AbsDistA m	AbsDistB m	FOverLA KN/m	FOverLB KN/m
51	Delta Sh dx	1.0000	0.00000	0.55000	-250.00	-250.00
51	Delta SV	1.0000	0.00000	0.55000	-29.00	-29.00
52	P.copertura	1.0000	0.00000	0.55000	-5.50	-5.50
52	SP.dx	1.0000	0.00000	0.55000	-5.50	-5.50
52	Qd_dx	1.0000	0.00000	0.55000	-1.00	-1.00
52	Sq.dx	1.0000	0.00000	0.55000	-1.00	-1.00
52	Delta Sh dx	1.0000	0.00000	0.55000	-250.00	-250.00
52	Delta SV	1.0000	0.00000	0.55000	-29.00	-29.00
53	P.copertura	1.0000	0.00000	0.54068	-5.50	-5.50
53	SP.dx	1.0000	0.00000	0.54068	-7.50	-7.50
53	Qd_dx	1.0000	0.00000	0.54068	-1.00	-1.00
53	Sq.dx	1.0000	0.00000	0.54068	-1.00	-1.00
53	Delta Sh dx	1.0000	0.00000	0.54068	-250.00	-250.00
53	Delta SV	1.0000	0.00000	0.54068	-29.00	-29.00
54	P.copertura	1.0000	0.00000	0.55933	-5.50	-5.50
54	SP.dx	1.0000	0.00000	0.55933	-7.50	-7.50
54	Qd_dx	1.0000	0.00000	0.55933	-1.00	-1.00
54	Sq.dx	1.0000	0.00000	0.55933	-1.00	-1.00
54	Delta Sh dx	1.0000	0.00000	0.55933	-250.00	-250.00
54	Delta SV	1.0000	0.00000	0.55933	-31.00	-31.00
55	P.copertura	1.0000	0.00000	0.55000	-7.25	-7.25
55	SP.dx	1.0000	0.00000	0.55000	-7.50	-7.50
55	Qd_dx	1.0000	0.00000	0.55000	-1.00	-1.00
55	Sq.dx	1.0000	0.00000	0.55000	-1.00	-1.00
55	Delta Sh dx	1.0000	0.00000	0.55000	-250.00	-250.00
55	Delta SV	1.0000	0.00000	0.55000	-31.00	-31.00
56	P.copertura	1.0000	0.00000	0.55000	-7.25	-7.25
56	SP.dx	1.0000	0.00000	0.55000	-7.50	-7.50
56	Qd_dx	1.0000	0.00000	0.55000	-1.00	-1.00
56	Sq.dx	1.0000	0.00000	0.55000	-1.00	-1.00
56	Delta Sh dx	1.0000	0.00000	0.55000	-250.00	-250.00
56	Delta SV	1.0000	0.00000	0.55000	-31.00	-31.00
57	P.copertura	1.0000	0.00000	0.55000	-7.25	-7.25
57	SP.dx	1.0000	0.00000	0.55000	-7.50	-7.50
57	Qd_dx	1.0000	0.00000	0.55000	-1.00	-1.00
57	Sq.dx	1.0000	0.00000	0.55000	-1.00	-1.00
57	Delta Sh dx	1.0000	0.00000	0.55000	-250.00	-250.00
57	Delta SV	1.0000	0.00000	0.55000	-33.00	-33.00
58	P.copertura	1.0000	0.00000	0.55000	-7.25	-7.25
58	SP.dx	1.0000	0.00000	0.55000	-7.50	-7.50
58	Qd_dx	1.0000	0.00000	0.55000	-1.00	-1.00
58	Sq.dx	1.0000	0.00000	0.55000	-1.00	-1.00
58	Delta Sh dx	1.0000	0.00000	0.55000	-250.00	-250.00
58	Delta SV	1.0000	0.00000	0.55000	-33.00	-33.00
59	P.copertura	1.0000	0.00000	0.68194	-7.25	-7.25
59	SP.dx	1.0000	0.00000	0.68194	-7.50	-7.50
59	Qd_dx	1.0000	0.00000	0.68194	-1.00	-1.00
59	Sq.dx	1.0000	0.00000	0.68194	-1.00	-1.00
59	Delta Sh dx	1.0000	0.00000	0.68194	-250.00	-250.00
59	Delta SV	1.0000	0.00000	0.68194	-33.00	-33.00
60	SP.dx	1.0000	0.00000	0.55000	-7.80	-7.80
60	Sq.dx	1.0000	0.00000	0.55000	-1.00	-1.00
60	Delta Sh dx	1.0000	0.00000	0.55000	-250.00	-250.00
61	SP.dx	1.0000	0.00000	0.55000	-7.80	-7.80
61	Sq.dx	1.0000	0.00000	0.55000	-1.00	-1.00
61	Delta Sh dx	1.0000	0.00000	0.55000	-250.00	-250.00
62	SP.dx	1.0000	0.00000	0.55000	-7.80	-7.80
62	Sq.dx	1.0000	0.00000	0.55000	-1.00	-1.00
62	Delta Sh dx	1.0000	0.00000	0.55000	-250.00	-250.00

Table: Frame Loads - Distributed, Part 2 of 3

Frame	LoadPat	RelDistB	AbsDistA m	AbsDistB m	FOverLA KN/m	FOverLB KN/m
63	SP.dx	1.0000	0.00000	0.55000	-8.00	-8.00
63	Sq.dx	1.0000	0.00000	0.55000	-1.00	-1.00
63	Delta Sh dx	1.0000	0.00000	0.55000	-250.00	-250.00
64	SP.dx	1.0000	0.00000	0.55000	-8.00	-8.00
64	Sq.dx	1.0000	0.00000	0.55000	-1.00	-1.00
64	Delta Sh dx	1.0000	0.00000	0.55000	-250.00	-250.00
65	SP.dx	1.0000	0.00000	0.55000	-8.00	-8.00
65	Sq.dx	1.0000	0.00000	0.55000	-1.00	-1.00
65	Delta Sh dx	1.0000	0.00000	0.55000	-250.00	-250.00
66	SP.dx	1.0000	0.00000	0.55000	-8.00	-8.00
66	Sq.dx	1.0000	0.00000	0.55000	-1.00	-1.00
66	Delta Sh dx	1.0000	0.00000	0.55000	-250.00	-250.00
67	SP.dx	1.0000	0.00000	0.55000	-8.00	-8.00
67	Sq.dx	1.0000	0.00000	0.55000	-1.00	-1.00
67	Delta Sh dx	1.0000	0.00000	0.55000	-250.00	-250.00
68	SP.dx	1.0000	0.00000	0.55000	-11.50	-11.50
68	Sq.dx	1.0000	0.00000	0.55000	-1.00	-1.00
68	Delta Sh dx	1.0000	0.00000	0.55000	-250.00	-250.00
69	SP.dx	1.0000	0.00000	0.55000	-11.50	-11.50
69	Sq.dx	1.0000	0.00000	0.55000	-1.00	-1.00
69	Delta Sh dx	1.0000	0.00000	0.55000	-250.00	-250.00
70	SP.dx	1.0000	0.00000	0.55000	-11.50	-11.50
70	Sq.dx	1.0000	0.00000	0.55000	-1.00	-1.00
70	Delta Sh dx	1.0000	0.00000	0.55000	-250.00	-250.00
71	SP.dx	1.0000	0.00000	0.55000	-11.50	-11.50
71	Sq.dx	1.0000	0.00000	0.55000	-1.00	-1.00
71	Delta Sh dx	1.0000	0.00000	0.55000	-250.00	-250.00
72	SP.dx	1.0000	0.00000	0.67838	-13.80	-13.80
72	Sq.dx	1.0000	0.00000	0.67838	-1.00	-1.00
72	Delta Sh dx	1.0000	0.00000	0.67838	-250.00	-250.00
90	SP.dx	1.0000	0.00000	0.68993	-13.80	-13.80
90	Sq.dx	1.0000	0.00000	0.68993	-1.00	-1.00
90	Delta Sh dx	1.0000	0.00000	0.68993	-250.00	-250.00

Table: Frame Loads - Distributed, Part 3 of 3

Table: Frame Loads - Distributed, Part 3 of 3

Frame	LoadPat	GUID
1	P.copertura	
1	SP.sx	
1	Qd_sx	
1	Sq.sx	
1	Delta Sh sn	
1	Delta SV	
2	P.copertura	
2	SP.sx	
2	Qd_sx	
2	Sq.sx	
2	Delta Sh sn	
2	Delta SV	
3	P.copertura	
3	SP.sx	
3	Qd_sx	
3	Sq.sx	
3	Delta Sh sn	
3	Delta SV	
4	P.copertura	

Table: Frame Loads - Distributed, Part 3 of 3

Frame	LoadPat	GUID
4	SP.sx	
4	Qd_sx	
4	Sq.sx	
4	Delta Sh sn	
4	Delta SV	
5	P.copertura	
5	SP.sx	
5	Qd_sx	
5	Sq.sx	
5	Delta Sh sn	
5	Delta SV	
6	P.copertura	
6	SP.sx	
6	Qd_sx	
6	Sq.sx	
6	Delta Sh sn	
6	Delta SV	
7	P.copertura	
7	SP.sx	
7	Qd_sx	
7	Sq.sx	
7	Delta Sh sn	
7	Delta SV	
8	P.copertura	
8	SP.sx	
8	Qd_sx	
8	Sq.sx	
8	Delta Sh sn	
8	Delta SV	
9	P.copertura	
9	SP.sx	
9	Qd_sx	
9	Sq.sx	
9	Delta Sh sn	
9	Delta SV	
10	P.copertura	
10	SP.sx	
10	Qd_sx	
10	Sq.sx	
10	Delta Sh sn	
10	Delta SV	
11	P.copertura	
11	SP.sx	
11	Qd_sx	
11	Sq.sx	
11	Delta Sh sn	
11	Delta SV	
12	P.copertura	
12	SP.sx	
12	Qd_sx	
12	Sq.sx	
12	Delta Sh sn	
12	Delta SV	
13	P.copertura	
13	SP.sx	
13	Qd_sx	
13	Sq.sx	
13	Delta Sh sn	
13	Delta SV	

Table: Frame Loads - Distributed, Part 3 of 3

Frame	LoadPat	GUID
14	P.copertura	
14	SP.sx	
14	Qd.sx	
14	Sq.sx	
14	Delta Sh sn	
14	Delta SV	
15	SP.sx	
15	Sq.sx	
15	Delta Sh sn	
16	SP.sx	
16	Sq.sx	
16	Delta Sh sn	
17	SP.sx	
17	Sq.sx	
17	Delta Sh sn	
18	SP.sx	
18	Sq.sx	
18	Delta Sh sn	
19	SP.sx	
19	Sq.sx	
19	Delta Sh sn	
20	SP.sx	
20	Sq.sx	
20	Delta Sh sn	
21	SP.sx	
21	Sq.sx	
21	Delta Sh sn	
22	SP.sx	
22	Sq.sx	
22	Delta Sh sn	
23	SP.sx	
23	Sq.sx	
23	Delta Sh sn	
24	SP.sx	
24	Sq.sx	
24	Delta Sh sn	
25	SP.sx	
25	Sq.sx	
25	Delta Sh sn	
26	SP.sx	
26	Sq.sx	
26	Delta Sh sn	
27	SP.sx	
27	Sq.sx	
27	Delta Sh sn	
45	SP.sx	
45	Sq.sx	
45	Delta Sh sn	
46	P.copertura	
46	SP.dx	
46	Qd.dx	
46	Sq.dx	
46	Delta Sh dx	
46	Delta SV	
47	P.copertura	
47	SP.dx	
47	Qd.dx	
47	Sq.dx	
47	Delta Sh dx	

Table: Frame Loads - Distributed, Part 3 of 3

Frame	LoadPat	GUID
47	Delta SV	
48	P.copertura	
48	SP.dx	
48	Qd.dx	
48	Sq.dx	
48	Delta Sh dx	
48	Delta SV	
49	P.copertura	
49	SP.dx	
49	Qd.dx	
49	Sq.dx	
49	Delta Sh dx	
49	Delta SV	
50	P.copertura	
50	SP.dx	
50	Qd.dx	
50	Sq.dx	
50	Delta Sh dx	
50	Delta SV	
51	P.copertura	
51	SP.dx	
51	Qd.dx	
51	Sq.dx	
51	Delta Sh dx	
51	Delta SV	
52	P.copertura	
52	SP.dx	
52	Qd.dx	
52	Sq.dx	
52	Delta Sh dx	
52	Delta SV	
53	P.copertura	
53	SP.dx	
53	Qd.dx	
53	Sq.dx	
53	Delta Sh dx	
53	Delta SV	
54	P.copertura	
54	SP.dx	
54	Qd.dx	
54	Sq.dx	
54	Delta Sh dx	
54	Delta SV	
55	P.copertura	
55	SP.dx	
55	Qd.dx	
55	Sq.dx	
55	Delta Sh dx	
55	Delta SV	
56	P.copertura	
56	SP.dx	
56	Qd.dx	
56	Sq.dx	
56	Delta Sh dx	
56	Delta SV	
57	P.copertura	
57	SP.dx	
57	Qd.dx	
57	Sq.dx	

Table: Frame Loads - Distributed, Part 3 of 3

Frame	LoadPat	GUID
57	Delta Sh dx	
57	Delta SV	
58	P.copertura	
58	SP.dx	
58	Qd.dx	
58	Sq.dx	
58	Delta Sh dx	
58	Delta SV	
59	P.copertura	
59	SP.dx	
59	Qd.dx	
59	Sq.dx	
59	Delta Sh dx	
59	Delta SV	
60	SP.dx	
60	Sq.dx	
60	Delta Sh dx	
61	SP.dx	
61	Sq.dx	
61	Delta Sh dx	
62	SP.dx	
62	Sq.dx	
62	Delta Sh dx	
63	SP.dx	
63	Sq.dx	
63	Delta Sh dx	
64	SP.dx	
64	Sq.dx	
64	Delta Sh dx	
65	SP.dx	
65	Sq.dx	
65	Delta Sh dx	
66	SP.dx	
66	Sq.dx	
66	Delta Sh dx	
67	SP.dx	
67	Sq.dx	
67	Delta Sh dx	
68	SP.dx	
68	Sq.dx	
68	Delta Sh dx	
69	SP.dx	
69	Sq.dx	
69	Delta Sh dx	
70	SP.dx	
70	Sq.dx	
70	Delta Sh dx	
71	SP.dx	
71	Sq.dx	
71	Delta Sh dx	
72	SP.dx	
72	Sq.dx	
72	Delta Sh dx	
90	SP.dx	
90	Sq.dx	
90	Delta Sh dx	

Table: Frame Section Assignments

Table: Frame Section Assignments					
Frame	SectionType	AutoSelect	AnalSect	DesignSect	MatProp
1	Rectangular	N.A.	1	1	Default
2	Rectangular	N.A.	1	1	Default
3	Rectangular	N.A.	1	1	Default
4	Rectangular	N.A.	1	1	Default
5	Rectangular	N.A.	1	1	Default
6	Rectangular	N.A.	1	1	Default
7	Rectangular	N.A.	1	1	Default
8	Rectangular	N.A.	1	1	Default
9	Rectangular	N.A.	1	1	Default
10	Rectangular	N.A.	1.6	1.6	Default
11	Rectangular	N.A.	1.6	1.6	Default
12	Rectangular	N.A.	1.6	1.6	Default
13	Rectangular	N.A.	1.6	1.6	Default
14	Rectangular	N.A.	2	2	Default
15	Rectangular	N.A.	2	2	Default
16	Rectangular	N.A.	2	2	Default
17	Rectangular	N.A.	2	2	Default
18	Rectangular	N.A.	2	2	Default
19	Rectangular	N.A.	1.6	1.6	Default
20	Rectangular	N.A.	1.6	1.6	Default
21	Rectangular	N.A.	1.6	1.6	Default
22	Rectangular	N.A.	1.6	1.6	Default
23	Rectangular	N.A.	1.6	1.6	Default
24	Rectangular	N.A.	1.6	1.6	Default
25	Rectangular	N.A.	1.6	1.6	Default
26	Rectangular	N.A.	1.6	1.6	Default
27	Rectangular	N.A.	1.9	1.9	Default
30	Rectangular	N.A.	1.9	1.9	Default
31	Rectangular	N.A.	1	1	Default
32	Rectangular	N.A.	1	1	Default
33	Rectangular	N.A.	1	1	Default
34	Rectangular	N.A.	1	1	Default
35	Rectangular	N.A.	1	1	Default
36	Rectangular	N.A.	1	1	Default
37	Rectangular	N.A.	1	1	Default
38	Rectangular	N.A.	1	1	Default
39	Rectangular	N.A.	1	1	Default
40	Rectangular	N.A.	1	1	Default
41	Rectangular	N.A.	1	1	Default
42	Rectangular	N.A.	1.9	1.9	Default
43	Rectangular	N.A.	1.9	1.9	Default
44	Rectangular	N.A.	1.9	1.9	Default
45	Rectangular	N.A.	1.9	1.9	Default
46	Rectangular	N.A.	1	1	Default
47	Rectangular	N.A.	1	1	Default
48	Rectangular	N.A.	1	1	Default
49	Rectangular	N.A.	1	1	Default
50	Rectangular	N.A.	1	1	Default
51	Rectangular	N.A.	1	1	Default
52	Rectangular	N.A.	1	1	Default
53	Rectangular	N.A.	1	1	Default
54	Rectangular	N.A.	1	1	Default
55	Rectangular	N.A.	1.6	1.6	Default
56	Rectangular	N.A.	1.6	1.6	Default
57	Rectangular	N.A.	1.6	1.6	Default
58	Rectangular	N.A.	1.6	1.6	Default
59	Rectangular	N.A.	2	2	Default

Table: Frame Section Assignments

Frame	SectionType	AutoSelect	AnalSect	DesignSect	MatProp
60	Rectangular	N.A.	2	2	Default
61	Rectangular	N.A.	2	2	Default
62	Rectangular	N.A.	2	2	Default
63	Rectangular	N.A.	2	2	Default
64	Rectangular	N.A.	1.6	1.6	Default
65	Rectangular	N.A.	1.6	1.6	Default
66	Rectangular	N.A.	1.6	1.6	Default
67	Rectangular	N.A.	1.6	1.6	Default
68	Rectangular	N.A.	1.6	1.6	Default
69	Rectangular	N.A.	1.6	1.6	Default
70	Rectangular	N.A.	1.6	1.6	Default
71	Rectangular	N.A.	1.6	1.6	Default
72	Rectangular	N.A.	1.9	1.9	Default
75	Rectangular	N.A.	1.9	1.9	Default
76	Rectangular	N.A.	1	1	Default
77	Rectangular	N.A.	1	1	Default
78	Rectangular	N.A.	1	1	Default
79	Rectangular	N.A.	1	1	Default
80	Rectangular	N.A.	1	1	Default
81	Rectangular	N.A.	1	1	Default
82	Rectangular	N.A.	1	1	Default
83	Rectangular	N.A.	1	1	Default
84	Rectangular	N.A.	1	1	Default
85	Rectangular	N.A.	1	1	Default
86	Rectangular	N.A.	1	1	Default
87	Rectangular	N.A.	1.9	1.9	Default
88	Rectangular	N.A.	1.9	1.9	Default
89	Rectangular	N.A.	1.9	1.9	Default
90	Rectangular	N.A.	1.9	1.9	Default

Table: Frame Section Properties 01 - General, Part 1 of 6

Table: Frame Section Properties 01 - General, Part 1 of 6

SectionName	Material	Shape	t3 m	t2 m	Area m2	TorsConst m4
1	C25/30	Rectangular	1.000000	1.000000	1.000000	0.140833
1.6	C25/30	Rectangular	1.600000	1.000000	1.600000	0.326004
1.9	C25/30	Rectangular	1.900000	1.000000	1.900000	0.424676
2	C25/30	Rectangular	2.000000	1.000000	2.000000	0.457760
2.3	C25/30	Rectangular	2.300000	1.000000	2.300000	0.557292
2.6	C25/30	Rectangular	2.600000	1.000000	2.600000	0.657050
2.8	C25/30	Rectangular	2.800000	1.000000	2.800000	0.723618

Table: Frame Section Properties 01 - General, Part 2 of 6

Table: Frame Section Properties 01 - General, Part 2 of 6

SectionName	I33 m4	I22 m4	I23 m4	AS2 m2	AS3 m2	S33 m3	S22 m3
1	0.083333	0.083333	0.000000	0.833333	0.833333	0.166667	0.166667
1.6	0.341333	0.133333	0.000000	1.333333	1.333333	0.426667	0.266667
1.9	0.571583	0.158333	0.000000	1.583333	1.583333	0.601667	0.316667
2	0.666667	0.166667	0.000000	1.666667	1.666667	0.666667	0.333333
2.3	1.013917	0.191667	0.000000	1.916667	1.916667	0.881667	0.383333
2.6	1.464667	0.216667	0.000000	2.166667	2.166667	1.126667	0.433333
2.8	1.829333	0.233333	0.000000	2.333333	2.333333	1.306667	0.466667

Table: Frame Section Properties 01 - General, Part 3 of 6

Table: Frame Section Properties 01 - General, Part 3 of 6

SectionName	Z33 m3	Z22 m3	R33 m	R22 m	EccV2 m	ConcCol	ConcBeam
1	0.250000	0.250000	0.288675	0.288675	0.000000	Yes	No
1.6	0.640000	0.400000	0.461880	0.288675	0.000000	Yes	No
1.9	0.902500	0.475000	0.548483	0.288675	0.000000	Yes	No
2	1.000000	0.500000	0.577350	0.288675	0.000000	Yes	No
2.3	1.322500	0.575000	0.663953	0.288675	0.000000	Yes	No
2.6	1.690000	0.650000	0.750555	0.288675	0.000000	Yes	No
2.8	1.960000	0.700000	0.808290	0.288675	0.000000	Yes	No

Table: Frame Section Properties 01 - General, Part 4 of 6

Table: Frame Section Properties 01 - General, Part 4 of 6

SectionName	Color	TotalWt KN	TotalMass KN-s2/m	FromFile	AMod	A2Mod	A3Mod
1	White	548.690	55.95	No	1.000000	1.000000	1.000000
1.6	White	527.844	53.83	No	1.000000	1.000000	1.000000
1.9	White	414.258	42.24	No	1.000000	1.000000	1.000000
2	White	288.109	29.38	No	1.000000	1.000000	1.000000
2.3	White	0.000	0.00	No	1.000000	1.000000	1.000000
2.6	White	0.000	0.00	No	1.000000	1.000000	1.000000
2.8	White	0.000	0.00	No	1.000000	1.000000	1.000000

Table: Frame Section Properties 01 - General, Part 5 of 6

Table: Frame Section Properties 01 - General, Part 5 of 6

SectionName	JMod	I2Mod	I3Mod	MMod	WMod	GUID
1	1.000000	1.000000	1.000000	1.000000	1.000000	
1.6	1.000000	1.000000	1.000000	1.000000	1.000000	
1.9	1.000000	1.000000	1.000000	1.000000	1.000000	
2	1.000000	1.000000	1.000000	1.000000	1.000000	
2.3	1.000000	1.000000	1.000000	1.000000	1.000000	
2.6	1.000000	1.000000	1.000000	1.000000	1.000000	
2.8	1.000000	1.000000	1.000000	1.000000	1.000000	

Table: Frame Section Properties 01 - General, Part 6 of 6

Table: Frame Section Properties 01 - General, Part 6 of 6

SectionName	Notes
1	Added 10/02/2020 12:28:44
1.6	Added 14/02/2020 11:45:05
1.9	Added 12/11/2019 15:26:32
2	Added 14/02/2020 11:41:38
2.3	Added 14/02/2020 11:43:45
2.6	Added 14/02/2020 11:42:10
2.8	Added 14/02/2020 11:42:59

Table: Frame Spring Assignments

Table: Frame Spring Assignments

Frame	Type	Stiffness KN/m/m	SimpleType	Dir1Type	Dir
1	Simple	6849.00	Compression Only	Object Axes	-2

Table: Frame Spring Assignments

Frame	Type	Stiffness KN/m/m	SimpleType	Dir1Type	Dir
2	Simple	6849.00	Compression Only	Object Axes	-2
3	Simple	6849.00	Compression Only	Object Axes	-2
4	Simple	6849.00	Compression Only	Object Axes	-2
5	Simple	6849.00	Compression Only	Object Axes	-2
6	Simple	6849.00	Compression Only	Object Axes	-2
7	Simple	6849.00	Compression Only	Object Axes	-2
8	Simple	6849.00	Compression Only	Object Axes	-2
9	Simple	6849.00	Compression Only	Object Axes	-2
10	Simple	6849.00	Compression Only	Object Axes	-2
11	Simple	6849.00	Compression Only	Object Axes	-2
12	Simple	6849.00	Compression Only	Object Axes	-2
13	Simple	6849.00	Compression Only	Object Axes	-2
14	Simple	6849.00	Compression Only	Object Axes	-2
15	Simple	10204.00	Compression Only	Object Axes	-2
16	Simple	10204.00	Compression Only	Object Axes	-2
17	Simple	10204.00	Compression Only	Object Axes	-2
18	Simple	10204.00	Compression Only	Object Axes	-2
19	Simple	10204.00	Compression Only	Object Axes	-2
20	Simple	10204.00	Compression Only	Object Axes	-2
21	Simple	10204.00	Compression Only	Object Axes	-2
22	Simple	10204.00	Compression Only	Object Axes	-2
23	Simple	10204.00	Compression Only	Object Axes	-2
24	Simple	10204.00	Compression Only	Object Axes	-2
25	Simple	10204.00	Compression Only	Object Axes	-2
26	Simple	10204.00	Compression Only	Object Axes	-2
27	Simple	10204.00	Compression Only	Object Axes	-2
30	Simple	43000.00	Compression Only	Object Axes	-2
31	Simple	9484.00	Compression Only	Object Axes	-2
32	Simple	9484.00	Compression Only	Object Axes	-2
33	Simple	9484.00	Compression Only	Object Axes	-2
34	Simple	9484.00	Compression Only	Object Axes	-2
35	Simple	9484.00	Compression Only	Object Axes	-2
36	Simple	9484.00	Compression Only	Object Axes	-2
37	Simple	9484.00	Compression Only	Object Axes	-2
38	Simple	9484.00	Compression Only	Object Axes	-2
39	Simple	9484.00	Compression Only	Object Axes	-2
40	Simple	9484.00	Compression Only	Object Axes	-2
41	Simple	9484.00	Compression Only	Object Axes	-2
42	Simple	43000.00	Compression Only	Object Axes	-2
43	Simple	43000.00	Compression Only	Object Axes	-2
44	Simple	43000.00	Compression Only	Object Axes	-2
45	Simple	10204.00	Compression Only	Object Axes	-2
46	Simple	6849.00	Compression Only	Object Axes	-2
47	Simple	6849.00	Compression Only	Object Axes	-2
48	Simple	6849.00	Compression Only	Object Axes	-2
49	Simple	6849.00	Compression Only	Object Axes	-2
50	Simple	6849.00	Compression Only	Object Axes	-2
51	Simple	6849.00	Compression Only	Object Axes	-2
52	Simple	6849.00	Compression Only	Object Axes	-2
53	Simple	6849.00	Compression Only	Object Axes	-2
54	Simple	6849.00	Compression Only	Object Axes	-2
55	Simple	6849.00	Compression Only	Object Axes	-2
56	Simple	6849.00	Compression Only	Object Axes	-2
57	Simple	6849.00	Compression Only	Object Axes	-2
58	Simple	6849.00	Compression Only	Object Axes	-2
59	Simple	6849.00	Compression Only	Object Axes	-2
60	Simple	10204.00	Compression Only	Object Axes	-2
61	Simple	10204.00	Compression Only	Object Axes	-2
62	Simple	10204.00	Compression Only	Object Axes	-2

Table: Frame Spring Assignments

Frame	Type	Stiffness KN/m/m	SimpleType	Dir1Type	Dir
63	Simple	10204.00	Compression Only	Object Axes	-2
64	Simple	10204.00	Compression Only	Object Axes	-2
65	Simple	10204.00	Compression Only	Object Axes	-2
66	Simple	10204.00	Compression Only	Object Axes	-2
67	Simple	10204.00	Compression Only	Object Axes	-2
68	Simple	10204.00	Compression Only	Object Axes	-2
69	Simple	10204.00	Compression Only	Object Axes	-2
70	Simple	10204.00	Compression Only	Object Axes	-2
71	Simple	10204.00	Compression Only	Object Axes	-2
72	Simple	10204.00	Compression Only	Object Axes	-2
75	Simple	43000.00	Compression Only	Object Axes	-2
76	Simple	9484.00	Compression Only	Object Axes	-2
77	Simple	9484.00	Compression Only	Object Axes	-2
78	Simple	9484.00	Compression Only	Object Axes	-2
79	Simple	9484.00	Compression Only	Object Axes	-2
80	Simple	9484.00	Compression Only	Object Axes	-2
81	Simple	9484.00	Compression Only	Object Axes	-2
82	Simple	9484.00	Compression Only	Object Axes	-2
83	Simple	9484.00	Compression Only	Object Axes	-2
84	Simple	9484.00	Compression Only	Object Axes	-2
85	Simple	9484.00	Compression Only	Object Axes	-2
86	Simple	9484.00	Compression Only	Object Axes	-2
87	Simple	43000.00	Compression Only	Object Axes	-2
88	Simple	43000.00	Compression Only	Object Axes	-2
89	Simple	43000.00	Compression Only	Object Axes	-2
90	Simple	10204.00	Compression Only	Object Axes	-2

Table: Joint Coordinates, Part 1 of 2

Table: Joint Coordinates, Part 1 of 2

Joint	CoordSys	CoordType	XorR m	Y m	Z m	SpecialJt	GlobalX m
1	GLOBAL	Cartesian	140.51772	0.00000	130.67711	No	140.51772
2	GLOBAL	Cartesian	139.96821	0.00000	130.65380	No	139.96821
3	GLOBAL	Cartesian	139.42265	0.00000	130.58405	No	139.42265
4	GLOBAL	Cartesian	138.88496	0.00000	130.46837	No	138.88496
5	GLOBAL	Cartesian	138.35899	0.00000	130.30756	No	138.35899
6	GLOBAL	Cartesian	137.84852	0.00000	130.10281	No	137.84852
7	GLOBAL	Cartesian	137.35723	0.00000	129.85556	No	137.35723
8	GLOBAL	Cartesian	136.88863	0.00000	129.56761	No	136.88863
9	GLOBAL	Cartesian	136.45337	0.00000	129.24686	No	136.45337
10	GLOBAL	Cartesian	136.01790	0.00000	128.89584	No	136.01790
11	GLOBAL	Cartesian	135.58348	0.00000	128.55853	No	135.58348
12	GLOBAL	Cartesian	135.14905	0.00000	128.22122	No	135.14905
13	GLOBAL	Cartesian	134.71463	0.00000	127.88392	No	134.71463
14	GLOBAL	Cartesian	134.28021	0.00000	127.54661	No	134.28021
15	GLOBAL	Cartesian	133.74157	0.00000	127.12838	No	133.74157
16	GLOBAL	Cartesian	133.74157	0.00000	126.57838	No	133.74157
17	GLOBAL	Cartesian	133.74157	0.00000	126.02838	No	133.74157
18	GLOBAL	Cartesian	133.74157	0.00000	125.47838	No	133.74157
19	GLOBAL	Cartesian	133.74157	0.00000	124.92838	No	133.74157
20	GLOBAL	Cartesian	133.74157	0.00000	124.37838	No	133.74157
21	GLOBAL	Cartesian	133.74157	0.00000	123.82838	No	133.74157
22	GLOBAL	Cartesian	133.74157	0.00000	123.27838	No	133.74157
23	GLOBAL	Cartesian	133.74157	0.00000	122.72838	No	133.74157
24	GLOBAL	Cartesian	133.74157	0.00000	122.17838	No	133.74157
25	GLOBAL	Cartesian	133.74157	0.00000	121.62838	No	133.74157
26	GLOBAL	Cartesian	133.74157	0.00000	121.07838	No	133.74157

Table: Joint Coordinates, Part 1 of 2

Joint	CoordSys	CoordType	XorR m	Y m	Z m	SpecialJt	GlobalX m
27	GLOBAL	Cartesian	133.74157	0.00000	120.52838	No	133.74157
28	GLOBAL	Cartesian	133.74157	0.00000	119.85000	No	133.74157
30	GLOBAL	Cartesian	134.57772	0.00000	119.16007	No	134.57772
31	GLOBAL	Cartesian	135.08530	0.00000	119.16007	No	135.08530
32	GLOBAL	Cartesian	135.52388	0.00000	118.82819	No	135.52388
33	GLOBAL	Cartesian	135.97998	0.00000	118.48475	No	135.97998
34	GLOBAL	Cartesian	136.42137	0.00000	118.15662	No	136.42137
35	GLOBAL	Cartesian	136.88617	0.00000	117.86258	No	136.88617
36	GLOBAL	Cartesian	137.37176	0.00000	117.60430	No	137.37176
37	GLOBAL	Cartesian	137.87537	0.00000	117.38323	No	137.87537
38	GLOBAL	Cartesian	138.39417	0.00000	117.20062	No	138.39417
39	GLOBAL	Cartesian	138.92523	0.00000	117.05751	No	138.92523
40	GLOBAL	Cartesian	139.46553	0.00000	116.95471	No	139.46553
41	GLOBAL	Cartesian	140.01204	0.00000	116.89279	No	140.01204
42	GLOBAL	Cartesian	140.51772	0.00000	116.87224	No	140.51772
43	GLOBAL	Cartesian	133.74157	0.00000	119.16007	No	133.74157
44	GLOBAL	Cartesian	132.92773	0.00000	119.16007	No	132.92773
45	GLOBAL	Cartesian	132.09172	0.00000	119.16007	No	132.09172
46	GLOBAL	Cartesian	141.06722	0.00000	130.65380	No	141.06722
47	GLOBAL	Cartesian	141.61278	0.00000	130.58405	No	141.61278
48	GLOBAL	Cartesian	142.15048	0.00000	130.46837	No	142.15048
49	GLOBAL	Cartesian	142.67645	0.00000	130.30756	No	142.67645
50	GLOBAL	Cartesian	143.18691	0.00000	130.10281	No	143.18691
51	GLOBAL	Cartesian	143.67821	0.00000	129.85556	No	143.67821
52	GLOBAL	Cartesian	144.14680	0.00000	129.56761	No	144.14680
53	GLOBAL	Cartesian	144.58207	0.00000	129.24686	No	144.58207
54	GLOBAL	Cartesian	145.01754	0.00000	128.89584	No	145.01754
55	GLOBAL	Cartesian	145.45196	0.00000	128.55853	No	145.45196
56	GLOBAL	Cartesian	145.88638	0.00000	128.22122	No	145.88638
57	GLOBAL	Cartesian	146.32080	0.00000	127.88392	No	146.32080
58	GLOBAL	Cartesian	146.75523	0.00000	127.54661	No	146.75523
59	GLOBAL	Cartesian	147.29387	0.00000	127.12838	No	147.29387
60	GLOBAL	Cartesian	147.29387	0.00000	126.57838	No	147.29387
61	GLOBAL	Cartesian	147.29387	0.00000	126.02838	No	147.29387
62	GLOBAL	Cartesian	147.29387	0.00000	125.47838	No	147.29387
63	GLOBAL	Cartesian	147.29387	0.00000	124.92838	No	147.29387
64	GLOBAL	Cartesian	147.29387	0.00000	124.37838	No	147.29387
65	GLOBAL	Cartesian	147.29387	0.00000	123.82838	No	147.29387
66	GLOBAL	Cartesian	147.29387	0.00000	123.27838	No	147.29387
67	GLOBAL	Cartesian	147.29387	0.00000	122.72838	No	147.29387
68	GLOBAL	Cartesian	147.29387	0.00000	122.17838	No	147.29387
69	GLOBAL	Cartesian	147.29387	0.00000	121.62838	No	147.29387
70	GLOBAL	Cartesian	147.29387	0.00000	121.07838	No	147.29387
71	GLOBAL	Cartesian	147.29387	0.00000	120.52838	No	147.29387
72	GLOBAL	Cartesian	147.29387	0.00000	119.85000	No	147.29387
74	GLOBAL	Cartesian	146.45772	0.00000	119.16007	No	146.45772
75	GLOBAL	Cartesian	145.95014	0.00000	119.16007	No	145.95014
76	GLOBAL	Cartesian	145.51155	0.00000	118.82819	No	145.51155
77	GLOBAL	Cartesian	145.05546	0.00000	118.48475	No	145.05546
78	GLOBAL	Cartesian	144.61406	0.00000	118.15662	No	144.61406
79	GLOBAL	Cartesian	144.14926	0.00000	117.86258	No	144.14926
80	GLOBAL	Cartesian	143.66368	0.00000	117.60430	No	143.66368
81	GLOBAL	Cartesian	143.16007	0.00000	117.38323	No	143.16007
82	GLOBAL	Cartesian	142.64126	0.00000	117.20062	No	142.64126
83	GLOBAL	Cartesian	142.11021	0.00000	117.05751	No	142.11021
84	GLOBAL	Cartesian	141.56990	0.00000	116.95471	No	141.56990
85	GLOBAL	Cartesian	141.02340	0.00000	116.89279	No	141.02340
86	GLOBAL	Cartesian	147.29387	0.00000	119.16007	No	147.29387
87	GLOBAL	Cartesian	148.10771	0.00000	119.16007	No	148.10771

Table: Joint Coordinates, Part 1 of 2

Joint	CoordSys	CoordType	XorR m	Y m	Z m	SpecialJt	GlobalX m
88	GLOBAL	Cartesian	148.94372	0.00000	119.16007	No	148.94372

Table: Joint Coordinates, Part 2 of 2

Table: Joint Coordinates, Part 2 of 2

Joint	GlobalY m	GlobalZ m	GUID
1	0.00000	130.67711	
2	0.00000	130.65380	
3	0.00000	130.58405	
4	0.00000	130.46837	
5	0.00000	130.30756	
6	0.00000	130.10281	
7	0.00000	129.85556	
8	0.00000	129.56761	
9	0.00000	129.24686	
10	0.00000	128.89584	
11	0.00000	128.55853	
12	0.00000	128.22122	
13	0.00000	127.88392	
14	0.00000	127.54661	
15	0.00000	127.12838	
16	0.00000	126.57838	
17	0.00000	126.02838	
18	0.00000	125.47838	
19	0.00000	124.92838	
20	0.00000	124.37838	
21	0.00000	123.82838	
22	0.00000	123.27838	
23	0.00000	122.72838	
24	0.00000	122.17838	
25	0.00000	121.62838	
26	0.00000	121.07838	
27	0.00000	120.52838	
28	0.00000	119.85000	
30	0.00000	119.16007	
31	0.00000	119.16007	
32	0.00000	118.82819	
33	0.00000	118.48475	
34	0.00000	118.15662	
35	0.00000	117.86258	
36	0.00000	117.60430	
37	0.00000	117.38323	
38	0.00000	117.20062	
39	0.00000	117.05751	
40	0.00000	116.95471	
41	0.00000	116.89279	
42	0.00000	116.87224	
43	0.00000	119.16007	
44	0.00000	119.16007	
45	0.00000	119.16007	
46	0.00000	130.65380	
47	0.00000	130.58405	
48	0.00000	130.46837	
49	0.00000	130.30756	
50	0.00000	130.10281	
51	0.00000	129.85556	
52	0.00000	129.56761	

Table: Joint Coordinates, Part 2 of 2

Joint	GlobalY m	GlobalZ m	GUID
53	0.00000	129.24686	
54	0.00000	128.89584	
55	0.00000	128.55853	
56	0.00000	128.22122	
57	0.00000	127.88392	
58	0.00000	127.54661	
59	0.00000	127.12838	
60	0.00000	126.57838	
61	0.00000	126.02838	
62	0.00000	125.47838	
63	0.00000	124.92838	
64	0.00000	124.37838	
65	0.00000	123.82838	
66	0.00000	123.27838	
67	0.00000	122.72838	
68	0.00000	122.17838	
69	0.00000	121.62838	
70	0.00000	121.07838	
71	0.00000	120.52838	
72	0.00000	119.85000	
74	0.00000	119.16007	
75	0.00000	119.16007	
76	0.00000	118.82819	
77	0.00000	118.48475	
78	0.00000	118.15662	
79	0.00000	117.86258	
80	0.00000	117.60430	
81	0.00000	117.38323	
82	0.00000	117.20062	
83	0.00000	117.05751	
84	0.00000	116.95471	
85	0.00000	116.89279	
86	0.00000	119.16007	
87	0.00000	119.16007	
88	0.00000	119.16007	

Table: Joint Displacements, Part 1 of 2

Table: Joint Displacements, Part 1 of 2

Joint	OutputCase	CaseType	StepType	U1 m	U2 m	U3 m	R1 Radians	R2 Radians
1	SLE-C	NonStatic	Max	0.001914	-0.000025	-0.011558	1.922E-06	-0.000028
1	SLE-C	NonStatic	Min	0.001914	-0.000025	-0.011558	1.922E-06	-0.000028
1	SLE-F1	NonStatic	Max	-0.002528	-0.000023	-0.011515	1.864E-06	0.000035
1	SLE-F1	NonStatic	Min	-0.002528	-0.000023	-0.011515	1.864E-06	0.000035
1	SLE-F2	NonStatic	Max	0.009999	-0.000025	-0.010918	1.786E-06	-0.000140
1	SLE-F2	NonStatic	Min	0.009999	-0.000025	-0.010918	1.786E-06	-0.000140
1	SLE-F3	NonStatic	Max	-0.004164	-0.000021	-0.010214	1.706E-06	0.000057
1	SLE-F3	NonStatic	Min	-0.004164	-0.000021	-0.010214	1.706E-06	0.000057
1	SLE-QP	NonStatic	Max	0.008785	-0.000025	-0.011143	1.793E-06	-0.000123
1	SLE-QP	NonStatic	Min	0.008785	-0.000025	-0.011143	1.793E-06	-0.000123
1	SLU-1	NonStatic	Max	-0.003956	-0.000031	-0.015083	2.395E-06	-0.000184
1	SLU-1	NonStatic	Min	-0.003956	-0.000031	-0.015083	2.395E-06	-0.000184
1	SLU-2	NonStatic	Max	-0.002124	-0.000174	-0.016491	0.000013	-0.000207
1	SLU-2	NonStatic	Min	-0.002124	-0.000174	-0.016491	0.000013	-0.000207
1	SLU-3	NonStatic	Max	-0.004554	-0.000021	-0.009072	1.668E-06	0.000060
1	SLU-3	NonStatic	Min	-0.004554	-0.000021	-0.009072	1.668E-06	0.000060
1	SLU-4	NonStatic	Max	0.001941	-0.000162	-0.015899	0.000012	-0.000267

Table: Joint Displacements, Part 1 of 2

Joint	OutputCase	CaseType	StepType	U1 m	U2 m	U3 m	R1 Radians	R2 Radians
1	SLU-4	NonStatic	Min	0.001941	-0.000162	-0.015899	0.000012	-0.000267
1	SLU-5	NonStatic	Max	0.003101	-0.000023	-0.009910	1.748E-06	-0.000044
1	SLU-5	NonStatic	Min	0.003101	-0.000023	-0.009910	1.748E-06	-0.000044
1	SLU-6	NonStatic	Max	-0.009691	-0.000028	-0.015025	2.307E-06	-0.000103
1	SLU-6	NonStatic	Min	-0.009691	-0.000028	-0.015025	2.307E-06	-0.000103
1	SLU-7	NonStatic	Max	-0.009873	-0.000018	-0.009098	1.589E-06	0.000135
1	SLU-7	NonStatic	Min	-0.009873	-0.000018	-0.009098	1.589E-06	0.000135
1	SLV 1	NonStatic	Max	0.034689	-0.000045	-0.004391	2.873E-06	-0.000164
1	SLV 1	NonStatic	Min	0.034689	-0.000045	-0.004391	2.873E-06	-0.000164
1	SLV 2	NonStatic	Max	0.034695	-0.000038	-0.005388	2.456E-06	-0.000186
1	SLV 2	NonStatic	Min	0.034695	-0.000038	-0.005388	2.456E-06	-0.000186
1	SLV 3	NonStatic	Max	0.034695	-0.000038	-0.005388	2.456E-06	-0.000186
1	SLV 3	NonStatic	Min	0.034695	-0.000038	-0.005388	2.456E-06	-0.000186
1	SLV 4	NonStatic	Max	-0.039607	-8.670E-07	-0.005061	1.719E-06	0.000167
1	SLV 4	NonStatic	Min	-0.039607	-8.670E-07	-0.005061	1.719E-06	0.000167
1	SLV 5	NonStatic	Max	0.009806	-0.000021	-0.007151	1.526E-06	-0.000136
1	SLV 5	NonStatic	Min	0.009806	-0.000021	-0.007151	1.526E-06	-0.000136
1	SLV 6	NonStatic	Max	-0.014975	-0.000019	-0.006742	1.937E-06	0.000173
1	SLV 6	NonStatic	Min	-0.014975	-0.000019	-0.006742	1.937E-06	0.000173
1	SLV 7	NonStatic	Max	0.009157	-0.000027	-0.010765	1.989E-06	-0.000129
1	SLV 7	NonStatic	Min	0.009157	-0.000027	-0.010765	1.989E-06	-0.000129
1	SLV 8	NonStatic	Max	-0.014838	-0.000028	-0.010189	2.625E-06	0.000202
1	SLV 8	NonStatic	Min	-0.014838	-0.000028	-0.010189	2.625E-06	0.000202
1	SLV 9	NonStatic	Max	0.034689	-0.000045	-0.004391	2.873E-06	-0.000164
1	SLV 9	NonStatic	Min	0.034689	-0.000045	-0.004391	2.873E-06	-0.000164
1	SLV 10	NonStatic	Max	-0.039599	6.113E-07	-0.004076	1.104E-06	0.000144
1	SLV 10	NonStatic	Min	-0.039599	6.113E-07	-0.004076	1.104E-06	0.000144
1	SLV 11	NonStatic	Max	0.034695	-0.000038	-0.005388	2.456E-06	-0.000186
1	SLV 11	NonStatic	Min	0.034695	-0.000038	-0.005388	2.456E-06	-0.000186
1	SLV 12	NonStatic	Max	-0.039607	-8.670E-07	-0.005061	1.719E-06	0.000167
1	SLV 12	NonStatic	Min	-0.039607	-8.670E-07	-0.005061	1.719E-06	0.000167
1	SLV 13	NonStatic	Max	0.009806	-0.000021	-0.007151	1.526E-06	-0.000136
1	SLV 13	NonStatic	Min	0.009806	-0.000021	-0.007151	1.526E-06	-0.000136
1	SLV 14	NonStatic	Max	-0.014975	-0.000019	-0.006742	1.937E-06	0.000173
1	SLV 14	NonStatic	Min	-0.014975	-0.000019	-0.006742	1.937E-06	0.000173
1	SLV 15	NonStatic	Max	0.009157	-0.000027	-0.010765	1.989E-06	-0.000129
1	SLV 15	NonStatic	Min	0.009157	-0.000027	-0.010765	1.989E-06	-0.000129
1	SLV 16	NonStatic	Max	-0.014838	-0.000028	-0.010189	2.625E-06	0.000202
1	SLV 16	NonStatic	Min	-0.014838	-0.000028	-0.010189	2.625E-06	0.000202
1	SLE-C-TBM	NonStatic	Max	0.002711	-0.000050	-0.013899	3.729E-06	-0.000037
1	SLE-C-TBM	NonStatic	Min	0.002711	-0.000050	-0.013899	3.729E-06	-0.000037
1	SLU-1-TBM	NonStatic	Max	-0.005152	-0.000065	-0.018593	5.088E-06	-0.000170
1	SLU-1-TBM	NonStatic	Min	-0.005152	-0.000065	-0.018593	5.088E-06	-0.000170
2	SLE-C	NonStatic	Max	0.001929	-0.000024	-0.011564	1.922E-06	5.605E-06
2	SLE-C	NonStatic	Min	0.001929	-0.000024	-0.011564	1.922E-06	5.605E-06
2	SLE-F1	NonStatic	Max	-0.002516	-0.000022	-0.011483	1.864E-06	0.000071
2	SLE-F1	NonStatic	Min	-0.002516	-0.000022	-0.011483	1.864E-06	0.000071
2	SLE-F2	NonStatic	Max	0.010013	-0.000024	-0.010986	1.786E-06	-0.000095
2	SLE-F2	NonStatic	Min	0.010013	-0.000024	-0.010986	1.786E-06	-0.000095
2	SLE-F3	NonStatic	Max	-0.004152	-0.000020	-0.010177	1.706E-06	0.000067
2	SLE-F3	NonStatic	Min	-0.004152	-0.000020	-0.010177	1.706E-06	0.000067
2	SLE-QP	NonStatic	Max	0.008798	-0.000024	-0.011199	1.793E-06	-0.000071
2	SLE-QP	NonStatic	Min	0.008798	-0.000024	-0.011199	1.793E-06	-0.000071
2	SLU-1	NonStatic	Max	-0.003933	-0.000030	-0.015174	2.395E-06	-0.000141
2	SLU-1	NonStatic	Min	-0.003933	-0.000030	-0.015174	2.395E-06	-0.000141
2	SLU-2	NonStatic	Max	-0.002106	-0.000167	-0.016580	0.000013	-0.000109
2	SLU-2	NonStatic	Min	-0.002106	-0.000167	-0.016580	0.000013	-0.000109
2	SLU-3	NonStatic	Max	-0.004538	-0.000020	-0.009047	1.668E-06	0.000025
2	SLU-3	NonStatic	Min	-0.004538	-0.000020	-0.009047	1.668E-06	0.000025

Table: Joint Displacements, Part 1 of 2

Joint	OutputCase	CaseType	StepType	U1 m	U2 m	U3 m	R1 Radians	R2 Radians
2	SLU-4	NonStatic	Max	0.001963	-0.000156	-0.016029	0.000012	-0.000190
2	SLU-4	NonStatic	Min	0.001963	-0.000156	-0.016029	0.000012	-0.000190
2	SLU-5	NonStatic	Max	0.003117	-0.000022	-0.009934	1.748E-06	-0.000043
2	SLU-5	NonStatic	Min	0.003117	-0.000022	-0.009934	1.748E-06	-0.000043
2	SLU-6	NonStatic	Max	-0.009670	-0.000027	-0.015071	2.307E-06	-0.000063
2	SLU-6	NonStatic	Min	-0.009670	-0.000027	-0.015071	2.307E-06	-0.000063
2	SLU-7	NonStatic	Max	-0.009859	-0.000017	-0.009029	1.589E-06	0.000101
2	SLU-7	NonStatic	Min	-0.009859	-0.000017	-0.009029	1.589E-06	0.000101
2	SLV 1	NonStatic	Max	0.034733	-0.000043	-0.004558	2.873E-06	-0.000404
2	SLV 1	NonStatic	Min	0.034733	-0.000043	-0.004558	2.873E-06	-0.000404
2	SLV 2	NonStatic	Max	0.034739	-0.000037	-0.005563	2.456E-06	-0.000410
2	SLV 2	NonStatic	Min	0.034739	-0.000037	-0.005563	2.456E-06	-0.000410
2	SLV 3	NonStatic	Max	0.034739	-0.000037	-0.005563	2.456E-06	-0.000410
2	SLV 3	NonStatic	Min	0.034739	-0.000037	-0.005563	2.456E-06	-0.000410
2	SLV 4	NonStatic	Max	-0.039569	4.401E-07	-0.005033	1.719E-06	-0.000098
2	SLV 4	NonStatic	Min	-0.039569	4.401E-07	-0.005033	1.719E-06	-0.000098
2	SLV 5	NonStatic	Max	0.009828	-0.000020	-0.007249	1.526E-06	-0.000201
2	SLV 5	NonStatic	Min	0.009828	-0.000020	-0.007249	1.526E-06	-0.000201
2	SLV 6	NonStatic	Max	-0.014959	-0.000018	-0.006667	1.937E-06	0.000076
2	SLV 6	NonStatic	Min	-0.014959	-0.000018	-0.006667	1.937E-06	0.000076
2	SLV 7	NonStatic	Max	0.009180	-0.000026	-0.010843	1.989E-06	-0.000142
2	SLV 7	NonStatic	Min	0.009180	-0.000026	-0.010843	1.989E-06	-0.000142
2	SLV 8	NonStatic	Max	-0.014822	-0.000027	-0.010083	2.625E-06	0.000156
2	SLV 8	NonStatic	Min	-0.014822	-0.000027	-0.010083	2.625E-06	0.000156
2	SLV 9	NonStatic	Max	0.034733	-0.000043	-0.004558	2.873E-06	-0.000404
2	SLV 9	NonStatic	Min	0.034733	-0.000043	-0.004558	2.873E-06	-0.000404
2	SLV 10	NonStatic	Max	-0.039561	1.481E-06	-0.004065	1.104E-06	-0.000134
2	SLV 10	NonStatic	Min	-0.039561	1.481E-06	-0.004065	1.104E-06	-0.000134
2	SLV 11	NonStatic	Max	0.034739	-0.000037	-0.005563	2.456E-06	-0.000410
2	SLV 11	NonStatic	Min	0.034739	-0.000037	-0.005563	2.456E-06	-0.000410
2	SLV 12	NonStatic	Max	-0.039569	4.401E-07	-0.005033	1.719E-06	-0.000098
2	SLV 12	NonStatic	Min	-0.039569	4.401E-07	-0.005033	1.719E-06	-0.000098
2	SLV 13	NonStatic	Max	0.009828	-0.000020	-0.007249	1.526E-06	-0.000201
2	SLV 13	NonStatic	Min	0.009828	-0.000020	-0.007249	1.526E-06	-0.000201
2	SLV 14	NonStatic	Max	-0.014959	-0.000018	-0.006667	1.937E-06	0.000076
2	SLV 14	NonStatic	Min	-0.014959	-0.000018	-0.006667	1.937E-06	0.000076
2	SLV 15	NonStatic	Max	0.009180	-0.000026	-0.010843	1.989E-06	-0.000142
2	SLV 15	NonStatic	Min	0.009180	-0.000026	-0.010843	1.989E-06	-0.000142
2	SLV 16	NonStatic	Max	-0.014822	-0.000027	-0.010083	2.625E-06	0.000156
2	SLV 16	NonStatic	Min	-0.014822	-0.000027	-0.010083	2.625E-06	0.000156
2	SLE-C-TBM	NonStatic	Max	0.002728	-0.000048	-0.013919	3.729E-06	-0.000037
2	SLE-C-TBM	NonStatic	Min	0.002728	-0.000048	-0.013919	3.729E-06	-0.000037
2	SLU-1-TBM	NonStatic	Max	-0.005126	-0.000062	-0.018690	5.088E-06	-0.000178
2	SLU-1-TBM	NonStatic	Min	-0.005126	-0.000062	-0.018690	5.088E-06	-0.000178
3	SLE-C	NonStatic	Max	0.001941	-0.000023	-0.011550	1.922E-06	0.000039
3	SLE-C	NonStatic	Min	0.001941	-0.000023	-0.011550	1.922E-06	0.000039
3	SLE-F1	NonStatic	Max	-0.002510	-0.000021	-0.011431	1.864E-06	0.000104
3	SLE-F1	NonStatic	Min	-0.002510	-0.000021	-0.011431	1.864E-06	0.000104
3	SLE-F2	NonStatic	Max	0.010029	-0.000023	-0.011025	1.786E-06	-0.000045
3	SLE-F2	NonStatic	Min	0.010029	-0.000023	-0.011025	1.786E-06	-0.000045
3	SLE-F3	NonStatic	Max	-0.004144	-0.000019	-0.010135	1.706E-06	0.000072
3	SLE-F3	NonStatic	Min	-0.004144	-0.000019	-0.010135	1.706E-06	0.000072
3	SLE-QP	NonStatic	Max	0.008811	-0.000023	-0.011222	1.793E-06	-0.000014
3	SLE-QP	NonStatic	Min	0.008811	-0.000023	-0.011222	1.793E-06	-0.000014
3	SLU-1	NonStatic	Max	-0.003906	-0.000028	-0.015237	2.395E-06	-0.000096
3	SLU-1	NonStatic	Min	-0.003906	-0.000028	-0.015237	2.395E-06	-0.000096
3	SLU-2	NonStatic	Max	-0.002088	-0.000159	-0.016610	0.000013	-9.048E-06
3	SLU-2	NonStatic	Min	-0.002088	-0.000159	-0.016610	0.000013	-9.048E-06
3	SLU-3	NonStatic	Max	-0.004521	-0.000019	-0.009040	1.668E-06	-0.000012

Table: Joint Displacements, Part 1 of 2

Joint	OutputCase	CaseType	StepType	U1 m	U2 m	U3 m	R1 Radians	R2 Radians
3	SLU-3	NonStatic	Min	-0.004521	-0.000019	-0.009040	1.668E-06	-0.000012
3	SLU-4	NonStatic	Max	0.001990	-0.000149	-0.016110	0.000012	-0.000107
3	SLU-4	NonStatic	Min	0.001990	-0.000149	-0.016110	0.000012	-0.000107
3	SLU-5	NonStatic	Max	0.003134	-0.000021	-0.009956	1.748E-06	-0.000040
3	SLU-5	NonStatic	Min	0.003134	-0.000021	-0.009956	1.748E-06	-0.000040
3	SLU-6	NonStatic	Max	-0.009649	-0.000025	-0.015090	2.307E-06	-0.000025
3	SLU-6	NonStatic	Min	-0.009649	-0.000025	-0.015090	2.307E-06	-0.000025
3	SLU-7	NonStatic	Max	-0.009848	-0.000016	-0.008979	1.589E-06	0.000060
3	SLU-7	NonStatic	Min	-0.009848	-0.000016	-0.008979	1.589E-06	0.000060
3	SLV 1	NonStatic	Max	0.034806	-0.000041	-0.004849	2.873E-06	-0.000610
3	SLV 1	NonStatic	Min	0.034806	-0.000041	-0.004849	2.873E-06	-0.000610
3	SLV 2	NonStatic	Max	0.034813	-0.000035	-0.005853	2.456E-06	-0.000601
3	SLV 2	NonStatic	Min	0.034813	-0.000035	-0.005853	2.456E-06	-0.000601
3	SLV 3	NonStatic	Max	0.034813	-0.000035	-0.005853	2.456E-06	-0.000601
3	SLV 3	NonStatic	Min	0.034813	-0.000035	-0.005853	2.456E-06	-0.000601
3	SLV 4	NonStatic	Max	-0.039514	1.818E-06	-0.005155	1.719E-06	-0.000374
3	SLV 4	NonStatic	Min	-0.039514	1.818E-06	-0.005155	1.719E-06	-0.000374
3	SLV 5	NonStatic	Max	0.009862	-0.000019	-0.007378	1.526E-06	-0.000254
3	SLV 5	NonStatic	Min	0.009862	-0.000019	-0.007378	1.526E-06	-0.000254
3	SLV 6	NonStatic	Max	-0.014941	-0.000017	-0.006649	1.937E-06	-0.000029
3	SLV 6	NonStatic	Min	-0.014941	-0.000017	-0.006649	1.937E-06	-0.000029
3	SLV 7	NonStatic	Max	0.009210	-0.000025	-0.010925	1.989E-06	-0.000146
3	SLV 7	NonStatic	Min	0.009210	-0.000025	-0.010925	1.989E-06	-0.000146
3	SLV 8	NonStatic	Max	-0.014810	-0.000025	-0.010006	2.625E-06	0.000097
3	SLV 8	NonStatic	Min	-0.014810	-0.000025	-0.010006	2.625E-06	0.000097
3	SLV 9	NonStatic	Max	0.034806	-0.000041	-0.004849	2.873E-06	-0.000610
3	SLV 9	NonStatic	Min	0.034806	-0.000041	-0.004849	2.873E-06	-0.000610
3	SLV 10	NonStatic	Max	-0.039503	2.395E-06	-0.004211	1.104E-06	-0.000421
3	SLV 10	NonStatic	Min	-0.039503	2.395E-06	-0.004211	1.104E-06	-0.000421
3	SLV 11	NonStatic	Max	0.034813	-0.000035	-0.005853	2.456E-06	-0.000601
3	SLV 11	NonStatic	Min	0.034813	-0.000035	-0.005853	2.456E-06	-0.000601
3	SLV 12	NonStatic	Max	-0.039514	1.818E-06	-0.005155	1.719E-06	-0.000374
3	SLV 12	NonStatic	Min	-0.039514	1.818E-06	-0.005155	1.719E-06	-0.000374
3	SLV 13	NonStatic	Max	0.009862	-0.000019	-0.007378	1.526E-06	-0.000254
3	SLV 13	NonStatic	Min	0.009862	-0.000019	-0.007378	1.526E-06	-0.000254
3	SLV 14	NonStatic	Max	-0.014941	-0.000017	-0.006649	1.937E-06	-0.000029
3	SLV 14	NonStatic	Min	-0.014941	-0.000017	-0.006649	1.937E-06	-0.000029
3	SLV 15	NonStatic	Max	0.009210	-0.000025	-0.010925	1.989E-06	-0.000146
3	SLV 15	NonStatic	Min	0.009210	-0.000025	-0.010925	1.989E-06	-0.000146
3	SLV 16	NonStatic	Max	-0.014810	-0.000025	-0.010006	2.625E-06	0.000097
3	SLV 16	NonStatic	Min	-0.014810	-0.000025	-0.010006	2.625E-06	0.000097
3	SLE-C-TBM	NonStatic	Max	0.002747	-0.000046	-0.013937	3.729E-06	-0.000036
3	SLE-C-TBM	NonStatic	Min	0.002747	-0.000046	-0.013937	3.729E-06	-0.000036
3	SLU-1-TBM	NonStatic	Max	-0.005092	-0.000060	-0.018787	5.088E-06	-0.000181
3	SLU-1-TBM	NonStatic	Min	-0.005092	-0.000060	-0.018787	5.088E-06	-0.000181
4	SLE-C	NonStatic	Max	0.001949	-0.000022	-0.011516	1.922E-06	0.000070
4	SLE-C	NonStatic	Min	0.001949	-0.000022	-0.011516	1.922E-06	0.000070
4	SLE-F1	NonStatic	Max	-0.002511	-0.000020	-0.011362	1.864E-06	0.000131
4	SLE-F1	NonStatic	Min	-0.002511	-0.000020	-0.011362	1.864E-06	0.000131
4	SLE-F2	NonStatic	Max	0.010042	-0.000022	-0.011033	1.786E-06	8.469E-06
4	SLE-F2	NonStatic	Min	0.010042	-0.000022	-0.011033	1.786E-06	8.469E-06
4	SLE-F3	NonStatic	Max	-0.004139	-0.000018	-0.010091	1.706E-06	0.000073
4	SLE-F3	NonStatic	Min	-0.004139	-0.000018	-0.010091	1.706E-06	0.000073
4	SLE-QP	NonStatic	Max	0.008820	-0.000022	-0.011211	1.793E-06	0.000044
4	SLE-QP	NonStatic	Min	0.008820	-0.000022	-0.011211	1.793E-06	0.000044
4	SLU-1	NonStatic	Max	-0.003879	-0.000027	-0.015271	2.395E-06	-0.000050
4	SLU-1	NonStatic	Min	-0.003879	-0.000027	-0.015271	2.395E-06	-0.000050
4	SLU-2	NonStatic	Max	-0.002078	-0.000150	-0.016582	0.000013	0.000087
4	SLU-2	NonStatic	Min	-0.002078	-0.000150	-0.016582	0.000013	0.000087

Table: Joint Displacements, Part 1 of 2

Joint	OutputCase	CaseType	StepType	U1	U2	U3	R1	R2
				m	m	m	Radians	Radians
4	SLU-3	NonStatic	Max	-0.004501	-0.000018	-0.009053	1.668E-06	-0.000049
4	SLU-3	NonStatic	Min	-0.004501	-0.000018	-0.009053	1.668E-06	-0.000049
4	SLU-4	NonStatic	Max	0.002013	-0.000141	-0.016140	0.000012	-0.000021
4	SLU-4	NonStatic	Min	0.002013	-0.000141	-0.016140	0.000012	-0.000021
4	SLU-5	NonStatic	Max	0.003153	-0.000020	-0.009975	1.748E-06	-0.000035
4	SLU-5	NonStatic	Min	0.003153	-0.000020	-0.009975	1.748E-06	-0.000035
4	SLU-6	NonStatic	Max	-0.009630	-0.000024	-0.015087	2.307E-06	7.827E-06
4	SLU-6	NonStatic	Min	-0.009630	-0.000024	-0.015087	2.307E-06	7.827E-06
4	SLU-7	NonStatic	Max	-0.009836	-0.000015	-0.008953	1.589E-06	0.000013
4	SLU-7	NonStatic	Min	-0.009836	-0.000015	-0.008953	1.589E-06	0.000013
4	SLV 1	NonStatic	Max	0.034925	-0.000040	-0.005237	2.873E-06	-0.000771
4	SLV 1	NonStatic	Min	0.034925	-0.000040	-0.005237	2.873E-06	-0.000771
4	SLV 2	NonStatic	Max	0.034930	-0.000033	-0.006232	2.456E-06	-0.000748
4	SLV 2	NonStatic	Min	0.034930	-0.000033	-0.006232	2.456E-06	-0.000748
4	SLV 3	NonStatic	Max	0.034930	-0.000033	-0.006232	2.456E-06	-0.000748
4	SLV 3	NonStatic	Min	0.034930	-0.000033	-0.006232	2.456E-06	-0.000748
4	SLV 4	NonStatic	Max	-0.039416	3.257E-06	-0.005425	1.719E-06	-0.000647
4	SLV 4	NonStatic	Min	-0.039416	3.257E-06	-0.005425	1.719E-06	-0.000647
4	SLV 5	NonStatic	Max	0.009913	-0.000018	-0.007528	1.526E-06	-0.000291
4	SLV 5	NonStatic	Min	0.009913	-0.000018	-0.007528	1.526E-06	-0.000291
4	SLV 6	NonStatic	Max	-0.014912	-0.000016	-0.006689	1.937E-06	-0.000139
4	SLV 6	NonStatic	Min	-0.014912	-0.000016	-0.006689	1.937E-06	-0.000139
4	SLV 7	NonStatic	Max	0.009246	-0.000024	-0.011002	1.989E-06	-0.000139
4	SLV 7	NonStatic	Min	0.009246	-0.000024	-0.011002	1.989E-06	-0.000139
4	SLV 8	NonStatic	Max	-0.014798	-0.000023	-0.009963	2.625E-06	0.000029
4	SLV 8	NonStatic	Min	-0.014798	-0.000023	-0.009963	2.625E-06	0.000029
4	SLV 9	NonStatic	Max	0.034925	-0.000040	-0.005237	2.873E-06	-0.000771
4	SLV 9	NonStatic	Min	0.034925	-0.000040	-0.005237	2.873E-06	-0.000771
4	SLV 10	NonStatic	Max	-0.039399	3.348E-06	-0.004510	1.104E-06	-0.000703
4	SLV 10	NonStatic	Min	-0.039399	3.348E-06	-0.004510	1.104E-06	-0.000703
4	SLV 11	NonStatic	Max	0.034930	-0.000033	-0.006232	2.456E-06	-0.000748
4	SLV 11	NonStatic	Min	0.034930	-0.000033	-0.006232	2.456E-06	-0.000748
4	SLV 12	NonStatic	Max	-0.039416	3.257E-06	-0.005425	1.719E-06	-0.000647
4	SLV 12	NonStatic	Min	-0.039416	3.257E-06	-0.005425	1.719E-06	-0.000647
4	SLV 13	NonStatic	Max	0.009913	-0.000018	-0.007528	1.526E-06	-0.000291
4	SLV 13	NonStatic	Min	0.009913	-0.000018	-0.007528	1.526E-06	-0.000291
4	SLV 14	NonStatic	Max	-0.014912	-0.000016	-0.006689	1.937E-06	-0.000139
4	SLV 14	NonStatic	Min	-0.014912	-0.000016	-0.006689	1.937E-06	-0.000139
4	SLV 15	NonStatic	Max	0.009246	-0.000024	-0.011002	1.989E-06	-0.000139
4	SLV 15	NonStatic	Min	0.009246	-0.000024	-0.011002	1.989E-06	-0.000139
4	SLV 16	NonStatic	Max	-0.014798	-0.000023	-0.009963	2.625E-06	0.000029
4	SLV 16	NonStatic	Min	-0.014798	-0.000023	-0.009963	2.625E-06	0.000029
4	SLE-C-TBM	NonStatic	Max	0.002766	-0.000044	-0.013953	3.729E-06	-0.000034
4	SLE-C-TBM	NonStatic	Min	0.002766	-0.000044	-0.013953	3.729E-06	-0.000034
4	SLU-1-TBM	NonStatic	Max	-0.005049	-0.000056	-0.018881	5.088E-06	-0.000182
4	SLU-1-TBM	NonStatic	Min	-0.005049	-0.000056	-0.018881	5.088E-06	-0.000182
5	SLE-C	NonStatic	Max	0.001948	-0.000021	-0.011466	1.922E-06	0.000098
5	SLE-C	NonStatic	Min	0.001948	-0.000021	-0.011466	1.922E-06	0.000098
5	SLE-F1	NonStatic	Max	-0.002521	-0.000019	-0.011280	1.864E-06	0.000150
5	SLE-F1	NonStatic	Min	-0.002521	-0.000019	-0.011280	1.864E-06	0.000150
5	SLE-F2	NonStatic	Max	0.010046	-0.000021	-0.011011	1.786E-06	0.000063
5	SLE-F2	NonStatic	Min	0.010046	-0.000021	-0.011011	1.786E-06	0.000063
5	SLE-F3	NonStatic	Max	-0.004138	-0.000017	-0.010047	1.706E-06	0.000068
5	SLE-F3	NonStatic	Min	-0.004138	-0.000017	-0.010047	1.706E-06	0.000068
5	SLE-QP	NonStatic	Max	0.008818	-0.000021	-0.011169	1.793E-06	0.000101
5	SLE-QP	NonStatic	Min	0.008818	-0.000021	-0.011169	1.793E-06	0.000101
5	SLU-1	NonStatic	Max	-0.003856	-0.000025	-0.015278	2.395E-06	-9.011E-06
5	SLU-1	NonStatic	Min	-0.003856	-0.000025	-0.015278	2.395E-06	-9.011E-06
5	SLU-2	NonStatic	Max	-0.002086	-0.000142	-0.016504	0.000013	0.000172

Table: Joint Displacements, Part 1 of 2

Joint	OutputCase	CaseType	StepType	U1 m	U2 m	U3 m	R1 Radians	R2 Radians
5	SLU-2	NonStatic	Min	-0.002086	-0.000142	-0.016504	0.000013	0.000172
5	SLU-3	NonStatic	Max	-0.004473	-0.000017	-0.009084	1.668E-06	-0.000086
5	SLU-3	NonStatic	Min	-0.004473	-0.000017	-0.009084	1.668E-06	-0.000086
5	SLU-4	NonStatic	Max	0.002025	-0.000133	-0.016122	0.000012	0.000061
5	SLU-4	NonStatic	Min	0.002025	-0.000133	-0.016122	0.000012	0.000061
5	SLU-5	NonStatic	Max	0.003173	-0.000019	-0.009988	1.748E-06	-0.000027
5	SLU-5	NonStatic	Min	0.003173	-0.000019	-0.009988	1.748E-06	-0.000027
5	SLU-6	NonStatic	Max	-0.009616	-0.000022	-0.015066	2.307E-06	0.000031
5	SLU-6	NonStatic	Min	-0.009616	-0.000022	-0.015066	2.307E-06	0.000031
5	SLU-7	NonStatic	Max	-0.009818	-0.000014	-0.008953	1.589E-06	-0.000038
5	SLU-7	NonStatic	Min	-0.009818	-0.000014	-0.008953	1.589E-06	-0.000038
5	SLV 1	NonStatic	Max	0.035098	-0.000038	-0.005688	2.873E-06	-0.000878
5	SLV 1	NonStatic	Min	0.035098	-0.000038	-0.005688	2.873E-06	-0.000878
5	SLV 2	NonStatic	Max	0.035099	-0.000032	-0.006667	2.456E-06	-0.000841
5	SLV 2	NonStatic	Min	0.035099	-0.000032	-0.006667	2.456E-06	-0.000841
5	SLV 3	NonStatic	Max	0.035099	-0.000032	-0.006667	2.456E-06	-0.000841
5	SLV 3	NonStatic	Min	0.035099	-0.000032	-0.006667	2.456E-06	-0.000841
5	SLV 4	NonStatic	Max	-0.039251	4.746E-06	-0.005831	1.719E-06	-0.000907
5	SLV 4	NonStatic	Min	-0.039251	4.746E-06	-0.005831	1.719E-06	-0.000907
5	SLV 5	NonStatic	Max	0.009980	-0.000017	-0.007690	1.526E-06	-0.000310
5	SLV 5	NonStatic	Min	0.009980	-0.000017	-0.007690	1.526E-06	-0.000310
5	SLV 6	NonStatic	Max	-0.014861	-0.000014	-0.006786	1.937E-06	-0.000249
5	SLV 6	NonStatic	Min	-0.014861	-0.000014	-0.006786	1.937E-06	-0.000249
5	SLV 7	NonStatic	Max	0.009286	-0.000022	-0.011070	1.989E-06	-0.000121
5	SLV 7	NonStatic	Min	0.009286	-0.000022	-0.011070	1.989E-06	-0.000121
5	SLV 8	NonStatic	Max	-0.014776	-0.000022	-0.009958	2.625E-06	-0.000049
5	SLV 8	NonStatic	Min	-0.014776	-0.000022	-0.009958	2.625E-06	-0.000049
5	SLV 9	NonStatic	Max	0.035098	-0.000038	-0.005688	2.873E-06	-0.000878
5	SLV 9	NonStatic	Min	0.035098	-0.000038	-0.005688	2.873E-06	-0.000878
5	SLV 10	NonStatic	Max	-0.039225	4.333E-06	-0.004949	1.104E-06	-0.000968
5	SLV 10	NonStatic	Min	-0.039225	4.333E-06	-0.004949	1.104E-06	-0.000968
5	SLV 11	NonStatic	Max	0.035099	-0.000032	-0.006667	2.456E-06	-0.000841
5	SLV 11	NonStatic	Min	0.035099	-0.000032	-0.006667	2.456E-06	-0.000841
5	SLV 12	NonStatic	Max	-0.039251	4.746E-06	-0.005831	1.719E-06	-0.000907
5	SLV 12	NonStatic	Min	-0.039251	4.746E-06	-0.005831	1.719E-06	-0.000907
5	SLV 13	NonStatic	Max	0.009980	-0.000017	-0.007690	1.526E-06	-0.000310
5	SLV 13	NonStatic	Min	0.009980	-0.000017	-0.007690	1.526E-06	-0.000310
5	SLV 14	NonStatic	Max	-0.014861	-0.000014	-0.006786	1.937E-06	-0.000249
5	SLV 14	NonStatic	Min	-0.014861	-0.000014	-0.006786	1.937E-06	-0.000249
5	SLV 15	NonStatic	Max	0.009286	-0.000022	-0.011070	1.989E-06	-0.000121
5	SLV 15	NonStatic	Min	0.009286	-0.000022	-0.011070	1.989E-06	-0.000121
5	SLV 16	NonStatic	Max	-0.014776	-0.000022	-0.009958	2.625E-06	-0.000049
5	SLV 16	NonStatic	Min	-0.014776	-0.000022	-0.009958	2.625E-06	-0.000049
5	SLE-C-TBM	NonStatic	Max	0.002787	-0.000041	-0.013965	3.729E-06	-0.000033
5	SLE-C-TBM	NonStatic	Min	0.002787	-0.000041	-0.013965	3.729E-06	-0.000033
5	SLU-1-TBM	NonStatic	Max	-0.004998	-0.000053	-0.018970	5.088E-06	-0.000184
5	SLU-1-TBM	NonStatic	Min	-0.004998	-0.000053	-0.018970	5.088E-06	-0.000184
6	SLE-C	NonStatic	Max	0.001939	-0.000020	-0.011402	1.922E-06	0.000121
6	SLE-C	NonStatic	Min	0.001939	-0.000020	-0.011402	1.922E-06	0.000121
6	SLE-F1	NonStatic	Max	-0.002541	-0.000018	-0.011191	1.864E-06	0.000160
6	SLE-F1	NonStatic	Min	-0.002541	-0.000018	-0.011191	1.864E-06	0.000160
6	SLE-F2	NonStatic	Max	0.010038	-0.000020	-0.010960	1.786E-06	0.000117
6	SLE-F2	NonStatic	Min	0.010038	-0.000020	-0.010960	1.786E-06	0.000117
6	SLE-F3	NonStatic	Max	-0.004138	-0.000016	-0.010007	1.706E-06	0.000057
6	SLE-F3	NonStatic	Min	-0.004138	-0.000016	-0.010007	1.706E-06	0.000057
6	SLE-QP	NonStatic	Max	0.008801	-0.000020	-0.011098	1.793E-06	0.000155
6	SLE-QP	NonStatic	Min	0.008801	-0.000020	-0.011098	1.793E-06	0.000155
6	SLU-1	NonStatic	Max	-0.003840	-0.000024	-0.015262	2.395E-06	0.000025
6	SLU-1	NonStatic	Min	-0.003840	-0.000024	-0.015262	2.395E-06	0.000025

Table: Joint Displacements, Part 1 of 2

Joint	OutputCase	CaseType	StepType	U1	U2	U3	R1	R2
				m	m	m	Radians	Radians
6	SLU-2	NonStatic	Max	-0.002117	-0.000133	-0.016384	0.000013	0.000242
6	SLU-2	NonStatic	Min	-0.002117	-0.000133	-0.016384	0.000013	0.000242
6	SLU-3	NonStatic	Max	-0.004434	-0.000016	-0.009131	1.668E-06	-0.000120
6	SLU-3	NonStatic	Min	-0.004434	-0.000016	-0.009131	1.668E-06	-0.000120
6	SLU-4	NonStatic	Max	0.002020	-0.000125	-0.016061	0.000012	0.000136
6	SLU-4	NonStatic	Min	0.002020	-0.000125	-0.016061	0.000012	0.000136
6	SLU-5	NonStatic	Max	0.003192	-0.000018	-0.009994	1.748E-06	-0.000018
6	SLU-5	NonStatic	Min	0.003192	-0.000018	-0.009994	1.748E-06	-0.000018
6	SLU-6	NonStatic	Max	-0.009606	-0.000021	-0.015034	2.307E-06	0.000042
6	SLU-6	NonStatic	Min	-0.009606	-0.000021	-0.015034	2.307E-06	0.000042
6	SLU-7	NonStatic	Max	-0.009788	-0.000013	-0.008979	1.589E-06	-0.000093
6	SLU-7	NonStatic	Min	-0.009788	-0.000013	-0.008979	1.589E-06	-0.000093
6	SLV 1	NonStatic	Max	0.035325	-0.000036	-0.006166	2.873E-06	-0.000919
6	SLV 1	NonStatic	Min	0.035325	-0.000036	-0.006166	2.873E-06	-0.000919
6	SLV 2	NonStatic	Max	0.035316	-0.000030	-0.007121	2.456E-06	-0.000871
6	SLV 2	NonStatic	Min	0.035316	-0.000030	-0.007121	2.456E-06	-0.000871
6	SLV 3	NonStatic	Max	0.035316	-0.000030	-0.007121	2.456E-06	-0.000871
6	SLV 3	NonStatic	Min	0.035316	-0.000030	-0.007121	2.456E-06	-0.000871
6	SLV 4	NonStatic	Max	-0.039000	6.275E-06	-0.006353	1.719E-06	-0.001142
6	SLV 4	NonStatic	Min	-0.039000	6.275E-06	-0.006353	1.719E-06	-0.001142
6	SLV 5	NonStatic	Max	0.010063	-0.000016	-0.007851	1.526E-06	-0.000309
6	SLV 5	NonStatic	Min	0.010063	-0.000016	-0.007851	1.526E-06	-0.000309
6	SLV 6	NonStatic	Max	-0.014779	-0.000013	-0.006935	1.937E-06	-0.000356
6	SLV 6	NonStatic	Min	-0.014779	-0.000013	-0.006935	1.937E-06	-0.000356
6	SLV 7	NonStatic	Max	0.009328	-0.000021	-0.011122	1.989E-06	-0.000092
6	SLV 7	NonStatic	Min	0.009328	-0.000021	-0.011122	1.989E-06	-0.000092
6	SLV 8	NonStatic	Max	-0.014738	-0.000020	-0.009994	2.625E-06	-0.000133
6	SLV 8	NonStatic	Min	-0.014738	-0.000020	-0.009994	2.625E-06	-0.000133
6	SLV 9	NonStatic	Max	0.035325	-0.000036	-0.006166	2.873E-06	-0.000919
6	SLV 9	NonStatic	Min	0.035325	-0.000036	-0.006166	2.873E-06	-0.000919
6	SLV 10	NonStatic	Max	-0.038960	5.343E-06	-0.005504	1.104E-06	-0.001206
6	SLV 10	NonStatic	Min	-0.038960	5.343E-06	-0.005504	1.104E-06	-0.001206
6	SLV 11	NonStatic	Max	0.035316	-0.000030	-0.007121	2.456E-06	-0.000871
6	SLV 11	NonStatic	Min	0.035316	-0.000030	-0.007121	2.456E-06	-0.000871
6	SLV 12	NonStatic	Max	-0.039000	6.275E-06	-0.006353	1.719E-06	-0.001142
6	SLV 12	NonStatic	Min	-0.039000	6.275E-06	-0.006353	1.719E-06	-0.001142
6	SLV 13	NonStatic	Max	0.010063	-0.000016	-0.007851	1.526E-06	-0.000309
6	SLV 13	NonStatic	Min	0.010063	-0.000016	-0.007851	1.526E-06	-0.000309
6	SLV 14	NonStatic	Max	-0.014779	-0.000013	-0.006935	1.937E-06	-0.000356
6	SLV 14	NonStatic	Min	-0.014779	-0.000013	-0.006935	1.937E-06	-0.000356
6	SLV 15	NonStatic	Max	0.009328	-0.000021	-0.011122	1.989E-06	-0.000092
6	SLV 15	NonStatic	Min	0.009328	-0.000021	-0.011122	1.989E-06	-0.000092
6	SLV 16	NonStatic	Max	-0.014738	-0.000020	-0.009994	2.625E-06	-0.000133
6	SLV 16	NonStatic	Min	-0.014738	-0.000020	-0.009994	2.625E-06	-0.000133
6	SLE-C-TBM	NonStatic	Max	0.002810	-0.000039	-0.013976	3.729E-06	-0.000032
6	SLE-C-TBM	NonStatic	Min	0.002810	-0.000039	-0.013976	3.729E-06	-0.000032
6	SLU-1-TBM	NonStatic	Max	-0.004939	-0.000050	-0.019055	5.088E-06	-0.000186
6	SLU-1-TBM	NonStatic	Min	-0.004939	-0.000050	-0.019055	5.088E-06	-0.000186
7	SLE-C	NonStatic	Max	0.001920	-0.000018	-0.011330	1.922E-06	0.000138
7	SLE-C	NonStatic	Min	0.001920	-0.000018	-0.011330	1.922E-06	0.000138
7	SLE-F1	NonStatic	Max	-0.002570	-0.000017	-0.011102	1.864E-06	0.000161
7	SLE-F1	NonStatic	Min	-0.002570	-0.000017	-0.011102	1.864E-06	0.000161
7	SLE-F2	NonStatic	Max	0.010013	-0.000018	-0.010884	1.786E-06	0.000167
7	SLE-F2	NonStatic	Min	0.010013	-0.000018	-0.010884	1.786E-06	0.000167
7	SLE-F3	NonStatic	Max	-0.004138	-0.000015	-0.009974	1.706E-06	0.000041
7	SLE-F3	NonStatic	Min	-0.004138	-0.000015	-0.009974	1.706E-06	0.000041
7	SLE-QP	NonStatic	Max	0.008765	-0.000018	-0.011002	1.793E-06	0.000203
7	SLE-QP	NonStatic	Min	0.008765	-0.000018	-0.011002	1.793E-06	0.000203
7	SLU-1	NonStatic	Max	-0.003833	-0.000022	-0.015230	2.395E-06	0.000049

Table: Joint Displacements, Part 1 of 2

Joint	OutputCase	CaseType	StepType	U1	U2	U3	R1	R2
				m	m	m	Radians	Radians
7	SLU-1	NonStatic	Min	-0.003833	-0.000022	-0.015230	2.395E-06	0.000049
7	SLU-2	NonStatic	Max	-0.002172	-0.000123	-0.016236	0.000013	0.000291
7	SLU-2	NonStatic	Min	-0.002172	-0.000123	-0.016236	0.000013	0.000291
7	SLU-3	NonStatic	Max	-0.004384	-0.000015	-0.009192	1.668E-06	-0.000150
7	SLU-3	NonStatic	Min	-0.004384	-0.000015	-0.009192	1.668E-06	-0.000150
7	SLU-4	NonStatic	Max	0.001992	-0.000117	-0.015965	0.000012	0.000198
7	SLU-4	NonStatic	Min	0.001992	-0.000117	-0.015965	0.000012	0.000198
7	SLU-5	NonStatic	Max	0.003209	-0.000017	-0.009994	1.748E-06	-5.241E-06
7	SLU-5	NonStatic	Min	0.003209	-0.000017	-0.009994	1.748E-06	-5.241E-06
7	SLU-6	NonStatic	Max	-0.009600	-0.000019	-0.014998	2.307E-06	0.000038
7	SLU-6	NonStatic	Min	-0.009600	-0.000019	-0.014998	2.307E-06	0.000038
7	SLU-7	NonStatic	Max	-0.009742	-0.000012	-0.009030	1.589E-06	-0.000148
7	SLU-7	NonStatic	Min	-0.009742	-0.000012	-0.009030	1.589E-06	-0.000148
7	SLV 1	NonStatic	Max	0.035592	-0.000033	-0.006629	2.873E-06	-0.000888
7	SLV 1	NonStatic	Min	0.035592	-0.000033	-0.006629	2.873E-06	-0.000888
7	SLV 2	NonStatic	Max	0.035571	-0.000028	-0.007556	2.456E-06	-0.000830
7	SLV 2	NonStatic	Min	0.035571	-0.000028	-0.007556	2.456E-06	-0.000830
7	SLV 3	NonStatic	Max	0.035571	-0.000028	-0.007556	2.456E-06	-0.000830
7	SLV 3	NonStatic	Min	0.035571	-0.000028	-0.007556	2.456E-06	-0.000830
7	SLV 4	NonStatic	Max	-0.038649	7.833E-06	-0.006962	1.719E-06	-0.001343
7	SLV 4	NonStatic	Min	-0.038649	7.833E-06	-0.006962	1.719E-06	-0.001343
7	SLV 5	NonStatic	Max	0.010156	-0.000015	-0.007999	1.526E-06	-0.000285
7	SLV 5	NonStatic	Min	0.010156	-0.000015	-0.007999	1.526E-06	-0.000285
7	SLV 6	NonStatic	Max	-0.014658	-0.000011	-0.007129	1.937E-06	-0.000453
7	SLV 6	NonStatic	Min	-0.014658	-0.000011	-0.007129	1.937E-06	-0.000453
7	SLV 7	NonStatic	Max	0.009365	-0.000020	-0.011154	1.989E-06	-0.000052
7	SLV 7	NonStatic	Min	0.009365	-0.000020	-0.011154	1.989E-06	-0.000052
7	SLV 8	NonStatic	Max	-0.014674	-0.000018	-0.010070	2.625E-06	-0.000220
7	SLV 8	NonStatic	Min	-0.014674	-0.000018	-0.010070	2.625E-06	-0.000220
7	SLV 9	NonStatic	Max	0.035592	-0.000033	-0.006629	2.873E-06	-0.000888
7	SLV 9	NonStatic	Min	0.035592	-0.000033	-0.006629	2.873E-06	-0.000888
7	SLV 10	NonStatic	Max	-0.038594	6.370E-06	-0.006146	1.104E-06	-0.001407
7	SLV 10	NonStatic	Min	-0.038594	6.370E-06	-0.006146	1.104E-06	-0.001407
7	SLV 11	NonStatic	Max	0.035571	-0.000028	-0.007556	2.456E-06	-0.000830
7	SLV 11	NonStatic	Min	0.035571	-0.000028	-0.007556	2.456E-06	-0.000830
7	SLV 12	NonStatic	Max	-0.038649	7.833E-06	-0.006962	1.719E-06	-0.001343
7	SLV 12	NonStatic	Min	-0.038649	7.833E-06	-0.006962	1.719E-06	-0.001343
7	SLV 13	NonStatic	Max	0.010156	-0.000015	-0.007999	1.526E-06	-0.000285
7	SLV 13	NonStatic	Min	0.010156	-0.000015	-0.007999	1.526E-06	-0.000285
7	SLV 14	NonStatic	Max	-0.014658	-0.000011	-0.007129	1.937E-06	-0.000453
7	SLV 14	NonStatic	Min	-0.014658	-0.000011	-0.007129	1.937E-06	-0.000453
7	SLV 15	NonStatic	Max	0.009365	-0.000020	-0.011154	1.989E-06	-0.000052
7	SLV 15	NonStatic	Min	0.009365	-0.000020	-0.011154	1.989E-06	-0.000052
7	SLV 16	NonStatic	Max	-0.014674	-0.000018	-0.010070	2.625E-06	-0.000220
7	SLV 16	NonStatic	Min	-0.014674	-0.000018	-0.010070	2.625E-06	-0.000220
7	SLE-C-TBM	NonStatic	Max	0.002833	-0.000036	-0.013984	3.729E-06	-0.000032
7	SLE-C-TBM	NonStatic	Min	0.002833	-0.000036	-0.013984	3.729E-06	-0.000032
7	SLU-1-TBM	NonStatic	Max	-0.004872	-0.000046	-0.019136	5.088E-06	-0.000192
7	SLU-1-TBM	NonStatic	Min	-0.004872	-0.000046	-0.019136	5.088E-06	-0.000192
8	SLE-C	NonStatic	Max	0.001890	-0.000017	-0.011251	1.922E-06	0.000150
8	SLE-C	NonStatic	Min	0.001890	-0.000017	-0.011251	1.922E-06	0.000150
8	SLE-F1	NonStatic	Max	-0.002604	-0.000015	-0.011016	1.864E-06	0.000151
8	SLE-F1	NonStatic	Min	-0.002604	-0.000015	-0.011016	1.864E-06	0.000151
8	SLE-F2	NonStatic	Max	0.009967	-0.000017	-0.010786	1.786E-06	0.000215
8	SLE-F2	NonStatic	Min	0.009967	-0.000017	-0.010786	1.786E-06	0.000215
8	SLE-F3	NonStatic	Max	-0.004135	-0.000014	-0.009950	1.706E-06	0.000021
8	SLE-F3	NonStatic	Min	-0.004135	-0.000014	-0.009950	1.706E-06	0.000021
8	SLE-QP	NonStatic	Max	0.008709	-0.000017	-0.010888	1.793E-06	0.000244
8	SLE-QP	NonStatic	Min	0.008709	-0.000017	-0.010888	1.793E-06	0.000244

Table: Joint Displacements, Part 1 of 2

Joint	OutputCase	CaseType	StepType	U1 m	U2 m	U3 m	R1 Radians	R2 Radians
8	SLU-1	NonStatic	Max	-0.003833	-0.000020	-0.015188	2.395E-06	0.000063
8	SLU-1	NonStatic	Min	-0.003833	-0.000020	-0.015188	2.395E-06	0.000063
8	SLU-2	NonStatic	Max	-0.002250	-0.000113	-0.016074	0.000013	0.000318
8	SLU-2	NonStatic	Min	-0.002250	-0.000113	-0.016074	0.000013	0.000318
8	SLU-3	NonStatic	Max	-0.004320	-0.000013	-0.009261	1.668E-06	-0.000174
8	SLU-3	NonStatic	Min	-0.004320	-0.000013	-0.009261	1.668E-06	-0.000174
8	SLU-4	NonStatic	Max	0.001941	-0.000108	-0.015844	0.000012	0.000246
8	SLU-4	NonStatic	Min	0.001941	-0.000108	-0.015844	0.000012	0.000246
8	SLU-5	NonStatic	Max	0.003222	-0.000016	-0.009986	1.748E-06	0.000010
8	SLU-5	NonStatic	Min	0.003222	-0.000016	-0.009986	1.748E-06	0.000010
8	SLU-6	NonStatic	Max	-0.009593	-0.000017	-0.014967	2.307E-06	0.000019
8	SLU-6	NonStatic	Min	-0.009593	-0.000017	-0.014967	2.307E-06	0.000019
8	SLU-7	NonStatic	Max	-0.009675	-0.000011	-0.009104	1.589E-06	-0.000202
8	SLU-7	NonStatic	Min	-0.009675	-0.000011	-0.009104	1.589E-06	-0.000202
8	SLV 1	NonStatic	Max	0.035878	-0.000031	-0.007037	2.873E-06	-0.000777
8	SLV 1	NonStatic	Min	0.035878	-0.000031	-0.007037	2.873E-06	-0.000777
8	SLV 2	NonStatic	Max	0.035838	-0.000027	-0.007935	2.456E-06	-0.000713
8	SLV 2	NonStatic	Min	0.035838	-0.000027	-0.007935	2.456E-06	-0.000713
8	SLV 3	NonStatic	Max	0.035838	-0.000027	-0.007935	2.456E-06	-0.000713
8	SLV 3	NonStatic	Min	0.035838	-0.000027	-0.007935	2.456E-06	-0.000713
8	SLV 4	NonStatic	Max	-0.038195	9.409E-06	-0.007627	1.719E-06	-0.001503
8	SLV 4	NonStatic	Min	-0.038195	9.409E-06	-0.007627	1.719E-06	-0.001503
8	SLV 5	NonStatic	Max	0.010252	-0.000014	-0.008123	1.526E-06	-0.000237
8	SLV 5	NonStatic	Min	0.010252	-0.000014	-0.008123	1.526E-06	-0.000237
8	SLV 6	NonStatic	Max	-0.014494	-0.000010	-0.007357	1.937E-06	-0.000538
8	SLV 6	NonStatic	Min	-0.014494	-0.000010	-0.007357	1.937E-06	-0.000538
8	SLV 7	NonStatic	Max	0.009392	-0.000018	-0.011162	1.989E-06	-1.855E-07
8	SLV 7	NonStatic	Min	0.009392	-0.000018	-0.011162	1.989E-06	-1.855E-07
8	SLV 8	NonStatic	Max	-0.014578	-0.000016	-0.010182	2.625E-06	-0.000308
8	SLV 8	NonStatic	Min	-0.014578	-0.000016	-0.010182	2.625E-06	-0.000308
8	SLV 9	NonStatic	Max	0.035878	-0.000031	-0.007037	2.873E-06	-0.000777
8	SLV 9	NonStatic	Min	0.035878	-0.000031	-0.007037	2.873E-06	-0.000777
8	SLV 10	NonStatic	Max	-0.038121	7.408E-06	-0.006843	1.104E-06	-0.001563
8	SLV 10	NonStatic	Min	-0.038121	7.408E-06	-0.006843	1.104E-06	-0.001563
8	SLV 11	NonStatic	Max	0.035838	-0.000027	-0.007935	2.456E-06	-0.000713
8	SLV 11	NonStatic	Min	0.035838	-0.000027	-0.007935	2.456E-06	-0.000713
8	SLV 12	NonStatic	Max	-0.038195	9.409E-06	-0.007627	1.719E-06	-0.001503
8	SLV 12	NonStatic	Min	-0.038195	9.409E-06	-0.007627	1.719E-06	-0.001503
8	SLV 13	NonStatic	Max	0.010252	-0.000014	-0.008123	1.526E-06	-0.000237
8	SLV 13	NonStatic	Min	0.010252	-0.000014	-0.008123	1.526E-06	-0.000237
8	SLV 14	NonStatic	Max	-0.014494	-0.000010	-0.007357	1.937E-06	-0.000538
8	SLV 14	NonStatic	Min	-0.014494	-0.000010	-0.007357	1.937E-06	-0.000538
8	SLV 15	NonStatic	Max	0.009392	-0.000018	-0.011162	1.989E-06	-1.855E-07
8	SLV 15	NonStatic	Min	0.009392	-0.000018	-0.011162	1.989E-06	-1.855E-07
8	SLV 16	NonStatic	Max	-0.014578	-0.000016	-0.010182	2.625E-06	-0.000308
8	SLV 16	NonStatic	Min	-0.014578	-0.000016	-0.010182	2.625E-06	-0.000308
8	SLE-C-TBM	NonStatic	Max	0.002857	-0.000033	-0.013990	3.729E-06	-0.000031
8	SLE-C-TBM	NonStatic	Min	0.002857	-0.000033	-0.013990	3.729E-06	-0.000031
8	SLU-1-TBM	NonStatic	Max	-0.004796	-0.000043	-0.019214	5.088E-06	-0.000200
8	SLU-1-TBM	NonStatic	Min	-0.004796	-0.000043	-0.019214	5.088E-06	-0.000200
9	SLE-C	NonStatic	Max	0.001853	-0.000016	-0.011174	1.922E-06	0.000156
9	SLE-C	NonStatic	Min	0.001853	-0.000016	-0.011174	1.922E-06	0.000156
9	SLE-F1	NonStatic	Max	-0.002640	-0.000014	-0.010942	1.864E-06	0.000133
9	SLE-F1	NonStatic	Min	-0.002640	-0.000014	-0.010942	1.864E-06	0.000133
9	SLE-F2	NonStatic	Max	0.009900	-0.000016	-0.010675	1.786E-06	0.000257
9	SLE-F2	NonStatic	Min	0.009900	-0.000016	-0.010675	1.786E-06	0.000257
9	SLE-F3	NonStatic	Max	-0.004126	-0.000012	-0.009935	1.706E-06	-2.814E-06
9	SLE-F3	NonStatic	Min	-0.004126	-0.000012	-0.009935	1.706E-06	-2.814E-06
9	SLE-QP	NonStatic	Max	0.008633	-0.000016	-0.010765	1.793E-06	0.000278

Table: Joint Displacements, Part 1 of 2

Joint	OutputCase	CaseType	StepType	U1 m	U2 m	U3 m	R1 Radians	R2 Radians
9	SLE-QP	NonStatic	Min	0.008633	-0.000016	-0.010765	1.793E-06	0.000278
9	SLU-1	NonStatic	Max	-0.003839	-0.000018	-0.015142	2.395E-06	0.000066
9	SLU-1	NonStatic	Min	-0.003839	-0.000018	-0.015142	2.395E-06	0.000066
9	SLU-2	NonStatic	Max	-0.002344	-0.000104	-0.015914	0.000013	0.000319
9	SLU-2	NonStatic	Min	-0.002344	-0.000104	-0.015914	0.000013	0.000319
9	SLU-3	NonStatic	Max	-0.004244	-0.000012	-0.009334	1.668E-06	-0.000190
9	SLU-3	NonStatic	Min	-0.004244	-0.000012	-0.009334	1.668E-06	-0.000190
9	SLU-4	NonStatic	Max	0.001868	-0.000099	-0.015713	0.000012	0.000277
9	SLU-4	NonStatic	Min	0.001868	-0.000099	-0.015713	0.000012	0.000277
9	SLU-5	NonStatic	Max	0.003230	-0.000014	-0.009971	1.748E-06	0.000029
9	SLU-5	NonStatic	Min	0.003230	-0.000014	-0.009971	1.748E-06	0.000029
9	SLU-6	NonStatic	Max	-0.009580	-0.000016	-0.014947	2.307E-06	-0.000014
9	SLU-6	NonStatic	Min	-0.009580	-0.000016	-0.014947	2.307E-06	-0.000014
9	SLU-7	NonStatic	Max	-0.009586	-9.731E-06	-0.009194	1.589E-06	-0.000251
9	SLU-7	NonStatic	Min	-0.009586	-9.731E-06	-0.009194	1.589E-06	-0.000251
9	SLV 1	NonStatic	Max	0.036142	-0.000029	-0.007350	2.873E-06	-0.000585
9	SLV 1	NonStatic	Min	0.036142	-0.000029	-0.007350	2.873E-06	-0.000585
9	SLV 2	NonStatic	Max	0.036081	-0.000025	-0.008218	2.456E-06	-0.000519
9	SLV 2	NonStatic	Min	0.036081	-0.000025	-0.008218	2.456E-06	-0.000519
9	SLV 3	NonStatic	Max	0.036081	-0.000025	-0.008218	2.456E-06	-0.000519
9	SLV 3	NonStatic	Min	0.036081	-0.000025	-0.008218	2.456E-06	-0.000519
9	SLV 4	NonStatic	Max	-0.037650	0.000011	-0.008303	1.719E-06	-0.001610
9	SLV 4	NonStatic	Min	-0.037650	0.000011	-0.008303	1.719E-06	-0.001610
9	SLV 5	NonStatic	Max	0.010336	-0.000013	-0.008211	1.526E-06	-0.000164
9	SLV 5	NonStatic	Min	0.010336	-0.000013	-0.008211	1.526E-06	-0.000164
9	SLV 6	NonStatic	Max	-0.014289	-8.578E-06	-0.007601	1.937E-06	-0.000603
9	SLV 6	NonStatic	Min	-0.014289	-8.578E-06	-0.007601	1.937E-06	-0.000603
9	SLV 7	NonStatic	Max	0.009401	-0.000017	-0.011142	1.989E-06	0.000063
9	SLV 7	NonStatic	Min	0.009401	-0.000017	-0.011142	1.989E-06	0.000063
9	SLV 8	NonStatic	Max	-0.014446	-0.000014	-0.010323	2.625E-06	-0.000390
9	SLV 8	NonStatic	Min	-0.014446	-0.000014	-0.010323	2.625E-06	-0.000390
9	SLV 9	NonStatic	Max	0.036142	-0.000029	-0.007350	2.873E-06	-0.000585
9	SLV 9	NonStatic	Min	0.036142	-0.000029	-0.007350	2.873E-06	-0.000585
9	SLV 10	NonStatic	Max	-0.037558	8.430E-06	-0.007544	1.104E-06	-0.001663
9	SLV 10	NonStatic	Min	-0.037558	8.430E-06	-0.007544	1.104E-06	-0.001663
9	SLV 11	NonStatic	Max	0.036081	-0.000025	-0.008218	2.456E-06	-0.000519
9	SLV 11	NonStatic	Min	0.036081	-0.000025	-0.008218	2.456E-06	-0.000519
9	SLV 12	NonStatic	Max	-0.037650	0.000011	-0.008303	1.719E-06	-0.001610
9	SLV 12	NonStatic	Min	-0.037650	0.000011	-0.008303	1.719E-06	-0.001610
9	SLV 13	NonStatic	Max	0.010336	-0.000013	-0.008211	1.526E-06	-0.000164
9	SLV 13	NonStatic	Min	0.010336	-0.000013	-0.008211	1.526E-06	-0.000164
9	SLV 14	NonStatic	Max	-0.014289	-8.578E-06	-0.007601	1.937E-06	-0.000603
9	SLV 14	NonStatic	Min	-0.014289	-8.578E-06	-0.007601	1.937E-06	-0.000603
9	SLV 15	NonStatic	Max	0.009401	-0.000017	-0.011142	1.989E-06	0.000063
9	SLV 15	NonStatic	Min	0.009401	-0.000017	-0.011142	1.989E-06	0.000063
9	SLV 16	NonStatic	Max	-0.014446	-0.000014	-0.010323	2.625E-06	-0.000390
9	SLV 16	NonStatic	Min	-0.014446	-0.000014	-0.010323	2.625E-06	-0.000390
9	SLE-C-TBM	NonStatic	Max	0.002881	-0.000031	-0.013993	3.729E-06	-0.000029
9	SLE-C-TBM	NonStatic	Min	0.002881	-0.000031	-0.013993	3.729E-06	-0.000029
9	SLU-1-TBM	NonStatic	Max	-0.004711	-0.000039	-0.019288	5.088E-06	-0.000209
9	SLU-1-TBM	NonStatic	Min	-0.004711	-0.000039	-0.019288	5.088E-06	-0.000209
10	SLE-C	NonStatic	Max	0.001809	-0.000014	-0.011092	1.922E-06	0.000155
10	SLE-C	NonStatic	Min	0.001809	-0.000014	-0.011092	1.922E-06	0.000155
10	SLE-F1	NonStatic	Max	-0.002671	-0.000012	-0.010876	1.864E-06	0.000103
10	SLE-F1	NonStatic	Min	-0.002671	-0.000012	-0.010876	1.864E-06	0.000103
10	SLE-F2	NonStatic	Max	0.009811	-0.000014	-0.010543	1.786E-06	0.000294
10	SLE-F2	NonStatic	Min	0.009811	-0.000014	-0.010543	1.786E-06	0.000294
10	SLE-F3	NonStatic	Max	-0.004109	-0.000011	-0.009931	1.706E-06	-0.000031
10	SLE-F3	NonStatic	Min	-0.004109	-0.000011	-0.009931	1.706E-06	-0.000031

Table: Joint Displacements, Part 1 of 2

Joint	OutputCase	CaseType	StepType	U1 m	U2 m	U3 m	R1 Radians	R2 Radians
10	SLE-QP	NonStatic	Max	0.008538	-0.000014	-0.010626	1.793E-06	0.000304
10	SLE-QP	NonStatic	Min	0.008538	-0.000014	-0.010626	1.793E-06	0.000304
10	SLU-1	NonStatic	Max	-0.003846	-0.000017	-0.015095	2.395E-06	0.000055
10	SLU-1	NonStatic	Min	-0.003846	-0.000017	-0.015095	2.395E-06	0.000055
10	SLU-2	NonStatic	Max	-0.002445	-0.000093	-0.015756	0.000013	0.000293
10	SLU-2	NonStatic	Min	-0.002445	-0.000093	-0.015756	0.000013	0.000293
10	SLU-3	NonStatic	Max	-0.004159	-0.000011	-0.009409	1.668E-06	-0.000196
10	SLU-3	NonStatic	Min	-0.004159	-0.000011	-0.009409	1.668E-06	-0.000196
10	SLU-4	NonStatic	Max	0.001779	-0.000090	-0.015567	0.000012	0.000288
10	SLU-4	NonStatic	Min	0.001779	-0.000090	-0.015567	0.000012	0.000288
10	SLU-5	NonStatic	Max	0.003229	-0.000013	-0.009943	1.748E-06	0.000051
10	SLU-5	NonStatic	Min	0.003229	-0.000013	-0.009943	1.748E-06	0.000051
10	SLU-6	NonStatic	Max	-0.009552	-0.000014	-0.014941	2.307E-06	-0.000064
10	SLU-6	NonStatic	Min	-0.009552	-0.000014	-0.014941	2.307E-06	-0.000064
10	SLU-7	NonStatic	Max	-0.009473	-8.522E-06	-0.009303	1.589E-06	-0.000296
10	SLU-7	NonStatic	Min	-0.009473	-8.522E-06	-0.009303	1.589E-06	-0.000296
10	SLV 1	NonStatic	Max	0.036343	-0.000027	-0.007558	2.873E-06	-0.000302
10	SLV 1	NonStatic	Min	0.036343	-0.000027	-0.007558	2.873E-06	-0.000302
10	SLV 2	NonStatic	Max	0.036259	-0.000023	-0.008395	2.456E-06	-0.000237
10	SLV 2	NonStatic	Min	0.036259	-0.000023	-0.008395	2.456E-06	-0.000237
10	SLV 3	NonStatic	Max	0.036259	-0.000023	-0.008395	2.456E-06	-0.000237
10	SLV 3	NonStatic	Min	0.036259	-0.000023	-0.008395	2.456E-06	-0.000237
10	SLV 4	NonStatic	Max	-0.037028	0.000013	-0.009011	1.719E-06	-0.001669
10	SLV 4	NonStatic	Min	-0.037028	0.000013	-0.009011	1.719E-06	-0.001669
10	SLV 5	NonStatic	Max	0.010396	-0.000012	-0.008260	1.526E-06	-0.000063
10	SLV 5	NonStatic	Min	0.010396	-0.000012	-0.008260	1.526E-06	-0.000063
10	SLV 6	NonStatic	Max	-0.014047	-7.060E-06	-0.007868	1.937E-06	-0.000650
10	SLV 6	NonStatic	Min	-0.014047	-7.060E-06	-0.007868	1.937E-06	-0.000650
10	SLV 7	NonStatic	Max	0.009383	-0.000015	-0.011088	1.989E-06	0.000139
10	SLV 7	NonStatic	Min	0.009383	-0.000015	-0.011088	1.989E-06	0.000139
10	SLV 8	NonStatic	Max	-0.014274	-0.000012	-0.010496	2.625E-06	-0.000470
10	SLV 8	NonStatic	Min	-0.014274	-0.000012	-0.010496	2.625E-06	-0.000470
10	SLV 9	NonStatic	Max	0.036343	-0.000027	-0.007558	2.873E-06	-0.000302
10	SLV 9	NonStatic	Min	0.036343	-0.000027	-0.007558	2.873E-06	-0.000302
10	SLV 10	NonStatic	Max	-0.036919	9.486E-06	-0.008276	1.104E-06	-0.001711
10	SLV 10	NonStatic	Min	-0.036919	9.486E-06	-0.008276	1.104E-06	-0.001711
10	SLV 11	NonStatic	Max	0.036259	-0.000023	-0.008395	2.456E-06	-0.000237
10	SLV 11	NonStatic	Min	0.036259	-0.000023	-0.008395	2.456E-06	-0.000237
10	SLV 12	NonStatic	Max	-0.037028	0.000013	-0.009011	1.719E-06	-0.001669
10	SLV 12	NonStatic	Min	-0.037028	0.000013	-0.009011	1.719E-06	-0.001669
10	SLV 13	NonStatic	Max	0.010396	-0.000012	-0.008260	1.526E-06	-0.000063
10	SLV 13	NonStatic	Min	0.010396	-0.000012	-0.008260	1.526E-06	-0.000063
10	SLV 14	NonStatic	Max	-0.014047	-7.060E-06	-0.007868	1.937E-06	-0.000650
10	SLV 14	NonStatic	Min	-0.014047	-7.060E-06	-0.007868	1.937E-06	-0.000650
10	SLV 15	NonStatic	Max	0.009383	-0.000015	-0.011088	1.989E-06	0.000139
10	SLV 15	NonStatic	Min	0.009383	-0.000015	-0.011088	1.989E-06	0.000139
10	SLV 16	NonStatic	Max	-0.014274	-0.000012	-0.010496	2.625E-06	-0.000470
10	SLV 16	NonStatic	Min	-0.014274	-0.000012	-0.010496	2.625E-06	-0.000470
10	SLE-C-TBM	NonStatic	Max	0.002905	-0.000028	-0.013994	3.729E-06	-0.000027
10	SLE-C-TBM	NonStatic	Min	0.002905	-0.000028	-0.013994	3.729E-06	-0.000027
10	SLU-1-TBM	NonStatic	Max	-0.004617	-0.000035	-0.019363	5.088E-06	-0.000221
10	SLU-1-TBM	NonStatic	Min	-0.004617	-0.000035	-0.019363	5.088E-06	-0.000221
11	SLE-C	NonStatic	Max	0.001762	-0.000013	-0.011015	1.922E-06	0.000151
11	SLE-C	NonStatic	Min	0.001762	-0.000013	-0.011015	1.922E-06	0.000151
11	SLE-F1	NonStatic	Max	-0.002700	-0.000011	-0.010822	1.864E-06	0.000092
11	SLE-F1	NonStatic	Min	-0.002700	-0.000011	-0.010822	1.864E-06	0.000092
11	SLE-F2	NonStatic	Max	0.009714	-0.000013	-0.010405	1.786E-06	0.000300
11	SLE-F2	NonStatic	Min	0.009714	-0.000013	-0.010405	1.786E-06	0.000300
11	SLE-F3	NonStatic	Max	-0.004091	-9.745E-06	-0.009936	1.706E-06	-0.000040

Table: Joint Displacements, Part 1 of 2

Joint	OutputCase	CaseType	StepType	U1	U2	U3	R1	R2
				m	m	m	Radians	Radians
11	SLE-F3	NonStatic	Min	-0.004091	-9.745E-06	-0.009936	1.706E-06	-0.000040
11	SLE-QP	NonStatic	Max	0.008438	-0.000013	-0.010484	1.793E-06	0.000306
11	SLE-QP	NonStatic	Min	0.008438	-0.000013	-0.010484	1.793E-06	0.000306
11	SLU-1	NonStatic	Max	-0.003857	-0.000015	-0.015056	2.395E-06	0.000047
11	SLU-1	NonStatic	Min	-0.003857	-0.000015	-0.015056	2.395E-06	0.000047
11	SLU-2	NonStatic	Max	-0.002538	-0.000083	-0.015614	0.000013	0.000277
11	SLU-2	NonStatic	Min	-0.002538	-0.000083	-0.015614	0.000013	0.000277
11	SLU-3	NonStatic	Max	-0.004084	-9.648E-06	-0.009486	1.668E-06	-0.000198
11	SLU-3	NonStatic	Min	-0.004084	-9.648E-06	-0.009486	1.668E-06	-0.000198
11	SLU-4	NonStatic	Max	0.001686	-0.000081	-0.015426	0.000012	0.000284
11	SLU-4	NonStatic	Min	0.001686	-0.000081	-0.015426	0.000012	0.000284
11	SLU-5	NonStatic	Max	0.003217	-0.000012	-0.009912	1.748E-06	0.000055
11	SLU-5	NonStatic	Min	0.003217	-0.000012	-0.009912	1.748E-06	0.000055
11	SLU-6	NonStatic	Max	-0.009521	-0.000012	-0.014956	2.307E-06	-0.000082
11	SLU-6	NonStatic	Min	-0.009521	-0.000012	-0.014956	2.307E-06	-0.000082
11	SLU-7	NonStatic	Max	-0.009363	-7.336E-06	-0.009425	1.589E-06	-0.000307
11	SLU-7	NonStatic	Min	-0.009363	-7.336E-06	-0.009425	1.589E-06	-0.000307
11	SLV 1	NonStatic	Max	0.036454	-0.000025	-0.007675	2.873E-06	-0.000216
11	SLV 1	NonStatic	Min	0.036454	-0.000025	-0.007675	2.873E-06	-0.000216
11	SLV 2	NonStatic	Max	0.036348	-0.000021	-0.008482	2.456E-06	-0.000152
11	SLV 2	NonStatic	Min	0.036348	-0.000021	-0.008482	2.456E-06	-0.000152
11	SLV 3	NonStatic	Max	0.036348	-0.000021	-0.008482	2.456E-06	-0.000152
11	SLV 3	NonStatic	Min	0.036348	-0.000021	-0.008482	2.456E-06	-0.000152
11	SLV 4	NonStatic	Max	-0.036440	0.000014	-0.009729	1.719E-06	-0.001673
11	SLV 4	NonStatic	Min	-0.036440	0.000014	-0.009729	1.719E-06	-0.001673
11	SLV 5	NonStatic	Max	0.010423	-0.000011	-0.008278	1.526E-06	-0.000035
11	SLV 5	NonStatic	Min	0.010423	-0.000011	-0.008278	1.526E-06	-0.000035
11	SLV 6	NonStatic	Max	-0.013814	-5.571E-06	-0.008146	1.937E-06	-0.000658
11	SLV 6	NonStatic	Min	-0.013814	-5.571E-06	-0.008146	1.937E-06	-0.000658
11	SLV 7	NonStatic	Max	0.009342	-0.000014	-0.011015	1.989E-06	0.000157
11	SLV 7	NonStatic	Min	0.009342	-0.000014	-0.011015	1.989E-06	0.000157
11	SLV 8	NonStatic	Max	-0.014101	-9.842E-06	-0.010693	2.625E-06	-0.000490
11	SLV 8	NonStatic	Min	-0.014101	-9.842E-06	-0.010693	2.625E-06	-0.000490
11	SLV 9	NonStatic	Max	0.036454	-0.000025	-0.007675	2.873E-06	-0.000216
11	SLV 9	NonStatic	Min	0.036454	-0.000025	-0.007675	2.873E-06	-0.000216
11	SLV 10	NonStatic	Max	-0.036317	0.000011	-0.009012	1.104E-06	-0.001711
11	SLV 10	NonStatic	Min	-0.036317	0.000011	-0.009012	1.104E-06	-0.001711
11	SLV 11	NonStatic	Max	0.036348	-0.000021	-0.008482	2.456E-06	-0.000152
11	SLV 11	NonStatic	Min	0.036348	-0.000021	-0.008482	2.456E-06	-0.000152
11	SLV 12	NonStatic	Max	-0.036440	0.000014	-0.009729	1.719E-06	-0.001673
11	SLV 12	NonStatic	Min	-0.036440	0.000014	-0.009729	1.719E-06	-0.001673
11	SLV 13	NonStatic	Max	0.010423	-0.000011	-0.008278	1.526E-06	-0.000035
11	SLV 13	NonStatic	Min	0.010423	-0.000011	-0.008278	1.526E-06	-0.000035
11	SLV 14	NonStatic	Max	-0.013814	-5.571E-06	-0.008146	1.937E-06	-0.000658
11	SLV 14	NonStatic	Min	-0.013814	-5.571E-06	-0.008146	1.937E-06	-0.000658
11	SLV 15	NonStatic	Max	0.009342	-0.000014	-0.011015	1.989E-06	0.000157
11	SLV 15	NonStatic	Min	0.009342	-0.000014	-0.011015	1.989E-06	0.000157
11	SLV 16	NonStatic	Max	-0.014101	-9.842E-06	-0.010693	2.625E-06	-0.000490
11	SLV 16	NonStatic	Min	-0.014101	-9.842E-06	-0.010693	2.625E-06	-0.000490
11	SLE-C-TBM	NonStatic	Max	0.002921	-0.000025	-0.013996	3.729E-06	-0.000028
11	SLE-C-TBM	NonStatic	Min	0.002921	-0.000025	-0.013996	3.729E-06	-0.000028
11	SLU-1-TBM	NonStatic	Max	-0.004532	-0.000031	-0.019445	5.088E-06	-0.000227
11	SLU-1-TBM	NonStatic	Min	-0.004532	-0.000031	-0.019445	5.088E-06	-0.000227
12	SLE-C	NonStatic	Max	0.001716	-0.000011	-0.010937	1.922E-06	0.000141
12	SLE-C	NonStatic	Min	0.001716	-0.000011	-0.010937	1.922E-06	0.000141
12	SLE-F1	NonStatic	Max	-0.002725	-9.729E-06	-0.010771	1.864E-06	0.000074
12	SLE-F1	NonStatic	Min	-0.002725	-9.729E-06	-0.010771	1.864E-06	0.000074
12	SLE-F2	NonStatic	Max	0.009615	-0.000012	-0.010263	1.786E-06	0.000300
12	SLE-F2	NonStatic	Min	0.009615	-0.000012	-0.010263	1.786E-06	0.000300

Table: Joint Displacements, Part 1 of 2

Joint	OutputCase	CaseType	StepType	U1	U2	U3	R1	R2
				m	m	m	Radians	Radians
12	SLE-F3	NonStatic	Max	-0.004071	-8.487E-06	-0.009945	1.706E-06	-0.000054
12	SLE-F3	NonStatic	Min	-0.004071	-8.487E-06	-0.009945	1.706E-06	-0.000054
12	SLE-QP	NonStatic	Max	0.008337	-0.000012	-0.010340	1.793E-06	0.000302
12	SLE-QP	NonStatic	Min	0.008337	-0.000012	-0.010340	1.793E-06	0.000302
12	SLU-1	NonStatic	Max	-0.003866	-0.000013	-0.015019	2.395E-06	0.000028
12	SLU-1	NonStatic	Min	-0.003866	-0.000013	-0.015019	2.395E-06	0.000028
12	SLU-2	NonStatic	Max	-0.002626	-0.000073	-0.015477	0.000013	0.000248
12	SLU-2	NonStatic	Min	-0.002626	-0.000073	-0.015477	0.000013	0.000248
12	SLU-3	NonStatic	Max	-0.004010	-8.426E-06	-0.009562	1.668E-06	-0.000201
12	SLU-3	NonStatic	Min	-0.004010	-8.426E-06	-0.009562	1.668E-06	-0.000201
12	SLU-4	NonStatic	Max	0.001595	-0.000072	-0.015286	0.000012	0.000268
12	SLU-4	NonStatic	Min	0.001595	-0.000072	-0.015286	0.000012	0.000268
12	SLU-5	NonStatic	Max	0.003203	-0.000010	-0.009877	1.748E-06	0.000056
12	SLU-5	NonStatic	Min	0.003203	-0.000010	-0.009877	1.748E-06	0.000056
12	SLU-6	NonStatic	Max	-0.009484	-0.000011	-0.014977	2.307E-06	-0.000110
12	SLU-6	NonStatic	Min	-0.009484	-0.000011	-0.014977	2.307E-06	-0.000110
12	SLU-7	NonStatic	Max	-0.009250	-6.150E-06	-0.009550	1.589E-06	-0.000321
12	SLU-7	NonStatic	Min	-0.009250	-6.150E-06	-0.009550	1.589E-06	-0.000321
12	SLV 1	NonStatic	Max	0.036531	-0.000022	-0.007748	2.873E-06	-0.000116
12	SLV 1	NonStatic	Min	0.036531	-0.000022	-0.007748	2.873E-06	-0.000116
12	SLV 2	NonStatic	Max	0.036403	-0.000019	-0.008527	2.456E-06	-0.000055
12	SLV 2	NonStatic	Min	0.036403	-0.000019	-0.008527	2.456E-06	-0.000055
12	SLV 3	NonStatic	Max	0.036403	-0.000019	-0.008527	2.456E-06	-0.000055
12	SLV 3	NonStatic	Min	0.036403	-0.000019	-0.008527	2.456E-06	-0.000055
12	SLV 4	NonStatic	Max	-0.035853	0.000016	-0.010443	1.719E-06	-0.001673
12	SLV 4	NonStatic	Min	-0.035853	0.000016	-0.010443	1.719E-06	-0.001673
12	SLV 5	NonStatic	Max	0.010437	-9.887E-06	-0.008281	1.526E-06	-4.286E-06
12	SLV 5	NonStatic	Min	0.010437	-9.887E-06	-0.008281	1.526E-06	-4.286E-06
12	SLV 6	NonStatic	Max	-0.013581	-4.081E-06	-0.008425	1.937E-06	-0.000665
12	SLV 6	NonStatic	Min	-0.013581	-4.081E-06	-0.008425	1.937E-06	-0.000665
12	SLV 7	NonStatic	Max	0.009293	-0.000012	-0.010932	1.989E-06	0.000173
12	SLV 7	NonStatic	Min	0.009293	-0.000012	-0.010932	1.989E-06	0.000173
12	SLV 8	NonStatic	Max	-0.013923	-7.839E-06	-0.010897	2.625E-06	-0.000513
12	SLV 8	NonStatic	Min	-0.013923	-7.839E-06	-0.010897	2.625E-06	-0.000513
12	SLV 9	NonStatic	Max	0.036531	-0.000022	-0.007748	2.873E-06	-0.000116
12	SLV 9	NonStatic	Min	0.036531	-0.000022	-0.007748	2.873E-06	-0.000116
12	SLV 10	NonStatic	Max	-0.035719	0.000012	-0.009743	1.104E-06	-0.001705
12	SLV 10	NonStatic	Min	-0.035719	0.000012	-0.009743	1.104E-06	-0.001705
12	SLV 11	NonStatic	Max	0.036403	-0.000019	-0.008527	2.456E-06	-0.000055
12	SLV 11	NonStatic	Min	0.036403	-0.000019	-0.008527	2.456E-06	-0.000055
12	SLV 12	NonStatic	Max	-0.035853	0.000016	-0.010443	1.719E-06	-0.001673
12	SLV 12	NonStatic	Min	-0.035853	0.000016	-0.010443	1.719E-06	-0.001673
12	SLV 13	NonStatic	Max	0.010437	-9.887E-06	-0.008281	1.526E-06	-4.286E-06
12	SLV 13	NonStatic	Min	0.010437	-9.887E-06	-0.008281	1.526E-06	-4.286E-06
12	SLV 14	NonStatic	Max	-0.013581	-4.081E-06	-0.008425	1.937E-06	-0.000665
12	SLV 14	NonStatic	Min	-0.013581	-4.081E-06	-0.008425	1.937E-06	-0.000665
12	SLV 15	NonStatic	Max	0.009293	-0.000012	-0.010932	1.989E-06	0.000173
12	SLV 15	NonStatic	Min	0.009293	-0.000012	-0.010932	1.989E-06	0.000173
12	SLV 16	NonStatic	Max	-0.013923	-7.839E-06	-0.010897	2.625E-06	-0.000513
12	SLV 16	NonStatic	Min	-0.013923	-7.839E-06	-0.010897	2.625E-06	-0.000513
12	SLE-C-TBM	NonStatic	Max	0.002937	-0.000022	-0.013997	3.729E-06	-0.000034
12	SLE-C-TBM	NonStatic	Min	0.002937	-0.000022	-0.013997	3.729E-06	-0.000034
12	SLU-1-TBM	NonStatic	Max	-0.004446	-0.000028	-0.019528	5.088E-06	-0.000240
12	SLU-1-TBM	NonStatic	Min	-0.004446	-0.000028	-0.019528	5.088E-06	-0.000240
13	SLE-C	NonStatic	Max	0.001674	-9.926E-06	-0.010864	1.922E-06	0.000121
13	SLE-C	NonStatic	Min	0.001674	-9.926E-06	-0.010864	1.922E-06	0.000121
13	SLE-F1	NonStatic	Max	-0.002744	-8.358E-06	-0.010729	1.864E-06	0.000047
13	SLE-F1	NonStatic	Min	-0.002744	-8.358E-06	-0.010729	1.864E-06	0.000047
13	SLE-F2	NonStatic	Max	0.009516	-0.000010	-0.010121	1.786E-06	0.000292

Table: Joint Displacements, Part 1 of 2

Joint	OutputCase	CaseType	StepType	U1	U2	U3	R1	R2
				m	m	m	Radians	Radians
13	SLE-F2	NonStatic	Min	0.009516	-0.000010	-0.010121	1.786E-06	0.000292
13	SLE-F3	NonStatic	Max	-0.004046	-7.229E-06	-0.009958	1.706E-06	-0.000076
13	SLE-F3	NonStatic	Min	-0.004046	-7.229E-06	-0.009958	1.706E-06	-0.000076
13	SLE-QP	NonStatic	Max	0.008237	-0.000010	-0.010197	1.793E-06	0.000289
13	SLE-QP	NonStatic	Min	0.008237	-0.000010	-0.010197	1.793E-06	0.000289
13	SLU-1	NonStatic	Max	-0.003868	-0.000011	-0.014990	2.395E-06	-3.280E-06
13	SLU-1	NonStatic	Min	-0.003868	-0.000011	-0.014990	2.395E-06	-3.280E-06
13	SLU-2	NonStatic	Max	-0.002704	-0.000063	-0.015354	0.000013	0.000203
13	SLU-2	NonStatic	Min	-0.002704	-0.000063	-0.015354	0.000013	0.000203
13	SLU-3	NonStatic	Max	-0.003935	-7.205E-06	-0.009638	1.668E-06	-0.000209
13	SLU-3	NonStatic	Min	-0.003935	-7.205E-06	-0.009638	1.668E-06	-0.000209
13	SLU-4	NonStatic	Max	0.001510	-0.000063	-0.015152	0.000012	0.000237
13	SLU-4	NonStatic	Min	0.001510	-0.000063	-0.015152	0.000012	0.000237
13	SLU-5	NonStatic	Max	0.003188	-9.202E-06	-0.009840	1.748E-06	0.000050
13	SLU-5	NonStatic	Min	0.003188	-9.202E-06	-0.009840	1.748E-06	0.000050
13	SLU-6	NonStatic	Max	-0.009437	-8.819E-06	-0.015009	2.307E-06	-0.000152
13	SLU-6	NonStatic	Min	-0.009437	-8.819E-06	-0.015009	2.307E-06	-0.000152
13	SLU-7	NonStatic	Max	-0.009132	-4.964E-06	-0.009680	1.589E-06	-0.000339
13	SLU-7	NonStatic	Min	-0.009132	-4.964E-06	-0.009680	1.589E-06	-0.000339
13	SLV 1	NonStatic	Max	0.036570	-0.000020	-0.007773	2.873E-06	-6.341E-06
13	SLV 1	NonStatic	Min	0.036570	-0.000020	-0.007773	2.873E-06	-6.341E-06
13	SLV 2	NonStatic	Max	0.036421	-0.000017	-0.008525	2.456E-06	0.000050
13	SLV 2	NonStatic	Min	0.036421	-0.000017	-0.008525	2.456E-06	0.000050
13	SLV 3	NonStatic	Max	0.036421	-0.000017	-0.008525	2.456E-06	0.000050
13	SLV 3	NonStatic	Min	0.036421	-0.000017	-0.008525	2.456E-06	0.000050
13	SLV 4	NonStatic	Max	-0.035270	0.000017	-0.011153	1.719E-06	-0.001670
13	SLV 4	NonStatic	Min	-0.035270	0.000017	-0.011153	1.719E-06	-0.001670
13	SLV 5	NonStatic	Max	0.010440	-8.776E-06	-0.008269	1.526E-06	0.000026
13	SLV 5	NonStatic	Min	0.010440	-8.776E-06	-0.008269	1.526E-06	0.000026
13	SLV 6	NonStatic	Max	-0.013346	-2.592E-06	-0.008705	1.937E-06	-0.000674
13	SLV 6	NonStatic	Min	-0.013346	-2.592E-06	-0.008705	1.937E-06	-0.000674
13	SLV 7	NonStatic	Max	0.009237	-0.000011	-0.010840	1.989E-06	0.000182
13	SLV 7	NonStatic	Min	0.009237	-0.000011	-0.010840	1.989E-06	0.000182
13	SLV 8	NonStatic	Max	-0.013737	-5.836E-06	-0.011109	2.625E-06	-0.000542
13	SLV 8	NonStatic	Min	-0.013737	-5.836E-06	-0.011109	2.625E-06	-0.000542
13	SLV 9	NonStatic	Max	0.036570	-0.000020	-0.007773	2.873E-06	-6.341E-06
13	SLV 9	NonStatic	Min	0.036570	-0.000020	-0.007773	2.873E-06	-6.341E-06
13	SLV 10	NonStatic	Max	-0.035125	0.000013	-0.010468	1.104E-06	-0.001697
13	SLV 10	NonStatic	Min	-0.035125	0.000013	-0.010468	1.104E-06	-0.001697
13	SLV 11	NonStatic	Max	0.036421	-0.000017	-0.008525	2.456E-06	0.000050
13	SLV 11	NonStatic	Min	0.036421	-0.000017	-0.008525	2.456E-06	0.000050
13	SLV 12	NonStatic	Max	-0.035270	0.000017	-0.011153	1.719E-06	-0.001670
13	SLV 12	NonStatic	Min	-0.035270	0.000017	-0.011153	1.719E-06	-0.001670
13	SLV 13	NonStatic	Max	0.010440	-8.776E-06	-0.008269	1.526E-06	0.000026
13	SLV 13	NonStatic	Min	0.010440	-8.776E-06	-0.008269	1.526E-06	0.000026
13	SLV 14	NonStatic	Max	-0.013346	-2.592E-06	-0.008705	1.937E-06	-0.000674
13	SLV 14	NonStatic	Min	-0.013346	-2.592E-06	-0.008705	1.937E-06	-0.000674
13	SLV 15	NonStatic	Max	0.009237	-0.000011	-0.010840	1.989E-06	0.000182
13	SLV 15	NonStatic	Min	0.009237	-0.000011	-0.010840	1.989E-06	0.000182
13	SLV 16	NonStatic	Max	-0.013737	-5.836E-06	-0.011109	2.625E-06	-0.000542
13	SLV 16	NonStatic	Min	-0.013737	-5.836E-06	-0.011109	2.625E-06	-0.000542
13	SLE-C-TBM	NonStatic	Max	0.002954	-0.000020	-0.013999	3.729E-06	-0.000047
13	SLE-C-TBM	NonStatic	Min	0.002954	-0.000020	-0.013999	3.729E-06	-0.000047
13	SLU-1-TBM	NonStatic	Max	-0.004356	-0.000024	-0.019615	5.088E-06	-0.000264
13	SLU-1-TBM	NonStatic	Min	-0.004356	-0.000024	-0.019615	5.088E-06	-0.000264
14	SLE-C	NonStatic	Max	0.001638	-8.521E-06	-0.010799	1.922E-06	0.000091
14	SLE-C	NonStatic	Min	0.001638	-8.521E-06	-0.010799	1.922E-06	0.000091
14	SLE-F1	NonStatic	Max	-0.002753	-6.987E-06	-0.010698	1.864E-06	7.742E-06
14	SLE-F1	NonStatic	Min	-0.002753	-6.987E-06	-0.010698	1.864E-06	7.742E-06

Table: Joint Displacements, Part 1 of 2

Joint	OutputCase	CaseType	StepType	U1	U2	U3	R1	R2
				m	m	m	Radians	Radians
14	SLE-F2	NonStatic	Max	0.009420	-9.087E-06	-0.009982	1.786E-06	0.000274
14	SLE-F2	NonStatic	Min	0.009420	-9.087E-06	-0.009982	1.786E-06	0.000274
14	SLE-F3	NonStatic	Max	-0.004014	-5.970E-06	-0.009981	1.706E-06	-0.000106
14	SLE-F3	NonStatic	Min	-0.004014	-5.970E-06	-0.009981	1.706E-06	-0.000106
14	SLE-QP	NonStatic	Max	0.008142	-8.976E-06	-0.010060	1.793E-06	0.000266
14	SLE-QP	NonStatic	Min	0.008142	-8.976E-06	-0.010060	1.793E-06	0.000266
14	SLU-1	NonStatic	Max	-0.003858	-9.452E-06	-0.014974	2.395E-06	-0.000052
14	SLU-1	NonStatic	Min	-0.003858	-9.452E-06	-0.014974	2.395E-06	-0.000052
14	SLU-2	NonStatic	Max	-0.002764	-0.000053	-0.015250	0.000013	0.000139
14	SLU-2	NonStatic	Min	-0.002764	-0.000053	-0.015250	0.000013	0.000139
14	SLU-3	NonStatic	Max	-0.003858	-5.984E-06	-0.009717	1.668E-06	-0.000224
14	SLU-3	NonStatic	Min	-0.003858	-5.984E-06	-0.009717	1.668E-06	-0.000224
14	SLU-4	NonStatic	Max	0.001436	-0.000054	-0.015031	0.000012	0.000187
14	SLU-4	NonStatic	Min	0.001436	-0.000054	-0.015031	0.000012	0.000187
14	SLU-5	NonStatic	Max	0.003175	-7.925E-06	-0.009806	1.748E-06	0.000036
14	SLU-5	NonStatic	Min	0.003175	-7.925E-06	-0.009806	1.748E-06	0.000036
14	SLU-6	NonStatic	Max	-0.009375	-7.083E-06	-0.015060	2.307E-06	-0.000211
14	SLU-6	NonStatic	Min	-0.009375	-7.083E-06	-0.015060	2.307E-06	-0.000211
14	SLU-7	NonStatic	Max	-0.009009	-3.778E-06	-0.009817	1.589E-06	-0.000365
14	SLU-7	NonStatic	Min	-0.009009	-3.778E-06	-0.009817	1.589E-06	-0.000365
14	SLV 1	NonStatic	Max	0.036567	-0.000018	-0.007746	2.873E-06	0.000110
14	SLV 1	NonStatic	Min	0.036567	-0.000018	-0.007746	2.873E-06	0.000110
14	SLV 2	NonStatic	Max	0.036400	-0.000015	-0.008472	2.456E-06	0.000160
14	SLV 2	NonStatic	Min	0.036400	-0.000015	-0.008472	2.456E-06	0.000160
14	SLV 3	NonStatic	Max	0.036400	-0.000015	-0.008472	2.456E-06	0.000160
14	SLV 3	NonStatic	Min	0.036400	-0.000015	-0.008472	2.456E-06	0.000160
14	SLV 4	NonStatic	Max	-0.034689	0.000019	-0.011859	1.719E-06	-0.001670
14	SLV 4	NonStatic	Min	-0.034689	0.000019	-0.011859	1.719E-06	-0.001670
14	SLV 5	NonStatic	Max	0.010432	-7.666E-06	-0.008242	1.526E-06	0.000052
14	SLV 5	NonStatic	Min	0.010432	-7.666E-06	-0.008242	1.526E-06	0.000052
14	SLV 6	NonStatic	Max	-0.013109	-1.103E-06	-0.008988	1.937E-06	-0.000685
14	SLV 6	NonStatic	Min	-0.013109	-1.103E-06	-0.008988	1.937E-06	-0.000685
14	SLV 7	NonStatic	Max	0.009178	-9.479E-06	-0.010743	1.989E-06	0.000183
14	SLV 7	NonStatic	Min	0.009178	-9.479E-06	-0.010743	1.989E-06	0.000183
14	SLV 8	NonStatic	Max	-0.013542	-3.834E-06	-0.011334	2.625E-06	-0.000580
14	SLV 8	NonStatic	Min	-0.013542	-3.834E-06	-0.011334	2.625E-06	-0.000580
14	SLV 9	NonStatic	Max	0.036567	-0.000018	-0.007746	2.873E-06	0.000110
14	SLV 9	NonStatic	Min	0.036567	-0.000018	-0.007746	2.873E-06	0.000110
14	SLV 10	NonStatic	Max	-0.034536	0.000014	-0.011185	1.104E-06	-0.001690
14	SLV 10	NonStatic	Min	-0.034536	0.000014	-0.011185	1.104E-06	-0.001690
14	SLV 11	NonStatic	Max	0.036400	-0.000015	-0.008472	2.456E-06	0.000160
14	SLV 11	NonStatic	Min	0.036400	-0.000015	-0.008472	2.456E-06	0.000160
14	SLV 12	NonStatic	Max	-0.034689	0.000019	-0.011859	1.719E-06	-0.001670
14	SLV 12	NonStatic	Min	-0.034689	0.000019	-0.011859	1.719E-06	-0.001670
14	SLV 13	NonStatic	Max	0.010432	-7.666E-06	-0.008242	1.526E-06	0.000052
14	SLV 13	NonStatic	Min	0.010432	-7.666E-06	-0.008242	1.526E-06	0.000052
14	SLV 14	NonStatic	Max	-0.013109	-1.103E-06	-0.008988	1.937E-06	-0.000685
14	SLV 14	NonStatic	Min	-0.013109	-1.103E-06	-0.008988	1.937E-06	-0.000685
14	SLV 15	NonStatic	Max	0.009178	-9.479E-06	-0.010743	1.989E-06	0.000183
14	SLV 15	NonStatic	Min	0.009178	-9.479E-06	-0.010743	1.989E-06	0.000183
14	SLV 16	NonStatic	Max	-0.013542	-3.834E-06	-0.011334	2.625E-06	-0.000580
14	SLV 16	NonStatic	Min	-0.013542	-3.834E-06	-0.011334	2.625E-06	-0.000580
14	SLE-C-TBM	NonStatic	Max	0.002975	-0.000017	-0.014006	3.729E-06	-0.000069
14	SLE-C-TBM	NonStatic	Min	0.002975	-0.000017	-0.014006	3.729E-06	-0.000069
14	SLU-1-TBM	NonStatic	Max	-0.004257	-0.000020	-0.019712	5.088E-06	-0.000303
14	SLU-1-TBM	NonStatic	Min	-0.004257	-0.000020	-0.019712	5.088E-06	-0.000303
15	SLE-C	NonStatic	Max	0.001604	-6.778E-06	-0.010736	1.922E-06	0.000061
15	SLE-C	NonStatic	Min	0.001604	-6.778E-06	-0.010736	1.922E-06	0.000061
15	SLE-F1	NonStatic	Max	-0.002750	-5.287E-06	-0.010681	1.864E-06	-0.000027

Table: Joint Displacements, Part 1 of 2

Joint	OutputCase	CaseType	StepType	U1	U2	U3	R1	R2
				m	m	m	Radians	Radians
15	SLE-F1	NonStatic	Min	-0.002750	-5.287E-06	-0.010681	1.864E-06	-0.000027
15	SLE-F2	NonStatic	Max	0.009307	-7.446E-06	-0.009821	1.786E-06	0.000254
15	SLE-F2	NonStatic	Min	0.009307	-7.446E-06	-0.009821	1.786E-06	0.000254
15	SLE-F3	NonStatic	Max	-0.003963	-4.410E-06	-0.010026	1.706E-06	-0.000134
15	SLE-F3	NonStatic	Min	-0.003963	-4.410E-06	-0.010026	1.706E-06	-0.000134
15	SLE-QP	NonStatic	Max	0.008033	-7.329E-06	-0.009904	1.793E-06	0.000242
15	SLE-QP	NonStatic	Min	0.008033	-7.329E-06	-0.009904	1.793E-06	0.000242
15	SLU-1	NonStatic	Max	-0.003829	-7.249E-06	-0.014983	2.395E-06	-0.000098
15	SLU-1	NonStatic	Min	-0.003829	-7.249E-06	-0.014983	2.395E-06	-0.000098
15	SLU-2	NonStatic	Max	-0.002815	-0.000041	-0.015158	0.000013	0.000081
15	SLU-2	NonStatic	Min	-0.002815	-0.000041	-0.015158	0.000013	0.000081
15	SLU-3	NonStatic	Max	-0.003759	-4.470E-06	-0.009824	1.668E-06	-0.000241
15	SLU-3	NonStatic	Min	-0.003759	-4.470E-06	-0.009824	1.668E-06	-0.000241
15	SLU-4	NonStatic	Max	0.001363	-0.000043	-0.014911	0.000012	0.000140
15	SLU-4	NonStatic	Min	0.001363	-0.000043	-0.014911	0.000012	0.000140
15	SLU-5	NonStatic	Max	0.003163	-6.343E-06	-0.009772	1.748E-06	0.000019
15	SLU-5	NonStatic	Min	0.003163	-6.343E-06	-0.009772	1.748E-06	0.000019
15	SLU-6	NonStatic	Max	-0.009277	-4.930E-06	-0.015155	2.307E-06	-0.000263
15	SLU-6	NonStatic	Min	-0.009277	-4.930E-06	-0.015155	2.307E-06	-0.000263
15	SLU-7	NonStatic	Max	-0.008848	-2.308E-06	-0.010002	1.589E-06	-0.000388
15	SLU-7	NonStatic	Min	-0.008848	-2.308E-06	-0.010002	1.589E-06	-0.000388
15	SLV 1	NonStatic	Max	0.036517	-0.000015	-0.007658	2.873E-06	0.000185
15	SLV 1	NonStatic	Min	0.036517	-0.000015	-0.007658	2.873E-06	0.000185
15	SLV 2	NonStatic	Max	0.036329	-0.000013	-0.008356	2.456E-06	0.000230
15	SLV 2	NonStatic	Min	0.036329	-0.000013	-0.008356	2.456E-06	0.000230
15	SLV 3	NonStatic	Max	0.036329	-0.000013	-0.008356	2.456E-06	0.000230
15	SLV 3	NonStatic	Min	0.036329	-0.000013	-0.008356	2.456E-06	0.000230
15	SLV 4	NonStatic	Max	-0.033975	0.000021	-0.012736	1.719E-06	-0.001675
15	SLV 4	NonStatic	Min	-0.033975	0.000021	-0.012736	1.719E-06	-0.001675
15	SLV 5	NonStatic	Max	0.010410	-6.289E-06	-0.008197	1.526E-06	0.000065
15	SLV 5	NonStatic	Min	0.010410	-6.289E-06	-0.008197	1.526E-06	0.000065
15	SLV 6	NonStatic	Max	-0.012813	7.439E-07	-0.009345	1.937E-06	-0.000697
15	SLV 6	NonStatic	Min	-0.012813	7.439E-07	-0.009345	1.937E-06	-0.000697
15	SLV 7	NonStatic	Max	0.009104	-7.681E-06	-0.010626	1.989E-06	0.000174
15	SLV 7	NonStatic	Min	0.009104	-7.681E-06	-0.010626	1.989E-06	0.000174
15	SLV 8	NonStatic	Max	-0.013288	-1.350E-06	-0.011632	2.625E-06	-0.000613
15	SLV 8	NonStatic	Min	-0.013288	-1.350E-06	-0.011632	2.625E-06	-0.000613
15	SLV 9	NonStatic	Max	0.036517	-0.000015	-0.007658	2.873E-06	0.000185
15	SLV 9	NonStatic	Min	0.036517	-0.000015	-0.007658	2.873E-06	0.000185
15	SLV 10	NonStatic	Max	-0.033815	0.000015	-0.012073	1.104E-06	-0.001688
15	SLV 10	NonStatic	Min	-0.033815	0.000015	-0.012073	1.104E-06	-0.001688
15	SLV 11	NonStatic	Max	0.036329	-0.000013	-0.008356	2.456E-06	0.000230
15	SLV 11	NonStatic	Min	0.036329	-0.000013	-0.008356	2.456E-06	0.000230
15	SLV 12	NonStatic	Max	-0.033975	0.000021	-0.012736	1.719E-06	-0.001675
15	SLV 12	NonStatic	Min	-0.033975	0.000021	-0.012736	1.719E-06	-0.001675
15	SLV 13	NonStatic	Max	0.010410	-6.289E-06	-0.008197	1.526E-06	0.000065
15	SLV 13	NonStatic	Min	0.010410	-6.289E-06	-0.008197	1.526E-06	0.000065
15	SLV 14	NonStatic	Max	-0.012813	7.439E-07	-0.009345	1.937E-06	-0.000697
15	SLV 14	NonStatic	Min	-0.012813	7.439E-07	-0.009345	1.937E-06	-0.000697
15	SLV 15	NonStatic	Max	0.009104	-7.681E-06	-0.010626	1.989E-06	0.000174
15	SLV 15	NonStatic	Min	0.009104	-7.681E-06	-0.010626	1.989E-06	0.000174
15	SLV 16	NonStatic	Max	-0.013288	-1.350E-06	-0.011632	2.625E-06	-0.000613
15	SLV 16	NonStatic	Min	-0.013288	-1.350E-06	-0.011632	2.625E-06	-0.000613
15	SLE-C-TBM	NonStatic	Max	0.003009	-0.000014	-0.014029	3.729E-06	-0.000092
15	SLE-C-TBM	NonStatic	Min	0.003009	-0.000014	-0.014029	3.729E-06	-0.000092
15	SLU-1-TBM	NonStatic	Max	-0.004122	-0.000016	-0.019855	5.088E-06	-0.000340
15	SLU-1-TBM	NonStatic	Min	-0.004122	-0.000016	-0.019855	5.088E-06	-0.000340
16	SLE-C	NonStatic	Max	0.001591	-5.721E-06	-0.010726	1.922E-06	0.000035
16	SLE-C	NonStatic	Min	0.001591	-5.721E-06	-0.010726	1.922E-06	0.000035

Table: Joint Displacements, Part 1 of 2

Joint	OutputCase	CaseType	StepType	U1	U2	U3	R1	R2
				m	m	m	Radians	Radians
16	SLE-F1	NonStatic	Max	-0.002714	-4.262E-06	-0.010671	1.864E-06	-0.000057
16	SLE-F1	NonStatic	Min	-0.002714	-4.262E-06	-0.010671	1.864E-06	-0.000057
16	SLE-F2	NonStatic	Max	0.009182	-6.464E-06	-0.009812	1.786E-06	0.000235
16	SLE-F2	NonStatic	Min	0.009182	-6.464E-06	-0.009812	1.786E-06	0.000235
16	SLE-F3	NonStatic	Max	-0.003870	-3.472E-06	-0.010017	1.706E-06	-0.000157
16	SLE-F3	NonStatic	Min	-0.003870	-3.472E-06	-0.010017	1.706E-06	-0.000157
16	SLE-QP	NonStatic	Max	0.007915	-6.342E-06	-0.009895	1.793E-06	0.000220
16	SLE-QP	NonStatic	Min	0.007915	-6.342E-06	-0.009895	1.793E-06	0.000220
16	SLU-1	NonStatic	Max	-0.003746	-5.932E-06	-0.014968	2.395E-06	-0.000137
16	SLU-1	NonStatic	Min	-0.003746	-5.932E-06	-0.014968	2.395E-06	-0.000137
16	SLU-2	NonStatic	Max	-0.002831	-0.000034	-0.015143	0.000013	0.000030
16	SLU-2	NonStatic	Min	-0.002831	-0.000034	-0.015143	0.000013	0.000030
16	SLU-3	NonStatic	Max	-0.003606	-3.552E-06	-0.009815	1.668E-06	-0.000254
16	SLU-3	NonStatic	Min	-0.003606	-3.552E-06	-0.009815	1.668E-06	-0.000254
16	SLU-4	NonStatic	Max	0.001313	-0.000037	-0.014896	0.000012	0.000097
16	SLU-4	NonStatic	Min	0.001313	-0.000037	-0.014896	0.000012	0.000097
16	SLU-5	NonStatic	Max	0.003169	-5.381E-06	-0.009763	1.748E-06	4.638E-06
16	SLU-5	NonStatic	Min	0.003169	-5.381E-06	-0.009763	1.748E-06	4.638E-06
16	SLU-6	NonStatic	Max	-0.009100	-3.661E-06	-0.015140	2.307E-06	-0.000306
16	SLU-6	NonStatic	Min	-0.009100	-3.661E-06	-0.015140	2.307E-06	-0.000306
16	SLU-7	NonStatic	Max	-0.008612	-1.434E-06	-0.009991	1.589E-06	-0.000405
16	SLU-7	NonStatic	Min	-0.008612	-1.434E-06	-0.009991	1.589E-06	-0.000405
16	SLV 1	NonStatic	Max	0.036420	-0.000014	-0.007650	2.873E-06	0.000252
16	SLV 1	NonStatic	Min	0.036420	-0.000014	-0.007650	2.873E-06	0.000252
16	SLV 2	NonStatic	Max	0.036209	-0.000012	-0.008348	2.456E-06	0.000293
16	SLV 2	NonStatic	Min	0.036209	-0.000012	-0.008348	2.456E-06	0.000293
16	SLV 3	NonStatic	Max	0.036209	-0.000012	-0.008348	2.456E-06	0.000293
16	SLV 3	NonStatic	Min	0.036209	-0.000012	-0.008348	2.456E-06	0.000293
16	SLV 4	NonStatic	Max	-0.033014	0.000022	-0.012720	1.719E-06	-0.001671
16	SLV 4	NonStatic	Min	-0.033014	0.000022	-0.012720	1.719E-06	-0.001671
16	SLV 5	NonStatic	Max	0.010384	-5.450E-06	-0.008190	1.526E-06	0.000077
16	SLV 5	NonStatic	Min	0.010384	-5.450E-06	-0.008190	1.526E-06	0.000077
16	SLV 6	NonStatic	Max	-0.012407	1.809E-06	-0.009336	1.937E-06	-0.000703
16	SLV 6	NonStatic	Min	-0.012407	1.809E-06	-0.009336	1.937E-06	-0.000703
16	SLV 7	NonStatic	Max	0.009025	-6.587E-06	-0.010615	1.989E-06	0.000166
16	SLV 7	NonStatic	Min	0.009025	-6.587E-06	-0.010615	1.989E-06	0.000166
16	SLV 8	NonStatic	Max	-0.012921	9.377E-08	-0.011620	2.625E-06	-0.000636
16	SLV 8	NonStatic	Min	-0.012921	9.377E-08	-0.011620	2.625E-06	-0.000636
16	SLV 9	NonStatic	Max	0.036420	-0.000014	-0.007650	2.873E-06	0.000252
16	SLV 9	NonStatic	Min	0.036420	-0.000014	-0.007650	2.873E-06	0.000252
16	SLV 10	NonStatic	Max	-0.032849	0.000016	-0.012058	1.104E-06	-0.001679
16	SLV 10	NonStatic	Min	-0.032849	0.000016	-0.012058	1.104E-06	-0.001679
16	SLV 11	NonStatic	Max	0.036209	-0.000012	-0.008348	2.456E-06	0.000293
16	SLV 11	NonStatic	Min	0.036209	-0.000012	-0.008348	2.456E-06	0.000293
16	SLV 12	NonStatic	Max	-0.033014	0.000022	-0.012720	1.719E-06	-0.001671
16	SLV 12	NonStatic	Min	-0.033014	0.000022	-0.012720	1.719E-06	-0.001671
16	SLV 13	NonStatic	Max	0.010384	-5.450E-06	-0.008190	1.526E-06	0.000077
16	SLV 13	NonStatic	Min	0.010384	-5.450E-06	-0.008190	1.526E-06	0.000077
16	SLV 14	NonStatic	Max	-0.012407	1.809E-06	-0.009336	1.937E-06	-0.000703
16	SLV 14	NonStatic	Min	-0.012407	1.809E-06	-0.009336	1.937E-06	-0.000703
16	SLV 15	NonStatic	Max	0.009025	-6.587E-06	-0.010615	1.989E-06	0.000166
16	SLV 15	NonStatic	Min	0.009025	-6.587E-06	-0.010615	1.989E-06	0.000166
16	SLV 16	NonStatic	Max	-0.012921	9.377E-08	-0.011620	2.625E-06	-0.000636
16	SLV 16	NonStatic	Min	-0.012921	9.377E-08	-0.011620	2.625E-06	-0.000636
16	SLE-C-TBM	NonStatic	Max	0.003081	-0.000011	-0.014018	3.729E-06	-0.000112
16	SLE-C-TBM	NonStatic	Min	0.003081	-0.000011	-0.014018	3.729E-06	-0.000112
16	SLU-1-TBM	NonStatic	Max	-0.003904	-0.000013	-0.019840	5.088E-06	-0.000371
16	SLU-1-TBM	NonStatic	Min	-0.003904	-0.000013	-0.019840	5.088E-06	-0.000371
17	SLE-C	NonStatic	Max	0.001588	-4.664E-06	-0.010715	1.922E-06	0.000016

Table: Joint Displacements, Part 1 of 2

Joint	OutputCase	CaseType	StepType	U1	U2	U3	R1	R2
				m	m	m	Radians	Radians
17	SLE-C	NonStatic	Min	0.001588	-4.664E-06	-0.010715	1.922E-06	0.000016
17	SLE-F1	NonStatic	Max	-0.002665	-3.237E-06	-0.010660	1.864E-06	-0.000079
17	SLE-F1	NonStatic	Min	-0.002665	-3.237E-06	-0.010660	1.864E-06	-0.000079
17	SLE-F2	NonStatic	Max	0.009065	-5.482E-06	-0.009803	1.786E-06	0.000221
17	SLE-F2	NonStatic	Min	0.009065	-5.482E-06	-0.009803	1.786E-06	0.000221
17	SLE-F3	NonStatic	Max	-0.003767	-2.534E-06	-0.010007	1.706E-06	-0.000173
17	SLE-F3	NonStatic	Min	-0.003767	-2.534E-06	-0.010007	1.706E-06	-0.000173
17	SLE-QP	NonStatic	Max	0.007807	-5.356E-06	-0.009886	1.793E-06	0.000203
17	SLE-QP	NonStatic	Min	0.007807	-5.356E-06	-0.009886	1.793E-06	0.000203
17	SLU-1	NonStatic	Max	-0.003646	-4.615E-06	-0.014952	2.395E-06	-0.000166
17	SLU-1	NonStatic	Min	-0.003646	-4.615E-06	-0.014952	2.395E-06	-0.000166
17	SLU-2	NonStatic	Max	-0.002822	-0.000026	-0.015127	0.000013	-0.000013
17	SLU-2	NonStatic	Min	-0.002822	-0.000026	-0.015127	0.000013	-0.000013
17	SLU-3	NonStatic	Max	-0.003451	-2.635E-06	-0.009805	1.668E-06	-0.000258
17	SLU-3	NonStatic	Min	-0.003451	-2.635E-06	-0.009805	1.668E-06	-0.000258
17	SLU-4	NonStatic	Max	0.001282	-0.000030	-0.014881	0.000012	0.000063
17	SLU-4	NonStatic	Min	0.001282	-0.000030	-0.014881	0.000012	0.000063
17	SLU-5	NonStatic	Max	0.003180	-4.420E-06	-0.009754	1.748E-06	-3.289E-06
17	SLU-5	NonStatic	Min	0.003180	-4.420E-06	-0.009754	1.748E-06	-3.289E-06
17	SLU-6	NonStatic	Max	-0.008904	-2.392E-06	-0.015124	2.307E-06	-0.000338
17	SLU-6	NonStatic	Min	-0.008904	-2.392E-06	-0.015124	2.307E-06	-0.000338
17	SLU-7	NonStatic	Max	-0.008371	-5.601E-07	-0.009981	1.589E-06	-0.000413
17	SLU-7	NonStatic	Min	-0.008371	-5.601E-07	-0.009981	1.589E-06	-0.000413
17	SLV 1	NonStatic	Max	0.036278	-0.000012	-0.007642	2.873E-06	0.000331
17	SLV 1	NonStatic	Min	0.036278	-0.000012	-0.007642	2.873E-06	0.000331
17	SLV 2	NonStatic	Max	0.036046	-0.000010	-0.008339	2.456E-06	0.000367
17	SLV 2	NonStatic	Min	0.036046	-0.000010	-0.008339	2.456E-06	0.000367
17	SLV 3	NonStatic	Max	0.036046	-0.000010	-0.008339	2.456E-06	0.000367
17	SLV 3	NonStatic	Min	0.036046	-0.000010	-0.008339	2.456E-06	0.000367
17	SLV 4	NonStatic	Max	-0.032068	0.000023	-0.012704	1.719E-06	-0.001645
17	SLV 4	NonStatic	Min	-0.032068	0.000023	-0.012704	1.719E-06	-0.001645
17	SLV 5	NonStatic	Max	0.010348	-4.610E-06	-0.008182	1.526E-06	0.000095
17	SLV 5	NonStatic	Min	0.010348	-4.610E-06	-0.008182	1.526E-06	0.000095
17	SLV 6	NonStatic	Max	-0.012004	2.875E-06	-0.009326	1.937E-06	-0.000698
17	SLV 6	NonStatic	Min	-0.012004	2.875E-06	-0.009326	1.937E-06	-0.000698
17	SLV 7	NonStatic	Max	0.008947	-5.493E-06	-0.010604	1.989E-06	0.000167
17	SLV 7	NonStatic	Min	0.008947	-5.493E-06	-0.010604	1.989E-06	0.000167
17	SLV 8	NonStatic	Max	-0.012547	1.538E-06	-0.011607	2.625E-06	-0.000648
17	SLV 8	NonStatic	Min	-0.012547	1.538E-06	-0.011607	2.625E-06	-0.000648
17	SLV 9	NonStatic	Max	0.036278	-0.000012	-0.007642	2.873E-06	0.000331
17	SLV 9	NonStatic	Min	0.036278	-0.000012	-0.007642	2.873E-06	0.000331
17	SLV 10	NonStatic	Max	-0.031900	0.000016	-0.012043	1.104E-06	-0.001649
17	SLV 10	NonStatic	Min	-0.031900	0.000016	-0.012043	1.104E-06	-0.001649
17	SLV 11	NonStatic	Max	0.036046	-0.000010	-0.008339	2.456E-06	0.000367
17	SLV 11	NonStatic	Min	0.036046	-0.000010	-0.008339	2.456E-06	0.000367
17	SLV 12	NonStatic	Max	-0.032068	0.000023	-0.012704	1.719E-06	-0.001645
17	SLV 12	NonStatic	Min	-0.032068	0.000023	-0.012704	1.719E-06	-0.001645
17	SLV 13	NonStatic	Max	0.010348	-4.610E-06	-0.008182	1.526E-06	0.000095
17	SLV 13	NonStatic	Min	0.010348	-4.610E-06	-0.008182	1.526E-06	0.000095
17	SLV 14	NonStatic	Max	-0.012004	2.875E-06	-0.009326	1.937E-06	-0.000698
17	SLV 14	NonStatic	Min	-0.012004	2.875E-06	-0.009326	1.937E-06	-0.000698
17	SLV 15	NonStatic	Max	0.008947	-5.493E-06	-0.010604	1.989E-06	0.000167
17	SLV 15	NonStatic	Min	0.008947	-5.493E-06	-0.010604	1.989E-06	0.000167
17	SLV 16	NonStatic	Max	-0.012547	1.538E-06	-0.011607	2.625E-06	-0.000648
17	SLV 16	NonStatic	Min	-0.012547	1.538E-06	-0.011607	2.625E-06	-0.000648
17	SLE-C-TBM	NonStatic	Max	0.003159	-9.414E-06	-0.014008	3.729E-06	-0.000123
17	SLE-C-TBM	NonStatic	Min	0.003159	-9.414E-06	-0.014008	3.729E-06	-0.000123
17	SLU-1-TBM	NonStatic	Max	-0.003674	-0.000010	-0.019824	5.088E-06	-0.000389
17	SLU-1-TBM	NonStatic	Min	-0.003674	-0.000010	-0.019824	5.088E-06	-0.000389

Table: Joint Displacements, Part 1 of 2

Joint	OutputCase	CaseType	StepType	U1	U2	U3	R1	R2
				m	m	m	Radians	Radians
18	SLE-C	NonStatic	Max	0.001593	-3.607E-06	-0.010704	1.922E-06	2.833E-06
18	SLE-C	NonStatic	Min	0.001593	-3.607E-06	-0.010704	1.922E-06	2.833E-06
18	SLE-F1	NonStatic	Max	-0.002606	-2.211E-06	-0.010649	1.864E-06	-0.000096
18	SLE-F1	NonStatic	Min	-0.002606	-2.211E-06	-0.010649	1.864E-06	-0.000096
18	SLE-F2	NonStatic	Max	0.008953	-4.499E-06	-0.009793	1.786E-06	0.000212
18	SLE-F2	NonStatic	Min	0.008953	-4.499E-06	-0.009793	1.786E-06	0.000212
18	SLE-F3	NonStatic	Max	-0.003658	-1.595E-06	-0.009997	1.706E-06	-0.000182
18	SLE-F3	NonStatic	Min	-0.003658	-1.595E-06	-0.009997	1.706E-06	-0.000182
18	SLE-QP	NonStatic	Max	0.007706	-4.370E-06	-0.009876	1.793E-06	0.000190
18	SLE-QP	NonStatic	Min	0.007706	-4.370E-06	-0.009876	1.793E-06	0.000190
18	SLU-1	NonStatic	Max	-0.003535	-3.298E-06	-0.014936	2.395E-06	-0.000187
18	SLU-1	NonStatic	Min	-0.003535	-3.298E-06	-0.014936	2.395E-06	-0.000187
18	SLU-2	NonStatic	Max	-0.002793	-0.000019	-0.015111	0.000013	-0.000048
18	SLU-2	NonStatic	Min	-0.002793	-0.000019	-0.015111	0.000013	-0.000048
18	SLU-3	NonStatic	Max	-0.003298	-1.718E-06	-0.009794	1.668E-06	-0.000255
18	SLU-3	NonStatic	Min	-0.003298	-1.718E-06	-0.009794	1.668E-06	-0.000255
18	SLU-4	NonStatic	Max	0.001267	-0.000023	-0.014865	0.000012	0.000036
18	SLU-4	NonStatic	Min	0.001267	-0.000023	-0.014865	0.000012	0.000036
18	SLU-5	NonStatic	Max	0.003191	-3.458E-06	-0.009744	1.748E-06	-5.510E-06
18	SLU-5	NonStatic	Min	0.003191	-3.458E-06	-0.009744	1.748E-06	-5.510E-06
18	SLU-6	NonStatic	Max	-0.008696	-1.123E-06	-0.015108	2.307E-06	-0.000361
18	SLU-6	NonStatic	Min	-0.008696	-1.123E-06	-0.015108	2.307E-06	-0.000361
18	SLU-7	NonStatic	Max	-0.008130	3.136E-07	-0.009971	1.589E-06	-0.000413
18	SLU-7	NonStatic	Min	-0.008130	3.136E-07	-0.009971	1.589E-06	-0.000413
18	SLV 1	NonStatic	Max	0.036085	-0.000010	-0.007634	2.873E-06	0.000419
18	SLV 1	NonStatic	Min	0.036085	-0.000010	-0.007634	2.873E-06	0.000419
18	SLV 2	NonStatic	Max	0.035836	-9.085E-06	-0.008330	2.456E-06	0.000450
18	SLV 2	NonStatic	Min	0.035836	-9.085E-06	-0.008330	2.456E-06	0.000450
18	SLV 3	NonStatic	Max	0.035836	-9.085E-06	-0.008330	2.456E-06	0.000450
18	SLV 3	NonStatic	Min	0.035836	-9.085E-06	-0.008330	2.456E-06	0.000450
18	SLV 4	NonStatic	Max	-0.031145	0.000024	-0.012688	1.719E-06	-0.001602
18	SLV 4	NonStatic	Min	-0.031145	0.000024	-0.012688	1.719E-06	-0.001602
18	SLV 5	NonStatic	Max	0.010298	-3.771E-06	-0.008175	1.526E-06	0.000119
18	SLV 5	NonStatic	Min	0.010298	-3.771E-06	-0.008175	1.526E-06	0.000119
18	SLV 6	NonStatic	Max	-0.011608	3.941E-06	-0.009316	1.937E-06	-0.000684
18	SLV 6	NonStatic	Min	-0.011608	3.941E-06	-0.009316	1.937E-06	-0.000684
18	SLV 7	NonStatic	Max	0.008864	-4.399E-06	-0.010593	1.989E-06	0.000173
18	SLV 7	NonStatic	Min	0.008864	-4.399E-06	-0.010593	1.989E-06	0.000173
18	SLV 8	NonStatic	Max	-0.012173	2.981E-06	-0.011594	2.625E-06	-0.000649
18	SLV 8	NonStatic	Min	-0.012173	2.981E-06	-0.011594	2.625E-06	-0.000649
18	SLV 9	NonStatic	Max	0.036085	-0.000010	-0.007634	2.873E-06	0.000419
18	SLV 9	NonStatic	Min	0.036085	-0.000010	-0.007634	2.873E-06	0.000419
18	SLV 10	NonStatic	Max	-0.030978	0.000017	-0.012027	1.104E-06	-0.001601
18	SLV 10	NonStatic	Min	-0.030978	0.000017	-0.012027	1.104E-06	-0.001601
18	SLV 11	NonStatic	Max	0.035836	-9.085E-06	-0.008330	2.456E-06	0.000450
18	SLV 11	NonStatic	Min	0.035836	-9.085E-06	-0.008330	2.456E-06	0.000450
18	SLV 12	NonStatic	Max	-0.031145	0.000024	-0.012688	1.719E-06	-0.001602
18	SLV 12	NonStatic	Min	-0.031145	0.000024	-0.012688	1.719E-06	-0.001602
18	SLV 13	NonStatic	Max	0.010298	-3.771E-06	-0.008175	1.526E-06	0.000119
18	SLV 13	NonStatic	Min	0.010298	-3.771E-06	-0.008175	1.526E-06	0.000119
18	SLV 14	NonStatic	Max	-0.011608	3.941E-06	-0.009316	1.937E-06	-0.000684
18	SLV 14	NonStatic	Min	-0.011608	3.941E-06	-0.009316	1.937E-06	-0.000684
18	SLV 15	NonStatic	Max	0.008864	-4.399E-06	-0.010593	1.989E-06	0.000173
18	SLV 15	NonStatic	Min	0.008864	-4.399E-06	-0.010593	1.989E-06	0.000173
18	SLV 16	NonStatic	Max	-0.012173	2.981E-06	-0.011594	2.625E-06	-0.000649
18	SLV 16	NonStatic	Min	-0.012173	2.981E-06	-0.011594	2.625E-06	-0.000649
18	SLE-C-TBM	NonStatic	Max	0.003240	-7.363E-06	-0.013997	3.729E-06	-0.000126
18	SLE-C-TBM	NonStatic	Min	0.003240	-7.363E-06	-0.013997	3.729E-06	-0.000126
18	SLU-1-TBM	NonStatic	Max	-0.003440	-7.222E-06	-0.019808	5.088E-06	-0.000397

Table: Joint Displacements, Part 1 of 2

Joint	OutputCase	CaseType	StepType	U1	U2	U3	R1	R2
				m	m	m	Radians	Radians
18	SLU-1-TBM	NonStatic	Min	-0.003440	-7.222E-06	-0.019808	5.088E-06	-0.000397
19	SLE-C	NonStatic	Max	0.001602	-2.550E-06	-0.010693	1.922E-06	-5.223E-06
19	SLE-C	NonStatic	Min	0.001602	-2.550E-06	-0.010693	1.922E-06	-5.223E-06
19	SLE-F1	NonStatic	Max	-0.002541	-1.186E-06	-0.010637	1.864E-06	-0.000107
19	SLE-F1	NonStatic	Min	-0.002541	-1.186E-06	-0.010637	1.864E-06	-0.000107
19	SLE-F2	NonStatic	Max	0.008844	-3.517E-06	-0.009784	1.786E-06	0.000206
19	SLE-F2	NonStatic	Min	0.008844	-3.517E-06	-0.009784	1.786E-06	0.000206
19	SLE-F3	NonStatic	Max	-0.003548	-6.571E-07	-0.009986	1.706E-06	-0.000186
19	SLE-F3	NonStatic	Min	-0.003548	-6.571E-07	-0.009986	1.706E-06	-0.000186
19	SLE-QP	NonStatic	Max	0.007610	-3.384E-06	-0.009867	1.793E-06	0.000181
19	SLE-QP	NonStatic	Min	0.007610	-3.384E-06	-0.009867	1.793E-06	0.000181
19	SLU-1	NonStatic	Max	-0.003416	-1.981E-06	-0.014920	2.395E-06	-0.000200
19	SLU-1	NonStatic	Min	-0.003416	-1.981E-06	-0.014920	2.395E-06	-0.000200
19	SLU-2	NonStatic	Max	-0.002748	-0.000011	-0.015095	0.000013	-0.000077
19	SLU-2	NonStatic	Min	-0.002748	-0.000011	-0.015095	0.000013	-0.000077
19	SLU-3	NonStatic	Max	-0.003150	-8.005E-07	-0.009784	1.668E-06	-0.000246
19	SLU-3	NonStatic	Min	-0.003150	-8.005E-07	-0.009784	1.668E-06	-0.000246
19	SLU-4	NonStatic	Max	0.001263	-0.000017	-0.014850	0.000012	0.000016
19	SLU-4	NonStatic	Min	0.001263	-0.000017	-0.014850	0.000012	0.000016
19	SLU-5	NonStatic	Max	0.003202	-2.497E-06	-0.009734	1.748E-06	-2.872E-06
19	SLU-5	NonStatic	Min	0.003202	-2.497E-06	-0.009734	1.748E-06	-2.872E-06
19	SLU-6	NonStatic	Max	-0.008479	1.454E-07	-0.015091	2.307E-06	-0.000375
19	SLU-6	NonStatic	Min	-0.008479	1.454E-07	-0.015091	2.307E-06	-0.000375
19	SLU-7	NonStatic	Max	-0.007894	1.187E-06	-0.009960	1.589E-06	-0.000405
19	SLU-7	NonStatic	Min	-0.007894	1.187E-06	-0.009960	1.589E-06	-0.000405
19	SLV 1	NonStatic	Max	0.035838	-8.822E-06	-0.007626	2.873E-06	0.000513
19	SLV 1	NonStatic	Min	0.035838	-8.822E-06	-0.007626	2.873E-06	0.000513
19	SLV 2	NonStatic	Max	0.035573	-7.734E-06	-0.008321	2.456E-06	0.000541
19	SLV 2	NonStatic	Min	0.035573	-7.734E-06	-0.008321	2.456E-06	0.000541
19	SLV 3	NonStatic	Max	0.035573	-7.734E-06	-0.008321	2.456E-06	0.000541
19	SLV 3	NonStatic	Min	0.035573	-7.734E-06	-0.008321	2.456E-06	0.000541
19	SLV 4	NonStatic	Max	-0.030257	0.000025	-0.012671	1.719E-06	-0.001544
19	SLV 4	NonStatic	Min	-0.030257	0.000025	-0.012671	1.719E-06	-0.001544
19	SLV 5	NonStatic	Max	0.010232	-2.932E-06	-0.008167	1.526E-06	0.000147
19	SLV 5	NonStatic	Min	0.010232	-2.932E-06	-0.008167	1.526E-06	0.000147
19	SLV 6	NonStatic	Max	-0.011226	5.006E-06	-0.009306	1.937E-06	-0.000661
19	SLV 6	NonStatic	Min	-0.011226	5.006E-06	-0.009306	1.937E-06	-0.000661
19	SLV 7	NonStatic	Max	0.008774	-3.305E-06	-0.010582	1.989E-06	0.000186
19	SLV 7	NonStatic	Min	0.008774	-3.305E-06	-0.010582	1.989E-06	0.000186
19	SLV 8	NonStatic	Max	-0.011803	4.425E-06	-0.011581	2.625E-06	-0.000641
19	SLV 8	NonStatic	Min	-0.011803	4.425E-06	-0.011581	2.625E-06	-0.000641
19	SLV 9	NonStatic	Max	0.035838	-8.822E-06	-0.007626	2.873E-06	0.000513
19	SLV 9	NonStatic	Min	0.035838	-8.822E-06	-0.007626	2.873E-06	0.000513
19	SLV 10	NonStatic	Max	-0.030091	0.000017	-0.012012	1.104E-06	-0.001539
19	SLV 10	NonStatic	Min	-0.030091	0.000017	-0.012012	1.104E-06	-0.001539
19	SLV 11	NonStatic	Max	0.035573	-7.734E-06	-0.008321	2.456E-06	0.000541
19	SLV 11	NonStatic	Min	0.035573	-7.734E-06	-0.008321	2.456E-06	0.000541
19	SLV 12	NonStatic	Max	-0.030257	0.000025	-0.012671	1.719E-06	-0.001544
19	SLV 12	NonStatic	Min	-0.030257	0.000025	-0.012671	1.719E-06	-0.001544
19	SLV 13	NonStatic	Max	0.010232	-2.932E-06	-0.008167	1.526E-06	0.000147
19	SLV 13	NonStatic	Min	0.010232	-2.932E-06	-0.008167	1.526E-06	0.000147
19	SLV 14	NonStatic	Max	-0.011226	5.006E-06	-0.009306	1.937E-06	-0.000661
19	SLV 14	NonStatic	Min	-0.011226	5.006E-06	-0.009306	1.937E-06	-0.000661
19	SLV 15	NonStatic	Max	0.008774	-3.305E-06	-0.010582	1.989E-06	0.000186
19	SLV 15	NonStatic	Min	0.008774	-3.305E-06	-0.010582	1.989E-06	0.000186
19	SLV 16	NonStatic	Max	-0.011803	4.425E-06	-0.011581	2.625E-06	-0.000641
19	SLV 16	NonStatic	Min	-0.011803	4.425E-06	-0.011581	2.625E-06	-0.000641
19	SLE-C-TBM	NonStatic	Max	0.003320	-5.312E-06	-0.013985	3.729E-06	-0.000123
19	SLE-C-TBM	NonStatic	Min	0.003320	-5.312E-06	-0.013985	3.729E-06	-0.000123

Table: Joint Displacements, Part 1 of 2

Joint	OutputCase	CaseType	StepType	U1 m	U2 m	U3 m	R1 Radians	R2 Radians
19	SLU-1-TBM	NonStatic	Max	-0.003205	-4.424E-06	-0.019792	5.088E-06	-0.000395
19	SLU-1-TBM	NonStatic	Min	-0.003205	-4.424E-06	-0.019792	5.088E-06	-0.000395
20	SLE-C	NonStatic	Max	0.001616	-1.493E-06	-0.010679	1.922E-06	-0.000012
20	SLE-C	NonStatic	Min	0.001616	-1.493E-06	-0.010679	1.922E-06	-0.000012
20	SLE-F1	NonStatic	Max	-0.002470	-1.607E-07	-0.010623	1.864E-06	-0.000119
20	SLE-F1	NonStatic	Min	-0.002470	-1.607E-07	-0.010623	1.864E-06	-0.000119
20	SLE-F2	NonStatic	Max	0.008738	-2.535E-06	-0.009772	1.786E-06	0.000201
20	SLE-F2	NonStatic	Min	0.008738	-2.535E-06	-0.009772	1.786E-06	0.000201
20	SLE-F3	NonStatic	Max	-0.003436	2.812E-07	-0.009973	1.706E-06	-0.000185
20	SLE-F3	NonStatic	Min	-0.003436	2.812E-07	-0.009973	1.706E-06	-0.000185
20	SLE-QP	NonStatic	Max	0.007520	-2.397E-06	-0.009854	1.793E-06	0.000169
20	SLE-QP	NonStatic	Min	0.007520	-2.397E-06	-0.009854	1.793E-06	0.000169
20	SLU-1	NonStatic	Max	-0.003289	-6.638E-07	-0.014899	2.395E-06	-0.000213
20	SLU-1	NonStatic	Min	-0.003289	-6.638E-07	-0.014899	2.395E-06	-0.000213
20	SLU-2	NonStatic	Max	-0.002681	-4.042E-06	-0.015075	0.000013	-0.000122
20	SLU-2	NonStatic	Min	-0.002681	-4.042E-06	-0.015075	0.000013	-0.000122
20	SLU-3	NonStatic	Max	-0.003012	1.168E-07	-0.009771	1.668E-06	-0.000218
20	SLU-3	NonStatic	Min	-0.003012	1.168E-07	-0.009771	1.668E-06	-0.000218
20	SLU-4	NonStatic	Max	0.001274	-0.000010	-0.014830	0.000012	-0.000014
20	SLU-4	NonStatic	Min	0.001274	-0.000010	-0.014830	0.000012	-0.000014
20	SLU-5	NonStatic	Max	0.003208	-1.535E-06	-0.009721	1.748E-06	0.000010
20	SLU-5	NonStatic	Min	0.003208	-1.535E-06	-0.009721	1.748E-06	0.000010
20	SLU-6	NonStatic	Max	-0.008255	1.414E-06	-0.015070	2.307E-06	-0.000388
20	SLU-6	NonStatic	Min	-0.008255	1.414E-06	-0.015070	2.307E-06	-0.000388
20	SLU-7	NonStatic	Max	-0.007666	2.061E-06	-0.009946	1.589E-06	-0.000380
20	SLU-7	NonStatic	Min	-0.007666	2.061E-06	-0.009946	1.589E-06	-0.000380
20	SLV 1	NonStatic	Max	0.035509	-7.242E-06	-0.007615	2.873E-06	0.000705
20	SLV 1	NonStatic	Min	0.035509	-7.242E-06	-0.007615	2.873E-06	0.000705
20	SLV 2	NonStatic	Max	0.035231	-6.384E-06	-0.008309	2.456E-06	0.000725
20	SLV 2	NonStatic	Min	0.035231	-6.384E-06	-0.008309	2.456E-06	0.000725
20	SLV 3	NonStatic	Max	0.035231	-6.384E-06	-0.008309	2.456E-06	0.000725
20	SLV 3	NonStatic	Min	0.035231	-6.384E-06	-0.008309	2.456E-06	0.000725
20	SLV 4	NonStatic	Max	-0.029422	0.000026	-0.012650	1.719E-06	-0.001408
20	SLV 4	NonStatic	Min	-0.029422	0.000026	-0.012650	1.719E-06	-0.001408
20	SLV 5	NonStatic	Max	0.010140	-2.093E-06	-0.008157	1.526E-06	0.000208
20	SLV 5	NonStatic	Min	0.010140	-2.093E-06	-0.008157	1.526E-06	0.000208
20	SLV 6	NonStatic	Max	-0.010864	6.072E-06	-0.009293	1.937E-06	-0.000606
20	SLV 6	NonStatic	Min	-0.010864	6.072E-06	-0.009293	1.937E-06	-0.000606
20	SLV 7	NonStatic	Max	0.008671	-2.211E-06	-0.010567	1.989E-06	0.000217
20	SLV 7	NonStatic	Min	0.008671	-2.211E-06	-0.010567	1.989E-06	0.000217
20	SLV 8	NonStatic	Max	-0.011444	5.869E-06	-0.011564	2.625E-06	-0.000611
20	SLV 8	NonStatic	Min	-0.011444	5.869E-06	-0.011564	2.625E-06	-0.000611
20	SLV 9	NonStatic	Max	0.035509	-7.242E-06	-0.007615	2.873E-06	0.000705
20	SLV 9	NonStatic	Min	0.035509	-7.242E-06	-0.007615	2.873E-06	0.000705
20	SLV 10	NonStatic	Max	-0.029262	0.000018	-0.011992	1.104E-06	-0.001396
20	SLV 10	NonStatic	Min	-0.029262	0.000018	-0.011992	1.104E-06	-0.001396
20	SLV 11	NonStatic	Max	0.035231	-6.384E-06	-0.008309	2.456E-06	0.000725
20	SLV 11	NonStatic	Min	0.035231	-6.384E-06	-0.008309	2.456E-06	0.000725
20	SLV 12	NonStatic	Max	-0.029422	0.000026	-0.012650	1.719E-06	-0.001408
20	SLV 12	NonStatic	Min	-0.029422	0.000026	-0.012650	1.719E-06	-0.001408
20	SLV 13	NonStatic	Max	0.010140	-2.093E-06	-0.008157	1.526E-06	0.000208
20	SLV 13	NonStatic	Min	0.010140	-2.093E-06	-0.008157	1.526E-06	0.000208
20	SLV 14	NonStatic	Max	-0.010864	6.072E-06	-0.009293	1.937E-06	-0.000606
20	SLV 14	NonStatic	Min	-0.010864	6.072E-06	-0.009293	1.937E-06	-0.000606
20	SLV 15	NonStatic	Max	0.008671	-2.211E-06	-0.010567	1.989E-06	0.000217
20	SLV 15	NonStatic	Min	0.008671	-2.211E-06	-0.010567	1.989E-06	0.000217
20	SLV 16	NonStatic	Max	-0.011444	5.869E-06	-0.011564	2.625E-06	-0.000611
20	SLV 16	NonStatic	Min	-0.011444	5.869E-06	-0.011564	2.625E-06	-0.000611
20	SLE-C-TBM	NonStatic	Max	0.003395	-3.261E-06	-0.013971	3.729E-06	-0.000106

Table: Joint Displacements, Part 1 of 2

Joint	OutputCase	CaseType	StepType	U1	U2	U3	R1	R2
				m	m	m	Radians	Radians
20	SLE-C-TBM	NonStatic	Min	0.003395	-3.261E-06	-0.013971	3.729E-06	-0.000106
20	SLU-1-TBM	NonStatic	Max	-0.002976	-1.626E-06	-0.019771	5.088E-06	-0.000374
20	SLU-1-TBM	NonStatic	Min	-0.002976	-1.626E-06	-0.019771	5.088E-06	-0.000374
21	SLE-C	NonStatic	Max	0.001630	-4.364E-07	-0.010664	1.922E-06	-0.000013
21	SLE-C	NonStatic	Min	0.001630	-4.364E-07	-0.010664	1.922E-06	-0.000013
21	SLE-F1	NonStatic	Max	-0.002395	8.647E-07	-0.010608	1.864E-06	-0.000124
21	SLE-F1	NonStatic	Min	-0.002395	8.647E-07	-0.010608	1.864E-06	-0.000124
21	SLE-F2	NonStatic	Max	0.008632	-1.553E-06	-0.009759	1.786E-06	0.000201
21	SLE-F2	NonStatic	Min	0.008632	-1.553E-06	-0.009759	1.786E-06	0.000201
21	SLE-F3	NonStatic	Max	-0.003329	1.219E-06	-0.009959	1.706E-06	-0.000176
21	SLE-F3	NonStatic	Min	-0.003329	1.219E-06	-0.009959	1.706E-06	-0.000176
21	SLE-QP	NonStatic	Max	0.007434	-1.411E-06	-0.009842	1.793E-06	0.000162
21	SLE-QP	NonStatic	Min	0.007434	-1.411E-06	-0.009842	1.793E-06	0.000162
21	SLU-1	NonStatic	Max	-0.003160	6.533E-07	-0.014878	2.395E-06	-0.000216
21	SLU-1	NonStatic	Min	-0.003160	6.533E-07	-0.014878	2.395E-06	-0.000216
21	SLU-2	NonStatic	Max	-0.002594	3.347E-06	-0.015054	0.000013	-0.000158
21	SLU-2	NonStatic	Min	-0.002594	3.347E-06	-0.015054	0.000013	-0.000158
21	SLU-3	NonStatic	Max	-0.002894	1.034E-06	-0.009757	1.668E-06	-0.000183
21	SLU-3	NonStatic	Min	-0.002894	1.034E-06	-0.009757	1.668E-06	-0.000183
21	SLU-4	NonStatic	Max	0.001297	-3.380E-06	-0.014809	0.000012	-0.000035
21	SLU-4	NonStatic	Min	0.001297	-3.380E-06	-0.014809	0.000012	-0.000035
21	SLU-5	NonStatic	Max	0.003203	-5.736E-07	-0.009708	1.748E-06	0.000029
21	SLU-5	NonStatic	Min	0.003203	-5.736E-07	-0.009708	1.748E-06	0.000029
21	SLU-6	NonStatic	Max	-0.008028	2.683E-06	-0.015048	2.307E-06	-0.000391
21	SLU-6	NonStatic	Min	-0.008028	2.683E-06	-0.015048	2.307E-06	-0.000391
21	SLU-7	NonStatic	Max	-0.007458	2.935E-06	-0.009932	1.589E-06	-0.000345
21	SLU-7	NonStatic	Min	-0.007458	2.935E-06	-0.009932	1.589E-06	-0.000345
21	SLV 1	NonStatic	Max	0.035068	-5.661E-06	-0.007604	2.873E-06	0.000899
21	SLV 1	NonStatic	Min	0.035068	-5.661E-06	-0.007604	2.873E-06	0.000899
21	SLV 2	NonStatic	Max	0.034782	-5.033E-06	-0.008297	2.456E-06	0.000912
21	SLV 2	NonStatic	Min	0.034782	-5.033E-06	-0.008297	2.456E-06	0.000912
21	SLV 3	NonStatic	Max	0.034782	-5.033E-06	-0.008297	2.456E-06	0.000912
21	SLV 3	NonStatic	Min	0.034782	-5.033E-06	-0.008297	2.456E-06	0.000912
21	SLV 4	NonStatic	Max	-0.028673	0.000027	-0.012629	1.719E-06	-0.001256
21	SLV 4	NonStatic	Min	-0.028673	0.000027	-0.012629	1.719E-06	-0.001256
21	SLV 5	NonStatic	Max	0.010010	-1.253E-06	-0.008146	1.526E-06	0.000274
21	SLV 5	NonStatic	Min	0.010010	-1.253E-06	-0.008146	1.526E-06	0.000274
21	SLV 6	NonStatic	Max	-0.010540	7.137E-06	-0.009280	1.937E-06	-0.000540
21	SLV 6	NonStatic	Min	-0.010540	7.137E-06	-0.009280	1.937E-06	-0.000540
21	SLV 7	NonStatic	Max	0.008546	-1.117E-06	-0.010552	1.989E-06	0.000255
21	SLV 7	NonStatic	Min	0.008546	-1.117E-06	-0.010552	1.989E-06	0.000255
21	SLV 8	NonStatic	Max	-0.011108	7.313E-06	-0.011547	2.625E-06	-0.000569
21	SLV 8	NonStatic	Min	-0.011108	7.313E-06	-0.011547	2.625E-06	-0.000569
21	SLV 9	NonStatic	Max	0.035068	-5.661E-06	-0.007604	2.873E-06	0.000899
21	SLV 9	NonStatic	Min	0.035068	-5.661E-06	-0.007604	2.873E-06	0.000899
21	SLV 10	NonStatic	Max	-0.028523	0.000019	-0.011972	1.104E-06	-0.001237
21	SLV 10	NonStatic	Min	-0.028523	0.000019	-0.011972	1.104E-06	-0.001237
21	SLV 11	NonStatic	Max	0.034782	-5.033E-06	-0.008297	2.456E-06	0.000912
21	SLV 11	NonStatic	Min	0.034782	-5.033E-06	-0.008297	2.456E-06	0.000912
21	SLV 12	NonStatic	Max	-0.028673	0.000027	-0.012629	1.719E-06	-0.001256
21	SLV 12	NonStatic	Min	-0.028673	0.000027	-0.012629	1.719E-06	-0.001256
21	SLV 13	NonStatic	Max	0.010010	-1.253E-06	-0.008146	1.526E-06	0.000274
21	SLV 13	NonStatic	Min	0.010010	-1.253E-06	-0.008146	1.526E-06	0.000274
21	SLV 14	NonStatic	Max	-0.010540	7.137E-06	-0.009280	1.937E-06	-0.000540
21	SLV 14	NonStatic	Min	-0.010540	7.137E-06	-0.009280	1.937E-06	-0.000540
21	SLV 15	NonStatic	Max	0.008546	-1.117E-06	-0.010552	1.989E-06	0.000255
21	SLV 15	NonStatic	Min	0.008546	-1.117E-06	-0.010552	1.989E-06	0.000255
21	SLV 16	NonStatic	Max	-0.011108	7.313E-06	-0.011547	2.625E-06	-0.000569
21	SLV 16	NonStatic	Min	-0.011108	7.313E-06	-0.011547	2.625E-06	-0.000569

Table: Joint Displacements, Part 1 of 2

Joint	OutputCase	CaseType	StepType	U1	U2	U3	R1	R2
				m	m	m	Radians	Radians
21	SLE-C-TBM	NonStatic	Max	0.003456	-1.210E-06	-0.013956	3.729E-06	-0.000079
21	SLE-C-TBM	NonStatic	Min	0.003456	-1.210E-06	-0.013956	3.729E-06	-0.000079
21	SLU-1-TBM	NonStatic	Max	-0.002764	1.172E-06	-0.019750	5.088E-06	-0.000338
21	SLU-1-TBM	NonStatic	Min	-0.002764	1.172E-06	-0.019750	5.088E-06	-0.000338
22	SLE-C	NonStatic	Max	0.001641	6.206E-07	-0.010649	1.922E-06	-7.578E-06
22	SLE-C	NonStatic	Min	0.001641	6.206E-07	-0.010649	1.922E-06	-7.578E-06
22	SLE-F1	NonStatic	Max	-0.002321	1.890E-06	-0.010594	1.864E-06	-0.000123
22	SLE-F1	NonStatic	Min	-0.002321	1.890E-06	-0.010594	1.864E-06	-0.000123
22	SLE-F2	NonStatic	Max	0.008525	-5.709E-07	-0.009746	1.786E-06	0.000203
22	SLE-F2	NonStatic	Min	0.008525	-5.709E-07	-0.009746	1.786E-06	0.000203
22	SLE-F3	NonStatic	Max	-0.003231	2.158E-06	-0.009945	1.706E-06	-0.000162
22	SLE-F3	NonStatic	Min	-0.003231	2.158E-06	-0.009945	1.706E-06	-0.000162
22	SLE-QP	NonStatic	Max	0.007349	-4.249E-07	-0.009829	1.793E-06	0.000159
22	SLE-QP	NonStatic	Min	0.007349	-4.249E-07	-0.009829	1.793E-06	0.000159
22	SLU-1	NonStatic	Max	-0.003034	1.970E-06	-0.014857	2.395E-06	-0.000211
22	SLU-1	NonStatic	Min	-0.003034	1.970E-06	-0.014857	2.395E-06	-0.000211
22	SLU-2	NonStatic	Max	-0.002491	0.000011	-0.015033	0.000013	-0.000186
22	SLU-2	NonStatic	Min	-0.002491	0.000011	-0.015033	0.000013	-0.000186
22	SLU-3	NonStatic	Max	-0.002800	1.951E-06	-0.009743	1.668E-06	-0.000141
22	SLU-3	NonStatic	Min	-0.002800	1.951E-06	-0.009743	1.668E-06	-0.000141
22	SLU-4	NonStatic	Max	0.001327	3.276E-06	-0.014788	0.000012	-0.000049
22	SLU-4	NonStatic	Min	0.001327	3.276E-06	-0.014788	0.000012	-0.000049
22	SLU-5	NonStatic	Max	0.003185	3.879E-07	-0.009695	1.748E-06	0.000053
22	SLU-5	NonStatic	Min	0.003185	3.879E-07	-0.009695	1.748E-06	0.000053
22	SLU-6	NonStatic	Max	-0.007806	3.952E-06	-0.015027	2.307E-06	-0.000384
22	SLU-6	NonStatic	Min	-0.007806	3.952E-06	-0.015027	2.307E-06	-0.000384
22	SLU-7	NonStatic	Max	-0.007273	3.808E-06	-0.009918	1.589E-06	-0.000304
22	SLU-7	NonStatic	Min	-0.007273	3.808E-06	-0.009918	1.589E-06	-0.000304
22	SLV 1	NonStatic	Max	0.034515	-4.081E-06	-0.007593	2.873E-06	0.001091
22	SLV 1	NonStatic	Min	0.034515	-4.081E-06	-0.007593	2.873E-06	0.001091
22	SLV 2	NonStatic	Max	0.034224	-3.682E-06	-0.008284	2.456E-06	0.001097
22	SLV 2	NonStatic	Min	0.034224	-3.682E-06	-0.008284	2.456E-06	0.001097
22	SLV 3	NonStatic	Max	0.034224	-3.682E-06	-0.008284	2.456E-06	0.001097
22	SLV 3	NonStatic	Min	0.034224	-3.682E-06	-0.008284	2.456E-06	0.001097
22	SLV 4	NonStatic	Max	-0.028018	0.000027	-0.012607	1.719E-06	-0.001092
22	SLV 4	NonStatic	Min	-0.028018	0.000027	-0.012607	1.719E-06	-0.001092
22	SLV 5	NonStatic	Max	0.009842	-4.142E-07	-0.008135	1.526E-06	0.000340
22	SLV 5	NonStatic	Min	0.009842	-4.142E-07	-0.008135	1.526E-06	0.000340
22	SLV 6	NonStatic	Max	-0.010257	8.203E-06	-0.009267	1.937E-06	-0.000468
22	SLV 6	NonStatic	Min	-0.010257	8.203E-06	-0.009267	1.937E-06	-0.000468
22	SLV 7	NonStatic	Max	0.008398	-2.312E-08	-0.010537	1.989E-06	0.000297
22	SLV 7	NonStatic	Min	0.008398	-2.312E-08	-0.010537	1.989E-06	0.000297
22	SLV 8	NonStatic	Max	-0.010801	8.757E-06	-0.011530	2.625E-06	-0.000518
22	SLV 8	NonStatic	Min	-0.010801	8.757E-06	-0.011530	2.625E-06	-0.000518
22	SLV 9	NonStatic	Max	0.034515	-4.081E-06	-0.007593	2.873E-06	0.001091
22	SLV 9	NonStatic	Min	0.034515	-4.081E-06	-0.007593	2.873E-06	0.001091
22	SLV 10	NonStatic	Max	-0.027880	0.000019	-0.011951	1.104E-06	-0.001068
22	SLV 10	NonStatic	Min	-0.027880	0.000019	-0.011951	1.104E-06	-0.001068
22	SLV 11	NonStatic	Max	0.034224	-3.682E-06	-0.008284	2.456E-06	0.001097
22	SLV 11	NonStatic	Min	0.034224	-3.682E-06	-0.008284	2.456E-06	0.001097
22	SLV 12	NonStatic	Max	-0.028018	0.000027	-0.012607	1.719E-06	-0.001092
22	SLV 12	NonStatic	Min	-0.028018	0.000027	-0.012607	1.719E-06	-0.001092
22	SLV 13	NonStatic	Max	0.009842	-4.142E-07	-0.008135	1.526E-06	0.000340
22	SLV 13	NonStatic	Min	0.009842	-4.142E-07	-0.008135	1.526E-06	0.000340
22	SLV 14	NonStatic	Max	-0.010257	8.203E-06	-0.009267	1.937E-06	-0.000468
22	SLV 14	NonStatic	Min	-0.010257	8.203E-06	-0.009267	1.937E-06	-0.000468
22	SLV 15	NonStatic	Max	0.008398	-2.312E-08	-0.010537	1.989E-06	0.000297
22	SLV 15	NonStatic	Min	0.008398	-2.312E-08	-0.010537	1.989E-06	0.000297
22	SLV 16	NonStatic	Max	-0.010801	8.757E-06	-0.011530	2.625E-06	-0.000518

Table: Joint Displacements, Part 1 of 2

Joint	OutputCase	CaseType	StepType	U1	U2	U3	R1	R2
				m	m	m	Radians	Radians
22	SLV 16	NonStatic	Min	-0.010801	8.757E-06	-0.011530	2.625E-06	-0.000518
22	SLE-C-TBM	NonStatic	Max	0.003499	8.405E-07	-0.013942	3.729E-06	-0.000043
22	SLE-C-TBM	NonStatic	Min	0.003499	8.405E-07	-0.013942	3.729E-06	-0.000043
22	SLU-1-TBM	NonStatic	Max	-0.002578	3.970E-06	-0.019729	5.088E-06	-0.000290
22	SLU-1-TBM	NonStatic	Min	-0.002578	3.970E-06	-0.019729	5.088E-06	-0.000290
23	SLE-C	NonStatic	Max	0.001646	1.678E-06	-0.010634	1.922E-06	1.521E-06
23	SLE-C	NonStatic	Min	0.001646	1.678E-06	-0.010634	1.922E-06	1.521E-06
23	SLE-F1	NonStatic	Max	-0.002251	2.915E-06	-0.010578	1.864E-06	-0.000117
23	SLE-F1	NonStatic	Min	-0.002251	2.915E-06	-0.010578	1.864E-06	-0.000117
23	SLE-F2	NonStatic	Max	0.008413	4.113E-07	-0.009733	1.786E-06	0.000209
23	SLE-F2	NonStatic	Min	0.008413	4.113E-07	-0.009733	1.786E-06	0.000209
23	SLE-F3	NonStatic	Max	-0.003143	3.096E-06	-0.009931	1.706E-06	-0.000143
23	SLE-F3	NonStatic	Min	-0.003143	3.096E-06	-0.009931	1.706E-06	-0.000143
23	SLE-QP	NonStatic	Max	0.007264	5.613E-07	-0.009816	1.793E-06	0.000159
23	SLE-QP	NonStatic	Min	0.007264	5.613E-07	-0.009816	1.793E-06	0.000159
23	SLU-1	NonStatic	Max	-0.002915	3.287E-06	-0.014835	2.395E-06	-0.000200
23	SLU-1	NonStatic	Min	-0.002915	3.287E-06	-0.014835	2.395E-06	-0.000200
23	SLU-2	NonStatic	Max	-0.002376	0.000018	-0.015011	0.000013	-0.000208
23	SLU-2	NonStatic	Min	-0.002376	0.000018	-0.015011	0.000013	-0.000208
23	SLU-3	NonStatic	Max	-0.002732	2.869E-06	-0.009729	1.668E-06	-0.000097
23	SLU-3	NonStatic	Min	-0.002732	2.869E-06	-0.009729	1.668E-06	-0.000097
23	SLU-4	NonStatic	Max	0.001362	9.932E-06	-0.014767	0.000012	-0.000058
23	SLU-4	NonStatic	Min	0.001362	9.932E-06	-0.014767	0.000012	-0.000058
23	SLU-5	NonStatic	Max	0.003151	1.349E-06	-0.009681	1.748E-06	0.000079
23	SLU-5	NonStatic	Min	0.003151	1.349E-06	-0.009681	1.748E-06	0.000079
23	SLU-6	NonStatic	Max	-0.007593	5.221E-06	-0.015005	2.307E-06	-0.000370
23	SLU-6	NonStatic	Min	-0.007593	5.221E-06	-0.015005	2.307E-06	-0.000370
23	SLU-7	NonStatic	Max	-0.007115	4.682E-06	-0.009903	1.589E-06	-0.000258
23	SLU-7	NonStatic	Min	-0.007115	4.682E-06	-0.009903	1.589E-06	-0.000258
23	SLV 1	NonStatic	Max	0.033853	-2.501E-06	-0.007582	2.873E-06	0.001275
23	SLV 1	NonStatic	Min	0.033853	-2.501E-06	-0.007582	2.873E-06	0.001275
23	SLV 2	NonStatic	Max	0.033560	-2.332E-06	-0.008272	2.456E-06	0.001275
23	SLV 2	NonStatic	Min	0.033560	-2.332E-06	-0.008272	2.456E-06	0.001275
23	SLV 3	NonStatic	Max	0.033560	-2.332E-06	-0.008272	2.456E-06	0.001275
23	SLV 3	NonStatic	Min	0.033560	-2.332E-06	-0.008272	2.456E-06	0.001275
23	SLV 4	NonStatic	Max	-0.027461	0.000028	-0.012586	1.719E-06	-0.000923
23	SLV 4	NonStatic	Min	-0.027461	0.000028	-0.012586	1.719E-06	-0.000923
23	SLV 5	NonStatic	Max	0.009634	4.251E-07	-0.008124	1.526E-06	0.000406
23	SLV 5	NonStatic	Min	0.009634	4.251E-07	-0.008124	1.526E-06	0.000406
23	SLV 6	NonStatic	Max	-0.010017	9.268E-06	-0.009253	1.937E-06	-0.000392
23	SLV 6	NonStatic	Min	-0.010017	9.268E-06	-0.009253	1.937E-06	-0.000392
23	SLV 7	NonStatic	Max	0.008223	1.071E-06	-0.010522	1.989E-06	0.000339
23	SLV 7	NonStatic	Min	0.008223	1.071E-06	-0.010522	1.989E-06	0.000339
23	SLV 8	NonStatic	Max	-0.010526	0.000010	-0.011512	2.625E-06	-0.000461
23	SLV 8	NonStatic	Min	-0.010526	0.000010	-0.011512	2.625E-06	-0.000461
23	SLV 9	NonStatic	Max	0.033853	-2.501E-06	-0.007582	2.873E-06	0.001275
23	SLV 9	NonStatic	Min	0.033853	-2.501E-06	-0.007582	2.873E-06	0.001275
23	SLV 10	NonStatic	Max	-0.027339	0.000020	-0.011931	1.104E-06	-0.000893
23	SLV 10	NonStatic	Min	-0.027339	0.000020	-0.011931	1.104E-06	-0.000893
23	SLV 11	NonStatic	Max	0.033560	-2.332E-06	-0.008272	2.456E-06	0.001275
23	SLV 11	NonStatic	Min	0.033560	-2.332E-06	-0.008272	2.456E-06	0.001275
23	SLV 12	NonStatic	Max	-0.027461	0.000028	-0.012586	1.719E-06	-0.000923
23	SLV 12	NonStatic	Min	-0.027461	0.000028	-0.012586	1.719E-06	-0.000923
23	SLV 13	NonStatic	Max	0.009634	4.251E-07	-0.008124	1.526E-06	0.000406
23	SLV 13	NonStatic	Min	0.009634	4.251E-07	-0.008124	1.526E-06	0.000406
23	SLV 14	NonStatic	Max	-0.010017	9.268E-06	-0.009253	1.937E-06	-0.000392
23	SLV 14	NonStatic	Min	-0.010017	9.268E-06	-0.009253	1.937E-06	-0.000392
23	SLV 15	NonStatic	Max	0.008223	1.071E-06	-0.010522	1.989E-06	0.000339
23	SLV 15	NonStatic	Min	0.008223	1.071E-06	-0.010522	1.989E-06	0.000339

Table: Joint Displacements, Part 1 of 2

Joint	OutputCase	CaseType	StepType	U1	U2	U3	R1	R2
				m	m	m	Radians	Radians
23	SLV 16	NonStatic	Max	-0.010526	0.000010	-0.011512	2.625E-06	-0.000461
23	SLV 16	NonStatic	Min	-0.010526	0.000010	-0.011512	2.625E-06	-0.000461
23	SLE-C-TBM	NonStatic	Max	0.003518	2.891E-06	-0.013927	3.729E-06	-5.925E-07
23	SLE-C-TBM	NonStatic	Min	0.003518	2.891E-06	-0.013927	3.729E-06	-5.925E-07
23	SLU-1-TBM	NonStatic	Max	-0.002424	6.768E-06	-0.019708	5.088E-06	-0.000231
23	SLU-1-TBM	NonStatic	Min	-0.002424	6.768E-06	-0.019708	5.088E-06	-0.000231
24	SLE-C	NonStatic	Max	0.001644	2.735E-06	-0.010619	1.922E-06	0.000013
24	SLE-C	NonStatic	Min	0.001644	2.735E-06	-0.010619	1.922E-06	0.000013
24	SLE-F1	NonStatic	Max	-0.002186	3.941E-06	-0.010563	1.864E-06	-0.000108
24	SLE-F1	NonStatic	Min	-0.002186	3.941E-06	-0.010563	1.864E-06	-0.000108
24	SLE-F2	NonStatic	Max	0.008297	1.393E-06	-0.009720	1.786E-06	0.000215
24	SLE-F2	NonStatic	Min	0.008297	1.393E-06	-0.009720	1.786E-06	0.000215
24	SLE-F3	NonStatic	Max	-0.003068	4.034E-06	-0.009917	1.706E-06	-0.000122
24	SLE-F3	NonStatic	Min	-0.003068	4.034E-06	-0.009917	1.706E-06	-0.000122
24	SLE-QP	NonStatic	Max	0.007178	1.548E-06	-0.009802	1.793E-06	0.000160
24	SLE-QP	NonStatic	Min	0.007178	1.548E-06	-0.009802	1.793E-06	0.000160
24	SLU-1	NonStatic	Max	-0.002806	4.605E-06	-0.014814	2.395E-06	-0.000186
24	SLU-1	NonStatic	Min	-0.002806	4.605E-06	-0.014814	2.395E-06	-0.000186
24	SLU-2	NonStatic	Max	-0.002252	0.000026	-0.014990	0.000013	-0.000224
24	SLU-2	NonStatic	Min	-0.002252	0.000026	-0.014990	0.000013	-0.000224
24	SLU-3	NonStatic	Max	-0.002691	3.786E-06	-0.009715	1.668E-06	-0.000051
24	SLU-3	NonStatic	Min	-0.002691	3.786E-06	-0.009715	1.668E-06	-0.000051
24	SLU-4	NonStatic	Max	0.001399	0.000017	-0.014746	0.000012	-0.000062
24	SLU-4	NonStatic	Min	0.001399	0.000017	-0.014746	0.000012	-0.000062
24	SLU-5	NonStatic	Max	0.003100	2.311E-06	-0.009668	1.748E-06	0.000106
24	SLU-5	NonStatic	Min	0.003100	2.311E-06	-0.009668	1.748E-06	0.000106
24	SLU-6	NonStatic	Max	-0.007391	6.490E-06	-0.014982	2.307E-06	-0.000352
24	SLU-6	NonStatic	Min	-0.007391	6.490E-06	-0.014982	2.307E-06	-0.000352
24	SLU-7	NonStatic	Max	-0.006985	5.556E-06	-0.009889	1.589E-06	-0.000211
24	SLU-7	NonStatic	Min	-0.006985	5.556E-06	-0.009889	1.589E-06	-0.000211
24	SLV 1	NonStatic	Max	0.033087	-9.203E-07	-0.007570	2.873E-06	0.001447
24	SLV 1	NonStatic	Min	0.033087	-9.203E-07	-0.007570	2.873E-06	0.001447
24	SLV 2	NonStatic	Max	0.032796	-9.811E-07	-0.008259	2.456E-06	0.001441
24	SLV 2	NonStatic	Min	0.032796	-9.811E-07	-0.008259	2.456E-06	0.001441
24	SLV 3	NonStatic	Max	0.032796	-9.811E-07	-0.008259	2.456E-06	0.001441
24	SLV 3	NonStatic	Min	0.032796	-9.811E-07	-0.008259	2.456E-06	0.001441
24	SLV 4	NonStatic	Max	-0.027003	0.000029	-0.012564	1.719E-06	-0.000754
24	SLV 4	NonStatic	Min	-0.027003	0.000029	-0.012564	1.719E-06	-0.000754
24	SLV 5	NonStatic	Max	0.009389	1.264E-06	-0.008113	1.526E-06	0.000469
24	SLV 5	NonStatic	Min	0.009389	1.264E-06	-0.008113	1.526E-06	0.000469
24	SLV 6	NonStatic	Max	-0.009823	0.000010	-0.009239	1.937E-06	-0.000315
24	SLV 6	NonStatic	Min	-0.009823	0.000010	-0.009239	1.937E-06	-0.000315
24	SLV 7	NonStatic	Max	0.008022	2.165E-06	-0.010507	1.989E-06	0.000381
24	SLV 7	NonStatic	Min	0.008022	2.165E-06	-0.010507	1.989E-06	0.000381
24	SLV 8	NonStatic	Max	-0.010287	0.000012	-0.011495	2.625E-06	-0.000402
24	SLV 8	NonStatic	Min	-0.010287	0.000012	-0.011495	2.625E-06	-0.000402
24	SLV 9	NonStatic	Max	0.033087	-9.203E-07	-0.007570	2.873E-06	0.001447
24	SLV 9	NonStatic	Min	0.033087	-9.203E-07	-0.007570	2.873E-06	0.001447
24	SLV 10	NonStatic	Max	-0.026899	0.000020	-0.011910	1.104E-06	-0.000720
24	SLV 10	NonStatic	Min	-0.026899	0.000020	-0.011910	1.104E-06	-0.000720
24	SLV 11	NonStatic	Max	0.032796	-9.811E-07	-0.008259	2.456E-06	0.001441
24	SLV 11	NonStatic	Min	0.032796	-9.811E-07	-0.008259	2.456E-06	0.001441
24	SLV 12	NonStatic	Max	-0.027003	0.000029	-0.012564	1.719E-06	-0.000754
24	SLV 12	NonStatic	Min	-0.027003	0.000029	-0.012564	1.719E-06	-0.000754
24	SLV 13	NonStatic	Max	0.009389	1.264E-06	-0.008113	1.526E-06	0.000469
24	SLV 13	NonStatic	Min	0.009389	1.264E-06	-0.008113	1.526E-06	0.000469
24	SLV 14	NonStatic	Max	-0.009823	0.000010	-0.009239	1.937E-06	-0.000315
24	SLV 14	NonStatic	Min	-0.009823	0.000010	-0.009239	1.937E-06	-0.000315
24	SLV 15	NonStatic	Max	0.008022	2.165E-06	-0.010507	1.989E-06	0.000381

Table: Joint Displacements, Part 1 of 2

Joint	OutputCase	CaseType	StepType	U1	U2	U3	R1	R2
				m	m	m	Radians	Radians
24	SLV 15	NonStatic	Min	0.008022	2.165E-06	-0.010507	1.989E-06	0.000381
24	SLV 16	NonStatic	Max	-0.010287	0.000012	-0.011495	2.625E-06	-0.000402
24	SLV 16	NonStatic	Min	-0.010287	0.000012	-0.011495	2.625E-06	-0.000402
24	SLE-C-TBM	NonStatic	Max	0.003510	4.942E-06	-0.013911	3.729E-06	0.000047
24	SLE-C-TBM	NonStatic	Min	0.003510	4.942E-06	-0.013911	3.729E-06	0.000047
24	SLU-1-TBM	NonStatic	Max	-0.002306	9.567E-06	-0.019686	5.088E-06	-0.000164
24	SLU-1-TBM	NonStatic	Min	-0.002306	9.567E-06	-0.019686	5.088E-06	-0.000164
25	SLE-C	NonStatic	Max	0.001634	3.792E-06	-0.010603	1.922E-06	0.000025
25	SLE-C	NonStatic	Min	0.001634	3.792E-06	-0.010603	1.922E-06	0.000025
25	SLE-F1	NonStatic	Max	-0.002129	4.966E-06	-0.010548	1.864E-06	-0.000098
25	SLE-F1	NonStatic	Min	-0.002129	4.966E-06	-0.010548	1.864E-06	-0.000098
25	SLE-F2	NonStatic	Max	0.008176	2.376E-06	-0.009707	1.786E-06	0.000220
25	SLE-F2	NonStatic	Min	0.008176	2.376E-06	-0.009707	1.786E-06	0.000220
25	SLE-F3	NonStatic	Max	-0.003007	4.973E-06	-0.009903	1.706E-06	-0.000100
25	SLE-F3	NonStatic	Min	-0.003007	4.973E-06	-0.009903	1.706E-06	-0.000100
25	SLE-QP	NonStatic	Max	0.007089	2.534E-06	-0.009789	1.793E-06	0.000161
25	SLE-QP	NonStatic	Min	0.007089	2.534E-06	-0.009789	1.793E-06	0.000161
25	SLU-1	NonStatic	Max	-0.002708	5.922E-06	-0.014791	2.395E-06	-0.000169
25	SLU-1	NonStatic	Min	-0.002708	5.922E-06	-0.014791	2.395E-06	-0.000169
25	SLU-2	NonStatic	Max	-0.002122	0.000033	-0.014967	0.000013	-0.000237
25	SLU-2	NonStatic	Min	-0.002122	0.000033	-0.014967	0.000013	-0.000237
25	SLU-3	NonStatic	Max	-0.002677	4.703E-06	-0.009701	1.668E-06	-5.597E-06
25	SLU-3	NonStatic	Min	-0.002677	4.703E-06	-0.009701	1.668E-06	-5.597E-06
25	SLU-4	NonStatic	Max	0.001435	0.000023	-0.014724	0.000012	-0.000064
25	SLU-4	NonStatic	Min	0.001435	0.000023	-0.014724	0.000012	-0.000064
25	SLU-5	NonStatic	Max	0.003033	3.272E-06	-0.009654	1.748E-06	0.000133
25	SLU-5	NonStatic	Min	0.003033	3.272E-06	-0.009654	1.748E-06	0.000133
25	SLU-6	NonStatic	Max	-0.007202	7.759E-06	-0.014960	2.307E-06	-0.000331
25	SLU-6	NonStatic	Min	-0.007202	7.759E-06	-0.014960	2.307E-06	-0.000331
25	SLU-7	NonStatic	Max	-0.006883	6.430E-06	-0.009874	1.589E-06	-0.000164
25	SLU-7	NonStatic	Min	-0.006883	6.430E-06	-0.009874	1.589E-06	-0.000164
25	SLV 1	NonStatic	Max	0.032226	6.600E-07	-0.007558	2.873E-06	0.001601
25	SLV 1	NonStatic	Min	0.032226	6.600E-07	-0.007558	2.873E-06	0.001601
25	SLV 2	NonStatic	Max	0.031940	3.696E-07	-0.008246	2.456E-06	0.001590
25	SLV 2	NonStatic	Min	0.031940	3.696E-07	-0.008246	2.456E-06	0.001590
25	SLV 3	NonStatic	Max	0.031940	3.696E-07	-0.008246	2.456E-06	0.001590
25	SLV 3	NonStatic	Min	0.031940	3.696E-07	-0.008246	2.456E-06	0.001590
25	SLV 4	NonStatic	Max	-0.026643	0.000030	-0.012542	1.719E-06	-0.000591
25	SLV 4	NonStatic	Min	-0.026643	0.000030	-0.012542	1.719E-06	-0.000591
25	SLV 5	NonStatic	Max	0.009107	2.104E-06	-0.008102	1.526E-06	0.000526
25	SLV 5	NonStatic	Min	0.009107	2.104E-06	-0.008102	1.526E-06	0.000526
25	SLV 6	NonStatic	Max	-0.009674	0.000011	-0.009225	1.937E-06	-0.000240
25	SLV 6	NonStatic	Min	-0.009674	0.000011	-0.009225	1.937E-06	-0.000240
25	SLV 7	NonStatic	Max	0.007797	3.259E-06	-0.010491	1.989E-06	0.000419
25	SLV 7	NonStatic	Min	0.007797	3.259E-06	-0.010491	1.989E-06	0.000419
25	SLV 8	NonStatic	Max	-0.010084	0.000013	-0.011477	2.625E-06	-0.000342
25	SLV 8	NonStatic	Min	-0.010084	0.000013	-0.011477	2.625E-06	-0.000342
25	SLV 9	NonStatic	Max	0.032226	6.600E-07	-0.007558	2.873E-06	0.001601
25	SLV 9	NonStatic	Min	0.032226	6.600E-07	-0.007558	2.873E-06	0.001601
25	SLV 10	NonStatic	Max	-0.026560	0.000021	-0.011889	1.104E-06	-0.000553
25	SLV 10	NonStatic	Min	-0.026560	0.000021	-0.011889	1.104E-06	-0.000553
25	SLV 11	NonStatic	Max	0.031940	3.696E-07	-0.008246	2.456E-06	0.001590
25	SLV 11	NonStatic	Min	0.031940	3.696E-07	-0.008246	2.456E-06	0.001590
25	SLV 12	NonStatic	Max	-0.026643	0.000030	-0.012542	1.719E-06	-0.000591
25	SLV 12	NonStatic	Min	-0.026643	0.000030	-0.012542	1.719E-06	-0.000591
25	SLV 13	NonStatic	Max	0.009107	2.104E-06	-0.008102	1.526E-06	0.000526
25	SLV 13	NonStatic	Min	0.009107	2.104E-06	-0.008102	1.526E-06	0.000526
25	SLV 14	NonStatic	Max	-0.009674	0.000011	-0.009225	1.937E-06	-0.000240
25	SLV 14	NonStatic	Min	-0.009674	0.000011	-0.009225	1.937E-06	-0.000240

Table: Joint Displacements, Part 1 of 2

Joint	OutputCase	CaseType	StepType	U1	U2	U3	R1	R2
				m	m	m	Radians	Radians
25	SLV 15	NonStatic	Max	0.007797	3.259E-06	-0.010491	1.989E-06	0.000419
25	SLV 15	NonStatic	Min	0.007797	3.259E-06	-0.010491	1.989E-06	0.000419
25	SLV 16	NonStatic	Max	-0.010084	0.000013	-0.011477	2.625E-06	-0.000342
25	SLV 16	NonStatic	Min	-0.010084	0.000013	-0.011477	2.625E-06	-0.000342
25	SLE-C-TBM	NonStatic	Max	0.003474	6.993E-06	-0.013896	3.729E-06	0.000099
25	SLE-C-TBM	NonStatic	Min	0.003474	6.993E-06	-0.013896	3.729E-06	0.000099
25	SLU-1-TBM	NonStatic	Max	-0.002230	0.000012	-0.019663	5.088E-06	-0.000091
25	SLU-1-TBM	NonStatic	Min	-0.002230	0.000012	-0.019663	5.088E-06	-0.000091
26	SLE-C	NonStatic	Max	0.001614	4.849E-06	-0.010587	1.922E-06	0.000037
26	SLE-C	NonStatic	Min	0.001614	4.849E-06	-0.010587	1.922E-06	0.000037
26	SLE-F1	NonStatic	Max	-0.002079	5.991E-06	-0.010532	1.864E-06	-0.000087
26	SLE-F1	NonStatic	Min	-0.002079	5.991E-06	-0.010532	1.864E-06	-0.000087
26	SLE-F2	NonStatic	Max	0.008051	3.358E-06	-0.009693	1.786E-06	0.000225
26	SLE-F2	NonStatic	Min	0.008051	3.358E-06	-0.009693	1.786E-06	0.000225
26	SLE-F3	NonStatic	Max	-0.002960	5.911E-06	-0.009888	1.706E-06	-0.000079
26	SLE-F3	NonStatic	Min	-0.002960	5.911E-06	-0.009888	1.706E-06	-0.000079
26	SLE-QP	NonStatic	Max	0.006999	3.520E-06	-0.009775	1.793E-06	0.000162
26	SLE-QP	NonStatic	Min	0.006999	3.520E-06	-0.009775	1.793E-06	0.000162
26	SLU-1	NonStatic	Max	-0.002621	7.239E-06	-0.014769	2.395E-06	-0.000153
26	SLU-1	NonStatic	Min	-0.002621	7.239E-06	-0.014769	2.395E-06	-0.000153
26	SLU-2	NonStatic	Max	-0.001987	0.000040	-0.014945	0.000013	-0.000249
26	SLU-2	NonStatic	Min	-0.001987	0.000040	-0.014945	0.000013	-0.000249
26	SLU-3	NonStatic	Max	-0.002691	5.621E-06	-0.009686	1.668E-06	0.000037
26	SLU-3	NonStatic	Min	-0.002691	5.621E-06	-0.009686	1.668E-06	0.000037
26	SLU-4	NonStatic	Max	0.001470	0.000030	-0.014702	0.000012	-0.000066
26	SLU-4	NonStatic	Min	0.001470	0.000030	-0.014702	0.000012	-0.000066
26	SLU-5	NonStatic	Max	0.002949	4.234E-06	-0.009640	1.748E-06	0.000157
26	SLU-5	NonStatic	Min	0.002949	4.234E-06	-0.009640	1.748E-06	0.000157
26	SLU-6	NonStatic	Max	-0.007027	9.028E-06	-0.014937	2.307E-06	-0.000311
26	SLU-6	NonStatic	Min	-0.007027	9.028E-06	-0.014937	2.307E-06	-0.000311
26	SLU-7	NonStatic	Max	-0.006810	7.303E-06	-0.009858	1.589E-06	-0.000119
26	SLU-7	NonStatic	Min	-0.006810	7.303E-06	-0.009858	1.589E-06	-0.000119
26	SLV 1	NonStatic	Max	0.031280	2.240E-06	-0.007546	2.873E-06	0.001732
26	SLV 1	NonStatic	Min	0.031280	2.240E-06	-0.007546	2.873E-06	0.001732
26	SLV 2	NonStatic	Max	0.031002	1.720E-06	-0.008233	2.456E-06	0.001716
26	SLV 2	NonStatic	Min	0.031002	1.720E-06	-0.008233	2.456E-06	0.001716
26	SLV 3	NonStatic	Max	0.031002	1.720E-06	-0.008233	2.456E-06	0.001716
26	SLV 3	NonStatic	Min	0.031002	1.720E-06	-0.008233	2.456E-06	0.001716
26	SLV 4	NonStatic	Max	-0.026376	0.000031	-0.012519	1.719E-06	-0.000439
26	SLV 4	NonStatic	Min	-0.026376	0.000031	-0.012519	1.719E-06	-0.000439
26	SLV 5	NonStatic	Max	0.008794	2.943E-06	-0.008090	1.526E-06	0.000576
26	SLV 5	NonStatic	Min	0.008794	2.943E-06	-0.008090	1.526E-06	0.000576
26	SLV 6	NonStatic	Max	-0.009568	0.000012	-0.009211	1.937E-06	-0.000169
26	SLV 6	NonStatic	Min	-0.009568	0.000012	-0.009211	1.937E-06	-0.000169
26	SLV 7	NonStatic	Max	0.007549	4.353E-06	-0.010475	1.989E-06	0.000451
26	SLV 7	NonStatic	Min	0.007549	4.353E-06	-0.010475	1.989E-06	0.000451
26	SLV 8	NonStatic	Max	-0.009916	0.000015	-0.011458	2.625E-06	-0.000285
26	SLV 8	NonStatic	Min	-0.009916	0.000015	-0.011458	2.625E-06	-0.000285
26	SLV 9	NonStatic	Max	0.031280	2.240E-06	-0.007546	2.873E-06	0.001732
26	SLV 9	NonStatic	Min	0.031280	2.240E-06	-0.007546	2.873E-06	0.001732
26	SLV 10	NonStatic	Max	-0.026315	0.000022	-0.011867	1.104E-06	-0.000397
26	SLV 10	NonStatic	Min	-0.026315	0.000022	-0.011867	1.104E-06	-0.000397
26	SLV 11	NonStatic	Max	0.031002	1.720E-06	-0.008233	2.456E-06	0.001716
26	SLV 11	NonStatic	Min	0.031002	1.720E-06	-0.008233	2.456E-06	0.001716
26	SLV 12	NonStatic	Max	-0.026376	0.000031	-0.012519	1.719E-06	-0.000439
26	SLV 12	NonStatic	Min	-0.026376	0.000031	-0.012519	1.719E-06	-0.000439
26	SLV 13	NonStatic	Max	0.008794	2.943E-06	-0.008090	1.526E-06	0.000576
26	SLV 13	NonStatic	Min	0.008794	2.943E-06	-0.008090	1.526E-06	0.000576
26	SLV 14	NonStatic	Max	-0.009568	0.000012	-0.009211	1.937E-06	-0.000169

Table: Joint Displacements, Part 1 of 2

Joint	OutputCase	CaseType	StepType	U1	U2	U3	R1	R2
				m	m	m	Radians	Radians
26	SLV 14	NonStatic	Min	-0.009568	0.000012	-0.009211	1.937E-06	-0.000169
26	SLV 15	NonStatic	Max	0.007549	4.353E-06	-0.010475	1.989E-06	0.000451
26	SLV 15	NonStatic	Min	0.007549	4.353E-06	-0.010475	1.989E-06	0.000451
26	SLV 16	NonStatic	Max	-0.009916	0.000015	-0.011458	2.625E-06	-0.000285
26	SLV 16	NonStatic	Min	-0.009916	0.000015	-0.011458	2.625E-06	-0.000285
26	SLE-C-TBM	NonStatic	Max	0.003406	9.044E-06	-0.013880	3.729E-06	0.000152
26	SLE-C-TBM	NonStatic	Min	0.003406	9.044E-06	-0.013880	3.729E-06	0.000152
26	SLU-1-TBM	NonStatic	Max	-0.002198	0.000015	-0.019641	5.088E-06	-0.000014
26	SLU-1-TBM	NonStatic	Min	-0.002198	0.000015	-0.019641	5.088E-06	-0.000014
27	SLE-C	NonStatic	Max	0.001587	5.906E-06	-0.010571	1.922E-06	0.000046
27	SLE-C	NonStatic	Min	0.001587	5.906E-06	-0.010571	1.922E-06	0.000046
27	SLE-F1	NonStatic	Max	-0.002037	7.017E-06	-0.010516	1.864E-06	-0.000079
27	SLE-F1	NonStatic	Min	-0.002037	7.017E-06	-0.010516	1.864E-06	-0.000079
27	SLE-F2	NonStatic	Max	0.007923	4.340E-06	-0.009679	1.786E-06	0.000226
27	SLE-F2	NonStatic	Min	0.007923	4.340E-06	-0.009679	1.786E-06	0.000226
27	SLE-F3	NonStatic	Max	-0.002926	6.849E-06	-0.009873	1.706E-06	-0.000061
27	SLE-F3	NonStatic	Min	-0.002926	6.849E-06	-0.009873	1.706E-06	-0.000061
27	SLE-QP	NonStatic	Max	0.006907	4.506E-06	-0.009761	1.793E-06	0.000160
27	SLE-QP	NonStatic	Min	0.006907	4.506E-06	-0.009761	1.793E-06	0.000160
27	SLU-1	NonStatic	Max	-0.002546	8.556E-06	-0.014746	2.395E-06	-0.000141
27	SLU-1	NonStatic	Min	-0.002546	8.556E-06	-0.014746	2.395E-06	-0.000141
27	SLU-2	NonStatic	Max	-0.001849	0.000048	-0.014922	0.000013	-0.000260
27	SLU-2	NonStatic	Min	-0.001849	0.000048	-0.014922	0.000013	-0.000260
27	SLU-3	NonStatic	Max	-0.002729	6.538E-06	-0.009671	1.668E-06	0.000073
27	SLU-3	NonStatic	Min	-0.002729	6.538E-06	-0.009671	1.668E-06	0.000073
27	SLU-4	NonStatic	Max	0.001504	0.000037	-0.014680	0.000012	-0.000070
27	SLU-4	NonStatic	Min	0.001504	0.000037	-0.014680	0.000012	-0.000070
27	SLU-5	NonStatic	Max	0.002850	5.195E-06	-0.009625	1.748E-06	0.000177
27	SLU-5	NonStatic	Min	0.002850	5.195E-06	-0.009625	1.748E-06	0.000177
27	SLU-6	NonStatic	Max	-0.006865	0.000010	-0.014913	2.307E-06	-0.000294
27	SLU-6	NonStatic	Min	-0.006865	0.000010	-0.014913	2.307E-06	-0.000294
27	SLU-7	NonStatic	Max	-0.006763	8.177E-06	-0.009843	1.589E-06	-0.000080
27	SLU-7	NonStatic	Min	-0.006763	8.177E-06	-0.009843	1.589E-06	-0.000080
27	SLV 1	NonStatic	Max	0.030262	3.821E-06	-0.007534	2.873E-06	0.001836
27	SLV 1	NonStatic	Min	0.030262	3.821E-06	-0.007534	2.873E-06	0.001836
27	SLV 2	NonStatic	Max	0.029996	3.071E-06	-0.008219	2.456E-06	0.001815
27	SLV 2	NonStatic	Min	0.029996	3.071E-06	-0.008219	2.456E-06	0.001815
27	SLV 3	NonStatic	Max	0.029996	3.071E-06	-0.008219	2.456E-06	0.001815
27	SLV 3	NonStatic	Min	0.029996	3.071E-06	-0.008219	2.456E-06	0.001815
27	SLV 4	NonStatic	Max	-0.026195	0.000032	-0.012497	1.719E-06	-0.000303
27	SLV 4	NonStatic	Min	-0.026195	0.000032	-0.012497	1.719E-06	-0.000303
27	SLV 5	NonStatic	Max	0.008452	3.782E-06	-0.008078	1.526E-06	0.000615
27	SLV 5	NonStatic	Min	0.008452	3.782E-06	-0.008078	1.526E-06	0.000615
27	SLV 6	NonStatic	Max	-0.009503	0.000014	-0.009197	1.937E-06	-0.000105
27	SLV 6	NonStatic	Min	-0.009503	0.000014	-0.009197	1.937E-06	-0.000105
27	SLV 7	NonStatic	Max	0.007283	5.447E-06	-0.010459	1.989E-06	0.000475
27	SLV 7	NonStatic	Min	0.007283	5.447E-06	-0.010459	1.989E-06	0.000475
27	SLV 8	NonStatic	Max	-0.009782	0.000016	-0.011440	2.625E-06	-0.000234
27	SLV 8	NonStatic	Min	-0.009782	0.000016	-0.011440	2.625E-06	-0.000234
27	SLV 9	NonStatic	Max	0.030262	3.821E-06	-0.007534	2.873E-06	0.001836
27	SLV 9	NonStatic	Min	0.030262	3.821E-06	-0.007534	2.873E-06	0.001836
27	SLV 10	NonStatic	Max	-0.026159	0.000022	-0.011846	1.104E-06	-0.000259
27	SLV 10	NonStatic	Min	-0.026159	0.000022	-0.011846	1.104E-06	-0.000259
27	SLV 11	NonStatic	Max	0.029996	3.071E-06	-0.008219	2.456E-06	0.001815
27	SLV 11	NonStatic	Min	0.029996	3.071E-06	-0.008219	2.456E-06	0.001815
27	SLV 12	NonStatic	Max	-0.026195	0.000032	-0.012497	1.719E-06	-0.000303
27	SLV 12	NonStatic	Min	-0.026195	0.000032	-0.012497	1.719E-06	-0.000303
27	SLV 13	NonStatic	Max	0.008452	3.782E-06	-0.008078	1.526E-06	0.000615
27	SLV 13	NonStatic	Min	0.008452	3.782E-06	-0.008078	1.526E-06	0.000615

Table: Joint Displacements, Part 1 of 2

Joint	OutputCase	CaseType	StepType	U1	U2	U3	R1	R2
				m	m	m	Radians	Radians
27	SLV 14	NonStatic	Max	-0.009503	0.000014	-0.009197	1.937E-06	-0.000105
27	SLV 14	NonStatic	Min	-0.009503	0.000014	-0.009197	1.937E-06	-0.000105
27	SLV 15	NonStatic	Max	0.007283	5.447E-06	-0.010459	1.989E-06	0.000475
27	SLV 15	NonStatic	Min	0.007283	5.447E-06	-0.010459	1.989E-06	0.000475
27	SLV 16	NonStatic	Max	-0.009782	0.000016	-0.011440	2.625E-06	-0.000234
27	SLV 16	NonStatic	Min	-0.009782	0.000016	-0.011440	2.625E-06	-0.000234
27	SLE-C-TBM	NonStatic	Max	0.003306	0.000011	-0.013864	3.729E-06	0.000206
27	SLE-C-TBM	NonStatic	Min	0.003306	0.000011	-0.013864	3.729E-06	0.000206
27	SLU-1-TBM	NonStatic	Max	-0.002211	0.000018	-0.019618	5.088E-06	0.000065
27	SLU-1-TBM	NonStatic	Min	-0.002211	0.000018	-0.019618	5.088E-06	0.000065
28	SLE-C	NonStatic	Max	0.001547	7.209E-06	-0.010555	1.922E-06	0.000048
28	SLE-C	NonStatic	Min	0.001547	7.209E-06	-0.010555	1.922E-06	0.000048
28	SLE-F1	NonStatic	Max	-0.001990	8.281E-06	-0.010499	1.864E-06	-0.000076
28	SLE-F1	NonStatic	Min	-0.001990	8.281E-06	-0.010499	1.864E-06	-0.000076
28	SLE-F2	NonStatic	Max	0.007763	5.551E-06	-0.009664	1.786E-06	0.000222
28	SLE-F2	NonStatic	Min	0.007763	5.551E-06	-0.009664	1.786E-06	0.000222
28	SLE-F3	NonStatic	Max	-0.002896	8.006E-06	-0.009857	1.706E-06	-0.000052
28	SLE-F3	NonStatic	Min	-0.002896	8.006E-06	-0.009857	1.706E-06	-0.000052
28	SLE-QP	NonStatic	Max	0.006794	5.723E-06	-0.009746	1.793E-06	0.000155
28	SLE-QP	NonStatic	Min	0.006794	5.723E-06	-0.009746	1.793E-06	0.000155
28	SLU-1	NonStatic	Max	-0.002461	0.000010	-0.014722	2.395E-06	-0.000137
28	SLU-1	NonStatic	Min	-0.002461	0.000010	-0.014722	2.395E-06	-0.000137
28	SLU-2	NonStatic	Max	-0.001673	0.000057	-0.014898	0.000013	-0.000270
28	SLU-2	NonStatic	Min	-0.001673	0.000057	-0.014898	0.000013	-0.000270
28	SLU-3	NonStatic	Max	-0.002798	7.670E-06	-0.009655	1.668E-06	0.000093
28	SLU-3	NonStatic	Min	-0.002798	7.670E-06	-0.009655	1.668E-06	0.000093
28	SLU-4	NonStatic	Max	0.001547	0.000045	-0.014656	0.000012	-0.000077
28	SLU-4	NonStatic	Min	0.001547	0.000045	-0.014656	0.000012	-0.000077
28	SLU-5	NonStatic	Max	0.002717	6.381E-06	-0.009610	1.748E-06	0.000186
28	SLU-5	NonStatic	Min	0.002717	6.381E-06	-0.009610	1.748E-06	0.000186
28	SLU-6	NonStatic	Max	-0.006678	0.000012	-0.014889	2.307E-06	-0.000286
28	SLU-6	NonStatic	Min	-0.006678	0.000012	-0.014889	2.307E-06	-0.000286
28	SLU-7	NonStatic	Max	-0.006728	9.255E-06	-0.009827	1.589E-06	-0.000057
28	SLU-7	NonStatic	Min	-0.006728	9.255E-06	-0.009827	1.589E-06	-0.000057
28	SLV 1	NonStatic	Max	0.028956	5.770E-06	-0.007521	2.873E-06	0.001884
28	SLV 1	NonStatic	Min	0.028956	5.770E-06	-0.007521	2.873E-06	0.001884
28	SLV 2	NonStatic	Max	0.028704	4.737E-06	-0.008205	2.456E-06	0.001860
28	SLV 2	NonStatic	Min	0.028704	4.737E-06	-0.008205	2.456E-06	0.001860
28	SLV 3	NonStatic	Max	0.028704	4.737E-06	-0.008205	2.456E-06	0.001860
28	SLV 3	NonStatic	Min	0.028704	4.737E-06	-0.008205	2.456E-06	0.001860
28	SLV 4	NonStatic	Max	-0.026048	0.000033	-0.012473	1.719E-06	-0.000223
28	SLV 4	NonStatic	Min	-0.026048	0.000033	-0.012473	1.719E-06	-0.000223
28	SLV 5	NonStatic	Max	0.008011	4.817E-06	-0.008065	1.526E-06	0.000633
28	SLV 5	NonStatic	Min	0.008011	4.817E-06	-0.008065	1.526E-06	0.000633
28	SLV 6	NonStatic	Max	-0.009460	0.000015	-0.009181	1.937E-06	-0.000068
28	SLV 6	NonStatic	Min	-0.009460	0.000015	-0.009181	1.937E-06	-0.000068
28	SLV 7	NonStatic	Max	0.006942	6.797E-06	-0.010441	1.989E-06	0.000483
28	SLV 7	NonStatic	Min	0.006942	6.797E-06	-0.010441	1.989E-06	0.000483
28	SLV 8	NonStatic	Max	-0.009647	0.000018	-0.011421	2.625E-06	-0.000204
28	SLV 8	NonStatic	Min	-0.009647	0.000018	-0.011421	2.625E-06	-0.000204
28	SLV 9	NonStatic	Max	0.028956	5.770E-06	-0.007521	2.873E-06	0.001884
28	SLV 9	NonStatic	Min	0.028956	5.770E-06	-0.007521	2.873E-06	0.001884
28	SLV 10	NonStatic	Max	-0.026044	0.000023	-0.011823	1.104E-06	-0.000177
28	SLV 10	NonStatic	Min	-0.026044	0.000023	-0.011823	1.104E-06	-0.000177
28	SLV 11	NonStatic	Max	0.028704	4.737E-06	-0.008205	2.456E-06	0.001860
28	SLV 11	NonStatic	Min	0.028704	4.737E-06	-0.008205	2.456E-06	0.001860
28	SLV 12	NonStatic	Max	-0.026048	0.000033	-0.012473	1.719E-06	-0.000223
28	SLV 12	NonStatic	Min	-0.026048	0.000033	-0.012473	1.719E-06	-0.000223
28	SLV 13	NonStatic	Max	0.008011	4.817E-06	-0.008065	1.526E-06	0.000633

Table: Joint Displacements, Part 1 of 2

Joint	OutputCase	CaseType	StepType	U1	U2	U3	R1	R2
				m	m	m	Radians	Radians
28	SLV 13	NonStatic	Min	0.008011	4.817E-06	-0.008065	1.526E-06	0.000633
28	SLV 14	NonStatic	Max	-0.009460	0.000015	-0.009181	1.937E-06	-0.000068
28	SLV 14	NonStatic	Min	-0.009460	0.000015	-0.009181	1.937E-06	-0.000068
28	SLV 15	NonStatic	Max	0.006942	6.797E-06	-0.010441	1.989E-06	0.000483
28	SLV 15	NonStatic	Min	0.006942	6.797E-06	-0.010441	1.989E-06	0.000483
28	SLV 16	NonStatic	Max	-0.009647	0.000018	-0.011421	2.625E-06	-0.000204
28	SLV 16	NonStatic	Min	-0.009647	0.000018	-0.011421	2.625E-06	-0.000204
28	SLE-C-TBM	NonStatic	Max	0.003149	0.000014	-0.013847	3.729E-06	0.000244
28	SLE-C-TBM	NonStatic	Min	0.003149	0.000014	-0.013847	3.729E-06	0.000244
28	SLU-1-TBM	NonStatic	Max	-0.002279	0.000021	-0.019594	5.088E-06	0.000122
28	SLU-1-TBM	NonStatic	Min	-0.002279	0.000021	-0.019594	5.088E-06	0.000122
30	SLE-C	NonStatic	Max	0.001498	7.078E-06	-0.010533	1.922E-06	0.000020
30	SLE-C	NonStatic	Min	0.001498	7.078E-06	-0.010533	1.922E-06	0.000020
30	SLE-F1	NonStatic	Max	-0.001951	8.139E-06	-0.010376	1.864E-06	-0.000100
30	SLE-F1	NonStatic	Min	-0.001951	8.139E-06	-0.010376	1.864E-06	-0.000100
30	SLE-F2	NonStatic	Max	0.007598	5.395E-06	-0.009788	1.786E-06	0.000182
30	SLE-F2	NonStatic	Min	0.007598	5.395E-06	-0.009788	1.786E-06	0.000182
30	SLE-F3	NonStatic	Max	-0.002878	7.869E-06	-0.009764	1.706E-06	-0.000064
30	SLE-F3	NonStatic	Min	-0.002878	7.869E-06	-0.009764	1.706E-06	-0.000064
30	SLE-QP	NonStatic	Max	0.006677	5.567E-06	-0.009813	1.793E-06	0.000115
30	SLE-QP	NonStatic	Min	0.006677	5.567E-06	-0.009813	1.793E-06	0.000115
30	SLU-1	NonStatic	Max	-0.002386	9.968E-06	-0.014522	2.395E-06	-0.000173
30	SLU-1	NonStatic	Min	-0.002386	9.968E-06	-0.014522	2.395E-06	-0.000173
30	SLU-2	NonStatic	Max	-0.001493	0.000056	-0.014578	0.000013	-0.000324
30	SLU-2	NonStatic	Min	-0.001493	0.000056	-0.014578	0.000013	-0.000324
30	SLU-3	NonStatic	Max	-0.002891	7.553E-06	-0.009690	1.668E-06	0.000094
30	SLU-3	NonStatic	Min	-0.002891	7.553E-06	-0.009690	1.668E-06	0.000094
30	SLU-4	NonStatic	Max	0.001588	0.000044	-0.014498	0.000012	-0.000130
30	SLU-4	NonStatic	Min	0.001588	0.000044	-0.014498	0.000012	-0.000130
30	SLU-5	NonStatic	Max	0.002567	6.265E-06	-0.009712	1.748E-06	0.000166
30	SLU-5	NonStatic	Min	0.002567	6.265E-06	-0.009712	1.748E-06	0.000166
30	SLU-6	NonStatic	Max	-0.006500	0.000012	-0.014569	2.307E-06	-0.000313
30	SLU-6	NonStatic	Min	-0.006500	0.000012	-0.014569	2.307E-06	-0.000313
30	SLU-7	NonStatic	Max	-0.006717	9.099E-06	-0.009740	1.589E-06	-0.000048
30	SLU-7	NonStatic	Min	-0.006717	9.099E-06	-0.009740	1.589E-06	-0.000048
30	SLV 1	NonStatic	Max	0.027573	5.339E-06	-0.009055	2.873E-06	0.001885
30	SLV 1	NonStatic	Min	0.027573	5.339E-06	-0.009055	2.873E-06	0.001885
30	SLV 2	NonStatic	Max	0.027340	4.455E-06	-0.009712	2.456E-06	0.001855
30	SLV 2	NonStatic	Min	0.027340	4.455E-06	-0.009712	2.456E-06	0.001855
30	SLV 3	NonStatic	Max	0.027340	4.455E-06	-0.009712	2.456E-06	0.001855
30	SLV 3	NonStatic	Min	0.027340	4.455E-06	-0.009712	2.456E-06	0.001855
30	SLV 4	NonStatic	Max	-0.025974	0.000033	-0.012273	1.719E-06	-0.000133
30	SLV 4	NonStatic	Min	-0.025974	0.000033	-0.012273	1.719E-06	-0.000133
30	SLV 5	NonStatic	Max	0.007540	4.723E-06	-0.008551	1.526E-06	0.000620
30	SLV 5	NonStatic	Min	0.007540	4.723E-06	-0.008551	1.526E-06	0.000620
30	SLV 6	NonStatic	Max	-0.009452	0.000015	-0.009104	1.937E-06	-0.000033
30	SLV 6	NonStatic	Min	-0.009452	0.000015	-0.009104	1.937E-06	-0.000033
30	SLV 7	NonStatic	Max	0.006580	6.670E-06	-0.010779	1.989E-06	0.000451
30	SLV 7	NonStatic	Min	0.006580	6.670E-06	-0.010779	1.989E-06	0.000451
30	SLV 8	NonStatic	Max	-0.009541	0.000017	-0.011209	2.625E-06	-0.000185
30	SLV 8	NonStatic	Min	-0.009541	0.000017	-0.011209	2.625E-06	-0.000185
30	SLV 9	NonStatic	Max	0.027573	5.339E-06	-0.009055	2.873E-06	0.001885
30	SLV 9	NonStatic	Min	0.027573	5.339E-06	-0.009055	2.873E-06	0.001885
30	SLV 10	NonStatic	Max	-0.026002	0.000022	-0.011667	1.104E-06	-0.000083
30	SLV 10	NonStatic	Min	-0.026002	0.000022	-0.011667	1.104E-06	-0.000083
30	SLV 11	NonStatic	Max	0.027340	4.455E-06	-0.009712	2.456E-06	0.001855
30	SLV 11	NonStatic	Min	0.027340	4.455E-06	-0.009712	2.456E-06	0.001855
30	SLV 12	NonStatic	Max	-0.025974	0.000033	-0.012273	1.719E-06	-0.000133
30	SLV 12	NonStatic	Min	-0.025974	0.000033	-0.012273	1.719E-06	-0.000133

Table: Joint Displacements, Part 1 of 2

Joint	OutputCase	CaseType	StepType	U1	U2	U3	R1	R2
				m	m	m	Radians	Radians
30	SLV 13	NonStatic	Max	0.007540	4.723E-06	-0.008551	1.526E-06	0.000620
30	SLV 13	NonStatic	Min	0.007540	4.723E-06	-0.008551	1.526E-06	0.000620
30	SLV 14	NonStatic	Max	-0.009452	0.000015	-0.009104	1.937E-06	-0.000033
30	SLV 14	NonStatic	Min	-0.009452	0.000015	-0.009104	1.937E-06	-0.000033
30	SLV 15	NonStatic	Max	0.006580	6.670E-06	-0.010779	1.989E-06	0.000451
30	SLV 15	NonStatic	Min	0.006580	6.670E-06	-0.010779	1.989E-06	0.000451
30	SLV 16	NonStatic	Max	-0.009541	0.000017	-0.011209	2.625E-06	-0.000185
30	SLV 16	NonStatic	Min	-0.009541	0.000017	-0.011209	2.625E-06	-0.000185
30	SLE-C-TBM	NonStatic	Max	0.002957	0.000013	-0.014049	3.729E-06	0.000290
30	SLE-C-TBM	NonStatic	Min	0.002957	0.000013	-0.014049	3.729E-06	0.000290
30	SLU-1-TBM	NonStatic	Max	-0.002394	0.000021	-0.019700	5.088E-06	0.000198
30	SLU-1-TBM	NonStatic	Min	-0.002394	0.000021	-0.019700	5.088E-06	0.000198
31	SLE-C	NonStatic	Max	0.001495	6.194E-06	-0.010532	1.922E-06	0.000017
31	SLE-C	NonStatic	Min	0.001495	6.194E-06	-0.010532	1.922E-06	0.000017
31	SLE-F1	NonStatic	Max	-0.001954	7.272E-06	-0.010314	1.864E-06	-0.000101
31	SLE-F1	NonStatic	Min	-0.001954	7.272E-06	-0.010314	1.864E-06	-0.000101
31	SLE-F2	NonStatic	Max	0.007595	4.552E-06	-0.009869	1.786E-06	0.000175
31	SLE-F2	NonStatic	Min	0.007595	4.552E-06	-0.009869	1.786E-06	0.000175
31	SLE-F3	NonStatic	Max	-0.002881	7.071E-06	-0.009721	1.706E-06	-0.000062
31	SLE-F3	NonStatic	Min	-0.002881	7.071E-06	-0.009721	1.706E-06	-0.000062
31	SLE-QP	NonStatic	Max	0.006674	4.721E-06	-0.009860	1.793E-06	0.000107
31	SLE-QP	NonStatic	Min	0.006674	4.721E-06	-0.009860	1.793E-06	0.000107
31	SLU-1	NonStatic	Max	-0.002390	8.836E-06	-0.014419	2.395E-06	-0.000175
31	SLU-1	NonStatic	Min	-0.002390	8.836E-06	-0.014419	2.395E-06	-0.000175
31	SLU-2	NonStatic	Max	-0.001495	0.000049	-0.014396	0.000013	-0.000333
31	SLU-2	NonStatic	Min	-0.001495	0.000049	-0.014396	0.000013	-0.000333
31	SLU-3	NonStatic	Max	-0.002896	6.783E-06	-0.009728	1.668E-06	0.000100
31	SLU-3	NonStatic	Min	-0.002896	6.783E-06	-0.009728	1.668E-06	0.000100
31	SLU-4	NonStatic	Max	0.001585	0.000038	-0.014415	0.000012	-0.000139
31	SLU-4	NonStatic	Min	0.001585	0.000038	-0.014415	0.000012	-0.000139
31	SLU-5	NonStatic	Max	0.002563	5.463E-06	-0.009787	1.748E-06	0.000166
31	SLU-5	NonStatic	Min	0.002563	5.463E-06	-0.009787	1.748E-06	0.000166
31	SLU-6	NonStatic	Max	-0.006504	0.000010	-0.014394	2.307E-06	-0.000311
31	SLU-6	NonStatic	Min	-0.006504	0.000010	-0.014394	2.307E-06	-0.000311
31	SLU-7	NonStatic	Max	-0.006722	8.340E-06	-0.009706	1.589E-06	-0.000039
31	SLU-7	NonStatic	Min	-0.006722	8.340E-06	-0.009706	1.589E-06	-0.000039
31	SLV 1	NonStatic	Max	0.027559	3.874E-06	-0.010001	2.873E-06	0.001892
31	SLV 1	NonStatic	Min	0.027559	3.874E-06	-0.010001	2.873E-06	0.001892
31	SLV 2	NonStatic	Max	0.027326	3.256E-06	-0.010641	2.456E-06	0.001860
31	SLV 2	NonStatic	Min	0.027326	3.256E-06	-0.010641	2.456E-06	0.001860
31	SLV 3	NonStatic	Max	0.027326	3.256E-06	-0.010641	2.456E-06	0.001860
31	SLV 3	NonStatic	Min	0.027326	3.256E-06	-0.010641	2.456E-06	0.001860
31	SLV 4	NonStatic	Max	-0.025985	0.000031	-0.012195	1.719E-06	-0.000092
31	SLV 4	NonStatic	Min	-0.025985	0.000031	-0.012195	1.719E-06	-0.000092
31	SLV 5	NonStatic	Max	0.007533	4.027E-06	-0.008856	1.526E-06	0.000621
31	SLV 5	NonStatic	Min	0.007533	4.027E-06	-0.008856	1.526E-06	0.000621
31	SLV 6	NonStatic	Max	-0.009458	0.000014	-0.009080	1.937E-06	-0.000015
31	SLV 6	NonStatic	Min	-0.009458	0.000014	-0.009080	1.937E-06	-0.000015
31	SLV 7	NonStatic	Max	0.006574	5.760E-06	-0.010995	1.989E-06	0.000447
31	SLV 7	NonStatic	Min	0.006574	5.760E-06	-0.010995	1.989E-06	0.000447
31	SLV 8	NonStatic	Max	-0.009546	0.000016	-0.011105	2.625E-06	-0.000171
31	SLV 8	NonStatic	Min	-0.009546	0.000016	-0.011105	2.625E-06	-0.000171
31	SLV 9	NonStatic	Max	0.027559	3.874E-06	-0.010001	2.873E-06	0.001892
31	SLV 9	NonStatic	Min	0.027559	3.874E-06	-0.010001	2.873E-06	0.001892
31	SLV 10	NonStatic	Max	-0.026014	0.000022	-0.011615	1.104E-06	-0.000041
31	SLV 10	NonStatic	Min	-0.026014	0.000022	-0.011615	1.104E-06	-0.000041
31	SLV 11	NonStatic	Max	0.027326	3.256E-06	-0.010641	2.456E-06	0.001860
31	SLV 11	NonStatic	Min	0.027326	3.256E-06	-0.010641	2.456E-06	0.001860
31	SLV 12	NonStatic	Max	-0.025985	0.000031	-0.012195	1.719E-06	-0.000092

Table: Joint Displacements, Part 1 of 2

Joint	OutputCase	CaseType	StepType	U1	U2	U3	R1	R2
				m	m	m	Radians	Radians
31	SLV 12	NonStatic	Min	-0.025985	0.000031	-0.012195	1.719E-06	-0.000092
31	SLV 13	NonStatic	Max	0.007533	4.027E-06	-0.008856	1.526E-06	0.000621
31	SLV 13	NonStatic	Min	0.007533	4.027E-06	-0.008856	1.526E-06	0.000621
31	SLV 14	NonStatic	Max	-0.009458	0.000014	-0.009080	1.937E-06	-0.000015
31	SLV 14	NonStatic	Min	-0.009458	0.000014	-0.009080	1.937E-06	-0.000015
31	SLV 15	NonStatic	Max	0.006574	5.760E-06	-0.010995	1.989E-06	0.000447
31	SLV 15	NonStatic	Min	0.006574	5.760E-06	-0.010995	1.989E-06	0.000447
31	SLV 16	NonStatic	Max	-0.009546	0.000016	-0.011105	2.625E-06	-0.000171
31	SLV 16	NonStatic	Min	-0.009546	0.000016	-0.011105	2.625E-06	-0.000171
31	SLE-C-TBM	NonStatic	Max	0.002954	0.000012	-0.014198	3.729E-06	0.000302
31	SLE-C-TBM	NonStatic	Min	0.002954	0.000012	-0.014198	3.729E-06	0.000302
31	SLU-1-TBM	NonStatic	Max	-0.002397	0.000019	-0.019804	5.088E-06	0.000220
31	SLU-1-TBM	NonStatic	Min	-0.002397	0.000019	-0.019804	5.088E-06	0.000220
32	SLE-C	NonStatic	Max	0.001482	6.067E-06	-0.010534	1.922E-06	0.000021
32	SLE-C	NonStatic	Min	0.001482	6.067E-06	-0.010534	1.922E-06	0.000021
32	SLE-F1	NonStatic	Max	-0.001929	7.141E-06	-0.010266	1.864E-06	-0.000082
32	SLE-F1	NonStatic	Min	-0.001929	7.141E-06	-0.010266	1.864E-06	-0.000082
32	SLE-F2	NonStatic	Max	0.007537	4.417E-06	-0.009933	1.786E-06	0.000135
32	SLE-F2	NonStatic	Min	0.007537	4.417E-06	-0.009933	1.786E-06	0.000135
32	SLE-F3	NonStatic	Max	-0.002874	6.948E-06	-0.009697	1.706E-06	-0.000021
32	SLE-F3	NonStatic	Min	-0.002874	6.948E-06	-0.009697	1.706E-06	-0.000021
32	SLE-QP	NonStatic	Max	0.006640	4.585E-06	-0.009894	1.793E-06	0.000068
32	SLE-QP	NonStatic	Min	0.006640	4.585E-06	-0.009894	1.793E-06	0.000068
32	SLU-1	NonStatic	Max	-0.002343	8.652E-06	-0.014336	2.395E-06	-0.000154
32	SLU-1	NonStatic	Min	-0.002343	8.652E-06	-0.014336	2.395E-06	-0.000154
32	SLU-2	NonStatic	Max	-0.001382	0.000048	-0.014232	0.000013	-0.000355
32	SLU-2	NonStatic	Min	-0.001382	0.000048	-0.014232	0.000013	-0.000355
32	SLU-3	NonStatic	Max	-0.002953	6.672E-06	-0.009784	1.668E-06	0.000171
32	SLU-3	NonStatic	Min	-0.002953	6.672E-06	-0.009784	1.668E-06	0.000171
32	SLU-4	NonStatic	Max	0.001630	0.000037	-0.014338	0.000012	-0.000165
32	SLU-4	NonStatic	Min	0.001630	0.000037	-0.014338	0.000012	-0.000165
32	SLU-5	NonStatic	Max	0.002495	5.350E-06	-0.009859	1.748E-06	0.000181
32	SLU-5	NonStatic	Min	0.002495	5.350E-06	-0.009859	1.748E-06	0.000181
32	SLU-6	NonStatic	Max	-0.006416	0.000010	-0.014257	2.307E-06	-0.000262
32	SLU-6	NonStatic	Min	-0.006416	0.000010	-0.014257	2.307E-06	-0.000262
32	SLU-7	NonStatic	Max	-0.006736	8.210E-06	-0.009705	1.589E-06	0.000056
32	SLU-7	NonStatic	Min	-0.006736	8.210E-06	-0.009705	1.589E-06	0.000056
32	SLV 1	NonStatic	Max	0.026879	3.562E-06	-0.010853	2.873E-06	0.001931
32	SLV 1	NonStatic	Min	0.026879	3.562E-06	-0.010853	2.873E-06	0.001931
32	SLV 2	NonStatic	Max	0.026659	3.035E-06	-0.011476	2.456E-06	0.001888
32	SLV 2	NonStatic	Min	0.026659	3.035E-06	-0.011476	2.456E-06	0.001888
32	SLV 3	NonStatic	Max	0.026659	3.035E-06	-0.011476	2.456E-06	0.001888
32	SLV 3	NonStatic	Min	0.026659	3.035E-06	-0.011476	2.456E-06	0.001888
32	SLV 4	NonStatic	Max	-0.026041	0.000031	-0.012226	1.719E-06	0.000239
32	SLV 4	NonStatic	Min	-0.026041	0.000031	-0.012226	1.719E-06	0.000239
32	SLV 5	NonStatic	Max	0.007307	3.932E-06	-0.009133	1.526E-06	0.000634
32	SLV 5	NonStatic	Min	0.007307	3.932E-06	-0.009133	1.526E-06	0.000634
32	SLV 6	NonStatic	Max	-0.009494	0.000013	-0.009105	1.937E-06	0.000135
32	SLV 6	NonStatic	Min	-0.009494	0.000013	-0.009105	1.937E-06	0.000135
32	SLV 7	NonStatic	Max	0.006412	5.633E-06	-0.011187	1.989E-06	0.000440
32	SLV 7	NonStatic	Min	0.006412	5.633E-06	-0.011187	1.989E-06	0.000440
32	SLV 8	NonStatic	Max	-0.009524	0.000016	-0.011054	2.625E-06	-0.000039
32	SLV 8	NonStatic	Min	-0.009524	0.000016	-0.011054	2.625E-06	-0.000039
32	SLV 9	NonStatic	Max	0.026879	3.562E-06	-0.010853	2.873E-06	0.001931
32	SLV 9	NonStatic	Min	0.026879	3.562E-06	-0.010853	2.873E-06	0.001931
32	SLV 10	NonStatic	Max	-0.026088	0.000021	-0.011670	1.104E-06	0.000293
32	SLV 10	NonStatic	Min	-0.026088	0.000021	-0.011670	1.104E-06	0.000293
32	SLV 11	NonStatic	Max	0.026659	3.035E-06	-0.011476	2.456E-06	0.001888
32	SLV 11	NonStatic	Min	0.026659	3.035E-06	-0.011476	2.456E-06	0.001888

Table: Joint Displacements, Part 1 of 2

Joint	OutputCase	CaseType	StepType	U1	U2	U3	R1	R2
				m	m	m	Radians	Radians
32	SLV 12	NonStatic	Max	-0.026041	0.000031	-0.012226	1.719E-06	0.000239
32	SLV 12	NonStatic	Min	-0.026041	0.000031	-0.012226	1.719E-06	0.000239
32	SLV 13	NonStatic	Max	0.007307	3.932E-06	-0.009133	1.526E-06	0.000634
32	SLV 13	NonStatic	Min	0.007307	3.932E-06	-0.009133	1.526E-06	0.000634
32	SLV 14	NonStatic	Max	-0.009494	0.000013	-0.009105	1.937E-06	0.000135
32	SLV 14	NonStatic	Min	-0.009494	0.000013	-0.009105	1.937E-06	0.000135
32	SLV 15	NonStatic	Max	0.006412	5.633E-06	-0.011187	1.989E-06	0.000440
32	SLV 15	NonStatic	Min	0.006412	5.633E-06	-0.011187	1.989E-06	0.000440
32	SLV 16	NonStatic	Max	-0.009524	0.000016	-0.011054	2.625E-06	-0.000039
32	SLV 16	NonStatic	Min	-0.009524	0.000016	-0.011054	2.625E-06	-0.000039
32	SLE-C-TBM	NonStatic	Max	0.002829	0.000011	-0.014358	3.729E-06	0.000383
32	SLE-C-TBM	NonStatic	Min	0.002829	0.000011	-0.014358	3.729E-06	0.000383
32	SLU-1-TBM	NonStatic	Max	-0.002507	0.000018	-0.019945	5.088E-06	0.000364
32	SLU-1-TBM	NonStatic	Min	-0.002507	0.000018	-0.019945	5.088E-06	0.000364
33	SLE-C	NonStatic	Max	0.001466	5.932E-06	-0.010539	1.922E-06	0.000025
33	SLE-C	NonStatic	Min	0.001466	5.932E-06	-0.010539	1.922E-06	0.000025
33	SLE-F1	NonStatic	Max	-0.001911	7.002E-06	-0.010229	1.864E-06	-0.000058
33	SLE-F1	NonStatic	Min	-0.001911	7.002E-06	-0.010229	1.864E-06	-0.000058
33	SLE-F2	NonStatic	Max	0.007491	4.273E-06	-0.009980	1.786E-06	0.000091
33	SLE-F2	NonStatic	Min	0.007491	4.273E-06	-0.009980	1.786E-06	0.000091
33	SLE-F3	NonStatic	Max	-0.002882	6.817E-06	-0.009692	1.706E-06	0.000019
33	SLE-F3	NonStatic	Min	-0.002882	6.817E-06	-0.009692	1.706E-06	0.000019
33	SLE-QP	NonStatic	Max	0.006617	4.441E-06	-0.009911	1.793E-06	0.000029
33	SLE-QP	NonStatic	Min	0.006617	4.441E-06	-0.009911	1.793E-06	0.000029
33	SLU-1	NonStatic	Max	-0.002305	8.458E-06	-0.014264	2.395E-06	-0.000128
33	SLU-1	NonStatic	Min	-0.002305	8.458E-06	-0.014264	2.395E-06	-0.000128
33	SLU-2	NonStatic	Max	-0.001262	0.000047	-0.014058	0.000013	-0.000360
33	SLU-2	NonStatic	Min	-0.001262	0.000047	-0.014058	0.000013	-0.000360
33	SLU-3	NonStatic	Max	-0.003036	6.553E-06	-0.009874	1.668E-06	0.000230
33	SLU-3	NonStatic	Min	-0.003036	6.553E-06	-0.009874	1.668E-06	0.000230
33	SLU-4	NonStatic	Max	0.001683	0.000036	-0.014249	0.000012	-0.000182
33	SLU-4	NonStatic	Min	0.001683	0.000036	-0.014249	0.000012	-0.000182
33	SLU-5	NonStatic	Max	0.002420	5.229E-06	-0.009941	1.748E-06	0.000188
33	SLU-5	NonStatic	Min	0.002420	5.229E-06	-0.009941	1.748E-06	0.000188
33	SLU-6	NonStatic	Max	-0.006345	0.000010	-0.014142	2.307E-06	-0.000204
33	SLU-6	NonStatic	Min	-0.006345	0.000010	-0.014142	2.307E-06	-0.000204
33	SLU-7	NonStatic	Max	-0.006784	8.073E-06	-0.009749	1.589E-06	0.000144
33	SLU-7	NonStatic	Min	-0.006784	8.073E-06	-0.009749	1.589E-06	0.000144
33	SLV 1	NonStatic	Max	0.026176	3.232E-06	-0.011737	2.873E-06	0.001888
33	SLV 1	NonStatic	Min	0.026176	3.232E-06	-0.011737	2.873E-06	0.001888
33	SLV 2	NonStatic	Max	0.025972	2.800E-06	-0.012338	2.456E-06	0.001838
33	SLV 2	NonStatic	Min	0.025972	2.800E-06	-0.012338	2.456E-06	0.001838
33	SLV 3	NonStatic	Max	0.025972	2.800E-06	-0.012338	2.456E-06	0.001838
33	SLV 3	NonStatic	Min	0.025972	2.800E-06	-0.012338	2.456E-06	0.001838
33	SLV 4	NonStatic	Max	-0.026212	0.000031	-0.012407	1.719E-06	0.000537
33	SLV 4	NonStatic	Min	-0.026212	0.000031	-0.012407	1.719E-06	0.000537
33	SLV 5	NonStatic	Max	0.007072	3.830E-06	-0.009422	1.526E-06	0.000621
33	SLV 5	NonStatic	Min	0.007072	3.830E-06	-0.009422	1.526E-06	0.000621
33	SLV 6	NonStatic	Max	-0.009582	0.000013	-0.009199	1.937E-06	0.000270
33	SLV 6	NonStatic	Min	-0.009582	0.000013	-0.009199	1.937E-06	0.000270
33	SLV 7	NonStatic	Max	0.006249	5.499E-06	-0.011380	1.989E-06	0.000417
33	SLV 7	NonStatic	Min	0.006249	5.499E-06	-0.011380	1.989E-06	0.000417
33	SLV 8	NonStatic	Max	-0.009548	0.000016	-0.011062	2.625E-06	0.000086
33	SLV 8	NonStatic	Min	-0.009548	0.000016	-0.011062	2.625E-06	0.000086
33	SLV 9	NonStatic	Max	0.026176	3.232E-06	-0.011737	2.873E-06	0.001888
33	SLV 9	NonStatic	Min	0.026176	3.232E-06	-0.011737	2.873E-06	0.001888
33	SLV 10	NonStatic	Max	-0.026278	0.000021	-0.011877	1.104E-06	0.000591
33	SLV 10	NonStatic	Min	-0.026278	0.000021	-0.011877	1.104E-06	0.000591
33	SLV 11	NonStatic	Max	0.025972	2.800E-06	-0.012338	2.456E-06	0.001838

Table: Joint Displacements, Part 1 of 2

Joint	OutputCase	CaseType	StepType	U1	U2	U3	R1	R2
				m	m	m	Radians	Radians
33	SLV 11	NonStatic	Min	0.025972	2.800E-06	-0.012338	2.456E-06	0.001838
33	SLV 12	NonStatic	Max	-0.026212	0.000031	-0.012407	1.719E-06	0.000537
33	SLV 12	NonStatic	Min	-0.026212	0.000031	-0.012407	1.719E-06	0.000537
33	SLV 13	NonStatic	Max	0.007072	3.830E-06	-0.009422	1.526E-06	0.000621
33	SLV 13	NonStatic	Min	0.007072	3.830E-06	-0.009422	1.526E-06	0.000621
33	SLV 14	NonStatic	Max	-0.009582	0.000013	-0.009199	1.937E-06	0.000270
33	SLV 14	NonStatic	Min	-0.009582	0.000013	-0.009199	1.937E-06	0.000270
33	SLV 15	NonStatic	Max	0.006249	5.499E-06	-0.011380	1.989E-06	0.000417
33	SLV 15	NonStatic	Min	0.006249	5.499E-06	-0.011380	1.989E-06	0.000417
33	SLV 16	NonStatic	Max	-0.009548	0.000016	-0.011062	2.625E-06	0.000086
33	SLV 16	NonStatic	Min	-0.009548	0.000016	-0.011062	2.625E-06	0.000086
33	SLE-C-TBM	NonStatic	Max	0.002676	0.000011	-0.014556	3.729E-06	0.000432
33	SLE-C-TBM	NonStatic	Min	0.002676	0.000011	-0.014556	3.729E-06	0.000432
33	SLU-1-TBM	NonStatic	Max	-0.002667	0.000018	-0.020152	5.088E-06	0.000468
33	SLU-1-TBM	NonStatic	Min	-0.002667	0.000018	-0.020152	5.088E-06	0.000468
34	SLE-C	NonStatic	Max	0.001449	5.794E-06	-0.010546	1.922E-06	0.000025
34	SLE-C	NonStatic	Min	0.001449	5.794E-06	-0.010546	1.922E-06	0.000025
34	SLE-F1	NonStatic	Max	-0.001904	6.860E-06	-0.010204	1.864E-06	-0.000035
34	SLE-F1	NonStatic	Min	-0.001904	6.860E-06	-0.010204	1.864E-06	-0.000035
34	SLE-F2	NonStatic	Max	0.007461	4.126E-06	-0.010007	1.786E-06	0.000047
34	SLE-F2	NonStatic	Min	0.007461	4.126E-06	-0.010007	1.786E-06	0.000047
34	SLE-F3	NonStatic	Max	-0.002904	6.683E-06	-0.009706	1.706E-06	0.000053
34	SLE-F3	NonStatic	Min	-0.002904	6.683E-06	-0.009706	1.706E-06	0.000053
34	SLE-QP	NonStatic	Max	0.006608	4.294E-06	-0.009911	1.793E-06	-9.581E-06
34	SLE-QP	NonStatic	Min	0.006608	4.294E-06	-0.009911	1.793E-06	-9.581E-06
34	SLU-1	NonStatic	Max	-0.002278	8.259E-06	-0.014207	2.395E-06	-0.000104
34	SLU-1	NonStatic	Min	-0.002278	8.259E-06	-0.014207	2.395E-06	-0.000104
34	SLU-2	NonStatic	Max	-0.001149	0.000046	-0.013892	0.000013	-0.000354
34	SLU-2	NonStatic	Min	-0.001149	0.000046	-0.013892	0.000013	-0.000354
34	SLU-3	NonStatic	Max	-0.003134	6.431E-06	-0.009984	1.668E-06	0.000271
34	SLU-3	NonStatic	Min	-0.003134	6.431E-06	-0.009984	1.668E-06	0.000271
34	SLU-4	NonStatic	Max	0.001737	0.000035	-0.014159	0.000012	-0.000194
34	SLU-4	NonStatic	Min	0.001737	0.000035	-0.014159	0.000012	-0.000194
34	SLU-5	NonStatic	Max	0.002348	5.105E-06	-0.010021	1.748E-06	0.000184
34	SLU-5	NonStatic	Min	0.002348	5.105E-06	-0.010021	1.748E-06	0.000184
34	SLU-6	NonStatic	Max	-0.006298	9.859E-06	-0.014059	2.307E-06	-0.000150
34	SLU-6	NonStatic	Min	-0.006298	9.859E-06	-0.014059	2.307E-06	-0.000150
34	SLU-7	NonStatic	Max	-0.006857	7.934E-06	-0.009827	1.589E-06	0.000213
34	SLU-7	NonStatic	Min	-0.006857	7.934E-06	-0.009827	1.589E-06	0.000213
34	SLV 1	NonStatic	Max	0.025531	2.901E-06	-0.012556	2.873E-06	0.001768
34	SLV 1	NonStatic	Min	0.025531	2.901E-06	-0.012556	2.873E-06	0.001768
34	SLV 2	NonStatic	Max	0.025346	2.563E-06	-0.013133	2.456E-06	0.001714
34	SLV 2	NonStatic	Min	0.025346	2.563E-06	-0.013133	2.456E-06	0.001714
34	SLV 3	NonStatic	Max	0.025346	2.563E-06	-0.013133	2.456E-06	0.001714
34	SLV 3	NonStatic	Min	0.025346	2.563E-06	-0.013133	2.456E-06	0.001714
34	SLV 4	NonStatic	Max	-0.026465	0.000030	-0.012704	1.719E-06	0.000765
34	SLV 4	NonStatic	Min	-0.026465	0.000030	-0.012704	1.719E-06	0.000765
34	SLV 5	NonStatic	Max	0.006856	3.726E-06	-0.009689	1.526E-06	0.000582
34	SLV 5	NonStatic	Min	0.006856	3.726E-06	-0.009689	1.526E-06	0.000582
34	SLV 6	NonStatic	Max	-0.009707	0.000013	-0.009343	1.937E-06	0.000372
34	SLV 6	NonStatic	Min	-0.009707	0.000013	-0.009343	1.937E-06	0.000372
34	SLV 7	NonStatic	Max	0.006103	5.360E-06	-0.011553	1.989E-06	0.000378
34	SLV 7	NonStatic	Min	0.006103	5.360E-06	-0.011553	1.989E-06	0.000378
34	SLV 8	NonStatic	Max	-0.009610	0.000015	-0.011122	2.625E-06	0.000189
34	SLV 8	NonStatic	Min	-0.009610	0.000015	-0.011122	2.625E-06	0.000189
34	SLV 9	NonStatic	Max	0.025531	2.901E-06	-0.012556	2.873E-06	0.001768
34	SLV 9	NonStatic	Min	0.025531	2.901E-06	-0.012556	2.873E-06	0.001768
34	SLV 10	NonStatic	Max	-0.026549	0.000021	-0.012197	1.104E-06	0.000817
34	SLV 10	NonStatic	Min	-0.026549	0.000021	-0.012197	1.104E-06	0.000817

Table: Joint Displacements, Part 1 of 2

Joint	OutputCase	CaseType	StepType	U1	U2	U3	R1	R2
				m	m	m	Radians	Radians
34	SLV 11	NonStatic	Max	0.025346	2.563E-06	-0.013133	2.456E-06	0.001714
34	SLV 11	NonStatic	Min	0.025346	2.563E-06	-0.013133	2.456E-06	0.001714
34	SLV 12	NonStatic	Max	-0.026465	0.000030	-0.012704	1.719E-06	0.000765
34	SLV 12	NonStatic	Min	-0.026465	0.000030	-0.012704	1.719E-06	0.000765
34	SLV 13	NonStatic	Max	0.006856	3.726E-06	-0.009689	1.526E-06	0.000582
34	SLV 13	NonStatic	Min	0.006856	3.726E-06	-0.009689	1.526E-06	0.000582
34	SLV 14	NonStatic	Max	-0.009707	0.000013	-0.009343	1.937E-06	0.000372
34	SLV 14	NonStatic	Min	-0.009707	0.000013	-0.009343	1.937E-06	0.000372
34	SLV 15	NonStatic	Max	0.006103	5.360E-06	-0.011553	1.989E-06	0.000378
34	SLV 15	NonStatic	Min	0.006103	5.360E-06	-0.011553	1.989E-06	0.000378
34	SLV 16	NonStatic	Max	-0.009610	0.000015	-0.011122	2.625E-06	0.000189
34	SLV 16	NonStatic	Min	-0.009610	0.000015	-0.011122	2.625E-06	0.000189
34	SLE-C-TBM	NonStatic	Max	0.002518	0.000011	-0.014762	3.729E-06	0.000441
34	SLE-C-TBM	NonStatic	Min	0.002518	0.000011	-0.014762	3.729E-06	0.000441
34	SLU-1-TBM	NonStatic	Max	-0.002848	0.000018	-0.020389	5.088E-06	0.000515
34	SLU-1-TBM	NonStatic	Min	-0.002848	0.000018	-0.020389	5.088E-06	0.000515
35	SLE-C	NonStatic	Max	0.001433	5.549E-06	-0.010553	1.922E-06	0.000022
35	SLE-C	NonStatic	Min	0.001433	5.549E-06	-0.010553	1.922E-06	0.000022
35	SLE-F1	NonStatic	Max	-0.001905	6.614E-06	-0.010189	1.864E-06	-0.000015
35	SLE-F1	NonStatic	Min	-0.001905	6.614E-06	-0.010189	1.864E-06	-0.000015
35	SLE-F2	NonStatic	Max	0.007447	3.879E-06	-0.010014	1.786E-06	1.779E-06
35	SLE-F2	NonStatic	Min	0.007447	3.879E-06	-0.010014	1.786E-06	1.779E-06
35	SLE-F3	NonStatic	Max	-0.002933	6.454E-06	-0.009734	1.706E-06	0.000079
35	SLE-F3	NonStatic	Min	-0.002933	6.454E-06	-0.009734	1.706E-06	0.000079
35	SLE-QP	NonStatic	Max	0.006610	4.046E-06	-0.009893	1.793E-06	-0.000047
35	SLE-QP	NonStatic	Min	0.006610	4.046E-06	-0.009893	1.793E-06	-0.000047
35	SLU-1	NonStatic	Max	-0.002262	7.926E-06	-0.014158	2.395E-06	-0.000085
35	SLU-1	NonStatic	Min	-0.002262	7.926E-06	-0.014158	2.395E-06	-0.000085
35	SLU-2	NonStatic	Max	-0.001053	0.000044	-0.013723	0.000013	-0.000339
35	SLU-2	NonStatic	Min	-0.001053	0.000044	-0.013723	0.000013	-0.000339
35	SLU-3	NonStatic	Max	-0.003232	6.217E-06	-0.010116	1.668E-06	0.000294
35	SLU-3	NonStatic	Min	-0.003232	6.217E-06	-0.010116	1.668E-06	0.000294
35	SLU-4	NonStatic	Max	0.001787	0.000034	-0.014059	0.000012	-0.000203
35	SLU-4	NonStatic	Min	0.001787	0.000034	-0.014059	0.000012	-0.000203
35	SLU-5	NonStatic	Max	0.002284	4.884E-06	-0.010102	1.748E-06	0.000170
35	SLU-5	NonStatic	Min	0.002284	4.884E-06	-0.010102	1.748E-06	0.000170
35	SLU-6	NonStatic	Max	-0.006273	9.513E-06	-0.013996	2.307E-06	-0.000100
35	SLU-6	NonStatic	Min	-0.006273	9.513E-06	-0.013996	2.307E-06	-0.000100
35	SLU-7	NonStatic	Max	-0.006942	7.706E-06	-0.009939	1.589E-06	0.000265
35	SLU-7	NonStatic	Min	-0.006942	7.706E-06	-0.009939	1.589E-06	0.000265
35	SLV 1	NonStatic	Max	0.024999	2.405E-06	-0.013342	2.873E-06	0.001581
35	SLV 1	NonStatic	Min	0.024999	2.405E-06	-0.013342	2.873E-06	0.001581
35	SLV 2	NonStatic	Max	0.024830	2.187E-06	-0.013893	2.456E-06	0.001525
35	SLV 2	NonStatic	Min	0.024830	2.187E-06	-0.013893	2.456E-06	0.001525
35	SLV 3	NonStatic	Max	0.024830	2.187E-06	-0.013893	2.456E-06	0.001525
35	SLV 3	NonStatic	Min	0.024830	2.187E-06	-0.013893	2.456E-06	0.001525
35	SLV 4	NonStatic	Max	-0.026754	0.000030	-0.013109	1.719E-06	0.000929
35	SLV 4	NonStatic	Min	-0.026754	0.000030	-0.013109	1.719E-06	0.000929
35	SLV 5	NonStatic	Max	0.006676	3.537E-06	-0.009945	1.526E-06	0.000519
35	SLV 5	NonStatic	Min	0.006676	3.537E-06	-0.009945	1.526E-06	0.000519
35	SLV 6	NonStatic	Max	-0.009846	0.000013	-0.009537	1.937E-06	0.000445
35	SLV 6	NonStatic	Min	-0.009846	0.000013	-0.009537	1.937E-06	0.000445
35	SLV 7	NonStatic	Max	0.005984	5.112E-06	-0.011714	1.989E-06	0.000325
35	SLV 7	NonStatic	Min	0.005984	5.112E-06	-0.011714	1.989E-06	0.000325
35	SLV 8	NonStatic	Max	-0.009695	0.000015	-0.011230	2.625E-06	0.000269
35	SLV 8	NonStatic	Min	-0.009695	0.000015	-0.011230	2.625E-06	0.000269
35	SLV 9	NonStatic	Max	0.024999	2.405E-06	-0.013342	2.873E-06	0.001581
35	SLV 9	NonStatic	Min	0.024999	2.405E-06	-0.013342	2.873E-06	0.001581
35	SLV 10	NonStatic	Max	-0.026853	0.000020	-0.012626	1.104E-06	0.000977

Table: Joint Displacements, Part 1 of 2

Joint	OutputCase	CaseType	StepType	U1	U2	U3	R1	R2
				m	m	m	Radians	Radians
35	SLV 10	NonStatic	Min	-0.026853	0.000020	-0.012626	1.104E-06	0.000977
35	SLV 11	NonStatic	Max	0.024830	2.187E-06	-0.013893	2.456E-06	0.001525
35	SLV 11	NonStatic	Min	0.024830	2.187E-06	-0.013893	2.456E-06	0.001525
35	SLV 12	NonStatic	Max	-0.026754	0.000030	-0.013109	1.719E-06	0.000929
35	SLV 12	NonStatic	Min	-0.026754	0.000030	-0.013109	1.719E-06	0.000929
35	SLV 13	NonStatic	Max	0.006676	3.537E-06	-0.009945	1.526E-06	0.000519
35	SLV 13	NonStatic	Min	0.006676	3.537E-06	-0.009945	1.526E-06	0.000519
35	SLV 14	NonStatic	Max	-0.009846	0.000013	-0.009537	1.937E-06	0.000445
35	SLV 14	NonStatic	Min	-0.009846	0.000013	-0.009537	1.937E-06	0.000445
35	SLV 15	NonStatic	Max	0.005984	5.112E-06	-0.011714	1.989E-06	0.000325
35	SLV 15	NonStatic	Min	0.005984	5.112E-06	-0.011714	1.989E-06	0.000325
35	SLV 16	NonStatic	Max	-0.009695	0.000015	-0.011230	2.625E-06	0.000269
35	SLV 16	NonStatic	Min	-0.009695	0.000015	-0.011230	2.625E-06	0.000269
35	SLE-C-TBM	NonStatic	Max	0.002378	0.000010	-0.014975	3.729E-06	0.000409
35	SLE-C-TBM	NonStatic	Min	0.002378	0.000010	-0.014975	3.729E-06	0.000409
35	SLU-1-TBM	NonStatic	Max	-0.003017	0.000017	-0.020649	5.088E-06	0.000501
35	SLU-1-TBM	NonStatic	Min	-0.003017	0.000017	-0.020649	5.088E-06	0.000501
36	SLE-C	NonStatic	Max	0.001419	5.199E-06	-0.010559	1.922E-06	0.000016
36	SLE-C	NonStatic	Min	0.001419	5.199E-06	-0.010559	1.922E-06	0.000016
36	SLE-F1	NonStatic	Max	-0.001911	6.266E-06	-0.010182	1.864E-06	2.071E-06
36	SLE-F1	NonStatic	Min	-0.001911	6.266E-06	-0.010182	1.864E-06	2.071E-06
36	SLE-F2	NonStatic	Max	0.007445	3.534E-06	-0.009999	1.786E-06	-0.000042
36	SLE-F2	NonStatic	Min	0.007445	3.534E-06	-0.009999	1.786E-06	-0.000042
36	SLE-F3	NonStatic	Max	-0.002966	6.131E-06	-0.009776	1.706E-06	0.000098
36	SLE-F3	NonStatic	Min	-0.002966	6.131E-06	-0.009776	1.706E-06	0.000098
36	SLE-QP	NonStatic	Max	0.006621	3.700E-06	-0.009857	1.793E-06	-0.000082
36	SLE-QP	NonStatic	Min	0.006621	3.700E-06	-0.009857	1.793E-06	-0.000082
36	SLU-1	NonStatic	Max	-0.002254	7.462E-06	-0.014116	2.395E-06	-0.000071
36	SLU-1	NonStatic	Min	-0.002254	7.462E-06	-0.014116	2.395E-06	-0.000071
36	SLU-2	NonStatic	Max	-0.000975	0.000041	-0.013557	0.000013	-0.000316
36	SLU-2	NonStatic	Min	-0.000975	0.000041	-0.013557	0.000013	-0.000316
36	SLU-3	NonStatic	Max	-0.003324	5.911E-06	-0.010261	1.668E-06	0.000301
36	SLU-3	NonStatic	Min	-0.003324	5.911E-06	-0.010261	1.668E-06	0.000301
36	SLU-4	NonStatic	Max	0.001831	0.000031	-0.013953	0.000012	-0.000209
36	SLU-4	NonStatic	Min	0.001831	0.000031	-0.013953	0.000012	-0.000209
36	SLU-5	NonStatic	Max	0.002232	4.568E-06	-0.010177	1.748E-06	0.000148
36	SLU-5	NonStatic	Min	0.002232	4.568E-06	-0.010177	1.748E-06	0.000148
36	SLU-6	NonStatic	Max	-0.006265	9.038E-06	-0.013955	2.307E-06	-0.000058
36	SLU-6	NonStatic	Min	-0.006265	9.038E-06	-0.013955	2.307E-06	-0.000058
36	SLU-7	NonStatic	Max	-0.007030	7.389E-06	-0.010077	1.589E-06	0.000299
36	SLU-7	NonStatic	Min	-0.007030	7.389E-06	-0.010077	1.589E-06	0.000299
36	SLV 1	NonStatic	Max	0.024584	1.745E-06	-0.014056	2.873E-06	0.001342
36	SLV 1	NonStatic	Min	0.024584	1.745E-06	-0.014056	2.873E-06	0.001342
36	SLV 2	NonStatic	Max	0.024431	1.674E-06	-0.014579	2.456E-06	0.001288
36	SLV 2	NonStatic	Min	0.024431	1.674E-06	-0.014579	2.456E-06	0.001288
36	SLV 3	NonStatic	Max	0.024431	1.674E-06	-0.014579	2.456E-06	0.001288
36	SLV 3	NonStatic	Min	0.024431	1.674E-06	-0.014579	2.456E-06	0.001288
36	SLV 4	NonStatic	Max	-0.027046	0.000029	-0.013598	1.719E-06	0.001028
36	SLV 4	NonStatic	Min	-0.027046	0.000029	-0.013598	1.719E-06	0.001028
36	SLV 5	NonStatic	Max	0.006536	3.265E-06	-0.010178	1.526E-06	0.000439
36	SLV 5	NonStatic	Min	0.006536	3.265E-06	-0.010178	1.526E-06	0.000439
36	SLV 6	NonStatic	Max	-0.009987	0.000012	-0.009769	1.937E-06	0.000489
36	SLV 6	NonStatic	Min	-0.009987	0.000012	-0.009769	1.937E-06	0.000489
36	SLV 7	NonStatic	Max	0.005894	4.755E-06	-0.011854	1.989E-06	0.000262
36	SLV 7	NonStatic	Min	0.005894	4.755E-06	-0.011854	1.989E-06	0.000262
36	SLV 8	NonStatic	Max	-0.009790	0.000014	-0.011378	2.625E-06	0.000328
36	SLV 8	NonStatic	Min	-0.009790	0.000014	-0.011378	2.625E-06	0.000328
36	SLV 9	NonStatic	Max	0.024584	1.745E-06	-0.014056	2.873E-06	0.001342
36	SLV 9	NonStatic	Min	0.024584	1.745E-06	-0.014056	2.873E-06	0.001342

Table: Joint Displacements, Part 1 of 2

Joint	OutputCase	CaseType	StepType	U1	U2	U3	R1	R2
				m	m	m	Radians	Radians
36	SLV 10	NonStatic	Max	-0.027157	0.000020	-0.013138	1.104E-06	0.001070
36	SLV 10	NonStatic	Min	-0.027157	0.000020	-0.013138	1.104E-06	0.001070
36	SLV 11	NonStatic	Max	0.024431	1.674E-06	-0.014579	2.456E-06	0.001288
36	SLV 11	NonStatic	Min	0.024431	1.674E-06	-0.014579	2.456E-06	0.001288
36	SLV 12	NonStatic	Max	-0.027046	0.000029	-0.013598	1.719E-06	0.001028
36	SLV 12	NonStatic	Min	-0.027046	0.000029	-0.013598	1.719E-06	0.001028
36	SLV 13	NonStatic	Max	0.006536	3.265E-06	-0.010178	1.526E-06	0.000439
36	SLV 13	NonStatic	Min	0.006536	3.265E-06	-0.010178	1.526E-06	0.000439
36	SLV 14	NonStatic	Max	-0.009987	0.000012	-0.009769	1.937E-06	0.000489
36	SLV 14	NonStatic	Min	-0.009987	0.000012	-0.009769	1.937E-06	0.000489
36	SLV 15	NonStatic	Max	0.005894	4.755E-06	-0.011854	1.989E-06	0.000262
36	SLV 15	NonStatic	Min	0.005894	4.755E-06	-0.011854	1.989E-06	0.000262
36	SLV 16	NonStatic	Max	-0.009790	0.000014	-0.011378	2.625E-06	0.000328
36	SLV 16	NonStatic	Min	-0.009790	0.000014	-0.011378	2.625E-06	0.000328
36	SLE-C-TBM	NonStatic	Max	0.002268	9.535E-06	-0.015173	3.729E-06	0.000331
36	SLE-C-TBM	NonStatic	Min	0.002268	9.535E-06	-0.015173	3.729E-06	0.000331
36	SLU-1-TBM	NonStatic	Max	-0.003157	0.000016	-0.020900	5.088E-06	0.000419
36	SLU-1-TBM	NonStatic	Min	-0.003157	0.000016	-0.020900	5.088E-06	0.000419
37	SLE-C	NonStatic	Max	0.001408	4.746E-06	-0.010562	1.922E-06	8.285E-06
37	SLE-C	NonStatic	Min	0.001408	4.746E-06	-0.010562	1.922E-06	8.285E-06
37	SLE-F1	NonStatic	Max	-0.001922	5.818E-06	-0.010185	1.864E-06	0.000017
37	SLE-F1	NonStatic	Min	-0.001922	5.818E-06	-0.010185	1.864E-06	0.000017
37	SLE-F2	NonStatic	Max	0.007452	3.093E-06	-0.009962	1.786E-06	-0.000082
37	SLE-F2	NonStatic	Min	0.007452	3.093E-06	-0.009962	1.786E-06	-0.000082
37	SLE-F3	NonStatic	Max	-0.002999	5.717E-06	-0.009827	1.706E-06	0.000109
37	SLE-F3	NonStatic	Min	-0.002999	5.717E-06	-0.009827	1.706E-06	0.000109
37	SLE-QP	NonStatic	Max	0.006637	3.257E-06	-0.009803	1.793E-06	-0.000111
37	SLE-QP	NonStatic	Min	0.006637	3.257E-06	-0.009803	1.793E-06	-0.000111
37	SLU-1	NonStatic	Max	-0.002253	6.868E-06	-0.014080	2.395E-06	-0.000061
37	SLU-1	NonStatic	Min	-0.002253	6.868E-06	-0.014080	2.395E-06	-0.000061
37	SLU-2	NonStatic	Max	-0.000916	0.000038	-0.013399	0.000013	-0.000288
37	SLU-2	NonStatic	Min	-0.000916	0.000038	-0.013399	0.000013	-0.000288
37	SLU-3	NonStatic	Max	-0.003404	5.516E-06	-0.010411	1.668E-06	0.000292
37	SLU-3	NonStatic	Min	-0.003404	5.516E-06	-0.010411	1.668E-06	0.000292
37	SLU-4	NonStatic	Max	0.001868	0.000028	-0.013841	0.000012	-0.000211
37	SLU-4	NonStatic	Min	0.001868	0.000028	-0.013841	0.000012	-0.000211
37	SLU-5	NonStatic	Max	0.002191	4.158E-06	-0.010242	1.748E-06	0.000120
37	SLU-5	NonStatic	Min	0.002191	4.158E-06	-0.010242	1.748E-06	0.000120
37	SLU-6	NonStatic	Max	-0.006270	8.437E-06	-0.013933	2.307E-06	-0.000022
37	SLU-6	NonStatic	Min	-0.006270	8.437E-06	-0.013933	2.307E-06	-0.000022
37	SLU-7	NonStatic	Max	-0.007113	6.987E-06	-0.010234	1.589E-06	0.000315
37	SLU-7	NonStatic	Min	-0.007113	6.987E-06	-0.010234	1.589E-06	0.000315
37	SLV 1	NonStatic	Max	0.024284	9.269E-07	-0.014663	2.873E-06	0.001068
37	SLV 1	NonStatic	Min	0.024284	9.269E-07	-0.014663	2.873E-06	0.001068
37	SLV 2	NonStatic	Max	0.024143	1.027E-06	-0.015158	2.456E-06	0.001017
37	SLV 2	NonStatic	Min	0.024143	1.027E-06	-0.015158	2.456E-06	0.001017
37	SLV 3	NonStatic	Max	0.024143	1.027E-06	-0.015158	2.456E-06	0.001017
37	SLV 3	NonStatic	Min	0.024143	1.027E-06	-0.015158	2.456E-06	0.001017
37	SLV 4	NonStatic	Max	-0.027316	0.000028	-0.014141	1.719E-06	0.001063
37	SLV 4	NonStatic	Min	-0.027316	0.000028	-0.014141	1.719E-06	0.001063
37	SLV 5	NonStatic	Max	0.006434	2.911E-06	-0.010374	1.526E-06	0.000346
37	SLV 5	NonStatic	Min	0.006434	2.911E-06	-0.010374	1.526E-06	0.000346
37	SLV 6	NonStatic	Max	-0.010116	0.000012	-0.010026	1.937E-06	0.000505
37	SLV 6	NonStatic	Min	-0.010116	0.000012	-0.010026	1.937E-06	0.000505
37	SLV 7	NonStatic	Max	0.005829	4.292E-06	-0.011964	1.989E-06	0.000193
37	SLV 7	NonStatic	Min	0.005829	4.292E-06	-0.011964	1.989E-06	0.000193
37	SLV 8	NonStatic	Max	-0.009885	0.000014	-0.011556	2.625E-06	0.000364
37	SLV 8	NonStatic	Min	-0.009885	0.000014	-0.011556	2.625E-06	0.000364
37	SLV 9	NonStatic	Max	0.024284	9.269E-07	-0.014663	2.873E-06	0.001068

Table: Joint Displacements, Part 1 of 2

Joint	OutputCase	CaseType	StepType	U1	U2	U3	R1	R2
				m	m	m	Radians	Radians
37	SLV 9	NonStatic	Min	0.024284	9.269E-07	-0.014663	2.873E-06	0.001068
37	SLV 10	NonStatic	Max	-0.027436	0.000019	-0.013701	1.104E-06	0.001098
37	SLV 10	NonStatic	Min	-0.027436	0.000019	-0.013701	1.104E-06	0.001098
37	SLV 11	NonStatic	Max	0.024143	1.027E-06	-0.015158	2.456E-06	0.001017
37	SLV 11	NonStatic	Min	0.024143	1.027E-06	-0.015158	2.456E-06	0.001017
37	SLV 12	NonStatic	Max	-0.027316	0.000028	-0.014141	1.719E-06	0.001063
37	SLV 12	NonStatic	Min	-0.027316	0.000028	-0.014141	1.719E-06	0.001063
37	SLV 13	NonStatic	Max	0.006434	2.911E-06	-0.010374	1.526E-06	0.000346
37	SLV 13	NonStatic	Min	0.006434	2.911E-06	-0.010374	1.526E-06	0.000346
37	SLV 14	NonStatic	Max	-0.010116	0.000012	-0.010026	1.937E-06	0.000505
37	SLV 14	NonStatic	Min	-0.010116	0.000012	-0.010026	1.937E-06	0.000505
37	SLV 15	NonStatic	Max	0.005829	4.292E-06	-0.011964	1.989E-06	0.000193
37	SLV 15	NonStatic	Min	0.005829	4.292E-06	-0.011964	1.989E-06	0.000193
37	SLV 16	NonStatic	Max	-0.009885	0.000014	-0.011556	2.625E-06	0.000364
37	SLV 16	NonStatic	Min	-0.009885	0.000014	-0.011556	2.625E-06	0.000364
37	SLE-C-TBM	NonStatic	Max	0.002199	8.630E-06	-0.015305	3.729E-06	0.000238
37	SLE-C-TBM	NonStatic	Min	0.002199	8.630E-06	-0.015305	3.729E-06	0.000238
37	SLU-1-TBM	NonStatic	Max	-0.003246	0.000015	-0.021070	5.088E-06	0.000311
37	SLU-1-TBM	NonStatic	Min	-0.003246	0.000015	-0.021070	5.088E-06	0.000311
38	SLE-C	NonStatic	Max	0.001397	4.193E-06	-0.010561	1.922E-06	-2.336E-07
38	SLE-C	NonStatic	Min	0.001397	4.193E-06	-0.010561	1.922E-06	-2.336E-07
38	SLE-F1	NonStatic	Max	-0.001936	5.272E-06	-0.010195	1.864E-06	0.000028
38	SLE-F1	NonStatic	Min	-0.001936	5.272E-06	-0.010195	1.864E-06	0.000028
38	SLE-F2	NonStatic	Max	0.007463	2.557E-06	-0.009905	1.786E-06	-0.000116
38	SLE-F2	NonStatic	Min	0.007463	2.557E-06	-0.009905	1.786E-06	-0.000116
38	SLE-F3	NonStatic	Max	-0.003030	5.213E-06	-0.009885	1.706E-06	0.000114
38	SLE-F3	NonStatic	Min	-0.003030	5.213E-06	-0.009885	1.706E-06	0.000114
38	SLE-QP	NonStatic	Max	0.006653	2.720E-06	-0.009733	1.793E-06	-0.000135
38	SLE-QP	NonStatic	Min	0.006653	2.720E-06	-0.009733	1.793E-06	-0.000135
38	SLU-1	NonStatic	Max	-0.002255	6.149E-06	-0.014048	2.395E-06	-0.000055
38	SLU-1	NonStatic	Min	-0.002255	6.149E-06	-0.014048	2.395E-06	-0.000055
38	SLU-2	NonStatic	Max	-0.000874	0.000034	-0.013253	0.000013	-0.000256
38	SLU-2	NonStatic	Min	-0.000874	0.000034	-0.013253	0.000013	-0.000256
38	SLU-3	NonStatic	Max	-0.003470	5.034E-06	-0.010559	1.668E-06	0.000270
38	SLU-3	NonStatic	Min	-0.003470	5.034E-06	-0.010559	1.668E-06	0.000270
38	SLU-4	NonStatic	Max	0.001897	0.000025	-0.013727	0.000012	-0.000209
38	SLU-4	NonStatic	Min	0.001897	0.000025	-0.013727	0.000012	-0.000209
38	SLU-5	NonStatic	Max	0.002161	3.657E-06	-0.010294	1.748E-06	0.000088
38	SLU-5	NonStatic	Min	0.002161	3.657E-06	-0.010294	1.748E-06	0.000088
38	SLU-6	NonStatic	Max	-0.006282	7.715E-06	-0.013928	2.307E-06	4.985E-06
38	SLU-6	NonStatic	Min	-0.006282	7.715E-06	-0.013928	2.307E-06	4.985E-06
38	SLU-7	NonStatic	Max	-0.007185	6.500E-06	-0.010401	1.589E-06	0.000315
38	SLU-7	NonStatic	Min	-0.007185	6.500E-06	-0.010401	1.589E-06	0.000315
38	SLV 1	NonStatic	Max	0.024085	-4.570E-08	-0.015136	2.873E-06	0.000773
38	SLV 1	NonStatic	Min	0.024085	-4.570E-08	-0.015136	2.873E-06	0.000773
38	SLV 2	NonStatic	Max	0.023952	2.493E-07	-0.015606	2.456E-06	0.000727
38	SLV 2	NonStatic	Min	0.023952	2.493E-07	-0.015606	2.456E-06	0.000727
38	SLV 3	NonStatic	Max	0.023952	2.493E-07	-0.015606	2.456E-06	0.000727
38	SLV 3	NonStatic	Min	0.023952	2.493E-07	-0.015606	2.456E-06	0.000727
38	SLV 4	NonStatic	Max	-0.027545	0.000027	-0.014704	1.719E-06	0.001036
38	SLV 4	NonStatic	Min	-0.027545	0.000027	-0.014704	1.719E-06	0.001036
38	SLV 5	NonStatic	Max	0.006365	2.478E-06	-0.010525	1.526E-06	0.000246
38	SLV 5	NonStatic	Min	0.006365	2.478E-06	-0.010525	1.526E-06	0.000246
38	SLV 6	NonStatic	Max	-0.010226	0.000011	-0.010292	1.937E-06	0.000495
38	SLV 6	NonStatic	Min	-0.010226	0.000011	-0.010292	1.937E-06	0.000495
38	SLV 7	NonStatic	Max	0.005787	3.725E-06	-0.012041	1.989E-06	0.000121
38	SLV 7	NonStatic	Min	0.005787	3.725E-06	-0.012041	1.989E-06	0.000121
38	SLV 8	NonStatic	Max	-0.009970	0.000013	-0.011753	2.625E-06	0.000378
38	SLV 8	NonStatic	Min	-0.009970	0.000013	-0.011753	2.625E-06	0.000378

Table: Joint Displacements, Part 1 of 2

Joint	OutputCase	CaseType	StepType	U1	U2	U3	R1	R2
				m	m	m	Radians	Radians
38	SLV 9	NonStatic	Max	0.024085	-4.570E-08	-0.015136	2.873E-06	0.000773
38	SLV 9	NonStatic	Min	0.024085	-4.570E-08	-0.015136	2.873E-06	0.000773
38	SLV 10	NonStatic	Max	-0.027672	0.000019	-0.014280	1.104E-06	0.001063
38	SLV 10	NonStatic	Min	-0.027672	0.000019	-0.014280	1.104E-06	0.001063
38	SLV 11	NonStatic	Max	0.023952	2.493E-07	-0.015606	2.456E-06	0.000727
38	SLV 11	NonStatic	Min	0.023952	2.493E-07	-0.015606	2.456E-06	0.000727
38	SLV 12	NonStatic	Max	-0.027545	0.000027	-0.014704	1.719E-06	0.001036
38	SLV 12	NonStatic	Min	-0.027545	0.000027	-0.014704	1.719E-06	0.001036
38	SLV 13	NonStatic	Max	0.006365	2.478E-06	-0.010525	1.526E-06	0.000246
38	SLV 13	NonStatic	Min	0.006365	2.478E-06	-0.010525	1.526E-06	0.000246
38	SLV 14	NonStatic	Max	-0.010226	0.000011	-0.010292	1.937E-06	0.000495
38	SLV 14	NonStatic	Min	-0.010226	0.000011	-0.010292	1.937E-06	0.000495
38	SLV 15	NonStatic	Max	0.005787	3.725E-06	-0.012041	1.989E-06	0.000121
38	SLV 15	NonStatic	Min	0.005787	3.725E-06	-0.012041	1.989E-06	0.000121
38	SLV 16	NonStatic	Max	-0.009970	0.000013	-0.011753	2.625E-06	0.000378
38	SLV 16	NonStatic	Min	-0.009970	0.000013	-0.011753	2.625E-06	0.000378
38	SLE-C-TBM	NonStatic	Max	0.002156	7.529E-06	-0.015398	3.729E-06	0.000159
38	SLE-C-TBM	NonStatic	Min	0.002156	7.529E-06	-0.015398	3.729E-06	0.000159
38	SLU-1-TBM	NonStatic	Max	-0.003304	0.000013	-0.021197	5.088E-06	0.000222
38	SLU-1-TBM	NonStatic	Min	-0.003304	0.000013	-0.021197	5.088E-06	0.000222
39	SLE-C	NonStatic	Max	0.001388	3.542E-06	-0.010556	1.922E-06	-8.889E-06
39	SLE-C	NonStatic	Min	0.001388	3.542E-06	-0.010556	1.922E-06	-8.889E-06
39	SLE-F1	NonStatic	Max	-0.001950	4.631E-06	-0.010211	1.864E-06	0.000037
39	SLE-F1	NonStatic	Min	-0.001950	4.631E-06	-0.010211	1.864E-06	0.000037
39	SLE-F2	NonStatic	Max	0.007475	1.931E-06	-0.009830	1.786E-06	-0.000143
39	SLE-F2	NonStatic	Min	0.007475	1.931E-06	-0.009830	1.786E-06	-0.000143
39	SLE-F3	NonStatic	Max	-0.003057	4.622E-06	-0.009945	1.706E-06	0.000112
39	SLE-F3	NonStatic	Min	-0.003057	4.622E-06	-0.009945	1.706E-06	0.000112
39	SLE-QP	NonStatic	Max	0.006667	2.092E-06	-0.009652	1.793E-06	-0.000151
39	SLE-QP	NonStatic	Min	0.006667	2.092E-06	-0.009652	1.793E-06	-0.000151
39	SLU-1	NonStatic	Max	-0.002261	5.307E-06	-0.014018	2.395E-06	-0.000053
39	SLU-1	NonStatic	Min	-0.002261	5.307E-06	-0.014018	2.395E-06	-0.000053
39	SLU-2	NonStatic	Max	-0.000848	0.000029	-0.013123	0.000013	-0.000219
39	SLU-2	NonStatic	Min	-0.000848	0.000029	-0.013123	0.000013	-0.000219
39	SLU-3	NonStatic	Max	-0.003521	4.468E-06	-0.010695	1.668E-06	0.000237
39	SLU-3	NonStatic	Min	-0.003521	4.468E-06	-0.010695	1.668E-06	0.000237
39	SLU-4	NonStatic	Max	0.001916	0.000021	-0.013613	0.000012	-0.000203
39	SLU-4	NonStatic	Min	0.001916	0.000021	-0.013613	0.000012	-0.000203
39	SLU-5	NonStatic	Max	0.002139	3.067E-06	-0.010329	1.748E-06	0.000053
39	SLU-5	NonStatic	Min	0.002139	3.067E-06	-0.010329	1.748E-06	0.000053
39	SLU-6	NonStatic	Max	-0.006298	6.874E-06	-0.013937	2.307E-06	0.000023
39	SLU-6	NonStatic	Min	-0.006298	6.874E-06	-0.013937	2.307E-06	0.000023
39	SLU-7	NonStatic	Max	-0.007244	5.933E-06	-0.010567	1.589E-06	0.000299
39	SLU-7	NonStatic	Min	-0.007244	5.933E-06	-0.010567	1.589E-06	0.000299
39	SLV 1	NonStatic	Max	0.023965	-1.167E-06	-0.015459	2.873E-06	0.000470
39	SLV 1	NonStatic	Min	0.023965	-1.167E-06	-0.015459	2.873E-06	0.000470
39	SLV 2	NonStatic	Max	0.023839	-6.541E-07	-0.015905	2.456E-06	0.000432
39	SLV 2	NonStatic	Min	0.023839	-6.541E-07	-0.015905	2.456E-06	0.000432
39	SLV 3	NonStatic	Max	0.023839	-6.541E-07	-0.015905	2.456E-06	0.000432
39	SLV 3	NonStatic	Min	0.023839	-6.541E-07	-0.015905	2.456E-06	0.000432
39	SLV 4	NonStatic	Max	-0.027724	0.000026	-0.015250	1.719E-06	0.000950
39	SLV 4	NonStatic	Min	-0.027724	0.000026	-0.015250	1.719E-06	0.000950
39	SLV 5	NonStatic	Max	0.006322	1.968E-06	-0.010624	1.526E-06	0.000142
39	SLV 5	NonStatic	Min	0.006322	1.968E-06	-0.010624	1.526E-06	0.000142
39	SLV 6	NonStatic	Max	-0.010313	0.000010	-0.010553	1.937E-06	0.000458
39	SLV 6	NonStatic	Min	-0.010313	0.000010	-0.010553	1.937E-06	0.000458
39	SLV 7	NonStatic	Max	0.005761	3.057E-06	-0.012082	1.989E-06	0.000050
39	SLV 7	NonStatic	Min	0.005761	3.057E-06	-0.012082	1.989E-06	0.000050
39	SLV 8	NonStatic	Max	-0.010041	0.000012	-0.011957	2.625E-06	0.000370

Table: Joint Displacements, Part 1 of 2

Joint	OutputCase	CaseType	StepType	U1	U2	U3	R1	R2
				m	m	m	Radians	Radians
39	SLV 8	NonStatic	Min	-0.010041	0.000012	-0.011957	2.625E-06	0.000370
39	SLV 9	NonStatic	Max	0.023965	-1.167E-06	-0.015459	2.873E-06	0.000470
39	SLV 9	NonStatic	Min	0.023965	-1.167E-06	-0.015459	2.873E-06	0.000470
39	SLV 10	NonStatic	Max	-0.027854	0.000018	-0.014838	1.104E-06	0.000967
39	SLV 10	NonStatic	Min	-0.027854	0.000018	-0.014838	1.104E-06	0.000967
39	SLV 11	NonStatic	Max	0.023839	-6.541E-07	-0.015905	2.456E-06	0.000432
39	SLV 11	NonStatic	Min	0.023839	-6.541E-07	-0.015905	2.456E-06	0.000432
39	SLV 12	NonStatic	Max	-0.027724	0.000026	-0.015250	1.719E-06	0.000950
39	SLV 12	NonStatic	Min	-0.027724	0.000026	-0.015250	1.719E-06	0.000950
39	SLV 13	NonStatic	Max	0.006322	1.968E-06	-0.010624	1.526E-06	0.000142
39	SLV 13	NonStatic	Min	0.006322	1.968E-06	-0.010624	1.526E-06	0.000142
39	SLV 14	NonStatic	Max	-0.010313	0.000010	-0.010553	1.937E-06	0.000458
39	SLV 14	NonStatic	Min	-0.010313	0.000010	-0.010553	1.937E-06	0.000458
39	SLV 15	NonStatic	Max	0.005761	3.057E-06	-0.012082	1.989E-06	0.000050
39	SLV 15	NonStatic	Min	0.005761	3.057E-06	-0.012082	1.989E-06	0.000050
39	SLV 16	NonStatic	Max	-0.010041	0.000012	-0.011957	2.625E-06	0.000370
39	SLV 16	NonStatic	Min	-0.010041	0.000012	-0.011957	2.625E-06	0.000370
39	SLE-C-TBM	NonStatic	Max	0.002130	6.240E-06	-0.015458	3.729E-06	0.000094
39	SLE-C-TBM	NonStatic	Min	0.002130	6.240E-06	-0.015458	3.729E-06	0.000094
39	SLU-1-TBM	NonStatic	Max	-0.003341	0.000012	-0.021286	5.088E-06	0.000145
39	SLU-1-TBM	NonStatic	Min	-0.003341	0.000012	-0.021286	5.088E-06	0.000145
40	SLE-C	NonStatic	Max	0.001380	2.798E-06	-0.010546	1.922E-06	-0.000017
40	SLE-C	NonStatic	Min	0.001380	2.798E-06	-0.010546	1.922E-06	-0.000017
40	SLE-F1	NonStatic	Max	-0.001963	3.900E-06	-0.010232	1.864E-06	0.000043
40	SLE-F1	NonStatic	Min	-0.001963	3.900E-06	-0.010232	1.864E-06	0.000043
40	SLE-F2	NonStatic	Max	0.007483	1.218E-06	-0.009743	1.786E-06	-0.000161
40	SLE-F2	NonStatic	Min	0.007483	1.218E-06	-0.009743	1.786E-06	-0.000161
40	SLE-F3	NonStatic	Max	-0.003079	3.948E-06	-0.010004	1.706E-06	0.000104
40	SLE-F3	NonStatic	Min	-0.003079	3.948E-06	-0.010004	1.706E-06	0.000104
40	SLE-QP	NonStatic	Max	0.006676	1.376E-06	-0.009562	1.793E-06	-0.000159
40	SLE-QP	NonStatic	Min	0.006676	1.376E-06	-0.009562	1.793E-06	-0.000159
40	SLU-1	NonStatic	Max	-0.002269	4.348E-06	-0.013988	2.395E-06	-0.000056
40	SLU-1	NonStatic	Min	-0.002269	4.348E-06	-0.013988	2.395E-06	-0.000056
40	SLU-2	NonStatic	Max	-0.000837	0.000024	-0.013012	0.000013	-0.000181
40	SLU-2	NonStatic	Min	-0.000837	0.000024	-0.013012	0.000013	-0.000181
40	SLU-3	NonStatic	Max	-0.003557	3.820E-06	-0.010813	1.668E-06	0.000192
40	SLU-3	NonStatic	Min	-0.003557	3.820E-06	-0.010813	1.668E-06	0.000192
40	SLU-4	NonStatic	Max	0.001926	0.000016	-0.013502	0.000012	-0.000194
40	SLU-4	NonStatic	Min	0.001926	0.000016	-0.013502	0.000012	-0.000194
40	SLU-5	NonStatic	Max	0.002124	2.393E-06	-0.010346	1.748E-06	0.000018
40	SLU-5	NonStatic	Min	0.002124	2.393E-06	-0.010346	1.748E-06	0.000018
40	SLU-6	NonStatic	Max	-0.006315	5.920E-06	-0.013953	2.307E-06	0.000032
40	SLU-6	NonStatic	Min	-0.006315	5.920E-06	-0.013953	2.307E-06	0.000032
40	SLU-7	NonStatic	Max	-0.007288	5.288E-06	-0.010725	1.589E-06	0.000267
40	SLU-7	NonStatic	Min	-0.007288	5.288E-06	-0.010725	1.589E-06	0.000267
40	SLV 1	NonStatic	Max	0.023902	-2.431E-06	-0.015622	2.873E-06	0.000172
40	SLV 1	NonStatic	Min	0.023902	-2.431E-06	-0.015622	2.873E-06	0.000172
40	SLV 2	NonStatic	Max	0.023780	-1.678E-06	-0.016049	2.456E-06	0.000142
40	SLV 2	NonStatic	Min	0.023780	-1.678E-06	-0.016049	2.456E-06	0.000142
40	SLV 3	NonStatic	Max	0.023780	-1.678E-06	-0.016049	2.456E-06	0.000142
40	SLV 3	NonStatic	Min	0.023780	-1.678E-06	-0.016049	2.456E-06	0.000142
40	SLV 4	NonStatic	Max	-0.027850	0.000025	-0.015745	1.719E-06	0.000808
40	SLV 4	NonStatic	Min	-0.027850	0.000025	-0.015745	1.719E-06	0.000808
40	SLV 5	NonStatic	Max	0.006298	1.384E-06	-0.010669	1.526E-06	0.000038
40	SLV 5	NonStatic	Min	0.006298	1.384E-06	-0.010669	1.526E-06	0.000038
40	SLV 6	NonStatic	Max	-0.010375	9.441E-06	-0.010792	1.937E-06	0.000399
40	SLV 6	NonStatic	Min	-0.010375	9.441E-06	-0.010792	1.937E-06	0.000399
40	SLV 7	NonStatic	Max	0.005745	2.293E-06	-0.012086	1.989E-06	-0.000018
40	SLV 7	NonStatic	Min	0.005745	2.293E-06	-0.012086	1.989E-06	-0.000018

Table: Joint Displacements, Part 1 of 2

Joint	OutputCase	CaseType	StepType	U1 m	U2 m	U3 m	R1 Radians	R2 Radians
40	SLV 8	NonStatic	Max	-0.010095	0.000011	-0.012156	2.625E-06	0.000342
40	SLV 8	NonStatic	Min	-0.010095	0.000011	-0.012156	2.625E-06	0.000342
40	SLV 9	NonStatic	Max	0.023902	-2.431E-06	-0.015622	2.873E-06	0.000172
40	SLV 9	NonStatic	Min	0.023902	-2.431E-06	-0.015622	2.873E-06	0.000172
40	SLV 10	NonStatic	Max	-0.027981	0.000017	-0.015339	1.104E-06	0.000814
40	SLV 10	NonStatic	Min	-0.027981	0.000017	-0.015339	1.104E-06	0.000814
40	SLV 11	NonStatic	Max	0.023780	-1.678E-06	-0.016049	2.456E-06	0.000142
40	SLV 11	NonStatic	Min	0.023780	-1.678E-06	-0.016049	2.456E-06	0.000142
40	SLV 12	NonStatic	Max	-0.027850	0.000025	-0.015745	1.719E-06	0.000808
40	SLV 12	NonStatic	Min	-0.027850	0.000025	-0.015745	1.719E-06	0.000808
40	SLV 13	NonStatic	Max	0.006298	1.384E-06	-0.010669	1.526E-06	0.000038
40	SLV 13	NonStatic	Min	0.006298	1.384E-06	-0.010669	1.526E-06	0.000038
40	SLV 14	NonStatic	Max	-0.010375	9.441E-06	-0.010792	1.937E-06	0.000399
40	SLV 14	NonStatic	Min	-0.010375	9.441E-06	-0.010792	1.937E-06	0.000399
40	SLV 15	NonStatic	Max	0.005745	2.293E-06	-0.012086	1.989E-06	-0.000018
40	SLV 15	NonStatic	Min	0.005745	2.293E-06	-0.012086	1.989E-06	-0.000018
40	SLV 16	NonStatic	Max	-0.010095	0.000011	-0.012156	2.625E-06	0.000342
40	SLV 16	NonStatic	Min	-0.010095	0.000011	-0.012156	2.625E-06	0.000342
40	SLE-C-TBM	NonStatic	Max	0.002115	4.768E-06	-0.015487	3.729E-06	0.000038
40	SLE-C-TBM	NonStatic	Min	0.002115	4.768E-06	-0.015487	3.729E-06	0.000038
40	SLU-1-TBM	NonStatic	Max	-0.003364	9.601E-06	-0.021341	5.088E-06	0.000078
40	SLU-1-TBM	NonStatic	Min	-0.003364	9.601E-06	-0.021341	5.088E-06	0.000078
41	SLE-C	NonStatic	Max	0.001371	1.965E-06	-0.010533	1.922E-06	-0.000024
41	SLE-C	NonStatic	Min	0.001371	1.965E-06	-0.010533	1.922E-06	-0.000024
41	SLE-F1	NonStatic	Max	-0.001975	3.081E-06	-0.010257	1.864E-06	0.000046
41	SLE-F1	NonStatic	Min	-0.001975	3.081E-06	-0.010257	1.864E-06	0.000046
41	SLE-F2	NonStatic	Max	0.007485	4.209E-07	-0.009647	1.786E-06	-0.000170
41	SLE-F2	NonStatic	Min	0.007485	4.209E-07	-0.009647	1.786E-06	-0.000170
41	SLE-F3	NonStatic	Max	-0.003095	3.195E-06	-0.010059	1.706E-06	0.000090
41	SLE-F3	NonStatic	Min	-0.003095	3.195E-06	-0.010059	1.706E-06	0.000090
41	SLE-QP	NonStatic	Max	0.006679	5.762E-07	-0.009470	1.793E-06	-0.000159
41	SLE-QP	NonStatic	Min	0.006679	5.762E-07	-0.009470	1.793E-06	-0.000159
41	SLU-1	NonStatic	Max	-0.002279	3.278E-06	-0.013956	2.395E-06	-0.000062
41	SLU-1	NonStatic	Min	-0.002279	3.278E-06	-0.013956	2.395E-06	-0.000062
41	SLU-2	NonStatic	Max	-0.000836	0.000018	-0.012923	0.000013	-0.000142
41	SLU-2	NonStatic	Min	-0.000836	0.000018	-0.012923	0.000013	-0.000142
41	SLU-3	NonStatic	Max	-0.003582	3.095E-06	-0.010906	1.668E-06	0.000140
41	SLU-3	NonStatic	Min	-0.003582	3.095E-06	-0.010906	1.668E-06	0.000140
41	SLU-4	NonStatic	Max	0.001926	0.000010	-0.013397	0.000012	-0.000181
41	SLU-4	NonStatic	Min	0.001926	0.000010	-0.013397	0.000012	-0.000181
41	SLU-5	NonStatic	Max	0.002113	1.637E-06	-0.010344	1.748E-06	-0.000017
41	SLU-5	NonStatic	Min	0.002113	1.637E-06	-0.010344	1.748E-06	-0.000017
41	SLU-6	NonStatic	Max	-0.006331	4.858E-06	-0.013974	2.307E-06	0.000031
41	SLU-6	NonStatic	Min	-0.006331	4.858E-06	-0.013974	2.307E-06	0.000031
41	SLU-7	NonStatic	Max	-0.007317	4.568E-06	-0.010863	1.589E-06	0.000222
41	SLU-7	NonStatic	Min	-0.007317	4.568E-06	-0.010863	1.589E-06	0.000222
41	SLV 1	NonStatic	Max	0.023871	-3.831E-06	-0.015626	2.873E-06	-0.000111
41	SLV 1	NonStatic	Min	0.023871	-3.831E-06	-0.015626	2.873E-06	-0.000111
41	SLV 2	NonStatic	Max	0.023750	-2.818E-06	-0.016039	2.456E-06	-0.000131
41	SLV 2	NonStatic	Min	0.023750	-2.818E-06	-0.016039	2.456E-06	-0.000131
41	SLV 3	NonStatic	Max	0.023750	-2.818E-06	-0.016039	2.456E-06	-0.000131
41	SLV 3	NonStatic	Min	0.023750	-2.818E-06	-0.016039	2.456E-06	-0.000131
41	SLV 4	NonStatic	Max	-0.027929	0.000024	-0.016153	1.719E-06	0.000614
41	SLV 4	NonStatic	Min	-0.027929	0.000024	-0.016153	1.719E-06	0.000614
41	SLV 5	NonStatic	Max	0.006284	7.292E-07	-0.010658	1.526E-06	-0.000061
41	SLV 5	NonStatic	Min	0.006284	7.292E-07	-0.010658	1.526E-06	-0.000061
41	SLV 6	NonStatic	Max	-0.010414	8.510E-06	-0.010995	1.937E-06	0.000317
41	SLV 6	NonStatic	Min	-0.010414	8.510E-06	-0.010995	1.937E-06	0.000317
41	SLV 7	NonStatic	Max	0.005734	1.436E-06	-0.012054	1.989E-06	-0.000081

Table: Joint Displacements, Part 1 of 2

Joint	OutputCase	CaseType	StepType	U1 m	U2 m	U3 m	R1 Radians	R2 Radians
41	SLV 7	NonStatic	Min	0.005734	1.436E-06	-0.012054	1.989E-06	-0.000081
41	SLV 8	NonStatic	Max	-0.010132	9.391E-06	-0.012337	2.625E-06	0.000293
41	SLV 8	NonStatic	Min	-0.010132	9.391E-06	-0.012337	2.625E-06	0.000293
41	SLV 9	NonStatic	Max	0.023871	-3.831E-06	-0.015626	2.873E-06	-0.000111
41	SLV 9	NonStatic	Min	0.023871	-3.831E-06	-0.015626	2.873E-06	-0.000111
41	SLV 10	NonStatic	Max	-0.028060	0.000017	-0.015748	1.104E-06	0.000611
41	SLV 10	NonStatic	Min	-0.028060	0.000017	-0.015748	1.104E-06	0.000611
41	SLV 11	NonStatic	Max	0.023750	-2.818E-06	-0.016039	2.456E-06	-0.000131
41	SLV 11	NonStatic	Min	0.023750	-2.818E-06	-0.016039	2.456E-06	-0.000131
41	SLV 12	NonStatic	Max	-0.027929	0.000024	-0.016153	1.719E-06	0.000614
41	SLV 12	NonStatic	Min	-0.027929	0.000024	-0.016153	1.719E-06	0.000614
41	SLV 13	NonStatic	Max	0.006284	7.292E-07	-0.010658	1.526E-06	-0.000061
41	SLV 13	NonStatic	Min	0.006284	7.292E-07	-0.010658	1.526E-06	-0.000061
41	SLV 14	NonStatic	Max	-0.010414	8.510E-06	-0.010995	1.937E-06	0.000317
41	SLV 14	NonStatic	Min	-0.010414	8.510E-06	-0.010995	1.937E-06	0.000317
41	SLV 15	NonStatic	Max	0.005734	1.436E-06	-0.012054	1.989E-06	-0.000081
41	SLV 15	NonStatic	Min	0.005734	1.436E-06	-0.012054	1.989E-06	-0.000081
41	SLV 16	NonStatic	Max	-0.010132	9.391E-06	-0.012337	2.625E-06	0.000293
41	SLV 16	NonStatic	Min	-0.010132	9.391E-06	-0.012337	2.625E-06	0.000293
41	SLE-C-TBM	NonStatic	Max	0.002105	3.122E-06	-0.015491	3.729E-06	-9.205E-06
41	SLE-C-TBM	NonStatic	Min	0.002105	3.122E-06	-0.015491	3.729E-06	-9.205E-06
41	SLU-1-TBM	NonStatic	Max	-0.003380	7.382E-06	-0.021363	5.088E-06	0.000014
41	SLU-1-TBM	NonStatic	Min	-0.003380	7.382E-06	-0.021363	5.088E-06	0.000014
42	SLE-C	NonStatic	Max	0.001363	1.123E-06	-0.010519	1.922E-06	-0.000030
42	SLE-C	NonStatic	Min	0.001363	1.123E-06	-0.010519	1.922E-06	-0.000030
42	SLE-F1	NonStatic	Max	-0.001985	2.256E-06	-0.010281	1.864E-06	0.000045
42	SLE-F1	NonStatic	Min	-0.001985	2.256E-06	-0.010281	1.864E-06	0.000045
42	SLE-F2	NonStatic	Max	0.007481	-3.821E-07	-0.009556	1.786E-06	-0.000169
42	SLE-F2	NonStatic	Min	0.007481	-3.821E-07	-0.009556	1.786E-06	-0.000169
42	SLE-F3	NonStatic	Max	-0.003107	2.435E-06	-0.010101	1.706E-06	0.000072
42	SLE-F3	NonStatic	Min	-0.003107	2.435E-06	-0.010101	1.706E-06	0.000072
42	SLE-QP	NonStatic	Max	0.006675	-2.297E-07	-0.009388	1.793E-06	-0.000151
42	SLE-QP	NonStatic	Min	0.006675	-2.297E-07	-0.009388	1.793E-06	-0.000151
42	SLU-1	NonStatic	Max	-0.002290	2.199E-06	-0.013923	2.395E-06	-0.000071
42	SLU-1	NonStatic	Min	-0.002290	2.199E-06	-0.013923	2.395E-06	-0.000071
42	SLU-2	NonStatic	Max	-0.000842	0.000012	-0.012860	0.000013	-0.000106
42	SLU-2	NonStatic	Min	-0.000842	0.000012	-0.012860	0.000013	-0.000106
42	SLU-3	NonStatic	Max	-0.003597	2.362E-06	-0.010964	1.668E-06	0.000085
42	SLU-3	NonStatic	Min	-0.003597	2.362E-06	-0.010964	1.668E-06	0.000085
42	SLU-4	NonStatic	Max	0.001920	5.051E-06	-0.013308	0.000012	-0.000166
42	SLU-4	NonStatic	Min	0.001920	5.051E-06	-0.013308	0.000012	-0.000166
42	SLU-5	NonStatic	Max	0.002103	8.735E-07	-0.010326	1.748E-06	-0.000048
42	SLU-5	NonStatic	Min	0.002103	8.735E-07	-0.010326	1.748E-06	-0.000048
42	SLU-6	NonStatic	Max	-0.006345	3.790E-06	-0.013990	2.307E-06	0.000021
42	SLU-6	NonStatic	Min	-0.006345	3.790E-06	-0.013990	2.307E-06	0.000021
42	SLU-7	NonStatic	Max	-0.007335	3.844E-06	-0.010967	1.589E-06	0.000170
42	SLU-7	NonStatic	Min	-0.007335	3.844E-06	-0.010967	1.589E-06	0.000170
42	SLV 1	NonStatic	Max	0.023847	-5.231E-06	-0.015496	2.873E-06	-0.000350
42	SLV 1	NonStatic	Min	0.023847	-5.231E-06	-0.015496	2.873E-06	-0.000350
42	SLV 2	NonStatic	Max	0.023727	-3.962E-06	-0.015900	2.456E-06	-0.000361
42	SLV 2	NonStatic	Min	0.023727	-3.962E-06	-0.015900	2.456E-06	-0.000361
42	SLV 3	NonStatic	Max	0.023727	-3.962E-06	-0.015900	2.456E-06	-0.000361
42	SLV 3	NonStatic	Min	0.023727	-3.962E-06	-0.015900	2.456E-06	-0.000361
42	SLV 4	NonStatic	Max	-0.027969	0.000023	-0.016425	1.719E-06	0.000396
42	SLV 4	NonStatic	Min	-0.027969	0.000023	-0.016425	1.719E-06	0.000396
42	SLV 5	NonStatic	Max	0.006273	6.692E-08	-0.010602	1.526E-06	-0.000146
42	SLV 5	NonStatic	Min	0.006273	6.692E-08	-0.010602	1.526E-06	-0.000146
42	SLV 6	NonStatic	Max	-0.010436	7.577E-06	-0.011140	1.937E-06	0.000225
42	SLV 6	NonStatic	Min	-0.010436	7.577E-06	-0.011140	1.937E-06	0.000225

Table: Joint Displacements, Part 1 of 2

Joint	OutputCase	CaseType	StepType	U1 m	U2 m	U3 m	R1 Radians	R2 Radians
42	SLV 7	NonStatic	Max	0.005723	5.705E-07	-0.011996	1.989E-06	-0.000132
42	SLV 7	NonStatic	Min	0.005723	5.705E-07	-0.011996	1.989E-06	-0.000132
42	SLV 8	NonStatic	Max	-0.010153	8.145E-06	-0.012477	2.625E-06	0.000233
42	SLV 8	NonStatic	Min	-0.010153	8.145E-06	-0.012477	2.625E-06	0.000233
42	SLV 9	NonStatic	Max	0.023847	-5.231E-06	-0.015496	2.873E-06	-0.000350
42	SLV 9	NonStatic	Min	0.023847	-5.231E-06	-0.015496	2.873E-06	-0.000350
42	SLV 10	NonStatic	Max	-0.028101	0.000016	-0.016016	1.104E-06	0.000383
42	SLV 10	NonStatic	Min	-0.028101	0.000016	-0.016016	1.104E-06	0.000383
42	SLV 11	NonStatic	Max	0.023727	-3.962E-06	-0.015900	2.456E-06	-0.000361
42	SLV 11	NonStatic	Min	0.023727	-3.962E-06	-0.015900	2.456E-06	-0.000361
42	SLV 12	NonStatic	Max	-0.027969	0.000023	-0.016425	1.719E-06	0.000396
42	SLV 12	NonStatic	Min	-0.027969	0.000023	-0.016425	1.719E-06	0.000396
42	SLV 13	NonStatic	Max	0.006273	6.692E-08	-0.010602	1.526E-06	-0.000146
42	SLV 13	NonStatic	Min	0.006273	6.692E-08	-0.010602	1.526E-06	-0.000146
42	SLV 14	NonStatic	Max	-0.010436	7.577E-06	-0.011140	1.937E-06	0.000225
42	SLV 14	NonStatic	Min	-0.010436	7.577E-06	-0.011140	1.937E-06	0.000225
42	SLV 15	NonStatic	Max	0.005723	5.705E-07	-0.011996	1.989E-06	-0.000132
42	SLV 15	NonStatic	Min	0.005723	5.705E-07	-0.011996	1.989E-06	-0.000132
42	SLV 16	NonStatic	Max	-0.010153	8.145E-06	-0.012477	2.625E-06	0.000233
42	SLV 16	NonStatic	Min	-0.010153	8.145E-06	-0.012477	2.625E-06	0.000233
42	SLE-C-TBM	NonStatic	Max	0.002097	1.462E-06	-0.015474	3.729E-06	-0.000048
42	SLE-C-TBM	NonStatic	Min	0.002097	1.462E-06	-0.015474	3.729E-06	-0.000048
42	SLU-1-TBM	NonStatic	Max	-0.003391	5.142E-06	-0.021357	5.088E-06	-0.000044
42	SLU-1-TBM	NonStatic	Min	-0.003391	5.142E-06	-0.021357	5.088E-06	-0.000044
43	SLE-C	NonStatic	Max	0.001504	8.535E-06	-0.010537	1.922E-06	0.000043
43	SLE-C	NonStatic	Min	0.001504	8.535E-06	-0.010537	1.922E-06	0.000043
43	SLE-F1	NonStatic	Max	-0.001947	9.568E-06	-0.010481	1.864E-06	-0.000079
43	SLE-F1	NonStatic	Min	-0.001947	9.568E-06	-0.010481	1.864E-06	-0.000079
43	SLE-F2	NonStatic	Max	0.007603	6.783E-06	-0.009649	1.786E-06	0.000211
43	SLE-F2	NonStatic	Min	0.007603	6.783E-06	-0.009649	1.786E-06	0.000211
43	SLE-F3	NonStatic	Max	-0.002872	9.183E-06	-0.009840	1.706E-06	-0.000050
43	SLE-F3	NonStatic	Min	-0.002872	9.183E-06	-0.009840	1.706E-06	-0.000050
43	SLE-QP	NonStatic	Max	0.006681	6.960E-06	-0.009731	1.793E-06	0.000144
43	SLE-QP	NonStatic	Min	0.006681	6.960E-06	-0.009731	1.793E-06	0.000144
43	SLU-1	NonStatic	Max	-0.002379	0.000012	-0.014697	2.395E-06	-0.000142
43	SLU-1	NonStatic	Min	-0.002379	0.000012	-0.014697	2.395E-06	-0.000142
43	SLU-2	NonStatic	Max	-0.001489	0.000066	-0.014874	0.000013	-0.000284
43	SLU-2	NonStatic	Min	-0.001489	0.000066	-0.014874	0.000013	-0.000284
43	SLU-3	NonStatic	Max	-0.002883	8.820E-06	-0.009638	1.668E-06	0.000101
43	SLU-3	NonStatic	Min	-0.002883	8.820E-06	-0.009638	1.668E-06	0.000101
43	SLU-4	NonStatic	Max	0.001593	0.000053	-0.014632	0.000012	-0.000091
43	SLU-4	NonStatic	Min	0.001593	0.000053	-0.014632	0.000012	-0.000091
43	SLU-5	NonStatic	Max	0.002574	7.587E-06	-0.009594	1.748E-06	0.000185
43	SLU-5	NonStatic	Min	0.002574	7.587E-06	-0.009594	1.748E-06	0.000185
43	SLU-6	NonStatic	Max	-0.006494	0.000013	-0.014863	2.307E-06	-0.000287
43	SLU-6	NonStatic	Min	-0.006494	0.000013	-0.014863	2.307E-06	-0.000287
43	SLU-7	NonStatic	Max	-0.006710	0.000010	-0.009810	1.589E-06	-0.000045
43	SLU-7	NonStatic	Min	-0.006710	0.000010	-0.009810	1.589E-06	-0.000045
43	SLV 1	NonStatic	Max	0.027597	7.752E-06	-0.007507	2.873E-06	0.001895
43	SLV 1	NonStatic	Min	0.027597	7.752E-06	-0.007507	2.873E-06	0.001895
43	SLV 2	NonStatic	Max	0.027364	6.431E-06	-0.008190	2.456E-06	0.001868
43	SLV 2	NonStatic	Min	0.027364	6.431E-06	-0.008190	2.456E-06	0.001868
43	SLV 3	NonStatic	Max	0.027364	6.431E-06	-0.008190	2.456E-06	0.001868
43	SLV 3	NonStatic	Min	0.027364	6.431E-06	-0.008190	2.456E-06	0.001868
43	SLV 4	NonStatic	Max	-0.025955	0.000035	-0.012448	1.719E-06	-0.000169
43	SLV 4	NonStatic	Min	-0.025955	0.000035	-0.012448	1.719E-06	-0.000169
43	SLV 5	NonStatic	Max	0.007550	5.870E-06	-0.008052	1.526E-06	0.000634
43	SLV 5	NonStatic	Min	0.007550	5.870E-06	-0.008052	1.526E-06	0.000634
43	SLV 6	NonStatic	Max	-0.009443	0.000016	-0.009165	1.937E-06	-0.000043

Table: Joint Displacements, Part 1 of 2

Joint	OutputCase	CaseType	StepType	U1 m	U2 m	U3 m	R1 Radians	R2 Radians
43	SLV 6	NonStatic	Min	-0.009443	0.000016	-0.009165	1.937E-06	-0.000043
43	SLV 7	NonStatic	Max	0.006589	8.169E-06	-0.010424	1.989E-06	0.000477
43	SLV 7	NonStatic	Min	0.006589	8.169E-06	-0.010424	1.989E-06	0.000477
43	SLV 8	NonStatic	Max	-0.009532	0.000020	-0.011400	2.625E-06	-0.000186
43	SLV 8	NonStatic	Min	-0.009532	0.000020	-0.011400	2.625E-06	-0.000186
43	SLV 9	NonStatic	Max	0.027597	7.752E-06	-0.007507	2.873E-06	0.001895
43	SLV 9	NonStatic	Min	0.027597	7.752E-06	-0.007507	2.873E-06	0.001895
43	SLV 10	NonStatic	Max	-0.025983	0.000024	-0.011800	1.104E-06	-0.000122
43	SLV 10	NonStatic	Min	-0.025983	0.000024	-0.011800	1.104E-06	-0.000122
43	SLV 11	NonStatic	Max	0.027364	6.431E-06	-0.008190	2.456E-06	0.001868
43	SLV 11	NonStatic	Min	0.027364	6.431E-06	-0.008190	2.456E-06	0.001868
43	SLV 12	NonStatic	Max	-0.025955	0.000035	-0.012448	1.719E-06	-0.000169
43	SLV 12	NonStatic	Min	-0.025955	0.000035	-0.012448	1.719E-06	-0.000169
43	SLV 13	NonStatic	Max	0.007550	5.870E-06	-0.008052	1.526E-06	0.000634
43	SLV 13	NonStatic	Min	0.007550	5.870E-06	-0.008052	1.526E-06	0.000634
43	SLV 14	NonStatic	Max	-0.009443	0.000016	-0.009165	1.937E-06	-0.000043
43	SLV 14	NonStatic	Min	-0.009443	0.000016	-0.009165	1.937E-06	-0.000043
43	SLV 15	NonStatic	Max	0.006589	8.169E-06	-0.010424	1.989E-06	0.000477
43	SLV 15	NonStatic	Min	0.006589	8.169E-06	-0.010424	1.989E-06	0.000477
43	SLV 16	NonStatic	Max	-0.009532	0.000020	-0.011400	2.625E-06	-0.000186
43	SLV 16	NonStatic	Min	-0.009532	0.000020	-0.011400	2.625E-06	-0.000186
43	SLE-C-TBM	NonStatic	Max	0.002961	0.000016	-0.013830	3.729E-06	0.000278
43	SLE-C-TBM	NonStatic	Min	0.002961	0.000016	-0.013830	3.729E-06	0.000278
43	SLU-1-TBM	NonStatic	Max	-0.002390	0.000025	-0.019569	5.088E-06	0.000175
43	SLU-1-TBM	NonStatic	Min	-0.002390	0.000025	-0.019569	5.088E-06	0.000175
44	SLE-C	NonStatic	Max	0.001504	9.954E-06	-0.010474	1.922E-06	0.000059
44	SLE-C	NonStatic	Min	0.001504	9.954E-06	-0.010474	1.922E-06	0.000059
44	SLE-F1	NonStatic	Max	-0.001947	0.000011	-0.010518	1.864E-06	-0.000063
44	SLE-F1	NonStatic	Min	-0.001947	0.000011	-0.010518	1.864E-06	-0.000063
44	SLE-F2	NonStatic	Max	0.007603	8.135E-06	-0.009453	1.786E-06	0.000225
44	SLE-F2	NonStatic	Min	0.007603	8.135E-06	-0.009453	1.786E-06	0.000225
44	SLE-F3	NonStatic	Max	-0.002872	0.000010	-0.009855	1.706E-06	-0.000035
44	SLE-F3	NonStatic	Min	-0.002872	0.000010	-0.009855	1.706E-06	-0.000035
44	SLE-QP	NonStatic	Max	0.006681	8.316E-06	-0.009589	1.793E-06	0.000158
44	SLE-QP	NonStatic	Min	0.006681	8.316E-06	-0.009589	1.793E-06	0.000158
44	SLU-1	NonStatic	Max	-0.002379	0.000014	-0.014774	2.395E-06	-0.000120
44	SLU-1	NonStatic	Min	-0.002379	0.000014	-0.014774	2.395E-06	-0.000120
44	SLU-2	NonStatic	Max	-0.001489	0.000076	-0.015065	0.000013	-0.000261
44	SLU-2	NonStatic	Min	-0.001489	0.000076	-0.015065	0.000013	-0.000261
44	SLU-3	NonStatic	Max	-0.002883	0.000010	-0.009532	1.668E-06	0.000115
44	SLU-3	NonStatic	Min	-0.002883	0.000010	-0.009532	1.668E-06	0.000115
44	SLU-4	NonStatic	Max	0.001593	0.000062	-0.014667	0.000012	-0.000069
44	SLU-4	NonStatic	Min	0.001593	0.000062	-0.014667	0.000012	-0.000069
44	SLU-5	NonStatic	Max	0.002574	8.874E-06	-0.009420	1.748E-06	0.000198
44	SLU-5	NonStatic	Min	0.002574	8.874E-06	-0.009420	1.748E-06	0.000198
44	SLU-6	NonStatic	Max	-0.006494	0.000015	-0.015057	2.307E-06	-0.000264
44	SLU-6	NonStatic	Min	-0.006494	0.000015	-0.015057	2.307E-06	-0.000264
44	SLU-7	NonStatic	Max	-0.006710	0.000012	-0.009821	1.589E-06	-0.000030
44	SLU-7	NonStatic	Min	-0.006710	0.000012	-0.009821	1.589E-06	-0.000030
44	SLV 1	NonStatic	Max	0.027597	0.000010	-0.005953	2.873E-06	0.001901
44	SLV 1	NonStatic	Min	0.027597	0.000010	-0.005953	2.873E-06	0.001901
44	SLV 2	NonStatic	Max	0.027364	8.354E-06	-0.006655	2.456E-06	0.001876
44	SLV 2	NonStatic	Min	0.027364	8.354E-06	-0.006655	2.456E-06	0.001876
44	SLV 3	NonStatic	Max	0.027364	8.354E-06	-0.006655	2.456E-06	0.001876
44	SLV 3	NonStatic	Min	0.027364	8.354E-06	-0.006655	2.456E-06	0.001876
44	SLV 4	NonStatic	Max	-0.025955	0.000036	-0.012552	1.719E-06	-0.000150
44	SLV 4	NonStatic	Min	-0.025955	0.000036	-0.012552	1.719E-06	-0.000150
44	SLV 5	NonStatic	Max	0.007550	6.986E-06	-0.007518	1.526E-06	0.000645
44	SLV 5	NonStatic	Min	0.007550	6.986E-06	-0.007518	1.526E-06	0.000645

Table: Joint Displacements, Part 1 of 2

Joint	OutputCase	CaseType	StepType	U1 m	U2 m	U3 m	R1 Radians	R2 Radians
44	SLV 6	NonStatic	Max	-0.009443	0.000018	-0.009177	1.937E-06	-0.000030
44	SLV 6	NonStatic	Min	-0.009443	0.000018	-0.009177	1.937E-06	-0.000030
44	SLV 7	NonStatic	Max	0.006589	9.628E-06	-0.010010	1.989E-06	0.000492
44	SLV 7	NonStatic	Min	0.006589	9.628E-06	-0.010010	1.989E-06	0.000492
44	SLV 8	NonStatic	Max	-0.009532	0.000022	-0.011521	2.625E-06	-0.000168
44	SLV 8	NonStatic	Min	-0.009532	0.000022	-0.011521	2.625E-06	-0.000168
44	SLV 9	NonStatic	Max	0.027597	0.000010	-0.005953	2.873E-06	0.001901
44	SLV 9	NonStatic	Min	0.027597	0.000010	-0.005953	2.873E-06	0.001901
44	SLV 10	NonStatic	Max	-0.025983	0.000025	-0.011867	1.104E-06	-0.000104
44	SLV 10	NonStatic	Min	-0.025983	0.000025	-0.011867	1.104E-06	-0.000104
44	SLV 11	NonStatic	Max	0.027364	8.354E-06	-0.006655	2.456E-06	0.001876
44	SLV 11	NonStatic	Min	0.027364	8.354E-06	-0.006655	2.456E-06	0.001876
44	SLV 12	NonStatic	Max	-0.025955	0.000036	-0.012552	1.719E-06	-0.000150
44	SLV 12	NonStatic	Min	-0.025955	0.000036	-0.012552	1.719E-06	-0.000150
44	SLV 13	NonStatic	Max	0.007550	6.986E-06	-0.007518	1.526E-06	0.000645
44	SLV 13	NonStatic	Min	0.007550	6.986E-06	-0.007518	1.526E-06	0.000645
44	SLV 14	NonStatic	Max	-0.009443	0.000018	-0.009177	1.937E-06	-0.000030
44	SLV 14	NonStatic	Min	-0.009443	0.000018	-0.009177	1.937E-06	-0.000030
44	SLV 15	NonStatic	Max	0.006589	9.628E-06	-0.010010	1.989E-06	0.000492
44	SLV 15	NonStatic	Min	0.006589	9.628E-06	-0.010010	1.989E-06	0.000492
44	SLV 16	NonStatic	Max	-0.009532	0.000022	-0.011521	2.625E-06	-0.000168
44	SLV 16	NonStatic	Min	-0.009532	0.000022	-0.011521	2.625E-06	-0.000168
44	SLE-C-TBM	NonStatic	Max	0.002961	0.000019	-0.013567	3.729E-06	0.000299
44	SLE-C-TBM	NonStatic	Min	0.002961	0.000019	-0.013567	3.729E-06	0.000299
44	SLU-1-TBM	NonStatic	Max	-0.002390	0.000029	-0.019374	5.088E-06	0.000205
44	SLU-1-TBM	NonStatic	Min	-0.002390	0.000029	-0.019374	5.088E-06	0.000205
45	SLE-C	NonStatic	Max	0.001504	0.000011	-0.010416	1.922E-06	0.000062
45	SLE-C	NonStatic	Min	0.001504	0.000011	-0.010416	1.922E-06	0.000062
45	SLE-F1	NonStatic	Max	-0.001947	0.000012	-0.010562	1.864E-06	-0.000060
45	SLE-F1	NonStatic	Min	-0.001947	0.000012	-0.010562	1.864E-06	-0.000060
45	SLE-F2	NonStatic	Max	0.007603	9.523E-06	-0.009257	1.786E-06	0.000228
45	SLE-F2	NonStatic	Min	0.007603	9.523E-06	-0.009257	1.786E-06	0.000228
45	SLE-F3	NonStatic	Max	-0.002872	0.000012	-0.009877	1.706E-06	-0.000032
45	SLE-F3	NonStatic	Min	-0.002872	0.000012	-0.009877	1.706E-06	-0.000032
45	SLE-QP	NonStatic	Max	0.006681	9.709E-06	-0.009449	1.793E-06	0.000161
45	SLE-QP	NonStatic	Min	0.006681	9.709E-06	-0.009449	1.793E-06	0.000161
45	SLU-1	NonStatic	Max	-0.002379	0.000016	-0.014862	2.395E-06	-0.000115
45	SLU-1	NonStatic	Min	-0.002379	0.000016	-0.014862	2.395E-06	-0.000115
45	SLU-2	NonStatic	Max	-0.001489	0.000087	-0.015271	0.000013	-0.000256
45	SLU-2	NonStatic	Min	-0.001489	0.000087	-0.015271	0.000013	-0.000256
45	SLU-3	NonStatic	Max	-0.002883	0.000011	-0.009428	1.668E-06	0.000118
45	SLU-3	NonStatic	Min	-0.002883	0.000011	-0.009428	1.668E-06	0.000118
45	SLU-4	NonStatic	Max	0.001593	0.000072	-0.014712	0.000012	-0.000064
45	SLU-4	NonStatic	Min	0.001593	0.000072	-0.014712	0.000012	-0.000064
45	SLU-5	NonStatic	Max	0.002574	0.000010	-0.009247	1.748E-06	0.000201
45	SLU-5	NonStatic	Min	0.002574	0.000010	-0.009247	1.748E-06	0.000201
45	SLU-6	NonStatic	Max	-0.006494	0.000017	-0.015265	2.307E-06	-0.000259
45	SLU-6	NonStatic	Min	-0.006494	0.000017	-0.015265	2.307E-06	-0.000259
45	SLU-7	NonStatic	Max	-0.006710	0.000013	-0.009838	1.589E-06	-0.000027
45	SLU-7	NonStatic	Min	-0.006710	0.000013	-0.009838	1.589E-06	-0.000027
45	SLV 1	NonStatic	Max	0.027597	0.000013	-0.004360	2.873E-06	0.001902
45	SLV 1	NonStatic	Min	0.027597	0.000013	-0.004360	2.873E-06	0.001902
45	SLV 2	NonStatic	Max	0.027364	0.000010	-0.005083	2.456E-06	0.001878
45	SLV 2	NonStatic	Min	0.027364	0.000010	-0.005083	2.456E-06	0.001878
45	SLV 3	NonStatic	Max	0.027364	0.000010	-0.005083	2.456E-06	0.001878
45	SLV 3	NonStatic	Min	0.027364	0.000010	-0.005083	2.456E-06	0.001878
45	SLV 4	NonStatic	Max	-0.025955	0.000038	-0.012667	1.719E-06	-0.000146
45	SLV 4	NonStatic	Min	-0.025955	0.000038	-0.012667	1.719E-06	-0.000146
45	SLV 5	NonStatic	Max	0.007550	8.133E-06	-0.006973	1.526E-06	0.000647

Table: Joint Displacements, Part 1 of 2

Joint	OutputCase	CaseType	StepType	U1	U2	U3	R1	R2
				m	m	m	Radians	Radians
45	SLV 5	NonStatic	Min	0.007550	8.133E-06	-0.006973	1.526E-06	0.000647
45	SLV 6	NonStatic	Max	-0.009443	0.000019	-0.009194	1.937E-06	-0.000027
45	SLV 6	NonStatic	Min	-0.009443	0.000019	-0.009194	1.937E-06	-0.000027
45	SLV 7	NonStatic	Max	0.006589	0.000011	-0.009591	1.989E-06	0.000495
45	SLV 7	NonStatic	Min	0.006589	0.000011	-0.009591	1.989E-06	0.000495
45	SLV 8	NonStatic	Max	-0.009532	0.000024	-0.011652	2.625E-06	-0.000164
45	SLV 8	NonStatic	Min	-0.009532	0.000024	-0.011652	2.625E-06	-0.000164
45	SLV 9	NonStatic	Max	0.027597	0.000013	-0.004360	2.873E-06	0.001902
45	SLV 9	NonStatic	Min	0.027597	0.000013	-0.004360	2.873E-06	0.001902
45	SLV 10	NonStatic	Max	-0.025983	0.000026	-0.011944	1.104E-06	-0.000100
45	SLV 10	NonStatic	Min	-0.025983	0.000026	-0.011944	1.104E-06	-0.000100
45	SLV 11	NonStatic	Max	0.027364	0.000010	-0.005083	2.456E-06	0.001878
45	SLV 11	NonStatic	Min	0.027364	0.000010	-0.005083	2.456E-06	0.001878
45	SLV 12	NonStatic	Max	-0.025955	0.000038	-0.012667	1.719E-06	-0.000146
45	SLV 12	NonStatic	Min	-0.025955	0.000038	-0.012667	1.719E-06	-0.000146
45	SLV 13	NonStatic	Max	0.007550	8.133E-06	-0.006973	1.526E-06	0.000647
45	SLV 13	NonStatic	Min	0.007550	8.133E-06	-0.006973	1.526E-06	0.000647
45	SLV 14	NonStatic	Max	-0.009443	0.000019	-0.009194	1.937E-06	-0.000027
45	SLV 14	NonStatic	Min	-0.009443	0.000019	-0.009194	1.937E-06	-0.000027
45	SLV 15	NonStatic	Max	0.006589	0.000011	-0.009591	1.989E-06	0.000495
45	SLV 15	NonStatic	Min	0.006589	0.000011	-0.009591	1.989E-06	0.000495
45	SLV 16	NonStatic	Max	-0.009532	0.000024	-0.011652	2.625E-06	-0.000164
45	SLV 16	NonStatic	Min	-0.009532	0.000024	-0.011652	2.625E-06	-0.000164
45	SLE-C-TBM	NonStatic	Max	0.002961	0.000022	-0.013306	3.729E-06	0.000303
45	SLE-C-TBM	NonStatic	Min	0.002961	0.000022	-0.013306	3.729E-06	0.000303
45	SLU-1-TBM	NonStatic	Max	-0.002390	0.000033	-0.019186	5.088E-06	0.000211
45	SLU-1-TBM	NonStatic	Min	-0.002390	0.000033	-0.019186	5.088E-06	0.000211
46	SLE-C	NonStatic	Max	0.001901	-0.000026	-0.011533	1.922E-06	-0.000059
46	SLE-C	NonStatic	Min	0.001901	-0.000026	-0.011533	1.922E-06	-0.000059
46	SLE-F1	NonStatic	Max	-0.002542	-0.000024	-0.011523	1.864E-06	-4.052E-06
46	SLE-F1	NonStatic	Min	-0.002542	-0.000024	-0.011523	1.864E-06	-4.052E-06
46	SLE-F2	NonStatic	Max	0.009992	-0.000026	-0.010826	1.786E-06	-0.000177
46	SLE-F2	NonStatic	Min	0.009992	-0.000026	-0.010826	1.786E-06	-0.000177
46	SLE-F3	NonStatic	Max	-0.004179	-0.000022	-0.010242	1.706E-06	0.000044
46	SLE-F3	NonStatic	Min	-0.004179	-0.000022	-0.010242	1.706E-06	0.000044
46	SLE-QP	NonStatic	Max	0.008779	-0.000026	-0.011058	1.793E-06	-0.000169
46	SLE-QP	NonStatic	Min	0.008779	-0.000026	-0.011058	1.793E-06	-0.000169
46	SLU-1	NonStatic	Max	-0.003970	-0.000032	-0.014967	2.395E-06	-0.000219
46	SLU-1	NonStatic	Min	-0.003970	-0.000032	-0.014967	2.395E-06	-0.000219
46	SLU-2	NonStatic	Max	-0.002133	-0.000180	-0.016347	0.000013	-0.000297
46	SLU-2	NonStatic	Min	-0.002133	-0.000180	-0.016347	0.000013	-0.000297
46	SLU-3	NonStatic	Max	-0.004574	-0.000021	-0.009115	1.668E-06	0.000092
46	SLU-3	NonStatic	Min	-0.004574	-0.000021	-0.009115	1.668E-06	0.000092
46	SLU-4	NonStatic	Max	0.001932	-0.000168	-0.015727	0.000012	-0.000331
46	SLU-4	NonStatic	Min	0.001932	-0.000168	-0.015727	0.000012	-0.000331
46	SLU-5	NonStatic	Max	0.003087	-0.000024	-0.009884	1.748E-06	-0.000041
46	SLU-5	NonStatic	Min	0.003087	-0.000024	-0.009884	1.748E-06	-0.000041
46	SLU-6	NonStatic	Max	-0.009707	-0.000029	-0.014956	2.307E-06	-0.000141
46	SLU-6	NonStatic	Min	-0.009707	-0.000029	-0.014956	2.307E-06	-0.000141
46	SLU-7	NonStatic	Max	-0.009893	-0.000019	-0.009182	1.589E-06	0.000161
46	SLU-7	NonStatic	Min	-0.009893	-0.000019	-0.009182	1.589E-06	0.000161
46	SLV 1	NonStatic	Max	0.034654	-0.000046	-0.004363	2.873E-06	0.000096
46	SLV 1	NonStatic	Min	0.034654	-0.000046	-0.004363	2.873E-06	0.000096
46	SLV 2	NonStatic	Max	0.034660	-0.000039	-0.005344	2.456E-06	0.000061
46	SLV 2	NonStatic	Min	0.034660	-0.000039	-0.005344	2.456E-06	0.000061
46	SLV 3	NonStatic	Max	0.034660	-0.000039	-0.005344	2.456E-06	0.000061
46	SLV 3	NonStatic	Min	0.034660	-0.000039	-0.005344	2.456E-06	0.000061
46	SLV 4	NonStatic	Max	-0.039652	-2.094E-06	-0.005232	1.719E-06	0.000411
46	SLV 4	NonStatic	Min	-0.039652	-2.094E-06	-0.005232	1.719E-06	0.000411

Table: Joint Displacements, Part 1 of 2

Joint	OutputCase	CaseType	StepType	U1	U2	U3	R1	R2
				m	m	m	Radians	Radians
46	SLV 5	NonStatic	Max	0.009790	-0.000022	-0.007092	1.526E-06	-0.000062
46	SLV 5	NonStatic	Min	0.009790	-0.000022	-0.007092	1.526E-06	-0.000062
46	SLV 6	NonStatic	Max	-0.015000	-0.000020	-0.006866	1.937E-06	0.000257
46	SLV 6	NonStatic	Min	-0.015000	-0.000020	-0.006866	1.937E-06	0.000257
46	SLV 7	NonStatic	Max	0.009141	-0.000028	-0.010695	1.989E-06	-0.000106
46	SLV 7	NonStatic	Min	0.009141	-0.000028	-0.010695	1.989E-06	-0.000106
46	SLV 8	NonStatic	Max	-0.014864	-0.000029	-0.010314	2.625E-06	0.000234
46	SLV 8	NonStatic	Min	-0.014864	-0.000029	-0.010314	2.625E-06	0.000234
46	SLV 9	NonStatic	Max	0.034654	-0.000046	-0.004363	2.873E-06	0.000096
46	SLV 9	NonStatic	Min	0.034654	-0.000046	-0.004363	2.873E-06	0.000096
46	SLV 10	NonStatic	Max	-0.039644	-2.066E-07	-0.004238	1.104E-06	0.000402
46	SLV 10	NonStatic	Min	-0.039644	-2.066E-07	-0.004238	1.104E-06	0.000402
46	SLV 11	NonStatic	Max	0.034660	-0.000039	-0.005344	2.456E-06	0.000061
46	SLV 11	NonStatic	Min	0.034660	-0.000039	-0.005344	2.456E-06	0.000061
46	SLV 12	NonStatic	Max	-0.039652	-2.094E-06	-0.005232	1.719E-06	0.000411
46	SLV 12	NonStatic	Min	-0.039652	-2.094E-06	-0.005232	1.719E-06	0.000411
46	SLV 13	NonStatic	Max	0.009790	-0.000022	-0.007092	1.526E-06	-0.000062
46	SLV 13	NonStatic	Min	0.009790	-0.000022	-0.007092	1.526E-06	-0.000062
46	SLV 14	NonStatic	Max	-0.015000	-0.000020	-0.006866	1.937E-06	0.000257
46	SLV 14	NonStatic	Min	-0.015000	-0.000020	-0.006866	1.937E-06	0.000257
46	SLV 15	NonStatic	Max	0.009141	-0.000028	-0.010695	1.989E-06	-0.000106
46	SLV 15	NonStatic	Min	0.009141	-0.000028	-0.010695	1.989E-06	-0.000106
46	SLV 16	NonStatic	Max	-0.014864	-0.000029	-0.010314	2.625E-06	0.000234
46	SLV 16	NonStatic	Min	-0.014864	-0.000029	-0.010314	2.625E-06	0.000234
46	SLE-C-TBM	NonStatic	Max	0.002696	-0.000052	-0.013877	3.729E-06	-0.000035
46	SLE-C-TBM	NonStatic	Min	0.002696	-0.000052	-0.013877	3.729E-06	-0.000035
46	SLU-1-TBM	NonStatic	Max	-0.005170	-0.000068	-0.018499	5.088E-06	-0.000155
46	SLU-1-TBM	NonStatic	Min	-0.005170	-0.000068	-0.018499	5.088E-06	-0.000155
47	SLE-C	NonStatic	Max	0.001892	-0.000027	-0.011489	1.922E-06	-0.000087
47	SLE-C	NonStatic	Min	0.001892	-0.000027	-0.011489	1.922E-06	-0.000087
47	SLE-F1	NonStatic	Max	-0.002553	-0.000025	-0.011508	1.864E-06	-0.000042
47	SLE-F1	NonStatic	Min	-0.002553	-0.000025	-0.011508	1.864E-06	-0.000042
47	SLE-F2	NonStatic	Max	0.009995	-0.000027	-0.010716	1.786E-06	-0.000203
47	SLE-F2	NonStatic	Min	0.009995	-0.000027	-0.010716	1.786E-06	-0.000203
47	SLE-F3	NonStatic	Max	-0.004195	-0.000023	-0.010261	1.706E-06	0.000028
47	SLE-F3	NonStatic	Min	-0.004195	-0.000023	-0.010261	1.706E-06	0.000028
47	SLE-QP	NonStatic	Max	0.008782	-0.000027	-0.010950	1.793E-06	-0.000205
47	SLE-QP	NonStatic	Min	0.008782	-0.000027	-0.010950	1.793E-06	-0.000205
47	SLU-1	NonStatic	Max	-0.003973	-0.000033	-0.014834	2.395E-06	-0.000246
47	SLU-1	NonStatic	Min	-0.003973	-0.000033	-0.014834	2.395E-06	-0.000246
47	SLU-2	NonStatic	Max	-0.002123	-0.000186	-0.016156	0.000013	-0.000374
47	SLU-2	NonStatic	Min	-0.002123	-0.000186	-0.016156	0.000013	-0.000374
47	SLU-3	NonStatic	Max	-0.004599	-0.000022	-0.009173	1.668E-06	0.000120
47	SLU-3	NonStatic	Min	-0.004599	-0.000022	-0.009173	1.668E-06	0.000120
47	SLU-4	NonStatic	Max	0.001941	-0.000173	-0.015523	0.000012	-0.000381
47	SLU-4	NonStatic	Min	0.001941	-0.000173	-0.015523	0.000012	-0.000381
47	SLU-5	NonStatic	Max	0.003075	-0.000025	-0.009860	1.748E-06	-0.000035
47	SLU-5	NonStatic	Min	0.003075	-0.000025	-0.009860	1.748E-06	-0.000035
47	SLU-6	NonStatic	Max	-0.009714	-0.000030	-0.014865	2.307E-06	-0.000176
47	SLU-6	NonStatic	Min	-0.009714	-0.000030	-0.014865	2.307E-06	-0.000176
47	SLU-7	NonStatic	Max	-0.009922	-0.000020	-0.009277	1.589E-06	0.000178
47	SLU-7	NonStatic	Min	-0.009922	-0.000020	-0.009277	1.589E-06	0.000178
47	SLV 1	NonStatic	Max	0.034601	-0.000048	-0.004483	2.873E-06	0.000365
47	SLV 1	NonStatic	Min	0.034601	-0.000048	-0.004483	2.873E-06	0.000365
47	SLV 2	NonStatic	Max	0.034610	-0.000040	-0.005440	2.456E-06	0.000318
47	SLV 2	NonStatic	Min	0.034610	-0.000040	-0.005440	2.456E-06	0.000318
47	SLV 3	NonStatic	Max	0.034610	-0.000040	-0.005440	2.456E-06	0.000318
47	SLV 3	NonStatic	Min	0.034610	-0.000040	-0.005440	2.456E-06	0.000318
47	SLV 4	NonStatic	Max	-0.039728	-3.232E-06	-0.005528	1.719E-06	0.000620

Table: Joint Displacements, Part 1 of 2

Joint	OutputCase	CaseType	StepType	U1	U2	U3	R1	R2
				m	m	m	Radians	Radians
47	SLV 4	NonStatic	Min	-0.039728	-3.232E-06	-0.005528	1.719E-06	0.000620
47	SLV 5	NonStatic	Max	0.009774	-0.000022	-0.007076	1.526E-06	0.000020
47	SLV 5	NonStatic	Min	0.009774	-0.000022	-0.007076	1.526E-06	0.000020
47	SLV 6	NonStatic	Max	-0.015041	-0.000021	-0.007031	1.937E-06	0.000326
47	SLV 6	NonStatic	Min	-0.015041	-0.000021	-0.007031	1.937E-06	0.000326
47	SLV 7	NonStatic	Max	0.009128	-0.000029	-0.010640	1.989E-06	-0.000074
47	SLV 7	NonStatic	Min	0.009128	-0.000029	-0.010640	1.989E-06	-0.000074
47	SLV 8	NonStatic	Max	-0.014902	-0.000031	-0.010452	2.625E-06	0.000252
47	SLV 8	NonStatic	Min	-0.014902	-0.000031	-0.010452	2.625E-06	0.000252
47	SLV 9	NonStatic	Max	0.034601	-0.000048	-0.004483	2.873E-06	0.000365
47	SLV 9	NonStatic	Min	0.034601	-0.000048	-0.004483	2.873E-06	0.000365
47	SLV 10	NonStatic	Max	-0.039720	-9.671E-07	-0.004533	1.104E-06	0.000626
47	SLV 10	NonStatic	Min	-0.039720	-9.671E-07	-0.004533	1.104E-06	0.000626
47	SLV 11	NonStatic	Max	0.034610	-0.000040	-0.005440	2.456E-06	0.000318
47	SLV 11	NonStatic	Min	0.034610	-0.000040	-0.005440	2.456E-06	0.000318
47	SLV 12	NonStatic	Max	-0.039728	-3.232E-06	-0.005528	1.719E-06	0.000620
47	SLV 12	NonStatic	Min	-0.039728	-3.232E-06	-0.005528	1.719E-06	0.000620
47	SLV 13	NonStatic	Max	0.009774	-0.000022	-0.007076	1.526E-06	0.000020
47	SLV 13	NonStatic	Min	0.009774	-0.000022	-0.007076	1.526E-06	0.000020
47	SLV 14	NonStatic	Max	-0.015041	-0.000021	-0.007031	1.937E-06	0.000326
47	SLV 14	NonStatic	Min	-0.015041	-0.000021	-0.007031	1.937E-06	0.000326
47	SLV 15	NonStatic	Max	0.009128	-0.000029	-0.010640	1.989E-06	-0.000074
47	SLV 15	NonStatic	Min	0.009128	-0.000029	-0.010640	1.989E-06	-0.000074
47	SLV 16	NonStatic	Max	-0.014902	-0.000031	-0.010452	2.625E-06	0.000252
47	SLV 16	NonStatic	Min	-0.014902	-0.000031	-0.010452	2.625E-06	0.000252
47	SLE-C-TBM	NonStatic	Max	0.002683	-0.000053	-0.013856	3.729E-06	-0.000030
47	SLE-C-TBM	NonStatic	Min	0.002683	-0.000053	-0.013856	3.729E-06	-0.000030
47	SLU-1-TBM	NonStatic	Max	-0.005181	-0.000070	-0.018415	5.088E-06	-0.000134
47	SLU-1-TBM	NonStatic	Min	-0.005181	-0.000070	-0.018415	5.088E-06	-0.000134
48	SLE-C	NonStatic	Max	0.001890	-0.000028	-0.011430	1.922E-06	-0.000110
48	SLE-C	NonStatic	Min	0.001890	-0.000028	-0.011430	1.922E-06	-0.000110
48	SLE-F1	NonStatic	Max	-0.002559	-0.000026	-0.011471	1.864E-06	-0.000078
48	SLE-F1	NonStatic	Min	-0.002559	-0.000026	-0.011471	1.864E-06	-0.000078
48	SLE-F2	NonStatic	Max	0.010009	-0.000027	-0.010594	1.786E-06	-0.000217
48	SLE-F2	NonStatic	Min	0.010009	-0.000027	-0.010594	1.786E-06	-0.000217
48	SLE-F3	NonStatic	Max	-0.004211	-0.000023	-0.010269	1.706E-06	0.000011
48	SLE-F3	NonStatic	Min	-0.004211	-0.000023	-0.010269	1.706E-06	0.000011
48	SLE-QP	NonStatic	Max	0.008798	-0.000027	-0.010824	1.793E-06	-0.000229
48	SLE-QP	NonStatic	Min	0.008798	-0.000027	-0.010824	1.793E-06	-0.000229
48	SLU-1	NonStatic	Max	-0.003962	-0.000034	-0.014689	2.395E-06	-0.000264
48	SLU-1	NonStatic	Min	-0.003962	-0.000034	-0.014689	2.395E-06	-0.000264
48	SLU-2	NonStatic	Max	-0.002090	-0.000192	-0.015927	0.000013	-0.000437
48	SLU-2	NonStatic	Min	-0.002090	-0.000192	-0.015927	0.000013	-0.000437
48	SLU-3	NonStatic	Max	-0.004631	-0.000023	-0.009243	1.668E-06	0.000142
48	SLU-3	NonStatic	Min	-0.004631	-0.000023	-0.009243	1.668E-06	0.000142
48	SLU-4	NonStatic	Max	0.001971	-0.000178	-0.015298	0.000012	-0.000414
48	SLU-4	NonStatic	Min	0.001971	-0.000178	-0.015298	0.000012	-0.000414
48	SLU-5	NonStatic	Max	0.003065	-0.000025	-0.009839	1.748E-06	-0.000026
48	SLU-5	NonStatic	Min	0.003065	-0.000025	-0.009839	1.748E-06	-0.000026
48	SLU-6	NonStatic	Max	-0.009710	-0.000031	-0.014756	2.307E-06	-0.000207
48	SLU-6	NonStatic	Min	-0.009710	-0.000031	-0.014756	2.307E-06	-0.000207
48	SLU-7	NonStatic	Max	-0.009960	-0.000020	-0.009376	1.589E-06	0.000186
48	SLU-7	NonStatic	Min	-0.009960	-0.000020	-0.009376	1.589E-06	0.000186
48	SLV 1	NonStatic	Max	0.034507	-0.000049	-0.004747	2.873E-06	0.000632
48	SLV 1	NonStatic	Min	0.034507	-0.000049	-0.004747	2.873E-06	0.000632
48	SLV 2	NonStatic	Max	0.034522	-0.000041	-0.005675	2.456E-06	0.000576
48	SLV 2	NonStatic	Min	0.034522	-0.000041	-0.005675	2.456E-06	0.000576
48	SLV 3	NonStatic	Max	0.034522	-0.000041	-0.005675	2.456E-06	0.000576
48	SLV 3	NonStatic	Min	0.034522	-0.000041	-0.005675	2.456E-06	0.000576

Table: Joint Displacements, Part 1 of 2

Joint	OutputCase	CaseType	StepType	U1	U2	U3	R1	R2
				m	m	m	Radians	Radians
48	SLV 4	NonStatic	Max	-0.039851	-4.273E-06	-0.005922	1.719E-06	0.000783
48	SLV 4	NonStatic	Min	-0.039851	-4.273E-06	-0.005922	1.719E-06	0.000783
48	SLV 5	NonStatic	Max	0.009749	-0.000023	-0.007105	1.526E-06	0.000106
48	SLV 5	NonStatic	Min	0.009749	-0.000023	-0.007105	1.526E-06	0.000106
48	SLV 6	NonStatic	Max	-0.015102	-0.000022	-0.007225	1.937E-06	0.000375
48	SLV 6	NonStatic	Min	-0.015102	-0.000022	-0.007225	1.937E-06	0.000375
48	SLV 7	NonStatic	Max	0.009116	-0.000029	-0.010603	1.989E-06	-0.000033
48	SLV 7	NonStatic	Min	0.009116	-0.000029	-0.010603	1.989E-06	-0.000033
48	SLV 8	NonStatic	Max	-0.014953	-0.000032	-0.010591	2.625E-06	0.000253
48	SLV 8	NonStatic	Min	-0.014953	-0.000032	-0.010591	2.625E-06	0.000253
48	SLV 9	NonStatic	Max	0.034507	-0.000049	-0.004747	2.873E-06	0.000632
48	SLV 9	NonStatic	Min	0.034507	-0.000049	-0.004747	2.873E-06	0.000632
48	SLV 10	NonStatic	Max	-0.039843	-1.665E-06	-0.004934	1.104E-06	0.000803
48	SLV 10	NonStatic	Min	-0.039843	-1.665E-06	-0.004934	1.104E-06	0.000803
48	SLV 11	NonStatic	Max	0.034522	-0.000041	-0.005675	2.456E-06	0.000576
48	SLV 11	NonStatic	Min	0.034522	-0.000041	-0.005675	2.456E-06	0.000576
48	SLV 12	NonStatic	Max	-0.039851	-4.273E-06	-0.005922	1.719E-06	0.000783
48	SLV 12	NonStatic	Min	-0.039851	-4.273E-06	-0.005922	1.719E-06	0.000783
48	SLV 13	NonStatic	Max	0.009749	-0.000023	-0.007105	1.526E-06	0.000106
48	SLV 13	NonStatic	Min	0.009749	-0.000023	-0.007105	1.526E-06	0.000106
48	SLV 14	NonStatic	Max	-0.015102	-0.000022	-0.007225	1.937E-06	0.000375
48	SLV 14	NonStatic	Min	-0.015102	-0.000022	-0.007225	1.937E-06	0.000375
48	SLV 15	NonStatic	Max	0.009116	-0.000029	-0.010603	1.989E-06	-0.000033
48	SLV 15	NonStatic	Min	0.009116	-0.000029	-0.010603	1.989E-06	-0.000033
48	SLV 16	NonStatic	Max	-0.014953	-0.000032	-0.010591	2.625E-06	0.000253
48	SLV 16	NonStatic	Min	-0.014953	-0.000032	-0.010591	2.625E-06	0.000253
48	SLE-C-TBM	NonStatic	Max	0.002670	-0.000055	-0.013836	3.729E-06	-0.000022
48	SLE-C-TBM	NonStatic	Min	0.002670	-0.000055	-0.013836	3.729E-06	-0.000022
48	SLU-1-TBM	NonStatic	Max	-0.005188	-0.000072	-0.018343	5.088E-06	-0.000108
48	SLU-1-TBM	NonStatic	Min	-0.005188	-0.000072	-0.018343	5.088E-06	-0.000108
49	SLE-C	NonStatic	Max	0.001896	-0.000028	-0.011360	1.922E-06	-0.000126
49	SLE-C	NonStatic	Min	0.001896	-0.000028	-0.011360	1.922E-06	-0.000126
49	SLE-F1	NonStatic	Max	-0.002556	-0.000026	-0.011415	1.864E-06	-0.000110
49	SLE-F1	NonStatic	Min	-0.002556	-0.000026	-0.011415	1.864E-06	-0.000110
49	SLE-F2	NonStatic	Max	0.010034	-0.000028	-0.010470	1.786E-06	-0.000216
49	SLE-F2	NonStatic	Min	0.010034	-0.000028	-0.010470	1.786E-06	-0.000216
49	SLE-F3	NonStatic	Max	-0.004225	-0.000024	-0.010267	1.706E-06	-6.590E-06
49	SLE-F3	NonStatic	Min	-0.004225	-0.000024	-0.010267	1.706E-06	-6.590E-06
49	SLE-QP	NonStatic	Max	0.008827	-0.000028	-0.010691	1.793E-06	-0.000239
49	SLE-QP	NonStatic	Min	0.008827	-0.000028	-0.010691	1.793E-06	-0.000239
49	SLU-1	NonStatic	Max	-0.003936	-0.000035	-0.014538	2.395E-06	-0.000274
49	SLU-1	NonStatic	Min	-0.003936	-0.000035	-0.014538	2.395E-06	-0.000274
49	SLU-2	NonStatic	Max	-0.002028	-0.000196	-0.015672	0.000013	-0.000483
49	SLU-2	NonStatic	Min	-0.002028	-0.000196	-0.015672	0.000013	-0.000483
49	SLU-3	NonStatic	Max	-0.004673	-0.000023	-0.009320	1.668E-06	0.000157
49	SLU-3	NonStatic	Min	-0.004673	-0.000023	-0.009320	1.668E-06	0.000157
49	SLU-4	NonStatic	Max	0.002025	-0.000182	-0.015063	0.000012	-0.000429
49	SLU-4	NonStatic	Min	0.002025	-0.000182	-0.015063	0.000012	-0.000429
49	SLU-5	NonStatic	Max	0.003054	-0.000026	-0.009822	1.748E-06	-0.000014
49	SLU-5	NonStatic	Min	0.003054	-0.000026	-0.009822	1.748E-06	-0.000014
49	SLU-6	NonStatic	Max	-0.009693	-0.000032	-0.014633	2.307E-06	-0.000234
49	SLU-6	NonStatic	Min	-0.009693	-0.000032	-0.014633	2.307E-06	-0.000234
49	SLU-7	NonStatic	Max	-0.010007	-0.000021	-0.009474	1.589E-06	0.000184
49	SLU-7	NonStatic	Min	-0.010007	-0.000021	-0.009474	1.589E-06	0.000184
49	SLV 1	NonStatic	Max	0.034347	-0.000050	-0.005144	2.873E-06	0.000884
49	SLV 1	NonStatic	Min	0.034347	-0.000050	-0.005144	2.873E-06	0.000884
49	SLV 2	NonStatic	Max	0.034371	-0.000042	-0.006039	2.456E-06	0.000821
49	SLV 2	NonStatic	Min	0.034371	-0.000042	-0.006039	2.456E-06	0.000821
49	SLV 3	NonStatic	Max	0.034371	-0.000042	-0.006039	2.456E-06	0.000821

Table: Joint Displacements, Part 1 of 2

Joint	OutputCase	CaseType	StepType	U1 m	U2 m	U3 m	R1 Radians	R2 Radians
49	SLV 3	NonStatic	Min	0.034371	-0.000042	-0.006039	2.456E-06	0.000821
49	SLV 4	NonStatic	Max	-0.040028	-5.209E-06	-0.006379	1.719E-06	0.000889
49	SLV 4	NonStatic	Min	-0.040028	-5.209E-06	-0.006379	1.719E-06	0.000889
49	SLV 5	NonStatic	Max	0.009707	-0.000023	-0.007178	1.526E-06	0.000193
49	SLV 5	NonStatic	Min	0.009707	-0.000023	-0.007178	1.526E-06	0.000193
49	SLV 6	NonStatic	Max	-0.015186	-0.000023	-0.007435	1.937E-06	0.000401
49	SLV 6	NonStatic	Min	-0.015186	-0.000023	-0.007435	1.937E-06	0.000401
49	SLV 7	NonStatic	Max	0.009099	-0.000030	-0.010589	1.989E-06	0.000014
49	SLV 7	NonStatic	Min	0.009099	-0.000030	-0.010589	1.989E-06	0.000014
49	SLV 8	NonStatic	Max	-0.015014	-0.000033	-0.010722	2.625E-06	0.000238
49	SLV 8	NonStatic	Min	-0.015014	-0.000033	-0.010722	2.625E-06	0.000238
49	SLV 9	NonStatic	Max	0.034347	-0.000050	-0.005144	2.873E-06	0.000884
49	SLV 9	NonStatic	Min	0.034347	-0.000050	-0.005144	2.873E-06	0.000884
49	SLV 10	NonStatic	Max	-0.040025	-2.295E-06	-0.005407	1.104E-06	0.000923
49	SLV 10	NonStatic	Min	-0.040025	-2.295E-06	-0.005407	1.104E-06	0.000923
49	SLV 11	NonStatic	Max	0.034371	-0.000042	-0.006039	2.456E-06	0.000821
49	SLV 11	NonStatic	Min	0.034371	-0.000042	-0.006039	2.456E-06	0.000821
49	SLV 12	NonStatic	Max	-0.040028	-5.209E-06	-0.006379	1.719E-06	0.000889
49	SLV 12	NonStatic	Min	-0.040028	-5.209E-06	-0.006379	1.719E-06	0.000889
49	SLV 13	NonStatic	Max	0.009707	-0.000023	-0.007178	1.526E-06	0.000193
49	SLV 13	NonStatic	Min	0.009707	-0.000023	-0.007178	1.526E-06	0.000193
49	SLV 14	NonStatic	Max	-0.015186	-0.000023	-0.007435	1.937E-06	0.000401
49	SLV 14	NonStatic	Min	-0.015186	-0.000023	-0.007435	1.937E-06	0.000401
49	SLV 15	NonStatic	Max	0.009099	-0.000030	-0.010589	1.989E-06	0.000014
49	SLV 15	NonStatic	Min	0.009099	-0.000030	-0.010589	1.989E-06	0.000014
49	SLV 16	NonStatic	Max	-0.015014	-0.000033	-0.010722	2.625E-06	0.000238
49	SLV 16	NonStatic	Min	-0.015014	-0.000033	-0.010722	2.625E-06	0.000238
49	SLE-C-TBM	NonStatic	Max	0.002657	-0.000056	-0.013821	3.729E-06	-9.532E-06
49	SLE-C-TBM	NonStatic	Min	0.002657	-0.000056	-0.013821	3.729E-06	-9.532E-06
49	SLU-1-TBM	NonStatic	Max	-0.005195	-0.000073	-0.018287	5.088E-06	-0.000078
49	SLU-1-TBM	NonStatic	Min	-0.005195	-0.000073	-0.018287	5.088E-06	-0.000078
50	SLE-C	NonStatic	Max	0.001910	-0.000029	-0.011284	1.922E-06	-0.000134
50	SLE-C	NonStatic	Min	0.001910	-0.000029	-0.011284	1.922E-06	-0.000134
50	SLE-F1	NonStatic	Max	-0.002543	-0.000027	-0.011344	1.864E-06	-0.000136
50	SLE-F1	NonStatic	Min	-0.002543	-0.000027	-0.011344	1.864E-06	-0.000136
50	SLE-F2	NonStatic	Max	0.010068	-0.000028	-0.010352	1.786E-06	-0.000200
50	SLE-F2	NonStatic	Min	0.010068	-0.000028	-0.010352	1.786E-06	-0.000200
50	SLE-F3	NonStatic	Max	-0.004235	-0.000024	-0.010253	1.706E-06	-0.000025
50	SLE-F3	NonStatic	Min	-0.004235	-0.000024	-0.010253	1.706E-06	-0.000025
50	SLE-QP	NonStatic	Max	0.008867	-0.000028	-0.010559	1.793E-06	-0.000233
50	SLE-QP	NonStatic	Min	0.008867	-0.000028	-0.010559	1.793E-06	-0.000233
50	SLU-1	NonStatic	Max	-0.003897	-0.000035	-0.014386	2.395E-06	-0.000276
50	SLU-1	NonStatic	Min	-0.003897	-0.000035	-0.014386	2.395E-06	-0.000276
50	SLU-2	NonStatic	Max	-0.001938	-0.000200	-0.015404	0.000013	-0.000510
50	SLU-2	NonStatic	Min	-0.001938	-0.000200	-0.015404	0.000013	-0.000510
50	SLU-3	NonStatic	Max	-0.004724	-0.000024	-0.009399	1.668E-06	0.000164
50	SLU-3	NonStatic	Min	-0.004724	-0.000024	-0.009399	1.668E-06	0.000164
50	SLU-4	NonStatic	Max	0.002099	-0.000185	-0.014830	0.000012	-0.000426
50	SLU-4	NonStatic	Min	0.002099	-0.000185	-0.014830	0.000012	-0.000426
50	SLU-5	NonStatic	Max	0.003041	-0.000026	-0.009812	1.748E-06	1.236E-06
50	SLU-5	NonStatic	Min	0.003041	-0.000026	-0.009812	1.748E-06	1.236E-06
50	SLU-6	NonStatic	Max	-0.009660	-0.000033	-0.014499	2.307E-06	-0.000256
50	SLU-6	NonStatic	Min	-0.009660	-0.000033	-0.014499	2.307E-06	-0.000256
50	SLU-7	NonStatic	Max	-0.010061	-0.000021	-0.009563	1.589E-06	0.000170
50	SLU-7	NonStatic	Min	-0.010061	-0.000021	-0.009563	1.589E-06	0.000170
50	SLV 1	NonStatic	Max	0.034103	-0.000051	-0.005653	2.873E-06	0.001112
50	SLV 1	NonStatic	Min	0.034103	-0.000051	-0.005653	2.873E-06	0.001112
50	SLV 2	NonStatic	Max	0.034141	-0.000043	-0.006514	2.456E-06	0.001046
50	SLV 2	NonStatic	Min	0.034141	-0.000043	-0.006514	2.456E-06	0.001046

Table: Joint Displacements, Part 1 of 2

Joint	OutputCase	CaseType	StepType	U1	U2	U3	R1	R2
				m	m	m	Radians	Radians
50	SLV 3	NonStatic	Max	0.034141	-0.000043	-0.006514	2.456E-06	0.001046
50	SLV 3	NonStatic	Min	0.034141	-0.000043	-0.006514	2.456E-06	0.001046
50	SLV 4	NonStatic	Max	-0.040259	-6.034E-06	-0.006862	1.719E-06	0.000928
50	SLV 4	NonStatic	Min	-0.040259	-6.034E-06	-0.006862	1.719E-06	0.000928
50	SLV 5	NonStatic	Max	0.009641	-0.000024	-0.007293	1.526E-06	0.000277
50	SLV 5	NonStatic	Min	0.009641	-0.000024	-0.007293	1.526E-06	0.000277
50	SLV 6	NonStatic	Max	-0.015290	-0.000023	-0.007645	1.937E-06	0.000401
50	SLV 6	NonStatic	Min	-0.015290	-0.000023	-0.007645	1.937E-06	0.000401
50	SLV 7	NonStatic	Max	0.009072	-0.000031	-0.010600	1.989E-06	0.000068
50	SLV 7	NonStatic	Min	0.009072	-0.000031	-0.010600	1.989E-06	0.000068
50	SLV 8	NonStatic	Max	-0.015082	-0.000033	-0.010836	2.625E-06	0.000205
50	SLV 8	NonStatic	Min	-0.015082	-0.000033	-0.010836	2.625E-06	0.000205
50	SLV 9	NonStatic	Max	0.034103	-0.000051	-0.005653	2.873E-06	0.001112
50	SLV 9	NonStatic	Min	0.034103	-0.000051	-0.005653	2.873E-06	0.001112
50	SLV 10	NonStatic	Max	-0.040264	-2.852E-06	-0.005911	1.104E-06	0.000974
50	SLV 10	NonStatic	Min	-0.040264	-2.852E-06	-0.005911	1.104E-06	0.000974
50	SLV 11	NonStatic	Max	0.034141	-0.000043	-0.006514	2.456E-06	0.001046
50	SLV 11	NonStatic	Min	0.034141	-0.000043	-0.006514	2.456E-06	0.001046
50	SLV 12	NonStatic	Max	-0.040259	-6.034E-06	-0.006862	1.719E-06	0.000928
50	SLV 12	NonStatic	Min	-0.040259	-6.034E-06	-0.006862	1.719E-06	0.000928
50	SLV 13	NonStatic	Max	0.009641	-0.000024	-0.007293	1.526E-06	0.000277
50	SLV 13	NonStatic	Min	0.009641	-0.000024	-0.007293	1.526E-06	0.000277
50	SLV 14	NonStatic	Max	-0.015290	-0.000023	-0.007645	1.937E-06	0.000401
50	SLV 14	NonStatic	Min	-0.015290	-0.000023	-0.007645	1.937E-06	0.000401
50	SLV 15	NonStatic	Max	0.009072	-0.000031	-0.010600	1.989E-06	0.000068
50	SLV 15	NonStatic	Min	0.009072	-0.000031	-0.010600	1.989E-06	0.000068
50	SLV 16	NonStatic	Max	-0.015082	-0.000033	-0.010836	2.625E-06	0.000205
50	SLV 16	NonStatic	Min	-0.015082	-0.000033	-0.010836	2.625E-06	0.000205
50	SLE-C-TBM	NonStatic	Max	0.002643	-0.000057	-0.013813	3.729E-06	6.873E-06
50	SLE-C-TBM	NonStatic	Min	0.002643	-0.000057	-0.013813	3.729E-06	6.873E-06
50	SLU-1-TBM	NonStatic	Max	-0.005203	-0.000075	-0.018246	5.088E-06	-0.000047
50	SLU-1-TBM	NonStatic	Min	-0.005203	-0.000075	-0.018246	5.088E-06	-0.000047
51	SLE-C	NonStatic	Max	0.001931	-0.000029	-0.011208	1.922E-06	-0.000134
51	SLE-C	NonStatic	Min	0.001931	-0.000029	-0.011208	1.922E-06	-0.000134
51	SLE-F1	NonStatic	Max	-0.002519	-0.000027	-0.011263	1.864E-06	-0.000155
51	SLE-F1	NonStatic	Min	-0.002519	-0.000027	-0.011263	1.864E-06	-0.000155
51	SLE-F2	NonStatic	Max	0.010105	-0.000029	-0.010248	1.786E-06	-0.000168
51	SLE-F2	NonStatic	Min	0.010105	-0.000029	-0.010248	1.786E-06	-0.000168
51	SLE-F3	NonStatic	Max	-0.004239	-0.000025	-0.010230	1.706E-06	-0.000043
51	SLE-F3	NonStatic	Min	-0.004239	-0.000025	-0.010230	1.706E-06	-0.000043
51	SLE-QP	NonStatic	Max	0.008914	-0.000029	-0.010437	1.793E-06	-0.000210
51	SLE-QP	NonStatic	Min	0.008914	-0.000029	-0.010437	1.793E-06	-0.000210
51	SLU-1	NonStatic	Max	-0.003846	-0.000036	-0.014239	2.395E-06	-0.000271
51	SLU-1	NonStatic	Min	-0.003846	-0.000036	-0.014239	2.395E-06	-0.000271
51	SLU-2	NonStatic	Max	-0.001822	-0.000203	-0.015135	0.000013	-0.000518
51	SLU-2	NonStatic	Min	-0.001822	-0.000203	-0.015135	0.000013	-0.000518
51	SLU-3	NonStatic	Max	-0.004782	-0.000024	-0.009476	1.668E-06	0.000162
51	SLU-3	NonStatic	Min	-0.004782	-0.000024	-0.009476	1.668E-06	0.000162
51	SLU-4	NonStatic	Max	0.002188	-0.000187	-0.014609	0.000012	-0.000405
51	SLU-4	NonStatic	Min	0.002188	-0.000187	-0.014609	0.000012	-0.000405
51	SLU-5	NonStatic	Max	0.003025	-0.000027	-0.009809	1.748E-06	0.000019
51	SLU-5	NonStatic	Min	0.003025	-0.000027	-0.009809	1.748E-06	0.000019
51	SLU-6	NonStatic	Max	-0.009611	-0.000033	-0.014358	2.307E-06	-0.000275
51	SLU-6	NonStatic	Min	-0.009611	-0.000033	-0.014358	2.307E-06	-0.000275
51	SLU-7	NonStatic	Max	-0.010117	-0.000022	-0.009638	1.589E-06	0.000144
51	SLU-7	NonStatic	Min	-0.010117	-0.000022	-0.009638	1.589E-06	0.000144
51	SLV 1	NonStatic	Max	0.033763	-0.000052	-0.006247	2.873E-06	0.001306
51	SLV 1	NonStatic	Min	0.033763	-0.000052	-0.006247	2.873E-06	0.001306
51	SLV 2	NonStatic	Max	0.033817	-0.000043	-0.007074	2.456E-06	0.001240

Table: Joint Displacements, Part 1 of 2

Joint	OutputCase	CaseType	StepType	U1 m	U2 m	U3 m	R1 Radians	R2 Radians
51	SLV 2	NonStatic	Min	0.033817	-0.000043	-0.007074	2.456E-06	0.001240
51	SLV 3	NonStatic	Max	0.033817	-0.000043	-0.007074	2.456E-06	0.001240
51	SLV 3	NonStatic	Min	0.033817	-0.000043	-0.007074	2.456E-06	0.001240
51	SLV 4	NonStatic	Max	-0.040531	-6.742E-06	-0.007328	1.719E-06	0.000892
51	SLV 4	NonStatic	Min	-0.040531	-6.742E-06	-0.007328	1.719E-06	0.000892
51	SLV 5	NonStatic	Max	0.009544	-0.000024	-0.007443	1.526E-06	0.000354
51	SLV 5	NonStatic	Min	0.009544	-0.000024	-0.007443	1.526E-06	0.000354
51	SLV 6	NonStatic	Max	-0.015408	-0.000024	-0.007840	1.937E-06	0.000372
51	SLV 6	NonStatic	Min	-0.015408	-0.000024	-0.007840	1.937E-06	0.000372
51	SLV 7	NonStatic	Max	0.009030	-0.000031	-0.010637	1.989E-06	0.000126
51	SLV 7	NonStatic	Min	0.009030	-0.000031	-0.010637	1.989E-06	0.000126
51	SLV 8	NonStatic	Max	-0.015148	-0.000034	-0.010924	2.625E-06	0.000154
51	SLV 8	NonStatic	Min	-0.015148	-0.000034	-0.010924	2.625E-06	0.000154
51	SLV 9	NonStatic	Max	0.033763	-0.000052	-0.006247	2.873E-06	0.001306
51	SLV 9	NonStatic	Min	0.033763	-0.000052	-0.006247	2.873E-06	0.001306
51	SLV 10	NonStatic	Max	-0.040548	-3.334E-06	-0.006404	1.104E-06	0.000947
51	SLV 10	NonStatic	Min	-0.040548	-3.334E-06	-0.006404	1.104E-06	0.000947
51	SLV 11	NonStatic	Max	0.033817	-0.000043	-0.007074	2.456E-06	0.001240
51	SLV 11	NonStatic	Min	0.033817	-0.000043	-0.007074	2.456E-06	0.001240
51	SLV 12	NonStatic	Max	-0.040531	-6.742E-06	-0.007328	1.719E-06	0.000892
51	SLV 12	NonStatic	Min	-0.040531	-6.742E-06	-0.007328	1.719E-06	0.000892
51	SLV 13	NonStatic	Max	0.009544	-0.000024	-0.007443	1.526E-06	0.000354
51	SLV 13	NonStatic	Min	0.009544	-0.000024	-0.007443	1.526E-06	0.000354
51	SLV 14	NonStatic	Max	-0.015408	-0.000024	-0.007840	1.937E-06	0.000372
51	SLV 14	NonStatic	Min	-0.015408	-0.000024	-0.007840	1.937E-06	0.000372
51	SLV 15	NonStatic	Max	0.009030	-0.000031	-0.010637	1.989E-06	0.000126
51	SLV 15	NonStatic	Min	0.009030	-0.000031	-0.010637	1.989E-06	0.000126
51	SLV 16	NonStatic	Max	-0.015148	-0.000034	-0.010924	2.625E-06	0.000154
51	SLV 16	NonStatic	Min	-0.015148	-0.000034	-0.010924	2.625E-06	0.000154
51	SLE-C-TBM	NonStatic	Max	0.002624	-0.000058	-0.013812	3.729E-06	0.000027
51	SLE-C-TBM	NonStatic	Min	0.002624	-0.000058	-0.013812	3.729E-06	0.000027
51	SLU-1-TBM	NonStatic	Max	-0.005216	-0.000076	-0.018221	5.088E-06	-0.000016
51	SLU-1-TBM	NonStatic	Min	-0.005216	-0.000076	-0.018221	5.088E-06	-0.000016
52	SLE-C	NonStatic	Max	0.001956	-0.000030	-0.011135	1.922E-06	-0.000125
52	SLE-C	NonStatic	Min	0.001956	-0.000030	-0.011135	1.922E-06	-0.000125
52	SLE-F1	NonStatic	Max	-0.002483	-0.000028	-0.011177	1.864E-06	-0.000168
52	SLE-F1	NonStatic	Min	-0.002483	-0.000028	-0.011177	1.864E-06	-0.000168
52	SLE-F2	NonStatic	Max	0.010138	-0.000029	-0.010167	1.786E-06	-0.000120
52	SLE-F2	NonStatic	Min	0.010138	-0.000029	-0.010167	1.786E-06	-0.000120
52	SLE-F3	NonStatic	Max	-0.004237	-0.000025	-0.010199	1.706E-06	-0.000061
52	SLE-F3	NonStatic	Min	-0.004237	-0.000025	-0.010199	1.706E-06	-0.000061
52	SLE-QP	NonStatic	Max	0.008961	-0.000029	-0.010334	1.793E-06	-0.000170
52	SLE-QP	NonStatic	Min	0.008961	-0.000029	-0.010334	1.793E-06	-0.000170
52	SLU-1	NonStatic	Max	-0.003787	-0.000036	-0.014102	2.395E-06	-0.000259
52	SLU-1	NonStatic	Min	-0.003787	-0.000036	-0.014102	2.395E-06	-0.000259
52	SLU-2	NonStatic	Max	-0.001684	-0.000205	-0.014877	0.000013	-0.000505
52	SLU-2	NonStatic	Min	-0.001684	-0.000205	-0.014877	0.000013	-0.000505
52	SLU-3	NonStatic	Max	-0.004844	-0.000024	-0.009545	1.668E-06	0.000149
52	SLU-3	NonStatic	Min	-0.004844	-0.000024	-0.009545	1.668E-06	0.000149
52	SLU-4	NonStatic	Max	0.002287	-0.000189	-0.014411	0.000012	-0.000366
52	SLU-4	NonStatic	Min	0.002287	-0.000189	-0.014411	0.000012	-0.000366
52	SLU-5	NonStatic	Max	0.003003	-0.000027	-0.009813	1.748E-06	0.000038
52	SLU-5	NonStatic	Min	0.003003	-0.000027	-0.009813	1.748E-06	0.000038
52	SLU-6	NonStatic	Max	-0.009547	-0.000034	-0.014214	2.307E-06	-0.000290
52	SLU-6	NonStatic	Min	-0.009547	-0.000034	-0.014214	2.307E-06	-0.000290
52	SLU-7	NonStatic	Max	-0.010171	-0.000022	-0.009694	1.589E-06	0.000105
52	SLU-7	NonStatic	Min	-0.010171	-0.000022	-0.009694	1.589E-06	0.000105
52	SLV 1	NonStatic	Max	0.033322	-0.000052	-0.006895	2.873E-06	0.001458
52	SLV 1	NonStatic	Min	0.033322	-0.000052	-0.006895	2.873E-06	0.001458

Table: Joint Displacements, Part 1 of 2

Joint	OutputCase	CaseType	StepType	U1 m	U2 m	U3 m	R1 Radians	R2 Radians
52	SLV 2	NonStatic	Max	0.033396	-0.000044	-0.007689	2.456E-06	0.001396
52	SLV 2	NonStatic	Min	0.033396	-0.000044	-0.007689	2.456E-06	0.001396
52	SLV 3	NonStatic	Max	0.033396	-0.000044	-0.007689	2.456E-06	0.001396
52	SLV 3	NonStatic	Min	0.033396	-0.000044	-0.007689	2.456E-06	0.001396
52	SLV 4	NonStatic	Max	-0.040818	-7.327E-06	-0.007737	1.719E-06	0.000773
52	SLV 4	NonStatic	Min	-0.040818	-7.327E-06	-0.007737	1.719E-06	0.000773
52	SLV 5	NonStatic	Max	0.009413	-0.000024	-0.007620	1.526E-06	0.000422
52	SLV 5	NonStatic	Min	0.009413	-0.000024	-0.007620	1.526E-06	0.000422
52	SLV 6	NonStatic	Max	-0.015529	-0.000024	-0.008004	1.937E-06	0.000312
52	SLV 6	NonStatic	Min	-0.015529	-0.000024	-0.008004	1.937E-06	0.000312
52	SLV 7	NonStatic	Max	0.008967	-0.000031	-0.010698	1.989E-06	0.000186
52	SLV 7	NonStatic	Min	0.008967	-0.000031	-0.010698	1.989E-06	0.000186
52	SLV 8	NonStatic	Max	-0.015204	-0.000035	-0.010977	2.625E-06	0.000082
52	SLV 8	NonStatic	Min	-0.015204	-0.000035	-0.010977	2.625E-06	0.000082
52	SLV 9	NonStatic	Max	0.033322	-0.000052	-0.006895	2.873E-06	0.001458
52	SLV 9	NonStatic	Min	0.033322	-0.000052	-0.006895	2.873E-06	0.001458
52	SLV 10	NonStatic	Max	-0.040853	-3.735E-06	-0.006841	1.104E-06	0.000835
52	SLV 10	NonStatic	Min	-0.040853	-3.735E-06	-0.006841	1.104E-06	0.000835
52	SLV 11	NonStatic	Max	0.033396	-0.000044	-0.007689	2.456E-06	0.001396
52	SLV 11	NonStatic	Min	0.033396	-0.000044	-0.007689	2.456E-06	0.001396
52	SLV 12	NonStatic	Max	-0.040818	-7.327E-06	-0.007737	1.719E-06	0.000773
52	SLV 12	NonStatic	Min	-0.040818	-7.327E-06	-0.007737	1.719E-06	0.000773
52	SLV 13	NonStatic	Max	0.009413	-0.000024	-0.007620	1.526E-06	0.000422
52	SLV 13	NonStatic	Min	0.009413	-0.000024	-0.007620	1.526E-06	0.000422
52	SLV 14	NonStatic	Max	-0.015529	-0.000024	-0.008004	1.937E-06	0.000312
52	SLV 14	NonStatic	Min	-0.015529	-0.000024	-0.008004	1.937E-06	0.000312
52	SLV 15	NonStatic	Max	0.008967	-0.000031	-0.010698	1.989E-06	0.000186
52	SLV 15	NonStatic	Min	0.008967	-0.000031	-0.010698	1.989E-06	0.000186
52	SLV 16	NonStatic	Max	-0.015204	-0.000035	-0.010977	2.625E-06	0.000082
52	SLV 16	NonStatic	Min	-0.015204	-0.000035	-0.010977	2.625E-06	0.000082
52	SLE-C-TBM	NonStatic	Max	0.002598	-0.000058	-0.013819	3.729E-06	0.000050
52	SLE-C-TBM	NonStatic	Min	0.002598	-0.000058	-0.013819	3.729E-06	0.000050
52	SLU-1-TBM	NonStatic	Max	-0.005236	-0.000076	-0.018209	5.088E-06	0.000012
52	SLU-1-TBM	NonStatic	Min	-0.005236	-0.000076	-0.018209	5.088E-06	0.000012
53	SLE-C	NonStatic	Max	0.001983	-0.000030	-0.011072	1.922E-06	-0.000110
53	SLE-C	NonStatic	Min	0.001983	-0.000030	-0.011072	1.922E-06	-0.000110
53	SLE-F1	NonStatic	Max	-0.002439	-0.000028	-0.011091	1.864E-06	-0.000173
53	SLE-F1	NonStatic	Min	-0.002439	-0.000028	-0.011091	1.864E-06	-0.000173
53	SLE-F2	NonStatic	Max	0.010159	-0.000029	-0.010114	1.786E-06	-0.000059
53	SLE-F2	NonStatic	Min	0.010159	-0.000029	-0.010114	1.786E-06	-0.000059
53	SLE-F3	NonStatic	Max	-0.004226	-0.000025	-0.010160	1.706E-06	-0.000080
53	SLE-F3	NonStatic	Min	-0.004226	-0.000025	-0.010160	1.706E-06	-0.000080
53	SLE-QP	NonStatic	Max	0.009000	-0.000029	-0.010258	1.793E-06	-0.000116
53	SLE-QP	NonStatic	Min	0.009000	-0.000029	-0.010258	1.793E-06	-0.000116
53	SLU-1	NonStatic	Max	-0.003722	-0.000036	-0.013979	2.395E-06	-0.000244
53	SLU-1	NonStatic	Min	-0.003722	-0.000036	-0.013979	2.395E-06	-0.000244
53	SLU-2	NonStatic	Max	-0.001537	-0.000206	-0.014647	0.000013	-0.000473
53	SLU-2	NonStatic	Min	-0.001537	-0.000206	-0.014647	0.000013	-0.000473
53	SLU-3	NonStatic	Max	-0.004906	-0.000024	-0.009599	1.668E-06	0.000124
53	SLU-3	NonStatic	Min	-0.004906	-0.000024	-0.009599	1.668E-06	0.000124
53	SLU-4	NonStatic	Max	0.002384	-0.000190	-0.014246	0.000012	-0.000313
53	SLU-4	NonStatic	Min	0.002384	-0.000190	-0.014246	0.000012	-0.000313
53	SLU-5	NonStatic	Max	0.002975	-0.000027	-0.009824	1.748E-06	0.000056
53	SLU-5	NonStatic	Min	0.002975	-0.000027	-0.009824	1.748E-06	0.000056
53	SLU-6	NonStatic	Max	-0.009467	-0.000034	-0.014072	2.307E-06	-0.000304
53	SLU-6	NonStatic	Min	-0.009467	-0.000034	-0.014072	2.307E-06	-0.000304
53	SLU-7	NonStatic	Max	-0.010214	-0.000022	-0.009724	1.589E-06	0.000053
53	SLU-7	NonStatic	Min	-0.010214	-0.000022	-0.009724	1.589E-06	0.000053
53	SLV 1	NonStatic	Max	0.032795	-0.000053	-0.007551	2.873E-06	0.001558

Table: Joint Displacements, Part 1 of 2

Joint	OutputCase	CaseType	StepType	U1 m	U2 m	U3 m	R1 Radians	R2 Radians
53	SLV 1	NonStatic	Min	0.032795	-0.000053	-0.007551	2.873E-06	0.001558
53	SLV 2	NonStatic	Max	0.032888	-0.000044	-0.008318	2.456E-06	0.001503
53	SLV 2	NonStatic	Min	0.032888	-0.000044	-0.008318	2.456E-06	0.001503
53	SLV 3	NonStatic	Max	0.032888	-0.000044	-0.008318	2.456E-06	0.001503
53	SLV 3	NonStatic	Min	0.032888	-0.000044	-0.008318	2.456E-06	0.001503
53	SLV 4	NonStatic	Max	-0.041082	-7.779E-06	-0.008046	1.719E-06	0.000572
53	SLV 4	NonStatic	Min	-0.041082	-7.779E-06	-0.008046	1.719E-06	0.000572
53	SLV 5	NonStatic	Max	0.009250	-0.000024	-0.007810	1.526E-06	0.000474
53	SLV 5	NonStatic	Min	0.009250	-0.000024	-0.007810	1.526E-06	0.000474
53	SLV 6	NonStatic	Max	-0.015637	-0.000024	-0.008123	1.937E-06	0.000220
53	SLV 6	NonStatic	Min	-0.015637	-0.000024	-0.008123	1.937E-06	0.000220
53	SLV 7	NonStatic	Max	0.008880	-0.000031	-0.010780	1.989E-06	0.000244
53	SLV 7	NonStatic	Min	0.008880	-0.000031	-0.010780	1.989E-06	0.000244
53	SLV 8	NonStatic	Max	-0.015237	-0.000035	-0.010989	2.625E-06	-7.358E-06
53	SLV 8	NonStatic	Min	-0.015237	-0.000035	-0.010989	2.625E-06	-7.358E-06
53	SLV 9	NonStatic	Max	0.032795	-0.000053	-0.007551	2.873E-06	0.001558
53	SLV 9	NonStatic	Min	0.032795	-0.000053	-0.007551	2.873E-06	0.001558
53	SLV 10	NonStatic	Max	-0.041138	-4.049E-06	-0.007180	1.104E-06	0.000637
53	SLV 10	NonStatic	Min	-0.041138	-4.049E-06	-0.007180	1.104E-06	0.000637
53	SLV 11	NonStatic	Max	0.032888	-0.000044	-0.008318	2.456E-06	0.001503
53	SLV 11	NonStatic	Min	0.032888	-0.000044	-0.008318	2.456E-06	0.001503
53	SLV 12	NonStatic	Max	-0.041082	-7.779E-06	-0.008046	1.719E-06	0.000572
53	SLV 12	NonStatic	Min	-0.041082	-7.779E-06	-0.008046	1.719E-06	0.000572
53	SLV 13	NonStatic	Max	0.009250	-0.000024	-0.007810	1.526E-06	0.000474
53	SLV 13	NonStatic	Min	0.009250	-0.000024	-0.007810	1.526E-06	0.000474
53	SLV 14	NonStatic	Max	-0.015637	-0.000024	-0.008123	1.937E-06	0.000220
53	SLV 14	NonStatic	Min	-0.015637	-0.000024	-0.008123	1.937E-06	0.000220
53	SLV 15	NonStatic	Max	0.008880	-0.000031	-0.010780	1.989E-06	0.000244
53	SLV 15	NonStatic	Min	0.008880	-0.000031	-0.010780	1.989E-06	0.000244
53	SLV 16	NonStatic	Max	-0.015237	-0.000035	-0.010989	2.625E-06	-7.358E-06
53	SLV 16	NonStatic	Min	-0.015237	-0.000035	-0.010989	2.625E-06	-7.358E-06
53	SLE-C-TBM	NonStatic	Max	0.002564	-0.000059	-0.013835	3.729E-06	0.000073
53	SLE-C-TBM	NonStatic	Min	0.002564	-0.000059	-0.013835	3.729E-06	0.000073
53	SLU-1-TBM	NonStatic	Max	-0.005264	-0.000077	-0.018208	5.088E-06	0.000034
53	SLU-1-TBM	NonStatic	Min	-0.005264	-0.000077	-0.018208	5.088E-06	0.000034
54	SLE-C	NonStatic	Max	0.002006	-0.000030	-0.011014	1.922E-06	-0.000084
54	SLE-C	NonStatic	Min	0.002006	-0.000030	-0.011014	1.922E-06	-0.000084
54	SLE-F1	NonStatic	Max	-0.002388	-0.000028	-0.011002	1.864E-06	-0.000169
54	SLE-F1	NonStatic	Min	-0.002388	-0.000028	-0.011002	1.864E-06	-0.000169
54	SLE-F2	NonStatic	Max	0.010159	-0.000029	-0.010090	1.786E-06	0.000018
54	SLE-F2	NonStatic	Min	0.010159	-0.000029	-0.010090	1.786E-06	0.000018
54	SLE-F3	NonStatic	Max	-0.004206	-0.000025	-0.010110	1.706E-06	-0.000099
54	SLE-F3	NonStatic	Min	-0.004206	-0.000025	-0.010110	1.706E-06	-0.000099
54	SLE-QP	NonStatic	Max	0.009022	-0.000029	-0.010207	1.793E-06	-0.000043
54	SLE-QP	NonStatic	Min	0.009022	-0.000029	-0.010207	1.793E-06	-0.000043
54	SLU-1	NonStatic	Max	-0.003655	-0.000037	-0.013860	2.395E-06	-0.000222
54	SLU-1	NonStatic	Min	-0.003655	-0.000037	-0.013860	2.395E-06	-0.000222
54	SLU-2	NonStatic	Max	-0.001388	-0.000206	-0.014432	0.000013	-0.000418
54	SLU-2	NonStatic	Min	-0.001388	-0.000206	-0.014432	0.000013	-0.000418
54	SLU-3	NonStatic	Max	-0.004959	-0.000025	-0.009637	1.668E-06	0.000086
54	SLU-3	NonStatic	Min	-0.004959	-0.000025	-0.009637	1.668E-06	0.000086
54	SLU-4	NonStatic	Max	0.002470	-0.000191	-0.014105	0.000012	-0.000241
54	SLU-4	NonStatic	Min	0.002470	-0.000191	-0.014105	0.000012	-0.000241
54	SLU-5	NonStatic	Max	0.002939	-0.000027	-0.009842	1.748E-06	0.000075
54	SLU-5	NonStatic	Min	0.002939	-0.000027	-0.009842	1.748E-06	0.000075
54	SLU-6	NonStatic	Max	-0.009374	-0.000034	-0.013922	2.307E-06	-0.000315
54	SLU-6	NonStatic	Min	-0.009374	-0.000034	-0.013922	2.307E-06	-0.000315
54	SLU-7	NonStatic	Max	-0.010237	-0.000022	-0.009727	1.589E-06	-0.000014
54	SLU-7	NonStatic	Min	-0.010237	-0.000022	-0.009727	1.589E-06	-0.000014

Table: Joint Displacements, Part 1 of 2

Joint	OutputCase	CaseType	StepType	U1	U2	U3	R1	R2
				m	m	m	Radians	Radians
54	SLV 1	NonStatic	Max	0.032196	-0.000053	-0.008237	2.873E-06	0.001608
54	SLV 1	NonStatic	Min	0.032196	-0.000053	-0.008237	2.873E-06	0.001608
54	SLV 2	NonStatic	Max	0.032306	-0.000044	-0.008980	2.456E-06	0.001565
54	SLV 2	NonStatic	Min	0.032306	-0.000044	-0.008980	2.456E-06	0.001565
54	SLV 3	NonStatic	Max	0.032306	-0.000044	-0.008980	2.456E-06	0.001565
54	SLV 3	NonStatic	Min	0.032306	-0.000044	-0.008980	2.456E-06	0.001565
54	SLV 4	NonStatic	Max	-0.041279	-8.180E-06	-0.008245	1.719E-06	0.000277
54	SLV 4	NonStatic	Min	-0.041279	-8.180E-06	-0.008245	1.719E-06	0.000277
54	SLV 5	NonStatic	Max	0.009057	-0.000024	-0.008019	1.526E-06	0.000513
54	SLV 5	NonStatic	Min	0.009057	-0.000024	-0.008019	1.526E-06	0.000513
54	SLV 6	NonStatic	Max	-0.015715	-0.000024	-0.008192	1.937E-06	0.000093
54	SLV 6	NonStatic	Min	-0.015715	-0.000024	-0.008192	1.937E-06	0.000093
54	SLV 7	NonStatic	Max	0.008767	-0.000031	-0.010885	1.989E-06	0.000302
54	SLV 7	NonStatic	Min	0.008767	-0.000031	-0.010885	1.989E-06	0.000302
54	SLV 8	NonStatic	Max	-0.015235	-0.000035	-0.010955	2.625E-06	-0.000118
54	SLV 8	NonStatic	Min	-0.015235	-0.000035	-0.010955	2.625E-06	-0.000118
54	SLV 9	NonStatic	Max	0.032196	-0.000053	-0.008237	2.873E-06	0.001608
54	SLV 9	NonStatic	Min	0.032196	-0.000053	-0.008237	2.873E-06	0.001608
54	SLV 10	NonStatic	Max	-0.041358	-4.330E-06	-0.007409	1.104E-06	0.000341
54	SLV 10	NonStatic	Min	-0.041358	-4.330E-06	-0.007409	1.104E-06	0.000341
54	SLV 11	NonStatic	Max	0.032306	-0.000044	-0.008980	2.456E-06	0.001565
54	SLV 11	NonStatic	Min	0.032306	-0.000044	-0.008980	2.456E-06	0.001565
54	SLV 12	NonStatic	Max	-0.041279	-8.180E-06	-0.008245	1.719E-06	0.000277
54	SLV 12	NonStatic	Min	-0.041279	-8.180E-06	-0.008245	1.719E-06	0.000277
54	SLV 13	NonStatic	Max	0.009057	-0.000024	-0.008019	1.526E-06	0.000513
54	SLV 13	NonStatic	Min	0.009057	-0.000024	-0.008019	1.526E-06	0.000513
54	SLV 14	NonStatic	Max	-0.015715	-0.000024	-0.008192	1.937E-06	0.000093
54	SLV 14	NonStatic	Min	-0.015715	-0.000024	-0.008192	1.937E-06	0.000093
54	SLV 15	NonStatic	Max	0.008767	-0.000031	-0.010885	1.989E-06	0.000302
54	SLV 15	NonStatic	Min	0.008767	-0.000031	-0.010885	1.989E-06	0.000302
54	SLV 16	NonStatic	Max	-0.015235	-0.000035	-0.010955	2.625E-06	-0.000118
54	SLV 16	NonStatic	Min	-0.015235	-0.000035	-0.010955	2.625E-06	-0.000118
54	SLE-C-TBM	NonStatic	Max	0.002520	-0.000059	-0.013860	3.729E-06	0.000100
54	SLE-C-TBM	NonStatic	Min	0.002520	-0.000059	-0.013860	3.729E-06	0.000100
54	SLU-1-TBM	NonStatic	Max	-0.005299	-0.000077	-0.018213	5.088E-06	0.000050
54	SLU-1-TBM	NonStatic	Min	-0.005299	-0.000077	-0.018213	5.088E-06	0.000050
55	SLE-C	NonStatic	Max	0.002028	-0.000030	-0.010968	1.922E-06	-0.000074
55	SLE-C	NonStatic	Min	0.002028	-0.000030	-0.010968	1.922E-06	-0.000074
55	SLE-F1	NonStatic	Max	-0.002336	-0.000028	-0.010919	1.864E-06	-0.000164
55	SLE-F1	NonStatic	Min	-0.002336	-0.000028	-0.010919	1.864E-06	-0.000164
55	SLE-F2	NonStatic	Max	0.010145	-0.000029	-0.010091	1.786E-06	0.000041
55	SLE-F2	NonStatic	Min	0.010145	-0.000029	-0.010091	1.786E-06	0.000041
55	SLE-F3	NonStatic	Max	-0.004178	-0.000025	-0.010058	1.706E-06	-0.000101
55	SLE-F3	NonStatic	Min	-0.004178	-0.000025	-0.010058	1.706E-06	-0.000101
55	SLE-QP	NonStatic	Max	0.009029	-0.000029	-0.010182	1.793E-06	-0.000020
55	SLE-QP	NonStatic	Min	0.009029	-0.000029	-0.010182	1.793E-06	-0.000020
55	SLU-1	NonStatic	Max	-0.003588	-0.000037	-0.013752	2.395E-06	-0.000213
55	SLU-1	NonStatic	Min	-0.003588	-0.000037	-0.013752	2.395E-06	-0.000213
55	SLU-2	NonStatic	Max	-0.001254	-0.000207	-0.014239	0.000013	-0.000397
55	SLU-2	NonStatic	Min	-0.001254	-0.000207	-0.014239	0.000013	-0.000397
55	SLU-3	NonStatic	Max	-0.004995	-0.000025	-0.009665	1.668E-06	0.000076
55	SLU-3	NonStatic	Min	-0.004995	-0.000025	-0.009665	1.668E-06	0.000076
55	SLU-4	NonStatic	Max	0.002542	-0.000192	-0.013990	0.000012	-0.000217
55	SLU-4	NonStatic	Min	0.002542	-0.000192	-0.013990	0.000012	-0.000217
55	SLU-5	NonStatic	Max	0.002906	-0.000027	-0.009866	1.748E-06	0.000081
55	SLU-5	NonStatic	Min	0.002906	-0.000027	-0.009866	1.748E-06	0.000081
55	SLU-6	NonStatic	Max	-0.009275	-0.000034	-0.013773	2.307E-06	-0.000314
55	SLU-6	NonStatic	Min	-0.009275	-0.000034	-0.013773	2.307E-06	-0.000314
55	SLU-7	NonStatic	Max	-0.010237	-0.000022	-0.009710	1.589E-06	-0.000031

Table: Joint Displacements, Part 1 of 2

Joint	OutputCase	CaseType	StepType	U1 m	U2 m	U3 m	R1 Radians	R2 Radians
55	SLU-7	NonStatic	Min	-0.010237	-0.000022	-0.009710	1.589E-06	-0.000031
55	SLV 1	NonStatic	Max	0.031629	-0.000053	-0.008929	2.873E-06	0.001610
55	SLV 1	NonStatic	Min	0.031629	-0.000053	-0.008929	2.873E-06	0.001610
55	SLV 2	NonStatic	Max	0.031754	-0.000044	-0.009653	2.456E-06	0.001571
55	SLV 2	NonStatic	Min	0.031754	-0.000044	-0.009653	2.456E-06	0.001571
55	SLV 3	NonStatic	Max	0.031754	-0.000044	-0.009653	2.456E-06	0.001571
55	SLV 3	NonStatic	Min	0.031754	-0.000044	-0.009653	2.456E-06	0.001571
55	SLV 4	NonStatic	Max	-0.041383	-8.601E-06	-0.008350	1.719E-06	0.000188
55	SLV 4	NonStatic	Min	-0.041383	-8.601E-06	-0.008350	1.719E-06	0.000188
55	SLV 5	NonStatic	Max	0.008873	-0.000025	-0.008237	1.526E-06	0.000519
55	SLV 5	NonStatic	Min	0.008873	-0.000025	-0.008237	1.526E-06	0.000519
55	SLV 6	NonStatic	Max	-0.015751	-0.000025	-0.008223	1.937E-06	0.000056
55	SLV 6	NonStatic	Min	-0.015751	-0.000025	-0.008223	1.937E-06	0.000056
55	SLV 7	NonStatic	Max	0.008653	-0.000032	-0.011008	1.989E-06	0.000318
55	SLV 7	NonStatic	Min	0.008653	-0.000032	-0.011008	1.989E-06	0.000318
55	SLV 8	NonStatic	Max	-0.015201	-0.000035	-0.010890	2.625E-06	-0.000147
55	SLV 8	NonStatic	Min	-0.015201	-0.000035	-0.010890	2.625E-06	-0.000147
55	SLV 9	NonStatic	Max	0.031629	-0.000053	-0.008929	2.873E-06	0.001610
55	SLV 9	NonStatic	Min	0.031629	-0.000053	-0.008929	2.873E-06	0.001610
55	SLV 10	NonStatic	Max	-0.041484	-4.624E-06	-0.007544	1.104E-06	0.000251
55	SLV 10	NonStatic	Min	-0.041484	-4.624E-06	-0.007544	1.104E-06	0.000251
55	SLV 11	NonStatic	Max	0.031754	-0.000044	-0.009653	2.456E-06	0.001571
55	SLV 11	NonStatic	Min	0.031754	-0.000044	-0.009653	2.456E-06	0.001571
55	SLV 12	NonStatic	Max	-0.041383	-8.601E-06	-0.008350	1.719E-06	0.000188
55	SLV 12	NonStatic	Min	-0.041383	-8.601E-06	-0.008350	1.719E-06	0.000188
55	SLV 13	NonStatic	Max	0.008873	-0.000025	-0.008237	1.526E-06	0.000519
55	SLV 13	NonStatic	Min	0.008873	-0.000025	-0.008237	1.526E-06	0.000519
55	SLV 14	NonStatic	Max	-0.015751	-0.000025	-0.008223	1.937E-06	0.000056
55	SLV 14	NonStatic	Min	-0.015751	-0.000025	-0.008223	1.937E-06	0.000056
55	SLV 15	NonStatic	Max	0.008653	-0.000032	-0.011008	1.989E-06	0.000318
55	SLV 15	NonStatic	Min	0.008653	-0.000032	-0.011008	1.989E-06	0.000318
55	SLV 16	NonStatic	Max	-0.015201	-0.000035	-0.010890	2.625E-06	-0.000147
55	SLV 16	NonStatic	Min	-0.015201	-0.000035	-0.010890	2.625E-06	-0.000147
55	SLE-C-TBM	NonStatic	Max	0.002478	-0.000059	-0.013894	3.729E-06	0.000108
55	SLE-C-TBM	NonStatic	Min	0.002478	-0.000059	-0.013894	3.729E-06	0.000108
55	SLU-1-TBM	NonStatic	Max	-0.005327	-0.000077	-0.018224	5.088E-06	0.000055
55	SLU-1-TBM	NonStatic	Min	-0.005327	-0.000077	-0.018224	5.088E-06	0.000055
56	SLE-C	NonStatic	Max	0.002047	-0.000030	-0.010925	1.922E-06	-0.000058
56	SLE-C	NonStatic	Min	0.002047	-0.000030	-0.010925	1.922E-06	-0.000058
56	SLE-F1	NonStatic	Max	-0.002285	-0.000028	-0.010836	1.864E-06	-0.000153
56	SLE-F1	NonStatic	Min	-0.002285	-0.000028	-0.010836	1.864E-06	-0.000153
56	SLE-F2	NonStatic	Max	0.010123	-0.000030	-0.010102	1.786E-06	0.000072
56	SLE-F2	NonStatic	Min	0.010123	-0.000030	-0.010102	1.786E-06	0.000072
56	SLE-F3	NonStatic	Max	-0.004148	-0.000025	-0.010003	1.706E-06	-0.000099
56	SLE-F3	NonStatic	Min	-0.004148	-0.000025	-0.010003	1.706E-06	-0.000099
56	SLE-QP	NonStatic	Max	0.009029	-0.000030	-0.010166	1.793E-06	9.789E-06
56	SLE-QP	NonStatic	Min	0.009029	-0.000030	-0.010166	1.793E-06	9.789E-06
56	SLU-1	NonStatic	Max	-0.003524	-0.000037	-0.013646	2.395E-06	-0.000198
56	SLU-1	NonStatic	Min	-0.003524	-0.000037	-0.013646	2.395E-06	-0.000198
56	SLU-2	NonStatic	Max	-0.001127	-0.000208	-0.014054	0.000013	-0.000367
56	SLU-2	NonStatic	Min	-0.001127	-0.000208	-0.014054	0.000013	-0.000367
56	SLU-3	NonStatic	Max	-0.005026	-0.000025	-0.009686	1.668E-06	0.000067
56	SLU-3	NonStatic	Min	-0.005026	-0.000025	-0.009686	1.668E-06	0.000067
56	SLU-4	NonStatic	Max	0.002607	-0.000192	-0.013884	0.000012	-0.000185
56	SLU-4	NonStatic	Min	0.002607	-0.000192	-0.013884	0.000012	-0.000185
56	SLU-5	NonStatic	Max	0.002872	-0.000027	-0.009892	1.748E-06	0.000091
56	SLU-5	NonStatic	Min	0.002872	-0.000027	-0.009892	1.748E-06	0.000091
56	SLU-6	NonStatic	Max	-0.009175	-0.000034	-0.013622	2.307E-06	-0.000308
56	SLU-6	NonStatic	Min	-0.009175	-0.000034	-0.013622	2.307E-06	-0.000308

Table: Joint Displacements, Part 1 of 2

Joint	OutputCase	CaseType	StepType	U1	U2	U3	R1	R2
				m	m	m	Radians	Radians
56	SLU-7	NonStatic	Max	-0.010231	-0.000022	-0.009684	1.589E-06	-0.000047
56	SLU-7	NonStatic	Min	-0.010231	-0.000022	-0.009684	1.589E-06	-0.000047
56	SLV 1	NonStatic	Max	0.031066	-0.000053	-0.009618	2.873E-06	0.001606
56	SLV 1	NonStatic	Min	0.031066	-0.000053	-0.009618	2.873E-06	0.001606
56	SLV 2	NonStatic	Max	0.031203	-0.000045	-0.010323	2.456E-06	0.001571
56	SLV 2	NonStatic	Min	0.031203	-0.000045	-0.010323	2.456E-06	0.001571
56	SLV 3	NonStatic	Max	0.031203	-0.000045	-0.010323	2.456E-06	0.001571
56	SLV 3	NonStatic	Min	0.031203	-0.000045	-0.010323	2.456E-06	0.001571
56	SLV 4	NonStatic	Max	-0.041450	-9.023E-06	-0.008410	1.719E-06	0.000085
56	SLV 4	NonStatic	Min	-0.041450	-9.023E-06	-0.008410	1.719E-06	0.000085
56	SLV 5	NonStatic	Max	0.008688	-0.000025	-0.008455	1.526E-06	0.000526
56	SLV 5	NonStatic	Min	0.008688	-0.000025	-0.008455	1.526E-06	0.000526
56	SLV 6	NonStatic	Max	-0.015773	-0.000025	-0.008234	1.937E-06	0.000016
56	SLV 6	NonStatic	Min	-0.015773	-0.000025	-0.008234	1.937E-06	0.000016
56	SLV 7	NonStatic	Max	0.008535	-0.000032	-0.011136	1.989E-06	0.000338
56	SLV 7	NonStatic	Min	0.008535	-0.000032	-0.011136	1.989E-06	0.000338
56	SLV 8	NonStatic	Max	-0.015154	-0.000035	-0.010810	2.625E-06	-0.000174
56	SLV 8	NonStatic	Min	-0.015154	-0.000035	-0.010810	2.625E-06	-0.000174
56	SLV 9	NonStatic	Max	0.031066	-0.000053	-0.009618	2.873E-06	0.001606
56	SLV 9	NonStatic	Min	0.031066	-0.000053	-0.009618	2.873E-06	0.001606
56	SLV 10	NonStatic	Max	-0.041573	-4.919E-06	-0.007632	1.104E-06	0.000146
56	SLV 10	NonStatic	Min	-0.041573	-4.919E-06	-0.007632	1.104E-06	0.000146
56	SLV 11	NonStatic	Max	0.031203	-0.000045	-0.010323	2.456E-06	0.001571
56	SLV 11	NonStatic	Min	0.031203	-0.000045	-0.010323	2.456E-06	0.001571
56	SLV 12	NonStatic	Max	-0.041450	-9.023E-06	-0.008410	1.719E-06	0.000085
56	SLV 12	NonStatic	Min	-0.041450	-9.023E-06	-0.008410	1.719E-06	0.000085
56	SLV 13	NonStatic	Max	0.008688	-0.000025	-0.008455	1.526E-06	0.000526
56	SLV 13	NonStatic	Min	0.008688	-0.000025	-0.008455	1.526E-06	0.000526
56	SLV 14	NonStatic	Max	-0.015773	-0.000025	-0.008234	1.937E-06	0.000016
56	SLV 14	NonStatic	Min	-0.015773	-0.000025	-0.008234	1.937E-06	0.000016
56	SLV 15	NonStatic	Max	0.008535	-0.000032	-0.011136	1.989E-06	0.000338
56	SLV 15	NonStatic	Min	0.008535	-0.000032	-0.011136	1.989E-06	0.000338
56	SLV 16	NonStatic	Max	-0.015154	-0.000035	-0.010810	2.625E-06	-0.000174
56	SLV 16	NonStatic	Min	-0.015154	-0.000035	-0.010810	2.625E-06	-0.000174
56	SLE-C-TBM	NonStatic	Max	0.002434	-0.000059	-0.013931	3.729E-06	0.000121
56	SLE-C-TBM	NonStatic	Min	0.002434	-0.000059	-0.013931	3.729E-06	0.000121
56	SLU-1-TBM	NonStatic	Max	-0.005355	-0.000077	-0.018235	5.088E-06	0.000064
56	SLU-1-TBM	NonStatic	Min	-0.005355	-0.000077	-0.018235	5.088E-06	0.000064
57	SLE-C	NonStatic	Max	0.002060	-0.000030	-0.010889	1.922E-06	-0.000032
57	SLE-C	NonStatic	Min	0.002060	-0.000030	-0.010889	1.922E-06	-0.000032
57	SLE-F1	NonStatic	Max	-0.002238	-0.000028	-0.010758	1.864E-06	-0.000132
57	SLE-F1	NonStatic	Min	-0.002238	-0.000028	-0.010758	1.864E-06	-0.000132
57	SLE-F2	NonStatic	Max	0.010090	-0.000030	-0.010126	1.786E-06	0.000110
57	SLE-F2	NonStatic	Min	0.010090	-0.000030	-0.010126	1.786E-06	0.000110
57	SLE-F3	NonStatic	Max	-0.004118	-0.000025	-0.009948	1.706E-06	-0.000091
57	SLE-F3	NonStatic	Min	-0.004118	-0.000025	-0.009948	1.706E-06	-0.000091
57	SLE-QP	NonStatic	Max	0.009017	-0.000030	-0.010163	1.793E-06	0.000049
57	SLE-QP	NonStatic	Min	0.009017	-0.000030	-0.010163	1.793E-06	0.000049
57	SLU-1	NonStatic	Max	-0.003465	-0.000037	-0.013546	2.395E-06	-0.000172
57	SLU-1	NonStatic	Min	-0.003465	-0.000037	-0.013546	2.395E-06	-0.000172
57	SLU-2	NonStatic	Max	-0.001011	-0.000209	-0.013883	0.000013	-0.000322
57	SLU-2	NonStatic	Min	-0.001011	-0.000209	-0.013883	0.000013	-0.000322
57	SLU-3	NonStatic	Max	-0.005053	-0.000025	-0.009702	1.668E-06	0.000063
57	SLU-3	NonStatic	Min	-0.005053	-0.000025	-0.009702	1.668E-06	0.000063
57	SLU-4	NonStatic	Max	0.002660	-0.000193	-0.013792	0.000012	-0.000140
57	SLU-4	NonStatic	Min	0.002660	-0.000193	-0.013792	0.000012	-0.000140
57	SLU-5	NonStatic	Max	0.002835	-0.000028	-0.009921	1.748E-06	0.000108
57	SLU-5	NonStatic	Min	0.002835	-0.000028	-0.009921	1.748E-06	0.000108
57	SLU-6	NonStatic	Max	-0.009077	-0.000034	-0.013473	2.307E-06	-0.000291

Table: Joint Displacements, Part 1 of 2

Joint	OutputCase	CaseType	StepType	U1 m	U2 m	U3 m	R1 Radians	R2 Radians
57	SLU-6	NonStatic	Min	-0.009077	-0.000034	-0.013473	2.307E-06	-0.000291
57	SLU-7	NonStatic	Max	-0.010217	-0.000022	-0.009649	1.589E-06	-0.000059
57	SLU-7	NonStatic	Min	-0.010217	-0.000022	-0.009649	1.589E-06	-0.000059
57	SLV 1	NonStatic	Max	0.030506	-0.000054	-0.010300	2.873E-06	0.001600
57	SLV 1	NonStatic	Min	0.030506	-0.000054	-0.010300	2.873E-06	0.001600
57	SLV 2	NonStatic	Max	0.030654	-0.000045	-0.010991	2.456E-06	0.001571
57	SLV 2	NonStatic	Min	0.030654	-0.000045	-0.010991	2.456E-06	0.001571
57	SLV 3	NonStatic	Max	0.030654	-0.000045	-0.010991	2.456E-06	0.001571
57	SLV 3	NonStatic	Min	0.030654	-0.000045	-0.010991	2.456E-06	0.001571
57	SLV 4	NonStatic	Max	-0.041479	-9.445E-06	-0.008420	1.719E-06	-0.000027
57	SLV 4	NonStatic	Min	-0.041479	-9.445E-06	-0.008420	1.719E-06	-0.000027
57	SLV 5	NonStatic	Max	0.008501	-0.000025	-0.008675	1.526E-06	0.000534
57	SLV 5	NonStatic	Min	0.008501	-0.000025	-0.008675	1.526E-06	0.000534
57	SLV 6	NonStatic	Max	-0.015779	-0.000025	-0.008225	1.937E-06	-0.000025
57	SLV 6	NonStatic	Min	-0.015779	-0.000025	-0.008225	1.937E-06	-0.000025
57	SLV 7	NonStatic	Max	0.008411	-0.000032	-0.011271	1.989E-06	0.000365
57	SLV 7	NonStatic	Min	0.008411	-0.000032	-0.011271	1.989E-06	0.000365
57	SLV 8	NonStatic	Max	-0.015098	-0.000036	-0.010716	2.625E-06	-0.000197
57	SLV 8	NonStatic	Min	-0.015098	-0.000036	-0.010716	2.625E-06	-0.000197
57	SLV 9	NonStatic	Max	0.030506	-0.000054	-0.010300	2.873E-06	0.001600
57	SLV 9	NonStatic	Min	0.030506	-0.000054	-0.010300	2.873E-06	0.001600
57	SLV 10	NonStatic	Max	-0.041621	-5.213E-06	-0.007669	1.104E-06	0.000029
57	SLV 10	NonStatic	Min	-0.041621	-5.213E-06	-0.007669	1.104E-06	0.000029
57	SLV 11	NonStatic	Max	0.030654	-0.000045	-0.010991	2.456E-06	0.001571
57	SLV 11	NonStatic	Min	0.030654	-0.000045	-0.010991	2.456E-06	0.001571
57	SLV 12	NonStatic	Max	-0.041479	-9.445E-06	-0.008420	1.719E-06	-0.000027
57	SLV 12	NonStatic	Min	-0.041479	-9.445E-06	-0.008420	1.719E-06	-0.000027
57	SLV 13	NonStatic	Max	0.008501	-0.000025	-0.008675	1.526E-06	0.000534
57	SLV 13	NonStatic	Min	0.008501	-0.000025	-0.008675	1.526E-06	0.000534
57	SLV 14	NonStatic	Max	-0.015779	-0.000025	-0.008225	1.937E-06	-0.000025
57	SLV 14	NonStatic	Min	-0.015779	-0.000025	-0.008225	1.937E-06	-0.000025
57	SLV 15	NonStatic	Max	0.008411	-0.000032	-0.011271	1.989E-06	0.000365
57	SLV 15	NonStatic	Min	0.008411	-0.000032	-0.011271	1.989E-06	0.000365
57	SLV 16	NonStatic	Max	-0.015098	-0.000036	-0.010716	2.625E-06	-0.000197
57	SLV 16	NonStatic	Min	-0.015098	-0.000036	-0.010716	2.625E-06	-0.000197
57	SLE-C-TBM	NonStatic	Max	0.002386	-0.000060	-0.013972	3.729E-06	0.000142
57	SLE-C-TBM	NonStatic	Min	0.002386	-0.000060	-0.013972	3.729E-06	0.000142
57	SLU-1-TBM	NonStatic	Max	-0.005386	-0.000078	-0.018248	5.088E-06	0.000080
57	SLU-1-TBM	NonStatic	Min	-0.005386	-0.000078	-0.018248	5.088E-06	0.000080
58	SLE-C	NonStatic	Max	0.002064	-0.000030	-0.010864	1.922E-06	5.914E-06
58	SLE-C	NonStatic	Min	0.002064	-0.000030	-0.010864	1.922E-06	5.914E-06
58	SLE-F1	NonStatic	Max	-0.002199	-0.000028	-0.010689	1.864E-06	-0.000100
58	SLE-F1	NonStatic	Min	-0.002199	-0.000028	-0.010689	1.864E-06	-0.000100
58	SLE-F2	NonStatic	Max	0.010044	-0.000030	-0.010167	1.786E-06	0.000160
58	SLE-F2	NonStatic	Min	0.010044	-0.000030	-0.010167	1.786E-06	0.000160
58	SLE-F3	NonStatic	Max	-0.004091	-0.000026	-0.009896	1.706E-06	-0.000073
58	SLE-F3	NonStatic	Min	-0.004091	-0.000026	-0.009896	1.706E-06	-0.000073
58	SLE-QP	NonStatic	Max	0.008992	-0.000030	-0.010177	1.793E-06	0.000099
58	SLE-QP	NonStatic	Min	0.008992	-0.000030	-0.010177	1.793E-06	0.000099
58	SLU-1	NonStatic	Max	-0.003415	-0.000037	-0.013457	2.395E-06	-0.000133
58	SLU-1	NonStatic	Min	-0.003415	-0.000037	-0.013457	2.395E-06	-0.000133
58	SLU-2	NonStatic	Max	-0.000911	-0.000210	-0.013731	0.000013	-0.000262
58	SLU-2	NonStatic	Min	-0.000911	-0.000210	-0.013731	0.000013	-0.000262
58	SLU-3	NonStatic	Max	-0.005078	-0.000025	-0.009716	1.668E-06	0.000066
58	SLU-3	NonStatic	Min	-0.005078	-0.000025	-0.009716	1.668E-06	0.000066
58	SLU-4	NonStatic	Max	0.002697	-0.000194	-0.013720	0.000012	-0.000081
58	SLU-4	NonStatic	Min	0.002697	-0.000194	-0.013720	0.000012	-0.000081
58	SLU-5	NonStatic	Max	0.002792	-0.000028	-0.009957	1.748E-06	0.000134
58	SLU-5	NonStatic	Min	0.002792	-0.000028	-0.009957	1.748E-06	0.000134

Table: Joint Displacements, Part 1 of 2

Joint	OutputCase	CaseType	StepType	U1 m	U2 m	U3 m	R1 Radians	R2 Radians
58	SLU-6	NonStatic	Max	-0.008985	-0.000035	-0.013331	2.307E-06	-0.000262
58	SLU-6	NonStatic	Min	-0.008985	-0.000035	-0.013331	2.307E-06	-0.000262
58	SLU-7	NonStatic	Max	-0.010200	-0.000022	-0.009608	1.589E-06	-0.000065
58	SLU-7	NonStatic	Min	-0.010200	-0.000022	-0.009608	1.589E-06	-0.000065
58	SLV 1	NonStatic	Max	0.029951	-0.000054	-0.010977	2.873E-06	0.001595
58	SLV 1	NonStatic	Min	0.029951	-0.000054	-0.010977	2.873E-06	0.001595
58	SLV 2	NonStatic	Max	0.030108	-0.000045	-0.011655	2.456E-06	0.001574
58	SLV 2	NonStatic	Min	0.030108	-0.000045	-0.011655	2.456E-06	0.001574
58	SLV 3	NonStatic	Max	0.030108	-0.000045	-0.011655	2.456E-06	0.001574
58	SLV 3	NonStatic	Min	0.030108	-0.000045	-0.011655	2.456E-06	0.001574
58	SLV 4	NonStatic	Max	-0.041465	-9.867E-06	-0.008376	1.719E-06	-0.000145
58	SLV 4	NonStatic	Min	-0.041465	-9.867E-06	-0.008376	1.719E-06	-0.000145
58	SLV 5	NonStatic	Max	0.008313	-0.000025	-0.008897	1.526E-06	0.000546
58	SLV 5	NonStatic	Min	0.008313	-0.000025	-0.008897	1.526E-06	0.000546
58	SLV 6	NonStatic	Max	-0.015770	-0.000025	-0.008197	1.937E-06	-0.000064
58	SLV 6	NonStatic	Min	-0.015770	-0.000025	-0.008197	1.937E-06	-0.000064
58	SLV 7	NonStatic	Max	0.008277	-0.000032	-0.011418	1.989E-06	0.000402
58	SLV 7	NonStatic	Min	0.008277	-0.000032	-0.011418	1.989E-06	0.000402
58	SLV 8	NonStatic	Max	-0.015032	-0.000036	-0.010610	2.625E-06	-0.000213
58	SLV 8	NonStatic	Min	-0.015032	-0.000036	-0.010610	2.625E-06	-0.000213
58	SLV 9	NonStatic	Max	0.029951	-0.000054	-0.010977	2.873E-06	0.001595
58	SLV 9	NonStatic	Min	0.029951	-0.000054	-0.010977	2.873E-06	0.001595
58	SLV 10	NonStatic	Max	-0.041626	-5.508E-06	-0.007650	1.104E-06	-0.000095
58	SLV 10	NonStatic	Min	-0.041626	-5.508E-06	-0.007650	1.104E-06	-0.000095
58	SLV 11	NonStatic	Max	0.030108	-0.000045	-0.011655	2.456E-06	0.001574
58	SLV 11	NonStatic	Min	0.030108	-0.000045	-0.011655	2.456E-06	0.001574
58	SLV 12	NonStatic	Max	-0.041465	-9.867E-06	-0.008376	1.719E-06	-0.000145
58	SLV 12	NonStatic	Min	-0.041465	-9.867E-06	-0.008376	1.719E-06	-0.000145
58	SLV 13	NonStatic	Max	0.008313	-0.000025	-0.008897	1.526E-06	0.000546
58	SLV 13	NonStatic	Min	0.008313	-0.000025	-0.008897	1.526E-06	0.000546
58	SLV 14	NonStatic	Max	-0.015770	-0.000025	-0.008197	1.937E-06	-0.000064
58	SLV 14	NonStatic	Min	-0.015770	-0.000025	-0.008197	1.937E-06	-0.000064
58	SLV 15	NonStatic	Max	0.008277	-0.000032	-0.011418	1.989E-06	0.000402
58	SLV 15	NonStatic	Min	0.008277	-0.000032	-0.011418	1.989E-06	0.000402
58	SLV 16	NonStatic	Max	-0.015032	-0.000036	-0.010610	2.625E-06	-0.000213
58	SLV 16	NonStatic	Min	-0.015032	-0.000036	-0.010610	2.625E-06	-0.000213
58	SLE-C-TBM	NonStatic	Max	0.002330	-0.000060	-0.014023	3.729E-06	0.000173
58	SLE-C-TBM	NonStatic	Min	0.002330	-0.000060	-0.014023	3.729E-06	0.000173
58	SLU-1-TBM	NonStatic	Max	-0.005421	-0.000078	-0.018268	5.088E-06	0.000107
58	SLU-1-TBM	NonStatic	Min	-0.005421	-0.000078	-0.018268	5.088E-06	0.000107
59	SLE-C	NonStatic	Max	0.002056	-0.000030	-0.010854	1.922E-06	0.000040
59	SLE-C	NonStatic	Min	0.002056	-0.000030	-0.010854	1.922E-06	0.000040
59	SLE-F1	NonStatic	Max	-0.002161	-0.000028	-0.010621	1.864E-06	-0.000070
59	SLE-F1	NonStatic	Min	-0.002161	-0.000028	-0.010621	1.864E-06	-0.000070
59	SLE-F2	NonStatic	Max	0.009969	-0.000030	-0.010244	1.786E-06	0.000201
59	SLE-F2	NonStatic	Min	0.009969	-0.000030	-0.010244	1.786E-06	0.000201
59	SLE-F3	NonStatic	Max	-0.004064	-0.000026	-0.009844	1.706E-06	-0.000053
59	SLE-F3	NonStatic	Min	-0.004064	-0.000026	-0.009844	1.706E-06	-0.000053
59	SLE-QP	NonStatic	Max	0.008943	-0.000030	-0.010221	1.793E-06	0.000141
59	SLE-QP	NonStatic	Min	0.008943	-0.000030	-0.010221	1.793E-06	0.000141
59	SLU-1	NonStatic	Max	-0.003366	-0.000037	-0.013369	2.395E-06	-0.000096
59	SLU-1	NonStatic	Min	-0.003366	-0.000037	-0.013369	2.395E-06	-0.000096
59	SLU-2	NonStatic	Max	-0.000808	-0.000211	-0.013576	0.000013	-0.000210
59	SLU-2	NonStatic	Min	-0.000808	-0.000211	-0.013576	0.000013	-0.000210
59	SLU-3	NonStatic	Max	-0.005109	-0.000025	-0.009736	1.668E-06	0.000075
59	SLU-3	NonStatic	Min	-0.005109	-0.000025	-0.009736	1.668E-06	0.000075
59	SLU-4	NonStatic	Max	0.002722	-0.000195	-0.013663	0.000012	-0.000030
59	SLU-4	NonStatic	Min	0.002722	-0.000195	-0.013663	0.000012	-0.000030
59	SLU-5	NonStatic	Max	0.002731	-0.000028	-0.010017	1.748E-06	0.000159

Table: Joint Displacements, Part 1 of 2

Joint	OutputCase	CaseType	StepType	U1	U2	U3	R1	R2
				m	m	m	Radians	Radians
59	SLU-5	NonStatic	Min	0.002731	-0.000028	-0.010017	1.748E-06	0.000159
59	SLU-6	NonStatic	Max	-0.008880	-0.000035	-0.013172	2.307E-06	-0.000232
59	SLU-6	NonStatic	Min	-0.008880	-0.000035	-0.013172	2.307E-06	-0.000232
59	SLU-7	NonStatic	Max	-0.010175	-0.000023	-0.009558	1.589E-06	-0.000061
59	SLU-7	NonStatic	Min	-0.010175	-0.000023	-0.009558	1.589E-06	-0.000061
59	SLV 1	NonStatic	Max	0.029269	-0.000054	-0.011816	2.873E-06	0.001595
59	SLV 1	NonStatic	Min	0.029269	-0.000054	-0.011816	2.873E-06	0.001595
59	SLV 2	NonStatic	Max	0.029435	-0.000045	-0.012481	2.456E-06	0.001580
59	SLV 2	NonStatic	Min	0.029435	-0.000045	-0.012481	2.456E-06	0.001580
59	SLV 3	NonStatic	Max	0.029435	-0.000045	-0.012481	2.456E-06	0.001580
59	SLV 3	NonStatic	Min	0.029435	-0.000045	-0.012481	2.456E-06	0.001580
59	SLV 4	NonStatic	Max	-0.041400	-0.000010	-0.008267	1.719E-06	-0.000221
59	SLV 4	NonStatic	Min	-0.041400	-0.000010	-0.008267	1.719E-06	-0.000221
59	SLV 5	NonStatic	Max	0.008077	-0.000025	-0.009180	1.526E-06	0.000559
59	SLV 5	NonStatic	Min	0.008077	-0.000025	-0.009180	1.526E-06	0.000559
59	SLV 6	NonStatic	Max	-0.015743	-0.000025	-0.008145	1.937E-06	-0.000086
59	SLV 6	NonStatic	Min	-0.015743	-0.000025	-0.008145	1.937E-06	-0.000086
59	SLV 7	NonStatic	Max	0.008099	-0.000032	-0.011620	1.989E-06	0.000435
59	SLV 7	NonStatic	Min	0.008099	-0.000032	-0.011620	1.989E-06	0.000435
59	SLV 8	NonStatic	Max	-0.014944	-0.000036	-0.010476	2.625E-06	-0.000214
59	SLV 8	NonStatic	Min	-0.014944	-0.000036	-0.010476	2.625E-06	-0.000214
59	SLV 9	NonStatic	Max	0.029269	-0.000054	-0.011816	2.873E-06	0.001595
59	SLV 9	NonStatic	Min	0.029269	-0.000054	-0.011816	2.873E-06	0.001595
59	SLV 10	NonStatic	Max	-0.041582	-5.873E-06	-0.007569	1.104E-06	-0.000176
59	SLV 10	NonStatic	Min	-0.041582	-5.873E-06	-0.007569	1.104E-06	-0.000176
59	SLV 11	NonStatic	Max	0.029435	-0.000045	-0.012481	2.456E-06	0.001580
59	SLV 11	NonStatic	Min	0.029435	-0.000045	-0.012481	2.456E-06	0.001580
59	SLV 12	NonStatic	Max	-0.041400	-0.000010	-0.008267	1.719E-06	-0.000221
59	SLV 12	NonStatic	Min	-0.041400	-0.000010	-0.008267	1.719E-06	-0.000221
59	SLV 13	NonStatic	Max	0.008077	-0.000025	-0.009180	1.526E-06	0.000559
59	SLV 13	NonStatic	Min	0.008077	-0.000025	-0.009180	1.526E-06	0.000559
59	SLV 14	NonStatic	Max	-0.015743	-0.000025	-0.008145	1.937E-06	-0.000086
59	SLV 14	NonStatic	Min	-0.015743	-0.000025	-0.008145	1.937E-06	-0.000086
59	SLV 15	NonStatic	Max	0.008099	-0.000032	-0.011620	1.989E-06	0.000435
59	SLV 15	NonStatic	Min	0.008099	-0.000032	-0.011620	1.989E-06	0.000435
59	SLV 16	NonStatic	Max	-0.014944	-0.000036	-0.010476	2.625E-06	-0.000214
59	SLV 16	NonStatic	Min	-0.014944	-0.000036	-0.010476	2.625E-06	-0.000214
59	SLE-C-TBM	NonStatic	Max	0.002251	-0.000060	-0.014102	3.729E-06	0.000202
59	SLE-C-TBM	NonStatic	Min	0.002251	-0.000060	-0.014102	3.729E-06	0.000202
59	SLU-1-TBM	NonStatic	Max	-0.005474	-0.000078	-0.018308	5.088E-06	0.000133
59	SLU-1-TBM	NonStatic	Min	-0.005474	-0.000078	-0.018308	5.088E-06	0.000133
60	SLE-C	NonStatic	Max	0.002012	-0.000029	-0.010843	1.922E-06	0.000069
60	SLE-C	NonStatic	Min	0.002012	-0.000029	-0.010843	1.922E-06	0.000069
60	SLE-F1	NonStatic	Max	-0.002142	-0.000027	-0.010611	1.864E-06	-0.000043
60	SLE-F1	NonStatic	Min	-0.002142	-0.000027	-0.010611	1.864E-06	-0.000043
60	SLE-F2	NonStatic	Max	0.009835	-0.000029	-0.010233	1.786E-06	0.000234
60	SLE-F2	NonStatic	Min	0.009835	-0.000029	-0.010233	1.786E-06	0.000234
60	SLE-F3	NonStatic	Max	-0.004052	-0.000025	-0.009835	1.706E-06	-0.000036
60	SLE-F3	NonStatic	Min	-0.004052	-0.000025	-0.009835	1.706E-06	-0.000036
60	SLE-QP	NonStatic	Max	0.008843	-0.000029	-0.010211	1.793E-06	0.000175
60	SLE-QP	NonStatic	Min	0.008843	-0.000029	-0.010211	1.793E-06	0.000175
60	SLU-1	NonStatic	Max	-0.003338	-0.000036	-0.013356	2.395E-06	-0.000066
60	SLU-1	NonStatic	Min	-0.003338	-0.000036	-0.013356	2.395E-06	-0.000066
60	SLU-2	NonStatic	Max	-0.000719	-0.000204	-0.013563	0.000013	-0.000165
60	SLU-2	NonStatic	Min	-0.000719	-0.000204	-0.013563	0.000013	-0.000165
60	SLU-3	NonStatic	Max	-0.005166	-0.000024	-0.009727	1.668E-06	0.000082
60	SLU-3	NonStatic	Min	-0.005166	-0.000024	-0.009727	1.668E-06	0.000082
60	SLU-4	NonStatic	Max	0.002710	-0.000188	-0.013649	0.000012	0.000013
60	SLU-4	NonStatic	Min	0.002710	-0.000188	-0.013649	0.000012	0.000013

Table: Joint Displacements, Part 1 of 2

Joint	OutputCase	CaseType	StepType	U1 m	U2 m	U3 m	R1 Radians	R2 Radians
60	SLU-5	NonStatic	Max	0.002623	-0.000027	-0.010008	1.748E-06	0.000179
60	SLU-5	NonStatic	Min	0.002623	-0.000027	-0.010008	1.748E-06	0.000179
60	SLU-6	NonStatic	Max	-0.008776	-0.000034	-0.013160	2.307E-06	-0.000207
60	SLU-6	NonStatic	Min	-0.008776	-0.000034	-0.013160	2.307E-06	-0.000207
60	SLU-7	NonStatic	Max	-0.010155	-0.000022	-0.009549	1.589E-06	-0.000059
60	SLU-7	NonStatic	Min	-0.010155	-0.000022	-0.009549	1.589E-06	-0.000059
60	SLV 1	NonStatic	Max	0.028357	-0.000053	-0.011801	2.873E-06	0.001587
60	SLV 1	NonStatic	Min	0.028357	-0.000053	-0.011801	2.873E-06	0.001587
60	SLV 2	NonStatic	Max	0.028528	-0.000044	-0.012466	2.456E-06	0.001577
60	SLV 2	NonStatic	Min	0.028528	-0.000044	-0.012466	2.456E-06	0.001577
60	SLV 3	NonStatic	Max	0.028528	-0.000044	-0.012466	2.456E-06	0.001577
60	SLV 3	NonStatic	Min	0.028528	-0.000044	-0.012466	2.456E-06	0.001577
60	SLV 4	NonStatic	Max	-0.041284	-9.444E-06	-0.008258	1.719E-06	-0.000290
60	SLV 4	NonStatic	Min	-0.041284	-9.444E-06	-0.008258	1.719E-06	-0.000290
60	SLV 5	NonStatic	Max	0.007749	-0.000024	-0.009172	1.526E-06	0.000566
60	SLV 5	NonStatic	Min	0.007749	-0.000024	-0.009172	1.526E-06	0.000566
60	SLV 6	NonStatic	Max	-0.015704	-0.000024	-0.008138	1.937E-06	-0.000105
60	SLV 6	NonStatic	Min	-0.015704	-0.000024	-0.008138	1.937E-06	-0.000105
60	SLV 7	NonStatic	Max	0.007833	-0.000031	-0.011608	1.989E-06	0.000461
60	SLV 7	NonStatic	Min	0.007833	-0.000031	-0.011608	1.989E-06	0.000461
60	SLV 8	NonStatic	Max	-0.014841	-0.000035	-0.010465	2.625E-06	-0.000216
60	SLV 8	NonStatic	Min	-0.014841	-0.000035	-0.010465	2.625E-06	-0.000216
60	SLV 9	NonStatic	Max	0.028357	-0.000053	-0.011801	2.873E-06	0.001587
60	SLV 9	NonStatic	Min	0.028357	-0.000053	-0.011801	2.873E-06	0.001587
60	SLV 10	NonStatic	Max	-0.041490	-5.265E-06	-0.007562	1.104E-06	-0.000248
60	SLV 10	NonStatic	Min	-0.041490	-5.265E-06	-0.007562	1.104E-06	-0.000248
60	SLV 11	NonStatic	Max	0.028528	-0.000044	-0.012466	2.456E-06	0.001577
60	SLV 11	NonStatic	Min	0.028528	-0.000044	-0.012466	2.456E-06	0.001577
60	SLV 12	NonStatic	Max	-0.041284	-9.444E-06	-0.008258	1.719E-06	-0.000290
60	SLV 12	NonStatic	Min	-0.041284	-9.444E-06	-0.008258	1.719E-06	-0.000290
60	SLV 13	NonStatic	Max	0.007749	-0.000024	-0.009172	1.526E-06	0.000566
60	SLV 13	NonStatic	Min	0.007749	-0.000024	-0.009172	1.526E-06	0.000566
60	SLV 14	NonStatic	Max	-0.015704	-0.000024	-0.008138	1.937E-06	-0.000105
60	SLV 14	NonStatic	Min	-0.015704	-0.000024	-0.008138	1.937E-06	-0.000105
60	SLV 15	NonStatic	Max	0.007833	-0.000031	-0.011608	1.989E-06	0.000461
60	SLV 15	NonStatic	Min	0.007833	-0.000031	-0.011608	1.989E-06	0.000461
60	SLV 16	NonStatic	Max	-0.014841	-0.000035	-0.010465	2.625E-06	-0.000216
60	SLV 16	NonStatic	Min	-0.014841	-0.000035	-0.010465	2.625E-06	-0.000216
60	SLE-C-TBM	NonStatic	Max	0.002117	-0.000058	-0.014092	3.729E-06	0.000225
60	SLE-C-TBM	NonStatic	Min	0.002117	-0.000058	-0.014092	3.729E-06	0.000225
60	SLU-1-TBM	NonStatic	Max	-0.005574	-0.000076	-0.018295	5.088E-06	0.000154
60	SLU-1-TBM	NonStatic	Min	-0.005574	-0.000076	-0.018295	5.088E-06	0.000154
61	SLE-C	NonStatic	Max	0.001956	-0.000028	-0.010832	1.922E-06	0.000091
61	SLE-C	NonStatic	Min	0.001956	-0.000028	-0.010832	1.922E-06	0.000091
61	SLE-F1	NonStatic	Max	-0.002135	-0.000026	-0.010600	1.864E-06	-0.000023
61	SLE-F1	NonStatic	Min	-0.002135	-0.000026	-0.010600	1.864E-06	-0.000023
61	SLE-F2	NonStatic	Max	0.009686	-0.000028	-0.010223	1.786E-06	0.000260
61	SLE-F2	NonStatic	Min	0.009686	-0.000028	-0.010223	1.786E-06	0.000260
61	SLE-F3	NonStatic	Max	-0.004045	-0.000024	-0.009825	1.706E-06	-0.000025
61	SLE-F3	NonStatic	Min	-0.004045	-0.000024	-0.009825	1.706E-06	-0.000025
61	SLE-QP	NonStatic	Max	0.008727	-0.000028	-0.010201	1.793E-06	0.000202
61	SLE-QP	NonStatic	Min	0.008727	-0.000028	-0.010201	1.793E-06	0.000202
61	SLU-1	NonStatic	Max	-0.003323	-0.000035	-0.013343	2.395E-06	-0.000044
61	SLU-1	NonStatic	Min	-0.003323	-0.000035	-0.013343	2.395E-06	-0.000044
61	SLU-2	NonStatic	Max	-0.000651	-0.000197	-0.013550	0.000013	-0.000128
61	SLU-2	NonStatic	Min	-0.000651	-0.000197	-0.013550	0.000013	-0.000128
61	SLU-3	NonStatic	Max	-0.005224	-0.000023	-0.009717	1.668E-06	0.000081
61	SLU-3	NonStatic	Min	-0.005224	-0.000023	-0.009717	1.668E-06	0.000081
61	SLU-4	NonStatic	Max	0.002678	-0.000182	-0.013636	0.000012	0.000047

Table: Joint Displacements, Part 1 of 2

Joint	OutputCase	CaseType	StepType	U1 m	U2 m	U3 m	R1 Radians	R2 Radians
61	SLU-4	NonStatic	Min	0.002678	-0.000182	-0.013636	0.000012	0.000047
61	SLU-5	NonStatic	Max	0.002509	-0.000026	-0.009998	1.748E-06	0.000192
61	SLU-5	NonStatic	Min	0.002509	-0.000026	-0.009998	1.748E-06	0.000192
61	SLU-6	NonStatic	Max	-0.008681	-0.000032	-0.013147	2.307E-06	-0.000190
61	SLU-6	NonStatic	Min	-0.008681	-0.000032	-0.013147	2.307E-06	-0.000190
61	SLU-7	NonStatic	Max	-0.010134	-0.000021	-0.009540	1.589E-06	-0.000063
61	SLU-7	NonStatic	Min	-0.010134	-0.000021	-0.009540	1.589E-06	-0.000063
61	SLV 1	NonStatic	Max	0.027460	-0.000051	-0.011787	2.873E-06	0.001559
61	SLV 1	NonStatic	Min	0.027460	-0.000051	-0.011787	2.873E-06	0.001559
61	SLV 2	NonStatic	Max	0.027634	-0.000042	-0.012451	2.456E-06	0.001554
61	SLV 2	NonStatic	Min	0.027634	-0.000042	-0.012451	2.456E-06	0.001554
61	SLV 3	NonStatic	Max	0.027634	-0.000042	-0.012451	2.456E-06	0.001554
61	SLV 3	NonStatic	Min	0.027634	-0.000042	-0.012451	2.456E-06	0.001554
61	SLV 4	NonStatic	Max	-0.041123	-8.498E-06	-0.008249	1.719E-06	-0.000370
61	SLV 4	NonStatic	Min	-0.041123	-8.498E-06	-0.008249	1.719E-06	-0.000370
61	SLV 5	NonStatic	Max	0.007422	-0.000023	-0.009163	1.526E-06	0.000564
61	SLV 5	NonStatic	Min	0.007422	-0.000023	-0.009163	1.526E-06	0.000564
61	SLV 6	NonStatic	Max	-0.015651	-0.000023	-0.008131	1.937E-06	-0.000132
61	SLV 6	NonStatic	Min	-0.015651	-0.000023	-0.008131	1.937E-06	-0.000132
61	SLV 7	NonStatic	Max	0.007558	-0.000030	-0.011596	1.989E-06	0.000475
61	SLV 7	NonStatic	Min	0.007558	-0.000030	-0.011596	1.989E-06	0.000475
61	SLV 8	NonStatic	Max	-0.014733	-0.000033	-0.010455	2.625E-06	-0.000226
61	SLV 8	NonStatic	Min	-0.014733	-0.000033	-0.010455	2.625E-06	-0.000226
61	SLV 9	NonStatic	Max	0.027460	-0.000051	-0.011787	2.873E-06	0.001559
61	SLV 9	NonStatic	Min	0.027460	-0.000051	-0.011787	2.873E-06	0.001559
61	SLV 10	NonStatic	Max	-0.041349	-4.658E-06	-0.007554	1.104E-06	-0.000333
61	SLV 10	NonStatic	Min	-0.041349	-4.658E-06	-0.007554	1.104E-06	-0.000333
61	SLV 11	NonStatic	Max	0.027634	-0.000042	-0.012451	2.456E-06	0.001554
61	SLV 11	NonStatic	Min	0.027634	-0.000042	-0.012451	2.456E-06	0.001554
61	SLV 12	NonStatic	Max	-0.041123	-8.498E-06	-0.008249	1.719E-06	-0.000370
61	SLV 12	NonStatic	Min	-0.041123	-8.498E-06	-0.008249	1.719E-06	-0.000370
61	SLV 13	NonStatic	Max	0.007422	-0.000023	-0.009163	1.526E-06	0.000564
61	SLV 13	NonStatic	Min	0.007422	-0.000023	-0.009163	1.526E-06	0.000564
61	SLV 14	NonStatic	Max	-0.015651	-0.000023	-0.008131	1.937E-06	-0.000132
61	SLV 14	NonStatic	Min	-0.015651	-0.000023	-0.008131	1.937E-06	-0.000132
61	SLV 15	NonStatic	Max	0.007558	-0.000030	-0.011596	1.989E-06	0.000475
61	SLV 15	NonStatic	Min	0.007558	-0.000030	-0.011596	1.989E-06	0.000475
61	SLV 16	NonStatic	Max	-0.014733	-0.000033	-0.010455	2.625E-06	-0.000226
61	SLV 16	NonStatic	Min	-0.014733	-0.000033	-0.010455	2.625E-06	-0.000226
61	SLE-C-TBM	NonStatic	Max	0.001975	-0.000056	-0.014081	3.729E-06	0.000239
61	SLE-C-TBM	NonStatic	Min	0.001975	-0.000056	-0.014081	3.729E-06	0.000239
61	SLU-1-TBM	NonStatic	Max	-0.005680	-0.000073	-0.018282	5.088E-06	0.000164
61	SLU-1-TBM	NonStatic	Min	-0.005680	-0.000073	-0.018282	5.088E-06	0.000164
62	SLE-C	NonStatic	Max	0.001891	-0.000027	-0.010821	1.922E-06	0.000106
62	SLE-C	NonStatic	Min	0.001891	-0.000027	-0.010821	1.922E-06	0.000106
62	SLE-F1	NonStatic	Max	-0.002136	-0.000025	-0.010590	1.864E-06	-8.708E-06
62	SLE-F1	NonStatic	Min	-0.002136	-0.000025	-0.010590	1.864E-06	-8.708E-06
62	SLE-F2	NonStatic	Max	0.009527	-0.000027	-0.010213	1.786E-06	0.000279
62	SLE-F2	NonStatic	Min	0.009527	-0.000027	-0.010213	1.786E-06	0.000279
62	SLE-F3	NonStatic	Max	-0.004042	-0.000023	-0.009815	1.706E-06	-0.000020
62	SLE-F3	NonStatic	Min	-0.004042	-0.000023	-0.009815	1.706E-06	-0.000020
62	SLE-QP	NonStatic	Max	0.008600	-0.000027	-0.010190	1.793E-06	0.000223
62	SLE-QP	NonStatic	Min	0.008600	-0.000027	-0.010190	1.793E-06	0.000223
62	SLU-1	NonStatic	Max	-0.003317	-0.000034	-0.013330	2.395E-06	-0.000030
62	SLU-1	NonStatic	Min	-0.003317	-0.000034	-0.013330	2.395E-06	-0.000030
62	SLU-2	NonStatic	Max	-0.000601	-0.000189	-0.013536	0.000013	-0.000097
62	SLU-2	NonStatic	Min	-0.000601	-0.000189	-0.013536	0.000013	-0.000097
62	SLU-3	NonStatic	Max	-0.005277	-0.000022	-0.009708	1.668E-06	0.000074
62	SLU-3	NonStatic	Min	-0.005277	-0.000022	-0.009708	1.668E-06	0.000074

Table: Joint Displacements, Part 1 of 2

Joint	OutputCase	CaseType	StepType	U1 m	U2 m	U3 m	R1 Radians	R2 Radians
62	SLU-4	NonStatic	Max	0.002632	-0.000175	-0.013622	0.000012	0.000073
62	SLU-4	NonStatic	Min	0.002632	-0.000175	-0.013622	0.000012	0.000073
62	SLU-5	NonStatic	Max	0.002390	-0.000025	-0.009988	1.748E-06	0.000198
62	SLU-5	NonStatic	Min	0.002390	-0.000025	-0.009988	1.748E-06	0.000198
62	SLU-6	NonStatic	Max	-0.008592	-0.000031	-0.013134	2.307E-06	-0.000180
62	SLU-6	NonStatic	Min	-0.008592	-0.000031	-0.013134	2.307E-06	-0.000180
62	SLU-7	NonStatic	Max	-0.010106	-0.000020	-0.009530	1.589E-06	-0.000074
62	SLU-7	NonStatic	Min	-0.010106	-0.000020	-0.009530	1.589E-06	-0.000074
62	SLV 1	NonStatic	Max	0.026587	-0.000050	-0.011772	2.873E-06	0.001515
62	SLV 1	NonStatic	Min	0.026587	-0.000050	-0.011772	2.873E-06	0.001515
62	SLV 2	NonStatic	Max	0.026762	-0.000041	-0.012436	2.456E-06	0.001515
62	SLV 2	NonStatic	Min	0.026762	-0.000041	-0.012436	2.456E-06	0.001515
62	SLV 3	NonStatic	Max	0.026762	-0.000041	-0.012436	2.456E-06	0.001515
62	SLV 3	NonStatic	Min	0.026762	-0.000041	-0.012436	2.456E-06	0.001515
62	SLV 4	NonStatic	Max	-0.040910	-7.552E-06	-0.008240	1.719E-06	-0.000460
62	SLV 4	NonStatic	Min	-0.040910	-7.552E-06	-0.008240	1.719E-06	-0.000460
62	SLV 5	NonStatic	Max	0.007101	-0.000022	-0.009153	1.526E-06	0.000553
62	SLV 5	NonStatic	Min	0.007101	-0.000022	-0.009153	1.526E-06	0.000553
62	SLV 6	NonStatic	Max	-0.015579	-0.000022	-0.008123	1.937E-06	-0.000164
62	SLV 6	NonStatic	Min	-0.015579	-0.000022	-0.008123	1.937E-06	-0.000164
62	SLV 7	NonStatic	Max	0.007279	-0.000029	-0.011583	1.989E-06	0.000481
62	SLV 7	NonStatic	Min	0.007279	-0.000029	-0.011583	1.989E-06	0.000481
62	SLV 8	NonStatic	Max	-0.014616	-0.000032	-0.010444	2.625E-06	-0.000242
62	SLV 8	NonStatic	Min	-0.014616	-0.000032	-0.010444	2.625E-06	-0.000242
62	SLV 9	NonStatic	Max	0.026587	-0.000050	-0.011772	2.873E-06	0.001515
62	SLV 9	NonStatic	Min	0.026587	-0.000050	-0.011772	2.873E-06	0.001515
62	SLV 10	NonStatic	Max	-0.041155	-4.051E-06	-0.007546	1.104E-06	-0.000428
62	SLV 10	NonStatic	Min	-0.041155	-4.051E-06	-0.007546	1.104E-06	-0.000428
62	SLV 11	NonStatic	Max	0.026762	-0.000041	-0.012436	2.456E-06	0.001515
62	SLV 11	NonStatic	Min	0.026762	-0.000041	-0.012436	2.456E-06	0.001515
62	SLV 12	NonStatic	Max	-0.040910	-7.552E-06	-0.008240	1.719E-06	-0.000460
62	SLV 12	NonStatic	Min	-0.040910	-7.552E-06	-0.008240	1.719E-06	-0.000460
62	SLV 13	NonStatic	Max	0.007101	-0.000022	-0.009153	1.526E-06	0.000553
62	SLV 13	NonStatic	Min	0.007101	-0.000022	-0.009153	1.526E-06	0.000553
62	SLV 14	NonStatic	Max	-0.015579	-0.000022	-0.008123	1.937E-06	-0.000164
62	SLV 14	NonStatic	Min	-0.015579	-0.000022	-0.008123	1.937E-06	-0.000164
62	SLV 15	NonStatic	Max	0.007279	-0.000029	-0.011583	1.989E-06	0.000481
62	SLV 15	NonStatic	Min	0.007279	-0.000029	-0.011583	1.989E-06	0.000481
62	SLV 16	NonStatic	Max	-0.014616	-0.000032	-0.010444	2.625E-06	-0.000242
62	SLV 16	NonStatic	Min	-0.014616	-0.000032	-0.010444	2.625E-06	-0.000242
62	SLE-C-TBM	NonStatic	Max	0.001828	-0.000054	-0.014069	3.729E-06	0.000246
62	SLE-C-TBM	NonStatic	Min	0.001828	-0.000054	-0.014069	3.729E-06	0.000246
62	SLU-1-TBM	NonStatic	Max	-0.005788	-0.000070	-0.018268	5.088E-06	0.000164
62	SLU-1-TBM	NonStatic	Min	-0.005788	-0.000070	-0.018268	5.088E-06	0.000164
63	SLE-C	NonStatic	Max	0.001821	-0.000026	-0.010810	1.922E-06	0.000116
63	SLE-C	NonStatic	Min	0.001821	-0.000026	-0.010810	1.922E-06	0.000116
63	SLE-F1	NonStatic	Max	-0.002142	-0.000024	-0.010579	1.864E-06	6.780E-07
63	SLE-F1	NonStatic	Min	-0.002142	-0.000024	-0.010579	1.864E-06	6.780E-07
63	SLE-F2	NonStatic	Max	0.009361	-0.000026	-0.010202	1.786E-06	0.000292
63	SLE-F2	NonStatic	Min	0.009361	-0.000026	-0.010202	1.786E-06	0.000292
63	SLE-F3	NonStatic	Max	-0.004040	-0.000022	-0.009805	1.706E-06	-0.000019
63	SLE-F3	NonStatic	Min	-0.004040	-0.000022	-0.009805	1.706E-06	-0.000019
63	SLE-QP	NonStatic	Max	0.008464	-0.000026	-0.010180	1.793E-06	0.000238
63	SLE-QP	NonStatic	Min	0.008464	-0.000026	-0.010180	1.793E-06	0.000238
63	SLU-1	NonStatic	Max	-0.003314	-0.000032	-0.013316	2.395E-06	-0.000023
63	SLU-1	NonStatic	Min	-0.003314	-0.000032	-0.013316	2.395E-06	-0.000023
63	SLU-2	NonStatic	Max	-0.000564	-0.000182	-0.013522	0.000013	-0.000073
63	SLU-2	NonStatic	Min	-0.000564	-0.000182	-0.013522	0.000013	-0.000073
63	SLU-3	NonStatic	Max	-0.005323	-0.000021	-0.009698	1.668E-06	0.000061

Table: Joint Displacements, Part 1 of 2

Joint	OutputCase	CaseType	StepType	U1	U2	U3	R1	R2
				m	m	m	Radians	Radians
63	SLU-3	NonStatic	Min	-0.005323	-0.000021	-0.009698	1.668E-06	0.000061
63	SLU-4	NonStatic	Max	0.002575	-0.000168	-0.013607	0.000012	0.000092
63	SLU-4	NonStatic	Min	0.002575	-0.000168	-0.013607	0.000012	0.000092
63	SLU-5	NonStatic	Max	0.002272	-0.000024	-0.009977	1.748E-06	0.000199
63	SLU-5	NonStatic	Min	0.002272	-0.000024	-0.009977	1.748E-06	0.000199
63	SLU-6	NonStatic	Max	-0.008505	-0.000030	-0.013120	2.307E-06	-0.000177
63	SLU-6	NonStatic	Min	-0.008505	-0.000030	-0.013120	2.307E-06	-0.000177
63	SLU-7	NonStatic	Max	-0.010069	-0.000019	-0.009521	1.589E-06	-0.000089
63	SLU-7	NonStatic	Min	-0.010069	-0.000019	-0.009521	1.589E-06	-0.000089
63	SLV 1	NonStatic	Max	0.025748	-0.000048	-0.011757	2.873E-06	0.001457
63	SLV 1	NonStatic	Min	0.025748	-0.000048	-0.011757	2.873E-06	0.001457
63	SLV 2	NonStatic	Max	0.025922	-0.000040	-0.012420	2.456E-06	0.001461
63	SLV 2	NonStatic	Min	0.025922	-0.000040	-0.012420	2.456E-06	0.001461
63	SLV 3	NonStatic	Max	0.025922	-0.000040	-0.012420	2.456E-06	0.001461
63	SLV 3	NonStatic	Min	0.025922	-0.000040	-0.012420	2.456E-06	0.001461
63	SLV 4	NonStatic	Max	-0.040640	-6.607E-06	-0.008231	1.719E-06	-0.000558
63	SLV 4	NonStatic	Min	-0.040640	-6.607E-06	-0.008231	1.719E-06	-0.000558
63	SLV 5	NonStatic	Max	0.006791	-0.000022	-0.009144	1.526E-06	0.000535
63	SLV 5	NonStatic	Min	0.006791	-0.000022	-0.009144	1.526E-06	0.000535
63	SLV 6	NonStatic	Max	-0.015486	-0.000021	-0.008115	1.937E-06	-0.000201
63	SLV 6	NonStatic	Min	-0.015486	-0.000021	-0.008115	1.937E-06	-0.000201
63	SLV 7	NonStatic	Max	0.007002	-0.000028	-0.011570	1.989E-06	0.000478
63	SLV 7	NonStatic	Min	0.007002	-0.000028	-0.011570	1.989E-06	0.000478
63	SLV 8	NonStatic	Max	-0.014485	-0.000030	-0.010433	2.625E-06	-0.000264
63	SLV 8	NonStatic	Min	-0.014485	-0.000030	-0.010433	2.625E-06	-0.000264
63	SLV 9	NonStatic	Max	0.025748	-0.000048	-0.011757	2.873E-06	0.001457
63	SLV 9	NonStatic	Min	0.025748	-0.000048	-0.011757	2.873E-06	0.001457
63	SLV 10	NonStatic	Max	-0.040902	-3.443E-06	-0.007537	1.104E-06	-0.000529
63	SLV 10	NonStatic	Min	-0.040902	-3.443E-06	-0.007537	1.104E-06	-0.000529
63	SLV 11	NonStatic	Max	0.025922	-0.000040	-0.012420	2.456E-06	0.001461
63	SLV 11	NonStatic	Min	0.025922	-0.000040	-0.012420	2.456E-06	0.001461
63	SLV 12	NonStatic	Max	-0.040640	-6.607E-06	-0.008231	1.719E-06	-0.000558
63	SLV 12	NonStatic	Min	-0.040640	-6.607E-06	-0.008231	1.719E-06	-0.000558
63	SLV 13	NonStatic	Max	0.006791	-0.000022	-0.009144	1.526E-06	0.000535
63	SLV 13	NonStatic	Min	0.006791	-0.000022	-0.009144	1.526E-06	0.000535
63	SLV 14	NonStatic	Max	-0.015486	-0.000021	-0.008115	1.937E-06	-0.000201
63	SLV 14	NonStatic	Min	-0.015486	-0.000021	-0.008115	1.937E-06	-0.000201
63	SLV 15	NonStatic	Max	0.007002	-0.000028	-0.011570	1.989E-06	0.000478
63	SLV 15	NonStatic	Min	0.007002	-0.000028	-0.011570	1.989E-06	0.000478
63	SLV 16	NonStatic	Max	-0.014485	-0.000030	-0.010433	2.625E-06	-0.000264
63	SLV 16	NonStatic	Min	-0.014485	-0.000030	-0.010433	2.625E-06	-0.000264
63	SLE-C-TBM	NonStatic	Max	0.001681	-0.000052	-0.014058	3.729E-06	0.000245
63	SLE-C-TBM	NonStatic	Min	0.001681	-0.000052	-0.014058	3.729E-06	0.000245
63	SLU-1-TBM	NonStatic	Max	-0.005891	-0.000067	-0.018254	5.088E-06	0.000154
63	SLU-1-TBM	NonStatic	Min	-0.005891	-0.000067	-0.018254	5.088E-06	0.000154
64	SLE-C	NonStatic	Max	0.001745	-0.000025	-0.010795	1.922E-06	0.000125
64	SLE-C	NonStatic	Min	0.001745	-0.000025	-0.010795	1.922E-06	0.000125
64	SLE-F1	NonStatic	Max	-0.002154	-0.000023	-0.010565	1.864E-06	0.000011
64	SLE-F1	NonStatic	Min	-0.002154	-0.000023	-0.010565	1.864E-06	0.000011
64	SLE-F2	NonStatic	Max	0.009185	-0.000025	-0.010188	1.786E-06	0.000308
64	SLE-F2	NonStatic	Min	0.009185	-0.000025	-0.010188	1.786E-06	0.000308
64	SLE-F3	NonStatic	Max	-0.004036	-0.000021	-0.009793	1.706E-06	-0.000025
64	SLE-F3	NonStatic	Min	-0.004036	-0.000021	-0.009793	1.706E-06	-0.000025
64	SLE-QP	NonStatic	Max	0.008317	-0.000025	-0.010166	1.793E-06	0.000259
64	SLE-QP	NonStatic	Min	0.008317	-0.000025	-0.010166	1.793E-06	0.000259
64	SLU-1	NonStatic	Max	-0.003314	-0.000031	-0.013298	2.395E-06	-0.000021
64	SLU-1	NonStatic	Min	-0.003314	-0.000031	-0.013298	2.395E-06	-0.000021
64	SLU-2	NonStatic	Max	-0.000546	-0.000174	-0.013505	0.000013	-0.000035
64	SLU-2	NonStatic	Min	-0.000546	-0.000174	-0.013505	0.000013	-0.000035

Table: Joint Displacements, Part 1 of 2

Joint	OutputCase	CaseType	StepType	U1	U2	U3	R1	R2
				m	m	m	Radians	Radians
64	SLU-3	NonStatic	Max	-0.005356	-0.000020	-0.009685	1.668E-06	0.000027
64	SLU-3	NonStatic	Min	-0.005356	-0.000020	-0.009685	1.668E-06	0.000027
64	SLU-4	NonStatic	Max	0.002504	-0.000162	-0.013589	0.000012	0.000117
64	SLU-4	NonStatic	Min	0.002504	-0.000162	-0.013589	0.000012	0.000117
64	SLU-5	NonStatic	Max	0.002155	-0.000023	-0.009964	1.748E-06	0.000190
64	SLU-5	NonStatic	Min	0.002155	-0.000023	-0.009964	1.748E-06	0.000190
64	SLU-6	NonStatic	Max	-0.008417	-0.000028	-0.013103	2.307E-06	-0.000182
64	SLU-6	NonStatic	Min	-0.008417	-0.000028	-0.013103	2.307E-06	-0.000182
64	SLU-7	NonStatic	Max	-0.010018	-0.000018	-0.009508	1.589E-06	-0.000128
64	SLU-7	NonStatic	Min	-0.010018	-0.000018	-0.009508	1.589E-06	-0.000128
64	SLV 1	NonStatic	Max	0.024962	-0.000046	-0.011739	2.873E-06	0.001323
64	SLV 1	NonStatic	Min	0.024962	-0.000046	-0.011739	2.873E-06	0.001323
64	SLV 2	NonStatic	Max	0.025131	-0.000038	-0.012400	2.456E-06	0.001334
64	SLV 2	NonStatic	Min	0.025131	-0.000038	-0.012400	2.456E-06	0.001334
64	SLV 3	NonStatic	Max	0.025131	-0.000038	-0.012400	2.456E-06	0.001334
64	SLV 3	NonStatic	Min	0.025131	-0.000038	-0.012400	2.456E-06	0.001334
64	SLV 4	NonStatic	Max	-0.040286	-5.661E-06	-0.008219	1.719E-06	-0.000757
64	SLV 4	NonStatic	Min	-0.040286	-5.661E-06	-0.008219	1.719E-06	-0.000757
64	SLV 5	NonStatic	Max	0.006497	-0.000021	-0.009132	1.526E-06	0.000489
64	SLV 5	NonStatic	Min	0.006497	-0.000021	-0.009132	1.526E-06	0.000489
64	SLV 6	NonStatic	Max	-0.015359	-0.000020	-0.008105	1.937E-06	-0.000280
64	SLV 6	NonStatic	Min	-0.015359	-0.000020	-0.008105	1.937E-06	-0.000280
64	SLV 7	NonStatic	Max	0.006730	-0.000027	-0.011554	1.989E-06	0.000460
64	SLV 7	NonStatic	Min	0.006730	-0.000027	-0.011554	1.989E-06	0.000460
64	SLV 8	NonStatic	Max	-0.014334	-0.000029	-0.010418	2.625E-06	-0.000315
64	SLV 8	NonStatic	Min	-0.014334	-0.000029	-0.010418	2.625E-06	-0.000315
64	SLV 9	NonStatic	Max	0.024962	-0.000046	-0.011739	2.873E-06	0.001323
64	SLV 9	NonStatic	Min	0.024962	-0.000046	-0.011739	2.873E-06	0.001323
64	SLV 10	NonStatic	Max	-0.040561	-2.836E-06	-0.007527	1.104E-06	-0.000735
64	SLV 10	NonStatic	Min	-0.040561	-2.836E-06	-0.007527	1.104E-06	-0.000735
64	SLV 11	NonStatic	Max	0.025131	-0.000038	-0.012400	2.456E-06	0.001334
64	SLV 11	NonStatic	Min	0.025131	-0.000038	-0.012400	2.456E-06	0.001334
64	SLV 12	NonStatic	Max	-0.040286	-5.661E-06	-0.008219	1.719E-06	-0.000757
64	SLV 12	NonStatic	Min	-0.040286	-5.661E-06	-0.008219	1.719E-06	-0.000757
64	SLV 13	NonStatic	Max	0.006497	-0.000021	-0.009132	1.526E-06	0.000489
64	SLV 13	NonStatic	Min	0.006497	-0.000021	-0.009132	1.526E-06	0.000489
64	SLV 14	NonStatic	Max	-0.015359	-0.000020	-0.008105	1.937E-06	-0.000280
64	SLV 14	NonStatic	Min	-0.015359	-0.000020	-0.008105	1.937E-06	-0.000280
64	SLV 15	NonStatic	Max	0.006730	-0.000027	-0.011554	1.989E-06	0.000460
64	SLV 15	NonStatic	Min	0.006730	-0.000027	-0.011554	1.989E-06	0.000460
64	SLV 16	NonStatic	Max	-0.014334	-0.000029	-0.010418	2.625E-06	-0.000315
64	SLV 16	NonStatic	Min	-0.014334	-0.000029	-0.010418	2.625E-06	-0.000315
64	SLE-C-TBM	NonStatic	Max	0.001536	-0.000050	-0.014043	3.729E-06	0.000232
64	SLE-C-TBM	NonStatic	Min	0.001536	-0.000050	-0.014043	3.729E-06	0.000232
64	SLU-1-TBM	NonStatic	Max	-0.005983	-0.000064	-0.018237	5.088E-06	0.000119
64	SLU-1-TBM	NonStatic	Min	-0.005983	-0.000064	-0.018237	5.088E-06	0.000119
65	SLE-C	NonStatic	Max	0.001667	-0.000024	-0.010780	1.922E-06	0.000126
65	SLE-C	NonStatic	Min	0.001667	-0.000024	-0.010780	1.922E-06	0.000126
65	SLE-F1	NonStatic	Max	-0.002168	-0.000022	-0.010550	1.864E-06	0.000013
65	SLE-F1	NonStatic	Min	-0.002168	-0.000022	-0.010550	1.864E-06	0.000013
65	SLE-F2	NonStatic	Max	0.009005	-0.000024	-0.010174	1.786E-06	0.000316
65	SLE-F2	NonStatic	Min	0.009005	-0.000024	-0.010174	1.786E-06	0.000316
65	SLE-F3	NonStatic	Max	-0.004025	-0.000020	-0.009780	1.706E-06	-0.000038
65	SLE-F3	NonStatic	Min	-0.004025	-0.000020	-0.009780	1.706E-06	-0.000038
65	SLE-QP	NonStatic	Max	0.008163	-0.000024	-0.010152	1.793E-06	0.000272
65	SLE-QP	NonStatic	Min	0.008163	-0.000024	-0.010152	1.793E-06	0.000272
65	SLU-1	NonStatic	Max	-0.003310	-0.000030	-0.013280	2.395E-06	-0.000028
65	SLU-1	NonStatic	Min	-0.003310	-0.000030	-0.013280	2.395E-06	-0.000028
65	SLU-2	NonStatic	Max	-0.000544	-0.000167	-0.013486	0.000013	-6.927E-06

Table: Joint Displacements, Part 1 of 2

Joint	OutputCase	CaseType	StepType	U1 m	U2 m	U3 m	R1 Radians	R2 Radians
65	SLU-2	NonStatic	Min	-0.000544	-0.000167	-0.013486	0.000013	-6.927E-06
65	SLU-3	NonStatic	Max	-0.005367	-0.000020	-0.009672	1.668E-06	-0.000014
65	SLU-3	NonStatic	Min	-0.005367	-0.000020	-0.009672	1.668E-06	-0.000014
65	SLU-4	NonStatic	Max	0.002425	-0.000155	-0.013571	0.000012	0.000131
65	SLU-4	NonStatic	Min	0.002425	-0.000155	-0.013571	0.000012	0.000131
65	SLU-5	NonStatic	Max	0.002047	-0.000022	-0.009950	1.748E-06	0.000174
65	SLU-5	NonStatic	Min	0.002047	-0.000022	-0.009950	1.748E-06	0.000174
65	SLU-6	NonStatic	Max	-0.008322	-0.000027	-0.013085	2.307E-06	-0.000195
65	SLU-6	NonStatic	Min	-0.008322	-0.000027	-0.013085	2.307E-06	-0.000195
65	SLU-7	NonStatic	Max	-0.009941	-0.000017	-0.009496	1.589E-06	-0.000172
65	SLU-7	NonStatic	Min	-0.009941	-0.000017	-0.009496	1.589E-06	-0.000172
65	SLV 1	NonStatic	Max	0.024260	-0.000045	-0.011720	2.873E-06	0.001174
65	SLV 1	NonStatic	Min	0.024260	-0.000045	-0.011720	2.873E-06	0.001174
65	SLV 2	NonStatic	Max	0.024420	-0.000037	-0.012380	2.456E-06	0.001191
65	SLV 2	NonStatic	Min	0.024420	-0.000037	-0.012380	2.456E-06	0.001191
65	SLV 3	NonStatic	Max	0.024420	-0.000037	-0.012380	2.456E-06	0.001191
65	SLV 3	NonStatic	Min	0.024420	-0.000037	-0.012380	2.456E-06	0.001191
65	SLV 4	NonStatic	Max	-0.039815	-4.715E-06	-0.008207	1.719E-06	-0.000959
65	SLV 4	NonStatic	Min	-0.039815	-4.715E-06	-0.008207	1.719E-06	-0.000959
65	SLV 5	NonStatic	Max	0.006234	-0.000020	-0.009119	1.526E-06	0.000435
65	SLV 5	NonStatic	Min	0.006234	-0.000020	-0.009119	1.526E-06	0.000435
65	SLV 6	NonStatic	Max	-0.015186	-0.000019	-0.008095	1.937E-06	-0.000363
65	SLV 6	NonStatic	Min	-0.015186	-0.000019	-0.008095	1.937E-06	-0.000363
65	SLV 7	NonStatic	Max	0.006474	-0.000025	-0.011538	1.989E-06	0.000431
65	SLV 7	NonStatic	Min	0.006474	-0.000025	-0.011538	1.989E-06	0.000431
65	SLV 8	NonStatic	Max	-0.014150	-0.000028	-0.010404	2.625E-06	-0.000372
65	SLV 8	NonStatic	Min	-0.014150	-0.000028	-0.010404	2.625E-06	-0.000372
65	SLV 9	NonStatic	Max	0.024260	-0.000045	-0.011720	2.873E-06	0.001174
65	SLV 9	NonStatic	Min	0.024260	-0.000045	-0.011720	2.873E-06	0.001174
65	SLV 10	NonStatic	Max	-0.040099	-2.229E-06	-0.007516	1.104E-06	-0.000944
65	SLV 10	NonStatic	Min	-0.040099	-2.229E-06	-0.007516	1.104E-06	-0.000944
65	SLV 11	NonStatic	Max	0.024420	-0.000037	-0.012380	2.456E-06	0.001191
65	SLV 11	NonStatic	Min	0.024420	-0.000037	-0.012380	2.456E-06	0.001191
65	SLV 12	NonStatic	Max	-0.039815	-4.715E-06	-0.008207	1.719E-06	-0.000959
65	SLV 12	NonStatic	Min	-0.039815	-4.715E-06	-0.008207	1.719E-06	-0.000959
65	SLV 13	NonStatic	Max	0.006234	-0.000020	-0.009119	1.526E-06	0.000435
65	SLV 13	NonStatic	Min	0.006234	-0.000020	-0.009119	1.526E-06	0.000435
65	SLV 14	NonStatic	Max	-0.015186	-0.000019	-0.008095	1.937E-06	-0.000363
65	SLV 14	NonStatic	Min	-0.015186	-0.000019	-0.008095	1.937E-06	-0.000363
65	SLV 15	NonStatic	Max	0.006474	-0.000025	-0.011538	1.989E-06	0.000431
65	SLV 15	NonStatic	Min	0.006474	-0.000025	-0.011538	1.989E-06	0.000431
65	SLV 16	NonStatic	Max	-0.014150	-0.000028	-0.010404	2.625E-06	-0.000372
65	SLV 16	NonStatic	Min	-0.014150	-0.000028	-0.010404	2.625E-06	-0.000372
65	SLE-C-TBM	NonStatic	Max	0.001404	-0.000048	-0.014028	3.729E-06	0.000207
65	SLE-C-TBM	NonStatic	Min	0.001404	-0.000048	-0.014028	3.729E-06	0.000207
65	SLU-1-TBM	NonStatic	Max	-0.006050	-0.000062	-0.018219	5.088E-06	0.000070
65	SLU-1-TBM	NonStatic	Min	-0.006050	-0.000062	-0.018219	5.088E-06	0.000070
66	SLE-C	NonStatic	Max	0.001593	-0.000023	-0.010765	1.922E-06	0.000121
66	SLE-C	NonStatic	Min	0.001593	-0.000023	-0.010765	1.922E-06	0.000121
66	SLE-F1	NonStatic	Max	-0.002180	-0.000021	-0.010536	1.864E-06	0.000010
66	SLE-F1	NonStatic	Min	-0.002180	-0.000021	-0.010536	1.864E-06	0.000010
66	SLE-F2	NonStatic	Max	0.008825	-0.000023	-0.010160	1.786E-06	0.000317
66	SLE-F2	NonStatic	Min	0.008825	-0.000023	-0.010160	1.786E-06	0.000317
66	SLE-F3	NonStatic	Max	-0.004003	-0.000019	-0.009767	1.706E-06	-0.000056
66	SLE-F3	NonStatic	Min	-0.004003	-0.000019	-0.009767	1.706E-06	-0.000056
66	SLE-QP	NonStatic	Max	0.008005	-0.000023	-0.010138	1.793E-06	0.000279
66	SLE-QP	NonStatic	Min	0.008005	-0.000023	-0.010138	1.793E-06	0.000279
66	SLU-1	NonStatic	Max	-0.003298	-0.000028	-0.013262	2.395E-06	-0.000043
66	SLU-1	NonStatic	Min	-0.003298	-0.000028	-0.013262	2.395E-06	-0.000043

Table: Joint Displacements, Part 1 of 2

Joint	OutputCase	CaseType	StepType	U1	U2	U3	R1	R2
				m	m	m	Radians	Radians
66	SLU-2	NonStatic	Max	-0.000555	-0.000160	-0.013468	0.000013	0.000013
66	SLU-2	NonStatic	Min	-0.000555	-0.000160	-0.013468	0.000013	0.000013
66	SLU-3	NonStatic	Max	-0.005351	-0.000019	-0.009659	1.668E-06	-0.000060
66	SLU-3	NonStatic	Min	-0.005351	-0.000019	-0.009659	1.668E-06	-0.000060
66	SLU-4	NonStatic	Max	0.002342	-0.000148	-0.013552	0.000012	0.000137
66	SLU-4	NonStatic	Min	0.002342	-0.000148	-0.013552	0.000012	0.000137
66	SLU-5	NonStatic	Max	0.001952	-0.000021	-0.009937	1.748E-06	0.000151
66	SLU-5	NonStatic	Min	0.001952	-0.000021	-0.009937	1.748E-06	0.000151
66	SLU-6	NonStatic	Max	-0.008216	-0.000026	-0.013068	2.307E-06	-0.000214
66	SLU-6	NonStatic	Min	-0.008216	-0.000026	-0.013068	2.307E-06	-0.000214
66	SLU-7	NonStatic	Max	-0.009837	-0.000016	-0.009483	1.589E-06	-0.000220
66	SLU-7	NonStatic	Min	-0.009837	-0.000016	-0.009483	1.589E-06	-0.000220
66	SLV 1	NonStatic	Max	0.023649	-0.000043	-0.011700	2.873E-06	0.001014
66	SLV 1	NonStatic	Min	0.023649	-0.000043	-0.011700	2.873E-06	0.001014
66	SLV 2	NonStatic	Max	0.023798	-0.000036	-0.012359	2.456E-06	0.001037
66	SLV 2	NonStatic	Min	0.023798	-0.000036	-0.012359	2.456E-06	0.001037
66	SLV 3	NonStatic	Max	0.023798	-0.000036	-0.012359	2.456E-06	0.001037
66	SLV 3	NonStatic	Min	0.023798	-0.000036	-0.012359	2.456E-06	0.001037
66	SLV 4	NonStatic	Max	-0.039227	-3.770E-06	-0.008195	1.719E-06	-0.001159
66	SLV 4	NonStatic	Min	-0.039227	-3.770E-06	-0.008195	1.719E-06	-0.001159
66	SLV 5	NonStatic	Max	0.006006	-0.000019	-0.009107	1.526E-06	0.000373
66	SLV 5	NonStatic	Min	0.006006	-0.000019	-0.009107	1.526E-06	0.000373
66	SLV 6	NonStatic	Max	-0.014963	-0.000018	-0.008084	1.937E-06	-0.000447
66	SLV 6	NonStatic	Min	-0.014963	-0.000018	-0.008084	1.937E-06	-0.000447
66	SLV 7	NonStatic	Max	0.006239	-0.000024	-0.011521	1.989E-06	0.000394
66	SLV 7	NonStatic	Min	0.006239	-0.000024	-0.011521	1.989E-06	0.000394
66	SLV 8	NonStatic	Max	-0.013931	-0.000026	-0.010389	2.625E-06	-0.000432
66	SLV 8	NonStatic	Min	-0.013931	-0.000026	-0.010389	2.625E-06	-0.000432
66	SLV 9	NonStatic	Max	0.023649	-0.000043	-0.011700	2.873E-06	0.001014
66	SLV 9	NonStatic	Min	0.023649	-0.000043	-0.011700	2.873E-06	0.001014
66	SLV 10	NonStatic	Max	-0.039517	-1.621E-06	-0.007505	1.104E-06	-0.001151
66	SLV 10	NonStatic	Min	-0.039517	-1.621E-06	-0.007505	1.104E-06	-0.001151
66	SLV 11	NonStatic	Max	0.023798	-0.000036	-0.012359	2.456E-06	0.001037
66	SLV 11	NonStatic	Min	0.023798	-0.000036	-0.012359	2.456E-06	0.001037
66	SLV 12	NonStatic	Max	-0.039227	-3.770E-06	-0.008195	1.719E-06	-0.001159
66	SLV 12	NonStatic	Min	-0.039227	-3.770E-06	-0.008195	1.719E-06	-0.001159
66	SLV 13	NonStatic	Max	0.006006	-0.000019	-0.009107	1.526E-06	0.000373
66	SLV 13	NonStatic	Min	0.006006	-0.000019	-0.009107	1.526E-06	0.000373
66	SLV 14	NonStatic	Max	-0.014963	-0.000018	-0.008084	1.937E-06	-0.000447
66	SLV 14	NonStatic	Min	-0.014963	-0.000018	-0.008084	1.937E-06	-0.000447
66	SLV 15	NonStatic	Max	0.006239	-0.000024	-0.011521	1.989E-06	0.000394
66	SLV 15	NonStatic	Min	0.006239	-0.000024	-0.011521	1.989E-06	0.000394
66	SLV 16	NonStatic	Max	-0.013931	-0.000026	-0.010389	2.625E-06	-0.000432
66	SLV 16	NonStatic	Min	-0.013931	-0.000026	-0.010389	2.625E-06	-0.000432
66	SLE-C-TBM	NonStatic	Max	0.001289	-0.000046	-0.014013	3.729E-06	0.000174
66	SLE-C-TBM	NonStatic	Min	0.001289	-0.000046	-0.014013	3.729E-06	0.000174
66	SLU-1-TBM	NonStatic	Max	-0.006085	-0.000059	-0.018201	5.088E-06	9.684E-06
66	SLU-1-TBM	NonStatic	Min	-0.006085	-0.000059	-0.018201	5.088E-06	9.684E-06
67	SLE-C	NonStatic	Max	0.001524	-0.000022	-0.010749	1.922E-06	0.000111
67	SLE-C	NonStatic	Min	0.001524	-0.000022	-0.010749	1.922E-06	0.000111
67	SLE-F1	NonStatic	Max	-0.002188	-0.000020	-0.010521	1.864E-06	2.889E-06
67	SLE-F1	NonStatic	Min	-0.002188	-0.000020	-0.010521	1.864E-06	2.889E-06
67	SLE-F2	NonStatic	Max	0.008646	-0.000022	-0.010145	1.786E-06	0.000314
67	SLE-F2	NonStatic	Min	0.008646	-0.000022	-0.010145	1.786E-06	0.000314
67	SLE-F3	NonStatic	Max	-0.003970	-0.000018	-0.009753	1.706E-06	-0.000077
67	SLE-F3	NonStatic	Min	-0.003970	-0.000018	-0.009753	1.706E-06	-0.000077
67	SLE-QP	NonStatic	Max	0.007846	-0.000022	-0.010124	1.793E-06	0.000281
67	SLE-QP	NonStatic	Min	0.007846	-0.000022	-0.010124	1.793E-06	0.000281
67	SLU-1	NonStatic	Max	-0.003274	-0.000027	-0.013243	2.395E-06	-0.000064

Table: Joint Displacements, Part 1 of 2

Joint	OutputCase	CaseType	StepType	U1	U2	U3	R1	R2
				m	m	m	Radians	Radians
67	SLU-1	NonStatic	Min	-0.003274	-0.000027	-0.013243	2.395E-06	-0.000064
67	SLU-2	NonStatic	Max	-0.000573	-0.000152	-0.013449	0.000013	0.000027
67	SLU-2	NonStatic	Min	-0.000573	-0.000152	-0.013449	0.000013	0.000027
67	SLU-3	NonStatic	Max	-0.005306	-0.000018	-0.009645	1.668E-06	-0.000109
67	SLU-3	NonStatic	Min	-0.005306	-0.000018	-0.009645	1.668E-06	-0.000109
67	SLU-4	NonStatic	Max	0.002260	-0.000142	-0.013533	0.000012	0.000137
67	SLU-4	NonStatic	Min	0.002260	-0.000142	-0.013533	0.000012	0.000137
67	SLU-5	NonStatic	Max	0.001872	-0.000020	-0.009923	1.748E-06	0.000125
67	SLU-5	NonStatic	Min	0.001872	-0.000020	-0.009923	1.748E-06	0.000125
67	SLU-6	NonStatic	Max	-0.008096	-0.000025	-0.013050	2.307E-06	-0.000238
67	SLU-6	NonStatic	Min	-0.008096	-0.000025	-0.013050	2.307E-06	-0.000238
67	SLU-7	NonStatic	Max	-0.009703	-0.000016	-0.009470	1.589E-06	-0.000270
67	SLU-7	NonStatic	Min	-0.009703	-0.000016	-0.009470	1.589E-06	-0.000270
67	SLV 1	NonStatic	Max	0.023134	-0.000042	-0.011681	2.873E-06	0.000848
67	SLV 1	NonStatic	Min	0.023134	-0.000042	-0.011681	2.873E-06	0.000848
67	SLV 2	NonStatic	Max	0.023268	-0.000034	-0.012339	2.456E-06	0.000877
67	SLV 2	NonStatic	Min	0.023268	-0.000034	-0.012339	2.456E-06	0.000877
67	SLV 3	NonStatic	Max	0.023268	-0.000034	-0.012339	2.456E-06	0.000877
67	SLV 3	NonStatic	Min	0.023268	-0.000034	-0.012339	2.456E-06	0.000877
67	SLV 4	NonStatic	Max	-0.038525	-2.824E-06	-0.008182	1.719E-06	-0.001353
67	SLV 4	NonStatic	Min	-0.038525	-2.824E-06	-0.008182	1.719E-06	-0.001353
67	SLV 5	NonStatic	Max	0.005815	-0.000018	-0.009094	1.526E-06	0.000308
67	SLV 5	NonStatic	Min	0.005815	-0.000018	-0.009094	1.526E-06	0.000308
67	SLV 6	NonStatic	Max	-0.014692	-0.000017	-0.008074	1.937E-06	-0.000530
67	SLV 6	NonStatic	Min	-0.014692	-0.000017	-0.008074	1.937E-06	-0.000530
67	SLV 7	NonStatic	Max	0.006028	-0.000023	-0.011504	1.989E-06	0.000351
67	SLV 7	NonStatic	Min	0.006028	-0.000023	-0.011504	1.989E-06	0.000351
67	SLV 8	NonStatic	Max	-0.013677	-0.000025	-0.010374	2.625E-06	-0.000492
67	SLV 8	NonStatic	Min	-0.013677	-0.000025	-0.010374	2.625E-06	-0.000492
67	SLV 9	NonStatic	Max	0.023134	-0.000042	-0.011681	2.873E-06	0.000848
67	SLV 9	NonStatic	Min	0.023134	-0.000042	-0.011681	2.873E-06	0.000848
67	SLV 10	NonStatic	Max	-0.038817	-1.014E-06	-0.007493	1.104E-06	-0.001351
67	SLV 10	NonStatic	Min	-0.038817	-1.014E-06	-0.007493	1.104E-06	-0.001351
67	SLV 11	NonStatic	Max	0.023268	-0.000034	-0.012339	2.456E-06	0.000877
67	SLV 11	NonStatic	Min	0.023268	-0.000034	-0.012339	2.456E-06	0.000877
67	SLV 12	NonStatic	Max	-0.038525	-2.824E-06	-0.008182	1.719E-06	-0.001353
67	SLV 12	NonStatic	Min	-0.038525	-2.824E-06	-0.008182	1.719E-06	-0.001353
67	SLV 13	NonStatic	Max	0.005815	-0.000018	-0.009094	1.526E-06	0.000308
67	SLV 13	NonStatic	Min	0.005815	-0.000018	-0.009094	1.526E-06	0.000308
67	SLV 14	NonStatic	Max	-0.014692	-0.000017	-0.008074	1.937E-06	-0.000530
67	SLV 14	NonStatic	Min	-0.014692	-0.000017	-0.008074	1.937E-06	-0.000530
67	SLV 15	NonStatic	Max	0.006028	-0.000023	-0.011504	1.989E-06	0.000351
67	SLV 15	NonStatic	Min	0.006028	-0.000023	-0.011504	1.989E-06	0.000351
67	SLV 16	NonStatic	Max	-0.013677	-0.000025	-0.010374	2.625E-06	-0.000492
67	SLV 16	NonStatic	Min	-0.013677	-0.000025	-0.010374	2.625E-06	-0.000492
67	SLE-C-TBM	NonStatic	Max	0.001196	-0.000044	-0.013998	3.729E-06	0.000132
67	SLE-C-TBM	NonStatic	Min	0.001196	-0.000044	-0.013998	3.729E-06	0.000132
67	SLU-1-TBM	NonStatic	Max	-0.006081	-0.000056	-0.018182	5.088E-06	-0.000061
67	SLU-1-TBM	NonStatic	Min	-0.006081	-0.000056	-0.018182	5.088E-06	-0.000061
68	SLE-C	NonStatic	Max	0.001464	-0.000021	-0.010734	1.922E-06	0.000098
68	SLE-C	NonStatic	Min	0.001464	-0.000021	-0.010734	1.922E-06	0.000098
68	SLE-F1	NonStatic	Max	-0.002189	-0.000019	-0.010506	1.864E-06	-7.488E-06
68	SLE-F1	NonStatic	Min	-0.002189	-0.000019	-0.010506	1.864E-06	-7.488E-06
68	SLE-F2	NonStatic	Max	0.008473	-0.000021	-0.010130	1.786E-06	0.000307
68	SLE-F2	NonStatic	Min	0.008473	-0.000021	-0.010130	1.786E-06	0.000307
68	SLE-F3	NonStatic	Max	-0.003922	-0.000017	-0.009740	1.706E-06	-0.000099
68	SLE-F3	NonStatic	Min	-0.003922	-0.000017	-0.009740	1.706E-06	-0.000099
68	SLE-QP	NonStatic	Max	0.007689	-0.000021	-0.010109	1.793E-06	0.000279
68	SLE-QP	NonStatic	Min	0.007689	-0.000021	-0.010109	1.793E-06	0.000279

Table: Joint Displacements, Part 1 of 2

Joint	OutputCase	CaseType	StepType	U1	U2	U3	R1	R2
				m	m	m	Radians	Radians
68	SLU-1	NonStatic	Max	-0.003235	-0.000026	-0.013224	2.395E-06	-0.000088
68	SLU-1	NonStatic	Min	-0.003235	-0.000026	-0.013224	2.395E-06	-0.000088
68	SLU-2	NonStatic	Max	-0.000595	-0.000145	-0.013430	0.000013	0.000036
68	SLU-2	NonStatic	Min	-0.000595	-0.000145	-0.013430	0.000013	0.000036
68	SLU-3	NonStatic	Max	-0.005232	-0.000017	-0.009632	1.668E-06	-0.000158
68	SLU-3	NonStatic	Min	-0.005232	-0.000017	-0.009632	1.668E-06	-0.000158
68	SLU-4	NonStatic	Max	0.002182	-0.000135	-0.013514	0.000012	0.000131
68	SLU-4	NonStatic	Min	0.002182	-0.000135	-0.013514	0.000012	0.000131
68	SLU-5	NonStatic	Max	0.001809	-0.000019	-0.009908	1.748E-06	0.000096
68	SLU-5	NonStatic	Min	0.001809	-0.000019	-0.009908	1.748E-06	0.000096
68	SLU-6	NonStatic	Max	-0.007959	-0.000023	-0.013031	2.307E-06	-0.000265
68	SLU-6	NonStatic	Min	-0.007959	-0.000023	-0.013031	2.307E-06	-0.000265
68	SLU-7	NonStatic	Max	-0.009539	-0.000015	-0.009457	1.589E-06	-0.000320
68	SLU-7	NonStatic	Min	-0.009539	-0.000015	-0.009457	1.589E-06	-0.000320
68	SLV 1	NonStatic	Max	0.022716	-0.000040	-0.011661	2.873E-06	0.000683
68	SLV 1	NonStatic	Min	0.022716	-0.000040	-0.011661	2.873E-06	0.000683
68	SLV 2	NonStatic	Max	0.022832	-0.000033	-0.012318	2.456E-06	0.000716
68	SLV 2	NonStatic	Min	0.022832	-0.000033	-0.012318	2.456E-06	0.000716
68	SLV 3	NonStatic	Max	0.022832	-0.000033	-0.012318	2.456E-06	0.000716
68	SLV 3	NonStatic	Min	0.022832	-0.000033	-0.012318	2.456E-06	0.000716
68	SLV 4	NonStatic	Max	-0.037713	-1.878E-06	-0.008170	1.719E-06	-0.001534
68	SLV 4	NonStatic	Min	-0.037713	-1.878E-06	-0.008170	1.719E-06	-0.001534
68	SLV 5	NonStatic	Max	0.005664	-0.000017	-0.009081	1.526E-06	0.000241
68	SLV 5	NonStatic	Min	0.005664	-0.000017	-0.009081	1.526E-06	0.000241
68	SLV 6	NonStatic	Max	-0.014372	-0.000016	-0.008063	1.937E-06	-0.000609
68	SLV 6	NonStatic	Min	-0.014372	-0.000016	-0.008063	1.937E-06	-0.000609
68	SLV 7	NonStatic	Max	0.005846	-0.000022	-0.011486	1.989E-06	0.000304
68	SLV 7	NonStatic	Min	0.005846	-0.000022	-0.011486	1.989E-06	0.000304
68	SLV 8	NonStatic	Max	-0.013386	-0.000023	-0.010359	2.625E-06	-0.000550
68	SLV 8	NonStatic	Min	-0.013386	-0.000023	-0.010359	2.625E-06	-0.000550
68	SLV 9	NonStatic	Max	0.022716	-0.000040	-0.011661	2.873E-06	0.000683
68	SLV 9	NonStatic	Min	0.022716	-0.000040	-0.011661	2.873E-06	0.000683
68	SLV 10	NonStatic	Max	-0.038005	-4.068E-07	-0.007482	1.104E-06	-0.001537
68	SLV 10	NonStatic	Min	-0.038005	-4.068E-07	-0.007482	1.104E-06	-0.001537
68	SLV 11	NonStatic	Max	0.022832	-0.000033	-0.012318	2.456E-06	0.000716
68	SLV 11	NonStatic	Min	0.022832	-0.000033	-0.012318	2.456E-06	0.000716
68	SLV 12	NonStatic	Max	-0.037713	-1.878E-06	-0.008170	1.719E-06	-0.001534
68	SLV 12	NonStatic	Min	-0.037713	-1.878E-06	-0.008170	1.719E-06	-0.001534
68	SLV 13	NonStatic	Max	0.005664	-0.000017	-0.009081	1.526E-06	0.000241
68	SLV 13	NonStatic	Min	0.005664	-0.000017	-0.009081	1.526E-06	0.000241
68	SLV 14	NonStatic	Max	-0.014372	-0.000016	-0.008063	1.937E-06	-0.000609
68	SLV 14	NonStatic	Min	-0.014372	-0.000016	-0.008063	1.937E-06	-0.000609
68	SLV 15	NonStatic	Max	0.005846	-0.000022	-0.011486	1.989E-06	0.000304
68	SLV 15	NonStatic	Min	0.005846	-0.000022	-0.011486	1.989E-06	0.000304
68	SLV 16	NonStatic	Max	-0.013386	-0.000023	-0.010359	2.625E-06	-0.000550
68	SLV 16	NonStatic	Min	-0.013386	-0.000023	-0.010359	2.625E-06	-0.000550
68	SLE-C-TBM	NonStatic	Max	0.001131	-0.000042	-0.013982	3.729E-06	0.000084
68	SLE-C-TBM	NonStatic	Min	0.001131	-0.000042	-0.013982	3.729E-06	0.000084
68	SLU-1-TBM	NonStatic	Max	-0.006034	-0.000053	-0.018163	5.088E-06	-0.000139
68	SLU-1-TBM	NonStatic	Min	-0.006034	-0.000053	-0.018163	5.088E-06	-0.000139
69	SLE-C	NonStatic	Max	0.001413	-0.000020	-0.010718	1.922E-06	0.000084
69	SLE-C	NonStatic	Min	0.001413	-0.000020	-0.010718	1.922E-06	0.000084
69	SLE-F1	NonStatic	Max	-0.002182	-0.000018	-0.010491	1.864E-06	-0.000019
69	SLE-F1	NonStatic	Min	-0.002182	-0.000018	-0.010491	1.864E-06	-0.000019
69	SLE-F2	NonStatic	Max	0.008305	-0.000020	-0.010116	1.786E-06	0.000298
69	SLE-F2	NonStatic	Min	0.008305	-0.000020	-0.010116	1.786E-06	0.000298
69	SLE-F3	NonStatic	Max	-0.003860	-0.000016	-0.009726	1.706E-06	-0.000122
69	SLE-F3	NonStatic	Min	-0.003860	-0.000016	-0.009726	1.706E-06	-0.000122
69	SLE-QP	NonStatic	Max	0.007534	-0.000020	-0.010094	1.793E-06	0.000276

Table: Joint Displacements, Part 1 of 2

Joint	OutputCase	CaseType	StepType	U1 m	U2 m	U3 m	R1 Radians	R2 Radians
69	SLE-QP	NonStatic	Min	0.007534	-0.000020	-0.010094	1.793E-06	0.000276
69	SLU-1	NonStatic	Max	-0.003179	-0.000024	-0.013205	2.395E-06	-0.000113
69	SLU-1	NonStatic	Min	-0.003179	-0.000024	-0.013205	2.395E-06	-0.000113
69	SLU-2	NonStatic	Max	-0.000619	-0.000137	-0.013411	0.000013	0.000042
69	SLU-2	NonStatic	Min	-0.000619	-0.000137	-0.013411	0.000013	0.000042
69	SLU-3	NonStatic	Max	-0.005128	-0.000016	-0.009618	1.668E-06	-0.000206
69	SLU-3	NonStatic	Min	-0.005128	-0.000016	-0.009618	1.668E-06	-0.000206
69	SLU-4	NonStatic	Max	0.002110	-0.000128	-0.013494	0.000012	0.000122
69	SLU-4	NonStatic	Min	0.002110	-0.000128	-0.013494	0.000012	0.000122
69	SLU-5	NonStatic	Max	0.001766	-0.000018	-0.009894	1.748E-06	0.000066
69	SLU-5	NonStatic	Min	0.001766	-0.000018	-0.009894	1.748E-06	0.000066
69	SLU-6	NonStatic	Max	-0.007804	-0.000022	-0.013012	2.307E-06	-0.000291
69	SLU-6	NonStatic	Min	-0.007804	-0.000022	-0.013012	2.307E-06	-0.000291
69	SLU-7	NonStatic	Max	-0.009346	-0.000014	-0.009443	1.589E-06	-0.000366
69	SLU-7	NonStatic	Min	-0.009346	-0.000014	-0.009443	1.589E-06	-0.000366
69	SLV 1	NonStatic	Max	0.022394	-0.000038	-0.011641	2.873E-06	0.000522
69	SLV 1	NonStatic	Min	0.022394	-0.000038	-0.011641	2.873E-06	0.000522
69	SLV 2	NonStatic	Max	0.022490	-0.000032	-0.012296	2.456E-06	0.000560
69	SLV 2	NonStatic	Min	0.022490	-0.000032	-0.012296	2.456E-06	0.000560
69	SLV 3	NonStatic	Max	0.022490	-0.000032	-0.012296	2.456E-06	0.000560
69	SLV 3	NonStatic	Min	0.022490	-0.000032	-0.012296	2.456E-06	0.000560
69	SLV 4	NonStatic	Max	-0.036801	-9.324E-07	-0.008157	1.719E-06	-0.001696
69	SLV 4	NonStatic	Min	-0.036801	-9.324E-07	-0.008157	1.719E-06	-0.001696
69	SLV 5	NonStatic	Max	0.005552	-0.000016	-0.009067	1.526E-06	0.000175
69	SLV 5	NonStatic	Min	0.005552	-0.000016	-0.009067	1.526E-06	0.000175
69	SLV 6	NonStatic	Max	-0.014008	-0.000015	-0.008051	1.937E-06	-0.000681
69	SLV 6	NonStatic	Min	-0.014008	-0.000015	-0.008051	1.937E-06	-0.000681
69	SLV 7	NonStatic	Max	0.005693	-0.000021	-0.011469	1.989E-06	0.000257
69	SLV 7	NonStatic	Min	0.005693	-0.000021	-0.011469	1.989E-06	0.000257
69	SLV 8	NonStatic	Max	-0.013061	-0.000022	-0.010344	2.625E-06	-0.000604
69	SLV 8	NonStatic	Min	-0.013061	-0.000022	-0.010344	2.625E-06	-0.000604
69	SLV 9	NonStatic	Max	0.022394	-0.000038	-0.011641	2.873E-06	0.000522
69	SLV 9	NonStatic	Min	0.022394	-0.000038	-0.011641	2.873E-06	0.000522
69	SLV 10	NonStatic	Max	-0.037088	2.006E-07	-0.007470	1.104E-06	-0.001705
69	SLV 10	NonStatic	Min	-0.037088	2.006E-07	-0.007470	1.104E-06	-0.001705
69	SLV 11	NonStatic	Max	0.022490	-0.000032	-0.012296	2.456E-06	0.000560
69	SLV 11	NonStatic	Min	0.022490	-0.000032	-0.012296	2.456E-06	0.000560
69	SLV 12	NonStatic	Max	-0.036801	-9.324E-07	-0.008157	1.719E-06	-0.001696
69	SLV 12	NonStatic	Min	-0.036801	-9.324E-07	-0.008157	1.719E-06	-0.001696
69	SLV 13	NonStatic	Max	0.005552	-0.000016	-0.009067	1.526E-06	0.000175
69	SLV 13	NonStatic	Min	0.005552	-0.000016	-0.009067	1.526E-06	0.000175
69	SLV 14	NonStatic	Max	-0.014008	-0.000015	-0.008051	1.937E-06	-0.000681
69	SLV 14	NonStatic	Min	-0.014008	-0.000015	-0.008051	1.937E-06	-0.000681
69	SLV 15	NonStatic	Max	0.005693	-0.000021	-0.011469	1.989E-06	0.000257
69	SLV 15	NonStatic	Min	0.005693	-0.000021	-0.011469	1.989E-06	0.000257
69	SLV 16	NonStatic	Max	-0.013061	-0.000022	-0.010344	2.625E-06	-0.000604
69	SLV 16	NonStatic	Min	-0.013061	-0.000022	-0.010344	2.625E-06	-0.000604
69	SLE-C-TBM	NonStatic	Max	0.001095	-0.000040	-0.013966	3.729E-06	0.000032
69	SLE-C-TBM	NonStatic	Min	0.001095	-0.000040	-0.013966	3.729E-06	0.000032
69	SLU-1-TBM	NonStatic	Max	-0.005939	-0.000050	-0.018144	5.088E-06	-0.000223
69	SLU-1-TBM	NonStatic	Min	-0.005939	-0.000050	-0.018144	5.088E-06	-0.000223
70	SLE-C	NonStatic	Max	0.001373	-0.000019	-0.010702	1.922E-06	0.000070
70	SLE-C	NonStatic	Min	0.001373	-0.000019	-0.010702	1.922E-06	0.000070
70	SLE-F1	NonStatic	Max	-0.002167	-0.000017	-0.010475	1.864E-06	-0.000030
70	SLE-F1	NonStatic	Min	-0.002167	-0.000017	-0.010475	1.864E-06	-0.000030
70	SLE-F2	NonStatic	Max	0.008144	-0.000019	-0.010100	1.786E-06	0.000289
70	SLE-F2	NonStatic	Min	0.008144	-0.000019	-0.010100	1.786E-06	0.000289
70	SLE-F3	NonStatic	Max	-0.003784	-0.000015	-0.009712	1.706E-06	-0.000142
70	SLE-F3	NonStatic	Min	-0.003784	-0.000015	-0.009712	1.706E-06	-0.000142

Table: Joint Displacements, Part 1 of 2

Joint	OutputCase	CaseType	StepType	U1	U2	U3	R1	R2
				m	m	m	Radians	Radians
70	SLE-QP	NonStatic	Max	0.007384	-0.000019	-0.010079	1.793E-06	0.000272
70	SLE-QP	NonStatic	Min	0.007384	-0.000019	-0.010079	1.793E-06	0.000272
70	SLU-1	NonStatic	Max	-0.003106	-0.000023	-0.013186	2.395E-06	-0.000136
70	SLU-1	NonStatic	Min	-0.003106	-0.000023	-0.013186	2.395E-06	-0.000136
70	SLU-2	NonStatic	Max	-0.000643	-0.000130	-0.013391	0.000013	0.000046
70	SLU-2	NonStatic	Min	-0.000643	-0.000130	-0.013391	0.000013	0.000046
70	SLU-3	NonStatic	Max	-0.004996	-0.000015	-0.009604	1.668E-06	-0.000249
70	SLU-3	NonStatic	Min	-0.004996	-0.000015	-0.009604	1.668E-06	-0.000249
70	SLU-4	NonStatic	Max	0.002046	-0.000122	-0.013474	0.000012	0.000113
70	SLU-4	NonStatic	Min	0.002046	-0.000122	-0.013474	0.000012	0.000113
70	SLU-5	NonStatic	Max	0.001741	-0.000017	-0.009879	1.748E-06	0.000038
70	SLU-5	NonStatic	Min	0.001741	-0.000017	-0.009879	1.748E-06	0.000038
70	SLU-6	NonStatic	Max	-0.007632	-0.000021	-0.012993	2.307E-06	-0.000314
70	SLU-6	NonStatic	Min	-0.007632	-0.000021	-0.012993	2.307E-06	-0.000314
70	SLU-7	NonStatic	Max	-0.009125	-0.000013	-0.009430	1.589E-06	-0.000408
70	SLU-7	NonStatic	Min	-0.009125	-0.000013	-0.009430	1.589E-06	-0.000408
70	SLV 1	NonStatic	Max	0.022164	-0.000037	-0.011620	2.873E-06	0.000373
70	SLV 1	NonStatic	Min	0.022164	-0.000037	-0.011620	2.873E-06	0.000373
70	SLV 2	NonStatic	Max	0.022237	-0.000030	-0.012275	2.456E-06	0.000414
70	SLV 2	NonStatic	Min	0.022237	-0.000030	-0.012275	2.456E-06	0.000414
70	SLV 3	NonStatic	Max	0.022237	-0.000030	-0.012275	2.456E-06	0.000414
70	SLV 3	NonStatic	Min	0.022237	-0.000030	-0.012275	2.456E-06	0.000414
70	SLV 4	NonStatic	Max	-0.035798	1.325E-08	-0.008143	1.719E-06	-0.001835
70	SLV 4	NonStatic	Min	-0.035798	1.325E-08	-0.008143	1.719E-06	-0.001835
70	SLV 5	NonStatic	Max	0.005479	-0.000016	-0.009054	1.526E-06	0.000113
70	SLV 5	NonStatic	Min	0.005479	-0.000016	-0.009054	1.526E-06	0.000113
70	SLV 6	NonStatic	Max	-0.013602	-0.000014	-0.008040	1.937E-06	-0.000743
70	SLV 6	NonStatic	Min	-0.013602	-0.000014	-0.008040	1.937E-06	-0.000743
70	SLV 7	NonStatic	Max	0.005568	-0.000020	-0.011451	1.989E-06	0.000211
70	SLV 7	NonStatic	Min	0.005568	-0.000020	-0.011451	1.989E-06	0.000211
70	SLV 8	NonStatic	Max	-0.012705	-0.000020	-0.010328	2.625E-06	-0.000649
70	SLV 8	NonStatic	Min	-0.012705	-0.000020	-0.010328	2.625E-06	-0.000649
70	SLV 9	NonStatic	Max	0.022164	-0.000037	-0.011620	2.873E-06	0.000373
70	SLV 9	NonStatic	Min	0.022164	-0.000037	-0.011620	2.873E-06	0.000373
70	SLV 10	NonStatic	Max	-0.036079	8.079E-07	-0.007458	1.104E-06	-0.001849
70	SLV 10	NonStatic	Min	-0.036079	8.079E-07	-0.007458	1.104E-06	-0.001849
70	SLV 11	NonStatic	Max	0.022237	-0.000030	-0.012275	2.456E-06	0.000414
70	SLV 11	NonStatic	Min	0.022237	-0.000030	-0.012275	2.456E-06	0.000414
70	SLV 12	NonStatic	Max	-0.035798	1.325E-08	-0.008143	1.719E-06	-0.001835
70	SLV 12	NonStatic	Min	-0.035798	1.325E-08	-0.008143	1.719E-06	-0.001835
70	SLV 13	NonStatic	Max	0.005479	-0.000016	-0.009054	1.526E-06	0.000113
70	SLV 13	NonStatic	Min	0.005479	-0.000016	-0.009054	1.526E-06	0.000113
70	SLV 14	NonStatic	Max	-0.013602	-0.000014	-0.008040	1.937E-06	-0.000743
70	SLV 14	NonStatic	Min	-0.013602	-0.000014	-0.008040	1.937E-06	-0.000743
70	SLV 15	NonStatic	Max	0.005568	-0.000020	-0.011451	1.989E-06	0.000211
70	SLV 15	NonStatic	Min	0.005568	-0.000020	-0.011451	1.989E-06	0.000211
70	SLV 16	NonStatic	Max	-0.012705	-0.000020	-0.010328	2.625E-06	-0.000649
70	SLV 16	NonStatic	Min	-0.012705	-0.000020	-0.010328	2.625E-06	-0.000649
70	SLE-C-TBM	NonStatic	Max	0.001091	-0.000037	-0.013950	3.729E-06	-0.000023
70	SLE-C-TBM	NonStatic	Min	0.001091	-0.000037	-0.013950	3.729E-06	-0.000023
70	SLU-1-TBM	NonStatic	Max	-0.005793	-0.000048	-0.018125	5.088E-06	-0.000309
70	SLU-1-TBM	NonStatic	Min	-0.005793	-0.000048	-0.018125	5.088E-06	-0.000309
71	SLE-C	NonStatic	Max	0.001342	-0.000018	-0.010686	1.922E-06	0.000059
71	SLE-C	NonStatic	Min	0.001342	-0.000018	-0.010686	1.922E-06	0.000059
71	SLE-F1	NonStatic	Max	-0.002144	-0.000016	-0.010460	1.864E-06	-0.000038
71	SLE-F1	NonStatic	Min	-0.002144	-0.000016	-0.010460	1.864E-06	-0.000038
71	SLE-F2	NonStatic	Max	0.007989	-0.000018	-0.010085	1.786E-06	0.000281
71	SLE-F2	NonStatic	Min	0.007989	-0.000018	-0.010085	1.786E-06	0.000281
71	SLE-F3	NonStatic	Max	-0.003695	-0.000014	-0.009697	1.706E-06	-0.000157

Table: Joint Displacements, Part 1 of 2

Joint	OutputCase	CaseType	StepType	U1	U2	U3	R1	R2
				m	m	m	Radians	Radians
71	SLE-F3	NonStatic	Min	-0.003695	-0.000014	-0.009697	1.706E-06	-0.000157
71	SLE-QP	NonStatic	Max	0.007237	-0.000018	-0.010064	1.793E-06	0.000268
71	SLE-QP	NonStatic	Min	0.007237	-0.000018	-0.010064	1.793E-06	0.000268
71	SLU-1	NonStatic	Max	-0.003019	-0.000022	-0.013166	2.395E-06	-0.000155
71	SLU-1	NonStatic	Min	-0.003019	-0.000022	-0.013166	2.395E-06	-0.000155
71	SLU-2	NonStatic	Max	-0.000668	-0.000123	-0.013371	0.000013	0.000051
71	SLU-2	NonStatic	Min	-0.000668	-0.000123	-0.013371	0.000013	0.000051
71	SLU-3	NonStatic	Max	-0.004840	-0.000014	-0.009589	1.668E-06	-0.000284
71	SLU-3	NonStatic	Min	-0.004840	-0.000014	-0.009589	1.668E-06	-0.000284
71	SLU-4	NonStatic	Max	0.001990	-0.000115	-0.013453	0.000012	0.000105
71	SLU-4	NonStatic	Min	0.001990	-0.000115	-0.013453	0.000012	0.000105
71	SLU-5	NonStatic	Max	0.001732	-0.000016	-0.009864	1.748E-06	0.000014
71	SLU-5	NonStatic	Min	0.001732	-0.000016	-0.009864	1.748E-06	0.000014
71	SLU-6	NonStatic	Max	-0.007446	-0.000020	-0.012974	2.307E-06	-0.000331
71	SLU-6	NonStatic	Min	-0.007446	-0.000020	-0.012974	2.307E-06	-0.000331
71	SLU-7	NonStatic	Max	-0.008880	-0.000012	-0.009416	1.589E-06	-0.000440
71	SLU-7	NonStatic	Min	-0.008880	-0.000012	-0.009416	1.589E-06	-0.000440
71	SLV 1	NonStatic	Max	0.022017	-0.000035	-0.011600	2.873E-06	0.000240
71	SLV 1	NonStatic	Min	0.022017	-0.000035	-0.011600	2.873E-06	0.000240
71	SLV 2	NonStatic	Max	0.022067	-0.000029	-0.012253	2.456E-06	0.000284
71	SLV 2	NonStatic	Min	0.022067	-0.000029	-0.012253	2.456E-06	0.000284
71	SLV 3	NonStatic	Max	0.022067	-0.000029	-0.012253	2.456E-06	0.000284
71	SLV 3	NonStatic	Min	0.022067	-0.000029	-0.012253	2.456E-06	0.000284
71	SLV 4	NonStatic	Max	-0.034721	9.590E-07	-0.008130	1.719E-06	-0.001944
71	SLV 4	NonStatic	Min	-0.034721	9.590E-07	-0.008130	1.719E-06	-0.001944
71	SLV 5	NonStatic	Max	0.005442	-0.000015	-0.009040	1.526E-06	0.000058
71	SLV 5	NonStatic	Min	0.005442	-0.000015	-0.009040	1.526E-06	0.000058
71	SLV 6	NonStatic	Max	-0.013163	-0.000013	-0.008028	1.937E-06	-0.000793
71	SLV 6	NonStatic	Min	-0.013163	-0.000013	-0.008028	1.937E-06	-0.000793
71	SLV 7	NonStatic	Max	0.005471	-0.000019	-0.011433	1.989E-06	0.000171
71	SLV 7	NonStatic	Min	0.005471	-0.000019	-0.011433	1.989E-06	0.000171
71	SLV 8	NonStatic	Max	-0.012324	-0.000019	-0.010313	2.625E-06	-0.000682
71	SLV 8	NonStatic	Min	-0.012324	-0.000019	-0.010313	2.625E-06	-0.000682
71	SLV 9	NonStatic	Max	0.022017	-0.000035	-0.011600	2.873E-06	0.000240
71	SLV 9	NonStatic	Min	0.022017	-0.000035	-0.011600	2.873E-06	0.000240
71	SLV 10	NonStatic	Max	-0.034993	1.415E-06	-0.007445	1.104E-06	-0.001962
71	SLV 10	NonStatic	Min	-0.034993	1.415E-06	-0.007445	1.104E-06	-0.001962
71	SLV 11	NonStatic	Max	0.022067	-0.000029	-0.012253	2.456E-06	0.000284
71	SLV 11	NonStatic	Min	0.022067	-0.000029	-0.012253	2.456E-06	0.000284
71	SLV 12	NonStatic	Max	-0.034721	9.590E-07	-0.008130	1.719E-06	-0.001944
71	SLV 12	NonStatic	Min	-0.034721	9.590E-07	-0.008130	1.719E-06	-0.001944
71	SLV 13	NonStatic	Max	0.005442	-0.000015	-0.009040	1.526E-06	0.000058
71	SLV 13	NonStatic	Min	0.005442	-0.000015	-0.009040	1.526E-06	0.000058
71	SLV 14	NonStatic	Max	-0.013163	-0.000013	-0.008028	1.937E-06	-0.000793
71	SLV 14	NonStatic	Min	-0.013163	-0.000013	-0.008028	1.937E-06	-0.000793
71	SLV 15	NonStatic	Max	0.005471	-0.000019	-0.011433	1.989E-06	0.000171
71	SLV 15	NonStatic	Min	0.005471	-0.000019	-0.011433	1.989E-06	0.000171
71	SLV 16	NonStatic	Max	-0.012324	-0.000019	-0.010313	2.625E-06	-0.000682
71	SLV 16	NonStatic	Min	-0.012324	-0.000019	-0.010313	2.625E-06	-0.000682
71	SLE-C-TBM	NonStatic	Max	0.001119	-0.000035	-0.013934	3.729E-06	-0.000078
71	SLE-C-TBM	NonStatic	Min	0.001119	-0.000035	-0.013934	3.729E-06	-0.000078
71	SLU-1-TBM	NonStatic	Max	-0.005598	-0.000045	-0.018105	5.088E-06	-0.000395
71	SLU-1-TBM	NonStatic	Min	-0.005598	-0.000045	-0.018105	5.088E-06	-0.000395
72	SLE-C	NonStatic	Max	0.001311	-0.000016	-0.010668	1.922E-06	0.000055
72	SLE-C	NonStatic	Min	0.001311	-0.000016	-0.010668	1.922E-06	0.000055
72	SLE-F1	NonStatic	Max	-0.002111	-0.000015	-0.010443	1.864E-06	-0.000039
72	SLE-F1	NonStatic	Min	-0.002111	-0.000015	-0.010443	1.864E-06	-0.000039
72	SLE-F2	NonStatic	Max	0.007804	-0.000017	-0.010068	1.786E-06	0.000277
72	SLE-F2	NonStatic	Min	0.007804	-0.000017	-0.010068	1.786E-06	0.000277

Table: Joint Displacements, Part 1 of 2

Joint	OutputCase	CaseType	StepType	U1	U2	U3	R1	R2
				m	m	m	Radians	Radians
72	SLE-F3	NonStatic	Max	-0.003577	-0.000013	-0.009682	1.706E-06	-0.000163
72	SLE-F3	NonStatic	Min	-0.003577	-0.000013	-0.009682	1.706E-06	-0.000163
72	SLE-QP	NonStatic	Max	0.007059	-0.000017	-0.010047	1.793E-06	0.000268
72	SLE-QP	NonStatic	Min	0.007059	-0.000017	-0.010047	1.793E-06	0.000268
72	SLU-1	NonStatic	Max	-0.002900	-0.000020	-0.013145	2.395E-06	-0.000162
72	SLU-1	NonStatic	Min	-0.002900	-0.000020	-0.013145	2.395E-06	-0.000162
72	SLU-2	NonStatic	Max	-0.000700	-0.000114	-0.013350	0.000013	0.000057
72	SLU-2	NonStatic	Min	-0.000700	-0.000114	-0.013350	0.000013	0.000057
72	SLU-3	NonStatic	Max	-0.004626	-0.000013	-0.009574	1.668E-06	-0.000302
72	SLU-3	NonStatic	Min	-0.004626	-0.000013	-0.009574	1.668E-06	-0.000302
72	SLU-4	NonStatic	Max	0.001926	-0.000107	-0.013432	0.000012	0.000103
72	SLU-4	NonStatic	Min	0.001926	-0.000107	-0.013432	0.000012	0.000103
72	SLU-5	NonStatic	Max	0.001736	-0.000015	-0.009848	1.748E-06	1.548E-06
72	SLU-5	NonStatic	Min	0.001736	-0.000015	-0.009848	1.748E-06	1.548E-06
72	SLU-6	NonStatic	Max	-0.007207	-0.000018	-0.012953	2.307E-06	-0.000336
72	SLU-6	NonStatic	Min	-0.007207	-0.000018	-0.012953	2.307E-06	-0.000336
72	SLU-7	NonStatic	Max	-0.008560	-0.000011	-0.009401	1.589E-06	-0.000455
72	SLU-7	NonStatic	Min	-0.008560	-0.000011	-0.009401	1.589E-06	-0.000455
72	SLV 1	NonStatic	Max	0.021912	-0.000033	-0.011578	2.873E-06	0.000161
72	SLV 1	NonStatic	Min	0.021912	-0.000033	-0.011578	2.873E-06	0.000161
72	SLV 2	NonStatic	Max	0.021930	-0.000027	-0.012231	2.456E-06	0.000207
72	SLV 2	NonStatic	Min	0.021930	-0.000027	-0.012231	2.456E-06	0.000207
72	SLV 3	NonStatic	Max	0.021930	-0.000027	-0.012231	2.456E-06	0.000207
72	SLV 3	NonStatic	Min	0.021930	-0.000027	-0.012231	2.456E-06	0.000207
72	SLV 4	NonStatic	Max	-0.033337	2.125E-06	-0.008115	1.719E-06	-0.001994
72	SLV 4	NonStatic	Min	-0.033337	2.125E-06	-0.008115	1.719E-06	-0.001994
72	SLV 5	NonStatic	Max	0.005428	-0.000014	-0.009025	1.526E-06	0.000025
72	SLV 5	NonStatic	Min	0.005428	-0.000014	-0.009025	1.526E-06	0.000025
72	SLV 6	NonStatic	Max	-0.012595	-0.000011	-0.008016	1.937E-06	-0.000815
72	SLV 6	NonStatic	Min	-0.012595	-0.000011	-0.008016	1.937E-06	-0.000815
72	SLV 7	NonStatic	Max	0.005374	-0.000018	-0.011414	1.989E-06	0.000149
72	SLV 7	NonStatic	Min	0.005374	-0.000018	-0.011414	1.989E-06	0.000149
72	SLV 8	NonStatic	Max	-0.011836	-0.000017	-0.010296	2.625E-06	-0.000695
72	SLV 8	NonStatic	Min	-0.011836	-0.000017	-0.010296	2.625E-06	-0.000695
72	SLV 9	NonStatic	Max	0.021912	-0.000033	-0.011578	2.873E-06	0.000161
72	SLV 9	NonStatic	Min	0.021912	-0.000033	-0.011578	2.873E-06	0.000161
72	SLV 10	NonStatic	Max	-0.033595	2.164E-06	-0.007432	1.104E-06	-0.002015
72	SLV 10	NonStatic	Min	-0.033595	2.164E-06	-0.007432	1.104E-06	-0.002015
72	SLV 11	NonStatic	Max	0.021930	-0.000027	-0.012231	2.456E-06	0.000207
72	SLV 11	NonStatic	Min	0.021930	-0.000027	-0.012231	2.456E-06	0.000207
72	SLV 12	NonStatic	Max	-0.033337	2.125E-06	-0.008115	1.719E-06	-0.001994
72	SLV 12	NonStatic	Min	-0.033337	2.125E-06	-0.008115	1.719E-06	-0.001994
72	SLV 13	NonStatic	Max	0.005428	-0.000014	-0.009025	1.526E-06	0.000025
72	SLV 13	NonStatic	Min	0.005428	-0.000014	-0.009025	1.526E-06	0.000025
72	SLV 14	NonStatic	Max	-0.012595	-0.000011	-0.008016	1.937E-06	-0.000815
72	SLV 14	NonStatic	Min	-0.012595	-0.000011	-0.008016	1.937E-06	-0.000815
72	SLV 15	NonStatic	Max	0.005374	-0.000018	-0.011414	1.989E-06	0.000149
72	SLV 15	NonStatic	Min	0.005374	-0.000018	-0.011414	1.989E-06	0.000149
72	SLV 16	NonStatic	Max	-0.011836	-0.000017	-0.010296	2.625E-06	-0.000695
72	SLV 16	NonStatic	Min	-0.011836	-0.000017	-0.010296	2.625E-06	-0.000695
72	SLE-C-TBM	NonStatic	Max	0.001189	-0.000033	-0.013916	3.729E-06	-0.000118
72	SLE-C-TBM	NonStatic	Min	0.001189	-0.000033	-0.013916	3.729E-06	-0.000118
72	SLU-1-TBM	NonStatic	Max	-0.005303	-0.000041	-0.018084	5.088E-06	-0.000455
72	SLU-1-TBM	NonStatic	Min	-0.005303	-0.000041	-0.018084	5.088E-06	-0.000455
74	SLE-C	NonStatic	Max	0.001288	-0.000014	-0.010563	1.922E-06	0.000078
74	SLE-C	NonStatic	Min	0.001288	-0.000014	-0.010563	1.922E-06	0.000078
74	SLE-F1	NonStatic	Max	-0.002069	-0.000012	-0.010415	1.864E-06	-0.000010
74	SLE-F1	NonStatic	Min	-0.002069	-0.000012	-0.010415	1.864E-06	-0.000010
74	SLE-F2	NonStatic	Max	0.007622	-0.000014	-0.009783	1.786E-06	0.000293

Table: Joint Displacements, Part 1 of 2

Joint	OutputCase	CaseType	StepType	U1 m	U2 m	U3 m	R1 Radians	R2 Radians
74	SLE-F2	NonStatic	Min	0.007622	-0.000014	-0.009783	1.786E-06	0.000293
74	SLE-F3	NonStatic	Max	-0.003445	-0.000011	-0.009764	1.706E-06	-0.000140
74	SLE-F3	NonStatic	Min	-0.003445	-0.000011	-0.009764	1.706E-06	-0.000140
74	SLE-QP	NonStatic	Max	0.006881	-0.000014	-0.009768	1.793E-06	0.000288
74	SLE-QP	NonStatic	Min	0.006881	-0.000014	-0.009768	1.793E-06	0.000288
74	SLU-1	NonStatic	Max	-0.002766	-0.000017	-0.013206	2.395E-06	-0.000132
74	SLU-1	NonStatic	Min	-0.002766	-0.000017	-0.013206	2.395E-06	-0.000132
74	SLU-2	NonStatic	Max	-0.000730	-0.000094	-0.013220	0.000013	0.000102
74	SLU-2	NonStatic	Min	-0.000730	-0.000094	-0.013220	0.000013	0.000102
74	SLU-3	NonStatic	Max	-0.004387	-0.000010	-0.009780	1.668E-06	-0.000293
74	SLU-3	NonStatic	Min	-0.004387	-0.000010	-0.009780	1.668E-06	-0.000293
74	SLU-4	NonStatic	Max	0.001869	-0.000089	-0.013270	0.000012	0.000134
74	SLU-4	NonStatic	Min	0.001869	-0.000089	-0.013270	0.000012	0.000134
74	SLU-5	NonStatic	Max	0.001757	-0.000013	-0.009799	1.748E-06	0.000010
74	SLU-5	NonStatic	Min	0.001757	-0.000013	-0.009799	1.748E-06	0.000010
74	SLU-6	NonStatic	Max	-0.006951	-0.000015	-0.013157	2.307E-06	-0.000298
74	SLU-6	NonStatic	Min	-0.006951	-0.000015	-0.013157	2.307E-06	-0.000298
74	SLU-7	NonStatic	Max	-0.008215	-8.680E-06	-0.009731	1.589E-06	-0.000438
74	SLU-7	NonStatic	Min	-0.008215	-8.680E-06	-0.009731	1.589E-06	-0.000438
74	SLV 1	NonStatic	Max	0.021878	-0.000029	-0.011437	2.873E-06	0.000071
74	SLV 1	NonStatic	Min	0.021878	-0.000029	-0.011437	2.873E-06	0.000071
74	SLV 2	NonStatic	Max	0.021863	-0.000024	-0.012046	2.456E-06	0.000120
74	SLV 2	NonStatic	Min	0.021863	-0.000024	-0.012046	2.456E-06	0.000120
74	SLV 3	NonStatic	Max	0.021863	-0.000024	-0.012046	2.456E-06	0.000120
74	SLV 3	NonStatic	Min	0.021863	-0.000024	-0.012046	2.456E-06	0.000120
74	SLV 4	NonStatic	Max	-0.031874	5.240E-06	-0.009737	1.719E-06	-0.001993
74	SLV 4	NonStatic	Min	-0.031874	5.240E-06	-0.009737	1.719E-06	-0.001993
74	SLV 5	NonStatic	Max	0.005445	-0.000012	-0.008981	1.526E-06	-9.598E-07
74	SLV 5	NonStatic	Min	0.005445	-0.000012	-0.008981	1.526E-06	-9.598E-07
74	SLV 6	NonStatic	Max	-0.011991	-8.285E-06	-0.008657	1.937E-06	-0.000805
74	SLV 6	NonStatic	Min	-0.011991	-8.285E-06	-0.008657	1.937E-06	-0.000805
74	SLV 7	NonStatic	Max	0.005301	-0.000015	-0.011243	1.989E-06	0.000143
74	SLV 7	NonStatic	Min	0.005301	-0.000015	-0.011243	1.989E-06	0.000143
74	SLV 8	NonStatic	Max	-0.011321	-0.000013	-0.010812	2.625E-06	-0.000663
74	SLV 8	NonStatic	Min	-0.011321	-0.000013	-0.010812	2.625E-06	-0.000663
74	SLV 9	NonStatic	Max	0.021878	-0.000029	-0.011437	2.873E-06	0.000071
74	SLV 9	NonStatic	Min	0.021878	-0.000029	-0.011437	2.873E-06	0.000071
74	SLV 10	NonStatic	Max	-0.032116	4.210E-06	-0.009078	1.104E-06	-0.002020
74	SLV 10	NonStatic	Min	-0.032116	4.210E-06	-0.009078	1.104E-06	-0.002020
74	SLV 11	NonStatic	Max	0.021863	-0.000024	-0.012046	2.456E-06	0.000120
74	SLV 11	NonStatic	Min	0.021863	-0.000024	-0.012046	2.456E-06	0.000120
74	SLV 12	NonStatic	Max	-0.031874	5.240E-06	-0.009737	1.719E-06	-0.001993
74	SLV 12	NonStatic	Min	-0.031874	5.240E-06	-0.009737	1.719E-06	-0.001993
74	SLV 13	NonStatic	Max	0.005445	-0.000012	-0.008981	1.526E-06	-9.598E-07
74	SLV 13	NonStatic	Min	0.005445	-0.000012	-0.008981	1.526E-06	-9.598E-07
74	SLV 14	NonStatic	Max	-0.011991	-8.285E-06	-0.008657	1.937E-06	-0.000805
74	SLV 14	NonStatic	Min	-0.011991	-8.285E-06	-0.008657	1.937E-06	-0.000805
74	SLV 15	NonStatic	Max	0.005301	-0.000015	-0.011243	1.989E-06	0.000143
74	SLV 15	NonStatic	Min	0.005301	-0.000015	-0.011243	1.989E-06	0.000143
74	SLV 16	NonStatic	Max	-0.011321	-0.000013	-0.010812	2.625E-06	-0.000663
74	SLV 16	NonStatic	Min	-0.011321	-0.000013	-0.010812	2.625E-06	-0.000663
74	SLE-C-TBM	NonStatic	Max	0.001293	-0.000027	-0.014014	3.729E-06	-0.000169
74	SLE-C-TBM	NonStatic	Min	0.001293	-0.000027	-0.014014	3.729E-06	-0.000169
74	SLU-1-TBM	NonStatic	Max	-0.004953	-0.000034	-0.018479	5.088E-06	-0.000536
74	SLU-1-TBM	NonStatic	Min	-0.004953	-0.000034	-0.018479	5.088E-06	-0.000536
75	SLE-C	NonStatic	Max	0.001291	-0.000013	-0.010512	1.922E-06	0.000079
75	SLE-C	NonStatic	Min	0.001291	-0.000013	-0.010512	1.922E-06	0.000079
75	SLE-F1	NonStatic	Max	-0.002066	-0.000011	-0.010409	1.864E-06	-7.143E-06
75	SLE-F1	NonStatic	Min	-0.002066	-0.000011	-0.010409	1.864E-06	-7.143E-06

Table: Joint Displacements, Part 1 of 2

Joint	OutputCase	CaseType	StepType	U1	U2	U3	R1	R2
				m	m	m	Radians	Radians
75	SLE-F2	NonStatic	Max	0.007624	-0.000013	-0.009624	1.786E-06	0.000291
75	SLE-F2	NonStatic	Min	0.007624	-0.000013	-0.009624	1.786E-06	0.000291
75	SLE-F3	NonStatic	Max	-0.003442	-0.000010	-0.009825	1.706E-06	-0.000138
75	SLE-F3	NonStatic	Min	-0.003442	-0.000010	-0.009825	1.706E-06	-0.000138
75	SLE-QP	NonStatic	Max	0.006883	-0.000013	-0.009611	1.793E-06	0.000288
75	SLE-QP	NonStatic	Min	0.006883	-0.000013	-0.009611	1.793E-06	0.000288
75	SLU-1	NonStatic	Max	-0.002761	-0.000015	-0.013258	2.395E-06	-0.000130
75	SLU-1	NonStatic	Min	-0.002761	-0.000015	-0.013258	2.395E-06	-0.000130
75	SLU-2	NonStatic	Max	-0.000727	-0.000087	-0.013154	0.000013	0.000108
75	SLU-2	NonStatic	Min	-0.000727	-0.000087	-0.013154	0.000013	0.000108
75	SLU-3	NonStatic	Max	-0.004382	-9.690E-06	-0.009919	1.668E-06	-0.000296
75	SLU-3	NonStatic	Min	-0.004382	-9.690E-06	-0.009919	1.668E-06	-0.000296
75	SLU-4	NonStatic	Max	0.001872	-0.000083	-0.013187	0.000012	0.000136
75	SLU-4	NonStatic	Min	0.001872	-0.000083	-0.013187	0.000012	0.000136
75	SLU-5	NonStatic	Max	0.001760	-0.000012	-0.009784	1.748E-06	7.123E-06
75	SLU-5	NonStatic	Min	0.001760	-0.000012	-0.009784	1.748E-06	7.123E-06
75	SLU-6	NonStatic	Max	-0.006945	-0.000013	-0.013293	2.307E-06	-0.000293
75	SLU-6	NonStatic	Min	-0.006945	-0.000013	-0.013293	2.307E-06	-0.000293
75	SLU-7	NonStatic	Max	-0.008209	-7.920E-06	-0.009944	1.589E-06	-0.000438
75	SLU-7	NonStatic	Min	-0.008209	-7.920E-06	-0.009944	1.589E-06	-0.000438
75	SLV 1	NonStatic	Max	0.021889	-0.000027	-0.011393	2.873E-06	0.000031
75	SLV 1	NonStatic	Min	0.021889	-0.000027	-0.011393	2.873E-06	0.000031
75	SLV 2	NonStatic	Max	0.021874	-0.000022	-0.011976	2.456E-06	0.000081
75	SLV 2	NonStatic	Min	0.021874	-0.000022	-0.011976	2.456E-06	0.000081
75	SLV 3	NonStatic	Max	0.021874	-0.000022	-0.011976	2.456E-06	0.000081
75	SLV 3	NonStatic	Min	0.021874	-0.000022	-0.011976	2.456E-06	0.000081
75	SLV 4	NonStatic	Max	-0.031859	6.410E-06	-0.010736	1.719E-06	-0.002000
75	SLV 4	NonStatic	Min	-0.031859	6.410E-06	-0.010736	1.719E-06	-0.002000
75	SLV 5	NonStatic	Max	0.005451	-0.000011	-0.008975	1.526E-06	-0.000015
75	SLV 5	NonStatic	Min	0.005451	-0.000011	-0.008975	1.526E-06	-0.000015
75	SLV 6	NonStatic	Max	-0.011983	-7.308E-06	-0.009056	1.937E-06	-0.000806
75	SLV 6	NonStatic	Min	-0.011983	-7.308E-06	-0.009056	1.937E-06	-0.000806
75	SLV 7	NonStatic	Max	0.005306	-0.000014	-0.011160	1.989E-06	0.000134
75	SLV 7	NonStatic	Min	0.005306	-0.000014	-0.011160	1.989E-06	0.000134
75	SLV 8	NonStatic	Max	-0.011314	-0.000012	-0.011136	2.625E-06	-0.000660
75	SLV 8	NonStatic	Min	-0.011314	-0.000012	-0.011136	2.625E-06	-0.000660
75	SLV 9	NonStatic	Max	0.021889	-0.000027	-0.011393	2.873E-06	0.000031
75	SLV 9	NonStatic	Min	0.021889	-0.000027	-0.011393	2.873E-06	0.000031
75	SLV 10	NonStatic	Max	-0.032100	4.989E-06	-0.010092	1.104E-06	-0.002029
75	SLV 10	NonStatic	Min	-0.032100	4.989E-06	-0.010092	1.104E-06	-0.002029
75	SLV 11	NonStatic	Max	0.021874	-0.000022	-0.011976	2.456E-06	0.000081
75	SLV 11	NonStatic	Min	0.021874	-0.000022	-0.011976	2.456E-06	0.000081
75	SLV 12	NonStatic	Max	-0.031859	6.410E-06	-0.010736	1.719E-06	-0.002000
75	SLV 12	NonStatic	Min	-0.031859	6.410E-06	-0.010736	1.719E-06	-0.002000
75	SLV 13	NonStatic	Max	0.005451	-0.000011	-0.008975	1.526E-06	-0.000015
75	SLV 13	NonStatic	Min	0.005451	-0.000011	-0.008975	1.526E-06	-0.000015
75	SLV 14	NonStatic	Max	-0.011983	-7.308E-06	-0.009056	1.937E-06	-0.000806
75	SLV 14	NonStatic	Min	-0.011983	-7.308E-06	-0.009056	1.937E-06	-0.000806
75	SLV 15	NonStatic	Max	0.005306	-0.000014	-0.011160	1.989E-06	0.000134
75	SLV 15	NonStatic	Min	0.005306	-0.000014	-0.011160	1.989E-06	0.000134
75	SLV 16	NonStatic	Max	-0.011314	-0.000012	-0.011136	2.625E-06	-0.000660
75	SLV 16	NonStatic	Min	-0.011314	-0.000012	-0.011136	2.625E-06	-0.000660
75	SLE-C-TBM	NonStatic	Max	0.001295	-0.000026	-0.014102	3.729E-06	-0.000184
75	SLE-C-TBM	NonStatic	Min	0.001295	-0.000026	-0.014102	3.729E-06	-0.000184
75	SLU-1-TBM	NonStatic	Max	-0.004950	-0.000032	-0.018758	5.088E-06	-0.000558
75	SLU-1-TBM	NonStatic	Min	-0.004950	-0.000032	-0.018758	5.088E-06	-0.000558
76	SLE-C	NonStatic	Max	0.001274	-0.000011	-0.010475	1.922E-06	0.000059
76	SLE-C	NonStatic	Min	0.001274	-0.000011	-0.010475	1.922E-06	0.000059
76	SLE-F1	NonStatic	Max	-0.002057	-9.923E-06	-0.010406	1.864E-06	-6.737E-06

Table: Joint Displacements, Part 1 of 2

Joint	OutputCase	CaseType	StepType	U1	U2	U3	R1	R2
				m	m	m	Radians	Radians
76	SLE-F1	NonStatic	Min	-0.002057	-9.923E-06	-0.010406	1.864E-06	-6.737E-06
76	SLE-F2	NonStatic	Max	0.007536	-0.000012	-0.009497	1.786E-06	0.000248
76	SLE-F2	NonStatic	Min	0.007536	-0.000012	-0.009497	1.786E-06	0.000248
76	SLE-F3	NonStatic	Max	-0.003386	-8.752E-06	-0.009882	1.706E-06	-0.000142
76	SLE-F3	NonStatic	Min	-0.003386	-8.752E-06	-0.009882	1.706E-06	-0.000142
76	SLE-QP	NonStatic	Max	0.006793	-0.000012	-0.009483	1.793E-06	0.000256
76	SLE-QP	NonStatic	Min	0.006793	-0.000012	-0.009483	1.793E-06	0.000256
76	SLU-1	NonStatic	Max	-0.002705	-0.000014	-0.013312	2.395E-06	-0.000146
76	SLU-1	NonStatic	Min	-0.002705	-0.000014	-0.013312	2.395E-06	-0.000146
76	SLU-2	NonStatic	Max	-0.000762	-0.000077	-0.013094	0.000013	0.000120
76	SLU-2	NonStatic	Min	-0.000762	-0.000077	-0.013094	0.000013	0.000120
76	SLU-3	NonStatic	Max	-0.004263	-8.471E-06	-0.010055	1.668E-06	-0.000329
76	SLU-3	NonStatic	Min	-0.004263	-8.471E-06	-0.010055	1.668E-06	-0.000329
76	SLU-4	NonStatic	Max	0.001836	-0.000074	-0.013123	0.000012	0.000114
76	SLU-4	NonStatic	Min	0.001836	-0.000074	-0.013123	0.000012	0.000114
76	SLU-5	NonStatic	Max	0.001774	-0.000010	-0.009787	1.748E-06	-0.000038
76	SLU-5	NonStatic	Min	0.001774	-0.000010	-0.009787	1.748E-06	-0.000038
76	SLU-6	NonStatic	Max	-0.006837	-0.000012	-0.013415	2.307E-06	-0.000285
76	SLU-6	NonStatic	Min	-0.006837	-0.000012	-0.013415	2.307E-06	-0.000285
76	SLU-7	NonStatic	Max	-0.008047	-6.736E-06	-0.010138	1.589E-06	-0.000446
76	SLU-7	NonStatic	Min	-0.008047	-6.736E-06	-0.010138	1.589E-06	-0.000446
76	SLV 1	NonStatic	Max	0.021962	-0.000025	-0.011449	2.873E-06	-0.000283
76	SLV 1	NonStatic	Min	0.021962	-0.000025	-0.011449	2.873E-06	-0.000283
76	SLV 2	NonStatic	Max	0.021929	-0.000021	-0.012008	2.456E-06	-0.000229
76	SLV 2	NonStatic	Min	0.021929	-0.000021	-0.012008	2.456E-06	-0.000229
76	SLV 3	NonStatic	Max	0.021929	-0.000021	-0.012008	2.456E-06	-0.000229
76	SLV 3	NonStatic	Min	0.021929	-0.000021	-0.012008	2.456E-06	-0.000229
76	SLV 4	NonStatic	Max	-0.031140	7.992E-06	-0.011635	1.719E-06	-0.002037
76	SLV 4	NonStatic	Min	-0.031140	7.992E-06	-0.011635	1.719E-06	-0.002037
76	SLV 5	NonStatic	Max	0.005490	-9.767E-06	-0.009007	1.526E-06	-0.000135
76	SLV 5	NonStatic	Min	0.005490	-9.767E-06	-0.009007	1.526E-06	-0.000135
76	SLV 6	NonStatic	Max	-0.011692	-5.821E-06	-0.009416	1.937E-06	-0.000816
76	SLV 6	NonStatic	Min	-0.011692	-5.821E-06	-0.009416	1.937E-06	-0.000816
76	SLV 7	NonStatic	Max	0.005288	-0.000012	-0.011116	1.989E-06	0.000040
76	SLV 7	NonStatic	Min	0.005288	-0.000012	-0.011116	1.989E-06	0.000040
76	SLV 8	NonStatic	Max	-0.011078	-9.835E-06	-0.011422	2.625E-06	-0.000645
76	SLV 8	NonStatic	Min	-0.011078	-9.835E-06	-0.011422	2.625E-06	-0.000645
76	SLV 9	NonStatic	Max	0.021962	-0.000025	-0.011449	2.873E-06	-0.000283
76	SLV 9	NonStatic	Min	0.021962	-0.000025	-0.011449	2.873E-06	-0.000283
76	SLV 10	NonStatic	Max	-0.031370	6.029E-06	-0.011007	1.104E-06	-0.002076
76	SLV 10	NonStatic	Min	-0.031370	6.029E-06	-0.011007	1.104E-06	-0.002076
76	SLV 11	NonStatic	Max	0.021929	-0.000021	-0.012008	2.456E-06	-0.000229
76	SLV 11	NonStatic	Min	0.021929	-0.000021	-0.012008	2.456E-06	-0.000229
76	SLV 12	NonStatic	Max	-0.031140	7.992E-06	-0.011635	1.719E-06	-0.002037
76	SLV 12	NonStatic	Min	-0.031140	7.992E-06	-0.011635	1.719E-06	-0.002037
76	SLV 13	NonStatic	Max	0.005490	-9.767E-06	-0.009007	1.526E-06	-0.000135
76	SLV 13	NonStatic	Min	0.005490	-9.767E-06	-0.009007	1.526E-06	-0.000135
76	SLV 14	NonStatic	Max	-0.011692	-5.821E-06	-0.009416	1.937E-06	-0.000816
76	SLV 14	NonStatic	Min	-0.011692	-5.821E-06	-0.009416	1.937E-06	-0.000816
76	SLV 15	NonStatic	Max	0.005288	-0.000012	-0.011116	1.989E-06	0.000040
76	SLV 15	NonStatic	Min	0.005288	-0.000012	-0.011116	1.989E-06	0.000040
76	SLV 16	NonStatic	Max	-0.011078	-9.835E-06	-0.011422	2.625E-06	-0.000645
76	SLV 16	NonStatic	Min	-0.011078	-9.835E-06	-0.011422	2.625E-06	-0.000645
76	SLE-C-TBM	NonStatic	Max	0.001383	-0.000023	-0.014214	3.729E-06	-0.000287
76	SLE-C-TBM	NonStatic	Min	0.001383	-0.000023	-0.014214	3.729E-06	-0.000287
76	SLU-1-TBM	NonStatic	Max	-0.004725	-0.000028	-0.019049	5.088E-06	-0.000690
76	SLU-1-TBM	NonStatic	Min	-0.004725	-0.000028	-0.019049	5.088E-06	-0.000690
77	SLE-C	NonStatic	Max	0.001265	-9.884E-06	-0.010448	1.922E-06	0.000035
77	SLE-C	NonStatic	Min	0.001265	-9.884E-06	-0.010448	1.922E-06	0.000035

Table: Joint Displacements, Part 1 of 2

Joint	OutputCase	CaseType	StepType	U1	U2	U3	R1	R2
				m	m	m	Radians	Radians
77	SLE-F1	NonStatic	Max	-0.002047	-8.503E-06	-0.010404	1.864E-06	-6.708E-06
77	SLE-F1	NonStatic	Min	-0.002047	-8.503E-06	-0.010404	1.864E-06	-6.708E-06
77	SLE-F2	NonStatic	Max	0.007463	-0.000011	-0.009389	1.786E-06	0.000193
77	SLE-F2	NonStatic	Min	0.007463	-0.000011	-0.009389	1.786E-06	0.000193
77	SLE-F3	NonStatic	Max	-0.003327	-7.449E-06	-0.009944	1.706E-06	-0.000141
77	SLE-F3	NonStatic	Min	-0.003327	-7.449E-06	-0.009944	1.706E-06	-0.000141
77	SLE-QP	NonStatic	Max	0.006715	-0.000011	-0.009369	1.793E-06	0.000211
77	SLE-QP	NonStatic	Min	0.006715	-0.000011	-0.009369	1.793E-06	0.000211
77	SLU-1	NonStatic	Max	-0.002640	-0.000012	-0.013376	2.395E-06	-0.000159
77	SLU-1	NonStatic	Min	-0.002640	-0.000012	-0.013376	2.395E-06	-0.000159
77	SLU-2	NonStatic	Max	-0.000799	-0.000067	-0.013030	0.000013	0.000120
77	SLU-2	NonStatic	Min	-0.000799	-0.000067	-0.013030	0.000013	0.000120
77	SLU-3	NonStatic	Max	-0.004131	-7.207E-06	-0.010209	1.668E-06	-0.000345
77	SLU-3	NonStatic	Min	-0.004131	-7.207E-06	-0.010209	1.668E-06	-0.000345
77	SLU-4	NonStatic	Max	0.001809	-0.000065	-0.013070	0.000012	0.000083
77	SLU-4	NonStatic	Min	0.001809	-0.000065	-0.013070	0.000012	0.000083
77	SLU-5	NonStatic	Max	0.001805	-9.120E-06	-0.009810	1.748E-06	-0.000080
77	SLU-5	NonStatic	Min	0.001805	-9.120E-06	-0.009810	1.748E-06	-0.000080
77	SLU-6	NonStatic	Max	-0.006729	-9.936E-06	-0.013537	2.307E-06	-0.000269
77	SLU-6	NonStatic	Min	-0.006729	-9.936E-06	-0.013537	2.307E-06	-0.000269
77	SLU-7	NonStatic	Max	-0.007879	-5.508E-06	-0.010338	1.589E-06	-0.000433
77	SLU-7	NonStatic	Min	-0.007879	-5.508E-06	-0.010338	1.589E-06	-0.000433
77	SLV 1	NonStatic	Max	0.022143	-0.000023	-0.011647	2.873E-06	-0.000561
77	SLV 1	NonStatic	Min	0.022143	-0.000023	-0.011647	2.873E-06	-0.000561
77	SLV 2	NonStatic	Max	0.022091	-0.000019	-0.012181	2.456E-06	-0.000506
77	SLV 2	NonStatic	Min	0.022091	-0.000019	-0.012181	2.456E-06	-0.000506
77	SLV 3	NonStatic	Max	0.022091	-0.000019	-0.012181	2.456E-06	-0.000506
77	SLV 3	NonStatic	Min	0.022091	-0.000019	-0.012181	2.456E-06	-0.000506
77	SLV 4	NonStatic	Max	-0.030399	9.634E-06	-0.012567	1.719E-06	-0.001987
77	SLV 4	NonStatic	Min	-0.030399	9.634E-06	-0.012567	1.719E-06	-0.001987
77	SLV 5	NonStatic	Max	0.005571	-8.618E-06	-0.009093	1.526E-06	-0.000240
77	SLV 5	NonStatic	Min	0.005571	-8.618E-06	-0.009093	1.526E-06	-0.000240
77	SLV 6	NonStatic	Max	-0.011392	-4.278E-06	-0.009787	1.937E-06	-0.000790
77	SLV 6	NonStatic	Min	-0.011392	-4.278E-06	-0.009787	1.937E-06	-0.000790
77	SLV 7	NonStatic	Max	0.005303	-0.000011	-0.011115	1.989E-06	-0.000049
77	SLV 7	NonStatic	Min	0.005303	-0.000011	-0.011115	1.989E-06	-0.000049
77	SLV 8	NonStatic	Max	-0.010843	-7.761E-06	-0.011707	2.625E-06	-0.000604
77	SLV 8	NonStatic	Min	-0.010843	-7.761E-06	-0.011707	2.625E-06	-0.000604
77	SLV 9	NonStatic	Max	0.022143	-0.000023	-0.011647	2.873E-06	-0.000561
77	SLV 9	NonStatic	Min	0.022143	-0.000023	-0.011647	2.873E-06	-0.000561
77	SLV 10	NonStatic	Max	-0.030613	7.108E-06	-0.011960	1.104E-06	-0.002034
77	SLV 10	NonStatic	Min	-0.030613	7.108E-06	-0.011960	1.104E-06	-0.002034
77	SLV 11	NonStatic	Max	0.022091	-0.000019	-0.012181	2.456E-06	-0.000506
77	SLV 11	NonStatic	Min	0.022091	-0.000019	-0.012181	2.456E-06	-0.000506
77	SLV 12	NonStatic	Max	-0.030399	9.634E-06	-0.012567	1.719E-06	-0.001987
77	SLV 12	NonStatic	Min	-0.030399	9.634E-06	-0.012567	1.719E-06	-0.001987
77	SLV 13	NonStatic	Max	0.005571	-8.618E-06	-0.009093	1.526E-06	-0.000240
77	SLV 13	NonStatic	Min	0.005571	-8.618E-06	-0.009093	1.526E-06	-0.000240
77	SLV 14	NonStatic	Max	-0.011392	-4.278E-06	-0.009787	1.937E-06	-0.000790
77	SLV 14	NonStatic	Min	-0.011392	-4.278E-06	-0.009787	1.937E-06	-0.000790
77	SLV 15	NonStatic	Max	0.005303	-0.000011	-0.011115	1.989E-06	-0.000049
77	SLV 15	NonStatic	Min	0.005303	-0.000011	-0.011115	1.989E-06	-0.000049
77	SLV 16	NonStatic	Max	-0.010843	-7.761E-06	-0.011707	2.625E-06	-0.000604
77	SLV 16	NonStatic	Min	-0.010843	-7.761E-06	-0.011707	2.625E-06	-0.000604
77	SLE-C-TBM	NonStatic	Max	0.001507	-0.000020	-0.014373	3.729E-06	-0.000362
77	SLE-C-TBM	NonStatic	Min	0.001507	-0.000020	-0.014373	3.729E-06	-0.000362
77	SLU-1-TBM	NonStatic	Max	-0.004455	-0.000024	-0.019402	5.088E-06	-0.000771
77	SLU-1-TBM	NonStatic	Min	-0.004455	-0.000024	-0.019402	5.088E-06	-0.000771
78	SLE-C	NonStatic	Max	0.001266	-8.484E-06	-0.010433	1.922E-06	0.000015

Table: Joint Displacements, Part 1 of 2

Joint	OutputCase	CaseType	StepType	U1	U2	U3	R1	R2
				m	m	m	Radians	Radians
78	SLE-C	NonStatic	Min	0.001266	-8.484E-06	-0.010433	1.922E-06	0.000015
78	SLE-F1	NonStatic	Max	-0.002037	-7.137E-06	-0.010402	1.864E-06	-4.271E-06
78	SLE-F1	NonStatic	Min	-0.002037	-7.137E-06	-0.010402	1.864E-06	-4.271E-06
78	SLE-F2	NonStatic	Max	0.007415	-9.477E-06	-0.009312	1.786E-06	0.000136
78	SLE-F2	NonStatic	Min	0.007415	-9.477E-06	-0.009312	1.786E-06	0.000136
78	SLE-F3	NonStatic	Max	-0.003273	-6.195E-06	-0.010001	1.706E-06	-0.000131
78	SLE-F3	NonStatic	Min	-0.003273	-6.195E-06	-0.010001	1.706E-06	-0.000131
78	SLE-QP	NonStatic	Max	0.006658	-9.359E-06	-0.009281	1.793E-06	0.000162
78	SLE-QP	NonStatic	Min	0.006658	-9.359E-06	-0.009281	1.793E-06	0.000162
78	SLU-1	NonStatic	Max	-0.002574	-0.000010	-0.013444	2.395E-06	-0.000165
78	SLU-1	NonStatic	Min	-0.002574	-0.000010	-0.013444	2.395E-06	-0.000165
78	SLU-2	NonStatic	Max	-0.000832	-0.000057	-0.012971	0.000013	0.000112
78	SLU-2	NonStatic	Min	-0.000832	-0.000057	-0.012971	0.000013	0.000112
78	SLU-3	NonStatic	Max	-0.004003	-5.991E-06	-0.010360	1.668E-06	-0.000340
78	SLU-3	NonStatic	Min	-0.004003	-5.991E-06	-0.010360	1.668E-06	-0.000340
78	SLU-4	NonStatic	Max	0.001795	-0.000056	-0.013035	0.000012	0.000050
78	SLU-4	NonStatic	Min	0.001795	-0.000056	-0.013035	0.000012	0.000050
78	SLU-5	NonStatic	Max	0.001848	-7.848E-06	-0.009851	1.748E-06	-0.000111
78	SLU-5	NonStatic	Min	0.001848	-7.848E-06	-0.009851	1.748E-06	-0.000111
78	SLU-6	NonStatic	Max	-0.006631	-8.206E-06	-0.013646	2.307E-06	-0.000243
78	SLU-6	NonStatic	Min	-0.006631	-8.206E-06	-0.013646	2.307E-06	-0.000243
78	SLU-7	NonStatic	Max	-0.007725	-4.327E-06	-0.010523	1.589E-06	-0.000399
78	SLU-7	NonStatic	Min	-0.007725	-4.327E-06	-0.010523	1.589E-06	-0.000399
78	SLV 1	NonStatic	Max	0.022399	-0.000021	-0.011950	2.873E-06	-0.000770
78	SLV 1	NonStatic	Min	0.022399	-0.000021	-0.011950	2.873E-06	-0.000770
78	SLV 2	NonStatic	Max	0.022329	-0.000017	-0.012459	2.456E-06	-0.000717
78	SLV 2	NonStatic	Min	0.022329	-0.000017	-0.012459	2.456E-06	-0.000717
78	SLV 3	NonStatic	Max	0.022329	-0.000017	-0.012459	2.456E-06	-0.000717
78	SLV 3	NonStatic	Min	0.022329	-0.000017	-0.012459	2.456E-06	-0.000717
78	SLV 4	NonStatic	Max	-0.029721	0.000011	-0.013428	1.719E-06	-0.001856
78	SLV 4	NonStatic	Min	-0.029721	0.000011	-0.013428	1.719E-06	-0.001856
78	SLV 5	NonStatic	Max	0.005680	-7.511E-06	-0.009218	1.526E-06	-0.000317
78	SLV 5	NonStatic	Min	0.005680	-7.511E-06	-0.009218	1.526E-06	-0.000317
78	SLV 6	NonStatic	Max	-0.011121	-2.793E-06	-0.010126	1.937E-06	-0.000730
78	SLV 6	NonStatic	Min	-0.011121	-2.793E-06	-0.010126	1.937E-06	-0.000730
78	SLV 7	NonStatic	Max	0.005346	-9.329E-06	-0.011151	1.989E-06	-0.000120
78	SLV 7	NonStatic	Min	0.005346	-9.329E-06	-0.011151	1.989E-06	-0.000120
78	SLV 8	NonStatic	Max	-0.010636	-5.764E-06	-0.011960	2.625E-06	-0.000540
78	SLV 8	NonStatic	Min	-0.010636	-5.764E-06	-0.011960	2.625E-06	-0.000540
78	SLV 9	NonStatic	Max	0.022399	-0.000021	-0.011950	2.873E-06	-0.000770
78	SLV 9	NonStatic	Min	0.022399	-0.000021	-0.011950	2.873E-06	-0.000770
78	SLV 10	NonStatic	Max	-0.029918	8.148E-06	-0.012844	1.104E-06	-0.001908
78	SLV 10	NonStatic	Min	-0.029918	8.148E-06	-0.012844	1.104E-06	-0.001908
78	SLV 11	NonStatic	Max	0.022329	-0.000017	-0.012459	2.456E-06	-0.000717
78	SLV 11	NonStatic	Min	0.022329	-0.000017	-0.012459	2.456E-06	-0.000717
78	SLV 12	NonStatic	Max	-0.029721	0.000011	-0.013428	1.719E-06	-0.001856
78	SLV 12	NonStatic	Min	-0.029721	0.000011	-0.013428	1.719E-06	-0.001856
78	SLV 13	NonStatic	Max	0.005680	-7.511E-06	-0.009218	1.526E-06	-0.000317
78	SLV 13	NonStatic	Min	0.005680	-7.511E-06	-0.009218	1.526E-06	-0.000317
78	SLV 14	NonStatic	Max	-0.011121	-2.793E-06	-0.010126	1.937E-06	-0.000730
78	SLV 14	NonStatic	Min	-0.011121	-2.793E-06	-0.010126	1.937E-06	-0.000730
78	SLV 15	NonStatic	Max	0.005346	-9.329E-06	-0.011151	1.989E-06	-0.000120
78	SLV 15	NonStatic	Min	0.005346	-9.329E-06	-0.011151	1.989E-06	-0.000120
78	SLV 16	NonStatic	Max	-0.010636	-5.764E-06	-0.011960	2.625E-06	-0.000540
78	SLV 16	NonStatic	Min	-0.010636	-5.764E-06	-0.011960	2.625E-06	-0.000540
78	SLE-C-TBM	NonStatic	Max	0.001645	-0.000017	-0.014554	3.729E-06	-0.000398
78	SLE-C-TBM	NonStatic	Min	0.001645	-0.000017	-0.014554	3.729E-06	-0.000398
78	SLU-1-TBM	NonStatic	Max	-0.004178	-0.000020	-0.019768	5.088E-06	-0.000789
78	SLU-1-TBM	NonStatic	Min	-0.004178	-0.000020	-0.019768	5.088E-06	-0.000789

Table: Joint Displacements, Part 1 of 2

Joint	OutputCase	CaseType	StepType	U1	U2	U3	R1	R2
				m	m	m	Radians	Radians
79	SLE-C	NonStatic	Max	0.001272	-7.109E-06	-0.010426	1.922E-06	-1.755E-06
79	SLE-C	NonStatic	Min	0.001272	-7.109E-06	-0.010426	1.922E-06	-1.755E-06
79	SLE-F1	NonStatic	Max	-0.002028	-5.795E-06	-0.010399	1.864E-06	1.259E-06
79	SLE-F1	NonStatic	Min	-0.002028	-5.795E-06	-0.010399	1.864E-06	1.259E-06
79	SLE-F2	NonStatic	Max	0.007390	-8.180E-06	-0.009259	1.786E-06	0.000078
79	SLE-F2	NonStatic	Min	0.007390	-8.180E-06	-0.009259	1.786E-06	0.000078
79	SLE-F3	NonStatic	Max	-0.003227	-4.963E-06	-0.010055	1.706E-06	-0.000113
79	SLE-F3	NonStatic	Min	-0.003227	-4.963E-06	-0.010055	1.706E-06	-0.000113
79	SLE-QP	NonStatic	Max	0.006623	-8.057E-06	-0.009214	1.793E-06	0.000110
79	SLE-QP	NonStatic	Min	0.006623	-8.057E-06	-0.009214	1.793E-06	0.000110
79	SLU-1	NonStatic	Max	-0.002514	-8.272E-06	-0.013516	2.395E-06	-0.000162
79	SLU-1	NonStatic	Min	-0.002514	-8.272E-06	-0.013516	2.395E-06	-0.000162
79	SLU-2	NonStatic	Max	-0.000857	-0.000047	-0.012915	0.000013	0.000100
79	SLU-2	NonStatic	Min	-0.000857	-0.000047	-0.012915	0.000013	0.000100
79	SLU-3	NonStatic	Max	-0.003891	-4.795E-06	-0.010513	1.668E-06	-0.000316
79	SLU-3	NonStatic	Min	-0.003891	-4.795E-06	-0.010513	1.668E-06	-0.000316
79	SLU-4	NonStatic	Max	0.001794	-0.000048	-0.013014	0.000012	0.000018
79	SLU-4	NonStatic	Min	0.001794	-0.000048	-0.013014	0.000012	0.000018
79	SLU-5	NonStatic	Max	0.001895	-6.599E-06	-0.009905	1.748E-06	-0.000131
79	SLU-5	NonStatic	Min	0.001895	-6.599E-06	-0.009905	1.748E-06	-0.000131
79	SLU-6	NonStatic	Max	-0.006552	-6.503E-06	-0.013746	2.307E-06	-0.000209
79	SLU-6	NonStatic	Min	-0.006552	-6.503E-06	-0.013746	2.307E-06	-0.000209
79	SLU-7	NonStatic	Max	-0.007600	-3.164E-06	-0.010695	1.589E-06	-0.000346
79	SLU-7	NonStatic	Min	-0.007600	-3.164E-06	-0.010695	1.589E-06	-0.000346
79	SLV 1	NonStatic	Max	0.022685	-0.000019	-0.012354	2.873E-06	-0.000916
79	SLV 1	NonStatic	Min	0.022685	-0.000019	-0.012354	2.873E-06	-0.000916
79	SLV 2	NonStatic	Max	0.022599	-0.000015	-0.012839	2.456E-06	-0.000867
79	SLV 2	NonStatic	Min	0.022599	-0.000015	-0.012839	2.456E-06	-0.000867
79	SLV 3	NonStatic	Max	0.022599	-0.000015	-0.012839	2.456E-06	-0.000867
79	SLV 3	NonStatic	Min	0.022599	-0.000015	-0.012839	2.456E-06	-0.000867
79	SLV 4	NonStatic	Max	-0.029162	0.000013	-0.014252	1.719E-06	-0.001654
79	SLV 4	NonStatic	Min	-0.029162	0.000013	-0.014252	1.719E-06	-0.001654
79	SLV 5	NonStatic	Max	0.005798	-6.425E-06	-0.009381	1.526E-06	-0.000368
79	SLV 5	NonStatic	Min	0.005798	-6.425E-06	-0.009381	1.526E-06	-0.000368
79	SLV 6	NonStatic	Max	-0.010899	-1.329E-06	-0.010446	1.937E-06	-0.000641
79	SLV 6	NonStatic	Min	-0.010899	-1.329E-06	-0.010446	1.937E-06	-0.000641
79	SLV 7	NonStatic	Max	0.005404	-7.911E-06	-0.011219	1.989E-06	-0.000174
79	SLV 7	NonStatic	Min	0.005404	-7.911E-06	-0.011219	1.989E-06	-0.000174
79	SLV 8	NonStatic	Max	-0.010472	-3.796E-06	-0.012189	2.625E-06	-0.000456
79	SLV 8	NonStatic	Min	-0.010472	-3.796E-06	-0.012189	2.625E-06	-0.000456
79	SLV 9	NonStatic	Max	0.022685	-0.000019	-0.012354	2.873E-06	-0.000916
79	SLV 9	NonStatic	Min	0.022685	-0.000019	-0.012354	2.873E-06	-0.000916
79	SLV 10	NonStatic	Max	-0.029342	9.187E-06	-0.013694	1.104E-06	-0.001709
79	SLV 10	NonStatic	Min	-0.029342	9.187E-06	-0.013694	1.104E-06	-0.001709
79	SLV 11	NonStatic	Max	0.022599	-0.000015	-0.012839	2.456E-06	-0.000867
79	SLV 11	NonStatic	Min	0.022599	-0.000015	-0.012839	2.456E-06	-0.000867
79	SLV 12	NonStatic	Max	-0.029162	0.000013	-0.014252	1.719E-06	-0.001654
79	SLV 12	NonStatic	Min	-0.029162	0.000013	-0.014252	1.719E-06	-0.001654
79	SLV 13	NonStatic	Max	0.005798	-6.425E-06	-0.009381	1.526E-06	-0.000368
79	SLV 13	NonStatic	Min	0.005798	-6.425E-06	-0.009381	1.526E-06	-0.000368
79	SLV 14	NonStatic	Max	-0.010899	-1.329E-06	-0.010446	1.937E-06	-0.000641
79	SLV 14	NonStatic	Min	-0.010899	-1.329E-06	-0.010446	1.937E-06	-0.000641
79	SLV 15	NonStatic	Max	0.005404	-7.911E-06	-0.011219	1.989E-06	-0.000174
79	SLV 15	NonStatic	Min	0.005404	-7.911E-06	-0.011219	1.989E-06	-0.000174
79	SLV 16	NonStatic	Max	-0.010472	-3.796E-06	-0.012189	2.625E-06	-0.000456
79	SLV 16	NonStatic	Min	-0.010472	-3.796E-06	-0.012189	2.625E-06	-0.000456
79	SLE-C-TBM	NonStatic	Max	0.001776	-0.000015	-0.014753	3.729E-06	-0.000393
79	SLE-C-TBM	NonStatic	Min	0.001776	-0.000015	-0.014753	3.729E-06	-0.000393
79	SLU-1-TBM	NonStatic	Max	-0.003931	-0.000017	-0.020149	5.088E-06	-0.000742

Table: Joint Displacements, Part 1 of 2

Joint	OutputCase	CaseType	StepType	U1 m	U2 m	U3 m	R1 Radians	R2 Radians
79	SLU-1-TBM	NonStatic	Min	-0.003931	-0.000017	-0.020149	5.088E-06	-0.000742
80	SLE-C	NonStatic	Max	0.001284	-5.766E-06	-0.010427	1.922E-06	-0.000015
80	SLE-C	NonStatic	Min	0.001284	-5.766E-06	-0.010427	1.922E-06	-0.000015
80	SLE-F1	NonStatic	Max	-0.002021	-4.484E-06	-0.010393	1.864E-06	8.656E-06
80	SLE-F1	NonStatic	Min	-0.002021	-4.484E-06	-0.010393	1.864E-06	8.656E-06
80	SLE-F2	NonStatic	Max	0.007384	-6.913E-06	-0.009233	1.786E-06	0.000023
80	SLE-F2	NonStatic	Min	0.007384	-6.913E-06	-0.009233	1.786E-06	0.000023
80	SLE-F3	NonStatic	Max	-0.003190	-3.759E-06	-0.010102	1.706E-06	-0.000089
80	SLE-F3	NonStatic	Min	-0.003190	-3.759E-06	-0.010102	1.706E-06	-0.000089
80	SLE-QP	NonStatic	Max	0.006608	-6.785E-06	-0.009170	1.793E-06	0.000059
80	SLE-QP	NonStatic	Min	0.006608	-6.785E-06	-0.009170	1.793E-06	0.000059
80	SLU-1	NonStatic	Max	-0.002460	-6.570E-06	-0.013588	2.395E-06	-0.000154
80	SLU-1	NonStatic	Min	-0.002460	-6.570E-06	-0.013588	2.395E-06	-0.000154
80	SLU-2	NonStatic	Max	-0.000873	-0.000038	-0.012865	0.000013	0.000082
80	SLU-2	NonStatic	Min	-0.000873	-0.000038	-0.012865	0.000013	0.000082
80	SLU-3	NonStatic	Max	-0.003799	-3.628E-06	-0.010656	1.668E-06	-0.000278
80	SLU-3	NonStatic	Min	-0.003799	-3.628E-06	-0.010656	1.668E-06	-0.000278
80	SLU-4	NonStatic	Max	0.001803	-0.000039	-0.013008	0.000012	-0.000014
80	SLU-4	NonStatic	Min	0.001803	-0.000039	-0.013008	0.000012	-0.000014
80	SLU-5	NonStatic	Max	0.001941	-5.380E-06	-0.009971	1.748E-06	-0.000141
80	SLU-5	NonStatic	Min	0.001941	-5.380E-06	-0.009971	1.748E-06	-0.000141
80	SLU-6	NonStatic	Max	-0.006490	-4.836E-06	-0.013833	2.307E-06	-0.000170
80	SLU-6	NonStatic	Min	-0.006490	-4.836E-06	-0.013833	2.307E-06	-0.000170
80	SLU-7	NonStatic	Max	-0.007505	-2.027E-06	-0.010845	1.589E-06	-0.000280
80	SLU-7	NonStatic	Min	-0.007505	-2.027E-06	-0.010845	1.589E-06	-0.000280
80	SLV 1	NonStatic	Max	0.022970	-0.000016	-0.012833	2.873E-06	-0.000999
80	SLV 1	NonStatic	Min	0.022970	-0.000016	-0.012833	2.873E-06	-0.000999
80	SLV 2	NonStatic	Max	0.022871	-0.000013	-0.013294	2.456E-06	-0.000956
80	SLV 2	NonStatic	Min	0.022871	-0.000013	-0.013294	2.456E-06	-0.000956
80	SLV 3	NonStatic	Max	0.022871	-0.000013	-0.013294	2.456E-06	-0.000956
80	SLV 3	NonStatic	Min	0.022871	-0.000013	-0.013294	2.456E-06	-0.000956
80	SLV 4	NonStatic	Max	-0.028729	0.000014	-0.014998	1.719E-06	-0.001398
80	SLV 4	NonStatic	Min	-0.028729	0.000014	-0.014998	1.719E-06	-0.001398
80	SLV 5	NonStatic	Max	0.005914	-5.365E-06	-0.009570	1.526E-06	-0.000395
80	SLV 5	NonStatic	Min	0.005914	-5.365E-06	-0.009570	1.526E-06	-0.000395
80	SLV 6	NonStatic	Max	-0.010729	1.053E-07	-0.010730	1.937E-06	-0.000530
80	SLV 6	NonStatic	Min	-0.010729	1.053E-07	-0.010730	1.937E-06	-0.000530
80	SLV 7	NonStatic	Max	0.005469	-6.526E-06	-0.011314	1.989E-06	-0.000212
80	SLV 7	NonStatic	Min	0.005469	-6.526E-06	-0.011314	1.989E-06	-0.000212
80	SLV 8	NonStatic	Max	-0.010350	-1.869E-06	-0.012384	2.625E-06	-0.000357
80	SLV 8	NonStatic	Min	-0.010350	-1.869E-06	-0.012384	2.625E-06	-0.000357
80	SLV 9	NonStatic	Max	0.022970	-0.000016	-0.012833	2.873E-06	-0.000999
80	SLV 9	NonStatic	Min	0.022970	-0.000016	-0.012833	2.873E-06	-0.000999
80	SLV 10	NonStatic	Max	-0.028895	0.000010	-0.014467	1.104E-06	-0.001452
80	SLV 10	NonStatic	Min	-0.028895	0.000010	-0.014467	1.104E-06	-0.001452
80	SLV 11	NonStatic	Max	0.022871	-0.000013	-0.013294	2.456E-06	-0.000956
80	SLV 11	NonStatic	Min	0.022871	-0.000013	-0.013294	2.456E-06	-0.000956
80	SLV 12	NonStatic	Max	-0.028729	0.000014	-0.014998	1.719E-06	-0.001398
80	SLV 12	NonStatic	Min	-0.028729	0.000014	-0.014998	1.719E-06	-0.001398
80	SLV 13	NonStatic	Max	0.005914	-5.365E-06	-0.009570	1.526E-06	-0.000395
80	SLV 13	NonStatic	Min	0.005914	-5.365E-06	-0.009570	1.526E-06	-0.000395
80	SLV 14	NonStatic	Max	-0.010729	1.053E-07	-0.010730	1.937E-06	-0.000530
80	SLV 14	NonStatic	Min	-0.010729	1.053E-07	-0.010730	1.937E-06	-0.000530
80	SLV 15	NonStatic	Max	0.005469	-6.526E-06	-0.011314	1.989E-06	-0.000212
80	SLV 15	NonStatic	Min	0.005469	-6.526E-06	-0.011314	1.989E-06	-0.000212
80	SLV 16	NonStatic	Max	-0.010350	-1.869E-06	-0.012384	2.625E-06	-0.000357
80	SLV 16	NonStatic	Min	-0.010350	-1.869E-06	-0.012384	2.625E-06	-0.000357
80	SLE-C-TBM	NonStatic	Max	0.001886	-0.000012	-0.014950	3.729E-06	-0.000341
80	SLE-C-TBM	NonStatic	Min	0.001886	-0.000012	-0.014950	3.729E-06	-0.000341

Table: Joint Displacements, Part 1 of 2

Joint	OutputCase	CaseType	StepType	U1 m	U2 m	U3 m	R1 Radians	R2 Radians
80	SLU-1-TBM	NonStatic	Max	-0.003733	-0.000013	-0.020509	5.088E-06	-0.000626
80	SLU-1-TBM	NonStatic	Min	-0.003733	-0.000013	-0.020509	5.088E-06	-0.000626
81	SLE-C	NonStatic	Max	0.001298	-4.464E-06	-0.010435	1.922E-06	-0.000025
81	SLE-C	NonStatic	Min	0.001298	-4.464E-06	-0.010435	1.922E-06	-0.000025
81	SLE-F1	NonStatic	Max	-0.002015	-3.211E-06	-0.010383	1.864E-06	0.000017
81	SLE-F1	NonStatic	Min	-0.002015	-3.211E-06	-0.010383	1.864E-06	0.000017
81	SLE-F2	NonStatic	Max	0.007392	-5.682E-06	-0.009234	1.786E-06	-0.000029
81	SLE-F2	NonStatic	Min	0.007392	-5.682E-06	-0.009234	1.786E-06	-0.000029
81	SLE-F3	NonStatic	Max	-0.003164	-2.590E-06	-0.010137	1.706E-06	-0.000062
81	SLE-F3	NonStatic	Min	-0.003164	-2.590E-06	-0.010137	1.706E-06	-0.000062
81	SLE-QP	NonStatic	Max	0.006607	-5.549E-06	-0.009152	1.793E-06	9.101E-06
81	SLE-QP	NonStatic	Min	0.006607	-5.549E-06	-0.009152	1.793E-06	9.101E-06
81	SLU-1	NonStatic	Max	-0.002415	-4.918E-06	-0.013659	2.395E-06	-0.000142
81	SLU-1	NonStatic	Min	-0.002415	-4.918E-06	-0.013659	2.395E-06	-0.000142
81	SLU-2	NonStatic	Max	-0.000881	-0.000028	-0.012824	0.000013	0.000059
81	SLU-2	NonStatic	Min	-0.000881	-0.000028	-0.012824	0.000013	0.000059
81	SLU-3	NonStatic	Max	-0.003729	-2.496E-06	-0.010782	1.668E-06	-0.000228
81	SLU-3	NonStatic	Min	-0.003729	-2.496E-06	-0.010782	1.668E-06	-0.000228
81	SLU-4	NonStatic	Max	0.001819	-0.000031	-0.013019	0.000012	-0.000045
81	SLU-4	NonStatic	Min	0.001819	-0.000031	-0.013019	0.000012	-0.000045
81	SLU-5	NonStatic	Max	0.001984	-4.198E-06	-0.010042	1.748E-06	-0.000143
81	SLU-5	NonStatic	Min	0.001984	-4.198E-06	-0.010042	1.748E-06	-0.000143
81	SLU-6	NonStatic	Max	-0.006444	-3.216E-06	-0.013903	2.307E-06	-0.000129
81	SLU-6	NonStatic	Min	-0.006444	-3.216E-06	-0.013903	2.307E-06	-0.000129
81	SLU-7	NonStatic	Max	-0.007437	-9.220E-07	-0.010965	1.589E-06	-0.000205
81	SLU-7	NonStatic	Min	-0.007437	-9.220E-07	-0.010965	1.589E-06	-0.000205
81	SLV 1	NonStatic	Max	0.023230	-0.000014	-0.013357	2.873E-06	-0.001022
81	SLV 1	NonStatic	Min	0.023230	-0.000014	-0.013357	2.873E-06	-0.001022
81	SLV 2	NonStatic	Max	0.023122	-0.000011	-0.013798	2.456E-06	-0.000985
81	SLV 2	NonStatic	Min	0.023122	-0.000011	-0.013798	2.456E-06	-0.000985
81	SLV 3	NonStatic	Max	0.023122	-0.000011	-0.013798	2.456E-06	-0.000985
81	SLV 3	NonStatic	Min	0.023122	-0.000011	-0.013798	2.456E-06	-0.000985
81	SLV 4	NonStatic	Max	-0.028417	0.000016	-0.015627	1.719E-06	-0.001103
81	SLV 4	NonStatic	Min	-0.028417	0.000016	-0.015627	1.719E-06	-0.001103
81	SLV 5	NonStatic	Max	0.006018	-4.337E-06	-0.009774	1.526E-06	-0.000400
81	SLV 5	NonStatic	Min	0.006018	-4.337E-06	-0.009774	1.526E-06	-0.000400
81	SLV 6	NonStatic	Max	-0.010608	1.503E-06	-0.010964	1.937E-06	-0.000405
81	SLV 6	NonStatic	Min	-0.010608	1.503E-06	-0.010964	1.937E-06	-0.000405
81	SLV 7	NonStatic	Max	0.005534	-5.184E-06	-0.011427	1.989E-06	-0.000234
81	SLV 7	NonStatic	Min	0.005534	-5.184E-06	-0.011427	1.989E-06	-0.000234
81	SLV 8	NonStatic	Max	-0.010266	6.451E-09	-0.012532	2.625E-06	-0.000250
81	SLV 8	NonStatic	Min	-0.010266	6.451E-09	-0.012532	2.625E-06	-0.000250
81	SLV 9	NonStatic	Max	0.023230	-0.000014	-0.013357	2.873E-06	-0.001022
81	SLV 9	NonStatic	Min	0.023230	-0.000014	-0.013357	2.873E-06	-0.001022
81	SLV 10	NonStatic	Max	-0.028570	0.000011	-0.015124	1.104E-06	-0.001155
81	SLV 10	NonStatic	Min	-0.028570	0.000011	-0.015124	1.104E-06	-0.001155
81	SLV 11	NonStatic	Max	0.023122	-0.000011	-0.013798	2.456E-06	-0.000985
81	SLV 11	NonStatic	Min	0.023122	-0.000011	-0.013798	2.456E-06	-0.000985
81	SLV 12	NonStatic	Max	-0.028417	0.000016	-0.015627	1.719E-06	-0.001103
81	SLV 12	NonStatic	Min	-0.028417	0.000016	-0.015627	1.719E-06	-0.001103
81	SLV 13	NonStatic	Max	0.006018	-4.337E-06	-0.009774	1.526E-06	-0.000400
81	SLV 13	NonStatic	Min	0.006018	-4.337E-06	-0.009774	1.526E-06	-0.000400
81	SLV 14	NonStatic	Max	-0.010608	1.503E-06	-0.010964	1.937E-06	-0.000405
81	SLV 14	NonStatic	Min	-0.010608	1.503E-06	-0.010964	1.937E-06	-0.000405
81	SLV 15	NonStatic	Max	0.005534	-5.184E-06	-0.011427	1.989E-06	-0.000234
81	SLV 15	NonStatic	Min	0.005534	-5.184E-06	-0.011427	1.989E-06	-0.000234
81	SLV 16	NonStatic	Max	-0.010266	6.451E-09	-0.012532	2.625E-06	-0.000250
81	SLV 16	NonStatic	Min	-0.010266	6.451E-09	-0.012532	2.625E-06	-0.000250
81	SLE-C-TBM	NonStatic	Max	0.001960	-9.516E-06	-0.015095	3.729E-06	-0.000273

Table: Joint Displacements, Part 1 of 2

Joint	OutputCase	CaseType	StepType	U1	U2	U3	R1	R2
				m	m	m	Radians	Radians
81	SLE-C-TBM	NonStatic	Min	0.001960	-9.516E-06	-0.015095	3.729E-06	-0.000273
81	SLU-1-TBM	NonStatic	Max	-0.003603	-9.710E-06	-0.020774	5.088E-06	-0.000486
81	SLU-1-TBM	NonStatic	Min	-0.003603	-9.710E-06	-0.020774	5.088E-06	-0.000486
82	SLE-C	NonStatic	Max	0.001312	-3.209E-06	-0.010447	1.922E-06	-0.000031
82	SLE-C	NonStatic	Min	0.001312	-3.209E-06	-0.010447	1.922E-06	-0.000031
82	SLE-F1	NonStatic	Max	-0.002010	-1.985E-06	-0.010369	1.864E-06	0.000025
82	SLE-F1	NonStatic	Min	-0.002010	-1.985E-06	-0.010369	1.864E-06	0.000025
82	SLE-F2	NonStatic	Max	0.007409	-4.494E-06	-0.009261	1.786E-06	-0.000074
82	SLE-F2	NonStatic	Min	0.007409	-4.494E-06	-0.009261	1.786E-06	-0.000074
82	SLE-F3	NonStatic	Max	-0.003145	-1.463E-06	-0.010158	1.706E-06	-0.000033
82	SLE-F3	NonStatic	Min	-0.003145	-1.463E-06	-0.010158	1.706E-06	-0.000033
82	SLE-QP	NonStatic	Max	0.006617	-4.357E-06	-0.009159	1.793E-06	-0.000036
82	SLE-QP	NonStatic	Min	0.006617	-4.357E-06	-0.009159	1.793E-06	-0.000036
82	SLU-1	NonStatic	Max	-0.002377	-3.323E-06	-0.013725	2.395E-06	-0.000127
82	SLU-1	NonStatic	Min	-0.002377	-3.323E-06	-0.013725	2.395E-06	-0.000127
82	SLU-2	NonStatic	Max	-0.000881	-0.000019	-0.012795	0.000013	0.000031
82	SLU-2	NonStatic	Min	-0.000881	-0.000019	-0.012795	0.000013	0.000031
82	SLU-3	NonStatic	Max	-0.003679	-1.405E-06	-0.010884	1.668E-06	-0.000169
82	SLU-3	NonStatic	Min	-0.003679	-1.405E-06	-0.010884	1.668E-06	-0.000169
82	SLU-4	NonStatic	Max	0.001841	-0.000023	-0.013047	0.000012	-0.000074
82	SLU-4	NonStatic	Min	0.001841	-0.000023	-0.013047	0.000012	-0.000074
82	SLU-5	NonStatic	Max	0.002021	-3.058E-06	-0.010114	1.748E-06	-0.000136
82	SLU-5	NonStatic	Min	0.002021	-3.058E-06	-0.010114	1.748E-06	-0.000136
82	SLU-6	NonStatic	Max	-0.006411	-1.650E-06	-0.013954	2.307E-06	-0.000089
82	SLU-6	NonStatic	Min	-0.006411	-1.650E-06	-0.013954	2.307E-06	-0.000089
82	SLU-7	NonStatic	Max	-0.007393	1.445E-07	-0.011047	1.589E-06	-0.000125
82	SLU-7	NonStatic	Min	-0.007393	1.445E-07	-0.011047	1.589E-06	-0.000125
82	SLV 1	NonStatic	Max	0.023449	-0.000012	-0.013895	2.873E-06	-0.000986
82	SLV 1	NonStatic	Min	0.023449	-0.000012	-0.013895	2.873E-06	-0.000986
82	SLV 2	NonStatic	Max	0.023335	-9.786E-06	-0.014318	2.456E-06	-0.000958
82	SLV 2	NonStatic	Min	0.023335	-9.786E-06	-0.014318	2.456E-06	-0.000958
82	SLV 3	NonStatic	Max	0.023335	-9.786E-06	-0.014318	2.456E-06	-0.000958
82	SLV 3	NonStatic	Min	0.023335	-9.786E-06	-0.014318	2.456E-06	-0.000958
82	SLV 4	NonStatic	Max	-0.028211	0.000017	-0.016113	1.719E-06	-0.000788
82	SLV 4	NonStatic	Min	-0.028211	0.000017	-0.016113	1.719E-06	-0.000788
82	SLV 5	NonStatic	Max	0.006106	-3.347E-06	-0.009982	1.526E-06	-0.000383
82	SLV 5	NonStatic	Min	0.006106	-3.347E-06	-0.009982	1.526E-06	-0.000383
82	SLV 6	NonStatic	Max	-0.010530	2.855E-06	-0.011136	1.937E-06	-0.000272
82	SLV 6	NonStatic	Min	-0.010530	2.855E-06	-0.011136	1.937E-06	-0.000272
82	SLV 7	NonStatic	Max	0.005592	-3.890E-06	-0.011553	1.989E-06	-0.000240
82	SLV 7	NonStatic	Min	0.005592	-3.890E-06	-0.011553	1.989E-06	-0.000240
82	SLV 8	NonStatic	Max	-0.010215	1.820E-06	-0.012628	2.625E-06	-0.000141
82	SLV 8	NonStatic	Min	-0.010215	1.820E-06	-0.012628	2.625E-06	-0.000141
82	SLV 9	NonStatic	Max	0.023449	-0.000012	-0.013895	2.873E-06	-0.000986
82	SLV 9	NonStatic	Min	0.023449	-0.000012	-0.013895	2.873E-06	-0.000986
82	SLV 10	NonStatic	Max	-0.028355	0.000012	-0.015636	1.104E-06	-0.000835
82	SLV 10	NonStatic	Min	-0.028355	0.000012	-0.015636	1.104E-06	-0.000835
82	SLV 11	NonStatic	Max	0.023335	-9.786E-06	-0.014318	2.456E-06	-0.000958
82	SLV 11	NonStatic	Min	0.023335	-9.786E-06	-0.014318	2.456E-06	-0.000958
82	SLV 12	NonStatic	Max	-0.028211	0.000017	-0.016113	1.719E-06	-0.000788
82	SLV 12	NonStatic	Min	-0.028211	0.000017	-0.016113	1.719E-06	-0.000788
82	SLV 13	NonStatic	Max	0.006106	-3.347E-06	-0.009982	1.526E-06	-0.000383
82	SLV 13	NonStatic	Min	0.006106	-3.347E-06	-0.009982	1.526E-06	-0.000383
82	SLV 14	NonStatic	Max	-0.010530	2.855E-06	-0.011136	1.937E-06	-0.000272
82	SLV 14	NonStatic	Min	-0.010530	2.855E-06	-0.011136	1.937E-06	-0.000272
82	SLV 15	NonStatic	Max	0.005592	-3.890E-06	-0.011553	1.989E-06	-0.000240
82	SLV 15	NonStatic	Min	0.005592	-3.890E-06	-0.011553	1.989E-06	-0.000240
82	SLV 16	NonStatic	Max	-0.010215	1.820E-06	-0.012628	2.625E-06	-0.000141
82	SLV 16	NonStatic	Min	-0.010215	1.820E-06	-0.012628	2.625E-06	-0.000141

Table: Joint Displacements, Part 1 of 2

Joint	OutputCase	CaseType	StepType	U1 m	U2 m	U3 m	R1 Radians	R2 Radians
82	SLE-C-TBM	NonStatic	Max	0.002012	-7.053E-06	-0.015214	3.729E-06	-0.000216
82	SLE-C-TBM	NonStatic	Min	0.002012	-7.053E-06	-0.015214	3.729E-06	-0.000216
82	SLU-1-TBM	NonStatic	Max	-0.003516	-6.375E-06	-0.020981	5.088E-06	-0.000367
82	SLU-1-TBM	NonStatic	Min	-0.003516	-6.375E-06	-0.020981	5.088E-06	-0.000367
83	SLE-C	NonStatic	Max	0.001327	-2.008E-06	-0.010464	1.922E-06	-0.000035
83	SLE-C	NonStatic	Min	0.001327	-2.008E-06	-0.010464	1.922E-06	-0.000035
83	SLE-F1	NonStatic	Max	-0.002005	-8.105E-07	-0.010351	1.864E-06	0.000033
83	SLE-F1	NonStatic	Min	-0.002005	-8.105E-07	-0.010351	1.864E-06	0.000033
83	SLE-F2	NonStatic	Max	0.007431	-3.357E-06	-0.009312	1.786E-06	-0.000112
83	SLE-F2	NonStatic	Min	0.007431	-3.357E-06	-0.009312	1.786E-06	-0.000112
83	SLE-F3	NonStatic	Max	-0.003132	-3.844E-07	-0.010165	1.706E-06	-3.857E-06
83	SLE-F3	NonStatic	Min	-0.003132	-3.844E-07	-0.010165	1.706E-06	-3.857E-06
83	SLE-QP	NonStatic	Max	0.006633	-3.216E-06	-0.009190	1.793E-06	-0.000076
83	SLE-QP	NonStatic	Min	0.006633	-3.216E-06	-0.009190	1.793E-06	-0.000076
83	SLU-1	NonStatic	Max	-0.002347	-1.796E-06	-0.013785	2.395E-06	-0.000112
83	SLU-1	NonStatic	Min	-0.002347	-1.796E-06	-0.013785	2.395E-06	-0.000112
83	SLU-2	NonStatic	Max	-0.000875	-0.000011	-0.012783	0.000013	1.206E-07
83	SLU-2	NonStatic	Min	-0.000875	-0.000011	-0.012783	0.000013	1.206E-07
83	SLU-3	NonStatic	Max	-0.003645	-3.611E-07	-0.010955	1.668E-06	-0.000106
83	SLU-3	NonStatic	Min	-0.003645	-3.611E-07	-0.010955	1.668E-06	-0.000106
83	SLU-4	NonStatic	Max	0.001864	-0.000015	-0.013091	0.000012	-0.000101
83	SLU-4	NonStatic	Min	0.001864	-0.000015	-0.013091	0.000012	-0.000101
83	SLU-5	NonStatic	Max	0.002051	-1.968E-06	-0.010183	1.748E-06	-0.000122
83	SLU-5	NonStatic	Min	0.002051	-1.968E-06	-0.010183	1.748E-06	-0.000122
83	SLU-6	NonStatic	Max	-0.006388	-1.491E-07	-0.013987	2.307E-06	-0.000053
83	SLU-6	NonStatic	Min	-0.006388	-1.491E-07	-0.013987	2.307E-06	-0.000053
83	SLU-7	NonStatic	Max	-0.007368	1.167E-06	-0.011088	1.589E-06	-0.000044
83	SLU-7	NonStatic	Min	-0.007368	1.167E-06	-0.011088	1.589E-06	-0.000044
83	SLV 1	NonStatic	Max	0.023618	-0.000010	-0.014411	2.873E-06	-0.000894
83	SLV 1	NonStatic	Min	0.023618	-0.000010	-0.014411	2.873E-06	-0.000894
83	SLV 2	NonStatic	Max	0.023500	-8.180E-06	-0.014822	2.456E-06	-0.000875
83	SLV 2	NonStatic	Min	0.023500	-8.180E-06	-0.014822	2.456E-06	-0.000875
83	SLV 3	NonStatic	Max	0.023500	-8.180E-06	-0.014822	2.456E-06	-0.000875
83	SLV 3	NonStatic	Min	0.023500	-8.180E-06	-0.014822	2.456E-06	-0.000875
83	SLV 4	NonStatic	Max	-0.028089	0.000019	-0.016437	1.719E-06	-0.000466
83	SLV 4	NonStatic	Min	-0.028089	0.000019	-0.016437	1.719E-06	-0.000466
83	SLV 5	NonStatic	Max	0.006175	-2.400E-06	-0.010180	1.526E-06	-0.000346
83	SLV 5	NonStatic	Min	0.006175	-2.400E-06	-0.010180	1.526E-06	-0.000346
83	SLV 6	NonStatic	Max	-0.010484	4.154E-06	-0.011240	1.937E-06	-0.000137
83	SLV 6	NonStatic	Min	-0.010484	4.154E-06	-0.011240	1.937E-06	-0.000137
83	SLV 7	NonStatic	Max	0.005641	-2.653E-06	-0.011681	1.989E-06	-0.000232
83	SLV 7	NonStatic	Min	0.005641	-2.653E-06	-0.011681	1.989E-06	-0.000232
83	SLV 8	NonStatic	Max	-0.010187	3.562E-06	-0.012669	2.625E-06	-0.000034
83	SLV 8	NonStatic	Min	-0.010187	3.562E-06	-0.012669	2.625E-06	-0.000034
83	SLV 9	NonStatic	Max	0.023618	-0.000010	-0.014411	2.873E-06	-0.000894
83	SLV 9	NonStatic	Min	0.023618	-0.000010	-0.014411	2.873E-06	-0.000894
83	SLV 10	NonStatic	Max	-0.028226	0.000013	-0.015984	1.104E-06	-0.000506
83	SLV 10	NonStatic	Min	-0.028226	0.000013	-0.015984	1.104E-06	-0.000506
83	SLV 11	NonStatic	Max	0.023500	-8.180E-06	-0.014822	2.456E-06	-0.000875
83	SLV 11	NonStatic	Min	0.023500	-8.180E-06	-0.014822	2.456E-06	-0.000875
83	SLV 12	NonStatic	Max	-0.028089	0.000019	-0.016437	1.719E-06	-0.000466
83	SLV 12	NonStatic	Min	-0.028089	0.000019	-0.016437	1.719E-06	-0.000466
83	SLV 13	NonStatic	Max	0.006175	-2.400E-06	-0.010180	1.526E-06	-0.000346
83	SLV 13	NonStatic	Min	0.006175	-2.400E-06	-0.010180	1.526E-06	-0.000346
83	SLV 14	NonStatic	Max	-0.010484	4.154E-06	-0.011240	1.937E-06	-0.000137
83	SLV 14	NonStatic	Min	-0.010484	4.154E-06	-0.011240	1.937E-06	-0.000137
83	SLV 15	NonStatic	Max	0.005641	-2.653E-06	-0.011681	1.989E-06	-0.000232
83	SLV 15	NonStatic	Min	0.005641	-2.653E-06	-0.011681	1.989E-06	-0.000232
83	SLV 16	NonStatic	Max	-0.010187	3.562E-06	-0.012669	2.625E-06	-0.000034

Table: Joint Displacements, Part 1 of 2

Joint	OutputCase	CaseType	StepType	U1 m	U2 m	U3 m	R1 Radians	R2 Radians
83	SLV 16	NonStatic	Min	-0.010187	3.562E-06	-0.012669	2.625E-06	-0.000034
83	SLE-C-TBM	NonStatic	Max	0.002047	-4.696E-06	-0.015309	3.729E-06	-0.000167
83	SLE-C-TBM	NonStatic	Min	0.002047	-4.696E-06	-0.015309	3.729E-06	-0.000167
83	SLU-1-TBM	NonStatic	Max	-0.003460	-3.185E-06	-0.021138	5.088E-06	-0.000266
83	SLU-1-TBM	NonStatic	Min	-0.003460	-3.185E-06	-0.021138	5.088E-06	-0.000266
84	SLE-C	NonStatic	Max	0.001341	-8.689E-07	-0.010482	1.922E-06	-0.000036
84	SLE-C	NonStatic	Min	0.001341	-8.689E-07	-0.010482	1.922E-06	-0.000036
84	SLE-F1	NonStatic	Max	-0.002000	3.043E-07	-0.010329	1.864E-06	0.000039
84	SLE-F1	NonStatic	Min	-0.002000	3.043E-07	-0.010329	1.864E-06	0.000039
84	SLE-F2	NonStatic	Max	0.007453	-2.276E-06	-0.009383	1.786E-06	-0.000141
84	SLE-F2	NonStatic	Min	0.007453	-2.276E-06	-0.009383	1.786E-06	-0.000141
84	SLE-F3	NonStatic	Max	-0.003123	6.403E-07	-0.010157	1.706E-06	0.000024
84	SLE-F3	NonStatic	Min	-0.003123	6.403E-07	-0.010157	1.706E-06	0.000024
84	SLE-QP	NonStatic	Max	0.006650	-2.131E-06	-0.009242	1.793E-06	-0.000110
84	SLE-QP	NonStatic	Min	0.006650	-2.131E-06	-0.009242	1.793E-06	-0.000110
84	SLU-1	NonStatic	Max	-0.002323	-3.451E-07	-0.013839	2.395E-06	-0.000097
84	SLU-1	NonStatic	Min	-0.002323	-3.451E-07	-0.013839	2.395E-06	-0.000097
84	SLU-2	NonStatic	Max	-0.000865	-2.678E-06	-0.012789	0.000013	-0.000034
84	SLU-2	NonStatic	Min	-0.000865	-2.678E-06	-0.012789	0.000013	-0.000034
84	SLU-3	NonStatic	Max	-0.003623	6.295E-07	-0.010992	1.668E-06	-0.000040
84	SLU-3	NonStatic	Min	-0.003623	6.295E-07	-0.010992	1.668E-06	-0.000040
84	SLU-4	NonStatic	Max	0.001887	-7.709E-06	-0.013152	0.000012	-0.000126
84	SLU-4	NonStatic	Min	0.001887	-7.709E-06	-0.013152	0.000012	-0.000126
84	SLU-5	NonStatic	Max	0.002074	-9.342E-07	-0.010244	1.748E-06	-0.000102
84	SLU-5	NonStatic	Min	0.002074	-9.342E-07	-0.010244	1.748E-06	-0.000102
84	SLU-6	NonStatic	Max	-0.006371	1.279E-06	-0.014001	2.307E-06	-0.000021
84	SLU-6	NonStatic	Min	-0.006371	1.279E-06	-0.014001	2.307E-06	-0.000021
84	SLU-7	NonStatic	Max	-0.007354	2.138E-06	-0.011086	1.589E-06	0.000035
84	SLU-7	NonStatic	Min	-0.007354	2.138E-06	-0.011086	1.589E-06	0.000035
84	SLV 1	NonStatic	Max	0.023736	-8.505E-06	-0.014874	2.873E-06	-0.000751
84	SLV 1	NonStatic	Min	0.023736	-8.505E-06	-0.014874	2.873E-06	-0.000751
84	SLV 2	NonStatic	Max	0.023617	-6.651E-06	-0.015277	2.456E-06	-0.000742
84	SLV 2	NonStatic	Min	0.023617	-6.651E-06	-0.015277	2.456E-06	-0.000742
84	SLV 3	NonStatic	Max	0.023617	-6.651E-06	-0.015277	2.456E-06	-0.000742
84	SLV 3	NonStatic	Min	0.023617	-6.651E-06	-0.015277	2.456E-06	-0.000742
84	SLV 4	NonStatic	Max	-0.028025	0.000020	-0.016592	1.719E-06	-0.000151
84	SLV 4	NonStatic	Min	-0.028025	0.000020	-0.016592	1.719E-06	-0.000151
84	SLV 5	NonStatic	Max	0.006223	-1.502E-06	-0.010358	1.526E-06	-0.000292
84	SLV 5	NonStatic	Min	0.006223	-1.502E-06	-0.010358	1.526E-06	-0.000292
84	SLV 6	NonStatic	Max	-0.010460	5.392E-06	-0.011272	1.937E-06	-4.254E-06
84	SLV 6	NonStatic	Min	-0.010460	5.392E-06	-0.011272	1.937E-06	-4.254E-06
84	SLV 7	NonStatic	Max	0.005679	-1.480E-06	-0.011804	1.989E-06	-0.000210
84	SLV 7	NonStatic	Min	0.005679	-1.480E-06	-0.011804	1.989E-06	-0.000210
84	SLV 8	NonStatic	Max	-0.010173	5.222E-06	-0.012652	2.625E-06	0.000068
84	SLV 8	NonStatic	Min	-0.010173	5.222E-06	-0.012652	2.625E-06	0.000068
84	SLV 9	NonStatic	Max	0.023736	-8.505E-06	-0.014874	2.873E-06	-0.000751
84	SLV 9	NonStatic	Min	0.023736	-8.505E-06	-0.014874	2.873E-06	-0.000751
84	SLV 10	NonStatic	Max	-0.028159	0.000014	-0.016158	1.104E-06	-0.000182
84	SLV 10	NonStatic	Min	-0.028159	0.000014	-0.016158	1.104E-06	-0.000182
84	SLV 11	NonStatic	Max	0.023617	-6.651E-06	-0.015277	2.456E-06	-0.000742
84	SLV 11	NonStatic	Min	0.023617	-6.651E-06	-0.015277	2.456E-06	-0.000742
84	SLV 12	NonStatic	Max	-0.028025	0.000020	-0.016592	1.719E-06	-0.000151
84	SLV 12	NonStatic	Min	-0.028025	0.000020	-0.016592	1.719E-06	-0.000151
84	SLV 13	NonStatic	Max	0.006223	-1.502E-06	-0.010358	1.526E-06	-0.000292
84	SLV 13	NonStatic	Min	0.006223	-1.502E-06	-0.010358	1.526E-06	-0.000292
84	SLV 14	NonStatic	Max	-0.010460	5.392E-06	-0.011272	1.937E-06	-4.254E-06
84	SLV 14	NonStatic	Min	-0.010460	5.392E-06	-0.011272	1.937E-06	-4.254E-06
84	SLV 15	NonStatic	Max	0.005679	-1.480E-06	-0.011804	1.989E-06	-0.000210
84	SLV 15	NonStatic	Min	0.005679	-1.480E-06	-0.011804	1.989E-06	-0.000210

Table: Joint Displacements, Part 1 of 2

Joint	OutputCase	CaseType	StepType	U1 m	U2 m	U3 m	R1 Radians	R2 Radians
84	SLV 16	NonStatic	Max	-0.010173	5.222E-06	-0.012652	2.625E-06	0.000068
84	SLV 16	NonStatic	Min	-0.010173	5.222E-06	-0.012652	2.625E-06	0.000068
84	SLE-C-TBM	NonStatic	Max	0.002071	-2.458E-06	-0.015385	3.729E-06	-0.000125
84	SLE-C-TBM	NonStatic	Min	0.002071	-2.458E-06	-0.015385	3.729E-06	-0.000125
84	SLU-1-TBM	NonStatic	Max	-0.003425	-1.563E-07	-0.021250	5.088E-06	-0.000180
84	SLU-1-TBM	NonStatic	Min	-0.003425	-1.563E-07	-0.021250	5.088E-06	-0.000180
85	SLE-C	NonStatic	Max	0.001353	2.025E-07	-0.010502	1.922E-06	-0.000034
85	SLE-C	NonStatic	Min	0.001353	2.025E-07	-0.010502	1.922E-06	-0.000034
85	SLE-F1	NonStatic	Max	-0.001993	1.353E-06	-0.010304	1.864E-06	0.000043
85	SLE-F1	NonStatic	Min	-0.001993	1.353E-06	-0.010304	1.864E-06	0.000043
85	SLE-F2	NonStatic	Max	0.007470	-1.258E-06	-0.009469	1.786E-06	-0.000160
85	SLE-F2	NonStatic	Min	0.007470	-1.258E-06	-0.009469	1.786E-06	-0.000160
85	SLE-F3	NonStatic	Max	-0.003115	1.605E-06	-0.010134	1.706E-06	0.000051
85	SLE-F3	NonStatic	Min	-0.003115	1.605E-06	-0.010134	1.706E-06	0.000051
85	SLE-QP	NonStatic	Max	0.006665	-1.109E-06	-0.009312	1.793E-06	-0.000135
85	SLE-QP	NonStatic	Min	0.006665	-1.109E-06	-0.009312	1.793E-06	-0.000135
85	SLU-1	NonStatic	Max	-0.002304	1.022E-06	-0.013886	2.395E-06	-0.000083
85	SLU-1	NonStatic	Min	-0.002304	1.022E-06	-0.013886	2.395E-06	-0.000083
85	SLU-2	NonStatic	Max	-0.000852	5.021E-06	-0.012816	0.000013	-0.000071
85	SLU-2	NonStatic	Min	-0.000852	5.021E-06	-0.012816	0.000013	-0.000071
85	SLU-3	NonStatic	Max	-0.003609	1.561E-06	-0.010994	1.668E-06	0.000026
85	SLU-3	NonStatic	Min	-0.003609	1.561E-06	-0.010994	1.668E-06	0.000026
85	SLU-4	NonStatic	Max	0.001906	-8.502E-07	-0.013227	0.000012	-0.000148
85	SLU-4	NonStatic	Min	0.001906	-8.502E-07	-0.013227	0.000012	-0.000148
85	SLU-5	NonStatic	Max	0.002091	3.807E-08	-0.010294	1.748E-06	-0.000076
85	SLU-5	NonStatic	Min	0.002091	3.807E-08	-0.010294	1.748E-06	-0.000076
85	SLU-6	NonStatic	Max	-0.006357	2.627E-06	-0.014001	2.307E-06	4.445E-06
85	SLU-6	NonStatic	Min	-0.006357	2.627E-06	-0.014001	2.307E-06	4.445E-06
85	SLU-7	NonStatic	Max	-0.007344	3.055E-06	-0.011042	1.589E-06	0.000109
85	SLU-7	NonStatic	Min	-0.007344	3.055E-06	-0.011042	1.589E-06	0.000109
85	SLV 1	NonStatic	Max	0.023809	-6.749E-06	-0.015250	2.873E-06	-0.000561
85	SLV 1	NonStatic	Min	0.023809	-6.749E-06	-0.015250	2.873E-06	-0.000561
85	SLV 2	NonStatic	Max	0.023689	-5.207E-06	-0.015651	2.456E-06	-0.000563
85	SLV 2	NonStatic	Min	0.023689	-5.207E-06	-0.015651	2.456E-06	-0.000563
85	SLV 3	NonStatic	Max	0.023689	-5.207E-06	-0.015651	2.456E-06	-0.000563
85	SLV 3	NonStatic	Min	0.023689	-5.207E-06	-0.015651	2.456E-06	-0.000563
85	SLV 4	NonStatic	Max	-0.027994	0.000022	-0.016578	1.719E-06	0.000147
85	SLV 4	NonStatic	Min	-0.027994	0.000022	-0.016578	1.719E-06	0.000147
85	SLV 5	NonStatic	Max	0.006255	-6.580E-07	-0.010504	1.526E-06	-0.000222
85	SLV 5	NonStatic	Min	0.006255	-6.580E-07	-0.010504	1.526E-06	-0.000222
85	SLV 6	NonStatic	Max	-0.010448	6.564E-06	-0.011234	1.937E-06	0.000121
85	SLV 6	NonStatic	Min	-0.010448	6.564E-06	-0.011234	1.937E-06	0.000121
85	SLV 7	NonStatic	Max	0.005706	-3.771E-07	-0.011914	1.989E-06	-0.000175
85	SLV 7	NonStatic	Min	0.005706	-3.771E-07	-0.011914	1.989E-06	-0.000175
85	SLV 8	NonStatic	Max	-0.010164	6.790E-06	-0.012583	2.625E-06	0.000160
85	SLV 8	NonStatic	Min	-0.010164	6.790E-06	-0.012583	2.625E-06	0.000160
85	SLV 9	NonStatic	Max	0.023809	-6.749E-06	-0.015250	2.873E-06	-0.000561
85	SLV 9	NonStatic	Min	0.023809	-6.749E-06	-0.015250	2.873E-06	-0.000561
85	SLV 10	NonStatic	Max	-0.028125	0.000015	-0.016159	1.104E-06	0.000124
85	SLV 10	NonStatic	Min	-0.028125	0.000015	-0.016159	1.104E-06	0.000124
85	SLV 11	NonStatic	Max	0.023689	-5.207E-06	-0.015651	2.456E-06	-0.000563
85	SLV 11	NonStatic	Min	0.023689	-5.207E-06	-0.015651	2.456E-06	-0.000563
85	SLV 12	NonStatic	Max	-0.027994	0.000022	-0.016578	1.719E-06	0.000147
85	SLV 12	NonStatic	Min	-0.027994	0.000022	-0.016578	1.719E-06	0.000147
85	SLV 13	NonStatic	Max	0.006255	-6.580E-07	-0.010504	1.526E-06	-0.000222
85	SLV 13	NonStatic	Min	0.006255	-6.580E-07	-0.010504	1.526E-06	-0.000222
85	SLV 14	NonStatic	Max	-0.010448	6.564E-06	-0.011234	1.937E-06	0.000121
85	SLV 14	NonStatic	Min	-0.010448	6.564E-06	-0.011234	1.937E-06	0.000121
85	SLV 15	NonStatic	Max	0.005706	-3.771E-07	-0.011914	1.989E-06	-0.000175

Table: Joint Displacements, Part 1 of 2

Joint	OutputCase	CaseType	StepType	U1	U2	U3	R1	R2
				m	m	m	Radians	Radians
85	SLV 15	NonStatic	Min	0.005706	-3.771E-07	-0.011914	1.989E-06	-0.000175
85	SLV 16	NonStatic	Max	-0.010164	6.790E-06	-0.012583	2.625E-06	0.000160
85	SLV 16	NonStatic	Min	-0.010164	6.790E-06	-0.012583	2.625E-06	0.000160
85	SLE-C-TBM	NonStatic	Max	0.002087	-3.505E-07	-0.015440	3.729E-06	-0.000085
85	SLE-C-TBM	NonStatic	Min	0.002087	-3.505E-07	-0.015440	3.729E-06	-0.000085
85	SLU-1-TBM	NonStatic	Max	-0.003404	2.693E-06	-0.021322	5.088E-06	-0.000106
85	SLU-1-TBM	NonStatic	Min	-0.003404	2.693E-06	-0.021322	5.088E-06	-0.000106
86	SLE-C	NonStatic	Max	0.001283	-0.000015	-0.010650	1.922E-06	0.000057
86	SLE-C	NonStatic	Min	0.001283	-0.000015	-0.010650	1.922E-06	0.000057
86	SLE-F1	NonStatic	Max	-0.002074	-0.000014	-0.010426	1.864E-06	-0.000034
86	SLE-F1	NonStatic	Min	-0.002074	-0.000014	-0.010426	1.864E-06	-0.000034
86	SLE-F2	NonStatic	Max	0.007619	-0.000016	-0.010051	1.786E-06	0.000278
86	SLE-F2	NonStatic	Min	0.007619	-0.000016	-0.010051	1.786E-06	0.000278
86	SLE-F3	NonStatic	Max	-0.003452	-0.000012	-0.009666	1.706E-06	-0.000160
86	SLE-F3	NonStatic	Min	-0.003452	-0.000012	-0.009666	1.706E-06	-0.000160
86	SLE-QP	NonStatic	Max	0.006879	-0.000016	-0.010030	1.793E-06	0.000270
86	SLE-QP	NonStatic	Min	0.006879	-0.000016	-0.010030	1.793E-06	0.000270
86	SLU-1	NonStatic	Max	-0.002773	-0.000018	-0.013123	2.395E-06	-0.000158
86	SLU-1	NonStatic	Min	-0.002773	-0.000018	-0.013123	2.395E-06	-0.000158
86	SLU-2	NonStatic	Max	-0.000734	-0.000104	-0.013328	0.000013	0.000068
86	SLU-2	NonStatic	Min	-0.000734	-0.000104	-0.013328	0.000013	0.000068
86	SLU-3	NonStatic	Max	-0.004397	-0.000012	-0.009558	1.668E-06	-0.000306
86	SLU-3	NonStatic	Min	-0.004397	-0.000012	-0.009558	1.668E-06	-0.000306
86	SLU-4	NonStatic	Max	0.001864	-0.000098	-0.013410	0.000012	0.000108
86	SLU-4	NonStatic	Min	0.001864	-0.000098	-0.013410	0.000012	0.000108
86	SLU-5	NonStatic	Max	0.001750	-0.000014	-0.009832	1.748E-06	-2.232E-06
86	SLU-5	NonStatic	Min	0.001750	-0.000014	-0.009832	1.748E-06	-2.232E-06
86	SLU-6	NonStatic	Max	-0.006959	-0.000016	-0.012932	2.307E-06	-0.000329
86	SLU-6	NonStatic	Min	-0.006959	-0.000016	-0.012932	2.307E-06	-0.000329
86	SLU-7	NonStatic	Max	-0.008225	-9.931E-06	-0.009386	1.589E-06	-0.000456
86	SLU-7	NonStatic	Min	-0.008225	-9.931E-06	-0.009386	1.589E-06	-0.000456
86	SLV 1	NonStatic	Max	0.021860	-0.000031	-0.011556	2.873E-06	0.000108
86	SLV 1	NonStatic	Min	0.021860	-0.000031	-0.011556	2.873E-06	0.000108
86	SLV 2	NonStatic	Max	0.021845	-0.000026	-0.012207	2.456E-06	0.000155
86	SLV 2	NonStatic	Min	0.021845	-0.000026	-0.012207	2.456E-06	0.000155
86	SLV 3	NonStatic	Max	0.021845	-0.000026	-0.012207	2.456E-06	0.000155
86	SLV 3	NonStatic	Min	0.021845	-0.000026	-0.012207	2.456E-06	0.000155
86	SLV 4	NonStatic	Max	-0.031900	3.312E-06	-0.008100	1.719E-06	-0.002004
86	SLV 4	NonStatic	Min	-0.031900	3.312E-06	-0.008100	1.719E-06	-0.002004
86	SLV 5	NonStatic	Max	0.005436	-0.000013	-0.009010	1.526E-06	5.240E-06
86	SLV 5	NonStatic	Min	0.005436	-0.000013	-0.009010	1.526E-06	5.240E-06
86	SLV 6	NonStatic	Max	-0.012003	-9.893E-06	-0.008003	1.937E-06	-0.000819
86	SLV 6	NonStatic	Min	-0.012003	-9.893E-06	-0.008003	1.937E-06	-0.000819
86	SLV 7	NonStatic	Max	0.005293	-0.000016	-0.011394	1.989E-06	0.000137
86	SLV 7	NonStatic	Min	0.005293	-0.000016	-0.011394	1.989E-06	0.000137
86	SLV 8	NonStatic	Max	-0.011333	-0.000015	-0.010278	2.625E-06	-0.000690
86	SLV 8	NonStatic	Min	-0.011333	-0.000015	-0.010278	2.625E-06	-0.000690
86	SLV 9	NonStatic	Max	0.021860	-0.000031	-0.011556	2.873E-06	0.000108
86	SLV 9	NonStatic	Min	0.021860	-0.000031	-0.011556	2.873E-06	0.000108
86	SLV 10	NonStatic	Max	-0.032142	2.926E-06	-0.007418	1.104E-06	-0.002028
86	SLV 10	NonStatic	Min	-0.032142	2.926E-06	-0.007418	1.104E-06	-0.002028
86	SLV 11	NonStatic	Max	0.021845	-0.000026	-0.012207	2.456E-06	0.000155
86	SLV 11	NonStatic	Min	0.021845	-0.000026	-0.012207	2.456E-06	0.000155
86	SLV 12	NonStatic	Max	-0.031900	3.312E-06	-0.008100	1.719E-06	-0.002004
86	SLV 12	NonStatic	Min	-0.031900	3.312E-06	-0.008100	1.719E-06	-0.002004
86	SLV 13	NonStatic	Max	0.005436	-0.000013	-0.009010	1.526E-06	5.240E-06
86	SLV 13	NonStatic	Min	0.005436	-0.000013	-0.009010	1.526E-06	5.240E-06
86	SLV 14	NonStatic	Max	-0.012003	-9.893E-06	-0.008003	1.937E-06	-0.000819
86	SLV 14	NonStatic	Min	-0.012003	-9.893E-06	-0.008003	1.937E-06	-0.000819

Table: Joint Displacements, Part 1 of 2

Joint	OutputCase	CaseType	StepType	U1	U2	U3	R1	R2
				m	m	m	Radians	Radians
86	SLV 15	NonStatic	Max	0.005293	-0.000016	-0.011394	1.989E-06	0.000137
86	SLV 15	NonStatic	Min	0.005293	-0.000016	-0.011394	1.989E-06	0.000137
86	SLV 16	NonStatic	Max	-0.011333	-0.000015	-0.010278	2.625E-06	-0.000690
86	SLV 16	NonStatic	Min	-0.011333	-0.000015	-0.010278	2.625E-06	-0.000690
86	SLE-C-TBM	NonStatic	Max	0.001290	-0.000030	-0.013898	3.729E-06	-0.000154
86	SLE-C-TBM	NonStatic	Min	0.001290	-0.000030	-0.013898	3.729E-06	-0.000154
86	SLU-1-TBM	NonStatic	Max	-0.004959	-0.000038	-0.018062	5.088E-06	-0.000510
86	SLU-1-TBM	NonStatic	Min	-0.004959	-0.000038	-0.018062	5.088E-06	-0.000510
87	SLE-C	NonStatic	Max	0.001283	-0.000017	-0.010669	1.922E-06	0.000041
87	SLE-C	NonStatic	Min	0.001283	-0.000017	-0.010669	1.922E-06	0.000041
87	SLE-F1	NonStatic	Max	-0.002074	-0.000015	-0.010371	1.864E-06	-0.000050
87	SLE-F1	NonStatic	Min	-0.002074	-0.000015	-0.010371	1.864E-06	-0.000050
87	SLE-F2	NonStatic	Max	0.007619	-0.000017	-0.010251	1.786E-06	0.000262
87	SLE-F2	NonStatic	Min	0.007619	-0.000017	-0.010251	1.786E-06	0.000262
87	SLE-F3	NonStatic	Max	-0.003452	-0.000013	-0.009511	1.706E-06	-0.000174
87	SLE-F3	NonStatic	Min	-0.003452	-0.000013	-0.009511	1.706E-06	-0.000174
87	SLE-QP	NonStatic	Max	0.006879	-0.000017	-0.010224	1.793E-06	0.000255
87	SLE-QP	NonStatic	Min	0.006879	-0.000017	-0.010224	1.793E-06	0.000255
87	SLU-1	NonStatic	Max	-0.002773	-0.000020	-0.012961	2.395E-06	-0.000177
87	SLU-1	NonStatic	Min	-0.002773	-0.000020	-0.012961	2.395E-06	-0.000177
87	SLU-2	NonStatic	Max	-0.000734	-0.000114	-0.013349	0.000013	0.000048
87	SLU-2	NonStatic	Min	-0.000734	-0.000114	-0.013349	0.000013	0.000048
87	SLU-3	NonStatic	Max	-0.004397	-0.000013	-0.009285	1.668E-06	-0.000320
87	SLU-3	NonStatic	Min	-0.004397	-0.000013	-0.009285	1.668E-06	-0.000320
87	SLU-4	NonStatic	Max	0.001864	-0.000107	-0.013462	0.000012	0.000088
87	SLU-4	NonStatic	Min	0.001864	-0.000107	-0.013462	0.000012	0.000088
87	SLU-5	NonStatic	Max	0.001750	-0.000015	-0.009805	1.748E-06	-0.000017
87	SLU-5	NonStatic	Min	0.001750	-0.000015	-0.009805	1.748E-06	-0.000017
87	SLU-6	NonStatic	Max	-0.006959	-0.000018	-0.012632	2.307E-06	-0.000347
87	SLU-6	NonStatic	Min	-0.006959	-0.000018	-0.012632	2.307E-06	-0.000347
87	SLU-7	NonStatic	Max	-0.008225	-0.000011	-0.008992	1.589E-06	-0.000469
87	SLU-7	NonStatic	Min	-0.008225	-0.000011	-0.008992	1.589E-06	-0.000469
87	SLV 1	NonStatic	Max	0.021860	-0.000034	-0.011613	2.873E-06	0.000090
87	SLV 1	NonStatic	Min	0.021860	-0.000034	-0.011613	2.873E-06	0.000090
87	SLV 2	NonStatic	Max	0.021845	-0.000028	-0.012300	2.456E-06	0.000136
87	SLV 2	NonStatic	Min	0.021845	-0.000028	-0.012300	2.456E-06	0.000136
87	SLV 3	NonStatic	Max	0.021845	-0.000028	-0.012300	2.456E-06	0.000136
87	SLV 3	NonStatic	Min	0.021845	-0.000028	-0.012300	2.456E-06	0.000136
87	SLV 4	NonStatic	Max	-0.031900	1.435E-06	-0.006455	1.719E-06	-0.002012
87	SLV 4	NonStatic	Min	-0.031900	1.435E-06	-0.006455	1.719E-06	-0.002012
87	SLV 5	NonStatic	Max	0.005436	-0.000014	-0.008992	1.526E-06	-7.985E-06
87	SLV 5	NonStatic	Min	0.005436	-0.000014	-0.008992	1.526E-06	-7.985E-06
87	SLV 6	NonStatic	Max	-0.012003	-0.000011	-0.007319	1.937E-06	-0.000828
87	SLV 6	NonStatic	Min	-0.012003	-0.000011	-0.007319	1.937E-06	-0.000828
87	SLV 7	NonStatic	Max	0.005293	-0.000018	-0.011475	1.989E-06	0.000119
87	SLV 7	NonStatic	Min	0.005293	-0.000018	-0.011475	1.989E-06	0.000119
87	SLV 8	NonStatic	Max	-0.011333	-0.000017	-0.009693	2.625E-06	-0.000704
87	SLV 8	NonStatic	Min	-0.011333	-0.000017	-0.009693	2.625E-06	-0.000704
87	SLV 9	NonStatic	Max	0.021860	-0.000034	-0.011613	2.873E-06	0.000090
87	SLV 9	NonStatic	Min	0.021860	-0.000034	-0.011613	2.873E-06	0.000090
87	SLV 10	NonStatic	Max	-0.032142	1.677E-06	-0.005756	1.104E-06	-0.002034
87	SLV 10	NonStatic	Min	-0.032142	1.677E-06	-0.005756	1.104E-06	-0.002034
87	SLV 11	NonStatic	Max	0.021845	-0.000028	-0.012300	2.456E-06	0.000136
87	SLV 11	NonStatic	Min	0.021845	-0.000028	-0.012300	2.456E-06	0.000136
87	SLV 12	NonStatic	Max	-0.031900	1.435E-06	-0.006455	1.719E-06	-0.002012
87	SLV 12	NonStatic	Min	-0.031900	1.435E-06	-0.006455	1.719E-06	-0.002012
87	SLV 13	NonStatic	Max	0.005436	-0.000014	-0.008992	1.526E-06	-7.985E-06
87	SLV 13	NonStatic	Min	0.005436	-0.000014	-0.008992	1.526E-06	-7.985E-06
87	SLV 14	NonStatic	Max	-0.012003	-0.000011	-0.007319	1.937E-06	-0.000828

Table: Joint Displacements, Part 1 of 2

Joint	OutputCase	CaseType	StepType	U1	U2	U3	R1	R2
				m	m	m	Radians	Radians
87	SLV 14	NonStatic	Min	-0.012003	-0.000011	-0.007319	1.937E-06	-0.000828
87	SLV 15	NonStatic	Max	0.005293	-0.000018	-0.011475	1.989E-06	0.000119
87	SLV 15	NonStatic	Min	0.005293	-0.000018	-0.011475	1.989E-06	0.000119
87	SLV 16	NonStatic	Max	-0.011333	-0.000017	-0.009693	2.625E-06	-0.000704
87	SLV 16	NonStatic	Min	-0.011333	-0.000017	-0.009693	2.625E-06	-0.000704
87	SLE-C-TBM	NonStatic	Max	0.001290	-0.000033	-0.013736	3.729E-06	-0.000175
87	SLE-C-TBM	NonStatic	Min	0.001290	-0.000033	-0.013736	3.729E-06	-0.000175
87	SLU-1-TBM	NonStatic	Max	-0.004959	-0.000042	-0.017600	5.088E-06	-0.000537
87	SLU-1-TBM	NonStatic	Min	-0.004959	-0.000042	-0.017600	5.088E-06	-0.000537
88	SLE-C	NonStatic	Max	0.001283	-0.000018	-0.010695	1.922E-06	0.000038
88	SLE-C	NonStatic	Min	0.001283	-0.000018	-0.010695	1.922E-06	0.000038
88	SLE-F1	NonStatic	Max	-0.002074	-0.000016	-0.010321	1.864E-06	-0.000053
88	SLE-F1	NonStatic	Min	-0.002074	-0.000016	-0.010321	1.864E-06	-0.000053
88	SLE-F2	NonStatic	Max	0.007619	-0.000018	-0.010461	1.786E-06	0.000259
88	SLE-F2	NonStatic	Min	0.007619	-0.000018	-0.010461	1.786E-06	0.000259
88	SLE-F3	NonStatic	Max	-0.003452	-0.000015	-0.009358	1.706E-06	-0.000177
88	SLE-F3	NonStatic	Min	-0.003452	-0.000015	-0.009358	1.706E-06	-0.000177
88	SLE-QP	NonStatic	Max	0.006879	-0.000018	-0.010428	1.793E-06	0.000251
88	SLE-QP	NonStatic	Min	0.006879	-0.000018	-0.010428	1.793E-06	0.000251
88	SLU-1	NonStatic	Max	-0.002773	-0.000022	-0.012802	2.395E-06	-0.000181
88	SLU-1	NonStatic	Min	-0.002773	-0.000022	-0.012802	2.395E-06	-0.000181
88	SLU-2	NonStatic	Max	-0.000734	-0.000125	-0.013378	0.000013	0.000044
88	SLU-2	NonStatic	Min	-0.000734	-0.000125	-0.013378	0.000013	0.000044
88	SLU-3	NonStatic	Max	-0.004397	-0.000014	-0.009011	1.668E-06	-0.000322
88	SLU-3	NonStatic	Min	-0.004397	-0.000014	-0.009011	1.668E-06	-0.000322
88	SLU-4	NonStatic	Max	0.001864	-0.000117	-0.013524	0.000012	0.000083
88	SLU-4	NonStatic	Min	0.001864	-0.000117	-0.013524	0.000012	0.000083
88	SLU-5	NonStatic	Max	0.001750	-0.000016	-0.009783	1.748E-06	-0.000020
88	SLU-5	NonStatic	Min	0.001750	-0.000016	-0.009783	1.748E-06	-0.000020
88	SLU-6	NonStatic	Max	-0.006959	-0.000020	-0.012332	2.307E-06	-0.000351
88	SLU-6	NonStatic	Min	-0.006959	-0.000020	-0.012332	2.307E-06	-0.000351
88	SLU-7	NonStatic	Max	-0.008225	-0.000012	-0.008593	1.589E-06	-0.000471
88	SLU-7	NonStatic	Min	-0.008225	-0.000012	-0.008593	1.589E-06	-0.000471
88	SLV 1	NonStatic	Max	0.021860	-0.000036	-0.011678	2.873E-06	0.000086
88	SLV 1	NonStatic	Min	0.021860	-0.000036	-0.011678	2.873E-06	0.000086
88	SLV 2	NonStatic	Max	0.021845	-0.000029	-0.012404	2.456E-06	0.000132
88	SLV 2	NonStatic	Min	0.021845	-0.000029	-0.012404	2.456E-06	0.000132
88	SLV 3	NonStatic	Max	0.021845	-0.000029	-0.012404	2.456E-06	0.000132
88	SLV 3	NonStatic	Min	0.021845	-0.000029	-0.012404	2.456E-06	0.000132
88	SLV 4	NonStatic	Max	-0.031900	-4.925E-07	-0.004770	1.719E-06	-0.002013
88	SLV 4	NonStatic	Min	-0.031900	-4.925E-07	-0.004770	1.719E-06	-0.002013
88	SLV 5	NonStatic	Max	0.005436	-0.000015	-0.008978	1.526E-06	-0.000011
88	SLV 5	NonStatic	Min	0.005436	-0.000015	-0.008978	1.526E-06	-0.000011
88	SLV 6	NonStatic	Max	-0.012003	-0.000013	-0.006622	1.937E-06	-0.000830
88	SLV 6	NonStatic	Min	-0.012003	-0.000013	-0.006622	1.937E-06	-0.000830
88	SLV 7	NonStatic	Max	0.005293	-0.000019	-0.011565	1.989E-06	0.000115
88	SLV 7	NonStatic	Min	0.005293	-0.000019	-0.011565	1.989E-06	0.000115
88	SLV 8	NonStatic	Max	-0.011333	-0.000020	-0.009097	2.625E-06	-0.000707
88	SLV 8	NonStatic	Min	-0.011333	-0.000020	-0.009097	2.625E-06	-0.000707
88	SLV 9	NonStatic	Max	0.021860	-0.000036	-0.011678	2.873E-06	0.000086
88	SLV 9	NonStatic	Min	0.021860	-0.000036	-0.011678	2.873E-06	0.000086
88	SLV 10	NonStatic	Max	-0.032142	3.933E-07	-0.004053	1.104E-06	-0.002035
88	SLV 10	NonStatic	Min	-0.032142	3.933E-07	-0.004053	1.104E-06	-0.002035
88	SLV 11	NonStatic	Max	0.021845	-0.000029	-0.012404	2.456E-06	0.000132
88	SLV 11	NonStatic	Min	0.021845	-0.000029	-0.012404	2.456E-06	0.000132
88	SLV 12	NonStatic	Max	-0.031900	-4.925E-07	-0.004770	1.719E-06	-0.002013
88	SLV 12	NonStatic	Min	-0.031900	-4.925E-07	-0.004770	1.719E-06	-0.002013
88	SLV 13	NonStatic	Max	0.005436	-0.000015	-0.008978	1.526E-06	-0.000011
88	SLV 13	NonStatic	Min	0.005436	-0.000015	-0.008978	1.526E-06	-0.000011

Table: Joint Displacements, Part 1 of 2

Joint	OutputCase	CaseType	StepType	U1 m	U2 m	U3 m	R1 Radians	R2 Radians
88	SLV 14	NonStatic	Max	-0.012003	-0.000013	-0.006622	1.937E-06	-0.000830
88	SLV 14	NonStatic	Min	-0.012003	-0.000013	-0.006622	1.937E-06	-0.000830
88	SLV 15	NonStatic	Max	0.005293	-0.000019	-0.011565	1.989E-06	0.000115
88	SLV 15	NonStatic	Min	0.005293	-0.000019	-0.011565	1.989E-06	0.000115
88	SLV 16	NonStatic	Max	-0.011333	-0.000020	-0.009097	2.625E-06	-0.000707
88	SLV 16	NonStatic	Min	-0.011333	-0.000020	-0.009097	2.625E-06	-0.000707
88	SLE-C-TBM	NonStatic	Max	0.001290	-0.000036	-0.013578	3.729E-06	-0.000180
88	SLE-C-TBM	NonStatic	Min	0.001290	-0.000036	-0.013578	3.729E-06	-0.000180
88	SLU-1-TBM	NonStatic	Max	-0.004959	-0.000046	-0.017137	5.088E-06	-0.000542
88	SLU-1-TBM	NonStatic	Min	-0.004959	-0.000046	-0.017137	5.088E-06	-0.000542

Table: Joint Displacements, Part 2 of 2

Table: Joint Displacements, Part 2 of 2

Joint	OutputCase	StepType	R3 Radians
1	SLE-C	Max	-1.743E-06
1	SLE-C	Min	-1.743E-06
1	SLE-F1	Max	-1.709E-06
1	SLE-F1	Min	-1.709E-06
1	SLE-F2	Max	-1.660E-06
1	SLE-F2	Min	-1.660E-06
1	SLE-F3	Max	-1.572E-06
1	SLE-F3	Min	-1.572E-06
1	SLE-QP	Max	-1.666E-06
1	SLE-QP	Min	-1.666E-06
1	SLU-1	Max	-2.230E-06
1	SLU-1	Min	-2.230E-06
1	SLU-2	Max	-0.000013
1	SLU-2	Min	-0.000013
1	SLU-3	Max	-1.516E-06
1	SLU-3	Min	-1.516E-06
1	SLU-4	Max	-0.000011
1	SLU-4	Min	-0.000011
1	SLU-5	Max	-1.581E-06
1	SLU-5	Min	-1.581E-06
1	SLU-6	Max	-2.205E-06
1	SLU-6	Min	-2.205E-06
1	SLU-7	Max	-1.497E-06
1	SLU-7	Min	-1.497E-06
1	SLV 1	Max	-2.886E-06
1	SLV 1	Min	-2.886E-06
1	SLV 2	Max	-2.363E-06
1	SLV 2	Min	-2.363E-06
1	SLV 3	Max	-2.363E-06
1	SLV 3	Min	-2.363E-06
1	SLV 4	Max	-2.306E-06
1	SLV 4	Min	-2.306E-06
1	SLV 5	Max	-1.372E-06
1	SLV 5	Min	-1.372E-06
1	SLV 6	Max	-1.924E-06
1	SLV 6	Min	-1.924E-06
1	SLV 7	Max	-1.793E-06
1	SLV 7	Min	-1.793E-06
1	SLV 8	Max	-2.572E-06
1	SLV 8	Min	-2.572E-06
1	SLV 9	Max	-2.886E-06
1	SLV 9	Min	-2.886E-06

Table: Joint Displacements, Part 2 of 2

Joint	OutputCase	StepType	R3 Radians
1	SLV 10	Max	-1.535E-06
1	SLV 10	Min	-1.535E-06
1	SLV 11	Max	-2.363E-06
1	SLV 11	Min	-2.363E-06
1	SLV 12	Max	-2.306E-06
1	SLV 12	Min	-2.306E-06
1	SLV 13	Max	-1.372E-06
1	SLV 13	Min	-1.372E-06
1	SLV 14	Max	-1.924E-06
1	SLV 14	Min	-1.924E-06
1	SLV 15	Max	-1.793E-06
1	SLV 15	Min	-1.793E-06
1	SLV 16	Max	-2.572E-06
1	SLV 16	Min	-2.572E-06
1	SLE-C-TBM	Max	-3.434E-06
1	SLE-C-TBM	Min	-3.434E-06
1	SLU-1-TBM	Max	-4.637E-06
1	SLU-1-TBM	Min	-4.637E-06
2	SLE-C	Max	-1.743E-06
2	SLE-C	Min	-1.743E-06
2	SLE-F1	Max	-1.709E-06
2	SLE-F1	Min	-1.709E-06
2	SLE-F2	Max	-1.660E-06
2	SLE-F2	Min	-1.660E-06
2	SLE-F3	Max	-1.572E-06
2	SLE-F3	Min	-1.572E-06
2	SLE-QP	Max	-1.666E-06
2	SLE-QP	Min	-1.666E-06
2	SLU-1	Max	-2.230E-06
2	SLU-1	Min	-2.230E-06
2	SLU-2	Max	-0.000013
2	SLU-2	Min	-0.000013
2	SLU-3	Max	-1.516E-06
2	SLU-3	Min	-1.516E-06
2	SLU-4	Max	-0.000011
2	SLU-4	Min	-0.000011
2	SLU-5	Max	-1.581E-06
2	SLU-5	Min	-1.581E-06
2	SLU-6	Max	-2.205E-06
2	SLU-6	Min	-2.205E-06
2	SLU-7	Max	-1.497E-06
2	SLU-7	Min	-1.497E-06
2	SLV 1	Max	-2.886E-06
2	SLV 1	Min	-2.886E-06
2	SLV 2	Max	-2.363E-06
2	SLV 2	Min	-2.363E-06
2	SLV 3	Max	-2.363E-06
2	SLV 3	Min	-2.363E-06
2	SLV 4	Max	-2.306E-06
2	SLV 4	Min	-2.306E-06
2	SLV 5	Max	-1.372E-06
2	SLV 5	Min	-1.372E-06
2	SLV 6	Max	-1.924E-06
2	SLV 6	Min	-1.924E-06
2	SLV 7	Max	-1.793E-06
2	SLV 7	Min	-1.793E-06
2	SLV 8	Max	-2.572E-06
2	SLV 8	Min	-2.572E-06
2	SLV 9	Max	-2.886E-06

Table: Joint Displacements, Part 2 of 2

Joint	OutputCase	StepType	R3 Radians
2	SLV 9	Min	-2.886E-06
2	SLV 10	Max	-1.535E-06
2	SLV 10	Min	-1.535E-06
2	SLV 11	Max	-2.363E-06
2	SLV 11	Min	-2.363E-06
2	SLV 12	Max	-2.306E-06
2	SLV 12	Min	-2.306E-06
2	SLV 13	Max	-1.372E-06
2	SLV 13	Min	-1.372E-06
2	SLV 14	Max	-1.924E-06
2	SLV 14	Min	-1.924E-06
2	SLV 15	Max	-1.793E-06
2	SLV 15	Min	-1.793E-06
2	SLV 16	Max	-2.572E-06
2	SLV 16	Min	-2.572E-06
2	SLE-C-TBM	Max	-3.434E-06
2	SLE-C-TBM	Min	-3.434E-06
2	SLU-1-TBM	Max	-4.637E-06
2	SLU-1-TBM	Min	-4.637E-06
3	SLE-C	Max	-1.743E-06
3	SLE-C	Min	-1.743E-06
3	SLE-F1	Max	-1.709E-06
3	SLE-F1	Min	-1.709E-06
3	SLE-F2	Max	-1.660E-06
3	SLE-F2	Min	-1.660E-06
3	SLE-F3	Max	-1.572E-06
3	SLE-F3	Min	-1.572E-06
3	SLE-QP	Max	-1.666E-06
3	SLE-QP	Min	-1.666E-06
3	SLU-1	Max	-2.230E-06
3	SLU-1	Min	-2.230E-06
3	SLU-2	Max	-0.000013
3	SLU-2	Min	-0.000013
3	SLU-3	Max	-1.516E-06
3	SLU-3	Min	-1.516E-06
3	SLU-4	Max	-0.000011
3	SLU-4	Min	-0.000011
3	SLU-5	Max	-1.581E-06
3	SLU-5	Min	-1.581E-06
3	SLU-6	Max	-2.205E-06
3	SLU-6	Min	-2.205E-06
3	SLU-7	Max	-1.497E-06
3	SLU-7	Min	-1.497E-06
3	SLV 1	Max	-2.886E-06
3	SLV 1	Min	-2.886E-06
3	SLV 2	Max	-2.363E-06
3	SLV 2	Min	-2.363E-06
3	SLV 3	Max	-2.363E-06
3	SLV 3	Min	-2.363E-06
3	SLV 4	Max	-2.306E-06
3	SLV 4	Min	-2.306E-06
3	SLV 5	Max	-1.372E-06
3	SLV 5	Min	-1.372E-06
3	SLV 6	Max	-1.924E-06
3	SLV 6	Min	-1.924E-06
3	SLV 7	Max	-1.793E-06
3	SLV 7	Min	-1.793E-06
3	SLV 8	Max	-2.572E-06
3	SLV 8	Min	-2.572E-06

Table: Joint Displacements, Part 2 of 2

Joint	OutputCase	StepType	R3 Radians
3	SLV 9	Max	-2.886E-06
3	SLV 9	Min	-2.886E-06
3	SLV 10	Max	-1.535E-06
3	SLV 10	Min	-1.535E-06
3	SLV 11	Max	-2.363E-06
3	SLV 11	Min	-2.363E-06
3	SLV 12	Max	-2.306E-06
3	SLV 12	Min	-2.306E-06
3	SLV 13	Max	-1.372E-06
3	SLV 13	Min	-1.372E-06
3	SLV 14	Max	-1.924E-06
3	SLV 14	Min	-1.924E-06
3	SLV 15	Max	-1.793E-06
3	SLV 15	Min	-1.793E-06
3	SLV 16	Max	-2.572E-06
3	SLV 16	Min	-2.572E-06
3	SLE-C-TBM	Max	-3.434E-06
3	SLE-C-TBM	Min	-3.434E-06
3	SLU-1-TBM	Max	-4.637E-06
3	SLU-1-TBM	Min	-4.637E-06
4	SLE-C	Max	-1.743E-06
4	SLE-C	Min	-1.743E-06
4	SLE-F1	Max	-1.709E-06
4	SLE-F1	Min	-1.709E-06
4	SLE-F2	Max	-1.660E-06
4	SLE-F2	Min	-1.660E-06
4	SLE-F3	Max	-1.572E-06
4	SLE-F3	Min	-1.572E-06
4	SLE-QP	Max	-1.666E-06
4	SLE-QP	Min	-1.666E-06
4	SLU-1	Max	-2.230E-06
4	SLU-1	Min	-2.230E-06
4	SLU-2	Max	-0.000013
4	SLU-2	Min	-0.000013
4	SLU-3	Max	-1.516E-06
4	SLU-3	Min	-1.516E-06
4	SLU-4	Max	-0.000011
4	SLU-4	Min	-0.000011
4	SLU-5	Max	-1.581E-06
4	SLU-5	Min	-1.581E-06
4	SLU-6	Max	-2.205E-06
4	SLU-6	Min	-2.205E-06
4	SLU-7	Max	-1.497E-06
4	SLU-7	Min	-1.497E-06
4	SLV 1	Max	-2.886E-06
4	SLV 1	Min	-2.886E-06
4	SLV 2	Max	-2.363E-06
4	SLV 2	Min	-2.363E-06
4	SLV 3	Max	-2.363E-06
4	SLV 3	Min	-2.363E-06
4	SLV 4	Max	-2.306E-06
4	SLV 4	Min	-2.306E-06
4	SLV 5	Max	-1.372E-06
4	SLV 5	Min	-1.372E-06
4	SLV 6	Max	-1.924E-06
4	SLV 6	Min	-1.924E-06
4	SLV 7	Max	-1.793E-06
4	SLV 7	Min	-1.793E-06
4	SLV 8	Max	-2.572E-06

Table: Joint Displacements, Part 2 of 2

Joint	OutputCase	StepType	R3 Radians
4	SLV 8	Min	-2.572E-06
4	SLV 9	Max	-2.886E-06
4	SLV 9	Min	-2.886E-06
4	SLV 10	Max	-1.535E-06
4	SLV 10	Min	-1.535E-06
4	SLV 11	Max	-2.363E-06
4	SLV 11	Min	-2.363E-06
4	SLV 12	Max	-2.306E-06
4	SLV 12	Min	-2.306E-06
4	SLV 13	Max	-1.372E-06
4	SLV 13	Min	-1.372E-06
4	SLV 14	Max	-1.924E-06
4	SLV 14	Min	-1.924E-06
4	SLV 15	Max	-1.793E-06
4	SLV 15	Min	-1.793E-06
4	SLV 16	Max	-2.572E-06
4	SLV 16	Min	-2.572E-06
4	SLE-C-TBM	Max	-3.434E-06
4	SLE-C-TBM	Min	-3.434E-06
4	SLU-1-TBM	Max	-4.637E-06
4	SLU-1-TBM	Min	-4.637E-06
5	SLE-C	Max	-1.743E-06
5	SLE-C	Min	-1.743E-06
5	SLE-F1	Max	-1.709E-06
5	SLE-F1	Min	-1.709E-06
5	SLE-F2	Max	-1.660E-06
5	SLE-F2	Min	-1.660E-06
5	SLE-F3	Max	-1.572E-06
5	SLE-F3	Min	-1.572E-06
5	SLE-QP	Max	-1.666E-06
5	SLE-QP	Min	-1.666E-06
5	SLU-1	Max	-2.230E-06
5	SLU-1	Min	-2.230E-06
5	SLU-2	Max	-0.000013
5	SLU-2	Min	-0.000013
5	SLU-3	Max	-1.516E-06
5	SLU-3	Min	-1.516E-06
5	SLU-4	Max	-0.000011
5	SLU-4	Min	-0.000011
5	SLU-5	Max	-1.581E-06
5	SLU-5	Min	-1.581E-06
5	SLU-6	Max	-2.205E-06
5	SLU-6	Min	-2.205E-06
5	SLU-7	Max	-1.497E-06
5	SLU-7	Min	-1.497E-06
5	SLV 1	Max	-2.886E-06
5	SLV 1	Min	-2.886E-06
5	SLV 2	Max	-2.363E-06
5	SLV 2	Min	-2.363E-06
5	SLV 3	Max	-2.363E-06
5	SLV 3	Min	-2.363E-06
5	SLV 4	Max	-2.306E-06
5	SLV 4	Min	-2.306E-06
5	SLV 5	Max	-1.372E-06
5	SLV 5	Min	-1.372E-06
5	SLV 6	Max	-1.924E-06
5	SLV 6	Min	-1.924E-06
5	SLV 7	Max	-1.793E-06
5	SLV 7	Min	-1.793E-06

Table: Joint Displacements, Part 2 of 2

Joint	OutputCase	StepType	R3 Radians
5	SLV 8	Max	-2.572E-06
5	SLV 8	Min	-2.572E-06
5	SLV 9	Max	-2.886E-06
5	SLV 9	Min	-2.886E-06
5	SLV 10	Max	-1.535E-06
5	SLV 10	Min	-1.535E-06
5	SLV 11	Max	-2.363E-06
5	SLV 11	Min	-2.363E-06
5	SLV 12	Max	-2.306E-06
5	SLV 12	Min	-2.306E-06
5	SLV 13	Max	-1.372E-06
5	SLV 13	Min	-1.372E-06
5	SLV 14	Max	-1.924E-06
5	SLV 14	Min	-1.924E-06
5	SLV 15	Max	-1.793E-06
5	SLV 15	Min	-1.793E-06
5	SLV 16	Max	-2.572E-06
5	SLV 16	Min	-2.572E-06
5	SLE-C-TBM	Max	-3.434E-06
5	SLE-C-TBM	Min	-3.434E-06
5	SLU-1-TBM	Max	-4.637E-06
5	SLU-1-TBM	Min	-4.637E-06
6	SLE-C	Max	-1.743E-06
6	SLE-C	Min	-1.743E-06
6	SLE-F1	Max	-1.709E-06
6	SLE-F1	Min	-1.709E-06
6	SLE-F2	Max	-1.660E-06
6	SLE-F2	Min	-1.660E-06
6	SLE-F3	Max	-1.572E-06
6	SLE-F3	Min	-1.572E-06
6	SLE-QP	Max	-1.666E-06
6	SLE-QP	Min	-1.666E-06
6	SLU-1	Max	-2.230E-06
6	SLU-1	Min	-2.230E-06
6	SLU-2	Max	-0.000013
6	SLU-2	Min	-0.000013
6	SLU-3	Max	-1.516E-06
6	SLU-3	Min	-1.516E-06
6	SLU-4	Max	-0.000011
6	SLU-4	Min	-0.000011
6	SLU-5	Max	-1.581E-06
6	SLU-5	Min	-1.581E-06
6	SLU-6	Max	-2.205E-06
6	SLU-6	Min	-2.205E-06
6	SLU-7	Max	-1.497E-06
6	SLU-7	Min	-1.497E-06
6	SLV 1	Max	-2.886E-06
6	SLV 1	Min	-2.886E-06
6	SLV 2	Max	-2.363E-06
6	SLV 2	Min	-2.363E-06
6	SLV 3	Max	-2.363E-06
6	SLV 3	Min	-2.363E-06
6	SLV 4	Max	-2.306E-06
6	SLV 4	Min	-2.306E-06
6	SLV 5	Max	-1.372E-06
6	SLV 5	Min	-1.372E-06
6	SLV 6	Max	-1.924E-06
6	SLV 6	Min	-1.924E-06
6	SLV 7	Max	-1.793E-06

Table: Joint Displacements, Part 2 of 2

Joint	OutputCase	StepType	R3 Radians
6	SLV 7	Min	-1.793E-06
6	SLV 8	Max	-2.572E-06
6	SLV 8	Min	-2.572E-06
6	SLV 9	Max	-2.886E-06
6	SLV 9	Min	-2.886E-06
6	SLV 10	Max	-1.535E-06
6	SLV 10	Min	-1.535E-06
6	SLV 11	Max	-2.363E-06
6	SLV 11	Min	-2.363E-06
6	SLV 12	Max	-2.306E-06
6	SLV 12	Min	-2.306E-06
6	SLV 13	Max	-1.372E-06
6	SLV 13	Min	-1.372E-06
6	SLV 14	Max	-1.924E-06
6	SLV 14	Min	-1.924E-06
6	SLV 15	Max	-1.793E-06
6	SLV 15	Min	-1.793E-06
6	SLV 16	Max	-2.572E-06
6	SLV 16	Min	-2.572E-06
6	SLE-C-TBM	Max	-3.434E-06
6	SLE-C-TBM	Min	-3.434E-06
6	SLU-1-TBM	Max	-4.637E-06
6	SLU-1-TBM	Min	-4.637E-06
7	SLE-C	Max	-1.743E-06
7	SLE-C	Min	-1.743E-06
7	SLE-F1	Max	-1.709E-06
7	SLE-F1	Min	-1.709E-06
7	SLE-F2	Max	-1.660E-06
7	SLE-F2	Min	-1.660E-06
7	SLE-F3	Max	-1.572E-06
7	SLE-F3	Min	-1.572E-06
7	SLE-QP	Max	-1.666E-06
7	SLE-QP	Min	-1.666E-06
7	SLU-1	Max	-2.230E-06
7	SLU-1	Min	-2.230E-06
7	SLU-2	Max	-0.000013
7	SLU-2	Min	-0.000013
7	SLU-3	Max	-1.516E-06
7	SLU-3	Min	-1.516E-06
7	SLU-4	Max	-0.000011
7	SLU-4	Min	-0.000011
7	SLU-5	Max	-1.581E-06
7	SLU-5	Min	-1.581E-06
7	SLU-6	Max	-2.205E-06
7	SLU-6	Min	-2.205E-06
7	SLU-7	Max	-1.497E-06
7	SLU-7	Min	-1.497E-06
7	SLV 1	Max	-2.886E-06
7	SLV 1	Min	-2.886E-06
7	SLV 2	Max	-2.363E-06
7	SLV 2	Min	-2.363E-06
7	SLV 3	Max	-2.363E-06
7	SLV 3	Min	-2.363E-06
7	SLV 4	Max	-2.306E-06
7	SLV 4	Min	-2.306E-06
7	SLV 5	Max	-1.372E-06
7	SLV 5	Min	-1.372E-06
7	SLV 6	Max	-1.924E-06
7	SLV 6	Min	-1.924E-06

Table: Joint Displacements, Part 2 of 2

Joint	OutputCase	StepType	R3 Radians
7	SLV 7	Max	-1.793E-06
7	SLV 7	Min	-1.793E-06
7	SLV 8	Max	-2.572E-06
7	SLV 8	Min	-2.572E-06
7	SLV 9	Max	-2.886E-06
7	SLV 9	Min	-2.886E-06
7	SLV 10	Max	-1.535E-06
7	SLV 10	Min	-1.535E-06
7	SLV 11	Max	-2.363E-06
7	SLV 11	Min	-2.363E-06
7	SLV 12	Max	-2.306E-06
7	SLV 12	Min	-2.306E-06
7	SLV 13	Max	-1.372E-06
7	SLV 13	Min	-1.372E-06
7	SLV 14	Max	-1.924E-06
7	SLV 14	Min	-1.924E-06
7	SLV 15	Max	-1.793E-06
7	SLV 15	Min	-1.793E-06
7	SLV 16	Max	-2.572E-06
7	SLV 16	Min	-2.572E-06
7	SLE-C-TBM	Max	-3.434E-06
7	SLE-C-TBM	Min	-3.434E-06
7	SLU-1-TBM	Max	-4.637E-06
7	SLU-1-TBM	Min	-4.637E-06
8	SLE-C	Max	-1.743E-06
8	SLE-C	Min	-1.743E-06
8	SLE-F1	Max	-1.709E-06
8	SLE-F1	Min	-1.709E-06
8	SLE-F2	Max	-1.660E-06
8	SLE-F2	Min	-1.660E-06
8	SLE-F3	Max	-1.572E-06
8	SLE-F3	Min	-1.572E-06
8	SLE-QP	Max	-1.666E-06
8	SLE-QP	Min	-1.666E-06
8	SLU-1	Max	-2.230E-06
8	SLU-1	Min	-2.230E-06
8	SLU-2	Max	-0.000013
8	SLU-2	Min	-0.000013
8	SLU-3	Max	-1.516E-06
8	SLU-3	Min	-1.516E-06
8	SLU-4	Max	-0.000011
8	SLU-4	Min	-0.000011
8	SLU-5	Max	-1.581E-06
8	SLU-5	Min	-1.581E-06
8	SLU-6	Max	-2.205E-06
8	SLU-6	Min	-2.205E-06
8	SLU-7	Max	-1.497E-06
8	SLU-7	Min	-1.497E-06
8	SLV 1	Max	-2.886E-06
8	SLV 1	Min	-2.886E-06
8	SLV 2	Max	-2.363E-06
8	SLV 2	Min	-2.363E-06
8	SLV 3	Max	-2.363E-06
8	SLV 3	Min	-2.363E-06
8	SLV 4	Max	-2.306E-06
8	SLV 4	Min	-2.306E-06
8	SLV 5	Max	-1.372E-06
8	SLV 5	Min	-1.372E-06
8	SLV 6	Max	-1.924E-06

Table: Joint Displacements, Part 2 of 2

Joint	OutputCase	StepType	R3 Radians
8	SLV 6	Min	-1.924E-06
8	SLV 7	Max	-1.793E-06
8	SLV 7	Min	-1.793E-06
8	SLV 8	Max	-2.572E-06
8	SLV 8	Min	-2.572E-06
8	SLV 9	Max	-2.886E-06
8	SLV 9	Min	-2.886E-06
8	SLV 10	Max	-1.535E-06
8	SLV 10	Min	-1.535E-06
8	SLV 11	Max	-2.363E-06
8	SLV 11	Min	-2.363E-06
8	SLV 12	Max	-2.306E-06
8	SLV 12	Min	-2.306E-06
8	SLV 13	Max	-1.372E-06
8	SLV 13	Min	-1.372E-06
8	SLV 14	Max	-1.924E-06
8	SLV 14	Min	-1.924E-06
8	SLV 15	Max	-1.793E-06
8	SLV 15	Min	-1.793E-06
8	SLV 16	Max	-2.572E-06
8	SLV 16	Min	-2.572E-06
8	SLE-C-TBM	Max	-3.434E-06
8	SLE-C-TBM	Min	-3.434E-06
8	SLU-1-TBM	Max	-4.637E-06
8	SLU-1-TBM	Min	-4.637E-06
9	SLE-C	Max	-1.743E-06
9	SLE-C	Min	-1.743E-06
9	SLE-F1	Max	-1.709E-06
9	SLE-F1	Min	-1.709E-06
9	SLE-F2	Max	-1.660E-06
9	SLE-F2	Min	-1.660E-06
9	SLE-F3	Max	-1.572E-06
9	SLE-F3	Min	-1.572E-06
9	SLE-QP	Max	-1.666E-06
9	SLE-QP	Min	-1.666E-06
9	SLU-1	Max	-2.230E-06
9	SLU-1	Min	-2.230E-06
9	SLU-2	Max	-0.000013
9	SLU-2	Min	-0.000013
9	SLU-3	Max	-1.516E-06
9	SLU-3	Min	-1.516E-06
9	SLU-4	Max	-0.000011
9	SLU-4	Min	-0.000011
9	SLU-5	Max	-1.581E-06
9	SLU-5	Min	-1.581E-06
9	SLU-6	Max	-2.205E-06
9	SLU-6	Min	-2.205E-06
9	SLU-7	Max	-1.497E-06
9	SLU-7	Min	-1.497E-06
9	SLV 1	Max	-2.886E-06
9	SLV 1	Min	-2.886E-06
9	SLV 2	Max	-2.363E-06
9	SLV 2	Min	-2.363E-06
9	SLV 3	Max	-2.363E-06
9	SLV 3	Min	-2.363E-06
9	SLV 4	Max	-2.306E-06
9	SLV 4	Min	-2.306E-06
9	SLV 5	Max	-1.372E-06
9	SLV 5	Min	-1.372E-06

Table: Joint Displacements, Part 2 of 2

Joint	OutputCase	StepType	R3 Radians
9	SLV 6	Max	-1.924E-06
9	SLV 6	Min	-1.924E-06
9	SLV 7	Max	-1.793E-06
9	SLV 7	Min	-1.793E-06
9	SLV 8	Max	-2.572E-06
9	SLV 8	Min	-2.572E-06
9	SLV 9	Max	-2.886E-06
9	SLV 9	Min	-2.886E-06
9	SLV 10	Max	-1.535E-06
9	SLV 10	Min	-1.535E-06
9	SLV 11	Max	-2.363E-06
9	SLV 11	Min	-2.363E-06
9	SLV 12	Max	-2.306E-06
9	SLV 12	Min	-2.306E-06
9	SLV 13	Max	-1.372E-06
9	SLV 13	Min	-1.372E-06
9	SLV 14	Max	-1.924E-06
9	SLV 14	Min	-1.924E-06
9	SLV 15	Max	-1.793E-06
9	SLV 15	Min	-1.793E-06
9	SLV 16	Max	-2.572E-06
9	SLV 16	Min	-2.572E-06
9	SLE-C-TBM	Max	-3.434E-06
9	SLE-C-TBM	Min	-3.434E-06
9	SLU-1-TBM	Max	-4.637E-06
9	SLU-1-TBM	Min	-4.637E-06
10	SLE-C	Max	-1.743E-06
10	SLE-C	Min	-1.743E-06
10	SLE-F1	Max	-1.709E-06
10	SLE-F1	Min	-1.709E-06
10	SLE-F2	Max	-1.660E-06
10	SLE-F2	Min	-1.660E-06
10	SLE-F3	Max	-1.572E-06
10	SLE-F3	Min	-1.572E-06
10	SLE-QP	Max	-1.666E-06
10	SLE-QP	Min	-1.666E-06
10	SLU-1	Max	-2.230E-06
10	SLU-1	Min	-2.230E-06
10	SLU-2	Max	-0.000013
10	SLU-2	Min	-0.000013
10	SLU-3	Max	-1.516E-06
10	SLU-3	Min	-1.516E-06
10	SLU-4	Max	-0.000011
10	SLU-4	Min	-0.000011
10	SLU-5	Max	-1.581E-06
10	SLU-5	Min	-1.581E-06
10	SLU-6	Max	-2.205E-06
10	SLU-6	Min	-2.205E-06
10	SLU-7	Max	-1.497E-06
10	SLU-7	Min	-1.497E-06
10	SLV 1	Max	-2.886E-06
10	SLV 1	Min	-2.886E-06
10	SLV 2	Max	-2.363E-06
10	SLV 2	Min	-2.363E-06
10	SLV 3	Max	-2.363E-06
10	SLV 3	Min	-2.363E-06
10	SLV 4	Max	-2.306E-06
10	SLV 4	Min	-2.306E-06
10	SLV 5	Max	-1.372E-06

Table: Joint Displacements, Part 2 of 2

Joint	OutputCase	StepType	R3 Radians
10	SLV 5	Min	-1.372E-06
10	SLV 6	Max	-1.924E-06
10	SLV 6	Min	-1.924E-06
10	SLV 7	Max	-1.793E-06
10	SLV 7	Min	-1.793E-06
10	SLV 8	Max	-2.572E-06
10	SLV 8	Min	-2.572E-06
10	SLV 9	Max	-2.886E-06
10	SLV 9	Min	-2.886E-06
10	SLV 10	Max	-1.535E-06
10	SLV 10	Min	-1.535E-06
10	SLV 11	Max	-2.363E-06
10	SLV 11	Min	-2.363E-06
10	SLV 12	Max	-2.306E-06
10	SLV 12	Min	-2.306E-06
10	SLV 13	Max	-1.372E-06
10	SLV 13	Min	-1.372E-06
10	SLV 14	Max	-1.924E-06
10	SLV 14	Min	-1.924E-06
10	SLV 15	Max	-1.793E-06
10	SLV 15	Min	-1.793E-06
10	SLV 16	Max	-2.572E-06
10	SLV 16	Min	-2.572E-06
10	SLE-C-TBM	Max	-3.434E-06
10	SLE-C-TBM	Min	-3.434E-06
10	SLU-1-TBM	Max	-4.637E-06
10	SLU-1-TBM	Min	-4.637E-06
11	SLE-C	Max	-1.743E-06
11	SLE-C	Min	-1.743E-06
11	SLE-F1	Max	-1.709E-06
11	SLE-F1	Min	-1.709E-06
11	SLE-F2	Max	-1.660E-06
11	SLE-F2	Min	-1.660E-06
11	SLE-F3	Max	-1.572E-06
11	SLE-F3	Min	-1.572E-06
11	SLE-QP	Max	-1.666E-06
11	SLE-QP	Min	-1.666E-06
11	SLU-1	Max	-2.230E-06
11	SLU-1	Min	-2.230E-06
11	SLU-2	Max	-0.000013
11	SLU-2	Min	-0.000013
11	SLU-3	Max	-1.516E-06
11	SLU-3	Min	-1.516E-06
11	SLU-4	Max	-0.000011
11	SLU-4	Min	-0.000011
11	SLU-5	Max	-1.581E-06
11	SLU-5	Min	-1.581E-06
11	SLU-6	Max	-2.205E-06
11	SLU-6	Min	-2.205E-06
11	SLU-7	Max	-1.497E-06
11	SLU-7	Min	-1.497E-06
11	SLV 1	Max	-2.886E-06
11	SLV 1	Min	-2.886E-06
11	SLV 2	Max	-2.363E-06
11	SLV 2	Min	-2.363E-06
11	SLV 3	Max	-2.363E-06
11	SLV 3	Min	-2.363E-06
11	SLV 4	Max	-2.306E-06
11	SLV 4	Min	-2.306E-06

Table: Joint Displacements, Part 2 of 2

Joint	OutputCase	StepType	R3 Radians
11	SLV 5	Max	-1.372E-06
11	SLV 5	Min	-1.372E-06
11	SLV 6	Max	-1.924E-06
11	SLV 6	Min	-1.924E-06
11	SLV 7	Max	-1.793E-06
11	SLV 7	Min	-1.793E-06
11	SLV 8	Max	-2.572E-06
11	SLV 8	Min	-2.572E-06
11	SLV 9	Max	-2.886E-06
11	SLV 9	Min	-2.886E-06
11	SLV 10	Max	-1.535E-06
11	SLV 10	Min	-1.535E-06
11	SLV 11	Max	-2.363E-06
11	SLV 11	Min	-2.363E-06
11	SLV 12	Max	-2.306E-06
11	SLV 12	Min	-2.306E-06
11	SLV 13	Max	-1.372E-06
11	SLV 13	Min	-1.372E-06
11	SLV 14	Max	-1.924E-06
11	SLV 14	Min	-1.924E-06
11	SLV 15	Max	-1.793E-06
11	SLV 15	Min	-1.793E-06
11	SLV 16	Max	-2.572E-06
11	SLV 16	Min	-2.572E-06
11	SLE-C-TBM	Max	-3.434E-06
11	SLE-C-TBM	Min	-3.434E-06
11	SLU-1-TBM	Max	-4.637E-06
11	SLU-1-TBM	Min	-4.637E-06
12	SLE-C	Max	-1.743E-06
12	SLE-C	Min	-1.743E-06
12	SLE-F1	Max	-1.709E-06
12	SLE-F1	Min	-1.709E-06
12	SLE-F2	Max	-1.660E-06
12	SLE-F2	Min	-1.660E-06
12	SLE-F3	Max	-1.572E-06
12	SLE-F3	Min	-1.572E-06
12	SLE-QP	Max	-1.666E-06
12	SLE-QP	Min	-1.666E-06
12	SLU-1	Max	-2.230E-06
12	SLU-1	Min	-2.230E-06
12	SLU-2	Max	-0.000013
12	SLU-2	Min	-0.000013
12	SLU-3	Max	-1.516E-06
12	SLU-3	Min	-1.516E-06
12	SLU-4	Max	-0.000011
12	SLU-4	Min	-0.000011
12	SLU-5	Max	-1.581E-06
12	SLU-5	Min	-1.581E-06
12	SLU-6	Max	-2.205E-06
12	SLU-6	Min	-2.205E-06
12	SLU-7	Max	-1.497E-06
12	SLU-7	Min	-1.497E-06
12	SLV 1	Max	-2.886E-06
12	SLV 1	Min	-2.886E-06
12	SLV 2	Max	-2.363E-06
12	SLV 2	Min	-2.363E-06
12	SLV 3	Max	-2.363E-06
12	SLV 3	Min	-2.363E-06
12	SLV 4	Max	-2.306E-06

Table: Joint Displacements, Part 2 of 2

Joint	OutputCase	StepType	R3 Radians
12	SLV 4	Min	-2.306E-06
12	SLV 5	Max	-1.372E-06
12	SLV 5	Min	-1.372E-06
12	SLV 6	Max	-1.924E-06
12	SLV 6	Min	-1.924E-06
12	SLV 7	Max	-1.793E-06
12	SLV 7	Min	-1.793E-06
12	SLV 8	Max	-2.572E-06
12	SLV 8	Min	-2.572E-06
12	SLV 9	Max	-2.886E-06
12	SLV 9	Min	-2.886E-06
12	SLV 10	Max	-1.535E-06
12	SLV 10	Min	-1.535E-06
12	SLV 11	Max	-2.363E-06
12	SLV 11	Min	-2.363E-06
12	SLV 12	Max	-2.306E-06
12	SLV 12	Min	-2.306E-06
12	SLV 13	Max	-1.372E-06
12	SLV 13	Min	-1.372E-06
12	SLV 14	Max	-1.924E-06
12	SLV 14	Min	-1.924E-06
12	SLV 15	Max	-1.793E-06
12	SLV 15	Min	-1.793E-06
12	SLV 16	Max	-2.572E-06
12	SLV 16	Min	-2.572E-06
12	SLE-C-TBM	Max	-3.434E-06
12	SLE-C-TBM	Min	-3.434E-06
12	SLU-1-TBM	Max	-4.637E-06
12	SLU-1-TBM	Min	-4.637E-06
13	SLE-C	Max	-1.743E-06
13	SLE-C	Min	-1.743E-06
13	SLE-F1	Max	-1.709E-06
13	SLE-F1	Min	-1.709E-06
13	SLE-F2	Max	-1.660E-06
13	SLE-F2	Min	-1.660E-06
13	SLE-F3	Max	-1.572E-06
13	SLE-F3	Min	-1.572E-06
13	SLE-QP	Max	-1.666E-06
13	SLE-QP	Min	-1.666E-06
13	SLU-1	Max	-2.230E-06
13	SLU-1	Min	-2.230E-06
13	SLU-2	Max	-0.000013
13	SLU-2	Min	-0.000013
13	SLU-3	Max	-1.516E-06
13	SLU-3	Min	-1.516E-06
13	SLU-4	Max	-0.000011
13	SLU-4	Min	-0.000011
13	SLU-5	Max	-1.581E-06
13	SLU-5	Min	-1.581E-06
13	SLU-6	Max	-2.205E-06
13	SLU-6	Min	-2.205E-06
13	SLU-7	Max	-1.497E-06
13	SLU-7	Min	-1.497E-06
13	SLV 1	Max	-2.886E-06
13	SLV 1	Min	-2.886E-06
13	SLV 2	Max	-2.363E-06
13	SLV 2	Min	-2.363E-06
13	SLV 3	Max	-2.363E-06
13	SLV 3	Min	-2.363E-06

Table: Joint Displacements, Part 2 of 2

Joint	OutputCase	StepType	R3 Radians
13	SLV 4	Max	-2.306E-06
13	SLV 4	Min	-2.306E-06
13	SLV 5	Max	-1.372E-06
13	SLV 5	Min	-1.372E-06
13	SLV 6	Max	-1.924E-06
13	SLV 6	Min	-1.924E-06
13	SLV 7	Max	-1.793E-06
13	SLV 7	Min	-1.793E-06
13	SLV 8	Max	-2.572E-06
13	SLV 8	Min	-2.572E-06
13	SLV 9	Max	-2.886E-06
13	SLV 9	Min	-2.886E-06
13	SLV 10	Max	-1.535E-06
13	SLV 10	Min	-1.535E-06
13	SLV 11	Max	-2.363E-06
13	SLV 11	Min	-2.363E-06
13	SLV 12	Max	-2.306E-06
13	SLV 12	Min	-2.306E-06
13	SLV 13	Max	-1.372E-06
13	SLV 13	Min	-1.372E-06
13	SLV 14	Max	-1.924E-06
13	SLV 14	Min	-1.924E-06
13	SLV 15	Max	-1.793E-06
13	SLV 15	Min	-1.793E-06
13	SLV 16	Max	-2.572E-06
13	SLV 16	Min	-2.572E-06
13	SLE-C-TBM	Max	-3.434E-06
13	SLE-C-TBM	Min	-3.434E-06
13	SLU-1-TBM	Max	-4.637E-06
13	SLU-1-TBM	Min	-4.637E-06
14	SLE-C	Max	-1.743E-06
14	SLE-C	Min	-1.743E-06
14	SLE-F1	Max	-1.709E-06
14	SLE-F1	Min	-1.709E-06
14	SLE-F2	Max	-1.660E-06
14	SLE-F2	Min	-1.660E-06
14	SLE-F3	Max	-1.572E-06
14	SLE-F3	Min	-1.572E-06
14	SLE-QP	Max	-1.666E-06
14	SLE-QP	Min	-1.666E-06
14	SLU-1	Max	-2.230E-06
14	SLU-1	Min	-2.230E-06
14	SLU-2	Max	-0.000013
14	SLU-2	Min	-0.000013
14	SLU-3	Max	-1.516E-06
14	SLU-3	Min	-1.516E-06
14	SLU-4	Max	-0.000011
14	SLU-4	Min	-0.000011
14	SLU-5	Max	-1.581E-06
14	SLU-5	Min	-1.581E-06
14	SLU-6	Max	-2.205E-06
14	SLU-6	Min	-2.205E-06
14	SLU-7	Max	-1.497E-06
14	SLU-7	Min	-1.497E-06
14	SLV 1	Max	-2.886E-06
14	SLV 1	Min	-2.886E-06
14	SLV 2	Max	-2.363E-06
14	SLV 2	Min	-2.363E-06
14	SLV 3	Max	-2.363E-06

Table: Joint Displacements, Part 2 of 2

Joint	OutputCase	StepType	R3 Radians
14	SLV 3	Min	-2.363E-06
14	SLV 4	Max	-2.306E-06
14	SLV 4	Min	-2.306E-06
14	SLV 5	Max	-1.372E-06
14	SLV 5	Min	-1.372E-06
14	SLV 6	Max	-1.924E-06
14	SLV 6	Min	-1.924E-06
14	SLV 7	Max	-1.793E-06
14	SLV 7	Min	-1.793E-06
14	SLV 8	Max	-2.572E-06
14	SLV 8	Min	-2.572E-06
14	SLV 9	Max	-2.886E-06
14	SLV 9	Min	-2.886E-06
14	SLV 10	Max	-1.535E-06
14	SLV 10	Min	-1.535E-06
14	SLV 11	Max	-2.363E-06
14	SLV 11	Min	-2.363E-06
14	SLV 12	Max	-2.306E-06
14	SLV 12	Min	-2.306E-06
14	SLV 13	Max	-1.372E-06
14	SLV 13	Min	-1.372E-06
14	SLV 14	Max	-1.924E-06
14	SLV 14	Min	-1.924E-06
14	SLV 15	Max	-1.793E-06
14	SLV 15	Min	-1.793E-06
14	SLV 16	Max	-2.572E-06
14	SLV 16	Min	-2.572E-06
14	SLE-C-TBM	Max	-3.434E-06
14	SLE-C-TBM	Min	-3.434E-06
14	SLU-1-TBM	Max	-4.637E-06
14	SLU-1-TBM	Min	-4.637E-06
15	SLE-C	Max	-1.743E-06
15	SLE-C	Min	-1.743E-06
15	SLE-F1	Max	-1.709E-06
15	SLE-F1	Min	-1.709E-06
15	SLE-F2	Max	-1.660E-06
15	SLE-F2	Min	-1.660E-06
15	SLE-F3	Max	-1.572E-06
15	SLE-F3	Min	-1.572E-06
15	SLE-QP	Max	-1.666E-06
15	SLE-QP	Min	-1.666E-06
15	SLU-1	Max	-2.230E-06
15	SLU-1	Min	-2.230E-06
15	SLU-2	Max	-0.000013
15	SLU-2	Min	-0.000013
15	SLU-3	Max	-1.516E-06
15	SLU-3	Min	-1.516E-06
15	SLU-4	Max	-0.000011
15	SLU-4	Min	-0.000011
15	SLU-5	Max	-1.581E-06
15	SLU-5	Min	-1.581E-06
15	SLU-6	Max	-2.205E-06
15	SLU-6	Min	-2.205E-06
15	SLU-7	Max	-1.497E-06
15	SLU-7	Min	-1.497E-06
15	SLV 1	Max	-2.886E-06
15	SLV 1	Min	-2.886E-06
15	SLV 2	Max	-2.363E-06
15	SLV 2	Min	-2.363E-06

Table: Joint Displacements, Part 2 of 2

Joint	OutputCase	StepType	R3 Radians
15	SLV 3	Max	-2.363E-06
15	SLV 3	Min	-2.363E-06
15	SLV 4	Max	-2.306E-06
15	SLV 4	Min	-2.306E-06
15	SLV 5	Max	-1.372E-06
15	SLV 5	Min	-1.372E-06
15	SLV 6	Max	-1.924E-06
15	SLV 6	Min	-1.924E-06
15	SLV 7	Max	-1.793E-06
15	SLV 7	Min	-1.793E-06
15	SLV 8	Max	-2.572E-06
15	SLV 8	Min	-2.572E-06
15	SLV 9	Max	-2.886E-06
15	SLV 9	Min	-2.886E-06
15	SLV 10	Max	-1.535E-06
15	SLV 10	Min	-1.535E-06
15	SLV 11	Max	-2.363E-06
15	SLV 11	Min	-2.363E-06
15	SLV 12	Max	-2.306E-06
15	SLV 12	Min	-2.306E-06
15	SLV 13	Max	-1.372E-06
15	SLV 13	Min	-1.372E-06
15	SLV 14	Max	-1.924E-06
15	SLV 14	Min	-1.924E-06
15	SLV 15	Max	-1.793E-06
15	SLV 15	Min	-1.793E-06
15	SLV 16	Max	-2.572E-06
15	SLV 16	Min	-2.572E-06
15	SLE-C-TBM	Max	-3.434E-06
15	SLE-C-TBM	Min	-3.434E-06
15	SLU-1-TBM	Max	-4.637E-06
15	SLU-1-TBM	Min	-4.637E-06
16	SLE-C	Max	-1.743E-06
16	SLE-C	Min	-1.743E-06
16	SLE-F1	Max	-1.709E-06
16	SLE-F1	Min	-1.709E-06
16	SLE-F2	Max	-1.660E-06
16	SLE-F2	Min	-1.660E-06
16	SLE-F3	Max	-1.572E-06
16	SLE-F3	Min	-1.572E-06
16	SLE-QP	Max	-1.666E-06
16	SLE-QP	Min	-1.666E-06
16	SLU-1	Max	-2.230E-06
16	SLU-1	Min	-2.230E-06
16	SLU-2	Max	-0.000013
16	SLU-2	Min	-0.000013
16	SLU-3	Max	-1.516E-06
16	SLU-3	Min	-1.516E-06
16	SLU-4	Max	-0.000011
16	SLU-4	Min	-0.000011
16	SLU-5	Max	-1.581E-06
16	SLU-5	Min	-1.581E-06
16	SLU-6	Max	-2.205E-06
16	SLU-6	Min	-2.205E-06
16	SLU-7	Max	-1.497E-06
16	SLU-7	Min	-1.497E-06
16	SLV 1	Max	-2.886E-06
16	SLV 1	Min	-2.886E-06
16	SLV 2	Max	-2.363E-06

Table: Joint Displacements, Part 2 of 2

Joint	OutputCase	StepType	R3 Radians
16	SLV 2	Min	-2.363E-06
16	SLV 3	Max	-2.363E-06
16	SLV 3	Min	-2.363E-06
16	SLV 4	Max	-2.306E-06
16	SLV 4	Min	-2.306E-06
16	SLV 5	Max	-1.372E-06
16	SLV 5	Min	-1.372E-06
16	SLV 6	Max	-1.924E-06
16	SLV 6	Min	-1.924E-06
16	SLV 7	Max	-1.793E-06
16	SLV 7	Min	-1.793E-06
16	SLV 8	Max	-2.572E-06
16	SLV 8	Min	-2.572E-06
16	SLV 9	Max	-2.886E-06
16	SLV 9	Min	-2.886E-06
16	SLV 10	Max	-1.535E-06
16	SLV 10	Min	-1.535E-06
16	SLV 11	Max	-2.363E-06
16	SLV 11	Min	-2.363E-06
16	SLV 12	Max	-2.306E-06
16	SLV 12	Min	-2.306E-06
16	SLV 13	Max	-1.372E-06
16	SLV 13	Min	-1.372E-06
16	SLV 14	Max	-1.924E-06
16	SLV 14	Min	-1.924E-06
16	SLV 15	Max	-1.793E-06
16	SLV 15	Min	-1.793E-06
16	SLV 16	Max	-2.572E-06
16	SLV 16	Min	-2.572E-06
16	SLE-C-TBM	Max	-3.434E-06
16	SLE-C-TBM	Min	-3.434E-06
16	SLU-1-TBM	Max	-4.637E-06
16	SLU-1-TBM	Min	-4.637E-06
17	SLE-C	Max	-1.743E-06
17	SLE-C	Min	-1.743E-06
17	SLE-F1	Max	-1.709E-06
17	SLE-F1	Min	-1.709E-06
17	SLE-F2	Max	-1.660E-06
17	SLE-F2	Min	-1.660E-06
17	SLE-F3	Max	-1.572E-06
17	SLE-F3	Min	-1.572E-06
17	SLE-QP	Max	-1.666E-06
17	SLE-QP	Min	-1.666E-06
17	SLU-1	Max	-2.230E-06
17	SLU-1	Min	-2.230E-06
17	SLU-2	Max	-0.000013
17	SLU-2	Min	-0.000013
17	SLU-3	Max	-1.516E-06
17	SLU-3	Min	-1.516E-06
17	SLU-4	Max	-0.000011
17	SLU-4	Min	-0.000011
17	SLU-5	Max	-1.581E-06
17	SLU-5	Min	-1.581E-06
17	SLU-6	Max	-2.205E-06
17	SLU-6	Min	-2.205E-06
17	SLU-7	Max	-1.497E-06
17	SLU-7	Min	-1.497E-06
17	SLV 1	Max	-2.886E-06
17	SLV 1	Min	-2.886E-06

Table: Joint Displacements, Part 2 of 2

Joint	OutputCase	StepType	R3 Radians
17	SLV 2	Max	-2.363E-06
17	SLV 2	Min	-2.363E-06
17	SLV 3	Max	-2.363E-06
17	SLV 3	Min	-2.363E-06
17	SLV 4	Max	-2.306E-06
17	SLV 4	Min	-2.306E-06
17	SLV 5	Max	-1.372E-06
17	SLV 5	Min	-1.372E-06
17	SLV 6	Max	-1.924E-06
17	SLV 6	Min	-1.924E-06
17	SLV 7	Max	-1.793E-06
17	SLV 7	Min	-1.793E-06
17	SLV 8	Max	-2.572E-06
17	SLV 8	Min	-2.572E-06
17	SLV 9	Max	-2.886E-06
17	SLV 9	Min	-2.886E-06
17	SLV 10	Max	-1.535E-06
17	SLV 10	Min	-1.535E-06
17	SLV 11	Max	-2.363E-06
17	SLV 11	Min	-2.363E-06
17	SLV 12	Max	-2.306E-06
17	SLV 12	Min	-2.306E-06
17	SLV 13	Max	-1.372E-06
17	SLV 13	Min	-1.372E-06
17	SLV 14	Max	-1.924E-06
17	SLV 14	Min	-1.924E-06
17	SLV 15	Max	-1.793E-06
17	SLV 15	Min	-1.793E-06
17	SLV 16	Max	-2.572E-06
17	SLV 16	Min	-2.572E-06
17	SLE-C-TBM	Max	-3.434E-06
17	SLE-C-TBM	Min	-3.434E-06
17	SLU-1-TBM	Max	-4.637E-06
17	SLU-1-TBM	Min	-4.637E-06
18	SLE-C	Max	-1.743E-06
18	SLE-C	Min	-1.743E-06
18	SLE-F1	Max	-1.709E-06
18	SLE-F1	Min	-1.709E-06
18	SLE-F2	Max	-1.660E-06
18	SLE-F2	Min	-1.660E-06
18	SLE-F3	Max	-1.572E-06
18	SLE-F3	Min	-1.572E-06
18	SLE-QP	Max	-1.666E-06
18	SLE-QP	Min	-1.666E-06
18	SLU-1	Max	-2.230E-06
18	SLU-1	Min	-2.230E-06
18	SLU-2	Max	-0.000013
18	SLU-2	Min	-0.000013
18	SLU-3	Max	-1.516E-06
18	SLU-3	Min	-1.516E-06
18	SLU-4	Max	-0.000011
18	SLU-4	Min	-0.000011
18	SLU-5	Max	-1.581E-06
18	SLU-5	Min	-1.581E-06
18	SLU-6	Max	-2.205E-06
18	SLU-6	Min	-2.205E-06
18	SLU-7	Max	-1.497E-06
18	SLU-7	Min	-1.497E-06
18	SLV 1	Max	-2.886E-06

Table: Joint Displacements, Part 2 of 2

Joint	OutputCase	StepType	R3 Radians
18	SLV 1	Min	-2.886E-06
18	SLV 2	Max	-2.363E-06
18	SLV 2	Min	-2.363E-06
18	SLV 3	Max	-2.363E-06
18	SLV 3	Min	-2.363E-06
18	SLV 4	Max	-2.306E-06
18	SLV 4	Min	-2.306E-06
18	SLV 5	Max	-1.372E-06
18	SLV 5	Min	-1.372E-06
18	SLV 6	Max	-1.924E-06
18	SLV 6	Min	-1.924E-06
18	SLV 7	Max	-1.793E-06
18	SLV 7	Min	-1.793E-06
18	SLV 8	Max	-2.572E-06
18	SLV 8	Min	-2.572E-06
18	SLV 9	Max	-2.886E-06
18	SLV 9	Min	-2.886E-06
18	SLV 10	Max	-1.535E-06
18	SLV 10	Min	-1.535E-06
18	SLV 11	Max	-2.363E-06
18	SLV 11	Min	-2.363E-06
18	SLV 12	Max	-2.306E-06
18	SLV 12	Min	-2.306E-06
18	SLV 13	Max	-1.372E-06
18	SLV 13	Min	-1.372E-06
18	SLV 14	Max	-1.924E-06
18	SLV 14	Min	-1.924E-06
18	SLV 15	Max	-1.793E-06
18	SLV 15	Min	-1.793E-06
18	SLV 16	Max	-2.572E-06
18	SLV 16	Min	-2.572E-06
18	SLE-C-TBM	Max	-3.434E-06
18	SLE-C-TBM	Min	-3.434E-06
18	SLU-1-TBM	Max	-4.637E-06
18	SLU-1-TBM	Min	-4.637E-06
19	SLE-C	Max	-1.743E-06
19	SLE-C	Min	-1.743E-06
19	SLE-F1	Max	-1.709E-06
19	SLE-F1	Min	-1.709E-06
19	SLE-F2	Max	-1.660E-06
19	SLE-F2	Min	-1.660E-06
19	SLE-F3	Max	-1.572E-06
19	SLE-F3	Min	-1.572E-06
19	SLE-QP	Max	-1.666E-06
19	SLE-QP	Min	-1.666E-06
19	SLU-1	Max	-2.230E-06
19	SLU-1	Min	-2.230E-06
19	SLU-2	Max	-0.000013
19	SLU-2	Min	-0.000013
19	SLU-3	Max	-1.516E-06
19	SLU-3	Min	-1.516E-06
19	SLU-4	Max	-0.000011
19	SLU-4	Min	-0.000011
19	SLU-5	Max	-1.581E-06
19	SLU-5	Min	-1.581E-06
19	SLU-6	Max	-2.205E-06
19	SLU-6	Min	-2.205E-06
19	SLU-7	Max	-1.497E-06
19	SLU-7	Min	-1.497E-06

Table: Joint Displacements, Part 2 of 2

Joint	OutputCase	StepType	R3 Radians
19	SLV 1	Max	-2.886E-06
19	SLV 1	Min	-2.886E-06
19	SLV 2	Max	-2.363E-06
19	SLV 2	Min	-2.363E-06
19	SLV 3	Max	-2.363E-06
19	SLV 3	Min	-2.363E-06
19	SLV 4	Max	-2.306E-06
19	SLV 4	Min	-2.306E-06
19	SLV 5	Max	-1.372E-06
19	SLV 5	Min	-1.372E-06
19	SLV 6	Max	-1.924E-06
19	SLV 6	Min	-1.924E-06
19	SLV 7	Max	-1.793E-06
19	SLV 7	Min	-1.793E-06
19	SLV 8	Max	-2.572E-06
19	SLV 8	Min	-2.572E-06
19	SLV 9	Max	-2.886E-06
19	SLV 9	Min	-2.886E-06
19	SLV 10	Max	-1.535E-06
19	SLV 10	Min	-1.535E-06
19	SLV 11	Max	-2.363E-06
19	SLV 11	Min	-2.363E-06
19	SLV 12	Max	-2.306E-06
19	SLV 12	Min	-2.306E-06
19	SLV 13	Max	-1.372E-06
19	SLV 13	Min	-1.372E-06
19	SLV 14	Max	-1.924E-06
19	SLV 14	Min	-1.924E-06
19	SLV 15	Max	-1.793E-06
19	SLV 15	Min	-1.793E-06
19	SLV 16	Max	-2.572E-06
19	SLV 16	Min	-2.572E-06
19	SLE-C-TBM	Max	-3.434E-06
19	SLE-C-TBM	Min	-3.434E-06
19	SLU-1-TBM	Max	-4.637E-06
19	SLU-1-TBM	Min	-4.637E-06
20	SLE-C	Max	-1.743E-06
20	SLE-C	Min	-1.743E-06
20	SLE-F1	Max	-1.709E-06
20	SLE-F1	Min	-1.709E-06
20	SLE-F2	Max	-1.660E-06
20	SLE-F2	Min	-1.660E-06
20	SLE-F3	Max	-1.572E-06
20	SLE-F3	Min	-1.572E-06
20	SLE-QP	Max	-1.666E-06
20	SLE-QP	Min	-1.666E-06
20	SLU-1	Max	-2.230E-06
20	SLU-1	Min	-2.230E-06
20	SLU-2	Max	-0.000013
20	SLU-2	Min	-0.000013
20	SLU-3	Max	-1.516E-06
20	SLU-3	Min	-1.516E-06
20	SLU-4	Max	-0.000011
20	SLU-4	Min	-0.000011
20	SLU-5	Max	-1.581E-06
20	SLU-5	Min	-1.581E-06
20	SLU-6	Max	-2.205E-06
20	SLU-6	Min	-2.205E-06
20	SLU-7	Max	-1.497E-06

Table: Joint Displacements, Part 2 of 2

Joint	OutputCase	StepType	R3 Radians
20	SLU-7	Min	-1.497E-06
20	SLV 1	Max	-2.886E-06
20	SLV 1	Min	-2.886E-06
20	SLV 2	Max	-2.363E-06
20	SLV 2	Min	-2.363E-06
20	SLV 3	Max	-2.363E-06
20	SLV 3	Min	-2.363E-06
20	SLV 4	Max	-2.306E-06
20	SLV 4	Min	-2.306E-06
20	SLV 5	Max	-1.372E-06
20	SLV 5	Min	-1.372E-06
20	SLV 6	Max	-1.924E-06
20	SLV 6	Min	-1.924E-06
20	SLV 7	Max	-1.793E-06
20	SLV 7	Min	-1.793E-06
20	SLV 8	Max	-2.572E-06
20	SLV 8	Min	-2.572E-06
20	SLV 9	Max	-2.886E-06
20	SLV 9	Min	-2.886E-06
20	SLV 10	Max	-1.535E-06
20	SLV 10	Min	-1.535E-06
20	SLV 11	Max	-2.363E-06
20	SLV 11	Min	-2.363E-06
20	SLV 12	Max	-2.306E-06
20	SLV 12	Min	-2.306E-06
20	SLV 13	Max	-1.372E-06
20	SLV 13	Min	-1.372E-06
20	SLV 14	Max	-1.924E-06
20	SLV 14	Min	-1.924E-06
20	SLV 15	Max	-1.793E-06
20	SLV 15	Min	-1.793E-06
20	SLV 16	Max	-2.572E-06
20	SLV 16	Min	-2.572E-06
20	SLE-C-TBM	Max	-3.434E-06
20	SLE-C-TBM	Min	-3.434E-06
20	SLU-1-TBM	Max	-4.637E-06
20	SLU-1-TBM	Min	-4.637E-06
21	SLE-C	Max	-1.743E-06
21	SLE-C	Min	-1.743E-06
21	SLE-F1	Max	-1.709E-06
21	SLE-F1	Min	-1.709E-06
21	SLE-F2	Max	-1.660E-06
21	SLE-F2	Min	-1.660E-06
21	SLE-F3	Max	-1.572E-06
21	SLE-F3	Min	-1.572E-06
21	SLE-QP	Max	-1.666E-06
21	SLE-QP	Min	-1.666E-06
21	SLU-1	Max	-2.230E-06
21	SLU-1	Min	-2.230E-06
21	SLU-2	Max	-0.000013
21	SLU-2	Min	-0.000013
21	SLU-3	Max	-1.516E-06
21	SLU-3	Min	-1.516E-06
21	SLU-4	Max	-0.000011
21	SLU-4	Min	-0.000011
21	SLU-5	Max	-1.581E-06
21	SLU-5	Min	-1.581E-06
21	SLU-6	Max	-2.205E-06
21	SLU-6	Min	-2.205E-06

Table: Joint Displacements, Part 2 of 2

Joint	OutputCase	StepType	R3 Radians
21	SLU-7	Max	-1.497E-06
21	SLU-7	Min	-1.497E-06
21	SLV 1	Max	-2.886E-06
21	SLV 1	Min	-2.886E-06
21	SLV 2	Max	-2.363E-06
21	SLV 2	Min	-2.363E-06
21	SLV 3	Max	-2.363E-06
21	SLV 3	Min	-2.363E-06
21	SLV 4	Max	-2.306E-06
21	SLV 4	Min	-2.306E-06
21	SLV 5	Max	-1.372E-06
21	SLV 5	Min	-1.372E-06
21	SLV 6	Max	-1.924E-06
21	SLV 6	Min	-1.924E-06
21	SLV 7	Max	-1.793E-06
21	SLV 7	Min	-1.793E-06
21	SLV 8	Max	-2.572E-06
21	SLV 8	Min	-2.572E-06
21	SLV 9	Max	-2.886E-06
21	SLV 9	Min	-2.886E-06
21	SLV 10	Max	-1.535E-06
21	SLV 10	Min	-1.535E-06
21	SLV 11	Max	-2.363E-06
21	SLV 11	Min	-2.363E-06
21	SLV 12	Max	-2.306E-06
21	SLV 12	Min	-2.306E-06
21	SLV 13	Max	-1.372E-06
21	SLV 13	Min	-1.372E-06
21	SLV 14	Max	-1.924E-06
21	SLV 14	Min	-1.924E-06
21	SLV 15	Max	-1.793E-06
21	SLV 15	Min	-1.793E-06
21	SLV 16	Max	-2.572E-06
21	SLV 16	Min	-2.572E-06
21	SLE-C-TBM	Max	-3.434E-06
21	SLE-C-TBM	Min	-3.434E-06
21	SLU-1-TBM	Max	-4.637E-06
21	SLU-1-TBM	Min	-4.637E-06
22	SLE-C	Max	-1.743E-06
22	SLE-C	Min	-1.743E-06
22	SLE-F1	Max	-1.709E-06
22	SLE-F1	Min	-1.709E-06
22	SLE-F2	Max	-1.660E-06
22	SLE-F2	Min	-1.660E-06
22	SLE-F3	Max	-1.572E-06
22	SLE-F3	Min	-1.572E-06
22	SLE-QP	Max	-1.666E-06
22	SLE-QP	Min	-1.666E-06
22	SLU-1	Max	-2.230E-06
22	SLU-1	Min	-2.230E-06
22	SLU-2	Max	-0.000013
22	SLU-2	Min	-0.000013
22	SLU-3	Max	-1.516E-06
22	SLU-3	Min	-1.516E-06
22	SLU-4	Max	-0.000011
22	SLU-4	Min	-0.000011
22	SLU-5	Max	-1.581E-06
22	SLU-5	Min	-1.581E-06
22	SLU-6	Max	-2.205E-06

Table: Joint Displacements, Part 2 of 2

Joint	OutputCase	StepType	R3 Radians
22	SLU-6	Min	-2.205E-06
22	SLU-7	Max	-1.497E-06
22	SLU-7	Min	-1.497E-06
22	SLV 1	Max	-2.886E-06
22	SLV 1	Min	-2.886E-06
22	SLV 2	Max	-2.363E-06
22	SLV 2	Min	-2.363E-06
22	SLV 3	Max	-2.363E-06
22	SLV 3	Min	-2.363E-06
22	SLV 4	Max	-2.306E-06
22	SLV 4	Min	-2.306E-06
22	SLV 5	Max	-1.372E-06
22	SLV 5	Min	-1.372E-06
22	SLV 6	Max	-1.924E-06
22	SLV 6	Min	-1.924E-06
22	SLV 7	Max	-1.793E-06
22	SLV 7	Min	-1.793E-06
22	SLV 8	Max	-2.572E-06
22	SLV 8	Min	-2.572E-06
22	SLV 9	Max	-2.886E-06
22	SLV 9	Min	-2.886E-06
22	SLV 10	Max	-1.535E-06
22	SLV 10	Min	-1.535E-06
22	SLV 11	Max	-2.363E-06
22	SLV 11	Min	-2.363E-06
22	SLV 12	Max	-2.306E-06
22	SLV 12	Min	-2.306E-06
22	SLV 13	Max	-1.372E-06
22	SLV 13	Min	-1.372E-06
22	SLV 14	Max	-1.924E-06
22	SLV 14	Min	-1.924E-06
22	SLV 15	Max	-1.793E-06
22	SLV 15	Min	-1.793E-06
22	SLV 16	Max	-2.572E-06
22	SLV 16	Min	-2.572E-06
22	SLE-C-TBM	Max	-3.434E-06
22	SLE-C-TBM	Min	-3.434E-06
22	SLU-1-TBM	Max	-4.637E-06
22	SLU-1-TBM	Min	-4.637E-06
23	SLE-C	Max	-1.743E-06
23	SLE-C	Min	-1.743E-06
23	SLE-F1	Max	-1.709E-06
23	SLE-F1	Min	-1.709E-06
23	SLE-F2	Max	-1.660E-06
23	SLE-F2	Min	-1.660E-06
23	SLE-F3	Max	-1.572E-06
23	SLE-F3	Min	-1.572E-06
23	SLE-QP	Max	-1.666E-06
23	SLE-QP	Min	-1.666E-06
23	SLU-1	Max	-2.230E-06
23	SLU-1	Min	-2.230E-06
23	SLU-2	Max	-0.000013
23	SLU-2	Min	-0.000013
23	SLU-3	Max	-1.516E-06
23	SLU-3	Min	-1.516E-06
23	SLU-4	Max	-0.000011
23	SLU-4	Min	-0.000011
23	SLU-5	Max	-1.581E-06
23	SLU-5	Min	-1.581E-06

Table: Joint Displacements, Part 2 of 2

Joint	OutputCase	StepType	R3 Radians
23	SLU-6	Max	-2.205E-06
23	SLU-6	Min	-2.205E-06
23	SLU-7	Max	-1.497E-06
23	SLU-7	Min	-1.497E-06
23	SLV 1	Max	-2.886E-06
23	SLV 1	Min	-2.886E-06
23	SLV 2	Max	-2.363E-06
23	SLV 2	Min	-2.363E-06
23	SLV 3	Max	-2.363E-06
23	SLV 3	Min	-2.363E-06
23	SLV 4	Max	-2.306E-06
23	SLV 4	Min	-2.306E-06
23	SLV 5	Max	-1.372E-06
23	SLV 5	Min	-1.372E-06
23	SLV 6	Max	-1.924E-06
23	SLV 6	Min	-1.924E-06
23	SLV 7	Max	-1.793E-06
23	SLV 7	Min	-1.793E-06
23	SLV 8	Max	-2.572E-06
23	SLV 8	Min	-2.572E-06
23	SLV 9	Max	-2.886E-06
23	SLV 9	Min	-2.886E-06
23	SLV 10	Max	-1.535E-06
23	SLV 10	Min	-1.535E-06
23	SLV 11	Max	-2.363E-06
23	SLV 11	Min	-2.363E-06
23	SLV 12	Max	-2.306E-06
23	SLV 12	Min	-2.306E-06
23	SLV 13	Max	-1.372E-06
23	SLV 13	Min	-1.372E-06
23	SLV 14	Max	-1.924E-06
23	SLV 14	Min	-1.924E-06
23	SLV 15	Max	-1.793E-06
23	SLV 15	Min	-1.793E-06
23	SLV 16	Max	-2.572E-06
23	SLV 16	Min	-2.572E-06
23	SLE-C-TBM	Max	-3.434E-06
23	SLE-C-TBM	Min	-3.434E-06
23	SLU-1-TBM	Max	-4.637E-06
23	SLU-1-TBM	Min	-4.637E-06
24	SLE-C	Max	-1.743E-06
24	SLE-C	Min	-1.743E-06
24	SLE-F1	Max	-1.709E-06
24	SLE-F1	Min	-1.709E-06
24	SLE-F2	Max	-1.660E-06
24	SLE-F2	Min	-1.660E-06
24	SLE-F3	Max	-1.572E-06
24	SLE-F3	Min	-1.572E-06
24	SLE-QP	Max	-1.666E-06
24	SLE-QP	Min	-1.666E-06
24	SLU-1	Max	-2.230E-06
24	SLU-1	Min	-2.230E-06
24	SLU-2	Max	-0.000013
24	SLU-2	Min	-0.000013
24	SLU-3	Max	-1.516E-06
24	SLU-3	Min	-1.516E-06
24	SLU-4	Max	-0.000011
24	SLU-4	Min	-0.000011
24	SLU-5	Max	-1.581E-06

Table: Joint Displacements, Part 2 of 2

Joint	OutputCase	StepType	R3 Radians
24	SLU-5	Min	-1.581E-06
24	SLU-6	Max	-2.205E-06
24	SLU-6	Min	-2.205E-06
24	SLU-7	Max	-1.497E-06
24	SLU-7	Min	-1.497E-06
24	SLV 1	Max	-2.886E-06
24	SLV 1	Min	-2.886E-06
24	SLV 2	Max	-2.363E-06
24	SLV 2	Min	-2.363E-06
24	SLV 3	Max	-2.363E-06
24	SLV 3	Min	-2.363E-06
24	SLV 4	Max	-2.306E-06
24	SLV 4	Min	-2.306E-06
24	SLV 5	Max	-1.372E-06
24	SLV 5	Min	-1.372E-06
24	SLV 6	Max	-1.924E-06
24	SLV 6	Min	-1.924E-06
24	SLV 7	Max	-1.793E-06
24	SLV 7	Min	-1.793E-06
24	SLV 8	Max	-2.572E-06
24	SLV 8	Min	-2.572E-06
24	SLV 9	Max	-2.886E-06
24	SLV 9	Min	-2.886E-06
24	SLV 10	Max	-1.535E-06
24	SLV 10	Min	-1.535E-06
24	SLV 11	Max	-2.363E-06
24	SLV 11	Min	-2.363E-06
24	SLV 12	Max	-2.306E-06
24	SLV 12	Min	-2.306E-06
24	SLV 13	Max	-1.372E-06
24	SLV 13	Min	-1.372E-06
24	SLV 14	Max	-1.924E-06
24	SLV 14	Min	-1.924E-06
24	SLV 15	Max	-1.793E-06
24	SLV 15	Min	-1.793E-06
24	SLV 16	Max	-2.572E-06
24	SLV 16	Min	-2.572E-06
24	SLE-C-TBM	Max	-3.434E-06
24	SLE-C-TBM	Min	-3.434E-06
24	SLU-1-TBM	Max	-4.637E-06
24	SLU-1-TBM	Min	-4.637E-06
25	SLE-C	Max	-1.743E-06
25	SLE-C	Min	-1.743E-06
25	SLE-F1	Max	-1.709E-06
25	SLE-F1	Min	-1.709E-06
25	SLE-F2	Max	-1.660E-06
25	SLE-F2	Min	-1.660E-06
25	SLE-F3	Max	-1.572E-06
25	SLE-F3	Min	-1.572E-06
25	SLE-QP	Max	-1.666E-06
25	SLE-QP	Min	-1.666E-06
25	SLU-1	Max	-2.230E-06
25	SLU-1	Min	-2.230E-06
25	SLU-2	Max	-0.000013
25	SLU-2	Min	-0.000013
25	SLU-3	Max	-1.516E-06
25	SLU-3	Min	-1.516E-06
25	SLU-4	Max	-0.000011
25	SLU-4	Min	-0.000011

Table: Joint Displacements, Part 2 of 2

Joint	OutputCase	StepType	R3 Radians
25	SLU-5	Max	-1.581E-06
25	SLU-5	Min	-1.581E-06
25	SLU-6	Max	-2.205E-06
25	SLU-6	Min	-2.205E-06
25	SLU-7	Max	-1.497E-06
25	SLU-7	Min	-1.497E-06
25	SLV 1	Max	-2.886E-06
25	SLV 1	Min	-2.886E-06
25	SLV 2	Max	-2.363E-06
25	SLV 2	Min	-2.363E-06
25	SLV 3	Max	-2.363E-06
25	SLV 3	Min	-2.363E-06
25	SLV 4	Max	-2.306E-06
25	SLV 4	Min	-2.306E-06
25	SLV 5	Max	-1.372E-06
25	SLV 5	Min	-1.372E-06
25	SLV 6	Max	-1.924E-06
25	SLV 6	Min	-1.924E-06
25	SLV 7	Max	-1.793E-06
25	SLV 7	Min	-1.793E-06
25	SLV 8	Max	-2.572E-06
25	SLV 8	Min	-2.572E-06
25	SLV 9	Max	-2.886E-06
25	SLV 9	Min	-2.886E-06
25	SLV 10	Max	-1.535E-06
25	SLV 10	Min	-1.535E-06
25	SLV 11	Max	-2.363E-06
25	SLV 11	Min	-2.363E-06
25	SLV 12	Max	-2.306E-06
25	SLV 12	Min	-2.306E-06
25	SLV 13	Max	-1.372E-06
25	SLV 13	Min	-1.372E-06
25	SLV 14	Max	-1.924E-06
25	SLV 14	Min	-1.924E-06
25	SLV 15	Max	-1.793E-06
25	SLV 15	Min	-1.793E-06
25	SLV 16	Max	-2.572E-06
25	SLV 16	Min	-2.572E-06
25	SLE-C-TBM	Max	-3.434E-06
25	SLE-C-TBM	Min	-3.434E-06
25	SLU-1-TBM	Max	-4.637E-06
25	SLU-1-TBM	Min	-4.637E-06
26	SLE-C	Max	-1.743E-06
26	SLE-C	Min	-1.743E-06
26	SLE-F1	Max	-1.709E-06
26	SLE-F1	Min	-1.709E-06
26	SLE-F2	Max	-1.660E-06
26	SLE-F2	Min	-1.660E-06
26	SLE-F3	Max	-1.572E-06
26	SLE-F3	Min	-1.572E-06
26	SLE-QP	Max	-1.666E-06
26	SLE-QP	Min	-1.666E-06
26	SLU-1	Max	-2.230E-06
26	SLU-1	Min	-2.230E-06
26	SLU-2	Max	-0.000013
26	SLU-2	Min	-0.000013
26	SLU-3	Max	-1.516E-06
26	SLU-3	Min	-1.516E-06
26	SLU-4	Max	-0.000011

Table: Joint Displacements, Part 2 of 2

Joint	OutputCase	StepType	R3 Radians
26	SLU-4	Min	-0.000011
26	SLU-5	Max	-1.581E-06
26	SLU-5	Min	-1.581E-06
26	SLU-6	Max	-2.205E-06
26	SLU-6	Min	-2.205E-06
26	SLU-7	Max	-1.497E-06
26	SLU-7	Min	-1.497E-06
26	SLV 1	Max	-2.886E-06
26	SLV 1	Min	-2.886E-06
26	SLV 2	Max	-2.363E-06
26	SLV 2	Min	-2.363E-06
26	SLV 3	Max	-2.363E-06
26	SLV 3	Min	-2.363E-06
26	SLV 4	Max	-2.306E-06
26	SLV 4	Min	-2.306E-06
26	SLV 5	Max	-1.372E-06
26	SLV 5	Min	-1.372E-06
26	SLV 6	Max	-1.924E-06
26	SLV 6	Min	-1.924E-06
26	SLV 7	Max	-1.793E-06
26	SLV 7	Min	-1.793E-06
26	SLV 8	Max	-2.572E-06
26	SLV 8	Min	-2.572E-06
26	SLV 9	Max	-2.886E-06
26	SLV 9	Min	-2.886E-06
26	SLV 10	Max	-1.535E-06
26	SLV 10	Min	-1.535E-06
26	SLV 11	Max	-2.363E-06
26	SLV 11	Min	-2.363E-06
26	SLV 12	Max	-2.306E-06
26	SLV 12	Min	-2.306E-06
26	SLV 13	Max	-1.372E-06
26	SLV 13	Min	-1.372E-06
26	SLV 14	Max	-1.924E-06
26	SLV 14	Min	-1.924E-06
26	SLV 15	Max	-1.793E-06
26	SLV 15	Min	-1.793E-06
26	SLV 16	Max	-2.572E-06
26	SLV 16	Min	-2.572E-06
26	SLE-C-TBM	Max	-3.434E-06
26	SLE-C-TBM	Min	-3.434E-06
26	SLU-1-TBM	Max	-4.637E-06
26	SLU-1-TBM	Min	-4.637E-06
27	SLE-C	Max	-1.743E-06
27	SLE-C	Min	-1.743E-06
27	SLE-F1	Max	-1.709E-06
27	SLE-F1	Min	-1.709E-06
27	SLE-F2	Max	-1.660E-06
27	SLE-F2	Min	-1.660E-06
27	SLE-F3	Max	-1.572E-06
27	SLE-F3	Min	-1.572E-06
27	SLE-QP	Max	-1.666E-06
27	SLE-QP	Min	-1.666E-06
27	SLU-1	Max	-2.230E-06
27	SLU-1	Min	-2.230E-06
27	SLU-2	Max	-0.000013
27	SLU-2	Min	-0.000013
27	SLU-3	Max	-1.516E-06
27	SLU-3	Min	-1.516E-06

Table: Joint Displacements, Part 2 of 2

Joint	OutputCase	StepType	R3 Radians
27	SLU-4	Max	-0.000011
27	SLU-4	Min	-0.000011
27	SLU-5	Max	-1.581E-06
27	SLU-5	Min	-1.581E-06
27	SLU-6	Max	-2.205E-06
27	SLU-6	Min	-2.205E-06
27	SLU-7	Max	-1.497E-06
27	SLU-7	Min	-1.497E-06
27	SLV 1	Max	-2.886E-06
27	SLV 1	Min	-2.886E-06
27	SLV 2	Max	-2.363E-06
27	SLV 2	Min	-2.363E-06
27	SLV 3	Max	-2.363E-06
27	SLV 3	Min	-2.363E-06
27	SLV 4	Max	-2.306E-06
27	SLV 4	Min	-2.306E-06
27	SLV 5	Max	-1.372E-06
27	SLV 5	Min	-1.372E-06
27	SLV 6	Max	-1.924E-06
27	SLV 6	Min	-1.924E-06
27	SLV 7	Max	-1.793E-06
27	SLV 7	Min	-1.793E-06
27	SLV 8	Max	-2.572E-06
27	SLV 8	Min	-2.572E-06
27	SLV 9	Max	-2.886E-06
27	SLV 9	Min	-2.886E-06
27	SLV 10	Max	-1.535E-06
27	SLV 10	Min	-1.535E-06
27	SLV 11	Max	-2.363E-06
27	SLV 11	Min	-2.363E-06
27	SLV 12	Max	-2.306E-06
27	SLV 12	Min	-2.306E-06
27	SLV 13	Max	-1.372E-06
27	SLV 13	Min	-1.372E-06
27	SLV 14	Max	-1.924E-06
27	SLV 14	Min	-1.924E-06
27	SLV 15	Max	-1.793E-06
27	SLV 15	Min	-1.793E-06
27	SLV 16	Max	-2.572E-06
27	SLV 16	Min	-2.572E-06
27	SLE-C-TBM	Max	-3.434E-06
27	SLE-C-TBM	Min	-3.434E-06
27	SLU-1-TBM	Max	-4.637E-06
27	SLU-1-TBM	Min	-4.637E-06
28	SLE-C	Max	-1.743E-06
28	SLE-C	Min	-1.743E-06
28	SLE-F1	Max	-1.709E-06
28	SLE-F1	Min	-1.709E-06
28	SLE-F2	Max	-1.660E-06
28	SLE-F2	Min	-1.660E-06
28	SLE-F3	Max	-1.572E-06
28	SLE-F3	Min	-1.572E-06
28	SLE-QP	Max	-1.666E-06
28	SLE-QP	Min	-1.666E-06
28	SLU-1	Max	-2.230E-06
28	SLU-1	Min	-2.230E-06
28	SLU-2	Max	-0.000013
28	SLU-2	Min	-0.000013
28	SLU-3	Max	-1.516E-06

Table: Joint Displacements, Part 2 of 2

Joint	OutputCase	StepType	R3 Radians
28	SLU-3	Min	-1.516E-06
28	SLU-4	Max	-0.000011
28	SLU-4	Min	-0.000011
28	SLU-5	Max	-1.581E-06
28	SLU-5	Min	-1.581E-06
28	SLU-6	Max	-2.205E-06
28	SLU-6	Min	-2.205E-06
28	SLU-7	Max	-1.497E-06
28	SLU-7	Min	-1.497E-06
28	SLV 1	Max	-2.886E-06
28	SLV 1	Min	-2.886E-06
28	SLV 2	Max	-2.363E-06
28	SLV 2	Min	-2.363E-06
28	SLV 3	Max	-2.363E-06
28	SLV 3	Min	-2.363E-06
28	SLV 4	Max	-2.306E-06
28	SLV 4	Min	-2.306E-06
28	SLV 5	Max	-1.372E-06
28	SLV 5	Min	-1.372E-06
28	SLV 6	Max	-1.924E-06
28	SLV 6	Min	-1.924E-06
28	SLV 7	Max	-1.793E-06
28	SLV 7	Min	-1.793E-06
28	SLV 8	Max	-2.572E-06
28	SLV 8	Min	-2.572E-06
28	SLV 9	Max	-2.886E-06
28	SLV 9	Min	-2.886E-06
28	SLV 10	Max	-1.535E-06
28	SLV 10	Min	-1.535E-06
28	SLV 11	Max	-2.363E-06
28	SLV 11	Min	-2.363E-06
28	SLV 12	Max	-2.306E-06
28	SLV 12	Min	-2.306E-06
28	SLV 13	Max	-1.372E-06
28	SLV 13	Min	-1.372E-06
28	SLV 14	Max	-1.924E-06
28	SLV 14	Min	-1.924E-06
28	SLV 15	Max	-1.793E-06
28	SLV 15	Min	-1.793E-06
28	SLV 16	Max	-2.572E-06
28	SLV 16	Min	-2.572E-06
28	SLE-C-TBM	Max	-3.434E-06
28	SLE-C-TBM	Min	-3.434E-06
28	SLU-1-TBM	Max	-4.637E-06
28	SLU-1-TBM	Min	-4.637E-06
30	SLE-C	Max	-1.743E-06
30	SLE-C	Min	-1.743E-06
30	SLE-F1	Max	-1.709E-06
30	SLE-F1	Min	-1.709E-06
30	SLE-F2	Max	-1.660E-06
30	SLE-F2	Min	-1.660E-06
30	SLE-F3	Max	-1.572E-06
30	SLE-F3	Min	-1.572E-06
30	SLE-QP	Max	-1.666E-06
30	SLE-QP	Min	-1.666E-06
30	SLU-1	Max	-2.230E-06
30	SLU-1	Min	-2.230E-06
30	SLU-2	Max	-0.000013
30	SLU-2	Min	-0.000013

Table: Joint Displacements, Part 2 of 2

Joint	OutputCase	StepType	R3 Radians
30	SLU-3	Max	-1.516E-06
30	SLU-3	Min	-1.516E-06
30	SLU-4	Max	-0.000011
30	SLU-4	Min	-0.000011
30	SLU-5	Max	-1.581E-06
30	SLU-5	Min	-1.581E-06
30	SLU-6	Max	-2.205E-06
30	SLU-6	Min	-2.205E-06
30	SLU-7	Max	-1.497E-06
30	SLU-7	Min	-1.497E-06
30	SLV 1	Max	-2.886E-06
30	SLV 1	Min	-2.886E-06
30	SLV 2	Max	-2.363E-06
30	SLV 2	Min	-2.363E-06
30	SLV 3	Max	-2.363E-06
30	SLV 3	Min	-2.363E-06
30	SLV 4	Max	-2.306E-06
30	SLV 4	Min	-2.306E-06
30	SLV 5	Max	-1.372E-06
30	SLV 5	Min	-1.372E-06
30	SLV 6	Max	-1.924E-06
30	SLV 6	Min	-1.924E-06
30	SLV 7	Max	-1.793E-06
30	SLV 7	Min	-1.793E-06
30	SLV 8	Max	-2.572E-06
30	SLV 8	Min	-2.572E-06
30	SLV 9	Max	-2.886E-06
30	SLV 9	Min	-2.886E-06
30	SLV 10	Max	-1.535E-06
30	SLV 10	Min	-1.535E-06
30	SLV 11	Max	-2.363E-06
30	SLV 11	Min	-2.363E-06
30	SLV 12	Max	-2.306E-06
30	SLV 12	Min	-2.306E-06
30	SLV 13	Max	-1.372E-06
30	SLV 13	Min	-1.372E-06
30	SLV 14	Max	-1.924E-06
30	SLV 14	Min	-1.924E-06
30	SLV 15	Max	-1.793E-06
30	SLV 15	Min	-1.793E-06
30	SLV 16	Max	-2.572E-06
30	SLV 16	Min	-2.572E-06
30	SLE-C-TBM	Max	-3.434E-06
30	SLE-C-TBM	Min	-3.434E-06
30	SLU-1-TBM	Max	-4.637E-06
30	SLU-1-TBM	Min	-4.637E-06
31	SLE-C	Max	-1.743E-06
31	SLE-C	Min	-1.743E-06
31	SLE-F1	Max	-1.709E-06
31	SLE-F1	Min	-1.709E-06
31	SLE-F2	Max	-1.660E-06
31	SLE-F2	Min	-1.660E-06
31	SLE-F3	Max	-1.572E-06
31	SLE-F3	Min	-1.572E-06
31	SLE-QP	Max	-1.666E-06
31	SLE-QP	Min	-1.666E-06
31	SLU-1	Max	-2.230E-06
31	SLU-1	Min	-2.230E-06
31	SLU-2	Max	-0.000013

Table: Joint Displacements, Part 2 of 2

Joint	OutputCase	StepType	R3 Radians
31	SLU-2	Min	-0.000013
31	SLU-3	Max	-1.516E-06
31	SLU-3	Min	-1.516E-06
31	SLU-4	Max	-0.000011
31	SLU-4	Min	-0.000011
31	SLU-5	Max	-1.581E-06
31	SLU-5	Min	-1.581E-06
31	SLU-6	Max	-2.205E-06
31	SLU-6	Min	-2.205E-06
31	SLU-7	Max	-1.497E-06
31	SLU-7	Min	-1.497E-06
31	SLV 1	Max	-2.886E-06
31	SLV 1	Min	-2.886E-06
31	SLV 2	Max	-2.363E-06
31	SLV 2	Min	-2.363E-06
31	SLV 3	Max	-2.363E-06
31	SLV 3	Min	-2.363E-06
31	SLV 4	Max	-2.306E-06
31	SLV 4	Min	-2.306E-06
31	SLV 5	Max	-1.372E-06
31	SLV 5	Min	-1.372E-06
31	SLV 6	Max	-1.924E-06
31	SLV 6	Min	-1.924E-06
31	SLV 7	Max	-1.793E-06
31	SLV 7	Min	-1.793E-06
31	SLV 8	Max	-2.572E-06
31	SLV 8	Min	-2.572E-06
31	SLV 9	Max	-2.886E-06
31	SLV 9	Min	-2.886E-06
31	SLV 10	Max	-1.535E-06
31	SLV 10	Min	-1.535E-06
31	SLV 11	Max	-2.363E-06
31	SLV 11	Min	-2.363E-06
31	SLV 12	Max	-2.306E-06
31	SLV 12	Min	-2.306E-06
31	SLV 13	Max	-1.372E-06
31	SLV 13	Min	-1.372E-06
31	SLV 14	Max	-1.924E-06
31	SLV 14	Min	-1.924E-06
31	SLV 15	Max	-1.793E-06
31	SLV 15	Min	-1.793E-06
31	SLV 16	Max	-2.572E-06
31	SLV 16	Min	-2.572E-06
31	SLE-C-TBM	Max	-3.434E-06
31	SLE-C-TBM	Min	-3.434E-06
31	SLU-1-TBM	Max	-4.637E-06
31	SLU-1-TBM	Min	-4.637E-06
32	SLE-C	Max	-1.743E-06
32	SLE-C	Min	-1.743E-06
32	SLE-F1	Max	-1.709E-06
32	SLE-F1	Min	-1.709E-06
32	SLE-F2	Max	-1.660E-06
32	SLE-F2	Min	-1.660E-06
32	SLE-F3	Max	-1.572E-06
32	SLE-F3	Min	-1.572E-06
32	SLE-QP	Max	-1.666E-06
32	SLE-QP	Min	-1.666E-06
32	SLU-1	Max	-2.230E-06
32	SLU-1	Min	-2.230E-06

Table: Joint Displacements, Part 2 of 2

Joint	OutputCase	StepType	R3 Radians
32	SLU-2	Max	-0.000013
32	SLU-2	Min	-0.000013
32	SLU-3	Max	-1.516E-06
32	SLU-3	Min	-1.516E-06
32	SLU-4	Max	-0.000011
32	SLU-4	Min	-0.000011
32	SLU-5	Max	-1.581E-06
32	SLU-5	Min	-1.581E-06
32	SLU-6	Max	-2.205E-06
32	SLU-6	Min	-2.205E-06
32	SLU-7	Max	-1.497E-06
32	SLU-7	Min	-1.497E-06
32	SLV 1	Max	-2.886E-06
32	SLV 1	Min	-2.886E-06
32	SLV 2	Max	-2.363E-06
32	SLV 2	Min	-2.363E-06
32	SLV 3	Max	-2.363E-06
32	SLV 3	Min	-2.363E-06
32	SLV 4	Max	-2.306E-06
32	SLV 4	Min	-2.306E-06
32	SLV 5	Max	-1.372E-06
32	SLV 5	Min	-1.372E-06
32	SLV 6	Max	-1.924E-06
32	SLV 6	Min	-1.924E-06
32	SLV 7	Max	-1.793E-06
32	SLV 7	Min	-1.793E-06
32	SLV 8	Max	-2.572E-06
32	SLV 8	Min	-2.572E-06
32	SLV 9	Max	-2.886E-06
32	SLV 9	Min	-2.886E-06
32	SLV 10	Max	-1.535E-06
32	SLV 10	Min	-1.535E-06
32	SLV 11	Max	-2.363E-06
32	SLV 11	Min	-2.363E-06
32	SLV 12	Max	-2.306E-06
32	SLV 12	Min	-2.306E-06
32	SLV 13	Max	-1.372E-06
32	SLV 13	Min	-1.372E-06
32	SLV 14	Max	-1.924E-06
32	SLV 14	Min	-1.924E-06
32	SLV 15	Max	-1.793E-06
32	SLV 15	Min	-1.793E-06
32	SLV 16	Max	-2.572E-06
32	SLV 16	Min	-2.572E-06
32	SLE-C-TBM	Max	-3.434E-06
32	SLE-C-TBM	Min	-3.434E-06
32	SLU-1-TBM	Max	-4.637E-06
32	SLU-1-TBM	Min	-4.637E-06
33	SLE-C	Max	-1.743E-06
33	SLE-C	Min	-1.743E-06
33	SLE-F1	Max	-1.709E-06
33	SLE-F1	Min	-1.709E-06
33	SLE-F2	Max	-1.660E-06
33	SLE-F2	Min	-1.660E-06
33	SLE-F3	Max	-1.572E-06
33	SLE-F3	Min	-1.572E-06
33	SLE-QP	Max	-1.666E-06
33	SLE-QP	Min	-1.666E-06
33	SLU-1	Max	-2.230E-06

Table: Joint Displacements, Part 2 of 2

Joint	OutputCase	StepType	R3 Radians
33	SLU-1	Min	-2.230E-06
33	SLU-2	Max	-0.000013
33	SLU-2	Min	-0.000013
33	SLU-3	Max	-1.516E-06
33	SLU-3	Min	-1.516E-06
33	SLU-4	Max	-0.000011
33	SLU-4	Min	-0.000011
33	SLU-5	Max	-1.581E-06
33	SLU-5	Min	-1.581E-06
33	SLU-6	Max	-2.205E-06
33	SLU-6	Min	-2.205E-06
33	SLU-7	Max	-1.497E-06
33	SLU-7	Min	-1.497E-06
33	SLV 1	Max	-2.886E-06
33	SLV 1	Min	-2.886E-06
33	SLV 2	Max	-2.363E-06
33	SLV 2	Min	-2.363E-06
33	SLV 3	Max	-2.363E-06
33	SLV 3	Min	-2.363E-06
33	SLV 4	Max	-2.306E-06
33	SLV 4	Min	-2.306E-06
33	SLV 5	Max	-1.372E-06
33	SLV 5	Min	-1.372E-06
33	SLV 6	Max	-1.924E-06
33	SLV 6	Min	-1.924E-06
33	SLV 7	Max	-1.793E-06
33	SLV 7	Min	-1.793E-06
33	SLV 8	Max	-2.572E-06
33	SLV 8	Min	-2.572E-06
33	SLV 9	Max	-2.886E-06
33	SLV 9	Min	-2.886E-06
33	SLV 10	Max	-1.535E-06
33	SLV 10	Min	-1.535E-06
33	SLV 11	Max	-2.363E-06
33	SLV 11	Min	-2.363E-06
33	SLV 12	Max	-2.306E-06
33	SLV 12	Min	-2.306E-06
33	SLV 13	Max	-1.372E-06
33	SLV 13	Min	-1.372E-06
33	SLV 14	Max	-1.924E-06
33	SLV 14	Min	-1.924E-06
33	SLV 15	Max	-1.793E-06
33	SLV 15	Min	-1.793E-06
33	SLV 16	Max	-2.572E-06
33	SLV 16	Min	-2.572E-06
33	SLE-C-TBM	Max	-3.434E-06
33	SLE-C-TBM	Min	-3.434E-06
33	SLU-1-TBM	Max	-4.637E-06
33	SLU-1-TBM	Min	-4.637E-06
34	SLE-C	Max	-1.743E-06
34	SLE-C	Min	-1.743E-06
34	SLE-F1	Max	-1.709E-06
34	SLE-F1	Min	-1.709E-06
34	SLE-F2	Max	-1.660E-06
34	SLE-F2	Min	-1.660E-06
34	SLE-F3	Max	-1.572E-06
34	SLE-F3	Min	-1.572E-06
34	SLE-QP	Max	-1.666E-06
34	SLE-QP	Min	-1.666E-06

Table: Joint Displacements, Part 2 of 2

Joint	OutputCase	StepType	R3 Radians
34	SLU-1	Max	-2.230E-06
34	SLU-1	Min	-2.230E-06
34	SLU-2	Max	-0.000013
34	SLU-2	Min	-0.000013
34	SLU-3	Max	-1.516E-06
34	SLU-3	Min	-1.516E-06
34	SLU-4	Max	-0.000011
34	SLU-4	Min	-0.000011
34	SLU-5	Max	-1.581E-06
34	SLU-5	Min	-1.581E-06
34	SLU-6	Max	-2.205E-06
34	SLU-6	Min	-2.205E-06
34	SLU-7	Max	-1.497E-06
34	SLU-7	Min	-1.497E-06
34	SLV 1	Max	-2.886E-06
34	SLV 1	Min	-2.886E-06
34	SLV 2	Max	-2.363E-06
34	SLV 2	Min	-2.363E-06
34	SLV 3	Max	-2.363E-06
34	SLV 3	Min	-2.363E-06
34	SLV 4	Max	-2.306E-06
34	SLV 4	Min	-2.306E-06
34	SLV 5	Max	-1.372E-06
34	SLV 5	Min	-1.372E-06
34	SLV 6	Max	-1.924E-06
34	SLV 6	Min	-1.924E-06
34	SLV 7	Max	-1.793E-06
34	SLV 7	Min	-1.793E-06
34	SLV 8	Max	-2.572E-06
34	SLV 8	Min	-2.572E-06
34	SLV 9	Max	-2.886E-06
34	SLV 9	Min	-2.886E-06
34	SLV 10	Max	-1.535E-06
34	SLV 10	Min	-1.535E-06
34	SLV 11	Max	-2.363E-06
34	SLV 11	Min	-2.363E-06
34	SLV 12	Max	-2.306E-06
34	SLV 12	Min	-2.306E-06
34	SLV 13	Max	-1.372E-06
34	SLV 13	Min	-1.372E-06
34	SLV 14	Max	-1.924E-06
34	SLV 14	Min	-1.924E-06
34	SLV 15	Max	-1.793E-06
34	SLV 15	Min	-1.793E-06
34	SLV 16	Max	-2.572E-06
34	SLV 16	Min	-2.572E-06
34	SLE-C-TBM	Max	-3.434E-06
34	SLE-C-TBM	Min	-3.434E-06
34	SLU-1-TBM	Max	-4.637E-06
34	SLU-1-TBM	Min	-4.637E-06
35	SLE-C	Max	-1.743E-06
35	SLE-C	Min	-1.743E-06
35	SLE-F1	Max	-1.709E-06
35	SLE-F1	Min	-1.709E-06
35	SLE-F2	Max	-1.660E-06
35	SLE-F2	Min	-1.660E-06
35	SLE-F3	Max	-1.572E-06
35	SLE-F3	Min	-1.572E-06
35	SLE-QP	Max	-1.666E-06

Table: Joint Displacements, Part 2 of 2

Joint	OutputCase	StepType	R3 Radians
35	SLE-QP	Min	-1.666E-06
35	SLU-1	Max	-2.230E-06
35	SLU-1	Min	-2.230E-06
35	SLU-2	Max	-0.000013
35	SLU-2	Min	-0.000013
35	SLU-3	Max	-1.516E-06
35	SLU-3	Min	-1.516E-06
35	SLU-4	Max	-0.000011
35	SLU-4	Min	-0.000011
35	SLU-5	Max	-1.581E-06
35	SLU-5	Min	-1.581E-06
35	SLU-6	Max	-2.205E-06
35	SLU-6	Min	-2.205E-06
35	SLU-7	Max	-1.497E-06
35	SLU-7	Min	-1.497E-06
35	SLV 1	Max	-2.886E-06
35	SLV 1	Min	-2.886E-06
35	SLV 2	Max	-2.363E-06
35	SLV 2	Min	-2.363E-06
35	SLV 3	Max	-2.363E-06
35	SLV 3	Min	-2.363E-06
35	SLV 4	Max	-2.306E-06
35	SLV 4	Min	-2.306E-06
35	SLV 5	Max	-1.372E-06
35	SLV 5	Min	-1.372E-06
35	SLV 6	Max	-1.924E-06
35	SLV 6	Min	-1.924E-06
35	SLV 7	Max	-1.793E-06
35	SLV 7	Min	-1.793E-06
35	SLV 8	Max	-2.572E-06
35	SLV 8	Min	-2.572E-06
35	SLV 9	Max	-2.886E-06
35	SLV 9	Min	-2.886E-06
35	SLV 10	Max	-1.535E-06
35	SLV 10	Min	-1.535E-06
35	SLV 11	Max	-2.363E-06
35	SLV 11	Min	-2.363E-06
35	SLV 12	Max	-2.306E-06
35	SLV 12	Min	-2.306E-06
35	SLV 13	Max	-1.372E-06
35	SLV 13	Min	-1.372E-06
35	SLV 14	Max	-1.924E-06
35	SLV 14	Min	-1.924E-06
35	SLV 15	Max	-1.793E-06
35	SLV 15	Min	-1.793E-06
35	SLV 16	Max	-2.572E-06
35	SLV 16	Min	-2.572E-06
35	SLE-C-TBM	Max	-3.434E-06
35	SLE-C-TBM	Min	-3.434E-06
35	SLU-1-TBM	Max	-4.637E-06
35	SLU-1-TBM	Min	-4.637E-06
36	SLE-C	Max	-1.743E-06
36	SLE-C	Min	-1.743E-06
36	SLE-F1	Max	-1.709E-06
36	SLE-F1	Min	-1.709E-06
36	SLE-F2	Max	-1.660E-06
36	SLE-F2	Min	-1.660E-06
36	SLE-F3	Max	-1.572E-06
36	SLE-F3	Min	-1.572E-06

Table: Joint Displacements, Part 2 of 2

Joint	OutputCase	StepType	R3 Radians
36	SLE-QP	Max	-1.666E-06
36	SLE-QP	Min	-1.666E-06
36	SLU-1	Max	-2.230E-06
36	SLU-1	Min	-2.230E-06
36	SLU-2	Max	-0.000013
36	SLU-2	Min	-0.000013
36	SLU-3	Max	-1.516E-06
36	SLU-3	Min	-1.516E-06
36	SLU-4	Max	-0.000011
36	SLU-4	Min	-0.000011
36	SLU-5	Max	-1.581E-06
36	SLU-5	Min	-1.581E-06
36	SLU-6	Max	-2.205E-06
36	SLU-6	Min	-2.205E-06
36	SLU-7	Max	-1.497E-06
36	SLU-7	Min	-1.497E-06
36	SLV 1	Max	-2.886E-06
36	SLV 1	Min	-2.886E-06
36	SLV 2	Max	-2.363E-06
36	SLV 2	Min	-2.363E-06
36	SLV 3	Max	-2.363E-06
36	SLV 3	Min	-2.363E-06
36	SLV 4	Max	-2.306E-06
36	SLV 4	Min	-2.306E-06
36	SLV 5	Max	-1.372E-06
36	SLV 5	Min	-1.372E-06
36	SLV 6	Max	-1.924E-06
36	SLV 6	Min	-1.924E-06
36	SLV 7	Max	-1.793E-06
36	SLV 7	Min	-1.793E-06
36	SLV 8	Max	-2.572E-06
36	SLV 8	Min	-2.572E-06
36	SLV 9	Max	-2.886E-06
36	SLV 9	Min	-2.886E-06
36	SLV 10	Max	-1.535E-06
36	SLV 10	Min	-1.535E-06
36	SLV 11	Max	-2.363E-06
36	SLV 11	Min	-2.363E-06
36	SLV 12	Max	-2.306E-06
36	SLV 12	Min	-2.306E-06
36	SLV 13	Max	-1.372E-06
36	SLV 13	Min	-1.372E-06
36	SLV 14	Max	-1.924E-06
36	SLV 14	Min	-1.924E-06
36	SLV 15	Max	-1.793E-06
36	SLV 15	Min	-1.793E-06
36	SLV 16	Max	-2.572E-06
36	SLV 16	Min	-2.572E-06
36	SLE-C-TBM	Max	-3.434E-06
36	SLE-C-TBM	Min	-3.434E-06
36	SLU-1-TBM	Max	-4.637E-06
36	SLU-1-TBM	Min	-4.637E-06
37	SLE-C	Max	-1.743E-06
37	SLE-C	Min	-1.743E-06
37	SLE-F1	Max	-1.709E-06
37	SLE-F1	Min	-1.709E-06
37	SLE-F2	Max	-1.660E-06
37	SLE-F2	Min	-1.660E-06
37	SLE-F3	Max	-1.572E-06

Table: Joint Displacements, Part 2 of 2

Joint	OutputCase	StepType	R3 Radians
37	SLE-F3	Min	-1.572E-06
37	SLE-QP	Max	-1.666E-06
37	SLE-QP	Min	-1.666E-06
37	SLU-1	Max	-2.230E-06
37	SLU-1	Min	-2.230E-06
37	SLU-2	Max	-0.000013
37	SLU-2	Min	-0.000013
37	SLU-3	Max	-1.516E-06
37	SLU-3	Min	-1.516E-06
37	SLU-4	Max	-0.000011
37	SLU-4	Min	-0.000011
37	SLU-5	Max	-1.581E-06
37	SLU-5	Min	-1.581E-06
37	SLU-6	Max	-2.205E-06
37	SLU-6	Min	-2.205E-06
37	SLU-7	Max	-1.497E-06
37	SLU-7	Min	-1.497E-06
37	SLV 1	Max	-2.886E-06
37	SLV 1	Min	-2.886E-06
37	SLV 2	Max	-2.363E-06
37	SLV 2	Min	-2.363E-06
37	SLV 3	Max	-2.363E-06
37	SLV 3	Min	-2.363E-06
37	SLV 4	Max	-2.306E-06
37	SLV 4	Min	-2.306E-06
37	SLV 5	Max	-1.372E-06
37	SLV 5	Min	-1.372E-06
37	SLV 6	Max	-1.924E-06
37	SLV 6	Min	-1.924E-06
37	SLV 7	Max	-1.793E-06
37	SLV 7	Min	-1.793E-06
37	SLV 8	Max	-2.572E-06
37	SLV 8	Min	-2.572E-06
37	SLV 9	Max	-2.886E-06
37	SLV 9	Min	-2.886E-06
37	SLV 10	Max	-1.535E-06
37	SLV 10	Min	-1.535E-06
37	SLV 11	Max	-2.363E-06
37	SLV 11	Min	-2.363E-06
37	SLV 12	Max	-2.306E-06
37	SLV 12	Min	-2.306E-06
37	SLV 13	Max	-1.372E-06
37	SLV 13	Min	-1.372E-06
37	SLV 14	Max	-1.924E-06
37	SLV 14	Min	-1.924E-06
37	SLV 15	Max	-1.793E-06
37	SLV 15	Min	-1.793E-06
37	SLV 16	Max	-2.572E-06
37	SLV 16	Min	-2.572E-06
37	SLE-C-TBM	Max	-3.434E-06
37	SLE-C-TBM	Min	-3.434E-06
37	SLU-1-TBM	Max	-4.637E-06
37	SLU-1-TBM	Min	-4.637E-06
38	SLE-C	Max	-1.743E-06
38	SLE-C	Min	-1.743E-06
38	SLE-F1	Max	-1.709E-06
38	SLE-F1	Min	-1.709E-06
38	SLE-F2	Max	-1.660E-06
38	SLE-F2	Min	-1.660E-06

Table: Joint Displacements, Part 2 of 2

Joint	OutputCase	StepType	R3 Radians
38	SLE-F3	Max	-1.572E-06
38	SLE-F3	Min	-1.572E-06
38	SLE-QP	Max	-1.666E-06
38	SLE-QP	Min	-1.666E-06
38	SLU-1	Max	-2.230E-06
38	SLU-1	Min	-2.230E-06
38	SLU-2	Max	-0.000013
38	SLU-2	Min	-0.000013
38	SLU-3	Max	-1.516E-06
38	SLU-3	Min	-1.516E-06
38	SLU-4	Max	-0.000011
38	SLU-4	Min	-0.000011
38	SLU-5	Max	-1.581E-06
38	SLU-5	Min	-1.581E-06
38	SLU-6	Max	-2.205E-06
38	SLU-6	Min	-2.205E-06
38	SLU-7	Max	-1.497E-06
38	SLU-7	Min	-1.497E-06
38	SLV 1	Max	-2.886E-06
38	SLV 1	Min	-2.886E-06
38	SLV 2	Max	-2.363E-06
38	SLV 2	Min	-2.363E-06
38	SLV 3	Max	-2.363E-06
38	SLV 3	Min	-2.363E-06
38	SLV 4	Max	-2.306E-06
38	SLV 4	Min	-2.306E-06
38	SLV 5	Max	-1.372E-06
38	SLV 5	Min	-1.372E-06
38	SLV 6	Max	-1.924E-06
38	SLV 6	Min	-1.924E-06
38	SLV 7	Max	-1.793E-06
38	SLV 7	Min	-1.793E-06
38	SLV 8	Max	-2.572E-06
38	SLV 8	Min	-2.572E-06
38	SLV 9	Max	-2.886E-06
38	SLV 9	Min	-2.886E-06
38	SLV 10	Max	-1.535E-06
38	SLV 10	Min	-1.535E-06
38	SLV 11	Max	-2.363E-06
38	SLV 11	Min	-2.363E-06
38	SLV 12	Max	-2.306E-06
38	SLV 12	Min	-2.306E-06
38	SLV 13	Max	-1.372E-06
38	SLV 13	Min	-1.372E-06
38	SLV 14	Max	-1.924E-06
38	SLV 14	Min	-1.924E-06
38	SLV 15	Max	-1.793E-06
38	SLV 15	Min	-1.793E-06
38	SLV 16	Max	-2.572E-06
38	SLV 16	Min	-2.572E-06
38	SLE-C-TBM	Max	-3.434E-06
38	SLE-C-TBM	Min	-3.434E-06
38	SLU-1-TBM	Max	-4.637E-06
38	SLU-1-TBM	Min	-4.637E-06
39	SLE-C	Max	-1.743E-06
39	SLE-C	Min	-1.743E-06
39	SLE-F1	Max	-1.709E-06
39	SLE-F1	Min	-1.709E-06
39	SLE-F2	Max	-1.660E-06

Table: Joint Displacements, Part 2 of 2

Joint	OutputCase	StepType	R3 Radians
39	SLE-F2	Min	-1.660E-06
39	SLE-F3	Max	-1.572E-06
39	SLE-F3	Min	-1.572E-06
39	SLE-QP	Max	-1.666E-06
39	SLE-QP	Min	-1.666E-06
39	SLU-1	Max	-2.230E-06
39	SLU-1	Min	-2.230E-06
39	SLU-2	Max	-0.000013
39	SLU-2	Min	-0.000013
39	SLU-3	Max	-1.516E-06
39	SLU-3	Min	-1.516E-06
39	SLU-4	Max	-0.000011
39	SLU-4	Min	-0.000011
39	SLU-5	Max	-1.581E-06
39	SLU-5	Min	-1.581E-06
39	SLU-6	Max	-2.205E-06
39	SLU-6	Min	-2.205E-06
39	SLU-7	Max	-1.497E-06
39	SLU-7	Min	-1.497E-06
39	SLV 1	Max	-2.886E-06
39	SLV 1	Min	-2.886E-06
39	SLV 2	Max	-2.363E-06
39	SLV 2	Min	-2.363E-06
39	SLV 3	Max	-2.363E-06
39	SLV 3	Min	-2.363E-06
39	SLV 4	Max	-2.306E-06
39	SLV 4	Min	-2.306E-06
39	SLV 5	Max	-1.372E-06
39	SLV 5	Min	-1.372E-06
39	SLV 6	Max	-1.924E-06
39	SLV 6	Min	-1.924E-06
39	SLV 7	Max	-1.793E-06
39	SLV 7	Min	-1.793E-06
39	SLV 8	Max	-2.572E-06
39	SLV 8	Min	-2.572E-06
39	SLV 9	Max	-2.886E-06
39	SLV 9	Min	-2.886E-06
39	SLV 10	Max	-1.535E-06
39	SLV 10	Min	-1.535E-06
39	SLV 11	Max	-2.363E-06
39	SLV 11	Min	-2.363E-06
39	SLV 12	Max	-2.306E-06
39	SLV 12	Min	-2.306E-06
39	SLV 13	Max	-1.372E-06
39	SLV 13	Min	-1.372E-06
39	SLV 14	Max	-1.924E-06
39	SLV 14	Min	-1.924E-06
39	SLV 15	Max	-1.793E-06
39	SLV 15	Min	-1.793E-06
39	SLV 16	Max	-2.572E-06
39	SLV 16	Min	-2.572E-06
39	SLE-C-TBM	Max	-3.434E-06
39	SLE-C-TBM	Min	-3.434E-06
39	SLU-1-TBM	Max	-4.637E-06
39	SLU-1-TBM	Min	-4.637E-06
40	SLE-C	Max	-1.743E-06
40	SLE-C	Min	-1.743E-06
40	SLE-F1	Max	-1.709E-06
40	SLE-F1	Min	-1.709E-06

Table: Joint Displacements, Part 2 of 2

Joint	OutputCase	StepType	R3 Radians
40	SLE-F2	Max	-1.660E-06
40	SLE-F2	Min	-1.660E-06
40	SLE-F3	Max	-1.572E-06
40	SLE-F3	Min	-1.572E-06
40	SLE-QP	Max	-1.666E-06
40	SLE-QP	Min	-1.666E-06
40	SLU-1	Max	-2.230E-06
40	SLU-1	Min	-2.230E-06
40	SLU-2	Max	-0.000013
40	SLU-2	Min	-0.000013
40	SLU-3	Max	-1.516E-06
40	SLU-3	Min	-1.516E-06
40	SLU-4	Max	-0.000011
40	SLU-4	Min	-0.000011
40	SLU-5	Max	-1.581E-06
40	SLU-5	Min	-1.581E-06
40	SLU-6	Max	-2.205E-06
40	SLU-6	Min	-2.205E-06
40	SLU-7	Max	-1.497E-06
40	SLU-7	Min	-1.497E-06
40	SLV 1	Max	-2.886E-06
40	SLV 1	Min	-2.886E-06
40	SLV 2	Max	-2.363E-06
40	SLV 2	Min	-2.363E-06
40	SLV 3	Max	-2.363E-06
40	SLV 3	Min	-2.363E-06
40	SLV 4	Max	-2.306E-06
40	SLV 4	Min	-2.306E-06
40	SLV 5	Max	-1.372E-06
40	SLV 5	Min	-1.372E-06
40	SLV 6	Max	-1.924E-06
40	SLV 6	Min	-1.924E-06
40	SLV 7	Max	-1.793E-06
40	SLV 7	Min	-1.793E-06
40	SLV 8	Max	-2.572E-06
40	SLV 8	Min	-2.572E-06
40	SLV 9	Max	-2.886E-06
40	SLV 9	Min	-2.886E-06
40	SLV 10	Max	-1.535E-06
40	SLV 10	Min	-1.535E-06
40	SLV 11	Max	-2.363E-06
40	SLV 11	Min	-2.363E-06
40	SLV 12	Max	-2.306E-06
40	SLV 12	Min	-2.306E-06
40	SLV 13	Max	-1.372E-06
40	SLV 13	Min	-1.372E-06
40	SLV 14	Max	-1.924E-06
40	SLV 14	Min	-1.924E-06
40	SLV 15	Max	-1.793E-06
40	SLV 15	Min	-1.793E-06
40	SLV 16	Max	-2.572E-06
40	SLV 16	Min	-2.572E-06
40	SLE-C-TBM	Max	-3.434E-06
40	SLE-C-TBM	Min	-3.434E-06
40	SLU-1-TBM	Max	-4.637E-06
40	SLU-1-TBM	Min	-4.637E-06
41	SLE-C	Max	-1.743E-06
41	SLE-C	Min	-1.743E-06
41	SLE-F1	Max	-1.709E-06

Table: Joint Displacements, Part 2 of 2

Joint	OutputCase	StepType	R3 Radians
41	SLE-F1	Min	-1.709E-06
41	SLE-F2	Max	-1.660E-06
41	SLE-F2	Min	-1.660E-06
41	SLE-F3	Max	-1.572E-06
41	SLE-F3	Min	-1.572E-06
41	SLE-QP	Max	-1.666E-06
41	SLE-QP	Min	-1.666E-06
41	SLU-1	Max	-2.230E-06
41	SLU-1	Min	-2.230E-06
41	SLU-2	Max	-0.000013
41	SLU-2	Min	-0.000013
41	SLU-3	Max	-1.516E-06
41	SLU-3	Min	-1.516E-06
41	SLU-4	Max	-0.000011
41	SLU-4	Min	-0.000011
41	SLU-5	Max	-1.581E-06
41	SLU-5	Min	-1.581E-06
41	SLU-6	Max	-2.205E-06
41	SLU-6	Min	-2.205E-06
41	SLU-7	Max	-1.497E-06
41	SLU-7	Min	-1.497E-06
41	SLV 1	Max	-2.886E-06
41	SLV 1	Min	-2.886E-06
41	SLV 2	Max	-2.363E-06
41	SLV 2	Min	-2.363E-06
41	SLV 3	Max	-2.363E-06
41	SLV 3	Min	-2.363E-06
41	SLV 4	Max	-2.306E-06
41	SLV 4	Min	-2.306E-06
41	SLV 5	Max	-1.372E-06
41	SLV 5	Min	-1.372E-06
41	SLV 6	Max	-1.924E-06
41	SLV 6	Min	-1.924E-06
41	SLV 7	Max	-1.793E-06
41	SLV 7	Min	-1.793E-06
41	SLV 8	Max	-2.572E-06
41	SLV 8	Min	-2.572E-06
41	SLV 9	Max	-2.886E-06
41	SLV 9	Min	-2.886E-06
41	SLV 10	Max	-1.535E-06
41	SLV 10	Min	-1.535E-06
41	SLV 11	Max	-2.363E-06
41	SLV 11	Min	-2.363E-06
41	SLV 12	Max	-2.306E-06
41	SLV 12	Min	-2.306E-06
41	SLV 13	Max	-1.372E-06
41	SLV 13	Min	-1.372E-06
41	SLV 14	Max	-1.924E-06
41	SLV 14	Min	-1.924E-06
41	SLV 15	Max	-1.793E-06
41	SLV 15	Min	-1.793E-06
41	SLV 16	Max	-2.572E-06
41	SLV 16	Min	-2.572E-06
41	SLE-C-TBM	Max	-3.434E-06
41	SLE-C-TBM	Min	-3.434E-06
41	SLU-1-TBM	Max	-4.637E-06
41	SLU-1-TBM	Min	-4.637E-06
42	SLE-C	Max	-1.743E-06
42	SLE-C	Min	-1.743E-06

Table: Joint Displacements, Part 2 of 2

Joint	OutputCase	StepType	R3 Radians
42	SLE-F1	Max	-1.709E-06
42	SLE-F1	Min	-1.709E-06
42	SLE-F2	Max	-1.660E-06
42	SLE-F2	Min	-1.660E-06
42	SLE-F3	Max	-1.572E-06
42	SLE-F3	Min	-1.572E-06
42	SLE-QP	Max	-1.666E-06
42	SLE-QP	Min	-1.666E-06
42	SLU-1	Max	-2.230E-06
42	SLU-1	Min	-2.230E-06
42	SLU-2	Max	-0.000013
42	SLU-2	Min	-0.000013
42	SLU-3	Max	-1.516E-06
42	SLU-3	Min	-1.516E-06
42	SLU-4	Max	-0.000011
42	SLU-4	Min	-0.000011
42	SLU-5	Max	-1.581E-06
42	SLU-5	Min	-1.581E-06
42	SLU-6	Max	-2.205E-06
42	SLU-6	Min	-2.205E-06
42	SLU-7	Max	-1.497E-06
42	SLU-7	Min	-1.497E-06
42	SLV 1	Max	-2.886E-06
42	SLV 1	Min	-2.886E-06
42	SLV 2	Max	-2.363E-06
42	SLV 2	Min	-2.363E-06
42	SLV 3	Max	-2.363E-06
42	SLV 3	Min	-2.363E-06
42	SLV 4	Max	-2.306E-06
42	SLV 4	Min	-2.306E-06
42	SLV 5	Max	-1.372E-06
42	SLV 5	Min	-1.372E-06
42	SLV 6	Max	-1.924E-06
42	SLV 6	Min	-1.924E-06
42	SLV 7	Max	-1.793E-06
42	SLV 7	Min	-1.793E-06
42	SLV 8	Max	-2.572E-06
42	SLV 8	Min	-2.572E-06
42	SLV 9	Max	-2.886E-06
42	SLV 9	Min	-2.886E-06
42	SLV 10	Max	-1.535E-06
42	SLV 10	Min	-1.535E-06
42	SLV 11	Max	-2.363E-06
42	SLV 11	Min	-2.363E-06
42	SLV 12	Max	-2.306E-06
42	SLV 12	Min	-2.306E-06
42	SLV 13	Max	-1.372E-06
42	SLV 13	Min	-1.372E-06
42	SLV 14	Max	-1.924E-06
42	SLV 14	Min	-1.924E-06
42	SLV 15	Max	-1.793E-06
42	SLV 15	Min	-1.793E-06
42	SLV 16	Max	-2.572E-06
42	SLV 16	Min	-2.572E-06
42	SLE-C-TBM	Max	-3.434E-06
42	SLE-C-TBM	Min	-3.434E-06
42	SLU-1-TBM	Max	-4.637E-06
42	SLU-1-TBM	Min	-4.637E-06
43	SLE-C	Max	-1.743E-06

Table: Joint Displacements, Part 2 of 2

Joint	OutputCase	StepType	R3 Radians
43	SLE-C	Min	-1.743E-06
43	SLE-F1	Max	-1.709E-06
43	SLE-F1	Min	-1.709E-06
43	SLE-F2	Max	-1.660E-06
43	SLE-F2	Min	-1.660E-06
43	SLE-F3	Max	-1.572E-06
43	SLE-F3	Min	-1.572E-06
43	SLE-QP	Max	-1.666E-06
43	SLE-QP	Min	-1.666E-06
43	SLU-1	Max	-2.230E-06
43	SLU-1	Min	-2.230E-06
43	SLU-2	Max	-0.000013
43	SLU-2	Min	-0.000013
43	SLU-3	Max	-1.516E-06
43	SLU-3	Min	-1.516E-06
43	SLU-4	Max	-0.000011
43	SLU-4	Min	-0.000011
43	SLU-5	Max	-1.581E-06
43	SLU-5	Min	-1.581E-06
43	SLU-6	Max	-2.205E-06
43	SLU-6	Min	-2.205E-06
43	SLU-7	Max	-1.497E-06
43	SLU-7	Min	-1.497E-06
43	SLV 1	Max	-2.886E-06
43	SLV 1	Min	-2.886E-06
43	SLV 2	Max	-2.363E-06
43	SLV 2	Min	-2.363E-06
43	SLV 3	Max	-2.363E-06
43	SLV 3	Min	-2.363E-06
43	SLV 4	Max	-2.306E-06
43	SLV 4	Min	-2.306E-06
43	SLV 5	Max	-1.372E-06
43	SLV 5	Min	-1.372E-06
43	SLV 6	Max	-1.924E-06
43	SLV 6	Min	-1.924E-06
43	SLV 7	Max	-1.793E-06
43	SLV 7	Min	-1.793E-06
43	SLV 8	Max	-2.572E-06
43	SLV 8	Min	-2.572E-06
43	SLV 9	Max	-2.886E-06
43	SLV 9	Min	-2.886E-06
43	SLV 10	Max	-1.535E-06
43	SLV 10	Min	-1.535E-06
43	SLV 11	Max	-2.363E-06
43	SLV 11	Min	-2.363E-06
43	SLV 12	Max	-2.306E-06
43	SLV 12	Min	-2.306E-06
43	SLV 13	Max	-1.372E-06
43	SLV 13	Min	-1.372E-06
43	SLV 14	Max	-1.924E-06
43	SLV 14	Min	-1.924E-06
43	SLV 15	Max	-1.793E-06
43	SLV 15	Min	-1.793E-06
43	SLV 16	Max	-2.572E-06
43	SLV 16	Min	-2.572E-06
43	SLE-C-TBM	Max	-3.434E-06
43	SLE-C-TBM	Min	-3.434E-06
43	SLU-1-TBM	Max	-4.637E-06
43	SLU-1-TBM	Min	-4.637E-06

Table: Joint Displacements, Part 2 of 2

Joint	OutputCase	StepType	R3 Radians
44	SLE-C	Max	-1.743E-06
44	SLE-C	Min	-1.743E-06
44	SLE-F1	Max	-1.709E-06
44	SLE-F1	Min	-1.709E-06
44	SLE-F2	Max	-1.660E-06
44	SLE-F2	Min	-1.660E-06
44	SLE-F3	Max	-1.572E-06
44	SLE-F3	Min	-1.572E-06
44	SLE-QP	Max	-1.666E-06
44	SLE-QP	Min	-1.666E-06
44	SLU-1	Max	-2.230E-06
44	SLU-1	Min	-2.230E-06
44	SLU-2	Max	-0.000013
44	SLU-2	Min	-0.000013
44	SLU-3	Max	-1.516E-06
44	SLU-3	Min	-1.516E-06
44	SLU-4	Max	-0.000011
44	SLU-4	Min	-0.000011
44	SLU-5	Max	-1.581E-06
44	SLU-5	Min	-1.581E-06
44	SLU-6	Max	-2.205E-06
44	SLU-6	Min	-2.205E-06
44	SLU-7	Max	-1.497E-06
44	SLU-7	Min	-1.497E-06
44	SLV 1	Max	-2.886E-06
44	SLV 1	Min	-2.886E-06
44	SLV 2	Max	-2.363E-06
44	SLV 2	Min	-2.363E-06
44	SLV 3	Max	-2.363E-06
44	SLV 3	Min	-2.363E-06
44	SLV 4	Max	-2.306E-06
44	SLV 4	Min	-2.306E-06
44	SLV 5	Max	-1.372E-06
44	SLV 5	Min	-1.372E-06
44	SLV 6	Max	-1.924E-06
44	SLV 6	Min	-1.924E-06
44	SLV 7	Max	-1.793E-06
44	SLV 7	Min	-1.793E-06
44	SLV 8	Max	-2.572E-06
44	SLV 8	Min	-2.572E-06
44	SLV 9	Max	-2.886E-06
44	SLV 9	Min	-2.886E-06
44	SLV 10	Max	-1.535E-06
44	SLV 10	Min	-1.535E-06
44	SLV 11	Max	-2.363E-06
44	SLV 11	Min	-2.363E-06
44	SLV 12	Max	-2.306E-06
44	SLV 12	Min	-2.306E-06
44	SLV 13	Max	-1.372E-06
44	SLV 13	Min	-1.372E-06
44	SLV 14	Max	-1.924E-06
44	SLV 14	Min	-1.924E-06
44	SLV 15	Max	-1.793E-06
44	SLV 15	Min	-1.793E-06
44	SLV 16	Max	-2.572E-06
44	SLV 16	Min	-2.572E-06
44	SLE-C-TBM	Max	-3.434E-06
44	SLE-C-TBM	Min	-3.434E-06
44	SLU-1-TBM	Max	-4.637E-06

Table: Joint Displacements, Part 2 of 2

Joint	OutputCase	StepType	R3 Radians
44	SLU-1-TBM	Min	-4.637E-06
45	SLE-C	Max	-1.743E-06
45	SLE-C	Min	-1.743E-06
45	SLE-F1	Max	-1.709E-06
45	SLE-F1	Min	-1.709E-06
45	SLE-F2	Max	-1.660E-06
45	SLE-F2	Min	-1.660E-06
45	SLE-F3	Max	-1.572E-06
45	SLE-F3	Min	-1.572E-06
45	SLE-QP	Max	-1.666E-06
45	SLE-QP	Min	-1.666E-06
45	SLU-1	Max	-2.230E-06
45	SLU-1	Min	-2.230E-06
45	SLU-2	Max	-0.000013
45	SLU-2	Min	-0.000013
45	SLU-3	Max	-1.516E-06
45	SLU-3	Min	-1.516E-06
45	SLU-4	Max	-0.000011
45	SLU-4	Min	-0.000011
45	SLU-5	Max	-1.581E-06
45	SLU-5	Min	-1.581E-06
45	SLU-6	Max	-2.205E-06
45	SLU-6	Min	-2.205E-06
45	SLU-7	Max	-1.497E-06
45	SLU-7	Min	-1.497E-06
45	SLV 1	Max	-2.886E-06
45	SLV 1	Min	-2.886E-06
45	SLV 2	Max	-2.363E-06
45	SLV 2	Min	-2.363E-06
45	SLV 3	Max	-2.363E-06
45	SLV 3	Min	-2.363E-06
45	SLV 4	Max	-2.306E-06
45	SLV 4	Min	-2.306E-06
45	SLV 5	Max	-1.372E-06
45	SLV 5	Min	-1.372E-06
45	SLV 6	Max	-1.924E-06
45	SLV 6	Min	-1.924E-06
45	SLV 7	Max	-1.793E-06
45	SLV 7	Min	-1.793E-06
45	SLV 8	Max	-2.572E-06
45	SLV 8	Min	-2.572E-06
45	SLV 9	Max	-2.886E-06
45	SLV 9	Min	-2.886E-06
45	SLV 10	Max	-1.535E-06
45	SLV 10	Min	-1.535E-06
45	SLV 11	Max	-2.363E-06
45	SLV 11	Min	-2.363E-06
45	SLV 12	Max	-2.306E-06
45	SLV 12	Min	-2.306E-06
45	SLV 13	Max	-1.372E-06
45	SLV 13	Min	-1.372E-06
45	SLV 14	Max	-1.924E-06
45	SLV 14	Min	-1.924E-06
45	SLV 15	Max	-1.793E-06
45	SLV 15	Min	-1.793E-06
45	SLV 16	Max	-2.572E-06
45	SLV 16	Min	-2.572E-06
45	SLE-C-TBM	Max	-3.434E-06
45	SLE-C-TBM	Min	-3.434E-06

Table: Joint Displacements, Part 2 of 2

Joint	OutputCase	StepType	R3 Radians
45	SLU-1-TBM	Max	-4.637E-06
45	SLU-1-TBM	Min	-4.637E-06
46	SLE-C	Max	-1.743E-06
46	SLE-C	Min	-1.743E-06
46	SLE-F1	Max	-1.709E-06
46	SLE-F1	Min	-1.709E-06
46	SLE-F2	Max	-1.660E-06
46	SLE-F2	Min	-1.660E-06
46	SLE-F3	Max	-1.572E-06
46	SLE-F3	Min	-1.572E-06
46	SLE-QP	Max	-1.666E-06
46	SLE-QP	Min	-1.666E-06
46	SLU-1	Max	-2.230E-06
46	SLU-1	Min	-2.230E-06
46	SLU-2	Max	-0.000013
46	SLU-2	Min	-0.000013
46	SLU-3	Max	-1.516E-06
46	SLU-3	Min	-1.516E-06
46	SLU-4	Max	-0.000011
46	SLU-4	Min	-0.000011
46	SLU-5	Max	-1.581E-06
46	SLU-5	Min	-1.581E-06
46	SLU-6	Max	-2.205E-06
46	SLU-6	Min	-2.205E-06
46	SLU-7	Max	-1.497E-06
46	SLU-7	Min	-1.497E-06
46	SLV 1	Max	-2.886E-06
46	SLV 1	Min	-2.886E-06
46	SLV 2	Max	-2.363E-06
46	SLV 2	Min	-2.363E-06
46	SLV 3	Max	-2.363E-06
46	SLV 3	Min	-2.363E-06
46	SLV 4	Max	-2.306E-06
46	SLV 4	Min	-2.306E-06
46	SLV 5	Max	-1.372E-06
46	SLV 5	Min	-1.372E-06
46	SLV 6	Max	-1.924E-06
46	SLV 6	Min	-1.924E-06
46	SLV 7	Max	-1.793E-06
46	SLV 7	Min	-1.793E-06
46	SLV 8	Max	-2.572E-06
46	SLV 8	Min	-2.572E-06
46	SLV 9	Max	-2.886E-06
46	SLV 9	Min	-2.886E-06
46	SLV 10	Max	-1.535E-06
46	SLV 10	Min	-1.535E-06
46	SLV 11	Max	-2.363E-06
46	SLV 11	Min	-2.363E-06
46	SLV 12	Max	-2.306E-06
46	SLV 12	Min	-2.306E-06
46	SLV 13	Max	-1.372E-06
46	SLV 13	Min	-1.372E-06
46	SLV 14	Max	-1.924E-06
46	SLV 14	Min	-1.924E-06
46	SLV 15	Max	-1.793E-06
46	SLV 15	Min	-1.793E-06
46	SLV 16	Max	-2.572E-06
46	SLV 16	Min	-2.572E-06
46	SLE-C-TBM	Max	-3.434E-06

Table: Joint Displacements, Part 2 of 2

Joint	OutputCase	StepType	R3 Radians
46	SLE-C-TBM	Min	-3.434E-06
46	SLU-1-TBM	Max	-4.637E-06
46	SLU-1-TBM	Min	-4.637E-06
47	SLE-C	Max	-1.743E-06
47	SLE-C	Min	-1.743E-06
47	SLE-F1	Max	-1.709E-06
47	SLE-F1	Min	-1.709E-06
47	SLE-F2	Max	-1.660E-06
47	SLE-F2	Min	-1.660E-06
47	SLE-F3	Max	-1.572E-06
47	SLE-F3	Min	-1.572E-06
47	SLE-QP	Max	-1.666E-06
47	SLE-QP	Min	-1.666E-06
47	SLU-1	Max	-2.230E-06
47	SLU-1	Min	-2.230E-06
47	SLU-2	Max	-0.000013
47	SLU-2	Min	-0.000013
47	SLU-3	Max	-1.516E-06
47	SLU-3	Min	-1.516E-06
47	SLU-4	Max	-0.000011
47	SLU-4	Min	-0.000011
47	SLU-5	Max	-1.581E-06
47	SLU-5	Min	-1.581E-06
47	SLU-6	Max	-2.205E-06
47	SLU-6	Min	-2.205E-06
47	SLU-7	Max	-1.497E-06
47	SLU-7	Min	-1.497E-06
47	SLV 1	Max	-2.886E-06
47	SLV 1	Min	-2.886E-06
47	SLV 2	Max	-2.363E-06
47	SLV 2	Min	-2.363E-06
47	SLV 3	Max	-2.363E-06
47	SLV 3	Min	-2.363E-06
47	SLV 4	Max	-2.306E-06
47	SLV 4	Min	-2.306E-06
47	SLV 5	Max	-1.372E-06
47	SLV 5	Min	-1.372E-06
47	SLV 6	Max	-1.924E-06
47	SLV 6	Min	-1.924E-06
47	SLV 7	Max	-1.793E-06
47	SLV 7	Min	-1.793E-06
47	SLV 8	Max	-2.572E-06
47	SLV 8	Min	-2.572E-06
47	SLV 9	Max	-2.886E-06
47	SLV 9	Min	-2.886E-06
47	SLV 10	Max	-1.535E-06
47	SLV 10	Min	-1.535E-06
47	SLV 11	Max	-2.363E-06
47	SLV 11	Min	-2.363E-06
47	SLV 12	Max	-2.306E-06
47	SLV 12	Min	-2.306E-06
47	SLV 13	Max	-1.372E-06
47	SLV 13	Min	-1.372E-06
47	SLV 14	Max	-1.924E-06
47	SLV 14	Min	-1.924E-06
47	SLV 15	Max	-1.793E-06
47	SLV 15	Min	-1.793E-06
47	SLV 16	Max	-2.572E-06
47	SLV 16	Min	-2.572E-06

Table: Joint Displacements, Part 2 of 2

Joint	OutputCase	StepType	R3 Radians
47	SLE-C-TBM	Max	-3.434E-06
47	SLE-C-TBM	Min	-3.434E-06
47	SLU-1-TBM	Max	-4.637E-06
47	SLU-1-TBM	Min	-4.637E-06
48	SLE-C	Max	-1.743E-06
48	SLE-C	Min	-1.743E-06
48	SLE-F1	Max	-1.709E-06
48	SLE-F1	Min	-1.709E-06
48	SLE-F2	Max	-1.660E-06
48	SLE-F2	Min	-1.660E-06
48	SLE-F3	Max	-1.572E-06
48	SLE-F3	Min	-1.572E-06
48	SLE-QP	Max	-1.666E-06
48	SLE-QP	Min	-1.666E-06
48	SLU-1	Max	-2.230E-06
48	SLU-1	Min	-2.230E-06
48	SLU-2	Max	-0.000013
48	SLU-2	Min	-0.000013
48	SLU-3	Max	-1.516E-06
48	SLU-3	Min	-1.516E-06
48	SLU-4	Max	-0.000011
48	SLU-4	Min	-0.000011
48	SLU-5	Max	-1.581E-06
48	SLU-5	Min	-1.581E-06
48	SLU-6	Max	-2.205E-06
48	SLU-6	Min	-2.205E-06
48	SLU-7	Max	-1.497E-06
48	SLU-7	Min	-1.497E-06
48	SLV 1	Max	-2.886E-06
48	SLV 1	Min	-2.886E-06
48	SLV 2	Max	-2.363E-06
48	SLV 2	Min	-2.363E-06
48	SLV 3	Max	-2.363E-06
48	SLV 3	Min	-2.363E-06
48	SLV 4	Max	-2.306E-06
48	SLV 4	Min	-2.306E-06
48	SLV 5	Max	-1.372E-06
48	SLV 5	Min	-1.372E-06
48	SLV 6	Max	-1.924E-06
48	SLV 6	Min	-1.924E-06
48	SLV 7	Max	-1.793E-06
48	SLV 7	Min	-1.793E-06
48	SLV 8	Max	-2.572E-06
48	SLV 8	Min	-2.572E-06
48	SLV 9	Max	-2.886E-06
48	SLV 9	Min	-2.886E-06
48	SLV 10	Max	-1.535E-06
48	SLV 10	Min	-1.535E-06
48	SLV 11	Max	-2.363E-06
48	SLV 11	Min	-2.363E-06
48	SLV 12	Max	-2.306E-06
48	SLV 12	Min	-2.306E-06
48	SLV 13	Max	-1.372E-06
48	SLV 13	Min	-1.372E-06
48	SLV 14	Max	-1.924E-06
48	SLV 14	Min	-1.924E-06
48	SLV 15	Max	-1.793E-06
48	SLV 15	Min	-1.793E-06
48	SLV 16	Max	-2.572E-06

Table: Joint Displacements, Part 2 of 2

Joint	OutputCase	StepType	R3 Radians
48	SLV 16	Min	-2.572E-06
48	SLE-C-TBM	Max	-3.434E-06
48	SLE-C-TBM	Min	-3.434E-06
48	SLU-1-TBM	Max	-4.637E-06
48	SLU-1-TBM	Min	-4.637E-06
49	SLE-C	Max	-1.743E-06
49	SLE-C	Min	-1.743E-06
49	SLE-F1	Max	-1.709E-06
49	SLE-F1	Min	-1.709E-06
49	SLE-F2	Max	-1.660E-06
49	SLE-F2	Min	-1.660E-06
49	SLE-F3	Max	-1.572E-06
49	SLE-F3	Min	-1.572E-06
49	SLE-QP	Max	-1.666E-06
49	SLE-QP	Min	-1.666E-06
49	SLU-1	Max	-2.230E-06
49	SLU-1	Min	-2.230E-06
49	SLU-2	Max	-0.000013
49	SLU-2	Min	-0.000013
49	SLU-3	Max	-1.516E-06
49	SLU-3	Min	-1.516E-06
49	SLU-4	Max	-0.000011
49	SLU-4	Min	-0.000011
49	SLU-5	Max	-1.581E-06
49	SLU-5	Min	-1.581E-06
49	SLU-6	Max	-2.205E-06
49	SLU-6	Min	-2.205E-06
49	SLU-7	Max	-1.497E-06
49	SLU-7	Min	-1.497E-06
49	SLV 1	Max	-2.886E-06
49	SLV 1	Min	-2.886E-06
49	SLV 2	Max	-2.363E-06
49	SLV 2	Min	-2.363E-06
49	SLV 3	Max	-2.363E-06
49	SLV 3	Min	-2.363E-06
49	SLV 4	Max	-2.306E-06
49	SLV 4	Min	-2.306E-06
49	SLV 5	Max	-1.372E-06
49	SLV 5	Min	-1.372E-06
49	SLV 6	Max	-1.924E-06
49	SLV 6	Min	-1.924E-06
49	SLV 7	Max	-1.793E-06
49	SLV 7	Min	-1.793E-06
49	SLV 8	Max	-2.572E-06
49	SLV 8	Min	-2.572E-06
49	SLV 9	Max	-2.886E-06
49	SLV 9	Min	-2.886E-06
49	SLV 10	Max	-1.535E-06
49	SLV 10	Min	-1.535E-06
49	SLV 11	Max	-2.363E-06
49	SLV 11	Min	-2.363E-06
49	SLV 12	Max	-2.306E-06
49	SLV 12	Min	-2.306E-06
49	SLV 13	Max	-1.372E-06
49	SLV 13	Min	-1.372E-06
49	SLV 14	Max	-1.924E-06
49	SLV 14	Min	-1.924E-06
49	SLV 15	Max	-1.793E-06
49	SLV 15	Min	-1.793E-06

Table: Joint Displacements, Part 2 of 2

Joint	OutputCase	StepType	R3 Radians
49	SLV 16	Max	-2.572E-06
49	SLV 16	Min	-2.572E-06
49	SLE-C-TBM	Max	-3.434E-06
49	SLE-C-TBM	Min	-3.434E-06
49	SLU-1-TBM	Max	-4.637E-06
49	SLU-1-TBM	Min	-4.637E-06
50	SLE-C	Max	-1.743E-06
50	SLE-C	Min	-1.743E-06
50	SLE-F1	Max	-1.709E-06
50	SLE-F1	Min	-1.709E-06
50	SLE-F2	Max	-1.660E-06
50	SLE-F2	Min	-1.660E-06
50	SLE-F3	Max	-1.572E-06
50	SLE-F3	Min	-1.572E-06
50	SLE-QP	Max	-1.666E-06
50	SLE-QP	Min	-1.666E-06
50	SLU-1	Max	-2.230E-06
50	SLU-1	Min	-2.230E-06
50	SLU-2	Max	-0.000013
50	SLU-2	Min	-0.000013
50	SLU-3	Max	-1.516E-06
50	SLU-3	Min	-1.516E-06
50	SLU-4	Max	-0.000011
50	SLU-4	Min	-0.000011
50	SLU-5	Max	-1.581E-06
50	SLU-5	Min	-1.581E-06
50	SLU-6	Max	-2.205E-06
50	SLU-6	Min	-2.205E-06
50	SLU-7	Max	-1.497E-06
50	SLU-7	Min	-1.497E-06
50	SLV 1	Max	-2.886E-06
50	SLV 1	Min	-2.886E-06
50	SLV 2	Max	-2.363E-06
50	SLV 2	Min	-2.363E-06
50	SLV 3	Max	-2.363E-06
50	SLV 3	Min	-2.363E-06
50	SLV 4	Max	-2.306E-06
50	SLV 4	Min	-2.306E-06
50	SLV 5	Max	-1.372E-06
50	SLV 5	Min	-1.372E-06
50	SLV 6	Max	-1.924E-06
50	SLV 6	Min	-1.924E-06
50	SLV 7	Max	-1.793E-06
50	SLV 7	Min	-1.793E-06
50	SLV 8	Max	-2.572E-06
50	SLV 8	Min	-2.572E-06
50	SLV 9	Max	-2.886E-06
50	SLV 9	Min	-2.886E-06
50	SLV 10	Max	-1.535E-06
50	SLV 10	Min	-1.535E-06
50	SLV 11	Max	-2.363E-06
50	SLV 11	Min	-2.363E-06
50	SLV 12	Max	-2.306E-06
50	SLV 12	Min	-2.306E-06
50	SLV 13	Max	-1.372E-06
50	SLV 13	Min	-1.372E-06
50	SLV 14	Max	-1.924E-06
50	SLV 14	Min	-1.924E-06
50	SLV 15	Max	-1.793E-06

Table: Joint Displacements, Part 2 of 2

Joint	OutputCase	StepType	R3 Radians
50	SLV 15	Min	-1.793E-06
50	SLV 16	Max	-2.572E-06
50	SLV 16	Min	-2.572E-06
50	SLE-C-TBM	Max	-3.434E-06
50	SLE-C-TBM	Min	-3.434E-06
50	SLU-1-TBM	Max	-4.637E-06
50	SLU-1-TBM	Min	-4.637E-06
51	SLE-C	Max	-1.743E-06
51	SLE-C	Min	-1.743E-06
51	SLE-F1	Max	-1.709E-06
51	SLE-F1	Min	-1.709E-06
51	SLE-F2	Max	-1.660E-06
51	SLE-F2	Min	-1.660E-06
51	SLE-F3	Max	-1.572E-06
51	SLE-F3	Min	-1.572E-06
51	SLE-QP	Max	-1.666E-06
51	SLE-QP	Min	-1.666E-06
51	SLU-1	Max	-2.230E-06
51	SLU-1	Min	-2.230E-06
51	SLU-2	Max	-0.000013
51	SLU-2	Min	-0.000013
51	SLU-3	Max	-1.516E-06
51	SLU-3	Min	-1.516E-06
51	SLU-4	Max	-0.000011
51	SLU-4	Min	-0.000011
51	SLU-5	Max	-1.581E-06
51	SLU-5	Min	-1.581E-06
51	SLU-6	Max	-2.205E-06
51	SLU-6	Min	-2.205E-06
51	SLU-7	Max	-1.497E-06
51	SLU-7	Min	-1.497E-06
51	SLV 1	Max	-2.886E-06
51	SLV 1	Min	-2.886E-06
51	SLV 2	Max	-2.363E-06
51	SLV 2	Min	-2.363E-06
51	SLV 3	Max	-2.363E-06
51	SLV 3	Min	-2.363E-06
51	SLV 4	Max	-2.306E-06
51	SLV 4	Min	-2.306E-06
51	SLV 5	Max	-1.372E-06
51	SLV 5	Min	-1.372E-06
51	SLV 6	Max	-1.924E-06
51	SLV 6	Min	-1.924E-06
51	SLV 7	Max	-1.793E-06
51	SLV 7	Min	-1.793E-06
51	SLV 8	Max	-2.572E-06
51	SLV 8	Min	-2.572E-06
51	SLV 9	Max	-2.886E-06
51	SLV 9	Min	-2.886E-06
51	SLV 10	Max	-1.535E-06
51	SLV 10	Min	-1.535E-06
51	SLV 11	Max	-2.363E-06
51	SLV 11	Min	-2.363E-06
51	SLV 12	Max	-2.306E-06
51	SLV 12	Min	-2.306E-06
51	SLV 13	Max	-1.372E-06
51	SLV 13	Min	-1.372E-06
51	SLV 14	Max	-1.924E-06
51	SLV 14	Min	-1.924E-06

Table: Joint Displacements, Part 2 of 2

Joint	OutputCase	StepType	R3 Radians
51	SLV 15	Max	-1.793E-06
51	SLV 15	Min	-1.793E-06
51	SLV 16	Max	-2.572E-06
51	SLV 16	Min	-2.572E-06
51	SLE-C-TBM	Max	-3.434E-06
51	SLE-C-TBM	Min	-3.434E-06
51	SLU-1-TBM	Max	-4.637E-06
51	SLU-1-TBM	Min	-4.637E-06
52	SLE-C	Max	-1.743E-06
52	SLE-C	Min	-1.743E-06
52	SLE-F1	Max	-1.709E-06
52	SLE-F1	Min	-1.709E-06
52	SLE-F2	Max	-1.660E-06
52	SLE-F2	Min	-1.660E-06
52	SLE-F3	Max	-1.572E-06
52	SLE-F3	Min	-1.572E-06
52	SLE-QP	Max	-1.666E-06
52	SLE-QP	Min	-1.666E-06
52	SLU-1	Max	-2.230E-06
52	SLU-1	Min	-2.230E-06
52	SLU-2	Max	-0.000013
52	SLU-2	Min	-0.000013
52	SLU-3	Max	-1.516E-06
52	SLU-3	Min	-1.516E-06
52	SLU-4	Max	-0.000011
52	SLU-4	Min	-0.000011
52	SLU-5	Max	-1.581E-06
52	SLU-5	Min	-1.581E-06
52	SLU-6	Max	-2.205E-06
52	SLU-6	Min	-2.205E-06
52	SLU-7	Max	-1.497E-06
52	SLU-7	Min	-1.497E-06
52	SLV 1	Max	-2.886E-06
52	SLV 1	Min	-2.886E-06
52	SLV 2	Max	-2.363E-06
52	SLV 2	Min	-2.363E-06
52	SLV 3	Max	-2.363E-06
52	SLV 3	Min	-2.363E-06
52	SLV 4	Max	-2.306E-06
52	SLV 4	Min	-2.306E-06
52	SLV 5	Max	-1.372E-06
52	SLV 5	Min	-1.372E-06
52	SLV 6	Max	-1.924E-06
52	SLV 6	Min	-1.924E-06
52	SLV 7	Max	-1.793E-06
52	SLV 7	Min	-1.793E-06
52	SLV 8	Max	-2.572E-06
52	SLV 8	Min	-2.572E-06
52	SLV 9	Max	-2.886E-06
52	SLV 9	Min	-2.886E-06
52	SLV 10	Max	-1.535E-06
52	SLV 10	Min	-1.535E-06
52	SLV 11	Max	-2.363E-06
52	SLV 11	Min	-2.363E-06
52	SLV 12	Max	-2.306E-06
52	SLV 12	Min	-2.306E-06
52	SLV 13	Max	-1.372E-06
52	SLV 13	Min	-1.372E-06
52	SLV 14	Max	-1.924E-06

Table: Joint Displacements, Part 2 of 2

Joint	OutputCase	StepType	R3 Radians
52	SLV 14	Min	-1.924E-06
52	SLV 15	Max	-1.793E-06
52	SLV 15	Min	-1.793E-06
52	SLV 16	Max	-2.572E-06
52	SLV 16	Min	-2.572E-06
52	SLE-C-TBM	Max	-3.434E-06
52	SLE-C-TBM	Min	-3.434E-06
52	SLU-1-TBM	Max	-4.637E-06
52	SLU-1-TBM	Min	-4.637E-06
53	SLE-C	Max	-1.743E-06
53	SLE-C	Min	-1.743E-06
53	SLE-F1	Max	-1.709E-06
53	SLE-F1	Min	-1.709E-06
53	SLE-F2	Max	-1.660E-06
53	SLE-F2	Min	-1.660E-06
53	SLE-F3	Max	-1.572E-06
53	SLE-F3	Min	-1.572E-06
53	SLE-QP	Max	-1.666E-06
53	SLE-QP	Min	-1.666E-06
53	SLU-1	Max	-2.230E-06
53	SLU-1	Min	-2.230E-06
53	SLU-2	Max	-0.000013
53	SLU-2	Min	-0.000013
53	SLU-3	Max	-1.516E-06
53	SLU-3	Min	-1.516E-06
53	SLU-4	Max	-0.000011
53	SLU-4	Min	-0.000011
53	SLU-5	Max	-1.581E-06
53	SLU-5	Min	-1.581E-06
53	SLU-6	Max	-2.205E-06
53	SLU-6	Min	-2.205E-06
53	SLU-7	Max	-1.497E-06
53	SLU-7	Min	-1.497E-06
53	SLV 1	Max	-2.886E-06
53	SLV 1	Min	-2.886E-06
53	SLV 2	Max	-2.363E-06
53	SLV 2	Min	-2.363E-06
53	SLV 3	Max	-2.363E-06
53	SLV 3	Min	-2.363E-06
53	SLV 4	Max	-2.306E-06
53	SLV 4	Min	-2.306E-06
53	SLV 5	Max	-1.372E-06
53	SLV 5	Min	-1.372E-06
53	SLV 6	Max	-1.924E-06
53	SLV 6	Min	-1.924E-06
53	SLV 7	Max	-1.793E-06
53	SLV 7	Min	-1.793E-06
53	SLV 8	Max	-2.572E-06
53	SLV 8	Min	-2.572E-06
53	SLV 9	Max	-2.886E-06
53	SLV 9	Min	-2.886E-06
53	SLV 10	Max	-1.535E-06
53	SLV 10	Min	-1.535E-06
53	SLV 11	Max	-2.363E-06
53	SLV 11	Min	-2.363E-06
53	SLV 12	Max	-2.306E-06
53	SLV 12	Min	-2.306E-06
53	SLV 13	Max	-1.372E-06
53	SLV 13	Min	-1.372E-06

Table: Joint Displacements, Part 2 of 2

Joint	OutputCase	StepType	R3 Radians
53	SLV 14	Max	-1.924E-06
53	SLV 14	Min	-1.924E-06
53	SLV 15	Max	-1.793E-06
53	SLV 15	Min	-1.793E-06
53	SLV 16	Max	-2.572E-06
53	SLV 16	Min	-2.572E-06
53	SLE-C-TBM	Max	-3.434E-06
53	SLE-C-TBM	Min	-3.434E-06
53	SLU-1-TBM	Max	-4.637E-06
53	SLU-1-TBM	Min	-4.637E-06
54	SLE-C	Max	-1.743E-06
54	SLE-C	Min	-1.743E-06
54	SLE-F1	Max	-1.709E-06
54	SLE-F1	Min	-1.709E-06
54	SLE-F2	Max	-1.660E-06
54	SLE-F2	Min	-1.660E-06
54	SLE-F3	Max	-1.572E-06
54	SLE-F3	Min	-1.572E-06
54	SLE-QP	Max	-1.666E-06
54	SLE-QP	Min	-1.666E-06
54	SLU-1	Max	-2.230E-06
54	SLU-1	Min	-2.230E-06
54	SLU-2	Max	-0.000013
54	SLU-2	Min	-0.000013
54	SLU-3	Max	-1.516E-06
54	SLU-3	Min	-1.516E-06
54	SLU-4	Max	-0.000011
54	SLU-4	Min	-0.000011
54	SLU-5	Max	-1.581E-06
54	SLU-5	Min	-1.581E-06
54	SLU-6	Max	-2.205E-06
54	SLU-6	Min	-2.205E-06
54	SLU-7	Max	-1.497E-06
54	SLU-7	Min	-1.497E-06
54	SLV 1	Max	-2.886E-06
54	SLV 1	Min	-2.886E-06
54	SLV 2	Max	-2.363E-06
54	SLV 2	Min	-2.363E-06
54	SLV 3	Max	-2.363E-06
54	SLV 3	Min	-2.363E-06
54	SLV 4	Max	-2.306E-06
54	SLV 4	Min	-2.306E-06
54	SLV 5	Max	-1.372E-06
54	SLV 5	Min	-1.372E-06
54	SLV 6	Max	-1.924E-06
54	SLV 6	Min	-1.924E-06
54	SLV 7	Max	-1.793E-06
54	SLV 7	Min	-1.793E-06
54	SLV 8	Max	-2.572E-06
54	SLV 8	Min	-2.572E-06
54	SLV 9	Max	-2.886E-06
54	SLV 9	Min	-2.886E-06
54	SLV 10	Max	-1.535E-06
54	SLV 10	Min	-1.535E-06
54	SLV 11	Max	-2.363E-06
54	SLV 11	Min	-2.363E-06
54	SLV 12	Max	-2.306E-06
54	SLV 12	Min	-2.306E-06
54	SLV 13	Max	-1.372E-06

Table: Joint Displacements, Part 2 of 2

Joint	OutputCase	StepType	R3 Radians
54	SLV 13	Min	-1.372E-06
54	SLV 14	Max	-1.924E-06
54	SLV 14	Min	-1.924E-06
54	SLV 15	Max	-1.793E-06
54	SLV 15	Min	-1.793E-06
54	SLV 16	Max	-2.572E-06
54	SLV 16	Min	-2.572E-06
54	SLE-C-TBM	Max	-3.434E-06
54	SLE-C-TBM	Min	-3.434E-06
54	SLU-1-TBM	Max	-4.637E-06
54	SLU-1-TBM	Min	-4.637E-06
55	SLE-C	Max	-1.743E-06
55	SLE-C	Min	-1.743E-06
55	SLE-F1	Max	-1.709E-06
55	SLE-F1	Min	-1.709E-06
55	SLE-F2	Max	-1.660E-06
55	SLE-F2	Min	-1.660E-06
55	SLE-F3	Max	-1.572E-06
55	SLE-F3	Min	-1.572E-06
55	SLE-QP	Max	-1.666E-06
55	SLE-QP	Min	-1.666E-06
55	SLU-1	Max	-2.230E-06
55	SLU-1	Min	-2.230E-06
55	SLU-2	Max	-0.000013
55	SLU-2	Min	-0.000013
55	SLU-3	Max	-1.516E-06
55	SLU-3	Min	-1.516E-06
55	SLU-4	Max	-0.000011
55	SLU-4	Min	-0.000011
55	SLU-5	Max	-1.581E-06
55	SLU-5	Min	-1.581E-06
55	SLU-6	Max	-2.205E-06
55	SLU-6	Min	-2.205E-06
55	SLU-7	Max	-1.497E-06
55	SLU-7	Min	-1.497E-06
55	SLV 1	Max	-2.886E-06
55	SLV 1	Min	-2.886E-06
55	SLV 2	Max	-2.363E-06
55	SLV 2	Min	-2.363E-06
55	SLV 3	Max	-2.363E-06
55	SLV 3	Min	-2.363E-06
55	SLV 4	Max	-2.306E-06
55	SLV 4	Min	-2.306E-06
55	SLV 5	Max	-1.372E-06
55	SLV 5	Min	-1.372E-06
55	SLV 6	Max	-1.924E-06
55	SLV 6	Min	-1.924E-06
55	SLV 7	Max	-1.793E-06
55	SLV 7	Min	-1.793E-06
55	SLV 8	Max	-2.572E-06
55	SLV 8	Min	-2.572E-06
55	SLV 9	Max	-2.886E-06
55	SLV 9	Min	-2.886E-06
55	SLV 10	Max	-1.535E-06
55	SLV 10	Min	-1.535E-06
55	SLV 11	Max	-2.363E-06
55	SLV 11	Min	-2.363E-06
55	SLV 12	Max	-2.306E-06
55	SLV 12	Min	-2.306E-06

Table: Joint Displacements, Part 2 of 2

Joint	OutputCase	StepType	R3 Radians
55	SLV 13	Max	-1.372E-06
55	SLV 13	Min	-1.372E-06
55	SLV 14	Max	-1.924E-06
55	SLV 14	Min	-1.924E-06
55	SLV 15	Max	-1.793E-06
55	SLV 15	Min	-1.793E-06
55	SLV 16	Max	-2.572E-06
55	SLV 16	Min	-2.572E-06
55	SLE-C-TBM	Max	-3.434E-06
55	SLE-C-TBM	Min	-3.434E-06
55	SLU-1-TBM	Max	-4.637E-06
55	SLU-1-TBM	Min	-4.637E-06
56	SLE-C	Max	-1.743E-06
56	SLE-C	Min	-1.743E-06
56	SLE-F1	Max	-1.709E-06
56	SLE-F1	Min	-1.709E-06
56	SLE-F2	Max	-1.660E-06
56	SLE-F2	Min	-1.660E-06
56	SLE-F3	Max	-1.572E-06
56	SLE-F3	Min	-1.572E-06
56	SLE-QP	Max	-1.666E-06
56	SLE-QP	Min	-1.666E-06
56	SLU-1	Max	-2.230E-06
56	SLU-1	Min	-2.230E-06
56	SLU-2	Max	-0.000013
56	SLU-2	Min	-0.000013
56	SLU-3	Max	-1.516E-06
56	SLU-3	Min	-1.516E-06
56	SLU-4	Max	-0.000011
56	SLU-4	Min	-0.000011
56	SLU-5	Max	-1.581E-06
56	SLU-5	Min	-1.581E-06
56	SLU-6	Max	-2.205E-06
56	SLU-6	Min	-2.205E-06
56	SLU-7	Max	-1.497E-06
56	SLU-7	Min	-1.497E-06
56	SLV 1	Max	-2.886E-06
56	SLV 1	Min	-2.886E-06
56	SLV 2	Max	-2.363E-06
56	SLV 2	Min	-2.363E-06
56	SLV 3	Max	-2.363E-06
56	SLV 3	Min	-2.363E-06
56	SLV 4	Max	-2.306E-06
56	SLV 4	Min	-2.306E-06
56	SLV 5	Max	-1.372E-06
56	SLV 5	Min	-1.372E-06
56	SLV 6	Max	-1.924E-06
56	SLV 6	Min	-1.924E-06
56	SLV 7	Max	-1.793E-06
56	SLV 7	Min	-1.793E-06
56	SLV 8	Max	-2.572E-06
56	SLV 8	Min	-2.572E-06
56	SLV 9	Max	-2.886E-06
56	SLV 9	Min	-2.886E-06
56	SLV 10	Max	-1.535E-06
56	SLV 10	Min	-1.535E-06
56	SLV 11	Max	-2.363E-06
56	SLV 11	Min	-2.363E-06
56	SLV 12	Max	-2.306E-06

Table: Joint Displacements, Part 2 of 2

Joint	OutputCase	StepType	R3 Radians
56	SLV 12	Min	-2.306E-06
56	SLV 13	Max	-1.372E-06
56	SLV 13	Min	-1.372E-06
56	SLV 14	Max	-1.924E-06
56	SLV 14	Min	-1.924E-06
56	SLV 15	Max	-1.793E-06
56	SLV 15	Min	-1.793E-06
56	SLV 16	Max	-2.572E-06
56	SLV 16	Min	-2.572E-06
56	SLE-C-TBM	Max	-3.434E-06
56	SLE-C-TBM	Min	-3.434E-06
56	SLU-1-TBM	Max	-4.637E-06
56	SLU-1-TBM	Min	-4.637E-06
57	SLE-C	Max	-1.743E-06
57	SLE-C	Min	-1.743E-06
57	SLE-F1	Max	-1.709E-06
57	SLE-F1	Min	-1.709E-06
57	SLE-F2	Max	-1.660E-06
57	SLE-F2	Min	-1.660E-06
57	SLE-F3	Max	-1.572E-06
57	SLE-F3	Min	-1.572E-06
57	SLE-QP	Max	-1.666E-06
57	SLE-QP	Min	-1.666E-06
57	SLU-1	Max	-2.230E-06
57	SLU-1	Min	-2.230E-06
57	SLU-2	Max	-0.000013
57	SLU-2	Min	-0.000013
57	SLU-3	Max	-1.516E-06
57	SLU-3	Min	-1.516E-06
57	SLU-4	Max	-0.000011
57	SLU-4	Min	-0.000011
57	SLU-5	Max	-1.581E-06
57	SLU-5	Min	-1.581E-06
57	SLU-6	Max	-2.205E-06
57	SLU-6	Min	-2.205E-06
57	SLU-7	Max	-1.497E-06
57	SLU-7	Min	-1.497E-06
57	SLV 1	Max	-2.886E-06
57	SLV 1	Min	-2.886E-06
57	SLV 2	Max	-2.363E-06
57	SLV 2	Min	-2.363E-06
57	SLV 3	Max	-2.363E-06
57	SLV 3	Min	-2.363E-06
57	SLV 4	Max	-2.306E-06
57	SLV 4	Min	-2.306E-06
57	SLV 5	Max	-1.372E-06
57	SLV 5	Min	-1.372E-06
57	SLV 6	Max	-1.924E-06
57	SLV 6	Min	-1.924E-06
57	SLV 7	Max	-1.793E-06
57	SLV 7	Min	-1.793E-06
57	SLV 8	Max	-2.572E-06
57	SLV 8	Min	-2.572E-06
57	SLV 9	Max	-2.886E-06
57	SLV 9	Min	-2.886E-06
57	SLV 10	Max	-1.535E-06
57	SLV 10	Min	-1.535E-06
57	SLV 11	Max	-2.363E-06
57	SLV 11	Min	-2.363E-06

Table: Joint Displacements, Part 2 of 2

Joint	OutputCase	StepType	R3 Radians
57	SLV 12	Max	-2.306E-06
57	SLV 12	Min	-2.306E-06
57	SLV 13	Max	-1.372E-06
57	SLV 13	Min	-1.372E-06
57	SLV 14	Max	-1.924E-06
57	SLV 14	Min	-1.924E-06
57	SLV 15	Max	-1.793E-06
57	SLV 15	Min	-1.793E-06
57	SLV 16	Max	-2.572E-06
57	SLV 16	Min	-2.572E-06
57	SLE-C-TBM	Max	-3.434E-06
57	SLE-C-TBM	Min	-3.434E-06
57	SLU-1-TBM	Max	-4.637E-06
57	SLU-1-TBM	Min	-4.637E-06
58	SLE-C	Max	-1.743E-06
58	SLE-C	Min	-1.743E-06
58	SLE-F1	Max	-1.709E-06
58	SLE-F1	Min	-1.709E-06
58	SLE-F2	Max	-1.660E-06
58	SLE-F2	Min	-1.660E-06
58	SLE-F3	Max	-1.572E-06
58	SLE-F3	Min	-1.572E-06
58	SLE-QP	Max	-1.666E-06
58	SLE-QP	Min	-1.666E-06
58	SLU-1	Max	-2.230E-06
58	SLU-1	Min	-2.230E-06
58	SLU-2	Max	-0.000013
58	SLU-2	Min	-0.000013
58	SLU-3	Max	-1.516E-06
58	SLU-3	Min	-1.516E-06
58	SLU-4	Max	-0.000011
58	SLU-4	Min	-0.000011
58	SLU-5	Max	-1.581E-06
58	SLU-5	Min	-1.581E-06
58	SLU-6	Max	-2.205E-06
58	SLU-6	Min	-2.205E-06
58	SLU-7	Max	-1.497E-06
58	SLU-7	Min	-1.497E-06
58	SLV 1	Max	-2.886E-06
58	SLV 1	Min	-2.886E-06
58	SLV 2	Max	-2.363E-06
58	SLV 2	Min	-2.363E-06
58	SLV 3	Max	-2.363E-06
58	SLV 3	Min	-2.363E-06
58	SLV 4	Max	-2.306E-06
58	SLV 4	Min	-2.306E-06
58	SLV 5	Max	-1.372E-06
58	SLV 5	Min	-1.372E-06
58	SLV 6	Max	-1.924E-06
58	SLV 6	Min	-1.924E-06
58	SLV 7	Max	-1.793E-06
58	SLV 7	Min	-1.793E-06
58	SLV 8	Max	-2.572E-06
58	SLV 8	Min	-2.572E-06
58	SLV 9	Max	-2.886E-06
58	SLV 9	Min	-2.886E-06
58	SLV 10	Max	-1.535E-06
58	SLV 10	Min	-1.535E-06
58	SLV 11	Max	-2.363E-06

Table: Joint Displacements, Part 2 of 2

Joint	OutputCase	StepType	R3 Radians
58	SLV 11	Min	-2.363E-06
58	SLV 12	Max	-2.306E-06
58	SLV 12	Min	-2.306E-06
58	SLV 13	Max	-1.372E-06
58	SLV 13	Min	-1.372E-06
58	SLV 14	Max	-1.924E-06
58	SLV 14	Min	-1.924E-06
58	SLV 15	Max	-1.793E-06
58	SLV 15	Min	-1.793E-06
58	SLV 16	Max	-2.572E-06
58	SLV 16	Min	-2.572E-06
58	SLE-C-TBM	Max	-3.434E-06
58	SLE-C-TBM	Min	-3.434E-06
58	SLU-1-TBM	Max	-4.637E-06
58	SLU-1-TBM	Min	-4.637E-06
59	SLE-C	Max	-1.743E-06
59	SLE-C	Min	-1.743E-06
59	SLE-F1	Max	-1.709E-06
59	SLE-F1	Min	-1.709E-06
59	SLE-F2	Max	-1.660E-06
59	SLE-F2	Min	-1.660E-06
59	SLE-F3	Max	-1.572E-06
59	SLE-F3	Min	-1.572E-06
59	SLE-QP	Max	-1.666E-06
59	SLE-QP	Min	-1.666E-06
59	SLU-1	Max	-2.230E-06
59	SLU-1	Min	-2.230E-06
59	SLU-2	Max	-0.000013
59	SLU-2	Min	-0.000013
59	SLU-3	Max	-1.516E-06
59	SLU-3	Min	-1.516E-06
59	SLU-4	Max	-0.000011
59	SLU-4	Min	-0.000011
59	SLU-5	Max	-1.581E-06
59	SLU-5	Min	-1.581E-06
59	SLU-6	Max	-2.205E-06
59	SLU-6	Min	-2.205E-06
59	SLU-7	Max	-1.497E-06
59	SLU-7	Min	-1.497E-06
59	SLV 1	Max	-2.886E-06
59	SLV 1	Min	-2.886E-06
59	SLV 2	Max	-2.363E-06
59	SLV 2	Min	-2.363E-06
59	SLV 3	Max	-2.363E-06
59	SLV 3	Min	-2.363E-06
59	SLV 4	Max	-2.306E-06
59	SLV 4	Min	-2.306E-06
59	SLV 5	Max	-1.372E-06
59	SLV 5	Min	-1.372E-06
59	SLV 6	Max	-1.924E-06
59	SLV 6	Min	-1.924E-06
59	SLV 7	Max	-1.793E-06
59	SLV 7	Min	-1.793E-06
59	SLV 8	Max	-2.572E-06
59	SLV 8	Min	-2.572E-06
59	SLV 9	Max	-2.886E-06
59	SLV 9	Min	-2.886E-06
59	SLV 10	Max	-1.535E-06
59	SLV 10	Min	-1.535E-06

Table: Joint Displacements, Part 2 of 2

Joint	OutputCase	StepType	R3 Radians
59	SLV 11	Max	-2.363E-06
59	SLV 11	Min	-2.363E-06
59	SLV 12	Max	-2.306E-06
59	SLV 12	Min	-2.306E-06
59	SLV 13	Max	-1.372E-06
59	SLV 13	Min	-1.372E-06
59	SLV 14	Max	-1.924E-06
59	SLV 14	Min	-1.924E-06
59	SLV 15	Max	-1.793E-06
59	SLV 15	Min	-1.793E-06
59	SLV 16	Max	-2.572E-06
59	SLV 16	Min	-2.572E-06
59	SLE-C-TBM	Max	-3.434E-06
59	SLE-C-TBM	Min	-3.434E-06
59	SLU-1-TBM	Max	-4.637E-06
59	SLU-1-TBM	Min	-4.637E-06
60	SLE-C	Max	-1.743E-06
60	SLE-C	Min	-1.743E-06
60	SLE-F1	Max	-1.709E-06
60	SLE-F1	Min	-1.709E-06
60	SLE-F2	Max	-1.660E-06
60	SLE-F2	Min	-1.660E-06
60	SLE-F3	Max	-1.572E-06
60	SLE-F3	Min	-1.572E-06
60	SLE-QP	Max	-1.666E-06
60	SLE-QP	Min	-1.666E-06
60	SLU-1	Max	-2.230E-06
60	SLU-1	Min	-2.230E-06
60	SLU-2	Max	-0.000013
60	SLU-2	Min	-0.000013
60	SLU-3	Max	-1.516E-06
60	SLU-3	Min	-1.516E-06
60	SLU-4	Max	-0.000011
60	SLU-4	Min	-0.000011
60	SLU-5	Max	-1.581E-06
60	SLU-5	Min	-1.581E-06
60	SLU-6	Max	-2.205E-06
60	SLU-6	Min	-2.205E-06
60	SLU-7	Max	-1.497E-06
60	SLU-7	Min	-1.497E-06
60	SLV 1	Max	-2.886E-06
60	SLV 1	Min	-2.886E-06
60	SLV 2	Max	-2.363E-06
60	SLV 2	Min	-2.363E-06
60	SLV 3	Max	-2.363E-06
60	SLV 3	Min	-2.363E-06
60	SLV 4	Max	-2.306E-06
60	SLV 4	Min	-2.306E-06
60	SLV 5	Max	-1.372E-06
60	SLV 5	Min	-1.372E-06
60	SLV 6	Max	-1.924E-06
60	SLV 6	Min	-1.924E-06
60	SLV 7	Max	-1.793E-06
60	SLV 7	Min	-1.793E-06
60	SLV 8	Max	-2.572E-06
60	SLV 8	Min	-2.572E-06
60	SLV 9	Max	-2.886E-06
60	SLV 9	Min	-2.886E-06
60	SLV 10	Max	-1.535E-06

Table: Joint Displacements, Part 2 of 2

Joint	OutputCase	StepType	R3 Radians
60	SLV 10	Min	-1.535E-06
60	SLV 11	Max	-2.363E-06
60	SLV 11	Min	-2.363E-06
60	SLV 12	Max	-2.306E-06
60	SLV 12	Min	-2.306E-06
60	SLV 13	Max	-1.372E-06
60	SLV 13	Min	-1.372E-06
60	SLV 14	Max	-1.924E-06
60	SLV 14	Min	-1.924E-06
60	SLV 15	Max	-1.793E-06
60	SLV 15	Min	-1.793E-06
60	SLV 16	Max	-2.572E-06
60	SLV 16	Min	-2.572E-06
60	SLE-C-TBM	Max	-3.434E-06
60	SLE-C-TBM	Min	-3.434E-06
60	SLU-1-TBM	Max	-4.637E-06
60	SLU-1-TBM	Min	-4.637E-06
61	SLE-C	Max	-1.743E-06
61	SLE-C	Min	-1.743E-06
61	SLE-F1	Max	-1.709E-06
61	SLE-F1	Min	-1.709E-06
61	SLE-F2	Max	-1.660E-06
61	SLE-F2	Min	-1.660E-06
61	SLE-F3	Max	-1.572E-06
61	SLE-F3	Min	-1.572E-06
61	SLE-QP	Max	-1.666E-06
61	SLE-QP	Min	-1.666E-06
61	SLU-1	Max	-2.230E-06
61	SLU-1	Min	-2.230E-06
61	SLU-2	Max	-0.000013
61	SLU-2	Min	-0.000013
61	SLU-3	Max	-1.516E-06
61	SLU-3	Min	-1.516E-06
61	SLU-4	Max	-0.000011
61	SLU-4	Min	-0.000011
61	SLU-5	Max	-1.581E-06
61	SLU-5	Min	-1.581E-06
61	SLU-6	Max	-2.205E-06
61	SLU-6	Min	-2.205E-06
61	SLU-7	Max	-1.497E-06
61	SLU-7	Min	-1.497E-06
61	SLV 1	Max	-2.886E-06
61	SLV 1	Min	-2.886E-06
61	SLV 2	Max	-2.363E-06
61	SLV 2	Min	-2.363E-06
61	SLV 3	Max	-2.363E-06
61	SLV 3	Min	-2.363E-06
61	SLV 4	Max	-2.306E-06
61	SLV 4	Min	-2.306E-06
61	SLV 5	Max	-1.372E-06
61	SLV 5	Min	-1.372E-06
61	SLV 6	Max	-1.924E-06
61	SLV 6	Min	-1.924E-06
61	SLV 7	Max	-1.793E-06
61	SLV 7	Min	-1.793E-06
61	SLV 8	Max	-2.572E-06
61	SLV 8	Min	-2.572E-06
61	SLV 9	Max	-2.886E-06
61	SLV 9	Min	-2.886E-06

Table: Joint Displacements, Part 2 of 2

Joint	OutputCase	StepType	R3 Radians
61	SLV 10	Max	-1.535E-06
61	SLV 10	Min	-1.535E-06
61	SLV 11	Max	-2.363E-06
61	SLV 11	Min	-2.363E-06
61	SLV 12	Max	-2.306E-06
61	SLV 12	Min	-2.306E-06
61	SLV 13	Max	-1.372E-06
61	SLV 13	Min	-1.372E-06
61	SLV 14	Max	-1.924E-06
61	SLV 14	Min	-1.924E-06
61	SLV 15	Max	-1.793E-06
61	SLV 15	Min	-1.793E-06
61	SLV 16	Max	-2.572E-06
61	SLV 16	Min	-2.572E-06
61	SLE-C-TBM	Max	-3.434E-06
61	SLE-C-TBM	Min	-3.434E-06
61	SLU-1-TBM	Max	-4.637E-06
61	SLU-1-TBM	Min	-4.637E-06
62	SLE-C	Max	-1.743E-06
62	SLE-C	Min	-1.743E-06
62	SLE-F1	Max	-1.709E-06
62	SLE-F1	Min	-1.709E-06
62	SLE-F2	Max	-1.660E-06
62	SLE-F2	Min	-1.660E-06
62	SLE-F3	Max	-1.572E-06
62	SLE-F3	Min	-1.572E-06
62	SLE-QP	Max	-1.666E-06
62	SLE-QP	Min	-1.666E-06
62	SLU-1	Max	-2.230E-06
62	SLU-1	Min	-2.230E-06
62	SLU-2	Max	-0.000013
62	SLU-2	Min	-0.000013
62	SLU-3	Max	-1.516E-06
62	SLU-3	Min	-1.516E-06
62	SLU-4	Max	-0.000011
62	SLU-4	Min	-0.000011
62	SLU-5	Max	-1.581E-06
62	SLU-5	Min	-1.581E-06
62	SLU-6	Max	-2.205E-06
62	SLU-6	Min	-2.205E-06
62	SLU-7	Max	-1.497E-06
62	SLU-7	Min	-1.497E-06
62	SLV 1	Max	-2.886E-06
62	SLV 1	Min	-2.886E-06
62	SLV 2	Max	-2.363E-06
62	SLV 2	Min	-2.363E-06
62	SLV 3	Max	-2.363E-06
62	SLV 3	Min	-2.363E-06
62	SLV 4	Max	-2.306E-06
62	SLV 4	Min	-2.306E-06
62	SLV 5	Max	-1.372E-06
62	SLV 5	Min	-1.372E-06
62	SLV 6	Max	-1.924E-06
62	SLV 6	Min	-1.924E-06
62	SLV 7	Max	-1.793E-06
62	SLV 7	Min	-1.793E-06
62	SLV 8	Max	-2.572E-06
62	SLV 8	Min	-2.572E-06
62	SLV 9	Max	-2.886E-06

Table: Joint Displacements, Part 2 of 2

Joint	OutputCase	StepType	R3 Radians
62	SLV 9	Min	-2.886E-06
62	SLV 10	Max	-1.535E-06
62	SLV 10	Min	-1.535E-06
62	SLV 11	Max	-2.363E-06
62	SLV 11	Min	-2.363E-06
62	SLV 12	Max	-2.306E-06
62	SLV 12	Min	-2.306E-06
62	SLV 13	Max	-1.372E-06
62	SLV 13	Min	-1.372E-06
62	SLV 14	Max	-1.924E-06
62	SLV 14	Min	-1.924E-06
62	SLV 15	Max	-1.793E-06
62	SLV 15	Min	-1.793E-06
62	SLV 16	Max	-2.572E-06
62	SLV 16	Min	-2.572E-06
62	SLE-C-TBM	Max	-3.434E-06
62	SLE-C-TBM	Min	-3.434E-06
62	SLU-1-TBM	Max	-4.637E-06
62	SLU-1-TBM	Min	-4.637E-06
63	SLE-C	Max	-1.743E-06
63	SLE-C	Min	-1.743E-06
63	SLE-F1	Max	-1.709E-06
63	SLE-F1	Min	-1.709E-06
63	SLE-F2	Max	-1.660E-06
63	SLE-F2	Min	-1.660E-06
63	SLE-F3	Max	-1.572E-06
63	SLE-F3	Min	-1.572E-06
63	SLE-QP	Max	-1.666E-06
63	SLE-QP	Min	-1.666E-06
63	SLU-1	Max	-2.230E-06
63	SLU-1	Min	-2.230E-06
63	SLU-2	Max	-0.000013
63	SLU-2	Min	-0.000013
63	SLU-3	Max	-1.516E-06
63	SLU-3	Min	-1.516E-06
63	SLU-4	Max	-0.000011
63	SLU-4	Min	-0.000011
63	SLU-5	Max	-1.581E-06
63	SLU-5	Min	-1.581E-06
63	SLU-6	Max	-2.205E-06
63	SLU-6	Min	-2.205E-06
63	SLU-7	Max	-1.497E-06
63	SLU-7	Min	-1.497E-06
63	SLV 1	Max	-2.886E-06
63	SLV 1	Min	-2.886E-06
63	SLV 2	Max	-2.363E-06
63	SLV 2	Min	-2.363E-06
63	SLV 3	Max	-2.363E-06
63	SLV 3	Min	-2.363E-06
63	SLV 4	Max	-2.306E-06
63	SLV 4	Min	-2.306E-06
63	SLV 5	Max	-1.372E-06
63	SLV 5	Min	-1.372E-06
63	SLV 6	Max	-1.924E-06
63	SLV 6	Min	-1.924E-06
63	SLV 7	Max	-1.793E-06
63	SLV 7	Min	-1.793E-06
63	SLV 8	Max	-2.572E-06
63	SLV 8	Min	-2.572E-06

Table: Joint Displacements, Part 2 of 2

Joint	OutputCase	StepType	R3 Radians
63	SLV 9	Max	-2.886E-06
63	SLV 9	Min	-2.886E-06
63	SLV 10	Max	-1.535E-06
63	SLV 10	Min	-1.535E-06
63	SLV 11	Max	-2.363E-06
63	SLV 11	Min	-2.363E-06
63	SLV 12	Max	-2.306E-06
63	SLV 12	Min	-2.306E-06
63	SLV 13	Max	-1.372E-06
63	SLV 13	Min	-1.372E-06
63	SLV 14	Max	-1.924E-06
63	SLV 14	Min	-1.924E-06
63	SLV 15	Max	-1.793E-06
63	SLV 15	Min	-1.793E-06
63	SLV 16	Max	-2.572E-06
63	SLV 16	Min	-2.572E-06
63	SLE-C-TBM	Max	-3.434E-06
63	SLE-C-TBM	Min	-3.434E-06
63	SLU-1-TBM	Max	-4.637E-06
63	SLU-1-TBM	Min	-4.637E-06
64	SLE-C	Max	-1.743E-06
64	SLE-C	Min	-1.743E-06
64	SLE-F1	Max	-1.709E-06
64	SLE-F1	Min	-1.709E-06
64	SLE-F2	Max	-1.660E-06
64	SLE-F2	Min	-1.660E-06
64	SLE-F3	Max	-1.572E-06
64	SLE-F3	Min	-1.572E-06
64	SLE-QP	Max	-1.666E-06
64	SLE-QP	Min	-1.666E-06
64	SLU-1	Max	-2.230E-06
64	SLU-1	Min	-2.230E-06
64	SLU-2	Max	-0.000013
64	SLU-2	Min	-0.000013
64	SLU-3	Max	-1.516E-06
64	SLU-3	Min	-1.516E-06
64	SLU-4	Max	-0.000011
64	SLU-4	Min	-0.000011
64	SLU-5	Max	-1.581E-06
64	SLU-5	Min	-1.581E-06
64	SLU-6	Max	-2.205E-06
64	SLU-6	Min	-2.205E-06
64	SLU-7	Max	-1.497E-06
64	SLU-7	Min	-1.497E-06
64	SLV 1	Max	-2.886E-06
64	SLV 1	Min	-2.886E-06
64	SLV 2	Max	-2.363E-06
64	SLV 2	Min	-2.363E-06
64	SLV 3	Max	-2.363E-06
64	SLV 3	Min	-2.363E-06
64	SLV 4	Max	-2.306E-06
64	SLV 4	Min	-2.306E-06
64	SLV 5	Max	-1.372E-06
64	SLV 5	Min	-1.372E-06
64	SLV 6	Max	-1.924E-06
64	SLV 6	Min	-1.924E-06
64	SLV 7	Max	-1.793E-06
64	SLV 7	Min	-1.793E-06
64	SLV 8	Max	-2.572E-06

Table: Joint Displacements, Part 2 of 2

Joint	OutputCase	StepType	R3 Radians
64	SLV 8	Min	-2.572E-06
64	SLV 9	Max	-2.886E-06
64	SLV 9	Min	-2.886E-06
64	SLV 10	Max	-1.535E-06
64	SLV 10	Min	-1.535E-06
64	SLV 11	Max	-2.363E-06
64	SLV 11	Min	-2.363E-06
64	SLV 12	Max	-2.306E-06
64	SLV 12	Min	-2.306E-06
64	SLV 13	Max	-1.372E-06
64	SLV 13	Min	-1.372E-06
64	SLV 14	Max	-1.924E-06
64	SLV 14	Min	-1.924E-06
64	SLV 15	Max	-1.793E-06
64	SLV 15	Min	-1.793E-06
64	SLV 16	Max	-2.572E-06
64	SLV 16	Min	-2.572E-06
64	SLE-C-TBM	Max	-3.434E-06
64	SLE-C-TBM	Min	-3.434E-06
64	SLU-1-TBM	Max	-4.637E-06
64	SLU-1-TBM	Min	-4.637E-06
65	SLE-C	Max	-1.743E-06
65	SLE-C	Min	-1.743E-06
65	SLE-F1	Max	-1.709E-06
65	SLE-F1	Min	-1.709E-06
65	SLE-F2	Max	-1.660E-06
65	SLE-F2	Min	-1.660E-06
65	SLE-F3	Max	-1.572E-06
65	SLE-F3	Min	-1.572E-06
65	SLE-QP	Max	-1.666E-06
65	SLE-QP	Min	-1.666E-06
65	SLU-1	Max	-2.230E-06
65	SLU-1	Min	-2.230E-06
65	SLU-2	Max	-0.000013
65	SLU-2	Min	-0.000013
65	SLU-3	Max	-1.516E-06
65	SLU-3	Min	-1.516E-06
65	SLU-4	Max	-0.000011
65	SLU-4	Min	-0.000011
65	SLU-5	Max	-1.581E-06
65	SLU-5	Min	-1.581E-06
65	SLU-6	Max	-2.205E-06
65	SLU-6	Min	-2.205E-06
65	SLU-7	Max	-1.497E-06
65	SLU-7	Min	-1.497E-06
65	SLV 1	Max	-2.886E-06
65	SLV 1	Min	-2.886E-06
65	SLV 2	Max	-2.363E-06
65	SLV 2	Min	-2.363E-06
65	SLV 3	Max	-2.363E-06
65	SLV 3	Min	-2.363E-06
65	SLV 4	Max	-2.306E-06
65	SLV 4	Min	-2.306E-06
65	SLV 5	Max	-1.372E-06
65	SLV 5	Min	-1.372E-06
65	SLV 6	Max	-1.924E-06
65	SLV 6	Min	-1.924E-06
65	SLV 7	Max	-1.793E-06
65	SLV 7	Min	-1.793E-06

Table: Joint Displacements, Part 2 of 2

Joint	OutputCase	StepType	R3 Radians
65	SLV 8	Max	-2.572E-06
65	SLV 8	Min	-2.572E-06
65	SLV 9	Max	-2.886E-06
65	SLV 9	Min	-2.886E-06
65	SLV 10	Max	-1.535E-06
65	SLV 10	Min	-1.535E-06
65	SLV 11	Max	-2.363E-06
65	SLV 11	Min	-2.363E-06
65	SLV 12	Max	-2.306E-06
65	SLV 12	Min	-2.306E-06
65	SLV 13	Max	-1.372E-06
65	SLV 13	Min	-1.372E-06
65	SLV 14	Max	-1.924E-06
65	SLV 14	Min	-1.924E-06
65	SLV 15	Max	-1.793E-06
65	SLV 15	Min	-1.793E-06
65	SLV 16	Max	-2.572E-06
65	SLV 16	Min	-2.572E-06
65	SLE-C-TBM	Max	-3.434E-06
65	SLE-C-TBM	Min	-3.434E-06
65	SLU-1-TBM	Max	-4.637E-06
65	SLU-1-TBM	Min	-4.637E-06
66	SLE-C	Max	-1.743E-06
66	SLE-C	Min	-1.743E-06
66	SLE-F1	Max	-1.709E-06
66	SLE-F1	Min	-1.709E-06
66	SLE-F2	Max	-1.660E-06
66	SLE-F2	Min	-1.660E-06
66	SLE-F3	Max	-1.572E-06
66	SLE-F3	Min	-1.572E-06
66	SLE-QP	Max	-1.666E-06
66	SLE-QP	Min	-1.666E-06
66	SLU-1	Max	-2.230E-06
66	SLU-1	Min	-2.230E-06
66	SLU-2	Max	-0.000013
66	SLU-2	Min	-0.000013
66	SLU-3	Max	-1.516E-06
66	SLU-3	Min	-1.516E-06
66	SLU-4	Max	-0.000011
66	SLU-4	Min	-0.000011
66	SLU-5	Max	-1.581E-06
66	SLU-5	Min	-1.581E-06
66	SLU-6	Max	-2.205E-06
66	SLU-6	Min	-2.205E-06
66	SLU-7	Max	-1.497E-06
66	SLU-7	Min	-1.497E-06
66	SLV 1	Max	-2.886E-06
66	SLV 1	Min	-2.886E-06
66	SLV 2	Max	-2.363E-06
66	SLV 2	Min	-2.363E-06
66	SLV 3	Max	-2.363E-06
66	SLV 3	Min	-2.363E-06
66	SLV 4	Max	-2.306E-06
66	SLV 4	Min	-2.306E-06
66	SLV 5	Max	-1.372E-06
66	SLV 5	Min	-1.372E-06
66	SLV 6	Max	-1.924E-06
66	SLV 6	Min	-1.924E-06
66	SLV 7	Max	-1.793E-06

Table: Joint Displacements, Part 2 of 2

Joint	OutputCase	StepType	R3 Radians
66	SLV 7	Min	-1.793E-06
66	SLV 8	Max	-2.572E-06
66	SLV 8	Min	-2.572E-06
66	SLV 9	Max	-2.886E-06
66	SLV 9	Min	-2.886E-06
66	SLV 10	Max	-1.535E-06
66	SLV 10	Min	-1.535E-06
66	SLV 11	Max	-2.363E-06
66	SLV 11	Min	-2.363E-06
66	SLV 12	Max	-2.306E-06
66	SLV 12	Min	-2.306E-06
66	SLV 13	Max	-1.372E-06
66	SLV 13	Min	-1.372E-06
66	SLV 14	Max	-1.924E-06
66	SLV 14	Min	-1.924E-06
66	SLV 15	Max	-1.793E-06
66	SLV 15	Min	-1.793E-06
66	SLV 16	Max	-2.572E-06
66	SLV 16	Min	-2.572E-06
66	SLE-C-TBM	Max	-3.434E-06
66	SLE-C-TBM	Min	-3.434E-06
66	SLU-1-TBM	Max	-4.637E-06
66	SLU-1-TBM	Min	-4.637E-06
67	SLE-C	Max	-1.743E-06
67	SLE-C	Min	-1.743E-06
67	SLE-F1	Max	-1.709E-06
67	SLE-F1	Min	-1.709E-06
67	SLE-F2	Max	-1.660E-06
67	SLE-F2	Min	-1.660E-06
67	SLE-F3	Max	-1.572E-06
67	SLE-F3	Min	-1.572E-06
67	SLE-QP	Max	-1.666E-06
67	SLE-QP	Min	-1.666E-06
67	SLU-1	Max	-2.230E-06
67	SLU-1	Min	-2.230E-06
67	SLU-2	Max	-0.000013
67	SLU-2	Min	-0.000013
67	SLU-3	Max	-1.516E-06
67	SLU-3	Min	-1.516E-06
67	SLU-4	Max	-0.000011
67	SLU-4	Min	-0.000011
67	SLU-5	Max	-1.581E-06
67	SLU-5	Min	-1.581E-06
67	SLU-6	Max	-2.205E-06
67	SLU-6	Min	-2.205E-06
67	SLU-7	Max	-1.497E-06
67	SLU-7	Min	-1.497E-06
67	SLV 1	Max	-2.886E-06
67	SLV 1	Min	-2.886E-06
67	SLV 2	Max	-2.363E-06
67	SLV 2	Min	-2.363E-06
67	SLV 3	Max	-2.363E-06
67	SLV 3	Min	-2.363E-06
67	SLV 4	Max	-2.306E-06
67	SLV 4	Min	-2.306E-06
67	SLV 5	Max	-1.372E-06
67	SLV 5	Min	-1.372E-06
67	SLV 6	Max	-1.924E-06
67	SLV 6	Min	-1.924E-06

Table: Joint Displacements, Part 2 of 2

Joint	OutputCase	StepType	R3 Radians
67	SLV 7	Max	-1.793E-06
67	SLV 7	Min	-1.793E-06
67	SLV 8	Max	-2.572E-06
67	SLV 8	Min	-2.572E-06
67	SLV 9	Max	-2.886E-06
67	SLV 9	Min	-2.886E-06
67	SLV 10	Max	-1.535E-06
67	SLV 10	Min	-1.535E-06
67	SLV 11	Max	-2.363E-06
67	SLV 11	Min	-2.363E-06
67	SLV 12	Max	-2.306E-06
67	SLV 12	Min	-2.306E-06
67	SLV 13	Max	-1.372E-06
67	SLV 13	Min	-1.372E-06
67	SLV 14	Max	-1.924E-06
67	SLV 14	Min	-1.924E-06
67	SLV 15	Max	-1.793E-06
67	SLV 15	Min	-1.793E-06
67	SLV 16	Max	-2.572E-06
67	SLV 16	Min	-2.572E-06
67	SLE-C-TBM	Max	-3.434E-06
67	SLE-C-TBM	Min	-3.434E-06
67	SLU-1-TBM	Max	-4.637E-06
67	SLU-1-TBM	Min	-4.637E-06
68	SLE-C	Max	-1.743E-06
68	SLE-C	Min	-1.743E-06
68	SLE-F1	Max	-1.709E-06
68	SLE-F1	Min	-1.709E-06
68	SLE-F2	Max	-1.660E-06
68	SLE-F2	Min	-1.660E-06
68	SLE-F3	Max	-1.572E-06
68	SLE-F3	Min	-1.572E-06
68	SLE-QP	Max	-1.666E-06
68	SLE-QP	Min	-1.666E-06
68	SLU-1	Max	-2.230E-06
68	SLU-1	Min	-2.230E-06
68	SLU-2	Max	-0.000013
68	SLU-2	Min	-0.000013
68	SLU-3	Max	-1.516E-06
68	SLU-3	Min	-1.516E-06
68	SLU-4	Max	-0.000011
68	SLU-4	Min	-0.000011
68	SLU-5	Max	-1.581E-06
68	SLU-5	Min	-1.581E-06
68	SLU-6	Max	-2.205E-06
68	SLU-6	Min	-2.205E-06
68	SLU-7	Max	-1.497E-06
68	SLU-7	Min	-1.497E-06
68	SLV 1	Max	-2.886E-06
68	SLV 1	Min	-2.886E-06
68	SLV 2	Max	-2.363E-06
68	SLV 2	Min	-2.363E-06
68	SLV 3	Max	-2.363E-06
68	SLV 3	Min	-2.363E-06
68	SLV 4	Max	-2.306E-06
68	SLV 4	Min	-2.306E-06
68	SLV 5	Max	-1.372E-06
68	SLV 5	Min	-1.372E-06
68	SLV 6	Max	-1.924E-06

Table: Joint Displacements, Part 2 of 2

Joint	OutputCase	StepType	R3 Radians
68	SLV 6	Min	-1.924E-06
68	SLV 7	Max	-1.793E-06
68	SLV 7	Min	-1.793E-06
68	SLV 8	Max	-2.572E-06
68	SLV 8	Min	-2.572E-06
68	SLV 9	Max	-2.886E-06
68	SLV 9	Min	-2.886E-06
68	SLV 10	Max	-1.535E-06
68	SLV 10	Min	-1.535E-06
68	SLV 11	Max	-2.363E-06
68	SLV 11	Min	-2.363E-06
68	SLV 12	Max	-2.306E-06
68	SLV 12	Min	-2.306E-06
68	SLV 13	Max	-1.372E-06
68	SLV 13	Min	-1.372E-06
68	SLV 14	Max	-1.924E-06
68	SLV 14	Min	-1.924E-06
68	SLV 15	Max	-1.793E-06
68	SLV 15	Min	-1.793E-06
68	SLV 16	Max	-2.572E-06
68	SLV 16	Min	-2.572E-06
68	SLE-C-TBM	Max	-3.434E-06
68	SLE-C-TBM	Min	-3.434E-06
68	SLU-1-TBM	Max	-4.637E-06
68	SLU-1-TBM	Min	-4.637E-06
69	SLE-C	Max	-1.743E-06
69	SLE-C	Min	-1.743E-06
69	SLE-F1	Max	-1.709E-06
69	SLE-F1	Min	-1.709E-06
69	SLE-F2	Max	-1.660E-06
69	SLE-F2	Min	-1.660E-06
69	SLE-F3	Max	-1.572E-06
69	SLE-F3	Min	-1.572E-06
69	SLE-QP	Max	-1.666E-06
69	SLE-QP	Min	-1.666E-06
69	SLU-1	Max	-2.230E-06
69	SLU-1	Min	-2.230E-06
69	SLU-2	Max	-0.000013
69	SLU-2	Min	-0.000013
69	SLU-3	Max	-1.516E-06
69	SLU-3	Min	-1.516E-06
69	SLU-4	Max	-0.000011
69	SLU-4	Min	-0.000011
69	SLU-5	Max	-1.581E-06
69	SLU-5	Min	-1.581E-06
69	SLU-6	Max	-2.205E-06
69	SLU-6	Min	-2.205E-06
69	SLU-7	Max	-1.497E-06
69	SLU-7	Min	-1.497E-06
69	SLV 1	Max	-2.886E-06
69	SLV 1	Min	-2.886E-06
69	SLV 2	Max	-2.363E-06
69	SLV 2	Min	-2.363E-06
69	SLV 3	Max	-2.363E-06
69	SLV 3	Min	-2.363E-06
69	SLV 4	Max	-2.306E-06
69	SLV 4	Min	-2.306E-06
69	SLV 5	Max	-1.372E-06
69	SLV 5	Min	-1.372E-06

Table: Joint Displacements, Part 2 of 2

Joint	OutputCase	StepType	R3 Radians
69	SLV 6	Max	-1.924E-06
69	SLV 6	Min	-1.924E-06
69	SLV 7	Max	-1.793E-06
69	SLV 7	Min	-1.793E-06
69	SLV 8	Max	-2.572E-06
69	SLV 8	Min	-2.572E-06
69	SLV 9	Max	-2.886E-06
69	SLV 9	Min	-2.886E-06
69	SLV 10	Max	-1.535E-06
69	SLV 10	Min	-1.535E-06
69	SLV 11	Max	-2.363E-06
69	SLV 11	Min	-2.363E-06
69	SLV 12	Max	-2.306E-06
69	SLV 12	Min	-2.306E-06
69	SLV 13	Max	-1.372E-06
69	SLV 13	Min	-1.372E-06
69	SLV 14	Max	-1.924E-06
69	SLV 14	Min	-1.924E-06
69	SLV 15	Max	-1.793E-06
69	SLV 15	Min	-1.793E-06
69	SLV 16	Max	-2.572E-06
69	SLV 16	Min	-2.572E-06
69	SLE-C-TBM	Max	-3.434E-06
69	SLE-C-TBM	Min	-3.434E-06
69	SLU-1-TBM	Max	-4.637E-06
69	SLU-1-TBM	Min	-4.637E-06
70	SLE-C	Max	-1.743E-06
70	SLE-C	Min	-1.743E-06
70	SLE-F1	Max	-1.709E-06
70	SLE-F1	Min	-1.709E-06
70	SLE-F2	Max	-1.660E-06
70	SLE-F2	Min	-1.660E-06
70	SLE-F3	Max	-1.572E-06
70	SLE-F3	Min	-1.572E-06
70	SLE-QP	Max	-1.666E-06
70	SLE-QP	Min	-1.666E-06
70	SLU-1	Max	-2.230E-06
70	SLU-1	Min	-2.230E-06
70	SLU-2	Max	-0.000013
70	SLU-2	Min	-0.000013
70	SLU-3	Max	-1.516E-06
70	SLU-3	Min	-1.516E-06
70	SLU-4	Max	-0.000011
70	SLU-4	Min	-0.000011
70	SLU-5	Max	-1.581E-06
70	SLU-5	Min	-1.581E-06
70	SLU-6	Max	-2.205E-06
70	SLU-6	Min	-2.205E-06
70	SLU-7	Max	-1.497E-06
70	SLU-7	Min	-1.497E-06
70	SLV 1	Max	-2.886E-06
70	SLV 1	Min	-2.886E-06
70	SLV 2	Max	-2.363E-06
70	SLV 2	Min	-2.363E-06
70	SLV 3	Max	-2.363E-06
70	SLV 3	Min	-2.363E-06
70	SLV 4	Max	-2.306E-06
70	SLV 4	Min	-2.306E-06
70	SLV 5	Max	-1.372E-06

Table: Joint Displacements, Part 2 of 2

Joint	OutputCase	StepType	R3 Radians
70	SLV 5	Min	-1.372E-06
70	SLV 6	Max	-1.924E-06
70	SLV 6	Min	-1.924E-06
70	SLV 7	Max	-1.793E-06
70	SLV 7	Min	-1.793E-06
70	SLV 8	Max	-2.572E-06
70	SLV 8	Min	-2.572E-06
70	SLV 9	Max	-2.886E-06
70	SLV 9	Min	-2.886E-06
70	SLV 10	Max	-1.535E-06
70	SLV 10	Min	-1.535E-06
70	SLV 11	Max	-2.363E-06
70	SLV 11	Min	-2.363E-06
70	SLV 12	Max	-2.306E-06
70	SLV 12	Min	-2.306E-06
70	SLV 13	Max	-1.372E-06
70	SLV 13	Min	-1.372E-06
70	SLV 14	Max	-1.924E-06
70	SLV 14	Min	-1.924E-06
70	SLV 15	Max	-1.793E-06
70	SLV 15	Min	-1.793E-06
70	SLV 16	Max	-2.572E-06
70	SLV 16	Min	-2.572E-06
70	SLE-C-TBM	Max	-3.434E-06
70	SLE-C-TBM	Min	-3.434E-06
70	SLU-1-TBM	Max	-4.637E-06
70	SLU-1-TBM	Min	-4.637E-06
71	SLE-C	Max	-1.743E-06
71	SLE-C	Min	-1.743E-06
71	SLE-F1	Max	-1.709E-06
71	SLE-F1	Min	-1.709E-06
71	SLE-F2	Max	-1.660E-06
71	SLE-F2	Min	-1.660E-06
71	SLE-F3	Max	-1.572E-06
71	SLE-F3	Min	-1.572E-06
71	SLE-QP	Max	-1.666E-06
71	SLE-QP	Min	-1.666E-06
71	SLU-1	Max	-2.230E-06
71	SLU-1	Min	-2.230E-06
71	SLU-2	Max	-0.000013
71	SLU-2	Min	-0.000013
71	SLU-3	Max	-1.516E-06
71	SLU-3	Min	-1.516E-06
71	SLU-4	Max	-0.000011
71	SLU-4	Min	-0.000011
71	SLU-5	Max	-1.581E-06
71	SLU-5	Min	-1.581E-06
71	SLU-6	Max	-2.205E-06
71	SLU-6	Min	-2.205E-06
71	SLU-7	Max	-1.497E-06
71	SLU-7	Min	-1.497E-06
71	SLV 1	Max	-2.886E-06
71	SLV 1	Min	-2.886E-06
71	SLV 2	Max	-2.363E-06
71	SLV 2	Min	-2.363E-06
71	SLV 3	Max	-2.363E-06
71	SLV 3	Min	-2.363E-06
71	SLV 4	Max	-2.306E-06
71	SLV 4	Min	-2.306E-06

Table: Joint Displacements, Part 2 of 2

Joint	OutputCase	StepType	R3 Radians
71	SLV 5	Max	-1.372E-06
71	SLV 5	Min	-1.372E-06
71	SLV 6	Max	-1.924E-06
71	SLV 6	Min	-1.924E-06
71	SLV 7	Max	-1.793E-06
71	SLV 7	Min	-1.793E-06
71	SLV 8	Max	-2.572E-06
71	SLV 8	Min	-2.572E-06
71	SLV 9	Max	-2.886E-06
71	SLV 9	Min	-2.886E-06
71	SLV 10	Max	-1.535E-06
71	SLV 10	Min	-1.535E-06
71	SLV 11	Max	-2.363E-06
71	SLV 11	Min	-2.363E-06
71	SLV 12	Max	-2.306E-06
71	SLV 12	Min	-2.306E-06
71	SLV 13	Max	-1.372E-06
71	SLV 13	Min	-1.372E-06
71	SLV 14	Max	-1.924E-06
71	SLV 14	Min	-1.924E-06
71	SLV 15	Max	-1.793E-06
71	SLV 15	Min	-1.793E-06
71	SLV 16	Max	-2.572E-06
71	SLV 16	Min	-2.572E-06
71	SLE-C-TBM	Max	-3.434E-06
71	SLE-C-TBM	Min	-3.434E-06
71	SLU-1-TBM	Max	-4.637E-06
71	SLU-1-TBM	Min	-4.637E-06
72	SLE-C	Max	-1.743E-06
72	SLE-C	Min	-1.743E-06
72	SLE-F1	Max	-1.709E-06
72	SLE-F1	Min	-1.709E-06
72	SLE-F2	Max	-1.660E-06
72	SLE-F2	Min	-1.660E-06
72	SLE-F3	Max	-1.572E-06
72	SLE-F3	Min	-1.572E-06
72	SLE-QP	Max	-1.666E-06
72	SLE-QP	Min	-1.666E-06
72	SLU-1	Max	-2.230E-06
72	SLU-1	Min	-2.230E-06
72	SLU-2	Max	-0.000013
72	SLU-2	Min	-0.000013
72	SLU-3	Max	-1.516E-06
72	SLU-3	Min	-1.516E-06
72	SLU-4	Max	-0.000011
72	SLU-4	Min	-0.000011
72	SLU-5	Max	-1.581E-06
72	SLU-5	Min	-1.581E-06
72	SLU-6	Max	-2.205E-06
72	SLU-6	Min	-2.205E-06
72	SLU-7	Max	-1.497E-06
72	SLU-7	Min	-1.497E-06
72	SLV 1	Max	-2.886E-06
72	SLV 1	Min	-2.886E-06
72	SLV 2	Max	-2.363E-06
72	SLV 2	Min	-2.363E-06
72	SLV 3	Max	-2.363E-06
72	SLV 3	Min	-2.363E-06
72	SLV 4	Max	-2.306E-06

Table: Joint Displacements, Part 2 of 2

Joint	OutputCase	StepType	R3 Radians
72	SLV 4	Min	-2.306E-06
72	SLV 5	Max	-1.372E-06
72	SLV 5	Min	-1.372E-06
72	SLV 6	Max	-1.924E-06
72	SLV 6	Min	-1.924E-06
72	SLV 7	Max	-1.793E-06
72	SLV 7	Min	-1.793E-06
72	SLV 8	Max	-2.572E-06
72	SLV 8	Min	-2.572E-06
72	SLV 9	Max	-2.886E-06
72	SLV 9	Min	-2.886E-06
72	SLV 10	Max	-1.535E-06
72	SLV 10	Min	-1.535E-06
72	SLV 11	Max	-2.363E-06
72	SLV 11	Min	-2.363E-06
72	SLV 12	Max	-2.306E-06
72	SLV 12	Min	-2.306E-06
72	SLV 13	Max	-1.372E-06
72	SLV 13	Min	-1.372E-06
72	SLV 14	Max	-1.924E-06
72	SLV 14	Min	-1.924E-06
72	SLV 15	Max	-1.793E-06
72	SLV 15	Min	-1.793E-06
72	SLV 16	Max	-2.572E-06
72	SLV 16	Min	-2.572E-06
72	SLE-C-TBM	Max	-3.434E-06
72	SLE-C-TBM	Min	-3.434E-06
72	SLU-1-TBM	Max	-4.637E-06
72	SLU-1-TBM	Min	-4.637E-06
74	SLE-C	Max	-1.743E-06
74	SLE-C	Min	-1.743E-06
74	SLE-F1	Max	-1.709E-06
74	SLE-F1	Min	-1.709E-06
74	SLE-F2	Max	-1.660E-06
74	SLE-F2	Min	-1.660E-06
74	SLE-F3	Max	-1.572E-06
74	SLE-F3	Min	-1.572E-06
74	SLE-QP	Max	-1.666E-06
74	SLE-QP	Min	-1.666E-06
74	SLU-1	Max	-2.230E-06
74	SLU-1	Min	-2.230E-06
74	SLU-2	Max	-0.000013
74	SLU-2	Min	-0.000013
74	SLU-3	Max	-1.516E-06
74	SLU-3	Min	-1.516E-06
74	SLU-4	Max	-0.000011
74	SLU-4	Min	-0.000011
74	SLU-5	Max	-1.581E-06
74	SLU-5	Min	-1.581E-06
74	SLU-6	Max	-2.205E-06
74	SLU-6	Min	-2.205E-06
74	SLU-7	Max	-1.497E-06
74	SLU-7	Min	-1.497E-06
74	SLV 1	Max	-2.886E-06
74	SLV 1	Min	-2.886E-06
74	SLV 2	Max	-2.363E-06
74	SLV 2	Min	-2.363E-06
74	SLV 3	Max	-2.363E-06
74	SLV 3	Min	-2.363E-06

Table: Joint Displacements, Part 2 of 2

Joint	OutputCase	StepType	R3 Radians
74	SLV 4	Max	-2.306E-06
74	SLV 4	Min	-2.306E-06
74	SLV 5	Max	-1.372E-06
74	SLV 5	Min	-1.372E-06
74	SLV 6	Max	-1.924E-06
74	SLV 6	Min	-1.924E-06
74	SLV 7	Max	-1.793E-06
74	SLV 7	Min	-1.793E-06
74	SLV 8	Max	-2.572E-06
74	SLV 8	Min	-2.572E-06
74	SLV 9	Max	-2.886E-06
74	SLV 9	Min	-2.886E-06
74	SLV 10	Max	-1.535E-06
74	SLV 10	Min	-1.535E-06
74	SLV 11	Max	-2.363E-06
74	SLV 11	Min	-2.363E-06
74	SLV 12	Max	-2.306E-06
74	SLV 12	Min	-2.306E-06
74	SLV 13	Max	-1.372E-06
74	SLV 13	Min	-1.372E-06
74	SLV 14	Max	-1.924E-06
74	SLV 14	Min	-1.924E-06
74	SLV 15	Max	-1.793E-06
74	SLV 15	Min	-1.793E-06
74	SLV 16	Max	-2.572E-06
74	SLV 16	Min	-2.572E-06
74	SLE-C-TBM	Max	-3.434E-06
74	SLE-C-TBM	Min	-3.434E-06
74	SLU-1-TBM	Max	-4.637E-06
74	SLU-1-TBM	Min	-4.637E-06
75	SLE-C	Max	-1.743E-06
75	SLE-C	Min	-1.743E-06
75	SLE-F1	Max	-1.709E-06
75	SLE-F1	Min	-1.709E-06
75	SLE-F2	Max	-1.660E-06
75	SLE-F2	Min	-1.660E-06
75	SLE-F3	Max	-1.572E-06
75	SLE-F3	Min	-1.572E-06
75	SLE-QP	Max	-1.666E-06
75	SLE-QP	Min	-1.666E-06
75	SLU-1	Max	-2.230E-06
75	SLU-1	Min	-2.230E-06
75	SLU-2	Max	-0.000013
75	SLU-2	Min	-0.000013
75	SLU-3	Max	-1.516E-06
75	SLU-3	Min	-1.516E-06
75	SLU-4	Max	-0.000011
75	SLU-4	Min	-0.000011
75	SLU-5	Max	-1.581E-06
75	SLU-5	Min	-1.581E-06
75	SLU-6	Max	-2.205E-06
75	SLU-6	Min	-2.205E-06
75	SLU-7	Max	-1.497E-06
75	SLU-7	Min	-1.497E-06
75	SLV 1	Max	-2.886E-06
75	SLV 1	Min	-2.886E-06
75	SLV 2	Max	-2.363E-06
75	SLV 2	Min	-2.363E-06
75	SLV 3	Max	-2.363E-06

Table: Joint Displacements, Part 2 of 2

Joint	OutputCase	StepType	R3 Radians
75	SLV 3	Min	-2.363E-06
75	SLV 4	Max	-2.306E-06
75	SLV 4	Min	-2.306E-06
75	SLV 5	Max	-1.372E-06
75	SLV 5	Min	-1.372E-06
75	SLV 6	Max	-1.924E-06
75	SLV 6	Min	-1.924E-06
75	SLV 7	Max	-1.793E-06
75	SLV 7	Min	-1.793E-06
75	SLV 8	Max	-2.572E-06
75	SLV 8	Min	-2.572E-06
75	SLV 9	Max	-2.886E-06
75	SLV 9	Min	-2.886E-06
75	SLV 10	Max	-1.535E-06
75	SLV 10	Min	-1.535E-06
75	SLV 11	Max	-2.363E-06
75	SLV 11	Min	-2.363E-06
75	SLV 12	Max	-2.306E-06
75	SLV 12	Min	-2.306E-06
75	SLV 13	Max	-1.372E-06
75	SLV 13	Min	-1.372E-06
75	SLV 14	Max	-1.924E-06
75	SLV 14	Min	-1.924E-06
75	SLV 15	Max	-1.793E-06
75	SLV 15	Min	-1.793E-06
75	SLV 16	Max	-2.572E-06
75	SLV 16	Min	-2.572E-06
75	SLE-C-TBM	Max	-3.434E-06
75	SLE-C-TBM	Min	-3.434E-06
75	SLU-1-TBM	Max	-4.637E-06
75	SLU-1-TBM	Min	-4.637E-06
76	SLE-C	Max	-1.743E-06
76	SLE-C	Min	-1.743E-06
76	SLE-F1	Max	-1.709E-06
76	SLE-F1	Min	-1.709E-06
76	SLE-F2	Max	-1.660E-06
76	SLE-F2	Min	-1.660E-06
76	SLE-F3	Max	-1.572E-06
76	SLE-F3	Min	-1.572E-06
76	SLE-QP	Max	-1.666E-06
76	SLE-QP	Min	-1.666E-06
76	SLU-1	Max	-2.230E-06
76	SLU-1	Min	-2.230E-06
76	SLU-2	Max	-0.000013
76	SLU-2	Min	-0.000013
76	SLU-3	Max	-1.516E-06
76	SLU-3	Min	-1.516E-06
76	SLU-4	Max	-0.000011
76	SLU-4	Min	-0.000011
76	SLU-5	Max	-1.581E-06
76	SLU-5	Min	-1.581E-06
76	SLU-6	Max	-2.205E-06
76	SLU-6	Min	-2.205E-06
76	SLU-7	Max	-1.497E-06
76	SLU-7	Min	-1.497E-06
76	SLV 1	Max	-2.886E-06
76	SLV 1	Min	-2.886E-06
76	SLV 2	Max	-2.363E-06
76	SLV 2	Min	-2.363E-06

Table: Joint Displacements, Part 2 of 2

Joint	OutputCase	StepType	R3 Radians
76	SLV 3	Max	-2.363E-06
76	SLV 3	Min	-2.363E-06
76	SLV 4	Max	-2.306E-06
76	SLV 4	Min	-2.306E-06
76	SLV 5	Max	-1.372E-06
76	SLV 5	Min	-1.372E-06
76	SLV 6	Max	-1.924E-06
76	SLV 6	Min	-1.924E-06
76	SLV 7	Max	-1.793E-06
76	SLV 7	Min	-1.793E-06
76	SLV 8	Max	-2.572E-06
76	SLV 8	Min	-2.572E-06
76	SLV 9	Max	-2.886E-06
76	SLV 9	Min	-2.886E-06
76	SLV 10	Max	-1.535E-06
76	SLV 10	Min	-1.535E-06
76	SLV 11	Max	-2.363E-06
76	SLV 11	Min	-2.363E-06
76	SLV 12	Max	-2.306E-06
76	SLV 12	Min	-2.306E-06
76	SLV 13	Max	-1.372E-06
76	SLV 13	Min	-1.372E-06
76	SLV 14	Max	-1.924E-06
76	SLV 14	Min	-1.924E-06
76	SLV 15	Max	-1.793E-06
76	SLV 15	Min	-1.793E-06
76	SLV 16	Max	-2.572E-06
76	SLV 16	Min	-2.572E-06
76	SLE-C-TBM	Max	-3.434E-06
76	SLE-C-TBM	Min	-3.434E-06
76	SLU-1-TBM	Max	-4.637E-06
76	SLU-1-TBM	Min	-4.637E-06
77	SLE-C	Max	-1.743E-06
77	SLE-C	Min	-1.743E-06
77	SLE-F1	Max	-1.709E-06
77	SLE-F1	Min	-1.709E-06
77	SLE-F2	Max	-1.660E-06
77	SLE-F2	Min	-1.660E-06
77	SLE-F3	Max	-1.572E-06
77	SLE-F3	Min	-1.572E-06
77	SLE-QP	Max	-1.666E-06
77	SLE-QP	Min	-1.666E-06
77	SLU-1	Max	-2.230E-06
77	SLU-1	Min	-2.230E-06
77	SLU-2	Max	-0.000013
77	SLU-2	Min	-0.000013
77	SLU-3	Max	-1.516E-06
77	SLU-3	Min	-1.516E-06
77	SLU-4	Max	-0.000011
77	SLU-4	Min	-0.000011
77	SLU-5	Max	-1.581E-06
77	SLU-5	Min	-1.581E-06
77	SLU-6	Max	-2.205E-06
77	SLU-6	Min	-2.205E-06
77	SLU-7	Max	-1.497E-06
77	SLU-7	Min	-1.497E-06
77	SLV 1	Max	-2.886E-06
77	SLV 1	Min	-2.886E-06
77	SLV 2	Max	-2.363E-06

Table: Joint Displacements, Part 2 of 2

Joint	OutputCase	StepType	R3 Radians
77	SLV 2	Min	-2.363E-06
77	SLV 3	Max	-2.363E-06
77	SLV 3	Min	-2.363E-06
77	SLV 4	Max	-2.306E-06
77	SLV 4	Min	-2.306E-06
77	SLV 5	Max	-1.372E-06
77	SLV 5	Min	-1.372E-06
77	SLV 6	Max	-1.924E-06
77	SLV 6	Min	-1.924E-06
77	SLV 7	Max	-1.793E-06
77	SLV 7	Min	-1.793E-06
77	SLV 8	Max	-2.572E-06
77	SLV 8	Min	-2.572E-06
77	SLV 9	Max	-2.886E-06
77	SLV 9	Min	-2.886E-06
77	SLV 10	Max	-1.535E-06
77	SLV 10	Min	-1.535E-06
77	SLV 11	Max	-2.363E-06
77	SLV 11	Min	-2.363E-06
77	SLV 12	Max	-2.306E-06
77	SLV 12	Min	-2.306E-06
77	SLV 13	Max	-1.372E-06
77	SLV 13	Min	-1.372E-06
77	SLV 14	Max	-1.924E-06
77	SLV 14	Min	-1.924E-06
77	SLV 15	Max	-1.793E-06
77	SLV 15	Min	-1.793E-06
77	SLV 16	Max	-2.572E-06
77	SLV 16	Min	-2.572E-06
77	SLE-C-TBM	Max	-3.434E-06
77	SLE-C-TBM	Min	-3.434E-06
77	SLU-1-TBM	Max	-4.637E-06
77	SLU-1-TBM	Min	-4.637E-06
78	SLE-C	Max	-1.743E-06
78	SLE-C	Min	-1.743E-06
78	SLE-F1	Max	-1.709E-06
78	SLE-F1	Min	-1.709E-06
78	SLE-F2	Max	-1.660E-06
78	SLE-F2	Min	-1.660E-06
78	SLE-F3	Max	-1.572E-06
78	SLE-F3	Min	-1.572E-06
78	SLE-QP	Max	-1.666E-06
78	SLE-QP	Min	-1.666E-06
78	SLU-1	Max	-2.230E-06
78	SLU-1	Min	-2.230E-06
78	SLU-2	Max	-0.000013
78	SLU-2	Min	-0.000013
78	SLU-3	Max	-1.516E-06
78	SLU-3	Min	-1.516E-06
78	SLU-4	Max	-0.000011
78	SLU-4	Min	-0.000011
78	SLU-5	Max	-1.581E-06
78	SLU-5	Min	-1.581E-06
78	SLU-6	Max	-2.205E-06
78	SLU-6	Min	-2.205E-06
78	SLU-7	Max	-1.497E-06
78	SLU-7	Min	-1.497E-06
78	SLV 1	Max	-2.886E-06
78	SLV 1	Min	-2.886E-06

Table: Joint Displacements, Part 2 of 2

Joint	OutputCase	StepType	R3 Radians
78	SLV 2	Max	-2.363E-06
78	SLV 2	Min	-2.363E-06
78	SLV 3	Max	-2.363E-06
78	SLV 3	Min	-2.363E-06
78	SLV 4	Max	-2.306E-06
78	SLV 4	Min	-2.306E-06
78	SLV 5	Max	-1.372E-06
78	SLV 5	Min	-1.372E-06
78	SLV 6	Max	-1.924E-06
78	SLV 6	Min	-1.924E-06
78	SLV 7	Max	-1.793E-06
78	SLV 7	Min	-1.793E-06
78	SLV 8	Max	-2.572E-06
78	SLV 8	Min	-2.572E-06
78	SLV 9	Max	-2.886E-06
78	SLV 9	Min	-2.886E-06
78	SLV 10	Max	-1.535E-06
78	SLV 10	Min	-1.535E-06
78	SLV 11	Max	-2.363E-06
78	SLV 11	Min	-2.363E-06
78	SLV 12	Max	-2.306E-06
78	SLV 12	Min	-2.306E-06
78	SLV 13	Max	-1.372E-06
78	SLV 13	Min	-1.372E-06
78	SLV 14	Max	-1.924E-06
78	SLV 14	Min	-1.924E-06
78	SLV 15	Max	-1.793E-06
78	SLV 15	Min	-1.793E-06
78	SLV 16	Max	-2.572E-06
78	SLV 16	Min	-2.572E-06
78	SLE-C-TBM	Max	-3.434E-06
78	SLE-C-TBM	Min	-3.434E-06
78	SLU-1-TBM	Max	-4.637E-06
78	SLU-1-TBM	Min	-4.637E-06
79	SLE-C	Max	-1.743E-06
79	SLE-C	Min	-1.743E-06
79	SLE-F1	Max	-1.709E-06
79	SLE-F1	Min	-1.709E-06
79	SLE-F2	Max	-1.660E-06
79	SLE-F2	Min	-1.660E-06
79	SLE-F3	Max	-1.572E-06
79	SLE-F3	Min	-1.572E-06
79	SLE-QP	Max	-1.666E-06
79	SLE-QP	Min	-1.666E-06
79	SLU-1	Max	-2.230E-06
79	SLU-1	Min	-2.230E-06
79	SLU-2	Max	-0.000013
79	SLU-2	Min	-0.000013
79	SLU-3	Max	-1.516E-06
79	SLU-3	Min	-1.516E-06
79	SLU-4	Max	-0.000011
79	SLU-4	Min	-0.000011
79	SLU-5	Max	-1.581E-06
79	SLU-5	Min	-1.581E-06
79	SLU-6	Max	-2.205E-06
79	SLU-6	Min	-2.205E-06
79	SLU-7	Max	-1.497E-06
79	SLU-7	Min	-1.497E-06
79	SLV 1	Max	-2.886E-06

Table: Joint Displacements, Part 2 of 2

Joint	OutputCase	StepType	R3 Radians
79	SLV 1	Min	-2.886E-06
79	SLV 2	Max	-2.363E-06
79	SLV 2	Min	-2.363E-06
79	SLV 3	Max	-2.363E-06
79	SLV 3	Min	-2.363E-06
79	SLV 4	Max	-2.306E-06
79	SLV 4	Min	-2.306E-06
79	SLV 5	Max	-1.372E-06
79	SLV 5	Min	-1.372E-06
79	SLV 6	Max	-1.924E-06
79	SLV 6	Min	-1.924E-06
79	SLV 7	Max	-1.793E-06
79	SLV 7	Min	-1.793E-06
79	SLV 8	Max	-2.572E-06
79	SLV 8	Min	-2.572E-06
79	SLV 9	Max	-2.886E-06
79	SLV 9	Min	-2.886E-06
79	SLV 10	Max	-1.535E-06
79	SLV 10	Min	-1.535E-06
79	SLV 11	Max	-2.363E-06
79	SLV 11	Min	-2.363E-06
79	SLV 12	Max	-2.306E-06
79	SLV 12	Min	-2.306E-06
79	SLV 13	Max	-1.372E-06
79	SLV 13	Min	-1.372E-06
79	SLV 14	Max	-1.924E-06
79	SLV 14	Min	-1.924E-06
79	SLV 15	Max	-1.793E-06
79	SLV 15	Min	-1.793E-06
79	SLV 16	Max	-2.572E-06
79	SLV 16	Min	-2.572E-06
79	SLE-C-TBM	Max	-3.434E-06
79	SLE-C-TBM	Min	-3.434E-06
79	SLU-1-TBM	Max	-4.637E-06
79	SLU-1-TBM	Min	-4.637E-06
80	SLE-C	Max	-1.743E-06
80	SLE-C	Min	-1.743E-06
80	SLE-F1	Max	-1.709E-06
80	SLE-F1	Min	-1.709E-06
80	SLE-F2	Max	-1.660E-06
80	SLE-F2	Min	-1.660E-06
80	SLE-F3	Max	-1.572E-06
80	SLE-F3	Min	-1.572E-06
80	SLE-QP	Max	-1.666E-06
80	SLE-QP	Min	-1.666E-06
80	SLU-1	Max	-2.230E-06
80	SLU-1	Min	-2.230E-06
80	SLU-2	Max	-0.000013
80	SLU-2	Min	-0.000013
80	SLU-3	Max	-1.516E-06
80	SLU-3	Min	-1.516E-06
80	SLU-4	Max	-0.000011
80	SLU-4	Min	-0.000011
80	SLU-5	Max	-1.581E-06
80	SLU-5	Min	-1.581E-06
80	SLU-6	Max	-2.205E-06
80	SLU-6	Min	-2.205E-06
80	SLU-7	Max	-1.497E-06
80	SLU-7	Min	-1.497E-06

Table: Joint Displacements, Part 2 of 2

Joint	OutputCase	StepType	R3 Radians
80	SLV 1	Max	-2.886E-06
80	SLV 1	Min	-2.886E-06
80	SLV 2	Max	-2.363E-06
80	SLV 2	Min	-2.363E-06
80	SLV 3	Max	-2.363E-06
80	SLV 3	Min	-2.363E-06
80	SLV 4	Max	-2.306E-06
80	SLV 4	Min	-2.306E-06
80	SLV 5	Max	-1.372E-06
80	SLV 5	Min	-1.372E-06
80	SLV 6	Max	-1.924E-06
80	SLV 6	Min	-1.924E-06
80	SLV 7	Max	-1.793E-06
80	SLV 7	Min	-1.793E-06
80	SLV 8	Max	-2.572E-06
80	SLV 8	Min	-2.572E-06
80	SLV 9	Max	-2.886E-06
80	SLV 9	Min	-2.886E-06
80	SLV 10	Max	-1.535E-06
80	SLV 10	Min	-1.535E-06
80	SLV 11	Max	-2.363E-06
80	SLV 11	Min	-2.363E-06
80	SLV 12	Max	-2.306E-06
80	SLV 12	Min	-2.306E-06
80	SLV 13	Max	-1.372E-06
80	SLV 13	Min	-1.372E-06
80	SLV 14	Max	-1.924E-06
80	SLV 14	Min	-1.924E-06
80	SLV 15	Max	-1.793E-06
80	SLV 15	Min	-1.793E-06
80	SLV 16	Max	-2.572E-06
80	SLV 16	Min	-2.572E-06
80	SLE-C-TBM	Max	-3.434E-06
80	SLE-C-TBM	Min	-3.434E-06
80	SLU-1-TBM	Max	-4.637E-06
80	SLU-1-TBM	Min	-4.637E-06
81	SLE-C	Max	-1.743E-06
81	SLE-C	Min	-1.743E-06
81	SLE-F1	Max	-1.709E-06
81	SLE-F1	Min	-1.709E-06
81	SLE-F2	Max	-1.660E-06
81	SLE-F2	Min	-1.660E-06
81	SLE-F3	Max	-1.572E-06
81	SLE-F3	Min	-1.572E-06
81	SLE-QP	Max	-1.666E-06
81	SLE-QP	Min	-1.666E-06
81	SLU-1	Max	-2.230E-06
81	SLU-1	Min	-2.230E-06
81	SLU-2	Max	-0.000013
81	SLU-2	Min	-0.000013
81	SLU-3	Max	-1.516E-06
81	SLU-3	Min	-1.516E-06
81	SLU-4	Max	-0.000011
81	SLU-4	Min	-0.000011
81	SLU-5	Max	-1.581E-06
81	SLU-5	Min	-1.581E-06
81	SLU-6	Max	-2.205E-06
81	SLU-6	Min	-2.205E-06
81	SLU-7	Max	-1.497E-06

Table: Joint Displacements, Part 2 of 2

Joint	OutputCase	StepType	R3 Radians
81	SLU-7	Min	-1.497E-06
81	SLV 1	Max	-2.886E-06
81	SLV 1	Min	-2.886E-06
81	SLV 2	Max	-2.363E-06
81	SLV 2	Min	-2.363E-06
81	SLV 3	Max	-2.363E-06
81	SLV 3	Min	-2.363E-06
81	SLV 4	Max	-2.306E-06
81	SLV 4	Min	-2.306E-06
81	SLV 5	Max	-1.372E-06
81	SLV 5	Min	-1.372E-06
81	SLV 6	Max	-1.924E-06
81	SLV 6	Min	-1.924E-06
81	SLV 7	Max	-1.793E-06
81	SLV 7	Min	-1.793E-06
81	SLV 8	Max	-2.572E-06
81	SLV 8	Min	-2.572E-06
81	SLV 9	Max	-2.886E-06
81	SLV 9	Min	-2.886E-06
81	SLV 10	Max	-1.535E-06
81	SLV 10	Min	-1.535E-06
81	SLV 11	Max	-2.363E-06
81	SLV 11	Min	-2.363E-06
81	SLV 12	Max	-2.306E-06
81	SLV 12	Min	-2.306E-06
81	SLV 13	Max	-1.372E-06
81	SLV 13	Min	-1.372E-06
81	SLV 14	Max	-1.924E-06
81	SLV 14	Min	-1.924E-06
81	SLV 15	Max	-1.793E-06
81	SLV 15	Min	-1.793E-06
81	SLV 16	Max	-2.572E-06
81	SLV 16	Min	-2.572E-06
81	SLE-C-TBM	Max	-3.434E-06
81	SLE-C-TBM	Min	-3.434E-06
81	SLU-1-TBM	Max	-4.637E-06
81	SLU-1-TBM	Min	-4.637E-06
82	SLE-C	Max	-1.743E-06
82	SLE-C	Min	-1.743E-06
82	SLE-F1	Max	-1.709E-06
82	SLE-F1	Min	-1.709E-06
82	SLE-F2	Max	-1.660E-06
82	SLE-F2	Min	-1.660E-06
82	SLE-F3	Max	-1.572E-06
82	SLE-F3	Min	-1.572E-06
82	SLE-QP	Max	-1.666E-06
82	SLE-QP	Min	-1.666E-06
82	SLU-1	Max	-2.230E-06
82	SLU-1	Min	-2.230E-06
82	SLU-2	Max	-0.000013
82	SLU-2	Min	-0.000013
82	SLU-3	Max	-1.516E-06
82	SLU-3	Min	-1.516E-06
82	SLU-4	Max	-0.000011
82	SLU-4	Min	-0.000011
82	SLU-5	Max	-1.581E-06
82	SLU-5	Min	-1.581E-06
82	SLU-6	Max	-2.205E-06
82	SLU-6	Min	-2.205E-06

Table: Joint Displacements, Part 2 of 2

Joint	OutputCase	StepType	R3 Radians
82	SLU-7	Max	-1.497E-06
82	SLU-7	Min	-1.497E-06
82	SLV 1	Max	-2.886E-06
82	SLV 1	Min	-2.886E-06
82	SLV 2	Max	-2.363E-06
82	SLV 2	Min	-2.363E-06
82	SLV 3	Max	-2.363E-06
82	SLV 3	Min	-2.363E-06
82	SLV 4	Max	-2.306E-06
82	SLV 4	Min	-2.306E-06
82	SLV 5	Max	-1.372E-06
82	SLV 5	Min	-1.372E-06
82	SLV 6	Max	-1.924E-06
82	SLV 6	Min	-1.924E-06
82	SLV 7	Max	-1.793E-06
82	SLV 7	Min	-1.793E-06
82	SLV 8	Max	-2.572E-06
82	SLV 8	Min	-2.572E-06
82	SLV 9	Max	-2.886E-06
82	SLV 9	Min	-2.886E-06
82	SLV 10	Max	-1.535E-06
82	SLV 10	Min	-1.535E-06
82	SLV 11	Max	-2.363E-06
82	SLV 11	Min	-2.363E-06
82	SLV 12	Max	-2.306E-06
82	SLV 12	Min	-2.306E-06
82	SLV 13	Max	-1.372E-06
82	SLV 13	Min	-1.372E-06
82	SLV 14	Max	-1.924E-06
82	SLV 14	Min	-1.924E-06
82	SLV 15	Max	-1.793E-06
82	SLV 15	Min	-1.793E-06
82	SLV 16	Max	-2.572E-06
82	SLV 16	Min	-2.572E-06
82	SLE-C-TBM	Max	-3.434E-06
82	SLE-C-TBM	Min	-3.434E-06
82	SLU-1-TBM	Max	-4.637E-06
82	SLU-1-TBM	Min	-4.637E-06
83	SLE-C	Max	-1.743E-06
83	SLE-C	Min	-1.743E-06
83	SLE-F1	Max	-1.709E-06
83	SLE-F1	Min	-1.709E-06
83	SLE-F2	Max	-1.660E-06
83	SLE-F2	Min	-1.660E-06
83	SLE-F3	Max	-1.572E-06
83	SLE-F3	Min	-1.572E-06
83	SLE-QP	Max	-1.666E-06
83	SLE-QP	Min	-1.666E-06
83	SLU-1	Max	-2.230E-06
83	SLU-1	Min	-2.230E-06
83	SLU-2	Max	-0.000013
83	SLU-2	Min	-0.000013
83	SLU-3	Max	-1.516E-06
83	SLU-3	Min	-1.516E-06
83	SLU-4	Max	-0.000011
83	SLU-4	Min	-0.000011
83	SLU-5	Max	-1.581E-06
83	SLU-5	Min	-1.581E-06
83	SLU-6	Max	-2.205E-06

Table: Joint Displacements, Part 2 of 2

Joint	OutputCase	StepType	R3 Radians
83	SLU-6	Min	-2.205E-06
83	SLU-7	Max	-1.497E-06
83	SLU-7	Min	-1.497E-06
83	SLV 1	Max	-2.886E-06
83	SLV 1	Min	-2.886E-06
83	SLV 2	Max	-2.363E-06
83	SLV 2	Min	-2.363E-06
83	SLV 3	Max	-2.363E-06
83	SLV 3	Min	-2.363E-06
83	SLV 4	Max	-2.306E-06
83	SLV 4	Min	-2.306E-06
83	SLV 5	Max	-1.372E-06
83	SLV 5	Min	-1.372E-06
83	SLV 6	Max	-1.924E-06
83	SLV 6	Min	-1.924E-06
83	SLV 7	Max	-1.793E-06
83	SLV 7	Min	-1.793E-06
83	SLV 8	Max	-2.572E-06
83	SLV 8	Min	-2.572E-06
83	SLV 9	Max	-2.886E-06
83	SLV 9	Min	-2.886E-06
83	SLV 10	Max	-1.535E-06
83	SLV 10	Min	-1.535E-06
83	SLV 11	Max	-2.363E-06
83	SLV 11	Min	-2.363E-06
83	SLV 12	Max	-2.306E-06
83	SLV 12	Min	-2.306E-06
83	SLV 13	Max	-1.372E-06
83	SLV 13	Min	-1.372E-06
83	SLV 14	Max	-1.924E-06
83	SLV 14	Min	-1.924E-06
83	SLV 15	Max	-1.793E-06
83	SLV 15	Min	-1.793E-06
83	SLV 16	Max	-2.572E-06
83	SLV 16	Min	-2.572E-06
83	SLE-C-TBM	Max	-3.434E-06
83	SLE-C-TBM	Min	-3.434E-06
83	SLU-1-TBM	Max	-4.637E-06
83	SLU-1-TBM	Min	-4.637E-06
84	SLE-C	Max	-1.743E-06
84	SLE-C	Min	-1.743E-06
84	SLE-F1	Max	-1.709E-06
84	SLE-F1	Min	-1.709E-06
84	SLE-F2	Max	-1.660E-06
84	SLE-F2	Min	-1.660E-06
84	SLE-F3	Max	-1.572E-06
84	SLE-F3	Min	-1.572E-06
84	SLE-QP	Max	-1.666E-06
84	SLE-QP	Min	-1.666E-06
84	SLU-1	Max	-2.230E-06
84	SLU-1	Min	-2.230E-06
84	SLU-2	Max	-0.000013
84	SLU-2	Min	-0.000013
84	SLU-3	Max	-1.516E-06
84	SLU-3	Min	-1.516E-06
84	SLU-4	Max	-0.000011
84	SLU-4	Min	-0.000011
84	SLU-5	Max	-1.581E-06
84	SLU-5	Min	-1.581E-06

Table: Joint Displacements, Part 2 of 2

Joint	OutputCase	StepType	R3 Radians
84	SLU-6	Max	-2.205E-06
84	SLU-6	Min	-2.205E-06
84	SLU-7	Max	-1.497E-06
84	SLU-7	Min	-1.497E-06
84	SLV 1	Max	-2.886E-06
84	SLV 1	Min	-2.886E-06
84	SLV 2	Max	-2.363E-06
84	SLV 2	Min	-2.363E-06
84	SLV 3	Max	-2.363E-06
84	SLV 3	Min	-2.363E-06
84	SLV 4	Max	-2.306E-06
84	SLV 4	Min	-2.306E-06
84	SLV 5	Max	-1.372E-06
84	SLV 5	Min	-1.372E-06
84	SLV 6	Max	-1.924E-06
84	SLV 6	Min	-1.924E-06
84	SLV 7	Max	-1.793E-06
84	SLV 7	Min	-1.793E-06
84	SLV 8	Max	-2.572E-06
84	SLV 8	Min	-2.572E-06
84	SLV 9	Max	-2.886E-06
84	SLV 9	Min	-2.886E-06
84	SLV 10	Max	-1.535E-06
84	SLV 10	Min	-1.535E-06
84	SLV 11	Max	-2.363E-06
84	SLV 11	Min	-2.363E-06
84	SLV 12	Max	-2.306E-06
84	SLV 12	Min	-2.306E-06
84	SLV 13	Max	-1.372E-06
84	SLV 13	Min	-1.372E-06
84	SLV 14	Max	-1.924E-06
84	SLV 14	Min	-1.924E-06
84	SLV 15	Max	-1.793E-06
84	SLV 15	Min	-1.793E-06
84	SLV 16	Max	-2.572E-06
84	SLV 16	Min	-2.572E-06
84	SLE-C-TBM	Max	-3.434E-06
84	SLE-C-TBM	Min	-3.434E-06
84	SLU-1-TBM	Max	-4.637E-06
84	SLU-1-TBM	Min	-4.637E-06
85	SLE-C	Max	-1.743E-06
85	SLE-C	Min	-1.743E-06
85	SLE-F1	Max	-1.709E-06
85	SLE-F1	Min	-1.709E-06
85	SLE-F2	Max	-1.660E-06
85	SLE-F2	Min	-1.660E-06
85	SLE-F3	Max	-1.572E-06
85	SLE-F3	Min	-1.572E-06
85	SLE-QP	Max	-1.666E-06
85	SLE-QP	Min	-1.666E-06
85	SLU-1	Max	-2.230E-06
85	SLU-1	Min	-2.230E-06
85	SLU-2	Max	-0.000013
85	SLU-2	Min	-0.000013
85	SLU-3	Max	-1.516E-06
85	SLU-3	Min	-1.516E-06
85	SLU-4	Max	-0.000011
85	SLU-4	Min	-0.000011
85	SLU-5	Max	-1.581E-06

Table: Joint Displacements, Part 2 of 2

Joint	OutputCase	StepType	R3 Radians
85	SLU-5	Min	-1.581E-06
85	SLU-6	Max	-2.205E-06
85	SLU-6	Min	-2.205E-06
85	SLU-7	Max	-1.497E-06
85	SLU-7	Min	-1.497E-06
85	SLV 1	Max	-2.886E-06
85	SLV 1	Min	-2.886E-06
85	SLV 2	Max	-2.363E-06
85	SLV 2	Min	-2.363E-06
85	SLV 3	Max	-2.363E-06
85	SLV 3	Min	-2.363E-06
85	SLV 4	Max	-2.306E-06
85	SLV 4	Min	-2.306E-06
85	SLV 5	Max	-1.372E-06
85	SLV 5	Min	-1.372E-06
85	SLV 6	Max	-1.924E-06
85	SLV 6	Min	-1.924E-06
85	SLV 7	Max	-1.793E-06
85	SLV 7	Min	-1.793E-06
85	SLV 8	Max	-2.572E-06
85	SLV 8	Min	-2.572E-06
85	SLV 9	Max	-2.886E-06
85	SLV 9	Min	-2.886E-06
85	SLV 10	Max	-1.535E-06
85	SLV 10	Min	-1.535E-06
85	SLV 11	Max	-2.363E-06
85	SLV 11	Min	-2.363E-06
85	SLV 12	Max	-2.306E-06
85	SLV 12	Min	-2.306E-06
85	SLV 13	Max	-1.372E-06
85	SLV 13	Min	-1.372E-06
85	SLV 14	Max	-1.924E-06
85	SLV 14	Min	-1.924E-06
85	SLV 15	Max	-1.793E-06
85	SLV 15	Min	-1.793E-06
85	SLV 16	Max	-2.572E-06
85	SLV 16	Min	-2.572E-06
85	SLE-C-TBM	Max	-3.434E-06
85	SLE-C-TBM	Min	-3.434E-06
85	SLU-1-TBM	Max	-4.637E-06
85	SLU-1-TBM	Min	-4.637E-06
86	SLE-C	Max	-1.743E-06
86	SLE-C	Min	-1.743E-06
86	SLE-F1	Max	-1.709E-06
86	SLE-F1	Min	-1.709E-06
86	SLE-F2	Max	-1.660E-06
86	SLE-F2	Min	-1.660E-06
86	SLE-F3	Max	-1.572E-06
86	SLE-F3	Min	-1.572E-06
86	SLE-QP	Max	-1.666E-06
86	SLE-QP	Min	-1.666E-06
86	SLU-1	Max	-2.230E-06
86	SLU-1	Min	-2.230E-06
86	SLU-2	Max	-0.000013
86	SLU-2	Min	-0.000013
86	SLU-3	Max	-1.516E-06
86	SLU-3	Min	-1.516E-06
86	SLU-4	Max	-0.000011
86	SLU-4	Min	-0.000011

Table: Joint Displacements, Part 2 of 2

Joint	OutputCase	StepType	R3 Radians
86	SLU-5	Max	-1.581E-06
86	SLU-5	Min	-1.581E-06
86	SLU-6	Max	-2.205E-06
86	SLU-6	Min	-2.205E-06
86	SLU-7	Max	-1.497E-06
86	SLU-7	Min	-1.497E-06
86	SLV 1	Max	-2.886E-06
86	SLV 1	Min	-2.886E-06
86	SLV 2	Max	-2.363E-06
86	SLV 2	Min	-2.363E-06
86	SLV 3	Max	-2.363E-06
86	SLV 3	Min	-2.363E-06
86	SLV 4	Max	-2.306E-06
86	SLV 4	Min	-2.306E-06
86	SLV 5	Max	-1.372E-06
86	SLV 5	Min	-1.372E-06
86	SLV 6	Max	-1.924E-06
86	SLV 6	Min	-1.924E-06
86	SLV 7	Max	-1.793E-06
86	SLV 7	Min	-1.793E-06
86	SLV 8	Max	-2.572E-06
86	SLV 8	Min	-2.572E-06
86	SLV 9	Max	-2.886E-06
86	SLV 9	Min	-2.886E-06
86	SLV 10	Max	-1.535E-06
86	SLV 10	Min	-1.535E-06
86	SLV 11	Max	-2.363E-06
86	SLV 11	Min	-2.363E-06
86	SLV 12	Max	-2.306E-06
86	SLV 12	Min	-2.306E-06
86	SLV 13	Max	-1.372E-06
86	SLV 13	Min	-1.372E-06
86	SLV 14	Max	-1.924E-06
86	SLV 14	Min	-1.924E-06
86	SLV 15	Max	-1.793E-06
86	SLV 15	Min	-1.793E-06
86	SLV 16	Max	-2.572E-06
86	SLV 16	Min	-2.572E-06
86	SLE-C-TBM	Max	-3.434E-06
86	SLE-C-TBM	Min	-3.434E-06
86	SLU-1-TBM	Max	-4.637E-06
86	SLU-1-TBM	Min	-4.637E-06
87	SLE-C	Max	-1.743E-06
87	SLE-C	Min	-1.743E-06
87	SLE-F1	Max	-1.709E-06
87	SLE-F1	Min	-1.709E-06
87	SLE-F2	Max	-1.660E-06
87	SLE-F2	Min	-1.660E-06
87	SLE-F3	Max	-1.572E-06
87	SLE-F3	Min	-1.572E-06
87	SLE-QP	Max	-1.666E-06
87	SLE-QP	Min	-1.666E-06
87	SLU-1	Max	-2.230E-06
87	SLU-1	Min	-2.230E-06
87	SLU-2	Max	-0.000013
87	SLU-2	Min	-0.000013
87	SLU-3	Max	-1.516E-06
87	SLU-3	Min	-1.516E-06
87	SLU-4	Max	-0.000011

Table: Joint Displacements, Part 2 of 2

Joint	OutputCase	StepType	R3 Radians
87	SLU-4	Min	-0.000011
87	SLU-5	Max	-1.581E-06
87	SLU-5	Min	-1.581E-06
87	SLU-6	Max	-2.205E-06
87	SLU-6	Min	-2.205E-06
87	SLU-7	Max	-1.497E-06
87	SLU-7	Min	-1.497E-06
87	SLV 1	Max	-2.886E-06
87	SLV 1	Min	-2.886E-06
87	SLV 2	Max	-2.363E-06
87	SLV 2	Min	-2.363E-06
87	SLV 3	Max	-2.363E-06
87	SLV 3	Min	-2.363E-06
87	SLV 4	Max	-2.306E-06
87	SLV 4	Min	-2.306E-06
87	SLV 5	Max	-1.372E-06
87	SLV 5	Min	-1.372E-06
87	SLV 6	Max	-1.924E-06
87	SLV 6	Min	-1.924E-06
87	SLV 7	Max	-1.793E-06
87	SLV 7	Min	-1.793E-06
87	SLV 8	Max	-2.572E-06
87	SLV 8	Min	-2.572E-06
87	SLV 9	Max	-2.886E-06
87	SLV 9	Min	-2.886E-06
87	SLV 10	Max	-1.535E-06
87	SLV 10	Min	-1.535E-06
87	SLV 11	Max	-2.363E-06
87	SLV 11	Min	-2.363E-06
87	SLV 12	Max	-2.306E-06
87	SLV 12	Min	-2.306E-06
87	SLV 13	Max	-1.372E-06
87	SLV 13	Min	-1.372E-06
87	SLV 14	Max	-1.924E-06
87	SLV 14	Min	-1.924E-06
87	SLV 15	Max	-1.793E-06
87	SLV 15	Min	-1.793E-06
87	SLV 16	Max	-2.572E-06
87	SLV 16	Min	-2.572E-06
87	SLE-C-TBM	Max	-3.434E-06
87	SLE-C-TBM	Min	-3.434E-06
87	SLU-1-TBM	Max	-4.637E-06
87	SLU-1-TBM	Min	-4.637E-06
88	SLE-C	Max	-1.743E-06
88	SLE-C	Min	-1.743E-06
88	SLE-F1	Max	-1.709E-06
88	SLE-F1	Min	-1.709E-06
88	SLE-F2	Max	-1.660E-06
88	SLE-F2	Min	-1.660E-06
88	SLE-F3	Max	-1.572E-06
88	SLE-F3	Min	-1.572E-06
88	SLE-QP	Max	-1.666E-06
88	SLE-QP	Min	-1.666E-06
88	SLU-1	Max	-2.230E-06
88	SLU-1	Min	-2.230E-06
88	SLU-2	Max	-0.000013
88	SLU-2	Min	-0.000013
88	SLU-3	Max	-1.516E-06
88	SLU-3	Min	-1.516E-06

Table: Joint Displacements, Part 2 of 2

Joint	OutputCase	StepType	R3 Radians
88	SLU-4	Max	-0.000011
88	SLU-4	Min	-0.000011
88	SLU-5	Max	-1.581E-06
88	SLU-5	Min	-1.581E-06
88	SLU-6	Max	-2.205E-06
88	SLU-6	Min	-2.205E-06
88	SLU-7	Max	-1.497E-06
88	SLU-7	Min	-1.497E-06
88	SLV 1	Max	-2.886E-06
88	SLV 1	Min	-2.886E-06
88	SLV 2	Max	-2.363E-06
88	SLV 2	Min	-2.363E-06
88	SLV 3	Max	-2.363E-06
88	SLV 3	Min	-2.363E-06
88	SLV 4	Max	-2.306E-06
88	SLV 4	Min	-2.306E-06
88	SLV 5	Max	-1.372E-06
88	SLV 5	Min	-1.372E-06
88	SLV 6	Max	-1.924E-06
88	SLV 6	Min	-1.924E-06
88	SLV 7	Max	-1.793E-06
88	SLV 7	Min	-1.793E-06
88	SLV 8	Max	-2.572E-06
88	SLV 8	Min	-2.572E-06
88	SLV 9	Max	-2.886E-06
88	SLV 9	Min	-2.886E-06
88	SLV 10	Max	-1.535E-06
88	SLV 10	Min	-1.535E-06
88	SLV 11	Max	-2.363E-06
88	SLV 11	Min	-2.363E-06
88	SLV 12	Max	-2.306E-06
88	SLV 12	Min	-2.306E-06
88	SLV 13	Max	-1.372E-06
88	SLV 13	Min	-1.372E-06
88	SLV 14	Max	-1.924E-06
88	SLV 14	Min	-1.924E-06
88	SLV 15	Max	-1.793E-06
88	SLV 15	Min	-1.793E-06
88	SLV 16	Max	-2.572E-06
88	SLV 16	Min	-2.572E-06
88	SLE-C-TBM	Max	-3.434E-06
88	SLE-C-TBM	Min	-3.434E-06
88	SLU-1-TBM	Max	-4.637E-06
88	SLU-1-TBM	Min	-4.637E-06

Table: Joint Loads - Force, Part 1 of 2

Table: Joint Loads - Force, Part 1 of 2

Joint	LoadPat	CoordSys	F1 KN	F2 KN	F3 KN	M1 KN-m	M2 KN-m
36	TBM	GLOBAL	0.000	0.000	-625.000	0.0000	0.0000
80	TBM	GLOBAL	0.000	0.000	-625.000	0.0000	0.0000

Table: Joint Loads - Force, Part 2 of 2

Table: Joint Loads - Force, Part 2 of 2

Joint	LoadPat	M3 KN-m	GUID
36	TBM	0.0000	
80	TBM	0.0000	

Table: Load Case Definitions, Part 1 of 3

Table: Load Case Definitions, Part 1 of 3

Case	Type	InitialCond	ModalCase	BaseCase	DesTypeOpt	DesignType	DesActOpt
DEAD	NonStatic	Zero			Prog Det	DEAD	Prog Det
P.P.	NonStatic	Zero			Prog Det	OTHER	Prog Det
P.copertura	NonStatic	Zero			Prog Det	DEAD	Prog Det
SP.sx	NonStatic	Zero			Prog Det	DEAD	Prog Det
SP.dx	NonStatic	Zero			Prog Det	DEAD	Prog Det
Qd_sx	NonStatic	Zero			Prog Det	DEAD	Prog Det
Qd_dx	NonStatic	Zero			Prog Det	DEAD	Prog Det
Sq.sx	NonStatic	Zero			Prog Det	DEAD	Prog Det
Sq.dx	NonStatic	Zero			Prog Det	DEAD	Prog Det
SLE-C	NonStatic	Zero			Prog Det	DEAD	Prog Det
SLE-F1	NonStatic	Zero			Prog Det	DEAD	Prog Det
SLE-F2	NonStatic	Zero			Prog Det	DEAD	Prog Det
SLE-F3	NonStatic	Zero			Prog Det	DEAD	Prog Det
SLE-QP	NonStatic	Zero			Prog Det	DEAD	Prog Det
SLU-1	NonStatic	Zero			Prog Det	DEAD	Prog Det
SLU-2	NonStatic	Zero			Prog Det	DEAD	Prog Det
SLU-3	NonStatic	Zero			Prog Det	DEAD	Prog Det
SLU-4	NonStatic	Zero			Prog Det	DEAD	Prog Det
SLU-5	NonStatic	Zero			Prog Det	DEAD	Prog Det
SLU-6	NonStatic	Zero			Prog Det	DEAD	Prog Det
SLU-7	NonStatic	Zero			Prog Det	DEAD	Prog Det
Delta Sh sn	NonStatic	Zero			Prog Det	DEAD	Prog Det
Delta Sh dx	NonStatic	Zero			Prog Det	DEAD	Prog Det
Delta SV	NonStatic	Zero			Prog Det	DEAD	Prog Det
I.h	NonStatic	Zero			Prog Det	DEAD	Prog Det
I.v	NonStatic	Zero			Prog Det	DEAD	Prog Det
SLV 1	NonStatic	Zero			Prog Det	DEAD	Prog Det
SLV 2	NonStatic	Zero			Prog Det	DEAD	Prog Det
SLV 3	NonStatic	Zero			Prog Det	DEAD	Prog Det
SLV 4	NonStatic	Zero			Prog Det	DEAD	Prog Det
SLV 5	NonStatic	Zero			Prog Det	DEAD	Prog Det
SLV 6	NonStatic	Zero			Prog Det	DEAD	Prog Det
SLV 7	NonStatic	Zero			Prog Det	DEAD	Prog Det
SLV 8	NonStatic	Zero			Prog Det	DEAD	Prog Det
SLV 9	NonStatic	Zero			Prog Det	DEAD	Prog Det
SLV 10	NonStatic	Zero			Prog Det	DEAD	Prog Det
SLV 11	NonStatic	Zero			Prog Det	DEAD	Prog Det
SLV 12	NonStatic	Zero			Prog Det	DEAD	Prog Det
SLV 13	NonStatic	Zero			Prog Det	DEAD	Prog Det
SLV 14	NonStatic	Zero			Prog Det	DEAD	Prog Det
SLV 15	NonStatic	Zero			Prog Det	DEAD	Prog Det
SLV 16	NonStatic	Zero			Prog Det	DEAD	Prog Det
TBM	NonStatic	Zero			Prog Det	LIVE	Prog Det
SLE-C-TBM	NonStatic	Zero			Prog Det	DEAD	Prog Det
SLU-1-TBM	NonStatic	Zero			Prog Det	DEAD	Prog Det

Table: Load Case Definitions, Part 2 of 3

Table: Load Case Definitions, Part 2 of 3

Case	DesignAct	AutoType	RunCase	CaseStatus	GUID
DEAD	Non-Composite	None	Yes	Finished	
P.P.	Other	None	Yes	Finished	
P.copertura	Non-Composite	None	Yes	Finished	
SP.sx	Non-Composite	None	Yes	Finished	
SP.dx	Non-Composite	None	Yes	Finished	
Qd_sx	Non-Composite	None	Yes	Finished	
Qd_dx	Non-Composite	None	Yes	Finished	
Sq.sx	Non-Composite	None	Yes	Finished	
Sq.dx	Non-Composite	None	Yes	Finished	
SLE-C	Non-Composite	None	Yes	Finished	
SLE-F1	Non-Composite	None	Yes	Finished	
SLE-F2	Non-Composite	None	Yes	Finished	
SLE-F3	Non-Composite	None	Yes	Finished	
SLE-QP	Non-Composite	None	Yes	Finished	
SLU-1	Non-Composite	None	Yes	Finished	
SLU-2	Non-Composite	None	Yes	Finished	
SLU-3	Non-Composite	None	Yes	Finished	
SLU-4	Non-Composite	None	Yes	Finished	
SLU-5	Non-Composite	None	Yes	Finished	
SLU-6	Non-Composite	None	Yes	Finished	
SLU-7	Non-Composite	None	Yes	Finished	
Delta Sh sn	Non-Composite	None	Yes	Finished	
Delta Sh dx	Non-Composite	None	Yes	Finished	
Delta SV	Non-Composite	None	Yes	Finished	
I.h	Non-Composite	None	Yes	Finished	
I.v	Non-Composite	None	Yes	Finished	
SLV 1	Non-Composite	None	Yes	Finished	
SLV 2	Non-Composite	None	Yes	Finished	
SLV 3	Non-Composite	None	Yes	Finished	
SLV 4	Non-Composite	None	Yes	Finished	
SLV 5	Non-Composite	None	Yes	Finished	
SLV 6	Non-Composite	None	Yes	Finished	

Table: Load Case Definitions, Part 2 of 3

Case	DesignAct	AutoType	RunCase	CaseStatus	GUID
SLV 7	Non-Composite	None	Yes	Finished	
SLV 8	Non-Composite	None	Yes	Finished	
SLV 9	Non-Composite	None	Yes	Finished	
SLV 10	Non-Composite	None	Yes	Finished	
SLV 11	Non-Composite	None	Yes	Finished	
SLV 12	Non-Composite	None	Yes	Finished	
SLV 13	Non-Composite	None	Yes	Finished	
SLV 14	Non-Composite	None	Yes	Finished	
SLV 15	Non-Composite	None	Yes	Finished	
SLV 16	Non-Composite	None	Yes	Finished	
TBM	Short-Term Composite	None	Yes	Finished	
SLE-C-TBM	Non-Composite	None	Yes	Finished	
SLU-1-TBM	Non-Composite	None	Yes	Finished	

Table: Load Case Definitions, Part 3 of 3

Table: Load Case Definitions, Part 3 of 3

Case	Notes
DEAD	
P.P.	
P.copertura	
SP.sx	
SP.dx	
Qd_sx	
Qd_dx	
Sq.sx	
Sq.dx	
SLE-C	
SLE-F1	
SLE-F2	
SLE-F3	
SLE-QP	
SLU-1	
SLU-2	
SLU-3	
SLU-4	
SLU-5	
SLU-6	
SLU-7	
Delta Sh sn	
Delta Sh dx	
Delta SV	
I.h	
I.v	
SLV 1	
SLV 2	

Table: Load Case Definitions, Part 3 of 3

Case	Notes
SLV 3	
SLV 4	
SLV 5	
SLV 6	
SLV 7	
SLV 8	
SLV 9	
SLV 10	
SLV 11	
SLV 12	
SLV 13	
SLV 14	
SLV 15	
SLV 16	
TBM	
SLE-C-TBM	
SLU-1-TBM	

Table: Load Pattern Definitions**Table: Load Pattern Definitions**

LoadPat	DesignType	SelfWtMult	AutoLoad	GUID	Notes
P.copertura	DEAD	0.000000			
SP.sx	DEAD	0.000000			
SP.dx	DEAD	0.000000			
Qd_sx	DEAD	0.000000			
Qd_dx	DEAD	0.000000			
Sq.sx	DEAD	0.000000			
Sq.dx	DEAD	0.000000			
Delta Sh sn	DEAD	0.000000			
Delta Sh dx	DEAD	0.000000			
Delta SV	DEAD	0.000000			
TBM	LIVE	0.000000			

Table: Case - Static 1 - Load Assignments

Table: Case - Static 1 - Load Assignments			
Case	LoadType	LoadName	LoadSF
DEAD	Load pattern	DEAD	1.000000
P.copertura	Load pattern	P.copertura	1.000000
SP.sx	Load pattern	SP.sx	1.000000
SP.dx	Load pattern	SP.dx	1.000000
Qd_sx	Load pattern	Qd_sx	1.000000
Qd_dx	Load pattern	Qd_dx	1.000000
Sq.sx	Load pattern	Sq.sx	1.000000
Sq.dx	Load pattern	Sq.dx	1.000000
SLE-C	Load pattern	DEAD	1.000000
SLE-C	Load pattern	P.copertura	20.000000
SLE-C	Load pattern	SP.dx	9.100000
SLE-C	Load pattern	SP.sx	10.900000
SLE-C	Load pattern	Qd_dx	20.000000
SLE-C	Load pattern	Qd_sx	20.000000
SLE-C	Load pattern	Sq.dx	9.100000
SLE-C	Load pattern	Sq.sx	10.900000
SLE-F1	Load pattern	DEAD	1.000000
SLE-F1	Load pattern	P.copertura	20.000000
SLE-F1	Load pattern	SP.sx	9.100000
SLE-F1	Load pattern	SP.dx	10.900000
SLE-F1	Load pattern	Qd_sx	16.000000
SLE-F1	Load pattern	Qd_dx	16.000000
SLE-F1	Load pattern	Sq.sx	0.000000
SLE-F1	Load pattern	Sq.dx	0.000000
SLE-F2	Load pattern	DEAD	1.000000
SLE-F2	Load pattern	P.copertura	20.000000
SLE-F2	Load pattern	SP.sx	9.100000
SLE-F2	Load pattern	Sq.dx	10.900000
SLE-F2	Load pattern	Qd_sx	0.000000
SLE-F2	Load pattern	Qd_dx	0.000000
SLE-F2	Load pattern	Sq.sx	7.300000
SLE-F2	Load pattern	Sq.dx	0.000000
SLE-F3	Load pattern	DEAD	1.000000
SLE-F3	Load pattern	P.copertura	20.000000
SLE-F3	Load pattern	SP.sx	9.100000
SLE-F3	Load pattern	SP.dx	10.900000
SLE-F3	Load pattern	Qd_sx	0.000000
SLE-F3	Load pattern	SP.dx	0.000000
SLE-F3	Load pattern	Sq.sx	0.000000
SLE-F3	Load pattern	Sq.dx	8.700000
SLE-QP	Load pattern	DEAD	1.000000
SLE-QP	Load pattern	P.copertura	20.000000
SLE-QP	Load pattern	SP.sx	9.100000
SLE-QP	Load pattern	Sq.dx	10.900000
SLE-QP	Load pattern	Qd_sx	0.000000
SLE-QP	Load pattern	Qd_dx	0.000000
SLE-QP	Load pattern	Sq.sx	0.000000
SLE-QP	Load pattern	Sq.dx	0.000000
SLU-1	Load pattern	DEAD	1.300000
SLU-1	Load pattern	P.copertura	26.000000
SLU-1	Load pattern	SP.sx	11.900000
SLU-1	Load pattern	SP.dx	14.100000
SLU-1	Load pattern	Qd_sx	30.000000
SLU-1	Load pattern	Qd_sx	30.000000

Table: Case - Static 1 - Load Assignments

Case	LoadType	LoadName	LoadSF
SLU-1	Load pattern	Sq.sx	13.700000
SLU-1	Load pattern	Sq.dx	16.300000
SLU-2	Load pattern	DEAD	1.300000
SLU-2	Load pattern	P.copertura	26.000000
SLU-2	Load pattern	SP.sx	9.100000
SLU-2	Load pattern	SP.dx	10.900000
SLU-2	Load pattern	Qd_sx	30.000000
SLU-2	Load pattern	Qd_sx	30.000000
SLU-2	Load pattern	Sq.sx	0.000000
SLU-2	Load pattern	Sq.dx	0.000000
SLU-3	Load pattern	DEAD	1.000000
SLU-3	Load pattern	P.copertura	20.000000
SLU-3	Load pattern	SP.sx	11.900000
SLU-3	Load pattern	SP.dx	14.100000
SLU-3	Load pattern	Qd_sx	0.000000
SLU-3	Load pattern	Qd_sx	0.000000
SLU-3	Load pattern	Sq.sx	13.700000
SLU-3	Load pattern	Sq.dx	16.300000
SLU-4	Load pattern	DEAD	1.300000
SLU-4	Load pattern	P.copertura	26.000000
SLU-4	Load pattern	SP.sx	11.900000
SLU-4	Load pattern	SP.dx	10.900000
SLU-4	Load pattern	Qd_sx	30.000000
SLU-4	Load pattern	Qd_sx	30.000000
SLU-4	Load pattern	Sq.sx	13.700000
SLU-4	Load pattern	Sq.dx	0.000000
SLU-5	Load pattern	DEAD	1.000000
SLU-5	Load pattern	P.copertura	20.000000
SLU-5	Load pattern	SP.sx	11.900000
SLU-5	Load pattern	SP.dx	10.900000
SLU-5	Load pattern	Qd_sx	0.000000
SLU-5	Load pattern	Qd_sx	0.000000
SLU-5	Load pattern	Sq.sx	13.700000
SLU-5	Load pattern	Sq.dx	0.000000
SLU-6	Load pattern	DEAD	1.300000
SLU-6	Load pattern	P.copertura	26.000000
SLU-6	Load pattern	SP.sx	9.100000
SLU-6	Load pattern	SP.dx	14.400000
SLU-6	Load pattern	Qd_sx	30.000000
SLU-6	Load pattern	Qd_sx	30.000000
SLU-6	Load pattern	Sq.sx	0.000000
SLU-6	Load pattern	Sq.dx	16.300000
SLU-7	Load pattern	DEAD	1.000000
SLU-7	Load pattern	P.copertura	20.000000
SLU-7	Load pattern	SP.sx	9.100000
SLU-7	Load pattern	SP.dx	14.100000
SLU-7	Load pattern	Qd_sx	0.000000
SLU-7	Load pattern	Qd_sx	0.000000
SLU-7	Load pattern	Sq.sx	0.000000
SLU-7	Load pattern	Sq.dx	16.300000
Delta Sh sn	Load pattern	Delta Sh sn	1.000000
Delta Sh dx	Load pattern	Delta Sh dx	1.000000
Delta SV	Load pattern	Delta SV	1.000000
I.h	Load pattern	I.h	1.000000
I.v	Load pattern	I.v	1.000000
SLV 1	Load pattern	DEAD	1.000000
SLV 1	Load pattern	P.copertura	20.000000
SLV 1	Load pattern	SP.sx	9.100000
SLV 1	Load pattern	SP.dx	10.900000

Table: Case - Static 1 - Load Assignments

Case	LoadType	LoadName	LoadSF
SLV 1	Load pattern	Qd_sx	4.000000
SLV 1	Load pattern	Qd_dx	4.000000
SLV 1	Load pattern	Sq_sx	1.800000
SLV 1	Load pattern	Sq_dx	2.200000
SLV 1	Load pattern	Delta Sh sn	1.000000
SLV 1	Load pattern	Delta Sh dx	0.000000
SLV 1	Load pattern	Delta SV	-0.300000
SLV 1	Load pattern	I.h	1.000000
SLV 1	Load pattern	I.v	-0.300000
SLV 2	Load pattern	DEAD	1.000000
SLV 2	Load pattern	P.copertura	20.000000
SLV 2	Load pattern	SP.sx	9.100000
SLV 2	Load pattern	SP.dx	10.900000
SLV 2	Load pattern	Qd_sx	4.000000
SLV 2	Load pattern	Qd_dx	4.000000
SLV 2	Load pattern	Sq_sx	1.800000
SLV 2	Load pattern	Sq_dx	2.200000
SLV 2	Load pattern	Delta Sh sn	1.000000
SLV 2	Load pattern	Delta Sh dx	0.000000
SLV 2	Load pattern	Delta SV	0.300000
SLV 2	Load pattern	I.h	-1.000000
SLV 2	Load pattern	I.v	-0.300000
SLV 3	Load pattern	DEAD	1.000000
SLV 3	Load pattern	P.copertura	20.000000
SLV 3	Load pattern	SP.sx	9.100000
SLV 3	Load pattern	SP.dx	10.900000
SLV 3	Load pattern	Qd_sx	4.000000
SLV 3	Load pattern	Qd_dx	4.000000
SLV 3	Load pattern	Sq_sx	1.800000
SLV 3	Load pattern	Sq_dx	2.200000
SLV 3	Load pattern	Delta Sh sn	1.000000
SLV 3	Load pattern	Delta Sh dx	0.000000
SLV 3	Load pattern	Delta SV	0.300000
SLV 3	Load pattern	I.h	1.000000
SLV 3	Load pattern	I.v	0.300000
SLV 4	Load pattern	DEAD	1.000000
SLV 4	Load pattern	P.copertura	20.000000
SLV 4	Load pattern	SP.sx	9.100000
SLV 4	Load pattern	SP.dx	10.900000
SLV 4	Load pattern	Qd_sx	4.000000
SLV 4	Load pattern	Qd_dx	4.000000
SLV 4	Load pattern	Sq_sx	1.800000
SLV 4	Load pattern	Sq_dx	2.200000
SLV 4	Load pattern	Delta Sh sn	0.000000
SLV 4	Load pattern	Delta Sh dx	1.000000
SLV 4	Load pattern	Delta SV	0.300000
SLV 4	Load pattern	I.h	-1.000000
SLV 4	Load pattern	I.v	-0.300000
SLV 5	Load pattern	DEAD	1.000000
SLV 5	Load pattern	P.copertura	20.000000
SLV 5	Load pattern	SP.sx	9.100000
SLV 5	Load pattern	SP.dx	10.900000
SLV 5	Load pattern	Qd_sx	4.000000
SLV 5	Load pattern	Qd_dx	4.000000
SLV 5	Load pattern	Sq_sx	1.800000
SLV 5	Load pattern	Sq_dx	2.200000
SLV 5	Load pattern	Delta Sh sn	0.300000
SLV 5	Load pattern	Delta Sh dx	0.000000
SLV 5	Load pattern	Delta SV	-1.000000

Table: Case - Static 1 - Load Assignments

Case	LoadType	LoadName	LoadSF
SLV 5	Load pattern	I.h	0.300000
SLV 5	Load pattern	I.v	-1.000000
SLV 6	Load pattern	DEAD	1.000000
SLV 6	Load pattern	P.copertura	20.000000
SLV 6	Load pattern	SP.sx	9.100000
SLV 6	Load pattern	SP.dx	10.900000
SLV 6	Load pattern	Qd_sx	4.000000
SLV 6	Load pattern	Qd_dx	4.000000
SLV 6	Load pattern	Sq.sx	1.800000
SLV 6	Load pattern	Sq.dx	2.200000
SLV 6	Load pattern	Delta Sh sn	0.000000
SLV 6	Load pattern	Delta Sh dx	0.300000
SLV 6	Load pattern	Delta SV	-1.000000
SLV 6	Load pattern	I.h	-0.300000
SLV 6	Load pattern	I.v	-1.000000
SLV 7	Load pattern	DEAD	1.000000
SLV 7	Load pattern	P.copertura	20.000000
SLV 7	Load pattern	SP.sx	9.100000
SLV 7	Load pattern	SP.dx	10.900000
SLV 7	Load pattern	Qd_sx	4.000000
SLV 7	Load pattern	Qd_dx	4.000000
SLV 7	Load pattern	Sq.sx	1.800000
SLV 7	Load pattern	Sq.dx	2.200000
SLV 7	Load pattern	Delta Sh sn	0.300000
SLV 7	Load pattern	Delta Sh dx	0.000000
SLV 7	Load pattern	Delta SV	1.000000
SLV 7	Load pattern	I.h	0.300000
SLV 7	Load pattern	I.v	1.000000
SLV 8	Load pattern	DEAD	1.000000
SLV 8	Load pattern	P.copertura	20.000000
SLV 8	Load pattern	SP.sx	9.100000
SLV 8	Load pattern	SP.dx	10.900000
SLV 8	Load pattern	Qd_sx	4.000000
SLV 8	Load pattern	Qd_dx	4.000000
SLV 8	Load pattern	Sq.sx	1.800000
SLV 8	Load pattern	Sq.dx	2.200000
SLV 8	Load pattern	Delta Sh sn	0.000000
SLV 8	Load pattern	Delta Sh dx	0.300000
SLV 8	Load pattern	Delta SV	1.000000
SLV 8	Load pattern	I.h	-0.300000
SLV 8	Load pattern	I.v	1.000000
SLV 9	Load pattern	DEAD	1.000000
SLV 9	Load pattern	P.copertura	20.000000
SLV 9	Load pattern	SP.sx	9.100000
SLV 9	Load pattern	SP.dx	10.900000
SLV 9	Load pattern	Qd_sx	4.000000
SLV 9	Load pattern	Qd_dx	4.000000
SLV 9	Load pattern	Sq.sx	1.800000
SLV 9	Load pattern	Sq.dx	2.200000
SLV 9	Load pattern	Delta Sh sn	1.000000
SLV 9	Load pattern	Delta Sh dx	0.000000
SLV 9	Load pattern	Delta SV	-0.300000
SLV 9	Load pattern	I.h	1.000000
SLV 9	Load pattern	I.v	0.300000
SLV 10	Load pattern	DEAD	1.000000
SLV 10	Load pattern	P.copertura	20.000000
SLV 10	Load pattern	SP.sx	9.100000
SLV 10	Load pattern	SP.dx	10.900000
SLV 10	Load pattern	Qd_sx	4.000000

Table: Case - Static 1 - Load Assignments

Case	LoadType	LoadName	LoadSF
SLV 10	Load pattern	Qd_dx	4.000000
SLV 10	Load pattern	Sq_sx	1.800000
SLV 10	Load pattern	Sq_dx	2.200000
SLV 10	Load pattern	Delta Sh sn	0.000000
SLV 10	Load pattern	Delta Sh dx	1.000000
SLV 10	Load pattern	Delta SV	-0.300000
SLV 10	Load pattern	I.h	1.000000
SLV 10	Load pattern	I.v	0.300000
SLV 11	Load pattern	DEAD	1.000000
SLV 11	Load pattern	P.copertura	20.000000
SLV 11	Load pattern	SP.sx	9.100000
SLV 11	Load pattern	SP.dx	10.900000
SLV 11	Load pattern	Qd_sx	4.000000
SLV 11	Load pattern	Qd_dx	4.000000
SLV 11	Load pattern	Sq_sx	1.800000
SLV 11	Load pattern	Sq_dx	2.200000
SLV 11	Load pattern	Delta Sh sn	1.000000
SLV 11	Load pattern	Delta Sh dx	0.000000
SLV 11	Load pattern	Delta SV	0.300000
SLV 11	Load pattern	I.h	-1.000000
SLV 11	Load pattern	I.v	-0.300000
SLV 12	Load pattern	DEAD	1.000000
SLV 12	Load pattern	P.copertura	20.000000
SLV 12	Load pattern	SP.sx	9.100000
SLV 12	Load pattern	SP.dx	10.900000
SLV 12	Load pattern	Qd_sx	4.000000
SLV 12	Load pattern	Qd_dx	4.000000
SLV 12	Load pattern	Sq_sx	1.800000
SLV 12	Load pattern	Sq_dx	2.200000
SLV 12	Load pattern	Delta Sh sn	0.000000
SLV 12	Load pattern	Delta Sh dx	1.000000
SLV 12	Load pattern	Delta SV	0.300000
SLV 12	Load pattern	I.h	1.000000
SLV 12	Load pattern	I.v	-0.300000
SLV 13	Load pattern	DEAD	1.000000
SLV 13	Load pattern	P.copertura	20.000000
SLV 13	Load pattern	SP.sx	9.100000
SLV 13	Load pattern	SP.dx	10.900000
SLV 13	Load pattern	Qd_sx	4.000000
SLV 13	Load pattern	Qd_dx	4.000000
SLV 13	Load pattern	Sq_sx	1.800000
SLV 13	Load pattern	Sq_dx	2.200000
SLV 13	Load pattern	Delta Sh sn	0.300000
SLV 13	Load pattern	Delta Sh dx	0.000000
SLV 13	Load pattern	Delta SV	-1.000000
SLV 13	Load pattern	I.h	-0.300000
SLV 13	Load pattern	I.v	1.000000
SLV 14	Load pattern	DEAD	1.000000
SLV 14	Load pattern	P.copertura	20.000000
SLV 14	Load pattern	SP.sx	9.100000
SLV 14	Load pattern	SP.dx	10.900000
SLV 14	Load pattern	Qd_sx	4.000000
SLV 14	Load pattern	Qd_dx	4.000000
SLV 14	Load pattern	Sq_sx	1.800000
SLV 14	Load pattern	Sq_dx	2.200000
SLV 14	Load pattern	Delta Sh sn	0.000000
SLV 14	Load pattern	Delta Sh dx	0.300000
SLV 14	Load pattern	Delta SV	-1.000000
SLV 14	Load pattern	I.h	0.300000

Table: Case - Static 1 - Load Assignments

Case	LoadType	LoadName	LoadSF
SLV 14	Load pattern	I.v	1.000000
SLV 15	Load pattern	DEAD	1.000000
SLV 15	Load pattern	P.copertura	20.000000
SLV 15	Load pattern	SP.sx	9.100000
SLV 15	Load pattern	SP.dx	10.900000
SLV 15	Load pattern	Qd_sx	4.000000
SLV 15	Load pattern	Qd_dx	4.000000
SLV 15	Load pattern	Sq.sx	1.800000
SLV 15	Load pattern	Sq.dx	2.200000
SLV 15	Load pattern	Delta Sh sn	0.300000
SLV 15	Load pattern	Delta Sh dx	0.000000
SLV 15	Load pattern	Delta SV	1.000000
SLV 15	Load pattern	I.h	-0.300000
SLV 15	Load pattern	I.v	-1.000000
SLV 16	Load pattern	DEAD	1.000000
SLV 16	Load pattern	P.copertura	20.000000
SLV 16	Load pattern	SP.sx	9.100000
SLV 16	Load pattern	SP.dx	10.900000
SLV 16	Load pattern	Qd_sx	4.000000
SLV 16	Load pattern	Qd_dx	4.000000
SLV 16	Load pattern	Sq.sx	1.800000
SLV 16	Load pattern	Sq.dx	2.200000
SLV 16	Load pattern	Delta Sh sn	0.000000
SLV 16	Load pattern	Delta Sh dx	0.300000
SLV 16	Load pattern	Delta SV	1.000000
SLV 16	Load pattern	I.h	0.300000
SLV 16	Load pattern	I.v	-1.000000

Table: Case - Static 2 - Nonlinear Load Application**Table: Case - Static 2 - Nonlinear Load Application**

Case	LoadApp	MonitorDOF	MonitorJt
DEAD	Full Load	U1	1
P.P.	Full Load	U1	1
P.copertura	Full Load	U1	1
SP.sx	Full Load	U1	1
SP.dx	Full Load	U1	1
Qd_sx	Full Load	U1	1
Qd_dx	Full Load	U1	1
Sq.sx	Full Load	U1	1
Sq.dx	Full Load	U1	1
SLE-C	Full Load	U1	1
SLE-F1	Full Load	U1	1
SLE-F2	Full Load	U1	1
SLE-F3	Full Load	U1	1
SLE-QP	Full Load	U1	1
SLU-1	Full Load	U1	1
SLU-2	Full Load	U1	1
SLU-3	Full Load	U1	1
SLU-4	Full Load	U1	1
SLU-5	Full Load	U1	1
SLU-6	Full Load	U1	1
SLU-7	Full Load	U1	1
Delta Sh sn	Full Load	U1	1
Delta Sh dx	Full Load	U1	1
Delta SV	Full Load	U1	1
I.h	Full Load	U1	1

Table: Case - Static 2 - Nonlinear Load Application

Case	LoadApp	MonitorDOF	MonitorJt
I.v	Full Load	U1	1
SLV 1	Full Load	U1	1
SLV 2	Full Load	U1	1
SLV 3	Full Load	U1	1
SLV 4	Full Load	U1	1
SLV 5	Full Load	U1	1
SLV 6	Full Load	U1	1
SLV 7	Full Load	U1	1
SLV 8	Full Load	U1	1
SLV 9	Full Load	U1	1
SLV 10	Full Load	U1	1
SLV 11	Full Load	U1	1
SLV 12	Full Load	U1	1
SLV 13	Full Load	U1	1
SLV 14	Full Load	U1	1
SLV 15	Full Load	U1	1
SLV 16	Full Load	U1	1

Table: Connectivity - Frame, Part 1 of 2

Table: Connectivity - Frame, Part 1 of 2

Frame	JointI	JointJ	IsCurved	Length m	CentroidX m	CentroidY m	CentroidZ m
1	1	2	No	0.50000	148.05617	0.00000	190.14322
2	2	3	No	0.50000	147.55841	0.00000	190.10092
3	3	4	No	0.50000	147.06603	0.00000	190.01664
4	4	5	No	0.50000	146.58254	0.00000	189.89096
5	5	6	No	0.50000	146.11144	0.00000	189.72479
6	6	7	No	0.50000	145.65609	0.00000	189.51934
7	7	8	No	0.50000	145.21978	0.00000	189.27607
8	8	9	No	0.49153	144.80893	0.00000	188.99939
9	9	10	No	0.50848	144.41314	0.00000	188.69404
10	10	11	No	0.50000	144.01774	0.00000	188.38116
11	11	12	No	0.50000	143.62281	0.00000	188.07452
12	12	13	No	0.50000	143.22788	0.00000	187.76787
13	13	14	No	0.50000	142.83295	0.00000	187.46123
14	14	15	No	0.61995	142.39065	0.00000	187.11780
15	15	16	No	0.50000	142.14581	0.00000	186.67770
16	16	17	No	0.50000	142.14581	0.00000	186.17770
17	17	18	No	0.50000	142.14581	0.00000	185.67770
18	18	19	No	0.50000	142.14581	0.00000	185.17770
19	19	20	No	0.50000	142.14581	0.00000	184.67770
20	20	21	No	0.50000	142.14581	0.00000	184.17770
21	21	22	No	0.50000	142.14581	0.00000	183.67770
22	22	23	No	0.50000	142.14581	0.00000	183.17770
23	23	24	No	0.50000	142.14581	0.00000	182.67770
24	24	25	No	0.50000	142.14581	0.00000	182.17770
25	25	26	No	0.50000	142.14581	0.00000	181.67770
26	26	27	No	0.50000	142.14581	0.00000	181.17770
27	27	28	No	0.28449	142.14581	0.00000	180.78546
28	28	29	No	0.50000	142.30106	0.00000	180.44726
29	29	30	No	0.72406	142.68113	0.00000	179.96755
30	30	31	No	0.46144	143.13667	0.00000	179.68378
31	31	32	No	0.50000	143.56674	0.00000	179.53293
32	32	33	No	0.51904	143.97341	0.00000	179.22596
33	33	34	No	0.50000	144.38136	0.00000	178.92070
34	34	35	No	0.50000	144.79327	0.00000	178.63790
35	35	36	No	0.50000	145.22526	0.00000	178.38684

Table: Connectivity - Frame, Part 1 of 2

Frame	JointI	JointJ	IsCurved	Length m	CentroidX m	CentroidY m	CentroidZ m
36	36	37	No	0.50000	145.67490	0.00000	178.16896
37	37	38	No	0.50000	146.13963	0.00000	177.98547
38	38	39	No	0.50000	146.61684	0.00000	177.83741
39	39	40	No	0.50000	147.10382	0.00000	177.72563
40	40	41	No	0.50000	147.59783	0.00000	177.65076
41	41	42	No	0.46009	148.07609	0.00000	177.61327
42	30	43	No	0.76013	142.52588	0.00000	179.68378
43	43	44	No	0.73986	141.77588	0.00000	179.68378
44	44	45	No	0.76001	141.02595	0.00000	179.68378
45	28	43	No	0.95943	142.14581	0.00000	180.16350
46	1	46	No	0.50000	148.55572	0.00000	190.14322
47	46	47	No	0.50000	149.05348	0.00000	190.10092
48	47	48	No	0.50000	149.54587	0.00000	190.01664
49	48	49	No	0.50000	150.02935	0.00000	189.89096
50	49	50	No	0.50000	150.50046	0.00000	189.72479
51	50	51	No	0.50000	150.95580	0.00000	189.51934
52	51	52	No	0.50000	151.39212	0.00000	189.27607
53	52	53	No	0.49153	151.80297	0.00000	188.99939
54	53	54	No	0.50848	152.19875	0.00000	188.69404
55	54	55	No	0.50000	152.59416	0.00000	188.38116
56	55	56	No	0.50000	152.98909	0.00000	188.07452
57	56	57	No	0.50000	153.38402	0.00000	187.76787
58	57	58	No	0.50000	153.77895	0.00000	187.46123
59	58	59	No	0.61995	154.22125	0.00000	187.11780
60	59	60	No	0.50000	154.46608	0.00000	186.67770
61	60	61	No	0.50000	154.46608	0.00000	186.17770
62	61	62	No	0.50000	154.46608	0.00000	185.67770
63	62	63	No	0.50000	154.46608	0.00000	185.17770
64	63	64	No	0.50000	154.46608	0.00000	184.67770
65	64	65	No	0.50000	154.46608	0.00000	184.17770
66	65	66	No	0.50000	154.46608	0.00000	183.67770
67	66	67	No	0.50000	154.46608	0.00000	183.17770
68	67	68	No	0.50000	154.46608	0.00000	182.67770
69	68	69	No	0.50000	154.46608	0.00000	182.17770
70	69	70	No	0.50000	154.46608	0.00000	181.67770
71	70	71	No	0.50000	154.46608	0.00000	181.17770
72	71	72	No	0.28449	154.46608	0.00000	180.78546
73	72	73	No	0.50000	154.31083	0.00000	180.44726
74	73	74	No	0.72406	153.93077	0.00000	179.96755
75	74	75	No	0.46144	153.47523	0.00000	179.68378
76	75	76	No	0.50000	153.04515	0.00000	179.53293
77	76	77	No	0.51904	152.63848	0.00000	179.22596
78	77	78	No	0.50000	152.23053	0.00000	178.92070
79	78	79	No	0.50000	151.81862	0.00000	178.63790
80	79	80	No	0.50000	151.38663	0.00000	178.38684
81	80	81	No	0.50000	150.93700	0.00000	178.16896
82	81	82	No	0.50000	150.47226	0.00000	177.98547
83	82	83	No	0.50000	149.99505	0.00000	177.83741
84	83	84	No	0.50000	149.50807	0.00000	177.72563
85	84	85	No	0.50000	149.01407	0.00000	177.65076
86	85	42	No	0.46009	148.53580	0.00000	177.61327
87	74	86	No	0.76013	154.08601	0.00000	179.68378
88	86	87	No	0.73986	154.83601	0.00000	179.68378
89	87	88	No	0.76001	155.58595	0.00000	179.68378
90	72	86	No	0.95943	154.46608	0.00000	180.16350

Table: Connectivity - Frame, Part 2 of 2

Table: Connectivity - Frame, Part 2 of 2

Frame	GUID
1	
2	
3	
4	
5	
6	
7	
8	
9	
10	
11	
12	
13	
14	
15	
16	
17	
18	
19	
20	
21	
22	
23	
24	
25	
26	
27	
28	
29	
30	
31	
32	
33	
34	
35	
36	
37	
38	
39	
40	
41	
42	
43	
44	
45	
46	
47	
48	
49	
50	
51	
52	
53	
54	
55	
56	
57	

Table: Connectivity - Frame, Part 2 of 2

Frame	GUID
58	
59	
60	
61	
62	
63	
64	
65	
66	
67	
68	
69	
70	
71	
72	
73	
74	
75	
76	
77	
78	
79	
80	
81	
82	
83	
84	
85	
86	
87	
88	
89	
90	

Table: Element Forces - Frames, Part 1 of 4

Table: Element Forces - Frames, Part 1 of 4

Frame	Station m	OutputCase	CaseType	StepType	P KN	V2 KN	V3 KN	T KN-m
1	0.00000	SLE-C	NonStatic	Max	-680.461	-47.306	0.000	0.0000
1	0.25000	SLE-C	NonStatic	Max	-681.256	-13.586	0.000	0.0000
1	0.50000	SLE-C	NonStatic	Max	-682.050	20.135	0.000	0.0000
1	0.00000	SLE-C	NonStatic	Min	-680.461	-47.306	0.000	0.0000
1	0.25000	SLE-C	NonStatic	Min	-681.256	-13.586	0.000	0.0000
1	0.50000	SLE-C	NonStatic	Min	-682.050	20.135	0.000	0.0000
1	0.00000	SLE-F1	NonStatic	Max	-620.200	-11.161	0.000	0.0000
1	0.25000	SLE-F1	NonStatic	Max	-621.153	21.552	0.000	0.0000
1	0.50000	SLE-F1	NonStatic	Max	-622.106	54.266	0.000	0.0000
1	0.00000	SLE-F1	NonStatic	Min	-620.200	-11.161	0.000	0.0000
1	0.25000	SLE-F1	NonStatic	Min	-621.153	21.552	0.000	0.0000
1	0.50000	SLE-F1	NonStatic	Min	-622.106	54.266	0.000	0.0000
1	0.00000	SLE-F2	NonStatic	Max	-498.800	-99.988	0.000	0.0000
1	0.25000	SLE-F2	NonStatic	Max	-499.507	-71.264	0.000	0.0000
1	0.50000	SLE-F2	NonStatic	Max	-500.214	-42.541	0.000	0.0000
1	0.00000	SLE-F2	NonStatic	Min	-498.800	-99.988	0.000	0.0000
1	0.25000	SLE-F2	NonStatic	Min	-499.507	-71.264	0.000	0.0000
1	0.50000	SLE-F2	NonStatic	Min	-500.214	-42.541	0.000	0.0000
1	0.00000	SLE-F3	NonStatic	Max	-635.824	2.518	0.000	0.0000

Table: Element Forces - Frames, Part 1 of 4

Frame	Station m	OutputCase	CaseType	StepType	P KN	V2 KN	V3 KN	T KN-m
1	0.25000	SLE-F3	NonStatic	Max	-636.608	31.238	0.000	0.0000
1	0.50000	SLE-F3	NonStatic	Max	-637.392	59.959	0.000	0.0000
1	0.00000	SLE-F3	NonStatic	Min	-635.824	2.518	0.000	0.0000
1	0.25000	SLE-F3	NonStatic	Min	-636.608	31.238	0.000	0.0000
1	0.50000	SLE-F3	NonStatic	Min	-637.392	59.959	0.000	0.0000
1	0.00000	SLE-QP	NonStatic	Max	-469.199	-87.800	0.000	0.0000
1	0.25000	SLE-QP	NonStatic	Max	-469.983	-59.079	0.000	0.0000
1	0.50000	SLE-QP	NonStatic	Max	-470.767	-30.359	0.000	0.0000
1	0.00000	SLE-QP	NonStatic	Min	-469.199	-87.800	0.000	0.0000
1	0.25000	SLE-QP	NonStatic	Min	-469.983	-59.079	0.000	0.0000
1	0.50000	SLE-QP	NonStatic	Min	-470.767	-30.359	0.000	0.0000
1	0.00000	SLU-1	NonStatic	Max	-895.672	-96.327	0.000	0.0000
1	0.25000	SLU-1	NonStatic	Max	-897.178	-44.010	0.000	0.0000
1	0.50000	SLU-1	NonStatic	Max	-898.684	8.306	0.000	0.0000
1	0.00000	SLU-1	NonStatic	Min	-895.672	-96.327	0.000	0.0000
1	0.25000	SLU-1	NonStatic	Min	-897.178	-44.010	0.000	0.0000
1	0.50000	SLU-1	NonStatic	Min	-898.684	8.306	0.000	0.0000
1	0.00000	SLU-2	NonStatic	Max	-689.709	-97.495	0.000	0.0000
1	0.25000	SLU-2	NonStatic	Max	-691.493	-45.191	0.000	0.0000
1	0.50000	SLU-2	NonStatic	Max	-693.278	7.114	0.000	0.0000
1	0.00000	SLU-2	NonStatic	Min	-689.709	-97.495	0.000	0.0000
1	0.25000	SLU-2	NonStatic	Min	-691.493	-45.191	0.000	0.0000
1	0.50000	SLU-2	NonStatic	Min	-693.278	7.114	0.000	0.0000
1	0.00000	SLU-3	NonStatic	Max	-818.157	-5.849	0.000	0.0000
1	0.25000	SLU-3	NonStatic	Max	-818.663	22.883	0.000	0.0000
1	0.50000	SLU-3	NonStatic	Max	-819.168	51.616	0.000	0.0000
1	0.00000	SLU-3	NonStatic	Min	-818.157	-5.849	0.000	0.0000
1	0.25000	SLU-3	NonStatic	Min	-818.663	22.883	0.000	0.0000
1	0.50000	SLU-3	NonStatic	Min	-819.168	51.616	0.000	0.0000
1	0.00000	SLU-4	NonStatic	Max	-785.869	-139.035	0.000	0.0000
1	0.25000	SLU-4	NonStatic	Max	-787.375	-86.719	0.000	0.0000
1	0.50000	SLU-4	NonStatic	Max	-788.881	-34.403	0.000	0.0000
1	0.00000	SLU-4	NonStatic	Min	-785.869	-139.035	0.000	0.0000
1	0.25000	SLU-4	NonStatic	Min	-787.375	-86.719	0.000	0.0000
1	0.50000	SLU-4	NonStatic	Min	-788.881	-34.403	0.000	0.0000
1	0.00000	SLU-5	NonStatic	Max	-703.718	-60.363	0.000	0.0000
1	0.25000	SLU-5	NonStatic	Max	-704.223	-31.631	0.000	0.0000
1	0.50000	SLU-5	NonStatic	Max	-704.729	-2.899	0.000	0.0000
1	0.00000	SLU-5	NonStatic	Min	-703.718	-60.363	0.000	0.0000
1	0.25000	SLU-5	NonStatic	Min	-704.223	-31.631	0.000	0.0000
1	0.50000	SLU-5	NonStatic	Min	-704.729	-2.899	0.000	0.0000
1	0.00000	SLU-6	NonStatic	Max	-866.140	-46.559	0.000	0.0000
1	0.25000	SLU-6	NonStatic	Max	-867.925	5.745	0.000	0.0000
1	0.50000	SLU-6	NonStatic	Max	-869.709	58.049	0.000	0.0000
1	0.00000	SLU-6	NonStatic	Min	-866.140	-46.559	0.000	0.0000
1	0.25000	SLU-6	NonStatic	Min	-867.925	5.745	0.000	0.0000
1	0.50000	SLU-6	NonStatic	Min	-869.709	58.049	0.000	0.0000
1	0.00000	SLU-7	NonStatic	Max	-778.193	41.219	0.000	0.0000
1	0.25000	SLU-7	NonStatic	Max	-778.977	69.940	0.000	0.0000
1	0.50000	SLU-7	NonStatic	Max	-779.761	98.660	0.000	0.0000
1	0.00000	SLU-7	NonStatic	Min	-778.193	41.219	0.000	0.0000
1	0.25000	SLU-7	NonStatic	Min	-778.977	69.940	0.000	0.0000
1	0.50000	SLU-7	NonStatic	Min	-779.761	98.660	0.000	0.0000
1	0.00000	SLV 1	NonStatic	Max	-1707.222	-451.007	0.000	0.0000
1	0.25000	SLV 1	NonStatic	Max	-1705.090	-421.590	0.000	0.0000
1	0.50000	SLV 1	NonStatic	Max	-1702.958	-392.174	0.000	0.0000
1	0.00000	SLV 1	NonStatic	Min	-1707.222	-451.007	0.000	0.0000
1	0.25000	SLV 1	NonStatic	Min	-1705.090	-421.590	0.000	0.0000
1	0.50000	SLV 1	NonStatic	Min	-1702.958	-392.174	0.000	0.0000

Table: Element Forces - Frames, Part 1 of 4

Frame	Station m	OutputCase	CaseType	StepType	P KN	V2 KN	V3 KN	T KN-m
1	0.00000	SLV 2	NonStatic	Max	-1710.746	-451.040	0.000	0.0000
1	0.25000	SLV 2	NonStatic	Max	-1708.650	-420.770	0.000	0.0000
1	0.50000	SLV 2	NonStatic	Max	-1706.554	-390.500	0.000	0.0000
1	0.00000	SLV 2	NonStatic	Min	-1710.746	-451.040	0.000	0.0000
1	0.25000	SLV 2	NonStatic	Min	-1708.650	-420.770	0.000	0.0000
1	0.50000	SLV 2	NonStatic	Min	-1706.554	-390.500	0.000	0.0000
1	0.00000	SLV 3	NonStatic	Max	-1710.746	-451.040	0.000	0.0000
1	0.25000	SLV 3	NonStatic	Max	-1708.650	-420.770	0.000	0.0000
1	0.50000	SLV 3	NonStatic	Max	-1706.554	-390.500	0.000	0.0000
1	0.00000	SLV 3	NonStatic	Min	-1710.746	-451.040	0.000	0.0000
1	0.25000	SLV 3	NonStatic	Min	-1708.650	-420.770	0.000	0.0000
1	0.50000	SLV 3	NonStatic	Min	-1706.554	-390.500	0.000	0.0000
1	0.00000	SLV 4	NonStatic	Max	-1799.286	335.190	0.000	0.0000
1	0.25000	SLV 4	NonStatic	Max	-1800.111	365.337	0.000	0.0000
1	0.50000	SLV 4	NonStatic	Max	-1800.937	395.483	0.000	0.0000
1	0.00000	SLV 4	NonStatic	Min	-1799.286	335.190	0.000	0.0000
1	0.25000	SLV 4	NonStatic	Min	-1800.111	365.337	0.000	0.0000
1	0.50000	SLV 4	NonStatic	Min	-1800.937	395.483	0.000	0.0000
1	0.00000	SLV 5	NonStatic	Max	-897.242	-142.631	0.000	0.0000
1	0.25000	SLV 5	NonStatic	Max	-897.113	-114.296	0.000	0.0000
1	0.50000	SLV 5	NonStatic	Max	-896.983	-85.962	0.000	0.0000
1	0.00000	SLV 5	NonStatic	Min	-897.242	-142.631	0.000	0.0000
1	0.25000	SLV 5	NonStatic	Min	-897.113	-114.296	0.000	0.0000
1	0.50000	SLV 5	NonStatic	Min	-896.983	-85.962	0.000	0.0000
1	0.00000	SLV 6	NonStatic	Max	-954.875	100.610	0.000	0.0000
1	0.25000	SLV 6	NonStatic	Max	-955.622	128.907	0.000	0.0000
1	0.50000	SLV 6	NonStatic	Max	-956.369	157.204	0.000	0.0000
1	0.00000	SLV 6	NonStatic	Min	-954.875	100.610	0.000	0.0000
1	0.25000	SLV 6	NonStatic	Min	-955.622	128.907	0.000	0.0000
1	0.50000	SLV 6	NonStatic	Min	-956.369	157.204	0.000	0.0000
1	0.00000	SLV 7	NonStatic	Max	-913.010	-142.409	0.000	0.0000
1	0.25000	SLV 7	NonStatic	Max	-913.001	-111.230	0.000	0.0000
1	0.50000	SLV 7	NonStatic	Max	-912.992	-80.051	0.000	0.0000
1	0.00000	SLV 7	NonStatic	Min	-913.010	-142.409	0.000	0.0000
1	0.25000	SLV 7	NonStatic	Min	-913.001	-111.230	0.000	0.0000
1	0.50000	SLV 7	NonStatic	Min	-912.992	-80.051	0.000	0.0000
1	0.00000	SLV 8	NonStatic	Max	-970.336	99.241	0.000	0.0000
1	0.25000	SLV 8	NonStatic	Max	-971.203	130.383	0.000	0.0000
1	0.50000	SLV 8	NonStatic	Max	-972.071	161.524	0.000	0.0000
1	0.00000	SLV 8	NonStatic	Min	-970.336	99.241	0.000	0.0000
1	0.25000	SLV 8	NonStatic	Min	-971.203	130.383	0.000	0.0000
1	0.50000	SLV 8	NonStatic	Min	-972.071	161.524	0.000	0.0000
1	0.00000	SLV 9	NonStatic	Max	-1707.222	-451.007	0.000	0.0000
1	0.25000	SLV 9	NonStatic	Max	-1705.090	-421.590	0.000	0.0000
1	0.50000	SLV 9	NonStatic	Max	-1702.958	-392.174	0.000	0.0000
1	0.00000	SLV 9	NonStatic	Min	-1707.222	-451.007	0.000	0.0000
1	0.25000	SLV 9	NonStatic	Min	-1705.090	-421.590	0.000	0.0000
1	0.50000	SLV 9	NonStatic	Min	-1702.958	-392.174	0.000	0.0000
1	0.00000	SLV 10	NonStatic	Max	-1795.769	335.428	0.000	0.0000
1	0.25000	SLV 10	NonStatic	Max	-1796.558	364.721	0.000	0.0000
1	0.50000	SLV 10	NonStatic	Max	-1797.347	394.014	0.000	0.0000
1	0.00000	SLV 10	NonStatic	Min	-1795.769	335.428	0.000	0.0000
1	0.25000	SLV 10	NonStatic	Min	-1796.558	364.721	0.000	0.0000
1	0.50000	SLV 10	NonStatic	Min	-1797.347	394.014	0.000	0.0000
1	0.00000	SLV 11	NonStatic	Max	-1710.746	-451.040	0.000	0.0000
1	0.25000	SLV 11	NonStatic	Max	-1708.650	-420.770	0.000	0.0000
1	0.50000	SLV 11	NonStatic	Max	-1706.554	-390.500	0.000	0.0000
1	0.00000	SLV 11	NonStatic	Min	-1710.746	-451.040	0.000	0.0000
1	0.25000	SLV 11	NonStatic	Min	-1708.650	-420.770	0.000	0.0000

Table: Element Forces - Frames, Part 1 of 4

Frame	Station m	OutputCase	CaseType	StepType	P KN	V2 KN	V3 KN	T KN-m
1	0.50000	SLV 11	NonStatic	Min	-1706.554	-390.500	0.000	0.0000
1	0.00000	SLV 12	NonStatic	Max	-1799.286	335.190	0.000	0.0000
1	0.25000	SLV 12	NonStatic	Max	-1800.111	365.337	0.000	0.0000
1	0.50000	SLV 12	NonStatic	Max	-1800.937	395.483	0.000	0.0000
1	0.00000	SLV 12	NonStatic	Min	-1799.286	335.190	0.000	0.0000
1	0.25000	SLV 12	NonStatic	Min	-1800.111	365.337	0.000	0.0000
1	0.50000	SLV 12	NonStatic	Min	-1800.937	395.483	0.000	0.0000
1	0.00000	SLV 13	NonStatic	Max	-897.242	-142.631	0.000	0.0000
1	0.25000	SLV 13	NonStatic	Max	-897.113	-114.296	0.000	0.0000
1	0.50000	SLV 13	NonStatic	Max	-896.983	-85.962	0.000	0.0000
1	0.00000	SLV 13	NonStatic	Min	-897.242	-142.631	0.000	0.0000
1	0.25000	SLV 13	NonStatic	Min	-897.113	-114.296	0.000	0.0000
1	0.50000	SLV 13	NonStatic	Min	-896.983	-85.962	0.000	0.0000
1	0.00000	SLV 14	NonStatic	Max	-954.875	100.610	0.000	0.0000
1	0.25000	SLV 14	NonStatic	Max	-955.622	128.907	0.000	0.0000
1	0.50000	SLV 14	NonStatic	Max	-956.369	157.204	0.000	0.0000
1	0.00000	SLV 14	NonStatic	Min	-954.875	100.610	0.000	0.0000
1	0.25000	SLV 14	NonStatic	Min	-955.622	128.907	0.000	0.0000
1	0.50000	SLV 14	NonStatic	Min	-956.369	157.204	0.000	0.0000
1	0.00000	SLV 15	NonStatic	Max	-913.010	-142.409	0.000	0.0000
1	0.25000	SLV 15	NonStatic	Max	-913.001	-111.230	0.000	0.0000
1	0.50000	SLV 15	NonStatic	Max	-912.992	-80.051	0.000	0.0000
1	0.00000	SLV 15	NonStatic	Min	-913.010	-142.409	0.000	0.0000
1	0.25000	SLV 15	NonStatic	Min	-913.001	-111.230	0.000	0.0000
1	0.50000	SLV 15	NonStatic	Min	-912.992	-80.051	0.000	0.0000
1	0.00000	SLV 16	NonStatic	Max	-970.336	99.241	0.000	0.0000
1	0.25000	SLV 16	NonStatic	Max	-971.203	130.383	0.000	0.0000
1	0.50000	SLV 16	NonStatic	Max	-972.071	161.524	0.000	0.0000
1	0.00000	SLV 16	NonStatic	Min	-970.336	99.241	0.000	0.0000
1	0.25000	SLV 16	NonStatic	Min	-971.203	130.383	0.000	0.0000
1	0.50000	SLV 16	NonStatic	Min	-972.071	161.524	0.000	0.0000
2	0.00000	SLE-C	NonStatic	Max	-681.306	-37.686	0.000	0.0000
2	0.25000	SLE-C	NonStatic	Max	-683.672	-4.189	0.000	0.0000
2	0.50000	SLE-C	NonStatic	Max	-686.039	29.307	0.000	0.0000
2	0.00000	SLE-C	NonStatic	Min	-681.306	-37.686	0.000	0.0000
2	0.25000	SLE-C	NonStatic	Min	-683.672	-4.189	0.000	0.0000
2	0.50000	SLE-C	NonStatic	Min	-686.039	29.307	0.000	0.0000
2	0.00000	SLE-F1	NonStatic	Max	-624.467	1.398	0.000	0.0000
2	0.25000	SLE-F1	NonStatic	Max	-627.305	33.834	0.000	0.0000
2	0.50000	SLE-F1	NonStatic	Max	-630.143	66.270	0.000	0.0000
2	0.00000	SLE-F1	NonStatic	Min	-624.467	1.398	0.000	0.0000
2	0.25000	SLE-F1	NonStatic	Min	-627.305	33.834	0.000	0.0000
2	0.50000	SLE-F1	NonStatic	Min	-630.143	66.270	0.000	0.0000
2	0.00000	SLE-F2	NonStatic	Max	-494.816	-84.740	0.000	0.0000
2	0.25000	SLE-F2	NonStatic	Max	-496.921	-56.210	0.000	0.0000
2	0.50000	SLE-F2	NonStatic	Max	-499.026	-27.680	0.000	0.0000
2	0.00000	SLE-F2	NonStatic	Min	-494.816	-84.740	0.000	0.0000
2	0.25000	SLE-F2	NonStatic	Min	-496.921	-56.210	0.000	0.0000
2	0.50000	SLE-F2	NonStatic	Min	-499.026	-27.680	0.000	0.0000
2	0.00000	SLE-F3	NonStatic	Max	-640.180	5.777	0.000	0.0000
2	0.25000	SLE-F3	NonStatic	Max	-642.515	34.277	0.000	0.0000
2	0.50000	SLE-F3	NonStatic	Max	-644.850	62.778	0.000	0.0000
2	0.00000	SLE-F3	NonStatic	Min	-640.180	5.777	0.000	0.0000
2	0.25000	SLE-F3	NonStatic	Min	-642.515	34.277	0.000	0.0000
2	0.50000	SLE-F3	NonStatic	Min	-644.850	62.778	0.000	0.0000
2	0.00000	SLE-QP	NonStatic	Max	-466.506	-70.109	0.000	0.0000
2	0.25000	SLE-QP	NonStatic	Max	-468.841	-41.608	0.000	0.0000
2	0.50000	SLE-QP	NonStatic	Max	-471.176	-13.108	0.000	0.0000
2	0.00000	SLE-QP	NonStatic	Min	-466.506	-70.109	0.000	0.0000

Table: Element Forces - Frames, Part 1 of 4

Frame	Station m	OutputCase	CaseType	StepType	P KN	V2 KN	V3 KN	T KN-m
2	0.25000	SLE-QP	NonStatic	Min	-468.841	-41.608	0.000	0.0000
2	0.50000	SLE-QP	NonStatic	Min	-471.176	-13.108	0.000	0.0000
2	0.00000	SLU-1	NonStatic	Max	-896.160	-67.814	0.000	0.0000
2	0.25000	SLU-1	NonStatic	Max	-900.641	-15.949	0.000	0.0000
2	0.50000	SLU-1	NonStatic	Max	-905.123	35.917	0.000	0.0000
2	0.00000	SLU-1	NonStatic	Min	-896.160	-67.814	0.000	0.0000
2	0.25000	SLU-1	NonStatic	Min	-900.641	-15.949	0.000	0.0000
2	0.50000	SLU-1	NonStatic	Min	-905.123	35.917	0.000	0.0000
2	0.00000	SLU-2	NonStatic	Max	-691.390	-51.610	0.000	0.0000
2	0.25000	SLU-2	NonStatic	Max	-696.699	0.150	0.000	0.0000
2	0.50000	SLU-2	NonStatic	Max	-702.007	51.910	0.000	0.0000
2	0.00000	SLU-2	NonStatic	Min	-691.390	-51.610	0.000	0.0000
2	0.25000	SLU-2	NonStatic	Min	-696.699	0.150	0.000	0.0000
2	0.50000	SLU-2	NonStatic	Min	-702.007	51.910	0.000	0.0000
2	0.00000	SLU-3	NonStatic	Max	-820.597	-17.927	0.000	0.0000
2	0.25000	SLU-3	NonStatic	Max	-822.105	10.679	0.000	0.0000
2	0.50000	SLU-3	NonStatic	Max	-823.612	39.285	0.000	0.0000
2	0.00000	SLU-3	NonStatic	Min	-820.597	-17.927	0.000	0.0000
2	0.25000	SLU-3	NonStatic	Min	-822.105	10.679	0.000	0.0000
2	0.50000	SLU-3	NonStatic	Min	-823.612	39.285	0.000	0.0000
2	0.00000	SLU-4	NonStatic	Max	-783.135	-101.073	0.000	0.0000
2	0.25000	SLU-4	NonStatic	Max	-787.617	-49.207	0.000	0.0000
2	0.50000	SLU-4	NonStatic	Max	-792.098	2.659	0.000	0.0000
2	0.00000	SLU-4	NonStatic	Min	-783.135	-101.073	0.000	0.0000
2	0.25000	SLU-4	NonStatic	Min	-787.617	-49.207	0.000	0.0000
2	0.50000	SLU-4	NonStatic	Min	-792.098	2.659	0.000	0.0000
2	0.00000	SLU-5	NonStatic	Max	-701.953	-62.556	0.000	0.0000
2	0.25000	SLU-5	NonStatic	Max	-703.461	-33.950	0.000	0.0000
2	0.50000	SLU-5	NonStatic	Max	-704.968	-5.344	0.000	0.0000
2	0.00000	SLU-5	NonStatic	Min	-701.953	-62.556	0.000	0.0000
2	0.25000	SLU-5	NonStatic	Min	-703.461	-33.950	0.000	0.0000
2	0.50000	SLU-5	NonStatic	Min	-704.968	-5.344	0.000	0.0000
2	0.00000	SLU-6	NonStatic	Max	-871.501	-15.796	0.000	0.0000
2	0.25000	SLU-6	NonStatic	Max	-876.809	35.964	0.000	0.0000
2	0.50000	SLU-6	NonStatic	Max	-882.118	87.724	0.000	0.0000
2	0.00000	SLU-6	NonStatic	Min	-871.501	-15.796	0.000	0.0000
2	0.25000	SLU-6	NonStatic	Min	-876.809	35.964	0.000	0.0000
2	0.50000	SLU-6	NonStatic	Min	-882.118	87.724	0.000	0.0000
2	0.00000	SLU-7	NonStatic	Max	-785.314	32.285	0.000	0.0000
2	0.25000	SLU-7	NonStatic	Max	-787.649	60.786	0.000	0.0000
2	0.50000	SLU-7	NonStatic	Max	-789.984	89.286	0.000	0.0000
2	0.00000	SLU-7	NonStatic	Min	-785.314	32.285	0.000	0.0000
2	0.25000	SLU-7	NonStatic	Min	-787.649	60.786	0.000	0.0000
2	0.50000	SLU-7	NonStatic	Min	-789.984	89.286	0.000	0.0000
2	0.00000	SLV 1	NonStatic	Max	-1663.638	-534.952	0.000	0.0000
2	0.25000	SLV 1	NonStatic	Max	-1657.309	-504.771	0.000	0.0000
2	0.50000	SLV 1	NonStatic	Max	-1650.980	-474.591	0.000	0.0000
2	0.00000	SLV 1	NonStatic	Min	-1663.638	-534.952	0.000	0.0000
2	0.25000	SLV 1	NonStatic	Min	-1657.309	-504.771	0.000	0.0000
2	0.50000	SLV 1	NonStatic	Min	-1650.980	-474.591	0.000	0.0000
2	0.00000	SLV 2	NonStatic	Max	-1667.364	-533.589	0.000	0.0000
2	0.25000	SLV 2	NonStatic	Max	-1661.142	-502.567	0.000	0.0000
2	0.50000	SLV 2	NonStatic	Max	-1654.920	-471.545	0.000	0.0000
2	0.00000	SLV 2	NonStatic	Min	-1667.364	-533.589	0.000	0.0000
2	0.25000	SLV 2	NonStatic	Min	-1661.142	-502.567	0.000	0.0000
2	0.50000	SLV 2	NonStatic	Min	-1654.920	-471.545	0.000	0.0000
2	0.00000	SLV 3	NonStatic	Max	-1667.364	-533.589	0.000	0.0000
2	0.25000	SLV 3	NonStatic	Max	-1661.142	-502.567	0.000	0.0000
2	0.50000	SLV 3	NonStatic	Max	-1654.920	-471.545	0.000	0.0000

Table: Element Forces - Frames, Part 1 of 4

Frame	Station m	OutputCase	CaseType	StepType	P KN	V2 KN	V3 KN	T KN-m
2	0.0000	SLV 3	NonStatic	Min	-1667.364	-533.589	0.000	0.0000
2	0.2500	SLV 3	NonStatic	Min	-1661.142	-502.567	0.000	0.0000
2	0.5000	SLV 3	NonStatic	Min	-1654.920	-471.545	0.000	0.0000
2	0.0000	SLV 4	NonStatic	Max	-1827.955	241.581	0.000	0.0000
2	0.2500	SLV 4	NonStatic	Max	-1830.413	271.493	0.000	0.0000
2	0.5000	SLV 4	NonStatic	Max	-1832.870	301.405	0.000	0.0000
2	0.0000	SLV 4	NonStatic	Min	-1827.955	241.581	0.000	0.0000
2	0.2500	SLV 4	NonStatic	Min	-1830.413	271.493	0.000	0.0000
2	0.5000	SLV 4	NonStatic	Min	-1832.870	301.405	0.000	0.0000
2	0.0000	SLV 5	NonStatic	Max	-886.484	-161.600	0.000	0.0000
2	0.2500	SLV 5	NonStatic	Max	-886.105	-133.177	0.000	0.0000
2	0.5000	SLV 5	NonStatic	Max	-885.726	-104.755	0.000	0.0000
2	0.0000	SLV 5	NonStatic	Min	-886.484	-161.600	0.000	0.0000
2	0.2500	SLV 5	NonStatic	Min	-886.105	-133.177	0.000	0.0000
2	0.5000	SLV 5	NonStatic	Min	-885.726	-104.755	0.000	0.0000
2	0.0000	SLV 6	NonStatic	Max	-966.245	75.665	0.000	0.0000
2	0.2500	SLV 6	NonStatic	Max	-968.470	103.755	0.000	0.0000
2	0.5000	SLV 6	NonStatic	Max	-970.695	131.845	0.000	0.0000
2	0.0000	SLV 6	NonStatic	Min	-966.245	75.665	0.000	0.0000
2	0.2500	SLV 6	NonStatic	Min	-968.470	103.755	0.000	0.0000
2	0.5000	SLV 6	NonStatic	Min	-970.695	131.845	0.000	0.0000
2	0.0000	SLV 7	NonStatic	Max	-902.936	-157.065	0.000	0.0000
2	0.2500	SLV 7	NonStatic	Max	-902.915	-125.838	0.000	0.0000
2	0.5000	SLV 7	NonStatic	Max	-902.895	-94.611	0.000	0.0000
2	0.0000	SLV 7	NonStatic	Min	-902.936	-157.065	0.000	0.0000
2	0.2500	SLV 7	NonStatic	Min	-902.915	-125.838	0.000	0.0000
2	0.5000	SLV 7	NonStatic	Min	-902.895	-94.611	0.000	0.0000
2	0.0000	SLV 8	NonStatic	Max	-982.256	78.641	0.000	0.0000
2	0.2500	SLV 8	NonStatic	Max	-984.839	109.535	0.000	0.0000
2	0.5000	SLV 8	NonStatic	Max	-987.423	140.428	0.000	0.0000
2	0.0000	SLV 8	NonStatic	Min	-982.256	78.641	0.000	0.0000
2	0.2500	SLV 8	NonStatic	Min	-984.839	109.535	0.000	0.0000
2	0.5000	SLV 8	NonStatic	Min	-987.423	140.428	0.000	0.0000
2	0.0000	SLV 9	NonStatic	Max	-1663.638	-534.952	0.000	0.0000
2	0.2500	SLV 9	NonStatic	Max	-1657.309	-504.771	0.000	0.0000
2	0.5000	SLV 9	NonStatic	Max	-1650.980	-474.591	0.000	0.0000
2	0.0000	SLV 9	NonStatic	Min	-1663.638	-534.952	0.000	0.0000
2	0.2500	SLV 9	NonStatic	Min	-1657.309	-504.771	0.000	0.0000
2	0.5000	SLV 9	NonStatic	Min	-1650.980	-474.591	0.000	0.0000
2	0.0000	SLV 10	NonStatic	Max	-1824.253	240.421	0.000	0.0000
2	0.2500	SLV 10	NonStatic	Max	-1826.604	269.492	0.000	0.0000
2	0.5000	SLV 10	NonStatic	Max	-1828.954	298.563	0.000	0.0000
2	0.0000	SLV 10	NonStatic	Min	-1824.253	240.421	0.000	0.0000
2	0.2500	SLV 10	NonStatic	Min	-1826.604	269.492	0.000	0.0000
2	0.5000	SLV 10	NonStatic	Min	-1828.954	298.563	0.000	0.0000
2	0.0000	SLV 11	NonStatic	Max	-1667.364	-533.589	0.000	0.0000
2	0.2500	SLV 11	NonStatic	Max	-1661.142	-502.567	0.000	0.0000
2	0.5000	SLV 11	NonStatic	Max	-1654.920	-471.545	0.000	0.0000
2	0.0000	SLV 11	NonStatic	Min	-1667.364	-533.589	0.000	0.0000
2	0.2500	SLV 11	NonStatic	Min	-1661.142	-502.567	0.000	0.0000
2	0.5000	SLV 11	NonStatic	Min	-1654.920	-471.545	0.000	0.0000
2	0.0000	SLV 12	NonStatic	Max	-1827.955	241.581	0.000	0.0000
2	0.2500	SLV 12	NonStatic	Max	-1830.413	271.493	0.000	0.0000
2	0.5000	SLV 12	NonStatic	Max	-1832.870	301.405	0.000	0.0000
2	0.0000	SLV 12	NonStatic	Min	-1827.955	241.581	0.000	0.0000
2	0.2500	SLV 12	NonStatic	Min	-1830.413	271.493	0.000	0.0000
2	0.5000	SLV 12	NonStatic	Min	-1832.870	301.405	0.000	0.0000
2	0.0000	SLV 13	NonStatic	Max	-886.484	-161.600	0.000	0.0000
2	0.2500	SLV 13	NonStatic	Max	-886.105	-133.177	0.000	0.0000

Table: Element Forces - Frames, Part 1 of 4

Frame	Station m	OutputCase	CaseType	StepType	P KN	V2 KN	V3 KN	T KN-m
2	0.50000	SLV 13	NonStatic	Max	-885.726	-104.755	0.000	0.0000
2	0.00000	SLV 13	NonStatic	Min	-886.484	-161.600	0.000	0.0000
2	0.25000	SLV 13	NonStatic	Min	-886.105	-133.177	0.000	0.0000
2	0.50000	SLV 13	NonStatic	Min	-885.726	-104.755	0.000	0.0000
2	0.00000	SLV 14	NonStatic	Max	-966.245	75.665	0.000	0.0000
2	0.25000	SLV 14	NonStatic	Max	-968.470	103.755	0.000	0.0000
2	0.50000	SLV 14	NonStatic	Max	-970.695	131.845	0.000	0.0000
2	0.00000	SLV 14	NonStatic	Min	-966.245	75.665	0.000	0.0000
2	0.25000	SLV 14	NonStatic	Min	-968.470	103.755	0.000	0.0000
2	0.50000	SLV 14	NonStatic	Min	-970.695	131.845	0.000	0.0000
2	0.00000	SLV 15	NonStatic	Max	-902.936	-157.065	0.000	0.0000
2	0.25000	SLV 15	NonStatic	Max	-902.915	-125.838	0.000	0.0000
2	0.50000	SLV 15	NonStatic	Max	-902.895	-94.611	0.000	0.0000
2	0.00000	SLV 15	NonStatic	Min	-902.936	-157.065	0.000	0.0000
2	0.25000	SLV 15	NonStatic	Min	-902.915	-125.838	0.000	0.0000
2	0.50000	SLV 15	NonStatic	Min	-902.895	-94.611	0.000	0.0000
2	0.00000	SLV 16	NonStatic	Max	-982.256	78.641	0.000	0.0000
2	0.25000	SLV 16	NonStatic	Max	-984.839	109.535	0.000	0.0000
2	0.50000	SLV 16	NonStatic	Max	-987.423	140.428	0.000	0.0000
2	0.00000	SLV 16	NonStatic	Min	-982.256	78.641	0.000	0.0000
2	0.25000	SLV 16	NonStatic	Min	-984.839	109.535	0.000	0.0000
2	0.50000	SLV 16	NonStatic	Min	-987.423	140.428	0.000	0.0000
3	0.00000	SLE-C	NonStatic	Max	-686.057	-28.884	0.000	0.0000
3	0.25000	SLE-C	NonStatic	Max	-689.963	4.667	0.000	0.0000
3	0.50000	SLE-C	NonStatic	Max	-693.869	38.217	0.000	0.0000
3	0.00000	SLE-C	NonStatic	Min	-686.057	-28.884	0.000	0.0000
3	0.25000	SLE-C	NonStatic	Min	-689.963	4.667	0.000	0.0000
3	0.50000	SLE-C	NonStatic	Min	-693.869	38.217	0.000	0.0000
3	0.00000	SLE-F1	NonStatic	Max	-633.491	12.679	0.000	0.0000
3	0.25000	SLE-F1	NonStatic	Max	-638.182	45.061	0.000	0.0000
3	0.50000	SLE-F1	NonStatic	Max	-642.874	77.443	0.000	0.0000
3	0.00000	SLE-F1	NonStatic	Min	-633.491	12.679	0.000	0.0000
3	0.25000	SLE-F1	NonStatic	Min	-638.182	45.061	0.000	0.0000
3	0.50000	SLE-F1	NonStatic	Min	-642.874	77.443	0.000	0.0000
3	0.00000	SLE-F2	NonStatic	Max	-494.891	-69.833	0.000	0.0000
3	0.25000	SLE-F2	NonStatic	Max	-498.384	-41.193	0.000	0.0000
3	0.50000	SLE-F2	NonStatic	Max	-501.877	-12.554	0.000	0.0000
3	0.00000	SLE-F2	NonStatic	Min	-494.891	-69.833	0.000	0.0000
3	0.25000	SLE-F2	NonStatic	Min	-498.384	-41.193	0.000	0.0000
3	0.50000	SLE-F2	NonStatic	Min	-501.877	-12.554	0.000	0.0000
3	0.00000	SLE-F3	NonStatic	Max	-647.849	7.954	0.000	0.0000
3	0.25000	SLE-F3	NonStatic	Max	-651.718	36.512	0.000	0.0000
3	0.50000	SLE-F3	NonStatic	Max	-655.586	65.071	0.000	0.0000
3	0.00000	SLE-F3	NonStatic	Min	-647.849	7.954	0.000	0.0000
3	0.25000	SLE-F3	NonStatic	Min	-651.718	36.512	0.000	0.0000
3	0.50000	SLE-F3	NonStatic	Min	-655.586	65.071	0.000	0.0000
3	0.00000	SLE-QP	NonStatic	Max	-468.374	-52.954	0.000	0.0000
3	0.25000	SLE-QP	NonStatic	Max	-472.243	-24.396	0.000	0.0000
3	0.50000	SLE-QP	NonStatic	Max	-476.111	4.163	0.000	0.0000
3	0.00000	SLE-QP	NonStatic	Min	-468.374	-52.954	0.000	0.0000
3	0.25000	SLE-QP	NonStatic	Min	-472.243	-24.396	0.000	0.0000
3	0.50000	SLE-QP	NonStatic	Min	-476.111	4.163	0.000	0.0000
3	0.00000	SLU-1	NonStatic	Max	-904.914	-40.847	0.000	0.0000
3	0.25000	SLU-1	NonStatic	Max	-912.306	10.771	0.000	0.0000
3	0.50000	SLU-1	NonStatic	Max	-919.699	62.388	0.000	0.0000
3	0.00000	SLU-1	NonStatic	Min	-904.914	-40.847	0.000	0.0000
3	0.25000	SLU-1	NonStatic	Min	-912.306	10.771	0.000	0.0000
3	0.50000	SLU-1	NonStatic	Min	-919.699	62.388	0.000	0.0000
3	0.00000	SLU-2	NonStatic	Max	-703.882	-7.715	0.000	0.0000

Table: Element Forces - Frames, Part 1 of 4

Frame	Station m	OutputCase	CaseType	StepType	P KN	V2 KN	V3 KN	T KN-m
3	0.25000	SLU-2	NonStatic	Max	-712.648	43.607	0.000	0.0000
3	0.50000	SLU-2	NonStatic	Max	-721.414	94.930	0.000	0.0000
3	0.00000	SLU-2	NonStatic	Min	-703.882	-7.715	0.000	0.0000
3	0.25000	SLU-2	NonStatic	Min	-712.648	43.607	0.000	0.0000
3	0.50000	SLU-2	NonStatic	Min	-721.414	94.930	0.000	0.0000
3	0.00000	SLU-3	NonStatic	Max	-823.981	-30.590	0.000	0.0000
3	0.25000	SLU-3	NonStatic	Max	-826.476	-1.736	0.000	0.0000
3	0.50000	SLU-3	NonStatic	Max	-828.971	27.119	0.000	0.0000
3	0.00000	SLU-3	NonStatic	Min	-823.981	-30.590	0.000	0.0000
3	0.25000	SLU-3	NonStatic	Min	-826.476	-1.736	0.000	0.0000
3	0.50000	SLU-3	NonStatic	Min	-828.971	27.119	0.000	0.0000
3	0.00000	SLU-4	NonStatic	Max	-789.479	-64.417	0.000	0.0000
3	0.25000	SLU-4	NonStatic	Max	-796.871	-12.799	0.000	0.0000
3	0.50000	SLU-4	NonStatic	Max	-804.264	38.819	0.000	0.0000
3	0.00000	SLU-4	NonStatic	Min	-789.479	-64.417	0.000	0.0000
3	0.25000	SLU-4	NonStatic	Min	-796.871	-12.799	0.000	0.0000
3	0.50000	SLU-4	NonStatic	Min	-804.264	38.819	0.000	0.0000
3	0.00000	SLU-5	NonStatic	Max	-701.985	-65.014	0.000	0.0000
3	0.25000	SLU-5	NonStatic	Max	-704.479	-36.159	0.000	0.0000
3	0.50000	SLU-5	NonStatic	Max	-706.974	-7.305	0.000	0.0000
3	0.00000	SLU-5	NonStatic	Min	-701.985	-65.014	0.000	0.0000
3	0.25000	SLU-5	NonStatic	Min	-704.479	-36.159	0.000	0.0000
3	0.50000	SLU-5	NonStatic	Min	-706.974	-7.305	0.000	0.0000
3	0.00000	SLU-6	NonStatic	Max	-886.378	12.721	0.000	0.0000
3	0.25000	SLU-6	NonStatic	Max	-895.144	64.044	0.000	0.0000
3	0.50000	SLU-6	NonStatic	Max	-903.910	115.366	0.000	0.0000
3	0.00000	SLU-6	NonStatic	Min	-886.378	12.721	0.000	0.0000
3	0.25000	SLU-6	NonStatic	Min	-895.144	64.044	0.000	0.0000
3	0.50000	SLU-6	NonStatic	Min	-903.910	115.366	0.000	0.0000
3	0.00000	SLU-7	NonStatic	Max	-794.707	22.079	0.000	0.0000
3	0.25000	SLU-7	NonStatic	Max	-798.575	50.637	0.000	0.0000
3	0.50000	SLU-7	NonStatic	Max	-802.444	79.196	0.000	0.0000
3	0.00000	SLU-7	NonStatic	Min	-794.707	22.079	0.000	0.0000
3	0.25000	SLU-7	NonStatic	Min	-798.575	50.637	0.000	0.0000
3	0.50000	SLU-7	NonStatic	Min	-802.444	79.196	0.000	0.0000
3	0.00000	SLV 1	NonStatic	Max	-1604.868	-612.673	0.000	0.0000
3	0.25000	SLV 1	NonStatic	Max	-1594.573	-580.494	0.000	0.0000
3	0.50000	SLV 1	NonStatic	Max	-1584.278	-548.315	0.000	0.0000
3	0.00000	SLV 1	NonStatic	Min	-1604.868	-612.673	0.000	0.0000
3	0.25000	SLV 1	NonStatic	Min	-1594.573	-580.494	0.000	0.0000
3	0.50000	SLV 1	NonStatic	Min	-1584.278	-548.315	0.000	0.0000
3	0.00000	SLV 2	NonStatic	Max	-1609.053	-609.972	0.000	0.0000
3	0.25000	SLV 2	NonStatic	Max	-1598.933	-576.976	0.000	0.0000
3	0.50000	SLV 2	NonStatic	Max	-1588.814	-543.980	0.000	0.0000
3	0.00000	SLV 2	NonStatic	Min	-1609.053	-609.972	0.000	0.0000
3	0.25000	SLV 2	NonStatic	Min	-1598.933	-576.976	0.000	0.0000
3	0.50000	SLV 2	NonStatic	Min	-1588.814	-543.980	0.000	0.0000
3	0.00000	SLV 3	NonStatic	Max	-1609.053	-609.972	0.000	0.0000
3	0.25000	SLV 3	NonStatic	Max	-1598.933	-576.976	0.000	0.0000
3	0.50000	SLV 3	NonStatic	Max	-1588.814	-543.980	0.000	0.0000
3	0.00000	SLV 3	NonStatic	Min	-1609.053	-609.972	0.000	0.0000
3	0.25000	SLV 3	NonStatic	Min	-1598.933	-576.976	0.000	0.0000
3	0.50000	SLV 3	NonStatic	Min	-1588.814	-543.980	0.000	0.0000
3	0.00000	SLV 4	NonStatic	Max	-1851.808	145.136	0.000	0.0000
3	0.25000	SLV 4	NonStatic	Max	-1855.878	175.079	0.000	0.0000
3	0.50000	SLV 4	NonStatic	Max	-1859.948	205.022	0.000	0.0000
3	0.00000	SLV 4	NonStatic	Min	-1851.808	145.136	0.000	0.0000
3	0.25000	SLV 4	NonStatic	Min	-1855.878	175.079	0.000	0.0000
3	0.50000	SLV 4	NonStatic	Min	-1859.948	205.022	0.000	0.0000

Table: Element Forces - Frames, Part 1 of 4

Frame	Station m	OutputCase	CaseType	StepType	P KN	V2 KN	V3 KN	T KN-m
3	0.00000	SLV 5	NonStatic	Max	-873.676	-179.372	0.000	0.0000
3	0.25000	SLV 5	NonStatic	Max	-873.108	-150.283	0.000	0.0000
3	0.50000	SLV 5	NonStatic	Max	-872.540	-121.195	0.000	0.0000
3	0.00000	SLV 5	NonStatic	Min	-873.676	-179.372	0.000	0.0000
3	0.25000	SLV 5	NonStatic	Min	-873.108	-150.283	0.000	0.0000
3	0.50000	SLV 5	NonStatic	Min	-872.540	-121.195	0.000	0.0000
3	0.00000	SLV 6	NonStatic	Max	-978.372	49.184	0.000	0.0000
3	0.25000	SLV 6	NonStatic	Max	-982.061	77.356	0.000	0.0000
3	0.50000	SLV 6	NonStatic	Max	-985.749	105.529	0.000	0.0000
3	0.00000	SLV 6	NonStatic	Min	-978.372	49.184	0.000	0.0000
3	0.25000	SLV 6	NonStatic	Min	-982.061	77.356	0.000	0.0000
3	0.50000	SLV 6	NonStatic	Min	-985.749	105.529	0.000	0.0000
3	0.00000	SLV 7	NonStatic	Max	-891.642	-170.719	0.000	0.0000
3	0.25000	SLV 7	NonStatic	Max	-891.660	-138.906	0.000	0.0000
3	0.50000	SLV 7	NonStatic	Max	-891.678	-107.094	0.000	0.0000
3	0.00000	SLV 7	NonStatic	Min	-891.642	-170.719	0.000	0.0000
3	0.25000	SLV 7	NonStatic	Min	-891.660	-138.906	0.000	0.0000
3	0.50000	SLV 7	NonStatic	Min	-891.678	-107.094	0.000	0.0000
3	0.00000	SLV 8	NonStatic	Max	-995.767	56.320	0.000	0.0000
3	0.25000	SLV 8	NonStatic	Max	-1000.042	87.217	0.000	0.0000
3	0.50000	SLV 8	NonStatic	Max	-1004.316	118.113	0.000	0.0000
3	0.00000	SLV 8	NonStatic	Min	-995.767	56.320	0.000	0.0000
3	0.25000	SLV 8	NonStatic	Min	-1000.042	87.217	0.000	0.0000
3	0.50000	SLV 8	NonStatic	Min	-1004.316	118.113	0.000	0.0000
3	0.00000	SLV 9	NonStatic	Max	-1604.868	-612.673	0.000	0.0000
3	0.25000	SLV 9	NonStatic	Max	-1594.573	-580.494	0.000	0.0000
3	0.50000	SLV 9	NonStatic	Max	-1584.278	-548.315	0.000	0.0000
3	0.00000	SLV 9	NonStatic	Min	-1604.868	-612.673	0.000	0.0000
3	0.25000	SLV 9	NonStatic	Min	-1594.573	-580.494	0.000	0.0000
3	0.50000	SLV 9	NonStatic	Min	-1584.278	-548.315	0.000	0.0000
3	0.00000	SLV 10	NonStatic	Max	-1847.665	142.636	0.000	0.0000
3	0.25000	SLV 10	NonStatic	Max	-1851.559	171.762	0.000	0.0000
3	0.50000	SLV 10	NonStatic	Max	-1855.453	200.887	0.000	0.0000
3	0.00000	SLV 10	NonStatic	Min	-1847.665	142.636	0.000	0.0000
3	0.25000	SLV 10	NonStatic	Min	-1851.559	171.762	0.000	0.0000
3	0.50000	SLV 10	NonStatic	Min	-1855.453	200.887	0.000	0.0000
3	0.00000	SLV 11	NonStatic	Max	-1609.053	-609.972	0.000	0.0000
3	0.25000	SLV 11	NonStatic	Max	-1598.933	-576.976	0.000	0.0000
3	0.50000	SLV 11	NonStatic	Max	-1588.814	-543.980	0.000	0.0000
3	0.00000	SLV 11	NonStatic	Min	-1609.053	-609.972	0.000	0.0000
3	0.25000	SLV 11	NonStatic	Min	-1598.933	-576.976	0.000	0.0000
3	0.50000	SLV 11	NonStatic	Min	-1588.814	-543.980	0.000	0.0000
3	0.00000	SLV 12	NonStatic	Max	-1851.808	145.136	0.000	0.0000
3	0.25000	SLV 12	NonStatic	Max	-1855.878	175.079	0.000	0.0000
3	0.50000	SLV 12	NonStatic	Max	-1859.948	205.022	0.000	0.0000
3	0.00000	SLV 12	NonStatic	Min	-1851.808	145.136	0.000	0.0000
3	0.25000	SLV 12	NonStatic	Min	-1855.878	175.079	0.000	0.0000
3	0.50000	SLV 12	NonStatic	Min	-1859.948	205.022	0.000	0.0000
3	0.00000	SLV 13	NonStatic	Max	-873.676	-179.372	0.000	0.0000
3	0.25000	SLV 13	NonStatic	Max	-873.108	-150.283	0.000	0.0000
3	0.50000	SLV 13	NonStatic	Max	-872.540	-121.195	0.000	0.0000
3	0.00000	SLV 13	NonStatic	Min	-873.676	-179.372	0.000	0.0000
3	0.25000	SLV 13	NonStatic	Min	-873.108	-150.283	0.000	0.0000
3	0.50000	SLV 13	NonStatic	Min	-872.540	-121.195	0.000	0.0000
3	0.00000	SLV 14	NonStatic	Max	-978.372	49.184	0.000	0.0000
3	0.25000	SLV 14	NonStatic	Max	-982.061	77.356	0.000	0.0000
3	0.50000	SLV 14	NonStatic	Max	-985.749	105.529	0.000	0.0000
3	0.00000	SLV 14	NonStatic	Min	-978.372	49.184	0.000	0.0000
3	0.25000	SLV 14	NonStatic	Min	-982.061	77.356	0.000	0.0000

Table: Element Forces - Frames, Part 1 of 4

Frame	Station m	OutputCase	CaseType	StepType	P KN	V2 KN	V3 KN	T KN-m
3	0.50000	SLV 14	NonStatic	Min	-985.749	105.529	0.000	0.0000
3	0.00000	SLV 15	NonStatic	Max	-891.642	-170.719	0.000	0.0000
3	0.25000	SLV 15	NonStatic	Max	-891.660	-138.906	0.000	0.0000
3	0.50000	SLV 15	NonStatic	Max	-891.678	-107.094	0.000	0.0000
3	0.00000	SLV 15	NonStatic	Min	-891.642	-170.719	0.000	0.0000
3	0.25000	SLV 15	NonStatic	Min	-891.660	-138.906	0.000	0.0000
3	0.50000	SLV 15	NonStatic	Min	-891.678	-107.094	0.000	0.0000
3	0.00000	SLV 16	NonStatic	Max	-995.767	56.320	0.000	0.0000
3	0.25000	SLV 16	NonStatic	Max	-1000.042	87.217	0.000	0.0000
3	0.50000	SLV 16	NonStatic	Max	-1004.316	118.113	0.000	0.0000
3	0.00000	SLV 16	NonStatic	Min	-995.767	56.320	0.000	0.0000
3	0.25000	SLV 16	NonStatic	Min	-1000.042	87.217	0.000	0.0000
3	0.50000	SLV 16	NonStatic	Min	-1004.316	118.113	0.000	0.0000
4	0.00000	SLE-C	NonStatic	Max	-694.613	-20.671	0.000	0.0000
4	0.25000	SLE-C	NonStatic	Max	-700.103	12.684	0.000	0.0000
4	0.50000	SLE-C	NonStatic	Max	-705.594	46.039	0.000	0.0000
4	0.00000	SLE-C	NonStatic	Min	-694.613	-20.671	0.000	0.0000
4	0.25000	SLE-C	NonStatic	Min	-700.103	12.684	0.000	0.0000
4	0.50000	SLE-C	NonStatic	Min	-705.594	46.039	0.000	0.0000
4	0.00000	SLE-F1	NonStatic	Max	-647.122	22.731	0.000	0.0000
4	0.25000	SLE-F1	NonStatic	Max	-653.680	54.760	0.000	0.0000
4	0.50000	SLE-F1	NonStatic	Max	-660.238	86.789	0.000	0.0000
4	0.00000	SLE-F1	NonStatic	Min	-647.122	22.731	0.000	0.0000
4	0.25000	SLE-F1	NonStatic	Min	-653.680	54.760	0.000	0.0000
4	0.50000	SLE-F1	NonStatic	Min	-660.238	86.789	0.000	0.0000
4	0.00000	SLE-F2	NonStatic	Max	-499.012	-55.004	0.000	0.0000
4	0.25000	SLE-F2	NonStatic	Max	-503.941	-26.477	0.000	0.0000
4	0.50000	SLE-F2	NonStatic	Max	-508.870	2.050	0.000	0.0000
4	0.00000	SLE-F2	NonStatic	Min	-499.012	-55.004	0.000	0.0000
4	0.25000	SLE-F2	NonStatic	Min	-503.941	-26.477	0.000	0.0000
4	0.50000	SLE-F2	NonStatic	Min	-508.870	2.050	0.000	0.0000
4	0.00000	SLE-F3	NonStatic	Max	-658.742	9.328	0.000	0.0000
4	0.25000	SLE-F3	NonStatic	Max	-664.181	37.698	0.000	0.0000
4	0.50000	SLE-F3	NonStatic	Max	-669.621	66.069	0.000	0.0000
4	0.00000	SLE-F3	NonStatic	Min	-658.742	9.328	0.000	0.0000
4	0.25000	SLE-F3	NonStatic	Min	-664.181	37.698	0.000	0.0000
4	0.50000	SLE-F3	NonStatic	Min	-669.621	66.069	0.000	0.0000
4	0.00000	SLE-QP	NonStatic	Max	-474.754	-36.165	0.000	0.0000
4	0.25000	SLE-QP	NonStatic	Max	-480.194	-7.794	0.000	0.0000
4	0.50000	SLE-QP	NonStatic	Max	-485.633	20.576	0.000	0.0000
4	0.00000	SLE-QP	NonStatic	Min	-474.754	-36.165	0.000	0.0000
4	0.25000	SLE-QP	NonStatic	Min	-480.194	-7.794	0.000	0.0000
4	0.50000	SLE-QP	NonStatic	Min	-485.633	20.576	0.000	0.0000
4	0.00000	SLU-1	NonStatic	Max	-921.679	-15.708	0.000	0.0000
4	0.25000	SLU-1	NonStatic	Max	-931.964	35.191	0.000	0.0000
4	0.50000	SLU-1	NonStatic	Max	-942.248	86.091	0.000	0.0000
4	0.00000	SLU-1	NonStatic	Min	-921.679	-15.708	0.000	0.0000
4	0.25000	SLU-1	NonStatic	Min	-931.964	35.191	0.000	0.0000
4	0.50000	SLU-1	NonStatic	Min	-942.248	86.091	0.000	0.0000
4	0.00000	SLU-2	NonStatic	Max	-726.862	33.505	0.000	0.0000
4	0.25000	SLU-2	NonStatic	Max	-739.014	83.834	0.000	0.0000
4	0.50000	SLU-2	NonStatic	Max	-751.166	134.162	0.000	0.0000
4	0.00000	SLU-2	NonStatic	Min	-726.862	33.505	0.000	0.0000
4	0.25000	SLU-2	NonStatic	Min	-739.014	83.834	0.000	0.0000
4	0.50000	SLU-2	NonStatic	Min	-751.166	134.162	0.000	0.0000
4	0.00000	SLU-3	NonStatic	Max	-828.290	-43.169	0.000	0.0000
4	0.25000	SLU-3	NonStatic	Max	-831.862	-14.228	0.000	0.0000
4	0.50000	SLU-3	NonStatic	Max	-835.434	14.714	0.000	0.0000
4	0.00000	SLU-3	NonStatic	Min	-828.290	-43.169	0.000	0.0000

Table: Element Forces - Frames, Part 1 of 4

Frame	Station m	OutputCase	CaseType	StepType	P KN	V2 KN	V3 KN	T KN-m
4	0.25000	SLU-3	NonStatic	Min	-831.862	-14.228	0.000	0.0000
4	0.50000	SLU-3	NonStatic	Min	-835.434	14.714	0.000	0.0000
4	0.00000	SLU-4	NonStatic	Max	-804.663	-29.419	0.000	0.0000
4	0.25000	SLU-4	NonStatic	Max	-814.948	21.480	0.000	0.0000
4	0.50000	SLU-4	NonStatic	Max	-825.232	72.380	0.000	0.0000
4	0.00000	SLU-4	NonStatic	Min	-804.663	-29.419	0.000	0.0000
4	0.25000	SLU-4	NonStatic	Min	-814.948	21.480	0.000	0.0000
4	0.50000	SLU-4	NonStatic	Min	-825.232	72.380	0.000	0.0000
4	0.00000	SLU-5	NonStatic	Max	-703.817	-67.140	0.000	0.0000
4	0.25000	SLU-5	NonStatic	Max	-707.389	-38.198	0.000	0.0000
4	0.50000	SLU-5	NonStatic	Max	-710.960	-9.256	0.000	0.0000
4	0.00000	SLU-5	NonStatic	Min	-703.817	-67.140	0.000	0.0000
4	0.25000	SLU-5	NonStatic	Min	-707.389	-38.198	0.000	0.0000
4	0.50000	SLU-5	NonStatic	Min	-710.960	-9.256	0.000	0.0000
4	0.00000	SLU-6	NonStatic	Max	-910.432	38.416	0.000	0.0000
4	0.25000	SLU-6	NonStatic	Max	-922.585	88.744	0.000	0.0000
4	0.50000	SLU-6	NonStatic	Max	-934.737	139.073	0.000	0.0000
4	0.00000	SLU-6	NonStatic	Min	-910.432	38.416	0.000	0.0000
4	0.25000	SLU-6	NonStatic	Min	-922.585	88.744	0.000	0.0000
4	0.50000	SLU-6	NonStatic	Min	-934.737	139.073	0.000	0.0000
4	0.00000	SLU-7	NonStatic	Max	-806.268	10.967	0.000	0.0000
4	0.25000	SLU-7	NonStatic	Max	-811.707	39.338	0.000	0.0000
4	0.50000	SLU-7	NonStatic	Max	-817.147	67.709	0.000	0.0000
4	0.00000	SLU-7	NonStatic	Min	-806.268	10.967	0.000	0.0000
4	0.25000	SLU-7	NonStatic	Min	-811.707	39.338	0.000	0.0000
4	0.50000	SLU-7	NonStatic	Min	-817.147	67.709	0.000	0.0000
4	0.00000	SLV 1	NonStatic	Max	-1532.162	-680.490	0.000	0.0000
4	0.25000	SLV 1	NonStatic	Max	-1518.343	-645.659	0.000	0.0000
4	0.50000	SLV 1	NonStatic	Max	-1504.525	-610.829	0.000	0.0000
4	0.00000	SLV 1	NonStatic	Min	-1532.162	-680.490	0.000	0.0000
4	0.25000	SLV 1	NonStatic	Min	-1518.343	-645.659	0.000	0.0000
4	0.50000	SLV 1	NonStatic	Min	-1504.525	-610.829	0.000	0.0000
4	0.00000	SLV 2	NonStatic	Max	-1537.048	-676.554	0.000	0.0000
4	0.25000	SLV 2	NonStatic	Max	-1523.469	-640.942	0.000	0.0000
4	0.50000	SLV 2	NonStatic	Max	-1509.890	-605.329	0.000	0.0000
4	0.00000	SLV 2	NonStatic	Min	-1537.048	-676.554	0.000	0.0000
4	0.25000	SLV 2	NonStatic	Min	-1523.469	-640.942	0.000	0.0000
4	0.50000	SLV 2	NonStatic	Min	-1509.890	-605.329	0.000	0.0000
4	0.00000	SLV 3	NonStatic	Max	-1537.048	-676.554	0.000	0.0000
4	0.25000	SLV 3	NonStatic	Max	-1523.469	-640.942	0.000	0.0000
4	0.50000	SLV 3	NonStatic	Max	-1509.890	-605.329	0.000	0.0000
4	0.00000	SLV 3	NonStatic	Min	-1537.048	-676.554	0.000	0.0000
4	0.25000	SLV 3	NonStatic	Min	-1523.469	-640.942	0.000	0.0000
4	0.50000	SLV 3	NonStatic	Min	-1509.890	-605.329	0.000	0.0000
4	0.00000	SLV 4	NonStatic	Max	-1870.628	46.800	0.000	0.0000
4	0.25000	SLV 4	NonStatic	Max	-1876.341	76.515	0.000	0.0000
4	0.50000	SLV 4	NonStatic	Max	-1882.053	106.230	0.000	0.0000
4	0.00000	SLV 4	NonStatic	Min	-1870.628	46.800	0.000	0.0000
4	0.25000	SLV 4	NonStatic	Min	-1876.341	76.515	0.000	0.0000
4	0.50000	SLV 4	NonStatic	Min	-1882.053	106.230	0.000	0.0000
4	0.00000	SLV 5	NonStatic	Max	-859.145	-194.639	0.000	0.0000
4	0.25000	SLV 5	NonStatic	Max	-858.552	-164.850	0.000	0.0000
4	0.50000	SLV 5	NonStatic	Max	-857.959	-135.060	0.000	0.0000
4	0.00000	SLV 5	NonStatic	Min	-859.145	-194.639	0.000	0.0000
4	0.25000	SLV 5	NonStatic	Min	-858.552	-164.850	0.000	0.0000
4	0.50000	SLV 5	NonStatic	Min	-857.959	-135.060	0.000	0.0000
4	0.00000	SLV 6	NonStatic	Max	-991.145	21.684	0.000	0.0000
4	0.25000	SLV 6	NonStatic	Max	-996.339	49.705	0.000	0.0000
4	0.50000	SLV 6	NonStatic	Max	-1001.534	77.725	0.000	0.0000

Table: Element Forces - Frames, Part 1 of 4

Frame	Station m	OutputCase	CaseType	StepType	P KN	V2 KN	V3 KN	T KN-m
4	0.0000	SLV 6	NonStatic	Min	-991.145	21.684	0.000	0.0000
4	0.2500	SLV 6	NonStatic	Min	-996.339	49.705	0.000	0.0000
4	0.5000	SLV 6	NonStatic	Min	-1001.534	77.725	0.000	0.0000
4	0.0000	SLV 7	NonStatic	Max	-879.408	-182.210	0.000	0.0000
4	0.2500	SLV 7	NonStatic	Max	-879.612	-149.813	0.000	0.0000
4	0.5000	SLV 7	NonStatic	Max	-879.816	-117.417	0.000	0.0000
4	0.0000	SLV 7	NonStatic	Min	-879.408	-182.210	0.000	0.0000
4	0.2500	SLV 7	NonStatic	Min	-879.612	-149.813	0.000	0.0000
4	0.5000	SLV 7	NonStatic	Min	-879.816	-117.417	0.000	0.0000
4	0.0000	SLV 8	NonStatic	Max	-1010.711	32.652	0.000	0.0000
4	0.2500	SLV 8	NonStatic	Max	-1016.702	63.278	0.000	0.0000
4	0.5000	SLV 8	NonStatic	Max	-1022.694	93.905	0.000	0.0000
4	0.0000	SLV 8	NonStatic	Min	-1010.711	32.652	0.000	0.0000
4	0.2500	SLV 8	NonStatic	Min	-1016.702	63.278	0.000	0.0000
4	0.5000	SLV 8	NonStatic	Min	-1022.694	93.905	0.000	0.0000
4	0.0000	SLV 9	NonStatic	Max	-1532.162	-680.490	0.000	0.0000
4	0.2500	SLV 9	NonStatic	Max	-1518.343	-645.659	0.000	0.0000
4	0.5000	SLV 9	NonStatic	Max	-1504.525	-610.829	0.000	0.0000
4	0.0000	SLV 9	NonStatic	Min	-1532.162	-680.490	0.000	0.0000
4	0.2500	SLV 9	NonStatic	Min	-1518.343	-645.659	0.000	0.0000
4	0.5000	SLV 9	NonStatic	Min	-1504.525	-610.829	0.000	0.0000
4	0.0000	SLV 10	NonStatic	Max	-1865.799	43.061	0.000	0.0000
4	0.2500	SLV 10	NonStatic	Max	-1871.273	71.994	0.000	0.0000
4	0.5000	SLV 10	NonStatic	Max	-1876.746	100.927	0.000	0.0000
4	0.0000	SLV 10	NonStatic	Min	-1865.799	43.061	0.000	0.0000
4	0.2500	SLV 10	NonStatic	Min	-1871.273	71.994	0.000	0.0000
4	0.5000	SLV 10	NonStatic	Min	-1876.746	100.927	0.000	0.0000
4	0.0000	SLV 11	NonStatic	Max	-1537.048	-676.554	0.000	0.0000
4	0.2500	SLV 11	NonStatic	Max	-1523.469	-640.942	0.000	0.0000
4	0.5000	SLV 11	NonStatic	Max	-1509.890	-605.329	0.000	0.0000
4	0.0000	SLV 11	NonStatic	Min	-1537.048	-676.554	0.000	0.0000
4	0.2500	SLV 11	NonStatic	Min	-1523.469	-640.942	0.000	0.0000
4	0.5000	SLV 11	NonStatic	Min	-1509.890	-605.329	0.000	0.0000
4	0.0000	SLV 12	NonStatic	Max	-1870.628	46.800	0.000	0.0000
4	0.2500	SLV 12	NonStatic	Max	-1876.341	76.515	0.000	0.0000
4	0.5000	SLV 12	NonStatic	Max	-1882.053	106.230	0.000	0.0000
4	0.0000	SLV 12	NonStatic	Min	-1870.628	46.800	0.000	0.0000
4	0.2500	SLV 12	NonStatic	Min	-1876.341	76.515	0.000	0.0000
4	0.5000	SLV 12	NonStatic	Min	-1882.053	106.230	0.000	0.0000
4	0.0000	SLV 13	NonStatic	Max	-859.145	-194.639	0.000	0.0000
4	0.2500	SLV 13	NonStatic	Max	-858.552	-164.850	0.000	0.0000
4	0.5000	SLV 13	NonStatic	Max	-857.959	-135.060	0.000	0.0000
4	0.0000	SLV 13	NonStatic	Min	-859.145	-194.639	0.000	0.0000
4	0.2500	SLV 13	NonStatic	Min	-858.552	-164.850	0.000	0.0000
4	0.5000	SLV 13	NonStatic	Min	-857.959	-135.060	0.000	0.0000
4	0.0000	SLV 14	NonStatic	Max	-991.145	21.684	0.000	0.0000
4	0.2500	SLV 14	NonStatic	Max	-996.339	49.705	0.000	0.0000
4	0.5000	SLV 14	NonStatic	Max	-1001.534	77.725	0.000	0.0000
4	0.0000	SLV 14	NonStatic	Min	-991.145	21.684	0.000	0.0000
4	0.2500	SLV 14	NonStatic	Min	-996.339	49.705	0.000	0.0000
4	0.5000	SLV 14	NonStatic	Min	-1001.534	77.725	0.000	0.0000
4	0.0000	SLV 15	NonStatic	Max	-879.408	-182.210	0.000	0.0000
4	0.2500	SLV 15	NonStatic	Max	-879.612	-149.813	0.000	0.0000
4	0.5000	SLV 15	NonStatic	Max	-879.816	-117.417	0.000	0.0000
4	0.0000	SLV 15	NonStatic	Min	-879.408	-182.210	0.000	0.0000
4	0.2500	SLV 15	NonStatic	Min	-879.612	-149.813	0.000	0.0000
4	0.5000	SLV 15	NonStatic	Min	-879.816	-117.417	0.000	0.0000
4	0.0000	SLV 16	NonStatic	Max	-1010.711	32.652	0.000	0.0000
4	0.2500	SLV 16	NonStatic	Max	-1016.702	63.278	0.000	0.0000

Table: Element Forces - Frames, Part 1 of 4

Frame	Station m	OutputCase	CaseType	StepType	P KN	V2 KN	V3 KN	T KN-m
4	0.50000	SLV 16	NonStatic	Max	-1022.694	93.905	0.000	0.0000
4	0.00000	SLV 16	NonStatic	Min	-1010.711	32.652	0.000	0.0000
4	0.25000	SLV 16	NonStatic	Min	-1016.702	63.278	0.000	0.0000
4	0.50000	SLV 16	NonStatic	Min	-1022.694	93.905	0.000	0.0000
5	0.00000	SLE-C	NonStatic	Max	-706.958	-13.868	0.000	0.0000
5	0.25000	SLE-C	NonStatic	Max	-713.789	19.374	0.000	0.0000
5	0.50000	SLE-C	NonStatic	Max	-720.619	52.616	0.000	0.0000
5	0.00000	SLE-C	NonStatic	Min	-706.958	-13.868	0.000	0.0000
5	0.25000	SLE-C	NonStatic	Min	-713.789	19.374	0.000	0.0000
5	0.50000	SLE-C	NonStatic	Min	-720.619	52.616	0.000	0.0000
5	0.00000	SLE-F1	NonStatic	Max	-665.215	30.575	0.000	0.0000
5	0.25000	SLE-F1	NonStatic	Max	-673.411	62.270	0.000	0.0000
5	0.50000	SLE-F1	NonStatic	Max	-681.607	93.964	0.000	0.0000
5	0.00000	SLE-F1	NonStatic	Min	-665.215	30.575	0.000	0.0000
5	0.25000	SLE-F1	NonStatic	Min	-673.411	62.270	0.000	0.0000
5	0.50000	SLE-F1	NonStatic	Min	-681.607	93.964	0.000	0.0000
5	0.00000	SLE-F2	NonStatic	Max	-507.216	-41.043	0.000	0.0000
5	0.25000	SLE-F2	NonStatic	Max	-513.400	-12.542	0.000	0.0000
5	0.50000	SLE-F2	NonStatic	Max	-519.583	15.960	0.000	0.0000
5	0.00000	SLE-F2	NonStatic	Min	-507.216	-41.043	0.000	0.0000
5	0.25000	SLE-F2	NonStatic	Min	-513.400	-12.542	0.000	0.0000
5	0.50000	SLE-F2	NonStatic	Min	-519.583	15.960	0.000	0.0000
5	0.00000	SLE-F3	NonStatic	Max	-672.810	9.136	0.000	0.0000
5	0.25000	SLE-F3	NonStatic	Max	-679.624	37.384	0.000	0.0000
5	0.50000	SLE-F3	NonStatic	Max	-686.438	65.633	0.000	0.0000
5	0.00000	SLE-F3	NonStatic	Min	-672.810	9.136	0.000	0.0000
5	0.25000	SLE-F3	NonStatic	Min	-679.624	37.384	0.000	0.0000
5	0.50000	SLE-F3	NonStatic	Min	-686.438	65.633	0.000	0.0000
5	0.00000	SLE-QP	NonStatic	Max	-485.631	-20.616	0.000	0.0000
5	0.25000	SLE-QP	NonStatic	Max	-492.445	7.633	0.000	0.0000
5	0.50000	SLE-QP	NonStatic	Max	-499.259	35.882	0.000	0.0000
5	0.00000	SLE-QP	NonStatic	Min	-485.631	-20.616	0.000	0.0000
5	0.25000	SLE-QP	NonStatic	Min	-492.445	7.633	0.000	0.0000
5	0.50000	SLE-QP	NonStatic	Min	-499.259	35.882	0.000	0.0000
5	0.00000	SLU-1	NonStatic	Max	-946.154	6.002	0.000	0.0000
5	0.25000	SLU-1	NonStatic	Max	-958.982	56.133	0.000	0.0000
5	0.50000	SLU-1	NonStatic	Max	-971.810	106.264	0.000	0.0000
5	0.00000	SLU-1	NonStatic	Min	-946.154	6.002	0.000	0.0000
5	0.25000	SLU-1	NonStatic	Min	-958.982	56.133	0.000	0.0000
5	0.50000	SLU-1	NonStatic	Min	-971.810	106.264	0.000	0.0000
5	0.00000	SLU-2	NonStatic	Max	-759.829	70.080	0.000	0.0000
5	0.25000	SLU-2	NonStatic	Max	-775.037	119.256	0.000	0.0000
5	0.50000	SLU-2	NonStatic	Max	-790.245	168.432	0.000	0.0000
5	0.00000	SLU-2	NonStatic	Min	-759.829	70.080	0.000	0.0000
5	0.25000	SLU-2	NonStatic	Min	-775.037	119.256	0.000	0.0000
5	0.50000	SLU-2	NonStatic	Min	-790.245	168.432	0.000	0.0000
5	0.00000	SLU-3	NonStatic	Max	-833.680	-56.075	0.000	0.0000
5	0.25000	SLU-3	NonStatic	Max	-838.113	-26.871	0.000	0.0000
5	0.50000	SLU-3	NonStatic	Max	-842.546	2.333	0.000	0.0000
5	0.00000	SLU-3	NonStatic	Min	-833.680	-56.075	0.000	0.0000
5	0.25000	SLU-3	NonStatic	Min	-838.113	-26.871	0.000	0.0000
5	0.50000	SLU-3	NonStatic	Min	-842.546	2.333	0.000	0.0000
5	0.00000	SLU-4	NonStatic	Max	-828.397	2.248	0.000	0.0000
5	0.25000	SLU-4	NonStatic	Max	-841.225	52.379	0.000	0.0000
5	0.50000	SLU-4	NonStatic	Max	-854.053	102.510	0.000	0.0000
5	0.00000	SLU-4	NonStatic	Min	-828.397	2.248	0.000	0.0000
5	0.25000	SLU-4	NonStatic	Min	-841.225	52.379	0.000	0.0000
5	0.50000	SLU-4	NonStatic	Min	-854.053	102.510	0.000	0.0000
5	0.00000	SLU-5	NonStatic	Max	-707.624	-69.419	0.000	0.0000

Table: Element Forces - Frames, Part 1 of 4

Frame	Station m	OutputCase	CaseType	StepType	P KN	V2 KN	V3 KN	T KN-m
5	0.25000	SLU-5	NonStatic	Max	-712.057	-40.216	0.000	0.0000
5	0.50000	SLU-5	NonStatic	Max	-716.491	-11.012	0.000	0.0000
5	0.00000	SLU-5	NonStatic	Min	-707.624	-69.419	0.000	0.0000
5	0.25000	SLU-5	NonStatic	Min	-712.057	-40.216	0.000	0.0000
5	0.50000	SLU-5	NonStatic	Min	-716.491	-11.012	0.000	0.0000
5	0.00000	SLU-6	NonStatic	Max	-943.156	59.430	0.000	0.0000
5	0.25000	SLU-6	NonStatic	Max	-958.364	108.606	0.000	0.0000
5	0.50000	SLU-6	NonStatic	Max	-973.573	157.782	0.000	0.0000
5	0.00000	SLU-6	NonStatic	Min	-943.156	59.430	0.000	0.0000
5	0.25000	SLU-6	NonStatic	Min	-958.364	108.606	0.000	0.0000
5	0.50000	SLU-6	NonStatic	Min	-973.573	157.782	0.000	0.0000
5	0.00000	SLU-7	NonStatic	Max	-819.945	-1.722	0.000	0.0000
5	0.25000	SLU-7	NonStatic	Max	-826.759	26.527	0.000	0.0000
5	0.50000	SLU-7	NonStatic	Max	-833.573	54.776	0.000	0.0000
5	0.00000	SLU-7	NonStatic	Min	-819.945	-1.722	0.000	0.0000
5	0.25000	SLU-7	NonStatic	Min	-826.759	26.527	0.000	0.0000
5	0.50000	SLU-7	NonStatic	Min	-833.573	54.776	0.000	0.0000
5	0.00000	SLV 1	NonStatic	Max	-1447.404	-736.022	0.000	0.0000
5	0.25000	SLV 1	NonStatic	Max	-1430.419	-697.655	0.000	0.0000
5	0.50000	SLV 1	NonStatic	Max	-1413.435	-659.287	0.000	0.0000
5	0.00000	SLV 1	NonStatic	Min	-1447.404	-736.022	0.000	0.0000
5	0.25000	SLV 1	NonStatic	Min	-1430.419	-697.655	0.000	0.0000
5	0.50000	SLV 1	NonStatic	Min	-1413.435	-659.287	0.000	0.0000
5	0.00000	SLV 2	NonStatic	Max	-1453.215	-730.997	0.000	0.0000
5	0.25000	SLV 2	NonStatic	Max	-1436.526	-691.893	0.000	0.0000
5	0.50000	SLV 2	NonStatic	Max	-1419.836	-652.788	0.000	0.0000
5	0.00000	SLV 2	NonStatic	Min	-1453.215	-730.997	0.000	0.0000
5	0.25000	SLV 2	NonStatic	Min	-1436.526	-691.893	0.000	0.0000
5	0.50000	SLV 2	NonStatic	Min	-1419.836	-652.788	0.000	0.0000
5	0.00000	SLV 3	NonStatic	Max	-1453.215	-730.997	0.000	0.0000
5	0.25000	SLV 3	NonStatic	Max	-1436.526	-691.893	0.000	0.0000
5	0.50000	SLV 3	NonStatic	Max	-1419.836	-652.788	0.000	0.0000
5	0.00000	SLV 3	NonStatic	Min	-1453.215	-730.997	0.000	0.0000
5	0.25000	SLV 3	NonStatic	Min	-1436.526	-691.893	0.000	0.0000
5	0.50000	SLV 3	NonStatic	Min	-1419.836	-652.788	0.000	0.0000
5	0.00000	SLV 4	NonStatic	Max	-1884.289	-53.504	0.000	0.0000
5	0.25000	SLV 4	NonStatic	Max	-1891.441	-23.963	0.000	0.0000
5	0.50000	SLV 4	NonStatic	Max	-1898.593	5.578	0.000	0.0000
5	0.00000	SLV 4	NonStatic	Min	-1884.289	-53.504	0.000	0.0000
5	0.25000	SLV 4	NonStatic	Min	-1891.441	-23.963	0.000	0.0000
5	0.50000	SLV 4	NonStatic	Min	-1898.593	5.578	0.000	0.0000
5	0.00000	SLV 5	NonStatic	Max	-843.443	-207.218	0.000	0.0000
5	0.25000	SLV 5	NonStatic	Max	-842.802	-176.404	0.000	0.0000
5	0.50000	SLV 5	NonStatic	Max	-842.162	-145.589	0.000	0.0000
5	0.00000	SLV 5	NonStatic	Min	-843.443	-207.218	0.000	0.0000
5	0.25000	SLV 5	NonStatic	Min	-842.802	-176.404	0.000	0.0000
5	0.50000	SLV 5	NonStatic	Min	-842.162	-145.589	0.000	0.0000
5	0.00000	SLV 6	NonStatic	Max	-1004.519	-7.353	0.000	0.0000
5	0.25000	SLV 6	NonStatic	Max	-1011.030	20.592	0.000	0.0000
5	0.50000	SLV 6	NonStatic	Max	-1017.542	48.537	0.000	0.0000
5	0.00000	SLV 6	NonStatic	Min	-1004.519	-7.353	0.000	0.0000
5	0.25000	SLV 6	NonStatic	Min	-1011.030	20.592	0.000	0.0000
5	0.50000	SLV 6	NonStatic	Min	-1017.542	48.537	0.000	0.0000
5	0.00000	SLV 7	NonStatic	Max	-866.715	-191.489	0.000	0.0000
5	0.25000	SLV 7	NonStatic	Max	-867.059	-158.220	0.000	0.0000
5	0.50000	SLV 7	NonStatic	Max	-867.403	-124.951	0.000	0.0000
5	0.00000	SLV 7	NonStatic	Min	-866.715	-191.489	0.000	0.0000
5	0.25000	SLV 7	NonStatic	Min	-867.059	-158.220	0.000	0.0000
5	0.50000	SLV 7	NonStatic	Min	-867.403	-124.951	0.000	0.0000

Table: Element Forces - Frames, Part 1 of 4

Frame	Station m	OutputCase	CaseType	StepType	P KN	V2 KN	V3 KN	T KN-m
5	0.00000	SLV 8	NonStatic	Max	-1026.972	6.977	0.000	0.0000
5	0.25000	SLV 8	NonStatic	Max	-1034.469	37.377	0.000	0.0000
5	0.50000	SLV 8	NonStatic	Max	-1041.965	67.778	0.000	0.0000
5	0.00000	SLV 8	NonStatic	Min	-1026.972	6.977	0.000	0.0000
5	0.25000	SLV 8	NonStatic	Min	-1034.469	37.377	0.000	0.0000
5	0.50000	SLV 8	NonStatic	Min	-1041.965	67.778	0.000	0.0000
5	0.00000	SLV 9	NonStatic	Max	-1447.404	-736.022	0.000	0.0000
5	0.25000	SLV 9	NonStatic	Max	-1430.419	-697.655	0.000	0.0000
5	0.50000	SLV 9	NonStatic	Max	-1413.435	-659.287	0.000	0.0000
5	0.00000	SLV 9	NonStatic	Min	-1447.404	-736.022	0.000	0.0000
5	0.25000	SLV 9	NonStatic	Min	-1430.419	-697.655	0.000	0.0000
5	0.50000	SLV 9	NonStatic	Min	-1413.435	-659.287	0.000	0.0000
5	0.00000	SLV 10	NonStatic	Max	-1878.553	-58.338	0.000	0.0000
5	0.25000	SLV 10	NonStatic	Max	-1885.409	-29.534	0.000	0.0000
5	0.50000	SLV 10	NonStatic	Max	-1892.265	-0.730	0.000	0.0000
5	0.00000	SLV 10	NonStatic	Min	-1878.553	-58.338	0.000	0.0000
5	0.25000	SLV 10	NonStatic	Min	-1885.409	-29.534	0.000	0.0000
5	0.50000	SLV 10	NonStatic	Min	-1892.265	-0.730	0.000	0.0000
5	0.00000	SLV 11	NonStatic	Max	-1453.215	-730.997	0.000	0.0000
5	0.25000	SLV 11	NonStatic	Max	-1436.526	-691.893	0.000	0.0000
5	0.50000	SLV 11	NonStatic	Max	-1419.836	-652.788	0.000	0.0000
5	0.00000	SLV 11	NonStatic	Min	-1453.215	-730.997	0.000	0.0000
5	0.25000	SLV 11	NonStatic	Min	-1436.526	-691.893	0.000	0.0000
5	0.50000	SLV 11	NonStatic	Min	-1419.836	-652.788	0.000	0.0000
5	0.00000	SLV 12	NonStatic	Max	-1884.289	-53.504	0.000	0.0000
5	0.25000	SLV 12	NonStatic	Max	-1891.441	-23.963	0.000	0.0000
5	0.50000	SLV 12	NonStatic	Max	-1898.593	5.578	0.000	0.0000
5	0.00000	SLV 12	NonStatic	Min	-1884.289	-53.504	0.000	0.0000
5	0.25000	SLV 12	NonStatic	Min	-1891.441	-23.963	0.000	0.0000
5	0.50000	SLV 12	NonStatic	Min	-1898.593	5.578	0.000	0.0000
5	0.00000	SLV 13	NonStatic	Max	-843.443	-207.218	0.000	0.0000
5	0.25000	SLV 13	NonStatic	Max	-842.802	-176.404	0.000	0.0000
5	0.50000	SLV 13	NonStatic	Max	-842.162	-145.589	0.000	0.0000
5	0.00000	SLV 13	NonStatic	Min	-843.443	-207.218	0.000	0.0000
5	0.25000	SLV 13	NonStatic	Min	-842.802	-176.404	0.000	0.0000
5	0.50000	SLV 13	NonStatic	Min	-842.162	-145.589	0.000	0.0000
5	0.00000	SLV 14	NonStatic	Max	-1004.519	-7.353	0.000	0.0000
5	0.25000	SLV 14	NonStatic	Max	-1011.030	20.592	0.000	0.0000
5	0.50000	SLV 14	NonStatic	Max	-1017.542	48.537	0.000	0.0000
5	0.00000	SLV 14	NonStatic	Min	-1004.519	-7.353	0.000	0.0000
5	0.25000	SLV 14	NonStatic	Min	-1011.030	20.592	0.000	0.0000
5	0.50000	SLV 14	NonStatic	Min	-1017.542	48.537	0.000	0.0000
5	0.00000	SLV 15	NonStatic	Max	-866.715	-191.489	0.000	0.0000
5	0.25000	SLV 15	NonStatic	Max	-867.059	-158.220	0.000	0.0000
5	0.50000	SLV 15	NonStatic	Max	-867.403	-124.951	0.000	0.0000
5	0.00000	SLV 15	NonStatic	Min	-866.715	-191.489	0.000	0.0000
5	0.25000	SLV 15	NonStatic	Min	-867.059	-158.220	0.000	0.0000
5	0.50000	SLV 15	NonStatic	Min	-867.403	-124.951	0.000	0.0000
5	0.00000	SLV 16	NonStatic	Max	-1026.972	6.977	0.000	0.0000
5	0.25000	SLV 16	NonStatic	Max	-1034.469	37.377	0.000	0.0000
5	0.50000	SLV 16	NonStatic	Max	-1041.965	67.778	0.000	0.0000
5	0.00000	SLV 16	NonStatic	Min	-1026.972	6.977	0.000	0.0000
5	0.25000	SLV 16	NonStatic	Min	-1034.469	37.377	0.000	0.0000
5	0.50000	SLV 16	NonStatic	Min	-1041.965	67.778	0.000	0.0000
6	0.00000	SLE-C	NonStatic	Max	-722.486	-8.587	0.000	0.0000
6	0.25000	SLE-C	NonStatic	Max	-730.831	24.208	0.000	0.0000
6	0.50000	SLE-C	NonStatic	Max	-739.176	57.004	0.000	0.0000
6	0.00000	SLE-C	NonStatic	Min	-722.486	-8.587	0.000	0.0000
6	0.25000	SLE-C	NonStatic	Min	-730.831	24.208	0.000	0.0000

Table: Element Forces - Frames, Part 1 of 4

Frame	Station m	OutputCase	CaseType	StepType	P KN	V2 KN	V3 KN	T KN-m
6	0.50000	SLE-C	NonStatic	Min	-739.176	57.004	0.000	0.0000
6	0.00000	SLE-F1	NonStatic	Max	-687.116	35.916	0.000	0.0000
6	0.25000	SLE-F1	NonStatic	Max	-697.048	66.912	0.000	0.0000
6	0.50000	SLE-F1	NonStatic	Max	-706.979	97.909	0.000	0.0000
6	0.00000	SLE-F1	NonStatic	Min	-687.116	35.916	0.000	0.0000
6	0.25000	SLE-F1	NonStatic	Min	-697.048	66.912	0.000	0.0000
6	0.50000	SLE-F1	NonStatic	Min	-706.979	97.909	0.000	0.0000
6	0.00000	SLE-F2	NonStatic	Max	-519.069	-28.090	0.000	0.0000
6	0.25000	SLE-F2	NonStatic	Max	-526.662	0.084	0.000	0.0000
6	0.50000	SLE-F2	NonStatic	Max	-534.254	28.258	0.000	0.0000
6	0.00000	SLE-F2	NonStatic	Min	-519.069	-28.090	0.000	0.0000
6	0.25000	SLE-F2	NonStatic	Min	-526.662	0.084	0.000	0.0000
6	0.50000	SLE-F2	NonStatic	Min	-534.254	28.258	0.000	0.0000
6	0.00000	SLE-F3	NonStatic	Max	-689.530	7.277	0.000	0.0000
6	0.25000	SLE-F3	NonStatic	Max	-697.856	35.082	0.000	0.0000
6	0.50000	SLE-F3	NonStatic	Max	-706.182	62.887	0.000	0.0000
6	0.00000	SLE-F3	NonStatic	Min	-689.530	7.277	0.000	0.0000
6	0.25000	SLE-F3	NonStatic	Min	-697.856	35.082	0.000	0.0000
6	0.50000	SLE-F3	NonStatic	Min	-706.182	62.887	0.000	0.0000
6	0.00000	SLE-QP	NonStatic	Max	-500.505	-6.519	0.000	0.0000
6	0.25000	SLE-QP	NonStatic	Max	-508.830	21.286	0.000	0.0000
6	0.50000	SLE-QP	NonStatic	Max	-517.156	49.091	0.000	0.0000
6	0.00000	SLE-QP	NonStatic	Min	-500.505	-6.519	0.000	0.0000
6	0.25000	SLE-QP	NonStatic	Min	-508.830	21.286	0.000	0.0000
6	0.50000	SLE-QP	NonStatic	Min	-517.156	49.091	0.000	0.0000
6	0.00000	SLU-1	NonStatic	Max	-977.317	23.601	0.000	0.0000
6	0.25000	SLU-1	NonStatic	Max	-992.754	72.425	0.000	0.0000
6	0.50000	SLU-1	NonStatic	Max	-1008.190	121.250	0.000	0.0000
6	0.00000	SLU-1	NonStatic	Min	-977.317	23.601	0.000	0.0000
6	0.25000	SLU-1	NonStatic	Min	-992.754	72.425	0.000	0.0000
6	0.50000	SLU-1	NonStatic	Min	-1008.190	121.250	0.000	0.0000
6	0.00000	SLU-2	NonStatic	Max	-801.669	100.918	0.000	0.0000
6	0.25000	SLU-2	NonStatic	Max	-819.872	148.351	0.000	0.0000
6	0.50000	SLU-2	NonStatic	Max	-838.075	195.783	0.000	0.0000
6	0.00000	SLU-2	NonStatic	Min	-801.669	100.918	0.000	0.0000
6	0.25000	SLU-2	NonStatic	Min	-819.872	148.351	0.000	0.0000
6	0.50000	SLU-2	NonStatic	Min	-838.075	195.783	0.000	0.0000
6	0.00000	SLU-3	NonStatic	Max	-839.718	-69.013	0.000	0.0000
6	0.25000	SLU-3	NonStatic	Max	-845.277	-39.816	0.000	0.0000
6	0.50000	SLU-3	NonStatic	Max	-850.836	-10.619	0.000	0.0000
6	0.00000	SLU-3	NonStatic	Min	-839.718	-69.013	0.000	0.0000
6	0.25000	SLU-3	NonStatic	Min	-845.277	-39.816	0.000	0.0000
6	0.50000	SLU-3	NonStatic	Min	-850.836	-10.619	0.000	0.0000
6	0.00000	SLU-4	NonStatic	Max	-859.666	29.830	0.000	0.0000
6	0.25000	SLU-4	NonStatic	Max	-875.102	78.655	0.000	0.0000
6	0.50000	SLU-4	NonStatic	Max	-890.538	127.480	0.000	0.0000
6	0.00000	SLU-4	NonStatic	Min	-859.666	29.830	0.000	0.0000
6	0.25000	SLU-4	NonStatic	Min	-875.102	78.655	0.000	0.0000
6	0.50000	SLU-4	NonStatic	Min	-890.538	127.480	0.000	0.0000
6	0.00000	SLU-5	NonStatic	Max	-712.985	-71.637	0.000	0.0000
6	0.25000	SLU-5	NonStatic	Max	-718.544	-42.440	0.000	0.0000
6	0.50000	SLU-5	NonStatic	Max	-724.103	-13.242	0.000	0.0000
6	0.00000	SLU-5	NonStatic	Min	-712.985	-71.637	0.000	0.0000
6	0.25000	SLU-5	NonStatic	Min	-718.544	-42.440	0.000	0.0000
6	0.50000	SLU-5	NonStatic	Min	-724.103	-13.242	0.000	0.0000
6	0.00000	SLU-6	NonStatic	Max	-983.436	74.784	0.000	0.0000
6	0.25000	SLU-6	NonStatic	Max	-1001.639	122.217	0.000	0.0000
6	0.50000	SLU-6	NonStatic	Max	-1019.842	169.649	0.000	0.0000
6	0.00000	SLU-6	NonStatic	Min	-983.436	74.784	0.000	0.0000

Table: Element Forces - Frames, Part 1 of 4

Frame	Station m	OutputCase	CaseType	StepType	P KN	V2 KN	V3 KN	T KN-m
6	0.25000	SLU-6	NonStatic	Min	-1001.639	122.217	0.000	0.0000
6	0.50000	SLU-6	NonStatic	Min	-1019.842	169.649	0.000	0.0000
6	0.00000	SLU-7	NonStatic	Max	-835.218	-15.999	0.000	0.0000
6	0.25000	SLU-7	NonStatic	Max	-843.543	11.806	0.000	0.0000
6	0.50000	SLU-7	NonStatic	Max	-851.869	39.611	0.000	0.0000
6	0.00000	SLU-7	NonStatic	Min	-835.218	-15.999	0.000	0.0000
6	0.25000	SLU-7	NonStatic	Min	-843.543	11.806	0.000	0.0000
6	0.50000	SLU-7	NonStatic	Min	-851.869	39.611	0.000	0.0000
6	0.00000	SLV 1	NonStatic	Max	-1352.538	-776.594	0.000	0.0000
6	0.25000	SLV 1	NonStatic	Max	-1333.206	-734.298	0.000	0.0000
6	0.50000	SLV 1	NonStatic	Max	-1313.873	-692.002	0.000	0.0000
6	0.00000	SLV 1	NonStatic	Min	-1352.538	-776.594	0.000	0.0000
6	0.25000	SLV 1	NonStatic	Min	-1333.206	-734.298	0.000	0.0000
6	0.50000	SLV 1	NonStatic	Min	-1313.873	-692.002	0.000	0.0000
6	0.00000	SLV 2	NonStatic	Max	-1359.467	-770.661	0.000	0.0000
6	0.25000	SLV 2	NonStatic	Max	-1340.478	-727.682	0.000	0.0000
6	0.50000	SLV 2	NonStatic	Max	-1321.489	-684.704	0.000	0.0000
6	0.00000	SLV 2	NonStatic	Min	-1359.467	-770.661	0.000	0.0000
6	0.25000	SLV 2	NonStatic	Min	-1340.478	-727.682	0.000	0.0000
6	0.50000	SLV 2	NonStatic	Min	-1321.489	-684.704	0.000	0.0000
6	0.00000	SLV 3	NonStatic	Max	-1359.467	-770.661	0.000	0.0000
6	0.25000	SLV 3	NonStatic	Max	-1340.478	-727.682	0.000	0.0000
6	0.50000	SLV 3	NonStatic	Max	-1321.489	-684.704	0.000	0.0000
6	0.00000	SLV 3	NonStatic	Min	-1359.467	-770.661	0.000	0.0000
6	0.25000	SLV 3	NonStatic	Min	-1340.478	-727.682	0.000	0.0000
6	0.50000	SLV 3	NonStatic	Min	-1321.489	-684.704	0.000	0.0000
6	0.00000	SLV 4	NonStatic	Max	-1892.248	-155.194	0.000	0.0000
6	0.25000	SLV 4	NonStatic	Max	-1900.966	-126.159	0.000	0.0000
6	0.50000	SLV 4	NonStatic	Max	-1909.684	-97.124	0.000	0.0000
6	0.00000	SLV 4	NonStatic	Min	-1892.248	-155.194	0.000	0.0000
6	0.25000	SLV 4	NonStatic	Min	-1900.966	-126.159	0.000	0.0000
6	0.50000	SLV 4	NonStatic	Min	-1909.684	-97.124	0.000	0.0000
6	0.00000	SLV 5	NonStatic	Max	-826.811	-216.372	0.000	0.0000
6	0.25000	SLV 5	NonStatic	Max	-826.473	-184.632	0.000	0.0000
6	0.50000	SLV 5	NonStatic	Max	-826.135	-152.892	0.000	0.0000
6	0.00000	SLV 5	NonStatic	Min	-826.811	-216.372	0.000	0.0000
6	0.25000	SLV 5	NonStatic	Min	-826.473	-184.632	0.000	0.0000
6	0.50000	SLV 5	NonStatic	Min	-826.135	-152.892	0.000	0.0000
6	0.00000	SLV 6	NonStatic	Max	-1017.998	-37.791	0.000	0.0000
6	0.25000	SLV 6	NonStatic	Max	-1025.972	-10.235	0.000	0.0000
6	0.50000	SLV 6	NonStatic	Max	-1033.946	17.322	0.000	0.0000
6	0.00000	SLV 6	NonStatic	Min	-1017.998	-37.791	0.000	0.0000
6	0.25000	SLV 6	NonStatic	Min	-1025.972	-10.235	0.000	0.0000
6	0.50000	SLV 6	NonStatic	Min	-1033.946	17.322	0.000	0.0000
6	0.00000	SLV 7	NonStatic	Max	-853.709	-197.944	0.000	0.0000
6	0.25000	SLV 7	NonStatic	Max	-854.515	-163.930	0.000	0.0000
6	0.50000	SLV 7	NonStatic	Max	-855.322	-129.917	0.000	0.0000
6	0.00000	SLV 7	NonStatic	Min	-853.709	-197.944	0.000	0.0000
6	0.25000	SLV 7	NonStatic	Min	-854.515	-163.930	0.000	0.0000
6	0.50000	SLV 7	NonStatic	Min	-855.322	-129.917	0.000	0.0000
6	0.00000	SLV 8	NonStatic	Max	-1043.962	-20.688	0.000	0.0000
6	0.25000	SLV 8	NonStatic	Max	-1053.081	9.143	0.000	0.0000
6	0.50000	SLV 8	NonStatic	Max	-1062.200	38.974	0.000	0.0000
6	0.00000	SLV 8	NonStatic	Min	-1043.962	-20.688	0.000	0.0000
6	0.25000	SLV 8	NonStatic	Min	-1053.081	9.143	0.000	0.0000
6	0.50000	SLV 8	NonStatic	Min	-1062.200	38.974	0.000	0.0000
6	0.00000	SLV 9	NonStatic	Max	-1352.538	-776.594	0.000	0.0000
6	0.25000	SLV 9	NonStatic	Max	-1333.206	-734.298	0.000	0.0000
6	0.50000	SLV 9	NonStatic	Max	-1313.873	-692.002	0.000	0.0000

Table: Element Forces - Frames, Part 1 of 4

Frame	Station m	OutputCase	CaseType	StepType	P KN	V2 KN	V3 KN	T KN-m
6	0.0000	SLV 9	NonStatic	Min	-1352.538	-776.594	0.000	0.0000
6	0.25000	SLV 9	NonStatic	Min	-1333.206	-734.298	0.000	0.0000
6	0.50000	SLV 9	NonStatic	Min	-1313.873	-692.002	0.000	0.0000
6	0.00000	SLV 10	NonStatic	Max	-1885.409	-160.944	0.000	0.0000
6	0.25000	SLV 10	NonStatic	Max	-1893.783	-132.591	0.000	0.0000
6	0.50000	SLV 10	NonStatic	Max	-1902.158	-104.238	0.000	0.0000
6	0.00000	SLV 10	NonStatic	Min	-1885.409	-160.944	0.000	0.0000
6	0.25000	SLV 10	NonStatic	Min	-1893.783	-132.591	0.000	0.0000
6	0.50000	SLV 10	NonStatic	Min	-1902.158	-104.238	0.000	0.0000
6	0.00000	SLV 11	NonStatic	Max	-1359.467	-770.661	0.000	0.0000
6	0.25000	SLV 11	NonStatic	Max	-1340.478	-727.682	0.000	0.0000
6	0.50000	SLV 11	NonStatic	Max	-1321.489	-684.704	0.000	0.0000
6	0.00000	SLV 11	NonStatic	Min	-1359.467	-770.661	0.000	0.0000
6	0.25000	SLV 11	NonStatic	Min	-1340.478	-727.682	0.000	0.0000
6	0.50000	SLV 11	NonStatic	Min	-1321.489	-684.704	0.000	0.0000
6	0.00000	SLV 12	NonStatic	Max	-1892.248	-155.194	0.000	0.0000
6	0.25000	SLV 12	NonStatic	Max	-1900.966	-126.159	0.000	0.0000
6	0.50000	SLV 12	NonStatic	Max	-1909.684	-97.124	0.000	0.0000
6	0.00000	SLV 12	NonStatic	Min	-1892.248	-155.194	0.000	0.0000
6	0.25000	SLV 12	NonStatic	Min	-1900.966	-126.159	0.000	0.0000
6	0.50000	SLV 12	NonStatic	Min	-1909.684	-97.124	0.000	0.0000
6	0.00000	SLV 13	NonStatic	Max	-826.811	-216.372	0.000	0.0000
6	0.25000	SLV 13	NonStatic	Max	-826.473	-184.632	0.000	0.0000
6	0.50000	SLV 13	NonStatic	Max	-826.135	-152.892	0.000	0.0000
6	0.00000	SLV 13	NonStatic	Min	-826.811	-216.372	0.000	0.0000
6	0.25000	SLV 13	NonStatic	Min	-826.473	-184.632	0.000	0.0000
6	0.50000	SLV 13	NonStatic	Min	-826.135	-152.892	0.000	0.0000
6	0.00000	SLV 14	NonStatic	Max	-1017.998	-37.791	0.000	0.0000
6	0.25000	SLV 14	NonStatic	Max	-1025.972	-10.235	0.000	0.0000
6	0.50000	SLV 14	NonStatic	Max	-1033.946	17.322	0.000	0.0000
6	0.00000	SLV 14	NonStatic	Min	-1017.998	-37.791	0.000	0.0000
6	0.25000	SLV 14	NonStatic	Min	-1025.972	-10.235	0.000	0.0000
6	0.50000	SLV 14	NonStatic	Min	-1033.946	17.322	0.000	0.0000
6	0.00000	SLV 15	NonStatic	Max	-853.709	-197.944	0.000	0.0000
6	0.25000	SLV 15	NonStatic	Max	-854.515	-163.930	0.000	0.0000
6	0.50000	SLV 15	NonStatic	Max	-855.322	-129.917	0.000	0.0000
6	0.00000	SLV 15	NonStatic	Min	-853.709	-197.944	0.000	0.0000
6	0.25000	SLV 15	NonStatic	Min	-854.515	-163.930	0.000	0.0000
6	0.50000	SLV 15	NonStatic	Min	-855.322	-129.917	0.000	0.0000
6	0.00000	SLV 16	NonStatic	Max	-1043.962	-20.688	0.000	0.0000
6	0.25000	SLV 16	NonStatic	Max	-1053.081	9.143	0.000	0.0000
6	0.50000	SLV 16	NonStatic	Max	-1062.200	38.974	0.000	0.0000
6	0.00000	SLV 16	NonStatic	Min	-1043.962	-20.688	0.000	0.0000
6	0.25000	SLV 16	NonStatic	Min	-1053.081	9.143	0.000	0.0000
6	0.50000	SLV 16	NonStatic	Min	-1062.200	38.974	0.000	0.0000
7	0.00000	SLE-C	NonStatic	Max	-741.348	-5.786	0.000	0.0000
7	0.25000	SLE-C	NonStatic	Max	-750.779	27.002	0.000	0.0000
7	0.50000	SLE-C	NonStatic	Max	-760.210	59.790	0.000	0.0000
7	0.00000	SLE-C	NonStatic	Min	-741.348	-5.786	0.000	0.0000
7	0.25000	SLE-C	NonStatic	Min	-750.779	27.002	0.000	0.0000
7	0.50000	SLE-C	NonStatic	Min	-760.210	59.790	0.000	0.0000
7	0.00000	SLE-F1	NonStatic	Max	-712.730	37.698	0.000	0.0000
7	0.25000	SLE-F1	NonStatic	Max	-724.015	68.347	0.000	0.0000
7	0.50000	SLE-F1	NonStatic	Max	-735.300	98.997	0.000	0.0000
7	0.00000	SLE-F1	NonStatic	Min	-712.730	37.698	0.000	0.0000
7	0.25000	SLE-F1	NonStatic	Min	-724.015	68.347	0.000	0.0000
7	0.50000	SLE-F1	NonStatic	Min	-735.300	98.997	0.000	0.0000
7	0.00000	SLE-F2	NonStatic	Max	-534.728	-17.079	0.000	0.0000
7	0.25000	SLE-F2	NonStatic	Max	-543.415	11.167	0.000	0.0000

Table: Element Forces - Frames, Part 1 of 4

Frame	Station m	OutputCase	CaseType	StepType	P KN	V2 KN	V3 KN	T KN-m
7	0.50000	SLE-F2	NonStatic	Max	-552.101	39.413	0.000	0.0000
7	0.00000	SLE-F2	NonStatic	Min	-534.728	-17.079	0.000	0.0000
7	0.25000	SLE-F2	NonStatic	Min	-543.415	11.167	0.000	0.0000
7	0.50000	SLE-F2	NonStatic	Min	-552.101	39.413	0.000	0.0000
7	0.00000	SLE-F3	NonStatic	Max	-708.970	2.870	0.000	0.0000
7	0.25000	SLE-F3	NonStatic	Max	-718.471	30.615	0.000	0.0000
7	0.50000	SLE-F3	NonStatic	Max	-727.971	58.361	0.000	0.0000
7	0.00000	SLE-F3	NonStatic	Min	-708.970	2.870	0.000	0.0000
7	0.25000	SLE-F3	NonStatic	Min	-718.471	30.615	0.000	0.0000
7	0.50000	SLE-F3	NonStatic	Min	-727.971	58.361	0.000	0.0000
7	0.00000	SLE-QP	NonStatic	Max	-519.455	5.128	0.000	0.0000
7	0.25000	SLE-QP	NonStatic	Max	-528.956	32.873	0.000	0.0000
7	0.50000	SLE-QP	NonStatic	Max	-538.456	60.619	0.000	0.0000
7	0.00000	SLE-QP	NonStatic	Min	-519.455	5.128	0.000	0.0000
7	0.25000	SLE-QP	NonStatic	Min	-528.956	32.873	0.000	0.0000
7	0.50000	SLE-QP	NonStatic	Min	-538.456	60.619	0.000	0.0000
7	0.00000	SLU-1	NonStatic	Max	-1014.836	35.453	0.000	0.0000
7	0.25000	SLU-1	NonStatic	Max	-1032.308	83.375	0.000	0.0000
7	0.50000	SLU-1	NonStatic	Max	-1049.779	131.297	0.000	0.0000
7	0.00000	SLU-1	NonStatic	Min	-1014.836	35.453	0.000	0.0000
7	0.25000	SLU-1	NonStatic	Min	-1032.308	83.375	0.000	0.0000
7	0.50000	SLU-1	NonStatic	Min	-1049.779	131.297	0.000	0.0000
7	0.00000	SLU-2	NonStatic	Max	-851.642	124.121	0.000	0.0000
7	0.25000	SLU-2	NonStatic	Max	-872.328	170.069	0.000	0.0000
7	0.50000	SLU-2	NonStatic	Max	-893.013	216.016	0.000	0.0000
7	0.00000	SLU-2	NonStatic	Min	-851.642	124.121	0.000	0.0000
7	0.25000	SLU-2	NonStatic	Min	-872.328	170.069	0.000	0.0000
7	0.50000	SLU-2	NonStatic	Min	-893.013	216.016	0.000	0.0000
7	0.00000	SLU-3	NonStatic	Max	-846.882	-82.620	0.000	0.0000
7	0.25000	SLU-3	NonStatic	Max	-853.168	-52.899	0.000	0.0000
7	0.50000	SLU-3	NonStatic	Max	-859.455	-23.179	0.000	0.0000
7	0.00000	SLU-3	NonStatic	Min	-846.882	-82.620	0.000	0.0000
7	0.25000	SLU-3	NonStatic	Min	-853.168	-52.899	0.000	0.0000
7	0.50000	SLU-3	NonStatic	Min	-859.455	-23.179	0.000	0.0000
7	0.00000	SLU-4	NonStatic	Max	-898.134	51.622	0.000	0.0000
7	0.25000	SLU-4	NonStatic	Max	-915.606	99.544	0.000	0.0000
7	0.50000	SLU-4	NonStatic	Max	-933.077	147.466	0.000	0.0000
7	0.00000	SLU-4	NonStatic	Min	-898.134	51.622	0.000	0.0000
7	0.25000	SLU-4	NonStatic	Min	-915.606	99.544	0.000	0.0000
7	0.50000	SLU-4	NonStatic	Min	-933.077	147.466	0.000	0.0000
7	0.00000	SLU-5	NonStatic	Max	-720.382	-74.504	0.000	0.0000
7	0.25000	SLU-5	NonStatic	Max	-726.668	-44.783	0.000	0.0000
7	0.50000	SLU-5	NonStatic	Max	-732.955	-15.063	0.000	0.0000
7	0.00000	SLU-5	NonStatic	Min	-720.382	-74.504	0.000	0.0000
7	0.25000	SLU-5	NonStatic	Min	-726.668	-44.783	0.000	0.0000
7	0.50000	SLU-5	NonStatic	Min	-732.955	-15.063	0.000	0.0000
7	0.00000	SLU-6	NonStatic	Max	-1030.544	82.691	0.000	0.0000
7	0.25000	SLU-6	NonStatic	Max	-1051.230	128.639	0.000	0.0000
7	0.50000	SLU-6	NonStatic	Max	-1071.915	174.586	0.000	0.0000
7	0.00000	SLU-6	NonStatic	Min	-1030.544	82.691	0.000	0.0000
7	0.25000	SLU-6	NonStatic	Min	-1051.230	128.639	0.000	0.0000
7	0.50000	SLU-6	NonStatic	Min	-1071.915	174.586	0.000	0.0000
7	0.00000	SLU-7	NonStatic	Max	-852.164	-32.658	0.000	0.0000
7	0.25000	SLU-7	NonStatic	Max	-861.664	-4.912	0.000	0.0000
7	0.50000	SLU-7	NonStatic	Max	-871.165	22.833	0.000	0.0000
7	0.00000	SLU-7	NonStatic	Min	-852.164	-32.658	0.000	0.0000
7	0.25000	SLU-7	NonStatic	Min	-861.664	-4.912	0.000	0.0000
7	0.50000	SLU-7	NonStatic	Min	-871.165	22.833	0.000	0.0000
7	0.00000	SLV 1	NonStatic	Max	-1250.564	-800.761	0.000	0.0000

Table: Element Forces - Frames, Part 1 of 4

Frame	Station m	OutputCase	CaseType	StepType	P KN	V2 KN	V3 KN	T KN-m
7	0.25000	SLV 1	NonStatic	Max	-1229.341	-753.563	0.000	0.0000
7	0.50000	SLV 1	NonStatic	Max	-1208.118	-706.366	0.000	0.0000
7	0.00000	SLV 1	NonStatic	Min	-1250.564	-800.761	0.000	0.0000
7	0.25000	SLV 1	NonStatic	Min	-1229.341	-753.563	0.000	0.0000
7	0.50000	SLV 1	NonStatic	Min	-1208.118	-706.366	0.000	0.0000
7	0.00000	SLV 2	NonStatic	Max	-1258.771	-794.134	0.000	0.0000
7	0.25000	SLV 2	NonStatic	Max	-1237.929	-746.316	0.000	0.0000
7	0.50000	SLV 2	NonStatic	Max	-1217.087	-698.498	0.000	0.0000
7	0.00000	SLV 2	NonStatic	Min	-1258.771	-794.134	0.000	0.0000
7	0.25000	SLV 2	NonStatic	Min	-1237.929	-746.316	0.000	0.0000
7	0.50000	SLV 2	NonStatic	Min	-1217.087	-698.498	0.000	0.0000
7	0.00000	SLV 3	NonStatic	Max	-1258.771	-794.134	0.000	0.0000
7	0.25000	SLV 3	NonStatic	Max	-1237.929	-746.316	0.000	0.0000
7	0.50000	SLV 3	NonStatic	Max	-1217.087	-698.498	0.000	0.0000
7	0.00000	SLV 3	NonStatic	Min	-1258.771	-794.134	0.000	0.0000
7	0.25000	SLV 3	NonStatic	Min	-1237.929	-746.316	0.000	0.0000
7	0.50000	SLV 3	NonStatic	Min	-1217.087	-698.498	0.000	0.0000
7	0.00000	SLV 4	NonStatic	Max	-1894.603	-258.466	0.000	0.0000
7	0.25000	SLV 4	NonStatic	Max	-1904.540	-229.561	0.000	0.0000
7	0.50000	SLV 4	NonStatic	Max	-1914.476	-200.656	0.000	0.0000
7	0.00000	SLV 4	NonStatic	Min	-1894.603	-258.466	0.000	0.0000
7	0.25000	SLV 4	NonStatic	Min	-1904.540	-229.561	0.000	0.0000
7	0.50000	SLV 4	NonStatic	Min	-1914.476	-200.656	0.000	0.0000
7	0.00000	SLV 5	NonStatic	Max	-810.223	-222.291	0.000	0.0000
7	0.25000	SLV 5	NonStatic	Max	-810.100	-189.057	0.000	0.0000
7	0.50000	SLV 5	NonStatic	Max	-809.976	-155.822	0.000	0.0000
7	0.00000	SLV 5	NonStatic	Min	-810.223	-222.291	0.000	0.0000
7	0.25000	SLV 5	NonStatic	Min	-810.100	-189.057	0.000	0.0000
7	0.50000	SLV 5	NonStatic	Min	-809.976	-155.822	0.000	0.0000
7	0.00000	SLV 6	NonStatic	Max	-1031.700	-70.283	0.000	0.0000
7	0.25000	SLV 6	NonStatic	Max	-1040.810	-42.723	0.000	0.0000
7	0.50000	SLV 6	NonStatic	Max	-1049.921	-15.162	0.000	0.0000
7	0.00000	SLV 6	NonStatic	Min	-1031.700	-70.283	0.000	0.0000
7	0.25000	SLV 6	NonStatic	Min	-1040.810	-42.723	0.000	0.0000
7	0.50000	SLV 6	NonStatic	Min	-1049.921	-15.162	0.000	0.0000
7	0.00000	SLV 7	NonStatic	Max	-841.251	-201.869	0.000	0.0000
7	0.25000	SLV 7	NonStatic	Max	-842.399	-166.566	0.000	0.0000
7	0.50000	SLV 7	NonStatic	Max	-843.547	-131.263	0.000	0.0000
7	0.00000	SLV 7	NonStatic	Min	-841.251	-201.869	0.000	0.0000
7	0.25000	SLV 7	NonStatic	Min	-842.399	-166.566	0.000	0.0000
7	0.50000	SLV 7	NonStatic	Min	-843.547	-131.263	0.000	0.0000
7	0.00000	SLV 8	NonStatic	Max	-1061.685	-51.102	0.000	0.0000
7	0.25000	SLV 8	NonStatic	Max	-1072.067	-21.472	0.000	0.0000
7	0.50000	SLV 8	NonStatic	Max	-1082.448	8.157	0.000	0.0000
7	0.00000	SLV 8	NonStatic	Min	-1061.685	-51.102	0.000	0.0000
7	0.25000	SLV 8	NonStatic	Min	-1072.067	-21.472	0.000	0.0000
7	0.50000	SLV 8	NonStatic	Min	-1082.448	8.157	0.000	0.0000
7	0.00000	SLV 9	NonStatic	Max	-1250.564	-800.761	0.000	0.0000
7	0.25000	SLV 9	NonStatic	Max	-1229.341	-753.563	0.000	0.0000
7	0.50000	SLV 9	NonStatic	Max	-1208.118	-706.366	0.000	0.0000
7	0.00000	SLV 9	NonStatic	Min	-1250.564	-800.761	0.000	0.0000
7	0.25000	SLV 9	NonStatic	Min	-1229.341	-753.563	0.000	0.0000
7	0.50000	SLV 9	NonStatic	Min	-1208.118	-706.366	0.000	0.0000
7	0.00000	SLV 10	NonStatic	Max	-1886.502	-264.917	0.000	0.0000
7	0.25000	SLV 10	NonStatic	Max	-1896.057	-236.633	0.000	0.0000
7	0.50000	SLV 10	NonStatic	Max	-1905.612	-208.348	0.000	0.0000
7	0.00000	SLV 10	NonStatic	Min	-1886.502	-264.917	0.000	0.0000
7	0.25000	SLV 10	NonStatic	Min	-1896.057	-236.633	0.000	0.0000
7	0.50000	SLV 10	NonStatic	Min	-1905.612	-208.348	0.000	0.0000

Table: Element Forces - Frames, Part 1 of 4

Frame	Station m	OutputCase	CaseType	StepType	P KN	V2 KN	V3 KN	T KN-m
7	0.00000	SLV 11	NonStatic	Max	-1258.771	-794.134	0.000	0.0000
7	0.25000	SLV 11	NonStatic	Max	-1237.929	-746.316	0.000	0.0000
7	0.50000	SLV 11	NonStatic	Max	-1217.087	-698.498	0.000	0.0000
7	0.00000	SLV 11	NonStatic	Min	-1258.771	-794.134	0.000	0.0000
7	0.25000	SLV 11	NonStatic	Min	-1237.929	-746.316	0.000	0.0000
7	0.50000	SLV 11	NonStatic	Min	-1217.087	-698.498	0.000	0.0000
7	0.00000	SLV 12	NonStatic	Max	-1894.603	-258.466	0.000	0.0000
7	0.25000	SLV 12	NonStatic	Max	-1904.540	-229.561	0.000	0.0000
7	0.50000	SLV 12	NonStatic	Max	-1914.476	-200.656	0.000	0.0000
7	0.00000	SLV 12	NonStatic	Min	-1894.603	-258.466	0.000	0.0000
7	0.25000	SLV 12	NonStatic	Min	-1904.540	-229.561	0.000	0.0000
7	0.50000	SLV 12	NonStatic	Min	-1914.476	-200.656	0.000	0.0000
7	0.00000	SLV 13	NonStatic	Max	-810.223	-222.291	0.000	0.0000
7	0.25000	SLV 13	NonStatic	Max	-810.100	-189.057	0.000	0.0000
7	0.50000	SLV 13	NonStatic	Max	-809.976	-155.822	0.000	0.0000
7	0.00000	SLV 13	NonStatic	Min	-810.223	-222.291	0.000	0.0000
7	0.25000	SLV 13	NonStatic	Min	-810.100	-189.057	0.000	0.0000
7	0.50000	SLV 13	NonStatic	Min	-809.976	-155.822	0.000	0.0000
7	0.00000	SLV 14	NonStatic	Max	-1031.700	-70.283	0.000	0.0000
7	0.25000	SLV 14	NonStatic	Max	-1040.810	-42.723	0.000	0.0000
7	0.50000	SLV 14	NonStatic	Max	-1049.921	-15.162	0.000	0.0000
7	0.00000	SLV 14	NonStatic	Min	-1031.700	-70.283	0.000	0.0000
7	0.25000	SLV 14	NonStatic	Min	-1040.810	-42.723	0.000	0.0000
7	0.50000	SLV 14	NonStatic	Min	-1049.921	-15.162	0.000	0.0000
7	0.00000	SLV 15	NonStatic	Max	-841.251	-201.869	0.000	0.0000
7	0.25000	SLV 15	NonStatic	Max	-842.399	-166.566	0.000	0.0000
7	0.50000	SLV 15	NonStatic	Max	-843.547	-131.263	0.000	0.0000
7	0.00000	SLV 15	NonStatic	Min	-841.251	-201.869	0.000	0.0000
7	0.25000	SLV 15	NonStatic	Min	-842.399	-166.566	0.000	0.0000
7	0.50000	SLV 15	NonStatic	Min	-843.547	-131.263	0.000	0.0000
7	0.00000	SLV 16	NonStatic	Max	-1061.685	-51.102	0.000	0.0000
7	0.25000	SLV 16	NonStatic	Max	-1072.067	-21.472	0.000	0.0000
7	0.50000	SLV 16	NonStatic	Max	-1082.448	8.157	0.000	0.0000
7	0.00000	SLV 16	NonStatic	Min	-1061.685	-51.102	0.000	0.0000
7	0.25000	SLV 16	NonStatic	Min	-1072.067	-21.472	0.000	0.0000
7	0.50000	SLV 16	NonStatic	Min	-1082.448	8.157	0.000	0.0000
8	0.00000	SLE-C	NonStatic	Max	-762.546	-4.244	0.000	0.0000
8	0.24576	SLE-C	NonStatic	Max	-773.166	27.312	0.000	0.0000
8	0.49153	SLE-C	NonStatic	Max	-783.787	58.869	0.000	0.0000
8	0.00000	SLE-C	NonStatic	Min	-762.546	-4.244	0.000	0.0000
8	0.24576	SLE-C	NonStatic	Min	-773.166	27.312	0.000	0.0000
8	0.49153	SLE-C	NonStatic	Min	-783.787	58.869	0.000	0.0000
8	0.00000	SLE-F1	NonStatic	Max	-741.015	36.915	0.000	0.0000
8	0.24576	SLE-F1	NonStatic	Max	-753.586	66.051	0.000	0.0000
8	0.49153	SLE-F1	NonStatic	Max	-766.157	95.187	0.000	0.0000
8	0.00000	SLE-F1	NonStatic	Min	-741.015	36.915	0.000	0.0000
8	0.24576	SLE-F1	NonStatic	Min	-753.586	66.051	0.000	0.0000
8	0.49153	SLE-F1	NonStatic	Min	-766.157	95.187	0.000	0.0000
8	0.00000	SLE-F2	NonStatic	Max	-553.461	-7.077	0.000	0.0000
8	0.24576	SLE-F2	NonStatic	Max	-563.297	20.141	0.000	0.0000
8	0.49153	SLE-F2	NonStatic	Max	-573.133	47.360	0.000	0.0000
8	0.00000	SLE-F2	NonStatic	Min	-553.461	-7.077	0.000	0.0000
8	0.24576	SLE-F2	NonStatic	Min	-563.297	20.141	0.000	0.0000
8	0.49153	SLE-F2	NonStatic	Min	-573.133	47.360	0.000	0.0000
8	0.00000	SLE-F3	NonStatic	Max	-730.301	-2.961	0.000	0.0000
8	0.24576	SLE-F3	NonStatic	Max	-740.994	23.626	0.000	0.0000
8	0.49153	SLE-F3	NonStatic	Max	-751.687	50.214	0.000	0.0000
8	0.00000	SLE-F3	NonStatic	Min	-730.301	-2.961	0.000	0.0000
8	0.24576	SLE-F3	NonStatic	Min	-740.994	23.626	0.000	0.0000

Table: Element Forces - Frames, Part 1 of 4

Frame	Station m	OutputCase	CaseType	StepType	P KN	V2 KN	V3 KN	T KN-m
8	0.49153	SLE-F3	NonStatic	Min	-751.687	50.214	0.000	0.0000
8	0.00000	SLE-QP	NonStatic	Max	-541.644	15.199	0.000	0.0000
8	0.24576	SLE-QP	NonStatic	Max	-552.337	41.787	0.000	0.0000
8	0.49153	SLE-QP	NonStatic	Max	-563.030	68.374	0.000	0.0000
8	0.00000	SLE-QP	NonStatic	Min	-541.644	15.199	0.000	0.0000
8	0.24576	SLE-QP	NonStatic	Min	-552.337	41.787	0.000	0.0000
8	0.49153	SLE-QP	NonStatic	Min	-563.030	68.374	0.000	0.0000
8	0.00000	SLU-1	NonStatic	Max	-1057.096	42.700	0.000	0.0000
8	0.24576	SLU-1	NonStatic	Max	-1076.387	88.038	0.000	0.0000
8	0.49153	SLU-1	NonStatic	Max	-1095.678	133.376	0.000	0.0000
8	0.00000	SLU-1	NonStatic	Min	-1057.096	42.700	0.000	0.0000
8	0.24576	SLU-1	NonStatic	Min	-1076.387	88.038	0.000	0.0000
8	0.49153	SLU-1	NonStatic	Min	-1095.678	133.376	0.000	0.0000
8	0.00000	SLU-2	NonStatic	Max	-907.996	140.281	0.000	0.0000
8	0.24576	SLU-2	NonStatic	Max	-930.669	183.126	0.000	0.0000
8	0.49153	SLU-2	NonStatic	Max	-953.343	225.972	0.000	0.0000
8	0.00000	SLU-2	NonStatic	Min	-907.996	140.281	0.000	0.0000
8	0.24576	SLU-2	NonStatic	Min	-930.669	183.126	0.000	0.0000
8	0.49153	SLU-2	NonStatic	Min	-953.343	225.972	0.000	0.0000
8	0.00000	SLU-3	NonStatic	Max	-854.475	-95.252	0.000	0.0000
8	0.24576	SLU-3	NonStatic	Max	-861.785	-66.172	0.000	0.0000
8	0.49153	SLU-3	NonStatic	Max	-869.096	-37.092	0.000	0.0000
8	0.00000	SLU-3	NonStatic	Min	-854.475	-95.252	0.000	0.0000
8	0.24576	SLU-3	NonStatic	Min	-861.785	-66.172	0.000	0.0000
8	0.49153	SLU-3	NonStatic	Min	-869.096	-37.092	0.000	0.0000
8	0.00000	SLU-4	NonStatic	Max	-942.164	68.610	0.000	0.0000
8	0.24576	SLU-4	NonStatic	Max	-961.454	113.948	0.000	0.0000
8	0.49153	SLU-4	NonStatic	Max	-980.745	159.285	0.000	0.0000
8	0.00000	SLU-4	NonStatic	Min	-942.164	68.610	0.000	0.0000
8	0.24576	SLU-4	NonStatic	Min	-961.454	113.948	0.000	0.0000
8	0.49153	SLU-4	NonStatic	Min	-980.745	159.285	0.000	0.0000
8	0.00000	SLU-5	NonStatic	Max	-729.103	-76.545	0.000	0.0000
8	0.24576	SLU-5	NonStatic	Max	-736.413	-47.464	0.000	0.0000
8	0.49153	SLU-5	NonStatic	Max	-743.723	-18.384	0.000	0.0000
8	0.00000	SLU-5	NonStatic	Min	-729.103	-76.545	0.000	0.0000
8	0.24576	SLU-5	NonStatic	Min	-736.413	-47.464	0.000	0.0000
8	0.49153	SLU-5	NonStatic	Min	-743.723	-18.384	0.000	0.0000
8	0.00000	SLU-6	NonStatic	Max	-1082.788	83.978	0.000	0.0000
8	0.24576	SLU-6	NonStatic	Max	-1105.462	126.823	0.000	0.0000
8	0.49153	SLU-6	NonStatic	Max	-1128.135	169.668	0.000	0.0000
8	0.00000	SLU-6	NonStatic	Min	-1082.788	83.978	0.000	0.0000
8	0.24576	SLU-6	NonStatic	Min	-1105.462	126.823	0.000	0.0000
8	0.49153	SLU-6	NonStatic	Min	-1128.135	169.668	0.000	0.0000
8	0.00000	SLU-7	NonStatic	Max	-870.006	-50.385	0.000	0.0000
8	0.24576	SLU-7	NonStatic	Max	-880.699	-23.798	0.000	0.0000
8	0.49153	SLU-7	NonStatic	Max	-891.392	2.790	0.000	0.0000
8	0.00000	SLU-7	NonStatic	Min	-870.006	-50.385	0.000	0.0000
8	0.24576	SLU-7	NonStatic	Min	-880.699	-23.798	0.000	0.0000
8	0.49153	SLU-7	NonStatic	Min	-891.392	2.790	0.000	0.0000
8	0.00000	SLV 1	NonStatic	Max	-1144.550	-805.299	0.000	0.0000
8	0.24576	SLV 1	NonStatic	Max	-1122.907	-754.320	0.000	0.0000
8	0.49153	SLV 1	NonStatic	Max	-1101.263	-703.341	0.000	0.0000
8	0.00000	SLV 1	NonStatic	Min	-1144.550	-805.299	0.000	0.0000
8	0.24576	SLV 1	NonStatic	Min	-1122.907	-754.320	0.000	0.0000
8	0.49153	SLV 1	NonStatic	Min	-1101.263	-703.341	0.000	0.0000
8	0.00000	SLV 2	NonStatic	Max	-1154.148	-798.212	0.000	0.0000
8	0.24576	SLV 2	NonStatic	Max	-1132.906	-746.688	0.000	0.0000
8	0.49153	SLV 2	NonStatic	Max	-1111.664	-695.164	0.000	0.0000
8	0.00000	SLV 2	NonStatic	Min	-1154.148	-798.212	0.000	0.0000

Table: Element Forces - Frames, Part 1 of 4

Frame	Station m	OutputCase	CaseType	StepType	P KN	V2 KN	V3 KN	T KN-m
8	0.24576	SLV 2	NonStatic	Min	-1132.906	-746.688	0.000	0.0000
8	0.49153	SLV 2	NonStatic	Min	-1111.664	-695.164	0.000	0.0000
8	0.00000	SLV 3	NonStatic	Max	-1154.148	-798.212	0.000	0.0000
8	0.24576	SLV 3	NonStatic	Max	-1132.906	-746.688	0.000	0.0000
8	0.49153	SLV 3	NonStatic	Max	-1111.664	-695.164	0.000	0.0000
8	0.00000	SLV 3	NonStatic	Min	-1154.148	-798.212	0.000	0.0000
8	0.24576	SLV 3	NonStatic	Min	-1132.906	-746.688	0.000	0.0000
8	0.49153	SLV 3	NonStatic	Min	-1111.664	-695.164	0.000	0.0000
8	0.00000	SLV 4	NonStatic	Max	-1890.871	-360.677	0.000	0.0000
8	0.24576	SLV 4	NonStatic	Max	-1902.023	-333.024	0.000	0.0000
8	0.49153	SLV 4	NonStatic	Max	-1913.175	-305.371	0.000	0.0000
8	0.00000	SLV 4	NonStatic	Min	-1890.871	-360.677	0.000	0.0000
8	0.24576	SLV 4	NonStatic	Min	-1902.023	-333.024	0.000	0.0000
8	0.49153	SLV 4	NonStatic	Min	-1913.175	-305.371	0.000	0.0000
8	0.00000	SLV 5	NonStatic	Max	-794.035	-223.273	0.000	0.0000
8	0.24576	SLV 5	NonStatic	Max	-794.599	-189.640	0.000	0.0000
8	0.49153	SLV 5	NonStatic	Max	-795.163	-156.006	0.000	0.0000
8	0.00000	SLV 5	NonStatic	Min	-794.035	-223.273	0.000	0.0000
8	0.24576	SLV 5	NonStatic	Min	-794.599	-189.640	0.000	0.0000
8	0.49153	SLV 5	NonStatic	Min	-795.163	-156.006	0.000	0.0000
8	0.00000	SLV 6	NonStatic	Max	-1044.941	-103.254	0.000	0.0000
8	0.24576	SLV 6	NonStatic	Max	-1055.223	-76.782	0.000	0.0000
8	0.49153	SLV 6	NonStatic	Max	-1065.505	-50.309	0.000	0.0000
8	0.00000	SLV 6	NonStatic	Min	-1044.941	-103.254	0.000	0.0000
8	0.24576	SLV 6	NonStatic	Min	-1055.223	-76.782	0.000	0.0000
8	0.49153	SLV 6	NonStatic	Min	-1065.505	-50.309	0.000	0.0000
8	0.00000	SLV 7	NonStatic	Max	-829.549	-201.619	0.000	0.0000
8	0.24576	SLV 7	NonStatic	Max	-831.451	-166.170	0.000	0.0000
8	0.49153	SLV 7	NonStatic	Max	-833.353	-130.720	0.000	0.0000
8	0.00000	SLV 7	NonStatic	Min	-829.549	-201.619	0.000	0.0000
8	0.24576	SLV 7	NonStatic	Min	-831.451	-166.170	0.000	0.0000
8	0.49153	SLV 7	NonStatic	Min	-833.353	-130.720	0.000	0.0000
8	0.00000	SLV 8	NonStatic	Max	-1079.311	-82.748	0.000	0.0000
8	0.24576	SLV 8	NonStatic	Max	-1090.932	-54.460	0.000	0.0000
8	0.49153	SLV 8	NonStatic	Max	-1102.552	-26.172	0.000	0.0000
8	0.00000	SLV 8	NonStatic	Min	-1079.311	-82.748	0.000	0.0000
8	0.24576	SLV 8	NonStatic	Min	-1090.932	-54.460	0.000	0.0000
8	0.49153	SLV 8	NonStatic	Min	-1102.552	-26.172	0.000	0.0000
8	0.00000	SLV 9	NonStatic	Max	-1144.550	-805.299	0.000	0.0000
8	0.24576	SLV 9	NonStatic	Max	-1122.907	-754.320	0.000	0.0000
8	0.49153	SLV 9	NonStatic	Max	-1101.263	-703.341	0.000	0.0000
8	0.00000	SLV 9	NonStatic	Min	-1144.550	-805.299	0.000	0.0000
8	0.24576	SLV 9	NonStatic	Min	-1122.907	-754.320	0.000	0.0000
8	0.49153	SLV 9	NonStatic	Min	-1101.263	-703.341	0.000	0.0000
8	0.00000	SLV 10	NonStatic	Max	-1881.393	-367.598	0.000	0.0000
8	0.24576	SLV 10	NonStatic	Max	-1892.143	-340.490	0.000	0.0000
8	0.49153	SLV 10	NonStatic	Max	-1902.894	-313.382	0.000	0.0000
8	0.00000	SLV 10	NonStatic	Min	-1881.393	-367.598	0.000	0.0000
8	0.24576	SLV 10	NonStatic	Min	-1892.143	-340.490	0.000	0.0000
8	0.49153	SLV 10	NonStatic	Min	-1902.894	-313.382	0.000	0.0000
8	0.00000	SLV 11	NonStatic	Max	-1154.148	-798.212	0.000	0.0000
8	0.24576	SLV 11	NonStatic	Max	-1132.906	-746.688	0.000	0.0000
8	0.49153	SLV 11	NonStatic	Max	-1111.664	-695.164	0.000	0.0000
8	0.00000	SLV 11	NonStatic	Min	-1154.148	-798.212	0.000	0.0000
8	0.24576	SLV 11	NonStatic	Min	-1132.906	-746.688	0.000	0.0000
8	0.49153	SLV 11	NonStatic	Min	-1111.664	-695.164	0.000	0.0000
8	0.00000	SLV 12	NonStatic	Max	-1890.871	-360.677	0.000	0.0000
8	0.24576	SLV 12	NonStatic	Max	-1902.023	-333.024	0.000	0.0000
8	0.49153	SLV 12	NonStatic	Max	-1913.175	-305.371	0.000	0.0000

Table: Element Forces - Frames, Part 1 of 4

Frame	Station m	OutputCase	CaseType	StepType	P KN	V2 KN	V3 KN	T KN-m
8	0.00000	SLV 12	NonStatic	Min	-1890.871	-360.677	0.000	0.0000
8	0.24576	SLV 12	NonStatic	Min	-1902.023	-333.024	0.000	0.0000
8	0.49153	SLV 12	NonStatic	Min	-1913.175	-305.371	0.000	0.0000
8	0.00000	SLV 13	NonStatic	Max	-794.035	-223.273	0.000	0.0000
8	0.24576	SLV 13	NonStatic	Max	-794.599	-189.640	0.000	0.0000
8	0.49153	SLV 13	NonStatic	Max	-795.163	-156.006	0.000	0.0000
8	0.00000	SLV 13	NonStatic	Min	-794.035	-223.273	0.000	0.0000
8	0.24576	SLV 13	NonStatic	Min	-794.599	-189.640	0.000	0.0000
8	0.49153	SLV 13	NonStatic	Min	-795.163	-156.006	0.000	0.0000
8	0.00000	SLV 14	NonStatic	Max	-1044.941	-103.254	0.000	0.0000
8	0.24576	SLV 14	NonStatic	Max	-1055.223	-76.782	0.000	0.0000
8	0.49153	SLV 14	NonStatic	Max	-1065.505	-50.309	0.000	0.0000
8	0.00000	SLV 14	NonStatic	Min	-1044.941	-103.254	0.000	0.0000
8	0.24576	SLV 14	NonStatic	Min	-1055.223	-76.782	0.000	0.0000
8	0.49153	SLV 14	NonStatic	Min	-1065.505	-50.309	0.000	0.0000
8	0.00000	SLV 15	NonStatic	Max	-829.549	-201.619	0.000	0.0000
8	0.24576	SLV 15	NonStatic	Max	-831.451	-166.170	0.000	0.0000
8	0.49153	SLV 15	NonStatic	Max	-833.353	-130.720	0.000	0.0000
8	0.00000	SLV 15	NonStatic	Min	-829.549	-201.619	0.000	0.0000
8	0.24576	SLV 15	NonStatic	Min	-831.451	-166.170	0.000	0.0000
8	0.49153	SLV 15	NonStatic	Min	-833.353	-130.720	0.000	0.0000
8	0.00000	SLV 16	NonStatic	Max	-1079.311	-82.748	0.000	0.0000
8	0.24576	SLV 16	NonStatic	Max	-1090.932	-54.460	0.000	0.0000
8	0.49153	SLV 16	NonStatic	Max	-1102.552	-26.172	0.000	0.0000
8	0.00000	SLV 16	NonStatic	Min	-1079.311	-82.748	0.000	0.0000
8	0.24576	SLV 16	NonStatic	Min	-1090.932	-54.460	0.000	0.0000
8	0.49153	SLV 16	NonStatic	Min	-1102.552	-26.172	0.000	0.0000
9	0.00000	SLE-C	NonStatic	Max	-785.602	24.823	0.000	0.0000
9	0.25424	SLE-C	NonStatic	Max	-797.028	57.842	0.000	0.0000
9	0.50848	SLE-C	NonStatic	Max	-808.455	90.861	0.000	0.0000
9	0.00000	SLE-C	NonStatic	Min	-785.602	24.823	0.000	0.0000
9	0.25424	SLE-C	NonStatic	Min	-797.028	57.842	0.000	0.0000
9	0.50848	SLE-C	NonStatic	Min	-808.455	90.861	0.000	0.0000
9	0.00000	SLE-F1	NonStatic	Max	-769.564	61.872	0.000	0.0000
9	0.25424	SLE-F1	NonStatic	Max	-783.144	92.138	0.000	0.0000
9	0.50848	SLE-F1	NonStatic	Max	-796.725	122.403	0.000	0.0000
9	0.00000	SLE-F1	NonStatic	Min	-769.564	61.872	0.000	0.0000
9	0.25424	SLE-F1	NonStatic	Min	-783.144	92.138	0.000	0.0000
9	0.50848	SLE-F1	NonStatic	Min	-796.725	122.403	0.000	0.0000
9	0.00000	SLE-F2	NonStatic	Max	-574.648	22.461	0.000	0.0000
9	0.25424	SLE-F2	NonStatic	Max	-585.334	50.992	0.000	0.0000
9	0.50848	SLE-F2	NonStatic	Max	-596.020	79.523	0.000	0.0000
9	0.00000	SLE-F2	NonStatic	Min	-574.648	22.461	0.000	0.0000
9	0.25424	SLE-F2	NonStatic	Min	-585.334	50.992	0.000	0.0000
9	0.50848	SLE-F2	NonStatic	Min	-596.020	79.523	0.000	0.0000
9	0.00000	SLE-F3	NonStatic	Max	-753.157	17.568	0.000	0.0000
9	0.25424	SLE-F3	NonStatic	Max	-764.750	45.368	0.000	0.0000
9	0.50848	SLE-F3	NonStatic	Max	-776.343	73.168	0.000	0.0000
9	0.00000	SLE-F3	NonStatic	Min	-753.157	17.568	0.000	0.0000
9	0.25424	SLE-F3	NonStatic	Min	-764.750	45.368	0.000	0.0000
9	0.50848	SLE-F3	NonStatic	Min	-776.343	73.168	0.000	0.0000
9	0.00000	SLE-QP	NonStatic	Max	-565.466	43.893	0.000	0.0000
9	0.25424	SLE-QP	NonStatic	Max	-577.059	71.693	0.000	0.0000
9	0.50848	SLE-QP	NonStatic	Max	-588.651	99.493	0.000	0.0000
9	0.00000	SLE-QP	NonStatic	Min	-565.466	43.893	0.000	0.0000
9	0.25424	SLE-QP	NonStatic	Min	-577.059	71.693	0.000	0.0000
9	0.50848	SLE-QP	NonStatic	Min	-588.651	99.493	0.000	0.0000
9	0.00000	SLU-1	NonStatic	Max	-1100.431	85.735	0.000	0.0000
9	0.25424	SLU-1	NonStatic	Max	-1121.202	132.534	0.000	0.0000

Table: Element Forces - Frames, Part 1 of 4

Frame	Station m	OutputCase	CaseType	StepType	P KN	V2 KN	V3 KN	T KN-m
9	0.50848	SLU-1	NonStatic	Max	-1141.974	179.332	0.000	0.0000
9	0.00000	SLU-1	NonStatic	Min	-1100.431	85.735	0.000	0.0000
9	0.25424	SLU-1	NonStatic	Min	-1121.202	132.534	0.000	0.0000
9	0.50848	SLU-1	NonStatic	Min	-1141.974	179.332	0.000	0.0000
9	0.00000	SLU-2	NonStatic	Max	-962.245	184.416	0.000	0.0000
9	0.25424	SLU-2	NonStatic	Max	-986.736	228.217	0.000	0.0000
9	0.50848	SLU-2	NonStatic	Max	-1011.227	272.017	0.000	0.0000
9	0.00000	SLU-2	NonStatic	Min	-962.245	184.416	0.000	0.0000
9	0.25424	SLU-2	NonStatic	Min	-986.736	228.217	0.000	0.0000
9	0.50848	SLU-2	NonStatic	Min	-1011.227	272.017	0.000	0.0000
9	0.00000	SLU-3	NonStatic	Max	-866.670	-74.746	0.000	0.0000
9	0.25424	SLU-3	NonStatic	Max	-874.543	-43.948	0.000	0.0000
9	0.50848	SLU-3	NonStatic	Max	-882.416	-13.150	0.000	0.0000
9	0.00000	SLU-3	NonStatic	Min	-866.670	-74.746	0.000	0.0000
9	0.25424	SLU-3	NonStatic	Min	-874.543	-43.948	0.000	0.0000
9	0.50848	SLU-3	NonStatic	Min	-882.416	-13.150	0.000	0.0000
9	0.00000	SLU-4	NonStatic	Max	-986.730	116.604	0.000	0.0000
9	0.25424	SLU-4	NonStatic	Max	-1007.502	163.403	0.000	0.0000
9	0.50848	SLU-4	NonStatic	Max	-1028.273	210.202	0.000	0.0000
9	0.00000	SLU-4	NonStatic	Min	-986.730	116.604	0.000	0.0000
9	0.25424	SLU-4	NonStatic	Min	-1007.502	163.403	0.000	0.0000
9	0.50848	SLU-4	NonStatic	Min	-1028.273	210.202	0.000	0.0000
9	0.00000	SLU-5	NonStatic	Max	-742.227	-50.620	0.000	0.0000
9	0.25424	SLU-5	NonStatic	Max	-750.100	-19.822	0.000	0.0000
9	0.50848	SLU-5	NonStatic	Max	-757.973	10.977	0.000	0.0000
9	0.00000	SLU-5	NonStatic	Min	-742.227	-50.620	0.000	0.0000
9	0.25424	SLU-5	NonStatic	Min	-750.100	-19.822	0.000	0.0000
9	0.50848	SLU-5	NonStatic	Min	-757.973	10.977	0.000	0.0000
9	0.00000	SLU-6	NonStatic	Max	-1134.431	120.585	0.000	0.0000
9	0.25424	SLU-6	NonStatic	Max	-1158.922	164.386	0.000	0.0000
9	0.50848	SLU-6	NonStatic	Max	-1183.413	208.187	0.000	0.0000
9	0.00000	SLU-6	NonStatic	Min	-1134.431	120.585	0.000	0.0000
9	0.25424	SLU-6	NonStatic	Min	-1158.922	164.386	0.000	0.0000
9	0.50848	SLU-6	NonStatic	Min	-1183.413	208.187	0.000	0.0000
9	0.00000	SLU-7	NonStatic	Max	-890.675	-35.869	0.000	0.0000
9	0.25424	SLU-7	NonStatic	Max	-902.267	-8.069	0.000	0.0000
9	0.50848	SLU-7	NonStatic	Max	-913.860	19.731	0.000	0.0000
9	0.00000	SLU-7	NonStatic	Min	-890.675	-35.869	0.000	0.0000
9	0.25424	SLU-7	NonStatic	Min	-902.267	-8.069	0.000	0.0000
9	0.50848	SLU-7	NonStatic	Min	-913.860	19.731	0.000	0.0000
9	0.00000	SLV 1	NonStatic	Max	-1069.726	-750.437	0.000	0.0000
9	0.25424	SLV 1	NonStatic	Max	-1047.094	-694.466	0.000	0.0000
9	0.50848	SLV 1	NonStatic	Max	-1024.462	-638.496	0.000	0.0000
9	0.00000	SLV 1	NonStatic	Min	-1069.726	-750.437	0.000	0.0000
9	0.25424	SLV 1	NonStatic	Min	-1047.094	-694.466	0.000	0.0000
9	0.50848	SLV 1	NonStatic	Min	-1024.462	-638.496	0.000	0.0000
9	0.00000	SLV 2	NonStatic	Max	-1080.472	-742.719	0.000	0.0000
9	0.25424	SLV 2	NonStatic	Max	-1058.265	-686.221	0.000	0.0000
9	0.50848	SLV 2	NonStatic	Max	-1036.057	-629.724	0.000	0.0000
9	0.00000	SLV 2	NonStatic	Min	-1080.472	-742.719	0.000	0.0000
9	0.25424	SLV 2	NonStatic	Min	-1058.265	-686.221	0.000	0.0000
9	0.50848	SLV 2	NonStatic	Min	-1036.057	-629.724	0.000	0.0000
9	0.00000	SLV 3	NonStatic	Max	-1080.472	-742.719	0.000	0.0000
9	0.25424	SLV 3	NonStatic	Max	-1058.265	-686.221	0.000	0.0000
9	0.50848	SLV 3	NonStatic	Max	-1036.057	-629.724	0.000	0.0000
9	0.00000	SLV 3	NonStatic	Min	-1080.472	-742.719	0.000	0.0000
9	0.25424	SLV 3	NonStatic	Min	-1058.265	-686.221	0.000	0.0000
9	0.50848	SLV 3	NonStatic	Min	-1036.057	-629.724	0.000	0.0000
9	0.00000	SLV 4	NonStatic	Max	-1898.132	-388.052	0.000	0.0000

Table: Element Forces - Frames, Part 1 of 4

Frame	Station m	OutputCase	CaseType	StepType	P KN	V2 KN	V3 KN	T KN-m
9	0.25424	SLV 4	NonStatic	Max	-1910.211	-359.192	0.000	0.0000
9	0.50848	SLV 4	NonStatic	Max	-1922.289	-330.331	0.000	0.0000
9	0.00000	SLV 4	NonStatic	Min	-1898.132	-388.052	0.000	0.0000
9	0.25424	SLV 4	NonStatic	Min	-1910.211	-359.192	0.000	0.0000
9	0.50848	SLV 4	NonStatic	Min	-1922.289	-330.331	0.000	0.0000
9	0.00000	SLV 5	NonStatic	Max	-787.649	-190.342	0.000	0.0000
9	0.25424	SLV 5	NonStatic	Max	-788.522	-154.333	0.000	0.0000
9	0.50848	SLV 5	NonStatic	Max	-789.394	-118.323	0.000	0.0000
9	0.00000	SLV 5	NonStatic	Min	-787.649	-190.342	0.000	0.0000
9	0.25424	SLV 5	NonStatic	Min	-788.522	-154.333	0.000	0.0000
9	0.50848	SLV 5	NonStatic	Min	-789.394	-118.323	0.000	0.0000
9	0.00000	SLV 6	NonStatic	Max	-1062.321	-96.469	0.000	0.0000
9	0.25424	SLV 6	NonStatic	Max	-1073.479	-68.751	0.000	0.0000
9	0.50848	SLV 6	NonStatic	Max	-1084.637	-41.033	0.000	0.0000
9	0.00000	SLV 6	NonStatic	Min	-1062.321	-96.469	0.000	0.0000
9	0.25424	SLV 6	NonStatic	Min	-1073.479	-68.751	0.000	0.0000
9	0.50848	SLV 6	NonStatic	Min	-1084.637	-41.033	0.000	0.0000
9	0.00000	SLV 7	NonStatic	Max	-826.900	-166.737	0.000	0.0000
9	0.25424	SLV 7	NonStatic	Max	-829.188	-128.970	0.000	0.0000
9	0.50848	SLV 7	NonStatic	Max	-831.476	-91.204	0.000	0.0000
9	0.00000	SLV 7	NonStatic	Min	-826.900	-166.737	0.000	0.0000
9	0.25424	SLV 7	NonStatic	Min	-829.188	-128.970	0.000	0.0000
9	0.50848	SLV 7	NonStatic	Min	-831.476	-91.204	0.000	0.0000
9	0.00000	SLV 8	NonStatic	Max	-1100.380	-73.961	0.000	0.0000
9	0.25424	SLV 8	NonStatic	Max	-1112.954	-44.486	0.000	0.0000
9	0.50848	SLV 8	NonStatic	Max	-1125.528	-15.011	0.000	0.0000
9	0.00000	SLV 8	NonStatic	Min	-1100.380	-73.961	0.000	0.0000
9	0.25424	SLV 8	NonStatic	Min	-1112.954	-44.486	0.000	0.0000
9	0.50848	SLV 8	NonStatic	Min	-1125.528	-15.011	0.000	0.0000
9	0.00000	SLV 9	NonStatic	Max	-1069.726	-750.437	0.000	0.0000
9	0.25424	SLV 9	NonStatic	Max	-1047.094	-694.466	0.000	0.0000
9	0.50848	SLV 9	NonStatic	Max	-1024.462	-638.496	0.000	0.0000
9	0.00000	SLV 9	NonStatic	Min	-1069.726	-750.437	0.000	0.0000
9	0.25424	SLV 9	NonStatic	Min	-1047.094	-694.466	0.000	0.0000
9	0.50848	SLV 9	NonStatic	Min	-1024.462	-638.496	0.000	0.0000
9	0.00000	SLV 10	NonStatic	Max	-1887.514	-395.609	0.000	0.0000
9	0.25424	SLV 10	NonStatic	Max	-1899.167	-367.276	0.000	0.0000
9	0.50848	SLV 10	NonStatic	Max	-1910.821	-338.942	0.000	0.0000
9	0.00000	SLV 10	NonStatic	Min	-1887.514	-395.609	0.000	0.0000
9	0.25424	SLV 10	NonStatic	Min	-1899.167	-367.276	0.000	0.0000
9	0.50848	SLV 10	NonStatic	Min	-1910.821	-338.942	0.000	0.0000
9	0.00000	SLV 11	NonStatic	Max	-1080.472	-742.719	0.000	0.0000
9	0.25424	SLV 11	NonStatic	Max	-1058.265	-686.221	0.000	0.0000
9	0.50848	SLV 11	NonStatic	Max	-1036.057	-629.724	0.000	0.0000
9	0.00000	SLV 11	NonStatic	Min	-1080.472	-742.719	0.000	0.0000
9	0.25424	SLV 11	NonStatic	Min	-1058.265	-686.221	0.000	0.0000
9	0.50848	SLV 11	NonStatic	Min	-1036.057	-629.724	0.000	0.0000
9	0.00000	SLV 12	NonStatic	Max	-1898.132	-388.052	0.000	0.0000
9	0.25424	SLV 12	NonStatic	Max	-1910.211	-359.192	0.000	0.0000
9	0.50848	SLV 12	NonStatic	Max	-1922.289	-330.331	0.000	0.0000
9	0.00000	SLV 12	NonStatic	Min	-1898.132	-388.052	0.000	0.0000
9	0.25424	SLV 12	NonStatic	Min	-1910.211	-359.192	0.000	0.0000
9	0.50848	SLV 12	NonStatic	Min	-1922.289	-330.331	0.000	0.0000
9	0.00000	SLV 13	NonStatic	Max	-787.649	-190.342	0.000	0.0000
9	0.25424	SLV 13	NonStatic	Max	-788.522	-154.333	0.000	0.0000
9	0.50848	SLV 13	NonStatic	Max	-789.394	-118.323	0.000	0.0000
9	0.00000	SLV 13	NonStatic	Min	-787.649	-190.342	0.000	0.0000
9	0.25424	SLV 13	NonStatic	Min	-788.522	-154.333	0.000	0.0000
9	0.50848	SLV 13	NonStatic	Min	-789.394	-118.323	0.000	0.0000

Table: Element Forces - Frames, Part 1 of 4

Frame	Station m	OutputCase	CaseType	StepType	P KN	V2 KN	V3 KN	T KN-m
9	0.00000	SLV 14	NonStatic	Max	-1062.321	-96.469	0.000	0.0000
9	0.25424	SLV 14	NonStatic	Max	-1073.479	-68.751	0.000	0.0000
9	0.50848	SLV 14	NonStatic	Max	-1084.637	-41.033	0.000	0.0000
9	0.00000	SLV 14	NonStatic	Min	-1062.321	-96.469	0.000	0.0000
9	0.25424	SLV 14	NonStatic	Min	-1073.479	-68.751	0.000	0.0000
9	0.50848	SLV 14	NonStatic	Min	-1084.637	-41.033	0.000	0.0000
9	0.00000	SLV 15	NonStatic	Max	-826.900	-166.737	0.000	0.0000
9	0.25424	SLV 15	NonStatic	Max	-829.188	-128.970	0.000	0.0000
9	0.50848	SLV 15	NonStatic	Max	-831.476	-91.204	0.000	0.0000
9	0.00000	SLV 15	NonStatic	Min	-826.900	-166.737	0.000	0.0000
9	0.25424	SLV 15	NonStatic	Min	-829.188	-128.970	0.000	0.0000
9	0.50848	SLV 15	NonStatic	Min	-831.476	-91.204	0.000	0.0000
9	0.00000	SLV 16	NonStatic	Max	-1100.380	-73.961	0.000	0.0000
9	0.25424	SLV 16	NonStatic	Max	-1112.954	-44.486	0.000	0.0000
9	0.50848	SLV 16	NonStatic	Max	-1125.528	-15.011	0.000	0.0000
9	0.00000	SLV 16	NonStatic	Min	-1100.380	-73.961	0.000	0.0000
9	0.25424	SLV 16	NonStatic	Min	-1112.954	-44.486	0.000	0.0000
9	0.50848	SLV 16	NonStatic	Min	-1125.528	-15.011	0.000	0.0000
10	0.00000	SLE-C	NonStatic	Max	-806.664	105.585	0.000	0.0000
10	0.25000	SLE-C	NonStatic	Max	-818.998	140.001	0.000	0.0000
10	0.50000	SLE-C	NonStatic	Max	-831.332	174.416	0.000	0.0000
10	0.00000	SLE-C	NonStatic	Min	-806.664	105.585	0.000	0.0000
10	0.25000	SLE-C	NonStatic	Min	-818.998	140.001	0.000	0.0000
10	0.50000	SLE-C	NonStatic	Min	-831.332	174.416	0.000	0.0000
10	0.00000	SLE-F1	NonStatic	Max	-794.361	136.908	0.000	0.0000
10	0.25000	SLE-F1	NonStatic	Max	-808.795	168.693	0.000	0.0000
10	0.50000	SLE-F1	NonStatic	Max	-823.229	200.478	0.000	0.0000
10	0.00000	SLE-F1	NonStatic	Min	-794.361	136.908	0.000	0.0000
10	0.25000	SLE-F1	NonStatic	Min	-808.795	168.693	0.000	0.0000
10	0.50000	SLE-F1	NonStatic	Min	-823.229	200.478	0.000	0.0000
10	0.00000	SLE-F2	NonStatic	Max	-594.471	90.376	0.000	0.0000
10	0.25000	SLE-F2	NonStatic	Max	-606.083	120.352	0.000	0.0000
10	0.50000	SLE-F2	NonStatic	Max	-617.696	150.328	0.000	0.0000
10	0.00000	SLE-F2	NonStatic	Min	-594.471	90.376	0.000	0.0000
10	0.25000	SLE-F2	NonStatic	Min	-606.083	120.352	0.000	0.0000
10	0.50000	SLE-F2	NonStatic	Min	-617.696	150.328	0.000	0.0000
10	0.00000	SLE-F3	NonStatic	Max	-774.880	87.310	0.000	0.0000
10	0.25000	SLE-F3	NonStatic	Max	-787.376	116.599	0.000	0.0000
10	0.50000	SLE-F3	NonStatic	Max	-799.873	145.889	0.000	0.0000
10	0.00000	SLE-F3	NonStatic	Min	-774.880	87.310	0.000	0.0000
10	0.25000	SLE-F3	NonStatic	Min	-787.376	116.599	0.000	0.0000
10	0.50000	SLE-F3	NonStatic	Min	-799.873	145.889	0.000	0.0000
10	0.00000	SLE-QP	NonStatic	Max	-586.739	110.208	0.000	0.0000
10	0.25000	SLE-QP	NonStatic	Max	-599.236	139.498	0.000	0.0000
10	0.50000	SLE-QP	NonStatic	Max	-611.733	168.788	0.000	0.0000
10	0.00000	SLE-QP	NonStatic	Min	-586.739	110.208	0.000	0.0000
10	0.25000	SLE-QP	NonStatic	Min	-599.236	139.498	0.000	0.0000
10	0.50000	SLE-QP	NonStatic	Min	-611.733	168.788	0.000	0.0000
10	0.00000	SLU-1	NonStatic	Max	-1138.515	200.122	0.000	0.0000
10	0.25000	SLU-1	NonStatic	Max	-1160.318	248.883	0.000	0.0000
10	0.50000	SLU-1	NonStatic	Max	-1182.122	297.644	0.000	0.0000
10	0.00000	SLU-1	NonStatic	Min	-1138.515	200.122	0.000	0.0000
10	0.25000	SLU-1	NonStatic	Min	-1160.318	248.883	0.000	0.0000
10	0.50000	SLU-1	NonStatic	Min	-1182.122	297.644	0.000	0.0000
10	0.00000	SLU-2	NonStatic	Max	-1006.100	290.408	0.000	0.0000
10	0.25000	SLU-2	NonStatic	Max	-1031.529	336.354	0.000	0.0000
10	0.50000	SLU-2	NonStatic	Max	-1056.958	382.299	0.000	0.0000
10	0.00000	SLU-2	NonStatic	Min	-1006.100	290.408	0.000	0.0000
10	0.25000	SLU-2	NonStatic	Min	-1031.529	336.354	0.000	0.0000

Table: Element Forces - Frames, Part 1 of 4

Frame	Station m	OutputCase	CaseType	StepType	P KN	V2 KN	V3 KN	T KN-m
10	0.50000	SLU-2	NonStatic	Min	-1056.958	382.299	0.000	0.0000
10	0.00000	SLU-3	NonStatic	Max	-882.509	2.939	0.000	0.0000
10	0.25000	SLU-3	NonStatic	Max	-891.380	35.044	0.000	0.0000
10	0.50000	SLU-3	NonStatic	Max	-900.251	67.149	0.000	0.0000
10	0.00000	SLU-3	NonStatic	Min	-882.509	2.939	0.000	0.0000
10	0.25000	SLU-3	NonStatic	Min	-891.380	35.044	0.000	0.0000
10	0.50000	SLU-3	NonStatic	Min	-900.251	67.149	0.000	0.0000
10	0.00000	SLU-4	NonStatic	Max	-1024.270	228.913	0.000	0.0000
10	0.25000	SLU-4	NonStatic	Max	-1046.074	277.674	0.000	0.0000
10	0.50000	SLU-4	NonStatic	Max	-1067.877	326.435	0.000	0.0000
10	0.00000	SLU-4	NonStatic	Min	-1024.270	228.913	0.000	0.0000
10	0.25000	SLU-4	NonStatic	Min	-1046.074	277.674	0.000	0.0000
10	0.50000	SLU-4	NonStatic	Min	-1067.877	326.435	0.000	0.0000
10	0.00000	SLU-5	NonStatic	Max	-757.647	24.793	0.000	0.0000
10	0.25000	SLU-5	NonStatic	Max	-766.518	56.898	0.000	0.0000
10	0.50000	SLU-5	NonStatic	Max	-775.389	89.003	0.000	0.0000
10	0.00000	SLU-5	NonStatic	Min	-757.647	24.793	0.000	0.0000
10	0.25000	SLU-5	NonStatic	Min	-766.518	56.898	0.000	0.0000
10	0.50000	SLU-5	NonStatic	Min	-775.389	89.003	0.000	0.0000
10	0.00000	SLU-6	NonStatic	Max	-1179.421	229.727	0.000	0.0000
10	0.25000	SLU-6	NonStatic	Max	-1204.850	275.673	0.000	0.0000
10	0.50000	SLU-6	NonStatic	Max	-1230.279	321.619	0.000	0.0000
10	0.00000	SLU-6	NonStatic	Min	-1179.421	229.727	0.000	0.0000
10	0.25000	SLU-6	NonStatic	Min	-1204.850	275.673	0.000	0.0000
10	0.50000	SLU-6	NonStatic	Min	-1230.279	321.619	0.000	0.0000
10	0.00000	SLU-7	NonStatic	Max	-913.348	36.388	0.000	0.0000
10	0.25000	SLU-7	NonStatic	Max	-925.845	65.677	0.000	0.0000
10	0.50000	SLU-7	NonStatic	Max	-938.342	94.967	0.000	0.0000
10	0.00000	SLU-7	NonStatic	Min	-913.348	36.388	0.000	0.0000
10	0.25000	SLU-7	NonStatic	Min	-925.845	65.677	0.000	0.0000
10	0.50000	SLU-7	NonStatic	Min	-938.342	94.967	0.000	0.0000
10	0.00000	SLV 1	NonStatic	Max	-1035.932	-619.713	0.000	0.0000
10	0.25000	SLV 1	NonStatic	Max	-1015.064	-563.945	0.000	0.0000
10	0.50000	SLV 1	NonStatic	Max	-994.195	-508.177	0.000	0.0000
10	0.00000	SLV 1	NonStatic	Min	-1035.932	-619.713	0.000	0.0000
10	0.25000	SLV 1	NonStatic	Min	-1015.064	-563.945	0.000	0.0000
10	0.50000	SLV 1	NonStatic	Min	-994.195	-508.177	0.000	0.0000
10	0.00000	SLV 2	NonStatic	Max	-1047.366	-610.731	0.000	0.0000
10	0.25000	SLV 2	NonStatic	Max	-1026.911	-554.429	0.000	0.0000
10	0.50000	SLV 2	NonStatic	Max	-1006.457	-498.128	0.000	0.0000
10	0.00000	SLV 2	NonStatic	Min	-1047.366	-610.731	0.000	0.0000
10	0.25000	SLV 2	NonStatic	Min	-1026.911	-554.429	0.000	0.0000
10	0.50000	SLV 2	NonStatic	Min	-1006.457	-498.128	0.000	0.0000
10	0.00000	SLV 3	NonStatic	Max	-1047.366	-610.731	0.000	0.0000
10	0.25000	SLV 3	NonStatic	Max	-1026.911	-554.429	0.000	0.0000
10	0.50000	SLV 3	NonStatic	Max	-1006.457	-498.128	0.000	0.0000
10	0.00000	SLV 3	NonStatic	Min	-1047.366	-610.731	0.000	0.0000
10	0.25000	SLV 3	NonStatic	Min	-1026.911	-554.429	0.000	0.0000
10	0.50000	SLV 3	NonStatic	Min	-1006.457	-498.128	0.000	0.0000
10	0.00000	SLV 4	NonStatic	Max	-1927.992	-295.231	0.000	0.0000
10	0.25000	SLV 4	NonStatic	Max	-1940.962	-264.882	0.000	0.0000
10	0.50000	SLV 4	NonStatic	Max	-1953.932	-234.532	0.000	0.0000
10	0.00000	SLV 4	NonStatic	Min	-1927.992	-295.231	0.000	0.0000
10	0.25000	SLV 4	NonStatic	Min	-1940.962	-264.882	0.000	0.0000
10	0.50000	SLV 4	NonStatic	Min	-1953.932	-234.532	0.000	0.0000
10	0.00000	SLV 5	NonStatic	Max	-791.420	-103.912	0.000	0.0000
10	0.25000	SLV 5	NonStatic	Max	-793.465	-66.933	0.000	0.0000
10	0.50000	SLV 5	NonStatic	Max	-795.511	-29.954	0.000	0.0000
10	0.00000	SLV 5	NonStatic	Min	-791.420	-103.912	0.000	0.0000

Table: Element Forces - Frames, Part 1 of 4

Frame	Station m	OutputCase	CaseType	StepType	P KN	V2 KN	V3 KN	T KN-m
10	0.25000	SLV 5	NonStatic	Min	-793.465	-66.933	0.000	0.0000
10	0.50000	SLV 5	NonStatic	Min	-795.511	-29.954	0.000	0.0000
10	0.00000	SLV 6	NonStatic	Max	-1085.205	-21.252	0.000	0.0000
10	0.25000	SLV 6	NonStatic	Max	-1097.277	7.942	0.000	0.0000
10	0.50000	SLV 6	NonStatic	Max	-1109.350	37.135	0.000	0.0000
10	0.00000	SLV 6	NonStatic	Min	-1085.205	-21.252	0.000	0.0000
10	0.25000	SLV 6	NonStatic	Min	-1097.277	7.942	0.000	0.0000
10	0.50000	SLV 6	NonStatic	Min	-1109.350	37.135	0.000	0.0000
10	0.00000	SLV 7	NonStatic	Max	-833.001	-76.030	0.000	0.0000
10	0.25000	SLV 7	NonStatic	Max	-836.427	-37.273	0.000	0.0000
10	0.50000	SLV 7	NonStatic	Max	-839.853	1.485	0.000	0.0000
10	0.00000	SLV 7	NonStatic	Min	-833.001	-76.030	0.000	0.0000
10	0.25000	SLV 7	NonStatic	Min	-836.427	-37.273	0.000	0.0000
10	0.50000	SLV 7	NonStatic	Min	-839.853	1.485	0.000	0.0000
10	0.00000	SLV 8	NonStatic	Max	-1125.614	5.511	0.000	0.0000
10	0.25000	SLV 8	NonStatic	Max	-1139.068	36.483	0.000	0.0000
10	0.50000	SLV 8	NonStatic	Max	-1152.521	67.454	0.000	0.0000
10	0.00000	SLV 8	NonStatic	Min	-1125.614	5.511	0.000	0.0000
10	0.25000	SLV 8	NonStatic	Min	-1139.068	36.483	0.000	0.0000
10	0.50000	SLV 8	NonStatic	Min	-1152.521	67.454	0.000	0.0000
10	0.00000	SLV 9	NonStatic	Max	-1035.932	-619.713	0.000	0.0000
10	0.25000	SLV 9	NonStatic	Max	-1015.064	-563.945	0.000	0.0000
10	0.50000	SLV 9	NonStatic	Max	-994.195	-508.177	0.000	0.0000
10	0.00000	SLV 9	NonStatic	Min	-1035.932	-619.713	0.000	0.0000
10	0.25000	SLV 9	NonStatic	Min	-1015.064	-563.945	0.000	0.0000
10	0.50000	SLV 9	NonStatic	Min	-994.195	-508.177	0.000	0.0000
10	0.00000	SLV 10	NonStatic	Max	-1916.682	-304.050	0.000	0.0000
10	0.25000	SLV 10	NonStatic	Max	-1929.238	-274.234	0.000	0.0000
10	0.50000	SLV 10	NonStatic	Max	-1941.794	-244.418	0.000	0.0000
10	0.00000	SLV 10	NonStatic	Min	-1916.682	-304.050	0.000	0.0000
10	0.25000	SLV 10	NonStatic	Min	-1929.238	-274.234	0.000	0.0000
10	0.50000	SLV 10	NonStatic	Min	-1941.794	-244.418	0.000	0.0000
10	0.00000	SLV 11	NonStatic	Max	-1047.366	-610.731	0.000	0.0000
10	0.25000	SLV 11	NonStatic	Max	-1026.911	-554.429	0.000	0.0000
10	0.50000	SLV 11	NonStatic	Max	-1006.457	-498.128	0.000	0.0000
10	0.00000	SLV 11	NonStatic	Min	-1047.366	-610.731	0.000	0.0000
10	0.25000	SLV 11	NonStatic	Min	-1026.911	-554.429	0.000	0.0000
10	0.50000	SLV 11	NonStatic	Min	-1006.457	-498.128	0.000	0.0000
10	0.00000	SLV 12	NonStatic	Max	-1927.992	-295.231	0.000	0.0000
10	0.25000	SLV 12	NonStatic	Max	-1940.962	-264.882	0.000	0.0000
10	0.50000	SLV 12	NonStatic	Max	-1953.932	-234.532	0.000	0.0000
10	0.00000	SLV 12	NonStatic	Min	-1927.992	-295.231	0.000	0.0000
10	0.25000	SLV 12	NonStatic	Min	-1940.962	-264.882	0.000	0.0000
10	0.50000	SLV 12	NonStatic	Min	-1953.932	-234.532	0.000	0.0000
10	0.00000	SLV 13	NonStatic	Max	-791.420	-103.912	0.000	0.0000
10	0.25000	SLV 13	NonStatic	Max	-793.465	-66.933	0.000	0.0000
10	0.50000	SLV 13	NonStatic	Max	-795.511	-29.954	0.000	0.0000
10	0.00000	SLV 13	NonStatic	Min	-791.420	-103.912	0.000	0.0000
10	0.25000	SLV 13	NonStatic	Min	-793.465	-66.933	0.000	0.0000
10	0.50000	SLV 13	NonStatic	Min	-795.511	-29.954	0.000	0.0000
10	0.00000	SLV 14	NonStatic	Max	-1085.205	-21.252	0.000	0.0000
10	0.25000	SLV 14	NonStatic	Max	-1097.277	7.942	0.000	0.0000
10	0.50000	SLV 14	NonStatic	Max	-1109.350	37.135	0.000	0.0000
10	0.00000	SLV 14	NonStatic	Min	-1085.205	-21.252	0.000	0.0000
10	0.25000	SLV 14	NonStatic	Min	-1097.277	7.942	0.000	0.0000
10	0.50000	SLV 14	NonStatic	Min	-1109.350	37.135	0.000	0.0000
10	0.00000	SLV 15	NonStatic	Max	-833.001	-76.030	0.000	0.0000
10	0.25000	SLV 15	NonStatic	Max	-836.427	-37.273	0.000	0.0000
10	0.50000	SLV 15	NonStatic	Max	-839.853	1.485	0.000	0.0000

Table: Element Forces - Frames, Part 1 of 4

Frame	Station m	OutputCase	CaseType	StepType	P KN	V2 KN	V3 KN	T KN-m
10	0.00000	SLV 15	NonStatic	Min	-833.001	-76.030	0.000	0.0000
10	0.25000	SLV 15	NonStatic	Min	-836.427	-37.273	0.000	0.0000
10	0.50000	SLV 15	NonStatic	Min	-839.853	1.485	0.000	0.0000
10	0.00000	SLV 16	NonStatic	Max	-1125.614	5.511	0.000	0.0000
10	0.25000	SLV 16	NonStatic	Max	-1139.068	36.483	0.000	0.0000
10	0.50000	SLV 16	NonStatic	Max	-1152.521	67.454	0.000	0.0000
10	0.00000	SLV 16	NonStatic	Min	-1125.614	5.511	0.000	0.0000
10	0.25000	SLV 16	NonStatic	Min	-1139.068	36.483	0.000	0.0000
10	0.50000	SLV 16	NonStatic	Min	-1152.521	67.454	0.000	0.0000
11	0.00000	SLE-C	NonStatic	Max	-831.333	174.414	0.000	0.0000
11	0.25000	SLE-C	NonStatic	Max	-844.894	211.500	0.000	0.0000
11	0.50000	SLE-C	NonStatic	Max	-858.456	248.586	0.000	0.0000
11	0.00000	SLE-C	NonStatic	Min	-831.333	174.414	0.000	0.0000
11	0.25000	SLE-C	NonStatic	Min	-844.894	211.500	0.000	0.0000
11	0.50000	SLE-C	NonStatic	Min	-858.456	248.586	0.000	0.0000
11	0.00000	SLE-F1	NonStatic	Max	-823.230	200.476	0.000	0.0000
11	0.25000	SLE-F1	NonStatic	Max	-838.978	234.864	0.000	0.0000
11	0.50000	SLE-F1	NonStatic	Max	-854.727	269.252	0.000	0.0000
11	0.00000	SLE-F1	NonStatic	Min	-823.230	200.476	0.000	0.0000
11	0.25000	SLE-F1	NonStatic	Min	-838.978	234.864	0.000	0.0000
11	0.50000	SLE-F1	NonStatic	Min	-854.727	269.252	0.000	0.0000
11	0.00000	SLE-F2	NonStatic	Max	-617.696	150.326	0.000	0.0000
11	0.25000	SLE-F2	NonStatic	Max	-630.623	182.905	0.000	0.0000
11	0.50000	SLE-F2	NonStatic	Max	-643.550	215.483	0.000	0.0000
11	0.00000	SLE-F2	NonStatic	Min	-617.696	150.326	0.000	0.0000
11	0.25000	SLE-F2	NonStatic	Min	-630.623	182.905	0.000	0.0000
11	0.50000	SLE-F2	NonStatic	Min	-643.550	215.483	0.000	0.0000
11	0.00000	SLE-F3	NonStatic	Max	-799.873	145.887	0.000	0.0000
11	0.25000	SLE-F3	NonStatic	Max	-813.684	177.779	0.000	0.0000
11	0.50000	SLE-F3	NonStatic	Max	-827.495	209.671	0.000	0.0000
11	0.00000	SLE-F3	NonStatic	Min	-799.873	145.887	0.000	0.0000
11	0.25000	SLE-F3	NonStatic	Min	-813.684	177.779	0.000	0.0000
11	0.50000	SLE-F3	NonStatic	Min	-827.495	209.671	0.000	0.0000
11	0.00000	SLE-QP	NonStatic	Max	-611.733	168.786	0.000	0.0000
11	0.25000	SLE-QP	NonStatic	Max	-625.544	200.678	0.000	0.0000
11	0.50000	SLE-QP	NonStatic	Max	-639.355	232.570	0.000	0.0000
11	0.00000	SLE-QP	NonStatic	Min	-611.733	168.786	0.000	0.0000
11	0.25000	SLE-QP	NonStatic	Min	-625.544	200.678	0.000	0.0000
11	0.50000	SLE-QP	NonStatic	Min	-639.355	232.570	0.000	0.0000
11	0.00000	SLU-1	NonStatic	Max	-1182.122	297.641	0.000	0.0000
11	0.25000	SLU-1	NonStatic	Max	-1205.631	349.788	0.000	0.0000
11	0.50000	SLU-1	NonStatic	Max	-1229.140	401.935	0.000	0.0000
11	0.00000	SLU-1	NonStatic	Min	-1182.122	297.641	0.000	0.0000
11	0.25000	SLU-1	NonStatic	Min	-1205.631	349.788	0.000	0.0000
11	0.50000	SLU-1	NonStatic	Min	-1229.140	401.935	0.000	0.0000
11	0.00000	SLU-2	NonStatic	Max	-1056.959	382.297	0.000	0.0000
11	0.25000	SLU-2	NonStatic	Max	-1084.230	431.523	0.000	0.0000
11	0.50000	SLU-2	NonStatic	Max	-1111.500	480.750	0.000	0.0000
11	0.00000	SLU-2	NonStatic	Min	-1056.959	382.297	0.000	0.0000
11	0.25000	SLU-2	NonStatic	Min	-1084.230	431.523	0.000	0.0000
11	0.50000	SLU-2	NonStatic	Min	-1111.500	480.750	0.000	0.0000
11	0.00000	SLU-3	NonStatic	Max	-900.251	67.146	0.000	0.0000
11	0.25000	SLU-3	NonStatic	Max	-910.301	101.959	0.000	0.0000
11	0.50000	SLU-3	NonStatic	Max	-920.350	136.772	0.000	0.0000
11	0.00000	SLU-3	NonStatic	Min	-900.251	67.146	0.000	0.0000
11	0.25000	SLU-3	NonStatic	Min	-910.301	101.959	0.000	0.0000
11	0.50000	SLU-3	NonStatic	Min	-920.350	136.772	0.000	0.0000
11	0.00000	SLU-4	NonStatic	Max	-1067.878	326.432	0.000	0.0000
11	0.25000	SLU-4	NonStatic	Max	-1091.387	378.579	0.000	0.0000

Table: Element Forces - Frames, Part 1 of 4

Frame	Station m	OutputCase	CaseType	StepType	P KN	V2 KN	V3 KN	T KN-m
11	0.50000	SLU-4	NonStatic	Max	-1114.895	430.727	0.000	0.0000
11	0.00000	SLU-4	NonStatic	Min	-1067.878	326.432	0.000	0.0000
11	0.25000	SLU-4	NonStatic	Min	-1091.387	378.579	0.000	0.0000
11	0.50000	SLU-4	NonStatic	Min	-1114.895	430.727	0.000	0.0000
11	0.00000	SLU-5	NonStatic	Max	-775.389	89.001	0.000	0.0000
11	0.25000	SLU-5	NonStatic	Max	-785.439	123.814	0.000	0.0000
11	0.50000	SLU-5	NonStatic	Max	-795.488	158.626	0.000	0.0000
11	0.00000	SLU-5	NonStatic	Min	-775.389	89.001	0.000	0.0000
11	0.25000	SLU-5	NonStatic	Min	-785.439	123.814	0.000	0.0000
11	0.50000	SLU-5	NonStatic	Min	-795.488	158.626	0.000	0.0000
11	0.00000	SLU-6	NonStatic	Max	-1230.280	321.615	0.000	0.0000
11	0.25000	SLU-6	NonStatic	Max	-1257.550	370.842	0.000	0.0000
11	0.50000	SLU-6	NonStatic	Max	-1284.821	420.068	0.000	0.0000
11	0.00000	SLU-6	NonStatic	Min	-1230.280	321.615	0.000	0.0000
11	0.25000	SLU-6	NonStatic	Min	-1257.550	370.842	0.000	0.0000
11	0.50000	SLU-6	NonStatic	Min	-1284.821	420.068	0.000	0.0000
11	0.00000	SLU-7	NonStatic	Max	-938.342	94.964	0.000	0.0000
11	0.25000	SLU-7	NonStatic	Max	-952.153	126.857	0.000	0.0000
11	0.50000	SLU-7	NonStatic	Max	-965.964	158.749	0.000	0.0000
11	0.00000	SLU-7	NonStatic	Min	-938.342	94.964	0.000	0.0000
11	0.25000	SLU-7	NonStatic	Min	-952.153	126.857	0.000	0.0000
11	0.50000	SLU-7	NonStatic	Min	-965.964	158.749	0.000	0.0000
11	0.00000	SLV 1	NonStatic	Max	-994.194	-508.179	0.000	0.0000
11	0.25000	SLV 1	NonStatic	Max	-974.640	-449.808	0.000	0.0000
11	0.50000	SLV 1	NonStatic	Max	-955.086	-391.437	0.000	0.0000
11	0.00000	SLV 1	NonStatic	Min	-994.194	-508.179	0.000	0.0000
11	0.25000	SLV 1	NonStatic	Min	-974.640	-449.808	0.000	0.0000
11	0.50000	SLV 1	NonStatic	Min	-955.086	-391.437	0.000	0.0000
11	0.00000	SLV 2	NonStatic	Max	-1006.456	-498.130	0.000	0.0000
11	0.25000	SLV 2	NonStatic	Max	-987.316	-439.226	0.000	0.0000
11	0.50000	SLV 2	NonStatic	Max	-968.176	-380.321	0.000	0.0000
11	0.00000	SLV 2	NonStatic	Min	-1006.456	-498.130	0.000	0.0000
11	0.25000	SLV 2	NonStatic	Min	-987.316	-439.226	0.000	0.0000
11	0.50000	SLV 2	NonStatic	Min	-968.176	-380.321	0.000	0.0000
11	0.00000	SLV 3	NonStatic	Max	-1006.456	-498.130	0.000	0.0000
11	0.25000	SLV 3	NonStatic	Max	-987.316	-439.226	0.000	0.0000
11	0.50000	SLV 3	NonStatic	Max	-968.176	-380.321	0.000	0.0000
11	0.00000	SLV 3	NonStatic	Min	-1006.456	-498.130	0.000	0.0000
11	0.25000	SLV 3	NonStatic	Min	-987.316	-439.226	0.000	0.0000
11	0.50000	SLV 3	NonStatic	Min	-968.176	-380.321	0.000	0.0000
11	0.00000	SLV 4	NonStatic	Max	-1953.931	-234.538	0.000	0.0000
11	0.25000	SLV 4	NonStatic	Max	-1968.216	-201.586	0.000	0.0000
11	0.50000	SLV 4	NonStatic	Max	-1982.500	-168.634	0.000	0.0000
11	0.00000	SLV 4	NonStatic	Min	-1953.931	-234.538	0.000	0.0000
11	0.25000	SLV 4	NonStatic	Min	-1968.216	-201.586	0.000	0.0000
11	0.50000	SLV 4	NonStatic	Min	-1982.500	-168.634	0.000	0.0000
11	0.00000	SLV 5	NonStatic	Max	-795.511	-29.956	0.000	0.0000
11	0.25000	SLV 5	NonStatic	Max	-798.870	9.626	0.000	0.0000
11	0.50000	SLV 5	NonStatic	Max	-802.230	49.208	0.000	0.0000
11	0.00000	SLV 5	NonStatic	Min	-795.511	-29.956	0.000	0.0000
11	0.25000	SLV 5	NonStatic	Min	-798.870	9.626	0.000	0.0000
11	0.50000	SLV 5	NonStatic	Min	-802.230	49.208	0.000	0.0000
11	0.00000	SLV 6	NonStatic	Max	-1109.350	37.132	0.000	0.0000
11	0.25000	SLV 6	NonStatic	Max	-1122.737	68.929	0.000	0.0000
11	0.50000	SLV 6	NonStatic	Max	-1136.124	100.725	0.000	0.0000
11	0.00000	SLV 6	NonStatic	Min	-1109.350	37.132	0.000	0.0000
11	0.25000	SLV 6	NonStatic	Min	-1122.737	68.929	0.000	0.0000
11	0.50000	SLV 6	NonStatic	Min	-1136.124	100.725	0.000	0.0000
11	0.00000	SLV 7	NonStatic	Max	-839.853	1.482	0.000	0.0000

Table: Element Forces - Frames, Part 1 of 4

Frame	Station m	OutputCase	CaseType	StepType	P KN	V2 KN	V3 KN	T KN-m
11	0.25000	SLV 7	NonStatic	Max	-844.593	42.842	0.000	0.0000
11	0.50000	SLV 7	NonStatic	Max	-849.334	84.202	0.000	0.0000
11	0.00000	SLV 7	NonStatic	Min	-839.853	1.482	0.000	0.0000
11	0.25000	SLV 7	NonStatic	Min	-844.593	42.842	0.000	0.0000
11	0.50000	SLV 7	NonStatic	Min	-849.334	84.202	0.000	0.0000
11	0.00000	SLV 8	NonStatic	Max	-1152.521	67.451	0.000	0.0000
11	0.25000	SLV 8	NonStatic	Max	-1167.289	101.026	0.000	0.0000
11	0.50000	SLV 8	NonStatic	Max	-1182.056	134.600	0.000	0.0000
11	0.00000	SLV 8	NonStatic	Min	-1152.521	67.451	0.000	0.0000
11	0.25000	SLV 8	NonStatic	Min	-1167.289	101.026	0.000	0.0000
11	0.50000	SLV 8	NonStatic	Min	-1182.056	134.600	0.000	0.0000
11	0.00000	SLV 9	NonStatic	Max	-994.194	-508.179	0.000	0.0000
11	0.25000	SLV 9	NonStatic	Max	-974.640	-449.808	0.000	0.0000
11	0.50000	SLV 9	NonStatic	Max	-955.086	-391.437	0.000	0.0000
11	0.00000	SLV 9	NonStatic	Min	-994.194	-508.179	0.000	0.0000
11	0.25000	SLV 9	NonStatic	Min	-974.640	-449.808	0.000	0.0000
11	0.50000	SLV 9	NonStatic	Min	-955.086	-391.437	0.000	0.0000
11	0.00000	SLV 10	NonStatic	Max	-1941.793	-244.423	0.000	0.0000
11	0.25000	SLV 10	NonStatic	Max	-1955.664	-212.005	0.000	0.0000
11	0.50000	SLV 10	NonStatic	Max	-1969.534	-179.586	0.000	0.0000
11	0.00000	SLV 10	NonStatic	Min	-1941.793	-244.423	0.000	0.0000
11	0.25000	SLV 10	NonStatic	Min	-1955.664	-212.005	0.000	0.0000
11	0.50000	SLV 10	NonStatic	Min	-1969.534	-179.586	0.000	0.0000
11	0.00000	SLV 11	NonStatic	Max	-1006.456	-498.130	0.000	0.0000
11	0.25000	SLV 11	NonStatic	Max	-987.316	-439.226	0.000	0.0000
11	0.50000	SLV 11	NonStatic	Max	-968.176	-380.321	0.000	0.0000
11	0.00000	SLV 11	NonStatic	Min	-1006.456	-498.130	0.000	0.0000
11	0.25000	SLV 11	NonStatic	Min	-987.316	-439.226	0.000	0.0000
11	0.50000	SLV 11	NonStatic	Min	-968.176	-380.321	0.000	0.0000
11	0.00000	SLV 12	NonStatic	Max	-1953.931	-234.538	0.000	0.0000
11	0.25000	SLV 12	NonStatic	Max	-1968.216	-201.586	0.000	0.0000
11	0.50000	SLV 12	NonStatic	Max	-1982.500	-168.634	0.000	0.0000
11	0.00000	SLV 12	NonStatic	Min	-1953.931	-234.538	0.000	0.0000
11	0.25000	SLV 12	NonStatic	Min	-1968.216	-201.586	0.000	0.0000
11	0.50000	SLV 12	NonStatic	Min	-1982.500	-168.634	0.000	0.0000
11	0.00000	SLV 13	NonStatic	Max	-795.511	-29.956	0.000	0.0000
11	0.25000	SLV 13	NonStatic	Max	-798.870	9.626	0.000	0.0000
11	0.50000	SLV 13	NonStatic	Max	-802.230	49.208	0.000	0.0000
11	0.00000	SLV 13	NonStatic	Min	-795.511	-29.956	0.000	0.0000
11	0.25000	SLV 13	NonStatic	Min	-798.870	9.626	0.000	0.0000
11	0.50000	SLV 13	NonStatic	Min	-802.230	49.208	0.000	0.0000
11	0.00000	SLV 14	NonStatic	Max	-1109.350	37.132	0.000	0.0000
11	0.25000	SLV 14	NonStatic	Max	-1122.737	68.929	0.000	0.0000
11	0.50000	SLV 14	NonStatic	Max	-1136.124	100.725	0.000	0.0000
11	0.00000	SLV 14	NonStatic	Min	-1109.350	37.132	0.000	0.0000
11	0.25000	SLV 14	NonStatic	Min	-1122.737	68.929	0.000	0.0000
11	0.50000	SLV 14	NonStatic	Min	-1136.124	100.725	0.000	0.0000
11	0.00000	SLV 15	NonStatic	Max	-839.853	1.482	0.000	0.0000
11	0.25000	SLV 15	NonStatic	Max	-844.593	42.842	0.000	0.0000
11	0.50000	SLV 15	NonStatic	Max	-849.334	84.202	0.000	0.0000
11	0.00000	SLV 15	NonStatic	Min	-839.853	1.482	0.000	0.0000
11	0.25000	SLV 15	NonStatic	Min	-844.593	42.842	0.000	0.0000
11	0.50000	SLV 15	NonStatic	Min	-849.334	84.202	0.000	0.0000
11	0.00000	SLV 16	NonStatic	Max	-1152.521	67.451	0.000	0.0000
11	0.25000	SLV 16	NonStatic	Max	-1167.289	101.026	0.000	0.0000
11	0.50000	SLV 16	NonStatic	Max	-1182.056	134.600	0.000	0.0000
11	0.00000	SLV 16	NonStatic	Min	-1152.521	67.451	0.000	0.0000
11	0.25000	SLV 16	NonStatic	Min	-1167.289	101.026	0.000	0.0000
11	0.50000	SLV 16	NonStatic	Min	-1182.056	134.600	0.000	0.0000

Table: Element Forces - Frames, Part 1 of 4

Frame	Station m	OutputCase	CaseType	StepType	P KN	V2 KN	V3 KN	T KN-m
12	0.00000	SLE-C	NonStatic	Max	-858.455	248.587	0.000	0.0000
12	0.25000	SLE-C	NonStatic	Max	-873.411	287.468	0.000	0.0000
12	0.50000	SLE-C	NonStatic	Max	-888.366	326.349	0.000	0.0000
12	0.00000	SLE-C	NonStatic	Min	-858.455	248.587	0.000	0.0000
12	0.25000	SLE-C	NonStatic	Min	-873.411	287.468	0.000	0.0000
12	0.50000	SLE-C	NonStatic	Min	-888.366	326.349	0.000	0.0000
12	0.00000	SLE-F1	NonStatic	Max	-854.726	269.253	0.000	0.0000
12	0.25000	SLE-F1	NonStatic	Max	-871.869	305.436	0.000	0.0000
12	0.50000	SLE-F1	NonStatic	Max	-889.011	341.619	0.000	0.0000
12	0.00000	SLE-F1	NonStatic	Min	-854.726	269.253	0.000	0.0000
12	0.25000	SLE-F1	NonStatic	Min	-871.869	305.436	0.000	0.0000
12	0.50000	SLE-F1	NonStatic	Min	-889.011	341.619	0.000	0.0000
12	0.00000	SLE-F2	NonStatic	Max	-643.550	215.484	0.000	0.0000
12	0.25000	SLE-F2	NonStatic	Max	-657.871	249.858	0.000	0.0000
12	0.50000	SLE-F2	NonStatic	Max	-672.191	284.232	0.000	0.0000
12	0.00000	SLE-F2	NonStatic	Min	-643.550	215.484	0.000	0.0000
12	0.25000	SLE-F2	NonStatic	Min	-657.871	249.858	0.000	0.0000
12	0.50000	SLE-F2	NonStatic	Min	-672.191	284.232	0.000	0.0000
12	0.00000	SLE-F3	NonStatic	Max	-827.495	209.672	0.000	0.0000
12	0.25000	SLE-F3	NonStatic	Max	-842.700	243.360	0.000	0.0000
12	0.50000	SLE-F3	NonStatic	Max	-857.904	277.047	0.000	0.0000
12	0.00000	SLE-F3	NonStatic	Min	-827.495	209.672	0.000	0.0000
12	0.25000	SLE-F3	NonStatic	Min	-842.700	243.360	0.000	0.0000
12	0.50000	SLE-F3	NonStatic	Min	-857.904	277.047	0.000	0.0000
12	0.00000	SLE-QP	NonStatic	Max	-639.355	232.571	0.000	0.0000
12	0.25000	SLE-QP	NonStatic	Max	-654.559	266.259	0.000	0.0000
12	0.50000	SLE-QP	NonStatic	Max	-669.764	299.946	0.000	0.0000
12	0.00000	SLE-QP	NonStatic	Min	-639.355	232.571	0.000	0.0000
12	0.25000	SLE-QP	NonStatic	Min	-654.559	266.259	0.000	0.0000
12	0.50000	SLE-QP	NonStatic	Min	-669.764	299.946	0.000	0.0000
12	0.00000	SLU-1	NonStatic	Max	-1229.139	401.937	0.000	0.0000
12	0.25000	SLU-1	NonStatic	Max	-1254.460	456.418	0.000	0.0000
12	0.50000	SLU-1	NonStatic	Max	-1279.781	510.899	0.000	0.0000
12	0.00000	SLU-1	NonStatic	Min	-1229.139	401.937	0.000	0.0000
12	0.25000	SLU-1	NonStatic	Min	-1254.460	456.418	0.000	0.0000
12	0.50000	SLU-1	NonStatic	Min	-1279.781	510.899	0.000	0.0000
12	0.00000	SLU-2	NonStatic	Max	-1111.499	480.751	0.000	0.0000
12	0.25000	SLU-2	NonStatic	Max	-1140.581	532.312	0.000	0.0000
12	0.50000	SLU-2	NonStatic	Max	-1169.663	583.872	0.000	0.0000
12	0.00000	SLU-2	NonStatic	Min	-1111.499	480.751	0.000	0.0000
12	0.25000	SLU-2	NonStatic	Min	-1140.581	532.312	0.000	0.0000
12	0.50000	SLU-2	NonStatic	Min	-1169.663	583.872	0.000	0.0000
12	0.00000	SLU-3	NonStatic	Max	-920.350	136.773	0.000	0.0000
12	0.25000	SLU-3	NonStatic	Max	-931.793	173.382	0.000	0.0000
12	0.50000	SLU-3	NonStatic	Max	-943.237	209.990	0.000	0.0000
12	0.00000	SLU-3	NonStatic	Min	-920.350	136.773	0.000	0.0000
12	0.25000	SLU-3	NonStatic	Min	-931.793	173.382	0.000	0.0000
12	0.50000	SLU-3	NonStatic	Min	-943.237	209.990	0.000	0.0000
12	0.00000	SLU-4	NonStatic	Max	-1114.895	430.728	0.000	0.0000
12	0.25000	SLU-4	NonStatic	Max	-1140.215	485.209	0.000	0.0000
12	0.50000	SLU-4	NonStatic	Max	-1165.536	539.690	0.000	0.0000
12	0.00000	SLU-4	NonStatic	Min	-1114.895	430.728	0.000	0.0000
12	0.25000	SLU-4	NonStatic	Min	-1140.215	485.209	0.000	0.0000
12	0.50000	SLU-4	NonStatic	Min	-1165.536	539.690	0.000	0.0000
12	0.00000	SLU-5	NonStatic	Max	-795.488	158.628	0.000	0.0000
12	0.25000	SLU-5	NonStatic	Max	-806.931	195.236	0.000	0.0000
12	0.50000	SLU-5	NonStatic	Max	-818.375	231.844	0.000	0.0000
12	0.00000	SLU-5	NonStatic	Min	-795.488	158.628	0.000	0.0000
12	0.25000	SLU-5	NonStatic	Min	-806.931	195.236	0.000	0.0000

Table: Element Forces - Frames, Part 1 of 4

Frame	Station m	OutputCase	CaseType	StepType	P KN	V2 KN	V3 KN	T KN-m
12	0.50000	SLU-5	NonStatic	Min	-818.375	231.844	0.000	0.0000
12	0.00000	SLU-6	NonStatic	Max	-1284.820	420.070	0.000	0.0000
12	0.25000	SLU-6	NonStatic	Max	-1313.902	471.631	0.000	0.0000
12	0.50000	SLU-6	NonStatic	Max	-1342.984	523.191	0.000	0.0000
12	0.00000	SLU-6	NonStatic	Min	-1284.820	420.070	0.000	0.0000
12	0.25000	SLU-6	NonStatic	Min	-1313.902	471.631	0.000	0.0000
12	0.50000	SLU-6	NonStatic	Min	-1342.984	523.191	0.000	0.0000
12	0.00000	SLU-7	NonStatic	Max	-965.963	158.750	0.000	0.0000
12	0.25000	SLU-7	NonStatic	Max	-981.168	192.438	0.000	0.0000
12	0.50000	SLU-7	NonStatic	Max	-996.373	226.125	0.000	0.0000
12	0.00000	SLU-7	NonStatic	Min	-965.963	158.750	0.000	0.0000
12	0.25000	SLU-7	NonStatic	Min	-981.168	192.438	0.000	0.0000
12	0.50000	SLU-7	NonStatic	Min	-996.373	226.125	0.000	0.0000
12	0.00000	SLV 1	NonStatic	Max	-955.086	-391.436	0.000	0.0000
12	0.25000	SLV 1	NonStatic	Max	-936.926	-331.269	0.000	0.0000
12	0.50000	SLV 1	NonStatic	Max	-918.766	-271.103	0.000	0.0000
12	0.00000	SLV 1	NonStatic	Min	-955.086	-391.436	0.000	0.0000
12	0.25000	SLV 1	NonStatic	Min	-936.926	-331.269	0.000	0.0000
12	0.50000	SLV 1	NonStatic	Min	-918.766	-271.103	0.000	0.0000
12	0.00000	SLV 2	NonStatic	Max	-968.176	-380.320	0.000	0.0000
12	0.25000	SLV 2	NonStatic	Max	-950.430	-319.620	0.000	0.0000
12	0.50000	SLV 2	NonStatic	Max	-932.684	-258.921	0.000	0.0000
12	0.00000	SLV 2	NonStatic	Min	-968.176	-380.320	0.000	0.0000
12	0.25000	SLV 2	NonStatic	Min	-950.430	-319.620	0.000	0.0000
12	0.50000	SLV 2	NonStatic	Min	-932.684	-258.921	0.000	0.0000
12	0.00000	SLV 3	NonStatic	Max	-968.176	-380.320	0.000	0.0000
12	0.25000	SLV 3	NonStatic	Max	-950.430	-319.620	0.000	0.0000
12	0.50000	SLV 3	NonStatic	Max	-932.684	-258.921	0.000	0.0000
12	0.00000	SLV 3	NonStatic	Min	-968.176	-380.320	0.000	0.0000
12	0.25000	SLV 3	NonStatic	Min	-950.430	-319.620	0.000	0.0000
12	0.50000	SLV 3	NonStatic	Min	-932.684	-258.921	0.000	0.0000
12	0.00000	SLV 4	NonStatic	Max	-1982.500	-168.631	0.000	0.0000
12	0.25000	SLV 4	NonStatic	Max	-1998.179	-133.883	0.000	0.0000
12	0.50000	SLV 4	NonStatic	Max	-2013.857	-99.136	0.000	0.0000
12	0.00000	SLV 4	NonStatic	Min	-1982.500	-168.631	0.000	0.0000
12	0.25000	SLV 4	NonStatic	Min	-1998.179	-133.883	0.000	0.0000
12	0.50000	SLV 4	NonStatic	Min	-2013.857	-99.136	0.000	0.0000
12	0.00000	SLV 5	NonStatic	Max	-802.230	49.210	0.000	0.0000
12	0.25000	SLV 5	NonStatic	Max	-806.984	90.587	0.000	0.0000
12	0.50000	SLV 5	NonStatic	Max	-811.737	131.964	0.000	0.0000
12	0.00000	SLV 5	NonStatic	Min	-802.230	49.210	0.000	0.0000
12	0.25000	SLV 5	NonStatic	Min	-806.984	90.587	0.000	0.0000
12	0.50000	SLV 5	NonStatic	Min	-811.737	131.964	0.000	0.0000
12	0.00000	SLV 6	NonStatic	Max	-1136.124	100.727	0.000	0.0000
12	0.25000	SLV 6	NonStatic	Max	-1150.905	134.318	0.000	0.0000
12	0.50000	SLV 6	NonStatic	Max	-1165.686	167.910	0.000	0.0000
12	0.00000	SLV 6	NonStatic	Min	-1136.124	100.727	0.000	0.0000
12	0.25000	SLV 6	NonStatic	Min	-1150.905	134.318	0.000	0.0000
12	0.50000	SLV 6	NonStatic	Min	-1165.686	167.910	0.000	0.0000
12	0.00000	SLV 7	NonStatic	Max	-849.333	84.204	0.000	0.0000
12	0.25000	SLV 7	NonStatic	Max	-855.468	127.359	0.000	0.0000
12	0.50000	SLV 7	NonStatic	Max	-861.602	170.514	0.000	0.0000
12	0.00000	SLV 7	NonStatic	Min	-849.333	84.204	0.000	0.0000
12	0.25000	SLV 7	NonStatic	Min	-855.468	127.359	0.000	0.0000
12	0.50000	SLV 7	NonStatic	Min	-861.602	170.514	0.000	0.0000
12	0.00000	SLV 8	NonStatic	Max	-1182.056	134.602	0.000	0.0000
12	0.25000	SLV 8	NonStatic	Max	-1198.218	169.971	0.000	0.0000
12	0.50000	SLV 8	NonStatic	Max	-1214.379	205.341	0.000	0.0000
12	0.00000	SLV 8	NonStatic	Min	-1182.056	134.602	0.000	0.0000

Table: Element Forces - Frames, Part 1 of 4

Frame	Station m	OutputCase	CaseType	StepType	P KN	V2 KN	V3 KN	T KN-m
12	0.25000	SLV 8	NonStatic	Min	-1198.218	169.971	0.000	0.0000
12	0.50000	SLV 8	NonStatic	Min	-1214.379	205.341	0.000	0.0000
12	0.00000	SLV 9	NonStatic	Max	-955.086	-391.436	0.000	0.0000
12	0.25000	SLV 9	NonStatic	Max	-936.926	-331.269	0.000	0.0000
12	0.50000	SLV 9	NonStatic	Max	-918.766	-271.103	0.000	0.0000
12	0.00000	SLV 9	NonStatic	Min	-955.086	-391.436	0.000	0.0000
12	0.25000	SLV 9	NonStatic	Min	-936.926	-331.269	0.000	0.0000
12	0.50000	SLV 9	NonStatic	Min	-918.766	-271.103	0.000	0.0000
12	0.00000	SLV 10	NonStatic	Max	-1969.534	-179.583	0.000	0.0000
12	0.25000	SLV 10	NonStatic	Max	-1984.798	-145.369	0.000	0.0000
12	0.50000	SLV 10	NonStatic	Max	-2000.062	-111.155	0.000	0.0000
12	0.00000	SLV 10	NonStatic	Min	-1969.534	-179.583	0.000	0.0000
12	0.25000	SLV 10	NonStatic	Min	-1984.798	-145.369	0.000	0.0000
12	0.50000	SLV 10	NonStatic	Min	-2000.062	-111.155	0.000	0.0000
12	0.00000	SLV 11	NonStatic	Max	-968.176	-380.320	0.000	0.0000
12	0.25000	SLV 11	NonStatic	Max	-950.430	-319.620	0.000	0.0000
12	0.50000	SLV 11	NonStatic	Max	-932.684	-258.921	0.000	0.0000
12	0.00000	SLV 11	NonStatic	Min	-968.176	-380.320	0.000	0.0000
12	0.25000	SLV 11	NonStatic	Min	-950.430	-319.620	0.000	0.0000
12	0.50000	SLV 11	NonStatic	Min	-932.684	-258.921	0.000	0.0000
12	0.00000	SLV 12	NonStatic	Max	-1982.500	-168.631	0.000	0.0000
12	0.25000	SLV 12	NonStatic	Max	-1998.179	-133.883	0.000	0.0000
12	0.50000	SLV 12	NonStatic	Max	-2013.857	-99.136	0.000	0.0000
12	0.00000	SLV 12	NonStatic	Min	-1982.500	-168.631	0.000	0.0000
12	0.25000	SLV 12	NonStatic	Min	-1998.179	-133.883	0.000	0.0000
12	0.50000	SLV 12	NonStatic	Min	-2013.857	-99.136	0.000	0.0000
12	0.00000	SLV 13	NonStatic	Max	-802.230	49.210	0.000	0.0000
12	0.25000	SLV 13	NonStatic	Max	-806.984	90.587	0.000	0.0000
12	0.50000	SLV 13	NonStatic	Max	-811.737	131.964	0.000	0.0000
12	0.00000	SLV 13	NonStatic	Min	-802.230	49.210	0.000	0.0000
12	0.25000	SLV 13	NonStatic	Min	-806.984	90.587	0.000	0.0000
12	0.50000	SLV 13	NonStatic	Min	-811.737	131.964	0.000	0.0000
12	0.00000	SLV 14	NonStatic	Max	-1136.124	100.727	0.000	0.0000
12	0.25000	SLV 14	NonStatic	Max	-1150.905	134.318	0.000	0.0000
12	0.50000	SLV 14	NonStatic	Max	-1165.686	167.910	0.000	0.0000
12	0.00000	SLV 14	NonStatic	Min	-1136.124	100.727	0.000	0.0000
12	0.25000	SLV 14	NonStatic	Min	-1150.905	134.318	0.000	0.0000
12	0.50000	SLV 14	NonStatic	Min	-1165.686	167.910	0.000	0.0000
12	0.00000	SLV 15	NonStatic	Max	-849.333	84.204	0.000	0.0000
12	0.25000	SLV 15	NonStatic	Max	-855.468	127.359	0.000	0.0000
12	0.50000	SLV 15	NonStatic	Max	-861.602	170.514	0.000	0.0000
12	0.00000	SLV 15	NonStatic	Min	-849.333	84.204	0.000	0.0000
12	0.25000	SLV 15	NonStatic	Min	-855.468	127.359	0.000	0.0000
12	0.50000	SLV 15	NonStatic	Min	-861.602	170.514	0.000	0.0000
12	0.00000	SLV 16	NonStatic	Max	-1182.056	134.602	0.000	0.0000
12	0.25000	SLV 16	NonStatic	Max	-1198.218	169.971	0.000	0.0000
12	0.50000	SLV 16	NonStatic	Max	-1214.379	205.341	0.000	0.0000
12	0.00000	SLV 16	NonStatic	Min	-1182.056	134.602	0.000	0.0000
12	0.25000	SLV 16	NonStatic	Min	-1198.218	169.971	0.000	0.0000
12	0.50000	SLV 16	NonStatic	Min	-1214.379	205.341	0.000	0.0000
13	0.00000	SLE-C	NonStatic	Max	-888.366	326.349	0.000	0.0000
13	0.25000	SLE-C	NonStatic	Max	-904.257	367.661	0.000	0.0000
13	0.50000	SLE-C	NonStatic	Max	-920.147	408.973	0.000	0.0000
13	0.00000	SLE-C	NonStatic	Min	-888.366	326.349	0.000	0.0000
13	0.25000	SLE-C	NonStatic	Min	-904.257	367.661	0.000	0.0000
13	0.50000	SLE-C	NonStatic	Min	-920.147	408.973	0.000	0.0000
13	0.00000	SLE-F1	NonStatic	Max	-889.011	341.619	0.000	0.0000
13	0.25000	SLE-F1	NonStatic	Max	-907.187	380.156	0.000	0.0000
13	0.50000	SLE-F1	NonStatic	Max	-925.363	418.694	0.000	0.0000

Table: Element Forces - Frames, Part 1 of 4

Frame	Station m	OutputCase	CaseType	StepType	P KN	V2 KN	V3 KN	T KN-m
13	0.00000	SLE-F1	NonStatic	Min	-889.011	341.619	0.000	0.0000
13	0.25000	SLE-F1	NonStatic	Min	-907.187	380.156	0.000	0.0000
13	0.50000	SLE-F1	NonStatic	Min	-925.363	418.694	0.000	0.0000
13	0.00000	SLE-F2	NonStatic	Max	-672.191	284.232	0.000	0.0000
13	0.25000	SLE-F2	NonStatic	Max	-687.545	320.961	0.000	0.0000
13	0.50000	SLE-F2	NonStatic	Max	-702.899	357.689	0.000	0.0000
13	0.00000	SLE-F2	NonStatic	Min	-672.191	284.232	0.000	0.0000
13	0.25000	SLE-F2	NonStatic	Min	-687.545	320.961	0.000	0.0000
13	0.50000	SLE-F2	NonStatic	Min	-702.899	357.689	0.000	0.0000
13	0.00000	SLE-F3	NonStatic	Max	-857.904	277.047	0.000	0.0000
13	0.25000	SLE-F3	NonStatic	Max	-874.142	313.089	0.000	0.0000
13	0.50000	SLE-F3	NonStatic	Max	-890.381	349.131	0.000	0.0000
13	0.00000	SLE-F3	NonStatic	Min	-857.904	277.047	0.000	0.0000
13	0.25000	SLE-F3	NonStatic	Min	-874.142	313.089	0.000	0.0000
13	0.50000	SLE-F3	NonStatic	Min	-890.381	349.131	0.000	0.0000
13	0.00000	SLE-QP	NonStatic	Max	-669.764	299.946	0.000	0.0000
13	0.25000	SLE-QP	NonStatic	Max	-686.002	335.988	0.000	0.0000
13	0.50000	SLE-QP	NonStatic	Max	-702.240	372.030	0.000	0.0000
13	0.00000	SLE-QP	NonStatic	Min	-669.764	299.946	0.000	0.0000
13	0.25000	SLE-QP	NonStatic	Min	-686.002	335.988	0.000	0.0000
13	0.50000	SLE-QP	NonStatic	Min	-702.240	372.030	0.000	0.0000
13	0.00000	SLU-1	NonStatic	Max	-1279.781	510.899	0.000	0.0000
13	0.25000	SLU-1	NonStatic	Max	-1306.441	568.443	0.000	0.0000
13	0.50000	SLU-1	NonStatic	Max	-1333.101	625.988	0.000	0.0000
13	0.00000	SLU-1	NonStatic	Min	-1279.781	510.899	0.000	0.0000
13	0.25000	SLU-1	NonStatic	Min	-1306.441	568.443	0.000	0.0000
13	0.50000	SLU-1	NonStatic	Min	-1333.101	625.988	0.000	0.0000
13	0.00000	SLU-2	NonStatic	Max	-1169.663	583.872	0.000	0.0000
13	0.25000	SLU-2	NonStatic	Max	-1200.237	638.378	0.000	0.0000
13	0.50000	SLU-2	NonStatic	Max	-1230.812	692.883	0.000	0.0000
13	0.00000	SLU-2	NonStatic	Min	-1169.663	583.872	0.000	0.0000
13	0.25000	SLU-2	NonStatic	Min	-1200.237	638.378	0.000	0.0000
13	0.50000	SLU-2	NonStatic	Min	-1230.812	692.883	0.000	0.0000
13	0.00000	SLU-3	NonStatic	Max	-943.237	209.990	0.000	0.0000
13	0.25000	SLU-3	NonStatic	Max	-955.561	249.071	0.000	0.0000
13	0.50000	SLU-3	NonStatic	Max	-967.885	288.152	0.000	0.0000
13	0.00000	SLU-3	NonStatic	Min	-943.237	209.990	0.000	0.0000
13	0.25000	SLU-3	NonStatic	Min	-955.561	249.071	0.000	0.0000
13	0.50000	SLU-3	NonStatic	Min	-967.885	288.152	0.000	0.0000
13	0.00000	SLU-4	NonStatic	Max	-1165.536	539.690	0.000	0.0000
13	0.25000	SLU-4	NonStatic	Max	-1192.196	597.235	0.000	0.0000
13	0.50000	SLU-4	NonStatic	Max	-1218.856	654.780	0.000	0.0000
13	0.00000	SLU-4	NonStatic	Min	-1165.536	539.690	0.000	0.0000
13	0.25000	SLU-4	NonStatic	Min	-1192.196	597.235	0.000	0.0000
13	0.50000	SLU-4	NonStatic	Min	-1218.856	654.780	0.000	0.0000
13	0.00000	SLU-5	NonStatic	Max	-818.375	231.844	0.000	0.0000
13	0.25000	SLU-5	NonStatic	Max	-830.699	270.925	0.000	0.0000
13	0.50000	SLU-5	NonStatic	Max	-843.023	310.006	0.000	0.0000
13	0.00000	SLU-5	NonStatic	Min	-818.375	231.844	0.000	0.0000
13	0.25000	SLU-5	NonStatic	Min	-830.699	270.925	0.000	0.0000
13	0.50000	SLU-5	NonStatic	Min	-843.023	310.006	0.000	0.0000
13	0.00000	SLU-6	NonStatic	Max	-1342.984	523.191	0.000	0.0000
13	0.25000	SLU-6	NonStatic	Max	-1373.558	577.697	0.000	0.0000
13	0.50000	SLU-6	NonStatic	Max	-1404.133	632.202	0.000	0.0000
13	0.00000	SLU-6	NonStatic	Min	-1342.984	523.191	0.000	0.0000
13	0.25000	SLU-6	NonStatic	Min	-1373.558	577.697	0.000	0.0000
13	0.50000	SLU-6	NonStatic	Min	-1404.133	632.202	0.000	0.0000
13	0.00000	SLU-7	NonStatic	Max	-996.373	226.125	0.000	0.0000
13	0.25000	SLU-7	NonStatic	Max	-1012.611	262.167	0.000	0.0000

Table: Element Forces - Frames, Part 1 of 4

Frame	Station m	OutputCase	CaseType	StepType	P KN	V2 KN	V3 KN	T KN-m
13	0.50000	SLU-7	NonStatic	Max	-1028.849	298.209	0.000	0.0000
13	0.00000	SLU-7	NonStatic	Min	-996.373	226.125	0.000	0.0000
13	0.25000	SLU-7	NonStatic	Min	-1012.611	262.167	0.000	0.0000
13	0.50000	SLU-7	NonStatic	Min	-1028.849	298.209	0.000	0.0000
13	0.00000	SLV 1	NonStatic	Max	-918.766	-271.103	0.000	0.0000
13	0.25000	SLV 1	NonStatic	Max	-901.639	-208.583	0.000	0.0000
13	0.50000	SLV 1	NonStatic	Max	-884.512	-146.062	0.000	0.0000
13	0.00000	SLV 1	NonStatic	Min	-918.766	-271.103	0.000	0.0000
13	0.25000	SLV 1	NonStatic	Min	-901.639	-208.583	0.000	0.0000
13	0.50000	SLV 1	NonStatic	Min	-884.512	-146.062	0.000	0.0000
13	0.00000	SLV 2	NonStatic	Max	-932.684	-258.921	0.000	0.0000
13	0.25000	SLV 2	NonStatic	Max	-915.972	-195.867	0.000	0.0000
13	0.50000	SLV 2	NonStatic	Max	-899.259	-132.813	0.000	0.0000
13	0.00000	SLV 2	NonStatic	Min	-932.684	-258.921	0.000	0.0000
13	0.25000	SLV 2	NonStatic	Min	-915.972	-195.867	0.000	0.0000
13	0.50000	SLV 2	NonStatic	Min	-899.259	-132.813	0.000	0.0000
13	0.00000	SLV 3	NonStatic	Max	-932.684	-258.921	0.000	0.0000
13	0.25000	SLV 3	NonStatic	Max	-915.972	-195.867	0.000	0.0000
13	0.50000	SLV 3	NonStatic	Max	-899.259	-132.813	0.000	0.0000
13	0.00000	SLV 3	NonStatic	Min	-932.684	-258.921	0.000	0.0000
13	0.25000	SLV 3	NonStatic	Min	-915.972	-195.867	0.000	0.0000
13	0.50000	SLV 3	NonStatic	Min	-899.259	-132.813	0.000	0.0000
13	0.00000	SLV 4	NonStatic	Max	-2013.857	-99.136	0.000	0.0000
13	0.25000	SLV 4	NonStatic	Max	-2030.569	-62.034	0.000	0.0000
13	0.50000	SLV 4	NonStatic	Max	-2047.280	-24.932	0.000	0.0000
13	0.00000	SLV 4	NonStatic	Min	-2013.857	-99.136	0.000	0.0000
13	0.25000	SLV 4	NonStatic	Min	-2030.569	-62.034	0.000	0.0000
13	0.50000	SLV 4	NonStatic	Min	-2047.280	-24.932	0.000	0.0000
13	0.00000	SLV 5	NonStatic	Max	-811.737	131.964	0.000	0.0000
13	0.25000	SLV 5	NonStatic	Max	-817.524	175.696	0.000	0.0000
13	0.50000	SLV 5	NonStatic	Max	-823.311	219.428	0.000	0.0000
13	0.00000	SLV 5	NonStatic	Min	-811.737	131.964	0.000	0.0000
13	0.25000	SLV 5	NonStatic	Min	-817.524	175.696	0.000	0.0000
13	0.50000	SLV 5	NonStatic	Min	-823.311	219.428	0.000	0.0000
13	0.00000	SLV 6	NonStatic	Max	-1165.686	167.910	0.000	0.0000
13	0.25000	SLV 6	NonStatic	Max	-1181.500	203.856	0.000	0.0000
13	0.50000	SLV 6	NonStatic	Max	-1197.315	239.802	0.000	0.0000
13	0.00000	SLV 6	NonStatic	Min	-1165.686	167.910	0.000	0.0000
13	0.25000	SLV 6	NonStatic	Min	-1181.500	203.856	0.000	0.0000
13	0.50000	SLV 6	NonStatic	Min	-1197.315	239.802	0.000	0.0000
13	0.00000	SLV 7	NonStatic	Max	-861.602	170.514	0.000	0.0000
13	0.25000	SLV 7	NonStatic	Max	-868.769	216.024	0.000	0.0000
13	0.50000	SLV 7	NonStatic	Max	-875.937	261.534	0.000	0.0000
13	0.00000	SLV 7	NonStatic	Min	-861.602	170.514	0.000	0.0000
13	0.25000	SLV 7	NonStatic	Min	-868.769	216.024	0.000	0.0000
13	0.50000	SLV 7	NonStatic	Min	-875.937	261.534	0.000	0.0000
13	0.00000	SLV 8	NonStatic	Max	-1214.379	205.341	0.000	0.0000
13	0.25000	SLV 8	NonStatic	Max	-1231.574	243.065	0.000	0.0000
13	0.50000	SLV 8	NonStatic	Max	-1248.769	280.789	0.000	0.0000
13	0.00000	SLV 8	NonStatic	Min	-1214.379	205.341	0.000	0.0000
13	0.25000	SLV 8	NonStatic	Min	-1231.574	243.065	0.000	0.0000
13	0.50000	SLV 8	NonStatic	Min	-1248.769	280.789	0.000	0.0000
13	0.00000	SLV 9	NonStatic	Max	-918.766	-271.103	0.000	0.0000
13	0.25000	SLV 9	NonStatic	Max	-901.639	-208.583	0.000	0.0000
13	0.50000	SLV 9	NonStatic	Max	-884.512	-146.062	0.000	0.0000
13	0.00000	SLV 9	NonStatic	Min	-918.766	-271.103	0.000	0.0000
13	0.25000	SLV 9	NonStatic	Min	-901.639	-208.583	0.000	0.0000
13	0.50000	SLV 9	NonStatic	Min	-884.512	-146.062	0.000	0.0000
13	0.00000	SLV 10	NonStatic	Max	-2000.062	-111.155	0.000	0.0000

Table: Element Forces - Frames, Part 1 of 4

Frame	Station m	OutputCase	CaseType	StepType	P KN	V2 KN	V3 KN	T KN-m
13	0.25000	SLV 10	NonStatic	Max	-2016.360	-74.587	0.000	0.0000
13	0.50000	SLV 10	NonStatic	Max	-2032.657	-38.018	0.000	0.0000
13	0.00000	SLV 10	NonStatic	Min	-2000.062	-111.155	0.000	0.0000
13	0.25000	SLV 10	NonStatic	Min	-2016.360	-74.587	0.000	0.0000
13	0.50000	SLV 10	NonStatic	Min	-2032.657	-38.018	0.000	0.0000
13	0.00000	SLV 11	NonStatic	Max	-932.684	-258.921	0.000	0.0000
13	0.25000	SLV 11	NonStatic	Max	-915.972	-195.867	0.000	0.0000
13	0.50000	SLV 11	NonStatic	Max	-899.259	-132.813	0.000	0.0000
13	0.00000	SLV 11	NonStatic	Min	-932.684	-258.921	0.000	0.0000
13	0.25000	SLV 11	NonStatic	Min	-915.972	-195.867	0.000	0.0000
13	0.50000	SLV 11	NonStatic	Min	-899.259	-132.813	0.000	0.0000
13	0.00000	SLV 12	NonStatic	Max	-2013.857	-99.136	0.000	0.0000
13	0.25000	SLV 12	NonStatic	Max	-2030.569	-62.034	0.000	0.0000
13	0.50000	SLV 12	NonStatic	Max	-2047.280	-24.932	0.000	0.0000
13	0.00000	SLV 12	NonStatic	Min	-2013.857	-99.136	0.000	0.0000
13	0.25000	SLV 12	NonStatic	Min	-2030.569	-62.034	0.000	0.0000
13	0.50000	SLV 12	NonStatic	Min	-2047.280	-24.932	0.000	0.0000
13	0.00000	SLV 13	NonStatic	Max	-811.737	131.964	0.000	0.0000
13	0.25000	SLV 13	NonStatic	Max	-817.524	175.696	0.000	0.0000
13	0.50000	SLV 13	NonStatic	Max	-823.311	219.428	0.000	0.0000
13	0.00000	SLV 13	NonStatic	Min	-811.737	131.964	0.000	0.0000
13	0.25000	SLV 13	NonStatic	Min	-817.524	175.696	0.000	0.0000
13	0.50000	SLV 13	NonStatic	Min	-823.311	219.428	0.000	0.0000
13	0.00000	SLV 14	NonStatic	Max	-1165.686	167.910	0.000	0.0000
13	0.25000	SLV 14	NonStatic	Max	-1181.500	203.856	0.000	0.0000
13	0.50000	SLV 14	NonStatic	Max	-1197.315	239.802	0.000	0.0000
13	0.00000	SLV 14	NonStatic	Min	-1165.686	167.910	0.000	0.0000
13	0.25000	SLV 14	NonStatic	Min	-1181.500	203.856	0.000	0.0000
13	0.50000	SLV 14	NonStatic	Min	-1197.315	239.802	0.000	0.0000
13	0.00000	SLV 15	NonStatic	Max	-861.602	170.514	0.000	0.0000
13	0.25000	SLV 15	NonStatic	Max	-868.769	216.024	0.000	0.0000
13	0.50000	SLV 15	NonStatic	Max	-875.937	261.534	0.000	0.0000
13	0.00000	SLV 15	NonStatic	Min	-861.602	170.514	0.000	0.0000
13	0.25000	SLV 15	NonStatic	Min	-868.769	216.024	0.000	0.0000
13	0.50000	SLV 15	NonStatic	Min	-875.937	261.534	0.000	0.0000
13	0.00000	SLV 16	NonStatic	Max	-1214.379	205.341	0.000	0.0000
13	0.25000	SLV 16	NonStatic	Max	-1231.574	243.065	0.000	0.0000
13	0.50000	SLV 16	NonStatic	Max	-1248.769	280.789	0.000	0.0000
13	0.00000	SLV 16	NonStatic	Min	-1214.379	205.341	0.000	0.0000
13	0.25000	SLV 16	NonStatic	Min	-1231.574	243.065	0.000	0.0000
13	0.50000	SLV 16	NonStatic	Min	-1248.769	280.789	0.000	0.0000
14	0.00000	SLE-C	NonStatic	Max	-920.147	408.973	0.000	0.0000
14	0.30997	SLE-C	NonStatic	Max	-941.931	462.875	0.000	0.0000
14	0.61995	SLE-C	NonStatic	Max	-963.714	516.778	0.000	0.0000
14	0.00000	SLE-C	NonStatic	Min	-920.147	408.973	0.000	0.0000
14	0.30997	SLE-C	NonStatic	Min	-941.931	462.875	0.000	0.0000
14	0.61995	SLE-C	NonStatic	Min	-963.714	516.778	0.000	0.0000
14	0.00000	SLE-F1	NonStatic	Max	-925.363	418.693	0.000	0.0000
14	0.30997	SLE-F1	NonStatic	Max	-949.980	469.156	0.000	0.0000
14	0.61995	SLE-F1	NonStatic	Max	-974.597	519.619	0.000	0.0000
14	0.00000	SLE-F1	NonStatic	Min	-925.363	418.693	0.000	0.0000
14	0.30997	SLE-F1	NonStatic	Min	-949.980	469.156	0.000	0.0000
14	0.61995	SLE-F1	NonStatic	Min	-974.597	519.619	0.000	0.0000
14	0.00000	SLE-F2	NonStatic	Max	-702.900	357.689	0.000	0.0000
14	0.30997	SLE-F2	NonStatic	Max	-724.018	405.908	0.000	0.0000
14	0.61995	SLE-F2	NonStatic	Max	-745.136	454.128	0.000	0.0000
14	0.00000	SLE-F2	NonStatic	Min	-702.900	357.689	0.000	0.0000
14	0.30997	SLE-F2	NonStatic	Min	-724.018	405.908	0.000	0.0000
14	0.61995	SLE-F2	NonStatic	Min	-745.136	454.128	0.000	0.0000

Table: Element Forces - Frames, Part 1 of 4

Frame	Station m	OutputCase	CaseType	StepType	P KN	V2 KN	V3 KN	T KN-m
14	0.00000	SLE-F3	NonStatic	Max	-890.381	349.131	0.000	0.0000
14	0.30997	SLE-F3	NonStatic	Max	-912.595	396.499	0.000	0.0000
14	0.61995	SLE-F3	NonStatic	Max	-934.810	443.868	0.000	0.0000
14	0.00000	SLE-F3	NonStatic	Min	-890.381	349.131	0.000	0.0000
14	0.30997	SLE-F3	NonStatic	Min	-912.595	396.499	0.000	0.0000
14	0.61995	SLE-F3	NonStatic	Min	-934.810	443.868	0.000	0.0000
14	0.00000	SLE-QP	NonStatic	Max	-702.241	372.030	0.000	0.0000
14	0.30997	SLE-QP	NonStatic	Max	-724.455	419.398	0.000	0.0000
14	0.61995	SLE-QP	NonStatic	Max	-746.670	466.767	0.000	0.0000
14	0.00000	SLE-QP	NonStatic	Min	-702.241	372.030	0.000	0.0000
14	0.30997	SLE-QP	NonStatic	Min	-724.455	419.398	0.000	0.0000
14	0.61995	SLE-QP	NonStatic	Min	-746.670	466.767	0.000	0.0000
14	0.00000	SLU-1	NonStatic	Max	-1333.101	625.987	0.000	0.0000
14	0.30997	SLU-1	NonStatic	Max	-1368.862	700.821	0.000	0.0000
14	0.61995	SLU-1	NonStatic	Max	-1404.624	775.655	0.000	0.0000
14	0.00000	SLU-1	NonStatic	Min	-1333.101	625.987	0.000	0.0000
14	0.30997	SLU-1	NonStatic	Min	-1368.862	700.821	0.000	0.0000
14	0.61995	SLU-1	NonStatic	Min	-1404.624	775.655	0.000	0.0000
14	0.00000	SLU-2	NonStatic	Max	-1230.812	692.883	0.000	0.0000
14	0.30997	SLU-2	NonStatic	Max	-1271.426	763.948	0.000	0.0000
14	0.61995	SLU-2	NonStatic	Max	-1312.040	835.014	0.000	0.0000
14	0.00000	SLU-2	NonStatic	Min	-1230.812	692.883	0.000	0.0000
14	0.30997	SLU-2	NonStatic	Min	-1271.426	763.948	0.000	0.0000
14	0.61995	SLU-2	NonStatic	Min	-1312.040	835.014	0.000	0.0000
14	0.00000	SLU-3	NonStatic	Max	-967.885	288.151	0.000	0.0000
14	0.30997	SLU-3	NonStatic	Max	-985.246	339.288	0.000	0.0000
14	0.61995	SLU-3	NonStatic	Max	-1002.608	390.424	0.000	0.0000
14	0.00000	SLU-3	NonStatic	Min	-967.885	288.151	0.000	0.0000
14	0.30997	SLU-3	NonStatic	Min	-985.246	339.288	0.000	0.0000
14	0.61995	SLU-3	NonStatic	Min	-1002.608	390.424	0.000	0.0000
14	0.00000	SLU-4	NonStatic	Max	-1218.857	654.779	0.000	0.0000
14	0.30997	SLU-4	NonStatic	Max	-1254.618	729.613	0.000	0.0000
14	0.61995	SLU-4	NonStatic	Max	-1290.379	804.446	0.000	0.0000
14	0.00000	SLU-4	NonStatic	Min	-1218.857	654.779	0.000	0.0000
14	0.30997	SLU-4	NonStatic	Min	-1254.618	729.613	0.000	0.0000
14	0.61995	SLU-4	NonStatic	Min	-1290.379	804.446	0.000	0.0000
14	0.00000	SLU-5	NonStatic	Max	-843.023	310.005	0.000	0.0000
14	0.30997	SLU-5	NonStatic	Max	-860.384	361.142	0.000	0.0000
14	0.61995	SLU-5	NonStatic	Max	-877.746	412.278	0.000	0.0000
14	0.00000	SLU-5	NonStatic	Min	-843.023	310.005	0.000	0.0000
14	0.30997	SLU-5	NonStatic	Min	-860.384	361.142	0.000	0.0000
14	0.61995	SLU-5	NonStatic	Min	-877.746	412.278	0.000	0.0000
14	0.00000	SLU-6	NonStatic	Max	-1404.133	632.202	0.000	0.0000
14	0.30997	SLU-6	NonStatic	Max	-1444.747	703.267	0.000	0.0000
14	0.61995	SLU-6	NonStatic	Max	-1485.361	774.333	0.000	0.0000
14	0.00000	SLU-6	NonStatic	Min	-1404.133	632.202	0.000	0.0000
14	0.30997	SLU-6	NonStatic	Min	-1444.747	703.267	0.000	0.0000
14	0.61995	SLU-6	NonStatic	Min	-1485.361	774.333	0.000	0.0000
14	0.00000	SLU-7	NonStatic	Max	-1028.849	298.209	0.000	0.0000
14	0.30997	SLU-7	NonStatic	Max	-1051.064	345.577	0.000	0.0000
14	0.61995	SLU-7	NonStatic	Max	-1073.278	392.946	0.000	0.0000
14	0.00000	SLU-7	NonStatic	Min	-1028.849	298.209	0.000	0.0000
14	0.30997	SLU-7	NonStatic	Min	-1051.064	345.577	0.000	0.0000
14	0.61995	SLU-7	NonStatic	Min	-1073.278	392.946	0.000	0.0000
14	0.00000	SLV 1	NonStatic	Max	-884.512	-146.062	0.000	0.0000
14	0.30997	SLV 1	NonStatic	Max	-865.358	-65.863	0.000	0.0000
14	0.61995	SLV 1	NonStatic	Max	-846.203	14.336	0.000	0.0000
14	0.00000	SLV 1	NonStatic	Min	-884.512	-146.062	0.000	0.0000
14	0.30997	SLV 1	NonStatic	Min	-865.358	-65.863	0.000	0.0000

Table: Element Forces - Frames, Part 1 of 4

Frame	Station m	OutputCase	CaseType	StepType	P KN	V2 KN	V3 KN	T KN-m
14	0.61995	SLV 1	NonStatic	Min	-846.203	14.336	0.000	0.0000
14	0.00000	SLV 2	NonStatic	Max	-899.259	-132.813	0.000	0.0000
14	0.30997	SLV 2	NonStatic	Max	-880.618	-51.952	0.000	0.0000
14	0.61995	SLV 2	NonStatic	Max	-861.977	28.908	0.000	0.0000
14	0.00000	SLV 2	NonStatic	Min	-899.259	-132.813	0.000	0.0000
14	0.30997	SLV 2	NonStatic	Min	-880.618	-51.952	0.000	0.0000
14	0.61995	SLV 2	NonStatic	Min	-861.977	28.908	0.000	0.0000
14	0.00000	SLV 3	NonStatic	Max	-899.259	-132.813	0.000	0.0000
14	0.30997	SLV 3	NonStatic	Max	-880.618	-51.952	0.000	0.0000
14	0.61995	SLV 3	NonStatic	Max	-861.977	28.908	0.000	0.0000
14	0.00000	SLV 3	NonStatic	Min	-899.259	-132.813	0.000	0.0000
14	0.30997	SLV 3	NonStatic	Min	-880.618	-51.952	0.000	0.0000
14	0.61995	SLV 3	NonStatic	Min	-861.977	28.908	0.000	0.0000
14	0.00000	SLV 4	NonStatic	Max	-2047.280	-24.934	0.000	0.0000
14	0.30997	SLV 4	NonStatic	Max	-2070.082	23.749	0.000	0.0000
14	0.61995	SLV 4	NonStatic	Max	-2092.883	72.431	0.000	0.0000
14	0.00000	SLV 4	NonStatic	Min	-2047.280	-24.934	0.000	0.0000
14	0.30997	SLV 4	NonStatic	Min	-2070.082	23.749	0.000	0.0000
14	0.61995	SLV 4	NonStatic	Min	-2092.883	72.431	0.000	0.0000
14	0.00000	SLV 5	NonStatic	Max	-823.311	219.427	0.000	0.0000
14	0.30997	SLV 5	NonStatic	Max	-832.567	276.330	0.000	0.0000
14	0.61995	SLV 5	NonStatic	Max	-841.824	333.233	0.000	0.0000
14	0.00000	SLV 5	NonStatic	Min	-823.311	219.427	0.000	0.0000
14	0.30997	SLV 5	NonStatic	Min	-832.567	276.330	0.000	0.0000
14	0.61995	SLV 5	NonStatic	Min	-841.824	333.233	0.000	0.0000
14	0.00000	SLV 6	NonStatic	Max	-1197.315	239.801	0.000	0.0000
14	0.30997	SLV 6	NonStatic	Max	-1219.004	287.051	0.000	0.0000
14	0.61995	SLV 6	NonStatic	Max	-1240.693	334.301	0.000	0.0000
14	0.00000	SLV 6	NonStatic	Min	-1197.315	239.801	0.000	0.0000
14	0.30997	SLV 6	NonStatic	Min	-1219.004	287.051	0.000	0.0000
14	0.61995	SLV 6	NonStatic	Min	-1240.693	334.301	0.000	0.0000
14	0.00000	SLV 7	NonStatic	Max	-875.937	261.534	0.000	0.0000
14	0.30997	SLV 7	NonStatic	Max	-886.905	320.641	0.000	0.0000
14	0.61995	SLV 7	NonStatic	Max	-897.873	379.749	0.000	0.0000
14	0.00000	SLV 7	NonStatic	Min	-875.937	261.534	0.000	0.0000
14	0.30997	SLV 7	NonStatic	Min	-886.905	320.641	0.000	0.0000
14	0.61995	SLV 7	NonStatic	Min	-897.873	379.749	0.000	0.0000
14	0.00000	SLV 8	NonStatic	Max	-1248.769	280.789	0.000	0.0000
14	0.30997	SLV 8	NonStatic	Max	-1272.170	330.243	0.000	0.0000
14	0.61995	SLV 8	NonStatic	Max	-1295.570	379.697	0.000	0.0000
14	0.00000	SLV 8	NonStatic	Min	-1248.769	280.789	0.000	0.0000
14	0.30997	SLV 8	NonStatic	Min	-1272.170	330.243	0.000	0.0000
14	0.61995	SLV 8	NonStatic	Min	-1295.570	379.697	0.000	0.0000
14	0.00000	SLV 9	NonStatic	Max	-884.512	-146.062	0.000	0.0000
14	0.30997	SLV 9	NonStatic	Max	-865.358	-65.863	0.000	0.0000
14	0.61995	SLV 9	NonStatic	Max	-846.203	14.336	0.000	0.0000
14	0.00000	SLV 9	NonStatic	Min	-884.512	-146.062	0.000	0.0000
14	0.30997	SLV 9	NonStatic	Min	-865.358	-65.863	0.000	0.0000
14	0.61995	SLV 9	NonStatic	Min	-846.203	14.336	0.000	0.0000
14	0.00000	SLV 10	NonStatic	Max	-2032.657	-38.020	0.000	0.0000
14	0.30997	SLV 10	NonStatic	Max	-2054.945	10.002	0.000	0.0000
14	0.61995	SLV 10	NonStatic	Max	-2077.233	58.023	0.000	0.0000
14	0.00000	SLV 10	NonStatic	Min	-2032.657	-38.020	0.000	0.0000
14	0.30997	SLV 10	NonStatic	Min	-2054.945	10.002	0.000	0.0000
14	0.61995	SLV 10	NonStatic	Min	-2077.233	58.023	0.000	0.0000
14	0.00000	SLV 11	NonStatic	Max	-899.259	-132.813	0.000	0.0000
14	0.30997	SLV 11	NonStatic	Max	-880.618	-51.952	0.000	0.0000
14	0.61995	SLV 11	NonStatic	Max	-861.977	28.908	0.000	0.0000
14	0.00000	SLV 11	NonStatic	Min	-899.259	-132.813	0.000	0.0000

Table: Element Forces - Frames, Part 1 of 4

Frame	Station m	OutputCase	CaseType	StepType	P KN	V2 KN	V3 KN	T KN-m
14	0.30997	SLV 11	NonStatic	Min	-880.618	-51.952	0.000	0.0000
14	0.61995	SLV 11	NonStatic	Min	-861.977	28.908	0.000	0.0000
14	0.00000	SLV 12	NonStatic	Max	-2047.280	-24.934	0.000	0.0000
14	0.30997	SLV 12	NonStatic	Max	-2070.082	23.749	0.000	0.0000
14	0.61995	SLV 12	NonStatic	Max	-2092.883	72.431	0.000	0.0000
14	0.00000	SLV 12	NonStatic	Min	-2047.280	-24.934	0.000	0.0000
14	0.30997	SLV 12	NonStatic	Min	-2070.082	23.749	0.000	0.0000
14	0.61995	SLV 12	NonStatic	Min	-2092.883	72.431	0.000	0.0000
14	0.00000	SLV 13	NonStatic	Max	-823.311	219.427	0.000	0.0000
14	0.30997	SLV 13	NonStatic	Max	-832.567	276.330	0.000	0.0000
14	0.61995	SLV 13	NonStatic	Max	-841.824	333.233	0.000	0.0000
14	0.00000	SLV 13	NonStatic	Min	-823.311	219.427	0.000	0.0000
14	0.30997	SLV 13	NonStatic	Min	-832.567	276.330	0.000	0.0000
14	0.61995	SLV 13	NonStatic	Min	-841.824	333.233	0.000	0.0000
14	0.00000	SLV 14	NonStatic	Max	-1197.315	239.801	0.000	0.0000
14	0.30997	SLV 14	NonStatic	Max	-1219.004	287.051	0.000	0.0000
14	0.61995	SLV 14	NonStatic	Max	-1240.693	334.301	0.000	0.0000
14	0.00000	SLV 14	NonStatic	Min	-1197.315	239.801	0.000	0.0000
14	0.30997	SLV 14	NonStatic	Min	-1219.004	287.051	0.000	0.0000
14	0.61995	SLV 14	NonStatic	Min	-1240.693	334.301	0.000	0.0000
14	0.00000	SLV 15	NonStatic	Max	-875.937	261.534	0.000	0.0000
14	0.30997	SLV 15	NonStatic	Max	-886.905	320.641	0.000	0.0000
14	0.61995	SLV 15	NonStatic	Max	-897.873	379.749	0.000	0.0000
14	0.00000	SLV 15	NonStatic	Min	-875.937	261.534	0.000	0.0000
14	0.30997	SLV 15	NonStatic	Min	-886.905	320.641	0.000	0.0000
14	0.61995	SLV 15	NonStatic	Min	-897.873	379.749	0.000	0.0000
14	0.00000	SLV 16	NonStatic	Max	-1248.769	280.789	0.000	0.0000
14	0.30997	SLV 16	NonStatic	Max	-1272.170	330.243	0.000	0.0000
14	0.61995	SLV 16	NonStatic	Max	-1295.570	379.697	0.000	0.0000
14	0.00000	SLV 16	NonStatic	Min	-1248.769	280.789	0.000	0.0000
14	0.30997	SLV 16	NonStatic	Min	-1272.170	330.243	0.000	0.0000
14	0.61995	SLV 16	NonStatic	Min	-1295.570	379.697	0.000	0.0000
15	0.00000	SLE-C	NonStatic	Max	-999.216	444.274	0.000	0.0000
15	0.25000	SLE-C	NonStatic	Max	-1011.774	418.932	0.000	0.0000
15	0.50000	SLE-C	NonStatic	Max	-1024.333	393.589	0.000	0.0000
15	0.00000	SLE-C	NonStatic	Min	-999.216	444.274	0.000	0.0000
15	0.25000	SLE-C	NonStatic	Min	-1011.774	418.932	0.000	0.0000
15	0.50000	SLE-C	NonStatic	Min	-1024.333	393.589	0.000	0.0000
15	0.00000	SLE-F1	NonStatic	Max	-1008.134	445.929	0.000	0.0000
15	0.25000	SLE-F1	NonStatic	Max	-1020.692	427.046	0.000	0.0000
15	0.50000	SLE-F1	NonStatic	Max	-1033.251	408.164	0.000	0.0000
15	0.00000	SLE-F1	NonStatic	Min	-1008.134	445.929	0.000	0.0000
15	0.25000	SLE-F1	NonStatic	Min	-1020.692	427.046	0.000	0.0000
15	0.50000	SLE-F1	NonStatic	Min	-1033.251	408.164	0.000	0.0000
15	0.00000	SLE-F2	NonStatic	Max	-815.680	310.043	0.000	0.0000
15	0.25000	SLE-F2	NonStatic	Max	-828.239	289.336	0.000	0.0000
15	0.50000	SLE-F2	NonStatic	Max	-840.797	268.628	0.000	0.0000
15	0.00000	SLE-F2	NonStatic	Min	-815.680	310.043	0.000	0.0000
15	0.25000	SLE-F2	NonStatic	Min	-828.239	289.336	0.000	0.0000
15	0.50000	SLE-F2	NonStatic	Min	-840.797	268.628	0.000	0.0000
15	0.00000	SLE-F3	NonStatic	Max	-923.900	458.292	0.000	0.0000
15	0.25000	SLE-F3	NonStatic	Max	-936.459	439.409	0.000	0.0000
15	0.50000	SLE-F3	NonStatic	Max	-949.018	420.527	0.000	0.0000
15	0.00000	SLE-F3	NonStatic	Min	-923.900	458.292	0.000	0.0000
15	0.25000	SLE-F3	NonStatic	Min	-936.459	439.409	0.000	0.0000
15	0.50000	SLE-F3	NonStatic	Min	-949.018	420.527	0.000	0.0000
15	0.00000	SLE-QP	NonStatic	Max	-826.603	303.503	0.000	0.0000
15	0.25000	SLE-QP	NonStatic	Max	-839.162	284.620	0.000	0.0000
15	0.50000	SLE-QP	NonStatic	Max	-851.721	265.738	0.000	0.0000

Table: Element Forces - Frames, Part 1 of 4

Frame	Station m	OutputCase	CaseType	StepType	P KN	V2 KN	V3 KN	T KN-m
15	0.00000	SLE-QP	NonStatic	Min	-826.603	303.503	0.000	0.0000
15	0.25000	SLE-QP	NonStatic	Min	-839.162	284.620	0.000	0.0000
15	0.50000	SLE-QP	NonStatic	Min	-851.721	265.738	0.000	0.0000
15	0.00000	SLU-1	NonStatic	Max	-1474.096	627.068	0.000	0.0000
15	0.25000	SLU-1	NonStatic	Max	-1490.422	598.950	0.000	0.0000
15	0.50000	SLU-1	NonStatic	Max	-1506.749	570.833	0.000	0.0000
15	0.00000	SLU-1	NonStatic	Min	-1474.096	627.068	0.000	0.0000
15	0.25000	SLU-1	NonStatic	Min	-1490.422	598.950	0.000	0.0000
15	0.50000	SLU-1	NonStatic	Min	-1506.749	570.833	0.000	0.0000
15	0.00000	SLU-2	NonStatic	Max	-1464.201	518.251	0.000	0.0000
15	0.25000	SLU-2	NonStatic	Max	-1480.528	499.368	0.000	0.0000
15	0.50000	SLU-2	NonStatic	Max	-1496.854	480.486	0.000	0.0000
15	0.00000	SLU-2	NonStatic	Min	-1464.201	518.251	0.000	0.0000
15	0.25000	SLU-2	NonStatic	Min	-1480.528	499.368	0.000	0.0000
15	0.50000	SLU-2	NonStatic	Min	-1496.854	480.486	0.000	0.0000
15	0.00000	SLU-3	NonStatic	Max	-923.267	545.557	0.000	0.0000
15	0.25000	SLU-3	NonStatic	Max	-935.826	517.439	0.000	0.0000
15	0.50000	SLU-3	NonStatic	Max	-948.384	489.322	0.000	0.0000
15	0.00000	SLU-3	NonStatic	Min	-923.267	545.557	0.000	0.0000
15	0.25000	SLU-3	NonStatic	Min	-935.826	517.439	0.000	0.0000
15	0.50000	SLU-3	NonStatic	Min	-948.384	489.322	0.000	0.0000
15	0.00000	SLU-4	NonStatic	Max	-1426.773	525.872	0.000	0.0000
15	0.25000	SLU-4	NonStatic	Max	-1443.099	497.755	0.000	0.0000
15	0.50000	SLU-4	NonStatic	Max	-1459.426	469.637	0.000	0.0000
15	0.00000	SLU-4	NonStatic	Min	-1426.773	525.872	0.000	0.0000
15	0.25000	SLU-4	NonStatic	Min	-1443.099	497.755	0.000	0.0000
15	0.50000	SLU-4	NonStatic	Min	-1459.426	469.637	0.000	0.0000
15	0.00000	SLU-5	NonStatic	Max	-863.952	440.452	0.000	0.0000
15	0.25000	SLU-5	NonStatic	Max	-876.511	412.334	0.000	0.0000
15	0.50000	SLU-5	NonStatic	Max	-889.070	384.217	0.000	0.0000
15	0.00000	SLU-5	NonStatic	Min	-863.952	440.452	0.000	0.0000
15	0.25000	SLU-5	NonStatic	Min	-876.511	412.334	0.000	0.0000
15	0.50000	SLU-5	NonStatic	Min	-889.070	384.217	0.000	0.0000
15	0.00000	SLU-6	NonStatic	Max	-1522.567	678.787	0.000	0.0000
15	0.25000	SLU-6	NonStatic	Max	-1538.894	659.904	0.000	0.0000
15	0.50000	SLU-6	NonStatic	Max	-1555.220	641.022	0.000	0.0000
15	0.00000	SLU-6	NonStatic	Min	-1522.567	678.787	0.000	0.0000
15	0.25000	SLU-6	NonStatic	Min	-1538.894	659.904	0.000	0.0000
15	0.50000	SLU-6	NonStatic	Min	-1555.220	641.022	0.000	0.0000
15	0.00000	SLU-7	NonStatic	Max	-968.600	587.789	0.000	0.0000
15	0.25000	SLU-7	NonStatic	Max	-981.158	568.907	0.000	0.0000
15	0.50000	SLU-7	NonStatic	Max	-993.717	550.024	0.000	0.0000
15	0.00000	SLU-7	NonStatic	Min	-968.600	587.789	0.000	0.0000
15	0.25000	SLU-7	NonStatic	Min	-981.158	568.907	0.000	0.0000
15	0.50000	SLU-7	NonStatic	Min	-993.717	550.024	0.000	0.0000
15	0.00000	SLV 1	NonStatic	Max	-530.289	659.590	0.000	0.0000
15	0.25000	SLV 1	NonStatic	Max	-542.848	571.257	0.000	0.0000
15	0.50000	SLV 1	NonStatic	Max	-555.406	482.925	0.000	0.0000
15	0.00000	SLV 1	NonStatic	Min	-530.289	659.590	0.000	0.0000
15	0.25000	SLV 1	NonStatic	Min	-542.848	571.257	0.000	0.0000
15	0.50000	SLV 1	NonStatic	Min	-555.406	482.925	0.000	0.0000
15	0.00000	SLV 2	NonStatic	Max	-551.473	663.112	0.000	0.0000
15	0.25000	SLV 2	NonStatic	Max	-564.031	574.780	0.000	0.0000
15	0.50000	SLV 2	NonStatic	Max	-576.590	486.447	0.000	0.0000
15	0.00000	SLV 2	NonStatic	Min	-551.473	663.112	0.000	0.0000
15	0.25000	SLV 2	NonStatic	Min	-564.031	574.780	0.000	0.0000
15	0.50000	SLV 2	NonStatic	Min	-576.590	486.447	0.000	0.0000
15	0.00000	SLV 3	NonStatic	Max	-551.473	663.112	0.000	0.0000
15	0.25000	SLV 3	NonStatic	Max	-564.031	574.780	0.000	0.0000

Table: Element Forces - Frames, Part 1 of 4

Frame	Station m	OutputCase	CaseType	StepType	P KN	V2 KN	V3 KN	T KN-m
15	0.50000	SLV 3	NonStatic	Max	-576.590	486.447	0.000	0.0000
15	0.00000	SLV 3	NonStatic	Min	-551.473	663.112	0.000	0.0000
15	0.25000	SLV 3	NonStatic	Min	-564.031	574.780	0.000	0.0000
15	0.50000	SLV 3	NonStatic	Min	-576.590	486.447	0.000	0.0000
15	0.00000	SLV 4	NonStatic	Max	-1340.749	1511.965	0.000	0.0000
15	0.25000	SLV 4	NonStatic	Max	-1353.308	1492.632	0.000	0.0000
15	0.50000	SLV 4	NonStatic	Max	-1365.866	1473.300	0.000	0.0000
15	0.00000	SLV 4	NonStatic	Min	-1340.749	1511.965	0.000	0.0000
15	0.25000	SLV 4	NonStatic	Min	-1353.308	1492.632	0.000	0.0000
15	0.50000	SLV 4	NonStatic	Min	-1365.866	1473.300	0.000	0.0000
15	0.00000	SLV 5	NonStatic	Max	-779.487	460.556	0.000	0.0000
15	0.25000	SLV 5	NonStatic	Max	-792.046	420.523	0.000	0.0000
15	0.50000	SLV 5	NonStatic	Max	-804.605	380.491	0.000	0.0000
15	0.00000	SLV 5	NonStatic	Min	-779.487	460.556	0.000	0.0000
15	0.25000	SLV 5	NonStatic	Min	-792.046	420.523	0.000	0.0000
15	0.50000	SLV 5	NonStatic	Min	-804.605	380.491	0.000	0.0000
15	0.00000	SLV 6	NonStatic	Max	-1024.951	743.573	0.000	0.0000
15	0.25000	SLV 6	NonStatic	Max	-1037.510	724.240	0.000	0.0000
15	0.50000	SLV 6	NonStatic	Max	-1050.069	704.908	0.000	0.0000
15	0.00000	SLV 6	NonStatic	Min	-1024.951	743.573	0.000	0.0000
15	0.25000	SLV 6	NonStatic	Min	-1037.510	724.240	0.000	0.0000
15	0.50000	SLV 6	NonStatic	Min	-1050.069	704.908	0.000	0.0000
15	0.00000	SLV 7	NonStatic	Max	-850.602	476.299	0.000	0.0000
15	0.25000	SLV 7	NonStatic	Max	-863.161	436.267	0.000	0.0000
15	0.50000	SLV 7	NonStatic	Max	-875.720	396.234	0.000	0.0000
15	0.00000	SLV 7	NonStatic	Min	-850.602	476.299	0.000	0.0000
15	0.25000	SLV 7	NonStatic	Min	-863.161	436.267	0.000	0.0000
15	0.50000	SLV 7	NonStatic	Min	-875.720	396.234	0.000	0.0000
15	0.00000	SLV 8	NonStatic	Max	-1094.464	759.062	0.000	0.0000
15	0.25000	SLV 8	NonStatic	Max	-1107.023	739.730	0.000	0.0000
15	0.50000	SLV 8	NonStatic	Max	-1119.581	720.397	0.000	0.0000
15	0.00000	SLV 8	NonStatic	Min	-1094.464	759.062	0.000	0.0000
15	0.25000	SLV 8	NonStatic	Min	-1107.023	739.730	0.000	0.0000
15	0.50000	SLV 8	NonStatic	Min	-1119.581	720.397	0.000	0.0000
15	0.00000	SLV 9	NonStatic	Max	-530.289	659.590	0.000	0.0000
15	0.25000	SLV 9	NonStatic	Max	-542.848	571.257	0.000	0.0000
15	0.50000	SLV 9	NonStatic	Max	-555.406	482.925	0.000	0.0000
15	0.00000	SLV 9	NonStatic	Min	-530.289	659.590	0.000	0.0000
15	0.25000	SLV 9	NonStatic	Min	-542.848	571.257	0.000	0.0000
15	0.50000	SLV 9	NonStatic	Min	-555.406	482.925	0.000	0.0000
15	0.00000	SLV 10	NonStatic	Max	-1319.770	1508.325	0.000	0.0000
15	0.25000	SLV 10	NonStatic	Max	-1332.329	1488.992	0.000	0.0000
15	0.50000	SLV 10	NonStatic	Max	-1344.887	1469.660	0.000	0.0000
15	0.00000	SLV 10	NonStatic	Min	-1319.770	1508.325	0.000	0.0000
15	0.25000	SLV 10	NonStatic	Min	-1332.329	1488.992	0.000	0.0000
15	0.50000	SLV 10	NonStatic	Min	-1344.887	1469.660	0.000	0.0000
15	0.00000	SLV 11	NonStatic	Max	-551.473	663.112	0.000	0.0000
15	0.25000	SLV 11	NonStatic	Max	-564.031	574.780	0.000	0.0000
15	0.50000	SLV 11	NonStatic	Max	-576.590	486.447	0.000	0.0000
15	0.00000	SLV 11	NonStatic	Min	-551.473	663.112	0.000	0.0000
15	0.25000	SLV 11	NonStatic	Min	-564.031	574.780	0.000	0.0000
15	0.50000	SLV 11	NonStatic	Min	-576.590	486.447	0.000	0.0000
15	0.00000	SLV 12	NonStatic	Max	-1340.749	1511.965	0.000	0.0000
15	0.25000	SLV 12	NonStatic	Max	-1353.308	1492.632	0.000	0.0000
15	0.50000	SLV 12	NonStatic	Max	-1365.866	1473.300	0.000	0.0000
15	0.00000	SLV 12	NonStatic	Min	-1340.749	1511.965	0.000	0.0000
15	0.25000	SLV 12	NonStatic	Min	-1353.308	1492.632	0.000	0.0000
15	0.50000	SLV 12	NonStatic	Min	-1365.866	1473.300	0.000	0.0000
15	0.00000	SLV 13	NonStatic	Max	-779.487	460.556	0.000	0.0000

Table: Element Forces - Frames, Part 1 of 4

Frame	Station m	OutputCase	CaseType	StepType	P KN	V2 KN	V3 KN	T KN-m
15	0.25000	SLV 13	NonStatic	Max	-792.046	420.523	0.000	0.0000
15	0.50000	SLV 13	NonStatic	Max	-804.605	380.491	0.000	0.0000
15	0.00000	SLV 13	NonStatic	Min	-779.487	460.556	0.000	0.0000
15	0.25000	SLV 13	NonStatic	Min	-792.046	420.523	0.000	0.0000
15	0.50000	SLV 13	NonStatic	Min	-804.605	380.491	0.000	0.0000
15	0.00000	SLV 14	NonStatic	Max	-1024.951	743.573	0.000	0.0000
15	0.25000	SLV 14	NonStatic	Max	-1037.510	724.240	0.000	0.0000
15	0.50000	SLV 14	NonStatic	Max	-1050.069	704.908	0.000	0.0000
15	0.00000	SLV 14	NonStatic	Min	-1024.951	743.573	0.000	0.0000
15	0.25000	SLV 14	NonStatic	Min	-1037.510	724.240	0.000	0.0000
15	0.50000	SLV 14	NonStatic	Min	-1050.069	704.908	0.000	0.0000
15	0.00000	SLV 15	NonStatic	Max	-850.602	476.299	0.000	0.0000
15	0.25000	SLV 15	NonStatic	Max	-863.161	436.267	0.000	0.0000
15	0.50000	SLV 15	NonStatic	Max	-875.720	396.234	0.000	0.0000
15	0.00000	SLV 15	NonStatic	Min	-850.602	476.299	0.000	0.0000
15	0.25000	SLV 15	NonStatic	Min	-863.161	436.267	0.000	0.0000
15	0.50000	SLV 15	NonStatic	Min	-875.720	396.234	0.000	0.0000
15	0.00000	SLV 16	NonStatic	Max	-1094.464	759.062	0.000	0.0000
15	0.25000	SLV 16	NonStatic	Max	-1107.023	739.730	0.000	0.0000
15	0.50000	SLV 16	NonStatic	Max	-1119.581	720.397	0.000	0.0000
15	0.00000	SLV 16	NonStatic	Min	-1094.464	759.062	0.000	0.0000
15	0.25000	SLV 16	NonStatic	Min	-1107.023	739.730	0.000	0.0000
15	0.50000	SLV 16	NonStatic	Min	-1119.581	720.397	0.000	0.0000
16	0.00000	SLE-C	NonStatic	Max	-1024.333	393.605	0.000	0.0000
16	0.25000	SLE-C	NonStatic	Max	-1035.767	366.355	0.000	0.0000
16	0.50000	SLE-C	NonStatic	Max	-1047.201	339.105	0.000	0.0000
16	0.00000	SLE-C	NonStatic	Min	-1024.333	393.605	0.000	0.0000
16	0.25000	SLE-C	NonStatic	Min	-1035.767	366.355	0.000	0.0000
16	0.50000	SLE-C	NonStatic	Min	-1047.201	339.105	0.000	0.0000
16	0.00000	SLE-F1	NonStatic	Max	-1033.251	397.815	0.000	0.0000
16	0.25000	SLE-F1	NonStatic	Max	-1044.685	377.340	0.000	0.0000
16	0.50000	SLE-F1	NonStatic	Max	-1056.119	356.865	0.000	0.0000
16	0.00000	SLE-F1	NonStatic	Min	-1033.251	397.815	0.000	0.0000
16	0.25000	SLE-F1	NonStatic	Min	-1044.685	377.340	0.000	0.0000
16	0.50000	SLE-F1	NonStatic	Min	-1056.119	356.865	0.000	0.0000
16	0.00000	SLE-F2	NonStatic	Max	-840.797	268.628	0.000	0.0000
16	0.25000	SLE-F2	NonStatic	Max	-852.232	246.328	0.000	0.0000
16	0.50000	SLE-F2	NonStatic	Max	-863.666	224.028	0.000	0.0000
16	0.00000	SLE-F2	NonStatic	Min	-840.797	268.628	0.000	0.0000
16	0.25000	SLE-F2	NonStatic	Min	-852.232	246.328	0.000	0.0000
16	0.50000	SLE-F2	NonStatic	Min	-863.666	224.028	0.000	0.0000
16	0.00000	SLE-F3	NonStatic	Max	-949.018	405.248	0.000	0.0000
16	0.25000	SLE-F3	NonStatic	Max	-960.452	384.773	0.000	0.0000
16	0.50000	SLE-F3	NonStatic	Max	-971.886	364.298	0.000	0.0000
16	0.00000	SLE-F3	NonStatic	Min	-949.018	405.248	0.000	0.0000
16	0.25000	SLE-F3	NonStatic	Min	-960.452	384.773	0.000	0.0000
16	0.50000	SLE-F3	NonStatic	Min	-971.886	364.298	0.000	0.0000
16	0.00000	SLE-QP	NonStatic	Max	-851.721	265.738	0.000	0.0000
16	0.25000	SLE-QP	NonStatic	Max	-863.155	245.263	0.000	0.0000
16	0.50000	SLE-QP	NonStatic	Max	-874.589	224.788	0.000	0.0000
16	0.00000	SLE-QP	NonStatic	Min	-851.721	265.738	0.000	0.0000
16	0.25000	SLE-QP	NonStatic	Min	-863.155	245.263	0.000	0.0000
16	0.50000	SLE-QP	NonStatic	Min	-874.589	224.788	0.000	0.0000
16	0.00000	SLU-1	NonStatic	Max	-1506.749	557.538	0.000	0.0000
16	0.25000	SLU-1	NonStatic	Max	-1521.613	527.338	0.000	0.0000
16	0.50000	SLU-1	NonStatic	Max	-1536.478	497.138	0.000	0.0000
16	0.00000	SLU-1	NonStatic	Min	-1506.749	557.538	0.000	0.0000
16	0.25000	SLU-1	NonStatic	Min	-1521.613	527.338	0.000	0.0000
16	0.50000	SLU-1	NonStatic	Min	-1536.478	497.138	0.000	0.0000

Table: Element Forces - Frames, Part 1 of 4

Frame	Station m	OutputCase	CaseType	StepType	P KN	V2 KN	V3 KN	T KN-m
16	0.00000	SLU-2	NonStatic	Max	-1496.854	468.014	0.000	0.0000
16	0.25000	SLU-2	NonStatic	Max	-1511.719	447.539	0.000	0.0000
16	0.50000	SLU-2	NonStatic	Max	-1526.583	427.064	0.000	0.0000
16	0.00000	SLU-2	NonStatic	Min	-1496.854	468.014	0.000	0.0000
16	0.25000	SLU-2	NonStatic	Min	-1511.719	447.539	0.000	0.0000
16	0.50000	SLU-2	NonStatic	Min	-1526.583	427.064	0.000	0.0000
16	0.00000	SLU-3	NonStatic	Max	-948.384	476.347	0.000	0.0000
16	0.25000	SLU-3	NonStatic	Max	-959.819	446.147	0.000	0.0000
16	0.50000	SLU-3	NonStatic	Max	-971.253	415.947	0.000	0.0000
16	0.00000	SLU-3	NonStatic	Min	-948.384	476.347	0.000	0.0000
16	0.25000	SLU-3	NonStatic	Min	-959.819	446.147	0.000	0.0000
16	0.50000	SLU-3	NonStatic	Min	-971.253	415.947	0.000	0.0000
16	0.00000	SLU-4	NonStatic	Max	-1459.426	469.657	0.000	0.0000
16	0.25000	SLU-4	NonStatic	Max	-1474.290	439.457	0.000	0.0000
16	0.50000	SLU-4	NonStatic	Max	-1489.154	409.257	0.000	0.0000
16	0.00000	SLU-4	NonStatic	Min	-1459.426	469.657	0.000	0.0000
16	0.25000	SLU-4	NonStatic	Min	-1474.290	439.457	0.000	0.0000
16	0.50000	SLU-4	NonStatic	Min	-1489.154	409.257	0.000	0.0000
16	0.00000	SLU-5	NonStatic	Max	-889.070	384.217	0.000	0.0000
16	0.25000	SLU-5	NonStatic	Max	-900.504	354.017	0.000	0.0000
16	0.50000	SLU-5	NonStatic	Max	-911.938	323.817	0.000	0.0000
16	0.00000	SLU-5	NonStatic	Min	-889.070	384.217	0.000	0.0000
16	0.25000	SLU-5	NonStatic	Min	-900.504	354.017	0.000	0.0000
16	0.50000	SLU-5	NonStatic	Min	-911.938	323.817	0.000	0.0000
16	0.00000	SLU-6	NonStatic	Max	-1555.220	602.620	0.000	0.0000
16	0.25000	SLU-6	NonStatic	Max	-1570.084	582.145	0.000	0.0000
16	0.50000	SLU-6	NonStatic	Max	-1584.949	561.670	0.000	0.0000
16	0.00000	SLU-6	NonStatic	Min	-1555.220	602.620	0.000	0.0000
16	0.25000	SLU-6	NonStatic	Min	-1570.084	582.145	0.000	0.0000
16	0.50000	SLU-6	NonStatic	Min	-1584.949	561.670	0.000	0.0000
16	0.00000	SLU-7	NonStatic	Max	-993.717	513.515	0.000	0.0000
16	0.25000	SLU-7	NonStatic	Max	-1005.151	493.040	0.000	0.0000
16	0.50000	SLU-7	NonStatic	Max	-1016.585	472.565	0.000	0.0000
16	0.00000	SLU-7	NonStatic	Min	-993.717	513.515	0.000	0.0000
16	0.25000	SLU-7	NonStatic	Min	-1005.151	493.040	0.000	0.0000
16	0.50000	SLU-7	NonStatic	Min	-1016.585	472.565	0.000	0.0000
16	0.00000	SLV 1	NonStatic	Max	-555.406	482.925	0.000	0.0000
16	0.25000	SLV 1	NonStatic	Max	-566.840	393.000	0.000	0.0000
16	0.50000	SLV 1	NonStatic	Max	-578.275	303.075	0.000	0.0000
16	0.00000	SLV 1	NonStatic	Min	-555.406	482.925	0.000	0.0000
16	0.25000	SLV 1	NonStatic	Min	-566.840	393.000	0.000	0.0000
16	0.50000	SLV 1	NonStatic	Min	-578.275	303.075	0.000	0.0000
16	0.00000	SLV 2	NonStatic	Max	-576.590	486.447	0.000	0.0000
16	0.25000	SLV 2	NonStatic	Max	-588.024	396.522	0.000	0.0000
16	0.50000	SLV 2	NonStatic	Max	-599.458	306.597	0.000	0.0000
16	0.00000	SLV 2	NonStatic	Min	-576.590	486.447	0.000	0.0000
16	0.25000	SLV 2	NonStatic	Min	-588.024	396.522	0.000	0.0000
16	0.50000	SLV 2	NonStatic	Min	-599.458	306.597	0.000	0.0000
16	0.00000	SLV 3	NonStatic	Max	-576.590	486.447	0.000	0.0000
16	0.25000	SLV 3	NonStatic	Max	-588.024	396.522	0.000	0.0000
16	0.50000	SLV 3	NonStatic	Max	-599.458	306.597	0.000	0.0000
16	0.00000	SLV 3	NonStatic	Min	-576.590	486.447	0.000	0.0000
16	0.25000	SLV 3	NonStatic	Min	-588.024	396.522	0.000	0.0000
16	0.50000	SLV 3	NonStatic	Min	-599.458	306.597	0.000	0.0000
16	0.00000	SLV 4	NonStatic	Max	-1365.866	1288.406	0.000	0.0000
16	0.25000	SLV 4	NonStatic	Max	-1377.300	1267.481	0.000	0.0000
16	0.50000	SLV 4	NonStatic	Max	-1388.735	1246.556	0.000	0.0000
16	0.00000	SLV 4	NonStatic	Min	-1365.866	1288.406	0.000	0.0000
16	0.25000	SLV 4	NonStatic	Min	-1377.300	1267.481	0.000	0.0000

Table: Element Forces - Frames, Part 1 of 4

Frame	Station m	OutputCase	CaseType	StepType	P KN	V2 KN	V3 KN	T KN-m
16	0.50000	SLV 4	NonStatic	Min	-1388.735	1246.556	0.000	0.0000
16	0.00000	SLV 5	NonStatic	Max	-804.605	380.491	0.000	0.0000
16	0.25000	SLV 5	NonStatic	Max	-816.039	338.866	0.000	0.0000
16	0.50000	SLV 5	NonStatic	Max	-827.473	297.241	0.000	0.0000
16	0.00000	SLV 5	NonStatic	Min	-804.605	380.491	0.000	0.0000
16	0.25000	SLV 5	NonStatic	Min	-816.039	338.866	0.000	0.0000
16	0.50000	SLV 5	NonStatic	Min	-827.473	297.241	0.000	0.0000
16	0.00000	SLV 6	NonStatic	Max	-1050.069	644.833	0.000	0.0000
16	0.25000	SLV 6	NonStatic	Max	-1061.503	623.908	0.000	0.0000
16	0.50000	SLV 6	NonStatic	Max	-1072.937	602.983	0.000	0.0000
16	0.00000	SLV 6	NonStatic	Min	-1050.069	644.833	0.000	0.0000
16	0.25000	SLV 6	NonStatic	Min	-1061.503	623.908	0.000	0.0000
16	0.50000	SLV 6	NonStatic	Min	-1072.937	602.983	0.000	0.0000
16	0.00000	SLV 7	NonStatic	Max	-875.720	396.234	0.000	0.0000
16	0.25000	SLV 7	NonStatic	Max	-887.154	354.609	0.000	0.0000
16	0.50000	SLV 7	NonStatic	Max	-898.588	312.984	0.000	0.0000
16	0.00000	SLV 7	NonStatic	Min	-875.720	396.234	0.000	0.0000
16	0.25000	SLV 7	NonStatic	Min	-887.154	354.609	0.000	0.0000
16	0.50000	SLV 7	NonStatic	Min	-898.588	312.984	0.000	0.0000
16	0.00000	SLV 8	NonStatic	Max	-1119.581	660.193	0.000	0.0000
16	0.25000	SLV 8	NonStatic	Max	-1131.016	639.268	0.000	0.0000
16	0.50000	SLV 8	NonStatic	Max	-1142.450	618.343	0.000	0.0000
16	0.00000	SLV 8	NonStatic	Min	-1119.581	660.193	0.000	0.0000
16	0.25000	SLV 8	NonStatic	Min	-1131.016	639.268	0.000	0.0000
16	0.50000	SLV 8	NonStatic	Min	-1142.450	618.343	0.000	0.0000
16	0.00000	SLV 9	NonStatic	Max	-555.406	482.925	0.000	0.0000
16	0.25000	SLV 9	NonStatic	Max	-566.840	393.000	0.000	0.0000
16	0.50000	SLV 9	NonStatic	Max	-578.275	303.075	0.000	0.0000
16	0.00000	SLV 9	NonStatic	Min	-555.406	482.925	0.000	0.0000
16	0.25000	SLV 9	NonStatic	Min	-566.840	393.000	0.000	0.0000
16	0.50000	SLV 9	NonStatic	Min	-578.275	303.075	0.000	0.0000
16	0.00000	SLV 10	NonStatic	Max	-1344.887	1284.587	0.000	0.0000
16	0.25000	SLV 10	NonStatic	Max	-1356.322	1263.662	0.000	0.0000
16	0.50000	SLV 10	NonStatic	Max	-1367.756	1242.737	0.000	0.0000
16	0.00000	SLV 10	NonStatic	Min	-1344.887	1284.587	0.000	0.0000
16	0.25000	SLV 10	NonStatic	Min	-1356.322	1263.662	0.000	0.0000
16	0.50000	SLV 10	NonStatic	Min	-1367.756	1242.737	0.000	0.0000
16	0.00000	SLV 11	NonStatic	Max	-576.590	486.447	0.000	0.0000
16	0.25000	SLV 11	NonStatic	Max	-588.024	396.522	0.000	0.0000
16	0.50000	SLV 11	NonStatic	Max	-599.458	306.597	0.000	0.0000
16	0.00000	SLV 11	NonStatic	Min	-576.590	486.447	0.000	0.0000
16	0.25000	SLV 11	NonStatic	Min	-588.024	396.522	0.000	0.0000
16	0.50000	SLV 11	NonStatic	Min	-599.458	306.597	0.000	0.0000
16	0.00000	SLV 12	NonStatic	Max	-1365.866	1288.406	0.000	0.0000
16	0.25000	SLV 12	NonStatic	Max	-1377.300	1267.481	0.000	0.0000
16	0.50000	SLV 12	NonStatic	Max	-1388.735	1246.556	0.000	0.0000
16	0.00000	SLV 12	NonStatic	Min	-1365.866	1288.406	0.000	0.0000
16	0.25000	SLV 12	NonStatic	Min	-1377.300	1267.481	0.000	0.0000
16	0.50000	SLV 12	NonStatic	Min	-1388.735	1246.556	0.000	0.0000
16	0.00000	SLV 13	NonStatic	Max	-804.605	380.491	0.000	0.0000
16	0.25000	SLV 13	NonStatic	Max	-816.039	338.866	0.000	0.0000
16	0.50000	SLV 13	NonStatic	Max	-827.473	297.241	0.000	0.0000
16	0.00000	SLV 13	NonStatic	Min	-804.605	380.491	0.000	0.0000
16	0.25000	SLV 13	NonStatic	Min	-816.039	338.866	0.000	0.0000
16	0.50000	SLV 13	NonStatic	Min	-827.473	297.241	0.000	0.0000
16	0.00000	SLV 14	NonStatic	Max	-1050.069	644.833	0.000	0.0000
16	0.25000	SLV 14	NonStatic	Max	-1061.503	623.908	0.000	0.0000
16	0.50000	SLV 14	NonStatic	Max	-1072.937	602.983	0.000	0.0000
16	0.00000	SLV 14	NonStatic	Min	-1050.069	644.833	0.000	0.0000

Table: Element Forces - Frames, Part 1 of 4

Frame	Station m	OutputCase	CaseType	StepType	P KN	V2 KN	V3 KN	T KN-m
16	0.25000	SLV 14	NonStatic	Min	-1061.503	623.908	0.000	0.0000
16	0.50000	SLV 14	NonStatic	Min	-1072.937	602.983	0.000	0.0000
16	0.00000	SLV 15	NonStatic	Max	-875.720	396.234	0.000	0.0000
16	0.25000	SLV 15	NonStatic	Max	-887.154	354.609	0.000	0.0000
16	0.50000	SLV 15	NonStatic	Max	-898.588	312.984	0.000	0.0000
16	0.00000	SLV 15	NonStatic	Min	-875.720	396.234	0.000	0.0000
16	0.25000	SLV 15	NonStatic	Min	-887.154	354.609	0.000	0.0000
16	0.50000	SLV 15	NonStatic	Min	-898.588	312.984	0.000	0.0000
16	0.00000	SLV 16	NonStatic	Max	-1119.581	660.193	0.000	0.0000
16	0.25000	SLV 16	NonStatic	Max	-1131.016	639.268	0.000	0.0000
16	0.50000	SLV 16	NonStatic	Max	-1142.450	618.343	0.000	0.0000
16	0.00000	SLV 16	NonStatic	Min	-1119.581	660.193	0.000	0.0000
16	0.25000	SLV 16	NonStatic	Min	-1131.016	639.268	0.000	0.0000
16	0.50000	SLV 16	NonStatic	Min	-1142.450	618.343	0.000	0.0000
17	0.00000	SLE-C	NonStatic	Max	-1047.201	339.120	0.000	0.0000
17	0.25000	SLE-C	NonStatic	Max	-1057.823	311.870	0.000	0.0000
17	0.50000	SLE-C	NonStatic	Max	-1068.445	284.620	0.000	0.0000
17	0.00000	SLE-C	NonStatic	Min	-1047.201	339.120	0.000	0.0000
17	0.25000	SLE-C	NonStatic	Min	-1057.823	311.870	0.000	0.0000
17	0.50000	SLE-C	NonStatic	Min	-1068.445	284.620	0.000	0.0000
17	0.00000	SLE-F1	NonStatic	Max	-1056.119	346.642	0.000	0.0000
17	0.25000	SLE-F1	NonStatic	Max	-1066.741	326.167	0.000	0.0000
17	0.50000	SLE-F1	NonStatic	Max	-1077.363	305.692	0.000	0.0000
17	0.00000	SLE-F1	NonStatic	Min	-1056.119	346.642	0.000	0.0000
17	0.25000	SLE-F1	NonStatic	Min	-1066.741	326.167	0.000	0.0000
17	0.50000	SLE-F1	NonStatic	Min	-1077.363	305.692	0.000	0.0000
17	0.00000	SLE-F2	NonStatic	Max	-863.666	224.028	0.000	0.0000
17	0.25000	SLE-F2	NonStatic	Max	-874.288	201.728	0.000	0.0000
17	0.50000	SLE-F2	NonStatic	Max	-884.909	179.428	0.000	0.0000
17	0.00000	SLE-F2	NonStatic	Min	-863.666	224.028	0.000	0.0000
17	0.25000	SLE-F2	NonStatic	Min	-874.288	201.728	0.000	0.0000
17	0.50000	SLE-F2	NonStatic	Min	-884.909	179.428	0.000	0.0000
17	0.00000	SLE-F3	NonStatic	Max	-971.886	349.527	0.000	0.0000
17	0.25000	SLE-F3	NonStatic	Max	-982.508	329.052	0.000	0.0000
17	0.50000	SLE-F3	NonStatic	Max	-993.130	308.577	0.000	0.0000
17	0.00000	SLE-F3	NonStatic	Min	-971.886	349.527	0.000	0.0000
17	0.25000	SLE-F3	NonStatic	Min	-982.508	329.052	0.000	0.0000
17	0.50000	SLE-F3	NonStatic	Min	-993.130	308.577	0.000	0.0000
17	0.00000	SLE-QP	NonStatic	Max	-874.589	224.788	0.000	0.0000
17	0.25000	SLE-QP	NonStatic	Max	-885.211	204.313	0.000	0.0000
17	0.50000	SLE-QP	NonStatic	Max	-895.833	183.838	0.000	0.0000
17	0.00000	SLE-QP	NonStatic	Min	-874.589	224.788	0.000	0.0000
17	0.25000	SLE-QP	NonStatic	Min	-885.211	204.313	0.000	0.0000
17	0.50000	SLE-QP	NonStatic	Min	-895.833	183.838	0.000	0.0000
17	0.00000	SLU-1	NonStatic	Max	-1536.478	484.052	0.000	0.0000
17	0.25000	SLU-1	NonStatic	Max	-1550.286	453.852	0.000	0.0000
17	0.50000	SLU-1	NonStatic	Max	-1564.094	423.652	0.000	0.0000
17	0.00000	SLU-1	NonStatic	Min	-1536.478	484.052	0.000	0.0000
17	0.25000	SLU-1	NonStatic	Min	-1550.286	453.852	0.000	0.0000
17	0.50000	SLU-1	NonStatic	Min	-1564.094	423.652	0.000	0.0000
17	0.00000	SLU-2	NonStatic	Max	-1526.583	414.235	0.000	0.0000
17	0.25000	SLU-2	NonStatic	Max	-1540.391	393.760	0.000	0.0000
17	0.50000	SLU-2	NonStatic	Max	-1554.200	373.285	0.000	0.0000
17	0.00000	SLU-2	NonStatic	Min	-1526.583	414.235	0.000	0.0000
17	0.25000	SLU-2	NonStatic	Min	-1540.391	393.760	0.000	0.0000
17	0.50000	SLU-2	NonStatic	Min	-1554.200	373.285	0.000	0.0000
17	0.00000	SLU-3	NonStatic	Max	-971.253	403.866	0.000	0.0000
17	0.25000	SLU-3	NonStatic	Max	-981.875	373.666	0.000	0.0000
17	0.50000	SLU-3	NonStatic	Max	-992.496	343.466	0.000	0.0000

Table: Element Forces - Frames, Part 1 of 4

Frame	Station m	OutputCase	CaseType	StepType	P KN	V2 KN	V3 KN	T KN-m
17	0.0000	SLU-3	NonStatic	Min	-971.253	403.866	0.000	0.0000
17	0.25000	SLU-3	NonStatic	Min	-981.875	373.666	0.000	0.0000
17	0.50000	SLU-3	NonStatic	Min	-992.496	343.466	0.000	0.0000
17	0.00000	SLU-4	NonStatic	Max	-1489.154	409.276	0.000	0.0000
17	0.25000	SLU-4	NonStatic	Max	-1502.963	379.076	0.000	0.0000
17	0.50000	SLU-4	NonStatic	Max	-1516.771	348.876	0.000	0.0000
17	0.00000	SLU-4	NonStatic	Min	-1489.154	409.276	0.000	0.0000
17	0.25000	SLU-4	NonStatic	Min	-1502.963	379.076	0.000	0.0000
17	0.50000	SLU-4	NonStatic	Min	-1516.771	348.876	0.000	0.0000
17	0.00000	SLU-5	NonStatic	Max	-911.938	323.817	0.000	0.0000
17	0.25000	SLU-5	NonStatic	Max	-922.560	293.617	0.000	0.0000
17	0.50000	SLU-5	NonStatic	Max	-933.182	263.417	0.000	0.0000
17	0.00000	SLU-5	NonStatic	Min	-911.938	323.817	0.000	0.0000
17	0.25000	SLU-5	NonStatic	Min	-922.560	293.617	0.000	0.0000
17	0.50000	SLU-5	NonStatic	Min	-933.182	263.417	0.000	0.0000
17	0.00000	SLU-6	NonStatic	Max	-1584.949	524.121	0.000	0.0000
17	0.25000	SLU-6	NonStatic	Max	-1598.757	503.646	0.000	0.0000
17	0.50000	SLU-6	NonStatic	Max	-1612.566	483.171	0.000	0.0000
17	0.00000	SLU-6	NonStatic	Min	-1584.949	524.121	0.000	0.0000
17	0.25000	SLU-6	NonStatic	Min	-1598.757	503.646	0.000	0.0000
17	0.50000	SLU-6	NonStatic	Min	-1612.566	483.171	0.000	0.0000
17	0.00000	SLU-7	NonStatic	Max	-1016.585	437.525	0.000	0.0000
17	0.25000	SLU-7	NonStatic	Max	-1027.207	417.050	0.000	0.0000
17	0.50000	SLU-7	NonStatic	Max	-1037.829	396.575	0.000	0.0000
17	0.00000	SLU-7	NonStatic	Min	-1016.585	437.525	0.000	0.0000
17	0.25000	SLU-7	NonStatic	Min	-1027.207	417.050	0.000	0.0000
17	0.50000	SLU-7	NonStatic	Min	-1037.829	396.575	0.000	0.0000
17	0.00000	SLV 1	NonStatic	Max	-578.275	303.075	0.000	0.0000
17	0.25000	SLV 1	NonStatic	Max	-588.896	213.150	0.000	0.0000
17	0.50000	SLV 1	NonStatic	Max	-599.518	123.225	0.000	0.0000
17	0.00000	SLV 1	NonStatic	Min	-578.275	303.075	0.000	0.0000
17	0.25000	SLV 1	NonStatic	Min	-588.896	213.150	0.000	0.0000
17	0.50000	SLV 1	NonStatic	Min	-599.518	123.225	0.000	0.0000
17	0.00000	SLV 2	NonStatic	Max	-599.458	306.597	0.000	0.0000
17	0.25000	SLV 2	NonStatic	Max	-610.080	216.672	0.000	0.0000
17	0.50000	SLV 2	NonStatic	Max	-620.702	126.747	0.000	0.0000
17	0.00000	SLV 2	NonStatic	Min	-599.458	306.597	0.000	0.0000
17	0.25000	SLV 2	NonStatic	Min	-610.080	216.672	0.000	0.0000
17	0.50000	SLV 2	NonStatic	Min	-620.702	126.747	0.000	0.0000
17	0.00000	SLV 3	NonStatic	Max	-599.458	306.597	0.000	0.0000
17	0.25000	SLV 3	NonStatic	Max	-610.080	216.672	0.000	0.0000
17	0.50000	SLV 3	NonStatic	Max	-620.702	126.747	0.000	0.0000
17	0.00000	SLV 3	NonStatic	Min	-599.458	306.597	0.000	0.0000
17	0.25000	SLV 3	NonStatic	Min	-610.080	216.672	0.000	0.0000
17	0.50000	SLV 3	NonStatic	Min	-620.702	126.747	0.000	0.0000
17	0.00000	SLV 4	NonStatic	Max	-1388.735	1070.130	0.000	0.0000
17	0.25000	SLV 4	NonStatic	Max	-1399.356	1049.205	0.000	0.0000
17	0.50000	SLV 4	NonStatic	Max	-1409.978	1028.280	0.000	0.0000
17	0.00000	SLV 4	NonStatic	Min	-1388.735	1070.130	0.000	0.0000
17	0.25000	SLV 4	NonStatic	Min	-1399.356	1049.205	0.000	0.0000
17	0.50000	SLV 4	NonStatic	Min	-1409.978	1028.280	0.000	0.0000
17	0.00000	SLV 5	NonStatic	Max	-827.473	297.241	0.000	0.0000
17	0.25000	SLV 5	NonStatic	Max	-838.095	255.616	0.000	0.0000
17	0.50000	SLV 5	NonStatic	Max	-848.717	213.991	0.000	0.0000
17	0.00000	SLV 5	NonStatic	Min	-827.473	297.241	0.000	0.0000
17	0.25000	SLV 5	NonStatic	Min	-838.095	255.616	0.000	0.0000
17	0.50000	SLV 5	NonStatic	Min	-848.717	213.991	0.000	0.0000
17	0.00000	SLV 6	NonStatic	Max	-1072.937	545.630	0.000	0.0000
17	0.25000	SLV 6	NonStatic	Max	-1083.559	524.705	0.000	0.0000

Table: Element Forces - Frames, Part 1 of 4

Frame	Station m	OutputCase	CaseType	StepType	P KN	V2 KN	V3 KN	T KN-m
17	0.50000	SLV 6	NonStatic	Max	-1094.181	503.780	0.000	0.0000
17	0.00000	SLV 6	NonStatic	Min	-1072.937	545.630	0.000	0.0000
17	0.25000	SLV 6	NonStatic	Min	-1083.559	524.705	0.000	0.0000
17	0.50000	SLV 6	NonStatic	Min	-1094.181	503.780	0.000	0.0000
17	0.00000	SLV 7	NonStatic	Max	-898.588	312.984	0.000	0.0000
17	0.25000	SLV 7	NonStatic	Max	-909.210	271.359	0.000	0.0000
17	0.50000	SLV 7	NonStatic	Max	-919.832	229.734	0.000	0.0000
17	0.00000	SLV 7	NonStatic	Min	-898.588	312.984	0.000	0.0000
17	0.25000	SLV 7	NonStatic	Min	-909.210	271.359	0.000	0.0000
17	0.50000	SLV 7	NonStatic	Min	-919.832	229.734	0.000	0.0000
17	0.00000	SLV 8	NonStatic	Max	-1142.450	560.779	0.000	0.0000
17	0.25000	SLV 8	NonStatic	Max	-1153.072	539.854	0.000	0.0000
17	0.50000	SLV 8	NonStatic	Max	-1163.693	518.929	0.000	0.0000
17	0.00000	SLV 8	NonStatic	Min	-1142.450	560.779	0.000	0.0000
17	0.25000	SLV 8	NonStatic	Min	-1153.072	539.854	0.000	0.0000
17	0.50000	SLV 8	NonStatic	Min	-1163.693	518.929	0.000	0.0000
17	0.00000	SLV 9	NonStatic	Max	-578.275	303.075	0.000	0.0000
17	0.25000	SLV 9	NonStatic	Max	-588.896	213.150	0.000	0.0000
17	0.50000	SLV 9	NonStatic	Max	-599.518	123.225	0.000	0.0000
17	0.00000	SLV 9	NonStatic	Min	-578.275	303.075	0.000	0.0000
17	0.25000	SLV 9	NonStatic	Min	-588.896	213.150	0.000	0.0000
17	0.50000	SLV 9	NonStatic	Min	-599.518	123.225	0.000	0.0000
17	0.00000	SLV 10	NonStatic	Max	-1367.756	1066.179	0.000	0.0000
17	0.25000	SLV 10	NonStatic	Max	-1378.378	1045.254	0.000	0.0000
17	0.50000	SLV 10	NonStatic	Max	-1388.999	1024.329	0.000	0.0000
17	0.00000	SLV 10	NonStatic	Min	-1367.756	1066.179	0.000	0.0000
17	0.25000	SLV 10	NonStatic	Min	-1378.378	1045.254	0.000	0.0000
17	0.50000	SLV 10	NonStatic	Min	-1388.999	1024.329	0.000	0.0000
17	0.00000	SLV 11	NonStatic	Max	-599.458	306.597	0.000	0.0000
17	0.25000	SLV 11	NonStatic	Max	-610.080	216.672	0.000	0.0000
17	0.50000	SLV 11	NonStatic	Max	-620.702	126.747	0.000	0.0000
17	0.00000	SLV 11	NonStatic	Min	-599.458	306.597	0.000	0.0000
17	0.25000	SLV 11	NonStatic	Min	-610.080	216.672	0.000	0.0000
17	0.50000	SLV 11	NonStatic	Min	-620.702	126.747	0.000	0.0000
17	0.00000	SLV 12	NonStatic	Max	-1388.735	1070.130	0.000	0.0000
17	0.25000	SLV 12	NonStatic	Max	-1399.356	1049.205	0.000	0.0000
17	0.50000	SLV 12	NonStatic	Max	-1409.978	1028.280	0.000	0.0000
17	0.00000	SLV 12	NonStatic	Min	-1388.735	1070.130	0.000	0.0000
17	0.25000	SLV 12	NonStatic	Min	-1399.356	1049.205	0.000	0.0000
17	0.50000	SLV 12	NonStatic	Min	-1409.978	1028.280	0.000	0.0000
17	0.00000	SLV 13	NonStatic	Max	-827.473	297.241	0.000	0.0000
17	0.25000	SLV 13	NonStatic	Max	-838.095	255.616	0.000	0.0000
17	0.50000	SLV 13	NonStatic	Max	-848.717	213.991	0.000	0.0000
17	0.00000	SLV 13	NonStatic	Min	-827.473	297.241	0.000	0.0000
17	0.25000	SLV 13	NonStatic	Min	-838.095	255.616	0.000	0.0000
17	0.50000	SLV 13	NonStatic	Min	-848.717	213.991	0.000	0.0000
17	0.00000	SLV 14	NonStatic	Max	-1072.937	545.630	0.000	0.0000
17	0.25000	SLV 14	NonStatic	Max	-1083.559	524.705	0.000	0.0000
17	0.50000	SLV 14	NonStatic	Max	-1094.181	503.780	0.000	0.0000
17	0.00000	SLV 14	NonStatic	Min	-1072.937	545.630	0.000	0.0000
17	0.25000	SLV 14	NonStatic	Min	-1083.559	524.705	0.000	0.0000
17	0.50000	SLV 14	NonStatic	Min	-1094.181	503.780	0.000	0.0000
17	0.00000	SLV 15	NonStatic	Max	-898.588	312.984	0.000	0.0000
17	0.25000	SLV 15	NonStatic	Max	-909.210	271.359	0.000	0.0000
17	0.50000	SLV 15	NonStatic	Max	-919.832	229.734	0.000	0.0000
17	0.00000	SLV 15	NonStatic	Min	-898.588	312.984	0.000	0.0000
17	0.25000	SLV 15	NonStatic	Min	-909.210	271.359	0.000	0.0000
17	0.50000	SLV 15	NonStatic	Min	-919.832	229.734	0.000	0.0000
17	0.00000	SLV 16	NonStatic	Max	-1142.450	560.779	0.000	0.0000

Table: Element Forces - Frames, Part 1 of 4

Frame	Station m	OutputCase	CaseType	StepType	P KN	V2 KN	V3 KN	T KN-m
17	0.25000	SLV 16	NonStatic	Max	-1153.072	539.854	0.000	0.0000
17	0.50000	SLV 16	NonStatic	Max	-1163.693	518.929	0.000	0.0000
17	0.00000	SLV 16	NonStatic	Min	-1142.450	560.779	0.000	0.0000
17	0.25000	SLV 16	NonStatic	Min	-1153.072	539.854	0.000	0.0000
17	0.50000	SLV 16	NonStatic	Min	-1163.693	518.929	0.000	0.0000
18	0.00000	SLE-C	NonStatic	Max	-1068.445	284.636	0.000	0.0000
18	0.25000	SLE-C	NonStatic	Max	-1078.442	254.661	0.000	0.0000
18	0.50000	SLE-C	NonStatic	Max	-1088.439	224.686	0.000	0.0000
18	0.00000	SLE-C	NonStatic	Min	-1068.445	284.636	0.000	0.0000
18	0.25000	SLE-C	NonStatic	Min	-1078.442	254.661	0.000	0.0000
18	0.50000	SLE-C	NonStatic	Min	-1088.439	224.686	0.000	0.0000
18	0.00000	SLE-F1	NonStatic	Max	-1077.363	295.678	0.000	0.0000
18	0.25000	SLE-F1	NonStatic	Max	-1087.360	272.928	0.000	0.0000
18	0.50000	SLE-F1	NonStatic	Max	-1097.357	250.178	0.000	0.0000
18	0.00000	SLE-F1	NonStatic	Min	-1077.363	295.678	0.000	0.0000
18	0.25000	SLE-F1	NonStatic	Min	-1087.360	272.928	0.000	0.0000
18	0.50000	SLE-F1	NonStatic	Min	-1097.357	250.178	0.000	0.0000
18	0.00000	SLE-F2	NonStatic	Max	-884.909	179.428	0.000	0.0000
18	0.25000	SLE-F2	NonStatic	Max	-894.906	154.853	0.000	0.0000
18	0.50000	SLE-F2	NonStatic	Max	-904.904	130.278	0.000	0.0000
18	0.00000	SLE-F2	NonStatic	Min	-884.909	179.428	0.000	0.0000
18	0.25000	SLE-F2	NonStatic	Min	-894.906	154.853	0.000	0.0000
18	0.50000	SLE-F2	NonStatic	Min	-904.904	130.278	0.000	0.0000
18	0.00000	SLE-F3	NonStatic	Max	-993.130	294.367	0.000	0.0000
18	0.25000	SLE-F3	NonStatic	Max	-1003.127	271.617	0.000	0.0000
18	0.50000	SLE-F3	NonStatic	Max	-1013.124	248.867	0.000	0.0000
18	0.00000	SLE-F3	NonStatic	Min	-993.130	294.367	0.000	0.0000
18	0.25000	SLE-F3	NonStatic	Min	-1003.127	271.617	0.000	0.0000
18	0.50000	SLE-F3	NonStatic	Min	-1013.124	248.867	0.000	0.0000
18	0.00000	SLE-QP	NonStatic	Max	-895.833	183.838	0.000	0.0000
18	0.25000	SLE-QP	NonStatic	Max	-905.830	161.088	0.000	0.0000
18	0.50000	SLE-QP	NonStatic	Max	-915.827	138.338	0.000	0.0000
18	0.00000	SLE-QP	NonStatic	Min	-895.833	183.838	0.000	0.0000
18	0.25000	SLE-QP	NonStatic	Min	-905.830	161.088	0.000	0.0000
18	0.50000	SLE-QP	NonStatic	Min	-915.827	138.338	0.000	0.0000
18	0.00000	SLU-1	NonStatic	Max	-1564.094	410.886	0.000	0.0000
18	0.25000	SLU-1	NonStatic	Max	-1577.091	377.711	0.000	0.0000
18	0.50000	SLU-1	NonStatic	Max	-1590.087	344.536	0.000	0.0000
18	0.00000	SLU-1	NonStatic	Min	-1564.094	410.886	0.000	0.0000
18	0.25000	SLU-1	NonStatic	Min	-1577.091	377.711	0.000	0.0000
18	0.50000	SLU-1	NonStatic	Min	-1590.087	344.536	0.000	0.0000
18	0.00000	SLU-2	NonStatic	Max	-1554.200	360.274	0.000	0.0000
18	0.25000	SLU-2	NonStatic	Max	-1567.196	337.524	0.000	0.0000
18	0.50000	SLU-2	NonStatic	Max	-1580.192	314.774	0.000	0.0000
18	0.00000	SLU-2	NonStatic	Min	-1554.200	360.274	0.000	0.0000
18	0.25000	SLU-2	NonStatic	Min	-1567.196	337.524	0.000	0.0000
18	0.50000	SLU-2	NonStatic	Min	-1580.192	314.774	0.000	0.0000
18	0.00000	SLU-3	NonStatic	Max	-992.496	332.274	0.000	0.0000
18	0.25000	SLU-3	NonStatic	Max	-1002.493	299.099	0.000	0.0000
18	0.50000	SLU-3	NonStatic	Max	-1012.490	265.924	0.000	0.0000
18	0.00000	SLU-3	NonStatic	Min	-992.496	332.274	0.000	0.0000
18	0.25000	SLU-3	NonStatic	Min	-1002.493	299.099	0.000	0.0000
18	0.50000	SLU-3	NonStatic	Min	-1012.490	265.924	0.000	0.0000
18	0.00000	SLU-4	NonStatic	Max	-1516.771	348.895	0.000	0.0000
18	0.25000	SLU-4	NonStatic	Max	-1529.767	315.720	0.000	0.0000
18	0.50000	SLU-4	NonStatic	Max	-1542.763	282.545	0.000	0.0000
18	0.00000	SLU-4	NonStatic	Min	-1516.771	348.895	0.000	0.0000
18	0.25000	SLU-4	NonStatic	Min	-1529.767	315.720	0.000	0.0000
18	0.50000	SLU-4	NonStatic	Min	-1542.763	282.545	0.000	0.0000

Table: Element Forces - Frames, Part 1 of 4

Frame	Station m	OutputCase	CaseType	StepType	P KN	V2 KN	V3 KN	T KN-m
18	0.00000	SLU-5	NonStatic	Max	-933.182	263.417	0.000	0.0000
18	0.25000	SLU-5	NonStatic	Max	-943.179	230.242	0.000	0.0000
18	0.50000	SLU-5	NonStatic	Max	-953.176	197.067	0.000	0.0000
18	0.00000	SLU-5	NonStatic	Min	-933.182	263.417	0.000	0.0000
18	0.25000	SLU-5	NonStatic	Min	-943.179	230.242	0.000	0.0000
18	0.50000	SLU-5	NonStatic	Min	-953.176	197.067	0.000	0.0000
18	0.00000	SLU-6	NonStatic	Max	-1612.566	446.616	0.000	0.0000
18	0.25000	SLU-6	NonStatic	Max	-1625.562	423.866	0.000	0.0000
18	0.50000	SLU-6	NonStatic	Max	-1638.558	401.116	0.000	0.0000
18	0.00000	SLU-6	NonStatic	Min	-1612.566	446.616	0.000	0.0000
18	0.25000	SLU-6	NonStatic	Min	-1625.562	423.866	0.000	0.0000
18	0.50000	SLU-6	NonStatic	Min	-1638.558	401.116	0.000	0.0000
18	0.00000	SLU-7	NonStatic	Max	-1037.829	363.030	0.000	0.0000
18	0.25000	SLU-7	NonStatic	Max	-1047.826	340.280	0.000	0.0000
18	0.50000	SLU-7	NonStatic	Max	-1057.823	317.530	0.000	0.0000
18	0.00000	SLU-7	NonStatic	Min	-1037.829	363.030	0.000	0.0000
18	0.25000	SLU-7	NonStatic	Min	-1047.826	340.280	0.000	0.0000
18	0.50000	SLU-7	NonStatic	Min	-1057.823	317.530	0.000	0.0000
18	0.00000	SLV 1	NonStatic	Max	-599.518	123.225	0.000	0.0000
18	0.25000	SLV 1	NonStatic	Max	-609.515	31.025	0.000	0.0000
18	0.50000	SLV 1	NonStatic	Max	-619.512	-61.175	0.000	0.0000
18	0.00000	SLV 1	NonStatic	Min	-599.518	123.225	0.000	0.0000
18	0.25000	SLV 1	NonStatic	Min	-609.515	31.025	0.000	0.0000
18	0.50000	SLV 1	NonStatic	Min	-619.512	-61.175	0.000	0.0000
18	0.00000	SLV 2	NonStatic	Max	-620.702	126.747	0.000	0.0000
18	0.25000	SLV 2	NonStatic	Max	-630.699	34.547	0.000	0.0000
18	0.50000	SLV 2	NonStatic	Max	-640.696	-57.653	0.000	0.0000
18	0.00000	SLV 2	NonStatic	Min	-620.702	126.747	0.000	0.0000
18	0.25000	SLV 2	NonStatic	Min	-630.699	34.547	0.000	0.0000
18	0.50000	SLV 2	NonStatic	Min	-640.696	-57.653	0.000	0.0000
18	0.00000	SLV 3	NonStatic	Max	-620.702	126.747	0.000	0.0000
18	0.25000	SLV 3	NonStatic	Max	-630.699	34.547	0.000	0.0000
18	0.50000	SLV 3	NonStatic	Max	-640.696	-57.653	0.000	0.0000
18	0.00000	SLV 3	NonStatic	Min	-620.702	126.747	0.000	0.0000
18	0.25000	SLV 3	NonStatic	Min	-630.699	34.547	0.000	0.0000
18	0.50000	SLV 3	NonStatic	Min	-640.696	-57.653	0.000	0.0000
18	0.00000	SLV 4	NonStatic	Max	-1409.978	860.167	0.000	0.0000
18	0.25000	SLV 4	NonStatic	Max	-1419.975	836.967	0.000	0.0000
18	0.50000	SLV 4	NonStatic	Max	-1429.972	813.767	0.000	0.0000
18	0.00000	SLV 4	NonStatic	Min	-1409.978	860.167	0.000	0.0000
18	0.25000	SLV 4	NonStatic	Min	-1419.975	836.967	0.000	0.0000
18	0.50000	SLV 4	NonStatic	Min	-1429.972	813.767	0.000	0.0000
18	0.00000	SLV 5	NonStatic	Max	-848.717	213.991	0.000	0.0000
18	0.25000	SLV 5	NonStatic	Max	-858.714	170.091	0.000	0.0000
18	0.50000	SLV 5	NonStatic	Max	-868.711	126.191	0.000	0.0000
18	0.00000	SLV 5	NonStatic	Min	-848.717	213.991	0.000	0.0000
18	0.25000	SLV 5	NonStatic	Min	-858.714	170.091	0.000	0.0000
18	0.50000	SLV 5	NonStatic	Min	-868.711	126.191	0.000	0.0000
18	0.00000	SLV 6	NonStatic	Max	-1094.181	449.148	0.000	0.0000
18	0.25000	SLV 6	NonStatic	Max	-1104.178	425.948	0.000	0.0000
18	0.50000	SLV 6	NonStatic	Max	-1114.175	402.748	0.000	0.0000
18	0.00000	SLV 6	NonStatic	Min	-1094.181	449.148	0.000	0.0000
18	0.25000	SLV 6	NonStatic	Min	-1104.178	425.948	0.000	0.0000
18	0.50000	SLV 6	NonStatic	Min	-1114.175	402.748	0.000	0.0000
18	0.00000	SLV 7	NonStatic	Max	-919.832	229.734	0.000	0.0000
18	0.25000	SLV 7	NonStatic	Max	-929.829	185.834	0.000	0.0000
18	0.50000	SLV 7	NonStatic	Max	-939.826	141.934	0.000	0.0000
18	0.00000	SLV 7	NonStatic	Min	-919.832	229.734	0.000	0.0000
18	0.25000	SLV 7	NonStatic	Min	-929.829	185.834	0.000	0.0000

Table: Element Forces - Frames, Part 1 of 4

Frame	Station m	OutputCase	CaseType	StepType	P KN	V2 KN	V3 KN	T KN-m
18	0.50000	SLV 7	NonStatic	Min	-939.826	141.934	0.000	0.0000
18	0.00000	SLV 8	NonStatic	Max	-1163.693	464.017	0.000	0.0000
18	0.25000	SLV 8	NonStatic	Max	-1173.690	440.817	0.000	0.0000
18	0.50000	SLV 8	NonStatic	Max	-1183.687	417.617	0.000	0.0000
18	0.00000	SLV 8	NonStatic	Min	-1163.693	464.017	0.000	0.0000
18	0.25000	SLV 8	NonStatic	Min	-1173.690	440.817	0.000	0.0000
18	0.50000	SLV 8	NonStatic	Min	-1183.687	417.617	0.000	0.0000
18	0.00000	SLV 9	NonStatic	Max	-599.518	123.225	0.000	0.0000
18	0.25000	SLV 9	NonStatic	Max	-609.515	31.025	0.000	0.0000
18	0.50000	SLV 9	NonStatic	Max	-619.512	-61.175	0.000	0.0000
18	0.00000	SLV 9	NonStatic	Min	-599.518	123.225	0.000	0.0000
18	0.25000	SLV 9	NonStatic	Min	-609.515	31.025	0.000	0.0000
18	0.50000	SLV 9	NonStatic	Min	-619.512	-61.175	0.000	0.0000
18	0.00000	SLV 10	NonStatic	Max	-1388.999	856.125	0.000	0.0000
18	0.25000	SLV 10	NonStatic	Max	-1398.997	832.925	0.000	0.0000
18	0.50000	SLV 10	NonStatic	Max	-1408.994	809.725	0.000	0.0000
18	0.00000	SLV 10	NonStatic	Min	-1388.999	856.125	0.000	0.0000
18	0.25000	SLV 10	NonStatic	Min	-1398.997	832.925	0.000	0.0000
18	0.50000	SLV 10	NonStatic	Min	-1408.994	809.725	0.000	0.0000
18	0.00000	SLV 11	NonStatic	Max	-620.702	126.747	0.000	0.0000
18	0.25000	SLV 11	NonStatic	Max	-630.699	34.547	0.000	0.0000
18	0.50000	SLV 11	NonStatic	Max	-640.696	-57.653	0.000	0.0000
18	0.00000	SLV 11	NonStatic	Min	-620.702	126.747	0.000	0.0000
18	0.25000	SLV 11	NonStatic	Min	-630.699	34.547	0.000	0.0000
18	0.50000	SLV 11	NonStatic	Min	-640.696	-57.653	0.000	0.0000
18	0.00000	SLV 12	NonStatic	Max	-1409.978	860.167	0.000	0.0000
18	0.25000	SLV 12	NonStatic	Max	-1419.975	836.967	0.000	0.0000
18	0.50000	SLV 12	NonStatic	Max	-1429.972	813.767	0.000	0.0000
18	0.00000	SLV 12	NonStatic	Min	-1409.978	860.167	0.000	0.0000
18	0.25000	SLV 12	NonStatic	Min	-1419.975	836.967	0.000	0.0000
18	0.50000	SLV 12	NonStatic	Min	-1429.972	813.767	0.000	0.0000
18	0.00000	SLV 13	NonStatic	Max	-848.717	213.991	0.000	0.0000
18	0.25000	SLV 13	NonStatic	Max	-858.714	170.091	0.000	0.0000
18	0.50000	SLV 13	NonStatic	Max	-868.711	126.191	0.000	0.0000
18	0.00000	SLV 13	NonStatic	Min	-848.717	213.991	0.000	0.0000
18	0.25000	SLV 13	NonStatic	Min	-858.714	170.091	0.000	0.0000
18	0.50000	SLV 13	NonStatic	Min	-868.711	126.191	0.000	0.0000
18	0.00000	SLV 14	NonStatic	Max	-1094.181	449.148	0.000	0.0000
18	0.25000	SLV 14	NonStatic	Max	-1104.178	425.948	0.000	0.0000
18	0.50000	SLV 14	NonStatic	Max	-1114.175	402.748	0.000	0.0000
18	0.00000	SLV 14	NonStatic	Min	-1094.181	449.148	0.000	0.0000
18	0.25000	SLV 14	NonStatic	Min	-1104.178	425.948	0.000	0.0000
18	0.50000	SLV 14	NonStatic	Min	-1114.175	402.748	0.000	0.0000
18	0.00000	SLV 15	NonStatic	Max	-919.832	229.734	0.000	0.0000
18	0.25000	SLV 15	NonStatic	Max	-929.829	185.834	0.000	0.0000
18	0.50000	SLV 15	NonStatic	Max	-939.826	141.934	0.000	0.0000
18	0.00000	SLV 15	NonStatic	Min	-919.832	229.734	0.000	0.0000
18	0.25000	SLV 15	NonStatic	Min	-929.829	185.834	0.000	0.0000
18	0.50000	SLV 15	NonStatic	Min	-939.826	141.934	0.000	0.0000
18	0.00000	SLV 16	NonStatic	Max	-1163.693	464.017	0.000	0.0000
18	0.25000	SLV 16	NonStatic	Max	-1173.690	440.817	0.000	0.0000
18	0.50000	SLV 16	NonStatic	Max	-1183.687	417.617	0.000	0.0000
18	0.00000	SLV 16	NonStatic	Min	-1163.693	464.017	0.000	0.0000
18	0.25000	SLV 16	NonStatic	Min	-1173.690	440.817	0.000	0.0000
18	0.50000	SLV 16	NonStatic	Min	-1183.687	417.617	0.000	0.0000
19	0.00000	SLE-C	NonStatic	Max	-1088.439	224.701	0.000	0.0000
19	0.25000	SLE-C	NonStatic	Max	-1097.811	194.726	0.000	0.0000
19	0.50000	SLE-C	NonStatic	Max	-1107.184	164.751	0.000	0.0000
19	0.00000	SLE-C	NonStatic	Min	-1088.439	224.701	0.000	0.0000

Table: Element Forces - Frames, Part 1 of 4

Frame	Station m	OutputCase	CaseType	StepType	P KN	V2 KN	V3 KN	T KN-m
19	0.25000	SLE-C	NonStatic	Min	-1097.811	194.726	0.000	0.0000
19	0.50000	SLE-C	NonStatic	Min	-1107.184	164.751	0.000	0.0000
19	0.00000	SLE-F1	NonStatic	Max	-1097.357	240.441	0.000	0.0000
19	0.25000	SLE-F1	NonStatic	Max	-1106.729	217.691	0.000	0.0000
19	0.50000	SLE-F1	NonStatic	Max	-1116.102	194.941	0.000	0.0000
19	0.00000	SLE-F1	NonStatic	Min	-1097.357	240.441	0.000	0.0000
19	0.25000	SLE-F1	NonStatic	Min	-1106.729	217.691	0.000	0.0000
19	0.50000	SLE-F1	NonStatic	Min	-1116.102	194.941	0.000	0.0000
19	0.00000	SLE-F2	NonStatic	Max	-904.904	130.278	0.000	0.0000
19	0.25000	SLE-F2	NonStatic	Max	-914.276	105.703	0.000	0.0000
19	0.50000	SLE-F2	NonStatic	Max	-923.648	81.128	0.000	0.0000
19	0.00000	SLE-F2	NonStatic	Min	-904.904	130.278	0.000	0.0000
19	0.25000	SLE-F2	NonStatic	Min	-914.276	105.703	0.000	0.0000
19	0.50000	SLE-F2	NonStatic	Min	-923.648	81.128	0.000	0.0000
19	0.00000	SLE-F3	NonStatic	Max	-1013.124	235.250	0.000	0.0000
19	0.25000	SLE-F3	NonStatic	Max	-1022.496	212.500	0.000	0.0000
19	0.50000	SLE-F3	NonStatic	Max	-1031.868	189.750	0.000	0.0000
19	0.00000	SLE-F3	NonStatic	Min	-1013.124	235.250	0.000	0.0000
19	0.25000	SLE-F3	NonStatic	Min	-1022.496	212.500	0.000	0.0000
19	0.50000	SLE-F3	NonStatic	Min	-1031.868	189.750	0.000	0.0000
19	0.00000	SLE-QP	NonStatic	Max	-915.827	138.338	0.000	0.0000
19	0.25000	SLE-QP	NonStatic	Max	-925.199	115.588	0.000	0.0000
19	0.50000	SLE-QP	NonStatic	Max	-934.571	92.838	0.000	0.0000
19	0.00000	SLE-QP	NonStatic	Min	-915.827	138.338	0.000	0.0000
19	0.25000	SLE-QP	NonStatic	Min	-925.199	115.588	0.000	0.0000
19	0.50000	SLE-QP	NonStatic	Min	-934.571	92.838	0.000	0.0000
19	0.00000	SLU-1	NonStatic	Max	-1590.087	332.180	0.000	0.0000
19	0.25000	SLU-1	NonStatic	Max	-1602.271	299.005	0.000	0.0000
19	0.50000	SLU-1	NonStatic	Max	-1614.455	265.830	0.000	0.0000
19	0.00000	SLU-1	NonStatic	Min	-1590.087	332.180	0.000	0.0000
19	0.25000	SLU-1	NonStatic	Min	-1602.271	299.005	0.000	0.0000
19	0.50000	SLU-1	NonStatic	Min	-1614.455	265.830	0.000	0.0000
19	0.00000	SLU-2	NonStatic	Max	-1580.192	301.750	0.000	0.0000
19	0.25000	SLU-2	NonStatic	Max	-1592.376	279.000	0.000	0.0000
19	0.50000	SLU-2	NonStatic	Max	-1604.560	256.250	0.000	0.0000
19	0.00000	SLU-2	NonStatic	Min	-1580.192	301.750	0.000	0.0000
19	0.25000	SLU-2	NonStatic	Min	-1592.376	279.000	0.000	0.0000
19	0.50000	SLU-2	NonStatic	Min	-1604.560	256.250	0.000	0.0000
19	0.00000	SLU-3	NonStatic	Max	-1012.490	255.575	0.000	0.0000
19	0.25000	SLU-3	NonStatic	Max	-1021.863	222.400	0.000	0.0000
19	0.50000	SLU-3	NonStatic	Max	-1031.235	189.225	0.000	0.0000
19	0.00000	SLU-3	NonStatic	Min	-1012.490	255.575	0.000	0.0000
19	0.25000	SLU-3	NonStatic	Min	-1021.863	222.400	0.000	0.0000
19	0.50000	SLU-3	NonStatic	Min	-1031.235	189.225	0.000	0.0000
19	0.00000	SLU-4	NonStatic	Max	-1542.763	282.565	0.000	0.0000
19	0.25000	SLU-4	NonStatic	Max	-1554.947	249.390	0.000	0.0000
19	0.50000	SLU-4	NonStatic	Max	-1567.131	216.215	0.000	0.0000
19	0.00000	SLU-4	NonStatic	Min	-1542.763	282.565	0.000	0.0000
19	0.25000	SLU-4	NonStatic	Min	-1554.947	249.390	0.000	0.0000
19	0.50000	SLU-4	NonStatic	Min	-1567.131	216.215	0.000	0.0000
19	0.00000	SLU-5	NonStatic	Max	-953.176	197.067	0.000	0.0000
19	0.25000	SLU-5	NonStatic	Max	-962.548	163.892	0.000	0.0000
19	0.50000	SLU-5	NonStatic	Max	-971.920	130.717	0.000	0.0000
19	0.00000	SLU-5	NonStatic	Min	-953.176	197.067	0.000	0.0000
19	0.25000	SLU-5	NonStatic	Min	-962.548	163.892	0.000	0.0000
19	0.50000	SLU-5	NonStatic	Min	-971.920	130.717	0.000	0.0000
19	0.00000	SLU-6	NonStatic	Max	-1638.558	365.676	0.000	0.0000
19	0.25000	SLU-6	NonStatic	Max	-1650.742	342.926	0.000	0.0000
19	0.50000	SLU-6	NonStatic	Max	-1662.926	320.176	0.000	0.0000

Table: Element Forces - Frames, Part 1 of 4

Frame	Station m	OutputCase	CaseType	StepType	P KN	V2 KN	V3 KN	T KN-m
19	0.00000	SLU-6	NonStatic	Min	-1638.558	365.676	0.000	0.0000
19	0.25000	SLU-6	NonStatic	Min	-1650.742	342.926	0.000	0.0000
19	0.50000	SLU-6	NonStatic	Min	-1662.926	320.176	0.000	0.0000
19	0.00000	SLU-7	NonStatic	Max	-1057.823	285.468	0.000	0.0000
19	0.25000	SLU-7	NonStatic	Max	-1067.196	262.718	0.000	0.0000
19	0.50000	SLU-7	NonStatic	Max	-1076.568	239.968	0.000	0.0000
19	0.00000	SLU-7	NonStatic	Min	-1057.823	285.468	0.000	0.0000
19	0.25000	SLU-7	NonStatic	Min	-1067.196	262.718	0.000	0.0000
19	0.50000	SLU-7	NonStatic	Min	-1076.568	239.968	0.000	0.0000
19	0.00000	SLV 1	NonStatic	Max	-619.512	-61.175	0.000	0.0000
19	0.25000	SLV 1	NonStatic	Max	-628.885	-153.375	0.000	0.0000
19	0.50000	SLV 1	NonStatic	Max	-638.257	-245.575	0.000	0.0000
19	0.00000	SLV 1	NonStatic	Min	-619.512	-61.175	0.000	0.0000
19	0.25000	SLV 1	NonStatic	Min	-628.885	-153.375	0.000	0.0000
19	0.50000	SLV 1	NonStatic	Min	-638.257	-245.575	0.000	0.0000
19	0.00000	SLV 2	NonStatic	Max	-640.696	-57.653	0.000	0.0000
19	0.25000	SLV 2	NonStatic	Max	-650.069	-149.853	0.000	0.0000
19	0.50000	SLV 2	NonStatic	Max	-659.441	-242.053	0.000	0.0000
19	0.00000	SLV 2	NonStatic	Min	-640.696	-57.653	0.000	0.0000
19	0.25000	SLV 2	NonStatic	Min	-650.069	-149.853	0.000	0.0000
19	0.50000	SLV 2	NonStatic	Min	-659.441	-242.053	0.000	0.0000
19	0.00000	SLV 3	NonStatic	Max	-640.696	-57.653	0.000	0.0000
19	0.25000	SLV 3	NonStatic	Max	-650.069	-149.853	0.000	0.0000
19	0.50000	SLV 3	NonStatic	Max	-659.441	-242.053	0.000	0.0000
19	0.00000	SLV 3	NonStatic	Min	-640.696	-57.653	0.000	0.0000
19	0.25000	SLV 3	NonStatic	Min	-650.069	-149.853	0.000	0.0000
19	0.50000	SLV 3	NonStatic	Min	-659.441	-242.053	0.000	0.0000
19	0.00000	SLV 4	NonStatic	Max	-1429.972	653.674	0.000	0.0000
19	0.25000	SLV 4	NonStatic	Max	-1439.345	630.474	0.000	0.0000
19	0.50000	SLV 4	NonStatic	Max	-1448.717	607.274	0.000	0.0000
19	0.00000	SLV 4	NonStatic	Min	-1429.972	653.674	0.000	0.0000
19	0.25000	SLV 4	NonStatic	Min	-1439.345	630.474	0.000	0.0000
19	0.50000	SLV 4	NonStatic	Min	-1448.717	607.274	0.000	0.0000
19	0.00000	SLV 5	NonStatic	Max	-868.711	126.191	0.000	0.0000
19	0.25000	SLV 5	NonStatic	Max	-878.083	82.291	0.000	0.0000
19	0.50000	SLV 5	NonStatic	Max	-887.455	38.391	0.000	0.0000
19	0.00000	SLV 5	NonStatic	Min	-868.711	126.191	0.000	0.0000
19	0.25000	SLV 5	NonStatic	Min	-878.083	82.291	0.000	0.0000
19	0.50000	SLV 5	NonStatic	Min	-887.455	38.391	0.000	0.0000
19	0.00000	SLV 6	NonStatic	Max	-1114.175	350.780	0.000	0.0000
19	0.25000	SLV 6	NonStatic	Max	-1123.547	327.580	0.000	0.0000
19	0.50000	SLV 6	NonStatic	Max	-1132.919	304.380	0.000	0.0000
19	0.00000	SLV 6	NonStatic	Min	-1114.175	350.780	0.000	0.0000
19	0.25000	SLV 6	NonStatic	Min	-1123.547	327.580	0.000	0.0000
19	0.50000	SLV 6	NonStatic	Min	-1132.919	304.380	0.000	0.0000
19	0.00000	SLV 7	NonStatic	Max	-939.826	141.934	0.000	0.0000
19	0.25000	SLV 7	NonStatic	Max	-949.198	98.034	0.000	0.0000
19	0.50000	SLV 7	NonStatic	Max	-958.570	54.134	0.000	0.0000
19	0.00000	SLV 7	NonStatic	Min	-939.826	141.934	0.000	0.0000
19	0.25000	SLV 7	NonStatic	Min	-949.198	98.034	0.000	0.0000
19	0.50000	SLV 7	NonStatic	Min	-958.570	54.134	0.000	0.0000
19	0.00000	SLV 8	NonStatic	Max	-1183.687	365.322	0.000	0.0000
19	0.25000	SLV 8	NonStatic	Max	-1193.060	342.122	0.000	0.0000
19	0.50000	SLV 8	NonStatic	Max	-1202.432	318.922	0.000	0.0000
19	0.00000	SLV 8	NonStatic	Min	-1183.687	365.322	0.000	0.0000
19	0.25000	SLV 8	NonStatic	Min	-1193.060	342.122	0.000	0.0000
19	0.50000	SLV 8	NonStatic	Min	-1202.432	318.922	0.000	0.0000
19	0.00000	SLV 9	NonStatic	Max	-619.512	-61.175	0.000	0.0000
19	0.25000	SLV 9	NonStatic	Max	-628.885	-153.375	0.000	0.0000

Table: Element Forces - Frames, Part 1 of 4

Frame	Station m	OutputCase	CaseType	StepType	P KN	V2 KN	V3 KN	T KN-m
19	0.50000	SLV 9	NonStatic	Max	-638.257	-245.575	0.000	0.0000
19	0.00000	SLV 9	NonStatic	Min	-619.512	-61.175	0.000	0.0000
19	0.25000	SLV 9	NonStatic	Min	-628.885	-153.375	0.000	0.0000
19	0.50000	SLV 9	NonStatic	Min	-638.257	-245.575	0.000	0.0000
19	0.00000	SLV 10	NonStatic	Max	-1408.994	649.576	0.000	0.0000
19	0.25000	SLV 10	NonStatic	Max	-1418.366	626.376	0.000	0.0000
19	0.50000	SLV 10	NonStatic	Max	-1427.738	603.176	0.000	0.0000
19	0.00000	SLV 10	NonStatic	Min	-1408.994	649.576	0.000	0.0000
19	0.25000	SLV 10	NonStatic	Min	-1418.366	626.376	0.000	0.0000
19	0.50000	SLV 10	NonStatic	Min	-1427.738	603.176	0.000	0.0000
19	0.00000	SLV 11	NonStatic	Max	-640.696	-57.653	0.000	0.0000
19	0.25000	SLV 11	NonStatic	Max	-650.069	-149.853	0.000	0.0000
19	0.50000	SLV 11	NonStatic	Max	-659.441	-242.053	0.000	0.0000
19	0.00000	SLV 11	NonStatic	Min	-640.696	-57.653	0.000	0.0000
19	0.25000	SLV 11	NonStatic	Min	-650.069	-149.853	0.000	0.0000
19	0.50000	SLV 11	NonStatic	Min	-659.441	-242.053	0.000	0.0000
19	0.00000	SLV 12	NonStatic	Max	-1429.972	653.674	0.000	0.0000
19	0.25000	SLV 12	NonStatic	Max	-1439.345	630.474	0.000	0.0000
19	0.50000	SLV 12	NonStatic	Max	-1448.717	607.274	0.000	0.0000
19	0.00000	SLV 12	NonStatic	Min	-1429.972	653.674	0.000	0.0000
19	0.25000	SLV 12	NonStatic	Min	-1439.345	630.474	0.000	0.0000
19	0.50000	SLV 12	NonStatic	Min	-1448.717	607.274	0.000	0.0000
19	0.00000	SLV 13	NonStatic	Max	-868.711	126.191	0.000	0.0000
19	0.25000	SLV 13	NonStatic	Max	-878.083	82.291	0.000	0.0000
19	0.50000	SLV 13	NonStatic	Max	-887.455	38.391	0.000	0.0000
19	0.00000	SLV 13	NonStatic	Min	-868.711	126.191	0.000	0.0000
19	0.25000	SLV 13	NonStatic	Min	-878.083	82.291	0.000	0.0000
19	0.50000	SLV 13	NonStatic	Min	-887.455	38.391	0.000	0.0000
19	0.00000	SLV 14	NonStatic	Max	-1114.175	350.780	0.000	0.0000
19	0.25000	SLV 14	NonStatic	Max	-1123.547	327.580	0.000	0.0000
19	0.50000	SLV 14	NonStatic	Max	-1132.919	304.380	0.000	0.0000
19	0.00000	SLV 14	NonStatic	Min	-1114.175	350.780	0.000	0.0000
19	0.25000	SLV 14	NonStatic	Min	-1123.547	327.580	0.000	0.0000
19	0.50000	SLV 14	NonStatic	Min	-1132.919	304.380	0.000	0.0000
19	0.00000	SLV 15	NonStatic	Max	-939.826	141.934	0.000	0.0000
19	0.25000	SLV 15	NonStatic	Max	-949.198	98.034	0.000	0.0000
19	0.50000	SLV 15	NonStatic	Max	-958.570	54.134	0.000	0.0000
19	0.00000	SLV 15	NonStatic	Min	-939.826	141.934	0.000	0.0000
19	0.25000	SLV 15	NonStatic	Min	-949.198	98.034	0.000	0.0000
19	0.50000	SLV 15	NonStatic	Min	-958.570	54.134	0.000	0.0000
19	0.00000	SLV 16	NonStatic	Max	-1183.687	365.322	0.000	0.0000
19	0.25000	SLV 16	NonStatic	Max	-1193.060	342.122	0.000	0.0000
19	0.50000	SLV 16	NonStatic	Max	-1202.432	318.922	0.000	0.0000
19	0.00000	SLV 16	NonStatic	Min	-1183.687	365.322	0.000	0.0000
19	0.25000	SLV 16	NonStatic	Min	-1193.060	342.122	0.000	0.0000
19	0.50000	SLV 16	NonStatic	Min	-1202.432	318.922	0.000	0.0000
20	0.00000	SLE-C	NonStatic	Max	-1107.184	164.767	0.000	0.0000
20	0.25000	SLE-C	NonStatic	Max	-1116.556	132.067	0.000	0.0000
20	0.50000	SLE-C	NonStatic	Max	-1125.928	99.367	0.000	0.0000
20	0.00000	SLE-C	NonStatic	Min	-1107.184	164.767	0.000	0.0000
20	0.25000	SLE-C	NonStatic	Min	-1116.556	132.067	0.000	0.0000
20	0.50000	SLE-C	NonStatic	Min	-1125.928	99.367	0.000	0.0000
20	0.00000	SLE-F1	NonStatic	Max	-1116.102	185.529	0.000	0.0000
20	0.25000	SLE-F1	NonStatic	Max	-1125.474	160.504	0.000	0.0000
20	0.50000	SLE-F1	NonStatic	Max	-1134.846	135.479	0.000	0.0000
20	0.00000	SLE-F1	NonStatic	Min	-1116.102	185.529	0.000	0.0000
20	0.25000	SLE-F1	NonStatic	Min	-1125.474	160.504	0.000	0.0000
20	0.50000	SLE-F1	NonStatic	Min	-1134.846	135.479	0.000	0.0000
20	0.00000	SLE-F2	NonStatic	Max	-923.648	81.128	0.000	0.0000

Table: Element Forces - Frames, Part 1 of 4

Frame	Station m	OutputCase	CaseType	StepType	P KN	V2 KN	V3 KN	T KN-m
20	0.25000	SLE-F2	NonStatic	Max	-933.020	54.278	0.000	0.0000
20	0.50000	SLE-F2	NonStatic	Max	-942.392	27.428	0.000	0.0000
20	0.00000	SLE-F2	NonStatic	Min	-923.648	81.128	0.000	0.0000
20	0.25000	SLE-F2	NonStatic	Min	-933.020	54.278	0.000	0.0000
20	0.50000	SLE-F2	NonStatic	Min	-942.392	27.428	0.000	0.0000
20	0.00000	SLE-F3	NonStatic	Max	-1031.868	176.732	0.000	0.0000
20	0.25000	SLE-F3	NonStatic	Max	-1041.240	151.707	0.000	0.0000
20	0.50000	SLE-F3	NonStatic	Max	-1050.613	126.682	0.000	0.0000
20	0.00000	SLE-F3	NonStatic	Min	-1031.868	176.732	0.000	0.0000
20	0.25000	SLE-F3	NonStatic	Min	-1041.240	151.707	0.000	0.0000
20	0.50000	SLE-F3	NonStatic	Min	-1050.613	126.682	0.000	0.0000
20	0.00000	SLE-QP	NonStatic	Max	-934.571	92.838	0.000	0.0000
20	0.25000	SLE-QP	NonStatic	Max	-943.944	67.813	0.000	0.0000
20	0.50000	SLE-QP	NonStatic	Max	-953.316	42.788	0.000	0.0000
20	0.00000	SLE-QP	NonStatic	Min	-934.571	92.838	0.000	0.0000
20	0.25000	SLE-QP	NonStatic	Min	-943.944	67.813	0.000	0.0000
20	0.50000	SLE-QP	NonStatic	Min	-953.316	42.788	0.000	0.0000
20	0.00000	SLU-1	NonStatic	Max	-1614.455	253.946	0.000	0.0000
20	0.25000	SLU-1	NonStatic	Max	-1626.638	217.796	0.000	0.0000
20	0.50000	SLU-1	NonStatic	Max	-1638.822	181.646	0.000	0.0000
20	0.00000	SLU-1	NonStatic	Min	-1614.455	253.946	0.000	0.0000
20	0.25000	SLU-1	NonStatic	Min	-1626.638	217.796	0.000	0.0000
20	0.50000	SLU-1	NonStatic	Min	-1638.822	181.646	0.000	0.0000
20	0.00000	SLU-2	NonStatic	Max	-1604.560	243.378	0.000	0.0000
20	0.25000	SLU-2	NonStatic	Max	-1616.744	218.353	0.000	0.0000
20	0.50000	SLU-2	NonStatic	Max	-1628.928	193.328	0.000	0.0000
20	0.00000	SLU-2	NonStatic	Min	-1604.560	243.378	0.000	0.0000
20	0.25000	SLU-2	NonStatic	Min	-1616.744	218.353	0.000	0.0000
20	0.50000	SLU-2	NonStatic	Min	-1628.928	193.328	0.000	0.0000
20	0.00000	SLU-3	NonStatic	Max	-1031.235	179.628	0.000	0.0000
20	0.25000	SLU-3	NonStatic	Max	-1040.607	143.478	0.000	0.0000
20	0.50000	SLU-3	NonStatic	Max	-1049.979	107.328	0.000	0.0000
20	0.00000	SLU-3	NonStatic	Min	-1031.235	179.628	0.000	0.0000
20	0.25000	SLU-3	NonStatic	Min	-1040.607	143.478	0.000	0.0000
20	0.50000	SLU-3	NonStatic	Min	-1049.979	107.328	0.000	0.0000
20	0.00000	SLU-4	NonStatic	Max	-1567.131	216.234	0.000	0.0000
20	0.25000	SLU-4	NonStatic	Max	-1579.315	180.084	0.000	0.0000
20	0.50000	SLU-4	NonStatic	Max	-1591.499	143.934	0.000	0.0000
20	0.00000	SLU-4	NonStatic	Min	-1567.131	216.234	0.000	0.0000
20	0.25000	SLU-4	NonStatic	Min	-1579.315	180.084	0.000	0.0000
20	0.50000	SLU-4	NonStatic	Min	-1591.499	143.934	0.000	0.0000
20	0.00000	SLU-5	NonStatic	Max	-971.920	130.717	0.000	0.0000
20	0.25000	SLU-5	NonStatic	Max	-981.293	94.567	0.000	0.0000
20	0.50000	SLU-5	NonStatic	Max	-990.665	58.417	0.000	0.0000
20	0.00000	SLU-5	NonStatic	Min	-971.920	130.717	0.000	0.0000
20	0.25000	SLU-5	NonStatic	Min	-981.293	94.567	0.000	0.0000
20	0.50000	SLU-5	NonStatic	Min	-990.665	58.417	0.000	0.0000
20	0.00000	SLU-6	NonStatic	Max	-1662.926	285.944	0.000	0.0000
20	0.25000	SLU-6	NonStatic	Max	-1675.110	260.919	0.000	0.0000
20	0.50000	SLU-6	NonStatic	Max	-1687.294	235.894	0.000	0.0000
20	0.00000	SLU-6	NonStatic	Min	-1662.926	285.944	0.000	0.0000
20	0.25000	SLU-6	NonStatic	Min	-1675.110	260.919	0.000	0.0000
20	0.50000	SLU-6	NonStatic	Min	-1687.294	235.894	0.000	0.0000
20	0.00000	SLU-7	NonStatic	Max	-1076.568	209.336	0.000	0.0000
20	0.25000	SLU-7	NonStatic	Max	-1085.940	184.311	0.000	0.0000
20	0.50000	SLU-7	NonStatic	Max	-1095.312	159.286	0.000	0.0000
20	0.00000	SLU-7	NonStatic	Min	-1076.568	209.336	0.000	0.0000
20	0.25000	SLU-7	NonStatic	Min	-1085.940	184.311	0.000	0.0000
20	0.50000	SLU-7	NonStatic	Min	-1095.312	159.286	0.000	0.0000

Table: Element Forces - Frames, Part 1 of 4

Frame	Station m	OutputCase	CaseType	StepType	P KN	V2 KN	V3 KN	T KN-m
20	0.00000	SLV 1	NonStatic	Max	-638.257	-245.575	0.000	0.0000
20	0.25000	SLV 1	NonStatic	Max	-647.629	-340.050	0.000	0.0000
20	0.50000	SLV 1	NonStatic	Max	-657.001	-434.525	0.000	0.0000
20	0.00000	SLV 1	NonStatic	Min	-638.257	-245.575	0.000	0.0000
20	0.25000	SLV 1	NonStatic	Min	-647.629	-340.050	0.000	0.0000
20	0.50000	SLV 1	NonStatic	Min	-657.001	-434.525	0.000	0.0000
20	0.00000	SLV 2	NonStatic	Max	-659.441	-242.053	0.000	0.0000
20	0.25000	SLV 2	NonStatic	Max	-668.813	-336.528	0.000	0.0000
20	0.50000	SLV 2	NonStatic	Max	-678.185	-431.003	0.000	0.0000
20	0.00000	SLV 2	NonStatic	Min	-659.441	-242.053	0.000	0.0000
20	0.25000	SLV 2	NonStatic	Min	-668.813	-336.528	0.000	0.0000
20	0.50000	SLV 2	NonStatic	Min	-678.185	-431.003	0.000	0.0000
20	0.00000	SLV 3	NonStatic	Max	-659.441	-242.053	0.000	0.0000
20	0.25000	SLV 3	NonStatic	Max	-668.813	-336.528	0.000	0.0000
20	0.50000	SLV 3	NonStatic	Max	-678.185	-431.003	0.000	0.0000
20	0.00000	SLV 3	NonStatic	Min	-659.441	-242.053	0.000	0.0000
20	0.25000	SLV 3	NonStatic	Min	-668.813	-336.528	0.000	0.0000
20	0.50000	SLV 3	NonStatic	Min	-678.185	-431.003	0.000	0.0000
20	0.00000	SLV 4	NonStatic	Max	-1448.717	454.750	0.000	0.0000
20	0.25000	SLV 4	NonStatic	Max	-1458.089	429.275	0.000	0.0000
20	0.50000	SLV 4	NonStatic	Max	-1467.461	403.800	0.000	0.0000
20	0.00000	SLV 4	NonStatic	Min	-1448.717	454.750	0.000	0.0000
20	0.25000	SLV 4	NonStatic	Min	-1458.089	429.275	0.000	0.0000
20	0.50000	SLV 4	NonStatic	Min	-1467.461	403.800	0.000	0.0000
20	0.00000	SLV 5	NonStatic	Max	-887.455	38.391	0.000	0.0000
20	0.25000	SLV 5	NonStatic	Max	-896.827	-7.784	0.000	0.0000
20	0.50000	SLV 5	NonStatic	Max	-906.200	-53.959	0.000	0.0000
20	0.00000	SLV 5	NonStatic	Min	-887.455	38.391	0.000	0.0000
20	0.25000	SLV 5	NonStatic	Min	-896.827	-7.784	0.000	0.0000
20	0.50000	SLV 5	NonStatic	Min	-906.200	-53.959	0.000	0.0000
20	0.00000	SLV 6	NonStatic	Max	-1132.919	254.959	0.000	0.0000
20	0.25000	SLV 6	NonStatic	Max	-1142.292	229.484	0.000	0.0000
20	0.50000	SLV 6	NonStatic	Max	-1151.664	204.009	0.000	0.0000
20	0.00000	SLV 6	NonStatic	Min	-1132.919	254.959	0.000	0.0000
20	0.25000	SLV 6	NonStatic	Min	-1142.292	229.484	0.000	0.0000
20	0.50000	SLV 6	NonStatic	Min	-1151.664	204.009	0.000	0.0000
20	0.00000	SLV 7	NonStatic	Max	-958.570	54.134	0.000	0.0000
20	0.25000	SLV 7	NonStatic	Max	-967.943	7.959	0.000	0.0000
20	0.50000	SLV 7	NonStatic	Max	-977.315	-38.216	0.000	0.0000
20	0.00000	SLV 7	NonStatic	Min	-958.570	54.134	0.000	0.0000
20	0.25000	SLV 7	NonStatic	Min	-967.943	7.959	0.000	0.0000
20	0.50000	SLV 7	NonStatic	Min	-977.315	-38.216	0.000	0.0000
20	0.00000	SLV 8	NonStatic	Max	-1202.432	269.146	0.000	0.0000
20	0.25000	SLV 8	NonStatic	Max	-1211.804	243.671	0.000	0.0000
20	0.50000	SLV 8	NonStatic	Max	-1221.176	218.196	0.000	0.0000
20	0.00000	SLV 8	NonStatic	Min	-1202.432	269.146	0.000	0.0000
20	0.25000	SLV 8	NonStatic	Min	-1211.804	243.671	0.000	0.0000
20	0.50000	SLV 8	NonStatic	Min	-1221.176	218.196	0.000	0.0000
20	0.00000	SLV 9	NonStatic	Max	-638.257	-245.575	0.000	0.0000
20	0.25000	SLV 9	NonStatic	Max	-647.629	-340.050	0.000	0.0000
20	0.50000	SLV 9	NonStatic	Max	-657.001	-434.525	0.000	0.0000
20	0.00000	SLV 9	NonStatic	Min	-638.257	-245.575	0.000	0.0000
20	0.25000	SLV 9	NonStatic	Min	-647.629	-340.050	0.000	0.0000
20	0.50000	SLV 9	NonStatic	Min	-657.001	-434.525	0.000	0.0000
20	0.00000	SLV 10	NonStatic	Max	-1427.738	450.625	0.000	0.0000
20	0.25000	SLV 10	NonStatic	Max	-1437.110	425.150	0.000	0.0000
20	0.50000	SLV 10	NonStatic	Max	-1446.482	399.675	0.000	0.0000
20	0.00000	SLV 10	NonStatic	Min	-1427.738	450.625	0.000	0.0000
20	0.25000	SLV 10	NonStatic	Min	-1437.110	425.150	0.000	0.0000

Table: Element Forces - Frames, Part 1 of 4

Frame	Station m	OutputCase	CaseType	StepType	P KN	V2 KN	V3 KN	T KN-m
20	0.50000	SLV 10	NonStatic	Min	-1446.482	399.675	0.000	0.0000
20	0.00000	SLV 11	NonStatic	Max	-659.441	-242.053	0.000	0.0000
20	0.25000	SLV 11	NonStatic	Max	-668.813	-336.528	0.000	0.0000
20	0.50000	SLV 11	NonStatic	Max	-678.185	-431.003	0.000	0.0000
20	0.00000	SLV 11	NonStatic	Min	-659.441	-242.053	0.000	0.0000
20	0.25000	SLV 11	NonStatic	Min	-668.813	-336.528	0.000	0.0000
20	0.50000	SLV 11	NonStatic	Min	-678.185	-431.003	0.000	0.0000
20	0.00000	SLV 12	NonStatic	Max	-1448.717	454.750	0.000	0.0000
20	0.25000	SLV 12	NonStatic	Max	-1458.089	429.275	0.000	0.0000
20	0.50000	SLV 12	NonStatic	Max	-1467.461	403.800	0.000	0.0000
20	0.00000	SLV 12	NonStatic	Min	-1448.717	454.750	0.000	0.0000
20	0.25000	SLV 12	NonStatic	Min	-1458.089	429.275	0.000	0.0000
20	0.50000	SLV 12	NonStatic	Min	-1467.461	403.800	0.000	0.0000
20	0.00000	SLV 13	NonStatic	Max	-887.455	38.391	0.000	0.0000
20	0.25000	SLV 13	NonStatic	Max	-896.827	-7.784	0.000	0.0000
20	0.50000	SLV 13	NonStatic	Max	-906.200	-53.959	0.000	0.0000
20	0.00000	SLV 13	NonStatic	Min	-887.455	38.391	0.000	0.0000
20	0.25000	SLV 13	NonStatic	Min	-896.827	-7.784	0.000	0.0000
20	0.50000	SLV 13	NonStatic	Min	-906.200	-53.959	0.000	0.0000
20	0.00000	SLV 14	NonStatic	Max	-1132.919	254.959	0.000	0.0000
20	0.25000	SLV 14	NonStatic	Max	-1142.292	229.484	0.000	0.0000
20	0.50000	SLV 14	NonStatic	Max	-1151.664	204.009	0.000	0.0000
20	0.00000	SLV 14	NonStatic	Min	-1132.919	254.959	0.000	0.0000
20	0.25000	SLV 14	NonStatic	Min	-1142.292	229.484	0.000	0.0000
20	0.50000	SLV 14	NonStatic	Min	-1151.664	204.009	0.000	0.0000
20	0.00000	SLV 15	NonStatic	Max	-958.570	54.134	0.000	0.0000
20	0.25000	SLV 15	NonStatic	Max	-967.943	7.959	0.000	0.0000
20	0.50000	SLV 15	NonStatic	Max	-977.315	-38.216	0.000	0.0000
20	0.00000	SLV 15	NonStatic	Min	-958.570	54.134	0.000	0.0000
20	0.25000	SLV 15	NonStatic	Min	-967.943	7.959	0.000	0.0000
20	0.50000	SLV 15	NonStatic	Min	-977.315	-38.216	0.000	0.0000
20	0.00000	SLV 16	NonStatic	Max	-1202.432	269.146	0.000	0.0000
20	0.25000	SLV 16	NonStatic	Max	-1211.804	243.671	0.000	0.0000
20	0.50000	SLV 16	NonStatic	Max	-1221.176	218.196	0.000	0.0000
20	0.00000	SLV 16	NonStatic	Min	-1202.432	269.146	0.000	0.0000
20	0.25000	SLV 16	NonStatic	Min	-1211.804	243.671	0.000	0.0000
20	0.50000	SLV 16	NonStatic	Min	-1221.176	218.196	0.000	0.0000
21	0.00000	SLE-C	NonStatic	Max	-1125.928	99.382	0.000	0.0000
21	0.25000	SLE-C	NonStatic	Max	-1135.300	66.682	0.000	0.0000
21	0.50000	SLE-C	NonStatic	Max	-1144.673	33.982	0.000	0.0000
21	0.00000	SLE-C	NonStatic	Min	-1125.928	99.382	0.000	0.0000
21	0.25000	SLE-C	NonStatic	Min	-1135.300	66.682	0.000	0.0000
21	0.50000	SLE-C	NonStatic	Min	-1144.673	33.982	0.000	0.0000
21	0.00000	SLE-F1	NonStatic	Max	-1134.846	126.414	0.000	0.0000
21	0.25000	SLE-F1	NonStatic	Max	-1144.218	101.389	0.000	0.0000
21	0.50000	SLE-F1	NonStatic	Max	-1153.591	76.364	0.000	0.0000
21	0.00000	SLE-F1	NonStatic	Min	-1134.846	126.414	0.000	0.0000
21	0.25000	SLE-F1	NonStatic	Min	-1144.218	101.389	0.000	0.0000
21	0.50000	SLE-F1	NonStatic	Min	-1153.591	76.364	0.000	0.0000
21	0.00000	SLE-F2	NonStatic	Max	-942.392	27.428	0.000	0.0000
21	0.25000	SLE-F2	NonStatic	Max	-951.765	0.578	0.000	0.0000
21	0.50000	SLE-F2	NonStatic	Max	-961.137	-26.272	0.000	0.0000
21	0.00000	SLE-F2	NonStatic	Min	-942.392	27.428	0.000	0.0000
21	0.25000	SLE-F2	NonStatic	Min	-951.765	0.578	0.000	0.0000
21	0.50000	SLE-F2	NonStatic	Min	-961.137	-26.272	0.000	0.0000
21	0.00000	SLE-F3	NonStatic	Max	-1050.613	114.237	0.000	0.0000
21	0.25000	SLE-F3	NonStatic	Max	-1059.985	89.212	0.000	0.0000
21	0.50000	SLE-F3	NonStatic	Max	-1069.357	64.187	0.000	0.0000
21	0.00000	SLE-F3	NonStatic	Min	-1050.613	114.237	0.000	0.0000

Table: Element Forces - Frames, Part 1 of 4

Frame	Station m	OutputCase	CaseType	StepType	P KN	V2 KN	V3 KN	T KN-m
21	0.25000	SLE-F3	NonStatic	Min	-1059.985	89.212	0.000	0.0000
21	0.50000	SLE-F3	NonStatic	Min	-1069.357	64.187	0.000	0.0000
21	0.00000	SLE-QP	NonStatic	Max	-953.316	42.788	0.000	0.0000
21	0.25000	SLE-QP	NonStatic	Max	-962.688	17.763	0.000	0.0000
21	0.50000	SLE-QP	NonStatic	Max	-972.060	-7.262	0.000	0.0000
21	0.00000	SLE-QP	NonStatic	Min	-953.316	42.788	0.000	0.0000
21	0.25000	SLE-QP	NonStatic	Min	-962.688	17.763	0.000	0.0000
21	0.50000	SLE-QP	NonStatic	Min	-972.060	-7.262	0.000	0.0000
21	0.00000	SLU-1	NonStatic	Max	-1638.822	170.262	0.000	0.0000
21	0.25000	SLU-1	NonStatic	Max	-1651.006	134.112	0.000	0.0000
21	0.50000	SLU-1	NonStatic	Max	-1663.190	97.962	0.000	0.0000
21	0.00000	SLU-1	NonStatic	Min	-1638.822	170.262	0.000	0.0000
21	0.25000	SLU-1	NonStatic	Min	-1651.006	134.112	0.000	0.0000
21	0.50000	SLU-1	NonStatic	Min	-1663.190	97.962	0.000	0.0000
21	0.00000	SLU-2	NonStatic	Max	-1628.928	180.750	0.000	0.0000
21	0.25000	SLU-2	NonStatic	Max	-1641.112	155.725	0.000	0.0000
21	0.50000	SLU-2	NonStatic	Max	-1653.295	130.700	0.000	0.0000
21	0.00000	SLU-2	NonStatic	Min	-1628.928	180.750	0.000	0.0000
21	0.25000	SLU-2	NonStatic	Min	-1641.112	155.725	0.000	0.0000
21	0.50000	SLU-2	NonStatic	Min	-1653.295	130.700	0.000	0.0000
21	0.00000	SLU-3	NonStatic	Max	-1049.979	98.354	0.000	0.0000
21	0.25000	SLU-3	NonStatic	Max	-1059.352	62.204	0.000	0.0000
21	0.50000	SLU-3	NonStatic	Max	-1068.724	26.054	0.000	0.0000
21	0.00000	SLU-3	NonStatic	Min	-1049.979	98.354	0.000	0.0000
21	0.25000	SLU-3	NonStatic	Min	-1059.352	62.204	0.000	0.0000
21	0.50000	SLU-3	NonStatic	Min	-1068.724	26.054	0.000	0.0000
21	0.00000	SLU-4	NonStatic	Max	-1591.499	143.953	0.000	0.0000
21	0.25000	SLU-4	NonStatic	Max	-1603.683	107.803	0.000	0.0000
21	0.50000	SLU-4	NonStatic	Max	-1615.867	71.653	0.000	0.0000
21	0.00000	SLU-4	NonStatic	Min	-1591.499	143.953	0.000	0.0000
21	0.25000	SLU-4	NonStatic	Min	-1603.683	107.803	0.000	0.0000
21	0.50000	SLU-4	NonStatic	Min	-1615.867	71.653	0.000	0.0000
21	0.00000	SLU-5	NonStatic	Max	-990.665	58.417	0.000	0.0000
21	0.25000	SLU-5	NonStatic	Max	-1000.037	22.267	0.000	0.0000
21	0.50000	SLU-5	NonStatic	Max	-1009.409	-13.883	0.000	0.0000
21	0.00000	SLU-5	NonStatic	Min	-990.665	58.417	0.000	0.0000
21	0.25000	SLU-5	NonStatic	Min	-1000.037	22.267	0.000	0.0000
21	0.50000	SLU-5	NonStatic	Min	-1009.409	-13.883	0.000	0.0000
21	0.00000	SLU-6	NonStatic	Max	-1687.294	202.925	0.000	0.0000
21	0.25000	SLU-6	NonStatic	Max	-1699.478	177.900	0.000	0.0000
21	0.50000	SLU-6	NonStatic	Max	-1711.661	152.875	0.000	0.0000
21	0.00000	SLU-6	NonStatic	Min	-1687.294	202.925	0.000	0.0000
21	0.25000	SLU-6	NonStatic	Min	-1699.478	177.900	0.000	0.0000
21	0.50000	SLU-6	NonStatic	Min	-1711.661	152.875	0.000	0.0000
21	0.00000	SLU-7	NonStatic	Max	-1095.312	129.985	0.000	0.0000
21	0.25000	SLU-7	NonStatic	Max	-1104.684	104.960	0.000	0.0000
21	0.50000	SLU-7	NonStatic	Max	-1114.057	79.935	0.000	0.0000
21	0.00000	SLU-7	NonStatic	Min	-1095.312	129.985	0.000	0.0000
21	0.25000	SLU-7	NonStatic	Min	-1104.684	104.960	0.000	0.0000
21	0.50000	SLU-7	NonStatic	Min	-1114.057	79.935	0.000	0.0000
21	0.00000	SLV 1	NonStatic	Max	-657.001	-434.525	0.000	0.0000
21	0.25000	SLV 1	NonStatic	Max	-666.374	-529.000	0.000	0.0000
21	0.50000	SLV 1	NonStatic	Max	-675.746	-623.475	0.000	0.0000
21	0.00000	SLV 1	NonStatic	Min	-657.001	-434.525	0.000	0.0000
21	0.25000	SLV 1	NonStatic	Min	-666.374	-529.000	0.000	0.0000
21	0.50000	SLV 1	NonStatic	Min	-675.746	-623.475	0.000	0.0000
21	0.00000	SLV 2	NonStatic	Max	-678.185	-431.003	0.000	0.0000
21	0.25000	SLV 2	NonStatic	Max	-687.557	-525.478	0.000	0.0000
21	0.50000	SLV 2	NonStatic	Max	-696.930	-619.953	0.000	0.0000

Table: Element Forces - Frames, Part 1 of 4

Frame	Station m	OutputCase	CaseType	StepType	P KN	V2 KN	V3 KN	T KN-m
21	0.00000	SLV 2	NonStatic	Min	-678.185	-431.003	0.000	0.0000
21	0.25000	SLV 2	NonStatic	Min	-687.557	-525.478	0.000	0.0000
21	0.50000	SLV 2	NonStatic	Min	-696.930	-619.953	0.000	0.0000
21	0.00000	SLV 3	NonStatic	Max	-678.185	-431.003	0.000	0.0000
21	0.25000	SLV 3	NonStatic	Max	-687.557	-525.478	0.000	0.0000
21	0.50000	SLV 3	NonStatic	Max	-696.930	-619.953	0.000	0.0000
21	0.00000	SLV 3	NonStatic	Min	-678.185	-431.003	0.000	0.0000
21	0.25000	SLV 3	NonStatic	Min	-687.557	-525.478	0.000	0.0000
21	0.50000	SLV 3	NonStatic	Min	-696.930	-619.953	0.000	0.0000
21	0.00000	SLV 4	NonStatic	Max	-1467.461	258.262	0.000	0.0000
21	0.25000	SLV 4	NonStatic	Max	-1476.834	232.787	0.000	0.0000
21	0.50000	SLV 4	NonStatic	Max	-1486.206	207.312	0.000	0.0000
21	0.00000	SLV 4	NonStatic	Min	-1467.461	258.262	0.000	0.0000
21	0.25000	SLV 4	NonStatic	Min	-1476.834	232.787	0.000	0.0000
21	0.50000	SLV 4	NonStatic	Min	-1486.206	207.312	0.000	0.0000
21	0.00000	SLV 5	NonStatic	Max	-906.200	-53.959	0.000	0.0000
21	0.25000	SLV 5	NonStatic	Max	-915.572	-100.134	0.000	0.0000
21	0.50000	SLV 5	NonStatic	Max	-924.944	-146.309	0.000	0.0000
21	0.00000	SLV 5	NonStatic	Min	-906.200	-53.959	0.000	0.0000
21	0.25000	SLV 5	NonStatic	Min	-915.572	-100.134	0.000	0.0000
21	0.50000	SLV 5	NonStatic	Min	-924.944	-146.309	0.000	0.0000
21	0.00000	SLV 6	NonStatic	Max	-1151.664	156.958	0.000	0.0000
21	0.25000	SLV 6	NonStatic	Max	-1161.036	131.483	0.000	0.0000
21	0.50000	SLV 6	NonStatic	Max	-1170.408	106.008	0.000	0.0000
21	0.00000	SLV 6	NonStatic	Min	-1151.664	156.958	0.000	0.0000
21	0.25000	SLV 6	NonStatic	Min	-1161.036	131.483	0.000	0.0000
21	0.50000	SLV 6	NonStatic	Min	-1170.408	106.008	0.000	0.0000
21	0.00000	SLV 7	NonStatic	Max	-977.315	-38.216	0.000	0.0000
21	0.25000	SLV 7	NonStatic	Max	-986.687	-84.391	0.000	0.0000
21	0.50000	SLV 7	NonStatic	Max	-996.059	-130.566	0.000	0.0000
21	0.00000	SLV 7	NonStatic	Min	-977.315	-38.216	0.000	0.0000
21	0.25000	SLV 7	NonStatic	Min	-986.687	-84.391	0.000	0.0000
21	0.50000	SLV 7	NonStatic	Min	-996.059	-130.566	0.000	0.0000
21	0.00000	SLV 8	NonStatic	Max	-1221.176	170.783	0.000	0.0000
21	0.25000	SLV 8	NonStatic	Max	-1230.549	145.308	0.000	0.0000
21	0.50000	SLV 8	NonStatic	Max	-1239.921	119.833	0.000	0.0000
21	0.00000	SLV 8	NonStatic	Min	-1221.176	170.783	0.000	0.0000
21	0.25000	SLV 8	NonStatic	Min	-1230.549	145.308	0.000	0.0000
21	0.50000	SLV 8	NonStatic	Min	-1239.921	119.833	0.000	0.0000
21	0.00000	SLV 9	NonStatic	Max	-657.001	-434.525	0.000	0.0000
21	0.25000	SLV 9	NonStatic	Max	-666.374	-529.000	0.000	0.0000
21	0.50000	SLV 9	NonStatic	Max	-675.746	-623.475	0.000	0.0000
21	0.00000	SLV 9	NonStatic	Min	-657.001	-434.525	0.000	0.0000
21	0.25000	SLV 9	NonStatic	Min	-666.374	-529.000	0.000	0.0000
21	0.50000	SLV 9	NonStatic	Min	-675.746	-623.475	0.000	0.0000
21	0.00000	SLV 10	NonStatic	Max	-1446.482	254.129	0.000	0.0000
21	0.25000	SLV 10	NonStatic	Max	-1455.855	228.654	0.000	0.0000
21	0.50000	SLV 10	NonStatic	Max	-1465.227	203.179	0.000	0.0000
21	0.00000	SLV 10	NonStatic	Min	-1446.482	254.129	0.000	0.0000
21	0.25000	SLV 10	NonStatic	Min	-1455.855	228.654	0.000	0.0000
21	0.50000	SLV 10	NonStatic	Min	-1465.227	203.179	0.000	0.0000
21	0.00000	SLV 11	NonStatic	Max	-678.185	-431.003	0.000	0.0000
21	0.25000	SLV 11	NonStatic	Max	-687.557	-525.478	0.000	0.0000
21	0.50000	SLV 11	NonStatic	Max	-696.930	-619.953	0.000	0.0000
21	0.00000	SLV 11	NonStatic	Min	-678.185	-431.003	0.000	0.0000
21	0.25000	SLV 11	NonStatic	Min	-687.557	-525.478	0.000	0.0000
21	0.50000	SLV 11	NonStatic	Min	-696.930	-619.953	0.000	0.0000
21	0.00000	SLV 12	NonStatic	Max	-1467.461	258.262	0.000	0.0000
21	0.25000	SLV 12	NonStatic	Max	-1476.834	232.787	0.000	0.0000

Table: Element Forces - Frames, Part 1 of 4

Frame	Station m	OutputCase	CaseType	StepType	P KN	V2 KN	V3 KN	T KN-m
21	0.50000	SLV 12	NonStatic	Max	-1486.206	207.312	0.000	0.0000
21	0.00000	SLV 12	NonStatic	Min	-1467.461	258.262	0.000	0.0000
21	0.25000	SLV 12	NonStatic	Min	-1476.834	232.787	0.000	0.0000
21	0.50000	SLV 12	NonStatic	Min	-1486.206	207.312	0.000	0.0000
21	0.00000	SLV 13	NonStatic	Max	-906.200	-53.959	0.000	0.0000
21	0.25000	SLV 13	NonStatic	Max	-915.572	-100.134	0.000	0.0000
21	0.50000	SLV 13	NonStatic	Max	-924.944	-146.309	0.000	0.0000
21	0.00000	SLV 13	NonStatic	Min	-906.200	-53.959	0.000	0.0000
21	0.25000	SLV 13	NonStatic	Min	-915.572	-100.134	0.000	0.0000
21	0.50000	SLV 13	NonStatic	Min	-924.944	-146.309	0.000	0.0000
21	0.00000	SLV 14	NonStatic	Max	-1151.664	156.958	0.000	0.0000
21	0.25000	SLV 14	NonStatic	Max	-1161.036	131.483	0.000	0.0000
21	0.50000	SLV 14	NonStatic	Max	-1170.408	106.008	0.000	0.0000
21	0.00000	SLV 14	NonStatic	Min	-1151.664	156.958	0.000	0.0000
21	0.25000	SLV 14	NonStatic	Min	-1161.036	131.483	0.000	0.0000
21	0.50000	SLV 14	NonStatic	Min	-1170.408	106.008	0.000	0.0000
21	0.00000	SLV 15	NonStatic	Max	-977.315	-38.216	0.000	0.0000
21	0.25000	SLV 15	NonStatic	Max	-986.687	-84.391	0.000	0.0000
21	0.50000	SLV 15	NonStatic	Max	-996.059	-130.566	0.000	0.0000
21	0.00000	SLV 15	NonStatic	Min	-977.315	-38.216	0.000	0.0000
21	0.25000	SLV 15	NonStatic	Min	-986.687	-84.391	0.000	0.0000
21	0.50000	SLV 15	NonStatic	Min	-996.059	-130.566	0.000	0.0000
21	0.00000	SLV 16	NonStatic	Max	-1221.176	170.783	0.000	0.0000
21	0.25000	SLV 16	NonStatic	Max	-1230.549	145.308	0.000	0.0000
21	0.50000	SLV 16	NonStatic	Max	-1239.921	119.833	0.000	0.0000
21	0.00000	SLV 16	NonStatic	Min	-1221.176	170.783	0.000	0.0000
21	0.25000	SLV 16	NonStatic	Min	-1230.549	145.308	0.000	0.0000
21	0.50000	SLV 16	NonStatic	Min	-1239.921	119.833	0.000	0.0000
22	0.00000	SLE-C	NonStatic	Max	-1144.673	33.997	0.000	0.0000
22	0.25000	SLE-C	NonStatic	Max	-1154.045	-1.428	0.000	0.0000
22	0.50000	SLE-C	NonStatic	Max	-1163.417	-36.853	0.000	0.0000
22	0.00000	SLE-C	NonStatic	Min	-1144.673	33.997	0.000	0.0000
22	0.25000	SLE-C	NonStatic	Min	-1154.045	-1.428	0.000	0.0000
22	0.50000	SLE-C	NonStatic	Min	-1163.417	-36.853	0.000	0.0000
22	0.00000	SLE-F1	NonStatic	Max	-1153.591	67.647	0.000	0.0000
22	0.25000	SLE-F1	NonStatic	Max	-1162.963	40.347	0.000	0.0000
22	0.50000	SLE-F1	NonStatic	Max	-1172.335	13.047	0.000	0.0000
22	0.00000	SLE-F1	NonStatic	Min	-1153.591	67.647	0.000	0.0000
22	0.25000	SLE-F1	NonStatic	Min	-1162.963	40.347	0.000	0.0000
22	0.50000	SLE-F1	NonStatic	Min	-1172.335	13.047	0.000	0.0000
22	0.00000	SLE-F2	NonStatic	Max	-961.137	-26.272	0.000	0.0000
22	0.25000	SLE-F2	NonStatic	Max	-970.509	-55.397	0.000	0.0000
22	0.50000	SLE-F2	NonStatic	Max	-979.881	-84.522	0.000	0.0000
22	0.00000	SLE-F2	NonStatic	Min	-961.137	-26.272	0.000	0.0000
22	0.25000	SLE-F2	NonStatic	Min	-970.509	-55.397	0.000	0.0000
22	0.50000	SLE-F2	NonStatic	Min	-979.881	-84.522	0.000	0.0000
22	0.00000	SLE-F3	NonStatic	Max	-1069.357	52.271	0.000	0.0000
22	0.25000	SLE-F3	NonStatic	Max	-1078.729	24.971	0.000	0.0000
22	0.50000	SLE-F3	NonStatic	Max	-1088.102	-2.329	0.000	0.0000
22	0.00000	SLE-F3	NonStatic	Min	-1069.357	52.271	0.000	0.0000
22	0.25000	SLE-F3	NonStatic	Min	-1078.729	24.971	0.000	0.0000
22	0.50000	SLE-F3	NonStatic	Min	-1088.102	-2.329	0.000	0.0000
22	0.00000	SLE-QP	NonStatic	Max	-972.060	-7.262	0.000	0.0000
22	0.25000	SLE-QP	NonStatic	Max	-981.432	-34.562	0.000	0.0000
22	0.50000	SLE-QP	NonStatic	Max	-990.805	-61.862	0.000	0.0000
22	0.00000	SLE-QP	NonStatic	Min	-972.060	-7.262	0.000	0.0000
22	0.25000	SLE-QP	NonStatic	Min	-981.432	-34.562	0.000	0.0000
22	0.50000	SLE-QP	NonStatic	Min	-990.805	-61.862	0.000	0.0000
22	0.00000	SLU-1	NonStatic	Max	-1663.190	87.070	0.000	0.0000

Table: Element Forces - Frames, Part 1 of 4

Frame	Station m	OutputCase	CaseType	StepType	P KN	V2 KN	V3 KN	T KN-m
22	0.25000	SLU-1	NonStatic	Max	-1675.374	47.945	0.000	0.0000
22	0.50000	SLU-1	NonStatic	Max	-1687.558	8.820	0.000	0.0000
22	0.00000	SLU-1	NonStatic	Min	-1663.190	87.070	0.000	0.0000
22	0.25000	SLU-1	NonStatic	Min	-1675.374	47.945	0.000	0.0000
22	0.50000	SLU-1	NonStatic	Min	-1687.558	8.820	0.000	0.0000
22	0.00000	SLU-2	NonStatic	Max	-1653.295	118.525	0.000	0.0000
22	0.25000	SLU-2	NonStatic	Max	-1665.479	91.225	0.000	0.0000
22	0.50000	SLU-2	NonStatic	Max	-1677.663	63.925	0.000	0.0000
22	0.00000	SLU-2	NonStatic	Min	-1653.295	118.525	0.000	0.0000
22	0.25000	SLU-2	NonStatic	Min	-1665.479	91.225	0.000	0.0000
22	0.50000	SLU-2	NonStatic	Min	-1677.663	63.925	0.000	0.0000
22	0.00000	SLU-3	NonStatic	Max	-1068.724	17.550	0.000	0.0000
22	0.25000	SLU-3	NonStatic	Max	-1078.096	-21.575	0.000	0.0000
22	0.50000	SLU-3	NonStatic	Max	-1087.468	-60.700	0.000	0.0000
22	0.00000	SLU-3	NonStatic	Min	-1068.724	17.550	0.000	0.0000
22	0.25000	SLU-3	NonStatic	Min	-1078.096	-21.575	0.000	0.0000
22	0.50000	SLU-3	NonStatic	Min	-1087.468	-60.700	0.000	0.0000
22	0.00000	SLU-4	NonStatic	Max	-1615.867	71.671	0.000	0.0000
22	0.25000	SLU-4	NonStatic	Max	-1628.051	32.546	0.000	0.0000
22	0.50000	SLU-4	NonStatic	Max	-1640.235	-6.579	0.000	0.0000
22	0.00000	SLU-4	NonStatic	Min	-1615.867	71.671	0.000	0.0000
22	0.25000	SLU-4	NonStatic	Min	-1628.051	32.546	0.000	0.0000
22	0.50000	SLU-4	NonStatic	Min	-1640.235	-6.579	0.000	0.0000
22	0.00000	SLU-5	NonStatic	Max	-1009.409	-13.883	0.000	0.0000
22	0.25000	SLU-5	NonStatic	Max	-1018.782	-53.008	0.000	0.0000
22	0.50000	SLU-5	NonStatic	Max	-1028.154	-92.133	0.000	0.0000
22	0.00000	SLU-5	NonStatic	Min	-1009.409	-13.883	0.000	0.0000
22	0.25000	SLU-5	NonStatic	Min	-1018.782	-53.008	0.000	0.0000
22	0.50000	SLU-5	NonStatic	Min	-1028.154	-92.133	0.000	0.0000
22	0.00000	SLU-6	NonStatic	Max	-1711.661	121.187	0.000	0.0000
22	0.25000	SLU-6	NonStatic	Max	-1723.845	93.887	0.000	0.0000
22	0.50000	SLU-6	NonStatic	Max	-1736.029	66.587	0.000	0.0000
22	0.00000	SLU-6	NonStatic	Min	-1711.661	121.187	0.000	0.0000
22	0.25000	SLU-6	NonStatic	Min	-1723.845	93.887	0.000	0.0000
22	0.50000	SLU-6	NonStatic	Min	-1736.029	66.587	0.000	0.0000
22	0.00000	SLU-7	NonStatic	Max	-1114.057	51.843	0.000	0.0000
22	0.25000	SLU-7	NonStatic	Max	-1123.429	24.543	0.000	0.0000
22	0.50000	SLU-7	NonStatic	Max	-1132.801	-2.757	0.000	0.0000
22	0.00000	SLU-7	NonStatic	Min	-1114.057	51.843	0.000	0.0000
22	0.25000	SLU-7	NonStatic	Min	-1123.429	24.543	0.000	0.0000
22	0.50000	SLU-7	NonStatic	Min	-1132.801	-2.757	0.000	0.0000
22	0.00000	SLV 1	NonStatic	Max	-675.746	-623.475	0.000	0.0000
22	0.25000	SLV 1	NonStatic	Max	-685.118	-720.225	0.000	0.0000
22	0.50000	SLV 1	NonStatic	Max	-694.490	-816.975	0.000	0.0000
22	0.00000	SLV 1	NonStatic	Min	-675.746	-623.475	0.000	0.0000
22	0.25000	SLV 1	NonStatic	Min	-685.118	-720.225	0.000	0.0000
22	0.50000	SLV 1	NonStatic	Min	-694.490	-816.975	0.000	0.0000
22	0.00000	SLV 2	NonStatic	Max	-696.930	-619.953	0.000	0.0000
22	0.25000	SLV 2	NonStatic	Max	-706.302	-716.703	0.000	0.0000
22	0.50000	SLV 2	NonStatic	Max	-715.674	-813.453	0.000	0.0000
22	0.00000	SLV 2	NonStatic	Min	-696.930	-619.953	0.000	0.0000
22	0.25000	SLV 2	NonStatic	Min	-706.302	-716.703	0.000	0.0000
22	0.50000	SLV 2	NonStatic	Min	-715.674	-813.453	0.000	0.0000
22	0.00000	SLV 3	NonStatic	Max	-696.930	-619.953	0.000	0.0000
22	0.25000	SLV 3	NonStatic	Max	-706.302	-716.703	0.000	0.0000
22	0.50000	SLV 3	NonStatic	Max	-715.674	-813.453	0.000	0.0000
22	0.00000	SLV 3	NonStatic	Min	-696.930	-619.953	0.000	0.0000
22	0.25000	SLV 3	NonStatic	Min	-706.302	-716.703	0.000	0.0000
22	0.50000	SLV 3	NonStatic	Min	-715.674	-813.453	0.000	0.0000

Table: Element Forces - Frames, Part 1 of 4

Frame	Station m	OutputCase	CaseType	StepType	P KN	V2 KN	V3 KN	T KN-m
22	0.00000	SLV 4	NonStatic	Max	-1486.206	68.120	0.000	0.0000
22	0.25000	SLV 4	NonStatic	Max	-1495.578	40.370	0.000	0.0000
22	0.50000	SLV 4	NonStatic	Max	-1504.950	12.620	0.000	0.0000
22	0.00000	SLV 4	NonStatic	Min	-1486.206	68.120	0.000	0.0000
22	0.25000	SLV 4	NonStatic	Min	-1495.578	40.370	0.000	0.0000
22	0.50000	SLV 4	NonStatic	Min	-1504.950	12.620	0.000	0.0000
22	0.00000	SLV 5	NonStatic	Max	-924.944	-146.309	0.000	0.0000
22	0.25000	SLV 5	NonStatic	Max	-934.316	-194.759	0.000	0.0000
22	0.50000	SLV 5	NonStatic	Max	-943.688	-243.209	0.000	0.0000
22	0.00000	SLV 5	NonStatic	Min	-924.944	-146.309	0.000	0.0000
22	0.25000	SLV 5	NonStatic	Min	-934.316	-194.759	0.000	0.0000
22	0.50000	SLV 5	NonStatic	Min	-943.688	-243.209	0.000	0.0000
22	0.00000	SLV 6	NonStatic	Max	-1170.408	61.119	0.000	0.0000
22	0.25000	SLV 6	NonStatic	Max	-1179.781	33.369	0.000	0.0000
22	0.50000	SLV 6	NonStatic	Max	-1189.153	5.619	0.000	0.0000
22	0.00000	SLV 6	NonStatic	Min	-1170.408	61.119	0.000	0.0000
22	0.25000	SLV 6	NonStatic	Min	-1179.781	33.369	0.000	0.0000
22	0.50000	SLV 6	NonStatic	Min	-1189.153	5.619	0.000	0.0000
22	0.00000	SLV 7	NonStatic	Max	-996.059	-130.566	0.000	0.0000
22	0.25000	SLV 7	NonStatic	Max	-1005.431	-179.016	0.000	0.0000
22	0.50000	SLV 7	NonStatic	Max	-1014.804	-227.466	0.000	0.0000
22	0.00000	SLV 7	NonStatic	Min	-996.059	-130.566	0.000	0.0000
22	0.25000	SLV 7	NonStatic	Min	-1005.431	-179.016	0.000	0.0000
22	0.50000	SLV 7	NonStatic	Min	-1014.804	-227.466	0.000	0.0000
22	0.00000	SLV 8	NonStatic	Max	-1239.921	74.597	0.000	0.0000
22	0.25000	SLV 8	NonStatic	Max	-1249.293	46.847	0.000	0.0000
22	0.50000	SLV 8	NonStatic	Max	-1258.665	19.097	0.000	0.0000
22	0.00000	SLV 8	NonStatic	Min	-1239.921	74.597	0.000	0.0000
22	0.25000	SLV 8	NonStatic	Min	-1249.293	46.847	0.000	0.0000
22	0.50000	SLV 8	NonStatic	Min	-1258.665	19.097	0.000	0.0000
22	0.00000	SLV 9	NonStatic	Max	-675.746	-623.475	0.000	0.0000
22	0.25000	SLV 9	NonStatic	Max	-685.118	-720.225	0.000	0.0000
22	0.50000	SLV 9	NonStatic	Max	-694.490	-816.975	0.000	0.0000
22	0.00000	SLV 9	NonStatic	Min	-675.746	-623.475	0.000	0.0000
22	0.25000	SLV 9	NonStatic	Min	-685.118	-720.225	0.000	0.0000
22	0.50000	SLV 9	NonStatic	Min	-694.490	-816.975	0.000	0.0000
22	0.00000	SLV 10	NonStatic	Max	-1465.227	63.992	0.000	0.0000
22	0.25000	SLV 10	NonStatic	Max	-1474.599	36.242	0.000	0.0000
22	0.50000	SLV 10	NonStatic	Max	-1483.971	8.492	0.000	0.0000
22	0.00000	SLV 10	NonStatic	Min	-1465.227	63.992	0.000	0.0000
22	0.25000	SLV 10	NonStatic	Min	-1474.599	36.242	0.000	0.0000
22	0.50000	SLV 10	NonStatic	Min	-1483.971	8.492	0.000	0.0000
22	0.00000	SLV 11	NonStatic	Max	-696.930	-619.953	0.000	0.0000
22	0.25000	SLV 11	NonStatic	Max	-706.302	-716.703	0.000	0.0000
22	0.50000	SLV 11	NonStatic	Max	-715.674	-813.453	0.000	0.0000
22	0.00000	SLV 11	NonStatic	Min	-696.930	-619.953	0.000	0.0000
22	0.25000	SLV 11	NonStatic	Min	-706.302	-716.703	0.000	0.0000
22	0.50000	SLV 11	NonStatic	Min	-715.674	-813.453	0.000	0.0000
22	0.00000	SLV 12	NonStatic	Max	-1486.206	68.120	0.000	0.0000
22	0.25000	SLV 12	NonStatic	Max	-1495.578	40.370	0.000	0.0000
22	0.50000	SLV 12	NonStatic	Max	-1504.950	12.620	0.000	0.0000
22	0.00000	SLV 12	NonStatic	Min	-1486.206	68.120	0.000	0.0000
22	0.25000	SLV 12	NonStatic	Min	-1495.578	40.370	0.000	0.0000
22	0.50000	SLV 12	NonStatic	Min	-1504.950	12.620	0.000	0.0000
22	0.00000	SLV 13	NonStatic	Max	-924.944	-146.309	0.000	0.0000
22	0.25000	SLV 13	NonStatic	Max	-934.316	-194.759	0.000	0.0000
22	0.50000	SLV 13	NonStatic	Max	-943.688	-243.209	0.000	0.0000
22	0.00000	SLV 13	NonStatic	Min	-924.944	-146.309	0.000	0.0000
22	0.25000	SLV 13	NonStatic	Min	-934.316	-194.759	0.000	0.0000

Table: Element Forces - Frames, Part 1 of 4

Frame	Station m	OutputCase	CaseType	StepType	P KN	V2 KN	V3 KN	T KN-m
22	0.50000	SLV 13	NonStatic	Min	-943.688	-243.209	0.000	0.0000
22	0.00000	SLV 14	NonStatic	Max	-1170.408	61.119	0.000	0.0000
22	0.25000	SLV 14	NonStatic	Max	-1179.781	33.369	0.000	0.0000
22	0.50000	SLV 14	NonStatic	Max	-1189.153	5.619	0.000	0.0000
22	0.00000	SLV 14	NonStatic	Min	-1170.408	61.119	0.000	0.0000
22	0.25000	SLV 14	NonStatic	Min	-1179.781	33.369	0.000	0.0000
22	0.50000	SLV 14	NonStatic	Min	-1189.153	5.619	0.000	0.0000
22	0.00000	SLV 15	NonStatic	Max	-996.059	-130.566	0.000	0.0000
22	0.25000	SLV 15	NonStatic	Max	-1005.431	-179.016	0.000	0.0000
22	0.50000	SLV 15	NonStatic	Max	-1014.804	-227.466	0.000	0.0000
22	0.00000	SLV 15	NonStatic	Min	-996.059	-130.566	0.000	0.0000
22	0.25000	SLV 15	NonStatic	Min	-1005.431	-179.016	0.000	0.0000
22	0.50000	SLV 15	NonStatic	Min	-1014.804	-227.466	0.000	0.0000
22	0.00000	SLV 16	NonStatic	Max	-1239.921	74.597	0.000	0.0000
22	0.25000	SLV 16	NonStatic	Max	-1249.293	46.847	0.000	0.0000
22	0.50000	SLV 16	NonStatic	Max	-1258.665	19.097	0.000	0.0000
22	0.00000	SLV 16	NonStatic	Min	-1239.921	74.597	0.000	0.0000
22	0.25000	SLV 16	NonStatic	Min	-1249.293	46.847	0.000	0.0000
22	0.50000	SLV 16	NonStatic	Min	-1258.665	19.097	0.000	0.0000
23	0.00000	SLE-C	NonStatic	Max	-1163.417	-36.839	0.000	0.0000
23	0.25000	SLE-C	NonStatic	Max	-1172.789	-72.264	0.000	0.0000
23	0.50000	SLE-C	NonStatic	Max	-1182.161	-107.689	0.000	0.0000
23	0.00000	SLE-C	NonStatic	Min	-1163.417	-36.839	0.000	0.0000
23	0.25000	SLE-C	NonStatic	Min	-1172.789	-72.264	0.000	0.0000
23	0.50000	SLE-C	NonStatic	Min	-1182.161	-107.689	0.000	0.0000
23	0.00000	SLE-F1	NonStatic	Max	-1172.335	4.663	0.000	0.0000
23	0.25000	SLE-F1	NonStatic	Max	-1181.707	-22.637	0.000	0.0000
23	0.50000	SLE-F1	NonStatic	Max	-1191.080	-49.937	0.000	0.0000
23	0.00000	SLE-F1	NonStatic	Min	-1172.335	4.663	0.000	0.0000
23	0.25000	SLE-F1	NonStatic	Min	-1181.707	-22.637	0.000	0.0000
23	0.50000	SLE-F1	NonStatic	Min	-1191.080	-49.937	0.000	0.0000
23	0.00000	SLE-F2	NonStatic	Max	-979.881	-84.522	0.000	0.0000
23	0.25000	SLE-F2	NonStatic	Max	-989.254	-113.647	0.000	0.0000
23	0.50000	SLE-F2	NonStatic	Max	-998.626	-142.772	0.000	0.0000
23	0.00000	SLE-F2	NonStatic	Min	-979.881	-84.522	0.000	0.0000
23	0.25000	SLE-F2	NonStatic	Min	-989.254	-113.647	0.000	0.0000
23	0.50000	SLE-F2	NonStatic	Min	-998.626	-142.772	0.000	0.0000
23	0.00000	SLE-F3	NonStatic	Max	-1088.102	-13.775	0.000	0.0000
23	0.25000	SLE-F3	NonStatic	Max	-1097.474	-41.075	0.000	0.0000
23	0.50000	SLE-F3	NonStatic	Max	-1106.846	-68.375	0.000	0.0000
23	0.00000	SLE-F3	NonStatic	Min	-1088.102	-13.775	0.000	0.0000
23	0.25000	SLE-F3	NonStatic	Min	-1097.474	-41.075	0.000	0.0000
23	0.50000	SLE-F3	NonStatic	Min	-1106.846	-68.375	0.000	0.0000
23	0.00000	SLE-QP	NonStatic	Max	-990.805	-61.862	0.000	0.0000
23	0.25000	SLE-QP	NonStatic	Max	-1000.177	-89.162	0.000	0.0000
23	0.50000	SLE-QP	NonStatic	Max	-1009.549	-116.462	0.000	0.0000
23	0.00000	SLE-QP	NonStatic	Min	-990.805	-61.862	0.000	0.0000
23	0.25000	SLE-QP	NonStatic	Min	-1000.177	-89.162	0.000	0.0000
23	0.50000	SLE-QP	NonStatic	Min	-1009.549	-116.462	0.000	0.0000
23	0.00000	SLU-1	NonStatic	Max	-1687.558	-1.601	0.000	0.0000
23	0.25000	SLU-1	NonStatic	Max	-1699.742	-40.726	0.000	0.0000
23	0.50000	SLU-1	NonStatic	Max	-1711.926	-79.851	0.000	0.0000
23	0.00000	SLU-1	NonStatic	Min	-1687.558	-1.601	0.000	0.0000
23	0.25000	SLU-1	NonStatic	Min	-1699.742	-40.726	0.000	0.0000
23	0.50000	SLU-1	NonStatic	Min	-1711.926	-79.851	0.000	0.0000
23	0.00000	SLU-2	NonStatic	Max	-1677.663	52.243	0.000	0.0000
23	0.25000	SLU-2	NonStatic	Max	-1689.847	24.943	0.000	0.0000
23	0.50000	SLU-2	NonStatic	Max	-1702.031	-2.357	0.000	0.0000
23	0.00000	SLU-2	NonStatic	Min	-1677.663	52.243	0.000	0.0000

Table: Element Forces - Frames, Part 1 of 4

Frame	Station m	OutputCase	CaseType	StepType	P KN	V2 KN	V3 KN	T KN-m
23	0.25000	SLU-2	NonStatic	Min	-1689.847	24.943	0.000	0.0000
23	0.50000	SLU-2	NonStatic	Min	-1702.031	-2.357	0.000	0.0000
23	0.00000	SLU-3	NonStatic	Max	-1087.468	-68.894	0.000	0.0000
23	0.25000	SLU-3	NonStatic	Max	-1096.841	-108.019	0.000	0.0000
23	0.50000	SLU-3	NonStatic	Max	-1106.213	-147.144	0.000	0.0000
23	0.00000	SLU-3	NonStatic	Min	-1087.468	-68.894	0.000	0.0000
23	0.25000	SLU-3	NonStatic	Min	-1096.841	-108.019	0.000	0.0000
23	0.50000	SLU-3	NonStatic	Min	-1106.213	-147.144	0.000	0.0000
23	0.00000	SLU-4	NonStatic	Max	-1640.235	-6.561	0.000	0.0000
23	0.25000	SLU-4	NonStatic	Max	-1652.419	-45.686	0.000	0.0000
23	0.50000	SLU-4	NonStatic	Max	-1664.602	-84.811	0.000	0.0000
23	0.00000	SLU-4	NonStatic	Min	-1640.235	-6.561	0.000	0.0000
23	0.25000	SLU-4	NonStatic	Min	-1652.419	-45.686	0.000	0.0000
23	0.50000	SLU-4	NonStatic	Min	-1664.602	-84.811	0.000	0.0000
23	0.00000	SLU-5	NonStatic	Max	-1028.154	-92.133	0.000	0.0000
23	0.25000	SLU-5	NonStatic	Max	-1037.526	-131.258	0.000	0.0000
23	0.50000	SLU-5	NonStatic	Max	-1046.898	-170.383	0.000	0.0000
23	0.00000	SLU-5	NonStatic	Min	-1028.154	-92.133	0.000	0.0000
23	0.25000	SLU-5	NonStatic	Min	-1037.526	-131.258	0.000	0.0000
23	0.50000	SLU-5	NonStatic	Min	-1046.898	-170.383	0.000	0.0000
23	0.00000	SLU-6	NonStatic	Max	-1736.029	36.174	0.000	0.0000
23	0.25000	SLU-6	NonStatic	Max	-1748.213	8.874	0.000	0.0000
23	0.50000	SLU-6	NonStatic	Max	-1760.397	-18.426	0.000	0.0000
23	0.00000	SLU-6	NonStatic	Min	-1736.029	36.174	0.000	0.0000
23	0.25000	SLU-6	NonStatic	Min	-1748.213	8.874	0.000	0.0000
23	0.50000	SLU-6	NonStatic	Min	-1760.397	-18.426	0.000	0.0000
23	0.00000	SLU-7	NonStatic	Max	-1132.801	-29.775	0.000	0.0000
23	0.25000	SLU-7	NonStatic	Max	-1142.173	-57.075	0.000	0.0000
23	0.50000	SLU-7	NonStatic	Max	-1151.546	-84.375	0.000	0.0000
23	0.00000	SLU-7	NonStatic	Min	-1132.801	-29.775	0.000	0.0000
23	0.25000	SLU-7	NonStatic	Min	-1142.173	-57.075	0.000	0.0000
23	0.50000	SLU-7	NonStatic	Min	-1151.546	-84.375	0.000	0.0000
23	0.00000	SLV 1	NonStatic	Max	-694.490	-816.975	0.000	0.0000
23	0.25000	SLV 1	NonStatic	Max	-703.862	-913.725	0.000	0.0000
23	0.50000	SLV 1	NonStatic	Max	-713.235	-1010.475	0.000	0.0000
23	0.00000	SLV 1	NonStatic	Min	-694.490	-816.975	0.000	0.0000
23	0.25000	SLV 1	NonStatic	Min	-703.862	-913.725	0.000	0.0000
23	0.50000	SLV 1	NonStatic	Min	-713.235	-1010.475	0.000	0.0000
23	0.00000	SLV 2	NonStatic	Max	-715.674	-813.453	0.000	0.0000
23	0.25000	SLV 2	NonStatic	Max	-725.046	-910.203	0.000	0.0000
23	0.50000	SLV 2	NonStatic	Max	-734.419	-1006.953	0.000	0.0000
23	0.00000	SLV 2	NonStatic	Min	-715.674	-813.453	0.000	0.0000
23	0.25000	SLV 2	NonStatic	Min	-725.046	-910.203	0.000	0.0000
23	0.50000	SLV 2	NonStatic	Min	-734.419	-1006.953	0.000	0.0000
23	0.00000	SLV 3	NonStatic	Max	-715.674	-813.453	0.000	0.0000
23	0.25000	SLV 3	NonStatic	Max	-725.046	-910.203	0.000	0.0000
23	0.50000	SLV 3	NonStatic	Max	-734.419	-1006.953	0.000	0.0000
23	0.00000	SLV 3	NonStatic	Min	-715.674	-813.453	0.000	0.0000
23	0.25000	SLV 3	NonStatic	Min	-725.046	-910.203	0.000	0.0000
23	0.50000	SLV 3	NonStatic	Min	-734.419	-1006.953	0.000	0.0000
23	0.00000	SLV 4	NonStatic	Max	-1504.950	-120.895	0.000	0.0000
23	0.25000	SLV 4	NonStatic	Max	-1514.322	-148.645	0.000	0.0000
23	0.50000	SLV 4	NonStatic	Max	-1523.695	-176.395	0.000	0.0000
23	0.00000	SLV 4	NonStatic	Min	-1504.950	-120.895	0.000	0.0000
23	0.25000	SLV 4	NonStatic	Min	-1514.322	-148.645	0.000	0.0000
23	0.50000	SLV 4	NonStatic	Min	-1523.695	-176.395	0.000	0.0000
23	0.00000	SLV 5	NonStatic	Max	-943.688	-243.209	0.000	0.0000
23	0.25000	SLV 5	NonStatic	Max	-953.061	-291.659	0.000	0.0000
23	0.50000	SLV 5	NonStatic	Max	-962.433	-340.109	0.000	0.0000

Table: Element Forces - Frames, Part 1 of 4

Frame	Station m	OutputCase	CaseType	StepType	P KN	V2 KN	V3 KN	T KN-m
23	0.0000	SLV 5	NonStatic	Min	-943.688	-243.209	0.000	0.0000
23	0.2500	SLV 5	NonStatic	Min	-953.061	-291.659	0.000	0.0000
23	0.5000	SLV 5	NonStatic	Min	-962.433	-340.109	0.000	0.0000
23	0.0000	SLV 6	NonStatic	Max	-1189.153	-37.331	0.000	0.0000
23	0.2500	SLV 6	NonStatic	Max	-1198.525	-65.081	0.000	0.0000
23	0.5000	SLV 6	NonStatic	Max	-1207.897	-92.831	0.000	0.0000
23	0.0000	SLV 6	NonStatic	Min	-1189.153	-37.331	0.000	0.0000
23	0.2500	SLV 6	NonStatic	Min	-1198.525	-65.081	0.000	0.0000
23	0.5000	SLV 6	NonStatic	Min	-1207.897	-92.831	0.000	0.0000
23	0.0000	SLV 7	NonStatic	Max	-1014.804	-227.466	0.000	0.0000
23	0.2500	SLV 7	NonStatic	Max	-1024.176	-275.916	0.000	0.0000
23	0.5000	SLV 7	NonStatic	Max	-1033.548	-324.366	0.000	0.0000
23	0.0000	SLV 7	NonStatic	Min	-1014.804	-227.466	0.000	0.0000
23	0.2500	SLV 7	NonStatic	Min	-1024.176	-275.916	0.000	0.0000
23	0.5000	SLV 7	NonStatic	Min	-1033.548	-324.366	0.000	0.0000
23	0.0000	SLV 8	NonStatic	Max	-1258.665	-24.171	0.000	0.0000
23	0.2500	SLV 8	NonStatic	Max	-1268.038	-51.921	0.000	0.0000
23	0.5000	SLV 8	NonStatic	Max	-1277.410	-79.671	0.000	0.0000
23	0.0000	SLV 8	NonStatic	Min	-1258.665	-24.171	0.000	0.0000
23	0.2500	SLV 8	NonStatic	Min	-1268.038	-51.921	0.000	0.0000
23	0.5000	SLV 8	NonStatic	Min	-1277.410	-79.671	0.000	0.0000
23	0.0000	SLV 9	NonStatic	Max	-694.490	-816.975	0.000	0.0000
23	0.2500	SLV 9	NonStatic	Max	-703.862	-913.725	0.000	0.0000
23	0.5000	SLV 9	NonStatic	Max	-713.235	-1010.475	0.000	0.0000
23	0.0000	SLV 9	NonStatic	Min	-694.490	-816.975	0.000	0.0000
23	0.2500	SLV 9	NonStatic	Min	-703.862	-913.725	0.000	0.0000
23	0.5000	SLV 9	NonStatic	Min	-713.235	-1010.475	0.000	0.0000
23	0.0000	SLV 10	NonStatic	Max	-1483.971	-125.011	0.000	0.0000
23	0.2500	SLV 10	NonStatic	Max	-1493.344	-152.761	0.000	0.0000
23	0.5000	SLV 10	NonStatic	Max	-1502.716	-180.511	0.000	0.0000
23	0.0000	SLV 10	NonStatic	Min	-1483.971	-125.011	0.000	0.0000
23	0.2500	SLV 10	NonStatic	Min	-1493.344	-152.761	0.000	0.0000
23	0.5000	SLV 10	NonStatic	Min	-1502.716	-180.511	0.000	0.0000
23	0.0000	SLV 11	NonStatic	Max	-715.674	-813.453	0.000	0.0000
23	0.2500	SLV 11	NonStatic	Max	-725.046	-910.203	0.000	0.0000
23	0.5000	SLV 11	NonStatic	Max	-734.419	-1006.953	0.000	0.0000
23	0.0000	SLV 11	NonStatic	Min	-715.674	-813.453	0.000	0.0000
23	0.2500	SLV 11	NonStatic	Min	-725.046	-910.203	0.000	0.0000
23	0.5000	SLV 11	NonStatic	Min	-734.419	-1006.953	0.000	0.0000
23	0.0000	SLV 12	NonStatic	Max	-1504.950	-120.895	0.000	0.0000
23	0.2500	SLV 12	NonStatic	Max	-1514.322	-148.645	0.000	0.0000
23	0.5000	SLV 12	NonStatic	Max	-1523.695	-176.395	0.000	0.0000
23	0.0000	SLV 12	NonStatic	Min	-1504.950	-120.895	0.000	0.0000
23	0.2500	SLV 12	NonStatic	Min	-1514.322	-148.645	0.000	0.0000
23	0.5000	SLV 12	NonStatic	Min	-1523.695	-176.395	0.000	0.0000
23	0.0000	SLV 13	NonStatic	Max	-943.688	-243.209	0.000	0.0000
23	0.2500	SLV 13	NonStatic	Max	-953.061	-291.659	0.000	0.0000
23	0.5000	SLV 13	NonStatic	Max	-962.433	-340.109	0.000	0.0000
23	0.0000	SLV 13	NonStatic	Min	-943.688	-243.209	0.000	0.0000
23	0.2500	SLV 13	NonStatic	Min	-953.061	-291.659	0.000	0.0000
23	0.5000	SLV 13	NonStatic	Min	-962.433	-340.109	0.000	0.0000
23	0.0000	SLV 14	NonStatic	Max	-1189.153	-37.331	0.000	0.0000
23	0.2500	SLV 14	NonStatic	Max	-1198.525	-65.081	0.000	0.0000
23	0.5000	SLV 14	NonStatic	Max	-1207.897	-92.831	0.000	0.0000
23	0.0000	SLV 14	NonStatic	Min	-1189.153	-37.331	0.000	0.0000
23	0.2500	SLV 14	NonStatic	Min	-1198.525	-65.081	0.000	0.0000
23	0.5000	SLV 14	NonStatic	Min	-1207.897	-92.831	0.000	0.0000
23	0.0000	SLV 15	NonStatic	Max	-1014.804	-227.466	0.000	0.0000
23	0.2500	SLV 15	NonStatic	Max	-1024.176	-275.916	0.000	0.0000

Table: Element Forces - Frames, Part 1 of 4

Frame	Station m	OutputCase	CaseType	StepType	P KN	V2 KN	V3 KN	T KN-m
23	0.50000	SLV 15	NonStatic	Max	-1033.548	-324.366	0.000	0.0000
23	0.00000	SLV 15	NonStatic	Min	-1014.804	-227.466	0.000	0.0000
23	0.25000	SLV 15	NonStatic	Min	-1024.176	-275.916	0.000	0.0000
23	0.50000	SLV 15	NonStatic	Min	-1033.548	-324.366	0.000	0.0000
23	0.00000	SLV 16	NonStatic	Max	-1258.665	-24.171	0.000	0.0000
23	0.25000	SLV 16	NonStatic	Max	-1268.038	-51.921	0.000	0.0000
23	0.50000	SLV 16	NonStatic	Max	-1277.410	-79.671	0.000	0.0000
23	0.00000	SLV 16	NonStatic	Min	-1258.665	-24.171	0.000	0.0000
23	0.25000	SLV 16	NonStatic	Min	-1268.038	-51.921	0.000	0.0000
23	0.50000	SLV 16	NonStatic	Min	-1277.410	-79.671	0.000	0.0000
24	0.00000	SLE-C	NonStatic	Max	-1182.161	-107.675	0.000	0.0000
24	0.25000	SLE-C	NonStatic	Max	-1191.534	-145.825	0.000	0.0000
24	0.50000	SLE-C	NonStatic	Max	-1200.906	-183.975	0.000	0.0000
24	0.00000	SLE-C	NonStatic	Min	-1182.161	-107.675	0.000	0.0000
24	0.25000	SLE-C	NonStatic	Min	-1191.534	-145.825	0.000	0.0000
24	0.50000	SLE-C	NonStatic	Min	-1200.906	-183.975	0.000	0.0000
24	0.00000	SLE-F1	NonStatic	Max	-1191.080	-58.008	0.000	0.0000
24	0.25000	SLE-F1	NonStatic	Max	-1200.452	-87.583	0.000	0.0000
24	0.50000	SLE-F1	NonStatic	Max	-1209.824	-117.158	0.000	0.0000
24	0.00000	SLE-F1	NonStatic	Min	-1191.080	-58.008	0.000	0.0000
24	0.25000	SLE-F1	NonStatic	Min	-1200.452	-87.583	0.000	0.0000
24	0.50000	SLE-F1	NonStatic	Min	-1209.824	-117.158	0.000	0.0000
24	0.00000	SLE-F2	NonStatic	Max	-998.626	-142.772	0.000	0.0000
24	0.25000	SLE-F2	NonStatic	Max	-1007.998	-174.172	0.000	0.0000
24	0.50000	SLE-F2	NonStatic	Max	-1017.370	-205.572	0.000	0.0000
24	0.00000	SLE-F2	NonStatic	Min	-998.626	-142.772	0.000	0.0000
24	0.25000	SLE-F2	NonStatic	Min	-1007.998	-174.172	0.000	0.0000
24	0.50000	SLE-F2	NonStatic	Min	-1017.370	-205.572	0.000	0.0000
24	0.00000	SLE-F3	NonStatic	Max	-1106.846	-79.413	0.000	0.0000
24	0.25000	SLE-F3	NonStatic	Max	-1116.218	-108.988	0.000	0.0000
24	0.50000	SLE-F3	NonStatic	Max	-1125.591	-138.563	0.000	0.0000
24	0.00000	SLE-F3	NonStatic	Min	-1106.846	-79.413	0.000	0.0000
24	0.25000	SLE-F3	NonStatic	Min	-1116.218	-108.988	0.000	0.0000
24	0.50000	SLE-F3	NonStatic	Min	-1125.591	-138.563	0.000	0.0000
24	0.00000	SLE-QP	NonStatic	Max	-1009.549	-116.462	0.000	0.0000
24	0.25000	SLE-QP	NonStatic	Max	-1018.921	-146.037	0.000	0.0000
24	0.50000	SLE-QP	NonStatic	Max	-1028.294	-175.612	0.000	0.0000
24	0.00000	SLE-QP	NonStatic	Min	-1009.549	-116.462	0.000	0.0000
24	0.25000	SLE-QP	NonStatic	Min	-1018.921	-146.037	0.000	0.0000
24	0.50000	SLE-QP	NonStatic	Min	-1028.294	-175.612	0.000	0.0000
24	0.00000	SLU-1	NonStatic	Max	-1711.926	-89.831	0.000	0.0000
24	0.25000	SLU-1	NonStatic	Max	-1724.110	-131.931	0.000	0.0000
24	0.50000	SLU-1	NonStatic	Max	-1736.294	-174.031	0.000	0.0000
24	0.00000	SLU-1	NonStatic	Min	-1711.926	-89.831	0.000	0.0000
24	0.25000	SLU-1	NonStatic	Min	-1724.110	-131.931	0.000	0.0000
24	0.50000	SLU-1	NonStatic	Min	-1736.294	-174.031	0.000	0.0000
24	0.00000	SLU-2	NonStatic	Max	-1702.031	-13.471	0.000	0.0000
24	0.25000	SLU-2	NonStatic	Max	-1714.215	-43.046	0.000	0.0000
24	0.50000	SLU-2	NonStatic	Max	-1726.399	-72.621	0.000	0.0000
24	0.00000	SLU-2	NonStatic	Min	-1702.031	-13.471	0.000	0.0000
24	0.25000	SLU-2	NonStatic	Min	-1714.215	-43.046	0.000	0.0000
24	0.50000	SLU-2	NonStatic	Min	-1726.399	-72.621	0.000	0.0000
24	0.00000	SLU-3	NonStatic	Max	-1106.213	-155.185	0.000	0.0000
24	0.25000	SLU-3	NonStatic	Max	-1115.585	-197.285	0.000	0.0000
24	0.50000	SLU-3	NonStatic	Max	-1124.957	-239.385	0.000	0.0000
24	0.00000	SLU-3	NonStatic	Min	-1106.213	-155.185	0.000	0.0000
24	0.25000	SLU-3	NonStatic	Min	-1115.585	-197.285	0.000	0.0000
24	0.50000	SLU-3	NonStatic	Min	-1124.957	-239.385	0.000	0.0000
24	0.00000	SLU-4	NonStatic	Max	-1664.602	-84.793	0.000	0.0000

Table: Element Forces - Frames, Part 1 of 4

Frame	Station m	OutputCase	CaseType	StepType	P KN	V2 KN	V3 KN	T KN-m
24	0.25000	SLU-4	NonStatic	Max	-1676.786	-126.893	0.000	0.0000
24	0.50000	SLU-4	NonStatic	Max	-1688.970	-168.993	0.000	0.0000
24	0.00000	SLU-4	NonStatic	Min	-1664.602	-84.793	0.000	0.0000
24	0.25000	SLU-4	NonStatic	Min	-1676.786	-126.893	0.000	0.0000
24	0.50000	SLU-4	NonStatic	Min	-1688.970	-168.993	0.000	0.0000
24	0.00000	SLU-5	NonStatic	Max	-1046.898	-170.383	0.000	0.0000
24	0.25000	SLU-5	NonStatic	Max	-1056.271	-212.483	0.000	0.0000
24	0.50000	SLU-5	NonStatic	Max	-1065.643	-254.583	0.000	0.0000
24	0.00000	SLU-5	NonStatic	Min	-1046.898	-170.383	0.000	0.0000
24	0.25000	SLU-5	NonStatic	Min	-1056.271	-212.483	0.000	0.0000
24	0.50000	SLU-5	NonStatic	Min	-1065.643	-254.583	0.000	0.0000
24	0.00000	SLU-6	NonStatic	Max	-1760.397	-47.582	0.000	0.0000
24	0.25000	SLU-6	NonStatic	Max	-1772.581	-77.157	0.000	0.0000
24	0.50000	SLU-6	NonStatic	Max	-1784.765	-106.732	0.000	0.0000
24	0.00000	SLU-6	NonStatic	Min	-1760.397	-47.582	0.000	0.0000
24	0.25000	SLU-6	NonStatic	Min	-1772.581	-77.157	0.000	0.0000
24	0.50000	SLU-6	NonStatic	Min	-1784.765	-106.732	0.000	0.0000
24	0.00000	SLU-7	NonStatic	Max	-1151.546	-110.462	0.000	0.0000
24	0.25000	SLU-7	NonStatic	Max	-1160.918	-140.037	0.000	0.0000
24	0.50000	SLU-7	NonStatic	Max	-1170.290	-169.612	0.000	0.0000
24	0.00000	SLU-7	NonStatic	Min	-1151.546	-110.462	0.000	0.0000
24	0.25000	SLU-7	NonStatic	Min	-1160.918	-140.037	0.000	0.0000
24	0.50000	SLU-7	NonStatic	Min	-1170.290	-169.612	0.000	0.0000
24	0.00000	SLV 1	NonStatic	Max	-713.235	-1010.475	0.000	0.0000
24	0.25000	SLV 1	NonStatic	Max	-722.607	-1109.500	0.000	0.0000
24	0.50000	SLV 1	NonStatic	Max	-731.979	-1208.525	0.000	0.0000
24	0.00000	SLV 1	NonStatic	Min	-713.235	-1010.475	0.000	0.0000
24	0.25000	SLV 1	NonStatic	Min	-722.607	-1109.500	0.000	0.0000
24	0.50000	SLV 1	NonStatic	Min	-731.979	-1208.525	0.000	0.0000
24	0.00000	SLV 2	NonStatic	Max	-734.419	-1006.953	0.000	0.0000
24	0.25000	SLV 2	NonStatic	Max	-743.791	-1105.978	0.000	0.0000
24	0.50000	SLV 2	NonStatic	Max	-753.163	-1205.003	0.000	0.0000
24	0.00000	SLV 2	NonStatic	Min	-734.419	-1006.953	0.000	0.0000
24	0.25000	SLV 2	NonStatic	Min	-743.791	-1105.978	0.000	0.0000
24	0.50000	SLV 2	NonStatic	Min	-753.163	-1205.003	0.000	0.0000
24	0.00000	SLV 3	NonStatic	Max	-734.419	-1006.953	0.000	0.0000
24	0.25000	SLV 3	NonStatic	Max	-743.791	-1105.978	0.000	0.0000
24	0.50000	SLV 3	NonStatic	Max	-753.163	-1205.003	0.000	0.0000
24	0.00000	SLV 3	NonStatic	Min	-734.419	-1006.953	0.000	0.0000
24	0.25000	SLV 3	NonStatic	Min	-743.791	-1105.978	0.000	0.0000
24	0.50000	SLV 3	NonStatic	Min	-753.163	-1205.003	0.000	0.0000
24	0.00000	SLV 4	NonStatic	Max	-1523.695	-304.908	0.000	0.0000
24	0.25000	SLV 4	NonStatic	Max	-1533.067	-334.933	0.000	0.0000
24	0.50000	SLV 4	NonStatic	Max	-1542.439	-364.958	0.000	0.0000
24	0.00000	SLV 4	NonStatic	Min	-1523.695	-304.908	0.000	0.0000
24	0.25000	SLV 4	NonStatic	Min	-1533.067	-334.933	0.000	0.0000
24	0.50000	SLV 4	NonStatic	Min	-1542.439	-364.958	0.000	0.0000
24	0.00000	SLV 5	NonStatic	Max	-962.433	-340.109	0.000	0.0000
24	0.25000	SLV 5	NonStatic	Max	-971.805	-390.834	0.000	0.0000
24	0.50000	SLV 5	NonStatic	Max	-981.177	-441.559	0.000	0.0000
24	0.00000	SLV 5	NonStatic	Min	-962.433	-340.109	0.000	0.0000
24	0.25000	SLV 5	NonStatic	Min	-971.805	-390.834	0.000	0.0000
24	0.50000	SLV 5	NonStatic	Min	-981.177	-441.559	0.000	0.0000
24	0.00000	SLV 6	NonStatic	Max	-1207.897	-134.071	0.000	0.0000
24	0.25000	SLV 6	NonStatic	Max	-1217.269	-164.096	0.000	0.0000
24	0.50000	SLV 6	NonStatic	Max	-1226.642	-194.121	0.000	0.0000
24	0.00000	SLV 6	NonStatic	Min	-1207.897	-134.071	0.000	0.0000
24	0.25000	SLV 6	NonStatic	Min	-1217.269	-164.096	0.000	0.0000
24	0.50000	SLV 6	NonStatic	Min	-1226.642	-194.121	0.000	0.0000

Table: Element Forces - Frames, Part 1 of 4

Frame	Station m	OutputCase	CaseType	StepType	P KN	V2 KN	V3 KN	T KN-m
24	0.00000	SLV 7	NonStatic	Max	-1033.548	-324.366	0.000	0.0000
24	0.25000	SLV 7	NonStatic	Max	-1042.920	-375.091	0.000	0.0000
24	0.50000	SLV 7	NonStatic	Max	-1052.293	-425.816	0.000	0.0000
24	0.00000	SLV 7	NonStatic	Min	-1033.548	-324.366	0.000	0.0000
24	0.25000	SLV 7	NonStatic	Min	-1042.920	-375.091	0.000	0.0000
24	0.50000	SLV 7	NonStatic	Min	-1052.293	-425.816	0.000	0.0000
24	0.00000	SLV 8	NonStatic	Max	-1277.410	-121.185	0.000	0.0000
24	0.25000	SLV 8	NonStatic	Max	-1286.782	-151.210	0.000	0.0000
24	0.50000	SLV 8	NonStatic	Max	-1296.154	-181.235	0.000	0.0000
24	0.00000	SLV 8	NonStatic	Min	-1277.410	-121.185	0.000	0.0000
24	0.25000	SLV 8	NonStatic	Min	-1286.782	-151.210	0.000	0.0000
24	0.50000	SLV 8	NonStatic	Min	-1296.154	-181.235	0.000	0.0000
24	0.00000	SLV 9	NonStatic	Max	-713.235	-1010.475	0.000	0.0000
24	0.25000	SLV 9	NonStatic	Max	-722.607	-1109.500	0.000	0.0000
24	0.50000	SLV 9	NonStatic	Max	-731.979	-1208.525	0.000	0.0000
24	0.00000	SLV 9	NonStatic	Min	-713.235	-1010.475	0.000	0.0000
24	0.25000	SLV 9	NonStatic	Min	-722.607	-1109.500	0.000	0.0000
24	0.50000	SLV 9	NonStatic	Min	-731.979	-1208.525	0.000	0.0000
24	0.00000	SLV 10	NonStatic	Max	-1502.716	-309.010	0.000	0.0000
24	0.25000	SLV 10	NonStatic	Max	-1512.088	-339.035	0.000	0.0000
24	0.50000	SLV 10	NonStatic	Max	-1521.460	-369.060	0.000	0.0000
24	0.00000	SLV 10	NonStatic	Min	-1502.716	-309.010	0.000	0.0000
24	0.25000	SLV 10	NonStatic	Min	-1512.088	-339.035	0.000	0.0000
24	0.50000	SLV 10	NonStatic	Min	-1521.460	-369.060	0.000	0.0000
24	0.00000	SLV 11	NonStatic	Max	-734.419	-1006.953	0.000	0.0000
24	0.25000	SLV 11	NonStatic	Max	-743.791	-1105.978	0.000	0.0000
24	0.50000	SLV 11	NonStatic	Max	-753.163	-1205.003	0.000	0.0000
24	0.00000	SLV 11	NonStatic	Min	-734.419	-1006.953	0.000	0.0000
24	0.25000	SLV 11	NonStatic	Min	-743.791	-1105.978	0.000	0.0000
24	0.50000	SLV 11	NonStatic	Min	-753.163	-1205.003	0.000	0.0000
24	0.00000	SLV 12	NonStatic	Max	-1523.695	-304.908	0.000	0.0000
24	0.25000	SLV 12	NonStatic	Max	-1533.067	-334.933	0.000	0.0000
24	0.50000	SLV 12	NonStatic	Max	-1542.439	-364.958	0.000	0.0000
24	0.00000	SLV 12	NonStatic	Min	-1523.695	-304.908	0.000	0.0000
24	0.25000	SLV 12	NonStatic	Min	-1533.067	-334.933	0.000	0.0000
24	0.50000	SLV 12	NonStatic	Min	-1542.439	-364.958	0.000	0.0000
24	0.00000	SLV 13	NonStatic	Max	-962.433	-340.109	0.000	0.0000
24	0.25000	SLV 13	NonStatic	Max	-971.805	-390.834	0.000	0.0000
24	0.50000	SLV 13	NonStatic	Max	-981.177	-441.559	0.000	0.0000
24	0.00000	SLV 13	NonStatic	Min	-962.433	-340.109	0.000	0.0000
24	0.25000	SLV 13	NonStatic	Min	-971.805	-390.834	0.000	0.0000
24	0.50000	SLV 13	NonStatic	Min	-981.177	-441.559	0.000	0.0000
24	0.00000	SLV 14	NonStatic	Max	-1207.897	-134.071	0.000	0.0000
24	0.25000	SLV 14	NonStatic	Max	-1217.269	-164.096	0.000	0.0000
24	0.50000	SLV 14	NonStatic	Max	-1226.642	-194.121	0.000	0.0000
24	0.00000	SLV 14	NonStatic	Min	-1207.897	-134.071	0.000	0.0000
24	0.25000	SLV 14	NonStatic	Min	-1217.269	-164.096	0.000	0.0000
24	0.50000	SLV 14	NonStatic	Min	-1226.642	-194.121	0.000	0.0000
24	0.00000	SLV 15	NonStatic	Max	-1033.548	-324.366	0.000	0.0000
24	0.25000	SLV 15	NonStatic	Max	-1042.920	-375.091	0.000	0.0000
24	0.50000	SLV 15	NonStatic	Max	-1052.293	-425.816	0.000	0.0000
24	0.00000	SLV 15	NonStatic	Min	-1033.548	-324.366	0.000	0.0000
24	0.25000	SLV 15	NonStatic	Min	-1042.920	-375.091	0.000	0.0000
24	0.50000	SLV 15	NonStatic	Min	-1052.293	-425.816	0.000	0.0000
24	0.00000	SLV 16	NonStatic	Max	-1277.410	-121.185	0.000	0.0000
24	0.25000	SLV 16	NonStatic	Max	-1286.782	-151.210	0.000	0.0000
24	0.50000	SLV 16	NonStatic	Max	-1296.154	-181.235	0.000	0.0000
24	0.00000	SLV 16	NonStatic	Min	-1277.410	-121.185	0.000	0.0000
24	0.25000	SLV 16	NonStatic	Min	-1286.782	-151.210	0.000	0.0000

Table: Element Forces - Frames, Part 1 of 4

Frame	Station m	OutputCase	CaseType	StepType	P KN	V2 KN	V3 KN	T KN-m
24	0.50000	SLV 16	NonStatic	Min	-1296.154	-181.235	0.000	0.0000
25	0.00000	SLE-C	NonStatic	Max	-1200.906	-183.961	0.000	0.0000
25	0.25000	SLE-C	NonStatic	Max	-1210.278	-222.793	0.000	0.0000
25	0.50000	SLE-C	NonStatic	Max	-1219.650	-261.624	0.000	0.0000
25	0.00000	SLE-C	NonStatic	Min	-1200.906	-183.961	0.000	0.0000
25	0.25000	SLE-C	NonStatic	Min	-1210.278	-222.793	0.000	0.0000
25	0.50000	SLE-C	NonStatic	Min	-1219.650	-261.624	0.000	0.0000
25	0.00000	SLE-F1	NonStatic	Max	-1209.824	-124.934	0.000	0.0000
25	0.25000	SLE-F1	NonStatic	Max	-1219.196	-155.078	0.000	0.0000
25	0.50000	SLE-F1	NonStatic	Max	-1228.568	-185.222	0.000	0.0000
25	0.00000	SLE-F1	NonStatic	Min	-1209.824	-124.934	0.000	0.0000
25	0.25000	SLE-F1	NonStatic	Min	-1219.196	-155.078	0.000	0.0000
25	0.50000	SLE-F1	NonStatic	Min	-1228.568	-185.222	0.000	0.0000
25	0.00000	SLE-F2	NonStatic	Max	-1017.370	-205.572	0.000	0.0000
25	0.25000	SLE-F2	NonStatic	Max	-1026.743	-237.541	0.000	0.0000
25	0.50000	SLE-F2	NonStatic	Max	-1036.115	-269.509	0.000	0.0000
25	0.00000	SLE-F2	NonStatic	Min	-1017.370	-205.572	0.000	0.0000
25	0.25000	SLE-F2	NonStatic	Min	-1026.743	-237.541	0.000	0.0000
25	0.50000	SLE-F2	NonStatic	Min	-1036.115	-269.509	0.000	0.0000
25	0.00000	SLE-F3	NonStatic	Max	-1125.591	-149.250	0.000	0.0000
25	0.25000	SLE-F3	NonStatic	Max	-1134.963	-179.394	0.000	0.0000
25	0.50000	SLE-F3	NonStatic	Max	-1144.335	-209.538	0.000	0.0000
25	0.00000	SLE-F3	NonStatic	Min	-1125.591	-149.250	0.000	0.0000
25	0.25000	SLE-F3	NonStatic	Min	-1134.963	-179.394	0.000	0.0000
25	0.50000	SLE-F3	NonStatic	Min	-1144.335	-209.538	0.000	0.0000
25	0.00000	SLE-QP	NonStatic	Max	-1028.294	-175.612	0.000	0.0000
25	0.25000	SLE-QP	NonStatic	Max	-1037.666	-205.756	0.000	0.0000
25	0.50000	SLE-QP	NonStatic	Max	-1047.038	-235.900	0.000	0.0000
25	0.00000	SLE-QP	NonStatic	Min	-1028.294	-175.612	0.000	0.0000
25	0.25000	SLE-QP	NonStatic	Min	-1037.666	-205.756	0.000	0.0000
25	0.50000	SLE-QP	NonStatic	Min	-1047.038	-235.900	0.000	0.0000
25	0.00000	SLU-1	NonStatic	Max	-1736.294	-183.597	0.000	0.0000
25	0.25000	SLU-1	NonStatic	Max	-1748.477	-226.441	0.000	0.0000
25	0.50000	SLU-1	NonStatic	Max	-1760.661	-269.284	0.000	0.0000
25	0.00000	SLU-1	NonStatic	Min	-1736.294	-183.597	0.000	0.0000
25	0.25000	SLU-1	NonStatic	Min	-1748.477	-226.441	0.000	0.0000
25	0.50000	SLU-1	NonStatic	Min	-1760.661	-269.284	0.000	0.0000
25	0.00000	SLU-2	NonStatic	Max	-1726.399	-83.092	0.000	0.0000
25	0.25000	SLU-2	NonStatic	Max	-1738.583	-113.236	0.000	0.0000
25	0.50000	SLU-2	NonStatic	Max	-1750.767	-143.380	0.000	0.0000
25	0.00000	SLU-2	NonStatic	Min	-1726.399	-83.092	0.000	0.0000
25	0.25000	SLU-2	NonStatic	Min	-1738.583	-113.236	0.000	0.0000
25	0.50000	SLU-2	NonStatic	Min	-1750.767	-143.380	0.000	0.0000
25	0.00000	SLU-3	NonStatic	Max	-1124.957	-247.418	0.000	0.0000
25	0.25000	SLU-3	NonStatic	Max	-1134.329	-290.262	0.000	0.0000
25	0.50000	SLU-3	NonStatic	Max	-1143.702	-333.106	0.000	0.0000
25	0.00000	SLU-3	NonStatic	Min	-1124.957	-247.418	0.000	0.0000
25	0.25000	SLU-3	NonStatic	Min	-1134.329	-290.262	0.000	0.0000
25	0.50000	SLU-3	NonStatic	Min	-1143.702	-333.106	0.000	0.0000
25	0.00000	SLU-4	NonStatic	Max	-1688.970	-168.976	0.000	0.0000
25	0.25000	SLU-4	NonStatic	Max	-1701.154	-211.820	0.000	0.0000
25	0.50000	SLU-4	NonStatic	Max	-1713.338	-254.664	0.000	0.0000
25	0.00000	SLU-4	NonStatic	Min	-1688.970	-168.976	0.000	0.0000
25	0.25000	SLU-4	NonStatic	Min	-1701.154	-211.820	0.000	0.0000
25	0.50000	SLU-4	NonStatic	Min	-1713.338	-254.664	0.000	0.0000
25	0.00000	SLU-5	NonStatic	Max	-1065.643	-254.583	0.000	0.0000
25	0.25000	SLU-5	NonStatic	Max	-1075.015	-297.427	0.000	0.0000
25	0.50000	SLU-5	NonStatic	Max	-1084.387	-340.271	0.000	0.0000
25	0.00000	SLU-5	NonStatic	Min	-1065.643	-254.583	0.000	0.0000

Table: Element Forces - Frames, Part 1 of 4

Frame	Station m	OutputCase	CaseType	StepType	P KN	V2 KN	V3 KN	T KN-m
25	0.25000	SLU-5	NonStatic	Min	-1075.015	-297.427	0.000	0.0000
25	0.50000	SLU-5	NonStatic	Min	-1084.387	-340.271	0.000	0.0000
25	0.00000	SLU-6	NonStatic	Max	-1784.765	-134.650	0.000	0.0000
25	0.25000	SLU-6	NonStatic	Max	-1796.949	-164.794	0.000	0.0000
25	0.50000	SLU-6	NonStatic	Max	-1809.133	-194.938	0.000	0.0000
25	0.00000	SLU-6	NonStatic	Min	-1784.765	-134.650	0.000	0.0000
25	0.25000	SLU-6	NonStatic	Min	-1796.949	-164.794	0.000	0.0000
25	0.50000	SLU-6	NonStatic	Min	-1809.133	-194.938	0.000	0.0000
25	0.00000	SLU-7	NonStatic	Max	-1170.290	-194.898	0.000	0.0000
25	0.25000	SLU-7	NonStatic	Max	-1179.662	-225.042	0.000	0.0000
25	0.50000	SLU-7	NonStatic	Max	-1189.035	-255.186	0.000	0.0000
25	0.00000	SLU-7	NonStatic	Min	-1170.290	-194.898	0.000	0.0000
25	0.25000	SLU-7	NonStatic	Min	-1179.662	-225.042	0.000	0.0000
25	0.50000	SLU-7	NonStatic	Min	-1189.035	-255.186	0.000	0.0000
25	0.00000	SLV 1	NonStatic	Max	-731.979	-1208.525	0.000	0.0000
25	0.25000	SLV 1	NonStatic	Max	-741.351	-1308.119	0.000	0.0000
25	0.50000	SLV 1	NonStatic	Max	-750.724	-1407.713	0.000	0.0000
25	0.00000	SLV 1	NonStatic	Min	-731.979	-1208.525	0.000	0.0000
25	0.25000	SLV 1	NonStatic	Min	-741.351	-1308.119	0.000	0.0000
25	0.50000	SLV 1	NonStatic	Min	-750.724	-1407.713	0.000	0.0000
25	0.00000	SLV 2	NonStatic	Max	-753.163	-1205.003	0.000	0.0000
25	0.25000	SLV 2	NonStatic	Max	-762.535	-1304.596	0.000	0.0000
25	0.50000	SLV 2	NonStatic	Max	-771.908	-1404.190	0.000	0.0000
25	0.00000	SLV 2	NonStatic	Min	-753.163	-1205.003	0.000	0.0000
25	0.25000	SLV 2	NonStatic	Min	-762.535	-1304.596	0.000	0.0000
25	0.50000	SLV 2	NonStatic	Min	-771.908	-1404.190	0.000	0.0000
25	0.00000	SLV 3	NonStatic	Max	-753.163	-1205.003	0.000	0.0000
25	0.25000	SLV 3	NonStatic	Max	-762.535	-1304.596	0.000	0.0000
25	0.50000	SLV 3	NonStatic	Max	-771.908	-1404.190	0.000	0.0000
25	0.00000	SLV 3	NonStatic	Min	-753.163	-1205.003	0.000	0.0000
25	0.25000	SLV 3	NonStatic	Min	-762.535	-1304.596	0.000	0.0000
25	0.50000	SLV 3	NonStatic	Min	-771.908	-1404.190	0.000	0.0000
25	0.00000	SLV 4	NonStatic	Max	-1542.439	-489.122	0.000	0.0000
25	0.25000	SLV 4	NonStatic	Max	-1551.811	-519.715	0.000	0.0000
25	0.50000	SLV 4	NonStatic	Max	-1561.184	-550.309	0.000	0.0000
25	0.00000	SLV 4	NonStatic	Min	-1542.439	-489.122	0.000	0.0000
25	0.25000	SLV 4	NonStatic	Min	-1551.811	-519.715	0.000	0.0000
25	0.50000	SLV 4	NonStatic	Min	-1561.184	-550.309	0.000	0.0000
25	0.00000	SLV 5	NonStatic	Max	-981.177	-441.559	0.000	0.0000
25	0.25000	SLV 5	NonStatic	Max	-990.550	-492.853	0.000	0.0000
25	0.50000	SLV 5	NonStatic	Max	-999.922	-544.147	0.000	0.0000
25	0.00000	SLV 5	NonStatic	Min	-981.177	-441.559	0.000	0.0000
25	0.25000	SLV 5	NonStatic	Min	-990.550	-492.853	0.000	0.0000
25	0.50000	SLV 5	NonStatic	Min	-999.922	-544.147	0.000	0.0000
25	0.00000	SLV 6	NonStatic	Max	-1226.642	-233.873	0.000	0.0000
25	0.25000	SLV 6	NonStatic	Max	-1236.014	-264.467	0.000	0.0000
25	0.50000	SLV 6	NonStatic	Max	-1245.386	-295.060	0.000	0.0000
25	0.00000	SLV 6	NonStatic	Min	-1226.642	-233.873	0.000	0.0000
25	0.25000	SLV 6	NonStatic	Min	-1236.014	-264.467	0.000	0.0000
25	0.50000	SLV 6	NonStatic	Min	-1245.386	-295.060	0.000	0.0000
25	0.00000	SLV 7	NonStatic	Max	-1052.293	-425.816	0.000	0.0000
25	0.25000	SLV 7	NonStatic	Max	-1061.665	-477.109	0.000	0.0000
25	0.50000	SLV 7	NonStatic	Max	-1071.037	-528.403	0.000	0.0000
25	0.00000	SLV 7	NonStatic	Min	-1052.293	-425.816	0.000	0.0000
25	0.25000	SLV 7	NonStatic	Min	-1061.665	-477.109	0.000	0.0000
25	0.50000	SLV 7	NonStatic	Min	-1071.037	-528.403	0.000	0.0000
25	0.00000	SLV 8	NonStatic	Max	-1296.154	-221.200	0.000	0.0000
25	0.25000	SLV 8	NonStatic	Max	-1305.526	-251.794	0.000	0.0000
25	0.50000	SLV 8	NonStatic	Max	-1314.899	-282.388	0.000	0.0000

Table: Element Forces - Frames, Part 1 of 4

Frame	Station m	OutputCase	CaseType	StepType	P KN	V2 KN	V3 KN	T KN-m
25	0.00000	SLV 8	NonStatic	Min	-1296.154	-221.200	0.000	0.0000
25	0.25000	SLV 8	NonStatic	Min	-1305.526	-251.794	0.000	0.0000
25	0.50000	SLV 8	NonStatic	Min	-1314.899	-282.388	0.000	0.0000
25	0.00000	SLV 9	NonStatic	Max	-731.979	-1208.525	0.000	0.0000
25	0.25000	SLV 9	NonStatic	Max	-741.351	-1308.119	0.000	0.0000
25	0.50000	SLV 9	NonStatic	Max	-750.724	-1407.713	0.000	0.0000
25	0.00000	SLV 9	NonStatic	Min	-741.351	-1308.119	0.000	0.0000
25	0.25000	SLV 9	NonStatic	Min	-750.724	-1407.713	0.000	0.0000
25	0.00000	SLV 10	NonStatic	Max	-1521.460	-493.214	0.000	0.0000
25	0.25000	SLV 10	NonStatic	Max	-1530.833	-523.808	0.000	0.0000
25	0.50000	SLV 10	NonStatic	Max	-1540.205	-554.402	0.000	0.0000
25	0.00000	SLV 10	NonStatic	Min	-1521.460	-493.214	0.000	0.0000
25	0.25000	SLV 10	NonStatic	Min	-1530.833	-523.808	0.000	0.0000
25	0.50000	SLV 10	NonStatic	Min	-1540.205	-554.402	0.000	0.0000
25	0.00000	SLV 11	NonStatic	Max	-753.163	-1205.003	0.000	0.0000
25	0.25000	SLV 11	NonStatic	Max	-762.535	-1304.596	0.000	0.0000
25	0.50000	SLV 11	NonStatic	Max	-771.908	-1404.190	0.000	0.0000
25	0.00000	SLV 11	NonStatic	Min	-753.163	-1205.003	0.000	0.0000
25	0.25000	SLV 11	NonStatic	Min	-762.535	-1304.596	0.000	0.0000
25	0.50000	SLV 11	NonStatic	Min	-771.908	-1404.190	0.000	0.0000
25	0.00000	SLV 12	NonStatic	Max	-1542.439	-489.122	0.000	0.0000
25	0.25000	SLV 12	NonStatic	Max	-1551.811	-519.715	0.000	0.0000
25	0.50000	SLV 12	NonStatic	Max	-1561.184	-550.309	0.000	0.0000
25	0.00000	SLV 12	NonStatic	Min	-1542.439	-489.122	0.000	0.0000
25	0.25000	SLV 12	NonStatic	Min	-1551.811	-519.715	0.000	0.0000
25	0.50000	SLV 12	NonStatic	Min	-1561.184	-550.309	0.000	0.0000
25	0.00000	SLV 13	NonStatic	Max	-981.177	-441.559	0.000	0.0000
25	0.25000	SLV 13	NonStatic	Max	-990.550	-492.853	0.000	0.0000
25	0.50000	SLV 13	NonStatic	Max	-999.922	-544.147	0.000	0.0000
25	0.00000	SLV 13	NonStatic	Min	-981.177	-441.559	0.000	0.0000
25	0.25000	SLV 13	NonStatic	Min	-990.550	-492.853	0.000	0.0000
25	0.50000	SLV 13	NonStatic	Min	-999.922	-544.147	0.000	0.0000
25	0.00000	SLV 14	NonStatic	Max	-1226.642	-233.873	0.000	0.0000
25	0.25000	SLV 14	NonStatic	Max	-1236.014	-264.467	0.000	0.0000
25	0.50000	SLV 14	NonStatic	Max	-1245.386	-295.060	0.000	0.0000
25	0.00000	SLV 14	NonStatic	Min	-1226.642	-233.873	0.000	0.0000
25	0.25000	SLV 14	NonStatic	Min	-1236.014	-264.467	0.000	0.0000
25	0.50000	SLV 14	NonStatic	Min	-1245.386	-295.060	0.000	0.0000
25	0.00000	SLV 15	NonStatic	Max	-1052.293	-425.816	0.000	0.0000
25	0.25000	SLV 15	NonStatic	Max	-1061.665	-477.109	0.000	0.0000
25	0.50000	SLV 15	NonStatic	Max	-1071.037	-528.403	0.000	0.0000
25	0.00000	SLV 15	NonStatic	Min	-1052.293	-425.816	0.000	0.0000
25	0.25000	SLV 15	NonStatic	Min	-1061.665	-477.109	0.000	0.0000
25	0.50000	SLV 15	NonStatic	Min	-1071.037	-528.403	0.000	0.0000
25	0.00000	SLV 16	NonStatic	Max	-1296.154	-221.200	0.000	0.0000
25	0.25000	SLV 16	NonStatic	Max	-1305.526	-251.794	0.000	0.0000
25	0.50000	SLV 16	NonStatic	Max	-1314.899	-282.388	0.000	0.0000
25	0.00000	SLV 16	NonStatic	Min	-1296.154	-221.200	0.000	0.0000
25	0.25000	SLV 16	NonStatic	Min	-1305.526	-251.794	0.000	0.0000
25	0.50000	SLV 16	NonStatic	Min	-1314.899	-282.388	0.000	0.0000
26	0.00000	SLE-C	NonStatic	Max	-1219.650	-261.611	0.000	0.0000
26	0.25000	SLE-C	NonStatic	Max	-1229.023	-301.805	0.000	0.0000
26	0.50000	SLE-C	NonStatic	Max	-1238.395	-341.998	0.000	0.0000
26	0.00000	SLE-C	NonStatic	Min	-1219.650	-261.611	0.000	0.0000
26	0.25000	SLE-C	NonStatic	Min	-1229.023	-301.805	0.000	0.0000
26	0.50000	SLE-C	NonStatic	Min	-1238.395	-341.998	0.000	0.0000
26	0.00000	SLE-F1	NonStatic	Max	-1228.568	-192.709	0.000	0.0000
26	0.25000	SLE-F1	NonStatic	Max	-1237.941	-223.990	0.000	0.0000

Table: Element Forces - Frames, Part 1 of 4

Frame	Station m	OutputCase	CaseType	StepType	P KN	V2 KN	V3 KN	T KN-m
26	0.50000	SLE-F1	NonStatic	Max	-1247.313	-255.271	0.000	0.0000
26	0.00000	SLE-F1	NonStatic	Min	-1228.568	-192.709	0.000	0.0000
26	0.25000	SLE-F1	NonStatic	Min	-1237.941	-223.990	0.000	0.0000
26	0.50000	SLE-F1	NonStatic	Min	-1247.313	-255.271	0.000	0.0000
26	0.00000	SLE-F2	NonStatic	Max	-1036.115	-269.509	0.000	0.0000
26	0.25000	SLE-F2	NonStatic	Max	-1045.487	-302.616	0.000	0.0000
26	0.50000	SLE-F2	NonStatic	Max	-1054.859	-335.722	0.000	0.0000
26	0.00000	SLE-F2	NonStatic	Min	-1036.115	-269.509	0.000	0.0000
26	0.25000	SLE-F2	NonStatic	Min	-1045.487	-302.616	0.000	0.0000
26	0.50000	SLE-F2	NonStatic	Min	-1054.859	-335.722	0.000	0.0000
26	0.00000	SLE-F3	NonStatic	Max	-1144.335	-219.916	0.000	0.0000
26	0.25000	SLE-F3	NonStatic	Max	-1153.707	-251.197	0.000	0.0000
26	0.50000	SLE-F3	NonStatic	Max	-1163.079	-282.479	0.000	0.0000
26	0.00000	SLE-F3	NonStatic	Min	-1144.335	-219.916	0.000	0.0000
26	0.25000	SLE-F3	NonStatic	Min	-1153.707	-251.197	0.000	0.0000
26	0.50000	SLE-F3	NonStatic	Min	-1163.079	-282.479	0.000	0.0000
26	0.00000	SLE-QP	NonStatic	Max	-1047.038	-235.900	0.000	0.0000
26	0.25000	SLE-QP	NonStatic	Max	-1056.410	-267.181	0.000	0.0000
26	0.50000	SLE-QP	NonStatic	Max	-1065.783	-298.462	0.000	0.0000
26	0.00000	SLE-QP	NonStatic	Min	-1047.038	-235.900	0.000	0.0000
26	0.25000	SLE-QP	NonStatic	Min	-1056.410	-267.181	0.000	0.0000
26	0.50000	SLE-QP	NonStatic	Min	-1065.783	-298.462	0.000	0.0000
26	0.00000	SLU-1	NonStatic	Max	-1760.661	-278.444	0.000	0.0000
26	0.25000	SLU-1	NonStatic	Max	-1772.845	-322.775	0.000	0.0000
26	0.50000	SLU-1	NonStatic	Max	-1785.029	-367.106	0.000	0.0000
26	0.00000	SLU-1	NonStatic	Min	-1760.661	-278.444	0.000	0.0000
26	0.25000	SLU-1	NonStatic	Min	-1772.845	-322.775	0.000	0.0000
26	0.50000	SLU-1	NonStatic	Min	-1785.029	-367.106	0.000	0.0000
26	0.00000	SLU-2	NonStatic	Max	-1750.767	-153.131	0.000	0.0000
26	0.25000	SLU-2	NonStatic	Max	-1762.951	-184.413	0.000	0.0000
26	0.50000	SLU-2	NonStatic	Max	-1775.134	-215.694	0.000	0.0000
26	0.00000	SLU-2	NonStatic	Min	-1750.767	-153.131	0.000	0.0000
26	0.25000	SLU-2	NonStatic	Min	-1762.951	-184.413	0.000	0.0000
26	0.50000	SLU-2	NonStatic	Min	-1775.134	-215.694	0.000	0.0000
26	0.00000	SLU-3	NonStatic	Max	-1143.702	-341.251	0.000	0.0000
26	0.25000	SLU-3	NonStatic	Max	-1153.074	-385.582	0.000	0.0000
26	0.50000	SLU-3	NonStatic	Max	-1162.446	-429.913	0.000	0.0000
26	0.00000	SLU-3	NonStatic	Min	-1143.702	-341.251	0.000	0.0000
26	0.25000	SLU-3	NonStatic	Min	-1153.074	-385.582	0.000	0.0000
26	0.50000	SLU-3	NonStatic	Min	-1162.446	-429.913	0.000	0.0000
26	0.00000	SLU-4	NonStatic	Max	-1713.338	-254.648	0.000	0.0000
26	0.25000	SLU-4	NonStatic	Max	-1725.522	-298.979	0.000	0.0000
26	0.50000	SLU-4	NonStatic	Max	-1737.706	-343.310	0.000	0.0000
26	0.00000	SLU-4	NonStatic	Min	-1713.338	-254.648	0.000	0.0000
26	0.25000	SLU-4	NonStatic	Min	-1725.522	-298.979	0.000	0.0000
26	0.50000	SLU-4	NonStatic	Min	-1737.706	-343.310	0.000	0.0000
26	0.00000	SLU-5	NonStatic	Max	-1084.387	-340.271	0.000	0.0000
26	0.25000	SLU-5	NonStatic	Max	-1093.759	-384.602	0.000	0.0000
26	0.50000	SLU-5	NonStatic	Max	-1103.132	-428.933	0.000	0.0000
26	0.00000	SLU-5	NonStatic	Min	-1084.387	-340.271	0.000	0.0000
26	0.25000	SLU-5	NonStatic	Min	-1093.759	-384.602	0.000	0.0000
26	0.50000	SLU-5	NonStatic	Min	-1103.132	-428.933	0.000	0.0000
26	0.00000	SLU-6	NonStatic	Max	-1809.133	-221.628	0.000	0.0000
26	0.25000	SLU-6	NonStatic	Max	-1821.317	-252.909	0.000	0.0000
26	0.50000	SLU-6	NonStatic	Max	-1833.500	-284.191	0.000	0.0000
26	0.00000	SLU-6	NonStatic	Min	-1809.133	-221.628	0.000	0.0000
26	0.25000	SLU-6	NonStatic	Min	-1821.317	-252.909	0.000	0.0000
26	0.50000	SLU-6	NonStatic	Min	-1833.500	-284.191	0.000	0.0000
26	0.00000	SLU-7	NonStatic	Max	-1189.035	-279.788	0.000	0.0000

Table: Element Forces - Frames, Part 1 of 4

Frame	Station m	OutputCase	CaseType	StepType	P KN	V2 KN	V3 KN	T KN-m
26	0.25000	SLU-7	NonStatic	Max	-1198.407	-311.069	0.000	0.0000
26	0.50000	SLU-7	NonStatic	Max	-1207.779	-342.350	0.000	0.0000
26	0.00000	SLU-7	NonStatic	Min	-1189.035	-279.788	0.000	0.0000
26	0.25000	SLU-7	NonStatic	Min	-1198.407	-311.069	0.000	0.0000
26	0.50000	SLU-7	NonStatic	Min	-1207.779	-342.350	0.000	0.0000
26	0.00000	SLV 1	NonStatic	Max	-750.724	-1407.713	0.000	0.0000
26	0.25000	SLV 1	NonStatic	Max	-760.096	-1508.444	0.000	0.0000
26	0.50000	SLV 1	NonStatic	Max	-769.468	-1609.175	0.000	0.0000
26	0.00000	SLV 1	NonStatic	Min	-750.724	-1407.713	0.000	0.0000
26	0.25000	SLV 1	NonStatic	Min	-760.096	-1508.444	0.000	0.0000
26	0.50000	SLV 1	NonStatic	Min	-769.468	-1609.175	0.000	0.0000
26	0.00000	SLV 2	NonStatic	Max	-771.908	-1404.190	0.000	0.0000
26	0.25000	SLV 2	NonStatic	Max	-781.280	-1504.921	0.000	0.0000
26	0.50000	SLV 2	NonStatic	Max	-790.652	-1605.653	0.000	0.0000
26	0.00000	SLV 2	NonStatic	Min	-771.908	-1404.190	0.000	0.0000
26	0.25000	SLV 2	NonStatic	Min	-781.280	-1504.921	0.000	0.0000
26	0.50000	SLV 2	NonStatic	Min	-790.652	-1605.653	0.000	0.0000
26	0.00000	SLV 3	NonStatic	Max	-771.908	-1404.190	0.000	0.0000
26	0.25000	SLV 3	NonStatic	Max	-781.280	-1504.921	0.000	0.0000
26	0.50000	SLV 3	NonStatic	Max	-790.652	-1605.653	0.000	0.0000
26	0.00000	SLV 3	NonStatic	Min	-771.908	-1404.190	0.000	0.0000
26	0.25000	SLV 3	NonStatic	Min	-781.280	-1504.921	0.000	0.0000
26	0.50000	SLV 3	NonStatic	Min	-790.652	-1605.653	0.000	0.0000
26	0.00000	SLV 4	NonStatic	Max	-1561.184	-670.732	0.000	0.0000
26	0.25000	SLV 4	NonStatic	Max	-1570.556	-702.463	0.000	0.0000
26	0.50000	SLV 4	NonStatic	Max	-1579.928	-734.194	0.000	0.0000
26	0.00000	SLV 4	NonStatic	Min	-1561.184	-670.732	0.000	0.0000
26	0.25000	SLV 4	NonStatic	Min	-1570.556	-702.463	0.000	0.0000
26	0.50000	SLV 4	NonStatic	Min	-1579.928	-734.194	0.000	0.0000
26	0.00000	SLV 5	NonStatic	Max	-999.922	-544.147	0.000	0.0000
26	0.25000	SLV 5	NonStatic	Max	-1009.294	-596.578	0.000	0.0000
26	0.50000	SLV 5	NonStatic	Max	-1018.666	-649.009	0.000	0.0000
26	0.00000	SLV 5	NonStatic	Min	-999.922	-544.147	0.000	0.0000
26	0.25000	SLV 5	NonStatic	Min	-1009.294	-596.578	0.000	0.0000
26	0.50000	SLV 5	NonStatic	Min	-1018.666	-649.009	0.000	0.0000
26	0.00000	SLV 6	NonStatic	Max	-1245.386	-333.522	0.000	0.0000
26	0.25000	SLV 6	NonStatic	Max	-1254.758	-365.254	0.000	0.0000
26	0.50000	SLV 6	NonStatic	Max	-1264.131	-396.985	0.000	0.0000
26	0.00000	SLV 6	NonStatic	Min	-1245.386	-333.522	0.000	0.0000
26	0.25000	SLV 6	NonStatic	Min	-1254.758	-365.254	0.000	0.0000
26	0.50000	SLV 6	NonStatic	Min	-1264.131	-396.985	0.000	0.0000
26	0.00000	SLV 7	NonStatic	Max	-1071.037	-528.403	0.000	0.0000
26	0.25000	SLV 7	NonStatic	Max	-1080.409	-580.834	0.000	0.0000
26	0.50000	SLV 7	NonStatic	Max	-1089.782	-633.266	0.000	0.0000
26	0.00000	SLV 7	NonStatic	Min	-1071.037	-528.403	0.000	0.0000
26	0.25000	SLV 7	NonStatic	Min	-1080.409	-580.834	0.000	0.0000
26	0.50000	SLV 7	NonStatic	Min	-1089.782	-633.266	0.000	0.0000
26	0.00000	SLV 8	NonStatic	Max	-1314.899	-320.993	0.000	0.0000
26	0.25000	SLV 8	NonStatic	Max	-1324.271	-352.724	0.000	0.0000
26	0.50000	SLV 8	NonStatic	Max	-1333.643	-384.455	0.000	0.0000
26	0.00000	SLV 8	NonStatic	Min	-1314.899	-320.993	0.000	0.0000
26	0.25000	SLV 8	NonStatic	Min	-1324.271	-352.724	0.000	0.0000
26	0.50000	SLV 8	NonStatic	Min	-1333.643	-384.455	0.000	0.0000
26	0.00000	SLV 9	NonStatic	Max	-750.724	-1407.713	0.000	0.0000
26	0.25000	SLV 9	NonStatic	Max	-760.096	-1508.444	0.000	0.0000
26	0.50000	SLV 9	NonStatic	Max	-769.468	-1609.175	0.000	0.0000
26	0.00000	SLV 9	NonStatic	Min	-750.724	-1407.713	0.000	0.0000
26	0.25000	SLV 9	NonStatic	Min	-760.096	-1508.444	0.000	0.0000
26	0.50000	SLV 9	NonStatic	Min	-769.468	-1609.175	0.000	0.0000

Table: Element Forces - Frames, Part 1 of 4

Frame	Station m	OutputCase	CaseType	StepType	P KN	V2 KN	V3 KN	T KN-m
26	0.00000	SLV 10	NonStatic	Max	-1540.205	-674.824	0.000	0.0000
26	0.25000	SLV 10	NonStatic	Max	-1549.577	-706.555	0.000	0.0000
26	0.50000	SLV 10	NonStatic	Max	-1558.949	-738.286	0.000	0.0000
26	0.00000	SLV 10	NonStatic	Min	-1540.205	-674.824	0.000	0.0000
26	0.25000	SLV 10	NonStatic	Min	-1549.577	-706.555	0.000	0.0000
26	0.50000	SLV 10	NonStatic	Min	-1558.949	-738.286	0.000	0.0000
26	0.00000	SLV 11	NonStatic	Max	-771.908	-1404.190	0.000	0.0000
26	0.25000	SLV 11	NonStatic	Max	-781.280	-1504.921	0.000	0.0000
26	0.50000	SLV 11	NonStatic	Max	-790.652	-1605.653	0.000	0.0000
26	0.00000	SLV 11	NonStatic	Min	-771.908	-1404.190	0.000	0.0000
26	0.25000	SLV 11	NonStatic	Min	-781.280	-1504.921	0.000	0.0000
26	0.50000	SLV 11	NonStatic	Min	-790.652	-1605.653	0.000	0.0000
26	0.00000	SLV 12	NonStatic	Max	-1561.184	-670.732	0.000	0.0000
26	0.25000	SLV 12	NonStatic	Max	-1570.556	-702.463	0.000	0.0000
26	0.50000	SLV 12	NonStatic	Max	-1579.928	-734.194	0.000	0.0000
26	0.00000	SLV 12	NonStatic	Min	-1561.184	-670.732	0.000	0.0000
26	0.25000	SLV 12	NonStatic	Min	-1570.556	-702.463	0.000	0.0000
26	0.50000	SLV 12	NonStatic	Min	-1579.928	-734.194	0.000	0.0000
26	0.00000	SLV 13	NonStatic	Max	-999.922	-544.147	0.000	0.0000
26	0.25000	SLV 13	NonStatic	Max	-1009.294	-596.578	0.000	0.0000
26	0.50000	SLV 13	NonStatic	Max	-1018.666	-649.009	0.000	0.0000
26	0.00000	SLV 13	NonStatic	Min	-999.922	-544.147	0.000	0.0000
26	0.25000	SLV 13	NonStatic	Min	-1009.294	-596.578	0.000	0.0000
26	0.50000	SLV 13	NonStatic	Min	-1018.666	-649.009	0.000	0.0000
26	0.00000	SLV 14	NonStatic	Max	-1245.386	-333.522	0.000	0.0000
26	0.25000	SLV 14	NonStatic	Max	-1254.758	-365.254	0.000	0.0000
26	0.50000	SLV 14	NonStatic	Max	-1264.131	-396.985	0.000	0.0000
26	0.00000	SLV 14	NonStatic	Min	-1245.386	-333.522	0.000	0.0000
26	0.25000	SLV 14	NonStatic	Min	-1254.758	-365.254	0.000	0.0000
26	0.50000	SLV 14	NonStatic	Min	-1264.131	-396.985	0.000	0.0000
26	0.00000	SLV 15	NonStatic	Max	-1071.037	-528.403	0.000	0.0000
26	0.25000	SLV 15	NonStatic	Max	-1080.409	-580.834	0.000	0.0000
26	0.50000	SLV 15	NonStatic	Max	-1089.782	-633.266	0.000	0.0000
26	0.00000	SLV 15	NonStatic	Min	-1071.037	-528.403	0.000	0.0000
26	0.25000	SLV 15	NonStatic	Min	-1080.409	-580.834	0.000	0.0000
26	0.50000	SLV 15	NonStatic	Min	-1089.782	-633.266	0.000	0.0000
26	0.00000	SLV 16	NonStatic	Max	-1314.899	-320.993	0.000	0.0000
26	0.25000	SLV 16	NonStatic	Max	-1324.271	-352.724	0.000	0.0000
26	0.50000	SLV 16	NonStatic	Max	-1333.643	-384.455	0.000	0.0000
26	0.00000	SLV 16	NonStatic	Min	-1314.899	-320.993	0.000	0.0000
26	0.25000	SLV 16	NonStatic	Min	-1324.271	-352.724	0.000	0.0000
26	0.50000	SLV 16	NonStatic	Min	-1333.643	-384.455	0.000	0.0000
27	0.00000	SLE-C	NonStatic	Max	-1238.395	-341.989	0.000	0.0000
27	0.14224	SLE-C	NonStatic	Max	-1243.727	-365.556	0.000	0.0000
27	0.28449	SLE-C	NonStatic	Max	-1249.060	-389.123	0.000	0.0000
27	0.00000	SLE-C	NonStatic	Min	-1238.395	-341.989	0.000	0.0000
27	0.14224	SLE-C	NonStatic	Min	-1243.727	-365.556	0.000	0.0000
27	0.28449	SLE-C	NonStatic	Min	-1249.060	-389.123	0.000	0.0000
27	0.00000	SLE-F1	NonStatic	Max	-1247.313	-260.908	0.000	0.0000
27	0.14224	SLE-F1	NonStatic	Max	-1252.646	-279.289	0.000	0.0000
27	0.28449	SLE-F1	NonStatic	Max	-1257.978	-297.670	0.000	0.0000
27	0.00000	SLE-F1	NonStatic	Min	-1247.313	-260.908	0.000	0.0000
27	0.14224	SLE-F1	NonStatic	Min	-1252.646	-279.289	0.000	0.0000
27	0.28449	SLE-F1	NonStatic	Min	-1257.978	-297.670	0.000	0.0000
27	0.00000	SLE-F2	NonStatic	Max	-1054.859	-335.722	0.000	0.0000
27	0.14224	SLE-F2	NonStatic	Max	-1060.192	-355.141	0.000	0.0000
27	0.28449	SLE-F2	NonStatic	Max	-1065.524	-374.560	0.000	0.0000
27	0.00000	SLE-F2	NonStatic	Min	-1054.859	-335.722	0.000	0.0000
27	0.14224	SLE-F2	NonStatic	Min	-1060.192	-355.141	0.000	0.0000

Table: Element Forces - Frames, Part 1 of 4

Frame	Station m	OutputCase	CaseType	StepType	P KN	V2 KN	V3 KN	T KN-m
27	0.28449	SLE-F2	NonStatic	Min	-1065.524	-374.560	0.000	0.0000
27	0.00000	SLE-F3	NonStatic	Max	-1163.079	-290.394	0.000	0.0000
27	0.14224	SLE-F3	NonStatic	Max	-1168.412	-308.775	0.000	0.0000
27	0.28449	SLE-F3	NonStatic	Max	-1173.745	-327.156	0.000	0.0000
27	0.00000	SLE-F3	NonStatic	Min	-1163.079	-290.394	0.000	0.0000
27	0.14224	SLE-F3	NonStatic	Min	-1168.412	-308.775	0.000	0.0000
27	0.28449	SLE-F3	NonStatic	Min	-1173.745	-327.156	0.000	0.0000
27	0.00000	SLE-QP	NonStatic	Max	-1065.783	-298.462	0.000	0.0000
27	0.14224	SLE-QP	NonStatic	Max	-1071.115	-316.843	0.000	0.0000
27	0.28449	SLE-QP	NonStatic	Max	-1076.448	-335.224	0.000	0.0000
27	0.00000	SLE-QP	NonStatic	Min	-1065.783	-298.462	0.000	0.0000
27	0.14224	SLE-QP	NonStatic	Min	-1071.115	-316.843	0.000	0.0000
27	0.28449	SLE-QP	NonStatic	Min	-1076.448	-335.224	0.000	0.0000
27	0.00000	SLU-1	NonStatic	Max	-1785.029	-373.957	0.000	0.0000
27	0.14224	SLU-1	NonStatic	Max	-1791.961	-399.942	0.000	0.0000
27	0.28449	SLU-1	NonStatic	Max	-1798.894	-425.928	0.000	0.0000
27	0.00000	SLU-1	NonStatic	Min	-1785.029	-373.957	0.000	0.0000
27	0.14224	SLU-1	NonStatic	Min	-1791.961	-399.942	0.000	0.0000
27	0.28449	SLU-1	NonStatic	Min	-1798.894	-425.928	0.000	0.0000
27	0.00000	SLU-2	NonStatic	Max	-1775.134	-222.707	0.000	0.0000
27	0.14224	SLU-2	NonStatic	Max	-1782.067	-241.087	0.000	0.0000
27	0.28449	SLU-2	NonStatic	Max	-1788.999	-259.468	0.000	0.0000
27	0.00000	SLU-2	NonStatic	Min	-1775.134	-222.707	0.000	0.0000
27	0.14224	SLU-2	NonStatic	Min	-1782.067	-241.087	0.000	0.0000
27	0.28449	SLU-2	NonStatic	Min	-1788.999	-259.468	0.000	0.0000
27	0.00000	SLU-3	NonStatic	Max	-1162.446	-436.454	0.000	0.0000
27	0.14224	SLU-3	NonStatic	Max	-1167.779	-462.439	0.000	0.0000
27	0.28449	SLU-3	NonStatic	Max	-1173.111	-488.424	0.000	0.0000
27	0.00000	SLU-3	NonStatic	Min	-1162.446	-436.454	0.000	0.0000
27	0.14224	SLU-3	NonStatic	Min	-1167.779	-462.439	0.000	0.0000
27	0.28449	SLU-3	NonStatic	Min	-1173.111	-488.424	0.000	0.0000
27	0.00000	SLU-4	NonStatic	Max	-1737.706	-343.298	0.000	0.0000
27	0.14224	SLU-4	NonStatic	Max	-1744.638	-369.283	0.000	0.0000
27	0.28449	SLU-4	NonStatic	Max	-1751.571	-395.268	0.000	0.0000
27	0.00000	SLU-4	NonStatic	Min	-1737.706	-343.298	0.000	0.0000
27	0.14224	SLU-4	NonStatic	Min	-1744.638	-369.283	0.000	0.0000
27	0.28449	SLU-4	NonStatic	Min	-1751.571	-395.268	0.000	0.0000
27	0.00000	SLU-5	NonStatic	Max	-1103.132	-428.933	0.000	0.0000
27	0.14224	SLU-5	NonStatic	Max	-1108.464	-454.919	0.000	0.0000
27	0.28449	SLU-5	NonStatic	Max	-1113.797	-480.904	0.000	0.0000
27	0.00000	SLU-5	NonStatic	Min	-1103.132	-428.933	0.000	0.0000
27	0.14224	SLU-5	NonStatic	Min	-1108.464	-454.919	0.000	0.0000
27	0.28449	SLU-5	NonStatic	Min	-1113.797	-480.904	0.000	0.0000
27	0.00000	SLU-6	NonStatic	Max	-1833.500	-304.156	0.000	0.0000
27	0.14224	SLU-6	NonStatic	Max	-1840.433	-322.537	0.000	0.0000
27	0.28449	SLU-6	NonStatic	Max	-1847.365	-340.918	0.000	0.0000
27	0.00000	SLU-6	NonStatic	Min	-1833.500	-304.156	0.000	0.0000
27	0.14224	SLU-6	NonStatic	Min	-1840.433	-322.537	0.000	0.0000
27	0.28449	SLU-6	NonStatic	Min	-1847.365	-340.918	0.000	0.0000
27	0.00000	SLU-7	NonStatic	Max	-1207.779	-361.180	0.000	0.0000
27	0.14224	SLU-7	NonStatic	Max	-1213.112	-379.561	0.000	0.0000
27	0.28449	SLU-7	NonStatic	Max	-1218.444	-397.942	0.000	0.0000
27	0.00000	SLU-7	NonStatic	Min	-1207.779	-361.180	0.000	0.0000
27	0.14224	SLU-7	NonStatic	Min	-1213.112	-379.561	0.000	0.0000
27	0.28449	SLU-7	NonStatic	Min	-1218.444	-397.942	0.000	0.0000
27	0.00000	SLV 1	NonStatic	Max	-769.468	-1609.175	0.000	0.0000
27	0.14224	SLV 1	NonStatic	Max	-774.801	-1667.071	0.000	0.0000
27	0.28449	SLV 1	NonStatic	Max	-780.133	-1724.967	0.000	0.0000
27	0.00000	SLV 1	NonStatic	Min	-769.468	-1609.175	0.000	0.0000

Table: Element Forces - Frames, Part 1 of 4

Frame	Station m	OutputCase	CaseType	StepType	P KN	V2 KN	V3 KN	T KN-m
27	0.14224	SLV 1	NonStatic	Min	-774.801	-1667.071	0.000	0.0000
27	0.28449	SLV 1	NonStatic	Min	-780.133	-1724.967	0.000	0.0000
27	0.00000	SLV 2	NonStatic	Max	-790.652	-1605.653	0.000	0.0000
27	0.14224	SLV 2	NonStatic	Max	-795.985	-1663.549	0.000	0.0000
27	0.28449	SLV 2	NonStatic	Max	-801.317	-1721.445	0.000	0.0000
27	0.00000	SLV 2	NonStatic	Min	-790.652	-1605.653	0.000	0.0000
27	0.14224	SLV 2	NonStatic	Min	-795.985	-1663.549	0.000	0.0000
27	0.28449	SLV 2	NonStatic	Min	-801.317	-1721.445	0.000	0.0000
27	0.00000	SLV 3	NonStatic	Max	-790.652	-1605.653	0.000	0.0000
27	0.14224	SLV 3	NonStatic	Max	-795.985	-1663.549	0.000	0.0000
27	0.28449	SLV 3	NonStatic	Max	-801.317	-1721.445	0.000	0.0000
27	0.00000	SLV 3	NonStatic	Min	-790.652	-1605.653	0.000	0.0000
27	0.14224	SLV 3	NonStatic	Min	-795.985	-1663.549	0.000	0.0000
27	0.28449	SLV 3	NonStatic	Min	-801.317	-1721.445	0.000	0.0000
27	0.00000	SLV 4	NonStatic	Max	-1579.928	-826.153	0.000	0.0000
27	0.14224	SLV 4	NonStatic	Max	-1585.261	-844.790	0.000	0.0000
27	0.28449	SLV 4	NonStatic	Max	-1590.593	-863.427	0.000	0.0000
27	0.00000	SLV 4	NonStatic	Min	-1579.928	-826.153	0.000	0.0000
27	0.14224	SLV 4	NonStatic	Min	-1585.261	-844.790	0.000	0.0000
27	0.28449	SLV 4	NonStatic	Min	-1590.593	-863.427	0.000	0.0000
27	0.00000	SLV 5	NonStatic	Max	-1018.666	-649.009	0.000	0.0000
27	0.14224	SLV 5	NonStatic	Max	-1023.999	-679.424	0.000	0.0000
27	0.28449	SLV 5	NonStatic	Max	-1029.331	-709.839	0.000	0.0000
27	0.00000	SLV 5	NonStatic	Min	-1018.666	-649.009	0.000	0.0000
27	0.14224	SLV 5	NonStatic	Min	-1023.999	-679.424	0.000	0.0000
27	0.28449	SLV 5	NonStatic	Min	-1029.331	-709.839	0.000	0.0000
27	0.00000	SLV 6	NonStatic	Max	-1264.131	-426.275	0.000	0.0000
27	0.14224	SLV 6	NonStatic	Max	-1269.463	-444.911	0.000	0.0000
27	0.28449	SLV 6	NonStatic	Max	-1274.796	-463.548	0.000	0.0000
27	0.00000	SLV 6	NonStatic	Min	-1264.131	-426.275	0.000	0.0000
27	0.14224	SLV 6	NonStatic	Min	-1269.463	-444.911	0.000	0.0000
27	0.28449	SLV 6	NonStatic	Min	-1274.796	-463.548	0.000	0.0000
27	0.00000	SLV 7	NonStatic	Max	-1089.782	-633.266	0.000	0.0000
27	0.14224	SLV 7	NonStatic	Max	-1095.114	-663.680	0.000	0.0000
27	0.28449	SLV 7	NonStatic	Max	-1100.447	-694.095	0.000	0.0000
27	0.00000	SLV 7	NonStatic	Min	-1089.782	-633.266	0.000	0.0000
27	0.14224	SLV 7	NonStatic	Min	-1095.114	-663.680	0.000	0.0000
27	0.28449	SLV 7	NonStatic	Min	-1100.447	-694.095	0.000	0.0000
27	0.00000	SLV 8	NonStatic	Max	-1333.643	-413.794	0.000	0.0000
27	0.14224	SLV 8	NonStatic	Max	-1338.976	-432.431	0.000	0.0000
27	0.28449	SLV 8	NonStatic	Max	-1344.308	-451.067	0.000	0.0000
27	0.00000	SLV 8	NonStatic	Min	-1333.643	-413.794	0.000	0.0000
27	0.14224	SLV 8	NonStatic	Min	-1338.976	-432.431	0.000	0.0000
27	0.28449	SLV 8	NonStatic	Min	-1344.308	-451.067	0.000	0.0000
27	0.00000	SLV 9	NonStatic	Max	-769.468	-1609.175	0.000	0.0000
27	0.14224	SLV 9	NonStatic	Max	-774.801	-1667.071	0.000	0.0000
27	0.28449	SLV 9	NonStatic	Max	-780.133	-1724.967	0.000	0.0000
27	0.00000	SLV 9	NonStatic	Min	-769.468	-1609.175	0.000	0.0000
27	0.14224	SLV 9	NonStatic	Min	-774.801	-1667.071	0.000	0.0000
27	0.28449	SLV 9	NonStatic	Min	-780.133	-1724.967	0.000	0.0000
27	0.00000	SLV 10	NonStatic	Max	-1558.949	-830.255	0.000	0.0000
27	0.14224	SLV 10	NonStatic	Max	-1564.282	-848.892	0.000	0.0000
27	0.28449	SLV 10	NonStatic	Max	-1569.614	-867.529	0.000	0.0000
27	0.00000	SLV 10	NonStatic	Min	-1558.949	-830.255	0.000	0.0000
27	0.14224	SLV 10	NonStatic	Min	-1564.282	-848.892	0.000	0.0000
27	0.28449	SLV 10	NonStatic	Min	-1569.614	-867.529	0.000	0.0000
27	0.00000	SLV 11	NonStatic	Max	-790.652	-1605.653	0.000	0.0000
27	0.14224	SLV 11	NonStatic	Max	-795.985	-1663.549	0.000	0.0000
27	0.28449	SLV 11	NonStatic	Max	-801.317	-1721.445	0.000	0.0000

Table: Element Forces - Frames, Part 1 of 4

Frame	Station m	OutputCase	CaseType	StepType	P KN	V2 KN	V3 KN	T KN-m
27	0.00000	SLV 11	NonStatic	Min	-790.652	-1605.653	0.000	0.0000
27	0.14224	SLV 11	NonStatic	Min	-795.985	-1663.549	0.000	0.0000
27	0.28449	SLV 11	NonStatic	Min	-801.317	-1721.445	0.000	0.0000
27	0.00000	SLV 12	NonStatic	Max	-1579.928	-826.153	0.000	0.0000
27	0.14224	SLV 12	NonStatic	Max	-1585.261	-844.790	0.000	0.0000
27	0.28449	SLV 12	NonStatic	Max	-1590.593	-863.427	0.000	0.0000
27	0.00000	SLV 12	NonStatic	Min	-1579.928	-826.153	0.000	0.0000
27	0.14224	SLV 12	NonStatic	Min	-1585.261	-844.790	0.000	0.0000
27	0.28449	SLV 12	NonStatic	Min	-1590.593	-863.427	0.000	0.0000
27	0.00000	SLV 13	NonStatic	Max	-1018.666	-649.009	0.000	0.0000
27	0.14224	SLV 13	NonStatic	Max	-1023.999	-679.424	0.000	0.0000
27	0.28449	SLV 13	NonStatic	Max	-1029.331	-709.839	0.000	0.0000
27	0.00000	SLV 13	NonStatic	Min	-1018.666	-649.009	0.000	0.0000
27	0.14224	SLV 13	NonStatic	Min	-1023.999	-679.424	0.000	0.0000
27	0.28449	SLV 13	NonStatic	Min	-1029.331	-709.839	0.000	0.0000
27	0.00000	SLV 14	NonStatic	Max	-1264.131	-426.275	0.000	0.0000
27	0.14224	SLV 14	NonStatic	Max	-1269.463	-444.911	0.000	0.0000
27	0.28449	SLV 14	NonStatic	Max	-1274.796	-463.548	0.000	0.0000
27	0.00000	SLV 14	NonStatic	Min	-1264.131	-426.275	0.000	0.0000
27	0.14224	SLV 14	NonStatic	Min	-1269.463	-444.911	0.000	0.0000
27	0.28449	SLV 14	NonStatic	Min	-1274.796	-463.548	0.000	0.0000
27	0.00000	SLV 15	NonStatic	Max	-1089.782	-633.266	0.000	0.0000
27	0.14224	SLV 15	NonStatic	Max	-1095.114	-663.680	0.000	0.0000
27	0.28449	SLV 15	NonStatic	Max	-1100.447	-694.095	0.000	0.0000
27	0.00000	SLV 15	NonStatic	Min	-1089.782	-633.266	0.000	0.0000
27	0.14224	SLV 15	NonStatic	Min	-1095.114	-663.680	0.000	0.0000
27	0.28449	SLV 15	NonStatic	Min	-1100.447	-694.095	0.000	0.0000
27	0.00000	SLV 16	NonStatic	Max	-1333.643	-413.794	0.000	0.0000
27	0.14224	SLV 16	NonStatic	Max	-1338.976	-432.431	0.000	0.0000
27	0.28449	SLV 16	NonStatic	Max	-1344.308	-451.067	0.000	0.0000
27	0.00000	SLV 16	NonStatic	Min	-1333.643	-413.794	0.000	0.0000
27	0.14224	SLV 16	NonStatic	Min	-1338.976	-432.431	0.000	0.0000
27	0.28449	SLV 16	NonStatic	Min	-1344.308	-451.067	0.000	0.0000
28	0.00000	SLE-C	NonStatic	Max	-819.070	118.224	0.000	0.0000
28	0.25000	SLE-C	NonStatic	Max	-823.723	121.910	0.000	0.0000
28	0.50000	SLE-C	NonStatic	Max	-828.375	125.597	0.000	0.0000
28	0.00000	SLE-C	NonStatic	Min	-819.070	118.224	0.000	0.0000
28	0.25000	SLE-C	NonStatic	Min	-823.723	121.910	0.000	0.0000
28	0.50000	SLE-C	NonStatic	Min	-828.375	125.597	0.000	0.0000
28	0.00000	SLE-F1	NonStatic	Max	-731.820	127.779	0.000	0.0000
28	0.25000	SLE-F1	NonStatic	Max	-736.472	131.465	0.000	0.0000
28	0.50000	SLE-F1	NonStatic	Max	-741.125	135.151	0.000	0.0000
28	0.00000	SLE-F1	NonStatic	Min	-731.820	127.779	0.000	0.0000
28	0.25000	SLE-F1	NonStatic	Min	-736.472	131.465	0.000	0.0000
28	0.50000	SLE-F1	NonStatic	Min	-741.125	135.151	0.000	0.0000
28	0.00000	SLE-F2	NonStatic	Max	-812.596	119.226	0.000	0.0000
28	0.25000	SLE-F2	NonStatic	Max	-817.248	122.912	0.000	0.0000
28	0.50000	SLE-F2	NonStatic	Max	-821.901	126.599	0.000	0.0000
28	0.00000	SLE-F2	NonStatic	Min	-812.596	119.226	0.000	0.0000
28	0.25000	SLE-F2	NonStatic	Min	-817.248	122.912	0.000	0.0000
28	0.50000	SLE-F2	NonStatic	Min	-821.901	126.599	0.000	0.0000
28	0.00000	SLE-F3	NonStatic	Max	-687.632	94.680	0.000	0.0000
28	0.25000	SLE-F3	NonStatic	Max	-692.284	98.366	0.000	0.0000
28	0.50000	SLE-F3	NonStatic	Max	-696.937	102.052	0.000	0.0000
28	0.00000	SLE-F3	NonStatic	Min	-687.632	94.680	0.000	0.0000
28	0.25000	SLE-F3	NonStatic	Min	-692.284	98.366	0.000	0.0000
28	0.50000	SLE-F3	NonStatic	Min	-696.937	102.052	0.000	0.0000
28	0.00000	SLE-QP	NonStatic	Max	-781.403	127.429	0.000	0.0000
28	0.25000	SLE-QP	NonStatic	Max	-786.056	131.115	0.000	0.0000

Table: Element Forces - Frames, Part 1 of 4

Frame	Station m	OutputCase	CaseType	StepType	P KN	V2 KN	V3 KN	T KN-m
28	0.50000	SLE-QP	NonStatic	Max	-790.708	134.801	0.000	0.0000
28	0.00000	SLE-QP	NonStatic	Min	-781.403	127.429	0.000	0.0000
28	0.25000	SLE-QP	NonStatic	Min	-786.056	131.115	0.000	0.0000
28	0.50000	SLE-QP	NonStatic	Min	-790.708	134.801	0.000	0.0000
28	0.00000	SLU-1	NonStatic	Max	-1046.774	183.892	0.000	0.0000
28	0.25000	SLU-1	NonStatic	Max	-1052.823	188.684	0.000	0.0000
28	0.50000	SLU-1	NonStatic	Max	-1058.871	193.476	0.000	0.0000
28	0.00000	SLU-1	NonStatic	Min	-1046.774	183.892	0.000	0.0000
28	0.25000	SLU-1	NonStatic	Min	-1052.823	188.684	0.000	0.0000
28	0.50000	SLU-1	NonStatic	Min	-1058.871	193.476	0.000	0.0000
28	0.00000	SLU-2	NonStatic	Max	-974.156	238.908	0.000	0.0000
28	0.25000	SLU-2	NonStatic	Max	-980.204	243.699	0.000	0.0000
28	0.50000	SLU-2	NonStatic	Max	-986.253	248.491	0.000	0.0000
28	0.00000	SLU-2	NonStatic	Min	-974.156	238.908	0.000	0.0000
28	0.25000	SLU-2	NonStatic	Min	-980.204	243.699	0.000	0.0000
28	0.50000	SLU-2	NonStatic	Min	-986.253	248.491	0.000	0.0000
28	0.00000	SLU-3	NonStatic	Max	-768.445	46.173	0.000	0.0000
28	0.25000	SLU-3	NonStatic	Max	-773.097	49.860	0.000	0.0000
28	0.50000	SLU-3	NonStatic	Max	-777.750	53.546	0.000	0.0000
28	0.00000	SLU-3	NonStatic	Min	-768.445	46.173	0.000	0.0000
28	0.25000	SLU-3	NonStatic	Min	-773.097	49.860	0.000	0.0000
28	0.50000	SLU-3	NonStatic	Min	-777.750	53.546	0.000	0.0000
28	0.00000	SLU-4	NonStatic	Max	-1076.244	214.051	0.000	0.0000
28	0.25000	SLU-4	NonStatic	Max	-1082.292	218.843	0.000	0.0000
28	0.50000	SLU-4	NonStatic	Max	-1088.341	223.635	0.000	0.0000
28	0.00000	SLU-4	NonStatic	Min	-1076.244	214.051	0.000	0.0000
28	0.25000	SLU-4	NonStatic	Min	-1082.292	218.843	0.000	0.0000
28	0.50000	SLU-4	NonStatic	Min	-1088.341	223.635	0.000	0.0000
28	0.00000	SLU-5	NonStatic	Max	-819.536	71.666	0.000	0.0000
28	0.25000	SLU-5	NonStatic	Max	-824.189	75.352	0.000	0.0000
28	0.50000	SLU-5	NonStatic	Max	-828.841	79.038	0.000	0.0000
28	0.00000	SLU-5	NonStatic	Min	-819.536	71.666	0.000	0.0000
28	0.25000	SLU-5	NonStatic	Min	-824.189	75.352	0.000	0.0000
28	0.50000	SLU-5	NonStatic	Min	-828.841	79.038	0.000	0.0000
28	0.00000	SLU-6	NonStatic	Max	-961.880	185.837	0.000	0.0000
28	0.25000	SLU-6	NonStatic	Max	-967.928	190.629	0.000	0.0000
28	0.50000	SLU-6	NonStatic	Max	-973.976	195.421	0.000	0.0000
28	0.00000	SLU-6	NonStatic	Min	-961.880	185.837	0.000	0.0000
28	0.25000	SLU-6	NonStatic	Min	-967.928	190.629	0.000	0.0000
28	0.50000	SLU-6	NonStatic	Min	-973.976	195.421	0.000	0.0000
28	0.00000	SLU-7	NonStatic	Max	-683.526	51.326	0.000	0.0000
28	0.25000	SLU-7	NonStatic	Max	-688.178	55.012	0.000	0.0000
28	0.50000	SLU-7	NonStatic	Max	-692.831	58.698	0.000	0.0000
28	0.00000	SLU-7	NonStatic	Min	-683.526	51.326	0.000	0.0000
28	0.25000	SLU-7	NonStatic	Min	-688.178	55.012	0.000	0.0000
28	0.50000	SLU-7	NonStatic	Min	-692.831	58.698	0.000	0.0000
28	0.00000	SLV 1	NonStatic	Max	-1815.018	-182.121	0.000	0.0000
28	0.25000	SLV 1	NonStatic	Max	-1819.670	-178.435	0.000	0.0000
28	0.50000	SLV 1	NonStatic	Max	-1824.323	-174.749	0.000	0.0000
28	0.00000	SLV 1	NonStatic	Min	-1815.018	-182.121	0.000	0.0000
28	0.25000	SLV 1	NonStatic	Min	-1819.670	-178.435	0.000	0.0000
28	0.50000	SLV 1	NonStatic	Min	-1824.323	-174.749	0.000	0.0000
28	0.00000	SLV 2	NonStatic	Max	-1826.335	-175.537	0.000	0.0000
28	0.25000	SLV 2	NonStatic	Max	-1830.987	-171.851	0.000	0.0000
28	0.50000	SLV 2	NonStatic	Max	-1835.640	-168.165	0.000	0.0000
28	0.00000	SLV 2	NonStatic	Min	-1826.335	-175.537	0.000	0.0000
28	0.25000	SLV 2	NonStatic	Min	-1830.987	-171.851	0.000	0.0000
28	0.50000	SLV 2	NonStatic	Min	-1835.640	-168.165	0.000	0.0000
28	0.00000	SLV 3	NonStatic	Max	-1826.335	-175.537	0.000	0.0000

Table: Element Forces - Frames, Part 1 of 4

Frame	Station m	OutputCase	CaseType	StepType	P KN	V2 KN	V3 KN	T KN-m
28	0.25000	SLV 3	NonStatic	Max	-1830.987	-171.851	0.000	0.0000
28	0.50000	SLV 3	NonStatic	Max	-1835.640	-168.165	0.000	0.0000
28	0.00000	SLV 3	NonStatic	Min	-1826.335	-175.537	0.000	0.0000
28	0.25000	SLV 3	NonStatic	Min	-1830.987	-171.851	0.000	0.0000
28	0.50000	SLV 3	NonStatic	Min	-1835.640	-168.165	0.000	0.0000
28	0.00000	SLV 4	NonStatic	Max	-633.669	-245.421	0.000	0.0000
28	0.25000	SLV 4	NonStatic	Max	-638.322	-241.735	0.000	0.0000
28	0.50000	SLV 4	NonStatic	Max	-642.974	-238.049	0.000	0.0000
28	0.00000	SLV 4	NonStatic	Min	-633.669	-245.421	0.000	0.0000
28	0.25000	SLV 4	NonStatic	Min	-638.322	-241.735	0.000	0.0000
28	0.50000	SLV 4	NonStatic	Min	-642.974	-238.049	0.000	0.0000
28	0.00000	SLV 5	NonStatic	Max	-1015.557	29.873	0.000	0.0000
28	0.25000	SLV 5	NonStatic	Max	-1020.210	33.559	0.000	0.0000
28	0.50000	SLV 5	NonStatic	Max	-1024.862	37.245	0.000	0.0000
28	0.00000	SLV 5	NonStatic	Min	-1015.557	29.873	0.000	0.0000
28	0.25000	SLV 5	NonStatic	Min	-1020.210	33.559	0.000	0.0000
28	0.50000	SLV 5	NonStatic	Min	-1024.862	37.245	0.000	0.0000
28	0.00000	SLV 6	NonStatic	Max	-649.189	-0.838	0.000	0.0000
28	0.25000	SLV 6	NonStatic	Max	-653.842	2.848	0.000	0.0000
28	0.50000	SLV 6	NonStatic	Max	-658.494	6.534	0.000	0.0000
28	0.00000	SLV 6	NonStatic	Min	-649.189	-0.838	0.000	0.0000
28	0.25000	SLV 6	NonStatic	Min	-653.842	2.848	0.000	0.0000
28	0.50000	SLV 6	NonStatic	Min	-658.494	6.534	0.000	0.0000
28	0.00000	SLV 7	NonStatic	Max	-1034.961	45.022	0.000	0.0000
28	0.25000	SLV 7	NonStatic	Max	-1039.614	48.708	0.000	0.0000
28	0.50000	SLV 7	NonStatic	Max	-1044.267	52.394	0.000	0.0000
28	0.00000	SLV 7	NonStatic	Min	-1034.961	45.022	0.000	0.0000
28	0.25000	SLV 7	NonStatic	Min	-1039.614	48.708	0.000	0.0000
28	0.50000	SLV 7	NonStatic	Min	-1044.267	52.394	0.000	0.0000
28	0.00000	SLV 8	NonStatic	Max	-671.306	13.499	0.000	0.0000
28	0.25000	SLV 8	NonStatic	Max	-675.958	17.185	0.000	0.0000
28	0.50000	SLV 8	NonStatic	Max	-680.611	20.871	0.000	0.0000
28	0.00000	SLV 8	NonStatic	Min	-671.306	13.499	0.000	0.0000
28	0.25000	SLV 8	NonStatic	Min	-675.958	17.185	0.000	0.0000
28	0.50000	SLV 8	NonStatic	Min	-680.611	20.871	0.000	0.0000
28	0.00000	SLV 9	NonStatic	Max	-1815.018	-182.121	0.000	0.0000
28	0.25000	SLV 9	NonStatic	Max	-1819.670	-178.435	0.000	0.0000
28	0.50000	SLV 9	NonStatic	Max	-1824.323	-174.749	0.000	0.0000
28	0.00000	SLV 9	NonStatic	Min	-1815.018	-182.121	0.000	0.0000
28	0.25000	SLV 9	NonStatic	Min	-1819.670	-178.435	0.000	0.0000
28	0.50000	SLV 9	NonStatic	Min	-1824.323	-174.749	0.000	0.0000
28	0.00000	SLV 10	NonStatic	Max	-625.307	-250.613	0.000	0.0000
28	0.25000	SLV 10	NonStatic	Max	-629.960	-246.927	0.000	0.0000
28	0.50000	SLV 10	NonStatic	Max	-634.612	-243.241	0.000	0.0000
28	0.00000	SLV 10	NonStatic	Min	-625.307	-250.613	0.000	0.0000
28	0.25000	SLV 10	NonStatic	Min	-629.960	-246.927	0.000	0.0000
28	0.50000	SLV 10	NonStatic	Min	-634.612	-243.241	0.000	0.0000
28	0.00000	SLV 11	NonStatic	Max	-1826.335	-175.537	0.000	0.0000
28	0.25000	SLV 11	NonStatic	Max	-1830.987	-171.851	0.000	0.0000
28	0.50000	SLV 11	NonStatic	Max	-1835.640	-168.165	0.000	0.0000
28	0.00000	SLV 11	NonStatic	Min	-1826.335	-175.537	0.000	0.0000
28	0.25000	SLV 11	NonStatic	Min	-1830.987	-171.851	0.000	0.0000
28	0.50000	SLV 11	NonStatic	Min	-1835.640	-168.165	0.000	0.0000
28	0.00000	SLV 12	NonStatic	Max	-633.669	-245.421	0.000	0.0000
28	0.25000	SLV 12	NonStatic	Max	-638.322	-241.735	0.000	0.0000
28	0.50000	SLV 12	NonStatic	Max	-642.974	-238.049	0.000	0.0000
28	0.00000	SLV 12	NonStatic	Min	-633.669	-245.421	0.000	0.0000
28	0.25000	SLV 12	NonStatic	Min	-638.322	-241.735	0.000	0.0000
28	0.50000	SLV 12	NonStatic	Min	-642.974	-238.049	0.000	0.0000

Table: Element Forces - Frames, Part 1 of 4

Frame	Station m	OutputCase	CaseType	StepType	P KN	V2 KN	V3 KN	T KN-m
28	0.00000	SLV 13	NonStatic	Max	-1015.557	29.873	0.000	0.0000
28	0.25000	SLV 13	NonStatic	Max	-1020.210	33.559	0.000	0.0000
28	0.50000	SLV 13	NonStatic	Max	-1024.862	37.245	0.000	0.0000
28	0.00000	SLV 13	NonStatic	Min	-1015.557	29.873	0.000	0.0000
28	0.25000	SLV 13	NonStatic	Min	-1020.210	33.559	0.000	0.0000
28	0.50000	SLV 13	NonStatic	Min	-1024.862	37.245	0.000	0.0000
28	0.00000	SLV 14	NonStatic	Max	-649.189	-0.838	0.000	0.0000
28	0.25000	SLV 14	NonStatic	Max	-653.842	2.848	0.000	0.0000
28	0.50000	SLV 14	NonStatic	Max	-658.494	6.534	0.000	0.0000
28	0.00000	SLV 14	NonStatic	Min	-649.189	-0.838	0.000	0.0000
28	0.25000	SLV 14	NonStatic	Min	-653.842	2.848	0.000	0.0000
28	0.50000	SLV 14	NonStatic	Min	-658.494	6.534	0.000	0.0000
28	0.00000	SLV 15	NonStatic	Max	-1034.961	45.022	0.000	0.0000
28	0.25000	SLV 15	NonStatic	Max	-1039.614	48.708	0.000	0.0000
28	0.50000	SLV 15	NonStatic	Max	-1044.267	52.394	0.000	0.0000
28	0.00000	SLV 15	NonStatic	Min	-1034.961	45.022	0.000	0.0000
28	0.25000	SLV 15	NonStatic	Min	-1039.614	48.708	0.000	0.0000
28	0.50000	SLV 15	NonStatic	Min	-1044.267	52.394	0.000	0.0000
28	0.00000	SLV 16	NonStatic	Max	-671.306	13.499	0.000	0.0000
28	0.25000	SLV 16	NonStatic	Max	-675.958	17.185	0.000	0.0000
28	0.50000	SLV 16	NonStatic	Max	-680.611	20.871	0.000	0.0000
28	0.00000	SLV 16	NonStatic	Min	-671.306	13.499	0.000	0.0000
28	0.25000	SLV 16	NonStatic	Min	-675.958	17.185	0.000	0.0000
28	0.50000	SLV 16	NonStatic	Min	-680.611	20.871	0.000	0.0000
29	0.00000	SLE-C	NonStatic	Max	-828.376	125.595	0.000	0.0000
29	0.36203	SLE-C	NonStatic	Max	-835.113	130.933	0.000	0.0000
29	0.72406	SLE-C	NonStatic	Max	-841.850	136.271	0.000	0.0000
29	0.00000	SLE-C	NonStatic	Min	-828.376	125.595	0.000	0.0000
29	0.36203	SLE-C	NonStatic	Min	-835.113	130.933	0.000	0.0000
29	0.72406	SLE-C	NonStatic	Min	-841.850	136.271	0.000	0.0000
29	0.00000	SLE-F1	NonStatic	Max	-741.125	135.150	0.000	0.0000
29	0.36203	SLE-F1	NonStatic	Max	-747.862	140.488	0.000	0.0000
29	0.72406	SLE-F1	NonStatic	Max	-754.600	145.826	0.000	0.0000
29	0.00000	SLE-F1	NonStatic	Min	-741.125	135.150	0.000	0.0000
29	0.36203	SLE-F1	NonStatic	Min	-747.862	140.488	0.000	0.0000
29	0.72406	SLE-F1	NonStatic	Min	-754.600	145.826	0.000	0.0000
29	0.00000	SLE-F2	NonStatic	Max	-821.901	126.597	0.000	0.0000
29	0.36203	SLE-F2	NonStatic	Max	-828.638	131.935	0.000	0.0000
29	0.72406	SLE-F2	NonStatic	Max	-835.376	137.273	0.000	0.0000
29	0.00000	SLE-F2	NonStatic	Min	-821.901	126.597	0.000	0.0000
29	0.36203	SLE-F2	NonStatic	Min	-828.638	131.935	0.000	0.0000
29	0.72406	SLE-F2	NonStatic	Min	-835.376	137.273	0.000	0.0000
29	0.00000	SLE-F3	NonStatic	Max	-696.937	102.051	0.000	0.0000
29	0.36203	SLE-F3	NonStatic	Max	-703.674	107.389	0.000	0.0000
29	0.72406	SLE-F3	NonStatic	Max	-710.412	112.727	0.000	0.0000
29	0.00000	SLE-F3	NonStatic	Min	-696.937	102.051	0.000	0.0000
29	0.36203	SLE-F3	NonStatic	Min	-703.674	107.389	0.000	0.0000
29	0.72406	SLE-F3	NonStatic	Min	-710.412	112.727	0.000	0.0000
29	0.00000	SLE-QP	NonStatic	Max	-790.709	134.799	0.000	0.0000
29	0.36203	SLE-QP	NonStatic	Max	-797.446	140.137	0.000	0.0000
29	0.72406	SLE-QP	NonStatic	Max	-804.183	145.475	0.000	0.0000
29	0.00000	SLE-QP	NonStatic	Min	-790.709	134.799	0.000	0.0000
29	0.36203	SLE-QP	NonStatic	Min	-797.446	140.137	0.000	0.0000
29	0.72406	SLE-QP	NonStatic	Min	-804.183	145.475	0.000	0.0000
29	0.00000	SLU-1	NonStatic	Max	-1058.871	193.474	0.000	0.0000
29	0.36203	SLU-1	NonStatic	Max	-1067.630	200.413	0.000	0.0000
29	0.72406	SLU-1	NonStatic	Max	-1076.388	207.352	0.000	0.0000
29	0.00000	SLU-1	NonStatic	Min	-1058.871	193.474	0.000	0.0000
29	0.36203	SLU-1	NonStatic	Min	-1067.630	200.413	0.000	0.0000

Table: Element Forces - Frames, Part 1 of 4

Frame	Station m	OutputCase	CaseType	StepType	P KN	V2 KN	V3 KN	T KN-m
29	0.72406	SLU-1	NonStatic	Min	-1076.388	207.352	0.000	0.0000
29	0.00000	SLU-2	NonStatic	Max	-986.253	248.490	0.000	0.0000
29	0.36203	SLU-2	NonStatic	Max	-995.012	255.429	0.000	0.0000
29	0.72406	SLU-2	NonStatic	Max	-1003.770	262.368	0.000	0.0000
29	0.00000	SLU-2	NonStatic	Min	-986.253	248.490	0.000	0.0000
29	0.36203	SLU-2	NonStatic	Min	-995.012	255.429	0.000	0.0000
29	0.72406	SLU-2	NonStatic	Min	-1003.770	262.368	0.000	0.0000
29	0.00000	SLU-3	NonStatic	Max	-777.750	53.544	0.000	0.0000
29	0.36203	SLU-3	NonStatic	Max	-784.487	58.882	0.000	0.0000
29	0.72406	SLU-3	NonStatic	Max	-791.225	64.220	0.000	0.0000
29	0.00000	SLU-3	NonStatic	Min	-777.750	53.544	0.000	0.0000
29	0.36203	SLU-3	NonStatic	Min	-784.487	58.882	0.000	0.0000
29	0.72406	SLU-3	NonStatic	Min	-791.225	64.220	0.000	0.0000
29	0.00000	SLU-4	NonStatic	Max	-1088.341	223.633	0.000	0.0000
29	0.36203	SLU-4	NonStatic	Max	-1097.100	230.572	0.000	0.0000
29	0.72406	SLU-4	NonStatic	Max	-1105.858	237.511	0.000	0.0000
29	0.00000	SLU-4	NonStatic	Min	-1088.341	223.633	0.000	0.0000
29	0.36203	SLU-4	NonStatic	Min	-1097.100	230.572	0.000	0.0000
29	0.72406	SLU-4	NonStatic	Min	-1105.858	237.511	0.000	0.0000
29	0.00000	SLU-5	NonStatic	Max	-828.841	79.036	0.000	0.0000
29	0.36203	SLU-5	NonStatic	Max	-835.579	84.374	0.000	0.0000
29	0.72406	SLU-5	NonStatic	Max	-842.316	89.712	0.000	0.0000
29	0.00000	SLU-5	NonStatic	Min	-828.841	79.036	0.000	0.0000
29	0.36203	SLU-5	NonStatic	Min	-835.579	84.374	0.000	0.0000
29	0.72406	SLU-5	NonStatic	Min	-842.316	89.712	0.000	0.0000
29	0.00000	SLU-6	NonStatic	Max	-973.976	195.419	0.000	0.0000
29	0.36203	SLU-6	NonStatic	Max	-982.735	202.358	0.000	0.0000
29	0.72406	SLU-6	NonStatic	Max	-991.494	209.297	0.000	0.0000
29	0.00000	SLU-6	NonStatic	Min	-973.976	195.419	0.000	0.0000
29	0.36203	SLU-6	NonStatic	Min	-982.735	202.358	0.000	0.0000
29	0.72406	SLU-6	NonStatic	Min	-991.494	209.297	0.000	0.0000
29	0.00000	SLU-7	NonStatic	Max	-692.831	58.697	0.000	0.0000
29	0.36203	SLU-7	NonStatic	Max	-699.568	64.035	0.000	0.0000
29	0.72406	SLU-7	NonStatic	Max	-706.306	69.373	0.000	0.0000
29	0.00000	SLU-7	NonStatic	Min	-692.831	58.697	0.000	0.0000
29	0.36203	SLU-7	NonStatic	Min	-699.568	64.035	0.000	0.0000
29	0.72406	SLU-7	NonStatic	Min	-706.306	69.373	0.000	0.0000
29	0.00000	SLV 1	NonStatic	Max	-1824.323	-174.752	0.000	0.0000
29	0.36203	SLV 1	NonStatic	Max	-1831.060	-169.414	0.000	0.0000
29	0.72406	SLV 1	NonStatic	Max	-1837.797	-164.076	0.000	0.0000
29	0.00000	SLV 1	NonStatic	Min	-1824.323	-174.752	0.000	0.0000
29	0.36203	SLV 1	NonStatic	Min	-1831.060	-169.414	0.000	0.0000
29	0.72406	SLV 1	NonStatic	Min	-1837.797	-164.076	0.000	0.0000
29	0.00000	SLV 2	NonStatic	Max	-1835.639	-168.169	0.000	0.0000
29	0.36203	SLV 2	NonStatic	Max	-1842.377	-162.831	0.000	0.0000
29	0.72406	SLV 2	NonStatic	Max	-1849.114	-157.493	0.000	0.0000
29	0.00000	SLV 2	NonStatic	Min	-1835.639	-168.169	0.000	0.0000
29	0.36203	SLV 2	NonStatic	Min	-1842.377	-162.831	0.000	0.0000
29	0.72406	SLV 2	NonStatic	Min	-1849.114	-157.493	0.000	0.0000
29	0.00000	SLV 3	NonStatic	Max	-1835.639	-168.169	0.000	0.0000
29	0.36203	SLV 3	NonStatic	Max	-1842.377	-162.831	0.000	0.0000
29	0.72406	SLV 3	NonStatic	Max	-1849.114	-157.493	0.000	0.0000
29	0.00000	SLV 3	NonStatic	Min	-1835.639	-168.169	0.000	0.0000
29	0.36203	SLV 3	NonStatic	Min	-1842.377	-162.831	0.000	0.0000
29	0.72406	SLV 3	NonStatic	Min	-1849.114	-157.493	0.000	0.0000
29	0.00000	SLV 4	NonStatic	Max	-642.974	-238.050	0.000	0.0000
29	0.36203	SLV 4	NonStatic	Max	-649.711	-232.712	0.000	0.0000
29	0.72406	SLV 4	NonStatic	Max	-656.448	-227.374	0.000	0.0000
29	0.00000	SLV 4	NonStatic	Min	-642.974	-238.050	0.000	0.0000

Table: Element Forces - Frames, Part 1 of 4

Frame	Station m	OutputCase	CaseType	StepType	P KN	V2 KN	V3 KN	T KN-m
29	0.36203	SLV 4	NonStatic	Min	-649.711	-232.712	0.000	0.0000
29	0.72406	SLV 4	NonStatic	Min	-656.448	-227.374	0.000	0.0000
29	0.00000	SLV 5	NonStatic	Max	-1024.862	37.243	0.000	0.0000
29	0.36203	SLV 5	NonStatic	Max	-1031.600	42.581	0.000	0.0000
29	0.72406	SLV 5	NonStatic	Max	-1038.337	47.919	0.000	0.0000
29	0.00000	SLV 5	NonStatic	Min	-1024.862	37.243	0.000	0.0000
29	0.36203	SLV 5	NonStatic	Min	-1031.600	42.581	0.000	0.0000
29	0.72406	SLV 5	NonStatic	Min	-1038.337	47.919	0.000	0.0000
29	0.00000	SLV 6	NonStatic	Max	-658.494	6.533	0.000	0.0000
29	0.36203	SLV 6	NonStatic	Max	-665.232	11.871	0.000	0.0000
29	0.72406	SLV 6	NonStatic	Max	-671.969	17.209	0.000	0.0000
29	0.00000	SLV 6	NonStatic	Min	-658.494	6.533	0.000	0.0000
29	0.36203	SLV 6	NonStatic	Min	-665.232	11.871	0.000	0.0000
29	0.72406	SLV 6	NonStatic	Min	-671.969	17.209	0.000	0.0000
29	0.00000	SLV 7	NonStatic	Max	-1044.267	52.392	0.000	0.0000
29	0.36203	SLV 7	NonStatic	Max	-1051.004	57.730	0.000	0.0000
29	0.72406	SLV 7	NonStatic	Max	-1057.741	63.068	0.000	0.0000
29	0.00000	SLV 7	NonStatic	Min	-1044.267	52.392	0.000	0.0000
29	0.36203	SLV 7	NonStatic	Min	-1051.004	57.730	0.000	0.0000
29	0.72406	SLV 7	NonStatic	Min	-1057.741	63.068	0.000	0.0000
29	0.00000	SLV 8	NonStatic	Max	-680.611	20.869	0.000	0.0000
29	0.36203	SLV 8	NonStatic	Max	-687.348	26.207	0.000	0.0000
29	0.72406	SLV 8	NonStatic	Max	-694.086	31.545	0.000	0.0000
29	0.00000	SLV 8	NonStatic	Min	-680.611	20.869	0.000	0.0000
29	0.36203	SLV 8	NonStatic	Min	-687.348	26.207	0.000	0.0000
29	0.72406	SLV 8	NonStatic	Min	-694.086	31.545	0.000	0.0000
29	0.00000	SLV 9	NonStatic	Max	-1824.323	-174.752	0.000	0.0000
29	0.36203	SLV 9	NonStatic	Max	-1831.060	-169.414	0.000	0.0000
29	0.72406	SLV 9	NonStatic	Max	-1837.797	-164.076	0.000	0.0000
29	0.00000	SLV 9	NonStatic	Min	-1824.323	-174.752	0.000	0.0000
29	0.36203	SLV 9	NonStatic	Min	-1831.060	-169.414	0.000	0.0000
29	0.72406	SLV 9	NonStatic	Min	-1837.797	-164.076	0.000	0.0000
29	0.00000	SLV 10	NonStatic	Max	-634.612	-243.242	0.000	0.0000
29	0.36203	SLV 10	NonStatic	Max	-641.349	-237.904	0.000	0.0000
29	0.72406	SLV 10	NonStatic	Max	-648.087	-232.567	0.000	0.0000
29	0.00000	SLV 10	NonStatic	Min	-634.612	-243.242	0.000	0.0000
29	0.36203	SLV 10	NonStatic	Min	-641.349	-237.904	0.000	0.0000
29	0.72406	SLV 10	NonStatic	Min	-648.087	-232.567	0.000	0.0000
29	0.00000	SLV 11	NonStatic	Max	-1835.639	-168.169	0.000	0.0000
29	0.36203	SLV 11	NonStatic	Max	-1842.377	-162.831	0.000	0.0000
29	0.72406	SLV 11	NonStatic	Max	-1849.114	-157.493	0.000	0.0000
29	0.00000	SLV 11	NonStatic	Min	-1835.639	-168.169	0.000	0.0000
29	0.36203	SLV 11	NonStatic	Min	-1842.377	-162.831	0.000	0.0000
29	0.72406	SLV 11	NonStatic	Min	-1849.114	-157.493	0.000	0.0000
29	0.00000	SLV 12	NonStatic	Max	-642.974	-238.050	0.000	0.0000
29	0.36203	SLV 12	NonStatic	Max	-649.711	-232.712	0.000	0.0000
29	0.72406	SLV 12	NonStatic	Max	-656.448	-227.374	0.000	0.0000
29	0.00000	SLV 12	NonStatic	Min	-642.974	-238.050	0.000	0.0000
29	0.36203	SLV 12	NonStatic	Min	-649.711	-232.712	0.000	0.0000
29	0.72406	SLV 12	NonStatic	Min	-656.448	-227.374	0.000	0.0000
29	0.00000	SLV 13	NonStatic	Max	-1024.862	37.243	0.000	0.0000
29	0.36203	SLV 13	NonStatic	Max	-1031.600	42.581	0.000	0.0000
29	0.72406	SLV 13	NonStatic	Max	-1038.337	47.919	0.000	0.0000
29	0.00000	SLV 13	NonStatic	Min	-1024.862	37.243	0.000	0.0000
29	0.36203	SLV 13	NonStatic	Min	-1031.600	42.581	0.000	0.0000
29	0.72406	SLV 13	NonStatic	Min	-1038.337	47.919	0.000	0.0000
29	0.00000	SLV 14	NonStatic	Max	-658.494	6.533	0.000	0.0000
29	0.36203	SLV 14	NonStatic	Max	-665.232	11.871	0.000	0.0000
29	0.72406	SLV 14	NonStatic	Max	-671.969	17.209	0.000	0.0000

Table: Element Forces - Frames, Part 1 of 4

Frame	Station m	OutputCase	CaseType	StepType	P KN	V2 KN	V3 KN	T KN-m
29	0.00000	SLV 14	NonStatic	Min	-658.494	6.533	0.000	0.0000
29	0.36203	SLV 14	NonStatic	Min	-665.232	11.871	0.000	0.0000
29	0.72406	SLV 14	NonStatic	Min	-671.969	17.209	0.000	0.0000
29	0.00000	SLV 15	NonStatic	Max	-1044.267	52.392	0.000	0.0000
29	0.36203	SLV 15	NonStatic	Max	-1051.004	57.730	0.000	0.0000
29	0.72406	SLV 15	NonStatic	Max	-1057.741	63.068	0.000	0.0000
29	0.00000	SLV 15	NonStatic	Min	-1044.267	52.392	0.000	0.0000
29	0.36203	SLV 15	NonStatic	Min	-1051.004	57.730	0.000	0.0000
29	0.72406	SLV 15	NonStatic	Min	-1057.741	63.068	0.000	0.0000
29	0.00000	SLV 16	NonStatic	Max	-680.611	20.869	0.000	0.0000
29	0.36203	SLV 16	NonStatic	Max	-687.348	26.207	0.000	0.0000
29	0.72406	SLV 16	NonStatic	Max	-694.086	31.545	0.000	0.0000
29	0.00000	SLV 16	NonStatic	Min	-680.611	20.869	0.000	0.0000
29	0.36203	SLV 16	NonStatic	Min	-687.348	26.207	0.000	0.0000
29	0.72406	SLV 16	NonStatic	Min	-694.086	31.545	0.000	0.0000
30	0.00000	SLE-C	NonStatic	Max	-389.097	511.400	0.000	0.0000
30	0.46144	SLE-C	NonStatic	Max	-389.097	533.542	0.000	0.0000
30	0.00000	SLE-C	NonStatic	Min	-389.097	511.400	0.000	0.0000
30	0.46144	SLE-C	NonStatic	Min	-389.097	533.542	0.000	0.0000
30	0.00000	SLE-F1	NonStatic	Max	-312.039	506.844	0.000	0.0000
30	0.46144	SLE-F1	NonStatic	Max	-312.039	528.987	0.000	0.0000
30	0.00000	SLE-F1	NonStatic	Min	-312.039	506.844	0.000	0.0000
30	0.46144	SLE-F1	NonStatic	Min	-312.039	528.987	0.000	0.0000
30	0.00000	SLE-F2	NonStatic	Max	-374.560	405.078	0.000	0.0000
30	0.46144	SLE-F2	NonStatic	Max	-374.560	427.220	0.000	0.0000
30	0.00000	SLE-F2	NonStatic	Min	-374.560	405.078	0.000	0.0000
30	0.46144	SLE-F2	NonStatic	Min	-374.560	427.220	0.000	0.0000
30	0.00000	SLE-F3	NonStatic	Max	-348.140	499.043	0.000	0.0000
30	0.46144	SLE-F3	NonStatic	Max	-348.140	521.186	0.000	0.0000
30	0.00000	SLE-F3	NonStatic	Min	-348.140	499.043	0.000	0.0000
30	0.46144	SLE-F3	NonStatic	Min	-348.140	521.186	0.000	0.0000
30	0.00000	SLE-QP	NonStatic	Max	-335.224	399.410	0.000	0.0000
30	0.46144	SLE-QP	NonStatic	Max	-335.224	421.553	0.000	0.0000
30	0.00000	SLE-QP	NonStatic	Min	-335.224	399.410	0.000	0.0000
30	0.46144	SLE-QP	NonStatic	Min	-335.224	421.553	0.000	0.0000
30	0.00000	SLU-1	NonStatic	Max	-443.085	715.266	0.000	0.0000
30	0.46144	SLU-1	NonStatic	Max	-443.085	744.052	0.000	0.0000
30	0.00000	SLU-1	NonStatic	Min	-443.085	715.266	0.000	0.0000
30	0.46144	SLU-1	NonStatic	Min	-443.085	744.052	0.000	0.0000
30	0.00000	SLU-2	NonStatic	Max	-275.666	649.573	0.000	0.0000
30	0.46144	SLU-2	NonStatic	Max	-275.666	678.359	0.000	0.0000
30	0.00000	SLU-2	NonStatic	Min	-275.666	649.573	0.000	0.0000
30	0.46144	SLU-2	NonStatic	Min	-275.666	678.359	0.000	0.0000
30	0.00000	SLU-3	NonStatic	Max	-507.197	559.544	0.000	0.0000
30	0.46144	SLU-3	NonStatic	Max	-507.197	581.686	0.000	0.0000
30	0.00000	SLU-3	NonStatic	Min	-507.197	559.544	0.000	0.0000
30	0.46144	SLU-3	NonStatic	Min	-507.197	581.686	0.000	0.0000
30	0.00000	SLU-4	NonStatic	Max	-395.237	668.148	0.000	0.0000
30	0.46144	SLU-4	NonStatic	Max	-395.237	696.933	0.000	0.0000
30	0.00000	SLU-4	NonStatic	Min	-395.237	668.148	0.000	0.0000
30	0.46144	SLU-4	NonStatic	Min	-395.237	696.933	0.000	0.0000
30	0.00000	SLU-5	NonStatic	Max	-480.904	494.296	0.000	0.0000
30	0.46144	SLU-5	NonStatic	Max	-480.904	516.439	0.000	0.0000
30	0.00000	SLU-5	NonStatic	Min	-480.904	494.296	0.000	0.0000
30	0.46144	SLU-5	NonStatic	Min	-480.904	516.439	0.000	0.0000
30	0.00000	SLU-6	NonStatic	Max	-392.582	736.473	0.000	0.0000
30	0.46144	SLU-6	NonStatic	Max	-392.582	765.259	0.000	0.0000
30	0.00000	SLU-6	NonStatic	Min	-392.582	736.473	0.000	0.0000
30	0.46144	SLU-6	NonStatic	Min	-392.582	765.259	0.000	0.0000

Table: Element Forces - Frames, Part 1 of 4

Frame	Station m	OutputCase	CaseType	StepType	P KN	V2 KN	V3 KN	T KN-m
30	0.00000	SLU-7	NonStatic	Max	-448.942	574.873	0.000	0.0000
30	0.46144	SLU-7	NonStatic	Max	-448.942	597.015	0.000	0.0000
30	0.00000	SLU-7	NonStatic	Min	-448.942	574.873	0.000	0.0000
30	0.46144	SLU-7	NonStatic	Min	-448.942	597.015	0.000	0.0000
30	0.00000	SLV 1	NonStatic	Max	-1724.967	818.964	0.000	0.0000
30	0.46144	SLV 1	NonStatic	Max	-1724.967	841.106	0.000	0.0000
30	0.00000	SLV 1	NonStatic	Min	-1724.967	818.964	0.000	0.0000
30	0.46144	SLV 1	NonStatic	Min	-1724.967	841.106	0.000	0.0000
30	0.00000	SLV 2	NonStatic	Max	-1721.445	823.658	0.000	0.0000
30	0.46144	SLV 2	NonStatic	Max	-1721.445	845.801	0.000	0.0000
30	0.00000	SLV 2	NonStatic	Min	-1721.445	823.658	0.000	0.0000
30	0.46144	SLV 2	NonStatic	Min	-1721.445	845.801	0.000	0.0000
30	0.00000	SLV 3	NonStatic	Max	-1721.445	823.658	0.000	0.0000
30	0.46144	SLV 3	NonStatic	Max	-1721.445	845.801	0.000	0.0000
30	0.00000	SLV 3	NonStatic	Min	-1721.445	823.658	0.000	0.0000
30	0.46144	SLV 3	NonStatic	Min	-1721.445	845.801	0.000	0.0000
30	0.00000	SLV 4	NonStatic	Max	-1114.038	1058.706	0.000	0.0000
30	0.46144	SLV 4	NonStatic	Max	-1114.038	1080.848	0.000	0.0000
30	0.00000	SLV 4	NonStatic	Min	-1114.038	1058.706	0.000	0.0000
30	0.46144	SLV 4	NonStatic	Min	-1114.038	1080.848	0.000	0.0000
30	0.00000	SLV 5	NonStatic	Max	-709.839	531.142	0.000	0.0000
30	0.46144	SLV 5	NonStatic	Max	-709.839	553.285	0.000	0.0000
30	0.00000	SLV 5	NonStatic	Min	-709.839	531.142	0.000	0.0000
30	0.46144	SLV 5	NonStatic	Min	-709.839	553.285	0.000	0.0000
30	0.00000	SLV 6	NonStatic	Max	-542.718	635.364	0.000	0.0000
30	0.46144	SLV 6	NonStatic	Max	-542.718	657.506	0.000	0.0000
30	0.00000	SLV 6	NonStatic	Min	-542.718	635.364	0.000	0.0000
30	0.46144	SLV 6	NonStatic	Min	-542.718	657.506	0.000	0.0000
30	0.00000	SLV 7	NonStatic	Max	-694.095	548.055	0.000	0.0000
30	0.46144	SLV 7	NonStatic	Max	-694.095	570.197	0.000	0.0000
30	0.00000	SLV 7	NonStatic	Min	-694.095	548.055	0.000	0.0000
30	0.46144	SLV 7	NonStatic	Min	-694.095	570.197	0.000	0.0000
30	0.00000	SLV 8	NonStatic	Max	-530.075	649.224	0.000	0.0000
30	0.46144	SLV 8	NonStatic	Max	-530.075	671.367	0.000	0.0000
30	0.00000	SLV 8	NonStatic	Min	-530.075	649.224	0.000	0.0000
30	0.46144	SLV 8	NonStatic	Min	-530.075	671.367	0.000	0.0000
30	0.00000	SLV 9	NonStatic	Max	-1724.967	818.964	0.000	0.0000
30	0.46144	SLV 9	NonStatic	Max	-1724.967	841.106	0.000	0.0000
30	0.00000	SLV 9	NonStatic	Min	-1724.967	818.964	0.000	0.0000
30	0.46144	SLV 9	NonStatic	Min	-1724.967	841.106	0.000	0.0000
30	0.00000	SLV 10	NonStatic	Max	-1118.228	1053.582	0.000	0.0000
30	0.46144	SLV 10	NonStatic	Max	-1118.228	1075.724	0.000	0.0000
30	0.00000	SLV 10	NonStatic	Min	-1118.228	1053.582	0.000	0.0000
30	0.46144	SLV 10	NonStatic	Min	-1118.228	1075.724	0.000	0.0000
30	0.00000	SLV 11	NonStatic	Max	-1721.445	823.658	0.000	0.0000
30	0.46144	SLV 11	NonStatic	Max	-1721.445	845.801	0.000	0.0000
30	0.00000	SLV 11	NonStatic	Min	-1721.445	823.658	0.000	0.0000
30	0.46144	SLV 11	NonStatic	Min	-1721.445	845.801	0.000	0.0000
30	0.00000	SLV 12	NonStatic	Max	-1114.038	1058.706	0.000	0.0000
30	0.46144	SLV 12	NonStatic	Max	-1114.038	1080.848	0.000	0.0000
30	0.00000	SLV 12	NonStatic	Min	-1114.038	1058.706	0.000	0.0000
30	0.46144	SLV 12	NonStatic	Min	-1114.038	1080.848	0.000	0.0000
30	0.00000	SLV 13	NonStatic	Max	-709.839	531.142	0.000	0.0000
30	0.46144	SLV 13	NonStatic	Max	-709.839	553.285	0.000	0.0000
30	0.00000	SLV 13	NonStatic	Min	-709.839	531.142	0.000	0.0000
30	0.46144	SLV 13	NonStatic	Min	-709.839	553.285	0.000	0.0000
30	0.00000	SLV 14	NonStatic	Max	-542.718	635.364	0.000	0.0000
30	0.46144	SLV 14	NonStatic	Max	-542.718	657.506	0.000	0.0000
30	0.00000	SLV 14	NonStatic	Min	-542.718	635.364	0.000	0.0000

Table: Element Forces - Frames, Part 1 of 4

Frame	Station m	OutputCase	CaseType	StepType	P KN	V2 KN	V3 KN	T KN-m
30	0.46144	SLV 14	NonStatic	Min	-542.718	657.506	0.000	0.0000
30	0.00000	SLV 15	NonStatic	Max	-694.095	548.055	0.000	0.0000
30	0.46144	SLV 15	NonStatic	Max	-694.095	570.197	0.000	0.0000
30	0.00000	SLV 15	NonStatic	Min	-694.095	548.055	0.000	0.0000
30	0.46144	SLV 15	NonStatic	Min	-694.095	570.197	0.000	0.0000
30	0.00000	SLV 16	NonStatic	Max	-530.075	649.224	0.000	0.0000
30	0.46144	SLV 16	NonStatic	Max	-530.075	671.367	0.000	0.0000
30	0.00000	SLV 16	NonStatic	Min	-530.075	649.224	0.000	0.0000
30	0.46144	SLV 16	NonStatic	Min	-530.075	671.367	0.000	0.0000
31	0.00000	SLE-C	NonStatic	Max	-570.009	83.996	0.000	0.0000
31	0.25000	SLE-C	NonStatic	Max	-574.533	89.975	0.000	0.0000
31	0.50000	SLE-C	NonStatic	Max	-579.057	95.954	0.000	0.0000
31	0.00000	SLE-C	NonStatic	Min	-570.009	83.996	0.000	0.0000
31	0.25000	SLE-C	NonStatic	Min	-574.533	89.975	0.000	0.0000
31	0.50000	SLE-C	NonStatic	Min	-579.057	95.954	0.000	0.0000
31	0.00000	SLE-F1	NonStatic	Max	-508.901	123.708	0.000	0.0000
31	0.25000	SLE-F1	NonStatic	Max	-513.425	129.687	0.000	0.0000
31	0.50000	SLE-F1	NonStatic	Max	-517.949	135.666	0.000	0.0000
31	0.00000	SLE-F1	NonStatic	Min	-508.901	123.708	0.000	0.0000
31	0.25000	SLE-F1	NonStatic	Min	-513.425	129.687	0.000	0.0000
31	0.50000	SLE-F1	NonStatic	Min	-517.949	135.666	0.000	0.0000
31	0.00000	SLE-F2	NonStatic	Max	-494.836	25.117	0.000	0.0000
31	0.25000	SLE-F2	NonStatic	Max	-499.360	31.096	0.000	0.0000
31	0.50000	SLE-F2	NonStatic	Max	-503.884	37.075	0.000	0.0000
31	0.00000	SLE-F2	NonStatic	Min	-494.836	25.117	0.000	0.0000
31	0.25000	SLE-F2	NonStatic	Min	-499.360	31.096	0.000	0.0000
31	0.50000	SLE-F2	NonStatic	Min	-503.884	37.075	0.000	0.0000
31	0.00000	SLE-F3	NonStatic	Max	-537.232	100.859	0.000	0.0000
31	0.25000	SLE-F3	NonStatic	Max	-541.757	106.838	0.000	0.0000
31	0.50000	SLE-F3	NonStatic	Max	-546.281	112.817	0.000	0.0000
31	0.00000	SLE-F3	NonStatic	Min	-537.232	100.859	0.000	0.0000
31	0.25000	SLE-F3	NonStatic	Min	-541.757	106.838	0.000	0.0000
31	0.50000	SLE-F3	NonStatic	Min	-546.281	112.817	0.000	0.0000
31	0.00000	SLE-QP	NonStatic	Max	-460.649	42.821	0.000	0.0000
31	0.25000	SLE-QP	NonStatic	Max	-465.173	48.800	0.000	0.0000
31	0.50000	SLE-QP	NonStatic	Max	-469.697	54.779	0.000	0.0000
31	0.00000	SLE-QP	NonStatic	Min	-460.649	42.821	0.000	0.0000
31	0.25000	SLE-QP	NonStatic	Min	-465.173	48.800	0.000	0.0000
31	0.50000	SLE-QP	NonStatic	Min	-469.697	54.779	0.000	0.0000
31	0.00000	SLU-1	NonStatic	Max	-718.383	171.226	0.000	0.0000
31	0.25000	SLU-1	NonStatic	Max	-724.265	178.999	0.000	0.0000
31	0.50000	SLU-1	NonStatic	Max	-730.146	186.771	0.000	0.0000
31	0.00000	SLU-1	NonStatic	Min	-718.383	171.226	0.000	0.0000
31	0.25000	SLU-1	NonStatic	Min	-724.265	178.999	0.000	0.0000
31	0.50000	SLU-1	NonStatic	Min	-730.146	186.771	0.000	0.0000
31	0.00000	SLU-2	NonStatic	Max	-545.135	220.434	0.000	0.0000
31	0.25000	SLU-2	NonStatic	Max	-551.016	228.207	0.000	0.0000
31	0.50000	SLU-2	NonStatic	Max	-556.898	235.979	0.000	0.0000
31	0.00000	SLU-2	NonStatic	Min	-545.135	220.434	0.000	0.0000
31	0.25000	SLU-2	NonStatic	Min	-551.016	228.207	0.000	0.0000
31	0.50000	SLU-2	NonStatic	Min	-556.898	235.979	0.000	0.0000
31	0.00000	SLU-3	NonStatic	Max	-700.590	53.458	0.000	0.0000
31	0.25000	SLU-3	NonStatic	Max	-705.115	59.437	0.000	0.0000
31	0.50000	SLU-3	NonStatic	Max	-709.639	65.415	0.000	0.0000
31	0.00000	SLU-3	NonStatic	Min	-700.590	53.458	0.000	0.0000
31	0.25000	SLU-3	NonStatic	Min	-705.115	59.437	0.000	0.0000
31	0.50000	SLU-3	NonStatic	Min	-709.639	65.415	0.000	0.0000
31	0.00000	SLU-4	NonStatic	Max	-649.947	167.921	0.000	0.0000
31	0.25000	SLU-4	NonStatic	Max	-655.829	175.694	0.000	0.0000

Table: Element Forces - Frames, Part 1 of 4

Frame	Station m	OutputCase	CaseType	StepType	P KN	V2 KN	V3 KN	T KN-m
31	0.50000	SLU-4	NonStatic	Max	-661.710	183.466	0.000	0.0000
31	0.00000	SLU-4	NonStatic	Min	-649.947	167.921	0.000	0.0000
31	0.25000	SLU-4	NonStatic	Min	-655.829	175.694	0.000	0.0000
31	0.50000	SLU-4	NonStatic	Min	-661.710	183.466	0.000	0.0000
31	0.00000	SLU-5	NonStatic	Max	-636.587	25.419	0.000	0.0000
31	0.25000	SLU-5	NonStatic	Max	-641.112	31.398	0.000	0.0000
31	0.50000	SLU-5	NonStatic	Max	-645.636	37.377	0.000	0.0000
31	0.00000	SLU-5	NonStatic	Min	-636.587	25.419	0.000	0.0000
31	0.25000	SLU-5	NonStatic	Min	-641.112	31.398	0.000	0.0000
31	0.50000	SLU-5	NonStatic	Min	-645.636	37.377	0.000	0.0000
31	0.00000	SLU-6	NonStatic	Max	-693.741	212.111	0.000	0.0000
31	0.25000	SLU-6	NonStatic	Max	-699.622	219.883	0.000	0.0000
31	0.50000	SLU-6	NonStatic	Max	-705.504	227.656	0.000	0.0000
31	0.00000	SLU-6	NonStatic	Min	-693.741	212.111	0.000	0.0000
31	0.25000	SLU-6	NonStatic	Min	-699.622	219.883	0.000	0.0000
31	0.50000	SLU-6	NonStatic	Min	-705.504	227.656	0.000	0.0000
31	0.00000	SLU-7	NonStatic	Max	-666.011	94.756	0.000	0.0000
31	0.25000	SLU-7	NonStatic	Max	-670.536	100.734	0.000	0.0000
31	0.50000	SLU-7	NonStatic	Max	-675.060	106.713	0.000	0.0000
31	0.00000	SLU-7	NonStatic	Min	-666.011	94.756	0.000	0.0000
31	0.25000	SLU-7	NonStatic	Min	-670.536	100.734	0.000	0.0000
31	0.50000	SLU-7	NonStatic	Min	-675.060	106.713	0.000	0.0000
31	0.00000	SLV 1	NonStatic	Max	-1817.418	-456.922	0.000	0.0000
31	0.25000	SLV 1	NonStatic	Max	-1821.942	-450.943	0.000	0.0000
31	0.50000	SLV 1	NonStatic	Max	-1826.467	-444.964	0.000	0.0000
31	0.00000	SLV 1	NonStatic	Min	-1817.418	-456.922	0.000	0.0000
31	0.25000	SLV 1	NonStatic	Min	-1821.942	-450.943	0.000	0.0000
31	0.50000	SLV 1	NonStatic	Min	-1826.467	-444.964	0.000	0.0000
31	0.00000	SLV 2	NonStatic	Max	-1816.043	-452.902	0.000	0.0000
31	0.25000	SLV 2	NonStatic	Max	-1820.568	-446.923	0.000	0.0000
31	0.50000	SLV 2	NonStatic	Max	-1825.092	-440.944	0.000	0.0000
31	0.00000	SLV 2	NonStatic	Min	-1816.043	-452.902	0.000	0.0000
31	0.25000	SLV 2	NonStatic	Min	-1820.568	-446.923	0.000	0.0000
31	0.50000	SLV 2	NonStatic	Min	-1825.092	-440.944	0.000	0.0000
31	0.00000	SLV 3	NonStatic	Max	-1816.043	-452.902	0.000	0.0000
31	0.25000	SLV 3	NonStatic	Max	-1820.568	-446.923	0.000	0.0000
31	0.50000	SLV 3	NonStatic	Max	-1825.092	-440.944	0.000	0.0000
31	0.00000	SLV 3	NonStatic	Min	-1816.043	-452.902	0.000	0.0000
31	0.25000	SLV 3	NonStatic	Min	-1820.568	-446.923	0.000	0.0000
31	0.50000	SLV 3	NonStatic	Min	-1825.092	-440.944	0.000	0.0000
31	0.00000	SLV 4	NonStatic	Max	-1503.345	36.929	0.000	0.0000
31	0.25000	SLV 4	NonStatic	Max	-1507.870	42.907	0.000	0.0000
31	0.50000	SLV 4	NonStatic	Max	-1512.394	48.886	0.000	0.0000
31	0.00000	SLV 4	NonStatic	Min	-1503.345	36.929	0.000	0.0000
31	0.25000	SLV 4	NonStatic	Min	-1507.870	42.907	0.000	0.0000
31	0.50000	SLV 4	NonStatic	Min	-1512.394	48.886	0.000	0.0000
31	0.00000	SLV 5	NonStatic	Max	-838.477	-73.677	0.000	0.0000
31	0.25000	SLV 5	NonStatic	Max	-843.002	-67.698	0.000	0.0000
31	0.50000	SLV 5	NonStatic	Max	-847.526	-61.719	0.000	0.0000
31	0.00000	SLV 5	NonStatic	Min	-838.477	-73.677	0.000	0.0000
31	0.25000	SLV 5	NonStatic	Min	-843.002	-67.698	0.000	0.0000
31	0.50000	SLV 5	NonStatic	Min	-847.526	-61.719	0.000	0.0000
31	0.00000	SLV 6	NonStatic	Max	-779.234	80.215	0.000	0.0000
31	0.25000	SLV 6	NonStatic	Max	-783.758	86.194	0.000	0.0000
31	0.50000	SLV 6	NonStatic	Max	-788.282	92.173	0.000	0.0000
31	0.00000	SLV 6	NonStatic	Min	-779.234	80.215	0.000	0.0000
31	0.25000	SLV 6	NonStatic	Min	-783.758	86.194	0.000	0.0000
31	0.50000	SLV 6	NonStatic	Min	-788.282	92.173	0.000	0.0000
31	0.00000	SLV 7	NonStatic	Max	-833.987	-55.307	0.000	0.0000

Table: Element Forces - Frames, Part 1 of 4

Frame	Station m	OutputCase	CaseType	StepType	P KN	V2 KN	V3 KN	T KN-m
31	0.25000	SLV 7	NonStatic	Max	-838.511	-49.328	0.000	0.0000
31	0.50000	SLV 7	NonStatic	Max	-843.036	-43.349	0.000	0.0000
31	0.00000	SLV 7	NonStatic	Min	-833.987	-55.307	0.000	0.0000
31	0.25000	SLV 7	NonStatic	Min	-838.511	-49.328	0.000	0.0000
31	0.50000	SLV 7	NonStatic	Min	-843.036	-43.349	0.000	0.0000
31	0.00000	SLV 8	NonStatic	Max	-775.076	94.700	0.000	0.0000
31	0.25000	SLV 8	NonStatic	Max	-779.601	100.679	0.000	0.0000
31	0.50000	SLV 8	NonStatic	Max	-784.125	106.658	0.000	0.0000
31	0.00000	SLV 8	NonStatic	Min	-775.076	94.700	0.000	0.0000
31	0.25000	SLV 8	NonStatic	Min	-779.601	100.679	0.000	0.0000
31	0.50000	SLV 8	NonStatic	Min	-784.125	106.658	0.000	0.0000
31	0.00000	SLV 9	NonStatic	Max	-1817.418	-456.922	0.000	0.0000
31	0.25000	SLV 9	NonStatic	Max	-1821.942	-450.943	0.000	0.0000
31	0.50000	SLV 9	NonStatic	Max	-1826.467	-444.964	0.000	0.0000
31	0.00000	SLV 9	NonStatic	Min	-1817.418	-456.922	0.000	0.0000
31	0.25000	SLV 9	NonStatic	Min	-1821.942	-450.943	0.000	0.0000
31	0.50000	SLV 9	NonStatic	Min	-1826.467	-444.964	0.000	0.0000
31	0.00000	SLV 10	NonStatic	Max	-1504.327	31.566	0.000	0.0000
31	0.25000	SLV 10	NonStatic	Max	-1508.852	37.545	0.000	0.0000
31	0.50000	SLV 10	NonStatic	Max	-1513.376	43.523	0.000	0.0000
31	0.00000	SLV 10	NonStatic	Min	-1504.327	31.566	0.000	0.0000
31	0.25000	SLV 10	NonStatic	Min	-1508.852	37.545	0.000	0.0000
31	0.50000	SLV 10	NonStatic	Min	-1513.376	43.523	0.000	0.0000
31	0.00000	SLV 11	NonStatic	Max	-1816.043	-452.902	0.000	0.0000
31	0.25000	SLV 11	NonStatic	Max	-1820.568	-446.923	0.000	0.0000
31	0.50000	SLV 11	NonStatic	Max	-1825.092	-440.944	0.000	0.0000
31	0.00000	SLV 11	NonStatic	Min	-1816.043	-452.902	0.000	0.0000
31	0.25000	SLV 11	NonStatic	Min	-1820.568	-446.923	0.000	0.0000
31	0.50000	SLV 11	NonStatic	Min	-1825.092	-440.944	0.000	0.0000
31	0.00000	SLV 12	NonStatic	Max	-1503.345	36.929	0.000	0.0000
31	0.25000	SLV 12	NonStatic	Max	-1507.870	42.907	0.000	0.0000
31	0.50000	SLV 12	NonStatic	Max	-1512.394	48.886	0.000	0.0000
31	0.00000	SLV 12	NonStatic	Min	-1503.345	36.929	0.000	0.0000
31	0.25000	SLV 12	NonStatic	Min	-1507.870	42.907	0.000	0.0000
31	0.50000	SLV 12	NonStatic	Min	-1512.394	48.886	0.000	0.0000
31	0.00000	SLV 13	NonStatic	Max	-838.477	-73.677	0.000	0.0000
31	0.25000	SLV 13	NonStatic	Max	-843.002	-67.698	0.000	0.0000
31	0.50000	SLV 13	NonStatic	Max	-847.526	-61.719	0.000	0.0000
31	0.00000	SLV 13	NonStatic	Min	-838.477	-73.677	0.000	0.0000
31	0.25000	SLV 13	NonStatic	Min	-843.002	-67.698	0.000	0.0000
31	0.50000	SLV 13	NonStatic	Min	-847.526	-61.719	0.000	0.0000
31	0.00000	SLV 14	NonStatic	Max	-779.234	80.215	0.000	0.0000
31	0.25000	SLV 14	NonStatic	Max	-783.758	86.194	0.000	0.0000
31	0.50000	SLV 14	NonStatic	Max	-788.282	92.173	0.000	0.0000
31	0.00000	SLV 14	NonStatic	Min	-779.234	80.215	0.000	0.0000
31	0.25000	SLV 14	NonStatic	Min	-783.758	86.194	0.000	0.0000
31	0.50000	SLV 14	NonStatic	Min	-788.282	92.173	0.000	0.0000
31	0.00000	SLV 15	NonStatic	Max	-833.987	-55.307	0.000	0.0000
31	0.25000	SLV 15	NonStatic	Max	-838.511	-49.328	0.000	0.0000
31	0.50000	SLV 15	NonStatic	Max	-843.036	-43.349	0.000	0.0000
31	0.00000	SLV 15	NonStatic	Min	-833.987	-55.307	0.000	0.0000
31	0.25000	SLV 15	NonStatic	Min	-838.511	-49.328	0.000	0.0000
31	0.50000	SLV 15	NonStatic	Min	-843.036	-43.349	0.000	0.0000
31	0.00000	SLV 16	NonStatic	Max	-775.076	94.700	0.000	0.0000
31	0.25000	SLV 16	NonStatic	Max	-779.601	100.679	0.000	0.0000
31	0.50000	SLV 16	NonStatic	Max	-784.125	106.658	0.000	0.0000
31	0.00000	SLV 16	NonStatic	Min	-775.076	94.700	0.000	0.0000
31	0.25000	SLV 16	NonStatic	Min	-779.601	100.679	0.000	0.0000
31	0.50000	SLV 16	NonStatic	Min	-784.125	106.658	0.000	0.0000

Table: Element Forces - Frames, Part 1 of 4

Frame	Station m	OutputCase	CaseType	StepType	P KN	V2 KN	V3 KN	T KN-m
32	0.00000	SLE-C	NonStatic	Max	-578.886	48.046	0.000	0.0000
32	0.25952	SLE-C	NonStatic	Max	-582.787	53.227	0.000	0.0000
32	0.51904	SLE-C	NonStatic	Max	-586.689	58.408	0.000	0.0000
32	0.00000	SLE-C	NonStatic	Min	-578.886	48.046	0.000	0.0000
32	0.25952	SLE-C	NonStatic	Min	-582.787	53.227	0.000	0.0000
32	0.51904	SLE-C	NonStatic	Min	-586.689	58.408	0.000	0.0000
32	0.00000	SLE-F1	NonStatic	Max	-517.700	74.271	0.000	0.0000
32	0.25952	SLE-F1	NonStatic	Max	-521.601	79.452	0.000	0.0000
32	0.51904	SLE-F1	NonStatic	Max	-525.503	84.634	0.000	0.0000
32	0.00000	SLE-F1	NonStatic	Min	-517.700	74.271	0.000	0.0000
32	0.25952	SLE-F1	NonStatic	Min	-521.601	79.452	0.000	0.0000
32	0.51904	SLE-F1	NonStatic	Min	-525.503	84.634	0.000	0.0000
32	0.00000	SLE-F2	NonStatic	Max	-503.816	20.671	0.000	0.0000
32	0.25952	SLE-F2	NonStatic	Max	-507.717	25.853	0.000	0.0000
32	0.51904	SLE-F2	NonStatic	Max	-511.619	31.034	0.000	0.0000
32	0.00000	SLE-F2	NonStatic	Min	-503.816	20.671	0.000	0.0000
32	0.25952	SLE-F2	NonStatic	Min	-507.717	25.853	0.000	0.0000
32	0.51904	SLE-F2	NonStatic	Min	-511.619	31.034	0.000	0.0000
32	0.00000	SLE-F3	NonStatic	Max	-546.087	50.167	0.000	0.0000
32	0.25952	SLE-F3	NonStatic	Max	-549.989	55.349	0.000	0.0000
32	0.51904	SLE-F3	NonStatic	Max	-553.890	60.530	0.000	0.0000
32	0.00000	SLE-F3	NonStatic	Min	-546.087	50.167	0.000	0.0000
32	0.25952	SLE-F3	NonStatic	Min	-549.989	55.349	0.000	0.0000
32	0.51904	SLE-F3	NonStatic	Min	-553.890	60.530	0.000	0.0000
32	0.00000	SLE-QP	NonStatic	Max	-469.592	34.197	0.000	0.0000
32	0.25952	SLE-QP	NonStatic	Max	-473.493	39.378	0.000	0.0000
32	0.51904	SLE-QP	NonStatic	Max	-477.395	44.559	0.000	0.0000
32	0.00000	SLE-QP	NonStatic	Min	-469.592	34.197	0.000	0.0000
32	0.25952	SLE-QP	NonStatic	Min	-473.493	39.378	0.000	0.0000
32	0.51904	SLE-QP	NonStatic	Min	-477.395	44.559	0.000	0.0000
32	0.00000	SLU-1	NonStatic	Max	-729.803	101.988	0.000	0.0000
32	0.25952	SLU-1	NonStatic	Max	-734.875	108.724	0.000	0.0000
32	0.51904	SLU-1	NonStatic	Max	-739.947	115.460	0.000	0.0000
32	0.00000	SLU-1	NonStatic	Min	-729.803	101.988	0.000	0.0000
32	0.25952	SLU-1	NonStatic	Min	-734.875	108.724	0.000	0.0000
32	0.51904	SLU-1	NonStatic	Min	-739.947	115.460	0.000	0.0000
32	0.00000	SLU-2	NonStatic	Max	-556.436	153.571	0.000	0.0000
32	0.25952	SLU-2	NonStatic	Max	-561.508	160.306	0.000	0.0000
32	0.51904	SLU-2	NonStatic	Max	-566.580	167.042	0.000	0.0000
32	0.00000	SLU-2	NonStatic	Min	-556.436	153.571	0.000	0.0000
32	0.25952	SLU-2	NonStatic	Min	-561.508	160.306	0.000	0.0000
32	0.51904	SLU-2	NonStatic	Min	-566.580	167.042	0.000	0.0000
32	0.00000	SLU-3	NonStatic	Max	-709.558	2.325	0.000	0.0000
32	0.25952	SLU-3	NonStatic	Max	-713.459	7.507	0.000	0.0000
32	0.51904	SLU-3	NonStatic	Max	-717.361	12.688	0.000	0.0000
32	0.00000	SLU-3	NonStatic	Min	-709.558	2.325	0.000	0.0000
32	0.25952	SLU-3	NonStatic	Min	-713.459	7.507	0.000	0.0000
32	0.51904	SLU-3	NonStatic	Min	-717.361	12.688	0.000	0.0000
32	0.00000	SLU-4	NonStatic	Max	-661.357	113.924	0.000	0.0000
32	0.25952	SLU-4	NonStatic	Max	-666.429	120.659	0.000	0.0000
32	0.51904	SLU-4	NonStatic	Max	-671.501	127.395	0.000	0.0000
32	0.00000	SLU-4	NonStatic	Min	-661.357	113.924	0.000	0.0000
32	0.25952	SLU-4	NonStatic	Min	-666.429	120.659	0.000	0.0000
32	0.51904	SLU-4	NonStatic	Min	-671.501	127.395	0.000	0.0000
32	0.00000	SLU-5	NonStatic	Max	-645.592	-0.567	0.000	0.0000
32	0.25952	SLU-5	NonStatic	Max	-649.493	4.614	0.000	0.0000
32	0.51904	SLU-5	NonStatic	Max	-653.395	9.796	0.000	0.0000
32	0.00000	SLU-5	NonStatic	Min	-645.592	-0.567	0.000	0.0000
32	0.25952	SLU-5	NonStatic	Min	-649.493	4.614	0.000	0.0000

Table: Element Forces - Frames, Part 1 of 4

Frame	Station m	OutputCase	CaseType	StepType	P KN	V2 KN	V3 KN	T KN-m
32	0.51904	SLU-5	NonStatic	Min	-653.395	9.796	0.000	0.0000
32	0.00000	SLU-6	NonStatic	Max	-705.087	123.553	0.000	0.0000
32	0.25952	SLU-6	NonStatic	Max	-710.159	130.289	0.000	0.0000
32	0.51904	SLU-6	NonStatic	Max	-715.231	137.024	0.000	0.0000
32	0.00000	SLU-6	NonStatic	Min	-705.087	123.553	0.000	0.0000
32	0.25952	SLU-6	NonStatic	Min	-710.159	130.289	0.000	0.0000
32	0.51904	SLU-6	NonStatic	Min	-715.231	137.024	0.000	0.0000
32	0.00000	SLU-7	NonStatic	Max	-674.902	25.698	0.000	0.0000
32	0.25952	SLU-7	NonStatic	Max	-678.803	30.879	0.000	0.0000
32	0.51904	SLU-7	NonStatic	Max	-682.705	36.060	0.000	0.0000
32	0.00000	SLU-7	NonStatic	Min	-674.902	25.698	0.000	0.0000
32	0.25952	SLU-7	NonStatic	Min	-678.803	30.879	0.000	0.0000
32	0.51904	SLU-7	NonStatic	Min	-682.705	36.060	0.000	0.0000
32	0.00000	SLV 1	NonStatic	Max	-1827.513	-440.647	0.000	0.0000
32	0.25952	SLV 1	NonStatic	Max	-1831.415	-435.466	0.000	0.0000
32	0.51904	SLV 1	NonStatic	Max	-1835.316	-430.284	0.000	0.0000
32	0.00000	SLV 1	NonStatic	Min	-1827.513	-440.647	0.000	0.0000
32	0.25952	SLV 1	NonStatic	Min	-1831.415	-435.466	0.000	0.0000
32	0.51904	SLV 1	NonStatic	Min	-1835.316	-430.284	0.000	0.0000
32	0.00000	SLV 2	NonStatic	Max	-1826.129	-436.630	0.000	0.0000
32	0.25952	SLV 2	NonStatic	Max	-1830.030	-431.449	0.000	0.0000
32	0.51904	SLV 2	NonStatic	Max	-1833.932	-426.267	0.000	0.0000
32	0.00000	SLV 2	NonStatic	Min	-1826.129	-436.630	0.000	0.0000
32	0.25952	SLV 2	NonStatic	Min	-1830.030	-431.449	0.000	0.0000
32	0.51904	SLV 2	NonStatic	Min	-1833.932	-426.267	0.000	0.0000
32	0.00000	SLV 3	NonStatic	Max	-1826.129	-436.630	0.000	0.0000
32	0.25952	SLV 3	NonStatic	Max	-1830.030	-431.449	0.000	0.0000
32	0.51904	SLV 3	NonStatic	Max	-1833.932	-426.267	0.000	0.0000
32	0.00000	SLV 3	NonStatic	Min	-1826.129	-436.630	0.000	0.0000
32	0.25952	SLV 3	NonStatic	Min	-1830.030	-431.449	0.000	0.0000
32	0.51904	SLV 3	NonStatic	Min	-1833.932	-426.267	0.000	0.0000
32	0.00000	SLV 4	NonStatic	Max	-1512.515	-154.695	0.000	0.0000
32	0.25952	SLV 4	NonStatic	Max	-1516.416	-149.513	0.000	0.0000
32	0.51904	SLV 4	NonStatic	Max	-1520.318	-144.332	0.000	0.0000
32	0.00000	SLV 4	NonStatic	Min	-1512.515	-154.695	0.000	0.0000
32	0.25952	SLV 4	NonStatic	Min	-1516.416	-149.513	0.000	0.0000
32	0.51904	SLV 4	NonStatic	Min	-1520.318	-144.332	0.000	0.0000
32	0.00000	SLV 5	NonStatic	Max	-847.688	-75.406	0.000	0.0000
32	0.25952	SLV 5	NonStatic	Max	-851.589	-70.225	0.000	0.0000
32	0.51904	SLV 5	NonStatic	Max	-855.491	-65.044	0.000	0.0000
32	0.00000	SLV 5	NonStatic	Min	-847.688	-75.406	0.000	0.0000
32	0.25952	SLV 5	NonStatic	Min	-851.589	-70.225	0.000	0.0000
32	0.51904	SLV 5	NonStatic	Min	-855.491	-65.044	0.000	0.0000
32	0.00000	SLV 6	NonStatic	Max	-788.178	-5.930	0.000	0.0000
32	0.25952	SLV 6	NonStatic	Max	-792.080	-0.749	0.000	0.0000
32	0.51904	SLV 6	NonStatic	Max	-795.981	4.432	0.000	0.0000
32	0.00000	SLV 6	NonStatic	Min	-788.178	-5.930	0.000	0.0000
32	0.25952	SLV 6	NonStatic	Min	-792.080	-0.749	0.000	0.0000
32	0.51904	SLV 6	NonStatic	Min	-795.981	4.432	0.000	0.0000
32	0.00000	SLV 7	NonStatic	Max	-843.157	-60.301	0.000	0.0000
32	0.25952	SLV 7	NonStatic	Max	-847.059	-55.119	0.000	0.0000
32	0.51904	SLV 7	NonStatic	Max	-850.961	-49.938	0.000	0.0000
32	0.00000	SLV 7	NonStatic	Min	-843.157	-60.301	0.000	0.0000
32	0.25952	SLV 7	NonStatic	Min	-847.059	-55.119	0.000	0.0000
32	0.51904	SLV 7	NonStatic	Min	-850.961	-49.938	0.000	0.0000
32	0.00000	SLV 8	NonStatic	Max	-783.989	6.864	0.000	0.0000
32	0.25952	SLV 8	NonStatic	Max	-787.890	12.046	0.000	0.0000
32	0.51904	SLV 8	NonStatic	Max	-791.792	17.227	0.000	0.0000
32	0.00000	SLV 8	NonStatic	Min	-783.989	6.864	0.000	0.0000

Table: Element Forces - Frames, Part 1 of 4

Frame	Station m	OutputCase	CaseType	StepType	P KN	V2 KN	V3 KN	T KN-m
32	0.25952	SLV 8	NonStatic	Min	-787.890	12.046	0.000	0.0000
32	0.51904	SLV 8	NonStatic	Min	-791.792	17.227	0.000	0.0000
32	0.00000	SLV 9	NonStatic	Max	-1827.513	-440.647	0.000	0.0000
32	0.25952	SLV 9	NonStatic	Max	-1831.415	-435.466	0.000	0.0000
32	0.51904	SLV 9	NonStatic	Max	-1835.316	-430.284	0.000	0.0000
32	0.00000	SLV 9	NonStatic	Min	-1827.513	-440.647	0.000	0.0000
32	0.25952	SLV 9	NonStatic	Min	-1831.415	-435.466	0.000	0.0000
32	0.51904	SLV 9	NonStatic	Min	-1835.316	-430.284	0.000	0.0000
32	0.00000	SLV 10	NonStatic	Max	-1513.509	-159.551	0.000	0.0000
32	0.25952	SLV 10	NonStatic	Max	-1517.410	-154.369	0.000	0.0000
32	0.51904	SLV 10	NonStatic	Max	-1521.312	-149.188	0.000	0.0000
32	0.00000	SLV 10	NonStatic	Min	-1513.509	-159.551	0.000	0.0000
32	0.25952	SLV 10	NonStatic	Min	-1517.410	-154.369	0.000	0.0000
32	0.51904	SLV 10	NonStatic	Min	-1521.312	-149.188	0.000	0.0000
32	0.00000	SLV 11	NonStatic	Max	-1826.129	-436.630	0.000	0.0000
32	0.25952	SLV 11	NonStatic	Max	-1830.030	-431.449	0.000	0.0000
32	0.51904	SLV 11	NonStatic	Max	-1833.932	-426.267	0.000	0.0000
32	0.00000	SLV 11	NonStatic	Min	-1826.129	-436.630	0.000	0.0000
32	0.25952	SLV 11	NonStatic	Min	-1830.030	-431.449	0.000	0.0000
32	0.51904	SLV 11	NonStatic	Min	-1833.932	-426.267	0.000	0.0000
32	0.00000	SLV 12	NonStatic	Max	-1512.515	-154.695	0.000	0.0000
32	0.25952	SLV 12	NonStatic	Max	-1516.416	-149.513	0.000	0.0000
32	0.51904	SLV 12	NonStatic	Max	-1520.318	-144.332	0.000	0.0000
32	0.00000	SLV 12	NonStatic	Min	-1512.515	-154.695	0.000	0.0000
32	0.25952	SLV 12	NonStatic	Min	-1516.416	-149.513	0.000	0.0000
32	0.51904	SLV 12	NonStatic	Min	-1520.318	-144.332	0.000	0.0000
32	0.00000	SLV 13	NonStatic	Max	-847.688	-75.406	0.000	0.0000
32	0.25952	SLV 13	NonStatic	Max	-851.589	-70.225	0.000	0.0000
32	0.51904	SLV 13	NonStatic	Max	-855.491	-65.044	0.000	0.0000
32	0.00000	SLV 13	NonStatic	Min	-847.688	-75.406	0.000	0.0000
32	0.25952	SLV 13	NonStatic	Min	-851.589	-70.225	0.000	0.0000
32	0.51904	SLV 13	NonStatic	Min	-855.491	-65.044	0.000	0.0000
32	0.00000	SLV 14	NonStatic	Max	-788.178	-5.930	0.000	0.0000
32	0.25952	SLV 14	NonStatic	Max	-792.080	-0.749	0.000	0.0000
32	0.51904	SLV 14	NonStatic	Max	-795.981	4.432	0.000	0.0000
32	0.00000	SLV 14	NonStatic	Min	-788.178	-5.930	0.000	0.0000
32	0.25952	SLV 14	NonStatic	Min	-792.080	-0.749	0.000	0.0000
32	0.51904	SLV 14	NonStatic	Min	-795.981	4.432	0.000	0.0000
32	0.00000	SLV 15	NonStatic	Max	-843.157	-60.301	0.000	0.0000
32	0.25952	SLV 15	NonStatic	Max	-847.059	-55.119	0.000	0.0000
32	0.51904	SLV 15	NonStatic	Max	-850.961	-49.938	0.000	0.0000
32	0.00000	SLV 15	NonStatic	Min	-843.157	-60.301	0.000	0.0000
32	0.25952	SLV 15	NonStatic	Min	-847.059	-55.119	0.000	0.0000
32	0.51904	SLV 15	NonStatic	Min	-850.961	-49.938	0.000	0.0000
32	0.00000	SLV 16	NonStatic	Max	-783.989	6.864	0.000	0.0000
32	0.25952	SLV 16	NonStatic	Max	-787.890	12.046	0.000	0.0000
32	0.51904	SLV 16	NonStatic	Max	-791.792	17.227	0.000	0.0000
32	0.00000	SLV 16	NonStatic	Min	-783.989	6.864	0.000	0.0000
32	0.25952	SLV 16	NonStatic	Min	-787.890	12.046	0.000	0.0000
32	0.51904	SLV 16	NonStatic	Min	-791.792	17.227	0.000	0.0000
33	0.00000	SLE-C	NonStatic	Max	-586.470	13.295	0.000	0.0000
33	0.25000	SLE-C	NonStatic	Max	-590.198	18.310	0.000	0.0000
33	0.50000	SLE-C	NonStatic	Max	-593.926	23.324	0.000	0.0000
33	0.00000	SLE-C	NonStatic	Min	-586.470	13.295	0.000	0.0000
33	0.25000	SLE-C	NonStatic	Min	-590.198	18.310	0.000	0.0000
33	0.50000	SLE-C	NonStatic	Min	-593.926	23.324	0.000	0.0000
33	0.00000	SLE-F1	NonStatic	Max	-525.162	27.103	0.000	0.0000
33	0.25000	SLE-F1	NonStatic	Max	-528.890	32.118	0.000	0.0000
33	0.50000	SLE-F1	NonStatic	Max	-532.617	37.132	0.000	0.0000

Table: Element Forces - Frames, Part 1 of 4

Frame	Station m	OutputCase	CaseType	StepType	P KN	V2 KN	V3 KN	T KN-m
33	0.0000	SLE-F1	NonStatic	Min	-525.162	27.103	0.000	0.0000
33	0.2500	SLE-F1	NonStatic	Min	-528.890	32.118	0.000	0.0000
33	0.5000	SLE-F1	NonStatic	Min	-532.617	37.132	0.000	0.0000
33	0.0000	SLE-F2	NonStatic	Max	-511.475	15.734	0.000	0.0000
33	0.2500	SLE-F2	NonStatic	Max	-515.202	20.749	0.000	0.0000
33	0.5000	SLE-F2	NonStatic	Max	-518.930	25.763	0.000	0.0000
33	0.0000	SLE-F2	NonStatic	Min	-511.475	15.734	0.000	0.0000
33	0.2500	SLE-F2	NonStatic	Min	-515.202	20.749	0.000	0.0000
33	0.5000	SLE-F2	NonStatic	Min	-518.930	25.763	0.000	0.0000
33	0.0000	SLE-F3	NonStatic	Max	-553.703	1.364	0.000	0.0000
33	0.2500	SLE-F3	NonStatic	Max	-557.431	6.378	0.000	0.0000
33	0.5000	SLE-F3	NonStatic	Max	-561.158	11.393	0.000	0.0000
33	0.0000	SLE-F3	NonStatic	Min	-553.703	1.364	0.000	0.0000
33	0.2500	SLE-F3	NonStatic	Min	-557.431	6.378	0.000	0.0000
33	0.5000	SLE-F3	NonStatic	Min	-561.158	11.393	0.000	0.0000
33	0.0000	SLE-QP	NonStatic	Max	-477.179	25.538	0.000	0.0000
33	0.2500	SLE-QP	NonStatic	Max	-480.907	30.552	0.000	0.0000
33	0.5000	SLE-QP	NonStatic	Max	-484.635	35.566	0.000	0.0000
33	0.0000	SLE-QP	NonStatic	Min	-477.179	25.538	0.000	0.0000
33	0.2500	SLE-QP	NonStatic	Min	-480.907	30.552	0.000	0.0000
33	0.5000	SLE-QP	NonStatic	Min	-484.635	35.566	0.000	0.0000
33	0.0000	SLU-1	NonStatic	Max	-739.484	36.198	0.000	0.0000
33	0.2500	SLU-1	NonStatic	Max	-744.330	42.716	0.000	0.0000
33	0.5000	SLU-1	NonStatic	Max	-749.176	49.235	0.000	0.0000
33	0.0000	SLU-1	NonStatic	Min	-739.484	36.198	0.000	0.0000
33	0.2500	SLU-1	NonStatic	Min	-744.330	42.716	0.000	0.0000
33	0.5000	SLU-1	NonStatic	Min	-749.176	49.235	0.000	0.0000
33	0.0000	SLU-2	NonStatic	Max	-565.789	91.013	0.000	0.0000
33	0.2500	SLU-2	NonStatic	Max	-570.635	97.532	0.000	0.0000
33	0.5000	SLU-2	NonStatic	Max	-575.481	104.051	0.000	0.0000
33	0.0000	SLU-2	NonStatic	Min	-565.789	91.013	0.000	0.0000
33	0.2500	SLU-2	NonStatic	Min	-570.635	97.532	0.000	0.0000
33	0.5000	SLU-2	NonStatic	Min	-575.481	104.051	0.000	0.0000
33	0.0000	SLU-3	NonStatic	Max	-717.473	-47.892	0.000	0.0000
33	0.2500	SLU-3	NonStatic	Max	-721.200	-42.878	0.000	0.0000
33	0.5000	SLU-3	NonStatic	Max	-724.928	-37.864	0.000	0.0000
33	0.0000	SLU-3	NonStatic	Min	-717.473	-47.892	0.000	0.0000
33	0.2500	SLU-3	NonStatic	Min	-721.200	-42.878	0.000	0.0000
33	0.5000	SLU-3	NonStatic	Min	-724.928	-37.864	0.000	0.0000
33	0.0000	SLU-4	NonStatic	Max	-670.919	62.781	0.000	0.0000
33	0.2500	SLU-4	NonStatic	Max	-675.765	69.300	0.000	0.0000
33	0.5000	SLU-4	NonStatic	Max	-680.611	75.818	0.000	0.0000
33	0.0000	SLU-4	NonStatic	Min	-670.919	62.781	0.000	0.0000
33	0.2500	SLU-4	NonStatic	Min	-675.765	69.300	0.000	0.0000
33	0.5000	SLU-4	NonStatic	Min	-680.611	75.818	0.000	0.0000
33	0.0000	SLU-5	NonStatic	Max	-653.449	-26.707	0.000	0.0000
33	0.2500	SLU-5	NonStatic	Max	-657.176	-21.693	0.000	0.0000
33	0.5000	SLU-5	NonStatic	Max	-660.904	-16.678	0.000	0.0000
33	0.0000	SLU-5	NonStatic	Min	-653.449	-26.707	0.000	0.0000
33	0.2500	SLU-5	NonStatic	Min	-657.176	-21.693	0.000	0.0000
33	0.5000	SLU-5	NonStatic	Min	-660.904	-16.678	0.000	0.0000
33	0.0000	SLU-6	NonStatic	Max	-714.692	39.777	0.000	0.0000
33	0.2500	SLU-6	NonStatic	Max	-719.538	46.295	0.000	0.0000
33	0.5000	SLU-6	NonStatic	Max	-724.384	52.814	0.000	0.0000
33	0.0000	SLU-6	NonStatic	Min	-714.692	39.777	0.000	0.0000
33	0.2500	SLU-6	NonStatic	Min	-719.538	46.295	0.000	0.0000
33	0.5000	SLU-6	NonStatic	Min	-724.384	52.814	0.000	0.0000
33	0.0000	SLU-7	NonStatic	Max	-682.725	-41.134	0.000	0.0000
33	0.2500	SLU-7	NonStatic	Max	-686.453	-36.119	0.000	0.0000

Table: Element Forces - Frames, Part 1 of 4

Frame	Station m	OutputCase	CaseType	StepType	P KN	V2 KN	V3 KN	T KN-m
33	0.50000	SLU-7	NonStatic	Max	-690.181	-31.105	0.000	0.0000
33	0.00000	SLU-7	NonStatic	Min	-682.725	-41.134	0.000	0.0000
33	0.25000	SLU-7	NonStatic	Min	-686.453	-36.119	0.000	0.0000
33	0.50000	SLU-7	NonStatic	Min	-690.181	-31.105	0.000	0.0000
33	0.00000	SLV 1	NonStatic	Max	-1837.933	-418.966	0.000	0.0000
33	0.25000	SLV 1	NonStatic	Max	-1841.661	-413.952	0.000	0.0000
33	0.50000	SLV 1	NonStatic	Max	-1845.388	-408.937	0.000	0.0000
33	0.00000	SLV 1	NonStatic	Min	-1837.933	-418.966	0.000	0.0000
33	0.25000	SLV 1	NonStatic	Min	-1841.661	-413.952	0.000	0.0000
33	0.50000	SLV 1	NonStatic	Min	-1845.388	-408.937	0.000	0.0000
33	0.00000	SLV 2	NonStatic	Max	-1836.524	-414.957	0.000	0.0000
33	0.25000	SLV 2	NonStatic	Max	-1840.252	-409.943	0.000	0.0000
33	0.50000	SLV 2	NonStatic	Max	-1843.979	-404.929	0.000	0.0000
33	0.00000	SLV 2	NonStatic	Min	-1836.524	-414.957	0.000	0.0000
33	0.25000	SLV 2	NonStatic	Min	-1840.252	-409.943	0.000	0.0000
33	0.50000	SLV 2	NonStatic	Min	-1843.979	-404.929	0.000	0.0000
33	0.00000	SLV 3	NonStatic	Max	-1836.524	-414.957	0.000	0.0000
33	0.25000	SLV 3	NonStatic	Max	-1840.252	-409.943	0.000	0.0000
33	0.50000	SLV 3	NonStatic	Max	-1843.979	-404.929	0.000	0.0000
33	0.00000	SLV 3	NonStatic	Min	-1836.524	-414.957	0.000	0.0000
33	0.25000	SLV 3	NonStatic	Min	-1840.252	-409.943	0.000	0.0000
33	0.50000	SLV 3	NonStatic	Min	-1843.979	-404.929	0.000	0.0000
33	0.00000	SLV 4	NonStatic	Max	-1521.826	-340.705	0.000	0.0000
33	0.25000	SLV 4	NonStatic	Max	-1525.554	-335.691	0.000	0.0000
33	0.50000	SLV 4	NonStatic	Max	-1529.282	-330.676	0.000	0.0000
33	0.00000	SLV 4	NonStatic	Min	-1521.826	-340.705	0.000	0.0000
33	0.25000	SLV 4	NonStatic	Min	-1525.554	-335.691	0.000	0.0000
33	0.50000	SLV 4	NonStatic	Min	-1529.282	-330.676	0.000	0.0000
33	0.00000	SLV 5	NonStatic	Max	-855.938	-80.127	0.000	0.0000
33	0.25000	SLV 5	NonStatic	Max	-859.666	-75.112	0.000	0.0000
33	0.50000	SLV 5	NonStatic	Max	-863.393	-70.098	0.000	0.0000
33	0.00000	SLV 5	NonStatic	Min	-855.938	-80.127	0.000	0.0000
33	0.25000	SLV 5	NonStatic	Min	-859.666	-75.112	0.000	0.0000
33	0.50000	SLV 5	NonStatic	Min	-863.393	-70.098	0.000	0.0000
33	0.00000	SLV 6	NonStatic	Max	-796.249	-89.266	0.000	0.0000
33	0.25000	SLV 6	NonStatic	Max	-799.977	-84.251	0.000	0.0000
33	0.50000	SLV 6	NonStatic	Max	-803.704	-79.237	0.000	0.0000
33	0.00000	SLV 6	NonStatic	Min	-796.249	-89.266	0.000	0.0000
33	0.25000	SLV 6	NonStatic	Min	-799.977	-84.251	0.000	0.0000
33	0.50000	SLV 6	NonStatic	Min	-803.704	-79.237	0.000	0.0000
33	0.00000	SLV 7	NonStatic	Max	-851.324	-67.897	0.000	0.0000
33	0.25000	SLV 7	NonStatic	Max	-855.052	-62.882	0.000	0.0000
33	0.50000	SLV 7	NonStatic	Max	-858.779	-57.868	0.000	0.0000
33	0.00000	SLV 7	NonStatic	Min	-851.324	-67.897	0.000	0.0000
33	0.25000	SLV 7	NonStatic	Min	-855.052	-62.882	0.000	0.0000
33	0.50000	SLV 7	NonStatic	Min	-858.779	-57.868	0.000	0.0000
33	0.00000	SLV 8	NonStatic	Max	-791.985	-77.845	0.000	0.0000
33	0.25000	SLV 8	NonStatic	Max	-795.712	-72.831	0.000	0.0000
33	0.50000	SLV 8	NonStatic	Max	-799.440	-67.816	0.000	0.0000
33	0.00000	SLV 8	NonStatic	Min	-791.985	-77.845	0.000	0.0000
33	0.25000	SLV 8	NonStatic	Min	-795.712	-72.831	0.000	0.0000
33	0.50000	SLV 8	NonStatic	Min	-799.440	-67.816	0.000	0.0000
33	0.00000	SLV 9	NonStatic	Max	-1837.933	-418.966	0.000	0.0000
33	0.25000	SLV 9	NonStatic	Max	-1841.661	-413.952	0.000	0.0000
33	0.50000	SLV 9	NonStatic	Max	-1845.388	-408.937	0.000	0.0000
33	0.00000	SLV 9	NonStatic	Min	-1837.933	-418.966	0.000	0.0000
33	0.25000	SLV 9	NonStatic	Min	-1841.661	-413.952	0.000	0.0000
33	0.50000	SLV 9	NonStatic	Min	-1845.388	-408.937	0.000	0.0000
33	0.00000	SLV 10	NonStatic	Max	-1522.849	-345.135	0.000	0.0000

Table: Element Forces - Frames, Part 1 of 4

Frame	Station m	OutputCase	CaseType	StepType	P KN	V2 KN	V3 KN	T KN-m
33	0.25000	SLV 10	NonStatic	Max	-1526.576	-340.121	0.000	0.0000
33	0.50000	SLV 10	NonStatic	Max	-1530.304	-335.107	0.000	0.0000
33	0.00000	SLV 10	NonStatic	Min	-1522.849	-345.135	0.000	0.0000
33	0.25000	SLV 10	NonStatic	Min	-1526.576	-340.121	0.000	0.0000
33	0.50000	SLV 10	NonStatic	Min	-1530.304	-335.107	0.000	0.0000
33	0.00000	SLV 11	NonStatic	Max	-1836.524	-414.957	0.000	0.0000
33	0.25000	SLV 11	NonStatic	Max	-1840.252	-409.943	0.000	0.0000
33	0.50000	SLV 11	NonStatic	Max	-1843.979	-404.929	0.000	0.0000
33	0.00000	SLV 11	NonStatic	Min	-1836.524	-414.957	0.000	0.0000
33	0.25000	SLV 11	NonStatic	Min	-1840.252	-409.943	0.000	0.0000
33	0.50000	SLV 11	NonStatic	Min	-1843.979	-404.929	0.000	0.0000
33	0.00000	SLV 12	NonStatic	Max	-1521.826	-340.705	0.000	0.0000
33	0.25000	SLV 12	NonStatic	Max	-1525.554	-335.691	0.000	0.0000
33	0.50000	SLV 12	NonStatic	Max	-1529.282	-330.676	0.000	0.0000
33	0.00000	SLV 12	NonStatic	Min	-1521.826	-340.705	0.000	0.0000
33	0.25000	SLV 12	NonStatic	Min	-1525.554	-335.691	0.000	0.0000
33	0.50000	SLV 12	NonStatic	Min	-1529.282	-330.676	0.000	0.0000
33	0.00000	SLV 13	NonStatic	Max	-855.938	-80.127	0.000	0.0000
33	0.25000	SLV 13	NonStatic	Max	-859.666	-75.112	0.000	0.0000
33	0.50000	SLV 13	NonStatic	Max	-863.393	-70.098	0.000	0.0000
33	0.00000	SLV 13	NonStatic	Min	-855.938	-80.127	0.000	0.0000
33	0.25000	SLV 13	NonStatic	Min	-859.666	-75.112	0.000	0.0000
33	0.50000	SLV 13	NonStatic	Min	-863.393	-70.098	0.000	0.0000
33	0.00000	SLV 14	NonStatic	Max	-796.249	-89.266	0.000	0.0000
33	0.25000	SLV 14	NonStatic	Max	-799.977	-84.251	0.000	0.0000
33	0.50000	SLV 14	NonStatic	Max	-803.704	-79.237	0.000	0.0000
33	0.00000	SLV 14	NonStatic	Min	-796.249	-89.266	0.000	0.0000
33	0.25000	SLV 14	NonStatic	Min	-799.977	-84.251	0.000	0.0000
33	0.50000	SLV 14	NonStatic	Min	-803.704	-79.237	0.000	0.0000
33	0.00000	SLV 15	NonStatic	Max	-851.324	-67.897	0.000	0.0000
33	0.25000	SLV 15	NonStatic	Max	-855.052	-62.882	0.000	0.0000
33	0.50000	SLV 15	NonStatic	Max	-858.779	-57.868	0.000	0.0000
33	0.00000	SLV 15	NonStatic	Min	-851.324	-67.897	0.000	0.0000
33	0.25000	SLV 15	NonStatic	Min	-855.052	-62.882	0.000	0.0000
33	0.50000	SLV 15	NonStatic	Min	-858.779	-57.868	0.000	0.0000
33	0.00000	SLV 16	NonStatic	Max	-791.985	-77.845	0.000	0.0000
33	0.25000	SLV 16	NonStatic	Max	-795.712	-72.831	0.000	0.0000
33	0.50000	SLV 16	NonStatic	Max	-799.440	-67.816	0.000	0.0000
33	0.00000	SLV 16	NonStatic	Min	-791.985	-77.845	0.000	0.0000
33	0.25000	SLV 16	NonStatic	Min	-795.712	-72.831	0.000	0.0000
33	0.50000	SLV 16	NonStatic	Min	-799.440	-67.816	0.000	0.0000
34	0.00000	SLE-C	NonStatic	Max	-592.266	18.867	0.000	0.0000
34	0.25000	SLE-C	NonStatic	Max	-595.607	24.147	0.000	0.0000
34	0.50000	SLE-C	NonStatic	Max	-598.947	29.427	0.000	0.0000
34	0.00000	SLE-C	NonStatic	Min	-592.266	18.867	0.000	0.0000
34	0.25000	SLE-C	NonStatic	Min	-595.607	24.147	0.000	0.0000
34	0.50000	SLE-C	NonStatic	Min	-598.947	29.427	0.000	0.0000
34	0.00000	SLE-F1	NonStatic	Max	-530.504	18.085	0.000	0.0000
34	0.25000	SLE-F1	NonStatic	Max	-533.844	23.365	0.000	0.0000
34	0.50000	SLE-F1	NonStatic	Max	-537.184	28.646	0.000	0.0000
34	0.00000	SLE-F1	NonStatic	Min	-530.504	18.085	0.000	0.0000
34	0.25000	SLE-F1	NonStatic	Min	-533.844	23.365	0.000	0.0000
34	0.50000	SLE-F1	NonStatic	Min	-537.184	28.646	0.000	0.0000
34	0.00000	SLE-F2	NonStatic	Max	-516.210	42.989	0.000	0.0000
34	0.25000	SLE-F2	NonStatic	Max	-519.550	48.269	0.000	0.0000
34	0.50000	SLE-F2	NonStatic	Max	-522.890	53.550	0.000	0.0000
34	0.00000	SLE-F2	NonStatic	Min	-516.210	42.989	0.000	0.0000
34	0.25000	SLE-F2	NonStatic	Min	-519.550	48.269	0.000	0.0000
34	0.50000	SLE-F2	NonStatic	Min	-522.890	53.550	0.000	0.0000

Table: Element Forces - Frames, Part 1 of 4

Frame	Station m	OutputCase	CaseType	StepType	P KN	V2 KN	V3 KN	T KN-m
34	0.00000	SLE-F3	NonStatic	Max	-560.987	-7.444	0.000	0.0000
34	0.25000	SLE-F3	NonStatic	Max	-564.327	-2.164	0.000	0.0000
34	0.50000	SLE-F3	NonStatic	Max	-567.668	3.116	0.000	0.0000
34	0.00000	SLE-F3	NonStatic	Min	-560.987	-7.444	0.000	0.0000
34	0.25000	SLE-F3	NonStatic	Min	-564.327	-2.164	0.000	0.0000
34	0.50000	SLE-F3	NonStatic	Min	-567.668	3.116	0.000	0.0000
34	0.00000	SLE-QP	NonStatic	Max	-481.387	47.480	0.000	0.0000
34	0.25000	SLE-QP	NonStatic	Max	-484.727	52.760	0.000	0.0000
34	0.50000	SLE-QP	NonStatic	Max	-488.068	58.041	0.000	0.0000
34	0.00000	SLE-QP	NonStatic	Min	-481.387	47.480	0.000	0.0000
34	0.25000	SLE-QP	NonStatic	Min	-484.727	52.760	0.000	0.0000
34	0.50000	SLE-QP	NonStatic	Min	-488.068	58.041	0.000	0.0000
34	0.00000	SLU-1	NonStatic	Max	-746.363	24.074	0.000	0.0000
34	0.25000	SLU-1	NonStatic	Max	-750.705	30.938	0.000	0.0000
34	0.50000	SLU-1	NonStatic	Max	-755.047	37.802	0.000	0.0000
34	0.00000	SLU-1	NonStatic	Min	-746.363	24.074	0.000	0.0000
34	0.25000	SLU-1	NonStatic	Min	-750.705	30.938	0.000	0.0000
34	0.50000	SLU-1	NonStatic	Min	-755.047	37.802	0.000	0.0000
34	0.00000	SLU-2	NonStatic	Max	-568.824	71.328	0.000	0.0000
34	0.25000	SLU-2	NonStatic	Max	-573.166	78.193	0.000	0.0000
34	0.50000	SLU-2	NonStatic	Max	-577.508	85.057	0.000	0.0000
34	0.00000	SLU-2	NonStatic	Min	-568.824	71.328	0.000	0.0000
34	0.25000	SLU-2	NonStatic	Min	-573.166	78.193	0.000	0.0000
34	0.50000	SLU-2	NonStatic	Min	-577.508	85.057	0.000	0.0000
34	0.00000	SLU-3	NonStatic	Max	-728.141	-48.177	0.000	0.0000
34	0.25000	SLU-3	NonStatic	Max	-731.482	-42.896	0.000	0.0000
34	0.50000	SLU-3	NonStatic	Max	-734.822	-37.616	0.000	0.0000
34	0.00000	SLU-3	NonStatic	Min	-728.141	-48.177	0.000	0.0000
34	0.25000	SLU-3	NonStatic	Min	-731.482	-42.896	0.000	0.0000
34	0.50000	SLU-3	NonStatic	Min	-734.822	-37.616	0.000	0.0000
34	0.00000	SLU-4	NonStatic	Max	-675.434	59.347	0.000	0.0000
34	0.25000	SLU-4	NonStatic	Max	-679.777	66.212	0.000	0.0000
34	0.50000	SLU-4	NonStatic	Max	-684.119	73.076	0.000	0.0000
34	0.00000	SLU-4	NonStatic	Min	-675.434	59.347	0.000	0.0000
34	0.25000	SLU-4	NonStatic	Min	-679.777	66.212	0.000	0.0000
34	0.50000	SLU-4	NonStatic	Min	-684.119	73.076	0.000	0.0000
34	0.00000	SLU-5	NonStatic	Max	-661.811	-9.657	0.000	0.0000
34	0.25000	SLU-5	NonStatic	Max	-665.152	-4.376	0.000	0.0000
34	0.50000	SLU-5	NonStatic	Max	-668.492	0.904	0.000	0.0000
34	0.00000	SLU-5	NonStatic	Min	-661.811	-9.657	0.000	0.0000
34	0.25000	SLU-5	NonStatic	Min	-665.152	-4.376	0.000	0.0000
34	0.50000	SLU-5	NonStatic	Min	-668.492	0.904	0.000	0.0000
34	0.00000	SLU-6	NonStatic	Max	-721.995	10.430	0.000	0.0000
34	0.25000	SLU-6	NonStatic	Max	-726.338	17.294	0.000	0.0000
34	0.50000	SLU-6	NonStatic	Max	-730.680	24.159	0.000	0.0000
34	0.00000	SLU-6	NonStatic	Min	-721.995	10.430	0.000	0.0000
34	0.25000	SLU-6	NonStatic	Min	-726.338	17.294	0.000	0.0000
34	0.50000	SLU-6	NonStatic	Min	-730.680	24.159	0.000	0.0000
34	0.00000	SLU-7	NonStatic	Max	-693.554	-58.031	0.000	0.0000
34	0.25000	SLU-7	NonStatic	Max	-696.895	-52.751	0.000	0.0000
34	0.50000	SLU-7	NonStatic	Max	-700.235	-47.471	0.000	0.0000
34	0.00000	SLU-7	NonStatic	Min	-693.554	-58.031	0.000	0.0000
34	0.25000	SLU-7	NonStatic	Min	-696.895	-52.751	0.000	0.0000
34	0.50000	SLU-7	NonStatic	Min	-700.235	-47.471	0.000	0.0000
34	0.00000	SLV 1	NonStatic	Max	-1870.898	-269.129	0.000	0.0000
34	0.25000	SLV 1	NonStatic	Max	-1874.238	-263.849	0.000	0.0000
34	0.50000	SLV 1	NonStatic	Max	-1877.578	-258.568	0.000	0.0000
34	0.00000	SLV 1	NonStatic	Min	-1870.898	-269.129	0.000	0.0000
34	0.25000	SLV 1	NonStatic	Min	-1874.238	-263.849	0.000	0.0000

Table: Element Forces - Frames, Part 1 of 4

Frame	Station m	OutputCase	CaseType	StepType	P KN	V2 KN	V3 KN	T KN-m
34	0.50000	SLV 1	NonStatic	Min	-1877.578	-258.568	0.000	0.0000
34	0.00000	SLV 2	NonStatic	Max	-1869.191	-265.237	0.000	0.0000
34	0.25000	SLV 2	NonStatic	Max	-1872.532	-259.957	0.000	0.0000
34	0.50000	SLV 2	NonStatic	Max	-1875.872	-254.677	0.000	0.0000
34	0.00000	SLV 2	NonStatic	Min	-1869.191	-265.237	0.000	0.0000
34	0.25000	SLV 2	NonStatic	Min	-1872.532	-259.957	0.000	0.0000
34	0.50000	SLV 2	NonStatic	Min	-1875.872	-254.677	0.000	0.0000
34	0.00000	SLV 3	NonStatic	Max	-1869.191	-265.237	0.000	0.0000
34	0.25000	SLV 3	NonStatic	Max	-1872.532	-259.957	0.000	0.0000
34	0.50000	SLV 3	NonStatic	Max	-1875.872	-254.677	0.000	0.0000
34	0.00000	SLV 3	NonStatic	Min	-1869.191	-265.237	0.000	0.0000
34	0.25000	SLV 3	NonStatic	Min	-1872.532	-259.957	0.000	0.0000
34	0.50000	SLV 3	NonStatic	Min	-1875.872	-254.677	0.000	0.0000
34	0.00000	SLV 4	NonStatic	Max	-1557.482	-410.894	0.000	0.0000
34	0.25000	SLV 4	NonStatic	Max	-1560.822	-405.613	0.000	0.0000
34	0.50000	SLV 4	NonStatic	Max	-1564.163	-400.333	0.000	0.0000
34	0.00000	SLV 4	NonStatic	Min	-1557.482	-410.894	0.000	0.0000
34	0.25000	SLV 4	NonStatic	Min	-1560.822	-405.613	0.000	0.0000
34	0.50000	SLV 4	NonStatic	Min	-1564.163	-400.333	0.000	0.0000
34	0.00000	SLV 5	NonStatic	Max	-867.104	-32.316	0.000	0.0000
34	0.25000	SLV 5	NonStatic	Max	-870.444	-27.035	0.000	0.0000
34	0.50000	SLV 5	NonStatic	Max	-873.785	-21.755	0.000	0.0000
34	0.00000	SLV 5	NonStatic	Min	-867.104	-32.316	0.000	0.0000
34	0.25000	SLV 5	NonStatic	Min	-870.444	-27.035	0.000	0.0000
34	0.50000	SLV 5	NonStatic	Min	-873.785	-21.755	0.000	0.0000
34	0.00000	SLV 6	NonStatic	Max	-811.021	-113.673	0.000	0.0000
34	0.25000	SLV 6	NonStatic	Max	-814.361	-108.393	0.000	0.0000
34	0.50000	SLV 6	NonStatic	Max	-817.702	-103.112	0.000	0.0000
34	0.00000	SLV 6	NonStatic	Min	-811.021	-113.673	0.000	0.0000
34	0.25000	SLV 6	NonStatic	Min	-814.361	-108.393	0.000	0.0000
34	0.50000	SLV 6	NonStatic	Min	-817.702	-103.112	0.000	0.0000
34	0.00000	SLV 7	NonStatic	Max	-861.675	-22.861	0.000	0.0000
34	0.25000	SLV 7	NonStatic	Max	-865.015	-17.581	0.000	0.0000
34	0.50000	SLV 7	NonStatic	Max	-868.356	-12.300	0.000	0.0000
34	0.00000	SLV 7	NonStatic	Min	-861.675	-22.861	0.000	0.0000
34	0.25000	SLV 7	NonStatic	Min	-865.015	-17.581	0.000	0.0000
34	0.50000	SLV 7	NonStatic	Min	-868.356	-12.300	0.000	0.0000
34	0.00000	SLV 8	NonStatic	Max	-805.948	-103.675	0.000	0.0000
34	0.25000	SLV 8	NonStatic	Max	-809.289	-98.395	0.000	0.0000
34	0.50000	SLV 8	NonStatic	Max	-812.629	-93.115	0.000	0.0000
34	0.00000	SLV 8	NonStatic	Min	-805.948	-103.675	0.000	0.0000
34	0.25000	SLV 8	NonStatic	Min	-809.289	-98.395	0.000	0.0000
34	0.50000	SLV 8	NonStatic	Min	-812.629	-93.115	0.000	0.0000
34	0.00000	SLV 9	NonStatic	Max	-1870.898	-269.129	0.000	0.0000
34	0.25000	SLV 9	NonStatic	Max	-1874.238	-263.849	0.000	0.0000
34	0.50000	SLV 9	NonStatic	Max	-1877.578	-258.568	0.000	0.0000
34	0.00000	SLV 9	NonStatic	Min	-1870.898	-269.129	0.000	0.0000
34	0.25000	SLV 9	NonStatic	Min	-1874.238	-263.849	0.000	0.0000
34	0.50000	SLV 9	NonStatic	Min	-1877.578	-258.568	0.000	0.0000
34	0.00000	SLV 10	NonStatic	Max	-1558.822	-414.886	0.000	0.0000
34	0.25000	SLV 10	NonStatic	Max	-1562.163	-409.606	0.000	0.0000
34	0.50000	SLV 10	NonStatic	Max	-1565.503	-404.326	0.000	0.0000
34	0.00000	SLV 10	NonStatic	Min	-1558.822	-414.886	0.000	0.0000
34	0.25000	SLV 10	NonStatic	Min	-1562.163	-409.606	0.000	0.0000
34	0.50000	SLV 10	NonStatic	Min	-1565.503	-404.326	0.000	0.0000
34	0.00000	SLV 11	NonStatic	Max	-1869.191	-265.237	0.000	0.0000
34	0.25000	SLV 11	NonStatic	Max	-1872.532	-259.957	0.000	0.0000
34	0.50000	SLV 11	NonStatic	Max	-1875.872	-254.677	0.000	0.0000
34	0.00000	SLV 11	NonStatic	Min	-1869.191	-265.237	0.000	0.0000

Table: Element Forces - Frames, Part 1 of 4

Frame	Station m	OutputCase	CaseType	StepType	P KN	V2 KN	V3 KN	T KN-m
34	0.25000	SLV 11	NonStatic	Min	-1872.532	-259.957	0.000	0.0000
34	0.50000	SLV 11	NonStatic	Min	-1875.872	-254.677	0.000	0.0000
34	0.00000	SLV 12	NonStatic	Max	-1557.482	-410.894	0.000	0.0000
34	0.25000	SLV 12	NonStatic	Max	-1560.822	-405.613	0.000	0.0000
34	0.50000	SLV 12	NonStatic	Max	-1564.163	-400.333	0.000	0.0000
34	0.00000	SLV 12	NonStatic	Min	-1557.482	-410.894	0.000	0.0000
34	0.25000	SLV 12	NonStatic	Min	-1560.822	-405.613	0.000	0.0000
34	0.50000	SLV 12	NonStatic	Min	-1564.163	-400.333	0.000	0.0000
34	0.00000	SLV 13	NonStatic	Max	-867.104	-32.316	0.000	0.0000
34	0.25000	SLV 13	NonStatic	Max	-870.444	-27.035	0.000	0.0000
34	0.50000	SLV 13	NonStatic	Max	-873.785	-21.755	0.000	0.0000
34	0.00000	SLV 13	NonStatic	Min	-867.104	-32.316	0.000	0.0000
34	0.25000	SLV 13	NonStatic	Min	-870.444	-27.035	0.000	0.0000
34	0.50000	SLV 13	NonStatic	Min	-873.785	-21.755	0.000	0.0000
34	0.00000	SLV 14	NonStatic	Max	-811.021	-113.673	0.000	0.0000
34	0.25000	SLV 14	NonStatic	Max	-814.361	-108.393	0.000	0.0000
34	0.50000	SLV 14	NonStatic	Max	-817.702	-103.112	0.000	0.0000
34	0.00000	SLV 14	NonStatic	Min	-811.021	-113.673	0.000	0.0000
34	0.25000	SLV 14	NonStatic	Min	-814.361	-108.393	0.000	0.0000
34	0.50000	SLV 14	NonStatic	Min	-817.702	-103.112	0.000	0.0000
34	0.00000	SLV 15	NonStatic	Max	-861.675	-22.861	0.000	0.0000
34	0.25000	SLV 15	NonStatic	Max	-865.015	-17.581	0.000	0.0000
34	0.50000	SLV 15	NonStatic	Max	-868.356	-12.300	0.000	0.0000
34	0.00000	SLV 15	NonStatic	Min	-861.675	-22.861	0.000	0.0000
34	0.25000	SLV 15	NonStatic	Min	-865.015	-17.581	0.000	0.0000
34	0.50000	SLV 15	NonStatic	Min	-868.356	-12.300	0.000	0.0000
34	0.00000	SLV 16	NonStatic	Max	-805.948	-103.675	0.000	0.0000
34	0.25000	SLV 16	NonStatic	Max	-809.289	-98.395	0.000	0.0000
34	0.50000	SLV 16	NonStatic	Max	-812.629	-93.115	0.000	0.0000
34	0.00000	SLV 16	NonStatic	Min	-805.948	-103.675	0.000	0.0000
34	0.25000	SLV 16	NonStatic	Min	-809.289	-98.395	0.000	0.0000
34	0.50000	SLV 16	NonStatic	Min	-812.629	-93.115	0.000	0.0000
35	0.00000	SLE-C	NonStatic	Max	-596.924	22.570	0.000	0.0000
35	0.25000	SLE-C	NonStatic	Max	-599.859	28.086	0.000	0.0000
35	0.50000	SLE-C	NonStatic	Max	-602.793	33.602	0.000	0.0000
35	0.00000	SLE-C	NonStatic	Min	-596.924	22.570	0.000	0.0000
35	0.25000	SLE-C	NonStatic	Min	-599.859	28.086	0.000	0.0000
35	0.50000	SLE-C	NonStatic	Min	-602.793	33.602	0.000	0.0000
35	0.00000	SLE-F1	NonStatic	Max	-535.715	9.637	0.000	0.0000
35	0.25000	SLE-F1	NonStatic	Max	-538.649	15.153	0.000	0.0000
35	0.50000	SLE-F1	NonStatic	Max	-541.583	20.670	0.000	0.0000
35	0.00000	SLE-F1	NonStatic	Min	-535.715	9.637	0.000	0.0000
35	0.25000	SLE-F1	NonStatic	Min	-538.649	15.153	0.000	0.0000
35	0.50000	SLE-F1	NonStatic	Min	-541.583	20.670	0.000	0.0000
35	0.00000	SLE-F2	NonStatic	Max	-518.304	64.882	0.000	0.0000
35	0.25000	SLE-F2	NonStatic	Max	-521.238	70.399	0.000	0.0000
35	0.50000	SLE-F2	NonStatic	Max	-524.172	75.915	0.000	0.0000
35	0.00000	SLE-F2	NonStatic	Min	-518.304	64.882	0.000	0.0000
35	0.25000	SLE-F2	NonStatic	Min	-521.238	70.399	0.000	0.0000
35	0.50000	SLE-F2	NonStatic	Min	-524.172	75.915	0.000	0.0000
35	0.00000	SLE-F3	NonStatic	Max	-568.118	-15.522	0.000	0.0000
35	0.25000	SLE-F3	NonStatic	Max	-571.052	-10.006	0.000	0.0000
35	0.50000	SLE-F3	NonStatic	Max	-573.987	-4.489	0.000	0.0000
35	0.00000	SLE-F3	NonStatic	Min	-568.118	-15.522	0.000	0.0000
35	0.25000	SLE-F3	NonStatic	Min	-571.052	-10.006	0.000	0.0000
35	0.50000	SLE-F3	NonStatic	Min	-573.987	-4.489	0.000	0.0000
35	0.00000	SLE-QP	NonStatic	Max	-483.321	64.925	0.000	0.0000
35	0.25000	SLE-QP	NonStatic	Max	-486.255	70.442	0.000	0.0000
35	0.50000	SLE-QP	NonStatic	Max	-489.190	75.958	0.000	0.0000

Table: Element Forces - Frames, Part 1 of 4

Frame	Station m	OutputCase	CaseType	StepType	P KN	V2 KN	V3 KN	T KN-m
35	0.00000	SLE-QP	NonStatic	Min	-483.321	64.925	0.000	0.0000
35	0.25000	SLE-QP	NonStatic	Min	-486.255	70.442	0.000	0.0000
35	0.50000	SLE-QP	NonStatic	Min	-489.190	75.958	0.000	0.0000
35	0.00000	SLU-1	NonStatic	Max	-753.105	12.577	0.000	0.0000
35	0.25000	SLU-1	NonStatic	Max	-756.920	19.748	0.000	0.0000
35	0.50000	SLU-1	NonStatic	Max	-760.734	26.920	0.000	0.0000
35	0.00000	SLU-1	NonStatic	Min	-753.105	12.577	0.000	0.0000
35	0.25000	SLU-1	NonStatic	Min	-756.920	19.748	0.000	0.0000
35	0.50000	SLU-1	NonStatic	Min	-760.734	26.920	0.000	0.0000
35	0.00000	SLU-2	NonStatic	Max	-572.251	53.335	0.000	0.0000
35	0.25000	SLU-2	NonStatic	Max	-576.066	60.506	0.000	0.0000
35	0.50000	SLU-2	NonStatic	Max	-579.880	67.678	0.000	0.0000
35	0.00000	SLU-2	NonStatic	Min	-572.251	53.335	0.000	0.0000
35	0.25000	SLU-2	NonStatic	Min	-576.066	60.506	0.000	0.0000
35	0.50000	SLU-2	NonStatic	Min	-579.880	67.678	0.000	0.0000
35	0.00000	SLU-3	NonStatic	Max	-738.065	-49.002	0.000	0.0000
35	0.25000	SLU-3	NonStatic	Max	-740.999	-43.486	0.000	0.0000
35	0.50000	SLU-3	NonStatic	Max	-743.933	-37.970	0.000	0.0000
35	0.00000	SLU-3	NonStatic	Min	-738.065	-49.002	0.000	0.0000
35	0.25000	SLU-3	NonStatic	Min	-740.999	-43.486	0.000	0.0000
35	0.50000	SLU-3	NonStatic	Min	-743.933	-37.970	0.000	0.0000
35	0.00000	SLU-4	NonStatic	Max	-679.220	54.927	0.000	0.0000
35	0.25000	SLU-4	NonStatic	Max	-683.035	62.099	0.000	0.0000
35	0.50000	SLU-4	NonStatic	Max	-686.849	69.270	0.000	0.0000
35	0.00000	SLU-4	NonStatic	Min	-679.220	54.927	0.000	0.0000
35	0.25000	SLU-4	NonStatic	Min	-683.035	62.099	0.000	0.0000
35	0.50000	SLU-4	NonStatic	Min	-686.849	69.270	0.000	0.0000
35	0.00000	SLU-5	NonStatic	Max	-668.235	3.855	0.000	0.0000
35	0.25000	SLU-5	NonStatic	Max	-671.169	9.372	0.000	0.0000
35	0.50000	SLU-5	NonStatic	Max	-674.103	14.888	0.000	0.0000
35	0.00000	SLU-5	NonStatic	Min	-668.235	3.855	0.000	0.0000
35	0.25000	SLU-5	NonStatic	Min	-671.169	9.372	0.000	0.0000
35	0.50000	SLU-5	NonStatic	Min	-674.103	14.888	0.000	0.0000
35	0.00000	SLU-6	NonStatic	Max	-730.350	-15.338	0.000	0.0000
35	0.25000	SLU-6	NonStatic	Max	-734.165	-8.167	0.000	0.0000
35	0.50000	SLU-6	NonStatic	Max	-737.979	-0.996	0.000	0.0000
35	0.00000	SLU-6	NonStatic	Min	-730.350	-15.338	0.000	0.0000
35	0.25000	SLU-6	NonStatic	Min	-734.165	-8.167	0.000	0.0000
35	0.50000	SLU-6	NonStatic	Min	-737.979	-0.996	0.000	0.0000
35	0.00000	SLU-7	NonStatic	Max	-704.782	-72.636	0.000	0.0000
35	0.25000	SLU-7	NonStatic	Max	-707.717	-67.120	0.000	0.0000
35	0.50000	SLU-7	NonStatic	Max	-710.651	-61.603	0.000	0.0000
35	0.00000	SLU-7	NonStatic	Min	-704.782	-72.636	0.000	0.0000
35	0.25000	SLU-7	NonStatic	Min	-707.717	-67.120	0.000	0.0000
35	0.50000	SLU-7	NonStatic	Min	-710.651	-61.603	0.000	0.0000
35	0.00000	SLV 1	NonStatic	Max	-1891.699	-116.764	0.000	0.0000
35	0.25000	SLV 1	NonStatic	Max	-1894.633	-111.248	0.000	0.0000
35	0.50000	SLV 1	NonStatic	Max	-1897.567	-105.732	0.000	0.0000
35	0.00000	SLV 1	NonStatic	Min	-1891.699	-116.764	0.000	0.0000
35	0.25000	SLV 1	NonStatic	Min	-1894.633	-111.248	0.000	0.0000
35	0.50000	SLV 1	NonStatic	Min	-1897.567	-105.732	0.000	0.0000
35	0.00000	SLV 2	NonStatic	Max	-1889.705	-113.012	0.000	0.0000
35	0.25000	SLV 2	NonStatic	Max	-1892.639	-107.496	0.000	0.0000
35	0.50000	SLV 2	NonStatic	Max	-1895.573	-101.979	0.000	0.0000
35	0.00000	SLV 2	NonStatic	Min	-1889.705	-113.012	0.000	0.0000
35	0.25000	SLV 2	NonStatic	Min	-1892.639	-107.496	0.000	0.0000
35	0.50000	SLV 2	NonStatic	Min	-1895.573	-101.979	0.000	0.0000
35	0.00000	SLV 3	NonStatic	Max	-1889.705	-113.012	0.000	0.0000
35	0.25000	SLV 3	NonStatic	Max	-1892.639	-107.496	0.000	0.0000

Table: Element Forces - Frames, Part 1 of 4

Frame	Station m	OutputCase	CaseType	StepType	P KN	V2 KN	V3 KN	T KN-m
35	0.50000	SLV 3	NonStatic	Max	-1895.573	-101.979	0.000	0.0000
35	0.00000	SLV 3	NonStatic	Min	-1889.705	-113.012	0.000	0.0000
35	0.25000	SLV 3	NonStatic	Min	-1892.639	-107.496	0.000	0.0000
35	0.50000	SLV 3	NonStatic	Min	-1895.573	-101.979	0.000	0.0000
35	0.00000	SLV 4	NonStatic	Max	-1597.127	-467.294	0.000	0.0000
35	0.25000	SLV 4	NonStatic	Max	-1600.062	-461.778	0.000	0.0000
35	0.50000	SLV 4	NonStatic	Max	-1602.996	-456.262	0.000	0.0000
35	0.00000	SLV 4	NonStatic	Min	-1597.127	-467.294	0.000	0.0000
35	0.25000	SLV 4	NonStatic	Min	-1600.062	-461.778	0.000	0.0000
35	0.50000	SLV 4	NonStatic	Min	-1602.996	-456.262	0.000	0.0000
35	0.00000	SLV 5	NonStatic	Max	-874.206	6.864	0.000	0.0000
35	0.25000	SLV 5	NonStatic	Max	-877.140	12.380	0.000	0.0000
35	0.50000	SLV 5	NonStatic	Max	-880.075	17.897	0.000	0.0000
35	0.00000	SLV 5	NonStatic	Min	-874.206	6.864	0.000	0.0000
35	0.25000	SLV 5	NonStatic	Min	-877.140	12.380	0.000	0.0000
35	0.50000	SLV 5	NonStatic	Min	-880.075	17.897	0.000	0.0000
35	0.00000	SLV 6	NonStatic	Max	-826.699	-134.195	0.000	0.0000
35	0.25000	SLV 6	NonStatic	Max	-829.634	-128.678	0.000	0.0000
35	0.50000	SLV 6	NonStatic	Max	-832.568	-123.162	0.000	0.0000
35	0.00000	SLV 6	NonStatic	Min	-826.699	-134.195	0.000	0.0000
35	0.25000	SLV 6	NonStatic	Min	-829.634	-128.678	0.000	0.0000
35	0.50000	SLV 6	NonStatic	Min	-832.568	-123.162	0.000	0.0000
35	0.00000	SLV 7	NonStatic	Max	-868.159	13.890	0.000	0.0000
35	0.25000	SLV 7	NonStatic	Max	-871.093	19.406	0.000	0.0000
35	0.50000	SLV 7	NonStatic	Max	-874.027	24.923	0.000	0.0000
35	0.00000	SLV 7	NonStatic	Min	-868.159	13.890	0.000	0.0000
35	0.25000	SLV 7	NonStatic	Min	-871.093	19.406	0.000	0.0000
35	0.50000	SLV 7	NonStatic	Min	-874.027	24.923	0.000	0.0000
35	0.00000	SLV 8	NonStatic	Max	-820.920	-125.495	0.000	0.0000
35	0.25000	SLV 8	NonStatic	Max	-823.855	-119.979	0.000	0.0000
35	0.50000	SLV 8	NonStatic	Max	-826.789	-114.462	0.000	0.0000
35	0.00000	SLV 8	NonStatic	Min	-820.920	-125.495	0.000	0.0000
35	0.25000	SLV 8	NonStatic	Min	-823.855	-119.979	0.000	0.0000
35	0.50000	SLV 8	NonStatic	Min	-826.789	-114.462	0.000	0.0000
35	0.00000	SLV 9	NonStatic	Max	-1891.699	-116.764	0.000	0.0000
35	0.25000	SLV 9	NonStatic	Max	-1894.633	-111.248	0.000	0.0000
35	0.50000	SLV 9	NonStatic	Max	-1897.567	-105.732	0.000	0.0000
35	0.00000	SLV 9	NonStatic	Min	-1891.699	-116.764	0.000	0.0000
35	0.25000	SLV 9	NonStatic	Min	-1894.633	-111.248	0.000	0.0000
35	0.50000	SLV 9	NonStatic	Min	-1897.567	-105.732	0.000	0.0000
35	0.00000	SLV 10	NonStatic	Max	-1598.753	-470.869	0.000	0.0000
35	0.25000	SLV 10	NonStatic	Max	-1601.687	-465.353	0.000	0.0000
35	0.50000	SLV 10	NonStatic	Max	-1604.621	-459.836	0.000	0.0000
35	0.00000	SLV 10	NonStatic	Min	-1598.753	-470.869	0.000	0.0000
35	0.25000	SLV 10	NonStatic	Min	-1601.687	-465.353	0.000	0.0000
35	0.50000	SLV 10	NonStatic	Min	-1604.621	-459.836	0.000	0.0000
35	0.00000	SLV 11	NonStatic	Max	-1889.705	-113.012	0.000	0.0000
35	0.25000	SLV 11	NonStatic	Max	-1892.639	-107.496	0.000	0.0000
35	0.50000	SLV 11	NonStatic	Max	-1895.573	-101.979	0.000	0.0000
35	0.00000	SLV 11	NonStatic	Min	-1889.705	-113.012	0.000	0.0000
35	0.25000	SLV 11	NonStatic	Min	-1892.639	-107.496	0.000	0.0000
35	0.50000	SLV 11	NonStatic	Min	-1895.573	-101.979	0.000	0.0000
35	0.00000	SLV 12	NonStatic	Max	-1597.127	-467.294	0.000	0.0000
35	0.25000	SLV 12	NonStatic	Max	-1600.062	-461.778	0.000	0.0000
35	0.50000	SLV 12	NonStatic	Max	-1602.996	-456.262	0.000	0.0000
35	0.00000	SLV 12	NonStatic	Min	-1597.127	-467.294	0.000	0.0000
35	0.25000	SLV 12	NonStatic	Min	-1600.062	-461.778	0.000	0.0000
35	0.50000	SLV 12	NonStatic	Min	-1602.996	-456.262	0.000	0.0000
35	0.00000	SLV 13	NonStatic	Max	-874.206	6.864	0.000	0.0000

Table: Element Forces - Frames, Part 1 of 4

Frame	Station m	OutputCase	CaseType	StepType	P KN	V2 KN	V3 KN	T KN-m
35	0.25000	SLV 13	NonStatic	Max	-877.140	12.380	0.000	0.0000
35	0.50000	SLV 13	NonStatic	Max	-880.075	17.897	0.000	0.0000
35	0.00000	SLV 13	NonStatic	Min	-874.206	6.864	0.000	0.0000
35	0.25000	SLV 13	NonStatic	Min	-877.140	12.380	0.000	0.0000
35	0.50000	SLV 13	NonStatic	Min	-880.075	17.897	0.000	0.0000
35	0.00000	SLV 14	NonStatic	Max	-826.699	-134.195	0.000	0.0000
35	0.25000	SLV 14	NonStatic	Max	-829.634	-128.678	0.000	0.0000
35	0.50000	SLV 14	NonStatic	Max	-832.568	-123.162	0.000	0.0000
35	0.00000	SLV 14	NonStatic	Min	-826.699	-134.195	0.000	0.0000
35	0.25000	SLV 14	NonStatic	Min	-829.634	-128.678	0.000	0.0000
35	0.50000	SLV 14	NonStatic	Min	-832.568	-123.162	0.000	0.0000
35	0.00000	SLV 15	NonStatic	Max	-868.159	13.890	0.000	0.0000
35	0.25000	SLV 15	NonStatic	Max	-871.093	19.406	0.000	0.0000
35	0.50000	SLV 15	NonStatic	Max	-874.027	24.923	0.000	0.0000
35	0.00000	SLV 15	NonStatic	Min	-868.159	13.890	0.000	0.0000
35	0.25000	SLV 15	NonStatic	Min	-871.093	19.406	0.000	0.0000
35	0.50000	SLV 15	NonStatic	Min	-874.027	24.923	0.000	0.0000
35	0.00000	SLV 16	NonStatic	Max	-820.920	-125.495	0.000	0.0000
35	0.25000	SLV 16	NonStatic	Max	-823.855	-119.979	0.000	0.0000
35	0.50000	SLV 16	NonStatic	Max	-826.789	-114.462	0.000	0.0000
35	0.00000	SLV 16	NonStatic	Min	-820.920	-125.495	0.000	0.0000
35	0.25000	SLV 16	NonStatic	Min	-823.855	-119.979	0.000	0.0000
35	0.50000	SLV 16	NonStatic	Min	-826.789	-114.462	0.000	0.0000
36	0.00000	SLE-C	NonStatic	Max	-600.541	24.639	0.000	0.0000
36	0.25000	SLE-C	NonStatic	Max	-603.053	30.361	0.000	0.0000
36	0.50000	SLE-C	NonStatic	Max	-605.564	36.082	0.000	0.0000
36	0.00000	SLE-C	NonStatic	Min	-600.541	24.639	0.000	0.0000
36	0.25000	SLE-C	NonStatic	Min	-603.053	30.361	0.000	0.0000
36	0.50000	SLE-C	NonStatic	Min	-605.564	36.082	0.000	0.0000
36	0.00000	SLE-F1	NonStatic	Max	-540.715	1.786	0.000	0.0000
36	0.25000	SLE-F1	NonStatic	Max	-543.227	7.507	0.000	0.0000
36	0.50000	SLE-F1	NonStatic	Max	-545.738	13.229	0.000	0.0000
36	0.00000	SLE-F1	NonStatic	Min	-540.715	1.786	0.000	0.0000
36	0.25000	SLE-F1	NonStatic	Min	-543.227	7.507	0.000	0.0000
36	0.50000	SLE-F1	NonStatic	Min	-545.738	13.229	0.000	0.0000
36	0.00000	SLE-F2	NonStatic	Max	-518.106	81.943	0.000	0.0000
36	0.25000	SLE-F2	NonStatic	Max	-520.618	87.664	0.000	0.0000
36	0.50000	SLE-F2	NonStatic	Max	-523.129	93.385	0.000	0.0000
36	0.00000	SLE-F2	NonStatic	Min	-518.106	81.943	0.000	0.0000
36	0.25000	SLE-F2	NonStatic	Min	-520.618	87.664	0.000	0.0000
36	0.50000	SLE-F2	NonStatic	Min	-523.129	93.385	0.000	0.0000
36	0.00000	SLE-F3	NonStatic	Max	-575.007	-22.886	0.000	0.0000
36	0.25000	SLE-F3	NonStatic	Max	-577.519	-17.165	0.000	0.0000
36	0.50000	SLE-F3	NonStatic	Max	-580.030	-11.443	0.000	0.0000
36	0.00000	SLE-F3	NonStatic	Min	-575.007	-22.886	0.000	0.0000
36	0.25000	SLE-F3	NonStatic	Min	-577.519	-17.165	0.000	0.0000
36	0.50000	SLE-F3	NonStatic	Min	-580.030	-11.443	0.000	0.0000
36	0.00000	SLE-QP	NonStatic	Max	-483.269	78.330	0.000	0.0000
36	0.25000	SLE-QP	NonStatic	Max	-485.780	84.051	0.000	0.0000
36	0.50000	SLE-QP	NonStatic	Max	-488.292	89.772	0.000	0.0000
36	0.00000	SLE-QP	NonStatic	Min	-483.269	78.330	0.000	0.0000
36	0.25000	SLE-QP	NonStatic	Min	-485.780	84.051	0.000	0.0000
36	0.50000	SLE-QP	NonStatic	Min	-488.292	89.772	0.000	0.0000
36	0.00000	SLU-1	NonStatic	Max	-759.616	1.800	0.000	0.0000
36	0.25000	SLU-1	NonStatic	Max	-762.881	9.237	0.000	0.0000
36	0.50000	SLU-1	NonStatic	Max	-766.146	16.675	0.000	0.0000
36	0.00000	SLU-1	NonStatic	Min	-759.616	1.800	0.000	0.0000
36	0.25000	SLU-1	NonStatic	Min	-762.881	9.237	0.000	0.0000
36	0.50000	SLU-1	NonStatic	Min	-766.146	16.675	0.000	0.0000

Table: Element Forces - Frames, Part 1 of 4

Frame	Station m	OutputCase	CaseType	StepType	P KN	V2 KN	V3 KN	T KN-m
36	0.00000	SLU-2	NonStatic	Max	-575.896	37.076	0.000	0.0000
36	0.25000	SLU-2	NonStatic	Max	-579.161	44.513	0.000	0.0000
36	0.50000	SLU-2	NonStatic	Max	-582.426	51.951	0.000	0.0000
36	0.00000	SLU-2	NonStatic	Min	-575.896	37.076	0.000	0.0000
36	0.25000	SLU-2	NonStatic	Min	-579.161	44.513	0.000	0.0000
36	0.50000	SLU-2	NonStatic	Min	-582.426	51.951	0.000	0.0000
36	0.00000	SLU-3	NonStatic	Max	-747.246	-50.303	0.000	0.0000
36	0.25000	SLU-3	NonStatic	Max	-749.757	-44.582	0.000	0.0000
36	0.50000	SLU-3	NonStatic	Max	-752.268	-38.861	0.000	0.0000
36	0.00000	SLU-3	NonStatic	Min	-747.246	-50.303	0.000	0.0000
36	0.25000	SLU-3	NonStatic	Min	-749.757	-44.582	0.000	0.0000
36	0.50000	SLU-3	NonStatic	Min	-752.268	-38.861	0.000	0.0000
36	0.00000	SLU-4	NonStatic	Max	-682.294	49.794	0.000	0.0000
36	0.25000	SLU-4	NonStatic	Max	-685.559	57.232	0.000	0.0000
36	0.50000	SLU-4	NonStatic	Max	-688.824	64.669	0.000	0.0000
36	0.00000	SLU-4	NonStatic	Min	-682.294	49.794	0.000	0.0000
36	0.25000	SLU-4	NonStatic	Min	-685.559	57.232	0.000	0.0000
36	0.50000	SLU-4	NonStatic	Min	-688.824	64.669	0.000	0.0000
36	0.00000	SLU-5	NonStatic	Max	-672.937	14.175	0.000	0.0000
36	0.25000	SLU-5	NonStatic	Max	-675.449	19.896	0.000	0.0000
36	0.50000	SLU-5	NonStatic	Max	-677.960	25.617	0.000	0.0000
36	0.00000	SLU-5	NonStatic	Min	-672.937	14.175	0.000	0.0000
36	0.25000	SLU-5	NonStatic	Min	-675.449	19.896	0.000	0.0000
36	0.50000	SLU-5	NonStatic	Min	-677.960	25.617	0.000	0.0000
36	0.00000	SLU-6	NonStatic	Max	-739.447	-37.705	0.000	0.0000
36	0.25000	SLU-6	NonStatic	Max	-742.712	-30.267	0.000	0.0000
36	0.50000	SLU-6	NonStatic	Max	-745.977	-22.830	0.000	0.0000
36	0.00000	SLU-6	NonStatic	Min	-739.447	-37.705	0.000	0.0000
36	0.25000	SLU-6	NonStatic	Min	-742.712	-30.267	0.000	0.0000
36	0.50000	SLU-6	NonStatic	Min	-745.977	-22.830	0.000	0.0000
36	0.00000	SLU-7	NonStatic	Max	-716.209	-85.138	0.000	0.0000
36	0.25000	SLU-7	NonStatic	Max	-718.720	-79.416	0.000	0.0000
36	0.50000	SLU-7	NonStatic	Max	-721.232	-73.695	0.000	0.0000
36	0.00000	SLU-7	NonStatic	Min	-716.209	-85.138	0.000	0.0000
36	0.25000	SLU-7	NonStatic	Min	-718.720	-79.416	0.000	0.0000
36	0.50000	SLU-7	NonStatic	Min	-721.232	-73.695	0.000	0.0000
36	0.00000	SLV 1	NonStatic	Max	-1900.147	31.966	0.000	0.0000
36	0.25000	SLV 1	NonStatic	Max	-1902.659	37.687	0.000	0.0000
36	0.50000	SLV 1	NonStatic	Max	-1905.170	43.408	0.000	0.0000
36	0.00000	SLV 1	NonStatic	Min	-1900.147	31.966	0.000	0.0000
36	0.25000	SLV 1	NonStatic	Min	-1902.659	37.687	0.000	0.0000
36	0.50000	SLV 1	NonStatic	Min	-1905.170	43.408	0.000	0.0000
36	0.00000	SLV 2	NonStatic	Max	-1897.877	35.053	0.000	0.0000
36	0.25000	SLV 2	NonStatic	Max	-1900.389	40.774	0.000	0.0000
36	0.50000	SLV 2	NonStatic	Max	-1902.900	46.495	0.000	0.0000
36	0.00000	SLV 2	NonStatic	Min	-1897.877	35.053	0.000	0.0000
36	0.25000	SLV 2	NonStatic	Min	-1900.389	40.774	0.000	0.0000
36	0.50000	SLV 2	NonStatic	Min	-1902.900	46.495	0.000	0.0000
36	0.00000	SLV 3	NonStatic	Max	-1897.877	35.053	0.000	0.0000
36	0.25000	SLV 3	NonStatic	Max	-1900.389	40.774	0.000	0.0000
36	0.50000	SLV 3	NonStatic	Max	-1902.900	46.495	0.000	0.0000
36	0.00000	SLV 3	NonStatic	Min	-1897.877	35.053	0.000	0.0000
36	0.25000	SLV 3	NonStatic	Min	-1900.389	40.774	0.000	0.0000
36	0.50000	SLV 3	NonStatic	Min	-1902.900	46.495	0.000	0.0000
36	0.00000	SLV 4	NonStatic	Max	-1639.735	-511.195	0.000	0.0000
36	0.25000	SLV 4	NonStatic	Max	-1642.247	-505.473	0.000	0.0000
36	0.50000	SLV 4	NonStatic	Max	-1644.758	-499.752	0.000	0.0000
36	0.00000	SLV 4	NonStatic	Min	-1639.735	-511.195	0.000	0.0000
36	0.25000	SLV 4	NonStatic	Min	-1642.247	-505.473	0.000	0.0000

Table: Element Forces - Frames, Part 1 of 4

Frame	Station m	OutputCase	CaseType	StepType	P KN	V2 KN	V3 KN	T KN-m
36	0.50000	SLV 4	NonStatic	Min	-1644.758	-499.752	0.000	0.0000
36	0.00000	SLV 5	NonStatic	Max	-877.830	38.207	0.000	0.0000
36	0.25000	SLV 5	NonStatic	Max	-880.342	43.928	0.000	0.0000
36	0.50000	SLV 5	NonStatic	Max	-882.853	49.649	0.000	0.0000
36	0.00000	SLV 5	NonStatic	Min	-877.830	38.207	0.000	0.0000
36	0.25000	SLV 5	NonStatic	Min	-880.342	43.928	0.000	0.0000
36	0.50000	SLV 5	NonStatic	Min	-882.853	49.649	0.000	0.0000
36	0.00000	SLV 6	NonStatic	Max	-842.971	-151.241	0.000	0.0000
36	0.25000	SLV 6	NonStatic	Max	-845.483	-145.520	0.000	0.0000
36	0.50000	SLV 6	NonStatic	Max	-847.994	-139.799	0.000	0.0000
36	0.00000	SLV 6	NonStatic	Min	-842.971	-151.241	0.000	0.0000
36	0.25000	SLV 6	NonStatic	Min	-845.483	-145.520	0.000	0.0000
36	0.50000	SLV 6	NonStatic	Min	-847.994	-139.799	0.000	0.0000
36	0.00000	SLV 7	NonStatic	Max	-871.334	43.137	0.000	0.0000
36	0.25000	SLV 7	NonStatic	Max	-873.846	48.858	0.000	0.0000
36	0.50000	SLV 7	NonStatic	Max	-876.357	54.579	0.000	0.0000
36	0.00000	SLV 7	NonStatic	Min	-871.334	43.137	0.000	0.0000
36	0.25000	SLV 7	NonStatic	Min	-873.846	48.858	0.000	0.0000
36	0.50000	SLV 7	NonStatic	Min	-876.357	54.579	0.000	0.0000
36	0.00000	SLV 8	NonStatic	Max	-836.579	-143.716	0.000	0.0000
36	0.25000	SLV 8	NonStatic	Max	-839.090	-137.995	0.000	0.0000
36	0.50000	SLV 8	NonStatic	Max	-841.602	-132.273	0.000	0.0000
36	0.00000	SLV 8	NonStatic	Min	-836.579	-143.716	0.000	0.0000
36	0.25000	SLV 8	NonStatic	Min	-839.090	-137.995	0.000	0.0000
36	0.50000	SLV 8	NonStatic	Min	-841.602	-132.273	0.000	0.0000
36	0.00000	SLV 9	NonStatic	Max	-1900.147	31.966	0.000	0.0000
36	0.25000	SLV 9	NonStatic	Max	-1902.659	37.687	0.000	0.0000
36	0.50000	SLV 9	NonStatic	Max	-1905.170	43.408	0.000	0.0000
36	0.00000	SLV 9	NonStatic	Min	-1900.147	31.966	0.000	0.0000
36	0.25000	SLV 9	NonStatic	Min	-1902.659	37.687	0.000	0.0000
36	0.50000	SLV 9	NonStatic	Min	-1905.170	43.408	0.000	0.0000
36	0.00000	SLV 10	NonStatic	Max	-1641.616	-514.370	0.000	0.0000
36	0.25000	SLV 10	NonStatic	Max	-1644.127	-508.648	0.000	0.0000
36	0.50000	SLV 10	NonStatic	Max	-1646.639	-502.927	0.000	0.0000
36	0.00000	SLV 10	NonStatic	Min	-1641.616	-514.370	0.000	0.0000
36	0.25000	SLV 10	NonStatic	Min	-1644.127	-508.648	0.000	0.0000
36	0.50000	SLV 10	NonStatic	Min	-1646.639	-502.927	0.000	0.0000
36	0.00000	SLV 11	NonStatic	Max	-1897.877	35.053	0.000	0.0000
36	0.25000	SLV 11	NonStatic	Max	-1900.389	40.774	0.000	0.0000
36	0.50000	SLV 11	NonStatic	Max	-1902.900	46.495	0.000	0.0000
36	0.00000	SLV 11	NonStatic	Min	-1897.877	35.053	0.000	0.0000
36	0.25000	SLV 11	NonStatic	Min	-1900.389	40.774	0.000	0.0000
36	0.50000	SLV 11	NonStatic	Min	-1902.900	46.495	0.000	0.0000
36	0.00000	SLV 12	NonStatic	Max	-1639.735	-511.195	0.000	0.0000
36	0.25000	SLV 12	NonStatic	Max	-1642.247	-505.473	0.000	0.0000
36	0.50000	SLV 12	NonStatic	Max	-1644.758	-499.752	0.000	0.0000
36	0.00000	SLV 12	NonStatic	Min	-1639.735	-511.195	0.000	0.0000
36	0.25000	SLV 12	NonStatic	Min	-1642.247	-505.473	0.000	0.0000
36	0.50000	SLV 12	NonStatic	Min	-1644.758	-499.752	0.000	0.0000
36	0.00000	SLV 13	NonStatic	Max	-877.830	38.207	0.000	0.0000
36	0.25000	SLV 13	NonStatic	Max	-880.342	43.928	0.000	0.0000
36	0.50000	SLV 13	NonStatic	Max	-882.853	49.649	0.000	0.0000
36	0.00000	SLV 13	NonStatic	Min	-877.830	38.207	0.000	0.0000
36	0.25000	SLV 13	NonStatic	Min	-880.342	43.928	0.000	0.0000
36	0.50000	SLV 13	NonStatic	Min	-882.853	49.649	0.000	0.0000
36	0.00000	SLV 14	NonStatic	Max	-842.971	-151.241	0.000	0.0000
36	0.25000	SLV 14	NonStatic	Max	-845.483	-145.520	0.000	0.0000
36	0.50000	SLV 14	NonStatic	Max	-847.994	-139.799	0.000	0.0000
36	0.00000	SLV 14	NonStatic	Min	-842.971	-151.241	0.000	0.0000

Table: Element Forces - Frames, Part 1 of 4

Frame	Station m	OutputCase	CaseType	StepType	P KN	V2 KN	V3 KN	T KN-m
36	0.25000	SLV 14	NonStatic	Min	-845.483	-145.520	0.000	0.0000
36	0.50000	SLV 14	NonStatic	Min	-847.994	-139.799	0.000	0.0000
36	0.00000	SLV 15	NonStatic	Max	-871.334	43.137	0.000	0.0000
36	0.25000	SLV 15	NonStatic	Max	-873.846	48.858	0.000	0.0000
36	0.50000	SLV 15	NonStatic	Max	-876.357	54.579	0.000	0.0000
36	0.00000	SLV 15	NonStatic	Min	-871.334	43.137	0.000	0.0000
36	0.25000	SLV 15	NonStatic	Min	-873.846	48.858	0.000	0.0000
36	0.50000	SLV 15	NonStatic	Min	-876.357	54.579	0.000	0.0000
36	0.00000	SLV 16	NonStatic	Max	-836.579	-143.716	0.000	0.0000
36	0.25000	SLV 16	NonStatic	Max	-839.090	-137.995	0.000	0.0000
36	0.50000	SLV 16	NonStatic	Max	-841.602	-132.273	0.000	0.0000
36	0.00000	SLV 16	NonStatic	Min	-836.579	-143.716	0.000	0.0000
36	0.25000	SLV 16	NonStatic	Min	-839.090	-137.995	0.000	0.0000
36	0.50000	SLV 16	NonStatic	Min	-841.602	-132.273	0.000	0.0000
37	0.00000	SLE-C	NonStatic	Max	-603.201	25.298	0.000	0.0000
37	0.25000	SLE-C	NonStatic	Max	-605.275	31.192	0.000	0.0000
37	0.50000	SLE-C	NonStatic	Max	-607.350	37.086	0.000	0.0000
37	0.00000	SLE-C	NonStatic	Min	-603.201	25.298	0.000	0.0000
37	0.25000	SLE-C	NonStatic	Min	-605.275	31.192	0.000	0.0000
37	0.50000	SLE-C	NonStatic	Min	-607.350	37.086	0.000	0.0000
37	0.00000	SLE-F1	NonStatic	Max	-545.430	-5.462	0.000	0.0000
37	0.25000	SLE-F1	NonStatic	Max	-547.504	0.432	0.000	0.0000
37	0.50000	SLE-F1	NonStatic	Max	-549.579	6.326	0.000	0.0000
37	0.00000	SLE-F1	NonStatic	Min	-545.430	-5.462	0.000	0.0000
37	0.25000	SLE-F1	NonStatic	Min	-547.504	0.432	0.000	0.0000
37	0.50000	SLE-F1	NonStatic	Min	-549.579	6.326	0.000	0.0000
37	0.00000	SLE-F2	NonStatic	Max	-515.931	94.667	0.000	0.0000
37	0.25000	SLE-F2	NonStatic	Max	-518.006	100.561	0.000	0.0000
37	0.50000	SLE-F2	NonStatic	Max	-520.080	106.455	0.000	0.0000
37	0.00000	SLE-F2	NonStatic	Min	-515.931	94.667	0.000	0.0000
37	0.25000	SLE-F2	NonStatic	Min	-518.006	100.561	0.000	0.0000
37	0.50000	SLE-F2	NonStatic	Min	-520.080	106.455	0.000	0.0000
37	0.00000	SLE-F3	NonStatic	Max	-581.570	-29.545	0.000	0.0000
37	0.25000	SLE-F3	NonStatic	Max	-583.645	-23.652	0.000	0.0000
37	0.50000	SLE-F3	NonStatic	Max	-585.719	-17.758	0.000	0.0000
37	0.00000	SLE-F3	NonStatic	Min	-581.570	-29.545	0.000	0.0000
37	0.25000	SLE-F3	NonStatic	Min	-583.645	-23.652	0.000	0.0000
37	0.50000	SLE-F3	NonStatic	Min	-585.719	-17.758	0.000	0.0000
37	0.00000	SLE-QP	NonStatic	Max	-481.487	88.111	0.000	0.0000
37	0.25000	SLE-QP	NonStatic	Max	-483.561	94.005	0.000	0.0000
37	0.50000	SLE-QP	NonStatic	Max	-485.636	99.899	0.000	0.0000
37	0.00000	SLE-QP	NonStatic	Min	-481.487	88.111	0.000	0.0000
37	0.25000	SLE-QP	NonStatic	Min	-483.561	94.005	0.000	0.0000
37	0.50000	SLE-QP	NonStatic	Min	-485.636	99.899	0.000	0.0000
37	0.00000	SLU-1	NonStatic	Max	-765.799	-8.195	0.000	0.0000
37	0.25000	SLU-1	NonStatic	Max	-768.496	-0.533	0.000	0.0000
37	0.50000	SLU-1	NonStatic	Max	-771.192	7.128	0.000	0.0000
37	0.00000	SLU-1	NonStatic	Min	-765.799	-8.195	0.000	0.0000
37	0.25000	SLU-1	NonStatic	Min	-768.496	-0.533	0.000	0.0000
37	0.50000	SLU-1	NonStatic	Min	-771.192	7.128	0.000	0.0000
37	0.00000	SLU-2	NonStatic	Max	-579.590	22.505	0.000	0.0000
37	0.25000	SLU-2	NonStatic	Max	-582.287	30.167	0.000	0.0000
37	0.50000	SLU-2	NonStatic	Max	-584.984	37.829	0.000	0.0000
37	0.00000	SLU-2	NonStatic	Min	-579.590	22.505	0.000	0.0000
37	0.25000	SLU-2	NonStatic	Min	-582.287	30.167	0.000	0.0000
37	0.50000	SLU-2	NonStatic	Min	-584.984	37.829	0.000	0.0000
37	0.00000	SLU-3	NonStatic	Max	-755.684	-51.954	0.000	0.0000
37	0.25000	SLU-3	NonStatic	Max	-757.759	-46.060	0.000	0.0000
37	0.50000	SLU-3	NonStatic	Max	-759.833	-40.166	0.000	0.0000

Table: Element Forces - Frames, Part 1 of 4

Frame	Station m	OutputCase	CaseType	StepType	P KN	V2 KN	V3 KN	T KN-m
37	0.00000	SLU-3	NonStatic	Min	-755.684	-51.954	0.000	0.0000
37	0.25000	SLU-3	NonStatic	Min	-757.759	-46.060	0.000	0.0000
37	0.50000	SLU-3	NonStatic	Min	-759.833	-40.166	0.000	0.0000
37	0.00000	SLU-4	NonStatic	Max	-684.662	44.159	0.000	0.0000
37	0.25000	SLU-4	NonStatic	Max	-687.359	51.821	0.000	0.0000
37	0.50000	SLU-4	NonStatic	Max	-690.056	59.482	0.000	0.0000
37	0.00000	SLU-4	NonStatic	Min	-684.662	44.159	0.000	0.0000
37	0.25000	SLU-4	NonStatic	Min	-687.359	51.821	0.000	0.0000
37	0.50000	SLU-4	NonStatic	Min	-690.056	59.482	0.000	0.0000
37	0.00000	SLU-5	NonStatic	Max	-676.114	21.673	0.000	0.0000
37	0.25000	SLU-5	NonStatic	Max	-678.189	27.567	0.000	0.0000
37	0.50000	SLU-5	NonStatic	Max	-680.263	33.460	0.000	0.0000
37	0.00000	SLU-5	NonStatic	Min	-676.114	21.673	0.000	0.0000
37	0.25000	SLU-5	NonStatic	Min	-678.189	27.567	0.000	0.0000
37	0.50000	SLU-5	NonStatic	Min	-680.263	33.460	0.000	0.0000
37	0.00000	SLU-6	NonStatic	Max	-748.998	-56.868	0.000	0.0000
37	0.25000	SLU-6	NonStatic	Max	-751.694	-49.207	0.000	0.0000
37	0.50000	SLU-6	NonStatic	Max	-754.391	-41.545	0.000	0.0000
37	0.00000	SLU-6	NonStatic	Min	-748.998	-56.868	0.000	0.0000
37	0.25000	SLU-6	NonStatic	Min	-751.694	-49.207	0.000	0.0000
37	0.50000	SLU-6	NonStatic	Min	-754.391	-41.545	0.000	0.0000
37	0.00000	SLU-7	NonStatic	Max	-727.649	-95.664	0.000	0.0000
37	0.25000	SLU-7	NonStatic	Max	-729.724	-89.771	0.000	0.0000
37	0.50000	SLU-7	NonStatic	Max	-731.798	-83.877	0.000	0.0000
37	0.00000	SLU-7	NonStatic	Min	-727.649	-95.664	0.000	0.0000
37	0.25000	SLU-7	NonStatic	Min	-729.724	-89.771	0.000	0.0000
37	0.50000	SLU-7	NonStatic	Min	-731.798	-83.877	0.000	0.0000
37	0.00000	SLV 1	NonStatic	Max	-1897.115	158.988	0.000	0.0000
37	0.25000	SLV 1	NonStatic	Max	-1899.189	164.881	0.000	0.0000
37	0.50000	SLV 1	NonStatic	Max	-1901.264	170.775	0.000	0.0000
37	0.00000	SLV 1	NonStatic	Min	-1897.115	158.988	0.000	0.0000
37	0.25000	SLV 1	NonStatic	Min	-1899.189	164.881	0.000	0.0000
37	0.50000	SLV 1	NonStatic	Min	-1901.264	170.775	0.000	0.0000
37	0.00000	SLV 2	NonStatic	Max	-1894.651	161.050	0.000	0.0000
37	0.25000	SLV 2	NonStatic	Max	-1896.726	166.944	0.000	0.0000
37	0.50000	SLV 2	NonStatic	Max	-1898.800	172.838	0.000	0.0000
37	0.00000	SLV 2	NonStatic	Min	-1894.651	161.050	0.000	0.0000
37	0.25000	SLV 2	NonStatic	Min	-1896.726	166.944	0.000	0.0000
37	0.50000	SLV 2	NonStatic	Min	-1898.800	172.838	0.000	0.0000
37	0.00000	SLV 3	NonStatic	Max	-1894.651	161.050	0.000	0.0000
37	0.25000	SLV 3	NonStatic	Max	-1896.726	166.944	0.000	0.0000
37	0.50000	SLV 3	NonStatic	Max	-1898.800	172.838	0.000	0.0000
37	0.00000	SLV 3	NonStatic	Min	-1894.651	161.050	0.000	0.0000
37	0.25000	SLV 3	NonStatic	Min	-1896.726	166.944	0.000	0.0000
37	0.50000	SLV 3	NonStatic	Min	-1898.800	172.838	0.000	0.0000
37	0.00000	SLV 4	NonStatic	Max	-1684.368	-543.459	0.000	0.0000
37	0.25000	SLV 4	NonStatic	Max	-1686.442	-537.565	0.000	0.0000
37	0.50000	SLV 4	NonStatic	Max	-1688.517	-531.671	0.000	0.0000
37	0.00000	SLV 4	NonStatic	Min	-1684.368	-543.459	0.000	0.0000
37	0.25000	SLV 4	NonStatic	Min	-1686.442	-537.565	0.000	0.0000
37	0.50000	SLV 4	NonStatic	Min	-1688.517	-531.671	0.000	0.0000
37	0.00000	SLV 5	NonStatic	Max	-878.503	62.580	0.000	0.0000
37	0.25000	SLV 5	NonStatic	Max	-880.578	68.474	0.000	0.0000
37	0.50000	SLV 5	NonStatic	Max	-882.652	74.367	0.000	0.0000
37	0.00000	SLV 5	NonStatic	Min	-878.503	62.580	0.000	0.0000
37	0.25000	SLV 5	NonStatic	Min	-880.578	68.474	0.000	0.0000
37	0.50000	SLV 5	NonStatic	Min	-882.652	74.367	0.000	0.0000
37	0.00000	SLV 6	NonStatic	Max	-859.555	-165.104	0.000	0.0000
37	0.25000	SLV 6	NonStatic	Max	-861.629	-159.210	0.000	0.0000

Table: Element Forces - Frames, Part 1 of 4

Frame	Station m	OutputCase	CaseType	StepType	P KN	V2 KN	V3 KN	T KN-m
37	0.50000	SLV 6	NonStatic	Max	-863.704	-153.316	0.000	0.0000
37	0.00000	SLV 6	NonStatic	Min	-859.555	-165.104	0.000	0.0000
37	0.25000	SLV 6	NonStatic	Min	-861.629	-159.210	0.000	0.0000
37	0.50000	SLV 6	NonStatic	Min	-863.704	-153.316	0.000	0.0000
37	0.00000	SLV 7	NonStatic	Max	-871.705	65.718	0.000	0.0000
37	0.25000	SLV 7	NonStatic	Max	-873.780	71.612	0.000	0.0000
37	0.50000	SLV 7	NonStatic	Max	-875.854	77.506	0.000	0.0000
37	0.00000	SLV 7	NonStatic	Min	-871.705	65.718	0.000	0.0000
37	0.25000	SLV 7	NonStatic	Min	-873.780	71.612	0.000	0.0000
37	0.50000	SLV 7	NonStatic	Min	-875.854	77.506	0.000	0.0000
37	0.00000	SLV 8	NonStatic	Max	-852.634	-158.641	0.000	0.0000
37	0.25000	SLV 8	NonStatic	Max	-854.709	-152.747	0.000	0.0000
37	0.50000	SLV 8	NonStatic	Max	-856.783	-146.854	0.000	0.0000
37	0.00000	SLV 8	NonStatic	Min	-852.634	-158.641	0.000	0.0000
37	0.25000	SLV 8	NonStatic	Min	-854.709	-152.747	0.000	0.0000
37	0.50000	SLV 8	NonStatic	Min	-856.783	-146.854	0.000	0.0000
37	0.00000	SLV 9	NonStatic	Max	-1897.115	158.988	0.000	0.0000
37	0.25000	SLV 9	NonStatic	Max	-1899.189	164.881	0.000	0.0000
37	0.50000	SLV 9	NonStatic	Max	-1901.264	170.775	0.000	0.0000
37	0.00000	SLV 9	NonStatic	Min	-1897.115	158.988	0.000	0.0000
37	0.25000	SLV 9	NonStatic	Min	-1899.189	164.881	0.000	0.0000
37	0.50000	SLV 9	NonStatic	Min	-1901.264	170.775	0.000	0.0000
37	0.00000	SLV 10	NonStatic	Max	-1686.474	-546.247	0.000	0.0000
37	0.25000	SLV 10	NonStatic	Max	-1688.548	-540.353	0.000	0.0000
37	0.50000	SLV 10	NonStatic	Max	-1690.623	-534.459	0.000	0.0000
37	0.00000	SLV 10	NonStatic	Min	-1686.474	-546.247	0.000	0.0000
37	0.25000	SLV 10	NonStatic	Min	-1688.548	-540.353	0.000	0.0000
37	0.50000	SLV 10	NonStatic	Min	-1690.623	-534.459	0.000	0.0000
37	0.00000	SLV 11	NonStatic	Max	-1894.651	161.050	0.000	0.0000
37	0.25000	SLV 11	NonStatic	Max	-1896.726	166.944	0.000	0.0000
37	0.50000	SLV 11	NonStatic	Max	-1898.800	172.838	0.000	0.0000
37	0.00000	SLV 11	NonStatic	Min	-1894.651	161.050	0.000	0.0000
37	0.25000	SLV 11	NonStatic	Min	-1896.726	166.944	0.000	0.0000
37	0.50000	SLV 11	NonStatic	Min	-1898.800	172.838	0.000	0.0000
37	0.00000	SLV 12	NonStatic	Max	-1684.368	-543.459	0.000	0.0000
37	0.25000	SLV 12	NonStatic	Max	-1686.442	-537.565	0.000	0.0000
37	0.50000	SLV 12	NonStatic	Max	-1688.517	-531.671	0.000	0.0000
37	0.00000	SLV 12	NonStatic	Min	-1684.368	-543.459	0.000	0.0000
37	0.25000	SLV 12	NonStatic	Min	-1686.442	-537.565	0.000	0.0000
37	0.50000	SLV 12	NonStatic	Min	-1688.517	-531.671	0.000	0.0000
37	0.00000	SLV 13	NonStatic	Max	-878.503	62.580	0.000	0.0000
37	0.25000	SLV 13	NonStatic	Max	-880.578	68.474	0.000	0.0000
37	0.50000	SLV 13	NonStatic	Max	-882.652	74.367	0.000	0.0000
37	0.00000	SLV 13	NonStatic	Min	-878.503	62.580	0.000	0.0000
37	0.25000	SLV 13	NonStatic	Min	-880.578	68.474	0.000	0.0000
37	0.50000	SLV 13	NonStatic	Min	-882.652	74.367	0.000	0.0000
37	0.00000	SLV 14	NonStatic	Max	-859.555	-165.104	0.000	0.0000
37	0.25000	SLV 14	NonStatic	Max	-861.629	-159.210	0.000	0.0000
37	0.50000	SLV 14	NonStatic	Max	-863.704	-153.316	0.000	0.0000
37	0.00000	SLV 14	NonStatic	Min	-859.555	-165.104	0.000	0.0000
37	0.25000	SLV 14	NonStatic	Min	-861.629	-159.210	0.000	0.0000
37	0.50000	SLV 14	NonStatic	Min	-863.704	-153.316	0.000	0.0000
37	0.00000	SLV 15	NonStatic	Max	-871.705	65.718	0.000	0.0000
37	0.25000	SLV 15	NonStatic	Max	-873.780	71.612	0.000	0.0000
37	0.50000	SLV 15	NonStatic	Max	-875.854	77.506	0.000	0.0000
37	0.00000	SLV 15	NonStatic	Min	-871.705	65.718	0.000	0.0000
37	0.25000	SLV 15	NonStatic	Min	-873.780	71.612	0.000	0.0000
37	0.50000	SLV 15	NonStatic	Min	-875.854	77.506	0.000	0.0000
37	0.00000	SLV 16	NonStatic	Max	-852.634	-158.641	0.000	0.0000

Table: Element Forces - Frames, Part 1 of 4

Frame	Station m	OutputCase	CaseType	StepType	P KN	V2 KN	V3 KN	T KN-m
37	0.25000	SLV 16	NonStatic	Max	-854.709	-152.747	0.000	0.0000
37	0.50000	SLV 16	NonStatic	Max	-856.783	-146.854	0.000	0.0000
37	0.00000	SLV 16	NonStatic	Min	-852.634	-158.641	0.000	0.0000
37	0.25000	SLV 16	NonStatic	Min	-854.709	-152.747	0.000	0.0000
37	0.50000	SLV 16	NonStatic	Min	-856.783	-146.854	0.000	0.0000
38	0.00000	SLE-C	NonStatic	Max	-604.976	24.744	0.000	0.0000
38	0.25000	SLE-C	NonStatic	Max	-606.601	30.777	0.000	0.0000
38	0.50000	SLE-C	NonStatic	Max	-608.227	36.810	0.000	0.0000
38	0.00000	SLE-C	NonStatic	Min	-604.976	24.744	0.000	0.0000
38	0.25000	SLE-C	NonStatic	Min	-606.601	30.777	0.000	0.0000
38	0.50000	SLE-C	NonStatic	Min	-608.227	36.810	0.000	0.0000
38	0.00000	SLE-F1	NonStatic	Max	-549.787	-12.119	0.000	0.0000
38	0.25000	SLE-F1	NonStatic	Max	-551.413	-6.086	0.000	0.0000
38	0.50000	SLE-F1	NonStatic	Max	-553.038	-0.053	0.000	0.0000
38	0.00000	SLE-F1	NonStatic	Min	-549.787	-12.119	0.000	0.0000
38	0.25000	SLE-F1	NonStatic	Min	-551.413	-6.086	0.000	0.0000
38	0.50000	SLE-F1	NonStatic	Min	-553.038	-0.053	0.000	0.0000
38	0.00000	SLE-F2	NonStatic	Max	-512.063	103.494	0.000	0.0000
38	0.25000	SLE-F2	NonStatic	Max	-513.689	109.527	0.000	0.0000
38	0.50000	SLE-F2	NonStatic	Max	-515.315	115.560	0.000	0.0000
38	0.00000	SLE-F2	NonStatic	Min	-512.063	103.494	0.000	0.0000
38	0.25000	SLE-F2	NonStatic	Min	-513.689	109.527	0.000	0.0000
38	0.50000	SLE-F2	NonStatic	Min	-515.315	115.560	0.000	0.0000
38	0.00000	SLE-F3	NonStatic	Max	-587.727	-35.500	0.000	0.0000
38	0.25000	SLE-F3	NonStatic	Max	-589.353	-29.467	0.000	0.0000
38	0.50000	SLE-F3	NonStatic	Max	-590.979	-23.434	0.000	0.0000
38	0.00000	SLE-F3	NonStatic	Min	-587.727	-35.500	0.000	0.0000
38	0.25000	SLE-F3	NonStatic	Min	-589.353	-29.467	0.000	0.0000
38	0.50000	SLE-F3	NonStatic	Min	-590.979	-23.434	0.000	0.0000
38	0.00000	SLE-QP	NonStatic	Max	-478.210	94.623	0.000	0.0000
38	0.25000	SLE-QP	NonStatic	Max	-479.836	100.656	0.000	0.0000
38	0.50000	SLE-QP	NonStatic	Max	-481.461	106.689	0.000	0.0000
38	0.00000	SLE-QP	NonStatic	Min	-478.210	94.623	0.000	0.0000
38	0.25000	SLE-QP	NonStatic	Min	-479.836	100.656	0.000	0.0000
38	0.50000	SLE-QP	NonStatic	Min	-481.461	106.689	0.000	0.0000
38	0.00000	SLU-1	NonStatic	Max	-771.558	-17.366	0.000	0.0000
38	0.25000	SLU-1	NonStatic	Max	-773.672	-9.523	0.000	0.0000
38	0.50000	SLU-1	NonStatic	Max	-775.785	-1.680	0.000	0.0000
38	0.00000	SLU-1	NonStatic	Min	-771.558	-17.366	0.000	0.0000
38	0.25000	SLU-1	NonStatic	Min	-773.672	-9.523	0.000	0.0000
38	0.50000	SLU-1	NonStatic	Min	-775.785	-1.680	0.000	0.0000
38	0.00000	SLU-2	NonStatic	Max	-583.177	9.506	0.000	0.0000
38	0.25000	SLU-2	NonStatic	Max	-585.290	17.349	0.000	0.0000
38	0.50000	SLU-2	NonStatic	Max	-587.404	25.192	0.000	0.0000
38	0.00000	SLU-2	NonStatic	Min	-583.177	9.506	0.000	0.0000
38	0.25000	SLU-2	NonStatic	Min	-585.290	17.349	0.000	0.0000
38	0.50000	SLU-2	NonStatic	Min	-587.404	25.192	0.000	0.0000
38	0.00000	SLU-3	NonStatic	Max	-763.375	-53.775	0.000	0.0000
38	0.25000	SLU-3	NonStatic	Max	-765.000	-47.742	0.000	0.0000
38	0.50000	SLU-3	NonStatic	Max	-766.626	-41.709	0.000	0.0000
38	0.00000	SLU-3	NonStatic	Min	-763.375	-53.775	0.000	0.0000
38	0.25000	SLU-3	NonStatic	Min	-765.000	-47.742	0.000	0.0000
38	0.50000	SLU-3	NonStatic	Min	-766.626	-41.709	0.000	0.0000
38	0.00000	SLU-4	NonStatic	Max	-686.323	38.166	0.000	0.0000
38	0.25000	SLU-4	NonStatic	Max	-688.436	46.009	0.000	0.0000
38	0.50000	SLU-4	NonStatic	Max	-690.550	53.852	0.000	0.0000
38	0.00000	SLU-4	NonStatic	Min	-686.323	38.166	0.000	0.0000
38	0.25000	SLU-4	NonStatic	Min	-688.436	46.009	0.000	0.0000
38	0.50000	SLU-4	NonStatic	Min	-690.550	53.852	0.000	0.0000

Table: Element Forces - Frames, Part 1 of 4

Frame	Station m	OutputCase	CaseType	StepType	P KN	V2 KN	V3 KN	T KN-m
38	0.00000	SLU-5	NonStatic	Max	-677.939	26.724	0.000	0.0000
38	0.25000	SLU-5	NonStatic	Max	-679.565	32.757	0.000	0.0000
38	0.50000	SLU-5	NonStatic	Max	-681.190	38.790	0.000	0.0000
38	0.00000	SLU-5	NonStatic	Min	-677.939	26.724	0.000	0.0000
38	0.25000	SLU-5	NonStatic	Min	-679.565	32.757	0.000	0.0000
38	0.50000	SLU-5	NonStatic	Min	-681.190	38.790	0.000	0.0000
38	0.00000	SLU-6	NonStatic	Max	-758.734	-73.029	0.000	0.0000
38	0.25000	SLU-6	NonStatic	Max	-760.847	-65.186	0.000	0.0000
38	0.50000	SLU-6	NonStatic	Max	-762.961	-57.343	0.000	0.0000
38	0.00000	SLU-6	NonStatic	Min	-758.734	-73.029	0.000	0.0000
38	0.25000	SLU-6	NonStatic	Min	-760.847	-65.186	0.000	0.0000
38	0.50000	SLU-6	NonStatic	Min	-762.961	-57.343	0.000	0.0000
38	0.00000	SLU-7	NonStatic	Max	-738.931	-104.275	0.000	0.0000
38	0.25000	SLU-7	NonStatic	Max	-740.557	-98.242	0.000	0.0000
38	0.50000	SLU-7	NonStatic	Max	-742.183	-92.209	0.000	0.0000
38	0.00000	SLU-7	NonStatic	Min	-738.931	-104.275	0.000	0.0000
38	0.25000	SLU-7	NonStatic	Min	-740.557	-98.242	0.000	0.0000
38	0.50000	SLU-7	NonStatic	Min	-742.183	-92.209	0.000	0.0000
38	0.00000	SLV 1	NonStatic	Max	-1884.600	260.566	0.000	0.0000
38	0.25000	SLV 1	NonStatic	Max	-1886.226	266.599	0.000	0.0000
38	0.50000	SLV 1	NonStatic	Max	-1887.852	272.632	0.000	0.0000
38	0.00000	SLV 1	NonStatic	Min	-1884.600	260.566	0.000	0.0000
38	0.25000	SLV 1	NonStatic	Min	-1886.226	266.599	0.000	0.0000
38	0.50000	SLV 1	NonStatic	Min	-1887.852	272.632	0.000	0.0000
38	0.00000	SLV 2	NonStatic	Max	-1882.015	261.746	0.000	0.0000
38	0.25000	SLV 2	NonStatic	Max	-1883.641	267.779	0.000	0.0000
38	0.50000	SLV 2	NonStatic	Max	-1885.267	273.812	0.000	0.0000
38	0.00000	SLV 2	NonStatic	Min	-1882.015	261.746	0.000	0.0000
38	0.25000	SLV 2	NonStatic	Min	-1883.641	267.779	0.000	0.0000
38	0.50000	SLV 2	NonStatic	Min	-1885.267	273.812	0.000	0.0000
38	0.00000	SLV 3	NonStatic	Max	-1882.015	261.746	0.000	0.0000
38	0.25000	SLV 3	NonStatic	Max	-1883.641	267.779	0.000	0.0000
38	0.50000	SLV 3	NonStatic	Max	-1885.267	273.812	0.000	0.0000
38	0.00000	SLV 3	NonStatic	Min	-1882.015	261.746	0.000	0.0000
38	0.25000	SLV 3	NonStatic	Min	-1883.641	267.779	0.000	0.0000
38	0.50000	SLV 3	NonStatic	Min	-1885.267	273.812	0.000	0.0000
38	0.00000	SLV 4	NonStatic	Max	-1730.136	-564.480	0.000	0.0000
38	0.25000	SLV 4	NonStatic	Max	-1731.762	-558.447	0.000	0.0000
38	0.50000	SLV 4	NonStatic	Max	-1733.387	-552.414	0.000	0.0000
38	0.00000	SLV 4	NonStatic	Min	-1730.136	-564.480	0.000	0.0000
38	0.25000	SLV 4	NonStatic	Min	-1731.762	-558.447	0.000	0.0000
38	0.50000	SLV 4	NonStatic	Min	-1733.387	-552.414	0.000	0.0000
38	0.00000	SLV 5	NonStatic	Max	-876.691	80.865	0.000	0.0000
38	0.25000	SLV 5	NonStatic	Max	-878.316	86.898	0.000	0.0000
38	0.50000	SLV 5	NonStatic	Max	-879.942	92.931	0.000	0.0000
38	0.00000	SLV 5	NonStatic	Min	-876.691	80.865	0.000	0.0000
38	0.25000	SLV 5	NonStatic	Min	-878.316	86.898	0.000	0.0000
38	0.50000	SLV 5	NonStatic	Min	-879.942	92.931	0.000	0.0000
38	0.00000	SLV 6	NonStatic	Max	-876.191	-175.937	0.000	0.0000
38	0.25000	SLV 6	NonStatic	Max	-877.817	-169.904	0.000	0.0000
38	0.50000	SLV 6	NonStatic	Max	-879.442	-163.871	0.000	0.0000
38	0.00000	SLV 6	NonStatic	Min	-876.191	-175.937	0.000	0.0000
38	0.25000	SLV 6	NonStatic	Min	-877.817	-169.904	0.000	0.0000
38	0.50000	SLV 6	NonStatic	Min	-879.442	-163.871	0.000	0.0000
38	0.00000	SLV 7	NonStatic	Max	-869.716	82.483	0.000	0.0000
38	0.25000	SLV 7	NonStatic	Max	-871.341	88.516	0.000	0.0000
38	0.50000	SLV 7	NonStatic	Max	-872.967	94.549	0.000	0.0000
38	0.00000	SLV 7	NonStatic	Min	-869.716	82.483	0.000	0.0000
38	0.25000	SLV 7	NonStatic	Min	-871.341	88.516	0.000	0.0000

Table: Element Forces - Frames, Part 1 of 4

Frame	Station m	OutputCase	CaseType	StepType	P KN	V2 KN	V3 KN	T KN-m
38	0.50000	SLV 7	NonStatic	Min	-872.967	94.549	0.000	0.0000
38	0.00000	SLV 8	NonStatic	Max	-868.818	-170.449	0.000	0.0000
38	0.25000	SLV 8	NonStatic	Max	-870.443	-164.416	0.000	0.0000
38	0.50000	SLV 8	NonStatic	Max	-872.069	-158.383	0.000	0.0000
38	0.00000	SLV 8	NonStatic	Min	-868.818	-170.449	0.000	0.0000
38	0.25000	SLV 8	NonStatic	Min	-870.443	-164.416	0.000	0.0000
38	0.50000	SLV 8	NonStatic	Min	-872.069	-158.383	0.000	0.0000
38	0.00000	SLV 9	NonStatic	Max	-1884.600	260.566	0.000	0.0000
38	0.25000	SLV 9	NonStatic	Max	-1886.226	266.599	0.000	0.0000
38	0.50000	SLV 9	NonStatic	Max	-1887.852	272.632	0.000	0.0000
38	0.00000	SLV 9	NonStatic	Min	-1884.600	260.566	0.000	0.0000
38	0.25000	SLV 9	NonStatic	Min	-1886.226	266.599	0.000	0.0000
38	0.50000	SLV 9	NonStatic	Min	-1887.852	272.632	0.000	0.0000
38	0.00000	SLV 10	NonStatic	Max	-1732.438	-566.886	0.000	0.0000
38	0.25000	SLV 10	NonStatic	Max	-1734.064	-560.853	0.000	0.0000
38	0.50000	SLV 10	NonStatic	Max	-1735.689	-554.820	0.000	0.0000
38	0.00000	SLV 10	NonStatic	Min	-1732.438	-566.886	0.000	0.0000
38	0.25000	SLV 10	NonStatic	Min	-1734.064	-560.853	0.000	0.0000
38	0.50000	SLV 10	NonStatic	Min	-1735.689	-554.820	0.000	0.0000
38	0.00000	SLV 11	NonStatic	Max	-1882.015	261.746	0.000	0.0000
38	0.25000	SLV 11	NonStatic	Max	-1883.641	267.779	0.000	0.0000
38	0.50000	SLV 11	NonStatic	Max	-1885.267	273.812	0.000	0.0000
38	0.00000	SLV 11	NonStatic	Min	-1882.015	261.746	0.000	0.0000
38	0.25000	SLV 11	NonStatic	Min	-1883.641	267.779	0.000	0.0000
38	0.50000	SLV 11	NonStatic	Min	-1885.267	273.812	0.000	0.0000
38	0.00000	SLV 12	NonStatic	Max	-1730.136	-564.480	0.000	0.0000
38	0.25000	SLV 12	NonStatic	Max	-1731.762	-558.447	0.000	0.0000
38	0.50000	SLV 12	NonStatic	Max	-1733.387	-552.414	0.000	0.0000
38	0.00000	SLV 12	NonStatic	Min	-1730.136	-564.480	0.000	0.0000
38	0.25000	SLV 12	NonStatic	Min	-1731.762	-558.447	0.000	0.0000
38	0.50000	SLV 12	NonStatic	Min	-1733.387	-552.414	0.000	0.0000
38	0.00000	SLV 13	NonStatic	Max	-876.691	80.865	0.000	0.0000
38	0.25000	SLV 13	NonStatic	Max	-878.316	86.898	0.000	0.0000
38	0.50000	SLV 13	NonStatic	Max	-879.942	92.931	0.000	0.0000
38	0.00000	SLV 13	NonStatic	Min	-876.691	80.865	0.000	0.0000
38	0.25000	SLV 13	NonStatic	Min	-878.316	86.898	0.000	0.0000
38	0.50000	SLV 13	NonStatic	Min	-879.942	92.931	0.000	0.0000
38	0.00000	SLV 14	NonStatic	Max	-876.191	-175.937	0.000	0.0000
38	0.25000	SLV 14	NonStatic	Max	-877.817	-169.904	0.000	0.0000
38	0.50000	SLV 14	NonStatic	Max	-879.442	-163.871	0.000	0.0000
38	0.00000	SLV 14	NonStatic	Min	-876.191	-175.937	0.000	0.0000
38	0.25000	SLV 14	NonStatic	Min	-877.817	-169.904	0.000	0.0000
38	0.50000	SLV 14	NonStatic	Min	-879.442	-163.871	0.000	0.0000
38	0.00000	SLV 15	NonStatic	Max	-869.716	82.483	0.000	0.0000
38	0.25000	SLV 15	NonStatic	Max	-871.341	88.516	0.000	0.0000
38	0.50000	SLV 15	NonStatic	Max	-872.967	94.549	0.000	0.0000
38	0.00000	SLV 15	NonStatic	Min	-869.716	82.483	0.000	0.0000
38	0.25000	SLV 15	NonStatic	Min	-871.341	88.516	0.000	0.0000
38	0.50000	SLV 15	NonStatic	Min	-872.967	94.549	0.000	0.0000
38	0.00000	SLV 16	NonStatic	Max	-868.818	-170.449	0.000	0.0000
38	0.25000	SLV 16	NonStatic	Max	-870.443	-164.416	0.000	0.0000
38	0.50000	SLV 16	NonStatic	Max	-872.069	-158.383	0.000	0.0000
38	0.00000	SLV 16	NonStatic	Min	-868.818	-170.449	0.000	0.0000
38	0.25000	SLV 16	NonStatic	Min	-870.443	-164.416	0.000	0.0000
38	0.50000	SLV 16	NonStatic	Min	-872.069	-158.383	0.000	0.0000
39	0.00000	SLE-C	NonStatic	Max	-605.930	23.154	0.000	0.0000
39	0.25000	SLE-C	NonStatic	Max	-607.098	29.292	0.000	0.0000
39	0.50000	SLE-C	NonStatic	Max	-608.266	35.430	0.000	0.0000
39	0.00000	SLE-C	NonStatic	Min	-605.930	23.154	0.000	0.0000

Table: Element Forces - Frames, Part 1 of 4

Frame	Station m	OutputCase	CaseType	StepType	P KN	V2 KN	V3 KN	T KN-m
39	0.25000	SLE-C	NonStatic	Min	-607.098	29.292	0.000	0.0000
39	0.50000	SLE-C	NonStatic	Min	-608.266	35.430	0.000	0.0000
39	0.00000	SLE-F1	NonStatic	Max	-553.722	-18.202	0.000	0.0000
39	0.25000	SLE-F1	NonStatic	Max	-554.890	-12.064	0.000	0.0000
39	0.50000	SLE-F1	NonStatic	Max	-556.058	-5.926	0.000	0.0000
39	0.00000	SLE-F1	NonStatic	Min	-553.722	-18.202	0.000	0.0000
39	0.25000	SLE-F1	NonStatic	Min	-554.890	-12.064	0.000	0.0000
39	0.50000	SLE-F1	NonStatic	Min	-556.058	-5.926	0.000	0.0000
39	0.00000	SLE-F2	NonStatic	Max	-506.761	108.783	0.000	0.0000
39	0.25000	SLE-F2	NonStatic	Max	-507.929	114.921	0.000	0.0000
39	0.50000	SLE-F2	NonStatic	Max	-509.097	121.059	0.000	0.0000
39	0.00000	SLE-F2	NonStatic	Min	-506.761	108.783	0.000	0.0000
39	0.25000	SLE-F2	NonStatic	Min	-507.929	114.921	0.000	0.0000
39	0.50000	SLE-F2	NonStatic	Min	-509.097	121.059	0.000	0.0000
39	0.00000	SLE-F3	NonStatic	Max	-593.404	-40.726	0.000	0.0000
39	0.25000	SLE-F3	NonStatic	Max	-594.572	-34.588	0.000	0.0000
39	0.50000	SLE-F3	NonStatic	Max	-595.740	-28.450	0.000	0.0000
39	0.00000	SLE-F3	NonStatic	Min	-593.404	-40.726	0.000	0.0000
39	0.25000	SLE-F3	NonStatic	Min	-594.572	-34.588	0.000	0.0000
39	0.50000	SLE-F3	NonStatic	Min	-595.740	-28.450	0.000	0.0000
39	0.00000	SLE-QP	NonStatic	Max	-473.653	98.144	0.000	0.0000
39	0.25000	SLE-QP	NonStatic	Max	-474.820	104.282	0.000	0.0000
39	0.50000	SLE-QP	NonStatic	Max	-475.988	110.420	0.000	0.0000
39	0.00000	SLE-QP	NonStatic	Min	-473.653	98.144	0.000	0.0000
39	0.25000	SLE-QP	NonStatic	Min	-474.820	104.282	0.000	0.0000
39	0.50000	SLE-QP	NonStatic	Min	-475.988	110.420	0.000	0.0000
39	0.00000	SLU-1	NonStatic	Max	-776.805	-25.675	0.000	0.0000
39	0.25000	SLU-1	NonStatic	Max	-778.323	-17.695	0.000	0.0000
39	0.50000	SLU-1	NonStatic	Max	-779.841	-9.716	0.000	0.0000
39	0.00000	SLU-1	NonStatic	Min	-776.805	-25.675	0.000	0.0000
39	0.25000	SLU-1	NonStatic	Min	-778.323	-17.695	0.000	0.0000
39	0.50000	SLU-1	NonStatic	Min	-779.841	-9.716	0.000	0.0000
39	0.00000	SLU-2	NonStatic	Max	-586.516	-2.089	0.000	0.0000
39	0.25000	SLU-2	NonStatic	Max	-588.034	5.890	0.000	0.0000
39	0.50000	SLU-2	NonStatic	Max	-589.553	13.870	0.000	0.0000
39	0.00000	SLU-2	NonStatic	Min	-586.516	-2.089	0.000	0.0000
39	0.25000	SLU-2	NonStatic	Min	-588.034	5.890	0.000	0.0000
39	0.50000	SLU-2	NonStatic	Min	-589.553	13.870	0.000	0.0000
39	0.00000	SLU-3	NonStatic	Max	-770.300	-55.528	0.000	0.0000
39	0.25000	SLU-3	NonStatic	Max	-771.467	-49.390	0.000	0.0000
39	0.50000	SLU-3	NonStatic	Max	-772.635	-43.252	0.000	0.0000
39	0.00000	SLU-3	NonStatic	Min	-770.300	-55.528	0.000	0.0000
39	0.25000	SLU-3	NonStatic	Min	-771.467	-49.390	0.000	0.0000
39	0.50000	SLU-3	NonStatic	Min	-772.635	-43.252	0.000	0.0000
39	0.00000	SLU-4	NonStatic	Max	-687.272	31.907	0.000	0.0000
39	0.25000	SLU-4	NonStatic	Max	-688.791	39.886	0.000	0.0000
39	0.50000	SLU-4	NonStatic	Max	-690.309	47.865	0.000	0.0000
39	0.00000	SLU-4	NonStatic	Min	-687.272	31.907	0.000	0.0000
39	0.25000	SLU-4	NonStatic	Min	-688.791	39.886	0.000	0.0000
39	0.50000	SLU-4	NonStatic	Min	-690.309	47.865	0.000	0.0000
39	0.00000	SLU-5	NonStatic	Max	-678.560	29.698	0.000	0.0000
39	0.25000	SLU-5	NonStatic	Max	-679.728	35.836	0.000	0.0000
39	0.50000	SLU-5	NonStatic	Max	-680.896	41.974	0.000	0.0000
39	0.00000	SLU-5	NonStatic	Min	-678.560	29.698	0.000	0.0000
39	0.25000	SLU-5	NonStatic	Min	-679.728	35.836	0.000	0.0000
39	0.50000	SLU-5	NonStatic	Min	-680.896	41.974	0.000	0.0000
39	0.00000	SLU-6	NonStatic	Max	-768.408	-86.355	0.000	0.0000
39	0.25000	SLU-6	NonStatic	Max	-769.927	-78.376	0.000	0.0000
39	0.50000	SLU-6	NonStatic	Max	-771.445	-70.396	0.000	0.0000

Table: Element Forces - Frames, Part 1 of 4

Frame	Station m	OutputCase	CaseType	StepType	P KN	V2 KN	V3 KN	T KN-m
39	0.00000	SLU-6	NonStatic	Min	-768.408	-86.355	0.000	0.0000
39	0.25000	SLU-6	NonStatic	Min	-769.927	-78.376	0.000	0.0000
39	0.50000	SLU-6	NonStatic	Min	-771.445	-70.396	0.000	0.0000
39	0.00000	SLU-7	NonStatic	Max	-749.888	-110.937	0.000	0.0000
39	0.25000	SLU-7	NonStatic	Max	-751.056	-104.799	0.000	0.0000
39	0.50000	SLU-7	NonStatic	Max	-752.224	-98.661	0.000	0.0000
39	0.00000	SLU-7	NonStatic	Min	-749.888	-110.937	0.000	0.0000
39	0.25000	SLU-7	NonStatic	Min	-751.056	-104.799	0.000	0.0000
39	0.50000	SLU-7	NonStatic	Min	-752.224	-98.661	0.000	0.0000
39	0.00000	SLV 1	NonStatic	Max	-1864.389	339.661	0.000	0.0000
39	0.25000	SLV 1	NonStatic	Max	-1865.557	345.799	0.000	0.0000
39	0.50000	SLV 1	NonStatic	Max	-1866.725	351.937	0.000	0.0000
39	0.00000	SLV 1	NonStatic	Min	-1864.389	339.661	0.000	0.0000
39	0.25000	SLV 1	NonStatic	Min	-1865.557	345.799	0.000	0.0000
39	0.50000	SLV 1	NonStatic	Min	-1866.725	351.937	0.000	0.0000
39	0.00000	SLV 2	NonStatic	Max	-1861.744	340.086	0.000	0.0000
39	0.25000	SLV 2	NonStatic	Max	-1862.912	346.224	0.000	0.0000
39	0.50000	SLV 2	NonStatic	Max	-1864.080	352.362	0.000	0.0000
39	0.00000	SLV 2	NonStatic	Min	-1861.744	340.086	0.000	0.0000
39	0.25000	SLV 2	NonStatic	Min	-1862.912	346.224	0.000	0.0000
39	0.50000	SLV 2	NonStatic	Min	-1864.080	352.362	0.000	0.0000
39	0.00000	SLV 3	NonStatic	Max	-1861.744	340.086	0.000	0.0000
39	0.25000	SLV 3	NonStatic	Max	-1862.912	346.224	0.000	0.0000
39	0.50000	SLV 3	NonStatic	Max	-1864.080	352.362	0.000	0.0000
39	0.00000	SLV 3	NonStatic	Min	-1861.744	340.086	0.000	0.0000
39	0.25000	SLV 3	NonStatic	Min	-1862.912	346.224	0.000	0.0000
39	0.50000	SLV 3	NonStatic	Min	-1864.080	352.362	0.000	0.0000
39	0.00000	SLV 4	NonStatic	Max	-1776.167	-574.130	0.000	0.0000
39	0.25000	SLV 4	NonStatic	Max	-1777.335	-567.992	0.000	0.0000
39	0.50000	SLV 4	NonStatic	Max	-1778.503	-561.854	0.000	0.0000
39	0.00000	SLV 4	NonStatic	Min	-1776.167	-574.130	0.000	0.0000
39	0.25000	SLV 4	NonStatic	Min	-1777.335	-567.992	0.000	0.0000
39	0.50000	SLV 4	NonStatic	Min	-1778.503	-561.854	0.000	0.0000
39	0.00000	SLV 5	NonStatic	Max	-872.798	93.931	0.000	0.0000
39	0.25000	SLV 5	NonStatic	Max	-873.966	100.069	0.000	0.0000
39	0.50000	SLV 5	NonStatic	Max	-875.134	106.207	0.000	0.0000
39	0.00000	SLV 5	NonStatic	Min	-872.798	93.931	0.000	0.0000
39	0.25000	SLV 5	NonStatic	Min	-873.966	100.069	0.000	0.0000
39	0.50000	SLV 5	NonStatic	Min	-875.134	106.207	0.000	0.0000
39	0.00000	SLV 6	NonStatic	Max	-892.629	-183.736	0.000	0.0000
39	0.25000	SLV 6	NonStatic	Max	-893.797	-177.598	0.000	0.0000
39	0.50000	SLV 6	NonStatic	Max	-894.965	-171.460	0.000	0.0000
39	0.00000	SLV 6	NonStatic	Min	-892.629	-183.736	0.000	0.0000
39	0.25000	SLV 6	NonStatic	Min	-893.797	-177.598	0.000	0.0000
39	0.50000	SLV 6	NonStatic	Min	-894.965	-171.460	0.000	0.0000
39	0.00000	SLV 7	NonStatic	Max	-865.752	94.257	0.000	0.0000
39	0.25000	SLV 7	NonStatic	Max	-866.920	100.395	0.000	0.0000
39	0.50000	SLV 7	NonStatic	Max	-868.088	106.533	0.000	0.0000
39	0.00000	SLV 7	NonStatic	Min	-865.752	94.257	0.000	0.0000
39	0.25000	SLV 7	NonStatic	Min	-866.920	100.395	0.000	0.0000
39	0.50000	SLV 7	NonStatic	Min	-868.088	106.533	0.000	0.0000
39	0.00000	SLV 8	NonStatic	Max	-884.875	-179.165	0.000	0.0000
39	0.25000	SLV 8	NonStatic	Max	-886.043	-173.027	0.000	0.0000
39	0.50000	SLV 8	NonStatic	Max	-887.211	-166.889	0.000	0.0000
39	0.00000	SLV 8	NonStatic	Min	-884.875	-179.165	0.000	0.0000
39	0.25000	SLV 8	NonStatic	Min	-886.043	-173.027	0.000	0.0000
39	0.50000	SLV 8	NonStatic	Min	-887.211	-166.889	0.000	0.0000
39	0.00000	SLV 9	NonStatic	Max	-1864.389	339.661	0.000	0.0000
39	0.25000	SLV 9	NonStatic	Max	-1865.557	345.799	0.000	0.0000

Table: Element Forces - Frames, Part 1 of 4

Frame	Station m	OutputCase	CaseType	StepType	P KN	V2 KN	V3 KN	T KN-m
39	0.50000	SLV 9	NonStatic	Max	-1866.725	351.937	0.000	0.0000
39	0.00000	SLV 9	NonStatic	Min	-1864.389	339.661	0.000	0.0000
39	0.25000	SLV 9	NonStatic	Min	-1865.557	345.799	0.000	0.0000
39	0.50000	SLV 9	NonStatic	Min	-1866.725	351.937	0.000	0.0000
39	0.00000	SLV 10	NonStatic	Max	-1778.636	-576.145	0.000	0.0000
39	0.25000	SLV 10	NonStatic	Max	-1779.804	-570.007	0.000	0.0000
39	0.50000	SLV 10	NonStatic	Max	-1780.972	-563.869	0.000	0.0000
39	0.00000	SLV 10	NonStatic	Min	-1778.636	-576.145	0.000	0.0000
39	0.25000	SLV 10	NonStatic	Min	-1779.804	-570.007	0.000	0.0000
39	0.50000	SLV 10	NonStatic	Min	-1780.972	-563.869	0.000	0.0000
39	0.00000	SLV 11	NonStatic	Max	-1861.744	340.086	0.000	0.0000
39	0.25000	SLV 11	NonStatic	Max	-1862.912	346.224	0.000	0.0000
39	0.50000	SLV 11	NonStatic	Max	-1864.080	352.362	0.000	0.0000
39	0.00000	SLV 11	NonStatic	Min	-1861.744	340.086	0.000	0.0000
39	0.25000	SLV 11	NonStatic	Min	-1862.912	346.224	0.000	0.0000
39	0.50000	SLV 11	NonStatic	Min	-1864.080	352.362	0.000	0.0000
39	0.00000	SLV 12	NonStatic	Max	-1776.167	-574.130	0.000	0.0000
39	0.25000	SLV 12	NonStatic	Max	-1777.335	-567.992	0.000	0.0000
39	0.50000	SLV 12	NonStatic	Max	-1778.503	-561.854	0.000	0.0000
39	0.00000	SLV 12	NonStatic	Min	-1776.167	-574.130	0.000	0.0000
39	0.25000	SLV 12	NonStatic	Min	-1777.335	-567.992	0.000	0.0000
39	0.50000	SLV 12	NonStatic	Min	-1778.503	-561.854	0.000	0.0000
39	0.00000	SLV 13	NonStatic	Max	-872.798	93.931	0.000	0.0000
39	0.25000	SLV 13	NonStatic	Max	-873.966	100.069	0.000	0.0000
39	0.50000	SLV 13	NonStatic	Max	-875.134	106.207	0.000	0.0000
39	0.00000	SLV 13	NonStatic	Min	-872.798	93.931	0.000	0.0000
39	0.25000	SLV 13	NonStatic	Min	-873.966	100.069	0.000	0.0000
39	0.50000	SLV 13	NonStatic	Min	-875.134	106.207	0.000	0.0000
39	0.00000	SLV 14	NonStatic	Max	-892.629	-183.736	0.000	0.0000
39	0.25000	SLV 14	NonStatic	Max	-893.797	-177.598	0.000	0.0000
39	0.50000	SLV 14	NonStatic	Max	-894.965	-171.460	0.000	0.0000
39	0.00000	SLV 14	NonStatic	Min	-892.629	-183.736	0.000	0.0000
39	0.25000	SLV 14	NonStatic	Min	-893.797	-177.598	0.000	0.0000
39	0.50000	SLV 14	NonStatic	Min	-894.965	-171.460	0.000	0.0000
39	0.00000	SLV 15	NonStatic	Max	-865.752	94.257	0.000	0.0000
39	0.25000	SLV 15	NonStatic	Max	-866.920	100.395	0.000	0.0000
39	0.50000	SLV 15	NonStatic	Max	-868.088	106.533	0.000	0.0000
39	0.00000	SLV 15	NonStatic	Min	-865.752	94.257	0.000	0.0000
39	0.25000	SLV 15	NonStatic	Min	-866.920	100.395	0.000	0.0000
39	0.50000	SLV 15	NonStatic	Min	-868.088	106.533	0.000	0.0000
39	0.00000	SLV 16	NonStatic	Max	-884.875	-179.165	0.000	0.0000
39	0.25000	SLV 16	NonStatic	Max	-886.043	-173.027	0.000	0.0000
39	0.50000	SLV 16	NonStatic	Max	-887.211	-166.889	0.000	0.0000
39	0.00000	SLV 16	NonStatic	Min	-884.875	-179.165	0.000	0.0000
39	0.25000	SLV 16	NonStatic	Min	-886.043	-173.027	0.000	0.0000
39	0.50000	SLV 16	NonStatic	Min	-887.211	-166.889	0.000	0.0000
40	0.00000	SLE-C	NonStatic	Max	-606.121	20.677	0.000	0.0000
40	0.25000	SLE-C	NonStatic	Max	-606.824	26.886	0.000	0.0000
40	0.50000	SLE-C	NonStatic	Max	-607.527	33.094	0.000	0.0000
40	0.00000	SLE-C	NonStatic	Min	-606.121	20.677	0.000	0.0000
40	0.25000	SLE-C	NonStatic	Min	-606.824	26.886	0.000	0.0000
40	0.50000	SLE-C	NonStatic	Min	-607.527	33.094	0.000	0.0000
40	0.00000	SLE-F1	NonStatic	Max	-557.177	-23.726	0.000	0.0000
40	0.25000	SLE-F1	NonStatic	Max	-557.881	-17.517	0.000	0.0000
40	0.50000	SLE-F1	NonStatic	Max	-558.584	-11.309	0.000	0.0000
40	0.00000	SLE-F1	NonStatic	Min	-557.177	-23.726	0.000	0.0000
40	0.25000	SLE-F1	NonStatic	Min	-557.881	-17.517	0.000	0.0000
40	0.50000	SLE-F1	NonStatic	Min	-558.584	-11.309	0.000	0.0000
40	0.00000	SLE-F2	NonStatic	Max	-500.266	110.803	0.000	0.0000

Table: Element Forces - Frames, Part 1 of 4

Frame	Station m	OutputCase	CaseType	StepType	P KN	V2 KN	V3 KN	T KN-m
40	0.25000	SLE-F2	NonStatic	Max	-500.969	117.011	0.000	0.0000
40	0.50000	SLE-F2	NonStatic	Max	-501.672	123.219	0.000	0.0000
40	0.00000	SLE-F2	NonStatic	Min	-500.266	110.803	0.000	0.0000
40	0.25000	SLE-F2	NonStatic	Min	-500.969	117.011	0.000	0.0000
40	0.50000	SLE-F2	NonStatic	Min	-501.672	123.219	0.000	0.0000
40	0.00000	SLE-F3	NonStatic	Max	-598.528	-45.172	0.000	0.0000
40	0.25000	SLE-F3	NonStatic	Max	-599.231	-38.963	0.000	0.0000
40	0.50000	SLE-F3	NonStatic	Max	-599.935	-32.755	0.000	0.0000
40	0.00000	SLE-F3	NonStatic	Min	-598.528	-45.172	0.000	0.0000
40	0.25000	SLE-F3	NonStatic	Min	-599.231	-38.963	0.000	0.0000
40	0.50000	SLE-F3	NonStatic	Min	-599.935	-32.755	0.000	0.0000
40	0.00000	SLE-QP	NonStatic	Max	-468.017	98.864	0.000	0.0000
40	0.25000	SLE-QP	NonStatic	Max	-468.720	105.073	0.000	0.0000
40	0.50000	SLE-QP	NonStatic	Max	-469.424	111.281	0.000	0.0000
40	0.00000	SLE-QP	NonStatic	Min	-468.017	98.864	0.000	0.0000
40	0.25000	SLE-QP	NonStatic	Min	-468.720	105.073	0.000	0.0000
40	0.50000	SLE-QP	NonStatic	Min	-469.424	111.281	0.000	0.0000
40	0.00000	SLU-1	NonStatic	Max	-781.451	-33.084	0.000	0.0000
40	0.25000	SLU-1	NonStatic	Max	-782.365	-25.013	0.000	0.0000
40	0.50000	SLU-1	NonStatic	Max	-783.279	-16.942	0.000	0.0000
40	0.00000	SLU-1	NonStatic	Min	-781.451	-33.084	0.000	0.0000
40	0.25000	SLU-1	NonStatic	Min	-782.365	-25.013	0.000	0.0000
40	0.50000	SLU-1	NonStatic	Min	-783.279	-16.942	0.000	0.0000
40	0.00000	SLU-2	NonStatic	Max	-589.490	-12.483	0.000	0.0000
40	0.25000	SLU-2	NonStatic	Max	-590.404	-4.412	0.000	0.0000
40	0.50000	SLU-2	NonStatic	Max	-591.319	3.659	0.000	0.0000
40	0.00000	SLU-2	NonStatic	Min	-589.490	-12.483	0.000	0.0000
40	0.25000	SLU-2	NonStatic	Min	-590.404	-4.412	0.000	0.0000
40	0.50000	SLU-2	NonStatic	Min	-591.319	3.659	0.000	0.0000
40	0.00000	SLU-3	NonStatic	Max	-776.427	-56.920	0.000	0.0000
40	0.25000	SLU-3	NonStatic	Max	-777.131	-50.711	0.000	0.0000
40	0.50000	SLU-3	NonStatic	Max	-777.834	-44.503	0.000	0.0000
40	0.00000	SLU-3	NonStatic	Min	-776.427	-56.920	0.000	0.0000
40	0.25000	SLU-3	NonStatic	Min	-777.131	-50.711	0.000	0.0000
40	0.50000	SLU-3	NonStatic	Min	-777.834	-44.503	0.000	0.0000
40	0.00000	SLU-4	NonStatic	Max	-687.509	25.419	0.000	0.0000
40	0.25000	SLU-4	NonStatic	Max	-688.423	33.490	0.000	0.0000
40	0.50000	SLU-4	NonStatic	Max	-689.338	41.561	0.000	0.0000
40	0.00000	SLU-4	NonStatic	Min	-687.509	25.419	0.000	0.0000
40	0.25000	SLU-4	NonStatic	Min	-688.423	33.490	0.000	0.0000
40	0.50000	SLU-4	NonStatic	Min	-689.338	41.561	0.000	0.0000
40	0.00000	SLU-5	NonStatic	Max	-678.106	30.947	0.000	0.0000
40	0.25000	SLU-5	NonStatic	Max	-678.810	37.155	0.000	0.0000
40	0.50000	SLU-5	NonStatic	Max	-679.513	43.363	0.000	0.0000
40	0.00000	SLU-5	NonStatic	Min	-678.106	30.947	0.000	0.0000
40	0.25000	SLU-5	NonStatic	Min	-678.810	37.155	0.000	0.0000
40	0.50000	SLU-5	NonStatic	Min	-679.513	43.363	0.000	0.0000
40	0.00000	SLU-6	NonStatic	Max	-777.793	-96.969	0.000	0.0000
40	0.25000	SLU-6	NonStatic	Max	-778.707	-88.898	0.000	0.0000
40	0.50000	SLU-6	NonStatic	Max	-779.622	-80.827	0.000	0.0000
40	0.00000	SLU-6	NonStatic	Min	-777.793	-96.969	0.000	0.0000
40	0.25000	SLU-6	NonStatic	Min	-778.707	-88.898	0.000	0.0000
40	0.50000	SLU-6	NonStatic	Min	-779.622	-80.827	0.000	0.0000
40	0.00000	SLU-7	NonStatic	Max	-760.353	-115.526	0.000	0.0000
40	0.25000	SLU-7	NonStatic	Max	-761.057	-109.317	0.000	0.0000
40	0.50000	SLU-7	NonStatic	Max	-761.760	-103.109	0.000	0.0000
40	0.00000	SLU-7	NonStatic	Min	-760.353	-115.526	0.000	0.0000
40	0.25000	SLU-7	NonStatic	Min	-761.057	-109.317	0.000	0.0000
40	0.50000	SLU-7	NonStatic	Min	-761.760	-103.109	0.000	0.0000

Table: Element Forces - Frames, Part 1 of 4

Frame	Station m	OutputCase	CaseType	StepType	P KN	V2 KN	V3 KN	T KN-m
40	0.00000	SLV 1	NonStatic	Max	-1838.051	399.150	0.000	0.0000
40	0.25000	SLV 1	NonStatic	Max	-1838.754	405.358	0.000	0.0000
40	0.50000	SLV 1	NonStatic	Max	-1839.457	411.567	0.000	0.0000
40	0.00000	SLV 1	NonStatic	Min	-1838.051	399.150	0.000	0.0000
40	0.25000	SLV 1	NonStatic	Min	-1838.754	405.358	0.000	0.0000
40	0.50000	SLV 1	NonStatic	Min	-1839.457	411.567	0.000	0.0000
40	0.00000	SLV 2	NonStatic	Max	-1835.399	398.929	0.000	0.0000
40	0.25000	SLV 2	NonStatic	Max	-1836.102	405.138	0.000	0.0000
40	0.50000	SLV 2	NonStatic	Max	-1836.805	411.346	0.000	0.0000
40	0.00000	SLV 2	NonStatic	Min	-1835.399	398.929	0.000	0.0000
40	0.25000	SLV 2	NonStatic	Min	-1836.102	405.138	0.000	0.0000
40	0.50000	SLV 2	NonStatic	Min	-1836.805	411.346	0.000	0.0000
40	0.00000	SLV 3	NonStatic	Max	-1835.399	398.929	0.000	0.0000
40	0.25000	SLV 3	NonStatic	Max	-1836.102	405.138	0.000	0.0000
40	0.50000	SLV 3	NonStatic	Max	-1836.805	411.346	0.000	0.0000
40	0.00000	SLV 3	NonStatic	Min	-1835.399	398.929	0.000	0.0000
40	0.25000	SLV 3	NonStatic	Min	-1836.102	405.138	0.000	0.0000
40	0.50000	SLV 3	NonStatic	Min	-1836.805	411.346	0.000	0.0000
40	0.00000	SLV 4	NonStatic	Max	-1821.565	-571.733	0.000	0.0000
40	0.25000	SLV 4	NonStatic	Max	-1822.269	-565.525	0.000	0.0000
40	0.50000	SLV 4	NonStatic	Max	-1822.972	-559.316	0.000	0.0000
40	0.00000	SLV 4	NonStatic	Min	-1821.565	-571.733	0.000	0.0000
40	0.25000	SLV 4	NonStatic	Min	-1822.269	-565.525	0.000	0.0000
40	0.50000	SLV 4	NonStatic	Min	-1822.972	-559.316	0.000	0.0000
40	0.00000	SLV 5	NonStatic	Max	-867.172	102.597	0.000	0.0000
40	0.25000	SLV 5	NonStatic	Max	-867.875	108.806	0.000	0.0000
40	0.50000	SLV 5	NonStatic	Max	-868.579	115.014	0.000	0.0000
40	0.00000	SLV 5	NonStatic	Min	-867.172	102.597	0.000	0.0000
40	0.25000	SLV 5	NonStatic	Min	-867.875	108.806	0.000	0.0000
40	0.50000	SLV 5	NonStatic	Min	-868.579	115.014	0.000	0.0000
40	0.00000	SLV 6	NonStatic	Max	-908.620	-188.327	0.000	0.0000
40	0.25000	SLV 6	NonStatic	Max	-909.323	-182.119	0.000	0.0000
40	0.50000	SLV 6	NonStatic	Max	-910.027	-175.910	0.000	0.0000
40	0.00000	SLV 6	NonStatic	Min	-908.620	-188.327	0.000	0.0000
40	0.25000	SLV 6	NonStatic	Min	-909.323	-182.119	0.000	0.0000
40	0.50000	SLV 6	NonStatic	Min	-910.027	-175.910	0.000	0.0000
40	0.00000	SLV 7	NonStatic	Max	-860.145	101.814	0.000	0.0000
40	0.25000	SLV 7	NonStatic	Max	-860.848	108.023	0.000	0.0000
40	0.50000	SLV 7	NonStatic	Max	-861.551	114.231	0.000	0.0000
40	0.00000	SLV 7	NonStatic	Min	-860.145	101.814	0.000	0.0000
40	0.25000	SLV 7	NonStatic	Min	-860.848	108.023	0.000	0.0000
40	0.50000	SLV 7	NonStatic	Min	-861.551	114.231	0.000	0.0000
40	0.00000	SLV 8	NonStatic	Max	-900.553	-184.654	0.000	0.0000
40	0.25000	SLV 8	NonStatic	Max	-901.257	-178.446	0.000	0.0000
40	0.50000	SLV 8	NonStatic	Max	-901.960	-172.238	0.000	0.0000
40	0.00000	SLV 8	NonStatic	Min	-900.553	-184.654	0.000	0.0000
40	0.25000	SLV 8	NonStatic	Min	-901.257	-178.446	0.000	0.0000
40	0.50000	SLV 8	NonStatic	Min	-901.960	-172.238	0.000	0.0000
40	0.00000	SLV 9	NonStatic	Max	-1838.051	399.150	0.000	0.0000
40	0.25000	SLV 9	NonStatic	Max	-1838.754	405.358	0.000	0.0000
40	0.50000	SLV 9	NonStatic	Max	-1839.457	411.567	0.000	0.0000
40	0.00000	SLV 9	NonStatic	Min	-1838.051	399.150	0.000	0.0000
40	0.25000	SLV 9	NonStatic	Min	-1838.754	405.358	0.000	0.0000
40	0.50000	SLV 9	NonStatic	Min	-1839.457	411.567	0.000	0.0000
40	0.00000	SLV 10	NonStatic	Max	-1824.171	-573.334	0.000	0.0000
40	0.25000	SLV 10	NonStatic	Max	-1824.874	-567.125	0.000	0.0000
40	0.50000	SLV 10	NonStatic	Max	-1825.578	-560.917	0.000	0.0000
40	0.00000	SLV 10	NonStatic	Min	-1824.171	-573.334	0.000	0.0000
40	0.25000	SLV 10	NonStatic	Min	-1824.874	-567.125	0.000	0.0000

Table: Element Forces - Frames, Part 1 of 4

Frame	Station m	OutputCase	CaseType	StepType	P KN	V2 KN	V3 KN	T KN-m
40	0.50000	SLV 10	NonStatic	Min	-1825.578	-560.917	0.000	0.0000
40	0.00000	SLV 11	NonStatic	Max	-1835.399	398.929	0.000	0.0000
40	0.25000	SLV 11	NonStatic	Max	-1836.102	405.138	0.000	0.0000
40	0.50000	SLV 11	NonStatic	Max	-1836.805	411.346	0.000	0.0000
40	0.00000	SLV 11	NonStatic	Min	-1835.399	398.929	0.000	0.0000
40	0.25000	SLV 11	NonStatic	Min	-1836.102	405.138	0.000	0.0000
40	0.50000	SLV 11	NonStatic	Min	-1836.805	411.346	0.000	0.0000
40	0.00000	SLV 12	NonStatic	Max	-1821.565	-571.733	0.000	0.0000
40	0.25000	SLV 12	NonStatic	Max	-1822.269	-565.525	0.000	0.0000
40	0.50000	SLV 12	NonStatic	Max	-1822.972	-559.316	0.000	0.0000
40	0.00000	SLV 12	NonStatic	Min	-1821.565	-571.733	0.000	0.0000
40	0.25000	SLV 12	NonStatic	Min	-1822.269	-565.525	0.000	0.0000
40	0.50000	SLV 12	NonStatic	Min	-1822.972	-559.316	0.000	0.0000
40	0.00000	SLV 13	NonStatic	Max	-867.172	102.597	0.000	0.0000
40	0.25000	SLV 13	NonStatic	Max	-867.875	108.806	0.000	0.0000
40	0.50000	SLV 13	NonStatic	Max	-868.579	115.014	0.000	0.0000
40	0.00000	SLV 13	NonStatic	Min	-867.172	102.597	0.000	0.0000
40	0.25000	SLV 13	NonStatic	Min	-867.875	108.806	0.000	0.0000
40	0.50000	SLV 13	NonStatic	Min	-868.579	115.014	0.000	0.0000
40	0.00000	SLV 14	NonStatic	Max	-908.620	-188.327	0.000	0.0000
40	0.25000	SLV 14	NonStatic	Max	-909.323	-182.119	0.000	0.0000
40	0.50000	SLV 14	NonStatic	Max	-910.027	-175.910	0.000	0.0000
40	0.00000	SLV 14	NonStatic	Min	-908.620	-188.327	0.000	0.0000
40	0.25000	SLV 14	NonStatic	Min	-909.323	-182.119	0.000	0.0000
40	0.50000	SLV 14	NonStatic	Min	-910.027	-175.910	0.000	0.0000
40	0.00000	SLV 15	NonStatic	Max	-860.145	101.814	0.000	0.0000
40	0.25000	SLV 15	NonStatic	Max	-860.848	108.023	0.000	0.0000
40	0.50000	SLV 15	NonStatic	Max	-861.551	114.231	0.000	0.0000
40	0.00000	SLV 15	NonStatic	Min	-860.145	101.814	0.000	0.0000
40	0.25000	SLV 15	NonStatic	Min	-860.848	108.023	0.000	0.0000
40	0.50000	SLV 15	NonStatic	Min	-861.551	114.231	0.000	0.0000
40	0.00000	SLV 16	NonStatic	Max	-900.553	-184.654	0.000	0.0000
40	0.25000	SLV 16	NonStatic	Max	-901.257	-178.446	0.000	0.0000
40	0.50000	SLV 16	NonStatic	Max	-901.960	-172.238	0.000	0.0000
40	0.00000	SLV 16	NonStatic	Min	-900.553	-184.654	0.000	0.0000
40	0.25000	SLV 16	NonStatic	Min	-901.257	-178.446	0.000	0.0000
40	0.50000	SLV 16	NonStatic	Min	-901.960	-172.238	0.000	0.0000
41	0.00000	SLE-C	NonStatic	Max	-605.741	18.122	0.000	0.0000
41	0.23004	SLE-C	NonStatic	Max	-605.975	23.867	0.000	0.0000
41	0.46009	SLE-C	NonStatic	Max	-606.208	29.612	0.000	0.0000
41	0.00000	SLE-C	NonStatic	Min	-605.741	18.122	0.000	0.0000
41	0.23004	SLE-C	NonStatic	Min	-605.975	23.867	0.000	0.0000
41	0.46009	SLE-C	NonStatic	Min	-606.208	29.612	0.000	0.0000
41	0.00000	SLE-F1	NonStatic	Max	-560.100	-28.028	0.000	0.0000
41	0.23004	SLE-F1	NonStatic	Max	-560.333	-22.283	0.000	0.0000
41	0.46009	SLE-F1	NonStatic	Max	-560.567	-16.539	0.000	0.0000
41	0.00000	SLE-F1	NonStatic	Min	-560.100	-28.028	0.000	0.0000
41	0.23004	SLE-F1	NonStatic	Min	-560.333	-22.283	0.000	0.0000
41	0.46009	SLE-F1	NonStatic	Min	-560.567	-16.539	0.000	0.0000
41	0.00000	SLE-F2	NonStatic	Max	-493.214	110.478	0.000	0.0000
41	0.23004	SLE-F2	NonStatic	Max	-493.447	116.223	0.000	0.0000
41	0.46009	SLE-F2	NonStatic	Max	-493.681	121.968	0.000	0.0000
41	0.00000	SLE-F2	NonStatic	Min	-493.214	110.478	0.000	0.0000
41	0.23004	SLE-F2	NonStatic	Min	-493.447	116.223	0.000	0.0000
41	0.46009	SLE-F2	NonStatic	Min	-493.681	121.968	0.000	0.0000
41	0.00000	SLE-F3	NonStatic	Max	-602.968	-48.173	0.000	0.0000
41	0.23004	SLE-F3	NonStatic	Max	-603.202	-42.428	0.000	0.0000
41	0.46009	SLE-F3	NonStatic	Max	-603.435	-36.683	0.000	0.0000
41	0.00000	SLE-F3	NonStatic	Min	-602.968	-48.173	0.000	0.0000

Table: Element Forces - Frames, Part 1 of 4

Frame	Station m	OutputCase	CaseType	StepType	P KN	V2 KN	V3 KN	T KN-m
41	0.23004	SLE-F3	NonStatic	Min	-603.202	-42.428	0.000	0.0000
41	0.46009	SLE-F3	NonStatic	Min	-603.435	-36.683	0.000	0.0000
41	0.00000	SLE-QP	NonStatic	Max	-461.867	97.654	0.000	0.0000
41	0.23004	SLE-QP	NonStatic	Max	-462.100	103.398	0.000	0.0000
41	0.46009	SLE-QP	NonStatic	Max	-462.334	109.143	0.000	0.0000
41	0.00000	SLE-QP	NonStatic	Min	-461.867	97.654	0.000	0.0000
41	0.23004	SLE-QP	NonStatic	Min	-462.100	103.398	0.000	0.0000
41	0.46009	SLE-QP	NonStatic	Min	-462.334	109.143	0.000	0.0000
41	0.00000	SLU-1	NonStatic	Max	-785.413	-38.662	0.000	0.0000
41	0.23004	SLU-1	NonStatic	Max	-785.716	-31.194	0.000	0.0000
41	0.46009	SLU-1	NonStatic	Max	-786.020	-23.726	0.000	0.0000
41	0.00000	SLU-1	NonStatic	Min	-785.413	-38.662	0.000	0.0000
41	0.23004	SLU-1	NonStatic	Min	-785.716	-31.194	0.000	0.0000
41	0.46009	SLU-1	NonStatic	Min	-786.020	-23.726	0.000	0.0000
41	0.00000	SLU-2	NonStatic	Max	-592.039	-20.873	0.000	0.0000
41	0.23004	SLU-2	NonStatic	Max	-592.342	-13.405	0.000	0.0000
41	0.46009	SLU-2	NonStatic	Max	-592.646	-5.937	0.000	0.0000
41	0.00000	SLU-2	NonStatic	Min	-592.039	-20.873	0.000	0.0000
41	0.23004	SLU-2	NonStatic	Min	-592.342	-13.405	0.000	0.0000
41	0.46009	SLU-2	NonStatic	Min	-592.646	-5.937	0.000	0.0000
41	0.00000	SLU-3	NonStatic	Max	-781.637	-57.150	0.000	0.0000
41	0.23004	SLU-3	NonStatic	Max	-781.870	-51.405	0.000	0.0000
41	0.46009	SLU-3	NonStatic	Max	-782.104	-45.661	0.000	0.0000
41	0.00000	SLU-3	NonStatic	Min	-781.637	-57.150	0.000	0.0000
41	0.23004	SLU-3	NonStatic	Min	-781.870	-51.405	0.000	0.0000
41	0.46009	SLU-3	NonStatic	Min	-782.104	-45.661	0.000	0.0000
41	0.00000	SLU-4	NonStatic	Max	-687.202	19.682	0.000	0.0000
41	0.23004	SLU-4	NonStatic	Max	-687.506	27.151	0.000	0.0000
41	0.46009	SLU-4	NonStatic	Max	-687.809	34.619	0.000	0.0000
41	0.00000	SLU-4	NonStatic	Min	-687.202	19.682	0.000	0.0000
41	0.23004	SLU-4	NonStatic	Min	-687.506	27.151	0.000	0.0000
41	0.46009	SLU-4	NonStatic	Min	-687.809	34.619	0.000	0.0000
41	0.00000	SLU-5	NonStatic	Max	-676.870	31.383	0.000	0.0000
41	0.23004	SLU-5	NonStatic	Max	-677.103	37.127	0.000	0.0000
41	0.46009	SLU-5	NonStatic	Max	-677.337	42.872	0.000	0.0000
41	0.00000	SLU-5	NonStatic	Min	-676.870	31.383	0.000	0.0000
41	0.23004	SLU-5	NonStatic	Min	-677.103	37.127	0.000	0.0000
41	0.46009	SLU-5	NonStatic	Min	-677.337	42.872	0.000	0.0000
41	0.00000	SLU-6	NonStatic	Max	-786.474	-104.103	0.000	0.0000
41	0.23004	SLU-6	NonStatic	Max	-786.778	-96.635	0.000	0.0000
41	0.46009	SLU-6	NonStatic	Max	-787.081	-89.167	0.000	0.0000
41	0.00000	SLU-6	NonStatic	Min	-786.474	-104.103	0.000	0.0000
41	0.23004	SLU-6	NonStatic	Min	-786.778	-96.635	0.000	0.0000
41	0.46009	SLU-6	NonStatic	Min	-787.081	-89.167	0.000	0.0000
41	0.00000	SLU-7	NonStatic	Max	-769.899	-117.400	0.000	0.0000
41	0.23004	SLU-7	NonStatic	Max	-770.133	-111.656	0.000	0.0000
41	0.46009	SLU-7	NonStatic	Max	-770.366	-105.911	0.000	0.0000
41	0.00000	SLU-7	NonStatic	Min	-769.899	-117.400	0.000	0.0000
41	0.23004	SLU-7	NonStatic	Min	-770.133	-111.656	0.000	0.0000
41	0.46009	SLU-7	NonStatic	Min	-770.366	-105.911	0.000	0.0000
41	0.00000	SLV 1	NonStatic	Max	-1808.444	441.374	0.000	0.0000
41	0.23004	SLV 1	NonStatic	Max	-1808.678	447.119	0.000	0.0000
41	0.46009	SLV 1	NonStatic	Max	-1808.911	452.864	0.000	0.0000
41	0.00000	SLV 1	NonStatic	Min	-1808.444	441.374	0.000	0.0000
41	0.23004	SLV 1	NonStatic	Min	-1808.678	447.119	0.000	0.0000
41	0.46009	SLV 1	NonStatic	Min	-1808.911	452.864	0.000	0.0000
41	0.00000	SLV 2	NonStatic	Max	-1805.829	440.621	0.000	0.0000
41	0.23004	SLV 2	NonStatic	Max	-1806.062	446.366	0.000	0.0000
41	0.46009	SLV 2	NonStatic	Max	-1806.296	452.110	0.000	0.0000

Table: Element Forces - Frames, Part 1 of 4

Frame	Station m	OutputCase	CaseType	StepType	P KN	V2 KN	V3 KN	T KN-m
41	0.00000	SLV 2	NonStatic	Min	-1805.829	440.621	0.000	0.0000
41	0.23004	SLV 2	NonStatic	Min	-1806.062	446.366	0.000	0.0000
41	0.46009	SLV 2	NonStatic	Min	-1806.296	452.110	0.000	0.0000
41	0.00000	SLV 3	NonStatic	Max	-1805.829	440.621	0.000	0.0000
41	0.23004	SLV 3	NonStatic	Max	-1806.062	446.366	0.000	0.0000
41	0.46009	SLV 3	NonStatic	Max	-1806.296	452.110	0.000	0.0000
41	0.00000	SLV 3	NonStatic	Min	-1805.829	440.621	0.000	0.0000
41	0.23004	SLV 3	NonStatic	Min	-1806.062	446.366	0.000	0.0000
41	0.46009	SLV 3	NonStatic	Min	-1806.296	452.110	0.000	0.0000
41	0.00000	SLV 4	NonStatic	Max	-1863.875	-557.145	0.000	0.0000
41	0.23004	SLV 4	NonStatic	Max	-1864.108	-551.400	0.000	0.0000
41	0.46009	SLV 4	NonStatic	Max	-1864.341	-545.656	0.000	0.0000
41	0.00000	SLV 4	NonStatic	Min	-1863.875	-557.145	0.000	0.0000
41	0.23004	SLV 4	NonStatic	Min	-1864.108	-551.400	0.000	0.0000
41	0.46009	SLV 4	NonStatic	Min	-1864.341	-545.656	0.000	0.0000
41	0.00000	SLV 5	NonStatic	Max	-860.536	108.118	0.000	0.0000
41	0.23004	SLV 5	NonStatic	Max	-860.770	113.863	0.000	0.0000
41	0.46009	SLV 5	NonStatic	Max	-861.003	119.607	0.000	0.0000
41	0.00000	SLV 5	NonStatic	Min	-860.536	108.118	0.000	0.0000
41	0.23004	SLV 5	NonStatic	Min	-860.770	113.863	0.000	0.0000
41	0.46009	SLV 5	NonStatic	Min	-861.003	119.607	0.000	0.0000
41	0.00000	SLV 6	NonStatic	Max	-923.444	-189.107	0.000	0.0000
41	0.23004	SLV 6	NonStatic	Max	-923.677	-183.362	0.000	0.0000
41	0.46009	SLV 6	NonStatic	Max	-923.910	-177.618	0.000	0.0000
41	0.00000	SLV 6	NonStatic	Min	-923.444	-189.107	0.000	0.0000
41	0.23004	SLV 6	NonStatic	Min	-923.677	-183.362	0.000	0.0000
41	0.46009	SLV 6	NonStatic	Min	-923.910	-177.618	0.000	0.0000
41	0.00000	SLV 7	NonStatic	Max	-853.602	106.394	0.000	0.0000
41	0.23004	SLV 7	NonStatic	Max	-853.836	112.139	0.000	0.0000
41	0.46009	SLV 7	NonStatic	Max	-854.069	117.884	0.000	0.0000
41	0.00000	SLV 7	NonStatic	Min	-853.602	106.394	0.000	0.0000
41	0.23004	SLV 7	NonStatic	Min	-853.836	112.139	0.000	0.0000
41	0.46009	SLV 7	NonStatic	Min	-854.069	117.884	0.000	0.0000
41	0.00000	SLV 8	NonStatic	Max	-915.142	-186.316	0.000	0.0000
41	0.23004	SLV 8	NonStatic	Max	-915.375	-180.571	0.000	0.0000
41	0.46009	SLV 8	NonStatic	Max	-915.608	-174.826	0.000	0.0000
41	0.00000	SLV 8	NonStatic	Min	-915.142	-186.316	0.000	0.0000
41	0.23004	SLV 8	NonStatic	Min	-915.375	-180.571	0.000	0.0000
41	0.46009	SLV 8	NonStatic	Min	-915.608	-174.826	0.000	0.0000
41	0.00000	SLV 9	NonStatic	Max	-1808.444	441.374	0.000	0.0000
41	0.23004	SLV 9	NonStatic	Max	-1808.678	447.119	0.000	0.0000
41	0.46009	SLV 9	NonStatic	Max	-1808.911	452.864	0.000	0.0000
41	0.00000	SLV 9	NonStatic	Min	-1808.444	441.374	0.000	0.0000
41	0.23004	SLV 9	NonStatic	Min	-1808.678	447.119	0.000	0.0000
41	0.46009	SLV 9	NonStatic	Min	-1808.911	452.864	0.000	0.0000
41	0.00000	SLV 10	NonStatic	Max	-1866.580	-558.310	0.000	0.0000
41	0.23004	SLV 10	NonStatic	Max	-1866.814	-552.565	0.000	0.0000
41	0.46009	SLV 10	NonStatic	Max	-1867.047	-546.821	0.000	0.0000
41	0.00000	SLV 10	NonStatic	Min	-1866.580	-558.310	0.000	0.0000
41	0.23004	SLV 10	NonStatic	Min	-1866.814	-552.565	0.000	0.0000
41	0.46009	SLV 10	NonStatic	Min	-1867.047	-546.821	0.000	0.0000
41	0.00000	SLV 11	NonStatic	Max	-1805.829	440.621	0.000	0.0000
41	0.23004	SLV 11	NonStatic	Max	-1806.062	446.366	0.000	0.0000
41	0.46009	SLV 11	NonStatic	Max	-1806.296	452.110	0.000	0.0000
41	0.00000	SLV 11	NonStatic	Min	-1805.829	440.621	0.000	0.0000
41	0.23004	SLV 11	NonStatic	Min	-1806.062	446.366	0.000	0.0000
41	0.46009	SLV 11	NonStatic	Min	-1806.296	452.110	0.000	0.0000
41	0.00000	SLV 12	NonStatic	Max	-1863.875	-557.145	0.000	0.0000
41	0.23004	SLV 12	NonStatic	Max	-1864.108	-551.400	0.000	0.0000

Table: Element Forces - Frames, Part 1 of 4

Frame	Station m	OutputCase	CaseType	StepType	P KN	V2 KN	V3 KN	T KN-m
41	0.46009	SLV 12	NonStatic	Max	-1864.341	-545.656	0.000	0.0000
41	0.00000	SLV 12	NonStatic	Min	-1863.875	-557.145	0.000	0.0000
41	0.23004	SLV 12	NonStatic	Min	-1864.108	-551.400	0.000	0.0000
41	0.46009	SLV 12	NonStatic	Min	-1864.341	-545.656	0.000	0.0000
41	0.00000	SLV 13	NonStatic	Max	-860.536	108.118	0.000	0.0000
41	0.23004	SLV 13	NonStatic	Max	-860.770	113.863	0.000	0.0000
41	0.46009	SLV 13	NonStatic	Max	-861.003	119.607	0.000	0.0000
41	0.00000	SLV 13	NonStatic	Min	-860.536	108.118	0.000	0.0000
41	0.23004	SLV 13	NonStatic	Min	-860.770	113.863	0.000	0.0000
41	0.46009	SLV 13	NonStatic	Min	-861.003	119.607	0.000	0.0000
41	0.00000	SLV 14	NonStatic	Max	-923.444	-189.107	0.000	0.0000
41	0.23004	SLV 14	NonStatic	Max	-923.677	-183.362	0.000	0.0000
41	0.46009	SLV 14	NonStatic	Max	-923.910	-177.618	0.000	0.0000
41	0.00000	SLV 14	NonStatic	Min	-923.444	-189.107	0.000	0.0000
41	0.23004	SLV 14	NonStatic	Min	-923.677	-183.362	0.000	0.0000
41	0.46009	SLV 14	NonStatic	Min	-923.910	-177.618	0.000	0.0000
41	0.00000	SLV 15	NonStatic	Max	-853.602	106.394	0.000	0.0000
41	0.23004	SLV 15	NonStatic	Max	-853.836	112.139	0.000	0.0000
41	0.46009	SLV 15	NonStatic	Max	-854.069	117.884	0.000	0.0000
41	0.00000	SLV 15	NonStatic	Min	-853.602	106.394	0.000	0.0000
41	0.23004	SLV 15	NonStatic	Min	-853.836	112.139	0.000	0.0000
41	0.46009	SLV 15	NonStatic	Min	-854.069	117.884	0.000	0.0000
41	0.00000	SLV 16	NonStatic	Max	-915.142	-186.316	0.000	0.0000
41	0.23004	SLV 16	NonStatic	Max	-915.375	-180.571	0.000	0.0000
41	0.46009	SLV 16	NonStatic	Max	-915.608	-174.826	0.000	0.0000
41	0.00000	SLV 16	NonStatic	Min	-915.142	-186.316	0.000	0.0000
41	0.23004	SLV 16	NonStatic	Min	-915.375	-180.571	0.000	0.0000
41	0.46009	SLV 16	NonStatic	Min	-915.608	-174.826	0.000	0.0000
42	0.00000	SLE-C	NonStatic	Max	26.877	-42.452	0.000	0.0000
42	0.38007	SLE-C	NonStatic	Max	26.877	-24.214	0.000	0.0000
42	0.76013	SLE-C	NonStatic	Max	26.877	-5.976	0.000	0.0000
42	0.00000	SLE-C	NonStatic	Min	26.877	-42.452	0.000	0.0000
42	0.38007	SLE-C	NonStatic	Min	26.877	-24.214	0.000	0.0000
42	0.76013	SLE-C	NonStatic	Min	26.877	-5.976	0.000	0.0000
42	0.00000	SLE-F1	NonStatic	Max	42.263	-91.704	0.000	0.0000
42	0.38007	SLE-F1	NonStatic	Max	42.263	-73.466	0.000	0.0000
42	0.76013	SLE-F1	NonStatic	Max	42.263	-55.228	0.000	0.0000
42	0.00000	SLE-F1	NonStatic	Min	42.263	-91.704	0.000	0.0000
42	0.38007	SLE-F1	NonStatic	Min	42.263	-73.466	0.000	0.0000
42	0.76013	SLE-F1	NonStatic	Min	42.263	-55.228	0.000	0.0000
42	0.00000	SLE-F2	NonStatic	Max	36.608	68.181	0.000	0.0000
42	0.38007	SLE-F2	NonStatic	Max	36.608	86.418	0.000	0.0000
42	0.76013	SLE-F2	NonStatic	Max	36.608	104.656	0.000	0.0000
42	0.00000	SLE-F2	NonStatic	Min	36.608	68.181	0.000	0.0000
42	0.38007	SLE-F2	NonStatic	Min	36.608	86.418	0.000	0.0000
42	0.76013	SLE-F2	NonStatic	Min	36.608	104.656	0.000	0.0000
42	0.00000	SLE-F3	NonStatic	Max	4.666	-119.352	0.000	0.0000
42	0.38007	SLE-F3	NonStatic	Max	4.666	-101.115	0.000	0.0000
42	0.76013	SLE-F3	NonStatic	Max	4.666	-82.877	0.000	0.0000
42	0.00000	SLE-F3	NonStatic	Min	4.666	-119.352	0.000	0.0000
42	0.38007	SLE-F3	NonStatic	Min	4.666	-101.115	0.000	0.0000
42	0.76013	SLE-F3	NonStatic	Min	4.666	-82.877	0.000	0.0000
42	0.00000	SLE-QP	NonStatic	Max	50.145	55.070	0.000	0.0000
42	0.38007	SLE-QP	NonStatic	Max	50.145	73.308	0.000	0.0000
42	0.76013	SLE-QP	NonStatic	Max	50.145	91.546	0.000	0.0000
42	0.00000	SLE-QP	NonStatic	Min	50.145	55.070	0.000	0.0000
42	0.38007	SLE-QP	NonStatic	Min	50.145	73.308	0.000	0.0000
42	0.76013	SLE-QP	NonStatic	Min	50.145	91.546	0.000	0.0000
42	0.00000	SLU-1	NonStatic	Max	62.822	-121.671	0.000	0.0000

Table: Element Forces - Frames, Part 1 of 4

Frame	Station m	OutputCase	CaseType	StepType	P KN	V2 KN	V3 KN	T KN-m
42	0.38007	SLU-1	NonStatic	Max	62.822	-97.962	0.000	0.0000
42	0.76013	SLU-1	NonStatic	Max	62.822	-74.253	0.000	0.0000
42	0.00000	SLU-1	NonStatic	Min	62.822	-121.671	0.000	0.0000
42	0.38007	SLU-1	NonStatic	Min	62.822	-97.962	0.000	0.0000
42	0.76013	SLU-1	NonStatic	Min	62.822	-74.253	0.000	0.0000
42	0.00000	SLU-2	NonStatic	Max	142.023	-83.328	0.000	0.0000
42	0.38007	SLU-2	NonStatic	Max	142.023	-59.619	0.000	0.0000
42	0.76013	SLU-2	NonStatic	Max	142.023	-35.910	0.000	0.0000
42	0.00000	SLU-2	NonStatic	Min	142.023	-83.328	0.000	0.0000
42	0.38007	SLU-2	NonStatic	Min	142.023	-59.619	0.000	0.0000
42	0.76013	SLU-2	NonStatic	Min	142.023	-35.910	0.000	0.0000
42	0.00000	SLU-3	NonStatic	Max	-66.187	-141.925	0.000	0.0000
42	0.38007	SLU-3	NonStatic	Max	-66.187	-123.687	0.000	0.0000
42	0.76013	SLU-3	NonStatic	Max	-66.187	-105.449	0.000	0.0000
42	0.00000	SLU-3	NonStatic	Min	-66.187	-141.925	0.000	0.0000
42	0.38007	SLU-3	NonStatic	Min	-66.187	-123.687	0.000	0.0000
42	0.76013	SLU-3	NonStatic	Min	-66.187	-105.449	0.000	0.0000
42	0.00000	SLU-4	NonStatic	Max	105.332	-38.411	0.000	0.0000
42	0.38007	SLU-4	NonStatic	Max	105.332	-14.702	0.000	0.0000
42	0.76013	SLU-4	NonStatic	Max	105.332	9.007	0.000	0.0000
42	0.00000	SLU-4	NonStatic	Min	105.332	-38.411	0.000	0.0000
42	0.38007	SLU-4	NonStatic	Min	105.332	-14.702	0.000	0.0000
42	0.76013	SLU-4	NonStatic	Min	105.332	9.007	0.000	0.0000
42	0.00000	SLU-5	NonStatic	Max	-28.147	-32.478	0.000	0.0000
42	0.38007	SLU-5	NonStatic	Max	-28.147	-14.240	0.000	0.0000
42	0.76013	SLU-5	NonStatic	Max	-28.147	3.997	0.000	0.0000
42	0.00000	SLU-5	NonStatic	Min	-28.147	-32.478	0.000	0.0000
42	0.38007	SLU-5	NonStatic	Min	-28.147	-14.240	0.000	0.0000
42	0.76013	SLU-5	NonStatic	Min	-28.147	3.997	0.000	0.0000
42	0.00000	SLU-6	NonStatic	Max	59.081	-201.598	0.000	0.0000
42	0.38007	SLU-6	NonStatic	Max	59.081	-177.889	0.000	0.0000
42	0.76013	SLU-6	NonStatic	Max	59.081	-154.179	0.000	0.0000
42	0.00000	SLU-6	NonStatic	Min	59.081	-201.598	0.000	0.0000
42	0.38007	SLU-6	NonStatic	Min	59.081	-177.889	0.000	0.0000
42	0.76013	SLU-6	NonStatic	Min	59.081	-154.179	0.000	0.0000
42	0.00000	SLU-7	NonStatic	Max	-64.705	-214.849	0.000	0.0000
42	0.38007	SLU-7	NonStatic	Max	-64.705	-196.611	0.000	0.0000
42	0.76013	SLU-7	NonStatic	Max	-64.705	-178.373	0.000	0.0000
42	0.00000	SLU-7	NonStatic	Min	-64.705	-214.849	0.000	0.0000
42	0.38007	SLU-7	NonStatic	Min	-64.705	-196.611	0.000	0.0000
42	0.76013	SLU-7	NonStatic	Min	-64.705	-178.373	0.000	0.0000
42	0.00000	SLV 1	NonStatic	Max	-455.098	300.605	0.000	0.0000
42	0.38007	SLV 1	NonStatic	Max	-455.098	318.843	0.000	0.0000
42	0.76013	SLV 1	NonStatic	Max	-455.098	337.080	0.000	0.0000
42	0.00000	SLV 1	NonStatic	Min	-455.098	300.605	0.000	0.0000
42	0.38007	SLV 1	NonStatic	Min	-455.098	318.843	0.000	0.0000
42	0.76013	SLV 1	NonStatic	Min	-455.098	337.080	0.000	0.0000
42	0.00000	SLV 2	NonStatic	Max	-449.708	302.060	0.000	0.0000
42	0.38007	SLV 2	NonStatic	Max	-449.708	320.298	0.000	0.0000
42	0.76013	SLV 2	NonStatic	Max	-449.708	338.536	0.000	0.0000
42	0.00000	SLV 2	NonStatic	Min	-449.708	302.060	0.000	0.0000
42	0.38007	SLV 2	NonStatic	Min	-449.708	320.298	0.000	0.0000
42	0.76013	SLV 2	NonStatic	Min	-449.708	338.536	0.000	0.0000
42	0.00000	SLV 3	NonStatic	Max	-449.708	302.060	0.000	0.0000
42	0.38007	SLV 3	NonStatic	Max	-449.708	320.298	0.000	0.0000
42	0.76013	SLV 3	NonStatic	Max	-449.708	338.536	0.000	0.0000
42	0.00000	SLV 3	NonStatic	Min	-449.708	302.060	0.000	0.0000
42	0.38007	SLV 3	NonStatic	Min	-449.708	320.298	0.000	0.0000
42	0.76013	SLV 3	NonStatic	Min	-449.708	338.536	0.000	0.0000

Table: Element Forces - Frames, Part 1 of 4

Frame	Station m	OutputCase	CaseType	StepType	P KN	V2 KN	V3 KN	T KN-m
42	0.0000	SLV 4	NonStatic	Max	-528.167	-867.555	0.000	0.0000
42	0.38007	SLV 4	NonStatic	Max	-528.167	-849.317	0.000	0.0000
42	0.76013	SLV 4	NonStatic	Max	-528.167	-831.080	0.000	0.0000
42	0.0000	SLV 4	NonStatic	Min	-528.167	-867.555	0.000	0.0000
42	0.38007	SLV 4	NonStatic	Min	-528.167	-849.317	0.000	0.0000
42	0.76013	SLV 4	NonStatic	Min	-528.167	-831.080	0.000	0.0000
42	0.0000	SLV 5	NonStatic	Max	-102.596	58.444	0.000	0.0000
42	0.38007	SLV 5	NonStatic	Max	-102.596	76.681	0.000	0.0000
42	0.76013	SLV 5	NonStatic	Max	-102.596	94.919	0.000	0.0000
42	0.0000	SLV 5	NonStatic	Min	-102.596	58.444	0.000	0.0000
42	0.38007	SLV 5	NonStatic	Min	-102.596	76.681	0.000	0.0000
42	0.76013	SLV 5	NonStatic	Min	-102.596	94.919	0.000	0.0000
42	0.0000	SLV 6	NonStatic	Max	-138.916	-328.518	0.000	0.0000
42	0.38007	SLV 6	NonStatic	Max	-138.916	-310.281	0.000	0.0000
42	0.76013	SLV 6	NonStatic	Max	-138.916	-292.043	0.000	0.0000
42	0.0000	SLV 6	NonStatic	Min	-138.916	-328.518	0.000	0.0000
42	0.38007	SLV 6	NonStatic	Min	-138.916	-310.281	0.000	0.0000
42	0.76013	SLV 6	NonStatic	Min	-138.916	-292.043	0.000	0.0000
42	0.0000	SLV 7	NonStatic	Max	-86.676	55.474	0.000	0.0000
42	0.38007	SLV 7	NonStatic	Max	-86.676	73.712	0.000	0.0000
42	0.76013	SLV 7	NonStatic	Max	-86.676	91.950	0.000	0.0000
42	0.0000	SLV 7	NonStatic	Min	-86.676	55.474	0.000	0.0000
42	0.38007	SLV 7	NonStatic	Min	-86.676	73.712	0.000	0.0000
42	0.76013	SLV 7	NonStatic	Min	-86.676	91.950	0.000	0.0000
42	0.0000	SLV 8	NonStatic	Max	-123.777	-327.831	0.000	0.0000
42	0.38007	SLV 8	NonStatic	Max	-123.777	-309.594	0.000	0.0000
42	0.76013	SLV 8	NonStatic	Max	-123.777	-291.356	0.000	0.0000
42	0.0000	SLV 8	NonStatic	Min	-123.777	-327.831	0.000	0.0000
42	0.38007	SLV 8	NonStatic	Min	-123.777	-309.594	0.000	0.0000
42	0.76013	SLV 8	NonStatic	Min	-123.777	-291.356	0.000	0.0000
42	0.0000	SLV 9	NonStatic	Max	-455.098	300.605	0.000	0.0000
42	0.38007	SLV 9	NonStatic	Max	-455.098	318.843	0.000	0.0000
42	0.76013	SLV 9	NonStatic	Max	-455.098	337.080	0.000	0.0000
42	0.0000	SLV 9	NonStatic	Min	-455.098	300.605	0.000	0.0000
42	0.38007	SLV 9	NonStatic	Min	-455.098	318.843	0.000	0.0000
42	0.76013	SLV 9	NonStatic	Min	-455.098	337.080	0.000	0.0000
42	0.0000	SLV 10	NonStatic	Max	-533.480	-868.764	0.000	0.0000
42	0.38007	SLV 10	NonStatic	Max	-533.480	-850.526	0.000	0.0000
42	0.76013	SLV 10	NonStatic	Max	-533.480	-832.288	0.000	0.0000
42	0.0000	SLV 10	NonStatic	Min	-533.480	-868.764	0.000	0.0000
42	0.38007	SLV 10	NonStatic	Min	-533.480	-850.526	0.000	0.0000
42	0.76013	SLV 10	NonStatic	Min	-533.480	-832.288	0.000	0.0000
42	0.0000	SLV 11	NonStatic	Max	-449.708	302.060	0.000	0.0000
42	0.38007	SLV 11	NonStatic	Max	-449.708	320.298	0.000	0.0000
42	0.76013	SLV 11	NonStatic	Max	-449.708	338.536	0.000	0.0000
42	0.0000	SLV 11	NonStatic	Min	-449.708	302.060	0.000	0.0000
42	0.38007	SLV 11	NonStatic	Min	-449.708	320.298	0.000	0.0000
42	0.76013	SLV 11	NonStatic	Min	-449.708	338.536	0.000	0.0000
42	0.0000	SLV 12	NonStatic	Max	-528.167	-867.555	0.000	0.0000
42	0.38007	SLV 12	NonStatic	Max	-528.167	-849.317	0.000	0.0000
42	0.76013	SLV 12	NonStatic	Max	-528.167	-831.080	0.000	0.0000
42	0.0000	SLV 12	NonStatic	Min	-528.167	-867.555	0.000	0.0000
42	0.38007	SLV 12	NonStatic	Min	-528.167	-849.317	0.000	0.0000
42	0.76013	SLV 12	NonStatic	Min	-528.167	-831.080	0.000	0.0000
42	0.0000	SLV 13	NonStatic	Max	-102.596	58.444	0.000	0.0000
42	0.38007	SLV 13	NonStatic	Max	-102.596	76.681	0.000	0.0000
42	0.76013	SLV 13	NonStatic	Max	-102.596	94.919	0.000	0.0000
42	0.0000	SLV 13	NonStatic	Min	-102.596	58.444	0.000	0.0000
42	0.38007	SLV 13	NonStatic	Min	-102.596	76.681	0.000	0.0000

Table: Element Forces - Frames, Part 1 of 4

Frame	Station m	OutputCase	CaseType	StepType	P KN	V2 KN	V3 KN	T KN-m
42	0.76013	SLV 13	NonStatic	Min	-102.596	94.919	0.000	0.0000
42	0.00000	SLV 14	NonStatic	Max	-138.916	-328.518	0.000	0.0000
42	0.38007	SLV 14	NonStatic	Max	-138.916	-310.281	0.000	0.0000
42	0.76013	SLV 14	NonStatic	Max	-138.916	-292.043	0.000	0.0000
42	0.00000	SLV 14	NonStatic	Min	-138.916	-328.518	0.000	0.0000
42	0.38007	SLV 14	NonStatic	Min	-138.916	-310.281	0.000	0.0000
42	0.76013	SLV 14	NonStatic	Min	-138.916	-292.043	0.000	0.0000
42	0.00000	SLV 15	NonStatic	Max	-86.676	55.474	0.000	0.0000
42	0.38007	SLV 15	NonStatic	Max	-86.676	73.712	0.000	0.0000
42	0.76013	SLV 15	NonStatic	Max	-86.676	91.950	0.000	0.0000
42	0.00000	SLV 15	NonStatic	Min	-86.676	55.474	0.000	0.0000
42	0.38007	SLV 15	NonStatic	Min	-86.676	73.712	0.000	0.0000
42	0.76013	SLV 15	NonStatic	Min	-86.676	91.950	0.000	0.0000
42	0.00000	SLV 16	NonStatic	Max	-123.777	-327.831	0.000	0.0000
42	0.38007	SLV 16	NonStatic	Max	-123.777	-309.594	0.000	0.0000
42	0.76013	SLV 16	NonStatic	Max	-123.777	-291.356	0.000	0.0000
42	0.00000	SLV 16	NonStatic	Min	-123.777	-327.831	0.000	0.0000
42	0.38007	SLV 16	NonStatic	Min	-123.777	-309.594	0.000	0.0000
42	0.76013	SLV 16	NonStatic	Min	-123.777	-291.356	0.000	0.0000
43	0.00000	SLE-C	NonStatic	Max	0.000	209.821	0.000	0.0000
43	0.36993	SLE-C	NonStatic	Max	0.000	227.572	0.000	0.0000
43	0.73986	SLE-C	NonStatic	Max	0.000	245.324	0.000	0.0000
43	0.00000	SLE-C	NonStatic	Min	0.000	209.821	0.000	0.0000
43	0.36993	SLE-C	NonStatic	Min	0.000	227.572	0.000	0.0000
43	0.73986	SLE-C	NonStatic	Min	0.000	245.324	0.000	0.0000
43	0.00000	SLE-F1	NonStatic	Max	0.000	232.243	0.000	0.0000
43	0.36993	SLE-F1	NonStatic	Max	0.000	249.994	0.000	0.0000
43	0.73986	SLE-F1	NonStatic	Max	0.000	267.746	0.000	0.0000
43	0.00000	SLE-F1	NonStatic	Min	0.000	232.243	0.000	0.0000
43	0.36993	SLE-F1	NonStatic	Min	0.000	249.994	0.000	0.0000
43	0.73986	SLE-F1	NonStatic	Min	0.000	267.746	0.000	0.0000
43	0.00000	SLE-F2	NonStatic	Max	0.000	165.055	0.000	0.0000
43	0.36993	SLE-F2	NonStatic	Max	0.000	182.806	0.000	0.0000
43	0.73986	SLE-F2	NonStatic	Max	0.000	200.558	0.000	0.0000
43	0.00000	SLE-F2	NonStatic	Min	0.000	165.055	0.000	0.0000
43	0.36993	SLE-F2	NonStatic	Min	0.000	182.806	0.000	0.0000
43	0.73986	SLE-F2	NonStatic	Min	0.000	200.558	0.000	0.0000
43	0.00000	SLE-F3	NonStatic	Max	-1.455E-11	201.652	0.000	0.0000
43	0.36993	SLE-F3	NonStatic	Max	-1.455E-11	219.404	0.000	0.0000
43	0.73986	SLE-F3	NonStatic	Max	-1.455E-11	237.155	0.000	0.0000
43	0.00000	SLE-F3	NonStatic	Min	-1.455E-11	201.652	0.000	0.0000
43	0.36993	SLE-F3	NonStatic	Min	-1.455E-11	219.404	0.000	0.0000
43	0.73986	SLE-F3	NonStatic	Min	-1.455E-11	237.155	0.000	0.0000
43	0.00000	SLE-QP	NonStatic	Max	0.000	178.651	0.000	0.0000
43	0.36993	SLE-QP	NonStatic	Max	0.000	196.403	0.000	0.0000
43	0.73986	SLE-QP	NonStatic	Max	0.000	214.154	0.000	0.0000
43	0.00000	SLE-QP	NonStatic	Min	0.000	178.651	0.000	0.0000
43	0.36993	SLE-QP	NonStatic	Min	0.000	196.403	0.000	0.0000
43	0.73986	SLE-QP	NonStatic	Min	0.000	214.154	0.000	0.0000
43	0.00000	SLU-1	NonStatic	Max	0.000	336.344	0.000	0.0000
43	0.36993	SLU-1	NonStatic	Max	0.000	359.421	0.000	0.0000
43	0.73986	SLU-1	NonStatic	Max	0.000	382.497	0.000	0.0000
43	0.00000	SLU-1	NonStatic	Min	0.000	336.344	0.000	0.0000
43	0.36993	SLU-1	NonStatic	Min	0.000	359.421	0.000	0.0000
43	0.73986	SLU-1	NonStatic	Min	0.000	382.497	0.000	0.0000
43	0.00000	SLU-2	NonStatic	Max	-1.455E-11	373.582	0.000	0.0000
43	0.36993	SLU-2	NonStatic	Max	-1.455E-11	396.659	0.000	0.0000
43	0.73986	SLU-2	NonStatic	Max	-1.455E-11	419.735	0.000	0.0000
43	0.00000	SLU-2	NonStatic	Min	-1.455E-11	373.582	0.000	0.0000

Table: Element Forces - Frames, Part 1 of 4

Frame	Station m	OutputCase	CaseType	StepType	P KN	V2 KN	V3 KN	T KN-m
43	0.36993	SLU-2	NonStatic	Min	-1.455E-11	396.659	0.000	0.0000
43	0.73986	SLU-2	NonStatic	Min	-1.455E-11	419.735	0.000	0.0000
43	0.00000	SLU-3	NonStatic	Max	-1.455E-11	160.448	0.000	0.0000
43	0.36993	SLU-3	NonStatic	Max	-1.455E-11	178.199	0.000	0.0000
43	0.73986	SLU-3	NonStatic	Max	-1.455E-11	195.950	0.000	0.0000
43	0.00000	SLU-3	NonStatic	Min	-1.455E-11	160.448	0.000	0.0000
43	0.36993	SLU-3	NonStatic	Min	-1.455E-11	178.199	0.000	0.0000
43	0.73986	SLU-3	NonStatic	Min	-1.455E-11	195.950	0.000	0.0000
43	0.00000	SLU-4	NonStatic	Max	0.000	328.816	0.000	0.0000
43	0.36993	SLU-4	NonStatic	Max	0.000	351.893	0.000	0.0000
43	0.73986	SLU-4	NonStatic	Max	0.000	374.970	0.000	0.0000
43	0.00000	SLU-4	NonStatic	Min	0.000	328.816	0.000	0.0000
43	0.36993	SLU-4	NonStatic	Min	0.000	351.893	0.000	0.0000
43	0.73986	SLU-4	NonStatic	Min	0.000	374.970	0.000	0.0000
43	0.00000	SLU-5	NonStatic	Max	1.455E-11	149.835	0.000	0.0000
43	0.36993	SLU-5	NonStatic	Max	1.455E-11	167.587	0.000	0.0000
43	0.73986	SLU-5	NonStatic	Max	1.455E-11	185.338	0.000	0.0000
43	0.00000	SLU-5	NonStatic	Min	1.455E-11	149.835	0.000	0.0000
43	0.36993	SLU-5	NonStatic	Min	1.455E-11	167.587	0.000	0.0000
43	0.73986	SLU-5	NonStatic	Min	1.455E-11	185.338	0.000	0.0000
43	0.00000	SLU-6	NonStatic	Max	-2.910E-11	366.060	0.000	0.0000
43	0.36993	SLU-6	NonStatic	Max	-2.910E-11	389.137	0.000	0.0000
43	0.73986	SLU-6	NonStatic	Max	-2.910E-11	412.214	0.000	0.0000
43	0.00000	SLU-6	NonStatic	Min	-2.910E-11	366.060	0.000	0.0000
43	0.36993	SLU-6	NonStatic	Min	-2.910E-11	389.137	0.000	0.0000
43	0.73986	SLU-6	NonStatic	Min	-2.910E-11	412.214	0.000	0.0000
43	0.00000	SLU-7	NonStatic	Max	0.000	191.181	0.000	0.0000
43	0.36993	SLU-7	NonStatic	Max	0.000	208.932	0.000	0.0000
43	0.73986	SLU-7	NonStatic	Max	0.000	226.683	0.000	0.0000
43	0.00000	SLU-7	NonStatic	Min	0.000	191.181	0.000	0.0000
43	0.36993	SLU-7	NonStatic	Min	0.000	208.932	0.000	0.0000
43	0.73986	SLU-7	NonStatic	Min	0.000	226.683	0.000	0.0000
43	0.00000	SLV 1	NonStatic	Max	0.000	-292.375	0.000	0.0000
43	0.36993	SLV 1	NonStatic	Max	0.000	-274.624	0.000	0.0000
43	0.73986	SLV 1	NonStatic	Max	0.000	-256.873	0.000	0.0000
43	0.00000	SLV 1	NonStatic	Min	0.000	-292.375	0.000	0.0000
43	0.36993	SLV 1	NonStatic	Min	0.000	-274.624	0.000	0.0000
43	0.73986	SLV 1	NonStatic	Min	0.000	-256.873	0.000	0.0000
43	0.00000	SLV 2	NonStatic	Max	0.000	-292.375	0.000	0.0000
43	0.36993	SLV 2	NonStatic	Max	0.000	-274.624	0.000	0.0000
43	0.73986	SLV 2	NonStatic	Max	0.000	-256.873	0.000	0.0000
43	0.00000	SLV 2	NonStatic	Min	0.000	-292.375	0.000	0.0000
43	0.36993	SLV 2	NonStatic	Min	0.000	-274.624	0.000	0.0000
43	0.73986	SLV 2	NonStatic	Min	0.000	-256.873	0.000	0.0000
43	0.00000	SLV 3	NonStatic	Max	2.328E-10	-292.375	0.000	0.0000
43	0.36993	SLV 3	NonStatic	Max	2.328E-10	-274.624	0.000	0.0000
43	0.73986	SLV 3	NonStatic	Max	2.328E-10	-256.873	0.000	0.0000
43	0.00000	SLV 3	NonStatic	Min	2.328E-10	-292.375	0.000	0.0000
43	0.36993	SLV 3	NonStatic	Min	2.328E-10	-274.624	0.000	0.0000
43	0.73986	SLV 3	NonStatic	Min	2.328E-10	-256.873	0.000	0.0000
43	0.00000	SLV 4	NonStatic	Max	0.000	174.762	0.000	0.0000
43	0.36993	SLV 4	NonStatic	Max	0.000	192.513	0.000	0.0000
43	0.73986	SLV 4	NonStatic	Max	0.000	210.264	0.000	0.0000
43	0.00000	SLV 4	NonStatic	Min	0.000	174.762	0.000	0.0000
43	0.36993	SLV 4	NonStatic	Min	0.000	192.513	0.000	0.0000
43	0.73986	SLV 4	NonStatic	Min	0.000	210.264	0.000	0.0000
43	0.00000	SLV 5	NonStatic	Max	5.821E-11	55.389	0.000	0.0000
43	0.36993	SLV 5	NonStatic	Max	5.821E-11	73.140	0.000	0.0000
43	0.73986	SLV 5	NonStatic	Max	5.821E-11	90.891	0.000	0.0000

Table: Element Forces - Frames, Part 1 of 4

Frame	Station m	OutputCase	CaseType	StepType	P KN	V2 KN	V3 KN	T KN-m
43	0.00000	SLV 5	NonStatic	Min	5.821E-11	55.389	0.000	0.0000
43	0.36993	SLV 5	NonStatic	Min	5.821E-11	73.140	0.000	0.0000
43	0.73986	SLV 5	NonStatic	Min	5.821E-11	90.891	0.000	0.0000
43	0.00000	SLV 6	NonStatic	Max	5.821E-11	195.214	0.000	0.0000
43	0.36993	SLV 6	NonStatic	Max	5.821E-11	212.965	0.000	0.0000
43	0.73986	SLV 6	NonStatic	Max	5.821E-11	230.716	0.000	0.0000
43	0.00000	SLV 6	NonStatic	Min	5.821E-11	195.214	0.000	0.0000
43	0.36993	SLV 6	NonStatic	Min	5.821E-11	212.965	0.000	0.0000
43	0.73986	SLV 6	NonStatic	Min	5.821E-11	230.716	0.000	0.0000
43	0.00000	SLV 7	NonStatic	Max	2.910E-11	83.340	0.000	0.0000
43	0.36993	SLV 7	NonStatic	Max	2.910E-11	101.091	0.000	0.0000
43	0.73986	SLV 7	NonStatic	Max	2.910E-11	118.843	0.000	0.0000
43	0.00000	SLV 7	NonStatic	Min	2.910E-11	83.340	0.000	0.0000
43	0.36993	SLV 7	NonStatic	Min	2.910E-11	101.091	0.000	0.0000
43	0.73986	SLV 7	NonStatic	Min	2.910E-11	118.843	0.000	0.0000
43	0.00000	SLV 8	NonStatic	Max	0.000	222.957	0.000	0.0000
43	0.36993	SLV 8	NonStatic	Max	0.000	240.708	0.000	0.0000
43	0.73986	SLV 8	NonStatic	Max	0.000	258.460	0.000	0.0000
43	0.00000	SLV 8	NonStatic	Min	0.000	222.957	0.000	0.0000
43	0.36993	SLV 8	NonStatic	Min	0.000	240.708	0.000	0.0000
43	0.73986	SLV 8	NonStatic	Min	0.000	258.460	0.000	0.0000
43	0.00000	SLV 9	NonStatic	Max	-2.328E-10	-292.375	0.000	0.0000
43	0.36993	SLV 9	NonStatic	Max	-2.328E-10	-274.624	0.000	0.0000
43	0.73986	SLV 9	NonStatic	Max	-2.328E-10	-256.873	0.000	0.0000
43	0.00000	SLV 9	NonStatic	Min	-2.328E-10	-292.375	0.000	0.0000
43	0.36993	SLV 9	NonStatic	Min	-2.328E-10	-274.624	0.000	0.0000
43	0.73986	SLV 9	NonStatic	Min	-2.328E-10	-256.873	0.000	0.0000
43	0.00000	SLV 10	NonStatic	Max	0.000	167.008	0.000	0.0000
43	0.36993	SLV 10	NonStatic	Max	0.000	184.760	0.000	0.0000
43	0.73986	SLV 10	NonStatic	Max	0.000	202.511	0.000	0.0000
43	0.00000	SLV 10	NonStatic	Min	0.000	167.008	0.000	0.0000
43	0.36993	SLV 10	NonStatic	Min	0.000	184.760	0.000	0.0000
43	0.73986	SLV 10	NonStatic	Min	0.000	202.511	0.000	0.0000
43	0.00000	SLV 11	NonStatic	Max	2.328E-10	-292.375	0.000	0.0000
43	0.36993	SLV 11	NonStatic	Max	2.328E-10	-274.624	0.000	0.0000
43	0.73986	SLV 11	NonStatic	Max	2.328E-10	-256.873	0.000	0.0000
43	0.00000	SLV 11	NonStatic	Min	2.328E-10	-292.375	0.000	0.0000
43	0.36993	SLV 11	NonStatic	Min	2.328E-10	-274.624	0.000	0.0000
43	0.73986	SLV 11	NonStatic	Min	2.328E-10	-256.873	0.000	0.0000
43	0.00000	SLV 12	NonStatic	Max	0.000	174.762	0.000	0.0000
43	0.36993	SLV 12	NonStatic	Max	0.000	192.513	0.000	0.0000
43	0.73986	SLV 12	NonStatic	Max	0.000	210.264	0.000	0.0000
43	0.00000	SLV 12	NonStatic	Min	0.000	174.762	0.000	0.0000
43	0.36993	SLV 12	NonStatic	Min	0.000	192.513	0.000	0.0000
43	0.73986	SLV 12	NonStatic	Min	0.000	210.264	0.000	0.0000
43	0.00000	SLV 13	NonStatic	Max	5.821E-11	55.389	0.000	0.0000
43	0.36993	SLV 13	NonStatic	Max	5.821E-11	73.140	0.000	0.0000
43	0.73986	SLV 13	NonStatic	Max	5.821E-11	90.891	0.000	0.0000
43	0.00000	SLV 13	NonStatic	Min	5.821E-11	55.389	0.000	0.0000
43	0.36993	SLV 13	NonStatic	Min	5.821E-11	73.140	0.000	0.0000
43	0.73986	SLV 13	NonStatic	Min	5.821E-11	90.891	0.000	0.0000
43	0.00000	SLV 14	NonStatic	Max	0.000	195.214	0.000	0.0000
43	0.36993	SLV 14	NonStatic	Max	0.000	212.965	0.000	0.0000
43	0.73986	SLV 14	NonStatic	Max	0.000	230.716	0.000	0.0000
43	0.00000	SLV 14	NonStatic	Min	0.000	195.214	0.000	0.0000
43	0.36993	SLV 14	NonStatic	Min	0.000	212.965	0.000	0.0000
43	0.73986	SLV 14	NonStatic	Min	0.000	230.716	0.000	0.0000
43	0.00000	SLV 15	NonStatic	Max	8.731E-11	83.340	0.000	0.0000
43	0.36993	SLV 15	NonStatic	Max	8.731E-11	101.091	0.000	0.0000

Table: Element Forces - Frames, Part 1 of 4

Frame	Station m	OutputCase	CaseType	StepType	P KN	V2 KN	V3 KN	T KN-m
43	0.73986	SLV 15	NonStatic	Max	8.731E-11	118.843	0.000	0.0000
43	0.00000	SLV 15	NonStatic	Min	8.731E-11	83.340	0.000	0.0000
43	0.36993	SLV 15	NonStatic	Min	8.731E-11	101.091	0.000	0.0000
43	0.73986	SLV 15	NonStatic	Min	8.731E-11	118.843	0.000	0.0000
43	0.00000	SLV 16	NonStatic	Max	0.000	222.957	0.000	0.0000
43	0.36993	SLV 16	NonStatic	Max	0.000	240.708	0.000	0.0000
43	0.73986	SLV 16	NonStatic	Max	0.000	258.460	0.000	0.0000
43	0.00000	SLV 16	NonStatic	Min	0.000	222.957	0.000	0.0000
43	0.36993	SLV 16	NonStatic	Min	0.000	240.708	0.000	0.0000
43	0.73986	SLV 16	NonStatic	Min	0.000	258.460	0.000	0.0000
44	0.00000	SLE-C	NonStatic	Max	0.000	-95.713	0.000	0.0000
44	0.38000	SLE-C	NonStatic	Max	0.000	38.804	0.000	0.0000
44	0.76001	SLE-C	NonStatic	Max	0.000	173.320	0.000	0.0000
44	0.00000	SLE-C	NonStatic	Min	0.000	-95.713	0.000	0.0000
44	0.38000	SLE-C	NonStatic	Min	0.000	38.804	0.000	0.0000
44	0.76001	SLE-C	NonStatic	Min	0.000	173.320	0.000	0.0000
44	0.00000	SLE-F1	NonStatic	Max	0.000	-82.772	0.000	0.0000
44	0.38000	SLE-F1	NonStatic	Max	0.000	50.225	0.000	0.0000
44	0.76001	SLE-F1	NonStatic	Max	0.000	183.221	0.000	0.0000
44	0.00000	SLE-F1	NonStatic	Min	0.000	-82.772	0.000	0.0000
44	0.38000	SLE-F1	NonStatic	Min	0.000	50.225	0.000	0.0000
44	0.76001	SLE-F1	NonStatic	Min	0.000	183.221	0.000	0.0000
44	0.00000	SLE-F2	NonStatic	Max	2.910E-11	-104.832	0.000	0.0000
44	0.38000	SLE-F2	NonStatic	Max	2.910E-11	22.084	0.000	0.0000
44	0.76001	SLE-F2	NonStatic	Max	2.910E-11	149.001	0.000	0.0000
44	0.00000	SLE-F2	NonStatic	Min	2.910E-11	-104.832	0.000	0.0000
44	0.38000	SLE-F2	NonStatic	Min	2.910E-11	22.084	0.000	0.0000
44	0.76001	SLE-F2	NonStatic	Min	2.910E-11	149.001	0.000	0.0000
44	0.00000	SLE-F3	NonStatic	Max	0.000	-85.586	0.000	0.0000
44	0.38000	SLE-F3	NonStatic	Max	0.000	41.330	0.000	0.0000
44	0.76001	SLE-F3	NonStatic	Max	0.000	168.246	0.000	0.0000
44	0.00000	SLE-F3	NonStatic	Min	0.000	-85.586	0.000	0.0000
44	0.38000	SLE-F3	NonStatic	Min	0.000	41.330	0.000	0.0000
44	0.76001	SLE-F3	NonStatic	Min	0.000	168.246	0.000	0.0000
44	0.00000	SLE-QP	NonStatic	Max	2.910E-11	-98.857	0.000	0.0000
44	0.38000	SLE-QP	NonStatic	Max	2.910E-11	28.060	0.000	0.0000
44	0.76001	SLE-QP	NonStatic	Max	2.910E-11	154.976	0.000	0.0000
44	0.00000	SLE-QP	NonStatic	Min	2.910E-11	-98.857	0.000	0.0000
44	0.38000	SLE-QP	NonStatic	Min	2.910E-11	28.060	0.000	0.0000
44	0.76001	SLE-QP	NonStatic	Min	2.910E-11	154.976	0.000	0.0000
44	0.00000	SLU-1	NonStatic	Max	0.000	-115.313	0.000	0.0000
44	0.38000	SLU-1	NonStatic	Max	0.000	72.479	0.000	0.0000
44	0.76001	SLU-1	NonStatic	Max	0.000	260.270	0.000	0.0000
44	0.00000	SLU-1	NonStatic	Min	0.000	-115.313	0.000	0.0000
44	0.38000	SLU-1	NonStatic	Min	0.000	72.479	0.000	0.0000
44	0.76001	SLU-1	NonStatic	Min	0.000	260.270	0.000	0.0000
44	0.00000	SLU-2	NonStatic	Max	-7.276E-12	-100.019	0.000	0.0000
44	0.38000	SLU-2	NonStatic	Max	-7.276E-12	87.773	0.000	0.0000
44	0.76001	SLU-2	NonStatic	Max	-7.276E-12	275.564	0.000	0.0000
44	0.00000	SLU-2	NonStatic	Min	-7.276E-12	-100.019	0.000	0.0000
44	0.38000	SLU-2	NonStatic	Min	-7.276E-12	87.773	0.000	0.0000
44	0.76001	SLU-2	NonStatic	Min	-7.276E-12	275.564	0.000	0.0000
44	0.00000	SLU-3	NonStatic	Max	-1.455E-11	-102.568	0.000	0.0000
44	0.38000	SLU-3	NonStatic	Max	-1.455E-11	24.348	0.000	0.0000
44	0.76001	SLU-3	NonStatic	Max	-1.455E-11	151.264	0.000	0.0000
44	0.00000	SLU-3	NonStatic	Min	-1.455E-11	-102.568	0.000	0.0000
44	0.38000	SLU-3	NonStatic	Min	-1.455E-11	24.348	0.000	0.0000
44	0.76001	SLU-3	NonStatic	Min	-1.455E-11	151.264	0.000	0.0000
44	0.00000	SLU-4	NonStatic	Max	0.000	-119.548	0.000	0.0000

Table: Element Forces - Frames, Part 1 of 4

Frame	Station m	OutputCase	CaseType	StepType	P KN	V2 KN	V3 KN	T KN-m
44	0.38000	SLU-4	NonStatic	Max	0.000	68.244	0.000	0.0000
44	0.76001	SLU-4	NonStatic	Max	0.000	256.035	0.000	0.0000
44	0.00000	SLU-4	NonStatic	Min	0.000	-119.548	0.000	0.0000
44	0.38000	SLU-4	NonStatic	Min	0.000	68.244	0.000	0.0000
44	0.76001	SLU-4	NonStatic	Min	0.000	256.035	0.000	0.0000
44	0.00000	SLU-5	NonStatic	Max	0.000	-109.195	0.000	0.0000
44	0.38000	SLU-5	NonStatic	Max	0.000	17.721	0.000	0.0000
44	0.76001	SLU-5	NonStatic	Max	0.000	144.637	0.000	0.0000
44	0.00000	SLU-5	NonStatic	Min	0.000	-109.195	0.000	0.0000
44	0.38000	SLU-5	NonStatic	Min	0.000	17.721	0.000	0.0000
44	0.76001	SLU-5	NonStatic	Min	0.000	144.637	0.000	0.0000
44	0.00000	SLU-6	NonStatic	Max	0.000	-101.318	0.000	0.0000
44	0.38000	SLU-6	NonStatic	Max	0.000	86.473	0.000	0.0000
44	0.76001	SLU-6	NonStatic	Max	0.000	274.265	0.000	0.0000
44	0.00000	SLU-6	NonStatic	Min	0.000	-101.318	0.000	0.0000
44	0.38000	SLU-6	NonStatic	Min	0.000	86.473	0.000	0.0000
44	0.76001	SLU-6	NonStatic	Min	0.000	274.265	0.000	0.0000
44	0.00000	SLU-7	NonStatic	Max	0.000	-88.283	0.000	0.0000
44	0.38000	SLU-7	NonStatic	Max	0.000	38.633	0.000	0.0000
44	0.76001	SLU-7	NonStatic	Max	0.000	165.549	0.000	0.0000
44	0.00000	SLU-7	NonStatic	Min	0.000	-88.283	0.000	0.0000
44	0.38000	SLU-7	NonStatic	Min	0.000	38.633	0.000	0.0000
44	0.76001	SLU-7	NonStatic	Min	0.000	165.549	0.000	0.0000
44	0.00000	SLV 1	NonStatic	Max	0.000	-256.873	0.000	0.0000
44	0.38000	SLV 1	NonStatic	Max	0.000	-128.436	0.000	0.0000
44	0.76001	SLV 1	NonStatic	Max	0.000	1.108E-12	0.000	0.0000
44	0.00000	SLV 1	NonStatic	Min	0.000	-256.873	0.000	0.0000
44	0.38000	SLV 1	NonStatic	Min	0.000	-128.436	0.000	0.0000
44	0.76001	SLV 1	NonStatic	Min	0.000	1.108E-12	0.000	0.0000
44	0.00000	SLV 2	NonStatic	Max	0.000	-256.873	0.000	0.0000
44	0.38000	SLV 2	NonStatic	Max	0.000	-128.436	0.000	0.0000
44	0.76001	SLV 2	NonStatic	Max	0.000	1.108E-12	0.000	0.0000
44	0.00000	SLV 2	NonStatic	Min	0.000	-256.873	0.000	0.0000
44	0.38000	SLV 2	NonStatic	Min	0.000	-128.436	0.000	0.0000
44	0.76001	SLV 2	NonStatic	Min	0.000	1.108E-12	0.000	0.0000
44	0.00000	SLV 3	NonStatic	Max	0.000	-256.873	0.000	0.0000
44	0.38000	SLV 3	NonStatic	Max	0.000	-128.436	0.000	0.0000
44	0.76001	SLV 3	NonStatic	Max	0.000	4.746E-12	0.000	0.0000
44	0.00000	SLV 3	NonStatic	Min	0.000	-256.873	0.000	0.0000
44	0.38000	SLV 3	NonStatic	Min	0.000	-128.436	0.000	0.0000
44	0.76001	SLV 3	NonStatic	Min	0.000	4.746E-12	0.000	0.0000
44	0.00000	SLV 4	NonStatic	Max	0.000	-87.651	0.000	0.0000
44	0.38000	SLV 4	NonStatic	Max	0.000	40.786	0.000	0.0000
44	0.76001	SLV 4	NonStatic	Max	0.000	169.222	0.000	0.0000
44	0.00000	SLV 4	NonStatic	Min	0.000	-87.651	0.000	0.0000
44	0.38000	SLV 4	NonStatic	Min	0.000	40.786	0.000	0.0000
44	0.76001	SLV 4	NonStatic	Min	0.000	169.222	0.000	0.0000
44	0.00000	SLV 5	NonStatic	Max	0.000	-151.698	0.000	0.0000
44	0.38000	SLV 5	NonStatic	Max	0.000	-23.261	0.000	0.0000
44	0.76001	SLV 5	NonStatic	Max	0.000	105.175	0.000	0.0000
44	0.00000	SLV 5	NonStatic	Min	0.000	-151.698	0.000	0.0000
44	0.38000	SLV 5	NonStatic	Min	0.000	-23.261	0.000	0.0000
44	0.76001	SLV 5	NonStatic	Min	0.000	105.175	0.000	0.0000
44	0.00000	SLV 6	NonStatic	Max	0.000	-87.215	0.000	0.0000
44	0.38000	SLV 6	NonStatic	Max	0.000	41.221	0.000	0.0000
44	0.76001	SLV 6	NonStatic	Max	0.000	169.658	0.000	0.0000
44	0.00000	SLV 6	NonStatic	Min	0.000	-87.215	0.000	0.0000
44	0.38000	SLV 6	NonStatic	Min	0.000	41.221	0.000	0.0000
44	0.76001	SLV 6	NonStatic	Min	0.000	169.658	0.000	0.0000

Table: Element Forces - Frames, Part 1 of 4

Frame	Station m	OutputCase	CaseType	StepType	P KN	V2 KN	V3 KN	T KN-m
44	0.00000	SLV 7	NonStatic	Max	0.000	-141.524	0.000	0.0000
44	0.38000	SLV 7	NonStatic	Max	0.000	-13.088	0.000	0.0000
44	0.76001	SLV 7	NonStatic	Max	0.000	115.349	0.000	0.0000
44	0.00000	SLV 7	NonStatic	Min	0.000	-141.524	0.000	0.0000
44	0.38000	SLV 7	NonStatic	Min	0.000	-13.088	0.000	0.0000
44	0.76001	SLV 7	NonStatic	Min	0.000	115.349	0.000	0.0000
44	0.00000	SLV 8	NonStatic	Max	0.000	-77.311	0.000	0.0000
44	0.38000	SLV 8	NonStatic	Max	0.000	51.126	0.000	0.0000
44	0.76001	SLV 8	NonStatic	Max	0.000	179.562	0.000	0.0000
44	0.00000	SLV 8	NonStatic	Min	0.000	-77.311	0.000	0.0000
44	0.38000	SLV 8	NonStatic	Min	0.000	51.126	0.000	0.0000
44	0.76001	SLV 8	NonStatic	Min	0.000	179.562	0.000	0.0000
44	0.00000	SLV 9	NonStatic	Max	0.000	-256.873	0.000	0.0000
44	0.38000	SLV 9	NonStatic	Max	0.000	-128.436	0.000	0.0000
44	0.76001	SLV 9	NonStatic	Max	0.000	-2.530E-12	0.000	0.0000
44	0.00000	SLV 9	NonStatic	Min	0.000	-256.873	0.000	0.0000
44	0.38000	SLV 9	NonStatic	Min	0.000	-128.436	0.000	0.0000
44	0.76001	SLV 9	NonStatic	Min	0.000	-2.530E-12	0.000	0.0000
44	0.00000	SLV 10	NonStatic	Max	0.000	-90.387	0.000	0.0000
44	0.38000	SLV 10	NonStatic	Max	0.000	38.049	0.000	0.0000
44	0.76001	SLV 10	NonStatic	Max	0.000	166.486	0.000	0.0000
44	0.00000	SLV 10	NonStatic	Min	0.000	-90.387	0.000	0.0000
44	0.38000	SLV 10	NonStatic	Min	0.000	38.049	0.000	0.0000
44	0.76001	SLV 10	NonStatic	Min	0.000	166.486	0.000	0.0000
44	0.00000	SLV 11	NonStatic	Max	0.000	-256.873	0.000	0.0000
44	0.38000	SLV 11	NonStatic	Max	0.000	-128.436	0.000	0.0000
44	0.76001	SLV 11	NonStatic	Max	0.000	-6.168E-12	0.000	0.0000
44	0.00000	SLV 11	NonStatic	Min	0.000	-256.873	0.000	0.0000
44	0.38000	SLV 11	NonStatic	Min	0.000	-128.436	0.000	0.0000
44	0.76001	SLV 11	NonStatic	Min	0.000	-6.168E-12	0.000	0.0000
44	0.00000	SLV 12	NonStatic	Max	0.000	-87.651	0.000	0.0000
44	0.38000	SLV 12	NonStatic	Max	0.000	40.786	0.000	0.0000
44	0.76001	SLV 12	NonStatic	Max	0.000	169.222	0.000	0.0000
44	0.00000	SLV 12	NonStatic	Min	0.000	-87.651	0.000	0.0000
44	0.38000	SLV 12	NonStatic	Min	0.000	40.786	0.000	0.0000
44	0.76001	SLV 12	NonStatic	Min	0.000	169.222	0.000	0.0000
44	0.00000	SLV 13	NonStatic	Max	0.000	-151.698	0.000	0.0000
44	0.38000	SLV 13	NonStatic	Max	0.000	-23.261	0.000	0.0000
44	0.76001	SLV 13	NonStatic	Max	0.000	105.175	0.000	0.0000
44	0.00000	SLV 13	NonStatic	Min	0.000	-151.698	0.000	0.0000
44	0.38000	SLV 13	NonStatic	Min	0.000	-23.261	0.000	0.0000
44	0.76001	SLV 13	NonStatic	Min	0.000	105.175	0.000	0.0000
44	0.00000	SLV 14	NonStatic	Max	0.000	-87.215	0.000	0.0000
44	0.38000	SLV 14	NonStatic	Max	0.000	41.221	0.000	0.0000
44	0.76001	SLV 14	NonStatic	Max	0.000	169.658	0.000	0.0000
44	0.00000	SLV 14	NonStatic	Min	0.000	-87.215	0.000	0.0000
44	0.38000	SLV 14	NonStatic	Min	0.000	41.221	0.000	0.0000
44	0.76001	SLV 14	NonStatic	Min	0.000	169.658	0.000	0.0000
44	0.00000	SLV 15	NonStatic	Max	0.000	-141.524	0.000	0.0000
44	0.38000	SLV 15	NonStatic	Max	0.000	-13.088	0.000	0.0000
44	0.76001	SLV 15	NonStatic	Max	0.000	115.349	0.000	0.0000
44	0.00000	SLV 15	NonStatic	Min	0.000	-141.524	0.000	0.0000
44	0.38000	SLV 15	NonStatic	Min	0.000	-13.088	0.000	0.0000
44	0.76001	SLV 15	NonStatic	Min	0.000	115.349	0.000	0.0000
44	0.00000	SLV 16	NonStatic	Max	5.821E-11	-77.311	0.000	0.0000
44	0.38000	SLV 16	NonStatic	Max	5.821E-11	51.126	0.000	0.0000
44	0.76001	SLV 16	NonStatic	Max	5.821E-11	179.562	0.000	0.0000
44	0.00000	SLV 16	NonStatic	Min	5.821E-11	-77.311	0.000	0.0000
44	0.38000	SLV 16	NonStatic	Min	5.821E-11	51.126	0.000	0.0000

Table: Element Forces - Frames, Part 1 of 4

Frame	Station m	OutputCase	CaseType	StepType	P KN	V2 KN	V3 KN	T KN-m
44	0.76001	SLV 16	NonStatic	Min	5.821E-11	179.562	0.000	0.0000
45	0.00000	SLE-C	NonStatic	Max	-533.645	26.867	0.000	0.0000
45	0.47972	SLE-C	NonStatic	Max	-545.035	26.867	0.000	0.0000
45	0.95943	SLE-C	NonStatic	Max	-556.425	26.867	0.000	0.0000
45	0.00000	SLE-C	NonStatic	Min	-533.645	26.867	0.000	0.0000
45	0.47972	SLE-C	NonStatic	Min	-545.035	26.867	0.000	0.0000
45	0.95943	SLE-C	NonStatic	Min	-556.425	26.867	0.000	0.0000
45	0.00000	SLE-F1	NonStatic	Max	-605.018	47.930	0.000	0.0000
45	0.47972	SLE-F1	NonStatic	Max	-616.408	47.930	0.000	0.0000
45	0.95943	SLE-F1	NonStatic	Max	-627.798	47.930	0.000	0.0000
45	0.00000	SLE-F1	NonStatic	Min	-605.018	47.930	0.000	0.0000
45	0.47972	SLE-F1	NonStatic	Min	-616.408	47.930	0.000	0.0000
45	0.95943	SLE-F1	NonStatic	Min	-627.798	47.930	0.000	0.0000
45	0.00000	SLE-F2	NonStatic	Max	-354.562	36.608	0.000	0.0000
45	0.47972	SLE-F2	NonStatic	Max	-365.952	36.608	0.000	0.0000
45	0.95943	SLE-F2	NonStatic	Max	-377.342	36.608	0.000	0.0000
45	0.00000	SLE-F2	NonStatic	Min	-354.562	36.608	0.000	0.0000
45	0.47972	SLE-F2	NonStatic	Min	-365.952	36.608	0.000	0.0000
45	0.95943	SLE-F2	NonStatic	Min	-377.342	36.608	0.000	0.0000
45	0.00000	SLE-F3	NonStatic	Max	-575.974	13.307	0.000	0.0000
45	0.47972	SLE-F3	NonStatic	Max	-587.364	13.307	0.000	0.0000
45	0.95943	SLE-F3	NonStatic	Max	-598.754	13.307	0.000	0.0000
45	0.00000	SLE-F3	NonStatic	Min	-575.974	13.307	0.000	0.0000
45	0.47972	SLE-F3	NonStatic	Min	-587.364	13.307	0.000	0.0000
45	0.95943	SLE-F3	NonStatic	Min	-598.754	13.307	0.000	0.0000
45	0.00000	SLE-QP	NonStatic	Max	-384.841	50.145	0.000	0.0000
45	0.47972	SLE-QP	NonStatic	Max	-396.231	50.145	0.000	0.0000
45	0.95943	SLE-QP	NonStatic	Max	-407.621	50.145	0.000	0.0000
45	0.00000	SLE-QP	NonStatic	Min	-384.841	50.145	0.000	0.0000
45	0.47972	SLE-QP	NonStatic	Min	-396.231	50.145	0.000	0.0000
45	0.95943	SLE-QP	NonStatic	Min	-407.621	50.145	0.000	0.0000
45	0.00000	SLU-1	NonStatic	Max	-864.222	69.449	0.000	0.0000
45	0.47972	SLU-1	NonStatic	Max	-879.029	69.449	0.000	0.0000
45	0.95943	SLU-1	NonStatic	Max	-893.836	69.449	0.000	0.0000
45	0.00000	SLU-1	NonStatic	Min	-864.222	69.449	0.000	0.0000
45	0.47972	SLU-1	NonStatic	Min	-879.029	69.449	0.000	0.0000
45	0.95943	SLU-1	NonStatic	Min	-893.836	69.449	0.000	0.0000
45	0.00000	SLU-2	NonStatic	Max	-877.082	147.739	0.000	0.0000
45	0.47972	SLU-2	NonStatic	Max	-891.889	147.739	0.000	0.0000
45	0.95943	SLU-2	NonStatic	Max	-906.696	147.739	0.000	0.0000
45	0.00000	SLU-2	NonStatic	Min	-877.082	147.739	0.000	0.0000
45	0.47972	SLU-2	NonStatic	Min	-891.889	147.739	0.000	0.0000
45	0.95943	SLU-2	NonStatic	Min	-906.696	147.739	0.000	0.0000
45	0.00000	SLU-3	NonStatic	Max	-542.121	-57.943	0.000	0.0000
45	0.47972	SLU-3	NonStatic	Max	-553.511	-57.943	0.000	0.0000
45	0.95943	SLU-3	NonStatic	Max	-564.900	-57.943	0.000	0.0000
45	0.00000	SLU-3	NonStatic	Min	-542.121	-57.943	0.000	0.0000
45	0.47972	SLU-3	NonStatic	Min	-553.511	-57.943	0.000	0.0000
45	0.95943	SLU-3	NonStatic	Min	-564.900	-57.943	0.000	0.0000
45	0.00000	SLU-4	NonStatic	Max	-775.071	105.319	0.000	0.0000
45	0.47972	SLU-4	NonStatic	Max	-789.878	105.319	0.000	0.0000
45	0.95943	SLU-4	NonStatic	Max	-804.685	105.319	0.000	0.0000
45	0.00000	SLU-4	NonStatic	Min	-775.071	105.319	0.000	0.0000
45	0.47972	SLU-4	NonStatic	Min	-789.878	105.319	0.000	0.0000
45	0.95943	SLU-4	NonStatic	Min	-804.685	105.319	0.000	0.0000
45	0.00000	SLU-5	NonStatic	Max	-426.930	-28.147	0.000	0.0000
45	0.47972	SLU-5	NonStatic	Max	-438.319	-28.147	0.000	0.0000
45	0.95943	SLU-5	NonStatic	Max	-449.709	-28.147	0.000	0.0000
45	0.00000	SLU-5	NonStatic	Min	-426.930	-28.147	0.000	0.0000

Table: Element Forces - Frames, Part 1 of 4

Frame	Station m	OutputCase	CaseType	StepType	P KN	V2 KN	V3 KN	T KN-m
45	0.47972	SLU-5	NonStatic	Min	-438.319	-28.147	0.000	0.0000
45	0.95943	SLU-5	NonStatic	Min	-449.709	-28.147	0.000	0.0000
45	0.00000	SLU-6	NonStatic	Max	-978.027	79.985	0.000	0.0000
45	0.47972	SLU-6	NonStatic	Max	-992.834	79.985	0.000	0.0000
45	0.95943	SLU-6	NonStatic	Max	-1007.641	79.985	0.000	0.0000
45	0.00000	SLU-6	NonStatic	Min	-978.027	79.985	0.000	0.0000
45	0.47972	SLU-6	NonStatic	Min	-992.834	79.985	0.000	0.0000
45	0.95943	SLU-6	NonStatic	Min	-1007.641	79.985	0.000	0.0000
45	0.00000	SLU-7	NonStatic	Max	-650.814	-43.166	0.000	0.0000
45	0.47972	SLU-7	NonStatic	Max	-662.204	-43.166	0.000	0.0000
45	0.95943	SLU-7	NonStatic	Max	-673.594	-43.166	0.000	0.0000
45	0.00000	SLU-7	NonStatic	Min	-650.814	-43.166	0.000	0.0000
45	0.47972	SLU-7	NonStatic	Min	-662.204	-43.166	0.000	0.0000
45	0.95943	SLU-7	NonStatic	Min	-673.594	-43.166	0.000	0.0000
45	0.00000	SLV 1	NonStatic	Max	529.405	-455.098	0.000	0.0000
45	0.47972	SLV 1	NonStatic	Max	518.015	-455.098	0.000	0.0000
45	0.95943	SLV 1	NonStatic	Max	506.625	-455.098	0.000	0.0000
45	0.00000	SLV 1	NonStatic	Min	529.405	-455.098	0.000	0.0000
45	0.47972	SLV 1	NonStatic	Min	518.015	-455.098	0.000	0.0000
45	0.95943	SLV 1	NonStatic	Min	506.625	-455.098	0.000	0.0000
45	0.00000	SLV 2	NonStatic	Max	521.180	-449.708	0.000	0.0000
45	0.47972	SLV 2	NonStatic	Max	509.790	-449.708	0.000	0.0000
45	0.95943	SLV 2	NonStatic	Max	498.400	-449.708	0.000	0.0000
45	0.00000	SLV 2	NonStatic	Min	521.180	-449.708	0.000	0.0000
45	0.47972	SLV 2	NonStatic	Min	509.790	-449.708	0.000	0.0000
45	0.95943	SLV 2	NonStatic	Min	498.400	-449.708	0.000	0.0000
45	0.00000	SLV 3	NonStatic	Max	521.180	-449.708	0.000	0.0000
45	0.47972	SLV 3	NonStatic	Max	509.790	-449.708	0.000	0.0000
45	0.95943	SLV 3	NonStatic	Max	498.400	-449.708	0.000	0.0000
45	0.00000	SLV 3	NonStatic	Min	521.180	-449.708	0.000	0.0000
45	0.47972	SLV 3	NonStatic	Min	509.790	-449.708	0.000	0.0000
45	0.95943	SLV 3	NonStatic	Min	498.400	-449.708	0.000	0.0000
45	0.00000	SLV 4	NonStatic	Max	-1246.321	-421.360	0.000	0.0000
45	0.47972	SLV 4	NonStatic	Max	-1257.711	-421.360	0.000	0.0000
45	0.95943	SLV 4	NonStatic	Max	-1269.101	-421.360	0.000	0.0000
45	0.00000	SLV 4	NonStatic	Min	-1246.321	-421.360	0.000	0.0000
45	0.47972	SLV 4	NonStatic	Min	-1257.711	-421.360	0.000	0.0000
45	0.95943	SLV 4	NonStatic	Min	-1269.101	-421.360	0.000	0.0000
45	0.00000	SLV 5	NonStatic	Max	-214.774	-102.596	0.000	0.0000
45	0.47972	SLV 5	NonStatic	Max	-226.164	-102.596	0.000	0.0000
45	0.95943	SLV 5	NonStatic	Max	-237.554	-102.596	0.000	0.0000
45	0.00000	SLV 5	NonStatic	Min	-214.774	-102.596	0.000	0.0000
45	0.47972	SLV 5	NonStatic	Min	-226.164	-102.596	0.000	0.0000
45	0.95943	SLV 5	NonStatic	Min	-237.554	-102.596	0.000	0.0000
45	0.00000	SLV 6	NonStatic	Max	-766.473	-105.463	0.000	0.0000
45	0.47972	SLV 6	NonStatic	Max	-777.863	-105.463	0.000	0.0000
45	0.95943	SLV 6	NonStatic	Max	-789.253	-105.463	0.000	0.0000
45	0.00000	SLV 6	NonStatic	Min	-766.473	-105.463	0.000	0.0000
45	0.47972	SLV 6	NonStatic	Min	-777.863	-105.463	0.000	0.0000
45	0.95943	SLV 6	NonStatic	Min	-789.253	-105.463	0.000	0.0000
45	0.00000	SLV 7	NonStatic	Max	-261.272	-86.676	0.000	0.0000
45	0.47972	SLV 7	NonStatic	Max	-272.662	-86.676	0.000	0.0000
45	0.95943	SLV 7	NonStatic	Max	-284.051	-86.676	0.000	0.0000
45	0.00000	SLV 7	NonStatic	Min	-261.272	-86.676	0.000	0.0000
45	0.47972	SLV 7	NonStatic	Min	-272.662	-86.676	0.000	0.0000
45	0.95943	SLV 7	NonStatic	Min	-284.051	-86.676	0.000	0.0000
45	0.00000	SLV 8	NonStatic	Max	-809.747	-90.500	0.000	0.0000
45	0.47972	SLV 8	NonStatic	Max	-821.137	-90.500	0.000	0.0000
45	0.95943	SLV 8	NonStatic	Max	-832.527	-90.500	0.000	0.0000

Table: Element Forces - Frames, Part 1 of 4

Frame	Station m	OutputCase	CaseType	StepType	P KN	V2 KN	V3 KN	T KN-m
45	0.00000	SLV 8	NonStatic	Min	-809.747	-90.500	0.000	0.0000
45	0.47972	SLV 8	NonStatic	Min	-821.137	-90.500	0.000	0.0000
45	0.95943	SLV 8	NonStatic	Min	-832.527	-90.500	0.000	0.0000
45	0.00000	SLV 9	NonStatic	Max	529.405	-455.098	0.000	0.0000
45	0.47972	SLV 9	NonStatic	Max	518.015	-455.098	0.000	0.0000
45	0.95943	SLV 9	NonStatic	Max	506.625	-455.098	0.000	0.0000
45	0.00000	SLV 9	NonStatic	Min	529.405	-455.098	0.000	0.0000
45	0.47972	SLV 9	NonStatic	Min	518.015	-455.098	0.000	0.0000
45	0.95943	SLV 9	NonStatic	Min	506.625	-455.098	0.000	0.0000
45	0.00000	SLV 10	NonStatic	Max	-1235.120	-426.612	0.000	0.0000
45	0.47972	SLV 10	NonStatic	Max	-1246.510	-426.612	0.000	0.0000
45	0.95943	SLV 10	NonStatic	Max	-1257.900	-426.612	0.000	0.0000
45	0.00000	SLV 10	NonStatic	Min	-1235.120	-426.612	0.000	0.0000
45	0.47972	SLV 10	NonStatic	Min	-1246.510	-426.612	0.000	0.0000
45	0.95943	SLV 10	NonStatic	Min	-1257.900	-426.612	0.000	0.0000
45	0.00000	SLV 11	NonStatic	Max	521.180	-449.708	0.000	0.0000
45	0.47972	SLV 11	NonStatic	Max	509.790	-449.708	0.000	0.0000
45	0.95943	SLV 11	NonStatic	Max	498.400	-449.708	0.000	0.0000
45	0.00000	SLV 11	NonStatic	Min	521.180	-449.708	0.000	0.0000
45	0.47972	SLV 11	NonStatic	Min	509.790	-449.708	0.000	0.0000
45	0.95943	SLV 11	NonStatic	Min	498.400	-449.708	0.000	0.0000
45	0.00000	SLV 12	NonStatic	Max	-1246.321	-421.360	0.000	0.0000
45	0.47972	SLV 12	NonStatic	Max	-1257.711	-421.360	0.000	0.0000
45	0.95943	SLV 12	NonStatic	Max	-1269.101	-421.360	0.000	0.0000
45	0.00000	SLV 12	NonStatic	Min	-1246.321	-421.360	0.000	0.0000
45	0.47972	SLV 12	NonStatic	Min	-1257.711	-421.360	0.000	0.0000
45	0.95943	SLV 12	NonStatic	Min	-1269.101	-421.360	0.000	0.0000
45	0.00000	SLV 13	NonStatic	Max	-214.774	-102.596	0.000	0.0000
45	0.47972	SLV 13	NonStatic	Max	-226.164	-102.596	0.000	0.0000
45	0.95943	SLV 13	NonStatic	Max	-237.554	-102.596	0.000	0.0000
45	0.00000	SLV 13	NonStatic	Min	-214.774	-102.596	0.000	0.0000
45	0.47972	SLV 13	NonStatic	Min	-226.164	-102.596	0.000	0.0000
45	0.95943	SLV 13	NonStatic	Min	-237.554	-102.596	0.000	0.0000
45	0.00000	SLV 14	NonStatic	Max	-766.473	-105.463	0.000	0.0000
45	0.47972	SLV 14	NonStatic	Max	-777.863	-105.463	0.000	0.0000
45	0.95943	SLV 14	NonStatic	Max	-789.253	-105.463	0.000	0.0000
45	0.00000	SLV 14	NonStatic	Min	-766.473	-105.463	0.000	0.0000
45	0.47972	SLV 14	NonStatic	Min	-777.863	-105.463	0.000	0.0000
45	0.95943	SLV 14	NonStatic	Min	-789.253	-105.463	0.000	0.0000
45	0.00000	SLV 15	NonStatic	Max	-261.272	-86.676	0.000	0.0000
45	0.47972	SLV 15	NonStatic	Max	-272.662	-86.676	0.000	0.0000
45	0.95943	SLV 15	NonStatic	Max	-284.051	-86.676	0.000	0.0000
45	0.00000	SLV 15	NonStatic	Min	-261.272	-86.676	0.000	0.0000
45	0.47972	SLV 15	NonStatic	Min	-272.662	-86.676	0.000	0.0000
45	0.95943	SLV 15	NonStatic	Min	-284.051	-86.676	0.000	0.0000
45	0.00000	SLV 16	NonStatic	Max	-809.747	-90.500	0.000	0.0000
45	0.47972	SLV 16	NonStatic	Max	-821.137	-90.500	0.000	0.0000
45	0.95943	SLV 16	NonStatic	Max	-832.527	-90.500	0.000	0.0000
45	0.00000	SLV 16	NonStatic	Min	-809.747	-90.500	0.000	0.0000
45	0.47972	SLV 16	NonStatic	Min	-821.137	-90.500	0.000	0.0000
45	0.95943	SLV 16	NonStatic	Min	-832.527	-90.500	0.000	0.0000
46	0.00000	SLE-C	NonStatic	Max	-682.023	-10.480	0.000	0.0000
46	0.25000	SLE-C	NonStatic	Max	-682.922	23.235	0.000	0.0000
46	0.50000	SLE-C	NonStatic	Max	-683.822	56.951	0.000	0.0000
46	0.00000	SLE-C	NonStatic	Min	-682.023	-10.480	0.000	0.0000
46	0.25000	SLE-C	NonStatic	Min	-682.922	23.235	0.000	0.0000
46	0.50000	SLE-C	NonStatic	Min	-683.822	56.951	0.000	0.0000
46	0.00000	SLE-F1	NonStatic	Max	-618.918	-41.393	0.000	0.0000
46	0.25000	SLE-F1	NonStatic	Max	-619.785	-8.676	0.000	0.0000

Table: Element Forces - Frames, Part 1 of 4

Frame	Station m	OutputCase	CaseType	StepType	P KN	V2 KN	V3 KN	T KN-m
46	0.50000	SLE-F1	NonStatic	Max	-620.653	24.041	0.000	0.0000
46	0.00000	SLE-F1	NonStatic	Min	-618.918	-41.393	0.000	0.0000
46	0.25000	SLE-F1	NonStatic	Min	-619.785	-8.676	0.000	0.0000
46	0.50000	SLE-F1	NonStatic	Min	-620.653	24.041	0.000	0.0000
46	0.00000	SLE-F2	NonStatic	Max	-505.475	57.395	0.000	0.0000
46	0.25000	SLE-F2	NonStatic	Max	-506.577	86.102	0.000	0.0000
46	0.50000	SLE-F2	NonStatic	Max	-507.679	114.809	0.000	0.0000
46	0.00000	SLE-F2	NonStatic	Min	-505.475	57.395	0.000	0.0000
46	0.25000	SLE-F2	NonStatic	Min	-506.577	86.102	0.000	0.0000
46	0.50000	SLE-F2	NonStatic	Min	-507.679	114.809	0.000	0.0000
46	0.00000	SLE-F3	NonStatic	Max	-633.328	-56.345	0.000	0.0000
46	0.25000	SLE-F3	NonStatic	Max	-633.934	-27.617	0.000	0.0000
46	0.50000	SLE-F3	NonStatic	Max	-634.540	1.111	0.000	0.0000
46	0.00000	SLE-F3	NonStatic	Min	-633.328	-56.345	0.000	0.0000
46	0.25000	SLE-F3	NonStatic	Min	-633.934	-27.617	0.000	0.0000
46	0.50000	SLE-F3	NonStatic	Min	-634.540	1.111	0.000	0.0000
46	0.00000	SLE-QP	NonStatic	Max	-474.949	47.756	0.000	0.0000
46	0.25000	SLE-QP	NonStatic	Max	-476.051	76.463	0.000	0.0000
46	0.50000	SLE-QP	NonStatic	Max	-477.152	105.170	0.000	0.0000
46	0.00000	SLE-QP	NonStatic	Min	-474.949	47.756	0.000	0.0000
46	0.25000	SLE-QP	NonStatic	Min	-476.051	76.463	0.000	0.0000
46	0.50000	SLE-QP	NonStatic	Min	-477.152	105.170	0.000	0.0000
46	0.00000	SLU-1	NonStatic	Max	-900.612	20.142	0.000	0.0000
46	0.25000	SLU-1	NonStatic	Max	-901.350	57.491	0.000	0.0000
46	0.50000	SLU-1	NonStatic	Max	-902.089	94.840	0.000	0.0000
46	0.00000	SLU-1	NonStatic	Min	-900.612	20.142	0.000	0.0000
46	0.25000	SLU-1	NonStatic	Min	-901.350	57.491	0.000	0.0000
46	0.50000	SLU-1	NonStatic	Min	-902.089	94.840	0.000	0.0000
46	0.00000	SLU-2	NonStatic	Max	-695.488	38.746	0.000	0.0000
46	0.25000	SLU-2	NonStatic	Max	-696.551	76.081	0.000	0.0000
46	0.50000	SLU-2	NonStatic	Max	-697.614	113.415	0.000	0.0000
46	0.00000	SLU-2	NonStatic	Min	-695.488	38.746	0.000	0.0000
46	0.25000	SLU-2	NonStatic	Min	-696.551	76.081	0.000	0.0000
46	0.50000	SLU-2	NonStatic	Min	-697.614	113.415	0.000	0.0000
46	0.00000	SLU-3	NonStatic	Max	-815.714	-63.447	0.000	0.0000
46	0.25000	SLU-3	NonStatic	Max	-816.087	-34.709	0.000	0.0000
46	0.50000	SLU-3	NonStatic	Max	-816.461	-5.971	0.000	0.0000
46	0.00000	SLU-3	NonStatic	Min	-815.714	-63.447	0.000	0.0000
46	0.25000	SLU-3	NonStatic	Min	-816.087	-34.709	0.000	0.0000
46	0.50000	SLU-3	NonStatic	Min	-816.461	-5.971	0.000	0.0000
46	0.00000	SLU-4	NonStatic	Max	-794.819	71.995	0.000	0.0000
46	0.25000	SLU-4	NonStatic	Max	-795.883	109.330	0.000	0.0000
46	0.50000	SLU-4	NonStatic	Max	-796.946	146.665	0.000	0.0000
46	0.00000	SLU-4	NonStatic	Min	-794.819	71.995	0.000	0.0000
46	0.25000	SLU-4	NonStatic	Min	-795.883	109.330	0.000	0.0000
46	0.50000	SLU-4	NonStatic	Min	-796.946	146.665	0.000	0.0000
46	0.00000	SLU-5	NonStatic	Max	-706.302	0.561	0.000	0.0000
46	0.25000	SLU-5	NonStatic	Max	-707.000	29.286	0.000	0.0000
46	0.50000	SLU-5	NonStatic	Max	-707.698	58.010	0.000	0.0000
46	0.00000	SLU-5	NonStatic	Min	-706.302	0.561	0.000	0.0000
46	0.25000	SLU-5	NonStatic	Min	-707.000	29.286	0.000	0.0000
46	0.50000	SLU-5	NonStatic	Min	-707.698	58.010	0.000	0.0000
46	0.00000	SLU-6	NonStatic	Max	-866.972	-26.946	0.000	0.0000
46	0.25000	SLU-6	NonStatic	Max	-867.696	10.403	0.000	0.0000
46	0.50000	SLU-6	NonStatic	Max	-868.421	47.753	0.000	0.0000
46	0.00000	SLU-6	NonStatic	Min	-866.972	-26.946	0.000	0.0000
46	0.25000	SLU-6	NonStatic	Min	-867.696	10.403	0.000	0.0000
46	0.50000	SLU-6	NonStatic	Min	-868.421	47.753	0.000	0.0000
46	0.00000	SLU-7	NonStatic	Max	-771.908	-106.962	0.000	0.0000

Table: Element Forces - Frames, Part 1 of 4

Frame	Station m	OutputCase	CaseType	StepType	P KN	V2 KN	V3 KN	T KN-m
46	0.25000	SLU-7	NonStatic	Max	-772.281	-78.224	0.000	0.0000
46	0.50000	SLU-7	NonStatic	Max	-772.655	-49.487	0.000	0.0000
46	0.00000	SLU-7	NonStatic	Min	-771.908	-106.962	0.000	0.0000
46	0.25000	SLU-7	NonStatic	Min	-772.281	-78.224	0.000	0.0000
46	0.50000	SLU-7	NonStatic	Min	-772.655	-49.487	0.000	0.0000
46	0.00000	SLV 1	NonStatic	Max	-1739.279	304.834	0.000	0.0000
46	0.25000	SLV 1	NonStatic	Max	-1739.978	334.130	0.000	0.0000
46	0.50000	SLV 1	NonStatic	Max	-1740.677	363.427	0.000	0.0000
46	0.00000	SLV 1	NonStatic	Min	-1739.279	304.834	0.000	0.0000
46	0.25000	SLV 1	NonStatic	Min	-1739.978	334.130	0.000	0.0000
46	0.50000	SLV 1	NonStatic	Min	-1740.677	363.427	0.000	0.0000
46	0.00000	SLV 2	NonStatic	Max	-1742.793	304.568	0.000	0.0000
46	0.25000	SLV 2	NonStatic	Max	-1743.529	334.718	0.000	0.0000
46	0.50000	SLV 2	NonStatic	Max	-1744.264	364.868	0.000	0.0000
46	0.00000	SLV 2	NonStatic	Min	-1742.793	304.568	0.000	0.0000
46	0.25000	SLV 2	NonStatic	Min	-1743.529	334.718	0.000	0.0000
46	0.50000	SLV 2	NonStatic	Min	-1744.264	364.868	0.000	0.0000
46	0.00000	SLV 3	NonStatic	Max	-1742.793	304.568	0.000	0.0000
46	0.25000	SLV 3	NonStatic	Max	-1743.529	334.718	0.000	0.0000
46	0.50000	SLV 3	NonStatic	Max	-1744.264	364.868	0.000	0.0000
46	0.00000	SLV 3	NonStatic	Min	-1742.793	304.568	0.000	0.0000
46	0.25000	SLV 3	NonStatic	Min	-1743.529	334.718	0.000	0.0000
46	0.50000	SLV 3	NonStatic	Min	-1744.264	364.868	0.000	0.0000
46	0.00000	SLV 4	NonStatic	Max	-1764.444	-486.336	0.000	0.0000
46	0.25000	SLV 4	NonStatic	Max	-1762.258	-456.062	0.000	0.0000
46	0.50000	SLV 4	NonStatic	Max	-1760.072	-425.788	0.000	0.0000
46	0.00000	SLV 4	NonStatic	Min	-1764.444	-486.336	0.000	0.0000
46	0.25000	SLV 4	NonStatic	Min	-1762.258	-456.062	0.000	0.0000
46	0.50000	SLV 4	NonStatic	Min	-1760.072	-425.788	0.000	0.0000
46	0.00000	SLV 5	NonStatic	Max	-906.097	66.147	0.000	0.0000
46	0.25000	SLV 5	NonStatic	Max	-906.754	94.448	0.000	0.0000
46	0.50000	SLV 5	NonStatic	Max	-907.411	122.749	0.000	0.0000
46	0.00000	SLV 5	NonStatic	Min	-906.097	66.147	0.000	0.0000
46	0.25000	SLV 5	NonStatic	Min	-906.754	94.448	0.000	0.0000
46	0.50000	SLV 5	NonStatic	Min	-907.411	122.749	0.000	0.0000
46	0.00000	SLV 6	NonStatic	Max	-942.927	-181.100	0.000	0.0000
46	0.25000	SLV 6	NonStatic	Max	-942.708	-152.762	0.000	0.0000
46	0.50000	SLV 6	NonStatic	Max	-942.488	-124.423	0.000	0.0000
46	0.00000	SLV 6	NonStatic	Min	-942.927	-181.100	0.000	0.0000
46	0.25000	SLV 6	NonStatic	Min	-942.708	-152.762	0.000	0.0000
46	0.50000	SLV 6	NonStatic	Min	-942.488	-124.423	0.000	0.0000
46	0.00000	SLV 7	NonStatic	Max	-921.789	64.591	0.000	0.0000
46	0.25000	SLV 7	NonStatic	Max	-922.566	95.737	0.000	0.0000
46	0.50000	SLV 7	NonStatic	Max	-923.344	126.883	0.000	0.0000
46	0.00000	SLV 7	NonStatic	Min	-921.789	64.591	0.000	0.0000
46	0.25000	SLV 7	NonStatic	Min	-922.566	95.737	0.000	0.0000
46	0.50000	SLV 7	NonStatic	Min	-923.344	126.883	0.000	0.0000
46	0.00000	SLV 8	NonStatic	Max	-958.448	-181.044	0.000	0.0000
46	0.25000	SLV 8	NonStatic	Max	-958.349	-149.861	0.000	0.0000
46	0.50000	SLV 8	NonStatic	Max	-958.251	-118.678	0.000	0.0000
46	0.00000	SLV 8	NonStatic	Min	-958.448	-181.044	0.000	0.0000
46	0.25000	SLV 8	NonStatic	Min	-958.349	-149.861	0.000	0.0000
46	0.50000	SLV 8	NonStatic	Min	-958.251	-118.678	0.000	0.0000
46	0.00000	SLV 9	NonStatic	Max	-1739.279	304.834	0.000	0.0000
46	0.25000	SLV 9	NonStatic	Max	-1739.978	334.130	0.000	0.0000
46	0.50000	SLV 9	NonStatic	Max	-1740.677	363.427	0.000	0.0000
46	0.00000	SLV 9	NonStatic	Min	-1739.279	304.834	0.000	0.0000
46	0.25000	SLV 9	NonStatic	Min	-1739.978	334.130	0.000	0.0000
46	0.50000	SLV 9	NonStatic	Min	-1740.677	363.427	0.000	0.0000

Table: Element Forces - Frames, Part 1 of 4

Frame	Station m	OutputCase	CaseType	StepType	P KN	V2 KN	V3 KN	T KN-m
46	0.00000	SLV 10	NonStatic	Max	-1760.918	-486.275	0.000	0.0000
46	0.25000	SLV 10	NonStatic	Max	-1758.696	-456.854	0.000	0.0000
46	0.50000	SLV 10	NonStatic	Max	-1756.474	-427.434	0.000	0.0000
46	0.00000	SLV 10	NonStatic	Min	-1760.918	-486.275	0.000	0.0000
46	0.25000	SLV 10	NonStatic	Min	-1758.696	-456.854	0.000	0.0000
46	0.50000	SLV 10	NonStatic	Min	-1756.474	-427.434	0.000	0.0000
46	0.00000	SLV 11	NonStatic	Max	-1742.793	304.568	0.000	0.0000
46	0.25000	SLV 11	NonStatic	Max	-1743.529	334.718	0.000	0.0000
46	0.50000	SLV 11	NonStatic	Max	-1744.264	364.868	0.000	0.0000
46	0.00000	SLV 11	NonStatic	Min	-1742.793	304.568	0.000	0.0000
46	0.25000	SLV 11	NonStatic	Min	-1743.529	334.718	0.000	0.0000
46	0.50000	SLV 11	NonStatic	Min	-1744.264	364.868	0.000	0.0000
46	0.00000	SLV 12	NonStatic	Max	-1764.444	-486.336	0.000	0.0000
46	0.25000	SLV 12	NonStatic	Max	-1762.258	-456.062	0.000	0.0000
46	0.50000	SLV 12	NonStatic	Max	-1760.072	-425.788	0.000	0.0000
46	0.00000	SLV 12	NonStatic	Min	-1764.444	-486.336	0.000	0.0000
46	0.25000	SLV 12	NonStatic	Min	-1762.258	-456.062	0.000	0.0000
46	0.50000	SLV 12	NonStatic	Min	-1760.072	-425.788	0.000	0.0000
46	0.00000	SLV 13	NonStatic	Max	-906.097	66.147	0.000	0.0000
46	0.25000	SLV 13	NonStatic	Max	-906.754	94.448	0.000	0.0000
46	0.50000	SLV 13	NonStatic	Max	-907.411	122.749	0.000	0.0000
46	0.00000	SLV 13	NonStatic	Min	-906.097	66.147	0.000	0.0000
46	0.25000	SLV 13	NonStatic	Min	-906.754	94.448	0.000	0.0000
46	0.50000	SLV 13	NonStatic	Min	-907.411	122.749	0.000	0.0000
46	0.00000	SLV 14	NonStatic	Max	-942.927	-181.100	0.000	0.0000
46	0.25000	SLV 14	NonStatic	Max	-942.708	-152.762	0.000	0.0000
46	0.50000	SLV 14	NonStatic	Max	-942.488	-124.423	0.000	0.0000
46	0.00000	SLV 14	NonStatic	Min	-942.927	-181.100	0.000	0.0000
46	0.25000	SLV 14	NonStatic	Min	-942.708	-152.762	0.000	0.0000
46	0.50000	SLV 14	NonStatic	Min	-942.488	-124.423	0.000	0.0000
46	0.00000	SLV 15	NonStatic	Max	-921.789	64.591	0.000	0.0000
46	0.25000	SLV 15	NonStatic	Max	-922.566	95.737	0.000	0.0000
46	0.50000	SLV 15	NonStatic	Max	-923.344	126.883	0.000	0.0000
46	0.00000	SLV 15	NonStatic	Min	-921.789	64.591	0.000	0.0000
46	0.25000	SLV 15	NonStatic	Min	-922.566	95.737	0.000	0.0000
46	0.50000	SLV 15	NonStatic	Min	-923.344	126.883	0.000	0.0000
46	0.00000	SLV 16	NonStatic	Max	-958.448	-181.044	0.000	0.0000
46	0.25000	SLV 16	NonStatic	Max	-958.349	-149.861	0.000	0.0000
46	0.50000	SLV 16	NonStatic	Max	-958.251	-118.678	0.000	0.0000
46	0.00000	SLV 16	NonStatic	Min	-958.448	-181.044	0.000	0.0000
46	0.25000	SLV 16	NonStatic	Min	-958.349	-149.861	0.000	0.0000
46	0.50000	SLV 16	NonStatic	Min	-958.251	-118.678	0.000	0.0000
47	0.00000	SLE-C	NonStatic	Max	-686.188	-1.151	0.000	0.0000
47	0.25000	SLE-C	NonStatic	Max	-688.866	32.305	0.000	0.0000
47	0.50000	SLE-C	NonStatic	Max	-691.543	65.762	0.000	0.0000
47	0.00000	SLE-C	NonStatic	Min	-686.188	-1.151	0.000	0.0000
47	0.25000	SLE-C	NonStatic	Min	-688.866	32.305	0.000	0.0000
47	0.50000	SLE-C	NonStatic	Min	-691.543	65.762	0.000	0.0000
47	0.00000	SLE-F1	NonStatic	Max	-620.460	-28.594	0.000	0.0000
47	0.25000	SLE-F1	NonStatic	Max	-623.043	3.874	0.000	0.0000
47	0.50000	SLE-F1	NonStatic	Max	-625.626	36.343	0.000	0.0000
47	0.00000	SLE-F1	NonStatic	Min	-620.460	-28.594	0.000	0.0000
47	0.25000	SLE-F1	NonStatic	Min	-623.043	3.874	0.000	0.0000
47	0.50000	SLE-F1	NonStatic	Min	-625.626	36.343	0.000	0.0000
47	0.00000	SLE-F2	NonStatic	Max	-515.577	71.412	0.000	0.0000
47	0.25000	SLE-F2	NonStatic	Max	-518.857	99.792	0.000	0.0000
47	0.50000	SLE-F2	NonStatic	Max	-522.137	128.172	0.000	0.0000
47	0.00000	SLE-F2	NonStatic	Min	-515.577	71.412	0.000	0.0000
47	0.25000	SLE-F2	NonStatic	Min	-518.857	99.792	0.000	0.0000

Table: Element Forces - Frames, Part 1 of 4

Frame	Station m	OutputCase	CaseType	StepType	P KN	V2 KN	V3 KN	T KN-m
47	0.50000	SLE-F2	NonStatic	Min	-522.137	128.172	0.000	0.0000
47	0.00000	SLE-F3	NonStatic	Max	-632.355	-52.618	0.000	0.0000
47	0.25000	SLE-F3	NonStatic	Max	-634.162	-24.050	0.000	0.0000
47	0.50000	SLE-F3	NonStatic	Max	-635.969	4.518	0.000	0.0000
47	0.00000	SLE-F3	NonStatic	Min	-632.355	-52.618	0.000	0.0000
47	0.25000	SLE-F3	NonStatic	Min	-634.162	-24.050	0.000	0.0000
47	0.50000	SLE-F3	NonStatic	Min	-635.969	4.518	0.000	0.0000
47	0.00000	SLE-QP	NonStatic	Max	-484.344	64.393	0.000	0.0000
47	0.25000	SLE-QP	NonStatic	Max	-487.624	92.773	0.000	0.0000
47	0.50000	SLE-QP	NonStatic	Max	-490.903	121.152	0.000	0.0000
47	0.00000	SLE-QP	NonStatic	Min	-484.344	64.393	0.000	0.0000
47	0.25000	SLE-QP	NonStatic	Min	-487.624	92.773	0.000	0.0000
47	0.50000	SLE-QP	NonStatic	Min	-490.903	121.152	0.000	0.0000
47	0.00000	SLU-1	NonStatic	Max	-906.879	18.121	0.000	0.0000
47	0.25000	SLU-1	NonStatic	Max	-909.081	55.278	0.000	0.0000
47	0.50000	SLU-1	NonStatic	Max	-911.282	92.435	0.000	0.0000
47	0.00000	SLU-1	NonStatic	Min	-906.879	18.121	0.000	0.0000
47	0.25000	SLU-1	NonStatic	Min	-909.081	55.278	0.000	0.0000
47	0.50000	SLU-1	NonStatic	Min	-911.282	92.435	0.000	0.0000
47	0.00000	SLU-2	NonStatic	Max	-704.712	53.942	0.000	0.0000
47	0.25000	SLU-2	NonStatic	Max	-707.879	90.976	0.000	0.0000
47	0.50000	SLU-2	NonStatic	Max	-711.046	128.010	0.000	0.0000
47	0.00000	SLU-2	NonStatic	Min	-704.712	53.942	0.000	0.0000
47	0.25000	SLU-2	NonStatic	Min	-707.879	90.976	0.000	0.0000
47	0.50000	SLU-2	NonStatic	Min	-711.046	128.010	0.000	0.0000
47	0.00000	SLU-3	NonStatic	Max	-813.023	-75.078	0.000	0.0000
47	0.25000	SLU-3	NonStatic	Max	-814.138	-46.421	0.000	0.0000
47	0.50000	SLU-3	NonStatic	Max	-815.253	-17.765	0.000	0.0000
47	0.00000	SLU-3	NonStatic	Min	-813.023	-75.078	0.000	0.0000
47	0.25000	SLU-3	NonStatic	Min	-814.138	-46.421	0.000	0.0000
47	0.50000	SLU-3	NonStatic	Min	-815.253	-17.765	0.000	0.0000
47	0.00000	SLU-4	NonStatic	Max	-806.502	78.662	0.000	0.0000
47	0.25000	SLU-4	NonStatic	Max	-809.669	115.696	0.000	0.0000
47	0.50000	SLU-4	NonStatic	Max	-812.836	152.730	0.000	0.0000
47	0.00000	SLU-4	NonStatic	Min	-806.502	78.662	0.000	0.0000
47	0.25000	SLU-4	NonStatic	Min	-809.669	115.696	0.000	0.0000
47	0.50000	SLU-4	NonStatic	Min	-812.836	152.730	0.000	0.0000
47	0.00000	SLU-5	NonStatic	Max	-710.068	-2.118	0.000	0.0000
47	0.25000	SLU-5	NonStatic	Max	-712.149	26.415	0.000	0.0000
47	0.50000	SLU-5	NonStatic	Max	-714.229	54.948	0.000	0.0000
47	0.00000	SLU-5	NonStatic	Min	-710.068	-2.118	0.000	0.0000
47	0.25000	SLU-5	NonStatic	Min	-712.149	26.415	0.000	0.0000
47	0.50000	SLU-5	NonStatic	Min	-714.229	54.948	0.000	0.0000
47	0.00000	SLU-6	NonStatic	Max	-869.345	-25.946	0.000	0.0000
47	0.25000	SLU-6	NonStatic	Max	-871.504	11.216	0.000	0.0000
47	0.50000	SLU-6	NonStatic	Max	-873.663	48.379	0.000	0.0000
47	0.00000	SLU-6	NonStatic	Min	-869.345	-25.946	0.000	0.0000
47	0.25000	SLU-6	NonStatic	Min	-871.504	11.216	0.000	0.0000
47	0.50000	SLU-6	NonStatic	Min	-873.663	48.379	0.000	0.0000
47	0.00000	SLU-7	NonStatic	Max	-765.690	-114.728	0.000	0.0000
47	0.25000	SLU-7	NonStatic	Max	-766.805	-86.072	0.000	0.0000
47	0.50000	SLU-7	NonStatic	Max	-767.920	-57.415	0.000	0.0000
47	0.00000	SLU-7	NonStatic	Min	-765.690	-114.728	0.000	0.0000
47	0.25000	SLU-7	NonStatic	Min	-766.805	-86.072	0.000	0.0000
47	0.50000	SLU-7	NonStatic	Min	-767.920	-57.415	0.000	0.0000
47	0.00000	SLV 1	NonStatic	Max	-1765.198	214.742	0.000	0.0000
47	0.25000	SLV 1	NonStatic	Max	-1767.280	243.847	0.000	0.0000
47	0.50000	SLV 1	NonStatic	Max	-1769.363	272.952	0.000	0.0000
47	0.00000	SLV 1	NonStatic	Min	-1765.198	214.742	0.000	0.0000

Table: Element Forces - Frames, Part 1 of 4

Frame	Station m	OutputCase	CaseType	StepType	P KN	V2 KN	V3 KN	T KN-m
47	0.25000	SLV 1	NonStatic	Min	-1767.280	243.847	0.000	0.0000
47	0.50000	SLV 1	NonStatic	Min	-1769.363	272.952	0.000	0.0000
47	0.00000	SLV 2	NonStatic	Max	-1768.893	215.874	0.000	0.0000
47	0.25000	SLV 2	NonStatic	Max	-1771.084	245.821	0.000	0.0000
47	0.50000	SLV 2	NonStatic	Max	-1773.274	275.767	0.000	0.0000
47	0.00000	SLV 2	NonStatic	Min	-1768.893	215.874	0.000	0.0000
47	0.25000	SLV 2	NonStatic	Min	-1771.084	245.821	0.000	0.0000
47	0.50000	SLV 2	NonStatic	Min	-1773.274	275.767	0.000	0.0000
47	0.00000	SLV 3	NonStatic	Max	-1768.893	215.874	0.000	0.0000
47	0.25000	SLV 3	NonStatic	Max	-1771.084	245.821	0.000	0.0000
47	0.50000	SLV 3	NonStatic	Max	-1773.274	275.767	0.000	0.0000
47	0.00000	SLV 3	NonStatic	Min	-1768.893	215.874	0.000	0.0000
47	0.25000	SLV 3	NonStatic	Min	-1771.084	245.821	0.000	0.0000
47	0.50000	SLV 3	NonStatic	Min	-1773.274	275.767	0.000	0.0000
47	0.00000	SLV 4	NonStatic	Max	-1717.701	-573.281	0.000	0.0000
47	0.25000	SLV 4	NonStatic	Max	-1711.212	-542.225	0.000	0.0000
47	0.50000	SLV 4	NonStatic	Max	-1704.723	-511.169	0.000	0.0000
47	0.00000	SLV 4	NonStatic	Min	-1717.701	-573.281	0.000	0.0000
47	0.25000	SLV 4	NonStatic	Min	-1711.212	-542.225	0.000	0.0000
47	0.50000	SLV 4	NonStatic	Min	-1704.723	-511.169	0.000	0.0000
47	0.00000	SLV 5	NonStatic	Max	-914.545	45.480	0.000	0.0000
47	0.25000	SLV 5	NonStatic	Max	-916.503	73.603	0.000	0.0000
47	0.50000	SLV 5	NonStatic	Max	-918.460	101.727	0.000	0.0000
47	0.00000	SLV 5	NonStatic	Min	-914.545	45.480	0.000	0.0000
47	0.25000	SLV 5	NonStatic	Min	-916.503	73.603	0.000	0.0000
47	0.50000	SLV 5	NonStatic	Min	-918.460	101.727	0.000	0.0000
47	0.00000	SLV 6	NonStatic	Max	-928.569	-203.776	0.000	0.0000
47	0.25000	SLV 6	NonStatic	Max	-927.923	-175.319	0.000	0.0000
47	0.50000	SLV 6	NonStatic	Max	-927.277	-146.862	0.000	0.0000
47	0.00000	SLV 6	NonStatic	Min	-928.569	-203.776	0.000	0.0000
47	0.25000	SLV 6	NonStatic	Min	-927.923	-175.319	0.000	0.0000
47	0.50000	SLV 6	NonStatic	Min	-927.277	-146.862	0.000	0.0000
47	0.00000	SLV 7	NonStatic	Max	-930.771	48.249	0.000	0.0000
47	0.25000	SLV 7	NonStatic	Max	-933.087	79.177	0.000	0.0000
47	0.50000	SLV 7	NonStatic	Max	-935.403	110.105	0.000	0.0000
47	0.00000	SLV 7	NonStatic	Min	-930.771	48.249	0.000	0.0000
47	0.25000	SLV 7	NonStatic	Min	-933.087	79.177	0.000	0.0000
47	0.50000	SLV 7	NonStatic	Min	-935.403	110.105	0.000	0.0000
47	0.00000	SLV 8	NonStatic	Max	-944.761	-199.386	0.000	0.0000
47	0.25000	SLV 8	NonStatic	Max	-944.474	-168.125	0.000	0.0000
47	0.50000	SLV 8	NonStatic	Max	-944.186	-136.864	0.000	0.0000
47	0.00000	SLV 8	NonStatic	Min	-944.761	-199.386	0.000	0.0000
47	0.25000	SLV 8	NonStatic	Min	-944.474	-168.125	0.000	0.0000
47	0.50000	SLV 8	NonStatic	Min	-944.186	-136.864	0.000	0.0000
47	0.00000	SLV 9	NonStatic	Max	-1765.198	214.742	0.000	0.0000
47	0.25000	SLV 9	NonStatic	Max	-1767.280	243.847	0.000	0.0000
47	0.50000	SLV 9	NonStatic	Max	-1769.363	272.952	0.000	0.0000
47	0.00000	SLV 9	NonStatic	Min	-1765.198	214.742	0.000	0.0000
47	0.25000	SLV 9	NonStatic	Min	-1767.280	243.847	0.000	0.0000
47	0.50000	SLV 9	NonStatic	Min	-1769.363	272.952	0.000	0.0000
47	0.00000	SLV 10	NonStatic	Max	-1713.977	-574.617	0.000	0.0000
47	0.25000	SLV 10	NonStatic	Max	-1707.380	-544.402	0.000	0.0000
47	0.50000	SLV 10	NonStatic	Max	-1700.784	-514.187	0.000	0.0000
47	0.00000	SLV 10	NonStatic	Min	-1713.977	-574.617	0.000	0.0000
47	0.25000	SLV 10	NonStatic	Min	-1707.380	-544.402	0.000	0.0000
47	0.50000	SLV 10	NonStatic	Min	-1700.784	-514.187	0.000	0.0000
47	0.00000	SLV 11	NonStatic	Max	-1768.893	215.874	0.000	0.0000
47	0.25000	SLV 11	NonStatic	Max	-1771.084	245.821	0.000	0.0000
47	0.50000	SLV 11	NonStatic	Max	-1773.274	275.767	0.000	0.0000

Table: Element Forces - Frames, Part 1 of 4

Frame	Station m	OutputCase	CaseType	StepType	P KN	V2 KN	V3 KN	T KN-m
47	0.00000	SLV 11	NonStatic	Min	-1768.893	215.874	0.000	0.0000
47	0.25000	SLV 11	NonStatic	Min	-1771.084	245.821	0.000	0.0000
47	0.50000	SLV 11	NonStatic	Min	-1773.274	275.767	0.000	0.0000
47	0.00000	SLV 12	NonStatic	Max	-1717.701	-573.281	0.000	0.0000
47	0.25000	SLV 12	NonStatic	Max	-1711.212	-542.225	0.000	0.0000
47	0.50000	SLV 12	NonStatic	Max	-1704.723	-511.169	0.000	0.0000
47	0.00000	SLV 12	NonStatic	Min	-1717.701	-573.281	0.000	0.0000
47	0.25000	SLV 12	NonStatic	Min	-1711.212	-542.225	0.000	0.0000
47	0.50000	SLV 12	NonStatic	Min	-1704.723	-511.169	0.000	0.0000
47	0.00000	SLV 13	NonStatic	Max	-914.545	45.480	0.000	0.0000
47	0.25000	SLV 13	NonStatic	Max	-916.503	73.603	0.000	0.0000
47	0.50000	SLV 13	NonStatic	Max	-918.460	101.727	0.000	0.0000
47	0.00000	SLV 13	NonStatic	Min	-914.545	45.480	0.000	0.0000
47	0.25000	SLV 13	NonStatic	Min	-916.503	73.603	0.000	0.0000
47	0.50000	SLV 13	NonStatic	Min	-918.460	101.727	0.000	0.0000
47	0.00000	SLV 14	NonStatic	Max	-928.569	-203.776	0.000	0.0000
47	0.25000	SLV 14	NonStatic	Max	-927.923	-175.319	0.000	0.0000
47	0.50000	SLV 14	NonStatic	Max	-927.277	-146.862	0.000	0.0000
47	0.00000	SLV 14	NonStatic	Min	-928.569	-203.776	0.000	0.0000
47	0.25000	SLV 14	NonStatic	Min	-927.923	-175.319	0.000	0.0000
47	0.50000	SLV 14	NonStatic	Min	-927.277	-146.862	0.000	0.0000
47	0.00000	SLV 15	NonStatic	Max	-930.771	48.249	0.000	0.0000
47	0.25000	SLV 15	NonStatic	Max	-933.087	79.177	0.000	0.0000
47	0.50000	SLV 15	NonStatic	Max	-935.403	110.105	0.000	0.0000
47	0.00000	SLV 15	NonStatic	Min	-930.771	48.249	0.000	0.0000
47	0.25000	SLV 15	NonStatic	Min	-933.087	79.177	0.000	0.0000
47	0.50000	SLV 15	NonStatic	Min	-935.403	110.105	0.000	0.0000
47	0.00000	SLV 16	NonStatic	Max	-944.761	-199.386	0.000	0.0000
47	0.25000	SLV 16	NonStatic	Max	-944.474	-168.125	0.000	0.0000
47	0.50000	SLV 16	NonStatic	Max	-944.186	-136.864	0.000	0.0000
47	0.00000	SLV 16	NonStatic	Min	-944.761	-199.386	0.000	0.0000
47	0.25000	SLV 16	NonStatic	Min	-944.474	-168.125	0.000	0.0000
47	0.50000	SLV 16	NonStatic	Min	-944.186	-136.864	0.000	0.0000
48	0.00000	SLE-C	NonStatic	Max	-694.628	6.974	0.000	0.0000
48	0.25000	SLE-C	NonStatic	Max	-699.057	40.412	0.000	0.0000
48	0.50000	SLE-C	NonStatic	Max	-703.486	73.850	0.000	0.0000
48	0.00000	SLE-C	NonStatic	Min	-694.628	6.974	0.000	0.0000
48	0.25000	SLE-C	NonStatic	Min	-699.057	40.412	0.000	0.0000
48	0.50000	SLE-C	NonStatic	Min	-703.486	73.850	0.000	0.0000
48	0.00000	SLE-F1	NonStatic	Max	-626.457	-16.759	0.000	0.0000
48	0.25000	SLE-F1	NonStatic	Max	-630.718	15.716	0.000	0.0000
48	0.50000	SLE-F1	NonStatic	Max	-634.978	48.190	0.000	0.0000
48	0.00000	SLE-F1	NonStatic	Min	-626.457	-16.759	0.000	0.0000
48	0.25000	SLE-F1	NonStatic	Min	-630.718	15.716	0.000	0.0000
48	0.50000	SLE-F1	NonStatic	Min	-634.978	48.190	0.000	0.0000
48	0.00000	SLE-F2	NonStatic	Max	-531.114	83.503	0.000	0.0000
48	0.25000	SLE-F2	NonStatic	Max	-536.597	111.714	0.000	0.0000
48	0.50000	SLE-F2	NonStatic	Max	-542.081	139.925	0.000	0.0000
48	0.00000	SLE-F2	NonStatic	Min	-531.114	83.503	0.000	0.0000
48	0.25000	SLE-F2	NonStatic	Min	-536.597	111.714	0.000	0.0000
48	0.50000	SLE-F2	NonStatic	Min	-542.081	139.925	0.000	0.0000
48	0.00000	SLE-F3	NonStatic	Max	-634.067	-49.345	0.000	0.0000
48	0.25000	SLE-F3	NonStatic	Max	-637.058	-20.598	0.000	0.0000
48	0.50000	SLE-F3	NonStatic	Max	-640.049	8.150	0.000	0.0000
48	0.00000	SLE-F3	NonStatic	Min	-634.067	-49.345	0.000	0.0000
48	0.25000	SLE-F3	NonStatic	Min	-637.058	-20.598	0.000	0.0000
48	0.50000	SLE-F3	NonStatic	Min	-640.049	8.150	0.000	0.0000
48	0.00000	SLE-QP	NonStatic	Max	-499.398	79.153	0.000	0.0000
48	0.25000	SLE-QP	NonStatic	Max	-504.882	107.365	0.000	0.0000

Table: Element Forces - Frames, Part 1 of 4

Frame	Station m	OutputCase	CaseType	StepType	P KN	V2 KN	V3 KN	T KN-m
48	0.50000	SLE-QP	NonStatic	Max	-510.366	135.576	0.000	0.0000
48	0.00000	SLE-QP	NonStatic	Min	-499.398	79.153	0.000	0.0000
48	0.25000	SLE-QP	NonStatic	Min	-504.882	107.365	0.000	0.0000
48	0.50000	SLE-QP	NonStatic	Min	-510.366	135.576	0.000	0.0000
48	0.00000	SLU-1	NonStatic	Max	-915.837	14.946	0.000	0.0000
48	0.25000	SLU-1	NonStatic	Max	-919.485	52.370	0.000	0.0000
48	0.50000	SLU-1	NonStatic	Max	-923.134	89.793	0.000	0.0000
48	0.00000	SLU-1	NonStatic	Min	-915.837	14.946	0.000	0.0000
48	0.25000	SLU-1	NonStatic	Min	-919.485	52.370	0.000	0.0000
48	0.50000	SLU-1	NonStatic	Min	-923.134	89.793	0.000	0.0000
48	0.00000	SLU-2	NonStatic	Max	-719.331	67.347	0.000	0.0000
48	0.25000	SLU-2	NonStatic	Max	-724.582	104.425	0.000	0.0000
48	0.50000	SLU-2	NonStatic	Max	-729.834	141.504	0.000	0.0000
48	0.00000	SLU-2	NonStatic	Min	-719.331	67.347	0.000	0.0000
48	0.25000	SLU-2	NonStatic	Min	-724.582	104.425	0.000	0.0000
48	0.50000	SLU-2	NonStatic	Min	-729.834	141.504	0.000	0.0000
48	0.00000	SLU-3	NonStatic	Max	-810.821	-86.727	0.000	0.0000
48	0.25000	SLU-3	NonStatic	Max	-812.657	-57.731	0.000	0.0000
48	0.50000	SLU-3	NonStatic	Max	-814.492	-28.735	0.000	0.0000
48	0.00000	SLU-3	NonStatic	Min	-810.821	-86.727	0.000	0.0000
48	0.25000	SLU-3	NonStatic	Min	-812.657	-57.731	0.000	0.0000
48	0.50000	SLU-3	NonStatic	Min	-814.492	-28.735	0.000	0.0000
48	0.00000	SLU-4	NonStatic	Max	-822.849	83.359	0.000	0.0000
48	0.25000	SLU-4	NonStatic	Max	-828.100	120.438	0.000	0.0000
48	0.50000	SLU-4	NonStatic	Max	-833.352	157.517	0.000	0.0000
48	0.00000	SLU-4	NonStatic	Min	-822.849	83.359	0.000	0.0000
48	0.25000	SLU-4	NonStatic	Min	-828.100	120.438	0.000	0.0000
48	0.50000	SLU-4	NonStatic	Min	-833.352	157.517	0.000	0.0000
48	0.00000	SLU-5	NonStatic	Max	-716.316	-5.722	0.000	0.0000
48	0.25000	SLU-5	NonStatic	Max	-719.755	22.929	0.000	0.0000
48	0.50000	SLU-5	NonStatic	Max	-723.193	51.581	0.000	0.0000
48	0.00000	SLU-5	NonStatic	Min	-716.316	-5.722	0.000	0.0000
48	0.25000	SLU-5	NonStatic	Min	-719.755	22.929	0.000	0.0000
48	0.50000	SLU-5	NonStatic	Min	-723.193	51.581	0.000	0.0000
48	0.00000	SLU-6	NonStatic	Max	-874.622	-25.767	0.000	0.0000
48	0.25000	SLU-6	NonStatic	Max	-878.199	11.672	0.000	0.0000
48	0.50000	SLU-6	NonStatic	Max	-881.776	49.111	0.000	0.0000
48	0.00000	SLU-6	NonStatic	Min	-874.622	-25.767	0.000	0.0000
48	0.25000	SLU-6	NonStatic	Min	-878.199	11.672	0.000	0.0000
48	0.50000	SLU-6	NonStatic	Min	-881.776	49.111	0.000	0.0000
48	0.00000	SLU-7	NonStatic	Max	-760.301	-122.228	0.000	0.0000
48	0.25000	SLU-7	NonStatic	Max	-762.136	-93.232	0.000	0.0000
48	0.50000	SLU-7	NonStatic	Max	-763.971	-64.235	0.000	0.0000
48	0.00000	SLU-7	NonStatic	Min	-760.301	-122.228	0.000	0.0000
48	0.25000	SLU-7	NonStatic	Min	-762.136	-93.232	0.000	0.0000
48	0.50000	SLU-7	NonStatic	Min	-763.971	-64.235	0.000	0.0000
48	0.00000	SLV 1	NonStatic	Max	-1786.120	122.162	0.000	0.0000
48	0.25000	SLV 1	NonStatic	Max	-1789.563	151.385	0.000	0.0000
48	0.50000	SLV 1	NonStatic	Max	-1793.006	180.608	0.000	0.0000
48	0.00000	SLV 1	NonStatic	Min	-1786.120	122.162	0.000	0.0000
48	0.25000	SLV 1	NonStatic	Min	-1789.563	151.385	0.000	0.0000
48	0.50000	SLV 1	NonStatic	Min	-1793.006	180.608	0.000	0.0000
48	0.00000	SLV 2	NonStatic	Max	-1790.256	124.636	0.000	0.0000
48	0.25000	SLV 2	NonStatic	Max	-1793.874	154.676	0.000	0.0000
48	0.50000	SLV 2	NonStatic	Max	-1797.493	184.716	0.000	0.0000
48	0.00000	SLV 2	NonStatic	Min	-1790.256	124.636	0.000	0.0000
48	0.25000	SLV 2	NonStatic	Min	-1793.874	154.676	0.000	0.0000
48	0.50000	SLV 2	NonStatic	Min	-1797.493	184.716	0.000	0.0000
48	0.00000	SLV 3	NonStatic	Max	-1790.256	124.636	0.000	0.0000

Table: Element Forces - Frames, Part 1 of 4

Frame	Station m	OutputCase	CaseType	StepType	P KN	V2 KN	V3 KN	T KN-m
48	0.25000	SLV 3	NonStatic	Max	-1793.874	154.676	0.000	0.0000
48	0.50000	SLV 3	NonStatic	Max	-1797.493	184.716	0.000	0.0000
48	0.00000	SLV 3	NonStatic	Min	-1790.256	124.636	0.000	0.0000
48	0.25000	SLV 3	NonStatic	Min	-1793.874	154.676	0.000	0.0000
48	0.50000	SLV 3	NonStatic	Min	-1797.493	184.716	0.000	0.0000
48	0.00000	SLV 4	NonStatic	Max	-1655.322	-653.670	0.000	0.0000
48	0.25000	SLV 4	NonStatic	Max	-1644.751	-620.577	0.000	0.0000
48	0.50000	SLV 4	NonStatic	Max	-1634.181	-587.484	0.000	0.0000
48	0.00000	SLV 4	NonStatic	Min	-1655.322	-653.670	0.000	0.0000
48	0.25000	SLV 4	NonStatic	Min	-1644.751	-620.577	0.000	0.0000
48	0.50000	SLV 4	NonStatic	Min	-1634.181	-587.484	0.000	0.0000
48	0.00000	SLV 5	NonStatic	Max	-923.775	23.597	0.000	0.0000
48	0.25000	SLV 5	NonStatic	Max	-927.013	51.866	0.000	0.0000
48	0.50000	SLV 5	NonStatic	Max	-930.251	80.136	0.000	0.0000
48	0.00000	SLV 5	NonStatic	Min	-923.775	23.597	0.000	0.0000
48	0.25000	SLV 5	NonStatic	Min	-927.013	51.866	0.000	0.0000
48	0.50000	SLV 5	NonStatic	Min	-930.251	80.136	0.000	0.0000
48	0.00000	SLV 6	NonStatic	Max	-911.512	-224.846	0.000	0.0000
48	0.25000	SLV 6	NonStatic	Max	-910.493	-195.661	0.000	0.0000
48	0.50000	SLV 6	NonStatic	Max	-909.474	-166.476	0.000	0.0000
48	0.00000	SLV 6	NonStatic	Min	-911.512	-224.846	0.000	0.0000
48	0.25000	SLV 6	NonStatic	Min	-910.493	-195.661	0.000	0.0000
48	0.50000	SLV 6	NonStatic	Min	-909.474	-166.476	0.000	0.0000
48	0.00000	SLV 7	NonStatic	Max	-941.367	30.510	0.000	0.0000
48	0.25000	SLV 7	NonStatic	Max	-945.191	61.504	0.000	0.0000
48	0.50000	SLV 7	NonStatic	Max	-949.015	92.497	0.000	0.0000
48	0.00000	SLV 7	NonStatic	Min	-941.367	30.510	0.000	0.0000
48	0.25000	SLV 7	NonStatic	Min	-945.191	61.504	0.000	0.0000
48	0.50000	SLV 7	NonStatic	Min	-949.015	92.497	0.000	0.0000
48	0.00000	SLV 8	NonStatic	Max	-929.207	-216.316	0.000	0.0000
48	0.25000	SLV 8	NonStatic	Max	-928.774	-184.406	0.000	0.0000
48	0.50000	SLV 8	NonStatic	Max	-928.341	-152.497	0.000	0.0000
48	0.00000	SLV 8	NonStatic	Min	-929.207	-216.316	0.000	0.0000
48	0.25000	SLV 8	NonStatic	Min	-928.774	-184.406	0.000	0.0000
48	0.50000	SLV 8	NonStatic	Min	-928.341	-152.497	0.000	0.0000
48	0.00000	SLV 9	NonStatic	Max	-1786.120	122.162	0.000	0.0000
48	0.25000	SLV 9	NonStatic	Max	-1789.563	151.385	0.000	0.0000
48	0.50000	SLV 9	NonStatic	Max	-1793.006	180.608	0.000	0.0000
48	0.00000	SLV 9	NonStatic	Min	-1786.120	122.162	0.000	0.0000
48	0.25000	SLV 9	NonStatic	Min	-1789.563	151.385	0.000	0.0000
48	0.50000	SLV 9	NonStatic	Min	-1793.006	180.608	0.000	0.0000
48	0.00000	SLV 10	NonStatic	Max	-1651.141	-656.344	0.000	0.0000
48	0.25000	SLV 10	NonStatic	Max	-1640.395	-624.068	0.000	0.0000
48	0.50000	SLV 10	NonStatic	Max	-1629.649	-591.792	0.000	0.0000
48	0.00000	SLV 10	NonStatic	Min	-1651.141	-656.344	0.000	0.0000
48	0.25000	SLV 10	NonStatic	Min	-1640.395	-624.068	0.000	0.0000
48	0.50000	SLV 10	NonStatic	Min	-1629.649	-591.792	0.000	0.0000
48	0.00000	SLV 11	NonStatic	Max	-1790.256	124.636	0.000	0.0000
48	0.25000	SLV 11	NonStatic	Max	-1793.874	154.676	0.000	0.0000
48	0.50000	SLV 11	NonStatic	Max	-1797.493	184.716	0.000	0.0000
48	0.00000	SLV 11	NonStatic	Min	-1790.256	124.636	0.000	0.0000
48	0.25000	SLV 11	NonStatic	Min	-1793.874	154.676	0.000	0.0000
48	0.50000	SLV 11	NonStatic	Min	-1797.493	184.716	0.000	0.0000
48	0.00000	SLV 12	NonStatic	Max	-1655.322	-653.670	0.000	0.0000
48	0.25000	SLV 12	NonStatic	Max	-1644.751	-620.577	0.000	0.0000
48	0.50000	SLV 12	NonStatic	Max	-1634.181	-587.484	0.000	0.0000
48	0.00000	SLV 12	NonStatic	Min	-1655.322	-653.670	0.000	0.0000
48	0.25000	SLV 12	NonStatic	Min	-1644.751	-620.577	0.000	0.0000
48	0.50000	SLV 12	NonStatic	Min	-1634.181	-587.484	0.000	0.0000

Table: Element Forces - Frames, Part 1 of 4

Frame	Station m	OutputCase	CaseType	StepType	P KN	V2 KN	V3 KN	T KN-m
48	0.00000	SLV 13	NonStatic	Max	-923.775	23.597	0.000	0.0000
48	0.25000	SLV 13	NonStatic	Max	-927.013	51.866	0.000	0.0000
48	0.50000	SLV 13	NonStatic	Max	-930.251	80.136	0.000	0.0000
48	0.00000	SLV 13	NonStatic	Min	-923.775	23.597	0.000	0.0000
48	0.25000	SLV 13	NonStatic	Min	-927.013	51.866	0.000	0.0000
48	0.50000	SLV 13	NonStatic	Min	-930.251	80.136	0.000	0.0000
48	0.00000	SLV 14	NonStatic	Max	-911.512	-224.846	0.000	0.0000
48	0.25000	SLV 14	NonStatic	Max	-910.493	-195.661	0.000	0.0000
48	0.50000	SLV 14	NonStatic	Max	-909.474	-166.476	0.000	0.0000
48	0.00000	SLV 14	NonStatic	Min	-911.512	-224.846	0.000	0.0000
48	0.25000	SLV 14	NonStatic	Min	-910.493	-195.661	0.000	0.0000
48	0.50000	SLV 14	NonStatic	Min	-909.474	-166.476	0.000	0.0000
48	0.00000	SLV 15	NonStatic	Max	-941.367	30.510	0.000	0.0000
48	0.25000	SLV 15	NonStatic	Max	-945.191	61.504	0.000	0.0000
48	0.50000	SLV 15	NonStatic	Max	-949.015	92.497	0.000	0.0000
48	0.00000	SLV 15	NonStatic	Min	-941.367	30.510	0.000	0.0000
48	0.25000	SLV 15	NonStatic	Min	-945.191	61.504	0.000	0.0000
48	0.50000	SLV 15	NonStatic	Min	-949.015	92.497	0.000	0.0000
48	0.00000	SLV 16	NonStatic	Max	-929.207	-216.316	0.000	0.0000
48	0.25000	SLV 16	NonStatic	Max	-928.774	-184.406	0.000	0.0000
48	0.50000	SLV 16	NonStatic	Max	-928.341	-152.497	0.000	0.0000
48	0.00000	SLV 16	NonStatic	Min	-929.207	-216.316	0.000	0.0000
48	0.25000	SLV 16	NonStatic	Min	-928.774	-184.406	0.000	0.0000
48	0.50000	SLV 16	NonStatic	Min	-928.341	-152.497	0.000	0.0000
49	0.00000	SLE-C	NonStatic	Max	-707.213	14.019	0.000	0.0000
49	0.25000	SLE-C	NonStatic	Max	-713.414	47.157	0.000	0.0000
49	0.50000	SLE-C	NonStatic	Max	-719.615	80.295	0.000	0.0000
49	0.00000	SLE-C	NonStatic	Min	-707.213	14.019	0.000	0.0000
49	0.25000	SLE-C	NonStatic	Min	-713.414	47.157	0.000	0.0000
49	0.50000	SLE-C	NonStatic	Min	-719.615	80.295	0.000	0.0000
49	0.00000	SLE-F1	NonStatic	Max	-636.778	-5.748	0.000	0.0000
49	0.25000	SLE-F1	NonStatic	Max	-642.751	26.460	0.000	0.0000
49	0.50000	SLE-F1	NonStatic	Max	-648.724	58.668	0.000	0.0000
49	0.00000	SLE-F1	NonStatic	Min	-636.778	-5.748	0.000	0.0000
49	0.25000	SLE-F1	NonStatic	Min	-642.751	26.460	0.000	0.0000
49	0.50000	SLE-F1	NonStatic	Min	-648.724	58.668	0.000	0.0000
49	0.00000	SLE-F2	NonStatic	Max	-551.982	93.524	0.000	0.0000
49	0.25000	SLE-F2	NonStatic	Max	-559.617	121.223	0.000	0.0000
49	0.50000	SLE-F2	NonStatic	Max	-567.253	148.923	0.000	0.0000
49	0.00000	SLE-F2	NonStatic	Min	-551.982	93.524	0.000	0.0000
49	0.25000	SLE-F2	NonStatic	Min	-559.617	121.223	0.000	0.0000
49	0.50000	SLE-F2	NonStatic	Min	-567.253	148.923	0.000	0.0000
49	0.00000	SLE-F3	NonStatic	Max	-638.441	-46.073	0.000	0.0000
49	0.25000	SLE-F3	NonStatic	Max	-642.687	-17.338	0.000	0.0000
49	0.50000	SLE-F3	NonStatic	Max	-646.933	11.397	0.000	0.0000
49	0.00000	SLE-F3	NonStatic	Min	-638.441	-46.073	0.000	0.0000
49	0.25000	SLE-F3	NonStatic	Min	-642.687	-17.338	0.000	0.0000
49	0.50000	SLE-F3	NonStatic	Min	-646.933	11.397	0.000	0.0000
49	0.00000	SLE-QP	NonStatic	Max	-520.012	91.875	0.000	0.0000
49	0.25000	SLE-QP	NonStatic	Max	-527.648	119.575	0.000	0.0000
49	0.50000	SLE-QP	NonStatic	Max	-535.283	147.274	0.000	0.0000
49	0.00000	SLE-QP	NonStatic	Min	-520.012	91.875	0.000	0.0000
49	0.25000	SLE-QP	NonStatic	Min	-527.648	119.575	0.000	0.0000
49	0.50000	SLE-QP	NonStatic	Min	-535.283	147.274	0.000	0.0000
49	0.00000	SLU-1	NonStatic	Max	-927.421	11.307	0.000	0.0000
49	0.25000	SLU-1	NonStatic	Max	-932.615	48.763	0.000	0.0000
49	0.50000	SLU-1	NonStatic	Max	-937.810	86.219	0.000	0.0000
49	0.00000	SLU-1	NonStatic	Min	-927.421	11.307	0.000	0.0000
49	0.25000	SLU-1	NonStatic	Min	-932.615	48.763	0.000	0.0000

Table: Element Forces - Frames, Part 1 of 4

Frame	Station m	OutputCase	CaseType	StepType	P KN	V2 KN	V3 KN	T KN-m
49	0.50000	SLU-1	NonStatic	Min	-937.810	86.219	0.000	0.0000
49	0.00000	SLU-2	NonStatic	Max	-739.194	79.199	0.000	0.0000
49	0.25000	SLU-2	NonStatic	Max	-746.568	115.989	0.000	0.0000
49	0.50000	SLU-2	NonStatic	Max	-753.941	152.778	0.000	0.0000
49	0.00000	SLU-2	NonStatic	Min	-739.194	79.199	0.000	0.0000
49	0.25000	SLU-2	NonStatic	Min	-746.568	115.989	0.000	0.0000
49	0.50000	SLU-2	NonStatic	Min	-753.941	152.778	0.000	0.0000
49	0.00000	SLU-3	NonStatic	Max	-809.134	-97.596	0.000	0.0000
49	0.25000	SLU-3	NonStatic	Max	-811.809	-68.380	0.000	0.0000
49	0.50000	SLU-3	NonStatic	Max	-814.484	-39.165	0.000	0.0000
49	0.00000	SLU-3	NonStatic	Min	-809.134	-97.596	0.000	0.0000
49	0.25000	SLU-3	NonStatic	Min	-811.809	-68.380	0.000	0.0000
49	0.50000	SLU-3	NonStatic	Min	-814.484	-39.165	0.000	0.0000
49	0.00000	SLU-4	NonStatic	Max	-843.696	86.389	0.000	0.0000
49	0.25000	SLU-4	NonStatic	Max	-851.070	123.179	0.000	0.0000
49	0.50000	SLU-4	NonStatic	Max	-858.443	159.968	0.000	0.0000
49	0.00000	SLU-4	NonStatic	Min	-843.696	86.389	0.000	0.0000
49	0.25000	SLU-4	NonStatic	Min	-851.070	123.179	0.000	0.0000
49	0.50000	SLU-4	NonStatic	Min	-858.443	159.968	0.000	0.0000
49	0.00000	SLU-5	NonStatic	Max	-724.963	-9.839	0.000	0.0000
49	0.25000	SLU-5	NonStatic	Max	-729.818	18.711	0.000	0.0000
49	0.50000	SLU-5	NonStatic	Max	-734.672	47.260	0.000	0.0000
49	0.00000	SLU-5	NonStatic	Min	-724.963	-9.839	0.000	0.0000
49	0.25000	SLU-5	NonStatic	Min	-729.818	18.711	0.000	0.0000
49	0.50000	SLU-5	NonStatic	Min	-734.672	47.260	0.000	0.0000
49	0.00000	SLU-6	NonStatic	Max	-882.768	-25.727	0.000	0.0000
49	0.25000	SLU-6	NonStatic	Max	-887.864	11.759	0.000	0.0000
49	0.50000	SLU-6	NonStatic	Max	-892.961	49.244	0.000	0.0000
49	0.00000	SLU-6	NonStatic	Min	-882.768	-25.727	0.000	0.0000
49	0.25000	SLU-6	NonStatic	Min	-887.864	11.759	0.000	0.0000
49	0.50000	SLU-6	NonStatic	Min	-892.961	49.244	0.000	0.0000
49	0.00000	SLU-7	NonStatic	Max	-755.789	-128.692	0.000	0.0000
49	0.25000	SLU-7	NonStatic	Max	-758.464	-99.476	0.000	0.0000
49	0.50000	SLU-7	NonStatic	Max	-761.139	-70.260	0.000	0.0000
49	0.00000	SLU-7	NonStatic	Min	-755.789	-128.692	0.000	0.0000
49	0.25000	SLU-7	NonStatic	Min	-758.464	-99.476	0.000	0.0000
49	0.50000	SLU-7	NonStatic	Min	-761.139	-70.260	0.000	0.0000
49	0.00000	SLV 1	NonStatic	Max	-1801.860	28.142	0.000	0.0000
49	0.25000	SLV 1	NonStatic	Max	-1806.720	57.262	0.000	0.0000
49	0.50000	SLV 1	NonStatic	Max	-1811.581	86.382	0.000	0.0000
49	0.00000	SLV 1	NonStatic	Min	-1801.860	28.142	0.000	0.0000
49	0.25000	SLV 1	NonStatic	Min	-1806.720	57.262	0.000	0.0000
49	0.50000	SLV 1	NonStatic	Min	-1811.581	86.382	0.000	0.0000
49	0.00000	SLV 2	NonStatic	Max	-1806.678	31.856	0.000	0.0000
49	0.25000	SLV 2	NonStatic	Max	-1811.778	61.758	0.000	0.0000
49	0.50000	SLV 2	NonStatic	Max	-1816.878	91.660	0.000	0.0000
49	0.00000	SLV 2	NonStatic	Min	-1806.678	31.856	0.000	0.0000
49	0.25000	SLV 2	NonStatic	Min	-1811.778	61.758	0.000	0.0000
49	0.50000	SLV 2	NonStatic	Min	-1816.878	91.660	0.000	0.0000
49	0.00000	SLV 3	NonStatic	Max	-1806.678	31.856	0.000	0.0000
49	0.25000	SLV 3	NonStatic	Max	-1811.778	61.758	0.000	0.0000
49	0.50000	SLV 3	NonStatic	Max	-1816.878	91.660	0.000	0.0000
49	0.00000	SLV 3	NonStatic	Min	-1806.678	31.856	0.000	0.0000
49	0.25000	SLV 3	NonStatic	Min	-1811.778	61.758	0.000	0.0000
49	0.50000	SLV 3	NonStatic	Min	-1816.878	91.660	0.000	0.0000
49	0.00000	SLV 4	NonStatic	Max	-1578.569	-723.744	0.000	0.0000
49	0.25000	SLV 4	NonStatic	Max	-1564.377	-687.944	0.000	0.0000
49	0.50000	SLV 4	NonStatic	Max	-1550.185	-652.144	0.000	0.0000
49	0.00000	SLV 4	NonStatic	Min	-1578.569	-723.744	0.000	0.0000

Table: Element Forces - Frames, Part 1 of 4

Frame	Station m	OutputCase	CaseType	StepType	P KN	V2 KN	V3 KN	T KN-m
49	0.25000	SLV 4	NonStatic	Min	-1564.377	-687.944	0.000	0.0000
49	0.50000	SLV 4	NonStatic	Min	-1550.185	-652.144	0.000	0.0000
49	0.00000	SLV 5	NonStatic	Max	-933.696	1.082	0.000	0.0000
49	0.25000	SLV 5	NonStatic	Max	-938.277	29.290	0.000	0.0000
49	0.50000	SLV 5	NonStatic	Max	-942.859	57.498	0.000	0.0000
49	0.00000	SLV 5	NonStatic	Min	-933.696	1.082	0.000	0.0000
49	0.25000	SLV 5	NonStatic	Min	-938.277	29.290	0.000	0.0000
49	0.50000	SLV 5	NonStatic	Min	-942.859	57.498	0.000	0.0000
49	0.00000	SLV 6	NonStatic	Max	-892.112	-242.885	0.000	0.0000
49	0.25000	SLV 6	NonStatic	Max	-890.907	-212.907	0.000	0.0000
49	0.50000	SLV 6	NonStatic	Max	-889.701	-182.930	0.000	0.0000
49	0.00000	SLV 6	NonStatic	Min	-892.112	-242.885	0.000	0.0000
49	0.25000	SLV 6	NonStatic	Min	-890.907	-212.907	0.000	0.0000
49	0.50000	SLV 6	NonStatic	Min	-889.701	-182.930	0.000	0.0000
49	0.00000	SLV 7	NonStatic	Max	-953.439	11.810	0.000	0.0000
49	0.25000	SLV 7	NonStatic	Max	-958.817	42.624	0.000	0.0000
49	0.50000	SLV 7	NonStatic	Max	-964.196	73.439	0.000	0.0000
49	0.00000	SLV 7	NonStatic	Min	-953.439	11.810	0.000	0.0000
49	0.25000	SLV 7	NonStatic	Min	-958.817	42.624	0.000	0.0000
49	0.50000	SLV 7	NonStatic	Min	-964.196	73.439	0.000	0.0000
49	0.00000	SLV 8	NonStatic	Max	-912.095	-230.554	0.000	0.0000
49	0.25000	SLV 8	NonStatic	Max	-911.686	-197.970	0.000	0.0000
49	0.50000	SLV 8	NonStatic	Max	-911.277	-165.387	0.000	0.0000
49	0.00000	SLV 8	NonStatic	Min	-912.095	-230.554	0.000	0.0000
49	0.25000	SLV 8	NonStatic	Min	-911.686	-197.970	0.000	0.0000
49	0.50000	SLV 8	NonStatic	Min	-911.277	-165.387	0.000	0.0000
49	0.00000	SLV 9	NonStatic	Max	-1801.860	28.142	0.000	0.0000
49	0.25000	SLV 9	NonStatic	Max	-1806.720	57.262	0.000	0.0000
49	0.50000	SLV 9	NonStatic	Max	-1811.581	86.382	0.000	0.0000
49	0.00000	SLV 9	NonStatic	Min	-1801.860	28.142	0.000	0.0000
49	0.25000	SLV 9	NonStatic	Min	-1806.720	57.262	0.000	0.0000
49	0.50000	SLV 9	NonStatic	Min	-1811.581	86.382	0.000	0.0000
49	0.00000	SLV 10	NonStatic	Max	-1573.688	-727.653	0.000	0.0000
49	0.25000	SLV 10	NonStatic	Max	-1559.257	-692.635	0.000	0.0000
49	0.50000	SLV 10	NonStatic	Max	-1544.826	-657.617	0.000	0.0000
49	0.00000	SLV 10	NonStatic	Min	-1573.688	-727.653	0.000	0.0000
49	0.25000	SLV 10	NonStatic	Min	-1559.257	-692.635	0.000	0.0000
49	0.50000	SLV 10	NonStatic	Min	-1544.826	-657.617	0.000	0.0000
49	0.00000	SLV 11	NonStatic	Max	-1806.678	31.856	0.000	0.0000
49	0.25000	SLV 11	NonStatic	Max	-1811.778	61.758	0.000	0.0000
49	0.50000	SLV 11	NonStatic	Max	-1816.878	91.660	0.000	0.0000
49	0.00000	SLV 11	NonStatic	Min	-1806.678	31.856	0.000	0.0000
49	0.25000	SLV 11	NonStatic	Min	-1811.778	61.758	0.000	0.0000
49	0.50000	SLV 11	NonStatic	Min	-1816.878	91.660	0.000	0.0000
49	0.00000	SLV 12	NonStatic	Max	-1578.569	-723.744	0.000	0.0000
49	0.25000	SLV 12	NonStatic	Max	-1564.377	-687.944	0.000	0.0000
49	0.50000	SLV 12	NonStatic	Max	-1550.185	-652.144	0.000	0.0000
49	0.00000	SLV 12	NonStatic	Min	-1578.569	-723.744	0.000	0.0000
49	0.25000	SLV 12	NonStatic	Min	-1564.377	-687.944	0.000	0.0000
49	0.50000	SLV 12	NonStatic	Min	-1550.185	-652.144	0.000	0.0000
49	0.00000	SLV 13	NonStatic	Max	-933.696	1.082	0.000	0.0000
49	0.25000	SLV 13	NonStatic	Max	-938.277	29.290	0.000	0.0000
49	0.50000	SLV 13	NonStatic	Max	-942.859	57.498	0.000	0.0000
49	0.00000	SLV 13	NonStatic	Min	-933.696	1.082	0.000	0.0000
49	0.25000	SLV 13	NonStatic	Min	-938.277	29.290	0.000	0.0000
49	0.50000	SLV 13	NonStatic	Min	-942.859	57.498	0.000	0.0000
49	0.00000	SLV 14	NonStatic	Max	-892.112	-242.885	0.000	0.0000
49	0.25000	SLV 14	NonStatic	Max	-890.907	-212.907	0.000	0.0000
49	0.50000	SLV 14	NonStatic	Max	-889.701	-182.930	0.000	0.0000

Table: Element Forces - Frames, Part 1 of 4

Frame	Station m	OutputCase	CaseType	StepType	P KN	V2 KN	V3 KN	T KN-m
49	0.00000	SLV 14	NonStatic	Min	-892.112	-242.885	0.000	0.0000
49	0.25000	SLV 14	NonStatic	Min	-890.907	-212.907	0.000	0.0000
49	0.50000	SLV 14	NonStatic	Min	-889.701	-182.930	0.000	0.0000
49	0.00000	SLV 15	NonStatic	Max	-953.439	11.810	0.000	0.0000
49	0.25000	SLV 15	NonStatic	Max	-958.817	42.624	0.000	0.0000
49	0.50000	SLV 15	NonStatic	Max	-964.196	73.439	0.000	0.0000
49	0.00000	SLV 15	NonStatic	Min	-953.439	11.810	0.000	0.0000
49	0.25000	SLV 15	NonStatic	Min	-958.817	42.624	0.000	0.0000
49	0.50000	SLV 15	NonStatic	Min	-964.196	73.439	0.000	0.0000
49	0.00000	SLV 16	NonStatic	Max	-912.095	-230.554	0.000	0.0000
49	0.25000	SLV 16	NonStatic	Max	-911.686	-197.970	0.000	0.0000
49	0.50000	SLV 16	NonStatic	Max	-911.277	-165.387	0.000	0.0000
49	0.00000	SLV 16	NonStatic	Min	-912.095	-230.554	0.000	0.0000
49	0.25000	SLV 16	NonStatic	Min	-911.686	-197.970	0.000	0.0000
49	0.50000	SLV 16	NonStatic	Min	-911.277	-165.387	0.000	0.0000
50	0.00000	SLE-C	NonStatic	Max	-723.830	19.078	0.000	0.0000
50	0.25000	SLE-C	NonStatic	Max	-731.585	51.949	0.000	0.0000
50	0.50000	SLE-C	NonStatic	Max	-739.341	84.820	0.000	0.0000
50	0.00000	SLE-C	NonStatic	Min	-723.830	19.078	0.000	0.0000
50	0.25000	SLE-C	NonStatic	Min	-731.585	51.949	0.000	0.0000
50	0.50000	SLE-C	NonStatic	Min	-739.341	84.820	0.000	0.0000
50	0.00000	SLE-F1	NonStatic	Max	-651.362	3.530	0.000	0.0000
50	0.25000	SLE-F1	NonStatic	Max	-658.788	35.534	0.000	0.0000
50	0.50000	SLE-F1	NonStatic	Max	-666.215	67.537	0.000	0.0000
50	0.00000	SLE-F1	NonStatic	Min	-651.362	3.530	0.000	0.0000
50	0.25000	SLE-F1	NonStatic	Min	-658.788	35.534	0.000	0.0000
50	0.50000	SLE-F1	NonStatic	Min	-666.215	67.537	0.000	0.0000
50	0.00000	SLE-F2	NonStatic	Max	-577.825	100.359	0.000	0.0000
50	0.25000	SLE-F2	NonStatic	Max	-587.588	127.425	0.000	0.0000
50	0.50000	SLE-F2	NonStatic	Max	-597.352	154.491	0.000	0.0000
50	0.00000	SLE-F2	NonStatic	Min	-577.825	100.359	0.000	0.0000
50	0.25000	SLE-F2	NonStatic	Min	-587.588	127.425	0.000	0.0000
50	0.50000	SLE-F2	NonStatic	Min	-597.352	154.491	0.000	0.0000
50	0.00000	SLE-F3	NonStatic	Max	-645.575	-43.418	0.000	0.0000
50	0.25000	SLE-F3	NonStatic	Max	-650.868	-14.559	0.000	0.0000
50	0.50000	SLE-F3	NonStatic	Max	-656.161	14.300	0.000	0.0000
50	0.00000	SLE-F3	NonStatic	Min	-645.575	-43.418	0.000	0.0000
50	0.25000	SLE-F3	NonStatic	Min	-650.868	-14.559	0.000	0.0000
50	0.50000	SLE-F3	NonStatic	Min	-656.161	14.300	0.000	0.0000
50	0.00000	SLE-QP	NonStatic	Max	-545.830	101.424	0.000	0.0000
50	0.25000	SLE-QP	NonStatic	Max	-555.594	128.489	0.000	0.0000
50	0.50000	SLE-QP	NonStatic	Max	-565.357	155.555	0.000	0.0000
50	0.00000	SLE-QP	NonStatic	Min	-545.830	101.424	0.000	0.0000
50	0.25000	SLE-QP	NonStatic	Min	-555.594	128.489	0.000	0.0000
50	0.50000	SLE-QP	NonStatic	Min	-565.357	155.555	0.000	0.0000
50	0.00000	SLU-1	NonStatic	Max	-941.742	6.506	0.000	0.0000
50	0.25000	SLU-1	NonStatic	Max	-948.222	44.184	0.000	0.0000
50	0.50000	SLU-1	NonStatic	Max	-954.701	81.861	0.000	0.0000
50	0.00000	SLU-1	NonStatic	Min	-941.742	6.506	0.000	0.0000
50	0.25000	SLU-1	NonStatic	Min	-948.222	44.184	0.000	0.0000
50	0.50000	SLU-1	NonStatic	Min	-954.701	81.861	0.000	0.0000
50	0.00000	SLU-2	NonStatic	Max	-764.170	88.395	0.000	0.0000
50	0.25000	SLU-2	NonStatic	Max	-773.426	124.959	0.000	0.0000
50	0.50000	SLU-2	NonStatic	Max	-782.681	161.523	0.000	0.0000
50	0.00000	SLU-2	NonStatic	Min	-764.170	88.395	0.000	0.0000
50	0.25000	SLU-2	NonStatic	Min	-773.426	124.959	0.000	0.0000
50	0.50000	SLU-2	NonStatic	Min	-782.681	161.523	0.000	0.0000
50	0.00000	SLU-3	NonStatic	Max	-808.243	-107.985	0.000	0.0000
50	0.25000	SLU-3	NonStatic	Max	-811.511	-78.314	0.000	0.0000

Table: Element Forces - Frames, Part 1 of 4

Frame	Station m	OutputCase	CaseType	StepType	P KN	V2 KN	V3 KN	T KN-m
50	0.50000	SLU-3	NonStatic	Max	-814.779	-48.643	0.000	0.0000
50	0.00000	SLU-3	NonStatic	Min	-808.243	-107.985	0.000	0.0000
50	0.25000	SLU-3	NonStatic	Min	-811.511	-78.314	0.000	0.0000
50	0.50000	SLU-3	NonStatic	Min	-814.779	-48.643	0.000	0.0000
50	0.00000	SLU-4	NonStatic	Max	-868.905	86.711	0.000	0.0000
50	0.25000	SLU-4	NonStatic	Max	-878.161	123.275	0.000	0.0000
50	0.50000	SLU-4	NonStatic	Max	-887.417	159.839	0.000	0.0000
50	0.00000	SLU-4	NonStatic	Min	-868.905	86.711	0.000	0.0000
50	0.25000	SLU-4	NonStatic	Min	-878.161	123.275	0.000	0.0000
50	0.50000	SLU-4	NonStatic	Min	-887.417	159.839	0.000	0.0000
50	0.00000	SLU-5	NonStatic	Max	-736.035	-15.113	0.000	0.0000
50	0.25000	SLU-5	NonStatic	Max	-742.080	13.445	0.000	0.0000
50	0.50000	SLU-5	NonStatic	Max	-748.124	42.002	0.000	0.0000
50	0.00000	SLU-5	NonStatic	Min	-736.035	-15.113	0.000	0.0000
50	0.25000	SLU-5	NonStatic	Min	-742.080	13.445	0.000	0.0000
50	0.50000	SLU-5	NonStatic	Min	-748.124	42.002	0.000	0.0000
50	0.00000	SLU-6	NonStatic	Max	-893.924	-26.538	0.000	0.0000
50	0.25000	SLU-6	NonStatic	Max	-900.275	11.191	0.000	0.0000
50	0.50000	SLU-6	NonStatic	Max	-906.627	48.920	0.000	0.0000
50	0.00000	SLU-6	NonStatic	Min	-893.924	-26.538	0.000	0.0000
50	0.25000	SLU-6	NonStatic	Min	-900.275	11.191	0.000	0.0000
50	0.50000	SLU-6	NonStatic	Min	-906.627	48.920	0.000	0.0000
50	0.00000	SLU-7	NonStatic	Max	-752.457	-134.452	0.000	0.0000
50	0.25000	SLU-7	NonStatic	Max	-755.725	-104.781	0.000	0.0000
50	0.50000	SLU-7	NonStatic	Max	-758.993	-75.110	0.000	0.0000
50	0.00000	SLU-7	NonStatic	Min	-752.457	-134.452	0.000	0.0000
50	0.25000	SLU-7	NonStatic	Min	-755.725	-104.781	0.000	0.0000
50	0.50000	SLU-7	NonStatic	Min	-758.993	-75.110	0.000	0.0000
50	0.00000	SLV 1	NonStatic	Max	-1812.390	-67.312	0.000	0.0000
50	0.25000	SLV 1	NonStatic	Max	-1818.442	-38.185	0.000	0.0000
50	0.50000	SLV 1	NonStatic	Max	-1824.494	-9.058	0.000	0.0000
50	0.00000	SLV 1	NonStatic	Min	-1812.390	-67.312	0.000	0.0000
50	0.25000	SLV 1	NonStatic	Min	-1818.442	-38.185	0.000	0.0000
50	0.50000	SLV 1	NonStatic	Min	-1824.494	-9.058	0.000	0.0000
50	0.00000	SLV 2	NonStatic	Max	-1818.114	-62.502	0.000	0.0000
50	0.25000	SLV 2	NonStatic	Max	-1824.462	-32.638	0.000	0.0000
50	0.50000	SLV 2	NonStatic	Max	-1830.810	-2.775	0.000	0.0000
50	0.00000	SLV 2	NonStatic	Min	-1818.114	-62.502	0.000	0.0000
50	0.25000	SLV 2	NonStatic	Min	-1824.462	-32.638	0.000	0.0000
50	0.50000	SLV 2	NonStatic	Min	-1830.810	-2.775	0.000	0.0000
50	0.00000	SLV 3	NonStatic	Max	-1818.114	-62.502	0.000	0.0000
50	0.25000	SLV 3	NonStatic	Max	-1824.462	-32.638	0.000	0.0000
50	0.50000	SLV 3	NonStatic	Max	-1830.810	-2.775	0.000	0.0000
50	0.00000	SLV 3	NonStatic	Min	-1818.114	-62.502	0.000	0.0000
50	0.25000	SLV 3	NonStatic	Min	-1824.462	-32.638	0.000	0.0000
50	0.50000	SLV 3	NonStatic	Min	-1830.810	-2.775	0.000	0.0000
50	0.00000	SLV 4	NonStatic	Max	-1489.402	-781.054	0.000	0.0000
50	0.25000	SLV 4	NonStatic	Max	-1471.909	-741.627	0.000	0.0000
50	0.50000	SLV 4	NonStatic	Max	-1454.415	-702.200	0.000	0.0000
50	0.00000	SLV 4	NonStatic	Min	-1489.402	-781.054	0.000	0.0000
50	0.25000	SLV 4	NonStatic	Min	-1471.909	-741.627	0.000	0.0000
50	0.50000	SLV 4	NonStatic	Min	-1454.415	-702.200	0.000	0.0000
50	0.00000	SLV 5	NonStatic	Max	-944.342	-22.539	0.000	0.0000
50	0.25000	SLV 5	NonStatic	Max	-950.049	5.728	0.000	0.0000
50	0.50000	SLV 5	NonStatic	Max	-955.757	33.996	0.000	0.0000
50	0.00000	SLV 5	NonStatic	Min	-944.342	-22.539	0.000	0.0000
50	0.25000	SLV 5	NonStatic	Min	-950.049	5.728	0.000	0.0000
50	0.50000	SLV 5	NonStatic	Min	-955.757	33.996	0.000	0.0000
50	0.00000	SLV 6	NonStatic	Max	-871.018	-257.603	0.000	0.0000

Table: Element Forces - Frames, Part 1 of 4

Frame	Station m	OutputCase	CaseType	StepType	P KN	V2 KN	V3 KN	T KN-m
50	0.25000	SLV 6	NonStatic	Max	-869.573	-226.466	0.000	0.0000
50	0.50000	SLV 6	NonStatic	Max	-868.128	-195.330	0.000	0.0000
50	0.00000	SLV 6	NonStatic	Min	-871.018	-257.603	0.000	0.0000
50	0.25000	SLV 6	NonStatic	Min	-869.573	-226.466	0.000	0.0000
50	0.50000	SLV 6	NonStatic	Min	-868.128	-195.330	0.000	0.0000
50	0.00000	SLV 7	NonStatic	Max	-966.951	-8.462	0.000	0.0000
50	0.25000	SLV 7	NonStatic	Max	-973.644	22.261	0.000	0.0000
50	0.50000	SLV 7	NonStatic	Max	-980.336	52.983	0.000	0.0000
50	0.00000	SLV 7	NonStatic	Min	-966.951	-8.462	0.000	0.0000
50	0.25000	SLV 7	NonStatic	Min	-973.644	22.261	0.000	0.0000
50	0.50000	SLV 7	NonStatic	Min	-980.336	52.983	0.000	0.0000
50	0.00000	SLV 8	NonStatic	Max	-894.002	-241.949	0.000	0.0000
50	0.25000	SLV 8	NonStatic	Max	-893.542	-208.357	0.000	0.0000
50	0.50000	SLV 8	NonStatic	Max	-893.082	-174.766	0.000	0.0000
50	0.00000	SLV 8	NonStatic	Min	-894.002	-241.949	0.000	0.0000
50	0.25000	SLV 8	NonStatic	Min	-893.542	-208.357	0.000	0.0000
50	0.50000	SLV 8	NonStatic	Min	-893.082	-174.766	0.000	0.0000
50	0.00000	SLV 9	NonStatic	Max	-1812.390	-67.312	0.000	0.0000
50	0.25000	SLV 9	NonStatic	Max	-1818.442	-38.185	0.000	0.0000
50	0.50000	SLV 9	NonStatic	Max	-1824.494	-9.058	0.000	0.0000
50	0.00000	SLV 9	NonStatic	Min	-1812.390	-67.312	0.000	0.0000
50	0.25000	SLV 9	NonStatic	Min	-1818.442	-38.185	0.000	0.0000
50	0.50000	SLV 9	NonStatic	Min	-1824.494	-9.058	0.000	0.0000
50	0.00000	SLV 10	NonStatic	Max	-1483.599	-786.053	0.000	0.0000
50	0.25000	SLV 10	NonStatic	Max	-1465.810	-747.363	0.000	0.0000
50	0.50000	SLV 10	NonStatic	Max	-1448.021	-708.673	0.000	0.0000
50	0.00000	SLV 10	NonStatic	Min	-1483.599	-786.053	0.000	0.0000
50	0.25000	SLV 10	NonStatic	Min	-1465.810	-747.363	0.000	0.0000
50	0.50000	SLV 10	NonStatic	Min	-1448.021	-708.673	0.000	0.0000
50	0.00000	SLV 11	NonStatic	Max	-1818.114	-62.502	0.000	0.0000
50	0.25000	SLV 11	NonStatic	Max	-1824.462	-32.638	0.000	0.0000
50	0.50000	SLV 11	NonStatic	Max	-1830.810	-2.775	0.000	0.0000
50	0.00000	SLV 11	NonStatic	Min	-1818.114	-62.502	0.000	0.0000
50	0.25000	SLV 11	NonStatic	Min	-1824.462	-32.638	0.000	0.0000
50	0.50000	SLV 11	NonStatic	Min	-1830.810	-2.775	0.000	0.0000
50	0.00000	SLV 12	NonStatic	Max	-1489.402	-781.054	0.000	0.0000
50	0.25000	SLV 12	NonStatic	Max	-1471.909	-741.627	0.000	0.0000
50	0.50000	SLV 12	NonStatic	Max	-1454.415	-702.200	0.000	0.0000
50	0.00000	SLV 12	NonStatic	Min	-1489.402	-781.054	0.000	0.0000
50	0.25000	SLV 12	NonStatic	Min	-1471.909	-741.627	0.000	0.0000
50	0.50000	SLV 12	NonStatic	Min	-1454.415	-702.200	0.000	0.0000
50	0.00000	SLV 13	NonStatic	Max	-944.342	-22.539	0.000	0.0000
50	0.25000	SLV 13	NonStatic	Max	-950.049	5.728	0.000	0.0000
50	0.50000	SLV 13	NonStatic	Max	-955.757	33.996	0.000	0.0000
50	0.00000	SLV 13	NonStatic	Min	-944.342	-22.539	0.000	0.0000
50	0.25000	SLV 13	NonStatic	Min	-950.049	5.728	0.000	0.0000
50	0.50000	SLV 13	NonStatic	Min	-955.757	33.996	0.000	0.0000
50	0.00000	SLV 14	NonStatic	Max	-871.018	-257.603	0.000	0.0000
50	0.25000	SLV 14	NonStatic	Max	-869.573	-226.466	0.000	0.0000
50	0.50000	SLV 14	NonStatic	Max	-868.128	-195.330	0.000	0.0000
50	0.00000	SLV 14	NonStatic	Min	-871.018	-257.603	0.000	0.0000
50	0.25000	SLV 14	NonStatic	Min	-869.573	-226.466	0.000	0.0000
50	0.50000	SLV 14	NonStatic	Min	-868.128	-195.330	0.000	0.0000
50	0.00000	SLV 15	NonStatic	Max	-966.951	-8.462	0.000	0.0000
50	0.25000	SLV 15	NonStatic	Max	-973.644	22.261	0.000	0.0000
50	0.50000	SLV 15	NonStatic	Max	-980.336	52.983	0.000	0.0000
50	0.00000	SLV 15	NonStatic	Min	-966.951	-8.462	0.000	0.0000
50	0.25000	SLV 15	NonStatic	Min	-973.644	22.261	0.000	0.0000
50	0.50000	SLV 15	NonStatic	Min	-980.336	52.983	0.000	0.0000

Table: Element Forces - Frames, Part 1 of 4

Frame	Station m	OutputCase	CaseType	StepType	P KN	V2 KN	V3 KN	T KN-m
50	0.00000	SLV 16	NonStatic	Max	-894.002	-241.949	0.000	0.0000
50	0.25000	SLV 16	NonStatic	Max	-893.542	-208.357	0.000	0.0000
50	0.50000	SLV 16	NonStatic	Max	-893.082	-174.766	0.000	0.0000
50	0.00000	SLV 16	NonStatic	Min	-894.002	-241.949	0.000	0.0000
50	0.25000	SLV 16	NonStatic	Min	-893.542	-208.357	0.000	0.0000
50	0.50000	SLV 16	NonStatic	Min	-893.082	-174.766	0.000	0.0000
51	0.00000	SLE-C	NonStatic	Max	-743.868	21.916	0.000	0.0000
51	0.25000	SLE-C	NonStatic	Max	-753.288	54.170	0.000	0.0000
51	0.50000	SLE-C	NonStatic	Max	-762.707	86.424	0.000	0.0000
51	0.00000	SLE-C	NonStatic	Min	-743.868	21.916	0.000	0.0000
51	0.25000	SLE-C	NonStatic	Min	-753.288	54.170	0.000	0.0000
51	0.50000	SLE-C	NonStatic	Min	-762.707	86.424	0.000	0.0000
51	0.00000	SLE-F1	NonStatic	Max	-669.541	10.886	0.000	0.0000
51	0.25000	SLE-F1	NonStatic	Max	-678.578	42.333	0.000	0.0000
51	0.50000	SLE-F1	NonStatic	Max	-687.615	73.780	0.000	0.0000
51	0.00000	SLE-F1	NonStatic	Min	-669.541	10.886	0.000	0.0000
51	0.25000	SLE-F1	NonStatic	Min	-678.578	42.333	0.000	0.0000
51	0.50000	SLE-F1	NonStatic	Min	-687.615	73.780	0.000	0.0000
51	0.00000	SLE-F2	NonStatic	Max	-608.287	103.359	0.000	0.0000
51	0.25000	SLE-F2	NonStatic	Max	-620.041	129.438	0.000	0.0000
51	0.50000	SLE-F2	NonStatic	Max	-631.794	155.518	0.000	0.0000
51	0.00000	SLE-F2	NonStatic	Min	-608.287	103.359	0.000	0.0000
51	0.25000	SLE-F2	NonStatic	Min	-620.041	129.438	0.000	0.0000
51	0.50000	SLE-F2	NonStatic	Min	-631.794	155.518	0.000	0.0000
51	0.00000	SLE-F3	NonStatic	Max	-655.016	-41.309	0.000	0.0000
51	0.25000	SLE-F3	NonStatic	Max	-661.573	-12.614	0.000	0.0000
51	0.50000	SLE-F3	NonStatic	Max	-668.131	16.080	0.000	0.0000
51	0.00000	SLE-F3	NonStatic	Min	-655.016	-41.309	0.000	0.0000
51	0.25000	SLE-F3	NonStatic	Min	-661.573	-12.614	0.000	0.0000
51	0.50000	SLE-F3	NonStatic	Min	-668.131	16.080	0.000	0.0000
51	0.00000	SLE-QP	NonStatic	Max	-576.498	107.128	0.000	0.0000
51	0.25000	SLE-QP	NonStatic	Max	-588.251	133.208	0.000	0.0000
51	0.50000	SLE-QP	NonStatic	Max	-600.005	159.288	0.000	0.0000
51	0.00000	SLE-QP	NonStatic	Min	-576.498	107.128	0.000	0.0000
51	0.25000	SLE-QP	NonStatic	Min	-588.251	133.208	0.000	0.0000
51	0.50000	SLE-QP	NonStatic	Min	-600.005	159.288	0.000	0.0000
51	0.00000	SLU-1	NonStatic	Max	-958.204	0.733	0.000	0.0000
51	0.25000	SLU-1	NonStatic	Max	-966.263	38.271	0.000	0.0000
51	0.50000	SLU-1	NonStatic	Max	-974.322	75.808	0.000	0.0000
51	0.00000	SLU-1	NonStatic	Min	-958.204	0.733	0.000	0.0000
51	0.25000	SLU-1	NonStatic	Min	-966.263	38.271	0.000	0.0000
51	0.50000	SLU-1	NonStatic	Min	-974.322	75.808	0.000	0.0000
51	0.00000	SLU-2	NonStatic	Max	-793.547	94.673	0.000	0.0000
51	0.25000	SLU-2	NonStatic	Max	-804.832	130.587	0.000	0.0000
51	0.50000	SLU-2	NonStatic	Max	-816.118	166.501	0.000	0.0000
51	0.00000	SLU-2	NonStatic	Min	-793.547	94.673	0.000	0.0000
51	0.25000	SLU-2	NonStatic	Min	-804.832	130.587	0.000	0.0000
51	0.50000	SLU-2	NonStatic	Min	-816.118	166.501	0.000	0.0000
51	0.00000	SLU-3	NonStatic	Max	-807.735	-117.455	0.000	0.0000
51	0.25000	SLU-3	NonStatic	Max	-811.940	-87.576	0.000	0.0000
51	0.50000	SLU-3	NonStatic	Max	-816.144	-57.698	0.000	0.0000
51	0.00000	SLU-3	NonStatic	Min	-807.735	-117.455	0.000	0.0000
51	0.25000	SLU-3	NonStatic	Min	-811.940	-87.576	0.000	0.0000
51	0.50000	SLU-3	NonStatic	Min	-816.144	-57.698	0.000	0.0000
51	0.00000	SLU-4	NonStatic	Max	-897.764	84.127	0.000	0.0000
51	0.25000	SLU-4	NonStatic	Max	-909.049	120.041	0.000	0.0000
51	0.50000	SLU-4	NonStatic	Max	-920.334	155.955	0.000	0.0000
51	0.00000	SLU-4	NonStatic	Min	-897.764	84.127	0.000	0.0000
51	0.25000	SLU-4	NonStatic	Min	-909.049	120.041	0.000	0.0000

Table: Element Forces - Frames, Part 1 of 4

Frame	Station m	OutputCase	CaseType	StepType	P KN	V2 KN	V3 KN	T KN-m
51	0.50000	SLU-4	NonStatic	Min	-920.334	155.955	0.000	0.0000
51	0.00000	SLU-5	NonStatic	Max	-748.994	-21.492	0.000	0.0000
51	0.25000	SLU-5	NonStatic	Max	-756.425	6.763	0.000	0.0000
51	0.50000	SLU-5	NonStatic	Max	-763.856	35.018	0.000	0.0000
51	0.00000	SLU-5	NonStatic	Min	-748.994	-21.492	0.000	0.0000
51	0.25000	SLU-5	NonStatic	Min	-756.425	6.763	0.000	0.0000
51	0.50000	SLU-5	NonStatic	Min	-763.856	35.018	0.000	0.0000
51	0.00000	SLU-6	NonStatic	Max	-907.513	-28.020	0.000	0.0000
51	0.25000	SLU-6	NonStatic	Max	-915.423	9.593	0.000	0.0000
51	0.50000	SLU-6	NonStatic	Max	-923.333	47.205	0.000	0.0000
51	0.00000	SLU-6	NonStatic	Min	-907.513	-28.020	0.000	0.0000
51	0.25000	SLU-6	NonStatic	Min	-915.423	9.593	0.000	0.0000
51	0.50000	SLU-6	NonStatic	Min	-923.333	47.205	0.000	0.0000
51	0.00000	SLU-7	NonStatic	Max	-749.908	-139.104	0.000	0.0000
51	0.25000	SLU-7	NonStatic	Max	-754.113	-109.225	0.000	0.0000
51	0.50000	SLU-7	NonStatic	Max	-758.317	-79.346	0.000	0.0000
51	0.00000	SLU-7	NonStatic	Min	-749.908	-139.104	0.000	0.0000
51	0.25000	SLU-7	NonStatic	Min	-754.113	-109.225	0.000	0.0000
51	0.50000	SLU-7	NonStatic	Min	-758.317	-79.346	0.000	0.0000
51	0.00000	SLV 1	NonStatic	Max	-1817.176	-163.505	0.000	0.0000
51	0.25000	SLV 1	NonStatic	Max	-1824.616	-134.682	0.000	0.0000
51	0.50000	SLV 1	NonStatic	Max	-1832.056	-105.859	0.000	0.0000
51	0.00000	SLV 1	NonStatic	Min	-1817.176	-163.505	0.000	0.0000
51	0.25000	SLV 1	NonStatic	Min	-1824.616	-134.682	0.000	0.0000
51	0.50000	SLV 1	NonStatic	Min	-1832.056	-105.859	0.000	0.0000
51	0.00000	SLV 2	NonStatic	Max	-1824.000	-157.779	0.000	0.0000
51	0.25000	SLV 2	NonStatic	Max	-1831.784	-128.274	0.000	0.0000
51	0.50000	SLV 2	NonStatic	Max	-1839.567	-98.769	0.000	0.0000
51	0.00000	SLV 2	NonStatic	Min	-1824.000	-157.779	0.000	0.0000
51	0.25000	SLV 2	NonStatic	Min	-1831.784	-128.274	0.000	0.0000
51	0.50000	SLV 2	NonStatic	Min	-1839.567	-98.769	0.000	0.0000
51	0.00000	SLV 3	NonStatic	Max	-1824.000	-157.779	0.000	0.0000
51	0.25000	SLV 3	NonStatic	Max	-1831.784	-128.274	0.000	0.0000
51	0.50000	SLV 3	NonStatic	Max	-1839.567	-98.769	0.000	0.0000
51	0.00000	SLV 3	NonStatic	Min	-1824.000	-157.779	0.000	0.0000
51	0.25000	SLV 3	NonStatic	Min	-1831.784	-128.274	0.000	0.0000
51	0.50000	SLV 3	NonStatic	Min	-1839.567	-98.769	0.000	0.0000
51	0.00000	SLV 4	NonStatic	Max	-1389.737	-822.824	0.000	0.0000
51	0.25000	SLV 4	NonStatic	Max	-1369.814	-779.375	0.000	0.0000
51	0.50000	SLV 4	NonStatic	Max	-1349.890	-735.927	0.000	0.0000
51	0.00000	SLV 4	NonStatic	Min	-1389.737	-822.824	0.000	0.0000
51	0.25000	SLV 4	NonStatic	Min	-1369.814	-779.375	0.000	0.0000
51	0.50000	SLV 4	NonStatic	Min	-1349.890	-735.927	0.000	0.0000
51	0.00000	SLV 5	NonStatic	Max	-955.203	-47.050	0.000	0.0000
51	0.25000	SLV 5	NonStatic	Max	-962.243	-19.023	0.000	0.0000
51	0.50000	SLV 5	NonStatic	Max	-969.282	9.005	0.000	0.0000
51	0.00000	SLV 5	NonStatic	Min	-955.203	-47.050	0.000	0.0000
51	0.25000	SLV 5	NonStatic	Min	-962.243	-19.023	0.000	0.0000
51	0.50000	SLV 5	NonStatic	Min	-969.282	9.005	0.000	0.0000
51	0.00000	SLV 6	NonStatic	Max	-848.472	-268.132	0.000	0.0000
51	0.25000	SLV 6	NonStatic	Max	-847.200	-235.922	0.000	0.0000
51	0.50000	SLV 6	NonStatic	Max	-845.927	-203.712	0.000	0.0000
51	0.00000	SLV 6	NonStatic	Min	-848.472	-268.132	0.000	0.0000
51	0.25000	SLV 6	NonStatic	Min	-847.200	-235.922	0.000	0.0000
51	0.50000	SLV 6	NonStatic	Min	-845.927	-203.712	0.000	0.0000
51	0.00000	SLV 7	NonStatic	Max	-981.302	-30.212	0.000	0.0000
51	0.25000	SLV 7	NonStatic	Max	-989.486	0.089	0.000	0.0000
51	0.50000	SLV 7	NonStatic	Max	-997.670	30.391	0.000	0.0000
51	0.00000	SLV 7	NonStatic	Min	-981.302	-30.212	0.000	0.0000

Table: Element Forces - Frames, Part 1 of 4

Frame	Station m	OutputCase	CaseType	StepType	P KN	V2 KN	V3 KN	T KN-m
51	0.25000	SLV 7	NonStatic	Min	-989.486	0.089	0.000	0.0000
51	0.50000	SLV 7	NonStatic	Min	-997.670	30.391	0.000	0.0000
51	0.00000	SLV 8	NonStatic	Max	-875.078	-249.755	0.000	0.0000
51	0.25000	SLV 8	NonStatic	Max	-874.949	-215.271	0.000	0.0000
51	0.50000	SLV 8	NonStatic	Max	-874.821	-180.787	0.000	0.0000
51	0.00000	SLV 8	NonStatic	Min	-875.078	-249.755	0.000	0.0000
51	0.25000	SLV 8	NonStatic	Min	-874.949	-215.271	0.000	0.0000
51	0.50000	SLV 8	NonStatic	Min	-874.821	-180.787	0.000	0.0000
51	0.00000	SLV 9	NonStatic	Max	-1817.176	-163.505	0.000	0.0000
51	0.25000	SLV 9	NonStatic	Max	-1824.616	-134.682	0.000	0.0000
51	0.50000	SLV 9	NonStatic	Max	-1832.056	-105.859	0.000	0.0000
51	0.00000	SLV 9	NonStatic	Min	-1817.176	-163.505	0.000	0.0000
51	0.25000	SLV 9	NonStatic	Min	-1824.616	-134.682	0.000	0.0000
51	0.50000	SLV 9	NonStatic	Min	-1832.056	-105.859	0.000	0.0000
51	0.00000	SLV 10	NonStatic	Max	-1382.818	-828.732	0.000	0.0000
51	0.25000	SLV 10	NonStatic	Max	-1362.551	-785.965	0.000	0.0000
51	0.50000	SLV 10	NonStatic	Max	-1342.284	-743.199	0.000	0.0000
51	0.00000	SLV 10	NonStatic	Min	-1382.818	-828.732	0.000	0.0000
51	0.25000	SLV 10	NonStatic	Min	-1362.551	-785.965	0.000	0.0000
51	0.50000	SLV 10	NonStatic	Min	-1342.284	-743.199	0.000	0.0000
51	0.00000	SLV 11	NonStatic	Max	-1824.000	-157.779	0.000	0.0000
51	0.25000	SLV 11	NonStatic	Max	-1831.784	-128.274	0.000	0.0000
51	0.50000	SLV 11	NonStatic	Max	-1839.567	-98.769	0.000	0.0000
51	0.00000	SLV 11	NonStatic	Min	-1824.000	-157.779	0.000	0.0000
51	0.25000	SLV 11	NonStatic	Min	-1831.784	-128.274	0.000	0.0000
51	0.50000	SLV 11	NonStatic	Min	-1839.567	-98.769	0.000	0.0000
51	0.00000	SLV 12	NonStatic	Max	-1389.737	-822.824	0.000	0.0000
51	0.25000	SLV 12	NonStatic	Max	-1369.814	-779.375	0.000	0.0000
51	0.50000	SLV 12	NonStatic	Max	-1349.890	-735.927	0.000	0.0000
51	0.00000	SLV 12	NonStatic	Min	-1389.737	-822.824	0.000	0.0000
51	0.25000	SLV 12	NonStatic	Min	-1369.814	-779.375	0.000	0.0000
51	0.50000	SLV 12	NonStatic	Min	-1349.890	-735.927	0.000	0.0000
51	0.00000	SLV 13	NonStatic	Max	-955.203	-47.050	0.000	0.0000
51	0.25000	SLV 13	NonStatic	Max	-962.243	-19.023	0.000	0.0000
51	0.50000	SLV 13	NonStatic	Max	-969.282	9.005	0.000	0.0000
51	0.00000	SLV 13	NonStatic	Min	-955.203	-47.050	0.000	0.0000
51	0.25000	SLV 13	NonStatic	Min	-962.243	-19.023	0.000	0.0000
51	0.50000	SLV 13	NonStatic	Min	-969.282	9.005	0.000	0.0000
51	0.00000	SLV 14	NonStatic	Max	-848.472	-268.132	0.000	0.0000
51	0.25000	SLV 14	NonStatic	Max	-847.200	-235.922	0.000	0.0000
51	0.50000	SLV 14	NonStatic	Max	-845.927	-203.712	0.000	0.0000
51	0.00000	SLV 14	NonStatic	Min	-848.472	-268.132	0.000	0.0000
51	0.25000	SLV 14	NonStatic	Min	-847.200	-235.922	0.000	0.0000
51	0.50000	SLV 14	NonStatic	Min	-845.927	-203.712	0.000	0.0000
51	0.00000	SLV 15	NonStatic	Max	-981.302	-30.212	0.000	0.0000
51	0.25000	SLV 15	NonStatic	Max	-989.486	0.089	0.000	0.0000
51	0.50000	SLV 15	NonStatic	Max	-997.670	30.391	0.000	0.0000
51	0.00000	SLV 15	NonStatic	Min	-981.302	-30.212	0.000	0.0000
51	0.25000	SLV 15	NonStatic	Min	-989.486	0.089	0.000	0.0000
51	0.50000	SLV 15	NonStatic	Min	-997.670	30.391	0.000	0.0000
51	0.00000	SLV 16	NonStatic	Max	-875.078	-249.755	0.000	0.0000
51	0.25000	SLV 16	NonStatic	Max	-874.949	-215.271	0.000	0.0000
51	0.50000	SLV 16	NonStatic	Max	-874.821	-180.787	0.000	0.0000
51	0.00000	SLV 16	NonStatic	Min	-875.078	-249.755	0.000	0.0000
51	0.25000	SLV 16	NonStatic	Min	-874.949	-215.271	0.000	0.0000
51	0.50000	SLV 16	NonStatic	Min	-874.821	-180.787	0.000	0.0000
52	0.00000	SLE-C	NonStatic	Max	-767.286	21.536	0.000	0.0000
52	0.25000	SLE-C	NonStatic	Max	-778.002	53.534	0.000	0.0000
52	0.50000	SLE-C	NonStatic	Max	-788.718	85.533	0.000	0.0000

Table: Element Forces - Frames, Part 1 of 4

Frame	Station m	OutputCase	CaseType	StepType	P KN	V2 KN	V3 KN	T KN-m
52	0.00000	SLE-C	NonStatic	Min	-767.286	21.536	0.000	0.0000
52	0.25000	SLE-C	NonStatic	Min	-778.002	53.534	0.000	0.0000
52	0.50000	SLE-C	NonStatic	Min	-788.718	85.533	0.000	0.0000
52	0.00000	SLE-F1	NonStatic	Max	-691.393	15.294	0.000	0.0000
52	0.25000	SLE-F1	NonStatic	Max	-701.594	46.610	0.000	0.0000
52	0.50000	SLE-F1	NonStatic	Max	-711.795	77.925	0.000	0.0000
52	0.00000	SLE-F1	NonStatic	Min	-691.393	15.294	0.000	0.0000
52	0.25000	SLE-F1	NonStatic	Min	-701.594	46.610	0.000	0.0000
52	0.50000	SLE-F1	NonStatic	Min	-711.795	77.925	0.000	0.0000
52	0.00000	SLE-F2	NonStatic	Max	-642.693	101.466	0.000	0.0000
52	0.25000	SLE-F2	NonStatic	Max	-656.458	126.591	0.000	0.0000
52	0.50000	SLE-F2	NonStatic	Max	-670.223	151.716	0.000	0.0000
52	0.00000	SLE-F2	NonStatic	Min	-642.693	101.466	0.000	0.0000
52	0.25000	SLE-F2	NonStatic	Min	-656.458	126.591	0.000	0.0000
52	0.50000	SLE-F2	NonStatic	Min	-670.223	151.716	0.000	0.0000
52	0.00000	SLE-F3	NonStatic	Max	-667.093	-40.548	0.000	0.0000
52	0.25000	SLE-F3	NonStatic	Max	-674.540	-11.540	0.000	0.0000
52	0.50000	SLE-F3	NonStatic	Max	-681.986	17.468	0.000	0.0000
52	0.00000	SLE-F3	NonStatic	Min	-667.093	-40.548	0.000	0.0000
52	0.25000	SLE-F3	NonStatic	Min	-674.540	-11.540	0.000	0.0000
52	0.50000	SLE-F3	NonStatic	Min	-681.986	17.468	0.000	0.0000
52	0.00000	SLE-QP	NonStatic	Max	-611.337	107.913	0.000	0.0000
52	0.25000	SLE-QP	NonStatic	Max	-625.102	133.039	0.000	0.0000
52	0.50000	SLE-QP	NonStatic	Max	-638.866	158.164	0.000	0.0000
52	0.00000	SLE-QP	NonStatic	Min	-611.337	107.913	0.000	0.0000
52	0.25000	SLE-QP	NonStatic	Min	-625.102	133.039	0.000	0.0000
52	0.50000	SLE-QP	NonStatic	Min	-638.866	158.164	0.000	0.0000
52	0.00000	SLU-1	NonStatic	Max	-977.242	-6.960	0.000	0.0000
52	0.25000	SLU-1	NonStatic	Max	-986.408	31.066	0.000	0.0000
52	0.50000	SLU-1	NonStatic	Max	-995.574	69.092	0.000	0.0000
52	0.00000	SLU-1	NonStatic	Min	-977.242	-6.960	0.000	0.0000
52	0.25000	SLU-1	NonStatic	Min	-986.408	31.066	0.000	0.0000
52	0.50000	SLU-1	NonStatic	Min	-995.574	69.092	0.000	0.0000
52	0.00000	SLU-2	NonStatic	Max	-827.285	96.802	0.000	0.0000
52	0.25000	SLU-2	NonStatic	Max	-840.195	132.527	0.000	0.0000
52	0.50000	SLU-2	NonStatic	Max	-853.106	168.252	0.000	0.0000
52	0.00000	SLU-2	NonStatic	Min	-827.285	96.802	0.000	0.0000
52	0.25000	SLU-2	NonStatic	Min	-840.195	132.527	0.000	0.0000
52	0.50000	SLU-2	NonStatic	Min	-853.106	168.252	0.000	0.0000
52	0.00000	SLU-3	NonStatic	Max	-808.328	-126.593	0.000	0.0000
52	0.25000	SLU-3	NonStatic	Max	-813.000	-95.881	0.000	0.0000
52	0.50000	SLU-3	NonStatic	Max	-817.672	-65.168	0.000	0.0000
52	0.00000	SLU-3	NonStatic	Min	-808.328	-126.593	0.000	0.0000
52	0.25000	SLU-3	NonStatic	Min	-813.000	-95.881	0.000	0.0000
52	0.50000	SLU-3	NonStatic	Min	-817.672	-65.168	0.000	0.0000
52	0.00000	SLU-4	NonStatic	Max	-930.234	77.471	0.000	0.0000
52	0.25000	SLU-4	NonStatic	Max	-943.145	113.196	0.000	0.0000
52	0.50000	SLU-4	NonStatic	Max	-956.056	148.921	0.000	0.0000
52	0.00000	SLU-4	NonStatic	Min	-930.234	77.471	0.000	0.0000
52	0.25000	SLU-4	NonStatic	Min	-943.145	113.196	0.000	0.0000
52	0.50000	SLU-4	NonStatic	Min	-956.056	148.921	0.000	0.0000
52	0.00000	SLU-5	NonStatic	Max	-764.078	-29.783	0.000	0.0000
52	0.25000	SLU-5	NonStatic	Max	-772.495	-1.372	0.000	0.0000
52	0.50000	SLU-5	NonStatic	Max	-780.911	27.040	0.000	0.0000
52	0.00000	SLU-5	NonStatic	Min	-764.078	-29.783	0.000	0.0000
52	0.25000	SLU-5	NonStatic	Min	-772.495	-1.372	0.000	0.0000
52	0.50000	SLU-5	NonStatic	Min	-780.911	27.040	0.000	0.0000
52	0.00000	SLU-6	NonStatic	Max	-924.014	-31.143	0.000	0.0000
52	0.25000	SLU-6	NonStatic	Max	-932.999	6.995	0.000	0.0000

Table: Element Forces - Frames, Part 1 of 4

Frame	Station m	OutputCase	CaseType	StepType	P KN	V2 KN	V3 KN	T KN-m
52	0.50000	SLU-6	NonStatic	Max	-941.984	45.132	0.000	0.0000
52	0.00000	SLU-6	NonStatic	Min	-924.014	-31.143	0.000	0.0000
52	0.25000	SLU-6	NonStatic	Min	-932.999	6.995	0.000	0.0000
52	0.50000	SLU-6	NonStatic	Min	-941.984	45.132	0.000	0.0000
52	0.00000	SLU-7	NonStatic	Max	-748.876	-143.268	0.000	0.0000
52	0.25000	SLU-7	NonStatic	Max	-753.548	-112.555	0.000	0.0000
52	0.50000	SLU-7	NonStatic	Max	-758.220	-81.843	0.000	0.0000
52	0.00000	SLU-7	NonStatic	Min	-748.876	-143.268	0.000	0.0000
52	0.25000	SLU-7	NonStatic	Min	-753.548	-112.555	0.000	0.0000
52	0.50000	SLU-7	NonStatic	Min	-758.220	-81.843	0.000	0.0000
52	0.00000	SLV 1	NonStatic	Max	-1816.514	-260.599	0.000	0.0000
52	0.25000	SLV 1	NonStatic	Max	-1824.941	-231.621	0.000	0.0000
52	0.50000	SLV 1	NonStatic	Max	-1833.367	-202.643	0.000	0.0000
52	0.00000	SLV 1	NonStatic	Min	-1816.514	-260.599	0.000	0.0000
52	0.25000	SLV 1	NonStatic	Min	-1824.941	-231.621	0.000	0.0000
52	0.50000	SLV 1	NonStatic	Min	-1833.367	-202.643	0.000	0.0000
52	0.00000	SLV 2	NonStatic	Max	-1824.599	-254.170	0.000	0.0000
52	0.25000	SLV 2	NonStatic	Max	-1833.407	-224.571	0.000	0.0000
52	0.50000	SLV 2	NonStatic	Max	-1842.215	-194.973	0.000	0.0000
52	0.00000	SLV 2	NonStatic	Min	-1824.599	-254.170	0.000	0.0000
52	0.25000	SLV 2	NonStatic	Min	-1833.407	-224.571	0.000	0.0000
52	0.50000	SLV 2	NonStatic	Min	-1842.215	-194.973	0.000	0.0000
52	0.00000	SLV 3	NonStatic	Max	-1824.599	-254.170	0.000	0.0000
52	0.25000	SLV 3	NonStatic	Max	-1833.407	-224.571	0.000	0.0000
52	0.50000	SLV 3	NonStatic	Max	-1842.215	-194.973	0.000	0.0000
52	0.00000	SLV 3	NonStatic	Min	-1824.599	-254.170	0.000	0.0000
52	0.25000	SLV 3	NonStatic	Min	-1833.407	-224.571	0.000	0.0000
52	0.50000	SLV 3	NonStatic	Min	-1842.215	-194.973	0.000	0.0000
52	0.00000	SLV 4	NonStatic	Max	-1282.732	-847.579	0.000	0.0000
52	0.25000	SLV 4	NonStatic	Max	-1260.761	-799.067	0.000	0.0000
52	0.50000	SLV 4	NonStatic	Max	-1238.791	-750.555	0.000	0.0000
52	0.00000	SLV 4	NonStatic	Min	-1282.732	-847.579	0.000	0.0000
52	0.25000	SLV 4	NonStatic	Min	-1260.761	-799.067	0.000	0.0000
52	0.50000	SLV 4	NonStatic	Min	-1238.791	-750.555	0.000	0.0000
52	0.00000	SLV 5	NonStatic	Max	-966.564	-73.097	0.000	0.0000
52	0.25000	SLV 5	NonStatic	Max	-974.546	-44.843	0.000	0.0000
52	0.50000	SLV 5	NonStatic	Max	-982.527	-16.589	0.000	0.0000
52	0.00000	SLV 5	NonStatic	Min	-966.564	-73.097	0.000	0.0000
52	0.25000	SLV 5	NonStatic	Min	-974.546	-44.843	0.000	0.0000
52	0.50000	SLV 5	NonStatic	Min	-982.527	-16.589	0.000	0.0000
52	0.00000	SLV 6	NonStatic	Max	-825.641	-274.605	0.000	0.0000
52	0.25000	SLV 6	NonStatic	Max	-824.389	-240.677	0.000	0.0000
52	0.50000	SLV 6	NonStatic	Max	-823.137	-206.750	0.000	0.0000
52	0.00000	SLV 6	NonStatic	Min	-825.641	-274.605	0.000	0.0000
52	0.25000	SLV 6	NonStatic	Min	-824.389	-240.677	0.000	0.0000
52	0.50000	SLV 6	NonStatic	Min	-823.137	-206.750	0.000	0.0000
52	0.00000	SLV 7	NonStatic	Max	-996.660	-54.191	0.000	0.0000
52	0.25000	SLV 7	NonStatic	Max	-1005.913	-23.868	0.000	0.0000
52	0.50000	SLV 7	NonStatic	Max	-1015.166	6.454	0.000	0.0000
52	0.00000	SLV 7	NonStatic	Min	-996.660	-54.191	0.000	0.0000
52	0.25000	SLV 7	NonStatic	Min	-1005.913	-23.868	0.000	0.0000
52	0.50000	SLV 7	NonStatic	Min	-1015.166	6.454	0.000	0.0000
52	0.00000	SLV 8	NonStatic	Max	-856.373	-254.209	0.000	0.0000
52	0.25000	SLV 8	NonStatic	Max	-856.392	-218.212	0.000	0.0000
52	0.50000	SLV 8	NonStatic	Max	-856.412	-182.216	0.000	0.0000
52	0.00000	SLV 8	NonStatic	Min	-856.373	-254.209	0.000	0.0000
52	0.25000	SLV 8	NonStatic	Min	-856.392	-218.212	0.000	0.0000
52	0.50000	SLV 8	NonStatic	Min	-856.412	-182.216	0.000	0.0000
52	0.00000	SLV 9	NonStatic	Max	-1816.514	-260.599	0.000	0.0000

Table: Element Forces - Frames, Part 1 of 4

Frame	Station m	OutputCase	CaseType	StepType	P KN	V2 KN	V3 KN	T KN-m
52	0.25000	SLV 9	NonStatic	Max	-1824.941	-231.621	0.000	0.0000
52	0.50000	SLV 9	NonStatic	Max	-1833.367	-202.643	0.000	0.0000
52	0.00000	SLV 9	NonStatic	Min	-1816.514	-260.599	0.000	0.0000
52	0.25000	SLV 9	NonStatic	Min	-1824.941	-231.621	0.000	0.0000
52	0.50000	SLV 9	NonStatic	Min	-1833.367	-202.643	0.000	0.0000
52	0.00000	SLV 10	NonStatic	Max	-1274.538	-854.181	0.000	0.0000
52	0.25000	SLV 10	NonStatic	Max	-1252.186	-806.290	0.000	0.0000
52	0.50000	SLV 10	NonStatic	Max	-1229.834	-758.399	0.000	0.0000
52	0.00000	SLV 10	NonStatic	Min	-1274.538	-854.181	0.000	0.0000
52	0.25000	SLV 10	NonStatic	Min	-1252.186	-806.290	0.000	0.0000
52	0.50000	SLV 10	NonStatic	Min	-1229.834	-758.399	0.000	0.0000
52	0.00000	SLV 11	NonStatic	Max	-1824.599	-254.170	0.000	0.0000
52	0.25000	SLV 11	NonStatic	Max	-1833.407	-224.571	0.000	0.0000
52	0.50000	SLV 11	NonStatic	Max	-1842.215	-194.973	0.000	0.0000
52	0.00000	SLV 11	NonStatic	Min	-1824.599	-254.170	0.000	0.0000
52	0.25000	SLV 11	NonStatic	Min	-1833.407	-224.571	0.000	0.0000
52	0.50000	SLV 11	NonStatic	Min	-1842.215	-194.973	0.000	0.0000
52	0.00000	SLV 12	NonStatic	Max	-1282.732	-847.579	0.000	0.0000
52	0.25000	SLV 12	NonStatic	Max	-1260.761	-799.067	0.000	0.0000
52	0.50000	SLV 12	NonStatic	Max	-1238.791	-750.555	0.000	0.0000
52	0.00000	SLV 12	NonStatic	Min	-1282.732	-847.579	0.000	0.0000
52	0.25000	SLV 12	NonStatic	Min	-1260.761	-799.067	0.000	0.0000
52	0.50000	SLV 12	NonStatic	Min	-1238.791	-750.555	0.000	0.0000
52	0.00000	SLV 13	NonStatic	Max	-966.564	-73.097	0.000	0.0000
52	0.25000	SLV 13	NonStatic	Max	-974.546	-44.843	0.000	0.0000
52	0.50000	SLV 13	NonStatic	Max	-982.527	-16.589	0.000	0.0000
52	0.00000	SLV 13	NonStatic	Min	-966.564	-73.097	0.000	0.0000
52	0.25000	SLV 13	NonStatic	Min	-974.546	-44.843	0.000	0.0000
52	0.50000	SLV 13	NonStatic	Min	-982.527	-16.589	0.000	0.0000
52	0.00000	SLV 14	NonStatic	Max	-825.641	-274.605	0.000	0.0000
52	0.25000	SLV 14	NonStatic	Max	-824.389	-240.677	0.000	0.0000
52	0.50000	SLV 14	NonStatic	Max	-823.137	-206.750	0.000	0.0000
52	0.00000	SLV 14	NonStatic	Min	-825.641	-274.605	0.000	0.0000
52	0.25000	SLV 14	NonStatic	Min	-824.389	-240.677	0.000	0.0000
52	0.50000	SLV 14	NonStatic	Min	-823.137	-206.750	0.000	0.0000
52	0.00000	SLV 15	NonStatic	Max	-996.660	-54.191	0.000	0.0000
52	0.25000	SLV 15	NonStatic	Max	-1005.913	-23.868	0.000	0.0000
52	0.50000	SLV 15	NonStatic	Max	-1015.166	6.454	0.000	0.0000
52	0.00000	SLV 15	NonStatic	Min	-996.660	-54.191	0.000	0.0000
52	0.25000	SLV 15	NonStatic	Min	-1005.913	-23.868	0.000	0.0000
52	0.50000	SLV 15	NonStatic	Min	-1015.166	6.454	0.000	0.0000
52	0.00000	SLV 16	NonStatic	Max	-856.373	-254.209	0.000	0.0000
52	0.25000	SLV 16	NonStatic	Max	-856.392	-218.212	0.000	0.0000
52	0.50000	SLV 16	NonStatic	Max	-856.412	-182.216	0.000	0.0000
52	0.00000	SLV 16	NonStatic	Min	-856.373	-254.209	0.000	0.0000
52	0.25000	SLV 16	NonStatic	Min	-856.392	-218.212	0.000	0.0000
52	0.50000	SLV 16	NonStatic	Min	-856.412	-182.216	0.000	0.0000
53	0.00000	SLE-C	NonStatic	Max	-793.114	19.015	0.000	0.0000
53	0.24576	SLE-C	NonStatic	Max	-805.087	49.575	0.000	0.0000
53	0.49153	SLE-C	NonStatic	Max	-817.059	80.135	0.000	0.0000
53	0.00000	SLE-C	NonStatic	Min	-793.114	19.015	0.000	0.0000
53	0.24576	SLE-C	NonStatic	Min	-805.087	49.575	0.000	0.0000
53	0.49153	SLE-C	NonStatic	Min	-817.059	80.135	0.000	0.0000
53	0.00000	SLE-F1	NonStatic	Max	-715.824	17.892	0.000	0.0000
53	0.24576	SLE-F1	NonStatic	Max	-727.254	47.869	0.000	0.0000
53	0.49153	SLE-F1	NonStatic	Max	-738.684	77.845	0.000	0.0000
53	0.00000	SLE-F1	NonStatic	Min	-715.824	17.892	0.000	0.0000
53	0.24576	SLE-F1	NonStatic	Min	-727.254	47.869	0.000	0.0000
53	0.49153	SLE-F1	NonStatic	Min	-738.684	77.845	0.000	0.0000

Table: Element Forces - Frames, Part 1 of 4

Frame	Station m	OutputCase	CaseType	StepType	P KN	V2 KN	V3 KN	T KN-m
53	0.00000	SLE-F2	NonStatic	Max	-680.594	94.913	0.000	0.0000
53	0.24576	SLE-F2	NonStatic	Max	-695.775	118.193	0.000	0.0000
53	0.49153	SLE-F2	NonStatic	Max	-710.956	141.473	0.000	0.0000
53	0.00000	SLE-F2	NonStatic	Min	-680.594	94.913	0.000	0.0000
53	0.24576	SLE-F2	NonStatic	Min	-695.775	118.193	0.000	0.0000
53	0.49153	SLE-F2	NonStatic	Min	-710.956	141.473	0.000	0.0000
53	0.00000	SLE-F3	NonStatic	Max	-681.045	-39.849	0.000	0.0000
53	0.24576	SLE-F3	NonStatic	Max	-689.576	-11.668	0.000	0.0000
53	0.49153	SLE-F3	NonStatic	Max	-698.107	16.512	0.000	0.0000
53	0.00000	SLE-F3	NonStatic	Min	-681.045	-39.849	0.000	0.0000
53	0.24576	SLE-F3	NonStatic	Min	-689.576	-11.668	0.000	0.0000
53	0.49153	SLE-F3	NonStatic	Min	-698.107	16.512	0.000	0.0000
53	0.00000	SLE-QP	NonStatic	Max	-649.889	103.970	0.000	0.0000
53	0.24576	SLE-QP	NonStatic	Max	-665.071	127.250	0.000	0.0000
53	0.49153	SLE-QP	NonStatic	Max	-680.252	150.531	0.000	0.0000
53	0.00000	SLE-QP	NonStatic	Min	-649.889	103.970	0.000	0.0000
53	0.24576	SLE-QP	NonStatic	Min	-665.071	127.250	0.000	0.0000
53	0.49153	SLE-QP	NonStatic	Min	-680.252	150.531	0.000	0.0000
53	0.00000	SLU-1	NonStatic	Max	-997.860	-14.733	0.000	0.0000
53	0.24576	SLU-1	NonStatic	Max	-1008.409	22.300	0.000	0.0000
53	0.49153	SLU-1	NonStatic	Max	-1018.958	59.334	0.000	0.0000
53	0.00000	SLU-1	NonStatic	Min	-997.860	-14.733	0.000	0.0000
53	0.24576	SLU-1	NonStatic	Min	-1008.409	22.300	0.000	0.0000
53	0.49153	SLU-1	NonStatic	Min	-1018.958	59.334	0.000	0.0000
53	0.00000	SLU-2	NonStatic	Max	-864.220	96.037	0.000	0.0000
53	0.24576	SLU-2	NonStatic	Max	-878.710	130.167	0.000	0.0000
53	0.49153	SLU-2	NonStatic	Max	-893.200	164.296	0.000	0.0000
53	0.00000	SLU-2	NonStatic	Min	-864.220	96.037	0.000	0.0000
53	0.24576	SLU-2	NonStatic	Min	-878.710	130.167	0.000	0.0000
53	0.49153	SLU-2	NonStatic	Min	-893.200	164.296	0.000	0.0000
53	0.00000	SLU-3	NonStatic	Max	-809.314	-133.584	0.000	0.0000
53	0.24576	SLU-3	NonStatic	Max	-814.925	-103.252	0.000	0.0000
53	0.49153	SLU-3	NonStatic	Max	-820.536	-72.919	0.000	0.0000
53	0.00000	SLU-3	NonStatic	Min	-809.314	-133.584	0.000	0.0000
53	0.24576	SLU-3	NonStatic	Min	-814.925	-103.252	0.000	0.0000
53	0.49153	SLU-3	NonStatic	Min	-820.536	-72.919	0.000	0.0000
53	0.00000	SLU-4	NonStatic	Max	-965.183	68.131	0.000	0.0000
53	0.24576	SLU-4	NonStatic	Max	-979.673	102.260	0.000	0.0000
53	0.49153	SLU-4	NonStatic	Max	-994.163	136.390	0.000	0.0000
53	0.00000	SLU-4	NonStatic	Min	-965.183	68.131	0.000	0.0000
53	0.24576	SLU-4	NonStatic	Min	-979.673	102.260	0.000	0.0000
53	0.49153	SLU-4	NonStatic	Min	-994.163	136.390	0.000	0.0000
53	0.00000	SLU-5	NonStatic	Max	-780.425	-38.616	0.000	0.0000
53	0.24576	SLU-5	NonStatic	Max	-789.977	-11.188	0.000	0.0000
53	0.49153	SLU-5	NonStatic	Max	-799.529	16.241	0.000	0.0000
53	0.00000	SLU-5	NonStatic	Min	-780.425	-38.616	0.000	0.0000
53	0.24576	SLU-5	NonStatic	Min	-789.977	-11.188	0.000	0.0000
53	0.49153	SLU-5	NonStatic	Min	-799.529	16.241	0.000	0.0000
53	0.00000	SLU-6	NonStatic	Max	-942.448	-34.111	0.000	0.0000
53	0.24576	SLU-6	NonStatic	Max	-952.807	3.063	0.000	0.0000
53	0.49153	SLU-6	NonStatic	Max	-963.166	40.237	0.000	0.0000
53	0.00000	SLU-6	NonStatic	Min	-942.448	-34.111	0.000	0.0000
53	0.24576	SLU-6	NonStatic	Min	-952.807	3.063	0.000	0.0000
53	0.49153	SLU-6	NonStatic	Min	-963.166	40.237	0.000	0.0000
53	0.00000	SLU-7	NonStatic	Max	-748.672	-145.209	0.000	0.0000
53	0.24576	SLU-7	NonStatic	Max	-754.283	-114.876	0.000	0.0000
53	0.49153	SLU-7	NonStatic	Max	-759.894	-84.544	0.000	0.0000
53	0.00000	SLU-7	NonStatic	Min	-748.672	-145.209	0.000	0.0000
53	0.24576	SLU-7	NonStatic	Min	-754.283	-114.876	0.000	0.0000

Table: Element Forces - Frames, Part 1 of 4

Frame	Station m	OutputCase	CaseType	StepType	P KN	V2 KN	V3 KN	T KN-m
53	0.49153	SLU-7	NonStatic	Min	-759.894	-84.544	0.000	0.0000
53	0.00000	SLV 1	NonStatic	Max	-1809.882	-355.845	0.000	0.0000
53	0.24576	SLV 1	NonStatic	Max	-1819.445	-327.862	0.000	0.0000
53	0.49153	SLV 1	NonStatic	Max	-1829.008	-299.878	0.000	0.0000
53	0.00000	SLV 1	NonStatic	Min	-1809.882	-355.845	0.000	0.0000
53	0.24576	SLV 1	NonStatic	Min	-1819.445	-327.862	0.000	0.0000
53	0.49153	SLV 1	NonStatic	Min	-1829.008	-299.878	0.000	0.0000
53	0.00000	SLV 2	NonStatic	Max	-1819.342	-348.945	0.000	0.0000
53	0.24576	SLV 2	NonStatic	Max	-1829.306	-320.417	0.000	0.0000
53	0.49153	SLV 2	NonStatic	Max	-1839.271	-291.889	0.000	0.0000
53	0.00000	SLV 2	NonStatic	Min	-1819.342	-348.945	0.000	0.0000
53	0.24576	SLV 2	NonStatic	Min	-1829.306	-320.417	0.000	0.0000
53	0.49153	SLV 2	NonStatic	Min	-1839.271	-291.889	0.000	0.0000
53	0.00000	SLV 3	NonStatic	Max	-1819.342	-348.945	0.000	0.0000
53	0.24576	SLV 3	NonStatic	Max	-1829.306	-320.417	0.000	0.0000
53	0.49153	SLV 3	NonStatic	Max	-1839.271	-291.889	0.000	0.0000
53	0.00000	SLV 3	NonStatic	Min	-1819.342	-348.945	0.000	0.0000
53	0.24576	SLV 3	NonStatic	Min	-1829.306	-320.417	0.000	0.0000
53	0.49153	SLV 3	NonStatic	Min	-1839.271	-291.889	0.000	0.0000
53	0.00000	SLV 4	NonStatic	Max	-1171.406	-851.907	0.000	0.0000
53	0.24576	SLV 4	NonStatic	Max	-1148.976	-799.507	0.000	0.0000
53	0.49153	SLV 4	NonStatic	Max	-1126.546	-747.108	0.000	0.0000
53	0.00000	SLV 4	NonStatic	Min	-1171.406	-851.907	0.000	0.0000
53	0.24576	SLV 4	NonStatic	Min	-1148.976	-799.507	0.000	0.0000
53	0.49153	SLV 4	NonStatic	Min	-1126.546	-747.108	0.000	0.0000
53	0.00000	SLV 5	NonStatic	Max	-977.666	-99.017	0.000	0.0000
53	0.24576	SLV 5	NonStatic	Max	-986.760	-71.669	0.000	0.0000
53	0.49153	SLV 5	NonStatic	Max	-995.855	-44.322	0.000	0.0000
53	0.00000	SLV 5	NonStatic	Min	-977.666	-99.017	0.000	0.0000
53	0.24576	SLV 5	NonStatic	Min	-986.760	-71.669	0.000	0.0000
53	0.49153	SLV 5	NonStatic	Min	-995.855	-44.322	0.000	0.0000
53	0.00000	SLV 6	NonStatic	Max	-802.874	-275.125	0.000	0.0000
53	0.24576	SLV 6	NonStatic	Max	-802.250	-240.616	0.000	0.0000
53	0.49153	SLV 6	NonStatic	Max	-801.627	-206.107	0.000	0.0000
53	0.00000	SLV 6	NonStatic	Min	-802.874	-275.125	0.000	0.0000
53	0.24576	SLV 6	NonStatic	Min	-802.250	-240.616	0.000	0.0000
53	0.49153	SLV 6	NonStatic	Min	-801.627	-206.107	0.000	0.0000
53	0.00000	SLV 7	NonStatic	Max	-1012.124	-78.795	0.000	0.0000
53	0.24576	SLV 7	NonStatic	Max	-1022.557	-49.632	0.000	0.0000
53	0.49153	SLV 7	NonStatic	Max	-1032.989	-20.468	0.000	0.0000
53	0.00000	SLV 7	NonStatic	Min	-1012.124	-78.795	0.000	0.0000
53	0.24576	SLV 7	NonStatic	Min	-1022.557	-49.632	0.000	0.0000
53	0.49153	SLV 7	NonStatic	Min	-1032.989	-20.468	0.000	0.0000
53	0.00000	SLV 8	NonStatic	Max	-838.091	-253.471	0.000	0.0000
53	0.24576	SLV 8	NonStatic	Max	-838.805	-217.146	0.000	0.0000
53	0.49153	SLV 8	NonStatic	Max	-839.519	-180.821	0.000	0.0000
53	0.00000	SLV 8	NonStatic	Min	-838.091	-253.471	0.000	0.0000
53	0.24576	SLV 8	NonStatic	Min	-838.805	-217.146	0.000	0.0000
53	0.49153	SLV 8	NonStatic	Min	-839.519	-180.821	0.000	0.0000
53	0.00000	SLV 9	NonStatic	Max	-1809.882	-355.845	0.000	0.0000
53	0.24576	SLV 9	NonStatic	Max	-1819.445	-327.862	0.000	0.0000
53	0.49153	SLV 9	NonStatic	Max	-1829.008	-299.878	0.000	0.0000
53	0.00000	SLV 9	NonStatic	Min	-1809.882	-355.845	0.000	0.0000
53	0.24576	SLV 9	NonStatic	Min	-1819.445	-327.862	0.000	0.0000
53	0.49153	SLV 9	NonStatic	Min	-1829.008	-299.878	0.000	0.0000
53	0.00000	SLV 10	NonStatic	Max	-1161.822	-858.970	0.000	0.0000
53	0.24576	SLV 10	NonStatic	Max	-1138.991	-807.116	0.000	0.0000
53	0.49153	SLV 10	NonStatic	Max	-1116.160	-755.262	0.000	0.0000
53	0.00000	SLV 10	NonStatic	Min	-1161.822	-858.970	0.000	0.0000

Table: Element Forces - Frames, Part 1 of 4

Frame	Station m	OutputCase	CaseType	StepType	P KN	V2 KN	V3 KN	T KN-m
53	0.24576	SLV 10	NonStatic	Min	-1138.991	-807.116	0.000	0.0000
53	0.49153	SLV 10	NonStatic	Min	-1116.160	-755.262	0.000	0.0000
53	0.00000	SLV 11	NonStatic	Max	-1819.342	-348.945	0.000	0.0000
53	0.24576	SLV 11	NonStatic	Max	-1829.306	-320.417	0.000	0.0000
53	0.49153	SLV 11	NonStatic	Max	-1839.271	-291.889	0.000	0.0000
53	0.00000	SLV 11	NonStatic	Min	-1819.342	-348.945	0.000	0.0000
53	0.24576	SLV 11	NonStatic	Min	-1829.306	-320.417	0.000	0.0000
53	0.49153	SLV 11	NonStatic	Min	-1839.271	-291.889	0.000	0.0000
53	0.00000	SLV 12	NonStatic	Max	-1171.406	-851.907	0.000	0.0000
53	0.24576	SLV 12	NonStatic	Max	-1148.976	-799.507	0.000	0.0000
53	0.49153	SLV 12	NonStatic	Max	-1126.546	-747.108	0.000	0.0000
53	0.00000	SLV 12	NonStatic	Min	-1171.406	-851.907	0.000	0.0000
53	0.24576	SLV 12	NonStatic	Min	-1148.976	-799.507	0.000	0.0000
53	0.49153	SLV 12	NonStatic	Min	-1126.546	-747.108	0.000	0.0000
53	0.00000	SLV 13	NonStatic	Max	-977.666	-99.017	0.000	0.0000
53	0.24576	SLV 13	NonStatic	Max	-986.760	-71.669	0.000	0.0000
53	0.49153	SLV 13	NonStatic	Max	-995.855	-44.322	0.000	0.0000
53	0.00000	SLV 13	NonStatic	Min	-977.666	-99.017	0.000	0.0000
53	0.24576	SLV 13	NonStatic	Min	-986.760	-71.669	0.000	0.0000
53	0.49153	SLV 13	NonStatic	Min	-995.855	-44.322	0.000	0.0000
53	0.00000	SLV 14	NonStatic	Max	-802.874	-275.125	0.000	0.0000
53	0.24576	SLV 14	NonStatic	Max	-802.250	-240.616	0.000	0.0000
53	0.49153	SLV 14	NonStatic	Max	-801.627	-206.107	0.000	0.0000
53	0.00000	SLV 14	NonStatic	Min	-802.874	-275.125	0.000	0.0000
53	0.24576	SLV 14	NonStatic	Min	-802.250	-240.616	0.000	0.0000
53	0.49153	SLV 14	NonStatic	Min	-801.627	-206.107	0.000	0.0000
53	0.00000	SLV 15	NonStatic	Max	-1012.124	-78.795	0.000	0.0000
53	0.24576	SLV 15	NonStatic	Max	-1022.557	-49.632	0.000	0.0000
53	0.49153	SLV 15	NonStatic	Max	-1032.989	-20.468	0.000	0.0000
53	0.00000	SLV 15	NonStatic	Min	-1012.124	-78.795	0.000	0.0000
53	0.24576	SLV 15	NonStatic	Min	-1022.557	-49.632	0.000	0.0000
53	0.49153	SLV 15	NonStatic	Min	-1032.989	-20.468	0.000	0.0000
53	0.00000	SLV 16	NonStatic	Max	-838.091	-253.471	0.000	0.0000
53	0.24576	SLV 16	NonStatic	Max	-838.805	-217.146	0.000	0.0000
53	0.49153	SLV 16	NonStatic	Max	-839.519	-180.821	0.000	0.0000
53	0.00000	SLV 16	NonStatic	Min	-838.091	-253.471	0.000	0.0000
53	0.24576	SLV 16	NonStatic	Min	-838.805	-217.146	0.000	0.0000
53	0.49153	SLV 16	NonStatic	Min	-839.519	-180.821	0.000	0.0000
54	0.00000	SLE-C	NonStatic	Max	-819.765	44.628	0.000	0.0000
54	0.25424	SLE-C	NonStatic	Max	-832.712	76.421	0.000	0.0000
54	0.50848	SLE-C	NonStatic	Max	-845.659	108.215	0.000	0.0000
54	0.00000	SLE-C	NonStatic	Min	-819.765	44.628	0.000	0.0000
54	0.25424	SLE-C	NonStatic	Min	-832.712	76.421	0.000	0.0000
54	0.50848	SLE-C	NonStatic	Min	-845.659	108.215	0.000	0.0000
54	0.00000	SLE-F1	NonStatic	Max	-741.365	45.739	0.000	0.0000
54	0.25424	SLE-F1	NonStatic	Max	-753.648	77.050	0.000	0.0000
54	0.50848	SLE-F1	NonStatic	Max	-765.931	108.361	0.000	0.0000
54	0.00000	SLE-F1	NonStatic	Min	-741.365	45.739	0.000	0.0000
54	0.25424	SLE-F1	NonStatic	Min	-753.648	77.050	0.000	0.0000
54	0.50848	SLE-F1	NonStatic	Min	-765.931	108.361	0.000	0.0000
54	0.00000	SLE-F2	NonStatic	Max	-716.422	110.510	0.000	0.0000
54	0.25424	SLE-F2	NonStatic	Max	-733.217	134.116	0.000	0.0000
54	0.50848	SLE-F2	NonStatic	Max	-750.012	157.722	0.000	0.0000
54	0.00000	SLE-F2	NonStatic	Min	-716.422	110.510	0.000	0.0000
54	0.25424	SLE-F2	NonStatic	Min	-733.217	134.116	0.000	0.0000
54	0.50848	SLE-F2	NonStatic	Min	-750.012	157.722	0.000	0.0000
54	0.00000	SLE-F3	NonStatic	Max	-698.166	-13.777	0.000	0.0000
54	0.25424	SLE-F3	NonStatic	Max	-707.381	15.940	0.000	0.0000
54	0.50848	SLE-F3	NonStatic	Max	-716.596	45.657	0.000	0.0000

Table: Element Forces - Frames, Part 1 of 4

Frame	Station m	OutputCase	CaseType	StepType	P KN	V2 KN	V3 KN	T KN-m
54	0.00000	SLE-F3	NonStatic	Min	-698.166	-13.777	0.000	0.0000
54	0.25424	SLE-F3	NonStatic	Min	-707.381	15.940	0.000	0.0000
54	0.50848	SLE-F3	NonStatic	Min	-716.596	45.657	0.000	0.0000
54	0.00000	SLE-QP	NonStatic	Max	-686.140	120.890	0.000	0.0000
54	0.25424	SLE-QP	NonStatic	Max	-702.935	144.496	0.000	0.0000
54	0.50848	SLE-QP	NonStatic	Max	-719.730	168.103	0.000	0.0000
54	0.00000	SLE-QP	NonStatic	Min	-686.140	120.890	0.000	0.0000
54	0.25424	SLE-QP	NonStatic	Min	-702.935	144.496	0.000	0.0000
54	0.50848	SLE-QP	NonStatic	Min	-719.730	168.103	0.000	0.0000
54	0.00000	SLU-1	NonStatic	Max	-1020.572	15.091	0.000	0.0000
54	0.25424	SLU-1	NonStatic	Max	-1031.982	54.182	0.000	0.0000
54	0.50848	SLU-1	NonStatic	Max	-1043.393	93.273	0.000	0.0000
54	0.00000	SLU-1	NonStatic	Min	-1020.572	15.091	0.000	0.0000
54	0.25424	SLU-1	NonStatic	Min	-1031.982	54.182	0.000	0.0000
54	0.50848	SLU-1	NonStatic	Min	-1043.393	93.273	0.000	0.0000
54	0.00000	SLU-2	NonStatic	Max	-899.485	125.408	0.000	0.0000
54	0.25424	SLU-2	NonStatic	Max	-915.225	161.008	0.000	0.0000
54	0.50848	SLU-2	NonStatic	Max	-930.966	196.608	0.000	0.0000
54	0.00000	SLU-2	NonStatic	Min	-899.485	125.408	0.000	0.0000
54	0.25424	SLU-2	NonStatic	Min	-915.225	161.008	0.000	0.0000
54	0.50848	SLU-2	NonStatic	Min	-930.966	196.608	0.000	0.0000
54	0.00000	SLU-3	NonStatic	Max	-816.602	-108.433	0.000	0.0000
54	0.25424	SLU-3	NonStatic	Max	-822.567	-76.097	0.000	0.0000
54	0.50848	SLU-3	NonStatic	Max	-828.533	-43.761	0.000	0.0000
54	0.00000	SLU-3	NonStatic	Min	-816.602	-108.433	0.000	0.0000
54	0.25424	SLU-3	NonStatic	Min	-822.567	-76.097	0.000	0.0000
54	0.50848	SLU-3	NonStatic	Min	-828.533	-43.761	0.000	0.0000
54	0.00000	SLU-4	NonStatic	Max	-999.143	93.149	0.000	0.0000
54	0.25424	SLU-4	NonStatic	Max	-1014.883	128.749	0.000	0.0000
54	0.50848	SLU-4	NonStatic	Max	-1030.624	164.349	0.000	0.0000
54	0.00000	SLU-4	NonStatic	Min	-999.143	93.149	0.000	0.0000
54	0.25424	SLU-4	NonStatic	Min	-1014.883	128.749	0.000	0.0000
54	0.50848	SLU-4	NonStatic	Min	-1030.624	164.349	0.000	0.0000
54	0.00000	SLU-5	NonStatic	Max	-799.481	-18.446	0.000	0.0000
54	0.25424	SLU-5	NonStatic	Max	-809.777	10.399	0.000	0.0000
54	0.50848	SLU-5	NonStatic	Max	-820.073	39.245	0.000	0.0000
54	0.00000	SLU-5	NonStatic	Min	-799.481	-18.446	0.000	0.0000
54	0.25424	SLU-5	NonStatic	Min	-809.777	10.399	0.000	0.0000
54	0.50848	SLU-5	NonStatic	Min	-820.073	39.245	0.000	0.0000
54	0.00000	SLU-6	NonStatic	Max	-964.005	-1.568	0.000	0.0000
54	0.25424	SLU-6	NonStatic	Max	-975.198	37.696	0.000	0.0000
54	0.50848	SLU-6	NonStatic	Max	-986.392	76.961	0.000	0.0000
54	0.00000	SLU-6	NonStatic	Min	-964.005	-1.568	0.000	0.0000
54	0.25424	SLU-6	NonStatic	Min	-975.198	37.696	0.000	0.0000
54	0.50848	SLU-6	NonStatic	Min	-986.392	76.961	0.000	0.0000
54	0.00000	SLU-7	NonStatic	Max	-755.513	-117.417	0.000	0.0000
54	0.25424	SLU-7	NonStatic	Max	-761.478	-85.081	0.000	0.0000
54	0.50848	SLU-7	NonStatic	Max	-767.443	-52.745	0.000	0.0000
54	0.00000	SLU-7	NonStatic	Min	-755.513	-117.417	0.000	0.0000
54	0.25424	SLU-7	NonStatic	Min	-761.478	-85.081	0.000	0.0000
54	0.50848	SLU-7	NonStatic	Min	-767.443	-52.745	0.000	0.0000
54	0.00000	SLV 1	NonStatic	Max	-1814.283	-378.912	0.000	0.0000
54	0.25424	SLV 1	NonStatic	Max	-1824.590	-349.493	0.000	0.0000
54	0.50848	SLV 1	NonStatic	Max	-1834.897	-320.074	0.000	0.0000
54	0.00000	SLV 1	NonStatic	Min	-1814.283	-378.912	0.000	0.0000
54	0.25424	SLV 1	NonStatic	Min	-1824.590	-349.493	0.000	0.0000
54	0.50848	SLV 1	NonStatic	Min	-1834.897	-320.074	0.000	0.0000
54	0.00000	SLV 2	NonStatic	Max	-1824.883	-371.375	0.000	0.0000
54	0.25424	SLV 2	NonStatic	Max	-1835.614	-341.429	0.000	0.0000

Table: Element Forces - Frames, Part 1 of 4

Frame	Station m	OutputCase	CaseType	StepType	P KN	V2 KN	V3 KN	T KN-m
54	0.50848	SLV 2	NonStatic	Max	-1846.346	-311.483	0.000	0.0000
54	0.00000	SLV 2	NonStatic	Min	-1824.883	-371.375	0.000	0.0000
54	0.25424	SLV 2	NonStatic	Min	-1835.614	-341.429	0.000	0.0000
54	0.50848	SLV 2	NonStatic	Min	-1846.346	-311.483	0.000	0.0000
54	0.00000	SLV 3	NonStatic	Max	-1824.883	-371.375	0.000	0.0000
54	0.25424	SLV 3	NonStatic	Max	-1835.614	-341.429	0.000	0.0000
54	0.50848	SLV 3	NonStatic	Max	-1846.346	-311.483	0.000	0.0000
54	0.00000	SLV 3	NonStatic	Min	-1824.883	-371.375	0.000	0.0000
54	0.25424	SLV 3	NonStatic	Min	-1835.614	-341.429	0.000	0.0000
54	0.50848	SLV 3	NonStatic	Min	-1846.346	-311.483	0.000	0.0000
54	0.00000	SLV 4	NonStatic	Max	-1093.088	-795.258	0.000	0.0000
54	0.25424	SLV 4	NonStatic	Max	-1069.534	-737.675	0.000	0.0000
54	0.50848	SLV 4	NonStatic	Max	-1045.981	-680.093	0.000	0.0000
54	0.00000	SLV 4	NonStatic	Min	-1093.088	-795.258	0.000	0.0000
54	0.25424	SLV 4	NonStatic	Min	-1069.534	-737.675	0.000	0.0000
54	0.50848	SLV 4	NonStatic	Min	-1045.981	-680.093	0.000	0.0000
54	0.00000	SLV 5	NonStatic	Max	-992.996	-87.465	0.000	0.0000
54	0.25424	SLV 5	NonStatic	Max	-1002.807	-58.662	0.000	0.0000
54	0.50848	SLV 5	NonStatic	Max	-1012.619	-29.858	0.000	0.0000
54	0.00000	SLV 5	NonStatic	Min	-992.996	-87.465	0.000	0.0000
54	0.25424	SLV 5	NonStatic	Min	-1002.807	-58.662	0.000	0.0000
54	0.50848	SLV 5	NonStatic	Min	-1012.619	-29.858	0.000	0.0000
54	0.00000	SLV 6	NonStatic	Max	-791.935	-240.676	0.000	0.0000
54	0.25424	SLV 6	NonStatic	Max	-791.460	-203.581	0.000	0.0000
54	0.50848	SLV 6	NonStatic	Max	-790.986	-166.486	0.000	0.0000
54	0.00000	SLV 6	NonStatic	Min	-791.935	-240.676	0.000	0.0000
54	0.25424	SLV 6	NonStatic	Min	-791.460	-203.581	0.000	0.0000
54	0.50848	SLV 6	NonStatic	Min	-790.986	-166.486	0.000	0.0000
54	0.00000	SLV 7	NonStatic	Max	-1031.130	-65.245	0.000	0.0000
54	0.25424	SLV 7	NonStatic	Max	-1042.357	-34.684	0.000	0.0000
54	0.50848	SLV 7	NonStatic	Max	-1053.584	-4.124	0.000	0.0000
54	0.00000	SLV 7	NonStatic	Min	-1031.130	-65.245	0.000	0.0000
54	0.25424	SLV 7	NonStatic	Min	-1042.357	-34.684	0.000	0.0000
54	0.50848	SLV 7	NonStatic	Min	-1053.584	-4.124	0.000	0.0000
54	0.00000	SLV 8	NonStatic	Max	-830.888	-217.057	0.000	0.0000
54	0.25424	SLV 8	NonStatic	Max	-831.830	-178.205	0.000	0.0000
54	0.50848	SLV 8	NonStatic	Max	-832.772	-139.354	0.000	0.0000
54	0.00000	SLV 8	NonStatic	Min	-830.888	-217.057	0.000	0.0000
54	0.25424	SLV 8	NonStatic	Min	-831.830	-178.205	0.000	0.0000
54	0.50848	SLV 8	NonStatic	Min	-832.772	-139.354	0.000	0.0000
54	0.00000	SLV 9	NonStatic	Max	-1814.283	-378.912	0.000	0.0000
54	0.25424	SLV 9	NonStatic	Max	-1824.590	-349.493	0.000	0.0000
54	0.50848	SLV 9	NonStatic	Max	-1834.897	-320.074	0.000	0.0000
54	0.00000	SLV 9	NonStatic	Min	-1814.283	-378.912	0.000	0.0000
54	0.25424	SLV 9	NonStatic	Min	-1824.590	-349.493	0.000	0.0000
54	0.50848	SLV 9	NonStatic	Min	-1834.897	-320.074	0.000	0.0000
54	0.00000	SLV 10	NonStatic	Max	-1082.358	-802.954	0.000	0.0000
54	0.25424	SLV 10	NonStatic	Max	-1058.379	-745.898	0.000	0.0000
54	0.50848	SLV 10	NonStatic	Max	-1034.401	-688.842	0.000	0.0000
54	0.00000	SLV 10	NonStatic	Min	-1082.358	-802.954	0.000	0.0000
54	0.25424	SLV 10	NonStatic	Min	-1058.379	-745.898	0.000	0.0000
54	0.50848	SLV 10	NonStatic	Min	-1034.401	-688.842	0.000	0.0000
54	0.00000	SLV 11	NonStatic	Max	-1824.883	-371.375	0.000	0.0000
54	0.25424	SLV 11	NonStatic	Max	-1835.614	-341.429	0.000	0.0000
54	0.50848	SLV 11	NonStatic	Max	-1846.346	-311.483	0.000	0.0000
54	0.00000	SLV 11	NonStatic	Min	-1824.883	-371.375	0.000	0.0000
54	0.25424	SLV 11	NonStatic	Min	-1835.614	-341.429	0.000	0.0000
54	0.50848	SLV 11	NonStatic	Min	-1846.346	-311.483	0.000	0.0000
54	0.00000	SLV 12	NonStatic	Max	-1093.088	-795.258	0.000	0.0000

Table: Element Forces - Frames, Part 1 of 4

Frame	Station m	OutputCase	CaseType	StepType	P KN	V2 KN	V3 KN	T KN-m
54	0.25424	SLV 12	NonStatic	Max	-1069.534	-737.675	0.000	0.0000
54	0.50848	SLV 12	NonStatic	Max	-1045.981	-680.093	0.000	0.0000
54	0.00000	SLV 12	NonStatic	Min	-1093.088	-795.258	0.000	0.0000
54	0.25424	SLV 12	NonStatic	Min	-1069.534	-737.675	0.000	0.0000
54	0.50848	SLV 12	NonStatic	Min	-1045.981	-680.093	0.000	0.0000
54	0.00000	SLV 13	NonStatic	Max	-992.996	-87.465	0.000	0.0000
54	0.25424	SLV 13	NonStatic	Max	-1002.807	-58.662	0.000	0.0000
54	0.50848	SLV 13	NonStatic	Max	-1012.619	-29.858	0.000	0.0000
54	0.00000	SLV 13	NonStatic	Min	-992.996	-87.465	0.000	0.0000
54	0.25424	SLV 13	NonStatic	Min	-1002.807	-58.662	0.000	0.0000
54	0.50848	SLV 13	NonStatic	Min	-1012.619	-29.858	0.000	0.0000
54	0.00000	SLV 14	NonStatic	Max	-791.935	-240.676	0.000	0.0000
54	0.25424	SLV 14	NonStatic	Max	-791.460	-203.581	0.000	0.0000
54	0.50848	SLV 14	NonStatic	Max	-790.986	-166.486	0.000	0.0000
54	0.00000	SLV 14	NonStatic	Min	-791.935	-240.676	0.000	0.0000
54	0.25424	SLV 14	NonStatic	Min	-791.460	-203.581	0.000	0.0000
54	0.50848	SLV 14	NonStatic	Min	-790.986	-166.486	0.000	0.0000
54	0.00000	SLV 15	NonStatic	Max	-1031.130	-65.245	0.000	0.0000
54	0.25424	SLV 15	NonStatic	Max	-1042.357	-34.684	0.000	0.0000
54	0.50848	SLV 15	NonStatic	Max	-1053.584	-4.124	0.000	0.0000
54	0.00000	SLV 15	NonStatic	Min	-1031.130	-65.245	0.000	0.0000
54	0.25424	SLV 15	NonStatic	Min	-1042.357	-34.684	0.000	0.0000
54	0.50848	SLV 15	NonStatic	Min	-1053.584	-4.124	0.000	0.0000
54	0.00000	SLV 16	NonStatic	Max	-830.888	-217.057	0.000	0.0000
54	0.25424	SLV 16	NonStatic	Max	-831.830	-178.205	0.000	0.0000
54	0.50848	SLV 16	NonStatic	Max	-832.772	-139.354	0.000	0.0000
54	0.00000	SLV 16	NonStatic	Min	-830.888	-217.057	0.000	0.0000
54	0.25424	SLV 16	NonStatic	Min	-831.830	-178.205	0.000	0.0000
54	0.50848	SLV 16	NonStatic	Min	-832.772	-139.354	0.000	0.0000
55	0.00000	SLE-C	NonStatic	Max	-843.546	123.612	0.000	0.0000
55	0.25000	SLE-C	NonStatic	Max	-857.362	156.876	0.000	0.0000
55	0.50000	SLE-C	NonStatic	Max	-871.179	190.141	0.000	0.0000
55	0.00000	SLE-C	NonStatic	Min	-843.546	123.612	0.000	0.0000
55	0.25000	SLE-C	NonStatic	Min	-857.362	156.876	0.000	0.0000
55	0.50000	SLE-C	NonStatic	Min	-871.179	190.141	0.000	0.0000
55	0.00000	SLE-F1	NonStatic	Max	-763.829	122.305	0.000	0.0000
55	0.25000	SLE-F1	NonStatic	Max	-776.999	155.072	0.000	0.0000
55	0.50000	SLE-F1	NonStatic	Max	-790.169	187.838	0.000	0.0000
55	0.00000	SLE-F1	NonStatic	Min	-763.829	122.305	0.000	0.0000
55	0.25000	SLE-F1	NonStatic	Min	-776.999	155.072	0.000	0.0000
55	0.50000	SLE-F1	NonStatic	Min	-790.169	187.838	0.000	0.0000
55	0.00000	SLE-F2	NonStatic	Max	-747.013	171.368	0.000	0.0000
55	0.25000	SLE-F2	NonStatic	Max	-764.581	196.719	0.000	0.0000
55	0.50000	SLE-F2	NonStatic	Max	-782.150	222.071	0.000	0.0000
55	0.00000	SLE-F2	NonStatic	Min	-747.013	171.368	0.000	0.0000
55	0.25000	SLE-F2	NonStatic	Min	-764.581	196.719	0.000	0.0000
55	0.50000	SLE-F2	NonStatic	Min	-782.150	222.071	0.000	0.0000
55	0.00000	SLE-F3	NonStatic	Max	-715.645	58.711	0.000	0.0000
55	0.25000	SLE-F3	NonStatic	Max	-725.824	89.801	0.000	0.0000
55	0.50000	SLE-F3	NonStatic	Max	-736.003	120.890	0.000	0.0000
55	0.00000	SLE-F3	NonStatic	Min	-715.645	58.711	0.000	0.0000
55	0.25000	SLE-F3	NonStatic	Min	-725.824	89.801	0.000	0.0000
55	0.50000	SLE-F3	NonStatic	Min	-736.003	120.890	0.000	0.0000
55	0.00000	SLE-QP	NonStatic	Max	-716.546	181.194	0.000	0.0000
55	0.25000	SLE-QP	NonStatic	Max	-734.114	206.546	0.000	0.0000
55	0.50000	SLE-QP	NonStatic	Max	-751.683	231.897	0.000	0.0000
55	0.00000	SLE-QP	NonStatic	Min	-716.546	181.194	0.000	0.0000
55	0.25000	SLE-QP	NonStatic	Min	-734.114	206.546	0.000	0.0000
55	0.50000	SLE-QP	NonStatic	Min	-751.683	231.897	0.000	0.0000

Table: Element Forces - Frames, Part 1 of 4

Frame	Station m	OutputCase	CaseType	StepType	P KN	V2 KN	V3 KN	T KN-m
55	0.00000	SLU-1	NonStatic	Max	-1041.519	112.276	0.000	0.0000
55	0.25000	SLU-1	NonStatic	Max	-1054.196	153.123	0.000	0.0000
55	0.50000	SLU-1	NonStatic	Max	-1066.873	193.971	0.000	0.0000
55	0.00000	SLU-1	NonStatic	Min	-1041.519	112.276	0.000	0.0000
55	0.25000	SLU-1	NonStatic	Min	-1054.196	153.123	0.000	0.0000
55	0.50000	SLU-1	NonStatic	Min	-1066.873	193.971	0.000	0.0000
55	0.00000	SLU-2	NonStatic	Max	-927.227	213.545	0.000	0.0000
55	0.25000	SLU-2	NonStatic	Max	-944.126	251.114	0.000	0.0000
55	0.50000	SLU-2	NonStatic	Max	-961.025	288.684	0.000	0.0000
55	0.00000	SLU-2	NonStatic	Min	-927.227	213.545	0.000	0.0000
55	0.25000	SLU-2	NonStatic	Min	-944.126	251.114	0.000	0.0000
55	0.50000	SLU-2	NonStatic	Min	-961.025	288.684	0.000	0.0000
55	0.00000	SLU-3	NonStatic	Max	-829.193	-28.651	0.000	0.0000
55	0.25000	SLU-3	NonStatic	Max	-836.203	4.898	0.000	0.0000
55	0.50000	SLU-3	NonStatic	Max	-843.214	38.447	0.000	0.0000
55	0.00000	SLU-3	NonStatic	Min	-829.193	-28.651	0.000	0.0000
55	0.25000	SLU-3	NonStatic	Min	-836.203	4.898	0.000	0.0000
55	0.50000	SLU-3	NonStatic	Min	-843.214	38.447	0.000	0.0000
55	0.00000	SLU-4	NonStatic	Max	-1027.457	183.108	0.000	0.0000
55	0.25000	SLU-4	NonStatic	Max	-1044.356	220.678	0.000	0.0000
55	0.50000	SLU-4	NonStatic	Max	-1061.254	258.247	0.000	0.0000
55	0.00000	SLU-4	NonStatic	Min	-1027.457	183.108	0.000	0.0000
55	0.25000	SLU-4	NonStatic	Min	-1044.356	220.678	0.000	0.0000
55	0.50000	SLU-4	NonStatic	Min	-1061.254	258.247	0.000	0.0000
55	0.00000	SLU-5	NonStatic	Max	-819.221	54.187	0.000	0.0000
55	0.25000	SLU-5	NonStatic	Max	-830.453	84.458	0.000	0.0000
55	0.50000	SLU-5	NonStatic	Max	-841.685	114.729	0.000	0.0000
55	0.00000	SLU-5	NonStatic	Min	-819.221	54.187	0.000	0.0000
55	0.25000	SLU-5	NonStatic	Min	-830.453	84.458	0.000	0.0000
55	0.50000	SLU-5	NonStatic	Min	-841.685	114.729	0.000	0.0000
55	0.00000	SLU-6	NonStatic	Max	-984.826	94.929	0.000	0.0000
55	0.25000	SLU-6	NonStatic	Max	-997.292	135.940	0.000	0.0000
55	0.50000	SLU-6	NonStatic	Max	-1009.759	176.950	0.000	0.0000
55	0.00000	SLU-6	NonStatic	Min	-984.826	94.929	0.000	0.0000
55	0.25000	SLU-6	NonStatic	Min	-997.292	135.940	0.000	0.0000
55	0.50000	SLU-6	NonStatic	Min	-1009.759	176.950	0.000	0.0000
55	0.00000	SLU-7	NonStatic	Max	-768.277	-38.747	0.000	0.0000
55	0.25000	SLU-7	NonStatic	Max	-775.288	-5.198	0.000	0.0000
55	0.50000	SLU-7	NonStatic	Max	-782.299	28.352	0.000	0.0000
55	0.00000	SLU-7	NonStatic	Min	-768.277	-38.747	0.000	0.0000
55	0.25000	SLU-7	NonStatic	Min	-775.288	-5.198	0.000	0.0000
55	0.50000	SLU-7	NonStatic	Min	-782.299	28.352	0.000	0.0000
55	0.00000	SLV 1	NonStatic	Max	-1840.426	-286.574	0.000	0.0000
55	0.25000	SLV 1	NonStatic	Max	-1851.669	-255.739	0.000	0.0000
55	0.50000	SLV 1	NonStatic	Max	-1862.913	-224.903	0.000	0.0000
55	0.00000	SLV 1	NonStatic	Min	-1840.426	-286.574	0.000	0.0000
55	0.25000	SLV 1	NonStatic	Min	-1851.669	-255.739	0.000	0.0000
55	0.50000	SLV 1	NonStatic	Min	-1862.913	-224.903	0.000	0.0000
55	0.00000	SLV 2	NonStatic	Max	-1851.717	-277.775	0.000	0.0000
55	0.25000	SLV 2	NonStatic	Max	-1863.375	-246.407	0.000	0.0000
55	0.50000	SLV 2	NonStatic	Max	-1875.032	-215.038	0.000	0.0000
55	0.00000	SLV 2	NonStatic	Min	-1851.717	-277.775	0.000	0.0000
55	0.25000	SLV 2	NonStatic	Min	-1863.375	-246.407	0.000	0.0000
55	0.50000	SLV 2	NonStatic	Min	-1875.032	-215.038	0.000	0.0000
55	0.00000	SLV 3	NonStatic	Max	-1851.717	-277.775	0.000	0.0000
55	0.25000	SLV 3	NonStatic	Max	-1863.375	-246.407	0.000	0.0000
55	0.50000	SLV 3	NonStatic	Max	-1875.032	-215.038	0.000	0.0000
55	0.00000	SLV 3	NonStatic	Min	-1851.717	-277.775	0.000	0.0000
55	0.25000	SLV 3	NonStatic	Min	-1863.375	-246.407	0.000	0.0000

Table: Element Forces - Frames, Part 1 of 4

Frame	Station m	OutputCase	CaseType	StepType	P KN	V2 KN	V3 KN	T KN-m
55	0.50000	SLV 3	NonStatic	Min	-1875.032	-215.038	0.000	0.0000
55	0.00000	SLV 4	NonStatic	Max	-1058.204	-660.913	0.000	0.0000
55	0.25000	SLV 4	NonStatic	Max	-1036.437	-603.592	0.000	0.0000
55	0.50000	SLV 4	NonStatic	Max	-1014.670	-546.271	0.000	0.0000
55	0.00000	SLV 4	NonStatic	Min	-1058.204	-660.913	0.000	0.0000
55	0.25000	SLV 4	NonStatic	Min	-1036.437	-603.592	0.000	0.0000
55	0.50000	SLV 4	NonStatic	Min	-1014.670	-546.271	0.000	0.0000
55	0.00000	SLV 5	NonStatic	Max	-1012.995	-11.394	0.000	0.0000
55	0.25000	SLV 5	NonStatic	Max	-1023.755	18.818	0.000	0.0000
55	0.50000	SLV 5	NonStatic	Max	-1034.515	49.031	0.000	0.0000
55	0.00000	SLV 5	NonStatic	Min	-1012.995	-11.394	0.000	0.0000
55	0.25000	SLV 5	NonStatic	Min	-1023.755	18.818	0.000	0.0000
55	0.50000	SLV 5	NonStatic	Min	-1034.515	49.031	0.000	0.0000
55	0.00000	SLV 6	NonStatic	Max	-793.889	-152.040	0.000	0.0000
55	0.25000	SLV 6	NonStatic	Max	-794.622	-114.041	0.000	0.0000
55	0.50000	SLV 6	NonStatic	Max	-795.355	-76.042	0.000	0.0000
55	0.00000	SLV 6	NonStatic	Min	-793.889	-152.040	0.000	0.0000
55	0.25000	SLV 6	NonStatic	Min	-794.622	-114.041	0.000	0.0000
55	0.50000	SLV 6	NonStatic	Min	-795.355	-76.042	0.000	0.0000
55	0.00000	SLV 7	NonStatic	Max	-1053.485	15.082	0.000	0.0000
55	0.25000	SLV 7	NonStatic	Max	-1065.625	47.073	0.000	0.0000
55	0.50000	SLV 7	NonStatic	Max	-1077.766	79.064	0.000	0.0000
55	0.00000	SLV 7	NonStatic	Min	-1053.485	15.082	0.000	0.0000
55	0.25000	SLV 7	NonStatic	Min	-1065.625	47.073	0.000	0.0000
55	0.50000	SLV 7	NonStatic	Min	-1077.766	79.064	0.000	0.0000
55	0.00000	SLV 8	NonStatic	Max	-835.173	-124.150	0.000	0.0000
55	0.25000	SLV 8	NonStatic	Max	-837.287	-84.374	0.000	0.0000
55	0.50000	SLV 8	NonStatic	Max	-839.400	-44.597	0.000	0.0000
55	0.00000	SLV 8	NonStatic	Min	-835.173	-124.150	0.000	0.0000
55	0.25000	SLV 8	NonStatic	Min	-837.287	-84.374	0.000	0.0000
55	0.50000	SLV 8	NonStatic	Min	-839.400	-44.597	0.000	0.0000
55	0.00000	SLV 9	NonStatic	Max	-1840.426	-286.574	0.000	0.0000
55	0.25000	SLV 9	NonStatic	Max	-1851.669	-255.739	0.000	0.0000
55	0.50000	SLV 9	NonStatic	Max	-1862.913	-224.903	0.000	0.0000
55	0.00000	SLV 9	NonStatic	Min	-1840.426	-286.574	0.000	0.0000
55	0.25000	SLV 9	NonStatic	Min	-1851.669	-255.739	0.000	0.0000
55	0.50000	SLV 9	NonStatic	Min	-1862.913	-224.903	0.000	0.0000
55	0.00000	SLV 10	NonStatic	Max	-1046.785	-669.872	0.000	0.0000
55	0.25000	SLV 10	NonStatic	Max	-1024.604	-613.084	0.000	0.0000
55	0.50000	SLV 10	NonStatic	Max	-1002.423	-556.297	0.000	0.0000
55	0.00000	SLV 10	NonStatic	Min	-1046.785	-669.872	0.000	0.0000
55	0.25000	SLV 10	NonStatic	Min	-1024.604	-613.084	0.000	0.0000
55	0.50000	SLV 10	NonStatic	Min	-1002.423	-556.297	0.000	0.0000
55	0.00000	SLV 11	NonStatic	Max	-1851.717	-277.775	0.000	0.0000
55	0.25000	SLV 11	NonStatic	Max	-1863.375	-246.407	0.000	0.0000
55	0.50000	SLV 11	NonStatic	Max	-1875.032	-215.038	0.000	0.0000
55	0.00000	SLV 11	NonStatic	Min	-1851.717	-277.775	0.000	0.0000
55	0.25000	SLV 11	NonStatic	Min	-1863.375	-246.407	0.000	0.0000
55	0.50000	SLV 11	NonStatic	Min	-1875.032	-215.038	0.000	0.0000
55	0.00000	SLV 12	NonStatic	Max	-1058.204	-660.913	0.000	0.0000
55	0.25000	SLV 12	NonStatic	Max	-1036.437	-603.592	0.000	0.0000
55	0.50000	SLV 12	NonStatic	Max	-1014.670	-546.271	0.000	0.0000
55	0.00000	SLV 12	NonStatic	Min	-1058.204	-660.913	0.000	0.0000
55	0.25000	SLV 12	NonStatic	Min	-1036.437	-603.592	0.000	0.0000
55	0.50000	SLV 12	NonStatic	Min	-1014.670	-546.271	0.000	0.0000
55	0.00000	SLV 13	NonStatic	Max	-1012.995	-11.394	0.000	0.0000
55	0.25000	SLV 13	NonStatic	Max	-1023.755	18.818	0.000	0.0000
55	0.50000	SLV 13	NonStatic	Max	-1034.515	49.031	0.000	0.0000
55	0.00000	SLV 13	NonStatic	Min	-1012.995	-11.394	0.000	0.0000

Table: Element Forces - Frames, Part 1 of 4

Frame	Station m	OutputCase	CaseType	StepType	P KN	V2 KN	V3 KN	T KN-m
55	0.25000	SLV 13	NonStatic	Min	-1023.755	18.818	0.000	0.0000
55	0.50000	SLV 13	NonStatic	Min	-1034.515	49.031	0.000	0.0000
55	0.00000	SLV 14	NonStatic	Max	-793.889	-152.040	0.000	0.0000
55	0.25000	SLV 14	NonStatic	Max	-794.622	-114.041	0.000	0.0000
55	0.50000	SLV 14	NonStatic	Max	-795.355	-76.042	0.000	0.0000
55	0.00000	SLV 14	NonStatic	Min	-793.889	-152.040	0.000	0.0000
55	0.25000	SLV 14	NonStatic	Min	-794.622	-114.041	0.000	0.0000
55	0.50000	SLV 14	NonStatic	Min	-795.355	-76.042	0.000	0.0000
55	0.00000	SLV 15	NonStatic	Max	-1053.485	15.082	0.000	0.0000
55	0.25000	SLV 15	NonStatic	Max	-1065.625	47.073	0.000	0.0000
55	0.50000	SLV 15	NonStatic	Max	-1077.766	79.064	0.000	0.0000
55	0.00000	SLV 15	NonStatic	Min	-1053.485	15.082	0.000	0.0000
55	0.25000	SLV 15	NonStatic	Min	-1065.625	47.073	0.000	0.0000
55	0.50000	SLV 15	NonStatic	Min	-1077.766	79.064	0.000	0.0000
55	0.00000	SLV 16	NonStatic	Max	-835.173	-124.150	0.000	0.0000
55	0.25000	SLV 16	NonStatic	Max	-837.287	-84.374	0.000	0.0000
55	0.50000	SLV 16	NonStatic	Max	-839.400	-44.597	0.000	0.0000
55	0.00000	SLV 16	NonStatic	Min	-835.173	-124.150	0.000	0.0000
55	0.25000	SLV 16	NonStatic	Min	-837.287	-84.374	0.000	0.0000
55	0.50000	SLV 16	NonStatic	Min	-839.400	-44.597	0.000	0.0000
56	0.00000	SLE-C	NonStatic	Max	-871.179	190.140	0.000	0.0000
56	0.25000	SLE-C	NonStatic	Max	-886.310	226.007	0.000	0.0000
56	0.50000	SLE-C	NonStatic	Max	-901.441	261.874	0.000	0.0000
56	0.00000	SLE-C	NonStatic	Min	-871.179	190.140	0.000	0.0000
56	0.25000	SLE-C	NonStatic	Min	-886.310	226.007	0.000	0.0000
56	0.50000	SLE-C	NonStatic	Min	-901.441	261.874	0.000	0.0000
56	0.00000	SLE-F1	NonStatic	Max	-790.169	187.837	0.000	0.0000
56	0.25000	SLE-F1	NonStatic	Max	-804.566	223.274	0.000	0.0000
56	0.50000	SLE-F1	NonStatic	Max	-818.963	258.711	0.000	0.0000
56	0.00000	SLE-F1	NonStatic	Min	-790.169	187.837	0.000	0.0000
56	0.25000	SLE-F1	NonStatic	Min	-804.566	223.274	0.000	0.0000
56	0.50000	SLE-F1	NonStatic	Min	-818.963	258.711	0.000	0.0000
56	0.00000	SLE-F2	NonStatic	Max	-782.150	222.070	0.000	0.0000
56	0.25000	SLE-F2	NonStatic	Max	-801.473	249.682	0.000	0.0000
56	0.50000	SLE-F2	NonStatic	Max	-820.797	277.294	0.000	0.0000
56	0.00000	SLE-F2	NonStatic	Min	-782.150	222.070	0.000	0.0000
56	0.25000	SLE-F2	NonStatic	Min	-801.473	249.682	0.000	0.0000
56	0.50000	SLE-F2	NonStatic	Min	-820.797	277.294	0.000	0.0000
56	0.00000	SLE-F3	NonStatic	Max	-736.003	120.889	0.000	0.0000
56	0.25000	SLE-F3	NonStatic	Max	-747.409	154.648	0.000	0.0000
56	0.50000	SLE-F3	NonStatic	Max	-758.814	188.408	0.000	0.0000
56	0.00000	SLE-F3	NonStatic	Min	-736.003	120.889	0.000	0.0000
56	0.25000	SLE-F3	NonStatic	Min	-747.409	154.648	0.000	0.0000
56	0.50000	SLE-F3	NonStatic	Min	-758.814	188.408	0.000	0.0000
56	0.00000	SLE-QP	NonStatic	Max	-751.683	231.896	0.000	0.0000
56	0.25000	SLE-QP	NonStatic	Max	-771.007	259.508	0.000	0.0000
56	0.50000	SLE-QP	NonStatic	Max	-790.330	287.120	0.000	0.0000
56	0.00000	SLE-QP	NonStatic	Min	-751.683	231.896	0.000	0.0000
56	0.25000	SLE-QP	NonStatic	Min	-771.007	259.508	0.000	0.0000
56	0.50000	SLE-QP	NonStatic	Min	-790.330	287.120	0.000	0.0000
56	0.00000	SLU-1	NonStatic	Max	-1066.874	193.969	0.000	0.0000
56	0.25000	SLU-1	NonStatic	Max	-1081.149	238.285	0.000	0.0000
56	0.50000	SLU-1	NonStatic	Max	-1095.425	282.601	0.000	0.0000
56	0.00000	SLU-1	NonStatic	Min	-1066.874	193.969	0.000	0.0000
56	0.25000	SLU-1	NonStatic	Min	-1081.149	238.285	0.000	0.0000
56	0.50000	SLU-1	NonStatic	Min	-1095.425	282.601	0.000	0.0000
56	0.00000	SLU-2	NonStatic	Max	-961.025	288.682	0.000	0.0000
56	0.25000	SLU-2	NonStatic	Max	-979.678	329.600	0.000	0.0000
56	0.50000	SLU-2	NonStatic	Max	-998.330	370.517	0.000	0.0000

Table: Element Forces - Frames, Part 1 of 4

Frame	Station m	OutputCase	CaseType	StepType	P KN	V2 KN	V3 KN	T KN-m
56	0.00000	SLU-2	NonStatic	Min	-961.025	288.682	0.000	0.0000
56	0.25000	SLU-2	NonStatic	Min	-979.678	329.600	0.000	0.0000
56	0.50000	SLU-2	NonStatic	Min	-998.330	370.517	0.000	0.0000
56	0.00000	SLU-3	NonStatic	Max	-843.214	38.446	0.000	0.0000
56	0.25000	SLU-3	NonStatic	Max	-851.297	74.786	0.000	0.0000
56	0.50000	SLU-3	NonStatic	Max	-859.380	111.126	0.000	0.0000
56	0.00000	SLU-3	NonStatic	Min	-843.214	38.446	0.000	0.0000
56	0.25000	SLU-3	NonStatic	Min	-851.297	74.786	0.000	0.0000
56	0.50000	SLU-3	NonStatic	Min	-859.380	111.126	0.000	0.0000
56	0.00000	SLU-4	NonStatic	Max	-1061.255	258.245	0.000	0.0000
56	0.25000	SLU-4	NonStatic	Max	-1079.907	299.163	0.000	0.0000
56	0.50000	SLU-4	NonStatic	Max	-1098.560	340.081	0.000	0.0000
56	0.00000	SLU-4	NonStatic	Min	-1061.255	258.245	0.000	0.0000
56	0.25000	SLU-4	NonStatic	Min	-1079.907	299.163	0.000	0.0000
56	0.50000	SLU-4	NonStatic	Min	-1098.560	340.081	0.000	0.0000
56	0.00000	SLU-5	NonStatic	Max	-841.686	114.728	0.000	0.0000
56	0.25000	SLU-5	NonStatic	Max	-854.145	147.669	0.000	0.0000
56	0.50000	SLU-5	NonStatic	Max	-866.604	180.611	0.000	0.0000
56	0.00000	SLU-5	NonStatic	Min	-841.686	114.728	0.000	0.0000
56	0.25000	SLU-5	NonStatic	Min	-854.145	147.669	0.000	0.0000
56	0.50000	SLU-5	NonStatic	Min	-866.604	180.611	0.000	0.0000
56	0.00000	SLU-6	NonStatic	Max	-1009.759	176.949	0.000	0.0000
56	0.25000	SLU-6	NonStatic	Max	-1023.809	221.440	0.000	0.0000
56	0.50000	SLU-6	NonStatic	Max	-1037.860	265.931	0.000	0.0000
56	0.00000	SLU-6	NonStatic	Min	-1009.759	176.949	0.000	0.0000
56	0.25000	SLU-6	NonStatic	Min	-1023.809	221.440	0.000	0.0000
56	0.50000	SLU-6	NonStatic	Min	-1037.860	265.931	0.000	0.0000
56	0.00000	SLU-7	NonStatic	Max	-782.299	28.350	0.000	0.0000
56	0.25000	SLU-7	NonStatic	Max	-790.381	64.690	0.000	0.0000
56	0.50000	SLU-7	NonStatic	Max	-798.464	101.030	0.000	0.0000
56	0.00000	SLU-7	NonStatic	Min	-782.299	28.350	0.000	0.0000
56	0.25000	SLU-7	NonStatic	Min	-790.381	64.690	0.000	0.0000
56	0.50000	SLU-7	NonStatic	Min	-798.464	101.030	0.000	0.0000
56	0.00000	SLV 1	NonStatic	Max	-1862.912	-224.906	0.000	0.0000
56	0.25000	SLV 1	NonStatic	Max	-1875.383	-191.401	0.000	0.0000
56	0.50000	SLV 1	NonStatic	Max	-1887.853	-157.895	0.000	0.0000
56	0.00000	SLV 1	NonStatic	Min	-1862.912	-224.906	0.000	0.0000
56	0.25000	SLV 1	NonStatic	Min	-1875.383	-191.401	0.000	0.0000
56	0.50000	SLV 1	NonStatic	Min	-1887.853	-157.895	0.000	0.0000
56	0.00000	SLV 2	NonStatic	Max	-1875.032	-215.041	0.000	0.0000
56	0.25000	SLV 2	NonStatic	Max	-1887.916	-181.002	0.000	0.0000
56	0.50000	SLV 2	NonStatic	Max	-1900.800	-146.963	0.000	0.0000
56	0.00000	SLV 2	NonStatic	Min	-1875.032	-215.041	0.000	0.0000
56	0.25000	SLV 2	NonStatic	Min	-1887.916	-181.002	0.000	0.0000
56	0.50000	SLV 2	NonStatic	Min	-1900.800	-146.963	0.000	0.0000
56	0.00000	SLV 3	NonStatic	Max	-1875.032	-215.041	0.000	0.0000
56	0.25000	SLV 3	NonStatic	Max	-1887.916	-181.002	0.000	0.0000
56	0.50000	SLV 3	NonStatic	Max	-1900.800	-146.963	0.000	0.0000
56	0.00000	SLV 3	NonStatic	Min	-1875.032	-215.041	0.000	0.0000
56	0.25000	SLV 3	NonStatic	Min	-1887.916	-181.002	0.000	0.0000
56	0.50000	SLV 3	NonStatic	Min	-1900.800	-146.963	0.000	0.0000
56	0.00000	SLV 4	NonStatic	Max	-1014.669	-546.273	0.000	0.0000
56	0.25000	SLV 4	NonStatic	Max	-994.129	-486.281	0.000	0.0000
56	0.50000	SLV 4	NonStatic	Max	-973.589	-426.290	0.000	0.0000
56	0.00000	SLV 4	NonStatic	Min	-1014.669	-546.273	0.000	0.0000
56	0.25000	SLV 4	NonStatic	Min	-994.129	-486.281	0.000	0.0000
56	0.50000	SLV 4	NonStatic	Min	-973.589	-426.290	0.000	0.0000
56	0.00000	SLV 5	NonStatic	Max	-1034.515	49.030	0.000	0.0000
56	0.25000	SLV 5	NonStatic	Max	-1046.502	81.913	0.000	0.0000

Table: Element Forces - Frames, Part 1 of 4

Frame	Station m	OutputCase	CaseType	StepType	P KN	V2 KN	V3 KN	T KN-m
56	0.50000	SLV 5	NonStatic	Max	-1058.489	114.796	0.000	0.0000
56	0.00000	SLV 5	NonStatic	Min	-1034.515	49.030	0.000	0.0000
56	0.25000	SLV 5	NonStatic	Min	-1046.502	81.913	0.000	0.0000
56	0.50000	SLV 5	NonStatic	Min	-1058.489	114.796	0.000	0.0000
56	0.00000	SLV 6	NonStatic	Max	-795.355	-76.044	0.000	0.0000
56	0.25000	SLV 6	NonStatic	Max	-797.314	-35.374	0.000	0.0000
56	0.50000	SLV 6	NonStatic	Max	-799.274	5.295	0.000	0.0000
56	0.00000	SLV 6	NonStatic	Min	-795.355	-76.044	0.000	0.0000
56	0.25000	SLV 6	NonStatic	Min	-797.314	-35.374	0.000	0.0000
56	0.50000	SLV 6	NonStatic	Min	-799.274	5.295	0.000	0.0000
56	0.00000	SLV 7	NonStatic	Max	-1077.766	79.062	0.000	0.0000
56	0.25000	SLV 7	NonStatic	Max	-1091.134	113.724	0.000	0.0000
56	0.50000	SLV 7	NonStatic	Max	-1104.501	148.385	0.000	0.0000
56	0.00000	SLV 7	NonStatic	Min	-1077.766	79.062	0.000	0.0000
56	0.25000	SLV 7	NonStatic	Min	-1091.134	113.724	0.000	0.0000
56	0.50000	SLV 7	NonStatic	Min	-1104.501	148.385	0.000	0.0000
56	0.00000	SLV 8	NonStatic	Max	-839.400	-44.598	0.000	0.0000
56	0.25000	SLV 8	NonStatic	Max	-842.740	-2.151	0.000	0.0000
56	0.50000	SLV 8	NonStatic	Max	-846.080	40.296	0.000	0.0000
56	0.00000	SLV 8	NonStatic	Min	-839.400	-44.598	0.000	0.0000
56	0.25000	SLV 8	NonStatic	Min	-842.740	-2.151	0.000	0.0000
56	0.50000	SLV 8	NonStatic	Min	-846.080	40.296	0.000	0.0000
56	0.00000	SLV 9	NonStatic	Max	-1862.912	-224.906	0.000	0.0000
56	0.25000	SLV 9	NonStatic	Max	-1875.383	-191.401	0.000	0.0000
56	0.50000	SLV 9	NonStatic	Max	-1887.853	-157.895	0.000	0.0000
56	0.00000	SLV 9	NonStatic	Min	-1862.912	-224.906	0.000	0.0000
56	0.25000	SLV 9	NonStatic	Min	-1875.383	-191.401	0.000	0.0000
56	0.50000	SLV 9	NonStatic	Min	-1887.853	-157.895	0.000	0.0000
56	0.00000	SLV 10	NonStatic	Max	-1002.422	-556.298	0.000	0.0000
56	0.25000	SLV 10	NonStatic	Max	-981.468	-496.840	0.000	0.0000
56	0.50000	SLV 10	NonStatic	Max	-960.514	-437.382	0.000	0.0000
56	0.00000	SLV 10	NonStatic	Min	-1002.422	-556.298	0.000	0.0000
56	0.25000	SLV 10	NonStatic	Min	-981.468	-496.840	0.000	0.0000
56	0.50000	SLV 10	NonStatic	Min	-960.514	-437.382	0.000	0.0000
56	0.00000	SLV 11	NonStatic	Max	-1875.032	-215.041	0.000	0.0000
56	0.25000	SLV 11	NonStatic	Max	-1887.916	-181.002	0.000	0.0000
56	0.50000	SLV 11	NonStatic	Max	-1900.800	-146.963	0.000	0.0000
56	0.00000	SLV 11	NonStatic	Min	-1875.032	-215.041	0.000	0.0000
56	0.25000	SLV 11	NonStatic	Min	-1887.916	-181.002	0.000	0.0000
56	0.50000	SLV 11	NonStatic	Min	-1900.800	-146.963	0.000	0.0000
56	0.00000	SLV 12	NonStatic	Max	-1014.669	-546.273	0.000	0.0000
56	0.25000	SLV 12	NonStatic	Max	-994.129	-486.281	0.000	0.0000
56	0.50000	SLV 12	NonStatic	Max	-973.589	-426.290	0.000	0.0000
56	0.00000	SLV 12	NonStatic	Min	-1014.669	-546.273	0.000	0.0000
56	0.25000	SLV 12	NonStatic	Min	-994.129	-486.281	0.000	0.0000
56	0.50000	SLV 12	NonStatic	Min	-973.589	-426.290	0.000	0.0000
56	0.00000	SLV 13	NonStatic	Max	-1034.515	49.030	0.000	0.0000
56	0.25000	SLV 13	NonStatic	Max	-1046.502	81.913	0.000	0.0000
56	0.50000	SLV 13	NonStatic	Max	-1058.489	114.796	0.000	0.0000
56	0.00000	SLV 13	NonStatic	Min	-1034.515	49.030	0.000	0.0000
56	0.25000	SLV 13	NonStatic	Min	-1046.502	81.913	0.000	0.0000
56	0.50000	SLV 13	NonStatic	Min	-1058.489	114.796	0.000	0.0000
56	0.00000	SLV 14	NonStatic	Max	-795.355	-76.044	0.000	0.0000
56	0.25000	SLV 14	NonStatic	Max	-797.314	-35.374	0.000	0.0000
56	0.50000	SLV 14	NonStatic	Max	-799.274	5.295	0.000	0.0000
56	0.00000	SLV 14	NonStatic	Min	-795.355	-76.044	0.000	0.0000
56	0.25000	SLV 14	NonStatic	Min	-797.314	-35.374	0.000	0.0000
56	0.50000	SLV 14	NonStatic	Min	-799.274	5.295	0.000	0.0000
56	0.00000	SLV 15	NonStatic	Max	-1077.766	79.062	0.000	0.0000

Table: Element Forces - Frames, Part 1 of 4

Frame	Station m	OutputCase	CaseType	StepType	P KN	V2 KN	V3 KN	T KN-m
56	0.25000	SLV 15	NonStatic	Max	-1091.134	113.724	0.000	0.0000
56	0.50000	SLV 15	NonStatic	Max	-1104.501	148.385	0.000	0.0000
56	0.00000	SLV 15	NonStatic	Min	-1077.766	79.062	0.000	0.0000
56	0.25000	SLV 15	NonStatic	Min	-1091.134	113.724	0.000	0.0000
56	0.50000	SLV 15	NonStatic	Min	-1104.501	148.385	0.000	0.0000
56	0.00000	SLV 16	NonStatic	Max	-839.400	-44.598	0.000	0.0000
56	0.25000	SLV 16	NonStatic	Max	-842.740	-2.151	0.000	0.0000
56	0.50000	SLV 16	NonStatic	Max	-846.080	40.296	0.000	0.0000
56	0.00000	SLV 16	NonStatic	Min	-839.400	-44.598	0.000	0.0000
56	0.25000	SLV 16	NonStatic	Min	-842.740	-2.151	0.000	0.0000
56	0.50000	SLV 16	NonStatic	Min	-846.080	40.296	0.000	0.0000
57	0.00000	SLE-C	NonStatic	Max	-901.441	261.876	0.000	0.0000
57	0.25000	SLE-C	NonStatic	Max	-917.966	299.538	0.000	0.0000
57	0.50000	SLE-C	NonStatic	Max	-934.490	337.201	0.000	0.0000
57	0.00000	SLE-C	NonStatic	Min	-901.441	261.876	0.000	0.0000
57	0.25000	SLE-C	NonStatic	Min	-917.966	299.538	0.000	0.0000
57	0.50000	SLE-C	NonStatic	Min	-934.490	337.201	0.000	0.0000
57	0.00000	SLE-F1	NonStatic	Max	-818.963	258.713	0.000	0.0000
57	0.25000	SLE-F1	NonStatic	Max	-834.754	295.945	0.000	0.0000
57	0.50000	SLE-F1	NonStatic	Max	-850.545	333.177	0.000	0.0000
57	0.00000	SLE-F1	NonStatic	Min	-818.963	258.713	0.000	0.0000
57	0.25000	SLE-F1	NonStatic	Min	-834.754	295.945	0.000	0.0000
57	0.50000	SLE-F1	NonStatic	Min	-850.545	333.177	0.000	0.0000
57	0.00000	SLE-F2	NonStatic	Max	-820.797	277.295	0.000	0.0000
57	0.25000	SLE-F2	NonStatic	Max	-841.514	306.702	0.000	0.0000
57	0.50000	SLE-F2	NonStatic	Max	-862.231	336.109	0.000	0.0000
57	0.00000	SLE-F2	NonStatic	Min	-820.797	277.295	0.000	0.0000
57	0.25000	SLE-F2	NonStatic	Min	-841.514	306.702	0.000	0.0000
57	0.50000	SLE-F2	NonStatic	Min	-862.231	336.109	0.000	0.0000
57	0.00000	SLE-F3	NonStatic	Max	-758.814	188.409	0.000	0.0000
57	0.25000	SLE-F3	NonStatic	Max	-771.614	223.964	0.000	0.0000
57	0.50000	SLE-F3	NonStatic	Max	-784.413	259.519	0.000	0.0000
57	0.00000	SLE-F3	NonStatic	Min	-758.814	188.409	0.000	0.0000
57	0.25000	SLE-F3	NonStatic	Min	-771.614	223.964	0.000	0.0000
57	0.50000	SLE-F3	NonStatic	Min	-784.413	259.519	0.000	0.0000
57	0.00000	SLE-QP	NonStatic	Max	-790.330	287.121	0.000	0.0000
57	0.25000	SLE-QP	NonStatic	Max	-811.047	316.529	0.000	0.0000
57	0.50000	SLE-QP	NonStatic	Max	-831.765	345.936	0.000	0.0000
57	0.00000	SLE-QP	NonStatic	Min	-790.330	287.121	0.000	0.0000
57	0.25000	SLE-QP	NonStatic	Min	-811.047	316.529	0.000	0.0000
57	0.50000	SLE-QP	NonStatic	Min	-831.765	345.936	0.000	0.0000
57	0.00000	SLU-1	NonStatic	Max	-1095.425	282.603	0.000	0.0000
57	0.25000	SLU-1	NonStatic	Max	-1111.513	329.252	0.000	0.0000
57	0.50000	SLU-1	NonStatic	Max	-1127.601	375.902	0.000	0.0000
57	0.00000	SLU-1	NonStatic	Min	-1095.425	282.603	0.000	0.0000
57	0.25000	SLU-1	NonStatic	Min	-1111.513	329.252	0.000	0.0000
57	0.50000	SLU-1	NonStatic	Min	-1127.601	375.902	0.000	0.0000
57	0.00000	SLU-2	NonStatic	Max	-998.330	370.519	0.000	0.0000
57	0.25000	SLU-2	NonStatic	Max	-1018.794	413.771	0.000	0.0000
57	0.50000	SLU-2	NonStatic	Max	-1039.259	457.022	0.000	0.0000
57	0.00000	SLU-2	NonStatic	Min	-998.330	370.519	0.000	0.0000
57	0.25000	SLU-2	NonStatic	Min	-1018.794	413.771	0.000	0.0000
57	0.50000	SLU-2	NonStatic	Min	-1039.259	457.022	0.000	0.0000
57	0.00000	SLU-3	NonStatic	Max	-859.379	111.127	0.000	0.0000
57	0.25000	SLU-3	NonStatic	Max	-868.856	149.262	0.000	0.0000
57	0.50000	SLU-3	NonStatic	Max	-878.333	187.397	0.000	0.0000
57	0.00000	SLU-3	NonStatic	Min	-859.379	111.127	0.000	0.0000
57	0.25000	SLU-3	NonStatic	Min	-868.856	149.262	0.000	0.0000
57	0.50000	SLU-3	NonStatic	Min	-878.333	187.397	0.000	0.0000

Table: Element Forces - Frames, Part 1 of 4

Frame	Station m	OutputCase	CaseType	StepType	P KN	V2 KN	V3 KN	T KN-m
57	0.00000	SLU-4	NonStatic	Max	-1098.559	340.082	0.000	0.0000
57	0.25000	SLU-4	NonStatic	Max	-1119.024	383.334	0.000	0.0000
57	0.50000	SLU-4	NonStatic	Max	-1139.488	426.585	0.000	0.0000
57	0.00000	SLU-4	NonStatic	Min	-1098.559	340.082	0.000	0.0000
57	0.25000	SLU-4	NonStatic	Min	-1119.024	383.334	0.000	0.0000
57	0.50000	SLU-4	NonStatic	Min	-1139.488	426.585	0.000	0.0000
57	0.00000	SLU-5	NonStatic	Max	-866.604	180.612	0.000	0.0000
57	0.25000	SLU-5	NonStatic	Max	-880.457	215.349	0.000	0.0000
57	0.50000	SLU-5	NonStatic	Max	-894.311	250.086	0.000	0.0000
57	0.00000	SLU-5	NonStatic	Min	-866.604	180.612	0.000	0.0000
57	0.25000	SLU-5	NonStatic	Min	-880.457	215.349	0.000	0.0000
57	0.50000	SLU-5	NonStatic	Min	-894.311	250.086	0.000	0.0000
57	0.00000	SLU-6	NonStatic	Max	-1037.859	265.932	0.000	0.0000
57	0.25000	SLU-6	NonStatic	Max	-1053.722	312.757	0.000	0.0000
57	0.50000	SLU-6	NonStatic	Max	-1069.585	359.582	0.000	0.0000
57	0.00000	SLU-6	NonStatic	Min	-1037.859	265.932	0.000	0.0000
57	0.25000	SLU-6	NonStatic	Min	-1053.722	312.757	0.000	0.0000
57	0.50000	SLU-6	NonStatic	Min	-1069.585	359.582	0.000	0.0000
57	0.00000	SLU-7	NonStatic	Max	-798.464	101.031	0.000	0.0000
57	0.25000	SLU-7	NonStatic	Max	-807.941	139.166	0.000	0.0000
57	0.50000	SLU-7	NonStatic	Max	-817.417	177.302	0.000	0.0000
57	0.00000	SLU-7	NonStatic	Min	-798.464	101.031	0.000	0.0000
57	0.25000	SLU-7	NonStatic	Min	-807.941	139.166	0.000	0.0000
57	0.50000	SLU-7	NonStatic	Min	-817.417	177.302	0.000	0.0000
57	0.00000	SLV 1	NonStatic	Max	-1887.853	-157.892	0.000	0.0000
57	0.25000	SLV 1	NonStatic	Max	-1901.717	-122.591	0.000	0.0000
57	0.50000	SLV 1	NonStatic	Max	-1915.582	-87.290	0.000	0.0000
57	0.00000	SLV 1	NonStatic	Min	-1887.853	-157.892	0.000	0.0000
57	0.25000	SLV 1	NonStatic	Min	-1901.717	-122.591	0.000	0.0000
57	0.50000	SLV 1	NonStatic	Min	-1915.582	-87.290	0.000	0.0000
57	0.00000	SLV 2	NonStatic	Max	-1900.801	-146.960	0.000	0.0000
57	0.25000	SLV 2	NonStatic	Max	-1915.079	-111.126	0.000	0.0000
57	0.50000	SLV 2	NonStatic	Max	-1929.357	-75.291	0.000	0.0000
57	0.00000	SLV 2	NonStatic	Min	-1900.801	-146.960	0.000	0.0000
57	0.25000	SLV 2	NonStatic	Min	-1915.079	-111.126	0.000	0.0000
57	0.50000	SLV 2	NonStatic	Min	-1929.357	-75.291	0.000	0.0000
57	0.00000	SLV 3	NonStatic	Max	-1900.801	-146.960	0.000	0.0000
57	0.25000	SLV 3	NonStatic	Max	-1915.079	-111.126	0.000	0.0000
57	0.50000	SLV 3	NonStatic	Max	-1929.357	-75.291	0.000	0.0000
57	0.00000	SLV 3	NonStatic	Min	-1900.801	-146.960	0.000	0.0000
57	0.25000	SLV 3	NonStatic	Min	-1915.079	-111.126	0.000	0.0000
57	0.50000	SLV 3	NonStatic	Min	-1929.357	-75.291	0.000	0.0000
57	0.00000	SLV 4	NonStatic	Max	-973.590	-426.288	0.000	0.0000
57	0.25000	SLV 4	NonStatic	Max	-954.444	-364.502	0.000	0.0000
57	0.50000	SLV 4	NonStatic	Max	-935.298	-302.715	0.000	0.0000
57	0.00000	SLV 4	NonStatic	Min	-973.590	-426.288	0.000	0.0000
57	0.25000	SLV 4	NonStatic	Min	-954.444	-364.502	0.000	0.0000
57	0.50000	SLV 4	NonStatic	Min	-935.298	-302.715	0.000	0.0000
57	0.00000	SLV 5	NonStatic	Max	-1058.489	114.798	0.000	0.0000
57	0.25000	SLV 5	NonStatic	Max	-1071.870	149.477	0.000	0.0000
57	0.50000	SLV 5	NonStatic	Max	-1085.251	184.155	0.000	0.0000
57	0.00000	SLV 5	NonStatic	Min	-1058.489	114.798	0.000	0.0000
57	0.25000	SLV 5	NonStatic	Min	-1071.870	149.477	0.000	0.0000
57	0.50000	SLV 5	NonStatic	Min	-1085.251	184.155	0.000	0.0000
57	0.00000	SLV 6	NonStatic	Max	-799.274	5.296	0.000	0.0000
57	0.25000	SLV 6	NonStatic	Max	-802.628	47.760	0.000	0.0000
57	0.50000	SLV 6	NonStatic	Max	-805.982	90.224	0.000	0.0000
57	0.00000	SLV 6	NonStatic	Min	-799.274	5.296	0.000	0.0000
57	0.25000	SLV 6	NonStatic	Min	-802.628	47.760	0.000	0.0000

Table: Element Forces - Frames, Part 1 of 4

Frame	Station m	OutputCase	CaseType	StepType	P KN	V2 KN	V3 KN	T KN-m
57	0.50000	SLV 6	NonStatic	Min	-805.982	90.224	0.000	0.0000
57	0.00000	SLV 7	NonStatic	Max	-1104.501	148.387	0.000	0.0000
57	0.25000	SLV 7	NonStatic	Max	-1119.263	184.844	0.000	0.0000
57	0.50000	SLV 7	NonStatic	Max	-1134.024	221.300	0.000	0.0000
57	0.00000	SLV 7	NonStatic	Min	-1104.501	148.387	0.000	0.0000
57	0.25000	SLV 7	NonStatic	Min	-1119.263	184.844	0.000	0.0000
57	0.50000	SLV 7	NonStatic	Min	-1134.024	221.300	0.000	0.0000
57	0.00000	SLV 8	NonStatic	Max	-846.080	40.297	0.000	0.0000
57	0.25000	SLV 8	NonStatic	Max	-850.815	84.540	0.000	0.0000
57	0.50000	SLV 8	NonStatic	Max	-855.549	128.782	0.000	0.0000
57	0.00000	SLV 8	NonStatic	Min	-846.080	40.297	0.000	0.0000
57	0.25000	SLV 8	NonStatic	Min	-850.815	84.540	0.000	0.0000
57	0.50000	SLV 8	NonStatic	Min	-855.549	128.782	0.000	0.0000
57	0.00000	SLV 9	NonStatic	Max	-1887.853	-157.892	0.000	0.0000
57	0.25000	SLV 9	NonStatic	Max	-1901.717	-122.591	0.000	0.0000
57	0.50000	SLV 9	NonStatic	Max	-1915.582	-87.290	0.000	0.0000
57	0.00000	SLV 9	NonStatic	Min	-1887.853	-157.892	0.000	0.0000
57	0.25000	SLV 9	NonStatic	Min	-1901.717	-122.591	0.000	0.0000
57	0.50000	SLV 9	NonStatic	Min	-1915.582	-87.290	0.000	0.0000
57	0.00000	SLV 10	NonStatic	Max	-960.515	-437.381	0.000	0.0000
57	0.25000	SLV 10	NonStatic	Max	-940.955	-376.128	0.000	0.0000
57	0.50000	SLV 10	NonStatic	Max	-921.395	-314.874	0.000	0.0000
57	0.00000	SLV 10	NonStatic	Min	-960.515	-437.381	0.000	0.0000
57	0.25000	SLV 10	NonStatic	Min	-940.955	-376.128	0.000	0.0000
57	0.50000	SLV 10	NonStatic	Min	-921.395	-314.874	0.000	0.0000
57	0.00000	SLV 11	NonStatic	Max	-1900.801	-146.960	0.000	0.0000
57	0.25000	SLV 11	NonStatic	Max	-1915.079	-111.126	0.000	0.0000
57	0.50000	SLV 11	NonStatic	Max	-1929.357	-75.291	0.000	0.0000
57	0.00000	SLV 11	NonStatic	Min	-1900.801	-146.960	0.000	0.0000
57	0.25000	SLV 11	NonStatic	Min	-1915.079	-111.126	0.000	0.0000
57	0.50000	SLV 11	NonStatic	Min	-1929.357	-75.291	0.000	0.0000
57	0.00000	SLV 12	NonStatic	Max	-973.590	-426.288	0.000	0.0000
57	0.25000	SLV 12	NonStatic	Max	-954.444	-364.502	0.000	0.0000
57	0.50000	SLV 12	NonStatic	Max	-935.298	-302.715	0.000	0.0000
57	0.00000	SLV 12	NonStatic	Min	-973.590	-426.288	0.000	0.0000
57	0.25000	SLV 12	NonStatic	Min	-954.444	-364.502	0.000	0.0000
57	0.50000	SLV 12	NonStatic	Min	-935.298	-302.715	0.000	0.0000
57	0.00000	SLV 13	NonStatic	Max	-1058.489	114.798	0.000	0.0000
57	0.25000	SLV 13	NonStatic	Max	-1071.870	149.477	0.000	0.0000
57	0.50000	SLV 13	NonStatic	Max	-1085.251	184.155	0.000	0.0000
57	0.00000	SLV 13	NonStatic	Min	-1058.489	114.798	0.000	0.0000
57	0.25000	SLV 13	NonStatic	Min	-1071.870	149.477	0.000	0.0000
57	0.50000	SLV 13	NonStatic	Min	-1085.251	184.155	0.000	0.0000
57	0.00000	SLV 14	NonStatic	Max	-799.274	5.296	0.000	0.0000
57	0.25000	SLV 14	NonStatic	Max	-802.628	47.760	0.000	0.0000
57	0.50000	SLV 14	NonStatic	Max	-805.982	90.224	0.000	0.0000
57	0.00000	SLV 14	NonStatic	Min	-799.274	5.296	0.000	0.0000
57	0.25000	SLV 14	NonStatic	Min	-802.628	47.760	0.000	0.0000
57	0.50000	SLV 14	NonStatic	Min	-805.982	90.224	0.000	0.0000
57	0.00000	SLV 15	NonStatic	Max	-1104.501	148.387	0.000	0.0000
57	0.25000	SLV 15	NonStatic	Max	-1119.263	184.844	0.000	0.0000
57	0.50000	SLV 15	NonStatic	Max	-1134.024	221.300	0.000	0.0000
57	0.00000	SLV 15	NonStatic	Min	-1104.501	148.387	0.000	0.0000
57	0.25000	SLV 15	NonStatic	Min	-1119.263	184.844	0.000	0.0000
57	0.50000	SLV 15	NonStatic	Min	-1134.024	221.300	0.000	0.0000
57	0.00000	SLV 16	NonStatic	Max	-846.080	40.297	0.000	0.0000
57	0.25000	SLV 16	NonStatic	Max	-850.815	84.540	0.000	0.0000
57	0.50000	SLV 16	NonStatic	Max	-855.549	128.782	0.000	0.0000
57	0.00000	SLV 16	NonStatic	Min	-846.080	40.297	0.000	0.0000

Table: Element Forces - Frames, Part 1 of 4

Frame	Station m	OutputCase	CaseType	StepType	P KN	V2 KN	V3 KN	T KN-m
57	0.25000	SLV 16	NonStatic	Min	-850.815	84.540	0.000	0.0000
57	0.50000	SLV 16	NonStatic	Min	-855.549	128.782	0.000	0.0000
58	0.00000	SLE-C	NonStatic	Max	-934.490	337.202	0.000	0.0000
58	0.25000	SLE-C	NonStatic	Max	-952.048	377.219	0.000	0.0000
58	0.50000	SLE-C	NonStatic	Max	-969.606	417.236	0.000	0.0000
58	0.00000	SLE-C	NonStatic	Min	-934.490	337.202	0.000	0.0000
58	0.25000	SLE-C	NonStatic	Min	-952.048	377.219	0.000	0.0000
58	0.50000	SLE-C	NonStatic	Min	-969.606	417.236	0.000	0.0000
58	0.00000	SLE-F1	NonStatic	Max	-850.544	333.178	0.000	0.0000
58	0.25000	SLE-F1	NonStatic	Max	-867.270	372.842	0.000	0.0000
58	0.50000	SLE-F1	NonStatic	Max	-883.996	412.505	0.000	0.0000
58	0.00000	SLE-F1	NonStatic	Min	-850.544	333.178	0.000	0.0000
58	0.25000	SLE-F1	NonStatic	Min	-867.270	372.842	0.000	0.0000
58	0.50000	SLE-F1	NonStatic	Min	-883.996	412.505	0.000	0.0000
58	0.00000	SLE-F2	NonStatic	Max	-862.231	336.110	0.000	0.0000
58	0.25000	SLE-F2	NonStatic	Max	-884.477	367.487	0.000	0.0000
58	0.50000	SLE-F2	NonStatic	Max	-906.724	398.864	0.000	0.0000
58	0.00000	SLE-F2	NonStatic	Min	-862.231	336.110	0.000	0.0000
58	0.25000	SLE-F2	NonStatic	Min	-884.477	367.487	0.000	0.0000
58	0.50000	SLE-F2	NonStatic	Min	-906.724	398.864	0.000	0.0000
58	0.00000	SLE-F3	NonStatic	Max	-784.413	259.520	0.000	0.0000
58	0.25000	SLE-F3	NonStatic	Max	-798.148	297.506	0.000	0.0000
58	0.50000	SLE-F3	NonStatic	Max	-811.883	335.491	0.000	0.0000
58	0.00000	SLE-F3	NonStatic	Min	-784.413	259.520	0.000	0.0000
58	0.25000	SLE-F3	NonStatic	Min	-798.148	297.506	0.000	0.0000
58	0.50000	SLE-F3	NonStatic	Min	-811.883	335.491	0.000	0.0000
58	0.00000	SLE-QP	NonStatic	Max	-831.764	345.937	0.000	0.0000
58	0.25000	SLE-QP	NonStatic	Max	-854.011	377.314	0.000	0.0000
58	0.50000	SLE-QP	NonStatic	Max	-876.257	408.690	0.000	0.0000
58	0.00000	SLE-QP	NonStatic	Min	-831.764	345.937	0.000	0.0000
58	0.25000	SLE-QP	NonStatic	Min	-854.011	377.314	0.000	0.0000
58	0.50000	SLE-QP	NonStatic	Min	-876.257	408.690	0.000	0.0000
58	0.00000	SLU-1	NonStatic	Max	-1127.600	375.904	0.000	0.0000
58	0.25000	SLU-1	NonStatic	Max	-1144.907	425.710	0.000	0.0000
58	0.50000	SLU-1	NonStatic	Max	-1162.215	475.517	0.000	0.0000
58	0.00000	SLU-1	NonStatic	Min	-1127.600	375.904	0.000	0.0000
58	0.25000	SLU-1	NonStatic	Min	-1144.907	425.710	0.000	0.0000
58	0.50000	SLU-1	NonStatic	Min	-1162.215	475.517	0.000	0.0000
58	0.00000	SLU-2	NonStatic	Max	-1039.258	457.023	0.000	0.0000
58	0.25000	SLU-2	NonStatic	Max	-1061.117	503.297	0.000	0.0000
58	0.50000	SLU-2	NonStatic	Max	-1082.975	549.570	0.000	0.0000
58	0.00000	SLU-2	NonStatic	Min	-1039.258	457.023	0.000	0.0000
58	0.25000	SLU-2	NonStatic	Min	-1061.117	503.297	0.000	0.0000
58	0.50000	SLU-2	NonStatic	Min	-1082.975	549.570	0.000	0.0000
58	0.00000	SLU-3	NonStatic	Max	-878.332	187.398	0.000	0.0000
58	0.25000	SLU-3	NonStatic	Max	-888.570	228.100	0.000	0.0000
58	0.50000	SLU-3	NonStatic	Max	-898.807	268.801	0.000	0.0000
58	0.00000	SLU-3	NonStatic	Min	-878.332	187.398	0.000	0.0000
58	0.25000	SLU-3	NonStatic	Min	-888.570	228.100	0.000	0.0000
58	0.50000	SLU-3	NonStatic	Min	-898.807	268.801	0.000	0.0000
58	0.00000	SLU-4	NonStatic	Max	-1139.488	426.587	0.000	0.0000
58	0.25000	SLU-4	NonStatic	Max	-1161.346	472.860	0.000	0.0000
58	0.50000	SLU-4	NonStatic	Max	-1183.205	519.133	0.000	0.0000
58	0.00000	SLU-4	NonStatic	Min	-1139.488	426.587	0.000	0.0000
58	0.25000	SLU-4	NonStatic	Min	-1161.346	472.860	0.000	0.0000
58	0.50000	SLU-4	NonStatic	Min	-1183.205	519.133	0.000	0.0000
58	0.00000	SLU-5	NonStatic	Max	-894.310	250.087	0.000	0.0000
58	0.25000	SLU-5	NonStatic	Max	-909.099	287.255	0.000	0.0000
58	0.50000	SLU-5	NonStatic	Max	-923.887	324.422	0.000	0.0000

Table: Element Forces - Frames, Part 1 of 4

Frame	Station m	OutputCase	CaseType	StepType	P KN	V2 KN	V3 KN	T KN-m
58	0.0000	SLU-5	NonStatic	Min	-894.310	250.087	0.000	0.0000
58	0.25000	SLU-5	NonStatic	Min	-909.099	287.255	0.000	0.0000
58	0.50000	SLU-5	NonStatic	Min	-923.887	324.422	0.000	0.0000
58	0.00000	SLU-6	NonStatic	Max	-1069.584	359.583	0.000	0.0000
58	0.25000	SLU-6	NonStatic	Max	-1086.650	409.577	0.000	0.0000
58	0.50000	SLU-6	NonStatic	Max	-1103.716	459.572	0.000	0.0000
58	0.00000	SLU-6	NonStatic	Min	-1069.584	359.583	0.000	0.0000
58	0.25000	SLU-6	NonStatic	Min	-1086.650	409.577	0.000	0.0000
58	0.50000	SLU-6	NonStatic	Min	-1103.716	459.572	0.000	0.0000
58	0.00000	SLU-7	NonStatic	Max	-817.417	177.303	0.000	0.0000
58	0.25000	SLU-7	NonStatic	Max	-827.655	218.004	0.000	0.0000
58	0.50000	SLU-7	NonStatic	Max	-837.892	258.705	0.000	0.0000
58	0.00000	SLU-7	NonStatic	Min	-817.417	177.303	0.000	0.0000
58	0.25000	SLU-7	NonStatic	Min	-827.655	218.004	0.000	0.0000
58	0.50000	SLU-7	NonStatic	Min	-837.892	258.705	0.000	0.0000
58	0.00000	SLV 1	NonStatic	Max	-1915.582	-87.288	0.000	0.0000
58	0.25000	SLV 1	NonStatic	Max	-1930.381	-49.556	0.000	0.0000
58	0.50000	SLV 1	NonStatic	Max	-1945.180	-11.825	0.000	0.0000
58	0.00000	SLV 1	NonStatic	Min	-1915.582	-87.288	0.000	0.0000
58	0.25000	SLV 1	NonStatic	Min	-1930.381	-49.556	0.000	0.0000
58	0.50000	SLV 1	NonStatic	Min	-1945.180	-11.825	0.000	0.0000
58	0.00000	SLV 2	NonStatic	Max	-1929.358	-75.289	0.000	0.0000
58	0.25000	SLV 2	NonStatic	Max	-1944.571	-37.024	0.000	0.0000
58	0.50000	SLV 2	NonStatic	Max	-1959.785	1.241	0.000	0.0000
58	0.00000	SLV 2	NonStatic	Min	-1929.358	-75.289	0.000	0.0000
58	0.25000	SLV 2	NonStatic	Min	-1944.571	-37.024	0.000	0.0000
58	0.50000	SLV 2	NonStatic	Min	-1959.785	1.241	0.000	0.0000
58	0.00000	SLV 3	NonStatic	Max	-1929.358	-75.289	0.000	0.0000
58	0.25000	SLV 3	NonStatic	Max	-1944.571	-37.024	0.000	0.0000
58	0.50000	SLV 3	NonStatic	Max	-1959.785	1.241	0.000	0.0000
58	0.00000	SLV 3	NonStatic	Min	-1929.358	-75.289	0.000	0.0000
58	0.25000	SLV 3	NonStatic	Min	-1944.571	-37.024	0.000	0.0000
58	0.50000	SLV 3	NonStatic	Min	-1959.785	1.241	0.000	0.0000
58	0.00000	SLV 4	NonStatic	Max	-935.299	-302.714	0.000	0.0000
58	0.25000	SLV 4	NonStatic	Max	-917.088	-238.497	0.000	0.0000
58	0.50000	SLV 4	NonStatic	Max	-898.877	-174.279	0.000	0.0000
58	0.00000	SLV 4	NonStatic	Min	-935.299	-302.714	0.000	0.0000
58	0.25000	SLV 4	NonStatic	Min	-917.088	-238.497	0.000	0.0000
58	0.50000	SLV 4	NonStatic	Min	-898.877	-174.279	0.000	0.0000
58	0.00000	SLV 5	NonStatic	Max	-1085.250	184.157	0.000	0.0000
58	0.25000	SLV 5	NonStatic	Max	-1099.567	221.266	0.000	0.0000
58	0.50000	SLV 5	NonStatic	Max	-1113.883	258.375	0.000	0.0000
58	0.00000	SLV 5	NonStatic	Min	-1085.250	184.157	0.000	0.0000
58	0.25000	SLV 5	NonStatic	Min	-1099.567	221.266	0.000	0.0000
58	0.50000	SLV 5	NonStatic	Min	-1113.883	258.375	0.000	0.0000
58	0.00000	SLV 6	NonStatic	Max	-805.981	90.225	0.000	0.0000
58	0.25000	SLV 6	NonStatic	Max	-810.270	135.120	0.000	0.0000
58	0.50000	SLV 6	NonStatic	Max	-814.559	180.015	0.000	0.0000
58	0.00000	SLV 6	NonStatic	Min	-805.981	90.225	0.000	0.0000
58	0.25000	SLV 6	NonStatic	Min	-810.270	135.120	0.000	0.0000
58	0.50000	SLV 6	NonStatic	Min	-814.559	180.015	0.000	0.0000
58	0.00000	SLV 7	NonStatic	Max	-1134.024	221.302	0.000	0.0000
58	0.25000	SLV 7	NonStatic	Max	-1149.721	260.189	0.000	0.0000
58	0.50000	SLV 7	NonStatic	Max	-1165.417	299.076	0.000	0.0000
58	0.00000	SLV 7	NonStatic	Min	-1134.024	221.302	0.000	0.0000
58	0.25000	SLV 7	NonStatic	Min	-1149.721	260.189	0.000	0.0000
58	0.50000	SLV 7	NonStatic	Min	-1165.417	299.076	0.000	0.0000
58	0.00000	SLV 8	NonStatic	Max	-855.549	128.783	0.000	0.0000
58	0.25000	SLV 8	NonStatic	Max	-861.218	175.456	0.000	0.0000

Table: Element Forces - Frames, Part 1 of 4

Frame	Station m	OutputCase	CaseType	StepType	P KN	V2 KN	V3 KN	T KN-m
58	0.50000	SLV 8	NonStatic	Max	-866.888	222.129	0.000	0.0000
58	0.00000	SLV 8	NonStatic	Min	-855.549	128.783	0.000	0.0000
58	0.25000	SLV 8	NonStatic	Min	-861.218	175.456	0.000	0.0000
58	0.50000	SLV 8	NonStatic	Min	-866.888	222.129	0.000	0.0000
58	0.00000	SLV 9	NonStatic	Max	-1915.582	-87.288	0.000	0.0000
58	0.25000	SLV 9	NonStatic	Max	-1930.381	-49.556	0.000	0.0000
58	0.50000	SLV 9	NonStatic	Max	-1945.180	-11.825	0.000	0.0000
58	0.00000	SLV 9	NonStatic	Min	-1915.582	-87.288	0.000	0.0000
58	0.25000	SLV 9	NonStatic	Min	-1930.381	-49.556	0.000	0.0000
58	0.50000	SLV 9	NonStatic	Min	-1945.180	-11.825	0.000	0.0000
58	0.00000	SLV 10	NonStatic	Max	-921.395	-314.873	0.000	0.0000
58	0.25000	SLV 10	NonStatic	Max	-902.770	-251.189	0.000	0.0000
58	0.50000	SLV 10	NonStatic	Max	-884.145	-187.506	0.000	0.0000
58	0.00000	SLV 10	NonStatic	Min	-921.395	-314.873	0.000	0.0000
58	0.25000	SLV 10	NonStatic	Min	-902.770	-251.189	0.000	0.0000
58	0.50000	SLV 10	NonStatic	Min	-884.145	-187.506	0.000	0.0000
58	0.00000	SLV 11	NonStatic	Max	-1929.358	-75.289	0.000	0.0000
58	0.25000	SLV 11	NonStatic	Max	-1944.571	-37.024	0.000	0.0000
58	0.50000	SLV 11	NonStatic	Max	-1959.785	1.241	0.000	0.0000
58	0.00000	SLV 11	NonStatic	Min	-1929.358	-75.289	0.000	0.0000
58	0.25000	SLV 11	NonStatic	Min	-1944.571	-37.024	0.000	0.0000
58	0.50000	SLV 11	NonStatic	Min	-1959.785	1.241	0.000	0.0000
58	0.00000	SLV 12	NonStatic	Max	-935.299	-302.714	0.000	0.0000
58	0.25000	SLV 12	NonStatic	Max	-917.088	-238.497	0.000	0.0000
58	0.50000	SLV 12	NonStatic	Max	-898.877	-174.279	0.000	0.0000
58	0.00000	SLV 12	NonStatic	Min	-935.299	-302.714	0.000	0.0000
58	0.25000	SLV 12	NonStatic	Min	-917.088	-238.497	0.000	0.0000
58	0.50000	SLV 12	NonStatic	Min	-898.877	-174.279	0.000	0.0000
58	0.00000	SLV 13	NonStatic	Max	-1085.250	184.157	0.000	0.0000
58	0.25000	SLV 13	NonStatic	Max	-1099.567	221.266	0.000	0.0000
58	0.50000	SLV 13	NonStatic	Max	-1113.883	258.375	0.000	0.0000
58	0.00000	SLV 13	NonStatic	Min	-1085.250	184.157	0.000	0.0000
58	0.25000	SLV 13	NonStatic	Min	-1099.567	221.266	0.000	0.0000
58	0.50000	SLV 13	NonStatic	Min	-1113.883	258.375	0.000	0.0000
58	0.00000	SLV 14	NonStatic	Max	-805.981	90.225	0.000	0.0000
58	0.25000	SLV 14	NonStatic	Max	-810.270	135.120	0.000	0.0000
58	0.50000	SLV 14	NonStatic	Max	-814.559	180.015	0.000	0.0000
58	0.00000	SLV 14	NonStatic	Min	-805.981	90.225	0.000	0.0000
58	0.25000	SLV 14	NonStatic	Min	-810.270	135.120	0.000	0.0000
58	0.50000	SLV 14	NonStatic	Min	-814.559	180.015	0.000	0.0000
58	0.00000	SLV 15	NonStatic	Max	-1134.024	221.302	0.000	0.0000
58	0.25000	SLV 15	NonStatic	Max	-1149.721	260.189	0.000	0.0000
58	0.50000	SLV 15	NonStatic	Max	-1165.417	299.076	0.000	0.0000
58	0.00000	SLV 15	NonStatic	Min	-1134.024	221.302	0.000	0.0000
58	0.25000	SLV 15	NonStatic	Min	-1149.721	260.189	0.000	0.0000
58	0.50000	SLV 15	NonStatic	Min	-1165.417	299.076	0.000	0.0000
58	0.00000	SLV 16	NonStatic	Max	-855.549	128.783	0.000	0.0000
58	0.25000	SLV 16	NonStatic	Max	-861.218	175.456	0.000	0.0000
58	0.50000	SLV 16	NonStatic	Max	-866.888	222.129	0.000	0.0000
58	0.00000	SLV 16	NonStatic	Min	-855.549	128.783	0.000	0.0000
58	0.25000	SLV 16	NonStatic	Min	-861.218	175.456	0.000	0.0000
58	0.50000	SLV 16	NonStatic	Min	-866.888	222.129	0.000	0.0000
59	0.00000	SLE-C	NonStatic	Max	-969.607	417.235	0.000	0.0000
59	0.30997	SLE-C	NonStatic	Max	-993.458	469.532	0.000	0.0000
59	0.61995	SLE-C	NonStatic	Max	-1017.309	521.829	0.000	0.0000
59	0.00000	SLE-C	NonStatic	Min	-969.607	417.235	0.000	0.0000
59	0.30997	SLE-C	NonStatic	Min	-993.458	469.532	0.000	0.0000
59	0.61995	SLE-C	NonStatic	Min	-1017.309	521.829	0.000	0.0000
59	0.00000	SLE-F1	NonStatic	Max	-883.997	412.503	0.000	0.0000

Table: Element Forces - Frames, Part 1 of 4

Frame	Station m	OutputCase	CaseType	StepType	P KN	V2 KN	V3 KN	T KN-m
59	0.30997	SLE-F1	NonStatic	Max	-906.817	464.361	0.000	0.0000
59	0.61995	SLE-F1	NonStatic	Max	-929.637	516.219	0.000	0.0000
59	0.00000	SLE-F1	NonStatic	Min	-883.997	412.503	0.000	0.0000
59	0.30997	SLE-F1	NonStatic	Min	-906.817	464.361	0.000	0.0000
59	0.61995	SLE-F1	NonStatic	Min	-929.637	516.219	0.000	0.0000
59	0.00000	SLE-F2	NonStatic	Max	-906.725	398.862	0.000	0.0000
59	0.30997	SLE-F2	NonStatic	Max	-936.389	440.446	0.000	0.0000
59	0.61995	SLE-F2	NonStatic	Max	-966.054	482.030	0.000	0.0000
59	0.00000	SLE-F2	NonStatic	Min	-906.725	398.862	0.000	0.0000
59	0.30997	SLE-F2	NonStatic	Min	-936.389	440.446	0.000	0.0000
59	0.61995	SLE-F2	NonStatic	Min	-966.054	482.030	0.000	0.0000
59	0.00000	SLE-F3	NonStatic	Max	-811.883	335.490	0.000	0.0000
59	0.30997	SLE-F3	NonStatic	Max	-830.994	385.268	0.000	0.0000
59	0.61995	SLE-F3	NonStatic	Max	-850.105	435.047	0.000	0.0000
59	0.00000	SLE-F3	NonStatic	Min	-811.883	335.490	0.000	0.0000
59	0.30997	SLE-F3	NonStatic	Min	-830.994	385.268	0.000	0.0000
59	0.61995	SLE-F3	NonStatic	Min	-850.105	435.047	0.000	0.0000
59	0.00000	SLE-QP	NonStatic	Max	-876.258	408.689	0.000	0.0000
59	0.30997	SLE-QP	NonStatic	Max	-905.922	450.273	0.000	0.0000
59	0.61995	SLE-QP	NonStatic	Max	-935.587	491.857	0.000	0.0000
59	0.00000	SLE-QP	NonStatic	Min	-876.258	408.689	0.000	0.0000
59	0.30997	SLE-QP	NonStatic	Min	-905.922	450.273	0.000	0.0000
59	0.61995	SLE-QP	NonStatic	Min	-935.587	491.857	0.000	0.0000
59	0.00000	SLU-1	NonStatic	Max	-1162.216	475.515	0.000	0.0000
59	0.30997	SLU-1	NonStatic	Max	-1186.380	540.754	0.000	0.0000
59	0.61995	SLU-1	NonStatic	Max	-1210.545	605.994	0.000	0.0000
59	0.00000	SLU-1	NonStatic	Min	-1162.216	475.515	0.000	0.0000
59	0.30997	SLU-1	NonStatic	Min	-1186.380	540.754	0.000	0.0000
59	0.61995	SLU-1	NonStatic	Min	-1210.545	605.994	0.000	0.0000
59	0.00000	SLU-2	NonStatic	Max	-1082.976	549.568	0.000	0.0000
59	0.30997	SLU-2	NonStatic	Max	-1112.784	610.426	0.000	0.0000
59	0.61995	SLU-2	NonStatic	Max	-1142.591	671.284	0.000	0.0000
59	0.00000	SLU-2	NonStatic	Min	-1082.976	549.568	0.000	0.0000
59	0.30997	SLU-2	NonStatic	Min	-1112.784	610.426	0.000	0.0000
59	0.61995	SLU-2	NonStatic	Min	-1142.591	671.284	0.000	0.0000
59	0.00000	SLU-3	NonStatic	Max	-898.808	268.799	0.000	0.0000
59	0.30997	SLU-3	NonStatic	Max	-913.582	321.945	0.000	0.0000
59	0.61995	SLU-3	NonStatic	Max	-928.357	375.090	0.000	0.0000
59	0.00000	SLU-3	NonStatic	Min	-898.808	268.799	0.000	0.0000
59	0.30997	SLU-3	NonStatic	Min	-913.582	321.945	0.000	0.0000
59	0.61995	SLU-3	NonStatic	Min	-928.357	375.090	0.000	0.0000
59	0.00000	SLU-4	NonStatic	Max	-1183.205	519.131	0.000	0.0000
59	0.30997	SLU-4	NonStatic	Max	-1213.013	579.989	0.000	0.0000
59	0.61995	SLU-4	NonStatic	Max	-1242.821	640.847	0.000	0.0000
59	0.00000	SLU-4	NonStatic	Min	-1183.205	519.131	0.000	0.0000
59	0.30997	SLU-4	NonStatic	Min	-1213.013	579.989	0.000	0.0000
59	0.61995	SLU-4	NonStatic	Min	-1242.821	640.847	0.000	0.0000
59	0.00000	SLU-5	NonStatic	Max	-923.888	324.421	0.000	0.0000
59	0.30997	SLU-5	NonStatic	Max	-944.305	373.185	0.000	0.0000
59	0.61995	SLU-5	NonStatic	Max	-964.722	421.949	0.000	0.0000
59	0.00000	SLU-5	NonStatic	Min	-923.888	324.421	0.000	0.0000
59	0.30997	SLU-5	NonStatic	Min	-944.305	373.185	0.000	0.0000
59	0.61995	SLU-5	NonStatic	Min	-964.722	421.949	0.000	0.0000
59	0.00000	SLU-6	NonStatic	Max	-1103.717	459.570	0.000	0.0000
59	0.30997	SLU-6	NonStatic	Max	-1127.582	525.042	0.000	0.0000
59	0.61995	SLU-6	NonStatic	Max	-1151.447	590.513	0.000	0.0000
59	0.00000	SLU-6	NonStatic	Min	-1103.717	459.570	0.000	0.0000
59	0.30997	SLU-6	NonStatic	Min	-1127.582	525.042	0.000	0.0000
59	0.61995	SLU-6	NonStatic	Min	-1151.447	590.513	0.000	0.0000

Table: Element Forces - Frames, Part 1 of 4

Frame	Station m	OutputCase	CaseType	StepType	P KN	V2 KN	V3 KN	T KN-m
59	0.00000	SLU-7	NonStatic	Max	-837.892	258.703	0.000	0.0000
59	0.30997	SLU-7	NonStatic	Max	-852.667	311.849	0.000	0.0000
59	0.61995	SLU-7	NonStatic	Max	-867.441	364.994	0.000	0.0000
59	0.00000	SLU-7	NonStatic	Min	-837.892	258.703	0.000	0.0000
59	0.30997	SLU-7	NonStatic	Min	-852.667	311.849	0.000	0.0000
59	0.61995	SLU-7	NonStatic	Min	-867.441	364.994	0.000	0.0000
59	0.00000	SLV 1	NonStatic	Max	-1945.180	-11.828	0.000	0.0000
59	0.30997	SLV 1	NonStatic	Max	-1965.611	37.635	0.000	0.0000
59	0.61995	SLV 1	NonStatic	Max	-1986.042	87.099	0.000	0.0000
59	0.00000	SLV 1	NonStatic	Min	-1945.180	-11.828	0.000	0.0000
59	0.30997	SLV 1	NonStatic	Min	-1965.611	37.635	0.000	0.0000
59	0.61995	SLV 1	NonStatic	Min	-1986.042	87.099	0.000	0.0000
59	0.00000	SLV 2	NonStatic	Max	-1959.785	1.238	0.000	0.0000
59	0.30997	SLV 2	NonStatic	Max	-1980.729	51.362	0.000	0.0000
59	0.61995	SLV 2	NonStatic	Max	-2001.673	101.487	0.000	0.0000
59	0.00000	SLV 2	NonStatic	Min	-1959.785	1.238	0.000	0.0000
59	0.30997	SLV 2	NonStatic	Min	-1980.729	51.362	0.000	0.0000
59	0.61995	SLV 2	NonStatic	Min	-2001.673	101.487	0.000	0.0000
59	0.00000	SLV 3	NonStatic	Max	-1959.785	1.238	0.000	0.0000
59	0.30997	SLV 3	NonStatic	Max	-1980.729	51.362	0.000	0.0000
59	0.61995	SLV 3	NonStatic	Max	-2001.673	101.487	0.000	0.0000
59	0.00000	SLV 3	NonStatic	Min	-1959.785	1.238	0.000	0.0000
59	0.30997	SLV 3	NonStatic	Min	-1980.729	51.362	0.000	0.0000
59	0.61995	SLV 3	NonStatic	Min	-2001.673	101.487	0.000	0.0000
59	0.00000	SLV 4	NonStatic	Max	-898.877	-174.281	0.000	0.0000
59	0.30997	SLV 4	NonStatic	Max	-878.378	-91.978	0.000	0.0000
59	0.61995	SLV 4	NonStatic	Max	-857.880	-9.675	0.000	0.0000
59	0.00000	SLV 4	NonStatic	Min	-898.877	-174.281	0.000	0.0000
59	0.30997	SLV 4	NonStatic	Min	-878.378	-91.978	0.000	0.0000
59	0.61995	SLV 4	NonStatic	Min	-857.880	-9.675	0.000	0.0000
59	0.00000	SLV 5	NonStatic	Max	-1113.883	258.373	0.000	0.0000
59	0.30997	SLV 5	NonStatic	Max	-1133.715	307.065	0.000	0.0000
59	0.61995	SLV 5	NonStatic	Max	-1153.546	355.757	0.000	0.0000
59	0.00000	SLV 5	NonStatic	Min	-1113.883	258.373	0.000	0.0000
59	0.30997	SLV 5	NonStatic	Min	-1133.715	307.065	0.000	0.0000
59	0.61995	SLV 5	NonStatic	Min	-1153.546	355.757	0.000	0.0000
59	0.00000	SLV 6	NonStatic	Max	-814.559	180.014	0.000	0.0000
59	0.30997	SLV 6	NonStatic	Max	-821.958	238.359	0.000	0.0000
59	0.61995	SLV 6	NonStatic	Max	-829.357	296.704	0.000	0.0000
59	0.00000	SLV 6	NonStatic	Min	-814.559	180.014	0.000	0.0000
59	0.30997	SLV 6	NonStatic	Min	-821.958	238.359	0.000	0.0000
59	0.61995	SLV 6	NonStatic	Min	-829.357	296.704	0.000	0.0000
59	0.00000	SLV 7	NonStatic	Max	-1165.418	299.074	0.000	0.0000
59	0.30997	SLV 7	NonStatic	Max	-1186.961	349.971	0.000	0.0000
59	0.61995	SLV 7	NonStatic	Max	-1208.505	400.867	0.000	0.0000
59	0.00000	SLV 7	NonStatic	Min	-1165.418	299.074	0.000	0.0000
59	0.30997	SLV 7	NonStatic	Min	-1186.961	349.971	0.000	0.0000
59	0.61995	SLV 7	NonStatic	Min	-1208.505	400.867	0.000	0.0000
59	0.00000	SLV 8	NonStatic	Max	-866.888	222.127	0.000	0.0000
59	0.30997	SLV 8	NonStatic	Max	-875.999	282.677	0.000	0.0000
59	0.61995	SLV 8	NonStatic	Max	-885.109	343.227	0.000	0.0000
59	0.00000	SLV 8	NonStatic	Min	-866.888	222.127	0.000	0.0000
59	0.30997	SLV 8	NonStatic	Min	-875.999	282.677	0.000	0.0000
59	0.61995	SLV 8	NonStatic	Min	-885.109	343.227	0.000	0.0000
59	0.00000	SLV 9	NonStatic	Max	-1945.180	-11.828	0.000	0.0000
59	0.30997	SLV 9	NonStatic	Max	-1965.611	37.635	0.000	0.0000
59	0.61995	SLV 9	NonStatic	Max	-1986.042	87.099	0.000	0.0000
59	0.00000	SLV 9	NonStatic	Min	-1945.180	-11.828	0.000	0.0000
59	0.30997	SLV 9	NonStatic	Min	-1965.611	37.635	0.000	0.0000

Table: Element Forces - Frames, Part 1 of 4

Frame	Station m	OutputCase	CaseType	StepType	P KN	V2 KN	V3 KN	T KN-m
59	0.61995	SLV 9	NonStatic	Min	-1986.042	87.099	0.000	0.0000
59	0.00000	SLV 10	NonStatic	Max	-884.145	-187.507	0.000	0.0000
59	0.30997	SLV 10	NonStatic	Max	-863.133	-105.866	0.000	0.0000
59	0.61995	SLV 10	NonStatic	Max	-842.121	-24.224	0.000	0.0000
59	0.00000	SLV 10	NonStatic	Min	-884.145	-187.507	0.000	0.0000
59	0.30997	SLV 10	NonStatic	Min	-863.133	-105.866	0.000	0.0000
59	0.61995	SLV 10	NonStatic	Min	-842.121	-24.224	0.000	0.0000
59	0.00000	SLV 11	NonStatic	Max	-1959.785	1.238	0.000	0.0000
59	0.30997	SLV 11	NonStatic	Max	-1980.729	51.362	0.000	0.0000
59	0.61995	SLV 11	NonStatic	Max	-2001.673	101.487	0.000	0.0000
59	0.00000	SLV 11	NonStatic	Min	-1959.785	1.238	0.000	0.0000
59	0.30997	SLV 11	NonStatic	Min	-1980.729	51.362	0.000	0.0000
59	0.61995	SLV 11	NonStatic	Min	-2001.673	101.487	0.000	0.0000
59	0.00000	SLV 12	NonStatic	Max	-898.877	-174.281	0.000	0.0000
59	0.30997	SLV 12	NonStatic	Max	-878.378	-91.978	0.000	0.0000
59	0.61995	SLV 12	NonStatic	Max	-857.880	-9.675	0.000	0.0000
59	0.00000	SLV 12	NonStatic	Min	-898.877	-174.281	0.000	0.0000
59	0.30997	SLV 12	NonStatic	Min	-878.378	-91.978	0.000	0.0000
59	0.61995	SLV 12	NonStatic	Min	-857.880	-9.675	0.000	0.0000
59	0.00000	SLV 13	NonStatic	Max	-1113.883	258.373	0.000	0.0000
59	0.30997	SLV 13	NonStatic	Max	-1133.715	307.065	0.000	0.0000
59	0.61995	SLV 13	NonStatic	Max	-1153.546	355.757	0.000	0.0000
59	0.00000	SLV 13	NonStatic	Min	-1113.883	258.373	0.000	0.0000
59	0.30997	SLV 13	NonStatic	Min	-1133.715	307.065	0.000	0.0000
59	0.61995	SLV 13	NonStatic	Min	-1153.546	355.757	0.000	0.0000
59	0.00000	SLV 14	NonStatic	Max	-814.559	180.014	0.000	0.0000
59	0.30997	SLV 14	NonStatic	Max	-821.958	238.359	0.000	0.0000
59	0.61995	SLV 14	NonStatic	Max	-829.357	296.704	0.000	0.0000
59	0.00000	SLV 14	NonStatic	Min	-814.559	180.014	0.000	0.0000
59	0.30997	SLV 14	NonStatic	Min	-821.958	238.359	0.000	0.0000
59	0.61995	SLV 14	NonStatic	Min	-829.357	296.704	0.000	0.0000
59	0.00000	SLV 15	NonStatic	Max	-1165.418	299.074	0.000	0.0000
59	0.30997	SLV 15	NonStatic	Max	-1186.961	349.971	0.000	0.0000
59	0.61995	SLV 15	NonStatic	Max	-1208.505	400.867	0.000	0.0000
59	0.00000	SLV 15	NonStatic	Min	-1165.418	299.074	0.000	0.0000
59	0.30997	SLV 15	NonStatic	Min	-1186.961	349.971	0.000	0.0000
59	0.61995	SLV 15	NonStatic	Min	-1208.505	400.867	0.000	0.0000
59	0.00000	SLV 16	NonStatic	Max	-866.888	222.127	0.000	0.0000
59	0.30997	SLV 16	NonStatic	Max	-875.999	282.677	0.000	0.0000
59	0.61995	SLV 16	NonStatic	Max	-885.109	343.227	0.000	0.0000
59	0.00000	SLV 16	NonStatic	Min	-866.888	222.127	0.000	0.0000
59	0.30997	SLV 16	NonStatic	Min	-875.999	282.677	0.000	0.0000
59	0.61995	SLV 16	NonStatic	Min	-885.109	343.227	0.000	0.0000
60	0.00000	SLE-C	NonStatic	Max	-1036.074	-477.767	0.000	0.0000
60	0.25000	SLE-C	NonStatic	Max	-1048.633	-456.609	0.000	0.0000
60	0.50000	SLE-C	NonStatic	Max	-1061.192	-435.452	0.000	0.0000
60	0.00000	SLE-C	NonStatic	Min	-1036.074	-477.767	0.000	0.0000
60	0.25000	SLE-C	NonStatic	Min	-1048.633	-456.609	0.000	0.0000
60	0.50000	SLE-C	NonStatic	Min	-1061.192	-435.452	0.000	0.0000
60	0.00000	SLE-F1	NonStatic	Max	-977.875	-417.697	0.000	0.0000
60	0.25000	SLE-F1	NonStatic	Max	-990.434	-395.080	0.000	0.0000
60	0.50000	SLE-F1	NonStatic	Max	-1002.993	-372.462	0.000	0.0000
60	0.00000	SLE-F1	NonStatic	Min	-977.875	-417.697	0.000	0.0000
60	0.25000	SLE-F1	NonStatic	Min	-990.434	-395.080	0.000	0.0000
60	0.50000	SLE-F1	NonStatic	Min	-1002.993	-372.462	0.000	0.0000
60	0.00000	SLE-F2	NonStatic	Max	-973.205	-443.461	0.000	0.0000
60	0.25000	SLE-F2	NonStatic	Max	-985.763	-440.736	0.000	0.0000
60	0.50000	SLE-F2	NonStatic	Max	-998.322	-438.011	0.000	0.0000
60	0.00000	SLE-F2	NonStatic	Min	-973.205	-443.461	0.000	0.0000

Table: Element Forces - Frames, Part 1 of 4

Frame	Station m	OutputCase	CaseType	StepType	P KN	V2 KN	V3 KN	T KN-m
60	0.25000	SLE-F2	NonStatic	Min	-985.763	-440.736	0.000	0.0000
60	0.50000	SLE-F2	NonStatic	Min	-998.322	-438.011	0.000	0.0000
60	0.00000	SLE-F3	NonStatic	Max	-864.984	-404.663	0.000	0.0000
60	0.25000	SLE-F3	NonStatic	Max	-877.543	-379.871	0.000	0.0000
60	0.50000	SLE-F3	NonStatic	Max	-890.102	-355.078	0.000	0.0000
60	0.00000	SLE-F3	NonStatic	Min	-864.984	-404.663	0.000	0.0000
60	0.25000	SLE-F3	NonStatic	Min	-877.543	-379.871	0.000	0.0000
60	0.50000	SLE-F3	NonStatic	Min	-890.102	-355.078	0.000	0.0000
60	0.00000	SLE-QP	NonStatic	Max	-962.281	-415.670	0.000	0.0000
60	0.25000	SLE-QP	NonStatic	Max	-974.840	-412.945	0.000	0.0000
60	0.50000	SLE-QP	NonStatic	Max	-987.399	-410.220	0.000	0.0000
60	0.00000	SLE-QP	NonStatic	Min	-962.281	-415.670	0.000	0.0000
60	0.25000	SLE-QP	NonStatic	Min	-974.840	-412.945	0.000	0.0000
60	0.50000	SLE-QP	NonStatic	Min	-987.399	-410.220	0.000	0.0000
60	0.00000	SLU-1	NonStatic	Max	-1221.062	-584.522	0.000	0.0000
60	0.25000	SLU-1	NonStatic	Max	-1237.388	-551.189	0.000	0.0000
60	0.50000	SLU-1	NonStatic	Max	-1253.715	-517.857	0.000	0.0000
60	0.00000	SLU-1	NonStatic	Min	-1221.062	-584.522	0.000	0.0000
60	0.25000	SLU-1	NonStatic	Min	-1237.388	-551.189	0.000	0.0000
60	0.50000	SLU-1	NonStatic	Min	-1253.715	-517.857	0.000	0.0000
60	0.00000	SLU-2	NonStatic	Max	-1230.956	-490.219	0.000	0.0000
60	0.25000	SLU-2	NonStatic	Max	-1247.283	-467.602	0.000	0.0000
60	0.50000	SLU-2	NonStatic	Max	-1263.609	-444.984	0.000	0.0000
60	0.00000	SLU-2	NonStatic	Min	-1230.956	-490.219	0.000	0.0000
60	0.25000	SLU-2	NonStatic	Min	-1247.283	-467.602	0.000	0.0000
60	0.50000	SLU-2	NonStatic	Min	-1263.609	-444.984	0.000	0.0000
60	0.00000	SLU-3	NonStatic	Max	-865.618	-503.234	0.000	0.0000
60	0.25000	SLU-3	NonStatic	Max	-878.176	-469.902	0.000	0.0000
60	0.50000	SLU-3	NonStatic	Max	-890.735	-436.569	0.000	0.0000
60	0.00000	SLU-3	NonStatic	Min	-865.618	-503.234	0.000	0.0000
60	0.25000	SLU-3	NonStatic	Min	-878.176	-469.902	0.000	0.0000
60	0.50000	SLU-3	NonStatic	Min	-890.735	-436.569	0.000	0.0000
60	0.00000	SLU-4	NonStatic	Max	-1268.385	-580.679	0.000	0.0000
60	0.25000	SLU-4	NonStatic	Max	-1284.712	-558.062	0.000	0.0000
60	0.50000	SLU-4	NonStatic	Max	-1301.038	-535.444	0.000	0.0000
60	0.00000	SLU-4	NonStatic	Min	-1268.385	-580.679	0.000	0.0000
60	0.25000	SLU-4	NonStatic	Min	-1284.712	-558.062	0.000	0.0000
60	0.50000	SLU-4	NonStatic	Min	-1301.038	-535.444	0.000	0.0000
60	0.00000	SLU-5	NonStatic	Max	-924.932	-495.989	0.000	0.0000
60	0.25000	SLU-5	NonStatic	Max	-937.491	-473.372	0.000	0.0000
60	0.50000	SLU-5	NonStatic	Max	-950.050	-450.754	0.000	0.0000
60	0.00000	SLU-5	NonStatic	Min	-924.932	-495.989	0.000	0.0000
60	0.25000	SLU-5	NonStatic	Min	-937.491	-473.372	0.000	0.0000
60	0.50000	SLU-5	NonStatic	Min	-950.050	-450.754	0.000	0.0000
60	0.00000	SLU-6	NonStatic	Max	-1172.591	-547.328	0.000	0.0000
60	0.25000	SLU-6	NonStatic	Max	-1188.917	-513.373	0.000	0.0000
60	0.50000	SLU-6	NonStatic	Max	-1205.243	-479.418	0.000	0.0000
60	0.00000	SLU-6	NonStatic	Min	-1172.591	-547.328	0.000	0.0000
60	0.25000	SLU-6	NonStatic	Min	-1188.917	-513.373	0.000	0.0000
60	0.50000	SLU-6	NonStatic	Min	-1205.243	-479.418	0.000	0.0000
60	0.00000	SLU-7	NonStatic	Max	-820.285	-461.311	0.000	0.0000
60	0.25000	SLU-7	NonStatic	Max	-832.844	-427.979	0.000	0.0000
60	0.50000	SLU-7	NonStatic	Max	-845.402	-394.646	0.000	0.0000
60	0.00000	SLU-7	NonStatic	Min	-820.285	-461.311	0.000	0.0000
60	0.25000	SLU-7	NonStatic	Min	-832.844	-427.979	0.000	0.0000
60	0.50000	SLU-7	NonStatic	Min	-845.402	-394.646	0.000	0.0000
60	0.00000	SLV 1	NonStatic	Max	-1286.809	-1429.719	0.000	0.0000
60	0.25000	SLV 1	NonStatic	Max	-1299.368	-1406.552	0.000	0.0000
60	0.50000	SLV 1	NonStatic	Max	-1311.927	-1383.384	0.000	0.0000

Table: Element Forces - Frames, Part 1 of 4

Frame	Station m	OutputCase	CaseType	StepType	P KN	V2 KN	V3 KN	T KN-m
60	0.00000	SLV 1	NonStatic	Min	-1286.809	-1429.719	0.000	0.0000
60	0.25000	SLV 1	NonStatic	Min	-1299.368	-1406.552	0.000	0.0000
60	0.50000	SLV 1	NonStatic	Min	-1311.927	-1383.384	0.000	0.0000
60	0.00000	SLV 2	NonStatic	Max	-1307.760	-1433.354	0.000	0.0000
60	0.25000	SLV 2	NonStatic	Max	-1320.319	-1410.186	0.000	0.0000
60	0.50000	SLV 2	NonStatic	Max	-1332.878	-1387.019	0.000	0.0000
60	0.00000	SLV 2	NonStatic	Min	-1307.760	-1433.354	0.000	0.0000
60	0.25000	SLV 2	NonStatic	Min	-1320.319	-1410.186	0.000	0.0000
60	0.50000	SLV 2	NonStatic	Min	-1332.878	-1387.019	0.000	0.0000
60	0.00000	SLV 3	NonStatic	Max	-1307.760	-1433.354	0.000	0.0000
60	0.25000	SLV 3	NonStatic	Max	-1320.319	-1410.186	0.000	0.0000
60	0.50000	SLV 3	NonStatic	Max	-1332.878	-1387.019	0.000	0.0000
60	0.00000	SLV 3	NonStatic	Min	-1307.760	-1433.354	0.000	0.0000
60	0.25000	SLV 3	NonStatic	Min	-1320.319	-1410.186	0.000	0.0000
60	0.50000	SLV 3	NonStatic	Min	-1332.878	-1387.019	0.000	0.0000
60	0.00000	SLV 4	NonStatic	Max	-518.484	-683.539	0.000	0.0000
60	0.25000	SLV 4	NonStatic	Max	-531.043	-591.371	0.000	0.0000
60	0.50000	SLV 4	NonStatic	Max	-543.602	-499.204	0.000	0.0000
60	0.00000	SLV 4	NonStatic	Min	-518.484	-683.539	0.000	0.0000
60	0.25000	SLV 4	NonStatic	Min	-531.043	-591.371	0.000	0.0000
60	0.50000	SLV 4	NonStatic	Min	-543.602	-499.204	0.000	0.0000
60	0.00000	SLV 5	NonStatic	Max	-988.453	-671.722	0.000	0.0000
60	0.25000	SLV 5	NonStatic	Max	-1001.012	-648.555	0.000	0.0000
60	0.50000	SLV 5	NonStatic	Max	-1013.571	-625.387	0.000	0.0000
60	0.00000	SLV 5	NonStatic	Min	-988.453	-671.722	0.000	0.0000
60	0.25000	SLV 5	NonStatic	Min	-1001.012	-648.555	0.000	0.0000
60	0.50000	SLV 5	NonStatic	Min	-1013.571	-625.387	0.000	0.0000
60	0.00000	SLV 6	NonStatic	Max	-742.989	-473.111	0.000	0.0000
60	0.25000	SLV 6	NonStatic	Max	-755.547	-429.244	0.000	0.0000
60	0.50000	SLV 6	NonStatic	Max	-768.106	-385.376	0.000	0.0000
60	0.00000	SLV 6	NonStatic	Min	-742.989	-473.111	0.000	0.0000
60	0.25000	SLV 6	NonStatic	Min	-755.547	-429.244	0.000	0.0000
60	0.50000	SLV 6	NonStatic	Min	-768.106	-385.376	0.000	0.0000
60	0.00000	SLV 7	NonStatic	Max	-1057.789	-687.411	0.000	0.0000
60	0.25000	SLV 7	NonStatic	Max	-1070.348	-664.244	0.000	0.0000
60	0.50000	SLV 7	NonStatic	Max	-1082.906	-641.076	0.000	0.0000
60	0.00000	SLV 7	NonStatic	Min	-1057.789	-687.411	0.000	0.0000
60	0.25000	SLV 7	NonStatic	Min	-1070.348	-664.244	0.000	0.0000
60	0.50000	SLV 7	NonStatic	Min	-1082.906	-641.076	0.000	0.0000
60	0.00000	SLV 8	NonStatic	Max	-813.927	-488.616	0.000	0.0000
60	0.25000	SLV 8	NonStatic	Max	-826.486	-444.749	0.000	0.0000
60	0.50000	SLV 8	NonStatic	Max	-839.045	-400.881	0.000	0.0000
60	0.00000	SLV 8	NonStatic	Min	-813.927	-488.616	0.000	0.0000
60	0.25000	SLV 8	NonStatic	Min	-826.486	-444.749	0.000	0.0000
60	0.50000	SLV 8	NonStatic	Min	-839.045	-400.881	0.000	0.0000
60	0.00000	SLV 9	NonStatic	Max	-1286.809	-1429.719	0.000	0.0000
60	0.25000	SLV 9	NonStatic	Max	-1299.368	-1406.552	0.000	0.0000
60	0.50000	SLV 9	NonStatic	Max	-1311.927	-1383.384	0.000	0.0000
60	0.00000	SLV 9	NonStatic	Min	-1286.809	-1429.719	0.000	0.0000
60	0.25000	SLV 9	NonStatic	Min	-1299.368	-1406.552	0.000	0.0000
60	0.50000	SLV 9	NonStatic	Min	-1311.927	-1383.384	0.000	0.0000
60	0.00000	SLV 10	NonStatic	Max	-497.328	-680.014	0.000	0.0000
60	0.25000	SLV 10	NonStatic	Max	-509.887	-587.847	0.000	0.0000
60	0.50000	SLV 10	NonStatic	Max	-522.445	-495.679	0.000	0.0000
60	0.00000	SLV 10	NonStatic	Min	-497.328	-680.014	0.000	0.0000
60	0.25000	SLV 10	NonStatic	Min	-509.887	-587.847	0.000	0.0000
60	0.50000	SLV 10	NonStatic	Min	-522.445	-495.679	0.000	0.0000
60	0.00000	SLV 11	NonStatic	Max	-1307.760	-1433.354	0.000	0.0000
60	0.25000	SLV 11	NonStatic	Max	-1320.319	-1410.186	0.000	0.0000

Table: Element Forces - Frames, Part 1 of 4

Frame	Station m	OutputCase	CaseType	StepType	P KN	V2 KN	V3 KN	T KN-m
60	0.50000	SLV 11	NonStatic	Max	-1332.878	-1387.019	0.000	0.0000
60	0.00000	SLV 11	NonStatic	Min	-1307.760	-1433.354	0.000	0.0000
60	0.25000	SLV 11	NonStatic	Min	-1320.319	-1410.186	0.000	0.0000
60	0.50000	SLV 11	NonStatic	Min	-1332.878	-1387.019	0.000	0.0000
60	0.00000	SLV 12	NonStatic	Max	-518.484	-683.539	0.000	0.0000
60	0.25000	SLV 12	NonStatic	Max	-531.043	-591.371	0.000	0.0000
60	0.50000	SLV 12	NonStatic	Max	-543.602	-499.204	0.000	0.0000
60	0.00000	SLV 12	NonStatic	Min	-518.484	-683.539	0.000	0.0000
60	0.25000	SLV 12	NonStatic	Min	-531.043	-591.371	0.000	0.0000
60	0.50000	SLV 12	NonStatic	Min	-543.602	-499.204	0.000	0.0000
60	0.00000	SLV 13	NonStatic	Max	-988.453	-671.722	0.000	0.0000
60	0.25000	SLV 13	NonStatic	Max	-1001.012	-648.555	0.000	0.0000
60	0.50000	SLV 13	NonStatic	Max	-1013.571	-625.387	0.000	0.0000
60	0.00000	SLV 13	NonStatic	Min	-988.453	-671.722	0.000	0.0000
60	0.25000	SLV 13	NonStatic	Min	-1001.012	-648.555	0.000	0.0000
60	0.50000	SLV 13	NonStatic	Min	-1013.571	-625.387	0.000	0.0000
60	0.00000	SLV 14	NonStatic	Max	-742.989	-473.111	0.000	0.0000
60	0.25000	SLV 14	NonStatic	Max	-755.547	-429.244	0.000	0.0000
60	0.50000	SLV 14	NonStatic	Max	-768.106	-385.376	0.000	0.0000
60	0.00000	SLV 14	NonStatic	Min	-742.989	-473.111	0.000	0.0000
60	0.25000	SLV 14	NonStatic	Min	-755.547	-429.244	0.000	0.0000
60	0.50000	SLV 14	NonStatic	Min	-768.106	-385.376	0.000	0.0000
60	0.00000	SLV 15	NonStatic	Max	-1057.789	-687.411	0.000	0.0000
60	0.25000	SLV 15	NonStatic	Max	-1070.348	-664.244	0.000	0.0000
60	0.50000	SLV 15	NonStatic	Max	-1082.906	-641.076	0.000	0.0000
60	0.00000	SLV 15	NonStatic	Min	-1057.789	-687.411	0.000	0.0000
60	0.25000	SLV 15	NonStatic	Min	-1070.348	-664.244	0.000	0.0000
60	0.50000	SLV 15	NonStatic	Min	-1082.906	-641.076	0.000	0.0000
60	0.00000	SLV 16	NonStatic	Max	-813.927	-488.616	0.000	0.0000
60	0.25000	SLV 16	NonStatic	Max	-826.486	-444.749	0.000	0.0000
60	0.50000	SLV 16	NonStatic	Max	-839.045	-400.881	0.000	0.0000
60	0.00000	SLV 16	NonStatic	Min	-813.927	-488.616	0.000	0.0000
60	0.25000	SLV 16	NonStatic	Min	-826.486	-444.749	0.000	0.0000
60	0.50000	SLV 16	NonStatic	Min	-839.045	-400.881	0.000	0.0000
61	0.00000	SLE-C	NonStatic	Max	-1061.192	-424.139	0.000	0.0000
61	0.25000	SLE-C	NonStatic	Max	-1072.626	-401.389	0.000	0.0000
61	0.50000	SLE-C	NonStatic	Max	-1084.060	-378.639	0.000	0.0000
61	0.00000	SLE-C	NonStatic	Min	-1061.192	-424.139	0.000	0.0000
61	0.25000	SLE-C	NonStatic	Min	-1072.626	-401.389	0.000	0.0000
61	0.50000	SLE-C	NonStatic	Min	-1084.060	-378.639	0.000	0.0000
61	0.00000	SLE-F1	NonStatic	Max	-1002.993	-372.472	0.000	0.0000
61	0.25000	SLE-F1	NonStatic	Max	-1014.427	-347.947	0.000	0.0000
61	0.50000	SLE-F1	NonStatic	Max	-1025.861	-323.422	0.000	0.0000
61	0.00000	SLE-F1	NonStatic	Min	-1002.993	-372.472	0.000	0.0000
61	0.25000	SLE-F1	NonStatic	Min	-1014.427	-347.947	0.000	0.0000
61	0.50000	SLE-F1	NonStatic	Min	-1025.861	-323.422	0.000	0.0000
61	0.00000	SLE-F2	NonStatic	Max	-998.322	-390.847	0.000	0.0000
61	0.25000	SLE-F2	NonStatic	Max	-1009.756	-388.122	0.000	0.0000
61	0.50000	SLE-F2	NonStatic	Max	-1021.190	-385.397	0.000	0.0000
61	0.00000	SLE-F2	NonStatic	Min	-998.322	-390.847	0.000	0.0000
61	0.25000	SLE-F2	NonStatic	Min	-1009.756	-388.122	0.000	0.0000
61	0.50000	SLE-F2	NonStatic	Min	-1021.190	-385.397	0.000	0.0000
61	0.00000	SLE-F3	NonStatic	Max	-890.102	-355.093	0.000	0.0000
61	0.25000	SLE-F3	NonStatic	Max	-901.536	-328.393	0.000	0.0000
61	0.50000	SLE-F3	NonStatic	Max	-912.970	-301.693	0.000	0.0000
61	0.00000	SLE-F3	NonStatic	Min	-890.102	-355.093	0.000	0.0000
61	0.25000	SLE-F3	NonStatic	Min	-901.536	-328.393	0.000	0.0000
61	0.50000	SLE-F3	NonStatic	Min	-912.970	-301.693	0.000	0.0000
61	0.00000	SLE-QP	NonStatic	Max	-987.399	-367.438	0.000	0.0000

Table: Element Forces - Frames, Part 1 of 4

Frame	Station m	OutputCase	CaseType	StepType	P KN	V2 KN	V3 KN	T KN-m
61	0.25000	SLE-QP	NonStatic	Max	-998.833	-364.713	0.000	0.0000
61	0.50000	SLE-QP	NonStatic	Max	-1010.267	-361.988	0.000	0.0000
61	0.00000	SLE-QP	NonStatic	Min	-987.399	-367.438	0.000	0.0000
61	0.25000	SLE-QP	NonStatic	Min	-998.833	-364.713	0.000	0.0000
61	0.50000	SLE-QP	NonStatic	Min	-1010.267	-361.988	0.000	0.0000
61	0.00000	SLU-1	NonStatic	Max	-1253.715	-517.873	0.000	0.0000
61	0.25000	SLU-1	NonStatic	Max	-1268.579	-482.073	0.000	0.0000
61	0.50000	SLU-1	NonStatic	Max	-1283.443	-446.273	0.000	0.0000
61	0.00000	SLU-1	NonStatic	Min	-1253.715	-517.873	0.000	0.0000
61	0.25000	SLU-1	NonStatic	Min	-1268.579	-482.073	0.000	0.0000
61	0.50000	SLU-1	NonStatic	Min	-1283.443	-446.273	0.000	0.0000
61	0.00000	SLU-2	NonStatic	Max	-1263.609	-443.140	0.000	0.0000
61	0.25000	SLU-2	NonStatic	Max	-1278.474	-418.615	0.000	0.0000
61	0.50000	SLU-2	NonStatic	Max	-1293.338	-394.090	0.000	0.0000
61	0.00000	SLU-2	NonStatic	Min	-1263.609	-443.140	0.000	0.0000
61	0.25000	SLU-2	NonStatic	Min	-1278.474	-418.615	0.000	0.0000
61	0.50000	SLU-2	NonStatic	Min	-1293.338	-394.090	0.000	0.0000
61	0.00000	SLU-3	NonStatic	Max	-890.735	-436.569	0.000	0.0000
61	0.25000	SLU-3	NonStatic	Max	-902.169	-400.769	0.000	0.0000
61	0.50000	SLU-3	NonStatic	Max	-913.603	-364.969	0.000	0.0000
61	0.00000	SLU-3	NonStatic	Min	-890.735	-436.569	0.000	0.0000
61	0.25000	SLU-3	NonStatic	Min	-902.169	-400.769	0.000	0.0000
61	0.50000	SLU-3	NonStatic	Min	-913.603	-364.969	0.000	0.0000
61	0.00000	SLU-4	NonStatic	Max	-1301.038	-519.563	0.000	0.0000
61	0.25000	SLU-4	NonStatic	Max	-1315.902	-495.038	0.000	0.0000
61	0.50000	SLU-4	NonStatic	Max	-1330.767	-470.513	0.000	0.0000
61	0.00000	SLU-4	NonStatic	Min	-1301.038	-519.563	0.000	0.0000
61	0.25000	SLU-4	NonStatic	Min	-1315.902	-495.038	0.000	0.0000
61	0.50000	SLU-4	NonStatic	Min	-1330.767	-470.513	0.000	0.0000
61	0.00000	SLU-5	NonStatic	Max	-950.050	-436.921	0.000	0.0000
61	0.25000	SLU-5	NonStatic	Max	-961.484	-412.396	0.000	0.0000
61	0.50000	SLU-5	NonStatic	Max	-972.918	-387.871	0.000	0.0000
61	0.00000	SLU-5	NonStatic	Min	-950.050	-436.921	0.000	0.0000
61	0.25000	SLU-5	NonStatic	Min	-961.484	-412.396	0.000	0.0000
61	0.50000	SLU-5	NonStatic	Min	-972.918	-387.871	0.000	0.0000
61	0.00000	SLU-6	NonStatic	Max	-1205.243	-479.418	0.000	0.0000
61	0.25000	SLU-6	NonStatic	Max	-1220.108	-442.943	0.000	0.0000
61	0.50000	SLU-6	NonStatic	Max	-1234.972	-406.468	0.000	0.0000
61	0.00000	SLU-6	NonStatic	Min	-1205.243	-479.418	0.000	0.0000
61	0.25000	SLU-6	NonStatic	Min	-1220.108	-442.943	0.000	0.0000
61	0.50000	SLU-6	NonStatic	Min	-1234.972	-406.468	0.000	0.0000
61	0.00000	SLU-7	NonStatic	Max	-845.402	-394.646	0.000	0.0000
61	0.25000	SLU-7	NonStatic	Max	-856.836	-358.846	0.000	0.0000
61	0.50000	SLU-7	NonStatic	Max	-868.271	-323.046	0.000	0.0000
61	0.00000	SLU-7	NonStatic	Min	-845.402	-394.646	0.000	0.0000
61	0.25000	SLU-7	NonStatic	Min	-856.836	-358.846	0.000	0.0000
61	0.50000	SLU-7	NonStatic	Min	-868.271	-323.046	0.000	0.0000
61	0.00000	SLV 1	NonStatic	Max	-1311.927	-1220.085	0.000	0.0000
61	0.25000	SLV 1	NonStatic	Max	-1323.361	-1195.010	0.000	0.0000
61	0.50000	SLV 1	NonStatic	Max	-1334.795	-1169.935	0.000	0.0000
61	0.00000	SLV 1	NonStatic	Min	-1311.927	-1220.085	0.000	0.0000
61	0.25000	SLV 1	NonStatic	Min	-1323.361	-1195.010	0.000	0.0000
61	0.50000	SLV 1	NonStatic	Min	-1334.795	-1169.935	0.000	0.0000
61	0.00000	SLV 2	NonStatic	Max	-1332.878	-1223.892	0.000	0.0000
61	0.25000	SLV 2	NonStatic	Max	-1344.312	-1198.817	0.000	0.0000
61	0.50000	SLV 2	NonStatic	Max	-1355.746	-1173.742	0.000	0.0000
61	0.00000	SLV 2	NonStatic	Min	-1332.878	-1223.892	0.000	0.0000
61	0.25000	SLV 2	NonStatic	Min	-1344.312	-1198.817	0.000	0.0000
61	0.50000	SLV 2	NonStatic	Min	-1355.746	-1173.742	0.000	0.0000

Table: Element Forces - Frames, Part 1 of 4

Frame	Station m	OutputCase	CaseType	StepType	P KN	V2 KN	V3 KN	T KN-m
61	0.00000	SLV 3	NonStatic	Max	-1332.878	-1223.892	0.000	0.0000
61	0.25000	SLV 3	NonStatic	Max	-1344.312	-1198.817	0.000	0.0000
61	0.50000	SLV 3	NonStatic	Max	-1355.746	-1173.742	0.000	0.0000
61	0.00000	SLV 3	NonStatic	Min	-1332.878	-1223.892	0.000	0.0000
61	0.25000	SLV 3	NonStatic	Min	-1344.312	-1198.817	0.000	0.0000
61	0.50000	SLV 3	NonStatic	Min	-1355.746	-1173.742	0.000	0.0000
61	0.00000	SLV 4	NonStatic	Max	-543.602	-499.204	0.000	0.0000
61	0.25000	SLV 4	NonStatic	Max	-555.036	-405.129	0.000	0.0000
61	0.50000	SLV 4	NonStatic	Max	-566.470	-311.054	0.000	0.0000
61	0.00000	SLV 4	NonStatic	Min	-543.602	-499.204	0.000	0.0000
61	0.25000	SLV 4	NonStatic	Min	-555.036	-405.129	0.000	0.0000
61	0.50000	SLV 4	NonStatic	Min	-566.470	-311.054	0.000	0.0000
61	0.00000	SLV 5	NonStatic	Max	-1013.571	-584.960	0.000	0.0000
61	0.25000	SLV 5	NonStatic	Max	-1025.005	-559.885	0.000	0.0000
61	0.50000	SLV 5	NonStatic	Max	-1036.439	-534.810	0.000	0.0000
61	0.00000	SLV 5	NonStatic	Min	-1013.571	-584.960	0.000	0.0000
61	0.25000	SLV 5	NonStatic	Min	-1025.005	-559.885	0.000	0.0000
61	0.50000	SLV 5	NonStatic	Min	-1036.439	-534.810	0.000	0.0000
61	0.00000	SLV 6	NonStatic	Max	-768.106	-385.376	0.000	0.0000
61	0.25000	SLV 6	NonStatic	Max	-779.540	-339.601	0.000	0.0000
61	0.50000	SLV 6	NonStatic	Max	-790.974	-293.826	0.000	0.0000
61	0.00000	SLV 6	NonStatic	Min	-768.106	-385.376	0.000	0.0000
61	0.25000	SLV 6	NonStatic	Min	-779.540	-339.601	0.000	0.0000
61	0.50000	SLV 6	NonStatic	Min	-790.974	-293.826	0.000	0.0000
61	0.00000	SLV 7	NonStatic	Max	-1082.906	-600.442	0.000	0.0000
61	0.25000	SLV 7	NonStatic	Max	-1094.341	-575.367	0.000	0.0000
61	0.50000	SLV 7	NonStatic	Max	-1105.775	-550.292	0.000	0.0000
61	0.00000	SLV 7	NonStatic	Min	-1082.906	-600.442	0.000	0.0000
61	0.25000	SLV 7	NonStatic	Min	-1094.341	-575.367	0.000	0.0000
61	0.50000	SLV 7	NonStatic	Min	-1105.775	-550.292	0.000	0.0000
61	0.00000	SLV 8	NonStatic	Max	-839.045	-400.881	0.000	0.0000
61	0.25000	SLV 8	NonStatic	Max	-850.479	-355.106	0.000	0.0000
61	0.50000	SLV 8	NonStatic	Max	-861.913	-309.331	0.000	0.0000
61	0.00000	SLV 8	NonStatic	Min	-839.045	-400.881	0.000	0.0000
61	0.25000	SLV 8	NonStatic	Min	-850.479	-355.106	0.000	0.0000
61	0.50000	SLV 8	NonStatic	Min	-861.913	-309.331	0.000	0.0000
61	0.00000	SLV 9	NonStatic	Max	-1311.927	-1220.085	0.000	0.0000
61	0.25000	SLV 9	NonStatic	Max	-1323.361	-1195.010	0.000	0.0000
61	0.50000	SLV 9	NonStatic	Max	-1334.795	-1169.935	0.000	0.0000
61	0.00000	SLV 9	NonStatic	Min	-1311.927	-1220.085	0.000	0.0000
61	0.25000	SLV 9	NonStatic	Min	-1323.361	-1195.010	0.000	0.0000
61	0.50000	SLV 9	NonStatic	Min	-1334.795	-1169.935	0.000	0.0000
61	0.00000	SLV 10	NonStatic	Max	-522.445	-495.679	0.000	0.0000
61	0.25000	SLV 10	NonStatic	Max	-533.880	-401.604	0.000	0.0000
61	0.50000	SLV 10	NonStatic	Max	-545.314	-307.529	0.000	0.0000
61	0.00000	SLV 10	NonStatic	Min	-522.445	-495.679	0.000	0.0000
61	0.25000	SLV 10	NonStatic	Min	-533.880	-401.604	0.000	0.0000
61	0.50000	SLV 10	NonStatic	Min	-545.314	-307.529	0.000	0.0000
61	0.00000	SLV 11	NonStatic	Max	-1332.878	-1223.892	0.000	0.0000
61	0.25000	SLV 11	NonStatic	Max	-1344.312	-1198.817	0.000	0.0000
61	0.50000	SLV 11	NonStatic	Max	-1355.746	-1173.742	0.000	0.0000
61	0.00000	SLV 11	NonStatic	Min	-1332.878	-1223.892	0.000	0.0000
61	0.25000	SLV 11	NonStatic	Min	-1344.312	-1198.817	0.000	0.0000
61	0.50000	SLV 11	NonStatic	Min	-1355.746	-1173.742	0.000	0.0000
61	0.00000	SLV 12	NonStatic	Max	-543.602	-499.204	0.000	0.0000
61	0.25000	SLV 12	NonStatic	Max	-555.036	-405.129	0.000	0.0000
61	0.50000	SLV 12	NonStatic	Max	-566.470	-311.054	0.000	0.0000
61	0.00000	SLV 12	NonStatic	Min	-543.602	-499.204	0.000	0.0000
61	0.25000	SLV 12	NonStatic	Min	-555.036	-405.129	0.000	0.0000

Table: Element Forces - Frames, Part 1 of 4

Frame	Station m	OutputCase	CaseType	StepType	P KN	V2 KN	V3 KN	T KN-m
61	0.50000	SLV 12	NonStatic	Min	-566.470	-311.054	0.000	0.0000
61	0.00000	SLV 13	NonStatic	Max	-1013.571	-584.960	0.000	0.0000
61	0.25000	SLV 13	NonStatic	Max	-1025.005	-559.885	0.000	0.0000
61	0.50000	SLV 13	NonStatic	Max	-1036.439	-534.810	0.000	0.0000
61	0.00000	SLV 13	NonStatic	Min	-1013.571	-584.960	0.000	0.0000
61	0.25000	SLV 13	NonStatic	Min	-1025.005	-559.885	0.000	0.0000
61	0.50000	SLV 13	NonStatic	Min	-1036.439	-534.810	0.000	0.0000
61	0.00000	SLV 14	NonStatic	Max	-768.106	-385.376	0.000	0.0000
61	0.25000	SLV 14	NonStatic	Max	-779.540	-339.601	0.000	0.0000
61	0.50000	SLV 14	NonStatic	Max	-790.974	-293.826	0.000	0.0000
61	0.00000	SLV 14	NonStatic	Min	-768.106	-385.376	0.000	0.0000
61	0.25000	SLV 14	NonStatic	Min	-779.540	-339.601	0.000	0.0000
61	0.50000	SLV 14	NonStatic	Min	-790.974	-293.826	0.000	0.0000
61	0.00000	SLV 15	NonStatic	Max	-1082.906	-600.442	0.000	0.0000
61	0.25000	SLV 15	NonStatic	Max	-1094.341	-575.367	0.000	0.0000
61	0.50000	SLV 15	NonStatic	Max	-1105.775	-550.292	0.000	0.0000
61	0.00000	SLV 15	NonStatic	Min	-1082.906	-600.442	0.000	0.0000
61	0.25000	SLV 15	NonStatic	Min	-1094.341	-575.367	0.000	0.0000
61	0.50000	SLV 15	NonStatic	Min	-1105.775	-550.292	0.000	0.0000
61	0.00000	SLV 16	NonStatic	Max	-839.045	-400.881	0.000	0.0000
61	0.25000	SLV 16	NonStatic	Max	-850.479	-355.106	0.000	0.0000
61	0.50000	SLV 16	NonStatic	Max	-861.913	-309.331	0.000	0.0000
61	0.00000	SLV 16	NonStatic	Min	-839.045	-400.881	0.000	0.0000
61	0.25000	SLV 16	NonStatic	Min	-850.479	-355.106	0.000	0.0000
61	0.50000	SLV 16	NonStatic	Min	-861.913	-309.331	0.000	0.0000
62	0.00000	SLE-C	NonStatic	Max	-1084.060	-367.569	0.000	0.0000
62	0.25000	SLE-C	NonStatic	Max	-1094.682	-344.819	0.000	0.0000
62	0.50000	SLE-C	NonStatic	Max	-1105.304	-322.069	0.000	0.0000
62	0.00000	SLE-C	NonStatic	Min	-1084.060	-367.569	0.000	0.0000
62	0.25000	SLE-C	NonStatic	Min	-1094.682	-344.819	0.000	0.0000
62	0.50000	SLE-C	NonStatic	Min	-1105.304	-322.069	0.000	0.0000
62	0.00000	SLE-F1	NonStatic	Max	-1025.861	-323.433	0.000	0.0000
62	0.25000	SLE-F1	NonStatic	Max	-1036.483	-298.908	0.000	0.0000
62	0.50000	SLE-F1	NonStatic	Max	-1047.105	-274.383	0.000	0.0000
62	0.00000	SLE-F1	NonStatic	Min	-1025.861	-323.433	0.000	0.0000
62	0.25000	SLE-F1	NonStatic	Min	-1036.483	-298.908	0.000	0.0000
62	0.50000	SLE-F1	NonStatic	Min	-1047.105	-274.383	0.000	0.0000
62	0.00000	SLE-F2	NonStatic	Max	-1021.190	-339.117	0.000	0.0000
62	0.25000	SLE-F2	NonStatic	Max	-1031.812	-336.392	0.000	0.0000
62	0.50000	SLE-F2	NonStatic	Max	-1042.434	-333.667	0.000	0.0000
62	0.00000	SLE-F2	NonStatic	Min	-1021.190	-339.117	0.000	0.0000
62	0.25000	SLE-F2	NonStatic	Min	-1031.812	-336.392	0.000	0.0000
62	0.50000	SLE-F2	NonStatic	Min	-1042.434	-333.667	0.000	0.0000
62	0.00000	SLE-F3	NonStatic	Max	-912.970	-301.707	0.000	0.0000
62	0.25000	SLE-F3	NonStatic	Max	-923.592	-275.007	0.000	0.0000
62	0.50000	SLE-F3	NonStatic	Max	-934.214	-248.307	0.000	0.0000
62	0.00000	SLE-F3	NonStatic	Min	-912.970	-301.707	0.000	0.0000
62	0.25000	SLE-F3	NonStatic	Min	-923.592	-275.007	0.000	0.0000
62	0.50000	SLE-F3	NonStatic	Min	-934.214	-248.307	0.000	0.0000
62	0.00000	SLE-QP	NonStatic	Max	-1010.267	-319.877	0.000	0.0000
62	0.25000	SLE-QP	NonStatic	Max	-1020.889	-317.152	0.000	0.0000
62	0.50000	SLE-QP	NonStatic	Max	-1031.511	-314.427	0.000	0.0000
62	0.00000	SLE-QP	NonStatic	Min	-1010.267	-319.877	0.000	0.0000
62	0.25000	SLE-QP	NonStatic	Min	-1020.889	-317.152	0.000	0.0000
62	0.50000	SLE-QP	NonStatic	Min	-1031.511	-314.427	0.000	0.0000
62	0.00000	SLU-1	NonStatic	Max	-1283.443	-446.289	0.000	0.0000
62	0.25000	SLU-1	NonStatic	Max	-1297.252	-410.489	0.000	0.0000
62	0.50000	SLU-1	NonStatic	Max	-1311.060	-374.689	0.000	0.0000
62	0.00000	SLU-1	NonStatic	Min	-1283.443	-446.289	0.000	0.0000

Table: Element Forces - Frames, Part 1 of 4

Frame	Station m	OutputCase	CaseType	StepType	P KN	V2 KN	V3 KN	T KN-m
62	0.25000	SLU-1	NonStatic	Min	-1297.252	-410.489	0.000	0.0000
62	0.50000	SLU-1	NonStatic	Min	-1311.060	-374.689	0.000	0.0000
62	0.00000	SLU-2	NonStatic	Max	-1293.338	-391.695	0.000	0.0000
62	0.25000	SLU-2	NonStatic	Max	-1307.146	-367.170	0.000	0.0000
62	0.50000	SLU-2	NonStatic	Max	-1320.955	-342.645	0.000	0.0000
62	0.00000	SLU-2	NonStatic	Min	-1293.338	-391.695	0.000	0.0000
62	0.25000	SLU-2	NonStatic	Min	-1307.146	-367.170	0.000	0.0000
62	0.50000	SLU-2	NonStatic	Min	-1320.955	-342.645	0.000	0.0000
62	0.00000	SLU-3	NonStatic	Max	-913.603	-364.969	0.000	0.0000
62	0.25000	SLU-3	NonStatic	Max	-924.225	-329.169	0.000	0.0000
62	0.50000	SLU-3	NonStatic	Max	-934.847	-293.369	0.000	0.0000
62	0.00000	SLU-3	NonStatic	Min	-913.603	-364.969	0.000	0.0000
62	0.25000	SLU-3	NonStatic	Min	-924.225	-329.169	0.000	0.0000
62	0.50000	SLU-3	NonStatic	Min	-934.847	-293.369	0.000	0.0000
62	0.00000	SLU-4	NonStatic	Max	-1330.767	-454.785	0.000	0.0000
62	0.25000	SLU-4	NonStatic	Max	-1344.575	-430.260	0.000	0.0000
62	0.50000	SLU-4	NonStatic	Max	-1358.383	-405.735	0.000	0.0000
62	0.00000	SLU-4	NonStatic	Min	-1330.767	-454.785	0.000	0.0000
62	0.25000	SLU-4	NonStatic	Min	-1344.575	-430.260	0.000	0.0000
62	0.50000	SLU-4	NonStatic	Min	-1358.383	-405.735	0.000	0.0000
62	0.00000	SLU-5	NonStatic	Max	-972.918	-374.717	0.000	0.0000
62	0.25000	SLU-5	NonStatic	Max	-983.540	-350.192	0.000	0.0000
62	0.50000	SLU-5	NonStatic	Max	-994.162	-325.667	0.000	0.0000
62	0.00000	SLU-5	NonStatic	Min	-972.918	-374.717	0.000	0.0000
62	0.25000	SLU-5	NonStatic	Min	-983.540	-350.192	0.000	0.0000
62	0.50000	SLU-5	NonStatic	Min	-994.162	-325.667	0.000	0.0000
62	0.00000	SLU-6	NonStatic	Max	-1234.972	-406.468	0.000	0.0000
62	0.25000	SLU-6	NonStatic	Max	-1248.781	-369.993	0.000	0.0000
62	0.50000	SLU-6	NonStatic	Max	-1262.589	-333.518	0.000	0.0000
62	0.00000	SLU-6	NonStatic	Min	-1234.972	-406.468	0.000	0.0000
62	0.25000	SLU-6	NonStatic	Min	-1248.781	-369.993	0.000	0.0000
62	0.50000	SLU-6	NonStatic	Min	-1262.589	-333.518	0.000	0.0000
62	0.00000	SLU-7	NonStatic	Max	-868.271	-323.046	0.000	0.0000
62	0.25000	SLU-7	NonStatic	Max	-878.892	-287.246	0.000	0.0000
62	0.50000	SLU-7	NonStatic	Max	-889.514	-251.446	0.000	0.0000
62	0.00000	SLU-7	NonStatic	Min	-868.271	-323.046	0.000	0.0000
62	0.25000	SLU-7	NonStatic	Min	-878.892	-287.246	0.000	0.0000
62	0.50000	SLU-7	NonStatic	Min	-889.514	-251.446	0.000	0.0000
62	0.00000	SLV 1	NonStatic	Max	-1334.795	-1014.417	0.000	0.0000
62	0.25000	SLV 1	NonStatic	Max	-1345.417	-989.342	0.000	0.0000
62	0.50000	SLV 1	NonStatic	Max	-1356.039	-964.267	0.000	0.0000
62	0.00000	SLV 1	NonStatic	Min	-1334.795	-1014.417	0.000	0.0000
62	0.25000	SLV 1	NonStatic	Min	-1345.417	-989.342	0.000	0.0000
62	0.50000	SLV 1	NonStatic	Min	-1356.039	-964.267	0.000	0.0000
62	0.00000	SLV 2	NonStatic	Max	-1355.746	-1018.349	0.000	0.0000
62	0.25000	SLV 2	NonStatic	Max	-1366.368	-993.274	0.000	0.0000
62	0.50000	SLV 2	NonStatic	Max	-1376.990	-968.199	0.000	0.0000
62	0.00000	SLV 2	NonStatic	Min	-1355.746	-1018.349	0.000	0.0000
62	0.25000	SLV 2	NonStatic	Min	-1366.368	-993.274	0.000	0.0000
62	0.50000	SLV 2	NonStatic	Min	-1376.990	-968.199	0.000	0.0000
62	0.00000	SLV 3	NonStatic	Max	-1355.746	-1018.349	0.000	0.0000
62	0.25000	SLV 3	NonStatic	Max	-1366.368	-993.274	0.000	0.0000
62	0.50000	SLV 3	NonStatic	Max	-1376.990	-968.199	0.000	0.0000
62	0.00000	SLV 3	NonStatic	Min	-1355.746	-1018.349	0.000	0.0000
62	0.25000	SLV 3	NonStatic	Min	-1366.368	-993.274	0.000	0.0000
62	0.50000	SLV 3	NonStatic	Min	-1376.990	-968.199	0.000	0.0000
62	0.00000	SLV 4	NonStatic	Max	-566.470	-311.054	0.000	0.0000
62	0.25000	SLV 4	NonStatic	Max	-577.092	-216.979	0.000	0.0000
62	0.50000	SLV 4	NonStatic	Max	-587.714	-122.904	0.000	0.0000

Table: Element Forces - Frames, Part 1 of 4

Frame	Station m	OutputCase	CaseType	StepType	P KN	V2 KN	V3 KN	T KN-m
62	0.00000	SLV 4	NonStatic	Min	-566.470	-311.054	0.000	0.0000
62	0.25000	SLV 4	NonStatic	Min	-577.092	-216.979	0.000	0.0000
62	0.50000	SLV 4	NonStatic	Min	-587.714	-122.904	0.000	0.0000
62	0.00000	SLV 5	NonStatic	Max	-1036.439	-496.465	0.000	0.0000
62	0.25000	SLV 5	NonStatic	Max	-1047.061	-471.390	0.000	0.0000
62	0.50000	SLV 5	NonStatic	Max	-1057.683	-446.315	0.000	0.0000
62	0.00000	SLV 5	NonStatic	Min	-1036.439	-496.465	0.000	0.0000
62	0.25000	SLV 5	NonStatic	Min	-1047.061	-471.390	0.000	0.0000
62	0.50000	SLV 5	NonStatic	Min	-1057.683	-446.315	0.000	0.0000
62	0.00000	SLV 6	NonStatic	Max	-790.974	-293.826	0.000	0.0000
62	0.25000	SLV 6	NonStatic	Max	-801.596	-248.051	0.000	0.0000
62	0.50000	SLV 6	NonStatic	Max	-812.218	-202.276	0.000	0.0000
62	0.00000	SLV 6	NonStatic	Min	-790.974	-293.826	0.000	0.0000
62	0.25000	SLV 6	NonStatic	Min	-801.596	-248.051	0.000	0.0000
62	0.50000	SLV 6	NonStatic	Min	-812.218	-202.276	0.000	0.0000
62	0.00000	SLV 7	NonStatic	Max	-1105.775	-511.656	0.000	0.0000
62	0.25000	SLV 7	NonStatic	Max	-1116.397	-486.581	0.000	0.0000
62	0.50000	SLV 7	NonStatic	Max	-1127.018	-461.506	0.000	0.0000
62	0.00000	SLV 7	NonStatic	Min	-1105.775	-511.656	0.000	0.0000
62	0.25000	SLV 7	NonStatic	Min	-1116.397	-486.581	0.000	0.0000
62	0.50000	SLV 7	NonStatic	Min	-1127.018	-461.506	0.000	0.0000
62	0.00000	SLV 8	NonStatic	Max	-861.913	-309.331	0.000	0.0000
62	0.25000	SLV 8	NonStatic	Max	-872.535	-263.556	0.000	0.0000
62	0.50000	SLV 8	NonStatic	Max	-883.157	-217.781	0.000	0.0000
62	0.00000	SLV 8	NonStatic	Min	-861.913	-309.331	0.000	0.0000
62	0.25000	SLV 8	NonStatic	Min	-872.535	-263.556	0.000	0.0000
62	0.50000	SLV 8	NonStatic	Min	-883.157	-217.781	0.000	0.0000
62	0.00000	SLV 9	NonStatic	Max	-1334.795	-1014.417	0.000	0.0000
62	0.25000	SLV 9	NonStatic	Max	-1345.417	-989.342	0.000	0.0000
62	0.50000	SLV 9	NonStatic	Max	-1356.039	-964.267	0.000	0.0000
62	0.00000	SLV 9	NonStatic	Min	-1334.795	-1014.417	0.000	0.0000
62	0.25000	SLV 9	NonStatic	Min	-1345.417	-989.342	0.000	0.0000
62	0.50000	SLV 9	NonStatic	Min	-1356.039	-964.267	0.000	0.0000
62	0.00000	SLV 10	NonStatic	Max	-545.314	-307.529	0.000	0.0000
62	0.25000	SLV 10	NonStatic	Max	-555.936	-213.454	0.000	0.0000
62	0.50000	SLV 10	NonStatic	Max	-566.557	-119.379	0.000	0.0000
62	0.00000	SLV 10	NonStatic	Min	-545.314	-307.529	0.000	0.0000
62	0.25000	SLV 10	NonStatic	Min	-555.936	-213.454	0.000	0.0000
62	0.50000	SLV 10	NonStatic	Min	-566.557	-119.379	0.000	0.0000
62	0.00000	SLV 11	NonStatic	Max	-1355.746	-1018.349	0.000	0.0000
62	0.25000	SLV 11	NonStatic	Max	-1366.368	-993.274	0.000	0.0000
62	0.50000	SLV 11	NonStatic	Max	-1376.990	-968.199	0.000	0.0000
62	0.00000	SLV 11	NonStatic	Min	-1355.746	-1018.349	0.000	0.0000
62	0.25000	SLV 11	NonStatic	Min	-1366.368	-993.274	0.000	0.0000
62	0.50000	SLV 11	NonStatic	Min	-1376.990	-968.199	0.000	0.0000
62	0.00000	SLV 12	NonStatic	Max	-566.470	-311.054	0.000	0.0000
62	0.25000	SLV 12	NonStatic	Max	-577.092	-216.979	0.000	0.0000
62	0.50000	SLV 12	NonStatic	Max	-587.714	-122.904	0.000	0.0000
62	0.00000	SLV 12	NonStatic	Min	-566.470	-311.054	0.000	0.0000
62	0.25000	SLV 12	NonStatic	Min	-577.092	-216.979	0.000	0.0000
62	0.50000	SLV 12	NonStatic	Min	-587.714	-122.904	0.000	0.0000
62	0.00000	SLV 13	NonStatic	Max	-1036.439	-496.465	0.000	0.0000
62	0.25000	SLV 13	NonStatic	Max	-1047.061	-471.390	0.000	0.0000
62	0.50000	SLV 13	NonStatic	Max	-1057.683	-446.315	0.000	0.0000
62	0.00000	SLV 13	NonStatic	Min	-1036.439	-496.465	0.000	0.0000
62	0.25000	SLV 13	NonStatic	Min	-1047.061	-471.390	0.000	0.0000
62	0.50000	SLV 13	NonStatic	Min	-1057.683	-446.315	0.000	0.0000
62	0.00000	SLV 14	NonStatic	Max	-790.974	-293.826	0.000	0.0000
62	0.25000	SLV 14	NonStatic	Max	-801.596	-248.051	0.000	0.0000

Table: Element Forces - Frames, Part 1 of 4

Frame	Station m	OutputCase	CaseType	StepType	P KN	V2 KN	V3 KN	T KN-m
62	0.50000	SLV 14	NonStatic	Max	-812.218	-202.276	0.000	0.0000
62	0.00000	SLV 14	NonStatic	Min	-790.974	-293.826	0.000	0.0000
62	0.25000	SLV 14	NonStatic	Min	-801.596	-248.051	0.000	0.0000
62	0.50000	SLV 14	NonStatic	Min	-812.218	-202.276	0.000	0.0000
62	0.00000	SLV 15	NonStatic	Max	-1105.775	-511.656	0.000	0.0000
62	0.25000	SLV 15	NonStatic	Max	-1116.397	-486.581	0.000	0.0000
62	0.50000	SLV 15	NonStatic	Max	-1127.018	-461.506	0.000	0.0000
62	0.00000	SLV 15	NonStatic	Min	-1105.775	-511.656	0.000	0.0000
62	0.25000	SLV 15	NonStatic	Min	-1116.397	-486.581	0.000	0.0000
62	0.50000	SLV 15	NonStatic	Min	-1127.018	-461.506	0.000	0.0000
62	0.00000	SLV 16	NonStatic	Max	-861.913	-309.331	0.000	0.0000
62	0.25000	SLV 16	NonStatic	Max	-872.535	-263.556	0.000	0.0000
62	0.50000	SLV 16	NonStatic	Max	-883.157	-217.781	0.000	0.0000
62	0.00000	SLV 16	NonStatic	Min	-861.913	-309.331	0.000	0.0000
62	0.25000	SLV 16	NonStatic	Min	-872.535	-263.556	0.000	0.0000
62	0.50000	SLV 16	NonStatic	Min	-883.157	-217.781	0.000	0.0000
63	0.00000	SLE-C	NonStatic	Max	-1105.304	-311.317	0.000	0.0000
63	0.25000	SLE-C	NonStatic	Max	-1115.301	-286.292	0.000	0.0000
63	0.50000	SLE-C	NonStatic	Max	-1125.298	-261.267	0.000	0.0000
63	0.00000	SLE-C	NonStatic	Min	-1105.304	-311.317	0.000	0.0000
63	0.25000	SLE-C	NonStatic	Min	-1115.301	-286.292	0.000	0.0000
63	0.50000	SLE-C	NonStatic	Min	-1125.298	-261.267	0.000	0.0000
63	0.00000	SLE-F1	NonStatic	Max	-1047.105	-274.393	0.000	0.0000
63	0.25000	SLE-F1	NonStatic	Max	-1057.102	-247.143	0.000	0.0000
63	0.50000	SLE-F1	NonStatic	Max	-1067.099	-219.893	0.000	0.0000
63	0.00000	SLE-F1	NonStatic	Min	-1047.105	-274.393	0.000	0.0000
63	0.25000	SLE-F1	NonStatic	Min	-1057.102	-247.143	0.000	0.0000
63	0.50000	SLE-F1	NonStatic	Min	-1067.099	-219.893	0.000	0.0000
63	0.00000	SLE-F2	NonStatic	Max	-1042.434	-288.394	0.000	0.0000
63	0.25000	SLE-F2	NonStatic	Max	-1052.431	-285.669	0.000	0.0000
63	0.50000	SLE-F2	NonStatic	Max	-1062.428	-282.944	0.000	0.0000
63	0.00000	SLE-F2	NonStatic	Min	-1042.434	-288.394	0.000	0.0000
63	0.25000	SLE-F2	NonStatic	Min	-1052.431	-285.669	0.000	0.0000
63	0.50000	SLE-F2	NonStatic	Min	-1062.428	-282.944	0.000	0.0000
63	0.00000	SLE-F3	NonStatic	Max	-934.214	-248.322	0.000	0.0000
63	0.25000	SLE-F3	NonStatic	Max	-944.211	-218.897	0.000	0.0000
63	0.50000	SLE-F3	NonStatic	Max	-954.208	-189.472	0.000	0.0000
63	0.00000	SLE-F3	NonStatic	Min	-934.214	-248.322	0.000	0.0000
63	0.25000	SLE-F3	NonStatic	Min	-944.211	-218.897	0.000	0.0000
63	0.50000	SLE-F3	NonStatic	Min	-954.208	-189.472	0.000	0.0000
63	0.00000	SLE-QP	NonStatic	Max	-1031.511	-273.114	0.000	0.0000
63	0.25000	SLE-QP	NonStatic	Max	-1041.508	-270.389	0.000	0.0000
63	0.50000	SLE-QP	NonStatic	Max	-1051.505	-267.664	0.000	0.0000
63	0.00000	SLE-QP	NonStatic	Min	-1031.511	-273.114	0.000	0.0000
63	0.25000	SLE-QP	NonStatic	Min	-1041.508	-270.389	0.000	0.0000
63	0.50000	SLE-QP	NonStatic	Min	-1051.505	-267.664	0.000	0.0000
63	0.00000	SLU-1	NonStatic	Max	-1311.060	-374.705	0.000	0.0000
63	0.25000	SLU-1	NonStatic	Max	-1324.056	-335.380	0.000	0.0000
63	0.50000	SLU-1	NonStatic	Max	-1337.053	-296.055	0.000	0.0000
63	0.00000	SLU-1	NonStatic	Min	-1311.060	-374.705	0.000	0.0000
63	0.25000	SLU-1	NonStatic	Min	-1324.056	-335.380	0.000	0.0000
63	0.50000	SLU-1	NonStatic	Min	-1337.053	-296.055	0.000	0.0000
63	0.00000	SLU-2	NonStatic	Max	-1320.955	-339.838	0.000	0.0000
63	0.25000	SLU-2	NonStatic	Max	-1333.951	-312.588	0.000	0.0000
63	0.50000	SLU-2	NonStatic	Max	-1346.947	-285.338	0.000	0.0000
63	0.00000	SLU-2	NonStatic	Min	-1320.955	-339.838	0.000	0.0000
63	0.25000	SLU-2	NonStatic	Min	-1333.951	-312.588	0.000	0.0000
63	0.50000	SLU-2	NonStatic	Min	-1346.947	-285.338	0.000	0.0000
63	0.00000	SLU-3	NonStatic	Max	-934.847	-293.369	0.000	0.0000

Table: Element Forces - Frames, Part 1 of 4

Frame	Station m	OutputCase	CaseType	StepType	P KN	V2 KN	V3 KN	T KN-m
63	0.25000	SLU-3	NonStatic	Max	-944.844	-254.044	0.000	0.0000
63	0.50000	SLU-3	NonStatic	Max	-954.841	-214.719	0.000	0.0000
63	0.00000	SLU-3	NonStatic	Min	-934.847	-293.369	0.000	0.0000
63	0.25000	SLU-3	NonStatic	Min	-944.844	-254.044	0.000	0.0000
63	0.50000	SLU-3	NonStatic	Min	-954.841	-214.719	0.000	0.0000
63	0.00000	SLU-4	NonStatic	Max	-1358.383	-390.283	0.000	0.0000
63	0.25000	SLU-4	NonStatic	Max	-1371.380	-363.033	0.000	0.0000
63	0.50000	SLU-4	NonStatic	Max	-1384.376	-335.783	0.000	0.0000
63	0.00000	SLU-4	NonStatic	Min	-1358.383	-390.283	0.000	0.0000
63	0.25000	SLU-4	NonStatic	Min	-1371.380	-363.033	0.000	0.0000
63	0.50000	SLU-4	NonStatic	Min	-1384.376	-335.783	0.000	0.0000
63	0.00000	SLU-5	NonStatic	Max	-994.162	-313.225	0.000	0.0000
63	0.25000	SLU-5	NonStatic	Max	-1004.159	-285.975	0.000	0.0000
63	0.50000	SLU-5	NonStatic	Max	-1014.156	-258.725	0.000	0.0000
63	0.00000	SLU-5	NonStatic	Min	-994.162	-313.225	0.000	0.0000
63	0.25000	SLU-5	NonStatic	Min	-1004.159	-285.975	0.000	0.0000
63	0.50000	SLU-5	NonStatic	Min	-1014.156	-258.725	0.000	0.0000
63	0.00000	SLU-6	NonStatic	Max	-1262.589	-333.518	0.000	0.0000
63	0.25000	SLU-6	NonStatic	Max	-1275.585	-293.443	0.000	0.0000
63	0.50000	SLU-6	NonStatic	Max	-1288.581	-253.368	0.000	0.0000
63	0.00000	SLU-6	NonStatic	Min	-1262.589	-333.518	0.000	0.0000
63	0.25000	SLU-6	NonStatic	Min	-1275.585	-293.443	0.000	0.0000
63	0.50000	SLU-6	NonStatic	Min	-1288.581	-253.368	0.000	0.0000
63	0.00000	SLU-7	NonStatic	Max	-889.514	-251.446	0.000	0.0000
63	0.25000	SLU-7	NonStatic	Max	-899.511	-212.121	0.000	0.0000
63	0.50000	SLU-7	NonStatic	Max	-909.508	-172.796	0.000	0.0000
63	0.00000	SLU-7	NonStatic	Min	-889.514	-251.446	0.000	0.0000
63	0.25000	SLU-7	NonStatic	Min	-899.511	-212.121	0.000	0.0000
63	0.50000	SLU-7	NonStatic	Min	-909.508	-172.796	0.000	0.0000
63	0.00000	SLV 1	NonStatic	Max	-1356.039	-816.378	0.000	0.0000
63	0.25000	SLV 1	NonStatic	Max	-1366.036	-788.578	0.000	0.0000
63	0.50000	SLV 1	NonStatic	Max	-1376.033	-760.778	0.000	0.0000
63	0.00000	SLV 1	NonStatic	Min	-1356.039	-816.378	0.000	0.0000
63	0.25000	SLV 1	NonStatic	Min	-1366.036	-788.578	0.000	0.0000
63	0.50000	SLV 1	NonStatic	Min	-1376.033	-760.778	0.000	0.0000
63	0.00000	SLV 2	NonStatic	Max	-1376.990	-820.394	0.000	0.0000
63	0.25000	SLV 2	NonStatic	Max	-1386.987	-792.594	0.000	0.0000
63	0.50000	SLV 2	NonStatic	Max	-1396.984	-764.794	0.000	0.0000
63	0.00000	SLV 2	NonStatic	Min	-1376.990	-820.394	0.000	0.0000
63	0.25000	SLV 2	NonStatic	Min	-1386.987	-792.594	0.000	0.0000
63	0.50000	SLV 2	NonStatic	Min	-1396.984	-764.794	0.000	0.0000
63	0.00000	SLV 3	NonStatic	Max	-1376.990	-820.394	0.000	0.0000
63	0.25000	SLV 3	NonStatic	Max	-1386.987	-792.594	0.000	0.0000
63	0.50000	SLV 3	NonStatic	Max	-1396.984	-764.794	0.000	0.0000
63	0.00000	SLV 3	NonStatic	Min	-1376.990	-820.394	0.000	0.0000
63	0.25000	SLV 3	NonStatic	Min	-1386.987	-792.594	0.000	0.0000
63	0.50000	SLV 3	NonStatic	Min	-1396.984	-764.794	0.000	0.0000
63	0.00000	SLV 4	NonStatic	Max	-587.714	-122.904	0.000	0.0000
63	0.25000	SLV 4	NonStatic	Max	-597.711	-26.104	0.000	0.0000
63	0.50000	SLV 4	NonStatic	Max	-607.708	70.696	0.000	0.0000
63	0.00000	SLV 4	NonStatic	Min	-587.714	-122.904	0.000	0.0000
63	0.25000	SLV 4	NonStatic	Min	-597.711	-26.104	0.000	0.0000
63	0.50000	SLV 4	NonStatic	Min	-607.708	70.696	0.000	0.0000
63	0.00000	SLV 5	NonStatic	Max	-1057.683	-410.052	0.000	0.0000
63	0.25000	SLV 5	NonStatic	Max	-1067.680	-382.252	0.000	0.0000
63	0.50000	SLV 5	NonStatic	Max	-1077.677	-354.452	0.000	0.0000
63	0.00000	SLV 5	NonStatic	Min	-1057.683	-410.052	0.000	0.0000
63	0.25000	SLV 5	NonStatic	Min	-1067.680	-382.252	0.000	0.0000
63	0.50000	SLV 5	NonStatic	Min	-1077.677	-354.452	0.000	0.0000

Table: Element Forces - Frames, Part 1 of 4

Frame	Station m	OutputCase	CaseType	StepType	P KN	V2 KN	V3 KN	T KN-m
63	0.00000	SLV 6	NonStatic	Max	-812.218	-202.276	0.000	0.0000
63	0.25000	SLV 6	NonStatic	Max	-822.215	-153.776	0.000	0.0000
63	0.50000	SLV 6	NonStatic	Max	-832.212	-105.276	0.000	0.0000
63	0.00000	SLV 6	NonStatic	Min	-812.218	-202.276	0.000	0.0000
63	0.25000	SLV 6	NonStatic	Min	-822.215	-153.776	0.000	0.0000
63	0.50000	SLV 6	NonStatic	Min	-832.212	-105.276	0.000	0.0000
63	0.00000	SLV 7	NonStatic	Max	-1127.018	-424.884	0.000	0.0000
63	0.25000	SLV 7	NonStatic	Max	-1137.015	-397.084	0.000	0.0000
63	0.50000	SLV 7	NonStatic	Max	-1147.012	-369.284	0.000	0.0000
63	0.00000	SLV 7	NonStatic	Min	-1127.018	-424.884	0.000	0.0000
63	0.25000	SLV 7	NonStatic	Min	-1137.015	-397.084	0.000	0.0000
63	0.50000	SLV 7	NonStatic	Min	-1147.012	-369.284	0.000	0.0000
63	0.00000	SLV 8	NonStatic	Max	-883.157	-217.781	0.000	0.0000
63	0.25000	SLV 8	NonStatic	Max	-893.154	-169.281	0.000	0.0000
63	0.50000	SLV 8	NonStatic	Max	-903.151	-120.781	0.000	0.0000
63	0.00000	SLV 8	NonStatic	Min	-883.157	-217.781	0.000	0.0000
63	0.25000	SLV 8	NonStatic	Min	-893.154	-169.281	0.000	0.0000
63	0.50000	SLV 8	NonStatic	Min	-903.151	-120.781	0.000	0.0000
63	0.00000	SLV 9	NonStatic	Max	-1356.039	-816.378	0.000	0.0000
63	0.25000	SLV 9	NonStatic	Max	-1366.036	-788.578	0.000	0.0000
63	0.50000	SLV 9	NonStatic	Max	-1376.033	-760.778	0.000	0.0000
63	0.00000	SLV 9	NonStatic	Min	-1356.039	-816.378	0.000	0.0000
63	0.25000	SLV 9	NonStatic	Min	-1366.036	-788.578	0.000	0.0000
63	0.50000	SLV 9	NonStatic	Min	-1376.033	-760.778	0.000	0.0000
63	0.00000	SLV 10	NonStatic	Max	-566.557	-119.379	0.000	0.0000
63	0.25000	SLV 10	NonStatic	Max	-576.555	-22.579	0.000	0.0000
63	0.50000	SLV 10	NonStatic	Max	-586.552	74.221	0.000	0.0000
63	0.00000	SLV 10	NonStatic	Min	-566.557	-119.379	0.000	0.0000
63	0.25000	SLV 10	NonStatic	Min	-576.555	-22.579	0.000	0.0000
63	0.50000	SLV 10	NonStatic	Min	-586.552	74.221	0.000	0.0000
63	0.00000	SLV 11	NonStatic	Max	-1376.990	-820.394	0.000	0.0000
63	0.25000	SLV 11	NonStatic	Max	-1386.987	-792.594	0.000	0.0000
63	0.50000	SLV 11	NonStatic	Max	-1396.984	-764.794	0.000	0.0000
63	0.00000	SLV 11	NonStatic	Min	-1376.990	-820.394	0.000	0.0000
63	0.25000	SLV 11	NonStatic	Min	-1386.987	-792.594	0.000	0.0000
63	0.50000	SLV 11	NonStatic	Min	-1396.984	-764.794	0.000	0.0000
63	0.00000	SLV 12	NonStatic	Max	-587.714	-122.904	0.000	0.0000
63	0.25000	SLV 12	NonStatic	Max	-597.711	-26.104	0.000	0.0000
63	0.50000	SLV 12	NonStatic	Max	-607.708	70.696	0.000	0.0000
63	0.00000	SLV 12	NonStatic	Min	-587.714	-122.904	0.000	0.0000
63	0.25000	SLV 12	NonStatic	Min	-597.711	-26.104	0.000	0.0000
63	0.50000	SLV 12	NonStatic	Min	-607.708	70.696	0.000	0.0000
63	0.00000	SLV 13	NonStatic	Max	-1057.683	-410.052	0.000	0.0000
63	0.25000	SLV 13	NonStatic	Max	-1067.680	-382.252	0.000	0.0000
63	0.50000	SLV 13	NonStatic	Max	-1077.677	-354.452	0.000	0.0000
63	0.00000	SLV 13	NonStatic	Min	-1057.683	-410.052	0.000	0.0000
63	0.25000	SLV 13	NonStatic	Min	-1067.680	-382.252	0.000	0.0000
63	0.50000	SLV 13	NonStatic	Min	-1077.677	-354.452	0.000	0.0000
63	0.00000	SLV 14	NonStatic	Max	-812.218	-202.276	0.000	0.0000
63	0.25000	SLV 14	NonStatic	Max	-822.215	-153.776	0.000	0.0000
63	0.50000	SLV 14	NonStatic	Max	-832.212	-105.276	0.000	0.0000
63	0.00000	SLV 14	NonStatic	Min	-812.218	-202.276	0.000	0.0000
63	0.25000	SLV 14	NonStatic	Min	-822.215	-153.776	0.000	0.0000
63	0.50000	SLV 14	NonStatic	Min	-832.212	-105.276	0.000	0.0000
63	0.00000	SLV 15	NonStatic	Max	-1127.018	-424.884	0.000	0.0000
63	0.25000	SLV 15	NonStatic	Max	-1137.015	-397.084	0.000	0.0000
63	0.50000	SLV 15	NonStatic	Max	-1147.012	-369.284	0.000	0.0000
63	0.00000	SLV 15	NonStatic	Min	-1127.018	-424.884	0.000	0.0000
63	0.25000	SLV 15	NonStatic	Min	-1137.015	-397.084	0.000	0.0000

Table: Element Forces - Frames, Part 1 of 4

Frame	Station m	OutputCase	CaseType	StepType	P KN	V2 KN	V3 KN	T KN-m
63	0.50000	SLV 15	NonStatic	Min	-1147.012	-369.284	0.000	0.0000
63	0.00000	SLV 16	NonStatic	Max	-883.157	-217.781	0.000	0.0000
63	0.25000	SLV 16	NonStatic	Max	-893.154	-169.281	0.000	0.0000
63	0.50000	SLV 16	NonStatic	Max	-903.151	-120.781	0.000	0.0000
63	0.00000	SLV 16	NonStatic	Min	-883.157	-217.781	0.000	0.0000
63	0.25000	SLV 16	NonStatic	Min	-893.154	-169.281	0.000	0.0000
63	0.50000	SLV 16	NonStatic	Min	-903.151	-120.781	0.000	0.0000
64	0.00000	SLE-C	NonStatic	Max	-1125.298	-250.886	0.000	0.0000
64	0.25000	SLE-C	NonStatic	Max	-1134.670	-225.861	0.000	0.0000
64	0.50000	SLE-C	NonStatic	Max	-1144.042	-200.836	0.000	0.0000
64	0.00000	SLE-C	NonStatic	Min	-1125.298	-250.886	0.000	0.0000
64	0.25000	SLE-C	NonStatic	Min	-1134.670	-225.861	0.000	0.0000
64	0.50000	SLE-C	NonStatic	Min	-1144.042	-200.836	0.000	0.0000
64	0.00000	SLE-F1	NonStatic	Max	-1067.099	-219.903	0.000	0.0000
64	0.25000	SLE-F1	NonStatic	Max	-1076.471	-192.653	0.000	0.0000
64	0.50000	SLE-F1	NonStatic	Max	-1085.843	-165.403	0.000	0.0000
64	0.00000	SLE-F1	NonStatic	Min	-1067.099	-219.903	0.000	0.0000
64	0.25000	SLE-F1	NonStatic	Min	-1076.471	-192.653	0.000	0.0000
64	0.50000	SLE-F1	NonStatic	Min	-1085.843	-165.403	0.000	0.0000
64	0.00000	SLE-F2	NonStatic	Max	-1062.428	-238.794	0.000	0.0000
64	0.25000	SLE-F2	NonStatic	Max	-1071.800	-236.069	0.000	0.0000
64	0.50000	SLE-F2	NonStatic	Max	-1081.173	-233.344	0.000	0.0000
64	0.00000	SLE-F2	NonStatic	Min	-1062.428	-238.794	0.000	0.0000
64	0.25000	SLE-F2	NonStatic	Min	-1071.800	-236.069	0.000	0.0000
64	0.50000	SLE-F2	NonStatic	Min	-1081.173	-233.344	0.000	0.0000
64	0.00000	SLE-F3	NonStatic	Max	-954.208	-189.487	0.000	0.0000
64	0.25000	SLE-F3	NonStatic	Max	-963.580	-160.062	0.000	0.0000
64	0.50000	SLE-F3	NonStatic	Max	-972.952	-130.637	0.000	0.0000
64	0.00000	SLE-F3	NonStatic	Min	-954.208	-189.487	0.000	0.0000
64	0.25000	SLE-F3	NonStatic	Min	-963.580	-160.062	0.000	0.0000
64	0.50000	SLE-F3	NonStatic	Min	-972.952	-130.637	0.000	0.0000
64	0.00000	SLE-QP	NonStatic	Max	-1051.505	-227.272	0.000	0.0000
64	0.25000	SLE-QP	NonStatic	Max	-1060.877	-224.547	0.000	0.0000
64	0.50000	SLE-QP	NonStatic	Max	-1070.249	-221.822	0.000	0.0000
64	0.00000	SLE-QP	NonStatic	Min	-1051.505	-227.272	0.000	0.0000
64	0.25000	SLE-QP	NonStatic	Min	-1060.877	-224.547	0.000	0.0000
64	0.50000	SLE-QP	NonStatic	Min	-1070.249	-221.822	0.000	0.0000
64	0.00000	SLU-1	NonStatic	Max	-1337.053	-296.071	0.000	0.0000
64	0.25000	SLU-1	NonStatic	Max	-1349.236	-256.746	0.000	0.0000
64	0.50000	SLU-1	NonStatic	Max	-1361.420	-217.421	0.000	0.0000
64	0.00000	SLU-1	NonStatic	Min	-1337.053	-296.071	0.000	0.0000
64	0.25000	SLU-1	NonStatic	Min	-1349.236	-256.746	0.000	0.0000
64	0.50000	SLU-1	NonStatic	Min	-1361.420	-217.421	0.000	0.0000
64	0.00000	SLU-2	NonStatic	Max	-1346.947	-282.247	0.000	0.0000
64	0.25000	SLU-2	NonStatic	Max	-1359.131	-254.997	0.000	0.0000
64	0.50000	SLU-2	NonStatic	Max	-1371.315	-227.747	0.000	0.0000
64	0.00000	SLU-2	NonStatic	Min	-1346.947	-282.247	0.000	0.0000
64	0.25000	SLU-2	NonStatic	Min	-1359.131	-254.997	0.000	0.0000
64	0.50000	SLU-2	NonStatic	Min	-1371.315	-227.747	0.000	0.0000
64	0.00000	SLU-3	NonStatic	Max	-954.841	-214.719	0.000	0.0000
64	0.25000	SLU-3	NonStatic	Max	-964.213	-175.394	0.000	0.0000
64	0.50000	SLU-3	NonStatic	Max	-973.586	-136.069	0.000	0.0000
64	0.00000	SLU-3	NonStatic	Min	-954.841	-214.719	0.000	0.0000
64	0.25000	SLU-3	NonStatic	Min	-964.213	-175.394	0.000	0.0000
64	0.50000	SLU-3	NonStatic	Min	-973.586	-136.069	0.000	0.0000
64	0.00000	SLU-4	NonStatic	Max	-1384.376	-320.713	0.000	0.0000
64	0.25000	SLU-4	NonStatic	Max	-1396.560	-293.463	0.000	0.0000
64	0.50000	SLU-4	NonStatic	Max	-1408.744	-266.213	0.000	0.0000
64	0.00000	SLU-4	NonStatic	Min	-1384.376	-320.713	0.000	0.0000

Table: Element Forces - Frames, Part 1 of 4

Frame	Station m	OutputCase	CaseType	StepType	P KN	V2 KN	V3 KN	T KN-m
64	0.25000	SLU-4	NonStatic	Min	-1396.560	-293.463	0.000	0.0000
64	0.50000	SLU-4	NonStatic	Min	-1408.744	-266.213	0.000	0.0000
64	0.00000	SLU-5	NonStatic	Max	-1014.156	-246.994	0.000	0.0000
64	0.25000	SLU-5	NonStatic	Max	-1023.528	-219.744	0.000	0.0000
64	0.50000	SLU-5	NonStatic	Max	-1032.900	-192.494	0.000	0.0000
64	0.00000	SLU-5	NonStatic	Min	-1014.156	-246.994	0.000	0.0000
64	0.25000	SLU-5	NonStatic	Min	-1023.528	-219.744	0.000	0.0000
64	0.50000	SLU-5	NonStatic	Min	-1032.900	-192.494	0.000	0.0000
64	0.00000	SLU-6	NonStatic	Max	-1288.581	-253.368	0.000	0.0000
64	0.25000	SLU-6	NonStatic	Max	-1300.765	-213.293	0.000	0.0000
64	0.50000	SLU-6	NonStatic	Max	-1312.949	-173.218	0.000	0.0000
64	0.00000	SLU-6	NonStatic	Min	-1288.581	-253.368	0.000	0.0000
64	0.25000	SLU-6	NonStatic	Min	-1300.765	-213.293	0.000	0.0000
64	0.50000	SLU-6	NonStatic	Min	-1312.949	-173.218	0.000	0.0000
64	0.00000	SLU-7	NonStatic	Max	-909.508	-172.796	0.000	0.0000
64	0.25000	SLU-7	NonStatic	Max	-918.881	-133.471	0.000	0.0000
64	0.50000	SLU-7	NonStatic	Max	-928.253	-94.146	0.000	0.0000
64	0.00000	SLU-7	NonStatic	Min	-909.508	-172.796	0.000	0.0000
64	0.25000	SLU-7	NonStatic	Min	-918.881	-133.471	0.000	0.0000
64	0.50000	SLU-7	NonStatic	Min	-928.253	-94.146	0.000	0.0000
64	0.00000	SLV 1	NonStatic	Max	-1376.033	-620.233	0.000	0.0000
64	0.25000	SLV 1	NonStatic	Max	-1385.405	-592.433	0.000	0.0000
64	0.50000	SLV 1	NonStatic	Max	-1394.777	-564.633	0.000	0.0000
64	0.00000	SLV 1	NonStatic	Min	-1376.033	-620.233	0.000	0.0000
64	0.25000	SLV 1	NonStatic	Min	-1385.405	-592.433	0.000	0.0000
64	0.50000	SLV 1	NonStatic	Min	-1394.777	-564.633	0.000	0.0000
64	0.00000	SLV 2	NonStatic	Max	-1396.984	-624.297	0.000	0.0000
64	0.25000	SLV 2	NonStatic	Max	-1406.356	-596.497	0.000	0.0000
64	0.50000	SLV 2	NonStatic	Max	-1415.729	-568.697	0.000	0.0000
64	0.00000	SLV 2	NonStatic	Min	-1396.984	-624.297	0.000	0.0000
64	0.25000	SLV 2	NonStatic	Min	-1406.356	-596.497	0.000	0.0000
64	0.50000	SLV 2	NonStatic	Min	-1415.729	-568.697	0.000	0.0000
64	0.00000	SLV 3	NonStatic	Max	-1396.984	-624.297	0.000	0.0000
64	0.25000	SLV 3	NonStatic	Max	-1406.356	-596.497	0.000	0.0000
64	0.50000	SLV 3	NonStatic	Max	-1415.729	-568.697	0.000	0.0000
64	0.00000	SLV 3	NonStatic	Min	-1396.984	-624.297	0.000	0.0000
64	0.25000	SLV 3	NonStatic	Min	-1406.356	-596.497	0.000	0.0000
64	0.50000	SLV 3	NonStatic	Min	-1415.729	-568.697	0.000	0.0000
64	0.00000	SLV 4	NonStatic	Max	-607.708	70.696	0.000	0.0000
64	0.25000	SLV 4	NonStatic	Max	-617.080	167.496	0.000	0.0000
64	0.50000	SLV 4	NonStatic	Max	-626.453	264.296	0.000	0.0000
64	0.00000	SLV 4	NonStatic	Min	-607.708	70.696	0.000	0.0000
64	0.25000	SLV 4	NonStatic	Min	-617.080	167.496	0.000	0.0000
64	0.50000	SLV 4	NonStatic	Min	-626.453	264.296	0.000	0.0000
64	0.00000	SLV 5	NonStatic	Max	-1077.677	-320.220	0.000	0.0000
64	0.25000	SLV 5	NonStatic	Max	-1087.049	-292.420	0.000	0.0000
64	0.50000	SLV 5	NonStatic	Max	-1096.421	-264.620	0.000	0.0000
64	0.00000	SLV 5	NonStatic	Min	-1077.677	-320.220	0.000	0.0000
64	0.25000	SLV 5	NonStatic	Min	-1087.049	-292.420	0.000	0.0000
64	0.50000	SLV 5	NonStatic	Min	-1096.421	-264.620	0.000	0.0000
64	0.00000	SLV 6	NonStatic	Max	-832.212	-105.276	0.000	0.0000
64	0.25000	SLV 6	NonStatic	Max	-841.585	-56.776	0.000	0.0000
64	0.50000	SLV 6	NonStatic	Max	-850.957	-8.276	0.000	0.0000
64	0.00000	SLV 6	NonStatic	Min	-832.212	-105.276	0.000	0.0000
64	0.25000	SLV 6	NonStatic	Min	-841.585	-56.776	0.000	0.0000
64	0.50000	SLV 6	NonStatic	Min	-850.957	-8.276	0.000	0.0000
64	0.00000	SLV 7	NonStatic	Max	-1147.012	-334.644	0.000	0.0000
64	0.25000	SLV 7	NonStatic	Max	-1156.385	-306.844	0.000	0.0000
64	0.50000	SLV 7	NonStatic	Max	-1165.757	-279.044	0.000	0.0000

Table: Element Forces - Frames, Part 1 of 4

Frame	Station m	OutputCase	CaseType	StepType	P KN	V2 KN	V3 KN	T KN-m
64	0.00000	SLV 7	NonStatic	Min	-1147.012	-334.644	0.000	0.0000
64	0.25000	SLV 7	NonStatic	Min	-1156.385	-306.844	0.000	0.0000
64	0.50000	SLV 7	NonStatic	Min	-1165.757	-279.044	0.000	0.0000
64	0.00000	SLV 8	NonStatic	Max	-903.151	-120.781	0.000	0.0000
64	0.25000	SLV 8	NonStatic	Max	-912.523	-72.281	0.000	0.0000
64	0.50000	SLV 8	NonStatic	Max	-921.895	-23.781	0.000	0.0000
64	0.00000	SLV 8	NonStatic	Min	-903.151	-120.781	0.000	0.0000
64	0.25000	SLV 8	NonStatic	Min	-912.523	-72.281	0.000	0.0000
64	0.50000	SLV 8	NonStatic	Min	-921.895	-23.781	0.000	0.0000
64	0.00000	SLV 9	NonStatic	Max	-1376.033	-620.233	0.000	0.0000
64	0.25000	SLV 9	NonStatic	Max	-1385.405	-592.433	0.000	0.0000
64	0.50000	SLV 9	NonStatic	Max	-1394.777	-564.633	0.000	0.0000
64	0.00000	SLV 9	NonStatic	Min	-1376.033	-620.233	0.000	0.0000
64	0.25000	SLV 9	NonStatic	Min	-1385.405	-592.433	0.000	0.0000
64	0.50000	SLV 9	NonStatic	Min	-1394.777	-564.633	0.000	0.0000
64	0.00000	SLV 10	NonStatic	Max	-586.552	74.221	0.000	0.0000
64	0.25000	SLV 10	NonStatic	Max	-595.924	171.021	0.000	0.0000
64	0.50000	SLV 10	NonStatic	Max	-605.296	267.821	0.000	0.0000
64	0.00000	SLV 10	NonStatic	Min	-586.552	74.221	0.000	0.0000
64	0.25000	SLV 10	NonStatic	Min	-595.924	171.021	0.000	0.0000
64	0.50000	SLV 10	NonStatic	Min	-605.296	267.821	0.000	0.0000
64	0.00000	SLV 11	NonStatic	Max	-1396.984	-624.297	0.000	0.0000
64	0.25000	SLV 11	NonStatic	Max	-1406.356	-596.497	0.000	0.0000
64	0.50000	SLV 11	NonStatic	Max	-1415.729	-568.697	0.000	0.0000
64	0.00000	SLV 11	NonStatic	Min	-1396.984	-624.297	0.000	0.0000
64	0.25000	SLV 11	NonStatic	Min	-1406.356	-596.497	0.000	0.0000
64	0.50000	SLV 11	NonStatic	Min	-1415.729	-568.697	0.000	0.0000
64	0.00000	SLV 12	NonStatic	Max	-607.708	70.696	0.000	0.0000
64	0.25000	SLV 12	NonStatic	Max	-617.080	167.496	0.000	0.0000
64	0.50000	SLV 12	NonStatic	Max	-626.453	264.296	0.000	0.0000
64	0.00000	SLV 12	NonStatic	Min	-607.708	70.696	0.000	0.0000
64	0.25000	SLV 12	NonStatic	Min	-617.080	167.496	0.000	0.0000
64	0.50000	SLV 12	NonStatic	Min	-626.453	264.296	0.000	0.0000
64	0.00000	SLV 13	NonStatic	Max	-1077.677	-320.220	0.000	0.0000
64	0.25000	SLV 13	NonStatic	Max	-1087.049	-292.420	0.000	0.0000
64	0.50000	SLV 13	NonStatic	Max	-1096.421	-264.620	0.000	0.0000
64	0.00000	SLV 13	NonStatic	Min	-1077.677	-320.220	0.000	0.0000
64	0.25000	SLV 13	NonStatic	Min	-1087.049	-292.420	0.000	0.0000
64	0.50000	SLV 13	NonStatic	Min	-1096.421	-264.620	0.000	0.0000
64	0.00000	SLV 14	NonStatic	Max	-832.212	-105.276	0.000	0.0000
64	0.25000	SLV 14	NonStatic	Max	-841.585	-56.776	0.000	0.0000
64	0.50000	SLV 14	NonStatic	Max	-850.957	-8.276	0.000	0.0000
64	0.00000	SLV 14	NonStatic	Min	-832.212	-105.276	0.000	0.0000
64	0.25000	SLV 14	NonStatic	Min	-841.585	-56.776	0.000	0.0000
64	0.50000	SLV 14	NonStatic	Min	-850.957	-8.276	0.000	0.0000
64	0.00000	SLV 15	NonStatic	Max	-1147.012	-334.644	0.000	0.0000
64	0.25000	SLV 15	NonStatic	Max	-1156.385	-306.844	0.000	0.0000
64	0.50000	SLV 15	NonStatic	Max	-1165.757	-279.044	0.000	0.0000
64	0.00000	SLV 15	NonStatic	Min	-1147.012	-334.644	0.000	0.0000
64	0.25000	SLV 15	NonStatic	Min	-1156.385	-306.844	0.000	0.0000
64	0.50000	SLV 15	NonStatic	Min	-1165.757	-279.044	0.000	0.0000
64	0.00000	SLV 16	NonStatic	Max	-903.151	-120.781	0.000	0.0000
64	0.25000	SLV 16	NonStatic	Max	-912.523	-72.281	0.000	0.0000
64	0.50000	SLV 16	NonStatic	Max	-921.895	-23.781	0.000	0.0000
64	0.00000	SLV 16	NonStatic	Min	-903.151	-120.781	0.000	0.0000
64	0.25000	SLV 16	NonStatic	Min	-912.523	-72.281	0.000	0.0000
64	0.50000	SLV 16	NonStatic	Min	-921.895	-23.781	0.000	0.0000
65	0.00000	SLE-C	NonStatic	Max	-1144.042	-190.861	0.000	0.0000
65	0.25000	SLE-C	NonStatic	Max	-1153.415	-163.561	0.000	0.0000

Table: Element Forces - Frames, Part 1 of 4

Frame	Station m	OutputCase	CaseType	StepType	P KN	V2 KN	V3 KN	T KN-m
65	0.50000	SLE-C	NonStatic	Max	-1162.787	-136.261	0.000	0.0000
65	0.00000	SLE-C	NonStatic	Min	-1144.042	-190.861	0.000	0.0000
65	0.25000	SLE-C	NonStatic	Min	-1153.415	-163.561	0.000	0.0000
65	0.50000	SLE-C	NonStatic	Min	-1162.787	-136.261	0.000	0.0000
65	0.00000	SLE-F1	NonStatic	Max	-1085.843	-165.413	0.000	0.0000
65	0.25000	SLE-F1	NonStatic	Max	-1095.215	-135.438	0.000	0.0000
65	0.50000	SLE-F1	NonStatic	Max	-1104.588	-105.463	0.000	0.0000
65	0.00000	SLE-F1	NonStatic	Min	-1085.843	-165.413	0.000	0.0000
65	0.25000	SLE-F1	NonStatic	Min	-1095.215	-135.438	0.000	0.0000
65	0.50000	SLE-F1	NonStatic	Min	-1104.588	-105.463	0.000	0.0000
65	0.00000	SLE-F2	NonStatic	Max	-1081.173	-190.423	0.000	0.0000
65	0.25000	SLE-F2	NonStatic	Max	-1090.545	-187.698	0.000	0.0000
65	0.50000	SLE-F2	NonStatic	Max	-1099.917	-184.973	0.000	0.0000
65	0.00000	SLE-F2	NonStatic	Min	-1081.173	-190.423	0.000	0.0000
65	0.25000	SLE-F2	NonStatic	Min	-1090.545	-187.698	0.000	0.0000
65	0.50000	SLE-F2	NonStatic	Min	-1099.917	-184.973	0.000	0.0000
65	0.00000	SLE-F3	NonStatic	Max	-972.952	-130.651	0.000	0.0000
65	0.25000	SLE-F3	NonStatic	Max	-982.325	-98.501	0.000	0.0000
65	0.50000	SLE-F3	NonStatic	Max	-991.697	-66.351	0.000	0.0000
65	0.00000	SLE-F3	NonStatic	Min	-972.952	-130.651	0.000	0.0000
65	0.25000	SLE-F3	NonStatic	Min	-982.325	-98.501	0.000	0.0000
65	0.50000	SLE-F3	NonStatic	Min	-991.697	-66.351	0.000	0.0000
65	0.00000	SLE-QP	NonStatic	Max	-1070.249	-182.469	0.000	0.0000
65	0.25000	SLE-QP	NonStatic	Max	-1079.622	-179.744	0.000	0.0000
65	0.50000	SLE-QP	NonStatic	Max	-1088.994	-177.019	0.000	0.0000
65	0.00000	SLE-QP	NonStatic	Min	-1070.249	-182.469	0.000	0.0000
65	0.25000	SLE-QP	NonStatic	Min	-1079.622	-179.744	0.000	0.0000
65	0.50000	SLE-QP	NonStatic	Min	-1088.994	-177.019	0.000	0.0000
65	0.00000	SLU-1	NonStatic	Max	-1361.420	-217.437	0.000	0.0000
65	0.25000	SLU-1	NonStatic	Max	-1373.604	-174.587	0.000	0.0000
65	0.50000	SLU-1	NonStatic	Max	-1385.788	-131.737	0.000	0.0000
65	0.00000	SLU-1	NonStatic	Min	-1361.420	-217.437	0.000	0.0000
65	0.25000	SLU-1	NonStatic	Min	-1373.604	-174.587	0.000	0.0000
65	0.50000	SLU-1	NonStatic	Min	-1385.788	-131.737	0.000	0.0000
65	0.00000	SLU-2	NonStatic	Max	-1371.315	-224.492	0.000	0.0000
65	0.25000	SLU-2	NonStatic	Max	-1383.499	-194.517	0.000	0.0000
65	0.50000	SLU-2	NonStatic	Max	-1395.683	-164.542	0.000	0.0000
65	0.00000	SLU-2	NonStatic	Min	-1371.315	-224.492	0.000	0.0000
65	0.25000	SLU-2	NonStatic	Min	-1383.499	-194.517	0.000	0.0000
65	0.50000	SLU-2	NonStatic	Min	-1395.683	-164.542	0.000	0.0000
65	0.00000	SLU-3	NonStatic	Max	-973.586	-136.069	0.000	0.0000
65	0.25000	SLU-3	NonStatic	Max	-982.958	-93.219	0.000	0.0000
65	0.50000	SLU-3	NonStatic	Max	-992.330	-50.369	0.000	0.0000
65	0.00000	SLU-3	NonStatic	Min	-973.586	-136.069	0.000	0.0000
65	0.25000	SLU-3	NonStatic	Min	-982.958	-93.219	0.000	0.0000
65	0.50000	SLU-3	NonStatic	Min	-992.330	-50.369	0.000	0.0000
65	0.00000	SLU-4	NonStatic	Max	-1408.744	-251.608	0.000	0.0000
65	0.25000	SLU-4	NonStatic	Max	-1420.928	-221.633	0.000	0.0000
65	0.50000	SLU-4	NonStatic	Max	-1433.111	-191.658	0.000	0.0000
65	0.00000	SLU-4	NonStatic	Min	-1408.744	-251.608	0.000	0.0000
65	0.25000	SLU-4	NonStatic	Min	-1420.928	-221.633	0.000	0.0000
65	0.50000	SLU-4	NonStatic	Min	-1433.111	-191.658	0.000	0.0000
65	0.00000	SLU-5	NonStatic	Max	-1032.900	-181.443	0.000	0.0000
65	0.25000	SLU-5	NonStatic	Max	-1042.272	-151.468	0.000	0.0000
65	0.50000	SLU-5	NonStatic	Max	-1051.645	-121.493	0.000	0.0000
65	0.00000	SLU-5	NonStatic	Min	-1032.900	-181.443	0.000	0.0000
65	0.25000	SLU-5	NonStatic	Min	-1042.272	-151.468	0.000	0.0000
65	0.50000	SLU-5	NonStatic	Min	-1051.645	-121.493	0.000	0.0000
65	0.00000	SLU-6	NonStatic	Max	-1312.949	-173.218	0.000	0.0000

Table: Element Forces - Frames, Part 1 of 4

Frame	Station m	OutputCase	CaseType	StepType	P KN	V2 KN	V3 KN	T KN-m
65	0.25000	SLU-6	NonStatic	Max	-1325.133	-129.543	0.000	0.0000
65	0.50000	SLU-6	NonStatic	Max	-1337.317	-85.868	0.000	0.0000
65	0.00000	SLU-6	NonStatic	Min	-1312.949	-173.218	0.000	0.0000
65	0.25000	SLU-6	NonStatic	Min	-1325.133	-129.543	0.000	0.0000
65	0.50000	SLU-6	NonStatic	Min	-1337.317	-85.868	0.000	0.0000
65	0.00000	SLU-7	NonStatic	Max	-928.253	-94.146	0.000	0.0000
65	0.25000	SLU-7	NonStatic	Max	-937.625	-51.296	0.000	0.0000
65	0.50000	SLU-7	NonStatic	Max	-946.997	-8.446	0.000	0.0000
65	0.00000	SLU-7	NonStatic	Min	-928.253	-94.146	0.000	0.0000
65	0.25000	SLU-7	NonStatic	Min	-937.625	-51.296	0.000	0.0000
65	0.50000	SLU-7	NonStatic	Min	-946.997	-8.446	0.000	0.0000
65	0.00000	SLV 1	NonStatic	Max	-1394.777	-430.998	0.000	0.0000
65	0.25000	SLV 1	NonStatic	Max	-1404.149	-400.473	0.000	0.0000
65	0.50000	SLV 1	NonStatic	Max	-1413.522	-369.948	0.000	0.0000
65	0.00000	SLV 1	NonStatic	Min	-1394.777	-430.998	0.000	0.0000
65	0.25000	SLV 1	NonStatic	Min	-1404.149	-400.473	0.000	0.0000
65	0.50000	SLV 1	NonStatic	Min	-1413.522	-369.948	0.000	0.0000
65	0.00000	SLV 2	NonStatic	Max	-1415.729	-435.082	0.000	0.0000
65	0.25000	SLV 2	NonStatic	Max	-1425.101	-404.557	0.000	0.0000
65	0.50000	SLV 2	NonStatic	Max	-1434.473	-374.032	0.000	0.0000
65	0.00000	SLV 2	NonStatic	Min	-1415.729	-435.082	0.000	0.0000
65	0.25000	SLV 2	NonStatic	Min	-1425.101	-404.557	0.000	0.0000
65	0.50000	SLV 2	NonStatic	Min	-1434.473	-374.032	0.000	0.0000
65	0.00000	SLV 3	NonStatic	Max	-1415.729	-435.082	0.000	0.0000
65	0.25000	SLV 3	NonStatic	Max	-1425.101	-404.557	0.000	0.0000
65	0.50000	SLV 3	NonStatic	Max	-1434.473	-374.032	0.000	0.0000
65	0.00000	SLV 3	NonStatic	Min	-1415.729	-435.082	0.000	0.0000
65	0.25000	SLV 3	NonStatic	Min	-1425.101	-404.557	0.000	0.0000
65	0.50000	SLV 3	NonStatic	Min	-1434.473	-374.032	0.000	0.0000
65	0.00000	SLV 4	NonStatic	Max	-626.453	264.296	0.000	0.0000
65	0.25000	SLV 4	NonStatic	Max	-635.825	363.821	0.000	0.0000
65	0.50000	SLV 4	NonStatic	Max	-645.197	463.346	0.000	0.0000
65	0.00000	SLV 4	NonStatic	Min	-626.453	264.296	0.000	0.0000
65	0.25000	SLV 4	NonStatic	Min	-635.825	363.821	0.000	0.0000
65	0.50000	SLV 4	NonStatic	Min	-645.197	463.346	0.000	0.0000
65	0.00000	SLV 5	NonStatic	Max	-1096.421	-232.313	0.000	0.0000
65	0.25000	SLV 5	NonStatic	Max	-1105.793	-201.788	0.000	0.0000
65	0.50000	SLV 5	NonStatic	Max	-1115.166	-171.263	0.000	0.0000
65	0.00000	SLV 5	NonStatic	Min	-1096.421	-232.313	0.000	0.0000
65	0.25000	SLV 5	NonStatic	Min	-1105.793	-201.788	0.000	0.0000
65	0.50000	SLV 5	NonStatic	Min	-1115.166	-171.263	0.000	0.0000
65	0.00000	SLV 6	NonStatic	Max	-850.957	-8.276	0.000	0.0000
65	0.25000	SLV 6	NonStatic	Max	-860.329	42.949	0.000	0.0000
65	0.50000	SLV 6	NonStatic	Max	-869.701	94.174	0.000	0.0000
65	0.00000	SLV 6	NonStatic	Min	-850.957	-8.276	0.000	0.0000
65	0.25000	SLV 6	NonStatic	Min	-860.329	42.949	0.000	0.0000
65	0.50000	SLV 6	NonStatic	Min	-869.701	94.174	0.000	0.0000
65	0.00000	SLV 7	NonStatic	Max	-1165.757	-246.301	0.000	0.0000
65	0.25000	SLV 7	NonStatic	Max	-1175.129	-215.776	0.000	0.0000
65	0.50000	SLV 7	NonStatic	Max	-1184.501	-185.251	0.000	0.0000
65	0.00000	SLV 7	NonStatic	Min	-1165.757	-246.301	0.000	0.0000
65	0.25000	SLV 7	NonStatic	Min	-1175.129	-215.776	0.000	0.0000
65	0.50000	SLV 7	NonStatic	Min	-1184.501	-185.251	0.000	0.0000
65	0.00000	SLV 8	NonStatic	Max	-921.895	-23.781	0.000	0.0000
65	0.25000	SLV 8	NonStatic	Max	-931.268	27.444	0.000	0.0000
65	0.50000	SLV 8	NonStatic	Max	-940.640	78.669	0.000	0.0000
65	0.00000	SLV 8	NonStatic	Min	-921.895	-23.781	0.000	0.0000
65	0.25000	SLV 8	NonStatic	Min	-931.268	27.444	0.000	0.0000
65	0.50000	SLV 8	NonStatic	Min	-940.640	78.669	0.000	0.0000

Table: Element Forces - Frames, Part 1 of 4

Frame	Station m	OutputCase	CaseType	StepType	P KN	V2 KN	V3 KN	T KN-m
65	0.00000	SLV 9	NonStatic	Max	-1394.777	-430.998	0.000	0.0000
65	0.25000	SLV 9	NonStatic	Max	-1404.149	-400.473	0.000	0.0000
65	0.50000	SLV 9	NonStatic	Max	-1413.522	-369.948	0.000	0.0000
65	0.00000	SLV 9	NonStatic	Min	-1394.777	-430.998	0.000	0.0000
65	0.25000	SLV 9	NonStatic	Min	-1404.149	-400.473	0.000	0.0000
65	0.50000	SLV 9	NonStatic	Min	-1413.522	-369.948	0.000	0.0000
65	0.00000	SLV 10	NonStatic	Max	-605.296	267.821	0.000	0.0000
65	0.25000	SLV 10	NonStatic	Max	-614.668	367.346	0.000	0.0000
65	0.50000	SLV 10	NonStatic	Max	-624.040	466.871	0.000	0.0000
65	0.00000	SLV 10	NonStatic	Min	-605.296	267.821	0.000	0.0000
65	0.25000	SLV 10	NonStatic	Min	-614.668	367.346	0.000	0.0000
65	0.50000	SLV 10	NonStatic	Min	-624.040	466.871	0.000	0.0000
65	0.00000	SLV 11	NonStatic	Max	-1415.729	-435.082	0.000	0.0000
65	0.25000	SLV 11	NonStatic	Max	-1425.101	-404.557	0.000	0.0000
65	0.50000	SLV 11	NonStatic	Max	-1434.473	-374.032	0.000	0.0000
65	0.00000	SLV 11	NonStatic	Min	-1415.729	-435.082	0.000	0.0000
65	0.25000	SLV 11	NonStatic	Min	-1425.101	-404.557	0.000	0.0000
65	0.50000	SLV 11	NonStatic	Min	-1434.473	-374.032	0.000	0.0000
65	0.00000	SLV 12	NonStatic	Max	-626.453	264.296	0.000	0.0000
65	0.25000	SLV 12	NonStatic	Max	-635.825	363.821	0.000	0.0000
65	0.50000	SLV 12	NonStatic	Max	-645.197	463.346	0.000	0.0000
65	0.00000	SLV 12	NonStatic	Min	-626.453	264.296	0.000	0.0000
65	0.25000	SLV 12	NonStatic	Min	-635.825	363.821	0.000	0.0000
65	0.50000	SLV 12	NonStatic	Min	-645.197	463.346	0.000	0.0000
65	0.00000	SLV 13	NonStatic	Max	-1096.421	-232.313	0.000	0.0000
65	0.25000	SLV 13	NonStatic	Max	-1105.793	-201.788	0.000	0.0000
65	0.50000	SLV 13	NonStatic	Max	-1115.166	-171.263	0.000	0.0000
65	0.00000	SLV 13	NonStatic	Min	-1096.421	-232.313	0.000	0.0000
65	0.25000	SLV 13	NonStatic	Min	-1105.793	-201.788	0.000	0.0000
65	0.50000	SLV 13	NonStatic	Min	-1115.166	-171.263	0.000	0.0000
65	0.00000	SLV 14	NonStatic	Max	-850.957	-8.276	0.000	0.0000
65	0.25000	SLV 14	NonStatic	Max	-860.329	42.949	0.000	0.0000
65	0.50000	SLV 14	NonStatic	Max	-869.701	94.174	0.000	0.0000
65	0.00000	SLV 14	NonStatic	Min	-850.957	-8.276	0.000	0.0000
65	0.25000	SLV 14	NonStatic	Min	-860.329	42.949	0.000	0.0000
65	0.50000	SLV 14	NonStatic	Min	-869.701	94.174	0.000	0.0000
65	0.00000	SLV 15	NonStatic	Max	-1165.757	-246.301	0.000	0.0000
65	0.25000	SLV 15	NonStatic	Max	-1175.129	-215.776	0.000	0.0000
65	0.50000	SLV 15	NonStatic	Max	-1184.501	-185.251	0.000	0.0000
65	0.00000	SLV 15	NonStatic	Min	-1165.757	-246.301	0.000	0.0000
65	0.25000	SLV 15	NonStatic	Min	-1175.129	-215.776	0.000	0.0000
65	0.50000	SLV 15	NonStatic	Min	-1184.501	-185.251	0.000	0.0000
65	0.00000	SLV 16	NonStatic	Max	-921.895	-23.781	0.000	0.0000
65	0.25000	SLV 16	NonStatic	Max	-931.268	27.444	0.000	0.0000
65	0.50000	SLV 16	NonStatic	Max	-940.640	78.669	0.000	0.0000
65	0.00000	SLV 16	NonStatic	Min	-921.895	-23.781	0.000	0.0000
65	0.25000	SLV 16	NonStatic	Min	-931.268	27.444	0.000	0.0000
65	0.50000	SLV 16	NonStatic	Min	-940.640	78.669	0.000	0.0000
66	0.00000	SLE-C	NonStatic	Max	-1162.787	-126.691	0.000	0.0000
66	0.25000	SLE-C	NonStatic	Max	-1172.159	-99.391	0.000	0.0000
66	0.50000	SLE-C	NonStatic	Max	-1181.531	-72.091	0.000	0.0000
66	0.00000	SLE-C	NonStatic	Min	-1162.787	-126.691	0.000	0.0000
66	0.25000	SLE-C	NonStatic	Min	-1172.159	-99.391	0.000	0.0000
66	0.50000	SLE-C	NonStatic	Min	-1181.531	-72.091	0.000	0.0000
66	0.00000	SLE-F1	NonStatic	Max	-1104.588	-105.473	0.000	0.0000
66	0.25000	SLE-F1	NonStatic	Max	-1113.960	-75.498	0.000	0.0000
66	0.50000	SLE-F1	NonStatic	Max	-1123.332	-45.523	0.000	0.0000
66	0.00000	SLE-F1	NonStatic	Min	-1104.588	-105.473	0.000	0.0000
66	0.25000	SLE-F1	NonStatic	Min	-1113.960	-75.498	0.000	0.0000

Table: Element Forces - Frames, Part 1 of 4

Frame	Station m	OutputCase	CaseType	StepType	P KN	V2 KN	V3 KN	T KN-m
66	0.50000	SLE-F1	NonStatic	Min	-1123.332	-45.523	0.000	0.0000
66	0.00000	SLE-F2	NonStatic	Max	-1099.917	-143.363	0.000	0.0000
66	0.25000	SLE-F2	NonStatic	Max	-1109.289	-140.638	0.000	0.0000
66	0.50000	SLE-F2	NonStatic	Max	-1118.662	-137.913	0.000	0.0000
66	0.00000	SLE-F2	NonStatic	Min	-1099.917	-143.363	0.000	0.0000
66	0.25000	SLE-F2	NonStatic	Min	-1109.289	-140.638	0.000	0.0000
66	0.50000	SLE-F2	NonStatic	Min	-1118.662	-137.913	0.000	0.0000
66	0.00000	SLE-F3	NonStatic	Max	-991.697	-66.365	0.000	0.0000
66	0.25000	SLE-F3	NonStatic	Max	-1001.069	-34.215	0.000	0.0000
66	0.50000	SLE-F3	NonStatic	Max	-1010.441	-2.065	0.000	0.0000
66	0.00000	SLE-F3	NonStatic	Min	-991.697	-66.365	0.000	0.0000
66	0.25000	SLE-F3	NonStatic	Min	-1001.069	-34.215	0.000	0.0000
66	0.50000	SLE-F3	NonStatic	Min	-1010.441	-2.065	0.000	0.0000
66	0.00000	SLE-QP	NonStatic	Max	-1088.994	-138.801	0.000	0.0000
66	0.25000	SLE-QP	NonStatic	Max	-1098.366	-136.076	0.000	0.0000
66	0.50000	SLE-QP	NonStatic	Max	-1107.738	-133.351	0.000	0.0000
66	0.00000	SLE-QP	NonStatic	Min	-1088.994	-138.801	0.000	0.0000
66	0.25000	SLE-QP	NonStatic	Min	-1098.366	-136.076	0.000	0.0000
66	0.50000	SLE-QP	NonStatic	Min	-1107.738	-133.351	0.000	0.0000
66	0.00000	SLU-1	NonStatic	Max	-1385.788	-131.753	0.000	0.0000
66	0.25000	SLU-1	NonStatic	Max	-1397.972	-88.903	0.000	0.0000
66	0.50000	SLU-1	NonStatic	Max	-1410.156	-46.053	0.000	0.0000
66	0.00000	SLU-1	NonStatic	Min	-1385.788	-131.753	0.000	0.0000
66	0.25000	SLU-1	NonStatic	Min	-1397.972	-88.903	0.000	0.0000
66	0.50000	SLU-1	NonStatic	Min	-1410.156	-46.053	0.000	0.0000
66	0.00000	SLU-2	NonStatic	Max	-1395.683	-161.215	0.000	0.0000
66	0.25000	SLU-2	NonStatic	Max	-1407.867	-131.240	0.000	0.0000
66	0.50000	SLU-2	NonStatic	Max	-1420.051	-101.265	0.000	0.0000
66	0.00000	SLU-2	NonStatic	Min	-1395.683	-161.215	0.000	0.0000
66	0.25000	SLU-2	NonStatic	Min	-1407.867	-131.240	0.000	0.0000
66	0.50000	SLU-2	NonStatic	Min	-1420.051	-101.265	0.000	0.0000
66	0.00000	SLU-3	NonStatic	Max	-992.330	-50.369	0.000	0.0000
66	0.25000	SLU-3	NonStatic	Max	-1001.702	-7.519	0.000	0.0000
66	0.50000	SLU-3	NonStatic	Max	-1011.075	35.331	0.000	0.0000
66	0.00000	SLU-3	NonStatic	Min	-992.330	-50.369	0.000	0.0000
66	0.25000	SLU-3	NonStatic	Min	-1001.702	-7.519	0.000	0.0000
66	0.50000	SLU-3	NonStatic	Min	-1011.075	35.331	0.000	0.0000
66	0.00000	SLU-4	NonStatic	Max	-1433.111	-177.568	0.000	0.0000
66	0.25000	SLU-4	NonStatic	Max	-1445.295	-147.593	0.000	0.0000
66	0.50000	SLU-4	NonStatic	Max	-1457.479	-117.618	0.000	0.0000
66	0.00000	SLU-4	NonStatic	Min	-1433.111	-177.568	0.000	0.0000
66	0.25000	SLU-4	NonStatic	Min	-1445.295	-147.593	0.000	0.0000
66	0.50000	SLU-4	NonStatic	Min	-1457.479	-117.618	0.000	0.0000
66	0.00000	SLU-5	NonStatic	Max	-1051.645	-111.051	0.000	0.0000
66	0.25000	SLU-5	NonStatic	Max	-1061.017	-81.076	0.000	0.0000
66	0.50000	SLU-5	NonStatic	Max	-1070.389	-51.101	0.000	0.0000
66	0.00000	SLU-5	NonStatic	Min	-1051.645	-111.051	0.000	0.0000
66	0.25000	SLU-5	NonStatic	Min	-1061.017	-81.076	0.000	0.0000
66	0.50000	SLU-5	NonStatic	Min	-1070.389	-51.101	0.000	0.0000
66	0.00000	SLU-6	NonStatic	Max	-1337.317	-85.868	0.000	0.0000
66	0.25000	SLU-6	NonStatic	Max	-1349.501	-42.193	0.000	0.0000
66	0.50000	SLU-6	NonStatic	Max	-1361.685	1.482	0.000	0.0000
66	0.00000	SLU-6	NonStatic	Min	-1337.317	-85.868	0.000	0.0000
66	0.25000	SLU-6	NonStatic	Min	-1349.501	-42.193	0.000	0.0000
66	0.50000	SLU-6	NonStatic	Min	-1361.685	1.482	0.000	0.0000
66	0.00000	SLU-7	NonStatic	Max	-946.997	-8.446	0.000	0.0000
66	0.25000	SLU-7	NonStatic	Max	-956.370	34.404	0.000	0.0000
66	0.50000	SLU-7	NonStatic	Max	-965.742	77.254	0.000	0.0000
66	0.00000	SLU-7	NonStatic	Min	-946.997	-8.446	0.000	0.0000

Table: Element Forces - Frames, Part 1 of 4

Frame	Station m	OutputCase	CaseType	StepType	P KN	V2 KN	V3 KN	T KN-m
66	0.25000	SLU-7	NonStatic	Min	-956.370	34.404	0.000	0.0000
66	0.50000	SLU-7	NonStatic	Min	-965.742	77.254	0.000	0.0000
66	0.00000	SLV 1	NonStatic	Max	-1413.522	-242.660	0.000	0.0000
66	0.25000	SLV 1	NonStatic	Max	-1422.894	-212.135	0.000	0.0000
66	0.50000	SLV 1	NonStatic	Max	-1432.266	-181.610	0.000	0.0000
66	0.00000	SLV 1	NonStatic	Min	-1413.522	-242.660	0.000	0.0000
66	0.25000	SLV 1	NonStatic	Min	-1422.894	-212.135	0.000	0.0000
66	0.50000	SLV 1	NonStatic	Min	-1432.266	-181.610	0.000	0.0000
66	0.00000	SLV 2	NonStatic	Max	-1434.473	-246.744	0.000	0.0000
66	0.25000	SLV 2	NonStatic	Max	-1443.845	-216.219	0.000	0.0000
66	0.50000	SLV 2	NonStatic	Max	-1453.218	-185.694	0.000	0.0000
66	0.00000	SLV 2	NonStatic	Min	-1434.473	-246.744	0.000	0.0000
66	0.25000	SLV 2	NonStatic	Min	-1443.845	-216.219	0.000	0.0000
66	0.50000	SLV 2	NonStatic	Min	-1453.218	-185.694	0.000	0.0000
66	0.00000	SLV 3	NonStatic	Max	-1434.473	-246.744	0.000	0.0000
66	0.25000	SLV 3	NonStatic	Max	-1443.845	-216.219	0.000	0.0000
66	0.50000	SLV 3	NonStatic	Max	-1453.218	-185.694	0.000	0.0000
66	0.00000	SLV 3	NonStatic	Min	-1434.473	-246.744	0.000	0.0000
66	0.25000	SLV 3	NonStatic	Min	-1443.845	-216.219	0.000	0.0000
66	0.50000	SLV 3	NonStatic	Min	-1453.218	-185.694	0.000	0.0000
66	0.00000	SLV 4	NonStatic	Max	-645.197	463.346	0.000	0.0000
66	0.25000	SLV 4	NonStatic	Max	-654.569	562.871	0.000	0.0000
66	0.50000	SLV 4	NonStatic	Max	-663.941	662.396	0.000	0.0000
66	0.00000	SLV 4	NonStatic	Min	-645.197	463.346	0.000	0.0000
66	0.25000	SLV 4	NonStatic	Min	-654.569	562.871	0.000	0.0000
66	0.50000	SLV 4	NonStatic	Min	-663.941	662.396	0.000	0.0000
66	0.00000	SLV 5	NonStatic	Max	-1115.166	-140.723	0.000	0.0000
66	0.25000	SLV 5	NonStatic	Max	-1124.538	-110.198	0.000	0.0000
66	0.50000	SLV 5	NonStatic	Max	-1133.910	-79.673	0.000	0.0000
66	0.00000	SLV 5	NonStatic	Min	-1115.166	-140.723	0.000	0.0000
66	0.25000	SLV 5	NonStatic	Min	-1124.538	-110.198	0.000	0.0000
66	0.50000	SLV 5	NonStatic	Min	-1133.910	-79.673	0.000	0.0000
66	0.00000	SLV 6	NonStatic	Max	-869.701	94.174	0.000	0.0000
66	0.25000	SLV 6	NonStatic	Max	-879.073	145.399	0.000	0.0000
66	0.50000	SLV 6	NonStatic	Max	-888.446	196.624	0.000	0.0000
66	0.00000	SLV 6	NonStatic	Min	-869.701	94.174	0.000	0.0000
66	0.25000	SLV 6	NonStatic	Min	-879.073	145.399	0.000	0.0000
66	0.50000	SLV 6	NonStatic	Min	-888.446	196.624	0.000	0.0000
66	0.00000	SLV 7	NonStatic	Max	-1184.501	-154.268	0.000	0.0000
66	0.25000	SLV 7	NonStatic	Max	-1193.874	-123.743	0.000	0.0000
66	0.50000	SLV 7	NonStatic	Max	-1203.246	-93.218	0.000	0.0000
66	0.00000	SLV 7	NonStatic	Min	-1184.501	-154.268	0.000	0.0000
66	0.25000	SLV 7	NonStatic	Min	-1193.874	-123.743	0.000	0.0000
66	0.50000	SLV 7	NonStatic	Min	-1203.246	-93.218	0.000	0.0000
66	0.00000	SLV 8	NonStatic	Max	-940.640	78.669	0.000	0.0000
66	0.25000	SLV 8	NonStatic	Max	-950.012	129.894	0.000	0.0000
66	0.50000	SLV 8	NonStatic	Max	-959.384	181.119	0.000	0.0000
66	0.00000	SLV 8	NonStatic	Min	-940.640	78.669	0.000	0.0000
66	0.25000	SLV 8	NonStatic	Min	-950.012	129.894	0.000	0.0000
66	0.50000	SLV 8	NonStatic	Min	-959.384	181.119	0.000	0.0000
66	0.00000	SLV 9	NonStatic	Max	-1413.522	-242.660	0.000	0.0000
66	0.25000	SLV 9	NonStatic	Max	-1422.894	-212.135	0.000	0.0000
66	0.50000	SLV 9	NonStatic	Max	-1432.266	-181.610	0.000	0.0000
66	0.00000	SLV 9	NonStatic	Min	-1413.522	-242.660	0.000	0.0000
66	0.25000	SLV 9	NonStatic	Min	-1422.894	-212.135	0.000	0.0000
66	0.50000	SLV 9	NonStatic	Min	-1432.266	-181.610	0.000	0.0000
66	0.00000	SLV 10	NonStatic	Max	-624.040	466.871	0.000	0.0000
66	0.25000	SLV 10	NonStatic	Max	-633.413	566.396	0.000	0.0000
66	0.50000	SLV 10	NonStatic	Max	-642.785	665.921	0.000	0.0000

Table: Element Forces - Frames, Part 1 of 4

Frame	Station m	OutputCase	CaseType	StepType	P KN	V2 KN	V3 KN	T KN-m
66	0.00000	SLV 10	NonStatic	Min	-624.040	466.871	0.000	0.0000
66	0.25000	SLV 10	NonStatic	Min	-633.413	566.396	0.000	0.0000
66	0.50000	SLV 10	NonStatic	Min	-642.785	665.921	0.000	0.0000
66	0.00000	SLV 11	NonStatic	Max	-1434.473	-246.744	0.000	0.0000
66	0.25000	SLV 11	NonStatic	Max	-1443.845	-216.219	0.000	0.0000
66	0.50000	SLV 11	NonStatic	Max	-1453.218	-185.694	0.000	0.0000
66	0.00000	SLV 11	NonStatic	Min	-1434.473	-246.744	0.000	0.0000
66	0.25000	SLV 11	NonStatic	Min	-1443.845	-216.219	0.000	0.0000
66	0.50000	SLV 11	NonStatic	Min	-1453.218	-185.694	0.000	0.0000
66	0.00000	SLV 12	NonStatic	Max	-645.197	463.346	0.000	0.0000
66	0.25000	SLV 12	NonStatic	Max	-654.569	562.871	0.000	0.0000
66	0.50000	SLV 12	NonStatic	Max	-663.941	662.396	0.000	0.0000
66	0.00000	SLV 12	NonStatic	Min	-645.197	463.346	0.000	0.0000
66	0.25000	SLV 12	NonStatic	Min	-654.569	562.871	0.000	0.0000
66	0.50000	SLV 12	NonStatic	Min	-663.941	662.396	0.000	0.0000
66	0.00000	SLV 13	NonStatic	Max	-1115.166	-140.723	0.000	0.0000
66	0.25000	SLV 13	NonStatic	Max	-1124.538	-110.198	0.000	0.0000
66	0.50000	SLV 13	NonStatic	Max	-1133.910	-79.673	0.000	0.0000
66	0.00000	SLV 13	NonStatic	Min	-1115.166	-140.723	0.000	0.0000
66	0.25000	SLV 13	NonStatic	Min	-1124.538	-110.198	0.000	0.0000
66	0.50000	SLV 13	NonStatic	Min	-1133.910	-79.673	0.000	0.0000
66	0.00000	SLV 14	NonStatic	Max	-869.701	94.174	0.000	0.0000
66	0.25000	SLV 14	NonStatic	Max	-879.073	145.399	0.000	0.0000
66	0.50000	SLV 14	NonStatic	Max	-888.446	196.624	0.000	0.0000
66	0.00000	SLV 14	NonStatic	Min	-869.701	94.174	0.000	0.0000
66	0.25000	SLV 14	NonStatic	Min	-879.073	145.399	0.000	0.0000
66	0.50000	SLV 14	NonStatic	Min	-888.446	196.624	0.000	0.0000
66	0.00000	SLV 15	NonStatic	Max	-1184.501	-154.268	0.000	0.0000
66	0.25000	SLV 15	NonStatic	Max	-1193.874	-123.743	0.000	0.0000
66	0.50000	SLV 15	NonStatic	Max	-1203.246	-93.218	0.000	0.0000
66	0.00000	SLV 15	NonStatic	Min	-1184.501	-154.268	0.000	0.0000
66	0.25000	SLV 15	NonStatic	Min	-1193.874	-123.743	0.000	0.0000
66	0.50000	SLV 15	NonStatic	Min	-1203.246	-93.218	0.000	0.0000
66	0.00000	SLV 16	NonStatic	Max	-940.640	78.669	0.000	0.0000
66	0.25000	SLV 16	NonStatic	Max	-950.012	129.894	0.000	0.0000
66	0.50000	SLV 16	NonStatic	Max	-959.384	181.119	0.000	0.0000
66	0.00000	SLV 16	NonStatic	Min	-940.640	78.669	0.000	0.0000
66	0.25000	SLV 16	NonStatic	Min	-950.012	129.894	0.000	0.0000
66	0.50000	SLV 16	NonStatic	Min	-959.384	181.119	0.000	0.0000
67	0.00000	SLE-C	NonStatic	Max	-1181.531	-62.908	0.000	0.0000
67	0.25000	SLE-C	NonStatic	Max	-1190.904	-33.333	0.000	0.0000
67	0.50000	SLE-C	NonStatic	Max	-1200.276	-3.758	0.000	0.0000
67	0.00000	SLE-C	NonStatic	Min	-1181.531	-62.908	0.000	0.0000
67	0.25000	SLE-C	NonStatic	Min	-1190.904	-33.333	0.000	0.0000
67	0.50000	SLE-C	NonStatic	Min	-1200.276	-3.758	0.000	0.0000
67	0.00000	SLE-F1	NonStatic	Max	-1123.332	-45.532	0.000	0.0000
67	0.25000	SLE-F1	NonStatic	Max	-1132.704	-12.832	0.000	0.0000
67	0.50000	SLE-F1	NonStatic	Max	-1142.077	19.868	0.000	0.0000
67	0.00000	SLE-F1	NonStatic	Min	-1123.332	-45.532	0.000	0.0000
67	0.25000	SLE-F1	NonStatic	Min	-1132.704	-12.832	0.000	0.0000
67	0.50000	SLE-F1	NonStatic	Min	-1142.077	19.868	0.000	0.0000
67	0.00000	SLE-F2	NonStatic	Max	-1118.662	-97.671	0.000	0.0000
67	0.25000	SLE-F2	NonStatic	Max	-1128.034	-94.946	0.000	0.0000
67	0.50000	SLE-F2	NonStatic	Max	-1137.406	-92.221	0.000	0.0000
67	0.00000	SLE-F2	NonStatic	Min	-1118.662	-97.671	0.000	0.0000
67	0.25000	SLE-F2	NonStatic	Min	-1128.034	-94.946	0.000	0.0000
67	0.50000	SLE-F2	NonStatic	Min	-1137.406	-92.221	0.000	0.0000
67	0.00000	SLE-F3	NonStatic	Max	-1010.441	-2.079	0.000	0.0000
67	0.25000	SLE-F3	NonStatic	Max	-1019.814	32.796	0.000	0.0000

Table: Element Forces - Frames, Part 1 of 4

Frame	Station m	OutputCase	CaseType	StepType	P KN	V2 KN	V3 KN	T KN-m
67	0.50000	SLE-F3	NonStatic	Max	-1029.186	67.671	0.000	0.0000
67	0.00000	SLE-F3	NonStatic	Min	-1010.441	-2.079	0.000	0.0000
67	0.25000	SLE-F3	NonStatic	Min	-1019.814	32.796	0.000	0.0000
67	0.50000	SLE-F3	NonStatic	Min	-1029.186	67.671	0.000	0.0000
67	0.00000	SLE-QP	NonStatic	Max	-1107.738	-96.340	0.000	0.0000
67	0.25000	SLE-QP	NonStatic	Max	-1117.110	-93.615	0.000	0.0000
67	0.50000	SLE-QP	NonStatic	Max	-1126.483	-90.890	0.000	0.0000
67	0.00000	SLE-QP	NonStatic	Min	-1107.738	-96.340	0.000	0.0000
67	0.25000	SLE-QP	NonStatic	Min	-1117.110	-93.615	0.000	0.0000
67	0.50000	SLE-QP	NonStatic	Min	-1126.483	-90.890	0.000	0.0000
67	0.00000	SLU-1	NonStatic	Max	-1410.156	-46.069	0.000	0.0000
67	0.25000	SLU-1	NonStatic	Max	-1422.340	0.306	0.000	0.0000
67	0.50000	SLU-1	NonStatic	Max	-1434.524	46.681	0.000	0.0000
67	0.00000	SLU-1	NonStatic	Min	-1410.156	-46.069	0.000	0.0000
67	0.25000	SLU-1	NonStatic	Min	-1422.340	0.306	0.000	0.0000
67	0.50000	SLU-1	NonStatic	Min	-1434.524	46.681	0.000	0.0000
67	0.00000	SLU-2	NonStatic	Max	-1420.051	-97.930	0.000	0.0000
67	0.25000	SLU-2	NonStatic	Max	-1432.234	-65.230	0.000	0.0000
67	0.50000	SLU-2	NonStatic	Max	-1444.418	-32.530	0.000	0.0000
67	0.00000	SLU-2	NonStatic	Min	-1420.051	-97.930	0.000	0.0000
67	0.25000	SLU-2	NonStatic	Min	-1432.234	-65.230	0.000	0.0000
67	0.50000	SLU-2	NonStatic	Min	-1444.418	-32.530	0.000	0.0000
67	0.00000	SLU-3	NonStatic	Max	-1011.075	35.331	0.000	0.0000
67	0.25000	SLU-3	NonStatic	Max	-1020.447	81.706	0.000	0.0000
67	0.50000	SLU-3	NonStatic	Max	-1029.819	128.081	0.000	0.0000
67	0.00000	SLU-3	NonStatic	Min	-1011.075	35.331	0.000	0.0000
67	0.25000	SLU-3	NonStatic	Min	-1020.447	81.706	0.000	0.0000
67	0.50000	SLU-3	NonStatic	Min	-1029.819	128.081	0.000	0.0000
67	0.00000	SLU-4	NonStatic	Max	-1457.479	-104.059	0.000	0.0000
67	0.25000	SLU-4	NonStatic	Max	-1469.663	-71.359	0.000	0.0000
67	0.50000	SLU-4	NonStatic	Max	-1481.847	-38.659	0.000	0.0000
67	0.00000	SLU-4	NonStatic	Min	-1457.479	-104.059	0.000	0.0000
67	0.25000	SLU-4	NonStatic	Min	-1469.663	-71.359	0.000	0.0000
67	0.50000	SLU-4	NonStatic	Min	-1481.847	-38.659	0.000	0.0000
67	0.00000	SLU-5	NonStatic	Max	-1070.389	-41.181	0.000	0.0000
67	0.25000	SLU-5	NonStatic	Max	-1079.761	-8.481	0.000	0.0000
67	0.50000	SLU-5	NonStatic	Max	-1089.134	24.219	0.000	0.0000
67	0.00000	SLU-5	NonStatic	Min	-1070.389	-41.181	0.000	0.0000
67	0.25000	SLU-5	NonStatic	Min	-1079.761	-8.481	0.000	0.0000
67	0.50000	SLU-5	NonStatic	Min	-1089.134	24.219	0.000	0.0000
67	0.00000	SLU-6	NonStatic	Max	-1361.685	1.482	0.000	0.0000
67	0.25000	SLU-6	NonStatic	Max	-1373.869	48.757	0.000	0.0000
67	0.50000	SLU-6	NonStatic	Max	-1386.052	96.032	0.000	0.0000
67	0.00000	SLU-6	NonStatic	Min	-1361.685	1.482	0.000	0.0000
67	0.25000	SLU-6	NonStatic	Min	-1373.869	48.757	0.000	0.0000
67	0.50000	SLU-6	NonStatic	Min	-1386.052	96.032	0.000	0.0000
67	0.00000	SLU-7	NonStatic	Max	-965.742	77.254	0.000	0.0000
67	0.25000	SLU-7	NonStatic	Max	-975.114	123.629	0.000	0.0000
67	0.50000	SLU-7	NonStatic	Max	-984.486	170.004	0.000	0.0000
67	0.00000	SLU-7	NonStatic	Min	-965.742	77.254	0.000	0.0000
67	0.25000	SLU-7	NonStatic	Min	-975.114	123.629	0.000	0.0000
67	0.50000	SLU-7	NonStatic	Min	-984.486	170.004	0.000	0.0000
67	0.00000	SLV 1	NonStatic	Max	-1432.266	-60.058	0.000	0.0000
67	0.25000	SLV 1	NonStatic	Max	-1441.638	-26.808	0.000	0.0000
67	0.50000	SLV 1	NonStatic	Max	-1451.011	6.442	0.000	0.0000
67	0.00000	SLV 1	NonStatic	Min	-1432.266	-60.058	0.000	0.0000
67	0.25000	SLV 1	NonStatic	Min	-1441.638	-26.808	0.000	0.0000
67	0.50000	SLV 1	NonStatic	Min	-1451.011	6.442	0.000	0.0000
67	0.00000	SLV 2	NonStatic	Max	-1453.218	-64.127	0.000	0.0000

Table: Element Forces - Frames, Part 1 of 4

Frame	Station m	OutputCase	CaseType	StepType	P KN	V2 KN	V3 KN	T KN-m
67	0.25000	SLV 2	NonStatic	Max	-1462.590	-30.877	0.000	0.0000
67	0.50000	SLV 2	NonStatic	Max	-1471.962	2.373	0.000	0.0000
67	0.00000	SLV 2	NonStatic	Min	-1453.218	-64.127	0.000	0.0000
67	0.25000	SLV 2	NonStatic	Min	-1462.590	-30.877	0.000	0.0000
67	0.50000	SLV 2	NonStatic	Min	-1471.962	2.373	0.000	0.0000
67	0.00000	SLV 3	NonStatic	Max	-1453.218	-64.127	0.000	0.0000
67	0.25000	SLV 3	NonStatic	Max	-1462.590	-30.877	0.000	0.0000
67	0.50000	SLV 3	NonStatic	Max	-1471.962	2.373	0.000	0.0000
67	0.00000	SLV 3	NonStatic	Min	-1453.218	-64.127	0.000	0.0000
67	0.25000	SLV 3	NonStatic	Min	-1462.590	-30.877	0.000	0.0000
67	0.50000	SLV 3	NonStatic	Min	-1471.962	2.373	0.000	0.0000
67	0.00000	SLV 4	NonStatic	Max	-663.941	662.396	0.000	0.0000
67	0.25000	SLV 4	NonStatic	Max	-673.314	764.646	0.000	0.0000
67	0.50000	SLV 4	NonStatic	Max	-682.686	866.896	0.000	0.0000
67	0.00000	SLV 4	NonStatic	Min	-663.941	662.396	0.000	0.0000
67	0.25000	SLV 4	NonStatic	Min	-673.314	764.646	0.000	0.0000
67	0.50000	SLV 4	NonStatic	Min	-682.686	866.896	0.000	0.0000
67	0.00000	SLV 5	NonStatic	Max	-1133.910	-50.714	0.000	0.0000
67	0.25000	SLV 5	NonStatic	Max	-1143.282	-17.464	0.000	0.0000
67	0.50000	SLV 5	NonStatic	Max	-1152.654	15.786	0.000	0.0000
67	0.00000	SLV 5	NonStatic	Min	-1133.910	-50.714	0.000	0.0000
67	0.25000	SLV 5	NonStatic	Min	-1143.282	-17.464	0.000	0.0000
67	0.50000	SLV 5	NonStatic	Min	-1152.654	15.786	0.000	0.0000
67	0.00000	SLV 6	NonStatic	Max	-888.446	196.624	0.000	0.0000
67	0.25000	SLV 6	NonStatic	Max	-897.818	250.574	0.000	0.0000
67	0.50000	SLV 6	NonStatic	Max	-907.190	304.524	0.000	0.0000
67	0.00000	SLV 6	NonStatic	Min	-888.446	196.624	0.000	0.0000
67	0.25000	SLV 6	NonStatic	Min	-897.818	250.574	0.000	0.0000
67	0.50000	SLV 6	NonStatic	Min	-907.190	304.524	0.000	0.0000
67	0.00000	SLV 7	NonStatic	Max	-1203.246	-63.826	0.000	0.0000
67	0.25000	SLV 7	NonStatic	Max	-1212.618	-30.576	0.000	0.0000
67	0.50000	SLV 7	NonStatic	Max	-1221.990	2.674	0.000	0.0000
67	0.00000	SLV 7	NonStatic	Min	-1203.246	-63.826	0.000	0.0000
67	0.25000	SLV 7	NonStatic	Min	-1212.618	-30.576	0.000	0.0000
67	0.50000	SLV 7	NonStatic	Min	-1221.990	2.674	0.000	0.0000
67	0.00000	SLV 8	NonStatic	Max	-959.384	181.119	0.000	0.0000
67	0.25000	SLV 8	NonStatic	Max	-968.756	235.069	0.000	0.0000
67	0.50000	SLV 8	NonStatic	Max	-978.129	289.019	0.000	0.0000
67	0.00000	SLV 8	NonStatic	Min	-959.384	181.119	0.000	0.0000
67	0.25000	SLV 8	NonStatic	Min	-968.756	235.069	0.000	0.0000
67	0.50000	SLV 8	NonStatic	Min	-978.129	289.019	0.000	0.0000
67	0.00000	SLV 9	NonStatic	Max	-1432.266	-60.058	0.000	0.0000
67	0.25000	SLV 9	NonStatic	Max	-1441.638	-26.808	0.000	0.0000
67	0.50000	SLV 9	NonStatic	Max	-1451.011	6.442	0.000	0.0000
67	0.00000	SLV 9	NonStatic	Min	-1432.266	-60.058	0.000	0.0000
67	0.25000	SLV 9	NonStatic	Min	-1441.638	-26.808	0.000	0.0000
67	0.50000	SLV 9	NonStatic	Min	-1451.011	6.442	0.000	0.0000
67	0.00000	SLV 10	NonStatic	Max	-642.785	665.921	0.000	0.0000
67	0.25000	SLV 10	NonStatic	Max	-652.157	768.171	0.000	0.0000
67	0.50000	SLV 10	NonStatic	Max	-661.529	870.421	0.000	0.0000
67	0.00000	SLV 10	NonStatic	Min	-642.785	665.921	0.000	0.0000
67	0.25000	SLV 10	NonStatic	Min	-652.157	768.171	0.000	0.0000
67	0.50000	SLV 10	NonStatic	Min	-661.529	870.421	0.000	0.0000
67	0.00000	SLV 11	NonStatic	Max	-1453.218	-64.127	0.000	0.0000
67	0.25000	SLV 11	NonStatic	Max	-1462.590	-30.877	0.000	0.0000
67	0.50000	SLV 11	NonStatic	Max	-1471.962	2.373	0.000	0.0000
67	0.00000	SLV 11	NonStatic	Min	-1453.218	-64.127	0.000	0.0000
67	0.25000	SLV 11	NonStatic	Min	-1462.590	-30.877	0.000	0.0000
67	0.50000	SLV 11	NonStatic	Min	-1471.962	2.373	0.000	0.0000

Table: Element Forces - Frames, Part 1 of 4

Frame	Station m	OutputCase	CaseType	StepType	P KN	V2 KN	V3 KN	T KN-m
67	0.00000	SLV 12	NonStatic	Max	-663.941	662.396	0.000	0.0000
67	0.25000	SLV 12	NonStatic	Max	-673.314	764.646	0.000	0.0000
67	0.50000	SLV 12	NonStatic	Max	-682.686	866.896	0.000	0.0000
67	0.00000	SLV 12	NonStatic	Min	-663.941	662.396	0.000	0.0000
67	0.25000	SLV 12	NonStatic	Min	-673.314	764.646	0.000	0.0000
67	0.50000	SLV 12	NonStatic	Min	-682.686	866.896	0.000	0.0000
67	0.00000	SLV 13	NonStatic	Max	-1133.910	-50.714	0.000	0.0000
67	0.25000	SLV 13	NonStatic	Max	-1143.282	-17.464	0.000	0.0000
67	0.50000	SLV 13	NonStatic	Max	-1152.654	15.786	0.000	0.0000
67	0.00000	SLV 13	NonStatic	Min	-1133.910	-50.714	0.000	0.0000
67	0.25000	SLV 13	NonStatic	Min	-1143.282	-17.464	0.000	0.0000
67	0.50000	SLV 13	NonStatic	Min	-1152.654	15.786	0.000	0.0000
67	0.00000	SLV 14	NonStatic	Max	-888.446	196.624	0.000	0.0000
67	0.25000	SLV 14	NonStatic	Max	-897.818	250.574	0.000	0.0000
67	0.50000	SLV 14	NonStatic	Max	-907.190	304.524	0.000	0.0000
67	0.00000	SLV 14	NonStatic	Min	-888.446	196.624	0.000	0.0000
67	0.25000	SLV 14	NonStatic	Min	-897.818	250.574	0.000	0.0000
67	0.50000	SLV 14	NonStatic	Min	-907.190	304.524	0.000	0.0000
67	0.00000	SLV 15	NonStatic	Max	-1203.246	-63.826	0.000	0.0000
67	0.25000	SLV 15	NonStatic	Max	-1212.618	-30.576	0.000	0.0000
67	0.50000	SLV 15	NonStatic	Max	-1221.990	2.674	0.000	0.0000
67	0.00000	SLV 15	NonStatic	Min	-1203.246	-63.826	0.000	0.0000
67	0.25000	SLV 15	NonStatic	Min	-1212.618	-30.576	0.000	0.0000
67	0.50000	SLV 15	NonStatic	Min	-1221.990	2.674	0.000	0.0000
67	0.00000	SLV 16	NonStatic	Max	-959.384	181.119	0.000	0.0000
67	0.25000	SLV 16	NonStatic	Max	-968.756	235.069	0.000	0.0000
67	0.50000	SLV 16	NonStatic	Max	-978.129	289.019	0.000	0.0000
67	0.00000	SLV 16	NonStatic	Min	-959.384	181.119	0.000	0.0000
67	0.25000	SLV 16	NonStatic	Min	-968.756	235.069	0.000	0.0000
67	0.50000	SLV 16	NonStatic	Min	-978.129	289.019	0.000	0.0000
68	0.00000	SLE-C	NonStatic	Max	-1200.276	5.073	0.000	0.0000
68	0.25000	SLE-C	NonStatic	Max	-1209.648	34.648	0.000	0.0000
68	0.50000	SLE-C	NonStatic	Max	-1219.020	64.223	0.000	0.0000
68	0.00000	SLE-C	NonStatic	Min	-1200.276	5.073	0.000	0.0000
68	0.25000	SLE-C	NonStatic	Min	-1209.648	34.648	0.000	0.0000
68	0.50000	SLE-C	NonStatic	Min	-1219.020	64.223	0.000	0.0000
68	0.00000	SLE-F1	NonStatic	Max	-1142.077	19.858	0.000	0.0000
68	0.25000	SLE-F1	NonStatic	Max	-1151.449	52.558	0.000	0.0000
68	0.50000	SLE-F1	NonStatic	Max	-1160.821	85.258	0.000	0.0000
68	0.00000	SLE-F1	NonStatic	Min	-1142.077	19.858	0.000	0.0000
68	0.25000	SLE-F1	NonStatic	Min	-1151.449	52.558	0.000	0.0000
68	0.50000	SLE-F1	NonStatic	Min	-1160.821	85.258	0.000	0.0000
68	0.00000	SLE-F2	NonStatic	Max	-1137.406	-53.386	0.000	0.0000
68	0.25000	SLE-F2	NonStatic	Max	-1146.778	-50.661	0.000	0.0000
68	0.50000	SLE-F2	NonStatic	Max	-1156.151	-47.936	0.000	0.0000
68	0.00000	SLE-F2	NonStatic	Min	-1137.406	-53.386	0.000	0.0000
68	0.25000	SLE-F2	NonStatic	Min	-1146.778	-50.661	0.000	0.0000
68	0.50000	SLE-F2	NonStatic	Min	-1156.151	-47.936	0.000	0.0000
68	0.00000	SLE-F3	NonStatic	Max	-1029.186	67.657	0.000	0.0000
68	0.25000	SLE-F3	NonStatic	Max	-1038.558	102.532	0.000	0.0000
68	0.50000	SLE-F3	NonStatic	Max	-1047.930	137.407	0.000	0.0000
68	0.00000	SLE-F3	NonStatic	Min	-1029.186	67.657	0.000	0.0000
68	0.25000	SLE-F3	NonStatic	Min	-1038.558	102.532	0.000	0.0000
68	0.50000	SLE-F3	NonStatic	Min	-1047.930	137.407	0.000	0.0000
68	0.00000	SLE-QP	NonStatic	Max	-1126.483	-55.142	0.000	0.0000
68	0.25000	SLE-QP	NonStatic	Max	-1135.855	-52.417	0.000	0.0000
68	0.50000	SLE-QP	NonStatic	Max	-1145.227	-49.692	0.000	0.0000
68	0.00000	SLE-QP	NonStatic	Min	-1126.483	-55.142	0.000	0.0000
68	0.25000	SLE-QP	NonStatic	Min	-1135.855	-52.417	0.000	0.0000

Table: Element Forces - Frames, Part 1 of 4

Frame	Station m	OutputCase	CaseType	StepType	P KN	V2 KN	V3 KN	T KN-m
68	0.50000	SLE-QP	NonStatic	Min	-1145.227	-49.692	0.000	0.0000
68	0.00000	SLU-1	NonStatic	Max	-1434.524	46.666	0.000	0.0000
68	0.25000	SLU-1	NonStatic	Max	-1446.708	93.041	0.000	0.0000
68	0.50000	SLU-1	NonStatic	Max	-1458.892	139.416	0.000	0.0000
68	0.00000	SLU-1	NonStatic	Min	-1434.524	46.666	0.000	0.0000
68	0.25000	SLU-1	NonStatic	Min	-1446.708	93.041	0.000	0.0000
68	0.50000	SLU-1	NonStatic	Min	-1458.892	139.416	0.000	0.0000
68	0.00000	SLU-2	NonStatic	Max	-1444.418	-29.236	0.000	0.0000
68	0.25000	SLU-2	NonStatic	Max	-1456.602	3.464	0.000	0.0000
68	0.50000	SLU-2	NonStatic	Max	-1468.786	36.164	0.000	0.0000
68	0.00000	SLU-2	NonStatic	Min	-1444.418	-29.236	0.000	0.0000
68	0.25000	SLU-2	NonStatic	Min	-1456.602	3.464	0.000	0.0000
68	0.50000	SLU-2	NonStatic	Min	-1468.786	36.164	0.000	0.0000
68	0.00000	SLU-3	NonStatic	Max	-1029.819	128.081	0.000	0.0000
68	0.25000	SLU-3	NonStatic	Max	-1039.191	174.456	0.000	0.0000
68	0.50000	SLU-3	NonStatic	Max	-1048.564	220.831	0.000	0.0000
68	0.00000	SLU-3	NonStatic	Min	-1029.819	128.081	0.000	0.0000
68	0.25000	SLU-3	NonStatic	Min	-1039.191	174.456	0.000	0.0000
68	0.50000	SLU-3	NonStatic	Min	-1048.564	220.831	0.000	0.0000
68	0.00000	SLU-4	NonStatic	Max	-1481.847	-25.632	0.000	0.0000
68	0.25000	SLU-4	NonStatic	Max	-1494.031	7.068	0.000	0.0000
68	0.50000	SLU-4	NonStatic	Max	-1506.215	39.768	0.000	0.0000
68	0.00000	SLU-4	NonStatic	Min	-1481.847	-25.632	0.000	0.0000
68	0.25000	SLU-4	NonStatic	Min	-1494.031	7.068	0.000	0.0000
68	0.50000	SLU-4	NonStatic	Min	-1506.215	39.768	0.000	0.0000
68	0.00000	SLU-5	NonStatic	Max	-1089.134	33.718	0.000	0.0000
68	0.25000	SLU-5	NonStatic	Max	-1098.506	66.418	0.000	0.0000
68	0.50000	SLU-5	NonStatic	Max	-1107.878	99.118	0.000	0.0000
68	0.00000	SLU-5	NonStatic	Min	-1089.134	33.718	0.000	0.0000
68	0.25000	SLU-5	NonStatic	Min	-1098.506	66.418	0.000	0.0000
68	0.50000	SLU-5	NonStatic	Min	-1107.878	99.118	0.000	0.0000
68	0.00000	SLU-6	NonStatic	Max	-1386.052	96.032	0.000	0.0000
68	0.25000	SLU-6	NonStatic	Max	-1398.236	143.307	0.000	0.0000
68	0.50000	SLU-6	NonStatic	Max	-1410.420	190.582	0.000	0.0000
68	0.00000	SLU-6	NonStatic	Min	-1386.052	96.032	0.000	0.0000
68	0.25000	SLU-6	NonStatic	Min	-1398.236	143.307	0.000	0.0000
68	0.50000	SLU-6	NonStatic	Min	-1410.420	190.582	0.000	0.0000
68	0.00000	SLU-7	NonStatic	Max	-984.486	170.004	0.000	0.0000
68	0.25000	SLU-7	NonStatic	Max	-993.859	216.379	0.000	0.0000
68	0.50000	SLU-7	NonStatic	Max	-1003.231	262.754	0.000	0.0000
68	0.00000	SLU-7	NonStatic	Min	-984.486	170.004	0.000	0.0000
68	0.25000	SLU-7	NonStatic	Min	-993.859	216.379	0.000	0.0000
68	0.50000	SLU-7	NonStatic	Min	-1003.231	262.754	0.000	0.0000
68	0.00000	SLV 1	NonStatic	Max	-1451.011	122.901	0.000	0.0000
68	0.25000	SLV 1	NonStatic	Max	-1460.383	156.151	0.000	0.0000
68	0.50000	SLV 1	NonStatic	Max	-1469.755	189.401	0.000	0.0000
68	0.00000	SLV 1	NonStatic	Min	-1451.011	122.901	0.000	0.0000
68	0.25000	SLV 1	NonStatic	Min	-1460.383	156.151	0.000	0.0000
68	0.50000	SLV 1	NonStatic	Min	-1469.755	189.401	0.000	0.0000
68	0.00000	SLV 2	NonStatic	Max	-1471.962	118.853	0.000	0.0000
68	0.25000	SLV 2	NonStatic	Max	-1481.334	152.103	0.000	0.0000
68	0.50000	SLV 2	NonStatic	Max	-1490.706	185.353	0.000	0.0000
68	0.00000	SLV 2	NonStatic	Min	-1471.962	118.853	0.000	0.0000
68	0.25000	SLV 2	NonStatic	Min	-1481.334	152.103	0.000	0.0000
68	0.50000	SLV 2	NonStatic	Min	-1490.706	185.353	0.000	0.0000
68	0.00000	SLV 3	NonStatic	Max	-1471.962	118.853	0.000	0.0000
68	0.25000	SLV 3	NonStatic	Max	-1481.334	152.103	0.000	0.0000
68	0.50000	SLV 3	NonStatic	Max	-1490.706	185.353	0.000	0.0000
68	0.00000	SLV 3	NonStatic	Min	-1471.962	118.853	0.000	0.0000

Table: Element Forces - Frames, Part 1 of 4

Frame	Station m	OutputCase	CaseType	StepType	P KN	V2 KN	V3 KN	T KN-m
68	0.25000	SLV 3	NonStatic	Min	-1481.334	152.103	0.000	0.0000
68	0.50000	SLV 3	NonStatic	Min	-1490.706	185.353	0.000	0.0000
68	0.00000	SLV 4	NonStatic	Max	-682.686	866.896	0.000	0.0000
68	0.25000	SLV 4	NonStatic	Max	-692.058	969.146	0.000	0.0000
68	0.50000	SLV 4	NonStatic	Max	-701.430	1071.396	0.000	0.0000
68	0.00000	SLV 4	NonStatic	Min	-682.686	866.896	0.000	0.0000
68	0.25000	SLV 4	NonStatic	Min	-692.058	969.146	0.000	0.0000
68	0.50000	SLV 4	NonStatic	Min	-701.430	1071.396	0.000	0.0000
68	0.00000	SLV 5	NonStatic	Max	-1152.654	43.363	0.000	0.0000
68	0.25000	SLV 5	NonStatic	Max	-1162.027	76.613	0.000	0.0000
68	0.50000	SLV 5	NonStatic	Max	-1171.399	109.863	0.000	0.0000
68	0.00000	SLV 5	NonStatic	Min	-1152.654	43.363	0.000	0.0000
68	0.25000	SLV 5	NonStatic	Min	-1162.027	76.613	0.000	0.0000
68	0.50000	SLV 5	NonStatic	Min	-1171.399	109.863	0.000	0.0000
68	0.00000	SLV 6	NonStatic	Max	-907.190	304.524	0.000	0.0000
68	0.25000	SLV 6	NonStatic	Max	-916.562	358.474	0.000	0.0000
68	0.50000	SLV 6	NonStatic	Max	-925.935	412.424	0.000	0.0000
68	0.00000	SLV 6	NonStatic	Min	-907.190	304.524	0.000	0.0000
68	0.25000	SLV 6	NonStatic	Min	-916.562	358.474	0.000	0.0000
68	0.50000	SLV 6	NonStatic	Min	-925.935	412.424	0.000	0.0000
68	0.00000	SLV 7	NonStatic	Max	-1221.990	30.656	0.000	0.0000
68	0.25000	SLV 7	NonStatic	Max	-1231.363	63.906	0.000	0.0000
68	0.50000	SLV 7	NonStatic	Max	-1240.735	97.156	0.000	0.0000
68	0.00000	SLV 7	NonStatic	Min	-1221.990	30.656	0.000	0.0000
68	0.25000	SLV 7	NonStatic	Min	-1231.363	63.906	0.000	0.0000
68	0.50000	SLV 7	NonStatic	Min	-1240.735	97.156	0.000	0.0000
68	0.00000	SLV 8	NonStatic	Max	-978.129	289.019	0.000	0.0000
68	0.25000	SLV 8	NonStatic	Max	-987.501	342.969	0.000	0.0000
68	0.50000	SLV 8	NonStatic	Max	-996.873	396.919	0.000	0.0000
68	0.00000	SLV 8	NonStatic	Min	-978.129	289.019	0.000	0.0000
68	0.25000	SLV 8	NonStatic	Min	-987.501	342.969	0.000	0.0000
68	0.50000	SLV 8	NonStatic	Min	-996.873	396.919	0.000	0.0000
68	0.00000	SLV 9	NonStatic	Max	-1451.011	122.901	0.000	0.0000
68	0.25000	SLV 9	NonStatic	Max	-1460.383	156.151	0.000	0.0000
68	0.50000	SLV 9	NonStatic	Max	-1469.755	189.401	0.000	0.0000
68	0.00000	SLV 9	NonStatic	Min	-1451.011	122.901	0.000	0.0000
68	0.25000	SLV 9	NonStatic	Min	-1460.383	156.151	0.000	0.0000
68	0.50000	SLV 9	NonStatic	Min	-1469.755	189.401	0.000	0.0000
68	0.00000	SLV 10	NonStatic	Max	-661.529	870.421	0.000	0.0000
68	0.25000	SLV 10	NonStatic	Max	-670.902	972.671	0.000	0.0000
68	0.50000	SLV 10	NonStatic	Max	-680.274	1074.921	0.000	0.0000
68	0.00000	SLV 10	NonStatic	Min	-661.529	870.421	0.000	0.0000
68	0.25000	SLV 10	NonStatic	Min	-670.902	972.671	0.000	0.0000
68	0.50000	SLV 10	NonStatic	Min	-680.274	1074.921	0.000	0.0000
68	0.00000	SLV 11	NonStatic	Max	-1471.962	118.853	0.000	0.0000
68	0.25000	SLV 11	NonStatic	Max	-1481.334	152.103	0.000	0.0000
68	0.50000	SLV 11	NonStatic	Max	-1490.706	185.353	0.000	0.0000
68	0.00000	SLV 11	NonStatic	Min	-1471.962	118.853	0.000	0.0000
68	0.25000	SLV 11	NonStatic	Min	-1481.334	152.103	0.000	0.0000
68	0.50000	SLV 11	NonStatic	Min	-1490.706	185.353	0.000	0.0000
68	0.00000	SLV 12	NonStatic	Max	-682.686	866.896	0.000	0.0000
68	0.25000	SLV 12	NonStatic	Max	-692.058	969.146	0.000	0.0000
68	0.50000	SLV 12	NonStatic	Max	-701.430	1071.396	0.000	0.0000
68	0.00000	SLV 12	NonStatic	Min	-682.686	866.896	0.000	0.0000
68	0.25000	SLV 12	NonStatic	Min	-692.058	969.146	0.000	0.0000
68	0.50000	SLV 12	NonStatic	Min	-701.430	1071.396	0.000	0.0000
68	0.00000	SLV 13	NonStatic	Max	-1152.654	43.363	0.000	0.0000
68	0.25000	SLV 13	NonStatic	Max	-1162.027	76.613	0.000	0.0000
68	0.50000	SLV 13	NonStatic	Max	-1171.399	109.863	0.000	0.0000

Table: Element Forces - Frames, Part 1 of 4

Frame	Station m	OutputCase	CaseType	StepType	P KN	V2 KN	V3 KN	T KN-m
68	0.0000	SLV 13	NonStatic	Min	-1152.654	43.363	0.000	0.0000
68	0.25000	SLV 13	NonStatic	Min	-1162.027	76.613	0.000	0.0000
68	0.50000	SLV 13	NonStatic	Min	-1171.399	109.863	0.000	0.0000
68	0.00000	SLV 14	NonStatic	Max	-907.190	304.524	0.000	0.0000
68	0.25000	SLV 14	NonStatic	Max	-916.562	358.474	0.000	0.0000
68	0.50000	SLV 14	NonStatic	Max	-925.935	412.424	0.000	0.0000
68	0.00000	SLV 14	NonStatic	Min	-907.190	304.524	0.000	0.0000
68	0.25000	SLV 14	NonStatic	Min	-916.562	358.474	0.000	0.0000
68	0.50000	SLV 14	NonStatic	Min	-925.935	412.424	0.000	0.0000
68	0.00000	SLV 15	NonStatic	Max	-1221.990	30.656	0.000	0.0000
68	0.25000	SLV 15	NonStatic	Max	-1231.363	63.906	0.000	0.0000
68	0.50000	SLV 15	NonStatic	Max	-1240.735	97.156	0.000	0.0000
68	0.00000	SLV 15	NonStatic	Min	-1221.990	30.656	0.000	0.0000
68	0.25000	SLV 15	NonStatic	Min	-1231.363	63.906	0.000	0.0000
68	0.50000	SLV 15	NonStatic	Min	-1240.735	97.156	0.000	0.0000
68	0.00000	SLV 16	NonStatic	Max	-978.129	289.019	0.000	0.0000
68	0.25000	SLV 16	NonStatic	Max	-987.501	342.969	0.000	0.0000
68	0.50000	SLV 16	NonStatic	Max	-996.873	396.919	0.000	0.0000
68	0.00000	SLV 16	NonStatic	Min	-978.129	289.019	0.000	0.0000
68	0.25000	SLV 16	NonStatic	Min	-987.501	342.969	0.000	0.0000
68	0.50000	SLV 16	NonStatic	Min	-996.873	396.919	0.000	0.0000
69	0.00000	SLE-C	NonStatic	Max	-1219.020	72.741	0.000	0.0000
69	0.25000	SLE-C	NonStatic	Max	-1228.392	104.591	0.000	0.0000
69	0.50000	SLE-C	NonStatic	Max	-1237.765	136.441	0.000	0.0000
69	0.00000	SLE-C	NonStatic	Min	-1219.020	72.741	0.000	0.0000
69	0.25000	SLE-C	NonStatic	Min	-1228.392	104.591	0.000	0.0000
69	0.50000	SLE-C	NonStatic	Min	-1237.765	136.441	0.000	0.0000
69	0.00000	SLE-F1	NonStatic	Max	-1160.821	85.249	0.000	0.0000
69	0.25000	SLE-F1	NonStatic	Max	-1170.193	120.674	0.000	0.0000
69	0.50000	SLE-F1	NonStatic	Max	-1179.566	156.099	0.000	0.0000
69	0.00000	SLE-F1	NonStatic	Min	-1160.821	85.249	0.000	0.0000
69	0.25000	SLE-F1	NonStatic	Min	-1170.193	120.674	0.000	0.0000
69	0.50000	SLE-F1	NonStatic	Min	-1179.566	156.099	0.000	0.0000
69	0.00000	SLE-F2	NonStatic	Max	-1156.151	-10.536	0.000	0.0000
69	0.25000	SLE-F2	NonStatic	Max	-1165.523	-7.811	0.000	0.0000
69	0.50000	SLE-F2	NonStatic	Max	-1174.895	-5.086	0.000	0.0000
69	0.00000	SLE-F2	NonStatic	Min	-1156.151	-10.536	0.000	0.0000
69	0.25000	SLE-F2	NonStatic	Min	-1165.523	-7.811	0.000	0.0000
69	0.50000	SLE-F2	NonStatic	Min	-1174.895	-5.086	0.000	0.0000
69	0.00000	SLE-F3	NonStatic	Max	-1047.930	137.394	0.000	0.0000
69	0.25000	SLE-F3	NonStatic	Max	-1057.303	174.994	0.000	0.0000
69	0.50000	SLE-F3	NonStatic	Max	-1066.675	212.594	0.000	0.0000
69	0.00000	SLE-F3	NonStatic	Min	-1047.930	137.394	0.000	0.0000
69	0.25000	SLE-F3	NonStatic	Min	-1057.303	174.994	0.000	0.0000
69	0.50000	SLE-F3	NonStatic	Min	-1066.675	212.594	0.000	0.0000
69	0.00000	SLE-QP	NonStatic	Max	-1145.227	-15.250	0.000	0.0000
69	0.25000	SLE-QP	NonStatic	Max	-1154.599	-12.525	0.000	0.0000
69	0.50000	SLE-QP	NonStatic	Max	-1163.972	-9.800	0.000	0.0000
69	0.00000	SLE-QP	NonStatic	Min	-1145.227	-15.250	0.000	0.0000
69	0.25000	SLE-QP	NonStatic	Min	-1154.599	-12.525	0.000	0.0000
69	0.50000	SLE-QP	NonStatic	Min	-1163.972	-9.800	0.000	0.0000
69	0.00000	SLU-1	NonStatic	Max	-1458.892	139.402	0.000	0.0000
69	0.25000	SLU-1	NonStatic	Max	-1471.075	189.302	0.000	0.0000
69	0.50000	SLU-1	NonStatic	Max	-1483.259	239.202	0.000	0.0000
69	0.00000	SLU-1	NonStatic	Min	-1458.892	139.402	0.000	0.0000
69	0.25000	SLU-1	NonStatic	Min	-1471.075	189.302	0.000	0.0000
69	0.50000	SLU-1	NonStatic	Min	-1483.259	239.202	0.000	0.0000
69	0.00000	SLU-2	NonStatic	Max	-1468.786	39.379	0.000	0.0000
69	0.25000	SLU-2	NonStatic	Max	-1480.970	74.804	0.000	0.0000

Table: Element Forces - Frames, Part 1 of 4

Frame	Station m	OutputCase	CaseType	StepType	P KN	V2 KN	V3 KN	T KN-m
69	0.50000	SLU-2	NonStatic	Max	-1493.154	110.229	0.000	0.0000
69	0.00000	SLU-2	NonStatic	Min	-1468.786	39.379	0.000	0.0000
69	0.25000	SLU-2	NonStatic	Min	-1480.970	74.804	0.000	0.0000
69	0.50000	SLU-2	NonStatic	Min	-1493.154	110.229	0.000	0.0000
69	0.00000	SLU-3	NonStatic	Max	-1048.564	220.831	0.000	0.0000
69	0.25000	SLU-3	NonStatic	Max	-1057.936	270.731	0.000	0.0000
69	0.50000	SLU-3	NonStatic	Max	-1067.308	320.631	0.000	0.0000
69	0.00000	SLU-3	NonStatic	Min	-1048.564	220.831	0.000	0.0000
69	0.25000	SLU-3	NonStatic	Min	-1057.936	270.731	0.000	0.0000
69	0.50000	SLU-3	NonStatic	Min	-1067.308	320.631	0.000	0.0000
69	0.00000	SLU-4	NonStatic	Max	-1506.215	52.277	0.000	0.0000
69	0.25000	SLU-4	NonStatic	Max	-1518.399	87.702	0.000	0.0000
69	0.50000	SLU-4	NonStatic	Max	-1530.583	123.127	0.000	0.0000
69	0.00000	SLU-4	NonStatic	Min	-1506.215	52.277	0.000	0.0000
69	0.25000	SLU-4	NonStatic	Min	-1518.399	87.702	0.000	0.0000
69	0.50000	SLU-4	NonStatic	Min	-1530.583	123.127	0.000	0.0000
69	0.00000	SLU-5	NonStatic	Max	-1107.878	108.299	0.000	0.0000
69	0.25000	SLU-5	NonStatic	Max	-1117.250	143.724	0.000	0.0000
69	0.50000	SLU-5	NonStatic	Max	-1126.622	179.149	0.000	0.0000
69	0.00000	SLU-5	NonStatic	Min	-1107.878	108.299	0.000	0.0000
69	0.25000	SLU-5	NonStatic	Min	-1117.250	143.724	0.000	0.0000
69	0.50000	SLU-5	NonStatic	Min	-1126.622	179.149	0.000	0.0000
69	0.00000	SLU-6	NonStatic	Max	-1410.420	190.582	0.000	0.0000
69	0.25000	SLU-6	NonStatic	Max	-1422.604	241.457	0.000	0.0000
69	0.50000	SLU-6	NonStatic	Max	-1434.788	292.332	0.000	0.0000
69	0.00000	SLU-6	NonStatic	Min	-1410.420	190.582	0.000	0.0000
69	0.25000	SLU-6	NonStatic	Min	-1422.604	241.457	0.000	0.0000
69	0.50000	SLU-6	NonStatic	Min	-1434.788	292.332	0.000	0.0000
69	0.00000	SLU-7	NonStatic	Max	-1003.231	262.754	0.000	0.0000
69	0.25000	SLU-7	NonStatic	Max	-1012.603	312.654	0.000	0.0000
69	0.50000	SLU-7	NonStatic	Max	-1021.975	362.554	0.000	0.0000
69	0.00000	SLU-7	NonStatic	Min	-1003.231	262.754	0.000	0.0000
69	0.25000	SLU-7	NonStatic	Min	-1012.603	312.654	0.000	0.0000
69	0.50000	SLU-7	NonStatic	Min	-1021.975	362.554	0.000	0.0000
69	0.00000	SLV 1	NonStatic	Max	-1469.755	301.411	0.000	0.0000
69	0.25000	SLV 1	NonStatic	Max	-1479.127	337.386	0.000	0.0000
69	0.50000	SLV 1	NonStatic	Max	-1488.500	373.361	0.000	0.0000
69	0.00000	SLV 1	NonStatic	Min	-1469.755	301.411	0.000	0.0000
69	0.25000	SLV 1	NonStatic	Min	-1479.127	337.386	0.000	0.0000
69	0.50000	SLV 1	NonStatic	Min	-1488.500	373.361	0.000	0.0000
69	0.00000	SLV 2	NonStatic	Max	-1490.706	297.386	0.000	0.0000
69	0.25000	SLV 2	NonStatic	Max	-1500.079	333.361	0.000	0.0000
69	0.50000	SLV 2	NonStatic	Max	-1509.451	369.336	0.000	0.0000
69	0.00000	SLV 2	NonStatic	Min	-1490.706	297.386	0.000	0.0000
69	0.25000	SLV 2	NonStatic	Min	-1500.079	333.361	0.000	0.0000
69	0.50000	SLV 2	NonStatic	Min	-1509.451	369.336	0.000	0.0000
69	0.00000	SLV 3	NonStatic	Max	-1490.706	297.386	0.000	0.0000
69	0.25000	SLV 3	NonStatic	Max	-1500.079	333.361	0.000	0.0000
69	0.50000	SLV 3	NonStatic	Max	-1509.451	369.336	0.000	0.0000
69	0.00000	SLV 3	NonStatic	Min	-1490.706	297.386	0.000	0.0000
69	0.25000	SLV 3	NonStatic	Min	-1500.079	333.361	0.000	0.0000
69	0.50000	SLV 3	NonStatic	Min	-1509.451	369.336	0.000	0.0000
69	0.00000	SLV 4	NonStatic	Max	-701.430	1071.396	0.000	0.0000
69	0.25000	SLV 4	NonStatic	Max	-710.803	1176.371	0.000	0.0000
69	0.50000	SLV 4	NonStatic	Max	-720.175	1281.346	0.000	0.0000
69	0.00000	SLV 4	NonStatic	Min	-701.430	1071.396	0.000	0.0000
69	0.25000	SLV 4	NonStatic	Min	-710.803	1176.371	0.000	0.0000
69	0.50000	SLV 4	NonStatic	Min	-720.175	1281.346	0.000	0.0000
69	0.00000	SLV 5	NonStatic	Max	-1171.399	136.263	0.000	0.0000

Table: Element Forces - Frames, Part 1 of 4

Frame	Station m	OutputCase	CaseType	StepType	P KN	V2 KN	V3 KN	T KN-m
69	0.25000	SLV 5	NonStatic	Max	-1180.771	172.238	0.000	0.0000
69	0.50000	SLV 5	NonStatic	Max	-1190.143	208.213	0.000	0.0000
69	0.00000	SLV 5	NonStatic	Min	-1171.399	136.263	0.000	0.0000
69	0.25000	SLV 5	NonStatic	Min	-1180.771	172.238	0.000	0.0000
69	0.50000	SLV 5	NonStatic	Min	-1190.143	208.213	0.000	0.0000
69	0.00000	SLV 6	NonStatic	Max	-925.935	412.424	0.000	0.0000
69	0.25000	SLV 6	NonStatic	Max	-935.307	469.099	0.000	0.0000
69	0.50000	SLV 6	NonStatic	Max	-944.679	525.774	0.000	0.0000
69	0.00000	SLV 6	NonStatic	Min	-925.935	412.424	0.000	0.0000
69	0.25000	SLV 6	NonStatic	Min	-935.307	469.099	0.000	0.0000
69	0.50000	SLV 6	NonStatic	Min	-944.679	525.774	0.000	0.0000
69	0.00000	SLV 7	NonStatic	Max	-1240.735	123.919	0.000	0.0000
69	0.25000	SLV 7	NonStatic	Max	-1250.107	159.894	0.000	0.0000
69	0.50000	SLV 7	NonStatic	Max	-1259.479	195.869	0.000	0.0000
69	0.00000	SLV 7	NonStatic	Min	-1240.735	123.919	0.000	0.0000
69	0.25000	SLV 7	NonStatic	Min	-1250.107	159.894	0.000	0.0000
69	0.50000	SLV 7	NonStatic	Min	-1259.479	195.869	0.000	0.0000
69	0.00000	SLV 8	NonStatic	Max	-996.873	396.919	0.000	0.0000
69	0.25000	SLV 8	NonStatic	Max	-1006.245	453.594	0.000	0.0000
69	0.50000	SLV 8	NonStatic	Max	-1015.618	510.269	0.000	0.0000
69	0.00000	SLV 8	NonStatic	Min	-996.873	396.919	0.000	0.0000
69	0.25000	SLV 8	NonStatic	Min	-1006.245	453.594	0.000	0.0000
69	0.50000	SLV 8	NonStatic	Min	-1015.618	510.269	0.000	0.0000
69	0.00000	SLV 9	NonStatic	Max	-1469.755	301.411	0.000	0.0000
69	0.25000	SLV 9	NonStatic	Max	-1479.127	337.386	0.000	0.0000
69	0.50000	SLV 9	NonStatic	Max	-1488.500	373.361	0.000	0.0000
69	0.00000	SLV 9	NonStatic	Min	-1469.755	301.411	0.000	0.0000
69	0.25000	SLV 9	NonStatic	Min	-1479.127	337.386	0.000	0.0000
69	0.50000	SLV 9	NonStatic	Min	-1488.500	373.361	0.000	0.0000
69	0.00000	SLV 10	NonStatic	Max	-680.274	1074.921	0.000	0.0000
69	0.25000	SLV 10	NonStatic	Max	-689.646	1179.896	0.000	0.0000
69	0.50000	SLV 10	NonStatic	Max	-699.018	1284.871	0.000	0.0000
69	0.00000	SLV 10	NonStatic	Min	-680.274	1074.921	0.000	0.0000
69	0.25000	SLV 10	NonStatic	Min	-689.646	1179.896	0.000	0.0000
69	0.50000	SLV 10	NonStatic	Min	-699.018	1284.871	0.000	0.0000
69	0.00000	SLV 11	NonStatic	Max	-1490.706	297.386	0.000	0.0000
69	0.25000	SLV 11	NonStatic	Max	-1500.079	333.361	0.000	0.0000
69	0.50000	SLV 11	NonStatic	Max	-1509.451	369.336	0.000	0.0000
69	0.00000	SLV 11	NonStatic	Min	-1490.706	297.386	0.000	0.0000
69	0.25000	SLV 11	NonStatic	Min	-1500.079	333.361	0.000	0.0000
69	0.50000	SLV 11	NonStatic	Min	-1509.451	369.336	0.000	0.0000
69	0.00000	SLV 12	NonStatic	Max	-701.430	1071.396	0.000	0.0000
69	0.25000	SLV 12	NonStatic	Max	-710.803	1176.371	0.000	0.0000
69	0.50000	SLV 12	NonStatic	Max	-720.175	1281.346	0.000	0.0000
69	0.00000	SLV 12	NonStatic	Min	-701.430	1071.396	0.000	0.0000
69	0.25000	SLV 12	NonStatic	Min	-710.803	1176.371	0.000	0.0000
69	0.50000	SLV 12	NonStatic	Min	-720.175	1281.346	0.000	0.0000
69	0.00000	SLV 13	NonStatic	Max	-1171.399	136.263	0.000	0.0000
69	0.25000	SLV 13	NonStatic	Max	-1180.771	172.238	0.000	0.0000
69	0.50000	SLV 13	NonStatic	Max	-1190.143	208.213	0.000	0.0000
69	0.00000	SLV 13	NonStatic	Min	-1171.399	136.263	0.000	0.0000
69	0.25000	SLV 13	NonStatic	Min	-1180.771	172.238	0.000	0.0000
69	0.50000	SLV 13	NonStatic	Min	-1190.143	208.213	0.000	0.0000
69	0.00000	SLV 14	NonStatic	Max	-925.935	412.424	0.000	0.0000
69	0.25000	SLV 14	NonStatic	Max	-935.307	469.099	0.000	0.0000
69	0.50000	SLV 14	NonStatic	Max	-944.679	525.774	0.000	0.0000
69	0.00000	SLV 14	NonStatic	Min	-925.935	412.424	0.000	0.0000
69	0.25000	SLV 14	NonStatic	Min	-935.307	469.099	0.000	0.0000
69	0.50000	SLV 14	NonStatic	Min	-944.679	525.774	0.000	0.0000

Table: Element Forces - Frames, Part 1 of 4

Frame	Station m	OutputCase	CaseType	StepType	P KN	V2 KN	V3 KN	T KN-m
69	0.00000	SLV 15	NonStatic	Max	-1240.735	123.919	0.000	0.0000
69	0.25000	SLV 15	NonStatic	Max	-1250.107	159.894	0.000	0.0000
69	0.50000	SLV 15	NonStatic	Max	-1259.479	195.869	0.000	0.0000
69	0.00000	SLV 15	NonStatic	Min	-1240.735	123.919	0.000	0.0000
69	0.25000	SLV 15	NonStatic	Min	-1250.107	159.894	0.000	0.0000
69	0.50000	SLV 15	NonStatic	Min	-1259.479	195.869	0.000	0.0000
69	0.00000	SLV 16	NonStatic	Max	-996.873	396.919	0.000	0.0000
69	0.25000	SLV 16	NonStatic	Max	-1006.245	453.594	0.000	0.0000
69	0.50000	SLV 16	NonStatic	Max	-1015.618	510.269	0.000	0.0000
69	0.00000	SLV 16	NonStatic	Min	-996.873	396.919	0.000	0.0000
69	0.25000	SLV 16	NonStatic	Min	-1006.245	453.594	0.000	0.0000
69	0.50000	SLV 16	NonStatic	Min	-1015.618	510.269	0.000	0.0000
70	0.00000	SLE-C	NonStatic	Max	-1237.765	144.681	0.000	0.0000
70	0.25000	SLE-C	NonStatic	Max	-1247.137	177.100	0.000	0.0000
70	0.50000	SLE-C	NonStatic	Max	-1256.509	209.519	0.000	0.0000
70	0.00000	SLE-C	NonStatic	Min	-1237.765	144.681	0.000	0.0000
70	0.25000	SLE-C	NonStatic	Min	-1247.137	177.100	0.000	0.0000
70	0.50000	SLE-C	NonStatic	Min	-1256.509	209.519	0.000	0.0000
70	0.00000	SLE-F1	NonStatic	Max	-1179.566	156.090	0.000	0.0000
70	0.25000	SLE-F1	NonStatic	Max	-1188.938	192.197	0.000	0.0000
70	0.50000	SLE-F1	NonStatic	Max	-1198.310	228.303	0.000	0.0000
70	0.00000	SLE-F1	NonStatic	Min	-1179.566	156.090	0.000	0.0000
70	0.25000	SLE-F1	NonStatic	Min	-1188.938	192.197	0.000	0.0000
70	0.50000	SLE-F1	NonStatic	Min	-1198.310	228.303	0.000	0.0000
70	0.00000	SLE-F2	NonStatic	Max	-1174.895	30.858	0.000	0.0000
70	0.25000	SLE-F2	NonStatic	Max	-1184.267	33.583	0.000	0.0000
70	0.50000	SLE-F2	NonStatic	Max	-1193.639	36.308	0.000	0.0000
70	0.00000	SLE-F2	NonStatic	Min	-1174.895	30.858	0.000	0.0000
70	0.25000	SLE-F2	NonStatic	Min	-1184.267	33.583	0.000	0.0000
70	0.50000	SLE-F2	NonStatic	Min	-1193.639	36.308	0.000	0.0000
70	0.00000	SLE-F3	NonStatic	Max	-1066.675	212.581	0.000	0.0000
70	0.25000	SLE-F3	NonStatic	Max	-1076.047	250.862	0.000	0.0000
70	0.50000	SLE-F3	NonStatic	Max	-1085.419	289.144	0.000	0.0000
70	0.00000	SLE-F3	NonStatic	Min	-1066.675	212.581	0.000	0.0000
70	0.25000	SLE-F3	NonStatic	Min	-1076.047	250.862	0.000	0.0000
70	0.50000	SLE-F3	NonStatic	Min	-1085.419	289.144	0.000	0.0000
70	0.00000	SLE-QP	NonStatic	Max	-1163.972	23.302	0.000	0.0000
70	0.25000	SLE-QP	NonStatic	Max	-1173.344	26.027	0.000	0.0000
70	0.50000	SLE-QP	NonStatic	Max	-1182.716	28.752	0.000	0.0000
70	0.00000	SLE-QP	NonStatic	Min	-1163.972	23.302	0.000	0.0000
70	0.25000	SLE-QP	NonStatic	Min	-1173.344	26.027	0.000	0.0000
70	0.50000	SLE-QP	NonStatic	Min	-1182.716	28.752	0.000	0.0000
70	0.00000	SLU-1	NonStatic	Max	-1483.259	239.187	0.000	0.0000
70	0.25000	SLU-1	NonStatic	Max	-1495.443	289.969	0.000	0.0000
70	0.50000	SLU-1	NonStatic	Max	-1507.627	340.750	0.000	0.0000
70	0.00000	SLU-1	NonStatic	Min	-1483.259	239.187	0.000	0.0000
70	0.25000	SLU-1	NonStatic	Min	-1495.443	289.969	0.000	0.0000
70	0.50000	SLU-1	NonStatic	Min	-1507.627	340.750	0.000	0.0000
70	0.00000	SLU-2	NonStatic	Max	-1493.154	113.328	0.000	0.0000
70	0.25000	SLU-2	NonStatic	Max	-1505.338	149.434	0.000	0.0000
70	0.50000	SLU-2	NonStatic	Max	-1517.522	185.541	0.000	0.0000
70	0.00000	SLU-2	NonStatic	Min	-1493.154	113.328	0.000	0.0000
70	0.25000	SLU-2	NonStatic	Min	-1505.338	149.434	0.000	0.0000
70	0.50000	SLU-2	NonStatic	Min	-1517.522	185.541	0.000	0.0000
70	0.00000	SLU-3	NonStatic	Max	-1067.308	320.631	0.000	0.0000
70	0.25000	SLU-3	NonStatic	Max	-1076.680	371.412	0.000	0.0000
70	0.50000	SLU-3	NonStatic	Max	-1086.052	422.193	0.000	0.0000
70	0.00000	SLU-3	NonStatic	Min	-1067.308	320.631	0.000	0.0000
70	0.25000	SLU-3	NonStatic	Min	-1076.680	371.412	0.000	0.0000

Table: Element Forces - Frames, Part 1 of 4

Frame	Station m	OutputCase	CaseType	StepType	P KN	V2 KN	V3 KN	T KN-m
70	0.50000	SLU-3	NonStatic	Min	-1086.052	422.193	0.000	0.0000
70	0.00000	SLU-4	NonStatic	Max	-1530.583	135.129	0.000	0.0000
70	0.25000	SLU-4	NonStatic	Max	-1542.767	171.235	0.000	0.0000
70	0.50000	SLU-4	NonStatic	Max	-1554.950	207.341	0.000	0.0000
70	0.00000	SLU-4	NonStatic	Min	-1530.583	135.129	0.000	0.0000
70	0.25000	SLU-4	NonStatic	Min	-1542.767	171.235	0.000	0.0000
70	0.50000	SLU-4	NonStatic	Min	-1554.950	207.341	0.000	0.0000
70	0.00000	SLU-5	NonStatic	Max	-1126.622	188.107	0.000	0.0000
70	0.25000	SLU-5	NonStatic	Max	-1135.995	224.213	0.000	0.0000
70	0.50000	SLU-5	NonStatic	Max	-1145.367	260.319	0.000	0.0000
70	0.00000	SLU-5	NonStatic	Min	-1126.622	188.107	0.000	0.0000
70	0.25000	SLU-5	NonStatic	Min	-1135.995	224.213	0.000	0.0000
70	0.50000	SLU-5	NonStatic	Min	-1145.367	260.319	0.000	0.0000
70	0.00000	SLU-6	NonStatic	Max	-1434.788	292.332	0.000	0.0000
70	0.25000	SLU-6	NonStatic	Max	-1446.972	344.107	0.000	0.0000
70	0.50000	SLU-6	NonStatic	Max	-1459.156	395.882	0.000	0.0000
70	0.00000	SLU-6	NonStatic	Min	-1434.788	292.332	0.000	0.0000
70	0.25000	SLU-6	NonStatic	Min	-1446.972	344.107	0.000	0.0000
70	0.50000	SLU-6	NonStatic	Min	-1459.156	395.882	0.000	0.0000
70	0.00000	SLU-7	NonStatic	Max	-1021.975	362.554	0.000	0.0000
70	0.25000	SLU-7	NonStatic	Max	-1031.347	413.335	0.000	0.0000
70	0.50000	SLU-7	NonStatic	Max	-1040.720	464.116	0.000	0.0000
70	0.00000	SLU-7	NonStatic	Min	-1021.975	362.554	0.000	0.0000
70	0.25000	SLU-7	NonStatic	Min	-1031.347	413.335	0.000	0.0000
70	0.50000	SLU-7	NonStatic	Min	-1040.720	464.116	0.000	0.0000
70	0.00000	SLV 1	NonStatic	Max	-1488.500	481.543	0.000	0.0000
70	0.25000	SLV 1	NonStatic	Max	-1497.872	518.199	0.000	0.0000
70	0.50000	SLV 1	NonStatic	Max	-1507.244	554.856	0.000	0.0000
70	0.00000	SLV 1	NonStatic	Min	-1488.500	481.543	0.000	0.0000
70	0.25000	SLV 1	NonStatic	Min	-1497.872	518.199	0.000	0.0000
70	0.50000	SLV 1	NonStatic	Min	-1507.244	554.856	0.000	0.0000
70	0.00000	SLV 2	NonStatic	Max	-1509.451	477.538	0.000	0.0000
70	0.25000	SLV 2	NonStatic	Max	-1518.823	514.194	0.000	0.0000
70	0.50000	SLV 2	NonStatic	Max	-1528.195	550.850	0.000	0.0000
70	0.00000	SLV 2	NonStatic	Min	-1509.451	477.538	0.000	0.0000
70	0.25000	SLV 2	NonStatic	Min	-1518.823	514.194	0.000	0.0000
70	0.50000	SLV 2	NonStatic	Min	-1528.195	550.850	0.000	0.0000
70	0.00000	SLV 3	NonStatic	Max	-1509.451	477.538	0.000	0.0000
70	0.25000	SLV 3	NonStatic	Max	-1518.823	514.194	0.000	0.0000
70	0.50000	SLV 3	NonStatic	Max	-1528.195	550.850	0.000	0.0000
70	0.00000	SLV 3	NonStatic	Min	-1509.451	477.538	0.000	0.0000
70	0.25000	SLV 3	NonStatic	Min	-1518.823	514.194	0.000	0.0000
70	0.50000	SLV 3	NonStatic	Min	-1528.195	550.850	0.000	0.0000
70	0.00000	SLV 4	NonStatic	Max	-720.175	1281.346	0.000	0.0000
70	0.25000	SLV 4	NonStatic	Max	-729.547	1387.002	0.000	0.0000
70	0.50000	SLV 4	NonStatic	Max	-738.919	1492.659	0.000	0.0000
70	0.00000	SLV 4	NonStatic	Min	-720.175	1281.346	0.000	0.0000
70	0.25000	SLV 4	NonStatic	Min	-729.547	1387.002	0.000	0.0000
70	0.50000	SLV 4	NonStatic	Min	-738.919	1492.659	0.000	0.0000
70	0.00000	SLV 5	NonStatic	Max	-1190.143	233.628	0.000	0.0000
70	0.25000	SLV 5	NonStatic	Max	-1199.516	270.284	0.000	0.0000
70	0.50000	SLV 5	NonStatic	Max	-1208.888	306.940	0.000	0.0000
70	0.00000	SLV 5	NonStatic	Min	-1190.143	233.628	0.000	0.0000
70	0.25000	SLV 5	NonStatic	Min	-1199.516	270.284	0.000	0.0000
70	0.50000	SLV 5	NonStatic	Min	-1208.888	306.940	0.000	0.0000
70	0.00000	SLV 6	NonStatic	Max	-944.679	525.774	0.000	0.0000
70	0.25000	SLV 6	NonStatic	Max	-954.051	583.130	0.000	0.0000
70	0.50000	SLV 6	NonStatic	Max	-963.424	640.486	0.000	0.0000
70	0.00000	SLV 6	NonStatic	Min	-944.679	525.774	0.000	0.0000

Table: Element Forces - Frames, Part 1 of 4

Frame	Station m	OutputCase	CaseType	StepType	P KN	V2 KN	V3 KN	T KN-m
70	0.25000	SLV 6	NonStatic	Min	-954.051	583.130	0.000	0.0000
70	0.50000	SLV 6	NonStatic	Min	-963.424	640.486	0.000	0.0000
70	0.00000	SLV 7	NonStatic	Max	-1259.479	221.591	0.000	0.0000
70	0.25000	SLV 7	NonStatic	Max	-1268.851	258.247	0.000	0.0000
70	0.50000	SLV 7	NonStatic	Max	-1278.224	294.904	0.000	0.0000
70	0.00000	SLV 7	NonStatic	Min	-1259.479	221.591	0.000	0.0000
70	0.25000	SLV 7	NonStatic	Min	-1268.851	258.247	0.000	0.0000
70	0.50000	SLV 7	NonStatic	Min	-1278.224	294.904	0.000	0.0000
70	0.00000	SLV 8	NonStatic	Max	-1015.618	510.269	0.000	0.0000
70	0.25000	SLV 8	NonStatic	Max	-1024.990	567.625	0.000	0.0000
70	0.50000	SLV 8	NonStatic	Max	-1034.362	624.981	0.000	0.0000
70	0.00000	SLV 8	NonStatic	Min	-1015.618	510.269	0.000	0.0000
70	0.25000	SLV 8	NonStatic	Min	-1024.990	567.625	0.000	0.0000
70	0.50000	SLV 8	NonStatic	Min	-1034.362	624.981	0.000	0.0000
70	0.00000	SLV 9	NonStatic	Max	-1488.500	481.543	0.000	0.0000
70	0.25000	SLV 9	NonStatic	Max	-1497.872	518.199	0.000	0.0000
70	0.50000	SLV 9	NonStatic	Max	-1507.244	554.856	0.000	0.0000
70	0.00000	SLV 9	NonStatic	Min	-1488.500	481.543	0.000	0.0000
70	0.25000	SLV 9	NonStatic	Min	-1497.872	518.199	0.000	0.0000
70	0.50000	SLV 9	NonStatic	Min	-1507.244	554.856	0.000	0.0000
70	0.00000	SLV 10	NonStatic	Max	-699.018	1284.871	0.000	0.0000
70	0.25000	SLV 10	NonStatic	Max	-708.391	1390.527	0.000	0.0000
70	0.50000	SLV 10	NonStatic	Max	-717.763	1496.183	0.000	0.0000
70	0.00000	SLV 10	NonStatic	Min	-699.018	1284.871	0.000	0.0000
70	0.25000	SLV 10	NonStatic	Min	-708.391	1390.527	0.000	0.0000
70	0.50000	SLV 10	NonStatic	Min	-717.763	1496.183	0.000	0.0000
70	0.00000	SLV 11	NonStatic	Max	-1509.451	477.538	0.000	0.0000
70	0.25000	SLV 11	NonStatic	Max	-1518.823	514.194	0.000	0.0000
70	0.50000	SLV 11	NonStatic	Max	-1528.195	550.850	0.000	0.0000
70	0.00000	SLV 11	NonStatic	Min	-1509.451	477.538	0.000	0.0000
70	0.25000	SLV 11	NonStatic	Min	-1518.823	514.194	0.000	0.0000
70	0.50000	SLV 11	NonStatic	Min	-1528.195	550.850	0.000	0.0000
70	0.00000	SLV 12	NonStatic	Max	-720.175	1281.346	0.000	0.0000
70	0.25000	SLV 12	NonStatic	Max	-729.547	1387.002	0.000	0.0000
70	0.50000	SLV 12	NonStatic	Max	-738.919	1492.659	0.000	0.0000
70	0.00000	SLV 12	NonStatic	Min	-720.175	1281.346	0.000	0.0000
70	0.25000	SLV 12	NonStatic	Min	-729.547	1387.002	0.000	0.0000
70	0.50000	SLV 12	NonStatic	Min	-738.919	1492.659	0.000	0.0000
70	0.00000	SLV 13	NonStatic	Max	-1190.143	233.628	0.000	0.0000
70	0.25000	SLV 13	NonStatic	Max	-1199.516	270.284	0.000	0.0000
70	0.50000	SLV 13	NonStatic	Max	-1208.888	306.940	0.000	0.0000
70	0.00000	SLV 13	NonStatic	Min	-1190.143	233.628	0.000	0.0000
70	0.25000	SLV 13	NonStatic	Min	-1199.516	270.284	0.000	0.0000
70	0.50000	SLV 13	NonStatic	Min	-1208.888	306.940	0.000	0.0000
70	0.00000	SLV 14	NonStatic	Max	-944.679	525.774	0.000	0.0000
70	0.25000	SLV 14	NonStatic	Max	-954.051	583.130	0.000	0.0000
70	0.50000	SLV 14	NonStatic	Max	-963.424	640.486	0.000	0.0000
70	0.00000	SLV 14	NonStatic	Min	-944.679	525.774	0.000	0.0000
70	0.25000	SLV 14	NonStatic	Min	-954.051	583.130	0.000	0.0000
70	0.50000	SLV 14	NonStatic	Min	-963.424	640.486	0.000	0.0000
70	0.00000	SLV 15	NonStatic	Max	-1259.479	221.591	0.000	0.0000
70	0.25000	SLV 15	NonStatic	Max	-1268.851	258.247	0.000	0.0000
70	0.50000	SLV 15	NonStatic	Max	-1278.224	294.904	0.000	0.0000
70	0.00000	SLV 15	NonStatic	Min	-1259.479	221.591	0.000	0.0000
70	0.25000	SLV 15	NonStatic	Min	-1268.851	258.247	0.000	0.0000
70	0.50000	SLV 15	NonStatic	Min	-1278.224	294.904	0.000	0.0000
70	0.00000	SLV 16	NonStatic	Max	-1015.618	510.269	0.000	0.0000
70	0.25000	SLV 16	NonStatic	Max	-1024.990	567.625	0.000	0.0000
70	0.50000	SLV 16	NonStatic	Max	-1034.362	624.981	0.000	0.0000

Table: Element Forces - Frames, Part 1 of 4

Frame	Station m	OutputCase	CaseType	StepType	P KN	V2 KN	V3 KN	T KN-m
70	0.00000	SLV 16	NonStatic	Min	-1015.618	510.269	0.000	0.0000
70	0.25000	SLV 16	NonStatic	Min	-1024.990	567.625	0.000	0.0000
70	0.50000	SLV 16	NonStatic	Min	-1034.362	624.981	0.000	0.0000
71	0.00000	SLE-C	NonStatic	Max	-1256.509	217.502	0.000	0.0000
71	0.25000	SLE-C	NonStatic	Max	-1265.881	251.059	0.000	0.0000
71	0.50000	SLE-C	NonStatic	Max	-1275.254	284.615	0.000	0.0000
71	0.00000	SLE-C	NonStatic	Min	-1256.509	217.502	0.000	0.0000
71	0.25000	SLE-C	NonStatic	Min	-1265.881	251.059	0.000	0.0000
71	0.50000	SLE-C	NonStatic	Min	-1275.254	284.615	0.000	0.0000
71	0.00000	SLE-F1	NonStatic	Max	-1198.310	228.294	0.000	0.0000
71	0.25000	SLE-F1	NonStatic	Max	-1207.682	265.763	0.000	0.0000
71	0.50000	SLE-F1	NonStatic	Max	-1217.054	303.232	0.000	0.0000
71	0.00000	SLE-F1	NonStatic	Min	-1198.310	228.294	0.000	0.0000
71	0.25000	SLE-F1	NonStatic	Min	-1207.682	265.763	0.000	0.0000
71	0.50000	SLE-F1	NonStatic	Min	-1217.054	303.232	0.000	0.0000
71	0.00000	SLE-F2	NonStatic	Max	-1193.639	70.778	0.000	0.0000
71	0.25000	SLE-F2	NonStatic	Max	-1203.012	73.503	0.000	0.0000
71	0.50000	SLE-F2	NonStatic	Max	-1212.384	76.228	0.000	0.0000
71	0.00000	SLE-F2	NonStatic	Min	-1193.639	70.778	0.000	0.0000
71	0.25000	SLE-F2	NonStatic	Min	-1203.012	73.503	0.000	0.0000
71	0.50000	SLE-F2	NonStatic	Min	-1212.384	76.228	0.000	0.0000
71	0.00000	SLE-F3	NonStatic	Max	-1085.419	289.131	0.000	0.0000
71	0.25000	SLE-F3	NonStatic	Max	-1094.791	328.775	0.000	0.0000
71	0.50000	SLE-F3	NonStatic	Max	-1104.164	368.419	0.000	0.0000
71	0.00000	SLE-F3	NonStatic	Min	-1085.419	289.131	0.000	0.0000
71	0.25000	SLE-F3	NonStatic	Min	-1094.791	328.775	0.000	0.0000
71	0.50000	SLE-F3	NonStatic	Min	-1104.164	368.419	0.000	0.0000
71	0.00000	SLE-QP	NonStatic	Max	-1182.716	60.477	0.000	0.0000
71	0.25000	SLE-QP	NonStatic	Max	-1192.088	63.202	0.000	0.0000
71	0.50000	SLE-QP	NonStatic	Max	-1201.461	65.927	0.000	0.0000
71	0.00000	SLE-QP	NonStatic	Min	-1182.716	60.477	0.000	0.0000
71	0.25000	SLE-QP	NonStatic	Min	-1192.088	63.202	0.000	0.0000
71	0.50000	SLE-QP	NonStatic	Min	-1201.461	65.927	0.000	0.0000
71	0.00000	SLU-1	NonStatic	Max	-1507.627	340.736	0.000	0.0000
71	0.25000	SLU-1	NonStatic	Max	-1519.811	393.280	0.000	0.0000
71	0.50000	SLU-1	NonStatic	Max	-1531.995	445.824	0.000	0.0000
71	0.00000	SLU-1	NonStatic	Min	-1507.627	340.736	0.000	0.0000
71	0.25000	SLU-1	NonStatic	Min	-1519.811	393.280	0.000	0.0000
71	0.50000	SLU-1	NonStatic	Min	-1531.995	445.824	0.000	0.0000
71	0.00000	SLU-2	NonStatic	Max	-1517.522	188.477	0.000	0.0000
71	0.25000	SLU-2	NonStatic	Max	-1529.706	225.946	0.000	0.0000
71	0.50000	SLU-2	NonStatic	Max	-1541.890	263.414	0.000	0.0000
71	0.00000	SLU-2	NonStatic	Min	-1517.522	188.477	0.000	0.0000
71	0.25000	SLU-2	NonStatic	Min	-1529.706	225.946	0.000	0.0000
71	0.50000	SLU-2	NonStatic	Min	-1541.890	263.414	0.000	0.0000
71	0.00000	SLU-3	NonStatic	Max	-1086.052	422.193	0.000	0.0000
71	0.25000	SLU-3	NonStatic	Max	-1095.425	474.737	0.000	0.0000
71	0.50000	SLU-3	NonStatic	Max	-1104.797	527.281	0.000	0.0000
71	0.00000	SLU-3	NonStatic	Min	-1086.052	422.193	0.000	0.0000
71	0.25000	SLU-3	NonStatic	Min	-1095.425	474.737	0.000	0.0000
71	0.50000	SLU-3	NonStatic	Min	-1104.797	527.281	0.000	0.0000
71	0.00000	SLU-4	NonStatic	Max	-1554.950	218.836	0.000	0.0000
71	0.25000	SLU-4	NonStatic	Max	-1567.134	256.305	0.000	0.0000
71	0.50000	SLU-4	NonStatic	Max	-1579.318	293.773	0.000	0.0000
71	0.00000	SLU-4	NonStatic	Min	-1554.950	218.836	0.000	0.0000
71	0.25000	SLU-4	NonStatic	Min	-1567.134	256.305	0.000	0.0000
71	0.50000	SLU-4	NonStatic	Min	-1579.318	293.773	0.000	0.0000
71	0.00000	SLU-5	NonStatic	Max	-1145.367	269.128	0.000	0.0000
71	0.25000	SLU-5	NonStatic	Max	-1154.739	306.597	0.000	0.0000

Table: Element Forces - Frames, Part 1 of 4

Frame	Station m	OutputCase	CaseType	StepType	P KN	V2 KN	V3 KN	T KN-m
71	0.50000	SLU-5	NonStatic	Max	-1164.111	344.066	0.000	0.0000
71	0.00000	SLU-5	NonStatic	Min	-1145.367	269.128	0.000	0.0000
71	0.25000	SLU-5	NonStatic	Min	-1154.739	306.597	0.000	0.0000
71	0.50000	SLU-5	NonStatic	Min	-1164.111	344.066	0.000	0.0000
71	0.00000	SLU-6	NonStatic	Max	-1459.156	395.882	0.000	0.0000
71	0.25000	SLU-6	NonStatic	Max	-1471.340	449.457	0.000	0.0000
71	0.50000	SLU-6	NonStatic	Max	-1483.524	503.032	0.000	0.0000
71	0.00000	SLU-6	NonStatic	Min	-1459.156	395.882	0.000	0.0000
71	0.25000	SLU-6	NonStatic	Min	-1471.340	449.457	0.000	0.0000
71	0.50000	SLU-6	NonStatic	Min	-1483.524	503.032	0.000	0.0000
71	0.00000	SLU-7	NonStatic	Max	-1040.720	464.116	0.000	0.0000
71	0.25000	SLU-7	NonStatic	Max	-1050.092	516.660	0.000	0.0000
71	0.50000	SLU-7	NonStatic	Max	-1059.464	569.204	0.000	0.0000
71	0.00000	SLU-7	NonStatic	Min	-1040.720	464.116	0.000	0.0000
71	0.25000	SLU-7	NonStatic	Min	-1050.092	516.660	0.000	0.0000
71	0.50000	SLU-7	NonStatic	Min	-1059.464	569.204	0.000	0.0000
71	0.00000	SLV 1	NonStatic	Max	-1507.244	659.789	0.000	0.0000
71	0.25000	SLV 1	NonStatic	Max	-1516.616	697.808	0.000	0.0000
71	0.50000	SLV 1	NonStatic	Max	-1525.988	735.826	0.000	0.0000
71	0.00000	SLV 1	NonStatic	Min	-1507.244	659.789	0.000	0.0000
71	0.25000	SLV 1	NonStatic	Min	-1516.616	697.808	0.000	0.0000
71	0.50000	SLV 1	NonStatic	Min	-1525.988	735.826	0.000	0.0000
71	0.00000	SLV 2	NonStatic	Max	-1528.195	655.795	0.000	0.0000
71	0.25000	SLV 2	NonStatic	Max	-1537.568	693.813	0.000	0.0000
71	0.50000	SLV 2	NonStatic	Max	-1546.940	731.832	0.000	0.0000
71	0.00000	SLV 2	NonStatic	Min	-1528.195	655.795	0.000	0.0000
71	0.25000	SLV 2	NonStatic	Min	-1537.568	693.813	0.000	0.0000
71	0.50000	SLV 2	NonStatic	Min	-1546.940	731.832	0.000	0.0000
71	0.00000	SLV 3	NonStatic	Max	-1528.195	655.795	0.000	0.0000
71	0.25000	SLV 3	NonStatic	Max	-1537.568	693.813	0.000	0.0000
71	0.50000	SLV 3	NonStatic	Max	-1546.940	731.832	0.000	0.0000
71	0.00000	SLV 3	NonStatic	Min	-1528.195	655.795	0.000	0.0000
71	0.25000	SLV 3	NonStatic	Min	-1537.568	693.813	0.000	0.0000
71	0.50000	SLV 3	NonStatic	Min	-1546.940	731.832	0.000	0.0000
71	0.00000	SLV 4	NonStatic	Max	-738.919	1492.659	0.000	0.0000
71	0.25000	SLV 4	NonStatic	Max	-748.292	1599.677	0.000	0.0000
71	0.50000	SLV 4	NonStatic	Max	-757.664	1706.696	0.000	0.0000
71	0.00000	SLV 4	NonStatic	Min	-738.919	1492.659	0.000	0.0000
71	0.25000	SLV 4	NonStatic	Min	-748.292	1599.677	0.000	0.0000
71	0.50000	SLV 4	NonStatic	Min	-757.664	1706.696	0.000	0.0000
71	0.00000	SLV 5	NonStatic	Max	-1208.888	331.543	0.000	0.0000
71	0.25000	SLV 5	NonStatic	Max	-1218.260	369.561	0.000	0.0000
71	0.50000	SLV 5	NonStatic	Max	-1227.632	407.580	0.000	0.0000
71	0.00000	SLV 5	NonStatic	Min	-1208.888	331.543	0.000	0.0000
71	0.25000	SLV 5	NonStatic	Min	-1218.260	369.561	0.000	0.0000
71	0.50000	SLV 5	NonStatic	Min	-1227.632	407.580	0.000	0.0000
71	0.00000	SLV 6	NonStatic	Max	-963.424	640.486	0.000	0.0000
71	0.25000	SLV 6	NonStatic	Max	-972.796	699.205	0.000	0.0000
71	0.50000	SLV 6	NonStatic	Max	-982.168	757.924	0.000	0.0000
71	0.00000	SLV 6	NonStatic	Min	-963.424	640.486	0.000	0.0000
71	0.25000	SLV 6	NonStatic	Min	-972.796	699.205	0.000	0.0000
71	0.50000	SLV 6	NonStatic	Min	-982.168	757.924	0.000	0.0000
71	0.00000	SLV 7	NonStatic	Max	-1278.224	319.745	0.000	0.0000
71	0.25000	SLV 7	NonStatic	Max	-1287.596	357.764	0.000	0.0000
71	0.50000	SLV 7	NonStatic	Max	-1296.968	395.783	0.000	0.0000
71	0.00000	SLV 7	NonStatic	Min	-1278.224	319.745	0.000	0.0000
71	0.25000	SLV 7	NonStatic	Min	-1287.596	357.764	0.000	0.0000
71	0.50000	SLV 7	NonStatic	Min	-1296.968	395.783	0.000	0.0000
71	0.00000	SLV 8	NonStatic	Max	-1034.362	624.981	0.000	0.0000

Table: Element Forces - Frames, Part 1 of 4

Frame	Station m	OutputCase	CaseType	StepType	P KN	V2 KN	V3 KN	T KN-m
71	0.25000	SLV 8	NonStatic	Max	-1043.734	683.700	0.000	0.0000
71	0.50000	SLV 8	NonStatic	Max	-1053.107	742.419	0.000	0.0000
71	0.00000	SLV 8	NonStatic	Min	-1034.362	624.981	0.000	0.0000
71	0.25000	SLV 8	NonStatic	Min	-1043.734	683.700	0.000	0.0000
71	0.50000	SLV 8	NonStatic	Min	-1053.107	742.419	0.000	0.0000
71	0.00000	SLV 9	NonStatic	Max	-1507.244	659.789	0.000	0.0000
71	0.25000	SLV 9	NonStatic	Max	-1516.616	697.808	0.000	0.0000
71	0.50000	SLV 9	NonStatic	Max	-1525.988	735.826	0.000	0.0000
71	0.00000	SLV 9	NonStatic	Min	-1507.244	659.789	0.000	0.0000
71	0.25000	SLV 9	NonStatic	Min	-1516.616	697.808	0.000	0.0000
71	0.50000	SLV 9	NonStatic	Min	-1525.988	735.826	0.000	0.0000
71	0.00000	SLV 10	NonStatic	Max	-717.763	1496.183	0.000	0.0000
71	0.25000	SLV 10	NonStatic	Max	-727.135	1603.202	0.000	0.0000
71	0.50000	SLV 10	NonStatic	Max	-736.507	1710.221	0.000	0.0000
71	0.00000	SLV 10	NonStatic	Min	-717.763	1496.183	0.000	0.0000
71	0.25000	SLV 10	NonStatic	Min	-727.135	1603.202	0.000	0.0000
71	0.50000	SLV 10	NonStatic	Min	-736.507	1710.221	0.000	0.0000
71	0.00000	SLV 11	NonStatic	Max	-1528.195	655.795	0.000	0.0000
71	0.25000	SLV 11	NonStatic	Max	-1537.568	693.813	0.000	0.0000
71	0.50000	SLV 11	NonStatic	Max	-1546.940	731.832	0.000	0.0000
71	0.00000	SLV 11	NonStatic	Min	-1528.195	655.795	0.000	0.0000
71	0.25000	SLV 11	NonStatic	Min	-1537.568	693.813	0.000	0.0000
71	0.50000	SLV 11	NonStatic	Min	-1546.940	731.832	0.000	0.0000
71	0.00000	SLV 12	NonStatic	Max	-738.919	1492.659	0.000	0.0000
71	0.25000	SLV 12	NonStatic	Max	-748.292	1599.677	0.000	0.0000
71	0.50000	SLV 12	NonStatic	Max	-757.664	1706.696	0.000	0.0000
71	0.00000	SLV 12	NonStatic	Min	-738.919	1492.659	0.000	0.0000
71	0.25000	SLV 12	NonStatic	Min	-748.292	1599.677	0.000	0.0000
71	0.50000	SLV 12	NonStatic	Min	-757.664	1706.696	0.000	0.0000
71	0.00000	SLV 13	NonStatic	Max	-1208.888	331.543	0.000	0.0000
71	0.25000	SLV 13	NonStatic	Max	-1218.260	369.561	0.000	0.0000
71	0.50000	SLV 13	NonStatic	Max	-1227.632	407.580	0.000	0.0000
71	0.00000	SLV 13	NonStatic	Min	-1208.888	331.543	0.000	0.0000
71	0.25000	SLV 13	NonStatic	Min	-1218.260	369.561	0.000	0.0000
71	0.50000	SLV 13	NonStatic	Min	-1227.632	407.580	0.000	0.0000
71	0.00000	SLV 14	NonStatic	Max	-963.424	640.486	0.000	0.0000
71	0.25000	SLV 14	NonStatic	Max	-972.796	699.205	0.000	0.0000
71	0.50000	SLV 14	NonStatic	Max	-982.168	757.924	0.000	0.0000
71	0.00000	SLV 14	NonStatic	Min	-963.424	640.486	0.000	0.0000
71	0.25000	SLV 14	NonStatic	Min	-972.796	699.205	0.000	0.0000
71	0.50000	SLV 14	NonStatic	Min	-982.168	757.924	0.000	0.0000
71	0.00000	SLV 15	NonStatic	Max	-1278.224	319.745	0.000	0.0000
71	0.25000	SLV 15	NonStatic	Max	-1287.596	357.764	0.000	0.0000
71	0.50000	SLV 15	NonStatic	Max	-1296.968	395.783	0.000	0.0000
71	0.00000	SLV 15	NonStatic	Min	-1278.224	319.745	0.000	0.0000
71	0.25000	SLV 15	NonStatic	Min	-1287.596	357.764	0.000	0.0000
71	0.50000	SLV 15	NonStatic	Min	-1296.968	395.783	0.000	0.0000
71	0.00000	SLV 16	NonStatic	Max	-1034.362	624.981	0.000	0.0000
71	0.25000	SLV 16	NonStatic	Max	-1043.734	683.700	0.000	0.0000
71	0.50000	SLV 16	NonStatic	Max	-1053.107	742.419	0.000	0.0000
71	0.00000	SLV 16	NonStatic	Min	-1034.362	624.981	0.000	0.0000
71	0.25000	SLV 16	NonStatic	Min	-1043.734	683.700	0.000	0.0000
71	0.50000	SLV 16	NonStatic	Min	-1053.107	742.419	0.000	0.0000
72	0.00000	SLE-C	NonStatic	Max	-1275.254	290.676	0.000	0.0000
72	0.14224	SLE-C	NonStatic	Max	-1280.586	310.351	0.000	0.0000
72	0.28449	SLE-C	NonStatic	Max	-1285.919	330.026	0.000	0.0000
72	0.00000	SLE-C	NonStatic	Min	-1275.254	290.676	0.000	0.0000
72	0.14224	SLE-C	NonStatic	Min	-1280.586	310.351	0.000	0.0000
72	0.28449	SLE-C	NonStatic	Min	-1285.919	330.026	0.000	0.0000

Table: Element Forces - Frames, Part 1 of 4

Frame	Station m	OutputCase	CaseType	StepType	P KN	V2 KN	V3 KN	T KN-m
72	0.00000	SLE-F1	NonStatic	Max	-1217.054	303.225	0.000	0.0000
72	0.14224	SLE-F1	NonStatic	Max	-1222.387	325.242	0.000	0.0000
72	0.28449	SLE-F1	NonStatic	Max	-1227.720	347.258	0.000	0.0000
72	0.00000	SLE-F1	NonStatic	Min	-1217.054	303.225	0.000	0.0000
72	0.14224	SLE-F1	NonStatic	Min	-1222.387	325.242	0.000	0.0000
72	0.28449	SLE-F1	NonStatic	Min	-1227.720	347.258	0.000	0.0000
72	0.00000	SLE-F2	NonStatic	Max	-1212.384	102.092	0.000	0.0000
72	0.14224	SLE-F2	NonStatic	Max	-1217.716	103.642	0.000	0.0000
72	0.28449	SLE-F2	NonStatic	Max	-1223.049	105.193	0.000	0.0000
72	0.00000	SLE-F2	NonStatic	Min	-1212.384	102.092	0.000	0.0000
72	0.14224	SLE-F2	NonStatic	Min	-1217.716	103.642	0.000	0.0000
72	0.28449	SLE-F2	NonStatic	Min	-1223.049	105.193	0.000	0.0000
72	0.00000	SLE-F3	NonStatic	Max	-1104.164	368.410	0.000	0.0000
72	0.14224	SLE-F3	NonStatic	Max	-1109.496	391.664	0.000	0.0000
72	0.28449	SLE-F3	NonStatic	Max	-1114.829	414.918	0.000	0.0000
72	0.00000	SLE-F3	NonStatic	Min	-1104.164	368.410	0.000	0.0000
72	0.14224	SLE-F3	NonStatic	Min	-1109.496	391.664	0.000	0.0000
72	0.28449	SLE-F3	NonStatic	Min	-1114.829	414.918	0.000	0.0000
72	0.00000	SLE-QP	NonStatic	Max	-1201.461	89.706	0.000	0.0000
72	0.14224	SLE-QP	NonStatic	Max	-1206.793	91.256	0.000	0.0000
72	0.28449	SLE-QP	NonStatic	Max	-1212.126	92.807	0.000	0.0000
72	0.00000	SLE-QP	NonStatic	Min	-1201.461	89.706	0.000	0.0000
72	0.14224	SLE-QP	NonStatic	Min	-1206.793	91.256	0.000	0.0000
72	0.28449	SLE-QP	NonStatic	Min	-1212.126	92.807	0.000	0.0000
72	0.00000	SLU-1	NonStatic	Max	-1531.995	445.814	0.000	0.0000
72	0.14224	SLU-1	NonStatic	Max	-1538.927	476.612	0.000	0.0000
72	0.28449	SLU-1	NonStatic	Max	-1545.860	507.411	0.000	0.0000
72	0.00000	SLU-1	NonStatic	Min	-1531.995	445.814	0.000	0.0000
72	0.14224	SLU-1	NonStatic	Min	-1538.927	476.612	0.000	0.0000
72	0.28449	SLU-1	NonStatic	Min	-1545.860	507.411	0.000	0.0000
72	0.00000	SLU-2	NonStatic	Max	-1541.890	265.538	0.000	0.0000
72	0.14224	SLU-2	NonStatic	Max	-1548.822	287.555	0.000	0.0000
72	0.28449	SLU-2	NonStatic	Max	-1555.754	309.571	0.000	0.0000
72	0.00000	SLU-2	NonStatic	Min	-1541.890	265.538	0.000	0.0000
72	0.14224	SLU-2	NonStatic	Min	-1548.822	287.555	0.000	0.0000
72	0.28449	SLU-2	NonStatic	Min	-1555.754	309.571	0.000	0.0000
72	0.00000	SLU-3	NonStatic	Max	-1104.797	527.281	0.000	0.0000
72	0.14224	SLU-3	NonStatic	Max	-1110.130	558.080	0.000	0.0000
72	0.28449	SLU-3	NonStatic	Max	-1115.462	588.878	0.000	0.0000
72	0.00000	SLU-3	NonStatic	Min	-1104.797	527.281	0.000	0.0000
72	0.14224	SLU-3	NonStatic	Min	-1110.130	558.080	0.000	0.0000
72	0.28449	SLU-3	NonStatic	Min	-1115.462	588.878	0.000	0.0000
72	0.00000	SLU-4	NonStatic	Max	-1579.318	302.376	0.000	0.0000
72	0.14224	SLU-4	NonStatic	Max	-1586.251	324.393	0.000	0.0000
72	0.28449	SLU-4	NonStatic	Max	-1593.183	346.409	0.000	0.0000
72	0.00000	SLU-4	NonStatic	Min	-1579.318	302.376	0.000	0.0000
72	0.14224	SLU-4	NonStatic	Min	-1586.251	324.393	0.000	0.0000
72	0.28449	SLU-4	NonStatic	Min	-1593.183	346.409	0.000	0.0000
72	0.00000	SLU-5	NonStatic	Max	-1164.111	350.897	0.000	0.0000
72	0.14224	SLU-5	NonStatic	Max	-1169.444	372.913	0.000	0.0000
72	0.28449	SLU-5	NonStatic	Max	-1174.777	394.930	0.000	0.0000
72	0.00000	SLU-5	NonStatic	Min	-1164.111	350.897	0.000	0.0000
72	0.14224	SLU-5	NonStatic	Min	-1169.444	372.913	0.000	0.0000
72	0.28449	SLU-5	NonStatic	Min	-1174.777	394.930	0.000	0.0000
72	0.00000	SLU-6	NonStatic	Max	-1483.524	503.032	0.000	0.0000
72	0.14224	SLU-6	NonStatic	Max	-1490.456	534.436	0.000	0.0000
72	0.28449	SLU-6	NonStatic	Max	-1497.388	565.841	0.000	0.0000
72	0.00000	SLU-6	NonStatic	Min	-1483.524	503.032	0.000	0.0000
72	0.14224	SLU-6	NonStatic	Min	-1490.456	534.436	0.000	0.0000

Table: Element Forces - Frames, Part 1 of 4

Frame	Station m	OutputCase	CaseType	StepType	P KN	V2 KN	V3 KN	T KN-m
72	0.28449	SLU-6	NonStatic	Min	-1497.388	565.841	0.000	0.0000
72	0.00000	SLU-7	NonStatic	Max	-1059.464	569.204	0.000	0.0000
72	0.14224	SLU-7	NonStatic	Max	-1064.797	600.002	0.000	0.0000
72	0.28449	SLU-7	NonStatic	Max	-1070.129	630.801	0.000	0.0000
72	0.00000	SLU-7	NonStatic	Min	-1059.464	569.204	0.000	0.0000
72	0.14224	SLU-7	NonStatic	Min	-1064.797	600.002	0.000	0.0000
72	0.28449	SLU-7	NonStatic	Min	-1070.129	630.801	0.000	0.0000
72	0.00000	SLV 1	NonStatic	Max	-1525.988	815.995	0.000	0.0000
72	0.14224	SLV 1	NonStatic	Max	-1531.321	838.325	0.000	0.0000
72	0.28449	SLV 1	NonStatic	Max	-1536.654	860.654	0.000	0.0000
72	0.00000	SLV 1	NonStatic	Min	-1525.988	815.995	0.000	0.0000
72	0.14224	SLV 1	NonStatic	Min	-1531.321	838.325	0.000	0.0000
72	0.28449	SLV 1	NonStatic	Min	-1536.654	860.654	0.000	0.0000
72	0.00000	SLV 2	NonStatic	Max	-1546.940	812.000	0.000	0.0000
72	0.14224	SLV 2	NonStatic	Max	-1552.272	834.329	0.000	0.0000
72	0.28449	SLV 2	NonStatic	Max	-1557.605	856.659	0.000	0.0000
72	0.00000	SLV 2	NonStatic	Min	-1546.940	812.000	0.000	0.0000
72	0.14224	SLV 2	NonStatic	Min	-1552.272	834.329	0.000	0.0000
72	0.28449	SLV 2	NonStatic	Min	-1557.605	856.659	0.000	0.0000
72	0.00000	SLV 3	NonStatic	Max	-1546.940	812.000	0.000	0.0000
72	0.14224	SLV 3	NonStatic	Max	-1552.272	834.329	0.000	0.0000
72	0.28449	SLV 3	NonStatic	Max	-1557.605	856.659	0.000	0.0000
72	0.00000	SLV 3	NonStatic	Min	-1546.940	812.000	0.000	0.0000
72	0.14224	SLV 3	NonStatic	Min	-1552.272	834.329	0.000	0.0000
72	0.28449	SLV 3	NonStatic	Min	-1557.605	856.659	0.000	0.0000
72	0.00000	SLV 4	NonStatic	Max	-757.664	1706.696	0.000	0.0000
72	0.14224	SLV 4	NonStatic	Max	-762.996	1768.285	0.000	0.0000
72	0.28449	SLV 4	NonStatic	Max	-768.329	1829.874	0.000	0.0000
72	0.00000	SLV 4	NonStatic	Min	-757.664	1706.696	0.000	0.0000
72	0.14224	SLV 4	NonStatic	Min	-762.996	1768.285	0.000	0.0000
72	0.28449	SLV 4	NonStatic	Min	-768.329	1829.874	0.000	0.0000
72	0.00000	SLV 5	NonStatic	Max	-1227.632	426.349	0.000	0.0000
72	0.14224	SLV 5	NonStatic	Max	-1232.965	448.678	0.000	0.0000
72	0.28449	SLV 5	NonStatic	Max	-1238.297	471.008	0.000	0.0000
72	0.00000	SLV 5	NonStatic	Min	-1227.632	426.349	0.000	0.0000
72	0.14224	SLV 5	NonStatic	Min	-1232.965	448.678	0.000	0.0000
72	0.28449	SLV 5	NonStatic	Min	-1238.297	471.008	0.000	0.0000
72	0.00000	SLV 6	NonStatic	Max	-982.168	757.924	0.000	0.0000
72	0.14224	SLV 6	NonStatic	Max	-987.501	792.031	0.000	0.0000
72	0.28449	SLV 6	NonStatic	Max	-992.833	826.138	0.000	0.0000
72	0.00000	SLV 6	NonStatic	Min	-982.168	757.924	0.000	0.0000
72	0.14224	SLV 6	NonStatic	Min	-987.501	792.031	0.000	0.0000
72	0.28449	SLV 6	NonStatic	Min	-992.833	826.138	0.000	0.0000
72	0.00000	SLV 7	NonStatic	Max	-1296.968	414.678	0.000	0.0000
72	0.14224	SLV 7	NonStatic	Max	-1302.301	437.008	0.000	0.0000
72	0.28449	SLV 7	NonStatic	Max	-1307.633	459.337	0.000	0.0000
72	0.00000	SLV 7	NonStatic	Min	-1296.968	414.678	0.000	0.0000
72	0.14224	SLV 7	NonStatic	Min	-1302.301	437.008	0.000	0.0000
72	0.28449	SLV 7	NonStatic	Min	-1307.633	459.337	0.000	0.0000
72	0.00000	SLV 8	NonStatic	Max	-1053.107	742.419	0.000	0.0000
72	0.14224	SLV 8	NonStatic	Max	-1058.439	776.526	0.000	0.0000
72	0.28449	SLV 8	NonStatic	Max	-1063.772	810.634	0.000	0.0000
72	0.00000	SLV 8	NonStatic	Min	-1053.107	742.419	0.000	0.0000
72	0.14224	SLV 8	NonStatic	Min	-1058.439	776.526	0.000	0.0000
72	0.28449	SLV 8	NonStatic	Min	-1063.772	810.634	0.000	0.0000
72	0.00000	SLV 9	NonStatic	Max	-1525.988	815.995	0.000	0.0000
72	0.14224	SLV 9	NonStatic	Max	-1531.321	838.325	0.000	0.0000
72	0.28449	SLV 9	NonStatic	Max	-1536.654	860.654	0.000	0.0000
72	0.00000	SLV 9	NonStatic	Min	-1525.988	815.995	0.000	0.0000

Table: Element Forces - Frames, Part 1 of 4

Frame	Station m	OutputCase	CaseType	StepType	P KN	V2 KN	V3 KN	T KN-m
72	0.14224	SLV 9	NonStatic	Min	-1531.321	838.325	0.000	0.0000
72	0.28449	SLV 9	NonStatic	Min	-1536.654	860.654	0.000	0.0000
72	0.00000	SLV 10	NonStatic	Max	-736.507	1710.221	0.000	0.0000
72	0.14224	SLV 10	NonStatic	Max	-741.840	1771.810	0.000	0.0000
72	0.28449	SLV 10	NonStatic	Max	-747.172	1833.398	0.000	0.0000
72	0.00000	SLV 10	NonStatic	Min	-736.507	1710.221	0.000	0.0000
72	0.14224	SLV 10	NonStatic	Min	-741.840	1771.810	0.000	0.0000
72	0.28449	SLV 10	NonStatic	Min	-747.172	1833.398	0.000	0.0000
72	0.00000	SLV 11	NonStatic	Max	-1546.940	812.000	0.000	0.0000
72	0.14224	SLV 11	NonStatic	Max	-1552.272	834.329	0.000	0.0000
72	0.28449	SLV 11	NonStatic	Max	-1557.605	856.659	0.000	0.0000
72	0.00000	SLV 11	NonStatic	Min	-1546.940	812.000	0.000	0.0000
72	0.14224	SLV 11	NonStatic	Min	-1552.272	834.329	0.000	0.0000
72	0.28449	SLV 11	NonStatic	Min	-1557.605	856.659	0.000	0.0000
72	0.00000	SLV 12	NonStatic	Max	-757.664	1706.696	0.000	0.0000
72	0.14224	SLV 12	NonStatic	Max	-762.996	1768.285	0.000	0.0000
72	0.28449	SLV 12	NonStatic	Max	-768.329	1829.874	0.000	0.0000
72	0.00000	SLV 12	NonStatic	Min	-757.664	1706.696	0.000	0.0000
72	0.14224	SLV 12	NonStatic	Min	-762.996	1768.285	0.000	0.0000
72	0.28449	SLV 12	NonStatic	Min	-768.329	1829.874	0.000	0.0000
72	0.00000	SLV 13	NonStatic	Max	-1227.632	426.349	0.000	0.0000
72	0.14224	SLV 13	NonStatic	Max	-1232.965	448.678	0.000	0.0000
72	0.28449	SLV 13	NonStatic	Max	-1238.297	471.008	0.000	0.0000
72	0.00000	SLV 13	NonStatic	Min	-1227.632	426.349	0.000	0.0000
72	0.14224	SLV 13	NonStatic	Min	-1232.965	448.678	0.000	0.0000
72	0.28449	SLV 13	NonStatic	Min	-1238.297	471.008	0.000	0.0000
72	0.00000	SLV 14	NonStatic	Max	-982.168	757.924	0.000	0.0000
72	0.14224	SLV 14	NonStatic	Max	-987.501	792.031	0.000	0.0000
72	0.28449	SLV 14	NonStatic	Max	-992.833	826.138	0.000	0.0000
72	0.00000	SLV 14	NonStatic	Min	-982.168	757.924	0.000	0.0000
72	0.14224	SLV 14	NonStatic	Min	-987.501	792.031	0.000	0.0000
72	0.28449	SLV 14	NonStatic	Min	-992.833	826.138	0.000	0.0000
72	0.00000	SLV 15	NonStatic	Max	-1296.968	414.678	0.000	0.0000
72	0.14224	SLV 15	NonStatic	Max	-1302.301	437.008	0.000	0.0000
72	0.28449	SLV 15	NonStatic	Max	-1307.633	459.337	0.000	0.0000
72	0.00000	SLV 15	NonStatic	Min	-1296.968	414.678	0.000	0.0000
72	0.14224	SLV 15	NonStatic	Min	-1302.301	437.008	0.000	0.0000
72	0.28449	SLV 15	NonStatic	Min	-1307.633	459.337	0.000	0.0000
72	0.00000	SLV 16	NonStatic	Max	-1053.107	742.419	0.000	0.0000
72	0.14224	SLV 16	NonStatic	Max	-1058.439	776.526	0.000	0.0000
72	0.28449	SLV 16	NonStatic	Max	-1063.772	810.634	0.000	0.0000
72	0.00000	SLV 16	NonStatic	Min	-1053.107	742.419	0.000	0.0000
72	0.14224	SLV 16	NonStatic	Min	-1058.439	776.526	0.000	0.0000
72	0.28449	SLV 16	NonStatic	Min	-1063.772	810.634	0.000	0.0000
73	0.00000	SLE-C	NonStatic	Max	-757.109	121.125	0.000	0.0000
73	0.25000	SLE-C	NonStatic	Max	-761.761	124.811	0.000	0.0000
73	0.50000	SLE-C	NonStatic	Max	-766.414	128.497	0.000	0.0000
73	0.00000	SLE-C	NonStatic	Min	-757.109	121.125	0.000	0.0000
73	0.25000	SLE-C	NonStatic	Min	-761.761	124.811	0.000	0.0000
73	0.50000	SLE-C	NonStatic	Min	-766.414	128.497	0.000	0.0000
73	0.00000	SLE-F1	NonStatic	Max	-782.623	125.353	0.000	0.0000
73	0.25000	SLE-F1	NonStatic	Max	-787.276	129.039	0.000	0.0000
73	0.50000	SLE-F1	NonStatic	Max	-791.928	132.725	0.000	0.0000
73	0.00000	SLE-F1	NonStatic	Min	-782.623	125.353	0.000	0.0000
73	0.25000	SLE-F1	NonStatic	Min	-787.276	129.039	0.000	0.0000
73	0.50000	SLE-F1	NonStatic	Min	-791.928	132.725	0.000	0.0000
73	0.00000	SLE-F2	NonStatic	Max	-543.397	139.384	0.000	0.0000
73	0.25000	SLE-F2	NonStatic	Max	-548.050	143.071	0.000	0.0000
73	0.50000	SLE-F2	NonStatic	Max	-552.702	146.757	0.000	0.0000

Table: Element Forces - Frames, Part 1 of 4

Frame	Station m	OutputCase	CaseType	StepType	P KN	V2 KN	V3 KN	T KN-m
73	0.00000	SLE-F2	NonStatic	Min	-543.397	139.384	0.000	0.0000
73	0.25000	SLE-F2	NonStatic	Min	-548.050	143.071	0.000	0.0000
73	0.50000	SLE-F2	NonStatic	Min	-552.702	146.757	0.000	0.0000
73	0.00000	SLE-F3	NonStatic	Max	-785.721	91.777	0.000	0.0000
73	0.25000	SLE-F3	NonStatic	Max	-790.373	95.463	0.000	0.0000
73	0.50000	SLE-F3	NonStatic	Max	-795.026	99.149	0.000	0.0000
73	0.00000	SLE-F3	NonStatic	Min	-785.721	91.777	0.000	0.0000
73	0.25000	SLE-F3	NonStatic	Min	-790.373	95.463	0.000	0.0000
73	0.50000	SLE-F3	NonStatic	Min	-795.026	99.149	0.000	0.0000
73	0.00000	SLE-QP	NonStatic	Max	-547.453	148.380	0.000	0.0000
73	0.25000	SLE-QP	NonStatic	Max	-552.105	152.066	0.000	0.0000
73	0.50000	SLE-QP	NonStatic	Max	-556.758	155.752	0.000	0.0000
73	0.00000	SLE-QP	NonStatic	Min	-547.453	148.380	0.000	0.0000
73	0.25000	SLE-QP	NonStatic	Min	-552.105	152.066	0.000	0.0000
73	0.50000	SLE-QP	NonStatic	Min	-556.758	155.752	0.000	0.0000
73	0.00000	SLU-1	NonStatic	Max	-1024.609	137.598	0.000	0.0000
73	0.25000	SLU-1	NonStatic	Max	-1030.657	142.390	0.000	0.0000
73	0.50000	SLU-1	NonStatic	Max	-1036.705	147.181	0.000	0.0000
73	0.00000	SLU-1	NonStatic	Min	-1024.609	137.598	0.000	0.0000
73	0.25000	SLU-1	NonStatic	Min	-1030.657	142.390	0.000	0.0000
73	0.50000	SLU-1	NonStatic	Min	-1036.705	147.181	0.000	0.0000
73	0.00000	SLU-2	NonStatic	Max	-917.490	194.618	0.000	0.0000
73	0.25000	SLU-2	NonStatic	Max	-923.538	199.410	0.000	0.0000
73	0.50000	SLU-2	NonStatic	Max	-929.587	204.202	0.000	0.0000
73	0.00000	SLU-2	NonStatic	Min	-917.490	194.618	0.000	0.0000
73	0.25000	SLU-2	NonStatic	Min	-923.538	199.410	0.000	0.0000
73	0.50000	SLU-2	NonStatic	Min	-929.587	204.202	0.000	0.0000
73	0.00000	SLU-3	NonStatic	Max	-868.956	36.122	0.000	0.0000
73	0.25000	SLU-3	NonStatic	Max	-873.608	39.808	0.000	0.0000
73	0.50000	SLU-3	NonStatic	Max	-878.261	43.494	0.000	0.0000
73	0.00000	SLU-3	NonStatic	Min	-868.956	36.122	0.000	0.0000
73	0.25000	SLU-3	NonStatic	Min	-873.608	39.808	0.000	0.0000
73	0.50000	SLU-3	NonStatic	Min	-878.261	43.494	0.000	0.0000
73	0.00000	SLU-4	NonStatic	Max	-900.711	165.854	0.000	0.0000
73	0.25000	SLU-4	NonStatic	Max	-906.760	170.646	0.000	0.0000
73	0.50000	SLU-4	NonStatic	Max	-912.808	175.438	0.000	0.0000
73	0.00000	SLU-4	NonStatic	Min	-900.711	165.854	0.000	0.0000
73	0.25000	SLU-4	NonStatic	Min	-906.760	170.646	0.000	0.0000
73	0.50000	SLU-4	NonStatic	Min	-912.808	175.438	0.000	0.0000
73	0.00000	SLU-5	NonStatic	Max	-718.671	73.435	0.000	0.0000
73	0.25000	SLU-5	NonStatic	Max	-723.323	77.121	0.000	0.0000
73	0.50000	SLU-5	NonStatic	Max	-727.976	80.807	0.000	0.0000
73	0.00000	SLU-5	NonStatic	Min	-718.671	73.435	0.000	0.0000
73	0.25000	SLU-5	NonStatic	Min	-723.323	77.121	0.000	0.0000
73	0.50000	SLU-5	NonStatic	Min	-727.976	80.807	0.000	0.0000
73	0.00000	SLU-6	NonStatic	Max	-1100.533	135.015	0.000	0.0000
73	0.25000	SLU-6	NonStatic	Max	-1106.581	139.807	0.000	0.0000
73	0.50000	SLU-6	NonStatic	Max	-1112.630	144.599	0.000	0.0000
73	0.00000	SLU-6	NonStatic	Min	-1100.533	135.015	0.000	0.0000
73	0.25000	SLU-6	NonStatic	Min	-1106.581	139.807	0.000	0.0000
73	0.50000	SLU-6	NonStatic	Min	-1112.630	144.599	0.000	0.0000
73	0.00000	SLU-7	NonStatic	Max	-933.961	37.834	0.000	0.0000
73	0.25000	SLU-7	NonStatic	Max	-938.614	41.520	0.000	0.0000
73	0.50000	SLU-7	NonStatic	Max	-943.267	45.206	0.000	0.0000
73	0.00000	SLU-7	NonStatic	Min	-933.961	37.834	0.000	0.0000
73	0.25000	SLU-7	NonStatic	Min	-938.614	41.520	0.000	0.0000
73	0.50000	SLU-7	NonStatic	Min	-943.267	45.206	0.000	0.0000
73	0.00000	SLV 1	NonStatic	Max	-651.485	-229.798	0.000	0.0000
73	0.25000	SLV 1	NonStatic	Max	-656.137	-226.112	0.000	0.0000

Table: Element Forces - Frames, Part 1 of 4

Frame	Station m	OutputCase	CaseType	StepType	P KN	V2 KN	V3 KN	T KN-m
73	0.50000	SLV 1	NonStatic	Max	-660.790	-222.426	0.000	0.0000
73	0.00000	SLV 1	NonStatic	Min	-651.485	-229.798	0.000	0.0000
73	0.25000	SLV 1	NonStatic	Min	-656.137	-226.112	0.000	0.0000
73	0.50000	SLV 1	NonStatic	Min	-660.790	-222.426	0.000	0.0000
73	0.00000	SLV 2	NonStatic	Max	-660.017	-224.601	0.000	0.0000
73	0.25000	SLV 2	NonStatic	Max	-664.669	-220.915	0.000	0.0000
73	0.50000	SLV 2	NonStatic	Max	-669.322	-217.229	0.000	0.0000
73	0.00000	SLV 2	NonStatic	Min	-660.017	-224.601	0.000	0.0000
73	0.25000	SLV 2	NonStatic	Min	-664.669	-220.915	0.000	0.0000
73	0.50000	SLV 2	NonStatic	Min	-669.322	-217.229	0.000	0.0000
73	0.00000	SLV 3	NonStatic	Max	-660.017	-224.601	0.000	0.0000
73	0.25000	SLV 3	NonStatic	Max	-664.669	-220.915	0.000	0.0000
73	0.50000	SLV 3	NonStatic	Max	-669.322	-217.229	0.000	0.0000
73	0.00000	SLV 3	NonStatic	Min	-660.017	-224.601	0.000	0.0000
73	0.25000	SLV 3	NonStatic	Min	-664.669	-220.915	0.000	0.0000
73	0.50000	SLV 3	NonStatic	Min	-669.322	-217.229	0.000	0.0000
73	0.00000	SLV 4	NonStatic	Max	-1892.227	-208.486	0.000	0.0000
73	0.25000	SLV 4	NonStatic	Max	-1896.879	-204.800	0.000	0.0000
73	0.50000	SLV 4	NonStatic	Max	-1901.532	-201.114	0.000	0.0000
73	0.00000	SLV 4	NonStatic	Min	-1892.227	-208.486	0.000	0.0000
73	0.25000	SLV 4	NonStatic	Min	-1896.879	-204.800	0.000	0.0000
73	0.50000	SLV 4	NonStatic	Min	-1901.532	-201.114	0.000	0.0000
73	0.00000	SLV 5	NonStatic	Max	-682.734	14.565	0.000	0.0000
73	0.25000	SLV 5	NonStatic	Max	-687.387	18.251	0.000	0.0000
73	0.50000	SLV 5	NonStatic	Max	-692.039	21.938	0.000	0.0000
73	0.00000	SLV 5	NonStatic	Min	-682.734	14.565	0.000	0.0000
73	0.25000	SLV 5	NonStatic	Min	-687.387	18.251	0.000	0.0000
73	0.50000	SLV 5	NonStatic	Min	-692.039	21.938	0.000	0.0000
73	0.00000	SLV 6	NonStatic	Max	-1106.301	4.387	0.000	0.0000
73	0.25000	SLV 6	NonStatic	Max	-1110.953	8.073	0.000	0.0000
73	0.50000	SLV 6	NonStatic	Max	-1115.606	11.759	0.000	0.0000
73	0.00000	SLV 6	NonStatic	Min	-1106.301	4.387	0.000	0.0000
73	0.25000	SLV 6	NonStatic	Min	-1110.953	8.073	0.000	0.0000
73	0.50000	SLV 6	NonStatic	Min	-1115.606	11.759	0.000	0.0000
73	0.00000	SLV 7	NonStatic	Max	-705.733	28.784	0.000	0.0000
73	0.25000	SLV 7	NonStatic	Max	-710.385	32.470	0.000	0.0000
73	0.50000	SLV 7	NonStatic	Max	-715.038	36.156	0.000	0.0000
73	0.00000	SLV 7	NonStatic	Min	-705.733	28.784	0.000	0.0000
73	0.25000	SLV 7	NonStatic	Min	-710.385	32.470	0.000	0.0000
73	0.50000	SLV 7	NonStatic	Min	-715.038	36.156	0.000	0.0000
73	0.00000	SLV 8	NonStatic	Max	-1126.026	19.414	0.000	0.0000
73	0.25000	SLV 8	NonStatic	Max	-1130.679	23.100	0.000	0.0000
73	0.50000	SLV 8	NonStatic	Max	-1135.331	26.786	0.000	0.0000
73	0.00000	SLV 8	NonStatic	Min	-1126.026	19.414	0.000	0.0000
73	0.25000	SLV 8	NonStatic	Min	-1130.679	23.100	0.000	0.0000
73	0.50000	SLV 8	NonStatic	Min	-1135.331	26.786	0.000	0.0000
73	0.00000	SLV 9	NonStatic	Max	-651.485	-229.798	0.000	0.0000
73	0.25000	SLV 9	NonStatic	Max	-656.137	-226.112	0.000	0.0000
73	0.50000	SLV 9	NonStatic	Max	-660.790	-222.426	0.000	0.0000
73	0.00000	SLV 9	NonStatic	Min	-651.485	-229.798	0.000	0.0000
73	0.25000	SLV 9	NonStatic	Min	-656.137	-226.112	0.000	0.0000
73	0.50000	SLV 9	NonStatic	Min	-660.790	-222.426	0.000	0.0000
73	0.00000	SLV 10	NonStatic	Max	-1881.027	-215.024	0.000	0.0000
73	0.25000	SLV 10	NonStatic	Max	-1885.679	-211.338	0.000	0.0000
73	0.50000	SLV 10	NonStatic	Max	-1890.332	-207.652	0.000	0.0000
73	0.00000	SLV 10	NonStatic	Min	-1881.027	-215.024	0.000	0.0000
73	0.25000	SLV 10	NonStatic	Min	-1885.679	-211.338	0.000	0.0000
73	0.50000	SLV 10	NonStatic	Min	-1890.332	-207.652	0.000	0.0000
73	0.00000	SLV 11	NonStatic	Max	-660.017	-224.601	0.000	0.0000

Table: Element Forces - Frames, Part 1 of 4

Frame	Station m	OutputCase	CaseType	StepType	P KN	V2 KN	V3 KN	T KN-m
73	0.25000	SLV 11	NonStatic	Max	-664.669	-220.915	0.000	0.0000
73	0.50000	SLV 11	NonStatic	Max	-669.322	-217.229	0.000	0.0000
73	0.00000	SLV 11	NonStatic	Min	-660.017	-224.601	0.000	0.0000
73	0.25000	SLV 11	NonStatic	Min	-664.669	-220.915	0.000	0.0000
73	0.50000	SLV 11	NonStatic	Min	-669.322	-217.229	0.000	0.0000
73	0.00000	SLV 12	NonStatic	Max	-1892.227	-208.486	0.000	0.0000
73	0.25000	SLV 12	NonStatic	Max	-1896.879	-204.800	0.000	0.0000
73	0.50000	SLV 12	NonStatic	Max	-1901.532	-201.114	0.000	0.0000
73	0.00000	SLV 12	NonStatic	Min	-1892.227	-208.486	0.000	0.0000
73	0.25000	SLV 12	NonStatic	Min	-1896.879	-204.800	0.000	0.0000
73	0.50000	SLV 12	NonStatic	Min	-1901.532	-201.114	0.000	0.0000
73	0.00000	SLV 13	NonStatic	Max	-682.734	14.565	0.000	0.0000
73	0.25000	SLV 13	NonStatic	Max	-687.387	18.251	0.000	0.0000
73	0.50000	SLV 13	NonStatic	Max	-692.039	21.938	0.000	0.0000
73	0.00000	SLV 13	NonStatic	Min	-682.734	14.565	0.000	0.0000
73	0.25000	SLV 13	NonStatic	Min	-687.387	18.251	0.000	0.0000
73	0.50000	SLV 13	NonStatic	Min	-692.039	21.938	0.000	0.0000
73	0.00000	SLV 14	NonStatic	Max	-1106.301	4.387	0.000	0.0000
73	0.25000	SLV 14	NonStatic	Max	-1110.953	8.073	0.000	0.0000
73	0.50000	SLV 14	NonStatic	Max	-1115.606	11.759	0.000	0.0000
73	0.00000	SLV 14	NonStatic	Min	-1106.301	4.387	0.000	0.0000
73	0.25000	SLV 14	NonStatic	Min	-1110.953	8.073	0.000	0.0000
73	0.50000	SLV 14	NonStatic	Min	-1115.606	11.759	0.000	0.0000
73	0.00000	SLV 15	NonStatic	Max	-705.733	28.784	0.000	0.0000
73	0.25000	SLV 15	NonStatic	Max	-710.385	32.470	0.000	0.0000
73	0.50000	SLV 15	NonStatic	Max	-715.038	36.156	0.000	0.0000
73	0.00000	SLV 15	NonStatic	Min	-705.733	28.784	0.000	0.0000
73	0.25000	SLV 15	NonStatic	Min	-710.385	32.470	0.000	0.0000
73	0.50000	SLV 15	NonStatic	Min	-715.038	36.156	0.000	0.0000
73	0.00000	SLV 16	NonStatic	Max	-1126.026	19.414	0.000	0.0000
73	0.25000	SLV 16	NonStatic	Max	-1130.679	23.100	0.000	0.0000
73	0.50000	SLV 16	NonStatic	Max	-1135.331	26.786	0.000	0.0000
73	0.00000	SLV 16	NonStatic	Min	-1126.026	19.414	0.000	0.0000
73	0.25000	SLV 16	NonStatic	Min	-1130.679	23.100	0.000	0.0000
73	0.50000	SLV 16	NonStatic	Min	-1135.331	26.786	0.000	0.0000
74	0.00000	SLE-C	NonStatic	Max	-766.414	128.497	0.000	0.0000
74	0.36203	SLE-C	NonStatic	Max	-773.151	133.835	0.000	0.0000
74	0.72406	SLE-C	NonStatic	Max	-779.889	139.172	0.000	0.0000
74	0.00000	SLE-C	NonStatic	Min	-766.414	128.497	0.000	0.0000
74	0.36203	SLE-C	NonStatic	Min	-773.151	133.835	0.000	0.0000
74	0.72406	SLE-C	NonStatic	Min	-779.889	139.172	0.000	0.0000
74	0.00000	SLE-F1	NonStatic	Max	-791.928	132.724	0.000	0.0000
74	0.36203	SLE-F1	NonStatic	Max	-798.666	138.062	0.000	0.0000
74	0.72406	SLE-F1	NonStatic	Max	-805.403	143.400	0.000	0.0000
74	0.00000	SLE-F1	NonStatic	Min	-791.928	132.724	0.000	0.0000
74	0.36203	SLE-F1	NonStatic	Min	-798.666	138.062	0.000	0.0000
74	0.72406	SLE-F1	NonStatic	Min	-805.403	143.400	0.000	0.0000
74	0.00000	SLE-F2	NonStatic	Max	-552.703	146.756	0.000	0.0000
74	0.36203	SLE-F2	NonStatic	Max	-559.440	152.094	0.000	0.0000
74	0.72406	SLE-F2	NonStatic	Max	-566.177	157.432	0.000	0.0000
74	0.00000	SLE-F2	NonStatic	Min	-552.703	146.756	0.000	0.0000
74	0.36203	SLE-F2	NonStatic	Min	-559.440	152.094	0.000	0.0000
74	0.72406	SLE-F2	NonStatic	Min	-566.177	157.432	0.000	0.0000
74	0.00000	SLE-F3	NonStatic	Max	-795.026	99.148	0.000	0.0000
74	0.36203	SLE-F3	NonStatic	Max	-801.763	104.486	0.000	0.0000
74	0.72406	SLE-F3	NonStatic	Max	-808.501	109.824	0.000	0.0000
74	0.00000	SLE-F3	NonStatic	Min	-795.026	99.148	0.000	0.0000
74	0.36203	SLE-F3	NonStatic	Min	-801.763	104.486	0.000	0.0000
74	0.72406	SLE-F3	NonStatic	Min	-808.501	109.824	0.000	0.0000

Table: Element Forces - Frames, Part 1 of 4

Frame	Station m	OutputCase	CaseType	StepType	P KN	V2 KN	V3 KN	T KN-m
74	0.00000	SLE-QP	NonStatic	Max	-556.758	155.751	0.000	0.0000
74	0.36203	SLE-QP	NonStatic	Max	-563.495	161.089	0.000	0.0000
74	0.72406	SLE-QP	NonStatic	Max	-570.233	166.427	0.000	0.0000
74	0.00000	SLE-QP	NonStatic	Min	-556.758	155.751	0.000	0.0000
74	0.36203	SLE-QP	NonStatic	Min	-563.495	161.089	0.000	0.0000
74	0.72406	SLE-QP	NonStatic	Min	-570.233	166.427	0.000	0.0000
74	0.00000	SLU-1	NonStatic	Max	-1036.705	147.181	0.000	0.0000
74	0.36203	SLU-1	NonStatic	Max	-1045.464	154.120	0.000	0.0000
74	0.72406	SLU-1	NonStatic	Max	-1054.223	161.059	0.000	0.0000
74	0.00000	SLU-1	NonStatic	Min	-1036.705	147.181	0.000	0.0000
74	0.36203	SLU-1	NonStatic	Min	-1045.464	154.120	0.000	0.0000
74	0.72406	SLU-1	NonStatic	Min	-1054.223	161.059	0.000	0.0000
74	0.00000	SLU-2	NonStatic	Max	-929.587	204.201	0.000	0.0000
74	0.36203	SLU-2	NonStatic	Max	-938.345	211.141	0.000	0.0000
74	0.72406	SLU-2	NonStatic	Max	-947.104	218.080	0.000	0.0000
74	0.00000	SLU-2	NonStatic	Min	-929.587	204.201	0.000	0.0000
74	0.36203	SLU-2	NonStatic	Min	-938.345	211.141	0.000	0.0000
74	0.72406	SLU-2	NonStatic	Min	-947.104	218.080	0.000	0.0000
74	0.00000	SLU-3	NonStatic	Max	-878.261	43.493	0.000	0.0000
74	0.36203	SLU-3	NonStatic	Max	-884.998	48.831	0.000	0.0000
74	0.72406	SLU-3	NonStatic	Max	-891.736	54.169	0.000	0.0000
74	0.00000	SLU-3	NonStatic	Min	-878.261	43.493	0.000	0.0000
74	0.36203	SLU-3	NonStatic	Min	-884.998	48.831	0.000	0.0000
74	0.72406	SLU-3	NonStatic	Min	-891.736	54.169	0.000	0.0000
74	0.00000	SLU-4	NonStatic	Max	-912.808	175.438	0.000	0.0000
74	0.36203	SLU-4	NonStatic	Max	-921.566	182.377	0.000	0.0000
74	0.72406	SLU-4	NonStatic	Max	-930.325	189.316	0.000	0.0000
74	0.00000	SLU-4	NonStatic	Min	-912.808	175.438	0.000	0.0000
74	0.36203	SLU-4	NonStatic	Min	-921.566	182.377	0.000	0.0000
74	0.72406	SLU-4	NonStatic	Min	-930.325	189.316	0.000	0.0000
74	0.00000	SLU-5	NonStatic	Max	-727.976	80.807	0.000	0.0000
74	0.36203	SLU-5	NonStatic	Max	-734.713	86.144	0.000	0.0000
74	0.72406	SLU-5	NonStatic	Max	-741.451	91.482	0.000	0.0000
74	0.00000	SLU-5	NonStatic	Min	-727.976	80.807	0.000	0.0000
74	0.36203	SLU-5	NonStatic	Min	-734.713	86.144	0.000	0.0000
74	0.72406	SLU-5	NonStatic	Min	-741.451	91.482	0.000	0.0000
74	0.00000	SLU-6	NonStatic	Max	-1112.630	144.598	0.000	0.0000
74	0.36203	SLU-6	NonStatic	Max	-1121.388	151.537	0.000	0.0000
74	0.72406	SLU-6	NonStatic	Max	-1130.147	158.477	0.000	0.0000
74	0.00000	SLU-6	NonStatic	Min	-1112.630	144.598	0.000	0.0000
74	0.36203	SLU-6	NonStatic	Min	-1121.388	151.537	0.000	0.0000
74	0.72406	SLU-6	NonStatic	Min	-1130.147	158.477	0.000	0.0000
74	0.00000	SLU-7	NonStatic	Max	-943.267	45.205	0.000	0.0000
74	0.36203	SLU-7	NonStatic	Max	-950.004	50.543	0.000	0.0000
74	0.72406	SLU-7	NonStatic	Max	-956.741	55.881	0.000	0.0000
74	0.00000	SLU-7	NonStatic	Min	-943.267	45.205	0.000	0.0000
74	0.36203	SLU-7	NonStatic	Min	-950.004	50.543	0.000	0.0000
74	0.72406	SLU-7	NonStatic	Min	-956.741	55.881	0.000	0.0000
74	0.00000	SLV 1	NonStatic	Max	-660.789	-222.426	0.000	0.0000
74	0.36203	SLV 1	NonStatic	Max	-667.527	-217.088	0.000	0.0000
74	0.72406	SLV 1	NonStatic	Max	-674.264	-211.750	0.000	0.0000
74	0.00000	SLV 1	NonStatic	Min	-660.789	-222.426	0.000	0.0000
74	0.36203	SLV 1	NonStatic	Min	-667.527	-217.088	0.000	0.0000
74	0.72406	SLV 1	NonStatic	Min	-674.264	-211.750	0.000	0.0000
74	0.00000	SLV 2	NonStatic	Max	-669.321	-217.230	0.000	0.0000
74	0.36203	SLV 2	NonStatic	Max	-676.059	-211.892	0.000	0.0000
74	0.72406	SLV 2	NonStatic	Max	-682.796	-206.554	0.000	0.0000
74	0.00000	SLV 2	NonStatic	Min	-669.321	-217.230	0.000	0.0000
74	0.36203	SLV 2	NonStatic	Min	-676.059	-211.892	0.000	0.0000

Table: Element Forces - Frames, Part 1 of 4

Frame	Station m	OutputCase	CaseType	StepType	P KN	V2 KN	V3 KN	T KN-m
74	0.72406	SLV 2	NonStatic	Min	-682.796	-206.554	0.000	0.0000
74	0.00000	SLV 3	NonStatic	Max	-669.321	-217.230	0.000	0.0000
74	0.36203	SLV 3	NonStatic	Max	-676.059	-211.892	0.000	0.0000
74	0.72406	SLV 3	NonStatic	Max	-682.796	-206.554	0.000	0.0000
74	0.00000	SLV 3	NonStatic	Min	-669.321	-217.230	0.000	0.0000
74	0.36203	SLV 3	NonStatic	Min	-676.059	-211.892	0.000	0.0000
74	0.72406	SLV 3	NonStatic	Min	-682.796	-206.554	0.000	0.0000
74	0.00000	SLV 4	NonStatic	Max	-1901.532	-201.115	0.000	0.0000
74	0.36203	SLV 4	NonStatic	Max	-1908.269	-195.778	0.000	0.0000
74	0.72406	SLV 4	NonStatic	Max	-1915.006	-190.440	0.000	0.0000
74	0.00000	SLV 4	NonStatic	Min	-1901.532	-201.115	0.000	0.0000
74	0.36203	SLV 4	NonStatic	Min	-1908.269	-195.778	0.000	0.0000
74	0.72406	SLV 4	NonStatic	Min	-1915.006	-190.440	0.000	0.0000
74	0.00000	SLV 5	NonStatic	Max	-692.039	21.937	0.000	0.0000
74	0.36203	SLV 5	NonStatic	Max	-698.777	27.275	0.000	0.0000
74	0.72406	SLV 5	NonStatic	Max	-705.514	32.613	0.000	0.0000
74	0.00000	SLV 5	NonStatic	Min	-692.039	21.937	0.000	0.0000
74	0.36203	SLV 5	NonStatic	Min	-698.777	27.275	0.000	0.0000
74	0.72406	SLV 5	NonStatic	Min	-705.514	32.613	0.000	0.0000
74	0.00000	SLV 6	NonStatic	Max	-1115.606	11.758	0.000	0.0000
74	0.36203	SLV 6	NonStatic	Max	-1122.343	17.096	0.000	0.0000
74	0.72406	SLV 6	NonStatic	Max	-1129.081	22.434	0.000	0.0000
74	0.00000	SLV 6	NonStatic	Min	-1115.606	11.758	0.000	0.0000
74	0.36203	SLV 6	NonStatic	Min	-1122.343	17.096	0.000	0.0000
74	0.72406	SLV 6	NonStatic	Min	-1129.081	22.434	0.000	0.0000
74	0.00000	SLV 7	NonStatic	Max	-715.038	36.155	0.000	0.0000
74	0.36203	SLV 7	NonStatic	Max	-721.775	41.493	0.000	0.0000
74	0.72406	SLV 7	NonStatic	Max	-728.513	46.831	0.000	0.0000
74	0.00000	SLV 7	NonStatic	Min	-715.038	36.155	0.000	0.0000
74	0.36203	SLV 7	NonStatic	Min	-721.775	41.493	0.000	0.0000
74	0.72406	SLV 7	NonStatic	Min	-728.513	46.831	0.000	0.0000
74	0.00000	SLV 8	NonStatic	Max	-1135.331	26.785	0.000	0.0000
74	0.36203	SLV 8	NonStatic	Max	-1142.068	32.123	0.000	0.0000
74	0.72406	SLV 8	NonStatic	Max	-1148.806	37.461	0.000	0.0000
74	0.00000	SLV 8	NonStatic	Min	-1135.331	26.785	0.000	0.0000
74	0.36203	SLV 8	NonStatic	Min	-1142.068	32.123	0.000	0.0000
74	0.72406	SLV 8	NonStatic	Min	-1148.806	37.461	0.000	0.0000
74	0.00000	SLV 9	NonStatic	Max	-660.789	-222.426	0.000	0.0000
74	0.36203	SLV 9	NonStatic	Max	-667.527	-217.088	0.000	0.0000
74	0.72406	SLV 9	NonStatic	Max	-674.264	-211.750	0.000	0.0000
74	0.00000	SLV 9	NonStatic	Min	-660.789	-222.426	0.000	0.0000
74	0.36203	SLV 9	NonStatic	Min	-667.527	-217.088	0.000	0.0000
74	0.72406	SLV 9	NonStatic	Min	-674.264	-211.750	0.000	0.0000
74	0.00000	SLV 10	NonStatic	Max	-1890.332	-207.654	0.000	0.0000
74	0.36203	SLV 10	NonStatic	Max	-1897.069	-202.316	0.000	0.0000
74	0.72406	SLV 10	NonStatic	Max	-1903.806	-196.978	0.000	0.0000
74	0.00000	SLV 10	NonStatic	Min	-1890.332	-207.654	0.000	0.0000
74	0.36203	SLV 10	NonStatic	Min	-1897.069	-202.316	0.000	0.0000
74	0.72406	SLV 10	NonStatic	Min	-1903.806	-196.978	0.000	0.0000
74	0.00000	SLV 11	NonStatic	Max	-669.321	-217.230	0.000	0.0000
74	0.36203	SLV 11	NonStatic	Max	-676.059	-211.892	0.000	0.0000
74	0.72406	SLV 11	NonStatic	Max	-682.796	-206.554	0.000	0.0000
74	0.00000	SLV 11	NonStatic	Min	-669.321	-217.230	0.000	0.0000
74	0.36203	SLV 11	NonStatic	Min	-676.059	-211.892	0.000	0.0000
74	0.72406	SLV 11	NonStatic	Min	-682.796	-206.554	0.000	0.0000
74	0.00000	SLV 12	NonStatic	Max	-1901.532	-201.115	0.000	0.0000
74	0.36203	SLV 12	NonStatic	Max	-1908.269	-195.778	0.000	0.0000
74	0.72406	SLV 12	NonStatic	Max	-1915.006	-190.440	0.000	0.0000
74	0.00000	SLV 12	NonStatic	Min	-1901.532	-201.115	0.000	0.0000

Table: Element Forces - Frames, Part 1 of 4

Frame	Station m	OutputCase	CaseType	StepType	P KN	V2 KN	V3 KN	T KN-m
74	0.36203	SLV 12	NonStatic	Min	-1908.269	-195.778	0.000	0.0000
74	0.72406	SLV 12	NonStatic	Min	-1915.006	-190.440	0.000	0.0000
74	0.00000	SLV 13	NonStatic	Max	-692.039	21.937	0.000	0.0000
74	0.36203	SLV 13	NonStatic	Max	-698.777	27.275	0.000	0.0000
74	0.72406	SLV 13	NonStatic	Max	-705.514	32.613	0.000	0.0000
74	0.00000	SLV 13	NonStatic	Min	-692.039	21.937	0.000	0.0000
74	0.36203	SLV 13	NonStatic	Min	-698.777	27.275	0.000	0.0000
74	0.72406	SLV 13	NonStatic	Min	-705.514	32.613	0.000	0.0000
74	0.00000	SLV 14	NonStatic	Max	-1115.606	11.758	0.000	0.0000
74	0.36203	SLV 14	NonStatic	Max	-1122.343	17.096	0.000	0.0000
74	0.72406	SLV 14	NonStatic	Max	-1129.081	22.434	0.000	0.0000
74	0.00000	SLV 14	NonStatic	Min	-1115.606	11.758	0.000	0.0000
74	0.36203	SLV 14	NonStatic	Min	-1122.343	17.096	0.000	0.0000
74	0.72406	SLV 14	NonStatic	Min	-1129.081	22.434	0.000	0.0000
74	0.00000	SLV 15	NonStatic	Max	-715.038	36.155	0.000	0.0000
74	0.36203	SLV 15	NonStatic	Max	-721.775	41.493	0.000	0.0000
74	0.72406	SLV 15	NonStatic	Max	-728.513	46.831	0.000	0.0000
74	0.00000	SLV 15	NonStatic	Min	-715.038	36.155	0.000	0.0000
74	0.36203	SLV 15	NonStatic	Min	-721.775	41.493	0.000	0.0000
74	0.72406	SLV 15	NonStatic	Min	-728.513	46.831	0.000	0.0000
74	0.00000	SLV 16	NonStatic	Max	-1135.331	26.785	0.000	0.0000
74	0.36203	SLV 16	NonStatic	Max	-1142.068	32.123	0.000	0.0000
74	0.72406	SLV 16	NonStatic	Max	-1148.806	37.461	0.000	0.0000
74	0.00000	SLV 16	NonStatic	Min	-1135.331	26.785	0.000	0.0000
74	0.36203	SLV 16	NonStatic	Min	-1142.068	32.123	0.000	0.0000
74	0.72406	SLV 16	NonStatic	Min	-1148.806	37.461	0.000	0.0000
75	0.00000	SLE-C	NonStatic	Max	-345.755	529.171	0.000	0.0000
75	0.46144	SLE-C	NonStatic	Max	-345.755	551.313	0.000	0.0000
75	0.00000	SLE-C	NonStatic	Min	-345.755	529.171	0.000	0.0000
75	0.46144	SLE-C	NonStatic	Min	-345.755	551.313	0.000	0.0000
75	0.00000	SLE-F1	NonStatic	Max	-347.242	492.499	0.000	0.0000
75	0.46144	SLE-F1	NonStatic	Max	-347.242	514.641	0.000	0.0000
75	0.00000	SLE-F1	NonStatic	Min	-347.242	492.499	0.000	0.0000
75	0.46144	SLE-F1	NonStatic	Min	-347.242	514.641	0.000	0.0000
75	0.00000	SLE-F2	NonStatic	Max	-172.879	492.569	0.000	0.0000
75	0.46144	SLE-F2	NonStatic	Max	-172.879	514.712	0.000	0.0000
75	0.00000	SLE-F2	NonStatic	Min	-172.879	492.569	0.000	0.0000
75	0.46144	SLE-F2	NonStatic	Min	-172.879	514.712	0.000	0.0000
75	0.00000	SLE-F3	NonStatic	Max	-414.894	472.421	0.000	0.0000
75	0.46144	SLE-F3	NonStatic	Max	-414.894	494.563	0.000	0.0000
75	0.00000	SLE-F3	NonStatic	Min	-414.894	472.421	0.000	0.0000
75	0.46144	SLE-F3	NonStatic	Min	-414.894	494.563	0.000	0.0000
75	0.00000	SLE-QP	NonStatic	Max	-154.827	479.450	0.000	0.0000
75	0.46144	SLE-QP	NonStatic	Max	-154.827	501.592	0.000	0.0000
75	0.00000	SLE-QP	NonStatic	Min	-154.827	479.450	0.000	0.0000
75	0.46144	SLE-QP	NonStatic	Min	-154.827	501.592	0.000	0.0000
75	0.00000	SLU-1	NonStatic	Max	-507.384	651.977	0.000	0.0000
75	0.46144	SLU-1	NonStatic	Max	-507.384	680.762	0.000	0.0000
75	0.00000	SLU-1	NonStatic	Min	-507.384	651.977	0.000	0.0000
75	0.46144	SLU-1	NonStatic	Min	-507.384	680.762	0.000	0.0000
75	0.00000	SLU-2	NonStatic	Max	-313.942	597.524	0.000	0.0000
75	0.46144	SLU-2	NonStatic	Max	-313.942	626.309	0.000	0.0000
75	0.00000	SLU-2	NonStatic	Min	-313.942	597.524	0.000	0.0000
75	0.46144	SLU-2	NonStatic	Min	-313.942	626.309	0.000	0.0000
75	0.00000	SLU-3	NonStatic	Max	-588.878	522.120	0.000	0.0000
75	0.46144	SLU-3	NonStatic	Max	-588.878	544.263	0.000	0.0000
75	0.00000	SLU-3	NonStatic	Min	-588.878	522.120	0.000	0.0000
75	0.46144	SLU-3	NonStatic	Min	-588.878	544.263	0.000	0.0000
75	0.00000	SLU-4	NonStatic	Max	-368.287	636.529	0.000	0.0000

Table: Element Forces - Frames, Part 1 of 4

Frame	Station m	OutputCase	CaseType	StepType	P KN	V2 KN	V3 KN	T KN-m
75	0.46144	SLU-4	NonStatic	Max	-368.287	665.314	0.000	0.0000
75	0.00000	SLU-4	NonStatic	Min	-368.287	636.529	0.000	0.0000
75	0.46144	SLU-4	NonStatic	Min	-368.287	665.314	0.000	0.0000
75	0.00000	SLU-5	NonStatic	Max	-413.524	520.637	0.000	0.0000
75	0.46144	SLU-5	NonStatic	Max	-413.524	542.780	0.000	0.0000
75	0.00000	SLU-5	NonStatic	Min	-413.524	520.637	0.000	0.0000
75	0.46144	SLU-5	NonStatic	Min	-413.524	542.780	0.000	0.0000
75	0.00000	SLU-6	NonStatic	Max	-565.841	629.892	0.000	0.0000
75	0.46144	SLU-6	NonStatic	Max	-565.841	658.677	0.000	0.0000
75	0.00000	SLU-6	NonStatic	Min	-565.841	629.892	0.000	0.0000
75	0.46144	SLU-6	NonStatic	Min	-565.841	658.677	0.000	0.0000
75	0.00000	SLU-7	NonStatic	Max	-630.801	498.165	0.000	0.0000
75	0.46144	SLU-7	NonStatic	Max	-630.801	520.307	0.000	0.0000
75	0.00000	SLU-7	NonStatic	Min	-630.801	498.165	0.000	0.0000
75	0.46144	SLU-7	NonStatic	Min	-630.801	520.307	0.000	0.0000
75	0.00000	SLV 1	NonStatic	Max	-1079.387	1002.126	0.000	0.0000
75	0.46144	SLV 1	NonStatic	Max	-1079.387	1024.268	0.000	0.0000
75	0.00000	SLV 1	NonStatic	Min	-1079.387	1002.126	0.000	0.0000
75	0.46144	SLV 1	NonStatic	Min	-1079.387	1024.268	0.000	0.0000
75	0.00000	SLV 2	NonStatic	Max	-1075.329	1007.351	0.000	0.0000
75	0.46144	SLV 2	NonStatic	Max	-1075.329	1029.493	0.000	0.0000
75	0.00000	SLV 2	NonStatic	Min	-1075.329	1007.351	0.000	0.0000
75	0.46144	SLV 2	NonStatic	Min	-1075.329	1029.493	0.000	0.0000
75	0.00000	SLV 3	NonStatic	Max	-1075.329	1007.351	0.000	0.0000
75	0.46144	SLV 3	NonStatic	Max	-1075.329	1029.493	0.000	0.0000
75	0.00000	SLV 3	NonStatic	Min	-1075.329	1007.351	0.000	0.0000
75	0.46144	SLV 3	NonStatic	Min	-1075.329	1029.493	0.000	0.0000
75	0.00000	SLV 4	NonStatic	Max	-1829.874	850.003	0.000	0.0000
75	0.46144	SLV 4	NonStatic	Max	-1829.874	872.145	0.000	0.0000
75	0.00000	SLV 4	NonStatic	Min	-1829.874	850.003	0.000	0.0000
75	0.46144	SLV 4	NonStatic	Min	-1829.874	872.145	0.000	0.0000
75	0.00000	SLV 5	NonStatic	Max	-521.817	591.480	0.000	0.0000
75	0.46144	SLV 5	NonStatic	Max	-521.817	613.622	0.000	0.0000
75	0.00000	SLV 5	NonStatic	Min	-521.817	591.480	0.000	0.0000
75	0.46144	SLV 5	NonStatic	Min	-521.817	613.622	0.000	0.0000
75	0.00000	SLV 6	NonStatic	Max	-826.138	533.687	0.000	0.0000
75	0.46144	SLV 6	NonStatic	Max	-826.138	555.829	0.000	0.0000
75	0.00000	SLV 6	NonStatic	Min	-826.138	533.687	0.000	0.0000
75	0.46144	SLV 6	NonStatic	Min	-826.138	555.829	0.000	0.0000
75	0.00000	SLV 7	NonStatic	Max	-510.214	606.134	0.000	0.0000
75	0.46144	SLV 7	NonStatic	Max	-510.214	628.277	0.000	0.0000
75	0.00000	SLV 7	NonStatic	Min	-510.214	606.134	0.000	0.0000
75	0.46144	SLV 7	NonStatic	Min	-510.214	628.277	0.000	0.0000
75	0.00000	SLV 8	NonStatic	Max	-810.634	548.721	0.000	0.0000
75	0.46144	SLV 8	NonStatic	Max	-810.634	570.864	0.000	0.0000
75	0.00000	SLV 8	NonStatic	Min	-810.634	548.721	0.000	0.0000
75	0.46144	SLV 8	NonStatic	Min	-810.634	570.864	0.000	0.0000
75	0.00000	SLV 9	NonStatic	Max	-1079.387	1002.126	0.000	0.0000
75	0.46144	SLV 9	NonStatic	Max	-1079.387	1024.268	0.000	0.0000
75	0.00000	SLV 9	NonStatic	Min	-1079.387	1002.126	0.000	0.0000
75	0.46144	SLV 9	NonStatic	Min	-1079.387	1024.268	0.000	0.0000
75	0.00000	SLV 10	NonStatic	Max	-1833.398	845.506	0.000	0.0000
75	0.46144	SLV 10	NonStatic	Max	-1833.398	867.648	0.000	0.0000
75	0.00000	SLV 10	NonStatic	Min	-1833.398	845.506	0.000	0.0000
75	0.46144	SLV 10	NonStatic	Min	-1833.398	867.648	0.000	0.0000
75	0.00000	SLV 11	NonStatic	Max	-1075.329	1007.351	0.000	0.0000
75	0.46144	SLV 11	NonStatic	Max	-1075.329	1029.493	0.000	0.0000
75	0.00000	SLV 11	NonStatic	Min	-1075.329	1007.351	0.000	0.0000
75	0.46144	SLV 11	NonStatic	Min	-1075.329	1029.493	0.000	0.0000

Table: Element Forces - Frames, Part 1 of 4

Frame	Station m	OutputCase	CaseType	StepType	P KN	V2 KN	V3 KN	T KN-m
75	0.00000	SLV 12	NonStatic	Max	-1829.874	850.003	0.000	0.0000
75	0.46144	SLV 12	NonStatic	Max	-1829.874	872.145	0.000	0.0000
75	0.00000	SLV 12	NonStatic	Min	-1829.874	850.003	0.000	0.0000
75	0.46144	SLV 12	NonStatic	Min	-1829.874	872.145	0.000	0.0000
75	0.00000	SLV 13	NonStatic	Max	-521.817	591.480	0.000	0.0000
75	0.46144	SLV 13	NonStatic	Max	-521.817	613.622	0.000	0.0000
75	0.00000	SLV 13	NonStatic	Min	-521.817	591.480	0.000	0.0000
75	0.46144	SLV 13	NonStatic	Min	-521.817	613.622	0.000	0.0000
75	0.00000	SLV 14	NonStatic	Max	-826.138	533.687	0.000	0.0000
75	0.46144	SLV 14	NonStatic	Max	-826.138	555.829	0.000	0.0000
75	0.00000	SLV 14	NonStatic	Min	-826.138	533.687	0.000	0.0000
75	0.46144	SLV 14	NonStatic	Min	-826.138	555.829	0.000	0.0000
75	0.00000	SLV 15	NonStatic	Max	-510.214	606.134	0.000	0.0000
75	0.46144	SLV 15	NonStatic	Max	-510.214	628.277	0.000	0.0000
75	0.00000	SLV 15	NonStatic	Min	-510.214	606.134	0.000	0.0000
75	0.46144	SLV 15	NonStatic	Min	-510.214	628.277	0.000	0.0000
75	0.00000	SLV 16	NonStatic	Max	-810.634	548.721	0.000	0.0000
75	0.46144	SLV 16	NonStatic	Max	-810.634	570.864	0.000	0.0000
75	0.00000	SLV 16	NonStatic	Min	-810.634	548.721	0.000	0.0000
75	0.46144	SLV 16	NonStatic	Min	-810.634	570.864	0.000	0.0000
76	0.00000	SLE-C	NonStatic	Max	-548.434	119.172	0.000	0.0000
76	0.25000	SLE-C	NonStatic	Max	-552.959	125.151	0.000	0.0000
76	0.50000	SLE-C	NonStatic	Max	-557.483	131.130	0.000	0.0000
76	0.00000	SLE-C	NonStatic	Min	-548.434	119.172	0.000	0.0000
76	0.25000	SLE-C	NonStatic	Min	-552.959	125.151	0.000	0.0000
76	0.50000	SLE-C	NonStatic	Min	-557.483	131.130	0.000	0.0000
76	0.00000	SLE-F1	NonStatic	Max	-526.485	95.227	0.000	0.0000
76	0.25000	SLE-F1	NonStatic	Max	-531.009	101.206	0.000	0.0000
76	0.50000	SLE-F1	NonStatic	Max	-535.534	107.185	0.000	0.0000
76	0.00000	SLE-F1	NonStatic	Min	-526.485	95.227	0.000	0.0000
76	0.25000	SLE-F1	NonStatic	Min	-531.009	101.206	0.000	0.0000
76	0.50000	SLE-F1	NonStatic	Min	-535.534	107.185	0.000	0.0000
76	0.00000	SLE-F2	NonStatic	Max	-397.691	193.346	0.000	0.0000
76	0.25000	SLE-F2	NonStatic	Max	-402.215	199.325	0.000	0.0000
76	0.50000	SLE-F2	NonStatic	Max	-406.739	205.303	0.000	0.0000
76	0.00000	SLE-F2	NonStatic	Min	-397.691	193.346	0.000	0.0000
76	0.25000	SLE-F2	NonStatic	Min	-402.215	199.325	0.000	0.0000
76	0.50000	SLE-F2	NonStatic	Min	-406.739	205.303	0.000	0.0000
76	0.00000	SLE-F3	NonStatic	Max	-570.964	47.392	0.000	0.0000
76	0.25000	SLE-F3	NonStatic	Max	-575.489	53.371	0.000	0.0000
76	0.50000	SLE-F3	NonStatic	Max	-580.013	59.350	0.000	0.0000
76	0.00000	SLE-F3	NonStatic	Min	-570.964	47.392	0.000	0.0000
76	0.25000	SLE-F3	NonStatic	Min	-575.489	53.371	0.000	0.0000
76	0.50000	SLE-F3	NonStatic	Min	-580.013	59.350	0.000	0.0000
76	0.00000	SLE-QP	NonStatic	Max	-374.962	194.987	0.000	0.0000
76	0.25000	SLE-QP	NonStatic	Max	-379.487	200.966	0.000	0.0000
76	0.50000	SLE-QP	NonStatic	Max	-384.011	206.945	0.000	0.0000
76	0.00000	SLE-QP	NonStatic	Min	-374.962	194.987	0.000	0.0000
76	0.25000	SLE-QP	NonStatic	Min	-379.487	200.966	0.000	0.0000
76	0.50000	SLE-QP	NonStatic	Min	-384.011	206.945	0.000	0.0000
76	0.00000	SLU-1	NonStatic	Max	-738.673	103.926	0.000	0.0000
76	0.25000	SLU-1	NonStatic	Max	-744.555	111.699	0.000	0.0000
76	0.50000	SLU-1	NonStatic	Max	-750.436	119.471	0.000	0.0000
76	0.00000	SLU-1	NonStatic	Min	-738.673	103.926	0.000	0.0000
76	0.25000	SLU-1	NonStatic	Min	-744.555	111.699	0.000	0.0000
76	0.50000	SLU-1	NonStatic	Min	-750.436	119.471	0.000	0.0000
76	0.00000	SLU-2	NonStatic	Max	-552.882	174.833	0.000	0.0000
76	0.25000	SLU-2	NonStatic	Max	-558.764	182.605	0.000	0.0000
76	0.50000	SLU-2	NonStatic	Max	-564.645	190.378	0.000	0.0000

Table: Element Forces - Frames, Part 1 of 4

Frame	Station m	OutputCase	CaseType	StepType	P KN	V2 KN	V3 KN	T KN-m
76	0.00000	SLU-2	NonStatic	Min	-552.882	174.833	0.000	0.0000
76	0.25000	SLU-2	NonStatic	Min	-558.764	182.605	0.000	0.0000
76	0.50000	SLU-2	NonStatic	Min	-564.645	190.378	0.000	0.0000
76	0.00000	SLU-3	NonStatic	Max	-738.575	-16.581	0.000	0.0000
76	0.25000	SLU-3	NonStatic	Max	-743.100	-10.602	0.000	0.0000
76	0.50000	SLU-3	NonStatic	Max	-747.624	-4.623	0.000	0.0000
76	0.00000	SLU-3	NonStatic	Min	-738.575	-16.581	0.000	0.0000
76	0.25000	SLU-3	NonStatic	Min	-743.100	-10.602	0.000	0.0000
76	0.50000	SLU-3	NonStatic	Min	-747.624	-4.623	0.000	0.0000
76	0.00000	SLU-4	NonStatic	Max	-620.922	169.210	0.000	0.0000
76	0.25000	SLU-4	NonStatic	Max	-626.803	176.982	0.000	0.0000
76	0.50000	SLU-4	NonStatic	Max	-632.685	184.755	0.000	0.0000
76	0.00000	SLU-4	NonStatic	Min	-620.922	169.210	0.000	0.0000
76	0.25000	SLU-4	NonStatic	Min	-626.803	176.982	0.000	0.0000
76	0.50000	SLU-4	NonStatic	Min	-632.685	184.755	0.000	0.0000
76	0.00000	SLU-5	NonStatic	Max	-602.181	78.886	0.000	0.0000
76	0.25000	SLU-5	NonStatic	Max	-606.705	84.865	0.000	0.0000
76	0.50000	SLU-5	NonStatic	Max	-611.230	90.844	0.000	0.0000
76	0.00000	SLU-5	NonStatic	Min	-602.181	78.886	0.000	0.0000
76	0.25000	SLU-5	NonStatic	Min	-606.705	84.865	0.000	0.0000
76	0.50000	SLU-5	NonStatic	Min	-611.230	90.844	0.000	0.0000
76	0.00000	SLU-6	NonStatic	Max	-769.212	57.710	0.000	0.0000
76	0.25000	SLU-6	NonStatic	Max	-775.094	65.483	0.000	0.0000
76	0.50000	SLU-6	NonStatic	Max	-780.976	73.255	0.000	0.0000
76	0.00000	SLU-6	NonStatic	Min	-769.212	57.710	0.000	0.0000
76	0.25000	SLU-6	NonStatic	Min	-775.094	65.483	0.000	0.0000
76	0.50000	SLU-6	NonStatic	Min	-780.976	73.255	0.000	0.0000
76	0.00000	SLU-7	NonStatic	Max	-755.082	-54.870	0.000	0.0000
76	0.25000	SLU-7	NonStatic	Max	-759.606	-48.891	0.000	0.0000
76	0.50000	SLU-7	NonStatic	Max	-764.130	-42.912	0.000	0.0000
76	0.00000	SLU-7	NonStatic	Min	-755.082	-54.870	0.000	0.0000
76	0.25000	SLU-7	NonStatic	Min	-759.606	-48.891	0.000	0.0000
76	0.50000	SLU-7	NonStatic	Min	-764.130	-42.912	0.000	0.0000
76	0.00000	SLV 1	NonStatic	Max	-1439.167	19.358	0.000	0.0000
76	0.25000	SLV 1	NonStatic	Max	-1443.691	25.337	0.000	0.0000
76	0.50000	SLV 1	NonStatic	Max	-1448.216	31.315	0.000	0.0000
76	0.00000	SLV 1	NonStatic	Min	-1439.167	19.358	0.000	0.0000
76	0.25000	SLV 1	NonStatic	Min	-1443.691	25.337	0.000	0.0000
76	0.50000	SLV 1	NonStatic	Min	-1448.216	31.315	0.000	0.0000
76	0.00000	SLV 2	NonStatic	Max	-1438.357	24.722	0.000	0.0000
76	0.25000	SLV 2	NonStatic	Max	-1442.882	30.701	0.000	0.0000
76	0.50000	SLV 2	NonStatic	Max	-1447.406	36.680	0.000	0.0000
76	0.00000	SLV 2	NonStatic	Min	-1438.357	24.722	0.000	0.0000
76	0.25000	SLV 2	NonStatic	Min	-1442.882	30.701	0.000	0.0000
76	0.50000	SLV 2	NonStatic	Min	-1447.406	36.680	0.000	0.0000
76	0.00000	SLV 3	NonStatic	Max	-1438.357	24.722	0.000	0.0000
76	0.25000	SLV 3	NonStatic	Max	-1442.882	30.701	0.000	0.0000
76	0.50000	SLV 3	NonStatic	Max	-1447.406	36.680	0.000	0.0000
76	0.00000	SLV 3	NonStatic	Min	-1438.357	24.722	0.000	0.0000
76	0.25000	SLV 3	NonStatic	Min	-1442.882	30.701	0.000	0.0000
76	0.50000	SLV 3	NonStatic	Min	-1447.406	36.680	0.000	0.0000
76	0.00000	SLV 4	NonStatic	Max	-1921.193	-493.635	0.000	0.0000
76	0.25000	SLV 4	NonStatic	Max	-1925.717	-487.656	0.000	0.0000
76	0.50000	SLV 4	NonStatic	Max	-1930.241	-481.677	0.000	0.0000
76	0.00000	SLV 4	NonStatic	Min	-1921.193	-493.635	0.000	0.0000
76	0.25000	SLV 4	NonStatic	Min	-1925.717	-487.656	0.000	0.0000
76	0.50000	SLV 4	NonStatic	Min	-1930.241	-481.677	0.000	0.0000
76	0.00000	SLV 5	NonStatic	Max	-733.548	63.008	0.000	0.0000
76	0.25000	SLV 5	NonStatic	Max	-738.073	68.987	0.000	0.0000

Table: Element Forces - Frames, Part 1 of 4

Frame	Station m	OutputCase	CaseType	StepType	P KN	V2 KN	V3 KN	T KN-m
76	0.50000	SLV 5	NonStatic	Max	-742.597	74.966	0.000	0.0000
76	0.00000	SLV 5	NonStatic	Min	-733.548	63.008	0.000	0.0000
76	0.25000	SLV 5	NonStatic	Min	-738.073	68.987	0.000	0.0000
76	0.50000	SLV 5	NonStatic	Min	-742.597	74.966	0.000	0.0000
76	0.00000	SLV 6	NonStatic	Max	-930.078	-139.988	0.000	0.0000
76	0.25000	SLV 6	NonStatic	Max	-934.603	-134.009	0.000	0.0000
76	0.50000	SLV 6	NonStatic	Max	-939.127	-128.030	0.000	0.0000
76	0.00000	SLV 6	NonStatic	Min	-930.078	-139.988	0.000	0.0000
76	0.25000	SLV 6	NonStatic	Min	-934.603	-134.009	0.000	0.0000
76	0.50000	SLV 6	NonStatic	Min	-939.127	-128.030	0.000	0.0000
76	0.00000	SLV 7	NonStatic	Max	-730.736	77.480	0.000	0.0000
76	0.25000	SLV 7	NonStatic	Max	-735.260	83.459	0.000	0.0000
76	0.50000	SLV 7	NonStatic	Max	-739.785	89.438	0.000	0.0000
76	0.00000	SLV 7	NonStatic	Min	-730.736	77.480	0.000	0.0000
76	0.25000	SLV 7	NonStatic	Min	-735.260	83.459	0.000	0.0000
76	0.50000	SLV 7	NonStatic	Min	-739.785	89.438	0.000	0.0000
76	0.00000	SLV 8	NonStatic	Max	-924.538	-121.615	0.000	0.0000
76	0.25000	SLV 8	NonStatic	Max	-929.063	-115.636	0.000	0.0000
76	0.50000	SLV 8	NonStatic	Max	-933.587	-109.657	0.000	0.0000
76	0.00000	SLV 8	NonStatic	Min	-924.538	-121.615	0.000	0.0000
76	0.25000	SLV 8	NonStatic	Min	-929.063	-115.636	0.000	0.0000
76	0.50000	SLV 8	NonStatic	Min	-933.587	-109.657	0.000	0.0000
76	0.00000	SLV 9	NonStatic	Max	-1439.167	19.358	0.000	0.0000
76	0.25000	SLV 9	NonStatic	Max	-1443.691	25.337	0.000	0.0000
76	0.50000	SLV 9	NonStatic	Max	-1448.216	31.315	0.000	0.0000
76	0.00000	SLV 9	NonStatic	Min	-1439.167	19.358	0.000	0.0000
76	0.25000	SLV 9	NonStatic	Min	-1443.691	25.337	0.000	0.0000
76	0.50000	SLV 9	NonStatic	Min	-1448.216	31.315	0.000	0.0000
76	0.00000	SLV 10	NonStatic	Max	-1922.709	-497.472	0.000	0.0000
76	0.25000	SLV 10	NonStatic	Max	-1927.234	-491.493	0.000	0.0000
76	0.50000	SLV 10	NonStatic	Max	-1931.758	-485.514	0.000	0.0000
76	0.00000	SLV 10	NonStatic	Min	-1922.709	-497.472	0.000	0.0000
76	0.25000	SLV 10	NonStatic	Min	-1927.234	-491.493	0.000	0.0000
76	0.50000	SLV 10	NonStatic	Min	-1931.758	-485.514	0.000	0.0000
76	0.00000	SLV 11	NonStatic	Max	-1438.357	24.722	0.000	0.0000
76	0.25000	SLV 11	NonStatic	Max	-1442.882	30.701	0.000	0.0000
76	0.50000	SLV 11	NonStatic	Max	-1447.406	36.680	0.000	0.0000
76	0.00000	SLV 11	NonStatic	Min	-1438.357	24.722	0.000	0.0000
76	0.25000	SLV 11	NonStatic	Min	-1442.882	30.701	0.000	0.0000
76	0.50000	SLV 11	NonStatic	Min	-1447.406	36.680	0.000	0.0000
76	0.00000	SLV 12	NonStatic	Max	-1921.193	-493.635	0.000	0.0000
76	0.25000	SLV 12	NonStatic	Max	-1925.717	-487.656	0.000	0.0000
76	0.50000	SLV 12	NonStatic	Max	-1930.241	-481.677	0.000	0.0000
76	0.00000	SLV 12	NonStatic	Min	-1921.193	-493.635	0.000	0.0000
76	0.25000	SLV 12	NonStatic	Min	-1925.717	-487.656	0.000	0.0000
76	0.50000	SLV 12	NonStatic	Min	-1930.241	-481.677	0.000	0.0000
76	0.00000	SLV 13	NonStatic	Max	-733.548	63.008	0.000	0.0000
76	0.25000	SLV 13	NonStatic	Max	-738.073	68.987	0.000	0.0000
76	0.50000	SLV 13	NonStatic	Max	-742.597	74.966	0.000	0.0000
76	0.00000	SLV 13	NonStatic	Min	-733.548	63.008	0.000	0.0000
76	0.25000	SLV 13	NonStatic	Min	-738.073	68.987	0.000	0.0000
76	0.50000	SLV 13	NonStatic	Min	-742.597	74.966	0.000	0.0000
76	0.00000	SLV 14	NonStatic	Max	-930.078	-139.988	0.000	0.0000
76	0.25000	SLV 14	NonStatic	Max	-934.603	-134.009	0.000	0.0000
76	0.50000	SLV 14	NonStatic	Max	-939.127	-128.030	0.000	0.0000
76	0.00000	SLV 14	NonStatic	Min	-930.078	-139.988	0.000	0.0000
76	0.25000	SLV 14	NonStatic	Min	-934.603	-134.009	0.000	0.0000
76	0.50000	SLV 14	NonStatic	Min	-939.127	-128.030	0.000	0.0000
76	0.00000	SLV 15	NonStatic	Max	-730.736	77.480	0.000	0.0000

Table: Element Forces - Frames, Part 1 of 4

Frame	Station m	OutputCase	CaseType	StepType	P KN	V2 KN	V3 KN	T KN-m
76	0.25000	SLV 15	NonStatic	Max	-735.260	83.459	0.000	0.0000
76	0.50000	SLV 15	NonStatic	Max	-739.785	89.438	0.000	0.0000
76	0.00000	SLV 15	NonStatic	Min	-730.736	77.480	0.000	0.0000
76	0.25000	SLV 15	NonStatic	Min	-735.260	83.459	0.000	0.0000
76	0.50000	SLV 15	NonStatic	Min	-739.785	89.438	0.000	0.0000
76	0.00000	SLV 16	NonStatic	Max	-924.538	-121.615	0.000	0.0000
76	0.25000	SLV 16	NonStatic	Max	-929.063	-115.636	0.000	0.0000
76	0.50000	SLV 16	NonStatic	Max	-933.587	-109.657	0.000	0.0000
76	0.00000	SLV 16	NonStatic	Min	-924.538	-121.615	0.000	0.0000
76	0.25000	SLV 16	NonStatic	Min	-929.063	-115.636	0.000	0.0000
76	0.50000	SLV 16	NonStatic	Min	-933.587	-109.657	0.000	0.0000
77	0.00000	SLE-C	NonStatic	Max	-557.247	67.821	0.000	0.0000
77	0.25952	SLE-C	NonStatic	Max	-561.148	73.003	0.000	0.0000
77	0.51904	SLE-C	NonStatic	Max	-565.050	78.184	0.000	0.0000
77	0.00000	SLE-C	NonStatic	Min	-557.247	67.821	0.000	0.0000
77	0.25952	SLE-C	NonStatic	Min	-561.148	73.003	0.000	0.0000
77	0.51904	SLE-C	NonStatic	Min	-565.050	78.184	0.000	0.0000
77	0.00000	SLE-F1	NonStatic	Max	-535.337	58.302	0.000	0.0000
77	0.25952	SLE-F1	NonStatic	Max	-539.239	63.484	0.000	0.0000
77	0.51904	SLE-F1	NonStatic	Max	-543.140	68.665	0.000	0.0000
77	0.00000	SLE-F1	NonStatic	Min	-535.337	58.302	0.000	0.0000
77	0.25952	SLE-F1	NonStatic	Min	-539.239	63.484	0.000	0.0000
77	0.51904	SLE-F1	NonStatic	Min	-543.140	68.665	0.000	0.0000
77	0.00000	SLE-F2	NonStatic	Max	-406.356	117.546	0.000	0.0000
77	0.25952	SLE-F2	NonStatic	Max	-410.258	122.727	0.000	0.0000
77	0.51904	SLE-F2	NonStatic	Max	-414.159	127.908	0.000	0.0000
77	0.00000	SLE-F2	NonStatic	Min	-406.356	117.546	0.000	0.0000
77	0.25952	SLE-F2	NonStatic	Min	-410.258	122.727	0.000	0.0000
77	0.51904	SLE-F2	NonStatic	Min	-414.159	127.908	0.000	0.0000
77	0.00000	SLE-F3	NonStatic	Max	-579.918	20.464	0.000	0.0000
77	0.25952	SLE-F3	NonStatic	Max	-583.819	25.645	0.000	0.0000
77	0.51904	SLE-F3	NonStatic	Max	-587.721	30.827	0.000	0.0000
77	0.00000	SLE-F3	NonStatic	Min	-579.918	20.464	0.000	0.0000
77	0.25952	SLE-F3	NonStatic	Min	-583.819	25.645	0.000	0.0000
77	0.51904	SLE-F3	NonStatic	Min	-587.721	30.827	0.000	0.0000
77	0.00000	SLE-QP	NonStatic	Max	-383.620	122.651	0.000	0.0000
77	0.25952	SLE-QP	NonStatic	Max	-387.521	127.833	0.000	0.0000
77	0.51904	SLE-QP	NonStatic	Max	-391.423	133.014	0.000	0.0000
77	0.00000	SLE-QP	NonStatic	Min	-383.620	122.651	0.000	0.0000
77	0.25952	SLE-QP	NonStatic	Min	-387.521	127.833	0.000	0.0000
77	0.51904	SLE-QP	NonStatic	Min	-391.423	133.014	0.000	0.0000
77	0.00000	SLU-1	NonStatic	Max	-750.226	57.738	0.000	0.0000
77	0.25952	SLU-1	NonStatic	Max	-755.298	64.474	0.000	0.0000
77	0.51904	SLU-1	NonStatic	Max	-760.370	71.210	0.000	0.0000
77	0.00000	SLU-1	NonStatic	Min	-750.226	57.738	0.000	0.0000
77	0.25952	SLU-1	NonStatic	Min	-755.298	64.474	0.000	0.0000
77	0.51904	SLU-1	NonStatic	Min	-760.370	71.210	0.000	0.0000
77	0.00000	SLU-2	NonStatic	Max	-564.275	121.814	0.000	0.0000
77	0.25952	SLU-2	NonStatic	Max	-569.347	128.550	0.000	0.0000
77	0.51904	SLU-2	NonStatic	Max	-574.419	135.286	0.000	0.0000
77	0.00000	SLU-2	NonStatic	Min	-564.275	121.814	0.000	0.0000
77	0.25952	SLU-2	NonStatic	Min	-569.347	128.550	0.000	0.0000
77	0.51904	SLU-2	NonStatic	Min	-574.419	135.286	0.000	0.0000
77	0.00000	SLU-3	NonStatic	Max	-747.675	-38.944	0.000	0.0000
77	0.25952	SLU-3	NonStatic	Max	-751.576	-33.762	0.000	0.0000
77	0.51904	SLU-3	NonStatic	Max	-755.478	-28.581	0.000	0.0000
77	0.00000	SLU-3	NonStatic	Min	-747.675	-38.944	0.000	0.0000
77	0.25952	SLU-3	NonStatic	Min	-751.576	-33.762	0.000	0.0000
77	0.51904	SLU-3	NonStatic	Min	-755.478	-28.581	0.000	0.0000

Table: Element Forces - Frames, Part 1 of 4

Frame	Station m	OutputCase	CaseType	StepType	P KN	V2 KN	V3 KN	T KN-m
77	0.00000	SLU-4	NonStatic	Max	-632.340	105.479	0.000	0.0000
77	0.25952	SLU-4	NonStatic	Max	-637.412	112.215	0.000	0.0000
77	0.51904	SLU-4	NonStatic	Max	-642.484	118.951	0.000	0.0000
77	0.00000	SLU-4	NonStatic	Min	-632.340	105.479	0.000	0.0000
77	0.25952	SLU-4	NonStatic	Min	-637.412	112.215	0.000	0.0000
77	0.51904	SLU-4	NonStatic	Min	-642.484	118.951	0.000	0.0000
77	0.00000	SLU-5	NonStatic	Max	-611.087	28.880	0.000	0.0000
77	0.25952	SLU-5	NonStatic	Max	-614.989	34.061	0.000	0.0000
77	0.51904	SLU-5	NonStatic	Max	-618.890	39.243	0.000	0.0000
77	0.00000	SLU-5	NonStatic	Min	-611.087	28.880	0.000	0.0000
77	0.25952	SLU-5	NonStatic	Min	-614.989	34.061	0.000	0.0000
77	0.51904	SLU-5	NonStatic	Min	-618.890	39.243	0.000	0.0000
77	0.00000	SLU-6	NonStatic	Max	-780.851	31.004	0.000	0.0000
77	0.25952	SLU-6	NonStatic	Max	-785.923	37.740	0.000	0.0000
77	0.51904	SLU-6	NonStatic	Max	-790.995	44.475	0.000	0.0000
77	0.00000	SLU-6	NonStatic	Min	-780.851	31.004	0.000	0.0000
77	0.25952	SLU-6	NonStatic	Min	-785.923	37.740	0.000	0.0000
77	0.51904	SLU-6	NonStatic	Min	-790.995	44.475	0.000	0.0000
77	0.00000	SLU-7	NonStatic	Max	-764.251	-59.452	0.000	0.0000
77	0.25952	SLU-7	NonStatic	Max	-768.152	-54.270	0.000	0.0000
77	0.51904	SLU-7	NonStatic	Max	-772.054	-49.089	0.000	0.0000
77	0.00000	SLU-7	NonStatic	Min	-764.251	-59.452	0.000	0.0000
77	0.25952	SLU-7	NonStatic	Min	-768.152	-54.270	0.000	0.0000
77	0.51904	SLU-7	NonStatic	Min	-772.054	-49.089	0.000	0.0000
77	0.00000	SLV 1	NonStatic	Max	-1448.356	-153.186	0.000	0.0000
77	0.25952	SLV 1	NonStatic	Max	-1452.257	-148.005	0.000	0.0000
77	0.51904	SLV 1	NonStatic	Max	-1456.159	-142.823	0.000	0.0000
77	0.00000	SLV 1	NonStatic	Min	-1448.356	-153.186	0.000	0.0000
77	0.25952	SLV 1	NonStatic	Min	-1452.257	-148.005	0.000	0.0000
77	0.51904	SLV 1	NonStatic	Min	-1456.159	-142.823	0.000	0.0000
77	0.00000	SLV 2	NonStatic	Max	-1447.534	-148.342	0.000	0.0000
77	0.25952	SLV 2	NonStatic	Max	-1451.436	-143.160	0.000	0.0000
77	0.51904	SLV 2	NonStatic	Max	-1455.337	-137.979	0.000	0.0000
77	0.00000	SLV 2	NonStatic	Min	-1447.534	-148.342	0.000	0.0000
77	0.25952	SLV 2	NonStatic	Min	-1451.436	-143.160	0.000	0.0000
77	0.51904	SLV 2	NonStatic	Min	-1455.337	-137.979	0.000	0.0000
77	0.00000	SLV 3	NonStatic	Max	-1447.534	-148.342	0.000	0.0000
77	0.25952	SLV 3	NonStatic	Max	-1451.436	-143.160	0.000	0.0000
77	0.51904	SLV 3	NonStatic	Max	-1455.337	-137.979	0.000	0.0000
77	0.00000	SLV 3	NonStatic	Min	-1447.534	-148.342	0.000	0.0000
77	0.25952	SLV 3	NonStatic	Min	-1451.436	-143.160	0.000	0.0000
77	0.51904	SLV 3	NonStatic	Min	-1455.337	-137.979	0.000	0.0000
77	0.00000	SLV 4	NonStatic	Max	-1931.374	-477.117	0.000	0.0000
77	0.25952	SLV 4	NonStatic	Max	-1935.275	-471.936	0.000	0.0000
77	0.51904	SLV 4	NonStatic	Max	-1939.177	-466.754	0.000	0.0000
77	0.00000	SLV 4	NonStatic	Min	-1931.374	-477.117	0.000	0.0000
77	0.25952	SLV 4	NonStatic	Min	-1935.275	-471.936	0.000	0.0000
77	0.51904	SLV 4	NonStatic	Min	-1939.177	-466.754	0.000	0.0000
77	0.00000	SLV 5	NonStatic	Max	-742.514	-6.581	0.000	0.0000
77	0.25952	SLV 5	NonStatic	Max	-746.416	-1.399	0.000	0.0000
77	0.51904	SLV 5	NonStatic	Max	-750.317	3.782	0.000	0.0000
77	0.00000	SLV 5	NonStatic	Min	-742.514	-6.581	0.000	0.0000
77	0.25952	SLV 5	NonStatic	Min	-746.416	-1.399	0.000	0.0000
77	0.51904	SLV 5	NonStatic	Min	-750.317	3.782	0.000	0.0000
77	0.00000	SLV 6	NonStatic	Max	-939.427	-125.812	0.000	0.0000
77	0.25952	SLV 6	NonStatic	Max	-943.328	-120.631	0.000	0.0000
77	0.51904	SLV 6	NonStatic	Max	-947.230	-115.449	0.000	0.0000
77	0.00000	SLV 6	NonStatic	Min	-939.427	-125.812	0.000	0.0000
77	0.25952	SLV 6	NonStatic	Min	-943.328	-120.631	0.000	0.0000

Table: Element Forces - Frames, Part 1 of 4

Frame	Station m	OutputCase	CaseType	StepType	P KN	V2 KN	V3 KN	T KN-m
77	0.51904	SLV 6	NonStatic	Min	-947.230	-115.449	0.000	0.0000
77	0.00000	SLV 7	NonStatic	Max	-739.670	6.062	0.000	0.0000
77	0.25952	SLV 7	NonStatic	Max	-743.571	11.243	0.000	0.0000
77	0.51904	SLV 7	NonStatic	Max	-747.473	16.425	0.000	0.0000
77	0.00000	SLV 7	NonStatic	Min	-739.670	6.062	0.000	0.0000
77	0.25952	SLV 7	NonStatic	Min	-743.571	11.243	0.000	0.0000
77	0.51904	SLV 7	NonStatic	Min	-747.473	16.425	0.000	0.0000
77	0.00000	SLV 8	NonStatic	Max	-933.844	-108.350	0.000	0.0000
77	0.25952	SLV 8	NonStatic	Max	-937.746	-103.168	0.000	0.0000
77	0.51904	SLV 8	NonStatic	Max	-941.647	-97.987	0.000	0.0000
77	0.00000	SLV 8	NonStatic	Min	-933.844	-108.350	0.000	0.0000
77	0.25952	SLV 8	NonStatic	Min	-937.746	-103.168	0.000	0.0000
77	0.51904	SLV 8	NonStatic	Min	-941.647	-97.987	0.000	0.0000
77	0.00000	SLV 9	NonStatic	Max	-1448.356	-153.186	0.000	0.0000
77	0.25952	SLV 9	NonStatic	Max	-1452.257	-148.005	0.000	0.0000
77	0.51904	SLV 9	NonStatic	Max	-1456.159	-142.823	0.000	0.0000
77	0.00000	SLV 9	NonStatic	Min	-1448.356	-153.186	0.000	0.0000
77	0.25952	SLV 9	NonStatic	Min	-1452.257	-148.005	0.000	0.0000
77	0.51904	SLV 9	NonStatic	Min	-1456.159	-142.823	0.000	0.0000
77	0.00000	SLV 10	NonStatic	Max	-1932.899	-480.950	0.000	0.0000
77	0.25952	SLV 10	NonStatic	Max	-1936.801	-475.769	0.000	0.0000
77	0.51904	SLV 10	NonStatic	Max	-1940.703	-470.587	0.000	0.0000
77	0.00000	SLV 10	NonStatic	Min	-1932.899	-480.950	0.000	0.0000
77	0.25952	SLV 10	NonStatic	Min	-1936.801	-475.769	0.000	0.0000
77	0.51904	SLV 10	NonStatic	Min	-1940.703	-470.587	0.000	0.0000
77	0.00000	SLV 11	NonStatic	Max	-1447.534	-148.342	0.000	0.0000
77	0.25952	SLV 11	NonStatic	Max	-1451.436	-143.160	0.000	0.0000
77	0.51904	SLV 11	NonStatic	Max	-1455.337	-137.979	0.000	0.0000
77	0.00000	SLV 11	NonStatic	Min	-1447.534	-148.342	0.000	0.0000
77	0.25952	SLV 11	NonStatic	Min	-1451.436	-143.160	0.000	0.0000
77	0.51904	SLV 11	NonStatic	Min	-1455.337	-137.979	0.000	0.0000
77	0.00000	SLV 12	NonStatic	Max	-1931.374	-477.117	0.000	0.0000
77	0.25952	SLV 12	NonStatic	Max	-1935.275	-471.936	0.000	0.0000
77	0.51904	SLV 12	NonStatic	Max	-1939.177	-466.754	0.000	0.0000
77	0.00000	SLV 12	NonStatic	Min	-1931.374	-477.117	0.000	0.0000
77	0.25952	SLV 12	NonStatic	Min	-1935.275	-471.936	0.000	0.0000
77	0.51904	SLV 12	NonStatic	Min	-1939.177	-466.754	0.000	0.0000
77	0.00000	SLV 13	NonStatic	Max	-742.514	-6.581	0.000	0.0000
77	0.25952	SLV 13	NonStatic	Max	-746.416	-1.399	0.000	0.0000
77	0.51904	SLV 13	NonStatic	Max	-750.317	3.782	0.000	0.0000
77	0.00000	SLV 13	NonStatic	Min	-742.514	-6.581	0.000	0.0000
77	0.25952	SLV 13	NonStatic	Min	-746.416	-1.399	0.000	0.0000
77	0.51904	SLV 13	NonStatic	Min	-750.317	3.782	0.000	0.0000
77	0.00000	SLV 14	NonStatic	Max	-939.427	-125.812	0.000	0.0000
77	0.25952	SLV 14	NonStatic	Max	-943.328	-120.631	0.000	0.0000
77	0.51904	SLV 14	NonStatic	Max	-947.230	-115.449	0.000	0.0000
77	0.00000	SLV 14	NonStatic	Min	-939.427	-125.812	0.000	0.0000
77	0.25952	SLV 14	NonStatic	Min	-943.328	-120.631	0.000	0.0000
77	0.51904	SLV 14	NonStatic	Min	-947.230	-115.449	0.000	0.0000
77	0.00000	SLV 15	NonStatic	Max	-739.670	6.062	0.000	0.0000
77	0.25952	SLV 15	NonStatic	Max	-743.571	11.243	0.000	0.0000
77	0.51904	SLV 15	NonStatic	Max	-747.473	16.425	0.000	0.0000
77	0.00000	SLV 15	NonStatic	Min	-739.670	6.062	0.000	0.0000
77	0.25952	SLV 15	NonStatic	Min	-743.571	11.243	0.000	0.0000
77	0.51904	SLV 15	NonStatic	Min	-747.473	16.425	0.000	0.0000
77	0.00000	SLV 16	NonStatic	Max	-933.844	-108.350	0.000	0.0000
77	0.25952	SLV 16	NonStatic	Max	-937.746	-103.168	0.000	0.0000
77	0.51904	SLV 16	NonStatic	Max	-941.647	-97.987	0.000	0.0000
77	0.00000	SLV 16	NonStatic	Min	-933.844	-108.350	0.000	0.0000

Table: Element Forces - Frames, Part 1 of 4

Frame	Station m	OutputCase	CaseType	StepType	P KN	V2 KN	V3 KN	T KN-m
77	0.25952	SLV 16	NonStatic	Min	-937.746	-103.168	0.000	0.0000
77	0.51904	SLV 16	NonStatic	Min	-941.647	-97.987	0.000	0.0000
78	0.00000	SLE-C	NonStatic	Max	-564.755	18.697	0.000	0.0000
78	0.25000	SLE-C	NonStatic	Max	-568.482	23.711	0.000	0.0000
78	0.50000	SLE-C	NonStatic	Max	-572.210	28.725	0.000	0.0000
78	0.00000	SLE-C	NonStatic	Min	-564.755	18.697	0.000	0.0000
78	0.25000	SLE-C	NonStatic	Min	-568.482	23.711	0.000	0.0000
78	0.50000	SLE-C	NonStatic	Min	-572.210	28.725	0.000	0.0000
78	0.00000	SLE-F1	NonStatic	Max	-542.861	22.812	0.000	0.0000
78	0.25000	SLE-F1	NonStatic	Max	-546.588	27.826	0.000	0.0000
78	0.50000	SLE-F1	NonStatic	Max	-550.316	32.840	0.000	0.0000
78	0.00000	SLE-F1	NonStatic	Min	-542.861	22.812	0.000	0.0000
78	0.25000	SLE-F1	NonStatic	Min	-546.588	27.826	0.000	0.0000
78	0.50000	SLE-F1	NonStatic	Min	-550.316	32.840	0.000	0.0000
78	0.00000	SLE-F2	NonStatic	Max	-413.629	45.834	0.000	0.0000
78	0.25000	SLE-F2	NonStatic	Max	-417.357	50.848	0.000	0.0000
78	0.50000	SLE-F2	NonStatic	Max	-421.085	55.862	0.000	0.0000
78	0.00000	SLE-F2	NonStatic	Min	-413.629	45.834	0.000	0.0000
78	0.25000	SLE-F2	NonStatic	Min	-417.357	50.848	0.000	0.0000
78	0.50000	SLE-F2	NonStatic	Min	-421.085	55.862	0.000	0.0000
78	0.00000	SLE-F3	NonStatic	Max	-587.647	-6.184	0.000	0.0000
78	0.25000	SLE-F3	NonStatic	Max	-591.374	-1.169	0.000	0.0000
78	0.50000	SLE-F3	NonStatic	Max	-595.102	3.845	0.000	0.0000
78	0.00000	SLE-F3	NonStatic	Min	-587.647	-6.184	0.000	0.0000
78	0.25000	SLE-F3	NonStatic	Min	-591.374	-1.169	0.000	0.0000
78	0.50000	SLE-F3	NonStatic	Min	-595.102	3.845	0.000	0.0000
78	0.00000	SLE-QP	NonStatic	Max	-390.851	54.306	0.000	0.0000
78	0.25000	SLE-QP	NonStatic	Max	-394.578	59.320	0.000	0.0000
78	0.50000	SLE-QP	NonStatic	Max	-398.306	64.335	0.000	0.0000
78	0.00000	SLE-QP	NonStatic	Min	-390.851	54.306	0.000	0.0000
78	0.25000	SLE-QP	NonStatic	Min	-394.578	59.320	0.000	0.0000
78	0.50000	SLE-QP	NonStatic	Min	-398.306	64.335	0.000	0.0000
78	0.00000	SLU-1	NonStatic	Max	-760.114	12.793	0.000	0.0000
78	0.25000	SLU-1	NonStatic	Max	-764.960	19.312	0.000	0.0000
78	0.50000	SLU-1	NonStatic	Max	-769.806	25.831	0.000	0.0000
78	0.00000	SLU-1	NonStatic	Min	-760.114	12.793	0.000	0.0000
78	0.25000	SLU-1	NonStatic	Min	-764.960	19.312	0.000	0.0000
78	0.50000	SLU-1	NonStatic	Min	-769.806	25.831	0.000	0.0000
78	0.00000	SLU-2	NonStatic	Max	-573.785	71.486	0.000	0.0000
78	0.25000	SLU-2	NonStatic	Max	-578.631	78.005	0.000	0.0000
78	0.50000	SLU-2	NonStatic	Max	-583.477	84.524	0.000	0.0000
78	0.00000	SLU-2	NonStatic	Min	-573.785	71.486	0.000	0.0000
78	0.25000	SLU-2	NonStatic	Min	-578.631	78.005	0.000	0.0000
78	0.50000	SLU-2	NonStatic	Min	-583.477	84.524	0.000	0.0000
78	0.00000	SLU-3	NonStatic	Max	-755.759	-62.164	0.000	0.0000
78	0.25000	SLU-3	NonStatic	Max	-759.487	-57.149	0.000	0.0000
78	0.50000	SLU-3	NonStatic	Max	-763.214	-52.135	0.000	0.0000
78	0.00000	SLU-3	NonStatic	Min	-755.759	-62.164	0.000	0.0000
78	0.25000	SLU-3	NonStatic	Min	-759.487	-57.149	0.000	0.0000
78	0.50000	SLU-3	NonStatic	Min	-763.214	-52.135	0.000	0.0000
78	0.00000	SLU-4	NonStatic	Max	-641.984	44.786	0.000	0.0000
78	0.25000	SLU-4	NonStatic	Max	-646.830	51.305	0.000	0.0000
78	0.50000	SLU-4	NonStatic	Max	-651.676	57.824	0.000	0.0000
78	0.00000	SLU-4	NonStatic	Min	-641.984	44.786	0.000	0.0000
78	0.25000	SLU-4	NonStatic	Min	-646.830	51.305	0.000	0.0000
78	0.50000	SLU-4	NonStatic	Min	-651.676	57.824	0.000	0.0000
78	0.00000	SLU-5	NonStatic	Max	-618.833	-19.636	0.000	0.0000
78	0.25000	SLU-5	NonStatic	Max	-622.561	-14.622	0.000	0.0000
78	0.50000	SLU-5	NonStatic	Max	-626.288	-9.607	0.000	0.0000

Table: Element Forces - Frames, Part 1 of 4

Frame	Station m	OutputCase	CaseType	StepType	P KN	V2 KN	V3 KN	T KN-m
78	0.00000	SLU-5	NonStatic	Min	-618.833	-19.636	0.000	0.0000
78	0.25000	SLU-5	NonStatic	Min	-622.561	-14.622	0.000	0.0000
78	0.50000	SLU-5	NonStatic	Min	-626.288	-9.607	0.000	0.0000
78	0.00000	SLU-6	NonStatic	Max	-790.847	4.242	0.000	0.0000
78	0.25000	SLU-6	NonStatic	Max	-795.693	10.761	0.000	0.0000
78	0.50000	SLU-6	NonStatic	Max	-800.539	17.279	0.000	0.0000
78	0.00000	SLU-6	NonStatic	Min	-790.847	4.242	0.000	0.0000
78	0.25000	SLU-6	NonStatic	Min	-795.693	10.761	0.000	0.0000
78	0.50000	SLU-6	NonStatic	Min	-800.539	17.279	0.000	0.0000
78	0.00000	SLU-7	NonStatic	Max	-772.409	-66.020	0.000	0.0000
78	0.25000	SLU-7	NonStatic	Max	-776.136	-61.006	0.000	0.0000
78	0.50000	SLU-7	NonStatic	Max	-779.864	-55.991	0.000	0.0000
78	0.00000	SLU-7	NonStatic	Min	-772.409	-66.020	0.000	0.0000
78	0.25000	SLU-7	NonStatic	Min	-776.136	-61.006	0.000	0.0000
78	0.50000	SLU-7	NonStatic	Min	-779.864	-55.991	0.000	0.0000
78	0.00000	SLV 1	NonStatic	Max	-1457.600	-320.940	0.000	0.0000
78	0.25000	SLV 1	NonStatic	Max	-1461.328	-315.926	0.000	0.0000
78	0.50000	SLV 1	NonStatic	Max	-1465.056	-310.911	0.000	0.0000
78	0.00000	SLV 1	NonStatic	Min	-1457.600	-320.940	0.000	0.0000
78	0.25000	SLV 1	NonStatic	Min	-1461.328	-315.926	0.000	0.0000
78	0.50000	SLV 1	NonStatic	Min	-1465.056	-310.911	0.000	0.0000
78	0.00000	SLV 2	NonStatic	Max	-1456.750	-316.535	0.000	0.0000
78	0.25000	SLV 2	NonStatic	Max	-1460.478	-311.520	0.000	0.0000
78	0.50000	SLV 2	NonStatic	Max	-1464.205	-306.506	0.000	0.0000
78	0.00000	SLV 2	NonStatic	Min	-1456.750	-316.535	0.000	0.0000
78	0.25000	SLV 2	NonStatic	Min	-1460.478	-311.520	0.000	0.0000
78	0.50000	SLV 2	NonStatic	Min	-1464.205	-306.506	0.000	0.0000
78	0.00000	SLV 3	NonStatic	Max	-1456.750	-316.535	0.000	0.0000
78	0.25000	SLV 3	NonStatic	Max	-1460.478	-311.520	0.000	0.0000
78	0.50000	SLV 3	NonStatic	Max	-1464.205	-306.506	0.000	0.0000
78	0.00000	SLV 3	NonStatic	Min	-1456.750	-316.535	0.000	0.0000
78	0.25000	SLV 3	NonStatic	Min	-1460.478	-311.520	0.000	0.0000
78	0.50000	SLV 3	NonStatic	Min	-1464.205	-306.506	0.000	0.0000
78	0.00000	SLV 4	NonStatic	Max	-1942.016	-454.795	0.000	0.0000
78	0.25000	SLV 4	NonStatic	Max	-1945.744	-449.781	0.000	0.0000
78	0.50000	SLV 4	NonStatic	Max	-1949.472	-444.766	0.000	0.0000
78	0.00000	SLV 4	NonStatic	Min	-1942.016	-454.795	0.000	0.0000
78	0.25000	SLV 4	NonStatic	Min	-1945.744	-449.781	0.000	0.0000
78	0.50000	SLV 4	NonStatic	Min	-1949.472	-444.766	0.000	0.0000
78	0.00000	SLV 5	NonStatic	Max	-750.539	-74.047	0.000	0.0000
78	0.25000	SLV 5	NonStatic	Max	-754.266	-69.032	0.000	0.0000
78	0.50000	SLV 5	NonStatic	Max	-757.994	-64.018	0.000	0.0000
78	0.00000	SLV 5	NonStatic	Min	-750.539	-74.047	0.000	0.0000
78	0.25000	SLV 5	NonStatic	Min	-754.266	-69.032	0.000	0.0000
78	0.50000	SLV 5	NonStatic	Min	-757.994	-64.018	0.000	0.0000
78	0.00000	SLV 6	NonStatic	Max	-947.934	-113.441	0.000	0.0000
78	0.25000	SLV 6	NonStatic	Max	-951.662	-108.426	0.000	0.0000
78	0.50000	SLV 6	NonStatic	Max	-955.389	-103.412	0.000	0.0000
78	0.00000	SLV 6	NonStatic	Min	-947.934	-113.441	0.000	0.0000
78	0.25000	SLV 6	NonStatic	Min	-951.662	-108.426	0.000	0.0000
78	0.50000	SLV 6	NonStatic	Min	-955.389	-103.412	0.000	0.0000
78	0.00000	SLV 7	NonStatic	Max	-747.621	-62.919	0.000	0.0000
78	0.25000	SLV 7	NonStatic	Max	-751.349	-57.905	0.000	0.0000
78	0.50000	SLV 7	NonStatic	Max	-755.077	-52.891	0.000	0.0000
78	0.00000	SLV 7	NonStatic	Min	-747.621	-62.919	0.000	0.0000
78	0.25000	SLV 7	NonStatic	Min	-751.349	-57.905	0.000	0.0000
78	0.50000	SLV 7	NonStatic	Min	-755.077	-52.891	0.000	0.0000
78	0.00000	SLV 8	NonStatic	Max	-942.254	-99.176	0.000	0.0000
78	0.25000	SLV 8	NonStatic	Max	-945.982	-94.162	0.000	0.0000

Table: Element Forces - Frames, Part 1 of 4

Frame	Station m	OutputCase	CaseType	StepType	P KN	V2 KN	V3 KN	T KN-m
78	0.50000	SLV 8	NonStatic	Max	-949.709	-89.148	0.000	0.0000
78	0.00000	SLV 8	NonStatic	Min	-942.254	-99.176	0.000	0.0000
78	0.25000	SLV 8	NonStatic	Min	-945.982	-94.162	0.000	0.0000
78	0.50000	SLV 8	NonStatic	Min	-949.709	-89.148	0.000	0.0000
78	0.00000	SLV 9	NonStatic	Max	-1457.600	-320.940	0.000	0.0000
78	0.25000	SLV 9	NonStatic	Max	-1461.328	-315.926	0.000	0.0000
78	0.50000	SLV 9	NonStatic	Max	-1465.056	-310.911	0.000	0.0000
78	0.00000	SLV 9	NonStatic	Min	-1457.600	-320.940	0.000	0.0000
78	0.25000	SLV 9	NonStatic	Min	-1461.328	-315.926	0.000	0.0000
78	0.50000	SLV 9	NonStatic	Min	-1465.056	-310.911	0.000	0.0000
78	0.00000	SLV 10	NonStatic	Max	-1943.566	-458.619	0.000	0.0000
78	0.25000	SLV 10	NonStatic	Max	-1947.293	-453.604	0.000	0.0000
78	0.50000	SLV 10	NonStatic	Max	-1951.021	-448.590	0.000	0.0000
78	0.00000	SLV 10	NonStatic	Min	-1943.566	-458.619	0.000	0.0000
78	0.25000	SLV 10	NonStatic	Min	-1947.293	-453.604	0.000	0.0000
78	0.50000	SLV 10	NonStatic	Min	-1951.021	-448.590	0.000	0.0000
78	0.00000	SLV 11	NonStatic	Max	-1456.750	-316.535	0.000	0.0000
78	0.25000	SLV 11	NonStatic	Max	-1460.478	-311.520	0.000	0.0000
78	0.50000	SLV 11	NonStatic	Max	-1464.205	-306.506	0.000	0.0000
78	0.00000	SLV 11	NonStatic	Min	-1456.750	-316.535	0.000	0.0000
78	0.25000	SLV 11	NonStatic	Min	-1460.478	-311.520	0.000	0.0000
78	0.50000	SLV 11	NonStatic	Min	-1464.205	-306.506	0.000	0.0000
78	0.00000	SLV 12	NonStatic	Max	-1942.016	-454.795	0.000	0.0000
78	0.25000	SLV 12	NonStatic	Max	-1945.744	-449.781	0.000	0.0000
78	0.50000	SLV 12	NonStatic	Max	-1949.472	-444.766	0.000	0.0000
78	0.00000	SLV 12	NonStatic	Min	-1942.016	-454.795	0.000	0.0000
78	0.25000	SLV 12	NonStatic	Min	-1945.744	-449.781	0.000	0.0000
78	0.50000	SLV 12	NonStatic	Min	-1949.472	-444.766	0.000	0.0000
78	0.00000	SLV 13	NonStatic	Max	-750.539	-74.047	0.000	0.0000
78	0.25000	SLV 13	NonStatic	Max	-754.266	-69.032	0.000	0.0000
78	0.50000	SLV 13	NonStatic	Max	-757.994	-64.018	0.000	0.0000
78	0.00000	SLV 13	NonStatic	Min	-750.539	-74.047	0.000	0.0000
78	0.25000	SLV 13	NonStatic	Min	-754.266	-69.032	0.000	0.0000
78	0.50000	SLV 13	NonStatic	Min	-757.994	-64.018	0.000	0.0000
78	0.00000	SLV 14	NonStatic	Max	-947.934	-113.441	0.000	0.0000
78	0.25000	SLV 14	NonStatic	Max	-951.662	-108.426	0.000	0.0000
78	0.50000	SLV 14	NonStatic	Max	-955.389	-103.412	0.000	0.0000
78	0.00000	SLV 14	NonStatic	Min	-947.934	-113.441	0.000	0.0000
78	0.25000	SLV 14	NonStatic	Min	-951.662	-108.426	0.000	0.0000
78	0.50000	SLV 14	NonStatic	Min	-955.389	-103.412	0.000	0.0000
78	0.00000	SLV 15	NonStatic	Max	-747.621	-62.919	0.000	0.0000
78	0.25000	SLV 15	NonStatic	Max	-751.349	-57.905	0.000	0.0000
78	0.50000	SLV 15	NonStatic	Max	-755.077	-52.891	0.000	0.0000
78	0.00000	SLV 15	NonStatic	Min	-747.621	-62.919	0.000	0.0000
78	0.25000	SLV 15	NonStatic	Min	-751.349	-57.905	0.000	0.0000
78	0.50000	SLV 15	NonStatic	Min	-755.077	-52.891	0.000	0.0000
78	0.00000	SLV 16	NonStatic	Max	-942.254	-99.176	0.000	0.0000
78	0.25000	SLV 16	NonStatic	Max	-945.982	-94.162	0.000	0.0000
78	0.50000	SLV 16	NonStatic	Max	-949.709	-89.148	0.000	0.0000
78	0.00000	SLV 16	NonStatic	Min	-942.254	-99.176	0.000	0.0000
78	0.25000	SLV 16	NonStatic	Min	-945.982	-94.162	0.000	0.0000
78	0.50000	SLV 16	NonStatic	Min	-949.709	-89.148	0.000	0.0000
79	0.00000	SLE-C	NonStatic	Max	-570.705	10.344	0.000	0.0000
79	0.25000	SLE-C	NonStatic	Max	-574.046	15.624	0.000	0.0000
79	0.50000	SLE-C	NonStatic	Max	-577.386	20.904	0.000	0.0000
79	0.00000	SLE-C	NonStatic	Min	-570.705	10.344	0.000	0.0000
79	0.25000	SLE-C	NonStatic	Min	-574.046	15.624	0.000	0.0000
79	0.50000	SLE-C	NonStatic	Min	-577.386	20.904	0.000	0.0000
79	0.00000	SLE-F1	NonStatic	Max	-548.070	25.106	0.000	0.0000

Table: Element Forces - Frames, Part 1 of 4

Frame	Station m	OutputCase	CaseType	StepType	P KN	V2 KN	V3 KN	T KN-m
79	0.25000	SLE-F1	NonStatic	Max	-551.410	30.386	0.000	0.0000
79	0.50000	SLE-F1	NonStatic	Max	-554.750	35.667	0.000	0.0000
79	0.00000	SLE-F1	NonStatic	Min	-548.070	25.106	0.000	0.0000
79	0.25000	SLE-F1	NonStatic	Min	-551.410	30.386	0.000	0.0000
79	0.50000	SLE-F1	NonStatic	Min	-554.750	35.667	0.000	0.0000
79	0.00000	SLE-F2	NonStatic	Max	-418.704	8.472	0.000	0.0000
79	0.25000	SLE-F2	NonStatic	Max	-422.045	13.752	0.000	0.0000
79	0.50000	SLE-F2	NonStatic	Max	-425.385	19.033	0.000	0.0000
79	0.00000	SLE-F2	NonStatic	Min	-418.704	8.472	0.000	0.0000
79	0.25000	SLE-F2	NonStatic	Min	-422.045	13.752	0.000	0.0000
79	0.50000	SLE-F2	NonStatic	Min	-425.385	19.033	0.000	0.0000
79	0.00000	SLE-F3	NonStatic	Max	-594.633	6.481	0.000	0.0000
79	0.25000	SLE-F3	NonStatic	Max	-597.974	11.762	0.000	0.0000
79	0.50000	SLE-F3	NonStatic	Max	-601.314	17.042	0.000	0.0000
79	0.00000	SLE-F3	NonStatic	Min	-594.633	6.481	0.000	0.0000
79	0.25000	SLE-F3	NonStatic	Min	-597.974	11.762	0.000	0.0000
79	0.50000	SLE-F3	NonStatic	Min	-601.314	17.042	0.000	0.0000
79	0.00000	SLE-QP	NonStatic	Max	-395.221	18.517	0.000	0.0000
79	0.25000	SLE-QP	NonStatic	Max	-398.561	23.797	0.000	0.0000
79	0.50000	SLE-QP	NonStatic	Max	-401.902	29.078	0.000	0.0000
79	0.00000	SLE-QP	NonStatic	Min	-395.221	18.517	0.000	0.0000
79	0.25000	SLE-QP	NonStatic	Min	-398.561	23.797	0.000	0.0000
79	0.50000	SLE-QP	NonStatic	Min	-401.902	29.078	0.000	0.0000
79	0.00000	SLU-1	NonStatic	Max	-767.997	20.015	0.000	0.0000
79	0.25000	SLU-1	NonStatic	Max	-772.339	26.879	0.000	0.0000
79	0.50000	SLU-1	NonStatic	Max	-776.682	33.743	0.000	0.0000
79	0.00000	SLU-1	NonStatic	Min	-767.997	20.015	0.000	0.0000
79	0.25000	SLU-1	NonStatic	Min	-772.339	26.879	0.000	0.0000
79	0.50000	SLU-1	NonStatic	Min	-776.682	33.743	0.000	0.0000
79	0.00000	SLU-2	NonStatic	Max	-577.869	62.807	0.000	0.0000
79	0.25000	SLU-2	NonStatic	Max	-582.212	69.671	0.000	0.0000
79	0.50000	SLU-2	NonStatic	Max	-586.554	76.536	0.000	0.0000
79	0.00000	SLU-2	NonStatic	Min	-577.869	62.807	0.000	0.0000
79	0.25000	SLU-2	NonStatic	Min	-582.212	69.671	0.000	0.0000
79	0.50000	SLU-2	NonStatic	Min	-586.554	76.536	0.000	0.0000
79	0.00000	SLU-3	NonStatic	Max	-766.449	-36.352	0.000	0.0000
79	0.25000	SLU-3	NonStatic	Max	-769.790	-31.072	0.000	0.0000
79	0.50000	SLU-3	NonStatic	Max	-773.130	-25.791	0.000	0.0000
79	0.00000	SLU-3	NonStatic	Min	-766.449	-36.352	0.000	0.0000
79	0.25000	SLU-3	NonStatic	Min	-769.790	-31.072	0.000	0.0000
79	0.50000	SLU-3	NonStatic	Min	-773.130	-25.791	0.000	0.0000
79	0.00000	SLU-4	NonStatic	Max	-648.287	31.171	0.000	0.0000
79	0.25000	SLU-4	NonStatic	Max	-652.630	38.036	0.000	0.0000
79	0.50000	SLU-4	NonStatic	Max	-656.972	44.900	0.000	0.0000
79	0.00000	SLU-4	NonStatic	Min	-648.287	31.171	0.000	0.0000
79	0.25000	SLU-4	NonStatic	Min	-652.630	38.036	0.000	0.0000
79	0.50000	SLU-4	NonStatic	Min	-656.972	44.900	0.000	0.0000
79	0.00000	SLU-5	NonStatic	Max	-627.538	-24.280	0.000	0.0000
79	0.25000	SLU-5	NonStatic	Max	-630.878	-19.000	0.000	0.0000
79	0.50000	SLU-5	NonStatic	Max	-634.219	-13.719	0.000	0.0000
79	0.00000	SLU-5	NonStatic	Min	-627.538	-24.280	0.000	0.0000
79	0.25000	SLU-5	NonStatic	Min	-630.878	-19.000	0.000	0.0000
79	0.50000	SLU-5	NonStatic	Min	-634.219	-13.719	0.000	0.0000
79	0.00000	SLU-6	NonStatic	Max	-798.656	29.296	0.000	0.0000
79	0.25000	SLU-6	NonStatic	Max	-802.998	36.161	0.000	0.0000
79	0.50000	SLU-6	NonStatic	Max	-807.341	43.025	0.000	0.0000
79	0.00000	SLU-6	NonStatic	Min	-798.656	29.296	0.000	0.0000
79	0.25000	SLU-6	NonStatic	Min	-802.998	36.161	0.000	0.0000
79	0.50000	SLU-6	NonStatic	Min	-807.341	43.025	0.000	0.0000

Table: Element Forces - Frames, Part 1 of 4

Frame	Station m	OutputCase	CaseType	StepType	P KN	V2 KN	V3 KN	T KN-m
79	0.00000	SLU-7	NonStatic	Max	-782.758	-24.572	0.000	0.0000
79	0.25000	SLU-7	NonStatic	Max	-786.099	-19.292	0.000	0.0000
79	0.50000	SLU-7	NonStatic	Max	-789.439	-14.012	0.000	0.0000
79	0.00000	SLU-7	NonStatic	Min	-782.758	-24.572	0.000	0.0000
79	0.25000	SLU-7	NonStatic	Min	-786.099	-19.292	0.000	0.0000
79	0.50000	SLU-7	NonStatic	Min	-789.439	-14.012	0.000	0.0000
79	0.00000	SLV 1	NonStatic	Max	-1491.271	-379.069	0.000	0.0000
79	0.25000	SLV 1	NonStatic	Max	-1494.611	-373.789	0.000	0.0000
79	0.50000	SLV 1	NonStatic	Max	-1497.952	-368.509	0.000	0.0000
79	0.00000	SLV 1	NonStatic	Min	-1491.271	-379.069	0.000	0.0000
79	0.25000	SLV 1	NonStatic	Min	-1494.611	-373.789	0.000	0.0000
79	0.50000	SLV 1	NonStatic	Min	-1497.952	-368.509	0.000	0.0000
79	0.00000	SLV 2	NonStatic	Max	-1490.105	-375.101	0.000	0.0000
79	0.25000	SLV 2	NonStatic	Max	-1493.445	-369.821	0.000	0.0000
79	0.50000	SLV 2	NonStatic	Max	-1496.786	-364.540	0.000	0.0000
79	0.00000	SLV 2	NonStatic	Min	-1490.105	-375.101	0.000	0.0000
79	0.25000	SLV 2	NonStatic	Min	-1493.445	-369.821	0.000	0.0000
79	0.50000	SLV 2	NonStatic	Min	-1496.786	-364.540	0.000	0.0000
79	0.00000	SLV 3	NonStatic	Max	-1490.105	-375.101	0.000	0.0000
79	0.25000	SLV 3	NonStatic	Max	-1493.445	-369.821	0.000	0.0000
79	0.50000	SLV 3	NonStatic	Max	-1496.786	-364.540	0.000	0.0000
79	0.00000	SLV 3	NonStatic	Min	-1490.105	-375.101	0.000	0.0000
79	0.25000	SLV 3	NonStatic	Min	-1493.445	-369.821	0.000	0.0000
79	0.50000	SLV 3	NonStatic	Min	-1496.786	-364.540	0.000	0.0000
79	0.00000	SLV 4	NonStatic	Max	-1977.379	-297.037	0.000	0.0000
79	0.25000	SLV 4	NonStatic	Max	-1980.719	-291.756	0.000	0.0000
79	0.50000	SLV 4	NonStatic	Max	-1984.059	-286.476	0.000	0.0000
79	0.00000	SLV 4	NonStatic	Min	-1977.379	-297.037	0.000	0.0000
79	0.25000	SLV 4	NonStatic	Min	-1980.719	-291.756	0.000	0.0000
79	0.50000	SLV 4	NonStatic	Min	-1984.059	-286.476	0.000	0.0000
79	0.00000	SLV 5	NonStatic	Max	-763.705	-87.257	0.000	0.0000
79	0.25000	SLV 5	NonStatic	Max	-767.045	-81.977	0.000	0.0000
79	0.50000	SLV 5	NonStatic	Max	-770.386	-76.697	0.000	0.0000
79	0.00000	SLV 5	NonStatic	Min	-763.705	-87.257	0.000	0.0000
79	0.25000	SLV 5	NonStatic	Min	-767.045	-81.977	0.000	0.0000
79	0.50000	SLV 5	NonStatic	Min	-770.386	-76.697	0.000	0.0000
79	0.00000	SLV 6	NonStatic	Max	-960.785	-44.998	0.000	0.0000
79	0.25000	SLV 6	NonStatic	Max	-964.125	-39.717	0.000	0.0000
79	0.50000	SLV 6	NonStatic	Max	-967.466	-34.437	0.000	0.0000
79	0.00000	SLV 6	NonStatic	Min	-960.785	-44.998	0.000	0.0000
79	0.25000	SLV 6	NonStatic	Min	-964.125	-39.717	0.000	0.0000
79	0.50000	SLV 6	NonStatic	Min	-967.466	-34.437	0.000	0.0000
79	0.00000	SLV 7	NonStatic	Max	-760.003	-77.595	0.000	0.0000
79	0.25000	SLV 7	NonStatic	Max	-763.343	-72.315	0.000	0.0000
79	0.50000	SLV 7	NonStatic	Max	-766.683	-67.035	0.000	0.0000
79	0.00000	SLV 7	NonStatic	Min	-760.003	-77.595	0.000	0.0000
79	0.25000	SLV 7	NonStatic	Min	-763.343	-72.315	0.000	0.0000
79	0.50000	SLV 7	NonStatic	Min	-766.683	-67.035	0.000	0.0000
79	0.00000	SLV 8	NonStatic	Max	-954.151	-33.880	0.000	0.0000
79	0.25000	SLV 8	NonStatic	Max	-957.492	-28.599	0.000	0.0000
79	0.50000	SLV 8	NonStatic	Max	-960.832	-23.319	0.000	0.0000
79	0.00000	SLV 8	NonStatic	Min	-954.151	-33.880	0.000	0.0000
79	0.25000	SLV 8	NonStatic	Min	-957.492	-28.599	0.000	0.0000
79	0.50000	SLV 8	NonStatic	Min	-960.832	-23.319	0.000	0.0000
79	0.00000	SLV 9	NonStatic	Max	-1491.271	-379.069	0.000	0.0000
79	0.25000	SLV 9	NonStatic	Max	-1494.611	-373.789	0.000	0.0000
79	0.50000	SLV 9	NonStatic	Max	-1497.952	-368.509	0.000	0.0000
79	0.00000	SLV 9	NonStatic	Min	-1491.271	-379.069	0.000	0.0000
79	0.25000	SLV 9	NonStatic	Min	-1494.611	-373.789	0.000	0.0000

Table: Element Forces - Frames, Part 1 of 4

Frame	Station m	OutputCase	CaseType	StepType	P KN	V2 KN	V3 KN	T KN-m
79	0.50000	SLV 9	NonStatic	Min	-1497.952	-368.509	0.000	0.0000
79	0.00000	SLV 10	NonStatic	Max	-1979.211	-300.733	0.000	0.0000
79	0.25000	SLV 10	NonStatic	Max	-1982.551	-295.453	0.000	0.0000
79	0.50000	SLV 10	NonStatic	Max	-1985.892	-290.172	0.000	0.0000
79	0.00000	SLV 10	NonStatic	Min	-1979.211	-300.733	0.000	0.0000
79	0.25000	SLV 10	NonStatic	Min	-1982.551	-295.453	0.000	0.0000
79	0.50000	SLV 10	NonStatic	Min	-1985.892	-290.172	0.000	0.0000
79	0.00000	SLV 11	NonStatic	Max	-1490.105	-375.101	0.000	0.0000
79	0.25000	SLV 11	NonStatic	Max	-1493.445	-369.821	0.000	0.0000
79	0.50000	SLV 11	NonStatic	Max	-1496.786	-364.540	0.000	0.0000
79	0.00000	SLV 11	NonStatic	Min	-1490.105	-375.101	0.000	0.0000
79	0.25000	SLV 11	NonStatic	Min	-1493.445	-369.821	0.000	0.0000
79	0.50000	SLV 11	NonStatic	Min	-1496.786	-364.540	0.000	0.0000
79	0.00000	SLV 12	NonStatic	Max	-1977.379	-297.037	0.000	0.0000
79	0.25000	SLV 12	NonStatic	Max	-1980.719	-291.756	0.000	0.0000
79	0.50000	SLV 12	NonStatic	Max	-1984.059	-286.476	0.000	0.0000
79	0.00000	SLV 12	NonStatic	Min	-1977.379	-297.037	0.000	0.0000
79	0.25000	SLV 12	NonStatic	Min	-1980.719	-291.756	0.000	0.0000
79	0.50000	SLV 12	NonStatic	Min	-1984.059	-286.476	0.000	0.0000
79	0.00000	SLV 13	NonStatic	Max	-763.705	-87.257	0.000	0.0000
79	0.25000	SLV 13	NonStatic	Max	-767.045	-81.977	0.000	0.0000
79	0.50000	SLV 13	NonStatic	Max	-770.386	-76.697	0.000	0.0000
79	0.00000	SLV 13	NonStatic	Min	-763.705	-87.257	0.000	0.0000
79	0.25000	SLV 13	NonStatic	Min	-767.045	-81.977	0.000	0.0000
79	0.50000	SLV 13	NonStatic	Min	-770.386	-76.697	0.000	0.0000
79	0.00000	SLV 14	NonStatic	Max	-960.785	-44.998	0.000	0.0000
79	0.25000	SLV 14	NonStatic	Max	-964.125	-39.717	0.000	0.0000
79	0.50000	SLV 14	NonStatic	Max	-967.466	-34.437	0.000	0.0000
79	0.00000	SLV 14	NonStatic	Min	-960.785	-44.998	0.000	0.0000
79	0.25000	SLV 14	NonStatic	Min	-964.125	-39.717	0.000	0.0000
79	0.50000	SLV 14	NonStatic	Min	-967.466	-34.437	0.000	0.0000
79	0.00000	SLV 15	NonStatic	Max	-760.003	-77.595	0.000	0.0000
79	0.25000	SLV 15	NonStatic	Max	-763.343	-72.315	0.000	0.0000
79	0.50000	SLV 15	NonStatic	Max	-766.683	-67.035	0.000	0.0000
79	0.00000	SLV 15	NonStatic	Min	-760.003	-77.595	0.000	0.0000
79	0.25000	SLV 15	NonStatic	Min	-763.343	-72.315	0.000	0.0000
79	0.50000	SLV 15	NonStatic	Min	-766.683	-67.035	0.000	0.0000
79	0.00000	SLV 16	NonStatic	Max	-954.151	-33.880	0.000	0.0000
79	0.25000	SLV 16	NonStatic	Max	-957.492	-28.599	0.000	0.0000
79	0.50000	SLV 16	NonStatic	Max	-960.832	-23.319	0.000	0.0000
79	0.00000	SLV 16	NonStatic	Min	-954.151	-33.880	0.000	0.0000
79	0.25000	SLV 16	NonStatic	Min	-957.492	-28.599	0.000	0.0000
79	0.50000	SLV 16	NonStatic	Min	-960.832	-23.319	0.000	0.0000
80	0.00000	SLE-C	NonStatic	Max	-576.479	2.453	0.000	0.0000
80	0.25000	SLE-C	NonStatic	Max	-579.414	7.969	0.000	0.0000
80	0.50000	SLE-C	NonStatic	Max	-582.348	13.485	0.000	0.0000
80	0.00000	SLE-C	NonStatic	Min	-576.479	2.453	0.000	0.0000
80	0.25000	SLE-C	NonStatic	Min	-579.414	7.969	0.000	0.0000
80	0.50000	SLE-C	NonStatic	Min	-582.348	13.485	0.000	0.0000
80	0.00000	SLE-F1	NonStatic	Max	-552.367	26.075	0.000	0.0000
80	0.25000	SLE-F1	NonStatic	Max	-555.301	31.591	0.000	0.0000
80	0.50000	SLE-F1	NonStatic	Max	-558.235	37.107	0.000	0.0000
80	0.00000	SLE-F1	NonStatic	Min	-552.367	26.075	0.000	0.0000
80	0.25000	SLE-F1	NonStatic	Min	-555.301	31.591	0.000	0.0000
80	0.50000	SLE-F1	NonStatic	Min	-558.235	37.107	0.000	0.0000
80	0.00000	SLE-F2	NonStatic	Max	-425.603	-23.529	0.000	0.0000
80	0.25000	SLE-F2	NonStatic	Max	-428.537	-18.012	0.000	0.0000
80	0.50000	SLE-F2	NonStatic	Max	-431.471	-12.496	0.000	0.0000
80	0.00000	SLE-F2	NonStatic	Min	-425.603	-23.529	0.000	0.0000

Table: Element Forces - Frames, Part 1 of 4

Frame	Station m	OutputCase	CaseType	StepType	P KN	V2 KN	V3 KN	T KN-m
80	0.25000	SLE-F2	NonStatic	Min	-428.537	-18.012	0.000	0.0000
80	0.50000	SLE-F2	NonStatic	Min	-431.471	-12.496	0.000	0.0000
80	0.00000	SLE-F3	NonStatic	Max	-599.986	16.267	0.000	0.0000
80	0.25000	SLE-F3	NonStatic	Max	-602.920	21.784	0.000	0.0000
80	0.50000	SLE-F3	NonStatic	Max	-605.854	27.300	0.000	0.0000
80	0.00000	SLE-F3	NonStatic	Min	-599.986	16.267	0.000	0.0000
80	0.25000	SLE-F3	NonStatic	Min	-602.920	21.784	0.000	0.0000
80	0.50000	SLE-F3	NonStatic	Min	-605.854	27.300	0.000	0.0000
80	0.00000	SLE-QP	NonStatic	Max	-401.308	-12.224	0.000	0.0000
80	0.25000	SLE-QP	NonStatic	Max	-404.242	-6.708	0.000	0.0000
80	0.50000	SLE-QP	NonStatic	Max	-407.176	-1.192	0.000	0.0000
80	0.00000	SLE-QP	NonStatic	Min	-401.308	-12.224	0.000	0.0000
80	0.25000	SLE-QP	NonStatic	Min	-404.242	-6.708	0.000	0.0000
80	0.50000	SLE-QP	NonStatic	Min	-407.176	-1.192	0.000	0.0000
80	0.00000	SLU-1	NonStatic	Max	-774.399	24.911	0.000	0.0000
80	0.25000	SLU-1	NonStatic	Max	-778.213	32.082	0.000	0.0000
80	0.50000	SLU-1	NonStatic	Max	-782.027	39.253	0.000	0.0000
80	0.00000	SLU-1	NonStatic	Min	-774.399	24.911	0.000	0.0000
80	0.25000	SLU-1	NonStatic	Min	-778.213	32.082	0.000	0.0000
80	0.50000	SLU-1	NonStatic	Min	-782.027	39.253	0.000	0.0000
80	0.00000	SLU-2	NonStatic	Max	-581.576	54.251	0.000	0.0000
80	0.25000	SLU-2	NonStatic	Max	-585.391	61.422	0.000	0.0000
80	0.50000	SLU-2	NonStatic	Max	-589.205	68.593	0.000	0.0000
80	0.00000	SLU-2	NonStatic	Min	-581.576	54.251	0.000	0.0000
80	0.25000	SLU-2	NonStatic	Min	-585.391	61.422	0.000	0.0000
80	0.50000	SLU-2	NonStatic	Min	-589.205	68.593	0.000	0.0000
80	0.00000	SLU-3	NonStatic	Max	-774.590	-15.373	0.000	0.0000
80	0.25000	SLU-3	NonStatic	Max	-777.524	-9.856	0.000	0.0000
80	0.50000	SLU-3	NonStatic	Max	-780.458	-4.340	0.000	0.0000
80	0.00000	SLU-3	NonStatic	Min	-774.590	-15.373	0.000	0.0000
80	0.25000	SLU-3	NonStatic	Min	-777.524	-9.856	0.000	0.0000
80	0.50000	SLU-3	NonStatic	Min	-780.458	-4.340	0.000	0.0000
80	0.00000	SLU-4	NonStatic	Max	-654.548	18.673	0.000	0.0000
80	0.25000	SLU-4	NonStatic	Max	-658.363	25.844	0.000	0.0000
80	0.50000	SLU-4	NonStatic	Max	-662.177	33.015	0.000	0.0000
80	0.00000	SLU-4	NonStatic	Min	-654.548	18.673	0.000	0.0000
80	0.25000	SLU-4	NonStatic	Min	-658.363	25.844	0.000	0.0000
80	0.50000	SLU-4	NonStatic	Min	-662.177	33.015	0.000	0.0000
80	0.00000	SLU-5	NonStatic	Max	-635.800	-28.806	0.000	0.0000
80	0.25000	SLU-5	NonStatic	Max	-638.734	-23.290	0.000	0.0000
80	0.50000	SLU-5	NonStatic	Max	-641.669	-17.773	0.000	0.0000
80	0.00000	SLU-5	NonStatic	Min	-635.800	-28.806	0.000	0.0000
80	0.25000	SLU-5	NonStatic	Min	-638.734	-23.290	0.000	0.0000
80	0.50000	SLU-5	NonStatic	Min	-641.669	-17.773	0.000	0.0000
80	0.00000	SLU-6	NonStatic	Max	-803.750	49.081	0.000	0.0000
80	0.25000	SLU-6	NonStatic	Max	-807.565	56.252	0.000	0.0000
80	0.50000	SLU-6	NonStatic	Max	-811.379	63.423	0.000	0.0000
80	0.00000	SLU-6	NonStatic	Min	-803.750	49.081	0.000	0.0000
80	0.25000	SLU-6	NonStatic	Min	-807.565	56.252	0.000	0.0000
80	0.50000	SLU-6	NonStatic	Min	-811.379	63.423	0.000	0.0000
80	0.00000	SLU-7	NonStatic	Max	-789.478	9.444	0.000	0.0000
80	0.25000	SLU-7	NonStatic	Max	-792.413	14.960	0.000	0.0000
80	0.50000	SLU-7	NonStatic	Max	-795.347	20.476	0.000	0.0000
80	0.00000	SLU-7	NonStatic	Min	-789.478	9.444	0.000	0.0000
80	0.25000	SLU-7	NonStatic	Min	-792.413	14.960	0.000	0.0000
80	0.50000	SLU-7	NonStatic	Min	-795.347	20.476	0.000	0.0000
80	0.00000	SLV 1	NonStatic	Max	-1528.109	-425.727	0.000	0.0000
80	0.25000	SLV 1	NonStatic	Max	-1531.043	-420.211	0.000	0.0000
80	0.50000	SLV 1	NonStatic	Max	-1533.977	-414.695	0.000	0.0000

Table: Element Forces - Frames, Part 1 of 4

Frame	Station m	OutputCase	CaseType	StepType	P KN	V2 KN	V3 KN	T KN-m
80	0.00000	SLV 1	NonStatic	Min	-1528.109	-425.727	0.000	0.0000
80	0.25000	SLV 1	NonStatic	Min	-1531.043	-420.211	0.000	0.0000
80	0.50000	SLV 1	NonStatic	Min	-1533.977	-414.695	0.000	0.0000
80	0.00000	SLV 2	NonStatic	Max	-1526.659	-422.174	0.000	0.0000
80	0.25000	SLV 2	NonStatic	Max	-1529.593	-416.658	0.000	0.0000
80	0.50000	SLV 2	NonStatic	Max	-1532.527	-411.142	0.000	0.0000
80	0.00000	SLV 2	NonStatic	Min	-1526.659	-422.174	0.000	0.0000
80	0.25000	SLV 2	NonStatic	Min	-1529.593	-416.658	0.000	0.0000
80	0.50000	SLV 2	NonStatic	Min	-1532.527	-411.142	0.000	0.0000
80	0.00000	SLV 3	NonStatic	Max	-1526.659	-422.174	0.000	0.0000
80	0.25000	SLV 3	NonStatic	Max	-1529.593	-416.658	0.000	0.0000
80	0.50000	SLV 3	NonStatic	Max	-1532.527	-411.142	0.000	0.0000
80	0.00000	SLV 3	NonStatic	Min	-1526.659	-422.174	0.000	0.0000
80	0.25000	SLV 3	NonStatic	Min	-1529.593	-416.658	0.000	0.0000
80	0.50000	SLV 3	NonStatic	Min	-1532.527	-411.142	0.000	0.0000
80	0.00000	SLV 4	NonStatic	Max	-1999.975	-136.594	0.000	0.0000
80	0.25000	SLV 4	NonStatic	Max	-2002.910	-131.078	0.000	0.0000
80	0.50000	SLV 4	NonStatic	Max	-2005.844	-125.562	0.000	0.0000
80	0.00000	SLV 4	NonStatic	Min	-1999.975	-136.594	0.000	0.0000
80	0.25000	SLV 4	NonStatic	Min	-2002.910	-131.078	0.000	0.0000
80	0.50000	SLV 4	NonStatic	Min	-2005.844	-125.562	0.000	0.0000
80	0.00000	SLV 5	NonStatic	Max	-777.007	-98.557	0.000	0.0000
80	0.25000	SLV 5	NonStatic	Max	-779.941	-93.040	0.000	0.0000
80	0.50000	SLV 5	NonStatic	Max	-782.876	-87.524	0.000	0.0000
80	0.00000	SLV 5	NonStatic	Min	-777.007	-98.557	0.000	0.0000
80	0.25000	SLV 5	NonStatic	Min	-779.941	-93.040	0.000	0.0000
80	0.50000	SLV 5	NonStatic	Min	-782.876	-87.524	0.000	0.0000
80	0.00000	SLV 6	NonStatic	Max	-968.141	11.566	0.000	0.0000
80	0.25000	SLV 6	NonStatic	Max	-971.075	17.082	0.000	0.0000
80	0.50000	SLV 6	NonStatic	Max	-974.009	22.599	0.000	0.0000
80	0.00000	SLV 6	NonStatic	Min	-968.141	11.566	0.000	0.0000
80	0.25000	SLV 6	NonStatic	Min	-971.075	17.082	0.000	0.0000
80	0.50000	SLV 6	NonStatic	Min	-974.009	22.599	0.000	0.0000
80	0.00000	SLV 7	NonStatic	Max	-772.626	-90.222	0.000	0.0000
80	0.25000	SLV 7	NonStatic	Max	-775.560	-84.706	0.000	0.0000
80	0.50000	SLV 7	NonStatic	Max	-778.494	-79.189	0.000	0.0000
80	0.00000	SLV 7	NonStatic	Min	-772.626	-90.222	0.000	0.0000
80	0.25000	SLV 7	NonStatic	Min	-775.560	-84.706	0.000	0.0000
80	0.50000	SLV 7	NonStatic	Min	-778.494	-79.189	0.000	0.0000
80	0.00000	SLV 8	NonStatic	Max	-960.777	19.911	0.000	0.0000
80	0.25000	SLV 8	NonStatic	Max	-963.711	25.427	0.000	0.0000
80	0.50000	SLV 8	NonStatic	Max	-966.645	30.944	0.000	0.0000
80	0.00000	SLV 8	NonStatic	Min	-960.777	19.911	0.000	0.0000
80	0.25000	SLV 8	NonStatic	Min	-963.711	25.427	0.000	0.0000
80	0.50000	SLV 8	NonStatic	Min	-966.645	30.944	0.000	0.0000
80	0.00000	SLV 9	NonStatic	Max	-1528.109	-425.727	0.000	0.0000
80	0.25000	SLV 9	NonStatic	Max	-1531.043	-420.211	0.000	0.0000
80	0.50000	SLV 9	NonStatic	Max	-1533.977	-414.695	0.000	0.0000
80	0.00000	SLV 9	NonStatic	Min	-1528.109	-425.727	0.000	0.0000
80	0.25000	SLV 9	NonStatic	Min	-1531.043	-420.211	0.000	0.0000
80	0.50000	SLV 9	NonStatic	Min	-1533.977	-414.695	0.000	0.0000
80	0.00000	SLV 10	NonStatic	Max	-2002.080	-140.143	0.000	0.0000
80	0.25000	SLV 10	NonStatic	Max	-2005.014	-134.626	0.000	0.0000
80	0.50000	SLV 10	NonStatic	Max	-2007.949	-129.110	0.000	0.0000
80	0.00000	SLV 10	NonStatic	Min	-2002.080	-140.143	0.000	0.0000
80	0.25000	SLV 10	NonStatic	Min	-2005.014	-134.626	0.000	0.0000
80	0.50000	SLV 10	NonStatic	Min	-2007.949	-129.110	0.000	0.0000
80	0.00000	SLV 11	NonStatic	Max	-1526.659	-422.174	0.000	0.0000
80	0.25000	SLV 11	NonStatic	Max	-1529.593	-416.658	0.000	0.0000

Table: Element Forces - Frames, Part 1 of 4

Frame	Station m	OutputCase	CaseType	StepType	P KN	V2 KN	V3 KN	T KN-m
80	0.50000	SLV 11	NonStatic	Max	-1532.527	-411.142	0.000	0.0000
80	0.00000	SLV 11	NonStatic	Min	-1526.659	-422.174	0.000	0.0000
80	0.25000	SLV 11	NonStatic	Min	-1529.593	-416.658	0.000	0.0000
80	0.50000	SLV 11	NonStatic	Min	-1532.527	-411.142	0.000	0.0000
80	0.00000	SLV 12	NonStatic	Max	-1999.975	-136.594	0.000	0.0000
80	0.25000	SLV 12	NonStatic	Max	-2002.910	-131.078	0.000	0.0000
80	0.50000	SLV 12	NonStatic	Max	-2005.844	-125.562	0.000	0.0000
80	0.00000	SLV 12	NonStatic	Min	-1999.975	-136.594	0.000	0.0000
80	0.25000	SLV 12	NonStatic	Min	-2002.910	-131.078	0.000	0.0000
80	0.50000	SLV 12	NonStatic	Min	-2005.844	-125.562	0.000	0.0000
80	0.00000	SLV 13	NonStatic	Max	-777.007	-98.557	0.000	0.0000
80	0.25000	SLV 13	NonStatic	Max	-779.941	-93.040	0.000	0.0000
80	0.50000	SLV 13	NonStatic	Max	-782.876	-87.524	0.000	0.0000
80	0.00000	SLV 13	NonStatic	Min	-777.007	-98.557	0.000	0.0000
80	0.25000	SLV 13	NonStatic	Min	-779.941	-93.040	0.000	0.0000
80	0.50000	SLV 13	NonStatic	Min	-782.876	-87.524	0.000	0.0000
80	0.00000	SLV 14	NonStatic	Max	-968.141	11.566	0.000	0.0000
80	0.25000	SLV 14	NonStatic	Max	-971.075	17.082	0.000	0.0000
80	0.50000	SLV 14	NonStatic	Max	-974.009	22.599	0.000	0.0000
80	0.00000	SLV 14	NonStatic	Min	-968.141	11.566	0.000	0.0000
80	0.25000	SLV 14	NonStatic	Min	-971.075	17.082	0.000	0.0000
80	0.50000	SLV 14	NonStatic	Min	-974.009	22.599	0.000	0.0000
80	0.00000	SLV 15	NonStatic	Max	-772.626	-90.222	0.000	0.0000
80	0.25000	SLV 15	NonStatic	Max	-775.560	-84.706	0.000	0.0000
80	0.50000	SLV 15	NonStatic	Max	-778.494	-79.189	0.000	0.0000
80	0.00000	SLV 15	NonStatic	Min	-772.626	-90.222	0.000	0.0000
80	0.25000	SLV 15	NonStatic	Min	-775.560	-84.706	0.000	0.0000
80	0.50000	SLV 15	NonStatic	Min	-778.494	-79.189	0.000	0.0000
80	0.00000	SLV 16	NonStatic	Max	-960.777	19.911	0.000	0.0000
80	0.25000	SLV 16	NonStatic	Max	-963.711	25.427	0.000	0.0000
80	0.50000	SLV 16	NonStatic	Max	-966.645	30.944	0.000	0.0000
80	0.00000	SLV 16	NonStatic	Min	-960.777	19.911	0.000	0.0000
80	0.25000	SLV 16	NonStatic	Min	-963.711	25.427	0.000	0.0000
80	0.50000	SLV 16	NonStatic	Min	-966.645	30.944	0.000	0.0000
81	0.00000	SLE-C	NonStatic	Max	-582.005	-4.943	0.000	0.0000
81	0.25000	SLE-C	NonStatic	Max	-584.517	0.778	0.000	0.0000
81	0.50000	SLE-C	NonStatic	Max	-587.028	6.499	0.000	0.0000
81	0.00000	SLE-C	NonStatic	Min	-582.005	-4.943	0.000	0.0000
81	0.25000	SLE-C	NonStatic	Min	-584.517	0.778	0.000	0.0000
81	0.50000	SLE-C	NonStatic	Min	-587.028	6.499	0.000	0.0000
81	0.00000	SLE-F1	NonStatic	Max	-555.809	25.912	0.000	0.0000
81	0.25000	SLE-F1	NonStatic	Max	-558.321	31.634	0.000	0.0000
81	0.50000	SLE-F1	NonStatic	Max	-560.832	37.355	0.000	0.0000
81	0.00000	SLE-F1	NonStatic	Min	-555.809	25.912	0.000	0.0000
81	0.25000	SLE-F1	NonStatic	Min	-558.321	31.634	0.000	0.0000
81	0.50000	SLE-F1	NonStatic	Min	-560.832	37.355	0.000	0.0000
81	0.00000	SLE-F2	NonStatic	Max	-433.899	-50.548	0.000	0.0000
81	0.25000	SLE-F2	NonStatic	Max	-436.411	-44.827	0.000	0.0000
81	0.50000	SLE-F2	NonStatic	Max	-438.922	-39.106	0.000	0.0000
81	0.00000	SLE-F2	NonStatic	Min	-433.899	-50.548	0.000	0.0000
81	0.25000	SLE-F2	NonStatic	Min	-436.411	-44.827	0.000	0.0000
81	0.50000	SLE-F2	NonStatic	Min	-438.922	-39.106	0.000	0.0000
81	0.00000	SLE-F3	NonStatic	Max	-603.874	23.479	0.000	0.0000
81	0.25000	SLE-F3	NonStatic	Max	-606.385	29.201	0.000	0.0000
81	0.50000	SLE-F3	NonStatic	Max	-608.897	34.922	0.000	0.0000
81	0.00000	SLE-F3	NonStatic	Min	-603.874	23.479	0.000	0.0000
81	0.25000	SLE-F3	NonStatic	Min	-606.385	29.201	0.000	0.0000
81	0.50000	SLE-F3	NonStatic	Min	-608.897	34.922	0.000	0.0000
81	0.00000	SLE-QP	NonStatic	Max	-408.708	-38.259	0.000	0.0000

Table: Element Forces - Frames, Part 1 of 4

Frame	Station m	OutputCase	CaseType	StepType	P KN	V2 KN	V3 KN	T KN-m
81	0.25000	SLE-QP	NonStatic	Max	-411.220	-32.537	0.000	0.0000
81	0.50000	SLE-QP	NonStatic	Max	-413.731	-26.816	0.000	0.0000
81	0.00000	SLE-QP	NonStatic	Min	-408.708	-38.259	0.000	0.0000
81	0.25000	SLE-QP	NonStatic	Min	-411.220	-32.537	0.000	0.0000
81	0.50000	SLE-QP	NonStatic	Min	-413.731	-26.816	0.000	0.0000
81	0.00000	SLU-1	NonStatic	Max	-779.438	27.738	0.000	0.0000
81	0.25000	SLU-1	NonStatic	Max	-782.703	35.175	0.000	0.0000
81	0.50000	SLU-1	NonStatic	Max	-785.968	42.613	0.000	0.0000
81	0.00000	SLU-1	NonStatic	Min	-779.438	27.738	0.000	0.0000
81	0.25000	SLU-1	NonStatic	Min	-782.703	35.175	0.000	0.0000
81	0.50000	SLU-1	NonStatic	Min	-785.968	42.613	0.000	0.0000
81	0.00000	SLU-2	NonStatic	Max	-584.847	45.907	0.000	0.0000
81	0.25000	SLU-2	NonStatic	Max	-588.112	53.345	0.000	0.0000
81	0.50000	SLU-2	NonStatic	Max	-591.377	60.782	0.000	0.0000
81	0.00000	SLU-2	NonStatic	Min	-584.847	45.907	0.000	0.0000
81	0.25000	SLU-2	NonStatic	Min	-588.112	53.345	0.000	0.0000
81	0.50000	SLU-2	NonStatic	Min	-591.377	60.782	0.000	0.0000
81	0.00000	SLU-3	NonStatic	Max	-780.494	1.193	0.000	0.0000
81	0.25000	SLU-3	NonStatic	Max	-783.005	6.914	0.000	0.0000
81	0.50000	SLU-3	NonStatic	Max	-785.517	12.635	0.000	0.0000
81	0.00000	SLU-3	NonStatic	Min	-780.494	1.193	0.000	0.0000
81	0.25000	SLU-3	NonStatic	Min	-783.005	6.914	0.000	0.0000
81	0.50000	SLU-3	NonStatic	Min	-785.517	12.635	0.000	0.0000
81	0.00000	SLU-4	NonStatic	Max	-660.638	7.251	0.000	0.0000
81	0.25000	SLU-4	NonStatic	Max	-663.903	14.688	0.000	0.0000
81	0.50000	SLU-4	NonStatic	Max	-667.168	22.126	0.000	0.0000
81	0.00000	SLU-4	NonStatic	Min	-660.638	7.251	0.000	0.0000
81	0.25000	SLU-4	NonStatic	Min	-663.903	14.688	0.000	0.0000
81	0.50000	SLU-4	NonStatic	Min	-667.168	22.126	0.000	0.0000
81	0.00000	SLU-5	NonStatic	Max	-643.575	-33.195	0.000	0.0000
81	0.25000	SLU-5	NonStatic	Max	-646.086	-27.473	0.000	0.0000
81	0.50000	SLU-5	NonStatic	Max	-648.598	-21.752	0.000	0.0000
81	0.00000	SLU-5	NonStatic	Min	-643.575	-33.195	0.000	0.0000
81	0.25000	SLU-5	NonStatic	Min	-646.086	-27.473	0.000	0.0000
81	0.50000	SLU-5	NonStatic	Min	-648.598	-21.752	0.000	0.0000
81	0.00000	SLU-6	NonStatic	Max	-806.463	64.108	0.000	0.0000
81	0.25000	SLU-6	NonStatic	Max	-809.728	71.546	0.000	0.0000
81	0.50000	SLU-6	NonStatic	Max	-812.993	78.983	0.000	0.0000
81	0.00000	SLU-6	NonStatic	Min	-806.463	64.108	0.000	0.0000
81	0.25000	SLU-6	NonStatic	Min	-809.728	71.546	0.000	0.0000
81	0.50000	SLU-6	NonStatic	Min	-812.993	78.983	0.000	0.0000
81	0.00000	SLU-7	NonStatic	Max	-793.069	36.677	0.000	0.0000
81	0.25000	SLU-7	NonStatic	Max	-795.580	42.398	0.000	0.0000
81	0.50000	SLU-7	NonStatic	Max	-798.091	48.119	0.000	0.0000
81	0.00000	SLU-7	NonStatic	Min	-793.069	36.677	0.000	0.0000
81	0.25000	SLU-7	NonStatic	Min	-795.580	42.398	0.000	0.0000
81	0.50000	SLU-7	NonStatic	Min	-798.091	48.119	0.000	0.0000
81	0.00000	SLV 1	NonStatic	Max	-1567.257	-462.046	0.000	0.0000
81	0.25000	SLV 1	NonStatic	Max	-1569.768	-456.325	0.000	0.0000
81	0.50000	SLV 1	NonStatic	Max	-1572.280	-450.604	0.000	0.0000
81	0.00000	SLV 1	NonStatic	Min	-1567.257	-462.046	0.000	0.0000
81	0.25000	SLV 1	NonStatic	Min	-1569.768	-456.325	0.000	0.0000
81	0.50000	SLV 1	NonStatic	Min	-1572.280	-450.604	0.000	0.0000
81	0.00000	SLV 2	NonStatic	Max	-1565.554	-458.888	0.000	0.0000
81	0.25000	SLV 2	NonStatic	Max	-1568.065	-453.166	0.000	0.0000
81	0.50000	SLV 2	NonStatic	Max	-1570.576	-447.445	0.000	0.0000
81	0.00000	SLV 2	NonStatic	Min	-1565.554	-458.888	0.000	0.0000
81	0.25000	SLV 2	NonStatic	Min	-1568.065	-453.166	0.000	0.0000
81	0.50000	SLV 2	NonStatic	Min	-1570.576	-447.445	0.000	0.0000

Table: Element Forces - Frames, Part 1 of 4

Frame	Station m	OutputCase	CaseType	StepType	P KN	V2 KN	V3 KN	T KN-m
81	0.00000	SLV 3	NonStatic	Max	-1565.554	-458.888	0.000	0.0000
81	0.25000	SLV 3	NonStatic	Max	-1568.065	-453.166	0.000	0.0000
81	0.50000	SLV 3	NonStatic	Max	-1570.576	-447.445	0.000	0.0000
81	0.00000	SLV 3	NonStatic	Min	-1565.554	-458.888	0.000	0.0000
81	0.25000	SLV 3	NonStatic	Min	-1568.065	-453.166	0.000	0.0000
81	0.50000	SLV 3	NonStatic	Min	-1570.576	-447.445	0.000	0.0000
81	0.00000	SLV 4	NonStatic	Max	-2009.608	25.503	0.000	0.0000
81	0.25000	SLV 4	NonStatic	Max	-2012.119	31.224	0.000	0.0000
81	0.50000	SLV 4	NonStatic	Max	-2014.631	36.946	0.000	0.0000
81	0.00000	SLV 4	NonStatic	Min	-2009.608	25.503	0.000	0.0000
81	0.25000	SLV 4	NonStatic	Min	-2012.119	31.224	0.000	0.0000
81	0.50000	SLV 4	NonStatic	Min	-2014.631	36.946	0.000	0.0000
81	0.00000	SLV 5	NonStatic	Max	-790.276	-108.174	0.000	0.0000
81	0.25000	SLV 5	NonStatic	Max	-792.787	-102.452	0.000	0.0000
81	0.50000	SLV 5	NonStatic	Max	-795.298	-96.731	0.000	0.0000
81	0.00000	SLV 5	NonStatic	Min	-790.276	-108.174	0.000	0.0000
81	0.25000	SLV 5	NonStatic	Min	-792.787	-102.452	0.000	0.0000
81	0.50000	SLV 5	NonStatic	Min	-795.298	-96.731	0.000	0.0000
81	0.00000	SLV 6	NonStatic	Max	-970.823	57.291	0.000	0.0000
81	0.25000	SLV 6	NonStatic	Max	-973.334	63.012	0.000	0.0000
81	0.50000	SLV 6	NonStatic	Max	-975.846	68.734	0.000	0.0000
81	0.00000	SLV 6	NonStatic	Min	-970.823	57.291	0.000	0.0000
81	0.25000	SLV 6	NonStatic	Min	-973.334	63.012	0.000	0.0000
81	0.50000	SLV 6	NonStatic	Min	-975.846	68.734	0.000	0.0000
81	0.00000	SLV 7	NonStatic	Max	-785.309	-101.028	0.000	0.0000
81	0.25000	SLV 7	NonStatic	Max	-787.821	-95.306	0.000	0.0000
81	0.50000	SLV 7	NonStatic	Max	-790.332	-89.585	0.000	0.0000
81	0.00000	SLV 7	NonStatic	Min	-785.309	-101.028	0.000	0.0000
81	0.25000	SLV 7	NonStatic	Min	-787.821	-95.306	0.000	0.0000
81	0.50000	SLV 7	NonStatic	Min	-790.332	-89.585	0.000	0.0000
81	0.00000	SLV 8	NonStatic	Max	-962.923	63.226	0.000	0.0000
81	0.25000	SLV 8	NonStatic	Max	-965.435	68.947	0.000	0.0000
81	0.50000	SLV 8	NonStatic	Max	-967.946	74.668	0.000	0.0000
81	0.00000	SLV 8	NonStatic	Min	-962.923	63.226	0.000	0.0000
81	0.25000	SLV 8	NonStatic	Min	-965.435	68.947	0.000	0.0000
81	0.50000	SLV 8	NonStatic	Min	-967.946	74.668	0.000	0.0000
81	0.00000	SLV 9	NonStatic	Max	-1567.257	-462.046	0.000	0.0000
81	0.25000	SLV 9	NonStatic	Max	-1569.768	-456.325	0.000	0.0000
81	0.50000	SLV 9	NonStatic	Max	-1572.280	-450.604	0.000	0.0000
81	0.00000	SLV 9	NonStatic	Min	-1567.257	-462.046	0.000	0.0000
81	0.25000	SLV 9	NonStatic	Min	-1569.768	-456.325	0.000	0.0000
81	0.50000	SLV 9	NonStatic	Min	-1572.280	-450.604	0.000	0.0000
81	0.00000	SLV 10	NonStatic	Max	-2011.974	22.123	0.000	0.0000
81	0.25000	SLV 10	NonStatic	Max	-2014.485	27.844	0.000	0.0000
81	0.50000	SLV 10	NonStatic	Max	-2016.996	33.566	0.000	0.0000
81	0.00000	SLV 10	NonStatic	Min	-2011.974	22.123	0.000	0.0000
81	0.25000	SLV 10	NonStatic	Min	-2014.485	27.844	0.000	0.0000
81	0.50000	SLV 10	NonStatic	Min	-2016.996	33.566	0.000	0.0000
81	0.00000	SLV 11	NonStatic	Max	-1565.554	-458.888	0.000	0.0000
81	0.25000	SLV 11	NonStatic	Max	-1568.065	-453.166	0.000	0.0000
81	0.50000	SLV 11	NonStatic	Max	-1570.576	-447.445	0.000	0.0000
81	0.00000	SLV 11	NonStatic	Min	-1565.554	-458.888	0.000	0.0000
81	0.25000	SLV 11	NonStatic	Min	-1568.065	-453.166	0.000	0.0000
81	0.50000	SLV 11	NonStatic	Min	-1570.576	-447.445	0.000	0.0000
81	0.00000	SLV 12	NonStatic	Max	-2009.608	25.503	0.000	0.0000
81	0.25000	SLV 12	NonStatic	Max	-2012.119	31.224	0.000	0.0000
81	0.50000	SLV 12	NonStatic	Max	-2014.631	36.946	0.000	0.0000
81	0.00000	SLV 12	NonStatic	Min	-2009.608	25.503	0.000	0.0000
81	0.25000	SLV 12	NonStatic	Min	-2012.119	31.224	0.000	0.0000

Table: Element Forces - Frames, Part 1 of 4

Frame	Station m	OutputCase	CaseType	StepType	P KN	V2 KN	V3 KN	T KN-m
81	0.50000	SLV 12	NonStatic	Min	-2014.631	36.946	0.000	0.0000
81	0.00000	SLV 13	NonStatic	Max	-790.276	-108.174	0.000	0.0000
81	0.25000	SLV 13	NonStatic	Max	-792.787	-102.452	0.000	0.0000
81	0.50000	SLV 13	NonStatic	Max	-795.298	-96.731	0.000	0.0000
81	0.00000	SLV 13	NonStatic	Min	-790.276	-108.174	0.000	0.0000
81	0.25000	SLV 13	NonStatic	Min	-792.787	-102.452	0.000	0.0000
81	0.50000	SLV 13	NonStatic	Min	-795.298	-96.731	0.000	0.0000
81	0.00000	SLV 14	NonStatic	Max	-970.823	57.291	0.000	0.0000
81	0.25000	SLV 14	NonStatic	Max	-973.334	63.012	0.000	0.0000
81	0.50000	SLV 14	NonStatic	Max	-975.846	68.734	0.000	0.0000
81	0.00000	SLV 14	NonStatic	Min	-970.823	57.291	0.000	0.0000
81	0.25000	SLV 14	NonStatic	Min	-973.334	63.012	0.000	0.0000
81	0.50000	SLV 14	NonStatic	Min	-975.846	68.734	0.000	0.0000
81	0.00000	SLV 15	NonStatic	Max	-785.309	-101.028	0.000	0.0000
81	0.25000	SLV 15	NonStatic	Max	-787.821	-95.306	0.000	0.0000
81	0.50000	SLV 15	NonStatic	Max	-790.332	-89.585	0.000	0.0000
81	0.00000	SLV 15	NonStatic	Min	-785.309	-101.028	0.000	0.0000
81	0.25000	SLV 15	NonStatic	Min	-787.821	-95.306	0.000	0.0000
81	0.50000	SLV 15	NonStatic	Min	-790.332	-89.585	0.000	0.0000
81	0.00000	SLV 16	NonStatic	Max	-962.923	63.226	0.000	0.0000
81	0.25000	SLV 16	NonStatic	Max	-965.435	68.947	0.000	0.0000
81	0.50000	SLV 16	NonStatic	Max	-967.946	74.668	0.000	0.0000
81	0.00000	SLV 16	NonStatic	Min	-962.923	63.226	0.000	0.0000
81	0.25000	SLV 16	NonStatic	Min	-965.435	68.947	0.000	0.0000
81	0.50000	SLV 16	NonStatic	Min	-967.946	74.668	0.000	0.0000
82	0.00000	SLE-C	NonStatic	Max	-587.215	-11.826	0.000	0.0000
82	0.25000	SLE-C	NonStatic	Max	-589.289	-5.932	0.000	0.0000
82	0.50000	SLE-C	NonStatic	Max	-591.363	-0.038	0.000	0.0000
82	0.00000	SLE-C	NonStatic	Min	-587.215	-11.826	0.000	0.0000
82	0.25000	SLE-C	NonStatic	Min	-589.289	-5.932	0.000	0.0000
82	0.50000	SLE-C	NonStatic	Min	-591.363	-0.038	0.000	0.0000
82	0.00000	SLE-F1	NonStatic	Max	-558.445	24.789	0.000	0.0000
82	0.25000	SLE-F1	NonStatic	Max	-560.520	30.682	0.000	0.0000
82	0.50000	SLE-F1	NonStatic	Max	-562.594	36.576	0.000	0.0000
82	0.00000	SLE-F1	NonStatic	Min	-558.445	24.789	0.000	0.0000
82	0.25000	SLE-F1	NonStatic	Min	-560.520	30.682	0.000	0.0000
82	0.50000	SLE-F1	NonStatic	Min	-562.594	36.576	0.000	0.0000
82	0.00000	SLE-F2	NonStatic	Max	-443.203	-72.996	0.000	0.0000
82	0.25000	SLE-F2	NonStatic	Max	-445.278	-67.102	0.000	0.0000
82	0.50000	SLE-F2	NonStatic	Max	-447.352	-61.208	0.000	0.0000
82	0.00000	SLE-F2	NonStatic	Min	-443.203	-72.996	0.000	0.0000
82	0.25000	SLE-F2	NonStatic	Min	-445.278	-67.102	0.000	0.0000
82	0.50000	SLE-F2	NonStatic	Min	-447.352	-61.208	0.000	0.0000
82	0.00000	SLE-F3	NonStatic	Max	-606.449	28.424	0.000	0.0000
82	0.25000	SLE-F3	NonStatic	Max	-608.524	34.318	0.000	0.0000
82	0.50000	SLE-F3	NonStatic	Max	-610.598	40.211	0.000	0.0000
82	0.00000	SLE-F3	NonStatic	Min	-606.449	28.424	0.000	0.0000
82	0.25000	SLE-F3	NonStatic	Min	-608.524	34.318	0.000	0.0000
82	0.50000	SLE-F3	NonStatic	Min	-610.598	40.211	0.000	0.0000
82	0.00000	SLE-QP	NonStatic	Max	-417.051	-59.967	0.000	0.0000
82	0.25000	SLE-QP	NonStatic	Max	-419.125	-54.073	0.000	0.0000
82	0.50000	SLE-QP	NonStatic	Max	-421.200	-48.180	0.000	0.0000
82	0.00000	SLE-QP	NonStatic	Min	-417.051	-59.967	0.000	0.0000
82	0.25000	SLE-QP	NonStatic	Min	-419.125	-54.073	0.000	0.0000
82	0.50000	SLE-QP	NonStatic	Min	-421.200	-48.180	0.000	0.0000
82	0.00000	SLU-1	NonStatic	Max	-783.223	28.735	0.000	0.0000
82	0.25000	SLU-1	NonStatic	Max	-785.920	36.397	0.000	0.0000
82	0.50000	SLU-1	NonStatic	Max	-788.616	44.059	0.000	0.0000
82	0.00000	SLU-1	NonStatic	Min	-783.223	28.735	0.000	0.0000

Table: Element Forces - Frames, Part 1 of 4

Frame	Station m	OutputCase	CaseType	StepType	P KN	V2 KN	V3 KN	T KN-m
82	0.25000	SLU-1	NonStatic	Min	-785.920	36.397	0.000	0.0000
82	0.50000	SLU-1	NonStatic	Min	-788.616	44.059	0.000	0.0000
82	0.00000	SLU-2	NonStatic	Max	-587.626	37.790	0.000	0.0000
82	0.25000	SLU-2	NonStatic	Max	-590.322	45.452	0.000	0.0000
82	0.50000	SLU-2	NonStatic	Max	-593.019	53.113	0.000	0.0000
82	0.00000	SLU-2	NonStatic	Min	-587.626	37.790	0.000	0.0000
82	0.25000	SLU-2	NonStatic	Min	-590.322	45.452	0.000	0.0000
82	0.50000	SLU-2	NonStatic	Min	-593.019	53.113	0.000	0.0000
82	0.00000	SLU-3	NonStatic	Max	-784.445	13.821	0.000	0.0000
82	0.25000	SLU-3	NonStatic	Max	-786.519	19.715	0.000	0.0000
82	0.50000	SLU-3	NonStatic	Max	-788.594	25.608	0.000	0.0000
82	0.00000	SLU-3	NonStatic	Min	-784.445	13.821	0.000	0.0000
82	0.25000	SLU-3	NonStatic	Min	-786.519	19.715	0.000	0.0000
82	0.50000	SLU-3	NonStatic	Min	-788.594	25.608	0.000	0.0000
82	0.00000	SLU-4	NonStatic	Max	-666.440	-3.176	0.000	0.0000
82	0.25000	SLU-4	NonStatic	Max	-669.136	4.486	0.000	0.0000
82	0.50000	SLU-4	NonStatic	Max	-671.833	12.148	0.000	0.0000
82	0.00000	SLU-4	NonStatic	Min	-666.440	-3.176	0.000	0.0000
82	0.25000	SLU-4	NonStatic	Min	-669.136	4.486	0.000	0.0000
82	0.50000	SLU-4	NonStatic	Min	-671.833	12.148	0.000	0.0000
82	0.00000	SLU-5	NonStatic	Max	-650.819	-37.400	0.000	0.0000
82	0.25000	SLU-5	NonStatic	Max	-652.893	-31.506	0.000	0.0000
82	0.50000	SLU-5	NonStatic	Max	-654.968	-25.612	0.000	0.0000
82	0.00000	SLU-5	NonStatic	Min	-650.819	-37.400	0.000	0.0000
82	0.25000	SLU-5	NonStatic	Min	-652.893	-31.506	0.000	0.0000
82	0.50000	SLU-5	NonStatic	Min	-654.968	-25.612	0.000	0.0000
82	0.00000	SLU-6	NonStatic	Max	-807.093	74.874	0.000	0.0000
82	0.25000	SLU-6	NonStatic	Max	-809.790	82.536	0.000	0.0000
82	0.50000	SLU-6	NonStatic	Max	-812.486	90.198	0.000	0.0000
82	0.00000	SLU-6	NonStatic	Min	-807.093	74.874	0.000	0.0000
82	0.25000	SLU-6	NonStatic	Min	-809.790	82.536	0.000	0.0000
82	0.50000	SLU-6	NonStatic	Min	-812.486	90.198	0.000	0.0000
82	0.00000	SLU-7	NonStatic	Max	-793.983	57.831	0.000	0.0000
82	0.25000	SLU-7	NonStatic	Max	-796.057	63.725	0.000	0.0000
82	0.50000	SLU-7	NonStatic	Max	-798.132	69.618	0.000	0.0000
82	0.00000	SLU-7	NonStatic	Min	-793.983	57.831	0.000	0.0000
82	0.25000	SLU-7	NonStatic	Min	-796.057	63.725	0.000	0.0000
82	0.50000	SLU-7	NonStatic	Min	-798.132	69.618	0.000	0.0000
82	0.00000	SLV 1	NonStatic	Max	-1607.934	-488.769	0.000	0.0000
82	0.25000	SLV 1	NonStatic	Max	-1610.008	-482.875	0.000	0.0000
82	0.50000	SLV 1	NonStatic	Max	-1612.083	-476.981	0.000	0.0000
82	0.00000	SLV 1	NonStatic	Min	-1607.934	-488.769	0.000	0.0000
82	0.25000	SLV 1	NonStatic	Min	-1610.008	-482.875	0.000	0.0000
82	0.50000	SLV 1	NonStatic	Min	-1612.083	-476.981	0.000	0.0000
82	0.00000	SLV 2	NonStatic	Max	-1606.007	-485.988	0.000	0.0000
82	0.25000	SLV 2	NonStatic	Max	-1608.081	-480.094	0.000	0.0000
82	0.50000	SLV 2	NonStatic	Max	-1610.156	-474.200	0.000	0.0000
82	0.00000	SLV 2	NonStatic	Min	-1606.007	-485.988	0.000	0.0000
82	0.25000	SLV 2	NonStatic	Min	-1608.081	-480.094	0.000	0.0000
82	0.50000	SLV 2	NonStatic	Min	-1610.156	-474.200	0.000	0.0000
82	0.00000	SLV 3	NonStatic	Max	-1606.007	-485.988	0.000	0.0000
82	0.25000	SLV 3	NonStatic	Max	-1608.081	-480.094	0.000	0.0000
82	0.50000	SLV 3	NonStatic	Max	-1610.156	-474.200	0.000	0.0000
82	0.00000	SLV 3	NonStatic	Min	-1606.007	-485.988	0.000	0.0000
82	0.25000	SLV 3	NonStatic	Min	-1608.081	-480.094	0.000	0.0000
82	0.50000	SLV 3	NonStatic	Min	-1610.156	-474.200	0.000	0.0000
82	0.00000	SLV 4	NonStatic	Max	-2006.352	170.001	0.000	0.0000
82	0.25000	SLV 4	NonStatic	Max	-2008.427	175.895	0.000	0.0000
82	0.50000	SLV 4	NonStatic	Max	-2010.501	181.788	0.000	0.0000

Table: Element Forces - Frames, Part 1 of 4

Frame	Station m	OutputCase	CaseType	StepType	P KN	V2 KN	V3 KN	T KN-m
82	0.00000	SLV 4	NonStatic	Min	-2006.352	170.001	0.000	0.0000
82	0.25000	SLV 4	NonStatic	Min	-2008.427	175.895	0.000	0.0000
82	0.50000	SLV 4	NonStatic	Min	-2010.501	181.788	0.000	0.0000
82	0.00000	SLV 5	NonStatic	Max	-803.357	-116.244	0.000	0.0000
82	0.25000	SLV 5	NonStatic	Max	-805.432	-110.350	0.000	0.0000
82	0.50000	SLV 5	NonStatic	Max	-807.506	-104.457	0.000	0.0000
82	0.00000	SLV 5	NonStatic	Min	-803.357	-116.244	0.000	0.0000
82	0.25000	SLV 5	NonStatic	Min	-805.432	-110.350	0.000	0.0000
82	0.50000	SLV 5	NonStatic	Min	-807.506	-104.457	0.000	0.0000
82	0.00000	SLV 6	NonStatic	Max	-969.573	93.310	0.000	0.0000
82	0.25000	SLV 6	NonStatic	Max	-971.648	99.204	0.000	0.0000
82	0.50000	SLV 6	NonStatic	Max	-973.722	105.098	0.000	0.0000
82	0.00000	SLV 6	NonStatic	Min	-969.573	93.310	0.000	0.0000
82	0.25000	SLV 6	NonStatic	Min	-971.648	99.204	0.000	0.0000
82	0.50000	SLV 6	NonStatic	Min	-973.722	105.098	0.000	0.0000
82	0.00000	SLV 7	NonStatic	Max	-797.891	-110.159	0.000	0.0000
82	0.25000	SLV 7	NonStatic	Max	-799.966	-104.265	0.000	0.0000
82	0.50000	SLV 7	NonStatic	Max	-802.040	-98.371	0.000	0.0000
82	0.00000	SLV 7	NonStatic	Min	-797.891	-110.159	0.000	0.0000
82	0.25000	SLV 7	NonStatic	Min	-799.966	-104.265	0.000	0.0000
82	0.50000	SLV 7	NonStatic	Min	-802.040	-98.371	0.000	0.0000
82	0.00000	SLV 8	NonStatic	Max	-961.307	97.175	0.000	0.0000
82	0.25000	SLV 8	NonStatic	Max	-963.382	103.068	0.000	0.0000
82	0.50000	SLV 8	NonStatic	Max	-965.456	108.962	0.000	0.0000
82	0.00000	SLV 8	NonStatic	Min	-961.307	97.175	0.000	0.0000
82	0.25000	SLV 8	NonStatic	Min	-963.382	103.068	0.000	0.0000
82	0.50000	SLV 8	NonStatic	Min	-965.456	108.962	0.000	0.0000
82	0.00000	SLV 9	NonStatic	Max	-1607.934	-488.769	0.000	0.0000
82	0.25000	SLV 9	NonStatic	Max	-1610.008	-482.875	0.000	0.0000
82	0.50000	SLV 9	NonStatic	Max	-1612.083	-476.981	0.000	0.0000
82	0.00000	SLV 9	NonStatic	Min	-1607.934	-488.769	0.000	0.0000
82	0.25000	SLV 9	NonStatic	Min	-1610.008	-482.875	0.000	0.0000
82	0.50000	SLV 9	NonStatic	Min	-1612.083	-476.981	0.000	0.0000
82	0.00000	SLV 10	NonStatic	Max	-2008.931	167.691	0.000	0.0000
82	0.25000	SLV 10	NonStatic	Max	-2011.006	173.585	0.000	0.0000
82	0.50000	SLV 10	NonStatic	Max	-2013.080	179.479	0.000	0.0000
82	0.00000	SLV 10	NonStatic	Min	-2008.931	167.691	0.000	0.0000
82	0.25000	SLV 10	NonStatic	Min	-2011.006	173.585	0.000	0.0000
82	0.50000	SLV 10	NonStatic	Min	-2013.080	179.479	0.000	0.0000
82	0.00000	SLV 11	NonStatic	Max	-1606.007	-485.988	0.000	0.0000
82	0.25000	SLV 11	NonStatic	Max	-1608.081	-480.094	0.000	0.0000
82	0.50000	SLV 11	NonStatic	Max	-1610.156	-474.200	0.000	0.0000
82	0.00000	SLV 11	NonStatic	Min	-1606.007	-485.988	0.000	0.0000
82	0.25000	SLV 11	NonStatic	Min	-1608.081	-480.094	0.000	0.0000
82	0.50000	SLV 11	NonStatic	Min	-1610.156	-474.200	0.000	0.0000
82	0.00000	SLV 12	NonStatic	Max	-2006.352	170.001	0.000	0.0000
82	0.25000	SLV 12	NonStatic	Max	-2008.427	175.895	0.000	0.0000
82	0.50000	SLV 12	NonStatic	Max	-2010.501	181.788	0.000	0.0000
82	0.00000	SLV 12	NonStatic	Min	-2006.352	170.001	0.000	0.0000
82	0.25000	SLV 12	NonStatic	Min	-2008.427	175.895	0.000	0.0000
82	0.50000	SLV 12	NonStatic	Min	-2010.501	181.788	0.000	0.0000
82	0.00000	SLV 13	NonStatic	Max	-803.357	-116.244	0.000	0.0000
82	0.25000	SLV 13	NonStatic	Max	-805.432	-110.350	0.000	0.0000
82	0.50000	SLV 13	NonStatic	Max	-807.506	-104.457	0.000	0.0000
82	0.00000	SLV 13	NonStatic	Min	-803.357	-116.244	0.000	0.0000
82	0.25000	SLV 13	NonStatic	Min	-805.432	-110.350	0.000	0.0000
82	0.50000	SLV 13	NonStatic	Min	-807.506	-104.457	0.000	0.0000
82	0.00000	SLV 14	NonStatic	Max	-969.573	93.310	0.000	0.0000
82	0.25000	SLV 14	NonStatic	Max	-971.648	99.204	0.000	0.0000

Table: Element Forces - Frames, Part 1 of 4

Frame	Station m	OutputCase	CaseType	StepType	P KN	V2 KN	V3 KN	T KN-m
82	0.50000	SLV 14	NonStatic	Max	-973.722	105.098	0.000	0.0000
82	0.00000	SLV 14	NonStatic	Min	-969.573	93.310	0.000	0.0000
82	0.25000	SLV 14	NonStatic	Min	-971.648	99.204	0.000	0.0000
82	0.50000	SLV 14	NonStatic	Min	-973.722	105.098	0.000	0.0000
82	0.00000	SLV 15	NonStatic	Max	-797.891	-110.159	0.000	0.0000
82	0.25000	SLV 15	NonStatic	Max	-799.966	-104.265	0.000	0.0000
82	0.50000	SLV 15	NonStatic	Max	-802.040	-98.371	0.000	0.0000
82	0.00000	SLV 15	NonStatic	Min	-797.891	-110.159	0.000	0.0000
82	0.25000	SLV 15	NonStatic	Min	-799.966	-104.265	0.000	0.0000
82	0.50000	SLV 15	NonStatic	Min	-802.040	-98.371	0.000	0.0000
82	0.00000	SLV 16	NonStatic	Max	-961.307	97.175	0.000	0.0000
82	0.25000	SLV 16	NonStatic	Max	-963.382	103.068	0.000	0.0000
82	0.50000	SLV 16	NonStatic	Max	-965.456	108.962	0.000	0.0000
82	0.00000	SLV 16	NonStatic	Min	-961.307	97.175	0.000	0.0000
82	0.25000	SLV 16	NonStatic	Min	-963.382	103.068	0.000	0.0000
82	0.50000	SLV 16	NonStatic	Min	-965.456	108.962	0.000	0.0000
83	0.00000	SLE-C	NonStatic	Max	-592.042	-18.185	0.000	0.0000
83	0.25000	SLE-C	NonStatic	Max	-593.668	-12.152	0.000	0.0000
83	0.50000	SLE-C	NonStatic	Max	-595.294	-6.119	0.000	0.0000
83	0.00000	SLE-C	NonStatic	Min	-592.042	-18.185	0.000	0.0000
83	0.25000	SLE-C	NonStatic	Min	-593.668	-12.152	0.000	0.0000
83	0.50000	SLE-C	NonStatic	Min	-595.294	-6.119	0.000	0.0000
83	0.00000	SLE-F1	NonStatic	Max	-560.316	22.843	0.000	0.0000
83	0.25000	SLE-F1	NonStatic	Max	-561.942	28.876	0.000	0.0000
83	0.50000	SLE-F1	NonStatic	Max	-563.568	34.909	0.000	0.0000
83	0.00000	SLE-F1	NonStatic	Min	-560.316	22.843	0.000	0.0000
83	0.25000	SLE-F1	NonStatic	Min	-561.942	28.876	0.000	0.0000
83	0.50000	SLE-F1	NonStatic	Min	-563.568	34.909	0.000	0.0000
83	0.00000	SLE-F2	NonStatic	Max	-453.160	-91.277	0.000	0.0000
83	0.25000	SLE-F2	NonStatic	Max	-454.786	-85.244	0.000	0.0000
83	0.50000	SLE-F2	NonStatic	Max	-456.411	-79.211	0.000	0.0000
83	0.00000	SLE-F2	NonStatic	Min	-453.160	-91.277	0.000	0.0000
83	0.25000	SLE-F2	NonStatic	Min	-454.786	-85.244	0.000	0.0000
83	0.50000	SLE-F2	NonStatic	Min	-456.411	-79.211	0.000	0.0000
83	0.00000	SLE-F3	NonStatic	Max	-607.846	31.394	0.000	0.0000
83	0.25000	SLE-F3	NonStatic	Max	-609.472	37.426	0.000	0.0000
83	0.50000	SLE-F3	NonStatic	Max	-611.098	43.459	0.000	0.0000
83	0.00000	SLE-F3	NonStatic	Min	-607.846	31.394	0.000	0.0000
83	0.25000	SLE-F3	NonStatic	Min	-609.472	37.426	0.000	0.0000
83	0.50000	SLE-F3	NonStatic	Min	-611.098	43.459	0.000	0.0000
83	0.00000	SLE-QP	NonStatic	Max	-425.999	-77.738	0.000	0.0000
83	0.25000	SLE-QP	NonStatic	Max	-427.625	-71.705	0.000	0.0000
83	0.50000	SLE-QP	NonStatic	Max	-429.250	-65.672	0.000	0.0000
83	0.00000	SLE-QP	NonStatic	Min	-425.999	-77.738	0.000	0.0000
83	0.25000	SLE-QP	NonStatic	Min	-427.625	-71.705	0.000	0.0000
83	0.50000	SLE-QP	NonStatic	Min	-429.250	-65.672	0.000	0.0000
83	0.00000	SLU-1	NonStatic	Max	-785.849	28.118	0.000	0.0000
83	0.25000	SLU-1	NonStatic	Max	-787.962	35.960	0.000	0.0000
83	0.50000	SLU-1	NonStatic	Max	-790.076	43.803	0.000	0.0000
83	0.00000	SLU-1	NonStatic	Min	-785.849	28.118	0.000	0.0000
83	0.25000	SLU-1	NonStatic	Min	-787.962	35.960	0.000	0.0000
83	0.50000	SLU-1	NonStatic	Min	-790.076	43.803	0.000	0.0000
83	0.00000	SLU-2	NonStatic	Max	-589.863	29.845	0.000	0.0000
83	0.25000	SLU-2	NonStatic	Max	-591.976	37.688	0.000	0.0000
83	0.50000	SLU-2	NonStatic	Max	-594.090	45.531	0.000	0.0000
83	0.00000	SLU-2	NonStatic	Min	-589.863	29.845	0.000	0.0000
83	0.25000	SLU-2	NonStatic	Min	-591.976	37.688	0.000	0.0000
83	0.50000	SLU-2	NonStatic	Min	-594.090	45.531	0.000	0.0000
83	0.00000	SLU-3	NonStatic	Max	-786.695	23.018	0.000	0.0000

Table: Element Forces - Frames, Part 1 of 4

Frame	Station m	OutputCase	CaseType	StepType	P KN	V2 KN	V3 KN	T KN-m
83	0.25000	SLU-3	NonStatic	Max	-788.321	29.051	0.000	0.0000
83	0.50000	SLU-3	NonStatic	Max	-789.946	35.084	0.000	0.0000
83	0.00000	SLU-3	NonStatic	Min	-786.695	23.018	0.000	0.0000
83	0.25000	SLU-3	NonStatic	Min	-788.321	29.051	0.000	0.0000
83	0.50000	SLU-3	NonStatic	Min	-789.946	35.084	0.000	0.0000
83	0.00000	SLU-4	NonStatic	Max	-671.847	-12.720	0.000	0.0000
83	0.25000	SLU-4	NonStatic	Max	-673.961	-4.877	0.000	0.0000
83	0.50000	SLU-4	NonStatic	Max	-676.074	2.966	0.000	0.0000
83	0.00000	SLU-4	NonStatic	Min	-671.847	-12.720	0.000	0.0000
83	0.25000	SLU-4	NonStatic	Min	-673.961	-4.877	0.000	0.0000
83	0.50000	SLU-4	NonStatic	Min	-676.074	2.966	0.000	0.0000
83	0.00000	SLU-5	NonStatic	Max	-657.490	-41.348	0.000	0.0000
83	0.25000	SLU-5	NonStatic	Max	-659.116	-35.315	0.000	0.0000
83	0.50000	SLU-5	NonStatic	Max	-660.742	-29.282	0.000	0.0000
83	0.00000	SLU-5	NonStatic	Min	-657.490	-41.348	0.000	0.0000
83	0.25000	SLU-5	NonStatic	Min	-659.116	-35.315	0.000	0.0000
83	0.50000	SLU-5	NonStatic	Min	-660.742	-29.282	0.000	0.0000
83	0.00000	SLU-6	NonStatic	Max	-805.911	81.830	0.000	0.0000
83	0.25000	SLU-6	NonStatic	Max	-808.024	89.673	0.000	0.0000
83	0.50000	SLU-6	NonStatic	Max	-810.138	97.516	0.000	0.0000
83	0.00000	SLU-6	NonStatic	Min	-805.911	81.830	0.000	0.0000
83	0.25000	SLU-6	NonStatic	Min	-808.024	89.673	0.000	0.0000
83	0.50000	SLU-6	NonStatic	Min	-810.138	97.516	0.000	0.0000
83	0.00000	SLU-7	NonStatic	Max	-792.627	73.618	0.000	0.0000
83	0.25000	SLU-7	NonStatic	Max	-794.252	79.651	0.000	0.0000
83	0.50000	SLU-7	NonStatic	Max	-795.878	85.684	0.000	0.0000
83	0.00000	SLU-7	NonStatic	Min	-792.627	73.618	0.000	0.0000
83	0.25000	SLU-7	NonStatic	Min	-794.252	79.651	0.000	0.0000
83	0.50000	SLU-7	NonStatic	Min	-795.878	85.684	0.000	0.0000
83	0.00000	SLV 1	NonStatic	Max	-1649.401	-506.203	0.000	0.0000
83	0.25000	SLV 1	NonStatic	Max	-1651.027	-500.171	0.000	0.0000
83	0.50000	SLV 1	NonStatic	Max	-1652.653	-494.138	0.000	0.0000
83	0.00000	SLV 1	NonStatic	Min	-1649.401	-506.203	0.000	0.0000
83	0.25000	SLV 1	NonStatic	Min	-1651.027	-500.171	0.000	0.0000
83	0.50000	SLV 1	NonStatic	Min	-1652.653	-494.138	0.000	0.0000
83	0.00000	SLV 2	NonStatic	Max	-1647.278	-503.792	0.000	0.0000
83	0.25000	SLV 2	NonStatic	Max	-1648.904	-497.760	0.000	0.0000
83	0.50000	SLV 2	NonStatic	Max	-1650.530	-491.727	0.000	0.0000
83	0.00000	SLV 2	NonStatic	Min	-1647.278	-503.792	0.000	0.0000
83	0.25000	SLV 2	NonStatic	Min	-1648.904	-497.760	0.000	0.0000
83	0.50000	SLV 2	NonStatic	Min	-1650.530	-491.727	0.000	0.0000
83	0.00000	SLV 3	NonStatic	Max	-1647.278	-503.792	0.000	0.0000
83	0.25000	SLV 3	NonStatic	Max	-1648.904	-497.760	0.000	0.0000
83	0.50000	SLV 3	NonStatic	Max	-1650.530	-491.727	0.000	0.0000
83	0.00000	SLV 3	NonStatic	Min	-1647.278	-503.792	0.000	0.0000
83	0.25000	SLV 3	NonStatic	Min	-1648.904	-497.760	0.000	0.0000
83	0.50000	SLV 3	NonStatic	Min	-1650.530	-491.727	0.000	0.0000
83	0.00000	SLV 4	NonStatic	Max	-1992.414	286.004	0.000	0.0000
83	0.25000	SLV 4	NonStatic	Max	-1994.040	292.037	0.000	0.0000
83	0.50000	SLV 4	NonStatic	Max	-1995.666	298.070	0.000	0.0000
83	0.00000	SLV 4	NonStatic	Min	-1992.414	286.004	0.000	0.0000
83	0.25000	SLV 4	NonStatic	Min	-1994.040	292.037	0.000	0.0000
83	0.50000	SLV 4	NonStatic	Min	-1995.666	298.070	0.000	0.0000
83	0.00000	SLV 5	NonStatic	Max	-816.111	-122.802	0.000	0.0000
83	0.25000	SLV 5	NonStatic	Max	-817.737	-116.769	0.000	0.0000
83	0.50000	SLV 5	NonStatic	Max	-819.363	-110.736	0.000	0.0000
83	0.00000	SLV 5	NonStatic	Min	-816.111	-122.802	0.000	0.0000
83	0.25000	SLV 5	NonStatic	Min	-817.737	-116.769	0.000	0.0000
83	0.50000	SLV 5	NonStatic	Min	-819.363	-110.736	0.000	0.0000

Table: Element Forces - Frames, Part 1 of 4

Frame	Station m	OutputCase	CaseType	StepType	P KN	V2 KN	V3 KN	T KN-m
83	0.0000	SLV 6	NonStatic	Max	-965.055	120.779	0.000	0.0000
83	0.25000	SLV 6	NonStatic	Max	-966.681	126.812	0.000	0.0000
83	0.50000	SLV 6	NonStatic	Max	-968.307	132.845	0.000	0.0000
83	0.00000	SLV 6	NonStatic	Min	-965.055	120.779	0.000	0.0000
83	0.25000	SLV 6	NonStatic	Min	-966.681	126.812	0.000	0.0000
83	0.50000	SLV 6	NonStatic	Min	-968.307	132.845	0.000	0.0000
83	0.00000	SLV 7	NonStatic	Max	-810.221	-117.671	0.000	0.0000
83	0.25000	SLV 7	NonStatic	Max	-811.847	-111.638	0.000	0.0000
83	0.50000	SLV 7	NonStatic	Max	-813.472	-105.605	0.000	0.0000
83	0.00000	SLV 7	NonStatic	Min	-810.221	-117.671	0.000	0.0000
83	0.25000	SLV 7	NonStatic	Min	-811.847	-111.638	0.000	0.0000
83	0.50000	SLV 7	NonStatic	Min	-813.472	-105.605	0.000	0.0000
83	0.00000	SLV 8	NonStatic	Max	-956.567	122.878	0.000	0.0000
83	0.25000	SLV 8	NonStatic	Max	-958.193	128.911	0.000	0.0000
83	0.50000	SLV 8	NonStatic	Max	-959.819	134.944	0.000	0.0000
83	0.00000	SLV 8	NonStatic	Min	-956.567	122.878	0.000	0.0000
83	0.25000	SLV 8	NonStatic	Min	-958.193	128.911	0.000	0.0000
83	0.50000	SLV 8	NonStatic	Min	-959.819	134.944	0.000	0.0000
83	0.00000	SLV 9	NonStatic	Max	-1649.401	-506.203	0.000	0.0000
83	0.25000	SLV 9	NonStatic	Max	-1651.027	-500.171	0.000	0.0000
83	0.50000	SLV 9	NonStatic	Max	-1652.653	-494.138	0.000	0.0000
83	0.00000	SLV 9	NonStatic	Min	-1649.401	-506.203	0.000	0.0000
83	0.25000	SLV 9	NonStatic	Min	-1651.027	-500.171	0.000	0.0000
83	0.50000	SLV 9	NonStatic	Min	-1652.653	-494.138	0.000	0.0000
83	0.00000	SLV 10	NonStatic	Max	-1995.132	284.621	0.000	0.0000
83	0.25000	SLV 10	NonStatic	Max	-1996.758	290.654	0.000	0.0000
83	0.50000	SLV 10	NonStatic	Max	-1998.383	296.687	0.000	0.0000
83	0.00000	SLV 10	NonStatic	Min	-1995.132	284.621	0.000	0.0000
83	0.25000	SLV 10	NonStatic	Min	-1996.758	290.654	0.000	0.0000
83	0.50000	SLV 10	NonStatic	Min	-1998.383	296.687	0.000	0.0000
83	0.00000	SLV 11	NonStatic	Max	-1647.278	-503.792	0.000	0.0000
83	0.25000	SLV 11	NonStatic	Max	-1648.904	-497.760	0.000	0.0000
83	0.50000	SLV 11	NonStatic	Max	-1650.530	-491.727	0.000	0.0000
83	0.00000	SLV 11	NonStatic	Min	-1647.278	-503.792	0.000	0.0000
83	0.25000	SLV 11	NonStatic	Min	-1648.904	-497.760	0.000	0.0000
83	0.50000	SLV 11	NonStatic	Min	-1650.530	-491.727	0.000	0.0000
83	0.00000	SLV 12	NonStatic	Max	-1992.414	286.004	0.000	0.0000
83	0.25000	SLV 12	NonStatic	Max	-1994.040	292.037	0.000	0.0000
83	0.50000	SLV 12	NonStatic	Max	-1995.666	298.070	0.000	0.0000
83	0.00000	SLV 12	NonStatic	Min	-1992.414	286.004	0.000	0.0000
83	0.25000	SLV 12	NonStatic	Min	-1994.040	292.037	0.000	0.0000
83	0.50000	SLV 12	NonStatic	Min	-1995.666	298.070	0.000	0.0000
83	0.00000	SLV 13	NonStatic	Max	-816.111	-122.802	0.000	0.0000
83	0.25000	SLV 13	NonStatic	Max	-817.737	-116.769	0.000	0.0000
83	0.50000	SLV 13	NonStatic	Max	-819.363	-110.736	0.000	0.0000
83	0.00000	SLV 13	NonStatic	Min	-816.111	-122.802	0.000	0.0000
83	0.25000	SLV 13	NonStatic	Min	-817.737	-116.769	0.000	0.0000
83	0.50000	SLV 13	NonStatic	Min	-819.363	-110.736	0.000	0.0000
83	0.00000	SLV 14	NonStatic	Max	-965.055	120.779	0.000	0.0000
83	0.25000	SLV 14	NonStatic	Max	-966.681	126.812	0.000	0.0000
83	0.50000	SLV 14	NonStatic	Max	-968.307	132.845	0.000	0.0000
83	0.00000	SLV 14	NonStatic	Min	-965.055	120.779	0.000	0.0000
83	0.25000	SLV 14	NonStatic	Min	-966.681	126.812	0.000	0.0000
83	0.50000	SLV 14	NonStatic	Min	-968.307	132.845	0.000	0.0000
83	0.00000	SLV 15	NonStatic	Max	-810.221	-117.671	0.000	0.0000
83	0.25000	SLV 15	NonStatic	Max	-811.847	-111.638	0.000	0.0000
83	0.50000	SLV 15	NonStatic	Max	-813.472	-105.605	0.000	0.0000
83	0.00000	SLV 15	NonStatic	Min	-810.221	-117.671	0.000	0.0000
83	0.25000	SLV 15	NonStatic	Min	-811.847	-111.638	0.000	0.0000

Table: Element Forces - Frames, Part 1 of 4

Frame	Station m	OutputCase	CaseType	StepType	P KN	V2 KN	V3 KN	T KN-m
83	0.50000	SLV 15	NonStatic	Min	-813.472	-105.605	0.000	0.0000
83	0.00000	SLV 16	NonStatic	Max	-956.567	122.878	0.000	0.0000
83	0.25000	SLV 16	NonStatic	Max	-958.193	128.911	0.000	0.0000
83	0.50000	SLV 16	NonStatic	Max	-959.819	134.944	0.000	0.0000
83	0.00000	SLV 16	NonStatic	Min	-956.567	122.878	0.000	0.0000
83	0.25000	SLV 16	NonStatic	Min	-958.193	128.911	0.000	0.0000
83	0.50000	SLV 16	NonStatic	Min	-959.819	134.944	0.000	0.0000
84	0.00000	SLE-C	NonStatic	Max	-596.427	-24.004	0.000	0.0000
84	0.25000	SLE-C	NonStatic	Max	-597.595	-17.866	0.000	0.0000
84	0.50000	SLE-C	NonStatic	Max	-598.763	-11.728	0.000	0.0000
84	0.00000	SLE-C	NonStatic	Min	-596.427	-24.004	0.000	0.0000
84	0.25000	SLE-C	NonStatic	Min	-597.595	-17.866	0.000	0.0000
84	0.50000	SLE-C	NonStatic	Min	-598.763	-11.728	0.000	0.0000
84	0.00000	SLE-F1	NonStatic	Max	-561.458	20.193	0.000	0.0000
84	0.25000	SLE-F1	NonStatic	Max	-562.626	26.331	0.000	0.0000
84	0.50000	SLE-F1	NonStatic	Max	-563.794	32.469	0.000	0.0000
84	0.00000	SLE-F1	NonStatic	Min	-561.458	20.193	0.000	0.0000
84	0.25000	SLE-F1	NonStatic	Min	-562.626	26.331	0.000	0.0000
84	0.50000	SLE-F1	NonStatic	Min	-563.794	32.469	0.000	0.0000
84	0.00000	SLE-F2	NonStatic	Max	-463.448	-105.757	0.000	0.0000
84	0.25000	SLE-F2	NonStatic	Max	-464.616	-99.619	0.000	0.0000
84	0.50000	SLE-F2	NonStatic	Max	-465.784	-93.481	0.000	0.0000
84	0.00000	SLE-F2	NonStatic	Min	-463.448	-105.757	0.000	0.0000
84	0.25000	SLE-F2	NonStatic	Min	-464.616	-99.619	0.000	0.0000
84	0.50000	SLE-F2	NonStatic	Min	-465.784	-93.481	0.000	0.0000
84	0.00000	SLE-F3	NonStatic	Max	-608.182	32.667	0.000	0.0000
84	0.25000	SLE-F3	NonStatic	Max	-609.350	38.805	0.000	0.0000
84	0.50000	SLE-F3	NonStatic	Max	-610.518	44.943	0.000	0.0000
84	0.00000	SLE-F3	NonStatic	Min	-608.182	32.667	0.000	0.0000
84	0.25000	SLE-F3	NonStatic	Min	-609.350	38.805	0.000	0.0000
84	0.50000	SLE-F3	NonStatic	Min	-610.518	44.943	0.000	0.0000
84	0.00000	SLE-QP	NonStatic	Max	-435.248	-91.934	0.000	0.0000
84	0.25000	SLE-QP	NonStatic	Max	-436.416	-85.796	0.000	0.0000
84	0.50000	SLE-QP	NonStatic	Max	-437.584	-79.658	0.000	0.0000
84	0.00000	SLE-QP	NonStatic	Min	-435.248	-91.934	0.000	0.0000
84	0.25000	SLE-QP	NonStatic	Min	-436.416	-85.796	0.000	0.0000
84	0.50000	SLE-QP	NonStatic	Min	-437.584	-79.658	0.000	0.0000
84	0.00000	SLU-1	NonStatic	Max	-787.403	26.080	0.000	0.0000
84	0.25000	SLU-1	NonStatic	Max	-788.921	34.059	0.000	0.0000
84	0.50000	SLU-1	NonStatic	Max	-790.439	42.039	0.000	0.0000
84	0.00000	SLU-1	NonStatic	Min	-787.403	26.080	0.000	0.0000
84	0.25000	SLU-1	NonStatic	Min	-788.921	34.059	0.000	0.0000
84	0.50000	SLU-1	NonStatic	Min	-790.439	42.039	0.000	0.0000
84	0.00000	SLU-2	NonStatic	Max	-591.523	21.970	0.000	0.0000
84	0.25000	SLU-2	NonStatic	Max	-593.041	29.949	0.000	0.0000
84	0.50000	SLU-2	NonStatic	Max	-594.559	37.929	0.000	0.0000
84	0.00000	SLU-2	NonStatic	Min	-591.523	21.970	0.000	0.0000
84	0.25000	SLU-2	NonStatic	Min	-593.041	29.949	0.000	0.0000
84	0.50000	SLU-2	NonStatic	Min	-594.559	37.929	0.000	0.0000
84	0.00000	SLU-3	NonStatic	Max	-787.461	29.311	0.000	0.0000
84	0.25000	SLU-3	NonStatic	Max	-788.629	35.449	0.000	0.0000
84	0.50000	SLU-3	NonStatic	Max	-789.797	41.587	0.000	0.0000
84	0.00000	SLU-3	NonStatic	Min	-787.461	29.311	0.000	0.0000
84	0.25000	SLU-3	NonStatic	Min	-788.629	35.449	0.000	0.0000
84	0.50000	SLU-3	NonStatic	Min	-789.797	41.587	0.000	0.0000
84	0.00000	SLU-4	NonStatic	Max	-676.773	-21.500	0.000	0.0000
84	0.25000	SLU-4	NonStatic	Max	-678.291	-13.520	0.000	0.0000
84	0.50000	SLU-4	NonStatic	Max	-679.810	-5.541	0.000	0.0000
84	0.00000	SLU-4	NonStatic	Min	-676.773	-21.500	0.000	0.0000

Table: Element Forces - Frames, Part 1 of 4

Frame	Station m	OutputCase	CaseType	StepType	P KN	V2 KN	V3 KN	T KN-m
84	0.25000	SLU-4	NonStatic	Min	-678.291	-13.520	0.000	0.0000
84	0.50000	SLU-4	NonStatic	Min	-679.810	-5.541	0.000	0.0000
84	0.00000	SLU-5	NonStatic	Max	-663.544	-44.923	0.000	0.0000
84	0.25000	SLU-5	NonStatic	Max	-664.712	-38.785	0.000	0.0000
84	0.50000	SLU-5	NonStatic	Max	-665.880	-32.647	0.000	0.0000
84	0.00000	SLU-5	NonStatic	Min	-663.544	-44.923	0.000	0.0000
84	0.25000	SLU-5	NonStatic	Min	-664.712	-38.785	0.000	0.0000
84	0.50000	SLU-5	NonStatic	Min	-665.880	-32.647	0.000	0.0000
84	0.00000	SLU-6	NonStatic	Max	-803.162	85.379	0.000	0.0000
84	0.25000	SLU-6	NonStatic	Max	-804.680	93.359	0.000	0.0000
84	0.50000	SLU-6	NonStatic	Max	-806.198	101.338	0.000	0.0000
84	0.00000	SLU-6	NonStatic	Min	-803.162	85.379	0.000	0.0000
84	0.25000	SLU-6	NonStatic	Min	-804.680	93.359	0.000	0.0000
84	0.50000	SLU-6	NonStatic	Min	-806.198	101.338	0.000	0.0000
84	0.00000	SLU-7	NonStatic	Max	-789.357	84.741	0.000	0.0000
84	0.25000	SLU-7	NonStatic	Max	-790.525	90.879	0.000	0.0000
84	0.50000	SLU-7	NonStatic	Max	-791.693	97.017	0.000	0.0000
84	0.00000	SLU-7	NonStatic	Min	-789.357	84.741	0.000	0.0000
84	0.25000	SLU-7	NonStatic	Min	-790.525	90.879	0.000	0.0000
84	0.50000	SLU-7	NonStatic	Min	-791.693	97.017	0.000	0.0000
84	0.00000	SLV 1	NonStatic	Max	-1690.934	-514.170	0.000	0.0000
84	0.25000	SLV 1	NonStatic	Max	-1692.102	-508.032	0.000	0.0000
84	0.50000	SLV 1	NonStatic	Max	-1693.270	-501.894	0.000	0.0000
84	0.00000	SLV 1	NonStatic	Min	-1690.934	-514.170	0.000	0.0000
84	0.25000	SLV 1	NonStatic	Min	-1692.102	-508.032	0.000	0.0000
84	0.50000	SLV 1	NonStatic	Min	-1693.270	-501.894	0.000	0.0000
84	0.00000	SLV 2	NonStatic	Max	-1688.643	-512.134	0.000	0.0000
84	0.25000	SLV 2	NonStatic	Max	-1689.811	-505.996	0.000	0.0000
84	0.50000	SLV 2	NonStatic	Max	-1690.979	-499.858	0.000	0.0000
84	0.00000	SLV 2	NonStatic	Min	-1688.643	-512.134	0.000	0.0000
84	0.25000	SLV 2	NonStatic	Min	-1689.811	-505.996	0.000	0.0000
84	0.50000	SLV 2	NonStatic	Min	-1690.979	-499.858	0.000	0.0000
84	0.00000	SLV 3	NonStatic	Max	-1688.643	-512.134	0.000	0.0000
84	0.25000	SLV 3	NonStatic	Max	-1689.811	-505.996	0.000	0.0000
84	0.50000	SLV 3	NonStatic	Max	-1690.979	-499.858	0.000	0.0000
84	0.00000	SLV 3	NonStatic	Min	-1688.643	-512.134	0.000	0.0000
84	0.25000	SLV 3	NonStatic	Min	-1689.811	-505.996	0.000	0.0000
84	0.50000	SLV 3	NonStatic	Min	-1690.979	-499.858	0.000	0.0000
84	0.00000	SLV 4	NonStatic	Max	-1969.799	376.710	0.000	0.0000
84	0.25000	SLV 4	NonStatic	Max	-1970.967	382.848	0.000	0.0000
84	0.50000	SLV 4	NonStatic	Max	-1972.135	388.986	0.000	0.0000
84	0.00000	SLV 4	NonStatic	Min	-1969.799	376.710	0.000	0.0000
84	0.25000	SLV 4	NonStatic	Min	-1970.967	382.848	0.000	0.0000
84	0.50000	SLV 4	NonStatic	Min	-1972.135	388.986	0.000	0.0000
84	0.00000	SLV 5	NonStatic	Max	-828.399	-127.758	0.000	0.0000
84	0.25000	SLV 5	NonStatic	Max	-829.567	-121.620	0.000	0.0000
84	0.50000	SLV 5	NonStatic	Max	-830.735	-115.482	0.000	0.0000
84	0.00000	SLV 5	NonStatic	Min	-828.399	-127.758	0.000	0.0000
84	0.25000	SLV 5	NonStatic	Min	-829.567	-121.620	0.000	0.0000
84	0.50000	SLV 5	NonStatic	Min	-830.735	-115.482	0.000	0.0000
84	0.00000	SLV 6	NonStatic	Max	-957.848	140.834	0.000	0.0000
84	0.25000	SLV 6	NonStatic	Max	-959.016	146.972	0.000	0.0000
84	0.50000	SLV 6	NonStatic	Max	-960.184	153.110	0.000	0.0000
84	0.00000	SLV 6	NonStatic	Min	-957.848	140.834	0.000	0.0000
84	0.25000	SLV 6	NonStatic	Min	-959.016	146.972	0.000	0.0000
84	0.50000	SLV 6	NonStatic	Min	-960.184	153.110	0.000	0.0000
84	0.00000	SLV 7	NonStatic	Max	-822.154	-123.504	0.000	0.0000
84	0.25000	SLV 7	NonStatic	Max	-823.322	-117.366	0.000	0.0000
84	0.50000	SLV 7	NonStatic	Max	-824.489	-111.228	0.000	0.0000

Table: Element Forces - Frames, Part 1 of 4

Frame	Station m	OutputCase	CaseType	StepType	P KN	V2 KN	V3 KN	T KN-m
84	0.00000	SLV 7	NonStatic	Min	-822.154	-123.504	0.000	0.0000
84	0.25000	SLV 7	NonStatic	Min	-823.322	-117.366	0.000	0.0000
84	0.50000	SLV 7	NonStatic	Min	-824.489	-111.228	0.000	0.0000
84	0.00000	SLV 8	NonStatic	Max	-949.261	141.431	0.000	0.0000
84	0.25000	SLV 8	NonStatic	Max	-950.429	147.569	0.000	0.0000
84	0.50000	SLV 8	NonStatic	Max	-951.597	153.707	0.000	0.0000
84	0.00000	SLV 8	NonStatic	Min	-949.261	141.431	0.000	0.0000
84	0.25000	SLV 8	NonStatic	Min	-950.429	147.569	0.000	0.0000
84	0.50000	SLV 8	NonStatic	Min	-951.597	153.707	0.000	0.0000
84	0.00000	SLV 9	NonStatic	Max	-1690.934	-514.170	0.000	0.0000
84	0.25000	SLV 9	NonStatic	Max	-1692.102	-508.032	0.000	0.0000
84	0.50000	SLV 9	NonStatic	Max	-1693.270	-501.894	0.000	0.0000
84	0.00000	SLV 9	NonStatic	Min	-1690.934	-514.170	0.000	0.0000
84	0.25000	SLV 9	NonStatic	Min	-1692.102	-508.032	0.000	0.0000
84	0.50000	SLV 9	NonStatic	Min	-1693.270	-501.894	0.000	0.0000
84	0.00000	SLV 10	NonStatic	Max	-1972.590	376.123	0.000	0.0000
84	0.25000	SLV 10	NonStatic	Max	-1973.758	382.261	0.000	0.0000
84	0.50000	SLV 10	NonStatic	Max	-1974.926	388.399	0.000	0.0000
84	0.00000	SLV 10	NonStatic	Min	-1972.590	376.123	0.000	0.0000
84	0.25000	SLV 10	NonStatic	Min	-1973.758	382.261	0.000	0.0000
84	0.50000	SLV 10	NonStatic	Min	-1974.926	388.399	0.000	0.0000
84	0.00000	SLV 11	NonStatic	Max	-1688.643	-512.134	0.000	0.0000
84	0.25000	SLV 11	NonStatic	Max	-1689.811	-505.996	0.000	0.0000
84	0.50000	SLV 11	NonStatic	Max	-1690.979	-499.858	0.000	0.0000
84	0.00000	SLV 11	NonStatic	Min	-1688.643	-512.134	0.000	0.0000
84	0.25000	SLV 11	NonStatic	Min	-1689.811	-505.996	0.000	0.0000
84	0.50000	SLV 11	NonStatic	Min	-1690.979	-499.858	0.000	0.0000
84	0.00000	SLV 12	NonStatic	Max	-1969.799	376.710	0.000	0.0000
84	0.25000	SLV 12	NonStatic	Max	-1970.967	382.848	0.000	0.0000
84	0.50000	SLV 12	NonStatic	Max	-1972.135	388.986	0.000	0.0000
84	0.00000	SLV 12	NonStatic	Min	-1969.799	376.710	0.000	0.0000
84	0.25000	SLV 12	NonStatic	Min	-1970.967	382.848	0.000	0.0000
84	0.50000	SLV 12	NonStatic	Min	-1972.135	388.986	0.000	0.0000
84	0.00000	SLV 13	NonStatic	Max	-828.399	-127.758	0.000	0.0000
84	0.25000	SLV 13	NonStatic	Max	-829.567	-121.620	0.000	0.0000
84	0.50000	SLV 13	NonStatic	Max	-830.735	-115.482	0.000	0.0000
84	0.00000	SLV 13	NonStatic	Min	-828.399	-127.758	0.000	0.0000
84	0.25000	SLV 13	NonStatic	Min	-829.567	-121.620	0.000	0.0000
84	0.50000	SLV 13	NonStatic	Min	-830.735	-115.482	0.000	0.0000
84	0.00000	SLV 14	NonStatic	Max	-957.848	140.834	0.000	0.0000
84	0.25000	SLV 14	NonStatic	Max	-959.016	146.972	0.000	0.0000
84	0.50000	SLV 14	NonStatic	Max	-960.184	153.110	0.000	0.0000
84	0.00000	SLV 14	NonStatic	Min	-957.848	140.834	0.000	0.0000
84	0.25000	SLV 14	NonStatic	Min	-959.016	146.972	0.000	0.0000
84	0.50000	SLV 14	NonStatic	Min	-960.184	153.110	0.000	0.0000
84	0.00000	SLV 15	NonStatic	Max	-822.154	-123.504	0.000	0.0000
84	0.25000	SLV 15	NonStatic	Max	-823.322	-117.366	0.000	0.0000
84	0.50000	SLV 15	NonStatic	Max	-824.489	-111.228	0.000	0.0000
84	0.00000	SLV 15	NonStatic	Min	-822.154	-123.504	0.000	0.0000
84	0.25000	SLV 15	NonStatic	Min	-823.322	-117.366	0.000	0.0000
84	0.50000	SLV 15	NonStatic	Min	-824.489	-111.228	0.000	0.0000
84	0.00000	SLV 16	NonStatic	Max	-949.261	141.431	0.000	0.0000
84	0.25000	SLV 16	NonStatic	Max	-950.429	147.569	0.000	0.0000
84	0.50000	SLV 16	NonStatic	Max	-951.597	153.707	0.000	0.0000
84	0.00000	SLV 16	NonStatic	Min	-949.261	141.431	0.000	0.0000
84	0.25000	SLV 16	NonStatic	Min	-950.429	147.569	0.000	0.0000
84	0.50000	SLV 16	NonStatic	Min	-951.597	153.707	0.000	0.0000
85	0.00000	SLE-C	NonStatic	Max	-600.312	-29.261	0.000	0.0000
85	0.25000	SLE-C	NonStatic	Max	-601.015	-23.052	0.000	0.0000

Table: Element Forces - Frames, Part 1 of 4

Frame	Station m	OutputCase	CaseType	StepType	P KN	V2 KN	V3 KN	T KN-m
85	0.50000	SLE-C	NonStatic	Max	-601.718	-16.844	0.000	0.0000
85	0.00000	SLE-C	NonStatic	Min	-600.312	-29.261	0.000	0.0000
85	0.25000	SLE-C	NonStatic	Min	-601.015	-23.052	0.000	0.0000
85	0.50000	SLE-C	NonStatic	Min	-601.718	-16.844	0.000	0.0000
85	0.00000	SLE-F1	NonStatic	Max	-561.906	16.926	0.000	0.0000
85	0.25000	SLE-F1	NonStatic	Max	-562.609	23.134	0.000	0.0000
85	0.50000	SLE-F1	NonStatic	Max	-563.313	29.343	0.000	0.0000
85	0.00000	SLE-F1	NonStatic	Min	-561.906	16.926	0.000	0.0000
85	0.25000	SLE-F1	NonStatic	Min	-562.609	23.134	0.000	0.0000
85	0.50000	SLE-F1	NonStatic	Min	-563.313	29.343	0.000	0.0000
85	0.00000	SLE-F2	NonStatic	Max	-473.777	-116.742	0.000	0.0000
85	0.25000	SLE-F2	NonStatic	Max	-474.481	-110.533	0.000	0.0000
85	0.50000	SLE-F2	NonStatic	Max	-475.184	-104.325	0.000	0.0000
85	0.00000	SLE-F2	NonStatic	Min	-473.777	-116.742	0.000	0.0000
85	0.25000	SLE-F2	NonStatic	Min	-474.481	-110.533	0.000	0.0000
85	0.50000	SLE-F2	NonStatic	Min	-475.184	-104.325	0.000	0.0000
85	0.00000	SLE-F3	NonStatic	Max	-607.559	32.491	0.000	0.0000
85	0.25000	SLE-F3	NonStatic	Max	-608.263	38.700	0.000	0.0000
85	0.50000	SLE-F3	NonStatic	Max	-608.966	44.908	0.000	0.0000
85	0.00000	SLE-F3	NonStatic	Min	-607.559	32.491	0.000	0.0000
85	0.25000	SLE-F3	NonStatic	Min	-608.263	38.700	0.000	0.0000
85	0.50000	SLE-F3	NonStatic	Min	-608.966	44.908	0.000	0.0000
85	0.00000	SLE-QP	NonStatic	Max	-444.526	-102.871	0.000	0.0000
85	0.25000	SLE-QP	NonStatic	Max	-445.229	-96.663	0.000	0.0000
85	0.50000	SLE-QP	NonStatic	Max	-445.932	-90.454	0.000	0.0000
85	0.00000	SLE-QP	NonStatic	Min	-444.526	-102.871	0.000	0.0000
85	0.25000	SLE-QP	NonStatic	Min	-445.229	-96.663	0.000	0.0000
85	0.50000	SLE-QP	NonStatic	Min	-445.932	-90.454	0.000	0.0000
85	0.00000	SLU-1	NonStatic	Max	-787.965	22.784	0.000	0.0000
85	0.25000	SLU-1	NonStatic	Max	-788.880	30.855	0.000	0.0000
85	0.50000	SLU-1	NonStatic	Max	-789.794	38.926	0.000	0.0000
85	0.00000	SLU-1	NonStatic	Min	-787.965	22.784	0.000	0.0000
85	0.25000	SLU-1	NonStatic	Min	-788.880	30.855	0.000	0.0000
85	0.50000	SLU-1	NonStatic	Min	-789.794	38.926	0.000	0.0000
85	0.00000	SLU-2	NonStatic	Max	-592.585	14.011	0.000	0.0000
85	0.25000	SLU-2	NonStatic	Max	-593.499	22.082	0.000	0.0000
85	0.50000	SLU-2	NonStatic	Max	-594.414	30.153	0.000	0.0000
85	0.00000	SLU-2	NonStatic	Min	-592.585	14.011	0.000	0.0000
85	0.25000	SLU-2	NonStatic	Min	-593.499	22.082	0.000	0.0000
85	0.50000	SLU-2	NonStatic	Min	-594.414	30.153	0.000	0.0000
85	0.00000	SLU-3	NonStatic	Max	-786.928	33.215	0.000	0.0000
85	0.25000	SLU-3	NonStatic	Max	-787.632	39.423	0.000	0.0000
85	0.50000	SLU-3	NonStatic	Max	-788.335	45.632	0.000	0.0000
85	0.00000	SLU-3	NonStatic	Min	-786.928	33.215	0.000	0.0000
85	0.25000	SLU-3	NonStatic	Min	-787.632	39.423	0.000	0.0000
85	0.50000	SLU-3	NonStatic	Min	-788.335	45.632	0.000	0.0000
85	0.00000	SLU-4	NonStatic	Max	-681.143	-29.643	0.000	0.0000
85	0.25000	SLU-4	NonStatic	Max	-682.057	-21.572	0.000	0.0000
85	0.50000	SLU-4	NonStatic	Max	-682.972	-13.501	0.000	0.0000
85	0.00000	SLU-4	NonStatic	Min	-681.143	-29.643	0.000	0.0000
85	0.25000	SLU-4	NonStatic	Min	-682.057	-21.572	0.000	0.0000
85	0.50000	SLU-4	NonStatic	Min	-682.972	-13.501	0.000	0.0000
85	0.00000	SLU-5	NonStatic	Max	-668.930	-47.977	0.000	0.0000
85	0.25000	SLU-5	NonStatic	Max	-669.634	-41.769	0.000	0.0000
85	0.50000	SLU-5	NonStatic	Max	-670.337	-35.561	0.000	0.0000
85	0.00000	SLU-5	NonStatic	Min	-668.930	-47.977	0.000	0.0000
85	0.25000	SLU-5	NonStatic	Min	-669.634	-41.769	0.000	0.0000
85	0.50000	SLU-5	NonStatic	Min	-670.337	-35.561	0.000	0.0000
85	0.00000	SLU-6	NonStatic	Max	-799.069	85.846	0.000	0.0000

Table: Element Forces - Frames, Part 1 of 4

Frame	Station m	OutputCase	CaseType	StepType	P KN	V2 KN	V3 KN	T KN-m
85	0.25000	SLU-6	NonStatic	Max	-799.983	93.917	0.000	0.0000
85	0.50000	SLU-6	NonStatic	Max	-800.898	101.988	0.000	0.0000
85	0.00000	SLU-6	NonStatic	Min	-799.069	85.846	0.000	0.0000
85	0.25000	SLU-6	NonStatic	Min	-799.983	93.917	0.000	0.0000
85	0.50000	SLU-6	NonStatic	Min	-800.898	101.988	0.000	0.0000
85	0.00000	SLU-7	NonStatic	Max	-784.485	91.847	0.000	0.0000
85	0.25000	SLU-7	NonStatic	Max	-785.188	98.055	0.000	0.0000
85	0.50000	SLU-7	NonStatic	Max	-785.892	104.263	0.000	0.0000
85	0.00000	SLU-7	NonStatic	Min	-784.485	91.847	0.000	0.0000
85	0.25000	SLU-7	NonStatic	Min	-785.188	98.055	0.000	0.0000
85	0.50000	SLU-7	NonStatic	Min	-785.892	104.263	0.000	0.0000
85	0.00000	SLV 1	NonStatic	Max	-1731.777	-512.007	0.000	0.0000
85	0.25000	SLV 1	NonStatic	Max	-1732.480	-505.799	0.000	0.0000
85	0.50000	SLV 1	NonStatic	Max	-1733.184	-499.590	0.000	0.0000
85	0.00000	SLV 1	NonStatic	Min	-1731.777	-512.007	0.000	0.0000
85	0.25000	SLV 1	NonStatic	Min	-1732.480	-505.799	0.000	0.0000
85	0.50000	SLV 1	NonStatic	Min	-1733.184	-499.590	0.000	0.0000
85	0.00000	SLV 2	NonStatic	Max	-1729.347	-510.365	0.000	0.0000
85	0.25000	SLV 2	NonStatic	Max	-1730.050	-504.156	0.000	0.0000
85	0.50000	SLV 2	NonStatic	Max	-1730.753	-497.948	0.000	0.0000
85	0.00000	SLV 2	NonStatic	Min	-1729.347	-510.365	0.000	0.0000
85	0.25000	SLV 2	NonStatic	Min	-1730.050	-504.156	0.000	0.0000
85	0.50000	SLV 2	NonStatic	Min	-1730.753	-497.948	0.000	0.0000
85	0.00000	SLV 3	NonStatic	Max	-1729.347	-510.365	0.000	0.0000
85	0.25000	SLV 3	NonStatic	Max	-1730.050	-504.156	0.000	0.0000
85	0.50000	SLV 3	NonStatic	Max	-1730.753	-497.948	0.000	0.0000
85	0.00000	SLV 3	NonStatic	Min	-1729.347	-510.365	0.000	0.0000
85	0.25000	SLV 3	NonStatic	Min	-1730.050	-504.156	0.000	0.0000
85	0.50000	SLV 3	NonStatic	Min	-1730.753	-497.948	0.000	0.0000
85	0.00000	SLV 4	NonStatic	Max	-1940.280	445.216	0.000	0.0000
85	0.25000	SLV 4	NonStatic	Max	-1940.984	451.424	0.000	0.0000
85	0.50000	SLV 4	NonStatic	Max	-1941.687	457.633	0.000	0.0000
85	0.00000	SLV 4	NonStatic	Min	-1940.280	445.216	0.000	0.0000
85	0.25000	SLV 4	NonStatic	Min	-1940.984	451.424	0.000	0.0000
85	0.50000	SLV 4	NonStatic	Min	-1941.687	457.633	0.000	0.0000
85	0.00000	SLV 5	NonStatic	Max	-840.077	-130.909	0.000	0.0000
85	0.25000	SLV 5	NonStatic	Max	-840.781	-124.700	0.000	0.0000
85	0.50000	SLV 5	NonStatic	Max	-841.484	-118.492	0.000	0.0000
85	0.00000	SLV 5	NonStatic	Min	-840.077	-130.909	0.000	0.0000
85	0.25000	SLV 5	NonStatic	Min	-840.781	-124.700	0.000	0.0000
85	0.50000	SLV 5	NonStatic	Min	-841.484	-118.492	0.000	0.0000
85	0.00000	SLV 6	NonStatic	Max	-948.455	154.530	0.000	0.0000
85	0.25000	SLV 6	NonStatic	Max	-949.159	160.739	0.000	0.0000
85	0.50000	SLV 6	NonStatic	Max	-949.862	166.947	0.000	0.0000
85	0.00000	SLV 6	NonStatic	Min	-948.455	154.530	0.000	0.0000
85	0.25000	SLV 6	NonStatic	Min	-949.159	160.739	0.000	0.0000
85	0.50000	SLV 6	NonStatic	Min	-949.862	166.947	0.000	0.0000
85	0.00000	SLV 7	NonStatic	Max	-833.541	-127.490	0.000	0.0000
85	0.25000	SLV 7	NonStatic	Max	-834.245	-121.282	0.000	0.0000
85	0.50000	SLV 7	NonStatic	Max	-834.948	-115.074	0.000	0.0000
85	0.00000	SLV 7	NonStatic	Min	-833.541	-127.490	0.000	0.0000
85	0.25000	SLV 7	NonStatic	Min	-834.245	-121.282	0.000	0.0000
85	0.50000	SLV 7	NonStatic	Min	-834.948	-115.074	0.000	0.0000
85	0.00000	SLV 8	NonStatic	Max	-939.874	153.841	0.000	0.0000
85	0.25000	SLV 8	NonStatic	Max	-940.577	160.050	0.000	0.0000
85	0.50000	SLV 8	NonStatic	Max	-941.281	166.258	0.000	0.0000
85	0.00000	SLV 8	NonStatic	Min	-939.874	153.841	0.000	0.0000
85	0.25000	SLV 8	NonStatic	Min	-940.577	160.050	0.000	0.0000
85	0.50000	SLV 8	NonStatic	Min	-941.281	166.258	0.000	0.0000

Table: Element Forces - Frames, Part 1 of 4

Frame	Station m	OutputCase	CaseType	StepType	P KN	V2 KN	V3 KN	T KN-m
85	0.0000	SLV 9	NonStatic	Max	-1731.777	-512.007	0.000	0.0000
85	0.2500	SLV 9	NonStatic	Max	-1732.480	-505.799	0.000	0.0000
85	0.5000	SLV 9	NonStatic	Max	-1733.184	-499.590	0.000	0.0000
85	0.0000	SLV 9	NonStatic	Min	-1731.777	-512.007	0.000	0.0000
85	0.2500	SLV 9	NonStatic	Min	-1732.480	-505.799	0.000	0.0000
85	0.5000	SLV 9	NonStatic	Min	-1733.184	-499.590	0.000	0.0000
85	0.0000	SLV 10	NonStatic	Max	-1943.089	445.311	0.000	0.0000
85	0.2500	SLV 10	NonStatic	Max	-1943.793	451.519	0.000	0.0000
85	0.5000	SLV 10	NonStatic	Max	-1944.496	457.728	0.000	0.0000
85	0.0000	SLV 10	NonStatic	Min	-1943.089	445.311	0.000	0.0000
85	0.2500	SLV 10	NonStatic	Min	-1943.793	451.519	0.000	0.0000
85	0.5000	SLV 10	NonStatic	Min	-1944.496	457.728	0.000	0.0000
85	0.0000	SLV 11	NonStatic	Max	-1729.347	-510.365	0.000	0.0000
85	0.2500	SLV 11	NonStatic	Max	-1730.050	-504.156	0.000	0.0000
85	0.5000	SLV 11	NonStatic	Max	-1730.753	-497.948	0.000	0.0000
85	0.0000	SLV 11	NonStatic	Min	-1729.347	-510.365	0.000	0.0000
85	0.2500	SLV 11	NonStatic	Min	-1730.050	-504.156	0.000	0.0000
85	0.5000	SLV 11	NonStatic	Min	-1730.753	-497.948	0.000	0.0000
85	0.0000	SLV 12	NonStatic	Max	-1940.280	445.216	0.000	0.0000
85	0.2500	SLV 12	NonStatic	Max	-1940.984	451.424	0.000	0.0000
85	0.5000	SLV 12	NonStatic	Max	-1941.687	457.633	0.000	0.0000
85	0.0000	SLV 12	NonStatic	Min	-1940.280	445.216	0.000	0.0000
85	0.2500	SLV 12	NonStatic	Min	-1940.984	451.424	0.000	0.0000
85	0.5000	SLV 12	NonStatic	Min	-1941.687	457.633	0.000	0.0000
85	0.0000	SLV 13	NonStatic	Max	-840.077	-130.909	0.000	0.0000
85	0.2500	SLV 13	NonStatic	Max	-840.781	-124.700	0.000	0.0000
85	0.5000	SLV 13	NonStatic	Max	-841.484	-118.492	0.000	0.0000
85	0.0000	SLV 13	NonStatic	Min	-840.077	-130.909	0.000	0.0000
85	0.2500	SLV 13	NonStatic	Min	-840.781	-124.700	0.000	0.0000
85	0.5000	SLV 13	NonStatic	Min	-841.484	-118.492	0.000	0.0000
85	0.0000	SLV 14	NonStatic	Max	-948.455	154.530	0.000	0.0000
85	0.2500	SLV 14	NonStatic	Max	-949.159	160.739	0.000	0.0000
85	0.5000	SLV 14	NonStatic	Max	-949.862	166.947	0.000	0.0000
85	0.0000	SLV 14	NonStatic	Min	-948.455	154.530	0.000	0.0000
85	0.2500	SLV 14	NonStatic	Min	-949.159	160.739	0.000	0.0000
85	0.5000	SLV 14	NonStatic	Min	-949.862	166.947	0.000	0.0000
85	0.0000	SLV 15	NonStatic	Max	-833.541	-127.490	0.000	0.0000
85	0.2500	SLV 15	NonStatic	Max	-834.245	-121.282	0.000	0.0000
85	0.5000	SLV 15	NonStatic	Max	-834.948	-115.074	0.000	0.0000
85	0.0000	SLV 15	NonStatic	Min	-833.541	-127.490	0.000	0.0000
85	0.2500	SLV 15	NonStatic	Min	-834.245	-121.282	0.000	0.0000
85	0.5000	SLV 15	NonStatic	Min	-834.948	-115.074	0.000	0.0000
85	0.0000	SLV 16	NonStatic	Max	-939.874	153.841	0.000	0.0000
85	0.2500	SLV 16	NonStatic	Max	-940.577	160.050	0.000	0.0000
85	0.5000	SLV 16	NonStatic	Max	-941.281	166.258	0.000	0.0000
85	0.0000	SLV 16	NonStatic	Min	-939.874	153.841	0.000	0.0000
85	0.2500	SLV 16	NonStatic	Min	-940.577	160.050	0.000	0.0000
85	0.5000	SLV 16	NonStatic	Min	-941.281	166.258	0.000	0.0000
86	0.0000	SLE-C	NonStatic	Max	-603.630	-33.267	0.000	0.0000
86	0.23004	SLE-C	NonStatic	Max	-603.864	-27.522	0.000	0.0000
86	0.46009	SLE-C	NonStatic	Max	-604.097	-21.777	0.000	0.0000
86	0.0000	SLE-C	NonStatic	Min	-603.630	-33.267	0.000	0.0000
86	0.23004	SLE-C	NonStatic	Min	-603.864	-27.522	0.000	0.0000
86	0.46009	SLE-C	NonStatic	Min	-604.097	-21.777	0.000	0.0000
86	0.0000	SLE-F1	NonStatic	Max	-561.818	13.802	0.000	0.0000
86	0.23004	SLE-F1	NonStatic	Max	-562.051	19.547	0.000	0.0000
86	0.46009	SLE-F1	NonStatic	Max	-562.285	25.291	0.000	0.0000
86	0.0000	SLE-F1	NonStatic	Min	-561.818	13.802	0.000	0.0000
86	0.23004	SLE-F1	NonStatic	Min	-562.051	19.547	0.000	0.0000

Table: Element Forces - Frames, Part 1 of 4

Frame	Station m	OutputCase	CaseType	StepType	P KN	V2 KN	V3 KN	T KN-m
86	0.46009	SLE-F1	NonStatic	Min	-562.285	25.291	0.000	0.0000
86	0.00000	SLE-F2	NonStatic	Max	-483.587	-123.852	0.000	0.0000
86	0.23004	SLE-F2	NonStatic	Max	-483.820	-118.107	0.000	0.0000
86	0.46009	SLE-F2	NonStatic	Max	-484.054	-112.362	0.000	0.0000
86	0.00000	SLE-F2	NonStatic	Min	-483.587	-123.852	0.000	0.0000
86	0.23004	SLE-F2	NonStatic	Min	-483.820	-118.107	0.000	0.0000
86	0.46009	SLE-F2	NonStatic	Min	-484.054	-112.362	0.000	0.0000
86	0.00000	SLE-F3	NonStatic	Max	-606.250	31.721	0.000	0.0000
86	0.23004	SLE-F3	NonStatic	Max	-606.483	37.465	0.000	0.0000
86	0.46009	SLE-F3	NonStatic	Max	-606.716	43.210	0.000	0.0000
86	0.00000	SLE-F3	NonStatic	Min	-606.250	31.721	0.000	0.0000
86	0.23004	SLE-F3	NonStatic	Min	-606.483	37.465	0.000	0.0000
86	0.46009	SLE-F3	NonStatic	Min	-606.716	43.210	0.000	0.0000
86	0.00000	SLE-QP	NonStatic	Max	-453.328	-110.164	0.000	0.0000
86	0.23004	SLE-QP	NonStatic	Max	-453.562	-104.419	0.000	0.0000
86	0.46009	SLE-QP	NonStatic	Max	-453.795	-98.674	0.000	0.0000
86	0.00000	SLE-QP	NonStatic	Min	-453.328	-110.164	0.000	0.0000
86	0.23004	SLE-QP	NonStatic	Min	-453.562	-104.419	0.000	0.0000
86	0.46009	SLE-QP	NonStatic	Min	-453.795	-98.674	0.000	0.0000
86	0.00000	SLU-1	NonStatic	Max	-787.785	19.245	0.000	0.0000
86	0.23004	SLU-1	NonStatic	Max	-788.088	26.713	0.000	0.0000
86	0.46009	SLU-1	NonStatic	Max	-788.392	34.181	0.000	0.0000
86	0.00000	SLU-1	NonStatic	Min	-787.785	19.245	0.000	0.0000
86	0.23004	SLU-1	NonStatic	Min	-788.088	26.713	0.000	0.0000
86	0.46009	SLU-1	NonStatic	Min	-788.392	34.181	0.000	0.0000
86	0.00000	SLU-2	NonStatic	Max	-593.168	6.783	0.000	0.0000
86	0.23004	SLU-2	NonStatic	Max	-593.471	14.251	0.000	0.0000
86	0.46009	SLU-2	NonStatic	Max	-593.775	21.719	0.000	0.0000
86	0.00000	SLU-2	NonStatic	Min	-593.168	6.783	0.000	0.0000
86	0.23004	SLU-2	NonStatic	Min	-593.471	14.251	0.000	0.0000
86	0.46009	SLU-2	NonStatic	Min	-593.775	21.719	0.000	0.0000
86	0.00000	SLU-3	NonStatic	Max	-785.454	35.747	0.000	0.0000
86	0.23004	SLU-3	NonStatic	Max	-785.687	41.492	0.000	0.0000
86	0.46009	SLU-3	NonStatic	Max	-785.921	47.237	0.000	0.0000
86	0.00000	SLU-3	NonStatic	Min	-785.454	35.747	0.000	0.0000
86	0.23004	SLU-3	NonStatic	Min	-785.687	41.492	0.000	0.0000
86	0.46009	SLU-3	NonStatic	Min	-785.921	47.237	0.000	0.0000
86	0.00000	SLU-4	NonStatic	Max	-684.897	-36.356	0.000	0.0000
86	0.23004	SLU-4	NonStatic	Max	-685.200	-28.888	0.000	0.0000
86	0.46009	SLU-4	NonStatic	Max	-685.504	-21.420	0.000	0.0000
86	0.00000	SLU-4	NonStatic	Min	-684.897	-36.356	0.000	0.0000
86	0.23004	SLU-4	NonStatic	Min	-685.200	-28.888	0.000	0.0000
86	0.46009	SLU-4	NonStatic	Min	-685.504	-21.420	0.000	0.0000
86	0.00000	SLU-5	NonStatic	Max	-673.536	-49.788	0.000	0.0000
86	0.23004	SLU-5	NonStatic	Max	-673.770	-44.044	0.000	0.0000
86	0.46009	SLU-5	NonStatic	Max	-674.003	-38.299	0.000	0.0000
86	0.00000	SLU-5	NonStatic	Min	-673.536	-49.788	0.000	0.0000
86	0.23004	SLU-5	NonStatic	Min	-673.770	-44.044	0.000	0.0000
86	0.46009	SLU-5	NonStatic	Min	-674.003	-38.299	0.000	0.0000
86	0.00000	SLU-6	NonStatic	Max	-794.209	84.389	0.000	0.0000
86	0.23004	SLU-6	NonStatic	Max	-794.513	91.857	0.000	0.0000
86	0.46009	SLU-6	NonStatic	Max	-794.816	99.325	0.000	0.0000
86	0.00000	SLU-6	NonStatic	Min	-794.209	84.389	0.000	0.0000
86	0.23004	SLU-6	NonStatic	Min	-794.513	91.857	0.000	0.0000
86	0.46009	SLU-6	NonStatic	Min	-794.816	99.325	0.000	0.0000
86	0.00000	SLU-7	NonStatic	Max	-778.668	96.076	0.000	0.0000
86	0.23004	SLU-7	NonStatic	Max	-778.902	101.821	0.000	0.0000
86	0.46009	SLU-7	NonStatic	Max	-779.135	107.566	0.000	0.0000
86	0.00000	SLU-7	NonStatic	Min	-778.668	96.076	0.000	0.0000

Table: Element Forces - Frames, Part 1 of 4

Frame	Station m	OutputCase	CaseType	StepType	P KN	V2 KN	V3 KN	T KN-m
86	0.23004	SLU-7	NonStatic	Min	-778.902	101.821	0.000	0.0000
86	0.46009	SLU-7	NonStatic	Min	-779.135	107.566	0.000	0.0000
86	0.00000	SLV 1	NonStatic	Max	-1769.791	-499.419	0.000	0.0000
86	0.23004	SLV 1	NonStatic	Max	-1770.025	-493.675	0.000	0.0000
86	0.46009	SLV 1	NonStatic	Max	-1770.258	-487.930	0.000	0.0000
86	0.00000	SLV 1	NonStatic	Min	-1769.791	-499.419	0.000	0.0000
86	0.23004	SLV 1	NonStatic	Min	-1770.025	-493.675	0.000	0.0000
86	0.46009	SLV 1	NonStatic	Min	-1770.258	-487.930	0.000	0.0000
86	0.00000	SLV 2	NonStatic	Max	-1767.257	-498.189	0.000	0.0000
86	0.23004	SLV 2	NonStatic	Max	-1767.490	-492.445	0.000	0.0000
86	0.46009	SLV 2	NonStatic	Max	-1767.723	-486.700	0.000	0.0000
86	0.00000	SLV 2	NonStatic	Min	-1767.257	-498.189	0.000	0.0000
86	0.23004	SLV 2	NonStatic	Min	-1767.490	-492.445	0.000	0.0000
86	0.46009	SLV 2	NonStatic	Min	-1767.723	-486.700	0.000	0.0000
86	0.00000	SLV 3	NonStatic	Max	-1767.257	-498.189	0.000	0.0000
86	0.23004	SLV 3	NonStatic	Max	-1767.490	-492.445	0.000	0.0000
86	0.46009	SLV 3	NonStatic	Max	-1767.723	-486.700	0.000	0.0000
86	0.00000	SLV 3	NonStatic	Min	-1767.257	-498.189	0.000	0.0000
86	0.23004	SLV 3	NonStatic	Min	-1767.490	-492.445	0.000	0.0000
86	0.46009	SLV 3	NonStatic	Min	-1767.723	-486.700	0.000	0.0000
86	0.00000	SLV 4	NonStatic	Max	-1907.066	493.929	0.000	0.0000
86	0.23004	SLV 4	NonStatic	Max	-1907.300	499.674	0.000	0.0000
86	0.46009	SLV 4	NonStatic	Max	-1907.533	505.418	0.000	0.0000
86	0.00000	SLV 4	NonStatic	Min	-1907.066	493.929	0.000	0.0000
86	0.23004	SLV 4	NonStatic	Min	-1907.300	499.674	0.000	0.0000
86	0.46009	SLV 4	NonStatic	Min	-1907.533	505.418	0.000	0.0000
86	0.00000	SLV 5	NonStatic	Max	-850.699	-131.567	0.000	0.0000
86	0.23004	SLV 5	NonStatic	Max	-850.933	-125.823	0.000	0.0000
86	0.46009	SLV 5	NonStatic	Max	-851.166	-120.078	0.000	0.0000
86	0.00000	SLV 5	NonStatic	Min	-850.699	-131.567	0.000	0.0000
86	0.23004	SLV 5	NonStatic	Min	-850.933	-125.823	0.000	0.0000
86	0.46009	SLV 5	NonStatic	Min	-851.166	-120.078	0.000	0.0000
86	0.00000	SLV 6	NonStatic	Max	-937.912	163.301	0.000	0.0000
86	0.23004	SLV 6	NonStatic	Max	-938.146	169.046	0.000	0.0000
86	0.46009	SLV 6	NonStatic	Max	-938.379	174.791	0.000	0.0000
86	0.00000	SLV 6	NonStatic	Min	-937.912	163.301	0.000	0.0000
86	0.23004	SLV 6	NonStatic	Min	-938.146	169.046	0.000	0.0000
86	0.46009	SLV 6	NonStatic	Min	-938.379	174.791	0.000	0.0000
86	0.00000	SLV 7	NonStatic	Max	-843.944	-128.947	0.000	0.0000
86	0.23004	SLV 7	NonStatic	Max	-844.177	-123.202	0.000	0.0000
86	0.46009	SLV 7	NonStatic	Max	-844.411	-117.457	0.000	0.0000
86	0.00000	SLV 7	NonStatic	Min	-843.944	-128.947	0.000	0.0000
86	0.23004	SLV 7	NonStatic	Min	-844.177	-123.202	0.000	0.0000
86	0.46009	SLV 7	NonStatic	Min	-844.411	-117.457	0.000	0.0000
86	0.00000	SLV 8	NonStatic	Max	-929.422	161.532	0.000	0.0000
86	0.23004	SLV 8	NonStatic	Max	-929.656	167.277	0.000	0.0000
86	0.46009	SLV 8	NonStatic	Max	-929.889	173.021	0.000	0.0000
86	0.00000	SLV 8	NonStatic	Min	-929.422	161.532	0.000	0.0000
86	0.23004	SLV 8	NonStatic	Min	-929.656	167.277	0.000	0.0000
86	0.46009	SLV 8	NonStatic	Min	-929.889	173.021	0.000	0.0000
86	0.00000	SLV 9	NonStatic	Max	-1769.791	-499.419	0.000	0.0000
86	0.23004	SLV 9	NonStatic	Max	-1770.025	-493.675	0.000	0.0000
86	0.46009	SLV 9	NonStatic	Max	-1770.258	-487.930	0.000	0.0000
86	0.00000	SLV 9	NonStatic	Min	-1769.791	-499.419	0.000	0.0000
86	0.23004	SLV 9	NonStatic	Min	-1770.025	-493.675	0.000	0.0000
86	0.46009	SLV 9	NonStatic	Min	-1770.258	-487.930	0.000	0.0000
86	0.00000	SLV 10	NonStatic	Max	-1909.847	494.589	0.000	0.0000
86	0.23004	SLV 10	NonStatic	Max	-1910.080	500.334	0.000	0.0000
86	0.46009	SLV 10	NonStatic	Max	-1910.314	506.078	0.000	0.0000

Table: Element Forces - Frames, Part 1 of 4

Frame	Station m	OutputCase	CaseType	StepType	P KN	V2 KN	V3 KN	T KN-m
86	0.00000	SLV 10	NonStatic	Min	-1909.847	494.589	0.000	0.0000
86	0.23004	SLV 10	NonStatic	Min	-1910.080	500.334	0.000	0.0000
86	0.46009	SLV 10	NonStatic	Min	-1910.314	506.078	0.000	0.0000
86	0.00000	SLV 11	NonStatic	Max	-1767.257	-498.189	0.000	0.0000
86	0.23004	SLV 11	NonStatic	Max	-1767.490	-492.445	0.000	0.0000
86	0.46009	SLV 11	NonStatic	Max	-1767.723	-486.700	0.000	0.0000
86	0.00000	SLV 11	NonStatic	Min	-1767.257	-498.189	0.000	0.0000
86	0.23004	SLV 11	NonStatic	Min	-1767.490	-492.445	0.000	0.0000
86	0.46009	SLV 11	NonStatic	Min	-1767.723	-486.700	0.000	0.0000
86	0.00000	SLV 12	NonStatic	Max	-1907.066	493.929	0.000	0.0000
86	0.23004	SLV 12	NonStatic	Max	-1907.300	499.674	0.000	0.0000
86	0.46009	SLV 12	NonStatic	Max	-1907.533	505.418	0.000	0.0000
86	0.00000	SLV 12	NonStatic	Min	-1907.066	493.929	0.000	0.0000
86	0.23004	SLV 12	NonStatic	Min	-1907.300	499.674	0.000	0.0000
86	0.46009	SLV 12	NonStatic	Min	-1907.533	505.418	0.000	0.0000
86	0.00000	SLV 13	NonStatic	Max	-850.699	-131.567	0.000	0.0000
86	0.23004	SLV 13	NonStatic	Max	-850.933	-125.823	0.000	0.0000
86	0.46009	SLV 13	NonStatic	Max	-851.166	-120.078	0.000	0.0000
86	0.00000	SLV 13	NonStatic	Min	-850.699	-131.567	0.000	0.0000
86	0.23004	SLV 13	NonStatic	Min	-850.933	-125.823	0.000	0.0000
86	0.46009	SLV 13	NonStatic	Min	-851.166	-120.078	0.000	0.0000
86	0.00000	SLV 14	NonStatic	Max	-937.912	163.301	0.000	0.0000
86	0.23004	SLV 14	NonStatic	Max	-938.146	169.046	0.000	0.0000
86	0.46009	SLV 14	NonStatic	Max	-938.379	174.791	0.000	0.0000
86	0.00000	SLV 14	NonStatic	Min	-937.912	163.301	0.000	0.0000
86	0.23004	SLV 14	NonStatic	Min	-938.146	169.046	0.000	0.0000
86	0.46009	SLV 14	NonStatic	Min	-938.379	174.791	0.000	0.0000
86	0.00000	SLV 15	NonStatic	Max	-843.944	-128.947	0.000	0.0000
86	0.23004	SLV 15	NonStatic	Max	-844.177	-123.202	0.000	0.0000
86	0.46009	SLV 15	NonStatic	Max	-844.411	-117.457	0.000	0.0000
86	0.00000	SLV 15	NonStatic	Min	-843.944	-128.947	0.000	0.0000
86	0.23004	SLV 15	NonStatic	Min	-844.177	-123.202	0.000	0.0000
86	0.46009	SLV 15	NonStatic	Min	-844.411	-117.457	0.000	0.0000
86	0.00000	SLV 16	NonStatic	Max	-929.422	161.532	0.000	0.0000
86	0.23004	SLV 16	NonStatic	Max	-929.656	167.277	0.000	0.0000
86	0.46009	SLV 16	NonStatic	Max	-929.889	173.021	0.000	0.0000
86	0.00000	SLV 16	NonStatic	Min	-929.422	161.532	0.000	0.0000
86	0.23004	SLV 16	NonStatic	Min	-929.656	167.277	0.000	0.0000
86	0.46009	SLV 16	NonStatic	Min	-929.889	173.021	0.000	0.0000
87	0.00000	SLE-C	NonStatic	Max	29.468	-101.508	0.000	0.0000
87	0.38007	SLE-C	NonStatic	Max	29.468	-83.270	0.000	0.0000
87	0.76013	SLE-C	NonStatic	Max	29.468	-65.032	0.000	0.0000
87	0.00000	SLE-C	NonStatic	Min	29.468	-101.508	0.000	0.0000
87	0.38007	SLE-C	NonStatic	Min	29.468	-83.270	0.000	0.0000
87	0.76013	SLE-C	NonStatic	Min	29.468	-65.032	0.000	0.0000
87	0.00000	SLE-F1	NonStatic	Max	40.511	-43.438	0.000	0.0000
87	0.38007	SLE-F1	NonStatic	Max	40.511	-25.200	0.000	0.0000
87	0.76013	SLE-F1	NonStatic	Max	40.511	-6.962	0.000	0.0000
87	0.00000	SLE-F1	NonStatic	Min	40.511	-43.438	0.000	0.0000
87	0.38007	SLE-F1	NonStatic	Min	40.511	-25.200	0.000	0.0000
87	0.76013	SLE-F1	NonStatic	Min	40.511	-6.962	0.000	0.0000
87	0.00000	SLE-F2	NonStatic	Max	55.318	-189.837	0.000	0.0000
87	0.38007	SLE-F2	NonStatic	Max	55.318	-171.599	0.000	0.0000
87	0.76013	SLE-F2	NonStatic	Max	55.318	-153.361	0.000	0.0000
87	0.00000	SLE-F2	NonStatic	Min	55.318	-189.837	0.000	0.0000
87	0.38007	SLE-F2	NonStatic	Min	55.318	-171.599	0.000	0.0000
87	0.76013	SLE-F2	NonStatic	Min	55.318	-153.361	0.000	0.0000
87	0.00000	SLE-F3	NonStatic	Max	1.101	-25.714	0.000	0.0000
87	0.38007	SLE-F3	NonStatic	Max	1.101	-7.476	0.000	0.0000

Table: Element Forces - Frames, Part 1 of 4

Frame	Station m	OutputCase	CaseType	StepType	P KN	V2 KN	V3 KN	T KN-m
87	0.76013	SLE-F3	NonStatic	Max	1.101	10.762	0.000	0.0000
87	0.00000	SLE-F3	NonStatic	Min	1.101	-25.714	0.000	0.0000
87	0.38007	SLE-F3	NonStatic	Min	1.101	-7.476	0.000	0.0000
87	0.76013	SLE-F3	NonStatic	Min	1.101	10.762	0.000	0.0000
87	0.00000	SLE-QP	NonStatic	Max	68.837	-169.409	0.000	0.0000
87	0.38007	SLE-QP	NonStatic	Max	68.837	-151.171	0.000	0.0000
87	0.76013	SLE-QP	NonStatic	Max	68.837	-132.933	0.000	0.0000
87	0.00000	SLE-QP	NonStatic	Min	68.837	-169.409	0.000	0.0000
87	0.38007	SLE-QP	NonStatic	Min	68.837	-151.171	0.000	0.0000
87	0.76013	SLE-QP	NonStatic	Min	68.837	-132.933	0.000	0.0000
87	0.00000	SLU-1	NonStatic	Max	21.044	-64.685	0.000	0.0000
87	0.38007	SLU-1	NonStatic	Max	21.044	-40.976	0.000	0.0000
87	0.76013	SLU-1	NonStatic	Max	21.044	-17.267	0.000	0.0000
87	0.00000	SLU-1	NonStatic	Min	21.044	-64.685	0.000	0.0000
87	0.38007	SLU-1	NonStatic	Min	21.044	-40.976	0.000	0.0000
87	0.76013	SLU-1	NonStatic	Min	21.044	-17.267	0.000	0.0000
87	0.00000	SLU-2	NonStatic	Max	103.272	-59.667	0.000	0.0000
87	0.38007	SLU-2	NonStatic	Max	103.272	-35.958	0.000	0.0000
87	0.76013	SLU-2	NonStatic	Max	103.272	-12.248	0.000	0.0000
87	0.00000	SLU-2	NonStatic	Min	103.272	-59.667	0.000	0.0000
87	0.38007	SLU-2	NonStatic	Min	103.272	-35.958	0.000	0.0000
87	0.76013	SLU-2	NonStatic	Min	103.272	-12.248	0.000	0.0000
87	0.00000	SLU-3	NonStatic	Max	-77.572	-44.369	0.000	0.0000
87	0.38007	SLU-3	NonStatic	Max	-77.572	-26.131	0.000	0.0000
87	0.76013	SLU-3	NonStatic	Max	-77.572	-7.893	0.000	0.0000
87	0.00000	SLU-3	NonStatic	Min	-77.572	-44.369	0.000	0.0000
87	0.38007	SLU-3	NonStatic	Min	-77.572	-26.131	0.000	0.0000
87	0.76013	SLU-3	NonStatic	Min	-77.572	-7.893	0.000	0.0000
87	0.00000	SLU-4	NonStatic	Max	61.053	-125.947	0.000	0.0000
87	0.38007	SLU-4	NonStatic	Max	61.053	-102.238	0.000	0.0000
87	0.76013	SLU-4	NonStatic	Max	61.053	-78.529	0.000	0.0000
87	0.00000	SLU-4	NonStatic	Min	61.053	-125.947	0.000	0.0000
87	0.38007	SLU-4	NonStatic	Min	61.053	-102.238	0.000	0.0000
87	0.76013	SLU-4	NonStatic	Min	61.053	-78.529	0.000	0.0000
87	0.00000	SLU-5	NonStatic	Max	-24.791	-128.904	0.000	0.0000
87	0.38007	SLU-5	NonStatic	Max	-24.791	-110.666	0.000	0.0000
87	0.76013	SLU-5	NonStatic	Max	-24.791	-92.429	0.000	0.0000
87	0.00000	SLU-5	NonStatic	Min	-24.791	-128.904	0.000	0.0000
87	0.38007	SLU-5	NonStatic	Min	-24.791	-110.666	0.000	0.0000
87	0.76013	SLU-5	NonStatic	Min	-24.791	-92.429	0.000	0.0000
87	0.00000	SLU-6	NonStatic	Max	11.760	8.898	0.000	0.0000
87	0.38007	SLU-6	NonStatic	Max	11.760	32.607	0.000	0.0000
87	0.76013	SLU-6	NonStatic	Max	11.760	56.316	0.000	0.0000
87	0.00000	SLU-6	NonStatic	Min	11.760	8.898	0.000	0.0000
87	0.38007	SLU-6	NonStatic	Min	11.760	32.607	0.000	0.0000
87	0.76013	SLU-6	NonStatic	Min	11.760	56.316	0.000	0.0000
87	0.00000	SLU-7	NonStatic	Max	-80.469	25.664	0.000	0.0000
87	0.38007	SLU-7	NonStatic	Max	-80.469	43.902	0.000	0.0000
87	0.76013	SLU-7	NonStatic	Max	-80.469	62.140	0.000	0.0000
87	0.00000	SLU-7	NonStatic	Min	-80.469	25.664	0.000	0.0000
87	0.38007	SLU-7	NonStatic	Min	-80.469	43.902	0.000	0.0000
87	0.76013	SLU-7	NonStatic	Min	-80.469	62.140	0.000	0.0000
87	0.00000	SLV 1	NonStatic	Max	-494.699	-794.858	0.000	0.0000
87	0.38007	SLV 1	NonStatic	Max	-494.699	-776.620	0.000	0.0000
87	0.76013	SLV 1	NonStatic	Max	-494.699	-758.382	0.000	0.0000
87	0.00000	SLV 1	NonStatic	Min	-494.699	-794.858	0.000	0.0000
87	0.38007	SLV 1	NonStatic	Min	-494.699	-776.620	0.000	0.0000
87	0.76013	SLV 1	NonStatic	Min	-494.699	-758.382	0.000	0.0000
87	0.00000	SLV 2	NonStatic	Max	-489.415	-793.587	0.000	0.0000

Table: Element Forces - Frames, Part 1 of 4

Frame	Station m	OutputCase	CaseType	StepType	P KN	V2 KN	V3 KN	T KN-m
87	0.38007	SLV 2	NonStatic	Max	-489.415	-775.349	0.000	0.0000
87	0.76013	SLV 2	NonStatic	Max	-489.415	-757.111	0.000	0.0000
87	0.00000	SLV 2	NonStatic	Min	-489.415	-793.587	0.000	0.0000
87	0.38007	SLV 2	NonStatic	Min	-489.415	-775.349	0.000	0.0000
87	0.76013	SLV 2	NonStatic	Min	-489.415	-757.111	0.000	0.0000
87	0.00000	SLV 3	NonStatic	Max	-489.415	-793.587	0.000	0.0000
87	0.38007	SLV 3	NonStatic	Max	-489.415	-775.349	0.000	0.0000
87	0.76013	SLV 3	NonStatic	Max	-489.415	-757.111	0.000	0.0000
87	0.00000	SLV 3	NonStatic	Min	-489.415	-793.587	0.000	0.0000
87	0.38007	SLV 3	NonStatic	Min	-489.415	-775.349	0.000	0.0000
87	0.76013	SLV 3	NonStatic	Min	-489.415	-757.111	0.000	0.0000
87	0.00000	SLV 4	NonStatic	Max	-491.393	326.597	0.000	0.0000
87	0.38007	SLV 4	NonStatic	Max	-491.393	344.835	0.000	0.0000
87	0.76013	SLV 4	NonStatic	Max	-491.393	363.073	0.000	0.0000
87	0.00000	SLV 4	NonStatic	Min	-491.393	326.597	0.000	0.0000
87	0.38007	SLV 4	NonStatic	Min	-491.393	344.835	0.000	0.0000
87	0.76013	SLV 4	NonStatic	Min	-491.393	363.073	0.000	0.0000
87	0.00000	SLV 5	NonStatic	Max	-109.258	-257.110	0.000	0.0000
87	0.38007	SLV 5	NonStatic	Max	-109.258	-238.872	0.000	0.0000
87	0.76013	SLV 5	NonStatic	Max	-109.258	-220.634	0.000	0.0000
87	0.00000	SLV 5	NonStatic	Min	-109.258	-257.110	0.000	0.0000
87	0.38007	SLV 5	NonStatic	Min	-109.258	-238.872	0.000	0.0000
87	0.76013	SLV 5	NonStatic	Min	-109.258	-220.634	0.000	0.0000
87	0.00000	SLV 6	NonStatic	Max	-142.567	106.011	0.000	0.0000
87	0.38007	SLV 6	NonStatic	Max	-142.567	124.249	0.000	0.0000
87	0.76013	SLV 6	NonStatic	Max	-142.567	142.486	0.000	0.0000
87	0.00000	SLV 6	NonStatic	Min	-142.567	106.011	0.000	0.0000
87	0.38007	SLV 6	NonStatic	Min	-142.567	124.249	0.000	0.0000
87	0.76013	SLV 6	NonStatic	Min	-142.567	142.486	0.000	0.0000
87	0.00000	SLV 7	NonStatic	Max	-94.517	-256.414	0.000	0.0000
87	0.38007	SLV 7	NonStatic	Max	-94.517	-238.176	0.000	0.0000
87	0.76013	SLV 7	NonStatic	Max	-94.517	-219.938	0.000	0.0000
87	0.00000	SLV 7	NonStatic	Min	-94.517	-256.414	0.000	0.0000
87	0.38007	SLV 7	NonStatic	Min	-94.517	-238.176	0.000	0.0000
87	0.76013	SLV 7	NonStatic	Min	-94.517	-219.938	0.000	0.0000
87	0.00000	SLV 8	NonStatic	Max	-126.592	104.640	0.000	0.0000
87	0.38007	SLV 8	NonStatic	Max	-126.592	122.878	0.000	0.0000
87	0.76013	SLV 8	NonStatic	Max	-126.592	141.116	0.000	0.0000
87	0.00000	SLV 8	NonStatic	Min	-126.592	104.640	0.000	0.0000
87	0.38007	SLV 8	NonStatic	Min	-126.592	122.878	0.000	0.0000
87	0.76013	SLV 8	NonStatic	Min	-126.592	141.116	0.000	0.0000
87	0.00000	SLV 9	NonStatic	Max	-494.699	-794.858	0.000	0.0000
87	0.38007	SLV 9	NonStatic	Max	-494.699	-776.620	0.000	0.0000
87	0.76013	SLV 9	NonStatic	Max	-494.699	-758.382	0.000	0.0000
87	0.00000	SLV 9	NonStatic	Min	-494.699	-794.858	0.000	0.0000
87	0.38007	SLV 9	NonStatic	Min	-494.699	-776.620	0.000	0.0000
87	0.76013	SLV 9	NonStatic	Min	-494.699	-758.382	0.000	0.0000
87	0.00000	SLV 10	NonStatic	Max	-496.748	325.146	0.000	0.0000
87	0.38007	SLV 10	NonStatic	Max	-496.748	343.384	0.000	0.0000
87	0.76013	SLV 10	NonStatic	Max	-496.748	361.622	0.000	0.0000
87	0.00000	SLV 10	NonStatic	Min	-496.748	325.146	0.000	0.0000
87	0.38007	SLV 10	NonStatic	Min	-496.748	343.384	0.000	0.0000
87	0.76013	SLV 10	NonStatic	Min	-496.748	361.622	0.000	0.0000
87	0.00000	SLV 11	NonStatic	Max	-489.415	-793.587	0.000	0.0000
87	0.38007	SLV 11	NonStatic	Max	-489.415	-775.349	0.000	0.0000
87	0.76013	SLV 11	NonStatic	Max	-489.415	-757.111	0.000	0.0000
87	0.00000	SLV 11	NonStatic	Min	-489.415	-793.587	0.000	0.0000
87	0.38007	SLV 11	NonStatic	Min	-489.415	-775.349	0.000	0.0000
87	0.76013	SLV 11	NonStatic	Min	-489.415	-757.111	0.000	0.0000

Table: Element Forces - Frames, Part 1 of 4

Frame	Station m	OutputCase	CaseType	StepType	P KN	V2 KN	V3 KN	T KN-m
87	0.00000	SLV 12	NonStatic	Max	-491.393	326.597	0.000	0.0000
87	0.38007	SLV 12	NonStatic	Max	-491.393	344.835	0.000	0.0000
87	0.76013	SLV 12	NonStatic	Max	-491.393	363.073	0.000	0.0000
87	0.00000	SLV 12	NonStatic	Min	-491.393	326.597	0.000	0.0000
87	0.38007	SLV 12	NonStatic	Min	-491.393	344.835	0.000	0.0000
87	0.76013	SLV 12	NonStatic	Min	-491.393	363.073	0.000	0.0000
87	0.00000	SLV 13	NonStatic	Max	-109.258	-257.110	0.000	0.0000
87	0.38007	SLV 13	NonStatic	Max	-109.258	-238.872	0.000	0.0000
87	0.76013	SLV 13	NonStatic	Max	-109.258	-220.634	0.000	0.0000
87	0.00000	SLV 13	NonStatic	Min	-109.258	-257.110	0.000	0.0000
87	0.38007	SLV 13	NonStatic	Min	-109.258	-238.872	0.000	0.0000
87	0.76013	SLV 13	NonStatic	Min	-109.258	-220.634	0.000	0.0000
87	0.00000	SLV 14	NonStatic	Max	-142.567	106.011	0.000	0.0000
87	0.38007	SLV 14	NonStatic	Max	-142.567	124.249	0.000	0.0000
87	0.76013	SLV 14	NonStatic	Max	-142.567	142.486	0.000	0.0000
87	0.00000	SLV 14	NonStatic	Min	-142.567	106.011	0.000	0.0000
87	0.38007	SLV 14	NonStatic	Min	-142.567	124.249	0.000	0.0000
87	0.76013	SLV 14	NonStatic	Min	-142.567	142.486	0.000	0.0000
87	0.00000	SLV 15	NonStatic	Max	-94.517	-256.414	0.000	0.0000
87	0.38007	SLV 15	NonStatic	Max	-94.517	-238.176	0.000	0.0000
87	0.76013	SLV 15	NonStatic	Max	-94.517	-219.938	0.000	0.0000
87	0.00000	SLV 15	NonStatic	Min	-94.517	-256.414	0.000	0.0000
87	0.38007	SLV 15	NonStatic	Min	-94.517	-238.176	0.000	0.0000
87	0.76013	SLV 15	NonStatic	Min	-94.517	-219.938	0.000	0.0000
87	0.00000	SLV 16	NonStatic	Max	-126.592	104.640	0.000	0.0000
87	0.38007	SLV 16	NonStatic	Max	-126.592	122.878	0.000	0.0000
87	0.76013	SLV 16	NonStatic	Max	-126.592	141.116	0.000	0.0000
87	0.00000	SLV 16	NonStatic	Min	-126.592	104.640	0.000	0.0000
87	0.38007	SLV 16	NonStatic	Min	-126.592	122.878	0.000	0.0000
87	0.76013	SLV 16	NonStatic	Min	-126.592	141.116	0.000	0.0000
88	0.00000	SLE-C	NonStatic	Max	0.000	231.738	0.000	0.0000
88	0.36993	SLE-C	NonStatic	Max	0.000	249.489	0.000	0.0000
88	0.73986	SLE-C	NonStatic	Max	0.000	267.240	0.000	0.0000
88	0.00000	SLE-C	NonStatic	Min	0.000	231.738	0.000	0.0000
88	0.36993	SLE-C	NonStatic	Min	0.000	249.489	0.000	0.0000
88	0.73986	SLE-C	NonStatic	Min	0.000	267.240	0.000	0.0000
88	0.00000	SLE-F1	NonStatic	Max	0.000	214.201	0.000	0.0000
88	0.36993	SLE-F1	NonStatic	Max	0.000	231.952	0.000	0.0000
88	0.73986	SLE-F1	NonStatic	Max	0.000	249.703	0.000	0.0000
88	0.00000	SLE-F1	NonStatic	Min	0.000	214.201	0.000	0.0000
88	0.36993	SLE-F1	NonStatic	Min	0.000	231.952	0.000	0.0000
88	0.73986	SLE-F1	NonStatic	Min	0.000	249.703	0.000	0.0000
88	0.00000	SLE-F2	NonStatic	Max	-2.910E-11	255.729	0.000	0.0000
88	0.36993	SLE-F2	NonStatic	Max	-2.910E-11	273.481	0.000	0.0000
88	0.73986	SLE-F2	NonStatic	Max	-2.910E-11	291.232	0.000	0.0000
88	0.00000	SLE-F2	NonStatic	Min	-2.910E-11	255.729	0.000	0.0000
88	0.36993	SLE-F2	NonStatic	Min	-2.910E-11	273.481	0.000	0.0000
88	0.73986	SLE-F2	NonStatic	Min	-2.910E-11	291.232	0.000	0.0000
88	0.00000	SLE-F3	NonStatic	Max	0.000	166.152	0.000	0.0000
88	0.36993	SLE-F3	NonStatic	Max	0.000	183.903	0.000	0.0000
88	0.73986	SLE-F3	NonStatic	Max	0.000	201.655	0.000	0.0000
88	0.00000	SLE-F3	NonStatic	Min	0.000	166.152	0.000	0.0000
88	0.36993	SLE-F3	NonStatic	Min	0.000	183.903	0.000	0.0000
88	0.73986	SLE-F3	NonStatic	Min	0.000	201.655	0.000	0.0000
88	0.00000	SLE-QP	NonStatic	Max	-2.910E-11	255.542	0.000	0.0000
88	0.36993	SLE-QP	NonStatic	Max	-2.910E-11	273.294	0.000	0.0000
88	0.73986	SLE-QP	NonStatic	Max	-2.910E-11	291.045	0.000	0.0000
88	0.00000	SLE-QP	NonStatic	Min	-2.910E-11	255.542	0.000	0.0000
88	0.36993	SLE-QP	NonStatic	Min	-2.910E-11	273.294	0.000	0.0000

Table: Element Forces - Frames, Part 1 of 4

Frame	Station m	OutputCase	CaseType	StepType	P KN	V2 KN	V3 KN	T KN-m
88	0.73986	SLE-QP	NonStatic	Min	-2.910E-11	291.045	0.000	0.0000
88	0.00000	SLU-1	NonStatic	Max	0.000	251.909	0.000	0.0000
88	0.36993	SLU-1	NonStatic	Max	0.000	274.986	0.000	0.0000
88	0.73986	SLU-1	NonStatic	Max	0.000	298.063	0.000	0.0000
88	0.00000	SLU-1	NonStatic	Min	0.000	251.909	0.000	0.0000
88	0.36993	SLU-1	NonStatic	Min	0.000	274.986	0.000	0.0000
88	0.73986	SLU-1	NonStatic	Min	0.000	298.063	0.000	0.0000
88	0.00000	SLU-2	NonStatic	Max	-1.819E-12	300.607	0.000	0.0000
88	0.36993	SLU-2	NonStatic	Max	-1.819E-12	323.684	0.000	0.0000
88	0.73986	SLU-2	NonStatic	Max	-1.819E-12	346.761	0.000	0.0000
88	0.00000	SLU-2	NonStatic	Min	-1.819E-12	300.607	0.000	0.0000
88	0.36993	SLU-2	NonStatic	Min	-1.819E-12	323.684	0.000	0.0000
88	0.73986	SLU-2	NonStatic	Min	-1.819E-12	346.761	0.000	0.0000
88	0.00000	SLU-3	NonStatic	Max	2.910E-11	128.596	0.000	0.0000
88	0.36993	SLU-3	NonStatic	Max	2.910E-11	146.347	0.000	0.0000
88	0.73986	SLU-3	NonStatic	Max	2.910E-11	164.098	0.000	0.0000
88	0.00000	SLU-3	NonStatic	Min	2.910E-11	128.596	0.000	0.0000
88	0.36993	SLU-3	NonStatic	Min	2.910E-11	146.347	0.000	0.0000
88	0.73986	SLU-3	NonStatic	Min	2.910E-11	164.098	0.000	0.0000
88	0.00000	SLU-4	NonStatic	Max	0.000	304.218	0.000	0.0000
88	0.36993	SLU-4	NonStatic	Max	0.000	327.295	0.000	0.0000
88	0.73986	SLU-4	NonStatic	Max	0.000	350.371	0.000	0.0000
88	0.00000	SLU-4	NonStatic	Min	0.000	304.218	0.000	0.0000
88	0.36993	SLU-4	NonStatic	Min	0.000	327.295	0.000	0.0000
88	0.73986	SLU-4	NonStatic	Min	0.000	350.371	0.000	0.0000
88	0.00000	SLU-5	NonStatic	Max	-1.455E-11	186.902	0.000	0.0000
88	0.36993	SLU-5	NonStatic	Max	-1.455E-11	204.653	0.000	0.0000
88	0.73986	SLU-5	NonStatic	Max	-1.455E-11	222.404	0.000	0.0000
88	0.00000	SLU-5	NonStatic	Min	-1.455E-11	186.902	0.000	0.0000
88	0.36993	SLU-5	NonStatic	Min	-1.455E-11	204.653	0.000	0.0000
88	0.73986	SLU-5	NonStatic	Min	-1.455E-11	222.404	0.000	0.0000
88	0.00000	SLU-6	NonStatic	Max	2.910E-11	223.137	0.000	0.0000
88	0.36993	SLU-6	NonStatic	Max	2.910E-11	246.214	0.000	0.0000
88	0.73986	SLU-6	NonStatic	Max	2.910E-11	269.291	0.000	0.0000
88	0.00000	SLU-6	NonStatic	Min	2.910E-11	223.137	0.000	0.0000
88	0.36993	SLU-6	NonStatic	Min	2.910E-11	246.214	0.000	0.0000
88	0.73986	SLU-6	NonStatic	Min	2.910E-11	269.291	0.000	0.0000
88	0.00000	SLU-7	NonStatic	Max	0.000	104.319	0.000	0.0000
88	0.36993	SLU-7	NonStatic	Max	0.000	122.071	0.000	0.0000
88	0.73986	SLU-7	NonStatic	Max	0.000	139.822	0.000	0.0000
88	0.00000	SLU-7	NonStatic	Min	0.000	104.319	0.000	0.0000
88	0.36993	SLU-7	NonStatic	Min	0.000	122.071	0.000	0.0000
88	0.73986	SLU-7	NonStatic	Min	0.000	139.822	0.000	0.0000
88	0.00000	SLV 1	NonStatic	Max	0.000	166.982	0.000	0.0000
88	0.36993	SLV 1	NonStatic	Max	0.000	184.733	0.000	0.0000
88	0.73986	SLV 1	NonStatic	Max	0.000	202.485	0.000	0.0000
88	0.00000	SLV 1	NonStatic	Min	0.000	166.982	0.000	0.0000
88	0.36993	SLV 1	NonStatic	Min	0.000	184.733	0.000	0.0000
88	0.73986	SLV 1	NonStatic	Min	0.000	202.485	0.000	0.0000
88	0.00000	SLV 2	NonStatic	Max	0.000	174.671	0.000	0.0000
88	0.36993	SLV 2	NonStatic	Max	0.000	192.423	0.000	0.0000
88	0.73986	SLV 2	NonStatic	Max	0.000	210.174	0.000	0.0000
88	0.00000	SLV 2	NonStatic	Min	0.000	174.671	0.000	0.0000
88	0.36993	SLV 2	NonStatic	Min	0.000	192.423	0.000	0.0000
88	0.73986	SLV 2	NonStatic	Min	0.000	210.174	0.000	0.0000
88	0.00000	SLV 3	NonStatic	Max	0.000	174.671	0.000	0.0000
88	0.36993	SLV 3	NonStatic	Max	0.000	192.423	0.000	0.0000
88	0.73986	SLV 3	NonStatic	Max	0.000	210.174	0.000	0.0000
88	0.00000	SLV 3	NonStatic	Min	0.000	174.671	0.000	0.0000

Table: Element Forces - Frames, Part 1 of 4

Frame	Station m	OutputCase	CaseType	StepType	P KN	V2 KN	V3 KN	T KN-m
88	0.36993	SLV 3	NonStatic	Min	0.000	192.423	0.000	0.0000
88	0.73986	SLV 3	NonStatic	Min	0.000	210.174	0.000	0.0000
88	0.00000	SLV 4	NonStatic	Max	-2.328E-10	-292.375	0.000	0.0000
88	0.36993	SLV 4	NonStatic	Max	-2.328E-10	-274.624	0.000	0.0000
88	0.73986	SLV 4	NonStatic	Max	-2.328E-10	-256.873	0.000	0.0000
88	0.00000	SLV 4	NonStatic	Min	-2.328E-10	-292.375	0.000	0.0000
88	0.36993	SLV 4	NonStatic	Min	-2.328E-10	-274.624	0.000	0.0000
88	0.73986	SLV 4	NonStatic	Min	-2.328E-10	-256.873	0.000	0.0000
88	0.00000	SLV 5	NonStatic	Max	-5.821E-11	190.072	0.000	0.0000
88	0.36993	SLV 5	NonStatic	Max	-5.821E-11	207.823	0.000	0.0000
88	0.73986	SLV 5	NonStatic	Max	-5.821E-11	225.575	0.000	0.0000
88	0.00000	SLV 5	NonStatic	Min	-5.821E-11	190.072	0.000	0.0000
88	0.36993	SLV 5	NonStatic	Min	-5.821E-11	207.823	0.000	0.0000
88	0.73986	SLV 5	NonStatic	Min	-5.821E-11	225.575	0.000	0.0000
88	0.00000	SLV 6	NonStatic	Max	0.000	18.383	0.000	0.0000
88	0.36993	SLV 6	NonStatic	Max	0.000	36.135	0.000	0.0000
88	0.73986	SLV 6	NonStatic	Max	0.000	53.886	0.000	0.0000
88	0.00000	SLV 6	NonStatic	Min	0.000	18.383	0.000	0.0000
88	0.36993	SLV 6	NonStatic	Min	0.000	36.135	0.000	0.0000
88	0.73986	SLV 6	NonStatic	Min	0.000	53.886	0.000	0.0000
88	0.00000	SLV 7	NonStatic	Max	-2.910E-11	217.307	0.000	0.0000
88	0.36993	SLV 7	NonStatic	Max	-2.910E-11	235.058	0.000	0.0000
88	0.73986	SLV 7	NonStatic	Max	-2.910E-11	252.810	0.000	0.0000
88	0.00000	SLV 7	NonStatic	Min	-2.910E-11	217.307	0.000	0.0000
88	0.36993	SLV 7	NonStatic	Min	-2.910E-11	235.058	0.000	0.0000
88	0.73986	SLV 7	NonStatic	Min	-2.910E-11	252.810	0.000	0.0000
88	0.00000	SLV 8	NonStatic	Max	0.000	47.057	0.000	0.0000
88	0.36993	SLV 8	NonStatic	Max	0.000	64.809	0.000	0.0000
88	0.73986	SLV 8	NonStatic	Max	0.000	82.560	0.000	0.0000
88	0.00000	SLV 8	NonStatic	Min	0.000	47.057	0.000	0.0000
88	0.36993	SLV 8	NonStatic	Min	0.000	64.809	0.000	0.0000
88	0.73986	SLV 8	NonStatic	Min	0.000	82.560	0.000	0.0000
88	0.00000	SLV 9	NonStatic	Max	0.000	166.982	0.000	0.0000
88	0.36993	SLV 9	NonStatic	Max	0.000	184.733	0.000	0.0000
88	0.73986	SLV 9	NonStatic	Max	0.000	202.485	0.000	0.0000
88	0.00000	SLV 9	NonStatic	Min	0.000	166.982	0.000	0.0000
88	0.36993	SLV 9	NonStatic	Min	0.000	184.733	0.000	0.0000
88	0.73986	SLV 9	NonStatic	Min	0.000	202.485	0.000	0.0000
88	0.00000	SLV 10	NonStatic	Max	2.328E-10	-292.375	0.000	0.0000
88	0.36993	SLV 10	NonStatic	Max	2.328E-10	-274.624	0.000	0.0000
88	0.73986	SLV 10	NonStatic	Max	2.328E-10	-256.873	0.000	0.0000
88	0.00000	SLV 10	NonStatic	Min	2.328E-10	-292.375	0.000	0.0000
88	0.36993	SLV 10	NonStatic	Min	2.328E-10	-274.624	0.000	0.0000
88	0.73986	SLV 10	NonStatic	Min	2.328E-10	-256.873	0.000	0.0000
88	0.00000	SLV 11	NonStatic	Max	0.000	174.671	0.000	0.0000
88	0.36993	SLV 11	NonStatic	Max	0.000	192.423	0.000	0.0000
88	0.73986	SLV 11	NonStatic	Max	0.000	210.174	0.000	0.0000
88	0.00000	SLV 11	NonStatic	Min	0.000	174.671	0.000	0.0000
88	0.36993	SLV 11	NonStatic	Min	0.000	192.423	0.000	0.0000
88	0.73986	SLV 11	NonStatic	Min	0.000	210.174	0.000	0.0000
88	0.00000	SLV 12	NonStatic	Max	0.000	-292.375	0.000	0.0000
88	0.36993	SLV 12	NonStatic	Max	0.000	-274.624	0.000	0.0000
88	0.73986	SLV 12	NonStatic	Max	0.000	-256.873	0.000	0.0000
88	0.00000	SLV 12	NonStatic	Min	0.000	-292.375	0.000	0.0000
88	0.36993	SLV 12	NonStatic	Min	0.000	-274.624	0.000	0.0000
88	0.73986	SLV 12	NonStatic	Min	0.000	-256.873	0.000	0.0000
88	0.00000	SLV 13	NonStatic	Max	-2.910E-11	190.072	0.000	0.0000
88	0.36993	SLV 13	NonStatic	Max	-2.910E-11	207.823	0.000	0.0000
88	0.73986	SLV 13	NonStatic	Max	-2.910E-11	225.575	0.000	0.0000

Table: Element Forces - Frames, Part 1 of 4

Frame	Station m	OutputCase	CaseType	StepType	P KN	V2 KN	V3 KN	T KN-m
88	0.00000	SLV 13	NonStatic	Min	-2.910E-11	190.072	0.000	0.0000
88	0.36993	SLV 13	NonStatic	Min	-2.910E-11	207.823	0.000	0.0000
88	0.73986	SLV 13	NonStatic	Min	-2.910E-11	225.575	0.000	0.0000
88	0.00000	SLV 14	NonStatic	Max	-5.821E-11	18.383	0.000	0.0000
88	0.36993	SLV 14	NonStatic	Max	-5.821E-11	36.135	0.000	0.0000
88	0.73986	SLV 14	NonStatic	Max	-5.821E-11	53.886	0.000	0.0000
88	0.00000	SLV 14	NonStatic	Min	-5.821E-11	18.383	0.000	0.0000
88	0.36993	SLV 14	NonStatic	Min	-5.821E-11	36.135	0.000	0.0000
88	0.73986	SLV 14	NonStatic	Min	-5.821E-11	53.886	0.000	0.0000
88	0.00000	SLV 15	NonStatic	Max	-5.821E-11	217.307	0.000	0.0000
88	0.36993	SLV 15	NonStatic	Max	-5.821E-11	235.058	0.000	0.0000
88	0.73986	SLV 15	NonStatic	Max	-5.821E-11	252.810	0.000	0.0000
88	0.00000	SLV 15	NonStatic	Min	-5.821E-11	217.307	0.000	0.0000
88	0.36993	SLV 15	NonStatic	Min	-5.821E-11	235.058	0.000	0.0000
88	0.73986	SLV 15	NonStatic	Min	-5.821E-11	252.810	0.000	0.0000
88	0.00000	SLV 16	NonStatic	Max	0.000	47.057	0.000	0.0000
88	0.36993	SLV 16	NonStatic	Max	0.000	64.809	0.000	0.0000
88	0.73986	SLV 16	NonStatic	Max	0.000	82.560	0.000	0.0000
88	0.00000	SLV 16	NonStatic	Min	0.000	47.057	0.000	0.0000
88	0.36993	SLV 16	NonStatic	Min	0.000	64.809	0.000	0.0000
88	0.73986	SLV 16	NonStatic	Min	0.000	82.560	0.000	0.0000
89	0.00000	SLE-C	NonStatic	Max	0.000	-85.284	0.000	0.0000
89	0.38000	SLE-C	NonStatic	Max	0.000	49.232	0.000	0.0000
89	0.76001	SLE-C	NonStatic	Max	0.000	183.749	0.000	0.0000
89	0.00000	SLE-C	NonStatic	Min	0.000	-85.284	0.000	0.0000
89	0.38000	SLE-C	NonStatic	Min	0.000	49.232	0.000	0.0000
89	0.76001	SLE-C	NonStatic	Min	0.000	183.749	0.000	0.0000
89	0.00000	SLE-F1	NonStatic	Max	0.000	-91.336	0.000	0.0000
89	0.38000	SLE-F1	NonStatic	Max	0.000	41.661	0.000	0.0000
89	0.76001	SLE-F1	NonStatic	Max	0.000	174.657	0.000	0.0000
89	0.00000	SLE-F1	NonStatic	Min	0.000	-91.336	0.000	0.0000
89	0.38000	SLE-F1	NonStatic	Min	0.000	41.661	0.000	0.0000
89	0.76001	SLE-F1	NonStatic	Min	0.000	174.657	0.000	0.0000
89	0.00000	SLE-F2	NonStatic	Max	0.000	-60.750	0.000	0.0000
89	0.38000	SLE-F2	NonStatic	Max	0.000	66.166	0.000	0.0000
89	0.76001	SLE-F2	NonStatic	Max	0.000	193.083	0.000	0.0000
89	0.00000	SLE-F2	NonStatic	Min	0.000	-60.750	0.000	0.0000
89	0.38000	SLE-F2	NonStatic	Min	0.000	66.166	0.000	0.0000
89	0.76001	SLE-F2	NonStatic	Min	0.000	193.083	0.000	0.0000
89	0.00000	SLE-F3	NonStatic	Max	0.000	-102.334	0.000	0.0000
89	0.38000	SLE-F3	NonStatic	Max	0.000	24.582	0.000	0.0000
89	0.76001	SLE-F3	NonStatic	Max	0.000	151.498	0.000	0.0000
89	0.00000	SLE-F3	NonStatic	Min	0.000	-102.334	0.000	0.0000
89	0.38000	SLE-F3	NonStatic	Min	0.000	24.582	0.000	0.0000
89	0.76001	SLE-F3	NonStatic	Min	0.000	151.498	0.000	0.0000
89	0.00000	SLE-QP	NonStatic	Max	-2.910E-11	-61.082	0.000	0.0000
89	0.38000	SLE-QP	NonStatic	Max	-2.910E-11	65.834	0.000	0.0000
89	0.76001	SLE-QP	NonStatic	Max	-2.910E-11	192.750	0.000	0.0000
89	0.00000	SLE-QP	NonStatic	Min	-2.910E-11	-61.082	0.000	0.0000
89	0.38000	SLE-QP	NonStatic	Min	-2.910E-11	65.834	0.000	0.0000
89	0.76001	SLE-QP	NonStatic	Min	-2.910E-11	192.750	0.000	0.0000
89	0.00000	SLU-1	NonStatic	Max	0.000	-118.824	0.000	0.0000
89	0.38000	SLU-1	NonStatic	Max	0.000	46.167	0.000	0.0000
89	0.76001	SLU-1	NonStatic	Max	0.000	211.158	0.000	0.0000
89	0.00000	SLU-1	NonStatic	Min	0.000	-118.824	0.000	0.0000
89	0.38000	SLU-1	NonStatic	Min	0.000	46.167	0.000	0.0000
89	0.76001	SLU-1	NonStatic	Min	0.000	211.158	0.000	0.0000
89	0.00000	SLU-2	NonStatic	Max	-1.819E-12	-97.927	0.000	0.0000
89	0.38000	SLU-2	NonStatic	Max	-1.819E-12	67.064	0.000	0.0000

Table: Element Forces - Frames, Part 1 of 4

Frame	Station m	OutputCase	CaseType	StepType	P KN	V2 KN	V3 KN	T KN-m
89	0.76001	SLU-2	NonStatic	Max	-1.819E-12	232.055	0.000	0.0000
89	0.00000	SLU-2	NonStatic	Min	-1.819E-12	-97.927	0.000	0.0000
89	0.38000	SLU-2	NonStatic	Min	-1.819E-12	67.064	0.000	0.0000
89	0.76001	SLU-2	NonStatic	Min	-1.819E-12	232.055	0.000	0.0000
89	0.00000	SLU-3	NonStatic	Max	0.000	-118.512	0.000	0.0000
89	0.38000	SLU-3	NonStatic	Max	0.000	8.404	0.000	0.0000
89	0.76001	SLU-3	NonStatic	Max	0.000	135.320	0.000	0.0000
89	0.00000	SLU-3	NonStatic	Min	0.000	-118.512	0.000	0.0000
89	0.38000	SLU-3	NonStatic	Min	0.000	8.404	0.000	0.0000
89	0.76001	SLU-3	NonStatic	Min	0.000	135.320	0.000	0.0000
89	0.00000	SLU-4	NonStatic	Max	0.000	-95.726	0.000	0.0000
89	0.38000	SLU-4	NonStatic	Max	0.000	69.265	0.000	0.0000
89	0.76001	SLU-4	NonStatic	Max	0.000	234.257	0.000	0.0000
89	0.00000	SLU-4	NonStatic	Min	0.000	-95.726	0.000	0.0000
89	0.38000	SLU-4	NonStatic	Min	0.000	69.265	0.000	0.0000
89	0.76001	SLU-4	NonStatic	Min	0.000	234.257	0.000	0.0000
89	0.00000	SLU-5	NonStatic	Max	0.000	-91.805	0.000	0.0000
89	0.38000	SLU-5	NonStatic	Max	0.000	35.111	0.000	0.0000
89	0.76001	SLU-5	NonStatic	Max	0.000	162.027	0.000	0.0000
89	0.00000	SLU-5	NonStatic	Min	0.000	-91.805	0.000	0.0000
89	0.38000	SLU-5	NonStatic	Min	0.000	35.111	0.000	0.0000
89	0.76001	SLU-5	NonStatic	Min	0.000	162.027	0.000	0.0000
89	0.00000	SLU-6	NonStatic	Max	0.000	-132.376	0.000	0.0000
89	0.38000	SLU-6	NonStatic	Max	0.000	32.616	0.000	0.0000
89	0.76001	SLU-6	NonStatic	Max	0.000	197.607	0.000	0.0000
89	0.00000	SLU-6	NonStatic	Min	0.000	-132.376	0.000	0.0000
89	0.38000	SLU-6	NonStatic	Min	0.000	32.616	0.000	0.0000
89	0.76001	SLU-6	NonStatic	Min	0.000	197.607	0.000	0.0000
89	0.00000	SLU-7	NonStatic	Max	0.000	-130.038	0.000	0.0000
89	0.38000	SLU-7	NonStatic	Max	0.000	-3.121	0.000	0.0000
89	0.76001	SLU-7	NonStatic	Max	0.000	123.795	0.000	0.0000
89	0.00000	SLU-7	NonStatic	Min	0.000	-130.038	0.000	0.0000
89	0.38000	SLU-7	NonStatic	Min	0.000	-3.121	0.000	0.0000
89	0.76001	SLU-7	NonStatic	Min	0.000	123.795	0.000	0.0000
89	0.00000	SLV 1	NonStatic	Max	0.000	-92.330	0.000	0.0000
89	0.38000	SLV 1	NonStatic	Max	0.000	36.106	0.000	0.0000
89	0.76001	SLV 1	NonStatic	Max	0.000	164.543	0.000	0.0000
89	0.00000	SLV 1	NonStatic	Min	0.000	-92.330	0.000	0.0000
89	0.38000	SLV 1	NonStatic	Min	0.000	36.106	0.000	0.0000
89	0.76001	SLV 1	NonStatic	Min	0.000	164.543	0.000	0.0000
89	0.00000	SLV 2	NonStatic	Max	0.000	-89.617	0.000	0.0000
89	0.38000	SLV 2	NonStatic	Max	0.000	38.820	0.000	0.0000
89	0.76001	SLV 2	NonStatic	Max	0.000	167.256	0.000	0.0000
89	0.00000	SLV 2	NonStatic	Min	0.000	-89.617	0.000	0.0000
89	0.38000	SLV 2	NonStatic	Min	0.000	38.820	0.000	0.0000
89	0.76001	SLV 2	NonStatic	Min	0.000	167.256	0.000	0.0000
89	0.00000	SLV 3	NonStatic	Max	0.000	-89.617	0.000	0.0000
89	0.38000	SLV 3	NonStatic	Max	0.000	38.820	0.000	0.0000
89	0.76001	SLV 3	NonStatic	Max	0.000	167.256	0.000	0.0000
89	0.00000	SLV 3	NonStatic	Min	0.000	-89.617	0.000	0.0000
89	0.38000	SLV 3	NonStatic	Min	0.000	38.820	0.000	0.0000
89	0.76001	SLV 3	NonStatic	Min	0.000	167.256	0.000	0.0000
89	0.00000	SLV 4	NonStatic	Max	-2.328E-10	-256.873	0.000	0.0000
89	0.38000	SLV 4	NonStatic	Max	-2.328E-10	-128.436	0.000	0.0000
89	0.76001	SLV 4	NonStatic	Max	-2.328E-10	1.108E-12	0.000	0.0000
89	0.00000	SLV 4	NonStatic	Min	-2.328E-10	-256.873	0.000	0.0000
89	0.38000	SLV 4	NonStatic	Min	-2.328E-10	-128.436	0.000	0.0000
89	0.76001	SLV 4	NonStatic	Min	-2.328E-10	1.108E-12	0.000	0.0000
89	0.00000	SLV 5	NonStatic	Max	0.000	-90.896	0.000	0.0000

Table: Element Forces - Frames, Part 1 of 4

Frame	Station m	OutputCase	CaseType	StepType	P KN	V2 KN	V3 KN	T KN-m
89	0.38000	SLV 5	NonStatic	Max	0.000	37.541	0.000	0.0000
89	0.76001	SLV 5	NonStatic	Max	0.000	165.977	0.000	0.0000
89	0.00000	SLV 5	NonStatic	Min	0.000	-90.896	0.000	0.0000
89	0.38000	SLV 5	NonStatic	Min	0.000	37.541	0.000	0.0000
89	0.76001	SLV 5	NonStatic	Min	0.000	165.977	0.000	0.0000
89	0.00000	SLV 6	NonStatic	Max	0.000	-168.601	0.000	0.0000
89	0.38000	SLV 6	NonStatic	Max	0.000	-40.165	0.000	0.0000
89	0.76001	SLV 6	NonStatic	Max	0.000	88.271	0.000	0.0000
89	0.00000	SLV 6	NonStatic	Min	0.000	-168.601	0.000	0.0000
89	0.38000	SLV 6	NonStatic	Min	0.000	-40.165	0.000	0.0000
89	0.76001	SLV 6	NonStatic	Min	0.000	88.271	0.000	0.0000
89	0.00000	SLV 7	NonStatic	Max	0.000	-81.178	0.000	0.0000
89	0.38000	SLV 7	NonStatic	Max	0.000	47.258	0.000	0.0000
89	0.76001	SLV 7	NonStatic	Max	0.000	175.694	0.000	0.0000
89	0.00000	SLV 7	NonStatic	Min	0.000	-81.178	0.000	0.0000
89	0.38000	SLV 7	NonStatic	Min	0.000	47.258	0.000	0.0000
89	0.76001	SLV 7	NonStatic	Min	0.000	175.694	0.000	0.0000
89	0.00000	SLV 8	NonStatic	Max	-5.821E-11	-158.195	0.000	0.0000
89	0.38000	SLV 8	NonStatic	Max	-5.821E-11	-29.759	0.000	0.0000
89	0.76001	SLV 8	NonStatic	Max	-5.821E-11	98.677	0.000	0.0000
89	0.00000	SLV 8	NonStatic	Min	-5.821E-11	-158.195	0.000	0.0000
89	0.38000	SLV 8	NonStatic	Min	-5.821E-11	-29.759	0.000	0.0000
89	0.76001	SLV 8	NonStatic	Min	-5.821E-11	98.677	0.000	0.0000
89	0.00000	SLV 9	NonStatic	Max	0.000	-92.330	0.000	0.0000
89	0.38000	SLV 9	NonStatic	Max	0.000	36.106	0.000	0.0000
89	0.76001	SLV 9	NonStatic	Max	0.000	164.543	0.000	0.0000
89	0.00000	SLV 9	NonStatic	Min	0.000	-92.330	0.000	0.0000
89	0.38000	SLV 9	NonStatic	Min	0.000	36.106	0.000	0.0000
89	0.76001	SLV 9	NonStatic	Min	0.000	164.543	0.000	0.0000
89	0.00000	SLV 10	NonStatic	Max	-2.328E-10	-256.873	0.000	0.0000
89	0.38000	SLV 10	NonStatic	Max	-2.328E-10	-128.436	0.000	0.0000
89	0.76001	SLV 10	NonStatic	Max	-2.328E-10	-2.530E-12	0.000	0.0000
89	0.00000	SLV 10	NonStatic	Min	-2.328E-10	-256.873	0.000	0.0000
89	0.38000	SLV 10	NonStatic	Min	-2.328E-10	-128.436	0.000	0.0000
89	0.76001	SLV 10	NonStatic	Min	-2.328E-10	-2.530E-12	0.000	0.0000
89	0.00000	SLV 11	NonStatic	Max	0.000	-89.617	0.000	0.0000
89	0.38000	SLV 11	NonStatic	Max	0.000	38.820	0.000	0.0000
89	0.76001	SLV 11	NonStatic	Max	0.000	167.256	0.000	0.0000
89	0.00000	SLV 11	NonStatic	Min	0.000	-89.617	0.000	0.0000
89	0.38000	SLV 11	NonStatic	Min	0.000	38.820	0.000	0.0000
89	0.76001	SLV 11	NonStatic	Min	0.000	167.256	0.000	0.0000
89	0.00000	SLV 12	NonStatic	Max	-2.328E-10	-256.873	0.000	0.0000
89	0.38000	SLV 12	NonStatic	Max	-2.328E-10	-128.436	0.000	0.0000
89	0.76001	SLV 12	NonStatic	Max	-2.328E-10	-2.530E-12	0.000	0.0000
89	0.00000	SLV 12	NonStatic	Min	-2.328E-10	-256.873	0.000	0.0000
89	0.38000	SLV 12	NonStatic	Min	-2.328E-10	-128.436	0.000	0.0000
89	0.76001	SLV 12	NonStatic	Min	-2.328E-10	-2.530E-12	0.000	0.0000
89	0.00000	SLV 13	NonStatic	Max	-5.821E-11	-90.896	0.000	0.0000
89	0.38000	SLV 13	NonStatic	Max	-5.821E-11	37.541	0.000	0.0000
89	0.76001	SLV 13	NonStatic	Max	-5.821E-11	165.977	0.000	0.0000
89	0.00000	SLV 13	NonStatic	Min	-5.821E-11	-90.896	0.000	0.0000
89	0.38000	SLV 13	NonStatic	Min	-5.821E-11	37.541	0.000	0.0000
89	0.76001	SLV 13	NonStatic	Min	-5.821E-11	165.977	0.000	0.0000
89	0.00000	SLV 14	NonStatic	Max	0.000	-168.601	0.000	0.0000
89	0.38000	SLV 14	NonStatic	Max	0.000	-40.165	0.000	0.0000
89	0.76001	SLV 14	NonStatic	Max	0.000	88.271	0.000	0.0000
89	0.00000	SLV 14	NonStatic	Min	0.000	-168.601	0.000	0.0000
89	0.38000	SLV 14	NonStatic	Min	0.000	-40.165	0.000	0.0000
89	0.76001	SLV 14	NonStatic	Min	0.000	88.271	0.000	0.0000

Table: Element Forces - Frames, Part 1 of 4

Frame	Station m	OutputCase	CaseType	StepType	P KN	V2 KN	V3 KN	T KN-m
89	0.00000	SLV 15	NonStatic	Max	0.000	-81.178	0.000	0.0000
89	0.38000	SLV 15	NonStatic	Max	0.000	47.258	0.000	0.0000
89	0.76001	SLV 15	NonStatic	Max	0.000	175.694	0.000	0.0000
89	0.00000	SLV 15	NonStatic	Min	0.000	-81.178	0.000	0.0000
89	0.38000	SLV 15	NonStatic	Min	0.000	47.258	0.000	0.0000
89	0.76001	SLV 15	NonStatic	Min	0.000	175.694	0.000	0.0000
89	0.00000	SLV 16	NonStatic	Max	0.000	-158.195	0.000	0.0000
89	0.38000	SLV 16	NonStatic	Max	0.000	-29.759	0.000	0.0000
89	0.76001	SLV 16	NonStatic	Max	0.000	98.677	0.000	0.0000
89	0.00000	SLV 16	NonStatic	Min	0.000	-158.195	0.000	0.0000
89	0.38000	SLV 16	NonStatic	Min	0.000	-29.759	0.000	0.0000
89	0.76001	SLV 16	NonStatic	Min	0.000	98.677	0.000	0.0000
90	0.00000	SLE-C	NonStatic	Max	-617.269	-35.785	0.000	0.0000
90	0.47972	SLE-C	NonStatic	Max	-628.659	-35.785	0.000	0.0000
90	0.95943	SLE-C	NonStatic	Max	-640.048	-35.785	0.000	0.0000
90	0.00000	SLE-C	NonStatic	Min	-617.269	-35.785	0.000	0.0000
90	0.47972	SLE-C	NonStatic	Min	-628.659	-35.785	0.000	0.0000
90	0.95943	SLE-C	NonStatic	Min	-640.048	-35.785	0.000	0.0000
90	0.00000	SLE-F1	NonStatic	Max	-536.446	-40.505	0.000	0.0000
90	0.47972	SLE-F1	NonStatic	Max	-547.836	-40.505	0.000	0.0000
90	0.95943	SLE-F1	NonStatic	Max	-559.225	-40.505	0.000	0.0000
90	0.00000	SLE-F1	NonStatic	Min	-536.446	-40.505	0.000	0.0000
90	0.47972	SLE-F1	NonStatic	Min	-547.836	-40.505	0.000	0.0000
90	0.95943	SLE-F1	NonStatic	Min	-559.225	-40.505	0.000	0.0000
90	0.00000	SLE-F2	NonStatic	Max	-710.570	-83.073	0.000	0.0000
90	0.47972	SLE-F2	NonStatic	Max	-721.960	-83.073	0.000	0.0000
90	0.95943	SLE-F2	NonStatic	Max	-733.349	-83.073	0.000	0.0000
90	0.00000	SLE-F2	NonStatic	Min	-710.570	-83.073	0.000	0.0000
90	0.47972	SLE-F2	NonStatic	Min	-721.960	-83.073	0.000	0.0000
90	0.95943	SLE-F2	NonStatic	Min	-733.349	-83.073	0.000	0.0000
90	0.00000	SLE-F3	NonStatic	Max	-441.978	-1.091	0.000	0.0000
90	0.47972	SLE-F3	NonStatic	Max	-453.367	-1.091	0.000	0.0000
90	0.95943	SLE-F3	NonStatic	Max	-464.757	-1.091	0.000	0.0000
90	0.00000	SLE-F3	NonStatic	Min	-441.978	-1.091	0.000	0.0000
90	0.47972	SLE-F3	NonStatic	Min	-453.367	-1.091	0.000	0.0000
90	0.95943	SLE-F3	NonStatic	Min	-464.757	-1.091	0.000	0.0000
90	0.00000	SLE-QP	NonStatic	Max	-690.882	-94.181	0.000	0.0000
90	0.47972	SLE-QP	NonStatic	Max	-702.272	-94.181	0.000	0.0000
90	0.95943	SLE-QP	NonStatic	Max	-713.662	-94.181	0.000	0.0000
90	0.00000	SLE-QP	NonStatic	Min	-690.882	-94.181	0.000	0.0000
90	0.47972	SLE-QP	NonStatic	Min	-702.272	-94.181	0.000	0.0000
90	0.95943	SLE-QP	NonStatic	Min	-713.662	-94.181	0.000	0.0000
90	0.00000	SLU-1	NonStatic	Max	-657.310	-21.033	0.000	0.0000
90	0.47972	SLU-1	NonStatic	Max	-672.117	-21.033	0.000	0.0000
90	0.95943	SLU-1	NonStatic	Max	-686.924	-21.033	0.000	0.0000
90	0.00000	SLU-1	NonStatic	Min	-657.310	-21.033	0.000	0.0000
90	0.47972	SLU-1	NonStatic	Min	-672.117	-21.033	0.000	0.0000
90	0.95943	SLU-1	NonStatic	Min	-686.924	-21.033	0.000	0.0000
90	0.00000	SLU-2	NonStatic	Max	-715.756	-104.487	0.000	0.0000
90	0.47972	SLU-2	NonStatic	Max	-730.563	-104.487	0.000	0.0000
90	0.95943	SLU-2	NonStatic	Max	-745.370	-104.487	0.000	0.0000
90	0.00000	SLU-2	NonStatic	Min	-715.756	-104.487	0.000	0.0000
90	0.47972	SLU-2	NonStatic	Min	-730.563	-104.487	0.000	0.0000
90	0.95943	SLU-2	NonStatic	Min	-745.370	-104.487	0.000	0.0000
90	0.00000	SLU-3	NonStatic	Max	-411.932	77.572	0.000	0.0000
90	0.47972	SLU-3	NonStatic	Max	-423.321	77.572	0.000	0.0000
90	0.95943	SLU-3	NonStatic	Max	-434.711	77.572	0.000	0.0000
90	0.00000	SLU-3	NonStatic	Min	-411.932	77.572	0.000	0.0000
90	0.47972	SLU-3	NonStatic	Min	-423.321	77.572	0.000	0.0000

Table: Element Forces - Frames, Part 1 of 4

Frame	Station m	OutputCase	CaseType	StepType	P KN	V2 KN	V3 KN	T KN-m
90	0.95943	SLU-3	NonStatic	Min	-434.711	77.572	0.000	0.0000
90	0.00000	SLU-4	NonStatic	Max	-784.199	-69.690	0.000	0.0000
90	0.47972	SLU-4	NonStatic	Max	-799.005	-69.690	0.000	0.0000
90	0.95943	SLU-4	NonStatic	Max	-813.812	-69.690	0.000	0.0000
90	0.00000	SLU-4	NonStatic	Min	-784.199	-69.690	0.000	0.0000
90	0.47972	SLU-4	NonStatic	Min	-799.005	-69.690	0.000	0.0000
90	0.95943	SLU-4	NonStatic	Min	-813.812	-69.690	0.000	0.0000
90	0.00000	SLU-5	NonStatic	Max	-565.870	16.965	0.000	0.0000
90	0.47972	SLU-5	NonStatic	Max	-577.260	16.965	0.000	0.0000
90	0.95943	SLU-5	NonStatic	Max	-588.650	16.965	0.000	0.0000
90	0.00000	SLU-5	NonStatic	Min	-565.870	16.965	0.000	0.0000
90	0.47972	SLU-5	NonStatic	Min	-577.260	16.965	0.000	0.0000
90	0.95943	SLU-5	NonStatic	Min	-588.650	16.965	0.000	0.0000
90	0.00000	SLU-6	NonStatic	Max	-550.932	-11.760	0.000	0.0000
90	0.47972	SLU-6	NonStatic	Max	-565.739	-11.760	0.000	0.0000
90	0.95943	SLU-6	NonStatic	Max	-580.546	-11.760	0.000	0.0000
90	0.00000	SLU-6	NonStatic	Min	-550.932	-11.760	0.000	0.0000
90	0.47972	SLU-6	NonStatic	Min	-565.739	-11.760	0.000	0.0000
90	0.95943	SLU-6	NonStatic	Min	-580.546	-11.760	0.000	0.0000
90	0.00000	SLU-7	NonStatic	Max	-314.583	80.469	0.000	0.0000
90	0.47972	SLU-7	NonStatic	Max	-325.973	80.469	0.000	0.0000
90	0.95943	SLU-7	NonStatic	Max	-337.363	80.469	0.000	0.0000
90	0.00000	SLU-7	NonStatic	Min	-314.583	80.469	0.000	0.0000
90	0.47972	SLU-7	NonStatic	Min	-325.973	80.469	0.000	0.0000
90	0.95943	SLU-7	NonStatic	Min	-337.363	80.469	0.000	0.0000
90	0.00000	SLV 1	NonStatic	Max	-1168.715	401.386	0.000	0.0000
90	0.47972	SLV 1	NonStatic	Max	-1180.105	401.386	0.000	0.0000
90	0.95943	SLV 1	NonStatic	Max	-1191.495	401.386	0.000	0.0000
90	0.00000	SLV 1	NonStatic	Min	-1168.715	401.386	0.000	0.0000
90	0.47972	SLV 1	NonStatic	Min	-1180.105	401.386	0.000	0.0000
90	0.95943	SLV 1	NonStatic	Min	-1191.495	401.386	0.000	0.0000
90	0.00000	SLV 2	NonStatic	Max	-1179.752	396.153	0.000	0.0000
90	0.47972	SLV 2	NonStatic	Max	-1191.142	396.153	0.000	0.0000
90	0.95943	SLV 2	NonStatic	Max	-1202.532	396.153	0.000	0.0000
90	0.00000	SLV 2	NonStatic	Min	-1179.752	396.153	0.000	0.0000
90	0.47972	SLV 2	NonStatic	Min	-1191.142	396.153	0.000	0.0000
90	0.95943	SLV 2	NonStatic	Min	-1202.532	396.153	0.000	0.0000
90	0.00000	SLV 3	NonStatic	Max	-1179.752	396.153	0.000	0.0000
90	0.47972	SLV 3	NonStatic	Max	-1191.142	396.153	0.000	0.0000
90	0.95943	SLV 3	NonStatic	Max	-1202.532	396.153	0.000	0.0000
90	0.00000	SLV 3	NonStatic	Min	-1179.752	396.153	0.000	0.0000
90	0.47972	SLV 3	NonStatic	Min	-1191.142	396.153	0.000	0.0000
90	0.95943	SLV 3	NonStatic	Min	-1202.532	396.153	0.000	0.0000
90	0.00000	SLV 4	NonStatic	Max	585.354	491.393	0.000	0.0000
90	0.47972	SLV 4	NonStatic	Max	573.964	491.393	0.000	0.0000
90	0.95943	SLV 4	NonStatic	Max	562.574	491.393	0.000	0.0000
90	0.00000	SLV 4	NonStatic	Min	585.354	491.393	0.000	0.0000
90	0.47972	SLV 4	NonStatic	Min	573.964	491.393	0.000	0.0000
90	0.95943	SLV 4	NonStatic	Min	562.574	491.393	0.000	0.0000
90	0.00000	SLV 5	NonStatic	Max	-694.116	87.783	0.000	0.0000
90	0.47972	SLV 5	NonStatic	Max	-705.506	87.783	0.000	0.0000
90	0.95943	SLV 5	NonStatic	Max	-716.896	87.783	0.000	0.0000
90	0.00000	SLV 5	NonStatic	Min	-694.116	87.783	0.000	0.0000
90	0.47972	SLV 5	NonStatic	Min	-705.506	87.783	0.000	0.0000
90	0.95943	SLV 5	NonStatic	Min	-716.896	87.783	0.000	0.0000
90	0.00000	SLV 6	NonStatic	Max	-122.976	142.567	0.000	0.0000
90	0.47972	SLV 6	NonStatic	Max	-134.366	142.567	0.000	0.0000
90	0.95943	SLV 6	NonStatic	Max	-145.756	142.567	0.000	0.0000
90	0.00000	SLV 6	NonStatic	Min	-122.976	142.567	0.000	0.0000

Table: Element Forces - Frames, Part 1 of 4

Frame	Station m	OutputCase	CaseType	StepType	P KN	V2 KN	V3 KN	T KN-m
90	0.47972	SLV 6	NonStatic	Min	-134.366	142.567	0.000	0.0000
90	0.95943	SLV 6	NonStatic	Min	-145.756	142.567	0.000	0.0000
90	0.00000	SLV 7	NonStatic	Max	-736.596	73.116	0.000	0.0000
90	0.47972	SLV 7	NonStatic	Max	-747.986	73.116	0.000	0.0000
90	0.95943	SLV 7	NonStatic	Max	-759.376	73.116	0.000	0.0000
90	0.00000	SLV 7	NonStatic	Min	-736.596	73.116	0.000	0.0000
90	0.47972	SLV 7	NonStatic	Min	-747.986	73.116	0.000	0.0000
90	0.95943	SLV 7	NonStatic	Min	-759.376	73.116	0.000	0.0000
90	0.00000	SLV 8	NonStatic	Max	-169.122	126.592	0.000	0.0000
90	0.47972	SLV 8	NonStatic	Max	-180.512	126.592	0.000	0.0000
90	0.95943	SLV 8	NonStatic	Max	-191.902	126.592	0.000	0.0000
90	0.00000	SLV 8	NonStatic	Min	-169.122	126.592	0.000	0.0000
90	0.47972	SLV 8	NonStatic	Min	-180.512	126.592	0.000	0.0000
90	0.95943	SLV 8	NonStatic	Min	-191.902	126.592	0.000	0.0000
90	0.00000	SLV 9	NonStatic	Max	-1168.715	401.386	0.000	0.0000
90	0.47972	SLV 9	NonStatic	Max	-1180.105	401.386	0.000	0.0000
90	0.95943	SLV 9	NonStatic	Max	-1191.495	401.386	0.000	0.0000
90	0.00000	SLV 9	NonStatic	Min	-1168.715	401.386	0.000	0.0000
90	0.47972	SLV 9	NonStatic	Min	-1180.105	401.386	0.000	0.0000
90	0.95943	SLV 9	NonStatic	Min	-1191.495	401.386	0.000	0.0000
90	0.00000	SLV 10	NonStatic	Max	593.671	496.748	0.000	0.0000
90	0.47972	SLV 10	NonStatic	Max	582.281	496.748	0.000	0.0000
90	0.95943	SLV 10	NonStatic	Max	570.892	496.748	0.000	0.0000
90	0.00000	SLV 10	NonStatic	Min	593.671	496.748	0.000	0.0000
90	0.47972	SLV 10	NonStatic	Min	582.281	496.748	0.000	0.0000
90	0.95943	SLV 10	NonStatic	Min	570.892	496.748	0.000	0.0000
90	0.00000	SLV 11	NonStatic	Max	-1179.752	396.153	0.000	0.0000
90	0.47972	SLV 11	NonStatic	Max	-1191.142	396.153	0.000	0.0000
90	0.95943	SLV 11	NonStatic	Max	-1202.532	396.153	0.000	0.0000
90	0.00000	SLV 11	NonStatic	Min	-1179.752	396.153	0.000	0.0000
90	0.47972	SLV 11	NonStatic	Min	-1191.142	396.153	0.000	0.0000
90	0.95943	SLV 11	NonStatic	Min	-1202.532	396.153	0.000	0.0000
90	0.00000	SLV 12	NonStatic	Max	585.354	491.393	0.000	0.0000
90	0.47972	SLV 12	NonStatic	Max	573.964	491.393	0.000	0.0000
90	0.95943	SLV 12	NonStatic	Max	562.574	491.393	0.000	0.0000
90	0.00000	SLV 12	NonStatic	Min	585.354	491.393	0.000	0.0000
90	0.47972	SLV 12	NonStatic	Min	573.964	491.393	0.000	0.0000
90	0.95943	SLV 12	NonStatic	Min	562.574	491.393	0.000	0.0000
90	0.00000	SLV 13	NonStatic	Max	-694.116	87.783	0.000	0.0000
90	0.47972	SLV 13	NonStatic	Max	-705.506	87.783	0.000	0.0000
90	0.95943	SLV 13	NonStatic	Max	-716.896	87.783	0.000	0.0000
90	0.00000	SLV 13	NonStatic	Min	-694.116	87.783	0.000	0.0000
90	0.47972	SLV 13	NonStatic	Min	-705.506	87.783	0.000	0.0000
90	0.95943	SLV 13	NonStatic	Min	-716.896	87.783	0.000	0.0000
90	0.00000	SLV 14	NonStatic	Max	-122.976	142.567	0.000	0.0000
90	0.47972	SLV 14	NonStatic	Max	-134.366	142.567	0.000	0.0000
90	0.95943	SLV 14	NonStatic	Max	-145.756	142.567	0.000	0.0000
90	0.00000	SLV 14	NonStatic	Min	-122.976	142.567	0.000	0.0000
90	0.47972	SLV 14	NonStatic	Min	-134.366	142.567	0.000	0.0000
90	0.95943	SLV 14	NonStatic	Min	-145.756	142.567	0.000	0.0000
90	0.00000	SLV 15	NonStatic	Max	-736.596	73.116	0.000	0.0000
90	0.47972	SLV 15	NonStatic	Max	-747.986	73.116	0.000	0.0000
90	0.95943	SLV 15	NonStatic	Max	-759.376	73.116	0.000	0.0000
90	0.00000	SLV 15	NonStatic	Min	-736.596	73.116	0.000	0.0000
90	0.47972	SLV 15	NonStatic	Min	-747.986	73.116	0.000	0.0000
90	0.95943	SLV 15	NonStatic	Min	-759.376	73.116	0.000	0.0000
90	0.00000	SLV 16	NonStatic	Max	-169.122	126.592	0.000	0.0000
90	0.47972	SLV 16	NonStatic	Max	-180.512	126.592	0.000	0.0000
90	0.95943	SLV 16	NonStatic	Max	-191.902	126.592	0.000	0.0000

Table: Element Forces - Frames, Part 1 of 4

Frame	Station m	OutputCase	CaseType	StepType	P KN	V2 KN	V3 KN	T KN-m
90	0.00000	SLV 16	NonStatic	Min	-169.122	126.592	0.000	0.0000
90	0.47972	SLV 16	NonStatic	Min	-180.512	126.592	0.000	0.0000
90	0.95943	SLV 16	NonStatic	Min	-191.902	126.592	0.000	0.0000

Table: Element Forces - Frames, Part 2 of 4

Table: Element Forces - Frames, Part 2 of 4

Frame	Station m	OutputCase	StepType	M2 KN-m	M3 KN-m	S11Max KN/m2	PtS11Max	x2S11Max m
1	0.00000	SLE-C	Max	0.0000	106.4972	-41.48	1	-0.500000
1	0.25000	SLE-C	Max	0.0000	114.1086	3.40	1	-0.500000
1	0.50000	SLE-C	Max	0.0000	113.2900	-2.31	1	-0.500000
1	0.00000	SLE-C	Min	0.0000	106.4972	-41.48	1	-0.500000
1	0.25000	SLE-C	Min	0.0000	114.1086	3.40	1	-0.500000
1	0.50000	SLE-C	Min	0.0000	113.2900	-2.31	1	-0.500000
1	0.00000	SLE-F1	Max	0.0000	139.9977	219.79	1	-0.500000
1	0.25000	SLE-F1	Max	0.0000	138.6988	211.04	1	-0.500000
1	0.50000	SLE-F1	Max	0.0000	129.2215	153.22	1	-0.500000
1	0.00000	SLE-F1	Min	0.0000	139.9977	219.79	1	-0.500000
1	0.25000	SLE-F1	Min	0.0000	138.6988	211.04	1	-0.500000
1	0.50000	SLE-F1	Min	0.0000	129.2215	153.22	1	-0.500000
1	0.00000	SLE-F2	Max	0.0000	159.5868	458.72	1	-0.500000
1	0.25000	SLE-F2	Max	0.0000	180.9934	586.45	1	-0.500000
1	0.50000	SLE-F2	Max	0.0000	195.2191	671.10	1	-0.500000
1	0.00000	SLE-F2	Min	0.0000	159.5868	458.72	1	-0.500000
1	0.25000	SLE-F2	Min	0.0000	180.9934	586.45	1	-0.500000
1	0.50000	SLE-F2	Min	0.0000	195.2191	671.10	1	-0.500000
1	0.00000	SLE-F3	Max	0.0000	40.4480	-393.14	1	-0.500000
1	0.25000	SLE-F3	Max	0.0000	36.2285	-419.24	1	-0.500000
1	0.50000	SLE-F3	Max	0.0000	24.8288	-488.42	1	-0.500000
1	0.00000	SLE-F3	Min	0.0000	40.4480	-393.14	1	-0.500000
1	0.25000	SLE-F3	Min	0.0000	36.2285	-419.24	1	-0.500000
1	0.50000	SLE-F3	Min	0.0000	24.8288	-488.42	1	-0.500000
1	0.00000	SLE-QP	Max	0.0000	188.6625	662.78	1	-0.500000
1	0.25000	SLE-QP	Max	0.0000	207.0224	772.15	1	-0.500000
1	0.50000	SLE-QP	Max	0.0000	218.2021	838.45	1	-0.500000
1	0.00000	SLE-QP	Min	0.0000	188.6625	662.78	1	-0.500000
1	0.25000	SLE-QP	Min	0.0000	207.0224	772.15	1	-0.500000
1	0.50000	SLE-QP	Min	0.0000	218.2021	838.45	1	-0.500000
1	0.00000	SLU-1	Max	0.0000	149.4016	0.74	1	-0.500000
1	0.25000	SLU-1	Max	0.0000	166.9437	104.48	1	-0.500000
1	0.50000	SLU-1	Max	0.0000	171.4068	129.76	1	-0.500000
1	0.00000	SLU-1	Min	0.0000	149.4016	0.74	1	-0.500000
1	0.25000	SLU-1	Min	0.0000	166.9437	104.48	1	-0.500000
1	0.50000	SLU-1	Min	0.0000	171.4068	129.76	1	-0.500000
1	0.00000	SLU-2	Max	0.0000	340.7778	1354.96	1	-0.500000
1	0.25000	SLU-2	Max	0.0000	358.6135	1460.19	1	-0.500000
1	0.50000	SLU-2	Max	0.0000	363.3731	1486.96	1	-0.500000
1	0.00000	SLU-2	Min	0.0000	340.7778	1354.96	1	-0.500000
1	0.25000	SLU-2	Min	0.0000	358.6135	1460.19	1	-0.500000
1	0.50000	SLU-2	Min	0.0000	363.3731	1486.96	1	-0.500000
1	0.00000	SLU-3	Max	0.0000	-131.4090	-29.70	3	0.500000
1	0.25000	SLU-3	Max	0.0000	-133.5382	-17.43	3	0.500000
1	0.50000	SLU-3	Max	0.0000	-142.8506	37.94	3	0.500000
1	0.00000	SLU-3	Min	0.0000	-131.4090	-29.70	3	0.500000
1	0.25000	SLU-3	Min	0.0000	-133.5382	-17.43	3	0.500000
1	0.50000	SLU-3	Min	0.0000	-142.8506	37.94	3	0.500000
1	0.00000	SLU-4	Max	0.0000	249.3377	710.16	1	-0.500000

Table: Element Forces - Frames, Part 2 of 4

Frame	Station m	OutputCase	StepType	M2 KN-m	M3 KN-m	S11Max KN/m2	PtS11Max	x2S11Max m
1	0.25000	SLU-4	Max	0.0000	277.5570	877.97	1	-0.500000
1	0.50000	SLU-4	Max	0.0000	292.6973	967.30	1	-0.500000
1	0.00000	SLU-4	Min	0.0000	249.3377	710.16	1	-0.500000
1	0.25000	SLU-4	Min	0.0000	277.5570	877.97	1	-0.500000
1	0.50000	SLU-4	Min	0.0000	292.6973	967.30	1	-0.500000
1	0.00000	SLU-5	Max	0.0000	-26.5575	-544.37	3	0.500000
1	0.25000	SLU-5	Max	0.0000	-15.0582	-613.87	3	0.500000
1	0.50000	SLU-5	Max	0.0000	-10.7420	-640.28	3	0.500000
1	0.00000	SLU-5	Min	0.0000	-26.5575	-544.37	3	0.500000
1	0.25000	SLU-5	Min	0.0000	-15.0582	-613.87	3	0.500000
1	0.50000	SLU-5	Min	0.0000	-10.7420	-640.28	3	0.500000
1	0.00000	SLU-6	Max	0.0000	165.6291	127.63	1	-0.500000
1	0.25000	SLU-6	Max	0.0000	170.7309	156.46	1	-0.500000
1	0.50000	SLU-6	Max	0.0000	162.7566	106.83	1	-0.500000
1	0.00000	SLU-6	Min	0.0000	165.6291	127.63	1	-0.500000
1	0.25000	SLU-6	Min	0.0000	170.7309	156.46	1	-0.500000
1	0.50000	SLU-6	Min	0.0000	162.7566	106.83	1	-0.500000
1	0.00000	SLU-7	Max	0.0000	-104.3674	-151.99	3	0.500000
1	0.25000	SLU-7	Max	0.0000	-118.2623	-69.40	3	0.500000
1	0.50000	SLU-7	Max	0.0000	-139.3373	56.26	3	0.500000
1	0.00000	SLU-7	Min	0.0000	-104.3674	-151.99	3	0.500000
1	0.25000	SLU-7	Min	0.0000	-118.2623	-69.40	3	0.500000
1	0.50000	SLU-7	Min	0.0000	-139.3373	56.26	3	0.500000
1	0.00000	SLV 1	Max	0.0000	-999.2788	4288.45	3	0.500000
1	0.25000	SLV 1	Max	0.0000	-890.2042	3636.13	3	0.500000
1	0.50000	SLV 1	Max	0.0000	-788.4836	3027.94	3	0.500000
1	0.00000	SLV 1	Min	0.0000	-999.2788	4288.45	3	0.500000
1	0.25000	SLV 1	Min	0.0000	-890.2042	3636.13	3	0.500000
1	0.50000	SLV 1	Min	0.0000	-788.4836	3027.94	3	0.500000
1	0.00000	SLV 2	Max	0.0000	-984.1204	4193.98	3	0.500000
1	0.25000	SLV 2	Max	0.0000	-875.1441	3542.21	3	0.500000
1	0.50000	SLV 2	Max	0.0000	-773.7354	2935.86	3	0.500000
1	0.00000	SLV 2	Min	0.0000	-984.1204	4193.98	3	0.500000
1	0.25000	SLV 2	Min	0.0000	-875.1441	3542.21	3	0.500000
1	0.50000	SLV 2	Min	0.0000	-773.7354	2935.86	3	0.500000
1	0.00000	SLV 3	Max	0.0000	-984.1204	4193.98	3	0.500000
1	0.25000	SLV 3	Max	0.0000	-875.1441	3542.21	3	0.500000
1	0.50000	SLV 3	Max	0.0000	-773.7354	2935.86	3	0.500000
1	0.00000	SLV 3	Min	0.0000	-984.1204	4193.98	3	0.500000
1	0.25000	SLV 3	Min	0.0000	-875.1441	3542.21	3	0.500000
1	0.50000	SLV 3	Min	0.0000	-773.7354	2935.86	3	0.500000
1	0.00000	SLV 4	Max	0.0000	-1050.1765	4501.77	3	0.500000
1	0.25000	SLV 4	Max	0.0000	-1137.7424	5026.34	3	0.500000
1	0.50000	SLV 4	Max	0.0000	-1232.8448	5596.13	3	0.500000
1	0.00000	SLV 4	Min	0.0000	-1050.1765	4501.77	3	0.500000
1	0.25000	SLV 4	Min	0.0000	-1137.7424	5026.34	3	0.500000
1	0.50000	SLV 4	Min	0.0000	-1232.8448	5596.13	3	0.500000
1	0.00000	SLV 5	Max	0.0000	-216.5327	401.95	3	0.500000
1	0.25000	SLV 5	Max	0.0000	-184.4167	209.39	3	0.500000
1	0.50000	SLV 5	Max	0.0000	-159.3844	59.32	3	0.500000
1	0.00000	SLV 5	Min	0.0000	-216.5327	401.95	3	0.500000
1	0.25000	SLV 5	Min	0.0000	-184.4167	209.39	3	0.500000
1	0.50000	SLV 5	Min	0.0000	-159.3844	59.32	3	0.500000
1	0.00000	SLV 6	Max	0.0000	-271.5803	674.61	3	0.500000
1	0.25000	SLV 6	Max	0.0000	-300.2699	846.00	3	0.500000
1	0.50000	SLV 6	Max	0.0000	-336.0338	1059.83	3	0.500000
1	0.00000	SLV 6	Min	0.0000	-271.5803	674.61	3	0.500000
1	0.25000	SLV 6	Min	0.0000	-300.2699	846.00	3	0.500000
1	0.50000	SLV 6	Min	0.0000	-336.0338	1059.83	3	0.500000

Table: Element Forces - Frames, Part 2 of 4

Frame	Station m	OutputCase	StepType	M2 KN-m	M3 KN-m	S11Max KN/m2	PtS11Max	x2S11Max m
1	0.0000	SLV 7	Max	0.0000	-171.6509	116.90	3	0.500000
1	0.25000	SLV 7	Max	0.0000	-139.9460	-73.32	3	0.500000
1	0.50000	SLV 7	Max	0.0000	-116.0359	-216.78	3	0.500000
1	0.00000	SLV 7	Min	0.0000	-171.6509	116.90	3	0.500000
1	0.25000	SLV 7	Min	0.0000	-139.9460	-73.32	3	0.500000
1	0.50000	SLV 7	Min	0.0000	-116.0359	-216.78	3	0.500000
1	0.00000	SLV 8	Max	0.0000	-226.3477	387.75	3	0.500000
1	0.25000	SLV 8	Max	0.0000	-255.0506	559.10	3	0.500000
1	0.50000	SLV 8	Max	0.0000	-291.5390	777.16	3	0.500000
1	0.00000	SLV 8	Min	0.0000	-226.3477	387.75	3	0.500000
1	0.25000	SLV 8	Min	0.0000	-255.0506	559.10	3	0.500000
1	0.50000	SLV 8	Min	0.0000	-291.5390	777.16	3	0.500000
1	0.00000	SLV 9	Max	0.0000	-999.2788	4288.45	3	0.500000
1	0.25000	SLV 9	Max	0.0000	-890.2042	3636.13	3	0.500000
1	0.50000	SLV 9	Max	0.0000	-788.4836	3027.94	3	0.500000
1	0.00000	SLV 9	Min	0.0000	-999.2788	4288.45	3	0.500000
1	0.25000	SLV 9	Min	0.0000	-890.2042	3636.13	3	0.500000
1	0.50000	SLV 9	Min	0.0000	-788.4836	3027.94	3	0.500000
1	0.00000	SLV 10	Max	0.0000	-1065.3262	4596.19	3	0.500000
1	0.25000	SLV 10	Max	0.0000	-1152.8449	5120.51	3	0.500000
1	0.50000	SLV 10	Max	0.0000	-1247.6869	5688.77	3	0.500000
1	0.00000	SLV 10	Min	0.0000	-1065.3262	4596.19	3	0.500000
1	0.25000	SLV 10	Min	0.0000	-1152.8449	5120.51	3	0.500000
1	0.50000	SLV 10	Min	0.0000	-1247.6869	5688.77	3	0.500000
1	0.00000	SLV 11	Max	0.0000	-984.1204	4193.98	3	0.500000
1	0.25000	SLV 11	Max	0.0000	-875.1441	3542.21	3	0.500000
1	0.50000	SLV 11	Max	0.0000	-773.7354	2935.86	3	0.500000
1	0.00000	SLV 11	Min	0.0000	-984.1204	4193.98	3	0.500000
1	0.25000	SLV 11	Min	0.0000	-875.1441	3542.21	3	0.500000
1	0.50000	SLV 11	Min	0.0000	-773.7354	2935.86	3	0.500000
1	0.00000	SLV 12	Max	0.0000	-1050.1765	4501.77	3	0.500000
1	0.25000	SLV 12	Max	0.0000	-1137.7424	5026.34	3	0.500000
1	0.50000	SLV 12	Max	0.0000	-1232.8448	5596.13	3	0.500000
1	0.00000	SLV 12	Min	0.0000	-1050.1765	4501.77	3	0.500000
1	0.25000	SLV 12	Min	0.0000	-1137.7424	5026.34	3	0.500000
1	0.50000	SLV 12	Min	0.0000	-1232.8448	5596.13	3	0.500000
1	0.00000	SLV 13	Max	0.0000	-216.5327	401.95	3	0.500000
1	0.25000	SLV 13	Max	0.0000	-184.4167	209.39	3	0.500000
1	0.50000	SLV 13	Max	0.0000	-159.3844	59.32	3	0.500000
1	0.00000	SLV 13	Min	0.0000	-216.5327	401.95	3	0.500000
1	0.25000	SLV 13	Min	0.0000	-184.4167	209.39	3	0.500000
1	0.50000	SLV 13	Min	0.0000	-159.3844	59.32	3	0.500000
1	0.00000	SLV 14	Max	0.0000	-271.5803	674.61	3	0.500000
1	0.25000	SLV 14	Max	0.0000	-300.2699	846.00	3	0.500000
1	0.50000	SLV 14	Max	0.0000	-336.0338	1059.83	3	0.500000
1	0.00000	SLV 14	Min	0.0000	-271.5803	674.61	3	0.500000
1	0.25000	SLV 14	Min	0.0000	-300.2699	846.00	3	0.500000
1	0.50000	SLV 14	Min	0.0000	-336.0338	1059.83	3	0.500000
1	0.00000	SLV 15	Max	0.0000	-171.6509	116.90	3	0.500000
1	0.25000	SLV 15	Max	0.0000	-139.9460	-73.32	3	0.500000
1	0.50000	SLV 15	Max	0.0000	-116.0359	-216.78	3	0.500000
1	0.00000	SLV 15	Min	0.0000	-171.6509	116.90	3	0.500000
1	0.25000	SLV 15	Min	0.0000	-139.9460	-73.32	3	0.500000
1	0.50000	SLV 15	Min	0.0000	-116.0359	-216.78	3	0.500000
1	0.00000	SLV 16	Max	0.0000	-226.3477	387.75	3	0.500000
1	0.25000	SLV 16	Max	0.0000	-255.0506	559.10	3	0.500000
1	0.50000	SLV 16	Max	0.0000	-291.5390	777.16	3	0.500000
1	0.00000	SLV 16	Min	0.0000	-226.3477	387.75	3	0.500000
1	0.25000	SLV 16	Min	0.0000	-255.0506	559.10	3	0.500000

Table: Element Forces - Frames, Part 2 of 4

Frame	Station m	OutputCase	StepType	M2 KN-m	M3 KN-m	S11Max KN/m2	PtS11Max	x2S11Max m
1	0.50000	SLV 16	Min	0.0000	-291.5390	777.16	3	0.500000
2	0.00000	SLE-C	Max	0.0000	113.2900	-1.57	1	-0.500000
2	0.25000	SLE-C	Max	0.0000	118.5244	27.47	1	-0.500000
2	0.50000	SLE-C	Max	0.0000	115.3847	6.27	1	-0.500000
2	0.00000	SLE-C	Min	0.0000	113.2900	-1.57	1	-0.500000
2	0.25000	SLE-C	Min	0.0000	118.5244	27.47	1	-0.500000
2	0.50000	SLE-C	Min	0.0000	115.3847	6.27	1	-0.500000
2	0.00000	SLE-F1	Max	0.0000	129.2215	150.86	1	-0.500000
2	0.25000	SLE-F1	Max	0.0000	124.8175	121.60	1	-0.500000
2	0.50000	SLE-F1	Max	0.0000	112.3044	43.68	1	-0.500000
2	0.00000	SLE-F1	Min	0.0000	129.2215	150.86	1	-0.500000
2	0.25000	SLE-F1	Min	0.0000	124.8175	121.60	1	-0.500000
2	0.50000	SLE-F1	Min	0.0000	112.3044	43.68	1	-0.500000
2	0.00000	SLE-F2	Max	0.0000	195.2191	676.50	1	-0.500000
2	0.25000	SLE-F2	Max	0.0000	212.8379	780.11	1	-0.500000
2	0.50000	SLE-F2	Max	0.0000	223.3242	840.92	1	-0.500000
2	0.00000	SLE-F2	Min	0.0000	195.2191	676.50	1	-0.500000
2	0.25000	SLE-F2	Min	0.0000	212.8379	780.11	1	-0.500000
2	0.50000	SLE-F2	Min	0.0000	223.3242	840.92	1	-0.500000
2	0.00000	SLE-F3	Max	0.0000	24.8288	-491.21	1	-0.500000
2	0.25000	SLE-F3	Max	0.0000	19.8221	-523.58	1	-0.500000
2	0.50000	SLE-F3	Max	0.0000	7.6902	-598.71	1	-0.500000
2	0.00000	SLE-F3	Min	0.0000	24.8288	-491.21	1	-0.500000
2	0.25000	SLE-F3	Min	0.0000	19.8221	-523.58	1	-0.500000
2	0.50000	SLE-F3	Min	0.0000	7.6902	-598.71	1	-0.500000
2	0.00000	SLE-QP	Max	0.0000	218.2021	842.71	1	-0.500000
2	0.25000	SLE-QP	Max	0.0000	232.1667	924.16	1	-0.500000
2	0.50000	SLE-QP	Max	0.0000	239.0061	962.86	1	-0.500000
2	0.00000	SLE-QP	Min	0.0000	218.2021	842.71	1	-0.500000
2	0.25000	SLE-QP	Min	0.0000	232.1667	924.16	1	-0.500000
2	0.50000	SLE-QP	Min	0.0000	239.0061	962.86	1	-0.500000
2	0.00000	SLU-1	Max	0.0000	171.4068	132.28	1	-0.500000
2	0.25000	SLU-1	Max	0.0000	181.8772	190.62	1	-0.500000
2	0.50000	SLU-1	Max	0.0000	179.3811	171.16	1	-0.500000
2	0.00000	SLU-1	Min	0.0000	171.4068	132.28	1	-0.500000
2	0.25000	SLU-1	Min	0.0000	181.8772	190.62	1	-0.500000
2	0.50000	SLU-1	Min	0.0000	179.3811	171.16	1	-0.500000
2	0.00000	SLU-2	Max	0.0000	363.3731	1488.85	1	-0.500000
2	0.25000	SLU-2	Max	0.0000	369.8057	1522.14	1	-0.500000
2	0.50000	SLU-2	Max	0.0000	363.2983	1477.78	1	-0.500000
2	0.00000	SLU-2	Min	0.0000	363.3731	1488.85	1	-0.500000
2	0.25000	SLU-2	Min	0.0000	369.8057	1522.14	1	-0.500000
2	0.50000	SLU-2	Min	0.0000	363.2983	1477.78	1	-0.500000
2	0.00000	SLU-3	Max	0.0000	-142.8506	36.51	3	0.500000
2	0.25000	SLU-3	Max	0.0000	-141.9445	29.56	3	0.500000
2	0.50000	SLU-3	Max	0.0000	-148.1900	65.53	3	0.500000
2	0.00000	SLU-3	Min	0.0000	-142.8506	36.51	3	0.500000
2	0.25000	SLU-3	Min	0.0000	-141.9445	29.56	3	0.500000
2	0.50000	SLU-3	Min	0.0000	-148.1900	65.53	3	0.500000
2	0.00000	SLU-4	Max	0.0000	292.6973	973.05	1	-0.500000
2	0.25000	SLU-4	Max	0.0000	311.4824	1081.28	1	-0.500000
2	0.50000	SLU-4	Max	0.0000	317.3009	1111.71	1	-0.500000
2	0.00000	SLU-4	Min	0.0000	292.6973	973.05	1	-0.500000
2	0.25000	SLU-4	Min	0.0000	311.4824	1081.28	1	-0.500000
2	0.50000	SLU-4	Min	0.0000	317.3009	1111.71	1	-0.500000
2	0.00000	SLU-5	Max	0.0000	-10.7420	-637.50	3	0.500000
2	0.25000	SLU-5	Max	0.0000	1.3213	-695.53	1	-0.500000
2	0.50000	SLU-5	Max	0.0000	6.2331	-667.57	1	-0.500000
2	0.00000	SLU-5	Min	0.0000	-10.7420	-637.50	3	0.500000

Table: Element Forces - Frames, Part 2 of 4

Frame	Station m	OutputCase	StepType	M2 KN-m	M3 KN-m	S11Max KN/m2	PtS11Max	x2S11Max m
2	0.25000	SLU-5	Min	0.0000	1.3213	-695.53	1	-0.500000
2	0.50000	SLU-5	Min	0.0000	6.2331	-667.57	1	-0.500000
2	0.00000	SLU-6	Max	0.0000	162.7566	105.04	1	-0.500000
2	0.25000	SLU-6	Max	0.0000	160.2355	84.60	1	-0.500000
2	0.50000	SLU-6	Max	0.0000	144.7745	-13.47	1	-0.500000
2	0.00000	SLU-6	Min	0.0000	162.7566	105.04	1	-0.500000
2	0.25000	SLU-6	Min	0.0000	160.2355	84.60	1	-0.500000
2	0.50000	SLU-6	Min	0.0000	144.7745	-13.47	1	-0.500000
2	0.00000	SLU-7	Max	0.0000	-139.3373	50.71	3	0.500000
2	0.25000	SLU-7	Max	0.0000	-150.9712	118.18	3	0.500000
2	0.50000	SLU-7	Max	0.0000	-169.7302	228.40	3	0.500000
2	0.00000	SLU-7	Min	0.0000	-139.3373	50.71	3	0.500000
2	0.25000	SLU-7	Min	0.0000	-150.9712	118.18	3	0.500000
2	0.50000	SLU-7	Min	0.0000	-169.7302	228.40	3	0.500000
2	0.00000	SLV 1	Max	0.0000	-788.4836	3067.26	3	0.500000
2	0.25000	SLV 1	Max	0.0000	-658.5183	2293.80	3	0.500000
2	0.50000	SLV 1	Max	0.0000	-536.0982	1565.61	3	0.500000
2	0.00000	SLV 1	Min	0.0000	-788.4836	3067.26	3	0.500000
2	0.25000	SLV 1	Min	0.0000	-658.5183	2293.80	3	0.500000
2	0.50000	SLV 1	Min	0.0000	-536.0982	1565.61	3	0.500000
2	0.00000	SLV 2	Max	0.0000	-773.7354	2975.05	3	0.500000
2	0.25000	SLV 2	Max	0.0000	-644.2160	2204.15	3	0.500000
2	0.50000	SLV 2	Max	0.0000	-522.4522	1479.79	3	0.500000
2	0.00000	SLV 2	Min	0.0000	-773.7354	2975.05	3	0.500000
2	0.25000	SLV 2	Min	0.0000	-644.2160	2204.15	3	0.500000
2	0.50000	SLV 2	Min	0.0000	-522.4522	1479.79	3	0.500000
2	0.00000	SLV 3	Max	0.0000	-773.7354	2975.05	3	0.500000
2	0.25000	SLV 3	Max	0.0000	-644.2160	2204.15	3	0.500000
2	0.50000	SLV 3	Max	0.0000	-522.4522	1479.79	3	0.500000
2	0.00000	SLV 3	Min	0.0000	-773.7354	2975.05	3	0.500000
2	0.25000	SLV 3	Min	0.0000	-644.2160	2204.15	3	0.500000
2	0.50000	SLV 3	Min	0.0000	-522.4522	1479.79	3	0.500000
2	0.00000	SLV 4	Max	0.0000	-1232.8448	5569.11	3	0.500000
2	0.25000	SLV 4	Max	0.0000	-1296.9790	5951.46	3	0.500000
2	0.50000	SLV 4	Max	0.0000	-1368.5912	6378.68	3	0.500000
2	0.00000	SLV 4	Min	0.0000	-1232.8448	5569.11	3	0.500000
2	0.25000	SLV 4	Min	0.0000	-1296.9790	5951.46	3	0.500000
2	0.50000	SLV 4	Min	0.0000	-1368.5912	6378.68	3	0.500000
2	0.00000	SLV 5	Max	0.0000	-159.3844	69.82	3	0.500000
2	0.25000	SLV 5	Max	0.0000	-122.5373	-150.88	3	0.500000
2	0.50000	SLV 5	Max	0.0000	-92.7959	-328.95	3	0.500000
2	0.00000	SLV 5	Min	0.0000	-159.3844	69.82	3	0.500000
2	0.25000	SLV 5	Min	0.0000	-122.5373	-150.88	3	0.500000
2	0.50000	SLV 5	Min	0.0000	-92.7959	-328.95	3	0.500000
2	0.00000	SLV 6	Max	0.0000	-336.0338	1049.96	3	0.500000
2	0.25000	SLV 6	Max	0.0000	-358.4613	1182.30	3	0.500000
2	0.50000	SLV 6	Max	0.0000	-387.9113	1356.77	3	0.500000
2	0.00000	SLV 6	Min	0.0000	-336.0338	1049.96	3	0.500000
2	0.25000	SLV 6	Min	0.0000	-358.4613	1182.30	3	0.500000
2	0.50000	SLV 6	Min	0.0000	-387.9113	1356.77	3	0.500000
2	0.00000	SLV 7	Max	0.0000	-116.0359	-206.72	3	0.500000
2	0.25000	SLV 7	Max	0.0000	-80.6731	-418.88	3	0.500000
2	0.50000	SLV 7	Max	0.0000	-53.1169	-584.19	3	0.500000
2	0.00000	SLV 7	Min	0.0000	-116.0359	-206.72	3	0.500000
2	0.25000	SLV 7	Min	0.0000	-80.6731	-418.88	3	0.500000
2	0.50000	SLV 7	Min	0.0000	-53.1169	-584.19	3	0.500000
2	0.00000	SLV 8	Max	0.0000	-291.5390	766.98	3	0.500000
2	0.25000	SLV 8	Max	0.0000	-315.0609	905.53	3	0.500000
2	0.50000	SLV 8	Max	0.0000	-346.3063	1090.41	3	0.500000

Table: Element Forces - Frames, Part 2 of 4

Frame	Station m	OutputCase	StepType	M2 KN-m	M3 KN-m	S11Max KN/m2	PtS11Max	x2S11Max m
2	0.00000	SLV 8	Min	0.0000	-291.5390	766.98	3	0.500000
2	0.25000	SLV 8	Min	0.0000	-315.0609	905.53	3	0.500000
2	0.50000	SLV 8	Min	0.0000	-346.3063	1090.41	3	0.500000
2	0.00000	SLV 9	Max	0.0000	-788.4836	3067.26	3	0.500000
2	0.25000	SLV 9	Max	0.0000	-658.5183	2293.80	3	0.500000
2	0.50000	SLV 9	Max	0.0000	-536.0982	1565.61	3	0.500000
2	0.00000	SLV 9	Min	0.0000	-788.4836	3067.26	3	0.500000
2	0.25000	SLV 9	Min	0.0000	-658.5183	2293.80	3	0.500000
2	0.50000	SLV 9	Min	0.0000	-536.0982	1565.61	3	0.500000
2	0.00000	SLV 10	Max	0.0000	-1247.6869	5661.87	3	0.500000
2	0.25000	SLV 10	Max	0.0000	-1311.4260	6041.95	3	0.500000
2	0.50000	SLV 10	Max	0.0000	-1382.4328	6465.64	3	0.500000
2	0.00000	SLV 10	Min	0.0000	-1247.6869	5661.87	3	0.500000
2	0.25000	SLV 10	Min	0.0000	-1311.4260	6041.95	3	0.500000
2	0.50000	SLV 10	Min	0.0000	-1382.4328	6465.64	3	0.500000
2	0.00000	SLV 11	Max	0.0000	-773.7354	2975.05	3	0.500000
2	0.25000	SLV 11	Max	0.0000	-644.2160	2204.15	3	0.500000
2	0.50000	SLV 11	Max	0.0000	-522.4522	1479.79	3	0.500000
2	0.00000	SLV 11	Min	0.0000	-773.7354	2975.05	3	0.500000
2	0.25000	SLV 11	Min	0.0000	-644.2160	2204.15	3	0.500000
2	0.50000	SLV 11	Min	0.0000	-522.4522	1479.79	3	0.500000
2	0.00000	SLV 12	Max	0.0000	-1232.8448	5569.11	3	0.500000
2	0.25000	SLV 12	Max	0.0000	-1296.9790	5951.46	3	0.500000
2	0.50000	SLV 12	Max	0.0000	-1368.5912	6378.68	3	0.500000
2	0.00000	SLV 12	Min	0.0000	-1232.8448	5569.11	3	0.500000
2	0.25000	SLV 12	Min	0.0000	-1296.9790	5951.46	3	0.500000
2	0.50000	SLV 12	Min	0.0000	-1368.5912	6378.68	3	0.500000
2	0.00000	SLV 13	Max	0.0000	-159.3844	69.82	3	0.500000
2	0.25000	SLV 13	Max	0.0000	-122.5373	-150.88	3	0.500000
2	0.50000	SLV 13	Max	0.0000	-92.7959	-328.95	3	0.500000
2	0.00000	SLV 13	Min	0.0000	-159.3844	69.82	3	0.500000
2	0.25000	SLV 13	Min	0.0000	-122.5373	-150.88	3	0.500000
2	0.50000	SLV 13	Min	0.0000	-92.7959	-328.95	3	0.500000
2	0.00000	SLV 14	Max	0.0000	-336.0338	1049.96	3	0.500000
2	0.25000	SLV 14	Max	0.0000	-358.4613	1182.30	3	0.500000
2	0.50000	SLV 14	Max	0.0000	-387.9113	1356.77	3	0.500000
2	0.00000	SLV 14	Min	0.0000	-336.0338	1049.96	3	0.500000
2	0.25000	SLV 14	Min	0.0000	-358.4613	1182.30	3	0.500000
2	0.50000	SLV 14	Min	0.0000	-387.9113	1356.77	3	0.500000
2	0.00000	SLV 15	Max	0.0000	-116.0359	-206.72	3	0.500000
2	0.25000	SLV 15	Max	0.0000	-80.6731	-418.88	3	0.500000
2	0.50000	SLV 15	Max	0.0000	-53.1169	-584.19	3	0.500000
2	0.00000	SLV 15	Min	0.0000	-116.0359	-206.72	3	0.500000
2	0.25000	SLV 15	Min	0.0000	-80.6731	-418.88	3	0.500000
2	0.50000	SLV 15	Min	0.0000	-53.1169	-584.19	3	0.500000
2	0.00000	SLV 16	Max	0.0000	-291.5390	766.98	3	0.500000
2	0.25000	SLV 16	Max	0.0000	-315.0609	905.53	3	0.500000
2	0.50000	SLV 16	Max	0.0000	-346.3063	1090.41	3	0.500000
2	0.00000	SLV 16	Min	0.0000	-291.5390	766.98	3	0.500000
2	0.25000	SLV 16	Min	0.0000	-315.0609	905.53	3	0.500000
2	0.50000	SLV 16	Min	0.0000	-346.3063	1090.41	3	0.500000
3	0.00000	SLE-C	Max	0.0000	115.3847	6.25	1	-0.500000
3	0.25000	SLE-C	Max	0.0000	118.4119	20.51	1	-0.500000
3	0.50000	SLE-C	Max	0.0000	113.0514	-15.56	1	-0.500000
3	0.00000	SLE-C	Min	0.0000	115.3847	6.25	1	-0.500000
3	0.25000	SLE-C	Min	0.0000	118.4119	20.51	1	-0.500000
3	0.50000	SLE-C	Min	0.0000	113.0514	-15.56	1	-0.500000
3	0.00000	SLE-F1	Max	0.0000	112.3044	40.34	1	-0.500000
3	0.25000	SLE-F1	Max	0.0000	105.0869	-7.66	1	-0.500000

Table: Element Forces - Frames, Part 2 of 4

Frame	Station m	OutputCase	StepType	M2 KN-m	M3 KN-m	S11Max KN/m2	PtS11Max	x2S11Max m
3	0.50000	SLE-F1	Max	0.0000	89.7739	-104.23	1	-0.500000
3	0.00000	SLE-F1	Min	0.0000	112.3044	40.34	1	-0.500000
3	0.25000	SLE-F1	Min	0.0000	105.0869	-7.66	1	-0.500000
3	0.50000	SLE-F1	Min	0.0000	89.7739	-104.23	1	-0.500000
3	0.00000	SLE-F2	Max	0.0000	223.3242	845.05	1	-0.500000
3	0.25000	SLE-F2	Max	0.0000	237.2025	924.83	1	-0.500000
3	0.50000	SLE-F2	Max	0.0000	243.9209	961.65	1	-0.500000
3	0.00000	SLE-F2	Min	0.0000	223.3242	845.05	1	-0.500000
3	0.25000	SLE-F2	Min	0.0000	237.2025	924.83	1	-0.500000
3	0.50000	SLE-F2	Min	0.0000	243.9209	961.65	1	-0.500000
3	0.00000	SLE-F3	Max	0.0000	7.6902	-601.71	1	-0.500000
3	0.25000	SLE-F3	Max	0.0000	2.1320	-638.93	1	-0.500000
3	0.50000	SLE-F3	Max	0.0000	-10.5660	-592.19	3	0.500000
3	0.00000	SLE-F3	Min	0.0000	7.6902	-601.71	1	-0.500000
3	0.25000	SLE-F3	Min	0.0000	2.1320	-638.93	1	-0.500000
3	0.50000	SLE-F3	Min	0.0000	-10.5660	-592.19	3	0.500000
3	0.00000	SLE-QP	Max	0.0000	239.0061	965.66	1	-0.500000
3	0.25000	SLE-QP	Max	0.0000	248.6749	1019.81	1	-0.500000
3	0.50000	SLE-QP	Max	0.0000	251.2040	1031.11	1	-0.500000
3	0.00000	SLE-QP	Min	0.0000	239.0061	965.66	1	-0.500000
3	0.25000	SLE-QP	Min	0.0000	248.6749	1019.81	1	-0.500000
3	0.50000	SLE-QP	Min	0.0000	251.2040	1031.11	1	-0.500000
3	0.00000	SLU-1	Max	0.0000	179.3811	171.37	1	-0.500000
3	0.25000	SLU-1	Max	0.0000	183.1407	186.54	1	-0.500000
3	0.50000	SLU-1	Max	0.0000	173.9958	124.28	1	-0.500000
3	0.00000	SLU-1	Min	0.0000	179.3811	171.37	1	-0.500000
3	0.25000	SLU-1	Min	0.0000	183.1407	186.54	1	-0.500000
3	0.50000	SLU-1	Min	0.0000	173.9958	124.28	1	-0.500000
3	0.00000	SLU-2	Max	0.0000	363.2983	1475.91	1	-0.500000
3	0.25000	SLU-2	Max	0.0000	358.8118	1440.22	1	-0.500000
3	0.50000	SLU-2	Max	0.0000	341.4946	1327.55	1	-0.500000
3	0.00000	SLU-2	Min	0.0000	363.2983	1475.91	1	-0.500000
3	0.25000	SLU-2	Min	0.0000	358.8118	1440.22	1	-0.500000
3	0.50000	SLU-2	Min	0.0000	341.4946	1327.55	1	-0.500000
3	0.00000	SLU-3	Max	0.0000	-148.1900	65.16	3	0.500000
3	0.25000	SLU-3	Max	0.0000	-144.1493	38.42	3	0.500000
3	0.50000	SLU-3	Max	0.0000	-147.3221	54.96	3	0.500000
3	0.00000	SLU-3	Min	0.0000	-148.1900	65.16	3	0.500000
3	0.25000	SLU-3	Min	0.0000	-144.1493	38.42	3	0.500000
3	0.50000	SLU-3	Min	0.0000	-147.3221	54.96	3	0.500000
3	0.00000	SLU-4	Max	0.0000	317.3009	1114.33	1	-0.500000
3	0.25000	SLU-4	Max	0.0000	326.9529	1164.85	1	-0.500000
3	0.50000	SLU-4	Max	0.0000	323.7004	1137.94	1	-0.500000
3	0.00000	SLU-4	Min	0.0000	317.3009	1114.33	1	-0.500000
3	0.25000	SLU-4	Min	0.0000	326.9529	1164.85	1	-0.500000
3	0.50000	SLU-4	Min	0.0000	323.7004	1137.94	1	-0.500000
3	0.00000	SLU-5	Max	0.0000	6.2331	-664.59	1	-0.500000
3	0.25000	SLU-5	Max	0.0000	18.8797	-591.20	1	-0.500000
3	0.50000	SLU-5	Max	0.0000	24.3127	-561.10	1	-0.500000
3	0.00000	SLU-5	Min	0.0000	6.2331	-664.59	1	-0.500000
3	0.25000	SLU-5	Min	0.0000	18.8797	-591.20	1	-0.500000
3	0.50000	SLU-5	Min	0.0000	24.3127	-561.10	1	-0.500000
3	0.00000	SLU-6	Max	0.0000	144.7745	-17.73	1	-0.500000
3	0.25000	SLU-6	Max	0.0000	135.1789	-84.07	1	-0.500000
3	0.50000	SLU-6	Max	0.0000	112.7526	-227.39	1	-0.500000
3	0.00000	SLU-6	Min	0.0000	144.7745	-17.73	1	-0.500000
3	0.25000	SLU-6	Min	0.0000	135.1789	-84.07	1	-0.500000
3	0.50000	SLU-6	Min	0.0000	112.7526	-227.39	1	-0.500000
3	0.00000	SLU-7	Max	0.0000	-169.7302	223.67	3	0.500000

Table: Element Forces - Frames, Part 2 of 4

Frame	Station m	OutputCase	StepType	M2 KN-m	M3 KN-m	S11Max KN/m2	PtS11Max	x2S11Max m
3	0.25000	SLU-7	Max	0.0000	-178.8197	274.34	3	0.500000
3	0.50000	SLU-7	Max	0.0000	-195.0489	367.85	3	0.500000
3	0.00000	SLU-7	Min	0.0000	-169.7302	223.67	3	0.500000
3	0.25000	SLU-7	Min	0.0000	-178.8197	274.34	3	0.500000
3	0.50000	SLU-7	Min	0.0000	-195.0489	367.85	3	0.500000
3	0.00000	SLV 1	Max	0.0000	-536.0982	1611.72	3	0.500000
3	0.25000	SLV 1	Max	0.0000	-386.9522	727.14	3	0.500000
3	0.50000	SLV 1	Max	0.0000	-245.8510	-109.17	3	0.500000
3	0.00000	SLV 1	Min	0.0000	-536.0982	1611.72	3	0.500000
3	0.25000	SLV 1	Min	0.0000	-386.9522	727.14	3	0.500000
3	0.50000	SLV 1	Min	0.0000	-245.8510	-109.17	3	0.500000
3	0.00000	SLV 2	Max	0.0000	-522.4522	1525.66	3	0.500000
3	0.25000	SLV 2	Max	0.0000	-374.0837	645.57	3	0.500000
3	0.50000	SLV 2	Max	0.0000	-233.9642	-185.03	3	0.500000
3	0.00000	SLV 2	Min	0.0000	-522.4522	1525.66	3	0.500000
3	0.25000	SLV 2	Min	0.0000	-374.0837	645.57	3	0.500000
3	0.50000	SLV 2	Min	0.0000	-233.9642	-185.03	3	0.500000
3	0.00000	SLV 3	Max	0.0000	-522.4522	1525.66	3	0.500000
3	0.25000	SLV 3	Max	0.0000	-374.0837	645.57	3	0.500000
3	0.50000	SLV 3	Max	0.0000	-233.9642	-185.03	3	0.500000
3	0.00000	SLV 3	Min	0.0000	-522.4522	1525.66	3	0.500000
3	0.25000	SLV 3	Min	0.0000	-374.0837	645.57	3	0.500000
3	0.50000	SLV 3	Min	0.0000	-233.9642	-185.03	3	0.500000
3	0.00000	SLV 4	Max	0.0000	-1368.5912	6359.74	3	0.500000
3	0.25000	SLV 4	Max	0.0000	-1408.6181	6595.83	3	0.500000
3	0.50000	SLV 4	Max	0.0000	-1456.1308	6876.84	3	0.500000
3	0.00000	SLV 4	Min	0.0000	-1368.5912	6359.74	3	0.500000
3	0.25000	SLV 4	Min	0.0000	-1408.6181	6595.83	3	0.500000
3	0.50000	SLV 4	Min	0.0000	-1456.1308	6876.84	3	0.500000
3	0.00000	SLV 5	Max	0.0000	-92.7959	-316.90	3	0.500000
3	0.25000	SLV 5	Max	0.0000	-51.5889	-563.57	3	0.500000
3	0.50000	SLV 5	Max	0.0000	-17.6541	-766.62	3	0.500000
3	0.00000	SLV 5	Min	0.0000	-92.7959	-316.90	3	0.500000
3	0.25000	SLV 5	Min	0.0000	-51.5889	-563.57	3	0.500000
3	0.50000	SLV 5	Min	0.0000	-17.6541	-766.62	3	0.500000
3	0.00000	SLV 6	Max	0.0000	-387.9113	1349.10	3	0.500000
3	0.25000	SLV 6	Max	0.0000	-403.7288	1440.31	3	0.500000
3	0.50000	SLV 6	Max	0.0000	-426.5894	1573.79	3	0.500000
3	0.00000	SLV 6	Min	0.0000	-387.9113	1349.10	3	0.500000
3	0.25000	SLV 6	Min	0.0000	-403.7288	1440.31	3	0.500000
3	0.50000	SLV 6	Min	0.0000	-426.5894	1573.79	3	0.500000
3	0.00000	SLV 7	Max	0.0000	-53.1169	-572.94	3	0.500000
3	0.25000	SLV 7	Max	0.0000	-14.4137	-805.18	3	0.500000
3	0.50000	SLV 7	Max	0.0000	16.3364	-793.66	1	-0.500000
3	0.00000	SLV 7	Min	0.0000	-53.1169	-572.94	3	0.500000
3	0.25000	SLV 7	Min	0.0000	-14.4137	-805.18	3	0.500000
3	0.50000	SLV 7	Min	0.0000	16.3364	-793.66	1	-0.500000
3	0.00000	SLV 8	Max	0.0000	-346.3063	1082.07	3	0.500000
3	0.25000	SLV 8	Max	0.0000	-364.2484	1185.45	3	0.500000
3	0.50000	SLV 8	Max	0.0000	-389.9147	1335.17	3	0.500000
3	0.00000	SLV 8	Min	0.0000	-346.3063	1082.07	3	0.500000
3	0.25000	SLV 8	Min	0.0000	-364.2484	1185.45	3	0.500000
3	0.50000	SLV 8	Min	0.0000	-389.9147	1335.17	3	0.500000
3	0.00000	SLV 9	Max	0.0000	-536.0982	1611.72	3	0.500000
3	0.25000	SLV 9	Max	0.0000	-386.9522	727.14	3	0.500000
3	0.50000	SLV 9	Max	0.0000	-245.8510	-109.17	3	0.500000
3	0.00000	SLV 9	Min	0.0000	-536.0982	1611.72	3	0.500000
3	0.25000	SLV 9	Min	0.0000	-386.9522	727.14	3	0.500000
3	0.50000	SLV 9	Min	0.0000	-245.8510	-109.17	3	0.500000

Table: Element Forces - Frames, Part 2 of 4

Frame	Station m	OutputCase	StepType	M2 KN-m	M3 KN-m	S11Max KN/m2	PtS11Max	x2S11Max m
3	0.0000	SLV 10	Max	0.0000	-1382.4328	6446.93	3	0.500000
3	0.25000	SLV 10	Max	0.0000	-1421.7325	6678.84	3	0.500000
3	0.50000	SLV 10	Max	0.0000	-1468.3137	6954.43	3	0.500000
3	0.00000	SLV 10	Min	0.0000	-1382.4328	6446.93	3	0.500000
3	0.25000	SLV 10	Min	0.0000	-1421.7325	6678.84	3	0.500000
3	0.50000	SLV 10	Min	0.0000	-1468.3137	6954.43	3	0.500000
3	0.00000	SLV 11	Max	0.0000	-522.4522	1525.66	3	0.500000
3	0.25000	SLV 11	Max	0.0000	-374.0837	645.57	3	0.500000
3	0.50000	SLV 11	Max	0.0000	-233.9642	-185.03	3	0.500000
3	0.00000	SLV 11	Min	0.0000	-522.4522	1525.66	3	0.500000
3	0.25000	SLV 11	Min	0.0000	-374.0837	645.57	3	0.500000
3	0.50000	SLV 11	Min	0.0000	-233.9642	-185.03	3	0.500000
3	0.00000	SLV 12	Max	0.0000	-1368.5912	6359.74	3	0.500000
3	0.25000	SLV 12	Max	0.0000	-1408.6181	6595.83	3	0.500000
3	0.50000	SLV 12	Max	0.0000	-1456.1308	6876.84	3	0.500000
3	0.00000	SLV 12	Min	0.0000	-1368.5912	6359.74	3	0.500000
3	0.25000	SLV 12	Min	0.0000	-1408.6181	6595.83	3	0.500000
3	0.50000	SLV 12	Min	0.0000	-1456.1308	6876.84	3	0.500000
3	0.00000	SLV 13	Max	0.0000	-92.7959	-316.90	3	0.500000
3	0.25000	SLV 13	Max	0.0000	-51.5889	-563.57	3	0.500000
3	0.50000	SLV 13	Max	0.0000	-17.6541	-766.62	3	0.500000
3	0.00000	SLV 13	Min	0.0000	-92.7959	-316.90	3	0.500000
3	0.25000	SLV 13	Min	0.0000	-51.5889	-563.57	3	0.500000
3	0.50000	SLV 13	Min	0.0000	-17.6541	-766.62	3	0.500000
3	0.00000	SLV 14	Max	0.0000	-387.9113	1349.10	3	0.500000
3	0.25000	SLV 14	Max	0.0000	-403.7288	1440.31	3	0.500000
3	0.50000	SLV 14	Max	0.0000	-426.5894	1573.79	3	0.500000
3	0.00000	SLV 14	Min	0.0000	-387.9113	1349.10	3	0.500000
3	0.25000	SLV 14	Min	0.0000	-403.7288	1440.31	3	0.500000
3	0.50000	SLV 14	Min	0.0000	-426.5894	1573.79	3	0.500000
3	0.00000	SLV 15	Max	0.0000	-53.1169	-572.94	3	0.500000
3	0.25000	SLV 15	Max	0.0000	-14.4137	-805.18	3	0.500000
3	0.50000	SLV 15	Max	0.0000	16.3364	-793.66	1	-0.500000
3	0.00000	SLV 15	Min	0.0000	-53.1169	-572.94	3	0.500000
3	0.25000	SLV 15	Min	0.0000	-14.4137	-805.18	3	0.500000
3	0.50000	SLV 15	Min	0.0000	16.3364	-793.66	1	-0.500000
3	0.00000	SLV 16	Max	0.0000	-346.3063	1082.07	3	0.500000
3	0.25000	SLV 16	Max	0.0000	-364.2484	1185.45	3	0.500000
3	0.50000	SLV 16	Max	0.0000	-389.9147	1335.17	3	0.500000
3	0.00000	SLV 16	Min	0.0000	-346.3063	1082.07	3	0.500000
3	0.25000	SLV 16	Min	0.0000	-364.2484	1185.45	3	0.500000
3	0.50000	SLV 16	Min	0.0000	-389.9147	1335.17	3	0.500000
4	0.00000	SLE-C	Max	0.0000	113.0514	-16.30	1	-0.500000
4	0.25000	SLE-C	Max	0.0000	114.0498	-15.80	1	-0.500000
4	0.50000	SLE-C	Max	0.0000	106.7094	-65.34	1	-0.500000
4	0.00000	SLE-C	Min	0.0000	113.0514	-16.30	1	-0.500000
4	0.25000	SLE-C	Min	0.0000	114.0498	-15.80	1	-0.500000
4	0.50000	SLE-C	Min	0.0000	106.7094	-65.34	1	-0.500000
4	0.00000	SLE-F1	Max	0.0000	89.7739	-108.48	1	-0.500000
4	0.25000	SLE-F1	Max	0.0000	80.0875	-173.15	1	-0.500000
4	0.50000	SLE-F1	Max	0.0000	62.3939	-285.87	1	-0.500000
4	0.00000	SLE-F1	Min	0.0000	89.7739	-108.48	1	-0.500000
4	0.25000	SLE-F1	Min	0.0000	80.0875	-173.15	1	-0.500000
4	0.50000	SLE-F1	Min	0.0000	62.3939	-285.87	1	-0.500000
4	0.00000	SLE-F2	Max	0.0000	243.9209	964.51	1	-0.500000
4	0.25000	SLE-F2	Max	0.0000	254.1060	1020.69	1	-0.500000
4	0.50000	SLE-F2	Max	0.0000	257.1594	1034.09	1	-0.500000
4	0.00000	SLE-F2	Min	0.0000	243.9209	964.51	1	-0.500000
4	0.25000	SLE-F2	Min	0.0000	254.1060	1020.69	1	-0.500000

Table: Element Forces - Frames, Part 2 of 4

Frame	Station m	OutputCase	StepType	M2 KN-m	M3 KN-m	S11Max KN/m2	PtS11Max	x2S11Max m
4	0.50000	SLE-F2	Min	0.0000	257.1594	1034.09	1	-0.500000
4	0.00000	SLE-F3	Max	0.0000	-10.5660	-595.35	3	0.500000
4	0.25000	SLE-F3	Max	0.0000	-16.4443	-565.52	3	0.500000
4	0.50000	SLE-F3	Max	0.0000	-29.4152	-493.13	3	0.500000
4	0.00000	SLE-F3	Min	0.0000	-10.5660	-595.35	3	0.500000
4	0.25000	SLE-F3	Min	0.0000	-16.4443	-565.52	3	0.500000
4	0.50000	SLE-F3	Min	0.0000	-29.4152	-493.13	3	0.500000
4	0.00000	SLE-QP	Max	0.0000	251.2040	1032.47	1	-0.500000
4	0.25000	SLE-QP	Max	0.0000	256.6989	1060.00	1	-0.500000
4	0.50000	SLE-QP	Max	0.0000	255.1012	1044.97	1	-0.500000
4	0.00000	SLE-QP	Min	0.0000	251.2040	1032.47	1	-0.500000
4	0.25000	SLE-QP	Min	0.0000	256.6989	1060.00	1	-0.500000
4	0.50000	SLE-QP	Min	0.0000	255.1012	1044.97	1	-0.500000
4	0.00000	SLU-1	Max	0.0000	173.9958	122.30	1	-0.500000
4	0.25000	SLU-1	Max	0.0000	171.5605	97.40	1	-0.500000
4	0.50000	SLU-1	Max	0.0000	156.4003	-3.85	1	-0.500000
4	0.00000	SLU-1	Min	0.0000	173.9958	122.30	1	-0.500000
4	0.25000	SLU-1	Min	0.0000	171.5605	97.40	1	-0.500000
4	0.50000	SLU-1	Min	0.0000	156.4003	-3.85	1	-0.500000
4	0.00000	SLU-2	Max	0.0000	341.4946	1322.11	1	-0.500000
4	0.25000	SLU-2	Max	0.0000	326.8272	1221.95	1	-0.500000
4	0.50000	SLU-2	Max	0.0000	299.5777	1046.30	1	-0.500000
4	0.00000	SLU-2	Min	0.0000	341.4946	1322.11	1	-0.500000
4	0.25000	SLU-2	Min	0.0000	326.8272	1221.95	1	-0.500000
4	0.50000	SLU-2	Min	0.0000	299.5777	1046.30	1	-0.500000
4	0.00000	SLU-3	Max	0.0000	-147.3221	55.64	3	0.500000
4	0.25000	SLU-3	Max	0.0000	-140.1474	9.02	3	0.500000
4	0.50000	SLU-3	Max	0.0000	-140.2082	5.82	3	0.500000
4	0.00000	SLU-3	Min	0.0000	-147.3221	55.64	3	0.500000
4	0.25000	SLU-3	Min	0.0000	-140.1474	9.02	3	0.500000
4	0.50000	SLU-3	Min	0.0000	-140.2082	5.82	3	0.500000
4	0.00000	SLU-4	Max	0.0000	323.7004	1137.54	1	-0.500000
4	0.25000	SLU-4	Max	0.0000	324.6928	1133.21	1	-0.500000
4	0.50000	SLU-4	Max	0.0000	312.9603	1052.53	1	-0.500000
4	0.00000	SLU-4	Min	0.0000	323.7004	1137.54	1	-0.500000
4	0.25000	SLU-4	Min	0.0000	324.6928	1133.21	1	-0.500000
4	0.50000	SLU-4	Min	0.0000	312.9603	1052.53	1	-0.500000
4	0.00000	SLU-5	Max	0.0000	24.3127	-557.94	1	-0.500000
4	0.25000	SLU-5	Max	0.0000	37.4799	-482.51	1	-0.500000
4	0.50000	SLU-5	Max	0.0000	43.4116	-450.49	1	-0.500000
4	0.00000	SLU-5	Min	0.0000	24.3127	-557.94	1	-0.500000
4	0.25000	SLU-5	Min	0.0000	37.4799	-482.51	1	-0.500000
4	0.50000	SLU-5	Min	0.0000	43.4116	-450.49	1	-0.500000
4	0.00000	SLU-6	Max	0.0000	112.7526	-233.92	1	-0.500000
4	0.25000	SLU-6	Max	0.0000	96.8576	-341.44	1	-0.500000
4	0.50000	SLU-6	Max	0.0000	68.3805	-524.45	1	-0.500000
4	0.00000	SLU-6	Min	0.0000	112.7526	-233.92	1	-0.500000
4	0.25000	SLU-6	Min	0.0000	96.8576	-341.44	1	-0.500000
4	0.50000	SLU-6	Min	0.0000	68.3805	-524.45	1	-0.500000
4	0.00000	SLU-7	Max	0.0000	-195.0489	364.03	3	0.500000
4	0.25000	SLU-7	Max	0.0000	-201.3371	396.32	3	0.500000
4	0.50000	SLU-7	Max	0.0000	-214.7179	471.16	3	0.500000
4	0.00000	SLU-7	Min	0.0000	-195.0489	364.03	3	0.500000
4	0.25000	SLU-7	Min	0.0000	-201.3371	396.32	3	0.500000
4	0.50000	SLU-7	Min	0.0000	-214.7179	471.16	3	0.500000
4	0.00000	SLV 1	Max	0.0000	-245.8510	-57.06	3	0.500000
4	0.25000	SLV 1	Max	0.0000	-80.0824	-1037.85	3	0.500000
4	0.50000	SLV 1	Max	0.0000	76.9786	-1042.65	1	-0.500000
4	0.00000	SLV 1	Min	0.0000	-245.8510	-57.06	3	0.500000

Table: Element Forces - Frames, Part 2 of 4

Frame	Station m	OutputCase	StepType	M2 KN-m	M3 KN-m	S11Max KN/m2	PtS11Max	x2S11Max m
4	0.25000	SLV 1	Min	0.0000	-80.0824	-1037.85	3	0.500000
4	0.50000	SLV 1	Min	0.0000	76.9786	-1042.65	1	-0.500000
4	0.00000	SLV 2	Max	0.0000	-233.9642	-133.26	3	0.500000
4	0.25000	SLV 2	Max	0.0000	-69.2773	-1107.81	3	0.500000
4	0.50000	SLV 2	Max	0.0000	86.5064	-990.85	1	-0.500000
4	0.00000	SLV 2	Min	0.0000	-233.9642	-133.26	3	0.500000
4	0.25000	SLV 2	Min	0.0000	-69.2773	-1107.81	3	0.500000
4	0.50000	SLV 2	Min	0.0000	86.5064	-990.85	1	-0.500000
4	0.00000	SLV 3	Max	0.0000	-233.9642	-133.26	3	0.500000
4	0.25000	SLV 3	Max	0.0000	-69.2773	-1107.81	3	0.500000
4	0.50000	SLV 3	Max	0.0000	86.5064	-990.85	1	-0.500000
4	0.00000	SLV 3	Min	0.0000	-233.9642	-133.26	3	0.500000
4	0.25000	SLV 3	Min	0.0000	-69.2773	-1107.81	3	0.500000
4	0.50000	SLV 3	Min	0.0000	86.5064	-990.85	1	-0.500000
4	0.00000	SLV 4	Max	0.0000	-1456.1308	6866.16	3	0.500000
4	0.25000	SLV 4	Max	0.0000	-1471.5452	6952.93	3	0.500000
4	0.50000	SLV 4	Max	0.0000	-1494.3883	7084.28	3	0.500000
4	0.00000	SLV 4	Min	0.0000	-1456.1308	6866.16	3	0.500000
4	0.25000	SLV 4	Min	0.0000	-1471.5452	6952.93	3	0.500000
4	0.50000	SLV 4	Min	0.0000	-1494.3883	7084.28	3	0.500000
4	0.00000	SLV 5	Max	0.0000	-17.6541	-753.22	3	0.500000
4	0.25000	SLV 5	Max	0.0000	27.2820	-694.86	1	-0.500000
4	0.50000	SLV 5	Max	0.0000	64.7707	-469.34	1	-0.500000
4	0.00000	SLV 5	Min	0.0000	-17.6541	-753.22	3	0.500000
4	0.25000	SLV 5	Min	0.0000	27.2820	-694.86	1	-0.500000
4	0.50000	SLV 5	Min	0.0000	64.7707	-469.34	1	-0.500000
4	0.00000	SLV 6	Max	0.0000	-426.5894	1568.39	3	0.500000
4	0.25000	SLV 6	Max	0.0000	-435.5131	1616.74	3	0.500000
4	0.50000	SLV 6	Max	0.0000	-451.4418	1707.12	3	0.500000
4	0.00000	SLV 6	Min	0.0000	-426.5894	1568.39	3	0.500000
4	0.25000	SLV 6	Min	0.0000	-435.5131	1616.74	3	0.500000
4	0.50000	SLV 6	Min	0.0000	-451.4418	1707.12	3	0.500000
4	0.00000	SLV 7	Max	0.0000	16.3364	-781.39	1	-0.500000
4	0.25000	SLV 7	Max	0.0000	57.8392	-532.58	1	-0.500000
4	0.50000	SLV 7	Max	0.0000	91.2430	-332.36	1	-0.500000
4	0.00000	SLV 7	Min	0.0000	16.3364	-781.39	1	-0.500000
4	0.25000	SLV 7	Min	0.0000	57.8392	-532.58	1	-0.500000
4	0.50000	SLV 7	Min	0.0000	91.2430	-332.36	1	-0.500000
4	0.00000	SLV 8	Max	0.0000	-389.9147	1328.78	3	0.500000
4	0.25000	SLV 8	Max	0.0000	-401.9059	1394.73	3	0.500000
4	0.50000	SLV 8	Max	0.0000	-421.5538	1506.63	3	0.500000
4	0.00000	SLV 8	Min	0.0000	-389.9147	1328.78	3	0.500000
4	0.25000	SLV 8	Min	0.0000	-401.9059	1394.73	3	0.500000
4	0.50000	SLV 8	Min	0.0000	-421.5538	1506.63	3	0.500000
4	0.00000	SLV 9	Max	0.0000	-245.8510	-57.06	3	0.500000
4	0.25000	SLV 9	Max	0.0000	-80.0824	-1037.85	3	0.500000
4	0.50000	SLV 9	Max	0.0000	76.9786	-1042.65	1	-0.500000
4	0.00000	SLV 9	Min	0.0000	-245.8510	-57.06	3	0.500000
4	0.25000	SLV 9	Min	0.0000	-80.0824	-1037.85	3	0.500000
4	0.50000	SLV 9	Min	0.0000	76.9786	-1042.65	1	-0.500000
4	0.00000	SLV 10	Max	0.0000	-1468.3137	6944.08	3	0.500000
4	0.25000	SLV 10	Max	0.0000	-1482.6956	7024.90	3	0.500000
4	0.50000	SLV 10	Max	0.0000	-1504.3106	7149.12	3	0.500000
4	0.00000	SLV 10	Min	0.0000	-1468.3137	6944.08	3	0.500000
4	0.25000	SLV 10	Min	0.0000	-1482.6956	7024.90	3	0.500000
4	0.50000	SLV 10	Min	0.0000	-1504.3106	7149.12	3	0.500000
4	0.00000	SLV 11	Max	0.0000	-233.9642	-133.26	3	0.500000
4	0.25000	SLV 11	Max	0.0000	-69.2773	-1107.81	3	0.500000
4	0.50000	SLV 11	Max	0.0000	86.5064	-990.85	1	-0.500000

Table: Element Forces - Frames, Part 2 of 4

Frame	Station m	OutputCase	StepType	M2 KN-m	M3 KN-m	S11Max KN/m2	PtS11Max	x2S11Max m
4	0.0000	SLV 11	Min	0.0000	-233.9642	-133.26	3	0.500000
4	0.25000	SLV 11	Min	0.0000	-69.2773	-1107.81	3	0.500000
4	0.50000	SLV 11	Min	0.0000	86.5064	-990.85	1	-0.500000
4	0.00000	SLV 12	Max	0.0000	-1456.1308	6866.16	3	0.500000
4	0.25000	SLV 12	Max	0.0000	-1471.5452	6952.93	3	0.500000
4	0.50000	SLV 12	Max	0.0000	-1494.3883	7084.28	3	0.500000
4	0.00000	SLV 12	Min	0.0000	-1456.1308	6866.16	3	0.500000
4	0.25000	SLV 12	Min	0.0000	-1471.5452	6952.93	3	0.500000
4	0.50000	SLV 12	Min	0.0000	-1494.3883	7084.28	3	0.500000
4	0.00000	SLV 13	Max	0.0000	-17.6541	-753.22	3	0.500000
4	0.25000	SLV 13	Max	0.0000	27.2820	-694.86	1	-0.500000
4	0.50000	SLV 13	Max	0.0000	64.7707	-469.34	1	-0.500000
4	0.00000	SLV 13	Min	0.0000	-17.6541	-753.22	3	0.500000
4	0.25000	SLV 13	Min	0.0000	27.2820	-694.86	1	-0.500000
4	0.50000	SLV 13	Min	0.0000	64.7707	-469.34	1	-0.500000
4	0.00000	SLV 14	Max	0.0000	-426.5894	1568.39	3	0.500000
4	0.25000	SLV 14	Max	0.0000	-435.5131	1616.74	3	0.500000
4	0.50000	SLV 14	Max	0.0000	-451.4418	1707.12	3	0.500000
4	0.00000	SLV 14	Min	0.0000	-426.5894	1568.39	3	0.500000
4	0.25000	SLV 14	Min	0.0000	-435.5131	1616.74	3	0.500000
4	0.50000	SLV 14	Min	0.0000	-451.4418	1707.12	3	0.500000
4	0.00000	SLV 15	Max	0.0000	16.3364	-781.39	1	-0.500000
4	0.25000	SLV 15	Max	0.0000	57.8392	-532.58	1	-0.500000
4	0.50000	SLV 15	Max	0.0000	91.2430	-332.36	1	-0.500000
4	0.00000	SLV 15	Min	0.0000	16.3364	-781.39	1	-0.500000
4	0.25000	SLV 15	Min	0.0000	57.8392	-532.58	1	-0.500000
4	0.50000	SLV 15	Min	0.0000	91.2430	-332.36	1	-0.500000
4	0.00000	SLV 16	Max	0.0000	-389.9147	1328.78	3	0.500000
4	0.25000	SLV 16	Max	0.0000	-401.9059	1394.73	3	0.500000
4	0.50000	SLV 16	Max	0.0000	-421.5538	1506.63	3	0.500000
4	0.00000	SLV 16	Min	0.0000	-389.9147	1328.78	3	0.500000
4	0.25000	SLV 16	Min	0.0000	-401.9059	1394.73	3	0.500000
4	0.50000	SLV 16	Min	0.0000	-421.5538	1506.63	3	0.500000
5	0.00000	SLE-C	Max	0.0000	106.7094	-66.70	1	-0.500000
5	0.25000	SLE-C	Max	0.0000	106.0212	-77.66	1	-0.500000
5	0.50000	SLE-C	Max	0.0000	97.0225	-138.48	1	-0.500000
5	0.00000	SLE-C	Min	0.0000	106.7094	-66.70	1	-0.500000
5	0.25000	SLE-C	Min	0.0000	106.0212	-77.66	1	-0.500000
5	0.50000	SLE-C	Min	0.0000	97.0225	-138.48	1	-0.500000
5	0.00000	SLE-F1	Max	0.0000	62.3939	-290.85	1	-0.500000
5	0.25000	SLE-F1	Max	0.0000	50.7883	-368.68	1	-0.500000
5	0.50000	SLE-F1	Max	0.0000	31.2591	-494.05	1	-0.500000
5	0.00000	SLE-F1	Min	0.0000	62.3939	-290.85	1	-0.500000
5	0.25000	SLE-F1	Min	0.0000	50.7883	-368.68	1	-0.500000
5	0.50000	SLE-F1	Min	0.0000	31.2591	-494.05	1	-0.500000
5	0.00000	SLE-F2	Max	0.0000	257.1594	1035.74	1	-0.500000
5	0.25000	SLE-F2	Max	0.0000	263.8575	1069.75	1	-0.500000
5	0.50000	SLE-F2	Max	0.0000	263.4302	1061.00	1	-0.500000
5	0.00000	SLE-F2	Min	0.0000	257.1594	1035.74	1	-0.500000
5	0.25000	SLE-F2	Min	0.0000	263.8575	1069.75	1	-0.500000
5	0.50000	SLE-F2	Min	0.0000	263.4302	1061.00	1	-0.500000
5	0.00000	SLE-F3	Max	0.0000	-29.4152	-496.32	3	0.500000
5	0.25000	SLE-F3	Max	0.0000	-35.2302	-468.24	3	0.500000
5	0.50000	SLE-F3	Max	0.0000	-48.1074	-397.79	3	0.500000
5	0.00000	SLE-F3	Min	0.0000	-29.4152	-496.32	3	0.500000
5	0.25000	SLE-F3	Min	0.0000	-35.2302	-468.24	3	0.500000
5	0.50000	SLE-F3	Min	0.0000	-48.1074	-397.79	3	0.500000
5	0.00000	SLE-QP	Max	0.0000	255.1012	1044.98	1	-0.500000
5	0.25000	SLE-QP	Max	0.0000	256.7240	1047.90	1	-0.500000

Table: Element Forces - Frames, Part 2 of 4

Frame	Station m	OutputCase	StepType	M2 KN-m	M3 KN-m	S11Max KN/m2	PtS11Max	x2S11Max m
5	0.50000	SLE-QP	Max	0.0000	251.2847	1008.45	1	-0.500000
5	0.00000	SLE-QP	Min	0.0000	255.1012	1044.98	1	-0.500000
5	0.25000	SLE-QP	Min	0.0000	256.7240	1047.90	1	-0.500000
5	0.50000	SLE-QP	Min	0.0000	251.2847	1008.45	1	-0.500000
5	0.00000	SLU-1	Max	0.0000	156.4003	-7.75	1	-0.500000
5	0.25000	SLU-1	Max	0.0000	148.6334	-67.18	1	-0.500000
5	0.50000	SLU-1	Max	0.0000	128.3337	-201.81	1	-0.500000
5	0.00000	SLU-1	Min	0.0000	156.4003	-7.75	1	-0.500000
5	0.25000	SLU-1	Min	0.0000	148.6334	-67.18	1	-0.500000
5	0.50000	SLU-1	Min	0.0000	128.3337	-201.81	1	-0.500000
5	0.00000	SLU-2	Max	0.0000	299.5777	1037.64	1	-0.500000
5	0.25000	SLU-2	Max	0.0000	275.9108	880.43	1	-0.500000
5	0.50000	SLU-2	Max	0.0000	239.9497	649.45	1	-0.500000
5	0.00000	SLU-2	Min	0.0000	299.5777	1037.64	1	-0.500000
5	0.25000	SLU-2	Min	0.0000	275.9108	880.43	1	-0.500000
5	0.50000	SLU-2	Min	0.0000	239.9497	649.45	1	-0.500000
5	0.00000	SLU-3	Max	0.0000	-140.2082	7.57	3	0.500000
5	0.25000	SLU-3	Max	0.0000	-129.8400	-59.07	3	0.500000
5	0.50000	SLU-3	Max	0.0000	-126.7728	-81.91	3	0.500000
5	0.00000	SLU-3	Min	0.0000	-140.2082	7.57	3	0.500000
5	0.25000	SLU-3	Min	0.0000	-129.8400	-59.07	3	0.500000
5	0.50000	SLU-3	Min	0.0000	-126.7728	-81.91	3	0.500000
5	0.00000	SLU-4	Max	0.0000	312.9603	1049.36	1	-0.500000
5	0.25000	SLU-4	Max	0.0000	306.1319	995.57	1	-0.500000
5	0.50000	SLU-4	Max	0.0000	286.7707	866.57	1	-0.500000
5	0.00000	SLU-4	Min	0.0000	312.9603	1049.36	1	-0.500000
5	0.25000	SLU-4	Min	0.0000	306.1319	995.57	1	-0.500000
5	0.50000	SLU-4	Min	0.0000	286.7707	866.57	1	-0.500000
5	0.00000	SLU-5	Max	0.0000	43.4116	-447.15	1	-0.500000
5	0.25000	SLU-5	Max	0.0000	57.1160	-369.36	1	-0.500000
5	0.50000	SLU-5	Max	0.0000	63.5195	-335.37	1	-0.500000
5	0.00000	SLU-5	Min	0.0000	43.4116	-447.15	1	-0.500000
5	0.25000	SLU-5	Min	0.0000	57.1160	-369.36	1	-0.500000
5	0.50000	SLU-5	Min	0.0000	63.5195	-335.37	1	-0.500000
5	0.00000	SLU-6	Max	0.0000	68.3805	-532.87	1	-0.500000
5	0.25000	SLU-6	Max	0.0000	47.3760	-674.11	1	-0.500000
5	0.50000	SLU-6	Max	0.0000	14.0774	-889.11	1	-0.500000
5	0.00000	SLU-6	Min	0.0000	68.3805	-532.87	1	-0.500000
5	0.25000	SLU-6	Min	0.0000	47.3760	-674.11	1	-0.500000
5	0.50000	SLU-6	Min	0.0000	14.0774	-889.11	1	-0.500000
5	0.00000	SLU-7	Max	0.0000	-214.7179	468.36	3	0.500000
5	0.25000	SLU-7	Max	0.0000	-217.8186	480.15	3	0.500000
5	0.50000	SLU-7	Max	0.0000	-227.9815	534.32	3	0.500000
5	0.00000	SLU-7	Min	0.0000	-214.7179	468.36	3	0.500000
5	0.25000	SLU-7	Min	0.0000	-217.8186	480.15	3	0.500000
5	0.50000	SLU-7	Min	0.0000	-227.9815	534.32	3	0.500000
5	0.00000	SLV 1	Max	0.0000	76.9786	-985.53	1	-0.500000
5	0.25000	SLV 1	Max	0.0000	256.1882	106.71	1	-0.500000
5	0.50000	SLV 1	Max	0.0000	425.8060	1141.40	1	-0.500000
5	0.00000	SLV 1	Min	0.0000	76.9786	-985.53	1	-0.500000
5	0.25000	SLV 1	Min	0.0000	256.1882	106.71	1	-0.500000
5	0.50000	SLV 1	Min	0.0000	425.8060	1141.40	1	-0.500000
5	0.00000	SLV 2	Max	0.0000	86.5064	-934.18	1	-0.500000
5	0.25000	SLV 2	Max	0.0000	264.3675	149.68	1	-0.500000
5	0.50000	SLV 2	Max	0.0000	432.4527	1174.88	1	-0.500000
5	0.00000	SLV 2	Min	0.0000	86.5064	-934.18	1	-0.500000
5	0.25000	SLV 2	Min	0.0000	264.3675	149.68	1	-0.500000
5	0.50000	SLV 2	Min	0.0000	432.4527	1174.88	1	-0.500000
5	0.00000	SLV 3	Max	0.0000	86.5064	-934.18	1	-0.500000

Table: Element Forces - Frames, Part 2 of 4

Frame	Station m	OutputCase	StepType	M2 KN-m	M3 KN-m	S11Max KN/m2	PtS11Max	x2S11Max m
5	0.25000	SLV 3	Max	0.0000	264.3675	149.68	1	-0.500000
5	0.50000	SLV 3	Max	0.0000	432.4527	1174.88	1	-0.500000
5	0.00000	SLV 3	Min	0.0000	86.5064	-934.18	1	-0.500000
5	0.25000	SLV 3	Min	0.0000	264.3675	149.68	1	-0.500000
5	0.50000	SLV 3	Min	0.0000	432.4527	1174.88	1	-0.500000
5	0.00000	SLV 4	Max	0.0000	-1494.3883	7082.04	3	0.500000
5	0.25000	SLV 4	Max	0.0000	-1484.7050	7016.79	3	0.500000
5	0.50000	SLV 4	Max	0.0000	-1482.4068	6995.85	3	0.500000
5	0.00000	SLV 4	Min	0.0000	-1494.3883	7082.04	3	0.500000
5	0.25000	SLV 4	Min	0.0000	-1484.7050	7016.79	3	0.500000
5	0.50000	SLV 4	Min	0.0000	-1482.4068	6995.85	3	0.500000
5	0.00000	SLV 5	Max	0.0000	64.7707	-454.82	1	-0.500000
5	0.25000	SLV 5	Max	0.0000	112.7233	-166.46	1	-0.500000
5	0.50000	SLV 5	Max	0.0000	152.9724	75.67	1	-0.500000
5	0.00000	SLV 5	Min	0.0000	64.7707	-454.82	1	-0.500000
5	0.25000	SLV 5	Min	0.0000	112.7233	-166.46	1	-0.500000
5	0.50000	SLV 5	Min	0.0000	152.9724	75.67	1	-0.500000
5	0.00000	SLV 6	Max	0.0000	-451.4418	1704.13	3	0.500000
5	0.25000	SLV 6	Max	0.0000	-453.0968	1707.55	3	0.500000
5	0.50000	SLV 6	Max	0.0000	-461.7380	1752.89	3	0.500000
5	0.00000	SLV 6	Min	0.0000	-451.4418	1704.13	3	0.500000
5	0.25000	SLV 6	Min	0.0000	-453.0968	1707.55	3	0.500000
5	0.50000	SLV 6	Min	0.0000	-461.7380	1752.89	3	0.500000
5	0.00000	SLV 7	Max	0.0000	91.2430	-319.26	1	-0.500000
5	0.25000	SLV 7	Max	0.0000	134.9566	-57.32	1	-0.500000
5	0.50000	SLV 7	Max	0.0000	170.3530	154.71	1	-0.500000
5	0.00000	SLV 7	Min	0.0000	91.2430	-319.26	1	-0.500000
5	0.25000	SLV 7	Min	0.0000	134.9566	-57.32	1	-0.500000
5	0.50000	SLV 7	Min	0.0000	170.3530	154.71	1	-0.500000
5	0.00000	SLV 8	Max	0.0000	-421.5538	1502.35	3	0.500000
5	0.25000	SLV 8	Max	0.0000	-427.0982	1528.12	3	0.500000
5	0.50000	SLV 8	Max	0.0000	-440.2426	1599.49	3	0.500000
5	0.00000	SLV 8	Min	0.0000	-421.5538	1502.35	3	0.500000
5	0.25000	SLV 8	Min	0.0000	-427.0982	1528.12	3	0.500000
5	0.50000	SLV 8	Min	0.0000	-440.2426	1599.49	3	0.500000
5	0.00000	SLV 9	Max	0.0000	76.9786	-985.53	1	-0.500000
5	0.25000	SLV 9	Max	0.0000	256.1882	106.71	1	-0.500000
5	0.50000	SLV 9	Max	0.0000	425.8060	1141.40	1	-0.500000
5	0.00000	SLV 9	Min	0.0000	76.9786	-985.53	1	-0.500000
5	0.25000	SLV 9	Min	0.0000	256.1882	106.71	1	-0.500000
5	0.50000	SLV 9	Min	0.0000	425.8060	1141.40	1	-0.500000
5	0.00000	SLV 10	Max	0.0000	-1504.3106	7147.31	3	0.500000
5	0.25000	SLV 10	Max	0.0000	-1493.3266	7074.55	3	0.500000
5	0.50000	SLV 10	Max	0.0000	-1489.5436	7045.00	3	0.500000
5	0.00000	SLV 10	Min	0.0000	-1504.3106	7147.31	3	0.500000
5	0.25000	SLV 10	Min	0.0000	-1493.3266	7074.55	3	0.500000
5	0.50000	SLV 10	Min	0.0000	-1489.5436	7045.00	3	0.500000
5	0.00000	SLV 11	Max	0.0000	86.5064	-934.18	1	-0.500000
5	0.25000	SLV 11	Max	0.0000	264.3675	149.68	1	-0.500000
5	0.50000	SLV 11	Max	0.0000	432.4527	1174.88	1	-0.500000
5	0.00000	SLV 11	Min	0.0000	86.5064	-934.18	1	-0.500000
5	0.25000	SLV 11	Min	0.0000	264.3675	149.68	1	-0.500000
5	0.50000	SLV 11	Min	0.0000	432.4527	1174.88	1	-0.500000
5	0.00000	SLV 12	Max	0.0000	-1494.3883	7082.04	3	0.500000
5	0.25000	SLV 12	Max	0.0000	-1484.7050	7016.79	3	0.500000
5	0.50000	SLV 12	Max	0.0000	-1482.4068	6995.85	3	0.500000
5	0.00000	SLV 12	Min	0.0000	-1494.3883	7082.04	3	0.500000
5	0.25000	SLV 12	Min	0.0000	-1484.7050	7016.79	3	0.500000
5	0.50000	SLV 12	Min	0.0000	-1482.4068	6995.85	3	0.500000

Table: Element Forces - Frames, Part 2 of 4

Frame	Station m	OutputCase	StepType	M2 KN-m	M3 KN-m	S11Max KN/m2	PtS11Max	x2S11Max m
5	0.00000	SLV 13	Max	0.0000	64.7707	-454.82	1	-0.500000
5	0.25000	SLV 13	Max	0.0000	112.7233	-166.46	1	-0.500000
5	0.50000	SLV 13	Max	0.0000	152.9724	75.67	1	-0.500000
5	0.00000	SLV 13	Min	0.0000	64.7707	-454.82	1	-0.500000
5	0.25000	SLV 13	Min	0.0000	112.7233	-166.46	1	-0.500000
5	0.50000	SLV 13	Min	0.0000	152.9724	75.67	1	-0.500000
5	0.00000	SLV 14	Max	0.0000	-451.4418	1704.13	3	0.500000
5	0.25000	SLV 14	Max	0.0000	-453.0968	1707.55	3	0.500000
5	0.50000	SLV 14	Max	0.0000	-461.7380	1752.89	3	0.500000
5	0.00000	SLV 14	Min	0.0000	-451.4418	1704.13	3	0.500000
5	0.25000	SLV 14	Min	0.0000	-453.0968	1707.55	3	0.500000
5	0.50000	SLV 14	Min	0.0000	-461.7380	1752.89	3	0.500000
5	0.00000	SLV 15	Max	0.0000	91.2430	-319.26	1	-0.500000
5	0.25000	SLV 15	Max	0.0000	134.9566	-57.32	1	-0.500000
5	0.50000	SLV 15	Max	0.0000	170.3530	154.71	1	-0.500000
5	0.00000	SLV 15	Min	0.0000	91.2430	-319.26	1	-0.500000
5	0.25000	SLV 15	Min	0.0000	134.9566	-57.32	1	-0.500000
5	0.50000	SLV 15	Min	0.0000	170.3530	154.71	1	-0.500000
5	0.00000	SLV 16	Max	0.0000	-421.5538	1502.35	3	0.500000
5	0.25000	SLV 16	Max	0.0000	-427.0982	1528.12	3	0.500000
5	0.50000	SLV 16	Max	0.0000	-440.2426	1599.49	3	0.500000
5	0.00000	SLV 16	Min	0.0000	-421.5538	1502.35	3	0.500000
5	0.25000	SLV 16	Min	0.0000	-427.0982	1528.12	3	0.500000
5	0.50000	SLV 16	Min	0.0000	-440.2426	1599.49	3	0.500000
6	0.00000	SLE-C	Max	0.0000	97.0225	-140.35	1	-0.500000
6	0.25000	SLE-C	Max	0.0000	95.0698	-160.41	1	-0.500000
6	0.50000	SLE-C	Max	0.0000	84.9183	-229.67	1	-0.500000
6	0.00000	SLE-C	Min	0.0000	97.0225	-140.35	1	-0.500000
6	0.25000	SLE-C	Min	0.0000	95.0698	-160.41	1	-0.500000
6	0.50000	SLE-C	Min	0.0000	84.9183	-229.67	1	-0.500000
6	0.00000	SLE-F1	Max	0.0000	31.2591	-499.56	1	-0.500000
6	0.25000	SLE-F1	Max	0.0000	18.4056	-586.61	1	-0.500000
6	0.50000	SLE-F1	Max	0.0000	-2.1971	-693.80	3	0.500000
6	0.00000	SLE-F1	Min	0.0000	31.2591	-499.56	1	-0.500000
6	0.25000	SLE-F1	Min	0.0000	18.4056	-586.61	1	-0.500000
6	0.50000	SLE-F1	Min	0.0000	-2.1971	-693.80	3	0.500000
6	0.00000	SLE-F2	Max	0.0000	263.4302	1061.51	1	-0.500000
6	0.25000	SLE-F2	Max	0.0000	266.9309	1074.92	1	-0.500000
6	0.50000	SLE-F2	Max	0.0000	263.3882	1046.07	1	-0.500000
6	0.00000	SLE-F2	Min	0.0000	263.4302	1061.51	1	-0.500000
6	0.25000	SLE-F2	Min	0.0000	266.9309	1074.92	1	-0.500000
6	0.50000	SLE-F2	Min	0.0000	263.3882	1046.07	1	-0.500000
6	0.00000	SLE-F3	Max	0.0000	-48.1074	-400.89	3	0.500000
6	0.25000	SLE-F3	Max	0.0000	-53.4024	-377.44	3	0.500000
6	0.50000	SLE-F3	Max	0.0000	-65.6486	-312.29	3	0.500000
6	0.00000	SLE-F3	Min	0.0000	-48.1074	-400.89	3	0.500000
6	0.25000	SLE-F3	Min	0.0000	-53.4024	-377.44	3	0.500000
6	0.50000	SLE-F3	Min	0.0000	-65.6486	-312.29	3	0.500000
6	0.00000	SLE-QP	Max	0.0000	251.2847	1007.20	1	-0.500000
6	0.25000	SLE-QP	Max	0.0000	249.4388	987.80	1	-0.500000
6	0.50000	SLE-QP	Max	0.0000	240.6416	926.69	1	-0.500000
6	0.00000	SLE-QP	Min	0.0000	251.2847	1007.20	1	-0.500000
6	0.25000	SLE-QP	Min	0.0000	249.4388	987.80	1	-0.500000
6	0.50000	SLE-QP	Min	0.0000	240.6416	926.69	1	-0.500000
6	0.00000	SLU-1	Max	0.0000	128.3337	-207.32	1	-0.500000
6	0.25000	SLU-1	Max	0.0000	116.3305	-294.77	1	-0.500000
6	0.50000	SLU-1	Max	0.0000	92.1210	-455.46	1	-0.500000
6	0.00000	SLU-1	Min	0.0000	128.3337	-207.32	1	-0.500000
6	0.25000	SLU-1	Min	0.0000	116.3305	-294.77	1	-0.500000

Table: Element Forces - Frames, Part 2 of 4

Frame	Station m	OutputCase	StepType	M2 KN-m	M3 KN-m	S11Max KN/m2	PtS11Max	x2S11Max m
6	0.50000	SLU-1	Min	0.0000	92.1210	-455.46	1	-0.500000
6	0.00000	SLU-2	Max	0.0000	239.9497	638.03	1	-0.500000
6	0.25000	SLU-2	Max	0.0000	208.7912	432.88	1	-0.500000
6	0.50000	SLU-2	Max	0.0000	165.7744	156.57	1	-0.500000
6	0.00000	SLU-2	Min	0.0000	239.9497	638.03	1	-0.500000
6	0.25000	SLU-2	Min	0.0000	208.7912	432.88	1	-0.500000
6	0.50000	SLU-2	Min	0.0000	165.7744	156.57	1	-0.500000
6	0.00000	SLU-3	Max	0.0000	-126.7728	-79.08	3	0.500000
6	0.25000	SLU-3	Max	0.0000	-113.1692	-166.26	3	0.500000
6	0.50000	SLU-3	Max	0.0000	-106.8649	-209.65	3	0.500000
6	0.00000	SLU-3	Min	0.0000	-126.7728	-79.08	3	0.500000
6	0.25000	SLU-3	Min	0.0000	-113.1692	-166.26	3	0.500000
6	0.50000	SLU-3	Min	0.0000	-106.8649	-209.65	3	0.500000
6	0.00000	SLU-4	Max	0.0000	286.7707	860.96	1	-0.500000
6	0.25000	SLU-4	Max	0.0000	273.2100	764.16	1	-0.500000
6	0.50000	SLU-4	Max	0.0000	247.4430	594.12	1	-0.500000
6	0.00000	SLU-4	Min	0.0000	286.7707	860.96	1	-0.500000
6	0.25000	SLU-4	Min	0.0000	273.2100	764.16	1	-0.500000
6	0.50000	SLU-4	Min	0.0000	247.4430	594.12	1	-0.500000
6	0.00000	SLU-5	Max	0.0000	63.5195	-331.87	1	-0.500000
6	0.25000	SLU-5	Max	0.0000	77.7791	-251.87	1	-0.500000
6	0.50000	SLU-5	Max	0.0000	84.7393	-215.67	1	-0.500000
6	0.00000	SLU-5	Min	0.0000	63.5195	-331.87	1	-0.500000
6	0.25000	SLU-5	Min	0.0000	77.7791	-251.87	1	-0.500000
6	0.50000	SLU-5	Min	0.0000	84.7393	-215.67	1	-0.500000
6	0.00000	SLU-6	Max	0.0000	14.0774	-898.97	1	-0.500000
6	0.25000	SLU-6	Max	0.0000	-10.5477	-938.35	3	0.500000
6	0.50000	SLU-6	Max	0.0000	-47.0310	-737.66	3	0.500000
6	0.00000	SLU-6	Min	0.0000	14.0774	-898.97	1	-0.500000
6	0.25000	SLU-6	Min	0.0000	-10.5477	-938.35	3	0.500000
6	0.50000	SLU-6	Min	0.0000	-47.0310	-737.66	3	0.500000
6	0.00000	SLU-7	Max	0.0000	-227.9815	532.67	3	0.500000
6	0.25000	SLU-7	Max	0.0000	-227.4575	521.20	3	0.500000
6	0.50000	SLU-7	Max	0.0000	-233.8847	551.44	3	0.500000
6	0.00000	SLU-7	Min	0.0000	-227.9815	532.67	3	0.500000
6	0.25000	SLU-7	Min	0.0000	-227.4575	521.20	3	0.500000
6	0.50000	SLU-7	Min	0.0000	-233.8847	551.44	3	0.500000
6	0.00000	SLV 1	Max	0.0000	425.8060	1202.30	1	-0.500000
6	0.25000	SLV 1	Max	0.0000	614.6674	2354.80	1	-0.500000
6	0.50000	SLV 1	Max	0.0000	792.9549	3443.86	1	-0.500000
6	0.00000	SLV 1	Min	0.0000	425.8060	1202.30	1	-0.500000
6	0.25000	SLV 1	Min	0.0000	614.6674	2354.80	1	-0.500000
6	0.50000	SLV 1	Min	0.0000	792.9549	3443.86	1	-0.500000
6	0.00000	SLV 2	Max	0.0000	432.4527	1235.25	1	-0.500000
6	0.25000	SLV 2	Max	0.0000	619.7455	2377.99	1	-0.500000
6	0.50000	SLV 2	Max	0.0000	796.2937	3456.27	1	-0.500000
6	0.00000	SLV 2	Min	0.0000	432.4527	1235.25	1	-0.500000
6	0.25000	SLV 2	Min	0.0000	619.7455	2377.99	1	-0.500000
6	0.50000	SLV 2	Min	0.0000	796.2937	3456.27	1	-0.500000
6	0.00000	SLV 3	Max	0.0000	432.4527	1235.25	1	-0.500000
6	0.25000	SLV 3	Max	0.0000	619.7455	2377.99	1	-0.500000
6	0.50000	SLV 3	Max	0.0000	796.2937	3456.27	1	-0.500000
6	0.00000	SLV 3	Min	0.0000	432.4527	1235.25	1	-0.500000
6	0.25000	SLV 3	Min	0.0000	619.7455	2377.99	1	-0.500000
6	0.50000	SLV 3	Min	0.0000	796.2937	3456.27	1	-0.500000
6	0.00000	SLV 4	Max	0.0000	-1482.4068	7002.19	3	0.500000
6	0.25000	SLV 4	Max	0.0000	-1447.2376	6782.46	3	0.500000
6	0.50000	SLV 4	Max	0.0000	-1419.3272	6606.28	3	0.500000
6	0.00000	SLV 4	Min	0.0000	-1482.4068	7002.19	3	0.500000

Table: Element Forces - Frames, Part 2 of 4

Frame	Station m	OutputCase	StepType	M2 KN-m	M3 KN-m	S11Max KN/m2	PtS11Max	x2S11Max m
6	0.25000	SLV 4	Min	0.0000	-1447.2376	6782.46	3	0.500000
6	0.50000	SLV 4	Min	0.0000	-1419.3272	6606.28	3	0.500000
6	0.00000	SLV 5	Max	0.0000	152.9724	91.02	1	-0.500000
6	0.25000	SLV 5	Max	0.0000	203.0979	392.11	1	-0.500000
6	0.50000	SLV 5	Max	0.0000	245.2884	645.60	1	-0.500000
6	0.00000	SLV 5	Min	0.0000	152.9724	91.02	1	-0.500000
6	0.25000	SLV 5	Min	0.0000	203.0979	392.11	1	-0.500000
6	0.50000	SLV 5	Min	0.0000	245.2884	645.60	1	-0.500000
6	0.00000	SLV 6	Max	0.0000	-461.7380	1752.43	3	0.500000
6	0.25000	SLV 6	Max	0.0000	-455.7347	1708.44	3	0.500000
6	0.50000	SLV 6	Max	0.0000	-456.6207	1705.78	3	0.500000
6	0.00000	SLV 6	Min	0.0000	-461.7380	1752.43	3	0.500000
6	0.25000	SLV 6	Min	0.0000	-455.7347	1708.44	3	0.500000
6	0.50000	SLV 6	Min	0.0000	-456.6207	1705.78	3	0.500000
6	0.00000	SLV 7	Max	0.0000	170.3530	168.41	1	-0.500000
6	0.25000	SLV 7	Max	0.0000	215.5873	439.01	1	-0.500000
6	0.50000	SLV 7	Max	0.0000	252.3182	658.59	1	-0.500000
6	0.00000	SLV 7	Min	0.0000	170.3530	168.41	1	-0.500000
6	0.25000	SLV 7	Min	0.0000	215.5873	439.01	1	-0.500000
6	0.50000	SLV 7	Min	0.0000	252.3182	658.59	1	-0.500000
6	0.00000	SLV 8	Max	0.0000	-440.2426	1597.49	3	0.500000
6	0.25000	SLV 8	Max	0.0000	-438.7994	1579.72	3	0.500000
6	0.50000	SLV 8	Max	0.0000	-444.8139	1606.68	3	0.500000
6	0.00000	SLV 8	Min	0.0000	-440.2426	1597.49	3	0.500000
6	0.25000	SLV 8	Min	0.0000	-438.7994	1579.72	3	0.500000
6	0.50000	SLV 8	Min	0.0000	-444.8139	1606.68	3	0.500000
6	0.00000	SLV 9	Max	0.0000	425.8060	1202.30	1	-0.500000
6	0.25000	SLV 9	Max	0.0000	614.6674	2354.80	1	-0.500000
6	0.50000	SLV 9	Max	0.0000	792.9549	3443.86	1	-0.500000
6	0.00000	SLV 9	Min	0.0000	425.8060	1202.30	1	-0.500000
6	0.25000	SLV 9	Min	0.0000	614.6674	2354.80	1	-0.500000
6	0.50000	SLV 9	Min	0.0000	792.9549	3443.86	1	-0.500000
6	0.00000	SLV 10	Max	0.0000	-1489.5436	7051.85	3	0.500000
6	0.25000	SLV 10	Max	0.0000	-1452.8518	6823.33	3	0.500000
6	0.50000	SLV 10	Max	0.0000	-1423.2482	6637.33	3	0.500000
6	0.00000	SLV 10	Min	0.0000	-1489.5436	7051.85	3	0.500000
6	0.25000	SLV 10	Min	0.0000	-1452.8518	6823.33	3	0.500000
6	0.50000	SLV 10	Min	0.0000	-1423.2482	6637.33	3	0.500000
6	0.00000	SLV 11	Max	0.0000	432.4527	1235.25	1	-0.500000
6	0.25000	SLV 11	Max	0.0000	619.7455	2377.99	1	-0.500000
6	0.50000	SLV 11	Max	0.0000	796.2937	3456.27	1	-0.500000
6	0.00000	SLV 11	Min	0.0000	432.4527	1235.25	1	-0.500000
6	0.25000	SLV 11	Min	0.0000	619.7455	2377.99	1	-0.500000
6	0.50000	SLV 11	Min	0.0000	796.2937	3456.27	1	-0.500000
6	0.00000	SLV 12	Max	0.0000	-1482.4068	7002.19	3	0.500000
6	0.25000	SLV 12	Max	0.0000	-1447.2376	6782.46	3	0.500000
6	0.50000	SLV 12	Max	0.0000	-1419.3272	6606.28	3	0.500000
6	0.00000	SLV 12	Min	0.0000	-1482.4068	7002.19	3	0.500000
6	0.25000	SLV 12	Min	0.0000	-1447.2376	6782.46	3	0.500000
6	0.50000	SLV 12	Min	0.0000	-1419.3272	6606.28	3	0.500000
6	0.00000	SLV 13	Max	0.0000	152.9724	91.02	1	-0.500000
6	0.25000	SLV 13	Max	0.0000	203.0979	392.11	1	-0.500000
6	0.50000	SLV 13	Max	0.0000	245.2884	645.60	1	-0.500000
6	0.00000	SLV 13	Min	0.0000	152.9724	91.02	1	-0.500000
6	0.25000	SLV 13	Min	0.0000	203.0979	392.11	1	-0.500000
6	0.50000	SLV 13	Min	0.0000	245.2884	645.60	1	-0.500000
6	0.00000	SLV 14	Max	0.0000	-461.7380	1752.43	3	0.500000
6	0.25000	SLV 14	Max	0.0000	-455.7347	1708.44	3	0.500000
6	0.50000	SLV 14	Max	0.0000	-456.6207	1705.78	3	0.500000

Table: Element Forces - Frames, Part 2 of 4

Frame	Station m	OutputCase	StepType	M2 KN-m	M3 KN-m	S11Max KN/m2	PtS11Max	x2S11Max m
6	0.0000	SLV 14	Min	0.0000	-461.7380	1752.43	3	0.500000
6	0.25000	SLV 14	Min	0.0000	-455.7347	1708.44	3	0.500000
6	0.50000	SLV 14	Min	0.0000	-456.6207	1705.78	3	0.500000
6	0.00000	SLV 15	Max	0.0000	170.3530	168.41	1	-0.500000
6	0.25000	SLV 15	Max	0.0000	215.5873	439.01	1	-0.500000
6	0.50000	SLV 15	Max	0.0000	252.3182	658.59	1	-0.500000
6	0.00000	SLV 15	Min	0.0000	170.3530	168.41	1	-0.500000
6	0.25000	SLV 15	Min	0.0000	215.5873	439.01	1	-0.500000
6	0.50000	SLV 15	Min	0.0000	252.3182	658.59	1	-0.500000
6	0.00000	SLV 16	Max	0.0000	-440.2426	1597.49	3	0.500000
6	0.25000	SLV 16	Max	0.0000	-438.7994	1579.72	3	0.500000
6	0.50000	SLV 16	Max	0.0000	-444.8139	1606.68	3	0.500000
6	0.00000	SLV 16	Min	0.0000	-440.2426	1597.49	3	0.500000
6	0.25000	SLV 16	Min	0.0000	-438.7994	1579.72	3	0.500000
6	0.50000	SLV 16	Min	0.0000	-444.8139	1606.68	3	0.500000
7	0.00000	SLE-C	Max	0.0000	84.9183	-231.84	1	-0.500000
7	0.25000	SLE-C	Max	0.0000	82.2663	-257.18	1	-0.500000
7	0.50000	SLE-C	Max	0.0000	71.4174	-331.71	1	-0.500000
7	0.00000	SLE-C	Min	0.0000	84.9183	-231.84	1	-0.500000
7	0.25000	SLE-C	Min	0.0000	82.2663	-257.18	1	-0.500000
7	0.50000	SLE-C	Min	0.0000	71.4174	-331.71	1	-0.500000
7	0.00000	SLE-F1	Max	0.0000	-2.1971	-699.55	3	0.500000
7	0.25000	SLE-F1	Max	0.0000	-15.4528	-631.30	3	0.500000
7	0.50000	SLE-F1	Max	0.0000	-36.3708	-517.08	3	0.500000
7	0.00000	SLE-F1	Min	0.0000	-2.1971	-699.55	3	0.500000
7	0.25000	SLE-F1	Min	0.0000	-15.4528	-631.30	3	0.500000
7	0.50000	SLE-F1	Min	0.0000	-36.3708	-517.08	3	0.500000
7	0.00000	SLE-F2	Max	0.0000	263.3882	1045.60	1	-0.500000
7	0.25000	SLE-F2	Max	0.0000	264.1271	1041.35	1	-0.500000
7	0.50000	SLE-F2	Max	0.0000	257.8046	994.73	1	-0.500000
7	0.00000	SLE-F2	Min	0.0000	263.3882	1045.60	1	-0.500000
7	0.25000	SLE-F2	Min	0.0000	264.1271	1041.35	1	-0.500000
7	0.50000	SLE-F2	Min	0.0000	257.8046	994.73	1	-0.500000
7	0.00000	SLE-F3	Max	0.0000	-65.6486	-315.08	3	0.500000
7	0.25000	SLE-F3	Max	0.0000	-69.8343	-299.47	3	0.500000
7	0.50000	SLE-F3	Max	0.0000	-80.9564	-242.23	3	0.500000
7	0.00000	SLE-F3	Min	0.0000	-65.6486	-315.08	3	0.500000
7	0.25000	SLE-F3	Min	0.0000	-69.8343	-299.47	3	0.500000
7	0.50000	SLE-F3	Min	0.0000	-80.9564	-242.23	3	0.500000
7	0.00000	SLE-QP	Max	0.0000	240.6416	924.39	1	-0.500000
7	0.25000	SLE-QP	Max	0.0000	235.8915	886.39	1	-0.500000
7	0.50000	SLE-QP	Max	0.0000	224.2050	806.77	1	-0.500000
7	0.00000	SLE-QP	Min	0.0000	240.6416	924.39	1	-0.500000
7	0.25000	SLE-QP	Min	0.0000	235.8915	886.39	1	-0.500000
7	0.50000	SLE-QP	Min	0.0000	224.2050	806.77	1	-0.500000
7	0.00000	SLU-1	Max	0.0000	92.1210	-462.11	1	-0.500000
7	0.25000	SLU-1	Max	0.0000	77.2676	-568.70	1	-0.500000
7	0.50000	SLU-1	Max	0.0000	50.4335	-747.18	1	-0.500000
7	0.00000	SLU-1	Min	0.0000	92.1210	-462.11	1	-0.500000
7	0.25000	SLU-1	Min	0.0000	77.2676	-568.70	1	-0.500000
7	0.50000	SLU-1	Min	0.0000	50.4335	-747.18	1	-0.500000
7	0.00000	SLU-2	Max	0.0000	165.7744	143.00	1	-0.500000
7	0.25000	SLU-2	Max	0.0000	129.0007	-98.32	1	-0.500000
7	0.50000	SLU-2	Max	0.0000	80.7400	-408.57	1	-0.500000
7	0.00000	SLU-2	Min	0.0000	165.7744	143.00	1	-0.500000
7	0.25000	SLU-2	Min	0.0000	129.0007	-98.32	1	-0.500000
7	0.50000	SLU-2	Min	0.0000	80.7400	-408.57	1	-0.500000
7	0.00000	SLU-3	Max	0.0000	-106.8649	-205.69	3	0.500000
7	0.25000	SLU-3	Max	0.0000	-89.9250	-313.62	3	0.500000

Table: Element Forces - Frames, Part 2 of 4

Frame	Station m	OutputCase	StepType	M2 KN-m	M3 KN-m	S11Max KN/m2	PtS11Max	x2S11Max m
7	0.50000	SLU-3	Max	0.0000	-80.4153	-376.96	3	0.500000
7	0.00000	SLU-3	Min	0.0000	-106.8649	-205.69	3	0.500000
7	0.25000	SLU-3	Min	0.0000	-89.9250	-313.62	3	0.500000
7	0.50000	SLU-3	Min	0.0000	-80.4153	-376.96	3	0.500000
7	0.00000	SLU-4	Max	0.0000	247.4430	586.52	1	-0.500000
7	0.25000	SLU-4	Max	0.0000	228.5473	455.68	1	-0.500000
7	0.50000	SLU-4	Max	0.0000	197.6710	252.95	1	-0.500000
7	0.00000	SLU-4	Min	0.0000	247.4430	586.52	1	-0.500000
7	0.25000	SLU-4	Min	0.0000	228.5473	455.68	1	-0.500000
7	0.50000	SLU-4	Min	0.0000	197.6710	252.95	1	-0.500000
7	0.00000	SLU-5	Max	0.0000	84.7393	-211.95	1	-0.500000
7	0.25000	SLU-5	Max	0.0000	99.6503	-128.77	1	-0.500000
7	0.50000	SLU-5	Max	0.0000	107.1311	-90.17	1	-0.500000
7	0.00000	SLU-5	Min	0.0000	84.7393	-211.95	1	-0.500000
7	0.25000	SLU-5	Min	0.0000	99.6503	-128.77	1	-0.500000
7	0.50000	SLU-5	Min	0.0000	107.1311	-90.17	1	-0.500000
7	0.00000	SLU-6	Max	0.0000	-47.0310	-748.36	3	0.500000
7	0.25000	SLU-6	Max	0.0000	-73.4473	-610.55	3	0.500000
7	0.50000	SLU-6	Max	0.0000	-111.3505	-403.81	3	0.500000
7	0.00000	SLU-6	Min	0.0000	-47.0310	-748.36	3	0.500000
7	0.25000	SLU-6	Min	0.0000	-73.4473	-610.55	3	0.500000
7	0.50000	SLU-6	Min	0.0000	-111.3505	-403.81	3	0.500000
7	0.00000	SLU-7	Max	0.0000	-233.8847	551.14	3	0.500000
7	0.25000	SLU-7	Max	0.0000	-229.1884	513.47	3	0.500000
7	0.50000	SLU-7	Max	0.0000	-231.4286	517.41	3	0.500000
7	0.00000	SLU-7	Min	0.0000	-233.8847	551.14	3	0.500000
7	0.25000	SLU-7	Min	0.0000	-229.1884	513.47	3	0.500000
7	0.50000	SLU-7	Min	0.0000	-231.4286	517.41	3	0.500000
7	0.00000	SLV 1	Max	0.0000	792.9549	3507.16	1	-0.500000
7	0.25000	SLV 1	Max	0.0000	987.2456	4694.13	1	-0.500000
7	0.50000	SLV 1	Max	0.0000	1169.7369	5810.30	1	-0.500000
7	0.00000	SLV 1	Min	0.0000	792.9549	3507.16	1	-0.500000
7	0.25000	SLV 1	Min	0.0000	987.2456	4694.13	1	-0.500000
7	0.50000	SLV 1	Min	0.0000	1169.7369	5810.30	1	-0.500000
7	0.00000	SLV 2	Max	0.0000	796.2937	3518.99	1	-0.500000
7	0.25000	SLV 2	Max	0.0000	988.8502	4695.17	1	-0.500000
7	0.50000	SLV 2	Max	0.0000	1169.4520	5799.62	1	-0.500000
7	0.00000	SLV 2	Min	0.0000	796.2937	3518.99	1	-0.500000
7	0.25000	SLV 2	Min	0.0000	988.8502	4695.17	1	-0.500000
7	0.50000	SLV 2	Min	0.0000	1169.4520	5799.62	1	-0.500000
7	0.00000	SLV 3	Max	0.0000	796.2937	3518.99	1	-0.500000
7	0.25000	SLV 3	Max	0.0000	988.8502	4695.17	1	-0.500000
7	0.50000	SLV 3	Max	0.0000	1169.4520	5799.62	1	-0.500000
7	0.00000	SLV 3	Min	0.0000	796.2937	3518.99	1	-0.500000
7	0.25000	SLV 3	Min	0.0000	988.8502	4695.17	1	-0.500000
7	0.50000	SLV 3	Min	0.0000	1169.4520	5799.62	1	-0.500000
7	0.00000	SLV 4	Max	0.0000	-1419.3272	6621.36	3	0.500000
7	0.25000	SLV 4	Max	0.0000	-1358.3236	6245.40	3	0.500000
7	0.50000	SLV 4	Max	0.0000	-1304.5464	5912.80	3	0.500000
7	0.00000	SLV 4	Min	0.0000	-1419.3272	6621.36	3	0.500000
7	0.25000	SLV 4	Min	0.0000	-1358.3236	6245.40	3	0.500000
7	0.50000	SLV 4	Min	0.0000	-1304.5464	5912.80	3	0.500000
7	0.00000	SLV 5	Max	0.0000	245.2884	661.51	1	-0.500000
7	0.25000	SLV 5	Max	0.0000	296.7069	970.14	1	-0.500000
7	0.50000	SLV 5	Max	0.0000	339.8168	1228.92	1	-0.500000
7	0.00000	SLV 5	Min	0.0000	245.2884	661.51	1	-0.500000
7	0.25000	SLV 5	Min	0.0000	296.7069	970.14	1	-0.500000
7	0.50000	SLV 5	Min	0.0000	339.8168	1228.92	1	-0.500000
7	0.00000	SLV 6	Max	0.0000	-456.6207	1708.02	3	0.500000

Table: Element Forces - Frames, Part 2 of 4

Frame	Station m	OutputCase	StepType	M2 KN-m	M3 KN-m	S11Max KN/m2	PtS11Max	x2S11Max m
7	0.25000	SLV 6	Max	0.0000	-442.4949	1614.16	3	0.500000
7	0.50000	SLV 6	Max	0.0000	-435.2593	1561.64	3	0.500000
7	0.00000	SLV 6	Min	0.0000	-456.6207	1708.02	3	0.500000
7	0.25000	SLV 6	Min	0.0000	-442.4949	1614.16	3	0.500000
7	0.50000	SLV 6	Min	0.0000	-435.2593	1561.64	3	0.500000
7	0.00000	SLV 7	Max	0.0000	252.3182	672.66	1	-0.500000
7	0.25000	SLV 7	Max	0.0000	298.3726	947.84	1	-0.500000
7	0.50000	SLV 7	Max	0.0000	335.6013	1170.06	1	-0.500000
7	0.00000	SLV 7	Min	0.0000	252.3182	672.66	1	-0.500000
7	0.25000	SLV 7	Min	0.0000	298.3726	947.84	1	-0.500000
7	0.50000	SLV 7	Min	0.0000	335.6013	1170.06	1	-0.500000
7	0.00000	SLV 8	Max	0.0000	-444.8139	1607.20	3	0.500000
7	0.25000	SLV 8	Max	0.0000	-435.7422	1542.39	3	0.500000
7	0.50000	SLV 8	Max	0.0000	-434.0777	1522.02	3	0.500000
7	0.00000	SLV 8	Min	0.0000	-444.8139	1607.20	3	0.500000
7	0.25000	SLV 8	Min	0.0000	-435.7422	1542.39	3	0.500000
7	0.50000	SLV 8	Min	0.0000	-434.0777	1522.02	3	0.500000
7	0.00000	SLV 9	Max	0.0000	792.9549	3507.16	1	-0.500000
7	0.25000	SLV 9	Max	0.0000	987.2456	4694.13	1	-0.500000
7	0.50000	SLV 9	Max	0.0000	1169.7369	5810.30	1	-0.500000
7	0.00000	SLV 9	Min	0.0000	792.9549	3507.16	1	-0.500000
7	0.25000	SLV 9	Min	0.0000	987.2456	4694.13	1	-0.500000
7	0.50000	SLV 9	Min	0.0000	1169.7369	5810.30	1	-0.500000
7	0.00000	SLV 10	Max	0.0000	-1423.2482	6652.99	3	0.500000
7	0.25000	SLV 10	Max	0.0000	-1360.5543	6267.27	3	0.500000
7	0.50000	SLV 10	Max	0.0000	-1304.9316	5923.98	3	0.500000
7	0.00000	SLV 10	Min	0.0000	-1423.2482	6652.99	3	0.500000
7	0.25000	SLV 10	Min	0.0000	-1360.5543	6267.27	3	0.500000
7	0.50000	SLV 10	Min	0.0000	-1304.9316	5923.98	3	0.500000
7	0.00000	SLV 11	Max	0.0000	796.2937	3518.99	1	-0.500000
7	0.25000	SLV 11	Max	0.0000	988.8502	4695.17	1	-0.500000
7	0.50000	SLV 11	Max	0.0000	1169.4520	5799.62	1	-0.500000
7	0.00000	SLV 11	Min	0.0000	796.2937	3518.99	1	-0.500000
7	0.25000	SLV 11	Min	0.0000	988.8502	4695.17	1	-0.500000
7	0.50000	SLV 11	Min	0.0000	1169.4520	5799.62	1	-0.500000
7	0.00000	SLV 12	Max	0.0000	-1419.3272	6621.36	3	0.500000
7	0.25000	SLV 12	Max	0.0000	-1358.3236	6245.40	3	0.500000
7	0.50000	SLV 12	Max	0.0000	-1304.5464	5912.80	3	0.500000
7	0.00000	SLV 12	Min	0.0000	-1419.3272	6621.36	3	0.500000
7	0.25000	SLV 12	Min	0.0000	-1358.3236	6245.40	3	0.500000
7	0.50000	SLV 12	Min	0.0000	-1304.5464	5912.80	3	0.500000
7	0.00000	SLV 13	Max	0.0000	245.2884	661.51	1	-0.500000
7	0.25000	SLV 13	Max	0.0000	296.7069	970.14	1	-0.500000
7	0.50000	SLV 13	Max	0.0000	339.8168	1228.92	1	-0.500000
7	0.00000	SLV 13	Min	0.0000	245.2884	661.51	1	-0.500000
7	0.25000	SLV 13	Min	0.0000	296.7069	970.14	1	-0.500000
7	0.50000	SLV 13	Min	0.0000	339.8168	1228.92	1	-0.500000
7	0.00000	SLV 14	Max	0.0000	-456.6207	1708.02	3	0.500000
7	0.25000	SLV 14	Max	0.0000	-442.4949	1614.16	3	0.500000
7	0.50000	SLV 14	Max	0.0000	-435.2593	1561.64	3	0.500000
7	0.00000	SLV 14	Min	0.0000	-456.6207	1708.02	3	0.500000
7	0.25000	SLV 14	Min	0.0000	-442.4949	1614.16	3	0.500000
7	0.50000	SLV 14	Min	0.0000	-435.2593	1561.64	3	0.500000
7	0.00000	SLV 15	Max	0.0000	252.3182	672.66	1	-0.500000
7	0.25000	SLV 15	Max	0.0000	298.3726	947.84	1	-0.500000
7	0.50000	SLV 15	Max	0.0000	335.6013	1170.06	1	-0.500000
7	0.00000	SLV 15	Min	0.0000	252.3182	672.66	1	-0.500000
7	0.25000	SLV 15	Min	0.0000	298.3726	947.84	1	-0.500000
7	0.50000	SLV 15	Min	0.0000	335.6013	1170.06	1	-0.500000

Table: Element Forces - Frames, Part 2 of 4

Frame	Station m	OutputCase	StepType	M2 KN-m	M3 KN-m	S11Max KN/m2	PtS11Max	x2S11Max m
7	0.00000	SLV 16	Max	0.0000	-444.8139	1607.20	3	0.500000
7	0.25000	SLV 16	Max	0.0000	-435.7422	1542.39	3	0.500000
7	0.50000	SLV 16	Max	0.0000	-434.0777	1522.02	3	0.500000
7	0.00000	SLV 16	Min	0.0000	-444.8139	1607.20	3	0.500000
7	0.25000	SLV 16	Min	0.0000	-435.7422	1542.39	3	0.500000
7	0.50000	SLV 16	Min	0.0000	-434.0777	1522.02	3	0.500000
8	0.00000	SLE-C	Max	0.0000	71.4174	-334.04	1	-0.500000
8	0.24576	SLE-C	Max	0.0000	68.5827	-361.67	1	-0.500000
8	0.49153	SLE-C	Max	0.0000	57.9926	-435.83	1	-0.500000
8	0.00000	SLE-C	Min	0.0000	71.4174	-334.04	1	-0.500000
8	0.24576	SLE-C	Min	0.0000	68.5827	-361.67	1	-0.500000
8	0.49153	SLE-C	Min	0.0000	57.9926	-435.83	1	-0.500000
8	0.00000	SLE-F1	Max	0.0000	-36.3708	-522.79	3	0.500000
8	0.24576	SLE-F1	Max	0.0000	-49.0235	-459.45	3	0.500000
8	0.49153	SLE-F1	Max	0.0000	-68.8368	-353.14	3	0.500000
8	0.00000	SLE-F1	Min	0.0000	-36.3708	-522.79	3	0.500000
8	0.24576	SLE-F1	Min	0.0000	-49.0235	-459.45	3	0.500000
8	0.49153	SLE-F1	Min	0.0000	-68.8368	-353.14	3	0.500000
8	0.00000	SLE-F2	Max	0.0000	257.8046	993.37	1	-0.500000
8	0.24576	SLE-F2	Max	0.0000	256.1992	973.90	1	-0.500000
8	0.49153	SLE-F2	Max	0.0000	247.9045	914.29	1	-0.500000
8	0.00000	SLE-F2	Min	0.0000	257.8046	993.37	1	-0.500000
8	0.24576	SLE-F2	Min	0.0000	256.1992	973.90	1	-0.500000
8	0.49153	SLE-F2	Min	0.0000	247.9045	914.29	1	-0.500000
8	0.00000	SLE-F3	Max	0.0000	-80.9564	-244.56	3	0.500000
8	0.24576	SLE-F3	Max	0.0000	-83.4957	-240.02	3	0.500000
8	0.49153	SLE-F3	Max	0.0000	-92.5692	-196.27	3	0.500000
8	0.00000	SLE-F3	Min	0.0000	-80.9564	-244.56	3	0.500000
8	0.24576	SLE-F3	Min	0.0000	-83.4957	-240.02	3	0.500000
8	0.49153	SLE-F3	Min	0.0000	-92.5692	-196.27	3	0.500000
8	0.00000	SLE-QP	Max	0.0000	224.2050	803.59	1	-0.500000
8	0.24576	SLE-QP	Max	0.0000	217.2025	750.88	1	-0.500000
8	0.49153	SLE-QP	Max	0.0000	203.6657	658.96	1	-0.500000
8	0.00000	SLE-QP	Min	0.0000	224.2050	803.59	1	-0.500000
8	0.24576	SLE-QP	Min	0.0000	217.2025	750.88	1	-0.500000
8	0.49153	SLE-QP	Min	0.0000	203.6657	658.96	1	-0.500000
8	0.00000	SLU-1	Max	0.0000	50.4335	-754.49	1	-0.500000
8	0.24576	SLU-1	Max	0.0000	34.3682	-870.18	1	-0.500000
8	0.49153	SLU-1	Max	0.0000	7.1604	-1052.71	1	-0.500000
8	0.00000	SLU-1	Min	0.0000	50.4335	-754.49	1	-0.500000
8	0.24576	SLU-1	Min	0.0000	34.3682	-870.18	1	-0.500000
8	0.49153	SLU-1	Min	0.0000	7.1604	-1052.71	1	-0.500000
8	0.00000	SLU-2	Max	0.0000	80.7400	-423.56	1	-0.500000
8	0.24576	SLU-2	Max	0.0000	40.9991	-684.68	1	-0.500000
8	0.49153	SLU-2	Max	0.0000	-9.2717	-897.71	3	0.500000
8	0.00000	SLU-2	Min	0.0000	80.7400	-423.56	1	-0.500000
8	0.24576	SLU-2	Min	0.0000	40.9991	-684.68	1	-0.500000
8	0.49153	SLU-2	Min	0.0000	-9.2717	-897.71	3	0.500000
8	0.00000	SLU-3	Max	0.0000	-80.4153	-371.98	3	0.500000
8	0.24576	SLU-3	Max	0.0000	-60.5792	-498.31	3	0.500000
8	0.49153	SLU-3	Max	0.0000	-47.8900	-581.76	3	0.500000
8	0.00000	SLU-3	Min	0.0000	-80.4153	-371.98	3	0.500000
8	0.24576	SLU-3	Min	0.0000	-60.5792	-498.31	3	0.500000
8	0.49153	SLU-3	Min	0.0000	-47.8900	-581.76	3	0.500000
8	0.00000	SLU-4	Max	0.0000	197.6710	243.86	1	-0.500000
8	0.24576	SLU-4	Max	0.0000	175.2380	89.97	1	-0.500000
8	0.49153	SLU-4	Max	0.0000	141.6626	-130.77	1	-0.500000
8	0.00000	SLU-4	Min	0.0000	197.6710	243.86	1	-0.500000
8	0.24576	SLU-4	Min	0.0000	175.2380	89.97	1	-0.500000

Table: Element Forces - Frames, Part 2 of 4

Frame	Station m	OutputCase	StepType	M2 KN-m	M3 KN-m	S11Max KN/m2	PtS11Max	x2S11Max m
8	0.49153	SLU-4	Min	0.0000	141.6626	-130.77	1	-0.500000
8	0.00000	SLU-5	Max	0.0000	107.1311	-86.32	1	-0.500000
8	0.24576	SLU-5	Max	0.0000	122.3696	-2.20	1	-0.500000
8	0.49153	SLU-5	Max	0.0000	130.4612	39.04	1	-0.500000
8	0.00000	SLU-5	Min	0.0000	107.1311	-86.32	1	-0.500000
8	0.24576	SLU-5	Min	0.0000	122.3696	-2.20	1	-0.500000
8	0.49153	SLU-5	Min	0.0000	130.4612	39.04	1	-0.500000
8	0.00000	SLU-6	Max	0.0000	-111.3505	-414.69	3	0.500000
8	0.24576	SLU-6	Max	0.0000	-137.2541	-281.94	3	0.500000
8	0.49153	SLU-6	Max	0.0000	-173.6875	-86.01	3	0.500000
8	0.00000	SLU-6	Min	0.0000	-111.3505	-414.69	3	0.500000
8	0.24576	SLU-6	Min	0.0000	-137.2541	-281.94	3	0.500000
8	0.49153	SLU-6	Min	0.0000	-173.6875	-86.01	3	0.500000
8	0.00000	SLU-7	Max	0.0000	-231.4286	518.57	3	0.500000
8	0.24576	SLU-7	Max	0.0000	-222.3128	453.18	3	0.500000
8	0.49153	SLU-7	Max	0.0000	-219.7313	427.00	3	0.500000
8	0.00000	SLU-7	Min	0.0000	-231.4286	518.57	3	0.500000
8	0.24576	SLU-7	Min	0.0000	-222.3128	453.18	3	0.500000
8	0.49153	SLU-7	Min	0.0000	-219.7313	427.00	3	0.500000
8	0.00000	SLV 1	Max	0.0000	1169.7369	5873.87	1	-0.500000
8	0.24576	SLV 1	Max	0.0000	1361.3859	7045.41	1	-0.500000
8	0.49153	SLV 1	Max	0.0000	1540.5060	8141.77	1	-0.500000
8	0.00000	SLV 1	Min	0.0000	1169.7369	5873.87	1	-0.500000
8	0.24576	SLV 1	Min	0.0000	1361.3859	7045.41	1	-0.500000
8	0.49153	SLV 1	Min	0.0000	1540.5060	8141.77	1	-0.500000
8	0.00000	SLV 2	Max	0.0000	1169.4520	5862.56	1	-0.500000
8	0.24576	SLV 2	Max	0.0000	1359.2922	7022.85	1	-0.500000
8	0.49153	SLV 2	Max	0.0000	1536.4697	8107.15	1	-0.500000
8	0.00000	SLV 2	Min	0.0000	1169.4520	5862.56	1	-0.500000
8	0.24576	SLV 2	Min	0.0000	1359.2922	7022.85	1	-0.500000
8	0.49153	SLV 2	Min	0.0000	1536.4697	8107.15	1	-0.500000
8	0.00000	SLV 3	Max	0.0000	1169.4520	5862.56	1	-0.500000
8	0.24576	SLV 3	Max	0.0000	1359.2922	7022.85	1	-0.500000
8	0.49153	SLV 3	Max	0.0000	1536.4697	8107.15	1	-0.500000
8	0.00000	SLV 3	Min	0.0000	1169.4520	5862.56	1	-0.500000
8	0.24576	SLV 3	Min	0.0000	1359.2922	7022.85	1	-0.500000
8	0.49153	SLV 3	Min	0.0000	1536.4697	8107.15	1	-0.500000
8	0.00000	SLV 4	Max	0.0000	-1304.5464	5936.41	3	0.500000
8	0.24576	SLV 4	Max	0.0000	-1219.3031	5413.80	3	0.500000
8	0.49153	SLV 4	Max	0.0000	-1140.8558	4931.96	3	0.500000
8	0.00000	SLV 4	Min	0.0000	-1304.5464	5936.41	3	0.500000
8	0.24576	SLV 4	Min	0.0000	-1219.3031	5413.80	3	0.500000
8	0.49153	SLV 4	Min	0.0000	-1140.8558	4931.96	3	0.500000
8	0.00000	SLV 5	Max	0.0000	339.8168	1244.87	1	-0.500000
8	0.24576	SLV 5	Max	0.0000	390.5563	1548.74	1	-0.500000
8	0.49153	SLV 5	Max	0.0000	433.0299	1803.02	1	-0.500000
8	0.00000	SLV 5	Min	0.0000	339.8168	1244.87	1	-0.500000
8	0.24576	SLV 5	Min	0.0000	390.5563	1548.74	1	-0.500000
8	0.49153	SLV 5	Min	0.0000	433.0299	1803.02	1	-0.500000
8	0.00000	SLV 6	Max	0.0000	-435.2593	1566.61	3	0.500000
8	0.24576	SLV 6	Max	0.0000	-413.1361	1423.59	3	0.500000
8	0.49153	SLV 6	Max	0.0000	-397.5189	1319.61	3	0.500000
8	0.00000	SLV 6	Min	0.0000	-435.2593	1566.61	3	0.500000
8	0.24576	SLV 6	Min	0.0000	-413.1361	1423.59	3	0.500000
8	0.49153	SLV 6	Min	0.0000	-397.5189	1319.61	3	0.500000
8	0.00000	SLV 7	Max	0.0000	335.6013	1184.06	1	-0.500000
8	0.24576	SLV 7	Max	0.0000	380.7959	1453.32	1	-0.500000
8	0.49153	SLV 7	Max	0.0000	417.2782	1670.32	1	-0.500000
8	0.00000	SLV 7	Min	0.0000	335.6013	1184.06	1	-0.500000

Table: Element Forces - Frames, Part 2 of 4

Frame	Station m	OutputCase	StepType	M2 KN-m	M3 KN-m	S11Max KN/m2	PtS11Max	x2S11Max m
8	0.24576	SLV 7	Min	0.0000	380.7959	1453.32	1	-0.500000
8	0.49153	SLV 7	Min	0.0000	417.2782	1670.32	1	-0.500000
8	0.00000	SLV 8	Max	0.0000	-434.0777	1525.15	3	0.500000
8	0.24576	SLV 8	Max	0.0000	-417.2172	1412.37	3	0.500000
8	0.49153	SLV 8	Max	0.0000	-407.3090	1341.30	3	0.500000
8	0.00000	SLV 8	Min	0.0000	-434.0777	1525.15	3	0.500000
8	0.24576	SLV 8	Min	0.0000	-417.2172	1412.37	3	0.500000
8	0.49153	SLV 8	Min	0.0000	-407.3090	1341.30	3	0.500000
8	0.00000	SLV 9	Max	0.0000	1169.7369	5873.87	1	-0.500000
8	0.24576	SLV 9	Max	0.0000	1361.3859	7045.41	1	-0.500000
8	0.49153	SLV 9	Max	0.0000	1540.5060	8141.77	1	-0.500000
8	0.00000	SLV 9	Min	0.0000	1169.7369	5873.87	1	-0.500000
8	0.24576	SLV 9	Min	0.0000	1361.3859	7045.41	1	-0.500000
8	0.49153	SLV 9	Min	0.0000	1540.5060	8141.77	1	-0.500000
8	0.00000	SLV 10	Max	0.0000	-1304.9316	5948.20	3	0.500000
8	0.24576	SLV 10	Max	0.0000	-1217.9205	5415.38	3	0.500000
8	0.49153	SLV 10	Max	0.0000	-1137.5715	4922.54	3	0.500000
8	0.00000	SLV 10	Min	0.0000	-1304.9316	5948.20	3	0.500000
8	0.24576	SLV 10	Min	0.0000	-1217.9205	5415.38	3	0.500000
8	0.49153	SLV 10	Min	0.0000	-1137.5715	4922.54	3	0.500000
8	0.00000	SLV 11	Max	0.0000	1169.4520	5862.56	1	-0.500000
8	0.24576	SLV 11	Max	0.0000	1359.2922	7022.85	1	-0.500000
8	0.49153	SLV 11	Max	0.0000	1536.4697	8107.15	1	-0.500000
8	0.00000	SLV 11	Min	0.0000	1169.4520	5862.56	1	-0.500000
8	0.24576	SLV 11	Min	0.0000	1359.2922	7022.85	1	-0.500000
8	0.49153	SLV 11	Min	0.0000	1536.4697	8107.15	1	-0.500000
8	0.00000	SLV 12	Max	0.0000	-1304.5464	5936.41	3	0.500000
8	0.24576	SLV 12	Max	0.0000	-1219.3031	5413.80	3	0.500000
8	0.49153	SLV 12	Max	0.0000	-1140.8558	4931.96	3	0.500000
8	0.00000	SLV 12	Min	0.0000	-1304.5464	5936.41	3	0.500000
8	0.24576	SLV 12	Min	0.0000	-1219.3031	5413.80	3	0.500000
8	0.49153	SLV 12	Min	0.0000	-1140.8558	4931.96	3	0.500000
8	0.00000	SLV 13	Max	0.0000	339.8168	1244.87	1	-0.500000
8	0.24576	SLV 13	Max	0.0000	390.5563	1548.74	1	-0.500000
8	0.49153	SLV 13	Max	0.0000	433.0299	1803.02	1	-0.500000
8	0.00000	SLV 13	Min	0.0000	339.8168	1244.87	1	-0.500000
8	0.24576	SLV 13	Min	0.0000	390.5563	1548.74	1	-0.500000
8	0.49153	SLV 13	Min	0.0000	433.0299	1803.02	1	-0.500000
8	0.00000	SLV 14	Max	0.0000	-435.2593	1566.61	3	0.500000
8	0.24576	SLV 14	Max	0.0000	-413.1361	1423.59	3	0.500000
8	0.49153	SLV 14	Max	0.0000	-397.5189	1319.61	3	0.500000
8	0.00000	SLV 14	Min	0.0000	-435.2593	1566.61	3	0.500000
8	0.24576	SLV 14	Min	0.0000	-413.1361	1423.59	3	0.500000
8	0.49153	SLV 14	Min	0.0000	-397.5189	1319.61	3	0.500000
8	0.00000	SLV 15	Max	0.0000	335.6013	1184.06	1	-0.500000
8	0.24576	SLV 15	Max	0.0000	380.7959	1453.32	1	-0.500000
8	0.49153	SLV 15	Max	0.0000	417.2782	1670.32	1	-0.500000
8	0.00000	SLV 15	Min	0.0000	335.6013	1184.06	1	-0.500000
8	0.24576	SLV 15	Min	0.0000	380.7959	1453.32	1	-0.500000
8	0.49153	SLV 15	Min	0.0000	417.2782	1670.32	1	-0.500000
8	0.00000	SLV 16	Max	0.0000	-434.0777	1525.15	3	0.500000
8	0.24576	SLV 16	Max	0.0000	-417.2172	1412.37	3	0.500000
8	0.49153	SLV 16	Max	0.0000	-407.3090	1341.30	3	0.500000
8	0.00000	SLV 16	Min	0.0000	-434.0777	1525.15	3	0.500000
8	0.24576	SLV 16	Min	0.0000	-417.2172	1412.37	3	0.500000
8	0.49153	SLV 16	Min	0.0000	-407.3090	1341.30	3	0.500000
9	0.00000	SLE-C	Max	0.0000	57.9926	-437.65	1	-0.500000
9	0.25424	SLE-C	Max	0.0000	47.4842	-512.12	1	-0.500000
9	0.50848	SLE-C	Max	0.0000	28.5811	-636.97	1	-0.500000

Table: Element Forces - Frames, Part 2 of 4

Frame	Station m	OutputCase	StepType	M2 KN-m	M3 KN-m	S11Max KN/m2	PtS11Max	x2S11Max m
9	0.00000	SLE-C	Min	0.0000	57.9926	-437.65	1	-0.500000
9	0.25424	SLE-C	Min	0.0000	47.4842	-512.12	1	-0.500000
9	0.50848	SLE-C	Min	0.0000	28.5811	-636.97	1	-0.500000
9	0.00000	SLE-F1	Max	0.0000	-68.8368	-356.54	3	0.500000
9	0.25424	SLE-F1	Max	0.0000	-88.4145	-252.66	3	0.500000
9	0.50848	SLE-F1	Max	0.0000	-115.6869	-102.60	3	0.500000
9	0.00000	SLE-F1	Min	0.0000	-68.8368	-356.54	3	0.500000
9	0.25424	SLE-F1	Min	0.0000	-88.4145	-252.66	3	0.500000
9	0.50848	SLE-F1	Min	0.0000	-115.6869	-102.60	3	0.500000
9	0.00000	SLE-F2	Max	0.0000	247.9045	912.78	1	-0.500000
9	0.25424	SLE-F2	Max	0.0000	238.5671	846.07	1	-0.500000
9	0.50848	SLE-F2	Max	0.0000	221.9761	735.84	1	-0.500000
9	0.00000	SLE-F2	Min	0.0000	247.9045	912.78	1	-0.500000
9	0.25424	SLE-F2	Min	0.0000	238.5671	846.07	1	-0.500000
9	0.50848	SLE-F2	Min	0.0000	221.9761	735.84	1	-0.500000
9	0.00000	SLE-F3	Max	0.0000	-92.5692	-197.74	3	0.500000
9	0.25424	SLE-F3	Max	0.0000	-100.5698	-161.33	3	0.500000
9	0.50848	SLE-F3	Max	0.0000	-115.6381	-82.51	3	0.500000
9	0.00000	SLE-F3	Min	0.0000	-92.5692	-197.74	3	0.500000
9	0.25424	SLE-F3	Min	0.0000	-100.5698	-161.33	3	0.500000
9	0.50848	SLE-F3	Min	0.0000	-115.6381	-82.51	3	0.500000
9	0.00000	SLE-QP	Max	0.0000	203.6657	656.53	1	-0.500000
9	0.25424	SLE-QP	Max	0.0000	188.9724	556.78	1	-0.500000
9	0.50848	SLE-QP	Max	0.0000	167.2112	414.62	1	-0.500000
9	0.00000	SLE-QP	Min	0.0000	203.6657	656.53	1	-0.500000
9	0.25424	SLE-QP	Min	0.0000	188.9724	556.78	1	-0.500000
9	0.50848	SLE-QP	Min	0.0000	167.2112	414.62	1	-0.500000
9	0.00000	SLU-1	Max	0.0000	7.1604	-1057.47	1	-0.500000
9	0.25424	SLU-1	Max	0.0000	-20.5858	-997.69	3	0.500000
9	0.50848	SLU-1	Max	0.0000	-60.2301	-780.59	3	0.500000
9	0.00000	SLU-1	Min	0.0000	7.1604	-1057.47	1	-0.500000
9	0.25424	SLU-1	Min	0.0000	-20.5858	-997.69	3	0.500000
9	0.50848	SLU-1	Min	0.0000	-60.2301	-780.59	3	0.500000
9	0.00000	SLU-2	Max	0.0000	-9.2717	-906.62	3	0.500000
9	0.25424	SLU-2	Max	0.0000	-61.7254	-616.38	3	0.500000
9	0.50848	SLU-2	Max	0.0000	-125.3151	-259.34	3	0.500000
9	0.00000	SLU-2	Min	0.0000	-9.2717	-906.62	3	0.500000
9	0.25424	SLU-2	Min	0.0000	-61.7254	-616.38	3	0.500000
9	0.50848	SLU-2	Min	0.0000	-125.3151	-259.34	3	0.500000
9	0.00000	SLU-3	Max	0.0000	-47.8900	-579.33	3	0.500000
9	0.25424	SLU-3	Max	0.0000	-32.8016	-677.73	3	0.500000
9	0.50848	SLU-3	Max	0.0000	-25.5432	-729.16	3	0.500000
9	0.00000	SLU-3	Min	0.0000	-47.8900	-579.33	3	0.500000
9	0.25424	SLU-3	Min	0.0000	-32.8016	-677.73	3	0.500000
9	0.50848	SLU-3	Min	0.0000	-25.5432	-729.16	3	0.500000
9	0.00000	SLU-4	Max	0.0000	141.6626	-136.75	1	-0.500000
9	0.25424	SLU-4	Max	0.0000	106.0682	-371.09	1	-0.500000
9	0.50848	SLU-4	Max	0.0000	58.5757	-676.82	1	-0.500000
9	0.00000	SLU-4	Min	0.0000	141.6626	-136.75	1	-0.500000
9	0.25424	SLU-4	Min	0.0000	106.0682	-371.09	1	-0.500000
9	0.50848	SLU-4	Min	0.0000	58.5757	-676.82	1	-0.500000
9	0.00000	SLU-5	Max	0.0000	130.4612	40.54	1	-0.500000
9	0.25424	SLU-5	Max	0.0000	139.4156	86.39	1	-0.500000
9	0.50848	SLU-5	Max	0.0000	140.5400	85.27	1	-0.500000
9	0.00000	SLU-5	Min	0.0000	130.4612	40.54	1	-0.500000
9	0.25424	SLU-5	Min	0.0000	139.4156	86.39	1	-0.500000
9	0.50848	SLU-5	Min	0.0000	140.5400	85.27	1	-0.500000
9	0.00000	SLU-6	Max	0.0000	-173.6875	-92.31	3	0.500000
9	0.25424	SLU-6	Max	0.0000	-209.9130	100.56	3	0.500000

Table: Element Forces - Frames, Part 2 of 4

Frame	Station m	OutputCase	StepType	M2 KN-m	M3 KN-m	S11Max KN/m2	PtS11Max	x2S11Max m
9	0.50848	SLU-6	Max	0.0000	-257.2744	360.23	3	0.500000
9	0.00000	SLU-6	Min	0.0000	-173.6875	-92.31	3	0.500000
9	0.25424	SLU-6	Min	0.0000	-209.9130	100.56	3	0.500000
9	0.50848	SLU-6	Min	0.0000	-257.2744	360.23	3	0.500000
9	0.00000	SLU-7	Max	0.0000	-219.7313	427.71	3	0.500000
9	0.25424	SLU-7	Max	0.0000	-214.1458	382.61	3	0.500000
9	0.50848	SLU-7	Max	0.0000	-215.6282	379.91	3	0.500000
9	0.00000	SLU-7	Min	0.0000	-219.7313	427.71	3	0.500000
9	0.25424	SLU-7	Min	0.0000	-214.1458	382.61	3	0.500000
9	0.50848	SLU-7	Min	0.0000	-215.6282	379.91	3	0.500000
9	0.00000	SLV 1	Max	0.0000	1540.5060	8173.31	1	-0.500000
9	0.25424	SLV 1	Max	0.0000	1724.1817	9298.00	1	-0.500000
9	0.50848	SLV 1	Max	0.0000	1893.6276	10337.30	1	-0.500000
9	0.00000	SLV 1	Min	0.0000	1540.5060	8173.31	1	-0.500000
9	0.25424	SLV 1	Min	0.0000	1724.1817	9298.00	1	-0.500000
9	0.50848	SLV 1	Min	0.0000	1893.6276	10337.30	1	-0.500000
9	0.00000	SLV 2	Max	0.0000	1536.4697	8138.35	1	-0.500000
9	0.25424	SLV 2	Max	0.0000	1718.1162	9250.43	1	-0.500000
9	0.50848	SLV 2	Max	0.0000	1885.3989	10276.34	1	-0.500000
9	0.00000	SLV 2	Min	0.0000	1536.4697	8138.35	1	-0.500000
9	0.25424	SLV 2	Min	0.0000	1718.1162	9250.43	1	-0.500000
9	0.50848	SLV 2	Min	0.0000	1885.3989	10276.34	1	-0.500000
9	0.00000	SLV 3	Max	0.0000	1536.4697	8138.35	1	-0.500000
9	0.25424	SLV 3	Max	0.0000	1718.1162	9250.43	1	-0.500000
9	0.50848	SLV 3	Max	0.0000	1885.3989	10276.34	1	-0.500000
9	0.00000	SLV 3	Min	0.0000	1536.4697	8138.35	1	-0.500000
9	0.25424	SLV 3	Min	0.0000	1718.1162	9250.43	1	-0.500000
9	0.50848	SLV 3	Min	0.0000	1885.3989	10276.34	1	-0.500000
9	0.00000	SLV 4	Max	0.0000	-1140.8558	4947.00	3	0.500000
9	0.25424	SLV 4	Max	0.0000	-1045.8665	4364.99	3	0.500000
9	0.50848	SLV 4	Max	0.0000	-958.2145	3827.00	3	0.500000
9	0.00000	SLV 4	Min	0.0000	-1140.8558	4947.00	3	0.500000
9	0.25424	SLV 4	Min	0.0000	-1045.8665	4364.99	3	0.500000
9	0.50848	SLV 4	Min	0.0000	-958.2145	3827.00	3	0.500000
9	0.00000	SLV 5	Max	0.0000	433.0299	1810.53	1	-0.500000
9	0.25424	SLV 5	Max	0.0000	476.8449	2072.55	1	-0.500000
9	0.50848	SLV 5	Max	0.0000	511.5049	2279.64	1	-0.500000
9	0.00000	SLV 5	Min	0.0000	433.0299	1810.53	1	-0.500000
9	0.25424	SLV 5	Min	0.0000	476.8449	2072.55	1	-0.500000
9	0.50848	SLV 5	Min	0.0000	511.5049	2279.64	1	-0.500000
9	0.00000	SLV 6	Max	0.0000	-397.5189	1322.79	3	0.500000
9	0.25424	SLV 6	Max	0.0000	-376.5161	1185.62	3	0.500000
9	0.50848	SLV 6	Max	0.0000	-362.5605	1090.73	3	0.500000
9	0.00000	SLV 6	Min	0.0000	-397.5189	1322.79	3	0.500000
9	0.25424	SLV 6	Min	0.0000	-376.5161	1185.62	3	0.500000
9	0.50848	SLV 6	Min	0.0000	-362.5605	1090.73	3	0.500000
9	0.00000	SLV 7	Max	0.0000	417.2782	1676.77	1	-0.500000
9	0.25424	SLV 7	Max	0.0000	454.8684	1900.02	1	-0.500000
9	0.50848	SLV 7	Max	0.0000	482.8569	2065.66	1	-0.500000
9	0.00000	SLV 7	Min	0.0000	417.2782	1676.77	1	-0.500000
9	0.25424	SLV 7	Min	0.0000	454.8684	1900.02	1	-0.500000
9	0.50848	SLV 7	Min	0.0000	482.8569	2065.66	1	-0.500000
9	0.00000	SLV 8	Max	0.0000	-407.3090	1343.47	3	0.500000
9	0.25424	SLV 8	Max	0.0000	-392.2520	1240.56	3	0.500000
9	0.50848	SLV 8	Max	0.0000	-384.6888	1182.61	3	0.500000
9	0.00000	SLV 8	Min	0.0000	-407.3090	1343.47	3	0.500000
9	0.25424	SLV 8	Min	0.0000	-392.2520	1240.56	3	0.500000
9	0.50848	SLV 8	Min	0.0000	-384.6888	1182.61	3	0.500000
9	0.00000	SLV 9	Max	0.0000	1540.5060	8173.31	1	-0.500000

Table: Element Forces - Frames, Part 2 of 4

Frame	Station m	OutputCase	StepType	M2 KN-m	M3 KN-m	S11Max KN/m2	PtS11Max	x2S11Max m
9	0.25424	SLV 9	Max	0.0000	1724.1817	9298.00	1	-0.500000
9	0.50848	SLV 9	Max	0.0000	1893.6276	10337.30	1	-0.500000
9	0.00000	SLV 9	Min	0.0000	1540.5060	8173.31	1	-0.500000
9	0.25424	SLV 9	Min	0.0000	1724.1817	9298.00	1	-0.500000
9	0.50848	SLV 9	Min	0.0000	1893.6276	10337.30	1	-0.500000
9	0.00000	SLV 10	Max	0.0000	-1137.5715	4937.92	3	0.500000
9	0.25424	SLV 10	Max	0.0000	-1040.5938	4344.40	3	0.500000
9	0.50848	SLV 10	Max	0.0000	-950.8196	3794.10	3	0.500000
9	0.00000	SLV 10	Min	0.0000	-1137.5715	4937.92	3	0.500000
9	0.25424	SLV 10	Min	0.0000	-1040.5938	4344.40	3	0.500000
9	0.50848	SLV 10	Min	0.0000	-950.8196	3794.10	3	0.500000
9	0.00000	SLV 11	Max	0.0000	1536.4697	8138.35	1	-0.500000
9	0.25424	SLV 11	Max	0.0000	1718.1162	9250.43	1	-0.500000
9	0.50848	SLV 11	Max	0.0000	1885.3989	10276.34	1	-0.500000
9	0.00000	SLV 11	Min	0.0000	1536.4697	8138.35	1	-0.500000
9	0.25424	SLV 11	Min	0.0000	1718.1162	9250.43	1	-0.500000
9	0.50848	SLV 11	Min	0.0000	1885.3989	10276.34	1	-0.500000
9	0.00000	SLV 12	Max	0.0000	-1140.8558	4947.00	3	0.500000
9	0.25424	SLV 12	Max	0.0000	-1045.8665	4364.99	3	0.500000
9	0.50848	SLV 12	Max	0.0000	-958.2145	3827.00	3	0.500000
9	0.00000	SLV 12	Min	0.0000	-1140.8558	4947.00	3	0.500000
9	0.25424	SLV 12	Min	0.0000	-1045.8665	4364.99	3	0.500000
9	0.50848	SLV 12	Min	0.0000	-958.2145	3827.00	3	0.500000
9	0.00000	SLV 13	Max	0.0000	433.0299	1810.53	1	-0.500000
9	0.25424	SLV 13	Max	0.0000	476.8449	2072.55	1	-0.500000
9	0.50848	SLV 13	Max	0.0000	511.5049	2279.64	1	-0.500000
9	0.00000	SLV 13	Min	0.0000	433.0299	1810.53	1	-0.500000
9	0.25424	SLV 13	Min	0.0000	476.8449	2072.55	1	-0.500000
9	0.50848	SLV 13	Min	0.0000	511.5049	2279.64	1	-0.500000
9	0.00000	SLV 14	Max	0.0000	-397.5189	1322.79	3	0.500000
9	0.25424	SLV 14	Max	0.0000	-376.5161	1185.62	3	0.500000
9	0.50848	SLV 14	Max	0.0000	-362.5605	1090.73	3	0.500000
9	0.00000	SLV 14	Min	0.0000	-397.5189	1322.79	3	0.500000
9	0.25424	SLV 14	Min	0.0000	-376.5161	1185.62	3	0.500000
9	0.50848	SLV 14	Min	0.0000	-362.5605	1090.73	3	0.500000
9	0.00000	SLV 15	Max	0.0000	417.2782	1676.77	1	-0.500000
9	0.25424	SLV 15	Max	0.0000	454.8684	1900.02	1	-0.500000
9	0.50848	SLV 15	Max	0.0000	482.8569	2065.66	1	-0.500000
9	0.00000	SLV 15	Min	0.0000	417.2782	1676.77	1	-0.500000
9	0.25424	SLV 15	Min	0.0000	454.8684	1900.02	1	-0.500000
9	0.50848	SLV 15	Min	0.0000	482.8569	2065.66	1	-0.500000
9	0.00000	SLV 16	Max	0.0000	-407.3090	1343.47	3	0.500000
9	0.25424	SLV 16	Max	0.0000	-392.2520	1240.56	3	0.500000
9	0.50848	SLV 16	Max	0.0000	-384.6888	1182.61	3	0.500000
9	0.00000	SLV 16	Min	0.0000	-407.3090	1343.47	3	0.500000
9	0.25424	SLV 16	Min	0.0000	-392.2520	1240.56	3	0.500000
9	0.50848	SLV 16	Min	0.0000	-384.6888	1182.61	3	0.500000
10	0.00000	SLE-C	Max	0.0000	28.5811	-553.13	1	-0.600000
10	0.25000	SLE-C	Max	0.0000	-2.1171	-673.68	3	0.600000
10	0.50000	SLE-C	Max	0.0000	-41.4193	-520.20	3	0.600000
10	0.00000	SLE-C	Min	0.0000	28.5811	-553.13	1	-0.600000
10	0.25000	SLE-C	Min	0.0000	-2.1171	-673.68	3	0.600000
10	0.50000	SLE-C	Min	0.0000	-41.4193	-520.20	3	0.600000
10	0.00000	SLE-F1	Max	0.0000	-115.6869	-179.94	3	0.600000
10	0.25000	SLE-F1	Max	0.0000	-153.8871	-32.80	3	0.600000
10	0.50000	SLE-F1	Max	0.0000	-200.0336	147.45	3	0.600000
10	0.00000	SLE-F1	Min	0.0000	-115.6869	-179.94	3	0.600000
10	0.25000	SLE-F1	Min	0.0000	-153.8871	-32.80	3	0.600000
10	0.50000	SLE-F1	Min	0.0000	-200.0336	147.45	3	0.600000

Table: Element Forces - Frames, Part 2 of 4

Frame	Station m	OutputCase	StepType	M2 KN-m	M3 KN-m	S11Max KN/m2	PtS11Max	x2S11Max m
10	0.00000	SLE-F2	Max	0.0000	221.9761	429.51	1	-0.600000
10	0.25000	SLE-F2	Max	0.0000	195.6351	310.08	1	-0.600000
10	0.50000	SLE-F2	Max	0.0000	161.8001	159.42	1	-0.600000
10	0.00000	SLE-F2	Min	0.0000	221.9761	429.51	1	-0.600000
10	0.25000	SLE-F2	Min	0.0000	195.6351	310.08	1	-0.600000
10	0.50000	SLE-F2	Min	0.0000	161.8001	159.42	1	-0.600000
10	0.00000	SLE-F3	Max	0.0000	-115.6381	-163.91	3	0.600000
10	0.25000	SLE-F3	Max	0.0000	-141.1268	-68.12	3	0.600000
10	0.50000	SLE-F3	Max	0.0000	-173.9378	58.18	3	0.600000
10	0.00000	SLE-F3	Min	0.0000	-115.6381	-163.91	3	0.600000
10	0.25000	SLE-F3	Min	0.0000	-141.1268	-68.12	3	0.600000
10	0.50000	SLE-F3	Min	0.0000	-173.9378	58.18	3	0.600000
10	0.00000	SLE-QP	Max	0.0000	167.2112	207.76	1	-0.600000
10	0.25000	SLE-QP	Max	0.0000	135.9979	67.29	1	-0.600000
10	0.50000	SLE-QP	Max	0.0000	97.4621	-103.69	1	-0.600000
10	0.00000	SLE-QP	Min	0.0000	167.2112	207.76	1	-0.600000
10	0.25000	SLE-QP	Min	0.0000	135.9979	67.29	1	-0.600000
10	0.50000	SLE-QP	Min	0.0000	97.4621	-103.69	1	-0.600000
10	0.00000	SLU-1	Max	0.0000	-60.2301	-697.80	3	0.600000
10	0.25000	SLU-1	Max	0.0000	-116.3557	-482.12	3	0.600000
10	0.50000	SLU-1	Max	0.0000	-184.6716	-215.64	3	0.600000
10	0.00000	SLU-1	Min	0.0000	-60.2301	-697.80	3	0.600000
10	0.25000	SLU-1	Min	0.0000	-116.3557	-482.12	3	0.600000
10	0.50000	SLU-1	Min	0.0000	-184.6716	-215.64	3	0.600000
10	0.00000	SLU-2	Max	0.0000	-125.3151	-316.27	3	0.600000
10	0.25000	SLU-2	Max	0.0000	-203.6603	-11.02	3	0.600000
10	0.50000	SLU-2	Max	0.0000	-293.4920	342.08	3	0.600000
10	0.00000	SLU-2	Min	0.0000	-125.3151	-316.27	3	0.600000
10	0.25000	SLU-2	Min	0.0000	-203.6603	-11.02	3	0.600000
10	0.50000	SLU-2	Min	0.0000	-293.4920	342.08	3	0.600000
10	0.00000	SLU-3	Max	0.0000	-25.5432	-628.99	3	0.600000
10	0.25000	SLU-3	Max	0.0000	-30.2911	-616.60	3	0.600000
10	0.50000	SLU-3	Max	0.0000	-43.0653	-570.77	3	0.600000
10	0.00000	SLU-3	Min	0.0000	-25.5432	-628.99	3	0.600000
10	0.25000	SLU-3	Min	0.0000	-30.2911	-616.60	3	0.600000
10	0.50000	SLU-3	Min	0.0000	-43.0653	-570.77	3	0.600000
10	0.00000	SLU-4	Max	0.0000	58.5757	-609.49	1	-0.600000
10	0.25000	SLU-4	Max	0.0000	-4.7478	-851.95	3	0.600000
10	0.50000	SLU-4	Max	0.0000	-80.2615	-555.47	3	0.600000
10	0.00000	SLU-4	Min	0.0000	58.5757	-609.49	1	-0.600000
10	0.25000	SLU-4	Min	0.0000	-4.7478	-851.95	3	0.600000
10	0.50000	SLU-4	Min	0.0000	-80.2615	-555.47	3	0.600000
10	0.00000	SLU-5	Max	0.0000	140.5400	-45.79	1	-0.600000
10	0.25000	SLU-5	Max	0.0000	130.3286	-95.73	1	-0.600000
10	0.50000	SLU-5	Max	0.0000	112.0909	-179.11	1	-0.600000
10	0.00000	SLU-5	Min	0.0000	140.5400	-45.79	1	-0.600000
10	0.25000	SLU-5	Min	0.0000	130.3286	-95.73	1	-0.600000
10	0.50000	SLU-5	Min	0.0000	112.0909	-179.11	1	-0.600000
10	0.00000	SLU-6	Max	0.0000	-257.2744	89.13	3	0.600000
10	0.25000	SLU-6	Max	0.0000	-320.4495	331.16	3	0.600000
10	0.50000	SLU-6	Max	0.0000	-395.1110	621.06	3	0.600000
10	0.00000	SLU-6	Min	0.0000	-257.2744	89.13	3	0.600000
10	0.25000	SLU-6	Min	0.0000	-320.4495	331.16	3	0.600000
10	0.50000	SLU-6	Min	0.0000	-395.1110	621.06	3	0.600000
10	0.00000	SLU-7	Max	0.0000	-215.6282	137.33	3	0.600000
10	0.25000	SLU-7	Max	0.0000	-228.3863	180.07	3	0.600000
10	0.50000	SLU-7	Max	0.0000	-248.4669	253.33	3	0.600000
10	0.00000	SLU-7	Min	0.0000	-215.6282	137.33	3	0.600000
10	0.25000	SLU-7	Min	0.0000	-228.3863	180.07	3	0.600000

Table: Element Forces - Frames, Part 2 of 4

Frame	Station m	OutputCase	StepType	M2 KN-m	M3 KN-m	S11Max KN/m2	PtS11Max	x2S11Max m
10	0.50000	SLU-7	Min	0.0000	-248.4669	253.33	3	0.600000
10	0.00000	SLV 1	Max	0.0000	1893.6276	7026.84	1	-0.600000
10	0.25000	SLV 1	Max	0.0000	2041.5850	7660.72	1	-0.600000
10	0.50000	SLV 1	Max	0.0000	2175.6002	8236.50	1	-0.600000
10	0.00000	SLV 1	Min	0.0000	1893.6276	7026.84	1	-0.600000
10	0.25000	SLV 1	Min	0.0000	2041.5850	7660.72	1	-0.600000
10	0.50000	SLV 1	Min	0.0000	2175.6002	8236.50	1	-0.600000
10	0.00000	SLV 2	Max	0.0000	1885.3989	6983.02	1	-0.600000
10	0.25000	SLV 2	Max	0.0000	2031.0440	7606.92	1	-0.600000
10	0.50000	SLV 2	Max	0.0000	2162.6137	8172.18	1	-0.600000
10	0.00000	SLV 2	Min	0.0000	1885.3989	6983.02	1	-0.600000
10	0.25000	SLV 2	Min	0.0000	2031.0440	7606.92	1	-0.600000
10	0.50000	SLV 2	Min	0.0000	2162.6137	8172.18	1	-0.600000
10	0.00000	SLV 3	Max	0.0000	1885.3989	6983.02	1	-0.600000
10	0.25000	SLV 3	Max	0.0000	2031.0440	7606.92	1	-0.600000
10	0.50000	SLV 3	Max	0.0000	2162.6137	8172.18	1	-0.600000
10	0.00000	SLV 3	Min	0.0000	1885.3989	6983.02	1	-0.600000
10	0.25000	SLV 3	Min	0.0000	2031.0440	7606.92	1	-0.600000
10	0.50000	SLV 3	Min	0.0000	2162.6137	8172.18	1	-0.600000
10	0.00000	SLV 4	Max	0.0000	-958.2145	2385.90	3	0.600000
10	0.25000	SLV 4	Max	0.0000	-888.2003	2083.37	3	0.600000
10	0.50000	SLV 4	Max	0.0000	-825.7734	1812.45	3	0.600000
10	0.00000	SLV 4	Min	0.0000	-958.2145	2385.90	3	0.600000
10	0.25000	SLV 4	Min	0.0000	-888.2003	2083.37	3	0.600000
10	0.50000	SLV 4	Min	0.0000	-825.7734	1812.45	3	0.600000
10	0.00000	SLV 5	Max	0.0000	511.5049	1471.75	1	-0.600000
10	0.25000	SLV 5	Max	0.0000	532.8606	1559.03	1	-0.600000
10	0.50000	SLV 5	Max	0.0000	544.9714	1607.79	1	-0.600000
10	0.00000	SLV 5	Min	0.0000	511.5049	1471.75	1	-0.600000
10	0.25000	SLV 5	Min	0.0000	532.8606	1559.03	1	-0.600000
10	0.50000	SLV 5	Min	0.0000	544.9714	1607.79	1	-0.600000
10	0.00000	SLV 6	Max	0.0000	-362.5605	606.33	3	0.600000
10	0.25000	SLV 6	Max	0.0000	-360.8967	589.34	3	0.600000
10	0.50000	SLV 6	Max	0.0000	-366.5314	602.76	3	0.600000
10	0.00000	SLV 6	Min	0.0000	-362.5605	606.33	3	0.600000
10	0.25000	SLV 6	Min	0.0000	-360.8967	589.34	3	0.600000
10	0.50000	SLV 6	Min	0.0000	-366.5314	602.76	3	0.600000
10	0.00000	SLV 7	Max	0.0000	482.8569	1317.74	1	-0.600000
10	0.25000	SLV 7	Max	0.0000	497.0198	1373.89	1	-0.600000
10	0.50000	SLV 7	Max	0.0000	501.4933	1389.68	1	-0.600000
10	0.00000	SLV 7	Min	0.0000	482.8569	1317.74	1	-0.600000
10	0.25000	SLV 7	Min	0.0000	497.0198	1373.89	1	-0.600000
10	0.50000	SLV 7	Min	0.0000	501.4933	1389.68	1	-0.600000
10	0.00000	SLV 8	Max	0.0000	-384.6888	664.86	3	0.600000
10	0.25000	SLV 8	Max	0.0000	-389.9380	675.52	3	0.600000
10	0.50000	SLV 8	Max	0.0000	-402.9301	718.44	3	0.600000
10	0.00000	SLV 8	Min	0.0000	-384.6888	664.86	3	0.600000
10	0.25000	SLV 8	Min	0.0000	-389.9380	675.52	3	0.600000
10	0.50000	SLV 8	Min	0.0000	-402.9301	718.44	3	0.600000
10	0.00000	SLV 9	Max	0.0000	1893.6276	7026.84	1	-0.600000
10	0.25000	SLV 9	Max	0.0000	2041.5850	7660.72	1	-0.600000
10	0.50000	SLV 9	Max	0.0000	2175.6002	8236.50	1	-0.600000
10	0.00000	SLV 9	Min	0.0000	1893.6276	7026.84	1	-0.600000
10	0.25000	SLV 9	Min	0.0000	2041.5850	7660.72	1	-0.600000
10	0.50000	SLV 9	Min	0.0000	2175.6002	8236.50	1	-0.600000
10	0.00000	SLV 10	Max	0.0000	-950.8196	2364.51	3	0.600000
10	0.25000	SLV 10	Max	0.0000	-878.5340	2052.86	3	0.600000
10	0.50000	SLV 10	Max	0.0000	-813.7025	1772.27	3	0.600000
10	0.00000	SLV 10	Min	0.0000	-950.8196	2364.51	3	0.600000

Table: Element Forces - Frames, Part 2 of 4

Frame	Station m	OutputCase	StepType	M2 KN-m	M3 KN-m	S11Max KN/m2	PtS11Max	x2S11Max m
10	0.25000	SLV 10	Min	0.0000	-878.5340	2052.86	3	0.600000
10	0.50000	SLV 10	Min	0.0000	-813.7025	1772.27	3	0.600000
10	0.00000	SLV 11	Max	0.0000	1885.3989	6983.02	1	-0.600000
10	0.25000	SLV 11	Max	0.0000	2031.0440	7606.92	1	-0.600000
10	0.50000	SLV 11	Max	0.0000	2162.6137	8172.18	1	-0.600000
10	0.00000	SLV 11	Min	0.0000	1885.3989	6983.02	1	-0.600000
10	0.25000	SLV 11	Min	0.0000	2031.0440	7606.92	1	-0.600000
10	0.50000	SLV 11	Min	0.0000	2162.6137	8172.18	1	-0.600000
10	0.00000	SLV 12	Max	0.0000	-958.2145	2385.90	3	0.600000
10	0.25000	SLV 12	Max	0.0000	-888.2003	2083.37	3	0.600000
10	0.50000	SLV 12	Max	0.0000	-825.7734	1812.45	3	0.600000
10	0.00000	SLV 12	Min	0.0000	-958.2145	2385.90	3	0.600000
10	0.25000	SLV 12	Min	0.0000	-888.2003	2083.37	3	0.600000
10	0.50000	SLV 12	Min	0.0000	-825.7734	1812.45	3	0.600000
10	0.00000	SLV 13	Max	0.0000	511.5049	1471.75	1	-0.600000
10	0.25000	SLV 13	Max	0.0000	532.8606	1559.03	1	-0.600000
10	0.50000	SLV 13	Max	0.0000	544.9714	1607.79	1	-0.600000
10	0.00000	SLV 13	Min	0.0000	511.5049	1471.75	1	-0.600000
10	0.25000	SLV 13	Min	0.0000	532.8606	1559.03	1	-0.600000
10	0.50000	SLV 13	Min	0.0000	544.9714	1607.79	1	-0.600000
10	0.00000	SLV 14	Max	0.0000	-362.5605	606.33	3	0.600000
10	0.25000	SLV 14	Max	0.0000	-360.8967	589.34	3	0.600000
10	0.50000	SLV 14	Max	0.0000	-366.5314	602.76	3	0.600000
10	0.00000	SLV 14	Min	0.0000	-362.5605	606.33	3	0.600000
10	0.25000	SLV 14	Min	0.0000	-360.8967	589.34	3	0.600000
10	0.50000	SLV 14	Min	0.0000	-366.5314	602.76	3	0.600000
10	0.00000	SLV 15	Max	0.0000	482.8569	1317.74	1	-0.600000
10	0.25000	SLV 15	Max	0.0000	497.0198	1373.89	1	-0.600000
10	0.50000	SLV 15	Max	0.0000	501.4933	1389.68	1	-0.600000
10	0.00000	SLV 15	Min	0.0000	482.8569	1317.74	1	-0.600000
10	0.25000	SLV 15	Min	0.0000	497.0198	1373.89	1	-0.600000
10	0.50000	SLV 15	Min	0.0000	501.4933	1389.68	1	-0.600000
10	0.00000	SLV 16	Max	0.0000	-384.6888	664.86	3	0.600000
10	0.25000	SLV 16	Max	0.0000	-389.9380	675.52	3	0.600000
10	0.50000	SLV 16	Max	0.0000	-402.9301	718.44	3	0.600000
10	0.00000	SLV 16	Min	0.0000	-384.6888	664.86	3	0.600000
10	0.25000	SLV 16	Min	0.0000	-389.9380	675.52	3	0.600000
10	0.50000	SLV 16	Min	0.0000	-402.9301	718.44	3	0.600000
11	0.00000	SLE-C	Max	0.0000	-41.4193	-443.77	3	0.750000
11	0.25000	SLE-C	Max	0.0000	-89.6585	-324.17	3	0.750000
11	0.50000	SLE-C	Max	0.0000	-147.1692	-179.85	3	0.750000
11	0.00000	SLE-C	Min	0.0000	-41.4193	-443.77	3	0.750000
11	0.25000	SLE-C	Min	0.0000	-89.6585	-324.17	3	0.750000
11	0.50000	SLE-C	Min	0.0000	-147.1692	-179.85	3	0.750000
11	0.00000	SLE-F1	Max	0.0000	-200.0336	-15.40	3	0.750000
11	0.25000	SLE-F1	Max	0.0000	-254.4511	119.22	3	0.750000
11	0.50000	SLE-F1	Max	0.0000	-317.4656	276.76	3	0.750000
11	0.00000	SLE-F1	Min	0.0000	-200.0336	-15.40	3	0.750000
11	0.25000	SLE-F1	Min	0.0000	-254.4511	119.22	3	0.750000
11	0.50000	SLE-F1	Min	0.0000	-317.4656	276.76	3	0.750000
11	0.00000	SLE-F2	Max	0.0000	161.8001	19.67	1	-0.750000
11	0.25000	SLE-F2	Max	0.0000	120.1462	-100.03	1	-0.750000
11	0.50000	SLE-F2	Max	0.0000	70.3476	-241.44	1	-0.750000
11	0.00000	SLE-F2	Min	0.0000	161.8001	19.67	1	-0.750000
11	0.25000	SLE-F2	Min	0.0000	120.1462	-100.03	1	-0.750000
11	0.50000	SLE-F2	Min	0.0000	70.3476	-241.44	1	-0.750000
11	0.00000	SLE-F3	Max	0.0000	-173.9378	-69.41	3	0.750000
11	0.25000	SLE-F3	Max	0.0000	-214.3961	29.27	3	0.750000
11	0.50000	SLE-F3	Max	0.0000	-262.8273	149.21	3	0.750000

Table: Element Forces - Frames, Part 2 of 4

Frame	Station m	OutputCase	StepType	M2 KN-m	M3 KN-m	S11Max KN/m2	PtS11Max	x2S11Max m
11	0.00000	SLE-F3	Min	0.0000	-173.9378	-69.41	3	0.750000
11	0.25000	SLE-F3	Min	0.0000	-214.3961	29.27	3	0.750000
11	0.50000	SLE-F3	Min	0.0000	-262.8273	149.21	3	0.750000
11	0.00000	SLE-QP	Max	0.0000	97.4621	-147.92	1	-0.750000
11	0.25000	SLE-QP	Max	0.0000	51.2791	-280.29	1	-0.750000
11	0.50000	SLE-QP	Max	0.0000	-2.8770	-418.56	3	0.750000
11	0.00000	SLE-QP	Min	0.0000	97.4621	-147.92	1	-0.750000
11	0.25000	SLE-QP	Min	0.0000	51.2791	-280.29	1	-0.750000
11	0.50000	SLE-QP	Min	0.0000	-2.8770	-418.56	3	0.750000
11	0.00000	SLU-1	Max	0.0000	-184.6716	-295.62	3	0.750000
11	0.25000	SLU-1	Max	0.0000	-265.6002	-95.49	3	0.750000
11	0.50000	SLU-1	Max	0.0000	-359.5655	139.41	3	0.750000
11	0.00000	SLU-1	Min	0.0000	-184.6716	-295.62	3	0.750000
11	0.25000	SLU-1	Min	0.0000	-265.6002	-95.49	3	0.750000
11	0.50000	SLU-1	Min	0.0000	-359.5655	139.41	3	0.750000
11	0.00000	SLU-2	Max	0.0000	-293.4920	78.01	3	0.750000
11	0.25000	SLU-2	Max	0.0000	-395.2195	331.10	3	0.750000
11	0.50000	SLU-2	Max	0.0000	-509.2536	617.01	3	0.750000
11	0.00000	SLU-2	Min	0.0000	-293.4920	78.01	3	0.750000
11	0.25000	SLU-2	Min	0.0000	-395.2195	331.10	3	0.750000
11	0.50000	SLU-2	Min	0.0000	-509.2536	617.01	3	0.750000
11	0.00000	SLU-3	Max	0.0000	-43.0653	-485.33	3	0.750000
11	0.25000	SLU-3	Max	0.0000	-64.2035	-435.66	3	0.750000
11	0.50000	SLU-3	Max	0.0000	-94.0449	-362.78	3	0.750000
11	0.00000	SLU-3	Min	0.0000	-43.0653	-485.33	3	0.750000
11	0.25000	SLU-3	Min	0.0000	-64.2035	-435.66	3	0.750000
11	0.50000	SLU-3	Min	0.0000	-94.0449	-362.78	3	0.750000
11	0.00000	SLU-4	Max	0.0000	-80.2615	-497.89	3	0.750000
11	0.25000	SLU-4	Max	0.0000	-168.3881	-278.56	3	0.750000
11	0.50000	SLU-4	Max	0.0000	-269.5513	-24.46	3	0.750000
11	0.00000	SLU-4	Min	0.0000	-80.2615	-497.89	3	0.750000
11	0.25000	SLU-4	Min	0.0000	-168.3881	-278.56	3	0.750000
11	0.50000	SLU-4	Min	0.0000	-269.5513	-24.46	3	0.750000
11	0.00000	SLU-5	Max	0.0000	112.0909	-218.02	1	-0.750000
11	0.25000	SLU-5	Max	0.0000	85.4891	-295.65	1	-0.750000
11	0.50000	SLU-5	Max	0.0000	50.1841	-396.50	1	-0.750000
11	0.00000	SLU-5	Min	0.0000	112.0909	-218.02	1	-0.750000
11	0.25000	SLU-5	Min	0.0000	85.4891	-295.65	1	-0.750000
11	0.50000	SLU-5	Min	0.0000	50.1841	-396.50	1	-0.750000
11	0.00000	SLU-6	Max	0.0000	-395.1110	233.44	3	0.750000
11	0.25000	SLU-6	Max	0.0000	-481.6681	446.08	3	0.750000
11	0.50000	SLU-6	Max	0.0000	-580.5319	691.54	3	0.750000
11	0.00000	SLU-6	Min	0.0000	-395.1110	233.44	3	0.750000
11	0.25000	SLU-6	Min	0.0000	-481.6681	446.08	3	0.750000
11	0.50000	SLU-6	Min	0.0000	-580.5319	691.54	3	0.750000
11	0.00000	SLU-7	Max	0.0000	-248.4669	37.02	3	0.750000
11	0.25000	SLU-7	Max	0.0000	-276.1945	101.75	3	0.750000
11	0.50000	SLU-7	Max	0.0000	-311.8952	187.74	3	0.750000
11	0.00000	SLU-7	Min	0.0000	-248.4669	37.02	3	0.750000
11	0.25000	SLU-7	Min	0.0000	-276.1945	101.75	3	0.750000
11	0.50000	SLU-7	Min	0.0000	-311.8952	187.74	3	0.750000
11	0.00000	SLV 1	Max	0.0000	2175.6002	5138.80	1	-0.750000
11	0.25000	SLV 1	Max	0.0000	2295.3487	5471.17	1	-0.750000
11	0.50000	SLV 1	Max	0.0000	2400.5045	5764.62	1	-0.750000
11	0.00000	SLV 1	Min	0.0000	2175.6002	5138.80	1	-0.750000
11	0.25000	SLV 1	Min	0.0000	2295.3487	5471.17	1	-0.750000
11	0.50000	SLV 1	Min	0.0000	2400.5045	5764.62	1	-0.750000
11	0.00000	SLV 2	Max	0.0000	2162.6137	5096.00	1	-0.750000
11	0.25000	SLV 2	Max	0.0000	2279.7833	5421.21	1	-0.750000

Table: Element Forces - Frames, Part 2 of 4

Frame	Station m	OutputCase	StepType	M2 KN-m	M3 KN-m	S11Max KN/m2	PtS11Max	x2S11Max m
11	0.50000	SLV 2	Max	0.0000	2382.2268	5707.15	1	-0.750000
11	0.00000	SLV 2	Min	0.0000	2162.6137	5096.00	1	-0.750000
11	0.25000	SLV 2	Min	0.0000	2279.7833	5421.21	1	-0.750000
11	0.50000	SLV 2	Min	0.0000	2382.2268	5707.15	1	-0.750000
11	0.00000	SLV 3	Max	0.0000	2162.6137	5096.00	1	-0.750000
11	0.25000	SLV 3	Max	0.0000	2279.7833	5421.21	1	-0.750000
11	0.50000	SLV 3	Max	0.0000	2382.2268	5707.15	1	-0.750000
11	0.00000	SLV 3	Min	0.0000	2162.6137	5096.00	1	-0.750000
11	0.25000	SLV 3	Min	0.0000	2279.7833	5421.21	1	-0.750000
11	0.50000	SLV 3	Min	0.0000	2382.2268	5707.15	1	-0.750000
11	0.00000	SLV 4	Max	0.0000	-825.7734	899.44	3	0.750000
11	0.25000	SLV 4	Max	0.0000	-771.2579	744.54	3	0.750000
11	0.50000	SLV 4	Max	0.0000	-724.9804	611.61	3	0.750000
11	0.00000	SLV 4	Min	0.0000	-825.7734	899.44	3	0.750000
11	0.25000	SLV 4	Min	0.0000	-771.2579	744.54	3	0.750000
11	0.50000	SLV 4	Min	0.0000	-724.9804	611.61	3	0.750000
11	0.00000	SLV 5	Max	0.0000	544.9714	922.92	1	-0.750000
11	0.25000	SLV 5	Max	0.0000	547.5126	927.45	1	-0.750000
11	0.50000	SLV 5	Max	0.0000	540.1583	905.60	1	-0.750000
11	0.00000	SLV 5	Min	0.0000	544.9714	922.92	1	-0.750000
11	0.25000	SLV 5	Min	0.0000	547.5126	927.45	1	-0.750000
11	0.50000	SLV 5	Min	0.0000	540.1583	905.60	1	-0.750000
11	0.00000	SLV 6	Max	0.0000	-366.5314	237.85	3	0.750000
11	0.25000	SLV 6	Max	0.0000	-379.7890	264.28	3	0.750000
11	0.50000	SLV 6	Max	0.0000	-400.9957	311.91	3	0.750000
11	0.00000	SLV 6	Min	0.0000	-366.5314	237.85	3	0.750000
11	0.25000	SLV 6	Min	0.0000	-379.7890	264.28	3	0.750000
11	0.50000	SLV 6	Min	0.0000	-400.9957	311.91	3	0.750000
11	0.00000	SLV 7	Max	0.0000	501.4933	777.41	1	-0.750000
11	0.25000	SLV 7	Max	0.0000	495.9528	759.48	1	-0.750000
11	0.50000	SLV 7	Max	0.0000	480.0722	713.97	1	-0.750000
11	0.00000	SLV 7	Min	0.0000	501.4933	777.41	1	-0.750000
11	0.25000	SLV 7	Min	0.0000	495.9528	759.48	1	-0.750000
11	0.50000	SLV 7	Min	0.0000	480.0722	713.97	1	-0.750000
11	0.00000	SLV 8	Max	0.0000	-402.9301	306.13	3	0.750000
11	0.25000	SLV 8	Max	0.0000	-423.9897	352.45	3	0.750000
11	0.50000	SLV 8	Max	0.0000	-453.4429	421.14	3	0.750000
11	0.00000	SLV 8	Min	0.0000	-402.9301	306.13	3	0.750000
11	0.25000	SLV 8	Min	0.0000	-423.9897	352.45	3	0.750000
11	0.50000	SLV 8	Min	0.0000	-453.4429	421.14	3	0.750000
11	0.00000	SLV 9	Max	0.0000	2175.6002	5138.80	1	-0.750000
11	0.25000	SLV 9	Max	0.0000	2295.3487	5471.17	1	-0.750000
11	0.50000	SLV 9	Max	0.0000	2400.5045	5764.62	1	-0.750000
11	0.00000	SLV 9	Min	0.0000	2175.6002	5138.80	1	-0.750000
11	0.25000	SLV 9	Min	0.0000	2295.3487	5471.17	1	-0.750000
11	0.50000	SLV 9	Min	0.0000	2400.5045	5764.62	1	-0.750000
11	0.00000	SLV 10	Max	0.0000	-813.7025	875.34	3	0.750000
11	0.25000	SLV 10	Max	0.0000	-756.6489	713.95	3	0.750000
11	0.50000	SLV 10	Max	0.0000	-707.7000	574.18	3	0.750000
11	0.00000	SLV 10	Min	0.0000	-813.7025	875.34	3	0.750000
11	0.25000	SLV 10	Min	0.0000	-756.6489	713.95	3	0.750000
11	0.50000	SLV 10	Min	0.0000	-707.7000	574.18	3	0.750000
11	0.00000	SLV 11	Max	0.0000	2162.6137	5096.00	1	-0.750000
11	0.25000	SLV 11	Max	0.0000	2279.7833	5421.21	1	-0.750000
11	0.50000	SLV 11	Max	0.0000	2382.2268	5707.15	1	-0.750000
11	0.00000	SLV 11	Min	0.0000	2162.6137	5096.00	1	-0.750000
11	0.25000	SLV 11	Min	0.0000	2279.7833	5421.21	1	-0.750000
11	0.50000	SLV 11	Min	0.0000	2382.2268	5707.15	1	-0.750000
11	0.00000	SLV 12	Max	0.0000	-825.7734	899.44	3	0.750000

Table: Element Forces - Frames, Part 2 of 4

Frame	Station m	OutputCase	StepType	M2 KN-m	M3 KN-m	S11Max KN/m2	PtS11Max	x2S11Max m
11	0.25000	SLV 12	Max	0.0000	-771.2579	744.54	3	0.750000
11	0.50000	SLV 12	Max	0.0000	-724.9804	611.61	3	0.750000
11	0.00000	SLV 12	Min	0.0000	-825.7734	899.44	3	0.750000
11	0.25000	SLV 12	Min	0.0000	-771.2579	744.54	3	0.750000
11	0.50000	SLV 12	Min	0.0000	-724.9804	611.61	3	0.750000
11	0.00000	SLV 13	Max	0.0000	544.9714	922.92	1	-0.750000
11	0.25000	SLV 13	Max	0.0000	547.5126	927.45	1	-0.750000
11	0.50000	SLV 13	Max	0.0000	540.1583	905.60	1	-0.750000
11	0.00000	SLV 13	Min	0.0000	544.9714	922.92	1	-0.750000
11	0.25000	SLV 13	Min	0.0000	547.5126	927.45	1	-0.750000
11	0.50000	SLV 13	Min	0.0000	540.1583	905.60	1	-0.750000
11	0.00000	SLV 14	Max	0.0000	-366.5314	237.85	3	0.750000
11	0.25000	SLV 14	Max	0.0000	-379.7890	264.28	3	0.750000
11	0.50000	SLV 14	Max	0.0000	-400.9957	311.91	3	0.750000
11	0.00000	SLV 14	Min	0.0000	-366.5314	237.85	3	0.750000
11	0.25000	SLV 14	Min	0.0000	-379.7890	264.28	3	0.750000
11	0.50000	SLV 14	Min	0.0000	-400.9957	311.91	3	0.750000
11	0.00000	SLV 15	Max	0.0000	501.4933	777.41	1	-0.750000
11	0.25000	SLV 15	Max	0.0000	495.9528	759.48	1	-0.750000
11	0.50000	SLV 15	Max	0.0000	480.0722	713.97	1	-0.750000
11	0.00000	SLV 15	Min	0.0000	501.4933	777.41	1	-0.750000
11	0.25000	SLV 15	Min	0.0000	495.9528	759.48	1	-0.750000
11	0.50000	SLV 15	Min	0.0000	480.0722	713.97	1	-0.750000
11	0.00000	SLV 16	Max	0.0000	-402.9301	306.13	3	0.750000
11	0.25000	SLV 16	Max	0.0000	-423.9897	352.45	3	0.750000
11	0.50000	SLV 16	Max	0.0000	-453.4429	421.14	3	0.750000
11	0.00000	SLV 16	Min	0.0000	-402.9301	306.13	3	0.750000
11	0.25000	SLV 16	Min	0.0000	-423.9897	352.45	3	0.750000
11	0.50000	SLV 16	Min	0.0000	-453.4429	421.14	3	0.750000
12	0.00000	SLE-C	Max	0.0000	-147.1692	-202.21	3	0.875000
12	0.25000	SLE-C	Max	0.0000	-214.1761	-79.48	3	0.875000
12	0.50000	SLE-C	Max	0.0000	-290.9032	62.30	3	0.875000
12	0.00000	SLE-C	Min	0.0000	-147.1692	-202.21	3	0.875000
12	0.25000	SLE-C	Min	0.0000	-214.1761	-79.48	3	0.875000
12	0.50000	SLE-C	Min	0.0000	-290.9032	62.30	3	0.875000
12	0.00000	SLE-F1	Max	0.0000	-317.4656	133.56	3	0.875000
12	0.25000	SLE-F1	Max	0.0000	-389.3017	264.50	3	0.875000
12	0.50000	SLE-F1	Max	0.0000	-470.1834	413.17	3	0.875000
12	0.00000	SLE-F1	Min	0.0000	-317.4656	133.56	3	0.875000
12	0.25000	SLE-F1	Min	0.0000	-389.3017	264.50	3	0.875000
12	0.50000	SLE-F1	Min	0.0000	-470.1834	413.17	3	0.875000
12	0.00000	SLE-F2	Max	0.0000	70.3476	-229.92	1	-0.875000
12	0.25000	SLE-F2	Max	0.0000	12.1798	-352.06	1	-0.875000
12	0.50000	SLE-F2	Max	0.0000	-54.5815	-277.17	3	0.875000
12	0.00000	SLE-F2	Min	0.0000	70.3476	-229.92	1	-0.875000
12	0.25000	SLE-F2	Min	0.0000	12.1798	-352.06	1	-0.875000
12	0.50000	SLE-F2	Min	0.0000	-54.5815	-277.17	3	0.875000
12	0.00000	SLE-F3	Max	0.0000	-262.8273	42.07	3	0.875000
12	0.25000	SLE-F3	Max	0.0000	-319.4563	144.33	3	0.875000
12	0.50000	SLE-F3	Max	0.0000	-384.5072	263.09	3	0.875000
12	0.00000	SLE-F3	Min	0.0000	-262.8273	42.07	3	0.875000
12	0.25000	SLE-F3	Min	0.0000	-319.4563	144.33	3	0.875000
12	0.50000	SLE-F3	Min	0.0000	-384.5072	263.09	3	0.875000
12	0.00000	SLE-QP	Max	0.0000	-2.8770	-359.71	3	0.875000
12	0.25000	SLE-QP	Max	0.0000	-65.2307	-246.24	3	0.875000
12	0.50000	SLE-QP	Max	0.0000	-136.0063	-116.26	3	0.875000
12	0.00000	SLE-QP	Min	0.0000	-2.8770	-359.71	3	0.875000
12	0.25000	SLE-QP	Min	0.0000	-65.2307	-246.24	3	0.875000
12	0.50000	SLE-QP	Min	0.0000	-136.0063	-116.26	3	0.875000

Table: Element Forces - Frames, Part 2 of 4

Frame	Station m	OutputCase	StepType	M2 KN-m	M3 KN-m	S11Max KN/m2	PtS11Max	x2S11Max m
12	0.0000	SLU-1	Max	0.0000	-359.5655	2.09	3	0.875000
12	0.25000	SLU-1	Max	0.0000	-466.8598	197.83	3	0.875000
12	0.50000	SLU-1	Max	0.0000	-587.7742	420.25	3	0.875000
12	0.00000	SLU-1	Min	0.0000	-359.5655	2.09	3	0.875000
12	0.25000	SLU-1	Min	0.0000	-466.8598	197.83	3	0.875000
12	0.50000	SLU-1	Min	0.0000	-587.7742	420.25	3	0.875000
12	0.00000	SLU-2	Max	0.0000	-509.2536	362.58	3	0.875000
12	0.25000	SLU-2	Max	0.0000	-635.8864	594.06	3	0.875000
12	0.50000	SLU-2	Max	0.0000	-775.4093	850.79	3	0.875000
12	0.00000	SLU-2	Min	0.0000	-509.2536	362.58	3	0.875000
12	0.25000	SLU-2	Min	0.0000	-635.8864	594.06	3	0.875000
12	0.50000	SLU-2	Min	0.0000	-775.4093	850.79	3	0.875000
12	0.00000	SLU-3	Max	0.0000	-94.0449	-341.66	3	0.875000
12	0.25000	SLU-3	Max	0.0000	-132.8142	-272.25	3	0.875000
12	0.50000	SLU-3	Max	0.0000	-180.7356	-184.90	3	0.875000
12	0.00000	SLU-3	Min	0.0000	-94.0449	-341.66	3	0.875000
12	0.25000	SLU-3	Min	0.0000	-132.8142	-272.25	3	0.875000
12	0.50000	SLU-3	Min	0.0000	-180.7356	-184.90	3	0.875000
12	0.00000	SLU-4	Max	0.0000	-269.5513	-108.98	3	0.875000
12	0.25000	SLU-4	Max	0.0000	-384.0434	100.86	3	0.875000
12	0.50000	SLU-4	Max	0.0000	-512.1558	337.39	3	0.875000
12	0.00000	SLU-4	Min	0.0000	-269.5513	-108.98	3	0.875000
12	0.25000	SLU-4	Min	0.0000	-384.0434	100.86	3	0.875000
12	0.50000	SLU-4	Min	0.0000	-512.1558	337.39	3	0.875000
12	0.00000	SLU-5	Max	0.0000	50.1841	-356.24	1	-0.875000
12	0.25000	SLU-5	Max	0.0000	5.9512	-449.44	1	-0.875000
12	0.50000	SLU-5	Max	0.0000	-47.4337	-374.71	3	0.875000
12	0.00000	SLU-5	Min	0.0000	50.1841	-356.24	1	-0.875000
12	0.25000	SLU-5	Min	0.0000	5.9512	-449.44	1	-0.875000
12	0.50000	SLU-5	Min	0.0000	-47.4337	-374.71	3	0.875000
12	0.00000	SLU-6	Max	0.0000	-580.5319	403.19	3	0.875000
12	0.25000	SLU-6	Max	0.0000	-691.9945	604.94	3	0.875000
12	0.50000	SLU-6	Max	0.0000	-816.3471	831.95	3	0.875000
12	0.00000	SLU-6	Min	0.0000	-580.5319	403.19	3	0.875000
12	0.25000	SLU-6	Min	0.0000	-691.9945	604.94	3	0.875000
12	0.50000	SLU-6	Min	0.0000	-816.3471	831.95	3	0.875000
12	0.00000	SLU-7	Max	0.0000	-311.8952	59.08	3	0.875000
12	0.25000	SLU-7	Max	0.0000	-355.7937	136.40	3	0.875000
12	0.50000	SLU-7	Max	0.0000	-408.1140	230.21	3	0.875000
12	0.00000	SLU-7	Min	0.0000	-311.8952	59.08	3	0.875000
12	0.25000	SLU-7	Min	0.0000	-355.7937	136.40	3	0.875000
12	0.50000	SLU-7	Min	0.0000	-408.1140	230.21	3	0.875000
12	0.00000	SLV 1	Max	0.0000	2400.5045	4157.27	1	-0.875000
12	0.25000	SLV 1	Max	0.0000	2490.8426	4344.63	1	-0.875000
12	0.50000	SLV 1	Max	0.0000	2566.1391	4502.53	1	-0.875000
12	0.00000	SLV 1	Min	0.0000	2400.5045	4157.27	1	-0.875000
12	0.25000	SLV 1	Min	0.0000	2490.8426	4344.63	1	-0.875000
12	0.50000	SLV 1	Min	0.0000	2566.1391	4502.53	1	-0.875000
12	0.00000	SLV 2	Max	0.0000	2382.2268	4113.98	1	-0.875000
12	0.25000	SLV 2	Max	0.0000	2469.7193	4295.53	1	-0.875000
12	0.50000	SLV 2	Max	0.0000	2542.0369	4447.35	1	-0.875000
12	0.00000	SLV 2	Min	0.0000	2382.2268	4113.98	1	-0.875000
12	0.25000	SLV 2	Min	0.0000	2469.7193	4295.53	1	-0.875000
12	0.50000	SLV 2	Min	0.0000	2542.0369	4447.35	1	-0.875000
12	0.00000	SLV 3	Max	0.0000	2382.2268	4113.98	1	-0.875000
12	0.25000	SLV 3	Max	0.0000	2469.7193	4295.53	1	-0.875000
12	0.50000	SLV 3	Max	0.0000	2542.0369	4447.35	1	-0.875000
12	0.00000	SLV 3	Min	0.0000	2382.2268	4113.98	1	-0.875000
12	0.25000	SLV 3	Min	0.0000	2469.7193	4295.53	1	-0.875000

Table: Element Forces - Frames, Part 2 of 4

Frame	Station m	OutputCase	StepType	M2	M3	S11Max	PtS11Max	x2S11Max
				KN-m	KN-m	KN/m2		m
12	0.50000	SLV 3	Min	0.0000	2542.0369	4447.35	1	-0.875000
12	0.00000	SLV 4	Max	0.0000	-724.9804	287.51	3	0.875000
12	0.25000	SLV 4	Max	0.0000	-687.1662	204.47	3	0.875000
12	0.50000	SLV 4	Max	0.0000	-658.0388	138.44	3	0.875000
12	0.00000	SLV 4	Min	0.0000	-724.9804	287.51	3	0.875000
12	0.25000	SLV 4	Min	0.0000	-687.1662	204.47	3	0.875000
12	0.50000	SLV 4	Min	0.0000	-658.0388	138.44	3	0.875000
12	0.00000	SLV 5	Max	0.0000	540.1583	599.85	1	-0.875000
12	0.25000	SLV 5	Max	0.0000	522.6838	562.90	1	-0.875000
12	0.50000	SLV 5	Max	0.0000	494.8649	505.68	1	-0.875000
12	0.00000	SLV 5	Min	0.0000	540.1583	599.85	1	-0.875000
12	0.25000	SLV 5	Min	0.0000	522.6838	562.90	1	-0.875000
12	0.50000	SLV 5	Min	0.0000	494.8649	505.68	1	-0.875000
12	0.00000	SLV 6	Max	0.0000	-400.9957	136.41	3	0.875000
12	0.25000	SLV 6	Max	0.0000	-430.3763	185.53	3	0.875000
12	0.50000	SLV 6	Max	0.0000	-468.1549	251.09	3	0.875000
12	0.00000	SLV 6	Min	0.0000	-400.9957	136.41	3	0.875000
12	0.25000	SLV 6	Min	0.0000	-430.3763	185.53	3	0.875000
12	0.50000	SLV 6	Min	0.0000	-468.1549	251.09	3	0.875000
12	0.00000	SLV 7	Max	0.0000	480.0722	455.22	1	-0.875000
12	0.25000	SLV 7	Max	0.0000	453.6268	399.90	1	-0.875000
12	0.50000	SLV 7	Max	0.0000	416.3926	323.45	1	-0.875000
12	0.00000	SLV 7	Min	0.0000	480.0722	455.22	1	-0.875000
12	0.25000	SLV 7	Min	0.0000	453.6268	399.90	1	-0.875000
12	0.50000	SLV 7	Min	0.0000	416.3926	323.45	1	-0.875000
12	0.00000	SLV 8	Max	0.0000	-453.4429	212.92	3	0.875000
12	0.25000	SLV 8	Max	0.0000	-491.5145	278.27	3	0.875000
12	0.50000	SLV 8	Max	0.0000	-538.4286	360.95	3	0.875000
12	0.00000	SLV 8	Min	0.0000	-453.4429	212.92	3	0.875000
12	0.25000	SLV 8	Min	0.0000	-491.5145	278.27	3	0.875000
12	0.50000	SLV 8	Min	0.0000	-538.4286	360.95	3	0.875000
12	0.00000	SLV 9	Max	0.0000	2400.5045	4157.27	1	-0.875000
12	0.25000	SLV 9	Max	0.0000	2490.8426	4344.63	1	-0.875000
12	0.50000	SLV 9	Max	0.0000	2566.1391	4502.53	1	-0.875000
12	0.00000	SLV 9	Min	0.0000	2400.5045	4157.27	1	-0.875000
12	0.25000	SLV 9	Min	0.0000	2490.8426	4344.63	1	-0.875000
12	0.50000	SLV 9	Min	0.0000	2566.1391	4502.53	1	-0.875000
12	0.00000	SLV 10	Max	0.0000	-707.7000	261.07	3	0.875000
12	0.25000	SLV 10	Max	0.0000	-667.0810	172.76	3	0.875000
12	0.50000	SLV 10	Max	0.0000	-635.0155	101.22	3	0.875000
12	0.00000	SLV 10	Min	0.0000	-707.7000	261.07	3	0.875000
12	0.25000	SLV 10	Min	0.0000	-667.0810	172.76	3	0.875000
12	0.50000	SLV 10	Min	0.0000	-635.0155	101.22	3	0.875000
12	0.00000	SLV 11	Max	0.0000	2382.2268	4113.98	1	-0.875000
12	0.25000	SLV 11	Max	0.0000	2469.7193	4295.53	1	-0.875000
12	0.50000	SLV 11	Max	0.0000	2542.0369	4447.35	1	-0.875000
12	0.00000	SLV 11	Min	0.0000	2382.2268	4113.98	1	-0.875000
12	0.25000	SLV 11	Min	0.0000	2469.7193	4295.53	1	-0.875000
12	0.50000	SLV 11	Min	0.0000	2542.0369	4447.35	1	-0.875000
12	0.00000	SLV 12	Max	0.0000	-724.9804	287.51	3	0.875000
12	0.25000	SLV 12	Max	0.0000	-687.1662	204.47	3	0.875000
12	0.50000	SLV 12	Max	0.0000	-658.0388	138.44	3	0.875000
12	0.00000	SLV 12	Min	0.0000	-724.9804	287.51	3	0.875000
12	0.25000	SLV 12	Min	0.0000	-687.1662	204.47	3	0.875000
12	0.50000	SLV 12	Min	0.0000	-658.0388	138.44	3	0.875000
12	0.00000	SLV 13	Max	0.0000	540.1583	599.85	1	-0.875000
12	0.25000	SLV 13	Max	0.0000	522.6838	562.90	1	-0.875000
12	0.50000	SLV 13	Max	0.0000	494.8649	505.68	1	-0.875000
12	0.00000	SLV 13	Min	0.0000	540.1583	599.85	1	-0.875000

Table: Element Forces - Frames, Part 2 of 4

Frame	Station m	OutputCase	StepType	M2 KN-m	M3 KN-m	S11Max KN/m2	PtS11Max	x2S11Max m
12	0.25000	SLV 13	Min	0.0000	522.6838	562.90	1	-0.875000
12	0.50000	SLV 13	Min	0.0000	494.8649	505.68	1	-0.875000
12	0.00000	SLV 14	Max	0.0000	-400.9957	136.41	3	0.875000
12	0.25000	SLV 14	Max	0.0000	-430.3763	185.53	3	0.875000
12	0.50000	SLV 14	Max	0.0000	-468.1549	251.09	3	0.875000
12	0.00000	SLV 14	Min	0.0000	-400.9957	136.41	3	0.875000
12	0.25000	SLV 14	Min	0.0000	-430.3763	185.53	3	0.875000
12	0.50000	SLV 14	Min	0.0000	-468.1549	251.09	3	0.875000
12	0.00000	SLV 15	Max	0.0000	480.0722	455.22	1	-0.875000
12	0.25000	SLV 15	Max	0.0000	453.6268	399.90	1	-0.875000
12	0.50000	SLV 15	Max	0.0000	416.3926	323.45	1	-0.875000
12	0.00000	SLV 15	Min	0.0000	480.0722	455.22	1	-0.875000
12	0.25000	SLV 15	Min	0.0000	453.6268	399.90	1	-0.875000
12	0.50000	SLV 15	Min	0.0000	416.3926	323.45	1	-0.875000
12	0.00000	SLV 16	Max	0.0000	-453.4429	212.92	3	0.875000
12	0.25000	SLV 16	Max	0.0000	-491.5145	278.27	3	0.875000
12	0.50000	SLV 16	Max	0.0000	-538.4286	360.95	3	0.875000
12	0.00000	SLV 16	Min	0.0000	-453.4429	212.92	3	0.875000
12	0.25000	SLV 16	Min	0.0000	-491.5145	278.27	3	0.875000
12	0.50000	SLV 16	Min	0.0000	-538.4286	360.95	3	0.875000
13	0.00000	SLE-C	Max	0.0000	-290.9032	-9.95	3	1.005000
13	0.25000	SLE-C	Max	0.0000	-377.6545	110.98	3	1.005000
13	0.50000	SLE-C	Max	0.0000	-474.7338	247.25	3	1.005000
13	0.00000	SLE-C	Min	0.0000	-290.9032	-9.95	3	1.005000
13	0.25000	SLE-C	Min	0.0000	-377.6545	110.98	3	1.005000
13	0.50000	SLE-C	Min	0.0000	-474.7338	247.25	3	1.005000
13	0.00000	SLE-F1	Max	0.0000	-470.1834	255.98	3	1.005000
13	0.25000	SLE-F1	Max	0.0000	-560.4053	380.93	3	1.005000
13	0.50000	SLE-F1	Max	0.0000	-660.2615	520.18	3	1.005000
13	0.00000	SLE-F1	Min	0.0000	-470.1834	255.98	3	1.005000
13	0.25000	SLE-F1	Min	0.0000	-560.4053	380.93	3	1.005000
13	0.50000	SLE-F1	Min	0.0000	-660.2615	520.18	3	1.005000
13	0.00000	SLE-F2	Max	0.0000	-54.5815	-253.36	3	1.005000
13	0.25000	SLE-F2	Max	0.0000	-130.2306	-148.66	3	1.005000
13	0.50000	SLE-F2	Max	0.0000	-215.0617	-30.31	3	1.005000
13	0.00000	SLE-F2	Min	0.0000	-54.5815	-253.36	3	1.005000
13	0.25000	SLE-F2	Min	0.0000	-130.2306	-148.66	3	1.005000
13	0.50000	SLE-F2	Min	0.0000	-215.0617	-30.31	3	1.005000
13	0.00000	SLE-F3	Max	0.0000	-384.5072	144.22	3	1.005000
13	0.25000	SLE-F3	Max	0.0000	-458.2743	245.69	3	1.005000
13	0.50000	SLE-F3	Max	0.0000	-541.0518	360.55	3	1.005000
13	0.00000	SLE-F3	Min	0.0000	-384.5072	144.22	3	1.005000
13	0.25000	SLE-F3	Min	0.0000	-458.2743	245.69	3	1.005000
13	0.50000	SLE-F3	Min	0.0000	-541.0518	360.55	3	1.005000
13	0.00000	SLE-QP	Max	0.0000	-136.0063	-131.23	3	1.005000
13	0.25000	SLE-QP	Max	0.0000	-215.4980	-21.26	3	1.005000
13	0.50000	SLE-QP	Max	0.0000	-304.0003	102.10	3	1.005000
13	0.00000	SLE-QP	Min	0.0000	-136.0063	-131.23	3	1.005000
13	0.25000	SLE-QP	Min	0.0000	-215.4980	-21.26	3	1.005000
13	0.50000	SLE-QP	Min	0.0000	-304.0003	102.10	3	1.005000
13	0.00000	SLU-1	Max	0.0000	-587.7742	236.20	3	1.005000
13	0.25000	SLU-1	Max	0.0000	-722.6919	423.31	3	1.005000
13	0.50000	SLU-1	Max	0.0000	-871.9957	631.78	3	1.005000
13	0.00000	SLU-1	Min	0.0000	-587.7742	236.20	3	1.005000
13	0.25000	SLU-1	Min	0.0000	-722.6919	423.31	3	1.005000
13	0.50000	SLU-1	Min	0.0000	-871.9957	631.78	3	1.005000
13	0.00000	SLU-2	Max	0.0000	-775.4093	569.65	3	1.005000
13	0.25000	SLU-2	Max	0.0000	-928.1904	781.33	3	1.005000
13	0.50000	SLU-2	Max	0.0000	-1094.5979	1013.26	3	1.005000

Table: Element Forces - Frames, Part 2 of 4

Frame	Station m	OutputCase	StepType	M2 KN-m	M3 KN-m	S11Max KN/m2	PtS11Max	x2S11Max m
13	0.00000	SLU-2	Min	0.0000	-775.4093	569.65	3	1.005000
13	0.25000	SLU-2	Min	0.0000	-928.1904	781.33	3	1.005000
13	0.50000	SLU-2	Min	0.0000	-1094.5979	1013.26	3	1.005000
13	0.00000	SLU-3	Max	0.0000	-180.7356	-200.86	3	1.005000
13	0.25000	SLU-3	Max	0.0000	-238.1181	-121.77	3	1.005000
13	0.50000	SLU-3	Max	0.0000	-305.2708	-28.17	3	1.005000
13	0.00000	SLU-3	Min	0.0000	-180.7356	-200.86	3	1.005000
13	0.25000	SLU-3	Min	0.0000	-238.1181	-121.77	3	1.005000
13	0.50000	SLU-3	Min	0.0000	-305.2708	-28.17	3	1.005000
13	0.00000	SLU-4	Max	0.0000	-512.1558	180.74	3	1.005000
13	0.25000	SLU-4	Max	0.0000	-654.2713	378.53	3	1.005000
13	0.50000	SLU-4	Max	0.0000	-810.7730	597.69	3	1.005000
13	0.00000	SLU-4	Min	0.0000	-512.1558	180.74	3	1.005000
13	0.25000	SLU-4	Min	0.0000	-654.2713	378.53	3	1.005000
13	0.50000	SLU-4	Min	0.0000	-810.7730	597.69	3	1.005000
13	0.00000	SLU-5	Max	0.0000	-47.4337	-336.71	3	1.005000
13	0.25000	SLU-5	Max	0.0000	-110.2797	-249.51	3	1.005000
13	0.50000	SLU-5	Max	0.0000	-182.8960	-147.79	3	1.005000
13	0.00000	SLU-5	Min	0.0000	-47.4337	-336.71	3	1.005000
13	0.25000	SLU-5	Min	0.0000	-110.2797	-249.51	3	1.005000
13	0.50000	SLU-5	Min	0.0000	-182.8960	-147.79	3	1.005000
13	0.00000	SLU-6	Max	0.0000	-816.3471	544.22	3	1.005000
13	0.25000	SLU-6	Max	0.0000	-953.9580	733.37	3	1.005000
13	0.50000	SLU-6	Max	0.0000	-1105.1953	942.76	3	1.005000
13	0.00000	SLU-6	Min	0.0000	-816.3471	544.22	3	1.005000
13	0.25000	SLU-6	Min	0.0000	-953.9580	733.37	3	1.005000
13	0.50000	SLU-6	Min	0.0000	-1105.1953	942.76	3	1.005000
13	0.00000	SLU-7	Max	0.0000	-408.1140	110.39	3	1.005000
13	0.25000	SLU-7	Max	0.0000	-469.1506	192.95	3	1.005000
13	0.50000	SLU-7	Max	0.0000	-539.1976	288.90	3	1.005000
13	0.00000	SLU-7	Min	0.0000	-408.1140	110.39	3	1.005000
13	0.25000	SLU-7	Min	0.0000	-469.1506	192.95	3	1.005000
13	0.50000	SLU-7	Min	0.0000	-539.1976	288.90	3	1.005000
13	0.00000	SLV 1	Max	0.0000	2566.1391	3353.91	1	-1.005000
13	0.25000	SLV 1	Max	0.0000	2626.0998	3451.48	1	-1.005000
13	0.50000	SLV 1	Max	0.0000	2670.4303	3525.83	1	-1.005000
13	0.00000	SLV 1	Min	0.0000	2566.1391	3353.91	1	-1.005000
13	0.25000	SLV 1	Min	0.0000	2626.0998	3451.48	1	-1.005000
13	0.50000	SLV 1	Min	0.0000	2670.4303	3525.83	1	-1.005000
13	0.00000	SLV 2	Max	0.0000	2542.0369	3311.19	1	-1.005000
13	0.25000	SLV 2	Max	0.0000	2598.8852	3403.93	1	-1.005000
13	0.50000	SLV 2	Max	0.0000	2639.9701	3473.26	1	-1.005000
13	0.00000	SLV 2	Min	0.0000	2542.0369	3311.19	1	-1.005000
13	0.25000	SLV 2	Min	0.0000	2598.8852	3403.93	1	-1.005000
13	0.50000	SLV 2	Min	0.0000	2639.9701	3473.26	1	-1.005000
13	0.00000	SLV 3	Max	0.0000	2542.0369	3311.19	1	-1.005000
13	0.25000	SLV 3	Max	0.0000	2598.8852	3403.93	1	-1.005000
13	0.50000	SLV 3	Max	0.0000	2639.9701	3473.26	1	-1.005000
13	0.00000	SLV 3	Min	0.0000	2542.0369	3311.19	1	-1.005000
13	0.25000	SLV 3	Min	0.0000	2598.8852	3403.93	1	-1.005000
13	0.50000	SLV 3	Min	0.0000	2639.9701	3473.26	1	-1.005000
13	0.00000	SLV 4	Max	0.0000	-658.0388	-24.66	3	1.005000
13	0.25000	SLV 4	Max	0.0000	-637.8925	-62.89	3	1.005000
13	0.50000	SLV 4	Max	0.0000	-627.0217	-87.35	3	1.005000
13	0.00000	SLV 4	Min	0.0000	-658.0388	-24.66	3	1.005000
13	0.25000	SLV 4	Min	0.0000	-637.8925	-62.89	3	1.005000
13	0.50000	SLV 4	Min	0.0000	-627.0217	-87.35	3	1.005000
13	0.00000	SLV 5	Max	0.0000	494.8649	331.08	1	-1.005000
13	0.25000	SLV 5	Max	0.0000	456.4075	271.09	1	-1.005000

Table: Element Forces - Frames, Part 2 of 4

Frame	Station m	OutputCase	StepType	M2 KN-m	M3 KN-m	S11Max KN/m2	PtS11Max	x2S11Max m
13	0.50000	SLV 5	Max	0.0000	407.0171	194.86	1	-1.005000
13	0.00000	SLV 5	Min	0.0000	494.8649	331.08	1	-1.005000
13	0.25000	SLV 5	Min	0.0000	456.4075	271.09	1	-1.005000
13	0.50000	SLV 5	Min	0.0000	407.0171	194.86	1	-1.005000
13	0.00000	SLV 6	Max	0.0000	-468.1549	115.32	3	1.005000
13	0.25000	SLV 6	Max	0.0000	-514.6256	176.47	3	1.005000
13	0.50000	SLV 6	Max	0.0000	-570.0828	250.96	3	1.005000
13	0.00000	SLV 6	Min	0.0000	-468.1549	115.32	3	1.005000
13	0.25000	SLV 6	Min	0.0000	-514.6256	176.47	3	1.005000
13	0.50000	SLV 6	Min	0.0000	-570.0828	250.96	3	1.005000
13	0.00000	SLV 7	Max	0.0000	416.3926	189.73	1	-1.005000
13	0.25000	SLV 7	Max	0.0000	368.0753	114.41	1	-1.005000
13	0.50000	SLV 7	Max	0.0000	308.3806	22.19	1	-1.005000
13	0.00000	SLV 7	Min	0.0000	416.3926	189.73	1	-1.005000
13	0.25000	SLV 7	Min	0.0000	368.0753	114.41	1	-1.005000
13	0.50000	SLV 7	Min	0.0000	308.3806	22.19	1	-1.005000
13	0.00000	SLV 8	Max	0.0000	-538.4286	195.46	3	1.005000
13	0.25000	SLV 8	Max	0.0000	-594.4793	270.14	3	1.005000
13	0.50000	SLV 8	Max	0.0000	-659.9611	358.84	3	1.005000
13	0.00000	SLV 8	Min	0.0000	-538.4286	195.46	3	1.005000
13	0.25000	SLV 8	Min	0.0000	-594.4793	270.14	3	1.005000
13	0.50000	SLV 8	Min	0.0000	-659.9611	358.84	3	1.005000
13	0.00000	SLV 9	Max	0.0000	2566.1391	3353.91	1	-1.005000
13	0.25000	SLV 9	Max	0.0000	2626.0998	3451.48	1	-1.005000
13	0.50000	SLV 9	Max	0.0000	2670.4303	3525.83	1	-1.005000
13	0.00000	SLV 9	Min	0.0000	2566.1391	3353.91	1	-1.005000
13	0.25000	SLV 9	Min	0.0000	2626.0998	3451.48	1	-1.005000
13	0.50000	SLV 9	Min	0.0000	2670.4303	3525.83	1	-1.005000
13	0.00000	SLV 10	Max	0.0000	-635.0155	-51.99	3	1.005000
13	0.25000	SLV 10	Max	0.0000	-611.7977	-94.58	3	1.005000
13	0.50000	SLV 10	Max	0.0000	-597.7221	-123.59	3	1.005000
13	0.00000	SLV 10	Min	0.0000	-635.0155	-51.99	3	1.005000
13	0.25000	SLV 10	Min	0.0000	-611.7977	-94.58	3	1.005000
13	0.50000	SLV 10	Min	0.0000	-597.7221	-123.59	3	1.005000
13	0.00000	SLV 11	Max	0.0000	2542.0369	3311.19	1	-1.005000
13	0.25000	SLV 11	Max	0.0000	2598.8852	3403.93	1	-1.005000
13	0.50000	SLV 11	Max	0.0000	2639.9701	3473.26	1	-1.005000
13	0.00000	SLV 11	Min	0.0000	2542.0369	3311.19	1	-1.005000
13	0.25000	SLV 11	Min	0.0000	2598.8852	3403.93	1	-1.005000
13	0.50000	SLV 11	Min	0.0000	2639.9701	3473.26	1	-1.005000
13	0.00000	SLV 12	Max	0.0000	-658.0388	-24.66	3	1.005000
13	0.25000	SLV 12	Max	0.0000	-637.8925	-62.89	3	1.005000
13	0.50000	SLV 12	Max	0.0000	-627.0217	-87.35	3	1.005000
13	0.00000	SLV 12	Min	0.0000	-658.0388	-24.66	3	1.005000
13	0.25000	SLV 12	Min	0.0000	-637.8925	-62.89	3	1.005000
13	0.50000	SLV 12	Min	0.0000	-627.0217	-87.35	3	1.005000
13	0.00000	SLV 13	Max	0.0000	494.8649	331.08	1	-1.005000
13	0.25000	SLV 13	Max	0.0000	456.4075	271.09	1	-1.005000
13	0.50000	SLV 13	Max	0.0000	407.0171	194.86	1	-1.005000
13	0.00000	SLV 13	Min	0.0000	494.8649	331.08	1	-1.005000
13	0.25000	SLV 13	Min	0.0000	456.4075	271.09	1	-1.005000
13	0.50000	SLV 13	Min	0.0000	407.0171	194.86	1	-1.005000
13	0.00000	SLV 14	Max	0.0000	-468.1549	115.32	3	1.005000
13	0.25000	SLV 14	Max	0.0000	-514.6256	176.47	3	1.005000
13	0.50000	SLV 14	Max	0.0000	-570.0828	250.96	3	1.005000
13	0.00000	SLV 14	Min	0.0000	-468.1549	115.32	3	1.005000
13	0.25000	SLV 14	Min	0.0000	-514.6256	176.47	3	1.005000
13	0.50000	SLV 14	Min	0.0000	-570.0828	250.96	3	1.005000
13	0.00000	SLV 15	Max	0.0000	416.3926	189.73	1	-1.005000

Table: Element Forces - Frames, Part 2 of 4

Frame	Station m	OutputCase	StepType	M2 KN-m	M3 KN-m	S11Max KN/m2	PtS11Max	x2S11Max m
13	0.25000	SLV 15	Max	0.0000	368.0753	114.41	1	-1.005000
13	0.50000	SLV 15	Max	0.0000	308.3806	22.19	1	-1.005000
13	0.00000	SLV 15	Min	0.0000	416.3926	189.73	1	-1.005000
13	0.25000	SLV 15	Min	0.0000	368.0753	114.41	1	-1.005000
13	0.50000	SLV 15	Min	0.0000	308.3806	22.19	1	-1.005000
13	0.00000	SLV 16	Max	0.0000	-538.4286	195.46	3	1.005000
13	0.25000	SLV 16	Max	0.0000	-594.4793	270.14	3	1.005000
13	0.50000	SLV 16	Max	0.0000	-659.9611	358.84	3	1.005000
13	0.00000	SLV 16	Min	0.0000	-538.4286	195.46	3	1.005000
13	0.25000	SLV 16	Min	0.0000	-594.4793	270.14	3	1.005000
13	0.50000	SLV 16	Min	0.0000	-659.9611	358.84	3	1.005000
14	0.00000	SLE-C	Max	0.0000	-474.7338	141.35	3	1.145000
14	0.30997	SLE-C	Max	0.0000	-609.8585	286.44	3	1.145000
14	0.61995	SLE-C	Max	0.0000	-761.6915	450.65	3	1.145000
14	0.00000	SLE-C	Min	0.0000	-474.7338	141.35	3	1.145000
14	0.30997	SLE-C	Min	0.0000	-609.8585	286.44	3	1.145000
14	0.61995	SLE-C	Min	0.0000	-761.6915	450.65	3	1.145000
14	0.00000	SLE-F1	Max	0.0000	-660.2615	351.34	3	1.145000
14	0.30997	SLE-F1	Max	0.0000	-797.8663	498.03	3	1.145000
14	0.61995	SLE-F1	Max	0.0000	-951.1131	662.62	3	1.145000
14	0.00000	SLE-F1	Min	0.0000	-660.2615	351.34	3	1.145000
14	0.30997	SLE-F1	Min	0.0000	-797.8663	498.03	3	1.145000
14	0.61995	SLE-F1	Min	0.0000	-951.1131	662.62	3	1.145000
14	0.00000	SLE-F2	Max	0.0000	-215.0617	-60.88	3	1.145000
14	0.30997	SLE-F2	Max	0.0000	-333.4090	65.30	3	1.145000
14	0.61995	SLE-F2	Max	0.0000	-466.7031	208.59	3	1.145000
14	0.00000	SLE-F2	Min	0.0000	-215.0617	-60.88	3	1.145000
14	0.30997	SLE-F2	Min	0.0000	-333.4090	65.30	3	1.145000
14	0.61995	SLE-F2	Min	0.0000	-466.7031	208.59	3	1.145000
14	0.00000	SLE-F3	Max	0.0000	-541.0518	230.23	3	1.145000
14	0.30997	SLE-F3	Max	0.0000	-656.6145	352.75	3	1.145000
14	0.61995	SLE-F3	Max	0.0000	-786.8601	492.07	3	1.145000
14	0.00000	SLE-F3	Min	0.0000	-541.0518	230.23	3	1.145000
14	0.30997	SLE-F3	Min	0.0000	-656.6145	352.75	3	1.145000
14	0.61995	SLE-F3	Min	0.0000	-786.8601	492.07	3	1.145000
14	0.00000	SLE-QP	Max	0.0000	-304.0003	41.16	3	1.145000
14	0.30997	SLE-QP	Max	0.0000	-426.6610	171.81	3	1.145000
14	0.61995	SLE-QP	Max	0.0000	-564.0047	319.25	3	1.145000
14	0.00000	SLE-QP	Min	0.0000	-304.0003	41.16	3	1.145000
14	0.30997	SLE-QP	Min	0.0000	-426.6610	171.81	3	1.145000
14	0.61995	SLE-QP	Min	0.0000	-564.0047	319.25	3	1.145000
14	0.00000	SLU-1	Max	0.0000	-871.9957	415.55	3	1.145000
14	0.30997	SLU-1	Max	0.0000	-1077.6332	635.21	3	1.145000
14	0.61995	SLU-1	Max	0.0000	-1306.4671	881.41	3	1.145000
14	0.00000	SLU-1	Min	0.0000	-871.9957	415.55	3	1.145000
14	0.30997	SLU-1	Min	0.0000	-1077.6332	635.21	3	1.145000
14	0.61995	SLU-1	Min	0.0000	-1306.4671	881.41	3	1.145000
14	0.00000	SLU-2	Max	0.0000	-1094.5979	714.90	3	1.145000
14	0.30997	SLU-2	Max	0.0000	-1320.3871	955.50	3	1.145000
14	0.61995	SLU-2	Max	0.0000	-1568.2048	1221.31	3	1.145000
14	0.00000	SLU-2	Min	0.0000	-1094.5979	714.90	3	1.145000
14	0.30997	SLU-2	Min	0.0000	-1320.3871	955.50	3	1.145000
14	0.61995	SLU-2	Min	0.0000	-1568.2048	1221.31	3	1.145000
14	0.00000	SLU-3	Max	0.0000	-305.2708	-73.38	3	1.145000
14	0.30997	SLU-3	Max	0.0000	-402.5154	30.30	3	1.145000
14	0.61995	SLU-3	Max	0.0000	-515.6109	152.11	3	1.145000
14	0.00000	SLU-3	Min	0.0000	-305.2708	-73.38	3	1.145000
14	0.30997	SLU-3	Min	0.0000	-402.5154	30.30	3	1.145000
14	0.61995	SLU-3	Min	0.0000	-515.6109	152.11	3	1.145000

Table: Element Forces - Frames, Part 2 of 4

Frame	Station m	OutputCase	StepType	M2 KN-m	M3 KN-m	S11Max KN/m2	PtS11Max	x2S11Max m
14	0.00000	SLU-4	Max	0.0000	-810.7730	395.39	3	1.145000
14	0.30997	SLU-4	Max	0.0000	-1025.3351	625.26	3	1.145000
14	0.61995	SLU-4	Max	0.0000	-1263.0937	881.68	3	1.145000
14	0.00000	SLU-4	Min	0.0000	-810.7730	395.39	3	1.145000
14	0.30997	SLU-4	Min	0.0000	-1025.3351	625.26	3	1.145000
14	0.61995	SLU-4	Min	0.0000	-1263.0937	881.68	3	1.145000
14	0.00000	SLU-5	Max	0.0000	-182.8960	-158.87	3	1.145000
14	0.30997	SLU-5	Max	0.0000	-286.9148	-47.44	3	1.145000
14	0.61995	SLU-5	Max	0.0000	-406.7846	82.12	3	1.145000
14	0.00000	SLU-5	Min	0.0000	-182.8960	-158.87	3	1.145000
14	0.30997	SLU-5	Min	0.0000	-286.9148	-47.44	3	1.145000
14	0.61995	SLU-5	Min	0.0000	-406.7846	82.12	3	1.145000
14	0.00000	SLU-6	Max	0.0000	-1105.1953	651.34	3	1.145000
14	0.30997	SLU-6	Max	0.0000	-1312.1750	870.42	3	1.145000
14	0.61995	SLU-6	Max	0.0000	-1541.1832	1114.70	3	1.145000
14	0.00000	SLU-6	Min	0.0000	-1105.1953	651.34	3	1.145000
14	0.30997	SLU-6	Min	0.0000	-1312.1750	870.42	3	1.145000
14	0.61995	SLU-6	Min	0.0000	-1541.1832	1114.70	3	1.145000
14	0.00000	SLU-7	Max	0.0000	-539.1976	167.64	3	1.145000
14	0.30997	SLU-7	Max	0.0000	-638.9757	272.10	3	1.145000
14	0.61995	SLU-7	Max	0.0000	-753.4369	393.36	3	1.145000
14	0.00000	SLU-7	Min	0.0000	-539.1976	167.64	3	1.145000
14	0.30997	SLU-7	Min	0.0000	-638.9757	272.10	3	1.145000
14	0.61995	SLU-7	Min	0.0000	-753.4369	393.36	3	1.145000
14	0.00000	SLV 1	Max	0.0000	2670.4303	2669.10	1	-1.145000
14	0.30997	SLV 1	Max	0.0000	2703.2760	2715.05	1	-1.145000
14	0.61995	SLV 1	Max	0.0000	2711.2620	2732.55	1	-1.145000
14	0.00000	SLV 1	Min	0.0000	2670.4303	2669.10	1	-1.145000
14	0.30997	SLV 1	Min	0.0000	2703.2760	2715.05	1	-1.145000
14	0.61995	SLV 1	Min	0.0000	2711.2620	2732.55	1	-1.145000
14	0.00000	SLV 2	Max	0.0000	2639.9701	2627.81	1	-1.145000
14	0.30997	SLV 2	Max	0.0000	2668.6063	2668.72	1	-1.145000
14	0.61995	SLV 2	Max	0.0000	2672.1778	2680.94	1	-1.145000
14	0.00000	SLV 2	Min	0.0000	2639.9701	2627.81	1	-1.145000
14	0.30997	SLV 2	Min	0.0000	2668.6063	2668.72	1	-1.145000
14	0.61995	SLV 2	Min	0.0000	2672.1778	2680.94	1	-1.145000
14	0.00000	SLV 3	Max	0.0000	2639.9701	2627.81	1	-1.145000
14	0.30997	SLV 3	Max	0.0000	2668.6063	2668.72	1	-1.145000
14	0.61995	SLV 3	Max	0.0000	2672.1778	2680.94	1	-1.145000
14	0.00000	SLV 3	Min	0.0000	2639.9701	2627.81	1	-1.145000
14	0.30997	SLV 3	Min	0.0000	2668.6063	2668.72	1	-1.145000
14	0.61995	SLV 3	Min	0.0000	2672.1778	2680.94	1	-1.145000
14	0.00000	SLV 4	Max	0.0000	-627.0217	-176.61	3	1.145000
14	0.30997	SLV 4	Max	0.0000	-626.8381	-186.77	3	1.145000
14	0.61995	SLV 4	Max	0.0000	-641.7447	-179.68	3	1.145000
14	0.00000	SLV 4	Min	0.0000	-627.0217	-176.61	3	1.145000
14	0.30997	SLV 4	Min	0.0000	-626.8381	-186.77	3	1.145000
14	0.61995	SLV 4	Min	0.0000	-641.7447	-179.68	3	1.145000
14	0.00000	SLV 5	Max	0.0000	407.0171	106.16	1	-1.145000
14	0.30997	SLV 5	Max	0.0000	330.1814	14.21	1	-1.145000
14	0.61995	SLV 5	Max	0.0000	235.7072	-97.93	1	-1.145000
14	0.00000	SLV 5	Min	0.0000	407.0171	106.16	1	-1.145000
14	0.30997	SLV 5	Min	0.0000	330.1814	14.21	1	-1.145000
14	0.61995	SLV 5	Min	0.0000	235.7072	-97.93	1	-1.145000
14	0.00000	SLV 6	Max	0.0000	-570.0828	129.41	3	1.145000
14	0.30997	SLV 6	Max	0.0000	-651.7379	213.37	3	1.145000
14	0.61995	SLV 6	Max	0.0000	-748.0390	314.08	3	1.145000
14	0.00000	SLV 6	Min	0.0000	-570.0828	129.41	3	1.145000
14	0.30997	SLV 6	Min	0.0000	-651.7379	213.37	3	1.145000

Table: Element Forces - Frames, Part 2 of 4

Frame	Station m	OutputCase	StepType	M2 KN-m	M3 KN-m	S11Max KN/m2	PtS11Max	x2S11Max m
14	0.61995	SLV 6	Min	0.0000	-748.0390	314.08	3	1.145000
14	0.00000	SLV 7	Max	0.0000	308.3806	-29.67	1	-1.145000
14	0.30997	SLV 7	Max	0.0000	218.1513	-137.70	1	-1.145000
14	0.61995	SLV 7	Max	0.0000	109.6003	-266.69	1	-1.145000
14	0.00000	SLV 7	Min	0.0000	308.3806	-29.67	1	-1.145000
14	0.30997	SLV 7	Min	0.0000	218.1513	-137.70	1	-1.145000
14	0.61995	SLV 7	Min	0.0000	109.6003	-266.69	1	-1.145000
14	0.00000	SLV 8	Max	0.0000	-659.9611	209.78	3	1.145000
14	0.30997	SLV 8	Max	0.0000	-754.6628	307.91	3	1.145000
14	0.61995	SLV 8	Max	0.0000	-864.6939	423.58	3	1.145000
14	0.00000	SLV 8	Min	0.0000	-659.9611	209.78	3	1.145000
14	0.30997	SLV 8	Min	0.0000	-754.6628	307.91	3	1.145000
14	0.61995	SLV 8	Min	0.0000	-864.6939	423.58	3	1.145000
14	0.00000	SLV 9	Max	0.0000	2670.4303	2669.10	1	-1.145000
14	0.30997	SLV 9	Max	0.0000	2703.2760	2715.05	1	-1.145000
14	0.61995	SLV 9	Max	0.0000	2711.2620	2732.55	1	-1.145000
14	0.00000	SLV 9	Min	0.0000	2670.4303	2669.10	1	-1.145000
14	0.30997	SLV 9	Min	0.0000	2703.2760	2715.05	1	-1.145000
14	0.61995	SLV 9	Min	0.0000	2711.2620	2732.55	1	-1.145000
14	0.00000	SLV 10	Max	0.0000	-597.7221	-203.74	3	1.145000
14	0.30997	SLV 10	Max	0.0000	-593.3797	-218.44	3	1.145000
14	0.61995	SLV 10	Max	0.0000	-603.9225	-216.12	3	1.145000
14	0.00000	SLV 10	Min	0.0000	-597.7221	-203.74	3	1.145000
14	0.30997	SLV 10	Min	0.0000	-593.3797	-218.44	3	1.145000
14	0.61995	SLV 10	Min	0.0000	-603.9225	-216.12	3	1.145000
14	0.00000	SLV 11	Max	0.0000	2639.9701	2627.81	1	-1.145000
14	0.30997	SLV 11	Max	0.0000	2668.6063	2668.72	1	-1.145000
14	0.61995	SLV 11	Max	0.0000	2672.1778	2680.94	1	-1.145000
14	0.00000	SLV 11	Min	0.0000	2639.9701	2627.81	1	-1.145000
14	0.30997	SLV 11	Min	0.0000	2668.6063	2668.72	1	-1.145000
14	0.61995	SLV 11	Min	0.0000	2672.1778	2680.94	1	-1.145000
14	0.00000	SLV 12	Max	0.0000	-627.0217	-176.61	3	1.145000
14	0.30997	SLV 12	Max	0.0000	-626.8381	-186.77	3	1.145000
14	0.61995	SLV 12	Max	0.0000	-641.7447	-179.68	3	1.145000
14	0.00000	SLV 12	Min	0.0000	-627.0217	-176.61	3	1.145000
14	0.30997	SLV 12	Min	0.0000	-626.8381	-186.77	3	1.145000
14	0.61995	SLV 12	Min	0.0000	-641.7447	-179.68	3	1.145000
14	0.00000	SLV 13	Max	0.0000	407.0171	106.16	1	-1.145000
14	0.30997	SLV 13	Max	0.0000	330.1814	14.21	1	-1.145000
14	0.61995	SLV 13	Max	0.0000	235.7072	-97.93	1	-1.145000
14	0.00000	SLV 13	Min	0.0000	407.0171	106.16	1	-1.145000
14	0.30997	SLV 13	Min	0.0000	330.1814	14.21	1	-1.145000
14	0.61995	SLV 13	Min	0.0000	235.7072	-97.93	1	-1.145000
14	0.00000	SLV 14	Max	0.0000	-570.0828	129.41	3	1.145000
14	0.30997	SLV 14	Max	0.0000	-651.7379	213.37	3	1.145000
14	0.61995	SLV 14	Max	0.0000	-748.0390	314.08	3	1.145000
14	0.00000	SLV 14	Min	0.0000	-570.0828	129.41	3	1.145000
14	0.30997	SLV 14	Min	0.0000	-651.7379	213.37	3	1.145000
14	0.61995	SLV 14	Min	0.0000	-748.0390	314.08	3	1.145000
14	0.00000	SLV 15	Max	0.0000	308.3806	-29.67	1	-1.145000
14	0.30997	SLV 15	Max	0.0000	218.1513	-137.70	1	-1.145000
14	0.61995	SLV 15	Max	0.0000	109.6003	-266.69	1	-1.145000
14	0.00000	SLV 15	Min	0.0000	308.3806	-29.67	1	-1.145000
14	0.30997	SLV 15	Min	0.0000	218.1513	-137.70	1	-1.145000
14	0.61995	SLV 15	Min	0.0000	109.6003	-266.69	1	-1.145000
14	0.00000	SLV 16	Max	0.0000	-659.9611	209.78	3	1.145000
14	0.30997	SLV 16	Max	0.0000	-754.6628	307.91	3	1.145000
14	0.61995	SLV 16	Max	0.0000	-864.6939	423.58	3	1.145000
14	0.00000	SLV 16	Min	0.0000	-659.9611	209.78	3	1.145000

Table: Element Forces - Frames, Part 2 of 4

Frame	Station m	OutputCase	StepType	M2 KN-m	M3 KN-m	S11Max KN/m2	PtS11Max	x2S11Max m
14	0.30997	SLV 16	Min	0.0000	-754.6628	307.91	3	1.145000
14	0.61995	SLV 16	Min	0.0000	-864.6939	423.58	3	1.145000
15	0.00000	SLE-C	Max	0.0000	761.6915	634.07	1	-1.005000
15	0.25000	SLE-C	Max	0.0000	653.7907	467.58	1	-1.005000
15	0.50000	SLE-C	Max	0.0000	552.2255	310.50	1	-1.005000
15	0.00000	SLE-C	Min	0.0000	761.6915	634.07	1	-1.005000
15	0.25000	SLE-C	Min	0.0000	653.7907	467.58	1	-1.005000
15	0.50000	SLE-C	Min	0.0000	552.2255	310.50	1	-1.005000
15	0.00000	SLE-F1	Max	0.0000	951.1131	910.95	1	-1.005000
15	0.25000	SLE-F1	Max	0.0000	841.9912	742.64	1	-1.005000
15	0.50000	SLE-F1	Max	0.0000	737.5900	581.35	1	-1.005000
15	0.00000	SLE-F1	Min	0.0000	951.1131	910.95	1	-1.005000
15	0.25000	SLE-F1	Min	0.0000	841.9912	742.64	1	-1.005000
15	0.50000	SLE-F1	Min	0.0000	737.5900	581.35	1	-1.005000
15	0.00000	SLE-F2	Max	0.0000	466.7031	287.30	1	-1.005000
15	0.25000	SLE-F2	Max	0.0000	391.7808	169.78	1	-1.005000
15	0.50000	SLE-F2	Max	0.0000	322.0353	59.95	1	-1.005000
15	0.00000	SLE-F2	Min	0.0000	466.7031	287.30	1	-1.005000
15	0.25000	SLE-F2	Min	0.0000	391.7808	169.78	1	-1.005000
15	0.50000	SLE-F2	Min	0.0000	322.0353	59.95	1	-1.005000
15	0.00000	SLE-F3	Max	0.0000	786.8601	708.92	1	-1.005000
15	0.25000	SLE-F3	Max	0.0000	674.6475	536.03	1	-1.005000
15	0.50000	SLE-F3	Max	0.0000	567.1555	370.14	1	-1.005000
15	0.00000	SLE-F3	Min	0.0000	786.8601	708.92	1	-1.005000
15	0.25000	SLE-F3	Min	0.0000	674.6475	536.03	1	-1.005000
15	0.50000	SLE-F3	Min	0.0000	567.1555	370.14	1	-1.005000
15	0.00000	SLE-QP	Max	0.0000	564.0047	426.36	1	-1.005000
15	0.25000	SLE-QP	Max	0.0000	490.4893	310.94	1	-1.005000
15	0.50000	SLE-QP	Max	0.0000	421.6946	202.52	1	-1.005000
15	0.00000	SLE-QP	Min	0.0000	564.0047	426.36	1	-1.005000
15	0.25000	SLE-QP	Min	0.0000	490.4893	310.94	1	-1.005000
15	0.50000	SLE-QP	Min	0.0000	421.6946	202.52	1	-1.005000
15	0.00000	SLU-1	Max	0.0000	1306.4671	1206.87	1	-1.005000
15	0.25000	SLU-1	Max	0.0000	1153.2148	971.15	1	-1.005000
15	0.50000	SLU-1	Max	0.0000	1006.9918	745.87	1	-1.005000
15	0.00000	SLU-1	Min	0.0000	1306.4671	1206.87	1	-1.005000
15	0.25000	SLU-1	Min	0.0000	1153.2148	971.15	1	-1.005000
15	0.50000	SLU-1	Min	0.0000	1006.9918	745.87	1	-1.005000
15	0.00000	SLU-2	Max	0.0000	1568.2048	1600.50	1	-1.005000
15	0.25000	SLU-2	Max	0.0000	1441.0024	1403.47	1	-1.005000
15	0.50000	SLU-2	Max	0.0000	1318.5206	1213.45	1	-1.005000
15	0.00000	SLU-2	Min	0.0000	1568.2048	1600.50	1	-1.005000
15	0.25000	SLU-2	Min	0.0000	1441.0024	1403.47	1	-1.005000
15	0.50000	SLU-2	Min	0.0000	1318.5206	1213.45	1	-1.005000
15	0.00000	SLU-3	Max	0.0000	515.6109	306.40	1	-1.005000
15	0.25000	SLU-3	Max	0.0000	382.7364	102.82	1	-1.005000
15	0.50000	SLU-3	Max	0.0000	256.8912	-90.32	1	-1.005000
15	0.00000	SLU-3	Min	0.0000	515.6109	306.40	1	-1.005000
15	0.25000	SLU-3	Min	0.0000	382.7364	102.82	1	-1.005000
15	0.50000	SLU-3	Min	0.0000	256.8912	-90.32	1	-1.005000
15	0.00000	SLU-4	Max	0.0000	1263.0937	1166.00	1	-1.005000
15	0.25000	SLU-4	Max	0.0000	1135.1403	967.85	1	-1.005000
15	0.50000	SLU-4	Max	0.0000	1014.2162	780.14	1	-1.005000
15	0.00000	SLU-4	Min	0.0000	1263.0937	1166.00	1	-1.005000
15	0.25000	SLU-4	Min	0.0000	1135.1403	967.85	1	-1.005000
15	0.50000	SLU-4	Min	0.0000	1014.2162	780.14	1	-1.005000
15	0.00000	SLU-5	Max	0.0000	406.7846	174.29	1	-1.005000
15	0.25000	SLU-5	Max	0.0000	300.1863	9.74	1	-1.005000
15	0.50000	SLU-5	Max	0.0000	200.6175	-144.38	1	-1.005000

Table: Element Forces - Frames, Part 2 of 4

Frame	Station m	OutputCase	StepType	M2 KN-m	M3 KN-m	S11Max KN/m2	PtS11Max	x2S11Max m
15	0.00000	SLU-5	Min	0.0000	406.7846	174.29	1	-1.005000
15	0.25000	SLU-5	Min	0.0000	300.1863	9.74	1	-1.005000
15	0.50000	SLU-5	Min	0.0000	200.6175	-144.38	1	-1.005000
15	0.00000	SLU-6	Max	0.0000	1541.1832	1531.33	1	-1.005000
15	0.25000	SLU-6	Max	0.0000	1373.8468	1274.70	1	-1.005000
15	0.50000	SLU-6	Max	0.0000	1211.2310	1025.07	1	-1.005000
15	0.00000	SLU-6	Min	0.0000	1541.1832	1531.33	1	-1.005000
15	0.25000	SLU-6	Min	0.0000	1373.8468	1274.70	1	-1.005000
15	0.50000	SLU-6	Min	0.0000	1211.2310	1025.07	1	-1.005000
15	0.00000	SLU-7	Max	0.0000	753.4369	637.05	1	-1.005000
15	0.25000	SLU-7	Max	0.0000	608.8499	416.07	1	-1.005000
15	0.50000	SLU-7	Max	0.0000	468.9836	202.11	1	-1.005000
15	0.00000	SLU-7	Min	0.0000	753.4369	637.05	1	-1.005000
15	0.25000	SLU-7	Min	0.0000	608.8499	416.07	1	-1.005000
15	0.50000	SLU-7	Min	0.0000	468.9836	202.11	1	-1.005000
15	0.00000	SLV 1	Max	0.0000	-2711.2620	3762.70	3	1.005000
15	0.25000	SLV 1	Max	0.0000	-2865.1179	3984.95	3	1.005000
15	0.50000	SLV 1	Max	0.0000	-2996.8907	4174.40	3	1.005000
15	0.00000	SLV 1	Min	0.0000	-2711.2620	3762.70	3	1.005000
15	0.25000	SLV 1	Min	0.0000	-2865.1179	3984.95	3	1.005000
15	0.50000	SLV 1	Min	0.0000	-2996.8907	4174.40	3	1.005000
15	0.00000	SLV 2	Max	0.0000	-2672.1778	3694.12	3	1.005000
15	0.25000	SLV 2	Max	0.0000	-2826.9143	3917.67	3	1.005000
15	0.50000	SLV 2	Max	0.0000	-2959.5677	4108.43	3	1.005000
15	0.00000	SLV 2	Min	0.0000	-2672.1778	3694.12	3	1.005000
15	0.25000	SLV 2	Min	0.0000	-2826.9143	3917.67	3	1.005000
15	0.50000	SLV 2	Min	0.0000	-2959.5677	4108.43	3	1.005000
15	0.00000	SLV 3	Max	0.0000	-2672.1778	3694.12	3	1.005000
15	0.25000	SLV 3	Max	0.0000	-2826.9143	3917.67	3	1.005000
15	0.50000	SLV 3	Max	0.0000	-2959.5677	4108.43	3	1.005000
15	0.00000	SLV 3	Min	0.0000	-2672.1778	3694.12	3	1.005000
15	0.25000	SLV 3	Min	0.0000	-2826.9143	3917.67	3	1.005000
15	0.50000	SLV 3	Min	0.0000	-2959.5677	4108.43	3	1.005000
15	0.00000	SLV 4	Max	0.0000	641.7447	286.02	1	-1.005000
15	0.25000	SLV 4	Max	0.0000	266.1700	-278.00	1	-1.005000
15	0.50000	SLV 4	Max	0.0000	-104.5715	-524.24	3	1.005000
15	0.00000	SLV 4	Min	0.0000	641.7447	286.02	1	-1.005000
15	0.25000	SLV 4	Min	0.0000	266.1700	-278.00	1	-1.005000
15	0.50000	SLV 4	Min	0.0000	-104.5715	-524.24	3	1.005000
15	0.00000	SLV 5	Max	0.0000	-235.7072	-37.75	3	1.005000
15	0.25000	SLV 5	Max	0.0000	-345.8421	119.56	3	1.005000
15	0.50000	SLV 5	Max	0.0000	-445.9688	262.01	3	1.005000
15	0.00000	SLV 5	Min	0.0000	-235.7072	-37.75	3	1.005000
15	0.25000	SLV 5	Min	0.0000	-345.8421	119.56	3	1.005000
15	0.50000	SLV 5	Min	0.0000	-445.9688	262.01	3	1.005000
15	0.00000	SLV 6	Max	0.0000	748.0390	601.00	1	-1.005000
15	0.25000	SLV 6	Max	0.0000	564.5624	322.26	1	-1.005000
15	0.50000	SLV 6	Max	0.0000	385.9189	50.71	1	-1.005000
15	0.00000	SLV 6	Min	0.0000	748.0390	601.00	1	-1.005000
15	0.25000	SLV 6	Min	0.0000	564.5624	322.26	1	-1.005000
15	0.50000	SLV 6	Min	0.0000	385.9189	50.71	1	-1.005000
15	0.00000	SLV 7	Max	0.0000	-109.6003	-260.42	3	1.005000
15	0.25000	SLV 7	Max	0.0000	-223.6710	-97.26	3	1.005000
15	0.50000	SLV 7	Max	0.0000	-327.7336	51.04	3	1.005000
15	0.00000	SLV 7	Min	0.0000	-109.6003	-260.42	3	1.005000
15	0.25000	SLV 7	Min	0.0000	-223.6710	-97.26	3	1.005000
15	0.50000	SLV 7	Min	0.0000	-327.7336	51.04	3	1.005000
15	0.00000	SLV 8	Max	0.0000	864.6939	739.66	1	-1.005000
15	0.25000	SLV 8	Max	0.0000	677.3450	455.18	1	-1.005000

Table: Element Forces - Frames, Part 2 of 4

Frame	Station m	OutputCase	StepType	M2 KN-m	M3 KN-m	S11Max KN/m2	PtS11Max	x2S11Max m
15	0.50000	SLV 8	Max	0.0000	494.8291	177.87	1	-1.005000
15	0.00000	SLV 8	Min	0.0000	864.6939	739.66	1	-1.005000
15	0.25000	SLV 8	Min	0.0000	677.3450	455.18	1	-1.005000
15	0.50000	SLV 8	Min	0.0000	494.8291	177.87	1	-1.005000
15	0.00000	SLV 9	Max	0.0000	-2711.2620	3762.70	3	1.005000
15	0.25000	SLV 9	Max	0.0000	-2865.1179	3984.95	3	1.005000
15	0.50000	SLV 9	Max	0.0000	-2996.8907	4174.40	3	1.005000
15	0.00000	SLV 9	Min	0.0000	-2711.2620	3762.70	3	1.005000
15	0.25000	SLV 9	Min	0.0000	-2865.1179	3984.95	3	1.005000
15	0.50000	SLV 9	Min	0.0000	-2996.8907	4174.40	3	1.005000
15	0.00000	SLV 10	Max	0.0000	603.9225	240.29	1	-1.005000
15	0.25000	SLV 10	Max	0.0000	229.2579	-322.38	1	-1.005000
15	0.50000	SLV 10	Max	0.0000	-140.5736	-460.33	3	1.005000
15	0.00000	SLV 10	Min	0.0000	603.9225	240.29	1	-1.005000
15	0.25000	SLV 10	Min	0.0000	229.2579	-322.38	1	-1.005000
15	0.50000	SLV 10	Min	0.0000	-140.5736	-460.33	3	1.005000
15	0.00000	SLV 11	Max	0.0000	-2672.1778	3694.12	3	1.005000
15	0.25000	SLV 11	Max	0.0000	-2826.9143	3917.67	3	1.005000
15	0.50000	SLV 11	Max	0.0000	-2959.5677	4108.43	3	1.005000
15	0.00000	SLV 11	Min	0.0000	-2672.1778	3694.12	3	1.005000
15	0.25000	SLV 11	Min	0.0000	-2826.9143	3917.67	3	1.005000
15	0.50000	SLV 11	Min	0.0000	-2959.5677	4108.43	3	1.005000
15	0.00000	SLV 12	Max	0.0000	641.7447	286.02	1	-1.005000
15	0.25000	SLV 12	Max	0.0000	266.1700	-278.00	1	-1.005000
15	0.50000	SLV 12	Max	0.0000	-104.5715	-524.24	3	1.005000
15	0.00000	SLV 12	Min	0.0000	641.7447	286.02	1	-1.005000
15	0.25000	SLV 12	Min	0.0000	266.1700	-278.00	1	-1.005000
15	0.50000	SLV 12	Min	0.0000	-104.5715	-524.24	3	1.005000
15	0.00000	SLV 13	Max	0.0000	-235.7072	-37.75	3	1.005000
15	0.25000	SLV 13	Max	0.0000	-345.8421	119.56	3	1.005000
15	0.50000	SLV 13	Max	0.0000	-445.9688	262.01	3	1.005000
15	0.00000	SLV 13	Min	0.0000	-235.7072	-37.75	3	1.005000
15	0.25000	SLV 13	Min	0.0000	-345.8421	119.56	3	1.005000
15	0.50000	SLV 13	Min	0.0000	-445.9688	262.01	3	1.005000
15	0.00000	SLV 14	Max	0.0000	748.0390	601.00	1	-1.005000
15	0.25000	SLV 14	Max	0.0000	564.5624	322.26	1	-1.005000
15	0.50000	SLV 14	Max	0.0000	385.9189	50.71	1	-1.005000
15	0.00000	SLV 14	Min	0.0000	748.0390	601.00	1	-1.005000
15	0.25000	SLV 14	Min	0.0000	564.5624	322.26	1	-1.005000
15	0.50000	SLV 14	Min	0.0000	385.9189	50.71	1	-1.005000
15	0.00000	SLV 15	Max	0.0000	-109.6003	-260.42	3	1.005000
15	0.25000	SLV 15	Max	0.0000	-223.6710	-97.26	3	1.005000
15	0.50000	SLV 15	Max	0.0000	-327.7336	51.04	3	1.005000
15	0.00000	SLV 15	Min	0.0000	-109.6003	-260.42	3	1.005000
15	0.25000	SLV 15	Min	0.0000	-223.6710	-97.26	3	1.005000
15	0.50000	SLV 15	Min	0.0000	-327.7336	51.04	3	1.005000
15	0.00000	SLV 16	Max	0.0000	864.6939	739.66	1	-1.005000
15	0.25000	SLV 16	Max	0.0000	677.3450	455.18	1	-1.005000
15	0.50000	SLV 16	Max	0.0000	494.8291	177.87	1	-1.005000
15	0.00000	SLV 16	Min	0.0000	864.6939	739.66	1	-1.005000
15	0.25000	SLV 16	Min	0.0000	677.3450	455.18	1	-1.005000
15	0.50000	SLV 16	Min	0.0000	494.8291	177.87	1	-1.005000
16	0.00000	SLE-C	Max	0.0000	552.2255	429.64	1	-0.915000
16	0.25000	SLE-C	Max	0.0000	457.2306	253.20	1	-0.915000
16	0.50000	SLE-C	Max	0.0000	369.0481	88.96	1	-0.915000
16	0.00000	SLE-C	Min	0.0000	552.2255	429.64	1	-0.915000
16	0.25000	SLE-C	Min	0.0000	457.2306	253.20	1	-0.915000
16	0.50000	SLE-C	Min	0.0000	369.0481	88.96	1	-0.915000
16	0.00000	SLE-F1	Max	0.0000	737.5900	756.87	1	-0.915000

Table: Element Forces - Frames, Part 2 of 4

Frame	Station m	OutputCase	StepType	M2 KN-m	M3 KN-m	S11Max KN/m2	PtS11Max	x2S11Max m
16	0.25000	SLE-F1	Max	0.0000	640.6955	577.02	1	-0.915000
16	0.50000	SLE-F1	Max	0.0000	548.9198	406.35	1	-0.915000
16	0.00000	SLE-F1	Min	0.0000	737.5900	756.87	1	-0.915000
16	0.25000	SLE-F1	Min	0.0000	640.6955	577.02	1	-0.915000
16	0.50000	SLE-F1	Min	0.0000	548.9198	406.35	1	-0.915000
16	0.00000	SLE-F2	Max	0.0000	322.0353	117.52	1	-0.915000
16	0.25000	SLE-F2	Max	0.0000	257.6658	-4.06	1	-0.915000
16	0.50000	SLE-F2	Max	0.0000	198.8713	-115.64	1	-0.915000
16	0.00000	SLE-F2	Min	0.0000	322.0353	117.52	1	-0.915000
16	0.25000	SLE-F2	Min	0.0000	257.6658	-4.06	1	-0.915000
16	0.50000	SLE-F2	Min	0.0000	198.8713	-115.64	1	-0.915000
16	0.00000	SLE-F3	Max	0.0000	567.1555	497.55	1	-0.915000
16	0.25000	SLE-F3	Max	0.0000	468.4029	314.37	1	-0.915000
16	0.50000	SLE-F3	Max	0.0000	374.7690	140.36	1	-0.915000
16	0.00000	SLE-F3	Min	0.0000	567.1555	497.55	1	-0.915000
16	0.25000	SLE-F3	Min	0.0000	468.4029	314.37	1	-0.915000
16	0.50000	SLE-F3	Min	0.0000	374.7690	140.36	1	-0.915000
16	0.00000	SLE-QP	Max	0.0000	421.6946	290.10	1	-0.915000
16	0.25000	SLE-QP	Max	0.0000	357.8195	169.41	1	-0.915000
16	0.50000	SLE-QP	Max	0.0000	299.0632	57.89	1	-0.915000
16	0.00000	SLE-QP	Min	0.0000	421.6946	290.10	1	-0.915000
16	0.25000	SLE-QP	Min	0.0000	357.8195	169.41	1	-0.915000
16	0.50000	SLE-QP	Min	0.0000	299.0632	57.89	1	-0.915000
16	0.00000	SLU-1	Max	0.0000	1006.9918	980.80	1	-0.915000
16	0.25000	SLU-1	Max	0.0000	871.3823	729.71	1	-0.915000
16	0.50000	SLU-1	Max	0.0000	743.3227	492.16	1	-0.915000
16	0.00000	SLU-1	Min	0.0000	1006.9918	980.80	1	-0.915000
16	0.25000	SLU-1	Min	0.0000	871.3823	729.71	1	-0.915000
16	0.50000	SLU-1	Min	0.0000	743.3227	492.16	1	-0.915000
16	0.00000	SLU-2	Max	0.0000	1318.5206	1544.35	1	-0.915000
16	0.25000	SLU-2	Max	0.0000	1204.0765	1331.19	1	-0.915000
16	0.50000	SLU-2	Max	0.0000	1094.7512	1127.19	1	-0.915000
16	0.00000	SLU-2	Min	0.0000	1318.5206	1544.35	1	-0.915000
16	0.25000	SLU-2	Min	0.0000	1204.0765	1331.19	1	-0.915000
16	0.50000	SLU-2	Min	0.0000	1094.7512	1127.19	1	-0.915000
16	0.00000	SLU-3	Max	0.0000	256.8912	-57.99	1	-0.915000
16	0.25000	SLU-3	Max	0.0000	141.5794	-270.83	1	-0.915000
16	0.50000	SLU-3	Max	0.0000	33.8175	-470.15	1	-0.915000
16	0.00000	SLU-3	Min	0.0000	256.8912	-57.99	1	-0.915000
16	0.25000	SLU-3	Min	0.0000	141.5794	-270.83	1	-0.915000
16	0.50000	SLU-3	Min	0.0000	33.8175	-470.15	1	-0.915000
16	0.00000	SLU-4	Max	0.0000	1014.2162	1019.60	1	-0.915000
16	0.25000	SLU-4	Max	0.0000	900.5770	807.88	1	-0.915000
16	0.50000	SLU-4	Max	0.0000	794.4879	609.69	1	-0.915000
16	0.00000	SLU-4	Min	0.0000	1014.2162	1019.60	1	-0.915000
16	0.25000	SLU-4	Min	0.0000	900.5770	807.88	1	-0.915000
16	0.50000	SLU-4	Min	0.0000	794.4879	609.69	1	-0.915000
16	0.00000	SLU-5	Max	0.0000	200.6175	-126.40	1	-0.915000
16	0.25000	SLU-5	Max	0.0000	108.3384	-297.98	1	-0.915000
16	0.50000	SLU-5	Max	0.0000	23.6092	-456.03	1	-0.915000
16	0.00000	SLU-5	Min	0.0000	200.6175	-126.40	1	-0.915000
16	0.25000	SLU-5	Min	0.0000	108.3384	-297.98	1	-0.915000
16	0.50000	SLU-5	Min	0.0000	23.6092	-456.03	1	-0.915000
16	0.00000	SLU-6	Max	0.0000	1211.2310	1320.23	1	-0.915000
16	0.25000	SLU-6	Max	0.0000	1063.1354	1046.78	1	-0.915000
16	0.50000	SLU-6	Max	0.0000	920.1586	782.49	1	-0.915000
16	0.00000	SLU-6	Min	0.0000	1211.2310	1320.23	1	-0.915000
16	0.25000	SLU-6	Min	0.0000	1063.1354	1046.78	1	-0.915000
16	0.50000	SLU-6	Min	0.0000	920.1586	782.49	1	-0.915000

Table: Element Forces - Frames, Part 2 of 4

Frame	Station m	OutputCase	StepType	M2 KN-m	M3 KN-m	S11Max KN/m2	PtS11Max	x2S11Max m
16	0.0000	SLU-7	Max	0.0000	468.9836	297.23	1	-0.915000
16	0.25000	SLU-7	Max	0.0000	343.1642	65.56	1	-0.915000
16	0.50000	SLU-7	Max	0.0000	222.4636	-156.94	1	-0.915000
16	0.00000	SLU-7	Min	0.0000	468.9836	297.23	1	-0.915000
16	0.25000	SLU-7	Min	0.0000	343.1642	65.56	1	-0.915000
16	0.50000	SLU-7	Min	0.0000	222.4636	-156.94	1	-0.915000
16	0.00000	SLV 1	Max	0.0000	-2996.8907	5065.83	3	0.915000
16	0.25000	SLV 1	Max	0.0000	-3106.3813	5255.75	3	0.915000
16	0.50000	SLV 1	Max	0.0000	-3193.3907	5405.39	3	0.915000
16	0.00000	SLV 1	Min	0.0000	-2996.8907	5065.83	3	0.915000
16	0.25000	SLV 1	Min	0.0000	-3106.3813	5255.75	3	0.915000
16	0.50000	SLV 1	Min	0.0000	-3193.3907	5405.39	3	0.915000
16	0.00000	SLV 2	Max	0.0000	-2959.5677	4987.38	3	0.915000
16	0.25000	SLV 2	Max	0.0000	-3069.9389	5178.88	3	0.915000
16	0.50000	SLV 2	Max	0.0000	-3157.8289	5330.10	3	0.915000
16	0.00000	SLV 2	Min	0.0000	-2959.5677	4987.38	3	0.915000
16	0.25000	SLV 2	Min	0.0000	-3069.9389	5178.88	3	0.915000
16	0.50000	SLV 2	Min	0.0000	-3157.8289	5330.10	3	0.915000
16	0.00000	SLV 3	Max	0.0000	-2959.5677	4987.38	3	0.915000
16	0.25000	SLV 3	Max	0.0000	-3069.9389	5178.88	3	0.915000
16	0.50000	SLV 3	Max	0.0000	-3157.8289	5330.10	3	0.915000
16	0.00000	SLV 3	Min	0.0000	-2959.5677	4987.38	3	0.915000
16	0.25000	SLV 3	Min	0.0000	-3069.9389	5178.88	3	0.915000
16	0.50000	SLV 3	Min	0.0000	-3157.8289	5330.10	3	0.915000
16	0.00000	SLV 4	Max	0.0000	-104.5715	-559.02	3	0.915000
16	0.25000	SLV 4	Max	0.0000	-424.0574	7.13	3	0.915000
16	0.50000	SLV 4	Max	0.0000	-738.3121	563.91	3	0.915000
16	0.00000	SLV 4	Min	0.0000	-104.5715	-559.02	3	0.915000
16	0.25000	SLV 4	Min	0.0000	-424.0574	7.13	3	0.915000
16	0.50000	SLV 4	Min	0.0000	-738.3121	563.91	3	0.915000
16	0.00000	SLV 5	Max	0.0000	-445.9688	359.34	3	0.915000
16	0.25000	SLV 5	Max	0.0000	-535.8883	514.19	3	0.915000
16	0.50000	SLV 5	Max	0.0000	-615.4015	650.40	3	0.915000
16	0.00000	SLV 5	Min	0.0000	-445.9688	359.34	3	0.915000
16	0.25000	SLV 5	Min	0.0000	-535.8883	514.19	3	0.915000
16	0.50000	SLV 5	Min	0.0000	-615.4015	650.40	3	0.915000
16	0.00000	SLV 6	Max	0.0000	385.9189	117.62	1	-0.915000
16	0.25000	SLV 6	Max	0.0000	227.3264	-172.77	1	-0.915000
16	0.50000	SLV 6	Max	0.0000	73.9651	-453.79	1	-0.915000
16	0.00000	SLV 6	Min	0.0000	385.9189	117.62	1	-0.915000
16	0.25000	SLV 6	Min	0.0000	227.3264	-172.77	1	-0.915000
16	0.50000	SLV 6	Min	0.0000	73.9651	-453.79	1	-0.915000
16	0.00000	SLV 7	Max	0.0000	-327.7336	108.64	3	0.915000
16	0.25000	SLV 7	Max	0.0000	-421.5891	270.55	3	0.915000
16	0.50000	SLV 7	Max	0.0000	-505.0383	413.81	3	0.915000
16	0.00000	SLV 7	Min	0.0000	-327.7336	108.64	3	0.915000
16	0.25000	SLV 7	Min	0.0000	-421.5891	270.55	3	0.915000
16	0.50000	SLV 7	Min	0.0000	-505.0383	413.81	3	0.915000
16	0.00000	SLV 8	Max	0.0000	494.8291	274.76	1	-0.915000
16	0.25000	SLV 8	Max	0.0000	332.3964	-22.51	1	-0.915000
16	0.50000	SLV 8	Max	0.0000	175.1950	-310.40	1	-0.915000
16	0.00000	SLV 8	Min	0.0000	494.8291	274.76	1	-0.915000
16	0.25000	SLV 8	Min	0.0000	332.3964	-22.51	1	-0.915000
16	0.50000	SLV 8	Min	0.0000	175.1950	-310.40	1	-0.915000
16	0.00000	SLV 9	Max	0.0000	-2996.8907	5065.83	3	0.915000
16	0.25000	SLV 9	Max	0.0000	-3106.3813	5255.75	3	0.915000
16	0.50000	SLV 9	Max	0.0000	-3193.3907	5405.39	3	0.915000
16	0.00000	SLV 9	Min	0.0000	-2996.8907	5065.83	3	0.915000
16	0.25000	SLV 9	Min	0.0000	-3106.3813	5255.75	3	0.915000

Table: Element Forces - Frames, Part 2 of 4

Frame	Station m	OutputCase	StepType	M2 KN-m	M3 KN-m	S11Max KN/m2	PtS11Max	x2S11Max m
16	0.50000	SLV 9	Min	0.0000	-3193.3907	5405.39	3	0.915000
16	0.00000	SLV 10	Max	0.0000	-140.5736	-483.05	3	0.915000
16	0.25000	SLV 10	Max	0.0000	-459.1047	81.39	3	0.915000
16	0.50000	SLV 10	Max	0.0000	-772.4045	636.46	3	0.915000
16	0.00000	SLV 10	Min	0.0000	-140.5736	-483.05	3	0.915000
16	0.25000	SLV 10	Min	0.0000	-459.1047	81.39	3	0.915000
16	0.50000	SLV 10	Min	0.0000	-772.4045	636.46	3	0.915000
16	0.00000	SLV 11	Max	0.0000	-2959.5677	4987.38	3	0.915000
16	0.25000	SLV 11	Max	0.0000	-3069.9389	5178.88	3	0.915000
16	0.50000	SLV 11	Max	0.0000	-3157.8289	5330.10	3	0.915000
16	0.00000	SLV 11	Min	0.0000	-2959.5677	4987.38	3	0.915000
16	0.25000	SLV 11	Min	0.0000	-3069.9389	5178.88	3	0.915000
16	0.50000	SLV 11	Min	0.0000	-3157.8289	5330.10	3	0.915000
16	0.00000	SLV 12	Max	0.0000	-104.5715	-559.02	3	0.915000
16	0.25000	SLV 12	Max	0.0000	-424.0574	7.13	3	0.915000
16	0.50000	SLV 12	Max	0.0000	-738.3121	563.91	3	0.915000
16	0.00000	SLV 12	Min	0.0000	-104.5715	-559.02	3	0.915000
16	0.25000	SLV 12	Min	0.0000	-424.0574	7.13	3	0.915000
16	0.50000	SLV 12	Min	0.0000	-738.3121	563.91	3	0.915000
16	0.00000	SLV 13	Max	0.0000	-445.9688	359.34	3	0.915000
16	0.25000	SLV 13	Max	0.0000	-535.8883	514.19	3	0.915000
16	0.50000	SLV 13	Max	0.0000	-615.4015	650.40	3	0.915000
16	0.00000	SLV 13	Min	0.0000	-445.9688	359.34	3	0.915000
16	0.25000	SLV 13	Min	0.0000	-535.8883	514.19	3	0.915000
16	0.50000	SLV 13	Min	0.0000	-615.4015	650.40	3	0.915000
16	0.00000	SLV 14	Max	0.0000	385.9189	117.62	1	-0.915000
16	0.25000	SLV 14	Max	0.0000	227.3264	-172.77	1	-0.915000
16	0.50000	SLV 14	Max	0.0000	73.9651	-453.79	1	-0.915000
16	0.00000	SLV 14	Min	0.0000	385.9189	117.62	1	-0.915000
16	0.25000	SLV 14	Min	0.0000	227.3264	-172.77	1	-0.915000
16	0.50000	SLV 14	Min	0.0000	73.9651	-453.79	1	-0.915000
16	0.00000	SLV 15	Max	0.0000	-327.7336	108.64	3	0.915000
16	0.25000	SLV 15	Max	0.0000	-421.5891	270.55	3	0.915000
16	0.50000	SLV 15	Max	0.0000	-505.0383	413.81	3	0.915000
16	0.00000	SLV 15	Min	0.0000	-327.7336	108.64	3	0.915000
16	0.25000	SLV 15	Min	0.0000	-421.5891	270.55	3	0.915000
16	0.50000	SLV 15	Min	0.0000	-505.0383	413.81	3	0.915000
16	0.00000	SLV 16	Max	0.0000	494.8291	274.76	1	-0.915000
16	0.25000	SLV 16	Max	0.0000	332.3964	-22.51	1	-0.915000
16	0.50000	SLV 16	Max	0.0000	175.1950	-310.40	1	-0.915000
16	0.00000	SLV 16	Min	0.0000	494.8291	274.76	1	-0.915000
16	0.25000	SLV 16	Min	0.0000	332.3964	-22.51	1	-0.915000
16	0.50000	SLV 16	Min	0.0000	175.1950	-310.40	1	-0.915000
17	0.00000	SLE-C	Max	0.0000	369.0481	150.19	1	-0.850000
17	0.25000	SLE-C	Max	0.0000	287.6742	-25.00	1	-0.850000
17	0.50000	SLE-C	Max	0.0000	213.1129	-186.05	1	-0.850000
17	0.00000	SLE-C	Min	0.0000	369.0481	150.19	1	-0.850000
17	0.25000	SLE-C	Min	0.0000	287.6742	-25.00	1	-0.850000
17	0.50000	SLE-C	Min	0.0000	213.1129	-186.05	1	-0.850000
17	0.00000	SLE-F1	Max	0.0000	548.9198	518.38	1	-0.850000
17	0.25000	SLE-F1	Max	0.0000	464.8186	337.53	1	-0.850000
17	0.50000	SLE-F1	Max	0.0000	385.8362	167.30	1	-0.850000
17	0.00000	SLE-F1	Min	0.0000	548.9198	518.38	1	-0.850000
17	0.25000	SLE-F1	Min	0.0000	464.8186	337.53	1	-0.850000
17	0.50000	SLE-F1	Min	0.0000	385.8362	167.30	1	-0.850000
17	0.00000	SLE-F2	Max	0.0000	198.8713	-95.16	1	-0.850000
17	0.25000	SLE-F2	Max	0.0000	145.6518	-211.90	1	-0.850000
17	0.50000	SLE-F2	Max	0.0000	98.0073	-317.06	1	-0.850000
17	0.00000	SLE-F2	Min	0.0000	198.8713	-95.16	1	-0.850000

Table: Element Forces - Frames, Part 2 of 4

Frame	Station m	OutputCase	StepType	M2 KN-m	M3 KN-m	S11Max KN/m2	PtS11Max	x2S11Max m
17	0.25000	SLE-F2	Min	0.0000	145.6518	-211.90	1	-0.850000
17	0.50000	SLE-F2	Min	0.0000	98.0073	-317.06	1	-0.850000
17	0.00000	SLE-F3	Max	0.0000	374.7690	206.37	1	-0.850000
17	0.25000	SLE-F3	Max	0.0000	289.9468	24.02	1	-0.850000
17	0.50000	SLE-F3	Max	0.0000	210.2432	-147.70	1	-0.850000
17	0.00000	SLE-F3	Min	0.0000	374.7690	206.37	1	-0.850000
17	0.25000	SLE-F3	Min	0.0000	289.9468	24.02	1	-0.850000
17	0.50000	SLE-F3	Min	0.0000	210.2432	-147.70	1	-0.850000
17	0.00000	SLE-QP	Max	0.0000	299.0632	106.43	1	-0.850000
17	0.25000	SLE-QP	Max	0.0000	245.4256	-11.18	1	-0.850000
17	0.50000	SLE-QP	Max	0.0000	196.9068	-118.16	1	-0.850000
17	0.00000	SLE-QP	Min	0.0000	299.0632	106.43	1	-0.850000
17	0.25000	SLE-QP	Min	0.0000	245.4256	-11.18	1	-0.850000
17	0.50000	SLE-QP	Min	0.0000	196.9068	-118.16	1	-0.850000
17	0.00000	SLU-1	Max	0.0000	743.3227	639.42	1	-0.850000
17	0.25000	SLU-1	Max	0.0000	626.0847	387.90	1	-0.850000
17	0.50000	SLU-1	Max	0.0000	516.3967	152.05	1	-0.850000
17	0.00000	SLU-1	Min	0.0000	743.3227	639.42	1	-0.850000
17	0.25000	SLU-1	Min	0.0000	626.0847	387.90	1	-0.850000
17	0.50000	SLU-1	Min	0.0000	516.3967	152.05	1	-0.850000
17	0.00000	SLU-2	Max	0.0000	1094.7512	1374.85	1	-0.850000
17	0.25000	SLU-2	Max	0.0000	993.7518	1157.04	1	-0.850000
17	0.50000	SLU-2	Max	0.0000	897.8711	949.86	1	-0.850000
17	0.00000	SLU-2	Min	0.0000	1094.7512	1374.85	1	-0.850000
17	0.25000	SLU-2	Min	0.0000	993.7518	1157.04	1	-0.850000
17	0.50000	SLU-2	Min	0.0000	897.8711	949.86	1	-0.850000
17	0.00000	SLU-3	Max	0.0000	33.8175	-501.12	1	-0.850000
17	0.25000	SLU-3	Max	0.0000	-63.3741	-446.00	3	0.850000
17	0.50000	SLU-3	Max	0.0000	-153.0157	-266.14	3	0.850000
17	0.00000	SLU-3	Min	0.0000	33.8175	-501.12	1	-0.850000
17	0.25000	SLU-3	Min	0.0000	-63.3741	-446.00	3	0.850000
17	0.50000	SLU-3	Min	0.0000	-153.0157	-266.14	3	0.850000
17	0.00000	SLU-4	Max	0.0000	794.4879	773.48	1	-0.850000
17	0.25000	SLU-4	Max	0.0000	695.9439	560.77	1	-0.850000
17	0.50000	SLU-4	Max	0.0000	604.9499	363.73	1	-0.850000
17	0.00000	SLU-4	Min	0.0000	794.4879	773.48	1	-0.850000
17	0.25000	SLU-4	Min	0.0000	695.9439	560.77	1	-0.850000
17	0.50000	SLU-4	Min	0.0000	604.9499	363.73	1	-0.850000
17	0.00000	SLU-5	Max	0.0000	23.6092	-487.42	1	-0.850000
17	0.25000	SLU-5	Max	0.0000	-53.5699	-431.46	3	0.850000
17	0.50000	SLU-5	Max	0.0000	-123.1991	-293.15	3	0.850000
17	0.00000	SLU-5	Min	0.0000	23.6092	-487.42	1	-0.850000
17	0.25000	SLU-5	Min	0.0000	-53.5699	-431.46	3	0.850000
17	0.50000	SLU-5	Min	0.0000	-123.1991	-293.15	3	0.850000
17	0.00000	SLU-6	Max	0.0000	920.1586	978.04	1	-0.850000
17	0.25000	SLU-6	Max	0.0000	791.6878	703.20	1	-0.850000
17	0.50000	SLU-6	Max	0.0000	668.3357	438.98	1	-0.850000
17	0.00000	SLU-6	Min	0.0000	920.1586	978.04	1	-0.850000
17	0.25000	SLU-6	Min	0.0000	791.6878	703.20	1	-0.850000
17	0.50000	SLU-6	Min	0.0000	668.3357	438.98	1	-0.850000
17	0.00000	SLU-7	Max	0.0000	222.4636	-136.13	1	-0.850000
17	0.25000	SLU-7	Max	0.0000	115.6417	-364.15	1	-0.850000
17	0.50000	SLU-7	Max	0.0000	13.9386	-581.55	1	-0.850000
17	0.00000	SLU-7	Min	0.0000	222.4636	-136.13	1	-0.850000
17	0.25000	SLU-7	Min	0.0000	115.6417	-364.15	1	-0.850000
17	0.50000	SLU-7	Min	0.0000	13.9386	-581.55	1	-0.850000
17	0.00000	SLV 1	Max	0.0000	-3193.3907	6289.72	3	0.850000
17	0.25000	SLV 1	Max	0.0000	-3257.9188	6417.44	3	0.850000
17	0.50000	SLV 1	Max	0.0000	-3299.9657	6498.48	3	0.850000

Table: Element Forces - Frames, Part 2 of 4

Frame	Station m	OutputCase	StepType	M2 KN-m	M3 KN-m	S11Max KN/m2	PtS11Max	x2S11Max m
17	0.0000	SLV 1	Min	0.0000	-3193.3907	6289.72	3	0.850000
17	0.25000	SLV 1	Min	0.0000	-3257.9188	6417.44	3	0.850000
17	0.50000	SLV 1	Min	0.0000	-3299.9657	6498.48	3	0.850000
17	0.00000	SLV 2	Max	0.0000	-3157.8289	6203.42	3	0.850000
17	0.25000	SLV 2	Max	0.0000	-3223.2376	6332.97	3	0.850000
17	0.50000	SLV 2	Max	0.0000	-3266.1650	6415.85	3	0.850000
17	0.00000	SLV 2	Min	0.0000	-3157.8289	6203.42	3	0.850000
17	0.25000	SLV 2	Min	0.0000	-3223.2376	6332.97	3	0.850000
17	0.50000	SLV 2	Min	0.0000	-3266.1650	6415.85	3	0.850000
17	0.00000	SLV 3	Max	0.0000	-3157.8289	6203.42	3	0.850000
17	0.25000	SLV 3	Max	0.0000	-3223.2376	6332.97	3	0.850000
17	0.50000	SLV 3	Max	0.0000	-3266.1650	6415.85	3	0.850000
17	0.00000	SLV 3	Min	0.0000	-3157.8289	6203.42	3	0.850000
17	0.25000	SLV 3	Min	0.0000	-3223.2376	6332.97	3	0.850000
17	0.50000	SLV 3	Min	0.0000	-3266.1650	6415.85	3	0.850000
17	0.00000	SLV 4	Max	0.0000	-738.3121	715.93	3	0.850000
17	0.25000	SLV 4	Max	0.0000	-1003.2290	1259.68	3	0.850000
17	0.50000	SLV 4	Max	0.0000	-1262.9146	1792.57	3	0.850000
17	0.00000	SLV 4	Min	0.0000	-738.3121	715.93	3	0.850000
17	0.25000	SLV 4	Min	0.0000	-1003.2290	1259.68	3	0.850000
17	0.50000	SLV 4	Min	0.0000	-1262.9146	1792.57	3	0.850000
17	0.00000	SLV 5	Max	0.0000	-615.4015	790.90	3	0.850000
17	0.25000	SLV 5	Max	0.0000	-684.5085	928.13	3	0.850000
17	0.50000	SLV 5	Max	0.0000	-743.2093	1043.75	3	0.850000
17	0.00000	SLV 5	Min	0.0000	-615.4015	790.90	3	0.850000
17	0.25000	SLV 5	Min	0.0000	-684.5085	928.13	3	0.850000
17	0.50000	SLV 5	Min	0.0000	-743.2093	1043.75	3	0.850000
17	0.00000	SLV 6	Max	0.0000	73.9651	-477.58	1	-0.850000
17	0.25000	SLV 6	Max	0.0000	-59.8269	-513.18	3	0.850000
17	0.50000	SLV 6	Max	0.0000	-188.3876	-252.52	3	0.850000
17	0.00000	SLV 6	Min	0.0000	73.9651	-477.58	1	-0.850000
17	0.25000	SLV 6	Min	0.0000	-59.8269	-513.18	3	0.850000
17	0.50000	SLV 6	Min	0.0000	-188.3876	-252.52	3	0.850000
17	0.00000	SLV 7	Max	0.0000	-505.0383	519.94	3	0.850000
17	0.25000	SLV 7	Max	0.0000	-578.0812	665.34	3	0.850000
17	0.50000	SLV 7	Max	0.0000	-640.7179	789.13	3	0.850000
17	0.00000	SLV 7	Min	0.0000	-505.0383	519.94	3	0.850000
17	0.25000	SLV 7	Min	0.0000	-578.0812	665.34	3	0.850000
17	0.50000	SLV 7	Min	0.0000	-640.7179	789.13	3	0.850000
17	0.00000	SLV 8	Max	0.0000	175.1950	-308.30	1	-0.850000
17	0.25000	SLV 8	Max	0.0000	37.6160	-600.18	1	-0.850000
17	0.50000	SLV 8	Max	0.0000	-94.7318	-487.85	3	0.850000
17	0.00000	SLV 8	Min	0.0000	175.1950	-308.30	1	-0.850000
17	0.25000	SLV 8	Min	0.0000	37.6160	-600.18	1	-0.850000
17	0.50000	SLV 8	Min	0.0000	-94.7318	-487.85	3	0.850000
17	0.00000	SLV 9	Max	0.0000	-3193.3907	6289.72	3	0.850000
17	0.25000	SLV 9	Max	0.0000	-3257.9188	6417.44	3	0.850000
17	0.50000	SLV 9	Max	0.0000	-3299.9657	6498.48	3	0.850000
17	0.00000	SLV 9	Min	0.0000	-3193.3907	6289.72	3	0.850000
17	0.25000	SLV 9	Min	0.0000	-3257.9188	6417.44	3	0.850000
17	0.50000	SLV 9	Min	0.0000	-3299.9657	6498.48	3	0.850000
17	0.00000	SLV 10	Max	0.0000	-772.4045	799.05	3	0.850000
17	0.25000	SLV 10	Max	0.0000	-1036.3336	1340.75	3	0.850000
17	0.50000	SLV 10	Max	0.0000	-1295.0314	1871.59	3	0.850000
17	0.00000	SLV 10	Min	0.0000	-772.4045	799.05	3	0.850000
17	0.25000	SLV 10	Min	0.0000	-1036.3336	1340.75	3	0.850000
17	0.50000	SLV 10	Min	0.0000	-1295.0314	1871.59	3	0.850000
17	0.00000	SLV 11	Max	0.0000	-3157.8289	6203.42	3	0.850000
17	0.25000	SLV 11	Max	0.0000	-3223.2376	6332.97	3	0.850000

Table: Element Forces - Frames, Part 2 of 4

Frame	Station m	OutputCase	StepType	M2 KN-m	M3 KN-m	S11Max KN/m2	PtS11Max	x2S11Max m
17	0.50000	SLV 11	Max	0.0000	-3266.1650	6415.85	3	0.850000
17	0.00000	SLV 11	Min	0.0000	-3157.8289	6203.42	3	0.850000
17	0.25000	SLV 11	Min	0.0000	-3223.2376	6332.97	3	0.850000
17	0.50000	SLV 11	Min	0.0000	-3266.1650	6415.85	3	0.850000
17	0.00000	SLV 12	Max	0.0000	-738.3121	715.93	3	0.850000
17	0.25000	SLV 12	Max	0.0000	-1003.2290	1259.68	3	0.850000
17	0.50000	SLV 12	Max	0.0000	-1262.9146	1792.57	3	0.850000
17	0.00000	SLV 12	Min	0.0000	-738.3121	715.93	3	0.850000
17	0.25000	SLV 12	Min	0.0000	-1003.2290	1259.68	3	0.850000
17	0.50000	SLV 12	Min	0.0000	-1262.9146	1792.57	3	0.850000
17	0.00000	SLV 13	Max	0.0000	-615.4015	790.90	3	0.850000
17	0.25000	SLV 13	Max	0.0000	-684.5085	928.13	3	0.850000
17	0.50000	SLV 13	Max	0.0000	-743.2093	1043.75	3	0.850000
17	0.00000	SLV 13	Min	0.0000	-615.4015	790.90	3	0.850000
17	0.25000	SLV 13	Min	0.0000	-684.5085	928.13	3	0.850000
17	0.50000	SLV 13	Min	0.0000	-743.2093	1043.75	3	0.850000
17	0.00000	SLV 14	Max	0.0000	73.9651	-477.58	1	-0.850000
17	0.25000	SLV 14	Max	0.0000	-59.8269	-513.18	3	0.850000
17	0.50000	SLV 14	Max	0.0000	-188.3876	-252.52	3	0.850000
17	0.00000	SLV 14	Min	0.0000	73.9651	-477.58	1	-0.850000
17	0.25000	SLV 14	Min	0.0000	-59.8269	-513.18	3	0.850000
17	0.50000	SLV 14	Min	0.0000	-188.3876	-252.52	3	0.850000
17	0.00000	SLV 15	Max	0.0000	-505.0383	519.94	3	0.850000
17	0.25000	SLV 15	Max	0.0000	-578.0812	665.34	3	0.850000
17	0.50000	SLV 15	Max	0.0000	-640.7179	789.13	3	0.850000
17	0.00000	SLV 15	Min	0.0000	-505.0383	519.94	3	0.850000
17	0.25000	SLV 15	Min	0.0000	-578.0812	665.34	3	0.850000
17	0.50000	SLV 15	Min	0.0000	-640.7179	789.13	3	0.850000
17	0.00000	SLV 16	Max	0.0000	175.1950	-308.30	1	-0.850000
17	0.25000	SLV 16	Max	0.0000	37.6160	-600.18	1	-0.850000
17	0.50000	SLV 16	Max	0.0000	-94.7318	-487.85	3	0.850000
17	0.00000	SLV 16	Min	0.0000	175.1950	-308.30	1	-0.850000
17	0.25000	SLV 16	Min	0.0000	37.6160	-600.18	1	-0.850000
17	0.50000	SLV 16	Min	0.0000	-94.7318	-487.85	3	0.850000
18	0.00000	SLE-C	Max	0.0000	213.1129	-168.29	1	-0.800000
18	0.25000	SLE-C	Max	0.0000	145.7008	-332.54	1	-0.800000
18	0.50000	SLE-C	Max	0.0000	85.7825	-479.22	1	-0.800000
18	0.00000	SLE-C	Min	0.0000	213.1129	-168.29	1	-0.800000
18	0.25000	SLE-C	Min	0.0000	145.7008	-332.54	1	-0.800000
18	0.50000	SLE-C	Min	0.0000	85.7825	-479.22	1	-0.800000
18	0.00000	SLE-F1	Max	0.0000	385.8362	230.95	1	-0.800000
18	0.25000	SLE-F1	Max	0.0000	314.7604	58.12	1	-0.800000
18	0.50000	SLE-F1	Max	0.0000	249.3721	-101.38	1	-0.800000
18	0.00000	SLE-F1	Min	0.0000	385.8362	230.95	1	-0.800000
18	0.25000	SLE-F1	Min	0.0000	314.7604	58.12	1	-0.800000
18	0.50000	SLE-F1	Min	0.0000	249.3721	-101.38	1	-0.800000
18	0.00000	SLE-F2	Max	0.0000	98.0073	-323.36	1	-0.800000
18	0.25000	SLE-F2	Max	0.0000	56.2221	-427.55	1	-0.800000
18	0.50000	SLE-F2	Max	0.0000	20.5808	-517.33	1	-0.800000
18	0.00000	SLE-F2	Min	0.0000	98.0073	-323.36	1	-0.800000
18	0.25000	SLE-F2	Min	0.0000	56.2221	-427.55	1	-0.800000
18	0.50000	SLE-F2	Min	0.0000	20.5808	-517.33	1	-0.800000
18	0.00000	SLE-F3	Max	0.0000	210.2432	-127.95	1	-0.800000
18	0.25000	SLE-F3	Max	0.0000	139.4953	-300.01	1	-0.800000
18	0.50000	SLE-F3	Max	0.0000	74.4349	-458.75	1	-0.800000
18	0.00000	SLE-F3	Min	0.0000	210.2432	-127.95	1	-0.800000
18	0.25000	SLE-F3	Min	0.0000	139.4953	-300.01	1	-0.800000
18	0.50000	SLE-F3	Min	0.0000	74.4349	-458.75	1	-0.800000
18	0.00000	SLE-QP	Max	0.0000	196.9068	-98.40	1	-0.800000

Table: Element Forces - Frames, Part 2 of 4

Frame	Station m	OutputCase	StepType	M2 KN-m	M3 KN-m	S11Max KN/m2	PtS11Max	x2S11Max m
18	0.25000	SLE-QP	Max	0.0000	153.7911	-205.70	1	-0.800000
18	0.50000	SLE-QP	Max	0.0000	116.3629	-299.67	1	-0.800000
18	0.00000	SLE-QP	Min	0.0000	196.9068	-98.40	1	-0.800000
18	0.25000	SLE-QP	Min	0.0000	153.7911	-205.70	1	-0.800000
18	0.50000	SLE-QP	Min	0.0000	116.3629	-299.67	1	-0.800000
18	0.00000	SLU-1	Max	0.0000	516.3967	232.75	1	-0.800000
18	0.25000	SLU-1	Max	0.0000	417.8222	-6.41	1	-0.800000
18	0.50000	SLU-1	Max	0.0000	327.5414	-226.13	1	-0.800000
18	0.00000	SLU-1	Min	0.0000	516.3967	232.75	1	-0.800000
18	0.25000	SLU-1	Min	0.0000	417.8222	-6.41	1	-0.800000
18	0.50000	SLU-1	Min	0.0000	327.5414	-226.13	1	-0.800000
18	0.00000	SLU-2	Max	0.0000	897.8711	1133.01	1	-0.800000
18	0.25000	SLU-2	Max	0.0000	810.6465	920.46	1	-0.800000
18	0.50000	SLU-2	Max	0.0000	729.1093	721.23	1	-0.800000
18	0.00000	SLU-2	Min	0.0000	897.8711	1133.01	1	-0.800000
18	0.25000	SLU-2	Min	0.0000	810.6465	920.46	1	-0.800000
18	0.50000	SLU-2	Min	0.0000	729.1093	721.23	1	-0.800000
18	0.00000	SLU-3	Max	0.0000	-153.0157	-261.68	3	0.800000
18	0.25000	SLU-3	Max	0.0000	-231.9373	-82.96	3	0.800000
18	0.50000	SLU-3	Max	0.0000	-302.5652	76.33	3	0.800000
18	0.00000	SLU-3	Min	0.0000	-153.0157	-261.68	3	0.800000
18	0.25000	SLU-3	Min	0.0000	-231.9373	-82.96	3	0.800000
18	0.50000	SLU-3	Min	0.0000	-302.5652	76.33	3	0.800000
18	0.00000	SLU-4	Max	0.0000	604.9499	469.87	1	-0.800000
18	0.25000	SLU-4	Max	0.0000	521.8729	267.04	1	-0.800000
18	0.50000	SLU-4	Max	0.0000	447.0897	83.64	1	-0.800000
18	0.00000	SLU-4	Min	0.0000	604.9499	469.87	1	-0.800000
18	0.25000	SLU-4	Min	0.0000	521.8729	267.04	1	-0.800000
18	0.50000	SLU-4	Min	0.0000	447.0897	83.64	1	-0.800000
18	0.00000	SLU-5	Max	0.0000	-123.1991	-294.49	3	0.800000
18	0.25000	SLU-5	Max	0.0000	-184.9064	-156.11	3	0.800000
18	0.50000	SLU-5	Max	0.0000	-238.3199	-37.17	3	0.800000
18	0.00000	SLU-5	Min	0.0000	-123.1991	-294.49	3	0.800000
18	0.25000	SLU-5	Min	0.0000	-184.9064	-156.11	3	0.800000
18	0.50000	SLU-5	Min	0.0000	-238.3199	-37.17	3	0.800000
18	0.00000	SLU-6	Max	0.0000	668.3357	558.56	1	-0.800000
18	0.25000	SLU-6	Max	0.0000	559.5254	295.41	1	-0.800000
18	0.50000	SLU-6	Max	0.0000	456.4026	45.59	1	-0.800000
18	0.00000	SLU-6	Min	0.0000	668.3357	558.56	1	-0.800000
18	0.25000	SLU-6	Min	0.0000	559.5254	295.41	1	-0.800000
18	0.50000	SLU-6	Min	0.0000	456.4026	45.59	1	-0.800000
18	0.00000	SLU-7	Max	0.0000	13.9386	-615.97	1	-0.800000
18	0.25000	SLU-7	Max	0.0000	-73.9752	-481.51	3	0.800000
18	0.50000	SLU-7	Max	0.0000	-156.2014	-295.04	3	0.800000
18	0.00000	SLU-7	Min	0.0000	13.9386	-615.97	1	-0.800000
18	0.25000	SLU-7	Min	0.0000	-73.9752	-481.51	3	0.800000
18	0.50000	SLU-7	Min	0.0000	-156.2014	-295.04	3	0.800000
18	0.00000	SLV 1	Max	0.0000	-3299.9657	7359.60	3	0.800000
18	0.25000	SLV 1	Max	0.0000	-3319.2469	7398.54	3	0.800000
18	0.50000	SLV 1	Max	0.0000	-3315.4782	7383.46	3	0.800000
18	0.00000	SLV 1	Min	0.0000	-3299.9657	7359.60	3	0.800000
18	0.25000	SLV 1	Min	0.0000	-3319.2469	7398.54	3	0.800000
18	0.50000	SLV 1	Min	0.0000	-3315.4782	7383.46	3	0.800000
18	0.00000	SLV 2	Max	0.0000	-3266.1650	7267.14	3	0.800000
18	0.25000	SLV 2	Max	0.0000	-3286.3269	7308.14	3	0.800000
18	0.50000	SLV 2	Max	0.0000	-3283.4387	7295.12	3	0.800000
18	0.00000	SLV 2	Min	0.0000	-3266.1650	7267.14	3	0.800000
18	0.25000	SLV 2	Min	0.0000	-3286.3269	7308.14	3	0.800000
18	0.50000	SLV 2	Min	0.0000	-3283.4387	7295.12	3	0.800000

Table: Element Forces - Frames, Part 2 of 4

Frame	Station m	OutputCase	StepType	M2 KN-m	M3 KN-m	S11Max KN/m2	PtS11Max	x2S11Max m
18	0.00000	SLV 3	Max	0.0000	-3266.1650	7267.14	3	0.800000
18	0.25000	SLV 3	Max	0.0000	-3286.3269	7308.14	3	0.800000
18	0.50000	SLV 3	Max	0.0000	-3283.4387	7295.12	3	0.800000
18	0.00000	SLV 3	Min	0.0000	-3266.1650	7267.14	3	0.800000
18	0.25000	SLV 3	Min	0.0000	-3286.3269	7308.14	3	0.800000
18	0.50000	SLV 3	Min	0.0000	-3283.4387	7295.12	3	0.800000
18	0.00000	SLV 4	Max	0.0000	-1262.9146	2078.72	3	0.800000
18	0.25000	SLV 4	Max	0.0000	-1475.0564	2569.68	3	0.800000
18	0.50000	SLV 4	Max	0.0000	-1681.3982	3047.04	3	0.800000
18	0.00000	SLV 4	Min	0.0000	-1262.9146	2078.72	3	0.800000
18	0.25000	SLV 4	Min	0.0000	-1475.0564	2569.68	3	0.800000
18	0.50000	SLV 4	Min	0.0000	-1681.3982	3047.04	3	0.800000
18	0.00000	SLV 5	Max	0.0000	-743.2093	1211.45	3	0.800000
18	0.25000	SLV 5	Max	0.0000	-791.2194	1317.72	3	0.800000
18	0.50000	SLV 5	Max	0.0000	-828.2546	1398.28	3	0.800000
18	0.00000	SLV 5	Min	0.0000	-743.2093	1211.45	3	0.800000
18	0.25000	SLV 5	Min	0.0000	-791.2194	1317.72	3	0.800000
18	0.50000	SLV 5	Min	0.0000	-828.2546	1398.28	3	0.800000
18	0.00000	SLV 6	Max	0.0000	-188.3876	-242.33	3	0.800000
18	0.25000	SLV 6	Max	0.0000	-297.7746	7.80	3	0.800000
18	0.50000	SLV 6	Max	0.0000	-401.3617	244.33	3	0.800000
18	0.00000	SLV 6	Min	0.0000	-188.3876	-242.33	3	0.800000
18	0.25000	SLV 6	Min	0.0000	-297.7746	7.80	3	0.800000
18	0.50000	SLV 6	Min	0.0000	-401.3617	244.33	3	0.800000
18	0.00000	SLV 7	Max	0.0000	-640.7179	926.79	3	0.800000
18	0.25000	SLV 7	Max	0.0000	-692.6640	1042.29	3	0.800000
18	0.50000	SLV 7	Max	0.0000	-733.6350	1132.07	3	0.800000
18	0.00000	SLV 7	Min	0.0000	-640.7179	926.79	3	0.800000
18	0.25000	SLV 7	Min	0.0000	-692.6640	1042.29	3	0.800000
18	0.50000	SLV 7	Min	0.0000	-733.6350	1132.07	3	0.800000
18	0.00000	SLV 8	Max	0.0000	-94.7318	-505.28	3	0.800000
18	0.25000	SLV 8	Max	0.0000	-207.8361	-246.44	3	0.800000
18	0.50000	SLV 8	Max	0.0000	-315.1403	-1.19	3	0.800000
18	0.00000	SLV 8	Min	0.0000	-94.7318	-505.28	3	0.800000
18	0.25000	SLV 8	Min	0.0000	-207.8361	-246.44	3	0.800000
18	0.50000	SLV 8	Min	0.0000	-315.1403	-1.19	3	0.800000
18	0.00000	SLV 9	Max	0.0000	-3299.9657	7359.60	3	0.800000
18	0.25000	SLV 9	Max	0.0000	-3319.2469	7398.54	3	0.800000
18	0.50000	SLV 9	Max	0.0000	-3315.4782	7383.46	3	0.800000
18	0.00000	SLV 9	Min	0.0000	-3299.9657	7359.60	3	0.800000
18	0.25000	SLV 9	Min	0.0000	-3319.2469	7398.54	3	0.800000
18	0.50000	SLV 9	Min	0.0000	-3315.4782	7383.46	3	0.800000
18	0.00000	SLV 10	Max	0.0000	-1295.0314	2167.11	3	0.800000
18	0.25000	SLV 10	Max	0.0000	-1506.1627	2655.70	3	0.800000
18	0.50000	SLV 10	Max	0.0000	-1711.4939	3130.69	3	0.800000
18	0.00000	SLV 10	Min	0.0000	-1295.0314	2167.11	3	0.800000
18	0.25000	SLV 10	Min	0.0000	-1506.1627	2655.70	3	0.800000
18	0.50000	SLV 10	Min	0.0000	-1711.4939	3130.69	3	0.800000
18	0.00000	SLV 11	Max	0.0000	-3266.1650	7267.14	3	0.800000
18	0.25000	SLV 11	Max	0.0000	-3286.3269	7308.14	3	0.800000
18	0.50000	SLV 11	Max	0.0000	-3283.4387	7295.12	3	0.800000
18	0.00000	SLV 11	Min	0.0000	-3266.1650	7267.14	3	0.800000
18	0.25000	SLV 11	Min	0.0000	-3286.3269	7308.14	3	0.800000
18	0.50000	SLV 11	Min	0.0000	-3283.4387	7295.12	3	0.800000
18	0.00000	SLV 12	Max	0.0000	-1262.9146	2078.72	3	0.800000
18	0.25000	SLV 12	Max	0.0000	-1475.0564	2569.68	3	0.800000
18	0.50000	SLV 12	Max	0.0000	-1681.3982	3047.04	3	0.800000
18	0.00000	SLV 12	Min	0.0000	-1262.9146	2078.72	3	0.800000
18	0.25000	SLV 12	Min	0.0000	-1475.0564	2569.68	3	0.800000

Table: Element Forces - Frames, Part 2 of 4

Frame	Station m	OutputCase	StepType	M2 KN-m	M3 KN-m	S11Max KN/m2	PtS11Max	x2S11Max m
18	0.50000	SLV 12	Min	0.0000	-1681.3982	3047.04	3	0.800000
18	0.00000	SLV 13	Max	0.0000	-743.2093	1211.45	3	0.800000
18	0.25000	SLV 13	Max	0.0000	-791.2194	1317.72	3	0.800000
18	0.50000	SLV 13	Max	0.0000	-828.2546	1398.28	3	0.800000
18	0.00000	SLV 13	Min	0.0000	-743.2093	1211.45	3	0.800000
18	0.25000	SLV 13	Min	0.0000	-791.2194	1317.72	3	0.800000
18	0.50000	SLV 13	Min	0.0000	-828.2546	1398.28	3	0.800000
18	0.00000	SLV 14	Max	0.0000	-188.3876	-242.33	3	0.800000
18	0.25000	SLV 14	Max	0.0000	-297.7746	7.80	3	0.800000
18	0.50000	SLV 14	Max	0.0000	-401.3617	244.33	3	0.800000
18	0.00000	SLV 14	Min	0.0000	-188.3876	-242.33	3	0.800000
18	0.25000	SLV 14	Min	0.0000	-297.7746	7.80	3	0.800000
18	0.50000	SLV 14	Min	0.0000	-401.3617	244.33	3	0.800000
18	0.00000	SLV 15	Max	0.0000	-640.7179	926.79	3	0.800000
18	0.25000	SLV 15	Max	0.0000	-692.6640	1042.29	3	0.800000
18	0.50000	SLV 15	Max	0.0000	-733.6350	1132.07	3	0.800000
18	0.00000	SLV 15	Min	0.0000	-640.7179	926.79	3	0.800000
18	0.25000	SLV 15	Min	0.0000	-692.6640	1042.29	3	0.800000
18	0.50000	SLV 15	Min	0.0000	-733.6350	1132.07	3	0.800000
18	0.00000	SLV 16	Max	0.0000	-94.7318	-505.28	3	0.800000
18	0.25000	SLV 16	Max	0.0000	-207.8361	-246.44	3	0.800000
18	0.50000	SLV 16	Max	0.0000	-315.1403	-1.19	3	0.800000
18	0.00000	SLV 16	Min	0.0000	-94.7318	-505.28	3	0.800000
18	0.25000	SLV 16	Min	0.0000	-207.8361	-246.44	3	0.800000
18	0.50000	SLV 16	Min	0.0000	-315.1403	-1.19	3	0.800000
19	0.00000	SLE-C	Max	0.0000	85.7825	-496.87	1	-0.750000
19	0.25000	SLE-C	Max	0.0000	33.3540	-642.93	1	-0.750000
19	0.50000	SLE-C	Max	0.0000	-11.5807	-707.24	3	0.750000
19	0.00000	SLE-C	Min	0.0000	85.7825	-496.87	1	-0.750000
19	0.25000	SLE-C	Min	0.0000	33.3540	-642.93	1	-0.750000
19	0.50000	SLE-C	Min	0.0000	-11.5807	-707.24	3	0.750000
19	0.00000	SLE-F1	Max	0.0000	249.3721	-66.58	1	-0.750000
19	0.25000	SLE-F1	Max	0.0000	192.1057	-225.54	1	-0.750000
19	0.50000	SLE-F1	Max	0.0000	140.5268	-369.33	1	-0.750000
19	0.00000	SLE-F1	Min	0.0000	249.3721	-66.58	1	-0.750000
19	0.25000	SLE-F1	Min	0.0000	192.1057	-225.54	1	-0.750000
19	0.50000	SLE-F1	Min	0.0000	140.5268	-369.33	1	-0.750000
19	0.00000	SLE-F2	Max	0.0000	20.5808	-548.39	1	-0.750000
19	0.25000	SLE-F2	Max	0.0000	-8.9169	-585.74	3	0.750000
19	0.50000	SLE-F2	Max	0.0000	-32.2708	-529.71	3	0.750000
19	0.00000	SLE-F2	Min	0.0000	20.5808	-548.39	1	-0.750000
19	0.25000	SLE-F2	Min	0.0000	-8.9169	-585.74	3	0.750000
19	0.50000	SLE-F2	Min	0.0000	-32.2708	-529.71	3	0.750000
19	0.00000	SLE-F3	Max	0.0000	74.4349	-476.92	1	-0.750000
19	0.25000	SLE-F3	Max	0.0000	18.4661	-632.42	1	-0.750000
19	0.50000	SLE-F3	Max	0.0000	-31.8151	-603.07	3	0.750000
19	0.00000	SLE-F3	Min	0.0000	74.4349	-476.92	1	-0.750000
19	0.25000	SLE-F3	Min	0.0000	18.4661	-632.42	1	-0.750000
19	0.50000	SLE-F3	Min	0.0000	-31.8151	-603.07	3	0.750000
19	0.00000	SLE-QP	Max	0.0000	116.3629	-300.25	1	-0.750000
19	0.25000	SLE-QP	Max	0.0000	84.6223	-391.14	1	-0.750000
19	0.50000	SLE-QP	Max	0.0000	58.5691	-466.86	1	-0.750000
19	0.00000	SLE-QP	Min	0.0000	116.3629	-300.25	1	-0.750000
19	0.25000	SLE-QP	Min	0.0000	84.6223	-391.14	1	-0.750000
19	0.50000	SLE-QP	Min	0.0000	58.5691	-466.86	1	-0.750000
19	0.00000	SLU-1	Max	0.0000	327.5414	-186.61	1	-0.750000
19	0.25000	SLU-1	Max	0.0000	248.6434	-405.13	1	-0.750000
19	0.50000	SLU-1	Max	0.0000	178.0391	-601.53	1	-0.750000
19	0.00000	SLU-1	Min	0.0000	327.5414	-186.61	1	-0.750000

Table: Element Forces - Frames, Part 2 of 4

Frame	Station m	OutputCase	StepType	M2 KN-m	M3 KN-m	S11Max KN/m2	PtS11Max	x2S11Max m
19	0.25000	SLU-1	Min	0.0000	248.6434	-405.13	1	-0.750000
19	0.50000	SLU-1	Min	0.0000	178.0391	-601.53	1	-0.750000
19	0.00000	SLU-2	Max	0.0000	729.1093	890.83	1	-0.750000
19	0.25000	SLU-2	Max	0.0000	656.5157	689.12	1	-0.750000
19	0.50000	SLU-2	Max	0.0000	589.6095	502.59	1	-0.750000
19	0.00000	SLU-2	Min	0.0000	729.1093	890.83	1	-0.750000
19	0.25000	SLU-2	Min	0.0000	656.5157	689.12	1	-0.750000
19	0.50000	SLU-2	Min	0.0000	589.6095	502.59	1	-0.750000
19	0.00000	SLU-3	Max	0.0000	-302.5652	131.85	3	0.750000
19	0.25000	SLU-3	Max	0.0000	-362.3119	284.92	3	0.750000
19	0.50000	SLU-3	Max	0.0000	-413.7649	415.88	3	0.750000
19	0.00000	SLU-3	Min	0.0000	-302.5652	131.85	3	0.750000
19	0.25000	SLU-3	Min	0.0000	-362.3119	284.92	3	0.750000
19	0.50000	SLU-3	Min	0.0000	-413.7649	415.88	3	0.750000
19	0.00000	SLU-4	Max	0.0000	447.0897	163.73	1	-0.750000
19	0.25000	SLU-4	Max	0.0000	380.5954	-21.71	1	-0.750000
19	0.50000	SLU-4	Max	0.0000	322.3949	-185.03	1	-0.750000
19	0.00000	SLU-4	Min	0.0000	447.0897	163.73	1	-0.750000
19	0.25000	SLU-4	Min	0.0000	380.5954	-21.71	1	-0.750000
19	0.50000	SLU-4	Min	0.0000	322.3949	-185.03	1	-0.750000
19	0.00000	SLU-5	Max	0.0000	-238.3199	6.900E-02	3	0.750000
19	0.25000	SLU-5	Max	0.0000	-283.4396	114.14	3	0.750000
19	0.50000	SLU-5	Max	0.0000	-320.2657	206.09	3	0.750000
19	0.00000	SLU-5	Min	0.0000	-238.3199	6.900E-02	3	0.750000
19	0.25000	SLU-5	Min	0.0000	-283.4396	114.14	3	0.750000
19	0.50000	SLU-5	Min	0.0000	-320.2657	206.09	3	0.750000
19	0.00000	SLU-6	Max	0.0000	456.4026	124.70	1	-0.750000
19	0.25000	SLU-6	Max	0.0000	367.8275	-119.62	1	-0.750000
19	0.50000	SLU-6	Max	0.0000	284.9398	-348.78	1	-0.750000
19	0.00000	SLU-6	Min	0.0000	456.4026	124.70	1	-0.750000
19	0.25000	SLU-6	Min	0.0000	367.8275	-119.62	1	-0.750000
19	0.50000	SLU-6	Min	0.0000	284.9398	-348.78	1	-0.750000
19	0.00000	SLU-7	Max	0.0000	-156.2014	-288.68	3	0.750000
19	0.25000	SLU-7	Max	0.0000	-224.7247	-112.20	3	0.750000
19	0.50000	SLU-7	Max	0.0000	-287.5605	49.12	3	0.750000
19	0.00000	SLU-7	Min	0.0000	-156.2014	-288.68	3	0.750000
19	0.25000	SLU-7	Min	0.0000	-224.7247	-112.20	3	0.750000
19	0.50000	SLU-7	Min	0.0000	-287.5605	49.12	3	0.750000
19	0.00000	SLV 1	Max	0.0000	-3315.4782	8428.27	3	0.750000
19	0.25000	SLV 1	Max	0.0000	-3288.6594	8350.50	3	0.750000
19	0.50000	SLV 1	Max	0.0000	-3238.7907	8211.27	3	0.750000
19	0.00000	SLV 1	Min	0.0000	-3315.4782	8428.27	3	0.750000
19	0.25000	SLV 1	Min	0.0000	-3288.6594	8350.50	3	0.750000
19	0.50000	SLV 1	Min	0.0000	-3238.7907	8211.27	3	0.750000
19	0.00000	SLV 2	Max	0.0000	-3283.4387	8328.71	3	0.750000
19	0.25000	SLV 2	Max	0.0000	-3257.5005	8253.29	3	0.750000
19	0.50000	SLV 2	Max	0.0000	-3208.5123	8116.41	3	0.750000
19	0.00000	SLV 2	Min	0.0000	-3283.4387	8328.71	3	0.750000
19	0.25000	SLV 2	Min	0.0000	-3257.5005	8253.29	3	0.750000
19	0.50000	SLV 2	Min	0.0000	-3208.5123	8116.41	3	0.750000
19	0.00000	SLV 3	Max	0.0000	-3283.4387	8328.71	3	0.750000
19	0.25000	SLV 3	Max	0.0000	-3257.5005	8253.29	3	0.750000
19	0.50000	SLV 3	Max	0.0000	-3208.5123	8116.41	3	0.750000
19	0.00000	SLV 3	Min	0.0000	-3283.4387	8328.71	3	0.750000
19	0.25000	SLV 3	Min	0.0000	-3257.5005	8253.29	3	0.750000
19	0.50000	SLV 3	Min	0.0000	-3208.5123	8116.41	3	0.750000
19	0.00000	SLV 4	Max	0.0000	-1681.3982	3530.41	3	0.750000
19	0.25000	SLV 4	Max	0.0000	-1841.9167	3952.21	3	0.750000
19	0.50000	SLV 4	Max	0.0000	-1996.6352	4358.55	3	0.750000

Table: Element Forces - Frames, Part 2 of 4

Frame	Station m	OutputCase	StepType	M2 KN-m	M3 KN-m	S11Max KN/m2	PtS11Max	x2S11Max m
19	0.0000	SLV 4	Min	0.0000	-1681.3982	3530.41	3	0.750000
19	0.25000	SLV 4	Min	0.0000	-1841.9167	3952.21	3	0.750000
19	0.50000	SLV 4	Min	0.0000	-1996.6352	4358.55	3	0.750000
19	0.00000	SLV 5	Max	0.0000	-828.2546	1629.54	3	0.750000
19	0.25000	SLV 5	Max	0.0000	-854.3147	1692.78	3	0.750000
19	0.50000	SLV 5	Max	0.0000	-869.3999	1726.76	3	0.750000
19	0.00000	SLV 5	Min	0.0000	-828.2546	1629.54	3	0.750000
19	0.25000	SLV 5	Min	0.0000	-854.3147	1692.78	3	0.750000
19	0.50000	SLV 5	Min	0.0000	-869.3999	1726.76	3	0.750000
19	0.00000	SLV 6	Max	0.0000	-401.3617	327.51	3	0.750000
19	0.25000	SLV 6	Max	0.0000	-486.1568	547.39	3	0.750000
19	0.50000	SLV 6	Max	0.0000	-565.1519	751.79	3	0.750000
19	0.00000	SLV 6	Min	0.0000	-401.3617	327.51	3	0.750000
19	0.25000	SLV 6	Min	0.0000	-486.1568	547.39	3	0.750000
19	0.50000	SLV 6	Min	0.0000	-565.1519	751.79	3	0.750000
19	0.00000	SLV 7	Max	0.0000	-733.6350	1329.81	3	0.750000
19	0.25000	SLV 7	Max	0.0000	-763.6311	1403.55	3	0.750000
19	0.50000	SLV 7	Max	0.0000	-782.6522	1448.03	3	0.750000
19	0.00000	SLV 7	Min	0.0000	-733.6350	1329.81	3	0.750000
19	0.25000	SLV 7	Min	0.0000	-763.6311	1403.55	3	0.750000
19	0.50000	SLV 7	Min	0.0000	-782.6522	1448.03	3	0.750000
19	0.00000	SLV 8	Max	0.0000	-315.1403	51.25	3	0.750000
19	0.25000	SLV 8	Max	0.0000	-403.5707	280.82	3	0.750000
19	0.50000	SLV 8	Max	0.0000	-486.2012	494.92	3	0.750000
19	0.00000	SLV 8	Min	0.0000	-315.1403	51.25	3	0.750000
19	0.25000	SLV 8	Min	0.0000	-403.5707	280.82	3	0.750000
19	0.50000	SLV 8	Min	0.0000	-486.2012	494.92	3	0.750000
19	0.00000	SLV 9	Max	0.0000	-3315.4782	8428.27	3	0.750000
19	0.25000	SLV 9	Max	0.0000	-3288.6594	8350.50	3	0.750000
19	0.50000	SLV 9	Max	0.0000	-3238.7907	8211.27	3	0.750000
19	0.00000	SLV 9	Min	0.0000	-3315.4782	8428.27	3	0.750000
19	0.25000	SLV 9	Min	0.0000	-3288.6594	8350.50	3	0.750000
19	0.50000	SLV 9	Min	0.0000	-3238.7907	8211.27	3	0.750000
19	0.00000	SLV 10	Max	0.0000	-1711.4939	3624.65	3	0.750000
19	0.25000	SLV 10	Max	0.0000	-1870.9881	4043.72	3	0.750000
19	0.50000	SLV 10	Max	0.0000	-2024.6822	4447.33	3	0.750000
19	0.00000	SLV 10	Min	0.0000	-1711.4939	3624.65	3	0.750000
19	0.25000	SLV 10	Min	0.0000	-1870.9881	4043.72	3	0.750000
19	0.50000	SLV 10	Min	0.0000	-2024.6822	4447.33	3	0.750000
19	0.00000	SLV 11	Max	0.0000	-3283.4387	8328.71	3	0.750000
19	0.25000	SLV 11	Max	0.0000	-3257.5005	8253.29	3	0.750000
19	0.50000	SLV 11	Max	0.0000	-3208.5123	8116.41	3	0.750000
19	0.00000	SLV 11	Min	0.0000	-3283.4387	8328.71	3	0.750000
19	0.25000	SLV 11	Min	0.0000	-3257.5005	8253.29	3	0.750000
19	0.50000	SLV 11	Min	0.0000	-3208.5123	8116.41	3	0.750000
19	0.00000	SLV 12	Max	0.0000	-1681.3982	3530.41	3	0.750000
19	0.25000	SLV 12	Max	0.0000	-1841.9167	3952.21	3	0.750000
19	0.50000	SLV 12	Max	0.0000	-1996.6352	4358.55	3	0.750000
19	0.00000	SLV 12	Min	0.0000	-1681.3982	3530.41	3	0.750000
19	0.25000	SLV 12	Min	0.0000	-1841.9167	3952.21	3	0.750000
19	0.50000	SLV 12	Min	0.0000	-1996.6352	4358.55	3	0.750000
19	0.00000	SLV 13	Max	0.0000	-828.2546	1629.54	3	0.750000
19	0.25000	SLV 13	Max	0.0000	-854.3147	1692.78	3	0.750000
19	0.50000	SLV 13	Max	0.0000	-869.3999	1726.76	3	0.750000
19	0.00000	SLV 13	Min	0.0000	-828.2546	1629.54	3	0.750000
19	0.25000	SLV 13	Min	0.0000	-854.3147	1692.78	3	0.750000
19	0.50000	SLV 13	Min	0.0000	-869.3999	1726.76	3	0.750000
19	0.00000	SLV 14	Max	0.0000	-401.3617	327.51	3	0.750000
19	0.25000	SLV 14	Max	0.0000	-486.1568	547.39	3	0.750000

Table: Element Forces - Frames, Part 2 of 4

Frame	Station m	OutputCase	StepType	M2 KN-m	M3 KN-m	S11Max KN/m2	PtS11Max	x2S11Max m
19	0.50000	SLV 14	Max	0.0000	-565.1519	751.79	3	0.750000
19	0.00000	SLV 14	Min	0.0000	-401.3617	327.51	3	0.750000
19	0.25000	SLV 14	Min	0.0000	-486.1568	547.39	3	0.750000
19	0.50000	SLV 14	Min	0.0000	-565.1519	751.79	3	0.750000
19	0.00000	SLV 15	Max	0.0000	-733.6350	1329.81	3	0.750000
19	0.25000	SLV 15	Max	0.0000	-763.6311	1403.55	3	0.750000
19	0.50000	SLV 15	Max	0.0000	-782.6522	1448.03	3	0.750000
19	0.00000	SLV 15	Min	0.0000	-733.6350	1329.81	3	0.750000
19	0.25000	SLV 15	Min	0.0000	-763.6311	1403.55	3	0.750000
19	0.50000	SLV 15	Min	0.0000	-782.6522	1448.03	3	0.750000
19	0.00000	SLV 16	Max	0.0000	-315.1403	51.25	3	0.750000
19	0.25000	SLV 16	Max	0.0000	-403.5707	280.82	3	0.750000
19	0.50000	SLV 16	Max	0.0000	-486.2012	494.92	3	0.750000
19	0.00000	SLV 16	Min	0.0000	-315.1403	51.25	3	0.750000
19	0.25000	SLV 16	Min	0.0000	-403.5707	280.82	3	0.750000
19	0.50000	SLV 16	Min	0.0000	-486.2012	494.92	3	0.750000
20	0.00000	SLE-C	Max	0.0000	-11.5807	-707.24	3	0.750000
20	0.25000	SLE-C	Max	0.0000	-48.6849	-614.54	3	0.750000
20	0.50000	SLE-C	Max	0.0000	-77.6140	-543.65	3	0.750000
20	0.00000	SLE-C	Min	0.0000	-11.5807	-707.24	3	0.750000
20	0.25000	SLE-C	Min	0.0000	-48.6849	-614.54	3	0.750000
20	0.50000	SLE-C	Min	0.0000	-77.6140	-543.65	3	0.750000
20	0.00000	SLE-F1	Max	0.0000	140.5268	-369.33	1	-0.750000
20	0.25000	SLE-F1	Max	0.0000	97.2728	-490.92	1	-0.750000
20	0.50000	SLE-F1	Max	0.0000	60.2750	-595.83	1	-0.750000
20	0.00000	SLE-F1	Min	0.0000	140.5268	-369.33	1	-0.750000
20	0.25000	SLE-F1	Min	0.0000	97.2728	-490.92	1	-0.750000
20	0.50000	SLE-F1	Min	0.0000	60.2750	-595.83	1	-0.750000
20	0.00000	SLE-F2	Max	0.0000	-32.2708	-529.71	3	0.750000
20	0.25000	SLE-F2	Max	0.0000	-49.1965	-490.82	3	0.750000
20	0.50000	SLE-F2	Max	0.0000	-59.4098	-469.84	3	0.750000
20	0.00000	SLE-F2	Min	0.0000	-32.2708	-529.71	3	0.750000
20	0.25000	SLE-F2	Min	0.0000	-49.1965	-490.82	3	0.750000
20	0.50000	SLE-F2	Min	0.0000	-59.4098	-469.84	3	0.750000
20	0.00000	SLE-F3	Max	0.0000	-31.8151	-603.07	3	0.750000
20	0.25000	SLE-F3	Max	0.0000	-72.8699	-499.84	3	0.750000
20	0.50000	SLE-F3	Max	0.0000	-107.6685	-413.29	3	0.750000
20	0.00000	SLE-F3	Min	0.0000	-31.8151	-603.07	3	0.750000
20	0.25000	SLE-F3	Min	0.0000	-72.8699	-499.84	3	0.750000
20	0.50000	SLE-F3	Min	0.0000	-107.6685	-413.29	3	0.750000
20	0.00000	SLE-QP	Max	0.0000	58.5691	-466.86	1	-0.750000
20	0.25000	SLE-QP	Max	0.0000	38.4878	-526.66	1	-0.750000
20	0.50000	SLE-QP	Max	0.0000	24.6627	-569.78	1	-0.750000
20	0.00000	SLE-QP	Min	0.0000	58.5691	-466.86	1	-0.750000
20	0.25000	SLE-QP	Min	0.0000	38.4878	-526.66	1	-0.750000
20	0.50000	SLE-QP	Min	0.0000	24.6627	-569.78	1	-0.750000
20	0.00000	SLU-1	Max	0.0000	178.0391	-601.53	1	-0.750000
20	0.25000	SLU-1	Max	0.0000	119.0713	-766.90	1	-0.750000
20	0.50000	SLU-1	Max	0.0000	69.1409	-908.17	1	-0.750000
20	0.00000	SLU-1	Min	0.0000	178.0391	-601.53	1	-0.750000
20	0.25000	SLU-1	Min	0.0000	119.0713	-766.90	1	-0.750000
20	0.50000	SLU-1	Min	0.0000	69.1409	-908.17	1	-0.750000
20	0.00000	SLU-2	Max	0.0000	589.6095	502.59	1	-0.750000
20	0.25000	SLU-2	Max	0.0000	531.8931	340.55	1	-0.750000
20	0.50000	SLU-2	Max	0.0000	480.4328	195.20	1	-0.750000
20	0.00000	SLU-2	Min	0.0000	589.6095	502.59	1	-0.750000
20	0.25000	SLU-2	Min	0.0000	531.8931	340.55	1	-0.750000
20	0.50000	SLU-2	Min	0.0000	480.4328	195.20	1	-0.750000
20	0.00000	SLU-3	Max	0.0000	-413.7649	415.88	3	0.750000

Table: Element Forces - Frames, Part 2 of 4

Frame	Station m	OutputCase	StepType	M2 KN-m	M3 KN-m	S11Max KN/m2	PtS11Max	x2S11Max m
20	0.25000	SLU-3	Max	0.0000	-454.1532	517.34	3	0.750000
20	0.50000	SLU-3	Max	0.0000	-485.5041	594.69	3	0.750000
20	0.00000	SLU-3	Min	0.0000	-413.7649	415.88	3	0.750000
20	0.25000	SLU-3	Min	0.0000	-454.1532	517.34	3	0.750000
20	0.50000	SLU-3	Min	0.0000	-485.5041	594.69	3	0.750000
20	0.00000	SLU-4	Max	0.0000	322.3949	-185.03	1	-0.750000
20	0.25000	SLU-4	Max	0.0000	272.8552	-325.26	1	-0.750000
20	0.50000	SLU-4	Max	0.0000	232.3531	-441.39	1	-0.750000
20	0.00000	SLU-4	Min	0.0000	322.3949	-185.03	1	-0.750000
20	0.25000	SLU-4	Min	0.0000	272.8552	-325.26	1	-0.750000
20	0.50000	SLU-4	Min	0.0000	232.3531	-441.39	1	-0.750000
20	0.00000	SLU-5	Max	0.0000	-320.2657	206.09	3	0.750000
20	0.25000	SLU-5	Max	0.0000	-348.4261	274.94	3	0.750000
20	0.50000	SLU-5	Max	0.0000	-367.5490	319.69	3	0.750000
20	0.00000	SLU-5	Min	0.0000	-320.2657	206.09	3	0.750000
20	0.25000	SLU-5	Min	0.0000	-348.4261	274.94	3	0.750000
20	0.50000	SLU-5	Min	0.0000	-367.5490	319.69	3	0.750000
20	0.00000	SLU-6	Max	0.0000	284.9398	-348.78	1	-0.750000
20	0.25000	SLU-6	Max	0.0000	216.5818	-539.19	1	-0.750000
20	0.50000	SLU-6	Max	0.0000	154.4801	-712.92	1	-0.750000
20	0.00000	SLU-6	Min	0.0000	284.9398	-348.78	1	-0.750000
20	0.25000	SLU-6	Min	0.0000	216.5818	-539.19	1	-0.750000
20	0.50000	SLU-6	Min	0.0000	154.4801	-712.92	1	-0.750000
20	0.00000	SLU-7	Max	0.0000	-287.5605	49.12	3	0.750000
20	0.25000	SLU-7	Max	0.0000	-336.7662	174.08	3	0.750000
20	0.50000	SLU-7	Max	0.0000	-379.7158	282.37	3	0.750000
20	0.00000	SLU-7	Min	0.0000	-287.5605	49.12	3	0.750000
20	0.25000	SLU-7	Min	0.0000	-336.7662	174.08	3	0.750000
20	0.50000	SLU-7	Min	0.0000	-379.7158	282.37	3	0.750000
20	0.00000	SLV 1	Max	0.0000	-3238.7907	8211.27	3	0.750000
20	0.25000	SLV 1	Max	0.0000	-3165.5875	8009.81	3	0.750000
20	0.50000	SLV 1	Max	0.0000	-3068.7657	7745.37	3	0.750000
20	0.00000	SLV 1	Min	0.0000	-3238.7907	8211.27	3	0.750000
20	0.25000	SLV 1	Min	0.0000	-3165.5875	8009.81	3	0.750000
20	0.50000	SLV 1	Min	0.0000	-3068.7657	7745.37	3	0.750000
20	0.00000	SLV 2	Max	0.0000	-3208.5123	8116.41	3	0.750000
20	0.25000	SLV 2	Max	0.0000	-3136.1898	7917.30	3	0.750000
20	0.50000	SLV 2	Max	0.0000	-3040.2485	7655.21	3	0.750000
20	0.00000	SLV 2	Min	0.0000	-3208.5123	8116.41	3	0.750000
20	0.25000	SLV 2	Min	0.0000	-3136.1898	7917.30	3	0.750000
20	0.50000	SLV 2	Min	0.0000	-3040.2485	7655.21	3	0.750000
20	0.00000	SLV 3	Max	0.0000	-3208.5123	8116.41	3	0.750000
20	0.25000	SLV 3	Max	0.0000	-3136.1898	7917.30	3	0.750000
20	0.50000	SLV 3	Max	0.0000	-3040.2485	7655.21	3	0.750000
20	0.00000	SLV 3	Min	0.0000	-3208.5123	8116.41	3	0.750000
20	0.25000	SLV 3	Min	0.0000	-3136.1898	7917.30	3	0.750000
20	0.50000	SLV 3	Min	0.0000	-3040.2485	7655.21	3	0.750000
20	0.00000	SLV 4	Max	0.0000	-1996.6352	4358.55	3	0.750000
20	0.25000	SLV 4	Max	0.0000	-2107.1384	4646.98	3	0.750000
20	0.50000	SLV 4	Max	0.0000	-2211.2728	4918.42	3	0.750000
20	0.00000	SLV 4	Min	0.0000	-1996.6352	4358.55	3	0.750000
20	0.25000	SLV 4	Min	0.0000	-2107.1384	4646.98	3	0.750000
20	0.50000	SLV 4	Min	0.0000	-2211.2728	4918.42	3	0.750000
20	0.00000	SLV 5	Max	0.0000	-869.3999	1726.76	3	0.750000
20	0.25000	SLV 5	Max	0.0000	-873.2256	1730.72	3	0.750000
20	0.50000	SLV 5	Max	0.0000	-865.5076	1703.89	3	0.750000
20	0.00000	SLV 5	Min	0.0000	-869.3999	1726.76	3	0.750000
20	0.25000	SLV 5	Min	0.0000	-873.2256	1730.72	3	0.750000
20	0.50000	SLV 5	Min	0.0000	-865.5076	1703.89	3	0.750000

Table: Element Forces - Frames, Part 2 of 4

Frame	Station m	OutputCase	StepType	M2 KN-m	M3 KN-m	S11Max KN/m2	PtS11Max	x2S11Max m
20	0.0000	SLV 6	Max	0.0000	-565.1519	751.79	3	0.750000
20	0.25000	SLV 6	Max	0.0000	-625.7073	907.03	3	0.750000
20	0.50000	SLV 6	Max	0.0000	-679.8939	1045.27	3	0.750000
20	0.00000	SLV 6	Min	0.0000	-565.1519	751.79	3	0.750000
20	0.25000	SLV 6	Min	0.0000	-625.7073	907.03	3	0.750000
20	0.50000	SLV 6	Min	0.0000	-679.8939	1045.27	3	0.750000
20	0.00000	SLV 7	Max	0.0000	-782.6522	1448.03	3	0.750000
20	0.25000	SLV 7	Max	0.0000	-790.4138	1462.48	3	0.750000
20	0.50000	SLV 7	Max	0.0000	-786.6318	1446.14	3	0.750000
20	0.00000	SLV 7	Min	0.0000	-782.6522	1448.03	3	0.750000
20	0.25000	SLV 7	Min	0.0000	-790.4138	1462.48	3	0.750000
20	0.50000	SLV 7	Min	0.0000	-786.6318	1446.14	3	0.750000
20	0.00000	SLV 8	Max	0.0000	-486.2012	494.92	3	0.750000
20	0.25000	SLV 8	Max	0.0000	-550.3032	659.61	3	0.750000
20	0.50000	SLV 8	Max	0.0000	-608.0365	807.31	3	0.750000
20	0.00000	SLV 8	Min	0.0000	-486.2012	494.92	3	0.750000
20	0.25000	SLV 8	Min	0.0000	-550.3032	659.61	3	0.750000
20	0.50000	SLV 8	Min	0.0000	-608.0365	807.31	3	0.750000
20	0.00000	SLV 9	Max	0.0000	-3238.7907	8211.27	3	0.750000
20	0.25000	SLV 9	Max	0.0000	-3165.5875	8009.81	3	0.750000
20	0.50000	SLV 9	Max	0.0000	-3068.7657	7745.37	3	0.750000
20	0.00000	SLV 9	Min	0.0000	-3238.7907	8211.27	3	0.750000
20	0.25000	SLV 9	Min	0.0000	-3165.5875	8009.81	3	0.750000
20	0.50000	SLV 9	Min	0.0000	-3068.7657	7745.37	3	0.750000
20	0.00000	SLV 10	Max	0.0000	-2024.6822	4447.33	3	0.750000
20	0.25000	SLV 10	Max	0.0000	-2134.1540	4733.00	3	0.750000
20	0.50000	SLV 10	Max	0.0000	-2237.2571	5001.70	3	0.750000
20	0.00000	SLV 10	Min	0.0000	-2024.6822	4447.33	3	0.750000
20	0.25000	SLV 10	Min	0.0000	-2134.1540	4733.00	3	0.750000
20	0.50000	SLV 10	Min	0.0000	-2237.2571	5001.70	3	0.750000
20	0.00000	SLV 11	Max	0.0000	-3208.5123	8116.41	3	0.750000
20	0.25000	SLV 11	Max	0.0000	-3136.1898	7917.30	3	0.750000
20	0.50000	SLV 11	Max	0.0000	-3040.2485	7655.21	3	0.750000
20	0.00000	SLV 11	Min	0.0000	-3208.5123	8116.41	3	0.750000
20	0.25000	SLV 11	Min	0.0000	-3136.1898	7917.30	3	0.750000
20	0.50000	SLV 11	Min	0.0000	-3040.2485	7655.21	3	0.750000
20	0.00000	SLV 12	Max	0.0000	-1996.6352	4358.55	3	0.750000
20	0.25000	SLV 12	Max	0.0000	-2107.1384	4646.98	3	0.750000
20	0.50000	SLV 12	Max	0.0000	-2211.2728	4918.42	3	0.750000
20	0.00000	SLV 12	Min	0.0000	-1996.6352	4358.55	3	0.750000
20	0.25000	SLV 12	Min	0.0000	-2107.1384	4646.98	3	0.750000
20	0.50000	SLV 12	Min	0.0000	-2211.2728	4918.42	3	0.750000
20	0.00000	SLV 13	Max	0.0000	-869.3999	1726.76	3	0.750000
20	0.25000	SLV 13	Max	0.0000	-873.2256	1730.72	3	0.750000
20	0.50000	SLV 13	Max	0.0000	-865.5076	1703.89	3	0.750000
20	0.00000	SLV 13	Min	0.0000	-869.3999	1726.76	3	0.750000
20	0.25000	SLV 13	Min	0.0000	-873.2256	1730.72	3	0.750000
20	0.50000	SLV 13	Min	0.0000	-865.5076	1703.89	3	0.750000
20	0.00000	SLV 14	Max	0.0000	-565.1519	751.79	3	0.750000
20	0.25000	SLV 14	Max	0.0000	-625.7073	907.03	3	0.750000
20	0.50000	SLV 14	Max	0.0000	-679.8939	1045.27	3	0.750000
20	0.00000	SLV 14	Min	0.0000	-565.1519	751.79	3	0.750000
20	0.25000	SLV 14	Min	0.0000	-625.7073	907.03	3	0.750000
20	0.50000	SLV 14	Min	0.0000	-679.8939	1045.27	3	0.750000
20	0.00000	SLV 15	Max	0.0000	-782.6522	1448.03	3	0.750000
20	0.25000	SLV 15	Max	0.0000	-790.4138	1462.48	3	0.750000
20	0.50000	SLV 15	Max	0.0000	-786.6318	1446.14	3	0.750000
20	0.00000	SLV 15	Min	0.0000	-782.6522	1448.03	3	0.750000
20	0.25000	SLV 15	Min	0.0000	-790.4138	1462.48	3	0.750000

Table: Element Forces - Frames, Part 2 of 4

Frame	Station m	OutputCase	StepType	M2 KN-m	M3 KN-m	S11Max KN/m2	PtS11Max	x2S11Max m
20	0.50000	SLV 15	Min	0.0000	-786.6318	1446.14	3	0.750000
20	0.00000	SLV 16	Max	0.0000	-486.2012	494.92	3	0.750000
20	0.25000	SLV 16	Max	0.0000	-550.3032	659.61	3	0.750000
20	0.50000	SLV 16	Max	0.0000	-608.0365	807.31	3	0.750000
20	0.00000	SLV 16	Min	0.0000	-486.2012	494.92	3	0.750000
20	0.25000	SLV 16	Min	0.0000	-550.3032	659.61	3	0.750000
20	0.50000	SLV 16	Min	0.0000	-608.0365	807.31	3	0.750000
21	0.00000	SLE-C	Max	0.0000	-77.6140	-543.65	3	0.750000
21	0.25000	SLE-C	Max	0.0000	-98.3720	-494.54	3	0.750000
21	0.50000	SLE-C	Max	0.0000	-110.9549	-467.24	3	0.750000
21	0.00000	SLE-C	Min	0.0000	-77.6140	-543.65	3	0.750000
21	0.25000	SLE-C	Min	0.0000	-98.3720	-494.54	3	0.750000
21	0.50000	SLE-C	Min	0.0000	-110.9549	-467.24	3	0.750000
21	0.00000	SLE-F1	Max	0.0000	60.2750	-595.83	1	-0.750000
21	0.25000	SLE-F1	Max	0.0000	31.7995	-678.01	1	-0.750000
21	0.50000	SLE-F1	Max	0.0000	9.5803	-743.51	1	-0.750000
21	0.00000	SLE-F1	Min	0.0000	60.2750	-595.83	1	-0.750000
21	0.25000	SLE-F1	Min	0.0000	31.7995	-678.01	1	-0.750000
21	0.50000	SLE-F1	Min	0.0000	9.5803	-743.51	1	-0.750000
21	0.00000	SLE-F2	Max	0.0000	-59.4098	-469.84	3	0.750000
21	0.25000	SLE-F2	Max	0.0000	-62.9105	-466.75	3	0.750000
21	0.50000	SLE-F2	Max	0.0000	-59.6988	-481.56	3	0.750000
21	0.00000	SLE-F2	Min	0.0000	-59.4098	-469.84	3	0.750000
21	0.25000	SLE-F2	Min	0.0000	-62.9105	-466.75	3	0.750000
21	0.50000	SLE-F2	Min	0.0000	-59.6988	-481.56	3	0.750000
21	0.00000	SLE-F3	Max	0.0000	-107.6685	-413.29	3	0.750000
21	0.25000	SLE-F3	Max	0.0000	-133.0998	-351.72	3	0.750000
21	0.50000	SLE-F3	Max	0.0000	-152.2748	-306.84	3	0.750000
21	0.00000	SLE-F3	Min	0.0000	-107.6685	-413.29	3	0.750000
21	0.25000	SLE-F3	Min	0.0000	-133.0998	-351.72	3	0.750000
21	0.50000	SLE-F3	Min	0.0000	-152.2748	-306.84	3	0.750000
21	0.00000	SLE-QP	Max	0.0000	24.6627	-569.78	1	-0.750000
21	0.25000	SLE-QP	Max	0.0000	17.0939	-596.21	1	-0.750000
21	0.50000	SLE-QP	Max	0.0000	15.7813	-605.96	1	-0.750000
21	0.00000	SLE-QP	Min	0.0000	24.6627	-569.78	1	-0.750000
21	0.25000	SLE-QP	Min	0.0000	17.0939	-596.21	1	-0.750000
21	0.50000	SLE-QP	Min	0.0000	15.7813	-605.96	1	-0.750000
21	0.00000	SLU-1	Max	0.0000	69.1409	-908.17	1	-0.750000
21	0.25000	SLU-1	Max	0.0000	31.0943	-1017.75	1	-0.750000
21	0.50000	SLU-1	Max	0.0000	2.0851	-1103.23	1	-0.750000
21	0.00000	SLU-1	Min	0.0000	69.1409	-908.17	1	-0.750000
21	0.25000	SLU-1	Min	0.0000	31.0943	-1017.75	1	-0.750000
21	0.50000	SLU-1	Min	0.0000	2.0851	-1103.23	1	-0.750000
21	0.00000	SLU-2	Max	0.0000	480.4328	195.20	1	-0.750000
21	0.25000	SLU-2	Max	0.0000	438.3734	74.92	1	-0.750000
21	0.50000	SLU-2	Max	0.0000	402.5702	-28.68	1	-0.750000
21	0.00000	SLU-2	Min	0.0000	480.4328	195.20	1	-0.750000
21	0.25000	SLU-2	Min	0.0000	438.3734	74.92	1	-0.750000
21	0.50000	SLU-2	Min	0.0000	402.5702	-28.68	1	-0.750000
21	0.00000	SLU-3	Max	0.0000	-485.5041	594.69	3	0.750000
21	0.25000	SLU-3	Max	0.0000	-505.5738	641.96	3	0.750000
21	0.50000	SLU-3	Max	0.0000	-516.6060	665.13	3	0.750000
21	0.00000	SLU-3	Min	0.0000	-485.5041	594.69	3	0.750000
21	0.25000	SLU-3	Min	0.0000	-505.5738	641.96	3	0.750000
21	0.50000	SLU-3	Min	0.0000	-516.6060	665.13	3	0.750000
21	0.00000	SLU-4	Max	0.0000	232.3531	-441.39	1	-0.750000
21	0.25000	SLU-4	Max	0.0000	200.8837	-533.43	1	-0.750000
21	0.50000	SLU-4	Max	0.0000	178.4518	-601.37	1	-0.750000
21	0.00000	SLU-4	Min	0.0000	232.3531	-441.39	1	-0.750000

Table: Element Forces - Frames, Part 2 of 4

Frame	Station m	OutputCase	StepType	M2 KN-m	M3 KN-m	S11Max KN/m2	PtS11Max	x2S11Max m
21	0.25000	SLU-4	Min	0.0000	200.8837	-533.43	1	-0.750000
21	0.50000	SLU-4	Min	0.0000	178.4518	-601.37	1	-0.750000
21	0.00000	SLU-5	Max	0.0000	-367.5490	319.69	3	0.750000
21	0.25000	SLU-5	Max	0.0000	-377.6344	340.33	3	0.750000
21	0.50000	SLU-5	Max	0.0000	-378.6823	336.88	3	0.750000
21	0.00000	SLU-5	Min	0.0000	-367.5490	319.69	3	0.750000
21	0.25000	SLU-5	Min	0.0000	-377.6344	340.33	3	0.750000
21	0.50000	SLU-5	Min	0.0000	-378.6823	336.88	3	0.750000
21	0.00000	SLU-6	Max	0.0000	154.4801	-712.92	1	-0.750000
21	0.25000	SLU-6	Max	0.0000	106.8769	-847.98	1	-0.750000
21	0.50000	SLU-6	Max	0.0000	65.5300	-966.36	1	-0.750000
21	0.00000	SLU-6	Min	0.0000	154.4801	-712.92	1	-0.750000
21	0.25000	SLU-6	Min	0.0000	106.8769	-847.98	1	-0.750000
21	0.50000	SLU-6	Min	0.0000	65.5300	-966.36	1	-0.750000
21	0.00000	SLU-7	Max	0.0000	-379.7158	282.37	3	0.750000
21	0.25000	SLU-7	Max	0.0000	-409.0839	354.43	3	0.750000
21	0.50000	SLU-7	Max	0.0000	-432.1957	409.82	3	0.750000
21	0.00000	SLU-7	Min	0.0000	-379.7158	282.37	3	0.750000
21	0.25000	SLU-7	Min	0.0000	-409.0839	354.43	3	0.750000
21	0.50000	SLU-7	Min	0.0000	-432.1957	409.82	3	0.750000
21	0.00000	SLV 1	Max	0.0000	-3068.7657	7745.37	3	0.750000
21	0.25000	SLV 1	Max	0.0000	-2948.3250	7417.95	3	0.750000
21	0.50000	SLV 1	Max	0.0000	-2804.2657	7027.54	3	0.750000
21	0.00000	SLV 1	Min	0.0000	-3068.7657	7745.37	3	0.750000
21	0.25000	SLV 1	Min	0.0000	-2948.3250	7417.95	3	0.750000
21	0.50000	SLV 1	Min	0.0000	-2804.2657	7027.54	3	0.750000
21	0.00000	SLV 2	Max	0.0000	-3040.2485	7655.21	3	0.750000
21	0.25000	SLV 2	Max	0.0000	-2920.6884	7330.13	3	0.750000
21	0.50000	SLV 2	Max	0.0000	-2777.5096	6942.07	3	0.750000
21	0.00000	SLV 2	Min	0.0000	-3040.2485	7655.21	3	0.750000
21	0.25000	SLV 2	Min	0.0000	-2920.6884	7330.13	3	0.750000
21	0.50000	SLV 2	Min	0.0000	-2777.5096	6942.07	3	0.750000
21	0.00000	SLV 3	Max	0.0000	-3040.2485	7655.21	3	0.750000
21	0.25000	SLV 3	Max	0.0000	-2920.6884	7330.13	3	0.750000
21	0.50000	SLV 3	Max	0.0000	-2777.5096	6942.07	3	0.750000
21	0.00000	SLV 3	Min	0.0000	-3040.2485	7655.21	3	0.750000
21	0.25000	SLV 3	Min	0.0000	-2920.6884	7330.13	3	0.750000
21	0.50000	SLV 3	Min	0.0000	-2777.5096	6942.07	3	0.750000
21	0.00000	SLV 4	Max	0.0000	-2211.2728	4918.42	3	0.750000
21	0.25000	SLV 4	Max	0.0000	-2272.6540	5075.85	3	0.750000
21	0.50000	SLV 4	Max	0.0000	-2327.6664	5216.31	3	0.750000
21	0.00000	SLV 4	Min	0.0000	-2211.2728	4918.42	3	0.750000
21	0.25000	SLV 4	Min	0.0000	-2272.6540	5075.85	3	0.750000
21	0.50000	SLV 4	Min	0.0000	-2327.6664	5216.31	3	0.750000
21	0.00000	SLV 5	Max	0.0000	-865.5076	1703.89	3	0.750000
21	0.25000	SLV 5	Max	0.0000	-846.2459	1646.27	3	0.750000
21	0.50000	SLV 5	Max	0.0000	-815.4404	1557.88	3	0.750000
21	0.00000	SLV 5	Min	0.0000	-865.5076	1703.89	3	0.750000
21	0.25000	SLV 5	Min	0.0000	-846.2459	1646.27	3	0.750000
21	0.50000	SLV 5	Min	0.0000	-815.4404	1557.88	3	0.750000
21	0.00000	SLV 6	Max	0.0000	-679.8939	1045.27	3	0.750000
21	0.25000	SLV 6	Max	0.0000	-715.9489	1135.17	3	0.750000
21	0.50000	SLV 6	Max	0.0000	-745.6352	1208.09	3	0.750000
21	0.00000	SLV 6	Min	0.0000	-679.8939	1045.27	3	0.750000
21	0.25000	SLV 6	Min	0.0000	-715.9489	1135.17	3	0.750000
21	0.50000	SLV 6	Min	0.0000	-745.6352	1208.09	3	0.750000
21	0.00000	SLV 7	Max	0.0000	-786.6318	1446.14	3	0.750000
21	0.25000	SLV 7	Max	0.0000	-771.3060	1399.02	3	0.750000
21	0.50000	SLV 7	Max	0.0000	-744.4364	1321.12	3	0.750000

Table: Element Forces - Frames, Part 2 of 4

Frame	Station m	OutputCase	StepType	M2 KN-m	M3 KN-m	S11Max KN/m2	PtS11Max	x2S11Max m
21	0.00000	SLV 7	Min	0.0000	-786.6318	1446.14	3	0.750000
21	0.25000	SLV 7	Min	0.0000	-771.3060	1399.02	3	0.750000
21	0.50000	SLV 7	Min	0.0000	-744.4364	1321.12	3	0.750000
21	0.00000	SLV 8	Max	0.0000	-608.0365	807.31	3	0.750000
21	0.25000	SLV 8	Max	0.0000	-647.5480	906.43	3	0.750000
21	0.50000	SLV 8	Max	0.0000	-680.6907	988.56	3	0.750000
21	0.00000	SLV 8	Min	0.0000	-608.0365	807.31	3	0.750000
21	0.25000	SLV 8	Min	0.0000	-647.5480	906.43	3	0.750000
21	0.50000	SLV 8	Min	0.0000	-680.6907	988.56	3	0.750000
21	0.00000	SLV 9	Max	0.0000	-3068.7657	7745.37	3	0.750000
21	0.25000	SLV 9	Max	0.0000	-2948.3250	7417.95	3	0.750000
21	0.50000	SLV 9	Max	0.0000	-2804.2657	7027.54	3	0.750000
21	0.00000	SLV 9	Min	0.0000	-3068.7657	7745.37	3	0.750000
21	0.25000	SLV 9	Min	0.0000	-2948.3250	7417.95	3	0.750000
21	0.50000	SLV 9	Min	0.0000	-2804.2657	7027.54	3	0.750000
21	0.00000	SLV 10	Max	0.0000	-2237.2571	5001.70	3	0.750000
21	0.25000	SLV 10	Max	0.0000	-2297.6049	5156.38	3	0.750000
21	0.50000	SLV 10	Max	0.0000	-2351.5840	5294.07	3	0.750000
21	0.00000	SLV 10	Min	0.0000	-2237.2571	5001.70	3	0.750000
21	0.25000	SLV 10	Min	0.0000	-2297.6049	5156.38	3	0.750000
21	0.50000	SLV 10	Min	0.0000	-2351.5840	5294.07	3	0.750000
21	0.00000	SLV 11	Max	0.0000	-3040.2485	7655.21	3	0.750000
21	0.25000	SLV 11	Max	0.0000	-2920.6884	7330.13	3	0.750000
21	0.50000	SLV 11	Max	0.0000	-2777.5096	6942.07	3	0.750000
21	0.00000	SLV 11	Min	0.0000	-3040.2485	7655.21	3	0.750000
21	0.25000	SLV 11	Min	0.0000	-2920.6884	7330.13	3	0.750000
21	0.50000	SLV 11	Min	0.0000	-2777.5096	6942.07	3	0.750000
21	0.00000	SLV 12	Max	0.0000	-2211.2728	4918.42	3	0.750000
21	0.25000	SLV 12	Max	0.0000	-2272.6540	5075.85	3	0.750000
21	0.50000	SLV 12	Max	0.0000	-2327.6664	5216.31	3	0.750000
21	0.00000	SLV 12	Min	0.0000	-2211.2728	4918.42	3	0.750000
21	0.25000	SLV 12	Min	0.0000	-2272.6540	5075.85	3	0.750000
21	0.50000	SLV 12	Min	0.0000	-2327.6664	5216.31	3	0.750000
21	0.00000	SLV 13	Max	0.0000	-865.5076	1703.89	3	0.750000
21	0.25000	SLV 13	Max	0.0000	-846.2459	1646.27	3	0.750000
21	0.50000	SLV 13	Max	0.0000	-815.4404	1557.88	3	0.750000
21	0.00000	SLV 13	Min	0.0000	-865.5076	1703.89	3	0.750000
21	0.25000	SLV 13	Min	0.0000	-846.2459	1646.27	3	0.750000
21	0.50000	SLV 13	Min	0.0000	-815.4404	1557.88	3	0.750000
21	0.00000	SLV 14	Max	0.0000	-679.8939	1045.27	3	0.750000
21	0.25000	SLV 14	Max	0.0000	-715.9489	1135.17	3	0.750000
21	0.50000	SLV 14	Max	0.0000	-745.6352	1208.09	3	0.750000
21	0.00000	SLV 14	Min	0.0000	-679.8939	1045.27	3	0.750000
21	0.25000	SLV 14	Min	0.0000	-715.9489	1135.17	3	0.750000
21	0.50000	SLV 14	Min	0.0000	-745.6352	1208.09	3	0.750000
21	0.00000	SLV 15	Max	0.0000	-786.6318	1446.14	3	0.750000
21	0.25000	SLV 15	Max	0.0000	-771.3060	1399.02	3	0.750000
21	0.50000	SLV 15	Max	0.0000	-744.4364	1321.12	3	0.750000
21	0.00000	SLV 15	Min	0.0000	-786.6318	1446.14	3	0.750000
21	0.25000	SLV 15	Min	0.0000	-771.3060	1399.02	3	0.750000
21	0.50000	SLV 15	Min	0.0000	-744.4364	1321.12	3	0.750000
21	0.00000	SLV 16	Max	0.0000	-608.0365	807.31	3	0.750000
21	0.25000	SLV 16	Max	0.0000	-647.5480	906.43	3	0.750000
21	0.50000	SLV 16	Max	0.0000	-680.6907	988.56	3	0.750000
21	0.00000	SLV 16	Min	0.0000	-608.0365	807.31	3	0.750000
21	0.25000	SLV 16	Min	0.0000	-647.5480	906.43	3	0.750000
21	0.50000	SLV 16	Min	0.0000	-680.6907	988.56	3	0.750000
22	0.00000	SLE-C	Max	0.0000	-110.9549	-467.24	3	0.750000
22	0.25000	SLE-C	Max	0.0000	-115.0259	-462.63	3	0.750000

Table: Element Forces - Frames, Part 2 of 4

Frame	Station m	OutputCase	StepType	M2 KN-m	M3 KN-m	S11Max KN/m2	PtS11Max	x2S11Max m
22	0.50000	SLE-C	Max	0.0000	-110.2407	-481.64	3	0.750000
22	0.00000	SLE-C	Min	0.0000	-110.9549	-467.24	3	0.750000
22	0.25000	SLE-C	Min	0.0000	-115.0259	-462.63	3	0.750000
22	0.50000	SLE-C	Min	0.0000	-110.2407	-481.64	3	0.750000
22	0.00000	SLE-F1	Max	0.0000	9.5803	-743.51	1	-0.750000
22	0.25000	SLE-F1	Max	0.0000	-3.9190	-764.86	3	0.750000
22	0.50000	SLE-F1	Max	0.0000	-10.5933	-753.31	3	0.750000
22	0.00000	SLE-F1	Min	0.0000	9.5803	-743.51	1	-0.750000
22	0.25000	SLE-F1	Min	0.0000	-3.9190	-764.86	3	0.750000
22	0.50000	SLE-F1	Min	0.0000	-10.5933	-753.31	3	0.750000
22	0.00000	SLE-F2	Max	0.0000	-59.6988	-481.56	3	0.750000
22	0.25000	SLE-F2	Max	0.0000	-49.4902	-515.03	3	0.750000
22	0.50000	SLE-F2	Max	0.0000	-32.0003	-567.92	3	0.750000
22	0.00000	SLE-F2	Min	0.0000	-59.6988	-481.56	3	0.750000
22	0.25000	SLE-F2	Min	0.0000	-49.4902	-515.03	3	0.750000
22	0.50000	SLE-F2	Min	0.0000	-32.0003	-567.92	3	0.750000
22	0.00000	SLE-F3	Max	0.0000	-152.2748	-306.84	3	0.750000
22	0.25000	SLE-F3	Max	0.0000	-161.9301	-287.34	3	0.750000
22	0.50000	SLE-F3	Max	0.0000	-164.7603	-286.04	3	0.750000
22	0.00000	SLE-F3	Min	0.0000	-152.2748	-306.84	3	0.750000
22	0.25000	SLE-F3	Min	0.0000	-161.9301	-287.34	3	0.750000
22	0.50000	SLE-F3	Min	0.0000	-164.7603	-286.04	3	0.750000
22	0.00000	SLE-QP	Max	0.0000	15.7813	-605.96	1	-0.750000
22	0.25000	SLE-QP	Max	0.0000	21.0094	-598.26	1	-0.750000
22	0.50000	SLE-QP	Max	0.0000	33.0624	-572.37	1	-0.750000
22	0.00000	SLE-QP	Min	0.0000	15.7813	-605.96	1	-0.750000
22	0.25000	SLE-QP	Min	0.0000	21.0094	-598.26	1	-0.750000
22	0.50000	SLE-QP	Min	0.0000	33.0624	-572.37	1	-0.750000
22	0.00000	SLU-1	Max	0.0000	2.0851	-1103.23	1	-0.750000
22	0.25000	SLU-1	Max	0.0000	-14.7918	-1077.47	3	0.750000
22	0.50000	SLU-1	Max	0.0000	-21.8875	-1066.67	3	0.750000
22	0.00000	SLU-1	Min	0.0000	2.0851	-1103.23	1	-0.750000
22	0.25000	SLU-1	Min	0.0000	-14.7918	-1077.47	3	0.750000
22	0.50000	SLU-1	Min	0.0000	-21.8875	-1066.67	3	0.750000
22	0.00000	SLU-2	Max	0.0000	402.5702	-28.68	1	-0.750000
22	0.25000	SLU-2	Max	0.0000	376.3515	-106.72	1	-0.750000
22	0.50000	SLU-2	Max	0.0000	356.9577	-166.56	1	-0.750000
22	0.00000	SLU-2	Min	0.0000	402.5702	-28.68	1	-0.750000
22	0.25000	SLU-2	Min	0.0000	376.3515	-106.72	1	-0.750000
22	0.50000	SLU-2	Min	0.0000	356.9577	-166.56	1	-0.750000
22	0.00000	SLU-3	Max	0.0000	-516.6060	665.13	3	0.750000
22	0.25000	SLU-3	Max	0.0000	-516.1028	657.54	3	0.750000
22	0.50000	SLU-3	Max	0.0000	-505.8184	623.87	3	0.750000
22	0.00000	SLU-3	Min	0.0000	-516.6060	665.13	3	0.750000
22	0.25000	SLU-3	Min	0.0000	-516.1028	657.54	3	0.750000
22	0.50000	SLU-3	Min	0.0000	-505.8184	623.87	3	0.750000
22	0.00000	SLU-4	Max	0.0000	178.4518	-601.37	1	-0.750000
22	0.25000	SLU-4	Max	0.0000	165.4246	-644.23	1	-0.750000
22	0.50000	SLU-4	Max	0.0000	162.1787	-661.01	1	-0.750000
22	0.00000	SLU-4	Min	0.0000	178.4518	-601.37	1	-0.750000
22	0.25000	SLU-4	Min	0.0000	165.4246	-644.23	1	-0.750000
22	0.50000	SLU-4	Min	0.0000	162.1787	-661.01	1	-0.750000
22	0.00000	SLU-5	Max	0.0000	-378.6823	336.88	3	0.750000
22	0.25000	SLU-5	Max	0.0000	-370.3208	308.33	3	0.750000
22	0.50000	SLU-5	Max	0.0000	-352.1780	253.71	3	0.750000
22	0.00000	SLU-5	Min	0.0000	-378.6823	336.88	3	0.750000
22	0.25000	SLU-5	Min	0.0000	-370.3208	308.33	3	0.750000
22	0.50000	SLU-5	Min	0.0000	-352.1780	253.71	3	0.750000
22	0.00000	SLU-6	Max	0.0000	65.5300	-966.36	1	-0.750000

Table: Element Forces - Frames, Part 2 of 4

Frame	Station m	OutputCase	StepType	M2 KN-m	M3 KN-m	S11Max KN/m2	PtS11Max	x2S11Max m
22	0.25000	SLU-6	Max	0.0000	38.6458	-1046.17	1	-0.750000
22	0.50000	SLU-6	Max	0.0000	18.5866	-1107.79	1	-0.750000
22	0.00000	SLU-6	Min	0.0000	65.5300	-966.36	1	-0.750000
22	0.25000	SLU-6	Min	0.0000	38.6458	-1046.17	1	-0.750000
22	0.50000	SLU-6	Min	0.0000	18.5866	-1107.79	1	-0.750000
22	0.00000	SLU-7	Max	0.0000	-432.1957	409.82	3	0.750000
22	0.25000	SLU-7	Max	0.0000	-441.7440	429.03	3	0.750000
22	0.50000	SLU-7	Max	0.0000	-444.4674	430.05	3	0.750000
22	0.00000	SLU-7	Min	0.0000	-432.1957	409.82	3	0.750000
22	0.25000	SLU-7	Min	0.0000	-441.7440	429.03	3	0.750000
22	0.50000	SLU-7	Min	0.0000	-444.4674	430.05	3	0.750000
22	0.00000	SLV 1	Max	0.0000	-2804.2657	7027.54	3	0.750000
22	0.25000	SLV 1	Max	0.0000	-2636.3032	6573.40	3	0.750000
22	0.50000	SLV 1	Max	0.0000	-2444.1531	6054.75	3	0.750000
22	0.00000	SLV 1	Min	0.0000	-2804.2657	7027.54	3	0.750000
22	0.25000	SLV 1	Min	0.0000	-2636.3032	6573.40	3	0.750000
22	0.50000	SLV 1	Min	0.0000	-2444.1531	6054.75	3	0.750000
22	0.00000	SLV 2	Max	0.0000	-2777.5096	6942.07	3	0.750000
22	0.25000	SLV 2	Max	0.0000	-2610.4277	6490.27	3	0.750000
22	0.50000	SLV 2	Max	0.0000	-2419.1583	5973.97	3	0.750000
22	0.00000	SLV 2	Min	0.0000	-2777.5096	6942.07	3	0.750000
22	0.25000	SLV 2	Min	0.0000	-2610.4277	6490.27	3	0.750000
22	0.50000	SLV 2	Min	0.0000	-2419.1583	5973.97	3	0.750000
22	0.00000	SLV 3	Max	0.0000	-2777.5096	6942.07	3	0.750000
22	0.25000	SLV 3	Max	0.0000	-2610.4277	6490.27	3	0.750000
22	0.50000	SLV 3	Max	0.0000	-2419.1583	5973.97	3	0.750000
22	0.00000	SLV 3	Min	0.0000	-2777.5096	6942.07	3	0.750000
22	0.25000	SLV 3	Min	0.0000	-2610.4277	6490.27	3	0.750000
22	0.50000	SLV 3	Min	0.0000	-2419.1583	5973.97	3	0.750000
22	0.00000	SLV 4	Max	0.0000	-2327.6664	5216.31	3	0.750000
22	0.25000	SLV 4	Max	0.0000	-2341.2277	5246.22	3	0.750000
22	0.50000	SLV 4	Max	0.0000	-2347.8514	5257.64	3	0.750000
22	0.00000	SLV 4	Min	0.0000	-2327.6664	5216.31	3	0.750000
22	0.25000	SLV 4	Min	0.0000	-2341.2277	5246.22	3	0.750000
22	0.50000	SLV 4	Min	0.0000	-2347.8514	5257.64	3	0.750000
22	0.00000	SLV 5	Max	0.0000	-815.4404	1557.88	3	0.750000
22	0.25000	SLV 5	Max	0.0000	-772.8068	1437.94	3	0.750000
22	0.50000	SLV 5	Max	0.0000	-718.0607	1285.70	3	0.750000
22	0.00000	SLV 5	Min	0.0000	-815.4404	1557.88	3	0.750000
22	0.25000	SLV 5	Min	0.0000	-772.8068	1437.94	3	0.750000
22	0.50000	SLV 5	Min	0.0000	-718.0607	1285.70	3	0.750000
22	0.00000	SLV 6	Max	0.0000	-745.6352	1208.09	3	0.750000
22	0.25000	SLV 6	Max	0.0000	-757.4462	1233.34	3	0.750000
22	0.50000	SLV 6	Max	0.0000	-762.3198	1240.08	3	0.750000
22	0.00000	SLV 6	Min	0.0000	-745.6352	1208.09	3	0.750000
22	0.25000	SLV 6	Min	0.0000	-757.4462	1233.34	3	0.750000
22	0.50000	SLV 6	Min	0.0000	-762.3198	1240.08	3	0.750000
22	0.00000	SLV 7	Max	0.0000	-744.4364	1321.12	3	0.750000
22	0.25000	SLV 7	Max	0.0000	-705.7387	1211.68	3	0.750000
22	0.50000	SLV 7	Max	0.0000	-654.9285	1069.94	3	0.750000
22	0.00000	SLV 7	Min	0.0000	-744.4364	1321.12	3	0.750000
22	0.25000	SLV 7	Min	0.0000	-705.7387	1211.68	3	0.750000
22	0.50000	SLV 7	Min	0.0000	-654.9285	1069.94	3	0.750000
22	0.00000	SLV 8	Max	0.0000	-680.6907	988.56	3	0.750000
22	0.25000	SLV 8	Max	0.0000	-695.8712	1022.79	3	0.750000
22	0.50000	SLV 8	Max	0.0000	-704.1141	1038.53	3	0.750000
22	0.00000	SLV 8	Min	0.0000	-680.6907	988.56	3	0.750000
22	0.25000	SLV 8	Min	0.0000	-695.8712	1022.79	3	0.750000
22	0.50000	SLV 8	Min	0.0000	-704.1141	1038.53	3	0.750000

Table: Element Forces - Frames, Part 2 of 4

Frame	Station m	OutputCase	StepType	M2 KN-m	M3 KN-m	S11Max KN/m2	PtS11Max	x2S11Max m
22	0.0000	SLV 9	Max	0.0000	-2804.2657	7027.54	3	0.750000
22	0.25000	SLV 9	Max	0.0000	-2636.3032	6573.40	3	0.750000
22	0.50000	SLV 9	Max	0.0000	-2444.1531	6054.75	3	0.750000
22	0.00000	SLV 9	Min	0.0000	-2804.2657	7027.54	3	0.750000
22	0.25000	SLV 9	Min	0.0000	-2636.3032	6573.40	3	0.750000
22	0.50000	SLV 9	Min	0.0000	-2444.1531	6054.75	3	0.750000
22	0.00000	SLV 10	Max	0.0000	-2351.5840	5294.07	3	0.750000
22	0.25000	SLV 10	Max	0.0000	-2364.1133	5321.24	3	0.750000
22	0.50000	SLV 10	Max	0.0000	-2369.7051	5329.90	3	0.750000
22	0.00000	SLV 10	Min	0.0000	-2351.5840	5294.07	3	0.750000
22	0.25000	SLV 10	Min	0.0000	-2364.1133	5321.24	3	0.750000
22	0.50000	SLV 10	Min	0.0000	-2369.7051	5329.90	3	0.750000
22	0.00000	SLV 11	Max	0.0000	-2777.5096	6942.07	3	0.750000
22	0.25000	SLV 11	Max	0.0000	-2610.4277	6490.27	3	0.750000
22	0.50000	SLV 11	Max	0.0000	-2419.1583	5973.97	3	0.750000
22	0.00000	SLV 11	Min	0.0000	-2777.5096	6942.07	3	0.750000
22	0.25000	SLV 11	Min	0.0000	-2610.4277	6490.27	3	0.750000
22	0.50000	SLV 11	Min	0.0000	-2419.1583	5973.97	3	0.750000
22	0.00000	SLV 12	Max	0.0000	-2327.6664	5216.31	3	0.750000
22	0.25000	SLV 12	Max	0.0000	-2341.2277	5246.22	3	0.750000
22	0.50000	SLV 12	Max	0.0000	-2347.8514	5257.64	3	0.750000
22	0.00000	SLV 12	Min	0.0000	-2327.6664	5216.31	3	0.750000
22	0.25000	SLV 12	Min	0.0000	-2341.2277	5246.22	3	0.750000
22	0.50000	SLV 12	Min	0.0000	-2347.8514	5257.64	3	0.750000
22	0.00000	SLV 13	Max	0.0000	-815.4404	1557.88	3	0.750000
22	0.25000	SLV 13	Max	0.0000	-772.8068	1437.94	3	0.750000
22	0.50000	SLV 13	Max	0.0000	-718.0607	1285.70	3	0.750000
22	0.00000	SLV 13	Min	0.0000	-815.4404	1557.88	3	0.750000
22	0.25000	SLV 13	Min	0.0000	-772.8068	1437.94	3	0.750000
22	0.50000	SLV 13	Min	0.0000	-718.0607	1285.70	3	0.750000
22	0.00000	SLV 14	Max	0.0000	-745.6352	1208.09	3	0.750000
22	0.25000	SLV 14	Max	0.0000	-757.4462	1233.34	3	0.750000
22	0.50000	SLV 14	Max	0.0000	-762.3198	1240.08	3	0.750000
22	0.00000	SLV 14	Min	0.0000	-745.6352	1208.09	3	0.750000
22	0.25000	SLV 14	Min	0.0000	-757.4462	1233.34	3	0.750000
22	0.50000	SLV 14	Min	0.0000	-762.3198	1240.08	3	0.750000
22	0.00000	SLV 15	Max	0.0000	-744.4364	1321.12	3	0.750000
22	0.25000	SLV 15	Max	0.0000	-705.7387	1211.68	3	0.750000
22	0.50000	SLV 15	Max	0.0000	-654.9285	1069.94	3	0.750000
22	0.00000	SLV 15	Min	0.0000	-744.4364	1321.12	3	0.750000
22	0.25000	SLV 15	Min	0.0000	-705.7387	1211.68	3	0.750000
22	0.50000	SLV 15	Min	0.0000	-654.9285	1069.94	3	0.750000
22	0.00000	SLV 16	Max	0.0000	-680.6907	988.56	3	0.750000
22	0.25000	SLV 16	Max	0.0000	-695.8712	1022.79	3	0.750000
22	0.50000	SLV 16	Max	0.0000	-704.1141	1038.53	3	0.750000
22	0.00000	SLV 16	Min	0.0000	-680.6907	988.56	3	0.750000
22	0.25000	SLV 16	Min	0.0000	-695.8712	1022.79	3	0.750000
22	0.50000	SLV 16	Min	0.0000	-704.1141	1038.53	3	0.750000
23	0.00000	SLE-C	Max	0.0000	-110.2407	-481.64	3	0.750000
23	0.25000	SLE-C	Max	0.0000	-96.6029	-524.25	3	0.750000
23	0.50000	SLE-C	Max	0.0000	-74.1087	-590.48	3	0.750000
23	0.00000	SLE-C	Min	0.0000	-110.2407	-481.64	3	0.750000
23	0.25000	SLE-C	Min	0.0000	-96.6029	-524.25	3	0.750000
23	0.50000	SLE-C	Min	0.0000	-74.1087	-590.48	3	0.750000
23	0.00000	SLE-F1	Max	0.0000	-10.5933	-753.31	3	0.750000
23	0.25000	SLE-F1	Max	0.0000	-8.3465	-765.55	3	0.750000
23	0.50000	SLE-F1	Max	0.0000	0.7253	-792.12	1	-0.750000
23	0.00000	SLE-F1	Min	0.0000	-10.5933	-753.31	3	0.750000
23	0.25000	SLE-F1	Min	0.0000	-8.3465	-765.55	3	0.750000

Table: Element Forces - Frames, Part 2 of 4

Frame	Station m	OutputCase	StepType	M2 KN-m	M3 KN-m	S11Max KN/m2	PtS11Max	x2S11Max m
23	0.50000	SLE-F1	Min	0.0000	0.7253	-792.12	1	-0.750000
23	0.00000	SLE-F2	Max	0.0000	-32.0003	-567.92	3	0.750000
23	0.25000	SLE-F2	Max	0.0000	-7.2292	-640.22	3	0.750000
23	0.50000	SLE-F2	Max	0.0000	24.8232	-599.56	1	-0.750000
23	0.00000	SLE-F2	Min	0.0000	-32.0003	-567.92	3	0.750000
23	0.25000	SLE-F2	Min	0.0000	-7.2292	-640.22	3	0.750000
23	0.50000	SLE-F2	Min	0.0000	24.8232	-599.56	1	-0.750000
23	0.00000	SLE-F3	Max	0.0000	-164.7603	-286.04	3	0.750000
23	0.25000	SLE-F3	Max	0.0000	-157.9041	-310.57	3	0.750000
23	0.50000	SLE-F3	Max	0.0000	-144.2228	-353.30	3	0.750000
23	0.00000	SLE-F3	Min	0.0000	-164.7603	-286.04	3	0.750000
23	0.25000	SLE-F3	Min	0.0000	-157.9041	-310.57	3	0.750000
23	0.50000	SLE-F3	Min	0.0000	-144.2228	-353.30	3	0.750000
23	0.00000	SLE-QP	Max	0.0000	33.0624	-572.37	1	-0.750000
23	0.25000	SLE-QP	Max	0.0000	51.9405	-528.28	1	-0.750000
23	0.50000	SLE-QP	Max	0.0000	77.6436	-465.98	1	-0.750000
23	0.00000	SLE-QP	Min	0.0000	33.0624	-572.37	1	-0.750000
23	0.25000	SLE-QP	Min	0.0000	51.9405	-528.28	1	-0.750000
23	0.50000	SLE-QP	Min	0.0000	77.6436	-465.98	1	-0.750000
23	0.00000	SLU-1	Max	0.0000	-21.8875	-1066.67	3	0.750000
23	0.25000	SLU-1	Max	0.0000	-16.5967	-1088.90	3	0.750000
23	0.50000	SLU-1	Max	0.0000	-1.5246	-1137.22	3	0.750000
23	0.00000	SLU-1	Min	0.0000	-21.8875	-1066.67	3	0.750000
23	0.25000	SLU-1	Min	0.0000	-16.5967	-1088.90	3	0.750000
23	0.50000	SLU-1	Min	0.0000	-1.5246	-1137.22	3	0.750000
23	0.00000	SLU-2	Max	0.0000	356.9577	-166.56	1	-0.750000
23	0.25000	SLU-2	Max	0.0000	347.3095	-200.41	1	-0.750000
23	0.50000	SLU-2	Max	0.0000	344.4864	-216.06	1	-0.750000
23	0.00000	SLU-2	Min	0.0000	356.9577	-166.56	1	-0.750000
23	0.25000	SLU-2	Min	0.0000	347.3095	-200.41	1	-0.750000
23	0.50000	SLU-2	Min	0.0000	344.4864	-216.06	1	-0.750000
23	0.00000	SLU-3	Max	0.0000	-505.8184	623.87	3	0.750000
23	0.25000	SLU-3	Max	0.0000	-483.7043	558.65	3	0.750000
23	0.50000	SLU-3	Max	0.0000	-451.8090	467.35	3	0.750000
23	0.00000	SLU-3	Min	0.0000	-505.8184	623.87	3	0.750000
23	0.25000	SLU-3	Min	0.0000	-483.7043	558.65	3	0.750000
23	0.50000	SLU-3	Min	0.0000	-451.8090	467.35	3	0.750000
23	0.00000	SLU-4	Max	0.0000	162.1787	-661.01	1	-0.750000
23	0.25000	SLU-4	Max	0.0000	168.7095	-651.72	1	-0.750000
23	0.50000	SLU-4	Max	0.0000	185.0216	-616.34	1	-0.750000
23	0.00000	SLU-4	Min	0.0000	162.1787	-661.01	1	-0.750000
23	0.25000	SLU-4	Min	0.0000	168.7095	-651.72	1	-0.750000
23	0.50000	SLU-4	Min	0.0000	185.0216	-616.34	1	-0.750000
23	0.00000	SLU-5	Max	0.0000	-352.1780	253.71	3	0.750000
23	0.25000	SLU-5	Max	0.0000	-324.2541	172.99	3	0.750000
23	0.50000	SLU-5	Max	0.0000	-286.5488	66.20	3	0.750000
23	0.00000	SLU-5	Min	0.0000	-352.1780	253.71	3	0.750000
23	0.25000	SLU-5	Min	0.0000	-324.2541	172.99	3	0.750000
23	0.50000	SLU-5	Min	0.0000	-286.5488	66.20	3	0.750000
23	0.00000	SLU-6	Max	0.0000	18.5866	-1107.79	1	-0.750000
23	0.25000	SLU-6	Max	0.0000	12.9557	-1130.93	1	-0.750000
23	0.50000	SLU-6	Max	0.0000	14.1497	-1135.87	1	-0.750000
23	0.00000	SLU-6	Min	0.0000	18.5866	-1107.79	1	-0.750000
23	0.25000	SLU-6	Min	0.0000	12.9557	-1130.93	1	-0.750000
23	0.50000	SLU-6	Min	0.0000	14.1497	-1135.87	1	-0.750000
23	0.00000	SLU-7	Max	0.0000	-444.4674	430.05	3	0.750000
23	0.25000	SLU-7	Max	0.0000	-433.6110	394.85	3	0.750000
23	0.50000	SLU-7	Max	0.0000	-415.9297	341.45	3	0.750000
23	0.00000	SLU-7	Min	0.0000	-444.4674	430.05	3	0.750000

Table: Element Forces - Frames, Part 2 of 4

Frame	Station m	OutputCase	StepType	M2 KN-m	M3 KN-m	S11Max KN/m2	PtS11Max	x2S11Max m
23	0.25000	SLU-7	Min	0.0000	-433.6110	394.85	3	0.750000
23	0.50000	SLU-7	Min	0.0000	-415.9297	341.45	3	0.750000
23	0.00000	SLV 1	Max	0.0000	-2444.1531	6054.75	3	0.750000
23	0.25000	SLV 1	Max	0.0000	-2227.8156	5471.60	3	0.750000
23	0.50000	SLV 1	Max	0.0000	-1987.2906	4823.95	3	0.750000
23	0.00000	SLV 1	Min	0.0000	-2444.1531	6054.75	3	0.750000
23	0.25000	SLV 1	Min	0.0000	-2227.8156	5471.60	3	0.750000
23	0.50000	SLV 1	Min	0.0000	-1987.2906	4823.95	3	0.750000
23	0.00000	SLV 2	Max	0.0000	-2419.1583	5973.97	3	0.750000
23	0.25000	SLV 2	Max	0.0000	-2203.7013	5393.17	3	0.750000
23	0.50000	SLV 2	Max	0.0000	-1964.0569	4747.87	3	0.750000
23	0.00000	SLV 2	Min	0.0000	-2419.1583	5973.97	3	0.750000
23	0.25000	SLV 2	Min	0.0000	-2203.7013	5393.17	3	0.750000
23	0.50000	SLV 2	Min	0.0000	-1964.0569	4747.87	3	0.750000
23	0.00000	SLV 3	Max	0.0000	-2419.1583	5973.97	3	0.750000
23	0.25000	SLV 3	Max	0.0000	-2203.7013	5393.17	3	0.750000
23	0.50000	SLV 3	Max	0.0000	-1964.0569	4747.87	3	0.750000
23	0.00000	SLV 3	Min	0.0000	-2419.1583	5973.97	3	0.750000
23	0.25000	SLV 3	Min	0.0000	-2203.7013	5393.17	3	0.750000
23	0.50000	SLV 3	Min	0.0000	-1964.0569	4747.87	3	0.750000
23	0.00000	SLV 4	Max	0.0000	-2347.8514	5257.64	3	0.750000
23	0.25000	SLV 4	Max	0.0000	-2314.1588	5161.54	3	0.750000
23	0.50000	SLV 4	Max	0.0000	-2273.5287	5046.95	3	0.750000
23	0.00000	SLV 4	Min	0.0000	-2347.8514	5257.64	3	0.750000
23	0.25000	SLV 4	Min	0.0000	-2314.1588	5161.54	3	0.750000
23	0.50000	SLV 4	Min	0.0000	-2273.5287	5046.95	3	0.750000
23	0.00000	SLV 5	Max	0.0000	-718.0607	1285.70	3	0.750000
23	0.25000	SLV 5	Max	0.0000	-651.2021	1101.17	3	0.750000
23	0.50000	SLV 5	Max	0.0000	-572.2309	884.33	3	0.750000
23	0.00000	SLV 5	Min	0.0000	-718.0607	1285.70	3	0.750000
23	0.25000	SLV 5	Min	0.0000	-651.2021	1101.17	3	0.750000
23	0.50000	SLV 5	Min	0.0000	-572.2309	884.33	3	0.750000
23	0.00000	SLV 6	Max	0.0000	-762.3198	1240.08	3	0.750000
23	0.25000	SLV 6	Max	0.0000	-749.5183	1199.70	3	0.750000
23	0.50000	SLV 6	Max	0.0000	-729.7793	1140.81	3	0.750000
23	0.00000	SLV 6	Min	0.0000	-762.3198	1240.08	3	0.750000
23	0.25000	SLV 6	Min	0.0000	-749.5183	1199.70	3	0.750000
23	0.50000	SLV 6	Min	0.0000	-729.7793	1140.81	3	0.750000
23	0.00000	SLV 7	Max	0.0000	-654.9285	1069.94	3	0.750000
23	0.25000	SLV 7	Max	0.0000	-592.0059	895.90	3	0.750000
23	0.50000	SLV 7	Max	0.0000	-516.9707	689.56	3	0.750000
23	0.00000	SLV 7	Min	0.0000	-654.9285	1069.94	3	0.750000
23	0.25000	SLV 7	Min	0.0000	-592.0059	895.90	3	0.750000
23	0.50000	SLV 7	Min	0.0000	-516.9707	689.56	3	0.750000
23	0.00000	SLV 8	Max	0.0000	-704.1141	1038.53	3	0.750000
23	0.25000	SLV 8	Max	0.0000	-694.6026	1006.92	3	0.750000
23	0.50000	SLV 8	Max	0.0000	-678.1535	956.80	3	0.750000
23	0.00000	SLV 8	Min	0.0000	-704.1141	1038.53	3	0.750000
23	0.25000	SLV 8	Min	0.0000	-694.6026	1006.92	3	0.750000
23	0.50000	SLV 8	Min	0.0000	-678.1535	956.80	3	0.750000
23	0.00000	SLV 9	Max	0.0000	-2444.1531	6054.75	3	0.750000
23	0.25000	SLV 9	Max	0.0000	-2227.8156	5471.60	3	0.750000
23	0.50000	SLV 9	Max	0.0000	-1987.2906	4823.95	3	0.750000
23	0.00000	SLV 9	Min	0.0000	-2444.1531	6054.75	3	0.750000
23	0.25000	SLV 9	Min	0.0000	-2227.8156	5471.60	3	0.750000
23	0.50000	SLV 9	Min	0.0000	-1987.2906	4823.95	3	0.750000
23	0.00000	SLV 10	Max	0.0000	-2369.7051	5329.90	3	0.750000
23	0.25000	SLV 10	Max	0.0000	-2334.9836	5231.06	3	0.750000
23	0.50000	SLV 10	Max	0.0000	-2293.3246	5113.72	3	0.750000

Table: Element Forces - Frames, Part 2 of 4

Frame	Station m	OutputCase	StepType	M2 KN-m	M3 KN-m	S11Max KN/m2	PtS11Max	x2S11Max m
23	0.00000	SLV 10	Min	0.0000	-2369.7051	5329.90	3	0.750000
23	0.25000	SLV 10	Min	0.0000	-2334.9836	5231.06	3	0.750000
23	0.50000	SLV 10	Min	0.0000	-2293.3246	5113.72	3	0.750000
23	0.00000	SLV 11	Max	0.0000	-2419.1583	5973.97	3	0.750000
23	0.25000	SLV 11	Max	0.0000	-2203.7013	5393.17	3	0.750000
23	0.50000	SLV 11	Max	0.0000	-1964.0569	4747.87	3	0.750000
23	0.00000	SLV 11	Min	0.0000	-2419.1583	5973.97	3	0.750000
23	0.25000	SLV 11	Min	0.0000	-2203.7013	5393.17	3	0.750000
23	0.50000	SLV 11	Min	0.0000	-1964.0569	4747.87	3	0.750000
23	0.00000	SLV 12	Max	0.0000	-2347.8514	5257.64	3	0.750000
23	0.25000	SLV 12	Max	0.0000	-2314.1588	5161.54	3	0.750000
23	0.50000	SLV 12	Max	0.0000	-2273.5287	5046.95	3	0.750000
23	0.00000	SLV 12	Min	0.0000	-2347.8514	5257.64	3	0.750000
23	0.25000	SLV 12	Min	0.0000	-2314.1588	5161.54	3	0.750000
23	0.50000	SLV 12	Min	0.0000	-2273.5287	5046.95	3	0.750000
23	0.00000	SLV 13	Max	0.0000	-718.0607	1285.70	3	0.750000
23	0.25000	SLV 13	Max	0.0000	-651.2021	1101.17	3	0.750000
23	0.50000	SLV 13	Max	0.0000	-572.2309	884.33	3	0.750000
23	0.00000	SLV 13	Min	0.0000	-718.0607	1285.70	3	0.750000
23	0.25000	SLV 13	Min	0.0000	-651.2021	1101.17	3	0.750000
23	0.50000	SLV 13	Min	0.0000	-572.2309	884.33	3	0.750000
23	0.00000	SLV 14	Max	0.0000	-762.3198	1240.08	3	0.750000
23	0.25000	SLV 14	Max	0.0000	-749.5183	1199.70	3	0.750000
23	0.50000	SLV 14	Max	0.0000	-729.7793	1140.81	3	0.750000
23	0.00000	SLV 14	Min	0.0000	-762.3198	1240.08	3	0.750000
23	0.25000	SLV 14	Min	0.0000	-749.5183	1199.70	3	0.750000
23	0.50000	SLV 14	Min	0.0000	-729.7793	1140.81	3	0.750000
23	0.00000	SLV 15	Max	0.0000	-654.9285	1069.94	3	0.750000
23	0.25000	SLV 15	Max	0.0000	-592.0059	895.90	3	0.750000
23	0.50000	SLV 15	Max	0.0000	-516.9707	689.56	3	0.750000
23	0.00000	SLV 15	Min	0.0000	-654.9285	1069.94	3	0.750000
23	0.25000	SLV 15	Min	0.0000	-592.0059	895.90	3	0.750000
23	0.50000	SLV 15	Min	0.0000	-516.9707	689.56	3	0.750000
23	0.00000	SLV 16	Max	0.0000	-704.1141	1038.53	3	0.750000
23	0.25000	SLV 16	Max	0.0000	-694.6026	1006.92	3	0.750000
23	0.50000	SLV 16	Max	0.0000	-678.1535	956.80	3	0.750000
23	0.00000	SLV 16	Min	0.0000	-704.1141	1038.53	3	0.750000
23	0.25000	SLV 16	Min	0.0000	-694.6026	1006.92	3	0.750000
23	0.50000	SLV 16	Min	0.0000	-678.1535	956.80	3	0.750000
24	0.00000	SLE-C	Max	0.0000	-74.1087	-590.48	3	0.750000
24	0.25000	SLE-C	Max	0.0000	-42.4213	-681.23	3	0.750000
24	0.50000	SLE-C	Max	0.0000	-1.1963	-797.41	3	0.750000
24	0.00000	SLE-C	Min	0.0000	-74.1087	-590.48	3	0.750000
24	0.25000	SLE-C	Min	0.0000	-42.4213	-681.23	3	0.750000
24	0.50000	SLE-C	Min	0.0000	-1.1963	-797.41	3	0.750000
24	0.00000	SLE-F1	Max	0.0000	0.7253	-792.12	1	-0.750000
24	0.25000	SLE-F1	Max	0.0000	18.9242	-749.84	1	-0.750000
24	0.50000	SLE-F1	Max	0.0000	44.5169	-687.84	1	-0.750000
24	0.00000	SLE-F1	Min	0.0000	0.7253	-792.12	1	-0.750000
24	0.25000	SLE-F1	Min	0.0000	18.9242	-749.84	1	-0.750000
24	0.50000	SLE-F1	Min	0.0000	44.5169	-687.84	1	-0.750000
24	0.00000	SLE-F2	Max	0.0000	24.8232	-599.56	1	-0.750000
24	0.25000	SLE-F2	Max	0.0000	64.4412	-500.16	1	-0.750000
24	0.50000	SLE-F2	Max	0.0000	111.9092	-379.82	1	-0.750000
24	0.00000	SLE-F2	Min	0.0000	24.8232	-599.56	1	-0.750000
24	0.25000	SLE-F2	Min	0.0000	64.4412	-500.16	1	-0.750000
24	0.50000	SLE-F2	Min	0.0000	111.9092	-379.82	1	-0.750000
24	0.00000	SLE-F3	Max	0.0000	-144.2228	-353.30	3	0.750000
24	0.25000	SLE-F3	Max	0.0000	-120.6726	-422.35	3	0.750000

Table: Element Forces - Frames, Part 2 of 4

Frame	Station m	OutputCase	StepType	M2 KN-m	M3 KN-m	S11Max KN/m2	PtS11Max	x2S11Max m
24	0.50000	SLE-F3	Max	0.0000	-89.7286	-511.12	3	0.750000
24	0.00000	SLE-F3	Min	0.0000	-144.2228	-353.30	3	0.750000
24	0.25000	SLE-F3	Min	0.0000	-120.6726	-422.35	3	0.750000
24	0.50000	SLE-F3	Min	0.0000	-89.7286	-511.12	3	0.750000
24	0.00000	SLE-QP	Max	0.0000	77.6436	-465.98	1	-0.750000
24	0.25000	SLE-QP	Max	0.0000	110.4560	-384.73	1	-0.750000
24	0.50000	SLE-QP	Max	0.0000	150.6622	-283.76	1	-0.750000
24	0.00000	SLE-QP	Min	0.0000	77.6436	-465.98	1	-0.750000
24	0.25000	SLE-QP	Min	0.0000	110.4560	-384.73	1	-0.750000
24	0.50000	SLE-QP	Min	0.0000	150.6622	-283.76	1	-0.750000
24	0.00000	SLU-1	Max	0.0000	-1.5246	-1137.22	3	0.750000
24	0.25000	SLU-1	Max	0.0000	26.1957	-1079.55	1	-0.750000
24	0.50000	SLU-1	Max	0.0000	64.4410	-985.69	1	-0.750000
24	0.00000	SLU-1	Min	0.0000	-1.5246	-1137.22	3	0.750000
24	0.25000	SLU-1	Min	0.0000	26.1957	-1079.55	1	-0.750000
24	0.50000	SLU-1	Min	0.0000	64.4410	-985.69	1	-0.750000
24	0.00000	SLU-2	Max	0.0000	344.4864	-216.06	1	-0.750000
24	0.25000	SLU-2	Max	0.0000	351.5509	-205.34	1	-0.750000
24	0.50000	SLU-2	Max	0.0000	366.0093	-174.91	1	-0.750000
24	0.00000	SLU-2	Min	0.0000	344.4864	-216.06	1	-0.750000
24	0.25000	SLU-2	Min	0.0000	351.5509	-205.34	1	-0.750000
24	0.50000	SLU-2	Min	0.0000	366.0093	-174.91	1	-0.750000
24	0.00000	SLU-3	Max	0.0000	-451.8090	467.35	3	0.750000
24	0.25000	SLU-3	Max	0.0000	-407.7502	343.61	3	0.750000
24	0.50000	SLU-3	Max	0.0000	-353.1664	191.81	3	0.750000
24	0.00000	SLU-3	Min	0.0000	-451.8090	467.35	3	0.750000
24	0.25000	SLU-3	Min	0.0000	-407.7502	343.61	3	0.750000
24	0.50000	SLU-3	Min	0.0000	-353.1664	191.81	3	0.750000
24	0.00000	SLU-4	Max	0.0000	185.0216	-616.34	1	-0.750000
24	0.25000	SLU-4	Max	0.0000	211.4825	-553.90	1	-0.750000
24	0.50000	SLU-4	Max	0.0000	248.4683	-463.40	1	-0.750000
24	0.00000	SLU-4	Min	0.0000	185.0216	-616.34	1	-0.750000
24	0.25000	SLU-4	Min	0.0000	211.4825	-553.90	1	-0.750000
24	0.50000	SLU-4	Min	0.0000	248.4683	-463.40	1	-0.750000
24	0.00000	SLU-5	Max	0.0000	-286.5488	66.20	3	0.750000
24	0.25000	SLU-5	Max	0.0000	-238.6905	-67.67	3	0.750000
24	0.50000	SLU-5	Max	0.0000	-180.3071	-229.61	3	0.750000
24	0.00000	SLU-5	Min	0.0000	-286.5488	66.20	3	0.750000
24	0.25000	SLU-5	Min	0.0000	-238.6905	-67.67	3	0.750000
24	0.50000	SLU-5	Min	0.0000	-180.3071	-229.61	3	0.750000
24	0.00000	SLU-6	Max	0.0000	14.1497	-1135.87	1	-0.750000
24	0.25000	SLU-6	Max	0.0000	29.7421	-1102.41	1	-0.750000
24	0.50000	SLU-6	Max	0.0000	52.7282	-1049.23	1	-0.750000
24	0.00000	SLU-6	Min	0.0000	14.1497	-1135.87	1	-0.750000
24	0.25000	SLU-6	Min	0.0000	29.7421	-1102.41	1	-0.750000
24	0.50000	SLU-6	Min	0.0000	52.7282	-1049.23	1	-0.750000
24	0.00000	SLU-7	Max	0.0000	-415.9297	341.45	3	0.750000
24	0.25000	SLU-7	Max	0.0000	-384.6174	251.70	3	0.750000
24	0.50000	SLU-7	Max	0.0000	-345.9114	142.24	3	0.750000
24	0.00000	SLU-7	Min	0.0000	-415.9297	341.45	3	0.750000
24	0.25000	SLU-7	Min	0.0000	-384.6174	251.70	3	0.750000
24	0.50000	SLU-7	Min	0.0000	-345.9114	142.24	3	0.750000
24	0.00000	SLV 1	Max	0.0000	-1987.2906	4823.95	3	0.750000
24	0.25000	SLV 1	Max	0.0000	-1722.2938	4111.05	3	0.750000
24	0.50000	SLV 1	Max	0.0000	-1432.5406	3332.12	3	0.750000
24	0.00000	SLV 1	Min	0.0000	-1987.2906	4823.95	3	0.750000
24	0.25000	SLV 1	Min	0.0000	-1722.2938	4111.05	3	0.750000
24	0.50000	SLV 1	Min	0.0000	-1432.5406	3332.12	3	0.750000
24	0.00000	SLV 2	Max	0.0000	-1964.0569	4747.87	3	0.750000

Table: Element Forces - Frames, Part 2 of 4

Frame	Station m	OutputCase	StepType	M2 KN-m	M3 KN-m	S11Max KN/m2	PtS11Max	x2S11Max m
24	0.25000	SLV 2	Max	0.0000	-1699.9406	4037.31	3	0.750000
24	0.50000	SLV 2	Max	0.0000	-1411.0681	3260.74	3	0.750000
24	0.00000	SLV 2	Min	0.0000	-1964.0569	4747.87	3	0.750000
24	0.25000	SLV 2	Min	0.0000	-1699.9406	4037.31	3	0.750000
24	0.50000	SLV 2	Min	0.0000	-1411.0681	3260.74	3	0.750000
24	0.00000	SLV 3	Max	0.0000	-1964.0569	4747.87	3	0.750000
24	0.25000	SLV 3	Max	0.0000	-1699.9406	4037.31	3	0.750000
24	0.50000	SLV 3	Max	0.0000	-1411.0681	3260.74	3	0.750000
24	0.00000	SLV 3	Min	0.0000	-1964.0569	4747.87	3	0.750000
24	0.25000	SLV 3	Min	0.0000	-1699.9406	4037.31	3	0.750000
24	0.50000	SLV 3	Min	0.0000	-1411.0681	3260.74	3	0.750000
24	0.00000	SLV 4	Max	0.0000	-2273.5287	5046.95	3	0.750000
24	0.25000	SLV 4	Max	0.0000	-2193.5485	4827.42	3	0.750000
24	0.50000	SLV 4	Max	0.0000	-2106.0621	4587.87	3	0.750000
24	0.00000	SLV 4	Min	0.0000	-2273.5287	5046.95	3	0.750000
24	0.25000	SLV 4	Min	0.0000	-2193.5485	4827.42	3	0.750000
24	0.50000	SLV 4	Min	0.0000	-2106.0621	4587.87	3	0.750000
24	0.00000	SLV 5	Max	0.0000	-572.2309	884.33	3	0.750000
24	0.25000	SLV 5	Max	0.0000	-480.8630	634.43	3	0.750000
24	0.50000	SLV 5	Max	0.0000	-376.8137	350.72	3	0.750000
24	0.00000	SLV 5	Min	0.0000	-572.2309	884.33	3	0.750000
24	0.25000	SLV 5	Min	0.0000	-480.8630	634.43	3	0.750000
24	0.50000	SLV 5	Min	0.0000	-376.8137	350.72	3	0.750000
24	0.00000	SLV 6	Max	0.0000	-729.7793	1140.81	3	0.750000
24	0.25000	SLV 6	Max	0.0000	-692.5084	1035.18	3	0.750000
24	0.50000	SLV 6	Max	0.0000	-647.7312	909.52	3	0.750000
24	0.00000	SLV 6	Min	0.0000	-729.7793	1140.81	3	0.750000
24	0.25000	SLV 6	Min	0.0000	-692.5084	1035.18	3	0.750000
24	0.50000	SLV 6	Min	0.0000	-647.7312	909.52	3	0.750000
24	0.00000	SLV 7	Max	0.0000	-516.9707	689.56	3	0.750000
24	0.25000	SLV 7	Max	0.0000	-429.5386	450.16	3	0.750000
24	0.50000	SLV 7	Max	0.0000	-329.4253	176.94	3	0.750000
24	0.00000	SLV 7	Min	0.0000	-516.9707	689.56	3	0.750000
24	0.25000	SLV 7	Min	0.0000	-429.5386	450.16	3	0.750000
24	0.50000	SLV 7	Min	0.0000	-329.4253	176.94	3	0.750000
24	0.00000	SLV 8	Max	0.0000	-678.1535	956.80	3	0.750000
24	0.25000	SLV 8	Max	0.0000	-644.1042	859.76	3	0.750000
24	0.50000	SLV 8	Max	0.0000	-602.5487	742.69	3	0.750000
24	0.00000	SLV 8	Min	0.0000	-678.1535	956.80	3	0.750000
24	0.25000	SLV 8	Min	0.0000	-644.1042	859.76	3	0.750000
24	0.50000	SLV 8	Min	0.0000	-602.5487	742.69	3	0.750000
24	0.00000	SLV 9	Max	0.0000	-1987.2906	4823.95	3	0.750000
24	0.25000	SLV 9	Max	0.0000	-1722.2938	4111.05	3	0.750000
24	0.50000	SLV 9	Max	0.0000	-1432.5406	3332.12	3	0.750000
24	0.00000	SLV 9	Min	0.0000	-1987.2906	4823.95	3	0.750000
24	0.25000	SLV 9	Min	0.0000	-1722.2938	4111.05	3	0.750000
24	0.50000	SLV 9	Min	0.0000	-1432.5406	3332.12	3	0.750000
24	0.00000	SLV 10	Max	0.0000	-2293.3246	5113.72	3	0.750000
24	0.25000	SLV 10	Max	0.0000	-2212.3189	4891.46	3	0.750000
24	0.50000	SLV 10	Max	0.0000	-2123.8070	4649.18	3	0.750000
24	0.00000	SLV 10	Min	0.0000	-2293.3246	5113.72	3	0.750000
24	0.25000	SLV 10	Min	0.0000	-2212.3189	4891.46	3	0.750000
24	0.50000	SLV 10	Min	0.0000	-2123.8070	4649.18	3	0.750000
24	0.00000	SLV 11	Max	0.0000	-1964.0569	4747.87	3	0.750000
24	0.25000	SLV 11	Max	0.0000	-1699.9406	4037.31	3	0.750000
24	0.50000	SLV 11	Max	0.0000	-1411.0681	3260.74	3	0.750000
24	0.00000	SLV 11	Min	0.0000	-1964.0569	4747.87	3	0.750000
24	0.25000	SLV 11	Min	0.0000	-1699.9406	4037.31	3	0.750000
24	0.50000	SLV 11	Min	0.0000	-1411.0681	3260.74	3	0.750000

Table: Element Forces - Frames, Part 2 of 4

Frame	Station m	OutputCase	StepType	M2 KN-m	M3 KN-m	S11Max KN/m2	PtS11Max	x2S11Max m
24	0.00000	SLV 12	Max	0.0000	-2273.5287	5046.95	3	0.750000
24	0.25000	SLV 12	Max	0.0000	-2193.5485	4827.42	3	0.750000
24	0.50000	SLV 12	Max	0.0000	-2106.0621	4587.87	3	0.750000
24	0.00000	SLV 12	Min	0.0000	-2273.5287	5046.95	3	0.750000
24	0.25000	SLV 12	Min	0.0000	-2193.5485	4827.42	3	0.750000
24	0.50000	SLV 12	Min	0.0000	-2106.0621	4587.87	3	0.750000
24	0.00000	SLV 13	Max	0.0000	-572.2309	884.33	3	0.750000
24	0.25000	SLV 13	Max	0.0000	-480.8630	634.43	3	0.750000
24	0.50000	SLV 13	Max	0.0000	-376.8137	350.72	3	0.750000
24	0.00000	SLV 13	Min	0.0000	-572.2309	884.33	3	0.750000
24	0.25000	SLV 13	Min	0.0000	-480.8630	634.43	3	0.750000
24	0.50000	SLV 13	Min	0.0000	-376.8137	350.72	3	0.750000
24	0.00000	SLV 14	Max	0.0000	-729.7793	1140.81	3	0.750000
24	0.25000	SLV 14	Max	0.0000	-692.5084	1035.18	3	0.750000
24	0.50000	SLV 14	Max	0.0000	-647.7312	909.52	3	0.750000
24	0.00000	SLV 14	Min	0.0000	-729.7793	1140.81	3	0.750000
24	0.25000	SLV 14	Min	0.0000	-692.5084	1035.18	3	0.750000
24	0.50000	SLV 14	Min	0.0000	-647.7312	909.52	3	0.750000
24	0.00000	SLV 15	Max	0.0000	-516.9707	689.56	3	0.750000
24	0.25000	SLV 15	Max	0.0000	-429.5386	450.16	3	0.750000
24	0.50000	SLV 15	Max	0.0000	-329.4253	176.94	3	0.750000
24	0.00000	SLV 15	Min	0.0000	-516.9707	689.56	3	0.750000
24	0.25000	SLV 15	Min	0.0000	-429.5386	450.16	3	0.750000
24	0.50000	SLV 15	Min	0.0000	-329.4253	176.94	3	0.750000
24	0.00000	SLV 16	Max	0.0000	-678.1535	956.80	3	0.750000
24	0.25000	SLV 16	Max	0.0000	-644.1042	859.76	3	0.750000
24	0.50000	SLV 16	Max	0.0000	-602.5487	742.69	3	0.750000
24	0.00000	SLV 16	Min	0.0000	-678.1535	956.80	3	0.750000
24	0.25000	SLV 16	Min	0.0000	-644.1042	859.76	3	0.750000
24	0.50000	SLV 16	Min	0.0000	-602.5487	742.69	3	0.750000
25	0.00000	SLE-C	Max	0.0000	-1.1963	-797.41	3	0.750000
25	0.25000	SLE-C	Max	0.0000	49.6479	-674.46	1	-0.750000
25	0.50000	SLE-C	Max	0.0000	110.2000	-519.23	1	-0.750000
25	0.00000	SLE-C	Min	0.0000	-1.1963	-797.41	3	0.750000
25	0.25000	SLE-C	Min	0.0000	49.6479	-674.46	1	-0.750000
25	0.50000	SLE-C	Min	0.0000	110.2000	-519.23	1	-0.750000
25	0.00000	SLE-F1	Max	0.0000	44.5169	-687.84	1	-0.750000
25	0.25000	SLE-F1	Max	0.0000	79.5184	-600.75	1	-0.750000
25	0.50000	SLE-F1	Max	0.0000	122.0559	-493.56	1	-0.750000
25	0.00000	SLE-F1	Min	0.0000	44.5169	-687.84	1	-0.750000
25	0.25000	SLE-F1	Min	0.0000	79.5184	-600.75	1	-0.750000
25	0.50000	SLE-F1	Min	0.0000	122.0559	-493.56	1	-0.750000
25	0.00000	SLE-F2	Max	0.0000	111.9092	-379.82	1	-0.750000
25	0.25000	SLE-F2	Max	0.0000	167.2982	-238.37	1	-0.750000
25	0.50000	SLE-F2	Max	0.0000	230.6795	-75.60	1	-0.750000
25	0.00000	SLE-F2	Min	0.0000	111.9092	-379.82	1	-0.750000
25	0.25000	SLE-F2	Min	0.0000	167.2982	-238.37	1	-0.750000
25	0.50000	SLE-F2	Min	0.0000	230.6795	-75.60	1	-0.750000
25	0.00000	SLE-F3	Max	0.0000	-89.7286	-511.12	3	0.750000
25	0.25000	SLE-F3	Max	0.0000	-48.6481	-626.91	3	0.750000
25	0.50000	SLE-F3	Max	0.0000	-0.0317	-762.81	3	0.750000
25	0.00000	SLE-F3	Min	0.0000	-89.7286	-511.12	3	0.750000
25	0.25000	SLE-F3	Min	0.0000	-48.6481	-626.91	3	0.750000
25	0.50000	SLE-F3	Min	0.0000	-0.0317	-762.81	3	0.750000
25	0.00000	SLE-QP	Max	0.0000	150.6622	-283.76	1	-0.750000
25	0.25000	SLE-QP	Max	0.0000	198.3332	-162.89	1	-0.750000
25	0.50000	SLE-QP	Max	0.0000	253.5402	-21.92	1	-0.750000
25	0.00000	SLE-QP	Min	0.0000	150.6622	-283.76	1	-0.750000
25	0.25000	SLE-QP	Min	0.0000	198.3332	-162.89	1	-0.750000

Table: Element Forces - Frames, Part 2 of 4

Frame	Station m	OutputCase	StepType	M2 KN-m	M3 KN-m	S11Max KN/m2	PtS11Max	x2S11Max m
25	0.50000	SLE-QP	Min	0.0000	253.5402	-21.92	1	-0.750000
25	0.00000	SLU-1	Max	0.0000	64.4410	-985.69	1	-0.750000
25	0.25000	SLU-1	Max	0.0000	115.6957	-857.13	1	-0.750000
25	0.50000	SLU-1	Max	0.0000	177.6613	-700.01	1	-0.750000
25	0.00000	SLU-1	Min	0.0000	64.4410	-985.69	1	-0.750000
25	0.25000	SLU-1	Min	0.0000	115.6957	-857.13	1	-0.750000
25	0.50000	SLU-1	Min	0.0000	177.6613	-700.01	1	-0.750000
25	0.00000	SLU-2	Max	0.0000	366.0093	-174.91	1	-0.750000
25	0.25000	SLU-2	Max	0.0000	390.5503	-117.59	1	-0.750000
25	0.50000	SLU-2	Max	0.0000	422.6273	-40.17	1	-0.750000
25	0.00000	SLU-2	Min	0.0000	366.0093	-174.91	1	-0.750000
25	0.25000	SLU-2	Min	0.0000	390.5503	-117.59	1	-0.750000
25	0.50000	SLU-2	Min	0.0000	422.6273	-40.17	1	-0.750000
25	0.00000	SLU-3	Max	0.0000	-353.1664	191.81	3	0.750000
25	0.25000	SLU-3	Max	0.0000	-285.9563	6.33	3	0.750000
25	0.50000	SLU-3	Max	0.0000	-208.0353	-207.71	3	0.750000
25	0.00000	SLU-3	Min	0.0000	-353.1664	191.81	3	0.750000
25	0.25000	SLU-3	Min	0.0000	-285.9563	6.33	3	0.750000
25	0.50000	SLU-3	Min	0.0000	-208.0353	-207.71	3	0.750000
25	0.00000	SLU-4	Max	0.0000	248.4683	-463.40	1	-0.750000
25	0.25000	SLU-4	Max	0.0000	296.0679	-344.59	1	-0.750000
25	0.50000	SLU-4	Max	0.0000	354.3784	-197.22	1	-0.750000
25	0.00000	SLU-4	Min	0.0000	248.4683	-463.40	1	-0.750000
25	0.25000	SLU-4	Min	0.0000	296.0679	-344.59	1	-0.750000
25	0.50000	SLU-4	Min	0.0000	354.3784	-197.22	1	-0.750000
25	0.00000	SLU-5	Max	0.0000	-180.3071	-229.61	3	0.750000
25	0.25000	SLU-5	Max	0.0000	-111.3058	-419.86	3	0.750000
25	0.50000	SLU-5	Max	0.0000	-31.5936	-638.68	3	0.750000
25	0.00000	SLU-5	Min	0.0000	-180.3071	-229.61	3	0.750000
25	0.25000	SLU-5	Min	0.0000	-111.3058	-419.86	3	0.750000
25	0.50000	SLU-5	Min	0.0000	-31.5936	-638.68	3	0.750000
25	0.00000	SLU-6	Max	0.0000	52.7282	-1049.23	1	-0.750000
25	0.25000	SLU-6	Max	0.0000	90.1587	-957.54	1	-0.750000
25	0.50000	SLU-6	Max	0.0000	135.1251	-845.75	1	-0.750000
25	0.00000	SLU-6	Min	0.0000	52.7282	-1049.23	1	-0.750000
25	0.25000	SLU-6	Min	0.0000	90.1587	-957.54	1	-0.750000
25	0.50000	SLU-6	Min	0.0000	135.1251	-845.75	1	-0.750000
25	0.00000	SLU-7	Max	0.0000	-345.9114	142.24	3	0.750000
25	0.25000	SLU-7	Max	0.0000	-293.4189	-3.99	3	0.750000
25	0.50000	SLU-7	Max	0.0000	-233.3904	-170.32	3	0.750000
25	0.00000	SLU-7	Min	0.0000	-345.9114	142.24	3	0.750000
25	0.25000	SLU-7	Min	0.0000	-293.4189	-3.99	3	0.750000
25	0.50000	SLU-7	Min	0.0000	-233.3904	-170.32	3	0.750000
25	0.00000	SLV 1	Max	0.0000	-1432.5406	3332.12	3	0.750000
25	0.25000	SLV 1	Max	0.0000	-1117.9602	2486.99	3	0.750000
25	0.50000	SLV 1	Max	0.0000	-778.4812	1575.47	3	0.750000
25	0.00000	SLV 1	Min	0.0000	-1432.5406	3332.12	3	0.750000
25	0.25000	SLV 1	Min	0.0000	-1117.9602	2486.99	3	0.750000
25	0.50000	SLV 1	Min	0.0000	-778.4812	1575.47	3	0.750000
25	0.00000	SLV 2	Max	0.0000	-1411.0681	3260.74	3	0.750000
25	0.25000	SLV 2	Max	0.0000	-1097.3682	2417.96	3	0.750000
25	0.50000	SLV 2	Max	0.0000	-758.7698	1508.78	3	0.750000
25	0.00000	SLV 2	Min	0.0000	-1411.0681	3260.74	3	0.750000
25	0.25000	SLV 2	Min	0.0000	-1097.3682	2417.96	3	0.750000
25	0.50000	SLV 2	Min	0.0000	-758.7698	1508.78	3	0.750000
25	0.00000	SLV 3	Max	0.0000	-1411.0681	3260.74	3	0.750000
25	0.25000	SLV 3	Max	0.0000	-1097.3682	2417.96	3	0.750000
25	0.50000	SLV 3	Max	0.0000	-758.7698	1508.78	3	0.750000
25	0.00000	SLV 3	Min	0.0000	-1411.0681	3260.74	3	0.750000

Table: Element Forces - Frames, Part 2 of 4

Frame	Station m	OutputCase	StepType	M2 KN-m	M3 KN-m	S11Max KN/m2	PtS11Max	x2S11Max m
25	0.25000	SLV 3	Min	0.0000	-1097.3682	2417.96	3	0.750000
25	0.50000	SLV 3	Min	0.0000	-758.7698	1508.78	3	0.750000
25	0.00000	SLV 4	Max	0.0000	-2106.0621	4587.87	3	0.750000
25	0.25000	SLV 4	Max	0.0000	-1979.9575	4245.35	3	0.750000
25	0.50000	SLV 4	Max	0.0000	-1846.2045	3882.42	3	0.750000
25	0.00000	SLV 4	Min	0.0000	-2106.0621	4587.87	3	0.750000
25	0.25000	SLV 4	Min	0.0000	-1979.9575	4245.35	3	0.750000
25	0.50000	SLV 4	Min	0.0000	-1846.2045	3882.42	3	0.750000
25	0.00000	SLV 5	Max	0.0000	-376.8137	350.72	3	0.750000
25	0.25000	SLV 5	Max	0.0000	-260.0121	33.00	3	0.750000
25	0.50000	SLV 5	Max	0.0000	-130.3871	-318.92	3	0.750000
25	0.00000	SLV 5	Min	0.0000	-376.8137	350.72	3	0.750000
25	0.25000	SLV 5	Min	0.0000	-260.0121	33.00	3	0.750000
25	0.50000	SLV 5	Min	0.0000	-130.3871	-318.92	3	0.750000
25	0.00000	SLV 6	Max	0.0000	-647.7312	909.52	3	0.750000
25	0.25000	SLV 6	Max	0.0000	-585.4387	737.16	3	0.750000
25	0.50000	SLV 6	Max	0.0000	-515.4978	544.40	3	0.750000
25	0.00000	SLV 6	Min	0.0000	-647.7312	909.52	3	0.750000
25	0.25000	SLV 6	Min	0.0000	-585.4387	737.16	3	0.750000
25	0.50000	SLV 6	Min	0.0000	-515.4978	544.40	3	0.750000
25	0.00000	SLV 7	Max	0.0000	-329.4253	176.94	3	0.750000
25	0.25000	SLV 7	Max	0.0000	-216.5597	-130.28	3	0.750000
25	0.50000	SLV 7	Max	0.0000	-90.8706	-471.70	3	0.750000
25	0.00000	SLV 7	Min	0.0000	-329.4253	176.94	3	0.750000
25	0.25000	SLV 7	Min	0.0000	-216.5597	-130.28	3	0.750000
25	0.50000	SLV 7	Min	0.0000	-90.8706	-471.70	3	0.750000
25	0.00000	SLV 8	Max	0.0000	-602.5487	742.69	3	0.750000
25	0.25000	SLV 8	Max	0.0000	-543.4244	578.78	3	0.750000
25	0.50000	SLV 8	Max	0.0000	-476.6517	394.47	3	0.750000
25	0.00000	SLV 8	Min	0.0000	-602.5487	742.69	3	0.750000
25	0.25000	SLV 8	Min	0.0000	-543.4244	578.78	3	0.750000
25	0.50000	SLV 8	Min	0.0000	-476.6517	394.47	3	0.750000
25	0.00000	SLV 9	Max	0.0000	-1432.5406	3332.12	3	0.750000
25	0.25000	SLV 9	Max	0.0000	-1117.9602	2486.99	3	0.750000
25	0.50000	SLV 9	Max	0.0000	-778.4812	1575.47	3	0.750000
25	0.00000	SLV 9	Min	0.0000	-1432.5406	3332.12	3	0.750000
25	0.25000	SLV 9	Min	0.0000	-1117.9602	2486.99	3	0.750000
25	0.50000	SLV 9	Min	0.0000	-778.4812	1575.47	3	0.750000
25	0.00000	SLV 10	Max	0.0000	-2123.8070	4649.18	3	0.750000
25	0.25000	SLV 10	Max	0.0000	-1996.6792	4303.92	3	0.750000
25	0.50000	SLV 10	Max	0.0000	-1861.9030	3938.27	3	0.750000
25	0.00000	SLV 10	Min	0.0000	-2123.8070	4649.18	3	0.750000
25	0.25000	SLV 10	Min	0.0000	-1996.6792	4303.92	3	0.750000
25	0.50000	SLV 10	Min	0.0000	-1861.9030	3938.27	3	0.750000
25	0.00000	SLV 11	Max	0.0000	-1411.0681	3260.74	3	0.750000
25	0.25000	SLV 11	Max	0.0000	-1097.3682	2417.96	3	0.750000
25	0.50000	SLV 11	Max	0.0000	-758.7698	1508.78	3	0.750000
25	0.00000	SLV 11	Min	0.0000	-1411.0681	3260.74	3	0.750000
25	0.25000	SLV 11	Min	0.0000	-1097.3682	2417.96	3	0.750000
25	0.50000	SLV 11	Min	0.0000	-758.7698	1508.78	3	0.750000
25	0.00000	SLV 12	Max	0.0000	-2106.0621	4587.87	3	0.750000
25	0.25000	SLV 12	Max	0.0000	-1979.9575	4245.35	3	0.750000
25	0.50000	SLV 12	Max	0.0000	-1846.2045	3882.42	3	0.750000
25	0.00000	SLV 12	Min	0.0000	-2106.0621	4587.87	3	0.750000
25	0.25000	SLV 12	Min	0.0000	-1979.9575	4245.35	3	0.750000
25	0.50000	SLV 12	Min	0.0000	-1846.2045	3882.42	3	0.750000
25	0.00000	SLV 13	Max	0.0000	-376.8137	350.72	3	0.750000
25	0.25000	SLV 13	Max	0.0000	-260.0121	33.00	3	0.750000
25	0.50000	SLV 13	Max	0.0000	-130.3871	-318.92	3	0.750000

Table: Element Forces - Frames, Part 2 of 4

Frame	Station m	OutputCase	StepType	M2 KN-m	M3 KN-m	S11Max KN/m2	PtS11Max	x2S11Max m
25	0.0000	SLV 13	Min	0.0000	-376.8137	350.72	3	0.750000
25	0.25000	SLV 13	Min	0.0000	-260.0121	33.00	3	0.750000
25	0.50000	SLV 13	Min	0.0000	-130.3871	-318.92	3	0.750000
25	0.00000	SLV 14	Max	0.0000	-647.7312	909.52	3	0.750000
25	0.25000	SLV 14	Max	0.0000	-585.4387	737.16	3	0.750000
25	0.50000	SLV 14	Max	0.0000	-515.4978	544.40	3	0.750000
25	0.00000	SLV 14	Min	0.0000	-647.7312	909.52	3	0.750000
25	0.25000	SLV 14	Min	0.0000	-585.4387	737.16	3	0.750000
25	0.50000	SLV 14	Min	0.0000	-515.4978	544.40	3	0.750000
25	0.00000	SLV 15	Max	0.0000	-329.4253	176.94	3	0.750000
25	0.25000	SLV 15	Max	0.0000	-216.5597	-130.28	3	0.750000
25	0.50000	SLV 15	Max	0.0000	-90.8706	-471.70	3	0.750000
25	0.00000	SLV 15	Min	0.0000	-329.4253	176.94	3	0.750000
25	0.25000	SLV 15	Min	0.0000	-216.5597	-130.28	3	0.750000
25	0.50000	SLV 15	Min	0.0000	-90.8706	-471.70	3	0.750000
25	0.00000	SLV 16	Max	0.0000	-602.5487	742.69	3	0.750000
25	0.25000	SLV 16	Max	0.0000	-543.4244	578.78	3	0.750000
25	0.50000	SLV 16	Max	0.0000	-476.6517	394.47	3	0.750000
25	0.00000	SLV 16	Min	0.0000	-602.5487	742.69	3	0.750000
25	0.25000	SLV 16	Min	0.0000	-543.4244	578.78	3	0.750000
25	0.50000	SLV 16	Min	0.0000	-476.6517	394.47	3	0.750000
26	0.00000	SLE-C	Max	0.0000	110.2000	-519.23	1	-0.750000
26	0.25000	SLE-C	Max	0.0000	180.6269	-337.68	1	-0.750000
26	0.50000	SLE-C	Max	0.0000	261.1023	-129.32	1	-0.750000
26	0.00000	SLE-C	Min	0.0000	110.2000	-519.23	1	-0.750000
26	0.25000	SLE-C	Min	0.0000	180.6269	-337.68	1	-0.750000
26	0.50000	SLE-C	Min	0.0000	261.1023	-129.32	1	-0.750000
26	0.00000	SLE-F1	Max	0.0000	122.0559	-493.56	1	-0.750000
26	0.25000	SLE-F1	Max	0.0000	174.1432	-360.91	1	-0.750000
26	0.50000	SLE-F1	Max	0.0000	234.0509	-207.41	1	-0.750000
26	0.00000	SLE-F1	Min	0.0000	122.0559	-493.56	1	-0.750000
26	0.25000	SLE-F1	Min	0.0000	174.1432	-360.91	1	-0.750000
26	0.50000	SLE-F1	Min	0.0000	234.0509	-207.41	1	-0.750000
26	0.00000	SLE-F2	Max	0.0000	230.6795	-75.60	1	-0.750000
26	0.25000	SLE-F2	Max	0.0000	302.1952	108.86	1	-0.750000
26	0.50000	SLE-F2	Max	0.0000	381.9874	315.39	1	-0.750000
26	0.00000	SLE-F2	Min	0.0000	230.6795	-75.60	1	-0.750000
26	0.25000	SLE-F2	Min	0.0000	302.1952	108.86	1	-0.750000
26	0.50000	SLE-F2	Min	0.0000	381.9874	315.39	1	-0.750000
26	0.00000	SLE-F3	Max	0.0000	-0.0317	-762.81	3	0.750000
26	0.25000	SLE-F3	Max	0.0000	58.8575	-612.18	1	-0.750000
26	0.50000	SLE-F3	Max	0.0000	125.5669	-440.54	1	-0.750000
26	0.00000	SLE-F3	Min	0.0000	-0.0317	-762.81	3	0.750000
26	0.25000	SLE-F3	Min	0.0000	58.8575	-612.18	1	-0.750000
26	0.50000	SLE-F3	Min	0.0000	125.5669	-440.54	1	-0.750000
26	0.00000	SLE-QP	Max	0.0000	253.5402	-21.92	1	-0.750000
26	0.25000	SLE-QP	Max	0.0000	316.4253	139.53	1	-0.750000
26	0.50000	SLE-QP	Max	0.0000	387.1307	321.83	1	-0.750000
26	0.00000	SLE-QP	Min	0.0000	253.5402	-21.92	1	-0.750000
26	0.25000	SLE-QP	Min	0.0000	316.4253	139.53	1	-0.750000
26	0.50000	SLE-QP	Min	0.0000	387.1307	321.83	1	-0.750000
26	0.00000	SLU-1	Max	0.0000	177.6613	-700.01	1	-0.750000
26	0.25000	SLU-1	Max	0.0000	252.8137	-507.73	1	-0.750000
26	0.50000	SLU-1	Max	0.0000	339.0489	-285.89	1	-0.750000
26	0.00000	SLU-1	Min	0.0000	177.6613	-700.01	1	-0.750000
26	0.25000	SLU-1	Min	0.0000	252.8137	-507.73	1	-0.750000
26	0.50000	SLU-1	Min	0.0000	339.0489	-285.89	1	-0.750000
26	0.00000	SLU-2	Max	0.0000	422.6273	-40.17	1	-0.750000
26	0.25000	SLU-2	Max	0.0000	464.8203	64.22	1	-0.750000

Table: Element Forces - Frames, Part 2 of 4

Frame	Station m	OutputCase	StepType	M2 KN-m	M3 KN-m	S11Max KN/m2	PtS11Max	x2S11Max m
26	0.50000	SLU-2	Max	0.0000	514.8337	189.47	1	-0.750000
26	0.00000	SLU-2	Min	0.0000	422.6273	-40.17	1	-0.750000
26	0.25000	SLU-2	Min	0.0000	464.8203	64.22	1	-0.750000
26	0.50000	SLU-2	Min	0.0000	514.8337	189.47	1	-0.750000
26	0.00000	SLU-3	Max	0.0000	-208.0353	-207.71	3	0.750000
26	0.25000	SLU-3	Max	0.0000	-117.1813	-456.23	3	0.750000
26	0.50000	SLU-3	Max	0.0000	-15.2444	-734.31	3	0.750000
26	0.00000	SLU-3	Min	0.0000	-208.0353	-207.71	3	0.750000
26	0.25000	SLU-3	Min	0.0000	-117.1813	-456.23	3	0.750000
26	0.50000	SLU-3	Min	0.0000	-15.2444	-734.31	3	0.750000
26	0.00000	SLU-4	Max	0.0000	354.3784	-197.22	1	-0.750000
26	0.25000	SLU-4	Max	0.0000	423.5817	-20.80	1	-0.750000
26	0.50000	SLU-4	Max	0.0000	503.8679	185.18	1	-0.750000
26	0.00000	SLU-4	Min	0.0000	354.3784	-197.22	1	-0.750000
26	0.25000	SLU-4	Min	0.0000	423.5817	-20.80	1	-0.750000
26	0.50000	SLU-4	Min	0.0000	503.8679	185.18	1	-0.750000
26	0.00000	SLU-5	Max	0.0000	-31.5936	-638.68	3	0.750000
26	0.25000	SLU-5	Max	0.0000	59.0156	-571.80	1	-0.750000
26	0.50000	SLU-5	Max	0.0000	160.7075	-306.87	1	-0.750000
26	0.00000	SLU-5	Min	0.0000	-31.5936	-638.68	3	0.750000
26	0.25000	SLU-5	Min	0.0000	59.0156	-571.80	1	-0.750000
26	0.50000	SLU-5	Min	0.0000	160.7075	-306.87	1	-0.750000
26	0.00000	SLU-6	Max	0.0000	135.1251	-845.75	1	-0.750000
26	0.25000	SLU-6	Max	0.0000	194.4423	-695.70	1	-0.750000
26	0.50000	SLU-6	Max	0.0000	261.5797	-524.79	1	-0.750000
26	0.00000	SLU-6	Min	0.0000	135.1251	-845.75	1	-0.750000
26	0.25000	SLU-6	Min	0.0000	194.4423	-695.70	1	-0.750000
26	0.50000	SLU-6	Min	0.0000	261.5797	-524.79	1	-0.750000
26	0.00000	SLU-7	Max	0.0000	-233.3904	-170.32	3	0.750000
26	0.25000	SLU-7	Max	0.0000	-159.5333	-373.52	3	0.750000
26	0.50000	SLU-7	Max	0.0000	-77.8560	-597.57	3	0.750000
26	0.00000	SLU-7	Min	0.0000	-233.3904	-170.32	3	0.750000
26	0.25000	SLU-7	Min	0.0000	-159.5333	-373.52	3	0.750000
26	0.50000	SLU-7	Min	0.0000	-77.8560	-597.57	3	0.750000
26	0.00000	SLV 1	Max	0.0000	-778.4812	1575.47	3	0.750000
26	0.25000	SLV 1	Max	0.0000	-413.9617	597.17	3	0.750000
26	0.50000	SLV 1	Max	0.0000	-24.2594	-448.29	3	0.750000
26	0.00000	SLV 1	Min	0.0000	-778.4812	1575.47	3	0.750000
26	0.25000	SLV 1	Min	0.0000	-413.9617	597.17	3	0.750000
26	0.50000	SLV 1	Min	0.0000	-24.2594	-448.29	3	0.750000
26	0.00000	SLV 2	Max	0.0000	-758.7698	1508.78	3	0.750000
26	0.25000	SLV 2	Max	0.0000	-395.1309	532.83	3	0.750000
26	0.50000	SLV 2	Max	0.0000	-6.3091	-510.28	3	0.750000
26	0.00000	SLV 2	Min	0.0000	-758.7698	1508.78	3	0.750000
26	0.25000	SLV 2	Min	0.0000	-395.1309	532.83	3	0.750000
26	0.50000	SLV 2	Min	0.0000	-6.3091	-510.28	3	0.750000
26	0.00000	SLV 3	Max	0.0000	-758.7698	1508.78	3	0.750000
26	0.25000	SLV 3	Max	0.0000	-395.1309	532.83	3	0.750000
26	0.50000	SLV 3	Max	0.0000	-6.3091	-510.28	3	0.750000
26	0.00000	SLV 3	Min	0.0000	-758.7698	1508.78	3	0.750000
26	0.25000	SLV 3	Min	0.0000	-395.1309	532.83	3	0.750000
26	0.50000	SLV 3	Min	0.0000	-6.3091	-510.28	3	0.750000
26	0.00000	SLV 4	Max	0.0000	-1846.2045	3882.42	3	0.750000
26	0.25000	SLV 4	Max	0.0000	-1674.5551	3418.44	3	0.750000
26	0.50000	SLV 4	Max	0.0000	-1494.9729	2933.31	3	0.750000
26	0.00000	SLV 4	Min	0.0000	-1846.2045	3882.42	3	0.750000
26	0.25000	SLV 4	Min	0.0000	-1674.5551	3418.44	3	0.750000
26	0.50000	SLV 4	Min	0.0000	-1494.9729	2933.31	3	0.750000
26	0.00000	SLV 5	Max	0.0000	-130.3871	-318.92	3	0.750000

Table: Element Forces - Frames, Part 2 of 4

Frame	Station m	OutputCase	StepType	M2 KN-m	M3 KN-m	S11Max KN/m2	PtS11Max	x2S11Max m
26	0.25000	SLV 5	Max	0.0000	12.2035	-640.32	1	-0.750000
26	0.50000	SLV 5	Max	0.0000	167.9020	-231.37	1	-0.750000
26	0.00000	SLV 5	Min	0.0000	-130.3871	-318.92	3	0.750000
26	0.25000	SLV 5	Min	0.0000	12.2035	-640.32	1	-0.750000
26	0.50000	SLV 5	Min	0.0000	167.9020	-231.37	1	-0.750000
26	0.00000	SLV 6	Max	0.0000	-515.4978	544.40	3	0.750000
26	0.25000	SLV 6	Max	0.0000	-428.1509	305.23	3	0.750000
26	0.50000	SLV 6	Max	0.0000	-332.8711	44.90	3	0.750000
26	0.00000	SLV 6	Min	0.0000	-515.4978	544.40	3	0.750000
26	0.25000	SLV 6	Min	0.0000	-428.1509	305.23	3	0.750000
26	0.50000	SLV 6	Min	0.0000	-332.8711	44.90	3	0.750000
26	0.00000	SLV 7	Max	0.0000	-90.8706	-471.70	3	0.750000
26	0.25000	SLV 7	Max	0.0000	47.7842	-592.85	1	-0.750000
26	0.50000	SLV 7	Max	0.0000	199.5467	-194.40	1	-0.750000
26	0.00000	SLV 7	Min	0.0000	-90.8706	-471.70	3	0.750000
26	0.25000	SLV 7	Min	0.0000	47.7842	-592.85	1	-0.750000
26	0.50000	SLV 7	Min	0.0000	199.5467	-194.40	1	-0.750000
26	0.00000	SLV 8	Max	0.0000	-476.6517	394.47	3	0.750000
26	0.25000	SLV 8	Max	0.0000	-392.4371	163.65	3	0.750000
26	0.50000	SLV 8	Max	0.0000	-300.2897	-88.32	3	0.750000
26	0.00000	SLV 8	Min	0.0000	-476.6517	394.47	3	0.750000
26	0.25000	SLV 8	Min	0.0000	-392.4371	163.65	3	0.750000
26	0.50000	SLV 8	Min	0.0000	-300.2897	-88.32	3	0.750000
26	0.00000	SLV 9	Max	0.0000	-778.4812	1575.47	3	0.750000
26	0.25000	SLV 9	Max	0.0000	-413.9617	597.17	3	0.750000
26	0.50000	SLV 9	Max	0.0000	-24.2594	-448.29	3	0.750000
26	0.00000	SLV 9	Min	0.0000	-778.4812	1575.47	3	0.750000
26	0.25000	SLV 9	Min	0.0000	-413.9617	597.17	3	0.750000
26	0.50000	SLV 9	Min	0.0000	-24.2594	-448.29	3	0.750000
26	0.00000	SLV 10	Max	0.0000	-1861.9030	3938.27	3	0.750000
26	0.25000	SLV 10	Max	0.0000	-1689.2306	3471.56	3	0.750000
26	0.50000	SLV 10	Max	0.0000	-1508.6254	2983.70	3	0.750000
26	0.00000	SLV 10	Min	0.0000	-1861.9030	3938.27	3	0.750000
26	0.25000	SLV 10	Min	0.0000	-1689.2306	3471.56	3	0.750000
26	0.50000	SLV 10	Min	0.0000	-1508.6254	2983.70	3	0.750000
26	0.00000	SLV 11	Max	0.0000	-758.7698	1508.78	3	0.750000
26	0.25000	SLV 11	Max	0.0000	-395.1309	532.83	3	0.750000
26	0.50000	SLV 11	Max	0.0000	-6.3091	-510.28	3	0.750000
26	0.00000	SLV 11	Min	0.0000	-758.7698	1508.78	3	0.750000
26	0.25000	SLV 11	Min	0.0000	-395.1309	532.83	3	0.750000
26	0.50000	SLV 11	Min	0.0000	-6.3091	-510.28	3	0.750000
26	0.00000	SLV 12	Max	0.0000	-1846.2045	3882.42	3	0.750000
26	0.25000	SLV 12	Max	0.0000	-1674.5551	3418.44	3	0.750000
26	0.50000	SLV 12	Max	0.0000	-1494.9729	2933.31	3	0.750000
26	0.00000	SLV 12	Min	0.0000	-1846.2045	3882.42	3	0.750000
26	0.25000	SLV 12	Min	0.0000	-1674.5551	3418.44	3	0.750000
26	0.50000	SLV 12	Min	0.0000	-1494.9729	2933.31	3	0.750000
26	0.00000	SLV 13	Max	0.0000	-130.3871	-318.92	3	0.750000
26	0.25000	SLV 13	Max	0.0000	12.2035	-640.32	1	-0.750000
26	0.50000	SLV 13	Max	0.0000	167.9020	-231.37	1	-0.750000
26	0.00000	SLV 13	Min	0.0000	-130.3871	-318.92	3	0.750000
26	0.25000	SLV 13	Min	0.0000	12.2035	-640.32	1	-0.750000
26	0.50000	SLV 13	Min	0.0000	167.9020	-231.37	1	-0.750000
26	0.00000	SLV 14	Max	0.0000	-515.4978	544.40	3	0.750000
26	0.25000	SLV 14	Max	0.0000	-428.1509	305.23	3	0.750000
26	0.50000	SLV 14	Max	0.0000	-332.8711	44.90	3	0.750000
26	0.00000	SLV 14	Min	0.0000	-515.4978	544.40	3	0.750000
26	0.25000	SLV 14	Min	0.0000	-428.1509	305.23	3	0.750000
26	0.50000	SLV 14	Min	0.0000	-332.8711	44.90	3	0.750000

Table: Element Forces - Frames, Part 2 of 4

Frame	Station m	OutputCase	StepType	M2 KN-m	M3 KN-m	S11Max KN/m2	PtS11Max	x2S11Max m
26	0.00000	SLV 15	Max	0.0000	-90.8706	-471.70	3	0.750000
26	0.25000	SLV 15	Max	0.0000	47.7842	-592.85	1	-0.750000
26	0.50000	SLV 15	Max	0.0000	199.5467	-194.40	1	-0.750000
26	0.00000	SLV 15	Min	0.0000	-90.8706	-471.70	3	0.750000
26	0.25000	SLV 15	Min	0.0000	47.7842	-592.85	1	-0.750000
26	0.50000	SLV 15	Min	0.0000	199.5467	-194.40	1	-0.750000
26	0.00000	SLV 16	Max	0.0000	-476.6517	394.47	3	0.750000
26	0.25000	SLV 16	Max	0.0000	-392.4371	163.65	3	0.750000
26	0.50000	SLV 16	Max	0.0000	-300.2897	-88.32	3	0.750000
26	0.00000	SLV 16	Min	0.0000	-476.6517	394.47	3	0.750000
26	0.25000	SLV 16	Min	0.0000	-392.4371	163.65	3	0.750000
26	0.50000	SLV 16	Min	0.0000	-300.2897	-88.32	3	0.750000
27	0.00000	SLE-C	Max	0.0000	261.1023	-129.32	1	-0.750000
27	0.14224	SLE-C	Max	0.0000	311.4243	1.31	1	-0.750000
27	0.28449	SLE-C	Max	0.0000	365.0985	140.89	1	-0.750000
27	0.00000	SLE-C	Min	0.0000	261.1023	-129.32	1	-0.750000
27	0.14224	SLE-C	Min	0.0000	311.4243	1.31	1	-0.750000
27	0.28449	SLE-C	Min	0.0000	365.0985	140.89	1	-0.750000
27	0.00000	SLE-F1	Max	0.0000	234.0509	-207.41	1	-0.750000
27	0.14224	SLE-F1	Max	0.0000	272.4708	-108.51	1	-0.750000
27	0.28449	SLE-F1	Max	0.0000	313.5053	-2.64	1	-0.750000
27	0.00000	SLE-F1	Min	0.0000	234.0509	-207.41	1	-0.750000
27	0.14224	SLE-F1	Min	0.0000	272.4708	-108.51	1	-0.750000
27	0.28449	SLE-F1	Min	0.0000	313.5053	-2.64	1	-0.750000
27	0.00000	SLE-F2	Max	0.0000	381.9874	315.39	1	-0.750000
27	0.14224	SLE-F2	Max	0.0000	431.1229	442.87	1	-0.750000
27	0.28449	SLE-F2	Max	0.0000	483.0208	577.71	1	-0.750000
27	0.00000	SLE-F2	Min	0.0000	381.9874	315.39	1	-0.750000
27	0.14224	SLE-F2	Min	0.0000	431.1229	442.87	1	-0.750000
27	0.28449	SLE-F2	Min	0.0000	483.0208	577.71	1	-0.750000
27	0.00000	SLE-F3	Max	0.0000	125.5669	-440.54	1	-0.750000
27	0.14224	SLE-F3	Max	0.0000	168.1810	-330.46	1	-0.750000
27	0.28449	SLE-F3	Max	0.0000	213.4097	-213.40	1	-0.750000
27	0.00000	SLE-F3	Min	0.0000	125.5669	-440.54	1	-0.750000
27	0.14224	SLE-F3	Min	0.0000	168.1810	-330.46	1	-0.750000
27	0.28449	SLE-F3	Min	0.0000	213.4097	-213.40	1	-0.750000
27	0.00000	SLE-QP	Max	0.0000	387.1307	321.83	1	-0.750000
27	0.14224	SLE-QP	Max	0.0000	430.8924	434.97	1	-0.750000
27	0.28449	SLE-QP	Max	0.0000	477.2687	555.08	1	-0.750000
27	0.00000	SLE-QP	Min	0.0000	387.1307	321.83	1	-0.750000
27	0.14224	SLE-QP	Min	0.0000	430.8924	434.97	1	-0.750000
27	0.28449	SLE-QP	Min	0.0000	477.2687	555.08	1	-0.750000
27	0.00000	SLU-1	Max	0.0000	339.0489	-285.89	1	-0.750000
27	0.14224	SLU-1	Max	0.0000	394.0902	-143.73	1	-0.750000
27	0.28449	SLU-1	Max	0.0000	452.8277	8.28	1	-0.750000
27	0.00000	SLU-1	Min	0.0000	339.0489	-285.89	1	-0.750000
27	0.14224	SLU-1	Min	0.0000	394.0902	-143.73	1	-0.750000
27	0.28449	SLU-1	Min	0.0000	452.8277	8.28	1	-0.750000
27	0.00000	SLU-2	Max	0.0000	514.8337	189.47	1	-0.750000
27	0.14224	SLU-2	Max	0.0000	547.8196	272.81	1	-0.750000
27	0.28449	SLU-2	Max	0.0000	583.4201	363.12	1	-0.750000
27	0.00000	SLU-2	Min	0.0000	514.8337	189.47	1	-0.750000
27	0.14224	SLU-2	Min	0.0000	547.8196	272.81	1	-0.750000
27	0.28449	SLU-2	Min	0.0000	583.4201	363.12	1	-0.750000
27	0.00000	SLU-3	Max	0.0000	-15.2444	-734.31	3	0.750000
27	0.14224	SLU-3	Max	0.0000	48.6867	-648.69	1	-0.750000
27	0.28449	SLU-3	Max	0.0000	116.3139	-471.90	1	-0.750000
27	0.00000	SLU-3	Min	0.0000	-15.2444	-734.31	3	0.750000
27	0.14224	SLU-3	Min	0.0000	48.6867	-648.69	1	-0.750000

Table: Element Forces - Frames, Part 2 of 4

Frame	Station m	OutputCase	StepType	M2 KN-m	M3 KN-m	S11Max KN/m2	PtS11Max	x2S11Max m
27	0.28449	SLU-3	Min	0.0000	116.3139	-471.90	1	-0.750000
27	0.00000	SLU-4	Max	0.0000	503.8679	185.18	1	-0.750000
27	0.14224	SLU-4	Max	0.0000	554.5481	315.70	1	-0.750000
27	0.28449	SLU-4	Max	0.0000	608.9245	456.09	1	-0.750000
27	0.00000	SLU-4	Min	0.0000	503.8679	185.18	1	-0.750000
27	0.14224	SLU-4	Min	0.0000	554.5481	315.70	1	-0.750000
27	0.28449	SLU-4	Min	0.0000	608.9245	456.09	1	-0.750000
27	0.00000	SLU-5	Max	0.0000	160.7075	-306.87	1	-0.750000
27	0.14224	SLU-5	Max	0.0000	223.5688	-142.79	1	-0.750000
27	0.28449	SLU-5	Max	0.0000	290.1264	31.14	1	-0.750000
27	0.00000	SLU-5	Min	0.0000	160.7075	-306.87	1	-0.750000
27	0.14224	SLU-5	Min	0.0000	223.5688	-142.79	1	-0.750000
27	0.28449	SLU-5	Min	0.0000	290.1264	31.14	1	-0.750000
27	0.00000	SLU-6	Max	0.0000	261.5797	-524.79	1	-0.750000
27	0.14224	SLU-6	Max	0.0000	306.1514	-410.55	1	-0.750000
27	0.28449	SLU-6	Max	0.0000	353.3377	-289.34	1	-0.750000
27	0.00000	SLU-6	Min	0.0000	261.5797	-524.79	1	-0.750000
27	0.14224	SLU-6	Min	0.0000	306.1514	-410.55	1	-0.750000
27	0.28449	SLU-6	Min	0.0000	353.3377	-289.34	1	-0.750000
27	0.00000	SLU-7	Max	0.0000	-77.8560	-597.57	3	0.750000
27	0.14224	SLU-7	Max	0.0000	-25.1730	-741.61	3	0.750000
27	0.28449	SLU-7	Max	0.0000	30.1245	-731.96	1	-0.750000
27	0.00000	SLU-7	Min	0.0000	-77.8560	-597.57	3	0.750000
27	0.14224	SLU-7	Min	0.0000	-25.1730	-741.61	3	0.750000
27	0.28449	SLU-7	Min	0.0000	30.1245	-731.96	1	-0.750000
27	0.00000	SLV 1	Max	0.0000	-24.2594	-448.29	3	0.750000
27	0.14224	SLV 1	Max	0.0000	208.7538	40.14	1	-0.750000
27	0.28449	SLV 1	Max	0.0000	450.0024	679.92	1	-0.750000
27	0.00000	SLV 1	Min	0.0000	-24.2594	-448.29	3	0.750000
27	0.14224	SLV 1	Min	0.0000	208.7538	40.14	1	-0.750000
27	0.28449	SLV 1	Min	0.0000	450.0024	679.92	1	-0.750000
27	0.00000	SLV 2	Max	0.0000	-6.3091	-510.28	3	0.750000
27	0.14224	SLV 2	Max	0.0000	226.2030	72.55	1	-0.750000
27	0.28449	SLV 2	Max	0.0000	466.9506	710.99	1	-0.750000
27	0.00000	SLV 2	Min	0.0000	-6.3091	-510.28	3	0.750000
27	0.14224	SLV 2	Min	0.0000	226.2030	72.55	1	-0.750000
27	0.28449	SLV 2	Min	0.0000	466.9506	710.99	1	-0.750000
27	0.00000	SLV 3	Max	0.0000	-6.3091	-510.28	3	0.750000
27	0.14224	SLV 3	Max	0.0000	226.2030	72.55	1	-0.750000
27	0.28449	SLV 3	Max	0.0000	466.9506	710.99	1	-0.750000
27	0.00000	SLV 3	Min	0.0000	-6.3091	-510.28	3	0.750000
27	0.14224	SLV 3	Min	0.0000	226.2030	72.55	1	-0.750000
27	0.28449	SLV 3	Min	0.0000	466.9506	710.99	1	-0.750000
27	0.00000	SLV 4	Max	0.0000	-1494.9729	2933.31	3	0.750000
27	0.14224	SLV 4	Max	0.0000	-1376.1321	2612.85	3	0.750000
27	0.28449	SLV 4	Max	0.0000	-1254.6404	2285.31	3	0.750000
27	0.00000	SLV 4	Min	0.0000	-1494.9729	2933.31	3	0.750000
27	0.14224	SLV 4	Min	0.0000	-1376.1321	2612.85	3	0.750000
27	0.28449	SLV 4	Min	0.0000	-1254.6404	2285.31	3	0.750000
27	0.00000	SLV 5	Max	0.0000	167.9020	-231.37	1	-0.750000
27	0.14224	SLV 5	Max	0.0000	262.3828	17.02	1	-0.750000
27	0.28449	SLV 5	Max	0.0000	361.1900	276.95	1	-0.750000
27	0.00000	SLV 5	Min	0.0000	167.9020	-231.37	1	-0.750000
27	0.14224	SLV 5	Min	0.0000	262.3828	17.02	1	-0.750000
27	0.28449	SLV 5	Min	0.0000	361.1900	276.95	1	-0.750000
27	0.00000	SLV 6	Max	0.0000	-332.8711	44.90	3	0.750000
27	0.14224	SLV 6	Max	0.0000	-270.9106	-123.88	3	0.750000
27	0.28449	SLV 6	Max	0.0000	-206.2991	-299.73	3	0.750000
27	0.00000	SLV 6	Min	0.0000	-332.8711	44.90	3	0.750000

Table: Element Forces - Frames, Part 2 of 4

Frame	Station m	OutputCase	StepType	M2 KN-m	M3 KN-m	S11Max KN/m2	PtS11Max	x2S11Max m
27	0.14224	SLV 6	Min	0.0000	-270.9106	-123.88	3	0.750000
27	0.28449	SLV 6	Min	0.0000	-206.2991	-299.73	3	0.750000
27	0.00000	SLV 7	Max	0.0000	199.5467	-194.40	1	-0.750000
27	0.14224	SLV 7	Max	0.0000	291.7881	48.03	1	-0.750000
27	0.28449	SLV 7	Max	0.0000	388.3558	301.98	1	-0.750000
27	0.00000	SLV 7	Min	0.0000	199.5467	-194.40	1	-0.750000
27	0.14224	SLV 7	Min	0.0000	291.7881	48.03	1	-0.750000
27	0.28449	SLV 7	Min	0.0000	388.3558	301.98	1	-0.750000
27	0.00000	SLV 8	Max	0.0000	-300.2897	-88.32	3	0.750000
27	0.14224	SLV 8	Max	0.0000	-240.1045	-252.37	3	0.750000
27	0.28449	SLV 8	Max	0.0000	-177.2683	-423.49	3	0.750000
27	0.00000	SLV 8	Min	0.0000	-300.2897	-88.32	3	0.750000
27	0.14224	SLV 8	Min	0.0000	-240.1045	-252.37	3	0.750000
27	0.28449	SLV 8	Min	0.0000	-177.2683	-423.49	3	0.750000
27	0.00000	SLV 9	Max	0.0000	-24.2594	-448.29	3	0.750000
27	0.14224	SLV 9	Max	0.0000	208.7538	40.14	1	-0.750000
27	0.28449	SLV 9	Max	0.0000	450.0024	679.92	1	-0.750000
27	0.00000	SLV 9	Min	0.0000	-24.2594	-448.29	3	0.750000
27	0.14224	SLV 9	Min	0.0000	208.7538	40.14	1	-0.750000
27	0.28449	SLV 9	Min	0.0000	450.0024	679.92	1	-0.750000
27	0.00000	SLV 10	Max	0.0000	-1508.6254	2983.70	3	0.750000
27	0.14224	SLV 10	Max	0.0000	-1389.2011	2661.68	3	0.750000
27	0.28449	SLV 10	Max	0.0000	-1267.1259	2332.59	3	0.750000
27	0.00000	SLV 10	Min	0.0000	-1508.6254	2983.70	3	0.750000
27	0.14224	SLV 10	Min	0.0000	-1389.2011	2661.68	3	0.750000
27	0.28449	SLV 10	Min	0.0000	-1267.1259	2332.59	3	0.750000
27	0.00000	SLV 11	Max	0.0000	-6.3091	-510.28	3	0.750000
27	0.14224	SLV 11	Max	0.0000	226.2030	72.55	1	-0.750000
27	0.28449	SLV 11	Max	0.0000	466.9506	710.99	1	-0.750000
27	0.00000	SLV 11	Min	0.0000	-6.3091	-510.28	3	0.750000
27	0.14224	SLV 11	Min	0.0000	226.2030	72.55	1	-0.750000
27	0.28449	SLV 11	Min	0.0000	466.9506	710.99	1	-0.750000
27	0.00000	SLV 12	Max	0.0000	-1494.9729	2933.31	3	0.750000
27	0.14224	SLV 12	Max	0.0000	-1376.1321	2612.85	3	0.750000
27	0.28449	SLV 12	Max	0.0000	-1254.6404	2285.31	3	0.750000
27	0.00000	SLV 12	Min	0.0000	-1494.9729	2933.31	3	0.750000
27	0.14224	SLV 12	Min	0.0000	-1376.1321	2612.85	3	0.750000
27	0.28449	SLV 12	Min	0.0000	-1254.6404	2285.31	3	0.750000
27	0.00000	SLV 13	Max	0.0000	167.9020	-231.37	1	-0.750000
27	0.14224	SLV 13	Max	0.0000	262.3828	17.02	1	-0.750000
27	0.28449	SLV 13	Max	0.0000	361.1900	276.95	1	-0.750000
27	0.00000	SLV 13	Min	0.0000	167.9020	-231.37	1	-0.750000
27	0.14224	SLV 13	Min	0.0000	262.3828	17.02	1	-0.750000
27	0.28449	SLV 13	Min	0.0000	361.1900	276.95	1	-0.750000
27	0.00000	SLV 14	Max	0.0000	-332.8711	44.90	3	0.750000
27	0.14224	SLV 14	Max	0.0000	-270.9106	-123.88	3	0.750000
27	0.28449	SLV 14	Max	0.0000	-206.2991	-299.73	3	0.750000
27	0.00000	SLV 14	Min	0.0000	-332.8711	44.90	3	0.750000
27	0.14224	SLV 14	Min	0.0000	-270.9106	-123.88	3	0.750000
27	0.28449	SLV 14	Min	0.0000	-206.2991	-299.73	3	0.750000
27	0.00000	SLV 15	Max	0.0000	199.5467	-194.40	1	-0.750000
27	0.14224	SLV 15	Max	0.0000	291.7881	48.03	1	-0.750000
27	0.28449	SLV 15	Max	0.0000	388.3558	301.98	1	-0.750000
27	0.00000	SLV 15	Min	0.0000	199.5467	-194.40	1	-0.750000
27	0.14224	SLV 15	Min	0.0000	291.7881	48.03	1	-0.750000
27	0.28449	SLV 15	Min	0.0000	388.3558	301.98	1	-0.750000
27	0.00000	SLV 16	Max	0.0000	-300.2897	-88.32	3	0.750000
27	0.14224	SLV 16	Max	0.0000	-240.1045	-252.37	3	0.750000
27	0.28449	SLV 16	Max	0.0000	-177.2683	-423.49	3	0.750000

Table: Element Forces - Frames, Part 2 of 4

Frame	Station m	OutputCase	StepType	M2 KN-m	M3 KN-m	S11Max KN/m2	PtS11Max	x2S11Max m
27	0.0000	SLV 16	Min	0.0000	-300.2897	-88.32	3	0.750000
27	0.14224	SLV 16	Min	0.0000	-240.1045	-252.37	3	0.750000
27	0.28449	SLV 16	Min	0.0000	-177.2683	-423.49	3	0.750000
28	0.0000	SLE-C	Max	0.0000	210.8596	539.66	1	-0.475000
28	0.25000	SLE-C	Max	0.0000	180.8428	335.20	1	-0.475000
28	0.50000	SLE-C	Max	0.0000	149.9045	124.62	1	-0.475000
28	0.0000	SLE-C	Min	0.0000	210.8596	539.66	1	-0.475000
28	0.25000	SLE-C	Min	0.0000	180.8428	335.20	1	-0.475000
28	0.50000	SLE-C	Min	0.0000	149.9045	124.62	1	-0.475000
28	0.0000	SLE-F1	Max	0.0000	185.3517	461.92	1	-0.475000
28	0.25000	SLE-F1	Max	0.0000	152.9462	241.58	1	-0.475000
28	0.50000	SLE-F1	Max	0.0000	119.6192	15.12	1	-0.475000
28	0.0000	SLE-F1	Min	0.0000	185.3517	461.92	1	-0.475000
28	0.25000	SLE-F1	Min	0.0000	152.9462	241.58	1	-0.475000
28	0.50000	SLE-F1	Min	0.0000	119.6192	15.12	1	-0.475000
28	0.0000	SLE-F2	Max	0.0000	263.1785	894.30	1	-0.475000
28	0.25000	SLE-F2	Max	0.0000	232.9112	688.18	1	-0.475000
28	0.50000	SLE-F2	Max	0.0000	201.7224	475.93	1	-0.475000
28	0.0000	SLE-F2	Min	0.0000	263.1785	894.30	1	-0.475000
28	0.25000	SLE-F2	Min	0.0000	232.9112	688.18	1	-0.475000
28	0.50000	SLE-F2	Min	0.0000	201.7224	475.93	1	-0.475000
28	0.0000	SLE-F3	Max	0.0000	134.9345	173.25	1	-0.475000
28	0.25000	SLE-F3	Max	0.0000	110.8037	7.93	1	-0.475000
28	0.50000	SLE-F3	Max	0.0000	85.7514	-163.53	1	-0.475000
28	0.0000	SLE-F3	Min	0.0000	134.9345	173.25	1	-0.475000
28	0.25000	SLE-F3	Min	0.0000	110.8037	7.93	1	-0.475000
28	0.50000	SLE-F3	Min	0.0000	85.7514	-163.53	1	-0.475000
28	0.0000	SLE-QP	Max	0.0000	260.3465	908.31	1	-0.475000
28	0.25000	SLE-QP	Max	0.0000	228.0286	688.55	1	-0.475000
28	0.50000	SLE-QP	Max	0.0000	194.7893	462.67	1	-0.475000
28	0.0000	SLE-QP	Min	0.0000	260.3465	908.31	1	-0.475000
28	0.25000	SLE-QP	Min	0.0000	228.0286	688.55	1	-0.475000
28	0.50000	SLE-QP	Min	0.0000	194.7893	462.67	1	-0.475000
28	0.0000	SLU-1	Max	0.0000	267.2220	674.68	1	-0.475000
28	0.25000	SLU-1	Max	0.0000	220.6501	358.69	1	-0.475000
28	0.50000	SLU-1	Max	0.0000	172.8803	34.74	1	-0.475000
28	0.0000	SLU-1	Min	0.0000	267.2220	674.68	1	-0.475000
28	0.25000	SLU-1	Min	0.0000	220.6501	358.69	1	-0.475000
28	0.50000	SLU-1	Min	0.0000	172.8803	34.74	1	-0.475000
28	0.0000	SLU-2	Max	0.0000	328.9799	1161.70	1	-0.475000
28	0.25000	SLU-2	Max	0.0000	268.6541	754.27	1	-0.475000
28	0.50000	SLU-2	Max	0.0000	207.1303	338.88	1	-0.475000
28	0.0000	SLU-2	Min	0.0000	328.9799	1161.70	1	-0.475000
28	0.25000	SLU-2	Min	0.0000	268.6541	754.27	1	-0.475000
28	0.50000	SLU-2	Min	0.0000	207.1303	338.88	1	-0.475000
28	0.0000	SLU-3	Max	0.0000	89.1727	-216.05	1	-0.475000
28	0.25000	SLU-3	Max	0.0000	77.1686	-300.75	1	-0.475000
28	0.50000	SLU-3	Max	0.0000	64.2430	-391.58	1	-0.475000
28	0.0000	SLU-3	Min	0.0000	89.1727	-216.05	1	-0.475000
28	0.25000	SLU-3	Min	0.0000	77.1686	-300.75	1	-0.475000
28	0.50000	SLU-3	Min	0.0000	64.2430	-391.58	1	-0.475000
28	0.0000	SLU-4	Max	0.0000	341.5586	1137.86	1	-0.475000
28	0.25000	SLU-4	Max	0.0000	287.4470	771.75	1	-0.475000
28	0.50000	SLU-4	Max	0.0000	232.1374	397.67	1	-0.475000
28	0.0000	SLU-4	Min	0.0000	341.5586	1137.86	1	-0.475000
28	0.25000	SLU-4	Min	0.0000	287.4470	771.75	1	-0.475000
28	0.50000	SLU-4	Min	0.0000	232.1374	397.67	1	-0.475000
28	0.0000	SLU-5	Max	0.0000	171.8600	279.89	1	-0.475000
28	0.25000	SLU-5	Max	0.0000	153.4828	152.82	1	-0.475000

Table: Element Forces - Frames, Part 2 of 4

Frame	Station m	OutputCase	StepType	M2 KN-m	M3 KN-m	S11Max KN/m2	PtS11Max	x2S11Max m
28	0.50000	SLU-5	Max	0.0000	134.1842	19.62	1	-0.475000
28	0.00000	SLU-5	Min	0.0000	171.8600	279.89	1	-0.475000
28	0.25000	SLU-5	Min	0.0000	153.4828	152.82	1	-0.475000
28	0.50000	SLU-5	Min	0.0000	134.1842	19.62	1	-0.475000
28	0.00000	SLU-6	Max	0.0000	219.4400	446.38	1	-0.475000
28	0.25000	SLU-6	Max	0.0000	172.3819	127.16	1	-0.475000
28	0.50000	SLU-6	Max	0.0000	124.1258	-200.02	1	-0.475000
28	0.00000	SLU-6	Min	0.0000	219.4400	446.38	1	-0.475000
28	0.25000	SLU-6	Min	0.0000	172.3819	127.16	1	-0.475000
28	0.50000	SLU-6	Min	0.0000	124.1258	-200.02	1	-0.475000
28	0.00000	SLU-7	Max	0.0000	47.7175	-402.27	1	-0.475000
28	0.25000	SLU-7	Max	0.0000	34.4252	-495.53	1	-0.475000
28	0.50000	SLU-7	Max	0.0000	20.2114	-594.93	1	-0.475000
28	0.00000	SLU-7	Min	0.0000	47.7175	-402.27	1	-0.475000
28	0.25000	SLU-7	Min	0.0000	34.4252	-495.53	1	-0.475000
28	0.50000	SLU-7	Min	0.0000	20.2114	-594.93	1	-0.475000
28	0.00000	SLV 1	Max	0.0000	252.5046	-231.84	1	-0.475000
28	0.25000	SLV 1	Max	0.0000	297.5741	62.89	1	-0.475000
28	0.50000	SLV 1	Max	0.0000	341.7219	351.50	1	-0.475000
28	0.00000	SLV 1	Min	0.0000	252.5046	-231.84	1	-0.475000
28	0.25000	SLV 1	Min	0.0000	297.5741	62.89	1	-0.475000
28	0.50000	SLV 1	Min	0.0000	341.7219	351.50	1	-0.475000
28	0.00000	SLV 2	Max	0.0000	261.2266	-185.77	1	-0.475000
28	0.25000	SLV 2	Max	0.0000	304.6501	98.02	1	-0.475000
28	0.50000	SLV 2	Max	0.0000	347.1522	375.68	1	-0.475000
28	0.00000	SLV 2	Min	0.0000	261.2266	-185.77	1	-0.475000
28	0.25000	SLV 2	Min	0.0000	304.6501	98.02	1	-0.475000
28	0.50000	SLV 2	Min	0.0000	347.1522	375.68	1	-0.475000
28	0.00000	SLV 3	Max	0.0000	261.2266	-185.77	1	-0.475000
28	0.25000	SLV 3	Max	0.0000	304.6501	98.02	1	-0.475000
28	0.50000	SLV 3	Max	0.0000	347.1522	375.68	1	-0.475000
28	0.00000	SLV 3	Min	0.0000	261.2266	-185.77	1	-0.475000
28	0.25000	SLV 3	Min	0.0000	304.6501	98.02	1	-0.475000
28	0.50000	SLV 3	Min	0.0000	347.1522	375.68	1	-0.475000
28	0.00000	SLV 4	Max	0.0000	-562.9382	3075.51	3	0.475000
28	0.25000	SLV 4	Max	0.0000	-502.0438	2665.77	3	0.475000
28	0.50000	SLV 4	Max	0.0000	-442.0708	2262.16	3	0.475000
28	0.00000	SLV 4	Min	0.0000	-562.9382	3075.51	3	0.475000
28	0.25000	SLV 4	Min	0.0000	-502.0438	2665.77	3	0.475000
28	0.50000	SLV 4	Min	0.0000	-442.0708	2262.16	3	0.475000
28	0.00000	SLV 5	Max	0.0000	206.1972	301.83	1	-0.475000
28	0.25000	SLV 5	Max	0.0000	198.2683	244.22	1	-0.475000
28	0.50000	SLV 5	Max	0.0000	189.4179	180.49	1	-0.475000
28	0.00000	SLV 5	Min	0.0000	206.1972	301.83	1	-0.475000
28	0.25000	SLV 5	Min	0.0000	198.2683	244.22	1	-0.475000
28	0.50000	SLV 5	Min	0.0000	189.4179	180.49	1	-0.475000
28	0.00000	SLV 6	Max	0.0000	-65.2335	-249.67	3	0.475000
28	0.25000	SLV 6	Max	0.0000	-65.4848	-252.90	3	0.475000
28	0.50000	SLV 6	Max	0.0000	-66.6576	-250.00	3	0.475000
28	0.00000	SLV 6	Min	0.0000	-65.2335	-249.67	3	0.475000
28	0.25000	SLV 6	Min	0.0000	-65.4848	-252.90	3	0.475000
28	0.50000	SLV 6	Min	0.0000	-66.6576	-250.00	3	0.475000
28	0.00000	SLV 7	Max	0.0000	221.0038	379.84	1	-0.475000
28	0.25000	SLV 7	Max	0.0000	209.2875	297.05	1	-0.475000
28	0.50000	SLV 7	Max	0.0000	196.6497	208.14	1	-0.475000
28	0.00000	SLV 7	Min	0.0000	221.0038	379.84	1	-0.475000
28	0.25000	SLV 7	Min	0.0000	209.2875	297.05	1	-0.475000
28	0.50000	SLV 7	Min	0.0000	196.6497	208.14	1	-0.475000
28	0.00000	SLV 8	Max	0.0000	-49.5605	-377.15	3	0.475000

Table: Element Forces - Frames, Part 2 of 4

Frame	Station m	OutputCase	StepType	M2 KN-m	M3 KN-m	S11Max KN/m2	PtS11Max	x2S11Max m
28	0.25000	SLV 8	Max	0.0000	-53.3959	-356.55	3	0.475000
28	0.50000	SLV 8	Max	0.0000	-58.1528	-329.82	3	0.475000
28	0.00000	SLV 8	Min	0.0000	-49.5605	-377.15	3	0.475000
28	0.25000	SLV 8	Min	0.0000	-53.3959	-356.55	3	0.475000
28	0.50000	SLV 8	Min	0.0000	-58.1528	-329.82	3	0.475000
28	0.00000	SLV 9	Max	0.0000	252.5046	-231.84	1	-0.475000
28	0.25000	SLV 9	Max	0.0000	297.5741	62.89	1	-0.475000
28	0.50000	SLV 9	Max	0.0000	341.7219	351.50	1	-0.475000
28	0.00000	SLV 9	Min	0.0000	252.5046	-231.84	1	-0.475000
28	0.25000	SLV 9	Min	0.0000	297.5741	62.89	1	-0.475000
28	0.50000	SLV 9	Min	0.0000	341.7219	351.50	1	-0.475000
28	0.00000	SLV 10	Max	0.0000	-569.4857	3127.84	3	0.475000
28	0.25000	SLV 10	Max	0.0000	-507.2932	2709.47	3	0.475000
28	0.50000	SLV 10	Max	0.0000	-446.0223	2297.23	3	0.475000
28	0.00000	SLV 10	Min	0.0000	-569.4857	3127.84	3	0.475000
28	0.25000	SLV 10	Min	0.0000	-507.2932	2709.47	3	0.475000
28	0.50000	SLV 10	Min	0.0000	-446.0223	2297.23	3	0.475000
28	0.00000	SLV 11	Max	0.0000	261.2266	-185.77	1	-0.475000
28	0.25000	SLV 11	Max	0.0000	304.6501	98.02	1	-0.475000
28	0.50000	SLV 11	Max	0.0000	347.1522	375.68	1	-0.475000
28	0.00000	SLV 11	Min	0.0000	261.2266	-185.77	1	-0.475000
28	0.25000	SLV 11	Min	0.0000	304.6501	98.02	1	-0.475000
28	0.50000	SLV 11	Min	0.0000	347.1522	375.68	1	-0.475000
28	0.00000	SLV 12	Max	0.0000	-562.9382	3075.51	3	0.475000
28	0.25000	SLV 12	Max	0.0000	-502.0438	2665.77	3	0.475000
28	0.50000	SLV 12	Max	0.0000	-442.0708	2262.16	3	0.475000
28	0.00000	SLV 12	Min	0.0000	-562.9382	3075.51	3	0.475000
28	0.25000	SLV 12	Min	0.0000	-502.0438	2665.77	3	0.475000
28	0.50000	SLV 12	Min	0.0000	-442.0708	2262.16	3	0.475000
28	0.00000	SLV 13	Max	0.0000	206.1972	301.83	1	-0.475000
28	0.25000	SLV 13	Max	0.0000	198.2683	244.22	1	-0.475000
28	0.50000	SLV 13	Max	0.0000	189.4179	180.49	1	-0.475000
28	0.00000	SLV 13	Min	0.0000	206.1972	301.83	1	-0.475000
28	0.25000	SLV 13	Min	0.0000	198.2683	244.22	1	-0.475000
28	0.50000	SLV 13	Min	0.0000	189.4179	180.49	1	-0.475000
28	0.00000	SLV 14	Max	0.0000	-65.2335	-249.67	3	0.475000
28	0.25000	SLV 14	Max	0.0000	-65.4848	-252.90	3	0.475000
28	0.50000	SLV 14	Max	0.0000	-66.6576	-250.00	3	0.475000
28	0.00000	SLV 14	Min	0.0000	-65.2335	-249.67	3	0.475000
28	0.25000	SLV 14	Min	0.0000	-65.4848	-252.90	3	0.475000
28	0.50000	SLV 14	Min	0.0000	-66.6576	-250.00	3	0.475000
28	0.00000	SLV 15	Max	0.0000	221.0038	379.84	1	-0.475000
28	0.25000	SLV 15	Max	0.0000	209.2875	297.05	1	-0.475000
28	0.50000	SLV 15	Max	0.0000	196.6497	208.14	1	-0.475000
28	0.00000	SLV 15	Min	0.0000	221.0038	379.84	1	-0.475000
28	0.25000	SLV 15	Min	0.0000	209.2875	297.05	1	-0.475000
28	0.50000	SLV 15	Min	0.0000	196.6497	208.14	1	-0.475000
28	0.00000	SLV 16	Max	0.0000	-49.5605	-377.15	3	0.475000
28	0.25000	SLV 16	Max	0.0000	-53.3959	-356.55	3	0.475000
28	0.50000	SLV 16	Max	0.0000	-58.1528	-329.82	3	0.475000
28	0.00000	SLV 16	Min	0.0000	-49.5605	-377.15	3	0.475000
28	0.25000	SLV 16	Min	0.0000	-53.3959	-356.55	3	0.475000
28	0.50000	SLV 16	Min	0.0000	-58.1528	-329.82	3	0.475000
29	0.00000	SLE-C	Max	0.0000	149.9045	124.62	1	-0.475000
29	0.36203	SLE-C	Max	0.0000	103.4693	-191.18	1	-0.475000
29	0.72406	SLE-C	Max	0.0000	55.1016	-519.83	1	-0.475000
29	0.00000	SLE-C	Min	0.0000	149.9045	124.62	1	-0.475000
29	0.36203	SLE-C	Min	0.0000	103.4693	-191.18	1	-0.475000
29	0.72406	SLE-C	Min	0.0000	55.1016	-519.83	1	-0.475000

Table: Element Forces - Frames, Part 2 of 4

Frame	Station m	OutputCase	StepType	M2 KN-m	M3 KN-m	S11Max KN/m2	PtS11Max	x2S11Max m
29	0.00000	SLE-F1	Max	0.0000	119.6192	15.12	1	-0.475000
29	0.36203	SLE-F1	Max	0.0000	69.7249	-323.68	1	-0.475000
29	0.72406	SLE-F1	Max	0.0000	17.8982	-675.32	1	-0.475000
29	0.00000	SLE-F1	Min	0.0000	119.6192	15.12	1	-0.475000
29	0.36203	SLE-F1	Min	0.0000	69.7249	-323.68	1	-0.475000
29	0.72406	SLE-F1	Min	0.0000	17.8982	-675.32	1	-0.475000
29	0.00000	SLE-F2	Max	0.0000	201.7224	475.93	1	-0.475000
29	0.36203	SLE-F2	Max	0.0000	154.9244	157.72	1	-0.475000
29	0.72406	SLE-F2	Max	0.0000	106.1940	-173.34	1	-0.475000
29	0.00000	SLE-F2	Min	0.0000	201.7224	475.93	1	-0.475000
29	0.36203	SLE-F2	Min	0.0000	154.9244	157.72	1	-0.475000
29	0.72406	SLE-F2	Min	0.0000	106.1940	-173.34	1	-0.475000
29	0.00000	SLE-F3	Max	0.0000	85.7514	-163.53	1	-0.475000
29	0.36203	SLE-F3	Max	0.0000	47.8398	-422.66	1	-0.475000
29	0.72406	SLE-F3	Max	0.0000	7.9956	-694.65	1	-0.475000
29	0.00000	SLE-F3	Min	0.0000	85.7514	-163.53	1	-0.475000
29	0.36203	SLE-F3	Min	0.0000	47.8398	-422.66	1	-0.475000
29	0.72406	SLE-F3	Min	0.0000	7.9956	-694.65	1	-0.475000
29	0.00000	SLE-QP	Max	0.0000	194.7893	462.67	1	-0.475000
29	0.36203	SLE-QP	Max	0.0000	145.0219	124.72	1	-0.475000
29	0.72406	SLE-QP	Max	0.0000	93.3220	-226.09	1	-0.475000
29	0.00000	SLE-QP	Min	0.0000	194.7893	462.67	1	-0.475000
29	0.36203	SLE-QP	Min	0.0000	145.0219	124.72	1	-0.475000
29	0.72406	SLE-QP	Min	0.0000	93.3220	-226.09	1	-0.475000
29	0.00000	SLU-1	Max	0.0000	172.8803	34.74	1	-0.475000
29	0.36203	SLU-1	Max	0.0000	101.5812	-448.49	1	-0.475000
29	0.72406	SLU-1	Max	0.0000	27.7699	-948.42	1	-0.475000
29	0.00000	SLU-1	Min	0.0000	172.8803	34.74	1	-0.475000
29	0.36203	SLU-1	Min	0.0000	101.5812	-448.49	1	-0.475000
29	0.72406	SLU-1	Min	0.0000	27.7699	-948.42	1	-0.475000
29	0.00000	SLU-2	Max	0.0000	207.1303	338.88	1	-0.475000
29	0.36203	SLU-2	Max	0.0000	115.9139	-276.76	1	-0.475000
29	0.72406	SLU-2	Max	0.0000	22.1853	-909.11	1	-0.475000
29	0.00000	SLU-2	Min	0.0000	207.1303	338.88	1	-0.475000
29	0.36203	SLU-2	Min	0.0000	115.9139	-276.76	1	-0.475000
29	0.72406	SLU-2	Min	0.0000	22.1853	-909.11	1	-0.475000
29	0.00000	SLU-3	Max	0.0000	64.2430	-391.58	1	-0.475000
29	0.36203	SLU-3	Max	0.0000	43.8922	-533.97	1	-0.475000
29	0.72406	SLU-3	Max	0.0000	21.6090	-689.21	1	-0.475000
29	0.00000	SLU-3	Min	0.0000	64.2430	-391.58	1	-0.475000
29	0.36203	SLU-3	Min	0.0000	43.8922	-533.97	1	-0.475000
29	0.72406	SLU-3	Min	0.0000	21.6090	-689.21	1	-0.475000
29	0.00000	SLU-4	Max	0.0000	232.1374	397.67	1	-0.475000
29	0.36203	SLU-4	Max	0.0000	149.9199	-158.14	1	-0.475000
29	0.72406	SLU-4	Max	0.0000	65.1902	-730.66	1	-0.475000
29	0.00000	SLU-4	Min	0.0000	232.1374	397.67	1	-0.475000
29	0.36203	SLU-4	Min	0.0000	149.9199	-158.14	1	-0.475000
29	0.72406	SLU-4	Min	0.0000	65.1902	-730.66	1	-0.475000
29	0.00000	SLU-5	Max	0.0000	134.1842	19.62	1	-0.475000
29	0.36203	SLU-5	Max	0.0000	104.6046	-184.12	1	-0.475000
29	0.72406	SLU-5	Max	0.0000	73.0925	-400.72	1	-0.475000
29	0.00000	SLU-5	Min	0.0000	134.1842	19.62	1	-0.475000
29	0.36203	SLU-5	Min	0.0000	104.6046	-184.12	1	-0.475000
29	0.72406	SLU-5	Min	0.0000	73.0925	-400.72	1	-0.475000
29	0.00000	SLU-6	Max	0.0000	124.1258	-200.03	1	-0.475000
29	0.36203	SLU-6	Max	0.0000	52.1225	-687.94	1	-0.475000
29	0.72406	SLU-6	Max	0.0000	-22.3930	-894.80	3	0.475000
29	0.00000	SLU-6	Min	0.0000	124.1258	-200.03	1	-0.475000
29	0.36203	SLU-6	Min	0.0000	52.1225	-687.94	1	-0.475000

Table: Element Forces - Frames, Part 2 of 4

Frame	Station m	OutputCase	StepType	M2 KN-m	M3 KN-m	S11Max KN/m2	PtS11Max	x2S11Max m
29	0.72406	SLU-6	Min	0.0000	-22.3930	-894.80	3	0.475000
29	0.00000	SLU-7	Max	0.0000	20.2114	-594.93	1	-0.475000
29	0.36203	SLU-7	Max	0.0000	-2.0048	-723.06	3	0.475000
29	0.72406	SLU-7	Max	0.0000	-26.1535	-569.61	3	0.475000
29	0.00000	SLU-7	Min	0.0000	20.2114	-594.93	1	-0.475000
29	0.36203	SLU-7	Min	0.0000	-2.0048	-723.06	3	0.475000
29	0.72406	SLU-7	Min	0.0000	-26.1535	-569.61	3	0.475000
29	0.00000	SLV 1	Max	0.0000	341.7219	351.50	1	-0.475000
29	0.36203	SLV 1	Max	0.0000	404.0209	758.58	1	-0.475000
29	0.72406	SLV 1	Max	0.0000	464.3874	1152.82	1	-0.475000
29	0.00000	SLV 1	Min	0.0000	341.7219	351.50	1	-0.475000
29	0.36203	SLV 1	Min	0.0000	404.0209	758.58	1	-0.475000
29	0.72406	SLV 1	Min	0.0000	464.3874	1152.82	1	-0.475000
29	0.00000	SLV 2	Max	0.0000	347.1522	375.68	1	-0.475000
29	0.36203	SLV 2	Max	0.0000	407.0677	766.92	1	-0.475000
29	0.72406	SLV 2	Max	0.0000	465.0509	1145.31	1	-0.475000
29	0.00000	SLV 2	Min	0.0000	347.1522	375.68	1	-0.475000
29	0.36203	SLV 2	Min	0.0000	407.0677	766.92	1	-0.475000
29	0.72406	SLV 2	Min	0.0000	465.0509	1145.31	1	-0.475000
29	0.00000	SLV 3	Max	0.0000	347.1522	375.68	1	-0.475000
29	0.36203	SLV 3	Max	0.0000	407.0677	766.92	1	-0.475000
29	0.72406	SLV 3	Max	0.0000	465.0509	1145.31	1	-0.475000
29	0.00000	SLV 3	Min	0.0000	347.1522	375.68	1	-0.475000
29	0.36203	SLV 3	Min	0.0000	407.0677	766.92	1	-0.475000
29	0.72406	SLV 3	Min	0.0000	465.0509	1145.31	1	-0.475000
29	0.00000	SLV 4	Max	0.0000	-442.0708	2262.16	3	0.475000
29	0.36203	SLV 4	Max	0.0000	-356.8561	1688.54	3	0.475000
29	0.72406	SLV 4	Max	0.0000	-273.5739	1127.78	3	0.475000
29	0.00000	SLV 4	Min	0.0000	-442.0708	2262.16	3	0.475000
29	0.36203	SLV 4	Min	0.0000	-356.8561	1688.54	3	0.475000
29	0.72406	SLV 4	Min	0.0000	-273.5739	1127.78	3	0.475000
29	0.00000	SLV 5	Max	0.0000	189.4179	180.49	1	-0.475000
29	0.36203	SLV 5	Max	0.0000	174.9686	77.33	1	-0.475000
29	0.72406	SLV 5	Max	0.0000	158.5869	-38.67	1	-0.475000
29	0.00000	SLV 5	Min	0.0000	189.4179	180.49	1	-0.475000
29	0.36203	SLV 5	Min	0.0000	174.9686	77.33	1	-0.475000
29	0.72406	SLV 5	Min	0.0000	158.5869	-38.67	1	-0.475000
29	0.00000	SLV 6	Max	0.0000	-66.6576	-250.00	3	0.475000
29	0.36203	SLV 6	Max	0.0000	-69.9889	-234.94	3	0.475000
29	0.72406	SLV 6	Max	0.0000	-75.2527	-207.04	3	0.475000
29	0.00000	SLV 6	Min	0.0000	-66.6576	-250.00	3	0.475000
29	0.36203	SLV 6	Min	0.0000	-69.9889	-234.94	3	0.475000
29	0.72406	SLV 6	Min	0.0000	-75.2527	-207.04	3	0.475000
29	0.00000	SLV 7	Max	0.0000	196.6497	208.14	1	-0.475000
29	0.36203	SLV 7	Max	0.0000	176.7159	68.52	1	-0.475000
29	0.72406	SLV 7	Max	0.0000	154.8497	-83.94	1	-0.475000
29	0.00000	SLV 7	Min	0.0000	196.6497	208.14	1	-0.475000
29	0.36203	SLV 7	Min	0.0000	176.7159	68.52	1	-0.475000
29	0.72406	SLV 7	Min	0.0000	154.8497	-83.94	1	-0.475000
29	0.00000	SLV 8	Max	0.0000	-58.1528	-329.82	3	0.475000
29	0.36203	SLV 8	Max	0.0000	-66.6744	-280.26	3	0.475000
29	0.72406	SLV 8	Max	0.0000	-77.1284	-217.85	3	0.475000
29	0.00000	SLV 8	Min	0.0000	-58.1528	-329.82	3	0.475000
29	0.36203	SLV 8	Min	0.0000	-66.6744	-280.26	3	0.475000
29	0.72406	SLV 8	Min	0.0000	-77.1284	-217.85	3	0.475000
29	0.00000	SLV 9	Max	0.0000	341.7219	351.50	1	-0.475000
29	0.36203	SLV 9	Max	0.0000	404.0209	758.58	1	-0.475000
29	0.72406	SLV 9	Max	0.0000	464.3874	1152.82	1	-0.475000
29	0.00000	SLV 9	Min	0.0000	341.7219	351.50	1	-0.475000

Table: Element Forces - Frames, Part 2 of 4

Frame	Station m	OutputCase	StepType	M2 KN-m	M3 KN-m	S11Max KN/m2	PtS11Max	x2S11Max m
29	0.36203	SLV 9	Min	0.0000	404.0209	758.58	1	-0.475000
29	0.72406	SLV 9	Min	0.0000	464.3874	1152.82	1	-0.475000
29	0.00000	SLV 10	Max	0.0000	-446.0223	2297.23	3	0.475000
29	0.36203	SLV 10	Max	0.0000	-358.9279	1711.12	3	0.475000
29	0.72406	SLV 10	Max	0.0000	-273.7660	1137.85	3	0.475000
29	0.00000	SLV 10	Min	0.0000	-446.0223	2297.23	3	0.475000
29	0.36203	SLV 10	Min	0.0000	-358.9279	1711.12	3	0.475000
29	0.72406	SLV 10	Min	0.0000	-273.7660	1137.85	3	0.475000
29	0.00000	SLV 11	Max	0.0000	347.1522	375.68	1	-0.475000
29	0.36203	SLV 11	Max	0.0000	407.0677	766.92	1	-0.475000
29	0.72406	SLV 11	Max	0.0000	465.0509	1145.31	1	-0.475000
29	0.00000	SLV 11	Min	0.0000	347.1522	375.68	1	-0.475000
29	0.36203	SLV 11	Min	0.0000	407.0677	766.92	1	-0.475000
29	0.72406	SLV 11	Min	0.0000	465.0509	1145.31	1	-0.475000
29	0.00000	SLV 12	Max	0.0000	-442.0708	2262.16	3	0.475000
29	0.36203	SLV 12	Max	0.0000	-356.8561	1688.54	3	0.475000
29	0.72406	SLV 12	Max	0.0000	-273.5739	1127.78	3	0.475000
29	0.00000	SLV 12	Min	0.0000	-442.0708	2262.16	3	0.475000
29	0.36203	SLV 12	Min	0.0000	-356.8561	1688.54	3	0.475000
29	0.72406	SLV 12	Min	0.0000	-273.5739	1127.78	3	0.475000
29	0.00000	SLV 13	Max	0.0000	189.4179	180.49	1	-0.475000
29	0.36203	SLV 13	Max	0.0000	174.9686	77.33	1	-0.475000
29	0.72406	SLV 13	Max	0.0000	158.5869	-38.67	1	-0.475000
29	0.00000	SLV 13	Min	0.0000	189.4179	180.49	1	-0.475000
29	0.36203	SLV 13	Min	0.0000	174.9686	77.33	1	-0.475000
29	0.72406	SLV 13	Min	0.0000	158.5869	-38.67	1	-0.475000
29	0.00000	SLV 14	Max	0.0000	-66.6576	-250.00	3	0.475000
29	0.36203	SLV 14	Max	0.0000	-69.9889	-234.94	3	0.475000
29	0.72406	SLV 14	Max	0.0000	-75.2527	-207.04	3	0.475000
29	0.00000	SLV 14	Min	0.0000	-66.6576	-250.00	3	0.475000
29	0.36203	SLV 14	Min	0.0000	-69.9889	-234.94	3	0.475000
29	0.72406	SLV 14	Min	0.0000	-75.2527	-207.04	3	0.475000
29	0.00000	SLV 15	Max	0.0000	196.6497	208.14	1	-0.475000
29	0.36203	SLV 15	Max	0.0000	176.7159	68.52	1	-0.475000
29	0.72406	SLV 15	Max	0.0000	154.8497	-83.94	1	-0.475000
29	0.00000	SLV 15	Min	0.0000	196.6497	208.14	1	-0.475000
29	0.36203	SLV 15	Min	0.0000	176.7159	68.52	1	-0.475000
29	0.72406	SLV 15	Min	0.0000	154.8497	-83.94	1	-0.475000
29	0.00000	SLV 16	Max	0.0000	-58.1528	-329.82	3	0.475000
29	0.36203	SLV 16	Max	0.0000	-66.6744	-280.26	3	0.475000
29	0.72406	SLV 16	Max	0.0000	-77.1284	-217.85	3	0.475000
29	0.00000	SLV 16	Min	0.0000	-58.1528	-329.82	3	0.475000
29	0.36203	SLV 16	Min	0.0000	-66.6744	-280.26	3	0.475000
29	0.72406	SLV 16	Min	0.0000	-77.1284	-217.85	3	0.475000
30	0.00000	SLE-C	Max	0.0000	363.0201	388.20	1	-0.960000
30	0.46144	SLE-C	Max	0.0000	121.9316	-4.20	1	-0.960000
30	0.00000	SLE-C	Min	0.0000	363.0201	388.20	1	-0.960000
30	0.46144	SLE-C	Min	0.0000	121.9316	-4.20	1	-0.960000
30	0.00000	SLE-F1	Max	0.0000	267.3540	272.63	1	-0.960000
30	0.46144	SLE-F1	Max	0.0000	28.3675	-116.35	1	-0.960000
30	0.00000	SLE-F1	Min	0.0000	267.3540	272.63	1	-0.960000
30	0.46144	SLE-F1	Min	0.0000	28.3675	-116.35	1	-0.960000
30	0.00000	SLE-F2	Max	0.0000	508.6381	632.78	1	-0.960000
30	0.46144	SLE-F2	Max	0.0000	316.6107	320.23	1	-0.960000
30	0.00000	SLE-F2	Min	0.0000	508.6381	632.78	1	-0.960000
30	0.46144	SLE-F2	Min	0.0000	316.6107	320.23	1	-0.960000
30	0.00000	SLE-F3	Max	0.0000	190.5817	128.87	1	-0.960000
30	0.46144	SLE-F3	Max	0.0000	-44.8050	-108.40	3	0.960000
30	0.00000	SLE-F3	Min	0.0000	190.5817	128.87	1	-0.960000

Table: Element Forces - Frames, Part 2 of 4

Frame	Station m	OutputCase	StepType	M2 KN-m	M3 KN-m	S11Max KN/m2	PtS11Max	x2S11Max m
30	0.46144	SLE-F3	Min	0.0000	-44.8050	-108.40	3	0.960000
30	0.00000	SLE-QP	Max	0.0000	484.4932	613.97	1	-0.960000
30	0.46144	SLE-QP	Max	0.0000	295.0811	305.68	1	-0.960000
30	0.00000	SLE-QP	Min	0.0000	484.4932	613.97	1	-0.960000
30	0.46144	SLE-QP	Min	0.0000	295.0811	305.68	1	-0.960000
30	0.00000	SLU-1	Max	0.0000	393.2841	409.34	1	-0.960000
30	0.46144	SLU-1	Max	0.0000	56.5909	-138.67	1	-0.960000
30	0.00000	SLU-1	Min	0.0000	393.2841	409.34	1	-0.960000
30	0.46144	SLU-1	Min	0.0000	56.5909	-138.67	1	-0.960000
30	0.00000	SLU-2	Max	0.0000	449.7408	588.42	1	-0.960000
30	0.46144	SLU-2	Max	0.0000	143.3609	89.76	1	-0.960000
30	0.00000	SLU-2	Min	0.0000	449.7408	588.42	1	-0.960000
30	0.46144	SLU-2	Min	0.0000	143.3609	89.76	1	-0.960000
30	0.00000	SLU-3	Max	0.0000	160.6705	-2.66	1	-0.960000
30	0.46144	SLU-3	Max	0.0000	-102.6335	-97.12	3	0.960000
30	0.00000	SLU-3	Min	0.0000	160.6705	-2.66	1	-0.960000
30	0.46144	SLU-3	Min	0.0000	-102.6335	-97.12	3	0.960000
30	0.00000	SLU-4	Max	0.0000	532.5510	660.93	1	-0.960000
30	0.46144	SLU-4	Max	0.0000	217.6004	148.31	1	-0.960000
30	0.00000	SLU-4	Min	0.0000	532.5510	660.93	1	-0.960000
30	0.46144	SLU-4	Min	0.0000	217.6004	148.31	1	-0.960000
30	0.00000	SLU-5	Max	0.0000	344.9978	311.05	1	-0.960000
30	0.46144	SLU-5	Max	0.0000	111.8015	-68.50	1	-0.960000
30	0.00000	SLU-5	Min	0.0000	344.9978	311.05	1	-0.960000
30	0.46144	SLU-5	Min	0.0000	111.8015	-68.50	1	-0.960000
30	0.00000	SLU-6	Max	0.0000	253.1719	207.59	1	-0.960000
30	0.46144	SLU-6	Max	0.0000	-93.3069	-52.60	3	0.960000
30	0.00000	SLU-6	Min	0.0000	253.1719	207.59	1	-0.960000
30	0.46144	SLU-6	Min	0.0000	-93.3069	-52.60	3	0.960000
30	0.00000	SLU-7	Max	0.0000	32.1597	-181.48	1	-0.960000
30	0.46144	SLU-7	Max	0.0000	-238.2176	153.90	3	0.960000
30	0.00000	SLU-7	Min	0.0000	32.1597	-181.48	1	-0.960000
30	0.46144	SLU-7	Min	0.0000	-238.2176	153.90	3	0.960000
30	0.00000	SLV 1	Max	0.0000	1040.0884	794.43	1	-0.960000
30	0.46144	SLV 1	Max	0.0000	657.0780	171.04	1	-0.960000
30	0.00000	SLV 1	Min	0.0000	1040.0884	794.43	1	-0.960000
30	0.46144	SLV 1	Min	0.0000	657.0780	171.04	1	-0.960000
30	0.00000	SLV 2	Max	0.0000	1044.9133	804.12	1	-0.960000
30	0.46144	SLV 2	Max	0.0000	659.7366	177.20	1	-0.960000
30	0.00000	SLV 2	Min	0.0000	1044.9133	804.12	1	-0.960000
30	0.46144	SLV 2	Min	0.0000	659.7366	177.20	1	-0.960000
30	0.00000	SLV 3	Max	0.0000	1044.9133	804.12	1	-0.960000
30	0.46144	SLV 3	Max	0.0000	659.7366	177.20	1	-0.960000
30	0.00000	SLV 3	Min	0.0000	1044.9133	804.12	1	-0.960000
30	0.46144	SLV 3	Min	0.0000	659.7366	177.20	1	-0.960000
30	0.00000	SLV 4	Max	0.0000	-1033.1753	1101.37	3	0.960000
30	0.46144	SLV 4	Max	0.0000	-1526.8120	1904.82	3	0.960000
30	0.00000	SLV 4	Min	0.0000	-1033.1753	1101.37	3	0.960000
30	0.46144	SLV 4	Min	0.0000	-1526.8120	1904.82	3	0.960000
30	0.00000	SLV 5	Max	0.0000	506.7356	455.06	1	-0.960000
30	0.46144	SLV 5	Max	0.0000	256.5372	47.83	1	-0.960000
30	0.00000	SLV 5	Min	0.0000	506.7356	455.06	1	-0.960000
30	0.46144	SLV 5	Min	0.0000	256.5372	47.83	1	-0.960000
30	0.00000	SLV 6	Max	0.0000	-162.0963	-18.84	3	0.960000
30	0.46144	SLV 6	Max	0.0000	-460.3867	466.66	3	0.960000
30	0.00000	SLV 6	Min	0.0000	-162.0963	-18.84	3	0.960000
30	0.46144	SLV 6	Min	0.0000	-460.3867	466.66	3	0.960000
30	0.00000	SLV 7	Max	0.0000	526.2389	495.00	1	-0.960000
30	0.46144	SLV 7	Max	0.0000	268.2363	75.07	1	-0.960000

Table: Element Forces - Frames, Part 2 of 4

Frame	Station m	OutputCase	StepType	M2 KN-m	M3 KN-m	S11Max KN/m2	PtS11Max	x2S11Max m
30	0.00000	SLV 7	Min	0.0000	526.2389	495.00	1	-0.960000
30	0.46144	SLV 7	Min	0.0000	268.2363	75.07	1	-0.960000
30	0.00000	SLV 8	Max	0.0000	-136.3949	-54.08	3	0.960000
30	0.46144	SLV 8	Max	0.0000	-441.0810	441.82	3	0.960000
30	0.00000	SLV 8	Min	0.0000	-136.3949	-54.08	3	0.960000
30	0.46144	SLV 8	Min	0.0000	-441.0810	441.82	3	0.960000
30	0.00000	SLV 9	Max	0.0000	1040.0884	794.43	1	-0.960000
30	0.46144	SLV 9	Max	0.0000	657.0780	171.04	1	-0.960000
30	0.00000	SLV 9	Min	0.0000	1040.0884	794.43	1	-0.960000
30	0.46144	SLV 9	Min	0.0000	657.0780	171.04	1	-0.960000
30	0.00000	SLV 10	Max	0.0000	-1043.0016	1115.18	3	0.960000
30	0.46144	SLV 10	Max	0.0000	-1534.2741	1914.78	3	0.960000
30	0.00000	SLV 10	Min	0.0000	-1043.0016	1115.18	3	0.960000
30	0.46144	SLV 10	Min	0.0000	-1534.2741	1914.78	3	0.960000
30	0.00000	SLV 11	Max	0.0000	1044.9133	804.12	1	-0.960000
30	0.46144	SLV 11	Max	0.0000	659.7366	177.20	1	-0.960000
30	0.00000	SLV 11	Min	0.0000	1044.9133	804.12	1	-0.960000
30	0.46144	SLV 11	Min	0.0000	659.7366	177.20	1	-0.960000
30	0.00000	SLV 12	Max	0.0000	-1033.1753	1101.37	3	0.960000
30	0.46144	SLV 12	Max	0.0000	-1526.8120	1904.82	3	0.960000
30	0.00000	SLV 12	Min	0.0000	-1033.1753	1101.37	3	0.960000
30	0.46144	SLV 12	Min	0.0000	-1526.8120	1904.82	3	0.960000
30	0.00000	SLV 13	Max	0.0000	506.7356	455.06	1	-0.960000
30	0.46144	SLV 13	Max	0.0000	256.5372	47.83	1	-0.960000
30	0.00000	SLV 13	Min	0.0000	506.7356	455.06	1	-0.960000
30	0.46144	SLV 13	Min	0.0000	256.5372	47.83	1	-0.960000
30	0.00000	SLV 14	Max	0.0000	-162.0963	-18.84	3	0.960000
30	0.46144	SLV 14	Max	0.0000	-460.3867	466.66	3	0.960000
30	0.00000	SLV 14	Min	0.0000	-162.0963	-18.84	3	0.960000
30	0.46144	SLV 14	Min	0.0000	-460.3867	466.66	3	0.960000
30	0.00000	SLV 15	Max	0.0000	526.2389	495.00	1	-0.960000
30	0.46144	SLV 15	Max	0.0000	268.2363	75.07	1	-0.960000
30	0.00000	SLV 15	Min	0.0000	526.2389	495.00	1	-0.960000
30	0.46144	SLV 15	Min	0.0000	268.2363	75.07	1	-0.960000
30	0.00000	SLV 16	Max	0.0000	-136.3949	-54.08	3	0.960000
30	0.46144	SLV 16	Max	0.0000	-441.0810	441.82	3	0.960000
30	0.00000	SLV 16	Min	0.0000	-136.3949	-54.08	3	0.960000
30	0.46144	SLV 16	Min	0.0000	-441.0810	441.82	3	0.960000
31	0.00000	SLE-C	Max	0.0000	121.9316	33.04	1	-0.600000
31	0.25000	SLE-C	Max	0.0000	100.1852	-61.34	1	-0.600000
31	0.50000	SLE-C	Max	0.0000	76.9440	-161.95	1	-0.600000
31	0.00000	SLE-C	Min	0.0000	121.9316	33.04	1	-0.600000
31	0.25000	SLE-C	Min	0.0000	100.1852	-61.34	1	-0.600000
31	0.50000	SLE-C	Min	0.0000	76.9440	-161.95	1	-0.600000
31	0.00000	SLE-F1	Max	0.0000	28.3675	-305.89	1	-0.600000
31	0.25000	SLE-F1	Max	0.0000	-3.3067	-414.08	3	0.600000
31	0.50000	SLE-F1	Max	0.0000	-36.4757	-279.64	3	0.600000
31	0.00000	SLE-F1	Min	0.0000	28.3675	-305.89	1	-0.600000
31	0.25000	SLE-F1	Min	0.0000	-3.3067	-414.08	3	0.600000
31	0.50000	SLE-F1	Min	0.0000	-36.4757	-279.64	3	0.600000
31	0.00000	SLE-F2	Max	0.0000	316.6107	906.85	1	-0.600000
31	0.25000	SLE-F2	Max	0.0000	309.5841	873.80	1	-0.600000
31	0.50000	SLE-F2	Max	0.0000	301.0629	834.53	1	-0.600000
31	0.00000	SLE-F2	Min	0.0000	316.6107	906.85	1	-0.600000
31	0.25000	SLE-F2	Min	0.0000	309.5841	873.80	1	-0.600000
31	0.50000	SLE-F2	Min	0.0000	301.0629	834.53	1	-0.600000
31	0.00000	SLE-F3	Max	0.0000	-44.8050	-261.01	3	0.600000
31	0.25000	SLE-F3	Max	0.0000	-70.7671	-156.60	3	0.600000
31	0.50000	SLE-F3	Max	0.0000	-98.2239	-45.97	3	0.600000

Table: Element Forces - Frames, Part 2 of 4

Frame	Station m	OutputCase	StepType	M2 KN-m	M3 KN-m	S11Max KN/m2	PtS11Max	x2S11Max m
31	0.00000	SLE-F3	Min	0.0000	-44.8050	-261.01	3	0.600000
31	0.25000	SLE-F3	Min	0.0000	-70.7671	-156.60	3	0.600000
31	0.50000	SLE-F3	Min	0.0000	-98.2239	-45.97	3	0.600000
31	0.00000	SLE-QP	Max	0.0000	295.0811	845.63	1	-0.600000
31	0.25000	SLE-QP	Max	0.0000	283.6286	794.14	1	-0.600000
31	0.50000	SLE-QP	Max	0.0000	270.6813	736.42	1	-0.600000
31	0.00000	SLE-QP	Min	0.0000	295.0811	845.63	1	-0.600000
31	0.25000	SLE-QP	Min	0.0000	283.6286	794.14	1	-0.600000
31	0.50000	SLE-QP	Min	0.0000	270.6813	736.42	1	-0.600000
31	0.00000	SLU-1	Max	0.0000	56.5909	-362.86	1	-0.600000
31	0.25000	SLU-1	Max	0.0000	12.8129	-550.17	1	-0.600000
31	0.50000	SLU-1	Max	0.0000	-32.9083	-471.34	3	0.600000
31	0.00000	SLU-1	Min	0.0000	56.5909	-362.86	1	-0.600000
31	0.25000	SLU-1	Min	0.0000	12.8129	-550.17	1	-0.600000
31	0.50000	SLU-1	Min	0.0000	-32.9083	-471.34	3	0.600000
31	0.00000	SLU-2	Max	0.0000	143.3609	143.06	1	-0.600000
31	0.25000	SLU-2	Max	0.0000	87.2809	-95.51	1	-0.600000
31	0.50000	SLU-2	Max	0.0000	29.2577	-342.17	1	-0.600000
31	0.00000	SLU-2	Min	0.0000	143.3609	143.06	1	-0.600000
31	0.25000	SLU-2	Min	0.0000	87.2809	-95.51	1	-0.600000
31	0.50000	SLU-2	Min	0.0000	29.2577	-342.17	1	-0.600000
31	0.00000	SLU-3	Max	0.0000	-102.6335	-156.19	3	0.600000
31	0.25000	SLU-3	Max	0.0000	-116.7453	-101.16	3	0.600000
31	0.50000	SLU-3	Max	0.0000	-132.3518	-39.90	3	0.600000
31	0.00000	SLU-3	Min	0.0000	-102.6335	-156.19	3	0.600000
31	0.25000	SLU-3	Min	0.0000	-116.7453	-101.16	3	0.600000
31	0.50000	SLU-3	Min	0.0000	-132.3518	-39.90	3	0.600000
31	0.00000	SLU-4	Max	0.0000	217.6004	365.05	1	-0.600000
31	0.25000	SLU-4	Max	0.0000	174.6485	181.18	1	-0.600000
31	0.50000	SLU-4	Max	0.0000	129.7535	-10.79	1	-0.600000
31	0.00000	SLU-4	Min	0.0000	217.6004	365.05	1	-0.600000
31	0.25000	SLU-4	Min	0.0000	174.6485	181.18	1	-0.600000
31	0.50000	SLU-4	Min	0.0000	129.7535	-10.79	1	-0.600000
31	0.00000	SLU-5	Max	0.0000	111.8015	-64.65	1	-0.600000
31	0.25000	SLU-5	Max	0.0000	104.6994	-98.01	1	-0.600000
31	0.50000	SLU-5	Max	0.0000	96.1026	-137.60	1	-0.600000
31	0.00000	SLU-5	Min	0.0000	111.8015	-64.65	1	-0.600000
31	0.25000	SLU-5	Min	0.0000	104.6994	-98.01	1	-0.600000
31	0.50000	SLU-5	Min	0.0000	96.1026	-137.60	1	-0.600000
31	0.00000	SLU-6	Max	0.0000	-93.3069	-189.34	3	0.600000
31	0.25000	SLU-6	Max	0.0000	-147.3061	30.76	3	0.600000
31	0.50000	SLU-6	Max	0.0000	-203.2485	258.95	3	0.600000
31	0.00000	SLU-6	Min	0.0000	-93.3069	-189.34	3	0.600000
31	0.25000	SLU-6	Min	0.0000	-147.3061	30.76	3	0.600000
31	0.50000	SLU-6	Min	0.0000	-203.2485	258.95	3	0.600000
31	0.00000	SLU-7	Max	0.0000	-238.2176	437.56	3	0.600000
31	0.25000	SLU-7	Max	0.0000	-262.6538	535.61	3	0.600000
31	0.50000	SLU-7	Max	0.0000	-288.5848	639.89	3	0.600000
31	0.00000	SLU-7	Min	0.0000	-238.2176	437.56	3	0.600000
31	0.25000	SLU-7	Min	0.0000	-262.6538	535.61	3	0.600000
31	0.50000	SLU-7	Min	0.0000	-288.5848	639.89	3	0.600000
31	0.00000	SLV 1	Max	0.0000	657.0780	1223.31	1	-0.600000
31	0.25000	SLV 1	Max	0.0000	770.5611	1692.39	1	-0.600000
31	0.50000	SLV 1	Max	0.0000	882.5494	2155.23	1	-0.600000
31	0.00000	SLV 1	Min	0.0000	657.0780	1223.31	1	-0.600000
31	0.25000	SLV 1	Min	0.0000	770.5611	1692.39	1	-0.600000
31	0.50000	SLV 1	Min	0.0000	882.5494	2155.23	1	-0.600000
31	0.00000	SLV 2	Max	0.0000	659.7366	1235.53	1	-0.600000
31	0.25000	SLV 2	Max	0.0000	772.2145	1700.42	1	-0.600000

Table: Element Forces - Frames, Part 2 of 4

Frame	Station m	OutputCase	StepType	M2 KN-m	M3 KN-m	S11Max KN/m2	PtS11Max	x2S11Max m
31	0.50000	SLV 2	Max	0.0000	883.1977	2159.08	1	-0.600000
31	0.00000	SLV 2	Min	0.0000	659.7366	1235.53	1	-0.600000
31	0.25000	SLV 2	Min	0.0000	772.2145	1700.42	1	-0.600000
31	0.50000	SLV 2	Min	0.0000	883.1977	2159.08	1	-0.600000
31	0.00000	SLV 3	Max	0.0000	659.7366	1235.53	1	-0.600000
31	0.25000	SLV 3	Max	0.0000	772.2145	1700.42	1	-0.600000
31	0.50000	SLV 3	Max	0.0000	883.1977	2159.08	1	-0.600000
31	0.00000	SLV 3	Min	0.0000	659.7366	1235.53	1	-0.600000
31	0.25000	SLV 3	Min	0.0000	772.2145	1700.42	1	-0.600000
31	0.50000	SLV 3	Min	0.0000	883.1977	2159.08	1	-0.600000
31	0.00000	SLV 4	Max	0.0000	-1526.8120	5108.93	3	0.600000
31	0.25000	SLV 4	Max	0.0000	-1536.7915	5146.74	3	0.600000
31	0.50000	SLV 4	Max	0.0000	-1548.2657	5190.78	3	0.600000
31	0.00000	SLV 4	Min	0.0000	-1526.8120	5108.93	3	0.600000
31	0.25000	SLV 4	Min	0.0000	-1536.7915	5146.74	3	0.600000
31	0.50000	SLV 4	Min	0.0000	-1548.2657	5190.78	3	0.600000
31	0.00000	SLV 5	Max	0.0000	256.5372	370.17	1	-0.600000
31	0.25000	SLV 5	Max	0.0000	274.2091	440.04	1	-0.600000
31	0.50000	SLV 5	Max	0.0000	290.3862	503.67	1	-0.600000
31	0.00000	SLV 5	Min	0.0000	256.5372	370.17	1	-0.600000
31	0.25000	SLV 5	Min	0.0000	274.2091	440.04	1	-0.600000
31	0.50000	SLV 5	Min	0.0000	290.3862	503.67	1	-0.600000
31	0.00000	SLV 6	Max	0.0000	-460.3867	1268.92	3	0.600000
31	0.25000	SLV 6	Max	0.0000	-481.1879	1351.82	3	0.600000
31	0.50000	SLV 6	Max	0.0000	-503.4838	1440.95	3	0.600000
31	0.00000	SLV 6	Min	0.0000	-460.3867	1268.92	3	0.600000
31	0.25000	SLV 6	Min	0.0000	-481.1879	1351.82	3	0.600000
31	0.50000	SLV 6	Min	0.0000	-503.4838	1440.95	3	0.600000
31	0.00000	SLV 7	Max	0.0000	268.2363	422.66	1	-0.600000
31	0.25000	SLV 7	Max	0.0000	281.3156	473.39	1	-0.600000
31	0.50000	SLV 7	Max	0.0000	292.9001	517.89	1	-0.600000
31	0.00000	SLV 7	Min	0.0000	268.2363	422.66	1	-0.600000
31	0.25000	SLV 7	Min	0.0000	281.3156	473.39	1	-0.600000
31	0.50000	SLV 7	Min	0.0000	292.9001	517.89	1	-0.600000
31	0.00000	SLV 8	Max	0.0000	-441.0810	1191.94	3	0.600000
31	0.25000	SLV 8	Max	0.0000	-465.5033	1289.93	3	0.600000
31	0.50000	SLV 8	Max	0.0000	-491.4204	1394.15	3	0.600000
31	0.00000	SLV 8	Min	0.0000	-441.0810	1191.94	3	0.600000
31	0.25000	SLV 8	Min	0.0000	-465.5033	1289.93	3	0.600000
31	0.50000	SLV 8	Min	0.0000	-491.4204	1394.15	3	0.600000
31	0.00000	SLV 9	Max	0.0000	657.0780	1223.31	1	-0.600000
31	0.25000	SLV 9	Max	0.0000	770.5611	1692.39	1	-0.600000
31	0.50000	SLV 9	Max	0.0000	882.5494	2155.23	1	-0.600000
31	0.00000	SLV 9	Min	0.0000	657.0780	1223.31	1	-0.600000
31	0.25000	SLV 9	Min	0.0000	770.5611	1692.39	1	-0.600000
31	0.50000	SLV 9	Min	0.0000	882.5494	2155.23	1	-0.600000
31	0.00000	SLV 10	Max	0.0000	-1534.2741	5139.20	3	0.600000
31	0.25000	SLV 10	Max	0.0000	-1542.9129	5171.43	3	0.600000
31	0.50000	SLV 10	Max	0.0000	-1553.0464	5209.88	3	0.600000
31	0.00000	SLV 10	Min	0.0000	-1534.2741	5139.20	3	0.600000
31	0.25000	SLV 10	Min	0.0000	-1542.9129	5171.43	3	0.600000
31	0.50000	SLV 10	Min	0.0000	-1553.0464	5209.88	3	0.600000
31	0.00000	SLV 11	Max	0.0000	659.7366	1235.53	1	-0.600000
31	0.25000	SLV 11	Max	0.0000	772.2145	1700.42	1	-0.600000
31	0.50000	SLV 11	Max	0.0000	883.1977	2159.08	1	-0.600000
31	0.00000	SLV 11	Min	0.0000	659.7366	1235.53	1	-0.600000
31	0.25000	SLV 11	Min	0.0000	772.2145	1700.42	1	-0.600000
31	0.50000	SLV 11	Min	0.0000	883.1977	2159.08	1	-0.600000
31	0.00000	SLV 12	Max	0.0000	-1526.8120	5108.93	3	0.600000

Table: Element Forces - Frames, Part 2 of 4

Frame	Station m	OutputCase	StepType	M2 KN-m	M3 KN-m	S11Max KN/m2	PtS11Max	x2S11Max m
31	0.25000	SLV 12	Max	0.0000	-1536.7915	5146.74	3	0.600000
31	0.50000	SLV 12	Max	0.0000	-1548.2657	5190.78	3	0.600000
31	0.00000	SLV 12	Min	0.0000	-1526.8120	5108.93	3	0.600000
31	0.25000	SLV 12	Min	0.0000	-1536.7915	5146.74	3	0.600000
31	0.50000	SLV 12	Min	0.0000	-1548.2657	5190.78	3	0.600000
31	0.00000	SLV 13	Max	0.0000	256.5372	370.17	1	-0.600000
31	0.25000	SLV 13	Max	0.0000	274.2091	440.04	1	-0.600000
31	0.50000	SLV 13	Max	0.0000	290.3862	503.67	1	-0.600000
31	0.00000	SLV 13	Min	0.0000	256.5372	370.17	1	-0.600000
31	0.25000	SLV 13	Min	0.0000	274.2091	440.04	1	-0.600000
31	0.50000	SLV 13	Min	0.0000	290.3862	503.67	1	-0.600000
31	0.00000	SLV 14	Max	0.0000	-460.3867	1268.92	3	0.600000
31	0.25000	SLV 14	Max	0.0000	-481.1879	1351.82	3	0.600000
31	0.50000	SLV 14	Max	0.0000	-503.4838	1440.95	3	0.600000
31	0.00000	SLV 14	Min	0.0000	-460.3867	1268.92	3	0.600000
31	0.25000	SLV 14	Min	0.0000	-481.1879	1351.82	3	0.600000
31	0.50000	SLV 14	Min	0.0000	-503.4838	1440.95	3	0.600000
31	0.00000	SLV 15	Max	0.0000	268.2363	422.66	1	-0.600000
31	0.25000	SLV 15	Max	0.0000	281.3156	473.39	1	-0.600000
31	0.50000	SLV 15	Max	0.0000	292.9001	517.89	1	-0.600000
31	0.00000	SLV 15	Min	0.0000	268.2363	422.66	1	-0.600000
31	0.25000	SLV 15	Min	0.0000	281.3156	473.39	1	-0.600000
31	0.50000	SLV 15	Min	0.0000	292.9001	517.89	1	-0.600000
31	0.00000	SLV 16	Max	0.0000	-441.0810	1191.94	3	0.600000
31	0.25000	SLV 16	Max	0.0000	-465.5033	1289.93	3	0.600000
31	0.50000	SLV 16	Max	0.0000	-491.4204	1394.15	3	0.600000
31	0.00000	SLV 16	Min	0.0000	-441.0810	1191.94	3	0.600000
31	0.25000	SLV 16	Min	0.0000	-465.5033	1289.93	3	0.600000
31	0.50000	SLV 16	Min	0.0000	-491.4204	1394.15	3	0.600000
32	0.00000	SLE-C	Max	0.0000	76.9440	-117.22	1	-0.500000
32	0.25952	SLE-C	Max	0.0000	63.8029	-199.97	1	-0.500000
32	0.51904	SLE-C	Max	0.0000	49.3173	-290.79	1	-0.500000
32	0.00000	SLE-C	Min	0.0000	76.9440	-117.22	1	-0.500000
32	0.25952	SLE-C	Min	0.0000	63.8029	-199.97	1	-0.500000
32	0.51904	SLE-C	Min	0.0000	49.3173	-290.79	1	-0.500000
32	0.00000	SLE-F1	Max	0.0000	-36.4757	-298.85	3	0.500000
32	0.25952	SLE-F1	Max	0.0000	-56.4226	-183.07	3	0.500000
32	0.51904	SLE-F1	Max	0.0000	-77.7142	-59.22	3	0.500000
32	0.00000	SLE-F1	Min	0.0000	-36.4757	-298.85	3	0.500000
32	0.25952	SLE-F1	Min	0.0000	-56.4226	-183.07	3	0.500000
32	0.51904	SLE-F1	Min	0.0000	-77.7142	-59.22	3	0.500000
32	0.00000	SLE-F2	Max	0.0000	301.0629	1302.56	1	-0.500000
32	0.25952	SLE-F2	Max	0.0000	295.0259	1262.44	1	-0.500000
32	0.51904	SLE-F2	Max	0.0000	287.6444	1214.25	1	-0.500000
32	0.00000	SLE-F2	Min	0.0000	301.0629	1302.56	1	-0.500000
32	0.25952	SLE-F2	Min	0.0000	295.0259	1262.44	1	-0.500000
32	0.51904	SLE-F2	Min	0.0000	287.6444	1214.25	1	-0.500000
32	0.00000	SLE-F3	Max	0.0000	-98.2239	43.26	3	0.500000
32	0.25952	SLE-F3	Max	0.0000	-111.9156	121.50	3	0.500000
32	0.51904	SLE-F3	Max	0.0000	-126.9519	207.82	3	0.500000
32	0.00000	SLE-F3	Min	0.0000	-98.2239	43.26	3	0.500000
32	0.25952	SLE-F3	Min	0.0000	-111.9156	121.50	3	0.500000
32	0.51904	SLE-F3	Min	0.0000	-126.9519	207.82	3	0.500000
32	0.00000	SLE-QP	Max	0.0000	270.6813	1154.50	1	-0.500000
32	0.25952	SLE-QP	Max	0.0000	261.1343	1093.31	1	-0.500000
32	0.51904	SLE-QP	Max	0.0000	250.2427	1024.06	1	-0.500000
32	0.00000	SLE-QP	Min	0.0000	270.6813	1154.50	1	-0.500000
32	0.25952	SLE-QP	Min	0.0000	261.1343	1093.31	1	-0.500000
32	0.51904	SLE-QP	Min	0.0000	250.2427	1024.06	1	-0.500000

Table: Element Forces - Frames, Part 2 of 4

Frame	Station m	OutputCase	StepType	M2 KN-m	M3 KN-m	S11Max KN/m2	PtS11Max	x2S11Max m
32	0.00000	SLU-1	Max	0.0000	-32.9083	-532.35	3	0.500000
32	0.25952	SLU-1	Max	0.0000	-60.2501	-373.37	3	0.500000
32	0.51904	SLU-1	Max	0.0000	-89.3399	-203.91	3	0.500000
32	0.00000	SLU-1	Min	0.0000	-32.9083	-532.35	3	0.500000
32	0.25952	SLU-1	Min	0.0000	-60.2501	-373.37	3	0.500000
32	0.51904	SLU-1	Min	0.0000	-89.3399	-203.91	3	0.500000
32	0.00000	SLU-2	Max	0.0000	29.2577	-380.89	1	-0.500000
32	0.25952	SLU-2	Max	0.0000	-11.4707	-492.68	3	0.500000
32	0.51904	SLU-2	Max	0.0000	-53.9471	-242.90	3	0.500000
32	0.00000	SLU-2	Min	0.0000	29.2577	-380.89	1	-0.500000
32	0.25952	SLU-2	Min	0.0000	-11.4707	-492.68	3	0.500000
32	0.51904	SLU-2	Min	0.0000	-53.9471	-242.90	3	0.500000
32	0.00000	SLU-3	Max	0.0000	-132.3518	84.55	3	0.500000
32	0.25952	SLU-3	Max	0.0000	-133.6275	88.31	3	0.500000
32	0.51904	SLU-3	Max	0.0000	-136.2479	100.13	3	0.500000
32	0.00000	SLU-3	Min	0.0000	-132.3518	84.55	3	0.500000
32	0.25952	SLU-3	Min	0.0000	-133.6275	88.31	3	0.500000
32	0.51904	SLU-3	Min	0.0000	-136.2479	100.13	3	0.500000
32	0.00000	SLU-4	Max	0.0000	129.7535	117.16	1	-0.500000
32	0.25952	SLU-4	Max	0.0000	99.3143	-70.54	1	-0.500000
32	0.51904	SLU-4	Max	0.0000	67.1270	-268.74	1	-0.500000
32	0.00000	SLU-4	Min	0.0000	129.7535	117.16	1	-0.500000
32	0.25952	SLU-4	Min	0.0000	99.3143	-70.54	1	-0.500000
32	0.51904	SLU-4	Min	0.0000	67.1270	-268.74	1	-0.500000
32	0.00000	SLU-5	Max	0.0000	96.1026	-68.98	1	-0.500000
32	0.25952	SLU-5	Max	0.0000	95.5774	-76.03	1	-0.500000
32	0.51904	SLU-5	Max	0.0000	93.7076	-91.15	1	-0.500000
32	0.00000	SLU-5	Min	0.0000	96.1026	-68.98	1	-0.500000
32	0.25952	SLU-5	Min	0.0000	95.5774	-76.03	1	-0.500000
32	0.51904	SLU-5	Min	0.0000	93.7076	-91.15	1	-0.500000
32	0.00000	SLU-6	Max	0.0000	-203.2485	514.40	3	0.500000
32	0.25952	SLU-6	Max	0.0000	-236.1867	706.96	3	0.500000
32	0.51904	SLU-6	Max	0.0000	-270.8730	910.01	3	0.500000
32	0.00000	SLU-6	Min	0.0000	-203.2485	514.40	3	0.500000
32	0.25952	SLU-6	Min	0.0000	-236.1867	706.96	3	0.500000
32	0.51904	SLU-6	Min	0.0000	-270.8730	910.01	3	0.500000
32	0.00000	SLU-7	Max	0.0000	-288.5848	1056.61	3	0.500000
32	0.25952	SLU-7	Max	0.0000	-295.9261	1096.75	3	0.500000
32	0.51904	SLU-7	Max	0.0000	-304.6121	1144.97	3	0.500000
32	0.00000	SLU-7	Min	0.0000	-288.5848	1056.61	3	0.500000
32	0.25952	SLU-7	Min	0.0000	-295.9261	1096.75	3	0.500000
32	0.51904	SLU-7	Min	0.0000	-304.6121	1144.97	3	0.500000
32	0.00000	SLV 1	Max	0.0000	882.5494	3467.78	1	-0.500000
32	0.25952	SLV 1	Max	0.0000	996.2329	4145.98	1	-0.500000
32	0.51904	SLV 1	Max	0.0000	1108.5717	4816.11	1	-0.500000
32	0.00000	SLV 1	Min	0.0000	882.5494	3467.78	1	-0.500000
32	0.25952	SLV 1	Min	0.0000	996.2329	4145.98	1	-0.500000
32	0.51904	SLV 1	Min	0.0000	1108.5717	4816.11	1	-0.500000
32	0.00000	SLV 2	Max	0.0000	883.1977	3473.06	1	-0.500000
32	0.25952	SLV 2	Max	0.0000	995.8387	4145.00	1	-0.500000
32	0.51904	SLV 2	Max	0.0000	1107.1349	4808.88	1	-0.500000
32	0.00000	SLV 2	Min	0.0000	883.1977	3473.06	1	-0.500000
32	0.25952	SLV 2	Min	0.0000	995.8387	4145.00	1	-0.500000
32	0.51904	SLV 2	Min	0.0000	1107.1349	4808.88	1	-0.500000
32	0.00000	SLV 3	Max	0.0000	883.1977	3473.06	1	-0.500000
32	0.25952	SLV 3	Max	0.0000	995.8387	4145.00	1	-0.500000
32	0.51904	SLV 3	Max	0.0000	1107.1349	4808.88	1	-0.500000
32	0.00000	SLV 3	Min	0.0000	883.1977	3473.06	1	-0.500000
32	0.25952	SLV 3	Min	0.0000	995.8387	4145.00	1	-0.500000

Table: Element Forces - Frames, Part 2 of 4

Frame	Station m	OutputCase	StepType	M2 KN-m	M3 KN-m	S11Max KN/m2	PtS11Max	x2S11Max m
32	0.51904	SLV 3	Min	0.0000	1107.1349	4808.88	1	-0.500000
32	0.00000	SLV 4	Max	0.0000	-1548.2657	7777.08	3	0.500000
32	0.25952	SLV 4	Max	0.0000	-1508.7920	7536.34	3	0.500000
32	0.51904	SLV 4	Max	0.0000	-1470.6629	7303.66	3	0.500000
32	0.00000	SLV 4	Min	0.0000	-1548.2657	7777.08	3	0.500000
32	0.25952	SLV 4	Min	0.0000	-1508.7920	7536.34	3	0.500000
32	0.51904	SLV 4	Min	0.0000	-1470.6629	7303.66	3	0.500000
32	0.00000	SLV 5	Max	0.0000	290.3862	894.63	1	-0.500000
32	0.25952	SLV 5	Max	0.0000	309.2832	1004.11	1	-0.500000
32	0.51904	SLV 5	Max	0.0000	326.8356	1105.52	1	-0.500000
32	0.00000	SLV 5	Min	0.0000	290.3862	894.63	1	-0.500000
32	0.25952	SLV 5	Min	0.0000	309.2832	1004.11	1	-0.500000
32	0.51904	SLV 5	Min	0.0000	326.8356	1105.52	1	-0.500000
32	0.00000	SLV 6	Max	0.0000	-503.4838	2232.72	3	0.500000
32	0.25952	SLV 6	Max	0.0000	-502.6171	2223.62	3	0.500000
32	0.51904	SLV 6	Max	0.0000	-503.0951	2222.59	3	0.500000
32	0.00000	SLV 6	Min	0.0000	-503.4838	2232.72	3	0.500000
32	0.25952	SLV 6	Min	0.0000	-502.6171	2223.62	3	0.500000
32	0.51904	SLV 6	Min	0.0000	-503.0951	2222.59	3	0.500000
32	0.00000	SLV 7	Max	0.0000	292.9001	914.24	1	-0.500000
32	0.25952	SLV 7	Max	0.0000	307.8769	1000.20	1	-0.500000
32	0.51904	SLV 7	Max	0.0000	321.5090	1078.09	1	-0.500000
32	0.00000	SLV 7	Min	0.0000	292.9001	914.24	1	-0.500000
32	0.25952	SLV 7	Min	0.0000	307.8769	1000.20	1	-0.500000
32	0.51904	SLV 7	Min	0.0000	321.5090	1078.09	1	-0.500000
32	0.00000	SLV 8	Max	0.0000	-491.4204	2164.53	3	0.500000
32	0.25952	SLV 8	Max	0.0000	-493.8741	2175.35	3	0.500000
32	0.51904	SLV 8	Max	0.0000	-497.6724	2194.24	3	0.500000
32	0.00000	SLV 8	Min	0.0000	-491.4204	2164.53	3	0.500000
32	0.25952	SLV 8	Min	0.0000	-493.8741	2175.35	3	0.500000
32	0.51904	SLV 8	Min	0.0000	-497.6724	2194.24	3	0.500000
32	0.00000	SLV 9	Max	0.0000	882.5494	3467.78	1	-0.500000
32	0.25952	SLV 9	Max	0.0000	996.2329	4145.98	1	-0.500000
32	0.51904	SLV 9	Max	0.0000	1108.5717	4816.11	1	-0.500000
32	0.00000	SLV 9	Min	0.0000	882.5494	3467.78	1	-0.500000
32	0.25952	SLV 9	Min	0.0000	996.2329	4145.98	1	-0.500000
32	0.51904	SLV 9	Min	0.0000	1108.5717	4816.11	1	-0.500000
32	0.00000	SLV 10	Max	0.0000	-1553.0464	7804.77	3	0.500000
32	0.25952	SLV 10	Max	0.0000	-1512.3125	7556.46	3	0.500000
32	0.51904	SLV 10	Max	0.0000	-1472.9232	7316.23	3	0.500000
32	0.00000	SLV 10	Min	0.0000	-1553.0464	7804.77	3	0.500000
32	0.25952	SLV 10	Min	0.0000	-1512.3125	7556.46	3	0.500000
32	0.51904	SLV 10	Min	0.0000	-1472.9232	7316.23	3	0.500000
32	0.00000	SLV 11	Max	0.0000	883.1977	3473.06	1	-0.500000
32	0.25952	SLV 11	Max	0.0000	995.8387	4145.00	1	-0.500000
32	0.51904	SLV 11	Max	0.0000	1107.1349	4808.88	1	-0.500000
32	0.00000	SLV 11	Min	0.0000	883.1977	3473.06	1	-0.500000
32	0.25952	SLV 11	Min	0.0000	995.8387	4145.00	1	-0.500000
32	0.51904	SLV 11	Min	0.0000	1107.1349	4808.88	1	-0.500000
32	0.00000	SLV 12	Max	0.0000	-1548.2657	7777.08	3	0.500000
32	0.25952	SLV 12	Max	0.0000	-1508.7920	7536.34	3	0.500000
32	0.51904	SLV 12	Max	0.0000	-1470.6629	7303.66	3	0.500000
32	0.00000	SLV 12	Min	0.0000	-1548.2657	7777.08	3	0.500000
32	0.25952	SLV 12	Min	0.0000	-1508.7920	7536.34	3	0.500000
32	0.51904	SLV 12	Min	0.0000	-1470.6629	7303.66	3	0.500000
32	0.00000	SLV 13	Max	0.0000	290.3862	894.63	1	-0.500000
32	0.25952	SLV 13	Max	0.0000	309.2832	1004.11	1	-0.500000
32	0.51904	SLV 13	Max	0.0000	326.8356	1105.52	1	-0.500000
32	0.00000	SLV 13	Min	0.0000	290.3862	894.63	1	-0.500000

Table: Element Forces - Frames, Part 2 of 4

Frame	Station m	OutputCase	StepType	M2 KN-m	M3 KN-m	S11Max KN/m2	PtS11Max	x2S11Max m
32	0.25952	SLV 13	Min	0.0000	309.2832	1004.11	1	-0.500000
32	0.51904	SLV 13	Min	0.0000	326.8356	1105.52	1	-0.500000
32	0.00000	SLV 14	Max	0.0000	-503.4838	2232.72	3	0.500000
32	0.25952	SLV 14	Max	0.0000	-502.6171	2223.62	3	0.500000
32	0.51904	SLV 14	Max	0.0000	-503.0951	2222.59	3	0.500000
32	0.00000	SLV 14	Min	0.0000	-503.4838	2232.72	3	0.500000
32	0.25952	SLV 14	Min	0.0000	-502.6171	2223.62	3	0.500000
32	0.51904	SLV 14	Min	0.0000	-503.0951	2222.59	3	0.500000
32	0.00000	SLV 15	Max	0.0000	292.9001	914.24	1	-0.500000
32	0.25952	SLV 15	Max	0.0000	307.8769	1000.20	1	-0.500000
32	0.51904	SLV 15	Max	0.0000	321.5090	1078.09	1	-0.500000
32	0.00000	SLV 15	Min	0.0000	292.9001	914.24	1	-0.500000
32	0.25952	SLV 15	Min	0.0000	307.8769	1000.20	1	-0.500000
32	0.51904	SLV 15	Min	0.0000	321.5090	1078.09	1	-0.500000
32	0.00000	SLV 16	Max	0.0000	-491.4204	2164.53	3	0.500000
32	0.25952	SLV 16	Max	0.0000	-493.8741	2175.35	3	0.500000
32	0.51904	SLV 16	Max	0.0000	-497.6724	2194.24	3	0.500000
32	0.00000	SLV 16	Min	0.0000	-491.4204	2164.53	3	0.500000
32	0.25952	SLV 16	Min	0.0000	-493.8741	2175.35	3	0.500000
32	0.51904	SLV 16	Min	0.0000	-497.6724	2194.24	3	0.500000
33	0.00000	SLE-C	Max	0.0000	49.3173	-290.57	1	-0.500000
33	0.25000	SLE-C	Max	0.0000	45.3667	-318.00	1	-0.500000
33	0.50000	SLE-C	Max	0.0000	40.1625	-352.95	1	-0.500000
33	0.00000	SLE-C	Min	0.0000	49.3173	-290.57	1	-0.500000
33	0.25000	SLE-C	Min	0.0000	45.3667	-318.00	1	-0.500000
33	0.50000	SLE-C	Min	0.0000	40.1625	-352.95	1	-0.500000
33	0.00000	SLE-F1	Max	0.0000	-77.7142	-58.88	3	0.500000
33	0.25000	SLE-F1	Max	0.0000	-85.1168	-18.19	3	0.500000
33	0.50000	SLE-F1	Max	0.0000	-93.7730	30.02	3	0.500000
33	0.00000	SLE-F1	Min	0.0000	-77.7142	-58.88	3	0.500000
33	0.25000	SLE-F1	Min	0.0000	-85.1168	-18.19	3	0.500000
33	0.50000	SLE-F1	Min	0.0000	-93.7730	30.02	3	0.500000
33	0.00000	SLE-F2	Max	0.0000	287.6444	1214.39	1	-0.500000
33	0.25000	SLE-F2	Max	0.0000	283.0840	1183.30	1	-0.500000
33	0.50000	SLE-F2	Max	0.0000	277.2701	1144.69	1	-0.500000
33	0.00000	SLE-F2	Min	0.0000	287.6444	1214.39	1	-0.500000
33	0.25000	SLE-F2	Min	0.0000	283.0840	1183.30	1	-0.500000
33	0.50000	SLE-F2	Min	0.0000	277.2701	1144.69	1	-0.500000
33	0.00000	SLE-F3	Max	0.0000	-126.9519	208.01	3	0.500000
33	0.25000	SLE-F3	Max	0.0000	-127.9197	210.09	3	0.500000
33	0.50000	SLE-F3	Max	0.0000	-130.1411	219.69	3	0.500000
33	0.00000	SLE-F3	Min	0.0000	-126.9519	208.01	3	0.500000
33	0.25000	SLE-F3	Min	0.0000	-127.9197	210.09	3	0.500000
33	0.50000	SLE-F3	Min	0.0000	-130.1411	219.69	3	0.500000
33	0.00000	SLE-QP	Max	0.0000	250.2427	1024.28	1	-0.500000
33	0.25000	SLE-QP	Max	0.0000	243.2315	978.48	1	-0.500000
33	0.50000	SLE-QP	Max	0.0000	234.9667	925.17	1	-0.500000
33	0.00000	SLE-QP	Min	0.0000	250.2427	1024.28	1	-0.500000
33	0.25000	SLE-QP	Min	0.0000	243.2315	978.48	1	-0.500000
33	0.50000	SLE-QP	Min	0.0000	234.9667	925.17	1	-0.500000
33	0.00000	SLU-1	Max	0.0000	-89.3399	-203.45	3	0.500000
33	0.25000	SLU-1	Max	0.0000	-99.2041	-149.11	3	0.500000
33	0.50000	SLU-1	Max	0.0000	-110.6980	-84.99	3	0.500000
33	0.00000	SLU-1	Min	0.0000	-89.3399	-203.45	3	0.500000
33	0.25000	SLU-1	Min	0.0000	-99.2041	-149.11	3	0.500000
33	0.50000	SLU-1	Min	0.0000	-110.6980	-84.99	3	0.500000
33	0.00000	SLU-2	Max	0.0000	-53.9471	-242.11	3	0.500000
33	0.25000	SLU-2	Max	0.0000	-77.5153	-105.54	3	0.500000
33	0.50000	SLU-2	Max	0.0000	-102.7131	40.80	3	0.500000

Table: Element Forces - Frames, Part 2 of 4

Frame	Station m	OutputCase	StepType	M2 KN-m	M3 KN-m	S11Max KN/m2	PtS11Max	x2S11Max m
33	0.00000	SLU-2	Min	0.0000	-53.9471	-242.11	3	0.500000
33	0.25000	SLU-2	Min	0.0000	-77.5153	-105.54	3	0.500000
33	0.50000	SLU-2	Min	0.0000	-102.7131	40.80	3	0.500000
33	0.00000	SLU-3	Max	0.0000	-136.2479	100.01	3	0.500000
33	0.25000	SLU-3	Max	0.0000	-124.9017	28.21	3	0.500000
33	0.50000	SLU-3	Max	0.0000	-114.8090	-36.07	3	0.500000
33	0.00000	SLU-3	Min	0.0000	-136.2479	100.01	3	0.500000
33	0.25000	SLU-3	Min	0.0000	-124.9017	28.21	3	0.500000
33	0.50000	SLU-3	Min	0.0000	-114.8090	-36.07	3	0.500000
33	0.00000	SLU-4	Max	0.0000	67.1270	-268.16	1	-0.500000
33	0.25000	SLU-4	Max	0.0000	50.6169	-372.06	1	-0.500000
33	0.50000	SLU-4	Max	0.0000	32.4772	-485.75	1	-0.500000
33	0.00000	SLU-4	Min	0.0000	67.1270	-268.16	1	-0.500000
33	0.25000	SLU-4	Min	0.0000	50.6169	-372.06	1	-0.500000
33	0.50000	SLU-4	Min	0.0000	32.4772	-485.75	1	-0.500000
33	0.00000	SLU-5	Max	0.0000	93.7076	-91.20	1	-0.500000
33	0.25000	SLU-5	Max	0.0000	99.7576	-58.63	1	-0.500000
33	0.50000	SLU-5	Max	0.0000	104.5539	-33.58	1	-0.500000
33	0.00000	SLU-5	Min	0.0000	93.7076	-91.20	1	-0.500000
33	0.25000	SLU-5	Min	0.0000	99.7576	-58.63	1	-0.500000
33	0.50000	SLU-5	Min	0.0000	104.5539	-33.58	1	-0.500000
33	0.00000	SLU-6	Max	0.0000	-270.8730	910.55	3	0.500000
33	0.25000	SLU-6	Max	0.0000	-281.6319	970.25	3	0.500000
33	0.50000	SLU-6	Max	0.0000	-294.0206	1039.74	3	0.500000
33	0.00000	SLU-6	Min	0.0000	-270.8730	910.55	3	0.500000
33	0.25000	SLU-6	Min	0.0000	-281.6319	970.25	3	0.500000
33	0.50000	SLU-6	Min	0.0000	-294.0206	1039.74	3	0.500000
33	0.00000	SLU-7	Max	0.0000	-304.6121	1144.95	3	0.500000
33	0.25000	SLU-7	Max	0.0000	-294.9555	1083.28	3	0.500000
33	0.50000	SLU-7	Max	0.0000	-286.5524	1029.13	3	0.500000
33	0.00000	SLU-7	Min	0.0000	-304.6121	1144.95	3	0.500000
33	0.25000	SLU-7	Min	0.0000	-294.9555	1083.28	3	0.500000
33	0.50000	SLU-7	Min	0.0000	-286.5524	1029.13	3	0.500000
33	0.00000	SLV 1	Max	0.0000	1108.5717	4813.50	1	-0.500000
33	0.25000	SLV 1	Max	0.0000	1212.6864	5434.46	1	-0.500000
33	0.50000	SLV 1	Max	0.0000	1315.5474	6047.90	1	-0.500000
33	0.00000	SLV 1	Min	0.0000	1108.5717	4813.50	1	-0.500000
33	0.25000	SLV 1	Min	0.0000	1212.6864	5434.46	1	-0.500000
33	0.50000	SLV 1	Min	0.0000	1315.5474	6047.90	1	-0.500000
33	0.00000	SLV 2	Max	0.0000	1107.1349	4806.29	1	-0.500000
33	0.25000	SLV 2	Max	0.0000	1210.2474	5421.23	1	-0.500000
33	0.50000	SLV 2	Max	0.0000	1312.1064	6028.66	1	-0.500000
33	0.00000	SLV 2	Min	0.0000	1107.1349	4806.29	1	-0.500000
33	0.25000	SLV 2	Min	0.0000	1210.2474	5421.23	1	-0.500000
33	0.50000	SLV 2	Min	0.0000	1312.1064	6028.66	1	-0.500000
33	0.00000	SLV 3	Max	0.0000	1107.1349	4806.29	1	-0.500000
33	0.25000	SLV 3	Max	0.0000	1210.2474	5421.23	1	-0.500000
33	0.50000	SLV 3	Max	0.0000	1312.1064	6028.66	1	-0.500000
33	0.00000	SLV 3	Min	0.0000	1107.1349	4806.29	1	-0.500000
33	0.25000	SLV 3	Min	0.0000	1210.2474	5421.23	1	-0.500000
33	0.50000	SLV 3	Min	0.0000	1312.1064	6028.66	1	-0.500000
33	0.00000	SLV 4	Max	0.0000	-1470.6629	7302.15	3	0.500000
33	0.25000	SLV 4	Max	0.0000	-1386.1134	6791.13	3	0.500000
33	0.50000	SLV 4	Max	0.0000	-1302.8176	6287.62	3	0.500000
33	0.00000	SLV 4	Min	0.0000	-1470.6629	7302.15	3	0.500000
33	0.25000	SLV 4	Min	0.0000	-1386.1134	6791.13	3	0.500000
33	0.50000	SLV 4	Min	0.0000	-1302.8176	6287.62	3	0.500000
33	0.00000	SLV 5	Max	0.0000	326.8356	1105.08	1	-0.500000
33	0.25000	SLV 5	Max	0.0000	346.2404	1217.78	1	-0.500000

Table: Element Forces - Frames, Part 2 of 4

Frame	Station m	OutputCase	StepType	M2 KN-m	M3 KN-m	S11Max KN/m2	PtS11Max	x2S11Max m
33	0.50000	SLV 5	Max	0.0000	364.3917	1322.96	1	-0.500000
33	0.00000	SLV 5	Min	0.0000	326.8356	1105.08	1	-0.500000
33	0.25000	SLV 5	Min	0.0000	346.2404	1217.78	1	-0.500000
33	0.50000	SLV 5	Min	0.0000	364.3917	1322.96	1	-0.500000
33	0.00000	SLV 6	Max	0.0000	-503.0951	2222.32	3	0.500000
33	0.25000	SLV 6	Max	0.0000	-481.4055	2088.46	3	0.500000
33	0.50000	SLV 6	Max	0.0000	-460.9695	1962.11	3	0.500000
33	0.00000	SLV 6	Min	0.0000	-503.0951	2222.32	3	0.500000
33	0.25000	SLV 6	Min	0.0000	-481.4055	2088.46	3	0.500000
33	0.50000	SLV 6	Min	0.0000	-460.9695	1962.11	3	0.500000
33	0.00000	SLV 7	Max	0.0000	321.5090	1077.73	1	-0.500000
33	0.25000	SLV 7	Max	0.0000	337.8563	1172.09	1	-0.500000
33	0.50000	SLV 7	Max	0.0000	352.9501	1258.92	1	-0.500000
33	0.00000	SLV 7	Min	0.0000	321.5090	1077.73	1	-0.500000
33	0.25000	SLV 7	Min	0.0000	337.8563	1172.09	1	-0.500000
33	0.50000	SLV 7	Min	0.0000	352.9501	1258.92	1	-0.500000
33	0.00000	SLV 8	Max	0.0000	-497.6724	2194.05	3	0.500000
33	0.25000	SLV 8	Max	0.0000	-478.8379	2077.32	3	0.500000
33	0.50000	SLV 8	Max	0.0000	-461.2571	1968.10	3	0.500000
33	0.00000	SLV 8	Min	0.0000	-497.6724	2194.05	3	0.500000
33	0.25000	SLV 8	Min	0.0000	-478.8379	2077.32	3	0.500000
33	0.50000	SLV 8	Min	0.0000	-461.2571	1968.10	3	0.500000
33	0.00000	SLV 9	Max	0.0000	1108.5717	4813.50	1	-0.500000
33	0.25000	SLV 9	Max	0.0000	1212.6864	5434.46	1	-0.500000
33	0.50000	SLV 9	Max	0.0000	1315.5474	6047.90	1	-0.500000
33	0.00000	SLV 9	Min	0.0000	1108.5717	4813.50	1	-0.500000
33	0.25000	SLV 9	Min	0.0000	1212.6864	5434.46	1	-0.500000
33	0.50000	SLV 9	Min	0.0000	1315.5474	6047.90	1	-0.500000
33	0.00000	SLV 10	Max	0.0000	-1472.9232	7314.69	3	0.500000
33	0.25000	SLV 10	Max	0.0000	-1387.2662	6797.02	3	0.500000
33	0.50000	SLV 10	Max	0.0000	-1302.8628	6286.87	3	0.500000
33	0.00000	SLV 10	Min	0.0000	-1472.9232	7314.69	3	0.500000
33	0.25000	SLV 10	Min	0.0000	-1387.2662	6797.02	3	0.500000
33	0.50000	SLV 10	Min	0.0000	-1302.8628	6286.87	3	0.500000
33	0.00000	SLV 11	Max	0.0000	1107.1349	4806.29	1	-0.500000
33	0.25000	SLV 11	Max	0.0000	1210.2474	5421.23	1	-0.500000
33	0.50000	SLV 11	Max	0.0000	1312.1064	6028.66	1	-0.500000
33	0.00000	SLV 11	Min	0.0000	1107.1349	4806.29	1	-0.500000
33	0.25000	SLV 11	Min	0.0000	1210.2474	5421.23	1	-0.500000
33	0.50000	SLV 11	Min	0.0000	1312.1064	6028.66	1	-0.500000
33	0.00000	SLV 12	Max	0.0000	-1470.6629	7302.15	3	0.500000
33	0.25000	SLV 12	Max	0.0000	-1386.1134	6791.13	3	0.500000
33	0.50000	SLV 12	Max	0.0000	-1302.8176	6287.62	3	0.500000
33	0.00000	SLV 12	Min	0.0000	-1470.6629	7302.15	3	0.500000
33	0.25000	SLV 12	Min	0.0000	-1386.1134	6791.13	3	0.500000
33	0.50000	SLV 12	Min	0.0000	-1302.8176	6287.62	3	0.500000
33	0.00000	SLV 13	Max	0.0000	326.8356	1105.08	1	-0.500000
33	0.25000	SLV 13	Max	0.0000	346.2404	1217.78	1	-0.500000
33	0.50000	SLV 13	Max	0.0000	364.3917	1322.96	1	-0.500000
33	0.00000	SLV 13	Min	0.0000	326.8356	1105.08	1	-0.500000
33	0.25000	SLV 13	Min	0.0000	346.2404	1217.78	1	-0.500000
33	0.50000	SLV 13	Min	0.0000	364.3917	1322.96	1	-0.500000
33	0.00000	SLV 14	Max	0.0000	-503.0951	2222.32	3	0.500000
33	0.25000	SLV 14	Max	0.0000	-481.4055	2088.46	3	0.500000
33	0.50000	SLV 14	Max	0.0000	-460.9695	1962.11	3	0.500000
33	0.00000	SLV 14	Min	0.0000	-503.0951	2222.32	3	0.500000
33	0.25000	SLV 14	Min	0.0000	-481.4055	2088.46	3	0.500000
33	0.50000	SLV 14	Min	0.0000	-460.9695	1962.11	3	0.500000
33	0.00000	SLV 15	Max	0.0000	321.5090	1077.73	1	-0.500000

Table: Element Forces - Frames, Part 2 of 4

Frame	Station m	OutputCase	StepType	M2 KN-m	M3 KN-m	S11Max KN/m2	PtS11Max	x2S11Max m
33	0.25000	SLV 15	Max	0.0000	337.8563	1172.09	1	-0.500000
33	0.50000	SLV 15	Max	0.0000	352.9501	1258.92	1	-0.500000
33	0.00000	SLV 15	Min	0.0000	321.5090	1077.73	1	-0.500000
33	0.25000	SLV 15	Min	0.0000	337.8563	1172.09	1	-0.500000
33	0.50000	SLV 15	Min	0.0000	352.9501	1258.92	1	-0.500000
33	0.00000	SLV 16	Max	0.0000	-497.6724	2194.05	3	0.500000
33	0.25000	SLV 16	Max	0.0000	-478.8379	2077.32	3	0.500000
33	0.50000	SLV 16	Max	0.0000	-461.2571	1968.10	3	0.500000
33	0.00000	SLV 16	Min	0.0000	-497.6724	2194.05	3	0.500000
33	0.25000	SLV 16	Min	0.0000	-478.8379	2077.32	3	0.500000
33	0.50000	SLV 16	Min	0.0000	-461.2571	1968.10	3	0.500000
34	0.00000	SLE-C	Max	0.0000	40.1625	-351.29	1	-0.500000
34	0.25000	SLE-C	Max	0.0000	34.7858	-386.89	1	-0.500000
34	0.50000	SLE-C	Max	0.0000	28.0891	-430.41	1	-0.500000
34	0.00000	SLE-C	Min	0.0000	40.1625	-351.29	1	-0.500000
34	0.25000	SLE-C	Min	0.0000	34.7858	-386.89	1	-0.500000
34	0.50000	SLE-C	Min	0.0000	28.0891	-430.41	1	-0.500000
34	0.00000	SLE-F1	Max	0.0000	-93.7730	32.13	3	0.500000
34	0.25000	SLE-F1	Max	0.0000	-98.9543	59.88	3	0.500000
34	0.50000	SLE-F1	Max	0.0000	-105.4557	95.55	3	0.500000
34	0.00000	SLE-F1	Min	0.0000	-93.7730	32.13	3	0.500000
34	0.25000	SLE-F1	Min	0.0000	-98.9543	59.88	3	0.500000
34	0.50000	SLE-F1	Min	0.0000	-105.4557	95.55	3	0.500000
34	0.00000	SLE-F2	Max	0.0000	277.2701	1147.41	1	-0.500000
34	0.25000	SLE-F2	Max	0.0000	265.8627	1075.63	1	-0.500000
34	0.50000	SLE-F2	Max	0.0000	253.1353	995.92	1	-0.500000
34	0.00000	SLE-F2	Min	0.0000	277.2701	1147.41	1	-0.500000
34	0.25000	SLE-F2	Min	0.0000	265.8627	1075.63	1	-0.500000
34	0.50000	SLE-F2	Min	0.0000	253.1353	995.92	1	-0.500000
34	0.00000	SLE-F3	Max	0.0000	-130.1411	219.86	3	0.500000
34	0.25000	SLE-F3	Max	0.0000	-128.9400	209.31	3	0.500000
34	0.50000	SLE-F3	Max	0.0000	-129.0591	206.69	3	0.500000
34	0.00000	SLE-F3	Min	0.0000	-130.1411	219.86	3	0.500000
34	0.25000	SLE-F3	Min	0.0000	-128.9400	209.31	3	0.500000
34	0.50000	SLE-F3	Min	0.0000	-129.0591	206.69	3	0.500000
34	0.00000	SLE-QP	Max	0.0000	234.9667	928.41	1	-0.500000
34	0.25000	SLE-QP	Max	0.0000	222.4366	849.89	1	-0.500000
34	0.50000	SLE-QP	Max	0.0000	208.5864	763.45	1	-0.500000
34	0.00000	SLE-QP	Min	0.0000	234.9667	928.41	1	-0.500000
34	0.25000	SLE-QP	Min	0.0000	222.4366	849.89	1	-0.500000
34	0.50000	SLE-QP	Min	0.0000	208.5864	763.45	1	-0.500000
34	0.00000	SLU-1	Max	0.0000	-110.6980	-82.17	3	0.500000
34	0.25000	SLU-1	Max	0.0000	-117.5744	-45.26	3	0.500000
34	0.50000	SLU-1	Max	0.0000	-126.1669	1.95	3	0.500000
34	0.00000	SLU-1	Min	0.0000	-110.6980	-82.17	3	0.500000
34	0.25000	SLU-1	Min	0.0000	-117.5744	-45.26	3	0.500000
34	0.50000	SLU-1	Min	0.0000	-126.1669	1.95	3	0.500000
34	0.00000	SLU-2	Max	0.0000	-102.7131	47.46	3	0.500000
34	0.25000	SLU-2	Max	0.0000	-121.4033	155.25	3	0.500000
34	0.50000	SLU-2	Max	0.0000	-141.8095	273.35	3	0.500000
34	0.00000	SLU-2	Min	0.0000	-102.7131	47.46	3	0.500000
34	0.25000	SLU-2	Min	0.0000	-121.4033	155.25	3	0.500000
34	0.50000	SLU-2	Min	0.0000	-141.8095	273.35	3	0.500000
34	0.00000	SLU-3	Max	0.0000	-114.8090	-39.29	3	0.500000
34	0.25000	SLU-3	Max	0.0000	-103.4249	-110.93	3	0.500000
34	0.50000	SLU-3	Max	0.0000	-93.3608	-174.66	3	0.500000
34	0.00000	SLU-3	Min	0.0000	-114.8090	-39.29	3	0.500000
34	0.25000	SLU-3	Min	0.0000	-103.4249	-110.93	3	0.500000
34	0.50000	SLU-3	Min	0.0000	-93.3608	-174.66	3	0.500000

Table: Element Forces - Frames, Part 2 of 4

Frame	Station m	OutputCase	StepType	M2 KN-m	M3 KN-m	S11Max KN/m2	PtS11Max	x2S11Max m
34	0.00000	SLU-4	Max	0.0000	32.4772	-480.57	1	-0.500000
34	0.25000	SLU-4	Max	0.0000	16.7823	-579.08	1	-0.500000
34	0.50000	SLU-4	Max	0.0000	-0.6286	-680.35	3	0.500000
34	0.00000	SLU-4	Min	0.0000	32.4772	-480.57	1	-0.500000
34	0.25000	SLU-4	Min	0.0000	16.7823	-579.08	1	-0.500000
34	0.50000	SLU-4	Min	0.0000	-0.6286	-680.35	3	0.500000
34	0.00000	SLU-5	Max	0.0000	104.5539	-34.49	1	-0.500000
34	0.25000	SLU-5	Max	0.0000	106.3081	-27.30	1	-0.500000
34	0.50000	SLU-5	Max	0.0000	106.7422	-28.04	1	-0.500000
34	0.00000	SLU-5	Min	0.0000	104.5539	-34.49	1	-0.500000
34	0.25000	SLU-5	Min	0.0000	106.3081	-27.30	1	-0.500000
34	0.50000	SLU-5	Min	0.0000	106.7422	-28.04	1	-0.500000
34	0.00000	SLU-6	Max	0.0000	-294.0206	1042.13	3	0.500000
34	0.25000	SLU-6	Max	0.0000	-297.4861	1058.58	3	0.500000
34	0.50000	SLU-6	Max	0.0000	-302.6678	1085.33	3	0.500000
34	0.00000	SLU-6	Min	0.0000	-294.0206	1042.13	3	0.500000
34	0.25000	SLU-6	Min	0.0000	-297.4861	1058.58	3	0.500000
34	0.50000	SLU-6	Min	0.0000	-302.6678	1085.33	3	0.500000
34	0.00000	SLU-7	Max	0.0000	-286.5524	1025.76	3	0.500000
34	0.25000	SLU-7	Max	0.0000	-272.7047	939.33	3	0.500000
34	0.50000	SLU-7	Max	0.0000	-260.1770	860.83	3	0.500000
34	0.00000	SLU-7	Min	0.0000	-286.5524	1025.76	3	0.500000
34	0.25000	SLU-7	Min	0.0000	-272.7047	939.33	3	0.500000
34	0.50000	SLU-7	Min	0.0000	-260.1770	860.83	3	0.500000
34	0.00000	SLV 1	Max	0.0000	1315.5474	6022.39	1	-0.500000
34	0.25000	SLV 1	Max	0.0000	1382.1697	6418.78	1	-0.500000
34	0.50000	SLV 1	Max	0.0000	1447.4718	6807.25	1	-0.500000
34	0.00000	SLV 1	Min	0.0000	1315.5474	6022.39	1	-0.500000
34	0.25000	SLV 1	Min	0.0000	1382.1697	6418.78	1	-0.500000
34	0.50000	SLV 1	Min	0.0000	1447.4718	6807.25	1	-0.500000
34	0.00000	SLV 2	Max	0.0000	1312.1064	6003.45	1	-0.500000
34	0.25000	SLV 2	Max	0.0000	1377.7558	6394.00	1	-0.500000
34	0.50000	SLV 2	Max	0.0000	1442.0851	6776.64	1	-0.500000
34	0.00000	SLV 2	Min	0.0000	1312.1064	6003.45	1	-0.500000
34	0.25000	SLV 2	Min	0.0000	1377.7558	6394.00	1	-0.500000
34	0.50000	SLV 2	Min	0.0000	1442.0851	6776.64	1	-0.500000
34	0.00000	SLV 3	Max	0.0000	1312.1064	6003.45	1	-0.500000
34	0.25000	SLV 3	Max	0.0000	1377.7558	6394.00	1	-0.500000
34	0.50000	SLV 3	Max	0.0000	1442.0851	6776.64	1	-0.500000
34	0.00000	SLV 3	Min	0.0000	1312.1064	6003.45	1	-0.500000
34	0.25000	SLV 3	Min	0.0000	1377.7558	6394.00	1	-0.500000
34	0.50000	SLV 3	Min	0.0000	1442.0851	6776.64	1	-0.500000
34	0.00000	SLV 4	Max	0.0000	-1302.8176	6259.42	3	0.500000
34	0.25000	SLV 4	Max	0.0000	-1200.7542	5643.70	3	0.500000
34	0.50000	SLV 4	Max	0.0000	-1100.0108	5035.90	3	0.500000
34	0.00000	SLV 4	Min	0.0000	-1302.8176	6259.42	3	0.500000
34	0.25000	SLV 4	Min	0.0000	-1200.7542	5643.70	3	0.500000
34	0.50000	SLV 4	Min	0.0000	-1100.0108	5035.90	3	0.500000
34	0.00000	SLV 5	Max	0.0000	364.3917	1319.25	1	-0.500000
34	0.25000	SLV 5	Max	0.0000	371.8106	1360.42	1	-0.500000
34	0.50000	SLV 5	Max	0.0000	377.9095	1393.67	1	-0.500000
34	0.00000	SLV 5	Min	0.0000	364.3917	1319.25	1	-0.500000
34	0.25000	SLV 5	Min	0.0000	371.8106	1360.42	1	-0.500000
34	0.50000	SLV 5	Min	0.0000	377.9095	1393.67	1	-0.500000
34	0.00000	SLV 6	Max	0.0000	-460.9695	1954.80	3	0.500000
34	0.25000	SLV 6	Max	0.0000	-433.2112	1784.91	3	0.500000
34	0.50000	SLV 6	Max	0.0000	-406.7731	1622.94	3	0.500000
34	0.00000	SLV 6	Min	0.0000	-460.9695	1954.80	3	0.500000
34	0.25000	SLV 6	Min	0.0000	-433.2112	1784.91	3	0.500000

Table: Element Forces - Frames, Part 2 of 4

Frame	Station m	OutputCase	StepType	M2 KN-m	M3 KN-m	S11Max KN/m2	PtS11Max	x2S11Max m
34	0.50000	SLV 6	Min	0.0000	-406.7731	1622.94	3	0.500000
34	0.00000	SLV 7	Max	0.0000	352.9501	1256.03	1	-0.500000
34	0.25000	SLV 7	Max	0.0000	358.0052	1283.02	1	-0.500000
34	0.50000	SLV 7	Max	0.0000	361.7403	1302.09	1	-0.500000
34	0.00000	SLV 7	Min	0.0000	352.9501	1256.03	1	-0.500000
34	0.25000	SLV 7	Min	0.0000	358.0052	1283.02	1	-0.500000
34	0.50000	SLV 7	Min	0.0000	361.7403	1302.09	1	-0.500000
34	0.00000	SLV 8	Max	0.0000	-461.2571	1961.59	3	0.500000
34	0.25000	SLV 8	Max	0.0000	-435.9982	1806.70	3	0.500000
34	0.50000	SLV 8	Max	0.0000	-412.0594	1659.73	3	0.500000
34	0.00000	SLV 8	Min	0.0000	-461.2571	1961.59	3	0.500000
34	0.25000	SLV 8	Min	0.0000	-435.9982	1806.70	3	0.500000
34	0.50000	SLV 8	Min	0.0000	-412.0594	1659.73	3	0.500000
34	0.00000	SLV 9	Max	0.0000	1315.5474	6022.39	1	-0.500000
34	0.25000	SLV 9	Max	0.0000	1382.1697	6418.78	1	-0.500000
34	0.50000	SLV 9	Max	0.0000	1447.4718	6807.25	1	-0.500000
34	0.00000	SLV 9	Min	0.0000	1315.5474	6022.39	1	-0.500000
34	0.25000	SLV 9	Min	0.0000	1382.1697	6418.78	1	-0.500000
34	0.50000	SLV 9	Min	0.0000	1447.4718	6807.25	1	-0.500000
34	0.00000	SLV 10	Max	0.0000	-1302.8628	6258.35	3	0.500000
34	0.25000	SLV 10	Max	0.0000	-1199.8011	5636.64	3	0.500000
34	0.50000	SLV 10	Max	0.0000	-1098.0595	5022.85	3	0.500000
34	0.00000	SLV 10	Min	0.0000	-1302.8628	6258.35	3	0.500000
34	0.25000	SLV 10	Min	0.0000	-1199.8011	5636.64	3	0.500000
34	0.50000	SLV 10	Min	0.0000	-1098.0595	5022.85	3	0.500000
34	0.00000	SLV 11	Max	0.0000	1312.1064	6003.45	1	-0.500000
34	0.25000	SLV 11	Max	0.0000	1377.7558	6394.00	1	-0.500000
34	0.50000	SLV 11	Max	0.0000	1442.0851	6776.64	1	-0.500000
34	0.00000	SLV 11	Min	0.0000	1312.1064	6003.45	1	-0.500000
34	0.25000	SLV 11	Min	0.0000	1377.7558	6394.00	1	-0.500000
34	0.50000	SLV 11	Min	0.0000	1442.0851	6776.64	1	-0.500000
34	0.00000	SLV 12	Max	0.0000	-1302.8176	6259.42	3	0.500000
34	0.25000	SLV 12	Max	0.0000	-1200.7542	5643.70	3	0.500000
34	0.50000	SLV 12	Max	0.0000	-1100.0108	5035.90	3	0.500000
34	0.00000	SLV 12	Min	0.0000	-1302.8176	6259.42	3	0.500000
34	0.25000	SLV 12	Min	0.0000	-1200.7542	5643.70	3	0.500000
34	0.50000	SLV 12	Min	0.0000	-1100.0108	5035.90	3	0.500000
34	0.00000	SLV 13	Max	0.0000	364.3917	1319.25	1	-0.500000
34	0.25000	SLV 13	Max	0.0000	371.8106	1360.42	1	-0.500000
34	0.50000	SLV 13	Max	0.0000	377.9095	1393.67	1	-0.500000
34	0.00000	SLV 13	Min	0.0000	364.3917	1319.25	1	-0.500000
34	0.25000	SLV 13	Min	0.0000	371.8106	1360.42	1	-0.500000
34	0.50000	SLV 13	Min	0.0000	377.9095	1393.67	1	-0.500000
34	0.00000	SLV 14	Max	0.0000	-460.9695	1954.80	3	0.500000
34	0.25000	SLV 14	Max	0.0000	-433.2112	1784.91	3	0.500000
34	0.50000	SLV 14	Max	0.0000	-406.7731	1622.94	3	0.500000
34	0.00000	SLV 14	Min	0.0000	-460.9695	1954.80	3	0.500000
34	0.25000	SLV 14	Min	0.0000	-433.2112	1784.91	3	0.500000
34	0.50000	SLV 14	Min	0.0000	-406.7731	1622.94	3	0.500000
34	0.00000	SLV 15	Max	0.0000	352.9501	1256.03	1	-0.500000
34	0.25000	SLV 15	Max	0.0000	358.0052	1283.02	1	-0.500000
34	0.50000	SLV 15	Max	0.0000	361.7403	1302.09	1	-0.500000
34	0.00000	SLV 15	Min	0.0000	352.9501	1256.03	1	-0.500000
34	0.25000	SLV 15	Min	0.0000	358.0052	1283.02	1	-0.500000
34	0.50000	SLV 15	Min	0.0000	361.7403	1302.09	1	-0.500000
34	0.00000	SLV 16	Max	0.0000	-461.2571	1961.59	3	0.500000
34	0.25000	SLV 16	Max	0.0000	-435.9982	1806.70	3	0.500000
34	0.50000	SLV 16	Max	0.0000	-412.0594	1659.73	3	0.500000
34	0.00000	SLV 16	Min	0.0000	-461.2571	1961.59	3	0.500000

Table: Element Forces - Frames, Part 2 of 4

Frame	Station m	OutputCase	StepType	M2 KN-m	M3 KN-m	S11Max KN/m2	PtS11Max	x2S11Max m
34	0.25000	SLV 16	Min	0.0000	-435.9982	1806.70	3	0.500000
34	0.50000	SLV 16	Min	0.0000	-412.0594	1659.73	3	0.500000
35	0.00000	SLE-C	Max	0.0000	28.0891	-428.39	1	-0.500000
35	0.25000	SLE-C	Max	0.0000	21.7571	-469.32	1	-0.500000
35	0.50000	SLE-C	Max	0.0000	14.0461	-518.52	1	-0.500000
35	0.00000	SLE-C	Min	0.0000	28.0891	-428.39	1	-0.500000
35	0.25000	SLE-C	Min	0.0000	21.7571	-469.32	1	-0.500000
35	0.50000	SLE-C	Min	0.0000	14.0461	-518.52	1	-0.500000
35	0.00000	SLE-F1	Max	0.0000	-105.4557	97.02	3	0.500000
35	0.25000	SLE-F1	Max	0.0000	-108.5545	112.68	3	0.500000
35	0.50000	SLE-F1	Max	0.0000	-113.0324	136.61	3	0.500000
35	0.00000	SLE-F1	Min	0.0000	-105.4557	97.02	3	0.500000
35	0.25000	SLE-F1	Min	0.0000	-108.5545	112.68	3	0.500000
35	0.50000	SLE-F1	Min	0.0000	-113.0324	136.61	3	0.500000
35	0.00000	SLE-F2	Max	0.0000	253.1353	1000.51	1	-0.500000
35	0.25000	SLE-F2	Max	0.0000	236.2252	896.11	1	-0.500000
35	0.50000	SLE-F2	Max	0.0000	217.9359	783.44	1	-0.500000
35	0.00000	SLE-F2	Min	0.0000	253.1353	1000.51	1	-0.500000
35	0.25000	SLE-F2	Min	0.0000	236.2252	896.11	1	-0.500000
35	0.50000	SLE-F2	Min	0.0000	217.9359	783.44	1	-0.500000
35	0.00000	SLE-F3	Max	0.0000	-129.0591	206.24	3	0.500000
35	0.25000	SLE-F3	Max	0.0000	-125.8681	184.16	3	0.500000
35	0.50000	SLE-F3	Max	0.0000	-124.0562	170.35	3	0.500000
35	0.00000	SLE-F3	Min	0.0000	-129.0591	206.24	3	0.500000
35	0.25000	SLE-F3	Min	0.0000	-125.8681	184.16	3	0.500000
35	0.50000	SLE-F3	Min	0.0000	-124.0562	170.35	3	0.500000
35	0.00000	SLE-QP	Max	0.0000	208.5864	768.20	1	-0.500000
35	0.25000	SLE-QP	Max	0.0000	191.6655	663.74	1	-0.500000
35	0.50000	SLE-QP	Max	0.0000	173.3655	551.00	1	-0.500000
35	0.00000	SLE-QP	Min	0.0000	208.5864	768.20	1	-0.500000
35	0.25000	SLE-QP	Min	0.0000	191.6655	663.74	1	-0.500000
35	0.50000	SLE-QP	Min	0.0000	173.3655	551.00	1	-0.500000
35	0.00000	SLU-1	Max	0.0000	-126.1669	3.90	3	0.500000
35	0.25000	SLU-1	Max	0.0000	-130.2076	24.33	3	0.500000
35	0.50000	SLU-1	Max	0.0000	-136.0411	55.51	3	0.500000
35	0.00000	SLU-1	Min	0.0000	-126.1669	3.90	3	0.500000
35	0.25000	SLU-1	Min	0.0000	-130.2076	24.33	3	0.500000
35	0.50000	SLU-1	Min	0.0000	-136.0411	55.51	3	0.500000
35	0.00000	SLU-2	Max	0.0000	-141.8095	278.61	3	0.500000
35	0.25000	SLU-2	Max	0.0000	-156.0397	360.17	3	0.500000
35	0.50000	SLU-2	Max	0.0000	-172.0627	452.50	3	0.500000
35	0.00000	SLU-2	Min	0.0000	-141.8095	278.61	3	0.500000
35	0.25000	SLU-2	Min	0.0000	-156.0397	360.17	3	0.500000
35	0.50000	SLU-2	Min	0.0000	-172.0627	452.50	3	0.500000
35	0.00000	SLU-3	Max	0.0000	-93.3608	-177.90	3	0.500000
35	0.25000	SLU-3	Max	0.0000	-81.7998	-250.20	3	0.500000
35	0.50000	SLU-3	Max	0.0000	-71.6179	-314.23	3	0.500000
35	0.00000	SLU-3	Min	0.0000	-93.3608	-177.90	3	0.500000
35	0.25000	SLU-3	Min	0.0000	-81.7998	-250.20	3	0.500000
35	0.50000	SLU-3	Min	0.0000	-71.6179	-314.23	3	0.500000
35	0.00000	SLU-4	Max	0.0000	-0.6286	-675.45	3	0.500000
35	0.25000	SLU-4	Max	0.0000	-15.2569	-591.49	3	0.500000
35	0.50000	SLU-4	Max	0.0000	-31.6779	-496.78	3	0.500000
35	0.00000	SLU-4	Min	0.0000	-0.6286	-675.45	3	0.500000
35	0.25000	SLU-4	Min	0.0000	-15.2569	-591.49	3	0.500000
35	0.50000	SLU-4	Min	0.0000	-31.6779	-496.78	3	0.500000
35	0.00000	SLU-5	Max	0.0000	106.7422	-27.78	1	-0.500000
35	0.25000	SLU-5	Max	0.0000	105.0888	-40.64	1	-0.500000
35	0.50000	SLU-5	Max	0.0000	102.0564	-61.76	1	-0.500000

Table: Element Forces - Frames, Part 2 of 4

Frame	Station m	OutputCase	StepType	M2 KN-m	M3 KN-m	S11Max KN/m2	PtS11Max	x2S11Max m
35	0.00000	SLU-5	Min	0.0000	106.7422	-27.78	1	-0.500000
35	0.25000	SLU-5	Min	0.0000	105.0888	-40.64	1	-0.500000
35	0.50000	SLU-5	Min	0.0000	102.0564	-61.76	1	-0.500000
35	0.00000	SLU-6	Max	0.0000	-302.6678	1085.66	3	0.500000
35	0.25000	SLU-6	Max	0.0000	-299.7296	1064.21	3	0.500000
35	0.50000	SLU-6	Max	0.0000	-298.5843	1053.53	3	0.500000
35	0.00000	SLU-6	Min	0.0000	-302.6678	1085.66	3	0.500000
35	0.25000	SLU-6	Min	0.0000	-299.7296	1064.21	3	0.500000
35	0.50000	SLU-6	Min	0.0000	-298.5843	1053.53	3	0.500000
35	0.00000	SLU-7	Max	0.0000	-260.1770	856.28	3	0.500000
35	0.25000	SLU-7	Max	0.0000	-242.7076	748.53	3	0.500000
35	0.50000	SLU-7	Max	0.0000	-226.6172	649.05	3	0.500000
35	0.00000	SLU-7	Min	0.0000	-260.1770	856.28	3	0.500000
35	0.25000	SLU-7	Min	0.0000	-242.7076	748.53	3	0.500000
35	0.50000	SLU-7	Min	0.0000	-226.6172	649.05	3	0.500000
35	0.00000	SLV 1	Max	0.0000	1447.4718	6793.13	1	-0.500000
35	0.25000	SLV 1	Max	0.0000	1475.9734	6961.21	1	-0.500000
35	0.50000	SLV 1	Max	0.0000	1503.0959	7121.01	1	-0.500000
35	0.00000	SLV 1	Min	0.0000	1447.4718	6793.13	1	-0.500000
35	0.25000	SLV 1	Min	0.0000	1475.9734	6961.21	1	-0.500000
35	0.50000	SLV 1	Min	0.0000	1503.0959	7121.01	1	-0.500000
35	0.00000	SLV 2	Max	0.0000	1442.0851	6762.81	1	-0.500000
35	0.25000	SLV 2	Max	0.0000	1469.6486	6925.25	1	-0.500000
35	0.50000	SLV 2	Max	0.0000	1495.8330	7079.42	1	-0.500000
35	0.00000	SLV 2	Min	0.0000	1442.0851	6762.81	1	-0.500000
35	0.25000	SLV 2	Min	0.0000	1469.6486	6925.25	1	-0.500000
35	0.50000	SLV 2	Min	0.0000	1495.8330	7079.42	1	-0.500000
35	0.00000	SLV 3	Max	0.0000	1442.0851	6762.81	1	-0.500000
35	0.25000	SLV 3	Max	0.0000	1469.6486	6925.25	1	-0.500000
35	0.50000	SLV 3	Max	0.0000	1495.8330	7079.42	1	-0.500000
35	0.00000	SLV 3	Min	0.0000	1442.0851	6762.81	1	-0.500000
35	0.25000	SLV 3	Min	0.0000	1469.6486	6925.25	1	-0.500000
35	0.50000	SLV 3	Min	0.0000	1495.8330	7079.42	1	-0.500000
35	0.00000	SLV 4	Max	0.0000	-1100.0108	5002.94	3	0.500000
35	0.25000	SLV 4	Max	0.0000	-983.8767	4303.20	3	0.500000
35	0.50000	SLV 4	Max	0.0000	-869.1217	3611.73	3	0.500000
35	0.00000	SLV 4	Min	0.0000	-1100.0108	5002.94	3	0.500000
35	0.25000	SLV 4	Min	0.0000	-983.8767	4303.20	3	0.500000
35	0.50000	SLV 4	Min	0.0000	-869.1217	3611.73	3	0.500000
35	0.00000	SLV 5	Max	0.0000	377.9095	1393.25	1	-0.500000
35	0.25000	SLV 5	Max	0.0000	375.5040	1375.88	1	-0.500000
35	0.50000	SLV 5	Max	0.0000	371.7194	1350.24	1	-0.500000
35	0.00000	SLV 5	Min	0.0000	377.9095	1393.25	1	-0.500000
35	0.25000	SLV 5	Min	0.0000	375.5040	1375.88	1	-0.500000
35	0.50000	SLV 5	Min	0.0000	371.7194	1350.24	1	-0.500000
35	0.00000	SLV 6	Max	0.0000	-406.7731	1613.94	3	0.500000
35	0.25000	SLV 6	Max	0.0000	-373.9140	1413.85	3	0.500000
35	0.50000	SLV 6	Max	0.0000	-342.4339	1222.04	3	0.500000
35	0.00000	SLV 6	Min	0.0000	-406.7731	1613.94	3	0.500000
35	0.25000	SLV 6	Min	0.0000	-373.9140	1413.85	3	0.500000
35	0.50000	SLV 6	Min	0.0000	-342.4339	1222.04	3	0.500000
35	0.00000	SLV 7	Max	0.0000	361.7403	1302.28	1	-0.500000
35	0.25000	SLV 7	Max	0.0000	357.5783	1274.38	1	-0.500000
35	0.50000	SLV 7	Max	0.0000	352.0371	1238.20	1	-0.500000
35	0.00000	SLV 7	Min	0.0000	361.7403	1302.28	1	-0.500000
35	0.25000	SLV 7	Min	0.0000	357.5783	1274.38	1	-0.500000
35	0.50000	SLV 7	Min	0.0000	352.0371	1238.20	1	-0.500000
35	0.00000	SLV 8	Max	0.0000	-412.0594	1651.44	3	0.500000
35	0.25000	SLV 8	Max	0.0000	-381.3752	1464.40	3	0.500000

Table: Element Forces - Frames, Part 2 of 4

Frame	Station m	OutputCase	StepType	M2 KN-m	M3 KN-m	S11Max KN/m2	PtS11Max	x2S11Max m
35	0.50000	SLV 8	Max	0.0000	-352.0700	1285.63	3	0.500000
35	0.00000	SLV 8	Min	0.0000	-412.0594	1651.44	3	0.500000
35	0.25000	SLV 8	Min	0.0000	-381.3752	1464.40	3	0.500000
35	0.50000	SLV 8	Min	0.0000	-352.0700	1285.63	3	0.500000
35	0.00000	SLV 9	Max	0.0000	1447.4718	6793.13	1	-0.500000
35	0.25000	SLV 9	Max	0.0000	1475.9734	6961.21	1	-0.500000
35	0.50000	SLV 9	Max	0.0000	1503.0959	7121.01	1	-0.500000
35	0.00000	SLV 9	Min	0.0000	1447.4718	6793.13	1	-0.500000
35	0.25000	SLV 9	Min	0.0000	1475.9734	6961.21	1	-0.500000
35	0.50000	SLV 9	Min	0.0000	1503.0959	7121.01	1	-0.500000
35	0.00000	SLV 10	Max	0.0000	-1098.0595	4989.60	3	0.500000
35	0.25000	SLV 10	Max	0.0000	-981.0317	4284.50	3	0.500000
35	0.50000	SLV 10	Max	0.0000	-865.3830	3587.68	3	0.500000
35	0.00000	SLV 10	Min	0.0000	-1098.0595	4989.60	3	0.500000
35	0.25000	SLV 10	Min	0.0000	-981.0317	4284.50	3	0.500000
35	0.50000	SLV 10	Min	0.0000	-865.3830	3587.68	3	0.500000
35	0.00000	SLV 11	Max	0.0000	1442.0851	6762.81	1	-0.500000
35	0.25000	SLV 11	Max	0.0000	1469.6486	6925.25	1	-0.500000
35	0.50000	SLV 11	Max	0.0000	1495.8330	7079.42	1	-0.500000
35	0.00000	SLV 11	Min	0.0000	1442.0851	6762.81	1	-0.500000
35	0.25000	SLV 11	Min	0.0000	1469.6486	6925.25	1	-0.500000
35	0.50000	SLV 11	Min	0.0000	1495.8330	7079.42	1	-0.500000
35	0.00000	SLV 12	Max	0.0000	-1100.0108	5002.94	3	0.500000
35	0.25000	SLV 12	Max	0.0000	-983.8767	4303.20	3	0.500000
35	0.50000	SLV 12	Max	0.0000	-869.1217	3611.73	3	0.500000
35	0.00000	SLV 12	Min	0.0000	-1100.0108	5002.94	3	0.500000
35	0.25000	SLV 12	Min	0.0000	-983.8767	4303.20	3	0.500000
35	0.50000	SLV 12	Min	0.0000	-869.1217	3611.73	3	0.500000
35	0.00000	SLV 13	Max	0.0000	377.9095	1393.25	1	-0.500000
35	0.25000	SLV 13	Max	0.0000	375.5040	1375.88	1	-0.500000
35	0.50000	SLV 13	Max	0.0000	371.7194	1350.24	1	-0.500000
35	0.00000	SLV 13	Min	0.0000	377.9095	1393.25	1	-0.500000
35	0.25000	SLV 13	Min	0.0000	375.5040	1375.88	1	-0.500000
35	0.50000	SLV 13	Min	0.0000	371.7194	1350.24	1	-0.500000
35	0.00000	SLV 14	Max	0.0000	-406.7731	1613.94	3	0.500000
35	0.25000	SLV 14	Max	0.0000	-373.9140	1413.85	3	0.500000
35	0.50000	SLV 14	Max	0.0000	-342.4339	1222.04	3	0.500000
35	0.00000	SLV 14	Min	0.0000	-406.7731	1613.94	3	0.500000
35	0.25000	SLV 14	Min	0.0000	-373.9140	1413.85	3	0.500000
35	0.50000	SLV 14	Min	0.0000	-342.4339	1222.04	3	0.500000
35	0.00000	SLV 15	Max	0.0000	361.7403	1302.28	1	-0.500000
35	0.25000	SLV 15	Max	0.0000	357.5783	1274.38	1	-0.500000
35	0.50000	SLV 15	Max	0.0000	352.0371	1238.20	1	-0.500000
35	0.00000	SLV 15	Min	0.0000	361.7403	1302.28	1	-0.500000
35	0.25000	SLV 15	Min	0.0000	357.5783	1274.38	1	-0.500000
35	0.50000	SLV 15	Min	0.0000	352.0371	1238.20	1	-0.500000
35	0.00000	SLV 16	Max	0.0000	-412.0594	1651.44	3	0.500000
35	0.25000	SLV 16	Max	0.0000	-381.3752	1464.40	3	0.500000
35	0.50000	SLV 16	Max	0.0000	-352.0700	1285.63	3	0.500000
35	0.00000	SLV 16	Min	0.0000	-412.0594	1651.44	3	0.500000
35	0.25000	SLV 16	Min	0.0000	-381.3752	1464.40	3	0.500000
35	0.50000	SLV 16	Min	0.0000	-352.0700	1285.63	3	0.500000
36	0.00000	SLE-C	Max	0.0000	14.0461	-516.26	1	-0.500000
36	0.25000	SLE-C	Max	0.0000	7.1711	-560.03	1	-0.500000
36	0.50000	SLE-C	Max	0.0000	-1.1342	-598.76	3	0.500000
36	0.00000	SLE-C	Min	0.0000	14.0461	-516.26	1	-0.500000
36	0.25000	SLE-C	Min	0.0000	7.1711	-560.03	1	-0.500000
36	0.50000	SLE-C	Min	0.0000	-1.1342	-598.76	3	0.500000
36	0.00000	SLE-F1	Max	0.0000	-113.0324	137.48	3	0.500000

Table: Element Forces - Frames, Part 2 of 4

Frame	Station m	OutputCase	StepType	M2 KN-m	M3 KN-m	S11Max KN/m2	PtS11Max	x2S11Max m
36	0.25000	SLE-F1	Max	0.0000	-114.1941	141.94	3	0.500000
36	0.50000	SLE-F1	Max	0.0000	-116.7861	154.98	3	0.500000
36	0.00000	SLE-F1	Min	0.0000	-113.0324	137.48	3	0.500000
36	0.25000	SLE-F1	Min	0.0000	-114.1941	141.94	3	0.500000
36	0.50000	SLE-F1	Min	0.0000	-116.7861	154.98	3	0.500000
36	0.00000	SLE-F2	Max	0.0000	217.9359	789.51	1	-0.500000
36	0.25000	SLE-F2	Max	0.0000	196.7351	659.79	1	-0.500000
36	0.50000	SLE-F2	Max	0.0000	174.1040	521.49	1	-0.500000
36	0.00000	SLE-F2	Min	0.0000	217.9359	789.51	1	-0.500000
36	0.25000	SLE-F2	Min	0.0000	196.7351	659.79	1	-0.500000
36	0.50000	SLE-F2	Min	0.0000	174.1040	521.49	1	-0.500000
36	0.00000	SLE-F3	Max	0.0000	-124.0562	169.33	3	0.500000
36	0.25000	SLE-F3	Max	0.0000	-119.0499	136.78	3	0.500000
36	0.50000	SLE-F3	Max	0.0000	-115.4740	112.81	3	0.500000
36	0.00000	SLE-F3	Min	0.0000	-124.0562	169.33	3	0.500000
36	0.25000	SLE-F3	Min	0.0000	-119.0499	136.78	3	0.500000
36	0.50000	SLE-F3	Min	0.0000	-115.4740	112.81	3	0.500000
36	0.00000	SLE-QP	Max	0.0000	173.3655	556.92	1	-0.500000
36	0.25000	SLE-QP	Max	0.0000	153.0678	432.63	1	-0.500000
36	0.50000	SLE-QP	Max	0.0000	131.3398	299.75	1	-0.500000
36	0.00000	SLE-QP	Min	0.0000	173.3655	556.92	1	-0.500000
36	0.25000	SLE-QP	Min	0.0000	153.0678	432.63	1	-0.500000
36	0.50000	SLE-QP	Min	0.0000	131.3398	299.75	1	-0.500000
36	0.00000	SLU-1	Max	0.0000	-136.0411	56.63	3	0.500000
36	0.25000	SLU-1	Max	0.0000	-137.4207	61.64	3	0.500000
36	0.50000	SLU-1	Max	0.0000	-140.6597	77.81	3	0.500000
36	0.00000	SLU-1	Min	0.0000	-136.0411	56.63	3	0.500000
36	0.25000	SLU-1	Min	0.0000	-137.4207	61.64	3	0.500000
36	0.50000	SLU-1	Min	0.0000	-140.6597	77.81	3	0.500000
36	0.00000	SLU-2	Max	0.0000	-172.0627	456.48	3	0.500000
36	0.25000	SLU-2	Max	0.0000	-182.2613	514.41	3	0.500000
36	0.50000	SLU-2	Max	0.0000	-194.3194	583.49	3	0.500000
36	0.00000	SLU-2	Min	0.0000	-172.0627	456.48	3	0.500000
36	0.25000	SLU-2	Min	0.0000	-182.2613	514.41	3	0.500000
36	0.50000	SLU-2	Min	0.0000	-194.3194	583.49	3	0.500000
36	0.00000	SLU-3	Max	0.0000	-71.6179	-317.54	3	0.500000
36	0.25000	SLU-3	Max	0.0000	-59.7572	-391.21	3	0.500000
36	0.50000	SLU-3	Max	0.0000	-49.3268	-456.31	3	0.500000
36	0.00000	SLU-3	Min	0.0000	-71.6179	-317.54	3	0.500000
36	0.25000	SLU-3	Min	0.0000	-59.7572	-391.21	3	0.500000
36	0.50000	SLU-3	Min	0.0000	-49.3268	-456.31	3	0.500000
36	0.00000	SLU-4	Max	0.0000	-31.6779	-492.23	3	0.500000
36	0.25000	SLU-4	Max	0.0000	-45.0562	-415.22	3	0.500000
36	0.50000	SLU-4	Max	0.0000	-60.2938	-327.06	3	0.500000
36	0.00000	SLU-4	Min	0.0000	-31.6779	-492.23	3	0.500000
36	0.25000	SLU-4	Min	0.0000	-45.0562	-415.22	3	0.500000
36	0.50000	SLU-4	Min	0.0000	-60.2938	-327.06	3	0.500000
36	0.00000	SLU-5	Max	0.0000	102.0564	-60.60	1	-0.500000
36	0.25000	SLU-5	Max	0.0000	97.7976	-88.66	1	-0.500000
36	0.50000	SLU-5	Max	0.0000	92.1084	-125.31	1	-0.500000
36	0.00000	SLU-5	Min	0.0000	102.0564	-60.60	1	-0.500000
36	0.25000	SLU-5	Min	0.0000	97.7976	-88.66	1	-0.500000
36	0.50000	SLU-5	Min	0.0000	92.1084	-125.31	1	-0.500000
36	0.00000	SLU-6	Max	0.0000	-298.5843	1052.06	3	0.500000
36	0.25000	SLU-6	Max	0.0000	-290.0879	997.81	3	0.500000
36	0.50000	SLU-6	Max	0.0000	-283.4508	954.73	3	0.500000
36	0.00000	SLU-6	Min	0.0000	-298.5843	1052.06	3	0.500000
36	0.25000	SLU-6	Min	0.0000	-290.0879	997.81	3	0.500000
36	0.50000	SLU-6	Min	0.0000	-283.4508	954.73	3	0.500000

Table: Element Forces - Frames, Part 2 of 4

Frame	Station m	OutputCase	StepType	M2 KN-m	M3 KN-m	S11Max KN/m2	PtS11Max	x2S11Max m
36	0.00000	SLU-7	Max	0.0000	-226.6172	643.49	3	0.500000
36	0.25000	SLU-7	Max	0.0000	-206.0480	517.57	3	0.500000
36	0.50000	SLU-7	Max	0.0000	-186.9090	400.22	3	0.500000
36	0.00000	SLU-7	Min	0.0000	-226.6172	643.49	3	0.500000
36	0.25000	SLU-7	Min	0.0000	-206.0480	517.57	3	0.500000
36	0.50000	SLU-7	Min	0.0000	-186.9090	400.22	3	0.500000
36	0.00000	SLV 1	Max	0.0000	1503.0959	7118.43	1	-0.500000
36	0.25000	SLV 1	Max	0.0000	1494.3893	7063.68	1	-0.500000
36	0.50000	SLV 1	Max	0.0000	1484.2524	7000.34	1	-0.500000
36	0.00000	SLV 1	Min	0.0000	1503.0959	7118.43	1	-0.500000
36	0.25000	SLV 1	Min	0.0000	1494.3893	7063.68	1	-0.500000
36	0.50000	SLV 1	Min	0.0000	1484.2524	7000.34	1	-0.500000
36	0.00000	SLV 2	Max	0.0000	1495.8330	7077.12	1	-0.500000
36	0.25000	SLV 2	Max	0.0000	1486.3547	7017.74	1	-0.500000
36	0.50000	SLV 2	Max	0.0000	1475.4461	6949.78	1	-0.500000
36	0.00000	SLV 2	Min	0.0000	1495.8330	7077.12	1	-0.500000
36	0.25000	SLV 2	Min	0.0000	1486.3547	7017.74	1	-0.500000
36	0.50000	SLV 2	Min	0.0000	1475.4461	6949.78	1	-0.500000
36	0.00000	SLV 3	Max	0.0000	1495.8330	7077.12	1	-0.500000
36	0.25000	SLV 3	Max	0.0000	1486.3547	7017.74	1	-0.500000
36	0.50000	SLV 3	Max	0.0000	1475.4461	6949.78	1	-0.500000
36	0.00000	SLV 3	Min	0.0000	1495.8330	7077.12	1	-0.500000
36	0.25000	SLV 3	Min	0.0000	1486.3547	7017.74	1	-0.500000
36	0.50000	SLV 3	Min	0.0000	1475.4461	6949.78	1	-0.500000
36	0.00000	SLV 4	Max	0.0000	-869.1217	3574.99	3	0.500000
36	0.25000	SLV 4	Max	0.0000	-742.0381	2809.98	3	0.500000
36	0.50000	SLV 4	Max	0.0000	-616.3848	2053.55	3	0.500000
36	0.00000	SLV 4	Min	0.0000	-869.1217	3574.99	3	0.500000
36	0.25000	SLV 4	Min	0.0000	-742.0381	2809.98	3	0.500000
36	0.50000	SLV 4	Min	0.0000	-616.3848	2053.55	3	0.500000
36	0.00000	SLV 5	Max	0.0000	371.7194	1352.49	1	-0.500000
36	0.25000	SLV 5	Max	0.0000	361.4525	1288.37	1	-0.500000
36	0.50000	SLV 5	Max	0.0000	349.7553	1215.68	1	-0.500000
36	0.00000	SLV 5	Min	0.0000	371.7194	1352.49	1	-0.500000
36	0.25000	SLV 5	Min	0.0000	361.4525	1288.37	1	-0.500000
36	0.50000	SLV 5	Min	0.0000	349.7553	1215.68	1	-0.500000
36	0.00000	SLV 6	Max	0.0000	-342.4339	1211.63	3	0.500000
36	0.25000	SLV 6	Max	0.0000	-305.3387	986.55	3	0.500000
36	0.50000	SLV 6	Max	0.0000	-269.6739	770.05	3	0.500000
36	0.00000	SLV 6	Min	0.0000	-342.4339	1211.63	3	0.500000
36	0.25000	SLV 6	Min	0.0000	-305.3387	986.55	3	0.500000
36	0.50000	SLV 6	Min	0.0000	-269.6739	770.05	3	0.500000
36	0.00000	SLV 7	Max	0.0000	352.0371	1240.89	1	-0.500000
36	0.25000	SLV 7	Max	0.0000	340.5379	1169.38	1	-0.500000
36	0.50000	SLV 7	Max	0.0000	327.6083	1089.29	1	-0.500000
36	0.00000	SLV 7	Min	0.0000	352.0371	1240.89	1	-0.500000
36	0.25000	SLV 7	Min	0.0000	340.5379	1169.38	1	-0.500000
36	0.50000	SLV 7	Min	0.0000	327.6083	1089.29	1	-0.500000
36	0.00000	SLV 8	Max	0.0000	-352.0700	1275.84	3	0.500000
36	0.25000	SLV 8	Max	0.0000	-316.8562	1062.05	3	0.500000
36	0.50000	SLV 8	Max	0.0000	-283.0726	856.83	3	0.500000
36	0.00000	SLV 8	Min	0.0000	-352.0700	1275.84	3	0.500000
36	0.25000	SLV 8	Min	0.0000	-316.8562	1062.05	3	0.500000
36	0.50000	SLV 8	Min	0.0000	-283.0726	856.83	3	0.500000
36	0.00000	SLV 9	Max	0.0000	1503.0959	7118.43	1	-0.500000
36	0.25000	SLV 9	Max	0.0000	1494.3893	7063.68	1	-0.500000
36	0.50000	SLV 9	Max	0.0000	1484.2524	7000.34	1	-0.500000
36	0.00000	SLV 9	Min	0.0000	1503.0959	7118.43	1	-0.500000
36	0.25000	SLV 9	Min	0.0000	1494.3893	7063.68	1	-0.500000

Table: Element Forces - Frames, Part 2 of 4

Frame	Station m	OutputCase	StepType	M2 KN-m	M3 KN-m	S11Max KN/m2	PtS11Max	x2S11Max m
36	0.50000	SLV 9	Min	0.0000	1484.2524	7000.34	1	-0.500000
36	0.00000	SLV 10	Max	0.0000	-865.3830	3550.68	3	0.500000
36	0.25000	SLV 10	Max	0.0000	-737.5057	2780.91	3	0.500000
36	0.50000	SLV 10	Max	0.0000	-611.0587	2019.71	3	0.500000
36	0.00000	SLV 10	Min	0.0000	-865.3830	3550.68	3	0.500000
36	0.25000	SLV 10	Min	0.0000	-737.5057	2780.91	3	0.500000
36	0.50000	SLV 10	Min	0.0000	-611.0587	2019.71	3	0.500000
36	0.00000	SLV 11	Max	0.0000	1495.8330	7077.12	1	-0.500000
36	0.25000	SLV 11	Max	0.0000	1486.3547	7017.74	1	-0.500000
36	0.50000	SLV 11	Max	0.0000	1475.4461	6949.78	1	-0.500000
36	0.00000	SLV 11	Min	0.0000	1495.8330	7077.12	1	-0.500000
36	0.25000	SLV 11	Min	0.0000	1486.3547	7017.74	1	-0.500000
36	0.50000	SLV 11	Min	0.0000	1475.4461	6949.78	1	-0.500000
36	0.00000	SLV 12	Max	0.0000	-869.1217	3574.99	3	0.500000
36	0.25000	SLV 12	Max	0.0000	-742.0381	2809.98	3	0.500000
36	0.50000	SLV 12	Max	0.0000	-616.3848	2053.55	3	0.500000
36	0.00000	SLV 12	Min	0.0000	-869.1217	3574.99	3	0.500000
36	0.25000	SLV 12	Min	0.0000	-742.0381	2809.98	3	0.500000
36	0.50000	SLV 12	Min	0.0000	-616.3848	2053.55	3	0.500000
36	0.00000	SLV 13	Max	0.0000	371.7194	1352.49	1	-0.500000
36	0.25000	SLV 13	Max	0.0000	361.4525	1288.37	1	-0.500000
36	0.50000	SLV 13	Max	0.0000	349.7553	1215.68	1	-0.500000
36	0.00000	SLV 13	Min	0.0000	371.7194	1352.49	1	-0.500000
36	0.25000	SLV 13	Min	0.0000	361.4525	1288.37	1	-0.500000
36	0.50000	SLV 13	Min	0.0000	349.7553	1215.68	1	-0.500000
36	0.00000	SLV 14	Max	0.0000	-342.4339	1211.63	3	0.500000
36	0.25000	SLV 14	Max	0.0000	-305.3387	986.55	3	0.500000
36	0.50000	SLV 14	Max	0.0000	-269.6739	770.05	3	0.500000
36	0.00000	SLV 14	Min	0.0000	-342.4339	1211.63	3	0.500000
36	0.25000	SLV 14	Min	0.0000	-305.3387	986.55	3	0.500000
36	0.50000	SLV 14	Min	0.0000	-269.6739	770.05	3	0.500000
36	0.00000	SLV 15	Max	0.0000	352.0371	1240.89	1	-0.500000
36	0.25000	SLV 15	Max	0.0000	340.5379	1169.38	1	-0.500000
36	0.50000	SLV 15	Max	0.0000	327.6083	1089.29	1	-0.500000
36	0.00000	SLV 15	Min	0.0000	352.0371	1240.89	1	-0.500000
36	0.25000	SLV 15	Min	0.0000	340.5379	1169.38	1	-0.500000
36	0.50000	SLV 15	Min	0.0000	327.6083	1089.29	1	-0.500000
36	0.00000	SLV 16	Max	0.0000	-352.0700	1275.84	3	0.500000
36	0.25000	SLV 16	Max	0.0000	-316.8562	1062.05	3	0.500000
36	0.50000	SLV 16	Max	0.0000	-283.0726	856.83	3	0.500000
36	0.00000	SLV 16	Min	0.0000	-352.0700	1275.84	3	0.500000
36	0.25000	SLV 16	Min	0.0000	-316.8562	1062.05	3	0.500000
36	0.50000	SLV 16	Min	0.0000	-283.0726	856.83	3	0.500000
37	0.00000	SLE-C	Max	0.0000	-1.1342	-596.40	3	0.500000
37	0.25000	SLE-C	Max	0.0000	-8.1955	-556.10	3	0.500000
37	0.50000	SLE-C	Max	0.0000	-16.7302	-506.97	3	0.500000
37	0.00000	SLE-C	Min	0.0000	-1.1342	-596.40	3	0.500000
37	0.25000	SLE-C	Min	0.0000	-8.1955	-556.10	3	0.500000
37	0.50000	SLE-C	Min	0.0000	-16.7302	-506.97	3	0.500000
37	0.00000	SLE-F1	Max	0.0000	-116.7861	155.29	3	0.500000
37	0.25000	SLE-F1	Max	0.0000	-116.1573	149.44	3	0.500000
37	0.50000	SLE-F1	Max	0.0000	-117.0020	152.43	3	0.500000
37	0.00000	SLE-F1	Min	0.0000	-116.7861	155.29	3	0.500000
37	0.25000	SLE-F1	Min	0.0000	-116.1573	149.44	3	0.500000
37	0.50000	SLE-F1	Min	0.0000	-117.0020	152.43	3	0.500000
37	0.00000	SLE-F2	Max	0.0000	174.1040	528.69	1	-0.500000
37	0.25000	SLE-F2	Max	0.0000	149.7004	380.20	1	-0.500000
37	0.50000	SLE-F2	Max	0.0000	123.8234	222.86	1	-0.500000
37	0.00000	SLE-F2	Min	0.0000	174.1040	528.69	1	-0.500000

Table: Element Forces - Frames, Part 2 of 4

Frame	Station m	OutputCase	StepType	M2 KN-m	M3 KN-m	S11Max KN/m2	PtS11Max	x2S11Max m
37	0.25000	SLE-F2	Min	0.0000	149.7004	380.20	1	-0.500000
37	0.50000	SLE-F2	Min	0.0000	123.8234	222.86	1	-0.500000
37	0.00000	SLE-F3	Max	0.0000	-115.4740	111.27	3	0.500000
37	0.25000	SLE-F3	Max	0.0000	-108.8243	69.30	3	0.500000
37	0.50000	SLE-F3	Max	0.0000	-103.6481	36.17	3	0.500000
37	0.00000	SLE-F3	Min	0.0000	-115.4740	111.27	3	0.500000
37	0.25000	SLE-F3	Min	0.0000	-108.8243	69.30	3	0.500000
37	0.50000	SLE-F3	Min	0.0000	-103.6481	36.17	3	0.500000
37	0.00000	SLE-QP	Max	0.0000	131.3398	306.55	1	-0.500000
37	0.25000	SLE-QP	Max	0.0000	108.5753	167.89	1	-0.500000
37	0.50000	SLE-QP	Max	0.0000	84.3374	20.39	1	-0.500000
37	0.00000	SLE-QP	Min	0.0000	131.3398	306.55	1	-0.500000
37	0.25000	SLE-QP	Min	0.0000	108.5753	167.89	1	-0.500000
37	0.50000	SLE-QP	Min	0.0000	84.3374	20.39	1	-0.500000
37	0.00000	SLU-1	Max	0.0000	-140.6597	78.16	3	0.500000
37	0.25000	SLU-1	Max	0.0000	-139.5686	68.92	3	0.500000
37	0.50000	SLU-1	Max	0.0000	-140.3930	71.17	3	0.500000
37	0.00000	SLU-1	Min	0.0000	-140.6597	78.16	3	0.500000
37	0.25000	SLU-1	Min	0.0000	-139.5686	68.92	3	0.500000
37	0.50000	SLU-1	Min	0.0000	-140.3930	71.17	3	0.500000
37	0.00000	SLU-2	Max	0.0000	-194.3194	586.33	3	0.500000
37	0.25000	SLU-2	Max	0.0000	-200.9034	623.13	3	0.500000
37	0.50000	SLU-2	Max	0.0000	-209.4029	671.43	3	0.500000
37	0.00000	SLU-2	Min	0.0000	-194.3194	586.33	3	0.500000
37	0.25000	SLU-2	Min	0.0000	-200.9034	623.13	3	0.500000
37	0.50000	SLU-2	Min	0.0000	-209.4029	671.43	3	0.500000
37	0.00000	SLU-3	Max	0.0000	-49.3268	-459.72	3	0.500000
37	0.25000	SLU-3	Max	0.0000	-37.0751	-535.31	3	0.500000
37	0.50000	SLU-3	Max	0.0000	-26.2968	-602.05	3	0.500000
37	0.00000	SLU-3	Min	0.0000	-49.3268	-459.72	3	0.500000
37	0.25000	SLU-3	Min	0.0000	-37.0751	-535.31	3	0.500000
37	0.50000	SLU-3	Min	0.0000	-26.2968	-602.05	3	0.500000
37	0.00000	SLU-4	Max	0.0000	-60.2938	-322.90	3	0.500000
37	0.25000	SLU-4	Max	0.0000	-72.2912	-253.61	3	0.500000
37	0.50000	SLU-4	Max	0.0000	-86.2041	-172.83	3	0.500000
37	0.00000	SLU-4	Min	0.0000	-60.2938	-322.90	3	0.500000
37	0.25000	SLU-4	Min	0.0000	-72.2912	-253.61	3	0.500000
37	0.50000	SLU-4	Min	0.0000	-86.2041	-172.83	3	0.500000
37	0.00000	SLU-5	Max	0.0000	92.1084	-123.46	1	-0.500000
37	0.25000	SLU-5	Max	0.0000	85.9535	-162.47	1	-0.500000
37	0.50000	SLU-5	Max	0.0000	78.3251	-210.31	1	-0.500000
37	0.00000	SLU-5	Min	0.0000	92.1084	-123.46	1	-0.500000
37	0.25000	SLU-5	Min	0.0000	85.9535	-162.47	1	-0.500000
37	0.50000	SLU-5	Min	0.0000	78.3251	-210.31	1	-0.500000
37	0.00000	SLU-6	Max	0.0000	-283.4508	951.71	3	0.500000
37	0.25000	SLU-6	Max	0.0000	-270.1914	869.45	3	0.500000
37	0.50000	SLU-6	Max	0.0000	-258.8475	798.69	3	0.500000
37	0.00000	SLU-6	Min	0.0000	-283.4508	951.71	3	0.500000
37	0.25000	SLU-6	Min	0.0000	-270.1914	869.45	3	0.500000
37	0.50000	SLU-6	Min	0.0000	-258.8475	798.69	3	0.500000
37	0.00000	SLU-7	Max	0.0000	-186.9090	393.80	3	0.500000
37	0.25000	SLU-7	Max	0.0000	-163.7297	252.65	3	0.500000
37	0.50000	SLU-7	Max	0.0000	-142.0238	120.34	3	0.500000
37	0.00000	SLU-7	Min	0.0000	-186.9090	393.80	3	0.500000
37	0.25000	SLU-7	Min	0.0000	-163.7297	252.65	3	0.500000
37	0.50000	SLU-7	Min	0.0000	-142.0238	120.34	3	0.500000
37	0.00000	SLV 1	Max	0.0000	1484.2524	7008.40	1	-0.500000
37	0.25000	SLV 1	Max	0.0000	1443.7689	6763.42	1	-0.500000
37	0.50000	SLV 1	Max	0.0000	1401.8119	6509.61	1	-0.500000

Table: Element Forces - Frames, Part 2 of 4

Frame	Station m	OutputCase	StepType	M2 KN-m	M3 KN-m	S11Max KN/m2	PtS11Max	x2S11Max m
37	0.00000	SLV 1	Min	0.0000	1484.2524	7008.40	1	-0.500000
37	0.25000	SLV 1	Min	0.0000	1443.7689	6763.42	1	-0.500000
37	0.50000	SLV 1	Min	0.0000	1401.8119	6509.61	1	-0.500000
37	0.00000	SLV 2	Max	0.0000	1475.4461	6958.03	1	-0.500000
37	0.25000	SLV 2	Max	0.0000	1434.4469	6709.96	1	-0.500000
37	0.50000	SLV 2	Max	0.0000	1391.9742	6453.05	1	-0.500000
37	0.00000	SLV 2	Min	0.0000	1475.4461	6958.03	1	-0.500000
37	0.25000	SLV 2	Min	0.0000	1434.4469	6709.96	1	-0.500000
37	0.50000	SLV 2	Min	0.0000	1391.9742	6453.05	1	-0.500000
37	0.00000	SLV 3	Max	0.0000	1475.4461	6958.03	1	-0.500000
37	0.25000	SLV 3	Max	0.0000	1434.4469	6709.96	1	-0.500000
37	0.50000	SLV 3	Max	0.0000	1391.9742	6453.05	1	-0.500000
37	0.00000	SLV 3	Min	0.0000	1475.4461	6958.03	1	-0.500000
37	0.25000	SLV 3	Min	0.0000	1434.4469	6709.96	1	-0.500000
37	0.50000	SLV 3	Min	0.0000	1391.9742	6453.05	1	-0.500000
37	0.00000	SLV 4	Max	0.0000	-616.3848	2013.94	3	0.500000
37	0.25000	SLV 4	Max	0.0000	-481.2572	1201.10	3	0.500000
37	0.50000	SLV 4	Max	0.0000	-347.6029	397.10	3	0.500000
37	0.00000	SLV 4	Min	0.0000	-616.3848	2013.94	3	0.500000
37	0.25000	SLV 4	Min	0.0000	-481.2572	1201.10	3	0.500000
37	0.50000	SLV 4	Min	0.0000	-347.6029	397.10	3	0.500000
37	0.00000	SLV 5	Max	0.0000	349.7553	1220.03	1	-0.500000
37	0.25000	SLV 5	Max	0.0000	333.3736	1119.66	1	-0.500000
37	0.50000	SLV 5	Max	0.0000	315.5185	1010.46	1	-0.500000
37	0.00000	SLV 5	Min	0.0000	349.7553	1220.03	1	-0.500000
37	0.25000	SLV 5	Min	0.0000	333.3736	1119.66	1	-0.500000
37	0.50000	SLV 5	Min	0.0000	315.5185	1010.46	1	-0.500000
37	0.00000	SLV 6	Max	0.0000	-269.6739	758.49	3	0.500000
37	0.25000	SLV 6	Max	0.0000	-229.1347	513.18	3	0.500000
37	0.50000	SLV 6	Max	0.0000	-190.0691	276.71	3	0.500000
37	0.00000	SLV 6	Min	0.0000	-269.6739	758.49	3	0.500000
37	0.25000	SLV 6	Min	0.0000	-229.1347	513.18	3	0.500000
37	0.50000	SLV 6	Min	0.0000	-190.0691	276.71	3	0.500000
37	0.00000	SLV 7	Max	0.0000	327.6083	1093.94	1	-0.500000
37	0.25000	SLV 7	Max	0.0000	310.4420	988.87	1	-0.500000
37	0.50000	SLV 7	Max	0.0000	291.8023	874.96	1	-0.500000
37	0.00000	SLV 7	Min	0.0000	327.6083	1093.94	1	-0.500000
37	0.25000	SLV 7	Min	0.0000	310.4420	988.87	1	-0.500000
37	0.50000	SLV 7	Min	0.0000	291.8023	874.96	1	-0.500000
37	0.00000	SLV 8	Max	0.0000	-283.0726	845.80	3	0.500000
37	0.25000	SLV 8	Max	0.0000	-244.1491	610.19	3	0.500000
37	0.50000	SLV 8	Max	0.0000	-206.6991	383.41	3	0.500000
37	0.00000	SLV 8	Min	0.0000	-283.0726	845.80	3	0.500000
37	0.25000	SLV 8	Min	0.0000	-244.1491	610.19	3	0.500000
37	0.50000	SLV 8	Min	0.0000	-206.6991	383.41	3	0.500000
37	0.00000	SLV 9	Max	0.0000	1484.2524	7008.40	1	-0.500000
37	0.25000	SLV 9	Max	0.0000	1443.7689	6763.42	1	-0.500000
37	0.50000	SLV 9	Max	0.0000	1401.8119	6509.61	1	-0.500000
37	0.00000	SLV 9	Min	0.0000	1484.2524	7008.40	1	-0.500000
37	0.25000	SLV 9	Min	0.0000	1443.7689	6763.42	1	-0.500000
37	0.50000	SLV 9	Min	0.0000	1401.8119	6509.61	1	-0.500000
37	0.00000	SLV 10	Max	0.0000	-611.0587	1979.88	3	0.500000
37	0.25000	SLV 10	Max	0.0000	-475.2339	1162.86	3	0.500000
37	0.50000	SLV 10	Max	0.0000	-340.8826	354.67	3	0.500000
37	0.00000	SLV 10	Min	0.0000	-611.0587	1979.88	3	0.500000
37	0.25000	SLV 10	Min	0.0000	-475.2339	1162.86	3	0.500000
37	0.50000	SLV 10	Min	0.0000	-340.8826	354.67	3	0.500000
37	0.00000	SLV 11	Max	0.0000	1475.4461	6958.03	1	-0.500000
37	0.25000	SLV 11	Max	0.0000	1434.4469	6709.96	1	-0.500000

Table: Element Forces - Frames, Part 2 of 4

Frame	Station m	OutputCase	StepType	M2 KN-m	M3 KN-m	S11Max KN/m2	PtS11Max	x2S11Max m
37	0.50000	SLV 11	Max	0.0000	1391.9742	6453.05	1	-0.500000
37	0.00000	SLV 11	Min	0.0000	1475.4461	6958.03	1	-0.500000
37	0.25000	SLV 11	Min	0.0000	1434.4469	6709.96	1	-0.500000
37	0.50000	SLV 11	Min	0.0000	1391.9742	6453.05	1	-0.500000
37	0.00000	SLV 12	Max	0.0000	-616.3848	2013.94	3	0.500000
37	0.25000	SLV 12	Max	0.0000	-481.2572	1201.10	3	0.500000
37	0.50000	SLV 12	Max	0.0000	-347.6029	397.10	3	0.500000
37	0.00000	SLV 12	Min	0.0000	-616.3848	2013.94	3	0.500000
37	0.25000	SLV 12	Min	0.0000	-481.2572	1201.10	3	0.500000
37	0.50000	SLV 12	Min	0.0000	-347.6029	397.10	3	0.500000
37	0.00000	SLV 13	Max	0.0000	349.7553	1220.03	1	-0.500000
37	0.25000	SLV 13	Max	0.0000	333.3736	1119.66	1	-0.500000
37	0.50000	SLV 13	Max	0.0000	315.5185	1010.46	1	-0.500000
37	0.00000	SLV 13	Min	0.0000	349.7553	1220.03	1	-0.500000
37	0.25000	SLV 13	Min	0.0000	333.3736	1119.66	1	-0.500000
37	0.50000	SLV 13	Min	0.0000	315.5185	1010.46	1	-0.500000
37	0.00000	SLV 14	Max	0.0000	-269.6739	758.49	3	0.500000
37	0.25000	SLV 14	Max	0.0000	-229.1347	513.18	3	0.500000
37	0.50000	SLV 14	Max	0.0000	-190.0691	276.71	3	0.500000
37	0.00000	SLV 14	Min	0.0000	-269.6739	758.49	3	0.500000
37	0.25000	SLV 14	Min	0.0000	-229.1347	513.18	3	0.500000
37	0.50000	SLV 14	Min	0.0000	-190.0691	276.71	3	0.500000
37	0.00000	SLV 15	Max	0.0000	327.6083	1093.94	1	-0.500000
37	0.25000	SLV 15	Max	0.0000	310.4420	988.87	1	-0.500000
37	0.50000	SLV 15	Max	0.0000	291.8023	874.96	1	-0.500000
37	0.00000	SLV 15	Min	0.0000	327.6083	1093.94	1	-0.500000
37	0.25000	SLV 15	Min	0.0000	310.4420	988.87	1	-0.500000
37	0.50000	SLV 15	Min	0.0000	291.8023	874.96	1	-0.500000
37	0.00000	SLV 16	Max	0.0000	-283.0726	845.80	3	0.500000
37	0.25000	SLV 16	Max	0.0000	-244.1491	610.19	3	0.500000
37	0.50000	SLV 16	Max	0.0000	-206.6991	383.41	3	0.500000
37	0.00000	SLV 16	Min	0.0000	-283.0726	845.80	3	0.500000
37	0.25000	SLV 16	Min	0.0000	-244.1491	610.19	3	0.500000
37	0.50000	SLV 16	Min	0.0000	-206.6991	383.41	3	0.500000
38	0.00000	SLE-C	Max	0.0000	-16.7302	-504.59	3	0.500000
38	0.25000	SLE-C	Max	0.0000	-23.6705	-464.58	3	0.500000
38	0.50000	SLE-C	Max	0.0000	-32.1189	-415.51	3	0.500000
38	0.00000	SLE-C	Min	0.0000	-16.7302	-504.59	3	0.500000
38	0.25000	SLE-C	Min	0.0000	-23.6705	-464.58	3	0.500000
38	0.50000	SLE-C	Min	0.0000	-32.1189	-415.51	3	0.500000
38	0.00000	SLE-F1	Max	0.0000	-117.0020	152.23	3	0.500000
38	0.25000	SLE-F1	Max	0.0000	-114.7263	136.95	3	0.500000
38	0.50000	SLE-F1	Max	0.0000	-113.9589	130.71	3	0.500000
38	0.00000	SLE-F1	Min	0.0000	-117.0020	152.23	3	0.500000
38	0.25000	SLE-F1	Min	0.0000	-114.7263	136.95	3	0.500000
38	0.50000	SLE-F1	Min	0.0000	-113.9589	130.71	3	0.500000
38	0.00000	SLE-F2	Max	0.0000	123.8234	230.88	1	-0.500000
38	0.25000	SLE-F2	Max	0.0000	97.1958	69.49	1	-0.500000
38	0.50000	SLE-F2	Max	0.0000	69.0599	-100.96	1	-0.500000
38	0.00000	SLE-F2	Min	0.0000	123.8234	230.88	1	-0.500000
38	0.25000	SLE-F2	Min	0.0000	97.1958	69.49	1	-0.500000
38	0.50000	SLE-F2	Min	0.0000	69.0599	-100.96	1	-0.500000
38	0.00000	SLE-F3	Max	0.0000	-103.6481	34.16	3	0.500000
38	0.25000	SLE-F3	Max	0.0000	-95.5272	-16.19	3	0.500000
38	0.50000	SLE-F3	Max	0.0000	-88.9146	-57.49	3	0.500000
38	0.00000	SLE-F3	Min	0.0000	-103.6481	34.16	3	0.500000
38	0.25000	SLE-F3	Min	0.0000	-95.5272	-16.19	3	0.500000
38	0.50000	SLE-F3	Min	0.0000	-88.9146	-57.49	3	0.500000
38	0.00000	SLE-QP	Max	0.0000	84.3374	27.81	1	-0.500000

Table: Element Forces - Frames, Part 2 of 4

Frame	Station m	OutputCase	StepType	M2 KN-m	M3 KN-m	S11Max KN/m2	PtS11Max	x2S11Max m
38	0.25000	SLE-QP	Max	0.0000	59.9275	-120.27	1	-0.500000
38	0.50000	SLE-QP	Max	0.0000	34.0093	-277.41	1	-0.500000
38	0.00000	SLE-QP	Min	0.0000	84.3374	27.81	1	-0.500000
38	0.25000	SLE-QP	Min	0.0000	59.9275	-120.27	1	-0.500000
38	0.50000	SLE-QP	Min	0.0000	34.0093	-277.41	1	-0.500000
38	0.00000	SLU-1	Max	0.0000	-140.3930	70.80	3	0.500000
38	0.25000	SLU-1	Max	0.0000	-137.0319	48.52	3	0.500000
38	0.50000	SLU-1	Max	0.0000	-135.6315	38.00	3	0.500000
38	0.00000	SLU-1	Min	0.0000	-140.3930	70.80	3	0.500000
38	0.25000	SLU-1	Min	0.0000	-137.0319	48.52	3	0.500000
38	0.50000	SLU-1	Min	0.0000	-135.6315	38.00	3	0.500000
38	0.00000	SLU-2	Max	0.0000	-209.4029	673.24	3	0.500000
38	0.25000	SLU-2	Max	0.0000	-212.7598	691.27	3	0.500000
38	0.50000	SLU-2	Max	0.0000	-218.0773	721.06	3	0.500000
38	0.00000	SLU-2	Min	0.0000	-209.4029	673.24	3	0.500000
38	0.25000	SLU-2	Min	0.0000	-212.7598	691.27	3	0.500000
38	0.50000	SLU-2	Min	0.0000	-218.0773	721.06	3	0.500000
38	0.00000	SLU-3	Max	0.0000	-26.2968	-605.59	3	0.500000
38	0.25000	SLU-3	Max	0.0000	-13.6072	-683.36	3	0.500000
38	0.50000	SLU-3	Max	0.0000	-2.4258	-752.07	3	0.500000
38	0.00000	SLU-3	Min	0.0000	-26.2968	-605.59	3	0.500000
38	0.25000	SLU-3	Min	0.0000	-13.6072	-683.36	3	0.500000
38	0.50000	SLU-3	Min	0.0000	-2.4258	-752.07	3	0.500000
38	0.00000	SLU-4	Max	0.0000	-86.2041	-169.10	3	0.500000
38	0.25000	SLU-4	Max	0.0000	-96.7259	-108.08	3	0.500000
38	0.50000	SLU-4	Max	0.0000	-109.2085	-35.30	3	0.500000
38	0.00000	SLU-4	Min	0.0000	-86.2041	-169.10	3	0.500000
38	0.25000	SLU-4	Min	0.0000	-96.7259	-108.08	3	0.500000
38	0.50000	SLU-4	Min	0.0000	-109.2085	-35.30	3	0.500000
38	0.00000	SLU-5	Max	0.0000	78.3251	-207.99	1	-0.500000
38	0.25000	SLU-5	Max	0.0000	70.8899	-254.22	1	-0.500000
38	0.50000	SLU-5	Max	0.0000	61.9465	-309.51	1	-0.500000
38	0.00000	SLU-5	Min	0.0000	78.3251	-207.99	1	-0.500000
38	0.25000	SLU-5	Min	0.0000	70.8899	-254.22	1	-0.500000
38	0.50000	SLU-5	Min	0.0000	61.9465	-309.51	1	-0.500000
38	0.00000	SLU-6	Max	0.0000	-258.8475	794.35	3	0.500000
38	0.25000	SLU-6	Max	0.0000	-241.5707	688.58	3	0.500000
38	0.50000	SLU-6	Max	0.0000	-226.2546	594.57	3	0.500000
38	0.00000	SLU-6	Min	0.0000	-258.8475	794.35	3	0.500000
38	0.25000	SLU-6	Min	0.0000	-241.5707	688.58	3	0.500000
38	0.50000	SLU-6	Min	0.0000	-226.2546	594.57	3	0.500000
38	0.00000	SLU-7	Max	0.0000	-142.0238	113.21	3	0.500000
38	0.25000	SLU-7	Max	0.0000	-116.7093	-40.30	3	0.500000
38	0.50000	SLU-7	Max	0.0000	-92.9029	-184.77	3	0.500000
38	0.00000	SLU-7	Min	0.0000	-142.0238	113.21	3	0.500000
38	0.25000	SLU-7	Min	0.0000	-116.7093	-40.30	3	0.500000
38	0.50000	SLU-7	Min	0.0000	-92.9029	-184.77	3	0.500000
38	0.00000	SLV 1	Max	0.0000	1401.8119	6526.27	1	-0.500000
38	0.25000	SLV 1	Max	0.0000	1335.9161	6129.27	1	-0.500000
38	0.50000	SLV 1	Max	0.0000	1268.5121	5723.22	1	-0.500000
38	0.00000	SLV 1	Min	0.0000	1401.8119	6526.27	1	-0.500000
38	0.25000	SLV 1	Min	0.0000	1335.9161	6129.27	1	-0.500000
38	0.50000	SLV 1	Min	0.0000	1268.5121	5723.22	1	-0.500000
38	0.00000	SLV 2	Max	0.0000	1391.9742	6469.83	1	-0.500000
38	0.25000	SLV 2	Max	0.0000	1325.7835	6071.06	1	-0.500000
38	0.50000	SLV 2	Max	0.0000	1258.0845	5663.24	1	-0.500000
38	0.00000	SLV 2	Min	0.0000	1391.9742	6469.83	1	-0.500000
38	0.25000	SLV 2	Min	0.0000	1325.7835	6071.06	1	-0.500000
38	0.50000	SLV 2	Min	0.0000	1258.0845	5663.24	1	-0.500000

Table: Element Forces - Frames, Part 2 of 4

Frame	Station m	OutputCase	StepType	M2 KN-m	M3 KN-m	S11Max KN/m2	PtS11Max	x2S11Max m
38	0.0000	SLV 3	Max	0.0000	1391.9742	6469.83	1	-0.500000
38	0.25000	SLV 3	Max	0.0000	1325.7835	6071.06	1	-0.500000
38	0.50000	SLV 3	Max	0.0000	1258.0845	5663.24	1	-0.500000
38	0.00000	SLV 3	Min	0.0000	1391.9742	6469.83	1	-0.500000
38	0.25000	SLV 3	Min	0.0000	1325.7835	6071.06	1	-0.500000
38	0.50000	SLV 3	Min	0.0000	1258.0845	5663.24	1	-0.500000
38	0.00000	SLV 4	Max	0.0000	-347.6029	355.48	3	0.500000
38	0.25000	SLV 4	Max	0.0000	-207.2368	-488.34	3	0.500000
38	0.50000	SLV 4	Max	0.0000	-68.3789	-1323.11	3	0.500000
38	0.00000	SLV 4	Min	0.0000	-347.6029	355.48	3	0.500000
38	0.25000	SLV 4	Min	0.0000	-207.2368	-488.34	3	0.500000
38	0.50000	SLV 4	Min	0.0000	-68.3789	-1323.11	3	0.500000
38	0.00000	SLV 5	Max	0.0000	315.5185	1016.42	1	-0.500000
38	0.25000	SLV 5	Max	0.0000	294.5482	888.97	1	-0.500000
38	0.50000	SLV 5	Max	0.0000	272.0695	752.47	1	-0.500000
38	0.00000	SLV 5	Min	0.0000	315.5185	1016.42	1	-0.500000
38	0.25000	SLV 5	Min	0.0000	294.5482	888.97	1	-0.500000
38	0.50000	SLV 5	Min	0.0000	272.0695	752.47	1	-0.500000
38	0.00000	SLV 6	Max	0.0000	-190.0691	264.22	3	0.500000
38	0.25000	SLV 6	Max	0.0000	-146.8389	3.22	3	0.500000
38	0.50000	SLV 6	Max	0.0000	-105.1170	-248.74	3	0.500000
38	0.00000	SLV 6	Min	0.0000	-190.0691	264.22	3	0.500000
38	0.25000	SLV 6	Min	0.0000	-146.8389	3.22	3	0.500000
38	0.50000	SLV 6	Min	0.0000	-105.1170	-248.74	3	0.500000
38	0.00000	SLV 7	Max	0.0000	291.8023	881.10	1	-0.500000
38	0.25000	SLV 7	Max	0.0000	270.4274	751.22	1	-0.500000
38	0.50000	SLV 7	Max	0.0000	247.5442	612.30	1	-0.500000
38	0.00000	SLV 7	Min	0.0000	291.8023	881.10	1	-0.500000
38	0.25000	SLV 7	Min	0.0000	270.4274	751.22	1	-0.500000
38	0.50000	SLV 7	Min	0.0000	247.5442	612.30	1	-0.500000
38	0.00000	SLV 8	Max	0.0000	-206.6991	371.38	3	0.500000
38	0.25000	SLV 8	Max	0.0000	-164.8410	118.60	3	0.500000
38	0.50000	SLV 8	Max	0.0000	-124.4912	-125.12	3	0.500000
38	0.00000	SLV 8	Min	0.0000	-206.6991	371.38	3	0.500000
38	0.25000	SLV 8	Min	0.0000	-164.8410	118.60	3	0.500000
38	0.50000	SLV 8	Min	0.0000	-124.4912	-125.12	3	0.500000
38	0.00000	SLV 9	Max	0.0000	1401.8119	6526.27	1	-0.500000
38	0.25000	SLV 9	Max	0.0000	1335.9161	6129.27	1	-0.500000
38	0.50000	SLV 9	Max	0.0000	1268.5121	5723.22	1	-0.500000
38	0.00000	SLV 9	Min	0.0000	1401.8119	6526.27	1	-0.500000
38	0.25000	SLV 9	Min	0.0000	1335.9161	6129.27	1	-0.500000
38	0.50000	SLV 9	Min	0.0000	1268.5121	5723.22	1	-0.500000
38	0.00000	SLV 10	Max	0.0000	-340.8826	312.86	3	0.500000
38	0.25000	SLV 10	Max	0.0000	-199.9149	-534.57	3	0.500000
38	0.50000	SLV 10	Max	0.0000	-60.4555	-1372.96	3	0.500000
38	0.00000	SLV 10	Min	0.0000	-340.8826	312.86	3	0.500000
38	0.25000	SLV 10	Min	0.0000	-199.9149	-534.57	3	0.500000
38	0.50000	SLV 10	Min	0.0000	-60.4555	-1372.96	3	0.500000
38	0.00000	SLV 11	Max	0.0000	1391.9742	6469.83	1	-0.500000
38	0.25000	SLV 11	Max	0.0000	1325.7835	6071.06	1	-0.500000
38	0.50000	SLV 11	Max	0.0000	1258.0845	5663.24	1	-0.500000
38	0.00000	SLV 11	Min	0.0000	1391.9742	6469.83	1	-0.500000
38	0.25000	SLV 11	Min	0.0000	1325.7835	6071.06	1	-0.500000
38	0.50000	SLV 11	Min	0.0000	1258.0845	5663.24	1	-0.500000
38	0.00000	SLV 12	Max	0.0000	-347.6029	355.48	3	0.500000
38	0.25000	SLV 12	Max	0.0000	-207.2368	-488.34	3	0.500000
38	0.50000	SLV 12	Max	0.0000	-68.3789	-1323.11	3	0.500000
38	0.00000	SLV 12	Min	0.0000	-347.6029	355.48	3	0.500000
38	0.25000	SLV 12	Min	0.0000	-207.2368	-488.34	3	0.500000

Table: Element Forces - Frames, Part 2 of 4

Frame	Station m	OutputCase	StepType	M2 KN-m	M3 KN-m	S11Max KN/m2	PtS11Max	x2S11Max m
38	0.50000	SLV 12	Min	0.0000	-68.3789	-1323.11	3	0.500000
38	0.00000	SLV 13	Max	0.0000	315.5185	1016.42	1	-0.500000
38	0.25000	SLV 13	Max	0.0000	294.5482	888.97	1	-0.500000
38	0.50000	SLV 13	Max	0.0000	272.0695	752.47	1	-0.500000
38	0.00000	SLV 13	Min	0.0000	315.5185	1016.42	1	-0.500000
38	0.25000	SLV 13	Min	0.0000	294.5482	888.97	1	-0.500000
38	0.50000	SLV 13	Min	0.0000	272.0695	752.47	1	-0.500000
38	0.00000	SLV 14	Max	0.0000	-190.0691	264.22	3	0.500000
38	0.25000	SLV 14	Max	0.0000	-146.8389	3.22	3	0.500000
38	0.50000	SLV 14	Max	0.0000	-105.1170	-248.74	3	0.500000
38	0.00000	SLV 14	Min	0.0000	-190.0691	264.22	3	0.500000
38	0.25000	SLV 14	Min	0.0000	-146.8389	3.22	3	0.500000
38	0.50000	SLV 14	Min	0.0000	-105.1170	-248.74	3	0.500000
38	0.00000	SLV 15	Max	0.0000	291.8023	881.10	1	-0.500000
38	0.25000	SLV 15	Max	0.0000	270.4274	751.22	1	-0.500000
38	0.50000	SLV 15	Max	0.0000	247.5442	612.30	1	-0.500000
38	0.00000	SLV 15	Min	0.0000	291.8023	881.10	1	-0.500000
38	0.25000	SLV 15	Min	0.0000	270.4274	751.22	1	-0.500000
38	0.50000	SLV 15	Min	0.0000	247.5442	612.30	1	-0.500000
38	0.00000	SLV 16	Max	0.0000	-206.6991	371.38	3	0.500000
38	0.25000	SLV 16	Max	0.0000	-164.8410	118.60	3	0.500000
38	0.50000	SLV 16	Max	0.0000	-124.4912	-125.12	3	0.500000
38	0.00000	SLV 16	Min	0.0000	-206.6991	371.38	3	0.500000
38	0.25000	SLV 16	Min	0.0000	-164.8410	118.60	3	0.500000
38	0.50000	SLV 16	Min	0.0000	-124.4912	-125.12	3	0.500000
39	0.00000	SLE-C	Max	0.0000	-32.1189	-413.22	3	0.500000
39	0.25000	SLE-C	Max	0.0000	-38.6746	-375.05	3	0.500000
39	0.50000	SLE-C	Max	0.0000	-46.7648	-327.68	3	0.500000
39	0.00000	SLE-C	Min	0.0000	-32.1189	-413.22	3	0.500000
39	0.25000	SLE-C	Min	0.0000	-38.6746	-375.05	3	0.500000
39	0.50000	SLE-C	Min	0.0000	-46.7648	-327.68	3	0.500000
39	0.00000	SLE-F1	Max	0.0000	-113.9589	130.03	3	0.500000
39	0.25000	SLE-F1	Max	0.0000	-110.1756	106.16	3	0.500000
39	0.50000	SLE-F1	Max	0.0000	-107.9268	91.50	3	0.500000
39	0.00000	SLE-F1	Min	0.0000	-113.9589	130.03	3	0.500000
39	0.25000	SLE-F1	Min	0.0000	-110.1756	106.16	3	0.500000
39	0.50000	SLE-F1	Min	0.0000	-107.9268	91.50	3	0.500000
39	0.00000	SLE-F2	Max	0.0000	69.0599	-92.40	1	-0.500000
39	0.25000	SLE-F2	Max	0.0000	41.0969	-261.35	1	-0.500000
39	0.50000	SLE-F2	Max	0.0000	11.5994	-439.50	1	-0.500000
39	0.00000	SLE-F2	Min	0.0000	69.0599	-92.40	1	-0.500000
39	0.25000	SLE-F2	Min	0.0000	41.0969	-261.35	1	-0.500000
39	0.50000	SLE-F2	Min	0.0000	11.5994	-439.50	1	-0.500000
39	0.00000	SLE-F3	Max	0.0000	-88.9146	-59.92	3	0.500000
39	0.25000	SLE-F3	Max	0.0000	-79.5004	-117.57	3	0.500000
39	0.50000	SLE-F3	Max	0.0000	-71.6207	-166.02	3	0.500000
39	0.00000	SLE-F3	Min	0.0000	-88.9146	-59.92	3	0.500000
39	0.25000	SLE-F3	Min	0.0000	-79.5004	-117.57	3	0.500000
39	0.50000	SLE-F3	Min	0.0000	-71.6207	-166.02	3	0.500000
39	0.00000	SLE-QP	Max	0.0000	34.0093	-269.60	1	-0.500000
39	0.25000	SLE-QP	Max	0.0000	8.7062	-422.58	1	-0.500000
39	0.50000	SLE-QP	Max	0.0000	-18.1315	-367.20	3	0.500000
39	0.00000	SLE-QP	Min	0.0000	34.0093	-269.60	1	-0.500000
39	0.25000	SLE-QP	Min	0.0000	8.7062	-422.58	1	-0.500000
39	0.50000	SLE-QP	Min	0.0000	-18.1315	-367.20	3	0.500000
39	0.00000	SLU-1	Max	0.0000	-135.6315	36.98	3	0.500000
39	0.25000	SLU-1	Max	0.0000	-130.2102	2.94	3	0.500000
39	0.50000	SLU-1	Max	0.0000	-126.7838	-19.14	3	0.500000
39	0.00000	SLU-1	Min	0.0000	-135.6315	36.98	3	0.500000

Table: Element Forces - Frames, Part 2 of 4

Frame	Station m	OutputCase	StepType	M2 KN-m	M3 KN-m	S11Max KN/m2	PtS11Max	x2S11Max m
39	0.25000	SLU-1	Min	0.0000	-130.2102	2.94	3	0.500000
39	0.50000	SLU-1	Min	0.0000	-126.7838	-19.14	3	0.500000
39	0.00000	SLU-2	Max	0.0000	-218.0773	721.95	3	0.500000
39	0.25000	SLU-2	Max	0.0000	-218.5524	723.28	3	0.500000
39	0.50000	SLU-2	Max	0.0000	-221.0224	736.58	3	0.500000
39	0.00000	SLU-2	Min	0.0000	-218.0773	721.95	3	0.500000
39	0.25000	SLU-2	Min	0.0000	-218.5524	723.28	3	0.500000
39	0.50000	SLU-2	Min	0.0000	-221.0224	736.58	3	0.500000
39	0.00000	SLU-3	Max	0.0000	-2.4258	-755.74	3	0.500000
39	0.25000	SLU-3	Max	0.0000	10.6890	-707.33	1	-0.500000
39	0.50000	SLU-3	Max	0.0000	22.2693	-639.02	1	-0.500000
39	0.00000	SLU-3	Min	0.0000	-2.4258	-755.74	3	0.500000
39	0.25000	SLU-3	Min	0.0000	10.6890	-707.33	1	-0.500000
39	0.50000	SLU-3	Min	0.0000	22.2693	-639.02	1	-0.500000
39	0.00000	SLU-4	Max	0.0000	-109.2085	-32.02	3	0.500000
39	0.25000	SLU-4	Max	0.0000	-118.1826	20.30	3	0.500000
39	0.50000	SLU-4	Max	0.0000	-129.1515	84.60	3	0.500000
39	0.00000	SLU-4	Min	0.0000	-109.2085	-32.02	3	0.500000
39	0.25000	SLU-4	Min	0.0000	-118.1826	20.30	3	0.500000
39	0.50000	SLU-4	Min	0.0000	-129.1515	84.60	3	0.500000
39	0.00000	SLU-5	Max	0.0000	61.9465	-306.88	1	-0.500000
39	0.25000	SLU-5	Max	0.0000	53.7548	-357.20	1	-0.500000
39	0.50000	SLU-5	Max	0.0000	44.0286	-416.72	1	-0.500000
39	0.00000	SLU-5	Min	0.0000	61.9465	-306.88	1	-0.500000
39	0.25000	SLU-5	Min	0.0000	53.7548	-357.20	1	-0.500000
39	0.50000	SLU-5	Min	0.0000	44.0286	-416.72	1	-0.500000
39	0.00000	SLU-6	Max	0.0000	-226.2546	589.12	3	0.500000
39	0.25000	SLU-6	Max	0.0000	-205.6633	464.05	3	0.500000
39	0.50000	SLU-6	Max	0.0000	-187.0668	350.96	3	0.500000
39	0.00000	SLU-6	Min	0.0000	-226.2546	589.12	3	0.500000
39	0.25000	SLU-6	Min	0.0000	-205.6633	464.05	3	0.500000
39	0.50000	SLU-6	Min	0.0000	-187.0668	350.96	3	0.500000
39	0.00000	SLU-7	Max	0.0000	-92.9029	-192.47	3	0.500000
39	0.25000	SLU-7	Max	0.0000	-65.9359	-355.44	3	0.500000
39	0.50000	SLU-7	Max	0.0000	-40.5033	-509.20	3	0.500000
39	0.00000	SLU-7	Min	0.0000	-92.9029	-192.47	3	0.500000
39	0.25000	SLU-7	Min	0.0000	-65.9359	-355.44	3	0.500000
39	0.50000	SLU-7	Min	0.0000	-40.5033	-509.20	3	0.500000
39	0.00000	SLV 1	Max	0.0000	1268.5121	5746.68	1	-0.500000
39	0.25000	SLV 1	Max	0.0000	1182.8297	5231.42	1	-0.500000
39	0.50000	SLV 1	Max	0.0000	1095.6128	4706.95	1	-0.500000
39	0.00000	SLV 1	Min	0.0000	1268.5121	5746.68	1	-0.500000
39	0.25000	SLV 1	Min	0.0000	1182.8297	5231.42	1	-0.500000
39	0.50000	SLV 1	Min	0.0000	1095.6128	4706.95	1	-0.500000
39	0.00000	SLV 2	Max	0.0000	1258.0845	5686.76	1	-0.500000
39	0.25000	SLV 2	Max	0.0000	1172.2959	5170.86	1	-0.500000
39	0.50000	SLV 2	Max	0.0000	1084.9728	4645.76	1	-0.500000
39	0.00000	SLV 2	Min	0.0000	1258.0845	5686.76	1	-0.500000
39	0.25000	SLV 2	Min	0.0000	1172.2959	5170.86	1	-0.500000
39	0.50000	SLV 2	Min	0.0000	1084.9728	4645.76	1	-0.500000
39	0.00000	SLV 3	Max	0.0000	1258.0845	5686.76	1	-0.500000
39	0.25000	SLV 3	Max	0.0000	1172.2959	5170.86	1	-0.500000
39	0.50000	SLV 3	Max	0.0000	1084.9728	4645.76	1	-0.500000
39	0.00000	SLV 3	Min	0.0000	1258.0845	5686.76	1	-0.500000
39	0.25000	SLV 3	Min	0.0000	1172.2959	5170.86	1	-0.500000
39	0.50000	SLV 3	Min	0.0000	1084.9728	4645.76	1	-0.500000
39	0.00000	SLV 4	Max	0.0000	-68.3789	-1365.89	3	0.500000
39	0.25000	SLV 4	Max	0.0000	74.3861	-1331.02	1	-0.500000
39	0.50000	SLV 4	Max	0.0000	215.6166	-484.80	1	-0.500000

Table: Element Forces - Frames, Part 2 of 4

Frame	Station m	OutputCase	StepType	M2 KN-m	M3 KN-m	S11Max KN/m2	PtS11Max	x2S11Max m
39	0.0000	SLV 4	Min	0.0000	-68.3789	-1365.89	3	0.500000
39	0.25000	SLV 4	Min	0.0000	74.3861	-1331.02	1	-0.500000
39	0.50000	SLV 4	Min	0.0000	215.6166	-484.80	1	-0.500000
39	0.00000	SLV 5	Max	0.0000	272.0695	759.62	1	-0.500000
39	0.25000	SLV 5	Max	0.0000	247.8196	612.95	1	-0.500000
39	0.50000	SLV 5	Max	0.0000	222.0351	457.08	1	-0.500000
39	0.00000	SLV 5	Min	0.0000	272.0695	759.62	1	-0.500000
39	0.25000	SLV 5	Min	0.0000	247.8196	612.95	1	-0.500000
39	0.50000	SLV 5	Min	0.0000	222.0351	457.08	1	-0.500000
39	0.00000	SLV 6	Max	0.0000	-105.1170	-261.93	3	0.500000
39	0.25000	SLV 6	Max	0.0000	-59.9503	-534.10	3	0.500000
39	0.50000	SLV 6	Max	0.0000	-16.3181	-797.06	3	0.500000
39	0.00000	SLV 6	Min	0.0000	-105.1170	-261.93	3	0.500000
39	0.25000	SLV 6	Min	0.0000	-59.9503	-534.10	3	0.500000
39	0.50000	SLV 6	Min	0.0000	-16.3181	-797.06	3	0.500000
39	0.00000	SLV 7	Max	0.0000	247.5442	619.51	1	-0.500000
39	0.25000	SLV 7	Max	0.0000	223.2127	472.36	1	-0.500000
39	0.50000	SLV 7	Max	0.0000	197.3467	315.99	1	-0.500000
39	0.00000	SLV 7	Min	0.0000	247.5442	619.51	1	-0.500000
39	0.25000	SLV 7	Min	0.0000	223.2127	472.36	1	-0.500000
39	0.50000	SLV 7	Min	0.0000	197.3467	315.99	1	-0.500000
39	0.00000	SLV 8	Max	0.0000	-124.4912	-137.93	3	0.500000
39	0.25000	SLV 8	Max	0.0000	-80.4672	-403.24	3	0.500000
39	0.50000	SLV 8	Max	0.0000	-37.9778	-659.34	3	0.500000
39	0.00000	SLV 8	Min	0.0000	-124.4912	-137.93	3	0.500000
39	0.25000	SLV 8	Min	0.0000	-80.4672	-403.24	3	0.500000
39	0.50000	SLV 8	Min	0.0000	-37.9778	-659.34	3	0.500000
39	0.00000	SLV 9	Max	0.0000	1268.5121	5746.68	1	-0.500000
39	0.25000	SLV 9	Max	0.0000	1182.8297	5231.42	1	-0.500000
39	0.50000	SLV 9	Max	0.0000	1095.6128	4706.95	1	-0.500000
39	0.00000	SLV 9	Min	0.0000	1268.5121	5746.68	1	-0.500000
39	0.25000	SLV 9	Min	0.0000	1182.8297	5231.42	1	-0.500000
39	0.50000	SLV 9	Min	0.0000	1095.6128	4706.95	1	-0.500000
39	0.00000	SLV 10	Max	0.0000	-60.4555	-1415.90	3	0.500000
39	0.25000	SLV 10	Max	0.0000	82.8132	-1282.92	1	-0.500000
39	0.50000	SLV 10	Max	0.0000	224.5475	-433.69	1	-0.500000
39	0.00000	SLV 10	Min	0.0000	-60.4555	-1415.90	3	0.500000
39	0.25000	SLV 10	Min	0.0000	82.8132	-1282.92	1	-0.500000
39	0.50000	SLV 10	Min	0.0000	224.5475	-433.69	1	-0.500000
39	0.00000	SLV 11	Max	0.0000	1258.0845	5686.76	1	-0.500000
39	0.25000	SLV 11	Max	0.0000	1172.2959	5170.86	1	-0.500000
39	0.50000	SLV 11	Max	0.0000	1084.9728	4645.76	1	-0.500000
39	0.00000	SLV 11	Min	0.0000	1258.0845	5686.76	1	-0.500000
39	0.25000	SLV 11	Min	0.0000	1172.2959	5170.86	1	-0.500000
39	0.50000	SLV 11	Min	0.0000	1084.9728	4645.76	1	-0.500000
39	0.00000	SLV 12	Max	0.0000	-68.3789	-1365.89	3	0.500000
39	0.25000	SLV 12	Max	0.0000	74.3861	-1331.02	1	-0.500000
39	0.50000	SLV 12	Max	0.0000	215.6166	-484.80	1	-0.500000
39	0.00000	SLV 12	Min	0.0000	-68.3789	-1365.89	3	0.500000
39	0.25000	SLV 12	Min	0.0000	74.3861	-1331.02	1	-0.500000
39	0.50000	SLV 12	Min	0.0000	215.6166	-484.80	1	-0.500000
39	0.00000	SLV 13	Max	0.0000	272.0695	759.62	1	-0.500000
39	0.25000	SLV 13	Max	0.0000	247.8196	612.95	1	-0.500000
39	0.50000	SLV 13	Max	0.0000	222.0351	457.08	1	-0.500000
39	0.00000	SLV 13	Min	0.0000	272.0695	759.62	1	-0.500000
39	0.25000	SLV 13	Min	0.0000	247.8196	612.95	1	-0.500000
39	0.50000	SLV 13	Min	0.0000	222.0351	457.08	1	-0.500000
39	0.00000	SLV 14	Max	0.0000	-105.1170	-261.93	3	0.500000
39	0.25000	SLV 14	Max	0.0000	-59.9503	-534.10	3	0.500000

Table: Element Forces - Frames, Part 2 of 4

Frame	Station m	OutputCase	StepType	M2 KN-m	M3 KN-m	S11Max KN/m2	PtS11Max	x2S11Max m
39	0.50000	SLV 14	Max	0.0000	-16.3181	-797.06	3	0.500000
39	0.00000	SLV 14	Min	0.0000	-105.1170	-261.93	3	0.500000
39	0.25000	SLV 14	Min	0.0000	-59.9503	-534.10	3	0.500000
39	0.50000	SLV 14	Min	0.0000	-16.3181	-797.06	3	0.500000
39	0.00000	SLV 15	Max	0.0000	247.5442	619.51	1	-0.500000
39	0.25000	SLV 15	Max	0.0000	223.2127	472.36	1	-0.500000
39	0.50000	SLV 15	Max	0.0000	197.3467	315.99	1	-0.500000
39	0.00000	SLV 15	Min	0.0000	247.5442	619.51	1	-0.500000
39	0.25000	SLV 15	Min	0.0000	223.2127	472.36	1	-0.500000
39	0.50000	SLV 15	Min	0.0000	197.3467	315.99	1	-0.500000
39	0.00000	SLV 16	Max	0.0000	-124.4912	-137.93	3	0.500000
39	0.25000	SLV 16	Max	0.0000	-80.4672	-403.24	3	0.500000
39	0.50000	SLV 16	Max	0.0000	-37.9778	-659.34	3	0.500000
39	0.00000	SLV 16	Min	0.0000	-124.4912	-137.93	3	0.500000
39	0.25000	SLV 16	Min	0.0000	-80.4672	-403.24	3	0.500000
39	0.50000	SLV 16	Min	0.0000	-37.9778	-659.34	3	0.500000
40	0.00000	SLE-C	Max	0.0000	-46.7648	-325.53	3	0.500000
40	0.25000	SLE-C	Max	0.0000	-52.7101	-290.56	3	0.500000
40	0.50000	SLE-C	Max	0.0000	-60.2076	-246.28	3	0.500000
40	0.00000	SLE-C	Min	0.0000	-46.7648	-325.53	3	0.500000
40	0.25000	SLE-C	Min	0.0000	-52.7101	-290.56	3	0.500000
40	0.50000	SLE-C	Min	0.0000	-60.2076	-246.28	3	0.500000
40	0.00000	SLE-F1	Max	0.0000	-107.9268	90.38	3	0.500000
40	0.25000	SLE-F1	Max	0.0000	-102.7714	58.75	3	0.500000
40	0.50000	SLE-F1	Max	0.0000	-99.1681	36.42	3	0.500000
40	0.00000	SLE-F1	Min	0.0000	-107.9268	90.38	3	0.500000
40	0.25000	SLE-F1	Min	0.0000	-102.7714	58.75	3	0.500000
40	0.50000	SLE-F1	Min	0.0000	-99.1681	36.42	3	0.500000
40	0.00000	SLE-F2	Max	0.0000	11.5994	-430.67	1	-0.500000
40	0.25000	SLE-F2	Max	0.0000	-16.8773	-399.71	3	0.500000
40	0.50000	SLE-F2	Max	0.0000	-46.9061	-220.24	3	0.500000
40	0.00000	SLE-F2	Min	0.0000	11.5994	-430.67	1	-0.500000
40	0.25000	SLE-F2	Min	0.0000	-16.8773	-399.71	3	0.500000
40	0.50000	SLE-F2	Min	0.0000	-46.9061	-220.24	3	0.500000
40	0.00000	SLE-F3	Max	0.0000	-71.6207	-168.80	3	0.500000
40	0.25000	SLE-F3	Max	0.0000	-61.1039	-232.61	3	0.500000
40	0.50000	SLE-F3	Max	0.0000	-52.1391	-287.10	3	0.500000
40	0.00000	SLE-F3	Min	0.0000	-71.6207	-168.80	3	0.500000
40	0.25000	SLE-F3	Min	0.0000	-61.1039	-232.61	3	0.500000
40	0.50000	SLE-F3	Min	0.0000	-52.1391	-287.10	3	0.500000
40	0.00000	SLE-QP	Max	0.0000	-18.1315	-359.23	3	0.500000
40	0.25000	SLE-QP	Max	0.0000	-43.6237	-206.98	3	0.500000
40	0.50000	SLE-QP	Max	0.0000	-70.6679	-45.42	3	0.500000
40	0.00000	SLE-QP	Min	0.0000	-18.1315	-359.23	3	0.500000
40	0.25000	SLE-QP	Min	0.0000	-43.6237	-206.98	3	0.500000
40	0.50000	SLE-QP	Min	0.0000	-70.6679	-45.42	3	0.500000
40	0.00000	SLU-1	Max	0.0000	-126.7838	-20.75	3	0.500000
40	0.25000	SLU-1	Max	0.0000	-119.5217	-65.23	3	0.500000
40	0.50000	SLU-1	Max	0.0000	-114.2775	-97.61	3	0.500000
40	0.00000	SLU-1	Min	0.0000	-126.7838	-20.75	3	0.500000
40	0.25000	SLU-1	Min	0.0000	-119.5217	-65.23	3	0.500000
40	0.50000	SLU-1	Min	0.0000	-114.2775	-97.61	3	0.500000
40	0.00000	SLU-2	Max	0.0000	-221.0224	736.64	3	0.500000
40	0.25000	SLU-2	Max	0.0000	-218.9105	723.06	3	0.500000
40	0.50000	SLU-2	Max	0.0000	-218.8165	721.58	3	0.500000
40	0.00000	SLU-2	Min	0.0000	-221.0224	736.64	3	0.500000
40	0.25000	SLU-2	Min	0.0000	-218.9105	723.06	3	0.500000
40	0.50000	SLU-2	Min	0.0000	-218.8165	721.58	3	0.500000
40	0.00000	SLU-3	Max	0.0000	22.2693	-642.81	1	-0.500000

Table: Element Forces - Frames, Part 2 of 4

Frame	Station m	OutputCase	StepType	M2 KN-m	M3 KN-m	S11Max KN/m2	PtS11Max	x2S11Max m
40	0.25000	SLU-3	Max	0.0000	35.7232	-562.79	1	-0.500000
40	0.50000	SLU-3	Max	0.0000	47.6250	-492.08	1	-0.500000
40	0.00000	SLU-3	Min	0.0000	22.2693	-642.81	1	-0.500000
40	0.25000	SLU-3	Min	0.0000	35.7232	-562.79	1	-0.500000
40	0.50000	SLU-3	Min	0.0000	47.6250	-492.08	1	-0.500000
40	0.00000	SLU-4	Max	0.0000	-129.1515	87.40	3	0.500000
40	0.25000	SLU-4	Max	0.0000	-136.5152	130.67	3	0.500000
40	0.50000	SLU-4	Max	0.0000	-145.8966	186.04	3	0.500000
40	0.00000	SLU-4	Min	0.0000	-129.1515	87.40	3	0.500000
40	0.25000	SLU-4	Min	0.0000	-136.5152	130.67	3	0.500000
40	0.50000	SLU-4	Min	0.0000	-145.8966	186.04	3	0.500000
40	0.00000	SLU-5	Max	0.0000	44.0286	-413.93	1	-0.500000
40	0.25000	SLU-5	Max	0.0000	35.5159	-465.71	1	-0.500000
40	0.50000	SLU-5	Max	0.0000	25.4511	-526.81	1	-0.500000
40	0.00000	SLU-5	Min	0.0000	44.0286	-413.93	1	-0.500000
40	0.25000	SLU-5	Min	0.0000	35.5159	-465.71	1	-0.500000
40	0.50000	SLU-5	Min	0.0000	25.4511	-526.81	1	-0.500000
40	0.00000	SLU-6	Max	0.0000	-187.0668	344.61	3	0.500000
40	0.25000	SLU-6	Max	0.0000	-163.8333	204.29	3	0.500000
40	0.50000	SLU-6	Max	0.0000	-142.6176	76.08	3	0.500000
40	0.00000	SLU-6	Min	0.0000	-187.0668	344.61	3	0.500000
40	0.25000	SLU-6	Min	0.0000	-163.8333	204.29	3	0.500000
40	0.50000	SLU-6	Min	0.0000	-142.6176	76.08	3	0.500000
40	0.00000	SLU-7	Max	0.0000	-40.5033	-517.33	3	0.500000
40	0.25000	SLU-7	Max	0.0000	-12.3978	-686.67	3	0.500000
40	0.50000	SLU-7	Max	0.0000	14.1555	-676.83	1	-0.500000
40	0.00000	SLU-7	Min	0.0000	-40.5033	-517.33	3	0.500000
40	0.25000	SLU-7	Min	0.0000	-12.3978	-686.67	3	0.500000
40	0.50000	SLU-7	Min	0.0000	14.1555	-676.83	1	-0.500000
40	0.00000	SLV 1	Max	0.0000	1095.6128	4735.63	1	-0.500000
40	0.25000	SLV 1	Max	0.0000	995.0492	4131.54	1	-0.500000
40	0.50000	SLV 1	Max	0.0000	892.9334	3518.14	1	-0.500000
40	0.00000	SLV 1	Min	0.0000	1095.6128	4735.63	1	-0.500000
40	0.25000	SLV 1	Min	0.0000	995.0492	4131.54	1	-0.500000
40	0.50000	SLV 1	Min	0.0000	892.9334	3518.14	1	-0.500000
40	0.00000	SLV 2	Max	0.0000	1084.9728	4674.44	1	-0.500000
40	0.25000	SLV 2	Max	0.0000	984.4643	4070.68	1	-0.500000
40	0.50000	SLV 2	Max	0.0000	882.4036	3457.62	1	-0.500000
40	0.00000	SLV 2	Min	0.0000	1084.9728	4674.44	1	-0.500000
40	0.25000	SLV 2	Min	0.0000	984.4643	4070.68	1	-0.500000
40	0.50000	SLV 2	Min	0.0000	882.4036	3457.62	1	-0.500000
40	0.00000	SLV 3	Max	0.0000	1084.9728	4674.44	1	-0.500000
40	0.25000	SLV 3	Max	0.0000	984.4643	4070.68	1	-0.500000
40	0.50000	SLV 3	Max	0.0000	882.4036	3457.62	1	-0.500000
40	0.00000	SLV 3	Min	0.0000	1084.9728	4674.44	1	-0.500000
40	0.25000	SLV 3	Min	0.0000	984.4643	4070.68	1	-0.500000
40	0.50000	SLV 3	Min	0.0000	882.4036	3457.62	1	-0.500000
40	0.00000	SLV 4	Max	0.0000	215.6166	-527.87	1	-0.500000
40	0.25000	SLV 4	Max	0.0000	357.7740	324.38	1	-0.500000
40	0.50000	SLV 4	Max	0.0000	498.3794	1167.30	1	-0.500000
40	0.00000	SLV 4	Min	0.0000	215.6166	-527.87	1	-0.500000
40	0.25000	SLV 4	Min	0.0000	357.7740	324.38	1	-0.500000
40	0.50000	SLV 4	Min	0.0000	498.3794	1167.30	1	-0.500000
40	0.00000	SLV 5	Max	0.0000	222.0351	465.04	1	-0.500000
40	0.25000	SLV 5	Max	0.0000	195.6097	305.78	1	-0.500000
40	0.50000	SLV 5	Max	0.0000	167.6322	137.21	1	-0.500000
40	0.00000	SLV 5	Min	0.0000	222.0351	465.04	1	-0.500000
40	0.25000	SLV 5	Min	0.0000	195.6097	305.78	1	-0.500000
40	0.50000	SLV 5	Min	0.0000	167.6322	137.21	1	-0.500000

Table: Element Forces - Frames, Part 2 of 4

Frame	Station m	OutputCase	StepType	M2 KN-m	M3 KN-m	S11Max KN/m2	PtS11Max	x2S11Max m
40	0.00000	SLV 6	Max	0.0000	-16.3181	-810.71	3	0.500000
40	0.25000	SLV 6	Max	0.0000	29.9877	-729.40	1	-0.500000
40	0.50000	SLV 6	Max	0.0000	74.7414	-461.58	1	-0.500000
40	0.00000	SLV 6	Min	0.0000	-16.3181	-810.71	3	0.500000
40	0.25000	SLV 6	Min	0.0000	29.9877	-729.40	1	-0.500000
40	0.50000	SLV 6	Min	0.0000	74.7414	-461.58	1	-0.500000
40	0.00000	SLV 7	Max	0.0000	197.3467	323.94	1	-0.500000
40	0.25000	SLV 7	Max	0.0000	171.1171	165.85	1	-0.500000
40	0.50000	SLV 7	Max	0.0000	143.3353	-1.54	1	-0.500000
40	0.00000	SLV 7	Min	0.0000	197.3467	323.94	1	-0.500000
40	0.25000	SLV 7	Min	0.0000	171.1171	165.85	1	-0.500000
40	0.50000	SLV 7	Min	0.0000	143.3353	-1.54	1	-0.500000
40	0.00000	SLV 8	Max	0.0000	-37.9778	-672.69	3	0.500000
40	0.25000	SLV 8	Max	0.0000	7.4098	-856.80	1	-0.500000
40	0.50000	SLV 8	Max	0.0000	51.2453	-594.49	1	-0.500000
40	0.00000	SLV 8	Min	0.0000	-37.9778	-672.69	3	0.500000
40	0.25000	SLV 8	Min	0.0000	7.4098	-856.80	1	-0.500000
40	0.50000	SLV 8	Min	0.0000	51.2453	-594.49	1	-0.500000
40	0.00000	SLV 9	Max	0.0000	1095.6128	4735.63	1	-0.500000
40	0.25000	SLV 9	Max	0.0000	995.0492	4131.54	1	-0.500000
40	0.50000	SLV 9	Max	0.0000	892.9334	3518.14	1	-0.500000
40	0.00000	SLV 9	Min	0.0000	1095.6128	4735.63	1	-0.500000
40	0.25000	SLV 9	Min	0.0000	995.0492	4131.54	1	-0.500000
40	0.50000	SLV 9	Min	0.0000	892.9334	3518.14	1	-0.500000
40	0.00000	SLV 10	Max	0.0000	224.5475	-476.89	1	-0.500000
40	0.25000	SLV 10	Max	0.0000	367.1051	377.76	1	-0.500000
40	0.50000	SLV 10	Max	0.0000	508.1106	1223.09	1	-0.500000
40	0.00000	SLV 10	Min	0.0000	224.5475	-476.89	1	-0.500000
40	0.25000	SLV 10	Min	0.0000	367.1051	377.76	1	-0.500000
40	0.50000	SLV 10	Min	0.0000	508.1106	1223.09	1	-0.500000
40	0.00000	SLV 11	Max	0.0000	1084.9728	4674.44	1	-0.500000
40	0.25000	SLV 11	Max	0.0000	984.4643	4070.68	1	-0.500000
40	0.50000	SLV 11	Max	0.0000	882.4036	3457.62	1	-0.500000
40	0.00000	SLV 11	Min	0.0000	1084.9728	4674.44	1	-0.500000
40	0.25000	SLV 11	Min	0.0000	984.4643	4070.68	1	-0.500000
40	0.50000	SLV 11	Min	0.0000	882.4036	3457.62	1	-0.500000
40	0.00000	SLV 12	Max	0.0000	215.6166	-527.87	1	-0.500000
40	0.25000	SLV 12	Max	0.0000	357.7740	324.38	1	-0.500000
40	0.50000	SLV 12	Max	0.0000	498.3794	1167.30	1	-0.500000
40	0.00000	SLV 12	Min	0.0000	215.6166	-527.87	1	-0.500000
40	0.25000	SLV 12	Min	0.0000	357.7740	324.38	1	-0.500000
40	0.50000	SLV 12	Min	0.0000	498.3794	1167.30	1	-0.500000
40	0.00000	SLV 13	Max	0.0000	222.0351	465.04	1	-0.500000
40	0.25000	SLV 13	Max	0.0000	195.6097	305.78	1	-0.500000
40	0.50000	SLV 13	Max	0.0000	167.6322	137.21	1	-0.500000
40	0.00000	SLV 13	Min	0.0000	222.0351	465.04	1	-0.500000
40	0.25000	SLV 13	Min	0.0000	195.6097	305.78	1	-0.500000
40	0.50000	SLV 13	Min	0.0000	167.6322	137.21	1	-0.500000
40	0.00000	SLV 14	Max	0.0000	-16.3181	-810.71	3	0.500000
40	0.25000	SLV 14	Max	0.0000	29.9877	-729.40	1	-0.500000
40	0.50000	SLV 14	Max	0.0000	74.7414	-461.58	1	-0.500000
40	0.00000	SLV 14	Min	0.0000	-16.3181	-810.71	3	0.500000
40	0.25000	SLV 14	Min	0.0000	29.9877	-729.40	1	-0.500000
40	0.50000	SLV 14	Min	0.0000	74.7414	-461.58	1	-0.500000
40	0.00000	SLV 15	Max	0.0000	197.3467	323.94	1	-0.500000
40	0.25000	SLV 15	Max	0.0000	171.1171	165.85	1	-0.500000
40	0.50000	SLV 15	Max	0.0000	143.3353	-1.54	1	-0.500000
40	0.00000	SLV 15	Min	0.0000	197.3467	323.94	1	-0.500000
40	0.25000	SLV 15	Min	0.0000	171.1171	165.85	1	-0.500000

Table: Element Forces - Frames, Part 2 of 4

Frame	Station m	OutputCase	StepType	M2 KN-m	M3 KN-m	S11Max KN/m2	PtS11Max	x2S11Max m
40	0.50000	SLV 15	Min	0.0000	143.3353	-1.54	1	-0.500000
40	0.00000	SLV 16	Max	0.0000	-37.9778	-672.69	3	0.500000
40	0.25000	SLV 16	Max	0.0000	7.4098	-856.80	1	-0.500000
40	0.50000	SLV 16	Max	0.0000	51.2453	-594.49	1	-0.500000
40	0.00000	SLV 16	Min	0.0000	-37.9778	-672.69	3	0.500000
40	0.25000	SLV 16	Min	0.0000	7.4098	-856.80	1	-0.500000
40	0.50000	SLV 16	Min	0.0000	51.2453	-594.49	1	-0.500000
41	0.00000	SLE-C	Max	0.0000	-60.2076	-244.50	3	0.500000
41	0.23004	SLE-C	Max	0.0000	-65.0373	-215.75	3	0.500000
41	0.46009	SLE-C	Max	0.0000	-71.1885	-179.08	3	0.500000
41	0.00000	SLE-C	Min	0.0000	-60.2076	-244.50	3	0.500000
41	0.23004	SLE-C	Min	0.0000	-65.0373	-215.75	3	0.500000
41	0.46009	SLE-C	Min	0.0000	-71.1885	-179.08	3	0.500000
41	0.00000	SLE-F1	Max	0.0000	-99.1681	34.91	3	0.500000
41	0.23004	SLE-F1	Max	0.0000	-93.3812	-4.569E-02	3	0.500000
41	0.46009	SLE-F1	Max	0.0000	-88.9159	-27.07	3	0.500000
41	0.00000	SLE-F1	Min	0.0000	-99.1681	34.91	3	0.500000
41	0.23004	SLE-F1	Min	0.0000	-93.3812	-4.569E-02	3	0.500000
41	0.46009	SLE-F1	Min	0.0000	-88.9159	-27.07	3	0.500000
41	0.00000	SLE-F2	Max	0.0000	-46.9061	-211.78	3	0.500000
41	0.23004	SLE-F2	Max	0.0000	-72.9818	-55.56	3	0.500000
41	0.46009	SLE-F2	Max	0.0000	-100.3790	108.59	3	0.500000
41	0.00000	SLE-F2	Min	0.0000	-46.9061	-211.78	3	0.500000
41	0.23004	SLE-F2	Min	0.0000	-72.9818	-55.56	3	0.500000
41	0.46009	SLE-F2	Min	0.0000	-100.3790	108.59	3	0.500000
41	0.00000	SLE-F3	Max	0.0000	-52.1391	-290.13	3	0.500000
41	0.23004	SLE-F3	Max	0.0000	-41.7181	-352.89	3	0.500000
41	0.46009	SLE-F3	Max	0.0000	-32.6186	-407.72	3	0.500000
41	0.00000	SLE-F3	Min	0.0000	-52.1391	-290.13	3	0.500000
41	0.23004	SLE-F3	Min	0.0000	-41.7181	-352.89	3	0.500000
41	0.46009	SLE-F3	Min	0.0000	-32.6186	-407.72	3	0.500000
41	0.00000	SLE-QP	Max	0.0000	-70.6679	-37.86	3	0.500000
41	0.23004	SLE-QP	Max	0.0000	-93.7934	100.66	3	0.500000
41	0.46009	SLE-QP	Max	0.0000	-118.2404	247.11	3	0.500000
41	0.00000	SLE-QP	Min	0.0000	-70.6679	-37.86	3	0.500000
41	0.23004	SLE-QP	Min	0.0000	-93.7934	100.66	3	0.500000
41	0.46009	SLE-QP	Min	0.0000	-118.2404	247.11	3	0.500000
41	0.00000	SLU-1	Max	0.0000	-114.2775	-99.75	3	0.500000
41	0.23004	SLU-1	Max	0.0000	-106.2426	-148.26	3	0.500000
41	0.46009	SLU-1	Max	0.0000	-99.9257	-186.47	3	0.500000
41	0.00000	SLU-1	Min	0.0000	-114.2775	-99.75	3	0.500000
41	0.23004	SLU-1	Min	0.0000	-106.2426	-148.26	3	0.500000
41	0.46009	SLU-1	Min	0.0000	-99.9257	-186.47	3	0.500000
41	0.00000	SLU-2	Max	0.0000	-218.8165	720.86	3	0.500000
41	0.23004	SLU-2	Max	0.0000	-214.8736	696.90	3	0.500000
41	0.46009	SLU-2	Max	0.0000	-212.6488	683.25	3	0.500000
41	0.00000	SLU-2	Min	0.0000	-218.8165	720.86	3	0.500000
41	0.23004	SLU-2	Min	0.0000	-214.8736	696.90	3	0.500000
41	0.46009	SLU-2	Min	0.0000	-212.6488	683.25	3	0.500000
41	0.00000	SLU-3	Max	0.0000	47.6250	-495.89	1	-0.500000
41	0.23004	SLU-3	Max	0.0000	60.1113	-421.20	1	-0.500000
41	0.46009	SLU-3	Max	0.0000	71.2760	-354.45	1	-0.500000
41	0.00000	SLU-3	Min	0.0000	47.6250	-495.89	1	-0.500000
41	0.23004	SLU-3	Min	0.0000	60.1113	-421.20	1	-0.500000
41	0.46009	SLU-3	Min	0.0000	71.2760	-354.45	1	-0.500000
41	0.00000	SLU-4	Max	0.0000	-145.8966	188.18	3	0.500000
41	0.23004	SLU-4	Max	0.0000	-151.2835	220.19	3	0.500000
41	0.46009	SLU-4	Max	0.0000	-158.3883	262.52	3	0.500000
41	0.00000	SLU-4	Min	0.0000	-145.8966	188.18	3	0.500000

Table: Element Forces - Frames, Part 2 of 4

Frame	Station m	OutputCase	StepType	M2 KN-m	M3 KN-m	S11Max KN/m2	PtS11Max	x2S11Max m
41	0.23004	SLU-4	Min	0.0000	-151.2835	220.19	3	0.500000
41	0.46009	SLU-4	Min	0.0000	-158.3883	262.52	3	0.500000
41	0.00000	SLU-5	Max	0.0000	25.4511	-524.16	1	-0.500000
41	0.23004	SLU-5	Max	0.0000	17.5709	-571.68	1	-0.500000
41	0.46009	SLU-5	Max	0.0000	8.3692	-627.12	1	-0.500000
41	0.00000	SLU-5	Min	0.0000	25.4511	-524.16	1	-0.500000
41	0.23004	SLU-5	Min	0.0000	17.5709	-571.68	1	-0.500000
41	0.46009	SLU-5	Min	0.0000	8.3692	-627.12	1	-0.500000
41	0.00000	SLU-6	Max	0.0000	-142.6176	69.23	3	0.500000
41	0.23004	SLU-6	Max	0.0000	-119.5284	-69.61	3	0.500000
41	0.46009	SLU-6	Max	0.0000	-98.1571	-198.14	3	0.500000
41	0.00000	SLU-6	Min	0.0000	-142.6176	69.23	3	0.500000
41	0.23004	SLU-6	Min	0.0000	-119.5284	-69.61	3	0.500000
41	0.46009	SLU-6	Min	0.0000	-98.1571	-198.14	3	0.500000
41	0.00000	SLU-7	Max	0.0000	14.1555	-684.97	1	-0.500000
41	0.23004	SLU-7	Max	0.0000	40.5020	-527.12	1	-0.500000
41	0.46009	SLU-7	Max	0.0000	65.5269	-377.20	1	-0.500000
41	0.00000	SLU-7	Min	0.0000	14.1555	-684.97	1	-0.500000
41	0.23004	SLU-7	Min	0.0000	40.5020	-527.12	1	-0.500000
41	0.46009	SLU-7	Min	0.0000	65.5269	-377.20	1	-0.500000
41	0.00000	SLV 1	Max	0.0000	892.9334	3549.16	1	-0.500000
41	0.23004	SLV 1	Max	0.0000	790.7370	2935.74	1	-0.500000
41	0.46009	SLV 1	Max	0.0000	687.2191	2314.40	1	-0.500000
41	0.00000	SLV 1	Min	0.0000	892.9334	3549.16	1	-0.500000
41	0.23004	SLV 1	Min	0.0000	790.7370	2935.74	1	-0.500000
41	0.46009	SLV 1	Min	0.0000	687.2191	2314.40	1	-0.500000
41	0.00000	SLV 2	Max	0.0000	882.4036	3488.59	1	-0.500000
41	0.23004	SLV 2	Max	0.0000	780.3805	2876.22	1	-0.500000
41	0.46009	SLV 2	Max	0.0000	677.0359	2255.92	1	-0.500000
41	0.00000	SLV 2	Min	0.0000	882.4036	3488.59	1	-0.500000
41	0.23004	SLV 2	Min	0.0000	780.3805	2876.22	1	-0.500000
41	0.46009	SLV 2	Min	0.0000	677.0359	2255.92	1	-0.500000
41	0.00000	SLV 3	Max	0.0000	882.4036	3488.59	1	-0.500000
41	0.23004	SLV 3	Max	0.0000	780.3805	2876.22	1	-0.500000
41	0.46009	SLV 3	Max	0.0000	677.0359	2255.92	1	-0.500000
41	0.00000	SLV 3	Min	0.0000	882.4036	3488.59	1	-0.500000
41	0.23004	SLV 3	Min	0.0000	780.3805	2876.22	1	-0.500000
41	0.46009	SLV 3	Min	0.0000	677.0359	2255.92	1	-0.500000
41	0.00000	SLV 4	Max	0.0000	498.3794	1126.40	1	-0.500000
41	0.23004	SLV 4	Max	0.0000	625.8866	1891.21	1	-0.500000
41	0.46009	SLV 4	Max	0.0000	752.0722	2648.09	1	-0.500000
41	0.00000	SLV 4	Min	0.0000	498.3794	1126.40	1	-0.500000
41	0.23004	SLV 4	Min	0.0000	625.8866	1891.21	1	-0.500000
41	0.46009	SLV 4	Min	0.0000	752.0722	2648.09	1	-0.500000
41	0.00000	SLV 5	Max	0.0000	167.6322	145.26	1	-0.500000
41	0.23004	SLV 5	Max	0.0000	142.0996	-8.17	1	-0.500000
41	0.46009	SLV 5	Max	0.0000	115.2454	-169.53	1	-0.500000
41	0.00000	SLV 5	Min	0.0000	167.6322	145.26	1	-0.500000
41	0.23004	SLV 5	Min	0.0000	142.0996	-8.17	1	-0.500000
41	0.46009	SLV 5	Min	0.0000	115.2454	-169.53	1	-0.500000
41	0.00000	SLV 6	Max	0.0000	74.7414	-475.00	1	-0.500000
41	0.23004	SLV 6	Max	0.0000	117.5836	-218.18	1	-0.500000
41	0.46009	SLV 6	Max	0.0000	159.1042	30.71	1	-0.500000
41	0.00000	SLV 6	Min	0.0000	74.7414	-475.00	1	-0.500000
41	0.23004	SLV 6	Min	0.0000	117.5836	-218.18	1	-0.500000
41	0.46009	SLV 6	Min	0.0000	159.1042	30.71	1	-0.500000
41	0.00000	SLV 7	Max	0.0000	143.3353	6.41	1	-0.500000
41	0.23004	SLV 7	Max	0.0000	118.1992	-144.64	1	-0.500000
41	0.46009	SLV 7	Max	0.0000	91.7415	-303.62	1	-0.500000

Table: Element Forces - Frames, Part 2 of 4

Frame	Station m	OutputCase	StepType	M2 KN-m	M3 KN-m	S11Max KN/m2	PtS11Max	x2S11Max m
41	0.00000	SLV 7	Min	0.0000	143.3353	6.41	1	-0.500000
41	0.23004	SLV 7	Min	0.0000	118.1992	-144.64	1	-0.500000
41	0.46009	SLV 7	Min	0.0000	91.7415	-303.62	1	-0.500000
41	0.00000	SLV 8	Max	0.0000	51.2453	-607.67	1	-0.500000
41	0.23004	SLV 8	Max	0.0000	93.4454	-354.70	1	-0.500000
41	0.46009	SLV 8	Max	0.0000	134.3240	-109.66	1	-0.500000
41	0.00000	SLV 8	Min	0.0000	51.2453	-607.67	1	-0.500000
41	0.23004	SLV 8	Min	0.0000	93.4454	-354.70	1	-0.500000
41	0.46009	SLV 8	Min	0.0000	134.3240	-109.66	1	-0.500000
41	0.00000	SLV 9	Max	0.0000	892.9334	3549.16	1	-0.500000
41	0.23004	SLV 9	Max	0.0000	790.7370	2935.74	1	-0.500000
41	0.46009	SLV 9	Max	0.0000	687.2191	2314.40	1	-0.500000
41	0.00000	SLV 9	Min	0.0000	892.9334	3549.16	1	-0.500000
41	0.23004	SLV 9	Min	0.0000	790.7370	2935.74	1	-0.500000
41	0.46009	SLV 9	Min	0.0000	687.2191	2314.40	1	-0.500000
41	0.00000	SLV 10	Max	0.0000	508.1106	1182.08	1	-0.500000
41	0.23004	SLV 10	Max	0.0000	635.8857	1948.50	1	-0.500000
41	0.46009	SLV 10	Max	0.0000	762.3394	2706.99	1	-0.500000
41	0.00000	SLV 10	Min	0.0000	508.1106	1182.08	1	-0.500000
41	0.23004	SLV 10	Min	0.0000	635.8857	1948.50	1	-0.500000
41	0.46009	SLV 10	Min	0.0000	762.3394	2706.99	1	-0.500000
41	0.00000	SLV 11	Max	0.0000	882.4036	3488.59	1	-0.500000
41	0.23004	SLV 11	Max	0.0000	780.3805	2876.22	1	-0.500000
41	0.46009	SLV 11	Max	0.0000	677.0359	2255.92	1	-0.500000
41	0.00000	SLV 11	Min	0.0000	882.4036	3488.59	1	-0.500000
41	0.23004	SLV 11	Min	0.0000	780.3805	2876.22	1	-0.500000
41	0.46009	SLV 11	Min	0.0000	677.0359	2255.92	1	-0.500000
41	0.00000	SLV 12	Max	0.0000	498.3794	1126.40	1	-0.500000
41	0.23004	SLV 12	Max	0.0000	625.8866	1891.21	1	-0.500000
41	0.46009	SLV 12	Max	0.0000	752.0722	2648.09	1	-0.500000
41	0.00000	SLV 12	Min	0.0000	498.3794	1126.40	1	-0.500000
41	0.23004	SLV 12	Min	0.0000	625.8866	1891.21	1	-0.500000
41	0.46009	SLV 12	Min	0.0000	752.0722	2648.09	1	-0.500000
41	0.00000	SLV 13	Max	0.0000	167.6322	145.26	1	-0.500000
41	0.23004	SLV 13	Max	0.0000	142.0996	-8.17	1	-0.500000
41	0.46009	SLV 13	Max	0.0000	115.2454	-169.53	1	-0.500000
41	0.00000	SLV 13	Min	0.0000	167.6322	145.26	1	-0.500000
41	0.23004	SLV 13	Min	0.0000	142.0996	-8.17	1	-0.500000
41	0.46009	SLV 13	Min	0.0000	115.2454	-169.53	1	-0.500000
41	0.00000	SLV 14	Max	0.0000	74.7414	-475.00	1	-0.500000
41	0.23004	SLV 14	Max	0.0000	117.5836	-218.18	1	-0.500000
41	0.46009	SLV 14	Max	0.0000	159.1042	30.71	1	-0.500000
41	0.00000	SLV 14	Min	0.0000	74.7414	-475.00	1	-0.500000
41	0.23004	SLV 14	Min	0.0000	117.5836	-218.18	1	-0.500000
41	0.46009	SLV 14	Min	0.0000	159.1042	30.71	1	-0.500000
41	0.00000	SLV 15	Max	0.0000	143.3353	6.41	1	-0.500000
41	0.23004	SLV 15	Max	0.0000	118.1992	-144.64	1	-0.500000
41	0.46009	SLV 15	Max	0.0000	91.7415	-303.62	1	-0.500000
41	0.00000	SLV 15	Min	0.0000	143.3353	6.41	1	-0.500000
41	0.23004	SLV 15	Min	0.0000	118.1992	-144.64	1	-0.500000
41	0.46009	SLV 15	Min	0.0000	91.7415	-303.62	1	-0.500000
41	0.00000	SLV 16	Max	0.0000	51.2453	-607.67	1	-0.500000
41	0.23004	SLV 16	Max	0.0000	93.4454	-354.70	1	-0.500000
41	0.46009	SLV 16	Max	0.0000	134.3240	-109.66	1	-0.500000
41	0.00000	SLV 16	Min	0.0000	51.2453	-607.67	1	-0.500000
41	0.23004	SLV 16	Min	0.0000	93.4454	-354.70	1	-0.500000
41	0.46009	SLV 16	Min	0.0000	134.3240	-109.66	1	-0.500000
42	0.00000	SLE-C	Max	0.0000	307.9185	515.17	1	-0.960000
42	0.38007	SLE-C	Max	0.0000	320.5874	535.79	1	-0.960000

Table: Element Forces - Frames, Part 2 of 4

Frame	Station m	OutputCase	StepType	M2 KN-m	M3 KN-m	S11Max KN/m2	PtS11Max	x2S11Max m
42	0.76013	SLE-C	Max	0.0000	326.3246	545.13	1	-0.960000
42	0.00000	SLE-C	Min	0.0000	307.9185	515.17	1	-0.960000
42	0.38007	SLE-C	Min	0.0000	320.5874	535.79	1	-0.960000
42	0.76013	SLE-C	Min	0.0000	326.3246	545.13	1	-0.960000
42	0.00000	SLE-F1	Max	0.0000	249.4558	428.03	1	-0.960000
42	0.38007	SLE-F1	Max	0.0000	280.8435	479.11	1	-0.960000
42	0.76013	SLE-F1	Max	0.0000	305.2996	518.92	1	-0.960000
42	0.00000	SLE-F1	Min	0.0000	249.4558	428.03	1	-0.960000
42	0.38007	SLE-F1	Min	0.0000	280.8435	479.11	1	-0.960000
42	0.76013	SLE-F1	Min	0.0000	305.2996	518.92	1	-0.960000
42	0.00000	SLE-F2	Max	0.0000	402.4441	674.09	1	-0.960000
42	0.38007	SLE-F2	Max	0.0000	373.0651	626.27	1	-0.960000
42	0.76013	SLE-F2	Max	0.0000	336.7545	567.17	1	-0.960000
42	0.00000	SLE-F2	Min	0.0000	402.4441	674.09	1	-0.960000
42	0.38007	SLE-F2	Min	0.0000	373.0651	626.27	1	-0.960000
42	0.76013	SLE-F2	Min	0.0000	336.7545	567.17	1	-0.960000
42	0.00000	SLE-F3	Max	0.0000	182.5861	299.61	1	-0.960000
42	0.38007	SLE-F3	Max	0.0000	224.4822	367.80	1	-0.960000
42	0.76013	SLE-F3	Max	0.0000	259.4468	424.71	1	-0.960000
42	0.00000	SLE-F3	Min	0.0000	182.5861	299.61	1	-0.960000
42	0.38007	SLE-F3	Min	0.0000	224.4822	367.80	1	-0.960000
42	0.76013	SLE-F3	Min	0.0000	259.4468	424.71	1	-0.960000
42	0.00000	SLE-QP	Max	0.0000	391.1712	662.79	1	-0.960000
42	0.38007	SLE-QP	Max	0.0000	366.7750	623.08	1	-0.960000
42	0.76013	SLE-QP	Max	0.0000	335.4472	572.09	1	-0.960000
42	0.00000	SLE-QP	Min	0.0000	391.1712	662.79	1	-0.960000
42	0.38007	SLE-QP	Min	0.0000	366.7750	623.08	1	-0.960000
42	0.76013	SLE-QP	Min	0.0000	335.4472	572.09	1	-0.960000
42	0.00000	SLU-1	Max	0.0000	365.5142	627.63	1	-0.960000
42	0.38007	SLU-1	Max	0.0000	407.2519	695.56	1	-0.960000
42	0.76013	SLU-1	Max	0.0000	439.9786	748.83	1	-0.960000
42	0.00000	SLU-1	Min	0.0000	365.5142	627.63	1	-0.960000
42	0.38007	SLU-1	Min	0.0000	407.2519	695.56	1	-0.960000
42	0.76013	SLU-1	Min	0.0000	439.9786	748.83	1	-0.960000
42	0.00000	SLU-2	Max	0.0000	427.5554	769.86	1	-0.960000
42	0.38007	SLU-2	Max	0.0000	454.7203	814.07	1	-0.960000
42	0.76013	SLU-2	Max	0.0000	472.8740	843.62	1	-0.960000
42	0.00000	SLU-2	Min	0.0000	427.5554	769.86	1	-0.960000
42	0.38007	SLU-2	Min	0.0000	454.7203	814.07	1	-0.960000
42	0.76013	SLU-2	Min	0.0000	472.8740	843.62	1	-0.960000
42	0.00000	SLU-3	Max	0.0000	139.0616	191.86	1	-0.960000
42	0.38007	SLU-3	Max	0.0000	189.5368	274.02	1	-0.960000
42	0.76013	SLU-3	Max	0.0000	233.0805	344.89	1	-0.960000
42	0.00000	SLU-3	Min	0.0000	139.0616	191.86	1	-0.960000
42	0.38007	SLU-3	Min	0.0000	189.5368	274.02	1	-0.960000
42	0.76013	SLU-3	Min	0.0000	233.0805	344.89	1	-0.960000
42	0.00000	SLU-4	Max	0.0000	467.3608	815.54	1	-0.960000
42	0.38007	SLU-4	Max	0.0000	477.4541	831.97	1	-0.960000
42	0.76013	SLU-4	Max	0.0000	478.5363	833.73	1	-0.960000
42	0.00000	SLU-4	Min	0.0000	467.3608	815.54	1	-0.960000
42	0.38007	SLU-4	Min	0.0000	477.4541	831.97	1	-0.960000
42	0.76013	SLU-4	Min	0.0000	478.5363	833.73	1	-0.960000
42	0.00000	SLU-5	Max	0.0000	271.9053	427.89	1	-0.960000
42	0.38007	SLU-5	Max	0.0000	280.7834	442.34	1	-0.960000
42	0.76013	SLU-5	Max	0.0000	282.7300	445.51	1	-0.960000
42	0.00000	SLU-5	Min	0.0000	271.9053	427.89	1	-0.960000
42	0.38007	SLU-5	Min	0.0000	280.7834	442.34	1	-0.960000
42	0.76013	SLU-5	Min	0.0000	282.7300	445.51	1	-0.960000
42	0.00000	SLU-6	Max	0.0000	275.5648	479.28	1	-0.960000

Table: Element Forces - Frames, Part 2 of 4

Frame	Station m	OutputCase	StepType	M2 KN-m	M3 KN-m	S11Max KN/m2	PtS11Max	x2S11Max m
42	0.38007	SLU-6	Max	0.0000	347.6799	596.66	1	-0.960000
42	0.76013	SLU-6	Max	0.0000	410.7839	699.37	1	-0.960000
42	0.00000	SLU-6	Min	0.0000	275.5648	479.28	1	-0.960000
42	0.38007	SLU-6	Min	0.0000	347.6799	596.66	1	-0.960000
42	0.76013	SLU-6	Min	0.0000	410.7839	699.37	1	-0.960000
42	0.00000	SLU-7	Max	0.0000	58.3133	61.21	1	-0.960000
42	0.38007	SLU-7	Max	0.0000	136.5044	188.47	1	-0.960000
42	0.76013	SLU-7	Max	0.0000	207.7639	304.46	1	-0.960000
42	0.00000	SLU-7	Min	0.0000	58.3133	61.21	1	-0.960000
42	0.38007	SLU-7	Min	0.0000	136.5044	188.47	1	-0.960000
42	0.76013	SLU-7	Min	0.0000	207.7639	304.46	1	-0.960000
42	0.00000	SLV 1	Max	0.0000	575.7010	699.98	1	-0.960000
42	0.38007	SLV 1	Max	0.0000	457.9852	508.39	1	-0.960000
42	0.76013	SLV 1	Max	0.0000	333.3379	305.51	1	-0.960000
42	0.00000	SLV 1	Min	0.0000	575.7010	699.98	1	-0.960000
42	0.38007	SLV 1	Min	0.0000	457.9852	508.39	1	-0.960000
42	0.76013	SLV 1	Min	0.0000	333.3379	305.51	1	-0.960000
42	0.00000	SLV 2	Max	0.0000	579.8625	709.56	1	-0.960000
42	0.38007	SLV 2	Max	0.0000	461.5935	517.07	1	-0.960000
42	0.76013	SLV 2	Max	0.0000	336.3930	313.29	1	-0.960000
42	0.00000	SLV 2	Min	0.0000	579.8625	709.56	1	-0.960000
42	0.38007	SLV 2	Min	0.0000	461.5935	517.07	1	-0.960000
42	0.76013	SLV 2	Min	0.0000	336.3930	313.29	1	-0.960000
42	0.00000	SLV 3	Max	0.0000	579.8625	709.56	1	-0.960000
42	0.38007	SLV 3	Max	0.0000	461.5935	517.07	1	-0.960000
42	0.76013	SLV 3	Max	0.0000	336.3930	313.29	1	-0.960000
42	0.00000	SLV 3	Min	0.0000	579.8625	709.56	1	-0.960000
42	0.38007	SLV 3	Min	0.0000	461.5935	517.07	1	-0.960000
42	0.76013	SLV 3	Min	0.0000	336.3930	313.29	1	-0.960000
42	0.00000	SLV 4	Max	0.0000	-759.6013	961.24	3	0.960000
42	0.38007	SLV 4	Max	0.0000	-433.3380	430.22	3	0.960000
42	0.76013	SLV 4	Max	0.0000	-114.0063	-89.53	3	0.960000
42	0.00000	SLV 4	Min	0.0000	-759.6013	961.24	3	0.960000
42	0.38007	SLV 4	Min	0.0000	-433.3380	430.22	3	0.960000
42	0.76013	SLV 4	Min	0.0000	-114.0063	-89.53	3	0.960000
42	0.00000	SLV 5	Max	0.0000	348.1487	513.21	1	-0.960000
42	0.38007	SLV 5	Max	0.0000	322.4704	471.42	1	-0.960000
42	0.76013	SLV 5	Max	0.0000	289.8605	418.34	1	-0.960000
42	0.00000	SLV 5	Min	0.0000	348.1487	513.21	1	-0.960000
42	0.38007	SLV 5	Min	0.0000	322.4704	471.42	1	-0.960000
42	0.76013	SLV 5	Min	0.0000	289.8605	418.34	1	-0.960000
42	0.00000	SLV 6	Max	0.0000	-86.8437	68.99	3	0.960000
42	0.38007	SLV 6	Max	0.0000	34.5495	-16.12	1	-0.960000
42	0.76013	SLV 6	Max	0.0000	149.0111	170.18	1	-0.960000
42	0.00000	SLV 6	Min	0.0000	-86.8437	68.99	3	0.960000
42	0.38007	SLV 6	Min	0.0000	34.5495	-16.12	1	-0.960000
42	0.76013	SLV 6	Min	0.0000	149.0111	170.18	1	-0.960000
42	0.00000	SLV 7	Max	0.0000	371.3892	559.33	1	-0.960000
42	0.38007	SLV 7	Max	0.0000	346.8396	519.37	1	-0.960000
42	0.76013	SLV 7	Max	0.0000	315.3584	468.13	1	-0.960000
42	0.00000	SLV 7	Min	0.0000	371.3892	559.33	1	-0.960000
42	0.38007	SLV 7	Min	0.0000	346.8396	519.37	1	-0.960000
42	0.76013	SLV 7	Min	0.0000	315.3584	468.13	1	-0.960000
42	0.00000	SLV 8	Max	0.0000	-59.2664	32.00	3	0.960000
42	0.38007	SLV 8	Max	0.0000	61.8657	36.23	1	-0.960000
42	0.76013	SLV 8	Max	0.0000	176.0663	222.10	1	-0.960000
42	0.00000	SLV 8	Min	0.0000	-59.2664	32.00	3	0.960000
42	0.38007	SLV 8	Min	0.0000	61.8657	36.23	1	-0.960000
42	0.76013	SLV 8	Min	0.0000	176.0663	222.10	1	-0.960000

Table: Element Forces - Frames, Part 2 of 4

Frame	Station m	OutputCase	StepType	M2 KN-m	M3 KN-m	S11Max KN/m2	PtS11Max	x2S11Max m
42	0.00000	SLV 9	Max	0.0000	575.7010	699.98	1	-0.960000
42	0.38007	SLV 9	Max	0.0000	457.9852	508.39	1	-0.960000
42	0.76013	SLV 9	Max	0.0000	333.3379	305.51	1	-0.960000
42	0.00000	SLV 9	Min	0.0000	575.7010	699.98	1	-0.960000
42	0.38007	SLV 9	Min	0.0000	457.9852	508.39	1	-0.960000
42	0.76013	SLV 9	Min	0.0000	333.3379	305.51	1	-0.960000
42	0.00000	SLV 10	Max	0.0000	-769.2356	974.16	3	0.960000
42	0.38007	SLV 10	Max	0.0000	-442.5129	442.38	3	0.960000
42	0.76013	SLV 10	Max	0.0000	-122.7217	-78.11	3	0.960000
42	0.00000	SLV 10	Min	0.0000	-769.2356	974.16	3	0.960000
42	0.38007	SLV 10	Min	0.0000	-442.5129	442.38	3	0.960000
42	0.76013	SLV 10	Min	0.0000	-122.7217	-78.11	3	0.960000
42	0.00000	SLV 11	Max	0.0000	579.8625	709.56	1	-0.960000
42	0.38007	SLV 11	Max	0.0000	461.5935	517.07	1	-0.960000
42	0.76013	SLV 11	Max	0.0000	336.3930	313.29	1	-0.960000
42	0.00000	SLV 11	Min	0.0000	579.8625	709.56	1	-0.960000
42	0.38007	SLV 11	Min	0.0000	461.5935	517.07	1	-0.960000
42	0.76013	SLV 11	Min	0.0000	336.3930	313.29	1	-0.960000
42	0.00000	SLV 12	Max	0.0000	-759.6013	961.24	3	0.960000
42	0.38007	SLV 12	Max	0.0000	-433.3380	430.22	3	0.960000
42	0.76013	SLV 12	Max	0.0000	-114.0063	-89.53	3	0.960000
42	0.00000	SLV 12	Min	0.0000	-759.6013	961.24	3	0.960000
42	0.38007	SLV 12	Min	0.0000	-433.3380	430.22	3	0.960000
42	0.76013	SLV 12	Min	0.0000	-114.0063	-89.53	3	0.960000
42	0.00000	SLV 13	Max	0.0000	348.1487	513.21	1	-0.960000
42	0.38007	SLV 13	Max	0.0000	322.4704	471.42	1	-0.960000
42	0.76013	SLV 13	Max	0.0000	289.8605	418.34	1	-0.960000
42	0.00000	SLV 13	Min	0.0000	348.1487	513.21	1	-0.960000
42	0.38007	SLV 13	Min	0.0000	322.4704	471.42	1	-0.960000
42	0.76013	SLV 13	Min	0.0000	289.8605	418.34	1	-0.960000
42	0.00000	SLV 14	Max	0.0000	-86.8437	68.99	3	0.960000
42	0.38007	SLV 14	Max	0.0000	34.5495	-16.12	1	-0.960000
42	0.76013	SLV 14	Max	0.0000	149.0111	170.18	1	-0.960000
42	0.00000	SLV 14	Min	0.0000	-86.8437	68.99	3	0.960000
42	0.38007	SLV 14	Min	0.0000	34.5495	-16.12	1	-0.960000
42	0.76013	SLV 14	Min	0.0000	149.0111	170.18	1	-0.960000
42	0.00000	SLV 15	Max	0.0000	371.3892	559.33	1	-0.960000
42	0.38007	SLV 15	Max	0.0000	346.8396	519.37	1	-0.960000
42	0.76013	SLV 15	Max	0.0000	315.3584	468.13	1	-0.960000
42	0.00000	SLV 15	Min	0.0000	371.3892	559.33	1	-0.960000
42	0.38007	SLV 15	Min	0.0000	346.8396	519.37	1	-0.960000
42	0.76013	SLV 15	Min	0.0000	315.3584	468.13	1	-0.960000
42	0.00000	SLV 16	Max	0.0000	-59.2664	32.00	3	0.960000
42	0.38007	SLV 16	Max	0.0000	61.8657	36.23	1	-0.960000
42	0.76013	SLV 16	Max	0.0000	176.0663	222.10	1	-0.960000
42	0.00000	SLV 16	Min	0.0000	-59.2664	32.00	3	0.960000
42	0.38007	SLV 16	Min	0.0000	61.8657	36.23	1	-0.960000
42	0.76013	SLV 16	Min	0.0000	176.0663	222.10	1	-0.960000
43	0.00000	SLE-C	Max	0.0000	197.8626	322.04	1	-0.960000
43	0.36993	SLE-C	Max	0.0000	116.9603	190.37	1	-0.960000
43	0.73986	SLE-C	Max	0.0000	29.4913	48.00	1	-0.960000
43	0.00000	SLE-C	Min	0.0000	197.8626	322.04	1	-0.960000
43	0.36993	SLE-C	Min	0.0000	116.9603	190.37	1	-0.960000
43	0.73986	SLE-C	Min	0.0000	29.4913	48.00	1	-0.960000
43	0.00000	SLE-F1	Max	0.0000	223.1317	363.17	1	-0.960000
43	0.36993	SLE-F1	Max	0.0000	133.9349	217.99	1	-0.960000
43	0.73986	SLE-F1	Max	0.0000	38.1714	62.13	1	-0.960000
43	0.00000	SLE-F1	Min	0.0000	223.1317	363.17	1	-0.960000
43	0.36993	SLE-F1	Min	0.0000	133.9349	217.99	1	-0.960000

Table: Element Forces - Frames, Part 2 of 4

Frame	Station m	OutputCase	StepType	M2 KN-m	M3 KN-m	S11Max KN/m2	PtS11Max	x2S11Max m
43	0.73986	SLE-F1	Min	0.0000	38.1714	62.13	1	-0.960000
43	0.00000	SLE-F2	Max	0.0000	152.0350	247.45	1	-0.960000
43	0.36993	SLE-F2	Max	0.0000	87.6930	142.73	1	-0.960000
43	0.73986	SLE-F2	Max	0.0000	16.7843	27.32	1	-0.960000
43	0.00000	SLE-F2	Min	0.0000	152.0350	247.45	1	-0.960000
43	0.36993	SLE-F2	Min	0.0000	87.6930	142.73	1	-0.960000
43	0.73986	SLE-F2	Min	0.0000	16.7843	27.32	1	-0.960000
43	0.00000	SLE-F3	Max	0.0000	193.7389	315.33	1	-0.960000
43	0.36993	SLE-F3	Max	0.0000	115.8585	188.57	1	-0.960000
43	0.73986	SLE-F3	Max	0.0000	31.4113	51.13	1	-0.960000
43	0.00000	SLE-F3	Min	0.0000	193.7389	315.33	1	-0.960000
43	0.36993	SLE-F3	Min	0.0000	115.8585	188.57	1	-0.960000
43	0.73986	SLE-F3	Min	0.0000	31.4113	51.13	1	-0.960000
43	0.00000	SLE-QP	Max	0.0000	166.6358	271.22	1	-0.960000
43	0.36993	SLE-QP	Max	0.0000	97.2641	158.31	1	-0.960000
43	0.73986	SLE-QP	Max	0.0000	21.3257	34.71	1	-0.960000
43	0.00000	SLE-QP	Min	0.0000	166.6358	271.22	1	-0.960000
43	0.36993	SLE-QP	Min	0.0000	97.2641	158.31	1	-0.960000
43	0.73986	SLE-QP	Min	0.0000	21.3257	34.71	1	-0.960000
43	0.00000	SLU-1	Max	0.0000	321.0048	522.47	1	-0.960000
43	0.36993	SLU-1	Max	0.0000	192.3130	313.01	1	-0.960000
43	0.73986	SLU-1	Max	0.0000	55.0845	89.66	1	-0.960000
43	0.00000	SLU-1	Min	0.0000	321.0048	522.47	1	-0.960000
43	0.36993	SLU-1	Min	0.0000	192.3130	313.01	1	-0.960000
43	0.73986	SLU-1	Min	0.0000	55.0845	89.66	1	-0.960000
43	0.00000	SLU-2	Max	0.0000	360.1792	586.23	1	-0.960000
43	0.36993	SLU-2	Max	0.0000	217.7120	354.35	1	-0.960000
43	0.73986	SLU-2	Max	0.0000	66.7081	108.57	1	-0.960000
43	0.00000	SLU-2	Min	0.0000	360.1792	586.23	1	-0.960000
43	0.36993	SLU-2	Min	0.0000	217.7120	354.35	1	-0.960000
43	0.73986	SLU-2	Min	0.0000	66.7081	108.57	1	-0.960000
43	0.00000	SLU-3	Max	0.0000	150.3466	244.70	1	-0.960000
43	0.36993	SLU-3	Max	0.0000	87.7090	142.76	1	-0.960000
43	0.73986	SLU-3	Max	0.0000	18.5046	30.12	1	-0.960000
43	0.00000	SLU-3	Min	0.0000	150.3466	244.70	1	-0.960000
43	0.36993	SLU-3	Min	0.0000	87.7090	142.76	1	-0.960000
43	0.73986	SLU-3	Min	0.0000	18.5046	30.12	1	-0.960000
43	0.00000	SLU-4	Max	0.0000	312.2166	508.17	1	-0.960000
43	0.36993	SLU-4	Max	0.0000	186.3096	303.24	1	-0.960000
43	0.73986	SLU-4	Max	0.0000	51.8658	84.42	1	-0.960000
43	0.00000	SLU-4	Min	0.0000	312.2166	508.17	1	-0.960000
43	0.36993	SLU-4	Min	0.0000	186.3096	303.24	1	-0.960000
43	0.73986	SLU-4	Min	0.0000	51.8658	84.42	1	-0.960000
43	0.00000	SLU-5	Max	0.0000	137.4586	223.73	1	-0.960000
43	0.36993	SLU-5	Max	0.0000	78.7468	128.17	1	-0.960000
43	0.73986	SLU-5	Max	0.0000	13.4682	21.92	1	-0.960000
43	0.00000	SLU-5	Min	0.0000	137.4586	223.73	1	-0.960000
43	0.36993	SLU-5	Min	0.0000	78.7468	128.17	1	-0.960000
43	0.73986	SLU-5	Min	0.0000	13.4682	21.92	1	-0.960000
43	0.00000	SLU-6	Max	0.0000	353.6268	575.56	1	-0.960000
43	0.36993	SLU-6	Max	0.0000	213.9420	348.21	1	-0.960000
43	0.73986	SLU-6	Max	0.0000	65.7205	106.97	1	-0.960000
43	0.00000	SLU-6	Min	0.0000	353.6268	575.56	1	-0.960000
43	0.36993	SLU-6	Min	0.0000	213.9420	348.21	1	-0.960000
43	0.73986	SLU-6	Min	0.0000	65.7205	106.97	1	-0.960000
43	0.00000	SLU-7	Max	0.0000	183.9416	299.38	1	-0.960000
43	0.36993	SLU-7	Max	0.0000	109.9350	178.93	1	-0.960000
43	0.73986	SLU-7	Max	0.0000	29.3616	47.79	1	-0.960000
43	0.00000	SLU-7	Min	0.0000	183.9416	299.38	1	-0.960000

Table: Element Forces - Frames, Part 2 of 4

Frame	Station m	OutputCase	StepType	M2 KN-m	M3 KN-m	S11Max KN/m2	PtS11Max	x2S11Max m
43	0.36993	SLU-7	Min	0.0000	109.9350	178.93	1	-0.960000
43	0.73986	SLU-7	Min	0.0000	29.3616	47.79	1	-0.960000
43	0.00000	SLV 1	Max	0.0000	-300.7956	489.58	3	0.960000
43	0.36993	SLV 1	Max	0.0000	-195.9209	318.88	3	0.960000
43	0.73986	SLV 1	Max	0.0000	-97.6129	158.88	3	0.960000
43	0.00000	SLV 1	Min	0.0000	-300.7956	489.58	3	0.960000
43	0.36993	SLV 1	Min	0.0000	-195.9209	318.88	3	0.960000
43	0.73986	SLV 1	Min	0.0000	-97.6129	158.88	3	0.960000
43	0.00000	SLV 2	Max	0.0000	-300.7956	489.58	3	0.960000
43	0.36993	SLV 2	Max	0.0000	-195.9209	318.88	3	0.960000
43	0.73986	SLV 2	Max	0.0000	-97.6129	158.88	3	0.960000
43	0.00000	SLV 2	Min	0.0000	-300.7956	489.58	3	0.960000
43	0.36993	SLV 2	Min	0.0000	-195.9209	318.88	3	0.960000
43	0.73986	SLV 2	Min	0.0000	-97.6129	158.88	3	0.960000
43	0.00000	SLV 3	Max	0.0000	-300.7956	489.58	3	0.960000
43	0.36993	SLV 3	Max	0.0000	-195.9209	318.88	3	0.960000
43	0.73986	SLV 3	Max	0.0000	-97.6129	158.88	3	0.960000
43	0.00000	SLV 3	Min	0.0000	-300.7956	489.58	3	0.960000
43	0.36993	SLV 3	Min	0.0000	-195.9209	318.88	3	0.960000
43	0.73986	SLV 3	Min	0.0000	-97.6129	158.88	3	0.960000
43	0.00000	SLV 4	Max	0.0000	173.4298	282.28	1	-0.960000
43	0.36993	SLV 4	Max	0.0000	105.4970	171.71	1	-0.960000
43	0.73986	SLV 4	Max	0.0000	30.9974	50.45	1	-0.960000
43	0.00000	SLV 4	Min	0.0000	173.4298	282.28	1	-0.960000
43	0.36993	SLV 4	Min	0.0000	105.4970	171.71	1	-0.960000
43	0.73986	SLV 4	Min	0.0000	30.9974	50.45	1	-0.960000
43	0.00000	SLV 5	Max	0.0000	36.4343	59.30	1	-0.960000
43	0.36993	SLV 5	Max	0.0000	12.6611	20.61	1	-0.960000
43	0.73986	SLV 5	Max	0.0000	-17.6789	28.77	3	0.960000
43	0.00000	SLV 5	Min	0.0000	36.4343	59.30	1	-0.960000
43	0.36993	SLV 5	Min	0.0000	12.6611	20.61	1	-0.960000
43	0.73986	SLV 5	Min	0.0000	-17.6789	28.77	3	0.960000
43	0.00000	SLV 6	Max	0.0000	188.8925	307.44	1	-0.960000
43	0.36993	SLV 6	Max	0.0000	113.3940	184.56	1	-0.960000
43	0.73986	SLV 6	Max	0.0000	31.3287	50.99	1	-0.960000
43	0.00000	SLV 6	Min	0.0000	188.8925	307.44	1	-0.960000
43	0.36993	SLV 6	Min	0.0000	113.3940	184.56	1	-0.960000
43	0.73986	SLV 6	Min	0.0000	31.3287	50.99	1	-0.960000
43	0.00000	SLV 7	Max	0.0000	64.8465	105.54	1	-0.960000
43	0.36993	SLV 7	Max	0.0000	30.7333	50.02	1	-0.960000
43	0.73986	SLV 7	Max	0.0000	-9.9466	16.19	3	0.960000
43	0.00000	SLV 7	Min	0.0000	64.8465	105.54	1	-0.960000
43	0.36993	SLV 7	Min	0.0000	30.7333	50.02	1	-0.960000
43	0.73986	SLV 7	Min	0.0000	-9.9466	16.19	3	0.960000
43	0.00000	SLV 8	Max	0.0000	216.9459	353.10	1	-0.960000
43	0.36993	SLV 8	Max	0.0000	131.1843	213.52	1	-0.960000
43	0.73986	SLV 8	Max	0.0000	38.8560	63.24	1	-0.960000
43	0.00000	SLV 8	Min	0.0000	216.9459	353.10	1	-0.960000
43	0.36993	SLV 8	Min	0.0000	131.1843	213.52	1	-0.960000
43	0.73986	SLV 8	Min	0.0000	38.8560	63.24	1	-0.960000
43	0.00000	SLV 9	Max	0.0000	-300.7956	489.58	3	0.960000
43	0.36993	SLV 9	Max	0.0000	-195.9209	318.88	3	0.960000
43	0.73986	SLV 9	Max	0.0000	-97.6129	158.88	3	0.960000
43	0.00000	SLV 9	Min	0.0000	-300.7956	489.58	3	0.960000
43	0.36993	SLV 9	Min	0.0000	-195.9209	318.88	3	0.960000
43	0.73986	SLV 9	Min	0.0000	-97.6129	158.88	3	0.960000
43	0.00000	SLV 10	Max	0.0000	165.6136	269.55	1	-0.960000
43	0.36993	SLV 10	Max	0.0000	100.5491	163.65	1	-0.960000
43	0.73986	SLV 10	Max	0.0000	28.9178	47.07	1	-0.960000

Table: Element Forces - Frames, Part 2 of 4

Frame	Station m	OutputCase	StepType	M2 KN-m	M3 KN-m	S11Max KN/m2	PtS11Max	x2S11Max m
43	0.00000	SLV 10	Min	0.0000	165.6136	269.55	1	-0.960000
43	0.36993	SLV 10	Min	0.0000	100.5491	163.65	1	-0.960000
43	0.73986	SLV 10	Min	0.0000	28.9178	47.07	1	-0.960000
43	0.00000	SLV 11	Max	0.0000	-300.7956	489.58	3	0.960000
43	0.36993	SLV 11	Max	0.0000	-195.9209	318.88	3	0.960000
43	0.73986	SLV 11	Max	0.0000	-97.6129	158.88	3	0.960000
43	0.00000	SLV 11	Min	0.0000	-300.7956	489.58	3	0.960000
43	0.36993	SLV 11	Min	0.0000	-195.9209	318.88	3	0.960000
43	0.73986	SLV 11	Min	0.0000	-97.6129	158.88	3	0.960000
43	0.00000	SLV 12	Max	0.0000	173.4298	282.28	1	-0.960000
43	0.36993	SLV 12	Max	0.0000	105.4970	171.71	1	-0.960000
43	0.73986	SLV 12	Max	0.0000	30.9974	50.45	1	-0.960000
43	0.00000	SLV 12	Min	0.0000	173.4298	282.28	1	-0.960000
43	0.36993	SLV 12	Min	0.0000	105.4970	171.71	1	-0.960000
43	0.73986	SLV 12	Min	0.0000	30.9974	50.45	1	-0.960000
43	0.00000	SLV 13	Max	0.0000	36.4343	59.30	1	-0.960000
43	0.36993	SLV 13	Max	0.0000	12.6611	20.61	1	-0.960000
43	0.73986	SLV 13	Max	0.0000	-17.6789	28.77	3	0.960000
43	0.00000	SLV 13	Min	0.0000	36.4343	59.30	1	-0.960000
43	0.36993	SLV 13	Min	0.0000	12.6611	20.61	1	-0.960000
43	0.73986	SLV 13	Min	0.0000	-17.6789	28.77	3	0.960000
43	0.00000	SLV 14	Max	0.0000	188.8925	307.44	1	-0.960000
43	0.36993	SLV 14	Max	0.0000	113.3940	184.56	1	-0.960000
43	0.73986	SLV 14	Max	0.0000	31.3287	50.99	1	-0.960000
43	0.00000	SLV 14	Min	0.0000	188.8925	307.44	1	-0.960000
43	0.36993	SLV 14	Min	0.0000	113.3940	184.56	1	-0.960000
43	0.73986	SLV 14	Min	0.0000	31.3287	50.99	1	-0.960000
43	0.00000	SLV 15	Max	0.0000	64.8465	105.54	1	-0.960000
43	0.36993	SLV 15	Max	0.0000	30.7333	50.02	1	-0.960000
43	0.73986	SLV 15	Max	0.0000	-9.9466	16.19	3	0.960000
43	0.00000	SLV 15	Min	0.0000	64.8465	105.54	1	-0.960000
43	0.36993	SLV 15	Min	0.0000	30.7333	50.02	1	-0.960000
43	0.73986	SLV 15	Min	0.0000	-9.9466	16.19	3	0.960000
43	0.00000	SLV 16	Max	0.0000	216.9459	353.10	1	-0.960000
43	0.36993	SLV 16	Max	0.0000	131.1843	213.52	1	-0.960000
43	0.73986	SLV 16	Max	0.0000	38.8560	63.24	1	-0.960000
43	0.00000	SLV 16	Min	0.0000	216.9459	353.10	1	-0.960000
43	0.36993	SLV 16	Min	0.0000	131.1843	213.52	1	-0.960000
43	0.73986	SLV 16	Min	0.0000	38.8560	63.24	1	-0.960000
44	0.00000	SLE-C	Max	0.0000	29.4913	48.00	1	-0.960000
44	0.38000	SLE-C	Max	0.0000	40.3041	65.60	1	-0.960000
44	0.76001	SLE-C	Max	0.0000	6.866E-13	1.117E-12	1	-0.960000
44	0.00000	SLE-C	Min	0.0000	29.4913	48.00	1	-0.960000
44	0.38000	SLE-C	Min	0.0000	40.3041	65.60	1	-0.960000
44	0.76001	SLE-C	Min	0.0000	6.866E-13	1.117E-12	1	-0.960000
44	0.00000	SLE-F1	Max	0.0000	38.1714	62.13	1	-0.960000
44	0.38000	SLE-F1	Max	0.0000	44.3553	72.19	1	-0.960000
44	0.76001	SLE-F1	Max	0.0000	3.304E-13	5.378E-13	1	-0.960000
44	0.00000	SLE-F1	Min	0.0000	38.1714	62.13	1	-0.960000
44	0.38000	SLE-F1	Min	0.0000	44.3553	72.19	1	-0.960000
44	0.76001	SLE-F1	Min	0.0000	3.304E-13	5.378E-13	1	-0.960000
44	0.00000	SLE-F2	Max	0.0000	16.7843	27.32	1	-0.960000
44	0.38000	SLE-F2	Max	0.0000	32.5065	52.91	1	-0.960000
44	0.76001	SLE-F2	Max	0.0000	2.450E-11	5.503E-11	1	-0.960000
44	0.00000	SLE-F2	Min	0.0000	16.7843	27.32	1	-0.960000
44	0.38000	SLE-F2	Min	0.0000	32.5065	52.91	1	-0.960000
44	0.76001	SLE-F2	Min	0.0000	2.450E-11	5.503E-11	1	-0.960000
44	0.00000	SLE-F3	Max	0.0000	31.4113	51.13	1	-0.960000
44	0.38000	SLE-F3	Max	0.0000	39.8201	64.81	1	-0.960000

Table: Element Forces - Frames, Part 2 of 4

Frame	Station m	OutputCase	StepType	M2 KN-m	M3 KN-m	S11Max KN/m2	PtS11Max	x2S11Max m
44	0.76001	SLE-F3	Max	0.0000	-6.580E-12	1.071E-11	3	0.960000
44	0.00000	SLE-F3	Min	0.0000	31.4113	51.13	1	-0.960000
44	0.38000	SLE-F3	Min	0.0000	39.8201	64.81	1	-0.960000
44	0.76001	SLE-F3	Min	0.0000	-6.580E-12	1.071E-11	3	0.960000
44	0.00000	SLE-QP	Max	0.0000	21.3257	34.71	1	-0.960000
44	0.38000	SLE-QP	Max	0.0000	34.7772	56.60	1	-0.960000
44	0.76001	SLE-QP	Max	0.0000	-1.009E-12	1.680E-11	3	0.960000
44	0.00000	SLE-QP	Min	0.0000	21.3257	34.71	1	-0.960000
44	0.38000	SLE-QP	Min	0.0000	34.7772	56.60	1	-0.960000
44	0.76001	SLE-QP	Min	0.0000	-1.009E-12	1.680E-11	3	0.960000
44	0.00000	SLU-1	Max	0.0000	55.0845	89.66	1	-0.960000
44	0.38000	SLU-1	Max	0.0000	63.2231	102.90	1	-0.960000
44	0.76001	SLU-1	Max	0.0000	1.521E-12	2.475E-12	1	-0.960000
44	0.00000	SLU-1	Min	0.0000	55.0845	89.66	1	-0.960000
44	0.38000	SLU-1	Min	0.0000	63.2231	102.90	1	-0.960000
44	0.76001	SLU-1	Min	0.0000	1.521E-12	2.475E-12	1	-0.960000
44	0.00000	SLU-2	Max	0.0000	66.7081	108.57	1	-0.960000
44	0.38000	SLU-2	Max	0.0000	69.0349	112.36	1	-0.960000
44	0.76001	SLU-2	Max	0.0000	7.489E-12	8.400E-12	1	-0.960000
44	0.00000	SLU-2	Min	0.0000	66.7081	108.57	1	-0.960000
44	0.38000	SLU-2	Min	0.0000	69.0349	112.36	1	-0.960000
44	0.76001	SLU-2	Min	0.0000	7.489E-12	8.400E-12	1	-0.960000
44	0.00000	SLU-3	Max	0.0000	18.5046	30.12	1	-0.960000
44	0.38000	SLU-3	Max	0.0000	33.3667	54.31	1	-0.960000
44	0.76001	SLU-3	Max	0.0000	4.249E-12	-6.634E-13	1	-0.960000
44	0.00000	SLU-3	Min	0.0000	18.5046	30.12	1	-0.960000
44	0.38000	SLU-3	Min	0.0000	33.3667	54.31	1	-0.960000
44	0.76001	SLU-3	Min	0.0000	4.249E-12	-6.634E-13	1	-0.960000
44	0.00000	SLU-4	Max	0.0000	51.8658	84.42	1	-0.960000
44	0.38000	SLU-4	Max	0.0000	61.6138	100.28	1	-0.960000
44	0.76001	SLU-4	Max	0.0000	6.921E-12	1.126E-11	1	-0.960000
44	0.00000	SLU-4	Min	0.0000	51.8658	84.42	1	-0.960000
44	0.38000	SLU-4	Min	0.0000	61.6138	100.28	1	-0.960000
44	0.76001	SLU-4	Min	0.0000	6.921E-12	1.126E-11	1	-0.960000
44	0.00000	SLU-5	Max	0.0000	13.4682	21.92	1	-0.960000
44	0.38000	SLU-5	Max	0.0000	30.8485	50.21	1	-0.960000
44	0.76001	SLU-5	Max	0.0000	-2.146E-12	3.493E-12	3	0.960000
44	0.00000	SLU-5	Min	0.0000	13.4682	21.92	1	-0.960000
44	0.38000	SLU-5	Min	0.0000	30.8485	50.21	1	-0.960000
44	0.76001	SLU-5	Min	0.0000	-2.146E-12	3.493E-12	3	0.960000
44	0.00000	SLU-6	Max	0.0000	65.7205	106.97	1	-0.960000
44	0.38000	SLU-6	Max	0.0000	68.5411	111.56	1	-0.960000
44	0.76001	SLU-6	Max	0.0000	-6.324E-12	1.029E-11	3	0.960000
44	0.00000	SLU-6	Min	0.0000	65.7205	106.97	1	-0.960000
44	0.38000	SLU-6	Min	0.0000	68.5411	111.56	1	-0.960000
44	0.76001	SLU-6	Min	0.0000	-6.324E-12	1.029E-11	3	0.960000
44	0.00000	SLU-7	Max	0.0000	29.3616	47.79	1	-0.960000
44	0.38000	SLU-7	Max	0.0000	38.7952	63.14	1	-0.960000
44	0.76001	SLU-7	Max	0.0000	5.585E-12	9.090E-12	1	-0.960000
44	0.00000	SLU-7	Min	0.0000	29.3616	47.79	1	-0.960000
44	0.38000	SLU-7	Min	0.0000	38.7952	63.14	1	-0.960000
44	0.76001	SLU-7	Min	0.0000	5.585E-12	9.090E-12	1	-0.960000
44	0.00000	SLV 1	Max	0.0000	-97.6129	158.88	3	0.960000
44	0.38000	SLV 1	Max	0.0000	-24.4032	39.72	3	0.960000
44	0.76001	SLV 1	Max	0.0000	2.559E-12	4.165E-12	1	-0.960000
44	0.00000	SLV 1	Min	0.0000	-97.6129	158.88	3	0.960000
44	0.38000	SLV 1	Min	0.0000	-24.4032	39.72	3	0.960000
44	0.76001	SLV 1	Min	0.0000	2.559E-12	4.165E-12	1	-0.960000
44	0.00000	SLV 2	Max	0.0000	-97.6129	158.88	3	0.960000

Table: Element Forces - Frames, Part 2 of 4

Frame	Station m	OutputCase	StepType	M2 KN-m	M3 KN-m	S11Max KN/m2	PtS11Max	x2S11Max m
44	0.38000	SLV 2	Max	0.0000	-24.4032	39.72	3	0.960000
44	0.76001	SLV 2	Max	0.0000	2.559E-12	4.165E-12	1	-0.960000
44	0.00000	SLV 2	Min	0.0000	-97.6129	158.88	3	0.960000
44	0.38000	SLV 2	Min	0.0000	-24.4032	39.72	3	0.960000
44	0.76001	SLV 2	Min	0.0000	2.559E-12	4.165E-12	1	-0.960000
44	0.00000	SLV 3	Max	0.0000	-97.6129	158.88	3	0.960000
44	0.38000	SLV 3	Max	0.0000	-24.4032	39.72	3	0.960000
44	0.76001	SLV 3	Max	0.0000	-2.203E-11	3.585E-11	3	0.960000
44	0.00000	SLV 3	Min	0.0000	-97.6129	158.88	3	0.960000
44	0.38000	SLV 3	Min	0.0000	-24.4032	39.72	3	0.960000
44	0.76001	SLV 3	Min	0.0000	-2.203E-11	3.585E-11	3	0.960000
44	0.00000	SLV 4	Max	0.0000	30.9974	50.45	1	-0.960000
44	0.38000	SLV 4	Max	0.0000	39.9019	64.94	1	-0.960000
44	0.76001	SLV 4	Max	0.0000	-1.802E-11	2.933E-11	3	0.960000
44	0.00000	SLV 4	Min	0.0000	30.9974	50.45	1	-0.960000
44	0.38000	SLV 4	Min	0.0000	39.9019	64.94	1	-0.960000
44	0.76001	SLV 4	Min	0.0000	-1.802E-11	2.933E-11	3	0.960000
44	0.00000	SLV 5	Max	0.0000	-17.6789	28.77	3	0.960000
44	0.38000	SLV 5	Max	0.0000	15.5638	25.33	1	-0.960000
44	0.76001	SLV 5	Max	0.0000	-8.426E-12	1.371E-11	3	0.960000
44	0.00000	SLV 5	Min	0.0000	-17.6789	28.77	3	0.960000
44	0.38000	SLV 5	Min	0.0000	15.5638	25.33	1	-0.960000
44	0.76001	SLV 5	Min	0.0000	-8.426E-12	1.371E-11	3	0.960000
44	0.00000	SLV 6	Max	0.0000	31.3287	50.99	1	-0.960000
44	0.38000	SLV 6	Max	0.0000	40.0676	65.21	1	-0.960000
44	0.76001	SLV 6	Max	0.0000	-2.557E-12	4.162E-12	3	0.960000
44	0.00000	SLV 6	Min	0.0000	31.3287	50.99	1	-0.960000
44	0.38000	SLV 6	Min	0.0000	40.0676	65.21	1	-0.960000
44	0.76001	SLV 6	Min	0.0000	-2.557E-12	4.162E-12	3	0.960000
44	0.00000	SLV 7	Max	0.0000	-9.9466	16.19	3	0.960000
44	0.38000	SLV 7	Max	0.0000	19.4299	31.62	1	-0.960000
44	0.76001	SLV 7	Max	0.0000	-5.655E-12	9.204E-12	3	0.960000
44	0.00000	SLV 7	Min	0.0000	-9.9466	16.19	3	0.960000
44	0.38000	SLV 7	Min	0.0000	19.4299	31.62	1	-0.960000
44	0.76001	SLV 7	Min	0.0000	-5.655E-12	9.204E-12	3	0.960000
44	0.00000	SLV 8	Max	0.0000	38.8560	63.24	1	-0.960000
44	0.38000	SLV 8	Max	0.0000	43.8312	71.34	1	-0.960000
44	0.76001	SLV 8	Max	0.0000	1.165E-11	1.897E-11	1	-0.960000
44	0.00000	SLV 8	Min	0.0000	38.8560	63.24	1	-0.960000
44	0.38000	SLV 8	Min	0.0000	43.8312	71.34	1	-0.960000
44	0.76001	SLV 8	Min	0.0000	1.165E-11	1.897E-11	1	-0.960000
44	0.00000	SLV 9	Max	0.0000	-97.6129	158.88	3	0.960000
44	0.38000	SLV 9	Max	0.0000	-24.4032	39.72	3	0.960000
44	0.76001	SLV 9	Max	0.0000	-1.960E-12	3.190E-12	3	0.960000
44	0.00000	SLV 9	Min	0.0000	-97.6129	158.88	3	0.960000
44	0.38000	SLV 9	Min	0.0000	-24.4032	39.72	3	0.960000
44	0.76001	SLV 9	Min	0.0000	-1.960E-12	3.190E-12	3	0.960000
44	0.00000	SLV 10	Max	0.0000	28.9178	47.07	1	-0.960000
44	0.38000	SLV 10	Max	0.0000	38.8621	63.25	1	-0.960000
44	0.76001	SLV 10	Max	0.0000	9.963E-12	1.622E-11	1	-0.960000
44	0.00000	SLV 10	Min	0.0000	28.9178	47.07	1	-0.960000
44	0.38000	SLV 10	Min	0.0000	38.8621	63.25	1	-0.960000
44	0.76001	SLV 10	Min	0.0000	9.963E-12	1.622E-11	1	-0.960000
44	0.00000	SLV 11	Max	0.0000	-97.6129	158.88	3	0.960000
44	0.38000	SLV 11	Max	0.0000	-24.4032	39.72	3	0.960000
44	0.76001	SLV 11	Max	0.0000	8.101E-12	1.319E-11	1	-0.960000
44	0.00000	SLV 11	Min	0.0000	-97.6129	158.88	3	0.960000
44	0.38000	SLV 11	Min	0.0000	-24.4032	39.72	3	0.960000
44	0.76001	SLV 11	Min	0.0000	8.101E-12	1.319E-11	1	-0.960000

Table: Element Forces - Frames, Part 2 of 4

Frame	Station m	OutputCase	StepType	M2 KN-m	M3 KN-m	S11Max KN/m2	PtS11Max	x2S11Max m
44	0.00000	SLV 12	Max	0.0000	30.9974	50.45	1	-0.960000
44	0.38000	SLV 12	Max	0.0000	39.9019	64.94	1	-0.960000
44	0.76001	SLV 12	Max	0.0000	3.135E-13	5.103E-13	1	-0.960000
44	0.00000	SLV 12	Min	0.0000	30.9974	50.45	1	-0.960000
44	0.38000	SLV 12	Min	0.0000	39.9019	64.94	1	-0.960000
44	0.76001	SLV 12	Min	0.0000	3.135E-13	5.103E-13	1	-0.960000
44	0.00000	SLV 13	Max	0.0000	-17.6789	28.77	3	0.960000
44	0.38000	SLV 13	Max	0.0000	15.5638	25.33	1	-0.960000
44	0.76001	SLV 13	Max	0.0000	-2.969E-12	4.833E-12	3	0.960000
44	0.00000	SLV 13	Min	0.0000	-17.6789	28.77	3	0.960000
44	0.38000	SLV 13	Min	0.0000	15.5638	25.33	1	-0.960000
44	0.76001	SLV 13	Min	0.0000	-2.969E-12	4.833E-12	3	0.960000
44	0.00000	SLV 14	Max	0.0000	31.3287	50.99	1	-0.960000
44	0.38000	SLV 14	Max	0.0000	40.0676	65.21	1	-0.960000
44	0.76001	SLV 14	Max	0.0000	8.513E-12	1.386E-11	1	-0.960000
44	0.00000	SLV 14	Min	0.0000	31.3287	50.99	1	-0.960000
44	0.38000	SLV 14	Min	0.0000	40.0676	65.21	1	-0.960000
44	0.76001	SLV 14	Min	0.0000	8.513E-12	1.386E-11	1	-0.960000
44	0.00000	SLV 15	Max	0.0000	-9.9466	16.19	3	0.960000
44	0.38000	SLV 15	Max	0.0000	19.4299	31.62	1	-0.960000
44	0.76001	SLV 15	Max	0.0000	-3.836E-12	6.244E-12	3	0.960000
44	0.00000	SLV 15	Min	0.0000	-9.9466	16.19	3	0.960000
44	0.38000	SLV 15	Min	0.0000	19.4299	31.62	1	-0.960000
44	0.76001	SLV 15	Min	0.0000	-3.836E-12	6.244E-12	3	0.960000
44	0.00000	SLV 16	Max	0.0000	38.8560	63.24	1	-0.960000
44	0.38000	SLV 16	Max	0.0000	43.8312	71.34	1	-0.960000
44	0.76001	SLV 16	Max	0.0000	5.835E-13	3.127E-11	1	-0.960000
44	0.00000	SLV 16	Min	0.0000	38.8560	63.24	1	-0.960000
44	0.38000	SLV 16	Min	0.0000	43.8312	71.34	1	-0.960000
44	0.76001	SLV 16	Min	0.0000	5.835E-13	3.127E-11	1	-0.960000
45	0.00000	SLE-C	Max	0.0000	154.2389	463.68	1	-0.475000
45	0.47972	SLE-C	Max	0.0000	141.3504	366.01	1	-0.475000
45	0.95943	SLE-C	Max	0.0000	128.4620	268.33	1	-0.475000
45	0.00000	SLE-C	Min	0.0000	154.2389	463.68	1	-0.475000
45	0.47972	SLE-C	Min	0.0000	141.3504	366.01	1	-0.475000
45	0.95943	SLE-C	Min	0.0000	128.4620	268.33	1	-0.475000
45	0.00000	SLE-F1	Max	0.0000	128.1536	215.13	1	-0.475000
45	0.47972	SLE-F1	Max	0.0000	105.1608	50.28	1	-0.475000
45	0.95943	SLE-F1	Max	0.0000	82.1679	-114.57	1	-0.475000
45	0.00000	SLE-F1	Min	0.0000	128.1536	215.13	1	-0.475000
45	0.47972	SLE-F1	Min	0.0000	105.1608	50.28	1	-0.475000
45	0.95943	SLE-F1	Min	0.0000	82.1679	-114.57	1	-0.475000
45	0.00000	SLE-F2	Max	0.0000	219.8422	1088.33	1	-0.475000
45	0.47972	SLE-F2	Max	0.0000	202.2809	959.59	1	-0.475000
45	0.95943	SLE-F2	Max	0.0000	184.7195	830.85	1	-0.475000
45	0.00000	SLE-F2	Min	0.0000	219.8422	1088.33	1	-0.475000
45	0.47972	SLE-F2	Min	0.0000	202.2809	959.59	1	-0.475000
45	0.95943	SLE-F2	Min	0.0000	184.7195	830.85	1	-0.475000
45	0.00000	SLE-F3	Max	0.0000	78.4752	-84.57	1	-0.475000
45	0.47972	SLE-F3	Max	0.0000	72.0915	-139.00	1	-0.475000
45	0.95943	SLE-F3	Max	0.0000	65.7079	-193.43	1	-0.475000
45	0.00000	SLE-F3	Min	0.0000	78.4752	-84.57	1	-0.475000
45	0.47972	SLE-F3	Min	0.0000	72.0915	-139.00	1	-0.475000
45	0.95943	SLE-F3	Min	0.0000	65.7079	-193.43	1	-0.475000
45	0.00000	SLE-QP	Max	0.0000	216.9222	1037.05	1	-0.475000
45	0.47972	SLE-QP	Max	0.0000	192.8668	865.13	1	-0.475000
45	0.95943	SLE-QP	Max	0.0000	168.8114	693.22	1	-0.475000
45	0.00000	SLE-QP	Min	0.0000	216.9222	1037.05	1	-0.475000
45	0.47972	SLE-QP	Min	0.0000	192.8668	865.13	1	-0.475000

Table: Element Forces - Frames, Part 2 of 4

Frame	Station m	OutputCase	StepType	M2 KN-m	M3 KN-m	S11Max KN/m2	PtS11Max	x2S11Max m
45	0.95943	SLE-QP	Min	0.0000	168.8114	693.22	1	-0.475000
45	0.00000	SLU-1	Max	0.0000	185.6057	324.24	1	-0.475000
45	0.47972	SLU-1	Max	0.0000	152.2898	87.16	1	-0.475000
45	0.95943	SLU-1	Max	0.0000	118.9738	-149.92	1	-0.475000
45	0.00000	SLU-1	Min	0.0000	185.6057	324.24	1	-0.475000
45	0.47972	SLU-1	Min	0.0000	152.2898	87.16	1	-0.475000
45	0.95943	SLU-1	Min	0.0000	118.9738	-149.92	1	-0.475000
45	0.00000	SLU-2	Max	0.0000	254.4402	768.33	1	-0.475000
45	0.47972	SLU-2	Max	0.0000	183.5675	281.56	1	-0.475000
45	0.95943	SLU-2	Max	0.0000	112.6948	-205.20	1	-0.475000
45	0.00000	SLU-2	Min	0.0000	254.4402	768.33	1	-0.475000
45	0.47972	SLU-2	Min	0.0000	183.5675	281.56	1	-0.475000
45	0.95943	SLU-2	Min	0.0000	112.6948	-205.20	1	-0.475000
45	0.00000	SLU-3	Max	0.0000	27.1412	-390.21	1	-0.475000
45	0.47972	SLU-3	Max	0.0000	54.9376	-217.41	1	-0.475000
45	0.95943	SLU-3	Max	0.0000	82.7339	-44.60	1	-0.475000
45	0.00000	SLU-3	Min	0.0000	27.1412	-390.21	1	-0.475000
45	0.47972	SLU-3	Min	0.0000	54.9376	-217.41	1	-0.475000
45	0.95943	SLU-3	Min	0.0000	82.7339	-44.60	1	-0.475000
45	0.00000	SLU-4	Max	0.0000	267.3659	961.64	1	-0.475000
45	0.47972	SLU-4	Max	0.0000	216.8428	610.16	1	-0.475000
45	0.95943	SLU-4	Max	0.0000	166.3197	258.69	1	-0.475000
45	0.00000	SLU-4	Min	0.0000	267.3659	961.64	1	-0.475000
45	0.47972	SLU-4	Min	0.0000	216.8428	610.16	1	-0.475000
45	0.95943	SLU-4	Min	0.0000	166.3197	258.69	1	-0.475000
45	0.00000	SLU-5	Max	0.0000	118.2664	336.86	1	-0.475000
45	0.47972	SLU-5	Max	0.0000	131.7689	414.64	1	-0.475000
45	0.95943	SLU-5	Max	0.0000	145.2713	492.41	1	-0.475000
45	0.00000	SLU-5	Min	0.0000	118.2664	336.86	1	-0.475000
45	0.47972	SLU-5	Min	0.0000	131.7689	414.64	1	-0.475000
45	0.95943	SLU-5	Min	0.0000	145.2713	492.41	1	-0.475000
45	0.00000	SLU-6	Max	0.0000	133.8976	-139.32	1	-0.475000
45	0.47972	SLU-6	Max	0.0000	95.5274	-410.00	1	-0.475000
45	0.95943	SLU-6	Max	0.0000	57.1571	-680.68	1	-0.475000
45	0.00000	SLU-6	Min	0.0000	133.8976	-139.32	1	-0.475000
45	0.47972	SLU-6	Min	0.0000	95.5274	-410.00	1	-0.475000
45	0.95943	SLU-6	Min	0.0000	57.1571	-680.68	1	-0.475000
45	0.00000	SLU-7	Max	0.0000	-17.5930	-568.11	3	0.475000
45	0.47972	SLU-7	Max	0.0000	3.1146	-676.35	1	-0.475000
45	0.95943	SLU-7	Max	0.0000	23.8223	-550.67	1	-0.475000
45	0.00000	SLU-7	Min	0.0000	-17.5930	-568.11	3	0.475000
45	0.47972	SLU-7	Min	0.0000	3.1146	-676.35	1	-0.475000
45	0.95943	SLU-7	Min	0.0000	23.8223	-550.67	1	-0.475000
45	0.00000	SLV 1	Max	0.0000	197.4977	1870.27	1	-0.475000
45	0.47972	SLV 1	Max	0.0000	415.8156	3309.70	1	-0.475000
45	0.95943	SLV 1	Max	0.0000	634.1335	4749.14	1	-0.475000
45	0.00000	SLV 1	Min	0.0000	197.4977	1870.27	1	-0.475000
45	0.47972	SLV 1	Min	0.0000	415.8156	3309.70	1	-0.475000
45	0.95943	SLV 1	Min	0.0000	634.1335	4749.14	1	-0.475000
45	0.00000	SLV 2	Max	0.0000	205.7240	1916.30	1	-0.475000
45	0.47972	SLV 2	Max	0.0000	421.4563	3338.55	1	-0.475000
45	0.95943	SLV 2	Max	0.0000	637.1886	4760.79	1	-0.475000
45	0.00000	SLV 2	Min	0.0000	205.7240	1916.30	1	-0.475000
45	0.47972	SLV 2	Min	0.0000	421.4563	3338.55	1	-0.475000
45	0.95943	SLV 2	Min	0.0000	637.1886	4760.79	1	-0.475000
45	0.00000	SLV 3	Max	0.0000	205.7240	1916.30	1	-0.475000
45	0.47972	SLV 3	Max	0.0000	421.4563	3338.55	1	-0.475000
45	0.95943	SLV 3	Max	0.0000	637.1886	4760.79	1	-0.475000
45	0.00000	SLV 3	Min	0.0000	205.7240	1916.30	1	-0.475000

Table: Element Forces - Frames, Part 2 of 4

Frame	Station m	OutputCase	StepType	M2 KN-m	M3 KN-m	S11Max KN/m2	PtS11Max	x2S11Max m
45	0.47972	SLV 3	Min	0.0000	421.4563	3338.55	1	-0.475000
45	0.95943	SLV 3	Min	0.0000	637.1886	4760.79	1	-0.475000
45	0.00000	SLV 4	Max	0.0000	-691.7021	3286.66	3	0.475000
45	0.47972	SLV 4	Max	0.0000	-489.5691	1930.85	3	0.475000
45	0.95943	SLV 4	Max	0.0000	-287.4361	575.04	3	0.475000
45	0.00000	SLV 4	Min	0.0000	-691.7021	3286.66	3	0.475000
45	0.47972	SLV 4	Min	0.0000	-489.5691	1930.85	3	0.475000
45	0.95943	SLV 4	Min	0.0000	-287.4361	575.04	3	0.475000
45	0.00000	SLV 5	Max	0.0000	154.9927	804.35	1	-0.475000
45	0.47972	SLV 5	Max	0.0000	204.2095	1119.56	1	-0.475000
45	0.95943	SLV 5	Max	0.0000	253.4262	1434.77	1	-0.475000
45	0.00000	SLV 5	Min	0.0000	154.9927	804.35	1	-0.475000
45	0.47972	SLV 5	Min	0.0000	204.2095	1119.56	1	-0.475000
45	0.95943	SLV 5	Min	0.0000	253.4262	1434.77	1	-0.475000
45	0.00000	SLV 6	Max	0.0000	-141.0656	131.02	3	0.475000
45	0.47972	SLV 6	Max	0.0000	-90.4735	-217.32	3	0.475000
45	0.95943	SLV 6	Max	0.0000	-39.8814	-565.65	3	0.475000
45	0.00000	SLV 6	Min	0.0000	-141.0656	131.02	3	0.475000
45	0.47972	SLV 6	Min	0.0000	-90.4735	-217.32	3	0.475000
45	0.95943	SLV 6	Min	0.0000	-39.8814	-565.65	3	0.475000
45	0.00000	SLV 7	Max	0.0000	167.3520	837.57	1	-0.475000
45	0.47972	SLV 7	Max	0.0000	208.9319	1102.01	1	-0.475000
45	0.95943	SLV 7	Max	0.0000	250.5118	1366.45	1	-0.475000
45	0.00000	SLV 7	Min	0.0000	167.3520	837.57	1	-0.475000
45	0.47972	SLV 7	Min	0.0000	208.9319	1102.01	1	-0.475000
45	0.95943	SLV 7	Min	0.0000	250.5118	1366.45	1	-0.475000
45	0.00000	SLV 8	Max	0.0000	-127.7078	-3.34	3	0.475000
45	0.47972	SLV 8	Max	0.0000	-84.2937	-303.95	3	0.475000
45	0.95943	SLV 8	Max	0.0000	-40.8796	-604.57	3	0.475000
45	0.00000	SLV 8	Min	0.0000	-127.7078	-3.34	3	0.475000
45	0.47972	SLV 8	Min	0.0000	-84.2937	-303.95	3	0.475000
45	0.95943	SLV 8	Min	0.0000	-40.8796	-604.57	3	0.475000
45	0.00000	SLV 9	Max	0.0000	197.4977	1870.27	1	-0.475000
45	0.47972	SLV 9	Max	0.0000	415.8156	3309.70	1	-0.475000
45	0.95943	SLV 9	Max	0.0000	634.1335	4749.14	1	-0.475000
45	0.00000	SLV 9	Min	0.0000	197.4977	1870.27	1	-0.475000
45	0.47972	SLV 9	Min	0.0000	415.8156	3309.70	1	-0.475000
45	0.95943	SLV 9	Min	0.0000	634.1335	4749.14	1	-0.475000
45	0.00000	SLV 10	Max	0.0000	-697.6402	3337.92	3	0.475000
45	0.47972	SLV 10	Max	0.0000	-492.9878	1965.37	3	0.475000
45	0.95943	SLV 10	Max	0.0000	-288.3354	592.81	3	0.475000
45	0.00000	SLV 10	Min	0.0000	-697.6402	3337.92	3	0.475000
45	0.47972	SLV 10	Min	0.0000	-492.9878	1965.37	3	0.475000
45	0.95943	SLV 10	Min	0.0000	-288.3354	592.81	3	0.475000
45	0.00000	SLV 11	Max	0.0000	205.7240	1916.30	1	-0.475000
45	0.47972	SLV 11	Max	0.0000	421.4563	3338.55	1	-0.475000
45	0.95943	SLV 11	Max	0.0000	637.1886	4760.79	1	-0.475000
45	0.00000	SLV 11	Min	0.0000	205.7240	1916.30	1	-0.475000
45	0.47972	SLV 11	Min	0.0000	421.4563	3338.55	1	-0.475000
45	0.95943	SLV 11	Min	0.0000	637.1886	4760.79	1	-0.475000
45	0.00000	SLV 12	Max	0.0000	-691.7021	3286.66	3	0.475000
45	0.47972	SLV 12	Max	0.0000	-489.5691	1930.85	3	0.475000
45	0.95943	SLV 12	Max	0.0000	-287.4361	575.04	3	0.475000
45	0.00000	SLV 12	Min	0.0000	-691.7021	3286.66	3	0.475000
45	0.47972	SLV 12	Min	0.0000	-489.5691	1930.85	3	0.475000
45	0.95943	SLV 12	Min	0.0000	-287.4361	575.04	3	0.475000
45	0.00000	SLV 13	Max	0.0000	154.9927	804.35	1	-0.475000
45	0.47972	SLV 13	Max	0.0000	204.2095	1119.56	1	-0.475000
45	0.95943	SLV 13	Max	0.0000	253.4262	1434.77	1	-0.475000

Table: Element Forces - Frames, Part 2 of 4

Frame	Station m	OutputCase	StepType	M2 KN-m	M3 KN-m	S11Max KN/m2	PtS11Max	x2S11Max m
45	0.00000	SLV 13	Min	0.0000	154.9927	804.35	1	-0.475000
45	0.47972	SLV 13	Min	0.0000	204.2095	1119.56	1	-0.475000
45	0.95943	SLV 13	Min	0.0000	253.4262	1434.77	1	-0.475000
45	0.00000	SLV 14	Max	0.0000	-141.0656	131.02	3	0.475000
45	0.47972	SLV 14	Max	0.0000	-90.4735	-217.32	3	0.475000
45	0.95943	SLV 14	Max	0.0000	-39.8814	-565.65	3	0.475000
45	0.00000	SLV 14	Min	0.0000	-141.0656	131.02	3	0.475000
45	0.47972	SLV 14	Min	0.0000	-90.4735	-217.32	3	0.475000
45	0.95943	SLV 14	Min	0.0000	-39.8814	-565.65	3	0.475000
45	0.00000	SLV 15	Max	0.0000	167.3520	837.57	1	-0.475000
45	0.47972	SLV 15	Max	0.0000	208.9319	1102.01	1	-0.475000
45	0.95943	SLV 15	Max	0.0000	250.5118	1366.45	1	-0.475000
45	0.00000	SLV 15	Min	0.0000	167.3520	837.57	1	-0.475000
45	0.47972	SLV 15	Min	0.0000	208.9319	1102.01	1	-0.475000
45	0.95943	SLV 15	Min	0.0000	250.5118	1366.45	1	-0.475000
45	0.00000	SLV 16	Max	0.0000	-127.7078	-3.34	3	0.475000
45	0.47972	SLV 16	Max	0.0000	-84.2937	-303.95	3	0.475000
45	0.95943	SLV 16	Max	0.0000	-40.8796	-604.57	3	0.475000
45	0.00000	SLV 16	Min	0.0000	-127.7078	-3.34	3	0.475000
45	0.47972	SLV 16	Min	0.0000	-84.2937	-303.95	3	0.475000
45	0.95943	SLV 16	Min	0.0000	-40.8796	-604.57	3	0.475000
46	0.00000	SLE-C	Max	0.0000	106.4972	-43.04	1	-0.500000
46	0.25000	SLE-C	Max	0.0000	104.9028	-53.51	1	-0.500000
46	0.50000	SLE-C	Max	0.0000	94.8795	-114.54	1	-0.500000
46	0.00000	SLE-C	Min	0.0000	106.4972	-43.04	1	-0.500000
46	0.25000	SLE-C	Min	0.0000	104.9028	-53.51	1	-0.500000
46	0.50000	SLE-C	Min	0.0000	94.8795	-114.54	1	-0.500000
46	0.00000	SLE-F1	Max	0.0000	139.9977	221.07	1	-0.500000
46	0.25000	SLE-F1	Max	0.0000	146.2562	257.75	1	-0.500000
46	0.50000	SLE-F1	Max	0.0000	144.3355	245.36	1	-0.500000
46	0.00000	SLE-F1	Min	0.0000	139.9977	221.07	1	-0.500000
46	0.25000	SLE-F1	Min	0.0000	146.2562	257.75	1	-0.500000
46	0.50000	SLE-F1	Min	0.0000	144.3355	245.36	1	-0.500000
46	0.00000	SLE-F2	Max	0.0000	159.5868	452.05	1	-0.500000
46	0.25000	SLE-F2	Max	0.0000	141.6498	343.32	1	-0.500000
46	0.50000	SLE-F2	Max	0.0000	116.5359	191.54	1	-0.500000
46	0.00000	SLE-F2	Min	0.0000	159.5868	452.05	1	-0.500000
46	0.25000	SLE-F2	Min	0.0000	141.6498	343.32	1	-0.500000
46	0.50000	SLE-F2	Min	0.0000	116.5359	191.54	1	-0.500000
46	0.00000	SLE-F3	Max	0.0000	40.4480	-390.64	1	-0.500000
46	0.25000	SLE-F3	Max	0.0000	50.9433	-328.27	1	-0.500000
46	0.50000	SLE-F3	Max	0.0000	54.2566	-309.00	1	-0.500000
46	0.00000	SLE-F3	Min	0.0000	40.4480	-390.64	1	-0.500000
46	0.25000	SLE-F3	Min	0.0000	50.9433	-328.27	1	-0.500000
46	0.50000	SLE-F3	Min	0.0000	54.2566	-309.00	1	-0.500000
46	0.00000	SLE-QP	Max	0.0000	188.6625	657.03	1	-0.500000
46	0.25000	SLE-QP	Max	0.0000	173.1350	562.76	1	-0.500000
46	0.50000	SLE-QP	Max	0.0000	150.4308	425.43	1	-0.500000
46	0.00000	SLE-QP	Min	0.0000	188.6625	657.03	1	-0.500000
46	0.25000	SLE-QP	Min	0.0000	173.1350	562.76	1	-0.500000
46	0.50000	SLE-QP	Min	0.0000	150.4308	425.43	1	-0.500000
46	0.00000	SLU-1	Max	0.0000	149.4016	-4.20	1	-0.500000
46	0.25000	SLU-1	Max	0.0000	139.6974	-63.17	1	-0.500000
46	0.50000	SLU-1	Max	0.0000	120.6561	-178.15	1	-0.500000
46	0.00000	SLU-1	Min	0.0000	149.4016	-4.20	1	-0.500000
46	0.25000	SLU-1	Min	0.0000	139.6974	-63.17	1	-0.500000
46	0.50000	SLU-1	Min	0.0000	120.6561	-178.15	1	-0.500000
46	0.00000	SLU-2	Max	0.0000	340.7778	1349.18	1	-0.500000
46	0.25000	SLU-2	Max	0.0000	326.4245	1262.00	1	-0.500000

Table: Element Forces - Frames, Part 2 of 4

Frame	Station m	OutputCase	StepType	M2 KN-m	M3 KN-m	S11Max KN/m2	PtS11Max	x2S11Max m
46	0.50000	SLU-2	Max	0.0000	302.7376	1118.81	1	-0.500000
46	0.00000	SLU-2	Min	0.0000	340.7778	1349.18	1	-0.500000
46	0.25000	SLU-2	Min	0.0000	326.4245	1262.00	1	-0.500000
46	0.50000	SLU-2	Min	0.0000	302.7376	1118.81	1	-0.500000
46	0.00000	SLU-3	Max	0.0000	-131.4090	-27.26	3	0.500000
46	0.25000	SLU-3	Max	0.0000	-119.1395	-101.25	3	0.500000
46	0.50000	SLU-3	Max	0.0000	-114.0546	-132.13	3	0.500000
46	0.00000	SLU-3	Min	0.0000	-131.4090	-27.26	3	0.500000
46	0.25000	SLU-3	Min	0.0000	-119.1395	-101.25	3	0.500000
46	0.50000	SLU-3	Min	0.0000	-114.0546	-132.13	3	0.500000
46	0.00000	SLU-4	Max	0.0000	249.3377	701.21	1	-0.500000
46	0.25000	SLU-4	Max	0.0000	226.6720	564.15	1	-0.500000
46	0.50000	SLU-4	Max	0.0000	194.6727	371.09	1	-0.500000
46	0.00000	SLU-4	Min	0.0000	249.3377	701.21	1	-0.500000
46	0.25000	SLU-4	Min	0.0000	226.6720	564.15	1	-0.500000
46	0.50000	SLU-4	Min	0.0000	194.6727	371.09	1	-0.500000
46	0.00000	SLU-5	Max	0.0000	-26.5575	-546.96	3	0.500000
46	0.25000	SLU-5	Max	0.0000	-30.2884	-525.27	3	0.500000
46	0.50000	SLU-5	Max	0.0000	-41.2003	-460.50	3	0.500000
46	0.00000	SLU-5	Min	0.0000	-26.5575	-546.96	3	0.500000
46	0.25000	SLU-5	Min	0.0000	-30.2884	-525.27	3	0.500000
46	0.50000	SLU-5	Min	0.0000	-41.2003	-460.50	3	0.500000
46	0.00000	SLU-6	Max	0.0000	165.6291	126.80	1	-0.500000
46	0.25000	SLU-6	Max	0.0000	167.6969	138.48	1	-0.500000
46	0.50000	SLU-6	Max	0.0000	160.4274	94.14	1	-0.500000
46	0.00000	SLU-6	Min	0.0000	165.6291	126.80	1	-0.500000
46	0.25000	SLU-6	Min	0.0000	167.6969	138.48	1	-0.500000
46	0.50000	SLU-6	Min	0.0000	160.4274	94.14	1	-0.500000
46	0.00000	SLU-7	Max	0.0000	-104.3674	-145.70	3	0.500000
46	0.25000	SLU-7	Max	0.0000	-81.2190	-284.97	3	0.500000
46	0.50000	SLU-7	Max	0.0000	-65.2551	-381.12	3	0.500000
46	0.00000	SLU-7	Min	0.0000	-104.3674	-145.70	3	0.500000
46	0.25000	SLU-7	Min	0.0000	-81.2190	-284.97	3	0.500000
46	0.50000	SLU-7	Min	0.0000	-65.2551	-381.12	3	0.500000
46	0.00000	SLV 1	Max	0.0000	-999.2788	4256.39	3	0.500000
46	0.25000	SLV 1	Max	0.0000	-1079.1494	4734.92	3	0.500000
46	0.50000	SLV 1	Max	0.0000	-1166.3440	5257.39	3	0.500000
46	0.00000	SLV 1	Min	0.0000	-999.2788	4256.39	3	0.500000
46	0.25000	SLV 1	Min	0.0000	-1079.1494	4734.92	3	0.500000
46	0.50000	SLV 1	Min	0.0000	-1166.3440	5257.39	3	0.500000
46	0.00000	SLV 2	Max	0.0000	-984.1204	4161.93	3	0.500000
46	0.25000	SLV 2	Max	0.0000	-1064.0312	4640.66	3	0.500000
46	0.50000	SLV 2	Max	0.0000	-1151.4796	5164.61	3	0.500000
46	0.00000	SLV 2	Min	0.0000	-984.1204	4161.93	3	0.500000
46	0.25000	SLV 2	Min	0.0000	-1064.0312	4640.66	3	0.500000
46	0.50000	SLV 2	Min	0.0000	-1151.4796	5164.61	3	0.500000
46	0.00000	SLV 3	Max	0.0000	-984.1204	4161.93	3	0.500000
46	0.25000	SLV 3	Max	0.0000	-1064.0312	4640.66	3	0.500000
46	0.50000	SLV 3	Max	0.0000	-1151.4796	5164.61	3	0.500000
46	0.00000	SLV 3	Min	0.0000	-984.1204	4161.93	3	0.500000
46	0.25000	SLV 3	Min	0.0000	-1064.0312	4640.66	3	0.500000
46	0.50000	SLV 3	Min	0.0000	-1151.4796	5164.61	3	0.500000
46	0.00000	SLV 4	Max	0.0000	-1050.1765	4536.62	3	0.500000
46	0.25000	SLV 4	Max	0.0000	-932.3768	3832.00	3	0.500000
46	0.50000	SLV 4	Max	0.0000	-822.1456	3172.80	3	0.500000
46	0.00000	SLV 4	Min	0.0000	-1050.1765	4536.62	3	0.500000
46	0.25000	SLV 4	Min	0.0000	-932.3768	3832.00	3	0.500000
46	0.50000	SLV 4	Min	0.0000	-822.1456	3172.80	3	0.500000
46	0.00000	SLV 5	Max	0.0000	-216.5327	393.10	3	0.500000

Table: Element Forces - Frames, Part 2 of 4

Frame	Station m	OutputCase	StepType	M2 KN-m	M3 KN-m	S11Max KN/m2	PtS11Max	x2S11Max m
46	0.25000	SLV 5	Max	0.0000	-236.6071	512.89	3	0.500000
46	0.50000	SLV 5	Max	0.0000	-263.7568	675.13	3	0.500000
46	0.00000	SLV 5	Min	0.0000	-216.5327	393.10	3	0.500000
46	0.25000	SLV 5	Min	0.0000	-236.6071	512.89	3	0.500000
46	0.50000	SLV 5	Min	0.0000	-263.7568	675.13	3	0.500000
46	0.00000	SLV 6	Max	0.0000	-271.5803	686.55	3	0.500000
46	0.25000	SLV 6	Max	0.0000	-229.8476	436.38	3	0.500000
46	0.50000	SLV 6	Max	0.0000	-195.1995	228.71	3	0.500000
46	0.00000	SLV 6	Min	0.0000	-271.5803	686.55	3	0.500000
46	0.25000	SLV 6	Min	0.0000	-229.8476	436.38	3	0.500000
46	0.50000	SLV 6	Min	0.0000	-195.1995	228.71	3	0.500000
46	0.00000	SLV 7	Max	0.0000	-171.6509	108.12	3	0.500000
46	0.25000	SLV 7	Max	0.0000	-191.6919	227.59	3	0.500000
46	0.50000	SLV 7	Max	0.0000	-219.5195	393.77	3	0.500000
46	0.00000	SLV 7	Min	0.0000	-171.6509	108.12	3	0.500000
46	0.25000	SLV 7	Min	0.0000	-191.6919	227.59	3	0.500000
46	0.50000	SLV 7	Min	0.0000	-219.5195	393.77	3	0.500000
46	0.00000	SLV 8	Max	0.0000	-226.3477	399.64	3	0.500000
46	0.25000	SLV 8	Max	0.0000	-184.9845	151.56	3	0.500000
46	0.50000	SLV 8	Max	0.0000	-151.4170	-49.75	3	0.500000
46	0.00000	SLV 8	Min	0.0000	-226.3477	399.64	3	0.500000
46	0.25000	SLV 8	Min	0.0000	-184.9845	151.56	3	0.500000
46	0.50000	SLV 8	Min	0.0000	-151.4170	-49.75	3	0.500000
46	0.00000	SLV 9	Max	0.0000	-999.2788	4256.39	3	0.500000
46	0.25000	SLV 9	Max	0.0000	-1079.1494	4734.92	3	0.500000
46	0.50000	SLV 9	Max	0.0000	-1166.3440	5257.39	3	0.500000
46	0.00000	SLV 9	Min	0.0000	-999.2788	4256.39	3	0.500000
46	0.25000	SLV 9	Min	0.0000	-1079.1494	4734.92	3	0.500000
46	0.50000	SLV 9	Min	0.0000	-1166.3440	5257.39	3	0.500000
46	0.00000	SLV 10	Max	0.0000	-1065.3262	4631.04	3	0.500000
46	0.25000	SLV 10	Max	0.0000	-947.4350	3925.91	3	0.500000
46	0.50000	SLV 10	Max	0.0000	-836.8989	3264.92	3	0.500000
46	0.00000	SLV 10	Min	0.0000	-1065.3262	4631.04	3	0.500000
46	0.25000	SLV 10	Min	0.0000	-947.4350	3925.91	3	0.500000
46	0.50000	SLV 10	Min	0.0000	-836.8989	3264.92	3	0.500000
46	0.00000	SLV 11	Max	0.0000	-984.1204	4161.93	3	0.500000
46	0.25000	SLV 11	Max	0.0000	-1064.0312	4640.66	3	0.500000
46	0.50000	SLV 11	Max	0.0000	-1151.4796	5164.61	3	0.500000
46	0.00000	SLV 11	Min	0.0000	-984.1204	4161.93	3	0.500000
46	0.25000	SLV 11	Min	0.0000	-1064.0312	4640.66	3	0.500000
46	0.50000	SLV 11	Min	0.0000	-1151.4796	5164.61	3	0.500000
46	0.00000	SLV 12	Max	0.0000	-1050.1765	4536.62	3	0.500000
46	0.25000	SLV 12	Max	0.0000	-932.3768	3832.00	3	0.500000
46	0.50000	SLV 12	Max	0.0000	-822.1456	3172.80	3	0.500000
46	0.00000	SLV 12	Min	0.0000	-1050.1765	4536.62	3	0.500000
46	0.25000	SLV 12	Min	0.0000	-932.3768	3832.00	3	0.500000
46	0.50000	SLV 12	Min	0.0000	-822.1456	3172.80	3	0.500000
46	0.00000	SLV 13	Max	0.0000	-216.5327	393.10	3	0.500000
46	0.25000	SLV 13	Max	0.0000	-236.6071	512.89	3	0.500000
46	0.50000	SLV 13	Max	0.0000	-263.7568	675.13	3	0.500000
46	0.00000	SLV 13	Min	0.0000	-216.5327	393.10	3	0.500000
46	0.25000	SLV 13	Min	0.0000	-236.6071	512.89	3	0.500000
46	0.50000	SLV 13	Min	0.0000	-263.7568	675.13	3	0.500000
46	0.00000	SLV 14	Max	0.0000	-271.5803	686.55	3	0.500000
46	0.25000	SLV 14	Max	0.0000	-229.8476	436.38	3	0.500000
46	0.50000	SLV 14	Max	0.0000	-195.1995	228.71	3	0.500000
46	0.00000	SLV 14	Min	0.0000	-271.5803	686.55	3	0.500000
46	0.25000	SLV 14	Min	0.0000	-229.8476	436.38	3	0.500000
46	0.50000	SLV 14	Min	0.0000	-195.1995	228.71	3	0.500000

Table: Element Forces - Frames, Part 2 of 4

Frame	Station m	OutputCase	StepType	M2 KN-m	M3 KN-m	S11Max KN/m2	PtS11Max	x2S11Max m
46	0.00000	SLV 15	Max	0.0000	-171.6509	108.12	3	0.500000
46	0.25000	SLV 15	Max	0.0000	-191.6919	227.59	3	0.500000
46	0.50000	SLV 15	Max	0.0000	-219.5195	393.77	3	0.500000
46	0.00000	SLV 15	Min	0.0000	-171.6509	108.12	3	0.500000
46	0.25000	SLV 15	Min	0.0000	-191.6919	227.59	3	0.500000
46	0.50000	SLV 15	Min	0.0000	-219.5195	393.77	3	0.500000
46	0.00000	SLV 16	Max	0.0000	-226.3477	399.64	3	0.500000
46	0.25000	SLV 16	Max	0.0000	-184.9845	151.56	3	0.500000
46	0.50000	SLV 16	Max	0.0000	-151.4170	-49.75	3	0.500000
46	0.00000	SLV 16	Min	0.0000	-226.3477	399.64	3	0.500000
46	0.25000	SLV 16	Min	0.0000	-184.9845	151.56	3	0.500000
46	0.50000	SLV 16	Min	0.0000	-151.4170	-49.75	3	0.500000
47	0.00000	SLE-C	Max	0.0000	94.8795	-116.91	1	-0.500000
47	0.25000	SLE-C	Max	0.0000	90.9853	-142.95	1	-0.500000
47	0.50000	SLE-C	Max	0.0000	78.7269	-219.18	1	-0.500000
47	0.00000	SLE-C	Min	0.0000	94.8795	-116.91	1	-0.500000
47	0.25000	SLE-C	Min	0.0000	90.9853	-142.95	1	-0.500000
47	0.50000	SLE-C	Min	0.0000	78.7269	-219.18	1	-0.500000
47	0.00000	SLE-F1	Max	0.0000	144.3355	245.55	1	-0.500000
47	0.25000	SLE-F1	Max	0.0000	147.4255	261.51	1	-0.500000
47	0.50000	SLE-F1	Max	0.0000	142.3984	228.76	1	-0.500000
47	0.00000	SLE-F1	Min	0.0000	144.3355	245.55	1	-0.500000
47	0.25000	SLE-F1	Min	0.0000	147.4255	261.51	1	-0.500000
47	0.50000	SLE-F1	Min	0.0000	142.3984	228.76	1	-0.500000
47	0.00000	SLE-F2	Max	0.0000	116.5359	183.64	1	-0.500000
47	0.25000	SLE-F2	Max	0.0000	95.1354	51.96	1	-0.500000
47	0.50000	SLE-F2	Max	0.0000	66.6399	-122.30	1	-0.500000
47	0.00000	SLE-F2	Min	0.0000	116.5359	183.64	1	-0.500000
47	0.25000	SLE-F2	Min	0.0000	95.1354	51.96	1	-0.500000
47	0.50000	SLE-F2	Min	0.0000	66.6399	-122.30	1	-0.500000
47	0.00000	SLE-F3	Max	0.0000	54.2566	-306.82	1	-0.500000
47	0.25000	SLE-F3	Max	0.0000	63.8402	-251.12	1	-0.500000
47	0.50000	SLE-F3	Max	0.0000	66.2818	-238.28	1	-0.500000
47	0.00000	SLE-F3	Min	0.0000	54.2566	-306.82	1	-0.500000
47	0.25000	SLE-F3	Min	0.0000	63.8402	-251.12	1	-0.500000
47	0.50000	SLE-F3	Min	0.0000	66.2818	-238.28	1	-0.500000
47	0.00000	SLE-QP	Max	0.0000	150.4308	418.24	1	-0.500000
47	0.25000	SLE-QP	Max	0.0000	130.7851	297.09	1	-0.500000
47	0.50000	SLE-QP	Max	0.0000	104.0444	133.36	1	-0.500000
47	0.00000	SLE-QP	Min	0.0000	150.4308	418.24	1	-0.500000
47	0.25000	SLE-QP	Min	0.0000	130.7851	297.09	1	-0.500000
47	0.50000	SLE-QP	Min	0.0000	104.0444	133.36	1	-0.500000
47	0.00000	SLU-1	Max	0.0000	120.6561	-182.94	1	-0.500000
47	0.25000	SLU-1	Max	0.0000	111.4813	-240.19	1	-0.500000
47	0.50000	SLU-1	Max	0.0000	93.0171	-353.18	1	-0.500000
47	0.00000	SLU-1	Min	0.0000	120.6561	-182.94	1	-0.500000
47	0.25000	SLU-1	Min	0.0000	111.4813	-240.19	1	-0.500000
47	0.50000	SLU-1	Min	0.0000	93.0171	-353.18	1	-0.500000
47	0.00000	SLU-2	Max	0.0000	302.7376	1111.71	1	-0.500000
47	0.25000	SLU-2	Max	0.0000	284.6228	999.86	1	-0.500000
47	0.50000	SLU-2	Max	0.0000	257.2496	832.45	1	-0.500000
47	0.00000	SLU-2	Min	0.0000	302.7376	1111.71	1	-0.500000
47	0.25000	SLU-2	Min	0.0000	284.6228	999.86	1	-0.500000
47	0.50000	SLU-2	Min	0.0000	257.2496	832.45	1	-0.500000
47	0.00000	SLU-3	Max	0.0000	-114.0546	-128.70	3	0.500000
47	0.25000	SLU-3	Max	0.0000	-98.8672	-220.93	3	0.500000
47	0.50000	SLU-3	Max	0.0000	-90.8439	-270.19	3	0.500000
47	0.00000	SLU-3	Min	0.0000	-114.0546	-128.70	3	0.500000
47	0.25000	SLU-3	Min	0.0000	-98.8672	-220.93	3	0.500000

Table: Element Forces - Frames, Part 2 of 4

Frame	Station m	OutputCase	StepType	M2 KN-m	M3 KN-m	S11Max KN/m2	PtS11Max	x2S11Max m
47	0.50000	SLU-3	Min	0.0000	-90.8439	-270.19	3	0.500000
47	0.00000	SLU-4	Max	0.0000	194.6727	361.53	1	-0.500000
47	0.25000	SLU-4	Max	0.0000	170.3780	212.60	1	-0.500000
47	0.50000	SLU-4	Max	0.0000	136.8248	8.11	1	-0.500000
47	0.00000	SLU-4	Min	0.0000	194.6727	361.53	1	-0.500000
47	0.25000	SLU-4	Min	0.0000	170.3780	212.60	1	-0.500000
47	0.50000	SLU-4	Min	0.0000	136.8248	8.11	1	-0.500000
47	0.00000	SLU-5	Max	0.0000	-41.2003	-462.87	3	0.500000
47	0.25000	SLU-5	Max	0.0000	-44.2374	-446.72	3	0.500000
47	0.50000	SLU-5	Max	0.0000	-54.4078	-387.78	3	0.500000
47	0.00000	SLU-5	Min	0.0000	-41.2003	-462.87	3	0.500000
47	0.25000	SLU-5	Min	0.0000	-44.2374	-446.72	3	0.500000
47	0.50000	SLU-5	Min	0.0000	-54.4078	-387.78	3	0.500000
47	0.00000	SLU-6	Max	0.0000	160.4274	93.22	1	-0.500000
47	0.25000	SLU-6	Max	0.0000	162.2687	102.11	1	-0.500000
47	0.50000	SLU-6	Max	0.0000	154.8193	55.25	1	-0.500000
47	0.00000	SLU-6	Min	0.0000	160.4274	93.22	1	-0.500000
47	0.25000	SLU-6	Min	0.0000	162.2687	102.11	1	-0.500000
47	0.50000	SLU-6	Min	0.0000	154.8193	55.25	1	-0.500000
47	0.00000	SLU-7	Max	0.0000	-65.2551	-374.16	3	0.500000
47	0.25000	SLU-7	Max	0.0000	-40.1552	-525.87	3	0.500000
47	0.50000	SLU-7	Max	0.0000	-22.2193	-634.60	3	0.500000
47	0.00000	SLU-7	Min	0.0000	-65.2551	-374.16	3	0.500000
47	0.25000	SLU-7	Min	0.0000	-40.1552	-525.87	3	0.500000
47	0.50000	SLU-7	Min	0.0000	-22.2193	-634.60	3	0.500000
47	0.00000	SLV 1	Max	0.0000	-1166.3440	5232.87	3	0.500000
47	0.25000	SLV 1	Max	0.0000	-1223.6676	5574.73	3	0.500000
47	0.50000	SLV 1	Max	0.0000	-1288.2675	5960.24	3	0.500000
47	0.00000	SLV 1	Min	0.0000	-1166.3440	5232.87	3	0.500000
47	0.25000	SLV 1	Min	0.0000	-1223.6676	5574.73	3	0.500000
47	0.50000	SLV 1	Min	0.0000	-1288.2675	5960.24	3	0.500000
47	0.00000	SLV 2	Max	0.0000	-1151.4796	5139.98	3	0.500000
47	0.25000	SLV 2	Max	0.0000	-1209.1915	5484.07	3	0.500000
47	0.50000	SLV 2	Max	0.0000	-1274.3900	5873.07	3	0.500000
47	0.00000	SLV 2	Min	0.0000	-1151.4796	5139.98	3	0.500000
47	0.25000	SLV 2	Min	0.0000	-1209.1915	5484.07	3	0.500000
47	0.50000	SLV 2	Min	0.0000	-1274.3900	5873.07	3	0.500000
47	0.00000	SLV 3	Max	0.0000	-1151.4796	5139.98	3	0.500000
47	0.25000	SLV 3	Max	0.0000	-1209.1915	5484.07	3	0.500000
47	0.50000	SLV 3	Max	0.0000	-1274.3900	5873.07	3	0.500000
47	0.00000	SLV 3	Min	0.0000	-1151.4796	5139.98	3	0.500000
47	0.25000	SLV 3	Min	0.0000	-1209.1915	5484.07	3	0.500000
47	0.50000	SLV 3	Min	0.0000	-1274.3900	5873.07	3	0.500000
47	0.00000	SLV 4	Max	0.0000	-822.1456	3215.17	3	0.500000
47	0.25000	SLV 4	Max	0.0000	-682.7075	2385.03	3	0.500000
47	0.50000	SLV 4	Max	0.0000	-551.0333	1601.48	3	0.500000
47	0.00000	SLV 4	Min	0.0000	-822.1456	3215.17	3	0.500000
47	0.25000	SLV 4	Min	0.0000	-682.7075	2385.03	3	0.500000
47	0.50000	SLV 4	Min	0.0000	-551.0333	1601.48	3	0.500000
47	0.00000	SLV 5	Max	0.0000	-263.7568	668.00	3	0.500000
47	0.25000	SLV 5	Max	0.0000	-278.6422	755.35	3	0.500000
47	0.50000	SLV 5	Max	0.0000	-300.5584	884.89	3	0.500000
47	0.00000	SLV 5	Min	0.0000	-263.7568	668.00	3	0.500000
47	0.25000	SLV 5	Min	0.0000	-278.6422	755.35	3	0.500000
47	0.50000	SLV 5	Min	0.0000	-300.5584	884.89	3	0.500000
47	0.00000	SLV 6	Max	0.0000	-195.1995	242.63	3	0.500000
47	0.25000	SLV 6	Max	0.0000	-147.8127	-41.05	3	0.500000
47	0.50000	SLV 6	Max	0.0000	-107.5400	-282.04	3	0.500000
47	0.00000	SLV 6	Min	0.0000	-195.1995	242.63	3	0.500000

Table: Element Forces - Frames, Part 2 of 4

Frame	Station m	OutputCase	StepType	M2 KN-m	M3 KN-m	S11Max KN/m2	PtS11Max	x2S11Max m
47	0.25000	SLV 6	Min	0.0000	-147.8127	-41.05	3	0.500000
47	0.50000	SLV 6	Min	0.0000	-107.5400	-282.04	3	0.500000
47	0.00000	SLV 7	Max	0.0000	-219.5195	386.35	3	0.500000
47	0.25000	SLV 7	Max	0.0000	-235.4478	479.60	3	0.500000
47	0.50000	SLV 7	Max	0.0000	-259.1081	619.25	3	0.500000
47	0.00000	SLV 7	Min	0.0000	-219.5195	386.35	3	0.500000
47	0.25000	SLV 7	Min	0.0000	-235.4478	479.60	3	0.500000
47	0.50000	SLV 7	Min	0.0000	-259.1081	619.25	3	0.500000
47	0.00000	SLV 8	Max	0.0000	-151.4170	-36.26	3	0.500000
47	0.25000	SLV 8	Max	0.0000	-105.4782	-311.60	3	0.500000
47	0.50000	SLV 8	Max	0.0000	-67.3547	-540.06	3	0.500000
47	0.00000	SLV 8	Min	0.0000	-151.4170	-36.26	3	0.500000
47	0.25000	SLV 8	Min	0.0000	-105.4782	-311.60	3	0.500000
47	0.50000	SLV 8	Min	0.0000	-67.3547	-540.06	3	0.500000
47	0.00000	SLV 9	Max	0.0000	-1166.3440	5232.87	3	0.500000
47	0.25000	SLV 9	Max	0.0000	-1223.6676	5574.73	3	0.500000
47	0.50000	SLV 9	Max	0.0000	-1288.2675	5960.24	3	0.500000
47	0.00000	SLV 9	Min	0.0000	-1166.3440	5232.87	3	0.500000
47	0.25000	SLV 9	Min	0.0000	-1223.6676	5574.73	3	0.500000
47	0.50000	SLV 9	Min	0.0000	-1288.2675	5960.24	3	0.500000
47	0.00000	SLV 10	Max	0.0000	-836.8989	3307.42	3	0.500000
47	0.25000	SLV 10	Max	0.0000	-697.0217	2474.75	3	0.500000
47	0.50000	SLV 10	Max	0.0000	-564.6981	1687.40	3	0.500000
47	0.00000	SLV 10	Min	0.0000	-836.8989	3307.42	3	0.500000
47	0.25000	SLV 10	Min	0.0000	-697.0217	2474.75	3	0.500000
47	0.50000	SLV 10	Min	0.0000	-564.6981	1687.40	3	0.500000
47	0.00000	SLV 11	Max	0.0000	-1151.4796	5139.98	3	0.500000
47	0.25000	SLV 11	Max	0.0000	-1209.1915	5484.07	3	0.500000
47	0.50000	SLV 11	Max	0.0000	-1274.3900	5873.07	3	0.500000
47	0.00000	SLV 11	Min	0.0000	-1151.4796	5139.98	3	0.500000
47	0.25000	SLV 11	Min	0.0000	-1209.1915	5484.07	3	0.500000
47	0.50000	SLV 11	Min	0.0000	-1274.3900	5873.07	3	0.500000
47	0.00000	SLV 12	Max	0.0000	-822.1456	3215.17	3	0.500000
47	0.25000	SLV 12	Max	0.0000	-682.7075	2385.03	3	0.500000
47	0.50000	SLV 12	Max	0.0000	-551.0333	1601.48	3	0.500000
47	0.00000	SLV 12	Min	0.0000	-822.1456	3215.17	3	0.500000
47	0.25000	SLV 12	Min	0.0000	-682.7075	2385.03	3	0.500000
47	0.50000	SLV 12	Min	0.0000	-551.0333	1601.48	3	0.500000
47	0.00000	SLV 13	Max	0.0000	-263.7568	668.00	3	0.500000
47	0.25000	SLV 13	Max	0.0000	-278.6422	755.35	3	0.500000
47	0.50000	SLV 13	Max	0.0000	-300.5584	884.89	3	0.500000
47	0.00000	SLV 13	Min	0.0000	-263.7568	668.00	3	0.500000
47	0.25000	SLV 13	Min	0.0000	-278.6422	755.35	3	0.500000
47	0.50000	SLV 13	Min	0.0000	-300.5584	884.89	3	0.500000
47	0.00000	SLV 14	Max	0.0000	-195.1995	242.63	3	0.500000
47	0.25000	SLV 14	Max	0.0000	-147.8127	-41.05	3	0.500000
47	0.50000	SLV 14	Max	0.0000	-107.5400	-282.04	3	0.500000
47	0.00000	SLV 14	Min	0.0000	-195.1995	242.63	3	0.500000
47	0.25000	SLV 14	Min	0.0000	-147.8127	-41.05	3	0.500000
47	0.50000	SLV 14	Min	0.0000	-107.5400	-282.04	3	0.500000
47	0.00000	SLV 15	Max	0.0000	-219.5195	386.35	3	0.500000
47	0.25000	SLV 15	Max	0.0000	-235.4478	479.60	3	0.500000
47	0.50000	SLV 15	Max	0.0000	-259.1081	619.25	3	0.500000
47	0.00000	SLV 15	Min	0.0000	-219.5195	386.35	3	0.500000
47	0.25000	SLV 15	Min	0.0000	-235.4478	479.60	3	0.500000
47	0.50000	SLV 15	Min	0.0000	-259.1081	619.25	3	0.500000
47	0.00000	SLV 16	Max	0.0000	-151.4170	-36.26	3	0.500000
47	0.25000	SLV 16	Max	0.0000	-105.4782	-311.60	3	0.500000
47	0.50000	SLV 16	Max	0.0000	-67.3547	-540.06	3	0.500000

Table: Element Forces - Frames, Part 2 of 4

Frame	Station m	OutputCase	StepType	M2 KN-m	M3 KN-m	S11Max KN/m2	PtS11Max	x2S11Max m
47	0.0000	SLV 16	Min	0.0000	-151.4170	-36.26	3	0.500000
47	0.25000	SLV 16	Min	0.0000	-105.4782	-311.60	3	0.500000
47	0.50000	SLV 16	Min	0.0000	-67.3547	-540.06	3	0.500000
48	0.00000	SLE-C	Max	0.0000	78.7269	-222.27	1	-0.500000
48	0.25000	SLE-C	Max	0.0000	72.8037	-262.23	1	-0.500000
48	0.50000	SLE-C	Max	0.0000	58.5209	-352.36	1	-0.500000
48	0.00000	SLE-C	Min	0.0000	78.7269	-222.27	1	-0.500000
48	0.25000	SLE-C	Min	0.0000	72.8037	-262.23	1	-0.500000
48	0.50000	SLE-C	Min	0.0000	58.5209	-352.36	1	-0.500000
48	0.00000	SLE-F1	Max	0.0000	142.3984	227.93	1	-0.500000
48	0.25000	SLE-F1	Max	0.0000	142.5287	224.45	1	-0.500000
48	0.50000	SLE-F1	Max	0.0000	134.5404	172.26	1	-0.500000
48	0.00000	SLE-F1	Min	0.0000	142.3984	227.93	1	-0.500000
48	0.25000	SLE-F1	Min	0.0000	142.5287	224.45	1	-0.500000
48	0.50000	SLE-F1	Min	0.0000	134.5404	172.26	1	-0.500000
48	0.00000	SLE-F2	Max	0.0000	66.6399	-131.27	1	-0.500000
48	0.25000	SLE-F2	Max	0.0000	42.2378	-283.17	1	-0.500000
48	0.50000	SLE-F2	Max	0.0000	10.7829	-477.38	1	-0.500000
48	0.00000	SLE-F2	Min	0.0000	66.6399	-131.27	1	-0.500000
48	0.25000	SLE-F2	Min	0.0000	42.2378	-283.17	1	-0.500000
48	0.50000	SLE-F2	Min	0.0000	10.7829	-477.38	1	-0.500000
48	0.00000	SLE-F3	Max	0.0000	66.2818	-236.38	1	-0.500000
48	0.25000	SLE-F3	Max	0.0000	75.0246	-186.91	1	-0.500000
48	0.50000	SLE-F3	Max	0.0000	76.5806	-180.57	1	-0.500000
48	0.00000	SLE-F3	Min	0.0000	66.2818	-236.38	1	-0.500000
48	0.25000	SLE-F3	Min	0.0000	75.0246	-186.91	1	-0.500000
48	0.50000	SLE-F3	Min	0.0000	76.5806	-180.57	1	-0.500000
48	0.00000	SLE-QP	Max	0.0000	104.0444	124.87	1	-0.500000
48	0.25000	SLE-QP	Max	0.0000	80.7297	-20.50	1	-0.500000
48	0.50000	SLE-QP	Max	0.0000	50.3621	-208.19	1	-0.500000
48	0.00000	SLE-QP	Min	0.0000	104.0444	124.87	1	-0.500000
48	0.25000	SLE-QP	Min	0.0000	80.7297	-20.50	1	-0.500000
48	0.50000	SLE-QP	Min	0.0000	50.3621	-208.19	1	-0.500000
48	0.00000	SLU-1	Max	0.0000	93.0171	-357.73	1	-0.500000
48	0.25000	SLU-1	Max	0.0000	84.6027	-411.87	1	-0.500000
48	0.50000	SLU-1	Max	0.0000	66.8323	-522.14	1	-0.500000
48	0.00000	SLU-1	Min	0.0000	93.0171	-357.73	1	-0.500000
48	0.25000	SLU-1	Min	0.0000	84.6027	-411.87	1	-0.500000
48	0.50000	SLU-1	Min	0.0000	66.8323	-522.14	1	-0.500000
48	0.00000	SLU-2	Max	0.0000	257.2496	824.17	1	-0.500000
48	0.25000	SLU-2	Max	0.0000	235.7780	690.09	1	-0.500000
48	0.50000	SLU-2	Max	0.0000	205.0368	500.39	1	-0.500000
48	0.00000	SLU-2	Min	0.0000	257.2496	824.17	1	-0.500000
48	0.25000	SLU-2	Min	0.0000	235.7780	690.09	1	-0.500000
48	0.50000	SLU-2	Min	0.0000	205.0368	500.39	1	-0.500000
48	0.00000	SLU-3	Max	0.0000	-90.8439	-265.76	3	0.500000
48	0.25000	SLU-3	Max	0.0000	-72.7866	-375.94	3	0.500000
48	0.50000	SLU-3	Max	0.0000	-61.9783	-442.62	3	0.500000
48	0.00000	SLU-3	Min	0.0000	-90.8439	-265.76	3	0.500000
48	0.25000	SLU-3	Min	0.0000	-72.7866	-375.94	3	0.500000
48	0.50000	SLU-3	Min	0.0000	-61.9783	-442.62	3	0.500000
48	0.00000	SLU-4	Max	0.0000	136.8248	-1.90	1	-0.500000
48	0.25000	SLU-4	Max	0.0000	111.3501	-160.00	1	-0.500000
48	0.50000	SLU-4	Max	0.0000	76.6058	-373.72	1	-0.500000
48	0.00000	SLU-4	Min	0.0000	136.8248	-1.90	1	-0.500000
48	0.25000	SLU-4	Min	0.0000	111.3501	-160.00	1	-0.500000
48	0.50000	SLU-4	Min	0.0000	76.6058	-373.72	1	-0.500000
48	0.00000	SLU-5	Max	0.0000	-54.4078	-389.87	3	0.500000
48	0.25000	SLU-5	Max	0.0000	-56.5587	-380.40	3	0.500000

Table: Element Forces - Frames, Part 2 of 4

Frame	Station m	OutputCase	StepType	M2 KN-m	M3 KN-m	S11Max KN/m2	PtS11Max	x2S11Max m
48	0.50000	SLU-5	Max	0.0000	-65.8724	-327.96	3	0.500000
48	0.00000	SLU-5	Min	0.0000	-54.4078	-389.87	3	0.500000
48	0.25000	SLU-5	Min	0.0000	-56.5587	-380.40	3	0.500000
48	0.50000	SLU-5	Min	0.0000	-65.8724	-327.96	3	0.500000
48	0.00000	SLU-6	Max	0.0000	154.8193	54.29	1	-0.500000
48	0.25000	SLU-6	Max	0.0000	156.5811	61.29	1	-0.500000
48	0.50000	SLU-6	Max	0.0000	148.9832	12.12	1	-0.500000
48	0.00000	SLU-6	Min	0.0000	154.8193	54.29	1	-0.500000
48	0.25000	SLU-6	Min	0.0000	156.5811	61.29	1	-0.500000
48	0.50000	SLU-6	Min	0.0000	148.9832	12.12	1	-0.500000
48	0.00000	SLU-7	Max	0.0000	-22.2193	-626.98	3	0.500000
48	0.25000	SLU-7	Max	0.0000	4.7131	-733.86	1	-0.500000
48	0.50000	SLU-7	Max	0.0000	24.3964	-617.59	1	-0.500000
48	0.00000	SLU-7	Min	0.0000	-22.2193	-626.98	3	0.500000
48	0.25000	SLU-7	Min	0.0000	4.7131	-733.86	1	-0.500000
48	0.50000	SLU-7	Min	0.0000	24.3964	-617.59	1	-0.500000
48	0.00000	SLV 1	Max	0.0000	-1288.2675	5943.48	3	0.500000
48	0.25000	SLV 1	Max	0.0000	-1322.4609	6145.20	3	0.500000
48	0.50000	SLV 1	Max	0.0000	-1363.9601	6390.75	3	0.500000
48	0.00000	SLV 1	Min	0.0000	-1288.2675	5943.48	3	0.500000
48	0.25000	SLV 1	Min	0.0000	-1322.4609	6145.20	3	0.500000
48	0.50000	SLV 1	Min	0.0000	-1363.9601	6390.75	3	0.500000
48	0.00000	SLV 2	Max	0.0000	-1274.3900	5856.08	3	0.500000
48	0.25000	SLV 2	Max	0.0000	-1309.3041	6061.95	3	0.500000
48	0.50000	SLV 2	Max	0.0000	-1351.7282	6312.88	3	0.500000
48	0.00000	SLV 2	Min	0.0000	-1274.3900	5856.08	3	0.500000
48	0.25000	SLV 2	Min	0.0000	-1309.3041	6061.95	3	0.500000
48	0.50000	SLV 2	Min	0.0000	-1351.7282	6312.88	3	0.500000
48	0.00000	SLV 3	Max	0.0000	-1274.3900	5856.08	3	0.500000
48	0.25000	SLV 3	Max	0.0000	-1309.3041	6061.95	3	0.500000
48	0.50000	SLV 3	Max	0.0000	-1351.7282	6312.88	3	0.500000
48	0.00000	SLV 3	Min	0.0000	-1274.3900	5856.08	3	0.500000
48	0.25000	SLV 3	Min	0.0000	-1309.3041	6061.95	3	0.500000
48	0.50000	SLV 3	Min	0.0000	-1351.7282	6312.88	3	0.500000
48	0.00000	SLV 4	Max	0.0000	-551.0333	1650.88	3	0.500000
48	0.25000	SLV 4	Max	0.0000	-391.7524	705.76	3	0.500000
48	0.50000	SLV 4	Max	0.0000	-240.7446	-189.71	3	0.500000
48	0.00000	SLV 4	Min	0.0000	-551.0333	1650.88	3	0.500000
48	0.25000	SLV 4	Min	0.0000	-391.7524	705.76	3	0.500000
48	0.50000	SLV 4	Min	0.0000	-240.7446	-189.71	3	0.500000
48	0.00000	SLV 5	Max	0.0000	-300.5584	879.58	3	0.500000
48	0.25000	SLV 5	Max	0.0000	-309.9913	932.93	3	0.500000
48	0.50000	SLV 5	Max	0.0000	-326.4916	1028.70	3	0.500000
48	0.00000	SLV 5	Min	0.0000	-300.5584	879.58	3	0.500000
48	0.25000	SLV 5	Min	0.0000	-309.9913	932.93	3	0.500000
48	0.50000	SLV 5	Min	0.0000	-326.4916	1028.70	3	0.500000
48	0.00000	SLV 6	Max	0.0000	-107.5400	-266.27	3	0.500000
48	0.25000	SLV 6	Max	0.0000	-54.9766	-580.63	3	0.500000
48	0.50000	SLV 6	Max	0.0000	-9.7095	-851.22	3	0.500000
48	0.00000	SLV 6	Min	0.0000	-107.5400	-266.27	3	0.500000
48	0.25000	SLV 6	Min	0.0000	-54.9766	-580.63	3	0.500000
48	0.50000	SLV 6	Min	0.0000	-9.7095	-851.22	3	0.500000
48	0.00000	SLV 7	Max	0.0000	-259.1081	613.28	3	0.500000
48	0.25000	SLV 7	Max	0.0000	-270.6099	678.47	3	0.500000
48	0.50000	SLV 7	Max	0.0000	-289.8600	790.15	3	0.500000
48	0.00000	SLV 7	Min	0.0000	-259.1081	613.28	3	0.500000
48	0.25000	SLV 7	Min	0.0000	-270.6099	678.47	3	0.500000
48	0.50000	SLV 7	Min	0.0000	-289.8600	790.15	3	0.500000
48	0.00000	SLV 8	Max	0.0000	-67.3547	-525.08	3	0.500000

Table: Element Forces - Frames, Part 2 of 4

Frame	Station m	OutputCase	StepType	M2 KN-m	M3 KN-m	S11Max KN/m2	PtS11Max	x2S11Max m
48	0.25000	SLV 8	Max	0.0000	-17.2644	-825.19	3	0.500000
48	0.50000	SLV 8	Max	0.0000	24.8485	-779.25	1	-0.500000
48	0.00000	SLV 8	Min	0.0000	-67.3547	-525.08	3	0.500000
48	0.25000	SLV 8	Min	0.0000	-17.2644	-825.19	3	0.500000
48	0.50000	SLV 8	Min	0.0000	24.8485	-779.25	1	-0.500000
48	0.00000	SLV 9	Max	0.0000	-1288.2675	5943.48	3	0.500000
48	0.25000	SLV 9	Max	0.0000	-1322.4609	6145.20	3	0.500000
48	0.50000	SLV 9	Max	0.0000	-1363.9601	6390.75	3	0.500000
48	0.00000	SLV 9	Min	0.0000	-1288.2675	5943.48	3	0.500000
48	0.25000	SLV 9	Min	0.0000	-1322.4609	6145.20	3	0.500000
48	0.50000	SLV 9	Min	0.0000	-1363.9601	6390.75	3	0.500000
48	0.00000	SLV 10	Max	0.0000	-564.6981	1737.05	3	0.500000
48	0.25000	SLV 10	Max	0.0000	-404.6465	787.48	3	0.500000
48	0.50000	SLV 10	Max	0.0000	-252.6638	-113.67	3	0.500000
48	0.00000	SLV 10	Min	0.0000	-564.6981	1737.05	3	0.500000
48	0.25000	SLV 10	Min	0.0000	-404.6465	787.48	3	0.500000
48	0.50000	SLV 10	Min	0.0000	-252.6638	-113.67	3	0.500000
48	0.00000	SLV 11	Max	0.0000	-1274.3900	5856.08	3	0.500000
48	0.25000	SLV 11	Max	0.0000	-1309.3041	6061.95	3	0.500000
48	0.50000	SLV 11	Max	0.0000	-1351.7282	6312.88	3	0.500000
48	0.00000	SLV 11	Min	0.0000	-1274.3900	5856.08	3	0.500000
48	0.25000	SLV 11	Min	0.0000	-1309.3041	6061.95	3	0.500000
48	0.50000	SLV 11	Min	0.0000	-1351.7282	6312.88	3	0.500000
48	0.00000	SLV 12	Max	0.0000	-551.0333	1650.88	3	0.500000
48	0.25000	SLV 12	Max	0.0000	-391.7524	705.76	3	0.500000
48	0.50000	SLV 12	Max	0.0000	-240.7446	-189.71	3	0.500000
48	0.00000	SLV 12	Min	0.0000	-551.0333	1650.88	3	0.500000
48	0.25000	SLV 12	Min	0.0000	-391.7524	705.76	3	0.500000
48	0.50000	SLV 12	Min	0.0000	-240.7446	-189.71	3	0.500000
48	0.00000	SLV 13	Max	0.0000	-300.5584	879.58	3	0.500000
48	0.25000	SLV 13	Max	0.0000	-309.9913	932.93	3	0.500000
48	0.50000	SLV 13	Max	0.0000	-326.4916	1028.70	3	0.500000
48	0.00000	SLV 13	Min	0.0000	-300.5584	879.58	3	0.500000
48	0.25000	SLV 13	Min	0.0000	-309.9913	932.93	3	0.500000
48	0.50000	SLV 13	Min	0.0000	-326.4916	1028.70	3	0.500000
48	0.00000	SLV 14	Max	0.0000	-107.5400	-266.27	3	0.500000
48	0.25000	SLV 14	Max	0.0000	-54.9766	-580.63	3	0.500000
48	0.50000	SLV 14	Max	0.0000	-9.7095	-851.22	3	0.500000
48	0.00000	SLV 14	Min	0.0000	-107.5400	-266.27	3	0.500000
48	0.25000	SLV 14	Min	0.0000	-54.9766	-580.63	3	0.500000
48	0.50000	SLV 14	Min	0.0000	-9.7095	-851.22	3	0.500000
48	0.00000	SLV 15	Max	0.0000	-259.1081	613.28	3	0.500000
48	0.25000	SLV 15	Max	0.0000	-270.6099	678.47	3	0.500000
48	0.50000	SLV 15	Max	0.0000	-289.8600	790.15	3	0.500000
48	0.00000	SLV 15	Min	0.0000	-259.1081	613.28	3	0.500000
48	0.25000	SLV 15	Min	0.0000	-270.6099	678.47	3	0.500000
48	0.50000	SLV 15	Min	0.0000	-289.8600	790.15	3	0.500000
48	0.00000	SLV 16	Max	0.0000	-67.3547	-525.08	3	0.500000
48	0.25000	SLV 16	Max	0.0000	-17.2644	-825.19	3	0.500000
48	0.50000	SLV 16	Max	0.0000	24.8485	-779.25	1	-0.500000
48	0.00000	SLV 16	Min	0.0000	-67.3547	-525.08	3	0.500000
48	0.25000	SLV 16	Min	0.0000	-17.2644	-825.19	3	0.500000
48	0.50000	SLV 16	Min	0.0000	24.8485	-779.25	1	-0.500000
49	0.00000	SLE-C	Max	0.0000	58.5209	-356.09	1	-0.500000
49	0.25000	SLE-C	Max	0.0000	50.8739	-408.17	1	-0.500000
49	0.50000	SLE-C	Max	0.0000	34.9424	-509.96	1	-0.500000
49	0.00000	SLE-C	Min	0.0000	58.5209	-356.09	1	-0.500000
49	0.25000	SLE-C	Min	0.0000	50.8739	-408.17	1	-0.500000
49	0.50000	SLE-C	Min	0.0000	34.9424	-509.96	1	-0.500000

Table: Element Forces - Frames, Part 2 of 4

Frame	Station m	OutputCase	StepType	M2 KN-m	M3 KN-m	S11Max KN/m2	PtS11Max	x2S11Max m
49	0.00000	SLE-F1	Max	0.0000	134.5404	170.46	1	-0.500000
49	0.25000	SLE-F1	Max	0.0000	131.9513	148.96	1	-0.500000
49	0.50000	SLE-F1	Max	0.0000	121.3104	79.14	1	-0.500000
49	0.00000	SLE-F1	Min	0.0000	134.5404	170.46	1	-0.500000
49	0.25000	SLE-F1	Min	0.0000	131.9513	148.96	1	-0.500000
49	0.50000	SLE-F1	Min	0.0000	121.3104	79.14	1	-0.500000
49	0.00000	SLE-F2	Max	0.0000	10.7829	-487.28	1	-0.500000
49	0.25000	SLE-F2	Max	0.0000	-16.0605	-463.25	3	0.500000
49	0.50000	SLE-F2	Max	0.0000	-49.8287	-268.28	3	0.500000
49	0.00000	SLE-F2	Min	0.0000	10.7829	-487.28	1	-0.500000
49	0.25000	SLE-F2	Min	0.0000	-16.0605	-463.25	3	0.500000
49	0.50000	SLE-F2	Min	0.0000	-49.8287	-268.28	3	0.500000
49	0.00000	SLE-F3	Max	0.0000	76.5806	-178.96	1	-0.500000
49	0.25000	SLE-F3	Max	0.0000	84.5070	-135.65	1	-0.500000
49	0.50000	SLE-F3	Max	0.0000	85.2496	-135.44	1	-0.500000
49	0.00000	SLE-F3	Min	0.0000	76.5806	-178.96	1	-0.500000
49	0.25000	SLE-F3	Min	0.0000	84.5070	-135.65	1	-0.500000
49	0.50000	SLE-F3	Min	0.0000	85.2496	-135.44	1	-0.500000
49	0.00000	SLE-QP	Max	0.0000	50.3621	-217.84	1	-0.500000
49	0.25000	SLE-QP	Max	0.0000	23.9308	-384.06	1	-0.500000
49	0.50000	SLE-QP	Max	0.0000	-9.4252	-478.73	3	0.500000
49	0.00000	SLE-QP	Min	0.0000	50.3621	-217.84	1	-0.500000
49	0.25000	SLE-QP	Min	0.0000	23.9308	-384.06	1	-0.500000
49	0.50000	SLE-QP	Min	0.0000	-9.4252	-478.73	3	0.500000
49	0.00000	SLU-1	Max	0.0000	66.8323	-526.43	1	-0.500000
49	0.25000	SLU-1	Max	0.0000	59.3236	-576.67	1	-0.500000
49	0.50000	SLU-1	Max	0.0000	42.4509	-683.10	1	-0.500000
49	0.00000	SLU-1	Min	0.0000	66.8323	-526.43	1	-0.500000
49	0.25000	SLU-1	Min	0.0000	59.3236	-576.67	1	-0.500000
49	0.50000	SLU-1	Min	0.0000	42.4509	-683.10	1	-0.500000
49	0.00000	SLU-2	Max	0.0000	205.0368	491.03	1	-0.500000
49	0.25000	SLU-2	Max	0.0000	180.6383	337.26	1	-0.500000
49	0.50000	SLU-2	Max	0.0000	147.0424	128.31	1	-0.500000
49	0.00000	SLU-2	Min	0.0000	205.0368	491.03	1	-0.500000
49	0.25000	SLU-2	Min	0.0000	180.6383	337.26	1	-0.500000
49	0.50000	SLU-2	Min	0.0000	147.0424	128.31	1	-0.500000
49	0.00000	SLU-3	Max	0.0000	-61.9783	-437.26	3	0.500000
49	0.25000	SLU-3	Max	0.0000	-41.2313	-564.42	3	0.500000
49	0.50000	SLU-3	Max	0.0000	-27.7881	-647.76	3	0.500000
49	0.00000	SLU-3	Min	0.0000	-61.9783	-437.26	3	0.500000
49	0.25000	SLU-3	Min	0.0000	-41.2313	-564.42	3	0.500000
49	0.50000	SLU-3	Min	0.0000	-27.7881	-647.76	3	0.500000
49	0.00000	SLU-4	Max	0.0000	76.6058	-384.06	1	-0.500000
49	0.25000	SLU-4	Max	0.0000	50.4098	-548.61	1	-0.500000
49	0.50000	SLU-4	Max	0.0000	15.0164	-768.35	1	-0.500000
49	0.00000	SLU-4	Min	0.0000	76.6058	-384.06	1	-0.500000
49	0.25000	SLU-4	Min	0.0000	50.4098	-548.61	1	-0.500000
49	0.50000	SLU-4	Min	0.0000	15.0164	-768.35	1	-0.500000
49	0.00000	SLU-5	Max	0.0000	-65.8724	-329.73	3	0.500000
49	0.25000	SLU-5	Max	0.0000	-66.9814	-327.93	3	0.500000
49	0.50000	SLU-5	Max	0.0000	-75.2278	-283.31	3	0.500000
49	0.00000	SLU-5	Min	0.0000	-65.8724	-329.73	3	0.500000
49	0.25000	SLU-5	Min	0.0000	-66.9814	-327.93	3	0.500000
49	0.50000	SLU-5	Min	0.0000	-75.2278	-283.31	3	0.500000
49	0.00000	SLU-6	Max	0.0000	148.9832	11.13	1	-0.500000
49	0.25000	SLU-6	Max	0.0000	150.7293	16.51	1	-0.500000
49	0.50000	SLU-6	Max	0.0000	143.1040	-34.34	1	-0.500000
49	0.00000	SLU-6	Min	0.0000	148.9832	11.13	1	-0.500000
49	0.25000	SLU-6	Min	0.0000	150.7293	16.51	1	-0.500000

Table: Element Forces - Frames, Part 2 of 4

Frame	Station m	OutputCase	StepType	M2 KN-m	M3 KN-m	S11Max KN/m2	PtS11Max	x2S11Max m
49	0.50000	SLU-6	Min	0.0000	143.1040	-34.34	1	-0.500000
49	0.00000	SLU-7	Max	0.0000	24.3964	-609.41	1	-0.500000
49	0.25000	SLU-7	Max	0.0000	52.9173	-440.96	1	-0.500000
49	0.50000	SLU-7	Max	0.0000	74.1343	-316.33	1	-0.500000
49	0.00000	SLU-7	Min	0.0000	24.3964	-609.41	1	-0.500000
49	0.25000	SLU-7	Min	0.0000	52.9173	-440.96	1	-0.500000
49	0.50000	SLU-7	Min	0.0000	74.1343	-316.33	1	-0.500000
49	0.00000	SLV 1	Max	0.0000	-1363.9601	6381.90	3	0.500000
49	0.25000	SLV 1	Max	0.0000	-1374.6356	6441.09	3	0.500000
49	0.50000	SLV 1	Max	0.0000	-1392.5912	6543.97	3	0.500000
49	0.00000	SLV 1	Min	0.0000	-1363.9601	6381.90	3	0.500000
49	0.25000	SLV 1	Min	0.0000	-1374.6356	6441.09	3	0.500000
49	0.50000	SLV 1	Min	0.0000	-1392.5912	6543.97	3	0.500000
49	0.00000	SLV 2	Max	0.0000	-1351.7282	6303.69	3	0.500000
49	0.25000	SLV 2	Max	0.0000	-1363.4298	6368.80	3	0.500000
49	0.50000	SLV 2	Max	0.0000	-1382.6070	6478.76	3	0.500000
49	0.00000	SLV 2	Min	0.0000	-1351.7282	6303.69	3	0.500000
49	0.25000	SLV 2	Min	0.0000	-1363.4298	6368.80	3	0.500000
49	0.50000	SLV 2	Min	0.0000	-1382.6070	6478.76	3	0.500000
49	0.00000	SLV 3	Max	0.0000	-1351.7282	6303.69	3	0.500000
49	0.25000	SLV 3	Max	0.0000	-1363.4298	6368.80	3	0.500000
49	0.50000	SLV 3	Max	0.0000	-1382.6070	6478.76	3	0.500000
49	0.00000	SLV 3	Min	0.0000	-1351.7282	6303.69	3	0.500000
49	0.25000	SLV 3	Min	0.0000	-1363.4298	6368.80	3	0.500000
49	0.50000	SLV 3	Min	0.0000	-1382.6070	6478.76	3	0.500000
49	0.00000	SLV 4	Max	0.0000	-240.7446	-134.10	3	0.500000
49	0.25000	SLV 4	Max	0.0000	-64.2838	-1178.67	3	0.500000
49	0.50000	SLV 4	Max	0.0000	103.2271	-930.82	1	-0.500000
49	0.00000	SLV 4	Min	0.0000	-240.7446	-134.10	3	0.500000
49	0.25000	SLV 4	Min	0.0000	-64.2838	-1178.67	3	0.500000
49	0.50000	SLV 4	Min	0.0000	103.2271	-930.82	1	-0.500000
49	0.00000	SLV 5	Max	0.0000	-326.4916	1025.25	3	0.500000
49	0.25000	SLV 5	Max	0.0000	-330.2881	1043.45	3	0.500000
49	0.50000	SLV 5	Max	0.0000	-341.1365	1103.96	3	0.500000
49	0.00000	SLV 5	Min	0.0000	-326.4916	1025.25	3	0.500000
49	0.25000	SLV 5	Min	0.0000	-330.2881	1043.45	3	0.500000
49	0.50000	SLV 5	Min	0.0000	-341.1365	1103.96	3	0.500000
49	0.00000	SLV 6	Max	0.0000	-9.7095	-833.86	3	0.500000
49	0.25000	SLV 6	Max	0.0000	47.2645	-607.32	1	-0.500000
49	0.50000	SLV 6	Max	0.0000	96.7441	-309.24	1	-0.500000
49	0.00000	SLV 6	Min	0.0000	-9.7095	-833.86	3	0.500000
49	0.25000	SLV 6	Min	0.0000	47.2645	-607.32	1	-0.500000
49	0.50000	SLV 6	Min	0.0000	96.7441	-309.24	1	-0.500000
49	0.00000	SLV 7	Max	0.0000	-289.8600	785.72	3	0.500000
49	0.25000	SLV 7	Max	0.0000	-296.6644	821.17	3	0.500000
49	0.50000	SLV 7	Max	0.0000	-311.1723	902.84	3	0.500000
49	0.00000	SLV 7	Min	0.0000	-289.8600	785.72	3	0.500000
49	0.25000	SLV 7	Min	0.0000	-296.6644	821.17	3	0.500000
49	0.50000	SLV 7	Min	0.0000	-311.1723	902.84	3	0.500000
49	0.00000	SLV 8	Max	0.0000	24.8485	-763.00	1	-0.500000
49	0.25000	SLV 8	Max	0.0000	78.4140	-441.20	1	-0.500000
49	0.50000	SLV 8	Max	0.0000	123.8336	-168.28	1	-0.500000
49	0.00000	SLV 8	Min	0.0000	24.8485	-763.00	1	-0.500000
49	0.25000	SLV 8	Min	0.0000	78.4140	-441.20	1	-0.500000
49	0.50000	SLV 8	Min	0.0000	123.8336	-168.28	1	-0.500000
49	0.00000	SLV 9	Max	0.0000	-1363.9601	6381.90	3	0.500000
49	0.25000	SLV 9	Max	0.0000	-1374.6356	6441.09	3	0.500000
49	0.50000	SLV 9	Max	0.0000	-1392.5912	6543.97	3	0.500000
49	0.00000	SLV 9	Min	0.0000	-1363.9601	6381.90	3	0.500000

Table: Element Forces - Frames, Part 2 of 4

Frame	Station m	OutputCase	StepType	M2 KN-m	M3 KN-m	S11Max KN/m2	PtS11Max	x2S11Max m
49	0.25000	SLV 9	Min	0.0000	-1374.6356	6441.09	3	0.500000
49	0.50000	SLV 9	Min	0.0000	-1392.5912	6543.97	3	0.500000
49	0.00000	SLV 10	Max	0.0000	-252.6638	-57.71	3	0.500000
49	0.25000	SLV 10	Max	0.0000	-75.1280	-1108.49	3	0.500000
49	0.50000	SLV 10	Max	0.0000	93.6534	-982.91	1	-0.500000
49	0.00000	SLV 10	Min	0.0000	-252.6638	-57.71	3	0.500000
49	0.25000	SLV 10	Min	0.0000	-75.1280	-1108.49	3	0.500000
49	0.50000	SLV 10	Min	0.0000	93.6534	-982.91	1	-0.500000
49	0.00000	SLV 11	Max	0.0000	-1351.7282	6303.69	3	0.500000
49	0.25000	SLV 11	Max	0.0000	-1363.4298	6368.80	3	0.500000
49	0.50000	SLV 11	Max	0.0000	-1382.6070	6478.76	3	0.500000
49	0.00000	SLV 11	Min	0.0000	-1351.7282	6303.69	3	0.500000
49	0.25000	SLV 11	Min	0.0000	-1363.4298	6368.80	3	0.500000
49	0.50000	SLV 11	Min	0.0000	-1382.6070	6478.76	3	0.500000
49	0.00000	SLV 12	Max	0.0000	-240.7446	-134.10	3	0.500000
49	0.25000	SLV 12	Max	0.0000	-64.2838	-1178.67	3	0.500000
49	0.50000	SLV 12	Max	0.0000	103.2271	-930.82	1	-0.500000
49	0.00000	SLV 12	Min	0.0000	-240.7446	-134.10	3	0.500000
49	0.25000	SLV 12	Min	0.0000	-64.2838	-1178.67	3	0.500000
49	0.50000	SLV 12	Min	0.0000	103.2271	-930.82	1	-0.500000
49	0.00000	SLV 13	Max	0.0000	-326.4916	1025.25	3	0.500000
49	0.25000	SLV 13	Max	0.0000	-330.2881	1043.45	3	0.500000
49	0.50000	SLV 13	Max	0.0000	-341.1365	1103.96	3	0.500000
49	0.00000	SLV 13	Min	0.0000	-326.4916	1025.25	3	0.500000
49	0.25000	SLV 13	Min	0.0000	-330.2881	1043.45	3	0.500000
49	0.50000	SLV 13	Min	0.0000	-341.1365	1103.96	3	0.500000
49	0.00000	SLV 14	Max	0.0000	-9.7095	-833.86	3	0.500000
49	0.25000	SLV 14	Max	0.0000	47.2645	-607.32	1	-0.500000
49	0.50000	SLV 14	Max	0.0000	96.7441	-309.24	1	-0.500000
49	0.00000	SLV 14	Min	0.0000	-9.7095	-833.86	3	0.500000
49	0.25000	SLV 14	Min	0.0000	47.2645	-607.32	1	-0.500000
49	0.50000	SLV 14	Min	0.0000	96.7441	-309.24	1	-0.500000
49	0.00000	SLV 15	Max	0.0000	-289.8600	785.72	3	0.500000
49	0.25000	SLV 15	Max	0.0000	-296.6644	821.17	3	0.500000
49	0.50000	SLV 15	Max	0.0000	-311.1723	902.84	3	0.500000
49	0.00000	SLV 15	Min	0.0000	-289.8600	785.72	3	0.500000
49	0.25000	SLV 15	Min	0.0000	-296.6644	821.17	3	0.500000
49	0.50000	SLV 15	Min	0.0000	-311.1723	902.84	3	0.500000
49	0.00000	SLV 16	Max	0.0000	24.8485	-763.00	1	-0.500000
49	0.25000	SLV 16	Max	0.0000	78.4140	-441.20	1	-0.500000
49	0.50000	SLV 16	Max	0.0000	123.8336	-168.28	1	-0.500000
49	0.00000	SLV 16	Min	0.0000	24.8485	-763.00	1	-0.500000
49	0.25000	SLV 16	Min	0.0000	78.4140	-441.20	1	-0.500000
49	0.50000	SLV 16	Min	0.0000	123.8336	-168.28	1	-0.500000
50	0.00000	SLE-C	Max	0.0000	34.9424	-514.18	1	-0.500000
50	0.25000	SLE-C	Max	0.0000	26.0640	-575.20	1	-0.500000
50	0.50000	SLE-C	Max	0.0000	8.9678	-685.53	1	-0.500000
50	0.00000	SLE-C	Min	0.0000	34.9424	-514.18	1	-0.500000
50	0.25000	SLE-C	Min	0.0000	26.0640	-575.20	1	-0.500000
50	0.50000	SLE-C	Min	0.0000	8.9678	-685.53	1	-0.500000
50	0.00000	SLE-F1	Max	0.0000	121.3104	76.50	1	-0.500000
50	0.25000	SLE-F1	Max	0.0000	116.4274	39.78	1	-0.500000
50	0.50000	SLE-F1	Max	0.0000	103.5435	-44.95	1	-0.500000
50	0.00000	SLE-F1	Min	0.0000	121.3104	76.50	1	-0.500000
50	0.25000	SLE-F1	Min	0.0000	116.4274	39.78	1	-0.500000
50	0.50000	SLE-F1	Min	0.0000	103.5435	-44.95	1	-0.500000
50	0.00000	SLE-F2	Max	0.0000	-49.8287	-278.85	3	0.500000
50	0.25000	SLE-F2	Max	0.0000	-78.3018	-117.78	3	0.500000
50	0.50000	SLE-F2	Max	0.0000	-113.5414	83.90	3	0.500000

Table: Element Forces - Frames, Part 2 of 4

Frame	Station m	OutputCase	StepType	M2 KN-m	M3 KN-m	S11Max KN/m2	PtS11Max	x2S11Max m
50	0.00000	SLE-F2	Min	0.0000	-49.8287	-278.85	3	0.500000
50	0.25000	SLE-F2	Min	0.0000	-78.3018	-117.78	3	0.500000
50	0.50000	SLE-F2	Min	0.0000	-113.5414	83.90	3	0.500000
50	0.00000	SLE-F3	Max	0.0000	85.2496	-134.08	1	-0.500000
50	0.25000	SLE-F3	Max	0.0000	92.4968	-95.89	1	-0.500000
50	0.50000	SLE-F3	Max	0.0000	92.5293	-100.99	1	-0.500000
50	0.00000	SLE-F3	Min	0.0000	85.2496	-134.08	1	-0.500000
50	0.25000	SLE-F3	Min	0.0000	92.4968	-95.89	1	-0.500000
50	0.50000	SLE-F3	Min	0.0000	92.5293	-100.99	1	-0.500000
50	0.00000	SLE-QP	Max	0.0000	-9.4252	-489.28	3	0.500000
50	0.25000	SLE-QP	Max	0.0000	-38.1644	-326.61	3	0.500000
50	0.50000	SLE-QP	Max	0.0000	-73.6701	-123.34	3	0.500000
50	0.00000	SLE-QP	Min	0.0000	-9.4252	-489.28	3	0.500000
50	0.25000	SLE-QP	Min	0.0000	-38.1644	-326.61	3	0.500000
50	0.50000	SLE-QP	Min	0.0000	-73.6701	-123.34	3	0.500000
50	0.00000	SLU-1	Max	0.0000	42.4509	-687.04	1	-0.500000
50	0.25000	SLU-1	Max	0.0000	36.1146	-731.53	1	-0.500000
50	0.50000	SLU-1	Max	0.0000	20.3589	-832.55	1	-0.500000
50	0.00000	SLU-1	Min	0.0000	42.4509	-687.04	1	-0.500000
50	0.25000	SLU-1	Min	0.0000	36.1146	-731.53	1	-0.500000
50	0.50000	SLU-1	Min	0.0000	20.3589	-832.55	1	-0.500000
50	0.00000	SLU-2	Max	0.0000	147.0424	118.08	1	-0.500000
50	0.25000	SLU-2	Max	0.0000	120.3731	-51.19	1	-0.500000
50	0.50000	SLU-2	Max	0.0000	84.5629	-275.30	1	-0.500000
50	0.00000	SLU-2	Min	0.0000	147.0424	118.08	1	-0.500000
50	0.25000	SLU-2	Min	0.0000	120.3731	-51.19	1	-0.500000
50	0.50000	SLU-2	Min	0.0000	84.5629	-275.30	1	-0.500000
50	0.00000	SLU-3	Max	0.0000	-27.7881	-641.51	3	0.500000
50	0.25000	SLU-3	Max	0.0000	-4.5007	-784.51	3	0.500000
50	0.50000	SLU-3	Max	0.0000	11.3689	-746.57	1	-0.500000
50	0.00000	SLU-3	Min	0.0000	-27.7881	-641.51	3	0.500000
50	0.25000	SLU-3	Min	0.0000	-4.5007	-784.51	3	0.500000
50	0.50000	SLU-3	Min	0.0000	11.3689	-746.57	1	-0.500000
50	0.00000	SLU-4	Max	0.0000	15.0164	-778.81	1	-0.500000
50	0.25000	SLU-4	Max	0.0000	-11.2319	-810.77	3	0.500000
50	0.50000	SLU-4	Max	0.0000	-46.6212	-607.69	3	0.500000
50	0.00000	SLU-4	Min	0.0000	15.0164	-778.81	1	-0.500000
50	0.25000	SLU-4	Min	0.0000	-11.2319	-810.77	3	0.500000
50	0.50000	SLU-4	Min	0.0000	-46.6212	-607.69	3	0.500000
50	0.00000	SLU-5	Max	0.0000	-75.2278	-284.67	3	0.500000
50	0.25000	SLU-5	Max	0.0000	-75.0193	-291.96	3	0.500000
50	0.50000	SLU-5	Max	0.0000	-81.9501	-256.42	3	0.500000
50	0.00000	SLU-5	Min	0.0000	-75.2278	-284.67	3	0.500000
50	0.25000	SLU-5	Min	0.0000	-75.0193	-291.96	3	0.500000
50	0.50000	SLU-5	Min	0.0000	-81.9501	-256.42	3	0.500000
50	0.00000	SLU-6	Max	0.0000	143.1040	-35.30	1	-0.500000
50	0.25000	SLU-6	Max	0.0000	145.0225	-30.14	1	-0.500000
50	0.50000	SLU-6	Max	0.0000	137.5086	-81.57	1	-0.500000
50	0.00000	SLU-6	Min	0.0000	143.1040	-35.30	1	-0.500000
50	0.25000	SLU-6	Min	0.0000	145.0225	-30.14	1	-0.500000
50	0.50000	SLU-6	Min	0.0000	137.5086	-81.57	1	-0.500000
50	0.00000	SLU-7	Max	0.0000	74.1343	-307.65	1	-0.500000
50	0.25000	SLU-7	Max	0.0000	104.0384	-131.49	1	-0.500000
50	0.50000	SLU-7	Max	0.0000	126.5248	0.16	1	-0.500000
50	0.00000	SLU-7	Min	0.0000	74.1343	-307.65	1	-0.500000
50	0.25000	SLU-7	Min	0.0000	104.0384	-131.49	1	-0.500000
50	0.50000	SLU-7	Min	0.0000	126.5248	0.16	1	-0.500000
50	0.00000	SLV 1	Max	0.0000	-1392.5912	6543.16	3	0.500000
50	0.25000	SLV 1	Max	0.0000	-1379.4041	6457.98	3	0.500000

Table: Element Forces - Frames, Part 2 of 4

Frame	Station m	OutputCase	StepType	M2	M3	S11Max	PtS11Max	x2S11Max
				KN-m	KN-m	KN/m2		m
50	0.50000	SLV 1	Max	0.0000	-1373.4988	6416.50	3	0.500000
50	0.00000	SLV 1	Min	0.0000	-1392.5912	6543.16	3	0.500000
50	0.25000	SLV 1	Min	0.0000	-1379.4041	6457.98	3	0.500000
50	0.50000	SLV 1	Min	0.0000	-1373.4988	6416.50	3	0.500000
50	0.00000	SLV 2	Max	0.0000	-1382.6070	6477.53	3	0.500000
50	0.25000	SLV 2	Max	0.0000	-1370.7145	6399.83	3	0.500000
50	0.50000	SLV 2	Max	0.0000	-1366.2879	6366.92	3	0.500000
50	0.00000	SLV 2	Min	0.0000	-1382.6070	6477.53	3	0.500000
50	0.25000	SLV 2	Min	0.0000	-1370.7145	6399.83	3	0.500000
50	0.50000	SLV 2	Min	0.0000	-1366.2879	6366.92	3	0.500000
50	0.00000	SLV 3	Max	0.0000	-1382.6070	6477.53	3	0.500000
50	0.25000	SLV 3	Max	0.0000	-1370.7145	6399.83	3	0.500000
50	0.50000	SLV 3	Max	0.0000	-1366.2879	6366.92	3	0.500000
50	0.00000	SLV 3	Min	0.0000	-1382.6070	6477.53	3	0.500000
50	0.25000	SLV 3	Min	0.0000	-1370.7145	6399.83	3	0.500000
50	0.50000	SLV 3	Min	0.0000	-1366.2879	6366.92	3	0.500000
50	0.00000	SLV 4	Max	0.0000	103.2271	-870.04	1	-0.500000
50	0.25000	SLV 4	Max	0.0000	293.5625	289.47	1	-0.500000
50	0.50000	SLV 4	Max	0.0000	474.0413	1389.83	1	-0.500000
50	0.00000	SLV 4	Min	0.0000	103.2271	-870.04	1	-0.500000
50	0.25000	SLV 4	Min	0.0000	293.5625	289.47	1	-0.500000
50	0.50000	SLV 4	Min	0.0000	474.0413	1389.83	1	-0.500000
50	0.00000	SLV 5	Max	0.0000	-341.1365	1102.48	3	0.500000
50	0.25000	SLV 5	Max	0.0000	-339.0351	1084.16	3	0.500000
50	0.50000	SLV 5	Max	0.0000	-344.0007	1108.25	3	0.500000
50	0.00000	SLV 5	Min	0.0000	-341.1365	1102.48	3	0.500000
50	0.25000	SLV 5	Min	0.0000	-339.0351	1084.16	3	0.500000
50	0.50000	SLV 5	Min	0.0000	-344.0007	1108.25	3	0.500000
50	0.00000	SLV 6	Max	0.0000	96.7441	-290.55	1	-0.500000
50	0.25000	SLV 6	Max	0.0000	157.2529	73.94	1	-0.500000
50	0.50000	SLV 6	Max	0.0000	209.9774	391.74	1	-0.500000
50	0.00000	SLV 6	Min	0.0000	96.7441	-290.55	1	-0.500000
50	0.25000	SLV 6	Min	0.0000	157.2529	73.94	1	-0.500000
50	0.50000	SLV 6	Min	0.0000	209.9774	391.74	1	-0.500000
50	0.00000	SLV 7	Max	0.0000	-311.1723	900.08	3	0.500000
50	0.25000	SLV 7	Max	0.0000	-312.8971	903.74	3	0.500000
50	0.50000	SLV 7	Max	0.0000	-322.3026	953.48	3	0.500000
50	0.00000	SLV 7	Min	0.0000	-311.1723	900.08	3	0.500000
50	0.25000	SLV 7	Min	0.0000	-312.8971	903.74	3	0.500000
50	0.50000	SLV 7	Min	0.0000	-322.3026	953.48	3	0.500000
50	0.00000	SLV 8	Max	0.0000	123.8336	-151.00	1	-0.500000
50	0.25000	SLV 8	Max	0.0000	180.1220	187.19	1	-0.500000
50	0.50000	SLV 8	Max	0.0000	228.0125	474.99	1	-0.500000
50	0.00000	SLV 8	Min	0.0000	123.8336	-151.00	1	-0.500000
50	0.25000	SLV 8	Min	0.0000	180.1220	187.19	1	-0.500000
50	0.50000	SLV 8	Min	0.0000	228.0125	474.99	1	-0.500000
50	0.00000	SLV 9	Max	0.0000	-1392.5912	6543.16	3	0.500000
50	0.25000	SLV 9	Max	0.0000	-1379.4041	6457.98	3	0.500000
50	0.50000	SLV 9	Max	0.0000	-1373.4988	6416.50	3	0.500000
50	0.00000	SLV 9	Min	0.0000	-1392.5912	6543.16	3	0.500000
50	0.25000	SLV 9	Min	0.0000	-1379.4041	6457.98	3	0.500000
50	0.50000	SLV 9	Min	0.0000	-1373.4988	6416.50	3	0.500000
50	0.00000	SLV 10	Max	0.0000	93.6534	-921.68	1	-0.500000
50	0.25000	SLV 10	Max	0.0000	285.3308	246.17	1	-0.500000
50	0.50000	SLV 10	Max	0.0000	467.3356	1355.99	1	-0.500000
50	0.00000	SLV 10	Min	0.0000	93.6534	-921.68	1	-0.500000
50	0.25000	SLV 10	Min	0.0000	285.3308	246.17	1	-0.500000
50	0.50000	SLV 10	Min	0.0000	467.3356	1355.99	1	-0.500000
50	0.00000	SLV 11	Max	0.0000	-1382.6070	6477.53	3	0.500000

Table: Element Forces - Frames, Part 2 of 4

Frame	Station m	OutputCase	StepType	M2 KN-m	M3 KN-m	S11Max KN/m2	PtS11Max	x2S11Max m
50	0.25000	SLV 11	Max	0.0000	-1370.7145	6399.83	3	0.500000
50	0.50000	SLV 11	Max	0.0000	-1366.2879	6366.92	3	0.500000
50	0.00000	SLV 11	Min	0.0000	-1382.6070	6477.53	3	0.500000
50	0.25000	SLV 11	Min	0.0000	-1370.7145	6399.83	3	0.500000
50	0.50000	SLV 11	Min	0.0000	-1366.2879	6366.92	3	0.500000
50	0.00000	SLV 12	Max	0.0000	103.2271	-870.04	1	-0.500000
50	0.25000	SLV 12	Max	0.0000	293.5625	289.47	1	-0.500000
50	0.50000	SLV 12	Max	0.0000	474.0413	1389.83	1	-0.500000
50	0.00000	SLV 12	Min	0.0000	103.2271	-870.04	1	-0.500000
50	0.25000	SLV 12	Min	0.0000	293.5625	289.47	1	-0.500000
50	0.50000	SLV 12	Min	0.0000	474.0413	1389.83	1	-0.500000
50	0.00000	SLV 13	Max	0.0000	-341.1365	1102.48	3	0.500000
50	0.25000	SLV 13	Max	0.0000	-339.0351	1084.16	3	0.500000
50	0.50000	SLV 13	Max	0.0000	-344.0007	1108.25	3	0.500000
50	0.00000	SLV 13	Min	0.0000	-341.1365	1102.48	3	0.500000
50	0.25000	SLV 13	Min	0.0000	-339.0351	1084.16	3	0.500000
50	0.50000	SLV 13	Min	0.0000	-344.0007	1108.25	3	0.500000
50	0.00000	SLV 14	Max	0.0000	96.7441	-290.55	1	-0.500000
50	0.25000	SLV 14	Max	0.0000	157.2529	73.94	1	-0.500000
50	0.50000	SLV 14	Max	0.0000	209.9774	391.74	1	-0.500000
50	0.00000	SLV 14	Min	0.0000	96.7441	-290.55	1	-0.500000
50	0.25000	SLV 14	Min	0.0000	157.2529	73.94	1	-0.500000
50	0.50000	SLV 14	Min	0.0000	209.9774	391.74	1	-0.500000
50	0.00000	SLV 15	Max	0.0000	-311.1723	900.08	3	0.500000
50	0.25000	SLV 15	Max	0.0000	-312.8971	903.74	3	0.500000
50	0.50000	SLV 15	Max	0.0000	-322.3026	953.48	3	0.500000
50	0.00000	SLV 15	Min	0.0000	-311.1723	900.08	3	0.500000
50	0.25000	SLV 15	Min	0.0000	-312.8971	903.74	3	0.500000
50	0.50000	SLV 15	Min	0.0000	-322.3026	953.48	3	0.500000
50	0.00000	SLV 16	Max	0.0000	123.8336	-151.00	1	-0.500000
50	0.25000	SLV 16	Max	0.0000	180.1220	187.19	1	-0.500000
50	0.50000	SLV 16	Max	0.0000	228.0125	474.99	1	-0.500000
50	0.00000	SLV 16	Min	0.0000	123.8336	-151.00	1	-0.500000
50	0.25000	SLV 16	Min	0.0000	180.1220	187.19	1	-0.500000
50	0.50000	SLV 16	Min	0.0000	228.0125	474.99	1	-0.500000
51	0.00000	SLE-C	Max	0.0000	8.9678	-690.06	1	-0.500000
51	0.25000	SLE-C	Max	0.0000	-0.5429	-750.03	3	0.500000
51	0.50000	SLE-C	Max	0.0000	-18.1172	-654.00	3	0.500000
51	0.00000	SLE-C	Min	0.0000	8.9678	-690.06	1	-0.500000
51	0.25000	SLE-C	Min	0.0000	-0.5429	-750.03	3	0.500000
51	0.50000	SLE-C	Min	0.0000	-18.1172	-654.00	3	0.500000
51	0.00000	SLE-F1	Max	0.0000	103.5435	-48.28	1	-0.500000
51	0.25000	SLE-F1	Max	0.0000	96.8911	-97.23	1	-0.500000
51	0.50000	SLE-F1	Max	0.0000	82.3771	-193.35	1	-0.500000
51	0.00000	SLE-F1	Min	0.0000	103.5435	-48.28	1	-0.500000
51	0.25000	SLE-F1	Min	0.0000	96.8911	-97.23	1	-0.500000
51	0.50000	SLE-F1	Min	0.0000	82.3771	-193.35	1	-0.500000
51	0.00000	SLE-F2	Max	0.0000	-113.5414	72.96	3	0.500000
51	0.25000	SLE-F2	Max	0.0000	-142.6410	235.81	3	0.500000
51	0.50000	SLE-F2	Max	0.0000	-178.2606	437.77	3	0.500000
51	0.00000	SLE-F2	Min	0.0000	-113.5414	72.96	3	0.500000
51	0.25000	SLE-F2	Min	0.0000	-142.6410	235.81	3	0.500000
51	0.50000	SLE-F2	Min	0.0000	-178.2606	437.77	3	0.500000
51	0.00000	SLE-F3	Max	0.0000	92.5293	-99.84	1	-0.500000
51	0.25000	SLE-F3	Max	0.0000	99.2697	-65.96	1	-0.500000
51	0.50000	SLE-F3	Max	0.0000	98.8364	-75.11	1	-0.500000
51	0.00000	SLE-F3	Min	0.0000	92.5293	-99.84	1	-0.500000
51	0.25000	SLE-F3	Min	0.0000	99.2697	-65.96	1	-0.500000
51	0.50000	SLE-F3	Min	0.0000	98.8364	-75.11	1	-0.500000

Table: Element Forces - Frames, Part 2 of 4

Frame	Station m	OutputCase	StepType	M2 KN-m	M3 KN-m	S11Max KN/m2	PtS11Max	x2S11Max m
51	0.00000	SLE-QP	Max	0.0000	-73.6701	-134.48	3	0.500000
51	0.25000	SLE-QP	Max	0.0000	-103.7120	34.02	3	0.500000
51	0.50000	SLE-QP	Max	0.0000	-140.2740	241.64	3	0.500000
51	0.00000	SLE-QP	Min	0.0000	-73.6701	-134.48	3	0.500000
51	0.25000	SLE-QP	Min	0.0000	-103.7120	34.02	3	0.500000
51	0.50000	SLE-QP	Min	0.0000	-140.2740	241.64	3	0.500000
51	0.00000	SLU-1	Max	0.0000	20.3589	-836.05	1	-0.500000
51	0.25000	SLU-1	Max	0.0000	15.4835	-873.36	1	-0.500000
51	0.50000	SLU-1	Max	0.0000	1.2236	-966.98	1	-0.500000
51	0.00000	SLU-1	Min	0.0000	20.3589	-836.05	1	-0.500000
51	0.25000	SLU-1	Min	0.0000	15.4835	-873.36	1	-0.500000
51	0.50000	SLU-1	Min	0.0000	1.2236	-966.98	1	-0.500000
51	0.00000	SLU-2	Max	0.0000	84.5629	-286.17	1	-0.500000
51	0.25000	SLU-2	Max	0.0000	56.4054	-466.40	1	-0.500000
51	0.50000	SLU-2	Max	0.0000	19.2694	-700.50	1	-0.500000
51	0.00000	SLU-2	Min	0.0000	84.5629	-286.17	1	-0.500000
51	0.25000	SLU-2	Min	0.0000	56.4054	-466.40	1	-0.500000
51	0.50000	SLU-2	Min	0.0000	19.2694	-700.50	1	-0.500000
51	0.00000	SLU-3	Max	0.0000	11.3689	-739.52	1	-0.500000
51	0.25000	SLU-3	Max	0.0000	36.9979	-589.95	1	-0.500000
51	0.50000	SLU-3	Max	0.0000	55.1571	-485.20	1	-0.500000
51	0.00000	SLU-3	Min	0.0000	11.3689	-739.52	1	-0.500000
51	0.25000	SLU-3	Min	0.0000	36.9979	-589.95	1	-0.500000
51	0.50000	SLU-3	Min	0.0000	55.1571	-485.20	1	-0.500000
51	0.00000	SLU-4	Max	0.0000	-46.6212	-618.04	3	0.500000
51	0.25000	SLU-4	Max	0.0000	-72.1423	-476.20	3	0.500000
51	0.50000	SLU-4	Max	0.0000	-106.6418	-280.48	3	0.500000
51	0.00000	SLU-4	Min	0.0000	-46.6212	-618.04	3	0.500000
51	0.25000	SLU-4	Min	0.0000	-72.1423	-476.20	3	0.500000
51	0.50000	SLU-4	Min	0.0000	-106.6418	-280.48	3	0.500000
51	0.00000	SLU-5	Max	0.0000	-81.9501	-257.29	3	0.500000
51	0.25000	SLU-5	Max	0.0000	-80.1090	-275.77	3	0.500000
51	0.50000	SLU-5	Max	0.0000	-85.3316	-251.87	3	0.500000
51	0.00000	SLU-5	Min	0.0000	-81.9501	-257.29	3	0.500000
51	0.25000	SLU-5	Min	0.0000	-80.1090	-275.77	3	0.500000
51	0.50000	SLU-5	Min	0.0000	-85.3316	-251.87	3	0.500000
51	0.00000	SLU-6	Max	0.0000	137.5086	-82.46	1	-0.500000
51	0.25000	SLU-6	Max	0.0000	139.8120	-76.55	1	-0.500000
51	0.50000	SLU-6	Max	0.0000	132.7122	-127.06	1	-0.500000
51	0.00000	SLU-6	Min	0.0000	137.5086	-82.46	1	-0.500000
51	0.25000	SLU-6	Min	0.0000	139.8120	-76.55	1	-0.500000
51	0.50000	SLU-6	Min	0.0000	132.7122	-127.06	1	-0.500000
51	0.00000	SLU-7	Max	0.0000	126.5248	9.24	1	-0.500000
51	0.25000	SLU-7	Max	0.0000	157.5658	191.28	1	-0.500000
51	0.50000	SLU-7	Max	0.0000	181.1372	328.51	1	-0.500000
51	0.00000	SLU-7	Min	0.0000	126.5248	9.24	1	-0.500000
51	0.25000	SLU-7	Min	0.0000	157.5658	191.28	1	-0.500000
51	0.50000	SLU-7	Min	0.0000	181.1372	328.51	1	-0.500000
51	0.00000	SLV 1	Max	0.0000	-1373.4988	6423.82	3	0.500000
51	0.25000	SLV 1	Max	0.0000	-1336.2255	6192.74	3	0.500000
51	0.50000	SLV 1	Max	0.0000	-1306.1579	6004.89	3	0.500000
51	0.00000	SLV 1	Min	0.0000	-1373.4988	6423.82	3	0.500000
51	0.25000	SLV 1	Min	0.0000	-1336.2255	6192.74	3	0.500000
51	0.50000	SLV 1	Min	0.0000	-1306.1579	6004.89	3	0.500000
51	0.00000	SLV 2	Max	0.0000	-1366.2879	6373.73	3	0.500000
51	0.25000	SLV 2	Max	0.0000	-1330.5313	6151.40	3	0.500000
51	0.50000	SLV 2	Max	0.0000	-1302.1510	5973.34	3	0.500000
51	0.00000	SLV 2	Min	0.0000	-1366.2879	6373.73	3	0.500000
51	0.25000	SLV 2	Min	0.0000	-1330.5313	6151.40	3	0.500000

Table: Element Forces - Frames, Part 2 of 4

Frame	Station m	OutputCase	StepType	M2 KN-m	M3 KN-m	S11Max KN/m2	PtS11Max	x2S11Max m
51	0.50000	SLV 2	Min	0.0000	-1302.1510	5973.34	3	0.500000
51	0.00000	SLV 3	Max	0.0000	-1366.2879	6373.73	3	0.500000
51	0.25000	SLV 3	Max	0.0000	-1330.5313	6151.40	3	0.500000
51	0.50000	SLV 3	Max	0.0000	-1302.1510	5973.34	3	0.500000
51	0.00000	SLV 3	Min	0.0000	-1366.2879	6373.73	3	0.500000
51	0.25000	SLV 3	Min	0.0000	-1330.5313	6151.40	3	0.500000
51	0.50000	SLV 3	Min	0.0000	-1302.1510	5973.34	3	0.500000
51	0.00000	SLV 4	Max	0.0000	474.0413	1454.51	1	-0.500000
51	0.25000	SLV 4	Max	0.0000	674.3162	2676.08	1	-0.500000
51	0.50000	SLV 4	Max	0.0000	863.7289	3832.48	1	-0.500000
51	0.00000	SLV 4	Min	0.0000	474.0413	1454.51	1	-0.500000
51	0.25000	SLV 4	Min	0.0000	674.3162	2676.08	1	-0.500000
51	0.50000	SLV 4	Min	0.0000	863.7289	3832.48	1	-0.500000
51	0.00000	SLV 5	Max	0.0000	-344.0007	1108.80	3	0.500000
51	0.25000	SLV 5	Max	0.0000	-335.7417	1052.21	3	0.500000
51	0.50000	SLV 5	Max	0.0000	-334.4895	1037.65	3	0.500000
51	0.00000	SLV 5	Min	0.0000	-344.0007	1108.80	3	0.500000
51	0.25000	SLV 5	Min	0.0000	-335.7417	1052.21	3	0.500000
51	0.50000	SLV 5	Min	0.0000	-334.4895	1037.65	3	0.500000
51	0.00000	SLV 6	Max	0.0000	209.9774	411.39	1	-0.500000
51	0.25000	SLV 6	Max	0.0000	272.9843	790.71	1	-0.500000
51	0.50000	SLV 6	Max	0.0000	327.9385	1121.70	1	-0.500000
51	0.00000	SLV 6	Min	0.0000	209.9774	411.39	1	-0.500000
51	0.25000	SLV 6	Min	0.0000	272.9843	790.71	1	-0.500000
51	0.50000	SLV 6	Min	0.0000	327.9385	1121.70	1	-0.500000
51	0.00000	SLV 7	Max	0.0000	-322.3026	952.51	3	0.500000
51	0.25000	SLV 7	Max	0.0000	-318.5374	921.74	3	0.500000
51	0.50000	SLV 7	Max	0.0000	-322.3474	936.41	3	0.500000
51	0.00000	SLV 7	Min	0.0000	-322.3026	952.51	3	0.500000
51	0.25000	SLV 7	Min	0.0000	-318.5374	921.74	3	0.500000
51	0.50000	SLV 7	Min	0.0000	-322.3474	936.41	3	0.500000
51	0.00000	SLV 8	Max	0.0000	228.0125	493.00	1	-0.500000
51	0.25000	SLV 8	Max	0.0000	286.1408	841.90	1	-0.500000
51	0.50000	SLV 8	Max	0.0000	335.6481	1139.07	1	-0.500000
51	0.00000	SLV 8	Min	0.0000	228.0125	493.00	1	-0.500000
51	0.25000	SLV 8	Min	0.0000	286.1408	841.90	1	-0.500000
51	0.50000	SLV 8	Min	0.0000	335.6481	1139.07	1	-0.500000
51	0.00000	SLV 9	Max	0.0000	-1373.4988	6423.82	3	0.500000
51	0.25000	SLV 9	Max	0.0000	-1336.2255	6192.74	3	0.500000
51	0.50000	SLV 9	Max	0.0000	-1306.1579	6004.89	3	0.500000
51	0.00000	SLV 9	Min	0.0000	-1373.4988	6423.82	3	0.500000
51	0.25000	SLV 9	Min	0.0000	-1336.2255	6192.74	3	0.500000
51	0.50000	SLV 9	Min	0.0000	-1306.1579	6004.89	3	0.500000
51	0.00000	SLV 10	Max	0.0000	467.3356	1421.20	1	-0.500000
51	0.25000	SLV 10	Max	0.0000	669.1728	2652.49	1	-0.500000
51	0.50000	SLV 10	Max	0.0000	860.3183	3819.63	1	-0.500000
51	0.00000	SLV 10	Min	0.0000	467.3356	1421.20	1	-0.500000
51	0.25000	SLV 10	Min	0.0000	669.1728	2652.49	1	-0.500000
51	0.50000	SLV 10	Min	0.0000	860.3183	3819.63	1	-0.500000
51	0.00000	SLV 11	Max	0.0000	-1366.2879	6373.73	3	0.500000
51	0.25000	SLV 11	Max	0.0000	-1330.5313	6151.40	3	0.500000
51	0.50000	SLV 11	Max	0.0000	-1302.1510	5973.34	3	0.500000
51	0.00000	SLV 11	Min	0.0000	-1366.2879	6373.73	3	0.500000
51	0.25000	SLV 11	Min	0.0000	-1330.5313	6151.40	3	0.500000
51	0.50000	SLV 11	Min	0.0000	-1302.1510	5973.34	3	0.500000
51	0.00000	SLV 12	Max	0.0000	474.0413	1454.51	1	-0.500000
51	0.25000	SLV 12	Max	0.0000	674.3162	2676.08	1	-0.500000
51	0.50000	SLV 12	Max	0.0000	863.7289	3832.48	1	-0.500000
51	0.00000	SLV 12	Min	0.0000	474.0413	1454.51	1	-0.500000

Table: Element Forces - Frames, Part 2 of 4

Frame	Station m	OutputCase	StepType	M2 KN-m	M3 KN-m	S11Max KN/m2	PtS11Max	x2S11Max m
51	0.25000	SLV 12	Min	0.0000	674.3162	2676.08	1	-0.500000
51	0.50000	SLV 12	Min	0.0000	863.7289	3832.48	1	-0.500000
51	0.00000	SLV 13	Max	0.0000	-344.0007	1108.80	3	0.500000
51	0.25000	SLV 13	Max	0.0000	-335.7417	1052.21	3	0.500000
51	0.50000	SLV 13	Max	0.0000	-334.4895	1037.65	3	0.500000
51	0.00000	SLV 13	Min	0.0000	-344.0007	1108.80	3	0.500000
51	0.25000	SLV 13	Min	0.0000	-335.7417	1052.21	3	0.500000
51	0.50000	SLV 13	Min	0.0000	-334.4895	1037.65	3	0.500000
51	0.00000	SLV 14	Max	0.0000	209.9774	411.39	1	-0.500000
51	0.25000	SLV 14	Max	0.0000	272.9843	790.71	1	-0.500000
51	0.50000	SLV 14	Max	0.0000	327.9385	1121.70	1	-0.500000
51	0.00000	SLV 14	Min	0.0000	209.9774	411.39	1	-0.500000
51	0.25000	SLV 14	Min	0.0000	272.9843	790.71	1	-0.500000
51	0.50000	SLV 14	Min	0.0000	327.9385	1121.70	1	-0.500000
51	0.00000	SLV 15	Max	0.0000	-322.3026	952.51	3	0.500000
51	0.25000	SLV 15	Max	0.0000	-318.5374	921.74	3	0.500000
51	0.50000	SLV 15	Max	0.0000	-322.3474	936.41	3	0.500000
51	0.00000	SLV 15	Min	0.0000	-322.3026	952.51	3	0.500000
51	0.25000	SLV 15	Min	0.0000	-318.5374	921.74	3	0.500000
51	0.50000	SLV 15	Min	0.0000	-322.3474	936.41	3	0.500000
51	0.00000	SLV 16	Max	0.0000	228.0125	493.00	1	-0.500000
51	0.25000	SLV 16	Max	0.0000	286.1408	841.90	1	-0.500000
51	0.50000	SLV 16	Max	0.0000	335.6481	1139.07	1	-0.500000
51	0.00000	SLV 16	Min	0.0000	228.0125	493.00	1	-0.500000
51	0.25000	SLV 16	Min	0.0000	286.1408	841.90	1	-0.500000
51	0.50000	SLV 16	Min	0.0000	335.6481	1139.07	1	-0.500000
52	0.00000	SLE-C	Max	0.0000	-18.1172	-658.58	3	0.500000
52	0.25000	SLE-C	Max	0.0000	-27.5009	-613.00	3	0.500000
52	0.50000	SLE-C	Max	0.0000	-44.8842	-519.41	3	0.500000
52	0.00000	SLE-C	Min	0.0000	-18.1172	-658.58	3	0.500000
52	0.25000	SLE-C	Min	0.0000	-27.5009	-613.00	3	0.500000
52	0.50000	SLE-C	Min	0.0000	-44.8842	-519.41	3	0.500000
52	0.00000	SLE-F1	Max	0.0000	82.3771	-197.13	1	-0.500000
52	0.25000	SLE-F1	Max	0.0000	74.6391	-253.76	1	-0.500000
52	0.50000	SLE-F1	Max	0.0000	59.0723	-357.36	1	-0.500000
52	0.00000	SLE-F1	Min	0.0000	82.3771	-197.13	1	-0.500000
52	0.25000	SLE-F1	Min	0.0000	74.6391	-253.76	1	-0.500000
52	0.50000	SLE-F1	Min	0.0000	59.0723	-357.36	1	-0.500000
52	0.00000	SLE-F2	Max	0.0000	-178.2606	426.87	3	0.500000
52	0.25000	SLE-F2	Max	0.0000	-206.7677	584.15	3	0.500000
52	0.50000	SLE-F2	Max	0.0000	-241.5561	779.11	3	0.500000
52	0.00000	SLE-F2	Min	0.0000	-178.2606	426.87	3	0.500000
52	0.25000	SLE-F2	Min	0.0000	-206.7677	584.15	3	0.500000
52	0.50000	SLE-F2	Min	0.0000	-241.5561	779.11	3	0.500000
52	0.00000	SLE-F3	Max	0.0000	98.8364	-74.08	1	-0.500000
52	0.25000	SLE-F3	Max	0.0000	105.3474	-42.46	1	-0.500000
52	0.50000	SLE-F3	Max	0.0000	104.6064	-54.35	1	-0.500000
52	0.00000	SLE-F3	Min	0.0000	98.8364	-74.08	1	-0.500000
52	0.25000	SLE-F3	Min	0.0000	105.3474	-42.46	1	-0.500000
52	0.50000	SLE-F3	Min	0.0000	104.6064	-54.35	1	-0.500000
52	0.00000	SLE-QP	Max	0.0000	-140.2740	230.31	3	0.500000
52	0.25000	SLE-QP	Max	0.0000	-170.3930	397.26	3	0.500000
52	0.50000	SLE-QP	Max	0.0000	-206.7932	601.89	3	0.500000
52	0.00000	SLE-QP	Min	0.0000	-140.2740	230.31	3	0.500000
52	0.25000	SLE-QP	Min	0.0000	-170.3930	397.26	3	0.500000
52	0.50000	SLE-QP	Min	0.0000	-206.7932	601.89	3	0.500000
52	0.00000	SLU-1	Max	0.0000	1.2236	-969.90	1	-0.500000
52	0.25000	SLU-1	Max	0.0000	-1.7897	-975.67	3	0.500000
52	0.50000	SLU-1	Max	0.0000	-14.3096	-909.72	3	0.500000

Table: Element Forces - Frames, Part 2 of 4

Frame	Station m	OutputCase	StepType	M2 KN-m	M3 KN-m	S11Max KN/m2	PtS11Max	x2S11Max m
52	0.00000	SLU-1	Min	0.0000	1.2236	-969.90	1	-0.500000
52	0.25000	SLU-1	Min	0.0000	-1.7897	-975.67	3	0.500000
52	0.50000	SLU-1	Min	0.0000	-14.3096	-909.72	3	0.500000
52	0.00000	SLU-2	Max	0.0000	19.2694	-711.67	1	-0.500000
52	0.25000	SLU-2	Max	0.0000	-9.3968	-783.81	3	0.500000
52	0.50000	SLU-2	Max	0.0000	-46.9943	-571.14	3	0.500000
52	0.00000	SLU-2	Min	0.0000	19.2694	-711.67	1	-0.500000
52	0.25000	SLU-2	Min	0.0000	-9.3968	-783.81	3	0.500000
52	0.50000	SLU-2	Min	0.0000	-46.9943	-571.14	3	0.500000
52	0.00000	SLU-3	Max	0.0000	55.1571	-477.39	1	-0.500000
52	0.25000	SLU-3	Max	0.0000	82.9664	-315.20	1	-0.500000
52	0.50000	SLU-3	Max	0.0000	103.0974	-199.09	1	-0.500000
52	0.00000	SLU-3	Min	0.0000	55.1571	-477.39	1	-0.500000
52	0.25000	SLU-3	Min	0.0000	82.9664	-315.20	1	-0.500000
52	0.50000	SLU-3	Min	0.0000	103.0974	-199.09	1	-0.500000
52	0.00000	SLU-4	Max	0.0000	-106.6418	-290.38	3	0.500000
52	0.25000	SLU-4	Max	0.0000	-130.4751	-160.29	3	0.500000
52	0.50000	SLU-4	Max	0.0000	-163.2395	23.38	3	0.500000
52	0.00000	SLU-4	Min	0.0000	-106.6418	-290.38	3	0.500000
52	0.25000	SLU-4	Min	0.0000	-130.4751	-160.29	3	0.500000
52	0.50000	SLU-4	Min	0.0000	-163.2395	23.38	3	0.500000
52	0.00000	SLU-5	Max	0.0000	-85.3316	-252.09	3	0.500000
52	0.25000	SLU-5	Max	0.0000	-81.4372	-283.87	3	0.500000
52	0.50000	SLU-5	Max	0.0000	-84.6457	-273.04	3	0.500000
52	0.00000	SLU-5	Min	0.0000	-85.3316	-252.09	3	0.500000
52	0.25000	SLU-5	Min	0.0000	-81.4372	-283.87	3	0.500000
52	0.50000	SLU-5	Min	0.0000	-84.6457	-273.04	3	0.500000
52	0.00000	SLU-6	Max	0.0000	132.7122	-127.74	1	-0.500000
52	0.25000	SLU-6	Max	0.0000	135.7307	-118.61	1	-0.500000
52	0.50000	SLU-6	Max	0.0000	129.2150	-166.69	1	-0.500000
52	0.00000	SLU-6	Min	0.0000	132.7122	-127.74	1	-0.500000
52	0.25000	SLU-6	Min	0.0000	135.7307	-118.61	1	-0.500000
52	0.50000	SLU-6	Min	0.0000	129.2150	-166.69	1	-0.500000
52	0.00000	SLU-7	Max	0.0000	181.1372	337.95	1	-0.500000
52	0.25000	SLU-7	Max	0.0000	213.1151	525.14	1	-0.500000
52	0.50000	SLU-7	Max	0.0000	237.4148	666.27	1	-0.500000
52	0.00000	SLU-7	Min	0.0000	181.1372	337.95	1	-0.500000
52	0.25000	SLU-7	Min	0.0000	213.1151	525.14	1	-0.500000
52	0.50000	SLU-7	Min	0.0000	237.4148	666.27	1	-0.500000
52	0.00000	SLV 1	Max	0.0000	-1306.1579	6020.43	3	0.500000
52	0.25000	SLV 1	Max	0.0000	-1244.6306	5642.84	3	0.500000
52	0.50000	SLV 1	Max	0.0000	-1190.3477	5308.72	3	0.500000
52	0.00000	SLV 1	Min	0.0000	-1306.1579	6020.43	3	0.500000
52	0.25000	SLV 1	Min	0.0000	-1244.6306	5642.84	3	0.500000
52	0.50000	SLV 1	Min	0.0000	-1190.3477	5308.72	3	0.500000
52	0.00000	SLV 2	Max	0.0000	-1302.1510	5988.31	3	0.500000
52	0.25000	SLV 2	Max	0.0000	-1242.3084	5620.44	3	0.500000
52	0.50000	SLV 2	Max	0.0000	-1189.8655	5296.98	3	0.500000
52	0.00000	SLV 2	Min	0.0000	-1302.1510	5988.31	3	0.500000
52	0.25000	SLV 2	Min	0.0000	-1242.3084	5620.44	3	0.500000
52	0.50000	SLV 2	Min	0.0000	-1189.8655	5296.98	3	0.500000
52	0.00000	SLV 3	Max	0.0000	-1302.1510	5988.31	3	0.500000
52	0.25000	SLV 3	Max	0.0000	-1242.3084	5620.44	3	0.500000
52	0.50000	SLV 3	Max	0.0000	-1189.8655	5296.98	3	0.500000
52	0.00000	SLV 3	Min	0.0000	-1302.1510	5988.31	3	0.500000
52	0.25000	SLV 3	Min	0.0000	-1242.3084	5620.44	3	0.500000
52	0.50000	SLV 3	Min	0.0000	-1189.8655	5296.98	3	0.500000
52	0.00000	SLV 4	Max	0.0000	863.7289	3899.64	1	-0.500000
52	0.25000	SLV 4	Max	0.0000	1069.5595	5156.60	1	-0.500000

Table: Element Forces - Frames, Part 2 of 4

Frame	Station m	OutputCase	StepType	M2 KN-m	M3 KN-m	S11Max KN/m2	PtS11Max	x2S11Max m
52	0.50000	SLV 4	Max	0.0000	1263.2622	6340.78	1	-0.500000
52	0.00000	SLV 4	Min	0.0000	863.7289	3899.64	1	-0.500000
52	0.25000	SLV 4	Min	0.0000	1069.5595	5156.60	1	-0.500000
52	0.50000	SLV 4	Min	0.0000	1263.2622	6340.78	1	-0.500000
52	0.00000	SLV 5	Max	0.0000	-334.4895	1040.37	3	0.500000
52	0.25000	SLV 5	Max	0.0000	-319.7470	943.94	3	0.500000
52	0.50000	SLV 5	Max	0.0000	-312.0680	889.88	3	0.500000
52	0.00000	SLV 5	Min	0.0000	-334.4895	1040.37	3	0.500000
52	0.25000	SLV 5	Min	0.0000	-319.7470	943.94	3	0.500000
52	0.50000	SLV 5	Min	0.0000	-312.0680	889.88	3	0.500000
52	0.00000	SLV 6	Max	0.0000	327.9385	1141.99	1	-0.500000
52	0.25000	SLV 6	Max	0.0000	392.3488	1529.70	1	-0.500000
52	0.50000	SLV 6	Max	0.0000	448.2771	1866.53	1	-0.500000
52	0.00000	SLV 6	Min	0.0000	327.9385	1141.99	1	-0.500000
52	0.25000	SLV 6	Min	0.0000	392.3488	1529.70	1	-0.500000
52	0.50000	SLV 6	Min	0.0000	448.2771	1866.53	1	-0.500000
52	0.00000	SLV 7	Max	0.0000	-322.3474	937.42	3	0.500000
52	0.25000	SLV 7	Max	0.0000	-312.5900	869.63	3	0.500000
52	0.50000	SLV 7	Max	0.0000	-310.4132	847.31	3	0.500000
52	0.00000	SLV 7	Min	0.0000	-322.3474	937.42	3	0.500000
52	0.25000	SLV 7	Min	0.0000	-312.5900	869.63	3	0.500000
52	0.50000	SLV 7	Min	0.0000	-310.4132	847.31	3	0.500000
52	0.00000	SLV 8	Max	0.0000	335.6481	1157.52	1	-0.500000
52	0.25000	SLV 8	Max	0.0000	394.7006	1511.81	1	-0.500000
52	0.50000	SLV 8	Max	0.0000	444.7540	1812.11	1	-0.500000
52	0.00000	SLV 8	Min	0.0000	335.6481	1157.52	1	-0.500000
52	0.25000	SLV 8	Min	0.0000	394.7006	1511.81	1	-0.500000
52	0.50000	SLV 8	Min	0.0000	444.7540	1812.11	1	-0.500000
52	0.00000	SLV 9	Max	0.0000	-1306.1579	6020.43	3	0.500000
52	0.25000	SLV 9	Max	0.0000	-1244.6306	5642.84	3	0.500000
52	0.50000	SLV 9	Max	0.0000	-1190.3477	5308.72	3	0.500000
52	0.00000	SLV 9	Min	0.0000	-1306.1579	6020.43	3	0.500000
52	0.25000	SLV 9	Min	0.0000	-1244.6306	5642.84	3	0.500000
52	0.50000	SLV 9	Min	0.0000	-1190.3477	5308.72	3	0.500000
52	0.00000	SLV 10	Max	0.0000	860.3183	3887.37	1	-0.500000
52	0.25000	SLV 10	Max	0.0000	1067.8770	5155.08	1	-0.500000
52	0.50000	SLV 10	Max	0.0000	1263.4630	6350.94	1	-0.500000
52	0.00000	SLV 10	Min	0.0000	860.3183	3887.37	1	-0.500000
52	0.25000	SLV 10	Min	0.0000	1067.8770	5155.08	1	-0.500000
52	0.50000	SLV 10	Min	0.0000	1263.4630	6350.94	1	-0.500000
52	0.00000	SLV 11	Max	0.0000	-1302.1510	5988.31	3	0.500000
52	0.25000	SLV 11	Max	0.0000	-1242.3084	5620.44	3	0.500000
52	0.50000	SLV 11	Max	0.0000	-1189.8655	5296.98	3	0.500000
52	0.00000	SLV 11	Min	0.0000	-1302.1510	5988.31	3	0.500000
52	0.25000	SLV 11	Min	0.0000	-1242.3084	5620.44	3	0.500000
52	0.50000	SLV 11	Min	0.0000	-1189.8655	5296.98	3	0.500000
52	0.00000	SLV 12	Max	0.0000	863.7289	3899.64	1	-0.500000
52	0.25000	SLV 12	Max	0.0000	1069.5595	5156.60	1	-0.500000
52	0.50000	SLV 12	Max	0.0000	1263.2622	6340.78	1	-0.500000
52	0.00000	SLV 12	Min	0.0000	863.7289	3899.64	1	-0.500000
52	0.25000	SLV 12	Min	0.0000	1069.5595	5156.60	1	-0.500000
52	0.50000	SLV 12	Min	0.0000	1263.2622	6340.78	1	-0.500000
52	0.00000	SLV 13	Max	0.0000	-334.4895	1040.37	3	0.500000
52	0.25000	SLV 13	Max	0.0000	-319.7470	943.94	3	0.500000
52	0.50000	SLV 13	Max	0.0000	-312.0680	889.88	3	0.500000
52	0.00000	SLV 13	Min	0.0000	-334.4895	1040.37	3	0.500000
52	0.25000	SLV 13	Min	0.0000	-319.7470	943.94	3	0.500000
52	0.50000	SLV 13	Min	0.0000	-312.0680	889.88	3	0.500000
52	0.00000	SLV 14	Max	0.0000	327.9385	1141.99	1	-0.500000

Table: Element Forces - Frames, Part 2 of 4

Frame	Station m	OutputCase	StepType	M2 KN-m	M3 KN-m	S11Max KN/m2	PtS11Max	x2S11Max m
52	0.25000	SLV 14	Max	0.0000	392.3488	1529.70	1	-0.500000
52	0.50000	SLV 14	Max	0.0000	448.2771	1866.53	1	-0.500000
52	0.00000	SLV 14	Min	0.0000	327.9385	1141.99	1	-0.500000
52	0.25000	SLV 14	Min	0.0000	392.3488	1529.70	1	-0.500000
52	0.50000	SLV 14	Min	0.0000	448.2771	1866.53	1	-0.500000
52	0.00000	SLV 15	Max	0.0000	-322.3474	937.42	3	0.500000
52	0.25000	SLV 15	Max	0.0000	-312.5900	869.63	3	0.500000
52	0.50000	SLV 15	Max	0.0000	-310.4132	847.31	3	0.500000
52	0.00000	SLV 15	Min	0.0000	-322.3474	937.42	3	0.500000
52	0.25000	SLV 15	Min	0.0000	-312.5900	869.63	3	0.500000
52	0.50000	SLV 15	Min	0.0000	-310.4132	847.31	3	0.500000
52	0.00000	SLV 16	Max	0.0000	335.6481	1157.52	1	-0.500000
52	0.25000	SLV 16	Max	0.0000	394.7006	1511.81	1	-0.500000
52	0.50000	SLV 16	Max	0.0000	444.7540	1812.11	1	-0.500000
52	0.00000	SLV 16	Min	0.0000	335.6481	1157.52	1	-0.500000
52	0.25000	SLV 16	Min	0.0000	394.7006	1511.81	1	-0.500000
52	0.50000	SLV 16	Min	0.0000	444.7540	1812.11	1	-0.500000
53	0.00000	SLE-C	Max	0.0000	-44.8842	-523.81	3	0.500000
53	0.24576	SLE-C	Max	0.0000	-53.3128	-485.21	3	0.500000
53	0.49153	SLE-C	Max	0.0000	-69.2518	-401.55	3	0.500000
53	0.00000	SLE-C	Min	0.0000	-44.8842	-523.81	3	0.500000
53	0.24576	SLE-C	Min	0.0000	-53.3128	-485.21	3	0.500000
53	0.49153	SLE-C	Min	0.0000	-69.2518	-401.55	3	0.500000
53	0.00000	SLE-F1	Max	0.0000	59.0723	-361.39	1	-0.500000
53	0.24576	SLE-F1	Max	0.0000	50.9915	-421.30	1	-0.500000
53	0.49153	SLE-F1	Max	0.0000	35.5436	-525.42	1	-0.500000
53	0.00000	SLE-F1	Min	0.0000	59.0723	-361.39	1	-0.500000
53	0.24576	SLE-F1	Min	0.0000	50.9915	-421.30	1	-0.500000
53	0.49153	SLE-F1	Min	0.0000	35.5436	-525.42	1	-0.500000
53	0.00000	SLE-F2	Max	0.0000	-241.5561	768.74	3	0.500000
53	0.24576	SLE-F2	Max	0.0000	-267.7430	910.68	3	0.500000
53	0.49153	SLE-F2	Max	0.0000	-299.6513	1086.95	3	0.500000
53	0.00000	SLE-F2	Min	0.0000	-241.5561	768.74	3	0.500000
53	0.24576	SLE-F2	Min	0.0000	-267.7430	910.68	3	0.500000
53	0.49153	SLE-F2	Min	0.0000	-299.6513	1086.95	3	0.500000
53	0.00000	SLE-F3	Max	0.0000	104.6064	-53.41	1	-0.500000
53	0.24576	SLE-F3	Max	0.0000	110.9370	-23.95	1	-0.500000
53	0.49153	SLE-F3	Max	0.0000	110.3418	-36.06	1	-0.500000
53	0.00000	SLE-F3	Min	0.0000	104.6064	-53.41	1	-0.500000
53	0.24576	SLE-F3	Min	0.0000	110.9370	-23.95	1	-0.500000
53	0.49153	SLE-F3	Min	0.0000	110.3418	-36.06	1	-0.500000
53	0.00000	SLE-QP	Max	0.0000	-206.7932	590.87	3	0.500000
53	0.24576	SLE-QP	Max	0.0000	-235.2060	746.17	3	0.500000
53	0.49153	SLE-QP	Max	0.0000	-269.3403	935.79	3	0.500000
53	0.00000	SLE-QP	Min	0.0000	-206.7932	590.87	3	0.500000
53	0.24576	SLE-QP	Min	0.0000	-235.2060	746.17	3	0.500000
53	0.49153	SLE-QP	Min	0.0000	-269.3403	935.79	3	0.500000
53	0.00000	SLU-1	Max	0.0000	-14.3096	-912.00	3	0.500000
53	0.24576	SLU-1	Max	0.0000	-15.2394	-916.97	3	0.500000
53	0.49153	SLU-1	Max	0.0000	-25.2709	-867.33	3	0.500000
53	0.00000	SLU-1	Min	0.0000	-14.3096	-912.00	3	0.500000
53	0.24576	SLU-1	Min	0.0000	-15.2394	-916.97	3	0.500000
53	0.49153	SLU-1	Min	0.0000	-25.2709	-867.33	3	0.500000
53	0.00000	SLU-2	Max	0.0000	-46.9943	-582.25	3	0.500000
53	0.24576	SLU-2	Max	0.0000	-74.7907	-429.97	3	0.500000
53	0.49153	SLU-2	Max	0.0000	-110.9749	-227.35	3	0.500000
53	0.00000	SLU-2	Min	0.0000	-46.9943	-582.25	3	0.500000
53	0.24576	SLU-2	Min	0.0000	-74.7907	-429.97	3	0.500000
53	0.49153	SLU-2	Min	0.0000	-110.9749	-227.35	3	0.500000

Table: Element Forces - Frames, Part 2 of 4

Frame	Station m	OutputCase	StepType	M2 KN-m	M3 KN-m	S11Max KN/m2	PtS11Max	x2S11Max m
53	0.00000	SLU-3	Max	0.0000	103.0974	-190.73	1	-0.500000
53	0.24576	SLU-3	Max	0.0000	132.2003	-21.72	1	-0.500000
53	0.49153	SLU-3	Max	0.0000	153.8485	102.56	1	-0.500000
53	0.00000	SLU-3	Min	0.0000	103.0974	-190.73	1	-0.500000
53	0.24576	SLU-3	Min	0.0000	132.2003	-21.72	1	-0.500000
53	0.49153	SLU-3	Min	0.0000	153.8485	102.56	1	-0.500000
53	0.00000	SLU-4	Max	0.0000	-163.2395	14.25	3	0.500000
53	0.24576	SLU-4	Max	0.0000	-184.1775	125.39	3	0.500000
53	0.49153	SLU-4	Max	0.0000	-213.5032	286.86	3	0.500000
53	0.00000	SLU-4	Min	0.0000	-163.2395	14.25	3	0.500000
53	0.24576	SLU-4	Min	0.0000	-184.1775	125.39	3	0.500000
53	0.49153	SLU-4	Min	0.0000	-213.5032	286.86	3	0.500000
53	0.00000	SLU-5	Max	0.0000	-84.6457	-272.55	3	0.500000
53	0.24576	SLU-5	Max	0.0000	-78.5257	-318.82	3	0.500000
53	0.49153	SLU-5	Max	0.0000	-79.1466	-324.65	3	0.500000
53	0.00000	SLU-5	Min	0.0000	-84.6457	-272.55	3	0.500000
53	0.24576	SLU-5	Min	0.0000	-78.5257	-318.82	3	0.500000
53	0.49153	SLU-5	Min	0.0000	-79.1466	-324.65	3	0.500000
53	0.00000	SLU-6	Max	0.0000	129.2150	-167.16	1	-0.500000
53	0.24576	SLU-6	Max	0.0000	133.0301	-154.63	1	-0.500000
53	0.49153	SLU-6	Max	0.0000	127.7092	-196.91	1	-0.500000
53	0.00000	SLU-6	Min	0.0000	129.2150	-167.16	1	-0.500000
53	0.24576	SLU-6	Min	0.0000	133.0301	-154.63	1	-0.500000
53	0.49153	SLU-6	Min	0.0000	127.7092	-196.91	1	-0.500000
53	0.00000	SLU-7	Max	0.0000	237.4148	675.82	1	-0.500000
53	0.24576	SLU-7	Max	0.0000	269.3745	861.96	1	-0.500000
53	0.49153	SLU-7	Max	0.0000	293.8796	1003.38	1	-0.500000
53	0.00000	SLU-7	Min	0.0000	237.4148	675.82	1	-0.500000
53	0.24576	SLU-7	Min	0.0000	269.3745	861.96	1	-0.500000
53	0.49153	SLU-7	Min	0.0000	293.8796	1003.38	1	-0.500000
53	0.00000	SLV 1	Max	0.0000	-1190.3477	5332.20	3	0.500000
53	0.24576	SLV 1	Max	0.0000	-1106.3325	4818.55	3	0.500000
53	0.49153	SLV 1	Max	0.0000	-1029.1946	4346.16	3	0.500000
53	0.00000	SLV 1	Min	0.0000	-1190.3477	5332.20	3	0.500000
53	0.24576	SLV 1	Min	0.0000	-1106.3325	4818.55	3	0.500000
53	0.49153	SLV 1	Min	0.0000	-1029.1946	4346.16	3	0.500000
53	0.00000	SLV 2	Max	0.0000	-1189.8655	5319.85	3	0.500000
53	0.24576	SLV 2	Max	0.0000	-1107.6130	4816.37	3	0.500000
53	0.49153	SLV 2	Max	0.0000	-1032.3717	4354.96	3	0.500000
53	0.00000	SLV 2	Min	0.0000	-1189.8655	5319.85	3	0.500000
53	0.24576	SLV 2	Min	0.0000	-1107.6130	4816.37	3	0.500000
53	0.49153	SLV 2	Min	0.0000	-1032.3717	4354.96	3	0.500000
53	0.00000	SLV 3	Max	0.0000	-1189.8655	5319.85	3	0.500000
53	0.24576	SLV 3	Max	0.0000	-1107.6130	4816.37	3	0.500000
53	0.49153	SLV 3	Max	0.0000	-1032.3717	4354.96	3	0.500000
53	0.00000	SLV 3	Min	0.0000	-1189.8655	5319.85	3	0.500000
53	0.24576	SLV 3	Min	0.0000	-1107.6130	4816.37	3	0.500000
53	0.49153	SLV 3	Min	0.0000	-1032.3717	4354.96	3	0.500000
53	0.00000	SLV 4	Max	0.0000	1263.2622	6408.17	1	-0.500000
53	0.24576	SLV 4	Max	0.0000	1466.1911	7648.17	1	-0.500000
53	0.49153	SLV 4	Max	0.0000	1656.2422	8810.91	1	-0.500000
53	0.00000	SLV 4	Min	0.0000	1263.2622	6408.17	1	-0.500000
53	0.24576	SLV 4	Min	0.0000	1466.1911	7648.17	1	-0.500000
53	0.49153	SLV 4	Min	0.0000	1656.2422	8810.91	1	-0.500000
53	0.00000	SLV 5	Max	0.0000	-312.0680	894.74	3	0.500000
53	0.24576	SLV 5	Max	0.0000	-291.0937	759.80	3	0.500000
53	0.49153	SLV 5	Max	0.0000	-276.8405	665.19	3	0.500000
53	0.00000	SLV 5	Min	0.0000	-312.0680	894.74	3	0.500000
53	0.24576	SLV 5	Min	0.0000	-291.0937	759.80	3	0.500000

Table: Element Forces - Frames, Part 2 of 4

Frame	Station m	OutputCase	StepType	M2 KN-m	M3 KN-m	S11Max KN/m2	PtS11Max	x2S11Max m
53	0.49153	SLV 5	Min	0.0000	-276.8405	665.19	3	0.500000
53	0.00000	SLV 6	Max	0.0000	448.2771	1886.79	1	-0.500000
53	0.24576	SLV 6	Max	0.0000	511.6523	2267.66	1	-0.500000
53	0.49153	SLV 6	Max	0.0000	566.5465	2597.65	1	-0.500000
53	0.00000	SLV 6	Min	0.0000	448.2771	1886.79	1	-0.500000
53	0.24576	SLV 6	Min	0.0000	511.6523	2267.66	1	-0.500000
53	0.49153	SLV 6	Min	0.0000	566.5465	2597.65	1	-0.500000
53	0.00000	SLV 7	Max	0.0000	-310.4132	850.35	3	0.500000
53	0.24576	SLV 7	Max	0.0000	-294.6318	745.23	3	0.500000
53	0.49153	SLV 7	Max	0.0000	-286.0178	683.12	3	0.500000
53	0.00000	SLV 7	Min	0.0000	-310.4132	850.35	3	0.500000
53	0.24576	SLV 7	Min	0.0000	-294.6318	745.23	3	0.500000
53	0.49153	SLV 7	Min	0.0000	-286.0178	683.12	3	0.500000
53	0.00000	SLV 8	Max	0.0000	444.7540	1830.43	1	-0.500000
53	0.24576	SLV 8	Max	0.0000	502.5844	2176.70	1	-0.500000
53	0.49153	SLV 8	Max	0.0000	551.4874	2469.41	1	-0.500000
53	0.00000	SLV 8	Min	0.0000	444.7540	1830.43	1	-0.500000
53	0.24576	SLV 8	Min	0.0000	502.5844	2176.70	1	-0.500000
53	0.49153	SLV 8	Min	0.0000	551.4874	2469.41	1	-0.500000
53	0.00000	SLV 9	Max	0.0000	-1190.3477	5332.20	3	0.500000
53	0.24576	SLV 9	Max	0.0000	-1106.3325	4818.55	3	0.500000
53	0.49153	SLV 9	Max	0.0000	-1029.1946	4346.16	3	0.500000
53	0.00000	SLV 9	Min	0.0000	-1190.3477	5332.20	3	0.500000
53	0.24576	SLV 9	Min	0.0000	-1106.3325	4818.55	3	0.500000
53	0.49153	SLV 9	Min	0.0000	-1029.1946	4346.16	3	0.500000
53	0.00000	SLV 10	Max	0.0000	1263.4630	6418.96	1	-0.500000
53	0.24576	SLV 10	Max	0.0000	1468.1949	7670.18	1	-0.500000
53	0.49153	SLV 10	Max	0.0000	1660.1829	8844.94	1	-0.500000
53	0.00000	SLV 10	Min	0.0000	1263.4630	6418.96	1	-0.500000
53	0.24576	SLV 10	Min	0.0000	1468.1949	7670.18	1	-0.500000
53	0.49153	SLV 10	Min	0.0000	1660.1829	8844.94	1	-0.500000
53	0.00000	SLV 11	Max	0.0000	-1189.8655	5319.85	3	0.500000
53	0.24576	SLV 11	Max	0.0000	-1107.6130	4816.37	3	0.500000
53	0.49153	SLV 11	Max	0.0000	-1032.3717	4354.96	3	0.500000
53	0.00000	SLV 11	Min	0.0000	-1189.8655	5319.85	3	0.500000
53	0.24576	SLV 11	Min	0.0000	-1107.6130	4816.37	3	0.500000
53	0.49153	SLV 11	Min	0.0000	-1032.3717	4354.96	3	0.500000
53	0.00000	SLV 12	Max	0.0000	1263.2622	6408.17	1	-0.500000
53	0.24576	SLV 12	Max	0.0000	1466.1911	7648.17	1	-0.500000
53	0.49153	SLV 12	Max	0.0000	1656.2422	8810.91	1	-0.500000
53	0.00000	SLV 12	Min	0.0000	1263.2622	6408.17	1	-0.500000
53	0.24576	SLV 12	Min	0.0000	1466.1911	7648.17	1	-0.500000
53	0.49153	SLV 12	Min	0.0000	1656.2422	8810.91	1	-0.500000
53	0.00000	SLV 13	Max	0.0000	-312.0680	894.74	3	0.500000
53	0.24576	SLV 13	Max	0.0000	-291.0937	759.80	3	0.500000
53	0.49153	SLV 13	Max	0.0000	-276.8405	665.19	3	0.500000
53	0.00000	SLV 13	Min	0.0000	-312.0680	894.74	3	0.500000
53	0.24576	SLV 13	Min	0.0000	-291.0937	759.80	3	0.500000
53	0.49153	SLV 13	Min	0.0000	-276.8405	665.19	3	0.500000
53	0.00000	SLV 14	Max	0.0000	448.2771	1886.79	1	-0.500000
53	0.24576	SLV 14	Max	0.0000	511.6523	2267.66	1	-0.500000
53	0.49153	SLV 14	Max	0.0000	566.5465	2597.65	1	-0.500000
53	0.00000	SLV 14	Min	0.0000	448.2771	1886.79	1	-0.500000
53	0.24576	SLV 14	Min	0.0000	511.6523	2267.66	1	-0.500000
53	0.49153	SLV 14	Min	0.0000	566.5465	2597.65	1	-0.500000
53	0.00000	SLV 15	Max	0.0000	-310.4132	850.35	3	0.500000
53	0.24576	SLV 15	Max	0.0000	-294.6318	745.23	3	0.500000
53	0.49153	SLV 15	Max	0.0000	-286.0178	683.12	3	0.500000
53	0.00000	SLV 15	Min	0.0000	-310.4132	850.35	3	0.500000

Table: Element Forces - Frames, Part 2 of 4

Frame	Station m	OutputCase	StepType	M2 KN-m	M3 KN-m	S11Max KN/m2	PtS11Max	x2S11Max m
53	0.24576	SLV 15	Min	0.0000	-294.6318	745.23	3	0.500000
53	0.49153	SLV 15	Min	0.0000	-286.0178	683.12	3	0.500000
53	0.00000	SLV 16	Max	0.0000	444.7540	1830.43	1	-0.500000
53	0.24576	SLV 16	Max	0.0000	502.5844	2176.70	1	-0.500000
53	0.49153	SLV 16	Max	0.0000	551.4874	2469.41	1	-0.500000
53	0.00000	SLV 16	Min	0.0000	444.7540	1830.43	1	-0.500000
53	0.24576	SLV 16	Min	0.0000	502.5844	2176.70	1	-0.500000
53	0.49153	SLV 16	Min	0.0000	551.4874	2469.41	1	-0.500000
54	0.00000	SLE-C	Max	0.0000	-69.2518	-404.25	3	0.500000
54	0.25424	SLE-C	Max	0.0000	-84.6396	-324.87	3	0.500000
54	0.50848	SLE-C	Max	0.0000	-108.1106	-197.00	3	0.500000
54	0.00000	SLE-C	Min	0.0000	-69.2518	-404.25	3	0.500000
54	0.25424	SLE-C	Min	0.0000	-84.6396	-324.87	3	0.500000
54	0.50848	SLE-C	Min	0.0000	-108.1106	-197.00	3	0.500000
54	0.00000	SLE-F1	Max	0.0000	35.5436	-528.10	1	-0.500000
54	0.25424	SLE-F1	Max	0.0000	19.9347	-634.04	1	-0.500000
54	0.50848	SLE-F1	Max	0.0000	-3.6348	-744.12	3	0.500000
54	0.00000	SLE-F1	Min	0.0000	35.5436	-528.10	1	-0.500000
54	0.25424	SLE-F1	Min	0.0000	19.9347	-634.04	1	-0.500000
54	0.50848	SLE-F1	Min	0.0000	-3.6348	-744.12	3	0.500000
54	0.00000	SLE-F2	Max	0.0000	-299.6513	1081.49	3	0.500000
54	0.25424	SLE-F2	Max	0.0000	-330.7481	1251.27	3	0.500000
54	0.50848	SLE-F2	Max	0.0000	-367.8465	1457.07	3	0.500000
54	0.00000	SLE-F2	Min	0.0000	-299.6513	1081.49	3	0.500000
54	0.25424	SLE-F2	Min	0.0000	-330.7481	1251.27	3	0.500000
54	0.50848	SLE-F2	Min	0.0000	-367.8465	1457.07	3	0.500000
54	0.00000	SLE-F3	Max	0.0000	110.3418	-36.12	1	-0.500000
54	0.25424	SLE-F3	Max	0.0000	110.0668	-46.98	1	-0.500000
54	0.50848	SLE-F3	Max	0.0000	102.2367	-103.18	1	-0.500000
54	0.00000	SLE-F3	Min	0.0000	110.3418	-36.12	1	-0.500000
54	0.25424	SLE-F3	Min	0.0000	110.0668	-46.98	1	-0.500000
54	0.50848	SLE-F3	Min	0.0000	102.2367	-103.18	1	-0.500000
54	0.00000	SLE-QP	Max	0.0000	-269.3403	929.90	3	0.500000
54	0.25424	SLE-QP	Max	0.0000	-303.0761	1115.52	3	0.500000
54	0.50848	SLE-QP	Max	0.0000	-342.8136	1337.15	3	0.500000
54	0.00000	SLE-QP	Min	0.0000	-269.3403	929.90	3	0.500000
54	0.25424	SLE-QP	Min	0.0000	-303.0761	1115.52	3	0.500000
54	0.50848	SLE-QP	Min	0.0000	-342.8136	1337.15	3	0.500000
54	0.00000	SLU-1	Max	0.0000	-25.2709	-868.95	3	0.500000
54	0.25424	SLU-1	Max	0.0000	-34.0768	-827.52	3	0.500000
54	0.50848	SLU-1	Max	0.0000	-52.8212	-726.47	3	0.500000
54	0.00000	SLU-1	Min	0.0000	-25.2709	-868.95	3	0.500000
54	0.25424	SLU-1	Min	0.0000	-34.0768	-827.52	3	0.500000
54	0.50848	SLU-1	Min	0.0000	-52.8212	-726.47	3	0.500000
54	0.00000	SLU-2	Max	0.0000	-110.9749	-233.64	3	0.500000
54	0.25424	SLU-2	Max	0.0000	-147.3840	-30.92	3	0.500000
54	0.50848	SLU-2	Max	0.0000	-192.8441	226.10	3	0.500000
54	0.00000	SLU-2	Min	0.0000	-110.9749	-233.64	3	0.500000
54	0.25424	SLU-2	Min	0.0000	-147.3840	-30.92	3	0.500000
54	0.50848	SLU-2	Min	0.0000	-192.8441	226.10	3	0.500000
54	0.00000	SLU-3	Max	0.0000	153.8485	106.49	1	-0.500000
54	0.25424	SLU-3	Max	0.0000	177.3060	241.27	1	-0.500000
54	0.50848	SLU-3	Max	0.0000	192.5424	326.72	1	-0.500000
54	0.00000	SLU-3	Min	0.0000	153.8485	106.49	1	-0.500000
54	0.25424	SLU-3	Min	0.0000	177.3060	241.27	1	-0.500000
54	0.50848	SLU-3	Min	0.0000	192.5424	326.72	1	-0.500000
54	0.00000	SLU-4	Max	0.0000	-213.5032	281.88	3	0.500000
54	0.25424	SLU-4	Max	0.0000	-241.7109	435.38	3	0.500000
54	0.50848	SLU-4	Max	0.0000	-278.9696	643.19	3	0.500000

Table: Element Forces - Frames, Part 2 of 4

Frame	Station m	OutputCase	StepType	M2 KN-m	M3 KN-m	S11Max KN/m2	PtS11Max	x2S11Max m
54	0.00000	SLU-4	Min	0.0000	-213.5032	281.88	3	0.500000
54	0.25424	SLU-4	Min	0.0000	-241.7109	435.38	3	0.500000
54	0.50848	SLU-4	Min	0.0000	-278.9696	643.19	3	0.500000
54	0.00000	SLU-5	Max	0.0000	-79.1466	-324.60	3	0.500000
54	0.25424	SLU-5	Max	0.0000	-78.1236	-341.03	3	0.500000
54	0.50848	SLU-5	Max	0.0000	-84.4343	-313.47	3	0.500000
54	0.00000	SLU-5	Min	0.0000	-79.1466	-324.60	3	0.500000
54	0.25424	SLU-5	Min	0.0000	-78.1236	-341.03	3	0.500000
54	0.50848	SLU-5	Min	0.0000	-84.4343	-313.47	3	0.500000
54	0.00000	SLU-6	Max	0.0000	127.7092	-197.75	1	-0.500000
54	0.25424	SLU-6	Max	0.0000	123.1166	-236.50	1	-0.500000
54	0.50848	SLU-6	Max	0.0000	108.5413	-335.14	1	-0.500000
54	0.00000	SLU-6	Min	0.0000	127.7092	-197.75	1	-0.500000
54	0.25424	SLU-6	Min	0.0000	123.1166	-236.50	1	-0.500000
54	0.50848	SLU-6	Min	0.0000	108.5413	-335.14	1	-0.500000
54	0.00000	SLU-7	Max	0.0000	293.8796	1007.76	1	-0.500000
54	0.25424	SLU-7	Max	0.0000	319.6211	1156.25	1	-0.500000
54	0.50848	SLU-7	Max	0.0000	337.1415	1255.41	1	-0.500000
54	0.00000	SLU-7	Min	0.0000	293.8796	1007.76	1	-0.500000
54	0.25424	SLU-7	Min	0.0000	319.6211	1156.25	1	-0.500000
54	0.50848	SLU-7	Min	0.0000	337.1415	1255.41	1	-0.500000
54	0.00000	SLV 1	Max	0.0000	-1029.1946	4360.88	3	0.500000
54	0.25424	SLV 1	Max	0.0000	-936.5998	3795.01	3	0.500000
54	0.50848	SLV 1	Max	0.0000	-851.4845	3274.01	3	0.500000
54	0.00000	SLV 1	Min	0.0000	-1029.1946	4360.88	3	0.500000
54	0.25424	SLV 1	Min	0.0000	-936.5998	3795.01	3	0.500000
54	0.50848	SLV 1	Min	0.0000	-851.4845	3274.01	3	0.500000
54	0.00000	SLV 2	Max	0.0000	-1032.3717	4369.35	3	0.500000
54	0.25424	SLV 2	Max	0.0000	-941.7602	3814.95	3	0.500000
54	0.50848	SLV 2	Max	0.0000	-858.7620	3306.23	3	0.500000
54	0.00000	SLV 2	Min	0.0000	-1032.3717	4369.35	3	0.500000
54	0.25424	SLV 2	Min	0.0000	-941.7602	3814.95	3	0.500000
54	0.50848	SLV 2	Min	0.0000	-858.7620	3306.23	3	0.500000
54	0.00000	SLV 3	Max	0.0000	-1032.3717	4369.35	3	0.500000
54	0.25424	SLV 3	Max	0.0000	-941.7602	3814.95	3	0.500000
54	0.50848	SLV 3	Max	0.0000	-858.7620	3306.23	3	0.500000
54	0.00000	SLV 3	Min	0.0000	-1032.3717	4369.35	3	0.500000
54	0.25424	SLV 3	Min	0.0000	-941.7602	3814.95	3	0.500000
54	0.50848	SLV 3	Min	0.0000	-858.7620	3306.23	3	0.500000
54	0.00000	SLV 4	Max	0.0000	1656.2422	8844.37	1	-0.500000
54	0.25424	SLV 4	Max	0.0000	1851.1087	10037.12	1	-0.500000
54	0.50848	SLV 4	Max	0.0000	2031.3353	11142.03	1	-0.500000
54	0.00000	SLV 4	Min	0.0000	1656.2422	8844.37	1	-0.500000
54	0.25424	SLV 4	Min	0.0000	1851.1087	10037.12	1	-0.500000
54	0.50848	SLV 4	Min	0.0000	2031.3353	11142.03	1	-0.500000
54	0.00000	SLV 5	Max	0.0000	-276.8405	668.05	3	0.500000
54	0.25424	SLV 5	Max	0.0000	-258.2648	546.78	3	0.500000
54	0.50848	SLV 5	Max	0.0000	-247.0122	469.45	3	0.500000
54	0.00000	SLV 5	Min	0.0000	-276.8405	668.05	3	0.500000
54	0.25424	SLV 5	Min	0.0000	-258.2648	546.78	3	0.500000
54	0.50848	SLV 5	Min	0.0000	-247.0122	469.45	3	0.500000
54	0.00000	SLV 6	Max	0.0000	566.5465	2607.34	1	-0.500000
54	0.25424	SLV 6	Max	0.0000	623.0203	2946.66	1	-0.500000
54	0.50848	SLV 6	Max	0.0000	670.0631	3229.39	1	-0.500000
54	0.00000	SLV 6	Min	0.0000	566.5465	2607.34	1	-0.500000
54	0.25424	SLV 6	Min	0.0000	623.0203	2946.66	1	-0.500000
54	0.50848	SLV 6	Min	0.0000	670.0631	3229.39	1	-0.500000
54	0.00000	SLV 7	Max	0.0000	-286.0178	684.98	3	0.500000
54	0.25424	SLV 7	Max	0.0000	-273.3148	597.53	3	0.500000

Table: Element Forces - Frames, Part 2 of 4

Frame	Station m	OutputCase	StepType	M2 KN-m	M3 KN-m	S11Max KN/m2	PtS11Max	x2S11Max m
54	0.50848	SLV 7	Max	0.0000	-268.3815	556.70	3	0.500000
54	0.00000	SLV 7	Min	0.0000	-286.0178	684.98	3	0.500000
54	0.25424	SLV 7	Min	0.0000	-273.3148	597.53	3	0.500000
54	0.50848	SLV 7	Min	0.0000	-268.3815	556.70	3	0.500000
54	0.00000	SLV 8	Max	0.0000	551.4874	2478.04	1	-0.500000
54	0.25424	SLV 8	Max	0.0000	601.7332	2778.57	1	-0.500000
54	0.50848	SLV 8	Max	0.0000	642.1012	3019.84	1	-0.500000
54	0.00000	SLV 8	Min	0.0000	551.4874	2478.04	1	-0.500000
54	0.25424	SLV 8	Min	0.0000	601.7332	2778.57	1	-0.500000
54	0.50848	SLV 8	Min	0.0000	642.1012	3019.84	1	-0.500000
54	0.00000	SLV 9	Max	0.0000	-1029.1946	4360.88	3	0.500000
54	0.25424	SLV 9	Max	0.0000	-936.5998	3795.01	3	0.500000
54	0.50848	SLV 9	Max	0.0000	-851.4845	3274.01	3	0.500000
54	0.00000	SLV 9	Min	0.0000	-1029.1946	4360.88	3	0.500000
54	0.25424	SLV 9	Min	0.0000	-936.5998	3795.01	3	0.500000
54	0.50848	SLV 9	Min	0.0000	-851.4845	3274.01	3	0.500000
54	0.00000	SLV 10	Max	0.0000	1660.1829	8878.74	1	-0.500000
54	0.25424	SLV 10	Max	0.0000	1857.0728	10084.06	1	-0.500000
54	0.50848	SLV 10	Max	0.0000	2039.4568	11202.34	1	-0.500000
54	0.00000	SLV 10	Min	0.0000	1660.1829	8878.74	1	-0.500000
54	0.25424	SLV 10	Min	0.0000	1857.0728	10084.06	1	-0.500000
54	0.50848	SLV 10	Min	0.0000	2039.4568	11202.34	1	-0.500000
54	0.00000	SLV 11	Max	0.0000	-1032.3717	4369.35	3	0.500000
54	0.25424	SLV 11	Max	0.0000	-941.7602	3814.95	3	0.500000
54	0.50848	SLV 11	Max	0.0000	-858.7620	3306.23	3	0.500000
54	0.00000	SLV 11	Min	0.0000	-1032.3717	4369.35	3	0.500000
54	0.25424	SLV 11	Min	0.0000	-941.7602	3814.95	3	0.500000
54	0.50848	SLV 11	Min	0.0000	-858.7620	3306.23	3	0.500000
54	0.00000	SLV 12	Max	0.0000	1656.2422	8844.37	1	-0.500000
54	0.25424	SLV 12	Max	0.0000	1851.1087	10037.12	1	-0.500000
54	0.50848	SLV 12	Max	0.0000	2031.3353	11142.03	1	-0.500000
54	0.00000	SLV 12	Min	0.0000	1656.2422	8844.37	1	-0.500000
54	0.25424	SLV 12	Min	0.0000	1851.1087	10037.12	1	-0.500000
54	0.50848	SLV 12	Min	0.0000	2031.3353	11142.03	1	-0.500000
54	0.00000	SLV 13	Max	0.0000	-276.8405	668.05	3	0.500000
54	0.25424	SLV 13	Max	0.0000	-258.2648	546.78	3	0.500000
54	0.50848	SLV 13	Max	0.0000	-247.0122	469.45	3	0.500000
54	0.00000	SLV 13	Min	0.0000	-276.8405	668.05	3	0.500000
54	0.25424	SLV 13	Min	0.0000	-258.2648	546.78	3	0.500000
54	0.50848	SLV 13	Min	0.0000	-247.0122	469.45	3	0.500000
54	0.00000	SLV 14	Max	0.0000	566.5465	2607.34	1	-0.500000
54	0.25424	SLV 14	Max	0.0000	623.0203	2946.66	1	-0.500000
54	0.50848	SLV 14	Max	0.0000	670.0631	3229.39	1	-0.500000
54	0.00000	SLV 14	Min	0.0000	566.5465	2607.34	1	-0.500000
54	0.25424	SLV 14	Min	0.0000	623.0203	2946.66	1	-0.500000
54	0.50848	SLV 14	Min	0.0000	670.0631	3229.39	1	-0.500000
54	0.00000	SLV 15	Max	0.0000	-286.0178	684.98	3	0.500000
54	0.25424	SLV 15	Max	0.0000	-273.3148	597.53	3	0.500000
54	0.50848	SLV 15	Max	0.0000	-268.3815	556.70	3	0.500000
54	0.00000	SLV 15	Min	0.0000	-286.0178	684.98	3	0.500000
54	0.25424	SLV 15	Min	0.0000	-273.3148	597.53	3	0.500000
54	0.50848	SLV 15	Min	0.0000	-268.3815	556.70	3	0.500000
54	0.00000	SLV 16	Max	0.0000	551.4874	2478.04	1	-0.500000
54	0.25424	SLV 16	Max	0.0000	601.7332	2778.57	1	-0.500000
54	0.50848	SLV 16	Max	0.0000	642.1012	3019.84	1	-0.500000
54	0.00000	SLV 16	Min	0.0000	551.4874	2478.04	1	-0.500000
54	0.25424	SLV 16	Min	0.0000	601.7332	2778.57	1	-0.500000
54	0.50848	SLV 16	Min	0.0000	642.1012	3019.84	1	-0.500000
55	0.00000	SLE-C	Max	0.0000	-108.1106	-252.49	3	0.600000

Table: Element Forces - Frames, Part 2 of 4

Frame	Station m	OutputCase	StepType	M2 KN-m	M3 KN-m	S11Max KN/m2	PtS11Max	x2S11Max m
55	0.25000	SLE-C	Max	0.0000	-143.1716	-117.92	3	0.600000
55	0.50000	SLE-C	Max	0.0000	-186.5488	51.30	3	0.600000
55	0.00000	SLE-C	Min	0.0000	-108.1106	-252.49	3	0.600000
55	0.25000	SLE-C	Min	0.0000	-143.1716	-117.92	3	0.600000
55	0.50000	SLE-C	Min	0.0000	-186.5488	51.30	3	0.600000
55	0.00000	SLE-F1	Max	0.0000	-3.6348	-621.38	3	0.600000
55	0.25000	SLE-F1	Max	0.0000	-38.3068	-487.89	3	0.600000
55	0.50000	SLE-F1	Max	0.0000	-81.1705	-320.26	3	0.600000
55	0.00000	SLE-F1	Min	0.0000	-3.6348	-621.38	3	0.600000
55	0.25000	SLE-F1	Min	0.0000	-38.3068	-487.89	3	0.600000
55	0.50000	SLE-F1	Min	0.0000	-81.1705	-320.26	3	0.600000
55	0.00000	SLE-F2	Max	0.0000	-367.8465	910.18	3	0.600000
55	0.25000	SLE-F2	Max	0.0000	-413.8574	1087.25	3	0.600000
55	0.50000	SLE-F2	Max	0.0000	-466.2061	1290.73	3	0.600000
55	0.00000	SLE-F2	Min	0.0000	-367.8465	910.18	3	0.600000
55	0.25000	SLE-F2	Min	0.0000	-413.8574	1087.25	3	0.600000
55	0.50000	SLE-F2	Min	0.0000	-466.2061	1290.73	3	0.600000
55	0.00000	SLE-F3	Max	0.0000	102.2367	-170.38	1	-0.600000
55	0.25000	SLE-F3	Max	0.0000	83.6727	-256.22	1	-0.600000
55	0.50000	SLE-F3	Max	0.0000	57.3365	-374.43	1	-0.600000
55	0.00000	SLE-F3	Min	0.0000	102.2367	-170.38	1	-0.600000
55	0.25000	SLE-F3	Min	0.0000	83.6727	-256.22	1	-0.600000
55	0.50000	SLE-F3	Min	0.0000	57.3365	-374.43	1	-0.600000
55	0.00000	SLE-QP	Max	0.0000	-342.8136	831.27	3	0.600000
55	0.25000	SLE-QP	Max	0.0000	-391.2811	1018.58	3	0.600000
55	0.50000	SLE-QP	Max	0.0000	-446.0864	1232.29	3	0.600000
55	0.00000	SLE-QP	Min	0.0000	-342.8136	831.27	3	0.600000
55	0.25000	SLE-QP	Min	0.0000	-391.2811	1018.58	3	0.600000
55	0.50000	SLE-QP	Min	0.0000	-446.0864	1232.29	3	0.600000
55	0.00000	SLU-1	Max	0.0000	-52.8212	-647.84	3	0.600000
55	0.25000	SLU-1	Max	0.0000	-85.9962	-520.18	3	0.600000
55	0.50000	SLU-1	Max	0.0000	-129.3829	-349.97	3	0.600000
55	0.00000	SLU-1	Min	0.0000	-52.8212	-647.84	3	0.600000
55	0.25000	SLU-1	Min	0.0000	-85.9962	-520.18	3	0.600000
55	0.50000	SLU-1	Min	0.0000	-129.3829	-349.97	3	0.600000
55	0.00000	SLU-2	Max	0.0000	-192.8441	30.83	3	0.600000
55	0.25000	SLU-2	Max	0.0000	-250.9265	258.76	3	0.600000
55	0.50000	SLU-2	Max	0.0000	-318.4012	525.82	3	0.600000
55	0.00000	SLU-2	Min	0.0000	-192.8441	30.83	3	0.600000
55	0.25000	SLU-2	Min	0.0000	-250.9265	258.76	3	0.600000
55	0.50000	SLU-2	Min	0.0000	-318.4012	525.82	3	0.600000
55	0.00000	SLU-3	Max	0.0000	192.5424	111.27	1	-0.600000
55	0.25000	SLU-3	Max	0.0000	195.5114	117.79	1	-0.600000
55	0.50000	SLU-3	Max	0.0000	190.0932	89.38	1	-0.600000
55	0.00000	SLU-3	Min	0.0000	192.5424	111.27	1	-0.600000
55	0.25000	SLU-3	Min	0.0000	195.5114	117.79	1	-0.600000
55	0.50000	SLU-3	Min	0.0000	190.0932	89.38	1	-0.600000
55	0.00000	SLU-4	Max	0.0000	-278.9696	306.16	3	0.600000
55	0.25000	SLU-4	Max	0.0000	-329.4428	502.38	3	0.600000
55	0.50000	SLU-4	Max	0.0000	-389.3083	737.74	3	0.600000
55	0.00000	SLU-4	Min	0.0000	-278.9696	306.16	3	0.600000
55	0.25000	SLU-4	Min	0.0000	-329.4428	502.38	3	0.600000
55	0.50000	SLU-4	Min	0.0000	-389.3083	737.74	3	0.600000
55	0.00000	SLU-5	Max	0.0000	-84.4343	-330.87	3	0.600000
55	0.25000	SLU-5	Max	0.0000	-101.7649	-268.02	3	0.600000
55	0.50000	SLU-5	Max	0.0000	-126.6632	-173.64	3	0.600000
55	0.00000	SLU-5	Min	0.0000	-84.4343	-330.87	3	0.600000
55	0.25000	SLU-5	Min	0.0000	-101.7649	-268.02	3	0.600000
55	0.50000	SLU-5	Min	0.0000	-126.6632	-173.64	3	0.600000

Table: Element Forces - Frames, Part 2 of 4

Frame	Station m	OutputCase	StepType	M2 KN-m	M3 KN-m	S11Max KN/m2	PtS11Max	x2S11Max m
55	0.00000	SLU-6	Max	0.0000	108.5413	-368.43	1	-0.600000
55	0.25000	SLU-6	Max	0.0000	79.6827	-499.07	1	-0.600000
55	0.50000	SLU-6	Max	0.0000	40.5715	-672.42	1	-0.600000
55	0.00000	SLU-6	Min	0.0000	108.5413	-368.43	1	-0.600000
55	0.25000	SLU-6	Min	0.0000	79.6827	-499.07	1	-0.600000
55	0.50000	SLU-6	Min	0.0000	40.5715	-672.42	1	-0.600000
55	0.00000	SLU-7	Max	0.0000	337.1415	764.53	1	-0.600000
55	0.25000	SLU-7	Max	0.0000	342.6345	781.57	1	-0.600000
55	0.50000	SLU-7	Max	0.0000	339.7403	763.67	1	-0.600000
55	0.00000	SLU-7	Min	0.0000	337.1415	764.53	1	-0.600000
55	0.25000	SLU-7	Min	0.0000	342.6345	781.57	1	-0.600000
55	0.50000	SLU-7	Min	0.0000	339.7403	763.67	1	-0.600000
55	0.00000	SLV 1	Max	0.0000	-851.4845	2014.16	3	0.600000
55	0.25000	SLV 1	Max	0.0000	-783.6955	1722.34	3	0.600000
55	0.50000	SLV 1	Max	0.0000	-723.6153	1462.64	3	0.600000
55	0.00000	SLV 1	Min	0.0000	-851.4845	2014.16	3	0.600000
55	0.25000	SLV 1	Min	0.0000	-783.6955	1722.34	3	0.600000
55	0.50000	SLV 1	Min	0.0000	-723.6153	1462.64	3	0.600000
55	0.00000	SLV 2	Max	0.0000	-858.7620	2035.08	3	0.600000
55	0.25000	SLV 2	Max	0.0000	-793.2393	1752.35	3	0.600000
55	0.50000	SLV 2	Max	0.0000	-735.5587	1502.30	3	0.600000
55	0.00000	SLV 2	Min	0.0000	-858.7620	2035.08	3	0.600000
55	0.25000	SLV 2	Min	0.0000	-793.2393	1752.35	3	0.600000
55	0.50000	SLV 2	Min	0.0000	-735.5587	1502.30	3	0.600000
55	0.00000	SLV 3	Max	0.0000	-858.7620	2035.08	3	0.600000
55	0.25000	SLV 3	Max	0.0000	-793.2393	1752.35	3	0.600000
55	0.50000	SLV 3	Max	0.0000	-735.5587	1502.30	3	0.600000
55	0.00000	SLV 3	Min	0.0000	-858.7620	2035.08	3	0.600000
55	0.25000	SLV 3	Min	0.0000	-793.2393	1752.35	3	0.600000
55	0.50000	SLV 3	Min	0.0000	-735.5587	1502.30	3	0.600000
55	0.00000	SLV 4	Max	0.0000	2031.3353	7582.06	1	-0.600000
55	0.25000	SLV 4	Max	0.0000	2189.3983	8258.80	1	-0.600000
55	0.50000	SLV 4	Max	0.0000	2333.1311	8875.82	1	-0.600000
55	0.00000	SLV 4	Min	0.0000	2031.3353	7582.06	1	-0.600000
55	0.25000	SLV 4	Min	0.0000	2189.3983	8258.80	1	-0.600000
55	0.50000	SLV 4	Min	0.0000	2333.1311	8875.82	1	-0.600000
55	0.00000	SLV 5	Max	0.0000	-247.0122	185.06	3	0.600000
55	0.25000	SLV 5	Max	0.0000	-247.9402	179.96	3	0.600000
55	0.50000	SLV 5	Max	0.0000	-256.4214	206.33	3	0.600000
55	0.00000	SLV 5	Min	0.0000	-247.0122	185.06	3	0.600000
55	0.25000	SLV 5	Min	0.0000	-247.9402	179.96	3	0.600000
55	0.50000	SLV 5	Min	0.0000	-256.4214	206.33	3	0.600000
55	0.00000	SLV 6	Max	0.0000	670.0631	2130.36	1	-0.600000
55	0.25000	SLV 6	Max	0.0000	703.3231	2268.33	1	-0.600000
55	0.50000	SLV 6	Max	0.0000	727.0835	2366.72	1	-0.600000
55	0.00000	SLV 6	Min	0.0000	670.0631	2130.36	1	-0.600000
55	0.25000	SLV 6	Min	0.0000	703.3231	2268.33	1	-0.600000
55	0.50000	SLV 6	Min	0.0000	727.0835	2366.72	1	-0.600000
55	0.00000	SLV 7	Max	0.0000	-268.3815	240.35	3	0.600000
55	0.25000	SLV 7	Max	0.0000	-276.1509	262.61	3	0.600000
55	0.50000	SLV 7	Max	0.0000	-291.9180	318.19	3	0.600000
55	0.00000	SLV 7	Min	0.0000	-268.3815	240.35	3	0.600000
55	0.25000	SLV 7	Min	0.0000	-276.1509	262.61	3	0.600000
55	0.50000	SLV 7	Min	0.0000	-291.9180	318.19	3	0.600000
55	0.00000	SLV 8	Max	0.0000	642.1012	1979.44	1	-0.600000
55	0.25000	SLV 8	Max	0.0000	668.1667	2086.29	1	-0.600000
55	0.50000	SLV 8	Max	0.0000	684.2881	2151.70	1	-0.600000
55	0.00000	SLV 8	Min	0.0000	642.1012	1979.44	1	-0.600000
55	0.25000	SLV 8	Min	0.0000	668.1667	2086.29	1	-0.600000

Table: Element Forces - Frames, Part 2 of 4

Frame	Station m	OutputCase	StepType	M2 KN-m	M3 KN-m	S11Max KN/m2	PtS11Max	x2S11Max m
55	0.50000	SLV 8	Min	0.0000	684.2881	2151.70	1	-0.600000
55	0.00000	SLV 9	Max	0.0000	-851.4845	2014.16	3	0.600000
55	0.25000	SLV 9	Max	0.0000	-783.6955	1722.34	3	0.600000
55	0.50000	SLV 9	Max	0.0000	-723.6153	1462.64	3	0.600000
55	0.00000	SLV 9	Min	0.0000	-851.4845	2014.16	3	0.600000
55	0.25000	SLV 9	Min	0.0000	-783.6955	1722.34	3	0.600000
55	0.50000	SLV 9	Min	0.0000	-723.6153	1462.64	3	0.600000
55	0.00000	SLV 10	Max	0.0000	2039.4568	7625.42	1	-0.600000
55	0.25000	SLV 10	Max	0.0000	2199.8263	8312.11	1	-0.600000
55	0.50000	SLV 10	Max	0.0000	2345.9988	8939.64	1	-0.600000
55	0.00000	SLV 10	Min	0.0000	2039.4568	7625.42	1	-0.600000
55	0.25000	SLV 10	Min	0.0000	2199.8263	8312.11	1	-0.600000
55	0.50000	SLV 10	Min	0.0000	2345.9988	8939.64	1	-0.600000
55	0.00000	SLV 11	Max	0.0000	-858.7620	2035.08	3	0.600000
55	0.25000	SLV 11	Max	0.0000	-793.2393	1752.35	3	0.600000
55	0.50000	SLV 11	Max	0.0000	-735.5587	1502.30	3	0.600000
55	0.00000	SLV 11	Min	0.0000	-858.7620	2035.08	3	0.600000
55	0.25000	SLV 11	Min	0.0000	-793.2393	1752.35	3	0.600000
55	0.50000	SLV 11	Min	0.0000	-735.5587	1502.30	3	0.600000
55	0.00000	SLV 12	Max	0.0000	2031.3353	7582.06	1	-0.600000
55	0.25000	SLV 12	Max	0.0000	2189.3983	8258.80	1	-0.600000
55	0.50000	SLV 12	Max	0.0000	2333.1311	8875.82	1	-0.600000
55	0.00000	SLV 12	Min	0.0000	2031.3353	7582.06	1	-0.600000
55	0.25000	SLV 12	Min	0.0000	2189.3983	8258.80	1	-0.600000
55	0.50000	SLV 12	Min	0.0000	2333.1311	8875.82	1	-0.600000
55	0.00000	SLV 13	Max	0.0000	-247.0122	185.06	3	0.600000
55	0.25000	SLV 13	Max	0.0000	-247.9402	179.96	3	0.600000
55	0.50000	SLV 13	Max	0.0000	-256.4214	206.33	3	0.600000
55	0.00000	SLV 13	Min	0.0000	-247.0122	185.06	3	0.600000
55	0.25000	SLV 13	Min	0.0000	-247.9402	179.96	3	0.600000
55	0.50000	SLV 13	Min	0.0000	-256.4214	206.33	3	0.600000
55	0.00000	SLV 14	Max	0.0000	670.0631	2130.36	1	-0.600000
55	0.25000	SLV 14	Max	0.0000	703.3231	2268.33	1	-0.600000
55	0.50000	SLV 14	Max	0.0000	727.0835	2366.72	1	-0.600000
55	0.00000	SLV 14	Min	0.0000	670.0631	2130.36	1	-0.600000
55	0.25000	SLV 14	Min	0.0000	703.3231	2268.33	1	-0.600000
55	0.50000	SLV 14	Min	0.0000	727.0835	2366.72	1	-0.600000
55	0.00000	SLV 15	Max	0.0000	-268.3815	240.35	3	0.600000
55	0.25000	SLV 15	Max	0.0000	-276.1509	262.61	3	0.600000
55	0.50000	SLV 15	Max	0.0000	-291.9180	318.19	3	0.600000
55	0.00000	SLV 15	Min	0.0000	-268.3815	240.35	3	0.600000
55	0.25000	SLV 15	Min	0.0000	-276.1509	262.61	3	0.600000
55	0.50000	SLV 15	Min	0.0000	-291.9180	318.19	3	0.600000
55	0.00000	SLV 16	Max	0.0000	642.1012	1979.44	1	-0.600000
55	0.25000	SLV 16	Max	0.0000	668.1667	2086.29	1	-0.600000
55	0.50000	SLV 16	Max	0.0000	684.2881	2151.70	1	-0.600000
55	0.00000	SLV 16	Min	0.0000	642.1012	1979.44	1	-0.600000
55	0.25000	SLV 16	Min	0.0000	668.1667	2086.29	1	-0.600000
55	0.50000	SLV 16	Min	0.0000	684.2881	2151.70	1	-0.600000
56	0.00000	SLE-C	Max	0.0000	-186.5488	-83.32	3	0.750000
56	0.25000	SLE-C	Max	0.0000	-238.5671	45.31	3	0.750000
56	0.50000	SLE-C	Max	0.0000	-299.5523	197.85	3	0.750000
56	0.00000	SLE-C	Min	0.0000	-186.5488	-83.32	3	0.750000
56	0.25000	SLE-C	Min	0.0000	-238.5671	45.31	3	0.750000
56	0.50000	SLE-C	Min	0.0000	-299.5523	197.85	3	0.750000
56	0.00000	SLE-F1	Max	0.0000	-81.1705	-310.32	3	0.750000
56	0.25000	SLE-F1	Max	0.0000	-132.5594	-182.89	3	0.750000
56	0.50000	SLE-F1	Max	0.0000	-192.8076	-31.82	3	0.750000
56	0.00000	SLE-F1	Min	0.0000	-81.1705	-310.32	3	0.750000

Table: Element Forces - Frames, Part 2 of 4

Frame	Station m	OutputCase	StepType	M2 KN-m	M3 KN-m	S11Max KN/m2	PtS11Max	x2S11Max m
56	0.25000	SLE-F1	Min	0.0000	-132.5594	-182.89	3	0.750000
56	0.50000	SLE-F1	Min	0.0000	-192.8076	-31.82	3	0.750000
56	0.00000	SLE-F2	Max	0.0000	-466.2061	721.78	3	0.750000
56	0.25000	SLE-F2	Max	0.0000	-525.1750	866.15	3	0.750000
56	0.50000	SLE-F2	Max	0.0000	-591.0470	1028.93	3	0.750000
56	0.00000	SLE-F2	Min	0.0000	-466.2061	721.78	3	0.750000
56	0.25000	SLE-F2	Min	0.0000	-525.1750	866.15	3	0.750000
56	0.50000	SLE-F2	Min	0.0000	-591.0470	1028.93	3	0.750000
56	0.00000	SLE-F3	Max	0.0000	57.3365	-337.77	1	-0.750000
56	0.25000	SLE-F3	Max	0.0000	22.8943	-437.22	1	-0.750000
56	0.50000	SLE-F3	Max	0.0000	-19.9878	-452.58	3	0.750000
56	0.00000	SLE-F3	Min	0.0000	57.3365	-337.77	1	-0.750000
56	0.25000	SLE-F3	Min	0.0000	22.8943	-437.22	1	-0.750000
56	0.50000	SLE-F3	Min	0.0000	-19.9878	-452.58	3	0.750000
56	0.00000	SLE-QP	Max	0.0000	-446.0864	688.44	3	0.750000
56	0.25000	SLE-QP	Max	0.0000	-507.5120	839.36	3	0.750000
56	0.50000	SLE-QP	Max	0.0000	-575.8405	1008.69	3	0.750000
56	0.00000	SLE-QP	Min	0.0000	-446.0864	688.44	3	0.750000
56	0.25000	SLE-QP	Min	0.0000	-507.5120	839.36	3	0.750000
56	0.50000	SLE-QP	Min	0.0000	-575.8405	1008.69	3	0.750000
56	0.00000	SLU-1	Max	0.0000	-129.3829	-366.23	3	0.750000
56	0.25000	SLU-1	Max	0.0000	-183.4146	-231.66	3	0.750000
56	0.50000	SLU-1	Max	0.0000	-248.5254	-67.55	3	0.750000
56	0.00000	SLU-1	Min	0.0000	-129.3829	-366.23	3	0.750000
56	0.25000	SLU-1	Min	0.0000	-183.4146	-231.66	3	0.750000
56	0.50000	SLU-1	Min	0.0000	-248.5254	-67.55	3	0.750000
56	0.00000	SLU-2	Max	0.0000	-318.4012	208.39	3	0.750000
56	0.25000	SLU-2	Max	0.0000	-395.6864	402.05	3	0.750000
56	0.50000	SLU-2	Max	0.0000	-483.2011	622.98	3	0.750000
56	0.00000	SLU-2	Min	0.0000	-318.4012	208.39	3	0.750000
56	0.25000	SLU-2	Min	0.0000	-395.6864	402.05	3	0.750000
56	0.50000	SLU-2	Min	0.0000	-483.2011	622.98	3	0.750000
56	0.00000	SLU-3	Max	0.0000	190.0932	-55.23	1	-0.750000
56	0.25000	SLU-3	Max	0.0000	175.9392	-98.36	1	-0.750000
56	0.50000	SLU-3	Max	0.0000	152.7002	-165.72	1	-0.750000
56	0.00000	SLU-3	Min	0.0000	190.0932	-55.23	1	-0.750000
56	0.25000	SLU-3	Min	0.0000	175.9392	-98.36	1	-0.750000
56	0.50000	SLU-3	Min	0.0000	152.7002	-165.72	1	-0.750000
56	0.00000	SLU-4	Max	0.0000	-389.3083	330.65	3	0.750000
56	0.25000	SLU-4	Max	0.0000	-458.9844	504.02	3	0.750000
56	0.50000	SLU-4	Max	0.0000	-538.8898	704.67	3	0.750000
56	0.00000	SLU-4	Min	0.0000	-389.3083	330.65	3	0.750000
56	0.25000	SLU-4	Min	0.0000	-458.9844	504.02	3	0.750000
56	0.50000	SLU-4	Min	0.0000	-538.8898	704.67	3	0.750000
56	0.00000	SLU-5	Max	0.0000	-126.6632	-223.36	3	0.750000
56	0.25000	SLU-5	Max	0.0000	-159.4629	-144.20	3	0.750000
56	0.50000	SLU-5	Max	0.0000	-200.4979	-43.08	3	0.750000
56	0.00000	SLU-5	Min	0.0000	-126.6632	-223.36	3	0.750000
56	0.25000	SLU-5	Min	0.0000	-159.4629	-144.20	3	0.750000
56	0.50000	SLU-5	Min	0.0000	-200.4979	-43.08	3	0.750000
56	0.00000	SLU-6	Max	0.0000	40.5715	-564.98	1	-0.750000
56	0.25000	SLU-6	Max	0.0000	-9.2271	-657.93	3	0.750000
56	0.50000	SLU-6	Max	0.0000	-70.1484	-504.84	3	0.750000
56	0.00000	SLU-6	Min	0.0000	40.5715	-564.98	1	-0.750000
56	0.25000	SLU-6	Min	0.0000	-9.2271	-657.93	3	0.750000
56	0.50000	SLU-6	Min	0.0000	-70.1484	-504.84	3	0.750000
56	0.00000	SLU-7	Max	0.0000	339.7403	384.44	1	-0.750000
56	0.25000	SLU-7	Max	0.0000	328.1102	348.04	1	-0.750000
56	0.50000	SLU-7	Max	0.0000	307.3952	287.41	1	-0.750000

Table: Element Forces - Frames, Part 2 of 4

Frame	Station m	OutputCase	StepType	M2 KN-m	M3 KN-m	S11Max KN/m2	PtS11Max	x2S11Max m
56	0.0000	SLU-7	Min	0.0000	339.7403	384.44	1	-0.750000
56	0.25000	SLU-7	Min	0.0000	328.1102	348.04	1	-0.750000
56	0.50000	SLU-7	Min	0.0000	307.3952	287.41	1	-0.750000
56	0.00000	SLV 1	Max	0.0000	-723.6153	687.70	3	0.750000
56	0.25000	SLV 1	Max	0.0000	-671.5769	540.62	3	0.750000
56	0.50000	SLV 1	Max	0.0000	-627.9149	415.87	3	0.750000
56	0.00000	SLV 1	Min	0.0000	-723.6153	687.70	3	0.750000
56	0.25000	SLV 1	Min	0.0000	-671.5769	540.62	3	0.750000
56	0.50000	SLV 1	Min	0.0000	-627.9149	415.87	3	0.750000
56	0.00000	SLV 2	Max	0.0000	-735.5587	711.47	3	0.750000
56	0.25000	SLV 2	Max	0.0000	-686.0533	570.86	3	0.750000
56	0.50000	SLV 2	Max	0.0000	-645.0576	452.95	3	0.750000
56	0.00000	SLV 2	Min	0.0000	-735.5587	711.47	3	0.750000
56	0.25000	SLV 2	Min	0.0000	-686.0533	570.86	3	0.750000
56	0.50000	SLV 2	Min	0.0000	-645.0576	452.95	3	0.750000
56	0.00000	SLV 3	Max	0.0000	-735.5587	711.47	3	0.750000
56	0.25000	SLV 3	Max	0.0000	-686.0533	570.86	3	0.750000
56	0.50000	SLV 3	Max	0.0000	-645.0576	452.95	3	0.750000
56	0.00000	SLV 3	Min	0.0000	-735.5587	711.47	3	0.750000
56	0.25000	SLV 3	Min	0.0000	-686.0533	570.86	3	0.750000
56	0.50000	SLV 3	Min	0.0000	-645.0576	452.95	3	0.750000
56	0.00000	SLV 4	Max	0.0000	2333.1311	5545.24	1	-0.750000
56	0.25000	SLV 4	Max	0.0000	2462.2004	5903.11	1	-0.750000
56	0.50000	SLV 4	Max	0.0000	2576.2718	6221.00	1	-0.750000
56	0.00000	SLV 4	Min	0.0000	2333.1311	5545.24	1	-0.750000
56	0.25000	SLV 4	Min	0.0000	2462.2004	5903.11	1	-0.750000
56	0.50000	SLV 4	Min	0.0000	2576.2718	6221.00	1	-0.750000
56	0.00000	SLV 5	Max	0.0000	-256.4214	-5.89	3	0.750000
56	0.25000	SLV 5	Max	0.0000	-272.7893	29.77	3	0.750000
56	0.50000	SLV 5	Max	0.0000	-297.3780	87.35	3	0.750000
56	0.00000	SLV 5	Min	0.0000	-256.4214	-5.89	3	0.750000
56	0.25000	SLV 5	Min	0.0000	-272.7893	29.77	3	0.750000
56	0.50000	SLV 5	Min	0.0000	-297.3780	87.35	3	0.750000
56	0.00000	SLV 6	Max	0.0000	727.0835	1408.65	1	-0.750000
56	0.25000	SLV 6	Max	0.0000	741.0107	1444.49	1	-0.750000
56	0.50000	SLV 6	Max	0.0000	744.7707	1453.21	1	-0.750000
56	0.00000	SLV 6	Min	0.0000	727.0835	1408.65	1	-0.750000
56	0.25000	SLV 6	Min	0.0000	741.0107	1444.49	1	-0.750000
56	0.50000	SLV 6	Min	0.0000	744.7707	1453.21	1	-0.750000
56	0.00000	SLV 7	Max	0.0000	-291.9180	59.94	3	0.750000
56	0.25000	SLV 7	Max	0.0000	-316.0163	115.29	3	0.750000
56	0.50000	SLV 7	Max	0.0000	-348.7800	193.75	3	0.750000
56	0.00000	SLV 7	Min	0.0000	-291.9180	59.94	3	0.750000
56	0.25000	SLV 7	Min	0.0000	-316.0163	115.29	3	0.750000
56	0.50000	SLV 7	Min	0.0000	-348.7800	193.75	3	0.750000
56	0.00000	SLV 8	Max	0.0000	684.2881	1265.17	1	-0.750000
56	0.25000	SLV 8	Max	0.0000	690.1318	1278.52	1	-0.750000
56	0.50000	SLV 8	Max	0.0000	685.3637	1263.58	1	-0.750000
56	0.00000	SLV 8	Min	0.0000	684.2881	1265.17	1	-0.750000
56	0.25000	SLV 8	Min	0.0000	690.1318	1278.52	1	-0.750000
56	0.50000	SLV 8	Min	0.0000	685.3637	1263.58	1	-0.750000
56	0.00000	SLV 9	Max	0.0000	-723.6153	687.70	3	0.750000
56	0.25000	SLV 9	Max	0.0000	-671.5769	540.62	3	0.750000
56	0.50000	SLV 9	Max	0.0000	-627.9149	415.87	3	0.750000
56	0.00000	SLV 9	Min	0.0000	-723.6153	687.70	3	0.750000
56	0.25000	SLV 9	Min	0.0000	-671.5769	540.62	3	0.750000
56	0.50000	SLV 9	Min	0.0000	-627.9149	415.87	3	0.750000
56	0.00000	SLV 10	Max	0.0000	2345.9988	5587.72	1	-0.750000
56	0.25000	SLV 10	Max	0.0000	2477.6412	5952.73	1	-0.750000

Table: Element Forces - Frames, Part 2 of 4

Frame	Station m	OutputCase	StepType	M2 KN-m	M3 KN-m	S11Max KN/m2	PtS11Max	x2S11Max m
56	0.50000	SLV 10	Max	0.0000	2594.4191	6278.11	1	-0.750000
56	0.00000	SLV 10	Min	0.0000	2345.9988	5587.72	1	-0.750000
56	0.25000	SLV 10	Min	0.0000	2477.6412	5952.73	1	-0.750000
56	0.50000	SLV 10	Min	0.0000	2594.4191	6278.11	1	-0.750000
56	0.00000	SLV 11	Max	0.0000	-735.5587	711.47	3	0.750000
56	0.25000	SLV 11	Max	0.0000	-686.0533	570.86	3	0.750000
56	0.50000	SLV 11	Max	0.0000	-645.0576	452.95	3	0.750000
56	0.00000	SLV 11	Min	0.0000	-735.5587	711.47	3	0.750000
56	0.25000	SLV 11	Min	0.0000	-686.0533	570.86	3	0.750000
56	0.50000	SLV 11	Min	0.0000	-645.0576	452.95	3	0.750000
56	0.00000	SLV 12	Max	0.0000	2333.1311	5545.24	1	-0.750000
56	0.25000	SLV 12	Max	0.0000	2462.2004	5903.11	1	-0.750000
56	0.50000	SLV 12	Max	0.0000	2576.2718	6221.00	1	-0.750000
56	0.00000	SLV 12	Min	0.0000	2333.1311	5545.24	1	-0.750000
56	0.25000	SLV 12	Min	0.0000	2462.2004	5903.11	1	-0.750000
56	0.50000	SLV 12	Min	0.0000	2576.2718	6221.00	1	-0.750000
56	0.00000	SLV 13	Max	0.0000	-256.4214	-5.89	3	0.750000
56	0.25000	SLV 13	Max	0.0000	-272.7893	29.77	3	0.750000
56	0.50000	SLV 13	Max	0.0000	-297.3780	87.35	3	0.750000
56	0.00000	SLV 13	Min	0.0000	-256.4214	-5.89	3	0.750000
56	0.25000	SLV 13	Min	0.0000	-272.7893	29.77	3	0.750000
56	0.50000	SLV 13	Min	0.0000	-297.3780	87.35	3	0.750000
56	0.00000	SLV 14	Max	0.0000	727.0835	1408.65	1	-0.750000
56	0.25000	SLV 14	Max	0.0000	741.0107	1444.49	1	-0.750000
56	0.50000	SLV 14	Max	0.0000	744.7707	1453.21	1	-0.750000
56	0.00000	SLV 14	Min	0.0000	727.0835	1408.65	1	-0.750000
56	0.25000	SLV 14	Min	0.0000	741.0107	1444.49	1	-0.750000
56	0.50000	SLV 14	Min	0.0000	744.7707	1453.21	1	-0.750000
56	0.00000	SLV 15	Max	0.0000	-291.9180	59.94	3	0.750000
56	0.25000	SLV 15	Max	0.0000	-316.0163	115.29	3	0.750000
56	0.50000	SLV 15	Max	0.0000	-348.7800	193.75	3	0.750000
56	0.00000	SLV 15	Min	0.0000	-291.9180	59.94	3	0.750000
56	0.25000	SLV 15	Min	0.0000	-316.0163	115.29	3	0.750000
56	0.50000	SLV 15	Min	0.0000	-348.7800	193.75	3	0.750000
56	0.00000	SLV 16	Max	0.0000	684.2881	1265.17	1	-0.750000
56	0.25000	SLV 16	Max	0.0000	690.1318	1278.52	1	-0.750000
56	0.50000	SLV 16	Max	0.0000	685.3637	1263.58	1	-0.750000
56	0.00000	SLV 16	Min	0.0000	684.2881	1265.17	1	-0.750000
56	0.25000	SLV 16	Min	0.0000	690.1318	1278.52	1	-0.750000
56	0.50000	SLV 16	Min	0.0000	685.3637	1263.58	1	-0.750000
57	0.00000	SLE-C	Max	0.0000	-299.5523	71.77	3	0.875000
57	0.25000	SLE-C	Max	0.0000	-369.7290	199.82	3	0.875000
57	0.50000	SLE-C	Max	0.0000	-449.3214	346.31	3	0.875000
57	0.00000	SLE-C	Min	0.0000	-299.5523	71.77	3	0.875000
57	0.25000	SLE-C	Min	0.0000	-369.7290	199.82	3	0.875000
57	0.50000	SLE-C	Min	0.0000	-449.3214	346.31	3	0.875000
57	0.00000	SLE-F1	Max	0.0000	-192.8076	-90.23	3	0.875000
57	0.25000	SLE-F1	Max	0.0000	-262.1398	36.58	3	0.875000
57	0.50000	SLE-F1	Max	0.0000	-340.7800	181.63	3	0.875000
57	0.00000	SLE-F1	Min	0.0000	-192.8076	-90.23	3	0.875000
57	0.25000	SLE-F1	Min	0.0000	-262.1398	36.58	3	0.875000
57	0.50000	SLE-F1	Min	0.0000	-340.7800	181.63	3	0.875000
57	0.00000	SLE-F2	Max	0.0000	-591.0470	688.94	3	0.875000
57	0.25000	SLE-F2	Max	0.0000	-664.0465	820.12	3	0.875000
57	0.50000	SLE-F2	Max	0.0000	-744.3979	965.71	3	0.875000
57	0.00000	SLE-F2	Min	0.0000	-591.0470	688.94	3	0.875000
57	0.25000	SLE-F2	Min	0.0000	-664.0465	820.12	3	0.875000
57	0.50000	SLE-F2	Min	0.0000	-744.3979	965.71	3	0.875000
57	0.00000	SLE-F3	Max	0.0000	-19.9878	-394.45	3	0.875000

Table: Element Forces - Frames, Part 2 of 4

Frame	Station m	OutputCase	StepType	M2 KN-m	M3 KN-m	S11Max KN/m2	PtS11Max	x2S11Max m
57	0.25000	SLE-F3	Max	0.0000	-71.5344	-300.77	3	0.875000
57	0.50000	SLE-F3	Max	0.0000	-131.9698	-189.68	3	0.875000
57	0.00000	SLE-F3	Min	0.0000	-19.9878	-394.45	3	0.875000
57	0.25000	SLE-F3	Min	0.0000	-71.5344	-300.77	3	0.875000
57	0.50000	SLE-F3	Min	0.0000	-131.9698	-189.68	3	0.875000
57	0.00000	SLE-QP	Max	0.0000	-575.8405	676.56	3	0.875000
57	0.25000	SLE-QP	Max	0.0000	-651.2967	812.55	3	0.875000
57	0.50000	SLE-QP	Max	0.0000	-734.1047	962.95	3	0.875000
57	0.00000	SLE-QP	Min	0.0000	-575.8405	676.56	3	0.875000
57	0.25000	SLE-QP	Min	0.0000	-651.2967	812.55	3	0.875000
57	0.50000	SLE-QP	Min	0.0000	-734.1047	962.95	3	0.875000
57	0.00000	SLU-1	Max	0.0000	-248.5254	-139.05	3	0.875000
57	0.25000	SLU-1	Max	0.0000	-325.0072	1.60	3	0.875000
57	0.50000	SLU-1	Max	0.0000	-413.1515	165.10	3	0.875000
57	0.00000	SLU-1	Min	0.0000	-248.5254	-139.05	3	0.875000
57	0.25000	SLU-1	Min	0.0000	-325.0072	1.60	3	0.875000
57	0.50000	SLU-1	Min	0.0000	-413.1515	165.10	3	0.875000
57	0.00000	SLU-2	Max	0.0000	-483.2011	376.21	3	0.875000
57	0.25000	SLU-2	Max	0.0000	-581.2373	556.58	3	0.875000
57	0.50000	SLU-2	Max	0.0000	-690.0863	758.14	3	0.875000
57	0.00000	SLU-2	Min	0.0000	-483.2011	376.21	3	0.875000
57	0.25000	SLU-2	Min	0.0000	-581.2373	556.58	3	0.875000
57	0.50000	SLU-2	Min	0.0000	-690.0863	758.14	3	0.875000
57	0.00000	SLU-3	Max	0.0000	152.7002	-191.91	1	-0.875000
57	0.25000	SLU-3	Max	0.0000	120.1516	-261.09	1	-0.875000
57	0.50000	SLU-3	Max	0.0000	78.0692	-348.95	1	-0.875000
57	0.00000	SLU-3	Min	0.0000	152.7002	-191.91	1	-0.875000
57	0.25000	SLU-3	Min	0.0000	120.1516	-261.09	1	-0.875000
57	0.50000	SLU-3	Min	0.0000	78.0692	-348.95	1	-0.875000
57	0.00000	SLU-4	Max	0.0000	-538.8898	428.04	3	0.875000
57	0.25000	SLU-4	Max	0.0000	-629.3168	593.51	3	0.875000
57	0.50000	SLU-4	Max	0.0000	-730.5566	780.16	3	0.875000
57	0.00000	SLU-4	Min	0.0000	-538.8898	428.04	3	0.875000
57	0.25000	SLU-4	Min	0.0000	-629.3168	593.51	3	0.875000
57	0.50000	SLU-4	Min	0.0000	-730.5566	780.16	3	0.875000
57	0.00000	SLU-5	Max	0.0000	-200.4979	-102.39	3	0.875000
57	0.25000	SLU-5	Max	0.0000	-249.9931	-13.34	3	0.875000
57	0.50000	SLU-5	Max	0.0000	-308.1724	92.73	3	0.875000
57	0.00000	SLU-5	Min	0.0000	-200.4979	-102.39	3	0.875000
57	0.25000	SLU-5	Min	0.0000	-249.9931	-13.34	3	0.875000
57	0.50000	SLU-5	Min	0.0000	-308.1724	92.73	3	0.875000
57	0.00000	SLU-6	Max	0.0000	-70.1484	-455.63	3	0.875000
57	0.25000	SLU-6	Max	0.0000	-142.4845	-322.97	3	0.875000
57	0.50000	SLU-6	Max	0.0000	-226.5267	-167.38	3	0.875000
57	0.00000	SLU-6	Min	0.0000	-70.1484	-455.63	3	0.875000
57	0.25000	SLU-6	Min	0.0000	-142.4845	-322.97	3	0.875000
57	0.50000	SLU-6	Min	0.0000	-226.5267	-167.38	3	0.875000
57	0.00000	SLU-7	Max	0.0000	307.3952	145.98	1	-0.875000
57	0.25000	SLU-7	Max	0.0000	277.3705	81.74	1	-0.875000
57	0.50000	SLU-7	Max	0.0000	237.8120	-1.18	1	-0.875000
57	0.00000	SLU-7	Min	0.0000	307.3952	145.98	1	-0.875000
57	0.25000	SLU-7	Min	0.0000	277.3705	81.74	1	-0.875000
57	0.50000	SLU-7	Min	0.0000	237.8120	-1.18	1	-0.875000
57	0.00000	SLV 1	Max	0.0000	-627.9149	151.43	3	0.875000
57	0.25000	SLV 1	Max	0.0000	-592.8545	74.82	3	0.875000
57	0.50000	SLV 1	Max	0.0000	-566.6193	15.49	3	0.875000
57	0.00000	SLV 1	Min	0.0000	-627.9149	151.43	3	0.875000
57	0.25000	SLV 1	Min	0.0000	-592.8545	74.82	3	0.875000
57	0.50000	SLV 1	Min	0.0000	-566.6193	15.49	3	0.875000

Table: Element Forces - Frames, Part 2 of 4

Frame	Station m	OutputCase	StepType	M2 KN-m	M3 KN-m	S11Max KN/m2	PtS11Max	x2S11Max m
57	0.00000	SLV 2	Max	0.0000	-645.0576	177.61	3	0.875000
57	0.25000	SLV 2	Max	0.0000	-612.7970	106.25	3	0.875000
57	0.50000	SLV 2	Max	0.0000	-589.4948	52.44	3	0.875000
57	0.00000	SLV 2	Min	0.0000	-645.0576	177.61	3	0.875000
57	0.25000	SLV 2	Min	0.0000	-612.7970	106.25	3	0.875000
57	0.50000	SLV 2	Min	0.0000	-589.4948	52.44	3	0.875000
57	0.00000	SLV 3	Max	0.0000	-645.0576	177.61	3	0.875000
57	0.25000	SLV 3	Max	0.0000	-612.7970	106.25	3	0.875000
57	0.50000	SLV 3	Max	0.0000	-589.4948	52.44	3	0.875000
57	0.00000	SLV 3	Min	0.0000	-645.0576	177.61	3	0.875000
57	0.25000	SLV 3	Min	0.0000	-612.7970	106.25	3	0.875000
57	0.50000	SLV 3	Min	0.0000	-589.4948	52.44	3	0.875000
57	0.00000	SLV 4	Max	0.0000	2576.2718	4491.05	1	-0.875000
57	0.25000	SLV 4	Max	0.0000	2675.1204	4695.66	1	-0.875000
57	0.50000	SLV 4	Max	0.0000	2758.5224	4870.00	1	-0.875000
57	0.00000	SLV 4	Min	0.0000	2576.2718	4491.05	1	-0.875000
57	0.25000	SLV 4	Min	0.0000	2675.1204	4695.66	1	-0.875000
57	0.50000	SLV 4	Min	0.0000	2758.5224	4870.00	1	-0.875000
57	0.00000	SLV 5	Max	0.0000	-297.3780	-22.23	3	0.875000
57	0.25000	SLV 5	Max	0.0000	-330.4123	34.84	3	0.875000
57	0.50000	SLV 5	Max	0.0000	-372.1163	108.90	3	0.875000
57	0.00000	SLV 5	Min	0.0000	-297.3780	-22.23	3	0.875000
57	0.25000	SLV 5	Min	0.0000	-330.4123	34.84	3	0.875000
57	0.50000	SLV 5	Min	0.0000	-372.1163	108.90	3	0.875000
57	0.00000	SLV 6	Max	0.0000	744.7707	1002.41	1	-0.875000
57	0.25000	SLV 6	Max	0.0000	738.1387	987.50	1	-0.875000
57	0.50000	SLV 6	Max	0.0000	720.8907	951.80	1	-0.875000
57	0.00000	SLV 6	Min	0.0000	744.7707	1002.41	1	-0.875000
57	0.25000	SLV 6	Min	0.0000	738.1387	987.50	1	-0.875000
57	0.50000	SLV 6	Min	0.0000	720.8907	951.80	1	-0.875000
57	0.00000	SLV 7	Max	0.0000	-348.7800	52.18	3	0.875000
57	0.25000	SLV 7	Max	0.0000	-390.4338	125.35	3	0.875000
57	0.50000	SLV 7	Max	0.0000	-441.2017	216.38	3	0.875000
57	0.00000	SLV 7	Min	0.0000	-348.7800	52.18	3	0.875000
57	0.25000	SLV 7	Min	0.0000	-390.4338	125.35	3	0.875000
57	0.50000	SLV 7	Min	0.0000	-441.2017	216.38	3	0.875000
57	0.00000	SLV 8	Max	0.0000	685.3637	859.28	1	-0.875000
57	0.25000	SLV 8	Max	0.0000	669.7591	826.00	1	-0.875000
57	0.50000	SLV 8	Max	0.0000	643.0940	771.05	1	-0.875000
57	0.00000	SLV 8	Min	0.0000	685.3637	859.28	1	-0.875000
57	0.25000	SLV 8	Min	0.0000	669.7591	826.00	1	-0.875000
57	0.50000	SLV 8	Min	0.0000	643.0940	771.05	1	-0.875000
57	0.00000	SLV 9	Max	0.0000	-627.9149	151.43	3	0.875000
57	0.25000	SLV 9	Max	0.0000	-592.8545	74.82	3	0.875000
57	0.50000	SLV 9	Max	0.0000	-566.6193	15.49	3	0.875000
57	0.00000	SLV 9	Min	0.0000	-627.9149	151.43	3	0.875000
57	0.25000	SLV 9	Min	0.0000	-592.8545	74.82	3	0.875000
57	0.50000	SLV 9	Min	0.0000	-566.6193	15.49	3	0.875000
57	0.00000	SLV 10	Max	0.0000	2594.4191	4534.08	1	-0.875000
57	0.25000	SLV 10	Max	0.0000	2696.1076	4744.48	1	-0.875000
57	0.50000	SLV 10	Max	0.0000	2782.4828	4924.88	1	-0.875000
57	0.00000	SLV 10	Min	0.0000	2594.4191	4534.08	1	-0.875000
57	0.25000	SLV 10	Min	0.0000	2696.1076	4744.48	1	-0.875000
57	0.50000	SLV 10	Min	0.0000	2782.4828	4924.88	1	-0.875000
57	0.00000	SLV 11	Max	0.0000	-645.0576	177.61	3	0.875000
57	0.25000	SLV 11	Max	0.0000	-612.7970	106.25	3	0.875000
57	0.50000	SLV 11	Max	0.0000	-589.4948	52.44	3	0.875000
57	0.00000	SLV 11	Min	0.0000	-645.0576	177.61	3	0.875000
57	0.25000	SLV 11	Min	0.0000	-612.7970	106.25	3	0.875000

Table: Element Forces - Frames, Part 2 of 4

Frame	Station m	OutputCase	StepType	M2 KN-m	M3 KN-m	S11Max KN/m2	PtS11Max	x2S11Max m
57	0.50000	SLV 11	Min	0.0000	-589.4948	52.44	3	0.875000
57	0.00000	SLV 12	Max	0.0000	2576.2718	4491.05	1	-0.875000
57	0.25000	SLV 12	Max	0.0000	2675.1204	4695.66	1	-0.875000
57	0.50000	SLV 12	Max	0.0000	2758.5224	4870.00	1	-0.875000
57	0.00000	SLV 12	Min	0.0000	2576.2718	4491.05	1	-0.875000
57	0.25000	SLV 12	Min	0.0000	2675.1204	4695.66	1	-0.875000
57	0.50000	SLV 12	Min	0.0000	2758.5224	4870.00	1	-0.875000
57	0.00000	SLV 13	Max	0.0000	-297.3780	-22.23	3	0.875000
57	0.25000	SLV 13	Max	0.0000	-330.4123	34.84	3	0.875000
57	0.50000	SLV 13	Max	0.0000	-372.1163	108.90	3	0.875000
57	0.00000	SLV 13	Min	0.0000	-297.3780	-22.23	3	0.875000
57	0.25000	SLV 13	Min	0.0000	-330.4123	34.84	3	0.875000
57	0.50000	SLV 13	Min	0.0000	-372.1163	108.90	3	0.875000
57	0.00000	SLV 14	Max	0.0000	744.7707	1002.41	1	-0.875000
57	0.25000	SLV 14	Max	0.0000	738.1387	987.50	1	-0.875000
57	0.50000	SLV 14	Max	0.0000	720.8907	951.80	1	-0.875000
57	0.00000	SLV 14	Min	0.0000	744.7707	1002.41	1	-0.875000
57	0.25000	SLV 14	Min	0.0000	738.1387	987.50	1	-0.875000
57	0.50000	SLV 14	Min	0.0000	720.8907	951.80	1	-0.875000
57	0.00000	SLV 15	Max	0.0000	-348.7800	52.18	3	0.875000
57	0.25000	SLV 15	Max	0.0000	-390.4338	125.35	3	0.875000
57	0.50000	SLV 15	Max	0.0000	-441.2017	216.38	3	0.875000
57	0.00000	SLV 15	Min	0.0000	-348.7800	52.18	3	0.875000
57	0.25000	SLV 15	Min	0.0000	-390.4338	125.35	3	0.875000
57	0.50000	SLV 15	Min	0.0000	-441.2017	216.38	3	0.875000
57	0.00000	SLV 16	Max	0.0000	685.3637	859.28	1	-0.875000
57	0.25000	SLV 16	Max	0.0000	669.7591	826.00	1	-0.875000
57	0.50000	SLV 16	Max	0.0000	643.0940	771.05	1	-0.875000
57	0.00000	SLV 16	Min	0.0000	685.3637	859.28	1	-0.875000
57	0.25000	SLV 16	Min	0.0000	669.7591	826.00	1	-0.875000
57	0.50000	SLV 16	Min	0.0000	643.0940	771.05	1	-0.875000
58	0.00000	SLE-C	Max	0.0000	-449.3214	202.37	3	1.005000
58	0.25000	SLE-C	Max	0.0000	-538.6241	326.26	3	1.005000
58	0.50000	SLE-C	Max	0.0000	-637.9311	465.01	3	1.005000
58	0.00000	SLE-C	Min	0.0000	-449.3214	202.37	3	1.005000
58	0.25000	SLE-C	Min	0.0000	-538.6241	326.26	3	1.005000
58	0.50000	SLE-C	Min	0.0000	-637.9311	465.01	3	1.005000
58	0.00000	SLE-F1	Max	0.0000	-340.7800	82.94	3	1.005000
58	0.25000	SLE-F1	Max	0.0000	-429.0326	205.68	3	1.005000
58	0.50000	SLE-F1	Max	0.0000	-527.2009	343.15	3	1.005000
58	0.00000	SLE-F1	Min	0.0000	-340.7800	82.94	3	1.005000
58	0.25000	SLE-F1	Min	0.0000	-429.0326	205.68	3	1.005000
58	0.50000	SLE-F1	Min	0.0000	-527.2009	343.15	3	1.005000
58	0.00000	SLE-F2	Max	0.0000	-744.3979	676.54	3	1.005000
58	0.25000	SLE-F2	Max	0.0000	-832.3476	796.09	3	1.005000
58	0.50000	SLE-F2	Max	0.0000	-928.1416	927.29	3	1.005000
58	0.00000	SLE-F2	Min	0.0000	-744.3979	676.54	3	1.005000
58	0.25000	SLE-F2	Min	0.0000	-832.3476	796.09	3	1.005000
58	0.50000	SLE-F2	Min	0.0000	-928.1416	927.29	3	1.005000
58	0.00000	SLE-F3	Max	0.0000	-131.9698	-194.27	3	1.005000
58	0.25000	SLE-F3	Max	0.0000	-201.5981	-97.69	3	1.005000
58	0.50000	SLE-F3	Max	0.0000	-280.7228	12.98	3	1.005000
58	0.00000	SLE-F3	Min	0.0000	-131.9698	-194.27	3	1.005000
58	0.25000	SLE-F3	Min	0.0000	-201.5981	-97.69	3	1.005000
58	0.50000	SLE-F3	Min	0.0000	-280.7228	12.98	3	1.005000
58	0.00000	SLE-QP	Max	0.0000	-734.1047	676.41	3	1.005000
58	0.25000	SLE-QP	Max	0.0000	-824.5110	799.61	3	1.005000
58	0.50000	SLE-QP	Max	0.0000	-922.7616	934.46	3	1.005000
58	0.00000	SLE-QP	Min	0.0000	-734.1047	676.41	3	1.005000

Table: Element Forces - Frames, Part 2 of 4

Frame	Station m	OutputCase	StepType	M2 KN-m	M3 KN-m	S11Max KN/m2	PtS11Max	x2S11Max m
58	0.25000	SLE-QP	Min	0.0000	-824.5110	799.61	3	1.005000
58	0.50000	SLE-QP	Min	0.0000	-922.7616	934.46	3	1.005000
58	0.00000	SLU-1	Max	0.0000	-413.1515	52.58	3	1.005000
58	0.25000	SLU-1	Max	0.0000	-513.3533	192.78	3	1.005000
58	0.50000	SLU-1	Max	0.0000	-626.0068	351.47	3	1.005000
58	0.00000	SLU-1	Min	0.0000	-413.1515	52.58	3	1.005000
58	0.25000	SLU-1	Min	0.0000	-513.3533	192.78	3	1.005000
58	0.50000	SLU-1	Min	0.0000	-626.0068	351.47	3	1.005000
58	0.00000	SLU-2	Max	0.0000	-690.0863	507.81	3	1.005000
58	0.25000	SLU-2	Max	0.0000	-810.1264	675.21	3	1.005000
58	0.50000	SLU-2	Max	0.0000	-941.7348	859.79	3	1.005000
58	0.00000	SLU-2	Min	0.0000	-690.0863	507.81	3	1.005000
58	0.25000	SLU-2	Min	0.0000	-810.1264	675.21	3	1.005000
58	0.50000	SLU-2	Min	0.0000	-941.7348	859.79	3	1.005000
58	0.00000	SLU-3	Max	0.0000	78.0692	-321.04	1	-1.005000
58	0.25000	SLU-3	Max	0.0000	26.1319	-403.27	1	-1.005000
58	0.50000	SLU-3	Max	0.0000	-35.9808	-393.73	3	1.005000
58	0.00000	SLU-3	Min	0.0000	78.0692	-321.04	1	-1.005000
58	0.25000	SLU-3	Min	0.0000	26.1319	-403.27	1	-1.005000
58	0.50000	SLU-3	Min	0.0000	-35.9808	-393.73	3	1.005000
58	0.00000	SLU-4	Max	0.0000	-730.5566	518.05	3	1.005000
58	0.25000	SLU-4	Max	0.0000	-842.9876	674.15	3	1.005000
58	0.50000	SLU-4	Max	0.0000	-966.9868	847.42	3	1.005000
58	0.00000	SLU-4	Min	0.0000	-730.5566	518.05	3	1.005000
58	0.25000	SLU-4	Min	0.0000	-842.9876	674.15	3	1.005000
58	0.50000	SLU-4	Min	0.0000	-966.9868	847.42	3	1.005000
58	0.00000	SLU-5	Max	0.0000	-308.1724	12.74	3	1.005000
58	0.25000	SLU-5	Max	0.0000	-375.3402	105.13	3	1.005000
58	0.50000	SLU-5	Max	0.0000	-451.7999	211.33	3	1.005000
58	0.00000	SLU-5	Min	0.0000	-308.1724	12.74	3	1.005000
58	0.25000	SLU-5	Min	0.0000	-375.3402	105.13	3	1.005000
58	0.50000	SLU-5	Min	0.0000	-451.7999	211.33	3	1.005000
58	0.00000	SLU-6	Max	0.0000	-226.5267	-195.71	3	1.005000
58	0.25000	SLU-6	Max	0.0000	-322.6718	-61.42	3	1.005000
58	0.50000	SLU-6	Max	0.0000	-431.3155	91.44	3	1.005000
58	0.00000	SLU-6	Min	0.0000	-226.5267	-195.71	3	1.005000
58	0.25000	SLU-6	Min	0.0000	-322.6718	-61.42	3	1.005000
58	0.50000	SLU-6	Min	0.0000	-431.3155	91.44	3	1.005000
58	0.00000	SLU-7	Max	0.0000	237.8120	-53.50	1	-1.005000
58	0.25000	SLU-7	Max	0.0000	188.3987	-131.98	1	-1.005000
58	0.50000	SLU-7	Max	0.0000	128.8100	-225.56	1	-1.005000
58	0.00000	SLU-7	Min	0.0000	237.8120	-53.50	1	-1.005000
58	0.25000	SLU-7	Min	0.0000	188.3987	-131.98	1	-1.005000
58	0.50000	SLU-7	Min	0.0000	128.8100	-225.56	1	-1.005000
58	0.00000	SLV 1	Max	0.0000	-566.6193	-111.53	3	1.005000
58	0.25000	SLV 1	Max	0.0000	-549.5138	-144.30	3	1.005000
58	0.50000	SLV 1	Max	0.0000	-541.8412	-163.06	3	1.005000
58	0.00000	SLV 1	Min	0.0000	-566.6193	-111.53	3	1.005000
58	0.25000	SLV 1	Min	0.0000	-549.5138	-144.30	3	1.005000
58	0.50000	SLV 1	Min	0.0000	-541.8412	-163.06	3	1.005000
58	0.00000	SLV 2	Max	0.0000	-589.4948	-84.41	3	1.005000
58	0.25000	SLV 2	Max	0.0000	-575.4557	-112.83	3	1.005000
58	0.50000	SLV 2	Max	0.0000	-570.9829	-127.04	3	1.005000
58	0.00000	SLV 2	Min	0.0000	-589.4948	-84.41	3	1.005000
58	0.25000	SLV 2	Min	0.0000	-575.4557	-112.83	3	1.005000
58	0.50000	SLV 2	Min	0.0000	-570.9829	-127.04	3	1.005000
58	0.00000	SLV 3	Max	0.0000	-589.4948	-84.41	3	1.005000
58	0.25000	SLV 3	Max	0.0000	-575.4557	-112.83	3	1.005000
58	0.50000	SLV 3	Max	0.0000	-570.9829	-127.04	3	1.005000

Table: Element Forces - Frames, Part 2 of 4

Frame	Station m	OutputCase	StepType	M2 KN-m	M3 KN-m	S11Max KN/m2	PtS11Max	x2S11Max m
58	0.00000	SLV 3	Min	0.0000	-589.4948	-84.41	3	1.005000
58	0.25000	SLV 3	Min	0.0000	-575.4557	-112.83	3	1.005000
58	0.50000	SLV 3	Min	0.0000	-570.9829	-127.04	3	1.005000
58	0.00000	SLV 4	Max	0.0000	2758.5224	3631.39	1	-1.005000
58	0.25000	SLV 4	Max	0.0000	2826.1738	3740.92	1	-1.005000
58	0.50000	SLV 4	Max	0.0000	2877.7708	3826.61	1	-1.005000
58	0.00000	SLV 4	Min	0.0000	2758.5224	3631.39	1	-1.005000
58	0.25000	SLV 4	Min	0.0000	2826.1738	3740.92	1	-1.005000
58	0.50000	SLV 4	Min	0.0000	2877.7708	3826.61	1	-1.005000
58	0.00000	SLV 5	Max	0.0000	-372.1163	12.71	3	1.005000
58	0.25000	SLV 5	Max	0.0000	-422.7941	80.85	3	1.005000
58	0.50000	SLV 5	Max	0.0000	-482.7493	162.77	3	1.005000
58	0.00000	SLV 5	Min	0.0000	-372.1163	12.71	3	1.005000
58	0.25000	SLV 5	Min	0.0000	-422.7941	80.85	3	1.005000
58	0.50000	SLV 5	Min	0.0000	-482.7493	162.77	3	1.005000
58	0.00000	SLV 6	Max	0.0000	720.8907	669.62	1	-1.005000
58	0.25000	SLV 6	Max	0.0000	692.7225	625.65	1	-1.005000
58	0.50000	SLV 6	Max	0.0000	653.3305	565.02	1	-1.005000
58	0.00000	SLV 6	Min	0.0000	720.8907	669.62	1	-1.005000
58	0.25000	SLV 6	Min	0.0000	692.7225	625.65	1	-1.005000
58	0.50000	SLV 6	Min	0.0000	653.3305	565.02	1	-1.005000
58	0.00000	SLV 7	Max	0.0000	-441.2017	91.04	3	1.005000
58	0.25000	SLV 7	Max	0.0000	-501.3881	172.62	3	1.005000
58	0.50000	SLV 7	Max	0.0000	-571.2963	268.63	3	1.005000
58	0.00000	SLV 7	Min	0.0000	-441.2017	91.04	3	1.005000
58	0.25000	SLV 7	Min	0.0000	-501.3881	172.62	3	1.005000
58	0.50000	SLV 7	Min	0.0000	-571.2963	268.63	3	1.005000
58	0.00000	SLV 8	Max	0.0000	643.0940	529.42	1	-1.005000
58	0.25000	SLV 8	Max	0.0000	605.0641	470.12	1	-1.005000
58	0.50000	SLV 8	Max	0.0000	555.3659	393.49	1	-1.005000
58	0.00000	SLV 8	Min	0.0000	643.0940	529.42	1	-1.005000
58	0.25000	SLV 8	Min	0.0000	605.0641	470.12	1	-1.005000
58	0.50000	SLV 8	Min	0.0000	555.3659	393.49	1	-1.005000
58	0.00000	SLV 9	Max	0.0000	-566.6193	-111.53	3	1.005000
58	0.25000	SLV 9	Max	0.0000	-549.5138	-144.30	3	1.005000
58	0.50000	SLV 9	Max	0.0000	-541.8412	-163.06	3	1.005000
58	0.00000	SLV 9	Min	0.0000	-566.6193	-111.53	3	1.005000
58	0.25000	SLV 9	Min	0.0000	-549.5138	-144.30	3	1.005000
58	0.50000	SLV 9	Min	0.0000	-541.8412	-163.06	3	1.005000
58	0.00000	SLV 10	Max	0.0000	2782.4828	3673.89	1	-1.005000
58	0.25000	SLV 10	Max	0.0000	2853.2407	3788.24	1	-1.005000
58	0.50000	SLV 10	Max	0.0000	2908.0777	3878.95	1	-1.005000
58	0.00000	SLV 10	Min	0.0000	2782.4828	3673.89	1	-1.005000
58	0.25000	SLV 10	Min	0.0000	2853.2407	3788.24	1	-1.005000
58	0.50000	SLV 10	Min	0.0000	2908.0777	3878.95	1	-1.005000
58	0.00000	SLV 11	Max	0.0000	-589.4948	-84.41	3	1.005000
58	0.25000	SLV 11	Max	0.0000	-575.4557	-112.83	3	1.005000
58	0.50000	SLV 11	Max	0.0000	-570.9829	-127.04	3	1.005000
58	0.00000	SLV 11	Min	0.0000	-589.4948	-84.41	3	1.005000
58	0.25000	SLV 11	Min	0.0000	-575.4557	-112.83	3	1.005000
58	0.50000	SLV 11	Min	0.0000	-570.9829	-127.04	3	1.005000
58	0.00000	SLV 12	Max	0.0000	2758.5224	3631.39	1	-1.005000
58	0.25000	SLV 12	Max	0.0000	2826.1738	3740.92	1	-1.005000
58	0.50000	SLV 12	Max	0.0000	2877.7708	3826.61	1	-1.005000
58	0.00000	SLV 12	Min	0.0000	2758.5224	3631.39	1	-1.005000
58	0.25000	SLV 12	Min	0.0000	2826.1738	3740.92	1	-1.005000
58	0.50000	SLV 12	Min	0.0000	2877.7708	3826.61	1	-1.005000
58	0.00000	SLV 13	Max	0.0000	-372.1163	12.71	3	1.005000
58	0.25000	SLV 13	Max	0.0000	-422.7941	80.85	3	1.005000

Table: Element Forces - Frames, Part 2 of 4

Frame	Station m	OutputCase	StepType	M2 KN-m	M3 KN-m	S11Max KN/m2	PtS11Max	x2S11Max m
58	0.50000	SLV 13	Max	0.0000	-482.7493	162.77	3	1.005000
58	0.00000	SLV 13	Min	0.0000	-372.1163	12.71	3	1.005000
58	0.25000	SLV 13	Min	0.0000	-422.7941	80.85	3	1.005000
58	0.50000	SLV 13	Min	0.0000	-482.7493	162.77	3	1.005000
58	0.00000	SLV 14	Max	0.0000	720.8907	669.62	1	-1.005000
58	0.25000	SLV 14	Max	0.0000	692.7225	625.65	1	-1.005000
58	0.50000	SLV 14	Max	0.0000	653.3305	565.02	1	-1.005000
58	0.00000	SLV 14	Min	0.0000	720.8907	669.62	1	-1.005000
58	0.25000	SLV 14	Min	0.0000	692.7225	625.65	1	-1.005000
58	0.50000	SLV 14	Min	0.0000	653.3305	565.02	1	-1.005000
58	0.00000	SLV 15	Max	0.0000	-441.2017	91.04	3	1.005000
58	0.25000	SLV 15	Max	0.0000	-501.3881	172.62	3	1.005000
58	0.50000	SLV 15	Max	0.0000	-571.2963	268.63	3	1.005000
58	0.00000	SLV 15	Min	0.0000	-441.2017	91.04	3	1.005000
58	0.25000	SLV 15	Min	0.0000	-501.3881	172.62	3	1.005000
58	0.50000	SLV 15	Min	0.0000	-571.2963	268.63	3	1.005000
58	0.00000	SLV 16	Max	0.0000	643.0940	529.42	1	-1.005000
58	0.25000	SLV 16	Max	0.0000	605.0641	470.12	1	-1.005000
58	0.50000	SLV 16	Max	0.0000	555.3659	393.49	1	-1.005000
58	0.00000	SLV 16	Min	0.0000	643.0940	529.42	1	-1.005000
58	0.25000	SLV 16	Min	0.0000	605.0641	470.12	1	-1.005000
58	0.50000	SLV 16	Min	0.0000	555.3659	393.49	1	-1.005000
59	0.00000	SLE-C	Max	0.0000	-637.9311	306.48	3	1.145000
59	0.30997	SLE-C	Max	0.0000	-775.3680	453.31	3	1.145000
59	0.61995	SLE-C	Max	0.0000	-929.0155	618.69	3	1.145000
59	0.00000	SLE-C	Min	0.0000	-637.9311	306.48	3	1.145000
59	0.30997	SLE-C	Min	0.0000	-775.3680	453.31	3	1.145000
59	0.61995	SLE-C	Min	0.0000	-929.0155	618.69	3	1.145000
59	0.00000	SLE-F1	Max	0.0000	-527.2009	217.17	3	1.145000
59	0.30997	SLE-F1	Max	0.0000	-663.1031	362.69	3	1.145000
59	0.61995	SLE-F1	Max	0.0000	-815.0800	526.61	3	1.145000
59	0.00000	SLE-F1	Min	0.0000	-527.2009	217.17	3	1.145000
59	0.30997	SLE-F1	Min	0.0000	-663.1031	362.69	3	1.145000
59	0.61995	SLE-F1	Min	0.0000	-815.0800	526.61	3	1.145000
59	0.00000	SLE-F2	Max	0.0000	-928.1416	665.98	3	1.145000
59	0.30997	SLE-F2	Max	0.0000	-1058.2232	801.85	3	1.145000
59	0.61995	SLE-F2	Max	0.0000	-1201.1946	952.48	3	1.145000
59	0.00000	SLE-F2	Min	0.0000	-928.1416	665.98	3	1.145000
59	0.30997	SLE-F2	Min	0.0000	-1058.2232	801.85	3	1.145000
59	0.61995	SLE-F2	Min	0.0000	-1201.1946	952.48	3	1.145000
59	0.00000	SLE-F3	Max	0.0000	-280.7228	-33.35	3	1.145000
59	0.30997	SLE-F3	Max	0.0000	-392.4306	86.12	3	1.145000
59	0.61995	SLE-F3	Max	0.0000	-519.5684	223.24	3	1.145000
59	0.00000	SLE-F3	Min	0.0000	-280.7228	-33.35	3	1.145000
59	0.30997	SLE-F3	Min	0.0000	-392.4306	86.12	3	1.145000
59	0.61995	SLE-F3	Min	0.0000	-519.5684	223.24	3	1.145000
59	0.00000	SLE-QP	Max	0.0000	-922.7616	673.13	3	1.145000
59	0.30997	SLE-QP	Max	0.0000	-1055.8891	812.49	3	1.145000
59	0.61995	SLE-QP	Max	0.0000	-1201.9065	966.60	3	1.145000
59	0.00000	SLE-QP	Min	0.0000	-922.7616	673.13	3	1.145000
59	0.30997	SLE-QP	Min	0.0000	-1055.8891	812.49	3	1.145000
59	0.61995	SLE-QP	Min	0.0000	-1201.9065	966.60	3	1.145000
59	0.00000	SLU-1	Max	0.0000	-626.0068	208.72	3	1.145000
59	0.30997	SLU-1	Max	0.0000	-783.5149	378.38	3	1.145000
59	0.61995	SLU-1	Max	0.0000	-961.2455	571.18	3	1.145000
59	0.00000	SLU-1	Min	0.0000	-626.0068	208.72	3	1.145000
59	0.30997	SLU-1	Min	0.0000	-783.5149	378.38	3	1.145000
59	0.61995	SLU-1	Min	0.0000	-961.2455	571.18	3	1.145000
59	0.00000	SLU-2	Max	0.0000	-941.7348	604.56	3	1.145000

Table: Element Forces - Frames, Part 2 of 4

Frame	Station m	OutputCase	StepType	M2 KN-m	M3 KN-m	S11Max KN/m2	PtS11Max	x2S11Max m
59	0.30997	SLU-2	Max	0.0000	-1121.5182	797.25	3	1.145000
59	0.61995	SLU-2	Max	0.0000	-1320.1660	1011.51	3	1.145000
59	0.00000	SLU-2	Min	0.0000	-941.7348	604.56	3	1.145000
59	0.30997	SLU-2	Min	0.0000	-1121.5182	797.25	3	1.145000
59	0.61995	SLU-2	Min	0.0000	-1320.1660	1011.51	3	1.145000
59	0.00000	SLU-3	Max	0.0000	-35.9808	-351.33	3	1.145000
59	0.30997	SLU-3	Max	0.0000	-127.5382	-253.02	3	1.145000
59	0.61995	SLU-3	Max	0.0000	-235.5692	-135.87	3	1.145000
59	0.00000	SLU-3	Min	0.0000	-35.9808	-351.33	3	1.145000
59	0.30997	SLU-3	Min	0.0000	-127.5382	-253.02	3	1.145000
59	0.61995	SLU-3	Min	0.0000	-235.5692	-135.87	3	1.145000
59	0.00000	SLU-4	Max	0.0000	-966.9868	589.69	3	1.145000
59	0.30997	SLU-4	Max	0.0000	-1137.3357	771.57	3	1.145000
59	0.61995	SLU-4	Max	0.0000	-1326.5489	975.05	3	1.145000
59	0.00000	SLU-4	Min	0.0000	-966.9868	589.69	3	1.145000
59	0.30997	SLU-4	Min	0.0000	-1137.3357	771.57	3	1.145000
59	0.61995	SLU-4	Min	0.0000	-1326.5489	975.05	3	1.145000
59	0.00000	SLU-5	Max	0.0000	-451.7999	113.48	3	1.145000
59	0.30997	SLU-5	Max	0.0000	-559.9194	228.27	3	1.145000
59	0.61995	SLU-5	Max	0.0000	-683.1544	360.35	3	1.145000
59	0.00000	SLU-5	Min	0.0000	-451.7999	113.48	3	1.145000
59	0.30997	SLU-5	Min	0.0000	-559.9194	228.27	3	1.145000
59	0.61995	SLU-5	Min	0.0000	-683.1544	360.35	3	1.145000
59	0.00000	SLU-6	Max	0.0000	-431.3155	11.51	3	1.145000
59	0.30997	SLU-6	Max	0.0000	-583.9170	175.69	3	1.145000
59	0.61995	SLU-6	Max	0.0000	-756.8131	363.09	3	1.145000
59	0.00000	SLU-6	Min	0.0000	-431.3155	11.51	3	1.145000
59	0.30997	SLU-6	Min	0.0000	-583.9170	175.69	3	1.145000
59	0.61995	SLU-6	Min	0.0000	-756.8131	363.09	3	1.145000
59	0.00000	SLU-7	Max	0.0000	128.8100	-218.51	1	-1.145000
59	0.30997	SLU-7	Max	0.0000	40.3820	-326.14	1	-1.145000
59	0.61995	SLU-7	Max	0.0000	-64.5196	-304.98	3	1.145000
59	0.00000	SLU-7	Min	0.0000	128.8100	-218.51	1	-1.145000
59	0.30997	SLU-7	Min	0.0000	40.3820	-326.14	1	-1.145000
59	0.61995	SLU-7	Min	0.0000	-64.5196	-304.98	3	1.145000
59	0.00000	SLV 1	Max	0.0000	-541.8412	-229.48	3	1.145000
59	0.30997	SLV 1	Max	0.0000	-545.8409	-233.83	3	1.145000
59	0.61995	SLV 1	Max	0.0000	-565.1730	-220.63	3	1.145000
59	0.00000	SLV 1	Min	0.0000	-541.8412	-229.48	3	1.145000
59	0.30997	SLV 1	Min	0.0000	-545.8409	-233.83	3	1.145000
59	0.61995	SLV 1	Min	0.0000	-565.1730	-220.63	3	1.145000
59	0.00000	SLV 2	Max	0.0000	-570.9829	-202.52	3	1.145000
59	0.30997	SLV 2	Max	0.0000	-579.1351	-202.33	3	1.145000
59	0.61995	SLV 2	Max	0.0000	-602.8247	-184.38	3	1.145000
59	0.00000	SLV 2	Min	0.0000	-570.9829	-202.52	3	1.145000
59	0.30997	SLV 2	Min	0.0000	-579.1351	-202.33	3	1.145000
59	0.61995	SLV 2	Min	0.0000	-602.8247	-184.38	3	1.145000
59	0.00000	SLV 3	Max	0.0000	-570.9829	-202.52	3	1.145000
59	0.30997	SLV 3	Max	0.0000	-579.1351	-202.33	3	1.145000
59	0.61995	SLV 3	Max	0.0000	-602.8247	-184.38	3	1.145000
59	0.00000	SLV 3	Min	0.0000	-570.9829	-202.52	3	1.145000
59	0.30997	SLV 3	Min	0.0000	-579.1351	-202.33	3	1.145000
59	0.61995	SLV 3	Min	0.0000	-602.8247	-184.38	3	1.145000
59	0.00000	SLV 4	Max	0.0000	2877.7708	2900.06	1	-1.145000
59	0.30997	SLV 4	Max	0.0000	2919.0374	2956.22	1	-1.145000
59	0.61995	SLV 4	Max	0.0000	2934.7923	2983.20	1	-1.145000
59	0.00000	SLV 4	Min	0.0000	2877.7708	2900.06	1	-1.145000
59	0.30997	SLV 4	Min	0.0000	2919.0374	2956.22	1	-1.145000
59	0.61995	SLV 4	Min	0.0000	2934.7923	2983.20	1	-1.145000

Table: Element Forces - Frames, Part 2 of 4

Frame	Station m	OutputCase	StepType	M2 KN-m	M3 KN-m	S11Max KN/m2	PtS11Max	x2S11Max m
59	0.00000	SLV 5	Max	0.0000	-482.7493	65.92	3	1.145000
59	0.30997	SLV 5	Max	0.0000	-570.3847	157.53	3	1.145000
59	0.61995	SLV 5	Max	0.0000	-673.1131	266.41	3	1.145000
59	0.00000	SLV 5	Min	0.0000	-482.7493	65.92	3	1.145000
59	0.30997	SLV 5	Min	0.0000	-570.3847	157.53	3	1.145000
59	0.61995	SLV 5	Min	0.0000	-673.1131	266.41	3	1.145000
59	0.00000	SLV 6	Max	0.0000	653.3305	391.80	1	-1.145000
59	0.30997	SLV 6	Max	0.0000	588.4883	314.38	1	-1.145000
59	0.61995	SLV 6	Max	0.0000	505.5607	216.27	1	-1.145000
59	0.00000	SLV 6	Min	0.0000	653.3305	391.80	1	-1.145000
59	0.30997	SLV 6	Min	0.0000	588.4883	314.38	1	-1.145000
59	0.61995	SLV 6	Min	0.0000	505.5607	216.27	1	-1.145000
59	0.00000	SLV 7	Max	0.0000	-571.2963	144.73	3	1.145000
59	0.30997	SLV 7	Max	0.0000	-671.8895	250.41	3	1.145000
59	0.61995	SLV 7	Max	0.0000	-788.2593	374.15	3	1.145000
59	0.00000	SLV 7	Min	0.0000	-571.2963	144.73	3	1.145000
59	0.30997	SLV 7	Min	0.0000	-671.8895	250.41	3	1.145000
59	0.61995	SLV 7	Min	0.0000	-788.2593	374.15	3	1.145000
59	0.00000	SLV 8	Max	0.0000	555.3659	256.86	1	-1.145000
59	0.30997	SLV 8	Max	0.0000	477.1280	163.37	1	-1.145000
59	0.61995	SLV 8	Max	0.0000	380.1213	48.40	1	-1.145000
59	0.00000	SLV 8	Min	0.0000	555.3659	256.86	1	-1.145000
59	0.30997	SLV 8	Min	0.0000	477.1280	163.37	1	-1.145000
59	0.61995	SLV 8	Min	0.0000	380.1213	48.40	1	-1.145000
59	0.00000	SLV 9	Max	0.0000	-541.8412	-229.48	3	1.145000
59	0.30997	SLV 9	Max	0.0000	-545.8409	-233.83	3	1.145000
59	0.61995	SLV 9	Max	0.0000	-565.1730	-220.63	3	1.145000
59	0.00000	SLV 9	Min	0.0000	-541.8412	-229.48	3	1.145000
59	0.30997	SLV 9	Min	0.0000	-545.8409	-233.83	3	1.145000
59	0.61995	SLV 9	Min	0.0000	-565.1730	-220.63	3	1.145000
59	0.00000	SLV 10	Max	0.0000	2908.0777	2941.17	1	-1.145000
59	0.30997	SLV 10	Max	0.0000	2953.5465	3002.37	1	-1.145000
59	0.61995	SLV 10	Max	0.0000	2973.7088	3034.61	1	-1.145000
59	0.00000	SLV 10	Min	0.0000	2908.0777	2941.17	1	-1.145000
59	0.30997	SLV 10	Min	0.0000	2953.5465	3002.37	1	-1.145000
59	0.61995	SLV 10	Min	0.0000	2973.7088	3034.61	1	-1.145000
59	0.00000	SLV 11	Max	0.0000	-570.9829	-202.52	3	1.145000
59	0.30997	SLV 11	Max	0.0000	-579.1351	-202.33	3	1.145000
59	0.61995	SLV 11	Max	0.0000	-602.8247	-184.38	3	1.145000
59	0.00000	SLV 11	Min	0.0000	-570.9829	-202.52	3	1.145000
59	0.30997	SLV 11	Min	0.0000	-579.1351	-202.33	3	1.145000
59	0.61995	SLV 11	Min	0.0000	-602.8247	-184.38	3	1.145000
59	0.00000	SLV 12	Max	0.0000	2877.7708	2900.06	1	-1.145000
59	0.30997	SLV 12	Max	0.0000	2919.0374	2956.22	1	-1.145000
59	0.61995	SLV 12	Max	0.0000	2934.7923	2983.20	1	-1.145000
59	0.00000	SLV 12	Min	0.0000	2877.7708	2900.06	1	-1.145000
59	0.30997	SLV 12	Min	0.0000	2919.0374	2956.22	1	-1.145000
59	0.61995	SLV 12	Min	0.0000	2934.7923	2983.20	1	-1.145000
59	0.00000	SLV 13	Max	0.0000	-482.7493	65.92	3	1.145000
59	0.30997	SLV 13	Max	0.0000	-570.3847	157.53	3	1.145000
59	0.61995	SLV 13	Max	0.0000	-673.1131	266.41	3	1.145000
59	0.00000	SLV 13	Min	0.0000	-482.7493	65.92	3	1.145000
59	0.30997	SLV 13	Min	0.0000	-570.3847	157.53	3	1.145000
59	0.61995	SLV 13	Min	0.0000	-673.1131	266.41	3	1.145000
59	0.00000	SLV 14	Max	0.0000	653.3305	391.80	1	-1.145000
59	0.30997	SLV 14	Max	0.0000	588.4883	314.38	1	-1.145000
59	0.61995	SLV 14	Max	0.0000	505.5607	216.27	1	-1.145000
59	0.00000	SLV 14	Min	0.0000	653.3305	391.80	1	-1.145000
59	0.30997	SLV 14	Min	0.0000	588.4883	314.38	1	-1.145000

Table: Element Forces - Frames, Part 2 of 4

Frame	Station m	OutputCase	StepType	M2 KN-m	M3 KN-m	S11Max KN/m2	PtS11Max	x2S11Max m
59	0.61995	SLV 14	Min	0.0000	505.5607	216.27	1	-1.145000
59	0.00000	SLV 15	Max	0.0000	-571.2963	144.73	3	1.145000
59	0.30997	SLV 15	Max	0.0000	-671.8895	250.41	3	1.145000
59	0.61995	SLV 15	Max	0.0000	-788.2593	374.15	3	1.145000
59	0.00000	SLV 15	Min	0.0000	-571.2963	144.73	3	1.145000
59	0.30997	SLV 15	Min	0.0000	-671.8895	250.41	3	1.145000
59	0.61995	SLV 15	Min	0.0000	-788.2593	374.15	3	1.145000
59	0.00000	SLV 16	Max	0.0000	555.3659	256.86	1	-1.145000
59	0.30997	SLV 16	Max	0.0000	477.1280	163.37	1	-1.145000
59	0.61995	SLV 16	Max	0.0000	380.1213	48.40	1	-1.145000
59	0.00000	SLV 16	Min	0.0000	555.3659	256.86	1	-1.145000
59	0.30997	SLV 16	Min	0.0000	477.1280	163.37	1	-1.145000
59	0.61995	SLV 16	Min	0.0000	380.1213	48.40	1	-1.145000
60	0.00000	SLE-C	Max	0.0000	-929.0155	864.23	3	1.005000
60	0.25000	SLE-C	Max	0.0000	-812.2186	684.53	3	1.005000
60	0.50000	SLE-C	Max	0.0000	-700.7110	512.68	3	1.005000
60	0.00000	SLE-C	Min	0.0000	-929.0155	864.23	3	1.005000
60	0.25000	SLE-C	Min	0.0000	-812.2186	684.53	3	1.005000
60	0.50000	SLE-C	Min	0.0000	-700.7110	512.68	3	1.005000
60	0.00000	SLE-F1	Max	0.0000	-815.0800	723.98	3	1.005000
60	0.25000	SLE-F1	Max	0.0000	-713.4828	566.85	3	1.005000
60	0.50000	SLE-F1	Max	0.0000	-617.5400	418.11	3	1.005000
60	0.00000	SLE-F1	Min	0.0000	-815.0800	723.98	3	1.005000
60	0.25000	SLE-F1	Min	0.0000	-713.4828	566.85	3	1.005000
60	0.50000	SLE-F1	Min	0.0000	-617.5400	418.11	3	1.005000
60	0.00000	SLE-F2	Max	0.0000	-1201.1946	1299.73	3	1.005000
60	0.25000	SLE-F2	Max	0.0000	-1090.6700	1129.34	3	1.005000
60	0.50000	SLE-F2	Max	0.0000	-980.8265	959.96	3	1.005000
60	0.00000	SLE-F2	Min	0.0000	-1201.1946	1299.73	3	1.005000
60	0.25000	SLE-F2	Min	0.0000	-1090.6700	1129.34	3	1.005000
60	0.50000	SLE-F2	Min	0.0000	-980.8265	959.96	3	1.005000
60	0.00000	SLE-F3	Max	0.0000	-519.5684	341.28	3	1.005000
60	0.25000	SLE-F3	Max	0.0000	-421.5017	189.39	3	1.005000
60	0.50000	SLE-F3	Max	0.0000	-329.6331	46.71	3	1.005000
60	0.00000	SLE-F3	Min	0.0000	-519.5684	341.28	3	1.005000
60	0.25000	SLE-F3	Min	0.0000	-421.5017	189.39	3	1.005000
60	0.50000	SLE-F3	Min	0.0000	-329.6331	46.71	3	1.005000
60	0.00000	SLE-QP	Max	0.0000	-1201.9065	1306.22	3	1.005000
60	0.25000	SLE-QP	Max	0.0000	-1098.3296	1146.15	3	1.005000
60	0.50000	SLE-QP	Max	0.0000	-995.4340	987.09	3	1.005000
60	0.00000	SLE-QP	Min	0.0000	-1201.9065	1306.22	3	1.005000
60	0.25000	SLE-QP	Min	0.0000	-1098.3296	1146.15	3	1.005000
60	0.50000	SLE-QP	Min	0.0000	-995.4340	987.09	3	1.005000
60	0.00000	SLU-1	Max	0.0000	-961.2455	820.06	3	1.005000
60	0.25000	SLU-1	Max	0.0000	-819.2817	601.11	3	1.005000
60	0.50000	SLU-1	Max	0.0000	-685.6510	394.53	3	1.005000
60	0.00000	SLU-1	Min	0.0000	-961.2455	820.06	3	1.005000
60	0.25000	SLU-1	Min	0.0000	-819.2817	601.11	3	1.005000
60	0.50000	SLU-1	Min	0.0000	-685.6510	394.53	3	1.005000
60	0.00000	SLU-2	Max	0.0000	-1320.1660	1348.18	3	1.005000
60	0.25000	SLU-2	Max	0.0000	-1200.4384	1162.25	3	1.005000
60	0.50000	SLU-2	Max	0.0000	-1086.3651	984.71	3	1.005000
60	0.00000	SLU-2	Min	0.0000	-1320.1660	1348.18	3	1.005000
60	0.25000	SLU-2	Min	0.0000	-1200.4384	1162.25	3	1.005000
60	0.50000	SLU-2	Min	0.0000	-1086.3651	984.71	3	1.005000
60	0.00000	SLU-3	Max	0.0000	-235.5692	-80.81	3	1.005000
60	0.25000	SLU-3	Max	0.0000	-113.9272	-267.71	3	1.005000
60	0.50000	SLU-3	Max	0.0000	-0.6184	-442.23	3	1.005000
60	0.00000	SLU-3	Min	0.0000	-235.5692	-80.81	3	1.005000

Table: Element Forces - Frames, Part 2 of 4

Frame	Station m	OutputCase	StepType	M2 KN-m	M3 KN-m	S11Max KN/m2	PtS11Max	x2S11Max m
60	0.25000	SLU-3	Min	0.0000	-113.9272	-267.71	3	1.005000
60	0.50000	SLU-3	Min	0.0000	-0.6184	-442.23	3	1.005000
60	0.00000	SLU-4	Max	0.0000	-1326.5489	1339.04	3	1.005000
60	0.25000	SLU-4	Max	0.0000	-1184.2062	1119.52	3	1.005000
60	0.50000	SLU-4	Max	0.0000	-1047.5179	908.40	3	1.005000
60	0.00000	SLU-4	Min	0.0000	-1326.5489	1339.04	3	1.005000
60	0.25000	SLU-4	Min	0.0000	-1184.2062	1119.52	3	1.005000
60	0.50000	SLU-4	Min	0.0000	-1047.5179	908.40	3	1.005000
60	0.00000	SLU-5	Max	0.0000	-683.1544	554.40	3	1.005000
60	0.25000	SLU-5	Max	0.0000	-561.9842	368.20	3	1.005000
60	0.50000	SLU-5	Max	0.0000	-446.4685	190.39	3	1.005000
60	0.00000	SLU-5	Min	0.0000	-683.1544	554.40	3	1.005000
60	0.25000	SLU-5	Min	0.0000	-561.9842	368.20	3	1.005000
60	0.50000	SLU-5	Min	0.0000	-446.4685	190.39	3	1.005000
60	0.00000	SLU-6	Max	0.0000	-756.8131	540.57	3	1.005000
60	0.25000	SLU-6	Max	0.0000	-624.2255	335.54	3	1.005000
60	0.50000	SLU-6	Max	0.0000	-500.1265	143.12	3	1.005000
60	0.00000	SLU-6	Min	0.0000	-756.8131	540.57	3	1.005000
60	0.25000	SLU-6	Min	0.0000	-624.2255	335.54	3	1.005000
60	0.50000	SLU-6	Min	0.0000	-500.1265	143.12	3	1.005000
60	0.00000	SLU-7	Max	0.0000	-64.5196	-312.28	3	1.005000
60	0.25000	SLU-7	Max	0.0000	46.6417	-345.08	1	-1.005000
60	0.50000	SLU-7	Max	0.0000	149.4698	-198.62	1	-1.005000
60	0.00000	SLU-7	Min	0.0000	-64.5196	-312.28	3	1.005000
60	0.25000	SLU-7	Min	0.0000	46.6417	-345.08	1	-1.005000
60	0.50000	SLU-7	Min	0.0000	149.4698	-198.62	1	-1.005000
60	0.00000	SLV 1	Max	0.0000	-565.1730	199.14	3	1.005000
60	0.25000	SLV 1	Max	0.0000	-210.6392	-333.63	3	1.005000
60	0.50000	SLV 1	Max	0.0000	138.1028	-447.60	1	-1.005000
60	0.00000	SLV 1	Min	0.0000	-565.1730	199.14	3	1.005000
60	0.25000	SLV 1	Min	0.0000	-210.6392	-333.63	3	1.005000
60	0.50000	SLV 1	Min	0.0000	138.1028	-447.60	1	-1.005000
60	0.00000	SLV 2	Max	0.0000	-602.8247	244.63	3	1.005000
60	0.25000	SLV 2	Max	0.0000	-247.3822	-289.48	3	1.005000
60	0.50000	SLV 2	Max	0.0000	102.2684	-511.24	1	-1.005000
60	0.00000	SLV 2	Min	0.0000	-602.8247	244.63	3	1.005000
60	0.25000	SLV 2	Min	0.0000	-247.3822	-289.48	3	1.005000
60	0.50000	SLV 2	Min	0.0000	102.2684	-511.24	1	-1.005000
60	0.00000	SLV 3	Max	0.0000	-602.8247	244.63	3	1.005000
60	0.25000	SLV 3	Max	0.0000	-247.3822	-289.48	3	1.005000
60	0.50000	SLV 3	Max	0.0000	102.2684	-511.24	1	-1.005000
60	0.00000	SLV 3	Min	0.0000	-602.8247	244.63	3	1.005000
60	0.25000	SLV 3	Min	0.0000	-247.3822	-289.48	3	1.005000
60	0.50000	SLV 3	Min	0.0000	102.2684	-511.24	1	-1.005000
60	0.00000	SLV 4	Max	0.0000	2934.7923	4100.54	1	-1.005000
60	0.25000	SLV 4	Max	0.0000	3094.1560	4330.97	1	-1.005000
60	0.50000	SLV 4	Max	0.0000	3230.4779	4527.17	1	-1.005000
60	0.00000	SLV 4	Min	0.0000	2934.7923	4100.54	1	-1.005000
60	0.25000	SLV 4	Min	0.0000	3094.1560	4330.97	1	-1.005000
60	0.50000	SLV 4	Min	0.0000	3230.4779	4527.17	1	-1.005000
60	0.00000	SLV 5	Max	0.0000	-673.1131	507.88	3	1.005000
60	0.25000	SLV 5	Max	0.0000	-508.0784	256.54	3	1.005000
60	0.50000	SLV 5	Max	0.0000	-348.8356	13.80	3	1.005000
60	0.00000	SLV 5	Min	0.0000	-673.1131	507.88	3	1.005000
60	0.25000	SLV 5	Min	0.0000	-508.0784	256.54	3	1.005000
60	0.50000	SLV 5	Min	0.0000	-348.8356	13.80	3	1.005000
60	0.00000	SLV 6	Max	0.0000	505.5607	381.17	1	-1.005000
60	0.25000	SLV 6	Max	0.0000	618.3551	542.43	1	-1.005000
60	0.50000	SLV 6	Max	0.0000	720.1826	687.41	1	-1.005000

Table: Element Forces - Frames, Part 2 of 4

Frame	Station m	OutputCase	StepType	M2 KN-m	M3 KN-m	S11Max KN/m2	PtS11Max	x2S11Max m
60	0.00000	SLV 6	Min	0.0000	505.5607	381.17	1	-1.005000
60	0.25000	SLV 6	Min	0.0000	618.3551	542.43	1	-1.005000
60	0.50000	SLV 6	Min	0.0000	720.1826	687.41	1	-1.005000
60	0.00000	SLV 7	Max	0.0000	-788.2593	644.39	3	1.005000
60	0.25000	SLV 7	Max	0.0000	-619.3024	387.22	3	1.005000
60	0.50000	SLV 7	Max	0.0000	-456.1373	138.66	3	1.005000
60	0.00000	SLV 7	Min	0.0000	-788.2593	644.39	3	1.005000
60	0.25000	SLV 7	Min	0.0000	-619.3024	387.22	3	1.005000
60	0.50000	SLV 7	Min	0.0000	-456.1373	138.66	3	1.005000
60	0.00000	SLV 8	Max	0.0000	380.1213	159.58	1	-1.005000
60	0.25000	SLV 8	Max	0.0000	496.7918	326.60	1	-1.005000
60	0.50000	SLV 8	Max	0.0000	602.4955	477.34	1	-1.005000
60	0.00000	SLV 8	Min	0.0000	380.1213	159.58	1	-1.005000
60	0.25000	SLV 8	Min	0.0000	496.7918	326.60	1	-1.005000
60	0.50000	SLV 8	Min	0.0000	602.4955	477.34	1	-1.005000
60	0.00000	SLV 9	Max	0.0000	-565.1730	199.14	3	1.005000
60	0.25000	SLV 9	Max	0.0000	-210.6392	-333.63	3	1.005000
60	0.50000	SLV 9	Max	0.0000	138.1028	-447.60	1	-1.005000
60	0.00000	SLV 9	Min	0.0000	-565.1730	199.14	3	1.005000
60	0.25000	SLV 9	Min	0.0000	-210.6392	-333.63	3	1.005000
60	0.50000	SLV 9	Min	0.0000	138.1028	-447.60	1	-1.005000
60	0.00000	SLV 10	Max	0.0000	2973.7088	4168.86	1	-1.005000
60	0.25000	SLV 10	Max	0.0000	3132.1914	4397.98	1	-1.005000
60	0.50000	SLV 10	Max	0.0000	3267.6321	4592.88	1	-1.005000
60	0.00000	SLV 10	Min	0.0000	2973.7088	4168.86	1	-1.005000
60	0.25000	SLV 10	Min	0.0000	3132.1914	4397.98	1	-1.005000
60	0.50000	SLV 10	Min	0.0000	3267.6321	4592.88	1	-1.005000
60	0.00000	SLV 11	Max	0.0000	-602.8247	244.63	3	1.005000
60	0.25000	SLV 11	Max	0.0000	-247.3822	-289.48	3	1.005000
60	0.50000	SLV 11	Max	0.0000	102.2684	-511.24	1	-1.005000
60	0.00000	SLV 11	Min	0.0000	-602.8247	244.63	3	1.005000
60	0.25000	SLV 11	Min	0.0000	-247.3822	-289.48	3	1.005000
60	0.50000	SLV 11	Min	0.0000	102.2684	-511.24	1	-1.005000
60	0.00000	SLV 12	Max	0.0000	2934.7923	4100.54	1	-1.005000
60	0.25000	SLV 12	Max	0.0000	3094.1560	4330.97	1	-1.005000
60	0.50000	SLV 12	Max	0.0000	3230.4779	4527.17	1	-1.005000
60	0.00000	SLV 12	Min	0.0000	2934.7923	4100.54	1	-1.005000
60	0.25000	SLV 12	Min	0.0000	3094.1560	4330.97	1	-1.005000
60	0.50000	SLV 12	Min	0.0000	3230.4779	4527.17	1	-1.005000
60	0.00000	SLV 13	Max	0.0000	-673.1131	507.88	3	1.005000
60	0.25000	SLV 13	Max	0.0000	-508.0784	256.54	3	1.005000
60	0.50000	SLV 13	Max	0.0000	-348.8356	13.80	3	1.005000
60	0.00000	SLV 13	Min	0.0000	-673.1131	507.88	3	1.005000
60	0.25000	SLV 13	Min	0.0000	-508.0784	256.54	3	1.005000
60	0.50000	SLV 13	Min	0.0000	-348.8356	13.80	3	1.005000
60	0.00000	SLV 14	Max	0.0000	505.5607	381.17	1	-1.005000
60	0.25000	SLV 14	Max	0.0000	618.3551	542.43	1	-1.005000
60	0.50000	SLV 14	Max	0.0000	720.1826	687.41	1	-1.005000
60	0.00000	SLV 14	Min	0.0000	505.5607	381.17	1	-1.005000
60	0.25000	SLV 14	Min	0.0000	618.3551	542.43	1	-1.005000
60	0.50000	SLV 14	Min	0.0000	720.1826	687.41	1	-1.005000
60	0.00000	SLV 15	Max	0.0000	-788.2593	644.39	3	1.005000
60	0.25000	SLV 15	Max	0.0000	-619.3024	387.22	3	1.005000
60	0.50000	SLV 15	Max	0.0000	-456.1373	138.66	3	1.005000
60	0.00000	SLV 15	Min	0.0000	-788.2593	644.39	3	1.005000
60	0.25000	SLV 15	Min	0.0000	-619.3024	387.22	3	1.005000
60	0.50000	SLV 15	Min	0.0000	-456.1373	138.66	3	1.005000
60	0.00000	SLV 16	Max	0.0000	380.1213	159.58	1	-1.005000
60	0.25000	SLV 16	Max	0.0000	496.7918	326.60	1	-1.005000

Table: Element Forces - Frames, Part 2 of 4

Frame	Station m	OutputCase	StepType	M2 KN-m	M3 KN-m	S11Max KN/m2	PtS11Max	x2S11Max m
60	0.50000	SLV 16	Max	0.0000	602.4955	477.34	1	-1.005000
60	0.00000	SLV 16	Min	0.0000	380.1213	159.58	1	-1.005000
60	0.25000	SLV 16	Min	0.0000	496.7918	326.60	1	-1.005000
60	0.50000	SLV 16	Min	0.0000	602.4955	477.34	1	-1.005000
61	0.00000	SLE-C	Max	0.0000	-700.7110	675.53	3	0.915000
61	0.25000	SLE-C	Max	0.0000	-597.5200	484.40	3	0.915000
61	0.50000	SLE-C	Max	0.0000	-500.0166	303.46	3	0.915000
61	0.00000	SLE-C	Min	0.0000	-700.7110	675.53	3	0.915000
61	0.25000	SLE-C	Min	0.0000	-597.5200	484.40	3	0.915000
61	0.50000	SLE-C	Min	0.0000	-500.0166	303.46	3	0.915000
61	0.00000	SLE-F1	Max	0.0000	-617.5400	558.32	3	0.915000
61	0.25000	SLE-F1	Max	0.0000	-527.4875	390.73	3	0.915000
61	0.50000	SLE-F1	Max	0.0000	-443.5663	234.13	3	0.915000
61	0.00000	SLE-F1	Min	0.0000	-617.5400	558.32	3	0.915000
61	0.25000	SLE-F1	Min	0.0000	-527.4875	390.73	3	0.915000
61	0.50000	SLE-F1	Min	0.0000	-443.5663	234.13	3	0.915000
61	0.00000	SLE-F2	Max	0.0000	-980.8265	1211.75	3	0.915000
61	0.25000	SLE-F2	Max	0.0000	-883.4554	1031.05	3	0.915000
61	0.50000	SLE-F2	Max	0.0000	-786.7655	851.57	3	0.915000
61	0.00000	SLE-F2	Min	0.0000	-980.8265	1211.75	3	0.915000
61	0.25000	SLE-F2	Min	0.0000	-883.4554	1031.05	3	0.915000
61	0.50000	SLE-F2	Min	0.0000	-786.7655	851.57	3	0.915000
61	0.00000	SLE-F3	Max	0.0000	-329.6331	104.19	3	0.915000
61	0.25000	SLE-F3	Max	0.0000	-244.1974	-55.13	3	0.915000
61	0.50000	SLE-F3	Max	0.0000	-165.4367	-202.49	3	0.915000
61	0.00000	SLE-F3	Min	0.0000	-329.6331	104.19	3	0.915000
61	0.25000	SLE-F3	Min	0.0000	-244.1974	-55.13	3	0.915000
61	0.50000	SLE-F3	Min	0.0000	-165.4367	-202.49	3	0.915000
61	0.00000	SLE-QP	Max	0.0000	-995.4340	1243.89	3	0.915000
61	0.25000	SLE-QP	Max	0.0000	-903.9151	1073.67	3	0.915000
61	0.50000	SLE-QP	Max	0.0000	-813.0774	904.68	3	0.915000
61	0.00000	SLE-QP	Min	0.0000	-995.4340	1243.89	3	0.915000
61	0.25000	SLE-QP	Min	0.0000	-903.9151	1073.67	3	0.915000
61	0.50000	SLE-QP	Min	0.0000	-813.0774	904.68	3	0.915000
61	0.00000	SLU-1	Max	0.0000	-685.6510	543.34	3	0.915000
61	0.25000	SLU-1	Max	0.0000	-560.6578	311.28	3	0.915000
61	0.50000	SLU-1	Max	0.0000	-444.6146	95.25	3	0.915000
61	0.00000	SLU-1	Min	0.0000	-685.6510	543.34	3	0.915000
61	0.25000	SLU-1	Min	0.0000	-560.6578	311.28	3	0.915000
61	0.50000	SLU-1	Min	0.0000	-444.6146	95.25	3	0.915000
61	0.00000	SLU-2	Max	0.0000	-1086.3651	1255.87	3	0.915000
61	0.25000	SLU-2	Max	0.0000	-978.6457	1054.75	3	0.915000
61	0.50000	SLU-2	Max	0.0000	-877.0575	864.62	3	0.915000
61	0.00000	SLU-2	Min	0.0000	-1086.3651	1255.87	3	0.915000
61	0.25000	SLU-2	Min	0.0000	-978.6457	1054.75	3	0.915000
61	0.50000	SLU-2	Min	0.0000	-877.0575	864.62	3	0.915000
61	0.00000	SLU-3	Max	0.0000	-0.6184	-485.63	3	0.915000
61	0.25000	SLU-3	Max	0.0000	104.0489	-306.57	1	-0.915000
61	0.50000	SLU-3	Max	0.0000	199.7662	-141.33	1	-0.915000
61	0.00000	SLU-3	Min	0.0000	-0.6184	-485.63	3	0.915000
61	0.25000	SLU-3	Min	0.0000	104.0489	-306.57	1	-0.915000
61	0.50000	SLU-3	Min	0.0000	199.7662	-141.33	1	-0.915000
61	0.00000	SLU-4	Max	0.0000	-1047.5179	1165.82	3	0.915000
61	0.25000	SLU-4	Max	0.0000	-920.6927	930.47	3	0.915000
61	0.50000	SLU-4	Max	0.0000	-799.9988	706.11	3	0.915000
61	0.00000	SLU-4	Min	0.0000	-1047.5179	1165.82	3	0.915000
61	0.25000	SLU-4	Min	0.0000	-920.6927	930.47	3	0.915000
61	0.50000	SLU-4	Min	0.0000	-799.9988	706.11	3	0.915000
61	0.00000	SLU-5	Max	0.0000	-446.4685	280.75	3	0.915000

Table: Element Forces - Frames, Part 2 of 4

Frame	Station m	OutputCase	StepType	M2 KN-m	M3 KN-m	S11Max KN/m2	PtS11Max	x2S11Max m
61	0.25000	SLU-5	Max	0.0000	-340.3039	84.30	3	0.915000
61	0.50000	SLU-5	Max	0.0000	-240.2706	-101.17	3	0.915000
61	0.00000	SLU-5	Min	0.0000	-446.4685	280.75	3	0.915000
61	0.25000	SLU-5	Min	0.0000	-340.3039	84.30	3	0.915000
61	0.50000	SLU-5	Min	0.0000	-240.2706	-101.17	3	0.915000
61	0.00000	SLU-6	Max	0.0000	-500.1265	237.44	3	0.915000
61	0.25000	SLU-6	Max	0.0000	-384.8314	22.75	3	0.915000
61	0.50000	SLU-6	Max	0.0000	-278.6550	-175.60	3	0.915000
61	0.00000	SLU-6	Min	0.0000	-500.1265	237.44	3	0.915000
61	0.25000	SLU-6	Min	0.0000	-384.8314	22.75	3	0.915000
61	0.50000	SLU-6	Min	0.0000	-278.6550	-175.60	3	0.915000
61	0.00000	SLU-7	Max	0.0000	149.4698	-194.17	1	-0.915000
61	0.25000	SLU-7	Max	0.0000	243.6563	-31.67	1	-0.915000
61	0.50000	SLU-7	Max	0.0000	328.8929	114.79	1	-0.915000
61	0.00000	SLU-7	Min	0.0000	149.4698	-194.17	1	-0.915000
61	0.25000	SLU-7	Min	0.0000	243.6563	-31.67	1	-0.915000
61	0.50000	SLU-7	Min	0.0000	328.8929	114.79	1	-0.915000
61	0.00000	SLV 1	Max	0.0000	138.1028	-469.47	1	-0.915000
61	0.25000	SLV 1	Max	0.0000	439.9896	65.15	1	-0.915000
61	0.50000	SLV 1	Max	0.0000	735.6077	588.54	1	-0.915000
61	0.00000	SLV 1	Min	0.0000	138.1028	-469.47	1	-0.915000
61	0.25000	SLV 1	Min	0.0000	439.9896	65.15	1	-0.915000
61	0.50000	SLV 1	Min	0.0000	735.6077	588.54	1	-0.915000
61	0.00000	SLV 2	Max	0.0000	102.2684	-545.12	1	-0.915000
61	0.25000	SLV 2	Max	0.0000	405.1071	-8.79	1	-0.915000
61	0.50000	SLV 2	Max	0.0000	701.6770	516.30	1	-0.915000
61	0.00000	SLV 2	Min	0.0000	102.2684	-545.12	1	-0.915000
61	0.25000	SLV 2	Min	0.0000	405.1071	-8.79	1	-0.915000
61	0.50000	SLV 2	Min	0.0000	701.6770	516.30	1	-0.915000
61	0.00000	SLV 3	Max	0.0000	102.2684	-545.12	1	-0.915000
61	0.25000	SLV 3	Max	0.0000	405.1071	-8.79	1	-0.915000
61	0.50000	SLV 3	Max	0.0000	701.6770	516.30	1	-0.915000
61	0.00000	SLV 3	Min	0.0000	102.2684	-545.12	1	-0.915000
61	0.25000	SLV 3	Min	0.0000	405.1071	-8.79	1	-0.915000
61	0.50000	SLV 3	Min	0.0000	701.6770	516.30	1	-0.915000
61	0.00000	SLV 4	Max	0.0000	3230.4779	5490.78	1	-0.915000
61	0.25000	SLV 4	Max	0.0000	3343.5195	5687.06	1	-0.915000
61	0.50000	SLV 4	Max	0.0000	3433.0424	5841.21	1	-0.915000
61	0.00000	SLV 4	Min	0.0000	3230.4779	5490.78	1	-0.915000
61	0.25000	SLV 4	Min	0.0000	3343.5195	5687.06	1	-0.915000
61	0.50000	SLV 4	Min	0.0000	3433.0424	5841.21	1	-0.915000
61	0.00000	SLV 5	Max	0.0000	-348.8356	71.12	3	0.915000
61	0.25000	SLV 5	Max	0.0000	-205.7300	-191.52	3	0.915000
61	0.50000	SLV 5	Max	0.0000	-68.8932	-442.93	3	0.915000
61	0.00000	SLV 5	Min	0.0000	-348.8356	71.12	3	0.915000
61	0.25000	SLV 5	Min	0.0000	-205.7300	-191.52	3	0.915000
61	0.50000	SLV 5	Min	0.0000	-68.8932	-442.93	3	0.915000
61	0.00000	SLV 6	Max	0.0000	720.1826	870.57	1	-0.915000
61	0.25000	SLV 6	Max	0.0000	810.8049	1026.69	1	-0.915000
61	0.50000	SLV 6	Max	0.0000	889.9833	1162.30	1	-0.915000
61	0.00000	SLV 6	Min	0.0000	720.1826	870.57	1	-0.915000
61	0.25000	SLV 6	Min	0.0000	810.8049	1026.69	1	-0.915000
61	0.50000	SLV 6	Min	0.0000	889.9833	1162.30	1	-0.915000
61	0.00000	SLV 7	Max	0.0000	-456.1373	225.48	3	0.915000
61	0.25000	SLV 7	Max	0.0000	-309.1613	-44.10	3	0.915000
61	0.50000	SLV 7	Max	0.0000	-168.4540	-302.44	3	0.915000
61	0.00000	SLV 7	Min	0.0000	-456.1373	225.48	3	0.915000
61	0.25000	SLV 7	Min	0.0000	-309.1613	-44.10	3	0.915000
61	0.50000	SLV 7	Min	0.0000	-168.4540	-302.44	3	0.915000

Table: Element Forces - Frames, Part 2 of 4

Frame	Station m	OutputCase	StepType	M2 KN-m	M3 KN-m	S11Max KN/m2	PtS11Max	x2S11Max m
61	0.0000	SLV 8	Max	0.0000	602.4955	620.96	1	-0.915000
61	0.25000	SLV 8	Max	0.0000	696.9939	784.01	1	-0.915000
61	0.50000	SLV 8	Max	0.0000	780.0485	926.57	1	-0.915000
61	0.00000	SLV 8	Min	0.0000	602.4955	620.96	1	-0.915000
61	0.25000	SLV 8	Min	0.0000	696.9939	784.01	1	-0.915000
61	0.50000	SLV 8	Min	0.0000	780.0485	926.57	1	-0.915000
61	0.00000	SLV 9	Max	0.0000	138.1028	-469.47	1	-0.915000
61	0.25000	SLV 9	Max	0.0000	439.9896	65.15	1	-0.915000
61	0.50000	SLV 9	Max	0.0000	735.6077	588.54	1	-0.915000
61	0.00000	SLV 9	Min	0.0000	138.1028	-469.47	1	-0.915000
61	0.25000	SLV 9	Min	0.0000	439.9896	65.15	1	-0.915000
61	0.50000	SLV 9	Min	0.0000	735.6077	588.54	1	-0.915000
61	0.00000	SLV 10	Max	0.0000	3267.6321	5568.91	1	-0.915000
61	0.25000	SLV 10	Max	0.0000	3379.7926	5763.61	1	-0.915000
61	0.50000	SLV 10	Max	0.0000	3468.4342	5916.18	1	-0.915000
61	0.00000	SLV 10	Min	0.0000	3267.6321	5568.91	1	-0.915000
61	0.25000	SLV 10	Min	0.0000	3379.7926	5763.61	1	-0.915000
61	0.50000	SLV 10	Min	0.0000	3468.4342	5916.18	1	-0.915000
61	0.00000	SLV 11	Max	0.0000	102.2684	-545.12	1	-0.915000
61	0.25000	SLV 11	Max	0.0000	405.1071	-8.79	1	-0.915000
61	0.50000	SLV 11	Max	0.0000	701.6770	516.30	1	-0.915000
61	0.00000	SLV 11	Min	0.0000	102.2684	-545.12	1	-0.915000
61	0.25000	SLV 11	Min	0.0000	405.1071	-8.79	1	-0.915000
61	0.50000	SLV 11	Min	0.0000	701.6770	516.30	1	-0.915000
61	0.00000	SLV 12	Max	0.0000	3230.4779	5490.78	1	-0.915000
61	0.25000	SLV 12	Max	0.0000	3343.5195	5687.06	1	-0.915000
61	0.50000	SLV 12	Max	0.0000	3433.0424	5841.21	1	-0.915000
61	0.00000	SLV 12	Min	0.0000	3230.4779	5490.78	1	-0.915000
61	0.25000	SLV 12	Min	0.0000	3343.5195	5687.06	1	-0.915000
61	0.50000	SLV 12	Min	0.0000	3433.0424	5841.21	1	-0.915000
61	0.00000	SLV 13	Max	0.0000	-348.8356	71.12	3	0.915000
61	0.25000	SLV 13	Max	0.0000	-205.7300	-191.52	3	0.915000
61	0.50000	SLV 13	Max	0.0000	-68.8932	-442.93	3	0.915000
61	0.00000	SLV 13	Min	0.0000	-348.8356	71.12	3	0.915000
61	0.25000	SLV 13	Min	0.0000	-205.7300	-191.52	3	0.915000
61	0.50000	SLV 13	Min	0.0000	-68.8932	-442.93	3	0.915000
61	0.00000	SLV 14	Max	0.0000	720.1826	870.57	1	-0.915000
61	0.25000	SLV 14	Max	0.0000	810.8049	1026.69	1	-0.915000
61	0.50000	SLV 14	Max	0.0000	889.9833	1162.30	1	-0.915000
61	0.00000	SLV 14	Min	0.0000	720.1826	870.57	1	-0.915000
61	0.25000	SLV 14	Min	0.0000	810.8049	1026.69	1	-0.915000
61	0.50000	SLV 14	Min	0.0000	889.9833	1162.30	1	-0.915000
61	0.00000	SLV 15	Max	0.0000	-456.1373	225.48	3	0.915000
61	0.25000	SLV 15	Max	0.0000	-309.1613	-44.10	3	0.915000
61	0.50000	SLV 15	Max	0.0000	-168.4540	-302.44	3	0.915000
61	0.00000	SLV 15	Min	0.0000	-456.1373	225.48	3	0.915000
61	0.25000	SLV 15	Min	0.0000	-309.1613	-44.10	3	0.915000
61	0.50000	SLV 15	Min	0.0000	-168.4540	-302.44	3	0.915000
61	0.00000	SLV 16	Max	0.0000	602.4955	620.96	1	-0.915000
61	0.25000	SLV 16	Max	0.0000	696.9939	784.01	1	-0.915000
61	0.50000	SLV 16	Max	0.0000	780.0485	926.57	1	-0.915000
61	0.00000	SLV 16	Min	0.0000	602.4955	620.96	1	-0.915000
61	0.25000	SLV 16	Min	0.0000	696.9939	784.01	1	-0.915000
61	0.50000	SLV 16	Min	0.0000	780.0485	926.57	1	-0.915000
62	0.00000	SLE-C	Max	0.0000	-500.0166	400.41	3	0.850000
62	0.25000	SLE-C	Max	0.0000	-410.9680	209.29	3	0.850000
62	0.50000	SLE-C	Max	0.0000	-327.6070	29.97	3	0.850000
62	0.00000	SLE-C	Min	0.0000	-500.0166	400.41	3	0.850000
62	0.25000	SLE-C	Min	0.0000	-410.9680	209.29	3	0.850000

Table: Element Forces - Frames, Part 2 of 4

Frame	Station m	OutputCase	StepType	M2 KN-m	M3 KN-m	S11Max KN/m2	PtS11Max	x2S11Max m
62	0.50000	SLE-C	Min	0.0000	-327.6070	29.97	3	0.850000
62	0.00000	SLE-F1	Max	0.0000	-443.5663	317.45	3	0.850000
62	0.25000	SLE-F1	Max	0.0000	-365.7738	149.70	3	0.850000
62	0.50000	SLE-F1	Max	0.0000	-294.1125	-5.33	3	0.850000
62	0.00000	SLE-F1	Min	0.0000	-443.5663	317.45	3	0.850000
62	0.25000	SLE-F1	Min	0.0000	-365.7738	149.70	3	0.850000
62	0.50000	SLE-F1	Min	0.0000	-294.1125	-5.33	3	0.850000
62	0.00000	SLE-F2	Max	0.0000	-786.7655	1032.72	3	0.850000
62	0.25000	SLE-F2	Max	0.0000	-702.3269	851.17	3	0.850000
62	0.50000	SLE-F2	Max	0.0000	-618.5695	671.03	3	0.850000
62	0.00000	SLE-F2	Min	0.0000	-786.7655	1032.72	3	0.850000
62	0.25000	SLE-F2	Min	0.0000	-702.3269	851.17	3	0.850000
62	0.50000	SLE-F2	Min	0.0000	-618.5695	671.03	3	0.850000
62	0.00000	SLE-F3	Max	0.0000	-165.4367	-193.57	3	0.850000
62	0.25000	SLE-F3	Max	0.0000	-93.3474	-349.49	3	0.850000
62	0.50000	SLE-F3	Max	0.0000	-27.9330	-491.55	3	0.850000
62	0.00000	SLE-F3	Min	0.0000	-165.4367	-193.57	3	0.850000
62	0.25000	SLE-F3	Min	0.0000	-93.3474	-349.49	3	0.850000
62	0.50000	SLE-F3	Min	0.0000	-27.9330	-491.55	3	0.850000
62	0.00000	SLE-QP	Max	0.0000	-813.0774	1093.78	3	0.850000
62	0.25000	SLE-QP	Max	0.0000	-733.4488	922.21	3	0.850000
62	0.50000	SLE-QP	Max	0.0000	-654.5014	752.06	3	0.850000
62	0.00000	SLE-QP	Min	0.0000	-813.0774	1093.78	3	0.850000
62	0.25000	SLE-QP	Min	0.0000	-733.4488	922.21	3	0.850000
62	0.50000	SLE-QP	Min	0.0000	-654.5014	752.06	3	0.850000
62	0.00000	SLU-1	Max	0.0000	-444.6146	168.11	3	0.850000
62	0.25000	SLU-1	Max	0.0000	-337.5174	-62.36	3	0.850000
62	0.50000	SLU-1	Max	0.0000	-239.3702	-274.25	3	0.850000
62	0.00000	SLU-1	Min	0.0000	-444.6146	168.11	3	0.850000
62	0.25000	SLU-1	Min	0.0000	-337.5174	-62.36	3	0.850000
62	0.50000	SLU-1	Min	0.0000	-239.3702	-274.25	3	0.850000
62	0.00000	SLU-2	Max	0.0000	-877.0575	1060.09	3	0.850000
62	0.25000	SLU-2	Max	0.0000	-782.1993	855.03	3	0.850000
62	0.50000	SLU-2	Max	0.0000	-693.4723	662.70	3	0.850000
62	0.00000	SLU-2	Min	0.0000	-877.0575	1060.09	3	0.850000
62	0.25000	SLU-2	Min	0.0000	-782.1993	855.03	3	0.850000
62	0.50000	SLU-2	Min	0.0000	-693.4723	662.70	3	0.850000
62	0.00000	SLU-3	Max	0.0000	199.7662	-122.67	1	-0.850000
62	0.25000	SLU-3	Max	0.0000	286.5335	51.22	1	-0.850000
62	0.50000	SLU-3	Max	0.0000	364.3508	206.53	1	-0.850000
62	0.00000	SLU-3	Min	0.0000	199.7662	-122.67	1	-0.850000
62	0.25000	SLU-3	Min	0.0000	286.5335	51.22	1	-0.850000
62	0.50000	SLU-3	Min	0.0000	364.3508	206.53	1	-0.850000
62	0.00000	SLU-4	Max	0.0000	-799.9988	878.09	3	0.850000
62	0.25000	SLU-4	Max	0.0000	-689.3681	640.29	3	0.850000
62	0.50000	SLU-4	Max	0.0000	-584.8687	415.21	3	0.850000
62	0.00000	SLU-4	Min	0.0000	-799.9988	878.09	3	0.850000
62	0.25000	SLU-4	Min	0.0000	-689.3681	640.29	3	0.850000
62	0.50000	SLU-4	Min	0.0000	-584.8687	415.21	3	0.850000
62	0.00000	SLU-5	Max	0.0000	-240.2706	-73.47	3	0.850000
62	0.25000	SLU-5	Max	0.0000	-149.6569	-267.85	3	0.850000
62	0.50000	SLU-5	Max	0.0000	-65.1744	-449.49	3	0.850000
62	0.00000	SLU-5	Min	0.0000	-240.2706	-73.47	3	0.850000
62	0.25000	SLU-5	Min	0.0000	-149.6569	-267.85	3	0.850000
62	0.50000	SLU-5	Min	0.0000	-65.1744	-449.49	3	0.850000
62	0.00000	SLU-6	Max	0.0000	-278.6550	-147.93	3	0.850000
62	0.25000	SLU-6	Max	0.0000	-181.5973	-357.56	3	0.850000
62	0.50000	SLU-6	Max	0.0000	-93.6584	-548.25	3	0.850000
62	0.00000	SLU-6	Min	0.0000	-278.6550	-147.93	3	0.850000

Table: Element Forces - Frames, Part 2 of 4

Frame	Station m	OutputCase	StepType	M2 KN-m	M3 KN-m	S11Max KN/m2	PtS11Max	x2S11Max m
62	0.25000	SLU-6	Min	0.0000	-181.5973	-357.56	3	0.850000
62	0.50000	SLU-6	Min	0.0000	-93.6584	-548.25	3	0.850000
62	0.00000	SLU-7	Max	0.0000	328.8929	172.08	1	-0.850000
62	0.25000	SLU-7	Max	0.0000	405.1795	324.21	1	-0.850000
62	0.50000	SLU-7	Max	0.0000	472.5160	457.76	1	-0.850000
62	0.00000	SLU-7	Min	0.0000	328.8929	172.08	1	-0.850000
62	0.25000	SLU-7	Min	0.0000	405.1795	324.21	1	-0.850000
62	0.50000	SLU-7	Min	0.0000	472.5160	457.76	1	-0.850000
62	0.00000	SLV 1	Max	0.0000	735.6077	742.04	1	-0.850000
62	0.25000	SLV 1	Max	0.0000	986.0776	1255.80	1	-0.850000
62	0.50000	SLV 1	Max	0.0000	1230.2787	1756.54	1	-0.850000
62	0.00000	SLV 1	Min	0.0000	735.6077	742.04	1	-0.850000
62	0.25000	SLV 1	Min	0.0000	986.0776	1255.80	1	-0.850000
62	0.50000	SLV 1	Min	0.0000	1230.2787	1756.54	1	-0.850000
62	0.00000	SLV 2	Max	0.0000	701.6770	659.27	1	-0.850000
62	0.25000	SLV 2	Max	0.0000	953.1300	1175.07	1	-0.850000
62	0.50000	SLV 2	Max	0.0000	1198.3142	1677.86	1	-0.850000
62	0.00000	SLV 2	Min	0.0000	701.6770	659.27	1	-0.850000
62	0.25000	SLV 2	Min	0.0000	953.1300	1175.07	1	-0.850000
62	0.50000	SLV 2	Min	0.0000	1198.3142	1677.86	1	-0.850000
62	0.00000	SLV 3	Max	0.0000	701.6770	659.27	1	-0.850000
62	0.25000	SLV 3	Max	0.0000	953.1300	1175.07	1	-0.850000
62	0.50000	SLV 3	Max	0.0000	1198.3142	1677.86	1	-0.850000
62	0.00000	SLV 3	Min	0.0000	701.6770	659.27	1	-0.850000
62	0.25000	SLV 3	Min	0.0000	953.1300	1175.07	1	-0.850000
62	0.50000	SLV 3	Min	0.0000	1198.3142	1677.86	1	-0.850000
62	0.00000	SLV 4	Max	0.0000	3433.0424	6794.21	1	-0.850000
62	0.25000	SLV 4	Max	0.0000	3499.0464	6924.99	1	-0.850000
62	0.50000	SLV 4	Max	0.0000	3541.5318	7006.95	1	-0.850000
62	0.00000	SLV 4	Min	0.0000	3433.0424	6794.21	1	-0.850000
62	0.25000	SLV 4	Min	0.0000	3499.0464	6924.99	1	-0.850000
62	0.50000	SLV 4	Min	0.0000	3541.5318	7006.95	1	-0.850000
62	0.00000	SLV 5	Max	0.0000	-68.8932	-466.64	3	0.850000
62	0.25000	SLV 5	Max	0.0000	52.0887	-507.78	1	-0.850000
62	0.50000	SLV 5	Max	0.0000	166.8019	-275.86	1	-0.850000
62	0.00000	SLV 5	Min	0.0000	-68.8932	-466.64	3	0.850000
62	0.25000	SLV 5	Min	0.0000	52.0887	-507.78	1	-0.850000
62	0.50000	SLV 5	Min	0.0000	166.8019	-275.86	1	-0.850000
62	0.00000	SLV 6	Max	0.0000	889.9833	1382.44	1	-0.850000
62	0.25000	SLV 6	Max	0.0000	957.7181	1516.81	1	-0.850000
62	0.50000	SLV 6	Max	0.0000	1014.0090	1627.43	1	-0.850000
62	0.00000	SLV 6	Min	0.0000	889.9833	1382.44	1	-0.850000
62	0.25000	SLV 6	Min	0.0000	957.7181	1516.81	1	-0.850000
62	0.50000	SLV 6	Min	0.0000	1014.0090	1627.43	1	-0.850000
62	0.00000	SLV 7	Max	0.0000	-168.4540	-300.72	3	0.850000
62	0.25000	SLV 7	Max	0.0000	-43.6745	-566.03	3	0.850000
62	0.50000	SLV 7	Max	0.0000	74.8362	-507.58	1	-0.850000
62	0.00000	SLV 7	Min	0.0000	-168.4540	-300.72	3	0.850000
62	0.25000	SLV 7	Min	0.0000	-43.6745	-566.03	3	0.850000
62	0.50000	SLV 7	Min	0.0000	74.8362	-507.58	1	-0.850000
62	0.00000	SLV 8	Max	0.0000	780.0485	1112.47	1	-0.850000
62	0.25000	SLV 8	Max	0.0000	851.6594	1254.90	1	-0.850000
62	0.50000	SLV 8	Max	0.0000	911.8265	1373.56	1	-0.850000
62	0.00000	SLV 8	Min	0.0000	780.0485	1112.47	1	-0.850000
62	0.25000	SLV 8	Min	0.0000	851.6594	1254.90	1	-0.850000
62	0.50000	SLV 8	Min	0.0000	911.8265	1373.56	1	-0.850000
62	0.00000	SLV 9	Max	0.0000	735.6077	742.04	1	-0.850000
62	0.25000	SLV 9	Max	0.0000	986.0776	1255.80	1	-0.850000
62	0.50000	SLV 9	Max	0.0000	1230.2787	1756.54	1	-0.850000

Table: Element Forces - Frames, Part 2 of 4

Frame	Station m	OutputCase	StepType	M2 KN-m	M3 KN-m	S11Max KN/m2	PtS11Max	x2S11Max m
62	0.00000	SLV 9	Min	0.0000	735.6077	742.04	1	-0.850000
62	0.25000	SLV 9	Min	0.0000	986.0776	1255.80	1	-0.850000
62	0.50000	SLV 9	Min	0.0000	1230.2787	1756.54	1	-0.850000
62	0.00000	SLV 10	Max	0.0000	3468.4342	6880.13	1	-0.850000
62	0.25000	SLV 10	Max	0.0000	3533.5572	7009.08	1	-0.850000
62	0.50000	SLV 10	Max	0.0000	3575.1614	7089.21	1	-0.850000
62	0.00000	SLV 10	Min	0.0000	3468.4342	6880.13	1	-0.850000
62	0.25000	SLV 10	Min	0.0000	3533.5572	7009.08	1	-0.850000
62	0.50000	SLV 10	Min	0.0000	3575.1614	7089.21	1	-0.850000
62	0.00000	SLV 11	Max	0.0000	701.6770	659.27	1	-0.850000
62	0.25000	SLV 11	Max	0.0000	953.1300	1175.07	1	-0.850000
62	0.50000	SLV 11	Max	0.0000	1198.3142	1677.86	1	-0.850000
62	0.00000	SLV 11	Min	0.0000	701.6770	659.27	1	-0.850000
62	0.25000	SLV 11	Min	0.0000	953.1300	1175.07	1	-0.850000
62	0.50000	SLV 11	Min	0.0000	1198.3142	1677.86	1	-0.850000
62	0.00000	SLV 12	Max	0.0000	3433.0424	6794.21	1	-0.850000
62	0.25000	SLV 12	Max	0.0000	3499.0464	6924.99	1	-0.850000
62	0.50000	SLV 12	Max	0.0000	3541.5318	7006.95	1	-0.850000
62	0.00000	SLV 12	Min	0.0000	3433.0424	6794.21	1	-0.850000
62	0.25000	SLV 12	Min	0.0000	3499.0464	6924.99	1	-0.850000
62	0.50000	SLV 12	Min	0.0000	3541.5318	7006.95	1	-0.850000
62	0.00000	SLV 13	Max	0.0000	-68.8932	-466.64	3	0.850000
62	0.25000	SLV 13	Max	0.0000	52.0887	-507.78	1	-0.850000
62	0.50000	SLV 13	Max	0.0000	166.8019	-275.86	1	-0.850000
62	0.00000	SLV 13	Min	0.0000	-68.8932	-466.64	3	0.850000
62	0.25000	SLV 13	Min	0.0000	52.0887	-507.78	1	-0.850000
62	0.50000	SLV 13	Min	0.0000	166.8019	-275.86	1	-0.850000
62	0.00000	SLV 14	Max	0.0000	889.9833	1382.44	1	-0.850000
62	0.25000	SLV 14	Max	0.0000	957.7181	1516.81	1	-0.850000
62	0.50000	SLV 14	Max	0.0000	1014.0090	1627.43	1	-0.850000
62	0.00000	SLV 14	Min	0.0000	889.9833	1382.44	1	-0.850000
62	0.25000	SLV 14	Min	0.0000	957.7181	1516.81	1	-0.850000
62	0.50000	SLV 14	Min	0.0000	1014.0090	1627.43	1	-0.850000
62	0.00000	SLV 15	Max	0.0000	-168.4540	-300.72	3	0.850000
62	0.25000	SLV 15	Max	0.0000	-43.6745	-566.03	3	0.850000
62	0.50000	SLV 15	Max	0.0000	74.8362	-507.58	1	-0.850000
62	0.00000	SLV 15	Min	0.0000	-168.4540	-300.72	3	0.850000
62	0.25000	SLV 15	Min	0.0000	-43.6745	-566.03	3	0.850000
62	0.50000	SLV 15	Min	0.0000	74.8362	-507.58	1	-0.850000
62	0.00000	SLV 16	Max	0.0000	780.0485	1112.47	1	-0.850000
62	0.25000	SLV 16	Max	0.0000	851.6594	1254.90	1	-0.850000
62	0.50000	SLV 16	Max	0.0000	911.8265	1373.56	1	-0.850000
62	0.00000	SLV 16	Min	0.0000	780.0485	1112.47	1	-0.850000
62	0.25000	SLV 16	Min	0.0000	851.6594	1254.90	1	-0.850000
62	0.50000	SLV 16	Min	0.0000	911.8265	1373.56	1	-0.850000
63	0.00000	SLE-C	Max	0.0000	-327.6070	77.01	3	0.800000
63	0.25000	SLE-C	Max	0.0000	-252.9060	-104.31	3	0.800000
63	0.50000	SLE-C	Max	0.0000	-184.4612	-270.98	3	0.800000
63	0.00000	SLE-C	Min	0.0000	-327.6070	77.01	3	0.800000
63	0.25000	SLE-C	Min	0.0000	-252.9060	-104.31	3	0.800000
63	0.50000	SLE-C	Min	0.0000	-184.4612	-270.98	3	0.800000
63	0.00000	SLE-F1	Max	0.0000	-294.1125	34.89	3	0.800000
63	0.25000	SLE-F1	Max	0.0000	-228.9206	-124.16	3	0.800000
63	0.50000	SLE-F1	Max	0.0000	-170.5412	-267.23	3	0.800000
63	0.00000	SLE-F1	Min	0.0000	-294.1125	34.89	3	0.800000
63	0.25000	SLE-F1	Min	0.0000	-228.9206	-124.16	3	0.800000
63	0.50000	SLE-F1	Min	0.0000	-170.5412	-267.23	3	0.800000
63	0.00000	SLE-F2	Max	0.0000	-618.5695	798.25	3	0.800000
63	0.25000	SLE-F2	Max	0.0000	-546.8115	623.82	3	0.800000

Table: Element Forces - Frames, Part 2 of 4

Frame	Station m	OutputCase	StepType	M2 KN-m	M3 KN-m	S11Max KN/m2	PtS11Max	x2S11Max m
63	0.50000	SLE-F2	Max	0.0000	-475.7348	450.99	3	0.800000
63	0.00000	SLE-F2	Min	0.0000	-618.5695	798.25	3	0.800000
63	0.25000	SLE-F2	Min	0.0000	-546.8115	623.82	3	0.800000
63	0.50000	SLE-F2	Min	0.0000	-475.7348	450.99	3	0.800000
63	0.00000	SLE-F3	Max	0.0000	-27.9330	-518.42	3	0.800000
63	0.25000	SLE-F3	Max	0.0000	30.4693	-518.72	1	-0.800000
63	0.50000	SLE-F3	Max	0.0000	81.5155	-405.33	1	-0.800000
63	0.00000	SLE-F3	Min	0.0000	-27.9330	-518.42	3	0.800000
63	0.25000	SLE-F3	Min	0.0000	30.4693	-518.72	1	-0.800000
63	0.50000	SLE-F3	Min	0.0000	81.5155	-405.33	1	-0.800000
63	0.00000	SLE-QP	Max	0.0000	-654.5014	889.29	3	0.800000
63	0.25000	SLE-QP	Max	0.0000	-586.5637	723.82	3	0.800000
63	0.50000	SLE-QP	Max	0.0000	-519.3071	559.94	3	0.800000
63	0.00000	SLE-QP	Min	0.0000	-654.5014	889.29	3	0.800000
63	0.25000	SLE-QP	Min	0.0000	-586.5637	723.82	3	0.800000
63	0.50000	SLE-QP	Min	0.0000	-519.3071	559.94	3	0.800000
63	0.00000	SLU-1	Max	0.0000	-239.3702	-258.39	3	0.800000
63	0.25000	SLU-1	Max	0.0000	-150.6095	-474.54	3	0.800000
63	0.50000	SLU-1	Max	0.0000	-71.6801	-667.66	3	0.800000
63	0.00000	SLU-1	Min	0.0000	-239.3702	-258.39	3	0.800000
63	0.25000	SLU-1	Min	0.0000	-150.6095	-474.54	3	0.800000
63	0.50000	SLU-1	Min	0.0000	-71.6801	-667.66	3	0.800000
63	0.00000	SLU-2	Max	0.0000	-693.4723	799.73	3	0.800000
63	0.25000	SLU-2	Max	0.0000	-611.9191	600.47	3	0.800000
63	0.50000	SLU-2	Max	0.0000	-537.1784	417.17	3	0.800000
63	0.00000	SLU-2	Min	0.0000	-693.4723	799.73	3	0.800000
63	0.25000	SLU-2	Min	0.0000	-611.9191	600.47	3	0.800000
63	0.50000	SLU-2	Min	0.0000	-537.1784	417.17	3	0.800000
63	0.00000	SLU-3	Max	0.0000	364.3508	269.67	1	-0.800000
63	0.25000	SLU-3	Max	0.0000	432.7775	423.79	1	-0.800000
63	0.50000	SLU-3	Max	0.0000	491.3729	554.88	1	-0.800000
63	0.00000	SLU-3	Min	0.0000	364.3508	269.67	1	-0.800000
63	0.25000	SLU-3	Min	0.0000	432.7775	423.79	1	-0.800000
63	0.50000	SLU-3	Min	0.0000	491.3729	554.88	1	-0.800000
63	0.00000	SLU-4	Max	0.0000	-584.8687	521.80	3	0.800000
63	0.25000	SLU-4	Max	0.0000	-490.7041	292.98	3	0.800000
63	0.50000	SLU-4	Max	0.0000	-403.3520	80.12	3	0.800000
63	0.00000	SLU-4	Min	0.0000	-584.8687	521.80	3	0.800000
63	0.25000	SLU-4	Min	0.0000	-490.7041	292.98	3	0.800000
63	0.50000	SLU-4	Min	0.0000	-403.3520	80.12	3	0.800000
63	0.00000	SLU-5	Max	0.0000	-65.1744	-468.60	3	0.800000
63	0.25000	SLU-5	Max	0.0000	9.7256	-604.80	1	-0.800000
63	0.50000	SLU-5	Max	0.0000	77.8130	-451.47	1	-0.800000
63	0.00000	SLU-5	Min	0.0000	-65.1744	-468.60	3	0.800000
63	0.25000	SLU-5	Min	0.0000	9.7256	-604.80	1	-0.800000
63	0.50000	SLU-5	Min	0.0000	77.8130	-451.47	1	-0.800000
63	0.00000	SLU-6	Max	0.0000	-93.6584	-569.61	3	0.800000
63	0.25000	SLU-6	Max	0.0000	-15.2882	-761.41	3	0.800000
63	0.50000	SLU-6	Max	0.0000	53.0632	-681.00	1	-0.800000
63	0.00000	SLU-6	Min	0.0000	-93.6584	-569.61	3	0.800000
63	0.25000	SLU-6	Min	0.0000	-15.2882	-761.41	3	0.800000
63	0.50000	SLU-6	Min	0.0000	53.0632	-681.00	1	-0.800000
63	0.00000	SLU-7	Max	0.0000	472.5160	551.51	1	-0.800000
63	0.25000	SLU-7	Max	0.0000	530.4619	681.08	1	-0.800000
63	0.50000	SLU-7	Max	0.0000	578.5766	787.60	1	-0.800000
63	0.00000	SLU-7	Min	0.0000	472.5160	551.51	1	-0.800000
63	0.25000	SLU-7	Min	0.0000	530.4619	681.08	1	-0.800000
63	0.50000	SLU-7	Min	0.0000	578.5766	787.60	1	-0.800000
63	0.00000	SLV 1	Max	0.0000	1230.2787	2035.94	1	-0.800000

Table: Element Forces - Frames, Part 2 of 4

Frame	Station m	OutputCase	StepType	M2 KN-m	M3 KN-m	S11Max KN/m2	PtS11Max	x2S11Max m
63	0.25000	SLV 1	Max	0.0000	1430.8982	2499.90	1	-0.800000
63	0.50000	SLV 1	Max	0.0000	1624.5677	2947.56	1	-0.800000
63	0.00000	SLV 1	Min	0.0000	1230.2787	2035.94	1	-0.800000
63	0.25000	SLV 1	Min	0.0000	1430.8982	2499.90	1	-0.800000
63	0.50000	SLV 1	Min	0.0000	1624.5677	2947.56	1	-0.800000
63	0.00000	SLV 2	Max	0.0000	1198.3142	1947.93	1	-0.800000
63	0.25000	SLV 2	Max	0.0000	1399.9377	2414.24	1	-0.800000
63	0.50000	SLV 2	Max	0.0000	1594.6112	2864.25	1	-0.800000
63	0.00000	SLV 2	Min	0.0000	1198.3142	1947.93	1	-0.800000
63	0.25000	SLV 2	Min	0.0000	1399.9377	2414.24	1	-0.800000
63	0.50000	SLV 2	Min	0.0000	1594.6112	2864.25	1	-0.800000
63	0.00000	SLV 3	Max	0.0000	1198.3142	1947.93	1	-0.800000
63	0.25000	SLV 3	Max	0.0000	1399.9377	2414.24	1	-0.800000
63	0.50000	SLV 3	Max	0.0000	1594.6112	2864.25	1	-0.800000
63	0.00000	SLV 3	Min	0.0000	1198.3142	1947.93	1	-0.800000
63	0.25000	SLV 3	Min	0.0000	1399.9377	2414.24	1	-0.800000
63	0.50000	SLV 3	Min	0.0000	1594.6112	2864.25	1	-0.800000
63	0.00000	SLV 4	Max	0.0000	3541.5318	7933.14	1	-0.800000
63	0.25000	SLV 4	Max	0.0000	3560.1577	7970.55	1	-0.800000
63	0.50000	SLV 4	Max	0.0000	3554.5837	7951.24	1	-0.800000
63	0.00000	SLV 4	Min	0.0000	3541.5318	7933.14	1	-0.800000
63	0.25000	SLV 4	Min	0.0000	3560.1577	7970.55	1	-0.800000
63	0.50000	SLV 4	Min	0.0000	3554.5837	7951.24	1	-0.800000
63	0.00000	SLV 5	Max	0.0000	166.8019	-270.11	1	-0.800000
63	0.25000	SLV 5	Max	0.0000	265.8399	-44.24	1	-0.800000
63	0.50000	SLV 5	Max	0.0000	357.9278	165.35	1	-0.800000
63	0.00000	SLV 5	Min	0.0000	166.8019	-270.11	1	-0.800000
63	0.25000	SLV 5	Min	0.0000	265.8399	-44.24	1	-0.800000
63	0.50000	SLV 5	Min	0.0000	357.9278	165.35	1	-0.800000
63	0.00000	SLV 6	Max	0.0000	1014.0090	1868.95	1	-0.800000
63	0.25000	SLV 6	Max	0.0000	1058.5156	1967.01	1	-0.800000
63	0.50000	SLV 6	Max	0.0000	1090.8972	2036.66	1	-0.800000
63	0.00000	SLV 6	Min	0.0000	1014.0090	1868.95	1	-0.800000
63	0.25000	SLV 6	Min	0.0000	1058.5156	1967.01	1	-0.800000
63	0.50000	SLV 6	Min	0.0000	1090.8972	2036.66	1	-0.800000
63	0.00000	SLV 7	Max	0.0000	74.8362	-528.99	1	-0.800000
63	0.25000	SLV 7	Max	0.0000	177.5821	-294.43	1	-0.800000
63	0.50000	SLV 7	Max	0.0000	273.3780	-76.15	1	-0.800000
63	0.00000	SLV 7	Min	0.0000	74.8362	-528.99	1	-0.800000
63	0.25000	SLV 7	Min	0.0000	177.5821	-294.43	1	-0.800000
63	0.50000	SLV 7	Min	0.0000	273.3780	-76.15	1	-0.800000
63	0.00000	SLV 8	Max	0.0000	911.8265	1585.12	1	-0.800000
63	0.25000	SLV 8	Max	0.0000	960.2093	1692.27	1	-0.800000
63	0.50000	SLV 8	Max	0.0000	996.4670	1771.00	1	-0.800000
63	0.00000	SLV 8	Min	0.0000	911.8265	1585.12	1	-0.800000
63	0.25000	SLV 8	Min	0.0000	960.2093	1692.27	1	-0.800000
63	0.50000	SLV 8	Min	0.0000	996.4670	1771.00	1	-0.800000
63	0.00000	SLV 9	Max	0.0000	1230.2787	2035.94	1	-0.800000
63	0.25000	SLV 9	Max	0.0000	1430.8982	2499.90	1	-0.800000
63	0.50000	SLV 9	Max	0.0000	1624.5677	2947.56	1	-0.800000
63	0.00000	SLV 9	Min	0.0000	1230.2787	2035.94	1	-0.800000
63	0.25000	SLV 9	Min	0.0000	1430.8982	2499.90	1	-0.800000
63	0.50000	SLV 9	Min	0.0000	1624.5677	2947.56	1	-0.800000
63	0.00000	SLV 10	Max	0.0000	3575.1614	8025.19	1	-0.800000
63	0.25000	SLV 10	Max	0.0000	3592.9062	8060.53	1	-0.800000
63	0.50000	SLV 10	Max	0.0000	3586.4510	8039.15	1	-0.800000
63	0.00000	SLV 10	Min	0.0000	3575.1614	8025.19	1	-0.800000
63	0.25000	SLV 10	Min	0.0000	3592.9062	8060.53	1	-0.800000
63	0.50000	SLV 10	Min	0.0000	3586.4510	8039.15	1	-0.800000

Table: Element Forces - Frames, Part 2 of 4

Frame	Station m	OutputCase	StepType	M2 KN-m	M3 KN-m	S11Max KN/m2	PtS11Max	x2S11Max m
63	0.0000	SLV 11	Max	0.0000	1198.3142	1947.93	1	-0.800000
63	0.25000	SLV 11	Max	0.0000	1399.9377	2414.24	1	-0.800000
63	0.50000	SLV 11	Max	0.0000	1594.6112	2864.25	1	-0.800000
63	0.00000	SLV 11	Min	0.0000	1198.3142	1947.93	1	-0.800000
63	0.25000	SLV 11	Min	0.0000	1399.9377	2414.24	1	-0.800000
63	0.50000	SLV 11	Min	0.0000	1594.6112	2864.25	1	-0.800000
63	0.00000	SLV 12	Max	0.0000	3541.5318	7933.14	1	-0.800000
63	0.25000	SLV 12	Max	0.0000	3560.1577	7970.55	1	-0.800000
63	0.50000	SLV 12	Max	0.0000	3554.5837	7951.24	1	-0.800000
63	0.00000	SLV 12	Min	0.0000	3541.5318	7933.14	1	-0.800000
63	0.25000	SLV 12	Min	0.0000	3560.1577	7970.55	1	-0.800000
63	0.50000	SLV 12	Min	0.0000	3554.5837	7951.24	1	-0.800000
63	0.00000	SLV 13	Max	0.0000	166.8019	-270.11	1	-0.800000
63	0.25000	SLV 13	Max	0.0000	265.8399	-44.24	1	-0.800000
63	0.50000	SLV 13	Max	0.0000	357.9278	165.35	1	-0.800000
63	0.00000	SLV 13	Min	0.0000	166.8019	-270.11	1	-0.800000
63	0.25000	SLV 13	Min	0.0000	265.8399	-44.24	1	-0.800000
63	0.50000	SLV 13	Min	0.0000	357.9278	165.35	1	-0.800000
63	0.00000	SLV 14	Max	0.0000	1014.0090	1868.95	1	-0.800000
63	0.25000	SLV 14	Max	0.0000	1058.5156	1967.01	1	-0.800000
63	0.50000	SLV 14	Max	0.0000	1090.8972	2036.66	1	-0.800000
63	0.00000	SLV 14	Min	0.0000	1014.0090	1868.95	1	-0.800000
63	0.25000	SLV 14	Min	0.0000	1058.5156	1967.01	1	-0.800000
63	0.50000	SLV 14	Min	0.0000	1090.8972	2036.66	1	-0.800000
63	0.00000	SLV 15	Max	0.0000	74.8362	-528.99	1	-0.800000
63	0.25000	SLV 15	Max	0.0000	177.5821	-294.43	1	-0.800000
63	0.50000	SLV 15	Max	0.0000	273.3780	-76.15	1	-0.800000
63	0.00000	SLV 15	Min	0.0000	74.8362	-528.99	1	-0.800000
63	0.25000	SLV 15	Min	0.0000	177.5821	-294.43	1	-0.800000
63	0.50000	SLV 15	Min	0.0000	273.3780	-76.15	1	-0.800000
63	0.00000	SLV 16	Max	0.0000	911.8265	1585.12	1	-0.800000
63	0.25000	SLV 16	Max	0.0000	960.2093	1692.27	1	-0.800000
63	0.50000	SLV 16	Max	0.0000	996.4670	1771.00	1	-0.800000
63	0.00000	SLV 16	Min	0.0000	911.8265	1585.12	1	-0.800000
63	0.25000	SLV 16	Min	0.0000	960.2093	1692.27	1	-0.800000
63	0.50000	SLV 16	Min	0.0000	996.4670	1771.00	1	-0.800000
64	0.00000	SLE-C	Max	0.0000	-184.4612	-258.30	3	0.750000
64	0.25000	SLE-C	Max	0.0000	-124.8678	-423.47	3	0.750000
64	0.50000	SLE-C	Max	0.0000	-71.5306	-571.95	3	0.750000
64	0.00000	SLE-C	Min	0.0000	-184.4612	-258.30	3	0.750000
64	0.25000	SLE-C	Min	0.0000	-124.8678	-423.47	3	0.750000
64	0.50000	SLE-C	Min	0.0000	-71.5306	-571.95	3	0.750000
64	0.00000	SLE-F1	Max	0.0000	-170.5412	-256.62	3	0.750000
64	0.25000	SLE-F1	Max	0.0000	-118.9717	-400.39	3	0.750000
64	0.50000	SLE-F1	Max	0.0000	-74.2148	-525.99	3	0.750000
64	0.00000	SLE-F1	Min	0.0000	-170.5412	-256.62	3	0.750000
64	0.25000	SLE-F1	Min	0.0000	-118.9717	-400.39	3	0.750000
64	0.50000	SLE-F1	Min	0.0000	-74.2148	-525.99	3	0.750000
64	0.00000	SLE-F2	Max	0.0000	-475.7348	560.34	3	0.750000
64	0.25000	SLE-F2	Max	0.0000	-416.3768	395.80	3	0.750000
64	0.50000	SLE-F2	Max	0.0000	-357.7001	233.09	3	0.750000
64	0.00000	SLE-F2	Min	0.0000	-475.7348	560.34	3	0.750000
64	0.25000	SLE-F2	Min	0.0000	-416.3768	395.80	3	0.750000
64	0.50000	SLE-F2	Min	0.0000	-357.7001	233.09	3	0.750000
64	0.00000	SLE-F3	Max	0.0000	81.5155	-418.76	1	-0.750000
64	0.25000	SLE-F3	Max	0.0000	125.2090	-308.50	1	-0.750000
64	0.50000	SLE-F3	Max	0.0000	161.5462	-217.85	1	-0.750000
64	0.00000	SLE-F3	Min	0.0000	81.5155	-418.76	1	-0.750000
64	0.25000	SLE-F3	Min	0.0000	125.2090	-308.50	1	-0.750000

Table: Element Forces - Frames, Part 2 of 4

Frame	Station m	OutputCase	StepType	M2 KN-m	M3 KN-m	S11Max KN/m2	PtS11Max	x2S11Max m
64	0.50000	SLE-F3	Min	0.0000	161.5462	-217.85	1	-0.750000
64	0.00000	SLE-QP	Max	0.0000	-519.3071	683.82	3	0.750000
64	0.25000	SLE-QP	Max	0.0000	-462.8298	526.96	3	0.750000
64	0.50000	SLE-QP	Max	0.0000	-407.0337	371.92	3	0.750000
64	0.00000	SLE-QP	Min	0.0000	-519.3071	683.82	3	0.750000
64	0.25000	SLE-QP	Min	0.0000	-462.8298	526.96	3	0.750000
64	0.50000	SLE-QP	Min	0.0000	-407.0337	371.92	3	0.750000
64	0.00000	SLU-1	Max	0.0000	-71.6801	-700.22	3	0.750000
64	0.25000	SLU-1	Max	0.0000	-2.5779	-892.62	3	0.750000
64	0.50000	SLU-1	Max	0.0000	56.6930	-756.43	1	-0.750000
64	0.00000	SLU-1	Min	0.0000	-71.6801	-700.22	3	0.750000
64	0.25000	SLU-1	Min	0.0000	-2.5779	-892.62	3	0.750000
64	0.50000	SLU-1	Min	0.0000	56.6930	-756.43	1	-0.750000
64	0.00000	SLU-2	Max	0.0000	-537.1784	534.51	3	0.750000
64	0.25000	SLU-2	Max	0.0000	-470.0228	347.31	3	0.750000
64	0.50000	SLU-2	Max	0.0000	-409.6798	178.27	3	0.750000
64	0.00000	SLU-2	Min	0.0000	-537.1784	534.51	3	0.750000
64	0.25000	SLU-2	Min	0.0000	-470.0228	347.31	3	0.750000
64	0.50000	SLU-2	Min	0.0000	-409.6798	178.27	3	0.750000
64	0.00000	SLU-3	Max	0.0000	491.3729	673.77	1	-0.750000
64	0.25000	SLU-3	Max	0.0000	540.1370	797.56	1	-0.750000
64	0.50000	SLU-3	Max	0.0000	579.0699	895.13	1	-0.750000
64	0.00000	SLU-3	Min	0.0000	491.3729	673.77	1	-0.750000
64	0.25000	SLU-3	Min	0.0000	540.1370	797.56	1	-0.750000
64	0.50000	SLU-3	Min	0.0000	579.0699	895.13	1	-0.750000
64	0.00000	SLU-4	Max	0.0000	-403.3520	152.69	3	0.750000
64	0.25000	SLU-4	Max	0.0000	-326.5800	-60.16	3	0.750000
64	0.50000	SLU-4	Max	0.0000	-256.6205	-254.84	3	0.750000
64	0.00000	SLU-4	Min	0.0000	-403.3520	152.69	3	0.750000
64	0.25000	SLU-4	Min	0.0000	-326.5800	-60.16	3	0.750000
64	0.50000	SLU-4	Min	0.0000	-256.6205	-254.84	3	0.750000
64	0.00000	SLU-5	Max	0.0000	77.8130	-468.60	1	-0.750000
64	0.25000	SLU-5	Max	0.0000	136.1554	-319.27	1	-0.750000
64	0.50000	SLU-5	Max	0.0000	187.6852	-188.11	1	-0.750000
64	0.00000	SLU-5	Min	0.0000	77.8130	-468.60	1	-0.750000
64	0.25000	SLU-5	Min	0.0000	136.1554	-319.27	1	-0.750000
64	0.50000	SLU-5	Min	0.0000	187.6852	-188.11	1	-0.750000
64	0.00000	SLU-6	Max	0.0000	53.0632	-717.55	1	-0.750000
64	0.25000	SLU-6	Max	0.0000	111.3958	-570.12	1	-0.750000
64	0.50000	SLU-6	Max	0.0000	159.7098	-449.41	1	-0.750000
64	0.00000	SLU-6	Min	0.0000	53.0632	-717.55	1	-0.750000
64	0.25000	SLU-6	Min	0.0000	111.3958	-570.12	1	-0.750000
64	0.50000	SLU-6	Min	0.0000	159.7098	-449.41	1	-0.750000
64	0.00000	SLU-7	Max	0.0000	578.5766	936.53	1	-0.750000
64	0.25000	SLU-7	Max	0.0000	616.8600	1032.37	1	-0.750000
64	0.50000	SLU-7	Max	0.0000	645.3122	1102.00	1	-0.750000
64	0.00000	SLU-7	Min	0.0000	578.5766	936.53	1	-0.750000
64	0.25000	SLU-7	Min	0.0000	616.8600	1032.37	1	-0.750000
64	0.50000	SLU-7	Min	0.0000	645.3122	1102.00	1	-0.750000
64	0.00000	SLV 1	Max	0.0000	1624.5677	3414.83	1	-0.750000
64	0.25000	SLV 1	Max	0.0000	1776.1509	3812.80	1	-0.750000
64	0.50000	SLV 1	Max	0.0000	1920.7842	4192.24	1	-0.750000
64	0.00000	SLV 1	Min	0.0000	1624.5677	3414.83	1	-0.750000
64	0.25000	SLV 1	Min	0.0000	1776.1509	3812.80	1	-0.750000
64	0.50000	SLV 1	Min	0.0000	1920.7842	4192.24	1	-0.750000
64	0.00000	SLV 2	Max	0.0000	1594.6112	3320.97	1	-0.750000
64	0.25000	SLV 2	Max	0.0000	1747.2105	3721.66	1	-0.750000
64	0.50000	SLV 2	Max	0.0000	1892.8597	4103.81	1	-0.750000
64	0.00000	SLV 2	Min	0.0000	1594.6112	3320.97	1	-0.750000

Table: Element Forces - Frames, Part 2 of 4

Frame	Station m	OutputCase	StepType	M2 KN-m	M3 KN-m	S11Max KN/m2	PtS11Max	x2S11Max m
64	0.25000	SLV 2	Min	0.0000	1747.2105	3721.66	1	-0.750000
64	0.50000	SLV 2	Min	0.0000	1892.8597	4103.81	1	-0.750000
64	0.00000	SLV 3	Max	0.0000	1594.6112	3320.97	1	-0.750000
64	0.25000	SLV 3	Max	0.0000	1747.2105	3721.66	1	-0.750000
64	0.50000	SLV 3	Max	0.0000	1892.8597	4103.81	1	-0.750000
64	0.00000	SLV 3	Min	0.0000	1594.6112	3320.97	1	-0.750000
64	0.25000	SLV 3	Min	0.0000	1747.2105	3721.66	1	-0.750000
64	0.50000	SLV 3	Min	0.0000	1892.8597	4103.81	1	-0.750000
64	0.00000	SLV 4	Max	0.0000	3554.5837	9073.75	1	-0.750000
64	0.25000	SLV 4	Max	0.0000	3524.8096	8988.11	1	-0.750000
64	0.50000	SLV 4	Max	0.0000	3470.8356	8837.93	1	-0.750000
64	0.00000	SLV 4	Min	0.0000	3554.5837	9073.75	1	-0.750000
64	0.25000	SLV 4	Min	0.0000	3524.8096	8988.11	1	-0.750000
64	0.50000	SLV 4	Min	0.0000	3470.8356	8837.93	1	-0.750000
64	0.00000	SLV 5	Max	0.0000	357.9278	236.02	1	-0.750000
64	0.25000	SLV 5	Max	0.0000	434.5077	433.99	1	-0.750000
64	0.50000	SLV 5	Max	0.0000	504.1376	613.42	1	-0.750000
64	0.00000	SLV 5	Min	0.0000	357.9278	236.02	1	-0.750000
64	0.25000	SLV 5	Min	0.0000	434.5077	433.99	1	-0.750000
64	0.50000	SLV 5	Min	0.0000	504.1376	613.42	1	-0.750000
64	0.00000	SLV 6	Max	0.0000	1090.8972	2354.25	1	-0.750000
64	0.25000	SLV 6	Max	0.0000	1111.1538	2402.02	1	-0.750000
64	0.50000	SLV 6	Max	0.0000	1119.2855	2417.46	1	-0.750000
64	0.00000	SLV 6	Min	0.0000	1090.8972	2354.25	1	-0.750000
64	0.25000	SLV 6	Min	0.0000	1111.1538	2402.02	1	-0.750000
64	0.50000	SLV 6	Min	0.0000	1119.2855	2417.46	1	-0.750000
64	0.00000	SLV 7	Max	0.0000	273.3780	-35.67	1	-0.750000
64	0.25000	SLV 7	Max	0.0000	353.5640	171.91	1	-0.750000
64	0.50000	SLV 7	Max	0.0000	426.7999	360.96	1	-0.750000
64	0.00000	SLV 7	Min	0.0000	273.3780	-35.67	1	-0.750000
64	0.25000	SLV 7	Min	0.0000	353.5640	171.91	1	-0.750000
64	0.50000	SLV 7	Min	0.0000	426.7999	360.96	1	-0.750000
64	0.00000	SLV 8	Max	0.0000	996.4670	2055.14	1	-0.750000
64	0.25000	SLV 8	Max	0.0000	1020.5998	2113.25	1	-0.750000
64	0.50000	SLV 8	Max	0.0000	1032.6076	2139.02	1	-0.750000
64	0.00000	SLV 8	Min	0.0000	996.4670	2055.14	1	-0.750000
64	0.25000	SLV 8	Min	0.0000	1020.5998	2113.25	1	-0.750000
64	0.50000	SLV 8	Min	0.0000	1032.6076	2139.02	1	-0.750000
64	0.00000	SLV 9	Max	0.0000	1624.5677	3414.83	1	-0.750000
64	0.25000	SLV 9	Max	0.0000	1776.1509	3812.80	1	-0.750000
64	0.50000	SLV 9	Max	0.0000	1920.7842	4192.24	1	-0.750000
64	0.00000	SLV 9	Min	0.0000	1624.5677	3414.83	1	-0.750000
64	0.25000	SLV 9	Min	0.0000	1776.1509	3812.80	1	-0.750000
64	0.50000	SLV 9	Min	0.0000	1920.7842	4192.24	1	-0.750000
64	0.00000	SLV 10	Max	0.0000	3586.4510	9172.83	1	-0.750000
64	0.25000	SLV 10	Max	0.0000	3555.7958	9084.84	1	-0.750000
64	0.50000	SLV 10	Max	0.0000	3500.9406	8932.31	1	-0.750000
64	0.00000	SLV 10	Min	0.0000	3586.4510	9172.83	1	-0.750000
64	0.25000	SLV 10	Min	0.0000	3555.7958	9084.84	1	-0.750000
64	0.50000	SLV 10	Min	0.0000	3500.9406	8932.31	1	-0.750000
64	0.00000	SLV 11	Max	0.0000	1594.6112	3320.97	1	-0.750000
64	0.25000	SLV 11	Max	0.0000	1747.2105	3721.66	1	-0.750000
64	0.50000	SLV 11	Max	0.0000	1892.8597	4103.81	1	-0.750000
64	0.00000	SLV 11	Min	0.0000	1594.6112	3320.97	1	-0.750000
64	0.25000	SLV 11	Min	0.0000	1747.2105	3721.66	1	-0.750000
64	0.50000	SLV 11	Min	0.0000	1892.8597	4103.81	1	-0.750000
64	0.00000	SLV 12	Max	0.0000	3554.5837	9073.75	1	-0.750000
64	0.25000	SLV 12	Max	0.0000	3524.8096	8988.11	1	-0.750000
64	0.50000	SLV 12	Max	0.0000	3470.8356	8837.93	1	-0.750000

Table: Element Forces - Frames, Part 2 of 4

Frame	Station m	OutputCase	StepType	M2 KN-m	M3 KN-m	S11Max KN/m2	PtS11Max	x2S11Max m
64	0.00000	SLV 12	Min	0.0000	3554.5837	9073.75	1	-0.750000
64	0.25000	SLV 12	Min	0.0000	3524.8096	8988.11	1	-0.750000
64	0.50000	SLV 12	Min	0.0000	3470.8356	8837.93	1	-0.750000
64	0.00000	SLV 13	Max	0.0000	357.9278	236.02	1	-0.750000
64	0.25000	SLV 13	Max	0.0000	434.5077	433.99	1	-0.750000
64	0.50000	SLV 13	Max	0.0000	504.1376	613.42	1	-0.750000
64	0.00000	SLV 13	Min	0.0000	357.9278	236.02	1	-0.750000
64	0.25000	SLV 13	Min	0.0000	434.5077	433.99	1	-0.750000
64	0.50000	SLV 13	Min	0.0000	504.1376	613.42	1	-0.750000
64	0.00000	SLV 14	Max	0.0000	1090.8972	2354.25	1	-0.750000
64	0.25000	SLV 14	Max	0.0000	1111.1538	2402.02	1	-0.750000
64	0.50000	SLV 14	Max	0.0000	1119.2855	2417.46	1	-0.750000
64	0.00000	SLV 14	Min	0.0000	1090.8972	2354.25	1	-0.750000
64	0.25000	SLV 14	Min	0.0000	1111.1538	2402.02	1	-0.750000
64	0.50000	SLV 14	Min	0.0000	1119.2855	2417.46	1	-0.750000
64	0.00000	SLV 15	Max	0.0000	273.3780	-35.67	1	-0.750000
64	0.25000	SLV 15	Max	0.0000	353.5640	171.91	1	-0.750000
64	0.50000	SLV 15	Max	0.0000	426.7999	360.96	1	-0.750000
64	0.00000	SLV 15	Min	0.0000	273.3780	-35.67	1	-0.750000
64	0.25000	SLV 15	Min	0.0000	353.5640	171.91	1	-0.750000
64	0.50000	SLV 15	Min	0.0000	426.7999	360.96	1	-0.750000
64	0.00000	SLV 16	Max	0.0000	996.4670	2055.14	1	-0.750000
64	0.25000	SLV 16	Max	0.0000	1020.5998	2113.25	1	-0.750000
64	0.50000	SLV 16	Max	0.0000	1032.6076	2139.02	1	-0.750000
64	0.00000	SLV 16	Min	0.0000	996.4670	2055.14	1	-0.750000
64	0.25000	SLV 16	Min	0.0000	1020.5998	2113.25	1	-0.750000
64	0.50000	SLV 16	Min	0.0000	1032.6076	2139.02	1	-0.750000
65	0.00000	SLE-C	Max	0.0000	-71.5306	-571.95	3	0.750000
65	0.25000	SLE-C	Max	0.0000	-27.2279	-696.34	3	0.750000
65	0.50000	SLE-C	Max	0.0000	10.2497	-747.86	1	-0.750000
65	0.00000	SLE-C	Min	0.0000	-71.5306	-571.95	3	0.750000
65	0.25000	SLE-C	Min	0.0000	-27.2279	-696.34	3	0.750000
65	0.50000	SLE-C	Min	0.0000	10.2497	-747.86	1	-0.750000
65	0.00000	SLE-F1	Max	0.0000	-74.2148	-525.99	3	0.750000
65	0.25000	SLE-F1	Max	0.0000	-36.6085	-632.52	3	0.750000
65	0.50000	SLE-F1	Max	0.0000	-6.4959	-719.07	3	0.750000
65	0.00000	SLE-F1	Min	0.0000	-74.2148	-525.99	3	0.750000
65	0.25000	SLE-F1	Min	0.0000	-36.6085	-632.52	3	0.750000
65	0.50000	SLE-F1	Min	0.0000	-6.4959	-719.07	3	0.750000
65	0.00000	SLE-F2	Max	0.0000	-357.7001	233.09	3	0.750000
65	0.25000	SLE-F2	Max	0.0000	-310.4350	100.80	3	0.750000
65	0.50000	SLE-F2	Max	0.0000	-263.8510	-29.68	3	0.750000
65	0.00000	SLE-F2	Min	0.0000	-357.7001	233.09	3	0.750000
65	0.25000	SLE-F2	Min	0.0000	-310.4350	100.80	3	0.750000
65	0.50000	SLE-F2	Min	0.0000	-263.8510	-29.68	3	0.750000
65	0.00000	SLE-F3	Max	0.0000	161.5462	-217.85	1	-0.750000
65	0.25000	SLE-F3	Max	0.0000	190.1902	-147.71	1	-0.750000
65	0.50000	SLE-F3	Max	0.0000	210.7967	-99.01	1	-0.750000
65	0.00000	SLE-F3	Min	0.0000	161.5462	-217.85	1	-0.750000
65	0.25000	SLE-F3	Min	0.0000	190.1902	-147.71	1	-0.750000
65	0.50000	SLE-F3	Min	0.0000	210.7967	-99.01	1	-0.750000
65	0.00000	SLE-QP	Max	0.0000	-407.0337	371.92	3	0.750000
65	0.25000	SLE-QP	Max	0.0000	-361.7572	244.94	3	0.750000
65	0.50000	SLE-QP	Max	0.0000	-317.1618	119.77	3	0.750000
65	0.00000	SLE-QP	Min	0.0000	-407.0337	371.92	3	0.750000
65	0.25000	SLE-QP	Min	0.0000	-361.7572	244.94	3	0.750000
65	0.50000	SLE-QP	Min	0.0000	-317.1618	119.77	3	0.750000
65	0.00000	SLU-1	Max	0.0000	56.6930	-756.43	1	-0.750000
65	0.25000	SLU-1	Max	0.0000	105.6961	-633.88	1	-0.750000

Table: Element Forces - Frames, Part 2 of 4

Frame	Station m	OutputCase	StepType	M2 KN-m	M3 KN-m	S11Max KN/m2	PtS11Max	x2S11Max m
65	0.50000	SLU-1	Max	0.0000	143.9867	-539.89	1	-0.750000
65	0.00000	SLU-1	Min	0.0000	56.6930	-756.43	1	-0.750000
65	0.25000	SLU-1	Min	0.0000	105.6961	-633.88	1	-0.750000
65	0.50000	SLU-1	Min	0.0000	143.9867	-539.89	1	-0.750000
65	0.00000	SLU-2	Max	0.0000	-409.6798	178.27	3	0.750000
65	0.25000	SLU-2	Max	0.0000	-357.3036	30.48	3	0.750000
65	0.50000	SLU-2	Max	0.0000	-312.4212	-97.33	3	0.750000
65	0.00000	SLU-2	Min	0.0000	-409.6798	178.27	3	0.750000
65	0.25000	SLU-2	Min	0.0000	-357.3036	30.48	3	0.750000
65	0.50000	SLU-2	Min	0.0000	-312.4212	-97.33	3	0.750000
65	0.00000	SLU-3	Max	0.0000	579.0699	895.13	1	-0.750000
65	0.25000	SLU-3	Max	0.0000	607.7310	965.31	1	-0.750000
65	0.50000	SLU-3	Max	0.0000	625.6795	1006.93	1	-0.750000
65	0.00000	SLU-3	Min	0.0000	579.0699	895.13	1	-0.750000
65	0.25000	SLU-3	Min	0.0000	607.7310	965.31	1	-0.750000
65	0.50000	SLU-3	Min	0.0000	625.6795	1006.93	1	-0.750000
65	0.00000	SLU-4	Max	0.0000	-256.6205	-254.84	3	0.750000
65	0.25000	SLU-4	Max	0.0000	-197.4653	-420.71	3	0.750000
65	0.50000	SLU-4	Max	0.0000	-145.8038	-566.60	3	0.750000
65	0.00000	SLU-4	Min	0.0000	-256.6205	-254.84	3	0.750000
65	0.25000	SLU-4	Min	0.0000	-197.4653	-420.71	3	0.750000
65	0.50000	SLU-4	Min	0.0000	-145.8038	-566.60	3	0.750000
65	0.00000	SLU-5	Max	0.0000	187.6852	-188.11	1	-0.750000
65	0.25000	SLU-5	Max	0.0000	229.2990	-83.38	1	-0.750000
65	0.50000	SLU-5	Max	0.0000	263.4190	1.35	1	-0.750000
65	0.00000	SLU-5	Min	0.0000	187.6852	-188.11	1	-0.750000
65	0.25000	SLU-5	Min	0.0000	229.2990	-83.38	1	-0.750000
65	0.50000	SLU-5	Min	0.0000	263.4190	1.35	1	-0.750000
65	0.00000	SLU-6	Max	0.0000	159.7098	-449.41	1	-0.750000
65	0.25000	SLU-6	Max	0.0000	197.5549	-356.61	1	-0.750000
65	0.50000	SLU-6	Max	0.0000	224.4813	-292.93	1	-0.750000
65	0.00000	SLU-6	Min	0.0000	159.7098	-449.41	1	-0.750000
65	0.25000	SLU-6	Min	0.0000	197.5549	-356.61	1	-0.750000
65	0.50000	SLU-6	Min	0.0000	224.4813	-292.93	1	-0.750000
65	0.00000	SLU-7	Max	0.0000	645.3122	1102.00	1	-0.750000
65	0.25000	SLU-7	Max	0.0000	663.4925	1144.23	1	-0.750000
65	0.50000	SLU-7	Max	0.0000	670.9603	1157.90	1	-0.750000
65	0.00000	SLU-7	Min	0.0000	645.3122	1102.00	1	-0.750000
65	0.25000	SLU-7	Min	0.0000	663.4925	1144.23	1	-0.750000
65	0.50000	SLU-7	Min	0.0000	670.9603	1157.90	1	-0.750000
65	0.00000	SLV 1	Max	0.0000	1920.7842	4192.24	1	-0.750000
65	0.25000	SLV 1	Max	0.0000	2024.7180	4463.15	1	-0.750000
65	0.50000	SLV 1	Max	0.0000	2121.0205	4713.71	1	-0.750000
65	0.00000	SLV 1	Min	0.0000	1920.7842	4192.24	1	-0.750000
65	0.25000	SLV 1	Min	0.0000	2024.7180	4463.15	1	-0.750000
65	0.50000	SLV 1	Min	0.0000	2121.0205	4713.71	1	-0.750000
65	0.00000	SLV 2	Max	0.0000	1892.8597	4103.81	1	-0.750000
65	0.25000	SLV 2	Max	0.0000	1997.8146	4377.44	1	-0.750000
65	0.50000	SLV 2	Max	0.0000	2095.1381	4630.72	1	-0.750000
65	0.00000	SLV 2	Min	0.0000	1892.8597	4103.81	1	-0.750000
65	0.25000	SLV 2	Min	0.0000	1997.8146	4377.44	1	-0.750000
65	0.50000	SLV 2	Min	0.0000	2095.1381	4630.72	1	-0.750000
65	0.00000	SLV 3	Max	0.0000	1892.8597	4103.81	1	-0.750000
65	0.25000	SLV 3	Max	0.0000	1997.8146	4377.44	1	-0.750000
65	0.50000	SLV 3	Max	0.0000	2095.1381	4630.72	1	-0.750000
65	0.00000	SLV 3	Min	0.0000	1892.8597	4103.81	1	-0.750000
65	0.25000	SLV 3	Min	0.0000	1997.8146	4377.44	1	-0.750000
65	0.50000	SLV 3	Min	0.0000	2095.1381	4630.72	1	-0.750000
65	0.00000	SLV 4	Max	0.0000	3470.8356	8837.93	1	-0.750000

Table: Element Forces - Frames, Part 2 of 4

Frame	Station m	OutputCase	StepType	M2 KN-m	M3 KN-m	S11Max KN/m2	PtS11Max	x2S11Max m
65	0.25000	SLV 4	Max	0.0000	3392.3209	8622.31	1	-0.750000
65	0.50000	SLV 4	Max	0.0000	3288.9250	8340.34	1	-0.750000
65	0.00000	SLV 4	Min	0.0000	3470.8356	8837.93	1	-0.750000
65	0.25000	SLV 4	Min	0.0000	3392.3209	8622.31	1	-0.750000
65	0.50000	SLV 4	Min	0.0000	3288.9250	8340.34	1	-0.750000
65	0.00000	SLV 5	Max	0.0000	504.1376	613.42	1	-0.750000
65	0.25000	SLV 5	Max	0.0000	558.4001	751.87	1	-0.750000
65	0.50000	SLV 5	Max	0.0000	605.0314	869.97	1	-0.750000
65	0.00000	SLV 5	Min	0.0000	504.1376	613.42	1	-0.750000
65	0.25000	SLV 5	Min	0.0000	558.4001	751.87	1	-0.750000
65	0.50000	SLV 5	Min	0.0000	605.0314	869.97	1	-0.750000
65	0.00000	SLV 6	Max	0.0000	1119.2855	2417.46	1	-0.750000
65	0.25000	SLV 6	Max	0.0000	1114.9514	2399.65	1	-0.750000
65	0.50000	SLV 6	Max	0.0000	1097.8112	2347.70	1	-0.750000
65	0.00000	SLV 6	Min	0.0000	1119.2855	2417.46	1	-0.750000
65	0.25000	SLV 6	Min	0.0000	1114.9514	2399.65	1	-0.750000
65	0.50000	SLV 6	Min	0.0000	1097.8112	2347.70	1	-0.750000
65	0.00000	SLV 7	Max	0.0000	426.7999	360.96	1	-0.750000
65	0.25000	SLV 7	Max	0.0000	484.5596	508.74	1	-0.750000
65	0.50000	SLV 7	Max	0.0000	534.6880	636.17	1	-0.750000
65	0.00000	SLV 7	Min	0.0000	426.7999	360.96	1	-0.750000
65	0.25000	SLV 7	Min	0.0000	484.5596	508.74	1	-0.750000
65	0.50000	SLV 7	Min	0.0000	534.6880	636.17	1	-0.750000
65	0.00000	SLV 8	Max	0.0000	1032.6076	2139.02	1	-0.750000
65	0.25000	SLV 8	Max	0.0000	1032.1497	2131.55	1	-0.750000
65	0.50000	SLV 8	Max	0.0000	1018.8856	2089.93	1	-0.750000
65	0.00000	SLV 8	Min	0.0000	1032.6076	2139.02	1	-0.750000
65	0.25000	SLV 8	Min	0.0000	1032.1497	2131.55	1	-0.750000
65	0.50000	SLV 8	Min	0.0000	1018.8856	2089.93	1	-0.750000
65	0.00000	SLV 9	Max	0.0000	1920.7842	4192.24	1	-0.750000
65	0.25000	SLV 9	Max	0.0000	2024.7180	4463.15	1	-0.750000
65	0.50000	SLV 9	Max	0.0000	2121.0205	4713.71	1	-0.750000
65	0.00000	SLV 9	Min	0.0000	1920.7842	4192.24	1	-0.750000
65	0.25000	SLV 9	Min	0.0000	2024.7180	4463.15	1	-0.750000
65	0.50000	SLV 9	Min	0.0000	2121.0205	4713.71	1	-0.750000
65	0.00000	SLV 10	Max	0.0000	3500.9406	8932.31	1	-0.750000
65	0.25000	SLV 10	Max	0.0000	3421.5448	8714.34	1	-0.750000
65	0.50000	SLV 10	Max	0.0000	3317.2677	8430.02	1	-0.750000
65	0.00000	SLV 10	Min	0.0000	3500.9406	8932.31	1	-0.750000
65	0.25000	SLV 10	Min	0.0000	3421.5448	8714.34	1	-0.750000
65	0.50000	SLV 10	Min	0.0000	3317.2677	8430.02	1	-0.750000
65	0.00000	SLV 11	Max	0.0000	1892.8597	4103.81	1	-0.750000
65	0.25000	SLV 11	Max	0.0000	1997.8146	4377.44	1	-0.750000
65	0.50000	SLV 11	Max	0.0000	2095.1381	4630.72	1	-0.750000
65	0.00000	SLV 11	Min	0.0000	1892.8597	4103.81	1	-0.750000
65	0.25000	SLV 11	Min	0.0000	1997.8146	4377.44	1	-0.750000
65	0.50000	SLV 11	Min	0.0000	2095.1381	4630.72	1	-0.750000
65	0.00000	SLV 12	Max	0.0000	3470.8356	8837.93	1	-0.750000
65	0.25000	SLV 12	Max	0.0000	3392.3209	8622.31	1	-0.750000
65	0.50000	SLV 12	Max	0.0000	3288.9250	8340.34	1	-0.750000
65	0.00000	SLV 12	Min	0.0000	3470.8356	8837.93	1	-0.750000
65	0.25000	SLV 12	Min	0.0000	3392.3209	8622.31	1	-0.750000
65	0.50000	SLV 12	Min	0.0000	3288.9250	8340.34	1	-0.750000
65	0.00000	SLV 13	Max	0.0000	504.1376	613.42	1	-0.750000
65	0.25000	SLV 13	Max	0.0000	558.4001	751.87	1	-0.750000
65	0.50000	SLV 13	Max	0.0000	605.0314	869.97	1	-0.750000
65	0.00000	SLV 13	Min	0.0000	504.1376	613.42	1	-0.750000
65	0.25000	SLV 13	Min	0.0000	558.4001	751.87	1	-0.750000
65	0.50000	SLV 13	Min	0.0000	605.0314	869.97	1	-0.750000

Table: Element Forces - Frames, Part 2 of 4

Frame	Station m	OutputCase	StepType	M2 KN-m	M3 KN-m	S11Max KN/m2	PtS11Max	x2S11Max m
65	0.0000	SLV 14	Max	0.0000	1119.2855	2417.46	1	-0.750000
65	0.25000	SLV 14	Max	0.0000	1114.9514	2399.65	1	-0.750000
65	0.50000	SLV 14	Max	0.0000	1097.8112	2347.70	1	-0.750000
65	0.00000	SLV 14	Min	0.0000	1119.2855	2417.46	1	-0.750000
65	0.25000	SLV 14	Min	0.0000	1114.9514	2399.65	1	-0.750000
65	0.50000	SLV 14	Min	0.0000	1097.8112	2347.70	1	-0.750000
65	0.00000	SLV 15	Max	0.0000	426.7999	360.96	1	-0.750000
65	0.25000	SLV 15	Max	0.0000	484.5596	508.74	1	-0.750000
65	0.50000	SLV 15	Max	0.0000	534.6880	636.17	1	-0.750000
65	0.00000	SLV 15	Min	0.0000	426.7999	360.96	1	-0.750000
65	0.25000	SLV 15	Min	0.0000	484.5596	508.74	1	-0.750000
65	0.50000	SLV 15	Min	0.0000	534.6880	636.17	1	-0.750000
65	0.00000	SLV 16	Max	0.0000	1032.6076	2139.02	1	-0.750000
65	0.25000	SLV 16	Max	0.0000	1032.1497	2131.55	1	-0.750000
65	0.50000	SLV 16	Max	0.0000	1018.8856	2089.93	1	-0.750000
65	0.00000	SLV 16	Min	0.0000	1032.6076	2139.02	1	-0.750000
65	0.25000	SLV 16	Min	0.0000	1032.1497	2131.55	1	-0.750000
65	0.50000	SLV 16	Min	0.0000	1018.8856	2089.93	1	-0.750000
66	0.00000	SLE-C	Max	0.0000	10.2497	-747.86	1	-0.750000
66	0.25000	SLE-C	Max	0.0000	38.5100	-678.75	1	-0.750000
66	0.50000	SLE-C	Max	0.0000	59.9453	-627.83	1	-0.750000
66	0.00000	SLE-C	Min	0.0000	10.2497	-747.86	1	-0.750000
66	0.25000	SLE-C	Min	0.0000	38.5100	-678.75	1	-0.750000
66	0.50000	SLE-C	Min	0.0000	59.9453	-627.83	1	-0.750000
66	0.00000	SLE-F1	Max	0.0000	-6.4959	-719.07	3	0.750000
66	0.25000	SLE-F1	Max	0.0000	16.1254	-699.64	1	-0.750000
66	0.50000	SLE-F1	Max	0.0000	31.2529	-665.55	1	-0.750000
66	0.00000	SLE-F1	Min	0.0000	-6.4959	-719.07	3	0.750000
66	0.25000	SLE-F1	Min	0.0000	16.1254	-699.64	1	-0.750000
66	0.50000	SLE-F1	Min	0.0000	31.2529	-665.55	1	-0.750000
66	0.00000	SLE-F2	Max	0.0000	-263.8510	-29.68	3	0.750000
66	0.25000	SLE-F2	Max	0.0000	-228.3510	-130.59	3	0.750000
66	0.50000	SLE-F2	Max	0.0000	-193.5322	-229.69	3	0.750000
66	0.00000	SLE-F2	Min	0.0000	-263.8510	-29.68	3	0.750000
66	0.25000	SLE-F2	Min	0.0000	-228.3510	-130.59	3	0.750000
66	0.50000	SLE-F2	Min	0.0000	-193.5322	-229.69	3	0.750000
66	0.00000	SLE-F3	Max	0.0000	210.7967	-99.01	1	-0.750000
66	0.25000	SLE-F3	Max	0.0000	223.3693	-71.73	1	-0.750000
66	0.50000	SLE-F3	Max	0.0000	227.9043	-65.88	1	-0.750000
66	0.00000	SLE-F3	Min	0.0000	210.7967	-99.01	1	-0.750000
66	0.25000	SLE-F3	Min	0.0000	223.3693	-71.73	1	-0.750000
66	0.50000	SLE-F3	Min	0.0000	227.9043	-65.88	1	-0.750000
66	0.00000	SLE-QP	Max	0.0000	-317.1618	119.77	3	0.750000
66	0.25000	SLE-QP	Max	0.0000	-282.8023	21.90	3	0.750000
66	0.50000	SLE-QP	Max	0.0000	-249.1239	-74.16	3	0.750000
66	0.00000	SLE-QP	Min	0.0000	-317.1618	119.77	3	0.750000
66	0.25000	SLE-QP	Min	0.0000	-282.8023	21.90	3	0.750000
66	0.50000	SLE-QP	Min	0.0000	-249.1239	-74.16	3	0.750000
66	0.00000	SLU-1	Max	0.0000	143.9867	-539.89	1	-0.750000
66	0.25000	SLU-1	Max	0.0000	171.5687	-474.46	1	-0.750000
66	0.50000	SLU-1	Max	0.0000	188.4382	-437.60	1	-0.750000
66	0.00000	SLU-1	Min	0.0000	143.9867	-539.89	1	-0.750000
66	0.25000	SLU-1	Min	0.0000	171.5687	-474.46	1	-0.750000
66	0.50000	SLU-1	Min	0.0000	188.4382	-437.60	1	-0.750000
66	0.00000	SLU-2	Max	0.0000	-312.4212	-97.33	3	0.750000
66	0.25000	SLU-2	Max	0.0000	-275.8644	-202.94	3	0.750000
66	0.50000	SLU-2	Max	0.0000	-246.8014	-288.56	3	0.750000
66	0.00000	SLU-2	Min	0.0000	-312.4212	-97.33	3	0.750000
66	0.25000	SLU-2	Min	0.0000	-275.8644	-202.94	3	0.750000

Table: Element Forces - Frames, Part 2 of 4

Frame	Station m	OutputCase	StepType	M2 KN-m	M3 KN-m	S11Max KN/m2	PtS11Max	x2S11Max m
66	0.50000	SLU-2	Min	0.0000	-246.8014	-288.56	3	0.750000
66	0.00000	SLU-3	Max	0.0000	625.6795	1006.93	1	-0.750000
66	0.25000	SLU-3	Max	0.0000	632.9156	1019.97	1	-0.750000
66	0.50000	SLU-3	Max	0.0000	629.4391	1004.45	1	-0.750000
66	0.00000	SLU-3	Min	0.0000	625.6795	1006.93	1	-0.750000
66	0.25000	SLU-3	Min	0.0000	632.9156	1019.97	1	-0.750000
66	0.50000	SLU-3	Min	0.0000	629.4391	1004.45	1	-0.750000
66	0.00000	SLU-4	Max	0.0000	-145.8038	-566.60	3	0.750000
66	0.25000	SLU-4	Max	0.0000	-105.1587	-683.11	3	0.750000
66	0.50000	SLU-4	Max	0.0000	-72.0074	-779.63	3	0.750000
66	0.00000	SLU-4	Min	0.0000	-145.8038	-566.60	3	0.750000
66	0.25000	SLU-4	Min	0.0000	-105.1587	-683.11	3	0.750000
66	0.50000	SLU-4	Min	0.0000	-72.0074	-779.63	3	0.750000
66	0.00000	SLU-5	Max	0.0000	263.4190	1.35	1	-0.750000
66	0.25000	SLU-5	Max	0.0000	287.4349	59.15	1	-0.750000
66	0.50000	SLU-5	Max	0.0000	303.9571	96.96	1	-0.750000
66	0.00000	SLU-5	Min	0.0000	263.4190	1.35	1	-0.750000
66	0.25000	SLU-5	Min	0.0000	287.4349	59.15	1	-0.750000
66	0.50000	SLU-5	Min	0.0000	303.9571	96.96	1	-0.750000
66	0.00000	SLU-6	Max	0.0000	224.4813	-292.93	1	-0.750000
66	0.25000	SLU-6	Max	0.0000	240.4890	-258.36	1	-0.750000
66	0.50000	SLU-6	Max	0.0000	245.5779	-252.92	1	-0.750000
66	0.00000	SLU-6	Min	0.0000	224.4813	-292.93	1	-0.750000
66	0.25000	SLU-6	Min	0.0000	240.4890	-258.36	1	-0.750000
66	0.50000	SLU-6	Min	0.0000	245.5779	-252.92	1	-0.750000
66	0.00000	SLU-7	Max	0.0000	670.9603	1157.90	1	-0.750000
66	0.25000	SLU-7	Max	0.0000	667.7156	1143.00	1	-0.750000
66	0.50000	SLU-7	Max	0.0000	653.7584	1099.53	1	-0.750000
66	0.00000	SLU-7	Min	0.0000	670.9603	1157.90	1	-0.750000
66	0.25000	SLU-7	Min	0.0000	667.7156	1143.00	1	-0.750000
66	0.50000	SLU-7	Min	0.0000	653.7584	1099.53	1	-0.750000
66	0.00000	SLV 1	Max	0.0000	2121.0205	4713.71	1	-0.750000
66	0.25000	SLV 1	Max	0.0000	2177.8700	4859.06	1	-0.750000
66	0.50000	SLV 1	Max	0.0000	2227.0882	4984.06	1	-0.750000
66	0.00000	SLV 1	Min	0.0000	2121.0205	4713.71	1	-0.750000
66	0.25000	SLV 1	Min	0.0000	2177.8700	4859.06	1	-0.750000
66	0.50000	SLV 1	Min	0.0000	2227.0882	4984.06	1	-0.750000
66	0.00000	SLV 2	Max	0.0000	2095.1381	4630.72	1	-0.750000
66	0.25000	SLV 2	Max	0.0000	2153.0085	4778.79	1	-0.750000
66	0.50000	SLV 2	Max	0.0000	2203.2477	4906.52	1	-0.750000
66	0.00000	SLV 2	Min	0.0000	2095.1381	4630.72	1	-0.750000
66	0.25000	SLV 2	Min	0.0000	2153.0085	4778.79	1	-0.750000
66	0.50000	SLV 2	Min	0.0000	2203.2477	4906.52	1	-0.750000
66	0.00000	SLV 3	Max	0.0000	2095.1381	4630.72	1	-0.750000
66	0.25000	SLV 3	Max	0.0000	2153.0085	4778.79	1	-0.750000
66	0.50000	SLV 3	Max	0.0000	2203.2477	4906.52	1	-0.750000
66	0.00000	SLV 3	Min	0.0000	2095.1381	4630.72	1	-0.750000
66	0.25000	SLV 3	Min	0.0000	2153.0085	4778.79	1	-0.750000
66	0.50000	SLV 3	Min	0.0000	2203.2477	4906.52	1	-0.750000
66	0.00000	SLV 4	Max	0.0000	3288.9250	8340.34	1	-0.750000
66	0.25000	SLV 4	Max	0.0000	3160.6478	7992.01	1	-0.750000
66	0.50000	SLV 4	Max	0.0000	3007.4894	7577.34	1	-0.750000
66	0.00000	SLV 4	Min	0.0000	3288.9250	8340.34	1	-0.750000
66	0.25000	SLV 4	Min	0.0000	3160.6478	7992.01	1	-0.750000
66	0.50000	SLV 4	Min	0.0000	3007.4894	7577.34	1	-0.750000
66	0.00000	SLV 5	Max	0.0000	605.0314	869.97	1	-0.750000
66	0.25000	SLV 5	Max	0.0000	636.3965	947.37	1	-0.750000
66	0.50000	SLV 5	Max	0.0000	660.1303	1004.41	1	-0.750000
66	0.00000	SLV 5	Min	0.0000	605.0314	869.97	1	-0.750000

Table: Element Forces - Frames, Part 2 of 4

Frame	Station m	OutputCase	StepType	M2 KN-m	M3 KN-m	S11Max KN/m2	PtS11Max	x2S11Max m
66	0.25000	SLV 5	Min	0.0000	636.3965	947.37	1	-0.750000
66	0.50000	SLV 5	Min	0.0000	660.1303	1004.41	1	-0.750000
66	0.00000	SLV 6	Max	0.0000	1097.8112	2347.70	1	-0.750000
66	0.25000	SLV 6	Max	0.0000	1067.8646	2261.59	1	-0.750000
66	0.50000	SLV 6	Max	0.0000	1025.1119	2141.33	1	-0.750000
66	0.00000	SLV 6	Min	0.0000	1097.8112	2347.70	1	-0.750000
66	0.25000	SLV 6	Min	0.0000	1067.8646	2261.59	1	-0.750000
66	0.50000	SLV 6	Min	0.0000	1025.1119	2141.33	1	-0.750000
66	0.00000	SLV 7	Max	0.0000	534.6880	636.17	1	-0.750000
66	0.25000	SLV 7	Max	0.0000	569.4393	722.59	1	-0.750000
66	0.50000	SLV 7	Max	0.0000	596.5594	788.66	1	-0.750000
66	0.00000	SLV 7	Min	0.0000	534.6880	636.17	1	-0.750000
66	0.25000	SLV 7	Min	0.0000	569.4393	722.59	1	-0.750000
66	0.50000	SLV 7	Min	0.0000	596.5594	788.66	1	-0.750000
66	0.00000	SLV 8	Max	0.0000	1018.8856	2089.93	1	-0.750000
66	0.25000	SLV 8	Max	0.0000	992.8152	2014.17	1	-0.750000
66	0.50000	SLV 8	Max	0.0000	953.9386	1904.25	1	-0.750000
66	0.00000	SLV 8	Min	0.0000	1018.8856	2089.93	1	-0.750000
66	0.25000	SLV 8	Min	0.0000	992.8152	2014.17	1	-0.750000
66	0.50000	SLV 8	Min	0.0000	953.9386	1904.25	1	-0.750000
66	0.00000	SLV 9	Max	0.0000	2121.0205	4713.71	1	-0.750000
66	0.25000	SLV 9	Max	0.0000	2177.8700	4859.06	1	-0.750000
66	0.50000	SLV 9	Max	0.0000	2227.0882	4984.06	1	-0.750000
66	0.00000	SLV 9	Min	0.0000	2121.0205	4713.71	1	-0.750000
66	0.25000	SLV 9	Min	0.0000	2177.8700	4859.06	1	-0.750000
66	0.50000	SLV 9	Min	0.0000	2227.0882	4984.06	1	-0.750000
66	0.00000	SLV 10	Max	0.0000	3317.2677	8430.02	1	-0.750000
66	0.25000	SLV 10	Max	0.0000	3188.1094	8079.35	1	-0.750000
66	0.50000	SLV 10	Max	0.0000	3034.0698	7662.33	1	-0.750000
66	0.00000	SLV 10	Min	0.0000	3317.2677	8430.02	1	-0.750000
66	0.25000	SLV 10	Min	0.0000	3188.1094	8079.35	1	-0.750000
66	0.50000	SLV 10	Min	0.0000	3034.0698	7662.33	1	-0.750000
66	0.00000	SLV 11	Max	0.0000	2095.1381	4630.72	1	-0.750000
66	0.25000	SLV 11	Max	0.0000	2153.0085	4778.79	1	-0.750000
66	0.50000	SLV 11	Max	0.0000	2203.2477	4906.52	1	-0.750000
66	0.00000	SLV 11	Min	0.0000	2095.1381	4630.72	1	-0.750000
66	0.25000	SLV 11	Min	0.0000	2153.0085	4778.79	1	-0.750000
66	0.50000	SLV 11	Min	0.0000	2203.2477	4906.52	1	-0.750000
66	0.00000	SLV 12	Max	0.0000	3288.9250	8340.34	1	-0.750000
66	0.25000	SLV 12	Max	0.0000	3160.6478	7992.01	1	-0.750000
66	0.50000	SLV 12	Max	0.0000	3007.4894	7577.34	1	-0.750000
66	0.00000	SLV 12	Min	0.0000	3288.9250	8340.34	1	-0.750000
66	0.25000	SLV 12	Min	0.0000	3160.6478	7992.01	1	-0.750000
66	0.50000	SLV 12	Min	0.0000	3007.4894	7577.34	1	-0.750000
66	0.00000	SLV 13	Max	0.0000	605.0314	869.97	1	-0.750000
66	0.25000	SLV 13	Max	0.0000	636.3965	947.37	1	-0.750000
66	0.50000	SLV 13	Max	0.0000	660.1303	1004.41	1	-0.750000
66	0.00000	SLV 13	Min	0.0000	605.0314	869.97	1	-0.750000
66	0.25000	SLV 13	Min	0.0000	636.3965	947.37	1	-0.750000
66	0.50000	SLV 13	Min	0.0000	660.1303	1004.41	1	-0.750000
66	0.00000	SLV 14	Max	0.0000	1097.8112	2347.70	1	-0.750000
66	0.25000	SLV 14	Max	0.0000	1067.8646	2261.59	1	-0.750000
66	0.50000	SLV 14	Max	0.0000	1025.1119	2141.33	1	-0.750000
66	0.00000	SLV 14	Min	0.0000	1097.8112	2347.70	1	-0.750000
66	0.25000	SLV 14	Min	0.0000	1067.8646	2261.59	1	-0.750000
66	0.50000	SLV 14	Min	0.0000	1025.1119	2141.33	1	-0.750000
66	0.00000	SLV 15	Max	0.0000	534.6880	636.17	1	-0.750000
66	0.25000	SLV 15	Max	0.0000	569.4393	722.59	1	-0.750000
66	0.50000	SLV 15	Max	0.0000	596.5594	788.66	1	-0.750000

Table: Element Forces - Frames, Part 2 of 4

Frame	Station m	OutputCase	StepType	M2 KN-m	M3 KN-m	S11Max KN/m2	PtS11Max	x2S11Max m
66	0.00000	SLV 15	Min	0.0000	534.6880	636.17	1	-0.750000
66	0.25000	SLV 15	Min	0.0000	569.4393	722.59	1	-0.750000
66	0.50000	SLV 15	Min	0.0000	596.5594	788.66	1	-0.750000
66	0.00000	SLV 16	Max	0.0000	1018.8856	2089.93	1	-0.750000
66	0.25000	SLV 16	Max	0.0000	992.8152	2014.17	1	-0.750000
66	0.50000	SLV 16	Max	0.0000	953.9386	1904.25	1	-0.750000
66	0.00000	SLV 16	Min	0.0000	1018.8856	2089.93	1	-0.750000
66	0.25000	SLV 16	Min	0.0000	992.8152	2014.17	1	-0.750000
66	0.50000	SLV 16	Min	0.0000	953.9386	1904.25	1	-0.750000
67	0.00000	SLE-C	Max	0.0000	59.9453	-627.83	1	-0.750000
67	0.25000	SLE-C	Max	0.0000	71.9754	-602.00	1	-0.750000
67	0.50000	SLE-C	Max	0.0000	76.6118	-595.89	1	-0.750000
67	0.00000	SLE-C	Min	0.0000	59.9453	-627.83	1	-0.750000
67	0.25000	SLE-C	Min	0.0000	71.9754	-602.00	1	-0.750000
67	0.50000	SLE-C	Min	0.0000	76.6118	-595.89	1	-0.750000
67	0.00000	SLE-F1	Max	0.0000	31.2529	-665.55	1	-0.750000
67	0.25000	SLE-F1	Max	0.0000	38.5485	-652.34	1	-0.750000
67	0.50000	SLE-F1	Max	0.0000	37.6691	-660.93	1	-0.750000
67	0.00000	SLE-F1	Min	0.0000	31.2529	-665.55	1	-0.750000
67	0.25000	SLE-F1	Min	0.0000	38.5485	-652.34	1	-0.750000
67	0.50000	SLE-F1	Min	0.0000	37.6691	-660.93	1	-0.750000
67	0.00000	SLE-F2	Max	0.0000	-193.5322	-229.69	3	0.750000
67	0.25000	SLE-F2	Max	0.0000	-169.4551	-300.14	3	0.750000
67	0.50000	SLE-F2	Max	0.0000	-146.0593	-368.78	3	0.750000
67	0.00000	SLE-F2	Min	0.0000	-193.5322	-229.69	3	0.750000
67	0.25000	SLE-F2	Min	0.0000	-169.4551	-300.14	3	0.750000
67	0.50000	SLE-F2	Min	0.0000	-146.0593	-368.78	3	0.750000
67	0.00000	SLE-F3	Max	0.0000	227.9043	-65.88	1	-0.750000
67	0.25000	SLE-F3	Max	0.0000	224.0647	-82.37	1	-0.750000
67	0.50000	SLE-F3	Max	0.0000	211.5064	-122.11	1	-0.750000
67	0.00000	SLE-F3	Min	0.0000	227.9043	-65.88	1	-0.750000
67	0.25000	SLE-F3	Min	0.0000	224.0647	-82.37	1	-0.750000
67	0.50000	SLE-F3	Min	0.0000	211.5064	-122.11	1	-0.750000
67	0.00000	SLE-QP	Max	0.0000	-249.1239	-74.16	3	0.750000
67	0.25000	SLE-QP	Max	0.0000	-225.3794	-143.73	3	0.750000
67	0.50000	SLE-QP	Max	0.0000	-202.3162	-211.48	3	0.750000
67	0.00000	SLE-QP	Min	0.0000	-249.1239	-74.16	3	0.750000
67	0.25000	SLE-QP	Min	0.0000	-225.3794	-143.73	3	0.750000
67	0.50000	SLE-QP	Min	0.0000	-202.3162	-211.48	3	0.750000
67	0.00000	SLU-1	Max	0.0000	188.4382	-437.60	1	-0.750000
67	0.25000	SLU-1	Max	0.0000	194.1585	-430.47	1	-0.750000
67	0.50000	SLU-1	Max	0.0000	188.2850	-454.26	1	-0.750000
67	0.00000	SLU-1	Min	0.0000	188.4382	-437.60	1	-0.750000
67	0.25000	SLU-1	Min	0.0000	194.1585	-430.47	1	-0.750000
67	0.50000	SLU-1	Min	0.0000	188.2850	-454.26	1	-0.750000
67	0.00000	SLU-2	Max	0.0000	-246.8014	-288.56	3	0.750000
67	0.25000	SLU-2	Max	0.0000	-226.4063	-351.07	3	0.750000
67	0.50000	SLU-2	Max	0.0000	-214.1862	-391.78	3	0.750000
67	0.00000	SLU-2	Min	0.0000	-246.8014	-288.56	3	0.750000
67	0.25000	SLU-2	Min	0.0000	-226.4063	-351.07	3	0.750000
67	0.50000	SLU-2	Min	0.0000	-214.1862	-391.78	3	0.750000
67	0.00000	SLU-3	Max	0.0000	629.4391	1004.45	1	-0.750000
67	0.25000	SLU-3	Max	0.0000	614.8095	959.19	1	-0.750000
67	0.50000	SLU-3	Max	0.0000	588.5862	883.02	1	-0.750000
67	0.00000	SLU-3	Min	0.0000	629.4391	1004.45	1	-0.750000
67	0.25000	SLU-3	Min	0.0000	614.8095	959.19	1	-0.750000
67	0.50000	SLU-3	Min	0.0000	588.5862	883.02	1	-0.750000
67	0.00000	SLU-4	Max	0.0000	-72.0074	-779.63	3	0.750000
67	0.25000	SLU-4	Max	0.0000	-50.0801	-846.23	3	0.750000

Table: Element Forces - Frames, Part 2 of 4

Frame	Station m	OutputCase	StepType	M2 KN-m	M3 KN-m	S11Max KN/m2	PtS11Max	x2S11Max m
67	0.50000	SLU-4	Max	0.0000	-36.3278	-891.02	3	0.750000
67	0.00000	SLU-4	Min	0.0000	-72.0074	-779.63	3	0.750000
67	0.25000	SLU-4	Min	0.0000	-50.0801	-846.23	3	0.750000
67	0.50000	SLU-4	Min	0.0000	-36.3278	-891.02	3	0.750000
67	0.00000	SLU-5	Max	0.0000	303.9571	96.96	1	-0.750000
67	0.25000	SLU-5	Max	0.0000	310.1649	107.27	1	-0.750000
67	0.50000	SLU-5	Max	0.0000	308.1977	95.77	1	-0.750000
67	0.00000	SLU-5	Min	0.0000	303.9571	96.96	1	-0.750000
67	0.25000	SLU-5	Min	0.0000	310.1649	107.27	1	-0.750000
67	0.50000	SLU-5	Min	0.0000	308.1977	95.77	1	-0.750000
67	0.00000	SLU-6	Max	0.0000	245.5779	-252.92	1	-0.750000
67	0.25000	SLU-6	Max	0.0000	239.2981	-277.78	1	-0.750000
67	0.50000	SLU-6	Max	0.0000	221.1995	-334.17	1	-0.750000
67	0.00000	SLU-6	Min	0.0000	245.5779	-252.92	1	-0.750000
67	0.25000	SLU-6	Min	0.0000	239.2981	-277.78	1	-0.750000
67	0.50000	SLU-6	Min	0.0000	221.1995	-334.17	1	-0.750000
67	0.00000	SLU-7	Max	0.0000	653.7584	1099.53	1	-0.750000
67	0.25000	SLU-7	Max	0.0000	628.6481	1026.32	1	-0.750000
67	0.50000	SLU-7	Max	0.0000	591.9440	922.19	1	-0.750000
67	0.00000	SLU-7	Min	0.0000	653.7584	1099.53	1	-0.750000
67	0.25000	SLU-7	Min	0.0000	628.6481	1026.32	1	-0.750000
67	0.50000	SLU-7	Min	0.0000	591.9440	922.19	1	-0.750000
67	0.00000	SLV 1	Max	0.0000	2227.0882	4984.06	1	-0.750000
67	0.25000	SLV 1	Max	0.0000	2237.9464	5006.76	1	-0.750000
67	0.50000	SLV 1	Max	0.0000	2240.4921	5007.31	1	-0.750000
67	0.00000	SLV 1	Min	0.0000	2227.0882	4984.06	1	-0.750000
67	0.25000	SLV 1	Min	0.0000	2237.9464	5006.76	1	-0.750000
67	0.50000	SLV 1	Min	0.0000	2240.4921	5007.31	1	-0.750000
67	0.00000	SLV 2	Max	0.0000	2203.2477	4906.52	1	-0.750000
67	0.25000	SLV 2	Max	0.0000	2215.1232	4931.94	1	-0.750000
67	0.50000	SLV 2	Max	0.0000	2218.6863	4935.19	1	-0.750000
67	0.00000	SLV 2	Min	0.0000	2203.2477	4906.52	1	-0.750000
67	0.25000	SLV 2	Min	0.0000	2215.1232	4931.94	1	-0.750000
67	0.50000	SLV 2	Min	0.0000	2218.6863	4935.19	1	-0.750000
67	0.00000	SLV 3	Max	0.0000	2203.2477	4906.52	1	-0.750000
67	0.25000	SLV 3	Max	0.0000	2215.1232	4931.94	1	-0.750000
67	0.50000	SLV 3	Max	0.0000	2218.6863	4935.19	1	-0.750000
67	0.00000	SLV 3	Min	0.0000	2203.2477	4906.52	1	-0.750000
67	0.25000	SLV 3	Min	0.0000	2215.1232	4931.94	1	-0.750000
67	0.50000	SLV 3	Min	0.0000	2218.6863	4935.19	1	-0.750000
67	0.00000	SLV 4	Max	0.0000	3007.4894	7577.34	1	-0.750000
67	0.25000	SLV 4	Max	0.0000	2829.1091	7095.42	1	-0.750000
67	0.50000	SLV 4	Max	0.0000	2625.1663	6545.32	1	-0.750000
67	0.00000	SLV 4	Min	0.0000	3007.4894	7577.34	1	-0.750000
67	0.25000	SLV 4	Min	0.0000	2829.1091	7095.42	1	-0.750000
67	0.50000	SLV 4	Min	0.0000	2625.1663	6545.32	1	-0.750000
67	0.00000	SLV 5	Max	0.0000	660.1303	1004.41	1	-0.750000
67	0.25000	SLV 5	Max	0.0000	668.6526	1020.89	1	-0.750000
67	0.50000	SLV 5	Max	0.0000	668.8624	1015.20	1	-0.750000
67	0.00000	SLV 5	Min	0.0000	660.1303	1004.41	1	-0.750000
67	0.25000	SLV 5	Min	0.0000	668.6526	1020.89	1	-0.750000
67	0.50000	SLV 5	Min	0.0000	668.8624	1015.20	1	-0.750000
67	0.00000	SLV 6	Max	0.0000	1025.1119	2141.33	1	-0.750000
67	0.25000	SLV 6	Max	0.0000	969.2122	1986.02	1	-0.750000
67	0.50000	SLV 6	Max	0.0000	899.8251	1794.74	1	-0.750000
67	0.00000	SLV 6	Min	0.0000	1025.1119	2141.33	1	-0.750000
67	0.25000	SLV 6	Min	0.0000	969.2122	1986.02	1	-0.750000
67	0.50000	SLV 6	Min	0.0000	899.8251	1794.74	1	-0.750000
67	0.00000	SLV 7	Max	0.0000	596.5594	788.66	1	-0.750000

Table: Element Forces - Frames, Part 2 of 4

Frame	Station m	OutputCase	StepType	M2 KN-m	M3 KN-m	S11Max KN/m2	PtS11Max	x2S11Max m
67	0.25000	SLV 7	Max	0.0000	608.3598	813.88	1	-0.750000
67	0.50000	SLV 7	Max	0.0000	611.8476	816.93	1	-0.750000
67	0.00000	SLV 7	Min	0.0000	596.5594	788.66	1	-0.750000
67	0.25000	SLV 7	Min	0.0000	608.3598	813.88	1	-0.750000
67	0.50000	SLV 7	Min	0.0000	611.8476	816.93	1	-0.750000
67	0.00000	SLV 8	Max	0.0000	953.9386	1904.25	1	-0.750000
67	0.25000	SLV 8	Max	0.0000	901.9151	1759.27	1	-0.750000
67	0.50000	SLV 8	Max	0.0000	836.4041	1578.33	1	-0.750000
67	0.00000	SLV 8	Min	0.0000	953.9386	1904.25	1	-0.750000
67	0.25000	SLV 8	Min	0.0000	901.9151	1759.27	1	-0.750000
67	0.50000	SLV 8	Min	0.0000	836.4041	1578.33	1	-0.750000
67	0.00000	SLV 9	Max	0.0000	2227.0882	4984.06	1	-0.750000
67	0.25000	SLV 9	Max	0.0000	2237.9464	5006.76	1	-0.750000
67	0.50000	SLV 9	Max	0.0000	2240.4921	5007.31	1	-0.750000
67	0.00000	SLV 9	Min	0.0000	2227.0882	4984.06	1	-0.750000
67	0.25000	SLV 9	Min	0.0000	2237.9464	5006.76	1	-0.750000
67	0.50000	SLV 9	Min	0.0000	2240.4921	5007.31	1	-0.750000
67	0.00000	SLV 10	Max	0.0000	3034.0698	7662.33	1	-0.750000
67	0.25000	SLV 10	Max	0.0000	2854.8084	7178.05	1	-0.750000
67	0.50000	SLV 10	Max	0.0000	2649.9844	6625.61	1	-0.750000
67	0.00000	SLV 10	Min	0.0000	3034.0698	7662.33	1	-0.750000
67	0.25000	SLV 10	Min	0.0000	2854.8084	7178.05	1	-0.750000
67	0.50000	SLV 10	Min	0.0000	2649.9844	6625.61	1	-0.750000
67	0.00000	SLV 11	Max	0.0000	2203.2477	4906.52	1	-0.750000
67	0.25000	SLV 11	Max	0.0000	2215.1232	4931.94	1	-0.750000
67	0.50000	SLV 11	Max	0.0000	2218.6863	4935.19	1	-0.750000
67	0.00000	SLV 11	Min	0.0000	2203.2477	4906.52	1	-0.750000
67	0.25000	SLV 11	Min	0.0000	2215.1232	4931.94	1	-0.750000
67	0.50000	SLV 11	Min	0.0000	2218.6863	4935.19	1	-0.750000
67	0.00000	SLV 12	Max	0.0000	3007.4894	7577.34	1	-0.750000
67	0.25000	SLV 12	Max	0.0000	2829.1091	7095.42	1	-0.750000
67	0.50000	SLV 12	Max	0.0000	2625.1663	6545.32	1	-0.750000
67	0.00000	SLV 12	Min	0.0000	3007.4894	7577.34	1	-0.750000
67	0.25000	SLV 12	Min	0.0000	2829.1091	7095.42	1	-0.750000
67	0.50000	SLV 12	Min	0.0000	2625.1663	6545.32	1	-0.750000
67	0.00000	SLV 13	Max	0.0000	660.1303	1004.41	1	-0.750000
67	0.25000	SLV 13	Max	0.0000	668.6526	1020.89	1	-0.750000
67	0.50000	SLV 13	Max	0.0000	668.8624	1015.20	1	-0.750000
67	0.00000	SLV 13	Min	0.0000	660.1303	1004.41	1	-0.750000
67	0.25000	SLV 13	Min	0.0000	668.6526	1020.89	1	-0.750000
67	0.50000	SLV 13	Min	0.0000	668.8624	1015.20	1	-0.750000
67	0.00000	SLV 14	Max	0.0000	1025.1119	2141.33	1	-0.750000
67	0.25000	SLV 14	Max	0.0000	969.2122	1986.02	1	-0.750000
67	0.50000	SLV 14	Max	0.0000	899.8251	1794.74	1	-0.750000
67	0.00000	SLV 14	Min	0.0000	1025.1119	2141.33	1	-0.750000
67	0.25000	SLV 14	Min	0.0000	969.2122	1986.02	1	-0.750000
67	0.50000	SLV 14	Min	0.0000	899.8251	1794.74	1	-0.750000
67	0.00000	SLV 15	Max	0.0000	596.5594	788.66	1	-0.750000
67	0.25000	SLV 15	Max	0.0000	608.3598	813.88	1	-0.750000
67	0.50000	SLV 15	Max	0.0000	611.8476	816.93	1	-0.750000
67	0.00000	SLV 15	Min	0.0000	596.5594	788.66	1	-0.750000
67	0.25000	SLV 15	Min	0.0000	608.3598	813.88	1	-0.750000
67	0.50000	SLV 15	Min	0.0000	611.8476	816.93	1	-0.750000
67	0.00000	SLV 16	Max	0.0000	953.9386	1904.25	1	-0.750000
67	0.25000	SLV 16	Max	0.0000	901.9151	1759.27	1	-0.750000
67	0.50000	SLV 16	Max	0.0000	836.4041	1578.33	1	-0.750000
67	0.00000	SLV 16	Min	0.0000	953.9386	1904.25	1	-0.750000
67	0.25000	SLV 16	Min	0.0000	901.9151	1759.27	1	-0.750000
67	0.50000	SLV 16	Min	0.0000	836.4041	1578.33	1	-0.750000

Table: Element Forces - Frames, Part 2 of 4

Frame	Station m	OutputCase	StepType	M2 KN-m	M3 KN-m	S11Max KN/m2	PtS11Max	x2S11Max m
68	0.00000	SLE-C	Max	0.0000	76.6118	-595.89	1	-0.750000
68	0.25000	SLE-C	Max	0.0000	71.6466	-615.37	1	-0.750000
68	0.50000	SLE-C	Max	0.0000	59.2876	-654.58	1	-0.750000
68	0.00000	SLE-C	Min	0.0000	76.6118	-595.89	1	-0.750000
68	0.25000	SLE-C	Min	0.0000	71.6466	-615.37	1	-0.750000
68	0.50000	SLE-C	Min	0.0000	59.2876	-654.58	1	-0.750000
68	0.00000	SLE-F1	Max	0.0000	37.6691	-660.93	1	-0.750000
68	0.25000	SLE-F1	Max	0.0000	28.6170	-691.32	1	-0.750000
68	0.50000	SLE-F1	Max	0.0000	11.3899	-743.51	1	-0.750000
68	0.00000	SLE-F1	Min	0.0000	37.6691	-660.93	1	-0.750000
68	0.25000	SLE-F1	Min	0.0000	28.6170	-691.32	1	-0.750000
68	0.50000	SLE-F1	Min	0.0000	11.3899	-743.51	1	-0.750000
68	0.00000	SLE-F2	Max	0.0000	-146.0593	-368.78	3	0.750000
68	0.25000	SLE-F2	Max	0.0000	-133.0534	-409.71	3	0.750000
68	0.50000	SLE-F2	Max	0.0000	-120.7287	-448.82	3	0.750000
68	0.00000	SLE-F2	Min	0.0000	-146.0593	-368.78	3	0.750000
68	0.25000	SLE-F2	Min	0.0000	-133.0534	-409.71	3	0.750000
68	0.50000	SLE-F2	Min	0.0000	-120.7287	-448.82	3	0.750000
68	0.00000	SLE-F3	Max	0.0000	211.5064	-122.11	1	-0.750000
68	0.25000	SLE-F3	Max	0.0000	190.2328	-185.08	1	-0.750000
68	0.50000	SLE-F3	Max	0.0000	160.2404	-271.31	1	-0.750000
68	0.00000	SLE-F3	Min	0.0000	211.5064	-122.11	1	-0.750000
68	0.25000	SLE-F3	Min	0.0000	190.2328	-185.08	1	-0.750000
68	0.50000	SLE-F3	Min	0.0000	160.2404	-271.31	1	-0.750000
68	0.00000	SLE-QP	Max	0.0000	-202.3162	-211.48	3	0.750000
68	0.25000	SLE-QP	Max	0.0000	-188.8712	-253.58	3	0.750000
68	0.50000	SLE-QP	Max	0.0000	-176.1075	-293.86	3	0.750000
68	0.00000	SLE-QP	Min	0.0000	-202.3162	-211.48	3	0.750000
68	0.25000	SLE-QP	Min	0.0000	-188.8712	-253.58	3	0.750000
68	0.50000	SLE-QP	Min	0.0000	-176.1075	-293.86	3	0.750000
68	0.00000	SLU-1	Max	0.0000	188.2850	-454.26	1	-0.750000
68	0.25000	SLU-1	Max	0.0000	170.8215	-508.95	1	-0.750000
68	0.50000	SLU-1	Max	0.0000	141.7643	-594.56	1	-0.750000
68	0.00000	SLU-1	Min	0.0000	188.2850	-454.26	1	-0.750000
68	0.25000	SLU-1	Min	0.0000	170.8215	-508.95	1	-0.750000
68	0.50000	SLU-1	Min	0.0000	141.7643	-594.56	1	-0.750000
68	0.00000	SLU-2	Max	0.0000	-214.1862	-391.78	3	0.750000
68	0.25000	SLU-2	Max	0.0000	-210.9646	-408.50	3	0.750000
68	0.50000	SLU-2	Max	0.0000	-215.9180	-403.41	3	0.750000
68	0.00000	SLU-2	Min	0.0000	-214.1862	-391.78	3	0.750000
68	0.25000	SLU-2	Min	0.0000	-210.9646	-408.50	3	0.750000
68	0.50000	SLU-2	Min	0.0000	-215.9180	-403.41	3	0.750000
68	0.00000	SLU-3	Max	0.0000	588.5862	883.02	1	-0.750000
68	0.25000	SLU-3	Max	0.0000	550.7691	775.92	1	-0.750000
68	0.50000	SLU-3	Max	0.0000	501.3582	637.91	1	-0.750000
68	0.00000	SLU-3	Min	0.0000	588.5862	883.02	1	-0.750000
68	0.25000	SLU-3	Min	0.0000	550.7691	775.92	1	-0.750000
68	0.50000	SLU-3	Min	0.0000	501.3582	637.91	1	-0.750000
68	0.00000	SLU-4	Max	0.0000	-36.3278	-891.02	3	0.750000
68	0.25000	SLU-4	Max	0.0000	-34.0073	-905.33	3	0.750000
68	0.50000	SLU-4	Max	0.0000	-39.8619	-897.84	3	0.750000
68	0.00000	SLU-4	Min	0.0000	-36.3278	-891.02	3	0.750000
68	0.25000	SLU-4	Min	0.0000	-34.0073	-905.33	3	0.750000
68	0.50000	SLU-4	Min	0.0000	-39.8619	-897.84	3	0.750000
68	0.00000	SLU-5	Max	0.0000	308.1977	95.77	1	-0.750000
68	0.25000	SLU-5	Max	0.0000	295.6806	56.14	1	-0.750000
68	0.50000	SLU-5	Max	0.0000	274.9886	-5.28	1	-0.750000
68	0.00000	SLU-5	Min	0.0000	308.1977	95.77	1	-0.750000
68	0.25000	SLU-5	Min	0.0000	295.6806	56.14	1	-0.750000

Table: Element Forces - Frames, Part 2 of 4

Frame	Station m	OutputCase	StepType	M2 KN-m	M3 KN-m	S11Max KN/m2	PtS11Max	x2S11Max m
68	0.50000	SLU-5	Min	0.0000	274.9886	-5.28	1	-0.750000
68	0.00000	SLU-6	Max	0.0000	221.1995	-334.17	1	-0.750000
68	0.25000	SLU-6	Max	0.0000	191.2821	-422.07	1	-0.750000
68	0.50000	SLU-6	Max	0.0000	149.5460	-541.49	1	-0.750000
68	0.00000	SLU-6	Min	0.0000	221.1995	-334.17	1	-0.750000
68	0.25000	SLU-6	Min	0.0000	191.2821	-422.07	1	-0.750000
68	0.50000	SLU-6	Min	0.0000	149.5460	-541.49	1	-0.750000
68	0.00000	SLU-7	Max	0.0000	591.9440	922.19	1	-0.750000
68	0.25000	SLU-7	Max	0.0000	543.6462	787.15	1	-0.750000
68	0.50000	SLU-7	Max	0.0000	483.7546	621.19	1	-0.750000
68	0.00000	SLU-7	Min	0.0000	591.9440	922.19	1	-0.750000
68	0.25000	SLU-7	Min	0.0000	543.6462	787.15	1	-0.750000
68	0.50000	SLU-7	Min	0.0000	483.7546	621.19	1	-0.750000
68	0.00000	SLV 1	Max	0.0000	2240.4921	5007.31	1	-0.750000
68	0.25000	SLV 1	Max	0.0000	2205.6105	4908.04	1	-0.750000
68	0.50000	SLV 1	Max	0.0000	2162.4164	4786.61	1	-0.750000
68	0.00000	SLV 1	Min	0.0000	2240.4921	5007.31	1	-0.750000
68	0.25000	SLV 1	Min	0.0000	2205.6105	4908.04	1	-0.750000
68	0.50000	SLV 1	Min	0.0000	2162.4164	4786.61	1	-0.750000
68	0.00000	SLV 2	Max	0.0000	2218.6863	4935.19	1	-0.750000
68	0.25000	SLV 2	Max	0.0000	2184.8167	4838.62	1	-0.750000
68	0.50000	SLV 2	Max	0.0000	2142.6346	4719.89	1	-0.750000
68	0.00000	SLV 2	Min	0.0000	2218.6863	4935.19	1	-0.750000
68	0.25000	SLV 2	Min	0.0000	2184.8167	4838.62	1	-0.750000
68	0.50000	SLV 2	Min	0.0000	2142.6346	4719.89	1	-0.750000
68	0.00000	SLV 3	Max	0.0000	2218.6863	4935.19	1	-0.750000
68	0.25000	SLV 3	Max	0.0000	2184.8167	4838.62	1	-0.750000
68	0.50000	SLV 3	Max	0.0000	2142.6346	4719.89	1	-0.750000
68	0.00000	SLV 3	Min	0.0000	2218.6863	4935.19	1	-0.750000
68	0.25000	SLV 3	Min	0.0000	2184.8167	4838.62	1	-0.750000
68	0.50000	SLV 3	Min	0.0000	2142.6346	4719.89	1	-0.750000
68	0.00000	SLV 4	Max	0.0000	2625.1663	6545.32	1	-0.750000
68	0.25000	SLV 4	Max	0.0000	2395.6611	5927.06	1	-0.750000
68	0.50000	SLV 4	Max	0.0000	2140.5933	5240.63	1	-0.750000
68	0.00000	SLV 4	Min	0.0000	2625.1663	6545.32	1	-0.750000
68	0.25000	SLV 4	Min	0.0000	2395.6611	5927.06	1	-0.750000
68	0.50000	SLV 4	Min	0.0000	2140.5933	5240.63	1	-0.750000
68	0.00000	SLV 5	Max	0.0000	668.8624	1015.20	1	-0.750000
68	0.25000	SLV 5	Max	0.0000	653.8654	968.96	1	-0.750000
68	0.50000	SLV 5	Max	0.0000	630.5558	900.55	1	-0.750000
68	0.00000	SLV 5	Min	0.0000	668.8624	1015.20	1	-0.750000
68	0.25000	SLV 5	Min	0.0000	653.8654	968.96	1	-0.750000
68	0.50000	SLV 5	Min	0.0000	630.5558	900.55	1	-0.750000
68	0.00000	SLV 6	Max	0.0000	899.8251	1794.74	1	-0.750000
68	0.25000	SLV 6	Max	0.0000	816.9504	1567.49	1	-0.750000
68	0.50000	SLV 6	Max	0.0000	720.5883	1304.28	1	-0.750000
68	0.00000	SLV 6	Min	0.0000	899.8251	1794.74	1	-0.750000
68	0.25000	SLV 6	Min	0.0000	816.9504	1567.49	1	-0.750000
68	0.50000	SLV 6	Min	0.0000	720.5883	1304.28	1	-0.750000
68	0.00000	SLV 7	Max	0.0000	611.8476	816.93	1	-0.750000
68	0.25000	SLV 7	Max	0.0000	600.0273	779.16	1	-0.750000
68	0.50000	SLV 7	Max	0.0000	579.8944	719.23	1	-0.750000
68	0.00000	SLV 7	Min	0.0000	611.8476	816.93	1	-0.750000
68	0.25000	SLV 7	Min	0.0000	600.0273	779.16	1	-0.750000
68	0.50000	SLV 7	Min	0.0000	579.8944	719.23	1	-0.750000
68	0.00000	SLV 8	Max	0.0000	836.4041	1578.33	1	-0.750000
68	0.25000	SLV 8	Max	0.0000	757.4056	1361.41	1	-0.750000
68	0.50000	SLV 8	Max	0.0000	664.9196	1108.54	1	-0.750000
68	0.00000	SLV 8	Min	0.0000	836.4041	1578.33	1	-0.750000

Table: Element Forces - Frames, Part 2 of 4

Frame	Station m	OutputCase	StepType	M2 KN-m	M3 KN-m	S11Max KN/m2	PtS11Max	x2S11Max m
68	0.25000	SLV 8	Min	0.0000	757.4056	1361.41	1	-0.750000
68	0.50000	SLV 8	Min	0.0000	664.9196	1108.54	1	-0.750000
68	0.00000	SLV 9	Max	0.0000	2240.4921	5007.31	1	-0.750000
68	0.25000	SLV 9	Max	0.0000	2205.6105	4908.04	1	-0.750000
68	0.50000	SLV 9	Max	0.0000	2162.4164	4786.61	1	-0.750000
68	0.00000	SLV 9	Min	0.0000	2240.4921	5007.31	1	-0.750000
68	0.25000	SLV 9	Min	0.0000	2205.6105	4908.04	1	-0.750000
68	0.50000	SLV 9	Min	0.0000	2162.4164	4786.61	1	-0.750000
68	0.00000	SLV 10	Max	0.0000	2649.9844	6625.61	1	-0.750000
68	0.25000	SLV 10	Max	0.0000	2419.5980	6004.99	1	-0.750000
68	0.50000	SLV 10	Max	0.0000	2163.6491	5316.21	1	-0.750000
68	0.00000	SLV 10	Min	0.0000	2649.9844	6625.61	1	-0.750000
68	0.25000	SLV 10	Min	0.0000	2419.5980	6004.99	1	-0.750000
68	0.50000	SLV 10	Min	0.0000	2163.6491	5316.21	1	-0.750000
68	0.00000	SLV 11	Max	0.0000	2218.6863	4935.19	1	-0.750000
68	0.25000	SLV 11	Max	0.0000	2184.8167	4838.62	1	-0.750000
68	0.50000	SLV 11	Max	0.0000	2142.6346	4719.89	1	-0.750000
68	0.00000	SLV 11	Min	0.0000	2218.6863	4935.19	1	-0.750000
68	0.25000	SLV 11	Min	0.0000	2184.8167	4838.62	1	-0.750000
68	0.50000	SLV 11	Min	0.0000	2142.6346	4719.89	1	-0.750000
68	0.00000	SLV 12	Max	0.0000	2625.1663	6545.32	1	-0.750000
68	0.25000	SLV 12	Max	0.0000	2395.6611	5927.06	1	-0.750000
68	0.50000	SLV 12	Max	0.0000	2140.5933	5240.63	1	-0.750000
68	0.00000	SLV 12	Min	0.0000	2625.1663	6545.32	1	-0.750000
68	0.25000	SLV 12	Min	0.0000	2395.6611	5927.06	1	-0.750000
68	0.50000	SLV 12	Min	0.0000	2140.5933	5240.63	1	-0.750000
68	0.00000	SLV 13	Max	0.0000	668.8624	1015.20	1	-0.750000
68	0.25000	SLV 13	Max	0.0000	653.8654	968.96	1	-0.750000
68	0.50000	SLV 13	Max	0.0000	630.5558	900.55	1	-0.750000
68	0.00000	SLV 13	Min	0.0000	668.8624	1015.20	1	-0.750000
68	0.25000	SLV 13	Min	0.0000	653.8654	968.96	1	-0.750000
68	0.50000	SLV 13	Min	0.0000	630.5558	900.55	1	-0.750000
68	0.00000	SLV 14	Max	0.0000	899.8251	1794.74	1	-0.750000
68	0.25000	SLV 14	Max	0.0000	816.9504	1567.49	1	-0.750000
68	0.50000	SLV 14	Max	0.0000	720.5883	1304.28	1	-0.750000
68	0.00000	SLV 14	Min	0.0000	899.8251	1794.74	1	-0.750000
68	0.25000	SLV 14	Min	0.0000	816.9504	1567.49	1	-0.750000
68	0.50000	SLV 14	Min	0.0000	720.5883	1304.28	1	-0.750000
68	0.00000	SLV 15	Max	0.0000	611.8476	816.93	1	-0.750000
68	0.25000	SLV 15	Max	0.0000	600.0273	779.16	1	-0.750000
68	0.50000	SLV 15	Max	0.0000	579.8944	719.23	1	-0.750000
68	0.00000	SLV 15	Min	0.0000	611.8476	816.93	1	-0.750000
68	0.25000	SLV 15	Min	0.0000	600.0273	779.16	1	-0.750000
68	0.50000	SLV 15	Min	0.0000	579.8944	719.23	1	-0.750000
68	0.00000	SLV 16	Max	0.0000	836.4041	1578.33	1	-0.750000
68	0.25000	SLV 16	Max	0.0000	757.4056	1361.41	1	-0.750000
68	0.50000	SLV 16	Max	0.0000	664.9196	1108.54	1	-0.750000
68	0.00000	SLV 16	Min	0.0000	836.4041	1578.33	1	-0.750000
68	0.25000	SLV 16	Min	0.0000	757.4056	1361.41	1	-0.750000
68	0.50000	SLV 16	Min	0.0000	664.9196	1108.54	1	-0.750000
69	0.00000	SLE-C	Max	0.0000	59.2876	-654.58	1	-0.750000
69	0.25000	SLE-C	Max	0.0000	37.1210	-719.94	1	-0.750000
69	0.50000	SLE-C	Max	0.0000	6.9919	-806.53	1	-0.750000
69	0.00000	SLE-C	Min	0.0000	59.2876	-654.58	1	-0.750000
69	0.25000	SLE-C	Min	0.0000	37.1210	-719.94	1	-0.750000
69	0.50000	SLE-C	Min	0.0000	6.9919	-806.53	1	-0.750000
69	0.00000	SLE-F1	Max	0.0000	11.3899	-743.51	1	-0.750000
69	0.25000	SLE-F1	Max	0.0000	-14.3505	-741.86	3	0.750000
69	0.50000	SLE-F1	Max	0.0000	-48.9471	-655.85	3	0.750000

Table: Element Forces - Frames, Part 2 of 4

Frame	Station m	OutputCase	StepType	M2 KN-m	M3 KN-m	S11Max KN/m2	PtS11Max	x2S11Max m
69	0.00000	SLE-F1	Min	0.0000	11.3899	-743.51	1	-0.750000
69	0.25000	SLE-F1	Min	0.0000	-14.3505	-741.86	3	0.750000
69	0.50000	SLE-F1	Min	0.0000	-48.9471	-655.85	3	0.750000
69	0.00000	SLE-F2	Max	0.0000	-120.7287	-448.82	3	0.750000
69	0.25000	SLE-F2	Max	0.0000	-118.4352	-461.19	3	0.750000
69	0.50000	SLE-F2	Max	0.0000	-116.8230	-471.74	3	0.750000
69	0.00000	SLE-F2	Min	0.0000	-120.7287	-448.82	3	0.750000
69	0.25000	SLE-F2	Min	0.0000	-118.4352	-461.19	3	0.750000
69	0.50000	SLE-F2	Min	0.0000	-116.8230	-471.74	3	0.750000
69	0.00000	SLE-F3	Max	0.0000	160.2404	-271.31	1	-0.750000
69	0.25000	SLE-F3	Max	0.0000	121.1919	-381.69	1	-0.750000
69	0.50000	SLE-F3	Max	0.0000	72.7434	-517.13	1	-0.750000
69	0.00000	SLE-F3	Min	0.0000	160.2404	-271.31	1	-0.750000
69	0.25000	SLE-F3	Min	0.0000	121.1919	-381.69	1	-0.750000
69	0.50000	SLE-F3	Min	0.0000	72.7434	-517.13	1	-0.750000
69	0.00000	SLE-QP	Max	0.0000	-176.1075	-293.86	3	0.750000
69	0.25000	SLE-QP	Max	0.0000	-172.6357	-309.37	3	0.750000
69	0.50000	SLE-QP	Max	0.0000	-169.8452	-323.06	3	0.750000
69	0.00000	SLE-QP	Min	0.0000	-176.1075	-293.86	3	0.750000
69	0.25000	SLE-QP	Min	0.0000	-172.6357	-309.37	3	0.750000
69	0.50000	SLE-QP	Min	0.0000	-169.8452	-323.06	3	0.750000
69	0.00000	SLU-1	Max	0.0000	141.7643	-594.56	1	-0.750000
69	0.25000	SLU-1	Max	0.0000	100.6764	-712.25	1	-0.750000
69	0.50000	SLU-1	Max	0.0000	47.1135	-863.20	1	-0.750000
69	0.00000	SLU-1	Min	0.0000	141.7643	-594.56	1	-0.750000
69	0.25000	SLU-1	Min	0.0000	100.6764	-712.25	1	-0.750000
69	0.50000	SLU-1	Min	0.0000	47.1135	-863.20	1	-0.750000
69	0.00000	SLU-2	Max	0.0000	-215.9180	-403.41	3	0.750000
69	0.25000	SLU-2	Max	0.0000	-230.1908	-373.47	3	0.750000
69	0.50000	SLU-2	Max	0.0000	-253.3199	-319.92	3	0.750000
69	0.00000	SLU-2	Min	0.0000	-215.9180	-403.41	3	0.750000
69	0.25000	SLU-2	Min	0.0000	-230.1908	-373.47	3	0.750000
69	0.50000	SLU-2	Min	0.0000	-253.3199	-319.92	3	0.750000
69	0.00000	SLU-3	Max	0.0000	501.3582	637.91	1	-0.750000
69	0.25000	SLU-3	Max	0.0000	439.9130	467.81	1	-0.750000
69	0.50000	SLU-3	Max	0.0000	365.9928	264.44	1	-0.750000
69	0.00000	SLU-3	Min	0.0000	501.3582	637.91	1	-0.750000
69	0.25000	SLU-3	Min	0.0000	439.9130	467.81	1	-0.750000
69	0.50000	SLU-3	Min	0.0000	365.9928	264.44	1	-0.750000
69	0.00000	SLU-4	Max	0.0000	-39.8619	-897.84	3	0.750000
69	0.25000	SLU-4	Max	0.0000	-57.3593	-859.31	3	0.750000
69	0.50000	SLU-4	Max	0.0000	-83.7129	-797.15	3	0.750000
69	0.00000	SLU-4	Min	0.0000	-39.8619	-897.84	3	0.750000
69	0.25000	SLU-4	Min	0.0000	-57.3593	-859.31	3	0.750000
69	0.50000	SLU-4	Min	0.0000	-83.7129	-797.15	3	0.750000
69	0.00000	SLU-5	Max	0.0000	274.9886	-5.28	1	-0.750000
69	0.25000	SLU-5	Max	0.0000	243.4856	-95.54	1	-0.750000
69	0.50000	SLU-5	Max	0.0000	203.1263	-209.41	1	-0.750000
69	0.00000	SLU-5	Min	0.0000	274.9886	-5.28	1	-0.750000
69	0.25000	SLU-5	Min	0.0000	243.4856	-95.54	1	-0.750000
69	0.50000	SLU-5	Min	0.0000	203.1263	-209.41	1	-0.750000
69	0.00000	SLU-6	Max	0.0000	149.5460	-541.49	1	-0.750000
69	0.25000	SLU-6	Max	0.0000	95.5412	-693.63	1	-0.750000
69	0.50000	SLU-6	Max	0.0000	28.8176	-879.68	1	-0.750000
69	0.00000	SLU-6	Min	0.0000	149.5460	-541.49	1	-0.750000
69	0.25000	SLU-6	Min	0.0000	95.5412	-693.63	1	-0.750000
69	0.50000	SLU-6	Min	0.0000	28.8176	-879.68	1	-0.750000
69	0.00000	SLU-7	Max	0.0000	483.7546	621.19	1	-0.750000
69	0.25000	SLU-7	Max	0.0000	411.8287	423.14	1	-0.750000

Table: Element Forces - Frames, Part 2 of 4

Frame	Station m	OutputCase	StepType	M2 KN-m	M3 KN-m	S11Max KN/m2	PtS11Max	x2S11Max m
69	0.50000	SLU-7	Max	0.0000	327.4277	191.82	1	-0.750000
69	0.00000	SLU-7	Min	0.0000	483.7546	621.19	1	-0.750000
69	0.25000	SLU-7	Min	0.0000	411.8287	423.14	1	-0.750000
69	0.50000	SLU-7	Min	0.0000	327.4277	191.82	1	-0.750000
69	0.00000	SLV 1	Max	0.0000	2162.4164	4786.61	1	-0.750000
69	0.25000	SLV 1	Max	0.0000	2082.5668	4567.43	1	-0.750000
69	0.50000	SLV 1	Max	0.0000	1993.7235	4324.26	1	-0.750000
69	0.00000	SLV 1	Min	0.0000	2162.4164	4786.61	1	-0.750000
69	0.25000	SLV 1	Min	0.0000	2082.5668	4567.43	1	-0.750000
69	0.50000	SLV 1	Min	0.0000	1993.7235	4324.26	1	-0.750000
69	0.00000	SLV 2	Max	0.0000	2142.6346	4719.89	1	-0.750000
69	0.25000	SLV 2	Max	0.0000	2063.7912	4503.39	1	-0.750000
69	0.50000	SLV 2	Max	0.0000	1975.9541	4262.91	1	-0.750000
69	0.00000	SLV 2	Min	0.0000	2142.6346	4719.89	1	-0.750000
69	0.25000	SLV 2	Min	0.0000	2063.7912	4503.39	1	-0.750000
69	0.50000	SLV 2	Min	0.0000	1975.9541	4262.91	1	-0.750000
69	0.00000	SLV 3	Max	0.0000	2142.6346	4719.89	1	-0.750000
69	0.25000	SLV 3	Max	0.0000	2063.7912	4503.39	1	-0.750000
69	0.50000	SLV 3	Max	0.0000	1975.9541	4262.91	1	-0.750000
69	0.00000	SLV 3	Min	0.0000	2142.6346	4719.89	1	-0.750000
69	0.25000	SLV 3	Min	0.0000	2063.7912	4503.39	1	-0.750000
69	0.50000	SLV 3	Min	0.0000	1975.9541	4262.91	1	-0.750000
69	0.00000	SLV 4	Max	0.0000	2140.5933	5240.63	1	-0.750000
69	0.25000	SLV 4	Max	0.0000	1859.6223	4485.12	1	-0.750000
69	0.50000	SLV 4	Max	0.0000	1552.4077	3659.64	1	-0.750000
69	0.00000	SLV 4	Min	0.0000	2140.5933	5240.63	1	-0.750000
69	0.25000	SLV 4	Min	0.0000	1859.6223	4485.12	1	-0.750000
69	0.50000	SLV 4	Min	0.0000	1552.4077	3659.64	1	-0.750000
69	0.00000	SLV 5	Max	0.0000	630.5558	900.55	1	-0.750000
69	0.25000	SLV 5	Max	0.0000	591.9933	791.47	1	-0.750000
69	0.50000	SLV 5	Max	0.0000	544.4370	658.40	1	-0.750000
69	0.00000	SLV 5	Min	0.0000	630.5558	900.55	1	-0.750000
69	0.25000	SLV 5	Min	0.0000	591.9933	791.47	1	-0.750000
69	0.50000	SLV 5	Min	0.0000	544.4370	658.40	1	-0.750000
69	0.00000	SLV 6	Max	0.0000	720.5883	1304.28	1	-0.750000
69	0.25000	SLV 6	Max	0.0000	610.3980	1004.19	1	-0.750000
69	0.50000	SLV 6	Max	0.0000	486.0390	666.32	1	-0.750000
69	0.00000	SLV 6	Min	0.0000	720.5883	1304.28	1	-0.750000
69	0.25000	SLV 6	Min	0.0000	610.3980	1004.19	1	-0.750000
69	0.50000	SLV 6	Min	0.0000	486.0390	666.32	1	-0.750000
69	0.00000	SLV 7	Max	0.0000	579.8944	719.23	1	-0.750000
69	0.25000	SLV 7	Max	0.0000	544.4179	618.38	1	-0.750000
69	0.50000	SLV 7	Max	0.0000	499.9475	493.54	1	-0.750000
69	0.00000	SLV 7	Min	0.0000	579.8944	719.23	1	-0.750000
69	0.25000	SLV 7	Min	0.0000	544.4179	618.38	1	-0.750000
69	0.50000	SLV 7	Min	0.0000	499.9475	493.54	1	-0.750000
69	0.00000	SLV 8	Max	0.0000	664.9196	1108.54	1	-0.750000
69	0.25000	SLV 8	Max	0.0000	558.6055	818.78	1	-0.750000
69	0.50000	SLV 8	Max	0.0000	438.1226	491.25	1	-0.750000
69	0.00000	SLV 8	Min	0.0000	664.9196	1108.54	1	-0.750000
69	0.25000	SLV 8	Min	0.0000	558.6055	818.78	1	-0.750000
69	0.50000	SLV 8	Min	0.0000	438.1226	491.25	1	-0.750000
69	0.00000	SLV 9	Max	0.0000	2162.4164	4786.61	1	-0.750000
69	0.25000	SLV 9	Max	0.0000	2082.5668	4567.43	1	-0.750000
69	0.50000	SLV 9	Max	0.0000	1993.7235	4324.26	1	-0.750000
69	0.00000	SLV 9	Min	0.0000	2162.4164	4786.61	1	-0.750000
69	0.25000	SLV 9	Min	0.0000	2082.5668	4567.43	1	-0.750000
69	0.50000	SLV 9	Min	0.0000	1993.7235	4324.26	1	-0.750000
69	0.00000	SLV 10	Max	0.0000	2163.6491	5316.21	1	-0.750000

Table: Element Forces - Frames, Part 2 of 4

Frame	Station m	OutputCase	StepType	M2 KN-m	M3 KN-m	S11Max KN/m2	PtS11Max	x2S11Max m
69	0.25000	SLV 10	Max	0.0000	1881.7970	4558.36	1	-0.750000
69	0.50000	SLV 10	Max	0.0000	1573.7012	3730.52	1	-0.750000
69	0.00000	SLV 10	Min	0.0000	2163.6491	5316.21	1	-0.750000
69	0.25000	SLV 10	Min	0.0000	1881.7970	4558.36	1	-0.750000
69	0.50000	SLV 10	Min	0.0000	1573.7012	3730.52	1	-0.750000
69	0.00000	SLV 11	Max	0.0000	2142.6346	4719.89	1	-0.750000
69	0.25000	SLV 11	Max	0.0000	2063.7912	4503.39	1	-0.750000
69	0.50000	SLV 11	Max	0.0000	1975.9541	4262.91	1	-0.750000
69	0.00000	SLV 11	Min	0.0000	2142.6346	4719.89	1	-0.750000
69	0.25000	SLV 11	Min	0.0000	2063.7912	4503.39	1	-0.750000
69	0.50000	SLV 11	Min	0.0000	1975.9541	4262.91	1	-0.750000
69	0.00000	SLV 12	Max	0.0000	2140.5933	5240.63	1	-0.750000
69	0.25000	SLV 12	Max	0.0000	1859.6223	4485.12	1	-0.750000
69	0.50000	SLV 12	Max	0.0000	1552.4077	3659.64	1	-0.750000
69	0.00000	SLV 12	Min	0.0000	2140.5933	5240.63	1	-0.750000
69	0.25000	SLV 12	Min	0.0000	1859.6223	4485.12	1	-0.750000
69	0.50000	SLV 12	Min	0.0000	1552.4077	3659.64	1	-0.750000
69	0.00000	SLV 13	Max	0.0000	630.5558	900.55	1	-0.750000
69	0.25000	SLV 13	Max	0.0000	591.9933	791.47	1	-0.750000
69	0.50000	SLV 13	Max	0.0000	544.4370	658.40	1	-0.750000
69	0.00000	SLV 13	Min	0.0000	630.5558	900.55	1	-0.750000
69	0.25000	SLV 13	Min	0.0000	591.9933	791.47	1	-0.750000
69	0.50000	SLV 13	Min	0.0000	544.4370	658.40	1	-0.750000
69	0.00000	SLV 14	Max	0.0000	720.5883	1304.28	1	-0.750000
69	0.25000	SLV 14	Max	0.0000	610.3980	1004.19	1	-0.750000
69	0.50000	SLV 14	Max	0.0000	486.0390	666.32	1	-0.750000
69	0.00000	SLV 14	Min	0.0000	720.5883	1304.28	1	-0.750000
69	0.25000	SLV 14	Min	0.0000	610.3980	1004.19	1	-0.750000
69	0.50000	SLV 14	Min	0.0000	486.0390	666.32	1	-0.750000
69	0.00000	SLV 15	Max	0.0000	579.8944	719.23	1	-0.750000
69	0.25000	SLV 15	Max	0.0000	544.4179	618.38	1	-0.750000
69	0.50000	SLV 15	Max	0.0000	499.9475	493.54	1	-0.750000
69	0.00000	SLV 15	Min	0.0000	579.8944	719.23	1	-0.750000
69	0.25000	SLV 15	Min	0.0000	544.4179	618.38	1	-0.750000
69	0.50000	SLV 15	Min	0.0000	499.9475	493.54	1	-0.750000
69	0.00000	SLV 16	Max	0.0000	664.9196	1108.54	1	-0.750000
69	0.25000	SLV 16	Max	0.0000	558.6055	818.78	1	-0.750000
69	0.50000	SLV 16	Max	0.0000	438.1226	491.25	1	-0.750000
69	0.00000	SLV 16	Min	0.0000	664.9196	1108.54	1	-0.750000
69	0.25000	SLV 16	Min	0.0000	558.6055	818.78	1	-0.750000
69	0.50000	SLV 16	Min	0.0000	438.1226	491.25	1	-0.750000
70	0.00000	SLE-C	Max	0.0000	6.9919	-806.53	1	-0.750000
70	0.25000	SLE-C	Max	0.0000	-33.2308	-742.81	3	0.750000
70	0.50000	SLE-C	Max	0.0000	-81.5582	-620.18	3	0.750000
70	0.00000	SLE-C	Min	0.0000	6.9919	-806.53	1	-0.750000
70	0.25000	SLE-C	Min	0.0000	-33.2308	-742.81	3	0.750000
70	0.50000	SLE-C	Min	0.0000	-81.5582	-620.18	3	0.750000
70	0.00000	SLE-F1	Max	0.0000	-48.9471	-655.85	3	0.750000
70	0.25000	SLE-F1	Max	0.0000	-92.4830	-546.00	3	0.750000
70	0.50000	SLE-F1	Max	0.0000	-145.0454	-412.09	3	0.750000
70	0.00000	SLE-F1	Min	0.0000	-48.9471	-655.85	3	0.750000
70	0.25000	SLE-F1	Min	0.0000	-92.4830	-546.00	3	0.750000
70	0.50000	SLE-F1	Min	0.0000	-145.0454	-412.09	3	0.750000
70	0.00000	SLE-F2	Max	0.0000	-116.8230	-471.74	3	0.750000
70	0.25000	SLE-F2	Max	0.0000	-124.8782	-456.50	3	0.750000
70	0.50000	SLE-F2	Max	0.0000	-133.6146	-439.45	3	0.750000
70	0.00000	SLE-F2	Min	0.0000	-116.8230	-471.74	3	0.750000
70	0.25000	SLE-F2	Min	0.0000	-124.8782	-456.50	3	0.750000
70	0.50000	SLE-F2	Min	0.0000	-133.6146	-439.45	3	0.750000

Table: Element Forces - Frames, Part 2 of 4

Frame	Station m	OutputCase	StepType	M2 KN-m	M3 KN-m	S11Max KN/m2	PtS11Max	x2S11Max m
70	0.00000	SLE-F3	Max	0.0000	72.7434	-517.13	1	-0.750000
70	0.25000	SLE-F3	Max	0.0000	14.8130	-677.86	1	-0.750000
70	0.50000	SLE-F3	Max	0.0000	-52.6878	-583.11	3	0.750000
70	0.00000	SLE-F3	Min	0.0000	72.7434	-517.13	1	-0.750000
70	0.25000	SLE-F3	Min	0.0000	14.8130	-677.86	1	-0.750000
70	0.50000	SLE-F3	Min	0.0000	-52.6878	-583.11	3	0.750000
70	0.00000	SLE-QP	Max	0.0000	-169.8452	-323.06	3	0.750000
70	0.25000	SLE-QP	Max	0.0000	-176.0113	-312.87	3	0.750000
70	0.50000	SLE-QP	Max	0.0000	-182.8586	-300.85	3	0.750000
70	0.00000	SLE-QP	Min	0.0000	-169.8452	-323.06	3	0.750000
70	0.25000	SLE-QP	Min	0.0000	-176.0113	-312.87	3	0.750000
70	0.50000	SLE-QP	Min	0.0000	-182.8586	-300.85	3	0.750000
70	0.00000	SLU-1	Max	0.0000	47.1135	-863.20	1	-0.750000
70	0.25000	SLU-1	Max	0.0000	-19.0310	-946.21	3	0.750000
70	0.50000	SLU-1	Max	0.0000	-97.8708	-744.10	3	0.750000
70	0.00000	SLU-1	Min	0.0000	47.1135	-863.20	1	-0.750000
70	0.25000	SLU-1	Min	0.0000	-19.0310	-946.21	3	0.750000
70	0.50000	SLU-1	Min	0.0000	-97.8708	-744.10	3	0.750000
70	0.00000	SLU-2	Max	0.0000	-253.3199	-319.92	3	0.750000
70	0.25000	SLU-2	Max	0.0000	-286.1652	-240.45	3	0.750000
70	0.50000	SLU-2	Max	0.0000	-328.0371	-136.92	3	0.750000
70	0.00000	SLU-2	Min	0.0000	-253.3199	-319.92	3	0.750000
70	0.25000	SLU-2	Min	0.0000	-286.1652	-240.45	3	0.750000
70	0.50000	SLU-2	Min	0.0000	-328.0371	-136.92	3	0.750000
70	0.00000	SLU-3	Max	0.0000	365.9928	264.44	1	-0.750000
70	0.25000	SLU-3	Max	0.0000	279.4875	27.51	1	-0.750000
70	0.50000	SLU-3	Max	0.0000	180.2868	-243.27	1	-0.750000
70	0.00000	SLU-3	Min	0.0000	365.9928	264.44	1	-0.750000
70	0.25000	SLU-3	Min	0.0000	279.4875	27.51	1	-0.750000
70	0.50000	SLU-3	Min	0.0000	180.2868	-243.27	1	-0.750000
70	0.00000	SLU-4	Max	0.0000	-83.7129	-797.15	3	0.750000
70	0.25000	SLU-4	Max	0.0000	-122.0083	-703.16	3	0.750000
70	0.50000	SLU-4	Max	0.0000	-169.3303	-585.09	3	0.750000
70	0.00000	SLU-4	Min	0.0000	-83.7129	-797.15	3	0.750000
70	0.25000	SLU-4	Min	0.0000	-122.0083	-703.16	3	0.750000
70	0.50000	SLU-4	Min	0.0000	-169.3303	-585.09	3	0.750000
70	0.00000	SLU-5	Max	0.0000	203.1263	-209.41	1	-0.750000
70	0.25000	SLU-5	Max	0.0000	151.5864	-353.10	1	-0.750000
70	0.50000	SLU-5	Max	0.0000	91.0199	-520.86	1	-0.750000
70	0.00000	SLU-5	Min	0.0000	203.1263	-209.41	1	-0.750000
70	0.25000	SLU-5	Min	0.0000	151.5864	-353.10	1	-0.750000
70	0.50000	SLU-5	Min	0.0000	91.0199	-520.86	1	-0.750000
70	0.00000	SLU-6	Max	0.0000	28.8176	-879.68	1	-0.750000
70	0.25000	SLU-6	Max	0.0000	-50.7372	-829.35	3	0.750000
70	0.50000	SLU-6	Max	0.0000	-143.2358	-590.81	3	0.750000
70	0.00000	SLU-6	Min	0.0000	28.8176	-879.68	1	-0.750000
70	0.25000	SLU-6	Min	0.0000	-50.7372	-829.35	3	0.750000
70	0.50000	SLU-6	Min	0.0000	-143.2358	-590.81	3	0.750000
70	0.00000	SLU-7	Max	0.0000	327.4277	191.82	1	-0.750000
70	0.25000	SLU-7	Max	0.0000	230.4416	-73.05	1	-0.750000
70	0.50000	SLU-7	Max	0.0000	120.7602	-371.79	1	-0.750000
70	0.00000	SLU-7	Min	0.0000	327.4277	191.82	1	-0.750000
70	0.25000	SLU-7	Min	0.0000	230.4416	-73.05	1	-0.750000
70	0.50000	SLU-7	Min	0.0000	120.7602	-371.79	1	-0.750000
70	0.00000	SLV 1	Max	0.0000	1993.7235	4324.26	1	-0.750000
70	0.25000	SLV 1	Max	0.0000	1868.7557	3984.77	1	-0.750000
70	0.50000	SLV 1	Max	0.0000	1734.6238	3620.83	1	-0.750000
70	0.00000	SLV 1	Min	0.0000	1993.7235	4324.26	1	-0.750000
70	0.25000	SLV 1	Min	0.0000	1868.7557	3984.77	1	-0.750000

Table: Element Forces - Frames, Part 2 of 4

Frame	Station m	OutputCase	StepType	M2 KN-m	M3 KN-m	S11Max KN/m2	PtS11Max	x2S11Max m
70	0.50000	SLV 1	Min	0.0000	1734.6238	3620.83	1	-0.750000
70	0.00000	SLV 2	Max	0.0000	1975.9541	4262.91	1	-0.750000
70	0.25000	SLV 2	Max	0.0000	1851.9877	3926.09	1	-0.750000
70	0.50000	SLV 2	Max	0.0000	1718.8572	3564.82	1	-0.750000
70	0.00000	SLV 2	Min	0.0000	1975.9541	4262.91	1	-0.750000
70	0.25000	SLV 2	Min	0.0000	1851.9877	3926.09	1	-0.750000
70	0.50000	SLV 2	Min	0.0000	1718.8572	3564.82	1	-0.750000
70	0.00000	SLV 3	Max	0.0000	1975.9541	4262.91	1	-0.750000
70	0.25000	SLV 3	Max	0.0000	1851.9877	3926.09	1	-0.750000
70	0.50000	SLV 3	Max	0.0000	1718.8572	3564.82	1	-0.750000
70	0.00000	SLV 3	Min	0.0000	1975.9541	4262.91	1	-0.750000
70	0.25000	SLV 3	Min	0.0000	1851.9877	3926.09	1	-0.750000
70	0.50000	SLV 3	Min	0.0000	1718.8572	3564.82	1	-0.750000
70	0.00000	SLV 4	Max	0.0000	1552.4077	3659.64	1	-0.750000
70	0.25000	SLV 4	Max	0.0000	1218.8641	2763.94	1	-0.750000
70	0.50000	SLV 4	Max	0.0000	858.9065	1797.80	1	-0.750000
70	0.00000	SLV 4	Min	0.0000	1552.4077	3659.64	1	-0.750000
70	0.25000	SLV 4	Min	0.0000	1218.8641	2763.94	1	-0.750000
70	0.50000	SLV 4	Min	0.0000	858.9065	1797.80	1	-0.750000
70	0.00000	SLV 5	Max	0.0000	544.4370	658.40	1	-0.750000
70	0.25000	SLV 5	Max	0.0000	481.4480	484.18	1	-0.750000
70	0.50000	SLV 5	Max	0.0000	409.2949	285.53	1	-0.750000
70	0.00000	SLV 5	Min	0.0000	544.4370	658.40	1	-0.750000
70	0.25000	SLV 5	Min	0.0000	481.4480	484.18	1	-0.750000
70	0.50000	SLV 5	Min	0.0000	409.2949	285.53	1	-0.750000
70	0.00000	SLV 6	Max	0.0000	486.0390	666.32	1	-0.750000
70	0.25000	SLV 6	Max	0.0000	347.4260	290.44	1	-0.750000
70	0.50000	SLV 6	Max	0.0000	194.4740	-123.68	1	-0.750000
70	0.00000	SLV 6	Min	0.0000	486.0390	666.32	1	-0.750000
70	0.25000	SLV 6	Min	0.0000	347.4260	290.44	1	-0.750000
70	0.50000	SLV 6	Min	0.0000	194.4740	-123.68	1	-0.750000
70	0.00000	SLV 7	Max	0.0000	499.9475	493.54	1	-0.750000
70	0.25000	SLV 7	Max	0.0000	439.9677	327.35	1	-0.750000
70	0.50000	SLV 7	Max	0.0000	370.8238	136.71	1	-0.750000
70	0.00000	SLV 7	Min	0.0000	499.9475	493.54	1	-0.750000
70	0.25000	SLV 7	Min	0.0000	439.9677	327.35	1	-0.750000
70	0.50000	SLV 7	Min	0.0000	370.8238	136.71	1	-0.750000
70	0.00000	SLV 8	Max	0.0000	438.1226	491.25	1	-0.750000
70	0.25000	SLV 8	Max	0.0000	303.3858	125.70	1	-0.750000
70	0.50000	SLV 8	Max	0.0000	154.3100	-278.08	1	-0.750000
70	0.00000	SLV 8	Min	0.0000	438.1226	491.25	1	-0.750000
70	0.25000	SLV 8	Min	0.0000	303.3858	125.70	1	-0.750000
70	0.50000	SLV 8	Min	0.0000	154.3100	-278.08	1	-0.750000
70	0.00000	SLV 9	Max	0.0000	1993.7235	4324.26	1	-0.750000
70	0.25000	SLV 9	Max	0.0000	1868.7557	3984.77	1	-0.750000
70	0.50000	SLV 9	Max	0.0000	1734.6238	3620.83	1	-0.750000
70	0.00000	SLV 9	Min	0.0000	1993.7235	4324.26	1	-0.750000
70	0.25000	SLV 9	Min	0.0000	1868.7557	3984.77	1	-0.750000
70	0.50000	SLV 9	Min	0.0000	1734.6238	3620.83	1	-0.750000
70	0.00000	SLV 10	Max	0.0000	1573.7012	3730.52	1	-0.750000
70	0.25000	SLV 10	Max	0.0000	1239.2764	2832.48	1	-0.750000
70	0.50000	SLV 10	Max	0.0000	878.4377	1863.99	1	-0.750000
70	0.00000	SLV 10	Min	0.0000	1573.7012	3730.52	1	-0.750000
70	0.25000	SLV 10	Min	0.0000	1239.2764	2832.48	1	-0.750000
70	0.50000	SLV 10	Min	0.0000	878.4377	1863.99	1	-0.750000
70	0.00000	SLV 11	Max	0.0000	1975.9541	4262.91	1	-0.750000
70	0.25000	SLV 11	Max	0.0000	1851.9877	3926.09	1	-0.750000
70	0.50000	SLV 11	Max	0.0000	1718.8572	3564.82	1	-0.750000
70	0.00000	SLV 11	Min	0.0000	1975.9541	4262.91	1	-0.750000

Table: Element Forces - Frames, Part 2 of 4

Frame	Station m	OutputCase	StepType	M2 KN-m	M3 KN-m	S11Max KN/m2	PtS11Max	x2S11Max m
70	0.25000	SLV 11	Min	0.0000	1851.9877	3926.09	1	-0.750000
70	0.50000	SLV 11	Min	0.0000	1718.8572	3564.82	1	-0.750000
70	0.00000	SLV 12	Max	0.0000	1552.4077	3659.64	1	-0.750000
70	0.25000	SLV 12	Max	0.0000	1218.8641	2763.94	1	-0.750000
70	0.50000	SLV 12	Max	0.0000	858.9065	1797.80	1	-0.750000
70	0.00000	SLV 12	Min	0.0000	1552.4077	3659.64	1	-0.750000
70	0.25000	SLV 12	Min	0.0000	1218.8641	2763.94	1	-0.750000
70	0.50000	SLV 12	Min	0.0000	858.9065	1797.80	1	-0.750000
70	0.00000	SLV 13	Max	0.0000	544.4370	658.40	1	-0.750000
70	0.25000	SLV 13	Max	0.0000	481.4480	484.18	1	-0.750000
70	0.50000	SLV 13	Max	0.0000	409.2949	285.53	1	-0.750000
70	0.00000	SLV 13	Min	0.0000	544.4370	658.40	1	-0.750000
70	0.25000	SLV 13	Min	0.0000	481.4480	484.18	1	-0.750000
70	0.50000	SLV 13	Min	0.0000	409.2949	285.53	1	-0.750000
70	0.00000	SLV 14	Max	0.0000	486.0390	666.32	1	-0.750000
70	0.25000	SLV 14	Max	0.0000	347.4260	290.44	1	-0.750000
70	0.50000	SLV 14	Max	0.0000	194.4740	-123.68	1	-0.750000
70	0.00000	SLV 14	Min	0.0000	486.0390	666.32	1	-0.750000
70	0.25000	SLV 14	Min	0.0000	347.4260	290.44	1	-0.750000
70	0.50000	SLV 14	Min	0.0000	194.4740	-123.68	1	-0.750000
70	0.00000	SLV 15	Max	0.0000	499.9475	493.54	1	-0.750000
70	0.25000	SLV 15	Max	0.0000	439.9677	327.35	1	-0.750000
70	0.50000	SLV 15	Max	0.0000	370.8238	136.71	1	-0.750000
70	0.00000	SLV 15	Min	0.0000	499.9475	493.54	1	-0.750000
70	0.25000	SLV 15	Min	0.0000	439.9677	327.35	1	-0.750000
70	0.50000	SLV 15	Min	0.0000	370.8238	136.71	1	-0.750000
70	0.00000	SLV 16	Max	0.0000	438.1226	491.25	1	-0.750000
70	0.25000	SLV 16	Max	0.0000	303.3858	125.70	1	-0.750000
70	0.50000	SLV 16	Max	0.0000	154.3100	-278.08	1	-0.750000
70	0.00000	SLV 16	Min	0.0000	438.1226	491.25	1	-0.750000
70	0.25000	SLV 16	Min	0.0000	303.3858	125.70	1	-0.750000
70	0.50000	SLV 16	Min	0.0000	154.3100	-278.08	1	-0.750000
71	0.00000	SLE-C	Max	0.0000	-81.5582	-620.18	3	0.750000
71	0.25000	SLE-C	Max	0.0000	-140.1284	-470.25	3	0.750000
71	0.50000	SLE-C	Max	0.0000	-207.0876	-297.94	3	0.750000
71	0.00000	SLE-C	Min	0.0000	-81.5582	-620.18	3	0.750000
71	0.25000	SLE-C	Min	0.0000	-140.1284	-470.25	3	0.750000
71	0.50000	SLE-C	Min	0.0000	-207.0876	-297.94	3	0.750000
71	0.00000	SLE-F1	Max	0.0000	-145.0454	-412.09	3	0.750000
71	0.25000	SLE-F1	Max	0.0000	-206.8026	-253.65	3	0.750000
71	0.50000	SLE-F1	Max	0.0000	-277.9269	-70.23	3	0.750000
71	0.00000	SLE-F1	Min	0.0000	-145.0454	-412.09	3	0.750000
71	0.25000	SLE-F1	Min	0.0000	-206.8026	-253.65	3	0.750000
71	0.50000	SLE-F1	Min	0.0000	-277.9269	-70.23	3	0.750000
71	0.00000	SLE-F2	Max	0.0000	-133.6146	-439.45	3	0.750000
71	0.25000	SLE-F2	Max	0.0000	-151.6496	-397.61	3	0.750000
71	0.50000	SLE-F2	Max	0.0000	-170.3659	-353.95	3	0.750000
71	0.00000	SLE-F2	Min	0.0000	-133.6146	-439.45	3	0.750000
71	0.25000	SLE-F2	Min	0.0000	-151.6496	-397.61	3	0.750000
71	0.50000	SLE-F2	Min	0.0000	-170.3659	-353.95	3	0.750000
71	0.00000	SLE-F3	Max	0.0000	-52.6878	-583.11	3	0.750000
71	0.25000	SLE-F3	Max	0.0000	-129.9261	-383.39	3	0.750000
71	0.50000	SLE-F3	Max	0.0000	-217.0754	-157.24	3	0.750000
71	0.00000	SLE-F3	Min	0.0000	-52.6878	-583.11	3	0.750000
71	0.25000	SLE-F3	Min	0.0000	-129.9261	-383.39	3	0.750000
71	0.50000	SLE-F3	Min	0.0000	-217.0754	-157.24	3	0.750000
71	0.00000	SLE-QP	Max	0.0000	-182.8586	-300.85	3	0.750000
71	0.25000	SLE-QP	Max	0.0000	-198.3186	-265.88	3	0.750000
71	0.50000	SLE-QP	Max	0.0000	-214.4598	-229.08	3	0.750000

Table: Element Forces - Frames, Part 2 of 4

Frame	Station m	OutputCase	StepType	M2 KN-m	M3 KN-m	S11Max KN/m2	PtS11Max	x2S11Max m
71	0.00000	SLE-QP	Min	0.0000	-182.8586	-300.85	3	0.750000
71	0.25000	SLE-QP	Min	0.0000	-198.3186	-265.88	3	0.750000
71	0.50000	SLE-QP	Min	0.0000	-214.4598	-229.08	3	0.750000
71	0.00000	SLU-1	Max	0.0000	-97.8708	-744.10	3	0.750000
71	0.25000	SLU-1	Max	0.0000	-189.6229	-507.55	3	0.750000
71	0.50000	SLU-1	Max	0.0000	-294.5109	-235.97	3	0.750000
71	0.00000	SLU-1	Min	0.0000	-97.8708	-744.10	3	0.750000
71	0.25000	SLU-1	Min	0.0000	-189.6229	-507.55	3	0.750000
71	0.50000	SLU-1	Min	0.0000	-294.5109	-235.97	3	0.750000
71	0.00000	SLU-2	Max	0.0000	-328.0371	-136.92	3	0.750000
71	0.25000	SLU-2	Max	0.0000	-379.8398	-6.90	3	0.750000
71	0.50000	SLU-2	Max	0.0000	-441.0098	148.10	3	0.750000
71	0.00000	SLU-2	Min	0.0000	-328.0371	-136.92	3	0.750000
71	0.25000	SLU-2	Min	0.0000	-379.8398	-6.90	3	0.750000
71	0.50000	SLU-2	Min	0.0000	-441.0098	148.10	3	0.750000
71	0.00000	SLU-3	Max	0.0000	180.2868	-243.27	1	-0.750000
71	0.25000	SLU-3	Max	0.0000	68.1705	-548.50	1	-0.750000
71	0.50000	SLU-3	Max	0.0000	-57.0818	-584.31	3	0.750000
71	0.00000	SLU-3	Min	0.0000	180.2868	-243.27	1	-0.750000
71	0.25000	SLU-3	Min	0.0000	68.1705	-548.50	1	-0.750000
71	0.50000	SLU-3	Min	0.0000	-57.0818	-584.31	3	0.750000
71	0.00000	SLU-4	Max	0.0000	-169.3303	-585.09	3	0.750000
71	0.25000	SLU-4	Max	0.0000	-228.7228	-434.83	3	0.750000
71	0.50000	SLU-4	Max	0.0000	-297.4826	-259.59	3	0.750000
71	0.00000	SLU-4	Min	0.0000	-169.3303	-585.09	3	0.750000
71	0.25000	SLU-4	Min	0.0000	-228.7228	-434.83	3	0.750000
71	0.50000	SLU-4	Min	0.0000	-297.4826	-259.59	3	0.750000
71	0.00000	SLU-5	Max	0.0000	91.0199	-520.86	1	-0.750000
71	0.25000	SLU-5	Max	0.0000	19.0543	-719.01	1	-0.750000
71	0.50000	SLU-5	Max	0.0000	-62.2785	-610.00	3	0.750000
71	0.00000	SLU-5	Min	0.0000	91.0199	-520.86	1	-0.750000
71	0.25000	SLU-5	Min	0.0000	19.0543	-719.01	1	-0.750000
71	0.50000	SLU-5	Min	0.0000	-62.2785	-610.00	3	0.750000
71	0.00000	SLU-6	Max	0.0000	-143.2358	-590.81	3	0.750000
71	0.25000	SLU-6	Max	0.0000	-248.9031	-317.15	3	0.750000
71	0.50000	SLU-6	Max	0.0000	-367.9642	-7.78	3	0.750000
71	0.00000	SLU-6	Min	0.0000	-143.2358	-590.81	3	0.750000
71	0.25000	SLU-6	Min	0.0000	-248.9031	-317.15	3	0.750000
71	0.50000	SLU-6	Min	0.0000	-367.9642	-7.78	3	0.750000
71	0.00000	SLU-7	Max	0.0000	120.7602	-371.79	1	-0.750000
71	0.25000	SLU-7	Max	0.0000	-1.8368	-695.16	3	0.750000
71	0.50000	SLU-7	Max	0.0000	-137.5698	-339.46	3	0.750000
71	0.00000	SLU-7	Min	0.0000	120.7602	-371.79	1	-0.750000
71	0.25000	SLU-7	Min	0.0000	-1.8368	-695.16	3	0.750000
71	0.50000	SLU-7	Min	0.0000	-137.5698	-339.46	3	0.750000
71	0.00000	SLV 1	Max	0.0000	1734.6238	3620.83	1	-0.750000
71	0.25000	SLV 1	Max	0.0000	1564.9243	3162.05	1	-0.750000
71	0.50000	SLV 1	Max	0.0000	1385.7201	2677.93	1	-0.750000
71	0.00000	SLV 1	Min	0.0000	1734.6238	3620.83	1	-0.750000
71	0.25000	SLV 1	Min	0.0000	1564.9243	3162.05	1	-0.750000
71	0.50000	SLV 1	Min	0.0000	1385.7201	2677.93	1	-0.750000
71	0.00000	SLV 2	Max	0.0000	1718.8572	3564.82	1	-0.750000
71	0.25000	SLV 2	Max	0.0000	1550.1562	3108.70	1	-0.750000
71	0.50000	SLV 2	Max	0.0000	1371.9505	2627.24	1	-0.750000
71	0.00000	SLV 2	Min	0.0000	1718.8572	3564.82	1	-0.750000
71	0.25000	SLV 2	Min	0.0000	1550.1562	3108.70	1	-0.750000
71	0.50000	SLV 2	Min	0.0000	1371.9505	2627.24	1	-0.750000
71	0.00000	SLV 3	Max	0.0000	1718.8572	3564.82	1	-0.750000
71	0.25000	SLV 3	Max	0.0000	1550.1562	3108.70	1	-0.750000

Table: Element Forces - Frames, Part 2 of 4

Frame	Station m	OutputCase	StepType	M2 KN-m	M3 KN-m	S11Max KN/m2	PtS11Max	x2S11Max m
71	0.50000	SLV 3	Max	0.0000	1371.9505	2627.24	1	-0.750000
71	0.00000	SLV 3	Min	0.0000	1718.8572	3564.82	1	-0.750000
71	0.25000	SLV 3	Min	0.0000	1550.1562	3108.70	1	-0.750000
71	0.50000	SLV 3	Min	0.0000	1371.9505	2627.24	1	-0.750000
71	0.00000	SLV 4	Max	0.0000	858.9065	1797.80	1	-0.750000
71	0.25000	SLV 4	Max	0.0000	472.3645	760.78	1	-0.750000
71	0.50000	SLV 4	Max	0.0000	59.0678	-347.60	1	-0.750000
71	0.00000	SLV 4	Min	0.0000	858.9065	1797.80	1	-0.750000
71	0.25000	SLV 4	Min	0.0000	472.3645	760.78	1	-0.750000
71	0.50000	SLV 4	Min	0.0000	59.0678	-347.60	1	-0.750000
71	0.00000	SLV 5	Max	0.0000	409.2949	285.53	1	-0.750000
71	0.25000	SLV 5	Max	0.0000	321.6569	45.58	1	-0.750000
71	0.50000	SLV 5	Max	0.0000	224.5142	-219.72	1	-0.750000
71	0.00000	SLV 5	Min	0.0000	409.2949	285.53	1	-0.750000
71	0.25000	SLV 5	Min	0.0000	321.6569	45.58	1	-0.750000
71	0.50000	SLV 5	Min	0.0000	224.5142	-219.72	1	-0.750000
71	0.00000	SLV 6	Max	0.0000	194.4740	-123.68	1	-0.750000
71	0.25000	SLV 6	Max	0.0000	27.0127	-576.50	1	-0.750000
71	0.50000	SLV 6	Max	0.0000	-155.1284	-241.10	3	0.750000
71	0.00000	SLV 6	Min	0.0000	194.4740	-123.68	1	-0.750000
71	0.25000	SLV 6	Min	0.0000	27.0127	-576.50	1	-0.750000
71	0.50000	SLV 6	Min	0.0000	-155.1284	-241.10	3	0.750000
71	0.00000	SLV 7	Max	0.0000	370.8238	136.71	1	-0.750000
71	0.25000	SLV 7	Max	0.0000	286.1352	-95.37	1	-0.750000
71	0.50000	SLV 7	Max	0.0000	191.9418	-352.80	1	-0.750000
71	0.00000	SLV 7	Min	0.0000	370.8238	136.71	1	-0.750000
71	0.25000	SLV 7	Min	0.0000	286.1352	-95.37	1	-0.750000
71	0.50000	SLV 7	Min	0.0000	191.9418	-352.80	1	-0.750000
71	0.00000	SLV 8	Max	0.0000	154.3100	-278.08	1	-0.750000
71	0.25000	SLV 8	Max	0.0000	-9.2752	-671.09	3	0.750000
71	0.50000	SLV 8	Max	0.0000	-187.5401	-201.96	3	0.750000
71	0.00000	SLV 8	Min	0.0000	154.3100	-278.08	1	-0.750000
71	0.25000	SLV 8	Min	0.0000	-9.2752	-671.09	3	0.750000
71	0.50000	SLV 8	Min	0.0000	-187.5401	-201.96	3	0.750000
71	0.00000	SLV 9	Max	0.0000	1734.6238	3620.83	1	-0.750000
71	0.25000	SLV 9	Max	0.0000	1564.9243	3162.05	1	-0.750000
71	0.50000	SLV 9	Max	0.0000	1385.7201	2677.93	1	-0.750000
71	0.00000	SLV 9	Min	0.0000	1734.6238	3620.83	1	-0.750000
71	0.25000	SLV 9	Min	0.0000	1564.9243	3162.05	1	-0.750000
71	0.50000	SLV 9	Min	0.0000	1385.7201	2677.93	1	-0.750000
71	0.00000	SLV 10	Max	0.0000	878.4377	1863.99	1	-0.750000
71	0.25000	SLV 10	Max	0.0000	491.0145	824.62	1	-0.750000
71	0.50000	SLV 10	Max	0.0000	76.8367	-286.11	1	-0.750000
71	0.00000	SLV 10	Min	0.0000	878.4377	1863.99	1	-0.750000
71	0.25000	SLV 10	Min	0.0000	491.0145	824.62	1	-0.750000
71	0.50000	SLV 10	Min	0.0000	76.8367	-286.11	1	-0.750000
71	0.00000	SLV 11	Max	0.0000	1718.8572	3564.82	1	-0.750000
71	0.25000	SLV 11	Max	0.0000	1550.1562	3108.70	1	-0.750000
71	0.50000	SLV 11	Max	0.0000	1371.9505	2627.24	1	-0.750000
71	0.00000	SLV 11	Min	0.0000	1718.8572	3564.82	1	-0.750000
71	0.25000	SLV 11	Min	0.0000	1550.1562	3108.70	1	-0.750000
71	0.50000	SLV 11	Min	0.0000	1371.9505	2627.24	1	-0.750000
71	0.00000	SLV 12	Max	0.0000	858.9065	1797.80	1	-0.750000
71	0.25000	SLV 12	Max	0.0000	472.3645	760.78	1	-0.750000
71	0.50000	SLV 12	Max	0.0000	59.0678	-347.60	1	-0.750000
71	0.00000	SLV 12	Min	0.0000	858.9065	1797.80	1	-0.750000
71	0.25000	SLV 12	Min	0.0000	472.3645	760.78	1	-0.750000
71	0.50000	SLV 12	Min	0.0000	59.0678	-347.60	1	-0.750000
71	0.00000	SLV 13	Max	0.0000	409.2949	285.53	1	-0.750000

Table: Element Forces - Frames, Part 2 of 4

Frame	Station m	OutputCase	StepType	M2 KN-m	M3 KN-m	S11Max KN/m2	PtS11Max	x2S11Max m
71	0.25000	SLV 13	Max	0.0000	321.6569	45.58	1	-0.750000
71	0.50000	SLV 13	Max	0.0000	224.5142	-219.72	1	-0.750000
71	0.00000	SLV 13	Min	0.0000	409.2949	285.53	1	-0.750000
71	0.25000	SLV 13	Min	0.0000	321.6569	45.58	1	-0.750000
71	0.50000	SLV 13	Min	0.0000	224.5142	-219.72	1	-0.750000
71	0.00000	SLV 14	Max	0.0000	194.4740	-123.68	1	-0.750000
71	0.25000	SLV 14	Max	0.0000	27.0127	-576.50	1	-0.750000
71	0.50000	SLV 14	Max	0.0000	-155.1284	-241.10	3	0.750000
71	0.00000	SLV 14	Min	0.0000	194.4740	-123.68	1	-0.750000
71	0.25000	SLV 14	Min	0.0000	27.0127	-576.50	1	-0.750000
71	0.50000	SLV 14	Min	0.0000	-155.1284	-241.10	3	0.750000
71	0.00000	SLV 15	Max	0.0000	370.8238	136.71	1	-0.750000
71	0.25000	SLV 15	Max	0.0000	286.1352	-95.37	1	-0.750000
71	0.50000	SLV 15	Max	0.0000	191.9418	-352.80	1	-0.750000
71	0.00000	SLV 15	Min	0.0000	370.8238	136.71	1	-0.750000
71	0.25000	SLV 15	Min	0.0000	286.1352	-95.37	1	-0.750000
71	0.50000	SLV 15	Min	0.0000	191.9418	-352.80	1	-0.750000
71	0.00000	SLV 16	Max	0.0000	154.3100	-278.08	1	-0.750000
71	0.25000	SLV 16	Max	0.0000	-9.2752	-671.09	3	0.750000
71	0.50000	SLV 16	Max	0.0000	-187.5401	-201.96	3	0.750000
71	0.00000	SLV 16	Min	0.0000	154.3100	-278.08	1	-0.750000
71	0.25000	SLV 16	Min	0.0000	-9.2752	-671.09	3	0.750000
71	0.50000	SLV 16	Min	0.0000	-187.5401	-201.96	3	0.750000
72	0.00000	SLE-C	Max	0.0000	-207.0876	-297.94	3	0.750000
72	0.14224	SLE-C	Max	0.0000	-249.8338	-187.50	3	0.750000
72	0.28449	SLE-C	Max	0.0000	-295.3787	-69.60	3	0.750000
72	0.00000	SLE-C	Min	0.0000	-207.0876	-297.94	3	0.750000
72	0.14224	SLE-C	Min	0.0000	-249.8338	-187.50	3	0.750000
72	0.28449	SLE-C	Min	0.0000	-295.3787	-69.60	3	0.750000
72	0.00000	SLE-F1	Max	0.0000	-277.9269	-70.23	3	0.750000
72	0.14224	SLE-F1	Max	0.0000	-322.6248	45.41	3	0.750000
72	0.28449	SLE-F1	Max	0.0000	-370.4543	169.40	3	0.750000
72	0.00000	SLE-F1	Min	0.0000	-277.9269	-70.23	3	0.750000
72	0.14224	SLE-F1	Min	0.0000	-322.6248	45.41	3	0.750000
72	0.28449	SLE-F1	Min	0.0000	-370.4543	169.40	3	0.750000
72	0.00000	SLE-F2	Max	0.0000	-170.3659	-353.95	3	0.750000
72	0.14224	SLE-F2	Max	0.0000	-184.9981	-318.48	3	0.750000
72	0.28449	SLE-F2	Max	0.0000	-199.8508	-282.43	3	0.750000
72	0.00000	SLE-F2	Min	0.0000	-170.3659	-353.95	3	0.750000
72	0.14224	SLE-F2	Min	0.0000	-184.9981	-318.48	3	0.750000
72	0.28449	SLE-F2	Min	0.0000	-199.8508	-282.43	3	0.750000
72	0.00000	SLE-F3	Max	0.0000	-217.0754	-157.24	3	0.750000
72	0.14224	SLE-F3	Max	0.0000	-271.1333	-16.64	3	0.750000
72	0.28449	SLE-F3	Max	0.0000	-328.4990	132.78	3	0.750000
72	0.00000	SLE-F3	Min	0.0000	-217.0754	-157.24	3	0.750000
72	0.14224	SLE-F3	Min	0.0000	-271.1333	-16.64	3	0.750000
72	0.28449	SLE-F3	Min	0.0000	-328.4990	132.78	3	0.750000
72	0.00000	SLE-QP	Max	0.0000	-214.4598	-229.08	3	0.750000
72	0.14224	SLE-QP	Max	0.0000	-227.3302	-198.31	3	0.750000
72	0.28449	SLE-QP	Max	0.0000	-240.4211	-166.96	3	0.750000
72	0.00000	SLE-QP	Min	0.0000	-214.4598	-229.08	3	0.750000
72	0.14224	SLE-QP	Min	0.0000	-227.3302	-198.31	3	0.750000
72	0.28449	SLE-QP	Min	0.0000	-240.4211	-166.96	3	0.750000
72	0.00000	SLU-1	Max	0.0000	-294.5109	-235.97	3	0.750000
72	0.14224	SLU-1	Max	0.0000	-360.1157	-65.64	3	0.750000
72	0.28449	SLU-1	Max	0.0000	-430.1014	116.36	3	0.750000
72	0.00000	SLU-1	Min	0.0000	-294.5109	-235.97	3	0.750000
72	0.14224	SLU-1	Min	0.0000	-360.1157	-65.64	3	0.750000
72	0.28449	SLU-1	Min	0.0000	-430.1014	116.36	3	0.750000

Table: Element Forces - Frames, Part 2 of 4

Frame	Station m	OutputCase	StepType	M2 KN-m	M3 KN-m	S11Max KN/m2	PtS11Max	x2S11Max m
72	0.00000	SLU-2	Max	0.0000	-441.0098	148.10	3	0.750000
72	0.14224	SLU-2	Max	0.0000	-480.3469	248.38	3	0.750000
72	0.28449	SLU-2	Max	0.0000	-522.8157	357.01	3	0.750000
72	0.00000	SLU-2	Min	0.0000	-441.0098	148.10	3	0.750000
72	0.14224	SLU-2	Min	0.0000	-480.3469	248.38	3	0.750000
72	0.28449	SLU-2	Min	0.0000	-522.8157	357.01	3	0.750000
72	0.00000	SLU-3	Max	0.0000	-57.0818	-584.31	3	0.750000
72	0.14224	SLU-3	Max	0.0000	-134.2748	-382.02	3	0.750000
72	0.28449	SLU-3	Max	0.0000	-215.8487	-168.04	3	0.750000
72	0.00000	SLU-3	Min	0.0000	-57.0818	-584.31	3	0.750000
72	0.14224	SLU-3	Min	0.0000	-134.2748	-382.02	3	0.750000
72	0.28449	SLU-3	Min	0.0000	-215.8487	-168.04	3	0.750000
72	0.00000	SLU-4	Max	0.0000	-297.4826	-259.59	3	0.750000
72	0.14224	SLU-4	Max	0.0000	-342.0597	-145.34	3	0.750000
72	0.28449	SLU-4	Max	0.0000	-389.7685	-22.74	3	0.750000
72	0.00000	SLU-4	Min	0.0000	-297.4826	-259.59	3	0.750000
72	0.14224	SLU-4	Min	0.0000	-342.0597	-145.34	3	0.750000
72	0.28449	SLU-4	Min	0.0000	-389.7685	-22.74	3	0.750000
72	0.00000	SLU-5	Max	0.0000	-62.2785	-610.00	3	0.750000
72	0.14224	SLU-5	Max	0.0000	-113.7574	-476.28	3	0.750000
72	0.28449	SLU-5	Max	0.0000	-168.3679	-334.20	3	0.750000
72	0.00000	SLU-5	Min	0.0000	-62.2785	-610.00	3	0.750000
72	0.14224	SLU-5	Min	0.0000	-113.7574	-476.28	3	0.750000
72	0.28449	SLU-5	Min	0.0000	-168.3679	-334.20	3	0.750000
72	0.00000	SLU-6	Max	0.0000	-367.9642	-7.78	3	0.750000
72	0.14224	SLU-6	Max	0.0000	-441.7511	184.37	3	0.750000
72	0.28449	SLU-6	Max	0.0000	-520.0050	388.42	3	0.750000
72	0.00000	SLU-6	Min	0.0000	-367.9642	-7.78	3	0.750000
72	0.14224	SLU-6	Min	0.0000	-441.7511	184.37	3	0.750000
72	0.28449	SLU-6	Min	0.0000	-520.0050	388.42	3	0.750000
72	0.00000	SLU-7	Max	0.0000	-137.5698	-339.46	3	0.750000
72	0.14224	SLU-7	Max	0.0000	-220.7261	-121.26	3	0.750000
72	0.28449	SLU-7	Max	0.0000	-308.2633	108.62	3	0.750000
72	0.00000	SLU-7	Min	0.0000	-137.5698	-339.46	3	0.750000
72	0.14224	SLU-7	Min	0.0000	-220.7261	-121.26	3	0.750000
72	0.28449	SLU-7	Min	0.0000	-308.2633	108.62	3	0.750000
72	0.00000	SLV 1	Max	0.0000	1385.7201	2677.93	1	-0.750000
72	0.14224	SLV 1	Max	0.0000	1268.0615	2360.62	1	-0.750000
72	0.28449	SLV 1	Max	0.0000	1147.2267	2034.84	1	-0.750000
72	0.00000	SLV 1	Min	0.0000	1385.7201	2677.93	1	-0.750000
72	0.14224	SLV 1	Min	0.0000	1268.0615	2360.62	1	-0.750000
72	0.28449	SLV 1	Min	0.0000	1147.2267	2034.84	1	-0.750000
72	0.00000	SLV 2	Max	0.0000	1371.9505	2627.24	1	-0.750000
72	0.14224	SLV 2	Max	0.0000	1254.8603	2311.45	1	-0.750000
72	0.28449	SLV 2	Max	0.0000	1134.5938	1987.18	1	-0.750000
72	0.00000	SLV 2	Min	0.0000	1371.9505	2627.24	1	-0.750000
72	0.14224	SLV 2	Min	0.0000	1254.8603	2311.45	1	-0.750000
72	0.28449	SLV 2	Min	0.0000	1134.5938	1987.18	1	-0.750000
72	0.00000	SLV 3	Max	0.0000	1371.9505	2627.24	1	-0.750000
72	0.14224	SLV 3	Max	0.0000	1254.8603	2311.45	1	-0.750000
72	0.28449	SLV 3	Max	0.0000	1134.5938	1987.18	1	-0.750000
72	0.00000	SLV 3	Min	0.0000	1371.9505	2627.24	1	-0.750000
72	0.14224	SLV 3	Min	0.0000	1254.8603	2311.45	1	-0.750000
72	0.28449	SLV 3	Min	0.0000	1134.5938	1987.18	1	-0.750000
72	0.00000	SLV 4	Max	0.0000	59.0678	-347.60	1	-0.750000
72	0.14224	SLV 4	Max	0.0000	-188.0799	-7.12	3	0.750000
72	0.28449	SLV 4	Max	0.0000	-443.9881	671.75	3	0.750000
72	0.00000	SLV 4	Min	0.0000	59.0678	-347.60	1	-0.750000
72	0.14224	SLV 4	Min	0.0000	-188.0799	-7.12	3	0.750000

Table: Element Forces - Frames, Part 2 of 4

Frame	Station m	OutputCase	StepType	M2 KN-m	M3 KN-m	S11Max KN/m2	PtS11Max	x2S11Max m
72	0.28449	SLV 4	Min	0.0000	-443.9881	671.75	3	0.750000
72	0.00000	SLV 5	Max	0.0000	224.5142	-219.72	1	-0.750000
72	0.14224	SLV 5	Max	0.0000	162.2805	-389.23	1	-0.750000
72	0.28449	SLV 5	Max	0.0000	96.8706	-567.21	1	-0.750000
72	0.00000	SLV 5	Min	0.0000	224.5142	-219.72	1	-0.750000
72	0.14224	SLV 5	Min	0.0000	162.2805	-389.23	1	-0.750000
72	0.28449	SLV 5	Min	0.0000	96.8706	-567.21	1	-0.750000
72	0.00000	SLV 6	Max	0.0000	-155.1284	-241.10	3	0.750000
72	0.14224	SLV 6	Max	0.0000	-265.3643	49.30	3	0.750000
72	0.28449	SLV 6	Max	0.0000	-380.4517	352.65	3	0.750000
72	0.00000	SLV 6	Min	0.0000	-155.1284	-241.10	3	0.750000
72	0.14224	SLV 6	Min	0.0000	-265.3643	49.30	3	0.750000
72	0.28449	SLV 6	Min	0.0000	-380.4517	352.65	3	0.750000
72	0.00000	SLV 7	Max	0.0000	191.9418	-352.80	1	-0.750000
72	0.14224	SLV 7	Max	0.0000	131.3682	-517.89	1	-0.750000
72	0.28449	SLV 7	Max	0.0000	67.6184	-691.44	1	-0.750000
72	0.00000	SLV 7	Min	0.0000	191.9418	-352.80	1	-0.750000
72	0.14224	SLV 7	Min	0.0000	131.3682	-517.89	1	-0.750000
72	0.28449	SLV 7	Min	0.0000	67.6184	-691.44	1	-0.750000
72	0.00000	SLV 8	Max	0.0000	-187.5401	-201.96	3	0.750000
72	0.14224	SLV 8	Max	0.0000	-295.5706	82.56	3	0.750000
72	0.28449	SLV 8	Max	0.0000	-408.4525	380.03	3	0.750000
72	0.00000	SLV 8	Min	0.0000	-187.5401	-201.96	3	0.750000
72	0.14224	SLV 8	Min	0.0000	-295.5706	82.56	3	0.750000
72	0.28449	SLV 8	Min	0.0000	-408.4525	380.03	3	0.750000
72	0.00000	SLV 9	Max	0.0000	1385.7201	2677.93	1	-0.750000
72	0.14224	SLV 9	Max	0.0000	1268.0615	2360.62	1	-0.750000
72	0.28449	SLV 9	Max	0.0000	1147.2267	2034.84	1	-0.750000
72	0.00000	SLV 9	Min	0.0000	1385.7201	2677.93	1	-0.750000
72	0.14224	SLV 9	Min	0.0000	1268.0615	2360.62	1	-0.750000
72	0.28449	SLV 9	Min	0.0000	1147.2267	2034.84	1	-0.750000
72	0.00000	SLV 10	Max	0.0000	76.8367	-286.11	1	-0.750000
72	0.14224	SLV 10	Max	0.0000	-170.8123	-39.06	3	0.750000
72	0.28449	SLV 10	Max	0.0000	-427.2219	641.14	3	0.750000
72	0.00000	SLV 10	Min	0.0000	76.8367	-286.11	1	-0.750000
72	0.14224	SLV 10	Min	0.0000	-170.8123	-39.06	3	0.750000
72	0.28449	SLV 10	Min	0.0000	-427.2219	641.14	3	0.750000
72	0.00000	SLV 11	Max	0.0000	1371.9505	2627.24	1	-0.750000
72	0.14224	SLV 11	Max	0.0000	1254.8603	2311.45	1	-0.750000
72	0.28449	SLV 11	Max	0.0000	1134.5938	1987.18	1	-0.750000
72	0.00000	SLV 11	Min	0.0000	1371.9505	2627.24	1	-0.750000
72	0.14224	SLV 11	Min	0.0000	1254.8603	2311.45	1	-0.750000
72	0.28449	SLV 11	Min	0.0000	1134.5938	1987.18	1	-0.750000
72	0.00000	SLV 12	Max	0.0000	59.0678	-347.60	1	-0.750000
72	0.14224	SLV 12	Max	0.0000	-188.0799	-7.12	3	0.750000
72	0.28449	SLV 12	Max	0.0000	-443.9881	671.75	3	0.750000
72	0.00000	SLV 12	Min	0.0000	59.0678	-347.60	1	-0.750000
72	0.14224	SLV 12	Min	0.0000	-188.0799	-7.12	3	0.750000
72	0.28449	SLV 12	Min	0.0000	-443.9881	671.75	3	0.750000
72	0.00000	SLV 13	Max	0.0000	224.5142	-219.72	1	-0.750000
72	0.14224	SLV 13	Max	0.0000	162.2805	-389.23	1	-0.750000
72	0.28449	SLV 13	Max	0.0000	96.8706	-567.21	1	-0.750000
72	0.00000	SLV 13	Min	0.0000	224.5142	-219.72	1	-0.750000
72	0.14224	SLV 13	Min	0.0000	162.2805	-389.23	1	-0.750000
72	0.28449	SLV 13	Min	0.0000	96.8706	-567.21	1	-0.750000
72	0.00000	SLV 14	Max	0.0000	-155.1284	-241.10	3	0.750000
72	0.14224	SLV 14	Max	0.0000	-265.3643	49.30	3	0.750000
72	0.28449	SLV 14	Max	0.0000	-380.4517	352.65	3	0.750000
72	0.00000	SLV 14	Min	0.0000	-155.1284	-241.10	3	0.750000

Table: Element Forces - Frames, Part 2 of 4

Frame	Station m	OutputCase	StepType	M2 KN-m	M3 KN-m	S11Max KN/m2	PtS11Max	x2S11Max m
72	0.14224	SLV 14	Min	0.0000	-265.3643	49.30	3	0.750000
72	0.28449	SLV 14	Min	0.0000	-380.4517	352.65	3	0.750000
72	0.00000	SLV 15	Max	0.0000	191.9418	-352.80	1	-0.750000
72	0.14224	SLV 15	Max	0.0000	131.3682	-517.89	1	-0.750000
72	0.28449	SLV 15	Max	0.0000	67.6184	-691.44	1	-0.750000
72	0.00000	SLV 15	Min	0.0000	191.9418	-352.80	1	-0.750000
72	0.14224	SLV 15	Min	0.0000	131.3682	-517.89	1	-0.750000
72	0.28449	SLV 15	Min	0.0000	67.6184	-691.44	1	-0.750000
72	0.00000	SLV 16	Max	0.0000	-187.5401	-201.96	3	0.750000
72	0.14224	SLV 16	Max	0.0000	-295.5706	82.56	3	0.750000
72	0.28449	SLV 16	Max	0.0000	-408.4525	380.03	3	0.750000
72	0.00000	SLV 16	Min	0.0000	-187.5401	-201.96	3	0.750000
72	0.14224	SLV 16	Min	0.0000	-295.5706	82.56	3	0.750000
72	0.28449	SLV 16	Min	0.0000	-408.4525	380.03	3	0.750000
73	0.00000	SLE-C	Max	0.0000	177.5168	383.21	1	-0.475000
73	0.25000	SLE-C	Max	0.0000	146.7748	173.93	1	-0.475000
73	0.50000	SLE-C	Max	0.0000	115.1113	-41.47	1	-0.475000
73	0.00000	SLE-C	Min	0.0000	177.5168	383.21	1	-0.475000
73	0.25000	SLE-C	Min	0.0000	146.7748	173.93	1	-0.475000
73	0.50000	SLE-C	Min	0.0000	115.1113	-41.47	1	-0.475000
73	0.00000	SLE-F1	Max	0.0000	212.5974	589.58	1	-0.475000
73	0.25000	SLE-F1	Max	0.0000	180.7985	373.27	1	-0.475000
73	0.50000	SLE-F1	Max	0.0000	148.0780	150.84	1	-0.475000
73	0.00000	SLE-F1	Min	0.0000	212.5974	589.58	1	-0.475000
73	0.25000	SLE-F1	Min	0.0000	180.7985	373.27	1	-0.475000
73	0.50000	SLE-F1	Min	0.0000	148.0780	150.84	1	-0.475000
73	0.00000	SLE-F2	Max	0.0000	127.8661	278.08	1	-0.475000
73	0.25000	SLE-F2	Max	0.0000	92.5593	38.46	1	-0.475000
73	0.50000	SLE-F2	Max	0.0000	56.3310	-207.29	1	-0.475000
73	0.00000	SLE-F2	Min	0.0000	127.8661	278.08	1	-0.475000
73	0.25000	SLE-F2	Min	0.0000	92.5593	38.46	1	-0.475000
73	0.50000	SLE-F2	Min	0.0000	56.3310	-207.29	1	-0.475000
73	0.00000	SLE-F3	Max	0.0000	189.9673	435.87	1	-0.475000
73	0.25000	SLE-F3	Max	0.0000	166.5625	275.37	1	-0.475000
73	0.50000	SLE-F3	Max	0.0000	142.2361	108.74	1	-0.475000
73	0.00000	SLE-F3	Min	0.0000	189.9673	435.87	1	-0.475000
73	0.25000	SLE-F3	Min	0.0000	166.5625	275.37	1	-0.475000
73	0.50000	SLE-F3	Min	0.0000	142.2361	108.74	1	-0.475000
73	0.00000	SLE-QP	Max	0.0000	147.1950	402.32	1	-0.475000
73	0.25000	SLE-QP	Max	0.0000	109.6394	147.74	1	-0.475000
73	0.50000	SLE-QP	Max	0.0000	71.1622	-112.96	1	-0.475000
73	0.00000	SLE-QP	Min	0.0000	147.1950	402.32	1	-0.475000
73	0.25000	SLE-QP	Min	0.0000	109.6394	147.74	1	-0.475000
73	0.50000	SLE-QP	Min	0.0000	71.1622	-112.96	1	-0.475000
73	0.00000	SLU-1	Max	0.0000	250.6916	588.11	1	-0.475000
73	0.25000	SLU-1	Max	0.0000	215.6932	349.07	1	-0.475000
73	0.50000	SLU-1	Max	0.0000	179.4969	102.06	1	-0.475000
73	0.00000	SLU-1	Min	0.0000	250.6916	588.11	1	-0.475000
73	0.25000	SLU-1	Min	0.0000	215.6932	349.07	1	-0.475000
73	0.50000	SLU-1	Min	0.0000	179.4969	102.06	1	-0.475000
73	0.00000	SLU-2	Max	0.0000	294.3643	991.21	1	-0.475000
73	0.25000	SLU-2	Max	0.0000	245.1108	657.40	1	-0.475000
73	0.50000	SLU-2	Max	0.0000	194.6593	315.62	1	-0.475000
73	0.00000	SLU-2	Min	0.0000	294.3643	991.21	1	-0.475000
73	0.25000	SLU-2	Min	0.0000	245.1108	657.40	1	-0.475000
73	0.50000	SLU-2	Min	0.0000	194.6593	315.62	1	-0.475000
73	0.00000	SLU-3	Max	0.0000	136.6460	-6.24	1	-0.475000
73	0.25000	SLU-3	Max	0.0000	127.1548	-74.24	1	-0.475000
73	0.50000	SLU-3	Max	0.0000	116.7420	-148.36	1	-0.475000

Table: Element Forces - Frames, Part 2 of 4

Frame	Station m	OutputCase	StepType	M2 KN-m	M3 KN-m	S11Max KN/m2	PtS11Max	x2S11Max m
73	0.00000	SLU-3	Min	0.0000	136.6460	-6.24	1	-0.475000
73	0.25000	SLU-3	Min	0.0000	127.1548	-74.24	1	-0.475000
73	0.50000	SLU-3	Min	0.0000	116.7420	-148.36	1	-0.475000
73	0.00000	SLU-4	Max	0.0000	230.9606	587.36	1	-0.475000
73	0.25000	SLU-4	Max	0.0000	188.8981	301.35	1	-0.475000
73	0.50000	SLU-4	Max	0.0000	145.6375	7.38	1	-0.475000
73	0.00000	SLU-4	Min	0.0000	230.9606	587.36	1	-0.475000
73	0.25000	SLU-4	Min	0.0000	188.8981	301.35	1	-0.475000
73	0.50000	SLU-4	Min	0.0000	145.6375	7.38	1	-0.475000
73	0.00000	SLU-5	Max	0.0000	113.6452	-0.96	1	-0.475000
73	0.25000	SLU-5	Max	0.0000	94.8258	-130.97	1	-0.475000
73	0.50000	SLU-5	Max	0.0000	75.0848	-267.11	1	-0.475000
73	0.00000	SLU-5	Min	0.0000	113.6452	-0.96	1	-0.475000
73	0.25000	SLU-5	Min	0.0000	94.8258	-130.97	1	-0.475000
73	0.50000	SLU-5	Min	0.0000	75.0848	-267.11	1	-0.475000
73	0.00000	SLU-6	Max	0.0000	293.4737	792.62	1	-0.475000
73	0.25000	SLU-6	Max	0.0000	259.1210	557.87	1	-0.475000
73	0.50000	SLU-6	Max	0.0000	223.5703	315.15	1	-0.475000
73	0.00000	SLU-6	Min	0.0000	293.4737	792.62	1	-0.475000
73	0.25000	SLU-6	Min	0.0000	259.1210	557.87	1	-0.475000
73	0.50000	SLU-6	Min	0.0000	223.5703	315.15	1	-0.475000
73	0.00000	SLU-7	Max	0.0000	180.6073	217.60	1	-0.475000
73	0.25000	SLU-7	Max	0.0000	170.6881	146.75	1	-0.475000
73	0.50000	SLU-7	Max	0.0000	159.8474	69.79	1	-0.475000
73	0.00000	SLU-7	Min	0.0000	180.6073	217.60	1	-0.475000
73	0.25000	SLU-7	Min	0.0000	170.6881	146.75	1	-0.475000
73	0.50000	SLU-7	Min	0.0000	159.8474	69.79	1	-0.475000
73	0.00000	SLV 1	Max	0.0000	-512.2343	2719.66	3	0.475000
73	0.25000	SLV 1	Max	0.0000	-455.2456	2335.89	3	0.475000
73	0.50000	SLV 1	Max	0.0000	-399.1785	1958.25	3	0.475000
73	0.00000	SLV 1	Min	0.0000	-512.2343	2719.66	3	0.475000
73	0.25000	SLV 1	Min	0.0000	-455.2456	2335.89	3	0.475000
73	0.50000	SLV 1	Min	0.0000	-399.1785	1958.25	3	0.475000
73	0.00000	SLV 2	Max	0.0000	-505.6145	2666.67	3	0.475000
73	0.25000	SLV 2	Max	0.0000	-449.9250	2291.54	3	0.475000
73	0.50000	SLV 2	Max	0.0000	-395.1570	1922.53	3	0.475000
73	0.00000	SLV 2	Min	0.0000	-505.6145	2666.67	3	0.475000
73	0.25000	SLV 2	Min	0.0000	-449.9250	2291.54	3	0.475000
73	0.50000	SLV 2	Min	0.0000	-395.1570	1922.53	3	0.475000
73	0.00000	SLV 3	Max	0.0000	-505.6145	2666.67	3	0.475000
73	0.25000	SLV 3	Max	0.0000	-449.9250	2291.54	3	0.475000
73	0.50000	SLV 3	Max	0.0000	-395.1570	1922.53	3	0.475000
73	0.00000	SLV 3	Min	0.0000	-505.6145	2666.67	3	0.475000
73	0.25000	SLV 3	Min	0.0000	-449.9250	2291.54	3	0.475000
73	0.50000	SLV 3	Min	0.0000	-395.1570	1922.53	3	0.475000
73	0.00000	SLV 4	Max	0.0000	250.1954	-328.47	1	-0.475000
73	0.25000	SLV 4	Max	0.0000	301.8561	10.08	1	-0.475000
73	0.50000	SLV 4	Max	0.0000	352.5954	342.51	1	-0.475000
73	0.00000	SLV 4	Min	0.0000	250.1954	-328.47	1	-0.475000
73	0.25000	SLV 4	Min	0.0000	301.8561	10.08	1	-0.475000
73	0.50000	SLV 4	Min	0.0000	352.5954	342.51	1	-0.475000
73	0.00000	SLV 5	Max	0.0000	-13.0281	-632.05	3	0.475000
73	0.25000	SLV 5	Max	0.0000	-17.1302	-609.68	3	0.475000
73	0.50000	SLV 5	Max	0.0000	-22.1538	-581.18	3	0.475000
73	0.00000	SLV 5	Min	0.0000	-13.0281	-632.05	3	0.475000
73	0.25000	SLV 5	Min	0.0000	-17.1302	-609.68	3	0.475000
73	0.50000	SLV 5	Min	0.0000	-22.1538	-581.18	3	0.475000
73	0.00000	SLV 6	Max	0.0000	215.4477	267.81	1	-0.475000
73	0.25000	SLV 6	Max	0.0000	213.8903	252.56	1	-0.475000

Table: Element Forces - Frames, Part 2 of 4

Frame	Station m	OutputCase	StepType	M2 KN-m	M3 KN-m	S11Max KN/m2	PtS11Max	x2S11Max m
73	0.50000	SLV 6	Max	0.0000	211.4114	231.18	1	-0.475000
73	0.00000	SLV 6	Min	0.0000	215.4477	267.81	1	-0.475000
73	0.25000	SLV 6	Min	0.0000	213.8903	252.56	1	-0.475000
73	0.50000	SLV 6	Min	0.0000	211.4114	231.18	1	-0.475000
73	0.00000	SLV 7	Max	0.0000	2.7588	-724.54	1	-0.475000
73	0.25000	SLV 7	Max	0.0000	-4.8978	-715.21	3	0.475000
73	0.50000	SLV 7	Max	0.0000	-13.4759	-663.08	3	0.475000
73	0.00000	SLV 7	Min	0.0000	2.7588	-724.54	1	-0.475000
73	0.25000	SLV 7	Min	0.0000	-4.8978	-715.21	3	0.475000
73	0.50000	SLV 7	Min	0.0000	-13.4759	-663.08	3	0.475000
73	0.00000	SLV 8	Max	0.0000	230.6397	348.05	1	-0.475000
73	0.25000	SLV 8	Max	0.0000	225.3255	307.82	1	-0.475000
73	0.50000	SLV 8	Max	0.0000	219.0898	261.47	1	-0.475000
73	0.00000	SLV 8	Min	0.0000	230.6397	348.05	1	-0.475000
73	0.25000	SLV 8	Min	0.0000	225.3255	307.82	1	-0.475000
73	0.50000	SLV 8	Min	0.0000	219.0898	261.47	1	-0.475000
73	0.00000	SLV 9	Max	0.0000	-512.2343	2719.66	3	0.475000
73	0.25000	SLV 9	Max	0.0000	-455.2456	2335.89	3	0.475000
73	0.50000	SLV 9	Max	0.0000	-399.1785	1958.25	3	0.475000
73	0.00000	SLV 9	Min	0.0000	-512.2343	2719.66	3	0.475000
73	0.25000	SLV 9	Min	0.0000	-455.2456	2335.89	3	0.475000
73	0.50000	SLV 9	Min	0.0000	-399.1785	1958.25	3	0.475000
73	0.00000	SLV 10	Max	0.0000	241.5641	-374.06	1	-0.475000
73	0.25000	SLV 10	Max	0.0000	294.8594	-24.64	1	-0.475000
73	0.50000	SLV 10	Max	0.0000	347.2332	318.65	1	-0.475000
73	0.00000	SLV 10	Min	0.0000	241.5641	-374.06	1	-0.475000
73	0.25000	SLV 10	Min	0.0000	294.8594	-24.64	1	-0.475000
73	0.50000	SLV 10	Min	0.0000	347.2332	318.65	1	-0.475000
73	0.00000	SLV 11	Max	0.0000	-505.6145	2666.67	3	0.475000
73	0.25000	SLV 11	Max	0.0000	-449.9250	2291.54	3	0.475000
73	0.50000	SLV 11	Max	0.0000	-395.1570	1922.53	3	0.475000
73	0.00000	SLV 11	Min	0.0000	-505.6145	2666.67	3	0.475000
73	0.25000	SLV 11	Min	0.0000	-449.9250	2291.54	3	0.475000
73	0.50000	SLV 11	Min	0.0000	-395.1570	1922.53	3	0.475000
73	0.00000	SLV 12	Max	0.0000	250.1954	-328.47	1	-0.475000
73	0.25000	SLV 12	Max	0.0000	301.8561	10.08	1	-0.475000
73	0.50000	SLV 12	Max	0.0000	352.5954	342.51	1	-0.475000
73	0.00000	SLV 12	Min	0.0000	250.1954	-328.47	1	-0.475000
73	0.25000	SLV 12	Min	0.0000	301.8561	10.08	1	-0.475000
73	0.50000	SLV 12	Min	0.0000	352.5954	342.51	1	-0.475000
73	0.00000	SLV 13	Max	0.0000	-13.0281	-632.05	3	0.475000
73	0.25000	SLV 13	Max	0.0000	-17.1302	-609.68	3	0.475000
73	0.50000	SLV 13	Max	0.0000	-22.1538	-581.18	3	0.475000
73	0.00000	SLV 13	Min	0.0000	-13.0281	-632.05	3	0.475000
73	0.25000	SLV 13	Min	0.0000	-17.1302	-609.68	3	0.475000
73	0.50000	SLV 13	Min	0.0000	-22.1538	-581.18	3	0.475000
73	0.00000	SLV 14	Max	0.0000	215.4477	267.81	1	-0.475000
73	0.25000	SLV 14	Max	0.0000	213.8903	252.56	1	-0.475000
73	0.50000	SLV 14	Max	0.0000	211.4114	231.18	1	-0.475000
73	0.00000	SLV 14	Min	0.0000	215.4477	267.81	1	-0.475000
73	0.25000	SLV 14	Min	0.0000	213.8903	252.56	1	-0.475000
73	0.50000	SLV 14	Min	0.0000	211.4114	231.18	1	-0.475000
73	0.00000	SLV 15	Max	0.0000	2.7588	-724.54	1	-0.475000
73	0.25000	SLV 15	Max	0.0000	-4.8978	-715.21	3	0.475000
73	0.50000	SLV 15	Max	0.0000	-13.4759	-663.08	3	0.475000
73	0.00000	SLV 15	Min	0.0000	2.7588	-724.54	1	-0.475000
73	0.25000	SLV 15	Min	0.0000	-4.8978	-715.21	3	0.475000
73	0.50000	SLV 15	Min	0.0000	-13.4759	-663.08	3	0.475000
73	0.00000	SLV 16	Max	0.0000	230.6397	348.05	1	-0.475000

Table: Element Forces - Frames, Part 2 of 4

Frame	Station m	OutputCase	StepType	M2 KN-m	M3 KN-m	S11Max KN/m2	PtS11Max	x2S11Max m
73	0.25000	SLV 16	Max	0.0000	225.3255	307.82	1	-0.475000
73	0.50000	SLV 16	Max	0.0000	219.0898	261.47	1	-0.475000
73	0.00000	SLV 16	Min	0.0000	230.6397	348.05	1	-0.475000
73	0.25000	SLV 16	Min	0.0000	225.3255	307.82	1	-0.475000
73	0.50000	SLV 16	Min	0.0000	219.0898	261.47	1	-0.475000
74	0.00000	SLE-C	Max	0.0000	115.1113	-41.47	1	-0.475000
74	0.36203	SLE-C	Max	0.0000	67.6255	-364.26	1	-0.475000
74	0.72406	SLE-C	Max	0.0000	18.2073	-699.89	1	-0.475000
74	0.00000	SLE-C	Min	0.0000	115.1113	-41.47	1	-0.475000
74	0.36203	SLE-C	Min	0.0000	67.6255	-364.26	1	-0.475000
74	0.72406	SLE-C	Min	0.0000	18.2073	-699.89	1	-0.475000
74	0.00000	SLE-F1	Max	0.0000	148.0780	150.84	1	-0.475000
74	0.36203	SLE-F1	Max	0.0000	99.0617	-182.12	1	-0.475000
74	0.72406	SLE-F1	Max	0.0000	48.1130	-527.93	1	-0.475000
74	0.00000	SLE-F1	Min	0.0000	148.0780	150.84	1	-0.475000
74	0.36203	SLE-F1	Min	0.0000	99.0617	-182.12	1	-0.475000
74	0.72406	SLE-F1	Min	0.0000	48.1130	-527.93	1	-0.475000
74	0.00000	SLE-F2	Max	0.0000	56.3310	-207.29	1	-0.475000
74	0.36203	SLE-F2	Max	0.0000	2.2347	-574.03	1	-0.475000
74	0.72406	SLE-F2	Max	0.0000	-53.7939	-238.34	3	0.475000
74	0.00000	SLE-F2	Min	0.0000	56.3310	-207.29	1	-0.475000
74	0.36203	SLE-F2	Min	0.0000	2.2347	-574.03	1	-0.475000
74	0.72406	SLE-F2	Min	0.0000	-53.7939	-238.34	3	0.475000
74	0.00000	SLE-F3	Max	0.0000	142.2361	108.74	1	-0.475000
74	0.36203	SLE-F3	Max	0.0000	105.3753	-143.41	1	-0.475000
74	0.72406	SLE-F3	Max	0.0000	66.5821	-408.40	1	-0.475000
74	0.00000	SLE-F3	Min	0.0000	142.2361	108.74	1	-0.475000
74	0.36203	SLE-F3	Min	0.0000	105.3753	-143.41	1	-0.475000
74	0.72406	SLE-F3	Min	0.0000	66.5821	-408.40	1	-0.475000
74	0.00000	SLE-QP	Max	0.0000	71.1622	-112.96	1	-0.475000
74	0.36203	SLE-QP	Max	0.0000	13.8096	-501.34	1	-0.475000
74	0.72406	SLE-QP	Max	0.0000	-45.4756	-297.91	3	0.475000
74	0.00000	SLE-QP	Min	0.0000	71.1622	-112.96	1	-0.475000
74	0.36203	SLE-QP	Min	0.0000	13.8096	-501.34	1	-0.475000
74	0.72406	SLE-QP	Min	0.0000	-45.4756	-297.91	3	0.475000
74	0.00000	SLU-1	Max	0.0000	179.4969	102.06	1	-0.475000
74	0.36203	SLU-1	Max	0.0000	124.9572	-269.75	1	-0.475000
74	0.72406	SLU-1	Max	0.0000	67.9053	-658.26	1	-0.475000
74	0.00000	SLU-1	Min	0.0000	179.4969	102.06	1	-0.475000
74	0.36203	SLU-1	Min	0.0000	124.9572	-269.75	1	-0.475000
74	0.72406	SLU-1	Min	0.0000	67.9053	-658.26	1	-0.475000
74	0.00000	SLU-2	Max	0.0000	194.6593	315.62	1	-0.475000
74	0.36203	SLU-2	Max	0.0000	119.4764	-193.43	1	-0.475000
74	0.72406	SLU-2	Max	0.0000	41.7813	-719.18	1	-0.475000
74	0.00000	SLU-2	Min	0.0000	194.6593	315.62	1	-0.475000
74	0.36203	SLU-2	Min	0.0000	119.4764	-193.43	1	-0.475000
74	0.72406	SLU-2	Min	0.0000	41.7813	-719.18	1	-0.475000
74	0.00000	SLU-3	Max	0.0000	116.7420	-148.36	1	-0.475000
74	0.36203	SLU-3	Max	0.0000	100.0299	-266.56	1	-0.475000
74	0.72406	SLU-3	Max	0.0000	81.3853	-397.60	1	-0.475000
74	0.00000	SLU-3	Min	0.0000	116.7420	-148.36	1	-0.475000
74	0.36203	SLU-3	Min	0.0000	100.0299	-266.56	1	-0.475000
74	0.72406	SLU-3	Min	0.0000	81.3853	-397.60	1	-0.475000
74	0.00000	SLU-4	Max	0.0000	145.6375	7.38	1	-0.475000
74	0.36203	SLU-4	Max	0.0000	80.8680	-432.44	1	-0.475000
74	0.72406	SLU-4	Max	0.0000	13.5862	-888.97	1	-0.475000
74	0.00000	SLU-4	Min	0.0000	145.6375	7.38	1	-0.475000
74	0.36203	SLU-4	Min	0.0000	80.8680	-432.44	1	-0.475000
74	0.72406	SLU-4	Min	0.0000	13.5862	-888.97	1	-0.475000

Table: Element Forces - Frames, Part 2 of 4

Frame	Station m	OutputCase	StepType	M2 KN-m	M3 KN-m	S11Max KN/m2	PtS11Max	x2S11Max m
74	0.00000	SLU-5	Max	0.0000	75.0848	-267.11	1	-0.475000
74	0.36203	SLU-5	Max	0.0000	44.8643	-475.12	1	-0.475000
74	0.72406	SLU-5	Max	0.0000	12.7113	-695.97	1	-0.475000
74	0.00000	SLU-5	Min	0.0000	75.0848	-267.11	1	-0.475000
74	0.36203	SLU-5	Min	0.0000	44.8643	-475.12	1	-0.475000
74	0.72406	SLU-5	Min	0.0000	12.7113	-695.97	1	-0.475000
74	0.00000	SLU-6	Max	0.0000	223.5703	315.15	1	-0.475000
74	0.36203	SLU-6	Max	0.0000	169.9655	-50.44	1	-0.475000
74	0.72406	SLU-6	Max	0.0000	113.8485	-432.74	1	-0.475000
74	0.00000	SLU-6	Min	0.0000	223.5703	315.15	1	-0.475000
74	0.36203	SLU-6	Min	0.0000	169.9655	-50.44	1	-0.475000
74	0.72406	SLU-6	Min	0.0000	113.8485	-432.74	1	-0.475000
74	0.00000	SLU-7	Max	0.0000	159.8474	69.78	1	-0.475000
74	0.36203	SLU-7	Max	0.0000	142.5155	-52.53	1	-0.475000
74	0.72406	SLU-7	Max	0.0000	123.2512	-187.70	1	-0.475000
74	0.00000	SLU-7	Min	0.0000	159.8474	69.78	1	-0.475000
74	0.36203	SLU-7	Min	0.0000	142.5155	-52.53	1	-0.475000
74	0.72406	SLU-7	Min	0.0000	123.2512	-187.70	1	-0.475000
74	0.00000	SLV 1	Max	0.0000	-399.1785	1958.25	3	0.475000
74	0.36203	SLV 1	Max	0.0000	-319.6201	1422.24	3	0.475000
74	0.72406	SLV 1	Max	0.0000	-241.9941	899.07	3	0.475000
74	0.00000	SLV 1	Min	0.0000	-399.1785	1958.25	3	0.475000
74	0.36203	SLV 1	Min	0.0000	-319.6201	1422.24	3	0.475000
74	0.72406	SLV 1	Min	0.0000	-241.9941	899.07	3	0.475000
74	0.00000	SLV 2	Max	0.0000	-395.1570	1922.53	3	0.475000
74	0.36203	SLV 2	Max	0.0000	-317.4798	1399.03	3	0.475000
74	0.72406	SLV 2	Max	0.0000	-241.7352	888.37	3	0.475000
74	0.00000	SLV 2	Min	0.0000	-395.1570	1922.53	3	0.475000
74	0.36203	SLV 2	Min	0.0000	-317.4798	1399.03	3	0.475000
74	0.72406	SLV 2	Min	0.0000	-241.7352	888.37	3	0.475000
74	0.00000	SLV 3	Max	0.0000	-395.1570	1922.53	3	0.475000
74	0.36203	SLV 3	Max	0.0000	-317.4798	1399.03	3	0.475000
74	0.72406	SLV 3	Max	0.0000	-241.7352	888.37	3	0.475000
74	0.00000	SLV 3	Min	0.0000	-395.1570	1922.53	3	0.475000
74	0.36203	SLV 3	Min	0.0000	-317.4798	1399.03	3	0.475000
74	0.72406	SLV 3	Min	0.0000	-241.7352	888.37	3	0.475000
74	0.00000	SLV 4	Max	0.0000	352.5954	342.51	1	-0.475000
74	0.36203	SLV 4	Max	0.0000	424.4387	813.05	1	-0.475000
74	0.72406	SLV 4	Max	0.0000	494.3496	1270.74	1	-0.475000
74	0.00000	SLV 4	Min	0.0000	352.5954	342.51	1	-0.475000
74	0.36203	SLV 4	Min	0.0000	424.4387	813.05	1	-0.475000
74	0.72406	SLV 4	Min	0.0000	494.3496	1270.74	1	-0.475000
74	0.00000	SLV 5	Max	0.0000	-22.1538	-581.18	3	0.475000
74	0.36203	SLV 5	Max	0.0000	-31.0619	-529.05	3	0.475000
74	0.72406	SLV 5	Max	0.0000	-41.9024	-464.07	3	0.475000
74	0.00000	SLV 5	Min	0.0000	-22.1538	-581.18	3	0.475000
74	0.36203	SLV 5	Min	0.0000	-31.0619	-529.05	3	0.475000
74	0.72406	SLV 5	Min	0.0000	-41.9024	-464.07	3	0.475000
74	0.00000	SLV 6	Max	0.0000	211.4114	231.18	1	-0.475000
74	0.36203	SLV 6	Max	0.0000	206.1884	189.37	1	-0.475000
74	0.72406	SLV 6	Max	0.0000	199.0330	134.71	1	-0.475000
74	0.00000	SLV 6	Min	0.0000	211.4114	231.18	1	-0.475000
74	0.36203	SLV 6	Min	0.0000	206.1884	189.37	1	-0.475000
74	0.72406	SLV 6	Min	0.0000	199.0330	134.71	1	-0.475000
74	0.00000	SLV 7	Max	0.0000	-13.4759	-663.08	3	0.475000
74	0.36203	SLV 7	Max	0.0000	-27.5314	-576.73	3	0.475000
74	0.72406	SLV 7	Max	0.0000	-43.5193	-477.53	3	0.475000
74	0.00000	SLV 7	Min	0.0000	-13.4759	-663.08	3	0.475000
74	0.36203	SLV 7	Min	0.0000	-27.5314	-576.73	3	0.475000

Table: Element Forces - Frames, Part 2 of 4

Frame	Station m	OutputCase	StepType	M2 KN-m	M3 KN-m	S11Max KN/m2	PtS11Max	x2S11Max m
74	0.72406	SLV 7	Min	0.0000	-43.5193	-477.53	3	0.475000
74	0.00000	SLV 8	Max	0.0000	219.0898	261.47	1	-0.475000
74	0.36203	SLV 8	Max	0.0000	208.4266	183.48	1	-0.475000
74	0.72406	SLV 8	Max	0.0000	195.8309	92.65	1	-0.475000
74	0.00000	SLV 8	Min	0.0000	219.0898	261.47	1	-0.475000
74	0.36203	SLV 8	Min	0.0000	208.4266	183.48	1	-0.475000
74	0.72406	SLV 8	Min	0.0000	195.8309	92.65	1	-0.475000
74	0.00000	SLV 9	Max	0.0000	-399.1785	1958.25	3	0.475000
74	0.36203	SLV 9	Max	0.0000	-319.6201	1422.24	3	0.475000
74	0.72406	SLV 9	Max	0.0000	-241.9941	899.07	3	0.475000
74	0.00000	SLV 9	Min	0.0000	-399.1785	1958.25	3	0.475000
74	0.36203	SLV 9	Min	0.0000	-319.6201	1422.24	3	0.475000
74	0.72406	SLV 9	Min	0.0000	-241.9941	899.07	3	0.475000
74	0.00000	SLV 10	Max	0.0000	347.2332	318.65	1	-0.475000
74	0.36203	SLV 10	Max	0.0000	421.4436	804.93	1	-0.475000
74	0.72406	SLV 10	Max	0.0000	493.7215	1278.35	1	-0.475000
74	0.00000	SLV 10	Min	0.0000	347.2332	318.65	1	-0.475000
74	0.36203	SLV 10	Min	0.0000	421.4436	804.93	1	-0.475000
74	0.72406	SLV 10	Min	0.0000	493.7215	1278.35	1	-0.475000
74	0.00000	SLV 11	Max	0.0000	-395.1570	1922.53	3	0.475000
74	0.36203	SLV 11	Max	0.0000	-317.4798	1399.03	3	0.475000
74	0.72406	SLV 11	Max	0.0000	-241.7352	888.37	3	0.475000
74	0.00000	SLV 11	Min	0.0000	-395.1570	1922.53	3	0.475000
74	0.36203	SLV 11	Min	0.0000	-317.4798	1399.03	3	0.475000
74	0.72406	SLV 11	Min	0.0000	-241.7352	888.37	3	0.475000
74	0.00000	SLV 12	Max	0.0000	352.5954	342.51	1	-0.475000
74	0.36203	SLV 12	Max	0.0000	424.4387	813.05	1	-0.475000
74	0.72406	SLV 12	Max	0.0000	494.3496	1270.74	1	-0.475000
74	0.00000	SLV 12	Min	0.0000	352.5954	342.51	1	-0.475000
74	0.36203	SLV 12	Min	0.0000	424.4387	813.05	1	-0.475000
74	0.72406	SLV 12	Min	0.0000	494.3496	1270.74	1	-0.475000
74	0.00000	SLV 13	Max	0.0000	-22.1538	-581.18	3	0.475000
74	0.36203	SLV 13	Max	0.0000	-31.0619	-529.05	3	0.475000
74	0.72406	SLV 13	Max	0.0000	-41.9024	-464.07	3	0.475000
74	0.00000	SLV 13	Min	0.0000	-22.1538	-581.18	3	0.475000
74	0.36203	SLV 13	Min	0.0000	-31.0619	-529.05	3	0.475000
74	0.72406	SLV 13	Min	0.0000	-41.9024	-464.07	3	0.475000
74	0.00000	SLV 14	Max	0.0000	211.4114	231.18	1	-0.475000
74	0.36203	SLV 14	Max	0.0000	206.1884	189.37	1	-0.475000
74	0.72406	SLV 14	Max	0.0000	199.0330	134.71	1	-0.475000
74	0.00000	SLV 14	Min	0.0000	211.4114	231.18	1	-0.475000
74	0.36203	SLV 14	Min	0.0000	206.1884	189.37	1	-0.475000
74	0.72406	SLV 14	Min	0.0000	199.0330	134.71	1	-0.475000
74	0.00000	SLV 15	Max	0.0000	-13.4759	-663.08	3	0.475000
74	0.36203	SLV 15	Max	0.0000	-27.5314	-576.73	3	0.475000
74	0.72406	SLV 15	Max	0.0000	-43.5193	-477.53	3	0.475000
74	0.00000	SLV 15	Min	0.0000	-13.4759	-663.08	3	0.475000
74	0.36203	SLV 15	Min	0.0000	-27.5314	-576.73	3	0.475000
74	0.72406	SLV 15	Min	0.0000	-43.5193	-477.53	3	0.475000
74	0.00000	SLV 16	Max	0.0000	219.0898	261.47	1	-0.475000
74	0.36203	SLV 16	Max	0.0000	208.4266	183.48	1	-0.475000
74	0.72406	SLV 16	Max	0.0000	195.8309	92.65	1	-0.475000
74	0.00000	SLV 16	Min	0.0000	219.0898	261.47	1	-0.475000
74	0.36203	SLV 16	Min	0.0000	208.4266	183.48	1	-0.475000
74	0.72406	SLV 16	Min	0.0000	195.8309	92.65	1	-0.475000
75	0.00000	SLE-C	Max	0.0000	260.4435	243.82	1	-0.960000
75	0.46144	SLE-C	Max	0.0000	11.1552	-161.92	1	-0.960000
75	0.00000	SLE-C	Min	0.0000	260.4435	243.82	1	-0.960000
75	0.46144	SLE-C	Min	0.0000	11.1552	-161.92	1	-0.960000

Table: Element Forces - Frames, Part 2 of 4

Frame	Station m	OutputCase	StepType	M2 KN-m	M3 KN-m	S11Max KN/m2	PtS11Max	x2S11Max m
75	0.00000	SLE-F1	Max	0.0000	351.2273	390.80	1	-0.960000
75	0.46144	SLE-F1	Max	0.0000	118.8609	12.60	1	-0.960000
75	0.00000	SLE-F1	Min	0.0000	351.2273	390.80	1	-0.960000
75	0.46144	SLE-F1	Min	0.0000	118.8609	12.60	1	-0.960000
75	0.00000	SLE-F2	Max	0.0000	60.6737	8.71	1	-0.960000
75	0.46144	SLE-F2	Max	0.0000	-171.7253	189.46	3	0.960000
75	0.00000	SLE-F2	Min	0.0000	60.6737	8.71	1	-0.960000
75	0.46144	SLE-F2	Min	0.0000	-171.7253	189.46	3	0.960000
75	0.00000	SLE-F3	Max	0.0000	353.1294	358.66	1	-0.960000
75	0.46144	SLE-F3	Max	0.0000	130.0279	-4.46	1	-0.960000
75	0.00000	SLE-F3	Min	0.0000	353.1294	358.66	1	-0.960000
75	0.46144	SLE-F3	Min	0.0000	130.0279	-4.46	1	-0.960000
75	0.00000	SLE-QP	Max	0.0000	94.7131	73.52	1	-0.960000
75	0.46144	SLE-QP	Max	0.0000	-131.6321	133.61	3	0.960000
75	0.00000	SLE-QP	Min	0.0000	94.7131	73.52	1	-0.960000
75	0.46144	SLE-QP	Min	0.0000	-131.6321	133.61	3	0.960000
75	0.00000	SLU-1	Max	0.0000	434.5267	442.97	1	-0.960000
75	0.46144	SLU-1	Max	0.0000	127.0385	-57.49	1	-0.960000
75	0.00000	SLU-1	Min	0.0000	434.5267	442.97	1	-0.960000
75	0.46144	SLU-1	Min	0.0000	127.0385	-57.49	1	-0.960000
75	0.00000	SLU-2	Max	0.0000	433.1015	541.41	1	-0.960000
75	0.46144	SLU-2	Max	0.0000	150.7401	81.83	1	-0.960000
75	0.00000	SLU-2	Min	0.0000	433.1015	541.41	1	-0.960000
75	0.46144	SLU-2	Min	0.0000	150.7401	81.83	1	-0.960000
75	0.00000	SLU-3	Max	0.0000	329.8132	230.10	1	-0.960000
75	0.46144	SLU-3	Max	0.0000	83.7784	-170.35	1	-0.960000
75	0.00000	SLU-3	Min	0.0000	329.8132	230.10	1	-0.960000
75	0.46144	SLU-3	Min	0.0000	83.7784	-170.35	1	-0.960000
75	0.00000	SLU-4	Max	0.0000	322.6102	333.27	1	-0.960000
75	0.46144	SLU-4	Max	0.0000	22.2501	-155.60	1	-0.960000
75	0.00000	SLU-4	Min	0.0000	322.6102	333.27	1	-0.960000
75	0.46144	SLU-4	Min	0.0000	22.2501	-155.60	1	-0.960000
75	0.00000	SLU-5	Max	0.0000	177.6877	73.83	1	-0.960000
75	0.46144	SLU-5	Max	0.0000	-67.6627	-105.25	3	0.960000
75	0.00000	SLU-5	Min	0.0000	177.6877	73.83	1	-0.960000
75	0.46144	SLU-5	Min	0.0000	-67.6627	-105.25	3	0.960000
75	0.00000	SLU-6	Max	0.0000	560.8343	618.11	1	-0.960000
75	0.46144	SLU-6	Max	0.0000	263.5368	134.22	1	-0.960000
75	0.00000	SLU-6	Min	0.0000	560.8343	618.11	1	-0.960000
75	0.46144	SLU-6	Min	0.0000	263.5368	134.22	1	-0.960000
75	0.00000	SLU-7	Max	0.0000	449.4257	402.94	1	-0.960000
75	0.46144	SLU-7	Max	0.0000	214.4448	20.49	1	-0.960000
75	0.00000	SLU-7	Min	0.0000	449.4257	402.94	1	-0.960000
75	0.46144	SLU-7	Min	0.0000	214.4448	20.49	1	-0.960000
75	0.00000	SLV 1	Max	0.0000	-918.1022	932.13	3	0.960000
75	0.46144	SLV 1	Max	0.0000	-1385.6299	1693.08	3	0.960000
75	0.00000	SLV 1	Min	0.0000	-918.1022	932.13	3	0.960000
75	0.46144	SLV 1	Min	0.0000	-1385.6299	1693.08	3	0.960000
75	0.00000	SLV 2	Max	0.0000	-908.1340	918.02	3	0.960000
75	0.46144	SLV 2	Max	0.0000	-1378.0726	1682.89	3	0.960000
75	0.00000	SLV 2	Min	0.0000	-908.1340	918.02	3	0.960000
75	0.46144	SLV 2	Min	0.0000	-1378.0726	1682.89	3	0.960000
75	0.00000	SLV 3	Max	0.0000	-908.1340	918.02	3	0.960000
75	0.46144	SLV 3	Max	0.0000	-1378.0726	1682.89	3	0.960000
75	0.00000	SLV 3	Min	0.0000	-908.1340	918.02	3	0.960000
75	0.46144	SLV 3	Min	0.0000	-1378.0726	1682.89	3	0.960000
75	0.00000	SLV 4	Max	0.0000	1120.9258	871.36	1	-0.960000
75	0.46144	SLV 4	Max	0.0000	723.5936	224.66	1	-0.960000
75	0.00000	SLV 4	Min	0.0000	1120.9258	871.36	1	-0.960000

Table: Element Forces - Frames, Part 2 of 4

Frame	Station m	OutputCase	StepType	M2 KN-m	M3 KN-m	S11Max KN/m2	PtS11Max	x2S11Max m
75	0.46144	SLV 4	Min	0.0000	723.5936	224.66	1	-0.960000
75	0.00000	SLV 5	Max	0.0000	-40.8075	-205.36	3	0.960000
75	0.46144	SLV 5	Max	0.0000	-318.8474	247.18	3	0.960000
75	0.00000	SLV 5	Min	0.0000	-40.8075	-205.36	3	0.960000
75	0.46144	SLV 5	Min	0.0000	-318.8474	247.18	3	0.960000
75	0.00000	SLV 6	Max	0.0000	591.4751	532.41	1	-0.960000
75	0.46144	SLV 6	Max	0.0000	340.1030	123.27	1	-0.960000
75	0.00000	SLV 6	Min	0.0000	591.4751	532.41	1	-0.960000
75	0.46144	SLV 6	Min	0.0000	340.1030	123.27	1	-0.960000
75	0.00000	SLV 7	Max	0.0000	-14.9666	-241.38	3	0.960000
75	0.46144	SLV 7	Max	0.0000	-299.7686	222.17	3	0.960000
75	0.00000	SLV 7	Min	0.0000	-14.9666	-241.38	3	0.960000
75	0.46144	SLV 7	Min	0.0000	-299.7686	222.17	3	0.960000
75	0.00000	SLV 8	Max	0.0000	613.8355	576.88	1	-0.960000
75	0.46144	SLV 8	Max	0.0000	355.5259	156.45	1	-0.960000
75	0.00000	SLV 8	Min	0.0000	613.8355	576.88	1	-0.960000
75	0.46144	SLV 8	Min	0.0000	355.5259	156.45	1	-0.960000
75	0.00000	SLV 9	Max	0.0000	-918.1022	932.13	3	0.960000
75	0.46144	SLV 9	Max	0.0000	-1385.6299	1693.08	3	0.960000
75	0.00000	SLV 9	Min	0.0000	-918.1022	932.13	3	0.960000
75	0.46144	SLV 9	Min	0.0000	-1385.6299	1693.08	3	0.960000
75	0.00000	SLV 10	Max	0.0000	1116.1977	861.83	1	-0.960000
75	0.46144	SLV 10	Max	0.0000	720.9404	218.51	1	-0.960000
75	0.00000	SLV 10	Min	0.0000	1116.1977	861.83	1	-0.960000
75	0.46144	SLV 10	Min	0.0000	720.9404	218.51	1	-0.960000
75	0.00000	SLV 11	Max	0.0000	-908.1340	918.02	3	0.960000
75	0.46144	SLV 11	Max	0.0000	-1378.0726	1682.89	3	0.960000
75	0.00000	SLV 11	Min	0.0000	-908.1340	918.02	3	0.960000
75	0.46144	SLV 11	Min	0.0000	-1378.0726	1682.89	3	0.960000
75	0.00000	SLV 12	Max	0.0000	1120.9258	871.36	1	-0.960000
75	0.46144	SLV 12	Max	0.0000	723.5936	224.66	1	-0.960000
75	0.00000	SLV 12	Min	0.0000	1120.9258	871.36	1	-0.960000
75	0.46144	SLV 12	Min	0.0000	723.5936	224.66	1	-0.960000
75	0.00000	SLV 13	Max	0.0000	-40.8075	-205.36	3	0.960000
75	0.46144	SLV 13	Max	0.0000	-318.8474	247.18	3	0.960000
75	0.00000	SLV 13	Min	0.0000	-40.8075	-205.36	3	0.960000
75	0.46144	SLV 13	Min	0.0000	-318.8474	247.18	3	0.960000
75	0.00000	SLV 14	Max	0.0000	591.4751	532.41	1	-0.960000
75	0.46144	SLV 14	Max	0.0000	340.1030	123.27	1	-0.960000
75	0.00000	SLV 14	Min	0.0000	591.4751	532.41	1	-0.960000
75	0.46144	SLV 14	Min	0.0000	340.1030	123.27	1	-0.960000
75	0.00000	SLV 15	Max	0.0000	-14.9666	-241.38	3	0.960000
75	0.46144	SLV 15	Max	0.0000	-299.7686	222.17	3	0.960000
75	0.00000	SLV 15	Min	0.0000	-14.9666	-241.38	3	0.960000
75	0.46144	SLV 15	Min	0.0000	-299.7686	222.17	3	0.960000
75	0.00000	SLV 16	Max	0.0000	613.8355	576.88	1	-0.960000
75	0.46144	SLV 16	Max	0.0000	355.5259	156.45	1	-0.960000
75	0.00000	SLV 16	Min	0.0000	613.8355	576.88	1	-0.960000
75	0.46144	SLV 16	Min	0.0000	355.5259	156.45	1	-0.960000
76	0.00000	SLE-C	Max	0.0000	11.1552	-410.55	1	-0.600000
76	0.25000	SLE-C	Max	0.0000	-19.3852	-380.03	3	0.600000
76	0.50000	SLE-C	Max	0.0000	-51.4203	-250.32	3	0.600000
76	0.00000	SLE-C	Min	0.0000	11.1552	-410.55	1	-0.600000
76	0.25000	SLE-C	Min	0.0000	-19.3852	-380.03	3	0.600000
76	0.50000	SLE-C	Min	0.0000	-51.4203	-250.32	3	0.600000
76	0.00000	SLE-F1	Max	0.0000	118.8609	56.52	1	-0.600000
76	0.25000	SLE-F1	Max	0.0000	94.3069	-49.56	1	-0.600000
76	0.50000	SLE-F1	Max	0.0000	68.2581	-161.87	1	-0.600000
76	0.00000	SLE-F1	Min	0.0000	118.8609	56.52	1	-0.600000

Table: Element Forces - Frames, Part 2 of 4

Frame	Station m	OutputCase	StepType	M2 KN-m	M3 KN-m	S11Max KN/m2	PtS11Max	x2S11Max m
76	0.25000	SLE-F1	Min	0.0000	94.3069	-49.56	1	-0.600000
76	0.50000	SLE-F1	Min	0.0000	68.2581	-161.87	1	-0.600000
76	0.00000	SLE-F2	Max	0.0000	-171.7253	384.11	3	0.600000
76	0.25000	SLE-F2	Max	0.0000	-220.8090	584.86	3	0.600000
76	0.50000	SLE-F2	Max	0.0000	-271.3875	791.83	3	0.600000
76	0.00000	SLE-F2	Min	0.0000	-171.7253	384.11	3	0.600000
76	0.25000	SLE-F2	Min	0.0000	-220.8090	584.86	3	0.600000
76	0.50000	SLE-F2	Min	0.0000	-271.3875	791.83	3	0.600000
76	0.00000	SLE-F3	Max	0.0000	130.0279	65.98	1	-0.600000
76	0.25000	SLE-F3	Max	0.0000	117.4325	9.73	1	-0.600000
76	0.50000	SLE-F3	Max	0.0000	103.3423	-52.75	1	-0.600000
76	0.00000	SLE-F3	Min	0.0000	130.0279	65.98	1	-0.600000
76	0.25000	SLE-F3	Min	0.0000	117.4325	9.73	1	-0.600000
76	0.50000	SLE-F3	Min	0.0000	103.3423	-52.75	1	-0.600000
76	0.00000	SLE-QP	Max	0.0000	-131.6321	236.00	3	0.600000
76	0.25000	SLE-QP	Max	0.0000	-181.1262	438.45	3	0.600000
76	0.50000	SLE-QP	Max	0.0000	-232.1151	647.14	3	0.600000
76	0.00000	SLE-QP	Min	0.0000	-131.6321	236.00	3	0.600000
76	0.25000	SLE-QP	Min	0.0000	-181.1262	438.45	3	0.600000
76	0.50000	SLE-QP	Min	0.0000	-232.1151	647.14	3	0.600000
76	0.00000	SLU-1	Max	0.0000	127.0385	-86.23	1	-0.600000
76	0.25000	SLU-1	Max	0.0000	100.0854	-203.44	1	-0.600000
76	0.50000	SLU-1	Max	0.0000	71.1892	-328.74	1	-0.600000
76	0.00000	SLU-1	Min	0.0000	127.0385	-86.23	1	-0.600000
76	0.25000	SLU-1	Min	0.0000	100.0854	-203.44	1	-0.600000
76	0.50000	SLU-1	Min	0.0000	71.1892	-328.74	1	-0.600000
76	0.00000	SLU-2	Max	0.0000	150.7401	167.35	1	-0.600000
76	0.25000	SLU-2	Max	0.0000	106.0603	-23.72	1	-0.600000
76	0.50000	SLU-2	Max	0.0000	59.4375	-222.88	1	-0.600000
76	0.00000	SLU-2	Min	0.0000	150.7401	167.35	1	-0.600000
76	0.25000	SLU-2	Min	0.0000	106.0603	-23.72	1	-0.600000
76	0.50000	SLU-2	Min	0.0000	59.4375	-222.88	1	-0.600000
76	0.00000	SLU-3	Max	0.0000	83.7784	-266.40	1	-0.600000
76	0.25000	SLU-3	Max	0.0000	87.1763	-256.02	1	-0.600000
76	0.50000	SLU-3	Max	0.0000	89.0794	-251.86	1	-0.600000
76	0.00000	SLU-3	Min	0.0000	83.7784	-266.40	1	-0.600000
76	0.25000	SLU-3	Min	0.0000	87.1763	-256.02	1	-0.600000
76	0.50000	SLU-3	Min	0.0000	89.0794	-251.86	1	-0.600000
76	0.00000	SLU-4	Max	0.0000	22.2501	-424.73	1	-0.600000
76	0.25000	SLU-4	Max	0.0000	-21.0239	-434.74	3	0.600000
76	0.50000	SLU-4	Max	0.0000	-66.2411	-251.23	3	0.600000
76	0.00000	SLU-4	Min	0.0000	22.2501	-424.73	1	-0.600000
76	0.25000	SLU-4	Min	0.0000	-21.0239	-434.74	3	0.600000
76	0.50000	SLU-4	Min	0.0000	-66.2411	-251.23	3	0.600000
76	0.00000	SLU-5	Max	0.0000	-67.6627	-219.89	3	0.600000
76	0.25000	SLU-5	Max	0.0000	-88.1317	-138.37	3	0.600000
76	0.50000	SLU-5	Max	0.0000	-110.0954	-50.63	3	0.600000
76	0.00000	SLU-5	Min	0.0000	-67.6627	-219.89	3	0.600000
76	0.25000	SLU-5	Min	0.0000	-88.1317	-138.37	3	0.600000
76	0.50000	SLU-5	Min	0.0000	-110.0954	-50.63	3	0.600000
76	0.00000	SLU-6	Max	0.0000	263.5368	457.06	1	-0.600000
76	0.25000	SLU-6	Max	0.0000	248.1377	388.00	1	-0.600000
76	0.50000	SLU-6	Max	0.0000	230.7954	310.83	1	-0.600000
76	0.00000	SLU-6	Min	0.0000	263.5368	457.06	1	-0.600000
76	0.25000	SLU-6	Min	0.0000	248.1377	388.00	1	-0.600000
76	0.50000	SLU-6	Min	0.0000	230.7954	310.83	1	-0.600000
76	0.00000	SLU-7	Max	0.0000	214.4448	264.29	1	-0.600000
76	0.25000	SLU-7	Max	0.0000	227.4150	314.56	1	-0.600000
76	0.50000	SLU-7	Max	0.0000	238.8904	358.60	1	-0.600000

Table: Element Forces - Frames, Part 2 of 4

Frame	Station m	OutputCase	StepType	M2 KN-m	M3 KN-m	S11Max KN/m2	PtS11Max	x2S11Max m
76	0.00000	SLU-7	Min	0.0000	214.4448	264.29	1	-0.600000
76	0.25000	SLU-7	Min	0.0000	227.4150	314.56	1	-0.600000
76	0.50000	SLU-7	Min	0.0000	238.8904	358.60	1	-0.600000
76	0.00000	SLV 1	Max	0.0000	-1385.6299	4574.15	3	0.600000
76	0.25000	SLV 1	Max	0.0000	-1391.2167	4593.66	3	0.600000
76	0.50000	SLV 1	Max	0.0000	-1398.2982	4619.40	3	0.600000
76	0.00000	SLV 1	Min	0.0000	-1385.6299	4574.15	3	0.600000
76	0.25000	SLV 1	Min	0.0000	-1391.2167	4593.66	3	0.600000
76	0.50000	SLV 1	Min	0.0000	-1398.2982	4619.40	3	0.600000
76	0.00000	SLV 2	Max	0.0000	-1378.0726	4543.34	3	0.600000
76	0.25000	SLV 2	Max	0.0000	-1385.0006	4568.43	3	0.600000
76	0.50000	SLV 2	Max	0.0000	-1393.4233	4599.76	3	0.600000
76	0.00000	SLV 2	Min	0.0000	-1378.0726	4543.34	3	0.600000
76	0.25000	SLV 2	Min	0.0000	-1385.0006	4568.43	3	0.600000
76	0.50000	SLV 2	Min	0.0000	-1393.4233	4599.76	3	0.600000
76	0.00000	SLV 3	Max	0.0000	-1378.0726	4543.34	3	0.600000
76	0.25000	SLV 3	Max	0.0000	-1385.0006	4568.43	3	0.600000
76	0.50000	SLV 3	Max	0.0000	-1393.4233	4599.76	3	0.600000
76	0.00000	SLV 3	Min	0.0000	-1378.0726	4543.34	3	0.600000
76	0.25000	SLV 3	Min	0.0000	-1385.0006	4568.43	3	0.600000
76	0.50000	SLV 3	Min	0.0000	-1393.4233	4599.76	3	0.600000
76	0.00000	SLV 4	Max	0.0000	723.5936	1413.98	1	-0.600000
76	0.25000	SLV 4	Max	0.0000	846.2551	1921.30	1	-0.600000
76	0.50000	SLV 4	Max	0.0000	967.4218	2422.39	1	-0.600000
76	0.00000	SLV 4	Min	0.0000	723.5936	1413.98	1	-0.600000
76	0.25000	SLV 4	Min	0.0000	846.2551	1921.30	1	-0.600000
76	0.50000	SLV 4	Min	0.0000	967.4218	2422.39	1	-0.600000
76	0.00000	SLV 5	Max	0.0000	-318.8474	717.24	3	0.600000
76	0.25000	SLV 5	Max	0.0000	-335.3468	782.22	3	0.600000
76	0.50000	SLV 5	Max	0.0000	-353.3409	853.42	3	0.600000
76	0.00000	SLV 5	Min	0.0000	-318.8474	717.24	3	0.600000
76	0.25000	SLV 5	Min	0.0000	-335.3468	782.22	3	0.600000
76	0.50000	SLV 5	Min	0.0000	-353.3409	853.42	3	0.600000
76	0.00000	SLV 6	Max	0.0000	340.1030	642.03	1	-0.600000
76	0.25000	SLV 6	Max	0.0000	374.3527	780.97	1	-0.600000
76	0.50000	SLV 6	Max	0.0000	407.1077	913.68	1	-0.600000
76	0.00000	SLV 6	Min	0.0000	340.1030	642.03	1	-0.600000
76	0.25000	SLV 6	Min	0.0000	374.3527	780.97	1	-0.600000
76	0.50000	SLV 6	Min	0.0000	407.1077	913.68	1	-0.600000
76	0.00000	SLV 7	Max	0.0000	-299.7686	640.09	3	0.600000
76	0.25000	SLV 7	Max	0.0000	-319.8860	720.14	3	0.600000
76	0.50000	SLV 7	Max	0.0000	-341.4982	806.42	3	0.600000
76	0.00000	SLV 7	Min	0.0000	-299.7686	640.09	3	0.600000
76	0.25000	SLV 7	Min	0.0000	-319.8860	720.14	3	0.600000
76	0.50000	SLV 7	Min	0.0000	-341.4982	806.42	3	0.600000
76	0.00000	SLV 8	Max	0.0000	355.5259	710.91	1	-0.600000
76	0.25000	SLV 8	Max	0.0000	385.1822	830.71	1	-0.600000
76	0.50000	SLV 8	Max	0.0000	413.3438	944.28	1	-0.600000
76	0.00000	SLV 8	Min	0.0000	355.5259	710.91	1	-0.600000
76	0.25000	SLV 8	Min	0.0000	385.1822	830.71	1	-0.600000
76	0.50000	SLV 8	Min	0.0000	413.3438	944.28	1	-0.600000
76	0.00000	SLV 9	Max	0.0000	-1385.6299	4574.15	3	0.600000
76	0.25000	SLV 9	Max	0.0000	-1391.2167	4593.66	3	0.600000
76	0.50000	SLV 9	Max	0.0000	-1398.2982	4619.40	3	0.600000
76	0.00000	SLV 9	Min	0.0000	-1385.6299	4574.15	3	0.600000
76	0.25000	SLV 9	Min	0.0000	-1391.2167	4593.66	3	0.600000
76	0.50000	SLV 9	Min	0.0000	-1398.2982	4619.40	3	0.600000
76	0.00000	SLV 10	Max	0.0000	720.9404	1401.66	1	-0.600000
76	0.25000	SLV 10	Max	0.0000	844.5610	1912.98	1	-0.600000

Table: Element Forces - Frames, Part 2 of 4

Frame	Station m	OutputCase	StepType	M2 KN-m	M3 KN-m	S11Max KN/m2	PtS11Max	x2S11Max m
76	0.50000	SLV 10	Max	0.0000	966.6869	2418.06	1	-0.600000
76	0.00000	SLV 10	Min	0.0000	720.9404	1401.66	1	-0.600000
76	0.25000	SLV 10	Min	0.0000	844.5610	1912.98	1	-0.600000
76	0.50000	SLV 10	Min	0.0000	966.6869	2418.06	1	-0.600000
76	0.00000	SLV 11	Max	0.0000	-1378.0726	4543.34	3	0.600000
76	0.25000	SLV 11	Max	0.0000	-1385.0006	4568.43	3	0.600000
76	0.50000	SLV 11	Max	0.0000	-1393.4233	4599.76	3	0.600000
76	0.00000	SLV 11	Min	0.0000	-1378.0726	4543.34	3	0.600000
76	0.25000	SLV 11	Min	0.0000	-1385.0006	4568.43	3	0.600000
76	0.50000	SLV 11	Min	0.0000	-1393.4233	4599.76	3	0.600000
76	0.00000	SLV 12	Max	0.0000	723.5936	1413.98	1	-0.600000
76	0.25000	SLV 12	Max	0.0000	846.2551	1921.30	1	-0.600000
76	0.50000	SLV 12	Max	0.0000	967.4218	2422.39	1	-0.600000
76	0.00000	SLV 12	Min	0.0000	723.5936	1413.98	1	-0.600000
76	0.25000	SLV 12	Min	0.0000	846.2551	1921.30	1	-0.600000
76	0.50000	SLV 12	Min	0.0000	967.4218	2422.39	1	-0.600000
76	0.00000	SLV 13	Max	0.0000	-318.8474	717.24	3	0.600000
76	0.25000	SLV 13	Max	0.0000	-335.3468	782.22	3	0.600000
76	0.50000	SLV 13	Max	0.0000	-353.3409	853.42	3	0.600000
76	0.00000	SLV 13	Min	0.0000	-318.8474	717.24	3	0.600000
76	0.25000	SLV 13	Min	0.0000	-335.3468	782.22	3	0.600000
76	0.50000	SLV 13	Min	0.0000	-353.3409	853.42	3	0.600000
76	0.00000	SLV 14	Max	0.0000	340.1030	642.03	1	-0.600000
76	0.25000	SLV 14	Max	0.0000	374.3527	780.97	1	-0.600000
76	0.50000	SLV 14	Max	0.0000	407.1077	913.68	1	-0.600000
76	0.00000	SLV 14	Min	0.0000	340.1030	642.03	1	-0.600000
76	0.25000	SLV 14	Min	0.0000	374.3527	780.97	1	-0.600000
76	0.50000	SLV 14	Min	0.0000	407.1077	913.68	1	-0.600000
76	0.00000	SLV 15	Max	0.0000	-299.7686	640.09	3	0.600000
76	0.25000	SLV 15	Max	0.0000	-319.8860	720.14	3	0.600000
76	0.50000	SLV 15	Max	0.0000	-341.4982	806.42	3	0.600000
76	0.00000	SLV 15	Min	0.0000	-299.7686	640.09	3	0.600000
76	0.25000	SLV 15	Min	0.0000	-319.8860	720.14	3	0.600000
76	0.50000	SLV 15	Min	0.0000	-341.4982	806.42	3	0.600000
76	0.00000	SLV 16	Max	0.0000	355.5259	710.91	1	-0.600000
76	0.25000	SLV 16	Max	0.0000	385.1822	830.71	1	-0.600000
76	0.50000	SLV 16	Max	0.0000	413.3438	944.28	1	-0.600000
76	0.00000	SLV 16	Min	0.0000	355.5259	710.91	1	-0.600000
76	0.25000	SLV 16	Min	0.0000	385.1822	830.71	1	-0.600000
76	0.50000	SLV 16	Min	0.0000	413.3438	944.28	1	-0.600000
77	0.00000	SLE-C	Max	0.0000	-51.4203	-248.72	3	0.500000
77	0.25952	SLE-C	Max	0.0000	-69.6935	-142.99	3	0.500000
77	0.51904	SLE-C	Max	0.0000	-89.3113	-29.18	3	0.500000
77	0.00000	SLE-C	Min	0.0000	-51.4203	-248.72	3	0.500000
77	0.25952	SLE-C	Min	0.0000	-69.6935	-142.99	3	0.500000
77	0.51904	SLE-C	Min	0.0000	-89.3113	-29.18	3	0.500000
77	0.00000	SLE-F1	Max	0.0000	68.2581	-125.79	1	-0.500000
77	0.25952	SLE-F1	Max	0.0000	52.4552	-224.51	1	-0.500000
77	0.51904	SLE-F1	Max	0.0000	35.3077	-331.29	1	-0.500000
77	0.00000	SLE-F1	Min	0.0000	68.2581	-125.79	1	-0.500000
77	0.25952	SLE-F1	Min	0.0000	52.4552	-224.51	1	-0.500000
77	0.51904	SLE-F1	Min	0.0000	35.3077	-331.29	1	-0.500000
77	0.00000	SLE-F2	Max	0.0000	-271.3875	1221.97	3	0.500000
77	0.25952	SLE-F2	Max	0.0000	-302.5651	1405.13	3	0.500000
77	0.51904	SLE-F2	Max	0.0000	-335.0873	1596.36	3	0.500000
77	0.00000	SLE-F2	Min	0.0000	-271.3875	1221.97	3	0.500000
77	0.25952	SLE-F2	Min	0.0000	-302.5651	1405.13	3	0.500000
77	0.51904	SLE-F2	Min	0.0000	-335.0873	1596.36	3	0.500000
77	0.00000	SLE-F3	Max	0.0000	103.3423	40.14	1	-0.500000

Table: Element Forces - Frames, Part 2 of 4

Frame	Station m	OutputCase	StepType	M2 KN-m	M3 KN-m	S11Max KN/m2	PtS11Max	x2S11Max m
77	0.25952	SLE-F3	Max	0.0000	97.3593	0.34	1	-0.500000
77	0.51904	SLE-F3	Max	0.0000	90.0316	-47.53	1	-0.500000
77	0.00000	SLE-F3	Min	0.0000	103.3423	40.14	1	-0.500000
77	0.25952	SLE-F3	Min	0.0000	97.3593	0.34	1	-0.500000
77	0.51904	SLE-F3	Min	0.0000	90.0316	-47.53	1	-0.500000
77	0.00000	SLE-QP	Max	0.0000	-232.1151	1009.07	3	0.500000
77	0.25952	SLE-QP	Max	0.0000	-264.6177	1200.18	3	0.500000
77	0.51904	SLE-QP	Max	0.0000	-298.4649	1399.37	3	0.500000
77	0.00000	SLE-QP	Min	0.0000	-232.1151	1009.07	3	0.500000
77	0.25952	SLE-QP	Min	0.0000	-264.6177	1200.18	3	0.500000
77	0.51904	SLE-QP	Min	0.0000	-298.4649	1399.37	3	0.500000
77	0.00000	SLU-1	Max	0.0000	71.1892	-323.09	1	-0.500000
77	0.25952	SLU-1	Max	0.0000	55.3310	-423.31	1	-0.500000
77	0.51904	SLU-1	Max	0.0000	37.7249	-534.02	1	-0.500000
77	0.00000	SLU-1	Min	0.0000	71.1892	-323.09	1	-0.500000
77	0.25952	SLU-1	Min	0.0000	55.3310	-423.31	1	-0.500000
77	0.51904	SLU-1	Min	0.0000	37.7249	-534.02	1	-0.500000
77	0.00000	SLU-2	Max	0.0000	59.4375	-207.65	1	-0.500000
77	0.25952	SLU-2	Max	0.0000	26.9504	-407.64	1	-0.500000
77	0.51904	SLU-2	Max	0.0000	-7.2847	-530.71	3	0.500000
77	0.00000	SLU-2	Min	0.0000	59.4375	-207.65	1	-0.500000
77	0.25952	SLU-2	Min	0.0000	26.9504	-407.64	1	-0.500000
77	0.51904	SLU-2	Min	0.0000	-7.2847	-530.71	3	0.500000
77	0.00000	SLU-3	Max	0.0000	89.0794	-213.20	1	-0.500000
77	0.25952	SLU-3	Max	0.0000	98.5137	-160.49	1	-0.500000
77	0.51904	SLU-3	Max	0.0000	106.6033	-115.86	1	-0.500000
77	0.00000	SLU-3	Min	0.0000	89.0794	-213.20	1	-0.500000
77	0.25952	SLU-3	Min	0.0000	98.5137	-160.49	1	-0.500000
77	0.51904	SLU-3	Min	0.0000	106.6033	-115.86	1	-0.500000
77	0.00000	SLU-4	Max	0.0000	-66.2411	-234.89	3	0.500000
77	0.25952	SLU-4	Max	0.0000	-94.4888	-70.48	3	0.500000
77	0.51904	SLU-4	Max	0.0000	-124.4846	104.42	3	0.500000
77	0.00000	SLU-4	Min	0.0000	-66.2411	-234.89	3	0.500000
77	0.25952	SLU-4	Min	0.0000	-94.4888	-70.48	3	0.500000
77	0.51904	SLU-4	Min	0.0000	-124.4846	104.42	3	0.500000
77	0.00000	SLU-5	Max	0.0000	-110.0954	49.49	3	0.500000
77	0.25952	SLU-5	Max	0.0000	-118.2626	94.59	3	0.500000
77	0.51904	SLU-5	Max	0.0000	-127.7744	147.76	3	0.500000
77	0.00000	SLU-5	Min	0.0000	-110.0954	49.49	3	0.500000
77	0.25952	SLU-5	Min	0.0000	-118.2626	94.59	3	0.500000
77	0.51904	SLU-5	Min	0.0000	-127.7744	147.76	3	0.500000
77	0.00000	SLU-6	Max	0.0000	230.7954	603.92	1	-0.500000
77	0.25952	SLU-6	Max	0.0000	221.8753	545.33	1	-0.500000
77	0.51904	SLU-6	Max	0.0000	211.2071	476.25	1	-0.500000
77	0.00000	SLU-6	Min	0.0000	230.7954	603.92	1	-0.500000
77	0.25952	SLU-6	Min	0.0000	221.8753	545.33	1	-0.500000
77	0.51904	SLU-6	Min	0.0000	211.2071	476.25	1	-0.500000
77	0.00000	SLU-7	Max	0.0000	238.8904	669.09	1	-0.500000
77	0.25952	SLU-7	Max	0.0000	253.6469	753.73	1	-0.500000
77	0.51904	SLU-7	Max	0.0000	267.0587	830.30	1	-0.500000
77	0.00000	SLU-7	Min	0.0000	238.8904	669.09	1	-0.500000
77	0.25952	SLU-7	Min	0.0000	253.6469	753.73	1	-0.500000
77	0.51904	SLU-7	Min	0.0000	267.0587	830.30	1	-0.500000
77	0.00000	SLV 1	Max	0.0000	-1398.2982	6941.43	3	0.500000
77	0.25952	SLV 1	Max	0.0000	-1359.2160	6703.04	3	0.500000
77	0.51904	SLV 1	Max	0.0000	-1321.4785	6472.71	3	0.500000
77	0.00000	SLV 1	Min	0.0000	-1398.2982	6941.43	3	0.500000
77	0.25952	SLV 1	Min	0.0000	-1359.2160	6703.04	3	0.500000
77	0.51904	SLV 1	Min	0.0000	-1321.4785	6472.71	3	0.500000

Table: Element Forces - Frames, Part 2 of 4

Frame	Station m	OutputCase	StepType	M2 KN-m	M3 KN-m	S11Max KN/m2	PtS11Max	x2S11Max m
77	0.00000	SLV 2	Max	0.0000	-1393.4233	6913.01	3	0.500000
77	0.25952	SLV 2	Max	0.0000	-1355.5982	6682.15	3	0.500000
77	0.51904	SLV 2	Max	0.0000	-1319.1179	6459.37	3	0.500000
77	0.00000	SLV 2	Min	0.0000	-1393.4233	6913.01	3	0.500000
77	0.25952	SLV 2	Min	0.0000	-1355.5982	6682.15	3	0.500000
77	0.51904	SLV 2	Min	0.0000	-1319.1179	6459.37	3	0.500000
77	0.00000	SLV 3	Max	0.0000	-1393.4233	6913.01	3	0.500000
77	0.25952	SLV 3	Max	0.0000	-1355.5982	6682.15	3	0.500000
77	0.51904	SLV 3	Max	0.0000	-1319.1179	6459.37	3	0.500000
77	0.00000	SLV 3	Min	0.0000	-1393.4233	6913.01	3	0.500000
77	0.25952	SLV 3	Min	0.0000	-1355.5982	6682.15	3	0.500000
77	0.51904	SLV 3	Min	0.0000	-1319.1179	6459.37	3	0.500000
77	0.00000	SLV 4	Max	0.0000	967.4218	3873.16	1	-0.500000
77	0.25952	SLV 4	Max	0.0000	1090.5699	4608.14	1	-0.500000
77	0.51904	SLV 4	Max	0.0000	1212.3733	5335.06	1	-0.500000
77	0.00000	SLV 4	Min	0.0000	967.4218	3873.16	1	-0.500000
77	0.25952	SLV 4	Min	0.0000	1090.5699	4608.14	1	-0.500000
77	0.51904	SLV 4	Min	0.0000	1212.3733	5335.06	1	-0.500000
77	0.00000	SLV 5	Max	0.0000	-353.3409	1377.53	3	0.500000
77	0.25952	SLV 5	Max	0.0000	-352.3055	1367.42	3	0.500000
77	0.51904	SLV 5	Max	0.0000	-352.6147	1365.37	3	0.500000
77	0.00000	SLV 5	Min	0.0000	-353.3409	1377.53	3	0.500000
77	0.25952	SLV 5	Min	0.0000	-352.3055	1367.42	3	0.500000
77	0.51904	SLV 5	Min	0.0000	-352.6147	1365.37	3	0.500000
77	0.00000	SLV 6	Max	0.0000	407.1077	1503.22	1	-0.500000
77	0.25952	SLV 6	Max	0.0000	439.0858	1691.19	1	-0.500000
77	0.51904	SLV 6	Max	0.0000	469.7193	1871.09	1	-0.500000
77	0.00000	SLV 6	Min	0.0000	407.1077	1503.22	1	-0.500000
77	0.25952	SLV 6	Min	0.0000	439.0858	1691.19	1	-0.500000
77	0.51904	SLV 6	Min	0.0000	469.7193	1871.09	1	-0.500000
77	0.00000	SLV 7	Max	0.0000	-341.4982	1309.32	3	0.500000
77	0.25952	SLV 7	Max	0.0000	-343.7437	1318.89	3	0.500000
77	0.51904	SLV 7	Max	0.0000	-347.3339	1336.53	3	0.500000
77	0.00000	SLV 7	Min	0.0000	-341.4982	1309.32	3	0.500000
77	0.25952	SLV 7	Min	0.0000	-343.7437	1318.89	3	0.500000
77	0.51904	SLV 7	Min	0.0000	-347.3339	1336.53	3	0.500000
77	0.00000	SLV 8	Max	0.0000	413.3438	1546.22	1	-0.500000
77	0.25952	SLV 8	Max	0.0000	440.7901	1706.99	1	-0.500000
77	0.51904	SLV 8	Max	0.0000	466.8918	1859.70	1	-0.500000
77	0.00000	SLV 8	Min	0.0000	413.3438	1546.22	1	-0.500000
77	0.25952	SLV 8	Min	0.0000	440.7901	1706.99	1	-0.500000
77	0.51904	SLV 8	Min	0.0000	466.8918	1859.70	1	-0.500000
77	0.00000	SLV 9	Max	0.0000	-1398.2982	6941.43	3	0.500000
77	0.25952	SLV 9	Max	0.0000	-1359.2160	6703.04	3	0.500000
77	0.51904	SLV 9	Max	0.0000	-1321.4785	6472.71	3	0.500000
77	0.00000	SLV 9	Min	0.0000	-1398.2982	6941.43	3	0.500000
77	0.25952	SLV 9	Min	0.0000	-1359.2160	6703.04	3	0.500000
77	0.51904	SLV 9	Min	0.0000	-1321.4785	6472.71	3	0.500000
77	0.00000	SLV 10	Max	0.0000	966.6869	3867.22	1	-0.500000
77	0.25952	SLV 10	Max	0.0000	1090.8297	4608.18	1	-0.500000
77	0.51904	SLV 10	Max	0.0000	1213.6278	5341.06	1	-0.500000
77	0.00000	SLV 10	Min	0.0000	966.6869	3867.22	1	-0.500000
77	0.25952	SLV 10	Min	0.0000	1090.8297	4608.18	1	-0.500000
77	0.51904	SLV 10	Min	0.0000	1213.6278	5341.06	1	-0.500000
77	0.00000	SLV 11	Max	0.0000	-1393.4233	6913.01	3	0.500000
77	0.25952	SLV 11	Max	0.0000	-1355.5982	6682.15	3	0.500000
77	0.51904	SLV 11	Max	0.0000	-1319.1179	6459.37	3	0.500000
77	0.00000	SLV 11	Min	0.0000	-1393.4233	6913.01	3	0.500000
77	0.25952	SLV 11	Min	0.0000	-1355.5982	6682.15	3	0.500000

Table: Element Forces - Frames, Part 2 of 4

Frame	Station m	OutputCase	StepType	M2	M3	S11Max	PtS11Max	x2S11Max
				KN-m	KN-m	KN/m2		m
77	0.51904	SLV 11	Min	0.0000	-1319.1179	6459.37	3	0.500000
77	0.00000	SLV 12	Max	0.0000	967.4218	3873.16	1	-0.500000
77	0.25952	SLV 12	Max	0.0000	1090.5699	4608.14	1	-0.500000
77	0.51904	SLV 12	Max	0.0000	1212.3733	5335.06	1	-0.500000
77	0.00000	SLV 12	Min	0.0000	967.4218	3873.16	1	-0.500000
77	0.25952	SLV 12	Min	0.0000	1090.5699	4608.14	1	-0.500000
77	0.51904	SLV 12	Min	0.0000	1212.3733	5335.06	1	-0.500000
77	0.00000	SLV 13	Max	0.0000	-353.3409	1377.53	3	0.500000
77	0.25952	SLV 13	Max	0.0000	-352.3055	1367.42	3	0.500000
77	0.51904	SLV 13	Max	0.0000	-352.6147	1365.37	3	0.500000
77	0.00000	SLV 13	Min	0.0000	-353.3409	1377.53	3	0.500000
77	0.25952	SLV 13	Min	0.0000	-352.3055	1367.42	3	0.500000
77	0.51904	SLV 13	Min	0.0000	-352.6147	1365.37	3	0.500000
77	0.00000	SLV 14	Max	0.0000	407.1077	1503.22	1	-0.500000
77	0.25952	SLV 14	Max	0.0000	439.0858	1691.19	1	-0.500000
77	0.51904	SLV 14	Max	0.0000	469.7193	1871.09	1	-0.500000
77	0.00000	SLV 14	Min	0.0000	407.1077	1503.22	1	-0.500000
77	0.25952	SLV 14	Min	0.0000	439.0858	1691.19	1	-0.500000
77	0.51904	SLV 14	Min	0.0000	469.7193	1871.09	1	-0.500000
77	0.00000	SLV 15	Max	0.0000	-341.4982	1309.32	3	0.500000
77	0.25952	SLV 15	Max	0.0000	-343.7437	1318.89	3	0.500000
77	0.51904	SLV 15	Max	0.0000	-347.3339	1336.53	3	0.500000
77	0.00000	SLV 15	Min	0.0000	-341.4982	1309.32	3	0.500000
77	0.25952	SLV 15	Min	0.0000	-343.7437	1318.89	3	0.500000
77	0.51904	SLV 15	Min	0.0000	-347.3339	1336.53	3	0.500000
77	0.00000	SLV 16	Max	0.0000	413.3438	1546.22	1	-0.500000
77	0.25952	SLV 16	Max	0.0000	440.7901	1706.99	1	-0.500000
77	0.51904	SLV 16	Max	0.0000	466.8918	1859.70	1	-0.500000
77	0.00000	SLV 16	Min	0.0000	413.3438	1546.22	1	-0.500000
77	0.25952	SLV 16	Min	0.0000	440.7901	1706.99	1	-0.500000
77	0.51904	SLV 16	Min	0.0000	466.8918	1859.70	1	-0.500000
78	0.00000	SLE-C	Max	0.0000	-89.3113	-28.89	3	0.500000
78	0.25000	SLE-C	Max	0.0000	-94.6122	-0.81	3	0.500000
78	0.50000	SLE-C	Max	0.0000	-101.1668	34.79	3	0.500000
78	0.00000	SLE-C	Min	0.0000	-89.3113	-28.89	3	0.500000
78	0.25000	SLE-C	Min	0.0000	-94.6122	-0.81	3	0.500000
78	0.50000	SLE-C	Min	0.0000	-101.1668	34.79	3	0.500000
78	0.00000	SLE-F1	Max	0.0000	35.3077	-331.01	1	-0.500000
78	0.25000	SLE-F1	Max	0.0000	28.9780	-372.72	1	-0.500000
78	0.50000	SLE-F1	Max	0.0000	21.3947	-421.95	1	-0.500000
78	0.00000	SLE-F1	Min	0.0000	35.3077	-331.01	1	-0.500000
78	0.25000	SLE-F1	Min	0.0000	28.9780	-372.72	1	-0.500000
78	0.50000	SLE-F1	Min	0.0000	21.3947	-421.95	1	-0.500000
78	0.00000	SLE-F2	Max	0.0000	-335.0873	1596.89	3	0.500000
78	0.25000	SLE-F2	Max	0.0000	-347.1725	1665.68	3	0.500000
78	0.50000	SLE-F2	Max	0.0000	-360.5112	1741.98	3	0.500000
78	0.00000	SLE-F2	Min	0.0000	-335.0873	1596.89	3	0.500000
78	0.25000	SLE-F2	Min	0.0000	-347.1725	1665.68	3	0.500000
78	0.50000	SLE-F2	Min	0.0000	-360.5112	1741.98	3	0.500000
78	0.00000	SLE-F3	Max	0.0000	90.0316	-47.46	1	-0.500000
78	0.25000	SLE-F3	Max	0.0000	90.9506	-45.67	1	-0.500000
78	0.50000	SLE-F3	Max	0.0000	90.6161	-51.41	1	-0.500000
78	0.00000	SLE-F3	Min	0.0000	90.0316	-47.46	1	-0.500000
78	0.25000	SLE-F3	Min	0.0000	90.9506	-45.67	1	-0.500000
78	0.50000	SLE-F3	Min	0.0000	90.6161	-51.41	1	-0.500000
78	0.00000	SLE-QP	Max	0.0000	-298.4649	1399.94	3	0.500000
78	0.25000	SLE-QP	Max	0.0000	-312.6681	1481.43	3	0.500000
78	0.50000	SLE-QP	Max	0.0000	-328.1250	1570.44	3	0.500000
78	0.00000	SLE-QP	Min	0.0000	-298.4649	1399.94	3	0.500000

Table: Element Forces - Frames, Part 2 of 4

Frame	Station m	OutputCase	StepType	M2 KN-m	M3 KN-m	S11Max KN/m2	PtS11Max	x2S11Max m
78	0.25000	SLE-QP	Min	0.0000	-312.6681	1481.43	3	0.500000
78	0.50000	SLE-QP	Min	0.0000	-328.1250	1570.44	3	0.500000
78	0.00000	SLU-1	Max	0.0000	37.7249	-533.76	1	-0.500000
78	0.25000	SLU-1	Max	0.0000	33.7117	-562.69	1	-0.500000
78	0.50000	SLU-1	Max	0.0000	28.0688	-601.39	1	-0.500000
78	0.00000	SLU-1	Min	0.0000	37.7249	-533.76	1	-0.500000
78	0.25000	SLU-1	Min	0.0000	33.7117	-562.69	1	-0.500000
78	0.50000	SLU-1	Min	0.0000	28.0688	-601.39	1	-0.500000
78	0.00000	SLU-2	Max	0.0000	-7.2847	-530.08	3	0.500000
78	0.25000	SLU-2	Max	0.0000	-25.9711	-422.80	3	0.500000
78	0.50000	SLU-2	Max	0.0000	-46.2872	-305.75	3	0.500000
78	0.00000	SLU-2	Min	0.0000	-7.2847	-530.08	3	0.500000
78	0.25000	SLU-2	Min	0.0000	-25.9711	-422.80	3	0.500000
78	0.50000	SLU-2	Min	0.0000	-46.2872	-305.75	3	0.500000
78	0.00000	SLU-3	Max	0.0000	106.6033	-116.14	1	-0.500000
78	0.25000	SLU-3	Max	0.0000	121.5175	-30.38	1	-0.500000
78	0.50000	SLU-3	Max	0.0000	135.1780	47.85	1	-0.500000
78	0.00000	SLU-3	Min	0.0000	106.6033	-116.14	1	-0.500000
78	0.25000	SLU-3	Min	0.0000	121.5175	-30.38	1	-0.500000
78	0.50000	SLU-3	Min	0.0000	135.1780	47.85	1	-0.500000
78	0.00000	SLU-4	Max	0.0000	-124.4846	104.92	3	0.500000
78	0.25000	SLU-4	Max	0.0000	-136.4960	172.15	3	0.500000
78	0.50000	SLU-4	Max	0.0000	-150.1371	249.15	3	0.500000
78	0.00000	SLU-4	Min	0.0000	-124.4846	104.92	3	0.500000
78	0.25000	SLU-4	Min	0.0000	-136.4960	172.15	3	0.500000
78	0.50000	SLU-4	Min	0.0000	-150.1371	249.15	3	0.500000
78	0.00000	SLU-5	Max	0.0000	-127.7744	147.81	3	0.500000
78	0.25000	SLU-5	Max	0.0000	-123.4921	118.39	3	0.500000
78	0.50000	SLU-5	Max	0.0000	-120.4635	96.49	3	0.500000
78	0.00000	SLU-5	Min	0.0000	-127.7744	147.81	3	0.500000
78	0.25000	SLU-5	Min	0.0000	-123.4921	118.39	3	0.500000
78	0.50000	SLU-5	Min	0.0000	-120.4635	96.49	3	0.500000
78	0.00000	SLU-6	Max	0.0000	211.2071	476.40	1	-0.500000
78	0.25000	SLU-6	Max	0.0000	209.3318	460.30	1	-0.500000
78	0.50000	SLU-6	Max	0.0000	205.8269	434.42	1	-0.500000
78	0.00000	SLU-6	Min	0.0000	211.2071	476.40	1	-0.500000
78	0.25000	SLU-6	Min	0.0000	209.3318	460.30	1	-0.500000
78	0.50000	SLU-6	Min	0.0000	205.8269	434.42	1	-0.500000
78	0.00000	SLU-7	Max	0.0000	267.0587	829.94	1	-0.500000
78	0.25000	SLU-7	Max	0.0000	282.9369	921.49	1	-0.500000
78	0.50000	SLU-7	Max	0.0000	297.5616	1005.51	1	-0.500000
78	0.00000	SLU-7	Min	0.0000	267.0587	829.94	1	-0.500000
78	0.25000	SLU-7	Min	0.0000	282.9369	921.49	1	-0.500000
78	0.50000	SLU-7	Min	0.0000	297.5616	1005.51	1	-0.500000
78	0.00000	SLV 1	Max	0.0000	-1321.4785	6471.27	3	0.500000
78	0.25000	SLV 1	Max	0.0000	-1241.8703	5989.89	3	0.500000
78	0.50000	SLV 1	Max	0.0000	-1163.5157	5516.04	3	0.500000
78	0.00000	SLV 1	Min	0.0000	-1321.4785	6471.27	3	0.500000
78	0.25000	SLV 1	Min	0.0000	-1241.8703	5989.89	3	0.500000
78	0.50000	SLV 1	Min	0.0000	-1163.5157	5516.04	3	0.500000
78	0.00000	SLV 2	Max	0.0000	-1319.1179	6457.96	3	0.500000
78	0.25000	SLV 2	Max	0.0000	-1240.6110	5983.19	3	0.500000
78	0.50000	SLV 2	Max	0.0000	-1163.3578	5515.94	3	0.500000
78	0.00000	SLV 2	Min	0.0000	-1319.1179	6457.96	3	0.500000
78	0.25000	SLV 2	Min	0.0000	-1240.6110	5983.19	3	0.500000
78	0.50000	SLV 2	Min	0.0000	-1163.3578	5515.94	3	0.500000
78	0.00000	SLV 3	Max	0.0000	-1319.1179	6457.96	3	0.500000
78	0.25000	SLV 3	Max	0.0000	-1240.6110	5983.19	3	0.500000
78	0.50000	SLV 3	Max	0.0000	-1163.3578	5515.94	3	0.500000

Table: Element Forces - Frames, Part 2 of 4

Frame	Station m	OutputCase	StepType	M2 KN-m	M3 KN-m	S11Max KN/m2	PtS11Max	x2S11Max m
78	0.00000	SLV 3	Min	0.0000	-1319.1179	6457.96	3	0.500000
78	0.25000	SLV 3	Min	0.0000	-1240.6110	5983.19	3	0.500000
78	0.50000	SLV 3	Min	0.0000	-1163.3578	5515.94	3	0.500000
78	0.00000	SLV 4	Max	0.0000	1212.3733	5332.22	1	-0.500000
78	0.25000	SLV 4	Max	0.0000	1325.4452	6006.93	1	-0.500000
78	0.50000	SLV 4	Max	0.0000	1437.2635	6674.11	1	-0.500000
78	0.00000	SLV 4	Min	0.0000	1212.3733	5332.22	1	-0.500000
78	0.25000	SLV 4	Min	0.0000	1325.4452	6006.93	1	-0.500000
78	0.50000	SLV 4	Min	0.0000	1437.2635	6674.11	1	-0.500000
78	0.00000	SLV 5	Max	0.0000	-352.6147	1365.15	3	0.500000
78	0.25000	SLV 5	Max	0.0000	-334.7298	1254.11	3	0.500000
78	0.50000	SLV 5	Max	0.0000	-318.0985	1150.60	3	0.500000
78	0.00000	SLV 5	Min	0.0000	-352.6147	1365.15	3	0.500000
78	0.25000	SLV 5	Min	0.0000	-334.7298	1254.11	3	0.500000
78	0.50000	SLV 5	Min	0.0000	-318.0985	1150.60	3	0.500000
78	0.00000	SLV 6	Max	0.0000	469.7193	1870.38	1	-0.500000
78	0.25000	SLV 6	Max	0.0000	497.4526	2033.05	1	-0.500000
78	0.50000	SLV 6	Max	0.0000	523.9324	2188.21	1	-0.500000
78	0.00000	SLV 6	Min	0.0000	469.7193	1870.38	1	-0.500000
78	0.25000	SLV 6	Min	0.0000	497.4526	2033.05	1	-0.500000
78	0.50000	SLV 6	Min	0.0000	523.9324	2188.21	1	-0.500000
78	0.00000	SLV 7	Max	0.0000	-347.3339	1336.38	3	0.500000
78	0.25000	SLV 7	Max	0.0000	-332.2309	1242.04	3	0.500000
78	0.50000	SLV 7	Max	0.0000	-318.3814	1155.21	3	0.500000
78	0.00000	SLV 7	Min	0.0000	-347.3339	1336.38	3	0.500000
78	0.25000	SLV 7	Min	0.0000	-332.2309	1242.04	3	0.500000
78	0.50000	SLV 7	Min	0.0000	-318.3814	1155.21	3	0.500000
78	0.00000	SLV 8	Max	0.0000	466.8918	1859.10	1	-0.500000
78	0.25000	SLV 8	Max	0.0000	491.0591	2000.37	1	-0.500000
78	0.50000	SLV 8	Max	0.0000	513.9728	2134.13	1	-0.500000
78	0.00000	SLV 8	Min	0.0000	466.8918	1859.10	1	-0.500000
78	0.25000	SLV 8	Min	0.0000	491.0591	2000.37	1	-0.500000
78	0.50000	SLV 8	Min	0.0000	513.9728	2134.13	1	-0.500000
78	0.00000	SLV 9	Max	0.0000	-1321.4785	6471.27	3	0.500000
78	0.25000	SLV 9	Max	0.0000	-1241.8703	5989.89	3	0.500000
78	0.50000	SLV 9	Max	0.0000	-1163.5157	5516.04	3	0.500000
78	0.00000	SLV 9	Min	0.0000	-1321.4785	6471.27	3	0.500000
78	0.25000	SLV 9	Min	0.0000	-1241.8703	5989.89	3	0.500000
78	0.50000	SLV 9	Min	0.0000	-1163.5157	5516.04	3	0.500000
78	0.00000	SLV 10	Max	0.0000	1213.6278	5338.20	1	-0.500000
78	0.25000	SLV 10	Max	0.0000	1327.6557	6018.64	1	-0.500000
78	0.50000	SLV 10	Max	0.0000	1440.4299	6691.56	1	-0.500000
78	0.00000	SLV 10	Min	0.0000	1213.6278	5338.20	1	-0.500000
78	0.25000	SLV 10	Min	0.0000	1327.6557	6018.64	1	-0.500000
78	0.50000	SLV 10	Min	0.0000	1440.4299	6691.56	1	-0.500000
78	0.00000	SLV 11	Max	0.0000	-1319.1179	6457.96	3	0.500000
78	0.25000	SLV 11	Max	0.0000	-1240.6110	5983.19	3	0.500000
78	0.50000	SLV 11	Max	0.0000	-1163.3578	5515.94	3	0.500000
78	0.00000	SLV 11	Min	0.0000	-1319.1179	6457.96	3	0.500000
78	0.25000	SLV 11	Min	0.0000	-1240.6110	5983.19	3	0.500000
78	0.50000	SLV 11	Min	0.0000	-1163.3578	5515.94	3	0.500000
78	0.00000	SLV 12	Max	0.0000	1212.3733	5332.22	1	-0.500000
78	0.25000	SLV 12	Max	0.0000	1325.4452	6006.93	1	-0.500000
78	0.50000	SLV 12	Max	0.0000	1437.2635	6674.11	1	-0.500000
78	0.00000	SLV 12	Min	0.0000	1212.3733	5332.22	1	-0.500000
78	0.25000	SLV 12	Min	0.0000	1325.4452	6006.93	1	-0.500000
78	0.50000	SLV 12	Min	0.0000	1437.2635	6674.11	1	-0.500000
78	0.00000	SLV 13	Max	0.0000	-352.6147	1365.15	3	0.500000
78	0.25000	SLV 13	Max	0.0000	-334.7298	1254.11	3	0.500000

Table: Element Forces - Frames, Part 2 of 4

Frame	Station m	OutputCase	StepType	M2 KN-m	M3 KN-m	S11Max KN/m2	PtS11Max	x2S11Max m
78	0.50000	SLV 13	Max	0.0000	-318.0985	1150.60	3	0.500000
78	0.00000	SLV 13	Min	0.0000	-352.6147	1365.15	3	0.500000
78	0.25000	SLV 13	Min	0.0000	-334.7298	1254.11	3	0.500000
78	0.50000	SLV 13	Min	0.0000	-318.0985	1150.60	3	0.500000
78	0.00000	SLV 14	Max	0.0000	469.7193	1870.38	1	-0.500000
78	0.25000	SLV 14	Max	0.0000	497.4526	2033.05	1	-0.500000
78	0.50000	SLV 14	Max	0.0000	523.9324	2188.21	1	-0.500000
78	0.00000	SLV 14	Min	0.0000	469.7193	1870.38	1	-0.500000
78	0.25000	SLV 14	Min	0.0000	497.4526	2033.05	1	-0.500000
78	0.50000	SLV 14	Min	0.0000	523.9324	2188.21	1	-0.500000
78	0.00000	SLV 15	Max	0.0000	-347.3339	1336.38	3	0.500000
78	0.25000	SLV 15	Max	0.0000	-332.2309	1242.04	3	0.500000
78	0.50000	SLV 15	Max	0.0000	-318.3814	1155.21	3	0.500000
78	0.00000	SLV 15	Min	0.0000	-347.3339	1336.38	3	0.500000
78	0.25000	SLV 15	Min	0.0000	-332.2309	1242.04	3	0.500000
78	0.50000	SLV 15	Min	0.0000	-318.3814	1155.21	3	0.500000
78	0.00000	SLV 16	Max	0.0000	466.8918	1859.10	1	-0.500000
78	0.25000	SLV 16	Max	0.0000	491.0591	2000.37	1	-0.500000
78	0.50000	SLV 16	Max	0.0000	513.9728	2134.13	1	-0.500000
78	0.00000	SLV 16	Min	0.0000	466.8918	1859.10	1	-0.500000
78	0.25000	SLV 16	Min	0.0000	491.0591	2000.37	1	-0.500000
78	0.50000	SLV 16	Min	0.0000	513.9728	2134.13	1	-0.500000
79	0.00000	SLE-C	Max	0.0000	-101.1668	36.30	3	0.500000
79	0.25000	SLE-C	Max	0.0000	-104.4128	52.43	3	0.500000
79	0.50000	SLE-C	Max	0.0000	-108.9788	76.49	3	0.500000
79	0.00000	SLE-C	Min	0.0000	-101.1668	36.30	3	0.500000
79	0.25000	SLE-C	Min	0.0000	-104.4128	52.43	3	0.500000
79	0.50000	SLE-C	Min	0.0000	-108.9788	76.49	3	0.500000
79	0.00000	SLE-F1	Max	0.0000	21.3947	-419.70	1	-0.500000
79	0.25000	SLE-F1	Max	0.0000	14.4582	-464.66	1	-0.500000
79	0.50000	SLE-F1	Max	0.0000	6.2016	-517.54	1	-0.500000
79	0.00000	SLE-F1	Min	0.0000	21.3947	-419.70	1	-0.500000
79	0.25000	SLE-F1	Min	0.0000	14.4582	-464.66	1	-0.500000
79	0.50000	SLE-F1	Min	0.0000	6.2016	-517.54	1	-0.500000
79	0.00000	SLE-F2	Max	0.0000	-360.5112	1744.36	3	0.500000
79	0.25000	SLE-F2	Max	0.0000	-363.2893	1757.69	3	0.500000
79	0.50000	SLE-F2	Max	0.0000	-367.3875	1778.94	3	0.500000
79	0.00000	SLE-F2	Min	0.0000	-360.5112	1744.36	3	0.500000
79	0.25000	SLE-F2	Min	0.0000	-363.2893	1757.69	3	0.500000
79	0.50000	SLE-F2	Min	0.0000	-367.3875	1778.94	3	0.500000
79	0.00000	SLE-F3	Max	0.0000	90.6161	-50.94	1	-0.500000
79	0.25000	SLE-F3	Max	0.0000	88.3358	-67.96	1	-0.500000
79	0.50000	SLE-F3	Max	0.0000	84.7354	-92.90	1	-0.500000
79	0.00000	SLE-F3	Min	0.0000	90.6161	-50.94	1	-0.500000
79	0.25000	SLE-F3	Min	0.0000	88.3358	-67.96	1	-0.500000
79	0.50000	SLE-F3	Min	0.0000	84.7354	-92.90	1	-0.500000
79	0.00000	SLE-QP	Max	0.0000	-328.1250	1573.53	3	0.500000
79	0.25000	SLE-QP	Max	0.0000	-333.4143	1601.92	3	0.500000
79	0.50000	SLE-QP	Max	0.0000	-340.0237	1638.24	3	0.500000
79	0.00000	SLE-QP	Min	0.0000	-328.1250	1573.53	3	0.500000
79	0.25000	SLE-QP	Min	0.0000	-333.4143	1601.92	3	0.500000
79	0.50000	SLE-QP	Min	0.0000	-340.0237	1638.24	3	0.500000
79	0.00000	SLU-1	Max	0.0000	28.0688	-599.58	1	-0.500000
79	0.25000	SLU-1	Max	0.0000	22.2071	-639.10	1	-0.500000
79	0.50000	SLU-1	Max	0.0000	14.6293	-688.91	1	-0.500000
79	0.00000	SLU-1	Min	0.0000	28.0688	-599.58	1	-0.500000
79	0.25000	SLU-1	Min	0.0000	22.2071	-639.10	1	-0.500000
79	0.50000	SLU-1	Min	0.0000	14.6293	-688.91	1	-0.500000
79	0.00000	SLU-2	Max	0.0000	-46.2872	-300.15	3	0.500000

Table: Element Forces - Frames, Part 2 of 4

Frame	Station m	OutputCase	StepType	M2 KN-m	M3 KN-m	S11Max KN/m2	PtS11Max	x2S11Max m
79	0.25000	SLU-2	Max	0.0000	-62.8469	-205.13	3	0.500000
79	0.50000	SLU-2	Max	0.0000	-81.1228	-99.82	3	0.500000
79	0.00000	SLU-2	Min	0.0000	-46.2872	-300.15	3	0.500000
79	0.25000	SLU-2	Min	0.0000	-62.8469	-205.13	3	0.500000
79	0.50000	SLU-2	Min	0.0000	-81.1228	-99.82	3	0.500000
79	0.00000	SLU-3	Max	0.0000	135.1780	44.62	1	-0.500000
79	0.25000	SLU-3	Max	0.0000	143.6060	91.85	1	-0.500000
79	0.50000	SLU-3	Max	0.0000	150.7138	131.15	1	-0.500000
79	0.00000	SLU-3	Min	0.0000	135.1780	44.62	1	-0.500000
79	0.25000	SLU-3	Min	0.0000	143.6060	91.85	1	-0.500000
79	0.50000	SLU-3	Min	0.0000	150.7138	131.15	1	-0.500000
79	0.00000	SLU-4	Max	0.0000	-150.1371	252.54	3	0.500000
79	0.25000	SLU-4	Max	0.0000	-158.7879	300.10	3	0.500000
79	0.50000	SLU-4	Max	0.0000	-169.1549	357.96	3	0.500000
79	0.00000	SLU-4	Min	0.0000	-150.1371	252.54	3	0.500000
79	0.25000	SLU-4	Min	0.0000	-158.7879	300.10	3	0.500000
79	0.50000	SLU-4	Min	0.0000	-169.1549	357.96	3	0.500000
79	0.00000	SLU-5	Max	0.0000	-120.4635	95.24	3	0.500000
79	0.25000	SLU-5	Max	0.0000	-115.0535	59.44	3	0.500000
79	0.50000	SLU-5	Max	0.0000	-110.9636	31.56	3	0.500000
79	0.00000	SLU-5	Min	0.0000	-120.4635	95.24	3	0.500000
79	0.25000	SLU-5	Min	0.0000	-115.0535	59.44	3	0.500000
79	0.50000	SLU-5	Min	0.0000	-110.9636	31.56	3	0.500000
79	0.00000	SLU-6	Max	0.0000	205.8269	436.31	1	-0.500000
79	0.25000	SLU-6	Max	0.0000	197.6448	382.87	1	-0.500000
79	0.50000	SLU-6	Max	0.0000	187.7465	319.14	1	-0.500000
79	0.00000	SLU-6	Min	0.0000	205.8269	436.31	1	-0.500000
79	0.25000	SLU-6	Min	0.0000	197.6448	382.87	1	-0.500000
79	0.50000	SLU-6	Min	0.0000	187.7465	319.14	1	-0.500000
79	0.00000	SLU-7	Max	0.0000	297.5616	1002.61	1	-0.500000
79	0.25000	SLU-7	Max	0.0000	303.0446	1032.17	1	-0.500000
79	0.50000	SLU-7	Max	0.0000	307.2075	1053.81	1	-0.500000
79	0.00000	SLU-7	Min	0.0000	297.5616	1002.61	1	-0.500000
79	0.25000	SLU-7	Min	0.0000	303.0446	1032.17	1	-0.500000
79	0.50000	SLU-7	Min	0.0000	307.2075	1053.81	1	-0.500000
79	0.00000	SLV 1	Max	0.0000	-1163.5157	5489.82	3	0.500000
79	0.25000	SLV 1	Max	0.0000	-1069.4084	4921.84	3	0.500000
79	0.50000	SLV 1	Max	0.0000	-976.6212	4361.78	3	0.500000
79	0.00000	SLV 1	Min	0.0000	-1163.5157	5489.82	3	0.500000
79	0.25000	SLV 1	Min	0.0000	-1069.4084	4921.84	3	0.500000
79	0.50000	SLV 1	Min	0.0000	-976.6212	4361.78	3	0.500000
79	0.00000	SLV 2	Max	0.0000	-1163.3578	5490.04	3	0.500000
79	0.25000	SLV 2	Max	0.0000	-1070.2425	4928.01	3	0.500000
79	0.50000	SLV 2	Max	0.0000	-978.4474	4373.90	3	0.500000
79	0.00000	SLV 2	Min	0.0000	-1163.3578	5490.04	3	0.500000
79	0.25000	SLV 2	Min	0.0000	-1070.2425	4928.01	3	0.500000
79	0.50000	SLV 2	Min	0.0000	-978.4474	4373.90	3	0.500000
79	0.00000	SLV 3	Max	0.0000	-1163.3578	5490.04	3	0.500000
79	0.25000	SLV 3	Max	0.0000	-1070.2425	4928.01	3	0.500000
79	0.50000	SLV 3	Max	0.0000	-978.4474	4373.90	3	0.500000
79	0.00000	SLV 3	Min	0.0000	-1163.3578	5490.04	3	0.500000
79	0.25000	SLV 3	Min	0.0000	-1070.2425	4928.01	3	0.500000
79	0.50000	SLV 3	Min	0.0000	-978.4474	4373.90	3	0.500000
79	0.00000	SLV 4	Max	0.0000	1437.2635	6646.20	1	-0.500000
79	0.25000	SLV 4	Max	0.0000	1510.8627	7084.46	1	-0.500000
79	0.50000	SLV 4	Max	0.0000	1583.1418	7514.79	1	-0.500000
79	0.00000	SLV 4	Min	0.0000	1437.2635	6646.20	1	-0.500000
79	0.25000	SLV 4	Min	0.0000	1510.8627	7084.46	1	-0.500000
79	0.50000	SLV 4	Min	0.0000	1583.1418	7514.79	1	-0.500000

Table: Element Forces - Frames, Part 2 of 4

Frame	Station m	OutputCase	StepType	M2 KN-m	M3 KN-m	S11Max KN/m2	PtS11Max	x2S11Max m
79	0.00000	SLV 5	Max	0.0000	-318.0985	1144.89	3	0.500000
79	0.25000	SLV 5	Max	0.0000	-296.9443	1014.62	3	0.500000
79	0.50000	SLV 5	Max	0.0000	-277.1101	892.28	3	0.500000
79	0.00000	SLV 5	Min	0.0000	-318.0985	1144.89	3	0.500000
79	0.25000	SLV 5	Min	0.0000	-296.9443	1014.62	3	0.500000
79	0.50000	SLV 5	Min	0.0000	-277.1101	892.28	3	0.500000
79	0.00000	SLV 6	Max	0.0000	523.9324	2182.81	1	-0.500000
79	0.25000	SLV 6	Max	0.0000	534.5218	2243.01	1	-0.500000
79	0.50000	SLV 6	Max	0.0000	543.7911	2295.28	1	-0.500000
79	0.00000	SLV 6	Min	0.0000	523.9324	2182.81	1	-0.500000
79	0.25000	SLV 6	Min	0.0000	534.5218	2243.01	1	-0.500000
79	0.50000	SLV 6	Min	0.0000	543.7911	2295.28	1	-0.500000
79	0.00000	SLV 7	Max	0.0000	-318.3814	1150.29	3	0.500000
79	0.25000	SLV 7	Max	0.0000	-299.6426	1034.51	3	0.500000
79	0.50000	SLV 7	Max	0.0000	-282.2238	926.66	3	0.500000
79	0.00000	SLV 7	Min	0.0000	-318.3814	1150.29	3	0.500000
79	0.25000	SLV 7	Min	0.0000	-299.6426	1034.51	3	0.500000
79	0.50000	SLV 7	Min	0.0000	-282.2238	926.66	3	0.500000
79	0.00000	SLV 8	Max	0.0000	513.9728	2129.69	1	-0.500000
79	0.25000	SLV 8	Max	0.0000	521.7827	2173.20	1	-0.500000
79	0.50000	SLV 8	Max	0.0000	528.2725	2208.80	1	-0.500000
79	0.00000	SLV 8	Min	0.0000	513.9728	2129.69	1	-0.500000
79	0.25000	SLV 8	Min	0.0000	521.7827	2173.20	1	-0.500000
79	0.50000	SLV 8	Min	0.0000	528.2725	2208.80	1	-0.500000
79	0.00000	SLV 9	Max	0.0000	-1163.5157	5489.82	3	0.500000
79	0.25000	SLV 9	Max	0.0000	-1069.4084	4921.84	3	0.500000
79	0.50000	SLV 9	Max	0.0000	-976.6212	4361.78	3	0.500000
79	0.00000	SLV 9	Min	0.0000	-1163.5157	5489.82	3	0.500000
79	0.25000	SLV 9	Min	0.0000	-1069.4084	4921.84	3	0.500000
79	0.50000	SLV 9	Min	0.0000	-976.6212	4361.78	3	0.500000
79	0.00000	SLV 10	Max	0.0000	1440.4299	6663.37	1	-0.500000
79	0.25000	SLV 10	Max	0.0000	1514.9531	7107.17	1	-0.500000
79	0.50000	SLV 10	Max	0.0000	1588.1563	7543.05	1	-0.500000
79	0.00000	SLV 10	Min	0.0000	1440.4299	6663.37	1	-0.500000
79	0.25000	SLV 10	Min	0.0000	1514.9531	7107.17	1	-0.500000
79	0.50000	SLV 10	Min	0.0000	1588.1563	7543.05	1	-0.500000
79	0.00000	SLV 11	Max	0.0000	-1163.3578	5490.04	3	0.500000
79	0.25000	SLV 11	Max	0.0000	-1070.2425	4928.01	3	0.500000
79	0.50000	SLV 11	Max	0.0000	-978.4474	4373.90	3	0.500000
79	0.00000	SLV 11	Min	0.0000	-1163.3578	5490.04	3	0.500000
79	0.25000	SLV 11	Min	0.0000	-1070.2425	4928.01	3	0.500000
79	0.50000	SLV 11	Min	0.0000	-978.4474	4373.90	3	0.500000
79	0.00000	SLV 12	Max	0.0000	1437.2635	6646.20	1	-0.500000
79	0.25000	SLV 12	Max	0.0000	1510.8627	7084.46	1	-0.500000
79	0.50000	SLV 12	Max	0.0000	1583.1418	7514.79	1	-0.500000
79	0.00000	SLV 12	Min	0.0000	1437.2635	6646.20	1	-0.500000
79	0.25000	SLV 12	Min	0.0000	1510.8627	7084.46	1	-0.500000
79	0.50000	SLV 12	Min	0.0000	1583.1418	7514.79	1	-0.500000
79	0.00000	SLV 13	Max	0.0000	-318.0985	1144.89	3	0.500000
79	0.25000	SLV 13	Max	0.0000	-296.9443	1014.62	3	0.500000
79	0.50000	SLV 13	Max	0.0000	-277.1101	892.28	3	0.500000
79	0.00000	SLV 13	Min	0.0000	-318.0985	1144.89	3	0.500000
79	0.25000	SLV 13	Min	0.0000	-296.9443	1014.62	3	0.500000
79	0.50000	SLV 13	Min	0.0000	-277.1101	892.28	3	0.500000
79	0.00000	SLV 14	Max	0.0000	523.9324	2182.81	1	-0.500000
79	0.25000	SLV 14	Max	0.0000	534.5218	2243.01	1	-0.500000
79	0.50000	SLV 14	Max	0.0000	543.7911	2295.28	1	-0.500000
79	0.00000	SLV 14	Min	0.0000	523.9324	2182.81	1	-0.500000
79	0.25000	SLV 14	Min	0.0000	534.5218	2243.01	1	-0.500000

Table: Element Forces - Frames, Part 2 of 4

Frame	Station m	OutputCase	StepType	M2 KN-m	M3 KN-m	S11Max KN/m2	PtS11Max	x2S11Max m
79	0.50000	SLV 14	Min	0.0000	543.7911	2295.28	1	-0.500000
79	0.00000	SLV 15	Max	0.0000	-318.3814	1150.29	3	0.500000
79	0.25000	SLV 15	Max	0.0000	-299.6426	1034.51	3	0.500000
79	0.50000	SLV 15	Max	0.0000	-282.2238	926.66	3	0.500000
79	0.00000	SLV 15	Min	0.0000	-318.3814	1150.29	3	0.500000
79	0.25000	SLV 15	Min	0.0000	-299.6426	1034.51	3	0.500000
79	0.50000	SLV 15	Min	0.0000	-282.2238	926.66	3	0.500000
79	0.00000	SLV 16	Max	0.0000	513.9728	2129.69	1	-0.500000
79	0.25000	SLV 16	Max	0.0000	521.7827	2173.20	1	-0.500000
79	0.50000	SLV 16	Max	0.0000	528.2725	2208.80	1	-0.500000
79	0.00000	SLV 16	Min	0.0000	513.9728	2129.69	1	-0.500000
79	0.25000	SLV 16	Min	0.0000	521.7827	2173.20	1	-0.500000
79	0.50000	SLV 16	Min	0.0000	528.2725	2208.80	1	-0.500000
80	0.00000	SLE-C	Max	0.0000	-108.9788	77.39	3	0.500000
80	0.25000	SLE-C	Max	0.0000	-110.2815	82.28	3	0.500000
80	0.50000	SLE-C	Max	0.0000	-112.9634	95.43	3	0.500000
80	0.00000	SLE-C	Min	0.0000	-108.9788	77.39	3	0.500000
80	0.25000	SLE-C	Min	0.0000	-110.2815	82.28	3	0.500000
80	0.50000	SLE-C	Min	0.0000	-112.9634	95.43	3	0.500000
80	0.00000	SLE-F1	Max	0.0000	6.2016	-515.16	1	-0.500000
80	0.25000	SLE-F1	Max	0.0000	-1.0066	-549.26	3	0.500000
80	0.50000	SLE-F1	Max	0.0000	-9.5939	-500.67	3	0.500000
80	0.00000	SLE-F1	Min	0.0000	6.2016	-515.16	1	-0.500000
80	0.25000	SLE-F1	Min	0.0000	-1.0066	-549.26	3	0.500000
80	0.50000	SLE-F1	Min	0.0000	-9.5939	-500.67	3	0.500000
80	0.00000	SLE-F2	Max	0.0000	-367.3875	1778.72	3	0.500000
80	0.25000	SLE-F2	Max	0.0000	-362.1948	1744.63	3	0.500000
80	0.50000	SLE-F2	Max	0.0000	-358.3813	1718.82	3	0.500000
80	0.00000	SLE-F2	Min	0.0000	-367.3875	1778.72	3	0.500000
80	0.25000	SLE-F2	Min	0.0000	-362.1948	1744.63	3	0.500000
80	0.50000	SLE-F2	Min	0.0000	-358.3813	1718.82	3	0.500000
80	0.00000	SLE-F3	Max	0.0000	84.7354	-91.57	1	-0.500000
80	0.25000	SLE-F3	Max	0.0000	79.9790	-123.05	1	-0.500000
80	0.50000	SLE-F3	Max	0.0000	73.8436	-162.79	1	-0.500000
80	0.00000	SLE-F3	Min	0.0000	84.7354	-91.57	1	-0.500000
80	0.25000	SLE-F3	Min	0.0000	79.9790	-123.05	1	-0.500000
80	0.50000	SLE-F3	Min	0.0000	73.8436	-162.79	1	-0.500000
80	0.00000	SLE-QP	Max	0.0000	-340.0237	1638.83	3	0.500000
80	0.25000	SLE-QP	Max	0.0000	-337.6571	1621.70	3	0.500000
80	0.50000	SLE-QP	Max	0.0000	-336.6697	1612.84	3	0.500000
80	0.00000	SLE-QP	Min	0.0000	-340.0237	1638.83	3	0.500000
80	0.25000	SLE-QP	Min	0.0000	-337.6571	1621.70	3	0.500000
80	0.50000	SLE-QP	Min	0.0000	-336.6697	1612.84	3	0.500000
80	0.00000	SLU-1	Max	0.0000	14.6293	-686.62	1	-0.500000
80	0.25000	SLU-1	Max	0.0000	7.5053	-733.18	1	-0.500000
80	0.50000	SLU-1	Max	0.0000	-1.4116	-773.56	3	0.500000
80	0.00000	SLU-1	Min	0.0000	14.6293	-686.62	1	-0.500000
80	0.25000	SLU-1	Min	0.0000	7.5053	-733.18	1	-0.500000
80	0.50000	SLU-1	Min	0.0000	-1.4116	-773.56	3	0.500000
80	0.00000	SLU-2	Max	0.0000	-81.1228	-94.84	3	0.500000
80	0.25000	SLU-2	Max	0.0000	-95.5819	-11.90	3	0.500000
80	0.50000	SLU-2	Max	0.0000	-111.8338	81.80	3	0.500000
80	0.00000	SLU-2	Min	0.0000	-81.1228	-94.84	3	0.500000
80	0.25000	SLU-2	Min	0.0000	-95.5819	-11.90	3	0.500000
80	0.50000	SLU-2	Min	0.0000	-111.8338	81.80	3	0.500000
80	0.00000	SLU-3	Max	0.0000	150.7138	129.69	1	-0.500000
80	0.25000	SLU-3	Max	0.0000	153.8674	145.68	1	-0.500000
80	0.50000	SLU-3	Max	0.0000	155.6420	153.39	1	-0.500000
80	0.00000	SLU-3	Min	0.0000	150.7138	129.69	1	-0.500000

Table: Element Forces - Frames, Part 2 of 4

Frame	Station m	OutputCase	StepType	M2 KN-m	M3 KN-m	S11Max KN/m2	PtS11Max	x2S11Max m
80	0.25000	SLU-3	Min	0.0000	153.8674	145.68	1	-0.500000
80	0.50000	SLU-3	Min	0.0000	155.6420	153.39	1	-0.500000
80	0.00000	SLU-4	Max	0.0000	-169.1549	360.38	3	0.500000
80	0.25000	SLU-4	Max	0.0000	-174.7195	389.95	3	0.500000
80	0.50000	SLU-4	Max	0.0000	-182.0769	430.28	3	0.500000
80	0.00000	SLU-4	Min	0.0000	-169.1549	360.38	3	0.500000
80	0.25000	SLU-4	Min	0.0000	-174.7195	389.95	3	0.500000
80	0.50000	SLU-4	Min	0.0000	-182.0769	430.28	3	0.500000
80	0.00000	SLU-5	Max	0.0000	-110.9636	29.98	3	0.500000
80	0.25000	SLU-5	Max	0.0000	-104.4517	-12.02	3	0.500000
80	0.50000	SLU-5	Max	0.0000	-99.3188	-45.76	3	0.500000
80	0.00000	SLU-5	Min	0.0000	-110.9636	29.98	3	0.500000
80	0.25000	SLU-5	Min	0.0000	-104.4517	-12.02	3	0.500000
80	0.50000	SLU-5	Min	0.0000	-99.3188	-45.76	3	0.500000
80	0.00000	SLU-6	Max	0.0000	187.7465	322.73	1	-0.500000
80	0.25000	SLU-6	Max	0.0000	174.5799	239.91	1	-0.500000
80	0.50000	SLU-6	Max	0.0000	159.6205	146.34	1	-0.500000
80	0.00000	SLU-6	Min	0.0000	187.7465	322.73	1	-0.500000
80	0.25000	SLU-6	Min	0.0000	174.5799	239.91	1	-0.500000
80	0.50000	SLU-6	Min	0.0000	159.6205	146.34	1	-0.500000
80	0.00000	SLU-7	Max	0.0000	307.2075	1053.77	1	-0.500000
80	0.25000	SLU-7	Max	0.0000	304.1571	1032.53	1	-0.500000
80	0.50000	SLU-7	Max	0.0000	299.7275	1003.02	1	-0.500000
80	0.00000	SLU-7	Min	0.0000	307.2075	1053.77	1	-0.500000
80	0.25000	SLU-7	Min	0.0000	304.1571	1032.53	1	-0.500000
80	0.50000	SLU-7	Min	0.0000	299.7275	1003.02	1	-0.500000
80	0.00000	SLV 1	Max	0.0000	-976.6212	4331.62	3	0.500000
80	0.25000	SLV 1	Max	0.0000	-870.8790	3694.23	3	0.500000
80	0.50000	SLV 1	Max	0.0000	-766.5159	3065.12	3	0.500000
80	0.00000	SLV 1	Min	0.0000	-976.6212	4331.62	3	0.500000
80	0.25000	SLV 1	Min	0.0000	-870.8790	3694.23	3	0.500000
80	0.50000	SLV 1	Min	0.0000	-766.5159	3065.12	3	0.500000
80	0.00000	SLV 2	Max	0.0000	-978.4474	4344.03	3	0.500000
80	0.25000	SLV 2	Max	0.0000	-873.5934	3711.97	3	0.500000
80	0.50000	SLV 2	Max	0.0000	-770.1185	3088.18	3	0.500000
80	0.00000	SLV 2	Min	0.0000	-978.4474	4344.03	3	0.500000
80	0.25000	SLV 2	Min	0.0000	-873.5934	3711.97	3	0.500000
80	0.50000	SLV 2	Min	0.0000	-770.1185	3088.18	3	0.500000
80	0.00000	SLV 3	Max	0.0000	-978.4474	4344.03	3	0.500000
80	0.25000	SLV 3	Max	0.0000	-873.5934	3711.97	3	0.500000
80	0.50000	SLV 3	Max	0.0000	-770.1185	3088.18	3	0.500000
80	0.00000	SLV 3	Min	0.0000	-978.4474	4344.03	3	0.500000
80	0.25000	SLV 3	Min	0.0000	-873.5934	3711.97	3	0.500000
80	0.50000	SLV 3	Min	0.0000	-770.1185	3088.18	3	0.500000
80	0.00000	SLV 4	Max	0.0000	1583.1418	7498.88	1	-0.500000
80	0.25000	SLV 4	Max	0.0000	1616.6008	7696.70	1	-0.500000
80	0.50000	SLV 4	Max	0.0000	1648.6807	7886.24	1	-0.500000
80	0.00000	SLV 4	Min	0.0000	1583.1418	7498.88	1	-0.500000
80	0.25000	SLV 4	Min	0.0000	1616.6008	7696.70	1	-0.500000
80	0.50000	SLV 4	Min	0.0000	1648.6807	7886.24	1	-0.500000
80	0.00000	SLV 5	Max	0.0000	-277.1101	885.65	3	0.500000
80	0.25000	SLV 5	Max	0.0000	-253.1605	739.02	3	0.500000
80	0.50000	SLV 5	Max	0.0000	-230.5900	600.66	3	0.500000
80	0.00000	SLV 5	Min	0.0000	-277.1101	885.65	3	0.500000
80	0.25000	SLV 5	Min	0.0000	-253.1605	739.02	3	0.500000
80	0.50000	SLV 5	Min	0.0000	-230.5900	600.66	3	0.500000
80	0.00000	SLV 6	Max	0.0000	543.7911	2294.61	1	-0.500000
80	0.25000	SLV 6	Max	0.0000	540.2101	2270.19	1	-0.500000
80	0.50000	SLV 6	Max	0.0000	535.2500	2237.49	1	-0.500000

Table: Element Forces - Frames, Part 2 of 4

Frame	Station m	OutputCase	StepType	M2 KN-m	M3 KN-m	S11Max KN/m2	PtS11Max	x2S11Max m
80	0.0000	SLV 6	Min	0.0000	543.7911	2294.61	1	-0.500000
80	0.25000	SLV 6	Min	0.0000	540.2101	2270.19	1	-0.500000
80	0.50000	SLV 6	Min	0.0000	535.2500	2237.49	1	-0.500000
80	0.00000	SLV 7	Max	0.0000	-282.2238	920.72	3	0.500000
80	0.25000	SLV 7	Max	0.0000	-260.3579	786.59	3	0.500000
80	0.50000	SLV 7	Max	0.0000	-239.8710	660.73	3	0.500000
80	0.00000	SLV 7	Min	0.0000	-282.2238	920.72	3	0.500000
80	0.25000	SLV 7	Min	0.0000	-260.3579	786.59	3	0.500000
80	0.50000	SLV 7	Min	0.0000	-239.8710	660.73	3	0.500000
80	0.00000	SLV 8	Max	0.0000	528.2725	2208.86	1	-0.500000
80	0.25000	SLV 8	Max	0.0000	522.6052	2171.92	1	-0.500000
80	0.50000	SLV 8	Max	0.0000	515.5589	2126.71	1	-0.500000
80	0.00000	SLV 8	Min	0.0000	528.2725	2208.86	1	-0.500000
80	0.25000	SLV 8	Min	0.0000	522.6052	2171.92	1	-0.500000
80	0.50000	SLV 8	Min	0.0000	515.5589	2126.71	1	-0.500000
80	0.00000	SLV 9	Max	0.0000	-976.6212	4331.62	3	0.500000
80	0.25000	SLV 9	Max	0.0000	-870.8790	3694.23	3	0.500000
80	0.50000	SLV 9	Max	0.0000	-766.5159	3065.12	3	0.500000
80	0.00000	SLV 9	Min	0.0000	-976.6212	4331.62	3	0.500000
80	0.25000	SLV 9	Min	0.0000	-870.8790	3694.23	3	0.500000
80	0.50000	SLV 9	Min	0.0000	-766.5159	3065.12	3	0.500000
80	0.00000	SLV 10	Max	0.0000	1588.1563	7526.86	1	-0.500000
80	0.25000	SLV 10	Max	0.0000	1622.5023	7730.00	1	-0.500000
80	0.50000	SLV 10	Max	0.0000	1655.4693	7924.87	1	-0.500000
80	0.00000	SLV 10	Min	0.0000	1588.1563	7526.86	1	-0.500000
80	0.25000	SLV 10	Min	0.0000	1622.5023	7730.00	1	-0.500000
80	0.50000	SLV 10	Min	0.0000	1655.4693	7924.87	1	-0.500000
80	0.00000	SLV 11	Max	0.0000	-978.4474	4344.03	3	0.500000
80	0.25000	SLV 11	Max	0.0000	-873.5934	3711.97	3	0.500000
80	0.50000	SLV 11	Max	0.0000	-770.1185	3088.18	3	0.500000
80	0.00000	SLV 11	Min	0.0000	-978.4474	4344.03	3	0.500000
80	0.25000	SLV 11	Min	0.0000	-873.5934	3711.97	3	0.500000
80	0.50000	SLV 11	Min	0.0000	-770.1185	3088.18	3	0.500000
80	0.00000	SLV 12	Max	0.0000	1583.1418	7498.88	1	-0.500000
80	0.25000	SLV 12	Max	0.0000	1616.6008	7696.70	1	-0.500000
80	0.50000	SLV 12	Max	0.0000	1648.6807	7886.24	1	-0.500000
80	0.00000	SLV 12	Min	0.0000	1583.1418	7498.88	1	-0.500000
80	0.25000	SLV 12	Min	0.0000	1616.6008	7696.70	1	-0.500000
80	0.50000	SLV 12	Min	0.0000	1648.6807	7886.24	1	-0.500000
80	0.00000	SLV 13	Max	0.0000	-277.1101	885.65	3	0.500000
80	0.25000	SLV 13	Max	0.0000	-253.1605	739.02	3	0.500000
80	0.50000	SLV 13	Max	0.0000	-230.5900	600.66	3	0.500000
80	0.00000	SLV 13	Min	0.0000	-277.1101	885.65	3	0.500000
80	0.25000	SLV 13	Min	0.0000	-253.1605	739.02	3	0.500000
80	0.50000	SLV 13	Min	0.0000	-230.5900	600.66	3	0.500000
80	0.00000	SLV 14	Max	0.0000	543.7911	2294.61	1	-0.500000
80	0.25000	SLV 14	Max	0.0000	540.2101	2270.19	1	-0.500000
80	0.50000	SLV 14	Max	0.0000	535.2500	2237.49	1	-0.500000
80	0.00000	SLV 14	Min	0.0000	543.7911	2294.61	1	-0.500000
80	0.25000	SLV 14	Min	0.0000	540.2101	2270.19	1	-0.500000
80	0.50000	SLV 14	Min	0.0000	535.2500	2237.49	1	-0.500000
80	0.00000	SLV 15	Max	0.0000	-282.2238	920.72	3	0.500000
80	0.25000	SLV 15	Max	0.0000	-260.3579	786.59	3	0.500000
80	0.50000	SLV 15	Max	0.0000	-239.8710	660.73	3	0.500000
80	0.00000	SLV 15	Min	0.0000	-282.2238	920.72	3	0.500000
80	0.25000	SLV 15	Min	0.0000	-260.3579	786.59	3	0.500000
80	0.50000	SLV 15	Min	0.0000	-239.8710	660.73	3	0.500000
80	0.00000	SLV 16	Max	0.0000	528.2725	2208.86	1	-0.500000
80	0.25000	SLV 16	Max	0.0000	522.6052	2171.92	1	-0.500000

Table: Element Forces - Frames, Part 2 of 4

Frame	Station m	OutputCase	StepType	M2 KN-m	M3 KN-m	S11Max KN/m2	PtS11Max	x2S11Max m
80	0.50000	SLV 16	Max	0.0000	515.5589	2126.71	1	-0.500000
80	0.00000	SLV 16	Min	0.0000	528.2725	2208.86	1	-0.500000
80	0.25000	SLV 16	Min	0.0000	522.6052	2171.92	1	-0.500000
80	0.50000	SLV 16	Min	0.0000	515.5589	2126.71	1	-0.500000
81	0.00000	SLE-C	Max	0.0000	-112.9634	95.77	3	0.500000
81	0.25000	SLE-C	Max	0.0000	-112.4427	90.14	3	0.500000
81	0.50000	SLE-C	Max	0.0000	-113.3524	93.09	3	0.500000
81	0.00000	SLE-C	Min	0.0000	-112.9634	95.77	3	0.500000
81	0.25000	SLE-C	Min	0.0000	-112.4427	90.14	3	0.500000
81	0.50000	SLE-C	Min	0.0000	-113.3524	93.09	3	0.500000
81	0.00000	SLE-F1	Max	0.0000	-9.5939	-498.25	3	0.500000
81	0.25000	SLE-F1	Max	0.0000	-16.7871	-457.60	3	0.500000
81	0.50000	SLE-F1	Max	0.0000	-25.4107	-408.37	3	0.500000
81	0.00000	SLE-F1	Min	0.0000	-9.5939	-498.25	3	0.500000
81	0.25000	SLE-F1	Min	0.0000	-16.7871	-457.60	3	0.500000
81	0.50000	SLE-F1	Min	0.0000	-25.4107	-408.37	3	0.500000
81	0.00000	SLE-F2	Max	0.0000	-358.3813	1716.39	3	0.500000
81	0.25000	SLE-F2	Max	0.0000	-346.4594	1642.35	3	0.500000
81	0.50000	SLE-F2	Max	0.0000	-335.9677	1576.88	3	0.500000
81	0.00000	SLE-F2	Min	0.0000	-358.3813	1716.39	3	0.500000
81	0.25000	SLE-F2	Min	0.0000	-346.4594	1642.35	3	0.500000
81	0.50000	SLE-F2	Min	0.0000	-335.9677	1576.88	3	0.500000
81	0.00000	SLE-F3	Max	0.0000	73.8436	-160.81	1	-0.500000
81	0.25000	SLE-F3	Max	0.0000	67.2585	-202.83	1	-0.500000
81	0.50000	SLE-F3	Max	0.0000	59.2432	-253.44	1	-0.500000
81	0.00000	SLE-F3	Min	0.0000	73.8436	-160.81	1	-0.500000
81	0.25000	SLE-F3	Min	0.0000	67.2585	-202.83	1	-0.500000
81	0.50000	SLE-F3	Min	0.0000	59.2432	-253.44	1	-0.500000
81	0.00000	SLE-QP	Max	0.0000	-336.6697	1611.31	3	0.500000
81	0.25000	SLE-QP	Max	0.0000	-327.8201	1555.70	3	0.500000
81	0.50000	SLE-QP	Max	0.0000	-320.4009	1508.67	3	0.500000
81	0.00000	SLE-QP	Min	0.0000	-336.6697	1611.31	3	0.500000
81	0.25000	SLE-QP	Min	0.0000	-327.8201	1555.70	3	0.500000
81	0.50000	SLE-QP	Min	0.0000	-320.4009	1508.67	3	0.500000
81	0.00000	SLU-1	Max	0.0000	-1.4116	-770.97	3	0.500000
81	0.25000	SLU-1	Max	0.0000	-9.2757	-727.05	3	0.500000
81	0.50000	SLU-1	Max	0.0000	-18.9992	-671.97	3	0.500000
81	0.00000	SLU-1	Min	0.0000	-1.4116	-770.97	3	0.500000
81	0.25000	SLU-1	Min	0.0000	-9.2757	-727.05	3	0.500000
81	0.50000	SLU-1	Min	0.0000	-18.9992	-671.97	3	0.500000
81	0.00000	SLU-2	Max	0.0000	-111.8338	86.16	3	0.500000
81	0.25000	SLU-2	Max	0.0000	-124.2403	157.33	3	0.500000
81	0.50000	SLU-2	Max	0.0000	-138.5062	239.66	3	0.500000
81	0.00000	SLU-2	Min	0.0000	-111.8338	86.16	3	0.500000
81	0.25000	SLU-2	Min	0.0000	-124.2403	157.33	3	0.500000
81	0.50000	SLU-2	Min	0.0000	-138.5062	239.66	3	0.500000
81	0.00000	SLU-3	Max	0.0000	155.6420	153.36	1	-0.500000
81	0.25000	SLU-3	Max	0.0000	154.6286	144.77	1	-0.500000
81	0.50000	SLU-3	Max	0.0000	152.1850	127.59	1	-0.500000
81	0.00000	SLU-3	Min	0.0000	155.6420	153.36	1	-0.500000
81	0.25000	SLU-3	Min	0.0000	154.6286	144.77	1	-0.500000
81	0.50000	SLU-3	Min	0.0000	152.1850	127.59	1	-0.500000
81	0.00000	SLU-4	Max	0.0000	-182.0769	431.82	3	0.500000
81	0.25000	SLU-4	Max	0.0000	-184.8193	445.01	3	0.500000
81	0.50000	SLU-4	Max	0.0000	-189.4211	469.36	3	0.500000
81	0.00000	SLU-4	Min	0.0000	-182.0769	431.82	3	0.500000
81	0.25000	SLU-4	Min	0.0000	-184.8193	445.01	3	0.500000
81	0.50000	SLU-4	Min	0.0000	-189.4211	469.36	3	0.500000
81	0.00000	SLU-5	Max	0.0000	-99.3188	-47.66	3	0.500000

Table: Element Forces - Frames, Part 2 of 4

Frame	Station m	OutputCase	StepType	M2 KN-m	M3 KN-m	S11Max KN/m2	PtS11Max	x2S11Max m
81	0.25000	SLU-5	Max	0.0000	-91.7352	-95.67	3	0.500000
81	0.50000	SLU-5	Max	0.0000	-85.5820	-135.11	3	0.500000
81	0.00000	SLU-5	Min	0.0000	-99.3188	-47.66	3	0.500000
81	0.25000	SLU-5	Min	0.0000	-91.7352	-95.67	3	0.500000
81	0.50000	SLU-5	Min	0.0000	-85.5820	-135.11	3	0.500000
81	0.00000	SLU-6	Max	0.0000	159.6205	151.26	1	-0.500000
81	0.25000	SLU-6	Max	0.0000	142.6637	46.25	1	-0.500000
81	0.50000	SLU-6	Max	0.0000	123.8476	-69.91	1	-0.500000
81	0.00000	SLU-6	Min	0.0000	159.6205	151.26	1	-0.500000
81	0.25000	SLU-6	Min	0.0000	142.6637	46.25	1	-0.500000
81	0.50000	SLU-6	Min	0.0000	123.8476	-69.91	1	-0.500000
81	0.00000	SLU-7	Max	0.0000	299.7275	1005.30	1	-0.500000
81	0.25000	SLU-7	Max	0.0000	289.8432	943.48	1	-0.500000
81	0.50000	SLU-7	Max	0.0000	278.5285	873.08	1	-0.500000
81	0.00000	SLU-7	Min	0.0000	299.7275	1005.30	1	-0.500000
81	0.25000	SLU-7	Min	0.0000	289.8432	943.48	1	-0.500000
81	0.50000	SLU-7	Min	0.0000	278.5285	873.08	1	-0.500000
81	0.00000	SLV 1	Max	0.0000	-766.5159	3031.84	3	0.500000
81	0.25000	SLV 1	Max	0.0000	-651.7194	2340.55	3	0.500000
81	0.50000	SLV 1	Max	0.0000	-538.3532	1657.84	3	0.500000
81	0.00000	SLV 1	Min	0.0000	-766.5159	3031.84	3	0.500000
81	0.25000	SLV 1	Min	0.0000	-651.7194	2340.55	3	0.500000
81	0.50000	SLV 1	Min	0.0000	-538.3532	1657.84	3	0.500000
81	0.00000	SLV 2	Max	0.0000	-770.1185	3055.16	3	0.500000
81	0.25000	SLV 2	Max	0.0000	-656.1117	2368.61	3	0.500000
81	0.50000	SLV 2	Max	0.0000	-543.5351	1690.63	3	0.500000
81	0.00000	SLV 2	Min	0.0000	-770.1185	3055.16	3	0.500000
81	0.25000	SLV 2	Min	0.0000	-656.1117	2368.61	3	0.500000
81	0.50000	SLV 2	Min	0.0000	-543.5351	1690.63	3	0.500000
81	0.00000	SLV 3	Max	0.0000	-770.1185	3055.16	3	0.500000
81	0.25000	SLV 3	Max	0.0000	-656.1117	2368.61	3	0.500000
81	0.50000	SLV 3	Max	0.0000	-543.5351	1690.63	3	0.500000
81	0.00000	SLV 3	Min	0.0000	-770.1185	3055.16	3	0.500000
81	0.25000	SLV 3	Min	0.0000	-656.1117	2368.61	3	0.500000
81	0.50000	SLV 3	Min	0.0000	-543.5351	1690.63	3	0.500000
81	0.00000	SLV 4	Max	0.0000	1648.6807	7882.48	1	-0.500000
81	0.25000	SLV 4	Max	0.0000	1641.5898	7837.42	1	-0.500000
81	0.50000	SLV 4	Max	0.0000	1633.0685	7783.78	1	-0.500000
81	0.00000	SLV 4	Min	0.0000	1648.6807	7882.48	1	-0.500000
81	0.25000	SLV 4	Min	0.0000	1641.5898	7837.42	1	-0.500000
81	0.50000	SLV 4	Min	0.0000	1633.0685	7783.78	1	-0.500000
81	0.00000	SLV 5	Max	0.0000	-230.5900	593.26	3	0.500000
81	0.25000	SLV 5	Max	0.0000	-204.2617	432.78	3	0.500000
81	0.50000	SLV 5	Max	0.0000	-179.3638	280.88	3	0.500000
81	0.00000	SLV 5	Min	0.0000	-230.5900	593.26	3	0.500000
81	0.25000	SLV 5	Min	0.0000	-204.2617	432.78	3	0.500000
81	0.50000	SLV 5	Min	0.0000	-179.3638	280.88	3	0.500000
81	0.00000	SLV 6	Max	0.0000	535.2500	2240.68	1	-0.500000
81	0.25000	SLV 6	Max	0.0000	520.2120	2147.94	1	-0.500000
81	0.50000	SLV 6	Max	0.0000	503.7438	2046.62	1	-0.500000
81	0.00000	SLV 6	Min	0.0000	535.2500	2240.68	1	-0.500000
81	0.25000	SLV 6	Min	0.0000	520.2120	2147.94	1	-0.500000
81	0.50000	SLV 6	Min	0.0000	503.7438	2046.62	1	-0.500000
81	0.00000	SLV 7	Max	0.0000	-239.8710	653.92	3	0.500000
81	0.25000	SLV 7	Max	0.0000	-215.3293	504.15	3	0.500000
81	0.50000	SLV 7	Max	0.0000	-192.2178	362.97	3	0.500000
81	0.00000	SLV 7	Min	0.0000	-239.8710	653.92	3	0.500000
81	0.25000	SLV 7	Min	0.0000	-215.3293	504.15	3	0.500000
81	0.50000	SLV 7	Min	0.0000	-192.2178	362.97	3	0.500000

Table: Element Forces - Frames, Part 2 of 4

Frame	Station m	OutputCase	StepType	M2 KN-m	M3 KN-m	S11Max KN/m2	PtS11Max	x2S11Max m
81	0.0000	SLV 8	Max	0.0000	515.5589	2130.43	1	-0.500000
81	0.25000	SLV 8	Max	0.0000	499.0372	2028.79	1	-0.500000
81	0.50000	SLV 8	Max	0.0000	481.0852	1918.57	1	-0.500000
81	0.00000	SLV 8	Min	0.0000	515.5589	2130.43	1	-0.500000
81	0.25000	SLV 8	Min	0.0000	499.0372	2028.79	1	-0.500000
81	0.50000	SLV 8	Min	0.0000	481.0852	1918.57	1	-0.500000
81	0.00000	SLV 9	Max	0.0000	-766.5159	3031.84	3	0.500000
81	0.25000	SLV 9	Max	0.0000	-651.7194	2340.55	3	0.500000
81	0.50000	SLV 9	Max	0.0000	-538.3532	1657.84	3	0.500000
81	0.00000	SLV 9	Min	0.0000	-766.5159	3031.84	3	0.500000
81	0.25000	SLV 9	Min	0.0000	-651.7194	2340.55	3	0.500000
81	0.50000	SLV 9	Min	0.0000	-538.3532	1657.84	3	0.500000
81	0.00000	SLV 10	Max	0.0000	1655.4693	7920.84	1	-0.500000
81	0.25000	SLV 10	Max	0.0000	1649.2234	7880.86	1	-0.500000
81	0.50000	SLV 10	Max	0.0000	1641.5471	7832.29	1	-0.500000
81	0.00000	SLV 10	Min	0.0000	1655.4693	7920.84	1	-0.500000
81	0.25000	SLV 10	Min	0.0000	1649.2234	7880.86	1	-0.500000
81	0.50000	SLV 10	Min	0.0000	1641.5471	7832.29	1	-0.500000
81	0.00000	SLV 11	Max	0.0000	-770.1185	3055.16	3	0.500000
81	0.25000	SLV 11	Max	0.0000	-656.1117	2368.61	3	0.500000
81	0.50000	SLV 11	Max	0.0000	-543.5351	1690.63	3	0.500000
81	0.00000	SLV 11	Min	0.0000	-770.1185	3055.16	3	0.500000
81	0.25000	SLV 11	Min	0.0000	-656.1117	2368.61	3	0.500000
81	0.50000	SLV 11	Min	0.0000	-543.5351	1690.63	3	0.500000
81	0.00000	SLV 12	Max	0.0000	1648.6807	7882.48	1	-0.500000
81	0.25000	SLV 12	Max	0.0000	1641.5898	7837.42	1	-0.500000
81	0.50000	SLV 12	Max	0.0000	1633.0685	7783.78	1	-0.500000
81	0.00000	SLV 12	Min	0.0000	1648.6807	7882.48	1	-0.500000
81	0.25000	SLV 12	Min	0.0000	1641.5898	7837.42	1	-0.500000
81	0.50000	SLV 12	Min	0.0000	1633.0685	7783.78	1	-0.500000
81	0.00000	SLV 13	Max	0.0000	-230.5900	593.26	3	0.500000
81	0.25000	SLV 13	Max	0.0000	-204.2617	432.78	3	0.500000
81	0.50000	SLV 13	Max	0.0000	-179.3638	280.88	3	0.500000
81	0.00000	SLV 13	Min	0.0000	-230.5900	593.26	3	0.500000
81	0.25000	SLV 13	Min	0.0000	-204.2617	432.78	3	0.500000
81	0.50000	SLV 13	Min	0.0000	-179.3638	280.88	3	0.500000
81	0.00000	SLV 14	Max	0.0000	535.2500	2240.68	1	-0.500000
81	0.25000	SLV 14	Max	0.0000	520.2120	2147.94	1	-0.500000
81	0.50000	SLV 14	Max	0.0000	503.7438	2046.62	1	-0.500000
81	0.00000	SLV 14	Min	0.0000	535.2500	2240.68	1	-0.500000
81	0.25000	SLV 14	Min	0.0000	520.2120	2147.94	1	-0.500000
81	0.50000	SLV 14	Min	0.0000	503.7438	2046.62	1	-0.500000
81	0.00000	SLV 15	Max	0.0000	-239.8710	653.92	3	0.500000
81	0.25000	SLV 15	Max	0.0000	-215.3293	504.15	3	0.500000
81	0.50000	SLV 15	Max	0.0000	-192.2178	362.97	3	0.500000
81	0.00000	SLV 15	Min	0.0000	-239.8710	653.92	3	0.500000
81	0.25000	SLV 15	Min	0.0000	-215.3293	504.15	3	0.500000
81	0.50000	SLV 15	Min	0.0000	-192.2178	362.97	3	0.500000
81	0.00000	SLV 16	Max	0.0000	515.5589	2130.43	1	-0.500000
81	0.25000	SLV 16	Max	0.0000	499.0372	2028.79	1	-0.500000
81	0.50000	SLV 16	Max	0.0000	481.0852	1918.57	1	-0.500000
81	0.00000	SLV 16	Min	0.0000	515.5589	2130.43	1	-0.500000
81	0.25000	SLV 16	Min	0.0000	499.0372	2028.79	1	-0.500000
81	0.50000	SLV 16	Min	0.0000	481.0852	1918.57	1	-0.500000
82	0.00000	SLE-C	Max	0.0000	-113.3524	92.90	3	0.500000
82	0.25000	SLE-C	Max	0.0000	-111.1326	77.51	3	0.500000
82	0.50000	SLE-C	Max	0.0000	-110.3863	70.95	3	0.500000
82	0.00000	SLE-C	Min	0.0000	-113.3524	92.90	3	0.500000
82	0.25000	SLE-C	Min	0.0000	-111.1326	77.51	3	0.500000

Table: Element Forces - Frames, Part 2 of 4

Frame	Station m	OutputCase	StepType	M2 KN-m	M3 KN-m	S11Max KN/m2	PtS11Max	x2S11Max m
82	0.50000	SLE-C	Min	0.0000	-110.3863	70.95	3	0.500000
82	0.00000	SLE-F1	Max	0.0000	-25.4107	-405.98	3	0.500000
82	0.25000	SLE-F1	Max	0.0000	-32.3445	-366.45	3	0.500000
82	0.50000	SLE-F1	Max	0.0000	-40.7518	-318.08	3	0.500000
82	0.00000	SLE-F1	Min	0.0000	-25.4107	-405.98	3	0.500000
82	0.25000	SLE-F1	Min	0.0000	-32.3445	-366.45	3	0.500000
82	0.50000	SLE-F1	Min	0.0000	-40.7518	-318.08	3	0.500000
82	0.00000	SLE-F2	Max	0.0000	-335.9677	1572.60	3	0.500000
82	0.25000	SLE-F2	Max	0.0000	-318.4555	1465.45	3	0.500000
82	0.50000	SLE-F2	Max	0.0000	-302.4166	1367.15	3	0.500000
82	0.00000	SLE-F2	Min	0.0000	-335.9677	1572.60	3	0.500000
82	0.25000	SLE-F2	Min	0.0000	-318.4555	1465.45	3	0.500000
82	0.50000	SLE-F2	Min	0.0000	-302.4166	1367.15	3	0.500000
82	0.00000	SLE-F3	Max	0.0000	59.2432	-250.99	1	-0.500000
82	0.25000	SLE-F3	Max	0.0000	51.4005	-300.12	1	-0.500000
82	0.50000	SLE-F3	Max	0.0000	42.0844	-358.09	1	-0.500000
82	0.00000	SLE-F3	Min	0.0000	59.2432	-250.99	1	-0.500000
82	0.25000	SLE-F3	Min	0.0000	51.4005	-300.12	1	-0.500000
82	0.50000	SLE-F3	Min	0.0000	42.0844	-358.09	1	-0.500000
82	0.00000	SLE-QP	Max	0.0000	-320.4009	1505.35	3	0.500000
82	0.25000	SLE-QP	Max	0.0000	-306.1459	1417.75	3	0.500000
82	0.50000	SLE-QP	Max	0.0000	-293.3643	1338.99	3	0.500000
82	0.00000	SLE-QP	Min	0.0000	-320.4009	1505.35	3	0.500000
82	0.25000	SLE-QP	Min	0.0000	-306.1459	1417.75	3	0.500000
82	0.50000	SLE-QP	Min	0.0000	-293.3643	1338.99	3	0.500000
82	0.00000	SLU-1	Max	0.0000	-18.9992	-669.23	3	0.500000
82	0.25000	SLU-1	Max	0.0000	-27.1408	-623.08	3	0.500000
82	0.50000	SLU-1	Max	0.0000	-37.1978	-565.43	3	0.500000
82	0.00000	SLU-1	Min	0.0000	-18.9992	-669.23	3	0.500000
82	0.25000	SLU-1	Min	0.0000	-27.1408	-623.08	3	0.500000
82	0.50000	SLU-1	Min	0.0000	-37.1978	-565.43	3	0.500000
82	0.00000	SLU-2	Max	0.0000	-138.5062	243.41	3	0.500000
82	0.25000	SLU-2	Max	0.0000	-148.9114	303.15	3	0.500000
82	0.50000	SLU-2	Max	0.0000	-161.2320	374.37	3	0.500000
82	0.00000	SLU-2	Min	0.0000	-138.5062	243.41	3	0.500000
82	0.25000	SLU-2	Min	0.0000	-148.9114	303.15	3	0.500000
82	0.50000	SLU-2	Min	0.0000	-161.2320	374.37	3	0.500000
82	0.00000	SLU-3	Max	0.0000	152.1850	128.66	1	-0.500000
82	0.25000	SLU-3	Max	0.0000	147.9931	101.44	1	-0.500000
82	0.50000	SLU-3	Max	0.0000	142.3277	65.37	1	-0.500000
82	0.00000	SLU-3	Min	0.0000	152.1850	128.66	1	-0.500000
82	0.25000	SLU-3	Min	0.0000	147.9931	101.44	1	-0.500000
82	0.50000	SLU-3	Min	0.0000	142.3277	65.37	1	-0.500000
82	0.00000	SLU-4	Max	0.0000	-189.4211	470.09	3	0.500000
82	0.25000	SLU-4	Max	0.0000	-189.5848	468.37	3	0.500000
82	0.50000	SLU-4	Max	0.0000	-191.6639	478.15	3	0.500000
82	0.00000	SLU-4	Min	0.0000	-189.4211	470.09	3	0.500000
82	0.25000	SLU-4	Min	0.0000	-189.5848	468.37	3	0.500000
82	0.50000	SLU-4	Min	0.0000	-191.6639	478.15	3	0.500000
82	0.00000	SLU-5	Max	0.0000	-85.5820	-137.33	3	0.500000
82	0.25000	SLU-5	Max	0.0000	-76.9687	-191.08	3	0.500000
82	0.50000	SLU-5	Max	0.0000	-69.8289	-235.99	3	0.500000
82	0.00000	SLU-5	Min	0.0000	-85.5820	-137.33	3	0.500000
82	0.25000	SLU-5	Min	0.0000	-76.9687	-191.08	3	0.500000
82	0.50000	SLU-5	Min	0.0000	-69.8289	-235.99	3	0.500000
82	0.00000	SLU-6	Max	0.0000	123.8476	-64.01	1	-0.500000
82	0.25000	SLU-6	Max	0.0000	104.1714	-184.76	1	-0.500000
82	0.50000	SLU-6	Max	0.0000	82.5797	-317.01	1	-0.500000
82	0.00000	SLU-6	Min	0.0000	123.8476	-64.01	1	-0.500000

Table: Element Forces - Frames, Part 2 of 4

Frame	Station m	OutputCase	StepType	M2 KN-m	M3 KN-m	S11Max KN/m2	PtS11Max	x2S11Max m
82	0.25000	SLU-6	Min	0.0000	104.1714	-184.76	1	-0.500000
82	0.50000	SLU-6	Min	0.0000	82.5797	-317.01	1	-0.500000
82	0.00000	SLU-7	Max	0.0000	278.5285	877.19	1	-0.500000
82	0.25000	SLU-7	Max	0.0000	263.3341	783.95	1	-0.500000
82	0.50000	SLU-7	Max	0.0000	246.6662	681.87	1	-0.500000
82	0.00000	SLU-7	Min	0.0000	278.5285	877.19	1	-0.500000
82	0.25000	SLU-7	Min	0.0000	263.3341	783.95	1	-0.500000
82	0.50000	SLU-7	Min	0.0000	246.6662	681.87	1	-0.500000
82	0.00000	SLV 1	Max	0.0000	-538.3532	1622.19	3	0.500000
82	0.25000	SLV 1	Max	0.0000	-416.8977	891.38	3	0.500000
82	0.50000	SLV 1	Max	0.0000	-296.9157	169.41	3	0.500000
82	0.00000	SLV 1	Min	0.0000	-538.3532	1622.19	3	0.500000
82	0.25000	SLV 1	Min	0.0000	-416.8977	891.38	3	0.500000
82	0.50000	SLV 1	Min	0.0000	-296.9157	169.41	3	0.500000
82	0.00000	SLV 2	Max	0.0000	-543.5351	1655.20	3	0.500000
82	0.25000	SLV 2	Max	0.0000	-422.7749	928.57	3	0.500000
82	0.50000	SLV 2	Max	0.0000	-303.4881	210.77	3	0.500000
82	0.00000	SLV 2	Min	0.0000	-543.5351	1655.20	3	0.500000
82	0.25000	SLV 2	Min	0.0000	-422.7749	928.57	3	0.500000
82	0.50000	SLV 2	Min	0.0000	-303.4881	210.77	3	0.500000
82	0.00000	SLV 3	Max	0.0000	-543.5351	1655.20	3	0.500000
82	0.25000	SLV 3	Max	0.0000	-422.7749	928.57	3	0.500000
82	0.50000	SLV 3	Max	0.0000	-303.4881	210.77	3	0.500000
82	0.00000	SLV 3	Min	0.0000	-543.5351	1655.20	3	0.500000
82	0.25000	SLV 3	Min	0.0000	-422.7749	928.57	3	0.500000
82	0.50000	SLV 3	Min	0.0000	-303.4881	210.77	3	0.500000
82	0.00000	SLV 4	Max	0.0000	1633.0685	7792.06	1	-0.500000
82	0.25000	SLV 4	Max	0.0000	1589.8316	7530.56	1	-0.500000
82	0.50000	SLV 4	Max	0.0000	1545.1212	7260.23	1	-0.500000
82	0.00000	SLV 4	Min	0.0000	1633.0685	7792.06	1	-0.500000
82	0.25000	SLV 4	Min	0.0000	1589.8316	7530.56	1	-0.500000
82	0.50000	SLV 4	Min	0.0000	1545.1212	7260.23	1	-0.500000
82	0.00000	SLV 5	Max	0.0000	-179.3638	272.83	3	0.500000
82	0.25000	SLV 5	Max	0.0000	-151.0395	100.81	3	0.500000
82	0.50000	SLV 5	Max	0.0000	-124.1886	-62.37	3	0.500000
82	0.00000	SLV 5	Min	0.0000	-179.3638	272.83	3	0.500000
82	0.25000	SLV 5	Min	0.0000	-151.0395	100.81	3	0.500000
82	0.50000	SLV 5	Min	0.0000	-124.1886	-62.37	3	0.500000
82	0.00000	SLV 6	Max	0.0000	503.7438	2052.89	1	-0.500000
82	0.25000	SLV 6	Max	0.0000	479.6795	1906.43	1	-0.500000
82	0.50000	SLV 6	Max	0.0000	454.1417	1751.13	1	-0.500000
82	0.00000	SLV 6	Min	0.0000	503.7438	2052.89	1	-0.500000
82	0.25000	SLV 6	Min	0.0000	479.6795	1906.43	1	-0.500000
82	0.50000	SLV 6	Min	0.0000	454.1417	1751.13	1	-0.500000
82	0.00000	SLV 7	Max	0.0000	-192.2178	355.42	3	0.500000
82	0.25000	SLV 7	Max	0.0000	-165.4148	192.52	3	0.500000
82	0.50000	SLV 7	Max	0.0000	-140.0852	38.47	3	0.500000
82	0.00000	SLV 7	Min	0.0000	-192.2178	355.42	3	0.500000
82	0.25000	SLV 7	Min	0.0000	-165.4148	192.52	3	0.500000
82	0.50000	SLV 7	Min	0.0000	-140.0852	38.47	3	0.500000
82	0.00000	SLV 8	Max	0.0000	481.0852	1925.20	1	-0.500000
82	0.25000	SLV 8	Max	0.0000	456.0548	1772.95	1	-0.500000
82	0.50000	SLV 8	Max	0.0000	429.5510	1611.85	1	-0.500000
82	0.00000	SLV 8	Min	0.0000	481.0852	1925.20	1	-0.500000
82	0.25000	SLV 8	Min	0.0000	456.0548	1772.95	1	-0.500000
82	0.50000	SLV 8	Min	0.0000	429.5510	1611.85	1	-0.500000
82	0.00000	SLV 9	Max	0.0000	-538.3532	1622.19	3	0.500000
82	0.25000	SLV 9	Max	0.0000	-416.8977	891.38	3	0.500000
82	0.50000	SLV 9	Max	0.0000	-296.9157	169.41	3	0.500000

Table: Element Forces - Frames, Part 2 of 4

Frame	Station m	OutputCase	StepType	M2 KN-m	M3 KN-m	S11Max KN/m2	PtS11Max	x2S11Max m
82	0.0000	SLV 9	Min	0.0000	-538.3532	1622.19	3	0.500000
82	0.25000	SLV 9	Min	0.0000	-416.8977	891.38	3	0.500000
82	0.50000	SLV 9	Min	0.0000	-296.9157	169.41	3	0.500000
82	0.00000	SLV 10	Max	0.0000	1641.5471	7840.35	1	-0.500000
82	0.25000	SLV 10	Max	0.0000	1598.8875	7582.32	1	-0.500000
82	0.50000	SLV 10	Max	0.0000	1554.7545	7315.45	1	-0.500000
82	0.00000	SLV 10	Min	0.0000	1641.5471	7840.35	1	-0.500000
82	0.25000	SLV 10	Min	0.0000	1598.8875	7582.32	1	-0.500000
82	0.50000	SLV 10	Min	0.0000	1554.7545	7315.45	1	-0.500000
82	0.00000	SLV 11	Max	0.0000	-543.5351	1655.20	3	0.500000
82	0.25000	SLV 11	Max	0.0000	-422.7749	928.57	3	0.500000
82	0.50000	SLV 11	Max	0.0000	-303.4881	210.77	3	0.500000
82	0.00000	SLV 11	Min	0.0000	-543.5351	1655.20	3	0.500000
82	0.25000	SLV 11	Min	0.0000	-422.7749	928.57	3	0.500000
82	0.50000	SLV 11	Min	0.0000	-303.4881	210.77	3	0.500000
82	0.00000	SLV 12	Max	0.0000	1633.0685	7792.06	1	-0.500000
82	0.25000	SLV 12	Max	0.0000	1589.8316	7530.56	1	-0.500000
82	0.50000	SLV 12	Max	0.0000	1545.1212	7260.23	1	-0.500000
82	0.00000	SLV 12	Min	0.0000	1633.0685	7792.06	1	-0.500000
82	0.25000	SLV 12	Min	0.0000	1589.8316	7530.56	1	-0.500000
82	0.50000	SLV 12	Min	0.0000	1545.1212	7260.23	1	-0.500000
82	0.00000	SLV 13	Max	0.0000	-179.3638	272.83	3	0.500000
82	0.25000	SLV 13	Max	0.0000	-151.0395	100.81	3	0.500000
82	0.50000	SLV 13	Max	0.0000	-124.1886	-62.37	3	0.500000
82	0.00000	SLV 13	Min	0.0000	-179.3638	272.83	3	0.500000
82	0.25000	SLV 13	Min	0.0000	-151.0395	100.81	3	0.500000
82	0.50000	SLV 13	Min	0.0000	-124.1886	-62.37	3	0.500000
82	0.00000	SLV 14	Max	0.0000	503.7438	2052.89	1	-0.500000
82	0.25000	SLV 14	Max	0.0000	479.6795	1906.43	1	-0.500000
82	0.50000	SLV 14	Max	0.0000	454.1417	1751.13	1	-0.500000
82	0.00000	SLV 14	Min	0.0000	503.7438	2052.89	1	-0.500000
82	0.25000	SLV 14	Min	0.0000	479.6795	1906.43	1	-0.500000
82	0.50000	SLV 14	Min	0.0000	454.1417	1751.13	1	-0.500000
82	0.00000	SLV 15	Max	0.0000	-192.2178	355.42	3	0.500000
82	0.25000	SLV 15	Max	0.0000	-165.4148	192.52	3	0.500000
82	0.50000	SLV 15	Max	0.0000	-140.0852	38.47	3	0.500000
82	0.00000	SLV 15	Min	0.0000	-192.2178	355.42	3	0.500000
82	0.25000	SLV 15	Min	0.0000	-165.4148	192.52	3	0.500000
82	0.50000	SLV 15	Min	0.0000	-140.0852	38.47	3	0.500000
82	0.00000	SLV 16	Max	0.0000	481.0852	1925.20	1	-0.500000
82	0.25000	SLV 16	Max	0.0000	456.0548	1772.95	1	-0.500000
82	0.50000	SLV 16	Max	0.0000	429.5510	1611.85	1	-0.500000
82	0.00000	SLV 16	Min	0.0000	481.0852	1925.20	1	-0.500000
82	0.25000	SLV 16	Min	0.0000	456.0548	1772.95	1	-0.500000
82	0.50000	SLV 16	Min	0.0000	429.5510	1611.85	1	-0.500000
83	0.00000	SLE-C	Max	0.0000	-110.3863	70.28	3	0.500000
83	0.25000	SLE-C	Max	0.0000	-106.5941	45.90	3	0.500000
83	0.50000	SLE-C	Max	0.0000	-104.3102	30.57	3	0.500000
83	0.00000	SLE-C	Min	0.0000	-110.3863	70.28	3	0.500000
83	0.25000	SLE-C	Min	0.0000	-106.5941	45.90	3	0.500000
83	0.50000	SLE-C	Min	0.0000	-104.3102	30.57	3	0.500000
83	0.00000	SLE-F1	Max	0.0000	-40.7518	-315.81	3	0.500000
83	0.25000	SLE-F1	Max	0.0000	-47.2167	-278.64	3	0.500000
83	0.50000	SLE-F1	Max	0.0000	-55.1899	-232.43	3	0.500000
83	0.00000	SLE-F1	Min	0.0000	-40.7518	-315.81	3	0.500000
83	0.25000	SLE-F1	Min	0.0000	-47.2167	-278.64	3	0.500000
83	0.50000	SLE-F1	Min	0.0000	-55.1899	-232.43	3	0.500000
83	0.00000	SLE-F2	Max	0.0000	-302.4166	1361.34	3	0.500000
83	0.25000	SLE-F2	Max	0.0000	-280.3515	1227.32	3	0.500000

Table: Element Forces - Frames, Part 2 of 4

Frame	Station m	OutputCase	StepType	M2 KN-m	M3 KN-m	S11Max KN/m2	PtS11Max	x2S11Max m
83	0.50000	SLE-F2	Max	0.0000	-259.7946	1102.36	3	0.500000
83	0.00000	SLE-F2	Min	0.0000	-302.4166	1361.34	3	0.500000
83	0.25000	SLE-F2	Min	0.0000	-280.3515	1227.32	3	0.500000
83	0.50000	SLE-F2	Min	0.0000	-259.7946	1102.36	3	0.500000
83	0.00000	SLE-F3	Max	0.0000	42.0844	-355.34	1	-0.500000
83	0.25000	SLE-F3	Max	0.0000	33.4819	-408.58	1	-0.500000
83	0.50000	SLE-F3	Max	0.0000	23.3712	-470.87	1	-0.500000
83	0.00000	SLE-F3	Min	0.0000	42.0844	-355.34	1	-0.500000
83	0.25000	SLE-F3	Min	0.0000	33.4819	-408.58	1	-0.500000
83	0.50000	SLE-F3	Min	0.0000	23.3712	-470.87	1	-0.500000
83	0.00000	SLE-QP	Max	0.0000	-293.3643	1334.19	3	0.500000
83	0.25000	SLE-QP	Max	0.0000	-274.6839	1220.48	3	0.500000
83	0.50000	SLE-QP	Max	0.0000	-257.5118	1115.82	3	0.500000
83	0.00000	SLE-QP	Min	0.0000	-293.3643	1334.19	3	0.500000
83	0.25000	SLE-QP	Min	0.0000	-274.6839	1220.48	3	0.500000
83	0.50000	SLE-QP	Min	0.0000	-257.5118	1115.82	3	0.500000
83	0.00000	SLU-1	Max	0.0000	-37.1978	-562.66	3	0.500000
83	0.25000	SLU-1	Max	0.0000	-45.2075	-516.72	3	0.500000
83	0.50000	SLU-1	Max	0.0000	-55.1779	-459.01	3	0.500000
83	0.00000	SLU-1	Min	0.0000	-37.1978	-562.66	3	0.500000
83	0.25000	SLU-1	Min	0.0000	-45.2075	-516.72	3	0.500000
83	0.50000	SLU-1	Min	0.0000	-55.1779	-459.01	3	0.500000
83	0.00000	SLU-2	Max	0.0000	-161.2320	377.53	3	0.500000
83	0.25000	SLU-2	Max	0.0000	-169.6737	426.07	3	0.500000
83	0.50000	SLU-2	Max	0.0000	-180.0760	486.37	3	0.500000
83	0.00000	SLU-2	Min	0.0000	-161.2320	377.53	3	0.500000
83	0.25000	SLU-2	Min	0.0000	-169.6737	426.07	3	0.500000
83	0.50000	SLU-2	Min	0.0000	-180.0760	486.37	3	0.500000
83	0.00000	SLU-3	Max	0.0000	142.3277	67.27	1	-0.500000
83	0.25000	SLU-3	Max	0.0000	135.8190	26.59	1	-0.500000
83	0.50000	SLU-3	Max	0.0000	127.8021	-23.13	1	-0.500000
83	0.00000	SLU-3	Min	0.0000	142.3277	67.27	1	-0.500000
83	0.25000	SLU-3	Min	0.0000	135.8190	26.59	1	-0.500000
83	0.50000	SLU-3	Min	0.0000	127.8021	-23.13	1	-0.500000
83	0.00000	SLU-4	Max	0.0000	-191.6639	478.14	3	0.500000
83	0.25000	SLU-4	Max	0.0000	-189.4644	462.83	3	0.500000
83	0.50000	SLU-4	Max	0.0000	-189.2255	459.28	3	0.500000
83	0.00000	SLU-4	Min	0.0000	-191.6639	478.14	3	0.500000
83	0.25000	SLU-4	Min	0.0000	-189.4644	462.83	3	0.500000
83	0.50000	SLU-4	Min	0.0000	-189.2255	459.28	3	0.500000
83	0.00000	SLU-5	Max	0.0000	-69.8289	-238.52	3	0.500000
83	0.25000	SLU-5	Max	0.0000	-60.2462	-297.64	3	0.500000
83	0.50000	SLU-5	Max	0.0000	-52.1716	-347.71	3	0.500000
83	0.00000	SLU-5	Min	0.0000	-69.8289	-238.52	3	0.500000
83	0.25000	SLU-5	Min	0.0000	-60.2462	-297.64	3	0.500000
83	0.50000	SLU-5	Min	0.0000	-52.1716	-347.71	3	0.500000
83	0.00000	SLU-6	Max	0.0000	82.5797	-310.43	1	-0.500000
83	0.25000	SLU-6	Max	0.0000	61.1418	-441.17	1	-0.500000
83	0.50000	SLU-6	Max	0.0000	37.7432	-583.68	1	-0.500000
83	0.00000	SLU-6	Min	0.0000	82.5797	-310.43	1	-0.500000
83	0.25000	SLU-6	Min	0.0000	61.1418	-441.17	1	-0.500000
83	0.50000	SLU-6	Min	0.0000	37.7432	-583.68	1	-0.500000
83	0.00000	SLU-7	Max	0.0000	246.6662	687.37	1	-0.500000
83	0.25000	SLU-7	Max	0.0000	227.5075	570.79	1	-0.500000
83	0.50000	SLU-7	Max	0.0000	206.8405	445.17	1	-0.500000
83	0.00000	SLU-7	Min	0.0000	246.6662	687.37	1	-0.500000
83	0.25000	SLU-7	Min	0.0000	227.5075	570.79	1	-0.500000
83	0.50000	SLU-7	Min	0.0000	206.8405	445.17	1	-0.500000
83	0.00000	SLV 1	Max	0.0000	-296.9157	132.09	3	0.500000

Table: Element Forces - Frames, Part 2 of 4

Frame	Station m	OutputCase	StepType	M2 KN-m	M3 KN-m	S11Max KN/m2	PtS11Max	x2S11Max m
83	0.25000	SLV 1	Max	0.0000	-171.1190	-624.31	3	0.500000
83	0.50000	SLV 1	Max	0.0000	-46.8306	-1371.67	3	0.500000
83	0.00000	SLV 1	Min	0.0000	-296.9157	132.09	3	0.500000
83	0.25000	SLV 1	Min	0.0000	-171.1190	-624.31	3	0.500000
83	0.50000	SLV 1	Min	0.0000	-46.8306	-1371.67	3	0.500000
83	0.00000	SLV 2	Max	0.0000	-303.4881	173.65	3	0.500000
83	0.25000	SLV 2	Max	0.0000	-178.2942	-579.14	3	0.500000
83	0.50000	SLV 2	Max	0.0000	-54.6085	-1322.88	3	0.500000
83	0.00000	SLV 2	Min	0.0000	-303.4881	173.65	3	0.500000
83	0.25000	SLV 2	Min	0.0000	-178.2942	-579.14	3	0.500000
83	0.50000	SLV 2	Min	0.0000	-54.6085	-1322.88	3	0.500000
83	0.00000	SLV 3	Max	0.0000	-303.4881	173.65	3	0.500000
83	0.25000	SLV 3	Max	0.0000	-178.2942	-579.14	3	0.500000
83	0.50000	SLV 3	Max	0.0000	-54.6085	-1322.88	3	0.500000
83	0.00000	SLV 3	Min	0.0000	-303.4881	173.65	3	0.500000
83	0.25000	SLV 3	Min	0.0000	-178.2942	-579.14	3	0.500000
83	0.50000	SLV 3	Min	0.0000	-54.6085	-1322.88	3	0.500000
83	0.00000	SLV 4	Max	0.0000	1545.1212	7278.31	1	-0.500000
83	0.25000	SLV 4	Max	0.0000	1472.8661	6843.16	1	-0.500000
83	0.50000	SLV 4	Max	0.0000	1399.1027	6398.95	1	-0.500000
83	0.00000	SLV 4	Min	0.0000	1545.1212	7278.31	1	-0.500000
83	0.25000	SLV 4	Min	0.0000	1472.8661	6843.16	1	-0.500000
83	0.50000	SLV 4	Min	0.0000	1399.1027	6398.95	1	-0.500000
83	0.00000	SLV 5	Max	0.0000	-124.1886	-70.98	3	0.500000
83	0.25000	SLV 5	Max	0.0000	-94.2424	-252.28	3	0.500000
83	0.50000	SLV 5	Max	0.0000	-65.8044	-424.54	3	0.500000
83	0.00000	SLV 5	Min	0.0000	-124.1886	-70.98	3	0.500000
83	0.25000	SLV 5	Min	0.0000	-94.2424	-252.28	3	0.500000
83	0.50000	SLV 5	Min	0.0000	-65.8044	-424.54	3	0.500000
83	0.00000	SLV 6	Max	0.0000	454.1417	1759.80	1	-0.500000
83	0.25000	SLV 6	Max	0.0000	423.1928	1572.48	1	-0.500000
83	0.50000	SLV 6	Max	0.0000	390.7357	1376.11	1	-0.500000
83	0.00000	SLV 6	Min	0.0000	454.1417	1759.80	1	-0.500000
83	0.25000	SLV 6	Min	0.0000	423.1928	1572.48	1	-0.500000
83	0.50000	SLV 6	Min	0.0000	390.7357	1376.11	1	-0.500000
83	0.00000	SLV 7	Max	0.0000	-140.0852	30.29	3	0.500000
83	0.25000	SLV 7	Max	0.0000	-111.4217	-143.32	3	0.500000
83	0.50000	SLV 7	Max	0.0000	-84.2664	-307.87	3	0.500000
83	0.00000	SLV 7	Min	0.0000	-140.0852	30.29	3	0.500000
83	0.25000	SLV 7	Min	0.0000	-111.4217	-143.32	3	0.500000
83	0.50000	SLV 7	Min	0.0000	-84.2664	-307.87	3	0.500000
83	0.00000	SLV 8	Max	0.0000	429.5510	1620.74	1	-0.500000
83	0.25000	SLV 8	Max	0.0000	398.0774	1430.27	1	-0.500000
83	0.50000	SLV 8	Max	0.0000	365.0955	1230.75	1	-0.500000
83	0.00000	SLV 8	Min	0.0000	429.5510	1620.74	1	-0.500000
83	0.25000	SLV 8	Min	0.0000	398.0774	1430.27	1	-0.500000
83	0.50000	SLV 8	Min	0.0000	365.0955	1230.75	1	-0.500000
83	0.00000	SLV 9	Max	0.0000	-296.9157	132.09	3	0.500000
83	0.25000	SLV 9	Max	0.0000	-171.1190	-624.31	3	0.500000
83	0.50000	SLV 9	Max	0.0000	-46.8306	-1371.67	3	0.500000
83	0.00000	SLV 9	Min	0.0000	-296.9157	132.09	3	0.500000
83	0.25000	SLV 9	Min	0.0000	-171.1190	-624.31	3	0.500000
83	0.50000	SLV 9	Min	0.0000	-46.8306	-1371.67	3	0.500000
83	0.00000	SLV 10	Max	0.0000	1554.7545	7333.40	1	-0.500000
83	0.25000	SLV 10	Max	0.0000	1482.8451	6900.31	1	-0.500000
83	0.50000	SLV 10	Max	0.0000	1409.4275	6458.18	1	-0.500000
83	0.00000	SLV 10	Min	0.0000	1554.7545	7333.40	1	-0.500000
83	0.25000	SLV 10	Min	0.0000	1482.8451	6900.31	1	-0.500000
83	0.50000	SLV 10	Min	0.0000	1409.4275	6458.18	1	-0.500000

Table: Element Forces - Frames, Part 2 of 4

Frame	Station m	OutputCase	StepType	M2 KN-m	M3 KN-m	S11Max KN/m2	PtS11Max	x2S11Max m
83	0.00000	SLV 11	Max	0.0000	-303.4881	173.65	3	0.500000
83	0.25000	SLV 11	Max	0.0000	-178.2942	-579.14	3	0.500000
83	0.50000	SLV 11	Max	0.0000	-54.6085	-1322.88	3	0.500000
83	0.00000	SLV 11	Min	0.0000	-303.4881	173.65	3	0.500000
83	0.25000	SLV 11	Min	0.0000	-178.2942	-579.14	3	0.500000
83	0.50000	SLV 11	Min	0.0000	-54.6085	-1322.88	3	0.500000
83	0.00000	SLV 12	Max	0.0000	1545.1212	7278.31	1	-0.500000
83	0.25000	SLV 12	Max	0.0000	1472.8661	6843.16	1	-0.500000
83	0.50000	SLV 12	Max	0.0000	1399.1027	6398.95	1	-0.500000
83	0.00000	SLV 12	Min	0.0000	1545.1212	7278.31	1	-0.500000
83	0.25000	SLV 12	Min	0.0000	1472.8661	6843.16	1	-0.500000
83	0.50000	SLV 12	Min	0.0000	1399.1027	6398.95	1	-0.500000
83	0.00000	SLV 13	Max	0.0000	-124.1886	-70.98	3	0.500000
83	0.25000	SLV 13	Max	0.0000	-94.2424	-252.28	3	0.500000
83	0.50000	SLV 13	Max	0.0000	-65.8044	-424.54	3	0.500000
83	0.00000	SLV 13	Min	0.0000	-124.1886	-70.98	3	0.500000
83	0.25000	SLV 13	Min	0.0000	-94.2424	-252.28	3	0.500000
83	0.50000	SLV 13	Min	0.0000	-65.8044	-424.54	3	0.500000
83	0.00000	SLV 14	Max	0.0000	454.1417	1759.80	1	-0.500000
83	0.25000	SLV 14	Max	0.0000	423.1928	1572.48	1	-0.500000
83	0.50000	SLV 14	Max	0.0000	390.7357	1376.11	1	-0.500000
83	0.00000	SLV 14	Min	0.0000	454.1417	1759.80	1	-0.500000
83	0.25000	SLV 14	Min	0.0000	423.1928	1572.48	1	-0.500000
83	0.50000	SLV 14	Min	0.0000	390.7357	1376.11	1	-0.500000
83	0.00000	SLV 15	Max	0.0000	-140.0852	30.29	3	0.500000
83	0.25000	SLV 15	Max	0.0000	-111.4217	-143.32	3	0.500000
83	0.50000	SLV 15	Max	0.0000	-84.2664	-307.87	3	0.500000
83	0.00000	SLV 15	Min	0.0000	-140.0852	30.29	3	0.500000
83	0.25000	SLV 15	Min	0.0000	-111.4217	-143.32	3	0.500000
83	0.50000	SLV 15	Min	0.0000	-84.2664	-307.87	3	0.500000
83	0.00000	SLV 16	Max	0.0000	429.5510	1620.74	1	-0.500000
83	0.25000	SLV 16	Max	0.0000	398.0774	1430.27	1	-0.500000
83	0.50000	SLV 16	Max	0.0000	365.0955	1230.75	1	-0.500000
83	0.00000	SLV 16	Min	0.0000	429.5510	1620.74	1	-0.500000
83	0.25000	SLV 16	Min	0.0000	398.0774	1430.27	1	-0.500000
83	0.50000	SLV 16	Min	0.0000	365.0955	1230.75	1	-0.500000
84	0.00000	SLE-C	Max	0.0000	-104.3102	29.43	3	0.500000
84	0.25000	SLE-C	Max	0.0000	-99.0764	-3.14	3	0.500000
84	0.50000	SLE-C	Max	0.0000	-95.3772	-26.50	3	0.500000
84	0.00000	SLE-C	Min	0.0000	-104.3102	29.43	3	0.500000
84	0.25000	SLE-C	Min	0.0000	-99.0764	-3.14	3	0.500000
84	0.50000	SLE-C	Min	0.0000	-95.3772	-26.50	3	0.500000
84	0.00000	SLE-F1	Max	0.0000	-55.1899	-230.32	3	0.500000
84	0.25000	SLE-F1	Max	0.0000	-61.0055	-196.59	3	0.500000
84	0.50000	SLE-F1	Max	0.0000	-68.3556	-153.66	3	0.500000
84	0.00000	SLE-F1	Min	0.0000	-55.1899	-230.32	3	0.500000
84	0.25000	SLE-F1	Min	0.0000	-61.0055	-196.59	3	0.500000
84	0.50000	SLE-F1	Min	0.0000	-68.3556	-153.66	3	0.500000
84	0.00000	SLE-F2	Max	0.0000	-259.7946	1095.32	3	0.500000
84	0.25000	SLE-F2	Max	0.0000	-234.1227	940.12	3	0.500000
84	0.50000	SLE-F2	Max	0.0000	-209.9854	794.13	3	0.500000
84	0.00000	SLE-F2	Min	0.0000	-259.7946	1095.32	3	0.500000
84	0.25000	SLE-F2	Min	0.0000	-234.1227	940.12	3	0.500000
84	0.50000	SLE-F2	Min	0.0000	-209.9854	794.13	3	0.500000
84	0.00000	SLE-F3	Max	0.0000	23.3712	-467.95	1	-0.500000
84	0.25000	SLE-F3	Max	0.0000	14.4372	-522.73	1	-0.500000
84	0.50000	SLE-F3	Max	0.0000	3.9687	-586.71	1	-0.500000
84	0.00000	SLE-F3	Min	0.0000	23.3712	-467.95	1	-0.500000
84	0.25000	SLE-F3	Min	0.0000	14.4372	-522.73	1	-0.500000

Table: Element Forces - Frames, Part 2 of 4

Frame	Station m	OutputCase	StepType	M2 KN-m	M3 KN-m	S11Max KN/m2	PtS11Max	x2S11Max m
84	0.50000	SLE-F3	Min	0.0000	3.9687	-586.71	1	-0.500000
84	0.00000	SLE-QP	Max	0.0000	-257.5118	1109.82	3	0.500000
84	0.25000	SLE-QP	Max	0.0000	-235.2956	975.36	3	0.500000
84	0.50000	SLE-QP	Max	0.0000	-214.6139	850.10	3	0.500000
84	0.00000	SLE-QP	Min	0.0000	-257.5118	1109.82	3	0.500000
84	0.25000	SLE-QP	Min	0.0000	-235.2956	975.36	3	0.500000
84	0.50000	SLE-QP	Min	0.0000	-214.6139	850.10	3	0.500000
84	0.00000	SLU-1	Max	0.0000	-55.1779	-456.33	3	0.500000
84	0.25000	SLU-1	Max	0.0000	-62.6954	-412.75	3	0.500000
84	0.50000	SLU-1	Max	0.0000	-72.2077	-357.19	3	0.500000
84	0.00000	SLU-1	Min	0.0000	-55.1779	-456.33	3	0.500000
84	0.25000	SLU-1	Min	0.0000	-62.6954	-412.75	3	0.500000
84	0.50000	SLU-1	Min	0.0000	-72.2077	-357.19	3	0.500000
84	0.00000	SLU-2	Max	0.0000	-180.0760	488.93	3	0.500000
84	0.25000	SLU-2	Max	0.0000	-186.5660	526.35	3	0.500000
84	0.50000	SLU-2	Max	0.0000	-195.0508	575.75	3	0.500000
84	0.00000	SLU-2	Min	0.0000	-180.0760	488.93	3	0.500000
84	0.25000	SLU-2	Min	0.0000	-186.5660	526.35	3	0.500000
84	0.50000	SLU-2	Min	0.0000	-195.0508	575.75	3	0.500000
84	0.00000	SLU-3	Max	0.0000	127.8021	-20.65	1	-0.500000
84	0.25000	SLU-3	Max	0.0000	119.7071	-70.39	1	-0.500000
84	0.50000	SLU-3	Max	0.0000	110.0776	-129.33	1	-0.500000
84	0.00000	SLU-3	Min	0.0000	127.8021	-20.65	1	-0.500000
84	0.25000	SLU-3	Min	0.0000	119.7071	-70.39	1	-0.500000
84	0.50000	SLU-3	Min	0.0000	110.0776	-129.33	1	-0.500000
84	0.00000	SLU-4	Max	0.0000	-189.2255	458.58	3	0.500000
84	0.25000	SLU-4	Max	0.0000	-184.8480	430.80	3	0.500000
84	0.50000	SLU-4	Max	0.0000	-182.4654	414.98	3	0.500000
84	0.00000	SLU-4	Min	0.0000	-189.2255	458.58	3	0.500000
84	0.25000	SLU-4	Min	0.0000	-184.8480	430.80	3	0.500000
84	0.50000	SLU-4	Min	0.0000	-182.4654	414.98	3	0.500000
84	0.00000	SLU-5	Max	0.0000	-52.1716	-350.51	3	0.500000
84	0.25000	SLU-5	Max	0.0000	-41.7082	-414.46	3	0.500000
84	0.50000	SLU-5	Max	0.0000	-32.7793	-469.20	3	0.500000
84	0.00000	SLU-5	Min	0.0000	-52.1716	-350.51	3	0.500000
84	0.25000	SLU-5	Min	0.0000	-41.7082	-414.46	3	0.500000
84	0.50000	SLU-5	Min	0.0000	-32.7793	-469.20	3	0.500000
84	0.00000	SLU-6	Max	0.0000	37.7432	-576.70	1	-0.500000
84	0.25000	SLU-6	Max	0.0000	15.4010	-712.27	1	-0.500000
84	0.50000	SLU-6	Max	0.0000	-8.9361	-752.58	3	0.500000
84	0.00000	SLU-6	Min	0.0000	37.7432	-576.70	1	-0.500000
84	0.25000	SLU-6	Min	0.0000	15.4010	-712.27	1	-0.500000
84	0.50000	SLU-6	Min	0.0000	-8.9361	-752.58	3	0.500000
84	0.00000	SLU-7	Max	0.0000	206.8405	451.69	1	-0.500000
84	0.25000	SLU-7	Max	0.0000	184.8881	318.80	1	-0.500000
84	0.50000	SLU-7	Max	0.0000	161.4012	176.71	1	-0.500000
84	0.00000	SLU-7	Min	0.0000	206.8405	451.69	1	-0.500000
84	0.25000	SLU-7	Min	0.0000	184.8881	318.80	1	-0.500000
84	0.50000	SLU-7	Min	0.0000	161.4012	176.71	1	-0.500000
84	0.00000	SLV 1	Max	0.0000	-46.8306	-1409.95	3	0.500000
84	0.25000	SLV 1	Max	0.0000	80.9448	-1206.43	1	-0.500000
84	0.50000	SLV 1	Max	0.0000	207.1856	-450.16	1	-0.500000
84	0.00000	SLV 1	Min	0.0000	-46.8306	-1409.95	3	0.500000
84	0.25000	SLV 1	Min	0.0000	80.9448	-1206.43	1	-0.500000
84	0.50000	SLV 1	Min	0.0000	207.1856	-450.16	1	-0.500000
84	0.00000	SLV 2	Max	0.0000	-54.6085	-1360.99	3	0.500000
84	0.25000	SLV 2	Max	0.0000	72.6577	-1253.86	1	-0.500000
84	0.50000	SLV 2	Max	0.0000	198.3895	-500.64	1	-0.500000
84	0.00000	SLV 2	Min	0.0000	-54.6085	-1360.99	3	0.500000

Table: Element Forces - Frames, Part 2 of 4

Frame	Station m	OutputCase	StepType	M2 KN-m	M3 KN-m	S11Max KN/m2	PtS11Max	x2S11Max m
84	0.25000	SLV 2	Min	0.0000	72.6577	-1253.86	1	-0.500000
84	0.50000	SLV 2	Min	0.0000	198.3895	-500.64	1	-0.500000
84	0.00000	SLV 3	Max	0.0000	-54.6085	-1360.99	3	0.500000
84	0.25000	SLV 3	Max	0.0000	72.6577	-1253.86	1	-0.500000
84	0.50000	SLV 3	Max	0.0000	198.3895	-500.64	1	-0.500000
84	0.00000	SLV 3	Min	0.0000	-54.6085	-1360.99	3	0.500000
84	0.25000	SLV 3	Min	0.0000	72.6577	-1253.86	1	-0.500000
84	0.50000	SLV 3	Min	0.0000	198.3895	-500.64	1	-0.500000
84	0.00000	SLV 4	Max	0.0000	1399.1027	6424.82	1	-0.500000
84	0.25000	SLV 4	Max	0.0000	1304.1580	5853.98	1	-0.500000
84	0.50000	SLV 4	Max	0.0000	1207.6788	5273.94	1	-0.500000
84	0.00000	SLV 4	Min	0.0000	1399.1027	6424.82	1	-0.500000
84	0.25000	SLV 4	Min	0.0000	1304.1580	5853.98	1	-0.500000
84	0.50000	SLV 4	Min	0.0000	1207.6788	5273.94	1	-0.500000
84	0.00000	SLV 5	Max	0.0000	-65.8044	-433.57	3	0.500000
84	0.25000	SLV 5	Max	0.0000	-34.6321	-621.77	3	0.500000
84	0.50000	SLV 5	Max	0.0000	-4.9944	-800.77	3	0.500000
84	0.00000	SLV 5	Min	0.0000	-65.8044	-433.57	3	0.500000
84	0.25000	SLV 5	Min	0.0000	-34.6321	-621.77	3	0.500000
84	0.50000	SLV 5	Min	0.0000	-4.9944	-800.77	3	0.500000
84	0.00000	SLV 6	Max	0.0000	390.7357	1386.57	1	-0.500000
84	0.25000	SLV 6	Max	0.0000	354.7599	1169.54	1	-0.500000
84	0.50000	SLV 6	Max	0.0000	317.2497	943.31	1	-0.500000
84	0.00000	SLV 6	Min	0.0000	390.7357	1386.57	1	-0.500000
84	0.25000	SLV 6	Min	0.0000	354.7599	1169.54	1	-0.500000
84	0.50000	SLV 6	Min	0.0000	317.2497	943.31	1	-0.500000
84	0.00000	SLV 7	Max	0.0000	-84.2664	-316.56	3	0.500000
84	0.25000	SLV 7	Max	0.0000	-54.1576	-498.38	3	0.500000
84	0.50000	SLV 7	Max	0.0000	-25.5833	-670.99	3	0.500000
84	0.00000	SLV 7	Min	0.0000	-84.2664	-316.56	3	0.500000
84	0.25000	SLV 7	Min	0.0000	-54.1576	-498.38	3	0.500000
84	0.50000	SLV 7	Min	0.0000	-25.5833	-670.99	3	0.500000
84	0.00000	SLV 8	Max	0.0000	365.0955	1241.31	1	-0.500000
84	0.25000	SLV 8	Max	0.0000	328.9705	1023.39	1	-0.500000
84	0.50000	SLV 8	Max	0.0000	291.3110	796.27	1	-0.500000
84	0.00000	SLV 8	Min	0.0000	365.0955	1241.31	1	-0.500000
84	0.25000	SLV 8	Min	0.0000	328.9705	1023.39	1	-0.500000
84	0.50000	SLV 8	Min	0.0000	291.3110	796.27	1	-0.500000
84	0.00000	SLV 9	Max	0.0000	-46.8306	-1409.95	3	0.500000
84	0.25000	SLV 9	Max	0.0000	80.9448	-1206.43	1	-0.500000
84	0.50000	SLV 9	Max	0.0000	207.1856	-450.16	1	-0.500000
84	0.00000	SLV 9	Min	0.0000	-46.8306	-1409.95	3	0.500000
84	0.25000	SLV 9	Min	0.0000	80.9448	-1206.43	1	-0.500000
84	0.50000	SLV 9	Min	0.0000	207.1856	-450.16	1	-0.500000
84	0.00000	SLV 10	Max	0.0000	1409.4275	6483.97	1	-0.500000
84	0.25000	SLV 10	Max	0.0000	1314.6295	5914.02	1	-0.500000
84	0.50000	SLV 10	Max	0.0000	1218.2970	5334.86	1	-0.500000
84	0.00000	SLV 10	Min	0.0000	1409.4275	6483.97	1	-0.500000
84	0.25000	SLV 10	Min	0.0000	1314.6295	5914.02	1	-0.500000
84	0.50000	SLV 10	Min	0.0000	1218.2970	5334.86	1	-0.500000
84	0.00000	SLV 11	Max	0.0000	-54.6085	-1360.99	3	0.500000
84	0.25000	SLV 11	Max	0.0000	72.6577	-1253.86	1	-0.500000
84	0.50000	SLV 11	Max	0.0000	198.3895	-500.64	1	-0.500000
84	0.00000	SLV 11	Min	0.0000	-54.6085	-1360.99	3	0.500000
84	0.25000	SLV 11	Min	0.0000	72.6577	-1253.86	1	-0.500000
84	0.50000	SLV 11	Min	0.0000	198.3895	-500.64	1	-0.500000
84	0.00000	SLV 12	Max	0.0000	1399.1027	6424.82	1	-0.500000
84	0.25000	SLV 12	Max	0.0000	1304.1580	5853.98	1	-0.500000
84	0.50000	SLV 12	Max	0.0000	1207.6788	5273.94	1	-0.500000

Table: Element Forces - Frames, Part 2 of 4

Frame	Station m	OutputCase	StepType	M2 KN-m	M3 KN-m	S11Max KN/m2	PtS11Max	x2S11Max m
84	0.0000	SLV 12	Min	0.0000	1399.1027	6424.82	1	-0.500000
84	0.25000	SLV 12	Min	0.0000	1304.1580	5853.98	1	-0.500000
84	0.50000	SLV 12	Min	0.0000	1207.6788	5273.94	1	-0.500000
84	0.00000	SLV 13	Max	0.0000	-65.8044	-433.57	3	0.500000
84	0.25000	SLV 13	Max	0.0000	-34.6321	-621.77	3	0.500000
84	0.50000	SLV 13	Max	0.0000	-4.9944	-800.77	3	0.500000
84	0.00000	SLV 13	Min	0.0000	-65.8044	-433.57	3	0.500000
84	0.25000	SLV 13	Min	0.0000	-34.6321	-621.77	3	0.500000
84	0.50000	SLV 13	Min	0.0000	-4.9944	-800.77	3	0.500000
84	0.00000	SLV 14	Max	0.0000	390.7357	1386.57	1	-0.500000
84	0.25000	SLV 14	Max	0.0000	354.7599	1169.54	1	-0.500000
84	0.50000	SLV 14	Max	0.0000	317.2497	943.31	1	-0.500000
84	0.00000	SLV 14	Min	0.0000	390.7357	1386.57	1	-0.500000
84	0.25000	SLV 14	Min	0.0000	354.7599	1169.54	1	-0.500000
84	0.50000	SLV 14	Min	0.0000	317.2497	943.31	1	-0.500000
84	0.00000	SLV 15	Max	0.0000	-84.2664	-316.56	3	0.500000
84	0.25000	SLV 15	Max	0.0000	-54.1576	-498.38	3	0.500000
84	0.50000	SLV 15	Max	0.0000	-25.5833	-670.99	3	0.500000
84	0.00000	SLV 15	Min	0.0000	-84.2664	-316.56	3	0.500000
84	0.25000	SLV 15	Min	0.0000	-54.1576	-498.38	3	0.500000
84	0.50000	SLV 15	Min	0.0000	-25.5833	-670.99	3	0.500000
84	0.00000	SLV 16	Max	0.0000	365.0955	1241.31	1	-0.500000
84	0.25000	SLV 16	Max	0.0000	328.9705	1023.39	1	-0.500000
84	0.50000	SLV 16	Max	0.0000	291.3110	796.27	1	-0.500000
84	0.00000	SLV 16	Min	0.0000	365.0955	1241.31	1	-0.500000
84	0.25000	SLV 16	Min	0.0000	328.9705	1023.39	1	-0.500000
84	0.50000	SLV 16	Min	0.0000	291.3110	796.27	1	-0.500000
85	0.00000	SLE-C	Max	0.0000	-95.3772	-28.05	3	0.500000
85	0.25000	SLE-C	Max	0.0000	-88.8381	-67.99	3	0.500000
85	0.50000	SLE-C	Max	0.0000	-83.8510	-98.61	3	0.500000
85	0.00000	SLE-C	Min	0.0000	-95.3772	-28.05	3	0.500000
85	0.25000	SLE-C	Min	0.0000	-88.8381	-67.99	3	0.500000
85	0.50000	SLE-C	Min	0.0000	-83.8510	-98.61	3	0.500000
85	0.00000	SLE-F1	Max	0.0000	-68.3556	-151.77	3	0.500000
85	0.25000	SLE-F1	Max	0.0000	-73.3631	-122.43	3	0.500000
85	0.50000	SLE-F1	Max	0.0000	-79.9227	-83.78	3	0.500000
85	0.00000	SLE-F1	Min	0.0000	-68.3556	-151.77	3	0.500000
85	0.25000	SLE-F1	Min	0.0000	-73.3631	-122.43	3	0.500000
85	0.50000	SLE-F1	Min	0.0000	-79.9227	-83.78	3	0.500000
85	0.00000	SLE-F2	Max	0.0000	-209.9854	786.13	3	0.500000
85	0.25000	SLE-F2	Max	0.0000	-181.5760	614.98	3	0.500000
85	0.50000	SLE-F2	Max	0.0000	-154.7187	453.13	3	0.500000
85	0.00000	SLE-F2	Min	0.0000	-209.9854	786.13	3	0.500000
85	0.25000	SLE-F2	Min	0.0000	-181.5760	614.98	3	0.500000
85	0.50000	SLE-F2	Min	0.0000	-154.7187	453.13	3	0.500000
85	0.00000	SLE-F3	Max	0.0000	3.9687	-583.75	1	-0.500000
85	0.25000	SLE-F3	Max	0.0000	-4.9302	-578.68	3	0.500000
85	0.50000	SLE-F3	Max	0.0000	-15.3812	-516.68	3	0.500000
85	0.00000	SLE-F3	Min	0.0000	3.9687	-583.75	1	-0.500000
85	0.25000	SLE-F3	Min	0.0000	-4.9302	-578.68	3	0.500000
85	0.50000	SLE-F3	Min	0.0000	-15.3812	-516.68	3	0.500000
85	0.00000	SLE-QP	Max	0.0000	-214.6139	843.16	3	0.500000
85	0.25000	SLE-QP	Max	0.0000	-189.6721	692.80	3	0.500000
85	0.50000	SLE-QP	Max	0.0000	-166.2824	551.76	3	0.500000
85	0.00000	SLE-QP	Min	0.0000	-214.6139	843.16	3	0.500000
85	0.25000	SLE-QP	Min	0.0000	-189.6721	692.80	3	0.500000
85	0.50000	SLE-QP	Min	0.0000	-166.2824	551.76	3	0.500000
85	0.00000	SLU-1	Max	0.0000	-72.2077	-354.72	3	0.500000
85	0.25000	SLU-1	Max	0.0000	-78.9126	-315.40	3	0.500000

Table: Element Forces - Frames, Part 2 of 4

Frame	Station m	OutputCase	StepType	M2 KN-m	M3 KN-m	S11Max KN/m2	PtS11Max	x2S11Max m
85	0.50000	SLU-1	Max	0.0000	-87.6353	-263.98	3	0.500000
85	0.00000	SLU-1	Min	0.0000	-72.2077	-354.72	3	0.500000
85	0.25000	SLU-1	Min	0.0000	-78.9126	-315.40	3	0.500000
85	0.50000	SLU-1	Min	0.0000	-87.6353	-263.98	3	0.500000
85	0.00000	SLU-2	Max	0.0000	-195.0508	577.72	3	0.500000
85	0.25000	SLU-2	Max	0.0000	-199.5625	603.88	3	0.500000
85	0.50000	SLU-2	Max	0.0000	-206.0919	642.14	3	0.500000
85	0.00000	SLU-2	Min	0.0000	-195.0508	577.72	3	0.500000
85	0.25000	SLU-2	Min	0.0000	-199.5625	603.88	3	0.500000
85	0.50000	SLU-2	Min	0.0000	-206.0919	642.14	3	0.500000
85	0.00000	SLU-3	Max	0.0000	110.0776	-126.46	1	-0.500000
85	0.25000	SLU-3	Max	0.0000	100.9979	-181.64	1	-0.500000
85	0.50000	SLU-3	Max	0.0000	90.3660	-246.14	1	-0.500000
85	0.00000	SLU-3	Min	0.0000	110.0776	-126.46	1	-0.500000
85	0.25000	SLU-3	Min	0.0000	100.9979	-181.64	1	-0.500000
85	0.50000	SLU-3	Min	0.0000	90.3660	-246.14	1	-0.500000
85	0.00000	SLU-4	Max	0.0000	-182.4654	413.65	3	0.500000
85	0.25000	SLU-4	Max	0.0000	-176.0636	374.32	3	0.500000
85	0.50000	SLU-4	Max	0.0000	-171.6795	347.11	3	0.500000
85	0.00000	SLU-4	Min	0.0000	-182.4654	413.65	3	0.500000
85	0.25000	SLU-4	Min	0.0000	-176.0636	374.32	3	0.500000
85	0.50000	SLU-4	Min	0.0000	-171.6795	347.11	3	0.500000
85	0.00000	SLU-5	Max	0.0000	-32.7793	-472.25	3	0.500000
85	0.25000	SLU-5	Max	0.0000	-21.5610	-540.27	3	0.500000
85	0.50000	SLU-5	Max	0.0000	-11.8948	-598.97	3	0.500000
85	0.00000	SLU-5	Min	0.0000	-32.7793	-472.25	3	0.500000
85	0.25000	SLU-5	Min	0.0000	-21.5610	-540.27	3	0.500000
85	0.50000	SLU-5	Min	0.0000	-11.8948	-598.97	3	0.500000
85	0.00000	SLU-6	Max	0.0000	-8.9361	-745.45	3	0.500000
85	0.25000	SLU-6	Max	0.0000	-31.4064	-611.54	3	0.500000
85	0.50000	SLU-6	Max	0.0000	-55.8945	-465.53	3	0.500000
85	0.00000	SLU-6	Min	0.0000	-8.9361	-745.45	3	0.500000
85	0.25000	SLU-6	Min	0.0000	-31.4064	-611.54	3	0.500000
85	0.50000	SLU-6	Min	0.0000	-55.8945	-465.53	3	0.500000
85	0.00000	SLU-7	Max	0.0000	161.4012	183.92	1	-0.500000
85	0.25000	SLU-7	Max	0.0000	137.6635	40.79	1	-0.500000
85	0.50000	SLU-7	Max	0.0000	112.3737	-111.65	1	-0.500000
85	0.00000	SLU-7	Min	0.0000	161.4012	183.92	1	-0.500000
85	0.25000	SLU-7	Min	0.0000	137.6635	40.79	1	-0.500000
85	0.50000	SLU-7	Min	0.0000	112.3737	-111.65	1	-0.500000
85	0.00000	SLV 1	Max	0.0000	207.1856	-488.66	1	-0.500000
85	0.25000	SLV 1	Max	0.0000	334.4112	273.99	1	-0.500000
85	0.50000	SLV 1	Max	0.0000	460.0847	1027.32	1	-0.500000
85	0.00000	SLV 1	Min	0.0000	207.1856	-488.66	1	-0.500000
85	0.25000	SLV 1	Min	0.0000	334.4112	273.99	1	-0.500000
85	0.50000	SLV 1	Min	0.0000	460.0847	1027.32	1	-0.500000
85	0.00000	SLV 2	Max	0.0000	198.3895	-539.01	1	-0.500000
85	0.25000	SLV 2	Max	0.0000	325.2045	221.18	1	-0.500000
85	0.50000	SLV 2	Max	0.0000	450.4674	972.05	1	-0.500000
85	0.00000	SLV 2	Min	0.0000	198.3895	-539.01	1	-0.500000
85	0.25000	SLV 2	Min	0.0000	325.2045	221.18	1	-0.500000
85	0.50000	SLV 2	Min	0.0000	450.4674	972.05	1	-0.500000
85	0.00000	SLV 3	Max	0.0000	198.3895	-539.01	1	-0.500000
85	0.25000	SLV 3	Max	0.0000	325.2045	221.18	1	-0.500000
85	0.50000	SLV 3	Max	0.0000	450.4674	972.05	1	-0.500000
85	0.00000	SLV 3	Min	0.0000	198.3895	-539.01	1	-0.500000
85	0.25000	SLV 3	Min	0.0000	325.2045	221.18	1	-0.500000
85	0.50000	SLV 3	Min	0.0000	450.4674	972.05	1	-0.500000
85	0.00000	SLV 4	Max	0.0000	1207.6788	5305.79	1	-0.500000

Table: Element Forces - Frames, Part 2 of 4

Frame	Station m	OutputCase	StepType	M2 KN-m	M3 KN-m	S11Max KN/m2	PtS11Max	x2S11Max m
85	0.25000	SLV 4	Max	0.0000	1095.5989	4632.61	1	-0.500000
85	0.50000	SLV 4	Max	0.0000	981.9668	3950.11	1	-0.500000
85	0.00000	SLV 4	Min	0.0000	1207.6788	5305.79	1	-0.500000
85	0.25000	SLV 4	Min	0.0000	1095.5989	4632.61	1	-0.500000
85	0.50000	SLV 4	Min	0.0000	981.9668	3950.11	1	-0.500000
85	0.00000	SLV 5	Max	0.0000	-4.9944	-810.11	3	0.500000
85	0.25000	SLV 5	Max	0.0000	26.9567	-679.04	1	-0.500000
85	0.50000	SLV 5	Max	0.0000	57.3558	-497.35	1	-0.500000
85	0.00000	SLV 5	Min	0.0000	-4.9944	-810.11	3	0.500000
85	0.25000	SLV 5	Min	0.0000	26.9567	-679.04	1	-0.500000
85	0.50000	SLV 5	Min	0.0000	57.3558	-497.35	1	-0.500000
85	0.00000	SLV 6	Max	0.0000	317.2497	955.04	1	-0.500000
85	0.25000	SLV 6	Max	0.0000	277.8411	717.89	1	-0.500000
85	0.50000	SLV 6	Max	0.0000	236.8804	471.42	1	-0.500000
85	0.00000	SLV 6	Min	0.0000	317.2497	955.04	1	-0.500000
85	0.25000	SLV 6	Min	0.0000	277.8411	717.89	1	-0.500000
85	0.50000	SLV 6	Min	0.0000	236.8804	471.42	1	-0.500000
85	0.00000	SLV 7	Max	0.0000	-25.5833	-680.04	3	0.500000
85	0.25000	SLV 7	Max	0.0000	5.5132	-801.17	1	-0.500000
85	0.50000	SLV 7	Max	0.0000	35.0576	-624.60	1	-0.500000
85	0.00000	SLV 7	Min	0.0000	-25.5833	-680.04	3	0.500000
85	0.25000	SLV 7	Min	0.0000	5.5132	-801.17	1	-0.500000
85	0.50000	SLV 7	Min	0.0000	35.0576	-624.60	1	-0.500000
85	0.00000	SLV 8	Max	0.0000	291.3110	807.99	1	-0.500000
85	0.25000	SLV 8	Max	0.0000	252.0746	571.87	1	-0.500000
85	0.50000	SLV 8	Max	0.0000	211.2862	326.44	1	-0.500000
85	0.00000	SLV 8	Min	0.0000	291.3110	807.99	1	-0.500000
85	0.25000	SLV 8	Min	0.0000	252.0746	571.87	1	-0.500000
85	0.50000	SLV 8	Min	0.0000	211.2862	326.44	1	-0.500000
85	0.00000	SLV 9	Max	0.0000	207.1856	-488.66	1	-0.500000
85	0.25000	SLV 9	Max	0.0000	334.4112	273.99	1	-0.500000
85	0.50000	SLV 9	Max	0.0000	460.0847	1027.32	1	-0.500000
85	0.00000	SLV 9	Min	0.0000	207.1856	-488.66	1	-0.500000
85	0.25000	SLV 9	Min	0.0000	334.4112	273.99	1	-0.500000
85	0.50000	SLV 9	Min	0.0000	460.0847	1027.32	1	-0.500000
85	0.00000	SLV 10	Max	0.0000	1218.2970	5366.69	1	-0.500000
85	0.25000	SLV 10	Max	0.0000	1106.1933	4693.37	1	-0.500000
85	0.50000	SLV 10	Max	0.0000	992.5376	4010.73	1	-0.500000
85	0.00000	SLV 10	Min	0.0000	1218.2970	5366.69	1	-0.500000
85	0.25000	SLV 10	Min	0.0000	1106.1933	4693.37	1	-0.500000
85	0.50000	SLV 10	Min	0.0000	992.5376	4010.73	1	-0.500000
85	0.00000	SLV 11	Max	0.0000	198.3895	-539.01	1	-0.500000
85	0.25000	SLV 11	Max	0.0000	325.2045	221.18	1	-0.500000
85	0.50000	SLV 11	Max	0.0000	450.4674	972.05	1	-0.500000
85	0.00000	SLV 11	Min	0.0000	198.3895	-539.01	1	-0.500000
85	0.25000	SLV 11	Min	0.0000	325.2045	221.18	1	-0.500000
85	0.50000	SLV 11	Min	0.0000	450.4674	972.05	1	-0.500000
85	0.00000	SLV 12	Max	0.0000	1207.6788	5305.79	1	-0.500000
85	0.25000	SLV 12	Max	0.0000	1095.5989	4632.61	1	-0.500000
85	0.50000	SLV 12	Max	0.0000	981.9668	3950.11	1	-0.500000
85	0.00000	SLV 12	Min	0.0000	1207.6788	5305.79	1	-0.500000
85	0.25000	SLV 12	Min	0.0000	1095.5989	4632.61	1	-0.500000
85	0.50000	SLV 12	Min	0.0000	981.9668	3950.11	1	-0.500000
85	0.00000	SLV 13	Max	0.0000	-4.9944	-810.11	3	0.500000
85	0.25000	SLV 13	Max	0.0000	26.9567	-679.04	1	-0.500000
85	0.50000	SLV 13	Max	0.0000	57.3558	-497.35	1	-0.500000
85	0.00000	SLV 13	Min	0.0000	-4.9944	-810.11	3	0.500000
85	0.25000	SLV 13	Min	0.0000	26.9567	-679.04	1	-0.500000
85	0.50000	SLV 13	Min	0.0000	57.3558	-497.35	1	-0.500000

Table: Element Forces - Frames, Part 2 of 4

Frame	Station m	OutputCase	StepType	M2 KN-m	M3 KN-m	S11Max KN/m2	PtS11Max	x2S11Max m
85	0.0000	SLV 14	Max	0.0000	317.2497	955.04	1	-0.500000
85	0.25000	SLV 14	Max	0.0000	277.8411	717.89	1	-0.500000
85	0.50000	SLV 14	Max	0.0000	236.8804	471.42	1	-0.500000
85	0.00000	SLV 14	Min	0.0000	317.2497	955.04	1	-0.500000
85	0.25000	SLV 14	Min	0.0000	277.8411	717.89	1	-0.500000
85	0.50000	SLV 14	Min	0.0000	236.8804	471.42	1	-0.500000
85	0.00000	SLV 15	Max	0.0000	-25.5833	-680.04	3	0.500000
85	0.25000	SLV 15	Max	0.0000	5.5132	-801.17	1	-0.500000
85	0.50000	SLV 15	Max	0.0000	35.0576	-624.60	1	-0.500000
85	0.00000	SLV 15	Min	0.0000	-25.5833	-680.04	3	0.500000
85	0.25000	SLV 15	Min	0.0000	5.5132	-801.17	1	-0.500000
85	0.50000	SLV 15	Min	0.0000	35.0576	-624.60	1	-0.500000
85	0.00000	SLV 16	Max	0.0000	291.3110	807.99	1	-0.500000
85	0.25000	SLV 16	Max	0.0000	252.0746	571.87	1	-0.500000
85	0.50000	SLV 16	Max	0.0000	211.2862	326.44	1	-0.500000
85	0.00000	SLV 16	Min	0.0000	291.3110	807.99	1	-0.500000
85	0.25000	SLV 16	Min	0.0000	252.0746	571.87	1	-0.500000
85	0.50000	SLV 16	Min	0.0000	211.2862	326.44	1	-0.500000
86	0.00000	SLE-C	Max	0.0000	-83.8510	-100.52	3	0.500000
86	0.23004	SLE-C	Max	0.0000	-76.8590	-142.71	3	0.500000
86	0.46009	SLE-C	Max	0.0000	-71.1885	-176.97	3	0.500000
86	0.00000	SLE-C	Min	0.0000	-83.8510	-100.52	3	0.500000
86	0.23004	SLE-C	Min	0.0000	-76.8590	-142.71	3	0.500000
86	0.46009	SLE-C	Min	0.0000	-71.1885	-176.97	3	0.500000
86	0.00000	SLE-F1	Max	0.0000	-79.9227	-82.28	3	0.500000
86	0.23004	SLE-F1	Max	0.0000	-83.7585	-59.50	3	0.500000
86	0.46009	SLE-F1	Max	0.0000	-88.9159	-28.79	3	0.500000
86	0.00000	SLE-F1	Min	0.0000	-79.9227	-82.28	3	0.500000
86	0.23004	SLE-F1	Min	0.0000	-83.7585	-59.50	3	0.500000
86	0.46009	SLE-F1	Min	0.0000	-88.9159	-28.79	3	0.500000
86	0.00000	SLE-F2	Max	0.0000	-154.7187	444.73	3	0.500000
86	0.23004	SLE-F2	Max	0.0000	-126.8881	277.51	3	0.500000
86	0.46009	SLE-F2	Max	0.0000	-100.3790	118.22	3	0.500000
86	0.00000	SLE-F2	Min	0.0000	-154.7187	444.73	3	0.500000
86	0.23004	SLE-F2	Min	0.0000	-126.8881	277.51	3	0.500000
86	0.46009	SLE-F2	Min	0.0000	-100.3790	118.22	3	0.500000
86	0.00000	SLE-F3	Max	0.0000	-15.3812	-513.96	3	0.500000
86	0.23004	SLE-F3	Max	0.0000	-23.3391	-466.45	3	0.500000
86	0.46009	SLE-F3	Max	0.0000	-32.6186	-411.00	3	0.500000
86	0.00000	SLE-F3	Min	0.0000	-15.3812	-513.96	3	0.500000
86	0.23004	SLE-F3	Min	0.0000	-23.3391	-466.45	3	0.500000
86	0.46009	SLE-F3	Min	0.0000	-32.6186	-411.00	3	0.500000
86	0.00000	SLE-QP	Max	0.0000	-166.2824	544.37	3	0.500000
86	0.23004	SLE-QP	Max	0.0000	-141.6007	396.04	3	0.500000
86	0.46009	SLE-QP	Max	0.0000	-118.2404	255.65	3	0.500000
86	0.00000	SLE-QP	Min	0.0000	-166.2824	544.37	3	0.500000
86	0.23004	SLE-QP	Min	0.0000	-141.6007	396.04	3	0.500000
86	0.46009	SLE-QP	Min	0.0000	-118.2404	255.65	3	0.500000
86	0.00000	SLU-1	Max	0.0000	-87.6353	-261.97	3	0.500000
86	0.23004	SLU-1	Max	0.0000	-92.9215	-230.56	3	0.500000
86	0.46009	SLU-1	Max	0.0000	-99.9257	-188.84	3	0.500000
86	0.00000	SLU-1	Min	0.0000	-87.6353	-261.97	3	0.500000
86	0.23004	SLU-1	Min	0.0000	-92.9215	-230.56	3	0.500000
86	0.46009	SLU-1	Min	0.0000	-99.9257	-188.84	3	0.500000
86	0.00000	SLU-2	Max	0.0000	-206.0919	643.38	3	0.500000
86	0.23004	SLU-2	Max	0.0000	-208.5114	657.60	3	0.500000
86	0.46009	SLU-2	Max	0.0000	-212.6488	682.12	3	0.500000
86	0.00000	SLU-2	Min	0.0000	-206.0919	643.38	3	0.500000
86	0.23004	SLU-2	Min	0.0000	-208.5114	657.60	3	0.500000

Table: Element Forces - Frames, Part 2 of 4

Frame	Station m	OutputCase	StepType	M2 KN-m	M3 KN-m	S11Max KN/m2	PtS11Max	x2S11Max m
86	0.46009	SLU-2	Min	0.0000	-212.6488	682.12	3	0.500000
86	0.00000	SLU-3	Max	0.0000	90.3660	-243.26	1	-0.500000
86	0.23004	SLU-3	Max	0.0000	81.4818	-296.80	1	-0.500000
86	0.46009	SLU-3	Max	0.0000	71.2760	-358.26	1	-0.500000
86	0.00000	SLU-3	Min	0.0000	90.3660	-243.26	1	-0.500000
86	0.23004	SLU-3	Min	0.0000	81.4818	-296.80	1	-0.500000
86	0.46009	SLU-3	Min	0.0000	71.2760	-358.26	1	-0.500000
86	0.00000	SLU-4	Max	0.0000	-171.6795	345.18	3	0.500000
86	0.23004	SLU-4	Max	0.0000	-164.1749	299.85	3	0.500000
86	0.46009	SLU-4	Max	0.0000	-158.3883	264.83	3	0.500000
86	0.00000	SLU-4	Min	0.0000	-171.6795	345.18	3	0.500000
86	0.23004	SLU-4	Min	0.0000	-164.1749	299.85	3	0.500000
86	0.46009	SLU-4	Min	0.0000	-158.3883	264.83	3	0.500000
86	0.00000	SLU-5	Max	0.0000	-11.8948	-602.17	3	0.500000
86	0.23004	SLU-5	Max	0.0000	-1.1020	-667.16	3	0.500000
86	0.46009	SLU-5	Max	0.0000	8.3692	-623.79	1	-0.500000
86	0.00000	SLU-5	Min	0.0000	-11.8948	-602.17	3	0.500000
86	0.23004	SLU-5	Min	0.0000	-1.1020	-667.16	3	0.500000
86	0.46009	SLU-5	Min	0.0000	8.3692	-623.79	1	-0.500000
86	0.00000	SLU-6	Max	0.0000	-55.8945	-458.84	3	0.500000
86	0.23004	SLU-6	Max	0.0000	-76.1668	-337.51	3	0.500000
86	0.46009	SLU-6	Max	0.0000	-98.1571	-205.87	3	0.500000
86	0.00000	SLU-6	Min	0.0000	-55.8945	-458.84	3	0.500000
86	0.23004	SLU-6	Min	0.0000	-76.1668	-337.51	3	0.500000
86	0.46009	SLU-6	Min	0.0000	-98.1571	-205.87	3	0.500000
86	0.00000	SLU-7	Max	0.0000	112.3737	-104.43	1	-0.500000
86	0.23004	SLU-7	Max	0.0000	89.6111	-241.24	1	-0.500000
86	0.46009	SLU-7	Max	0.0000	65.5269	-385.97	1	-0.500000
86	0.00000	SLU-7	Min	0.0000	112.3737	-104.43	1	-0.500000
86	0.23004	SLU-7	Min	0.0000	89.6111	-241.24	1	-0.500000
86	0.46009	SLU-7	Min	0.0000	65.5269	-385.97	1	-0.500000
86	0.00000	SLV 1	Max	0.0000	460.0847	990.72	1	-0.500000
86	0.23004	SLV 1	Max	0.0000	574.3127	1675.85	1	-0.500000
86	0.46009	SLV 1	Max	0.0000	687.2191	2353.06	1	-0.500000
86	0.00000	SLV 1	Min	0.0000	460.0847	990.72	1	-0.500000
86	0.23004	SLV 1	Min	0.0000	574.3127	1675.85	1	-0.500000
86	0.46009	SLV 1	Min	0.0000	687.2191	2353.06	1	-0.500000
86	0.00000	SLV 2	Max	0.0000	450.4674	935.55	1	-0.500000
86	0.23004	SLV 2	Max	0.0000	564.4124	1618.98	1	-0.500000
86	0.46009	SLV 2	Max	0.0000	677.0359	2294.49	1	-0.500000
86	0.00000	SLV 2	Min	0.0000	450.4674	935.55	1	-0.500000
86	0.23004	SLV 2	Min	0.0000	564.4124	1618.98	1	-0.500000
86	0.46009	SLV 2	Min	0.0000	677.0359	2294.49	1	-0.500000
86	0.00000	SLV 3	Max	0.0000	450.4674	935.55	1	-0.500000
86	0.23004	SLV 3	Max	0.0000	564.4124	1618.98	1	-0.500000
86	0.46009	SLV 3	Max	0.0000	677.0359	2294.49	1	-0.500000
86	0.00000	SLV 3	Min	0.0000	450.4674	935.55	1	-0.500000
86	0.23004	SLV 3	Min	0.0000	564.4124	1618.98	1	-0.500000
86	0.46009	SLV 3	Min	0.0000	677.0359	2294.49	1	-0.500000
86	0.00000	SLV 4	Max	0.0000	981.9668	3984.73	1	-0.500000
86	0.23004	SLV 4	Max	0.0000	867.6803	3298.78	1	-0.500000
86	0.46009	SLV 4	Max	0.0000	752.0722	2604.90	1	-0.500000
86	0.00000	SLV 4	Min	0.0000	981.9668	3984.73	1	-0.500000
86	0.23004	SLV 4	Min	0.0000	867.6803	3298.78	1	-0.500000
86	0.46009	SLV 4	Min	0.0000	752.0722	2604.90	1	-0.500000
86	0.00000	SLV 5	Max	0.0000	57.3558	-506.56	1	-0.500000
86	0.23004	SLV 5	Max	0.0000	86.9613	-329.16	1	-0.500000
86	0.46009	SLV 5	Max	0.0000	115.2454	-159.69	1	-0.500000
86	0.00000	SLV 5	Min	0.0000	57.3558	-506.56	1	-0.500000

Table: Element Forces - Frames, Part 2 of 4

Frame	Station m	OutputCase	StepType	M2 KN-m	M3 KN-m	S11Max KN/m2	PtS11Max	x2S11Max m
86	0.23004	SLV 5	Min	0.0000	86.9613	-329.16	1	-0.500000
86	0.46009	SLV 5	Min	0.0000	115.2454	-159.69	1	-0.500000
86	0.00000	SLV 6	Max	0.0000	236.8804	483.37	1	-0.500000
86	0.23004	SLV 6	Max	0.0000	198.6531	253.77	1	-0.500000
86	0.46009	SLV 6	Max	0.0000	159.1042	16.25	1	-0.500000
86	0.00000	SLV 6	Min	0.0000	236.8804	483.37	1	-0.500000
86	0.23004	SLV 6	Min	0.0000	198.6531	253.77	1	-0.500000
86	0.46009	SLV 6	Min	0.0000	159.1042	16.25	1	-0.500000
86	0.00000	SLV 7	Max	0.0000	35.0576	-633.60	1	-0.500000
86	0.23004	SLV 7	Max	0.0000	64.0603	-459.82	1	-0.500000
86	0.46009	SLV 7	Max	0.0000	91.7415	-293.96	1	-0.500000
86	0.00000	SLV 7	Min	0.0000	35.0576	-633.60	1	-0.500000
86	0.23004	SLV 7	Min	0.0000	64.0603	-459.82	1	-0.500000
86	0.46009	SLV 7	Min	0.0000	91.7415	-293.96	1	-0.500000
86	0.00000	SLV 8	Max	0.0000	211.2862	338.29	1	-0.500000
86	0.23004	SLV 8	Max	0.0000	173.4658	111.14	1	-0.500000
86	0.46009	SLV 8	Max	0.0000	134.3240	-123.95	1	-0.500000
86	0.00000	SLV 8	Min	0.0000	211.2862	338.29	1	-0.500000
86	0.23004	SLV 8	Min	0.0000	173.4658	111.14	1	-0.500000
86	0.46009	SLV 8	Min	0.0000	134.3240	-123.95	1	-0.500000
86	0.00000	SLV 9	Max	0.0000	460.0847	990.72	1	-0.500000
86	0.23004	SLV 9	Max	0.0000	574.3127	1675.85	1	-0.500000
86	0.46009	SLV 9	Max	0.0000	687.2191	2353.06	1	-0.500000
86	0.00000	SLV 9	Min	0.0000	460.0847	990.72	1	-0.500000
86	0.23004	SLV 9	Min	0.0000	574.3127	1675.85	1	-0.500000
86	0.46009	SLV 9	Min	0.0000	687.2191	2353.06	1	-0.500000
86	0.00000	SLV 10	Max	0.0000	992.5376	4045.38	1	-0.500000
86	0.23004	SLV 10	Max	0.0000	878.0992	3358.52	1	-0.500000
86	0.46009	SLV 10	Max	0.0000	762.3394	2663.72	1	-0.500000
86	0.00000	SLV 10	Min	0.0000	992.5376	4045.38	1	-0.500000
86	0.23004	SLV 10	Min	0.0000	878.0992	3358.52	1	-0.500000
86	0.46009	SLV 10	Min	0.0000	762.3394	2663.72	1	-0.500000
86	0.00000	SLV 11	Max	0.0000	450.4674	935.55	1	-0.500000
86	0.23004	SLV 11	Max	0.0000	564.4124	1618.98	1	-0.500000
86	0.46009	SLV 11	Max	0.0000	677.0359	2294.49	1	-0.500000
86	0.00000	SLV 11	Min	0.0000	450.4674	935.55	1	-0.500000
86	0.23004	SLV 11	Min	0.0000	564.4124	1618.98	1	-0.500000
86	0.46009	SLV 11	Min	0.0000	677.0359	2294.49	1	-0.500000
86	0.00000	SLV 12	Max	0.0000	981.9668	3984.73	1	-0.500000
86	0.23004	SLV 12	Max	0.0000	867.6803	3298.78	1	-0.500000
86	0.46009	SLV 12	Max	0.0000	752.0722	2604.90	1	-0.500000
86	0.00000	SLV 12	Min	0.0000	981.9668	3984.73	1	-0.500000
86	0.23004	SLV 12	Min	0.0000	867.6803	3298.78	1	-0.500000
86	0.46009	SLV 12	Min	0.0000	752.0722	2604.90	1	-0.500000
86	0.00000	SLV 13	Max	0.0000	57.3558	-506.56	1	-0.500000
86	0.23004	SLV 13	Max	0.0000	86.9613	-329.16	1	-0.500000
86	0.46009	SLV 13	Max	0.0000	115.2454	-159.69	1	-0.500000
86	0.00000	SLV 13	Min	0.0000	57.3558	-506.56	1	-0.500000
86	0.23004	SLV 13	Min	0.0000	86.9613	-329.16	1	-0.500000
86	0.46009	SLV 13	Min	0.0000	115.2454	-159.69	1	-0.500000
86	0.00000	SLV 14	Max	0.0000	236.8804	483.37	1	-0.500000
86	0.23004	SLV 14	Max	0.0000	198.6531	253.77	1	-0.500000
86	0.46009	SLV 14	Max	0.0000	159.1042	16.25	1	-0.500000
86	0.00000	SLV 14	Min	0.0000	236.8804	483.37	1	-0.500000
86	0.23004	SLV 14	Min	0.0000	198.6531	253.77	1	-0.500000
86	0.46009	SLV 14	Min	0.0000	159.1042	16.25	1	-0.500000
86	0.00000	SLV 15	Max	0.0000	35.0576	-633.60	1	-0.500000
86	0.23004	SLV 15	Max	0.0000	64.0603	-459.82	1	-0.500000
86	0.46009	SLV 15	Max	0.0000	91.7415	-293.96	1	-0.500000

Table: Element Forces - Frames, Part 2 of 4

Frame	Station m	OutputCase	StepType	M2 KN-m	M3 KN-m	S11Max KN/m2	PtS11Max	x2S11Max m
86	0.00000	SLV 15	Min	0.0000	35.0576	-633.60	1	-0.500000
86	0.23004	SLV 15	Min	0.0000	64.0603	-459.82	1	-0.500000
86	0.46009	SLV 15	Min	0.0000	91.7415	-293.96	1	-0.500000
86	0.00000	SLV 16	Max	0.0000	211.2862	338.29	1	-0.500000
86	0.23004	SLV 16	Max	0.0000	173.4658	111.14	1	-0.500000
86	0.46009	SLV 16	Max	0.0000	134.3240	-123.95	1	-0.500000
86	0.00000	SLV 16	Min	0.0000	211.2862	338.29	1	-0.500000
86	0.23004	SLV 16	Min	0.0000	173.4658	111.14	1	-0.500000
86	0.46009	SLV 16	Min	0.0000	134.3240	-123.95	1	-0.500000
87	0.00000	SLE-C	Max	0.0000	242.2361	409.61	1	-0.960000
87	0.38007	SLE-C	Max	0.0000	277.3501	466.76	1	-0.960000
87	0.76013	SLE-C	Max	0.0000	305.5324	512.63	1	-0.960000
87	0.00000	SLE-C	Min	0.0000	242.2361	409.61	1	-0.960000
87	0.38007	SLE-C	Min	0.0000	277.3501	466.76	1	-0.960000
87	0.76013	SLE-C	Min	0.0000	305.5324	512.63	1	-0.960000
87	0.00000	SLE-F1	Max	0.0000	303.1143	514.45	1	-0.960000
87	0.38007	SLE-F1	Max	0.0000	316.1577	535.68	1	-0.960000
87	0.76013	SLE-F1	Max	0.0000	322.2696	545.63	1	-0.960000
87	0.00000	SLE-F1	Min	0.0000	303.1143	514.45	1	-0.960000
87	0.38007	SLE-F1	Min	0.0000	316.1577	535.68	1	-0.960000
87	0.76013	SLE-F1	Min	0.0000	322.2696	545.63	1	-0.960000
87	0.00000	SLE-F2	Max	0.0000	114.4676	215.12	1	-0.960000
87	0.38007	SLE-F2	Max	0.0000	183.1525	326.91	1	-0.960000
87	0.76013	SLE-F2	Max	0.0000	244.9058	427.42	1	-0.960000
87	0.00000	SLE-F2	Min	0.0000	114.4676	215.12	1	-0.960000
87	0.38007	SLE-F2	Min	0.0000	183.1525	326.91	1	-0.960000
87	0.76013	SLE-F2	Min	0.0000	244.9058	427.42	1	-0.960000
87	0.00000	SLE-F3	Max	0.0000	286.5473	466.96	1	-0.960000
87	0.38007	SLE-F3	Max	0.0000	292.8545	477.22	1	-0.960000
87	0.76013	SLE-F3	Max	0.0000	292.2301	476.21	1	-0.960000
87	0.00000	SLE-F3	Min	0.0000	286.5473	466.96	1	-0.960000
87	0.38007	SLE-F3	Min	0.0000	292.8545	477.22	1	-0.960000
87	0.76013	SLE-F3	Min	0.0000	292.2301	476.21	1	-0.960000
87	0.00000	SLE-QP	Max	0.0000	140.1886	264.02	1	-0.960000
87	0.38007	SLE-QP	Max	0.0000	201.1096	363.18	1	-0.960000
87	0.76013	SLE-QP	Max	0.0000	255.0990	451.05	1	-0.960000
87	0.00000	SLE-QP	Min	0.0000	140.1886	264.02	1	-0.960000
87	0.38007	SLE-QP	Min	0.0000	201.1096	363.18	1	-0.960000
87	0.76013	SLE-QP	Min	0.0000	255.0990	451.05	1	-0.960000
87	0.00000	SLU-1	Max	0.0000	366.6214	607.67	1	-0.960000
87	0.38007	SLU-1	Max	0.0000	386.7007	640.36	1	-0.960000
87	0.76013	SLU-1	Max	0.0000	397.7688	658.37	1	-0.960000
87	0.00000	SLU-1	Min	0.0000	366.6214	607.67	1	-0.960000
87	0.38007	SLU-1	Min	0.0000	386.7007	640.36	1	-0.960000
87	0.76013	SLU-1	Min	0.0000	397.7688	658.37	1	-0.960000
87	0.00000	SLU-2	Max	0.0000	391.3202	690.70	1	-0.960000
87	0.38007	SLU-2	Max	0.0000	409.4921	720.28	1	-0.960000
87	0.76013	SLU-2	Max	0.0000	418.6529	735.19	1	-0.960000
87	0.00000	SLU-2	Min	0.0000	391.3202	690.70	1	-0.960000
87	0.38007	SLU-2	Min	0.0000	409.4921	720.28	1	-0.960000
87	0.76013	SLU-2	Min	0.0000	418.6529	735.19	1	-0.960000
87	0.00000	SLU-3	Max	0.0000	248.4279	363.94	1	-0.960000
87	0.38007	SLU-3	Max	0.0000	261.8254	385.75	1	-0.960000
87	0.76013	SLU-3	Max	0.0000	268.2912	396.27	1	-0.960000
87	0.00000	SLU-3	Min	0.0000	248.4279	363.94	1	-0.960000
87	0.38007	SLU-3	Min	0.0000	261.8254	385.75	1	-0.960000
87	0.76013	SLU-3	Min	0.0000	268.2912	396.27	1	-0.960000
87	0.00000	SLU-4	Max	0.0000	309.0240	534.77	1	-0.960000
87	0.38007	SLU-4	Max	0.0000	352.3868	605.34	1	-0.960000

Table: Element Forces - Frames, Part 2 of 4

Frame	Station m	OutputCase	StepType	M2 KN-m	M3 KN-m	S11Max KN/m2	PtS11Max	x2S11Max m
87	0.76013	SLU-4	Max	0.0000	386.7386	661.26	1	-0.960000
87	0.00000	SLU-4	Min	0.0000	309.0240	534.77	1	-0.960000
87	0.38007	SLU-4	Min	0.0000	352.3868	605.34	1	-0.960000
87	0.76013	SLU-4	Min	0.0000	386.7386	661.26	1	-0.960000
87	0.00000	SLU-5	Max	0.0000	164.9765	255.60	1	-0.960000
87	0.38007	SLU-5	Max	0.0000	210.5030	329.70	1	-0.960000
87	0.76013	SLU-5	Max	0.0000	249.0979	392.52	1	-0.960000
87	0.00000	SLU-5	Min	0.0000	164.9765	255.60	1	-0.960000
87	0.38007	SLU-5	Min	0.0000	210.5030	329.70	1	-0.960000
87	0.76013	SLU-5	Min	0.0000	249.0979	392.52	1	-0.960000
87	0.00000	SLU-6	Max	0.0000	446.9858	733.64	1	-0.960000
87	0.38007	SLU-6	Max	0.0000	439.0985	720.80	1	-0.960000
87	0.76013	SLU-6	Max	0.0000	422.2001	693.30	1	-0.960000
87	0.00000	SLU-6	Min	0.0000	446.9858	733.64	1	-0.960000
87	0.38007	SLU-6	Min	0.0000	439.0985	720.80	1	-0.960000
87	0.76013	SLU-6	Min	0.0000	422.2001	693.30	1	-0.960000
87	0.00000	SLU-7	Max	0.0000	326.1745	488.97	1	-0.960000
87	0.38007	SLU-7	Max	0.0000	312.9545	467.46	1	-0.960000
87	0.76013	SLU-7	Max	0.0000	292.8028	434.66	1	-0.960000
87	0.00000	SLU-7	Min	0.0000	326.1745	488.97	1	-0.960000
87	0.38007	SLU-7	Min	0.0000	312.9545	467.46	1	-0.960000
87	0.76013	SLU-7	Min	0.0000	292.8028	434.66	1	-0.960000
87	0.00000	SLV 1	Max	0.0000	-676.1081	842.78	3	0.960000
87	0.38007	SLV 1	Max	0.0000	-377.4743	356.72	3	0.960000
87	0.76013	SLV 1	Max	0.0000	-85.7722	-118.05	3	0.960000
87	0.00000	SLV 1	Min	0.0000	-676.1081	842.78	3	0.960000
87	0.38007	SLV 1	Min	0.0000	-377.4743	356.72	3	0.960000
87	0.76013	SLV 1	Min	0.0000	-85.7722	-118.05	3	0.960000
87	0.00000	SLV 2	Max	0.0000	-666.3989	829.73	3	0.960000
87	0.38007	SLV 2	Max	0.0000	-368.2481	344.46	3	0.960000
87	0.76013	SLV 2	Max	0.0000	-77.0290	-129.53	3	0.960000
87	0.00000	SLV 2	Min	0.0000	-666.3989	829.73	3	0.960000
87	0.38007	SLV 2	Min	0.0000	-368.2481	344.46	3	0.960000
87	0.76013	SLV 2	Min	0.0000	-77.0290	-129.53	3	0.960000
87	0.00000	SLV 3	Max	0.0000	-666.3989	829.73	3	0.960000
87	0.38007	SLV 3	Max	0.0000	-368.2481	344.46	3	0.960000
87	0.76013	SLV 3	Max	0.0000	-77.0290	-129.53	3	0.960000
87	0.00000	SLV 3	Min	0.0000	-666.3989	829.73	3	0.960000
87	0.38007	SLV 3	Min	0.0000	-368.2481	344.46	3	0.960000
87	0.76013	SLV 3	Min	0.0000	-77.0290	-129.53	3	0.960000
87	0.00000	SLV 4	Max	0.0000	626.5763	763.88	1	-0.960000
87	0.38007	SLV 4	Max	0.0000	498.9814	556.21	1	-0.960000
87	0.76013	SLV 4	Max	0.0000	364.4550	337.25	1	-0.960000
87	0.00000	SLV 4	Min	0.0000	626.5763	763.88	1	-0.960000
87	0.38007	SLV 4	Min	0.0000	498.9814	556.21	1	-0.960000
87	0.76013	SLV 4	Min	0.0000	364.4550	337.25	1	-0.960000
87	0.00000	SLV 5	Max	0.0000	1.0950	-55.12	1	-0.960000
87	0.38007	SLV 5	Max	0.0000	95.3483	98.28	1	-0.960000
87	0.76013	SLV 5	Max	0.0000	182.6701	240.41	1	-0.960000
87	0.00000	SLV 5	Min	0.0000	1.0950	-55.12	1	-0.960000
87	0.38007	SLV 5	Min	0.0000	95.3483	98.28	1	-0.960000
87	0.76013	SLV 5	Min	0.0000	182.6701	240.41	1	-0.960000
87	0.00000	SLV 6	Max	0.0000	392.4421	564.49	1	-0.960000
87	0.38007	SLV 6	Max	0.0000	348.6850	493.27	1	-0.960000
87	0.76013	SLV 6	Max	0.0000	297.9963	410.77	1	-0.960000
87	0.00000	SLV 6	Min	0.0000	392.4421	564.49	1	-0.960000
87	0.38007	SLV 6	Min	0.0000	348.6850	493.27	1	-0.960000
87	0.76013	SLV 6	Min	0.0000	297.9963	410.77	1	-0.960000
87	0.00000	SLV 7	Max	0.0000	28.5528	-2.76	1	-0.960000

Table: Element Forces - Frames, Part 2 of 4

Frame	Station m	OutputCase	StepType	M2 KN-m	M3 KN-m	S11Max KN/m2	PtS11Max	x2S11Max m
87	0.38007	SLV 7	Max	0.0000	122.5416	150.22	1	-0.960000
87	0.76013	SLV 7	Max	0.0000	209.5988	291.92	1	-0.960000
87	0.00000	SLV 7	Min	0.0000	28.5528	-2.76	1	-0.960000
87	0.38007	SLV 7	Min	0.0000	122.5416	150.22	1	-0.960000
87	0.76013	SLV 7	Min	0.0000	209.5988	291.92	1	-0.960000
87	0.00000	SLV 8	Max	0.0000	418.0046	614.41	1	-0.960000
87	0.38007	SLV 8	Max	0.0000	374.7686	544.04	1	-0.960000
87	0.76013	SLV 8	Max	0.0000	324.6010	462.39	1	-0.960000
87	0.00000	SLV 8	Min	0.0000	418.0046	614.41	1	-0.960000
87	0.38007	SLV 8	Min	0.0000	374.7686	544.04	1	-0.960000
87	0.76013	SLV 8	Min	0.0000	324.6010	462.39	1	-0.960000
87	0.00000	SLV 9	Max	0.0000	-676.1081	842.78	3	0.960000
87	0.38007	SLV 9	Max	0.0000	-377.4743	356.72	3	0.960000
87	0.76013	SLV 9	Max	0.0000	-85.7722	-118.05	3	0.960000
87	0.00000	SLV 9	Min	0.0000	-676.1081	842.78	3	0.960000
87	0.38007	SLV 9	Min	0.0000	-377.4743	356.72	3	0.960000
87	0.76013	SLV 9	Min	0.0000	-85.7722	-118.05	3	0.960000
87	0.00000	SLV 10	Max	0.0000	622.4762	754.42	1	-0.960000
87	0.38007	SLV 10	Max	0.0000	495.4328	547.65	1	-0.960000
87	0.76013	SLV 10	Max	0.0000	361.4578	329.59	1	-0.960000
87	0.00000	SLV 10	Min	0.0000	622.4762	754.42	1	-0.960000
87	0.38007	SLV 10	Min	0.0000	495.4328	547.65	1	-0.960000
87	0.76013	SLV 10	Min	0.0000	361.4578	329.59	1	-0.960000
87	0.00000	SLV 11	Max	0.0000	-666.3989	829.73	3	0.960000
87	0.38007	SLV 11	Max	0.0000	-368.2481	344.46	3	0.960000
87	0.76013	SLV 11	Max	0.0000	-77.0290	-129.53	3	0.960000
87	0.00000	SLV 11	Min	0.0000	-666.3989	829.73	3	0.960000
87	0.38007	SLV 11	Min	0.0000	-368.2481	344.46	3	0.960000
87	0.76013	SLV 11	Min	0.0000	-77.0290	-129.53	3	0.960000
87	0.00000	SLV 12	Max	0.0000	626.5763	763.88	1	-0.960000
87	0.38007	SLV 12	Max	0.0000	498.9814	556.21	1	-0.960000
87	0.76013	SLV 12	Max	0.0000	364.4550	337.25	1	-0.960000
87	0.00000	SLV 12	Min	0.0000	626.5763	763.88	1	-0.960000
87	0.38007	SLV 12	Min	0.0000	498.9814	556.21	1	-0.960000
87	0.76013	SLV 12	Min	0.0000	364.4550	337.25	1	-0.960000
87	0.00000	SLV 13	Max	0.0000	1.0950	-55.12	1	-0.960000
87	0.38007	SLV 13	Max	0.0000	95.3483	98.28	1	-0.960000
87	0.76013	SLV 13	Max	0.0000	182.6701	240.41	1	-0.960000
87	0.00000	SLV 13	Min	0.0000	1.0950	-55.12	1	-0.960000
87	0.38007	SLV 13	Min	0.0000	95.3483	98.28	1	-0.960000
87	0.76013	SLV 13	Min	0.0000	182.6701	240.41	1	-0.960000
87	0.00000	SLV 14	Max	0.0000	392.4421	564.49	1	-0.960000
87	0.38007	SLV 14	Max	0.0000	348.6850	493.27	1	-0.960000
87	0.76013	SLV 14	Max	0.0000	297.9963	410.77	1	-0.960000
87	0.00000	SLV 14	Min	0.0000	392.4421	564.49	1	-0.960000
87	0.38007	SLV 14	Min	0.0000	348.6850	493.27	1	-0.960000
87	0.76013	SLV 14	Min	0.0000	297.9963	410.77	1	-0.960000
87	0.00000	SLV 15	Max	0.0000	28.5528	-2.76	1	-0.960000
87	0.38007	SLV 15	Max	0.0000	122.5416	150.22	1	-0.960000
87	0.76013	SLV 15	Max	0.0000	209.5988	291.92	1	-0.960000
87	0.00000	SLV 15	Min	0.0000	28.5528	-2.76	1	-0.960000
87	0.38007	SLV 15	Min	0.0000	122.5416	150.22	1	-0.960000
87	0.76013	SLV 15	Min	0.0000	209.5988	291.92	1	-0.960000
87	0.00000	SLV 16	Max	0.0000	418.0046	614.41	1	-0.960000
87	0.38007	SLV 16	Max	0.0000	374.7686	544.04	1	-0.960000
87	0.76013	SLV 16	Max	0.0000	324.6010	462.39	1	-0.960000
87	0.00000	SLV 16	Min	0.0000	418.0046	614.41	1	-0.960000
87	0.38007	SLV 16	Min	0.0000	374.7686	544.04	1	-0.960000
87	0.76013	SLV 16	Min	0.0000	324.6010	462.39	1	-0.960000

Table: Element Forces - Frames, Part 2 of 4

Frame	Station m	OutputCase	StepType	M2 KN-m	M3 KN-m	S11Max KN/m2	PtS11Max	x2S11Max m
88	0.00000	SLE-C	Max	0.0000	222.0034	361.33	1	-0.960000
88	0.36993	SLE-C	Max	0.0000	132.9936	216.46	1	-0.960000
88	0.73986	SLE-C	Max	0.0000	37.4170	60.90	1	-0.960000
88	0.00000	SLE-C	Min	0.0000	222.0034	361.33	1	-0.960000
88	0.36993	SLE-C	Min	0.0000	132.9936	216.46	1	-0.960000
88	0.73986	SLE-C	Min	0.0000	37.4170	60.90	1	-0.960000
88	0.00000	SLE-F1	Max	0.0000	203.2740	330.85	1	-0.960000
88	0.36993	SLE-F1	Max	0.0000	120.7516	196.54	1	-0.960000
88	0.73986	SLE-F1	Max	0.0000	31.6625	51.53	1	-0.960000
88	0.00000	SLE-F1	Min	0.0000	203.2740	330.85	1	-0.960000
88	0.36993	SLE-F1	Min	0.0000	120.7516	196.54	1	-0.960000
88	0.73986	SLE-F1	Min	0.0000	31.6625	51.53	1	-0.960000
88	0.00000	SLE-F2	Max	0.0000	252.6240	411.17	1	-0.960000
88	0.36993	SLE-F2	Max	0.0000	154.7389	251.85	1	-0.960000
88	0.73986	SLE-F2	Max	0.0000	50.2870	81.85	1	-0.960000
88	0.00000	SLE-F2	Min	0.0000	252.6240	411.17	1	-0.960000
88	0.36993	SLE-F2	Min	0.0000	154.7389	251.85	1	-0.960000
88	0.73986	SLE-F2	Min	0.0000	50.2870	81.85	1	-0.960000
88	0.00000	SLE-F3	Max	0.0000	154.7449	251.86	1	-0.960000
88	0.36993	SLE-F3	Max	0.0000	89.9972	146.48	1	-0.960000
88	0.73986	SLE-F3	Max	0.0000	18.6827	30.41	1	-0.960000
88	0.00000	SLE-F3	Min	0.0000	154.7449	251.86	1	-0.960000
88	0.36993	SLE-F3	Min	0.0000	89.9972	146.48	1	-0.960000
88	0.73986	SLE-F3	Min	0.0000	18.6827	30.41	1	-0.960000
88	0.00000	SLE-QP	Max	0.0000	252.2328	410.54	1	-0.960000
88	0.36993	SLE-QP	Max	0.0000	154.4169	251.33	1	-0.960000
88	0.73986	SLE-QP	Max	0.0000	50.0343	81.44	1	-0.960000
88	0.00000	SLE-QP	Min	0.0000	252.2328	410.54	1	-0.960000
88	0.36993	SLE-QP	Min	0.0000	154.4169	251.33	1	-0.960000
88	0.73986	SLE-QP	Min	0.0000	50.0343	81.44	1	-0.960000
88	0.00000	SLU-1	Max	0.0000	238.5383	388.25	1	-0.960000
88	0.36993	SLU-1	Max	0.0000	141.0813	229.62	1	-0.960000
88	0.73986	SLU-1	Max	0.0000	35.0876	57.11	1	-0.960000
88	0.00000	SLU-1	Min	0.0000	238.5383	388.25	1	-0.960000
88	0.36993	SLU-1	Min	0.0000	141.0813	229.62	1	-0.960000
88	0.73986	SLU-1	Min	0.0000	35.0876	57.11	1	-0.960000
88	0.00000	SLU-2	Max	0.0000	290.4498	472.74	1	-0.960000
88	0.36993	SLU-2	Max	0.0000	174.9780	284.79	1	-0.960000
88	0.73986	SLU-2	Max	0.0000	50.9695	82.96	1	-0.960000
88	0.00000	SLU-2	Min	0.0000	290.4498	472.74	1	-0.960000
88	0.36993	SLU-2	Min	0.0000	174.9780	284.79	1	-0.960000
88	0.73986	SLU-2	Min	0.0000	50.9695	82.96	1	-0.960000
88	0.00000	SLU-3	Max	0.0000	114.6632	186.63	1	-0.960000
88	0.36993	SLU-3	Max	0.0000	63.8086	103.86	1	-0.960000
88	0.73986	SLU-3	Max	0.0000	6.3872	10.40	1	-0.960000
88	0.00000	SLU-3	Min	0.0000	114.6632	186.63	1	-0.960000
88	0.36993	SLU-3	Min	0.0000	63.8086	103.86	1	-0.960000
88	0.73986	SLU-3	Min	0.0000	6.3872	10.40	1	-0.960000
88	0.00000	SLU-4	Max	0.0000	294.7939	479.81	1	-0.960000
88	0.36993	SLU-4	Max	0.0000	177.9865	289.69	1	-0.960000
88	0.73986	SLU-4	Max	0.0000	52.6424	85.68	1	-0.960000
88	0.00000	SLU-4	Min	0.0000	294.7939	479.81	1	-0.960000
88	0.36993	SLU-4	Min	0.0000	177.9865	289.69	1	-0.960000
88	0.73986	SLU-4	Min	0.0000	52.6424	85.68	1	-0.960000
88	0.00000	SLU-5	Max	0.0000	178.0988	289.87	1	-0.960000
88	0.36993	SLU-5	Max	0.0000	105.6752	172.00	1	-0.960000
88	0.73986	SLU-5	Max	0.0000	26.6848	43.43	1	-0.960000
88	0.00000	SLU-5	Min	0.0000	178.0988	289.87	1	-0.960000
88	0.36993	SLU-5	Min	0.0000	105.6752	172.00	1	-0.960000

Table: Element Forces - Frames, Part 2 of 4

Frame	Station m	OutputCase	StepType	M2 KN-m	M3 KN-m	S11Max KN/m2	PtS11Max	x2S11Max m
88	0.73986	SLU-5	Min	0.0000	26.6848	43.43	1	-0.960000
88	0.00000	SLU-6	Max	0.0000	206.9516	336.84	1	-0.960000
88	0.36993	SLU-6	Max	0.0000	120.1383	195.54	1	-0.960000
88	0.73986	SLU-6	Max	0.0000	24.7882	40.35	1	-0.960000
88	0.00000	SLU-6	Min	0.0000	206.9516	336.84	1	-0.960000
88	0.36993	SLU-6	Min	0.0000	120.1383	195.54	1	-0.960000
88	0.73986	SLU-6	Min	0.0000	24.7882	40.35	1	-0.960000
88	0.00000	SLU-7	Max	0.0000	87.9426	143.14	1	-0.960000
88	0.36993	SLU-7	Max	0.0000	46.0685	74.98	1	-0.960000
88	0.73986	SLU-7	Max	0.0000	-2.3723	3.86	3	0.960000
88	0.00000	SLU-7	Min	0.0000	87.9426	143.14	1	-0.960000
88	0.36993	SLU-7	Min	0.0000	46.0685	74.98	1	-0.960000
88	0.73986	SLU-7	Min	0.0000	-2.3723	3.86	3	0.960000
88	0.00000	SLV 1	Max	0.0000	164.1176	267.12	1	-0.960000
88	0.36993	SLV 1	Max	0.0000	99.0628	161.23	1	-0.960000
88	0.73986	SLV 1	Max	0.0000	27.4412	44.66	1	-0.960000
88	0.00000	SLV 1	Min	0.0000	164.1176	267.12	1	-0.960000
88	0.36993	SLV 1	Min	0.0000	99.0628	161.23	1	-0.960000
88	0.73986	SLV 1	Min	0.0000	27.4412	44.66	1	-0.960000
88	0.00000	SLV 2	Max	0.0000	171.8688	279.73	1	-0.960000
88	0.36993	SLV 2	Max	0.0000	103.9695	169.22	1	-0.960000
88	0.73986	SLV 2	Max	0.0000	29.5034	48.02	1	-0.960000
88	0.00000	SLV 2	Min	0.0000	171.8688	279.73	1	-0.960000
88	0.36993	SLV 2	Min	0.0000	103.9695	169.22	1	-0.960000
88	0.73986	SLV 2	Min	0.0000	29.5034	48.02	1	-0.960000
88	0.00000	SLV 3	Max	0.0000	171.8688	279.73	1	-0.960000
88	0.36993	SLV 3	Max	0.0000	103.9695	169.22	1	-0.960000
88	0.73986	SLV 3	Max	0.0000	29.5034	48.02	1	-0.960000
88	0.00000	SLV 3	Min	0.0000	171.8688	279.73	1	-0.960000
88	0.36993	SLV 3	Min	0.0000	103.9695	169.22	1	-0.960000
88	0.73986	SLV 3	Min	0.0000	29.5034	48.02	1	-0.960000
88	0.00000	SLV 4	Max	0.0000	-300.7956	489.58	3	0.960000
88	0.36993	SLV 4	Max	0.0000	-195.9209	318.88	3	0.960000
88	0.73986	SLV 4	Max	0.0000	-97.6129	158.88	3	0.960000
88	0.00000	SLV 4	Min	0.0000	-300.7956	489.58	3	0.960000
88	0.36993	SLV 4	Min	0.0000	-195.9209	318.88	3	0.960000
88	0.73986	SLV 4	Min	0.0000	-97.6129	158.88	3	0.960000
88	0.00000	SLV 5	Max	0.0000	182.2912	296.70	1	-0.960000
88	0.36993	SLV 5	Max	0.0000	108.6946	176.91	1	-0.960000
88	0.73986	SLV 5	Max	0.0000	28.5313	46.44	1	-0.960000
88	0.00000	SLV 5	Min	0.0000	182.2912	296.70	1	-0.960000
88	0.36993	SLV 5	Min	0.0000	108.6946	176.91	1	-0.960000
88	0.73986	SLV 5	Min	0.0000	28.5313	46.44	1	-0.960000
88	0.00000	SLV 6	Max	0.0000	-3.7910	6.17	3	0.960000
88	0.36993	SLV 6	Max	0.0000	-13.8750	22.58	3	0.960000
88	0.73986	SLV 6	Max	0.0000	-30.5257	49.68	3	0.960000
88	0.00000	SLV 6	Min	0.0000	-3.7910	6.17	3	0.960000
88	0.36993	SLV 6	Min	0.0000	-13.8750	22.58	3	0.960000
88	0.73986	SLV 6	Min	0.0000	-30.5257	49.68	3	0.960000
88	0.00000	SLV 7	Max	0.0000	209.8264	341.51	1	-0.960000
88	0.36993	SLV 7	Max	0.0000	126.1549	205.33	1	-0.960000
88	0.73986	SLV 7	Max	0.0000	35.9166	58.46	1	-0.960000
88	0.00000	SLV 7	Min	0.0000	209.8264	341.51	1	-0.960000
88	0.36993	SLV 7	Min	0.0000	126.1549	205.33	1	-0.960000
88	0.73986	SLV 7	Min	0.0000	35.9166	58.46	1	-0.960000
88	0.00000	SLV 8	Max	0.0000	25.3321	41.23	1	-0.960000
88	0.36993	SLV 8	Max	0.0000	4.6408	7.55	1	-0.960000
88	0.73986	SLV 8	Max	0.0000	-22.6172	36.81	3	0.960000
88	0.00000	SLV 8	Min	0.0000	25.3321	41.23	1	-0.960000

Table: Element Forces - Frames, Part 2 of 4

Frame	Station m	OutputCase	StepType	M2 KN-m	M3 KN-m	S11Max KN/m2	PtS11Max	x2S11Max m
88	0.36993	SLV 8	Min	0.0000	4.6408	7.55	1	-0.960000
88	0.73986	SLV 8	Min	0.0000	-22.6172	36.81	3	0.960000
88	0.00000	SLV 9	Max	0.0000	164.1176	267.12	1	-0.960000
88	0.36993	SLV 9	Max	0.0000	99.0628	161.23	1	-0.960000
88	0.73986	SLV 9	Max	0.0000	27.4412	44.66	1	-0.960000
88	0.00000	SLV 9	Min	0.0000	164.1176	267.12	1	-0.960000
88	0.36993	SLV 9	Min	0.0000	99.0628	161.23	1	-0.960000
88	0.73986	SLV 9	Min	0.0000	27.4412	44.66	1	-0.960000
88	0.00000	SLV 10	Max	0.0000	-300.7956	489.58	3	0.960000
88	0.36993	SLV 10	Max	0.0000	-195.9209	318.88	3	0.960000
88	0.73986	SLV 10	Max	0.0000	-97.6129	158.88	3	0.960000
88	0.00000	SLV 10	Min	0.0000	-300.7956	489.58	3	0.960000
88	0.36993	SLV 10	Min	0.0000	-195.9209	318.88	3	0.960000
88	0.73986	SLV 10	Min	0.0000	-97.6129	158.88	3	0.960000
88	0.00000	SLV 11	Max	0.0000	171.8688	279.73	1	-0.960000
88	0.36993	SLV 11	Max	0.0000	103.9695	169.22	1	-0.960000
88	0.73986	SLV 11	Max	0.0000	29.5034	48.02	1	-0.960000
88	0.00000	SLV 11	Min	0.0000	171.8688	279.73	1	-0.960000
88	0.36993	SLV 11	Min	0.0000	103.9695	169.22	1	-0.960000
88	0.73986	SLV 11	Min	0.0000	29.5034	48.02	1	-0.960000
88	0.00000	SLV 12	Max	0.0000	-300.7956	489.58	3	0.960000
88	0.36993	SLV 12	Max	0.0000	-195.9209	318.88	3	0.960000
88	0.73986	SLV 12	Max	0.0000	-97.6129	158.88	3	0.960000
88	0.00000	SLV 12	Min	0.0000	-300.7956	489.58	3	0.960000
88	0.36993	SLV 12	Min	0.0000	-195.9209	318.88	3	0.960000
88	0.73986	SLV 12	Min	0.0000	-97.6129	158.88	3	0.960000
88	0.00000	SLV 13	Max	0.0000	182.2912	296.70	1	-0.960000
88	0.36993	SLV 13	Max	0.0000	108.6946	176.91	1	-0.960000
88	0.73986	SLV 13	Max	0.0000	28.5313	46.44	1	-0.960000
88	0.00000	SLV 13	Min	0.0000	182.2912	296.70	1	-0.960000
88	0.36993	SLV 13	Min	0.0000	108.6946	176.91	1	-0.960000
88	0.73986	SLV 13	Min	0.0000	28.5313	46.44	1	-0.960000
88	0.00000	SLV 14	Max	0.0000	-3.7910	6.17	3	0.960000
88	0.36993	SLV 14	Max	0.0000	-13.8750	22.58	3	0.960000
88	0.73986	SLV 14	Max	0.0000	-30.5257	49.68	3	0.960000
88	0.00000	SLV 14	Min	0.0000	-3.7910	6.17	3	0.960000
88	0.36993	SLV 14	Min	0.0000	-13.8750	22.58	3	0.960000
88	0.73986	SLV 14	Min	0.0000	-30.5257	49.68	3	0.960000
88	0.00000	SLV 15	Max	0.0000	209.8264	341.51	1	-0.960000
88	0.36993	SLV 15	Max	0.0000	126.1549	205.33	1	-0.960000
88	0.73986	SLV 15	Max	0.0000	35.9166	58.46	1	-0.960000
88	0.00000	SLV 15	Min	0.0000	209.8264	341.51	1	-0.960000
88	0.36993	SLV 15	Min	0.0000	126.1549	205.33	1	-0.960000
88	0.73986	SLV 15	Min	0.0000	35.9166	58.46	1	-0.960000
88	0.00000	SLV 16	Max	0.0000	25.3321	41.23	1	-0.960000
88	0.36993	SLV 16	Max	0.0000	4.6408	7.55	1	-0.960000
88	0.73986	SLV 16	Max	0.0000	-22.6172	36.81	3	0.960000
88	0.00000	SLV 16	Min	0.0000	25.3321	41.23	1	-0.960000
88	0.36993	SLV 16	Min	0.0000	4.6408	7.55	1	-0.960000
88	0.73986	SLV 16	Min	0.0000	-22.6172	36.81	3	0.960000
89	0.00000	SLE-C	Max	0.0000	37.4170	60.90	1	-0.960000
89	0.38000	SLE-C	Max	0.0000	44.2670	72.05	1	-0.960000
89	0.76001	SLE-C	Max	0.0000	4.865E-12	7.918E-12	1	-0.960000
89	0.00000	SLE-C	Min	0.0000	37.4170	60.90	1	-0.960000
89	0.38000	SLE-C	Min	0.0000	44.2670	72.05	1	-0.960000
89	0.76001	SLE-C	Min	0.0000	4.865E-12	7.918E-12	1	-0.960000
89	0.00000	SLE-F1	Max	0.0000	31.6625	51.53	1	-0.960000
89	0.38000	SLE-F1	Max	0.0000	41.1009	66.90	1	-0.960000
89	0.76001	SLE-F1	Max	0.0000	1.269E-11	2.066E-11	1	-0.960000

Table: Element Forces - Frames, Part 2 of 4

Frame	Station m	OutputCase	StepType	M2 KN-m	M3 KN-m	S11Max KN/m2	PtS11Max	x2S11Max m
89	0.00000	SLE-F1	Min	0.0000	31.6625	51.53	1	-0.960000
89	0.38000	SLE-F1	Min	0.0000	41.1009	66.90	1	-0.960000
89	0.76001	SLE-F1	Min	0.0000	1.269E-11	2.066E-11	1	-0.960000
89	0.00000	SLE-F2	Max	0.0000	50.2870	81.85	1	-0.960000
89	0.38000	SLE-F2	Max	0.0000	49.2579	80.17	1	-0.960000
89	0.76001	SLE-F2	Max	0.0000	9.607E-12	1.564E-11	1	-0.960000
89	0.00000	SLE-F2	Min	0.0000	50.2870	81.85	1	-0.960000
89	0.38000	SLE-F2	Min	0.0000	49.2579	80.17	1	-0.960000
89	0.76001	SLE-F2	Min	0.0000	9.607E-12	1.564E-11	1	-0.960000
89	0.00000	SLE-F3	Max	0.0000	18.6827	30.41	1	-0.960000
89	0.38000	SLE-F3	Max	0.0000	33.4558	54.45	1	-0.960000
89	0.76001	SLE-F3	Max	0.0000	3.169E-12	5.158E-12	1	-0.960000
89	0.00000	SLE-F3	Min	0.0000	18.6827	30.41	1	-0.960000
89	0.38000	SLE-F3	Min	0.0000	33.4558	54.45	1	-0.960000
89	0.76001	SLE-F3	Min	0.0000	3.169E-12	5.158E-12	1	-0.960000
89	0.00000	SLE-QP	Max	0.0000	50.0343	81.44	1	-0.960000
89	0.38000	SLE-QP	Max	0.0000	49.1316	79.97	1	-0.960000
89	0.76001	SLE-QP	Max	0.0000	2.203E-12	-1.157E-11	1	-0.960000
89	0.00000	SLE-QP	Min	0.0000	50.0343	81.44	1	-0.960000
89	0.38000	SLE-QP	Min	0.0000	49.1316	79.97	1	-0.960000
89	0.76001	SLE-QP	Min	0.0000	2.203E-12	-1.157E-11	1	-0.960000
89	0.00000	SLU-1	Max	0.0000	35.0876	57.11	1	-0.960000
89	0.38000	SLU-1	Max	0.0000	48.8925	79.58	1	-0.960000
89	0.76001	SLU-1	Max	0.0000	-1.153E-11	1.876E-11	3	0.960000
89	0.00000	SLU-1	Min	0.0000	35.0876	57.11	1	-0.960000
89	0.38000	SLU-1	Min	0.0000	48.8925	79.58	1	-0.960000
89	0.76001	SLU-1	Min	0.0000	-1.153E-11	1.876E-11	3	0.960000
89	0.00000	SLU-2	Max	0.0000	50.9695	82.96	1	-0.960000
89	0.38000	SLU-2	Max	0.0000	56.8335	92.50	1	-0.960000
89	0.76001	SLU-2	Max	0.0000	-1.482E-11	2.318E-11	3	0.960000
89	0.00000	SLU-2	Min	0.0000	50.9695	82.96	1	-0.960000
89	0.38000	SLU-2	Min	0.0000	56.8335	92.50	1	-0.960000
89	0.76001	SLU-2	Min	0.0000	-1.482E-11	2.318E-11	3	0.960000
89	0.00000	SLU-3	Max	0.0000	6.3872	10.40	1	-0.960000
89	0.38000	SLU-3	Max	0.0000	27.3080	44.45	1	-0.960000
89	0.76001	SLU-3	Max	0.0000	-3.283E-12	5.343E-12	3	0.960000
89	0.00000	SLU-3	Min	0.0000	6.3872	10.40	1	-0.960000
89	0.38000	SLU-3	Min	0.0000	27.3080	44.45	1	-0.960000
89	0.76001	SLU-3	Min	0.0000	-3.283E-12	5.343E-12	3	0.960000
89	0.00000	SLU-4	Max	0.0000	52.6424	85.68	1	-0.960000
89	0.38000	SLU-4	Max	0.0000	57.6699	93.86	1	-0.960000
89	0.76001	SLU-4	Max	0.0000	-2.008E-11	3.268E-11	3	0.960000
89	0.00000	SLU-4	Min	0.0000	52.6424	85.68	1	-0.960000
89	0.38000	SLU-4	Min	0.0000	57.6699	93.86	1	-0.960000
89	0.76001	SLU-4	Min	0.0000	-2.008E-11	3.268E-11	3	0.960000
89	0.00000	SLU-5	Max	0.0000	26.6848	43.43	1	-0.960000
89	0.38000	SLU-5	Max	0.0000	37.4568	60.96	1	-0.960000
89	0.76001	SLU-5	Max	0.0000	2.093E-11	3.407E-11	1	-0.960000
89	0.00000	SLU-5	Min	0.0000	26.6848	43.43	1	-0.960000
89	0.38000	SLU-5	Min	0.0000	37.4568	60.96	1	-0.960000
89	0.76001	SLU-5	Min	0.0000	2.093E-11	3.407E-11	1	-0.960000
89	0.00000	SLU-6	Max	0.0000	24.7882	40.35	1	-0.960000
89	0.38000	SLU-6	Max	0.0000	43.7428	71.20	1	-0.960000
89	0.76001	SLU-6	Max	0.0000	-1.033E-11	1.682E-11	3	0.960000
89	0.00000	SLU-6	Min	0.0000	24.7882	40.35	1	-0.960000
89	0.38000	SLU-6	Min	0.0000	43.7428	71.20	1	-0.960000
89	0.76001	SLU-6	Min	0.0000	-1.033E-11	1.682E-11	3	0.960000
89	0.00000	SLU-7	Max	0.0000	-2.3723	3.86	3	0.960000
89	0.38000	SLU-7	Max	0.0000	22.9283	37.32	1	-0.960000

Table: Element Forces - Frames, Part 2 of 4

Frame	Station m	OutputCase	StepType	M2 KN-m	M3 KN-m	S11Max KN/m2	PtS11Max	x2S11Max m
89	0.76001	SLU-7	Max	0.0000	-1.874E-11	3.051E-11	3	0.960000
89	0.00000	SLU-7	Min	0.0000	-2.3723	3.86	3	0.960000
89	0.38000	SLU-7	Min	0.0000	22.9283	37.32	1	-0.960000
89	0.76001	SLU-7	Min	0.0000	-1.874E-11	3.051E-11	3	0.960000
89	0.00000	SLV 1	Max	0.0000	27.4412	44.66	1	-0.960000
89	0.38000	SLV 1	Max	0.0000	38.1238	62.05	1	-0.960000
89	0.76001	SLV 1	Max	0.0000	-2.045E-12	3.329E-12	3	0.960000
89	0.00000	SLV 1	Min	0.0000	27.4412	44.66	1	-0.960000
89	0.38000	SLV 1	Min	0.0000	38.1238	62.05	1	-0.960000
89	0.76001	SLV 1	Min	0.0000	-2.045E-12	3.329E-12	3	0.960000
89	0.00000	SLV 2	Max	0.0000	29.5034	48.02	1	-0.960000
89	0.38000	SLV 2	Max	0.0000	39.1549	63.73	1	-0.960000
89	0.76001	SLV 2	Max	0.0000	3.838E-12	6.246E-12	1	-0.960000
89	0.00000	SLV 2	Min	0.0000	29.5034	48.02	1	-0.960000
89	0.38000	SLV 2	Min	0.0000	39.1549	63.73	1	-0.960000
89	0.76001	SLV 2	Min	0.0000	3.838E-12	6.246E-12	1	-0.960000
89	0.00000	SLV 3	Max	0.0000	29.5034	48.02	1	-0.960000
89	0.38000	SLV 3	Max	0.0000	39.1549	63.73	1	-0.960000
89	0.76001	SLV 3	Max	0.0000	-3.438E-12	5.596E-12	3	0.960000
89	0.00000	SLV 3	Min	0.0000	29.5034	48.02	1	-0.960000
89	0.38000	SLV 3	Min	0.0000	39.1549	63.73	1	-0.960000
89	0.76001	SLV 3	Min	0.0000	-3.438E-12	5.596E-12	3	0.960000
89	0.00000	SLV 4	Max	0.0000	-97.6129	158.88	3	0.960000
89	0.38000	SLV 4	Max	0.0000	-24.4032	39.72	3	0.960000
89	0.76001	SLV 4	Max	0.0000	-1.199E-11	-1.017E-10	3	0.960000
89	0.00000	SLV 4	Min	0.0000	-97.6129	158.88	3	0.960000
89	0.38000	SLV 4	Min	0.0000	-24.4032	39.72	3	0.960000
89	0.76001	SLV 4	Min	0.0000	-1.199E-11	-1.017E-10	3	0.960000
89	0.00000	SLV 5	Max	0.0000	28.5313	46.44	1	-0.960000
89	0.38000	SLV 5	Max	0.0000	38.6689	62.94	1	-0.960000
89	0.76001	SLV 5	Max	0.0000	4.250E-12	6.917E-12	1	-0.960000
89	0.00000	SLV 5	Min	0.0000	28.5313	46.44	1	-0.960000
89	0.38000	SLV 5	Min	0.0000	38.6689	62.94	1	-0.960000
89	0.76001	SLV 5	Min	0.0000	4.250E-12	6.917E-12	1	-0.960000
89	0.00000	SLV 6	Max	0.0000	-30.5257	49.68	3	0.960000
89	0.38000	SLV 6	Max	0.0000	9.1404	14.88	1	-0.960000
89	0.76001	SLV 6	Max	0.0000	-4.063E-12	6.614E-12	3	0.960000
89	0.00000	SLV 6	Min	0.0000	-30.5257	49.68	3	0.960000
89	0.38000	SLV 6	Min	0.0000	9.1404	14.88	1	-0.960000
89	0.76001	SLV 6	Min	0.0000	-4.063E-12	6.614E-12	3	0.960000
89	0.00000	SLV 7	Max	0.0000	35.9166	58.46	1	-0.960000
89	0.38000	SLV 7	Max	0.0000	42.3615	68.95	1	-0.960000
89	0.76001	SLV 7	Max	0.0000	-3.893E-12	6.336E-12	3	0.960000
89	0.00000	SLV 7	Min	0.0000	35.9166	58.46	1	-0.960000
89	0.38000	SLV 7	Min	0.0000	42.3615	68.95	1	-0.960000
89	0.76001	SLV 7	Min	0.0000	-3.893E-12	6.336E-12	3	0.960000
89	0.00000	SLV 8	Max	0.0000	-22.6172	36.81	3	0.960000
89	0.38000	SLV 8	Max	0.0000	13.0946	21.31	1	-0.960000
89	0.76001	SLV 8	Max	0.0000	-4.902E-12	-2.234E-11	3	0.960000
89	0.00000	SLV 8	Min	0.0000	-22.6172	36.81	3	0.960000
89	0.38000	SLV 8	Min	0.0000	13.0946	21.31	1	-0.960000
89	0.76001	SLV 8	Min	0.0000	-4.902E-12	-2.234E-11	3	0.960000
89	0.00000	SLV 9	Max	0.0000	27.4412	44.66	1	-0.960000
89	0.38000	SLV 9	Max	0.0000	38.1238	62.05	1	-0.960000
89	0.76001	SLV 9	Max	0.0000	-2.767E-11	4.503E-11	3	0.960000
89	0.00000	SLV 9	Min	0.0000	27.4412	44.66	1	-0.960000
89	0.38000	SLV 9	Min	0.0000	38.1238	62.05	1	-0.960000
89	0.76001	SLV 9	Min	0.0000	-2.767E-11	4.503E-11	3	0.960000
89	0.00000	SLV 10	Max	0.0000	-97.6129	158.88	3	0.960000

Table: Element Forces - Frames, Part 2 of 4

Frame	Station m	OutputCase	StepType	M2 KN-m	M3 KN-m	S11Max KN/m2	PtS11Max	x2S11Max m
89	0.38000	SLV 10	Max	0.0000	-24.4032	39.72	3	0.960000
89	0.76001	SLV 10	Max	0.0000	5.316E-12	-1.126E-10	1	-0.960000
89	0.00000	SLV 10	Min	0.0000	-97.6129	158.88	3	0.960000
89	0.38000	SLV 10	Min	0.0000	-24.4032	39.72	3	0.960000
89	0.76001	SLV 10	Min	0.0000	5.316E-12	-1.126E-10	1	-0.960000
89	0.00000	SLV 11	Max	0.0000	29.5034	48.02	1	-0.960000
89	0.38000	SLV 11	Max	0.0000	39.1549	63.73	1	-0.960000
89	0.76001	SLV 11	Max	0.0000	7.618E-12	1.240E-11	1	-0.960000
89	0.00000	SLV 11	Min	0.0000	29.5034	48.02	1	-0.960000
89	0.38000	SLV 11	Min	0.0000	39.1549	63.73	1	-0.960000
89	0.76001	SLV 11	Min	0.0000	7.618E-12	1.240E-11	1	-0.960000
89	0.00000	SLV 12	Max	0.0000	-97.6129	158.88	3	0.960000
89	0.38000	SLV 12	Max	0.0000	-24.4032	39.72	3	0.960000
89	0.76001	SLV 12	Max	0.0000	-1.960E-12	-1.181E-10	3	0.960000
89	0.00000	SLV 12	Min	0.0000	-97.6129	158.88	3	0.960000
89	0.38000	SLV 12	Min	0.0000	-24.4032	39.72	3	0.960000
89	0.76001	SLV 12	Min	0.0000	-1.960E-12	-1.181E-10	3	0.960000
89	0.00000	SLV 13	Max	0.0000	28.5313	46.44	1	-0.960000
89	0.38000	SLV 13	Max	0.0000	38.6689	62.94	1	-0.960000
89	0.76001	SLV 13	Max	0.0000	6.120E-13	-2.932E-11	1	-0.960000
89	0.00000	SLV 13	Min	0.0000	28.5313	46.44	1	-0.960000
89	0.38000	SLV 13	Min	0.0000	38.6689	62.94	1	-0.960000
89	0.76001	SLV 13	Min	0.0000	6.120E-13	-2.932E-11	1	-0.960000
89	0.00000	SLV 14	Max	0.0000	-30.5257	49.68	3	0.960000
89	0.38000	SLV 14	Max	0.0000	9.1404	14.88	1	-0.960000
89	0.76001	SLV 14	Max	0.0000	-5.882E-12	9.574E-12	3	0.960000
89	0.00000	SLV 14	Min	0.0000	-30.5257	49.68	3	0.960000
89	0.38000	SLV 14	Min	0.0000	9.1404	14.88	1	-0.960000
89	0.76001	SLV 14	Min	0.0000	-5.882E-12	9.574E-12	3	0.960000
89	0.00000	SLV 15	Max	0.0000	35.9166	58.46	1	-0.960000
89	0.38000	SLV 15	Max	0.0000	42.3615	68.95	1	-0.960000
89	0.76001	SLV 15	Max	0.0000	-3.893E-12	6.336E-12	3	0.960000
89	0.00000	SLV 15	Min	0.0000	35.9166	58.46	1	-0.960000
89	0.38000	SLV 15	Min	0.0000	42.3615	68.95	1	-0.960000
89	0.76001	SLV 15	Min	0.0000	-3.893E-12	6.336E-12	3	0.960000
89	0.00000	SLV 16	Max	0.0000	-22.6172	36.81	3	0.960000
89	0.38000	SLV 16	Max	0.0000	13.0946	21.31	1	-0.960000
89	0.76001	SLV 16	Max	0.0000	-3.012E-12	4.902E-12	3	0.960000
89	0.00000	SLV 16	Min	0.0000	-22.6172	36.81	3	0.960000
89	0.38000	SLV 16	Min	0.0000	13.0946	21.31	1	-0.960000
89	0.76001	SLV 16	Min	0.0000	-3.012E-12	4.902E-12	3	0.960000
90	0.00000	SLE-C	Max	0.0000	-117.8620	133.81	3	0.475000
90	0.47972	SLE-C	Max	0.0000	-100.6955	7.70	3	0.475000
90	0.95943	SLE-C	Max	0.0000	-83.5290	-118.42	3	0.475000
90	0.00000	SLE-C	Min	0.0000	-117.8620	133.81	3	0.475000
90	0.47972	SLE-C	Min	0.0000	-100.6955	7.70	3	0.475000
90	0.95943	SLE-C	Min	0.0000	-83.5290	-118.42	3	0.475000
90	0.00000	SLE-F1	Max	0.0000	-157.8569	484.78	3	0.475000
90	0.47972	SLE-F1	Max	0.0000	-138.4262	343.62	3	0.475000
90	0.95943	SLE-F1	Max	0.0000	-118.9956	202.45	3	0.475000
90	0.00000	SLE-F1	Min	0.0000	-157.8569	484.78	3	0.475000
90	0.47972	SLE-F1	Min	0.0000	-138.4262	343.62	3	0.475000
90	0.95943	SLE-F1	Min	0.0000	-118.9956	202.45	3	0.475000
90	0.00000	SLE-F2	Max	0.0000	-71.9847	-269.40	3	0.475000
90	0.47972	SLE-F2	Max	0.0000	-32.1332	-546.33	3	0.475000
90	0.95943	SLE-F2	Max	0.0000	7.7182	-720.63	1	-0.475000
90	0.00000	SLE-F2	Min	0.0000	-71.9847	-269.40	3	0.475000
90	0.47972	SLE-F2	Min	0.0000	-32.1332	-546.33	3	0.475000
90	0.95943	SLE-F2	Min	0.0000	7.7182	-720.63	1	-0.475000

Table: Element Forces - Frames, Part 2 of 4

Frame	Station m	OutputCase	StepType	M2 KN-m	M3 KN-m	S11Max KN/m2	PtS11Max	x2S11Max m
90	0.00000	SLE-F3	Max	0.0000	-138.5317	455.75	3	0.475000
90	0.47972	SLE-F3	Max	0.0000	-138.0084	440.28	3	0.475000
90	0.95943	SLE-F3	Max	0.0000	-137.4852	424.81	3	0.475000
90	0.00000	SLE-F3	Min	0.0000	-138.5317	455.75	3	0.475000
90	0.47972	SLE-F3	Min	0.0000	-138.0084	440.28	3	0.475000
90	0.95943	SLE-F3	Min	0.0000	-137.4852	424.81	3	0.475000
90	0.00000	SLE-QP	Max	0.0000	-93.2261	-107.46	3	0.475000
90	0.47972	SLE-QP	Max	0.0000	-48.0462	-419.81	3	0.475000
90	0.95943	SLE-QP	Max	0.0000	-2.8663	-732.17	3	0.475000
90	0.00000	SLE-QP	Min	0.0000	-93.2261	-107.46	3	0.475000
90	0.47972	SLE-QP	Min	0.0000	-48.0462	-419.81	3	0.475000
90	0.95943	SLE-QP	Min	0.0000	-2.8663	-732.17	3	0.475000
90	0.00000	SLU-1	Max	0.0000	-179.4098	500.85	3	0.475000
90	0.47972	SLU-1	Max	0.0000	-169.3201	418.18	3	0.475000
90	0.95943	SLU-1	Max	0.0000	-159.2305	335.52	3	0.475000
90	0.00000	SLU-1	Min	0.0000	-179.4098	500.85	3	0.475000
90	0.47972	SLU-1	Min	0.0000	-169.3201	418.18	3	0.475000
90	0.95943	SLU-1	Min	0.0000	-159.2305	335.52	3	0.475000
90	0.00000	SLU-2	Max	0.0000	-228.4515	765.36	3	0.475000
90	0.47972	SLU-2	Max	0.0000	-178.3273	416.54	3	0.475000
90	0.95943	SLU-2	Max	0.0000	-128.2031	67.72	3	0.475000
90	0.00000	SLU-2	Min	0.0000	-228.4515	765.36	3	0.475000
90	0.47972	SLU-2	Min	0.0000	-178.3273	416.54	3	0.475000
90	0.95943	SLU-2	Min	0.0000	-128.2031	67.72	3	0.475000
90	0.00000	SLU-3	Max	0.0000	-79.2027	92.94	3	0.475000
90	0.47972	SLU-3	Max	0.0000	-116.4153	328.35	3	0.475000
90	0.95943	SLU-3	Max	0.0000	-153.6280	563.76	3	0.475000
90	0.00000	SLU-3	Min	0.0000	-79.2027	92.94	3	0.475000
90	0.47972	SLU-3	Min	0.0000	-116.4153	328.35	3	0.475000
90	0.95943	SLU-3	Min	0.0000	-153.6280	563.76	3	0.475000
90	0.00000	SLU-4	Max	0.0000	-158.8078	230.31	3	0.475000
90	0.47972	SLU-4	Max	0.0000	-125.3763	-7.53	3	0.475000
90	0.95943	SLU-4	Max	0.0000	-91.9447	-245.38	3	0.475000
90	0.00000	SLU-4	Min	0.0000	-158.8078	230.31	3	0.475000
90	0.47972	SLU-4	Min	0.0000	-125.3763	-7.53	3	0.475000
90	0.95943	SLU-4	Min	0.0000	-91.9447	-245.38	3	0.475000
90	0.00000	SLU-5	Max	0.0000	-54.7227	-231.85	3	0.475000
90	0.47972	SLU-5	Max	0.0000	-62.8609	-189.73	3	0.475000
90	0.95943	SLU-5	Max	0.0000	-70.9990	-147.62	3	0.475000
90	0.00000	SLU-5	Min	0.0000	-54.7227	-231.85	3	0.475000
90	0.47972	SLU-5	Min	0.0000	-62.8609	-189.73	3	0.475000
90	0.95943	SLU-5	Min	0.0000	-70.9990	-147.62	3	0.475000
90	0.00000	SLU-6	Max	0.0000	-226.5313	926.10	3	0.475000
90	0.47972	SLU-6	Max	0.0000	-220.8899	873.01	3	0.475000
90	0.95943	SLU-6	Max	0.0000	-215.2485	819.91	3	0.475000
90	0.00000	SLU-6	Min	0.0000	-226.5313	926.10	3	0.475000
90	0.47972	SLU-6	Min	0.0000	-220.8899	873.01	3	0.475000
90	0.95943	SLU-6	Min	0.0000	-215.2485	819.91	3	0.475000
90	0.00000	SLU-7	Max	0.0000	-127.6560	517.54	3	0.475000
90	0.47972	SLU-7	Max	0.0000	-166.2581	762.19	3	0.475000
90	0.95943	SLU-7	Max	0.0000	-204.8602	1006.83	3	0.475000
90	0.00000	SLU-7	Min	0.0000	-127.6560	517.54	3	0.475000
90	0.47972	SLU-7	Min	0.0000	-166.2581	762.19	3	0.475000
90	0.95943	SLU-7	Min	0.0000	-204.8602	1006.83	3	0.475000
90	0.00000	SLV 1	Max	0.0000	634.9925	2991.33	1	-0.475000
90	0.47972	SLV 1	Max	0.0000	442.4411	1699.22	1	-0.475000
90	0.95943	SLV 1	Max	0.0000	249.8898	407.11	1	-0.475000
90	0.00000	SLV 1	Min	0.0000	634.9925	2991.33	1	-0.475000
90	0.47972	SLV 1	Min	0.0000	442.4411	1699.22	1	-0.475000

Table: Element Forces - Frames, Part 2 of 4

Frame	Station m	OutputCase	StepType	M2 KN-m	M3 KN-m	S11Max KN/m2	PtS11Max	x2S11Max m
90	0.95943	SLV 1	Min	0.0000	249.8898	407.11	1	-0.475000
90	0.00000	SLV 2	Max	0.0000	628.9794	2939.74	1	-0.475000
90	0.47972	SLV 2	Max	0.0000	438.9386	1664.32	1	-0.475000
90	0.95943	SLV 2	Max	0.0000	248.8978	388.90	1	-0.475000
90	0.00000	SLV 2	Min	0.0000	628.9794	2939.74	1	-0.475000
90	0.47972	SLV 2	Min	0.0000	438.9386	1664.32	1	-0.475000
90	0.95943	SLV 2	Min	0.0000	248.8978	388.90	1	-0.475000
90	0.00000	SLV 3	Max	0.0000	628.9794	2939.74	1	-0.475000
90	0.47972	SLV 3	Max	0.0000	438.9386	1664.32	1	-0.475000
90	0.95943	SLV 3	Max	0.0000	248.8978	388.90	1	-0.475000
90	0.00000	SLV 3	Min	0.0000	628.9794	2939.74	1	-0.475000
90	0.47972	SLV 3	Min	0.0000	438.9386	1664.32	1	-0.475000
90	0.95943	SLV 3	Min	0.0000	248.8978	388.90	1	-0.475000
90	0.00000	SLV 4	Max	0.0000	-193.7927	1904.53	3	0.475000
90	0.47972	SLV 4	Max	0.0000	-429.5216	3459.72	3	0.475000
90	0.95943	SLV 4	Max	0.0000	-665.2506	5014.90	3	0.475000
90	0.00000	SLV 4	Min	0.0000	-193.7927	1904.53	3	0.475000
90	0.47972	SLV 4	Min	0.0000	-429.5216	3459.72	3	0.475000
90	0.95943	SLV 4	Min	0.0000	-665.2506	5014.90	3	0.475000
90	0.00000	SLV 5	Max	0.0000	83.8425	-173.25	1	-0.475000
90	0.47972	SLV 5	Max	0.0000	41.7318	-465.20	1	-0.475000
90	0.95943	SLV 5	Max	0.0000	-0.3790	-752.11	3	0.475000
90	0.00000	SLV 5	Min	0.0000	83.8425	-173.25	1	-0.475000
90	0.47972	SLV 5	Min	0.0000	41.7318	-465.20	1	-0.475000
90	0.95943	SLV 5	Min	0.0000	-0.3790	-752.11	3	0.475000
90	0.00000	SLV 6	Max	0.0000	-165.0040	967.53	3	0.475000
90	0.47972	SLV 6	Max	0.0000	-233.3957	1410.22	3	0.475000
90	0.95943	SLV 6	Max	0.0000	-301.7874	1852.92	3	0.475000
90	0.00000	SLV 6	Min	0.0000	-165.0040	967.53	3	0.475000
90	0.47972	SLV 6	Min	0.0000	-233.3957	1410.22	3	0.475000
90	0.95943	SLV 6	Min	0.0000	-301.7874	1852.92	3	0.475000
90	0.00000	SLV 7	Max	0.0000	70.3772	-307.48	1	-0.475000
90	0.47972	SLV 7	Max	0.0000	35.3024	-552.66	1	-0.475000
90	0.95943	SLV 7	Max	0.0000	0.2276	-797.83	1	-0.475000
90	0.00000	SLV 7	Min	0.0000	70.3772	-307.48	1	-0.475000
90	0.47972	SLV 7	Min	0.0000	35.3024	-552.66	1	-0.475000
90	0.95943	SLV 7	Min	0.0000	0.2276	-797.83	1	-0.475000
90	0.00000	SLV 8	Max	0.0000	-177.8128	1004.11	3	0.475000
90	0.47972	SLV 8	Max	0.0000	-238.5408	1395.85	3	0.475000
90	0.95943	SLV 8	Max	0.0000	-299.2689	1787.60	3	0.475000
90	0.00000	SLV 8	Min	0.0000	-177.8128	1004.11	3	0.475000
90	0.47972	SLV 8	Min	0.0000	-238.5408	1395.85	3	0.475000
90	0.95943	SLV 8	Min	0.0000	-299.2689	1787.60	3	0.475000
90	0.00000	SLV 9	Max	0.0000	634.9925	2991.33	1	-0.475000
90	0.47972	SLV 9	Max	0.0000	442.4411	1699.22	1	-0.475000
90	0.95943	SLV 9	Max	0.0000	249.8898	407.11	1	-0.475000
90	0.00000	SLV 9	Min	0.0000	634.9925	2991.33	1	-0.475000
90	0.47972	SLV 9	Min	0.0000	442.4411	1699.22	1	-0.475000
90	0.95943	SLV 9	Min	0.0000	249.8898	407.11	1	-0.475000
90	0.00000	SLV 10	Max	0.0000	-185.6578	1859.21	3	0.475000
90	0.47972	SLV 10	Max	0.0000	-423.9556	3431.47	3	0.475000
90	0.95943	SLV 10	Max	0.0000	-662.2534	5003.73	3	0.475000
90	0.00000	SLV 10	Min	0.0000	-185.6578	1859.21	3	0.475000
90	0.47972	SLV 10	Min	0.0000	-423.9556	3431.47	3	0.475000
90	0.95943	SLV 10	Min	0.0000	-662.2534	5003.73	3	0.475000
90	0.00000	SLV 11	Max	0.0000	628.9794	2939.74	1	-0.475000
90	0.47972	SLV 11	Max	0.0000	438.9386	1664.32	1	-0.475000
90	0.95943	SLV 11	Max	0.0000	248.8978	388.90	1	-0.475000
90	0.00000	SLV 11	Min	0.0000	628.9794	2939.74	1	-0.475000

Table: Element Forces - Frames, Part 2 of 4

Frame	Station m	OutputCase	StepType	M2 KN-m	M3 KN-m	S11Max KN/m2	PtS11Max	x2S11Max m
90	0.47972	SLV 11	Min	0.0000	438.9386	1664.32	1	-0.475000
90	0.95943	SLV 11	Min	0.0000	248.8978	388.90	1	-0.475000
90	0.00000	SLV 12	Max	0.0000	-193.7927	1904.53	3	0.475000
90	0.47972	SLV 12	Max	0.0000	-429.5216	3459.72	3	0.475000
90	0.95943	SLV 12	Max	0.0000	-665.2506	5014.90	3	0.475000
90	0.00000	SLV 12	Min	0.0000	-193.7927	1904.53	3	0.475000
90	0.47972	SLV 12	Min	0.0000	-429.5216	3459.72	3	0.475000
90	0.95943	SLV 12	Min	0.0000	-665.2506	5014.90	3	0.475000
90	0.00000	SLV 13	Max	0.0000	83.8425	-173.25	1	-0.475000
90	0.47972	SLV 13	Max	0.0000	41.7318	-465.20	1	-0.475000
90	0.95943	SLV 13	Max	0.0000	-0.3790	-752.11	3	0.475000
90	0.00000	SLV 13	Min	0.0000	83.8425	-173.25	1	-0.475000
90	0.47972	SLV 13	Min	0.0000	41.7318	-465.20	1	-0.475000
90	0.95943	SLV 13	Min	0.0000	-0.3790	-752.11	3	0.475000
90	0.00000	SLV 14	Max	0.0000	-165.0040	967.53	3	0.475000
90	0.47972	SLV 14	Max	0.0000	-233.3957	1410.22	3	0.475000
90	0.95943	SLV 14	Max	0.0000	-301.7874	1852.92	3	0.475000
90	0.00000	SLV 14	Min	0.0000	-165.0040	967.53	3	0.475000
90	0.47972	SLV 14	Min	0.0000	-233.3957	1410.22	3	0.475000
90	0.95943	SLV 14	Min	0.0000	-301.7874	1852.92	3	0.475000
90	0.00000	SLV 15	Max	0.0000	70.3772	-307.48	1	-0.475000
90	0.47972	SLV 15	Max	0.0000	35.3024	-552.66	1	-0.475000
90	0.95943	SLV 15	Max	0.0000	0.2276	-797.83	1	-0.475000
90	0.00000	SLV 15	Min	0.0000	70.3772	-307.48	1	-0.475000
90	0.47972	SLV 15	Min	0.0000	35.3024	-552.66	1	-0.475000
90	0.95943	SLV 15	Min	0.0000	0.2276	-797.83	1	-0.475000
90	0.00000	SLV 16	Max	0.0000	-177.8128	1004.11	3	0.475000
90	0.47972	SLV 16	Max	0.0000	-238.5408	1395.85	3	0.475000
90	0.95943	SLV 16	Max	0.0000	-299.2689	1787.60	3	0.475000
90	0.00000	SLV 16	Min	0.0000	-177.8128	1004.11	3	0.475000
90	0.47972	SLV 16	Min	0.0000	-238.5408	1395.85	3	0.475000
90	0.95943	SLV 16	Min	0.0000	-299.2689	1787.60	3	0.475000

Table: Element Forces - Frames, Part 3 of 4

Table: Element Forces - Frames, Part 3 of 4

Frame	Station m	OutputCase	StepType	x3S11Max m	S11Min KN/m2	PtS11Min	x2S11Min m	x3S11Min m
1	0.00000	SLE-C	Max	-0.500000	-1319.44	3	0.500000	-0.500000
1	0.25000	SLE-C	Max	-0.500000	-1365.91	3	0.500000	-0.500000
1	0.50000	SLE-C	Max	-0.500000	-1361.79	3	0.500000	-0.500000
1	0.00000	SLE-C	Min	-0.500000	-1319.44	3	0.500000	-0.500000
1	0.25000	SLE-C	Min	-0.500000	-1365.91	3	0.500000	-0.500000
1	0.50000	SLE-C	Min	-0.500000	-1361.79	3	0.500000	-0.500000
1	0.00000	SLE-F1	Max	-0.500000	-1460.19	3	0.500000	-0.500000
1	0.25000	SLE-F1	Max	-0.500000	-1453.35	3	0.500000	-0.500000
1	0.50000	SLE-F1	Max	-0.500000	-1397.44	3	0.500000	-0.500000
1	0.00000	SLE-F1	Min	-0.500000	-1460.19	3	0.500000	-0.500000
1	0.25000	SLE-F1	Min	-0.500000	-1453.35	3	0.500000	-0.500000
1	0.50000	SLE-F1	Min	-0.500000	-1397.44	3	0.500000	-0.500000
1	0.00000	SLE-F2	Max	-0.500000	-1456.32	3	0.500000	-0.500000
1	0.25000	SLE-F2	Max	-0.500000	-1585.47	3	0.500000	-0.500000
1	0.50000	SLE-F2	Max	-0.500000	-1671.53	3	0.500000	-0.500000
1	0.00000	SLE-F2	Min	-0.500000	-1456.32	3	0.500000	-0.500000
1	0.25000	SLE-F2	Min	-0.500000	-1585.47	3	0.500000	-0.500000
1	0.50000	SLE-F2	Min	-0.500000	-1671.53	3	0.500000	-0.500000
1	0.00000	SLE-F3	Max	-0.500000	-878.51	3	0.500000	-0.500000
1	0.25000	SLE-F3	Max	-0.500000	-853.98	3	0.500000	-0.500000

Table: Element Forces - Frames, Part 3 of 4

Frame	Station m	OutputCase	StepType	x3S11Max m	S11Min KN/m2	PtS11Min	x2S11Min m	x3S11Min m
1	0.50000	SLE-F3	Max	-0.500000	-786.36	3	0.500000	-0.500000
1	0.00000	SLE-F3	Min	-0.500000	-878.51	3	0.500000	-0.500000
1	0.25000	SLE-F3	Min	-0.500000	-853.98	3	0.500000	-0.500000
1	0.50000	SLE-F3	Min	-0.500000	-786.36	3	0.500000	-0.500000
1	0.00000	SLE-QP	Max	-0.500000	-1601.17	3	0.500000	-0.500000
1	0.25000	SLE-QP	Max	-0.500000	-1712.12	3	0.500000	-0.500000
1	0.50000	SLE-QP	Max	-0.500000	-1779.98	3	0.500000	-0.500000
1	0.00000	SLE-QP	Min	-0.500000	-1601.17	3	0.500000	-0.500000
1	0.25000	SLE-QP	Min	-0.500000	-1712.12	3	0.500000	-0.500000
1	0.50000	SLE-QP	Min	-0.500000	-1779.98	3	0.500000	-0.500000
1	0.00000	SLU-1	Max	-0.500000	-1792.08	3	0.500000	-0.500000
1	0.25000	SLU-1	Max	-0.500000	-1898.84	3	0.500000	-0.500000
1	0.50000	SLU-1	Max	-0.500000	-1927.12	3	0.500000	-0.500000
1	0.00000	SLU-1	Min	-0.500000	-1792.08	3	0.500000	-0.500000
1	0.25000	SLU-1	Min	-0.500000	-1898.84	3	0.500000	-0.500000
1	0.50000	SLU-1	Min	-0.500000	-1927.12	3	0.500000	-0.500000
1	0.00000	SLU-2	Max	-0.500000	-2734.38	3	0.500000	-0.500000
1	0.25000	SLU-2	Max	-0.500000	-2843.17	3	0.500000	-0.500000
1	0.50000	SLU-2	Max	-0.500000	-2873.52	3	0.500000	-0.500000
1	0.00000	SLU-2	Min	-0.500000	-2734.38	3	0.500000	-0.500000
1	0.25000	SLU-2	Min	-0.500000	-2843.17	3	0.500000	-0.500000
1	0.50000	SLU-2	Min	-0.500000	-2873.52	3	0.500000	-0.500000
1	0.00000	SLU-3	Max	-0.500000	-1606.61	1	-0.500000	-0.500000
1	0.25000	SLU-3	Max	-0.500000	-1619.89	1	-0.500000	-0.500000
1	0.50000	SLU-3	Max	-0.500000	-1676.27	1	-0.500000	-0.500000
1	0.00000	SLU-3	Min	-0.500000	-1606.61	1	-0.500000	-0.500000
1	0.25000	SLU-3	Min	-0.500000	-1619.89	1	-0.500000	-0.500000
1	0.50000	SLU-3	Min	-0.500000	-1676.27	1	-0.500000	-0.500000
1	0.00000	SLU-4	Max	-0.500000	-2281.90	3	0.500000	-0.500000
1	0.25000	SLU-4	Max	-0.500000	-2452.72	3	0.500000	-0.500000
1	0.50000	SLU-4	Max	-0.500000	-2545.06	3	0.500000	-0.500000
1	0.00000	SLU-4	Min	-0.500000	-2281.90	3	0.500000	-0.500000
1	0.25000	SLU-4	Min	-0.500000	-2452.72	3	0.500000	-0.500000
1	0.50000	SLU-4	Min	-0.500000	-2545.06	3	0.500000	-0.500000
1	0.00000	SLU-5	Max	-0.500000	-863.06	1	-0.500000	-0.500000
1	0.25000	SLU-5	Max	-0.500000	-794.57	1	-0.500000	-0.500000
1	0.50000	SLU-5	Max	-0.500000	-769.18	1	-0.500000	-0.500000
1	0.00000	SLU-5	Min	-0.500000	-863.06	1	-0.500000	-0.500000
1	0.25000	SLU-5	Min	-0.500000	-794.57	1	-0.500000	-0.500000
1	0.50000	SLU-5	Min	-0.500000	-769.18	1	-0.500000	-0.500000
1	0.00000	SLU-6	Max	-0.500000	-1859.92	3	0.500000	-0.500000
1	0.25000	SLU-6	Max	-0.500000	-1892.31	3	0.500000	-0.500000
1	0.50000	SLU-6	Max	-0.500000	-1846.25	3	0.500000	-0.500000
1	0.00000	SLU-6	Min	-0.500000	-1859.92	3	0.500000	-0.500000
1	0.25000	SLU-6	Min	-0.500000	-1892.31	3	0.500000	-0.500000
1	0.50000	SLU-6	Min	-0.500000	-1846.25	3	0.500000	-0.500000
1	0.00000	SLU-7	Max	-0.500000	-1404.40	1	-0.500000	-0.500000
1	0.25000	SLU-7	Max	-0.500000	-1488.55	1	-0.500000	-0.500000
1	0.50000	SLU-7	Max	-0.500000	-1615.78	1	-0.500000	-0.500000
1	0.00000	SLU-7	Min	-0.500000	-1404.40	1	-0.500000	-0.500000
1	0.25000	SLU-7	Min	-0.500000	-1488.55	1	-0.500000	-0.500000
1	0.50000	SLU-7	Min	-0.500000	-1615.78	1	-0.500000	-0.500000
1	0.00000	SLV 1	Max	-0.500000	-7702.90	1	-0.500000	-0.500000
1	0.25000	SLV 1	Max	-0.500000	-7046.32	1	-0.500000	-0.500000
1	0.50000	SLV 1	Max	-0.500000	-6433.86	1	-0.500000	-0.500000
1	0.00000	SLV 1	Min	-0.500000	-7702.90	1	-0.500000	-0.500000
1	0.25000	SLV 1	Min	-0.500000	-7046.32	1	-0.500000	-0.500000
1	0.50000	SLV 1	Min	-0.500000	-6433.86	1	-0.500000	-0.500000
1	0.00000	SLV 2	Max	-0.500000	-7615.47	1	-0.500000	-0.500000

Table: Element Forces - Frames, Part 3 of 4

Frame	Station m	OutputCase	StepType	x3S11Max m	S11Min KN/m2	PtS11Min	x2S11Min m	x3S11Min m
1	0.25000	SLV 2	Max	-0.500000	-6959.51	1	-0.500000	-0.500000
1	0.50000	SLV 2	Max	-0.500000	-6348.97	1	-0.500000	-0.500000
1	0.00000	SLV 2	Min	-0.500000	-7615.47	1	-0.500000	-0.500000
1	0.25000	SLV 2	Min	-0.500000	-6959.51	1	-0.500000	-0.500000
1	0.50000	SLV 2	Min	-0.500000	-6348.97	1	-0.500000	-0.500000
1	0.00000	SLV 3	Max	-0.500000	-7615.47	1	-0.500000	-0.500000
1	0.25000	SLV 3	Max	-0.500000	-6959.51	1	-0.500000	-0.500000
1	0.50000	SLV 3	Max	-0.500000	-6348.97	1	-0.500000	-0.500000
1	0.00000	SLV 3	Min	-0.500000	-7615.47	1	-0.500000	-0.500000
1	0.25000	SLV 3	Min	-0.500000	-6959.51	1	-0.500000	-0.500000
1	0.50000	SLV 3	Min	-0.500000	-6348.97	1	-0.500000	-0.500000
1	0.00000	SLV 4	Max	-0.500000	-8100.35	1	-0.500000	-0.500000
1	0.25000	SLV 4	Max	-0.500000	-8626.57	1	-0.500000	-0.500000
1	0.50000	SLV 4	Max	-0.500000	-9198.01	1	-0.500000	-0.500000
1	0.00000	SLV 4	Min	-0.500000	-8100.35	1	-0.500000	-0.500000
1	0.25000	SLV 4	Min	-0.500000	-8626.57	1	-0.500000	-0.500000
1	0.50000	SLV 4	Min	-0.500000	-9198.01	1	-0.500000	-0.500000
1	0.00000	SLV 5	Max	-0.500000	-2196.44	1	-0.500000	-0.500000
1	0.25000	SLV 5	Max	-0.500000	-2003.61	1	-0.500000	-0.500000
1	0.50000	SLV 5	Max	-0.500000	-1853.29	1	-0.500000	-0.500000
1	0.00000	SLV 5	Min	-0.500000	-2196.44	1	-0.500000	-0.500000
1	0.25000	SLV 5	Min	-0.500000	-2003.61	1	-0.500000	-0.500000
1	0.50000	SLV 5	Min	-0.500000	-1853.29	1	-0.500000	-0.500000
1	0.00000	SLV 6	Max	-0.500000	-2584.36	1	-0.500000	-0.500000
1	0.25000	SLV 6	Max	-0.500000	-2757.24	1	-0.500000	-0.500000
1	0.50000	SLV 6	Max	-0.500000	-2972.57	1	-0.500000	-0.500000
1	0.00000	SLV 6	Min	-0.500000	-2584.36	1	-0.500000	-0.500000
1	0.25000	SLV 6	Min	-0.500000	-2757.24	1	-0.500000	-0.500000
1	0.50000	SLV 6	Min	-0.500000	-2972.57	1	-0.500000	-0.500000
1	0.00000	SLV 7	Max	-0.500000	-1942.91	1	-0.500000	-0.500000
1	0.25000	SLV 7	Max	-0.500000	-1752.68	1	-0.500000	-0.500000
1	0.50000	SLV 7	Max	-0.500000	-1609.21	1	-0.500000	-0.500000
1	0.00000	SLV 7	Min	-0.500000	-1942.91	1	-0.500000	-0.500000
1	0.25000	SLV 7	Min	-0.500000	-1752.68	1	-0.500000	-0.500000
1	0.50000	SLV 7	Min	-0.500000	-1609.21	1	-0.500000	-0.500000
1	0.00000	SLV 8	Max	-0.500000	-2328.42	1	-0.500000	-0.500000
1	0.25000	SLV 8	Max	-0.500000	-2501.51	1	-0.500000	-0.500000
1	0.50000	SLV 8	Max	-0.500000	-2721.30	1	-0.500000	-0.500000
1	0.00000	SLV 8	Min	-0.500000	-2328.42	1	-0.500000	-0.500000
1	0.25000	SLV 8	Min	-0.500000	-2501.51	1	-0.500000	-0.500000
1	0.50000	SLV 8	Min	-0.500000	-2721.30	1	-0.500000	-0.500000
1	0.00000	SLV 9	Max	-0.500000	-7702.90	1	-0.500000	-0.500000
1	0.25000	SLV 9	Max	-0.500000	-7046.32	1	-0.500000	-0.500000
1	0.50000	SLV 9	Max	-0.500000	-6433.86	1	-0.500000	-0.500000
1	0.00000	SLV 9	Min	-0.500000	-7702.90	1	-0.500000	-0.500000
1	0.25000	SLV 9	Min	-0.500000	-7046.32	1	-0.500000	-0.500000
1	0.50000	SLV 9	Min	-0.500000	-6433.86	1	-0.500000	-0.500000
1	0.00000	SLV 10	Max	-0.500000	-8187.73	1	-0.500000	-0.500000
1	0.25000	SLV 10	Max	-0.500000	-8713.63	1	-0.500000	-0.500000
1	0.50000	SLV 10	Max	-0.500000	-9283.47	1	-0.500000	-0.500000
1	0.00000	SLV 10	Min	-0.500000	-8187.73	1	-0.500000	-0.500000
1	0.25000	SLV 10	Min	-0.500000	-8713.63	1	-0.500000	-0.500000
1	0.50000	SLV 10	Min	-0.500000	-9283.47	1	-0.500000	-0.500000
1	0.00000	SLV 11	Max	-0.500000	-7615.47	1	-0.500000	-0.500000
1	0.25000	SLV 11	Max	-0.500000	-6959.51	1	-0.500000	-0.500000
1	0.50000	SLV 11	Max	-0.500000	-6348.97	1	-0.500000	-0.500000
1	0.00000	SLV 11	Min	-0.500000	-7615.47	1	-0.500000	-0.500000
1	0.25000	SLV 11	Min	-0.500000	-6959.51	1	-0.500000	-0.500000
1	0.50000	SLV 11	Min	-0.500000	-6348.97	1	-0.500000	-0.500000

Table: Element Forces - Frames, Part 3 of 4

Frame	Station m	OutputCase	StepType	x3S11Max m	S11Min KN/m2	PtS11Min	x2S11Min m	x3S11Min m
1	0.00000	SLV 12	Max	-0.500000	-8100.35	1	-0.500000	-0.500000
1	0.25000	SLV 12	Max	-0.500000	-8626.57	1	-0.500000	-0.500000
1	0.50000	SLV 12	Max	-0.500000	-9198.01	1	-0.500000	-0.500000
1	0.00000	SLV 12	Min	-0.500000	-8100.35	1	-0.500000	-0.500000
1	0.25000	SLV 12	Min	-0.500000	-8626.57	1	-0.500000	-0.500000
1	0.50000	SLV 12	Min	-0.500000	-9198.01	1	-0.500000	-0.500000
1	0.00000	SLV 13	Max	-0.500000	-2196.44	1	-0.500000	-0.500000
1	0.25000	SLV 13	Max	-0.500000	-2003.61	1	-0.500000	-0.500000
1	0.50000	SLV 13	Max	-0.500000	-1853.29	1	-0.500000	-0.500000
1	0.00000	SLV 13	Min	-0.500000	-2196.44	1	-0.500000	-0.500000
1	0.25000	SLV 13	Min	-0.500000	-2003.61	1	-0.500000	-0.500000
1	0.50000	SLV 13	Min	-0.500000	-1853.29	1	-0.500000	-0.500000
1	0.00000	SLV 14	Max	-0.500000	-2584.36	1	-0.500000	-0.500000
1	0.25000	SLV 14	Max	-0.500000	-2757.24	1	-0.500000	-0.500000
1	0.50000	SLV 14	Max	-0.500000	-2972.57	1	-0.500000	-0.500000
1	0.00000	SLV 14	Min	-0.500000	-2584.36	1	-0.500000	-0.500000
1	0.25000	SLV 14	Min	-0.500000	-2757.24	1	-0.500000	-0.500000
1	0.50000	SLV 14	Min	-0.500000	-2972.57	1	-0.500000	-0.500000
1	0.00000	SLV 15	Max	-0.500000	-1942.91	1	-0.500000	-0.500000
1	0.25000	SLV 15	Max	-0.500000	-1752.68	1	-0.500000	-0.500000
1	0.50000	SLV 15	Max	-0.500000	-1609.21	1	-0.500000	-0.500000
1	0.00000	SLV 15	Min	-0.500000	-1942.91	1	-0.500000	-0.500000
1	0.25000	SLV 15	Min	-0.500000	-1752.68	1	-0.500000	-0.500000
1	0.50000	SLV 15	Min	-0.500000	-1609.21	1	-0.500000	-0.500000
1	0.00000	SLV 16	Max	-0.500000	-2328.42	1	-0.500000	-0.500000
1	0.25000	SLV 16	Max	-0.500000	-2501.51	1	-0.500000	-0.500000
1	0.50000	SLV 16	Max	-0.500000	-2721.30	1	-0.500000	-0.500000
1	0.00000	SLV 16	Min	-0.500000	-2328.42	1	-0.500000	-0.500000
1	0.25000	SLV 16	Min	-0.500000	-2501.51	1	-0.500000	-0.500000
1	0.50000	SLV 16	Min	-0.500000	-2721.30	1	-0.500000	-0.500000
2	0.00000	SLE-C	Max	-0.500000	-1361.05	3	0.500000	-0.500000
2	0.25000	SLE-C	Max	-0.500000	-1394.82	3	0.500000	-0.500000
2	0.50000	SLE-C	Max	-0.500000	-1378.35	3	0.500000	-0.500000
2	0.00000	SLE-C	Min	-0.500000	-1361.05	3	0.500000	-0.500000
2	0.25000	SLE-C	Min	-0.500000	-1394.82	3	0.500000	-0.500000
2	0.50000	SLE-C	Min	-0.500000	-1378.35	3	0.500000	-0.500000
2	0.00000	SLE-F1	Max	-0.500000	-1399.80	3	0.500000	-0.500000
2	0.25000	SLE-F1	Max	-0.500000	-1376.21	3	0.500000	-0.500000
2	0.50000	SLE-F1	Max	-0.500000	-1303.97	3	0.500000	-0.500000
2	0.00000	SLE-F1	Min	-0.500000	-1399.80	3	0.500000	-0.500000
2	0.25000	SLE-F1	Min	-0.500000	-1376.21	3	0.500000	-0.500000
2	0.50000	SLE-F1	Min	-0.500000	-1303.97	3	0.500000	-0.500000
2	0.00000	SLE-F2	Max	-0.500000	-1666.13	3	0.500000	-0.500000
2	0.25000	SLE-F2	Max	-0.500000	-1773.95	3	0.500000	-0.500000
2	0.50000	SLE-F2	Max	-0.500000	-1838.97	3	0.500000	-0.500000
2	0.00000	SLE-F2	Min	-0.500000	-1666.13	3	0.500000	-0.500000
2	0.25000	SLE-F2	Min	-0.500000	-1773.95	3	0.500000	-0.500000
2	0.50000	SLE-F2	Min	-0.500000	-1838.97	3	0.500000	-0.500000
2	0.00000	SLE-F3	Max	-0.500000	-789.15	3	0.500000	-0.500000
2	0.25000	SLE-F3	Max	-0.500000	-761.45	3	0.500000	-0.500000
2	0.50000	SLE-F3	Max	-0.500000	-690.99	3	0.500000	-0.500000
2	0.00000	SLE-F3	Min	-0.500000	-789.15	3	0.500000	-0.500000
2	0.25000	SLE-F3	Min	-0.500000	-761.45	3	0.500000	-0.500000
2	0.50000	SLE-F3	Min	-0.500000	-690.99	3	0.500000	-0.500000
2	0.00000	SLE-QP	Max	-0.500000	-1775.72	3	0.500000	-0.500000
2	0.25000	SLE-QP	Max	-0.500000	-1861.84	3	0.500000	-0.500000
2	0.50000	SLE-QP	Max	-0.500000	-1905.21	3	0.500000	-0.500000
2	0.00000	SLE-QP	Min	-0.500000	-1775.72	3	0.500000	-0.500000
2	0.25000	SLE-QP	Min	-0.500000	-1861.84	3	0.500000	-0.500000

Table: Element Forces - Frames, Part 3 of 4

Frame	Station m	OutputCase	StepType	x3S11Max m	S11Min KN/m2	PtS11Min	x2S11Min m	x3S11Min m
2	0.50000	SLE-QP	Min	-0.500000	-1905.21	3	0.500000	-0.500000
2	0.00000	SLU-1	Max	-0.500000	-1924.60	3	0.500000	-0.500000
2	0.25000	SLU-1	Max	-0.500000	-1991.90	3	0.500000	-0.500000
2	0.50000	SLU-1	Max	-0.500000	-1981.41	3	0.500000	-0.500000
2	0.00000	SLU-1	Min	-0.500000	-1924.60	3	0.500000	-0.500000
2	0.25000	SLU-1	Min	-0.500000	-1991.90	3	0.500000	-0.500000
2	0.50000	SLU-1	Min	-0.500000	-1981.41	3	0.500000	-0.500000
2	0.00000	SLU-2	Max	-0.500000	-2871.63	3	0.500000	-0.500000
2	0.25000	SLU-2	Max	-0.500000	-2915.53	3	0.500000	-0.500000
2	0.50000	SLU-2	Max	-0.500000	-2881.80	3	0.500000	-0.500000
2	0.00000	SLU-2	Min	-0.500000	-2871.63	3	0.500000	-0.500000
2	0.25000	SLU-2	Min	-0.500000	-2915.53	3	0.500000	-0.500000
2	0.50000	SLU-2	Min	-0.500000	-2881.80	3	0.500000	-0.500000
2	0.00000	SLU-3	Max	-0.500000	-1677.70	1	-0.500000	-0.500000
2	0.25000	SLU-3	Max	-0.500000	-1673.77	1	-0.500000	-0.500000
2	0.50000	SLU-3	Max	-0.500000	-1712.75	1	-0.500000	-0.500000
2	0.00000	SLU-3	Min	-0.500000	-1677.70	1	-0.500000	-0.500000
2	0.25000	SLU-3	Min	-0.500000	-1673.77	1	-0.500000	-0.500000
2	0.50000	SLU-3	Min	-0.500000	-1712.75	1	-0.500000	-0.500000
2	0.00000	SLU-4	Max	-0.500000	-2539.32	3	0.500000	-0.500000
2	0.25000	SLU-4	Max	-0.500000	-2656.51	3	0.500000	-0.500000
2	0.50000	SLU-4	Max	-0.500000	-2695.90	3	0.500000	-0.500000
2	0.00000	SLU-4	Min	-0.500000	-2539.32	3	0.500000	-0.500000
2	0.25000	SLU-4	Min	-0.500000	-2656.51	3	0.500000	-0.500000
2	0.50000	SLU-4	Min	-0.500000	-2695.90	3	0.500000	-0.500000
2	0.00000	SLU-5	Max	-0.500000	-766.40	1	-0.500000	-0.500000
2	0.25000	SLU-5	Max	-0.500000	-711.39	3	0.500000	-0.500000
2	0.50000	SLU-5	Max	-0.500000	-742.37	3	0.500000	-0.500000
2	0.00000	SLU-5	Min	-0.500000	-766.40	1	-0.500000	-0.500000
2	0.25000	SLU-5	Min	-0.500000	-711.39	3	0.500000	-0.500000
2	0.50000	SLU-5	Min	-0.500000	-742.37	3	0.500000	-0.500000
2	0.00000	SLU-6	Max	-0.500000	-1848.04	3	0.500000	-0.500000
2	0.25000	SLU-6	Max	-0.500000	-1838.22	3	0.500000	-0.500000
2	0.50000	SLU-6	Max	-0.500000	-1750.76	3	0.500000	-0.500000
2	0.00000	SLU-6	Min	-0.500000	-1848.04	3	0.500000	-0.500000
2	0.25000	SLU-6	Min	-0.500000	-1838.22	3	0.500000	-0.500000
2	0.50000	SLU-6	Min	-0.500000	-1750.76	3	0.500000	-0.500000
2	0.00000	SLU-7	Max	-0.500000	-1621.34	1	-0.500000	-0.500000
2	0.25000	SLU-7	Max	-0.500000	-1693.48	1	-0.500000	-0.500000
2	0.50000	SLU-7	Max	-0.500000	-1808.36	1	-0.500000	-0.500000
2	0.00000	SLU-7	Min	-0.500000	-1621.34	1	-0.500000	-0.500000
2	0.25000	SLU-7	Min	-0.500000	-1693.48	1	-0.500000	-0.500000
2	0.50000	SLU-7	Min	-0.500000	-1808.36	1	-0.500000	-0.500000
2	0.00000	SLV 1	Max	-0.500000	-6394.54	1	-0.500000	-0.500000
2	0.25000	SLV 1	Max	-0.500000	-5608.42	1	-0.500000	-0.500000
2	0.50000	SLV 1	Max	-0.500000	-4867.57	1	-0.500000	-0.500000
2	0.00000	SLV 1	Min	-0.500000	-6394.54	1	-0.500000	-0.500000
2	0.25000	SLV 1	Min	-0.500000	-5608.42	1	-0.500000	-0.500000
2	0.50000	SLV 1	Min	-0.500000	-4867.57	1	-0.500000	-0.500000
2	0.00000	SLV 2	Max	-0.500000	-6309.78	1	-0.500000	-0.500000
2	0.25000	SLV 2	Max	-0.500000	-5526.44	1	-0.500000	-0.500000
2	0.50000	SLV 2	Max	-0.500000	-4789.63	1	-0.500000	-0.500000
2	0.00000	SLV 2	Min	-0.500000	-6309.78	1	-0.500000	-0.500000
2	0.25000	SLV 2	Min	-0.500000	-5526.44	1	-0.500000	-0.500000
2	0.50000	SLV 2	Min	-0.500000	-4789.63	1	-0.500000	-0.500000
2	0.00000	SLV 3	Max	-0.500000	-6309.78	1	-0.500000	-0.500000
2	0.25000	SLV 3	Max	-0.500000	-5526.44	1	-0.500000	-0.500000
2	0.50000	SLV 3	Max	-0.500000	-4789.63	1	-0.500000	-0.500000
2	0.00000	SLV 3	Min	-0.500000	-6309.78	1	-0.500000	-0.500000

Table: Element Forces - Frames, Part 3 of 4

Frame	Station m	OutputCase	StepType	x3S11Max m	S11Min KN/m2	PtS11Min	x2S11Min m	x3S11Min m
2	0.25000	SLV 3	Min	-0.500000	-5526.44	1	-0.500000	-0.500000
2	0.50000	SLV 3	Min	-0.500000	-4789.63	1	-0.500000	-0.500000
2	0.00000	SLV 4	Max	-0.500000	-9225.02	1	-0.500000	-0.500000
2	0.25000	SLV 4	Max	-0.500000	-9612.29	1	-0.500000	-0.500000
2	0.50000	SLV 4	Max	-0.500000	-10044.42	1	-0.500000	-0.500000
2	0.00000	SLV 4	Min	-0.500000	-9225.02	1	-0.500000	-0.500000
2	0.25000	SLV 4	Min	-0.500000	-9612.29	1	-0.500000	-0.500000
2	0.50000	SLV 4	Min	-0.500000	-10044.42	1	-0.500000	-0.500000
2	0.00000	SLV 5	Max	-0.500000	-1842.79	1	-0.500000	-0.500000
2	0.25000	SLV 5	Max	-0.500000	-1621.33	1	-0.500000	-0.500000
2	0.50000	SLV 5	Max	-0.500000	-1442.50	1	-0.500000	-0.500000
2	0.00000	SLV 5	Min	-0.500000	-1842.79	1	-0.500000	-0.500000
2	0.25000	SLV 5	Min	-0.500000	-1621.33	1	-0.500000	-0.500000
2	0.50000	SLV 5	Min	-0.500000	-1442.50	1	-0.500000	-0.500000
2	0.00000	SLV 6	Max	-0.500000	-2982.45	1	-0.500000	-0.500000
2	0.25000	SLV 6	Max	-0.500000	-3119.24	1	-0.500000	-0.500000
2	0.50000	SLV 6	Max	-0.500000	-3298.16	1	-0.500000	-0.500000
2	0.00000	SLV 6	Min	-0.500000	-2982.45	1	-0.500000	-0.500000
2	0.25000	SLV 6	Min	-0.500000	-3119.24	1	-0.500000	-0.500000
2	0.50000	SLV 6	Min	-0.500000	-3298.16	1	-0.500000	-0.500000
2	0.00000	SLV 7	Max	-0.500000	-1599.15	1	-0.500000	-0.500000
2	0.25000	SLV 7	Max	-0.500000	-1386.95	1	-0.500000	-0.500000
2	0.50000	SLV 7	Max	-0.500000	-1221.60	1	-0.500000	-0.500000
2	0.00000	SLV 7	Min	-0.500000	-1599.15	1	-0.500000	-0.500000
2	0.25000	SLV 7	Min	-0.500000	-1386.95	1	-0.500000	-0.500000
2	0.50000	SLV 7	Min	-0.500000	-1221.60	1	-0.500000	-0.500000
2	0.00000	SLV 8	Max	-0.500000	-2731.49	1	-0.500000	-0.500000
2	0.25000	SLV 8	Max	-0.500000	-2875.20	1	-0.500000	-0.500000
2	0.50000	SLV 8	Max	-0.500000	-3065.26	1	-0.500000	-0.500000
2	0.00000	SLV 8	Min	-0.500000	-2731.49	1	-0.500000	-0.500000
2	0.25000	SLV 8	Min	-0.500000	-2875.20	1	-0.500000	-0.500000
2	0.50000	SLV 8	Min	-0.500000	-3065.26	1	-0.500000	-0.500000
2	0.00000	SLV 9	Max	-0.500000	-6394.54	1	-0.500000	-0.500000
2	0.25000	SLV 9	Max	-0.500000	-5608.42	1	-0.500000	-0.500000
2	0.50000	SLV 9	Max	-0.500000	-4867.57	1	-0.500000	-0.500000
2	0.00000	SLV 9	Min	-0.500000	-6394.54	1	-0.500000	-0.500000
2	0.25000	SLV 9	Min	-0.500000	-5608.42	1	-0.500000	-0.500000
2	0.50000	SLV 9	Min	-0.500000	-4867.57	1	-0.500000	-0.500000
2	0.00000	SLV 10	Max	-0.500000	-9310.37	1	-0.500000	-0.500000
2	0.25000	SLV 10	Max	-0.500000	-9695.16	1	-0.500000	-0.500000
2	0.50000	SLV 10	Max	-0.500000	-10123.55	1	-0.500000	-0.500000
2	0.00000	SLV 10	Min	-0.500000	-9310.37	1	-0.500000	-0.500000
2	0.25000	SLV 10	Min	-0.500000	-9695.16	1	-0.500000	-0.500000
2	0.50000	SLV 10	Min	-0.500000	-10123.55	1	-0.500000	-0.500000
2	0.00000	SLV 11	Max	-0.500000	-6309.78	1	-0.500000	-0.500000
2	0.25000	SLV 11	Max	-0.500000	-5526.44	1	-0.500000	-0.500000
2	0.50000	SLV 11	Max	-0.500000	-4789.63	1	-0.500000	-0.500000
2	0.00000	SLV 11	Min	-0.500000	-6309.78	1	-0.500000	-0.500000
2	0.25000	SLV 11	Min	-0.500000	-5526.44	1	-0.500000	-0.500000
2	0.50000	SLV 11	Min	-0.500000	-4789.63	1	-0.500000	-0.500000
2	0.00000	SLV 12	Max	-0.500000	-9225.02	1	-0.500000	-0.500000
2	0.25000	SLV 12	Max	-0.500000	-9612.29	1	-0.500000	-0.500000
2	0.50000	SLV 12	Max	-0.500000	-10044.42	1	-0.500000	-0.500000
2	0.00000	SLV 12	Min	-0.500000	-9225.02	1	-0.500000	-0.500000
2	0.25000	SLV 12	Min	-0.500000	-9612.29	1	-0.500000	-0.500000
2	0.50000	SLV 12	Min	-0.500000	-10044.42	1	-0.500000	-0.500000
2	0.00000	SLV 13	Max	-0.500000	-1842.79	1	-0.500000	-0.500000
2	0.25000	SLV 13	Max	-0.500000	-1621.33	1	-0.500000	-0.500000
2	0.50000	SLV 13	Max	-0.500000	-1442.50	1	-0.500000	-0.500000

Table: Element Forces - Frames, Part 3 of 4

Frame	Station m	OutputCase	StepType	x3S11Max m	S11Min KN/m2	PtS11Min	x2S11Min m	x3S11Min m
2	0.00000	SLV 13	Min	-0.500000	-1842.79	1	-0.500000	-0.500000
2	0.25000	SLV 13	Min	-0.500000	-1621.33	1	-0.500000	-0.500000
2	0.50000	SLV 13	Min	-0.500000	-1442.50	1	-0.500000	-0.500000
2	0.00000	SLV 14	Max	-0.500000	-2982.45	1	-0.500000	-0.500000
2	0.25000	SLV 14	Max	-0.500000	-3119.24	1	-0.500000	-0.500000
2	0.50000	SLV 14	Max	-0.500000	-3298.16	1	-0.500000	-0.500000
2	0.00000	SLV 14	Min	-0.500000	-2982.45	1	-0.500000	-0.500000
2	0.25000	SLV 14	Min	-0.500000	-3119.24	1	-0.500000	-0.500000
2	0.50000	SLV 14	Min	-0.500000	-3298.16	1	-0.500000	-0.500000
2	0.00000	SLV 15	Max	-0.500000	-1599.15	1	-0.500000	-0.500000
2	0.25000	SLV 15	Max	-0.500000	-1386.95	1	-0.500000	-0.500000
2	0.50000	SLV 15	Max	-0.500000	-1221.60	1	-0.500000	-0.500000
2	0.00000	SLV 15	Min	-0.500000	-1599.15	1	-0.500000	-0.500000
2	0.25000	SLV 15	Min	-0.500000	-1386.95	1	-0.500000	-0.500000
2	0.50000	SLV 15	Min	-0.500000	-1221.60	1	-0.500000	-0.500000
2	0.00000	SLV 16	Max	-0.500000	-2731.49	1	-0.500000	-0.500000
2	0.25000	SLV 16	Max	-0.500000	-2875.20	1	-0.500000	-0.500000
2	0.50000	SLV 16	Max	-0.500000	-3065.26	1	-0.500000	-0.500000
2	0.00000	SLV 16	Min	-0.500000	-2731.49	1	-0.500000	-0.500000
2	0.25000	SLV 16	Min	-0.500000	-2875.20	1	-0.500000	-0.500000
2	0.50000	SLV 16	Min	-0.500000	-3065.26	1	-0.500000	-0.500000
3	0.00000	SLE-C	Max	-0.500000	-1378.36	3	0.500000	-0.500000
3	0.25000	SLE-C	Max	-0.500000	-1400.43	3	0.500000	-0.500000
3	0.50000	SLE-C	Max	-0.500000	-1372.18	3	0.500000	-0.500000
3	0.00000	SLE-C	Min	-0.500000	-1378.36	3	0.500000	-0.500000
3	0.25000	SLE-C	Min	-0.500000	-1400.43	3	0.500000	-0.500000
3	0.50000	SLE-C	Min	-0.500000	-1372.18	3	0.500000	-0.500000
3	0.00000	SLE-F1	Max	-0.500000	-1307.32	3	0.500000	-0.500000
3	0.25000	SLE-F1	Max	-0.500000	-1268.70	3	0.500000	-0.500000
3	0.50000	SLE-F1	Max	-0.500000	-1181.52	3	0.500000	-0.500000
3	0.00000	SLE-F1	Min	-0.500000	-1307.32	3	0.500000	-0.500000
3	0.25000	SLE-F1	Min	-0.500000	-1268.70	3	0.500000	-0.500000
3	0.50000	SLE-F1	Min	-0.500000	-1181.52	3	0.500000	-0.500000
3	0.00000	SLE-F2	Max	-0.500000	-1834.84	3	0.500000	-0.500000
3	0.25000	SLE-F2	Max	-0.500000	-1921.60	3	0.500000	-0.500000
3	0.50000	SLE-F2	Max	-0.500000	-1965.40	3	0.500000	-0.500000
3	0.00000	SLE-F2	Min	-0.500000	-1834.84	3	0.500000	-0.500000
3	0.25000	SLE-F2	Min	-0.500000	-1921.60	3	0.500000	-0.500000
3	0.50000	SLE-F2	Min	-0.500000	-1965.40	3	0.500000	-0.500000
3	0.00000	SLE-F3	Max	-0.500000	-693.99	3	0.500000	-0.500000
3	0.25000	SLE-F3	Max	-0.500000	-664.51	3	0.500000	-0.500000
3	0.50000	SLE-F3	Max	-0.500000	-718.98	1	-0.500000	-0.500000
3	0.00000	SLE-F3	Min	-0.500000	-693.99	3	0.500000	-0.500000
3	0.25000	SLE-F3	Min	-0.500000	-664.51	3	0.500000	-0.500000
3	0.50000	SLE-F3	Min	-0.500000	-718.98	1	-0.500000	-0.500000
3	0.00000	SLE-QP	Max	-0.500000	-1902.41	3	0.500000	-0.500000
3	0.25000	SLE-QP	Max	-0.500000	-1964.29	3	0.500000	-0.500000
3	0.50000	SLE-QP	Max	-0.500000	-1983.34	3	0.500000	-0.500000
3	0.00000	SLE-QP	Min	-0.500000	-1902.41	3	0.500000	-0.500000
3	0.25000	SLE-QP	Min	-0.500000	-1964.29	3	0.500000	-0.500000
3	0.50000	SLE-QP	Min	-0.500000	-1983.34	3	0.500000	-0.500000
3	0.00000	SLU-1	Max	-0.500000	-1981.20	3	0.500000	-0.500000
3	0.25000	SLU-1	Max	-0.500000	-2011.15	3	0.500000	-0.500000
3	0.50000	SLU-1	Max	-0.500000	-1963.67	3	0.500000	-0.500000
3	0.00000	SLU-1	Min	-0.500000	-1981.20	3	0.500000	-0.500000
3	0.25000	SLU-1	Min	-0.500000	-2011.15	3	0.500000	-0.500000
3	0.50000	SLU-1	Min	-0.500000	-1963.67	3	0.500000	-0.500000
3	0.00000	SLU-2	Max	-0.500000	-2883.67	3	0.500000	-0.500000
3	0.25000	SLU-2	Max	-0.500000	-2865.52	3	0.500000	-0.500000

Table: Element Forces - Frames, Part 3 of 4

Frame	Station m	OutputCase	StepType	x3S11Max m	S11Min KN/m2	PtS11Min	x2S11Min m	x3S11Min m
3	0.50000	SLU-2	Max	-0.500000	-2770.38	3	0.500000	-0.500000
3	0.00000	SLU-2	Min	-0.500000	-2883.67	3	0.500000	-0.500000
3	0.25000	SLU-2	Min	-0.500000	-2865.52	3	0.500000	-0.500000
3	0.50000	SLU-2	Min	-0.500000	-2770.38	3	0.500000	-0.500000
3	0.00000	SLU-3	Max	-0.500000	-1713.12	1	-0.500000	-0.500000
3	0.25000	SLU-3	Max	-0.500000	-1691.37	1	-0.500000	-0.500000
3	0.50000	SLU-3	Max	-0.500000	-1712.90	1	-0.500000	-0.500000
3	0.00000	SLU-3	Min	-0.500000	-1713.12	1	-0.500000	-0.500000
3	0.25000	SLU-3	Min	-0.500000	-1691.37	1	-0.500000	-0.500000
3	0.50000	SLU-3	Min	-0.500000	-1712.90	1	-0.500000	-0.500000
3	0.00000	SLU-4	Max	-0.500000	-2693.28	3	0.500000	-0.500000
3	0.25000	SLU-4	Max	-0.500000	-2758.59	3	0.500000	-0.500000
3	0.50000	SLU-4	Max	-0.500000	-2746.47	3	0.500000	-0.500000
3	0.00000	SLU-4	Min	-0.500000	-2693.28	3	0.500000	-0.500000
3	0.25000	SLU-4	Min	-0.500000	-2758.59	3	0.500000	-0.500000
3	0.50000	SLU-4	Min	-0.500000	-2746.47	3	0.500000	-0.500000
3	0.00000	SLU-5	Max	-0.500000	-739.38	3	0.500000	-0.500000
3	0.25000	SLU-5	Max	-0.500000	-817.76	3	0.500000	-0.500000
3	0.50000	SLU-5	Max	-0.500000	-852.85	3	0.500000	-0.500000
3	0.00000	SLU-5	Min	-0.500000	-739.38	3	0.500000	-0.500000
3	0.25000	SLU-5	Min	-0.500000	-817.76	3	0.500000	-0.500000
3	0.50000	SLU-5	Min	-0.500000	-852.85	3	0.500000	-0.500000
3	0.00000	SLU-6	Max	-0.500000	-1755.02	3	0.500000	-0.500000
3	0.25000	SLU-6	Max	-0.500000	-1706.22	3	0.500000	-0.500000
3	0.50000	SLU-6	Max	-0.500000	-1580.43	3	0.500000	-0.500000
3	0.00000	SLU-6	Min	-0.500000	-1755.02	3	0.500000	-0.500000
3	0.25000	SLU-6	Min	-0.500000	-1706.22	3	0.500000	-0.500000
3	0.50000	SLU-6	Min	-0.500000	-1580.43	3	0.500000	-0.500000
3	0.00000	SLU-7	Max	-0.500000	-1813.09	1	-0.500000	-0.500000
3	0.25000	SLU-7	Max	-0.500000	-1871.49	1	-0.500000	-0.500000
3	0.50000	SLU-7	Max	-0.500000	-1972.74	1	-0.500000	-0.500000
3	0.00000	SLU-7	Min	-0.500000	-1813.09	1	-0.500000	-0.500000
3	0.25000	SLU-7	Min	-0.500000	-1871.49	1	-0.500000	-0.500000
3	0.50000	SLU-7	Min	-0.500000	-1972.74	1	-0.500000	-0.500000
3	0.00000	SLV 1	Max	-0.500000	-4821.46	1	-0.500000	-0.500000
3	0.25000	SLV 1	Max	-0.500000	-3916.29	1	-0.500000	-0.500000
3	0.50000	SLV 1	Max	-0.500000	-3059.38	1	-0.500000	-0.500000
3	0.00000	SLV 1	Min	-0.500000	-4821.46	1	-0.500000	-0.500000
3	0.25000	SLV 1	Min	-0.500000	-3916.29	1	-0.500000	-0.500000
3	0.50000	SLV 1	Min	-0.500000	-3059.38	1	-0.500000	-0.500000
3	0.00000	SLV 2	Max	-0.500000	-4743.77	1	-0.500000	-0.500000
3	0.25000	SLV 2	Max	-0.500000	-3843.44	1	-0.500000	-0.500000
3	0.50000	SLV 2	Max	-0.500000	-2992.60	1	-0.500000	-0.500000
3	0.00000	SLV 2	Min	-0.500000	-4743.77	1	-0.500000	-0.500000
3	0.25000	SLV 2	Min	-0.500000	-3843.44	1	-0.500000	-0.500000
3	0.50000	SLV 2	Min	-0.500000	-2992.60	1	-0.500000	-0.500000
3	0.00000	SLV 3	Max	-0.500000	-4743.77	1	-0.500000	-0.500000
3	0.25000	SLV 3	Max	-0.500000	-3843.44	1	-0.500000	-0.500000
3	0.50000	SLV 3	Max	-0.500000	-2992.60	1	-0.500000	-0.500000
3	0.00000	SLV 3	Min	-0.500000	-4743.77	1	-0.500000	-0.500000
3	0.25000	SLV 3	Min	-0.500000	-3843.44	1	-0.500000	-0.500000
3	0.50000	SLV 3	Min	-0.500000	-2992.60	1	-0.500000	-0.500000
3	0.00000	SLV 4	Max	-0.500000	-10063.36	1	-0.500000	-0.500000
3	0.25000	SLV 4	Max	-0.500000	-10307.59	1	-0.500000	-0.500000
3	0.50000	SLV 4	Max	-0.500000	-10596.73	1	-0.500000	-0.500000
3	0.00000	SLV 4	Min	-0.500000	-10063.36	1	-0.500000	-0.500000
3	0.25000	SLV 4	Min	-0.500000	-10307.59	1	-0.500000	-0.500000
3	0.50000	SLV 4	Min	-0.500000	-10596.73	1	-0.500000	-0.500000
3	0.00000	SLV 5	Max	-0.500000	-1430.45	1	-0.500000	-0.500000

Table: Element Forces - Frames, Part 3 of 4

Frame	Station m	OutputCase	StepType	x3S11Max m	S11Min KN/m2	PtS11Min	x2S11Min m	x3S11Min m
3	0.25000	SLV 5	Max	-0.500000	-1182.64	1	-0.500000	-0.500000
3	0.50000	SLV 5	Max	-0.500000	-978.46	1	-0.500000	-0.500000
3	0.00000	SLV 5	Min	-0.500000	-1430.45	1	-0.500000	-0.500000
3	0.25000	SLV 5	Min	-0.500000	-1182.64	1	-0.500000	-0.500000
3	0.50000	SLV 5	Min	-0.500000	-978.46	1	-0.500000	-0.500000
3	0.00000	SLV 6	Max	-0.500000	-3305.84	1	-0.500000	-0.500000
3	0.25000	SLV 6	Max	-0.500000	-3404.43	1	-0.500000	-0.500000
3	0.50000	SLV 6	Max	-0.500000	-3545.29	1	-0.500000	-0.500000
3	0.00000	SLV 6	Min	-0.500000	-3305.84	1	-0.500000	-0.500000
3	0.25000	SLV 6	Min	-0.500000	-3404.43	1	-0.500000	-0.500000
3	0.50000	SLV 6	Min	-0.500000	-3545.29	1	-0.500000	-0.500000
3	0.00000	SLV 7	Max	-0.500000	-1210.34	1	-0.500000	-0.500000
3	0.25000	SLV 7	Max	-0.500000	-978.14	1	-0.500000	-0.500000
3	0.50000	SLV 7	Max	-0.500000	-989.70	3	0.500000	-0.500000
3	0.00000	SLV 7	Min	-0.500000	-1210.34	1	-0.500000	-0.500000
3	0.25000	SLV 7	Min	-0.500000	-978.14	1	-0.500000	-0.500000
3	0.50000	SLV 7	Min	-0.500000	-989.70	3	0.500000	-0.500000
3	0.00000	SLV 8	Max	-0.500000	-3073.60	1	-0.500000	-0.500000
3	0.25000	SLV 8	Max	-0.500000	-3185.53	1	-0.500000	-0.500000
3	0.50000	SLV 8	Max	-0.500000	-3343.80	1	-0.500000	-0.500000
3	0.00000	SLV 8	Min	-0.500000	-3073.60	1	-0.500000	-0.500000
3	0.25000	SLV 8	Min	-0.500000	-3185.53	1	-0.500000	-0.500000
3	0.50000	SLV 8	Min	-0.500000	-3343.80	1	-0.500000	-0.500000
3	0.00000	SLV 9	Max	-0.500000	-4821.46	1	-0.500000	-0.500000
3	0.25000	SLV 9	Max	-0.500000	-3916.29	1	-0.500000	-0.500000
3	0.50000	SLV 9	Max	-0.500000	-3059.38	1	-0.500000	-0.500000
3	0.00000	SLV 9	Min	-0.500000	-4821.46	1	-0.500000	-0.500000
3	0.25000	SLV 9	Min	-0.500000	-3916.29	1	-0.500000	-0.500000
3	0.50000	SLV 9	Min	-0.500000	-3059.38	1	-0.500000	-0.500000
3	0.00000	SLV 10	Max	-0.500000	-10142.26	1	-0.500000	-0.500000
3	0.25000	SLV 10	Max	-0.500000	-10381.95	1	-0.500000	-0.500000
3	0.50000	SLV 10	Max	-0.500000	-10665.33	1	-0.500000	-0.500000
3	0.00000	SLV 10	Min	-0.500000	-10142.26	1	-0.500000	-0.500000
3	0.25000	SLV 10	Min	-0.500000	-10381.95	1	-0.500000	-0.500000
3	0.50000	SLV 10	Min	-0.500000	-10665.33	1	-0.500000	-0.500000
3	0.00000	SLV 11	Max	-0.500000	-4743.77	1	-0.500000	-0.500000
3	0.25000	SLV 11	Max	-0.500000	-3843.44	1	-0.500000	-0.500000
3	0.50000	SLV 11	Max	-0.500000	-2992.60	1	-0.500000	-0.500000
3	0.00000	SLV 11	Min	-0.500000	-4743.77	1	-0.500000	-0.500000
3	0.25000	SLV 11	Min	-0.500000	-3843.44	1	-0.500000	-0.500000
3	0.50000	SLV 11	Min	-0.500000	-2992.60	1	-0.500000	-0.500000
3	0.00000	SLV 12	Max	-0.500000	-10063.36	1	-0.500000	-0.500000
3	0.25000	SLV 12	Max	-0.500000	-10307.59	1	-0.500000	-0.500000
3	0.50000	SLV 12	Max	-0.500000	-10596.73	1	-0.500000	-0.500000
3	0.00000	SLV 12	Min	-0.500000	-10063.36	1	-0.500000	-0.500000
3	0.25000	SLV 12	Min	-0.500000	-10307.59	1	-0.500000	-0.500000
3	0.50000	SLV 12	Min	-0.500000	-10596.73	1	-0.500000	-0.500000
3	0.00000	SLV 13	Max	-0.500000	-1430.45	1	-0.500000	-0.500000
3	0.25000	SLV 13	Max	-0.500000	-1182.64	1	-0.500000	-0.500000
3	0.50000	SLV 13	Max	-0.500000	-978.46	1	-0.500000	-0.500000
3	0.00000	SLV 13	Min	-0.500000	-1430.45	1	-0.500000	-0.500000
3	0.25000	SLV 13	Min	-0.500000	-1182.64	1	-0.500000	-0.500000
3	0.50000	SLV 13	Min	-0.500000	-978.46	1	-0.500000	-0.500000
3	0.00000	SLV 14	Max	-0.500000	-3305.84	1	-0.500000	-0.500000
3	0.25000	SLV 14	Max	-0.500000	-3404.43	1	-0.500000	-0.500000
3	0.50000	SLV 14	Max	-0.500000	-3545.29	1	-0.500000	-0.500000
3	0.00000	SLV 14	Min	-0.500000	-3305.84	1	-0.500000	-0.500000
3	0.25000	SLV 14	Min	-0.500000	-3404.43	1	-0.500000	-0.500000
3	0.50000	SLV 14	Min	-0.500000	-3545.29	1	-0.500000	-0.500000

Table: Element Forces - Frames, Part 3 of 4

Frame	Station m	OutputCase	StepType	x3S11Max m	S11Min KN/m2	PtS11Min	x2S11Min m	x3S11Min m
3	0.0000	SLV 15	Max	-0.500000	-1210.34	1	-0.500000	-0.500000
3	0.2500	SLV 15	Max	-0.500000	-978.14	1	-0.500000	-0.500000
3	0.5000	SLV 15	Max	-0.500000	-989.70	3	0.500000	-0.500000
3	0.0000	SLV 15	Min	-0.500000	-1210.34	1	-0.500000	-0.500000
3	0.2500	SLV 15	Min	-0.500000	-978.14	1	-0.500000	-0.500000
3	0.5000	SLV 15	Min	-0.500000	-989.70	3	0.500000	-0.500000
3	0.0000	SLV 16	Max	-0.500000	-3073.60	1	-0.500000	-0.500000
3	0.2500	SLV 16	Max	-0.500000	-3185.53	1	-0.500000	-0.500000
3	0.5000	SLV 16	Max	-0.500000	-3343.80	1	-0.500000	-0.500000
3	0.0000	SLV 16	Min	-0.500000	-3073.60	1	-0.500000	-0.500000
3	0.2500	SLV 16	Min	-0.500000	-3185.53	1	-0.500000	-0.500000
3	0.5000	SLV 16	Min	-0.500000	-3343.80	1	-0.500000	-0.500000
4	0.0000	SLE-C	Max	-0.500000	-1372.92	3	0.500000	-0.500000
4	0.2500	SLE-C	Max	-0.500000	-1384.40	3	0.500000	-0.500000
4	0.5000	SLE-C	Max	-0.500000	-1345.85	3	0.500000	-0.500000
4	0.0000	SLE-C	Min	-0.500000	-1372.92	3	0.500000	-0.500000
4	0.2500	SLE-C	Min	-0.500000	-1384.40	3	0.500000	-0.500000
4	0.5000	SLE-C	Min	-0.500000	-1345.85	3	0.500000	-0.500000
4	0.0000	SLE-F1	Max	-0.500000	-1185.77	3	0.500000	-0.500000
4	0.2500	SLE-F1	Max	-0.500000	-1134.20	3	0.500000	-0.500000
4	0.5000	SLE-F1	Max	-0.500000	-1034.60	3	0.500000	-0.500000
4	0.0000	SLE-F1	Min	-0.500000	-1185.77	3	0.500000	-0.500000
4	0.2500	SLE-F1	Min	-0.500000	-1134.20	3	0.500000	-0.500000
4	0.5000	SLE-F1	Min	-0.500000	-1034.60	3	0.500000	-0.500000
4	0.0000	SLE-F2	Max	-0.500000	-1962.54	3	0.500000	-0.500000
4	0.2500	SLE-F2	Max	-0.500000	-2028.58	3	0.500000	-0.500000
4	0.5000	SLE-F2	Max	-0.500000	-2051.83	3	0.500000	-0.500000
4	0.0000	SLE-F2	Min	-0.500000	-1962.54	3	0.500000	-0.500000
4	0.2500	SLE-F2	Min	-0.500000	-2028.58	3	0.500000	-0.500000
4	0.5000	SLE-F2	Min	-0.500000	-2051.83	3	0.500000	-0.500000
4	0.0000	SLE-F3	Max	-0.500000	-722.14	1	-0.500000	-0.500000
4	0.2500	SLE-F3	Max	-0.500000	-762.85	1	-0.500000	-0.500000
4	0.5000	SLE-F3	Max	-0.500000	-846.11	1	-0.500000	-0.500000
4	0.0000	SLE-F3	Min	-0.500000	-722.14	1	-0.500000	-0.500000
4	0.2500	SLE-F3	Min	-0.500000	-762.85	1	-0.500000	-0.500000
4	0.5000	SLE-F3	Min	-0.500000	-846.11	1	-0.500000	-0.500000
4	0.0000	SLE-QP	Max	-0.500000	-1981.98	3	0.500000	-0.500000
4	0.2500	SLE-QP	Max	-0.500000	-2020.39	3	0.500000	-0.500000
4	0.5000	SLE-QP	Max	-0.500000	-2016.24	3	0.500000	-0.500000
4	0.0000	SLE-QP	Min	-0.500000	-1981.98	3	0.500000	-0.500000
4	0.2500	SLE-QP	Min	-0.500000	-2020.39	3	0.500000	-0.500000
4	0.5000	SLE-QP	Min	-0.500000	-2016.24	3	0.500000	-0.500000
4	0.0000	SLU-1	Max	-0.500000	-1965.65	3	0.500000	-0.500000
4	0.2500	SLU-1	Max	-0.500000	-1961.33	3	0.500000	-0.500000
4	0.5000	SLU-1	Max	-0.500000	-1880.65	3	0.500000	-0.500000
4	0.0000	SLU-1	Min	-0.500000	-1965.65	3	0.500000	-0.500000
4	0.2500	SLU-1	Min	-0.500000	-1961.33	3	0.500000	-0.500000
4	0.5000	SLU-1	Min	-0.500000	-1880.65	3	0.500000	-0.500000
4	0.0000	SLU-2	Max	-0.500000	-2775.83	3	0.500000	-0.500000
4	0.2500	SLU-2	Max	-0.500000	-2699.98	3	0.500000	-0.500000
4	0.5000	SLU-2	Max	-0.500000	-2548.63	3	0.500000	-0.500000
4	0.0000	SLU-2	Min	-0.500000	-2775.83	3	0.500000	-0.500000
4	0.2500	SLU-2	Min	-0.500000	-2699.98	3	0.500000	-0.500000
4	0.5000	SLU-2	Min	-0.500000	-2548.63	3	0.500000	-0.500000
4	0.0000	SLU-3	Max	-0.500000	-1712.22	1	-0.500000	-0.500000
4	0.2500	SLU-3	Max	-0.500000	-1672.75	1	-0.500000	-0.500000
4	0.5000	SLU-3	Max	-0.500000	-1676.68	1	-0.500000	-0.500000
4	0.0000	SLU-3	Min	-0.500000	-1712.22	1	-0.500000	-0.500000
4	0.2500	SLU-3	Min	-0.500000	-1672.75	1	-0.500000	-0.500000

Table: Element Forces - Frames, Part 3 of 4

Frame	Station m	OutputCase	StepType	x3S11Max m	S11Min KN/m2	PtS11Min	x2S11Min m	x3S11Min m
4	0.50000	SLU-3	Min	-0.500000	-1676.68	1	-0.500000	-0.500000
4	0.00000	SLU-4	Max	-0.500000	-2746.87	3	0.500000	-0.500000
4	0.25000	SLU-4	Max	-0.500000	-2763.10	3	0.500000	-0.500000
4	0.50000	SLU-4	Max	-0.500000	-2702.99	3	0.500000	-0.500000
4	0.00000	SLU-4	Min	-0.500000	-2746.87	3	0.500000	-0.500000
4	0.25000	SLU-4	Min	-0.500000	-2763.10	3	0.500000	-0.500000
4	0.50000	SLU-4	Min	-0.500000	-2702.99	3	0.500000	-0.500000
4	0.00000	SLU-5	Max	-0.500000	-849.69	3	0.500000	-0.500000
4	0.25000	SLU-5	Max	-0.500000	-932.27	3	0.500000	-0.500000
4	0.50000	SLU-5	Max	-0.500000	-971.43	3	0.500000	-0.500000
4	0.00000	SLU-5	Min	-0.500000	-849.69	3	0.500000	-0.500000
4	0.25000	SLU-5	Min	-0.500000	-932.27	3	0.500000	-0.500000
4	0.50000	SLU-5	Min	-0.500000	-971.43	3	0.500000	-0.500000
4	0.00000	SLU-6	Max	-0.500000	-1586.95	3	0.500000	-0.500000
4	0.25000	SLU-6	Max	-0.500000	-1503.73	3	0.500000	-0.500000
4	0.50000	SLU-6	Max	-0.500000	-1345.02	3	0.500000	-0.500000
4	0.00000	SLU-6	Min	-0.500000	-1586.95	3	0.500000	-0.500000
4	0.25000	SLU-6	Min	-0.500000	-1503.73	3	0.500000	-0.500000
4	0.50000	SLU-6	Min	-0.500000	-1345.02	3	0.500000	-0.500000
4	0.00000	SLU-7	Max	-0.500000	-1976.56	1	-0.500000	-0.500000
4	0.25000	SLU-7	Max	-0.500000	-2019.73	1	-0.500000	-0.500000
4	0.50000	SLU-7	Max	-0.500000	-2105.45	1	-0.500000	-0.500000
4	0.00000	SLU-7	Min	-0.500000	-1976.56	1	-0.500000	-0.500000
4	0.25000	SLU-7	Min	-0.500000	-2019.73	1	-0.500000	-0.500000
4	0.50000	SLU-7	Min	-0.500000	-2105.45	1	-0.500000	-0.500000
4	0.00000	SLV 1	Max	-0.500000	-3007.27	1	-0.500000	-0.500000
4	0.25000	SLV 1	Max	-0.500000	-1998.84	1	-0.500000	-0.500000
4	0.50000	SLV 1	Max	-0.500000	-1966.40	3	0.500000	-0.500000
4	0.00000	SLV 1	Min	-0.500000	-3007.27	1	-0.500000	-0.500000
4	0.25000	SLV 1	Min	-0.500000	-1998.84	1	-0.500000	-0.500000
4	0.50000	SLV 1	Min	-0.500000	-1966.40	3	0.500000	-0.500000
4	0.00000	SLV 2	Max	-0.500000	-2940.83	1	-0.500000	-0.500000
4	0.25000	SLV 2	Max	-0.500000	-1939.13	1	-0.500000	-0.500000
4	0.50000	SLV 2	Max	-0.500000	-2028.93	3	0.500000	-0.500000
4	0.00000	SLV 2	Min	-0.500000	-2940.83	1	-0.500000	-0.500000
4	0.25000	SLV 2	Min	-0.500000	-1939.13	1	-0.500000	-0.500000
4	0.50000	SLV 2	Min	-0.500000	-2028.93	3	0.500000	-0.500000
4	0.00000	SLV 3	Max	-0.500000	-2940.83	1	-0.500000	-0.500000
4	0.25000	SLV 3	Max	-0.500000	-1939.13	1	-0.500000	-0.500000
4	0.50000	SLV 3	Max	-0.500000	-2028.93	3	0.500000	-0.500000
4	0.00000	SLV 3	Min	-0.500000	-2940.83	1	-0.500000	-0.500000
4	0.25000	SLV 3	Min	-0.500000	-1939.13	1	-0.500000	-0.500000
4	0.50000	SLV 3	Min	-0.500000	-2028.93	3	0.500000	-0.500000
4	0.00000	SLV 4	Max	-0.500000	-10607.41	1	-0.500000	-0.500000
4	0.25000	SLV 4	Max	-0.500000	-10705.61	1	-0.500000	-0.500000
4	0.50000	SLV 4	Max	-0.500000	-10848.38	1	-0.500000	-0.500000
4	0.00000	SLV 4	Min	-0.500000	-10607.41	1	-0.500000	-0.500000
4	0.25000	SLV 4	Min	-0.500000	-10705.61	1	-0.500000	-0.500000
4	0.50000	SLV 4	Min	-0.500000	-10848.38	1	-0.500000	-0.500000
4	0.00000	SLV 5	Max	-0.500000	-965.07	1	-0.500000	-0.500000
4	0.25000	SLV 5	Max	-0.500000	-1022.24	3	0.500000	-0.500000
4	0.50000	SLV 5	Max	-0.500000	-1246.58	3	0.500000	-0.500000
4	0.00000	SLV 5	Min	-0.500000	-965.07	1	-0.500000	-0.500000
4	0.25000	SLV 5	Min	-0.500000	-1022.24	3	0.500000	-0.500000
4	0.50000	SLV 5	Min	-0.500000	-1246.58	3	0.500000	-0.500000
4	0.00000	SLV 6	Max	-0.500000	-3550.68	1	-0.500000	-0.500000
4	0.25000	SLV 6	Max	-0.500000	-3609.42	1	-0.500000	-0.500000
4	0.50000	SLV 6	Max	-0.500000	-3710.19	1	-0.500000	-0.500000
4	0.00000	SLV 6	Min	-0.500000	-3550.68	1	-0.500000	-0.500000

Table: Element Forces - Frames, Part 3 of 4

Frame	Station m	OutputCase	StepType	x3S11Max m	S11Min KN/m2	PtS11Min	x2S11Min m	x3S11Min m
4	0.25000	SLV 6	Min	-0.500000	-3609.42	1	-0.500000	-0.500000
4	0.50000	SLV 6	Min	-0.500000	-3710.19	1	-0.500000	-0.500000
4	0.00000	SLV 7	Max	-0.500000	-977.43	3	0.500000	-0.500000
4	0.25000	SLV 7	Max	-0.500000	-1226.65	3	0.500000	-0.500000
4	0.50000	SLV 7	Max	-0.500000	-1427.27	3	0.500000	-0.500000
4	0.00000	SLV 7	Min	-0.500000	-977.43	3	0.500000	-0.500000
4	0.25000	SLV 7	Min	-0.500000	-1226.65	3	0.500000	-0.500000
4	0.50000	SLV 7	Min	-0.500000	-1427.27	3	0.500000	-0.500000
4	0.00000	SLV 8	Max	-0.500000	-3350.20	1	-0.500000	-0.500000
4	0.25000	SLV 8	Max	-0.500000	-3428.14	1	-0.500000	-0.500000
4	0.50000	SLV 8	Max	-0.500000	-3552.02	1	-0.500000	-0.500000
4	0.00000	SLV 8	Min	-0.500000	-3350.20	1	-0.500000	-0.500000
4	0.25000	SLV 8	Min	-0.500000	-3428.14	1	-0.500000	-0.500000
4	0.50000	SLV 8	Min	-0.500000	-3552.02	1	-0.500000	-0.500000
4	0.00000	SLV 9	Max	-0.500000	-3007.27	1	-0.500000	-0.500000
4	0.25000	SLV 9	Max	-0.500000	-1998.84	1	-0.500000	-0.500000
4	0.50000	SLV 9	Max	-0.500000	-1966.40	3	0.500000	-0.500000
4	0.00000	SLV 9	Min	-0.500000	-3007.27	1	-0.500000	-0.500000
4	0.25000	SLV 9	Min	-0.500000	-1998.84	1	-0.500000	-0.500000
4	0.50000	SLV 9	Min	-0.500000	-1966.40	3	0.500000	-0.500000
4	0.00000	SLV 10	Max	-0.500000	-10675.68	1	-0.500000	-0.500000
4	0.25000	SLV 10	Max	-0.500000	-10767.45	1	-0.500000	-0.500000
4	0.50000	SLV 10	Max	-0.500000	-10902.61	1	-0.500000	-0.500000
4	0.00000	SLV 10	Min	-0.500000	-10675.68	1	-0.500000	-0.500000
4	0.25000	SLV 10	Min	-0.500000	-10767.45	1	-0.500000	-0.500000
4	0.50000	SLV 10	Min	-0.500000	-10902.61	1	-0.500000	-0.500000
4	0.00000	SLV 11	Max	-0.500000	-2940.83	1	-0.500000	-0.500000
4	0.25000	SLV 11	Max	-0.500000	-1939.13	1	-0.500000	-0.500000
4	0.50000	SLV 11	Max	-0.500000	-2028.93	3	0.500000	-0.500000
4	0.00000	SLV 11	Min	-0.500000	-2940.83	1	-0.500000	-0.500000
4	0.25000	SLV 11	Min	-0.500000	-1939.13	1	-0.500000	-0.500000
4	0.50000	SLV 11	Min	-0.500000	-2028.93	3	0.500000	-0.500000
4	0.00000	SLV 12	Max	-0.500000	-10607.41	1	-0.500000	-0.500000
4	0.25000	SLV 12	Max	-0.500000	-10705.61	1	-0.500000	-0.500000
4	0.50000	SLV 12	Max	-0.500000	-10848.38	1	-0.500000	-0.500000
4	0.00000	SLV 12	Min	-0.500000	-10607.41	1	-0.500000	-0.500000
4	0.25000	SLV 12	Min	-0.500000	-10705.61	1	-0.500000	-0.500000
4	0.50000	SLV 12	Min	-0.500000	-10848.38	1	-0.500000	-0.500000
4	0.00000	SLV 13	Max	-0.500000	-965.07	1	-0.500000	-0.500000
4	0.25000	SLV 13	Max	-0.500000	-1022.24	3	0.500000	-0.500000
4	0.50000	SLV 13	Max	-0.500000	-1246.58	3	0.500000	-0.500000
4	0.00000	SLV 13	Min	-0.500000	-965.07	1	-0.500000	-0.500000
4	0.25000	SLV 13	Min	-0.500000	-1022.24	3	0.500000	-0.500000
4	0.50000	SLV 13	Min	-0.500000	-1246.58	3	0.500000	-0.500000
4	0.00000	SLV 14	Max	-0.500000	-3550.68	1	-0.500000	-0.500000
4	0.25000	SLV 14	Max	-0.500000	-3609.42	1	-0.500000	-0.500000
4	0.50000	SLV 14	Max	-0.500000	-3710.19	1	-0.500000	-0.500000
4	0.00000	SLV 14	Min	-0.500000	-3550.68	1	-0.500000	-0.500000
4	0.25000	SLV 14	Min	-0.500000	-3609.42	1	-0.500000	-0.500000
4	0.50000	SLV 14	Min	-0.500000	-3710.19	1	-0.500000	-0.500000
4	0.00000	SLV 15	Max	-0.500000	-977.43	3	0.500000	-0.500000
4	0.25000	SLV 15	Max	-0.500000	-1226.65	3	0.500000	-0.500000
4	0.50000	SLV 15	Max	-0.500000	-1427.27	3	0.500000	-0.500000
4	0.00000	SLV 15	Min	-0.500000	-977.43	3	0.500000	-0.500000
4	0.25000	SLV 15	Min	-0.500000	-1226.65	3	0.500000	-0.500000
4	0.50000	SLV 15	Min	-0.500000	-1427.27	3	0.500000	-0.500000
4	0.00000	SLV 16	Max	-0.500000	-3350.20	1	-0.500000	-0.500000
4	0.25000	SLV 16	Max	-0.500000	-3428.14	1	-0.500000	-0.500000
4	0.50000	SLV 16	Max	-0.500000	-3552.02	1	-0.500000	-0.500000

Table: Element Forces - Frames, Part 3 of 4

Frame	Station m	OutputCase	StepType	x3S11Max m	S11Min KN/m2	PtS11Min	x2S11Min m	x3S11Min m
4	0.00000	SLV 16	Min	-0.500000	-3350.20	1	-0.500000	-0.500000
4	0.25000	SLV 16	Min	-0.500000	-3428.14	1	-0.500000	-0.500000
4	0.50000	SLV 16	Min	-0.500000	-3552.02	1	-0.500000	-0.500000
5	0.00000	SLE-C	Max	-0.500000	-1347.21	3	0.500000	-0.500000
5	0.25000	SLE-C	Max	-0.500000	-1349.92	3	0.500000	-0.500000
5	0.50000	SLE-C	Max	-0.500000	-1302.75	3	0.500000	-0.500000
5	0.00000	SLE-C	Min	-0.500000	-1347.21	3	0.500000	-0.500000
5	0.25000	SLE-C	Min	-0.500000	-1349.92	3	0.500000	-0.500000
5	0.50000	SLE-C	Min	-0.500000	-1302.75	3	0.500000	-0.500000
5	0.00000	SLE-F1	Max	-0.500000	-1039.58	3	0.500000	-0.500000
5	0.25000	SLE-F1	Max	-0.500000	-978.14	3	0.500000	-0.500000
5	0.50000	SLE-F1	Max	-0.500000	-869.16	3	0.500000	-0.500000
5	0.00000	SLE-F1	Min	-0.500000	-1039.58	3	0.500000	-0.500000
5	0.25000	SLE-F1	Min	-0.500000	-978.14	3	0.500000	-0.500000
5	0.50000	SLE-F1	Min	-0.500000	-869.16	3	0.500000	-0.500000
5	0.00000	SLE-F2	Max	-0.500000	-2050.17	3	0.500000	-0.500000
5	0.25000	SLE-F2	Max	-0.500000	-2096.54	3	0.500000	-0.500000
5	0.50000	SLE-F2	Max	-0.500000	-2100.16	3	0.500000	-0.500000
5	0.00000	SLE-F2	Min	-0.500000	-2050.17	3	0.500000	-0.500000
5	0.25000	SLE-F2	Min	-0.500000	-2096.54	3	0.500000	-0.500000
5	0.50000	SLE-F2	Min	-0.500000	-2100.16	3	0.500000	-0.500000
5	0.00000	SLE-F3	Max	-0.500000	-849.30	1	-0.500000	-0.500000
5	0.25000	SLE-F3	Max	-0.500000	-891.01	1	-0.500000	-0.500000
5	0.50000	SLE-F3	Max	-0.500000	-975.08	1	-0.500000	-0.500000
5	0.00000	SLE-F3	Min	-0.500000	-849.30	1	-0.500000	-0.500000
5	0.25000	SLE-F3	Min	-0.500000	-891.01	1	-0.500000	-0.500000
5	0.50000	SLE-F3	Min	-0.500000	-975.08	1	-0.500000	-0.500000
5	0.00000	SLE-QP	Max	-0.500000	-2016.24	3	0.500000	-0.500000
5	0.25000	SLE-QP	Max	-0.500000	-2032.79	3	0.500000	-0.500000
5	0.50000	SLE-QP	Max	-0.500000	-2006.97	3	0.500000	-0.500000
5	0.00000	SLE-QP	Min	-0.500000	-2016.24	3	0.500000	-0.500000
5	0.25000	SLE-QP	Min	-0.500000	-2032.79	3	0.500000	-0.500000
5	0.50000	SLE-QP	Min	-0.500000	-2006.97	3	0.500000	-0.500000
5	0.00000	SLU-1	Max	-0.500000	-1884.56	3	0.500000	-0.500000
5	0.25000	SLU-1	Max	-0.500000	-1850.78	3	0.500000	-0.500000
5	0.50000	SLU-1	Max	-0.500000	-1741.81	3	0.500000	-0.500000
5	0.00000	SLU-1	Min	-0.500000	-1884.56	3	0.500000	-0.500000
5	0.25000	SLU-1	Min	-0.500000	-1850.78	3	0.500000	-0.500000
5	0.50000	SLU-1	Min	-0.500000	-1741.81	3	0.500000	-0.500000
5	0.00000	SLU-2	Max	-0.500000	-2557.29	3	0.500000	-0.500000
5	0.25000	SLU-2	Max	-0.500000	-2430.50	3	0.500000	-0.500000
5	0.50000	SLU-2	Max	-0.500000	-2229.94	3	0.500000	-0.500000
5	0.00000	SLU-2	Min	-0.500000	-2557.29	3	0.500000	-0.500000
5	0.25000	SLU-2	Min	-0.500000	-2430.50	3	0.500000	-0.500000
5	0.50000	SLU-2	Min	-0.500000	-2229.94	3	0.500000	-0.500000
5	0.00000	SLU-3	Max	-0.500000	-1674.93	1	-0.500000	-0.500000
5	0.25000	SLU-3	Max	-0.500000	-1617.15	1	-0.500000	-0.500000
5	0.50000	SLU-3	Max	-0.500000	-1603.18	1	-0.500000	-0.500000
5	0.00000	SLU-3	Min	-0.500000	-1674.93	1	-0.500000	-0.500000
5	0.25000	SLU-3	Min	-0.500000	-1617.15	1	-0.500000	-0.500000
5	0.50000	SLU-3	Min	-0.500000	-1603.18	1	-0.500000	-0.500000
5	0.00000	SLU-4	Max	-0.500000	-2706.16	3	0.500000	-0.500000
5	0.25000	SLU-4	Max	-0.500000	-2678.02	3	0.500000	-0.500000
5	0.50000	SLU-4	Max	-0.500000	-2574.68	3	0.500000	-0.500000
5	0.00000	SLU-4	Min	-0.500000	-2706.16	3	0.500000	-0.500000
5	0.25000	SLU-4	Min	-0.500000	-2678.02	3	0.500000	-0.500000
5	0.50000	SLU-4	Min	-0.500000	-2574.68	3	0.500000	-0.500000
5	0.00000	SLU-5	Max	-0.500000	-968.09	3	0.500000	-0.500000
5	0.25000	SLU-5	Max	-0.500000	-1054.75	3	0.500000	-0.500000

Table: Element Forces - Frames, Part 3 of 4

Frame	Station m	OutputCase	StepType	x3S11Max m	S11Min KN/m2	PtS11Min	x2S11Min m	x3S11Min m
5	0.50000	SLU-5	Max	-0.500000	-1097.61	3	0.500000	-0.500000
5	0.00000	SLU-5	Min	-0.500000	-968.09	3	0.500000	-0.500000
5	0.25000	SLU-5	Min	-0.500000	-1054.75	3	0.500000	-0.500000
5	0.50000	SLU-5	Min	-0.500000	-1097.61	3	0.500000	-0.500000
5	0.00000	SLU-6	Max	-0.500000	-1353.44	3	0.500000	-0.500000
5	0.25000	SLU-6	Max	-0.500000	-1242.62	3	0.500000	-0.500000
5	0.50000	SLU-6	Max	-0.500000	-1058.04	3	0.500000	-0.500000
5	0.00000	SLU-6	Min	-0.500000	-1353.44	3	0.500000	-0.500000
5	0.25000	SLU-6	Min	-0.500000	-1242.62	3	0.500000	-0.500000
5	0.50000	SLU-6	Min	-0.500000	-1058.04	3	0.500000	-0.500000
5	0.00000	SLU-7	Max	-0.500000	-2108.25	1	-0.500000	-0.500000
5	0.25000	SLU-7	Max	-0.500000	-2133.67	1	-0.500000	-0.500000
5	0.50000	SLU-7	Max	-0.500000	-2201.46	1	-0.500000	-0.500000
5	0.00000	SLU-7	Min	-0.500000	-2108.25	1	-0.500000	-0.500000
5	0.25000	SLU-7	Min	-0.500000	-2133.67	1	-0.500000	-0.500000
5	0.50000	SLU-7	Min	-0.500000	-2201.46	1	-0.500000	-0.500000
5	0.00000	SLV 1	Max	-0.500000	-1909.28	3	0.500000	-0.500000
5	0.25000	SLV 1	Max	-0.500000	-2967.55	3	0.500000	-0.500000
5	0.50000	SLV 1	Max	-0.500000	-3968.27	3	0.500000	-0.500000
5	0.00000	SLV 1	Min	-0.500000	-1909.28	3	0.500000	-0.500000
5	0.25000	SLV 1	Min	-0.500000	-2967.55	3	0.500000	-0.500000
5	0.50000	SLV 1	Min	-0.500000	-3968.27	3	0.500000	-0.500000
5	0.00000	SLV 2	Max	-0.500000	-1972.25	3	0.500000	-0.500000
5	0.25000	SLV 2	Max	-0.500000	-3022.73	3	0.500000	-0.500000
5	0.50000	SLV 2	Max	-0.500000	-4014.55	3	0.500000	-0.500000
5	0.00000	SLV 2	Min	-0.500000	-1972.25	3	0.500000	-0.500000
5	0.25000	SLV 2	Min	-0.500000	-3022.73	3	0.500000	-0.500000
5	0.50000	SLV 2	Min	-0.500000	-4014.55	3	0.500000	-0.500000
5	0.00000	SLV 3	Max	-0.500000	-1972.25	3	0.500000	-0.500000
5	0.25000	SLV 3	Max	-0.500000	-3022.73	3	0.500000	-0.500000
5	0.50000	SLV 3	Max	-0.500000	-4014.55	3	0.500000	-0.500000
5	0.00000	SLV 3	Min	-0.500000	-1972.25	3	0.500000	-0.500000
5	0.25000	SLV 3	Min	-0.500000	-3022.73	3	0.500000	-0.500000
5	0.50000	SLV 3	Min	-0.500000	-4014.55	3	0.500000	-0.500000
5	0.00000	SLV 4	Max	-0.500000	-10850.62	1	-0.500000	-0.500000
5	0.25000	SLV 4	Max	-0.500000	-10799.67	1	-0.500000	-0.500000
5	0.50000	SLV 4	Max	-0.500000	-10793.03	1	-0.500000	-0.500000
5	0.00000	SLV 4	Min	-0.500000	-10850.62	1	-0.500000	-0.500000
5	0.25000	SLV 4	Min	-0.500000	-10799.67	1	-0.500000	-0.500000
5	0.50000	SLV 4	Min	-0.500000	-10793.03	1	-0.500000	-0.500000
5	0.00000	SLV 5	Max	-0.500000	-1232.07	3	0.500000	-0.500000
5	0.25000	SLV 5	Max	-0.500000	-1519.14	3	0.500000	-0.500000
5	0.50000	SLV 5	Max	-0.500000	-1760.00	3	0.500000	-0.500000
5	0.00000	SLV 5	Min	-0.500000	-1232.07	3	0.500000	-0.500000
5	0.25000	SLV 5	Min	-0.500000	-1519.14	3	0.500000	-0.500000
5	0.50000	SLV 5	Min	-0.500000	-1760.00	3	0.500000	-0.500000
5	0.00000	SLV 6	Max	-0.500000	-3713.17	1	-0.500000	-0.500000
5	0.25000	SLV 6	Max	-0.500000	-3729.61	1	-0.500000	-0.500000
5	0.50000	SLV 6	Max	-0.500000	-3787.97	1	-0.500000	-0.500000
5	0.00000	SLV 6	Min	-0.500000	-3713.17	1	-0.500000	-0.500000
5	0.25000	SLV 6	Min	-0.500000	-3729.61	1	-0.500000	-0.500000
5	0.50000	SLV 6	Min	-0.500000	-3787.97	1	-0.500000	-0.500000
5	0.00000	SLV 7	Max	-0.500000	-1414.17	3	0.500000	-0.500000
5	0.25000	SLV 7	Max	-0.500000	-1676.80	3	0.500000	-0.500000
5	0.50000	SLV 7	Max	-0.500000	-1889.52	3	0.500000	-0.500000
5	0.00000	SLV 7	Min	-0.500000	-1414.17	3	0.500000	-0.500000
5	0.25000	SLV 7	Min	-0.500000	-1676.80	3	0.500000	-0.500000
5	0.50000	SLV 7	Min	-0.500000	-1889.52	3	0.500000	-0.500000
5	0.00000	SLV 8	Max	-0.500000	-3556.30	1	-0.500000	-0.500000

Table: Element Forces - Frames, Part 3 of 4

Frame	Station m	OutputCase	StepType	x3S11Max m	S11Min KN/m2	PtS11Min	x2S11Min m	x3S11Min m
5	0.25000	SLV 8	Max	-0.500000	-3597.06	1	-0.500000	-0.500000
5	0.50000	SLV 8	Max	-0.500000	-3683.42	1	-0.500000	-0.500000
5	0.00000	SLV 8	Min	-0.500000	-3556.30	1	-0.500000	-0.500000
5	0.25000	SLV 8	Min	-0.500000	-3597.06	1	-0.500000	-0.500000
5	0.50000	SLV 8	Min	-0.500000	-3683.42	1	-0.500000	-0.500000
5	0.00000	SLV 9	Max	-0.500000	-1909.28	3	0.500000	-0.500000
5	0.25000	SLV 9	Max	-0.500000	-2967.55	3	0.500000	-0.500000
5	0.50000	SLV 9	Max	-0.500000	-3968.27	3	0.500000	-0.500000
5	0.00000	SLV 9	Min	-0.500000	-1909.28	3	0.500000	-0.500000
5	0.25000	SLV 9	Min	-0.500000	-2967.55	3	0.500000	-0.500000
5	0.50000	SLV 9	Min	-0.500000	-3968.27	3	0.500000	-0.500000
5	0.00000	SLV 10	Max	-0.500000	-10904.42	1	-0.500000	-0.500000
5	0.25000	SLV 10	Max	-0.500000	-10845.37	1	-0.500000	-0.500000
5	0.50000	SLV 10	Max	-0.500000	-10829.53	1	-0.500000	-0.500000
5	0.00000	SLV 10	Min	-0.500000	-10904.42	1	-0.500000	-0.500000
5	0.25000	SLV 10	Min	-0.500000	-10845.37	1	-0.500000	-0.500000
5	0.50000	SLV 10	Min	-0.500000	-10829.53	1	-0.500000	-0.500000
5	0.00000	SLV 11	Max	-0.500000	-1972.25	3	0.500000	-0.500000
5	0.25000	SLV 11	Max	-0.500000	-3022.73	3	0.500000	-0.500000
5	0.50000	SLV 11	Max	-0.500000	-4014.55	3	0.500000	-0.500000
5	0.00000	SLV 11	Min	-0.500000	-1972.25	3	0.500000	-0.500000
5	0.25000	SLV 11	Min	-0.500000	-3022.73	3	0.500000	-0.500000
5	0.50000	SLV 11	Min	-0.500000	-4014.55	3	0.500000	-0.500000
5	0.00000	SLV 12	Max	-0.500000	-10850.62	1	-0.500000	-0.500000
5	0.25000	SLV 12	Max	-0.500000	-10799.67	1	-0.500000	-0.500000
5	0.50000	SLV 12	Max	-0.500000	-10793.03	1	-0.500000	-0.500000
5	0.00000	SLV 12	Min	-0.500000	-10850.62	1	-0.500000	-0.500000
5	0.25000	SLV 12	Min	-0.500000	-10799.67	1	-0.500000	-0.500000
5	0.50000	SLV 12	Min	-0.500000	-10793.03	1	-0.500000	-0.500000
5	0.00000	SLV 13	Max	-0.500000	-1232.07	3	0.500000	-0.500000
5	0.25000	SLV 13	Max	-0.500000	-1519.14	3	0.500000	-0.500000
5	0.50000	SLV 13	Max	-0.500000	-1760.00	3	0.500000	-0.500000
5	0.00000	SLV 13	Min	-0.500000	-1232.07	3	0.500000	-0.500000
5	0.25000	SLV 13	Min	-0.500000	-1519.14	3	0.500000	-0.500000
5	0.50000	SLV 13	Min	-0.500000	-1760.00	3	0.500000	-0.500000
5	0.00000	SLV 14	Max	-0.500000	-3713.17	1	-0.500000	-0.500000
5	0.25000	SLV 14	Max	-0.500000	-3729.61	1	-0.500000	-0.500000
5	0.50000	SLV 14	Max	-0.500000	-3787.97	1	-0.500000	-0.500000
5	0.00000	SLV 14	Min	-0.500000	-3713.17	1	-0.500000	-0.500000
5	0.25000	SLV 14	Min	-0.500000	-3729.61	1	-0.500000	-0.500000
5	0.50000	SLV 14	Min	-0.500000	-3787.97	1	-0.500000	-0.500000
5	0.00000	SLV 15	Max	-0.500000	-1414.17	3	0.500000	-0.500000
5	0.25000	SLV 15	Max	-0.500000	-1676.80	3	0.500000	-0.500000
5	0.50000	SLV 15	Max	-0.500000	-1889.52	3	0.500000	-0.500000
5	0.00000	SLV 15	Min	-0.500000	-1414.17	3	0.500000	-0.500000
5	0.25000	SLV 15	Min	-0.500000	-1676.80	3	0.500000	-0.500000
5	0.50000	SLV 15	Min	-0.500000	-1889.52	3	0.500000	-0.500000
5	0.00000	SLV 16	Max	-0.500000	-3556.30	1	-0.500000	-0.500000
5	0.25000	SLV 16	Max	-0.500000	-3597.06	1	-0.500000	-0.500000
5	0.50000	SLV 16	Max	-0.500000	-3683.42	1	-0.500000	-0.500000
5	0.00000	SLV 16	Min	-0.500000	-3556.30	1	-0.500000	-0.500000
5	0.25000	SLV 16	Min	-0.500000	-3597.06	1	-0.500000	-0.500000
5	0.50000	SLV 16	Min	-0.500000	-3683.42	1	-0.500000	-0.500000
6	0.00000	SLE-C	Max	-0.500000	-1304.62	3	0.500000	-0.500000
6	0.25000	SLE-C	Max	-0.500000	-1301.25	3	0.500000	-0.500000
6	0.50000	SLE-C	Max	-0.500000	-1248.69	3	0.500000	-0.500000
6	0.00000	SLE-C	Min	-0.500000	-1304.62	3	0.500000	-0.500000
6	0.25000	SLE-C	Min	-0.500000	-1301.25	3	0.500000	-0.500000
6	0.50000	SLE-C	Min	-0.500000	-1248.69	3	0.500000	-0.500000

Table: Element Forces - Frames, Part 3 of 4

Frame	Station m	OutputCase	StepType	x3S11Max m	S11Min KN/m2	PtS11Min	x2S11Min m	x3S11Min m
6	0.00000	SLE-F1	Max	-0.500000	-874.67	3	0.500000	-0.500000
6	0.25000	SLE-F1	Max	-0.500000	-807.48	3	0.500000	-0.500000
6	0.50000	SLE-F1	Max	-0.500000	-720.16	1	-0.500000	-0.500000
6	0.00000	SLE-F1	Min	-0.500000	-874.67	3	0.500000	-0.500000
6	0.25000	SLE-F1	Min	-0.500000	-807.48	3	0.500000	-0.500000
6	0.50000	SLE-F1	Min	-0.500000	-720.16	1	-0.500000	-0.500000
6	0.00000	SLE-F2	Max	-0.500000	-2099.65	3	0.500000	-0.500000
6	0.25000	SLE-F2	Max	-0.500000	-2128.25	3	0.500000	-0.500000
6	0.50000	SLE-F2	Max	-0.500000	-2114.58	3	0.500000	-0.500000
6	0.00000	SLE-F2	Min	-0.500000	-2099.65	3	0.500000	-0.500000
6	0.25000	SLE-F2	Min	-0.500000	-2128.25	3	0.500000	-0.500000
6	0.50000	SLE-F2	Min	-0.500000	-2114.58	3	0.500000	-0.500000
6	0.00000	SLE-F3	Max	-0.500000	-978.17	1	-0.500000	-0.500000
6	0.25000	SLE-F3	Max	-0.500000	-1018.27	1	-0.500000	-0.500000
6	0.50000	SLE-F3	Max	-0.500000	-1100.07	1	-0.500000	-0.500000
6	0.00000	SLE-F3	Min	-0.500000	-978.17	1	-0.500000	-0.500000
6	0.25000	SLE-F3	Min	-0.500000	-1018.27	1	-0.500000	-0.500000
6	0.50000	SLE-F3	Min	-0.500000	-1100.07	1	-0.500000	-0.500000
6	0.00000	SLE-QP	Max	-0.500000	-2008.21	3	0.500000	-0.500000
6	0.25000	SLE-QP	Max	-0.500000	-2005.46	3	0.500000	-0.500000
6	0.50000	SLE-QP	Max	-0.500000	-1961.01	3	0.500000	-0.500000
6	0.00000	SLE-QP	Min	-0.500000	-2008.21	3	0.500000	-0.500000
6	0.25000	SLE-QP	Min	-0.500000	-2005.46	3	0.500000	-0.500000
6	0.50000	SLE-QP	Min	-0.500000	-1961.01	3	0.500000	-0.500000
6	0.00000	SLU-1	Max	-0.500000	-1747.32	3	0.500000	-0.500000
6	0.25000	SLU-1	Max	-0.500000	-1690.74	3	0.500000	-0.500000
6	0.50000	SLU-1	Max	-0.500000	-1560.92	3	0.500000	-0.500000
6	0.00000	SLU-1	Min	-0.500000	-1747.32	3	0.500000	-0.500000
6	0.25000	SLU-1	Min	-0.500000	-1690.74	3	0.500000	-0.500000
6	0.50000	SLU-1	Min	-0.500000	-1560.92	3	0.500000	-0.500000
6	0.00000	SLU-2	Max	-0.500000	-2241.37	3	0.500000	-0.500000
6	0.25000	SLU-2	Max	-0.500000	-2072.62	3	0.500000	-0.500000
6	0.50000	SLU-2	Max	-0.500000	-1832.72	3	0.500000	-0.500000
6	0.00000	SLU-2	Min	-0.500000	-2241.37	3	0.500000	-0.500000
6	0.25000	SLU-2	Min	-0.500000	-2072.62	3	0.500000	-0.500000
6	0.50000	SLU-2	Min	-0.500000	-1832.72	3	0.500000	-0.500000
6	0.00000	SLU-3	Max	-0.500000	-1600.36	1	-0.500000	-0.500000
6	0.25000	SLU-3	Max	-0.500000	-1524.29	1	-0.500000	-0.500000
6	0.50000	SLU-3	Max	-0.500000	-1492.03	1	-0.500000	-0.500000
6	0.00000	SLU-3	Min	-0.500000	-1600.36	1	-0.500000	-0.500000
6	0.25000	SLU-3	Min	-0.500000	-1524.29	1	-0.500000	-0.500000
6	0.50000	SLU-3	Min	-0.500000	-1492.03	1	-0.500000	-0.500000
6	0.00000	SLU-4	Max	-0.500000	-2580.29	3	0.500000	-0.500000
6	0.25000	SLU-4	Max	-0.500000	-2514.36	3	0.500000	-0.500000
6	0.50000	SLU-4	Max	-0.500000	-2375.20	3	0.500000	-0.500000
6	0.00000	SLU-4	Min	-0.500000	-2580.29	3	0.500000	-0.500000
6	0.25000	SLU-4	Min	-0.500000	-2514.36	3	0.500000	-0.500000
6	0.50000	SLU-4	Min	-0.500000	-2375.20	3	0.500000	-0.500000
6	0.00000	SLU-5	Max	-0.500000	-1094.10	3	0.500000	-0.500000
6	0.25000	SLU-5	Max	-0.500000	-1185.22	3	0.500000	-0.500000
6	0.50000	SLU-5	Max	-0.500000	-1232.54	3	0.500000	-0.500000
6	0.00000	SLU-5	Min	-0.500000	-1094.10	3	0.500000	-0.500000
6	0.25000	SLU-5	Min	-0.500000	-1185.22	3	0.500000	-0.500000
6	0.50000	SLU-5	Min	-0.500000	-1232.54	3	0.500000	-0.500000
6	0.00000	SLU-6	Max	-0.500000	-1067.90	3	0.500000	-0.500000
6	0.25000	SLU-6	Max	-0.500000	-1064.93	1	-0.500000	-0.500000
6	0.50000	SLU-6	Max	-0.500000	-1302.03	1	-0.500000	-0.500000
6	0.00000	SLU-6	Min	-0.500000	-1067.90	3	0.500000	-0.500000
6	0.25000	SLU-6	Min	-0.500000	-1064.93	1	-0.500000	-0.500000

Table: Element Forces - Frames, Part 3 of 4

Frame	Station m	OutputCase	StepType	x3S11Max m	S11Min KN/m2	PtS11Min	x2S11Min m	x3S11Min m
6	0.50000	SLU-6	Min	-0.500000	-1302.03	1	-0.500000	-0.500000
6	0.00000	SLU-7	Max	-0.500000	-2203.11	1	-0.500000	-0.500000
6	0.25000	SLU-7	Max	-0.500000	-2208.29	1	-0.500000	-0.500000
6	0.50000	SLU-7	Max	-0.500000	-2255.18	1	-0.500000	-0.500000
6	0.00000	SLU-7	Min	-0.500000	-2203.11	1	-0.500000	-0.500000
6	0.25000	SLU-7	Min	-0.500000	-2208.29	1	-0.500000	-0.500000
6	0.50000	SLU-7	Min	-0.500000	-2255.18	1	-0.500000	-0.500000
6	0.00000	SLV 1	Max	-0.500000	-3907.37	3	0.500000	-0.500000
6	0.25000	SLV 1	Max	-0.500000	-5021.21	3	0.500000	-0.500000
6	0.50000	SLV 1	Max	-0.500000	-6071.60	3	0.500000	-0.500000
6	0.00000	SLV 1	Min	-0.500000	-3907.37	3	0.500000	-0.500000
6	0.25000	SLV 1	Min	-0.500000	-5021.21	3	0.500000	-0.500000
6	0.50000	SLV 1	Min	-0.500000	-6071.60	3	0.500000	-0.500000
6	0.00000	SLV 2	Max	-0.500000	-3954.18	3	0.500000	-0.500000
6	0.25000	SLV 2	Max	-0.500000	-5058.95	3	0.500000	-0.500000
6	0.50000	SLV 2	Max	-0.500000	-6099.25	3	0.500000	-0.500000
6	0.00000	SLV 2	Min	-0.500000	-3954.18	3	0.500000	-0.500000
6	0.25000	SLV 2	Min	-0.500000	-5058.95	3	0.500000	-0.500000
6	0.50000	SLV 2	Min	-0.500000	-6099.25	3	0.500000	-0.500000
6	0.00000	SLV 3	Max	-0.500000	-3954.18	3	0.500000	-0.500000
6	0.25000	SLV 3	Max	-0.500000	-5058.95	3	0.500000	-0.500000
6	0.50000	SLV 3	Max	-0.500000	-6099.25	3	0.500000	-0.500000
6	0.00000	SLV 3	Min	-0.500000	-3954.18	3	0.500000	-0.500000
6	0.25000	SLV 3	Min	-0.500000	-5058.95	3	0.500000	-0.500000
6	0.50000	SLV 3	Min	-0.500000	-6099.25	3	0.500000	-0.500000
6	0.00000	SLV 4	Max	-0.500000	-10786.69	1	-0.500000	-0.500000
6	0.25000	SLV 4	Max	-0.500000	-10584.39	1	-0.500000	-0.500000
6	0.50000	SLV 4	Max	-0.500000	-10425.65	1	-0.500000	-0.500000
6	0.00000	SLV 4	Min	-0.500000	-10786.69	1	-0.500000	-0.500000
6	0.25000	SLV 4	Min	-0.500000	-10584.39	1	-0.500000	-0.500000
6	0.50000	SLV 4	Min	-0.500000	-10425.65	1	-0.500000	-0.500000
6	0.00000	SLV 5	Max	-0.500000	-1744.65	3	0.500000	-0.500000
6	0.25000	SLV 5	Max	-0.500000	-2045.06	3	0.500000	-0.500000
6	0.50000	SLV 5	Max	-0.500000	-2297.87	3	0.500000	-0.500000
6	0.00000	SLV 5	Min	-0.500000	-1744.65	3	0.500000	-0.500000
6	0.25000	SLV 5	Min	-0.500000	-2045.06	3	0.500000	-0.500000
6	0.50000	SLV 5	Min	-0.500000	-2297.87	3	0.500000	-0.500000
6	0.00000	SLV 6	Max	-0.500000	-3788.43	1	-0.500000	-0.500000
6	0.25000	SLV 6	Max	-0.500000	-3760.38	1	-0.500000	-0.500000
6	0.50000	SLV 6	Max	-0.500000	-3773.67	1	-0.500000	-0.500000
6	0.00000	SLV 6	Min	-0.500000	-3788.43	1	-0.500000	-0.500000
6	0.25000	SLV 6	Min	-0.500000	-3760.38	1	-0.500000	-0.500000
6	0.50000	SLV 6	Min	-0.500000	-3773.67	1	-0.500000	-0.500000
6	0.00000	SLV 7	Max	-0.500000	-1875.83	3	0.500000	-0.500000
6	0.25000	SLV 7	Max	-0.500000	-2148.04	3	0.500000	-0.500000
6	0.50000	SLV 7	Max	-0.500000	-2369.23	3	0.500000	-0.500000
6	0.00000	SLV 7	Min	-0.500000	-1875.83	3	0.500000	-0.500000
6	0.25000	SLV 7	Min	-0.500000	-2148.04	3	0.500000	-0.500000
6	0.50000	SLV 7	Min	-0.500000	-2369.23	3	0.500000	-0.500000
6	0.00000	SLV 8	Max	-0.500000	-3685.42	1	-0.500000	-0.500000
6	0.25000	SLV 8	Max	-0.500000	-3685.88	1	-0.500000	-0.500000
6	0.50000	SLV 8	Max	-0.500000	-3731.08	1	-0.500000	-0.500000
6	0.00000	SLV 8	Min	-0.500000	-3685.42	1	-0.500000	-0.500000
6	0.25000	SLV 8	Min	-0.500000	-3685.88	1	-0.500000	-0.500000
6	0.50000	SLV 8	Min	-0.500000	-3731.08	1	-0.500000	-0.500000
6	0.00000	SLV 9	Max	-0.500000	-3907.37	3	0.500000	-0.500000
6	0.25000	SLV 9	Max	-0.500000	-5021.21	3	0.500000	-0.500000
6	0.50000	SLV 9	Max	-0.500000	-6071.60	3	0.500000	-0.500000
6	0.00000	SLV 9	Min	-0.500000	-3907.37	3	0.500000	-0.500000

Table: Element Forces - Frames, Part 3 of 4

Frame	Station m	OutputCase	StepType	x3S11Max m	S11Min KN/m2	PtS11Min	x2S11Min m	x3S11Min m
6	0.25000	SLV 9	Min	-0.500000	-5021.21	3	0.500000	-0.500000
6	0.50000	SLV 9	Min	-0.500000	-6071.60	3	0.500000	-0.500000
6	0.00000	SLV 10	Max	-0.500000	-10822.67	1	-0.500000	-0.500000
6	0.25000	SLV 10	Max	-0.500000	-10610.89	1	-0.500000	-0.500000
6	0.50000	SLV 10	Max	-0.500000	-10441.65	1	-0.500000	-0.500000
6	0.00000	SLV 10	Min	-0.500000	-10822.67	1	-0.500000	-0.500000
6	0.25000	SLV 10	Min	-0.500000	-10610.89	1	-0.500000	-0.500000
6	0.50000	SLV 10	Min	-0.500000	-10441.65	1	-0.500000	-0.500000
6	0.00000	SLV 11	Max	-0.500000	-3954.18	3	0.500000	-0.500000
6	0.25000	SLV 11	Max	-0.500000	-5058.95	3	0.500000	-0.500000
6	0.50000	SLV 11	Max	-0.500000	-6099.25	3	0.500000	-0.500000
6	0.00000	SLV 11	Min	-0.500000	-3954.18	3	0.500000	-0.500000
6	0.25000	SLV 11	Min	-0.500000	-5058.95	3	0.500000	-0.500000
6	0.50000	SLV 11	Min	-0.500000	-6099.25	3	0.500000	-0.500000
6	0.00000	SLV 12	Max	-0.500000	-10786.69	1	-0.500000	-0.500000
6	0.25000	SLV 12	Max	-0.500000	-10584.39	1	-0.500000	-0.500000
6	0.50000	SLV 12	Max	-0.500000	-10425.65	1	-0.500000	-0.500000
6	0.00000	SLV 12	Min	-0.500000	-10786.69	1	-0.500000	-0.500000
6	0.25000	SLV 12	Min	-0.500000	-10584.39	1	-0.500000	-0.500000
6	0.50000	SLV 12	Min	-0.500000	-10425.65	1	-0.500000	-0.500000
6	0.00000	SLV 13	Max	-0.500000	-1744.65	3	0.500000	-0.500000
6	0.25000	SLV 13	Max	-0.500000	-2045.06	3	0.500000	-0.500000
6	0.50000	SLV 13	Max	-0.500000	-2297.87	3	0.500000	-0.500000
6	0.00000	SLV 13	Min	-0.500000	-1744.65	3	0.500000	-0.500000
6	0.25000	SLV 13	Min	-0.500000	-2045.06	3	0.500000	-0.500000
6	0.50000	SLV 13	Min	-0.500000	-2297.87	3	0.500000	-0.500000
6	0.00000	SLV 14	Max	-0.500000	-3788.43	1	-0.500000	-0.500000
6	0.25000	SLV 14	Max	-0.500000	-3760.38	1	-0.500000	-0.500000
6	0.50000	SLV 14	Max	-0.500000	-3773.67	1	-0.500000	-0.500000
6	0.00000	SLV 14	Min	-0.500000	-3788.43	1	-0.500000	-0.500000
6	0.25000	SLV 14	Min	-0.500000	-3760.38	1	-0.500000	-0.500000
6	0.50000	SLV 14	Min	-0.500000	-3773.67	1	-0.500000	-0.500000
6	0.00000	SLV 15	Max	-0.500000	-1875.83	3	0.500000	-0.500000
6	0.25000	SLV 15	Max	-0.500000	-2148.04	3	0.500000	-0.500000
6	0.50000	SLV 15	Max	-0.500000	-2369.23	3	0.500000	-0.500000
6	0.00000	SLV 15	Min	-0.500000	-1875.83	3	0.500000	-0.500000
6	0.25000	SLV 15	Min	-0.500000	-2148.04	3	0.500000	-0.500000
6	0.50000	SLV 15	Min	-0.500000	-2369.23	3	0.500000	-0.500000
6	0.00000	SLV 16	Max	-0.500000	-3685.42	1	-0.500000	-0.500000
6	0.25000	SLV 16	Max	-0.500000	-3685.88	1	-0.500000	-0.500000
6	0.50000	SLV 16	Max	-0.500000	-3731.08	1	-0.500000	-0.500000
6	0.00000	SLV 16	Min	-0.500000	-3685.42	1	-0.500000	-0.500000
6	0.25000	SLV 16	Min	-0.500000	-3685.88	1	-0.500000	-0.500000
6	0.50000	SLV 16	Min	-0.500000	-3731.08	1	-0.500000	-0.500000
7	0.00000	SLE-C	Max	-0.500000	-1250.86	3	0.500000	-0.500000
7	0.25000	SLE-C	Max	-0.500000	-1244.38	3	0.500000	-0.500000
7	0.50000	SLE-C	Max	-0.500000	-1188.71	3	0.500000	-0.500000
7	0.00000	SLE-C	Min	-0.500000	-1250.86	3	0.500000	-0.500000
7	0.25000	SLE-C	Min	-0.500000	-1244.38	3	0.500000	-0.500000
7	0.50000	SLE-C	Min	-0.500000	-1188.71	3	0.500000	-0.500000
7	0.00000	SLE-F1	Max	-0.500000	-725.91	1	-0.500000	-0.500000
7	0.25000	SLE-F1	Max	-0.500000	-816.73	1	-0.500000	-0.500000
7	0.50000	SLE-F1	Max	-0.500000	-953.52	1	-0.500000	-0.500000
7	0.00000	SLE-F1	Min	-0.500000	-725.91	1	-0.500000	-0.500000
7	0.25000	SLE-F1	Min	-0.500000	-816.73	1	-0.500000	-0.500000
7	0.50000	SLE-F1	Min	-0.500000	-953.52	1	-0.500000	-0.500000
7	0.00000	SLE-F2	Max	-0.500000	-2115.06	3	0.500000	-0.500000
7	0.25000	SLE-F2	Max	-0.500000	-2128.18	3	0.500000	-0.500000
7	0.50000	SLE-F2	Max	-0.500000	-2098.93	3	0.500000	-0.500000

Table: Element Forces - Frames, Part 3 of 4

Frame	Station m	OutputCase	StepType	x3S11Max m	S11Min KN/m2	PtS11Min	x2S11Min m	x3S11Min m
7	0.00000	SLE-F2	Min	-0.500000	-2115.06	3	0.500000	-0.500000
7	0.25000	SLE-F2	Min	-0.500000	-2128.18	3	0.500000	-0.500000
7	0.50000	SLE-F2	Min	-0.500000	-2098.93	3	0.500000	-0.500000
7	0.00000	SLE-F3	Max	-0.500000	-1102.86	1	-0.500000	-0.500000
7	0.25000	SLE-F3	Max	-0.500000	-1137.48	1	-0.500000	-0.500000
7	0.50000	SLE-F3	Max	-0.500000	-1213.71	1	-0.500000	-0.500000
7	0.00000	SLE-F3	Min	-0.500000	-1102.86	1	-0.500000	-0.500000
7	0.25000	SLE-F3	Min	-0.500000	-1137.48	1	-0.500000	-0.500000
7	0.50000	SLE-F3	Min	-0.500000	-1213.71	1	-0.500000	-0.500000
7	0.00000	SLE-QP	Max	-0.500000	-1963.30	3	0.500000	-0.500000
7	0.25000	SLE-QP	Max	-0.500000	-1944.30	3	0.500000	-0.500000
7	0.50000	SLE-QP	Max	-0.500000	-1883.69	3	0.500000	-0.500000
7	0.00000	SLE-QP	Min	-0.500000	-1963.30	3	0.500000	-0.500000
7	0.25000	SLE-QP	Min	-0.500000	-1944.30	3	0.500000	-0.500000
7	0.50000	SLE-QP	Min	-0.500000	-1883.69	3	0.500000	-0.500000
7	0.00000	SLU-1	Max	-0.500000	-1567.56	3	0.500000	-0.500000
7	0.25000	SLU-1	Max	-0.500000	-1495.91	3	0.500000	-0.500000
7	0.50000	SLU-1	Max	-0.500000	-1352.38	3	0.500000	-0.500000
7	0.00000	SLU-1	Min	-0.500000	-1567.56	3	0.500000	-0.500000
7	0.25000	SLU-1	Min	-0.500000	-1495.91	3	0.500000	-0.500000
7	0.50000	SLU-1	Min	-0.500000	-1352.38	3	0.500000	-0.500000
7	0.00000	SLU-2	Max	-0.500000	-1846.29	3	0.500000	-0.500000
7	0.25000	SLU-2	Max	-0.500000	-1646.33	3	0.500000	-0.500000
7	0.50000	SLU-2	Max	-0.500000	-1377.45	3	0.500000	-0.500000
7	0.00000	SLU-2	Min	-0.500000	-1846.29	3	0.500000	-0.500000
7	0.25000	SLU-2	Min	-0.500000	-1646.33	3	0.500000	-0.500000
7	0.50000	SLU-2	Min	-0.500000	-1377.45	3	0.500000	-0.500000
7	0.00000	SLU-3	Max	-0.500000	-1488.07	1	-0.500000	-0.500000
7	0.25000	SLU-3	Max	-0.500000	-1392.72	1	-0.500000	-0.500000
7	0.50000	SLU-3	Max	-0.500000	-1341.95	1	-0.500000	-0.500000
7	0.00000	SLU-3	Min	-0.500000	-1488.07	1	-0.500000	-0.500000
7	0.25000	SLU-3	Min	-0.500000	-1392.72	1	-0.500000	-0.500000
7	0.50000	SLU-3	Min	-0.500000	-1341.95	1	-0.500000	-0.500000
7	0.00000	SLU-4	Max	-0.500000	-2382.79	3	0.500000	-0.500000
7	0.25000	SLU-4	Max	-0.500000	-2286.89	3	0.500000	-0.500000
7	0.50000	SLU-4	Max	-0.500000	-2119.10	3	0.500000	-0.500000
7	0.00000	SLU-4	Min	-0.500000	-2382.79	3	0.500000	-0.500000
7	0.25000	SLU-4	Min	-0.500000	-2286.89	3	0.500000	-0.500000
7	0.50000	SLU-4	Min	-0.500000	-2119.10	3	0.500000	-0.500000
7	0.00000	SLU-5	Max	-0.500000	-1228.82	3	0.500000	-0.500000
7	0.25000	SLU-5	Max	-0.500000	-1324.57	3	0.500000	-0.500000
7	0.50000	SLU-5	Max	-0.500000	-1375.74	3	0.500000	-0.500000
7	0.00000	SLU-5	Min	-0.500000	-1228.82	3	0.500000	-0.500000
7	0.25000	SLU-5	Min	-0.500000	-1324.57	3	0.500000	-0.500000
7	0.50000	SLU-5	Min	-0.500000	-1375.74	3	0.500000	-0.500000
7	0.00000	SLU-6	Max	-0.500000	-1312.73	1	-0.500000	-0.500000
7	0.25000	SLU-6	Max	-0.500000	-1491.91	1	-0.500000	-0.500000
7	0.50000	SLU-6	Max	-0.500000	-1740.02	1	-0.500000	-0.500000
7	0.00000	SLU-6	Min	-0.500000	-1312.73	1	-0.500000	-0.500000
7	0.25000	SLU-6	Min	-0.500000	-1491.91	1	-0.500000	-0.500000
7	0.50000	SLU-6	Min	-0.500000	-1740.02	1	-0.500000	-0.500000
7	0.00000	SLU-7	Max	-0.500000	-2255.47	1	-0.500000	-0.500000
7	0.25000	SLU-7	Max	-0.500000	-2236.80	1	-0.500000	-0.500000
7	0.50000	SLU-7	Max	-0.500000	-2259.74	1	-0.500000	-0.500000
7	0.00000	SLU-7	Min	-0.500000	-2255.47	1	-0.500000	-0.500000
7	0.25000	SLU-7	Min	-0.500000	-2236.80	1	-0.500000	-0.500000
7	0.50000	SLU-7	Min	-0.500000	-2259.74	1	-0.500000	-0.500000
7	0.00000	SLV 1	Max	-0.500000	-6008.29	3	0.500000	-0.500000
7	0.25000	SLV 1	Max	-0.500000	-7152.81	3	0.500000	-0.500000

Table: Element Forces - Frames, Part 3 of 4

Frame	Station m	OutputCase	StepType	x3S11Max m	S11Min KN/m2	PtS11Min	x2S11Min m	x3S11Min m
7	0.50000	SLV 1	Max	-0.500000	-8226.54	3	0.500000	-0.500000
7	0.00000	SLV 1	Min	-0.500000	-6008.29	3	0.500000	-0.500000
7	0.25000	SLV 1	Min	-0.500000	-7152.81	3	0.500000	-0.500000
7	0.50000	SLV 1	Min	-0.500000	-8226.54	3	0.500000	-0.500000
7	0.00000	SLV 2	Max	-0.500000	-6036.53	3	0.500000	-0.500000
7	0.25000	SLV 2	Max	-0.500000	-7171.03	3	0.500000	-0.500000
7	0.50000	SLV 2	Max	-0.500000	-8233.80	3	0.500000	-0.500000
7	0.00000	SLV 2	Min	-0.500000	-6036.53	3	0.500000	-0.500000
7	0.25000	SLV 2	Min	-0.500000	-7171.03	3	0.500000	-0.500000
7	0.50000	SLV 2	Min	-0.500000	-8233.80	3	0.500000	-0.500000
7	0.00000	SLV 3	Max	-0.500000	-6036.53	3	0.500000	-0.500000
7	0.25000	SLV 3	Max	-0.500000	-7171.03	3	0.500000	-0.500000
7	0.50000	SLV 3	Max	-0.500000	-8233.80	3	0.500000	-0.500000
7	0.00000	SLV 3	Min	-0.500000	-6036.53	3	0.500000	-0.500000
7	0.25000	SLV 3	Min	-0.500000	-7171.03	3	0.500000	-0.500000
7	0.50000	SLV 3	Min	-0.500000	-8233.80	3	0.500000	-0.500000
7	0.00000	SLV 4	Max	-0.500000	-10410.57	1	-0.500000	-0.500000
7	0.25000	SLV 4	Max	-0.500000	-10054.48	1	-0.500000	-0.500000
7	0.50000	SLV 4	Max	-0.500000	-9741.75	1	-0.500000	-0.500000
7	0.00000	SLV 4	Min	-0.500000	-10410.57	1	-0.500000	-0.500000
7	0.25000	SLV 4	Min	-0.500000	-10054.48	1	-0.500000	-0.500000
7	0.50000	SLV 4	Min	-0.500000	-9741.75	1	-0.500000	-0.500000
7	0.00000	SLV 5	Max	-0.500000	-2281.95	3	0.500000	-0.500000
7	0.25000	SLV 5	Max	-0.500000	-2590.34	3	0.500000	-0.500000
7	0.50000	SLV 5	Max	-0.500000	-2848.88	3	0.500000	-0.500000
7	0.00000	SLV 5	Min	-0.500000	-2281.95	3	0.500000	-0.500000
7	0.25000	SLV 5	Min	-0.500000	-2590.34	3	0.500000	-0.500000
7	0.50000	SLV 5	Min	-0.500000	-2848.88	3	0.500000	-0.500000
7	0.00000	SLV 6	Max	-0.500000	-3771.42	1	-0.500000	-0.500000
7	0.25000	SLV 6	Max	-0.500000	-3695.78	1	-0.500000	-0.500000
7	0.50000	SLV 6	Max	-0.500000	-3661.48	1	-0.500000	-0.500000
7	0.00000	SLV 6	Min	-0.500000	-3771.42	1	-0.500000	-0.500000
7	0.25000	SLV 6	Min	-0.500000	-3695.78	1	-0.500000	-0.500000
7	0.50000	SLV 6	Min	-0.500000	-3661.48	1	-0.500000	-0.500000
7	0.00000	SLV 7	Max	-0.500000	-2355.16	3	0.500000	-0.500000
7	0.25000	SLV 7	Max	-0.500000	-2632.63	3	0.500000	-0.500000
7	0.50000	SLV 7	Max	-0.500000	-2857.15	3	0.500000	-0.500000
7	0.00000	SLV 7	Min	-0.500000	-2355.16	3	0.500000	-0.500000
7	0.25000	SLV 7	Min	-0.500000	-2632.63	3	0.500000	-0.500000
7	0.50000	SLV 7	Min	-0.500000	-2857.15	3	0.500000	-0.500000
7	0.00000	SLV 8	Max	-0.500000	-3730.57	1	-0.500000	-0.500000
7	0.25000	SLV 8	Max	-0.500000	-3686.52	1	-0.500000	-0.500000
7	0.50000	SLV 8	Max	-0.500000	-3686.91	1	-0.500000	-0.500000
7	0.00000	SLV 8	Min	-0.500000	-3730.57	1	-0.500000	-0.500000
7	0.25000	SLV 8	Min	-0.500000	-3686.52	1	-0.500000	-0.500000
7	0.50000	SLV 8	Min	-0.500000	-3686.91	1	-0.500000	-0.500000
7	0.00000	SLV 9	Max	-0.500000	-6008.29	3	0.500000	-0.500000
7	0.25000	SLV 9	Max	-0.500000	-7152.81	3	0.500000	-0.500000
7	0.50000	SLV 9	Max	-0.500000	-8226.54	3	0.500000	-0.500000
7	0.00000	SLV 9	Min	-0.500000	-6008.29	3	0.500000	-0.500000
7	0.25000	SLV 9	Min	-0.500000	-7152.81	3	0.500000	-0.500000
7	0.50000	SLV 9	Min	-0.500000	-8226.54	3	0.500000	-0.500000
7	0.00000	SLV 10	Max	-0.500000	-10425.99	1	-0.500000	-0.500000
7	0.25000	SLV 10	Max	-0.500000	-10059.38	1	-0.500000	-0.500000
7	0.50000	SLV 10	Max	-0.500000	-9735.20	1	-0.500000	-0.500000
7	0.00000	SLV 10	Min	-0.500000	-10425.99	1	-0.500000	-0.500000
7	0.25000	SLV 10	Min	-0.500000	-10059.38	1	-0.500000	-0.500000
7	0.50000	SLV 10	Min	-0.500000	-9735.20	1	-0.500000	-0.500000
7	0.00000	SLV 11	Max	-0.500000	-6036.53	3	0.500000	-0.500000

Table: Element Forces - Frames, Part 3 of 4

Frame	Station m	OutputCase	StepType	x3S11Max m	S11Min KN/m2	PtS11Min	x2S11Min m	x3S11Min m
7	0.25000	SLV 11	Max	-0.500000	-7171.03	3	0.500000	-0.500000
7	0.50000	SLV 11	Max	-0.500000	-8233.80	3	0.500000	-0.500000
7	0.00000	SLV 11	Min	-0.500000	-6036.53	3	0.500000	-0.500000
7	0.25000	SLV 11	Min	-0.500000	-7171.03	3	0.500000	-0.500000
7	0.50000	SLV 11	Min	-0.500000	-8233.80	3	0.500000	-0.500000
7	0.00000	SLV 12	Max	-0.500000	-10410.57	1	-0.500000	-0.500000
7	0.25000	SLV 12	Max	-0.500000	-10054.48	1	-0.500000	-0.500000
7	0.50000	SLV 12	Max	-0.500000	-9741.75	1	-0.500000	-0.500000
7	0.00000	SLV 12	Min	-0.500000	-10410.57	1	-0.500000	-0.500000
7	0.25000	SLV 12	Min	-0.500000	-10054.48	1	-0.500000	-0.500000
7	0.50000	SLV 12	Min	-0.500000	-9741.75	1	-0.500000	-0.500000
7	0.00000	SLV 13	Max	-0.500000	-2281.95	3	0.500000	-0.500000
7	0.25000	SLV 13	Max	-0.500000	-2590.34	3	0.500000	-0.500000
7	0.50000	SLV 13	Max	-0.500000	-2848.88	3	0.500000	-0.500000
7	0.00000	SLV 13	Min	-0.500000	-2281.95	3	0.500000	-0.500000
7	0.25000	SLV 13	Min	-0.500000	-2590.34	3	0.500000	-0.500000
7	0.50000	SLV 13	Min	-0.500000	-2848.88	3	0.500000	-0.500000
7	0.00000	SLV 14	Max	-0.500000	-3771.42	1	-0.500000	-0.500000
7	0.25000	SLV 14	Max	-0.500000	-3695.78	1	-0.500000	-0.500000
7	0.50000	SLV 14	Max	-0.500000	-3661.48	1	-0.500000	-0.500000
7	0.00000	SLV 14	Min	-0.500000	-3771.42	1	-0.500000	-0.500000
7	0.25000	SLV 14	Min	-0.500000	-3695.78	1	-0.500000	-0.500000
7	0.50000	SLV 14	Min	-0.500000	-3661.48	1	-0.500000	-0.500000
7	0.00000	SLV 15	Max	-0.500000	-2355.16	3	0.500000	-0.500000
7	0.25000	SLV 15	Max	-0.500000	-2632.63	3	0.500000	-0.500000
7	0.50000	SLV 15	Max	-0.500000	-2857.15	3	0.500000	-0.500000
7	0.00000	SLV 15	Min	-0.500000	-2355.16	3	0.500000	-0.500000
7	0.25000	SLV 15	Min	-0.500000	-2632.63	3	0.500000	-0.500000
7	0.50000	SLV 15	Min	-0.500000	-2857.15	3	0.500000	-0.500000
7	0.00000	SLV 16	Max	-0.500000	-3730.57	1	-0.500000	-0.500000
7	0.25000	SLV 16	Max	-0.500000	-3686.52	1	-0.500000	-0.500000
7	0.50000	SLV 16	Max	-0.500000	-3686.91	1	-0.500000	-0.500000
7	0.00000	SLV 16	Min	-0.500000	-3730.57	1	-0.500000	-0.500000
7	0.25000	SLV 16	Min	-0.500000	-3686.52	1	-0.500000	-0.500000
7	0.50000	SLV 16	Min	-0.500000	-3686.91	1	-0.500000	-0.500000
8	0.00000	SLE-C	Max	-0.500000	-1191.05	3	0.500000	-0.500000
8	0.24576	SLE-C	Max	-0.500000	-1184.66	3	0.500000	-0.500000
8	0.49153	SLE-C	Max	-0.500000	-1131.74	3	0.500000	-0.500000
8	0.00000	SLE-C	Min	-0.500000	-1191.05	3	0.500000	-0.500000
8	0.24576	SLE-C	Min	-0.500000	-1184.66	3	0.500000	-0.500000
8	0.49153	SLE-C	Min	-0.500000	-1131.74	3	0.500000	-0.500000
8	0.00000	SLE-F1	Max	-0.500000	-959.24	1	-0.500000	-0.500000
8	0.24576	SLE-F1	Max	-0.500000	-1047.73	1	-0.500000	-0.500000
8	0.49153	SLE-F1	Max	-0.500000	-1179.18	1	-0.500000	-0.500000
8	0.00000	SLE-F1	Min	-0.500000	-959.24	1	-0.500000	-0.500000
8	0.24576	SLE-F1	Min	-0.500000	-1047.73	1	-0.500000	-0.500000
8	0.49153	SLE-F1	Min	-0.500000	-1179.18	1	-0.500000	-0.500000
8	0.00000	SLE-F2	Max	-0.500000	-2100.29	3	0.500000	-0.500000
8	0.24576	SLE-F2	Max	-0.500000	-2100.49	3	0.500000	-0.500000
8	0.49153	SLE-F2	Max	-0.500000	-2060.56	3	0.500000	-0.500000
8	0.00000	SLE-F2	Min	-0.500000	-2100.29	3	0.500000	-0.500000
8	0.24576	SLE-F2	Min	-0.500000	-2100.49	3	0.500000	-0.500000
8	0.49153	SLE-F2	Min	-0.500000	-2060.56	3	0.500000	-0.500000
8	0.00000	SLE-F3	Max	-0.500000	-1216.04	1	-0.500000	-0.500000
8	0.24576	SLE-F3	Max	-0.500000	-1241.97	1	-0.500000	-0.500000
8	0.49153	SLE-F3	Max	-0.500000	-1307.10	1	-0.500000	-0.500000
8	0.00000	SLE-F3	Min	-0.500000	-1216.04	1	-0.500000	-0.500000
8	0.24576	SLE-F3	Min	-0.500000	-1241.97	1	-0.500000	-0.500000
8	0.49153	SLE-F3	Min	-0.500000	-1307.10	1	-0.500000	-0.500000

Table: Element Forces - Frames, Part 3 of 4

Frame	Station m	OutputCase	StepType	x3S11Max m	S11Min KN/m2	PtS11Min	x2S11Min m	x3S11Min m
8	0.00000	SLE-QP	Max	-0.500000	-1886.87	3	0.500000	-0.500000
8	0.24576	SLE-QP	Max	-0.500000	-1855.55	3	0.500000	-0.500000
8	0.49153	SLE-QP	Max	-0.500000	-1785.02	3	0.500000	-0.500000
8	0.00000	SLE-QP	Min	-0.500000	-1886.87	3	0.500000	-0.500000
8	0.24576	SLE-QP	Min	-0.500000	-1855.55	3	0.500000	-0.500000
8	0.49153	SLE-QP	Min	-0.500000	-1785.02	3	0.500000	-0.500000
8	0.00000	SLU-1	Max	-0.500000	-1359.70	3	0.500000	-0.500000
8	0.24576	SLU-1	Max	-0.500000	-1282.60	3	0.500000	-0.500000
8	0.49153	SLU-1	Max	-0.500000	-1138.64	3	0.500000	-0.500000
8	0.00000	SLU-1	Min	-0.500000	-1359.70	3	0.500000	-0.500000
8	0.24576	SLU-1	Min	-0.500000	-1282.60	3	0.500000	-0.500000
8	0.49153	SLU-1	Min	-0.500000	-1138.64	3	0.500000	-0.500000
8	0.00000	SLU-2	Max	-0.500000	-1392.44	3	0.500000	-0.500000
8	0.24576	SLU-2	Max	-0.500000	-1176.66	3	0.500000	-0.500000
8	0.49153	SLU-2	Max	-0.500000	-1008.97	1	-0.500000	-0.500000
8	0.00000	SLU-2	Min	-0.500000	-1392.44	3	0.500000	-0.500000
8	0.24576	SLU-2	Min	-0.500000	-1176.66	3	0.500000	-0.500000
8	0.49153	SLU-2	Min	-0.500000	-1008.97	1	-0.500000	-0.500000
8	0.00000	SLU-3	Max	-0.500000	-1336.97	1	-0.500000	-0.500000
8	0.24576	SLU-3	Max	-0.500000	-1225.26	1	-0.500000	-0.500000
8	0.49153	SLU-3	Max	-0.500000	-1156.44	1	-0.500000	-0.500000
8	0.00000	SLU-3	Min	-0.500000	-1336.97	1	-0.500000	-0.500000
8	0.24576	SLU-3	Min	-0.500000	-1225.26	1	-0.500000	-0.500000
8	0.49153	SLU-3	Min	-0.500000	-1156.44	1	-0.500000	-0.500000
8	0.00000	SLU-4	Max	-0.500000	-2128.19	3	0.500000	-0.500000
8	0.24576	SLU-4	Max	-0.500000	-2012.88	3	0.500000	-0.500000
8	0.49153	SLU-4	Max	-0.500000	-1830.72	3	0.500000	-0.500000
8	0.00000	SLU-4	Min	-0.500000	-2128.19	3	0.500000	-0.500000
8	0.24576	SLU-4	Min	-0.500000	-2012.88	3	0.500000	-0.500000
8	0.49153	SLU-4	Min	-0.500000	-1830.72	3	0.500000	-0.500000
8	0.00000	SLU-5	Max	-0.500000	-1371.89	3	0.500000	-0.500000
8	0.24576	SLU-5	Max	-0.500000	-1470.63	3	0.500000	-0.500000
8	0.49153	SLU-5	Max	-0.500000	-1526.49	3	0.500000	-0.500000
8	0.00000	SLU-5	Min	-0.500000	-1371.89	3	0.500000	-0.500000
8	0.24576	SLU-5	Min	-0.500000	-1470.63	3	0.500000	-0.500000
8	0.49153	SLU-5	Min	-0.500000	-1526.49	3	0.500000	-0.500000
8	0.00000	SLU-6	Max	-0.500000	-1750.89	1	-0.500000	-0.500000
8	0.24576	SLU-6	Max	-0.500000	-1928.99	1	-0.500000	-0.500000
8	0.49153	SLU-6	Max	-0.500000	-2170.26	1	-0.500000	-0.500000
8	0.00000	SLU-6	Min	-0.500000	-1750.89	1	-0.500000	-0.500000
8	0.24576	SLU-6	Min	-0.500000	-1928.99	1	-0.500000	-0.500000
8	0.49153	SLU-6	Min	-0.500000	-2170.26	1	-0.500000	-0.500000
8	0.00000	SLU-7	Max	-0.500000	-2258.58	1	-0.500000	-0.500000
8	0.24576	SLU-7	Max	-0.500000	-2214.58	1	-0.500000	-0.500000
8	0.49153	SLU-7	Max	-0.500000	-2209.78	1	-0.500000	-0.500000
8	0.00000	SLU-7	Min	-0.500000	-2258.58	1	-0.500000	-0.500000
8	0.24576	SLU-7	Min	-0.500000	-2214.58	1	-0.500000	-0.500000
8	0.49153	SLU-7	Min	-0.500000	-2209.78	1	-0.500000	-0.500000
8	0.00000	SLV 1	Max	-0.500000	-8162.97	3	0.500000	-0.500000
8	0.24576	SLV 1	Max	-0.500000	-9291.22	3	0.500000	-0.500000
8	0.49153	SLV 1	Max	-0.500000	-10344.30	3	0.500000	-0.500000
8	0.00000	SLV 1	Min	-0.500000	-8162.97	3	0.500000	-0.500000
8	0.24576	SLV 1	Min	-0.500000	-9291.22	3	0.500000	-0.500000
8	0.49153	SLV 1	Min	-0.500000	-10344.30	3	0.500000	-0.500000
8	0.00000	SLV 2	Max	-0.500000	-8170.86	3	0.500000	-0.500000
8	0.24576	SLV 2	Max	-0.500000	-9288.66	3	0.500000	-0.500000
8	0.49153	SLV 2	Max	-0.500000	-10330.48	3	0.500000	-0.500000
8	0.00000	SLV 2	Min	-0.500000	-8170.86	3	0.500000	-0.500000
8	0.24576	SLV 2	Min	-0.500000	-9288.66	3	0.500000	-0.500000

Table: Element Forces - Frames, Part 3 of 4

Frame	Station m	OutputCase	StepType	x3S11Max m	S11Min KN/m2	PtS11Min	x2S11Min m	x3S11Min m
8	0.49153	SLV 2	Min	-0.500000	-10330.48	3	0.500000	-0.500000
8	0.00000	SLV 3	Max	-0.500000	-8170.86	3	0.500000	-0.500000
8	0.24576	SLV 3	Max	-0.500000	-9288.66	3	0.500000	-0.500000
8	0.49153	SLV 3	Max	-0.500000	-10330.48	3	0.500000	-0.500000
8	0.00000	SLV 3	Min	-0.500000	-8170.86	3	0.500000	-0.500000
8	0.24576	SLV 3	Min	-0.500000	-9288.66	3	0.500000	-0.500000
8	0.49153	SLV 3	Min	-0.500000	-10330.48	3	0.500000	-0.500000
8	0.00000	SLV 4	Max	-0.500000	-9718.15	1	-0.500000	-0.500000
8	0.24576	SLV 4	Max	-0.500000	-9217.84	1	-0.500000	-0.500000
8	0.49153	SLV 4	Max	-0.500000	-8758.31	1	-0.500000	-0.500000
8	0.00000	SLV 4	Min	-0.500000	-9718.15	1	-0.500000	-0.500000
8	0.24576	SLV 4	Min	-0.500000	-9217.84	1	-0.500000	-0.500000
8	0.49153	SLV 4	Min	-0.500000	-8758.31	1	-0.500000	-0.500000
8	0.00000	SLV 5	Max	-0.500000	-2832.94	3	0.500000	-0.500000
8	0.24576	SLV 5	Max	-0.500000	-3137.94	3	0.500000	-0.500000
8	0.49153	SLV 5	Max	-0.500000	-3393.34	3	0.500000	-0.500000
8	0.00000	SLV 5	Min	-0.500000	-2832.94	3	0.500000	-0.500000
8	0.24576	SLV 5	Min	-0.500000	-3137.94	3	0.500000	-0.500000
8	0.49153	SLV 5	Min	-0.500000	-3393.34	3	0.500000	-0.500000
8	0.00000	SLV 6	Max	-0.500000	-3656.50	1	-0.500000	-0.500000
8	0.24576	SLV 6	Max	-0.500000	-3534.04	1	-0.500000	-0.500000
8	0.49153	SLV 6	Max	-0.500000	-3450.62	1	-0.500000	-0.500000
8	0.00000	SLV 6	Min	-0.500000	-3656.50	1	-0.500000	-0.500000
8	0.24576	SLV 6	Min	-0.500000	-3534.04	1	-0.500000	-0.500000
8	0.49153	SLV 6	Min	-0.500000	-3450.62	1	-0.500000	-0.500000
8	0.00000	SLV 7	Max	-0.500000	-2843.16	3	0.500000	-0.500000
8	0.24576	SLV 7	Max	-0.500000	-3116.23	3	0.500000	-0.500000
8	0.49153	SLV 7	Max	-0.500000	-3337.02	3	0.500000	-0.500000
8	0.00000	SLV 7	Min	-0.500000	-2843.16	3	0.500000	-0.500000
8	0.24576	SLV 7	Min	-0.500000	-3116.23	3	0.500000	-0.500000
8	0.49153	SLV 7	Min	-0.500000	-3337.02	3	0.500000	-0.500000
8	0.00000	SLV 8	Max	-0.500000	-3683.78	1	-0.500000	-0.500000
8	0.24576	SLV 8	Max	-0.500000	-3594.24	1	-0.500000	-0.500000
8	0.49153	SLV 8	Max	-0.500000	-3546.41	1	-0.500000	-0.500000
8	0.00000	SLV 8	Min	-0.500000	-3683.78	1	-0.500000	-0.500000
8	0.24576	SLV 8	Min	-0.500000	-3594.24	1	-0.500000	-0.500000
8	0.49153	SLV 8	Min	-0.500000	-3546.41	1	-0.500000	-0.500000
8	0.00000	SLV 9	Max	-0.500000	-8162.97	3	0.500000	-0.500000
8	0.24576	SLV 9	Max	-0.500000	-9291.22	3	0.500000	-0.500000
8	0.49153	SLV 9	Max	-0.500000	-10344.30	3	0.500000	-0.500000
8	0.00000	SLV 9	Min	-0.500000	-8162.97	3	0.500000	-0.500000
8	0.24576	SLV 9	Min	-0.500000	-9291.22	3	0.500000	-0.500000
8	0.49153	SLV 9	Min	-0.500000	-10344.30	3	0.500000	-0.500000
8	0.00000	SLV 10	Max	-0.500000	-9710.98	1	-0.500000	-0.500000
8	0.24576	SLV 10	Max	-0.500000	-9199.67	1	-0.500000	-0.500000
8	0.49153	SLV 10	Max	-0.500000	-8728.32	1	-0.500000	-0.500000
8	0.00000	SLV 10	Min	-0.500000	-9710.98	1	-0.500000	-0.500000
8	0.24576	SLV 10	Min	-0.500000	-9199.67	1	-0.500000	-0.500000
8	0.49153	SLV 10	Min	-0.500000	-8728.32	1	-0.500000	-0.500000
8	0.00000	SLV 11	Max	-0.500000	-8170.86	3	0.500000	-0.500000
8	0.24576	SLV 11	Max	-0.500000	-9288.66	3	0.500000	-0.500000
8	0.49153	SLV 11	Max	-0.500000	-10330.48	3	0.500000	-0.500000
8	0.00000	SLV 11	Min	-0.500000	-8170.86	3	0.500000	-0.500000
8	0.24576	SLV 11	Min	-0.500000	-9288.66	3	0.500000	-0.500000
8	0.49153	SLV 11	Min	-0.500000	-10330.48	3	0.500000	-0.500000
8	0.00000	SLV 12	Max	-0.500000	-9718.15	1	-0.500000	-0.500000
8	0.24576	SLV 12	Max	-0.500000	-9217.84	1	-0.500000	-0.500000
8	0.49153	SLV 12	Max	-0.500000	-8758.31	1	-0.500000	-0.500000
8	0.00000	SLV 12	Min	-0.500000	-9718.15	1	-0.500000	-0.500000

Table: Element Forces - Frames, Part 3 of 4

Frame	Station m	OutputCase	StepType	x3S11Max m	S11Min KN/m2	PtS11Min	x2S11Min m	x3S11Min m
8	0.24576	SLV 12	Min	-0.500000	-9217.84	1	-0.500000	-0.500000
8	0.49153	SLV 12	Min	-0.500000	-8758.31	1	-0.500000	-0.500000
8	0.00000	SLV 13	Max	-0.500000	-2832.94	3	0.500000	-0.500000
8	0.24576	SLV 13	Max	-0.500000	-3137.94	3	0.500000	-0.500000
8	0.49153	SLV 13	Max	-0.500000	-3393.34	3	0.500000	-0.500000
8	0.00000	SLV 13	Min	-0.500000	-2832.94	3	0.500000	-0.500000
8	0.24576	SLV 13	Min	-0.500000	-3137.94	3	0.500000	-0.500000
8	0.49153	SLV 13	Min	-0.500000	-3393.34	3	0.500000	-0.500000
8	0.00000	SLV 14	Max	-0.500000	-3656.50	1	-0.500000	-0.500000
8	0.24576	SLV 14	Max	-0.500000	-3534.04	1	-0.500000	-0.500000
8	0.49153	SLV 14	Max	-0.500000	-3450.62	1	-0.500000	-0.500000
8	0.00000	SLV 14	Min	-0.500000	-3656.50	1	-0.500000	-0.500000
8	0.24576	SLV 14	Min	-0.500000	-3534.04	1	-0.500000	-0.500000
8	0.49153	SLV 14	Min	-0.500000	-3450.62	1	-0.500000	-0.500000
8	0.00000	SLV 15	Max	-0.500000	-2843.16	3	0.500000	-0.500000
8	0.24576	SLV 15	Max	-0.500000	-3116.23	3	0.500000	-0.500000
8	0.49153	SLV 15	Max	-0.500000	-3337.02	3	0.500000	-0.500000
8	0.00000	SLV 15	Min	-0.500000	-2843.16	3	0.500000	-0.500000
8	0.24576	SLV 15	Min	-0.500000	-3116.23	3	0.500000	-0.500000
8	0.49153	SLV 15	Min	-0.500000	-3337.02	3	0.500000	-0.500000
8	0.00000	SLV 16	Max	-0.500000	-3683.78	1	-0.500000	-0.500000
8	0.24576	SLV 16	Max	-0.500000	-3594.24	1	-0.500000	-0.500000
8	0.49153	SLV 16	Max	-0.500000	-3546.41	1	-0.500000	-0.500000
8	0.00000	SLV 16	Min	-0.500000	-3683.78	1	-0.500000	-0.500000
8	0.24576	SLV 16	Min	-0.500000	-3594.24	1	-0.500000	-0.500000
8	0.49153	SLV 16	Min	-0.500000	-3546.41	1	-0.500000	-0.500000
9	0.00000	SLE-C	Max	-0.500000	-1133.56	3	0.500000	-0.500000
9	0.25424	SLE-C	Max	-0.500000	-1081.93	3	0.500000	-0.500000
9	0.50848	SLE-C	Max	-0.500000	-979.94	3	0.500000	-0.500000
9	0.00000	SLE-C	Min	-0.500000	-1133.56	3	0.500000	-0.500000
9	0.25424	SLE-C	Min	-0.500000	-1081.93	3	0.500000	-0.500000
9	0.50848	SLE-C	Min	-0.500000	-979.94	3	0.500000	-0.500000
9	0.00000	SLE-F1	Max	-0.500000	-1182.58	1	-0.500000	-0.500000
9	0.25424	SLE-F1	Max	-0.500000	-1313.63	1	-0.500000	-0.500000
9	0.50848	SLE-F1	Max	-0.500000	-1490.85	1	-0.500000	-0.500000
9	0.00000	SLE-F1	Min	-0.500000	-1182.58	1	-0.500000	-0.500000
9	0.25424	SLE-F1	Min	-0.500000	-1313.63	1	-0.500000	-0.500000
9	0.50848	SLE-F1	Min	-0.500000	-1490.85	1	-0.500000	-0.500000
9	0.00000	SLE-F2	Max	-0.500000	-2062.08	3	0.500000	-0.500000
9	0.25424	SLE-F2	Max	-0.500000	-2016.74	3	0.500000	-0.500000
9	0.50848	SLE-F2	Max	-0.500000	-1927.88	3	0.500000	-0.500000
9	0.00000	SLE-F2	Min	-0.500000	-2062.08	3	0.500000	-0.500000
9	0.25424	SLE-F2	Min	-0.500000	-2016.74	3	0.500000	-0.500000
9	0.50848	SLE-F2	Min	-0.500000	-1927.88	3	0.500000	-0.500000
9	0.00000	SLE-F3	Max	-0.500000	-1308.57	1	-0.500000	-0.500000
9	0.25424	SLE-F3	Max	-0.500000	-1368.17	1	-0.500000	-0.500000
9	0.50848	SLE-F3	Max	-0.500000	-1470.17	1	-0.500000	-0.500000
9	0.00000	SLE-F3	Min	-0.500000	-1308.57	1	-0.500000	-0.500000
9	0.25424	SLE-F3	Min	-0.500000	-1368.17	1	-0.500000	-0.500000
9	0.50848	SLE-F3	Min	-0.500000	-1470.17	1	-0.500000	-0.500000
9	0.00000	SLE-QP	Max	-0.500000	-1787.46	3	0.500000	-0.500000
9	0.25424	SLE-QP	Max	-0.500000	-1710.89	3	0.500000	-0.500000
9	0.50848	SLE-QP	Max	-0.500000	-1591.92	3	0.500000	-0.500000
9	0.00000	SLE-QP	Min	-0.500000	-1787.46	3	0.500000	-0.500000
9	0.25424	SLE-QP	Min	-0.500000	-1710.89	3	0.500000	-0.500000
9	0.50848	SLE-QP	Min	-0.500000	-1591.92	3	0.500000	-0.500000
9	0.00000	SLU-1	Max	-0.500000	-1143.39	3	0.500000	-0.500000
9	0.25424	SLU-1	Max	-0.500000	-1244.72	1	-0.500000	-0.500000
9	0.50848	SLU-1	Max	-0.500000	-1503.35	1	-0.500000	-0.500000

Table: Element Forces - Frames, Part 3 of 4

Frame	Station m	OutputCase	StepType	x3S11Max m	S11Min KN/m2	PtS11Min	x2S11Min m	x3S11Min m
9	0.00000	SLU-1	Min	-0.500000	-1143.39	3	0.500000	-0.500000
9	0.25424	SLU-1	Min	-0.500000	-1244.72	1	-0.500000	-0.500000
9	0.50848	SLU-1	Min	-0.500000	-1503.35	1	-0.500000	-0.500000
9	0.00000	SLU-2	Max	-0.500000	-1017.88	1	-0.500000	-0.500000
9	0.25424	SLU-2	Max	-0.500000	-1357.09	1	-0.500000	-0.500000
9	0.50848	SLU-2	Max	-0.500000	-1763.12	1	-0.500000	-0.500000
9	0.00000	SLU-2	Min	-0.500000	-1017.88	1	-0.500000	-0.500000
9	0.25424	SLU-2	Min	-0.500000	-1357.09	1	-0.500000	-0.500000
9	0.50848	SLU-2	Min	-0.500000	-1763.12	1	-0.500000	-0.500000
9	0.00000	SLU-3	Max	-0.500000	-1154.01	1	-0.500000	-0.500000
9	0.25424	SLU-3	Max	-0.500000	-1071.35	1	-0.500000	-0.500000
9	0.50848	SLU-3	Max	-0.500000	-1035.68	1	-0.500000	-0.500000
9	0.00000	SLU-3	Min	-0.500000	-1154.01	1	-0.500000	-0.500000
9	0.25424	SLU-3	Min	-0.500000	-1071.35	1	-0.500000	-0.500000
9	0.50848	SLU-3	Min	-0.500000	-1035.68	1	-0.500000	-0.500000
9	0.00000	SLU-4	Max	-0.500000	-1836.71	3	0.500000	-0.500000
9	0.25424	SLU-4	Max	-0.500000	-1643.91	3	0.500000	-0.500000
9	0.50848	SLU-4	Max	-0.500000	-1379.73	3	0.500000	-0.500000
9	0.00000	SLU-4	Min	-0.500000	-1836.71	3	0.500000	-0.500000
9	0.25424	SLU-4	Min	-0.500000	-1643.91	3	0.500000	-0.500000
9	0.50848	SLU-4	Min	-0.500000	-1379.73	3	0.500000	-0.500000
9	0.00000	SLU-5	Max	-0.500000	-1524.99	3	0.500000	-0.500000
9	0.25424	SLU-5	Max	-0.500000	-1586.59	3	0.500000	-0.500000
9	0.50848	SLU-5	Max	-0.500000	-1601.21	3	0.500000	-0.500000
9	0.00000	SLU-5	Min	-0.500000	-1524.99	3	0.500000	-0.500000
9	0.25424	SLU-5	Min	-0.500000	-1586.59	3	0.500000	-0.500000
9	0.50848	SLU-5	Min	-0.500000	-1601.21	3	0.500000	-0.500000
9	0.00000	SLU-6	Max	-0.500000	-2176.56	1	-0.500000	-0.500000
9	0.25424	SLU-6	Max	-0.500000	-2418.40	1	-0.500000	-0.500000
9	0.50848	SLU-6	Max	-0.500000	-2727.06	1	-0.500000	-0.500000
9	0.00000	SLU-6	Min	-0.500000	-2176.56	1	-0.500000	-0.500000
9	0.25424	SLU-6	Min	-0.500000	-2418.40	1	-0.500000	-0.500000
9	0.50848	SLU-6	Min	-0.500000	-2727.06	1	-0.500000	-0.500000
9	0.00000	SLU-7	Max	-0.500000	-2209.06	1	-0.500000	-0.500000
9	0.25424	SLU-7	Max	-0.500000	-2187.14	1	-0.500000	-0.500000
9	0.50848	SLU-7	Max	-0.500000	-2207.63	1	-0.500000	-0.500000
9	0.00000	SLU-7	Min	-0.500000	-2209.06	1	-0.500000	-0.500000
9	0.25424	SLU-7	Min	-0.500000	-2187.14	1	-0.500000	-0.500000
9	0.50848	SLU-7	Min	-0.500000	-2207.63	1	-0.500000	-0.500000
9	0.00000	SLV 1	Max	-0.500000	-10312.76	3	0.500000	-0.500000
9	0.25424	SLV 1	Max	-0.500000	-11392.18	3	0.500000	-0.500000
9	0.50848	SLV 1	Max	-0.500000	-12386.23	3	0.500000	-0.500000
9	0.00000	SLV 1	Min	-0.500000	-10312.76	3	0.500000	-0.500000
9	0.25424	SLV 1	Min	-0.500000	-11392.18	3	0.500000	-0.500000
9	0.50848	SLV 1	Min	-0.500000	-12386.23	3	0.500000	-0.500000
9	0.00000	SLV 2	Max	-0.500000	-10299.29	3	0.500000	-0.500000
9	0.25424	SLV 2	Max	-0.500000	-11366.96	3	0.500000	-0.500000
9	0.50848	SLV 2	Max	-0.500000	-12348.45	3	0.500000	-0.500000
9	0.00000	SLV 2	Min	-0.500000	-10299.29	3	0.500000	-0.500000
9	0.25424	SLV 2	Min	-0.500000	-11366.96	3	0.500000	-0.500000
9	0.50848	SLV 2	Min	-0.500000	-12348.45	3	0.500000	-0.500000
9	0.00000	SLV 3	Max	-0.500000	-10299.29	3	0.500000	-0.500000
9	0.25424	SLV 3	Max	-0.500000	-11366.96	3	0.500000	-0.500000
9	0.50848	SLV 3	Max	-0.500000	-12348.45	3	0.500000	-0.500000
9	0.00000	SLV 3	Min	-0.500000	-10299.29	3	0.500000	-0.500000
9	0.25424	SLV 3	Min	-0.500000	-11366.96	3	0.500000	-0.500000
9	0.50848	SLV 3	Min	-0.500000	-12348.45	3	0.500000	-0.500000
9	0.00000	SLV 4	Max	-0.500000	-8743.27	1	-0.500000	-0.500000
9	0.25424	SLV 4	Max	-0.500000	-8185.41	1	-0.500000	-0.500000

Table: Element Forces - Frames, Part 3 of 4

Frame	Station m	OutputCase	StepType	x3S11Max m	S11Min KN/m2	PtS11Min	x2S11Min m	x3S11Min m
9	0.50848	SLV 4	Max	-0.500000	-7671.58	1	-0.500000	-0.500000
9	0.00000	SLV 4	Min	-0.500000	-8743.27	1	-0.500000	-0.500000
9	0.25424	SLV 4	Min	-0.500000	-8185.41	1	-0.500000	-0.500000
9	0.50848	SLV 4	Min	-0.500000	-7671.58	1	-0.500000	-0.500000
9	0.00000	SLV 5	Max	-0.500000	-3385.83	3	0.500000	-0.500000
9	0.25424	SLV 5	Max	-0.500000	-3649.59	3	0.500000	-0.500000
9	0.50848	SLV 5	Max	-0.500000	-3858.42	3	0.500000	-0.500000
9	0.00000	SLV 5	Min	-0.500000	-3385.83	3	0.500000	-0.500000
9	0.25424	SLV 5	Min	-0.500000	-3649.59	3	0.500000	-0.500000
9	0.50848	SLV 5	Min	-0.500000	-3858.42	3	0.500000	-0.500000
9	0.00000	SLV 6	Max	-0.500000	-3447.43	1	-0.500000	-0.500000
9	0.25424	SLV 6	Max	-0.500000	-3332.58	1	-0.500000	-0.500000
9	0.50848	SLV 6	Max	-0.500000	-3260.00	1	-0.500000	-0.500000
9	0.00000	SLV 6	Min	-0.500000	-3447.43	1	-0.500000	-0.500000
9	0.25424	SLV 6	Min	-0.500000	-3332.58	1	-0.500000	-0.500000
9	0.50848	SLV 6	Min	-0.500000	-3260.00	1	-0.500000	-0.500000
9	0.00000	SLV 7	Max	-0.500000	-3330.57	3	0.500000	-0.500000
9	0.25424	SLV 7	Max	-0.500000	-3558.40	3	0.500000	-0.500000
9	0.50848	SLV 7	Max	-0.500000	-3728.62	3	0.500000	-0.500000
9	0.00000	SLV 7	Min	-0.500000	-3330.57	3	0.500000	-0.500000
9	0.25424	SLV 7	Min	-0.500000	-3558.40	3	0.500000	-0.500000
9	0.50848	SLV 7	Min	-0.500000	-3728.62	3	0.500000	-0.500000
9	0.00000	SLV 8	Max	-0.500000	-3544.23	1	-0.500000	-0.500000
9	0.25424	SLV 8	Max	-0.500000	-3466.47	1	-0.500000	-0.500000
9	0.50848	SLV 8	Max	-0.500000	-3433.66	1	-0.500000	-0.500000
9	0.00000	SLV 8	Min	-0.500000	-3544.23	1	-0.500000	-0.500000
9	0.25424	SLV 8	Min	-0.500000	-3466.47	1	-0.500000	-0.500000
9	0.50848	SLV 8	Min	-0.500000	-3433.66	1	-0.500000	-0.500000
9	0.00000	SLV 9	Max	-0.500000	-10312.76	3	0.500000	-0.500000
9	0.25424	SLV 9	Max	-0.500000	-11392.18	3	0.500000	-0.500000
9	0.50848	SLV 9	Max	-0.500000	-12386.23	3	0.500000	-0.500000
9	0.00000	SLV 9	Min	-0.500000	-10312.76	3	0.500000	-0.500000
9	0.25424	SLV 9	Min	-0.500000	-11392.18	3	0.500000	-0.500000
9	0.50848	SLV 9	Min	-0.500000	-12386.23	3	0.500000	-0.500000
9	0.00000	SLV 10	Max	-0.500000	-8712.94	1	-0.500000	-0.500000
9	0.25424	SLV 10	Max	-0.500000	-8142.73	1	-0.500000	-0.500000
9	0.50848	SLV 10	Max	-0.500000	-7615.74	1	-0.500000	-0.500000
9	0.00000	SLV 10	Min	-0.500000	-8712.94	1	-0.500000	-0.500000
9	0.25424	SLV 10	Min	-0.500000	-8142.73	1	-0.500000	-0.500000
9	0.50848	SLV 10	Min	-0.500000	-7615.74	1	-0.500000	-0.500000
9	0.00000	SLV 11	Max	-0.500000	-10299.29	3	0.500000	-0.500000
9	0.25424	SLV 11	Max	-0.500000	-11366.96	3	0.500000	-0.500000
9	0.50848	SLV 11	Max	-0.500000	-12348.45	3	0.500000	-0.500000
9	0.00000	SLV 11	Min	-0.500000	-10299.29	3	0.500000	-0.500000
9	0.25424	SLV 11	Min	-0.500000	-11366.96	3	0.500000	-0.500000
9	0.50848	SLV 11	Min	-0.500000	-12348.45	3	0.500000	-0.500000
9	0.00000	SLV 12	Max	-0.500000	-8743.27	1	-0.500000	-0.500000
9	0.25424	SLV 12	Max	-0.500000	-8185.41	1	-0.500000	-0.500000
9	0.50848	SLV 12	Max	-0.500000	-7671.58	1	-0.500000	-0.500000
9	0.00000	SLV 12	Min	-0.500000	-8743.27	1	-0.500000	-0.500000
9	0.25424	SLV 12	Min	-0.500000	-8185.41	1	-0.500000	-0.500000
9	0.50848	SLV 12	Min	-0.500000	-7671.58	1	-0.500000	-0.500000
9	0.00000	SLV 13	Max	-0.500000	-3385.83	3	0.500000	-0.500000
9	0.25424	SLV 13	Max	-0.500000	-3649.59	3	0.500000	-0.500000
9	0.50848	SLV 13	Max	-0.500000	-3858.42	3	0.500000	-0.500000
9	0.00000	SLV 13	Min	-0.500000	-3385.83	3	0.500000	-0.500000
9	0.25424	SLV 13	Min	-0.500000	-3649.59	3	0.500000	-0.500000
9	0.50848	SLV 13	Min	-0.500000	-3858.42	3	0.500000	-0.500000
9	0.00000	SLV 14	Max	-0.500000	-3447.43	1	-0.500000	-0.500000

Table: Element Forces - Frames, Part 3 of 4

Frame	Station m	OutputCase	StepType	x3S11Max m	S11Min KN/m2	PtS11Min	x2S11Min m	x3S11Min m
9	0.25424	SLV 14	Max	-0.500000	-3332.58	1	-0.500000	-0.500000
9	0.50848	SLV 14	Max	-0.500000	-3260.00	1	-0.500000	-0.500000
9	0.00000	SLV 14	Min	-0.500000	-3447.43	1	-0.500000	-0.500000
9	0.25424	SLV 14	Min	-0.500000	-3332.58	1	-0.500000	-0.500000
9	0.50848	SLV 14	Min	-0.500000	-3260.00	1	-0.500000	-0.500000
9	0.00000	SLV 15	Max	-0.500000	-3330.57	3	0.500000	-0.500000
9	0.25424	SLV 15	Max	-0.500000	-3558.40	3	0.500000	-0.500000
9	0.50848	SLV 15	Max	-0.500000	-3728.62	3	0.500000	-0.500000
9	0.00000	SLV 15	Min	-0.500000	-3330.57	3	0.500000	-0.500000
9	0.25424	SLV 15	Min	-0.500000	-3558.40	3	0.500000	-0.500000
9	0.50848	SLV 15	Min	-0.500000	-3728.62	3	0.500000	-0.500000
9	0.00000	SLV 16	Max	-0.500000	-3544.23	1	-0.500000	-0.500000
9	0.25424	SLV 16	Max	-0.500000	-3466.47	1	-0.500000	-0.500000
9	0.50848	SLV 16	Max	-0.500000	-3433.66	1	-0.500000	-0.500000
9	0.00000	SLV 16	Min	-0.500000	-3544.23	1	-0.500000	-0.500000
9	0.25424	SLV 16	Min	-0.500000	-3466.47	1	-0.500000	-0.500000
9	0.50848	SLV 16	Min	-0.500000	-3433.66	1	-0.500000	-0.500000
10	0.00000	SLE-C	Max	-0.500000	-791.31	3	0.600000	-0.500000
10	0.25000	SLE-C	Max	-0.500000	-691.32	1	-0.600000	-0.500000
10	0.50000	SLE-C	Max	-0.500000	-865.36	1	-0.600000	-0.500000
10	0.00000	SLE-C	Min	-0.500000	-791.31	3	0.600000	-0.500000
10	0.25000	SLE-C	Min	-0.500000	-691.32	1	-0.600000	-0.500000
10	0.50000	SLE-C	Min	-0.500000	-865.36	1	-0.600000	-0.500000
10	0.00000	SLE-F1	Max	-0.500000	-1144.00	1	-0.600000	-0.500000
10	0.25000	SLE-F1	Max	-0.500000	-1315.19	1	-0.600000	-0.500000
10	0.50000	SLE-F1	Max	-0.500000	-1519.50	1	-0.600000	-0.500000
10	0.00000	SLE-F1	Min	-0.500000	-1144.00	1	-0.600000	-0.500000
10	0.25000	SLE-F1	Min	-0.500000	-1315.19	1	-0.600000	-0.500000
10	0.50000	SLE-F1	Min	-0.500000	-1519.50	1	-0.600000	-0.500000
10	0.00000	SLE-F2	Max	-0.500000	-1420.29	3	0.600000	-0.500000
10	0.25000	SLE-F2	Max	-0.500000	-1320.22	3	0.600000	-0.500000
10	0.50000	SLE-F2	Max	-0.500000	-1188.91	3	0.600000	-0.500000
10	0.00000	SLE-F2	Min	-0.500000	-1420.29	3	0.600000	-0.500000
10	0.25000	SLE-F2	Min	-0.500000	-1320.22	3	0.600000	-0.500000
10	0.50000	SLE-F2	Min	-0.500000	-1188.91	3	0.600000	-0.500000
10	0.00000	SLE-F3	Max	-0.500000	-1127.56	1	-0.600000	-0.500000
10	0.25000	SLE-F3	Max	-0.500000	-1244.18	1	-0.600000	-0.500000
10	0.50000	SLE-F3	Max	-0.500000	-1391.30	1	-0.600000	-0.500000
10	0.00000	SLE-F3	Min	-0.500000	-1127.56	1	-0.600000	-0.500000
10	0.25000	SLE-F3	Min	-0.500000	-1244.18	1	-0.600000	-0.500000
10	0.50000	SLE-F3	Min	-0.500000	-1391.30	1	-0.600000	-0.500000
10	0.00000	SLE-QP	Max	-0.500000	-1185.66	3	0.600000	-0.500000
10	0.25000	SLE-QP	Max	-0.500000	-1066.02	3	0.600000	-0.500000
10	0.50000	SLE-QP	Max	-0.500000	-915.87	3	0.600000	-0.500000
10	0.00000	SLE-QP	Min	-0.500000	-1185.66	3	0.600000	-0.500000
10	0.25000	SLE-QP	Min	-0.500000	-1066.02	3	0.600000	-0.500000
10	0.50000	SLE-QP	Min	-0.500000	-915.87	3	0.600000	-0.500000
10	0.00000	SLU-1	Max	-0.500000	-1199.72	1	-0.600000	-0.500000
10	0.25000	SLU-1	Max	-0.500000	-1451.75	1	-0.600000	-0.500000
10	0.50000	SLU-1	Max	-0.500000	-1754.57	1	-0.600000	-0.500000
10	0.00000	SLU-1	Min	-0.500000	-1199.72	1	-0.600000	-0.500000
10	0.25000	SLU-1	Min	-0.500000	-1451.75	1	-0.600000	-0.500000
10	0.50000	SLU-1	Min	-0.500000	-1754.57	1	-0.600000	-0.500000
10	0.00000	SLU-2	Max	-0.500000	-1360.56	1	-0.600000	-0.500000
10	0.25000	SLU-2	Max	-0.500000	-1708.19	1	-0.600000	-0.500000
10	0.50000	SLU-2	Max	-0.500000	-2103.68	1	-0.600000	-0.500000
10	0.00000	SLU-2	Min	-0.500000	-1360.56	1	-0.600000	-0.500000
10	0.25000	SLU-2	Min	-0.500000	-1708.19	1	-0.600000	-0.500000
10	0.50000	SLU-2	Min	-0.500000	-2103.68	1	-0.600000	-0.500000

Table: Element Forces - Frames, Part 3 of 4

Frame	Station m	OutputCase	StepType	x3S11Max m	S11Min KN/m2	PtS11Min	x2S11Min m	x3S11Min m
10	0.00000	SLU-3	Max	-0.500000	-841.85	1	-0.600000	-0.500000
10	0.25000	SLU-3	Max	-0.500000	-869.03	1	-0.600000	-0.500000
10	0.50000	SLU-3	Max	-0.500000	-929.65	1	-0.600000	-0.500000
10	0.00000	SLU-3	Min	-0.500000	-841.85	1	-0.600000	-0.500000
10	0.25000	SLU-3	Min	-0.500000	-869.03	1	-0.600000	-0.500000
10	0.50000	SLU-3	Min	-0.500000	-929.65	1	-0.600000	-0.500000
10	0.00000	SLU-4	Max	-0.500000	-1097.62	3	0.600000	-0.500000
10	0.25000	SLU-4	Max	-0.500000	-891.51	1	-0.600000	-0.500000
10	0.50000	SLU-4	Max	-0.500000	-1224.32	1	-0.600000	-0.500000
10	0.00000	SLU-4	Min	-0.500000	-1097.62	3	0.600000	-0.500000
10	0.25000	SLU-4	Min	-0.500000	-891.51	1	-0.600000	-0.500000
10	0.50000	SLU-4	Min	-0.500000	-1224.32	1	-0.600000	-0.500000
10	0.00000	SLU-5	Max	-0.500000	-1216.96	3	0.600000	-0.500000
10	0.25000	SLU-5	Max	-0.500000	-1181.80	3	0.600000	-0.500000
10	0.50000	SLU-5	Max	-0.500000	-1113.20	3	0.600000	-0.500000
10	0.00000	SLU-5	Min	-0.500000	-1216.96	3	0.600000	-0.500000
10	0.25000	SLU-5	Min	-0.500000	-1181.80	3	0.600000	-0.500000
10	0.50000	SLU-5	Min	-0.500000	-1113.20	3	0.600000	-0.500000
10	0.00000	SLU-6	Max	-0.500000	-2054.83	1	-0.600000	-0.500000
10	0.25000	SLU-6	Max	-0.500000	-2339.25	1	-0.600000	-0.500000
10	0.50000	SLU-6	Max	-0.500000	-2671.53	1	-0.600000	-0.500000
10	0.00000	SLU-6	Min	-0.500000	-2054.83	1	-0.600000	-0.500000
10	0.25000	SLU-6	Min	-0.500000	-2339.25	1	-0.600000	-0.500000
10	0.50000	SLU-6	Min	-0.500000	-2671.53	1	-0.600000	-0.500000
10	0.00000	SLU-7	Max	-0.500000	-1659.57	1	-0.600000	-0.500000
10	0.25000	SLU-7	Max	-0.500000	-1723.15	1	-0.600000	-0.500000
10	0.50000	SLU-7	Max	-0.500000	-1817.23	1	-0.600000	-0.500000
10	0.00000	SLU-7	Min	-0.500000	-1659.57	1	-0.600000	-0.500000
10	0.25000	SLU-7	Min	-0.500000	-1723.15	1	-0.600000	-0.500000
10	0.50000	SLU-7	Min	-0.500000	-1817.23	1	-0.600000	-0.500000
10	0.00000	SLV 1	Max	-0.500000	-8753.39	3	0.600000	-0.500000
10	0.25000	SLV 1	Max	-0.500000	-9352.49	3	0.600000	-0.500000
10	0.50000	SLV 1	Max	-0.500000	-9893.50	3	0.600000	-0.500000
10	0.00000	SLV 1	Min	-0.500000	-8753.39	3	0.600000	-0.500000
10	0.25000	SLV 1	Min	-0.500000	-9352.49	3	0.600000	-0.500000
10	0.50000	SLV 1	Min	-0.500000	-9893.50	3	0.600000	-0.500000
10	0.00000	SLV 2	Max	-0.500000	-8728.63	3	0.600000	-0.500000
10	0.25000	SLV 2	Max	-0.500000	-9318.44	3	0.600000	-0.500000
10	0.50000	SLV 2	Max	-0.500000	-9849.60	3	0.600000	-0.500000
10	0.00000	SLV 2	Min	-0.500000	-8728.63	3	0.600000	-0.500000
10	0.25000	SLV 2	Min	-0.500000	-9318.44	3	0.600000	-0.500000
10	0.50000	SLV 2	Min	-0.500000	-9849.60	3	0.600000	-0.500000
10	0.00000	SLV 3	Max	-0.500000	-8728.63	3	0.600000	-0.500000
10	0.25000	SLV 3	Max	-0.500000	-9318.44	3	0.600000	-0.500000
10	0.50000	SLV 3	Max	-0.500000	-9849.60	3	0.600000	-0.500000
10	0.00000	SLV 3	Min	-0.500000	-8728.63	3	0.600000	-0.500000
10	0.25000	SLV 3	Min	-0.500000	-9318.44	3	0.600000	-0.500000
10	0.50000	SLV 3	Min	-0.500000	-9849.60	3	0.600000	-0.500000
10	0.00000	SLV 4	Max	-0.500000	-5599.22	1	-0.600000	-0.500000
10	0.25000	SLV 4	Max	-0.500000	-5318.30	1	-0.600000	-0.500000
10	0.50000	SLV 4	Max	-0.500000	-5069.00	1	-0.600000	-0.500000
10	0.00000	SLV 4	Min	-0.500000	-5599.22	1	-0.600000	-0.500000
10	0.25000	SLV 4	Min	-0.500000	-5318.30	1	-0.600000	-0.500000
10	0.50000	SLV 4	Min	-0.500000	-5069.00	1	-0.600000	-0.500000
10	0.00000	SLV 5	Max	-0.500000	-2790.79	3	0.600000	-0.500000
10	0.25000	SLV 5	Max	-0.500000	-2881.47	3	0.600000	-0.500000
10	0.50000	SLV 5	Max	-0.500000	-2933.64	3	0.600000	-0.500000
10	0.00000	SLV 5	Min	-0.500000	-2790.79	3	0.600000	-0.500000
10	0.25000	SLV 5	Min	-0.500000	-2881.47	3	0.600000	-0.500000

Table: Element Forces - Frames, Part 3 of 4

Frame	Station m	OutputCase	StepType	x3S11Max m	S11Min KN/m2	PtS11Min	x2S11Min m	x3S11Min m
10	0.50000	SLV 5	Min	-0.500000	-2933.64	3	0.600000	-0.500000
10	0.00000	SLV 6	Max	-0.500000	-2415.01	1	-0.600000	-0.500000
10	0.25000	SLV 6	Max	-0.500000	-2418.13	1	-0.600000	-0.500000
10	0.50000	SLV 6	Max	-0.500000	-2451.67	1	-0.600000	-0.500000
10	0.00000	SLV 6	Min	-0.500000	-2415.01	1	-0.600000	-0.500000
10	0.25000	SLV 6	Min	-0.500000	-2418.13	1	-0.600000	-0.500000
10	0.50000	SLV 6	Min	-0.500000	-2451.67	1	-0.600000	-0.500000
10	0.00000	SLV 7	Max	-0.500000	-2706.07	3	0.600000	-0.500000
10	0.25000	SLV 7	Max	-0.500000	-2767.94	3	0.600000	-0.500000
10	0.50000	SLV 7	Max	-0.500000	-2789.43	3	0.600000	-0.500000
10	0.00000	SLV 7	Min	-0.500000	-2706.07	3	0.600000	-0.500000
10	0.25000	SLV 7	Min	-0.500000	-2767.94	3	0.600000	-0.500000
10	0.50000	SLV 7	Min	-0.500000	-2789.43	3	0.600000	-0.500000
10	0.00000	SLV 8	Max	-0.500000	-2540.88	1	-0.600000	-0.500000
10	0.25000	SLV 8	Max	-0.500000	-2573.96	1	-0.600000	-0.500000
10	0.50000	SLV 8	Max	-0.500000	-2639.31	1	-0.600000	-0.500000
10	0.00000	SLV 8	Min	-0.500000	-2540.88	1	-0.600000	-0.500000
10	0.25000	SLV 8	Min	-0.500000	-2573.96	1	-0.600000	-0.500000
10	0.50000	SLV 8	Min	-0.500000	-2639.31	1	-0.600000	-0.500000
10	0.00000	SLV 9	Max	-0.500000	-8753.39	3	0.600000	-0.500000
10	0.25000	SLV 9	Max	-0.500000	-9352.49	3	0.600000	-0.500000
10	0.50000	SLV 9	Max	-0.500000	-9893.50	3	0.600000	-0.500000
10	0.00000	SLV 9	Min	-0.500000	-8753.39	3	0.600000	-0.500000
10	0.25000	SLV 9	Min	-0.500000	-9352.49	3	0.600000	-0.500000
10	0.50000	SLV 9	Min	-0.500000	-9893.50	3	0.600000	-0.500000
10	0.00000	SLV 10	Max	-0.500000	-5558.98	1	-0.600000	-0.500000
10	0.25000	SLV 10	Max	-0.500000	-5268.26	1	-0.600000	-0.500000
10	0.50000	SLV 10	Max	-0.500000	-5008.59	1	-0.600000	-0.500000
10	0.00000	SLV 10	Min	-0.500000	-5558.98	1	-0.600000	-0.500000
10	0.25000	SLV 10	Min	-0.500000	-5268.26	1	-0.600000	-0.500000
10	0.50000	SLV 10	Min	-0.500000	-5008.59	1	-0.600000	-0.500000
10	0.00000	SLV 11	Max	-0.500000	-8728.63	3	0.600000	-0.500000
10	0.25000	SLV 11	Max	-0.500000	-9318.44	3	0.600000	-0.500000
10	0.50000	SLV 11	Max	-0.500000	-9849.60	3	0.600000	-0.500000
10	0.00000	SLV 11	Min	-0.500000	-8728.63	3	0.600000	-0.500000
10	0.25000	SLV 11	Min	-0.500000	-9318.44	3	0.600000	-0.500000
10	0.50000	SLV 11	Min	-0.500000	-9849.60	3	0.600000	-0.500000
10	0.00000	SLV 12	Max	-0.500000	-5599.22	1	-0.600000	-0.500000
10	0.25000	SLV 12	Max	-0.500000	-5318.30	1	-0.600000	-0.500000
10	0.50000	SLV 12	Max	-0.500000	-5069.00	1	-0.600000	-0.500000
10	0.00000	SLV 12	Min	-0.500000	-5599.22	1	-0.600000	-0.500000
10	0.25000	SLV 12	Min	-0.500000	-5318.30	1	-0.600000	-0.500000
10	0.50000	SLV 12	Min	-0.500000	-5069.00	1	-0.600000	-0.500000
10	0.00000	SLV 13	Max	-0.500000	-2790.79	3	0.600000	-0.500000
10	0.25000	SLV 13	Max	-0.500000	-2881.47	3	0.600000	-0.500000
10	0.50000	SLV 13	Max	-0.500000	-2933.64	3	0.600000	-0.500000
10	0.00000	SLV 13	Min	-0.500000	-2790.79	3	0.600000	-0.500000
10	0.25000	SLV 13	Min	-0.500000	-2881.47	3	0.600000	-0.500000
10	0.50000	SLV 13	Min	-0.500000	-2933.64	3	0.600000	-0.500000
10	0.00000	SLV 14	Max	-0.500000	-2415.01	1	-0.600000	-0.500000
10	0.25000	SLV 14	Max	-0.500000	-2418.13	1	-0.600000	-0.500000
10	0.50000	SLV 14	Max	-0.500000	-2451.67	1	-0.600000	-0.500000
10	0.00000	SLV 14	Min	-0.500000	-2415.01	1	-0.600000	-0.500000
10	0.25000	SLV 14	Min	-0.500000	-2418.13	1	-0.600000	-0.500000
10	0.50000	SLV 14	Min	-0.500000	-2451.67	1	-0.600000	-0.500000
10	0.00000	SLV 15	Max	-0.500000	-2706.07	3	0.600000	-0.500000
10	0.25000	SLV 15	Max	-0.500000	-2767.94	3	0.600000	-0.500000
10	0.50000	SLV 15	Max	-0.500000	-2789.43	3	0.600000	-0.500000
10	0.00000	SLV 15	Min	-0.500000	-2706.07	3	0.600000	-0.500000

Table: Element Forces - Frames, Part 3 of 4

Frame	Station m	OutputCase	StepType	x3S11Max m	S11Min KN/m2	PtS11Min	x2S11Min m	x3S11Min m
10	0.25000	SLV 15	Min	-0.500000	-2767.94	3	0.600000	-0.500000
10	0.50000	SLV 15	Min	-0.500000	-2789.43	3	0.600000	-0.500000
10	0.00000	SLV 16	Max	-0.500000	-2540.88	1	-0.600000	-0.500000
10	0.25000	SLV 16	Max	-0.500000	-2573.96	1	-0.600000	-0.500000
10	0.50000	SLV 16	Max	-0.500000	-2639.31	1	-0.600000	-0.500000
10	0.00000	SLV 16	Min	-0.500000	-2540.88	1	-0.600000	-0.500000
10	0.25000	SLV 16	Min	-0.500000	-2573.96	1	-0.600000	-0.500000
10	0.50000	SLV 16	Min	-0.500000	-2639.31	1	-0.600000	-0.500000
11	0.00000	SLE-C	Max	-0.500000	-664.67	1	-0.750000	-0.500000
11	0.25000	SLE-C	Max	-0.500000	-802.35	1	-0.750000	-0.500000
11	0.50000	SLE-C	Max	-0.500000	-964.76	1	-0.750000	-0.500000
11	0.00000	SLE-C	Min	-0.500000	-664.67	1	-0.750000	-0.500000
11	0.25000	SLE-C	Min	-0.500000	-802.35	1	-0.750000	-0.500000
11	0.50000	SLE-C	Min	-0.500000	-964.76	1	-0.750000	-0.500000
11	0.00000	SLE-F1	Max	-0.500000	-1082.24	1	-0.750000	-0.500000
11	0.25000	SLE-F1	Max	-0.500000	-1237.86	1	-0.750000	-0.500000
11	0.50000	SLE-F1	Max	-0.500000	-1416.39	1	-0.750000	-0.500000
11	0.00000	SLE-F1	Min	-0.500000	-1082.24	1	-0.750000	-0.500000
11	0.25000	SLE-F1	Min	-0.500000	-1237.86	1	-0.750000	-0.500000
11	0.50000	SLE-F1	Min	-0.500000	-1416.39	1	-0.750000	-0.500000
11	0.00000	SLE-F2	Max	-0.500000	-843.26	3	0.750000	-0.500000
11	0.25000	SLE-F2	Max	-0.500000	-740.81	3	0.750000	-0.500000
11	0.50000	SLE-F2	Max	-0.500000	-616.63	3	0.750000	-0.500000
11	0.00000	SLE-F2	Min	-0.500000	-843.26	3	0.750000	-0.500000
11	0.25000	SLE-F2	Min	-0.500000	-740.81	3	0.750000	-0.500000
11	0.50000	SLE-F2	Min	-0.500000	-616.63	3	0.750000	-0.500000
11	0.00000	SLE-F3	Max	-0.500000	-997.08	1	-0.750000	-0.500000
11	0.25000	SLE-F3	Max	-0.500000	-1114.18	1	-0.750000	-0.500000
11	0.50000	SLE-F3	Max	-0.500000	-1252.54	1	-0.750000	-0.500000
11	0.00000	SLE-F3	Min	-0.500000	-997.08	1	-0.750000	-0.500000
11	0.25000	SLE-F3	Min	-0.500000	-1114.18	1	-0.750000	-0.500000
11	0.50000	SLE-F3	Min	-0.500000	-1252.54	1	-0.750000	-0.500000
11	0.00000	SLE-QP	Max	-0.500000	-667.72	3	0.750000	-0.500000
11	0.25000	SLE-QP	Max	-0.500000	-553.77	3	0.750000	-0.500000
11	0.50000	SLE-QP	Max	-0.500000	-433.91	1	-0.750000	-0.500000
11	0.00000	SLE-QP	Min	-0.500000	-667.72	3	0.750000	-0.500000
11	0.25000	SLE-QP	Min	-0.500000	-553.77	3	0.750000	-0.500000
11	0.50000	SLE-QP	Min	-0.500000	-433.91	1	-0.750000	-0.500000
11	0.00000	SLU-1	Max	-0.500000	-1280.54	1	-0.750000	-0.500000
11	0.25000	SLU-1	Max	-0.500000	-1512.02	1	-0.750000	-0.500000
11	0.50000	SLU-1	Max	-0.500000	-1778.27	1	-0.750000	-0.500000
11	0.00000	SLU-1	Min	-0.500000	-1280.54	1	-0.750000	-0.500000
11	0.25000	SLU-1	Min	-0.500000	-1512.02	1	-0.750000	-0.500000
11	0.50000	SLU-1	Min	-0.500000	-1778.27	1	-0.750000	-0.500000
11	0.00000	SLU-2	Max	-0.500000	-1487.28	1	-0.750000	-0.500000
11	0.25000	SLU-2	Max	-0.500000	-1776.74	1	-0.750000	-0.500000
11	0.50000	SLU-2	Max	-0.500000	-2099.01	1	-0.750000	-0.500000
11	0.00000	SLU-2	Min	-0.500000	-1487.28	1	-0.750000	-0.500000
11	0.25000	SLU-2	Min	-0.500000	-1776.74	1	-0.750000	-0.500000
11	0.50000	SLU-2	Min	-0.500000	-2099.01	1	-0.750000	-0.500000
11	0.00000	SLU-3	Max	-0.500000	-715.01	1	-0.750000	-0.500000
11	0.25000	SLU-3	Max	-0.500000	-778.08	1	-0.750000	-0.500000
11	0.50000	SLU-3	Max	-0.500000	-864.35	1	-0.750000	-0.500000
11	0.00000	SLU-3	Min	-0.500000	-715.01	1	-0.750000	-0.500000
11	0.25000	SLU-3	Min	-0.500000	-778.08	1	-0.750000	-0.500000
11	0.50000	SLU-3	Min	-0.500000	-864.35	1	-0.750000	-0.500000
11	0.00000	SLU-4	Max	-0.500000	-925.95	1	-0.750000	-0.500000
11	0.25000	SLU-4	Max	-0.500000	-1176.63	1	-0.750000	-0.500000
11	0.50000	SLU-4	Max	-0.500000	-1462.07	1	-0.750000	-0.500000

Table: Element Forces - Frames, Part 3 of 4

Frame	Station m	OutputCase	StepType	x3S11Max m	S11Min KN/m2	PtS11Min	x2S11Min m	x3S11Min m
11	0.00000	SLU-4	Min	-0.500000	-925.95	1	-0.750000	-0.500000
11	0.25000	SLU-4	Min	-0.500000	-1176.63	1	-0.750000	-0.500000
11	0.50000	SLU-4	Min	-0.500000	-1462.07	1	-0.750000	-0.500000
11	0.00000	SLU-5	Max	-0.500000	-815.84	3	0.750000	-0.500000
11	0.25000	SLU-5	Max	-0.500000	-751.60	3	0.750000	-0.500000
11	0.50000	SLU-5	Max	-0.500000	-664.15	3	0.750000	-0.500000
11	0.00000	SLU-5	Min	-0.500000	-815.84	3	0.750000	-0.500000
11	0.25000	SLU-5	Min	-0.500000	-751.60	3	0.750000	-0.500000
11	0.50000	SLU-5	Min	-0.500000	-664.15	3	0.750000	-0.500000
11	0.00000	SLU-6	Max	-0.500000	-1873.82	1	-0.750000	-0.500000
11	0.25000	SLU-6	Max	-0.500000	-2122.82	1	-0.750000	-0.500000
11	0.50000	SLU-6	Max	-0.500000	-2404.63	1	-0.750000	-0.500000
11	0.00000	SLU-6	Min	-0.500000	-1873.82	1	-0.750000	-0.500000
11	0.25000	SLU-6	Min	-0.500000	-2122.82	1	-0.750000	-0.500000
11	0.50000	SLU-6	Min	-0.500000	-2404.63	1	-0.750000	-0.500000
11	0.00000	SLU-7	Max	-0.500000	-1288.14	1	-0.750000	-0.500000
11	0.25000	SLU-7	Max	-0.500000	-1371.29	1	-0.750000	-0.500000
11	0.50000	SLU-7	Max	-0.500000	-1475.70	1	-0.750000	-0.500000
11	0.00000	SLU-7	Min	-0.500000	-1288.14	1	-0.750000	-0.500000
11	0.25000	SLU-7	Min	-0.500000	-1371.29	1	-0.750000	-0.500000
11	0.50000	SLU-7	Min	-0.500000	-1475.70	1	-0.750000	-0.500000
11	0.00000	SLV 1	Max	-0.500000	-6464.40	3	0.750000	-0.500000
11	0.25000	SLV 1	Max	-0.500000	-6770.69	3	0.750000	-0.500000
11	0.50000	SLV 1	Max	-0.500000	-7038.07	3	0.750000	-0.500000
11	0.00000	SLV 1	Min	-0.500000	-6464.40	3	0.750000	-0.500000
11	0.25000	SLV 1	Min	-0.500000	-6770.69	3	0.750000	-0.500000
11	0.50000	SLV 1	Min	-0.500000	-7038.07	3	0.750000	-0.500000
11	0.00000	SLV 2	Max	-0.500000	-6437.94	3	0.750000	-0.500000
11	0.25000	SLV 2	Max	-0.500000	-6737.63	3	0.750000	-0.500000
11	0.50000	SLV 2	Max	-0.500000	-6998.06	3	0.750000	-0.500000
11	0.00000	SLV 2	Min	-0.500000	-6437.94	3	0.750000	-0.500000
11	0.25000	SLV 2	Min	-0.500000	-6737.63	3	0.750000	-0.500000
11	0.50000	SLV 2	Min	-0.500000	-6998.06	3	0.750000	-0.500000
11	0.00000	SLV 3	Max	-0.500000	-6437.94	3	0.750000	-0.500000
11	0.25000	SLV 3	Max	-0.500000	-6737.63	3	0.750000	-0.500000
11	0.50000	SLV 3	Max	-0.500000	-6998.06	3	0.750000	-0.500000
11	0.00000	SLV 3	Min	-0.500000	-6437.94	3	0.750000	-0.500000
11	0.25000	SLV 3	Min	-0.500000	-6737.63	3	0.750000	-0.500000
11	0.50000	SLV 3	Min	-0.500000	-6998.06	3	0.750000	-0.500000
11	0.00000	SLV 4	Max	-0.500000	-3504.68	1	-0.750000	-0.500000
11	0.25000	SLV 4	Max	-0.500000	-3368.83	1	-0.750000	-0.500000
11	0.50000	SLV 4	Max	-0.500000	-3254.95	1	-0.750000	-0.500000
11	0.00000	SLV 4	Min	-0.500000	-3504.68	1	-0.750000	-0.500000
11	0.25000	SLV 4	Min	-0.500000	-3368.83	1	-0.750000	-0.500000
11	0.50000	SLV 4	Min	-0.500000	-3254.95	1	-0.750000	-0.500000
11	0.00000	SLV 5	Max	-0.500000	-1983.60	3	0.750000	-0.500000
11	0.25000	SLV 5	Max	-0.500000	-1992.61	3	0.750000	-0.500000
11	0.50000	SLV 5	Max	-0.500000	-1975.24	3	0.750000	-0.500000
11	0.00000	SLV 5	Min	-0.500000	-1983.60	3	0.750000	-0.500000
11	0.25000	SLV 5	Min	-0.500000	-1992.61	3	0.750000	-0.500000
11	0.50000	SLV 5	Min	-0.500000	-1975.24	3	0.750000	-0.500000
11	0.00000	SLV 6	Max	-0.500000	-1716.98	1	-0.750000	-0.500000
11	0.25000	SLV 6	Max	-0.500000	-1761.26	1	-0.750000	-0.500000
11	0.50000	SLV 6	Max	-0.500000	-1826.74	1	-0.750000	-0.500000
11	0.00000	SLV 6	Min	-0.500000	-1716.98	1	-0.750000	-0.500000
11	0.25000	SLV 6	Min	-0.500000	-1761.26	1	-0.750000	-0.500000
11	0.50000	SLV 6	Min	-0.500000	-1826.74	1	-0.750000	-0.500000
11	0.00000	SLV 7	Max	-0.500000	-1897.22	3	0.750000	-0.500000
11	0.25000	SLV 7	Max	-0.500000	-1885.60	3	0.750000	-0.500000

Table: Element Forces - Frames, Part 3 of 4

Frame	Station m	OutputCase	StepType	x3S11Max m	S11Min KN/m2	PtS11Min	x2S11Min m	x3S11Min m
11	0.50000	SLV 7	Max	-0.500000	-1846.41	3	0.750000	-0.500000
11	0.00000	SLV 7	Min	-0.500000	-1897.22	3	0.750000	-0.500000
11	0.25000	SLV 7	Min	-0.500000	-1885.60	3	0.750000	-0.500000
11	0.50000	SLV 7	Min	-0.500000	-1846.41	3	0.750000	-0.500000
11	0.00000	SLV 8	Max	-0.500000	-1842.83	1	-0.750000	-0.500000
11	0.25000	SLV 8	Max	-0.500000	-1908.83	1	-0.750000	-0.500000
11	0.50000	SLV 8	Max	-0.500000	-1997.22	1	-0.750000	-0.500000
11	0.00000	SLV 8	Min	-0.500000	-1842.83	1	-0.750000	-0.500000
11	0.25000	SLV 8	Min	-0.500000	-1908.83	1	-0.750000	-0.500000
11	0.50000	SLV 8	Min	-0.500000	-1997.22	1	-0.750000	-0.500000
11	0.00000	SLV 9	Max	-0.500000	-6464.40	3	0.750000	-0.500000
11	0.25000	SLV 9	Max	-0.500000	-6770.69	3	0.750000	-0.500000
11	0.50000	SLV 9	Max	-0.500000	-7038.07	3	0.750000	-0.500000
11	0.00000	SLV 9	Min	-0.500000	-6464.40	3	0.750000	-0.500000
11	0.25000	SLV 9	Min	-0.500000	-6770.69	3	0.750000	-0.500000
11	0.50000	SLV 9	Min	-0.500000	-7038.07	3	0.750000	-0.500000
11	0.00000	SLV 10	Max	-0.500000	-3464.40	1	-0.750000	-0.500000
11	0.25000	SLV 10	Max	-0.500000	-3321.51	1	-0.750000	-0.500000
11	0.50000	SLV 10	Max	-0.500000	-3200.22	1	-0.750000	-0.500000
11	0.00000	SLV 10	Min	-0.500000	-3464.40	1	-0.750000	-0.500000
11	0.25000	SLV 10	Min	-0.500000	-3321.51	1	-0.750000	-0.500000
11	0.50000	SLV 10	Min	-0.500000	-3200.22	1	-0.750000	-0.500000
11	0.00000	SLV 11	Max	-0.500000	-6437.94	3	0.750000	-0.500000
11	0.25000	SLV 11	Max	-0.500000	-6737.63	3	0.750000	-0.500000
11	0.50000	SLV 11	Max	-0.500000	-6998.06	3	0.750000	-0.500000
11	0.00000	SLV 11	Min	-0.500000	-6437.94	3	0.750000	-0.500000
11	0.25000	SLV 11	Min	-0.500000	-6737.63	3	0.750000	-0.500000
11	0.50000	SLV 11	Min	-0.500000	-6998.06	3	0.750000	-0.500000
11	0.00000	SLV 12	Max	-0.500000	-3504.68	1	-0.750000	-0.500000
11	0.25000	SLV 12	Max	-0.500000	-3368.83	1	-0.750000	-0.500000
11	0.50000	SLV 12	Max	-0.500000	-3254.95	1	-0.750000	-0.500000
11	0.00000	SLV 12	Min	-0.500000	-3504.68	1	-0.750000	-0.500000
11	0.25000	SLV 12	Min	-0.500000	-3368.83	1	-0.750000	-0.500000
11	0.50000	SLV 12	Min	-0.500000	-3254.95	1	-0.750000	-0.500000
11	0.00000	SLV 13	Max	-0.500000	-1983.60	3	0.750000	-0.500000
11	0.25000	SLV 13	Max	-0.500000	-1992.61	3	0.750000	-0.500000
11	0.50000	SLV 13	Max	-0.500000	-1975.24	3	0.750000	-0.500000
11	0.00000	SLV 13	Min	-0.500000	-1983.60	3	0.750000	-0.500000
11	0.25000	SLV 13	Min	-0.500000	-1992.61	3	0.750000	-0.500000
11	0.50000	SLV 13	Min	-0.500000	-1975.24	3	0.750000	-0.500000
11	0.00000	SLV 14	Max	-0.500000	-1716.98	1	-0.750000	-0.500000
11	0.25000	SLV 14	Max	-0.500000	-1761.26	1	-0.750000	-0.500000
11	0.50000	SLV 14	Max	-0.500000	-1826.74	1	-0.750000	-0.500000
11	0.00000	SLV 14	Min	-0.500000	-1716.98	1	-0.750000	-0.500000
11	0.25000	SLV 14	Min	-0.500000	-1761.26	1	-0.750000	-0.500000
11	0.50000	SLV 14	Min	-0.500000	-1826.74	1	-0.750000	-0.500000
11	0.00000	SLV 15	Max	-0.500000	-1897.22	3	0.750000	-0.500000
11	0.25000	SLV 15	Max	-0.500000	-1885.60	3	0.750000	-0.500000
11	0.50000	SLV 15	Max	-0.500000	-1846.41	3	0.750000	-0.500000
11	0.00000	SLV 15	Min	-0.500000	-1897.22	3	0.750000	-0.500000
11	0.25000	SLV 15	Min	-0.500000	-1885.60	3	0.750000	-0.500000
11	0.50000	SLV 15	Min	-0.500000	-1846.41	3	0.750000	-0.500000
11	0.00000	SLV 16	Max	-0.500000	-1842.83	1	-0.750000	-0.500000
11	0.25000	SLV 16	Max	-0.500000	-1908.83	1	-0.750000	-0.500000
11	0.50000	SLV 16	Max	-0.500000	-1997.22	1	-0.750000	-0.500000
11	0.00000	SLV 16	Min	-0.500000	-1842.83	1	-0.750000	-0.500000
11	0.25000	SLV 16	Min	-0.500000	-1908.83	1	-0.750000	-0.500000
11	0.50000	SLV 16	Min	-0.500000	-1997.22	1	-0.750000	-0.500000
12	0.00000	SLE-C	Max	-0.500000	-778.88	1	-0.875000	-0.500000

Table: Element Forces - Frames, Part 3 of 4

Frame	Station m	OutputCase	StepType	x3S11Max m	S11Min KN/m2	PtS11Min	x2S11Min m	x3S11Min m
12	0.25000	SLE-C	Max	-0.500000	-918.70	1	-0.875000	-0.500000
12	0.50000	SLE-C	Max	-0.500000	-1077.57	1	-0.875000	-0.500000
12	0.00000	SLE-C	Min	-0.500000	-778.88	1	-0.875000	-0.500000
12	0.25000	SLE-C	Min	-0.500000	-918.70	1	-0.875000	-0.500000
12	0.50000	SLE-C	Min	-0.500000	-1077.57	1	-0.875000	-0.500000
12	0.00000	SLE-F1	Max	-0.500000	-1110.39	1	-0.875000	-0.500000
12	0.25000	SLE-F1	Max	-0.500000	-1260.92	1	-0.875000	-0.500000
12	0.50000	SLE-F1	Max	-0.500000	-1429.18	1	-0.875000	-0.500000
12	0.00000	SLE-F1	Min	-0.500000	-1110.39	1	-0.875000	-0.500000
12	0.25000	SLE-F1	Min	-0.500000	-1260.92	1	-0.875000	-0.500000
12	0.50000	SLE-F1	Min	-0.500000	-1429.18	1	-0.875000	-0.500000
12	0.00000	SLE-F2	Max	-0.500000	-505.57	3	0.875000	-0.500000
12	0.25000	SLE-F2	Max	-0.500000	-399.79	3	0.875000	-0.500000
12	0.50000	SLE-F2	Max	-0.500000	-491.04	1	-0.875000	-0.500000
12	0.00000	SLE-F2	Min	-0.500000	-505.57	3	0.875000	-0.500000
12	0.25000	SLE-F2	Min	-0.500000	-399.79	3	0.875000	-0.500000
12	0.50000	SLE-F2	Min	-0.500000	-491.04	1	-0.875000	-0.500000
12	0.00000	SLE-F3	Max	-0.500000	-987.78	1	-0.875000	-0.500000
12	0.25000	SLE-F3	Max	-0.500000	-1107.42	1	-0.875000	-0.500000
12	0.50000	SLE-F3	Max	-0.500000	-1243.55	1	-0.875000	-0.500000
12	0.00000	SLE-F3	Min	-0.500000	-987.78	1	-0.875000	-0.500000
12	0.25000	SLE-F3	Min	-0.500000	-1107.42	1	-0.875000	-0.500000
12	0.50000	SLE-F3	Min	-0.500000	-1243.55	1	-0.875000	-0.500000
12	0.00000	SLE-QP	Max	-0.500000	-370.98	1	-0.875000	-0.500000
12	0.25000	SLE-QP	Max	-0.500000	-501.83	1	-0.875000	-0.500000
12	0.50000	SLE-QP	Max	-0.500000	-649.18	1	-0.875000	-0.500000
12	0.00000	SLE-QP	Min	-0.500000	-370.98	1	-0.875000	-0.500000
12	0.25000	SLE-QP	Min	-0.500000	-501.83	1	-0.875000	-0.500000
12	0.50000	SLE-QP	Min	-0.500000	-649.18	1	-0.875000	-0.500000
12	0.00000	SLU-1	Max	-0.500000	-1406.82	1	-0.875000	-0.500000
12	0.25000	SLU-1	Max	-0.500000	-1631.50	1	-0.875000	-0.500000
12	0.50000	SLU-1	Max	-0.500000	-1882.86	1	-0.875000	-0.500000
12	0.00000	SLU-1	Min	-0.500000	-1406.82	1	-0.875000	-0.500000
12	0.25000	SLU-1	Min	-0.500000	-1631.50	1	-0.875000	-0.500000
12	0.50000	SLU-1	Min	-0.500000	-1882.86	1	-0.875000	-0.500000
12	0.00000	SLU-2	Max	-0.500000	-1632.86	1	-0.875000	-0.500000
12	0.25000	SLU-2	Max	-0.500000	-1897.58	1	-0.875000	-0.500000
12	0.50000	SLU-2	Max	-0.500000	-2187.55	1	-0.875000	-0.500000
12	0.00000	SLU-2	Min	-0.500000	-1632.86	1	-0.875000	-0.500000
12	0.25000	SLU-2	Min	-0.500000	-1897.58	1	-0.875000	-0.500000
12	0.50000	SLU-2	Min	-0.500000	-2187.55	1	-0.875000	-0.500000
12	0.00000	SLU-3	Max	-0.500000	-710.17	1	-0.875000	-0.500000
12	0.25000	SLU-3	Max	-0.500000	-792.66	1	-0.875000	-0.500000
12	0.50000	SLU-3	Max	-0.500000	-893.09	1	-0.875000	-0.500000
12	0.00000	SLU-3	Min	-0.500000	-710.17	1	-0.875000	-0.500000
12	0.25000	SLU-3	Min	-0.500000	-792.66	1	-0.875000	-0.500000
12	0.50000	SLU-3	Min	-0.500000	-893.09	1	-0.875000	-0.500000
12	0.00000	SLU-4	Max	-0.500000	-1165.18	1	-0.875000	-0.500000
12	0.25000	SLU-4	Max	-0.500000	-1403.96	1	-0.875000	-0.500000
12	0.50000	SLU-4	Max	-0.500000	-1669.43	1	-0.875000	-0.500000
12	0.00000	SLU-4	Min	-0.500000	-1165.18	1	-0.875000	-0.500000
12	0.25000	SLU-4	Min	-0.500000	-1403.96	1	-0.875000	-0.500000
12	0.50000	SLU-4	Min	-0.500000	-1669.43	1	-0.875000	-0.500000
12	0.00000	SLU-5	Max	-0.500000	-552.88	3	0.875000	-0.500000
12	0.25000	SLU-5	Max	-0.500000	-472.76	3	0.875000	-0.500000
12	0.50000	SLU-5	Max	-0.500000	-560.57	1	-0.875000	-0.500000
12	0.00000	SLU-5	Min	-0.500000	-552.88	3	0.875000	-0.500000
12	0.25000	SLU-5	Min	-0.500000	-472.76	3	0.875000	-0.500000
12	0.50000	SLU-5	Min	-0.500000	-560.57	1	-0.875000	-0.500000

Table: Element Forces - Frames, Part 3 of 4

Frame	Station m	OutputCase	StepType	x3S11Max m	S11Min KN/m2	PtS11Min	x2S11Min m	x3S11Min m
12	0.00000	SLU-6	Max	-0.500000	-1871.55	1	-0.875000	-0.500000
12	0.25000	SLU-6	Max	-0.500000	-2106.55	1	-0.875000	-0.500000
12	0.50000	SLU-6	Max	-0.500000	-2366.79	1	-0.875000	-0.500000
12	0.00000	SLU-6	Min	-0.500000	-1871.55	1	-0.875000	-0.500000
12	0.25000	SLU-6	Min	-0.500000	-2106.55	1	-0.875000	-0.500000
12	0.50000	SLU-6	Min	-0.500000	-2366.79	1	-0.875000	-0.500000
12	0.00000	SLU-7	Max	-0.500000	-1163.04	1	-0.875000	-0.500000
12	0.25000	SLU-7	Max	-0.500000	-1257.73	1	-0.875000	-0.500000
12	0.50000	SLU-7	Max	-0.500000	-1368.93	1	-0.875000	-0.500000
12	0.00000	SLU-7	Min	-0.500000	-1163.04	1	-0.875000	-0.500000
12	0.25000	SLU-7	Min	-0.500000	-1257.73	1	-0.875000	-0.500000
12	0.50000	SLU-7	Min	-0.500000	-1368.93	1	-0.875000	-0.500000
12	0.00000	SLV 1	Max	-0.500000	-5248.79	3	0.875000	-0.500000
12	0.25000	SLV 1	Max	-0.500000	-5415.40	3	0.875000	-0.500000
12	0.50000	SLV 1	Max	-0.500000	-5552.55	3	0.875000	-0.500000
12	0.00000	SLV 1	Min	-0.500000	-5248.79	3	0.875000	-0.500000
12	0.25000	SLV 1	Min	-0.500000	-5415.40	3	0.875000	-0.500000
12	0.50000	SLV 1	Min	-0.500000	-5552.55	3	0.875000	-0.500000
12	0.00000	SLV 2	Max	-0.500000	-5220.46	3	0.875000	-0.500000
12	0.25000	SLV 2	Max	-0.500000	-5381.74	3	0.875000	-0.500000
12	0.50000	SLV 2	Max	-0.500000	-5513.28	3	0.875000	-0.500000
12	0.00000	SLV 2	Min	-0.500000	-5220.46	3	0.875000	-0.500000
12	0.25000	SLV 2	Min	-0.500000	-5381.74	3	0.875000	-0.500000
12	0.50000	SLV 2	Min	-0.500000	-5513.28	3	0.875000	-0.500000
12	0.00000	SLV 3	Max	-0.500000	-5220.46	3	0.875000	-0.500000
12	0.25000	SLV 3	Max	-0.500000	-5381.74	3	0.875000	-0.500000
12	0.50000	SLV 3	Max	-0.500000	-5513.28	3	0.875000	-0.500000
12	0.00000	SLV 3	Min	-0.500000	-5220.46	3	0.875000	-0.500000
12	0.25000	SLV 3	Min	-0.500000	-5381.74	3	0.875000	-0.500000
12	0.50000	SLV 3	Min	-0.500000	-5513.28	3	0.875000	-0.500000
12	0.00000	SLV 4	Max	-0.500000	-2553.23	1	-0.875000	-0.500000
12	0.25000	SLV 4	Max	-0.500000	-2488.10	1	-0.875000	-0.500000
12	0.50000	SLV 4	Max	-0.500000	-2439.99	1	-0.875000	-0.500000
12	0.00000	SLV 4	Min	-0.500000	-2553.23	1	-0.875000	-0.500000
12	0.25000	SLV 4	Min	-0.500000	-2488.10	1	-0.875000	-0.500000
12	0.50000	SLV 4	Min	-0.500000	-2439.99	1	-0.875000	-0.500000
12	0.00000	SLV 5	Max	-0.500000	-1516.69	3	0.875000	-0.500000
12	0.25000	SLV 5	Max	-0.500000	-1485.17	3	0.875000	-0.500000
12	0.50000	SLV 5	Max	-0.500000	-1433.38	3	0.875000	-0.500000
12	0.00000	SLV 5	Min	-0.500000	-1516.69	3	0.875000	-0.500000
12	0.25000	SLV 5	Min	-0.500000	-1485.17	3	0.875000	-0.500000
12	0.50000	SLV 5	Min	-0.500000	-1433.38	3	0.875000	-0.500000
12	0.00000	SLV 6	Max	-0.500000	-1434.84	1	-0.875000	-0.500000
12	0.25000	SLV 6	Max	-0.500000	-1500.85	1	-0.875000	-0.500000
12	0.50000	SLV 6	Max	-0.500000	-1583.31	1	-0.875000	-0.500000
12	0.00000	SLV 6	Min	-0.500000	-1434.84	1	-0.875000	-0.500000
12	0.25000	SLV 6	Min	-0.500000	-1500.85	1	-0.875000	-0.500000
12	0.50000	SLV 6	Min	-0.500000	-1583.31	1	-0.875000	-0.500000
12	0.00000	SLV 7	Max	-0.500000	-1425.88	3	0.875000	-0.500000
12	0.25000	SLV 7	Max	-0.500000	-1377.58	3	0.875000	-0.500000
12	0.50000	SLV 7	Max	-0.500000	-1308.13	3	0.875000	-0.500000
12	0.00000	SLV 7	Min	-0.500000	-1425.88	3	0.875000	-0.500000
12	0.25000	SLV 7	Min	-0.500000	-1377.58	3	0.875000	-0.500000
12	0.50000	SLV 7	Min	-0.500000	-1308.13	3	0.875000	-0.500000
12	0.00000	SLV 8	Max	-0.500000	-1563.84	1	-0.875000	-0.500000
12	0.25000	SLV 8	Max	-0.500000	-1647.66	1	-0.875000	-0.500000
12	0.50000	SLV 8	Max	-0.500000	-1748.81	1	-0.875000	-0.500000
12	0.00000	SLV 8	Min	-0.500000	-1563.84	1	-0.875000	-0.500000
12	0.25000	SLV 8	Min	-0.500000	-1647.66	1	-0.875000	-0.500000

Table: Element Forces - Frames, Part 3 of 4

Frame	Station m	OutputCase	StepType	x3S11Max m	S11Min KN/m2	PtS11Min	x2S11Min m	x3S11Min m
12	0.50000	SLV 8	Min	-0.500000	-1748.81	1	-0.875000	-0.500000
12	0.00000	SLV 9	Max	-0.500000	-5248.79	3	0.875000	-0.500000
12	0.25000	SLV 9	Max	-0.500000	-5415.40	3	0.875000	-0.500000
12	0.50000	SLV 9	Max	-0.500000	-5552.55	3	0.875000	-0.500000
12	0.00000	SLV 9	Min	-0.500000	-5248.79	3	0.875000	-0.500000
12	0.25000	SLV 9	Min	-0.500000	-5415.40	3	0.875000	-0.500000
12	0.50000	SLV 9	Min	-0.500000	-5552.55	3	0.875000	-0.500000
12	0.00000	SLV 10	Max	-0.500000	-2511.96	1	-0.875000	-0.500000
12	0.25000	SLV 10	Max	-0.500000	-2441.10	1	-0.875000	-0.500000
12	0.50000	SLV 10	Max	-0.500000	-2387.00	1	-0.875000	-0.500000
12	0.00000	SLV 10	Min	-0.500000	-2511.96	1	-0.875000	-0.500000
12	0.25000	SLV 10	Min	-0.500000	-2441.10	1	-0.875000	-0.500000
12	0.50000	SLV 10	Min	-0.500000	-2387.00	1	-0.875000	-0.500000
12	0.00000	SLV 11	Max	-0.500000	-5220.46	3	0.875000	-0.500000
12	0.25000	SLV 11	Max	-0.500000	-5381.74	3	0.875000	-0.500000
12	0.50000	SLV 11	Max	-0.500000	-5513.28	3	0.875000	-0.500000
12	0.00000	SLV 11	Min	-0.500000	-5220.46	3	0.875000	-0.500000
12	0.25000	SLV 11	Min	-0.500000	-5381.74	3	0.875000	-0.500000
12	0.50000	SLV 11	Min	-0.500000	-5513.28	3	0.875000	-0.500000
12	0.00000	SLV 12	Max	-0.500000	-2553.23	1	-0.875000	-0.500000
12	0.25000	SLV 12	Max	-0.500000	-2488.10	1	-0.875000	-0.500000
12	0.50000	SLV 12	Max	-0.500000	-2439.99	1	-0.875000	-0.500000
12	0.00000	SLV 12	Min	-0.500000	-2553.23	1	-0.875000	-0.500000
12	0.25000	SLV 12	Min	-0.500000	-2488.10	1	-0.875000	-0.500000
12	0.50000	SLV 12	Min	-0.500000	-2439.99	1	-0.875000	-0.500000
12	0.00000	SLV 13	Max	-0.500000	-1516.69	3	0.875000	-0.500000
12	0.25000	SLV 13	Max	-0.500000	-1485.17	3	0.875000	-0.500000
12	0.50000	SLV 13	Max	-0.500000	-1433.38	3	0.875000	-0.500000
12	0.00000	SLV 13	Min	-0.500000	-1516.69	3	0.875000	-0.500000
12	0.25000	SLV 13	Min	-0.500000	-1485.17	3	0.875000	-0.500000
12	0.50000	SLV 13	Min	-0.500000	-1433.38	3	0.875000	-0.500000
12	0.00000	SLV 14	Max	-0.500000	-1434.84	1	-0.875000	-0.500000
12	0.25000	SLV 14	Max	-0.500000	-1500.85	1	-0.875000	-0.500000
12	0.50000	SLV 14	Max	-0.500000	-1583.31	1	-0.875000	-0.500000
12	0.00000	SLV 14	Min	-0.500000	-1434.84	1	-0.875000	-0.500000
12	0.25000	SLV 14	Min	-0.500000	-1500.85	1	-0.875000	-0.500000
12	0.50000	SLV 14	Min	-0.500000	-1583.31	1	-0.875000	-0.500000
12	0.00000	SLV 15	Max	-0.500000	-1425.88	3	0.875000	-0.500000
12	0.25000	SLV 15	Max	-0.500000	-1377.58	3	0.875000	-0.500000
12	0.50000	SLV 15	Max	-0.500000	-1308.13	3	0.875000	-0.500000
12	0.00000	SLV 15	Min	-0.500000	-1425.88	3	0.875000	-0.500000
12	0.25000	SLV 15	Min	-0.500000	-1377.58	3	0.875000	-0.500000
12	0.50000	SLV 15	Min	-0.500000	-1308.13	3	0.875000	-0.500000
12	0.00000	SLV 16	Max	-0.500000	-1563.84	1	-0.875000	-0.500000
12	0.25000	SLV 16	Max	-0.500000	-1647.66	1	-0.875000	-0.500000
12	0.50000	SLV 16	Max	-0.500000	-1748.81	1	-0.875000	-0.500000
12	0.00000	SLV 16	Min	-0.500000	-1563.84	1	-0.875000	-0.500000
12	0.25000	SLV 16	Min	-0.500000	-1647.66	1	-0.875000	-0.500000
12	0.50000	SLV 16	Min	-0.500000	-1748.81	1	-0.875000	-0.500000
13	0.00000	SLE-C	Max	-0.500000	-874.00	1	-1.005000	-0.500000
13	0.25000	SLE-C	Max	-0.500000	-1010.74	1	-1.005000	-0.500000
13	0.50000	SLE-C	Max	-0.500000	-1162.82	1	-1.005000	-0.500000
13	0.00000	SLE-C	Min	-0.500000	-874.00	1	-1.005000	-0.500000
13	0.25000	SLE-C	Min	-0.500000	-1010.74	1	-1.005000	-0.500000
13	0.50000	SLE-C	Min	-0.500000	-1162.82	1	-1.005000	-0.500000
13	0.00000	SLE-F1	Max	-0.500000	-1140.57	1	-1.005000	-0.500000
13	0.25000	SLE-F1	Max	-0.500000	-1283.60	1	-1.005000	-0.500000
13	0.50000	SLE-F1	Max	-0.500000	-1440.94	1	-1.005000	-0.500000
13	0.00000	SLE-F1	Min	-0.500000	-1140.57	1	-1.005000	-0.500000

Table: Element Forces - Frames, Part 3 of 4

Frame	Station m	OutputCase	StepType	x3S11Max m	S11Min KN/m2	PtS11Min	x2S11Min m	x3S11Min m
13	0.25000	SLE-F1	Min	-0.500000	-1283.60	1	-1.005000	-0.500000
13	0.50000	SLE-F1	Min	-0.500000	-1440.94	1	-1.005000	-0.500000
13	0.00000	SLE-F2	Max	-0.500000	-415.48	1	-1.005000	-0.500000
13	0.25000	SLE-F2	Max	-0.500000	-535.47	1	-1.005000	-0.500000
13	0.50000	SLE-F2	Max	-0.500000	-669.09	1	-1.005000	-0.500000
13	0.00000	SLE-F2	Min	-0.500000	-415.48	1	-1.005000	-0.500000
13	0.25000	SLE-F2	Min	-0.500000	-535.47	1	-1.005000	-0.500000
13	0.50000	SLE-F2	Min	-0.500000	-669.09	1	-1.005000	-0.500000
13	0.00000	SLE-F3	Max	-0.500000	-997.85	1	-1.005000	-0.500000
13	0.25000	SLE-F3	Max	-0.500000	-1115.49	1	-1.005000	-0.500000
13	0.50000	SLE-F3	Max	-0.500000	-1246.50	1	-1.005000	-0.500000
13	0.00000	SLE-F3	Min	-0.500000	-997.85	1	-1.005000	-0.500000
13	0.25000	SLE-F3	Min	-0.500000	-1115.49	1	-1.005000	-0.500000
13	0.50000	SLE-F3	Min	-0.500000	-1246.50	1	-1.005000	-0.500000
13	0.00000	SLE-QP	Max	-0.500000	-535.20	1	-1.005000	-0.500000
13	0.25000	SLE-QP	Max	-0.500000	-661.33	1	-1.005000	-0.500000
13	0.50000	SLE-QP	Max	-0.500000	-800.85	1	-1.005000	-0.500000
13	0.00000	SLE-QP	Min	-0.500000	-535.20	1	-1.005000	-0.500000
13	0.25000	SLE-QP	Min	-0.500000	-661.33	1	-1.005000	-0.500000
13	0.50000	SLE-QP	Min	-0.500000	-800.85	1	-1.005000	-0.500000
13	0.00000	SLU-1	Max	-0.500000	-1509.62	1	-1.005000	-0.500000
13	0.25000	SLU-1	Max	-0.500000	-1723.25	1	-1.005000	-0.500000
13	0.50000	SLU-1	Max	-0.500000	-1958.25	1	-1.005000	-0.500000
13	0.00000	SLU-1	Min	-0.500000	-1509.62	1	-1.005000	-0.500000
13	0.25000	SLU-1	Min	-0.500000	-1723.25	1	-1.005000	-0.500000
13	0.50000	SLU-1	Min	-0.500000	-1958.25	1	-1.005000	-0.500000
13	0.00000	SLU-2	Max	-0.500000	-1733.49	1	-1.005000	-0.500000
13	0.25000	SLU-2	Max	-0.500000	-1975.60	1	-1.005000	-0.500000
13	0.50000	SLU-2	Max	-0.500000	-2237.94	1	-1.005000	-0.500000
13	0.00000	SLU-2	Min	-0.500000	-1733.49	1	-1.005000	-0.500000
13	0.25000	SLU-2	Min	-0.500000	-1975.60	1	-1.005000	-0.500000
13	0.50000	SLU-2	Min	-0.500000	-2237.94	1	-1.005000	-0.500000
13	0.00000	SLU-3	Max	-0.500000	-737.68	1	-1.005000	-0.500000
13	0.25000	SLU-3	Max	-0.500000	-829.04	1	-1.005000	-0.500000
13	0.50000	SLU-3	Max	-0.500000	-934.90	1	-1.005000	-0.500000
13	0.00000	SLU-3	Min	-0.500000	-737.68	1	-1.005000	-0.500000
13	0.25000	SLU-3	Min	-0.500000	-829.04	1	-1.005000	-0.500000
13	0.50000	SLU-3	Min	-0.500000	-934.90	1	-1.005000	-0.500000
13	0.00000	SLU-4	Max	-0.500000	-1340.48	1	-1.005000	-0.500000
13	0.25000	SLU-4	Max	-0.500000	-1564.80	1	-1.005000	-0.500000
13	0.50000	SLU-4	Max	-0.500000	-1810.48	1	-1.005000	-0.500000
13	0.00000	SLU-4	Min	-0.500000	-1340.48	1	-1.005000	-0.500000
13	0.25000	SLU-4	Min	-0.500000	-1564.80	1	-1.005000	-0.500000
13	0.50000	SLU-4	Min	-0.500000	-1810.48	1	-1.005000	-0.500000
13	0.00000	SLU-5	Max	-0.500000	-477.60	1	-1.005000	-0.500000
13	0.25000	SLU-5	Max	-0.500000	-577.06	1	-1.005000	-0.500000
13	0.50000	SLU-5	Max	-0.500000	-691.04	1	-1.005000	-0.500000
13	0.00000	SLU-5	Min	-0.500000	-477.60	1	-1.005000	-0.500000
13	0.25000	SLU-5	Min	-0.500000	-577.06	1	-1.005000	-0.500000
13	0.50000	SLU-5	Min	-0.500000	-691.04	1	-1.005000	-0.500000
13	0.00000	SLU-6	Max	-0.500000	-1880.52	1	-1.005000	-0.500000
13	0.25000	SLU-6	Max	-0.500000	-2100.10	1	-1.005000	-0.500000
13	0.50000	SLU-6	Max	-0.500000	-2339.91	1	-1.005000	-0.500000
13	0.00000	SLU-6	Min	-0.500000	-1880.52	1	-1.005000	-0.500000
13	0.25000	SLU-6	Min	-0.500000	-2100.10	1	-1.005000	-0.500000
13	0.50000	SLU-6	Min	-0.500000	-2339.91	1	-1.005000	-0.500000
13	0.00000	SLU-7	Max	-0.500000	-1101.80	1	-1.005000	-0.500000
13	0.25000	SLU-7	Max	-0.500000	-1200.53	1	-1.005000	-0.500000
13	0.50000	SLU-7	Max	-0.500000	-1312.63	1	-1.005000	-0.500000

Table: Element Forces - Frames, Part 3 of 4

Frame	Station m	OutputCase	StepType	x3S11Max m	S11Min KN/m2	PtS11Min	x2S11Min m	x3S11Min m
13	0.00000	SLU-7	Min	-0.500000	-1101.80	1	-1.005000	-0.500000
13	0.25000	SLU-7	Min	-0.500000	-1200.53	1	-1.005000	-0.500000
13	0.50000	SLU-7	Min	-0.500000	-1312.63	1	-1.005000	-0.500000
13	0.00000	SLV 1	Max	-0.500000	-4268.10	3	1.005000	-0.500000
13	0.25000	SLV 1	Max	-0.500000	-4348.63	3	1.005000	-0.500000
13	0.50000	SLV 1	Max	-0.500000	-4405.94	3	1.005000	-0.500000
13	0.00000	SLV 1	Min	-0.500000	-4268.10	3	1.005000	-0.500000
13	0.25000	SLV 1	Min	-0.500000	-4348.63	3	1.005000	-0.500000
13	0.50000	SLV 1	Min	-0.500000	-4405.94	3	1.005000	-0.500000
13	0.00000	SLV 2	Max	-0.500000	-4239.23	3	1.005000	-0.500000
13	0.25000	SLV 2	Max	-0.500000	-4315.34	3	1.005000	-0.500000
13	0.50000	SLV 2	Max	-0.500000	-4368.04	3	1.005000	-0.500000
13	0.00000	SLV 2	Min	-0.500000	-4239.23	3	1.005000	-0.500000
13	0.25000	SLV 2	Min	-0.500000	-4315.34	3	1.005000	-0.500000
13	0.50000	SLV 2	Min	-0.500000	-4368.04	3	1.005000	-0.500000
13	0.00000	SLV 3	Max	-0.500000	-4239.23	3	1.005000	-0.500000
13	0.25000	SLV 3	Max	-0.500000	-4315.34	3	1.005000	-0.500000
13	0.50000	SLV 3	Max	-0.500000	-4368.04	3	1.005000	-0.500000
13	0.00000	SLV 3	Min	-0.500000	-4239.23	3	1.005000	-0.500000
13	0.25000	SLV 3	Min	-0.500000	-4315.34	3	1.005000	-0.500000
13	0.50000	SLV 3	Min	-0.500000	-4368.04	3	1.005000	-0.500000
13	0.00000	SLV 4	Max	-0.500000	-1979.18	1	-1.005000	-0.500000
13	0.25000	SLV 4	Max	-0.500000	-1957.57	1	-1.005000	-0.500000
13	0.50000	SLV 4	Max	-0.500000	-1949.74	1	-1.005000	-0.500000
13	0.00000	SLV 4	Min	-0.500000	-1979.18	1	-1.005000	-0.500000
13	0.25000	SLV 4	Min	-0.500000	-1957.57	1	-1.005000	-0.500000
13	0.50000	SLV 4	Min	-0.500000	-1949.74	1	-1.005000	-0.500000
13	0.00000	SLV 5	Max	-0.500000	-1138.78	3	1.005000	-0.500000
13	0.25000	SLV 5	Max	-0.500000	-1084.54	3	1.005000	-0.500000
13	0.50000	SLV 5	Max	-0.500000	-1014.07	3	1.005000	-0.500000
13	0.00000	SLV 5	Min	-0.500000	-1138.78	3	1.005000	-0.500000
13	0.25000	SLV 5	Min	-0.500000	-1084.54	3	1.005000	-0.500000
13	0.50000	SLV 5	Min	-0.500000	-1014.07	3	1.005000	-0.500000
13	0.00000	SLV 6	Max	-0.500000	-1275.21	1	-1.005000	-0.500000
13	0.25000	SLV 6	Max	-0.500000	-1352.09	1	-1.005000	-0.500000
13	0.50000	SLV 6	Max	-0.500000	-1442.32	1	-1.005000	-0.500000
13	0.00000	SLV 6	Min	-0.500000	-1275.21	1	-1.005000	-0.500000
13	0.25000	SLV 6	Min	-0.500000	-1352.09	1	-1.005000	-0.500000
13	0.50000	SLV 6	Min	-0.500000	-1442.32	1	-1.005000	-0.500000
13	0.00000	SLV 7	Max	-0.500000	-1047.05	3	1.005000	-0.500000
13	0.25000	SLV 7	Max	-0.500000	-978.86	3	1.005000	-0.500000
13	0.50000	SLV 7	Max	-0.500000	-893.77	3	1.005000	-0.500000
13	0.00000	SLV 7	Min	-0.500000	-1047.05	3	1.005000	-0.500000
13	0.25000	SLV 7	Min	-0.500000	-978.86	3	1.005000	-0.500000
13	0.50000	SLV 7	Min	-0.500000	-893.77	3	1.005000	-0.500000
13	0.00000	SLV 8	Max	-0.500000	-1403.80	1	-1.005000	-0.500000
13	0.25000	SLV 8	Max	-0.500000	-1495.59	1	-1.005000	-0.500000
13	0.50000	SLV 8	Max	-0.500000	-1601.39	1	-1.005000	-0.500000
13	0.00000	SLV 8	Min	-0.500000	-1403.80	1	-1.005000	-0.500000
13	0.25000	SLV 8	Min	-0.500000	-1495.59	1	-1.005000	-0.500000
13	0.50000	SLV 8	Min	-0.500000	-1601.39	1	-1.005000	-0.500000
13	0.00000	SLV 9	Max	-0.500000	-4268.10	3	1.005000	-0.500000
13	0.25000	SLV 9	Max	-0.500000	-4348.63	3	1.005000	-0.500000
13	0.50000	SLV 9	Max	-0.500000	-4405.94	3	1.005000	-0.500000
13	0.00000	SLV 9	Min	-0.500000	-4268.10	3	1.005000	-0.500000
13	0.25000	SLV 9	Min	-0.500000	-4348.63	3	1.005000	-0.500000
13	0.50000	SLV 9	Min	-0.500000	-4405.94	3	1.005000	-0.500000
13	0.00000	SLV 10	Max	-0.500000	-1938.12	1	-1.005000	-0.500000
13	0.25000	SLV 10	Max	-0.500000	-1911.75	1	-1.005000	-0.500000

Table: Element Forces - Frames, Part 3 of 4

Frame	Station m	OutputCase	StepType	x3S11Max m	S11Min KN/m2	PtS11Min	x2S11Min m	x3S11Min m
13	0.50000	SLV 10	Max	-0.500000	-1898.96	1	-1.005000	-0.500000
13	0.00000	SLV 10	Min	-0.500000	-1938.12	1	-1.005000	-0.500000
13	0.25000	SLV 10	Min	-0.500000	-1911.75	1	-1.005000	-0.500000
13	0.50000	SLV 10	Min	-0.500000	-1898.96	1	-1.005000	-0.500000
13	0.00000	SLV 11	Max	-0.500000	-4239.23	3	1.005000	-0.500000
13	0.25000	SLV 11	Max	-0.500000	-4315.34	3	1.005000	-0.500000
13	0.50000	SLV 11	Max	-0.500000	-4368.04	3	1.005000	-0.500000
13	0.00000	SLV 11	Min	-0.500000	-4239.23	3	1.005000	-0.500000
13	0.25000	SLV 11	Min	-0.500000	-4315.34	3	1.005000	-0.500000
13	0.50000	SLV 11	Min	-0.500000	-4368.04	3	1.005000	-0.500000
13	0.00000	SLV 12	Max	-0.500000	-1979.18	1	-1.005000	-0.500000
13	0.25000	SLV 12	Max	-0.500000	-1957.57	1	-1.005000	-0.500000
13	0.50000	SLV 12	Max	-0.500000	-1949.74	1	-1.005000	-0.500000
13	0.00000	SLV 12	Min	-0.500000	-1979.18	1	-1.005000	-0.500000
13	0.25000	SLV 12	Min	-0.500000	-1957.57	1	-1.005000	-0.500000
13	0.50000	SLV 12	Min	-0.500000	-1949.74	1	-1.005000	-0.500000
13	0.00000	SLV 13	Max	-0.500000	-1138.78	3	1.005000	-0.500000
13	0.25000	SLV 13	Max	-0.500000	-1084.54	3	1.005000	-0.500000
13	0.50000	SLV 13	Max	-0.500000	-1014.07	3	1.005000	-0.500000
13	0.00000	SLV 13	Min	-0.500000	-1138.78	3	1.005000	-0.500000
13	0.25000	SLV 13	Min	-0.500000	-1084.54	3	1.005000	-0.500000
13	0.50000	SLV 13	Min	-0.500000	-1014.07	3	1.005000	-0.500000
13	0.00000	SLV 14	Max	-0.500000	-1275.21	1	-1.005000	-0.500000
13	0.25000	SLV 14	Max	-0.500000	-1352.09	1	-1.005000	-0.500000
13	0.50000	SLV 14	Max	-0.500000	-1442.32	1	-1.005000	-0.500000
13	0.00000	SLV 14	Min	-0.500000	-1275.21	1	-1.005000	-0.500000
13	0.25000	SLV 14	Min	-0.500000	-1352.09	1	-1.005000	-0.500000
13	0.50000	SLV 14	Min	-0.500000	-1442.32	1	-1.005000	-0.500000
13	0.00000	SLV 15	Max	-0.500000	-1047.05	3	1.005000	-0.500000
13	0.25000	SLV 15	Max	-0.500000	-978.86	3	1.005000	-0.500000
13	0.50000	SLV 15	Max	-0.500000	-893.77	3	1.005000	-0.500000
13	0.00000	SLV 15	Min	-0.500000	-1047.05	3	1.005000	-0.500000
13	0.25000	SLV 15	Min	-0.500000	-978.86	3	1.005000	-0.500000
13	0.50000	SLV 15	Min	-0.500000	-893.77	3	1.005000	-0.500000
13	0.00000	SLV 16	Max	-0.500000	-1403.80	1	-1.005000	-0.500000
13	0.25000	SLV 16	Max	-0.500000	-1495.59	1	-1.005000	-0.500000
13	0.50000	SLV 16	Max	-0.500000	-1601.39	1	-1.005000	-0.500000
13	0.00000	SLV 16	Min	-0.500000	-1403.80	1	-1.005000	-0.500000
13	0.25000	SLV 16	Min	-0.500000	-1495.59	1	-1.005000	-0.500000
13	0.50000	SLV 16	Min	-0.500000	-1601.39	1	-1.005000	-0.500000
14	0.00000	SLE-C	Max	-0.500000	-944.97	1	-1.145000	-0.500000
14	0.30997	SLE-C	Max	-0.500000	-1109.09	1	-1.145000	-0.500000
14	0.61995	SLE-C	Max	-0.500000	-1292.32	1	-1.145000	-0.500000
14	0.00000	SLE-C	Min	-0.500000	-944.97	1	-1.145000	-0.500000
14	0.30997	SLE-C	Min	-0.500000	-1109.09	1	-1.145000	-0.500000
14	0.61995	SLE-C	Min	-0.500000	-1292.32	1	-1.145000	-0.500000
14	0.00000	SLE-F1	Max	-0.500000	-1159.52	1	-1.145000	-0.500000
14	0.30997	SLE-F1	Max	-0.500000	-1327.71	1	-1.145000	-0.500000
14	0.61995	SLE-F1	Max	-0.500000	-1513.80	1	-1.145000	-0.500000
14	0.00000	SLE-F1	Min	-0.500000	-1159.52	1	-1.145000	-0.500000
14	0.30997	SLE-F1	Min	-0.500000	-1327.71	1	-1.145000	-0.500000
14	0.61995	SLE-F1	Min	-0.500000	-1513.80	1	-1.145000	-0.500000
14	0.00000	SLE-F2	Max	-0.500000	-553.00	1	-1.145000	-0.500000
14	0.30997	SLE-F2	Max	-0.500000	-697.63	1	-1.145000	-0.500000
14	0.61995	SLE-F2	Max	-0.500000	-859.36	1	-1.145000	-0.500000
14	0.00000	SLE-F2	Min	-0.500000	-553.00	1	-1.145000	-0.500000
14	0.30997	SLE-F2	Min	-0.500000	-697.63	1	-1.145000	-0.500000
14	0.61995	SLE-F2	Min	-0.500000	-859.36	1	-1.145000	-0.500000
14	0.00000	SLE-F3	Max	-0.500000	-1007.85	1	-1.145000	-0.500000

Table: Element Forces - Frames, Part 3 of 4

Frame	Station m	OutputCase	StepType	x3S11Max m	S11Min KN/m2	PtS11Min	x2S11Min m	x3S11Min m
14	0.30997	SLE-F3	Max	-0.500000	-1149.77	1	-1.145000	-0.500000
14	0.61995	SLE-F3	Max	-0.500000	-1308.49	1	-1.145000	-0.500000
14	0.00000	SLE-F3	Min	-0.500000	-1007.85	1	-1.145000	-0.500000
14	0.30997	SLE-F3	Min	-0.500000	-1149.77	1	-1.145000	-0.500000
14	0.61995	SLE-F3	Min	-0.500000	-1308.49	1	-1.145000	-0.500000
14	0.00000	SLE-QP	Max	-0.500000	-654.48	1	-1.145000	-0.500000
14	0.30997	SLE-QP	Max	-0.500000	-804.52	1	-1.145000	-0.500000
14	0.61995	SLE-QP	Max	-0.500000	-971.36	1	-1.145000	-0.500000
14	0.00000	SLE-QP	Min	-0.500000	-654.48	1	-1.145000	-0.500000
14	0.30997	SLE-QP	Min	-0.500000	-804.52	1	-1.145000	-0.500000
14	0.61995	SLE-QP	Min	-0.500000	-971.36	1	-1.145000	-0.500000
14	0.00000	SLU-1	Max	-0.500000	-1579.83	1	-1.145000	-0.500000
14	0.30997	SLU-1	Max	-0.500000	-1830.72	1	-1.145000	-0.500000
14	0.61995	SLU-1	Max	-0.500000	-2108.16	1	-1.145000	-0.500000
14	0.00000	SLU-1	Min	-0.500000	-1579.83	1	-1.145000	-0.500000
14	0.30997	SLU-1	Min	-0.500000	-1830.72	1	-1.145000	-0.500000
14	0.61995	SLU-1	Min	-0.500000	-2108.16	1	-1.145000	-0.500000
14	0.00000	SLU-2	Max	-0.500000	-1789.85	1	-1.145000	-0.500000
14	0.30997	SLU-2	Max	-0.500000	-2065.92	1	-1.145000	-0.500000
14	0.61995	SLU-2	Max	-0.500000	-2367.19	1	-1.145000	-0.500000
14	0.00000	SLU-2	Min	-0.500000	-1789.85	1	-1.145000	-0.500000
14	0.30997	SLU-2	Min	-0.500000	-2065.92	1	-1.145000	-0.500000
14	0.61995	SLU-2	Min	-0.500000	-2367.19	1	-1.145000	-0.500000
14	0.00000	SLU-3	Max	-0.500000	-771.93	1	-1.145000	-0.500000
14	0.30997	SLU-3	Max	-0.500000	-890.77	1	-1.145000	-0.500000
14	0.61995	SLU-3	Max	-0.500000	-1027.75	1	-1.145000	-0.500000
14	0.00000	SLU-3	Min	-0.500000	-771.93	1	-1.145000	-0.500000
14	0.30997	SLU-3	Min	-0.500000	-890.77	1	-1.145000	-0.500000
14	0.61995	SLU-3	Min	-0.500000	-1027.75	1	-1.145000	-0.500000
14	0.00000	SLU-4	Max	-0.500000	-1459.89	1	-1.145000	-0.500000
14	0.30997	SLU-4	Max	-0.500000	-1721.00	1	-1.145000	-0.500000
14	0.61995	SLU-4	Max	-0.500000	-2008.64	1	-1.145000	-0.500000
14	0.00000	SLU-4	Min	-0.500000	-1459.89	1	-1.145000	-0.500000
14	0.30997	SLU-4	Min	-0.500000	-1721.00	1	-1.145000	-0.500000
14	0.61995	SLU-4	Min	-0.500000	-2008.64	1	-1.145000	-0.500000
14	0.00000	SLU-5	Max	-0.500000	-577.39	1	-1.145000	-0.500000
14	0.30997	SLU-5	Max	-0.500000	-703.99	1	-1.145000	-0.500000
14	0.61995	SLU-5	Max	-0.500000	-848.71	1	-1.145000	-0.500000
14	0.00000	SLU-5	Min	-0.500000	-577.39	1	-1.145000	-0.500000
14	0.30997	SLU-5	Min	-0.500000	-703.99	1	-1.145000	-0.500000
14	0.61995	SLU-5	Min	-0.500000	-848.71	1	-1.145000	-0.500000
14	0.00000	SLU-6	Max	-0.500000	-1877.66	1	-1.145000	-0.500000
14	0.30997	SLU-6	Max	-0.500000	-2132.21	1	-1.145000	-0.500000
14	0.61995	SLU-6	Max	-0.500000	-2411.96	1	-1.145000	-0.500000
14	0.00000	SLU-6	Min	-0.500000	-1877.66	1	-1.145000	-0.500000
14	0.30997	SLU-6	Min	-0.500000	-2132.21	1	-1.145000	-0.500000
14	0.61995	SLU-6	Min	-0.500000	-2411.96	1	-1.145000	-0.500000
14	0.00000	SLU-7	Max	-0.500000	-1066.20	1	-1.145000	-0.500000
14	0.30997	SLU-7	Max	-0.500000	-1190.06	1	-1.145000	-0.500000
14	0.61995	SLU-7	Max	-0.500000	-1330.72	1	-1.145000	-0.500000
14	0.00000	SLU-7	Min	-0.500000	-1066.20	1	-1.145000	-0.500000
14	0.30997	SLU-7	Min	-0.500000	-1190.06	1	-1.145000	-0.500000
14	0.61995	SLU-7	Min	-0.500000	-1330.72	1	-1.145000	-0.500000
14	0.00000	SLV 1	Max	-0.500000	-3441.60	3	1.145000	-0.500000
14	0.30997	SLV 1	Max	-0.500000	-3470.82	3	1.145000	-0.500000
14	0.61995	SLV 1	Max	-0.500000	-3471.59	3	1.145000	-0.500000
14	0.00000	SLV 1	Min	-0.500000	-3441.60	3	1.145000	-0.500000
14	0.30997	SLV 1	Min	-0.500000	-3470.82	3	1.145000	-0.500000
14	0.61995	SLV 1	Min	-0.500000	-3471.59	3	1.145000	-0.500000

Table: Element Forces - Frames, Part 3 of 4

Frame	Station m	OutputCase	StepType	x3S11Max m	S11Min KN/m2	PtS11Min	x2S11Min m	x3S11Min m
14	0.00000	SLV 2	Max	-0.500000	-3413.19	3	1.145000	-0.500000
14	0.30997	SLV 2	Max	-0.500000	-3437.82	3	1.145000	-0.500000
14	0.61995	SLV 2	Max	-0.500000	-3433.76	3	1.145000	-0.500000
14	0.00000	SLV 2	Min	-0.500000	-3413.19	3	1.145000	-0.500000
14	0.30997	SLV 2	Min	-0.500000	-3437.82	3	1.145000	-0.500000
14	0.61995	SLV 2	Min	-0.500000	-3433.76	3	1.145000	-0.500000
14	0.00000	SLV 3	Max	-0.500000	-3413.19	3	1.145000	-0.500000
14	0.30997	SLV 3	Max	-0.500000	-3437.82	3	1.145000	-0.500000
14	0.61995	SLV 3	Max	-0.500000	-3433.76	3	1.145000	-0.500000
14	0.00000	SLV 3	Min	-0.500000	-3413.19	3	1.145000	-0.500000
14	0.30997	SLV 3	Min	-0.500000	-3437.82	3	1.145000	-0.500000
14	0.61995	SLV 3	Min	-0.500000	-3433.76	3	1.145000	-0.500000
14	0.00000	SLV 4	Max	-0.500000	-1611.41	1	-1.145000	-0.500000
14	0.30997	SLV 4	Max	-0.500000	-1621.16	1	-1.145000	-0.500000
14	0.61995	SLV 4	Max	-0.500000	-1648.17	1	-1.145000	-0.500000
14	0.00000	SLV 4	Min	-0.500000	-1611.41	1	-1.145000	-0.500000
14	0.30997	SLV 4	Min	-0.500000	-1621.16	1	-1.145000	-0.500000
14	0.61995	SLV 4	Min	-0.500000	-1648.17	1	-1.145000	-0.500000
14	0.00000	SLV 5	Max	-0.500000	-825.21	3	1.145000	-0.500000
14	0.30997	SLV 5	Max	-0.500000	-741.34	3	1.145000	-0.500000
14	0.61995	SLV 5	Max	-0.500000	-637.29	3	1.145000	-0.500000
14	0.00000	SLV 5	Min	-0.500000	-825.21	3	1.145000	-0.500000
14	0.30997	SLV 5	Min	-0.500000	-741.34	3	1.145000	-0.500000
14	0.61995	SLV 5	Min	-0.500000	-637.29	3	1.145000	-0.500000
14	0.00000	SLV 6	Max	-0.500000	-1175.10	1	-1.145000	-0.500000
14	0.30997	SLV 6	Max	-0.500000	-1278.00	1	-1.145000	-0.500000
14	0.61995	SLV 6	Max	-0.500000	-1397.65	1	-1.145000	-0.500000
14	0.00000	SLV 6	Min	-0.500000	-1175.10	1	-1.145000	-0.500000
14	0.30997	SLV 6	Min	-0.500000	-1278.00	1	-1.145000	-0.500000
14	0.61995	SLV 6	Min	-0.500000	-1397.65	1	-1.145000	-0.500000
14	0.00000	SLV 7	Max	-0.500000	-735.34	3	1.145000	-0.500000
14	0.30997	SLV 7	Max	-0.500000	-636.89	3	1.145000	-0.500000
14	0.61995	SLV 7	Max	-0.500000	-517.48	3	1.145000	-0.500000
14	0.00000	SLV 7	Min	-0.500000	-735.34	3	1.145000	-0.500000
14	0.30997	SLV 7	Min	-0.500000	-636.89	3	1.145000	-0.500000
14	0.61995	SLV 7	Min	-0.500000	-517.48	3	1.145000	-0.500000
14	0.00000	SLV 8	Max	-0.500000	-1300.40	1	-1.145000	-0.500000
14	0.30997	SLV 8	Max	-0.500000	-1418.97	1	-1.145000	-0.500000
14	0.61995	SLV 8	Max	-0.500000	-1555.08	1	-1.145000	-0.500000
14	0.00000	SLV 8	Min	-0.500000	-1300.40	1	-1.145000	-0.500000
14	0.30997	SLV 8	Min	-0.500000	-1418.97	1	-1.145000	-0.500000
14	0.61995	SLV 8	Min	-0.500000	-1555.08	1	-1.145000	-0.500000
14	0.00000	SLV 9	Max	-0.500000	-3441.60	3	1.145000	-0.500000
14	0.30997	SLV 9	Max	-0.500000	-3470.82	3	1.145000	-0.500000
14	0.61995	SLV 9	Max	-0.500000	-3471.59	3	1.145000	-0.500000
14	0.00000	SLV 9	Min	-0.500000	-3441.60	3	1.145000	-0.500000
14	0.30997	SLV 9	Min	-0.500000	-3470.82	3	1.145000	-0.500000
14	0.61995	SLV 9	Min	-0.500000	-3471.59	3	1.145000	-0.500000
14	0.00000	SLV 10	Max	-0.500000	-1571.50	1	-1.145000	-0.500000
14	0.30997	SLV 10	Max	-0.500000	-1576.27	1	-1.145000	-0.500000
14	0.61995	SLV 10	Max	-0.500000	-1598.06	1	-1.145000	-0.500000
14	0.00000	SLV 10	Min	-0.500000	-1571.50	1	-1.145000	-0.500000
14	0.30997	SLV 10	Min	-0.500000	-1576.27	1	-1.145000	-0.500000
14	0.61995	SLV 10	Min	-0.500000	-1598.06	1	-1.145000	-0.500000
14	0.00000	SLV 11	Max	-0.500000	-3413.19	3	1.145000	-0.500000
14	0.30997	SLV 11	Max	-0.500000	-3437.82	3	1.145000	-0.500000
14	0.61995	SLV 11	Max	-0.500000	-3433.76	3	1.145000	-0.500000
14	0.00000	SLV 11	Min	-0.500000	-3413.19	3	1.145000	-0.500000
14	0.30997	SLV 11	Min	-0.500000	-3437.82	3	1.145000	-0.500000

Table: Element Forces - Frames, Part 3 of 4

Frame	Station m	OutputCase	StepType	x3S11Max m	S11Min KN/m2	PtS11Min	x2S11Min m	x3S11Min m
14	0.61995	SLV 11	Min	-0.500000	-3433.76	3	1.145000	-0.500000
14	0.00000	SLV 12	Max	-0.500000	-1611.41	1	-1.145000	-0.500000
14	0.30997	SLV 12	Max	-0.500000	-1621.16	1	-1.145000	-0.500000
14	0.61995	SLV 12	Max	-0.500000	-1648.17	1	-1.145000	-0.500000
14	0.00000	SLV 12	Min	-0.500000	-1611.41	1	-1.145000	-0.500000
14	0.30997	SLV 12	Min	-0.500000	-1621.16	1	-1.145000	-0.500000
14	0.61995	SLV 12	Min	-0.500000	-1648.17	1	-1.145000	-0.500000
14	0.00000	SLV 13	Max	-0.500000	-825.21	3	1.145000	-0.500000
14	0.30997	SLV 13	Max	-0.500000	-741.34	3	1.145000	-0.500000
14	0.61995	SLV 13	Max	-0.500000	-637.29	3	1.145000	-0.500000
14	0.00000	SLV 13	Min	-0.500000	-825.21	3	1.145000	-0.500000
14	0.30997	SLV 13	Min	-0.500000	-741.34	3	1.145000	-0.500000
14	0.61995	SLV 13	Min	-0.500000	-637.29	3	1.145000	-0.500000
14	0.00000	SLV 14	Max	-0.500000	-1175.10	1	-1.145000	-0.500000
14	0.30997	SLV 14	Max	-0.500000	-1278.00	1	-1.145000	-0.500000
14	0.61995	SLV 14	Max	-0.500000	-1397.65	1	-1.145000	-0.500000
14	0.00000	SLV 14	Min	-0.500000	-1175.10	1	-1.145000	-0.500000
14	0.30997	SLV 14	Min	-0.500000	-1278.00	1	-1.145000	-0.500000
14	0.61995	SLV 14	Min	-0.500000	-1397.65	1	-1.145000	-0.500000
14	0.00000	SLV 15	Max	-0.500000	-735.34	3	1.145000	-0.500000
14	0.30997	SLV 15	Max	-0.500000	-636.89	3	1.145000	-0.500000
14	0.61995	SLV 15	Max	-0.500000	-517.48	3	1.145000	-0.500000
14	0.00000	SLV 15	Min	-0.500000	-735.34	3	1.145000	-0.500000
14	0.30997	SLV 15	Min	-0.500000	-636.89	3	1.145000	-0.500000
14	0.61995	SLV 15	Min	-0.500000	-517.48	3	1.145000	-0.500000
14	0.00000	SLV 16	Max	-0.500000	-1300.40	1	-1.145000	-0.500000
14	0.30997	SLV 16	Max	-0.500000	-1418.97	1	-1.145000	-0.500000
14	0.61995	SLV 16	Max	-0.500000	-1555.08	1	-1.145000	-0.500000
14	0.00000	SLV 16	Min	-0.500000	-1300.40	1	-1.145000	-0.500000
14	0.30997	SLV 16	Min	-0.500000	-1418.97	1	-1.145000	-0.500000
14	0.61995	SLV 16	Min	-0.500000	-1555.08	1	-1.145000	-0.500000
15	0.00000	SLE-C	Max	-0.500000	-1628.32	3	1.005000	-0.500000
15	0.25000	SLE-C	Max	-0.500000	-1474.32	3	1.005000	-0.500000
15	0.50000	SLE-C	Max	-0.500000	-1329.74	3	1.005000	-0.500000
15	0.00000	SLE-C	Min	-0.500000	-1628.32	3	1.005000	-0.500000
15	0.25000	SLE-C	Min	-0.500000	-1474.32	3	1.005000	-0.500000
15	0.50000	SLE-C	Min	-0.500000	-1329.74	3	1.005000	-0.500000
15	0.00000	SLE-F1	Max	-0.500000	-1914.07	3	1.005000	-0.500000
15	0.25000	SLE-F1	Max	-0.500000	-1758.26	3	1.005000	-0.500000
15	0.50000	SLE-F1	Max	-0.500000	-1609.46	3	1.005000	-0.500000
15	0.00000	SLE-F1	Min	-0.500000	-1914.07	3	1.005000	-0.500000
15	0.25000	SLE-F1	Min	-0.500000	-1758.26	3	1.005000	-0.500000
15	0.50000	SLE-F1	Min	-0.500000	-1609.46	3	1.005000	-0.500000
15	0.00000	SLE-F2	Max	-0.500000	-1098.92	3	1.005000	-0.500000
15	0.25000	SLE-F2	Max	-0.500000	-993.90	3	1.005000	-0.500000
15	0.50000	SLE-F2	Max	-0.500000	-896.57	3	1.005000	-0.500000
15	0.00000	SLE-F2	Min	-0.500000	-1098.92	3	1.005000	-0.500000
15	0.25000	SLE-F2	Min	-0.500000	-993.90	3	1.005000	-0.500000
15	0.50000	SLE-F2	Min	-0.500000	-896.57	3	1.005000	-0.500000
15	0.00000	SLE-F3	Max	-0.500000	-1628.23	3	1.005000	-0.500000
15	0.25000	SLE-F3	Max	-0.500000	-1467.83	3	1.005000	-0.500000
15	0.50000	SLE-F3	Max	-0.500000	-1314.44	3	1.005000	-0.500000
15	0.00000	SLE-F3	Min	-0.500000	-1628.23	3	1.005000	-0.500000
15	0.25000	SLE-F3	Min	-0.500000	-1467.83	3	1.005000	-0.500000
15	0.50000	SLE-F3	Min	-0.500000	-1314.44	3	1.005000	-0.500000
15	0.00000	SLE-QP	Max	-0.500000	-1248.86	3	1.005000	-0.500000
15	0.25000	SLE-QP	Max	-0.500000	-1145.92	3	1.005000	-0.500000
15	0.50000	SLE-QP	Max	-0.500000	-1050.01	3	1.005000	-0.500000
15	0.00000	SLE-QP	Min	-0.500000	-1248.86	3	1.005000	-0.500000

Table: Element Forces - Frames, Part 3 of 4

Frame	Station m	OutputCase	StepType	x3S11Max m	S11Min KN/m2	PtS11Min	x2S11Min m	x3S11Min m
15	0.25000	SLE-QP	Min	-0.500000	-1145.92	3	1.005000	-0.500000
15	0.50000	SLE-QP	Min	-0.500000	-1050.01	3	1.005000	-0.500000
15	0.00000	SLU-1	Max	-0.500000	-2673.63	3	1.005000	-0.500000
15	0.25000	SLU-1	Max	-0.500000	-2454.16	3	1.005000	-0.500000
15	0.50000	SLU-1	Max	-0.500000	-2245.12	3	1.005000	-0.500000
15	0.00000	SLU-1	Min	-0.500000	-2673.63	3	1.005000	-0.500000
15	0.25000	SLU-1	Min	-0.500000	-2454.16	3	1.005000	-0.500000
15	0.50000	SLU-1	Min	-0.500000	-2245.12	3	1.005000	-0.500000
15	0.00000	SLU-2	Max	-0.500000	-3057.42	3	1.005000	-0.500000
15	0.25000	SLU-2	Max	-0.500000	-2876.63	3	1.005000	-0.500000
15	0.50000	SLU-2	Max	-0.500000	-2702.85	3	1.005000	-0.500000
15	0.00000	SLU-2	Min	-0.500000	-3057.42	3	1.005000	-0.500000
15	0.25000	SLU-2	Min	-0.500000	-2876.63	3	1.005000	-0.500000
15	0.50000	SLU-2	Min	-0.500000	-2702.85	3	1.005000	-0.500000
15	0.00000	SLU-3	Max	-0.500000	-1225.08	3	1.005000	-0.500000
15	0.25000	SLU-3	Max	-0.500000	-1033.99	3	1.005000	-0.500000
15	0.50000	SLU-3	Max	-0.500000	-853.35	3	1.005000	-0.500000
15	0.00000	SLU-3	Min	-0.500000	-1225.08	3	1.005000	-0.500000
15	0.25000	SLU-3	Min	-0.500000	-1033.99	3	1.005000	-0.500000
15	0.50000	SLU-3	Min	-0.500000	-853.35	3	1.005000	-0.500000
15	0.00000	SLU-4	Max	-0.500000	-2585.67	3	1.005000	-0.500000
15	0.25000	SLU-4	Max	-0.500000	-2403.77	3	1.005000	-0.500000
15	0.50000	SLU-4	Max	-0.500000	-2232.31	3	1.005000	-0.500000
15	0.00000	SLU-4	Min	-0.500000	-2585.67	3	1.005000	-0.500000
15	0.25000	SLU-4	Min	-0.500000	-2403.77	3	1.005000	-0.500000
15	0.50000	SLU-4	Min	-0.500000	-2232.31	3	1.005000	-0.500000
15	0.00000	SLU-5	Max	-0.500000	-1033.95	3	1.005000	-0.500000
15	0.25000	SLU-5	Max	-0.500000	-881.89	3	1.005000	-0.500000
15	0.50000	SLU-5	Max	-0.500000	-740.26	3	1.005000	-0.500000
15	0.00000	SLU-5	Min	-0.500000	-1033.95	3	1.005000	-0.500000
15	0.25000	SLU-5	Min	-0.500000	-881.89	3	1.005000	-0.500000
15	0.50000	SLU-5	Min	-0.500000	-740.26	3	1.005000	-0.500000
15	0.00000	SLU-6	Max	-0.500000	-3046.33	3	1.005000	-0.500000
15	0.25000	SLU-6	Max	-0.500000	-2805.93	3	1.005000	-0.500000
15	0.50000	SLU-6	Max	-0.500000	-2572.55	3	1.005000	-0.500000
15	0.00000	SLU-6	Min	-0.500000	-3046.33	3	1.005000	-0.500000
15	0.25000	SLU-6	Min	-0.500000	-2805.93	3	1.005000	-0.500000
15	0.50000	SLU-6	Min	-0.500000	-2572.55	3	1.005000	-0.500000
15	0.00000	SLU-7	Max	-0.500000	-1600.83	3	1.005000	-0.500000
15	0.25000	SLU-7	Max	-0.500000	-1392.35	3	1.005000	-0.500000
15	0.50000	SLU-7	Max	-0.500000	-1190.88	3	1.005000	-0.500000
15	0.00000	SLU-7	Min	-0.500000	-1600.83	3	1.005000	-0.500000
15	0.25000	SLU-7	Min	-0.500000	-1392.35	3	1.005000	-0.500000
15	0.50000	SLU-7	Min	-0.500000	-1190.88	3	1.005000	-0.500000
15	0.00000	SLV 1	Max	-0.500000	-4290.35	1	-1.005000	-0.500000
15	0.25000	SLV 1	Max	-0.500000	-4525.09	1	-1.005000	-0.500000
15	0.50000	SLV 1	Max	-0.500000	-4727.04	1	-1.005000	-0.500000
15	0.00000	SLV 1	Min	-0.500000	-4290.35	1	-1.005000	-0.500000
15	0.25000	SLV 1	Min	-0.500000	-4525.09	1	-1.005000	-0.500000
15	0.50000	SLV 1	Min	-0.500000	-4727.04	1	-1.005000	-0.500000
15	0.00000	SLV 2	Max	-0.500000	-4242.85	1	-1.005000	-0.500000
15	0.25000	SLV 2	Max	-0.500000	-4478.90	1	-1.005000	-0.500000
15	0.50000	SLV 2	Max	-0.500000	-4682.15	1	-1.005000	-0.500000
15	0.00000	SLV 2	Min	-0.500000	-4242.85	1	-1.005000	-0.500000
15	0.25000	SLV 2	Min	-0.500000	-4478.90	1	-1.005000	-0.500000
15	0.50000	SLV 2	Min	-0.500000	-4682.15	1	-1.005000	-0.500000
15	0.00000	SLV 3	Max	-0.500000	-4242.85	1	-1.005000	-0.500000
15	0.25000	SLV 3	Max	-0.500000	-4478.90	1	-1.005000	-0.500000
15	0.50000	SLV 3	Max	-0.500000	-4682.15	1	-1.005000	-0.500000

Table: Element Forces - Frames, Part 3 of 4

Frame	Station m	OutputCase	StepType	x3S11Max m	S11Min KN/m2	PtS11Min	x2S11Min m	x3S11Min m
15	0.00000	SLV 3	Min	-0.500000	-4242.85	1	-1.005000	-0.500000
15	0.25000	SLV 3	Min	-0.500000	-4478.90	1	-1.005000	-0.500000
15	0.50000	SLV 3	Min	-0.500000	-4682.15	1	-1.005000	-0.500000
15	0.00000	SLV 4	Max	-0.500000	-1620.10	3	1.005000	-0.500000
15	0.25000	SLV 4	Max	-0.500000	-1068.58	3	1.005000	-0.500000
15	0.50000	SLV 4	Max	-0.500000	-834.84	1	-1.005000	-0.500000
15	0.00000	SLV 4	Min	-0.500000	-1620.10	3	1.005000	-0.500000
15	0.25000	SLV 4	Min	-0.500000	-1068.58	3	1.005000	-0.500000
15	0.50000	SLV 4	Min	-0.500000	-834.84	1	-1.005000	-0.500000
15	0.00000	SLV 5	Max	-0.500000	-737.86	1	-1.005000	-0.500000
15	0.25000	SLV 5	Max	-0.500000	-907.67	1	-1.005000	-0.500000
15	0.50000	SLV 5	Max	-0.500000	-1062.61	1	-1.005000	-0.500000
15	0.00000	SLV 5	Min	-0.500000	-737.86	1	-1.005000	-0.500000
15	0.25000	SLV 5	Min	-0.500000	-907.67	1	-1.005000	-0.500000
15	0.50000	SLV 5	Min	-0.500000	-1062.61	1	-1.005000	-0.500000
15	0.00000	SLV 6	Max	-0.500000	-1620.85	3	1.005000	-0.500000
15	0.25000	SLV 6	Max	-0.500000	-1354.61	3	1.005000	-0.500000
15	0.50000	SLV 6	Max	-0.500000	-1095.56	3	1.005000	-0.500000
15	0.00000	SLV 6	Min	-0.500000	-1620.85	3	1.005000	-0.500000
15	0.25000	SLV 6	Min	-0.500000	-1354.61	3	1.005000	-0.500000
15	0.50000	SLV 6	Min	-0.500000	-1095.56	3	1.005000	-0.500000
15	0.00000	SLV 7	Max	-0.500000	-585.95	1	-1.005000	-0.500000
15	0.25000	SLV 7	Max	-0.500000	-761.61	1	-1.005000	-0.500000
15	0.50000	SLV 7	Max	-0.500000	-922.40	1	-1.005000	-0.500000
15	0.00000	SLV 7	Min	-0.500000	-585.95	1	-1.005000	-0.500000
15	0.25000	SLV 7	Min	-0.500000	-761.61	1	-1.005000	-0.500000
15	0.50000	SLV 7	Min	-0.500000	-922.40	1	-1.005000	-0.500000
15	0.00000	SLV 8	Max	-0.500000	-1828.68	3	1.005000	-0.500000
15	0.25000	SLV 8	Max	-0.500000	-1556.69	3	1.005000	-0.500000
15	0.50000	SLV 8	Max	-0.500000	-1291.88	3	1.005000	-0.500000
15	0.00000	SLV 8	Min	-0.500000	-1828.68	3	1.005000	-0.500000
15	0.25000	SLV 8	Min	-0.500000	-1556.69	3	1.005000	-0.500000
15	0.50000	SLV 8	Min	-0.500000	-1291.88	3	1.005000	-0.500000
15	0.00000	SLV 9	Max	-0.500000	-4290.35	1	-1.005000	-0.500000
15	0.25000	SLV 9	Max	-0.500000	-4525.09	1	-1.005000	-0.500000
15	0.50000	SLV 9	Max	-0.500000	-4727.04	1	-1.005000	-0.500000
15	0.00000	SLV 9	Min	-0.500000	-4290.35	1	-1.005000	-0.500000
15	0.25000	SLV 9	Min	-0.500000	-4525.09	1	-1.005000	-0.500000
15	0.50000	SLV 9	Min	-0.500000	-4727.04	1	-1.005000	-0.500000
15	0.00000	SLV 10	Max	-0.500000	-1553.49	3	1.005000	-0.500000
15	0.25000	SLV 10	Max	-0.500000	-1003.32	3	1.005000	-0.500000
15	0.50000	SLV 10	Max	-0.500000	-877.87	1	-1.005000	-0.500000
15	0.00000	SLV 10	Min	-0.500000	-1553.49	3	1.005000	-0.500000
15	0.25000	SLV 10	Min	-0.500000	-1003.32	3	1.005000	-0.500000
15	0.50000	SLV 10	Min	-0.500000	-877.87	1	-1.005000	-0.500000
15	0.00000	SLV 11	Max	-0.500000	-4242.85	1	-1.005000	-0.500000
15	0.25000	SLV 11	Max	-0.500000	-4478.90	1	-1.005000	-0.500000
15	0.50000	SLV 11	Max	-0.500000	-4682.15	1	-1.005000	-0.500000
15	0.00000	SLV 11	Min	-0.500000	-4242.85	1	-1.005000	-0.500000
15	0.25000	SLV 11	Min	-0.500000	-4478.90	1	-1.005000	-0.500000
15	0.50000	SLV 11	Min	-0.500000	-4682.15	1	-1.005000	-0.500000
15	0.00000	SLV 12	Max	-0.500000	-1620.10	3	1.005000	-0.500000
15	0.25000	SLV 12	Max	-0.500000	-1068.58	3	1.005000	-0.500000
15	0.50000	SLV 12	Max	-0.500000	-834.84	1	-1.005000	-0.500000
15	0.00000	SLV 12	Min	-0.500000	-1620.10	3	1.005000	-0.500000
15	0.25000	SLV 12	Min	-0.500000	-1068.58	3	1.005000	-0.500000
15	0.50000	SLV 12	Min	-0.500000	-834.84	1	-1.005000	-0.500000
15	0.00000	SLV 13	Max	-0.500000	-737.86	1	-1.005000	-0.500000
15	0.25000	SLV 13	Max	-0.500000	-907.67	1	-1.005000	-0.500000

Table: Element Forces - Frames, Part 3 of 4

Frame	Station m	OutputCase	StepType	x3S11Max m	S11Min KN/m2	PtS11Min	x2S11Min m	x3S11Min m
15	0.50000	SLV 13	Max	-0.500000	-1062.61	1	-1.005000	-0.500000
15	0.00000	SLV 13	Min	-0.500000	-737.86	1	-1.005000	-0.500000
15	0.25000	SLV 13	Min	-0.500000	-907.67	1	-1.005000	-0.500000
15	0.50000	SLV 13	Min	-0.500000	-1062.61	1	-1.005000	-0.500000
15	0.00000	SLV 14	Max	-0.500000	-1620.85	3	1.005000	-0.500000
15	0.25000	SLV 14	Max	-0.500000	-1354.61	3	1.005000	-0.500000
15	0.50000	SLV 14	Max	-0.500000	-1095.56	3	1.005000	-0.500000
15	0.00000	SLV 14	Min	-0.500000	-1620.85	3	1.005000	-0.500000
15	0.25000	SLV 14	Min	-0.500000	-1354.61	3	1.005000	-0.500000
15	0.50000	SLV 14	Min	-0.500000	-1095.56	3	1.005000	-0.500000
15	0.00000	SLV 15	Max	-0.500000	-585.95	1	-1.005000	-0.500000
15	0.25000	SLV 15	Max	-0.500000	-761.61	1	-1.005000	-0.500000
15	0.50000	SLV 15	Max	-0.500000	-922.40	1	-1.005000	-0.500000
15	0.00000	SLV 15	Min	-0.500000	-585.95	1	-1.005000	-0.500000
15	0.25000	SLV 15	Min	-0.500000	-761.61	1	-1.005000	-0.500000
15	0.50000	SLV 15	Min	-0.500000	-922.40	1	-1.005000	-0.500000
15	0.00000	SLV 16	Max	-0.500000	-1828.68	3	1.005000	-0.500000
15	0.25000	SLV 16	Max	-0.500000	-1556.69	3	1.005000	-0.500000
15	0.50000	SLV 16	Max	-0.500000	-1291.88	3	1.005000	-0.500000
15	0.00000	SLV 16	Min	-0.500000	-1828.68	3	1.005000	-0.500000
15	0.25000	SLV 16	Min	-0.500000	-1556.69	3	1.005000	-0.500000
15	0.50000	SLV 16	Min	-0.500000	-1291.88	3	1.005000	-0.500000
16	0.00000	SLE-C	Max	-0.500000	-1549.13	3	0.915000	-0.500000
16	0.25000	SLE-C	Max	-0.500000	-1385.18	3	0.915000	-0.500000
16	0.50000	SLE-C	Max	-0.500000	-1233.44	3	0.915000	-0.500000
16	0.00000	SLE-C	Min	-0.500000	-1549.13	3	0.915000	-0.500000
16	0.25000	SLE-C	Min	-0.500000	-1385.18	3	0.915000	-0.500000
16	0.50000	SLE-C	Min	-0.500000	-1233.44	3	0.915000	-0.500000
16	0.00000	SLE-F1	Max	-0.500000	-1886.11	3	0.915000	-0.500000
16	0.25000	SLE-F1	Max	-0.500000	-1718.76	3	0.915000	-0.500000
16	0.50000	SLE-F1	Max	-0.500000	-1560.58	3	0.915000	-0.500000
16	0.00000	SLE-F1	Min	-0.500000	-1886.11	3	0.915000	-0.500000
16	0.25000	SLE-F1	Min	-0.500000	-1718.76	3	0.915000	-0.500000
16	0.50000	SLE-F1	Min	-0.500000	-1560.58	3	0.915000	-0.500000
16	0.00000	SLE-F2	Max	-0.500000	-1036.42	3	0.915000	-0.500000
16	0.25000	SLE-F2	Max	-0.500000	-927.34	3	0.915000	-0.500000
16	0.50000	SLE-F2	Max	-0.500000	-828.25	3	0.915000	-0.500000
16	0.00000	SLE-F2	Min	-0.500000	-1036.42	3	0.915000	-0.500000
16	0.25000	SLE-F2	Min	-0.500000	-927.34	3	0.915000	-0.500000
16	0.50000	SLE-F2	Min	-0.500000	-828.25	3	0.915000	-0.500000
16	0.00000	SLE-F3	Max	-0.500000	-1534.72	3	0.915000	-0.500000
16	0.25000	SLE-F3	Max	-0.500000	-1364.04	3	0.915000	-0.500000
16	0.50000	SLE-F3	Max	-0.500000	-1202.53	3	0.915000	-0.500000
16	0.00000	SLE-F3	Min	-0.500000	-1534.72	3	0.915000	-0.500000
16	0.25000	SLE-F3	Min	-0.500000	-1364.04	3	0.915000	-0.500000
16	0.50000	SLE-F3	Min	-0.500000	-1202.53	3	0.915000	-0.500000
16	0.00000	SLE-QP	Max	-0.500000	-1220.94	3	0.915000	-0.500000
16	0.25000	SLE-QP	Max	-0.500000	-1112.75	3	0.915000	-0.500000
16	0.50000	SLE-QP	Max	-0.500000	-1013.73	3	0.915000	-0.500000
16	0.00000	SLE-QP	Min	-0.500000	-1220.94	3	0.915000	-0.500000
16	0.25000	SLE-QP	Min	-0.500000	-1112.75	3	0.915000	-0.500000
16	0.50000	SLE-QP	Min	-0.500000	-1013.73	3	0.915000	-0.500000
16	0.00000	SLU-1	Max	-0.500000	-2627.52	3	0.915000	-0.500000
16	0.25000	SLU-1	Max	-0.500000	-2392.68	3	0.915000	-0.500000
16	0.50000	SLU-1	Max	-0.500000	-2171.37	3	0.915000	-0.500000
16	0.00000	SLU-1	Min	-0.500000	-2627.52	3	0.915000	-0.500000
16	0.25000	SLU-1	Min	-0.500000	-2392.68	3	0.915000	-0.500000
16	0.50000	SLU-1	Min	-0.500000	-2171.37	3	0.915000	-0.500000
16	0.00000	SLU-2	Max	-0.500000	-3180.26	3	0.915000	-0.500000

Table: Element Forces - Frames, Part 3 of 4

Frame	Station m	OutputCase	StepType	x3S11Max m	S11Min KN/m2	PtS11Min	x2S11Min m	x3S11Min m
16	0.25000	SLU-2	Max	-0.500000	-2983.34	3	0.915000	-0.500000
16	0.50000	SLU-2	Max	-0.500000	-2795.59	3	0.915000	-0.500000
16	0.00000	SLU-2	Min	-0.500000	-3180.26	3	0.915000	-0.500000
16	0.25000	SLU-2	Min	-0.500000	-2983.34	3	0.915000	-0.500000
16	0.50000	SLU-2	Min	-0.500000	-2795.59	3	0.915000	-0.500000
16	0.00000	SLU-3	Max	-0.500000	-978.50	3	0.915000	-0.500000
16	0.25000	SLU-3	Max	-0.500000	-778.15	3	0.915000	-0.500000
16	0.50000	SLU-3	Max	-0.500000	-591.33	3	0.915000	-0.500000
16	0.00000	SLU-3	Min	-0.500000	-978.50	3	0.915000	-0.500000
16	0.25000	SLU-3	Min	-0.500000	-778.15	3	0.915000	-0.500000
16	0.50000	SLU-3	Min	-0.500000	-591.33	3	0.915000	-0.500000
16	0.00000	SLU-4	Max	-0.500000	-2614.60	3	0.915000	-0.500000
16	0.25000	SLU-4	Max	-0.500000	-2419.13	3	0.915000	-0.500000
16	0.50000	SLU-4	Max	-0.500000	-2237.18	3	0.915000	-0.500000
16	0.00000	SLU-4	Min	-0.500000	-2614.60	3	0.915000	-0.500000
16	0.25000	SLU-4	Min	-0.500000	-2419.13	3	0.915000	-0.500000
16	0.50000	SLU-4	Min	-0.500000	-2237.18	3	0.915000	-0.500000
16	0.00000	SLU-5	Max	-0.500000	-845.26	3	0.915000	-0.500000
16	0.25000	SLU-5	Max	-0.500000	-686.18	3	0.915000	-0.500000
16	0.50000	SLU-5	Max	-0.500000	-540.63	3	0.915000	-0.500000
16	0.00000	SLU-5	Min	-0.500000	-845.26	3	0.915000	-0.500000
16	0.25000	SLU-5	Min	-0.500000	-686.18	3	0.915000	-0.500000
16	0.50000	SLU-5	Min	-0.500000	-540.63	3	0.915000	-0.500000
16	0.00000	SLU-6	Max	-0.500000	-3019.93	3	0.915000	-0.500000
16	0.25000	SLU-6	Max	-0.500000	-2762.72	3	0.915000	-0.500000
16	0.50000	SLU-6	Max	-0.500000	-2514.68	3	0.915000	-0.500000
16	0.00000	SLU-6	Min	-0.500000	-3019.93	3	0.915000	-0.500000
16	0.25000	SLU-6	Min	-0.500000	-2762.72	3	0.915000	-0.500000
16	0.50000	SLU-6	Min	-0.500000	-2514.68	3	0.915000	-0.500000
16	0.00000	SLU-7	Max	-0.500000	-1383.26	3	0.915000	-0.500000
16	0.25000	SLU-7	Max	-0.500000	-1164.09	3	0.915000	-0.500000
16	0.50000	SLU-7	Max	-0.500000	-954.08	3	0.915000	-0.500000
16	0.00000	SLU-7	Min	-0.500000	-1383.26	3	0.915000	-0.500000
16	0.25000	SLU-7	Min	-0.500000	-1164.09	3	0.915000	-0.500000
16	0.50000	SLU-7	Min	-0.500000	-954.08	3	0.915000	-0.500000
16	0.00000	SLV 1	Max	-0.500000	-5672.83	1	-0.915000	-0.500000
16	0.25000	SLV 1	Max	-0.500000	-5875.24	1	-0.915000	-0.500000
16	0.50000	SLV 1	Max	-0.500000	-6037.38	1	-0.915000	-0.500000
16	0.00000	SLV 1	Min	-0.500000	-5672.83	1	-0.915000	-0.500000
16	0.25000	SLV 1	Min	-0.500000	-5875.24	1	-0.915000	-0.500000
16	0.50000	SLV 1	Min	-0.500000	-6037.38	1	-0.915000	-0.500000
16	0.00000	SLV 2	Max	-0.500000	-5617.54	1	-0.915000	-0.500000
16	0.25000	SLV 2	Max	-0.500000	-5821.53	1	-0.915000	-0.500000
16	0.50000	SLV 2	Max	-0.500000	-5985.24	1	-0.915000	-0.500000
16	0.00000	SLV 2	Min	-0.500000	-5617.54	1	-0.915000	-0.500000
16	0.25000	SLV 2	Min	-0.500000	-5821.53	1	-0.915000	-0.500000
16	0.50000	SLV 2	Min	-0.500000	-5985.24	1	-0.915000	-0.500000
16	0.00000	SLV 3	Max	-0.500000	-5617.54	1	-0.915000	-0.500000
16	0.25000	SLV 3	Max	-0.500000	-5821.53	1	-0.915000	-0.500000
16	0.50000	SLV 3	Max	-0.500000	-5985.24	1	-0.915000	-0.500000
16	0.00000	SLV 3	Min	-0.500000	-5617.54	1	-0.915000	-0.500000
16	0.25000	SLV 3	Min	-0.500000	-5821.53	1	-0.915000	-0.500000
16	0.50000	SLV 3	Min	-0.500000	-5985.24	1	-0.915000	-0.500000
16	0.00000	SLV 4	Max	-0.500000	-933.73	1	-0.915000	-0.500000
16	0.25000	SLV 4	Max	-0.500000	-1512.38	1	-0.915000	-0.500000
16	0.50000	SLV 4	Max	-0.500000	-2081.66	1	-0.915000	-0.500000
16	0.00000	SLV 4	Min	-0.500000	-933.73	1	-0.915000	-0.500000
16	0.25000	SLV 4	Min	-0.500000	-1512.38	1	-0.915000	-0.500000
16	0.50000	SLV 4	Min	-0.500000	-2081.66	1	-0.915000	-0.500000

Table: Element Forces - Frames, Part 3 of 4

Frame	Station m	OutputCase	StepType	x3S11Max m	S11Min KN/m2	PtS11Min	x2S11Min m	x3S11Min m
16	0.00000	SLV 5	Max	-0.500000	-1238.69	1	-0.915000	-0.500000
16	0.25000	SLV 5	Max	-0.500000	-1406.04	1	-0.915000	-0.500000
16	0.50000	SLV 5	Max	-0.500000	-1554.74	1	-0.915000	-0.500000
16	0.00000	SLV 5	Min	-0.500000	-1238.69	1	-0.915000	-0.500000
16	0.25000	SLV 5	Min	-0.500000	-1406.04	1	-0.915000	-0.500000
16	0.50000	SLV 5	Min	-0.500000	-1554.74	1	-0.915000	-0.500000
16	0.00000	SLV 6	Max	-0.500000	-1265.23	3	0.915000	-0.500000
16	0.25000	SLV 6	Max	-0.500000	-987.34	3	0.915000	-0.500000
16	0.50000	SLV 6	Max	-0.500000	-718.82	3	0.915000	-0.500000
16	0.00000	SLV 6	Min	-0.500000	-1265.23	3	0.915000	-0.500000
16	0.25000	SLV 6	Min	-0.500000	-987.34	3	0.915000	-0.500000
16	0.50000	SLV 6	Min	-0.500000	-718.82	3	0.915000	-0.500000
16	0.00000	SLV 7	Max	-0.500000	-1065.71	1	-0.915000	-0.500000
16	0.25000	SLV 7	Max	-0.500000	-1240.12	1	-0.915000	-0.500000
16	0.50000	SLV 7	Max	-0.500000	-1395.87	1	-0.915000	-0.500000
16	0.00000	SLV 7	Min	-0.500000	-1065.71	1	-0.915000	-0.500000
16	0.25000	SLV 7	Min	-0.500000	-1240.12	1	-0.915000	-0.500000
16	0.50000	SLV 7	Min	-0.500000	-1395.87	1	-0.915000	-0.500000
16	0.00000	SLV 8	Max	-0.500000	-1498.35	3	0.915000	-0.500000
16	0.25000	SLV 8	Max	-0.500000	-1213.57	3	0.915000	-0.500000
16	0.50000	SLV 8	Max	-0.500000	-938.17	3	0.915000	-0.500000
16	0.00000	SLV 8	Min	-0.500000	-1498.35	3	0.915000	-0.500000
16	0.25000	SLV 8	Min	-0.500000	-1213.57	3	0.915000	-0.500000
16	0.50000	SLV 8	Min	-0.500000	-938.17	3	0.915000	-0.500000
16	0.00000	SLV 9	Max	-0.500000	-5672.83	1	-0.915000	-0.500000
16	0.25000	SLV 9	Max	-0.500000	-5875.24	1	-0.915000	-0.500000
16	0.50000	SLV 9	Max	-0.500000	-6037.38	1	-0.915000	-0.500000
16	0.00000	SLV 9	Min	-0.500000	-5672.83	1	-0.915000	-0.500000
16	0.25000	SLV 9	Min	-0.500000	-5875.24	1	-0.915000	-0.500000
16	0.50000	SLV 9	Min	-0.500000	-6037.38	1	-0.915000	-0.500000
16	0.00000	SLV 10	Max	-0.500000	-986.77	1	-0.915000	-0.500000
16	0.25000	SLV 10	Max	-0.500000	-1563.71	1	-0.915000	-0.500000
16	0.50000	SLV 10	Max	-0.500000	-2131.27	1	-0.915000	-0.500000
16	0.00000	SLV 10	Min	-0.500000	-986.77	1	-0.915000	-0.500000
16	0.25000	SLV 10	Min	-0.500000	-1563.71	1	-0.915000	-0.500000
16	0.50000	SLV 10	Min	-0.500000	-2131.27	1	-0.915000	-0.500000
16	0.00000	SLV 11	Max	-0.500000	-5617.54	1	-0.915000	-0.500000
16	0.25000	SLV 11	Max	-0.500000	-5821.53	1	-0.915000	-0.500000
16	0.50000	SLV 11	Max	-0.500000	-5985.24	1	-0.915000	-0.500000
16	0.00000	SLV 11	Min	-0.500000	-5617.54	1	-0.915000	-0.500000
16	0.25000	SLV 11	Min	-0.500000	-5821.53	1	-0.915000	-0.500000
16	0.50000	SLV 11	Min	-0.500000	-5985.24	1	-0.915000	-0.500000
16	0.00000	SLV 12	Max	-0.500000	-933.73	1	-0.915000	-0.500000
16	0.25000	SLV 12	Max	-0.500000	-1512.38	1	-0.915000	-0.500000
16	0.50000	SLV 12	Max	-0.500000	-2081.66	1	-0.915000	-0.500000
16	0.00000	SLV 12	Min	-0.500000	-933.73	1	-0.915000	-0.500000
16	0.25000	SLV 12	Min	-0.500000	-1512.38	1	-0.915000	-0.500000
16	0.50000	SLV 12	Min	-0.500000	-2081.66	1	-0.915000	-0.500000
16	0.00000	SLV 13	Max	-0.500000	-1238.69	1	-0.915000	-0.500000
16	0.25000	SLV 13	Max	-0.500000	-1406.04	1	-0.915000	-0.500000
16	0.50000	SLV 13	Max	-0.500000	-1554.74	1	-0.915000	-0.500000
16	0.00000	SLV 13	Min	-0.500000	-1238.69	1	-0.915000	-0.500000
16	0.25000	SLV 13	Min	-0.500000	-1406.04	1	-0.915000	-0.500000
16	0.50000	SLV 13	Min	-0.500000	-1554.74	1	-0.915000	-0.500000
16	0.00000	SLV 14	Max	-0.500000	-1265.23	3	0.915000	-0.500000
16	0.25000	SLV 14	Max	-0.500000	-987.34	3	0.915000	-0.500000
16	0.50000	SLV 14	Max	-0.500000	-718.82	3	0.915000	-0.500000
16	0.00000	SLV 14	Min	-0.500000	-1265.23	3	0.915000	-0.500000
16	0.25000	SLV 14	Min	-0.500000	-987.34	3	0.915000	-0.500000

Table: Element Forces - Frames, Part 3 of 4

Frame	Station m	OutputCase	StepType	x3S11Max m	S11Min KN/m2	PtS11Min	x2S11Min m	x3S11Min m
16	0.50000	SLV 14	Min	-0.500000	-718.82	3	0.915000	-0.500000
16	0.00000	SLV 15	Max	-0.500000	-1065.71	1	-0.915000	-0.500000
16	0.25000	SLV 15	Max	-0.500000	-1240.12	1	-0.915000	-0.500000
16	0.50000	SLV 15	Max	-0.500000	-1395.87	1	-0.915000	-0.500000
16	0.00000	SLV 15	Min	-0.500000	-1065.71	1	-0.915000	-0.500000
16	0.25000	SLV 15	Min	-0.500000	-1240.12	1	-0.915000	-0.500000
16	0.50000	SLV 15	Min	-0.500000	-1395.87	1	-0.915000	-0.500000
16	0.00000	SLV 16	Max	-0.500000	-1498.35	3	0.915000	-0.500000
16	0.25000	SLV 16	Max	-0.500000	-1213.57	3	0.915000	-0.500000
16	0.50000	SLV 16	Max	-0.500000	-938.17	3	0.915000	-0.500000
16	0.00000	SLV 16	Min	-0.500000	-1498.35	3	0.915000	-0.500000
16	0.25000	SLV 16	Min	-0.500000	-1213.57	3	0.915000	-0.500000
16	0.50000	SLV 16	Min	-0.500000	-938.17	3	0.915000	-0.500000
17	0.00000	SLE-C	Max	-0.500000	-1382.19	3	0.850000	-0.500000
17	0.25000	SLE-C	Max	-0.500000	-1219.50	3	0.850000	-0.500000
17	0.50000	SLE-C	Max	-0.500000	-1070.95	3	0.850000	-0.500000
17	0.00000	SLE-C	Min	-0.500000	-1382.19	3	0.850000	-0.500000
17	0.25000	SLE-C	Min	-0.500000	-1219.50	3	0.850000	-0.500000
17	0.50000	SLE-C	Min	-0.500000	-1070.95	3	0.850000	-0.500000
17	0.00000	SLE-F1	Max	-0.500000	-1760.87	3	0.850000	-0.500000
17	0.25000	SLE-F1	Max	-0.500000	-1592.52	3	0.850000	-0.500000
17	0.50000	SLE-F1	Max	-0.500000	-1434.79	3	0.850000	-0.500000
17	0.00000	SLE-F1	Min	-0.500000	-1760.87	3	0.850000	-0.500000
17	0.25000	SLE-F1	Min	-0.500000	-1592.52	3	0.850000	-0.500000
17	0.50000	SLE-F1	Min	-0.500000	-1434.79	3	0.850000	-0.500000
17	0.00000	SLE-F2	Max	-0.500000	-920.92	3	0.850000	-0.500000
17	0.25000	SLE-F2	Max	-0.500000	-816.68	3	0.850000	-0.500000
17	0.50000	SLE-F2	Max	-0.500000	-724.01	3	0.850000	-0.500000
17	0.00000	SLE-F2	Min	-0.500000	-920.92	3	0.850000	-0.500000
17	0.25000	SLE-F2	Min	-0.500000	-816.68	3	0.850000	-0.500000
17	0.50000	SLE-F2	Min	-0.500000	-724.01	3	0.850000	-0.500000
17	0.00000	SLE-F3	Max	-0.500000	-1349.76	3	0.850000	-0.500000
17	0.25000	SLE-F3	Max	-0.500000	-1179.91	3	0.850000	-0.500000
17	0.50000	SLE-F3	Max	-0.500000	-1020.69	3	0.850000	-0.500000
17	0.00000	SLE-F3	Min	-0.500000	-1349.76	3	0.850000	-0.500000
17	0.25000	SLE-F3	Min	-0.500000	-1179.91	3	0.850000	-0.500000
17	0.50000	SLE-F3	Min	-0.500000	-1020.69	3	0.850000	-0.500000
17	0.00000	SLE-QP	Max	-0.500000	-1135.36	3	0.850000	-0.500000
17	0.25000	SLE-QP	Max	-0.500000	-1030.25	3	0.850000	-0.500000
17	0.50000	SLE-QP	Max	-0.500000	-935.76	3	0.850000	-0.500000
17	0.00000	SLE-QP	Min	-0.500000	-1135.36	3	0.850000	-0.500000
17	0.25000	SLE-QP	Min	-0.500000	-1030.25	3	0.850000	-0.500000
17	0.50000	SLE-QP	Min	-0.500000	-935.76	3	0.850000	-0.500000
17	0.00000	SLU-1	Max	-0.500000	-2447.04	3	0.850000	-0.500000
17	0.25000	SLU-1	Max	-0.500000	-2211.76	3	0.850000	-0.500000
17	0.50000	SLU-1	Max	-0.500000	-1992.16	3	0.850000	-0.500000
17	0.00000	SLU-1	Min	-0.500000	-2447.04	3	0.850000	-0.500000
17	0.25000	SLU-1	Min	-0.500000	-2211.76	3	0.850000	-0.500000
17	0.50000	SLU-1	Min	-0.500000	-1992.16	3	0.850000	-0.500000
17	0.00000	SLU-2	Max	-0.500000	-3170.83	3	0.850000	-0.500000
17	0.25000	SLU-2	Max	-0.500000	-2969.27	3	0.850000	-0.500000
17	0.50000	SLU-2	Max	-0.500000	-2778.33	3	0.850000	-0.500000
17	0.00000	SLU-2	Min	-0.500000	-3170.83	3	0.850000	-0.500000
17	0.25000	SLU-2	Min	-0.500000	-2969.27	3	0.850000	-0.500000
17	0.50000	SLU-2	Min	-0.500000	-2778.33	3	0.850000	-0.500000
17	0.00000	SLU-3	Max	-0.500000	-641.53	3	0.850000	-0.500000
17	0.25000	SLU-3	Max	-0.500000	-709.15	1	-0.850000	-0.500000
17	0.50000	SLU-3	Max	-0.500000	-901.50	1	-0.850000	-0.500000
17	0.00000	SLU-3	Min	-0.500000	-641.53	3	0.850000	-0.500000

Table: Element Forces - Frames, Part 3 of 4

Frame	Station m	OutputCase	StepType	x3S11Max m	S11Min KN/m2	PtS11Min	x2S11Min m	x3S11Min m
17	0.25000	SLU-3	Min	-0.500000	-709.15	1	-0.850000	-0.500000
17	0.50000	SLU-3	Min	-0.500000	-901.50	1	-0.850000	-0.500000
17	0.00000	SLU-4	Max	-0.500000	-2525.43	3	0.850000	-0.500000
17	0.25000	SLU-4	Max	-0.500000	-2328.96	3	0.850000	-0.500000
17	0.50000	SLU-4	Max	-0.500000	-2148.17	3	0.850000	-0.500000
17	0.00000	SLU-4	Min	-0.500000	-2525.43	3	0.850000	-0.500000
17	0.25000	SLU-4	Min	-0.500000	-2328.96	3	0.850000	-0.500000
17	0.50000	SLU-4	Min	-0.500000	-2148.17	3	0.850000	-0.500000
17	0.00000	SLU-5	Max	-0.500000	-585.45	3	0.850000	-0.500000
17	0.25000	SLU-5	Max	-0.500000	-653.90	1	-0.850000	-0.500000
17	0.50000	SLU-5	Max	-0.500000	-804.71	1	-0.850000	-0.500000
17	0.00000	SLU-5	Min	-0.500000	-585.45	3	0.850000	-0.500000
17	0.25000	SLU-5	Min	-0.500000	-653.90	1	-0.850000	-0.500000
17	0.50000	SLU-5	Min	-0.500000	-804.71	1	-0.850000	-0.500000
17	0.00000	SLU-6	Max	-0.500000	-2842.69	3	0.850000	-0.500000
17	0.25000	SLU-6	Max	-0.500000	-2584.09	3	0.850000	-0.500000
17	0.50000	SLU-6	Max	-0.500000	-2336.12	3	0.850000	-0.500000
17	0.00000	SLU-6	Min	-0.500000	-2842.69	3	0.850000	-0.500000
17	0.25000	SLU-6	Min	-0.500000	-2584.09	3	0.850000	-0.500000
17	0.50000	SLU-6	Min	-0.500000	-2336.12	3	0.850000	-0.500000
17	0.00000	SLU-7	Max	-0.500000	-1059.85	3	0.850000	-0.500000
17	0.25000	SLU-7	Max	-0.500000	-844.33	3	0.850000	-0.500000
17	0.50000	SLU-7	Max	-0.500000	-639.43	3	0.850000	-0.500000
17	0.00000	SLU-7	Min	-0.500000	-1059.85	3	0.850000	-0.500000
17	0.25000	SLU-7	Min	-0.500000	-844.33	3	0.850000	-0.500000
17	0.50000	SLU-7	Min	-0.500000	-639.43	3	0.850000	-0.500000
17	0.00000	SLV 1	Max	-0.500000	-6970.04	1	-0.850000	-0.500000
17	0.25000	SLV 1	Max	-0.500000	-7110.25	1	-0.850000	-0.500000
17	0.50000	SLV 1	Max	-0.500000	-7203.80	1	-0.850000	-0.500000
17	0.00000	SLV 1	Min	-0.500000	-6970.04	1	-0.850000	-0.500000
17	0.25000	SLV 1	Min	-0.500000	-7110.25	1	-0.850000	-0.500000
17	0.50000	SLV 1	Min	-0.500000	-7203.80	1	-0.850000	-0.500000
17	0.00000	SLV 2	Max	-0.500000	-6908.67	1	-0.850000	-0.500000
17	0.25000	SLV 2	Max	-0.500000	-7050.71	1	-0.850000	-0.500000
17	0.50000	SLV 2	Max	-0.500000	-7146.08	1	-0.850000	-0.500000
17	0.00000	SLV 2	Min	-0.500000	-6908.67	1	-0.850000	-0.500000
17	0.25000	SLV 2	Min	-0.500000	-7050.71	1	-0.850000	-0.500000
17	0.50000	SLV 2	Min	-0.500000	-7146.08	1	-0.850000	-0.500000
17	0.00000	SLV 3	Max	-0.500000	-6908.67	1	-0.850000	-0.500000
17	0.25000	SLV 3	Max	-0.500000	-7050.71	1	-0.850000	-0.500000
17	0.50000	SLV 3	Max	-0.500000	-7146.08	1	-0.850000	-0.500000
17	0.00000	SLV 3	Min	-0.500000	-6908.67	1	-0.850000	-0.500000
17	0.25000	SLV 3	Min	-0.500000	-7050.71	1	-0.850000	-0.500000
17	0.50000	SLV 3	Min	-0.500000	-7146.08	1	-0.850000	-0.500000
17	0.00000	SLV 4	Max	-0.500000	-2349.73	1	-0.850000	-0.500000
17	0.25000	SLV 4	Max	-0.500000	-2905.98	1	-0.850000	-0.500000
17	0.50000	SLV 4	Max	-0.500000	-3451.37	1	-0.850000	-0.500000
17	0.00000	SLV 4	Min	-0.500000	-2349.73	1	-0.850000	-0.500000
17	0.25000	SLV 4	Min	-0.500000	-2905.98	1	-0.850000	-0.500000
17	0.50000	SLV 4	Min	-0.500000	-3451.37	1	-0.850000	-0.500000
17	0.00000	SLV 5	Max	-0.500000	-1764.40	1	-0.850000	-0.500000
17	0.25000	SLV 5	Max	-0.500000	-1914.12	1	-0.850000	-0.500000
17	0.50000	SLV 5	Max	-0.500000	-2042.24	1	-0.850000	-0.500000
17	0.00000	SLV 5	Min	-0.500000	-1764.40	1	-0.850000	-0.500000
17	0.25000	SLV 5	Min	-0.500000	-1914.12	1	-0.850000	-0.500000
17	0.50000	SLV 5	Min	-0.500000	-2042.24	1	-0.850000	-0.500000
17	0.00000	SLV 6	Max	-0.500000	-784.70	3	0.850000	-0.500000
17	0.25000	SLV 6	Max	-0.500000	-761.60	1	-0.850000	-0.500000
17	0.50000	SLV 6	Max	-0.500000	-1034.75	1	-0.850000	-0.500000

Table: Element Forces - Frames, Part 3 of 4

Frame	Station m	OutputCase	StepType	x3S11Max m	S11Min KN/m2	PtS11Min	x2S11Min m	x3S11Min m
17	0.00000	SLV 6	Min	-0.500000	-784.70	3	0.850000	-0.500000
17	0.25000	SLV 6	Min	-0.500000	-761.60	1	-0.850000	-0.500000
17	0.50000	SLV 6	Min	-0.500000	-1034.75	1	-0.850000	-0.500000
17	0.00000	SLV 7	Max	-0.500000	-1577.10	1	-0.850000	-0.500000
17	0.25000	SLV 7	Max	-0.500000	-1735.00	1	-0.850000	-0.500000
17	0.50000	SLV 7	Max	-0.500000	-1871.29	1	-0.850000	-0.500000
17	0.00000	SLV 7	Min	-0.500000	-1577.10	1	-0.850000	-0.500000
17	0.25000	SLV 7	Min	-0.500000	-1735.00	1	-0.850000	-0.500000
17	0.50000	SLV 7	Min	-0.500000	-1871.29	1	-0.850000	-0.500000
17	0.00000	SLV 8	Max	-0.500000	-1035.76	3	0.850000	-0.500000
17	0.25000	SLV 8	Max	-0.500000	-756.37	3	0.850000	-0.500000
17	0.50000	SLV 8	Max	-0.500000	-881.20	1	-0.850000	-0.500000
17	0.00000	SLV 8	Min	-0.500000	-1035.76	3	0.850000	-0.500000
17	0.25000	SLV 8	Min	-0.500000	-756.37	3	0.850000	-0.500000
17	0.50000	SLV 8	Min	-0.500000	-881.20	1	-0.850000	-0.500000
17	0.00000	SLV 9	Max	-0.500000	-6970.04	1	-0.850000	-0.500000
17	0.25000	SLV 9	Max	-0.500000	-7110.25	1	-0.850000	-0.500000
17	0.50000	SLV 9	Max	-0.500000	-7203.80	1	-0.850000	-0.500000
17	0.00000	SLV 9	Min	-0.500000	-6970.04	1	-0.850000	-0.500000
17	0.25000	SLV 9	Min	-0.500000	-7110.25	1	-0.850000	-0.500000
17	0.50000	SLV 9	Min	-0.500000	-7203.80	1	-0.850000	-0.500000
17	0.00000	SLV 10	Max	-0.500000	-2408.17	1	-0.850000	-0.500000
17	0.25000	SLV 10	Max	-0.500000	-2962.37	1	-0.850000	-0.500000
17	0.50000	SLV 10	Max	-0.500000	-3505.70	1	-0.850000	-0.500000
17	0.00000	SLV 10	Min	-0.500000	-2408.17	1	-0.850000	-0.500000
17	0.25000	SLV 10	Min	-0.500000	-2962.37	1	-0.850000	-0.500000
17	0.50000	SLV 10	Min	-0.500000	-3505.70	1	-0.850000	-0.500000
17	0.00000	SLV 11	Max	-0.500000	-6908.67	1	-0.850000	-0.500000
17	0.25000	SLV 11	Max	-0.500000	-7050.71	1	-0.850000	-0.500000
17	0.50000	SLV 11	Max	-0.500000	-7146.08	1	-0.850000	-0.500000
17	0.00000	SLV 11	Min	-0.500000	-6908.67	1	-0.850000	-0.500000
17	0.25000	SLV 11	Min	-0.500000	-7050.71	1	-0.850000	-0.500000
17	0.50000	SLV 11	Min	-0.500000	-7146.08	1	-0.850000	-0.500000
17	0.00000	SLV 12	Max	-0.500000	-2349.73	1	-0.850000	-0.500000
17	0.25000	SLV 12	Max	-0.500000	-2905.98	1	-0.850000	-0.500000
17	0.50000	SLV 12	Max	-0.500000	-3451.37	1	-0.850000	-0.500000
17	0.00000	SLV 12	Min	-0.500000	-2349.73	1	-0.850000	-0.500000
17	0.25000	SLV 12	Min	-0.500000	-2905.98	1	-0.850000	-0.500000
17	0.50000	SLV 12	Min	-0.500000	-3451.37	1	-0.850000	-0.500000
17	0.00000	SLV 13	Max	-0.500000	-1764.40	1	-0.850000	-0.500000
17	0.25000	SLV 13	Max	-0.500000	-1914.12	1	-0.850000	-0.500000
17	0.50000	SLV 13	Max	-0.500000	-2042.24	1	-0.850000	-0.500000
17	0.00000	SLV 13	Min	-0.500000	-1764.40	1	-0.850000	-0.500000
17	0.25000	SLV 13	Min	-0.500000	-1914.12	1	-0.850000	-0.500000
17	0.50000	SLV 13	Min	-0.500000	-2042.24	1	-0.850000	-0.500000
17	0.00000	SLV 14	Max	-0.500000	-784.70	3	0.850000	-0.500000
17	0.25000	SLV 14	Max	-0.500000	-761.60	1	-0.850000	-0.500000
17	0.50000	SLV 14	Max	-0.500000	-1034.75	1	-0.850000	-0.500000
17	0.00000	SLV 14	Min	-0.500000	-784.70	3	0.850000	-0.500000
17	0.25000	SLV 14	Min	-0.500000	-761.60	1	-0.850000	-0.500000
17	0.50000	SLV 14	Min	-0.500000	-1034.75	1	-0.850000	-0.500000
17	0.00000	SLV 15	Max	-0.500000	-1577.10	1	-0.850000	-0.500000
17	0.25000	SLV 15	Max	-0.500000	-1735.00	1	-0.850000	-0.500000
17	0.50000	SLV 15	Max	-0.500000	-1871.29	1	-0.850000	-0.500000
17	0.00000	SLV 15	Min	-0.500000	-1577.10	1	-0.850000	-0.500000
17	0.25000	SLV 15	Min	-0.500000	-1735.00	1	-0.850000	-0.500000
17	0.50000	SLV 15	Min	-0.500000	-1871.29	1	-0.850000	-0.500000
17	0.00000	SLV 16	Max	-0.500000	-1035.76	3	0.850000	-0.500000
17	0.25000	SLV 16	Max	-0.500000	-756.37	3	0.850000	-0.500000

Table: Element Forces - Frames, Part 3 of 4

Frame	Station m	OutputCase	StepType	x3S11Max m	S11Min KN/m2	PtS11Min	x2S11Min m	x3S11Min m
17	0.50000	SLV 16	Max	-0.500000	-881.20	1	-0.850000	-0.500000
17	0.00000	SLV 16	Min	-0.500000	-1035.76	3	0.850000	-0.500000
17	0.25000	SLV 16	Min	-0.500000	-756.37	3	0.850000	-0.500000
17	0.50000	SLV 16	Min	-0.500000	-881.20	1	-0.850000	-0.500000
18	0.00000	SLE-C	Max	-0.500000	-1167.26	3	0.800000	-0.500000
18	0.25000	SLE-C	Max	-0.500000	-1015.51	3	0.800000	-0.500000
18	0.50000	SLE-C	Max	-0.500000	-881.33	3	0.800000	-0.500000
18	0.00000	SLE-C	Min	-0.500000	-1167.26	3	0.800000	-0.500000
18	0.25000	SLE-C	Min	-0.500000	-1015.51	3	0.800000	-0.500000
18	0.50000	SLE-C	Min	-0.500000	-881.33	3	0.800000	-0.500000
18	0.00000	SLE-F1	Max	-0.500000	-1577.66	3	0.800000	-0.500000
18	0.25000	SLE-F1	Max	-0.500000	-1417.32	3	0.800000	-0.500000
18	0.50000	SLE-F1	Max	-0.500000	-1270.31	3	0.800000	-0.500000
18	0.00000	SLE-F1	Min	-0.500000	-1577.66	3	0.800000	-0.500000
18	0.25000	SLE-F1	Min	-0.500000	-1417.32	3	0.800000	-0.500000
18	0.50000	SLE-F1	Min	-0.500000	-1270.31	3	0.800000	-0.500000
18	0.00000	SLE-F2	Max	-0.500000	-782.77	3	0.800000	-0.500000
18	0.25000	SLE-F2	Max	-0.500000	-691.09	3	0.800000	-0.500000
18	0.50000	SLE-F2	Max	-0.500000	-613.80	3	0.800000	-0.500000
18	0.00000	SLE-F2	Min	-0.500000	-782.77	3	0.800000	-0.500000
18	0.25000	SLE-F2	Min	-0.500000	-691.09	3	0.800000	-0.500000
18	0.50000	SLE-F2	Min	-0.500000	-613.80	3	0.800000	-0.500000
18	0.00000	SLE-F3	Max	-0.500000	-1113.46	3	0.800000	-0.500000
18	0.25000	SLE-F3	Max	-0.500000	-953.90	3	0.800000	-0.500000
18	0.50000	SLE-F3	Max	-0.500000	-807.66	3	0.800000	-0.500000
18	0.00000	SLE-F3	Min	-0.500000	-1113.46	3	0.800000	-0.500000
18	0.25000	SLE-F3	Min	-0.500000	-953.90	3	0.800000	-0.500000
18	0.50000	SLE-F3	Min	-0.500000	-807.66	3	0.800000	-0.500000
18	0.00000	SLE-QP	Max	-0.500000	-1021.40	3	0.800000	-0.500000
18	0.25000	SLE-QP	Max	-0.500000	-926.59	3	0.800000	-0.500000
18	0.50000	SLE-QP	Max	-0.500000	-845.12	3	0.800000	-0.500000
18	0.00000	SLE-QP	Min	-0.500000	-1021.40	3	0.800000	-0.500000
18	0.25000	SLE-QP	Min	-0.500000	-926.59	3	0.800000	-0.500000
18	0.50000	SLE-QP	Min	-0.500000	-845.12	3	0.800000	-0.500000
18	0.00000	SLU-1	Max	-0.500000	-2187.86	3	0.800000	-0.500000
18	0.25000	SLU-1	Max	-0.500000	-1964.95	3	0.800000	-0.500000
18	0.50000	SLU-1	Max	-0.500000	-1761.48	3	0.800000	-0.500000
18	0.00000	SLU-1	Min	-0.500000	-2187.86	3	0.800000	-0.500000
18	0.25000	SLU-1	Min	-0.500000	-1964.95	3	0.800000	-0.500000
18	0.50000	SLU-1	Min	-0.500000	-1761.48	3	0.800000	-0.500000
18	0.00000	SLU-2	Max	-0.500000	-3075.76	3	0.800000	-0.500000
18	0.25000	SLU-2	Max	-0.500000	-2879.45	3	0.800000	-0.500000
18	0.50000	SLU-2	Max	-0.500000	-2696.47	3	0.800000	-0.500000
18	0.00000	SLU-2	Min	-0.500000	-3075.76	3	0.800000	-0.500000
18	0.25000	SLU-2	Min	-0.500000	-2879.45	3	0.800000	-0.500000
18	0.50000	SLU-2	Min	-0.500000	-2696.47	3	0.800000	-0.500000
18	0.00000	SLU-3	Max	-0.500000	-978.94	1	-0.800000	-0.500000
18	0.25000	SLU-3	Max	-0.500000	-1170.16	1	-0.800000	-0.500000
18	0.50000	SLU-3	Max	-0.500000	-1341.94	1	-0.800000	-0.500000
18	0.00000	SLU-3	Min	-0.500000	-978.94	1	-0.800000	-0.500000
18	0.25000	SLU-3	Min	-0.500000	-1170.16	1	-0.800000	-0.500000
18	0.50000	SLU-3	Min	-0.500000	-1341.94	1	-0.800000	-0.500000
18	0.00000	SLU-4	Max	-0.500000	-2365.83	3	0.800000	-0.500000
18	0.25000	SLU-4	Max	-0.500000	-2179.24	3	0.800000	-0.500000
18	0.50000	SLU-4	Max	-0.500000	-2012.09	3	0.800000	-0.500000
18	0.00000	SLU-4	Min	-0.500000	-2365.83	3	0.800000	-0.500000
18	0.25000	SLU-4	Min	-0.500000	-2179.24	3	0.800000	-0.500000
18	0.50000	SLU-4	Min	-0.500000	-2012.09	3	0.800000	-0.500000
18	0.00000	SLU-5	Max	-0.500000	-871.99	1	-0.800000	-0.500000

Table: Element Forces - Frames, Part 3 of 4

Frame	Station m	OutputCase	StepType	x3S11Max m	S11Min KN/m2	PtS11Min	x2S11Min m	x3S11Min m
18	0.25000	SLU-5	Max	-0.500000	-1022.86	1	-0.800000	-0.500000
18	0.50000	SLU-5	Max	-0.500000	-1154.30	1	-0.800000	-0.500000
18	0.00000	SLU-5	Min	-0.500000	-871.99	1	-0.800000	-0.500000
18	0.25000	SLU-5	Min	-0.500000	-1022.86	1	-0.800000	-0.500000
18	0.50000	SLU-5	Min	-0.500000	-1154.30	1	-0.800000	-0.500000
18	0.00000	SLU-6	Max	-0.500000	-2574.27	3	0.800000	-0.500000
18	0.25000	SLU-6	Max	-0.500000	-2327.36	3	0.800000	-0.500000
18	0.50000	SLU-6	Max	-0.500000	-2093.79	3	0.800000	-0.500000
18	0.00000	SLU-6	Min	-0.500000	-2574.27	3	0.800000	-0.500000
18	0.25000	SLU-6	Min	-0.500000	-2327.36	3	0.800000	-0.500000
18	0.50000	SLU-6	Min	-0.500000	-2093.79	3	0.800000	-0.500000
18	0.00000	SLU-7	Max	-0.500000	-681.31	3	0.800000	-0.500000
18	0.25000	SLU-7	Max	-0.500000	-828.27	1	-0.800000	-0.500000
18	0.50000	SLU-7	Max	-0.500000	-1027.24	1	-0.800000	-0.500000
18	0.00000	SLU-7	Min	-0.500000	-681.31	3	0.800000	-0.500000
18	0.25000	SLU-7	Min	-0.500000	-828.27	1	-0.800000	-0.500000
18	0.50000	SLU-7	Min	-0.500000	-1027.24	1	-0.800000	-0.500000
18	0.00000	SLV 1	Max	-0.500000	-8108.99	1	-0.800000	-0.500000
18	0.25000	SLV 1	Max	-0.500000	-8160.43	1	-0.800000	-0.500000
18	0.50000	SLV 1	Max	-0.500000	-8157.85	1	-0.800000	-0.500000
18	0.00000	SLV 1	Min	-0.500000	-8108.99	1	-0.800000	-0.500000
18	0.25000	SLV 1	Min	-0.500000	-8160.43	1	-0.800000	-0.500000
18	0.50000	SLV 1	Min	-0.500000	-8157.85	1	-0.800000	-0.500000
18	0.00000	SLV 2	Max	-0.500000	-8043.01	1	-0.800000	-0.500000
18	0.25000	SLV 2	Max	-0.500000	-8096.52	1	-0.800000	-0.500000
18	0.50000	SLV 2	Max	-0.500000	-8095.99	1	-0.800000	-0.500000
18	0.00000	SLV 2	Min	-0.500000	-8043.01	1	-0.800000	-0.500000
18	0.25000	SLV 2	Min	-0.500000	-8096.52	1	-0.800000	-0.500000
18	0.50000	SLV 2	Min	-0.500000	-8095.99	1	-0.800000	-0.500000
18	0.00000	SLV 3	Max	-0.500000	-8043.01	1	-0.800000	-0.500000
18	0.25000	SLV 3	Max	-0.500000	-8096.52	1	-0.800000	-0.500000
18	0.50000	SLV 3	Max	-0.500000	-8095.99	1	-0.800000	-0.500000
18	0.00000	SLV 3	Min	-0.500000	-8043.01	1	-0.800000	-0.500000
18	0.25000	SLV 3	Min	-0.500000	-8096.52	1	-0.800000	-0.500000
18	0.50000	SLV 3	Min	-0.500000	-8095.99	1	-0.800000	-0.500000
18	0.00000	SLV 4	Max	-0.500000	-3841.19	1	-0.800000	-0.500000
18	0.25000	SLV 4	Max	-0.500000	-4344.65	1	-0.800000	-0.500000
18	0.50000	SLV 4	Max	-0.500000	-4834.51	1	-0.800000	-0.500000
18	0.00000	SLV 4	Min	-0.500000	-3841.19	1	-0.800000	-0.500000
18	0.25000	SLV 4	Min	-0.500000	-4344.65	1	-0.800000	-0.500000
18	0.50000	SLV 4	Min	-0.500000	-4834.51	1	-0.800000	-0.500000
18	0.00000	SLV 5	Max	-0.500000	-2272.34	1	-0.800000	-0.500000
18	0.25000	SLV 5	Max	-0.500000	-2391.12	1	-0.800000	-0.500000
18	0.50000	SLV 5	Max	-0.500000	-2484.17	1	-0.800000	-0.500000
18	0.00000	SLV 5	Min	-0.500000	-2272.34	1	-0.800000	-0.500000
18	0.25000	SLV 5	Min	-0.500000	-2391.12	1	-0.800000	-0.500000
18	0.50000	SLV 5	Min	-0.500000	-2484.17	1	-0.800000	-0.500000
18	0.00000	SLV 6	Max	-0.500000	-1125.40	1	-0.800000	-0.500000
18	0.25000	SLV 6	Max	-0.500000	-1388.02	1	-0.800000	-0.500000
18	0.50000	SLV 6	Max	-0.500000	-1637.05	1	-0.800000	-0.500000
18	0.00000	SLV 6	Min	-0.500000	-1125.40	1	-0.800000	-0.500000
18	0.25000	SLV 6	Min	-0.500000	-1388.02	1	-0.800000	-0.500000
18	0.50000	SLV 6	Min	-0.500000	-1637.05	1	-0.800000	-0.500000
18	0.00000	SLV 7	Max	-0.500000	-2076.58	1	-0.800000	-0.500000
18	0.25000	SLV 7	Max	-0.500000	-2204.57	1	-0.800000	-0.500000
18	0.50000	SLV 7	Max	-0.500000	-2306.85	1	-0.800000	-0.500000
18	0.00000	SLV 7	Min	-0.500000	-2076.58	1	-0.800000	-0.500000
18	0.25000	SLV 7	Min	-0.500000	-2204.57	1	-0.800000	-0.500000
18	0.50000	SLV 7	Min	-0.500000	-2306.85	1	-0.800000	-0.500000

Table: Element Forces - Frames, Part 3 of 4

Frame	Station m	OutputCase	StepType	x3S11Max m	S11Min KN/m2	PtS11Min	x2S11Min m	x3S11Min m
18	0.00000	SLV 8	Max	-0.500000	-949.34	1	-0.800000	-0.500000
18	0.25000	SLV 8	Max	-0.500000	-1220.67	1	-0.800000	-0.500000
18	0.50000	SLV 8	Max	-0.500000	-1478.41	1	-0.800000	-0.500000
18	0.00000	SLV 8	Min	-0.500000	-949.34	1	-0.800000	-0.500000
18	0.25000	SLV 8	Min	-0.500000	-1220.67	1	-0.800000	-0.500000
18	0.50000	SLV 8	Min	-0.500000	-1478.41	1	-0.800000	-0.500000
18	0.00000	SLV 9	Max	-0.500000	-8108.99	1	-0.800000	-0.500000
18	0.25000	SLV 9	Max	-0.500000	-8160.43	1	-0.800000	-0.500000
18	0.50000	SLV 9	Max	-0.500000	-8157.85	1	-0.800000	-0.500000
18	0.00000	SLV 9	Min	-0.500000	-8108.99	1	-0.800000	-0.500000
18	0.25000	SLV 9	Min	-0.500000	-8160.43	1	-0.800000	-0.500000
18	0.50000	SLV 9	Min	-0.500000	-8157.85	1	-0.800000	-0.500000
18	0.00000	SLV 10	Max	-0.500000	-3903.35	1	-0.800000	-0.500000
18	0.25000	SLV 10	Max	-0.500000	-4404.44	1	-0.800000	-0.500000
18	0.50000	SLV 10	Max	-0.500000	-4891.93	1	-0.800000	-0.500000
18	0.00000	SLV 10	Min	-0.500000	-3903.35	1	-0.800000	-0.500000
18	0.25000	SLV 10	Min	-0.500000	-4404.44	1	-0.800000	-0.500000
18	0.50000	SLV 10	Min	-0.500000	-4891.93	1	-0.800000	-0.500000
18	0.00000	SLV 11	Max	-0.500000	-8043.01	1	-0.800000	-0.500000
18	0.25000	SLV 11	Max	-0.500000	-8096.52	1	-0.800000	-0.500000
18	0.50000	SLV 11	Max	-0.500000	-8095.99	1	-0.800000	-0.500000
18	0.00000	SLV 11	Min	-0.500000	-8043.01	1	-0.800000	-0.500000
18	0.25000	SLV 11	Min	-0.500000	-8096.52	1	-0.800000	-0.500000
18	0.50000	SLV 11	Min	-0.500000	-8095.99	1	-0.800000	-0.500000
18	0.00000	SLV 12	Max	-0.500000	-3841.19	1	-0.800000	-0.500000
18	0.25000	SLV 12	Max	-0.500000	-4344.65	1	-0.800000	-0.500000
18	0.50000	SLV 12	Max	-0.500000	-4834.51	1	-0.800000	-0.500000
18	0.00000	SLV 12	Min	-0.500000	-3841.19	1	-0.800000	-0.500000
18	0.25000	SLV 12	Min	-0.500000	-4344.65	1	-0.800000	-0.500000
18	0.50000	SLV 12	Min	-0.500000	-4834.51	1	-0.800000	-0.500000
18	0.00000	SLV 13	Max	-0.500000	-2272.34	1	-0.800000	-0.500000
18	0.25000	SLV 13	Max	-0.500000	-2391.12	1	-0.800000	-0.500000
18	0.50000	SLV 13	Max	-0.500000	-2484.17	1	-0.800000	-0.500000
18	0.00000	SLV 13	Min	-0.500000	-2272.34	1	-0.800000	-0.500000
18	0.25000	SLV 13	Min	-0.500000	-2391.12	1	-0.800000	-0.500000
18	0.50000	SLV 13	Min	-0.500000	-2484.17	1	-0.800000	-0.500000
18	0.00000	SLV 14	Max	-0.500000	-1125.40	1	-0.800000	-0.500000
18	0.25000	SLV 14	Max	-0.500000	-1388.02	1	-0.800000	-0.500000
18	0.50000	SLV 14	Max	-0.500000	-1637.05	1	-0.800000	-0.500000
18	0.00000	SLV 14	Min	-0.500000	-1125.40	1	-0.800000	-0.500000
18	0.25000	SLV 14	Min	-0.500000	-1388.02	1	-0.800000	-0.500000
18	0.50000	SLV 14	Min	-0.500000	-1637.05	1	-0.800000	-0.500000
18	0.00000	SLV 15	Max	-0.500000	-2076.58	1	-0.800000	-0.500000
18	0.25000	SLV 15	Max	-0.500000	-2204.57	1	-0.800000	-0.500000
18	0.50000	SLV 15	Max	-0.500000	-2306.85	1	-0.800000	-0.500000
18	0.00000	SLV 15	Min	-0.500000	-2076.58	1	-0.800000	-0.500000
18	0.25000	SLV 15	Min	-0.500000	-2204.57	1	-0.800000	-0.500000
18	0.50000	SLV 15	Min	-0.500000	-2306.85	1	-0.800000	-0.500000
18	0.00000	SLV 16	Max	-0.500000	-949.34	1	-0.800000	-0.500000
18	0.25000	SLV 16	Max	-0.500000	-1220.67	1	-0.800000	-0.500000
18	0.50000	SLV 16	Max	-0.500000	-1478.41	1	-0.800000	-0.500000
18	0.00000	SLV 16	Min	-0.500000	-949.34	1	-0.800000	-0.500000
18	0.25000	SLV 16	Min	-0.500000	-1220.67	1	-0.800000	-0.500000
18	0.50000	SLV 16	Min	-0.500000	-1478.41	1	-0.800000	-0.500000
19	0.00000	SLE-C	Max	-0.500000	-954.38	3	0.750000	-0.500000
19	0.25000	SLE-C	Max	-0.500000	-820.82	3	0.750000	-0.500000
19	0.50000	SLE-C	Max	-0.500000	-769.00	1	-0.750000	-0.500000
19	0.00000	SLE-C	Min	-0.500000	-954.38	3	0.750000	-0.500000
19	0.25000	SLE-C	Min	-0.500000	-820.82	3	0.750000	-0.500000

Table: Element Forces - Frames, Part 3 of 4

Frame	Station m	OutputCase	StepType	x3S11Max m	S11Min KN/m2	PtS11Min	x2S11Min m	x3S11Min m
19	0.50000	SLE-C	Min	-0.500000	-769.00	1	-0.750000	-0.500000
19	0.00000	SLE-F1	Max	-0.500000	-1396.56	3	0.750000	-0.500000
19	0.25000	SLE-F1	Max	-0.500000	-1250.10	3	0.750000	-0.500000
19	0.50000	SLE-F1	Max	-0.500000	-1118.81	3	0.750000	-0.500000
19	0.00000	SLE-F1	Min	-0.500000	-1396.56	3	0.750000	-0.500000
19	0.25000	SLE-F1	Min	-0.500000	-1250.10	3	0.750000	-0.500000
19	0.50000	SLE-F1	Min	-0.500000	-1118.81	3	0.750000	-0.500000
19	0.00000	SLE-F2	Max	-0.500000	-658.15	3	0.750000	-0.500000
19	0.25000	SLE-F2	Max	-0.500000	-633.30	1	-0.750000	-0.500000
19	0.50000	SLE-F2	Max	-0.500000	-701.82	1	-0.750000	-0.500000
19	0.00000	SLE-F2	Min	-0.500000	-658.15	3	0.750000	-0.500000
19	0.25000	SLE-F2	Min	-0.500000	-633.30	1	-0.750000	-0.500000
19	0.50000	SLE-F2	Min	-0.500000	-701.82	1	-0.750000	-0.500000
19	0.00000	SLE-F3	Max	-0.500000	-873.91	3	0.750000	-0.500000
19	0.25000	SLE-F3	Max	-0.500000	-730.91	3	0.750000	-0.500000
19	0.50000	SLE-F3	Max	-0.500000	-772.75	1	-0.750000	-0.500000
19	0.00000	SLE-F3	Min	-0.500000	-873.91	3	0.750000	-0.500000
19	0.25000	SLE-F3	Min	-0.500000	-730.91	3	0.750000	-0.500000
19	0.50000	SLE-F3	Min	-0.500000	-772.75	1	-0.750000	-0.500000
19	0.00000	SLE-QP	Max	-0.500000	-920.85	3	0.750000	-0.500000
19	0.25000	SLE-QP	Max	-0.500000	-842.46	3	0.750000	-0.500000
19	0.50000	SLE-QP	Max	-0.500000	-779.23	3	0.750000	-0.500000
19	0.00000	SLE-QP	Min	-0.500000	-920.85	3	0.750000	-0.500000
19	0.25000	SLE-QP	Min	-0.500000	-842.46	3	0.750000	-0.500000
19	0.50000	SLE-QP	Min	-0.500000	-779.23	3	0.750000	-0.500000
19	0.00000	SLU-1	Max	-0.500000	-1933.50	3	0.750000	-0.500000
19	0.25000	SLU-1	Max	-0.500000	-1731.23	3	0.750000	-0.500000
19	0.50000	SLU-1	Max	-0.500000	-1551.07	3	0.750000	-0.500000
19	0.00000	SLU-1	Min	-0.500000	-1933.50	3	0.750000	-0.500000
19	0.25000	SLU-1	Min	-0.500000	-1731.23	3	0.750000	-0.500000
19	0.50000	SLU-1	Min	-0.500000	-1551.07	3	0.750000	-0.500000
19	0.00000	SLU-2	Max	-0.500000	-2997.75	3	0.750000	-0.500000
19	0.25000	SLU-2	Max	-0.500000	-2812.29	3	0.750000	-0.500000
19	0.50000	SLU-2	Max	-0.500000	-2642.00	3	0.750000	-0.500000
19	0.00000	SLU-2	Min	-0.500000	-2997.75	3	0.750000	-0.500000
19	0.25000	SLU-2	Min	-0.500000	-2812.29	3	0.750000	-0.500000
19	0.50000	SLU-2	Min	-0.500000	-2642.00	3	0.750000	-0.500000
19	0.00000	SLU-3	Max	-0.500000	-1481.83	1	-0.750000	-0.500000
19	0.25000	SLU-3	Max	-0.500000	-1647.41	1	-0.750000	-0.500000
19	0.50000	SLU-3	Max	-0.500000	-1790.86	1	-0.750000	-0.500000
19	0.00000	SLU-3	Min	-0.500000	-1481.83	1	-0.750000	-0.500000
19	0.25000	SLU-3	Min	-0.500000	-1647.41	1	-0.750000	-0.500000
19	0.50000	SLU-3	Min	-0.500000	-1790.86	1	-0.750000	-0.500000
19	0.00000	SLU-4	Max	-0.500000	-2220.75	3	0.750000	-0.500000
19	0.25000	SLU-4	Max	-0.500000	-2051.55	3	0.750000	-0.500000
19	0.50000	SLU-4	Max	-0.500000	-1904.47	3	0.750000	-0.500000
19	0.00000	SLU-4	Min	-0.500000	-2220.75	3	0.750000	-0.500000
19	0.25000	SLU-4	Min	-0.500000	-2051.55	3	0.750000	-0.500000
19	0.50000	SLU-4	Min	-0.500000	-1904.47	3	0.750000	-0.500000
19	0.00000	SLU-5	Max	-0.500000	-1270.97	1	-0.750000	-0.500000
19	0.25000	SLU-5	Max	-0.500000	-1397.54	1	-0.750000	-0.500000
19	0.50000	SLU-5	Max	-0.500000	-1501.99	1	-0.750000	-0.500000
19	0.00000	SLU-5	Min	-0.500000	-1270.97	1	-0.750000	-0.500000
19	0.25000	SLU-5	Min	-0.500000	-1397.54	1	-0.750000	-0.500000
19	0.50000	SLU-5	Min	-0.500000	-1501.99	1	-0.750000	-0.500000
19	0.00000	SLU-6	Max	-0.500000	-2309.45	3	0.750000	-0.500000
19	0.25000	SLU-6	Max	-0.500000	-2081.37	3	0.750000	-0.500000
19	0.50000	SLU-6	Max	-0.500000	-1868.46	3	0.750000	-0.500000
19	0.00000	SLU-6	Min	-0.500000	-2309.45	3	0.750000	-0.500000

Table: Element Forces - Frames, Part 3 of 4

Frame	Station m	OutputCase	StepType	x3S11Max m	S11Min KN/m2	PtS11Min	x2S11Min m	x3S11Min m
19	0.25000	SLU-6	Min	-0.500000	-2081.37	3	0.750000	-0.500000
19	0.50000	SLU-6	Min	-0.500000	-1868.46	3	0.750000	-0.500000
19	0.00000	SLU-7	Max	-0.500000	-1121.75	1	-0.750000	-0.500000
19	0.25000	SLU-7	Max	-0.500000	-1310.73	1	-0.750000	-0.500000
19	0.50000	SLU-7	Max	-0.500000	-1484.54	1	-0.750000	-0.500000
19	0.00000	SLU-7	Min	-0.500000	-1121.75	1	-0.750000	-0.500000
19	0.25000	SLU-7	Min	-0.500000	-1310.73	1	-0.750000	-0.500000
19	0.50000	SLU-7	Min	-0.500000	-1484.54	1	-0.750000	-0.500000
19	0.00000	SLV 1	Max	-0.500000	-9254.28	1	-0.750000	-0.500000
19	0.25000	SLV 1	Max	-0.500000	-9189.01	1	-0.750000	-0.500000
19	0.50000	SLV 1	Max	-0.500000	-9062.28	1	-0.750000	-0.500000
19	0.00000	SLV 1	Min	-0.500000	-9254.28	1	-0.750000	-0.500000
19	0.25000	SLV 1	Min	-0.500000	-9189.01	1	-0.750000	-0.500000
19	0.50000	SLV 1	Min	-0.500000	-9062.28	1	-0.750000	-0.500000
19	0.00000	SLV 2	Max	-0.500000	-9182.97	1	-0.750000	-0.500000
19	0.25000	SLV 2	Max	-0.500000	-9120.05	1	-0.750000	-0.500000
19	0.50000	SLV 2	Max	-0.500000	-8995.66	1	-0.750000	-0.500000
19	0.00000	SLV 2	Min	-0.500000	-9182.97	1	-0.750000	-0.500000
19	0.25000	SLV 2	Min	-0.500000	-9120.05	1	-0.750000	-0.500000
19	0.50000	SLV 2	Min	-0.500000	-8995.66	1	-0.750000	-0.500000
19	0.00000	SLV 3	Max	-0.500000	-9182.97	1	-0.750000	-0.500000
19	0.25000	SLV 3	Max	-0.500000	-9120.05	1	-0.750000	-0.500000
19	0.50000	SLV 3	Max	-0.500000	-8995.66	1	-0.750000	-0.500000
19	0.00000	SLV 3	Min	-0.500000	-9182.97	1	-0.750000	-0.500000
19	0.25000	SLV 3	Min	-0.500000	-9120.05	1	-0.750000	-0.500000
19	0.50000	SLV 3	Min	-0.500000	-8995.66	1	-0.750000	-0.500000
19	0.00000	SLV 4	Max	-0.500000	-5437.04	1	-0.750000	-0.500000
19	0.25000	SLV 4	Max	-0.500000	-5871.34	1	-0.750000	-0.500000
19	0.50000	SLV 4	Max	-0.500000	-6290.17	1	-0.750000	-0.500000
19	0.00000	SLV 4	Min	-0.500000	-5437.04	1	-0.750000	-0.500000
19	0.25000	SLV 4	Min	-0.500000	-5871.34	1	-0.750000	-0.500000
19	0.50000	SLV 4	Min	-0.500000	-6290.17	1	-0.750000	-0.500000
19	0.00000	SLV 5	Max	-0.500000	-2787.82	1	-0.750000	-0.500000
19	0.25000	SLV 5	Max	-0.500000	-2863.56	1	-0.750000	-0.500000
19	0.50000	SLV 5	Max	-0.500000	-2910.04	1	-0.750000	-0.500000
19	0.00000	SLV 5	Min	-0.500000	-2787.82	1	-0.750000	-0.500000
19	0.25000	SLV 5	Min	-0.500000	-2863.56	1	-0.750000	-0.500000
19	0.50000	SLV 5	Min	-0.500000	-2910.04	1	-0.750000	-0.500000
19	0.00000	SLV 6	Max	-0.500000	-1813.08	1	-0.750000	-0.500000
19	0.25000	SLV 6	Max	-0.500000	-2045.45	1	-0.750000	-0.500000
19	0.50000	SLV 6	Max	-0.500000	-2262.35	1	-0.750000	-0.500000
19	0.00000	SLV 6	Min	-0.500000	-1813.08	1	-0.750000	-0.500000
19	0.25000	SLV 6	Min	-0.500000	-2045.45	1	-0.750000	-0.500000
19	0.50000	SLV 6	Min	-0.500000	-2262.35	1	-0.750000	-0.500000
19	0.00000	SLV 7	Max	-0.500000	-2582.91	1	-0.750000	-0.500000
19	0.25000	SLV 7	Max	-0.500000	-2669.15	1	-0.750000	-0.500000
19	0.50000	SLV 7	Max	-0.500000	-2726.12	1	-0.750000	-0.500000
19	0.00000	SLV 7	Min	-0.500000	-2582.91	1	-0.750000	-0.500000
19	0.25000	SLV 7	Min	-0.500000	-2669.15	1	-0.750000	-0.500000
19	0.50000	SLV 7	Min	-0.500000	-2726.12	1	-0.750000	-0.500000
19	0.00000	SLV 8	Max	-0.500000	-1629.50	1	-0.750000	-0.500000
19	0.25000	SLV 8	Max	-0.500000	-1871.56	1	-0.750000	-0.500000
19	0.50000	SLV 8	Max	-0.500000	-2098.16	1	-0.750000	-0.500000
19	0.00000	SLV 8	Min	-0.500000	-1629.50	1	-0.750000	-0.500000
19	0.25000	SLV 8	Min	-0.500000	-1871.56	1	-0.750000	-0.500000
19	0.50000	SLV 8	Min	-0.500000	-2098.16	1	-0.750000	-0.500000
19	0.00000	SLV 9	Max	-0.500000	-9254.28	1	-0.750000	-0.500000
19	0.25000	SLV 9	Max	-0.500000	-9189.01	1	-0.750000	-0.500000
19	0.50000	SLV 9	Max	-0.500000	-9062.28	1	-0.750000	-0.500000

Table: Element Forces - Frames, Part 3 of 4

Frame	Station m	OutputCase	StepType	x3S11Max m	S11Min KN/m2	PtS11Min	x2S11Min m	x3S11Min m
19	0.00000	SLV 9	Min	-0.500000	-9254.28	1	-0.750000	-0.500000
19	0.25000	SLV 9	Min	-0.500000	-9189.01	1	-0.750000	-0.500000
19	0.50000	SLV 9	Min	-0.500000	-9062.28	1	-0.750000	-0.500000
19	0.00000	SLV 10	Max	-0.500000	-5503.31	1	-0.750000	-0.500000
19	0.25000	SLV 10	Max	-0.500000	-5934.88	1	-0.750000	-0.500000
19	0.50000	SLV 10	Max	-0.500000	-6350.98	1	-0.750000	-0.500000
19	0.00000	SLV 10	Min	-0.500000	-5503.31	1	-0.750000	-0.500000
19	0.25000	SLV 10	Min	-0.500000	-5934.88	1	-0.750000	-0.500000
19	0.50000	SLV 10	Min	-0.500000	-6350.98	1	-0.750000	-0.500000
19	0.00000	SLV 11	Max	-0.500000	-9182.97	1	-0.750000	-0.500000
19	0.25000	SLV 11	Max	-0.500000	-9120.05	1	-0.750000	-0.500000
19	0.50000	SLV 11	Max	-0.500000	-8995.66	1	-0.750000	-0.500000
19	0.00000	SLV 11	Min	-0.500000	-9182.97	1	-0.750000	-0.500000
19	0.25000	SLV 11	Min	-0.500000	-9120.05	1	-0.750000	-0.500000
19	0.50000	SLV 11	Min	-0.500000	-8995.66	1	-0.750000	-0.500000
19	0.00000	SLV 12	Max	-0.500000	-5437.04	1	-0.750000	-0.500000
19	0.25000	SLV 12	Max	-0.500000	-5871.34	1	-0.750000	-0.500000
19	0.50000	SLV 12	Max	-0.500000	-6290.17	1	-0.750000	-0.500000
19	0.00000	SLV 12	Min	-0.500000	-5437.04	1	-0.750000	-0.500000
19	0.25000	SLV 12	Min	-0.500000	-5871.34	1	-0.750000	-0.500000
19	0.50000	SLV 12	Min	-0.500000	-6290.17	1	-0.750000	-0.500000
19	0.00000	SLV 13	Max	-0.500000	-2787.82	1	-0.750000	-0.500000
19	0.25000	SLV 13	Max	-0.500000	-2863.56	1	-0.750000	-0.500000
19	0.50000	SLV 13	Max	-0.500000	-2910.04	1	-0.750000	-0.500000
19	0.00000	SLV 13	Min	-0.500000	-2787.82	1	-0.750000	-0.500000
19	0.25000	SLV 13	Min	-0.500000	-2863.56	1	-0.750000	-0.500000
19	0.50000	SLV 13	Min	-0.500000	-2910.04	1	-0.750000	-0.500000
19	0.00000	SLV 14	Max	-0.500000	-1813.08	1	-0.750000	-0.500000
19	0.25000	SLV 14	Max	-0.500000	-2045.45	1	-0.750000	-0.500000
19	0.50000	SLV 14	Max	-0.500000	-2262.35	1	-0.750000	-0.500000
19	0.00000	SLV 14	Min	-0.500000	-1813.08	1	-0.750000	-0.500000
19	0.25000	SLV 14	Min	-0.500000	-2045.45	1	-0.750000	-0.500000
19	0.50000	SLV 14	Min	-0.500000	-2262.35	1	-0.750000	-0.500000
19	0.00000	SLV 15	Max	-0.500000	-2582.91	1	-0.750000	-0.500000
19	0.25000	SLV 15	Max	-0.500000	-2669.15	1	-0.750000	-0.500000
19	0.50000	SLV 15	Max	-0.500000	-2726.12	1	-0.750000	-0.500000
19	0.00000	SLV 15	Min	-0.500000	-2582.91	1	-0.750000	-0.500000
19	0.25000	SLV 15	Min	-0.500000	-2669.15	1	-0.750000	-0.500000
19	0.50000	SLV 15	Min	-0.500000	-2726.12	1	-0.750000	-0.500000
19	0.00000	SLV 16	Max	-0.500000	-1629.50	1	-0.750000	-0.500000
19	0.25000	SLV 16	Max	-0.500000	-1871.56	1	-0.750000	-0.500000
19	0.50000	SLV 16	Max	-0.500000	-2098.16	1	-0.750000	-0.500000
19	0.00000	SLV 16	Min	-0.500000	-1629.50	1	-0.750000	-0.500000
19	0.25000	SLV 16	Min	-0.500000	-1871.56	1	-0.750000	-0.500000
19	0.50000	SLV 16	Min	-0.500000	-2098.16	1	-0.750000	-0.500000
20	0.00000	SLE-C	Max	-0.500000	-769.00	1	-0.750000	-0.500000
20	0.25000	SLE-C	Max	-0.500000	-874.20	1	-0.750000	-0.500000
20	0.50000	SLE-C	Max	-0.500000	-957.59	1	-0.750000	-0.500000
20	0.00000	SLE-C	Min	-0.500000	-769.00	1	-0.750000	-0.500000
20	0.25000	SLE-C	Min	-0.500000	-874.20	1	-0.750000	-0.500000
20	0.50000	SLE-C	Min	-0.500000	-957.59	1	-0.750000	-0.500000
20	0.00000	SLE-F1	Max	-0.500000	-1118.81	3	0.750000	-0.500000
20	0.25000	SLE-F1	Max	-0.500000	-1009.71	3	0.750000	-0.500000
20	0.50000	SLE-F1	Max	-0.500000	-917.30	3	0.750000	-0.500000
20	0.00000	SLE-F1	Min	-0.500000	-1118.81	3	0.750000	-0.500000
20	0.25000	SLE-F1	Min	-0.500000	-1009.71	3	0.750000	-0.500000
20	0.50000	SLE-F1	Min	-0.500000	-917.30	3	0.750000	-0.500000
20	0.00000	SLE-F2	Max	-0.500000	-701.82	1	-0.750000	-0.500000
20	0.25000	SLE-F2	Max	-0.500000	-753.20	1	-0.750000	-0.500000

Table: Element Forces - Frames, Part 3 of 4

Frame	Station m	OutputCase	StepType	x3S11Max m	S11Min KN/m2	PtS11Min	x2S11Min m	x3S11Min m
20	0.50000	SLE-F2	Max	-0.500000	-786.69	1	-0.750000	-0.500000
20	0.00000	SLE-F2	Min	-0.500000	-701.82	1	-0.750000	-0.500000
20	0.25000	SLE-F2	Min	-0.500000	-753.20	1	-0.750000	-0.500000
20	0.50000	SLE-F2	Min	-0.500000	-786.69	1	-0.750000	-0.500000
20	0.00000	SLE-F3	Max	-0.500000	-772.75	1	-0.750000	-0.500000
20	0.25000	SLE-F3	Max	-0.500000	-888.48	1	-0.750000	-0.500000
20	0.50000	SLE-F3	Max	-0.500000	-987.52	1	-0.750000	-0.500000
20	0.00000	SLE-F3	Min	-0.500000	-772.75	1	-0.750000	-0.500000
20	0.25000	SLE-F3	Min	-0.500000	-888.48	1	-0.750000	-0.500000
20	0.50000	SLE-F3	Min	-0.500000	-987.52	1	-0.750000	-0.500000
20	0.00000	SLE-QP	Max	-0.500000	-779.23	3	0.750000	-0.500000
20	0.25000	SLE-QP	Max	-0.500000	-731.93	3	0.750000	-0.500000
20	0.50000	SLE-QP	Max	-0.500000	-701.31	3	0.750000	-0.500000
20	0.00000	SLE-QP	Min	-0.500000	-779.23	3	0.750000	-0.500000
20	0.25000	SLE-QP	Min	-0.500000	-731.93	3	0.750000	-0.500000
20	0.50000	SLE-QP	Min	-0.500000	-701.31	3	0.750000	-0.500000
20	0.00000	SLU-1	Max	-0.500000	-1551.07	3	0.750000	-0.500000
20	0.25000	SLU-1	Max	-0.500000	-1401.95	3	0.750000	-0.500000
20	0.50000	SLU-1	Max	-0.500000	-1276.92	3	0.750000	-0.500000
20	0.00000	SLU-1	Min	-0.500000	-1551.07	3	0.750000	-0.500000
20	0.25000	SLU-1	Min	-0.500000	-1401.95	3	0.750000	-0.500000
20	0.50000	SLU-1	Min	-0.500000	-1276.92	3	0.750000	-0.500000
20	0.00000	SLU-2	Max	-0.500000	-2642.00	3	0.750000	-0.500000
20	0.25000	SLU-2	Max	-0.500000	-2496.21	3	0.750000	-0.500000
20	0.50000	SLU-2	Max	-0.500000	-2367.11	3	0.750000	-0.500000
20	0.00000	SLU-2	Min	-0.500000	-2642.00	3	0.750000	-0.500000
20	0.25000	SLU-2	Min	-0.500000	-2496.21	3	0.750000	-0.500000
20	0.50000	SLU-2	Min	-0.500000	-2367.11	3	0.750000	-0.500000
20	0.00000	SLU-3	Max	-0.500000	-1790.86	1	-0.750000	-0.500000
20	0.25000	SLU-3	Max	-0.500000	-1904.81	1	-0.750000	-0.500000
20	0.50000	SLU-3	Max	-0.500000	-1994.66	1	-0.750000	-0.500000
20	0.00000	SLU-3	Min	-0.500000	-1790.86	1	-0.750000	-0.500000
20	0.25000	SLU-3	Min	-0.500000	-1904.81	1	-0.750000	-0.500000
20	0.50000	SLU-3	Min	-0.500000	-1994.66	1	-0.750000	-0.500000
20	0.00000	SLU-4	Max	-0.500000	-1904.47	3	0.750000	-0.500000
20	0.25000	SLU-4	Max	-0.500000	-1780.49	3	0.750000	-0.500000
20	0.50000	SLU-4	Max	-0.500000	-1680.61	3	0.750000	-0.500000
20	0.00000	SLU-4	Min	-0.500000	-1904.47	3	0.750000	-0.500000
20	0.25000	SLU-4	Min	-0.500000	-1780.49	3	0.750000	-0.500000
20	0.50000	SLU-4	Min	-0.500000	-1680.61	3	0.750000	-0.500000
20	0.00000	SLU-5	Max	-0.500000	-1501.99	1	-0.750000	-0.500000
20	0.25000	SLU-5	Max	-0.500000	-1583.33	1	-0.750000	-0.500000
20	0.50000	SLU-5	Max	-0.500000	-1640.57	1	-0.750000	-0.500000
20	0.00000	SLU-5	Min	-0.500000	-1501.99	1	-0.750000	-0.500000
20	0.25000	SLU-5	Min	-0.500000	-1583.33	1	-0.750000	-0.500000
20	0.50000	SLU-5	Min	-0.500000	-1640.57	1	-0.750000	-0.500000
20	0.00000	SLU-6	Max	-0.500000	-1868.46	3	0.750000	-0.500000
20	0.25000	SLU-6	Max	-0.500000	-1694.29	3	0.750000	-0.500000
20	0.50000	SLU-6	Max	-0.500000	-1536.81	3	0.750000	-0.500000
20	0.00000	SLU-6	Min	-0.500000	-1868.46	3	0.750000	-0.500000
20	0.25000	SLU-6	Min	-0.500000	-1694.29	3	0.750000	-0.500000
20	0.50000	SLU-6	Min	-0.500000	-1536.81	3	0.750000	-0.500000
20	0.00000	SLU-7	Max	-0.500000	-1484.54	1	-0.750000	-0.500000
20	0.25000	SLU-7	Max	-0.500000	-1622.00	1	-0.750000	-0.500000
20	0.50000	SLU-7	Max	-0.500000	-1742.78	1	-0.750000	-0.500000
20	0.00000	SLU-7	Min	-0.500000	-1484.54	1	-0.750000	-0.500000
20	0.25000	SLU-7	Min	-0.500000	-1622.00	1	-0.750000	-0.500000
20	0.50000	SLU-7	Min	-0.500000	-1742.78	1	-0.750000	-0.500000
20	0.00000	SLV 1	Max	-0.500000	-9062.28	1	-0.750000	-0.500000

Table: Element Forces - Frames, Part 3 of 4

Frame	Station m	OutputCase	StepType	x3S11Max m	S11Min KN/m2	PtS11Min	x2S11Min m	x3S11Min m
20	0.25000	SLV 1	Max	-0.500000	-8873.32	1	-0.750000	-0.500000
20	0.50000	SLV 1	Max	-0.500000	-8621.38	1	-0.750000	-0.500000
20	0.00000	SLV 1	Min	-0.500000	-9062.28	1	-0.750000	-0.500000
20	0.25000	SLV 1	Min	-0.500000	-8873.32	1	-0.750000	-0.500000
20	0.50000	SLV 1	Min	-0.500000	-8621.38	1	-0.750000	-0.500000
20	0.00000	SLV 2	Max	-0.500000	-8995.66	1	-0.750000	-0.500000
20	0.25000	SLV 2	Max	-0.500000	-8809.05	1	-0.750000	-0.500000
20	0.50000	SLV 2	Max	-0.500000	-8559.45	1	-0.750000	-0.500000
20	0.00000	SLV 2	Min	-0.500000	-8995.66	1	-0.750000	-0.500000
20	0.25000	SLV 2	Min	-0.500000	-8809.05	1	-0.750000	-0.500000
20	0.50000	SLV 2	Min	-0.500000	-8559.45	1	-0.750000	-0.500000
20	0.00000	SLV 3	Max	-0.500000	-8995.66	1	-0.750000	-0.500000
20	0.25000	SLV 3	Max	-0.500000	-8809.05	1	-0.750000	-0.500000
20	0.50000	SLV 3	Max	-0.500000	-8559.45	1	-0.750000	-0.500000
20	0.00000	SLV 3	Min	-0.500000	-8995.66	1	-0.750000	-0.500000
20	0.25000	SLV 3	Min	-0.500000	-8809.05	1	-0.750000	-0.500000
20	0.50000	SLV 3	Min	-0.500000	-8559.45	1	-0.750000	-0.500000
20	0.00000	SLV 4	Max	-0.500000	-6290.17	1	-0.750000	-0.500000
20	0.25000	SLV 4	Max	-0.500000	-6591.10	1	-0.750000	-0.500000
20	0.50000	SLV 4	Max	-0.500000	-6875.04	1	-0.750000	-0.500000
20	0.00000	SLV 4	Min	-0.500000	-6290.17	1	-0.750000	-0.500000
20	0.25000	SLV 4	Min	-0.500000	-6591.10	1	-0.750000	-0.500000
20	0.50000	SLV 4	Min	-0.500000	-6875.04	1	-0.750000	-0.500000
20	0.00000	SLV 5	Max	-0.500000	-2910.04	1	-0.750000	-0.500000
20	0.25000	SLV 5	Max	-0.500000	-2926.49	1	-0.750000	-0.500000
20	0.50000	SLV 5	Max	-0.500000	-2912.15	1	-0.750000	-0.500000
20	0.00000	SLV 5	Min	-0.500000	-2910.04	1	-0.750000	-0.500000
20	0.25000	SLV 5	Min	-0.500000	-2926.49	1	-0.750000	-0.500000
20	0.50000	SLV 5	Min	-0.500000	-2912.15	1	-0.750000	-0.500000
20	0.00000	SLV 6	Max	-0.500000	-2262.35	1	-0.750000	-0.500000
20	0.25000	SLV 6	Max	-0.500000	-2430.08	1	-0.750000	-0.500000
20	0.50000	SLV 6	Max	-0.500000	-2580.83	1	-0.750000	-0.500000
20	0.00000	SLV 6	Min	-0.500000	-2262.35	1	-0.750000	-0.500000
20	0.25000	SLV 6	Min	-0.500000	-2430.08	1	-0.750000	-0.500000
20	0.50000	SLV 6	Min	-0.500000	-2580.83	1	-0.750000	-0.500000
20	0.00000	SLV 7	Max	-0.500000	-2726.12	1	-0.750000	-0.500000
20	0.25000	SLV 7	Max	-0.500000	-2753.07	1	-0.750000	-0.500000
20	0.50000	SLV 7	Max	-0.500000	-2749.23	1	-0.750000	-0.500000
20	0.00000	SLV 7	Min	-0.500000	-2726.12	1	-0.750000	-0.500000
20	0.25000	SLV 7	Min	-0.500000	-2753.07	1	-0.750000	-0.500000
20	0.50000	SLV 7	Min	-0.500000	-2749.23	1	-0.750000	-0.500000
20	0.00000	SLV 8	Max	-0.500000	-2098.16	1	-0.750000	-0.500000
20	0.25000	SLV 8	Max	-0.500000	-2275.34	1	-0.750000	-0.500000
20	0.50000	SLV 8	Max	-0.500000	-2435.55	1	-0.750000	-0.500000
20	0.00000	SLV 8	Min	-0.500000	-2098.16	1	-0.750000	-0.500000
20	0.25000	SLV 8	Min	-0.500000	-2275.34	1	-0.750000	-0.500000
20	0.50000	SLV 8	Min	-0.500000	-2435.55	1	-0.750000	-0.500000
20	0.00000	SLV 9	Max	-0.500000	-9062.28	1	-0.750000	-0.500000
20	0.25000	SLV 9	Max	-0.500000	-8873.32	1	-0.750000	-0.500000
20	0.50000	SLV 9	Max	-0.500000	-8621.38	1	-0.750000	-0.500000
20	0.00000	SLV 9	Min	-0.500000	-9062.28	1	-0.750000	-0.500000
20	0.25000	SLV 9	Min	-0.500000	-8873.32	1	-0.750000	-0.500000
20	0.50000	SLV 9	Min	-0.500000	-8621.38	1	-0.750000	-0.500000
20	0.00000	SLV 10	Max	-0.500000	-6350.98	1	-0.750000	-0.500000
20	0.25000	SLV 10	Max	-0.500000	-6649.15	1	-0.750000	-0.500000
20	0.50000	SLV 10	Max	-0.500000	-6930.34	1	-0.750000	-0.500000
20	0.00000	SLV 10	Min	-0.500000	-6350.98	1	-0.750000	-0.500000
20	0.25000	SLV 10	Min	-0.500000	-6649.15	1	-0.750000	-0.500000
20	0.50000	SLV 10	Min	-0.500000	-6930.34	1	-0.750000	-0.500000

Table: Element Forces - Frames, Part 3 of 4

Frame	Station m	OutputCase	StepType	x3S11Max m	S11Min KN/m2	PtS11Min	x2S11Min m	x3S11Min m
20	0.00000	SLV 11	Max	-0.500000	-8995.66	1	-0.750000	-0.500000
20	0.25000	SLV 11	Max	-0.500000	-8809.05	1	-0.750000	-0.500000
20	0.50000	SLV 11	Max	-0.500000	-8559.45	1	-0.750000	-0.500000
20	0.00000	SLV 11	Min	-0.500000	-8995.66	1	-0.750000	-0.500000
20	0.25000	SLV 11	Min	-0.500000	-8809.05	1	-0.750000	-0.500000
20	0.50000	SLV 11	Min	-0.500000	-8559.45	1	-0.750000	-0.500000
20	0.00000	SLV 12	Max	-0.500000	-6290.17	1	-0.750000	-0.500000
20	0.25000	SLV 12	Max	-0.500000	-6591.10	1	-0.750000	-0.500000
20	0.50000	SLV 12	Max	-0.500000	-6875.04	1	-0.750000	-0.500000
20	0.00000	SLV 12	Min	-0.500000	-6290.17	1	-0.750000	-0.500000
20	0.25000	SLV 12	Min	-0.500000	-6591.10	1	-0.750000	-0.500000
20	0.50000	SLV 12	Min	-0.500000	-6875.04	1	-0.750000	-0.500000
20	0.00000	SLV 13	Max	-0.500000	-2910.04	1	-0.750000	-0.500000
20	0.25000	SLV 13	Max	-0.500000	-2926.49	1	-0.750000	-0.500000
20	0.50000	SLV 13	Max	-0.500000	-2912.15	1	-0.750000	-0.500000
20	0.00000	SLV 13	Min	-0.500000	-2910.04	1	-0.750000	-0.500000
20	0.25000	SLV 13	Min	-0.500000	-2926.49	1	-0.750000	-0.500000
20	0.50000	SLV 13	Min	-0.500000	-2912.15	1	-0.750000	-0.500000
20	0.00000	SLV 14	Max	-0.500000	-2262.35	1	-0.750000	-0.500000
20	0.25000	SLV 14	Max	-0.500000	-2430.08	1	-0.750000	-0.500000
20	0.50000	SLV 14	Max	-0.500000	-2580.83	1	-0.750000	-0.500000
20	0.00000	SLV 14	Min	-0.500000	-2262.35	1	-0.750000	-0.500000
20	0.25000	SLV 14	Min	-0.500000	-2430.08	1	-0.750000	-0.500000
20	0.50000	SLV 14	Min	-0.500000	-2580.83	1	-0.750000	-0.500000
20	0.00000	SLV 15	Max	-0.500000	-2726.12	1	-0.750000	-0.500000
20	0.25000	SLV 15	Max	-0.500000	-2753.07	1	-0.750000	-0.500000
20	0.50000	SLV 15	Max	-0.500000	-2749.23	1	-0.750000	-0.500000
20	0.00000	SLV 15	Min	-0.500000	-2726.12	1	-0.750000	-0.500000
20	0.25000	SLV 15	Min	-0.500000	-2753.07	1	-0.750000	-0.500000
20	0.50000	SLV 15	Min	-0.500000	-2749.23	1	-0.750000	-0.500000
20	0.00000	SLV 16	Max	-0.500000	-2098.16	1	-0.750000	-0.500000
20	0.25000	SLV 16	Max	-0.500000	-2275.34	1	-0.750000	-0.500000
20	0.50000	SLV 16	Max	-0.500000	-2435.55	1	-0.750000	-0.500000
20	0.00000	SLV 16	Min	-0.500000	-2098.16	1	-0.750000	-0.500000
20	0.25000	SLV 16	Min	-0.500000	-2275.34	1	-0.750000	-0.500000
20	0.50000	SLV 16	Min	-0.500000	-2435.55	1	-0.750000	-0.500000
21	0.00000	SLE-C	Max	-0.500000	-957.59	1	-0.750000	-0.500000
21	0.25000	SLE-C	Max	-0.500000	-1019.19	1	-0.750000	-0.500000
21	0.50000	SLE-C	Max	-0.500000	-1058.99	1	-0.750000	-0.500000
21	0.00000	SLE-C	Min	-0.500000	-957.59	1	-0.750000	-0.500000
21	0.25000	SLE-C	Min	-0.500000	-1019.19	1	-0.750000	-0.500000
21	0.50000	SLE-C	Min	-0.500000	-1058.99	1	-0.750000	-0.500000
21	0.00000	SLE-F1	Max	-0.500000	-917.30	3	0.750000	-0.500000
21	0.25000	SLE-F1	Max	-0.500000	-847.61	3	0.750000	-0.500000
21	0.50000	SLE-F1	Max	-0.500000	-794.61	3	0.750000	-0.500000
21	0.00000	SLE-F1	Min	-0.500000	-917.30	3	0.750000	-0.500000
21	0.25000	SLE-F1	Min	-0.500000	-847.61	3	0.750000	-0.500000
21	0.50000	SLE-F1	Min	-0.500000	-794.61	3	0.750000	-0.500000
21	0.00000	SLE-F2	Max	-0.500000	-786.69	1	-0.750000	-0.500000
21	0.25000	SLE-F2	Max	-0.500000	-802.27	1	-0.750000	-0.500000
21	0.50000	SLE-F2	Max	-0.500000	-799.95	1	-0.750000	-0.500000
21	0.00000	SLE-F2	Min	-0.500000	-786.69	1	-0.750000	-0.500000
21	0.25000	SLE-F2	Min	-0.500000	-802.27	1	-0.750000	-0.500000
21	0.50000	SLE-F2	Min	-0.500000	-799.95	1	-0.750000	-0.500000
21	0.00000	SLE-F3	Max	-0.500000	-987.52	1	-0.750000	-0.500000
21	0.25000	SLE-F3	Max	-0.500000	-1061.59	1	-0.750000	-0.500000
21	0.50000	SLE-F3	Max	-0.500000	-1118.97	1	-0.750000	-0.500000
21	0.00000	SLE-F3	Min	-0.500000	-987.52	1	-0.750000	-0.500000
21	0.25000	SLE-F3	Min	-0.500000	-1061.59	1	-0.750000	-0.500000

Table: Element Forces - Frames, Part 3 of 4

Frame	Station m	OutputCase	StepType	x3S11Max m	S11Min KN/m2	PtS11Min	x2S11Min m	x3S11Min m
21	0.50000	SLE-F3	Min	-0.500000	-1118.97	1	-0.750000	-0.500000
21	0.00000	SLE-QP	Max	-0.500000	-701.31	3	0.750000	-0.500000
21	0.25000	SLE-QP	Max	-0.500000	-687.38	3	0.750000	-0.500000
21	0.50000	SLE-QP	Max	-0.500000	-690.12	3	0.750000	-0.500000
21	0.00000	SLE-QP	Min	-0.500000	-701.31	3	0.750000	-0.500000
21	0.25000	SLE-QP	Min	-0.500000	-687.38	3	0.750000	-0.500000
21	0.50000	SLE-QP	Min	-0.500000	-690.12	3	0.750000	-0.500000
21	0.00000	SLU-1	Max	-0.500000	-1276.92	3	0.750000	-0.500000
21	0.25000	SLU-1	Max	-0.500000	-1183.59	3	0.750000	-0.500000
21	0.50000	SLU-1	Max	-0.500000	-1114.35	3	0.750000	-0.500000
21	0.00000	SLU-1	Min	-0.500000	-1276.92	3	0.750000	-0.500000
21	0.25000	SLU-1	Min	-0.500000	-1183.59	3	0.750000	-0.500000
21	0.50000	SLU-1	Min	-0.500000	-1114.35	3	0.750000	-0.500000
21	0.00000	SLU-2	Max	-0.500000	-2367.11	3	0.750000	-0.500000
21	0.25000	SLU-2	Max	-0.500000	-2263.07	3	0.750000	-0.500000
21	0.50000	SLU-2	Max	-0.500000	-2175.72	3	0.750000	-0.500000
21	0.00000	SLU-2	Min	-0.500000	-2367.11	3	0.750000	-0.500000
21	0.25000	SLU-2	Min	-0.500000	-2263.07	3	0.750000	-0.500000
21	0.50000	SLU-2	Min	-0.500000	-2175.72	3	0.750000	-0.500000
21	0.00000	SLU-3	Max	-0.500000	-1994.66	1	-0.750000	-0.500000
21	0.25000	SLU-3	Max	-0.500000	-2054.43	1	-0.750000	-0.500000
21	0.50000	SLU-3	Max	-0.500000	-2090.10	1	-0.750000	-0.500000
21	0.00000	SLU-3	Min	-0.500000	-1994.66	1	-0.750000	-0.500000
21	0.25000	SLU-3	Min	-0.500000	-2054.43	1	-0.750000	-0.500000
21	0.50000	SLU-3	Min	-0.500000	-2090.10	1	-0.750000	-0.500000
21	0.00000	SLU-4	Max	-0.500000	-1680.61	3	0.750000	-0.500000
21	0.25000	SLU-4	Max	-0.500000	-1604.81	3	0.750000	-0.500000
21	0.50000	SLU-4	Max	-0.500000	-1553.12	3	0.750000	-0.500000
21	0.00000	SLU-4	Min	-0.500000	-1680.61	3	0.750000	-0.500000
21	0.25000	SLU-4	Min	-0.500000	-1604.81	3	0.750000	-0.500000
21	0.50000	SLU-4	Min	-0.500000	-1553.12	3	0.750000	-0.500000
21	0.00000	SLU-5	Max	-0.500000	-1640.57	1	-0.750000	-0.500000
21	0.25000	SLU-5	Max	-0.500000	-1673.72	1	-0.750000	-0.500000
21	0.50000	SLU-5	Max	-0.500000	-1682.76	1	-0.750000	-0.500000
21	0.00000	SLU-5	Min	-0.500000	-1640.57	1	-0.750000	-0.500000
21	0.25000	SLU-5	Min	-0.500000	-1673.72	1	-0.750000	-0.500000
21	0.50000	SLU-5	Min	-0.500000	-1682.76	1	-0.750000	-0.500000
21	0.00000	SLU-6	Max	-0.500000	-1536.81	3	0.750000	-0.500000
21	0.25000	SLU-6	Max	-0.500000	-1417.99	3	0.750000	-0.500000
21	0.50000	SLU-6	Max	-0.500000	-1315.85	3	0.750000	-0.500000
21	0.00000	SLU-6	Min	-0.500000	-1536.81	3	0.750000	-0.500000
21	0.25000	SLU-6	Min	-0.500000	-1417.99	3	0.750000	-0.500000
21	0.50000	SLU-6	Min	-0.500000	-1315.85	3	0.750000	-0.500000
21	0.00000	SLU-7	Max	-0.500000	-1742.78	1	-0.750000	-0.500000
21	0.25000	SLU-7	Max	-0.500000	-1827.35	1	-0.750000	-0.500000
21	0.50000	SLU-7	Max	-0.500000	-1895.23	1	-0.750000	-0.500000
21	0.00000	SLU-7	Min	-0.500000	-1742.78	1	-0.750000	-0.500000
21	0.25000	SLU-7	Min	-0.500000	-1827.35	1	-0.750000	-0.500000
21	0.50000	SLU-7	Min	-0.500000	-1895.23	1	-0.750000	-0.500000
21	0.00000	SLV 1	Max	-0.500000	-8621.38	1	-0.750000	-0.500000
21	0.25000	SLV 1	Max	-0.500000	-8306.45	1	-0.750000	-0.500000
21	0.50000	SLV 1	Max	-0.500000	-7928.54	1	-0.750000	-0.500000
21	0.00000	SLV 1	Min	-0.500000	-8621.38	1	-0.750000	-0.500000
21	0.25000	SLV 1	Min	-0.500000	-8306.45	1	-0.750000	-0.500000
21	0.50000	SLV 1	Min	-0.500000	-7928.54	1	-0.750000	-0.500000
21	0.00000	SLV 2	Max	-0.500000	-8559.45	1	-0.750000	-0.500000
21	0.25000	SLV 2	Max	-0.500000	-8246.87	1	-0.750000	-0.500000
21	0.50000	SLV 2	Max	-0.500000	-7871.31	1	-0.750000	-0.500000
21	0.00000	SLV 2	Min	-0.500000	-8559.45	1	-0.750000	-0.500000

Table: Element Forces - Frames, Part 3 of 4

Frame	Station m	OutputCase	StepType	x3S11Max m	S11Min KN/m2	PtS11Min	x2S11Min m	x3S11Min m
21	0.25000	SLV 2	Min	-0.500000	-8246.87	1	-0.750000	-0.500000
21	0.50000	SLV 2	Min	-0.500000	-7871.31	1	-0.750000	-0.500000
21	0.00000	SLV 3	Max	-0.500000	-8559.45	1	-0.750000	-0.500000
21	0.25000	SLV 3	Max	-0.500000	-8246.87	1	-0.750000	-0.500000
21	0.50000	SLV 3	Max	-0.500000	-7871.31	1	-0.750000	-0.500000
21	0.00000	SLV 3	Min	-0.500000	-8559.45	1	-0.750000	-0.500000
21	0.25000	SLV 3	Min	-0.500000	-8246.87	1	-0.750000	-0.500000
21	0.50000	SLV 3	Min	-0.500000	-7871.31	1	-0.750000	-0.500000
21	0.00000	SLV 4	Max	-0.500000	-6875.04	1	-0.750000	-0.500000
21	0.25000	SLV 4	Max	-0.500000	-7044.97	1	-0.750000	-0.500000
21	0.50000	SLV 4	Max	-0.500000	-7197.91	1	-0.750000	-0.500000
21	0.00000	SLV 4	Min	-0.500000	-6875.04	1	-0.750000	-0.500000
21	0.25000	SLV 4	Min	-0.500000	-7044.97	1	-0.750000	-0.500000
21	0.50000	SLV 4	Min	-0.500000	-7197.91	1	-0.750000	-0.500000
21	0.00000	SLV 5	Max	-0.500000	-2912.15	1	-0.750000	-0.500000
21	0.25000	SLV 5	Max	-0.500000	-2867.04	1	-0.750000	-0.500000
21	0.50000	SLV 5	Max	-0.500000	-2791.14	1	-0.750000	-0.500000
21	0.00000	SLV 5	Min	-0.500000	-2912.15	1	-0.750000	-0.500000
21	0.25000	SLV 5	Min	-0.500000	-2867.04	1	-0.750000	-0.500000
21	0.50000	SLV 5	Min	-0.500000	-2791.14	1	-0.750000	-0.500000
21	0.00000	SLV 6	Max	-0.500000	-2580.83	1	-0.750000	-0.500000
21	0.25000	SLV 6	Max	-0.500000	-2683.22	1	-0.750000	-0.500000
21	0.50000	SLV 6	Max	-0.500000	-2768.63	1	-0.750000	-0.500000
21	0.00000	SLV 6	Min	-0.500000	-2580.83	1	-0.750000	-0.500000
21	0.25000	SLV 6	Min	-0.500000	-2683.22	1	-0.750000	-0.500000
21	0.50000	SLV 6	Min	-0.500000	-2768.63	1	-0.750000	-0.500000
21	0.00000	SLV 7	Max	-0.500000	-2749.23	1	-0.750000	-0.500000
21	0.25000	SLV 7	Max	-0.500000	-2714.61	1	-0.750000	-0.500000
21	0.50000	SLV 7	Max	-0.500000	-2649.20	1	-0.750000	-0.500000
21	0.00000	SLV 7	Min	-0.500000	-2749.23	1	-0.750000	-0.500000
21	0.25000	SLV 7	Min	-0.500000	-2714.61	1	-0.750000	-0.500000
21	0.50000	SLV 7	Min	-0.500000	-2649.20	1	-0.750000	-0.500000
21	0.00000	SLV 8	Max	-0.500000	-2435.55	1	-0.750000	-0.500000
21	0.25000	SLV 8	Max	-0.500000	-2547.16	1	-0.750000	-0.500000
21	0.50000	SLV 8	Max	-0.500000	-2641.79	1	-0.750000	-0.500000
21	0.00000	SLV 8	Min	-0.500000	-2435.55	1	-0.750000	-0.500000
21	0.25000	SLV 8	Min	-0.500000	-2547.16	1	-0.750000	-0.500000
21	0.50000	SLV 8	Min	-0.500000	-2641.79	1	-0.750000	-0.500000
21	0.00000	SLV 9	Max	-0.500000	-8621.38	1	-0.750000	-0.500000
21	0.25000	SLV 9	Max	-0.500000	-8306.45	1	-0.750000	-0.500000
21	0.50000	SLV 9	Max	-0.500000	-7928.54	1	-0.750000	-0.500000
21	0.00000	SLV 9	Min	-0.500000	-8621.38	1	-0.750000	-0.500000
21	0.25000	SLV 9	Min	-0.500000	-8306.45	1	-0.750000	-0.500000
21	0.50000	SLV 9	Min	-0.500000	-7928.54	1	-0.750000	-0.500000
21	0.00000	SLV 10	Max	-0.500000	-6930.34	1	-0.750000	-0.500000
21	0.25000	SLV 10	Max	-0.500000	-7097.52	1	-0.750000	-0.500000
21	0.50000	SLV 10	Max	-0.500000	-7247.71	1	-0.750000	-0.500000
21	0.00000	SLV 10	Min	-0.500000	-6930.34	1	-0.750000	-0.500000
21	0.25000	SLV 10	Min	-0.500000	-7097.52	1	-0.750000	-0.500000
21	0.50000	SLV 10	Min	-0.500000	-7247.71	1	-0.750000	-0.500000
21	0.00000	SLV 11	Max	-0.500000	-8559.45	1	-0.750000	-0.500000
21	0.25000	SLV 11	Max	-0.500000	-8246.87	1	-0.750000	-0.500000
21	0.50000	SLV 11	Max	-0.500000	-7871.31	1	-0.750000	-0.500000
21	0.00000	SLV 11	Min	-0.500000	-8559.45	1	-0.750000	-0.500000
21	0.25000	SLV 11	Min	-0.500000	-8246.87	1	-0.750000	-0.500000
21	0.50000	SLV 11	Min	-0.500000	-7871.31	1	-0.750000	-0.500000
21	0.00000	SLV 12	Max	-0.500000	-6875.04	1	-0.750000	-0.500000
21	0.25000	SLV 12	Max	-0.500000	-7044.97	1	-0.750000	-0.500000
21	0.50000	SLV 12	Max	-0.500000	-7197.91	1	-0.750000	-0.500000

Table: Element Forces - Frames, Part 3 of 4

Frame	Station m	OutputCase	StepType	x3S11Max m	S11Min KN/m2	PtS11Min	x2S11Min m	x3S11Min m
21	0.00000	SLV 12	Min	-0.500000	-6875.04	1	-0.750000	-0.500000
21	0.25000	SLV 12	Min	-0.500000	-7044.97	1	-0.750000	-0.500000
21	0.50000	SLV 12	Min	-0.500000	-7197.91	1	-0.750000	-0.500000
21	0.00000	SLV 13	Max	-0.500000	-2912.15	1	-0.750000	-0.500000
21	0.25000	SLV 13	Max	-0.500000	-2867.04	1	-0.750000	-0.500000
21	0.50000	SLV 13	Max	-0.500000	-2791.14	1	-0.750000	-0.500000
21	0.00000	SLV 13	Min	-0.500000	-2912.15	1	-0.750000	-0.500000
21	0.25000	SLV 13	Min	-0.500000	-2867.04	1	-0.750000	-0.500000
21	0.50000	SLV 13	Min	-0.500000	-2791.14	1	-0.750000	-0.500000
21	0.00000	SLV 14	Max	-0.500000	-2580.83	1	-0.750000	-0.500000
21	0.25000	SLV 14	Max	-0.500000	-2683.22	1	-0.750000	-0.500000
21	0.50000	SLV 14	Max	-0.500000	-2768.63	1	-0.750000	-0.500000
21	0.00000	SLV 14	Min	-0.500000	-2580.83	1	-0.750000	-0.500000
21	0.25000	SLV 14	Min	-0.500000	-2683.22	1	-0.750000	-0.500000
21	0.50000	SLV 14	Min	-0.500000	-2768.63	1	-0.750000	-0.500000
21	0.00000	SLV 15	Max	-0.500000	-2749.23	1	-0.750000	-0.500000
21	0.25000	SLV 15	Max	-0.500000	-2714.61	1	-0.750000	-0.500000
21	0.50000	SLV 15	Max	-0.500000	-2649.20	1	-0.750000	-0.500000
21	0.00000	SLV 15	Min	-0.500000	-2749.23	1	-0.750000	-0.500000
21	0.25000	SLV 15	Min	-0.500000	-2714.61	1	-0.750000	-0.500000
21	0.50000	SLV 15	Min	-0.500000	-2649.20	1	-0.750000	-0.500000
21	0.00000	SLV 16	Max	-0.500000	-2435.55	1	-0.750000	-0.500000
21	0.25000	SLV 16	Max	-0.500000	-2547.16	1	-0.750000	-0.500000
21	0.50000	SLV 16	Max	-0.500000	-2641.79	1	-0.750000	-0.500000
21	0.00000	SLV 16	Min	-0.500000	-2435.55	1	-0.750000	-0.500000
21	0.25000	SLV 16	Min	-0.500000	-2547.16	1	-0.750000	-0.500000
21	0.50000	SLV 16	Min	-0.500000	-2641.79	1	-0.750000	-0.500000
22	0.00000	SLE-C	Max	-0.500000	-1058.99	1	-0.750000	-0.500000
22	0.25000	SLE-C	Max	-0.500000	-1076.10	1	-0.750000	-0.500000
22	0.50000	SLE-C	Max	-0.500000	-1069.59	1	-0.750000	-0.500000
22	0.00000	SLE-C	Min	-0.500000	-1058.99	1	-0.750000	-0.500000
22	0.25000	SLE-C	Min	-0.500000	-1076.10	1	-0.750000	-0.500000
22	0.50000	SLE-C	Min	-0.500000	-1069.59	1	-0.750000	-0.500000
22	0.00000	SLE-F1	Max	-0.500000	-794.61	3	0.750000	-0.500000
22	0.25000	SLE-F1	Max	-0.500000	-785.76	1	-0.750000	-0.500000
22	0.50000	SLE-F1	Max	-0.500000	-809.81	1	-0.750000	-0.500000
22	0.00000	SLE-F1	Min	-0.500000	-794.61	3	0.750000	-0.500000
22	0.25000	SLE-F1	Min	-0.500000	-785.76	1	-0.750000	-0.500000
22	0.50000	SLE-F1	Min	-0.500000	-809.81	1	-0.750000	-0.500000
22	0.00000	SLE-F2	Max	-0.500000	-799.95	1	-0.750000	-0.500000
22	0.25000	SLE-F2	Max	-0.500000	-778.98	1	-0.750000	-0.500000
22	0.50000	SLE-F2	Max	-0.500000	-738.59	1	-0.750000	-0.500000
22	0.00000	SLE-F2	Min	-0.500000	-799.95	1	-0.750000	-0.500000
22	0.25000	SLE-F2	Min	-0.500000	-778.98	1	-0.750000	-0.500000
22	0.50000	SLE-F2	Min	-0.500000	-738.59	1	-0.750000	-0.500000
22	0.00000	SLE-F3	Max	-0.500000	-1118.97	1	-0.750000	-0.500000
22	0.25000	SLE-F3	Max	-0.500000	-1150.97	1	-0.750000	-0.500000
22	0.50000	SLE-F3	Max	-0.500000	-1164.76	1	-0.750000	-0.500000
22	0.00000	SLE-F3	Min	-0.500000	-1118.97	1	-0.750000	-0.500000
22	0.25000	SLE-F3	Min	-0.500000	-1150.97	1	-0.750000	-0.500000
22	0.50000	SLE-F3	Min	-0.500000	-1164.76	1	-0.750000	-0.500000
22	0.00000	SLE-QP	Max	-0.500000	-690.12	3	0.750000	-0.500000
22	0.25000	SLE-QP	Max	-0.500000	-710.31	3	0.750000	-0.500000
22	0.50000	SLE-QP	Max	-0.500000	-748.70	3	0.750000	-0.500000
22	0.00000	SLE-QP	Min	-0.500000	-690.12	3	0.750000	-0.500000
22	0.25000	SLE-QP	Min	-0.500000	-710.31	3	0.750000	-0.500000
22	0.50000	SLE-QP	Min	-0.500000	-748.70	3	0.750000	-0.500000
22	0.00000	SLU-1	Max	-0.500000	-1114.35	3	0.750000	-0.500000
22	0.25000	SLU-1	Max	-0.500000	-1156.36	1	-0.750000	-0.500000

Table: Element Forces - Frames, Part 3 of 4

Frame	Station m	OutputCase	StepType	x3S11Max m	S11Min KN/m2	PtS11Min	x2S11Min m	x3S11Min m
22	0.50000	SLU-1	Max	-0.500000	-1183.41	1	-0.750000	-0.500000
22	0.00000	SLU-1	Min	-0.500000	-1114.35	3	0.750000	-0.500000
22	0.25000	SLU-1	Min	-0.500000	-1156.36	1	-0.750000	-0.500000
22	0.50000	SLU-1	Min	-0.500000	-1183.41	1	-0.750000	-0.500000
22	0.00000	SLU-2	Max	-0.500000	-2175.72	3	0.750000	-0.500000
22	0.25000	SLU-2	Max	-0.500000	-2113.92	3	0.750000	-0.500000
22	0.50000	SLU-2	Max	-0.500000	-2070.33	3	0.750000	-0.500000
22	0.00000	SLU-2	Min	-0.500000	-2175.72	3	0.750000	-0.500000
22	0.25000	SLU-2	Min	-0.500000	-2113.92	3	0.750000	-0.500000
22	0.50000	SLU-2	Min	-0.500000	-2070.33	3	0.750000	-0.500000
22	0.00000	SLU-3	Max	-0.500000	-2090.10	1	-0.750000	-0.500000
22	0.25000	SLU-3	Max	-0.500000	-2095.00	1	-0.750000	-0.500000
22	0.50000	SLU-3	Max	-0.500000	-2073.83	1	-0.750000	-0.500000
22	0.00000	SLU-3	Min	-0.500000	-2090.10	1	-0.750000	-0.500000
22	0.25000	SLU-3	Min	-0.500000	-2095.00	1	-0.750000	-0.500000
22	0.50000	SLU-3	Min	-0.500000	-2073.83	1	-0.750000	-0.500000
22	0.00000	SLU-4	Max	-0.500000	-1553.12	3	0.750000	-0.500000
22	0.25000	SLU-4	Max	-0.500000	-1526.50	3	0.750000	-0.500000
22	0.50000	SLU-4	Max	-0.500000	-1525.97	3	0.750000	-0.500000
22	0.00000	SLU-4	Min	-0.500000	-1553.12	3	0.750000	-0.500000
22	0.25000	SLU-4	Min	-0.500000	-1526.50	3	0.750000	-0.500000
22	0.50000	SLU-4	Min	-0.500000	-1525.97	3	0.750000	-0.500000
22	0.00000	SLU-5	Max	-0.500000	-1682.76	1	-0.750000	-0.500000
22	0.25000	SLU-5	Max	-0.500000	-1666.71	1	-0.750000	-0.500000
22	0.50000	SLU-5	Max	-0.500000	-1624.58	1	-0.750000	-0.500000
22	0.00000	SLU-5	Min	-0.500000	-1682.76	1	-0.750000	-0.500000
22	0.25000	SLU-5	Min	-0.500000	-1666.71	1	-0.750000	-0.500000
22	0.50000	SLU-5	Min	-0.500000	-1624.58	1	-0.750000	-0.500000
22	0.00000	SLU-6	Max	-0.500000	-1315.85	3	0.750000	-0.500000
22	0.25000	SLU-6	Max	-0.500000	-1252.29	3	0.750000	-0.500000
22	0.50000	SLU-6	Max	-0.500000	-1206.92	3	0.750000	-0.500000
22	0.00000	SLU-6	Min	-0.500000	-1315.85	3	0.750000	-0.500000
22	0.25000	SLU-6	Min	-0.500000	-1252.29	3	0.750000	-0.500000
22	0.50000	SLU-6	Min	-0.500000	-1206.92	3	0.750000	-0.500000
22	0.00000	SLU-7	Max	-0.500000	-1895.23	1	-0.750000	-0.500000
22	0.25000	SLU-7	Max	-0.500000	-1926.94	1	-0.750000	-0.500000
22	0.50000	SLU-7	Max	-0.500000	-1940.45	1	-0.750000	-0.500000
22	0.00000	SLU-7	Min	-0.500000	-1895.23	1	-0.750000	-0.500000
22	0.25000	SLU-7	Min	-0.500000	-1926.94	1	-0.750000	-0.500000
22	0.50000	SLU-7	Min	-0.500000	-1940.45	1	-0.750000	-0.500000
22	0.00000	SLV 1	Max	-0.500000	-7928.54	1	-0.750000	-0.500000
22	0.25000	SLV 1	Max	-0.500000	-7486.89	1	-0.750000	-0.500000
22	0.50000	SLV 1	Max	-0.500000	-6980.74	1	-0.750000	-0.500000
22	0.00000	SLV 1	Min	-0.500000	-7928.54	1	-0.750000	-0.500000
22	0.25000	SLV 1	Min	-0.500000	-7486.89	1	-0.750000	-0.500000
22	0.50000	SLV 1	Min	-0.500000	-6980.74	1	-0.750000	-0.500000
22	0.00000	SLV 2	Max	-0.500000	-7871.31	1	-0.750000	-0.500000
22	0.25000	SLV 2	Max	-0.500000	-7432.01	1	-0.750000	-0.500000
22	0.50000	SLV 2	Max	-0.500000	-6928.20	1	-0.750000	-0.500000
22	0.00000	SLV 2	Min	-0.500000	-7871.31	1	-0.750000	-0.500000
22	0.25000	SLV 2	Min	-0.500000	-7432.01	1	-0.750000	-0.500000
22	0.50000	SLV 2	Min	-0.500000	-6928.20	1	-0.750000	-0.500000
22	0.00000	SLV 3	Max	-0.500000	-7871.31	1	-0.750000	-0.500000
22	0.25000	SLV 3	Max	-0.500000	-7432.01	1	-0.750000	-0.500000
22	0.50000	SLV 3	Max	-0.500000	-6928.20	1	-0.750000	-0.500000
22	0.00000	SLV 3	Min	-0.500000	-7871.31	1	-0.750000	-0.500000
22	0.25000	SLV 3	Min	-0.500000	-7432.01	1	-0.750000	-0.500000
22	0.50000	SLV 3	Min	-0.500000	-6928.20	1	-0.750000	-0.500000
22	0.00000	SLV 4	Max	-0.500000	-7197.91	1	-0.750000	-0.500000

Table: Element Forces - Frames, Part 3 of 4

Frame	Station m	OutputCase	StepType	x3S11Max m	S11Min KN/m2	PtS11Min	x2S11Min m	x3S11Min m
22	0.25000	SLV 4	Max	-0.500000	-7240.33	1	-0.750000	-0.500000
22	0.50000	SLV 4	Max	-0.500000	-7264.24	1	-0.750000	-0.500000
22	0.00000	SLV 4	Min	-0.500000	-7197.91	1	-0.750000	-0.500000
22	0.25000	SLV 4	Min	-0.500000	-7240.33	1	-0.750000	-0.500000
22	0.50000	SLV 4	Min	-0.500000	-7264.24	1	-0.750000	-0.500000
22	0.00000	SLV 5	Max	-0.500000	-2791.14	1	-0.750000	-0.500000
22	0.25000	SLV 5	Max	-0.500000	-2683.70	1	-0.750000	-0.500000
22	0.50000	SLV 5	Max	-0.500000	-2543.95	1	-0.750000	-0.500000
22	0.00000	SLV 5	Min	-0.500000	-2791.14	1	-0.750000	-0.500000
22	0.25000	SLV 5	Min	-0.500000	-2683.70	1	-0.750000	-0.500000
22	0.50000	SLV 5	Min	-0.500000	-2543.95	1	-0.750000	-0.500000
22	0.00000	SLV 6	Max	-0.500000	-2768.63	1	-0.750000	-0.500000
22	0.25000	SLV 6	Max	-0.500000	-2806.38	1	-0.750000	-0.500000
22	0.50000	SLV 6	Max	-0.500000	-2825.62	1	-0.750000	-0.500000
22	0.00000	SLV 6	Min	-0.500000	-2768.63	1	-0.750000	-0.500000
22	0.25000	SLV 6	Min	-0.500000	-2806.38	1	-0.750000	-0.500000
22	0.50000	SLV 6	Min	-0.500000	-2825.62	1	-0.750000	-0.500000
22	0.00000	SLV 7	Max	-0.500000	-2649.20	1	-0.750000	-0.500000
22	0.25000	SLV 7	Max	-0.500000	-2552.26	1	-0.750000	-0.500000
22	0.50000	SLV 7	Max	-0.500000	-2423.01	1	-0.750000	-0.500000
22	0.00000	SLV 7	Min	-0.500000	-2649.20	1	-0.750000	-0.500000
22	0.25000	SLV 7	Min	-0.500000	-2552.26	1	-0.750000	-0.500000
22	0.50000	SLV 7	Min	-0.500000	-2423.01	1	-0.750000	-0.500000
22	0.00000	SLV 8	Max	-0.500000	-2641.79	1	-0.750000	-0.500000
22	0.25000	SLV 8	Max	-0.500000	-2688.52	1	-0.750000	-0.500000
22	0.50000	SLV 8	Max	-0.500000	-2716.75	1	-0.750000	-0.500000
22	0.00000	SLV 8	Min	-0.500000	-2641.79	1	-0.750000	-0.500000
22	0.25000	SLV 8	Min	-0.500000	-2688.52	1	-0.750000	-0.500000
22	0.50000	SLV 8	Min	-0.500000	-2716.75	1	-0.750000	-0.500000
22	0.00000	SLV 9	Max	-0.500000	-7928.54	1	-0.750000	-0.500000
22	0.25000	SLV 9	Max	-0.500000	-7486.89	1	-0.750000	-0.500000
22	0.50000	SLV 9	Max	-0.500000	-6980.74	1	-0.750000	-0.500000
22	0.00000	SLV 9	Min	-0.500000	-7928.54	1	-0.750000	-0.500000
22	0.25000	SLV 9	Min	-0.500000	-7486.89	1	-0.750000	-0.500000
22	0.50000	SLV 9	Min	-0.500000	-6980.74	1	-0.750000	-0.500000
22	0.00000	SLV 10	Max	-0.500000	-7247.71	1	-0.750000	-0.500000
22	0.25000	SLV 10	Max	-0.500000	-7287.37	1	-0.750000	-0.500000
22	0.50000	SLV 10	Max	-0.500000	-7308.53	1	-0.750000	-0.500000
22	0.00000	SLV 10	Min	-0.500000	-7247.71	1	-0.750000	-0.500000
22	0.25000	SLV 10	Min	-0.500000	-7287.37	1	-0.750000	-0.500000
22	0.50000	SLV 10	Min	-0.500000	-7308.53	1	-0.750000	-0.500000
22	0.00000	SLV 11	Max	-0.500000	-7871.31	1	-0.750000	-0.500000
22	0.25000	SLV 11	Max	-0.500000	-7432.01	1	-0.750000	-0.500000
22	0.50000	SLV 11	Max	-0.500000	-6928.20	1	-0.750000	-0.500000
22	0.00000	SLV 11	Min	-0.500000	-7871.31	1	-0.750000	-0.500000
22	0.25000	SLV 11	Min	-0.500000	-7432.01	1	-0.750000	-0.500000
22	0.50000	SLV 11	Min	-0.500000	-6928.20	1	-0.750000	-0.500000
22	0.00000	SLV 12	Max	-0.500000	-7197.91	1	-0.750000	-0.500000
22	0.25000	SLV 12	Max	-0.500000	-7240.33	1	-0.750000	-0.500000
22	0.50000	SLV 12	Max	-0.500000	-7264.24	1	-0.750000	-0.500000
22	0.00000	SLV 12	Min	-0.500000	-7197.91	1	-0.750000	-0.500000
22	0.25000	SLV 12	Min	-0.500000	-7240.33	1	-0.750000	-0.500000
22	0.50000	SLV 12	Min	-0.500000	-7264.24	1	-0.750000	-0.500000
22	0.00000	SLV 13	Max	-0.500000	-2791.14	1	-0.750000	-0.500000
22	0.25000	SLV 13	Max	-0.500000	-2683.70	1	-0.750000	-0.500000
22	0.50000	SLV 13	Max	-0.500000	-2543.95	1	-0.750000	-0.500000
22	0.00000	SLV 13	Min	-0.500000	-2791.14	1	-0.750000	-0.500000
22	0.25000	SLV 13	Min	-0.500000	-2683.70	1	-0.750000	-0.500000
22	0.50000	SLV 13	Min	-0.500000	-2543.95	1	-0.750000	-0.500000

Table: Element Forces - Frames, Part 3 of 4

Frame	Station m	OutputCase	StepType	x3S11Max m	S11Min KN/m2	PtS11Min	x2S11Min m	x3S11Min m
22	0.00000	SLV 14	Max	-0.500000	-2768.63	1	-0.750000	-0.500000
22	0.25000	SLV 14	Max	-0.500000	-2806.38	1	-0.750000	-0.500000
22	0.50000	SLV 14	Max	-0.500000	-2825.62	1	-0.750000	-0.500000
22	0.00000	SLV 14	Min	-0.500000	-2768.63	1	-0.750000	-0.500000
22	0.25000	SLV 14	Min	-0.500000	-2806.38	1	-0.750000	-0.500000
22	0.50000	SLV 14	Min	-0.500000	-2825.62	1	-0.750000	-0.500000
22	0.00000	SLV 15	Max	-0.500000	-2649.20	1	-0.750000	-0.500000
22	0.25000	SLV 15	Max	-0.500000	-2552.26	1	-0.750000	-0.500000
22	0.50000	SLV 15	Max	-0.500000	-2423.01	1	-0.750000	-0.500000
22	0.00000	SLV 15	Min	-0.500000	-2649.20	1	-0.750000	-0.500000
22	0.25000	SLV 15	Min	-0.500000	-2552.26	1	-0.750000	-0.500000
22	0.50000	SLV 15	Min	-0.500000	-2423.01	1	-0.750000	-0.500000
22	0.00000	SLV 16	Max	-0.500000	-2641.79	1	-0.750000	-0.500000
22	0.25000	SLV 16	Max	-0.500000	-2688.52	1	-0.750000	-0.500000
22	0.50000	SLV 16	Max	-0.500000	-2716.75	1	-0.750000	-0.500000
22	0.00000	SLV 16	Min	-0.500000	-2641.79	1	-0.750000	-0.500000
22	0.25000	SLV 16	Min	-0.500000	-2688.52	1	-0.750000	-0.500000
22	0.50000	SLV 16	Min	-0.500000	-2716.75	1	-0.750000	-0.500000
23	0.00000	SLE-C	Max	-0.500000	-1069.59	1	-0.750000	-0.500000
23	0.25000	SLE-C	Max	-0.500000	-1039.47	1	-0.750000	-0.500000
23	0.50000	SLE-C	Max	-0.500000	-985.73	1	-0.750000	-0.500000
23	0.00000	SLE-C	Min	-0.500000	-1069.59	1	-0.750000	-0.500000
23	0.25000	SLE-C	Min	-0.500000	-1039.47	1	-0.750000	-0.500000
23	0.50000	SLE-C	Min	-0.500000	-985.73	1	-0.750000	-0.500000
23	0.00000	SLE-F1	Max	-0.500000	-809.81	1	-0.750000	-0.500000
23	0.25000	SLE-F1	Max	-0.500000	-810.06	1	-0.750000	-0.500000
23	0.50000	SLE-F1	Max	-0.500000	-795.99	3	0.750000	-0.500000
23	0.00000	SLE-F1	Min	-0.500000	-809.81	1	-0.750000	-0.500000
23	0.25000	SLE-F1	Min	-0.500000	-810.06	1	-0.750000	-0.500000
23	0.50000	SLE-F1	Min	-0.500000	-795.99	3	0.750000	-0.500000
23	0.00000	SLE-F2	Max	-0.500000	-738.59	1	-0.750000	-0.500000
23	0.25000	SLE-F2	Max	-0.500000	-678.78	1	-0.750000	-0.500000
23	0.50000	SLE-F2	Max	-0.500000	-731.95	3	0.750000	-0.500000
23	0.00000	SLE-F2	Min	-0.500000	-738.59	1	-0.750000	-0.500000
23	0.25000	SLE-F2	Min	-0.500000	-678.78	1	-0.750000	-0.500000
23	0.50000	SLE-F2	Min	-0.500000	-731.95	3	0.750000	-0.500000
23	0.00000	SLE-F3	Max	-0.500000	-1164.76	1	-0.750000	-0.500000
23	0.25000	SLE-F3	Max	-0.500000	-1152.73	1	-0.750000	-0.500000
23	0.50000	SLE-F3	Max	-0.500000	-1122.49	1	-0.750000	-0.500000
23	0.00000	SLE-F3	Min	-0.500000	-1164.76	1	-0.750000	-0.500000
23	0.25000	SLE-F3	Min	-0.500000	-1152.73	1	-0.750000	-0.500000
23	0.50000	SLE-F3	Min	-0.500000	-1122.49	1	-0.750000	-0.500000
23	0.00000	SLE-QP	Max	-0.500000	-748.70	3	0.750000	-0.500000
23	0.25000	SLE-QP	Max	-0.500000	-805.29	3	0.750000	-0.500000
23	0.50000	SLE-QP	Max	-0.500000	-880.08	3	0.750000	-0.500000
23	0.00000	SLE-QP	Min	-0.500000	-748.70	3	0.750000	-0.500000
23	0.25000	SLE-QP	Min	-0.500000	-805.29	3	0.750000	-0.500000
23	0.50000	SLE-QP	Min	-0.500000	-880.08	3	0.750000	-0.500000
23	0.00000	SLU-1	Max	-0.500000	-1183.41	1	-0.750000	-0.500000
23	0.25000	SLU-1	Max	-0.500000	-1177.42	1	-0.750000	-0.500000
23	0.50000	SLU-1	Max	-0.500000	-1145.35	1	-0.750000	-0.500000
23	0.00000	SLU-1	Min	-0.500000	-1183.41	1	-0.750000	-0.500000
23	0.25000	SLU-1	Min	-0.500000	-1177.42	1	-0.750000	-0.500000
23	0.50000	SLU-1	Min	-0.500000	-1145.35	1	-0.750000	-0.500000
23	0.00000	SLU-2	Max	-0.500000	-2070.33	3	0.750000	-0.500000
23	0.25000	SLU-2	Max	-0.500000	-2052.72	3	0.750000	-0.500000
23	0.50000	SLU-2	Max	-0.500000	-2053.32	3	0.750000	-0.500000
23	0.00000	SLU-2	Min	-0.500000	-2070.33	3	0.750000	-0.500000
23	0.25000	SLU-2	Min	-0.500000	-2052.72	3	0.750000	-0.500000

Table: Element Forces - Frames, Part 3 of 4

Frame	Station m	OutputCase	StepType	x3S11Max m	S11Min KN/m2	PtS11Min	x2S11Min m	x3S11Min m
23	0.50000	SLU-2	Min	-0.500000	-2053.32	3	0.750000	-0.500000
23	0.00000	SLU-3	Max	-0.500000	-2073.83	1	-0.750000	-0.500000
23	0.25000	SLU-3	Max	-0.500000	-2021.11	1	-0.750000	-0.500000
23	0.50000	SLU-3	Max	-0.500000	-1942.30	1	-0.750000	-0.500000
23	0.00000	SLU-3	Min	-0.500000	-2073.83	1	-0.750000	-0.500000
23	0.25000	SLU-3	Min	-0.500000	-2021.11	1	-0.750000	-0.500000
23	0.50000	SLU-3	Min	-0.500000	-1942.30	1	-0.750000	-0.500000
23	0.00000	SLU-4	Max	-0.500000	-1525.97	3	0.750000	-0.500000
23	0.25000	SLU-4	Max	-0.500000	-1551.50	3	0.750000	-0.500000
23	0.50000	SLU-4	Max	-0.500000	-1603.13	3	0.750000	-0.500000
23	0.00000	SLU-4	Min	-0.500000	-1525.97	3	0.750000	-0.500000
23	0.25000	SLU-4	Min	-0.500000	-1551.50	3	0.750000	-0.500000
23	0.50000	SLU-4	Min	-0.500000	-1603.13	3	0.750000	-0.500000
23	0.00000	SLU-5	Max	-0.500000	-1624.58	1	-0.750000	-0.500000
23	0.25000	SLU-5	Max	-0.500000	-1556.36	1	-0.750000	-0.500000
23	0.50000	SLU-5	Max	-0.500000	-1462.06	1	-0.750000	-0.500000
23	0.00000	SLU-5	Min	-0.500000	-1624.58	1	-0.750000	-0.500000
23	0.25000	SLU-5	Min	-0.500000	-1556.36	1	-0.750000	-0.500000
23	0.50000	SLU-5	Min	-0.500000	-1462.06	1	-0.750000	-0.500000
23	0.00000	SLU-6	Max	-0.500000	-1206.92	3	0.750000	-0.500000
23	0.25000	SLU-6	Max	-0.500000	-1200.02	3	0.750000	-0.500000
23	0.50000	SLU-6	Max	-0.500000	-1211.33	3	0.750000	-0.500000
23	0.00000	SLU-6	Min	-0.500000	-1206.92	3	0.750000	-0.500000
23	0.25000	SLU-6	Min	-0.500000	-1200.02	3	0.750000	-0.500000
23	0.50000	SLU-6	Min	-0.500000	-1211.33	3	0.750000	-0.500000
23	0.00000	SLU-7	Max	-0.500000	-1940.45	1	-0.750000	-0.500000
23	0.25000	SLU-7	Max	-0.500000	-1917.74	1	-0.750000	-0.500000
23	0.50000	SLU-7	Max	-0.500000	-1876.84	1	-0.750000	-0.500000
23	0.00000	SLU-7	Min	-0.500000	-1940.45	1	-0.750000	-0.500000
23	0.25000	SLU-7	Min	-0.500000	-1917.74	1	-0.750000	-0.500000
23	0.50000	SLU-7	Min	-0.500000	-1876.84	1	-0.750000	-0.500000
23	0.00000	SLV 1	Max	-0.500000	-6980.74	1	-0.750000	-0.500000
23	0.25000	SLV 1	Max	-0.500000	-6410.08	1	-0.750000	-0.500000
23	0.50000	SLV 1	Max	-0.500000	-5774.93	1	-0.750000	-0.500000
23	0.00000	SLV 1	Min	-0.500000	-6980.74	1	-0.750000	-0.500000
23	0.25000	SLV 1	Min	-0.500000	-6410.08	1	-0.750000	-0.500000
23	0.50000	SLV 1	Min	-0.500000	-5774.93	1	-0.750000	-0.500000
23	0.00000	SLV 2	Max	-0.500000	-6928.20	1	-0.750000	-0.500000
23	0.25000	SLV 2	Max	-0.500000	-6359.90	1	-0.750000	-0.500000
23	0.50000	SLV 2	Max	-0.500000	-5727.10	1	-0.750000	-0.500000
23	0.00000	SLV 2	Min	-0.500000	-6928.20	1	-0.750000	-0.500000
23	0.25000	SLV 2	Min	-0.500000	-6359.90	1	-0.750000	-0.500000
23	0.50000	SLV 2	Min	-0.500000	-5727.10	1	-0.750000	-0.500000
23	0.00000	SLV 3	Max	-0.500000	-6928.20	1	-0.750000	-0.500000
23	0.25000	SLV 3	Max	-0.500000	-6359.90	1	-0.750000	-0.500000
23	0.50000	SLV 3	Max	-0.500000	-5727.10	1	-0.750000	-0.500000
23	0.00000	SLV 3	Min	-0.500000	-6928.20	1	-0.750000	-0.500000
23	0.25000	SLV 3	Min	-0.500000	-6359.90	1	-0.750000	-0.500000
23	0.50000	SLV 3	Min	-0.500000	-5727.10	1	-0.750000	-0.500000
23	0.00000	SLV 4	Max	-0.500000	-7264.24	1	-0.750000	-0.500000
23	0.25000	SLV 4	Max	-0.500000	-7180.64	1	-0.750000	-0.500000
23	0.50000	SLV 4	Max	-0.500000	-7078.54	1	-0.750000	-0.500000
23	0.00000	SLV 4	Min	-0.500000	-7264.24	1	-0.750000	-0.500000
23	0.25000	SLV 4	Min	-0.500000	-7180.64	1	-0.750000	-0.500000
23	0.50000	SLV 4	Min	-0.500000	-7078.54	1	-0.750000	-0.500000
23	0.00000	SLV 5	Max	-0.500000	-2543.95	1	-0.750000	-0.500000
23	0.25000	SLV 5	Max	-0.500000	-2371.91	1	-0.750000	-0.500000
23	0.50000	SLV 5	Max	-0.500000	-2167.57	1	-0.750000	-0.500000
23	0.00000	SLV 5	Min	-0.500000	-2543.95	1	-0.750000	-0.500000

Table: Element Forces - Frames, Part 3 of 4

Frame	Station m	OutputCase	StepType	x3S11Max m	S11Min KN/m2	PtS11Min	x2S11Min m	x3S11Min m
23	0.25000	SLV 5	Min	-0.500000	-2371.91	1	-0.750000	-0.500000
23	0.50000	SLV 5	Min	-0.500000	-2167.57	1	-0.750000	-0.500000
23	0.00000	SLV 6	Max	-0.500000	-2825.62	1	-0.750000	-0.500000
23	0.25000	SLV 6	Max	-0.500000	-2797.73	1	-0.750000	-0.500000
23	0.50000	SLV 6	Max	-0.500000	-2751.34	1	-0.750000	-0.500000
23	0.00000	SLV 6	Min	-0.500000	-2825.62	1	-0.750000	-0.500000
23	0.25000	SLV 6	Min	-0.500000	-2797.73	1	-0.750000	-0.500000
23	0.50000	SLV 6	Min	-0.500000	-2751.34	1	-0.750000	-0.500000
23	0.00000	SLV 7	Max	-0.500000	-2423.01	1	-0.750000	-0.500000
23	0.25000	SLV 7	Max	-0.500000	-2261.47	1	-0.750000	-0.500000
23	0.50000	SLV 7	Max	-0.500000	-2067.62	1	-0.750000	-0.500000
23	0.00000	SLV 7	Min	-0.500000	-2423.01	1	-0.750000	-0.500000
23	0.25000	SLV 7	Min	-0.500000	-2261.47	1	-0.750000	-0.500000
23	0.50000	SLV 7	Min	-0.500000	-2067.62	1	-0.750000	-0.500000
23	0.00000	SLV 8	Max	-0.500000	-2716.75	1	-0.750000	-0.500000
23	0.25000	SLV 8	Max	-0.500000	-2697.63	1	-0.750000	-0.500000
23	0.50000	SLV 8	Max	-0.500000	-2660.02	1	-0.750000	-0.500000
23	0.00000	SLV 8	Min	-0.500000	-2716.75	1	-0.750000	-0.500000
23	0.25000	SLV 8	Min	-0.500000	-2697.63	1	-0.750000	-0.500000
23	0.50000	SLV 8	Min	-0.500000	-2660.02	1	-0.750000	-0.500000
23	0.00000	SLV 9	Max	-0.500000	-6980.74	1	-0.750000	-0.500000
23	0.25000	SLV 9	Max	-0.500000	-6410.08	1	-0.750000	-0.500000
23	0.50000	SLV 9	Max	-0.500000	-5774.93	1	-0.750000	-0.500000
23	0.00000	SLV 9	Min	-0.500000	-6980.74	1	-0.750000	-0.500000
23	0.25000	SLV 9	Min	-0.500000	-6410.08	1	-0.750000	-0.500000
23	0.50000	SLV 9	Min	-0.500000	-5774.93	1	-0.750000	-0.500000
23	0.00000	SLV 10	Max	-0.500000	-7308.53	1	-0.750000	-0.500000
23	0.25000	SLV 10	Max	-0.500000	-7222.19	1	-0.750000	-0.500000
23	0.50000	SLV 10	Max	-0.500000	-7117.34	1	-0.750000	-0.500000
23	0.00000	SLV 10	Min	-0.500000	-7308.53	1	-0.750000	-0.500000
23	0.25000	SLV 10	Min	-0.500000	-7222.19	1	-0.750000	-0.500000
23	0.50000	SLV 10	Min	-0.500000	-7117.34	1	-0.750000	-0.500000
23	0.00000	SLV 11	Max	-0.500000	-6928.20	1	-0.750000	-0.500000
23	0.25000	SLV 11	Max	-0.500000	-6359.90	1	-0.750000	-0.500000
23	0.50000	SLV 11	Max	-0.500000	-5727.10	1	-0.750000	-0.500000
23	0.00000	SLV 11	Min	-0.500000	-6928.20	1	-0.750000	-0.500000
23	0.25000	SLV 11	Min	-0.500000	-6359.90	1	-0.750000	-0.500000
23	0.50000	SLV 11	Min	-0.500000	-5727.10	1	-0.750000	-0.500000
23	0.00000	SLV 12	Max	-0.500000	-7264.24	1	-0.750000	-0.500000
23	0.25000	SLV 12	Max	-0.500000	-7180.64	1	-0.750000	-0.500000
23	0.50000	SLV 12	Max	-0.500000	-7078.54	1	-0.750000	-0.500000
23	0.00000	SLV 12	Min	-0.500000	-7264.24	1	-0.750000	-0.500000
23	0.25000	SLV 12	Min	-0.500000	-7180.64	1	-0.750000	-0.500000
23	0.50000	SLV 12	Min	-0.500000	-7078.54	1	-0.750000	-0.500000
23	0.00000	SLV 13	Max	-0.500000	-2543.95	1	-0.750000	-0.500000
23	0.25000	SLV 13	Max	-0.500000	-2371.91	1	-0.750000	-0.500000
23	0.50000	SLV 13	Max	-0.500000	-2167.57	1	-0.750000	-0.500000
23	0.00000	SLV 13	Min	-0.500000	-2543.95	1	-0.750000	-0.500000
23	0.25000	SLV 13	Min	-0.500000	-2371.91	1	-0.750000	-0.500000
23	0.50000	SLV 13	Min	-0.500000	-2167.57	1	-0.750000	-0.500000
23	0.00000	SLV 14	Max	-0.500000	-2825.62	1	-0.750000	-0.500000
23	0.25000	SLV 14	Max	-0.500000	-2797.73	1	-0.750000	-0.500000
23	0.50000	SLV 14	Max	-0.500000	-2751.34	1	-0.750000	-0.500000
23	0.00000	SLV 14	Min	-0.500000	-2825.62	1	-0.750000	-0.500000
23	0.25000	SLV 14	Min	-0.500000	-2797.73	1	-0.750000	-0.500000
23	0.50000	SLV 14	Min	-0.500000	-2751.34	1	-0.750000	-0.500000
23	0.00000	SLV 15	Max	-0.500000	-2423.01	1	-0.750000	-0.500000
23	0.25000	SLV 15	Max	-0.500000	-2261.47	1	-0.750000	-0.500000
23	0.50000	SLV 15	Max	-0.500000	-2067.62	1	-0.750000	-0.500000

Table: Element Forces - Frames, Part 3 of 4

Frame	Station m	OutputCase	StepType	x3S11Max m	S11Min KN/m2	PtS11Min	x2S11Min m	x3S11Min m
23	0.00000	SLV 15	Min	-0.500000	-2423.01	1	-0.750000	-0.500000
23	0.25000	SLV 15	Min	-0.500000	-2261.47	1	-0.750000	-0.500000
23	0.50000	SLV 15	Min	-0.500000	-2067.62	1	-0.750000	-0.500000
23	0.00000	SLV 16	Max	-0.500000	-2716.75	1	-0.750000	-0.500000
23	0.25000	SLV 16	Max	-0.500000	-2697.63	1	-0.750000	-0.500000
23	0.50000	SLV 16	Max	-0.500000	-2660.02	1	-0.750000	-0.500000
23	0.00000	SLV 16	Min	-0.500000	-2716.75	1	-0.750000	-0.500000
23	0.25000	SLV 16	Min	-0.500000	-2697.63	1	-0.750000	-0.500000
23	0.50000	SLV 16	Min	-0.500000	-2660.02	1	-0.750000	-0.500000
24	0.00000	SLE-C	Max	-0.500000	-985.73	1	-0.750000	-0.500000
24	0.25000	SLE-C	Max	-0.500000	-907.48	1	-0.750000	-0.500000
24	0.50000	SLE-C	Max	-0.500000	-803.79	1	-0.750000	-0.500000
24	0.00000	SLE-C	Min	-0.500000	-985.73	1	-0.750000	-0.500000
24	0.25000	SLE-C	Min	-0.500000	-907.48	1	-0.750000	-0.500000
24	0.50000	SLE-C	Min	-0.500000	-803.79	1	-0.750000	-0.500000
24	0.00000	SLE-F1	Max	-0.500000	-795.99	3	0.750000	-0.500000
24	0.25000	SLE-F1	Max	-0.500000	-850.77	3	0.750000	-0.500000
24	0.50000	SLE-F1	Max	-0.500000	-925.26	3	0.750000	-0.500000
24	0.00000	SLE-F1	Min	-0.500000	-795.99	3	0.750000	-0.500000
24	0.25000	SLE-F1	Min	-0.500000	-850.77	3	0.750000	-0.500000
24	0.50000	SLE-F1	Min	-0.500000	-925.26	3	0.750000	-0.500000
24	0.00000	SLE-F2	Max	-0.500000	-731.95	3	0.750000	-0.500000
24	0.25000	SLE-F2	Max	-0.500000	-843.84	3	0.750000	-0.500000
24	0.50000	SLE-F2	Max	-0.500000	-976.67	3	0.750000	-0.500000
24	0.00000	SLE-F2	Min	-0.500000	-731.95	3	0.750000	-0.500000
24	0.25000	SLE-F2	Min	-0.500000	-843.84	3	0.750000	-0.500000
24	0.50000	SLE-F2	Min	-0.500000	-976.67	3	0.750000	-0.500000
24	0.00000	SLE-F3	Max	-0.500000	-1122.49	1	-0.750000	-0.500000
24	0.25000	SLE-F3	Max	-0.500000	-1065.94	1	-0.750000	-0.500000
24	0.50000	SLE-F3	Max	-0.500000	-989.67	1	-0.750000	-0.500000
24	0.00000	SLE-F3	Min	-0.500000	-1122.49	1	-0.750000	-0.500000
24	0.25000	SLE-F3	Min	-0.500000	-1065.94	1	-0.750000	-0.500000
24	0.50000	SLE-F3	Min	-0.500000	-989.67	1	-0.750000	-0.500000
24	0.00000	SLE-QP	Max	-0.500000	-880.08	3	0.750000	-0.500000
24	0.25000	SLE-QP	Max	-0.500000	-973.83	3	0.750000	-0.500000
24	0.50000	SLE-QP	Max	-0.500000	-1087.29	3	0.750000	-0.500000
24	0.00000	SLE-QP	Min	-0.500000	-880.08	3	0.750000	-0.500000
24	0.25000	SLE-QP	Min	-0.500000	-973.83	3	0.750000	-0.500000
24	0.50000	SLE-QP	Min	-0.500000	-1087.29	3	0.750000	-0.500000
24	0.00000	SLU-1	Max	-0.500000	-1145.35	1	-0.750000	-0.500000
24	0.25000	SLU-1	Max	-0.500000	-1219.26	3	0.750000	-0.500000
24	0.50000	SLU-1	Max	-0.500000	-1329.37	3	0.750000	-0.500000
24	0.00000	SLU-1	Min	-0.500000	-1145.35	1	-0.750000	-0.500000
24	0.25000	SLU-1	Min	-0.500000	-1219.26	3	0.750000	-0.500000
24	0.50000	SLU-1	Min	-0.500000	-1329.37	3	0.750000	-0.500000
24	0.00000	SLU-2	Max	-0.500000	-2053.32	3	0.750000	-0.500000
24	0.25000	SLU-2	Max	-0.500000	-2080.28	3	0.750000	-0.500000
24	0.50000	SLU-2	Max	-0.500000	-2126.96	3	0.750000	-0.500000
24	0.00000	SLU-2	Min	-0.500000	-2053.32	3	0.750000	-0.500000
24	0.25000	SLU-2	Min	-0.500000	-2080.28	3	0.750000	-0.500000
24	0.50000	SLU-2	Min	-0.500000	-2126.96	3	0.750000	-0.500000
24	0.00000	SLU-3	Max	-0.500000	-1942.30	1	-0.750000	-0.500000
24	0.25000	SLU-3	Max	-0.500000	-1831.06	1	-0.750000	-0.500000
24	0.50000	SLU-3	Max	-0.500000	-1691.75	1	-0.750000	-0.500000
24	0.00000	SLU-3	Min	-0.500000	-1942.30	1	-0.750000	-0.500000
24	0.25000	SLU-3	Min	-0.500000	-1831.06	1	-0.750000	-0.500000
24	0.50000	SLU-3	Min	-0.500000	-1691.75	1	-0.750000	-0.500000
24	0.00000	SLU-4	Max	-0.500000	-1603.13	3	0.750000	-0.500000
24	0.25000	SLU-4	Max	-0.500000	-1681.81	3	0.750000	-0.500000

Table: Element Forces - Frames, Part 3 of 4

Frame	Station m	OutputCase	StepType	x3S11Max m	S11Min KN/m2	PtS11Min	x2S11Min m	x3S11Min m
24	0.50000	SLU-4	Max	-0.500000	-1788.56	3	0.750000	-0.500000
24	0.00000	SLU-4	Min	-0.500000	-1603.13	3	0.750000	-0.500000
24	0.25000	SLU-4	Min	-0.500000	-1681.81	3	0.750000	-0.500000
24	0.50000	SLU-4	Min	-0.500000	-1788.56	3	0.750000	-0.500000
24	0.00000	SLU-5	Max	-0.500000	-1462.06	1	-0.750000	-0.500000
24	0.25000	SLU-5	Max	-0.500000	-1340.69	1	-0.750000	-0.500000
24	0.50000	SLU-5	Max	-0.500000	-1191.25	1	-0.750000	-0.500000
24	0.00000	SLU-5	Min	-0.500000	-1462.06	1	-0.750000	-0.500000
24	0.25000	SLU-5	Min	-0.500000	-1340.69	1	-0.750000	-0.500000
24	0.50000	SLU-5	Min	-0.500000	-1191.25	1	-0.750000	-0.500000
24	0.00000	SLU-6	Max	-0.500000	-1211.33	3	0.750000	-0.500000
24	0.25000	SLU-6	Max	-0.500000	-1261.03	3	0.750000	-0.500000
24	0.50000	SLU-6	Max	-0.500000	-1330.45	3	0.750000	-0.500000
24	0.00000	SLU-6	Min	-0.500000	-1211.33	3	0.750000	-0.500000
24	0.25000	SLU-6	Min	-0.500000	-1261.03	3	0.750000	-0.500000
24	0.50000	SLU-6	Min	-0.500000	-1330.45	3	0.750000	-0.500000
24	0.00000	SLU-7	Max	-0.500000	-1876.84	1	-0.750000	-0.500000
24	0.25000	SLU-7	Max	-0.500000	-1799.59	1	-0.750000	-0.500000
24	0.50000	SLU-7	Max	-0.500000	-1702.62	1	-0.750000	-0.500000
24	0.00000	SLU-7	Min	-0.500000	-1876.84	1	-0.750000	-0.500000
24	0.25000	SLU-7	Min	-0.500000	-1799.59	1	-0.750000	-0.500000
24	0.50000	SLU-7	Min	-0.500000	-1702.62	1	-0.750000	-0.500000
24	0.00000	SLV 1	Max	-0.500000	-5774.93	1	-0.750000	-0.500000
24	0.25000	SLV 1	Max	-0.500000	-5074.52	1	-0.750000	-0.500000
24	0.50000	SLV 1	Max	-0.500000	-4308.09	1	-0.750000	-0.500000
24	0.00000	SLV 1	Min	-0.500000	-5774.93	1	-0.750000	-0.500000
24	0.25000	SLV 1	Min	-0.500000	-5074.52	1	-0.750000	-0.500000
24	0.50000	SLV 1	Min	-0.500000	-4308.09	1	-0.750000	-0.500000
24	0.00000	SLV 2	Max	-0.500000	-5727.10	1	-0.750000	-0.500000
24	0.25000	SLV 2	Max	-0.500000	-5029.04	1	-0.750000	-0.500000
24	0.50000	SLV 2	Max	-0.500000	-4264.96	1	-0.750000	-0.500000
24	0.00000	SLV 2	Min	-0.500000	-5727.10	1	-0.750000	-0.500000
24	0.25000	SLV 2	Min	-0.500000	-5029.04	1	-0.750000	-0.500000
24	0.50000	SLV 2	Min	-0.500000	-4264.96	1	-0.750000	-0.500000
24	0.00000	SLV 3	Max	-0.500000	-5727.10	1	-0.750000	-0.500000
24	0.25000	SLV 3	Max	-0.500000	-5029.04	1	-0.750000	-0.500000
24	0.50000	SLV 3	Max	-0.500000	-4264.96	1	-0.750000	-0.500000
24	0.00000	SLV 3	Min	-0.500000	-5727.10	1	-0.750000	-0.500000
24	0.25000	SLV 3	Min	-0.500000	-5029.04	1	-0.750000	-0.500000
24	0.50000	SLV 3	Min	-0.500000	-4264.96	1	-0.750000	-0.500000
24	0.00000	SLV 4	Max	-0.500000	-7078.54	1	-0.750000	-0.500000
24	0.25000	SLV 4	Max	-0.500000	-6871.51	1	-0.750000	-0.500000
24	0.50000	SLV 4	Max	-0.500000	-6644.46	1	-0.750000	-0.500000
24	0.00000	SLV 4	Min	-0.500000	-7078.54	1	-0.750000	-0.500000
24	0.25000	SLV 4	Min	-0.500000	-6871.51	1	-0.750000	-0.500000
24	0.50000	SLV 4	Min	-0.500000	-6644.46	1	-0.750000	-0.500000
24	0.00000	SLV 5	Max	-0.500000	-2167.57	1	-0.750000	-0.500000
24	0.25000	SLV 5	Max	-0.500000	-1930.17	1	-0.750000	-0.500000
24	0.50000	SLV 5	Max	-0.500000	-1658.95	1	-0.750000	-0.500000
24	0.00000	SLV 5	Min	-0.500000	-2167.57	1	-0.750000	-0.500000
24	0.25000	SLV 5	Min	-0.500000	-1930.17	1	-0.750000	-0.500000
24	0.50000	SLV 5	Min	-0.500000	-1658.95	1	-0.750000	-0.500000
24	0.00000	SLV 6	Max	-0.500000	-2751.34	1	-0.750000	-0.500000
24	0.25000	SLV 6	Max	-0.500000	-2658.20	1	-0.750000	-0.500000
24	0.50000	SLV 6	Max	-0.500000	-2545.04	1	-0.750000	-0.500000
24	0.00000	SLV 6	Min	-0.500000	-2751.34	1	-0.750000	-0.500000
24	0.25000	SLV 6	Min	-0.500000	-2658.20	1	-0.750000	-0.500000
24	0.50000	SLV 6	Min	-0.500000	-2545.04	1	-0.750000	-0.500000
24	0.00000	SLV 7	Max	-0.500000	-2067.62	1	-0.750000	-0.500000

Table: Element Forces - Frames, Part 3 of 4

Frame	Station m	OutputCase	StepType	x3S11Max m	S11Min KN/m2	PtS11Min	x2S11Min m	x3S11Min m
24	0.25000	SLV 7	Max	-0.500000	-1840.72	1	-0.750000	-0.500000
24	0.50000	SLV 7	Max	-0.500000	-1580.00	1	-0.750000	-0.500000
24	0.00000	SLV 7	Min	-0.500000	-2067.62	1	-0.750000	-0.500000
24	0.25000	SLV 7	Min	-0.500000	-1840.72	1	-0.750000	-0.500000
24	0.50000	SLV 7	Min	-0.500000	-1580.00	1	-0.750000	-0.500000
24	0.00000	SLV 8	Max	-0.500000	-2660.02	1	-0.750000	-0.500000
24	0.25000	SLV 8	Max	-0.500000	-2575.47	1	-0.750000	-0.500000
24	0.50000	SLV 8	Max	-0.500000	-2470.90	1	-0.750000	-0.500000
24	0.00000	SLV 8	Min	-0.500000	-2660.02	1	-0.750000	-0.500000
24	0.25000	SLV 8	Min	-0.500000	-2575.47	1	-0.750000	-0.500000
24	0.50000	SLV 8	Min	-0.500000	-2470.90	1	-0.750000	-0.500000
24	0.00000	SLV 9	Max	-0.500000	-5774.93	1	-0.750000	-0.500000
24	0.25000	SLV 9	Max	-0.500000	-5074.52	1	-0.750000	-0.500000
24	0.50000	SLV 9	Max	-0.500000	-4308.09	1	-0.750000	-0.500000
24	0.00000	SLV 9	Min	-0.500000	-5774.93	1	-0.750000	-0.500000
24	0.25000	SLV 9	Min	-0.500000	-5074.52	1	-0.750000	-0.500000
24	0.50000	SLV 9	Min	-0.500000	-4308.09	1	-0.750000	-0.500000
24	0.00000	SLV 10	Max	-0.500000	-7117.34	1	-0.750000	-0.500000
24	0.25000	SLV 10	Max	-0.500000	-6907.58	1	-0.750000	-0.500000
24	0.50000	SLV 10	Max	-0.500000	-6677.79	1	-0.750000	-0.500000
24	0.00000	SLV 10	Min	-0.500000	-7117.34	1	-0.750000	-0.500000
24	0.25000	SLV 10	Min	-0.500000	-6907.58	1	-0.750000	-0.500000
24	0.50000	SLV 10	Min	-0.500000	-6677.79	1	-0.750000	-0.500000
24	0.00000	SLV 11	Max	-0.500000	-5727.10	1	-0.750000	-0.500000
24	0.25000	SLV 11	Max	-0.500000	-5029.04	1	-0.750000	-0.500000
24	0.50000	SLV 11	Max	-0.500000	-4264.96	1	-0.750000	-0.500000
24	0.00000	SLV 11	Min	-0.500000	-5727.10	1	-0.750000	-0.500000
24	0.25000	SLV 11	Min	-0.500000	-5029.04	1	-0.750000	-0.500000
24	0.50000	SLV 11	Min	-0.500000	-4264.96	1	-0.750000	-0.500000
24	0.00000	SLV 12	Max	-0.500000	-7078.54	1	-0.750000	-0.500000
24	0.25000	SLV 12	Max	-0.500000	-6871.51	1	-0.750000	-0.500000
24	0.50000	SLV 12	Max	-0.500000	-6644.46	1	-0.750000	-0.500000
24	0.00000	SLV 12	Min	-0.500000	-7078.54	1	-0.750000	-0.500000
24	0.25000	SLV 12	Min	-0.500000	-6871.51	1	-0.750000	-0.500000
24	0.50000	SLV 12	Min	-0.500000	-6644.46	1	-0.750000	-0.500000
24	0.00000	SLV 13	Max	-0.500000	-2167.57	1	-0.750000	-0.500000
24	0.25000	SLV 13	Max	-0.500000	-1930.17	1	-0.750000	-0.500000
24	0.50000	SLV 13	Max	-0.500000	-1658.95	1	-0.750000	-0.500000
24	0.00000	SLV 13	Min	-0.500000	-2167.57	1	-0.750000	-0.500000
24	0.25000	SLV 13	Min	-0.500000	-1930.17	1	-0.750000	-0.500000
24	0.50000	SLV 13	Min	-0.500000	-1658.95	1	-0.750000	-0.500000
24	0.00000	SLV 14	Max	-0.500000	-2751.34	1	-0.750000	-0.500000
24	0.25000	SLV 14	Max	-0.500000	-2658.20	1	-0.750000	-0.500000
24	0.50000	SLV 14	Max	-0.500000	-2545.04	1	-0.750000	-0.500000
24	0.00000	SLV 14	Min	-0.500000	-2751.34	1	-0.750000	-0.500000
24	0.25000	SLV 14	Min	-0.500000	-2658.20	1	-0.750000	-0.500000
24	0.50000	SLV 14	Min	-0.500000	-2545.04	1	-0.750000	-0.500000
24	0.00000	SLV 15	Max	-0.500000	-2067.62	1	-0.750000	-0.500000
24	0.25000	SLV 15	Max	-0.500000	-1840.72	1	-0.750000	-0.500000
24	0.50000	SLV 15	Max	-0.500000	-1580.00	1	-0.750000	-0.500000
24	0.00000	SLV 15	Min	-0.500000	-2067.62	1	-0.750000	-0.500000
24	0.25000	SLV 15	Min	-0.500000	-1840.72	1	-0.750000	-0.500000
24	0.50000	SLV 15	Min	-0.500000	-1580.00	1	-0.750000	-0.500000
24	0.00000	SLV 16	Max	-0.500000	-2660.02	1	-0.750000	-0.500000
24	0.25000	SLV 16	Max	-0.500000	-2575.47	1	-0.750000	-0.500000
24	0.50000	SLV 16	Max	-0.500000	-2470.90	1	-0.750000	-0.500000
24	0.00000	SLV 16	Min	-0.500000	-2660.02	1	-0.750000	-0.500000
24	0.25000	SLV 16	Min	-0.500000	-2575.47	1	-0.750000	-0.500000
24	0.50000	SLV 16	Min	-0.500000	-2470.90	1	-0.750000	-0.500000

Table: Element Forces - Frames, Part 3 of 4

Frame	Station m	OutputCase	StepType	x3S11Max m	S11Min KN/m2	PtS11Min	x2S11Min m	x3S11Min m
25	0.00000	SLE-C	Max	-0.500000	-803.79	1	-0.750000	-0.500000
25	0.25000	SLE-C	Max	-0.500000	-939.25	3	0.750000	-0.500000
25	0.50000	SLE-C	Max	-0.500000	-1106.97	3	0.750000	-0.500000
25	0.00000	SLE-C	Min	-0.500000	-803.79	1	-0.750000	-0.500000
25	0.25000	SLE-C	Min	-0.500000	-939.25	3	0.750000	-0.500000
25	0.50000	SLE-C	Min	-0.500000	-1106.97	3	0.750000	-0.500000
25	0.00000	SLE-F1	Max	-0.500000	-925.26	3	0.750000	-0.500000
25	0.25000	SLE-F1	Max	-0.500000	-1024.85	3	0.750000	-0.500000
25	0.50000	SLE-F1	Max	-0.500000	-1144.53	3	0.750000	-0.500000
25	0.00000	SLE-F1	Min	-0.500000	-925.26	3	0.750000	-0.500000
25	0.25000	SLE-F1	Min	-0.500000	-1024.85	3	0.750000	-0.500000
25	0.50000	SLE-F1	Min	-0.500000	-1144.53	3	0.750000	-0.500000
25	0.00000	SLE-F2	Max	-0.500000	-976.67	3	0.750000	-0.500000
25	0.25000	SLE-F2	Max	-0.500000	-1130.62	3	0.750000	-0.500000
25	0.50000	SLE-F2	Max	-0.500000	-1305.89	3	0.750000	-0.500000
25	0.00000	SLE-F2	Min	-0.500000	-976.67	3	0.750000	-0.500000
25	0.25000	SLE-F2	Min	-0.500000	-1130.62	3	0.750000	-0.500000
25	0.50000	SLE-F2	Min	-0.500000	-1305.89	3	0.750000	-0.500000
25	0.00000	SLE-F3	Max	-0.500000	-989.67	1	-0.750000	-0.500000
25	0.25000	SLE-F3	Max	-0.500000	-886.37	1	-0.750000	-0.500000
25	0.50000	SLE-F3	Max	-0.500000	-762.97	1	-0.750000	-0.500000
25	0.00000	SLE-F3	Min	-0.500000	-989.67	1	-0.750000	-0.500000
25	0.25000	SLE-F3	Min	-0.500000	-886.37	1	-0.750000	-0.500000
25	0.50000	SLE-F3	Min	-0.500000	-762.97	1	-0.750000	-0.500000
25	0.00000	SLE-QP	Max	-0.500000	-1087.29	3	0.750000	-0.500000
25	0.25000	SLE-QP	Max	-0.500000	-1220.67	3	0.750000	-0.500000
25	0.50000	SLE-QP	Max	-0.500000	-1374.13	3	0.750000	-0.500000
25	0.00000	SLE-QP	Min	-0.500000	-1087.29	3	0.750000	-0.500000
25	0.25000	SLE-QP	Min	-0.500000	-1220.67	3	0.750000	-0.500000
25	0.50000	SLE-QP	Min	-0.500000	-1374.13	3	0.750000	-0.500000
25	0.00000	SLU-1	Max	-0.500000	-1329.37	3	0.750000	-0.500000
25	0.25000	SLU-1	Max	-0.500000	-1474.17	3	0.750000	-0.500000
25	0.50000	SLU-1	Max	-0.500000	-1647.54	3	0.750000	-0.500000
25	0.00000	SLU-1	Min	-0.500000	-1329.37	3	0.750000	-0.500000
25	0.25000	SLU-1	Min	-0.500000	-1474.17	3	0.750000	-0.500000
25	0.50000	SLU-1	Min	-0.500000	-1647.54	3	0.750000	-0.500000
25	0.00000	SLU-2	Max	-0.500000	-2126.96	3	0.750000	-0.500000
25	0.25000	SLU-2	Max	-0.500000	-2200.52	3	0.750000	-0.500000
25	0.50000	SLU-2	Max	-0.500000	-2294.18	3	0.750000	-0.500000
25	0.00000	SLU-2	Min	-0.500000	-2126.96	3	0.750000	-0.500000
25	0.25000	SLU-2	Min	-0.500000	-2200.52	3	0.750000	-0.500000
25	0.50000	SLU-2	Min	-0.500000	-2294.18	3	0.750000	-0.500000
25	0.00000	SLU-3	Max	-0.500000	-1691.75	1	-0.750000	-0.500000
25	0.25000	SLU-3	Max	-0.500000	-1518.77	1	-0.750000	-0.500000
25	0.50000	SLU-3	Max	-0.500000	-1317.23	1	-0.750000	-0.500000
25	0.00000	SLU-3	Min	-0.500000	-1691.75	1	-0.750000	-0.500000
25	0.25000	SLU-3	Min	-0.500000	-1518.77	1	-0.750000	-0.500000
25	0.50000	SLU-3	Min	-0.500000	-1317.23	1	-0.750000	-0.500000
25	0.00000	SLU-4	Max	-0.500000	-1788.56	3	0.750000	-0.500000
25	0.25000	SLU-4	Max	-0.500000	-1923.62	3	0.750000	-0.500000
25	0.50000	SLU-4	Max	-0.500000	-2087.23	3	0.750000	-0.500000
25	0.00000	SLU-4	Min	-0.500000	-1788.56	3	0.750000	-0.500000
25	0.25000	SLU-4	Min	-0.500000	-1923.62	3	0.750000	-0.500000
25	0.50000	SLU-4	Min	-0.500000	-2087.23	3	0.750000	-0.500000
25	0.00000	SLU-5	Max	-0.500000	-1191.25	1	-0.750000	-0.500000
25	0.25000	SLU-5	Max	-0.500000	-1013.49	1	-0.750000	-0.500000
25	0.50000	SLU-5	Max	-0.500000	-807.17	1	-0.750000	-0.500000
25	0.00000	SLU-5	Min	-0.500000	-1191.25	1	-0.750000	-0.500000
25	0.25000	SLU-5	Min	-0.500000	-1013.49	1	-0.750000	-0.500000

Table: Element Forces - Frames, Part 3 of 4

Frame	Station m	OutputCase	StepType	x3S11Max m	S11Min KN/m2	PtS11Min	x2S11Min m	x3S11Min m
25	0.50000	SLU-5	Min	-0.500000	-807.17	1	-0.750000	-0.500000
25	0.00000	SLU-6	Max	-0.500000	-1330.45	3	0.750000	-0.500000
25	0.25000	SLU-6	Max	-0.500000	-1438.39	3	0.750000	-0.500000
25	0.50000	SLU-6	Max	-0.500000	-1566.42	3	0.750000	-0.500000
25	0.00000	SLU-6	Min	-0.500000	-1330.45	3	0.750000	-0.500000
25	0.25000	SLU-6	Min	-0.500000	-1438.39	3	0.750000	-0.500000
25	0.50000	SLU-6	Min	-0.500000	-1566.42	3	0.750000	-0.500000
25	0.00000	SLU-7	Max	-0.500000	-1702.62	1	-0.750000	-0.500000
25	0.25000	SLU-7	Max	-0.500000	-1568.89	1	-0.750000	-0.500000
25	0.50000	SLU-7	Max	-0.500000	-1415.06	1	-0.750000	-0.500000
25	0.00000	SLU-7	Min	-0.500000	-1702.62	1	-0.750000	-0.500000
25	0.25000	SLU-7	Min	-0.500000	-1568.89	1	-0.750000	-0.500000
25	0.50000	SLU-7	Min	-0.500000	-1415.06	1	-0.750000	-0.500000
25	0.00000	SLV 1	Max	-0.500000	-4308.09	1	-0.750000	-0.500000
25	0.25000	SLV 1	Max	-0.500000	-3475.46	1	-0.750000	-0.500000
25	0.50000	SLV 1	Max	-0.500000	-2576.43	1	-0.750000	-0.500000
25	0.00000	SLV 1	Min	-0.500000	-4308.09	1	-0.750000	-0.500000
25	0.25000	SLV 1	Min	-0.500000	-3475.46	1	-0.750000	-0.500000
25	0.50000	SLV 1	Min	-0.500000	-2576.43	1	-0.750000	-0.500000
25	0.00000	SLV 2	Max	-0.500000	-4264.96	1	-0.750000	-0.500000
25	0.25000	SLV 2	Max	-0.500000	-3434.67	1	-0.750000	-0.500000
25	0.50000	SLV 2	Max	-0.500000	-2537.99	1	-0.750000	-0.500000
25	0.00000	SLV 2	Min	-0.500000	-4264.96	1	-0.750000	-0.500000
25	0.25000	SLV 2	Min	-0.500000	-3434.67	1	-0.750000	-0.500000
25	0.50000	SLV 2	Min	-0.500000	-2537.99	1	-0.750000	-0.500000
25	0.00000	SLV 3	Max	-0.500000	-4264.96	1	-0.750000	-0.500000
25	0.25000	SLV 3	Max	-0.500000	-3434.67	1	-0.750000	-0.500000
25	0.50000	SLV 3	Max	-0.500000	-2537.99	1	-0.750000	-0.500000
25	0.00000	SLV 3	Min	-0.500000	-4264.96	1	-0.750000	-0.500000
25	0.25000	SLV 3	Min	-0.500000	-3434.67	1	-0.750000	-0.500000
25	0.50000	SLV 3	Min	-0.500000	-2537.99	1	-0.750000	-0.500000
25	0.00000	SLV 4	Max	-0.500000	-6644.46	1	-0.750000	-0.500000
25	0.25000	SLV 4	Max	-0.500000	-6314.43	1	-0.750000	-0.500000
25	0.50000	SLV 4	Max	-0.500000	-5964.00	1	-0.750000	-0.500000
25	0.00000	SLV 4	Min	-0.500000	-6644.46	1	-0.750000	-0.500000
25	0.25000	SLV 4	Min	-0.500000	-6314.43	1	-0.750000	-0.500000
25	0.50000	SLV 4	Min	-0.500000	-5964.00	1	-0.750000	-0.500000
25	0.00000	SLV 5	Max	-0.500000	-1658.95	1	-0.750000	-0.500000
25	0.25000	SLV 5	Max	-0.500000	-1353.73	1	-0.750000	-0.500000
25	0.50000	SLV 5	Max	-0.500000	-1014.31	1	-0.750000	-0.500000
25	0.00000	SLV 5	Min	-0.500000	-1658.95	1	-0.750000	-0.500000
25	0.25000	SLV 5	Min	-0.500000	-1353.73	1	-0.750000	-0.500000
25	0.50000	SLV 5	Min	-0.500000	-1014.31	1	-0.750000	-0.500000
25	0.00000	SLV 6	Max	-0.500000	-2545.04	1	-0.750000	-0.500000
25	0.25000	SLV 6	Max	-0.500000	-2385.18	1	-0.750000	-0.500000
25	0.50000	SLV 6	Max	-0.500000	-2204.92	1	-0.750000	-0.500000
25	0.00000	SLV 6	Min	-0.500000	-2545.04	1	-0.750000	-0.500000
25	0.25000	SLV 6	Min	-0.500000	-2385.18	1	-0.750000	-0.500000
25	0.50000	SLV 6	Min	-0.500000	-2204.92	1	-0.750000	-0.500000
25	0.00000	SLV 7	Max	-0.500000	-1580.00	1	-0.750000	-0.500000
25	0.25000	SLV 7	Max	-0.500000	-1285.27	1	-0.750000	-0.500000
25	0.50000	SLV 7	Max	-0.500000	-956.35	1	-0.750000	-0.500000
25	0.00000	SLV 7	Min	-0.500000	-1580.00	1	-0.750000	-0.500000
25	0.25000	SLV 7	Min	-0.500000	-1285.27	1	-0.750000	-0.500000
25	0.50000	SLV 7	Min	-0.500000	-956.35	1	-0.750000	-0.500000
25	0.00000	SLV 8	Max	-0.500000	-2470.90	1	-0.750000	-0.500000
25	0.25000	SLV 8	Max	-0.500000	-2319.48	1	-0.750000	-0.500000
25	0.50000	SLV 8	Max	-0.500000	-2147.67	1	-0.750000	-0.500000
25	0.00000	SLV 8	Min	-0.500000	-2470.90	1	-0.750000	-0.500000

Table: Element Forces - Frames, Part 3 of 4

Frame	Station m	OutputCase	StepType	x3S11Max m	S11Min KN/m2	PtS11Min	x2S11Min m	x3S11Min m
25	0.25000	SLV 8	Min	-0.500000	-2319.48	1	-0.750000	-0.500000
25	0.50000	SLV 8	Min	-0.500000	-2147.67	1	-0.750000	-0.500000
25	0.00000	SLV 9	Max	-0.500000	-4308.09	1	-0.750000	-0.500000
25	0.25000	SLV 9	Max	-0.500000	-3475.46	1	-0.750000	-0.500000
25	0.50000	SLV 9	Max	-0.500000	-2576.43	1	-0.750000	-0.500000
25	0.00000	SLV 9	Min	-0.500000	-4308.09	1	-0.750000	-0.500000
25	0.25000	SLV 9	Min	-0.500000	-3475.46	1	-0.750000	-0.500000
25	0.50000	SLV 9	Min	-0.500000	-2576.43	1	-0.750000	-0.500000
25	0.00000	SLV 10	Max	-0.500000	-6677.79	1	-0.750000	-0.500000
25	0.25000	SLV 10	Max	-0.500000	-6345.03	1	-0.750000	-0.500000
25	0.50000	SLV 10	Max	-0.500000	-5991.88	1	-0.750000	-0.500000
25	0.00000	SLV 10	Min	-0.500000	-6677.79	1	-0.750000	-0.500000
25	0.25000	SLV 10	Min	-0.500000	-6345.03	1	-0.750000	-0.500000
25	0.50000	SLV 10	Min	-0.500000	-5991.88	1	-0.750000	-0.500000
25	0.00000	SLV 11	Max	-0.500000	-4264.96	1	-0.750000	-0.500000
25	0.25000	SLV 11	Max	-0.500000	-3434.67	1	-0.750000	-0.500000
25	0.50000	SLV 11	Max	-0.500000	-2537.99	1	-0.750000	-0.500000
25	0.00000	SLV 11	Min	-0.500000	-4264.96	1	-0.750000	-0.500000
25	0.25000	SLV 11	Min	-0.500000	-3434.67	1	-0.750000	-0.500000
25	0.50000	SLV 11	Min	-0.500000	-2537.99	1	-0.750000	-0.500000
25	0.00000	SLV 12	Max	-0.500000	-6644.46	1	-0.750000	-0.500000
25	0.25000	SLV 12	Max	-0.500000	-6314.43	1	-0.750000	-0.500000
25	0.50000	SLV 12	Max	-0.500000	-5964.00	1	-0.750000	-0.500000
25	0.00000	SLV 12	Min	-0.500000	-6644.46	1	-0.750000	-0.500000
25	0.25000	SLV 12	Min	-0.500000	-6314.43	1	-0.750000	-0.500000
25	0.50000	SLV 12	Min	-0.500000	-5964.00	1	-0.750000	-0.500000
25	0.00000	SLV 13	Max	-0.500000	-1658.95	1	-0.750000	-0.500000
25	0.25000	SLV 13	Max	-0.500000	-1353.73	1	-0.750000	-0.500000
25	0.50000	SLV 13	Max	-0.500000	-1014.31	1	-0.750000	-0.500000
25	0.00000	SLV 13	Min	-0.500000	-1658.95	1	-0.750000	-0.500000
25	0.25000	SLV 13	Min	-0.500000	-1353.73	1	-0.750000	-0.500000
25	0.50000	SLV 13	Min	-0.500000	-1014.31	1	-0.750000	-0.500000
25	0.00000	SLV 14	Max	-0.500000	-2545.04	1	-0.750000	-0.500000
25	0.25000	SLV 14	Max	-0.500000	-2385.18	1	-0.750000	-0.500000
25	0.50000	SLV 14	Max	-0.500000	-2204.92	1	-0.750000	-0.500000
25	0.00000	SLV 14	Min	-0.500000	-2545.04	1	-0.750000	-0.500000
25	0.25000	SLV 14	Min	-0.500000	-2385.18	1	-0.750000	-0.500000
25	0.50000	SLV 14	Min	-0.500000	-2204.92	1	-0.750000	-0.500000
25	0.00000	SLV 15	Max	-0.500000	-1580.00	1	-0.750000	-0.500000
25	0.25000	SLV 15	Max	-0.500000	-1285.27	1	-0.750000	-0.500000
25	0.50000	SLV 15	Max	-0.500000	-956.35	1	-0.750000	-0.500000
25	0.00000	SLV 15	Min	-0.500000	-1580.00	1	-0.750000	-0.500000
25	0.25000	SLV 15	Min	-0.500000	-1285.27	1	-0.750000	-0.500000
25	0.50000	SLV 15	Min	-0.500000	-956.35	1	-0.750000	-0.500000
25	0.00000	SLV 16	Max	-0.500000	-2470.90	1	-0.750000	-0.500000
25	0.25000	SLV 16	Max	-0.500000	-2319.48	1	-0.750000	-0.500000
25	0.50000	SLV 16	Max	-0.500000	-2147.67	1	-0.750000	-0.500000
25	0.00000	SLV 16	Min	-0.500000	-2470.90	1	-0.750000	-0.500000
25	0.25000	SLV 16	Min	-0.500000	-2319.48	1	-0.750000	-0.500000
25	0.50000	SLV 16	Min	-0.500000	-2147.67	1	-0.750000	-0.500000
26	0.00000	SLE-C	Max	-0.500000	-1106.97	3	0.750000	-0.500000
26	0.25000	SLE-C	Max	-0.500000	-1301.02	3	0.750000	-0.500000
26	0.50000	SLE-C	Max	-0.500000	-1521.87	3	0.750000	-0.500000
26	0.00000	SLE-C	Min	-0.500000	-1106.97	3	0.750000	-0.500000
26	0.25000	SLE-C	Min	-0.500000	-1301.02	3	0.750000	-0.500000
26	0.50000	SLE-C	Min	-0.500000	-1521.87	3	0.750000	-0.500000
26	0.00000	SLE-F1	Max	-0.500000	-1144.53	3	0.750000	-0.500000
26	0.25000	SLE-F1	Max	-0.500000	-1289.68	3	0.750000	-0.500000
26	0.50000	SLE-F1	Max	-0.500000	-1455.68	3	0.750000	-0.500000

Table: Element Forces - Frames, Part 3 of 4

Frame	Station m	OutputCase	StepType	x3S11Max m	S11Min KN/m2	PtS11Min	x2S11Min m	x3S11Min m
26	0.00000	SLE-F1	Min	-0.500000	-1144.53	3	0.750000	-0.500000
26	0.25000	SLE-F1	Min	-0.500000	-1289.68	3	0.750000	-0.500000
26	0.50000	SLE-F1	Min	-0.500000	-1455.68	3	0.750000	-0.500000
26	0.00000	SLE-F2	Max	-0.500000	-1305.89	3	0.750000	-0.500000
26	0.25000	SLE-F2	Max	-0.500000	-1502.85	3	0.750000	-0.500000
26	0.50000	SLE-F2	Max	-0.500000	-1721.87	3	0.750000	-0.500000
26	0.00000	SLE-F2	Min	-0.500000	-1305.89	3	0.750000	-0.500000
26	0.25000	SLE-F2	Min	-0.500000	-1502.85	3	0.750000	-0.500000
26	0.50000	SLE-F2	Min	-0.500000	-1721.87	3	0.750000	-0.500000
26	0.00000	SLE-F3	Max	-0.500000	-762.97	1	-0.750000	-0.500000
26	0.25000	SLE-F3	Max	-0.500000	-926.09	3	0.750000	-0.500000
26	0.50000	SLE-F3	Max	-0.500000	-1110.23	3	0.750000	-0.500000
26	0.00000	SLE-F3	Min	-0.500000	-762.97	1	-0.750000	-0.500000
26	0.25000	SLE-F3	Min	-0.500000	-926.09	3	0.750000	-0.500000
26	0.50000	SLE-F3	Min	-0.500000	-1110.23	3	0.750000	-0.500000
26	0.00000	SLE-QP	Max	-0.500000	-1374.13	3	0.750000	-0.500000
26	0.25000	SLE-QP	Max	-0.500000	-1548.07	3	0.750000	-0.500000
26	0.50000	SLE-QP	Max	-0.500000	-1742.87	3	0.750000	-0.500000
26	0.00000	SLE-QP	Min	-0.500000	-1374.13	3	0.750000	-0.500000
26	0.25000	SLE-QP	Min	-0.500000	-1548.07	3	0.750000	-0.500000
26	0.50000	SLE-QP	Min	-0.500000	-1742.87	3	0.750000	-0.500000
26	0.00000	SLU-1	Max	-0.500000	-1647.54	3	0.750000	-0.500000
26	0.25000	SLU-1	Max	-0.500000	-1856.07	3	0.750000	-0.500000
26	0.50000	SLU-1	Max	-0.500000	-2094.15	3	0.750000	-0.500000
26	0.00000	SLU-1	Min	-0.500000	-1647.54	3	0.750000	-0.500000
26	0.25000	SLU-1	Min	-0.500000	-1856.07	3	0.750000	-0.500000
26	0.50000	SLU-1	Min	-0.500000	-2094.15	3	0.750000	-0.500000
26	0.00000	SLU-2	Max	-0.500000	-2294.18	3	0.750000	-0.500000
26	0.25000	SLU-2	Max	-0.500000	-2414.82	3	0.750000	-0.500000
26	0.50000	SLU-2	Max	-0.500000	-2556.31	3	0.750000	-0.500000
26	0.00000	SLU-2	Min	-0.500000	-2294.18	3	0.750000	-0.500000
26	0.25000	SLU-2	Min	-0.500000	-2414.82	3	0.750000	-0.500000
26	0.50000	SLU-2	Min	-0.500000	-2556.31	3	0.750000	-0.500000
26	0.00000	SLU-3	Max	-0.500000	-1317.23	1	-0.750000	-0.500000
26	0.25000	SLU-3	Max	-0.500000	-1081.20	1	-0.750000	-0.500000
26	0.50000	SLU-3	Max	-0.500000	-815.62	1	-0.750000	-0.500000
26	0.00000	SLU-3	Min	-0.500000	-1317.23	1	-0.750000	-0.500000
26	0.25000	SLU-3	Min	-0.500000	-1081.20	1	-0.750000	-0.500000
26	0.50000	SLU-3	Min	-0.500000	-815.62	1	-0.750000	-0.500000
26	0.00000	SLU-4	Max	-0.500000	-2087.23	3	0.750000	-0.500000
26	0.25000	SLU-4	Max	-0.500000	-2279.90	3	0.750000	-0.500000
26	0.50000	SLU-4	Max	-0.500000	-2502.12	3	0.750000	-0.500000
26	0.00000	SLU-4	Min	-0.500000	-2087.23	3	0.750000	-0.500000
26	0.25000	SLU-4	Min	-0.500000	-2279.90	3	0.750000	-0.500000
26	0.50000	SLU-4	Min	-0.500000	-2502.12	3	0.750000	-0.500000
26	0.00000	SLU-5	Max	-0.500000	-807.17	1	-0.750000	-0.500000
26	0.25000	SLU-5	Max	-0.500000	-886.55	3	0.750000	-0.500000
26	0.50000	SLU-5	Max	-0.500000	-1163.97	3	0.750000	-0.500000
26	0.00000	SLU-5	Min	-0.500000	-807.17	1	-0.750000	-0.500000
26	0.25000	SLU-5	Min	-0.500000	-886.55	3	0.750000	-0.500000
26	0.50000	SLU-5	Min	-0.500000	-1163.97	3	0.750000	-0.500000
26	0.00000	SLU-6	Max	-0.500000	-1566.42	3	0.750000	-0.500000
26	0.25000	SLU-6	Max	-0.500000	-1732.72	3	0.750000	-0.500000
26	0.50000	SLU-6	Max	-0.500000	-1919.88	3	0.750000	-0.500000
26	0.00000	SLU-6	Min	-0.500000	-1566.42	3	0.750000	-0.500000
26	0.25000	SLU-6	Min	-0.500000	-1732.72	3	0.750000	-0.500000
26	0.50000	SLU-6	Min	-0.500000	-1919.88	3	0.750000	-0.500000
26	0.00000	SLU-7	Max	-0.500000	-1415.06	1	-0.750000	-0.500000
26	0.25000	SLU-7	Max	-0.500000	-1224.36	1	-0.750000	-0.500000

Table: Element Forces - Frames, Part 3 of 4

Frame	Station m	OutputCase	StepType	x3S11Max m	S11Min KN/m2	PtS11Min	x2S11Min m	x3S11Min m
26	0.50000	SLU-7	Max	-0.500000	-1012.80	1	-0.750000	-0.500000
26	0.00000	SLU-7	Min	-0.500000	-1415.06	1	-0.750000	-0.500000
26	0.25000	SLU-7	Min	-0.500000	-1224.36	1	-0.750000	-0.500000
26	0.50000	SLU-7	Min	-0.500000	-1012.80	1	-0.750000	-0.500000
26	0.00000	SLV 1	Max	-0.500000	-2576.43	1	-0.750000	-0.500000
26	0.25000	SLV 1	Max	-0.500000	-1610.63	1	-0.750000	-0.500000
26	0.50000	SLV 1	Max	-0.500000	-577.67	1	-0.750000	-0.500000
26	0.00000	SLV 1	Min	-0.500000	-2576.43	1	-0.750000	-0.500000
26	0.25000	SLV 1	Min	-0.500000	-1610.63	1	-0.750000	-0.500000
26	0.50000	SLV 1	Min	-0.500000	-577.67	1	-0.750000	-0.500000
26	0.00000	SLV 2	Max	-0.500000	-2537.99	1	-0.750000	-0.500000
26	0.25000	SLV 2	Max	-0.500000	-1574.54	1	-0.750000	-0.500000
26	0.50000	SLV 2	Max	-0.500000	-543.93	1	-0.750000	-0.500000
26	0.00000	SLV 2	Min	-0.500000	-2537.99	1	-0.750000	-0.500000
26	0.25000	SLV 2	Min	-0.500000	-1574.54	1	-0.750000	-0.500000
26	0.50000	SLV 2	Min	-0.500000	-543.93	1	-0.750000	-0.500000
26	0.00000	SLV 3	Max	-0.500000	-2537.99	1	-0.750000	-0.500000
26	0.25000	SLV 3	Max	-0.500000	-1574.54	1	-0.750000	-0.500000
26	0.50000	SLV 3	Max	-0.500000	-543.93	1	-0.750000	-0.500000
26	0.00000	SLV 3	Min	-0.500000	-2537.99	1	-0.750000	-0.500000
26	0.25000	SLV 3	Min	-0.500000	-1574.54	1	-0.750000	-0.500000
26	0.50000	SLV 3	Min	-0.500000	-543.93	1	-0.750000	-0.500000
26	0.00000	SLV 4	Max	-0.500000	-5964.00	1	-0.750000	-0.500000
26	0.25000	SLV 4	Max	-0.500000	-5512.52	1	-0.750000	-0.500000
26	0.50000	SLV 4	Max	-0.500000	-5039.88	1	-0.750000	-0.500000
26	0.00000	SLV 4	Min	-0.500000	-5964.00	1	-0.750000	-0.500000
26	0.25000	SLV 4	Min	-0.500000	-5512.52	1	-0.750000	-0.500000
26	0.50000	SLV 4	Min	-0.500000	-5039.88	1	-0.750000	-0.500000
26	0.00000	SLV 5	Max	-0.500000	-1014.31	1	-0.750000	-0.500000
26	0.25000	SLV 5	Max	-0.500000	-705.41	3	0.750000	-0.500000
26	0.50000	SLV 5	Max	-0.500000	-1126.85	3	0.750000	-0.500000
26	0.00000	SLV 5	Min	-0.500000	-1014.31	1	-0.750000	-0.500000
26	0.25000	SLV 5	Min	-0.500000	-705.41	3	0.750000	-0.500000
26	0.50000	SLV 5	Min	-0.500000	-1126.85	3	0.750000	-0.500000
26	0.00000	SLV 6	Max	-0.500000	-2204.92	1	-0.750000	-0.500000
26	0.25000	SLV 6	Max	-0.500000	-1978.24	1	-0.750000	-0.500000
26	0.50000	SLV 6	Max	-0.500000	-1730.41	1	-0.750000	-0.500000
26	0.00000	SLV 6	Min	-0.500000	-2204.92	1	-0.750000	-0.500000
26	0.25000	SLV 6	Min	-0.500000	-1978.24	1	-0.750000	-0.500000
26	0.50000	SLV 6	Min	-0.500000	-1730.41	1	-0.750000	-0.500000
26	0.00000	SLV 7	Max	-0.500000	-956.35	1	-0.750000	-0.500000
26	0.25000	SLV 7	Max	-0.500000	-847.70	3	0.750000	-0.500000
26	0.50000	SLV 7	Max	-0.500000	-1258.65	3	0.750000	-0.500000
26	0.00000	SLV 7	Min	-0.500000	-956.35	1	-0.750000	-0.500000
26	0.25000	SLV 7	Min	-0.500000	-847.70	3	0.750000	-0.500000
26	0.50000	SLV 7	Min	-0.500000	-1258.65	3	0.750000	-0.500000
26	0.00000	SLV 8	Max	-0.500000	-2147.67	1	-0.750000	-0.500000
26	0.25000	SLV 8	Max	-0.500000	-1929.35	1	-0.750000	-0.500000
26	0.50000	SLV 8	Max	-0.500000	-1689.87	1	-0.750000	-0.500000
26	0.00000	SLV 8	Min	-0.500000	-2147.67	1	-0.750000	-0.500000
26	0.25000	SLV 8	Min	-0.500000	-1929.35	1	-0.750000	-0.500000
26	0.50000	SLV 8	Min	-0.500000	-1689.87	1	-0.750000	-0.500000
26	0.00000	SLV 9	Max	-0.500000	-2576.43	1	-0.750000	-0.500000
26	0.25000	SLV 9	Max	-0.500000	-1610.63	1	-0.750000	-0.500000
26	0.50000	SLV 9	Max	-0.500000	-577.67	1	-0.750000	-0.500000
26	0.00000	SLV 9	Min	-0.500000	-2576.43	1	-0.750000	-0.500000
26	0.25000	SLV 9	Min	-0.500000	-1610.63	1	-0.750000	-0.500000
26	0.50000	SLV 9	Min	-0.500000	-577.67	1	-0.750000	-0.500000
26	0.00000	SLV 10	Max	-0.500000	-5991.88	1	-0.750000	-0.500000

Table: Element Forces - Frames, Part 3 of 4

Frame	Station m	OutputCase	StepType	x3S11Max m	S11Min KN/m2	PtS11Min	x2S11Min m	x3S11Min m
26	0.25000	SLV 10	Max	-0.500000	-5537.67	1	-0.750000	-0.500000
26	0.50000	SLV 10	Max	-0.500000	-5062.30	1	-0.750000	-0.500000
26	0.00000	SLV 10	Min	-0.500000	-5991.88	1	-0.750000	-0.500000
26	0.25000	SLV 10	Min	-0.500000	-5537.67	1	-0.750000	-0.500000
26	0.50000	SLV 10	Min	-0.500000	-5062.30	1	-0.750000	-0.500000
26	0.00000	SLV 11	Max	-0.500000	-2537.99	1	-0.750000	-0.500000
26	0.25000	SLV 11	Max	-0.500000	-1574.54	1	-0.750000	-0.500000
26	0.50000	SLV 11	Max	-0.500000	-543.93	1	-0.750000	-0.500000
26	0.00000	SLV 11	Min	-0.500000	-2537.99	1	-0.750000	-0.500000
26	0.25000	SLV 11	Min	-0.500000	-1574.54	1	-0.750000	-0.500000
26	0.50000	SLV 11	Min	-0.500000	-543.93	1	-0.750000	-0.500000
26	0.00000	SLV 12	Max	-0.500000	-5964.00	1	-0.750000	-0.500000
26	0.25000	SLV 12	Max	-0.500000	-5512.52	1	-0.750000	-0.500000
26	0.50000	SLV 12	Max	-0.500000	-5039.88	1	-0.750000	-0.500000
26	0.00000	SLV 12	Min	-0.500000	-5964.00	1	-0.750000	-0.500000
26	0.25000	SLV 12	Min	-0.500000	-5512.52	1	-0.750000	-0.500000
26	0.50000	SLV 12	Min	-0.500000	-5039.88	1	-0.750000	-0.500000
26	0.00000	SLV 13	Max	-0.500000	-1014.31	1	-0.750000	-0.500000
26	0.25000	SLV 13	Max	-0.500000	-705.41	3	0.750000	-0.500000
26	0.50000	SLV 13	Max	-0.500000	-1126.85	3	0.750000	-0.500000
26	0.00000	SLV 13	Min	-0.500000	-1014.31	1	-0.750000	-0.500000
26	0.25000	SLV 13	Min	-0.500000	-705.41	3	0.750000	-0.500000
26	0.50000	SLV 13	Min	-0.500000	-1126.85	3	0.750000	-0.500000
26	0.00000	SLV 14	Max	-0.500000	-2204.92	1	-0.750000	-0.500000
26	0.25000	SLV 14	Max	-0.500000	-1978.24	1	-0.750000	-0.500000
26	0.50000	SLV 14	Max	-0.500000	-1730.41	1	-0.750000	-0.500000
26	0.00000	SLV 14	Min	-0.500000	-2204.92	1	-0.750000	-0.500000
26	0.25000	SLV 14	Min	-0.500000	-1978.24	1	-0.750000	-0.500000
26	0.50000	SLV 14	Min	-0.500000	-1730.41	1	-0.750000	-0.500000
26	0.00000	SLV 15	Max	-0.500000	-956.35	1	-0.750000	-0.500000
26	0.25000	SLV 15	Max	-0.500000	-847.70	3	0.750000	-0.500000
26	0.50000	SLV 15	Max	-0.500000	-1258.65	3	0.750000	-0.500000
26	0.00000	SLV 15	Min	-0.500000	-956.35	1	-0.750000	-0.500000
26	0.25000	SLV 15	Min	-0.500000	-847.70	3	0.750000	-0.500000
26	0.50000	SLV 15	Min	-0.500000	-1258.65	3	0.750000	-0.500000
26	0.00000	SLV 16	Max	-0.500000	-2147.67	1	-0.750000	-0.500000
26	0.25000	SLV 16	Max	-0.500000	-1929.35	1	-0.750000	-0.500000
26	0.50000	SLV 16	Max	-0.500000	-1689.87	1	-0.750000	-0.500000
26	0.00000	SLV 16	Min	-0.500000	-2147.67	1	-0.750000	-0.500000
26	0.25000	SLV 16	Min	-0.500000	-1929.35	1	-0.750000	-0.500000
26	0.50000	SLV 16	Min	-0.500000	-1689.87	1	-0.750000	-0.500000
27	0.00000	SLE-C	Max	-0.500000	-1521.87	3	0.750000	-0.500000
27	0.14224	SLE-C	Max	-0.500000	-1659.62	3	0.750000	-0.500000
27	0.28449	SLE-C	Max	-0.500000	-1806.30	3	0.750000	-0.500000
27	0.00000	SLE-C	Min	-0.500000	-1521.87	3	0.750000	-0.500000
27	0.14224	SLE-C	Min	-0.500000	-1659.62	3	0.750000	-0.500000
27	0.28449	SLE-C	Min	-0.500000	-1806.30	3	0.750000	-0.500000
27	0.00000	SLE-F1	Max	-0.500000	-1455.68	3	0.750000	-0.500000
27	0.14224	SLE-F1	Max	-0.500000	-1561.69	3	0.750000	-0.500000
27	0.28449	SLE-F1	Max	-0.500000	-1674.67	3	0.750000	-0.500000
27	0.00000	SLE-F1	Min	-0.500000	-1455.68	3	0.750000	-0.500000
27	0.14224	SLE-F1	Min	-0.500000	-1561.69	3	0.750000	-0.500000
27	0.28449	SLE-F1	Min	-0.500000	-1674.67	3	0.750000	-0.500000
27	0.00000	SLE-F2	Max	-0.500000	-1721.87	3	0.750000	-0.500000
27	0.14224	SLE-F2	Max	-0.500000	-1856.46	3	0.750000	-0.500000
27	0.28449	SLE-F2	Max	-0.500000	-1998.40	3	0.750000	-0.500000
27	0.00000	SLE-F2	Min	-0.500000	-1721.87	3	0.750000	-0.500000
27	0.14224	SLE-F2	Min	-0.500000	-1856.46	3	0.750000	-0.500000
27	0.28449	SLE-F2	Min	-0.500000	-1998.40	3	0.750000	-0.500000

Table: Element Forces - Frames, Part 3 of 4

Frame	Station m	OutputCase	StepType	x3S11Max m	S11Min KN/m2	PtS11Min	x2S11Min m	x3S11Min m
27	0.00000	SLE-F3	Max	-0.500000	-1110.23	3	0.750000	-0.500000
27	0.14224	SLE-F3	Max	-0.500000	-1227.42	3	0.750000	-0.500000
27	0.28449	SLE-F3	Max	-0.500000	-1351.59	3	0.750000	-0.500000
27	0.00000	SLE-F3	Min	-0.500000	-1110.23	3	0.750000	-0.500000
27	0.14224	SLE-F3	Min	-0.500000	-1227.42	3	0.750000	-0.500000
27	0.28449	SLE-F3	Min	-0.500000	-1351.59	3	0.750000	-0.500000
27	0.00000	SLE-QP	Max	-0.500000	-1742.87	3	0.750000	-0.500000
27	0.14224	SLE-QP	Max	-0.500000	-1863.12	3	0.750000	-0.500000
27	0.28449	SLE-QP	Max	-0.500000	-1990.35	3	0.750000	-0.500000
27	0.00000	SLE-QP	Min	-0.500000	-1742.87	3	0.750000	-0.500000
27	0.14224	SLE-QP	Min	-0.500000	-1863.12	3	0.750000	-0.500000
27	0.28449	SLE-QP	Min	-0.500000	-1990.35	3	0.750000	-0.500000
27	0.00000	SLU-1	Max	-0.500000	-2094.15	3	0.750000	-0.500000
27	0.14224	SLU-1	Max	-0.500000	-2245.55	3	0.750000	-0.500000
27	0.28449	SLU-1	Max	-0.500000	-2406.80	3	0.750000	-0.500000
27	0.00000	SLU-1	Min	-0.500000	-2094.15	3	0.750000	-0.500000
27	0.14224	SLU-1	Min	-0.500000	-2245.55	3	0.750000	-0.500000
27	0.28449	SLU-1	Min	-0.500000	-2406.80	3	0.750000	-0.500000
27	0.00000	SLU-2	Max	-0.500000	-2556.31	3	0.750000	-0.500000
27	0.14224	SLU-2	Max	-0.500000	-2648.90	3	0.750000	-0.500000
27	0.28449	SLU-2	Max	-0.500000	-2748.45	3	0.750000	-0.500000
27	0.00000	SLU-2	Min	-0.500000	-2556.31	3	0.750000	-0.500000
27	0.14224	SLU-2	Min	-0.500000	-2648.90	3	0.750000	-0.500000
27	0.28449	SLU-2	Min	-0.500000	-2748.45	3	0.750000	-0.500000
27	0.00000	SLU-3	Max	-0.500000	-815.62	1	-0.750000	-0.500000
27	0.14224	SLU-3	Max	-0.500000	-908.35	3	0.750000	-0.500000
27	0.28449	SLU-3	Max	-0.500000	-1092.24	3	0.750000	-0.500000
27	0.00000	SLU-3	Min	-0.500000	-815.62	1	-0.750000	-0.500000
27	0.14224	SLU-3	Min	-0.500000	-908.35	3	0.750000	-0.500000
27	0.28449	SLU-3	Min	-0.500000	-1092.24	3	0.750000	-0.500000
27	0.00000	SLU-4	Max	-0.500000	-2502.12	3	0.750000	-0.500000
27	0.14224	SLU-4	Max	-0.500000	-2641.89	3	0.750000	-0.500000
27	0.28449	SLU-4	Max	-0.500000	-2791.51	3	0.750000	-0.500000
27	0.00000	SLU-4	Min	-0.500000	-2502.12	3	0.750000	-0.500000
27	0.14224	SLU-4	Min	-0.500000	-2641.89	3	0.750000	-0.500000
27	0.28449	SLU-4	Min	-0.500000	-2791.51	3	0.750000	-0.500000
27	0.00000	SLU-5	Max	-0.500000	-1163.97	3	0.750000	-0.500000
27	0.14224	SLU-5	Max	-0.500000	-1335.16	3	0.750000	-0.500000
27	0.28449	SLU-5	Max	-0.500000	-1516.20	3	0.750000	-0.500000
27	0.00000	SLU-5	Min	-0.500000	-1163.97	3	0.750000	-0.500000
27	0.14224	SLU-5	Min	-0.500000	-1335.16	3	0.750000	-0.500000
27	0.28449	SLU-5	Min	-0.500000	-1516.20	3	0.750000	-0.500000
27	0.00000	SLU-6	Max	-0.500000	-1919.88	3	0.750000	-0.500000
27	0.14224	SLU-6	Max	-0.500000	-2043.36	3	0.750000	-0.500000
27	0.28449	SLU-6	Max	-0.500000	-2173.81	3	0.750000	-0.500000
27	0.00000	SLU-6	Min	-0.500000	-1919.88	3	0.750000	-0.500000
27	0.14224	SLU-6	Min	-0.500000	-2043.36	3	0.750000	-0.500000
27	0.28449	SLU-6	Min	-0.500000	-2173.81	3	0.750000	-0.500000
27	0.00000	SLU-7	Max	-0.500000	-1012.80	1	-0.750000	-0.500000
27	0.14224	SLU-7	Max	-0.500000	-875.87	1	-0.750000	-0.500000
27	0.28449	SLU-7	Max	-0.500000	-892.63	3	0.750000	-0.500000
27	0.00000	SLU-7	Min	-0.500000	-1012.80	1	-0.750000	-0.500000
27	0.14224	SLU-7	Min	-0.500000	-875.87	1	-0.750000	-0.500000
27	0.28449	SLU-7	Min	-0.500000	-892.63	3	0.750000	-0.500000
27	0.00000	SLV 1	Max	-0.500000	-577.67	1	-0.750000	-0.500000
27	0.14224	SLV 1	Max	-0.500000	-1073.21	3	0.750000	-0.500000
27	0.28449	SLV 1	Max	-0.500000	-1720.10	3	0.750000	-0.500000
27	0.00000	SLV 1	Min	-0.500000	-577.67	1	-0.750000	-0.500000
27	0.14224	SLV 1	Min	-0.500000	-1073.21	3	0.750000	-0.500000

Table: Element Forces - Frames, Part 3 of 4

Frame	Station m	OutputCase	StepType	x3S11Max m	S11Min KN/m2	PtS11Min	x2S11Min m	x3S11Min m
27	0.28449	SLV 1	Min	-0.500000	-1720.10	3	0.750000	-0.500000
27	0.00000	SLV 2	Max	-0.500000	-543.93	1	-0.750000	-0.500000
27	0.14224	SLV 2	Max	-0.500000	-1133.86	3	0.750000	-0.500000
27	0.28449	SLV 2	Max	-0.500000	-1779.41	3	0.750000	-0.500000
27	0.00000	SLV 2	Min	-0.500000	-543.93	1	-0.750000	-0.500000
27	0.14224	SLV 2	Min	-0.500000	-1133.86	3	0.750000	-0.500000
27	0.28449	SLV 2	Min	-0.500000	-1779.41	3	0.750000	-0.500000
27	0.00000	SLV 3	Max	-0.500000	-543.93	1	-0.750000	-0.500000
27	0.14224	SLV 3	Max	-0.500000	-1133.86	3	0.750000	-0.500000
27	0.28449	SLV 3	Max	-0.500000	-1779.41	3	0.750000	-0.500000
27	0.00000	SLV 3	Min	-0.500000	-543.93	1	-0.750000	-0.500000
27	0.14224	SLV 3	Min	-0.500000	-1133.86	3	0.750000	-0.500000
27	0.28449	SLV 3	Min	-0.500000	-1779.41	3	0.750000	-0.500000
27	0.00000	SLV 4	Max	-0.500000	-5039.88	1	-0.750000	-0.500000
27	0.14224	SLV 4	Max	-0.500000	-4726.53	1	-0.750000	-0.500000
27	0.28449	SLV 4	Max	-0.500000	-4406.10	1	-0.750000	-0.500000
27	0.00000	SLV 4	Min	-0.500000	-5039.88	1	-0.750000	-0.500000
27	0.14224	SLV 4	Min	-0.500000	-4726.53	1	-0.750000	-0.500000
27	0.28449	SLV 4	Min	-0.500000	-4406.10	1	-0.750000	-0.500000
27	0.00000	SLV 5	Max	-0.500000	-1126.85	3	0.750000	-0.500000
27	0.14224	SLV 5	Max	-0.500000	-1382.35	3	0.750000	-0.500000
27	0.28449	SLV 5	Max	-0.500000	-1649.39	3	0.750000	-0.500000
27	0.00000	SLV 5	Min	-0.500000	-1126.85	3	0.750000	-0.500000
27	0.14224	SLV 5	Min	-0.500000	-1382.35	3	0.750000	-0.500000
27	0.28449	SLV 5	Min	-0.500000	-1649.39	3	0.750000	-0.500000
27	0.00000	SLV 6	Max	-0.500000	-1730.41	1	-0.750000	-0.500000
27	0.14224	SLV 6	Max	-0.500000	-1568.74	1	-0.750000	-0.500000
27	0.28449	SLV 6	Max	-0.500000	-1399.99	1	-0.750000	-0.500000
27	0.00000	SLV 6	Min	-0.500000	-1730.41	1	-0.750000	-0.500000
27	0.14224	SLV 6	Min	-0.500000	-1568.74	1	-0.750000	-0.500000
27	0.28449	SLV 6	Min	-0.500000	-1399.99	1	-0.750000	-0.500000
27	0.00000	SLV 7	Max	-0.500000	-1258.65	3	0.750000	-0.500000
27	0.14224	SLV 7	Max	-0.500000	-1508.18	3	0.750000	-0.500000
27	0.28449	SLV 7	Max	-0.500000	-1769.25	3	0.750000	-0.500000
27	0.00000	SLV 7	Min	-0.500000	-1258.65	3	0.750000	-0.500000
27	0.14224	SLV 7	Min	-0.500000	-1508.18	3	0.750000	-0.500000
27	0.28449	SLV 7	Min	-0.500000	-1769.25	3	0.750000	-0.500000
27	0.00000	SLV 8	Max	-0.500000	-1689.87	1	-0.750000	-0.500000
27	0.14224	SLV 8	Max	-0.500000	-1532.93	1	-0.750000	-0.500000
27	0.28449	SLV 8	Max	-0.500000	-1368.92	1	-0.750000	-0.500000
27	0.00000	SLV 8	Min	-0.500000	-1689.87	1	-0.750000	-0.500000
27	0.14224	SLV 8	Min	-0.500000	-1532.93	1	-0.750000	-0.500000
27	0.28449	SLV 8	Min	-0.500000	-1368.92	1	-0.750000	-0.500000
27	0.00000	SLV 9	Max	-0.500000	-577.67	1	-0.750000	-0.500000
27	0.14224	SLV 9	Max	-0.500000	-1073.21	3	0.750000	-0.500000
27	0.28449	SLV 9	Max	-0.500000	-1720.10	3	0.750000	-0.500000
27	0.00000	SLV 9	Min	-0.500000	-577.67	1	-0.750000	-0.500000
27	0.14224	SLV 9	Min	-0.500000	-1073.21	3	0.750000	-0.500000
27	0.28449	SLV 9	Min	-0.500000	-1720.10	3	0.750000	-0.500000
27	0.00000	SLV 10	Max	-0.500000	-5062.30	1	-0.750000	-0.500000
27	0.14224	SLV 10	Max	-0.500000	-4747.39	1	-0.750000	-0.500000
27	0.28449	SLV 10	Max	-0.500000	-4425.41	1	-0.750000	-0.500000
27	0.00000	SLV 10	Min	-0.500000	-5062.30	1	-0.750000	-0.500000
27	0.14224	SLV 10	Min	-0.500000	-4747.39	1	-0.750000	-0.500000
27	0.28449	SLV 10	Min	-0.500000	-4425.41	1	-0.750000	-0.500000
27	0.00000	SLV 11	Max	-0.500000	-543.93	1	-0.750000	-0.500000
27	0.14224	SLV 11	Max	-0.500000	-1133.86	3	0.750000	-0.500000
27	0.28449	SLV 11	Max	-0.500000	-1779.41	3	0.750000	-0.500000
27	0.00000	SLV 11	Min	-0.500000	-543.93	1	-0.750000	-0.500000

Table: Element Forces - Frames, Part 3 of 4

Frame	Station m	OutputCase	StepType	x3S11Max m	S11Min KN/m2	PtS11Min	x2S11Min m	x3S11Min m
27	0.14224	SLV 11	Min	-0.500000	-1133.86	3	0.750000	-0.500000
27	0.28449	SLV 11	Min	-0.500000	-1779.41	3	0.750000	-0.500000
27	0.00000	SLV 12	Max	-0.500000	-5039.88	1	-0.750000	-0.500000
27	0.14224	SLV 12	Max	-0.500000	-4726.53	1	-0.750000	-0.500000
27	0.28449	SLV 12	Max	-0.500000	-4406.10	1	-0.750000	-0.500000
27	0.00000	SLV 12	Min	-0.500000	-5039.88	1	-0.750000	-0.500000
27	0.14224	SLV 12	Min	-0.500000	-4726.53	1	-0.750000	-0.500000
27	0.28449	SLV 12	Min	-0.500000	-4406.10	1	-0.750000	-0.500000
27	0.00000	SLV 13	Max	-0.500000	-1126.85	3	0.750000	-0.500000
27	0.14224	SLV 13	Max	-0.500000	-1382.35	3	0.750000	-0.500000
27	0.28449	SLV 13	Max	-0.500000	-1649.39	3	0.750000	-0.500000
27	0.00000	SLV 13	Min	-0.500000	-1126.85	3	0.750000	-0.500000
27	0.14224	SLV 13	Min	-0.500000	-1382.35	3	0.750000	-0.500000
27	0.28449	SLV 13	Min	-0.500000	-1649.39	3	0.750000	-0.500000
27	0.00000	SLV 14	Max	-0.500000	-1730.41	1	-0.750000	-0.500000
27	0.14224	SLV 14	Max	-0.500000	-1568.74	1	-0.750000	-0.500000
27	0.28449	SLV 14	Max	-0.500000	-1399.99	1	-0.750000	-0.500000
27	0.00000	SLV 14	Min	-0.500000	-1730.41	1	-0.750000	-0.500000
27	0.14224	SLV 14	Min	-0.500000	-1568.74	1	-0.750000	-0.500000
27	0.28449	SLV 14	Min	-0.500000	-1399.99	1	-0.750000	-0.500000
27	0.00000	SLV 15	Max	-0.500000	-1258.65	3	0.750000	-0.500000
27	0.14224	SLV 15	Max	-0.500000	-1508.18	3	0.750000	-0.500000
27	0.28449	SLV 15	Max	-0.500000	-1769.25	3	0.750000	-0.500000
27	0.00000	SLV 15	Min	-0.500000	-1258.65	3	0.750000	-0.500000
27	0.14224	SLV 15	Min	-0.500000	-1508.18	3	0.750000	-0.500000
27	0.28449	SLV 15	Min	-0.500000	-1769.25	3	0.750000	-0.500000
27	0.00000	SLV 16	Max	-0.500000	-1689.87	1	-0.750000	-0.500000
27	0.14224	SLV 16	Max	-0.500000	-1532.93	1	-0.750000	-0.500000
27	0.28449	SLV 16	Max	-0.500000	-1368.92	1	-0.750000	-0.500000
27	0.00000	SLV 16	Min	-0.500000	-1689.87	1	-0.750000	-0.500000
27	0.14224	SLV 16	Min	-0.500000	-1532.93	1	-0.750000	-0.500000
27	0.28449	SLV 16	Min	-0.500000	-1368.92	1	-0.750000	-0.500000
28	0.00000	SLE-C	Max	-0.500000	-2264.02	3	0.475000	-0.500000
28	0.25000	SLE-C	Max	-0.500000	-2069.36	3	0.475000	-0.500000
28	0.50000	SLE-C	Max	-0.500000	-1868.57	3	0.475000	-0.500000
28	0.00000	SLE-C	Min	-0.500000	-2264.02	3	0.475000	-0.500000
28	0.25000	SLE-C	Min	-0.500000	-2069.36	3	0.475000	-0.500000
28	0.50000	SLE-C	Min	-0.500000	-1868.57	3	0.475000	-0.500000
28	0.00000	SLE-F1	Max	-0.500000	-2002.59	3	0.475000	-0.500000
28	0.25000	SLE-F1	Max	-0.500000	-1792.05	3	0.475000	-0.500000
28	0.50000	SLE-F1	Max	-0.500000	-1575.38	3	0.475000	-0.500000
28	0.00000	SLE-F1	Min	-0.500000	-2002.59	3	0.475000	-0.500000
28	0.25000	SLE-F1	Min	-0.500000	-1792.05	3	0.475000	-0.500000
28	0.50000	SLE-F1	Min	-0.500000	-1575.38	3	0.475000	-0.500000
28	0.00000	SLE-F2	Max	-0.500000	-2605.03	3	0.475000	-0.500000
28	0.25000	SLE-F2	Max	-0.500000	-2408.70	3	0.475000	-0.500000
28	0.50000	SLE-F2	Max	-0.500000	-2206.25	3	0.475000	-0.500000
28	0.00000	SLE-F2	Min	-0.500000	-2605.03	3	0.475000	-0.500000
28	0.25000	SLE-F2	Min	-0.500000	-2408.70	3	0.475000	-0.500000
28	0.50000	SLE-F2	Min	-0.500000	-2206.25	3	0.475000	-0.500000
28	0.00000	SLE-F3	Max	-0.500000	-1620.89	3	0.475000	-0.500000
28	0.25000	SLE-F3	Max	-0.500000	-1465.37	3	0.475000	-0.500000
28	0.50000	SLE-F3	Max	-0.500000	-1303.71	3	0.475000	-0.500000
28	0.00000	SLE-F3	Min	-0.500000	-1620.89	3	0.475000	-0.500000
28	0.25000	SLE-F3	Min	-0.500000	-1465.37	3	0.475000	-0.500000
28	0.50000	SLE-F3	Min	-0.500000	-1303.71	3	0.475000	-0.500000
28	0.00000	SLE-QP	Max	-0.500000	-2553.37	3	0.475000	-0.500000
28	0.25000	SLE-QP	Max	-0.500000	-2343.41	3	0.475000	-0.500000
28	0.50000	SLE-QP	Max	-0.500000	-2127.32	3	0.475000	-0.500000

Table: Element Forces - Frames, Part 3 of 4

Frame	Station m	OutputCase	StepType	x3S11Max m	S11Min KN/m2	PtS11Min	x2S11Min m	x3S11Min m
28	0.00000	SLE-QP	Min	-0.500000	-2553.37	3	0.475000	-0.500000
28	0.25000	SLE-QP	Min	-0.500000	-2343.41	3	0.475000	-0.500000
28	0.50000	SLE-QP	Min	-0.500000	-2127.32	3	0.475000	-0.500000
28	0.00000	SLU-1	Max	-0.500000	-2878.41	3	0.475000	-0.500000
28	0.25000	SLU-1	Max	-0.500000	-2575.16	3	0.475000	-0.500000
28	0.50000	SLU-1	Max	-0.500000	-2263.94	3	0.475000	-0.500000
28	0.00000	SLU-1	Min	-0.500000	-2878.41	3	0.475000	-0.500000
28	0.25000	SLU-1	Min	-0.500000	-2575.16	3	0.475000	-0.500000
28	0.50000	SLU-1	Min	-0.500000	-2263.94	3	0.475000	-0.500000
28	0.00000	SLU-2	Max	-0.500000	-3212.55	3	0.475000	-0.500000
28	0.25000	SLU-2	Max	-0.500000	-2817.86	3	0.475000	-0.500000
28	0.50000	SLU-2	Max	-0.500000	-2415.20	3	0.475000	-0.500000
28	0.00000	SLU-2	Min	-0.500000	-3212.55	3	0.475000	-0.500000
28	0.25000	SLU-2	Min	-0.500000	-2817.86	3	0.475000	-0.500000
28	0.50000	SLU-2	Min	-0.500000	-2415.20	3	0.475000	-0.500000
28	0.00000	SLU-3	Max	-0.500000	-1401.73	3	0.475000	-0.500000
28	0.25000	SLU-3	Max	-0.500000	-1326.82	3	0.475000	-0.500000
28	0.50000	SLU-3	Max	-0.500000	-1245.78	3	0.475000	-0.500000
28	0.00000	SLU-3	Min	-0.500000	-1401.73	3	0.475000	-0.500000
28	0.25000	SLU-3	Min	-0.500000	-1326.82	3	0.475000	-0.500000
28	0.50000	SLU-3	Min	-0.500000	-1245.78	3	0.475000	-0.500000
28	0.00000	SLU-4	Max	-0.500000	-3403.64	3	0.475000	-0.500000
28	0.25000	SLU-4	Max	-0.500000	-3050.26	3	0.475000	-0.500000
28	0.50000	SLU-4	Max	-0.500000	-2688.92	3	0.475000	-0.500000
28	0.00000	SLU-4	Min	-0.500000	-3403.64	3	0.475000	-0.500000
28	0.25000	SLU-4	Min	-0.500000	-3050.26	3	0.475000	-0.500000
28	0.50000	SLU-4	Min	-0.500000	-2688.92	3	0.475000	-0.500000
28	0.00000	SLU-5	Max	-0.500000	-2005.23	3	0.475000	-0.500000
28	0.25000	SLU-5	Max	-0.500000	-1887.95	3	0.475000	-0.500000
28	0.50000	SLU-5	Max	-0.500000	-1764.55	3	0.475000	-0.500000
28	0.00000	SLU-5	Min	-0.500000	-2005.23	3	0.475000	-0.500000
28	0.25000	SLU-5	Min	-0.500000	-1887.95	3	0.475000	-0.500000
28	0.50000	SLU-5	Min	-0.500000	-1764.55	3	0.475000	-0.500000
28	0.00000	SLU-6	Max	-0.500000	-2471.39	3	0.475000	-0.500000
28	0.25000	SLU-6	Max	-0.500000	-2164.90	3	0.475000	-0.500000
28	0.50000	SLU-6	Max	-0.500000	-1850.45	3	0.475000	-0.500000
28	0.00000	SLU-6	Min	-0.500000	-2471.39	3	0.475000	-0.500000
28	0.25000	SLU-6	Min	-0.500000	-2164.90	3	0.475000	-0.500000
28	0.50000	SLU-6	Min	-0.500000	-1850.45	3	0.475000	-0.500000
28	0.00000	SLU-7	Max	-0.500000	-1036.74	3	0.475000	-0.500000
28	0.25000	SLU-7	Max	-0.500000	-953.26	3	0.475000	-0.500000
28	0.50000	SLU-7	Max	-0.500000	-863.67	3	0.475000	-0.500000
28	0.00000	SLU-7	Min	-0.500000	-1036.74	3	0.475000	-0.500000
28	0.25000	SLU-7	Min	-0.500000	-953.26	3	0.475000	-0.500000
28	0.50000	SLU-7	Min	-0.500000	-863.67	3	0.475000	-0.500000
28	0.00000	SLV 1	Max	-0.500000	-3589.25	3	0.475000	-0.500000
28	0.25000	SLV 1	Max	-0.500000	-3893.77	3	0.475000	-0.500000
28	0.50000	SLV 1	Max	-0.500000	-4192.18	3	0.475000	-0.500000
28	0.00000	SLV 1	Min	-0.500000	-3589.25	3	0.475000	-0.500000
28	0.25000	SLV 1	Min	-0.500000	-3893.77	3	0.475000	-0.500000
28	0.50000	SLV 1	Min	-0.500000	-4192.18	3	0.475000	-0.500000
28	0.00000	SLV 2	Max	-0.500000	-3659.14	3	0.475000	-0.500000
28	0.25000	SLV 2	Max	-0.500000	-3952.73	3	0.475000	-0.500000
28	0.50000	SLV 2	Max	-0.500000	-4240.19	3	0.475000	-0.500000
28	0.00000	SLV 2	Min	-0.500000	-3659.14	3	0.475000	-0.500000
28	0.25000	SLV 2	Min	-0.500000	-3952.73	3	0.475000	-0.500000
28	0.50000	SLV 2	Min	-0.500000	-4240.19	3	0.475000	-0.500000
28	0.00000	SLV 3	Max	-0.500000	-3659.14	3	0.475000	-0.500000
28	0.25000	SLV 3	Max	-0.500000	-3952.73	3	0.475000	-0.500000

Table: Element Forces - Frames, Part 3 of 4

Frame	Station m	OutputCase	StepType	x3S11Max m	S11Min KN/m2	PtS11Min	x2S11Min m	x3S11Min m
28	0.50000	SLV 3	Max	-0.500000	-4240.19	3	0.475000	-0.500000
28	0.00000	SLV 3	Min	-0.500000	-3659.14	3	0.475000	-0.500000
28	0.25000	SLV 3	Min	-0.500000	-3952.73	3	0.475000	-0.500000
28	0.50000	SLV 3	Min	-0.500000	-4240.19	3	0.475000	-0.500000
28	0.00000	SLV 4	Max	-0.500000	-4409.55	1	-0.475000	-0.500000
28	0.25000	SLV 4	Max	-0.500000	-4009.60	1	-0.475000	-0.500000
28	0.50000	SLV 4	Max	-0.500000	-3615.79	1	-0.475000	-0.500000
28	0.00000	SLV 4	Min	-0.500000	-4409.55	1	-0.475000	-0.500000
28	0.25000	SLV 4	Min	-0.500000	-4009.60	1	-0.475000	-0.500000
28	0.50000	SLV 4	Min	-0.500000	-3615.79	1	-0.475000	-0.500000
28	0.00000	SLV 5	Max	-0.500000	-2439.85	3	0.475000	-0.500000
28	0.25000	SLV 5	Max	-0.500000	-2392.03	3	0.475000	-0.500000
28	0.50000	SLV 5	Max	-0.500000	-2338.09	3	0.475000	-0.500000
28	0.00000	SLV 5	Min	-0.500000	-2439.85	3	0.475000	-0.500000
28	0.25000	SLV 5	Min	-0.500000	-2392.03	3	0.475000	-0.500000
28	0.50000	SLV 5	Min	-0.500000	-2338.09	3	0.475000	-0.500000
28	0.00000	SLV 6	Max	-0.500000	-1117.04	1	-0.475000	-0.500000
28	0.25000	SLV 6	Max	-0.500000	-1123.61	1	-0.475000	-0.500000
28	0.50000	SLV 6	Max	-0.500000	-1136.30	1	-0.475000	-0.500000
28	0.00000	SLV 6	Min	-0.500000	-1117.04	1	-0.475000	-0.500000
28	0.25000	SLV 6	Min	-0.500000	-1123.61	1	-0.475000	-0.500000
28	0.50000	SLV 6	Min	-0.500000	-1136.30	1	-0.475000	-0.500000
28	0.00000	SLV 7	Max	-0.500000	-2558.71	3	0.475000	-0.500000
28	0.25000	SLV 7	Max	-0.500000	-2485.72	3	0.475000	-0.500000
28	0.50000	SLV 7	Max	-0.500000	-2406.59	3	0.475000	-0.500000
28	0.00000	SLV 7	Min	-0.500000	-2558.71	3	0.475000	-0.500000
28	0.25000	SLV 7	Min	-0.500000	-2485.72	3	0.475000	-0.500000
28	0.50000	SLV 7	Min	-0.500000	-2406.59	3	0.475000	-0.500000
28	0.00000	SLV 8	Max	-0.500000	-1036.13	1	-0.475000	-0.500000
28	0.25000	SLV 8	Max	-0.500000	-1066.52	1	-0.475000	-0.500000
28	0.50000	SLV 8	Max	-0.500000	-1103.04	1	-0.475000	-0.500000
28	0.00000	SLV 8	Min	-0.500000	-1036.13	1	-0.475000	-0.500000
28	0.25000	SLV 8	Min	-0.500000	-1066.52	1	-0.475000	-0.500000
28	0.50000	SLV 8	Min	-0.500000	-1103.04	1	-0.475000	-0.500000
28	0.00000	SLV 9	Max	-0.500000	-3589.25	3	0.475000	-0.500000
28	0.25000	SLV 9	Max	-0.500000	-3893.77	3	0.475000	-0.500000
28	0.50000	SLV 9	Max	-0.500000	-4192.18	3	0.475000	-0.500000
28	0.00000	SLV 9	Min	-0.500000	-3589.25	3	0.475000	-0.500000
28	0.25000	SLV 9	Min	-0.500000	-3893.77	3	0.475000	-0.500000
28	0.50000	SLV 9	Min	-0.500000	-4192.18	3	0.475000	-0.500000
28	0.00000	SLV 10	Max	-0.500000	-4444.27	1	-0.475000	-0.500000
28	0.25000	SLV 10	Max	-0.500000	-4035.70	1	-0.475000	-0.500000
28	0.50000	SLV 10	Max	-0.500000	-3633.26	1	-0.475000	-0.500000
28	0.00000	SLV 10	Min	-0.500000	-4444.27	1	-0.475000	-0.500000
28	0.25000	SLV 10	Min	-0.500000	-4035.70	1	-0.475000	-0.500000
28	0.50000	SLV 10	Min	-0.500000	-3633.26	1	-0.475000	-0.500000
28	0.00000	SLV 11	Max	-0.500000	-3659.14	3	0.475000	-0.500000
28	0.25000	SLV 11	Max	-0.500000	-3952.73	3	0.475000	-0.500000
28	0.50000	SLV 11	Max	-0.500000	-4240.19	3	0.475000	-0.500000
28	0.00000	SLV 11	Min	-0.500000	-3659.14	3	0.475000	-0.500000
28	0.25000	SLV 11	Min	-0.500000	-3952.73	3	0.475000	-0.500000
28	0.50000	SLV 11	Min	-0.500000	-4240.19	3	0.475000	-0.500000
28	0.00000	SLV 12	Max	-0.500000	-4409.55	1	-0.475000	-0.500000
28	0.25000	SLV 12	Max	-0.500000	-4009.60	1	-0.475000	-0.500000
28	0.50000	SLV 12	Max	-0.500000	-3615.79	1	-0.475000	-0.500000
28	0.00000	SLV 12	Min	-0.500000	-4409.55	1	-0.475000	-0.500000
28	0.25000	SLV 12	Min	-0.500000	-4009.60	1	-0.475000	-0.500000
28	0.50000	SLV 12	Min	-0.500000	-3615.79	1	-0.475000	-0.500000
28	0.00000	SLV 13	Max	-0.500000	-2439.85	3	0.475000	-0.500000

Table: Element Forces - Frames, Part 3 of 4

Frame	Station m	OutputCase	StepType	x3S11Max m	S11Min KN/m2	PtS11Min	x2S11Min m	x3S11Min m
28	0.25000	SLV 13	Max	-0.500000	-2392.03	3	0.475000	-0.500000
28	0.50000	SLV 13	Max	-0.500000	-2338.09	3	0.475000	-0.500000
28	0.00000	SLV 13	Min	-0.500000	-2439.85	3	0.475000	-0.500000
28	0.25000	SLV 13	Min	-0.500000	-2392.03	3	0.475000	-0.500000
28	0.50000	SLV 13	Min	-0.500000	-2338.09	3	0.475000	-0.500000
28	0.00000	SLV 14	Max	-0.500000	-1117.04	1	-0.475000	-0.500000
28	0.25000	SLV 14	Max	-0.500000	-1123.61	1	-0.475000	-0.500000
28	0.50000	SLV 14	Max	-0.500000	-1136.30	1	-0.475000	-0.500000
28	0.00000	SLV 14	Min	-0.500000	-1117.04	1	-0.475000	-0.500000
28	0.25000	SLV 14	Min	-0.500000	-1123.61	1	-0.475000	-0.500000
28	0.50000	SLV 14	Min	-0.500000	-1136.30	1	-0.475000	-0.500000
28	0.00000	SLV 15	Max	-0.500000	-2558.71	3	0.475000	-0.500000
28	0.25000	SLV 15	Max	-0.500000	-2485.72	3	0.475000	-0.500000
28	0.50000	SLV 15	Max	-0.500000	-2406.59	3	0.475000	-0.500000
28	0.00000	SLV 15	Min	-0.500000	-2558.71	3	0.475000	-0.500000
28	0.25000	SLV 15	Min	-0.500000	-2485.72	3	0.475000	-0.500000
28	0.50000	SLV 15	Min	-0.500000	-2406.59	3	0.475000	-0.500000
28	0.00000	SLV 16	Max	-0.500000	-1036.13	1	-0.475000	-0.500000
28	0.25000	SLV 16	Max	-0.500000	-1066.52	1	-0.475000	-0.500000
28	0.50000	SLV 16	Max	-0.500000	-1103.04	1	-0.475000	-0.500000
28	0.00000	SLV 16	Min	-0.500000	-1036.13	1	-0.475000	-0.500000
28	0.25000	SLV 16	Min	-0.500000	-1066.52	1	-0.475000	-0.500000
28	0.50000	SLV 16	Min	-0.500000	-1103.04	1	-0.475000	-0.500000
29	0.00000	SLE-C	Max	-0.500000	-1868.57	3	0.475000	-0.500000
29	0.36203	SLE-C	Max	-0.500000	-1566.95	3	0.475000	-0.500000
29	0.72406	SLE-C	Max	-0.500000	-1252.48	3	0.475000	-0.500000
29	0.00000	SLE-C	Min	-0.500000	-1868.57	3	0.475000	-0.500000
29	0.36203	SLE-C	Min	-0.500000	-1566.95	3	0.475000	-0.500000
29	0.72406	SLE-C	Min	-0.500000	-1252.48	3	0.475000	-0.500000
29	0.00000	SLE-F1	Max	-0.500000	-1575.38	3	0.475000	-0.500000
29	0.36203	SLE-F1	Max	-0.500000	-1250.77	3	0.475000	-0.500000
29	0.72406	SLE-F1	Max	-0.500000	-913.31	3	0.475000	-0.500000
29	0.00000	SLE-F1	Min	-0.500000	-1575.38	3	0.475000	-0.500000
29	0.36203	SLE-F1	Min	-0.500000	-1250.77	3	0.475000	-0.500000
29	0.72406	SLE-F1	Min	-0.500000	-913.31	3	0.475000	-0.500000
29	0.00000	SLE-F2	Max	-0.500000	-2206.25	3	0.475000	-0.500000
29	0.36203	SLE-F2	Max	-0.500000	-1902.22	3	0.475000	-0.500000
29	0.72406	SLE-F2	Max	-0.500000	-1585.34	3	0.475000	-0.500000
29	0.00000	SLE-F2	Min	-0.500000	-2206.25	3	0.475000	-0.500000
29	0.36203	SLE-F2	Min	-0.500000	-1902.22	3	0.475000	-0.500000
29	0.72406	SLE-F2	Min	-0.500000	-1585.34	3	0.475000	-0.500000
29	0.00000	SLE-F3	Max	-0.500000	-1303.71	3	0.475000	-0.500000
29	0.36203	SLE-F3	Max	-0.500000	-1058.76	3	0.475000	-0.500000
29	0.72406	SLE-F3	Max	-0.500000	-800.96	3	0.475000	-0.500000
29	0.00000	SLE-F3	Min	-0.500000	-1303.71	3	0.475000	-0.500000
29	0.36203	SLE-F3	Min	-0.500000	-1058.76	3	0.475000	-0.500000
29	0.72406	SLE-F3	Min	-0.500000	-800.96	3	0.475000	-0.500000
29	0.00000	SLE-QP	Max	-0.500000	-2127.32	3	0.475000	-0.500000
29	0.36203	SLE-QP	Max	-0.500000	-1803.55	3	0.475000	-0.500000
29	0.72406	SLE-QP	Max	-0.500000	-1466.93	3	0.475000	-0.500000
29	0.00000	SLE-QP	Min	-0.500000	-2127.32	3	0.475000	-0.500000
29	0.36203	SLE-QP	Min	-0.500000	-1803.55	3	0.475000	-0.500000
29	0.72406	SLE-QP	Min	-0.500000	-1466.93	3	0.475000	-0.500000
29	0.00000	SLU-1	Max	-0.500000	-2263.94	3	0.475000	-0.500000
29	0.36203	SLU-1	Max	-0.500000	-1799.15	3	0.475000	-0.500000
29	0.72406	SLU-1	Max	-0.500000	-1317.66	3	0.475000	-0.500000
29	0.00000	SLU-1	Min	-0.500000	-2263.94	3	0.475000	-0.500000
29	0.36203	SLU-1	Min	-0.500000	-1799.15	3	0.475000	-0.500000
29	0.72406	SLU-1	Min	-0.500000	-1317.66	3	0.475000	-0.500000

Table: Element Forces - Frames, Part 3 of 4

Frame	Station m	OutputCase	StepType	x3S11Max m	S11Min KN/m2	PtS11Min	x2S11Min m	x3S11Min m
29	0.00000	SLU-2	Max	-0.500000	-2415.20	3	0.475000	-0.500000
29	0.36203	SLU-2	Max	-0.500000	-1818.00	3	0.475000	-0.500000
29	0.72406	SLU-2	Max	-0.500000	-1204.09	3	0.475000	-0.500000
29	0.00000	SLU-2	Min	-0.500000	-2415.20	3	0.475000	-0.500000
29	0.36203	SLU-2	Min	-0.500000	-1818.00	3	0.475000	-0.500000
29	0.72406	SLU-2	Min	-0.500000	-1204.09	3	0.475000	-0.500000
29	0.00000	SLU-3	Max	-0.500000	-1245.78	3	0.475000	-0.500000
29	0.36203	SLU-3	Max	-0.500000	-1117.58	3	0.475000	-0.500000
29	0.72406	SLU-3	Max	-0.500000	-976.53	3	0.475000	-0.500000
29	0.00000	SLU-3	Min	-0.500000	-1245.78	3	0.475000	-0.500000
29	0.36203	SLU-3	Min	-0.500000	-1117.58	3	0.475000	-0.500000
29	0.72406	SLU-3	Min	-0.500000	-976.53	3	0.475000	-0.500000
29	0.00000	SLU-4	Max	-0.500000	-2688.92	3	0.475000	-0.500000
29	0.36203	SLU-4	Max	-0.500000	-2151.54	3	0.475000	-0.500000
29	0.72406	SLU-4	Max	-0.500000	-1597.46	3	0.475000	-0.500000
29	0.00000	SLU-4	Min	-0.500000	-2688.92	3	0.475000	-0.500000
29	0.36203	SLU-4	Min	-0.500000	-2151.54	3	0.475000	-0.500000
29	0.72406	SLU-4	Min	-0.500000	-1597.46	3	0.475000	-0.500000
29	0.00000	SLU-5	Max	-0.500000	-1764.55	3	0.475000	-0.500000
29	0.36203	SLU-5	Max	-0.500000	-1574.99	3	0.475000	-0.500000
29	0.72406	SLU-5	Max	-0.500000	-1372.58	3	0.475000	-0.500000
29	0.00000	SLU-5	Min	-0.500000	-1764.55	3	0.475000	-0.500000
29	0.36203	SLU-5	Min	-0.500000	-1574.99	3	0.475000	-0.500000
29	0.72406	SLU-5	Min	-0.500000	-1372.58	3	0.475000	-0.500000
29	0.00000	SLU-6	Max	-0.500000	-1850.45	3	0.475000	-0.500000
29	0.36203	SLU-6	Max	-0.500000	-1380.98	3	0.475000	-0.500000
29	0.72406	SLU-6	Max	-0.500000	-1192.55	1	-0.475000	-0.500000
29	0.00000	SLU-6	Min	-0.500000	-1850.45	3	0.475000	-0.500000
29	0.36203	SLU-6	Min	-0.500000	-1380.98	3	0.475000	-0.500000
29	0.72406	SLU-6	Min	-0.500000	-1192.55	1	-0.475000	-0.500000
29	0.00000	SLU-7	Max	-0.500000	-863.67	3	0.475000	-0.500000
29	0.36203	SLU-7	Max	-0.500000	-749.72	1	-0.475000	-0.500000
29	0.72406	SLU-7	Max	-0.500000	-917.35	1	-0.475000	-0.500000
29	0.00000	SLU-7	Min	-0.500000	-863.67	3	0.475000	-0.500000
29	0.36203	SLU-7	Min	-0.500000	-749.72	1	-0.475000	-0.500000
29	0.72406	SLU-7	Min	-0.500000	-917.35	1	-0.475000	-0.500000
29	0.00000	SLV 1	Max	-0.500000	-4192.18	3	0.475000	-0.500000
29	0.36203	SLV 1	Max	-0.500000	-4613.44	3	0.475000	-0.500000
29	0.72406	SLV 1	Max	-0.500000	-5021.86	3	0.475000	-0.500000
29	0.00000	SLV 1	Min	-0.500000	-4192.18	3	0.475000	-0.500000
29	0.36203	SLV 1	Min	-0.500000	-4613.44	3	0.475000	-0.500000
29	0.72406	SLV 1	Min	-0.500000	-5021.86	3	0.475000	-0.500000
29	0.00000	SLV 2	Max	-0.500000	-4240.19	3	0.475000	-0.500000
29	0.36203	SLV 2	Max	-0.500000	-4645.61	3	0.475000	-0.500000
29	0.72406	SLV 2	Max	-0.500000	-5038.19	3	0.475000	-0.500000
29	0.00000	SLV 2	Min	-0.500000	-4240.19	3	0.475000	-0.500000
29	0.36203	SLV 2	Min	-0.500000	-4645.61	3	0.475000	-0.500000
29	0.72406	SLV 2	Min	-0.500000	-5038.19	3	0.475000	-0.500000
29	0.00000	SLV 3	Max	-0.500000	-4240.19	3	0.475000	-0.500000
29	0.36203	SLV 3	Max	-0.500000	-4645.61	3	0.475000	-0.500000
29	0.72406	SLV 3	Max	-0.500000	-5038.19	3	0.475000	-0.500000
29	0.00000	SLV 3	Min	-0.500000	-4240.19	3	0.475000	-0.500000
29	0.36203	SLV 3	Min	-0.500000	-4645.61	3	0.475000	-0.500000
29	0.72406	SLV 3	Min	-0.500000	-5038.19	3	0.475000	-0.500000
29	0.00000	SLV 4	Max	-0.500000	-3615.79	1	-0.475000	-0.500000
29	0.36203	SLV 4	Max	-0.500000	-3056.36	1	-0.475000	-0.500000
29	0.72406	SLV 4	Max	-0.500000	-2509.77	1	-0.475000	-0.500000
29	0.00000	SLV 4	Min	-0.500000	-3615.79	1	-0.475000	-0.500000
29	0.36203	SLV 4	Min	-0.500000	-3056.36	1	-0.475000	-0.500000

Table: Element Forces - Frames, Part 3 of 4

Frame	Station m	OutputCase	StepType	x3S11Max m	S11Min KN/m2	PtS11Min	x2S11Min m	x3S11Min m
29	0.72406	SLV 4	Min	-0.500000	-2509.77	1	-0.475000	-0.500000
29	0.00000	SLV 5	Max	-0.500000	-2338.09	3	0.475000	-0.500000
29	0.36203	SLV 5	Max	-0.500000	-2249.12	3	0.475000	-0.500000
29	0.72406	SLV 5	Max	-0.500000	-2147.30	3	0.475000	-0.500000
29	0.00000	SLV 5	Min	-0.500000	-2338.09	3	0.475000	-0.500000
29	0.36203	SLV 5	Min	-0.500000	-2249.12	3	0.475000	-0.500000
29	0.72406	SLV 5	Min	-0.500000	-2147.30	3	0.475000	-0.500000
29	0.00000	SLV 6	Max	-0.500000	-1136.30	1	-0.475000	-0.500000
29	0.36203	SLV 6	Max	-0.500000	-1165.54	1	-0.475000	-0.500000
29	0.72406	SLV 6	Max	-0.500000	-1207.63	1	-0.475000	-0.500000
29	0.00000	SLV 6	Min	-0.500000	-1136.30	1	-0.475000	-0.500000
29	0.36203	SLV 6	Min	-0.500000	-1165.54	1	-0.475000	-0.500000
29	0.72406	SLV 6	Min	-0.500000	-1207.63	1	-0.475000	-0.500000
29	0.00000	SLV 7	Max	-0.500000	-2406.59	3	0.475000	-0.500000
29	0.36203	SLV 7	Max	-0.500000	-2281.16	3	0.475000	-0.500000
29	0.72406	SLV 7	Max	-0.500000	-2142.88	3	0.475000	-0.500000
29	0.00000	SLV 7	Min	-0.500000	-2406.59	3	0.475000	-0.500000
29	0.36203	SLV 7	Min	-0.500000	-2281.16	3	0.475000	-0.500000
29	0.72406	SLV 7	Min	-0.500000	-2142.88	3	0.475000	-0.500000
29	0.00000	SLV 8	Max	-0.500000	-1103.04	1	-0.475000	-0.500000
29	0.36203	SLV 8	Max	-0.500000	-1166.79	1	-0.475000	-0.500000
29	0.72406	SLV 8	Max	-0.500000	-1243.38	1	-0.475000	-0.500000
29	0.00000	SLV 8	Min	-0.500000	-1103.04	1	-0.475000	-0.500000
29	0.36203	SLV 8	Min	-0.500000	-1166.79	1	-0.475000	-0.500000
29	0.72406	SLV 8	Min	-0.500000	-1243.38	1	-0.475000	-0.500000
29	0.00000	SLV 9	Max	-0.500000	-4192.18	3	0.475000	-0.500000
29	0.36203	SLV 9	Max	-0.500000	-4613.44	3	0.475000	-0.500000
29	0.72406	SLV 9	Max	-0.500000	-5021.86	3	0.475000	-0.500000
29	0.00000	SLV 9	Min	-0.500000	-4192.18	3	0.475000	-0.500000
29	0.36203	SLV 9	Min	-0.500000	-4613.44	3	0.475000	-0.500000
29	0.72406	SLV 9	Min	-0.500000	-5021.86	3	0.475000	-0.500000
29	0.00000	SLV 10	Max	-0.500000	-3633.26	1	-0.475000	-0.500000
29	0.36203	SLV 10	Max	-0.500000	-3061.33	1	-0.475000	-0.500000
29	0.72406	SLV 10	Max	-0.500000	-2502.25	1	-0.475000	-0.500000
29	0.00000	SLV 10	Min	-0.500000	-3633.26	1	-0.475000	-0.500000
29	0.36203	SLV 10	Min	-0.500000	-3061.33	1	-0.475000	-0.500000
29	0.72406	SLV 10	Min	-0.500000	-2502.25	1	-0.475000	-0.500000
29	0.00000	SLV 11	Max	-0.500000	-4240.19	3	0.475000	-0.500000
29	0.36203	SLV 11	Max	-0.500000	-4645.61	3	0.475000	-0.500000
29	0.72406	SLV 11	Max	-0.500000	-5038.19	3	0.475000	-0.500000
29	0.00000	SLV 11	Min	-0.500000	-4240.19	3	0.475000	-0.500000
29	0.36203	SLV 11	Min	-0.500000	-4645.61	3	0.475000	-0.500000
29	0.72406	SLV 11	Min	-0.500000	-5038.19	3	0.475000	-0.500000
29	0.00000	SLV 12	Max	-0.500000	-3615.79	1	-0.475000	-0.500000
29	0.36203	SLV 12	Max	-0.500000	-3056.36	1	-0.475000	-0.500000
29	0.72406	SLV 12	Max	-0.500000	-2509.77	1	-0.475000	-0.500000
29	0.00000	SLV 12	Min	-0.500000	-3615.79	1	-0.475000	-0.500000
29	0.36203	SLV 12	Min	-0.500000	-3056.36	1	-0.475000	-0.500000
29	0.72406	SLV 12	Min	-0.500000	-2509.77	1	-0.475000	-0.500000
29	0.00000	SLV 13	Max	-0.500000	-2338.09	3	0.475000	-0.500000
29	0.36203	SLV 13	Max	-0.500000	-2249.12	3	0.475000	-0.500000
29	0.72406	SLV 13	Max	-0.500000	-2147.30	3	0.475000	-0.500000
29	0.00000	SLV 13	Min	-0.500000	-2338.09	3	0.475000	-0.500000
29	0.36203	SLV 13	Min	-0.500000	-2249.12	3	0.475000	-0.500000
29	0.72406	SLV 13	Min	-0.500000	-2147.30	3	0.475000	-0.500000
29	0.00000	SLV 14	Max	-0.500000	-1136.30	1	-0.475000	-0.500000
29	0.36203	SLV 14	Max	-0.500000	-1165.54	1	-0.475000	-0.500000
29	0.72406	SLV 14	Max	-0.500000	-1207.63	1	-0.475000	-0.500000
29	0.00000	SLV 14	Min	-0.500000	-1136.30	1	-0.475000	-0.500000

Table: Element Forces - Frames, Part 3 of 4

Frame	Station m	OutputCase	StepType	x3S11Max m	S11Min KN/m2	PtS11Min	x2S11Min m	x3S11Min m
29	0.36203	SLV 14	Min	-0.500000	-1165.54	1	-0.475000	-0.500000
29	0.72406	SLV 14	Min	-0.500000	-1207.63	1	-0.475000	-0.500000
29	0.00000	SLV 15	Max	-0.500000	-2406.59	3	0.475000	-0.500000
29	0.36203	SLV 15	Max	-0.500000	-2281.16	3	0.475000	-0.500000
29	0.72406	SLV 15	Max	-0.500000	-2142.88	3	0.475000	-0.500000
29	0.00000	SLV 15	Min	-0.500000	-2406.59	3	0.475000	-0.500000
29	0.36203	SLV 15	Min	-0.500000	-2281.16	3	0.475000	-0.500000
29	0.72406	SLV 15	Min	-0.500000	-2142.88	3	0.475000	-0.500000
29	0.00000	SLV 16	Max	-0.500000	-1103.04	1	-0.475000	-0.500000
29	0.36203	SLV 16	Max	-0.500000	-1166.79	1	-0.475000	-0.500000
29	0.72406	SLV 16	Max	-0.500000	-1243.38	1	-0.475000	-0.500000
29	0.00000	SLV 16	Min	-0.500000	-1103.04	1	-0.475000	-0.500000
29	0.36203	SLV 16	Min	-0.500000	-1166.79	1	-0.475000	-0.500000
29	0.72406	SLV 16	Min	-0.500000	-1243.38	1	-0.475000	-0.500000
30	0.00000	SLE-C	Max	-0.500000	-793.51	3	0.960000	-0.500000
30	0.46144	SLE-C	Max	-0.500000	-401.11	3	0.960000	-0.500000
30	0.00000	SLE-C	Min	-0.500000	-793.51	3	0.960000	-0.500000
30	0.46144	SLE-C	Min	-0.500000	-401.11	3	0.960000	-0.500000
30	0.00000	SLE-F1	Max	-0.500000	-597.67	3	0.960000	-0.500000
30	0.46144	SLE-F1	Max	-0.500000	-208.69	3	0.960000	-0.500000
30	0.00000	SLE-F1	Min	-0.500000	-597.67	3	0.960000	-0.500000
30	0.46144	SLE-F1	Min	-0.500000	-208.69	3	0.960000	-0.500000
30	0.00000	SLE-F2	Max	-0.500000	-1022.95	3	0.960000	-0.500000
30	0.46144	SLE-F2	Max	-0.500000	-710.40	3	0.960000	-0.500000
30	0.00000	SLE-F2	Min	-0.500000	-1022.95	3	0.960000	-0.500000
30	0.46144	SLE-F2	Min	-0.500000	-710.40	3	0.960000	-0.500000
30	0.00000	SLE-F3	Max	-0.500000	-491.51	3	0.960000	-0.500000
30	0.46144	SLE-F3	Max	-0.500000	-254.25	1	-0.960000	-0.500000
30	0.00000	SLE-F3	Min	-0.500000	-491.51	3	0.960000	-0.500000
30	0.46144	SLE-F3	Min	-0.500000	-254.25	1	-0.960000	-0.500000
30	0.00000	SLE-QP	Max	-0.500000	-963.16	3	0.960000	-0.500000
30	0.46144	SLE-QP	Max	-0.500000	-654.87	3	0.960000	-0.500000
30	0.00000	SLE-QP	Min	-0.500000	-963.16	3	0.960000	-0.500000
30	0.46144	SLE-QP	Min	-0.500000	-654.87	3	0.960000	-0.500000
30	0.00000	SLU-1	Max	-0.500000	-870.88	3	0.960000	-0.500000
30	0.46144	SLU-1	Max	-0.500000	-322.88	3	0.960000	-0.500000
30	0.00000	SLU-1	Min	-0.500000	-870.88	3	0.960000	-0.500000
30	0.46144	SLU-1	Min	-0.500000	-322.88	3	0.960000	-0.500000
30	0.00000	SLU-2	Max	-0.500000	-875.58	3	0.960000	-0.500000
30	0.46144	SLU-2	Max	-0.500000	-376.91	3	0.960000	-0.500000
30	0.00000	SLU-2	Min	-0.500000	-875.58	3	0.960000	-0.500000
30	0.46144	SLU-2	Min	-0.500000	-376.91	3	0.960000	-0.500000
30	0.00000	SLU-3	Max	-0.500000	-525.67	3	0.960000	-0.500000
30	0.46144	SLU-3	Max	-0.500000	-431.21	1	-0.960000	-0.500000
30	0.00000	SLU-3	Min	-0.500000	-525.67	3	0.960000	-0.500000
30	0.46144	SLU-3	Min	-0.500000	-431.21	1	-0.960000	-0.500000
30	0.00000	SLU-4	Max	-0.500000	-1072.63	3	0.960000	-0.500000
30	0.46144	SLU-4	Max	-0.500000	-560.02	3	0.960000	-0.500000
30	0.00000	SLU-4	Min	-0.500000	-1072.63	3	0.960000	-0.500000
30	0.46144	SLU-4	Min	-0.500000	-560.02	3	0.960000	-0.500000
30	0.00000	SLU-5	Max	-0.500000	-811.99	3	0.960000	-0.500000
30	0.46144	SLU-5	Max	-0.500000	-432.44	3	0.960000	-0.500000
30	0.00000	SLU-5	Min	-0.500000	-811.99	3	0.960000	-0.500000
30	0.46144	SLU-5	Min	-0.500000	-432.44	3	0.960000	-0.500000
30	0.00000	SLU-6	Max	-0.500000	-616.53	3	0.960000	-0.500000
30	0.46144	SLU-6	Max	-0.500000	-356.34	1	-0.960000	-0.500000
30	0.00000	SLU-6	Min	-0.500000	-616.53	3	0.960000	-0.500000
30	0.46144	SLU-6	Min	-0.500000	-356.34	1	-0.960000	-0.500000
30	0.00000	SLU-7	Max	-0.500000	-286.17	3	0.960000	-0.500000

Table: Element Forces - Frames, Part 3 of 4

Frame	Station m	OutputCase	StepType	x3S11Max m	S11Min KN/m2	PtS11Min	x2S11Min m	x3S11Min m
30	0.46144	SLU-7	Max	-0.500000	-621.55	1	-0.960000	-0.500000
30	0.00000	SLU-7	Min	-0.500000	-286.17	3	0.960000	-0.500000
30	0.46144	SLU-7	Min	-0.500000	-621.55	1	-0.960000	-0.500000
30	0.00000	SLV 1	Max	-0.500000	-2591.27	3	0.960000	-0.500000
30	0.46144	SLV 1	Max	-0.500000	-1967.88	3	0.960000	-0.500000
30	0.00000	SLV 1	Min	-0.500000	-2591.27	3	0.960000	-0.500000
30	0.46144	SLV 1	Min	-0.500000	-1967.88	3	0.960000	-0.500000
30	0.00000	SLV 2	Max	-0.500000	-2597.29	3	0.960000	-0.500000
30	0.46144	SLV 2	Max	-0.500000	-1970.38	3	0.960000	-0.500000
30	0.00000	SLV 2	Min	-0.500000	-2597.29	3	0.960000	-0.500000
30	0.46144	SLV 2	Min	-0.500000	-1970.38	3	0.960000	-0.500000
30	0.00000	SLV 3	Max	-0.500000	-2597.29	3	0.960000	-0.500000
30	0.46144	SLV 3	Max	-0.500000	-1970.38	3	0.960000	-0.500000
30	0.00000	SLV 3	Min	-0.500000	-2597.29	3	0.960000	-0.500000
30	0.46144	SLV 3	Min	-0.500000	-1970.38	3	0.960000	-0.500000
30	0.00000	SLV 4	Max	-0.500000	-2261.83	1	-0.960000	-0.500000
30	0.46144	SLV 4	Max	-0.500000	-3065.27	1	-0.960000	-0.500000
30	0.00000	SLV 4	Min	-0.500000	-2261.83	1	-0.960000	-0.500000
30	0.46144	SLV 4	Min	-0.500000	-3065.27	1	-0.960000	-0.500000
30	0.00000	SLV 5	Max	-0.500000	-1194.47	3	0.960000	-0.500000
30	0.46144	SLV 5	Max	-0.500000	-787.25	3	0.960000	-0.500000
30	0.00000	SLV 5	Min	-0.500000	-1194.47	3	0.960000	-0.500000
30	0.46144	SLV 5	Min	-0.500000	-787.25	3	0.960000	-0.500000
30	0.00000	SLV 6	Max	-0.500000	-546.49	1	-0.960000	-0.500000
30	0.46144	SLV 6	Max	-0.500000	-1031.99	1	-0.960000	-0.500000
30	0.00000	SLV 6	Min	-0.500000	-546.49	1	-0.960000	-0.500000
30	0.46144	SLV 6	Min	-0.500000	-1031.99	1	-0.960000	-0.500000
30	0.00000	SLV 7	Max	-0.500000	-1218.02	3	0.960000	-0.500000
30	0.46144	SLV 7	Max	-0.500000	-798.09	3	0.960000	-0.500000
30	0.00000	SLV 7	Min	-0.500000	-1218.02	3	0.960000	-0.500000
30	0.46144	SLV 7	Min	-0.500000	-798.09	3	0.960000	-0.500000
30	0.00000	SLV 8	Max	-0.500000	-498.08	1	-0.960000	-0.500000
30	0.46144	SLV 8	Max	-0.500000	-993.99	1	-0.960000	-0.500000
30	0.00000	SLV 8	Min	-0.500000	-498.08	1	-0.960000	-0.500000
30	0.46144	SLV 8	Min	-0.500000	-993.99	1	-0.960000	-0.500000
30	0.00000	SLV 9	Max	-0.500000	-2591.27	3	0.960000	-0.500000
30	0.46144	SLV 9	Max	-0.500000	-1967.88	3	0.960000	-0.500000
30	0.00000	SLV 9	Min	-0.500000	-2591.27	3	0.960000	-0.500000
30	0.46144	SLV 9	Min	-0.500000	-1967.88	3	0.960000	-0.500000
30	0.00000	SLV 10	Max	-0.500000	-2280.00	1	-0.960000	-0.500000
30	0.46144	SLV 10	Max	-0.500000	-3079.60	1	-0.960000	-0.500000
30	0.00000	SLV 10	Min	-0.500000	-2280.00	1	-0.960000	-0.500000
30	0.46144	SLV 10	Min	-0.500000	-3079.60	1	-0.960000	-0.500000
30	0.00000	SLV 11	Max	-0.500000	-2597.29	3	0.960000	-0.500000
30	0.46144	SLV 11	Max	-0.500000	-1970.38	3	0.960000	-0.500000
30	0.00000	SLV 11	Min	-0.500000	-2597.29	3	0.960000	-0.500000
30	0.46144	SLV 11	Min	-0.500000	-1970.38	3	0.960000	-0.500000
30	0.00000	SLV 12	Max	-0.500000	-2261.83	1	-0.960000	-0.500000
30	0.46144	SLV 12	Max	-0.500000	-3065.27	1	-0.960000	-0.500000
30	0.00000	SLV 12	Min	-0.500000	-2261.83	1	-0.960000	-0.500000
30	0.46144	SLV 12	Min	-0.500000	-3065.27	1	-0.960000	-0.500000
30	0.00000	SLV 13	Max	-0.500000	-1194.47	3	0.960000	-0.500000
30	0.46144	SLV 13	Max	-0.500000	-787.25	3	0.960000	-0.500000
30	0.00000	SLV 13	Min	-0.500000	-1194.47	3	0.960000	-0.500000
30	0.46144	SLV 13	Min	-0.500000	-787.25	3	0.960000	-0.500000
30	0.00000	SLV 14	Max	-0.500000	-546.49	1	-0.960000	-0.500000
30	0.46144	SLV 14	Max	-0.500000	-1031.99	1	-0.960000	-0.500000
30	0.00000	SLV 14	Min	-0.500000	-546.49	1	-0.960000	-0.500000
30	0.46144	SLV 14	Min	-0.500000	-1031.99	1	-0.960000	-0.500000

Table: Element Forces - Frames, Part 3 of 4

Frame	Station m	OutputCase	StepType	x3S11Max m	S11Min KN/m2	PtS11Min	x2S11Min m	x3S11Min m
30	0.00000	SLV 15	Max	-0.500000	-1218.02	3	0.960000	-0.500000
30	0.46144	SLV 15	Max	-0.500000	-798.09	3	0.960000	-0.500000
30	0.00000	SLV 15	Min	-0.500000	-1218.02	3	0.960000	-0.500000
30	0.46144	SLV 15	Min	-0.500000	-798.09	3	0.960000	-0.500000
30	0.00000	SLV 16	Max	-0.500000	-498.08	1	-0.960000	-0.500000
30	0.46144	SLV 16	Max	-0.500000	-993.99	1	-0.960000	-0.500000
30	0.00000	SLV 16	Min	-0.500000	-498.08	1	-0.960000	-0.500000
30	0.46144	SLV 16	Min	-0.500000	-993.99	1	-0.960000	-0.500000
31	0.00000	SLE-C	Max	-0.500000	-983.06	3	0.600000	-0.500000
31	0.25000	SLE-C	Max	-0.500000	-896.22	3	0.600000	-0.500000
31	0.50000	SLE-C	Max	-0.500000	-803.15	3	0.600000	-0.500000
31	0.00000	SLE-C	Min	-0.500000	-983.06	3	0.600000	-0.500000
31	0.25000	SLE-C	Min	-0.500000	-896.22	3	0.600000	-0.500000
31	0.50000	SLE-C	Min	-0.500000	-803.15	3	0.600000	-0.500000
31	0.00000	SLE-F1	Max	-0.500000	-542.28	3	0.600000	-0.500000
31	0.25000	SLE-F1	Max	-0.500000	-441.63	1	-0.600000	-0.500000
31	0.50000	SLE-F1	Max	-0.500000	-583.61	1	-0.600000	-0.500000
31	0.00000	SLE-F1	Min	-0.500000	-542.28	3	0.600000	-0.500000
31	0.25000	SLE-F1	Min	-0.500000	-441.63	1	-0.600000	-0.500000
31	0.50000	SLE-F1	Min	-0.500000	-583.61	1	-0.600000	-0.500000
31	0.00000	SLE-F2	Max	-0.500000	-1731.57	3	0.600000	-0.500000
31	0.25000	SLE-F2	Max	-0.500000	-1706.07	3	0.600000	-0.500000
31	0.50000	SLE-F2	Max	-0.500000	-1674.33	3	0.600000	-0.500000
31	0.00000	SLE-F2	Min	-0.500000	-1731.57	3	0.600000	-0.500000
31	0.25000	SLE-F2	Min	-0.500000	-1706.07	3	0.600000	-0.500000
31	0.50000	SLE-F2	Min	-0.500000	-1674.33	3	0.600000	-0.500000
31	0.00000	SLE-F3	Max	-0.500000	-634.38	1	-0.600000	-0.500000
31	0.25000	SLE-F3	Max	-0.500000	-746.33	1	-0.600000	-0.500000
31	0.50000	SLE-F3	Max	-0.500000	-864.50	1	-0.600000	-0.500000
31	0.00000	SLE-F3	Min	-0.500000	-634.38	1	-0.600000	-0.500000
31	0.25000	SLE-F3	Min	-0.500000	-746.33	1	-0.600000	-0.500000
31	0.50000	SLE-F3	Min	-0.500000	-864.50	1	-0.600000	-0.500000
31	0.00000	SLE-QP	Max	-0.500000	-1613.38	3	0.600000	-0.500000
31	0.25000	SLE-QP	Max	-0.500000	-1569.43	3	0.600000	-0.500000
31	0.50000	SLE-QP	Max	-0.500000	-1519.25	3	0.600000	-0.500000
31	0.00000	SLE-QP	Min	-0.500000	-1613.38	3	0.600000	-0.500000
31	0.25000	SLE-QP	Min	-0.500000	-1569.43	3	0.600000	-0.500000
31	0.50000	SLE-QP	Min	-0.500000	-1519.25	3	0.600000	-0.500000
31	0.00000	SLU-1	Max	-0.500000	-834.45	3	0.600000	-0.500000
31	0.25000	SLU-1	Max	-0.500000	-656.94	3	0.600000	-0.500000
31	0.50000	SLU-1	Max	-0.500000	-745.57	1	-0.600000	-0.500000
31	0.00000	SLU-1	Min	-0.500000	-834.45	3	0.600000	-0.500000
31	0.25000	SLU-1	Min	-0.500000	-656.94	3	0.600000	-0.500000
31	0.50000	SLU-1	Min	-0.500000	-745.57	1	-0.600000	-0.500000
31	0.00000	SLU-2	Max	-0.500000	-1051.62	3	0.600000	-0.500000
31	0.25000	SLU-2	Max	-0.500000	-822.85	3	0.600000	-0.500000
31	0.50000	SLU-2	Max	-0.500000	-585.99	3	0.600000	-0.500000
31	0.00000	SLU-2	Min	-0.500000	-1051.62	3	0.600000	-0.500000
31	0.25000	SLU-2	Min	-0.500000	-822.85	3	0.600000	-0.500000
31	0.50000	SLU-2	Min	-0.500000	-585.99	3	0.600000	-0.500000
31	0.00000	SLU-3	Max	-0.500000	-1011.47	1	-0.600000	-0.500000
31	0.25000	SLU-3	Max	-0.500000	-1074.03	1	-0.600000	-0.500000
31	0.50000	SLU-3	Max	-0.500000	-1142.83	1	-0.600000	-0.500000
31	0.00000	SLU-3	Min	-0.500000	-1011.47	1	-0.600000	-0.500000
31	0.25000	SLU-3	Min	-0.500000	-1074.03	1	-0.600000	-0.500000
31	0.50000	SLU-3	Min	-0.500000	-1142.83	1	-0.600000	-0.500000
31	0.00000	SLU-4	Max	-0.500000	-1448.29	3	0.600000	-0.500000
31	0.25000	SLU-4	Max	-0.500000	-1274.23	3	0.600000	-0.500000
31	0.50000	SLU-4	Max	-0.500000	-1092.06	3	0.600000	-0.500000

Table: Element Forces - Frames, Part 3 of 4

Frame	Station m	OutputCase	StepType	x3S11Max m	S11Min KN/m2	PtS11Min	x2S11Min m	x3S11Min m
31	0.00000	SLU-4	Min	-0.500000	-1448.29	3	0.600000	-0.500000
31	0.25000	SLU-4	Min	-0.500000	-1274.23	3	0.600000	-0.500000
31	0.50000	SLU-4	Min	-0.500000	-1092.06	3	0.600000	-0.500000
31	0.00000	SLU-5	Max	-0.500000	-996.33	3	0.600000	-0.500000
31	0.25000	SLU-5	Max	-0.500000	-970.51	3	0.600000	-0.500000
31	0.50000	SLU-5	Max	-0.500000	-938.46	3	0.600000	-0.500000
31	0.00000	SLU-5	Min	-0.500000	-996.33	3	0.600000	-0.500000
31	0.25000	SLU-5	Min	-0.500000	-970.51	3	0.600000	-0.500000
31	0.50000	SLU-5	Min	-0.500000	-938.46	3	0.600000	-0.500000
31	0.00000	SLU-6	Max	-0.500000	-966.90	1	-0.600000	-0.500000
31	0.25000	SLU-6	Max	-0.500000	-1196.79	1	-0.600000	-0.500000
31	0.50000	SLU-6	Max	-0.500000	-1434.79	1	-0.600000	-0.500000
31	0.00000	SLU-6	Min	-0.500000	-966.90	1	-0.600000	-0.500000
31	0.25000	SLU-6	Min	-0.500000	-1196.79	1	-0.600000	-0.500000
31	0.50000	SLU-6	Min	-0.500000	-1434.79	1	-0.600000	-0.500000
31	0.00000	SLU-7	Max	-0.500000	-1547.58	1	-0.600000	-0.500000
31	0.25000	SLU-7	Max	-0.500000	-1653.17	1	-0.600000	-0.500000
31	0.50000	SLU-7	Max	-0.500000	-1764.99	1	-0.600000	-0.500000
31	0.00000	SLU-7	Min	-0.500000	-1547.58	1	-0.600000	-0.500000
31	0.25000	SLU-7	Min	-0.500000	-1653.17	1	-0.600000	-0.500000
31	0.50000	SLU-7	Min	-0.500000	-1764.99	1	-0.600000	-0.500000
31	0.00000	SLV 1	Max	-0.500000	-4252.34	3	0.600000	-0.500000
31	0.25000	SLV 1	Max	-0.500000	-4728.96	3	0.600000	-0.500000
31	0.50000	SLV 1	Max	-0.500000	-5199.34	3	0.600000	-0.500000
31	0.00000	SLV 1	Min	-0.500000	-4252.34	3	0.600000	-0.500000
31	0.25000	SLV 1	Min	-0.500000	-4728.96	3	0.600000	-0.500000
31	0.50000	SLV 1	Min	-0.500000	-5199.34	3	0.600000	-0.500000
31	0.00000	SLV 2	Max	-0.500000	-4262.27	3	0.600000	-0.500000
31	0.25000	SLV 2	Max	-0.500000	-4734.70	3	0.600000	-0.500000
31	0.50000	SLV 2	Max	-0.500000	-5200.90	3	0.600000	-0.500000
31	0.00000	SLV 2	Min	-0.500000	-4262.27	3	0.600000	-0.500000
31	0.25000	SLV 2	Min	-0.500000	-4734.70	3	0.600000	-0.500000
31	0.50000	SLV 2	Min	-0.500000	-5200.90	3	0.600000	-0.500000
31	0.00000	SLV 3	Max	-0.500000	-4262.27	3	0.600000	-0.500000
31	0.25000	SLV 3	Max	-0.500000	-4734.70	3	0.600000	-0.500000
31	0.50000	SLV 3	Max	-0.500000	-5200.90	3	0.600000	-0.500000
31	0.00000	SLV 3	Min	-0.500000	-4262.27	3	0.600000	-0.500000
31	0.25000	SLV 3	Min	-0.500000	-4734.70	3	0.600000	-0.500000
31	0.50000	SLV 3	Min	-0.500000	-5200.90	3	0.600000	-0.500000
31	0.00000	SLV 4	Max	-0.500000	-7614.50	1	-0.600000	-0.500000
31	0.25000	SLV 4	Max	-0.500000	-7659.86	1	-0.600000	-0.500000
31	0.50000	SLV 4	Max	-0.500000	-7711.44	1	-0.600000	-0.500000
31	0.00000	SLV 4	Min	-0.500000	-7614.50	1	-0.600000	-0.500000
31	0.25000	SLV 4	Min	-0.500000	-7659.86	1	-0.600000	-0.500000
31	0.50000	SLV 4	Min	-0.500000	-7711.44	1	-0.600000	-0.500000
31	0.00000	SLV 5	Max	-0.500000	-1767.64	3	0.600000	-0.500000
31	0.25000	SLV 5	Max	-0.500000	-1845.04	3	0.600000	-0.500000
31	0.50000	SLV 5	Max	-0.500000	-1916.21	3	0.600000	-0.500000
31	0.00000	SLV 5	Min	-0.500000	-1767.64	3	0.600000	-0.500000
31	0.25000	SLV 5	Min	-0.500000	-1845.04	3	0.600000	-0.500000
31	0.50000	SLV 5	Min	-0.500000	-1916.21	3	0.600000	-0.500000
31	0.00000	SLV 6	Max	-0.500000	-2567.64	1	-0.600000	-0.500000
31	0.25000	SLV 6	Max	-0.500000	-2658.08	1	-0.600000	-0.500000
31	0.50000	SLV 6	Max	-0.500000	-2754.75	1	-0.600000	-0.500000
31	0.00000	SLV 6	Min	-0.500000	-2567.64	1	-0.600000	-0.500000
31	0.25000	SLV 6	Min	-0.500000	-2658.08	1	-0.600000	-0.500000
31	0.50000	SLV 6	Min	-0.500000	-2754.75	1	-0.600000	-0.500000
31	0.00000	SLV 7	Max	-0.500000	-1812.64	3	0.600000	-0.500000
31	0.25000	SLV 7	Max	-0.500000	-1870.91	3	0.600000	-0.500000

Table: Element Forces - Frames, Part 3 of 4

Frame	Station m	OutputCase	StepType	x3S11Max m	S11Min KN/m2	PtS11Min	x2S11Min m	x3S11Min m
31	0.50000	SLV 7	Max	-0.500000	-1922.95	3	0.600000	-0.500000
31	0.00000	SLV 7	Min	-0.500000	-1812.64	3	0.600000	-0.500000
31	0.25000	SLV 7	Min	-0.500000	-1870.91	3	0.600000	-0.500000
31	0.50000	SLV 7	Min	-0.500000	-1922.95	3	0.600000	-0.500000
31	0.00000	SLV 8	Max	-0.500000	-2483.73	1	-0.600000	-0.500000
31	0.25000	SLV 8	Max	-0.500000	-2589.26	1	-0.600000	-0.500000
31	0.50000	SLV 8	Max	-0.500000	-2701.02	1	-0.600000	-0.500000
31	0.00000	SLV 8	Min	-0.500000	-2483.73	1	-0.600000	-0.500000
31	0.25000	SLV 8	Min	-0.500000	-2589.26	1	-0.600000	-0.500000
31	0.50000	SLV 8	Min	-0.500000	-2701.02	1	-0.600000	-0.500000
31	0.00000	SLV 9	Max	-0.500000	-4252.34	3	0.600000	-0.500000
31	0.25000	SLV 9	Max	-0.500000	-4728.96	3	0.600000	-0.500000
31	0.50000	SLV 9	Max	-0.500000	-5199.34	3	0.600000	-0.500000
31	0.00000	SLV 9	Min	-0.500000	-4252.34	3	0.600000	-0.500000
31	0.25000	SLV 9	Min	-0.500000	-4728.96	3	0.600000	-0.500000
31	0.50000	SLV 9	Min	-0.500000	-5199.34	3	0.600000	-0.500000
31	0.00000	SLV 10	Max	-0.500000	-7646.41	1	-0.600000	-0.500000
31	0.25000	SLV 10	Max	-0.500000	-7686.18	1	-0.600000	-0.500000
31	0.50000	SLV 10	Max	-0.500000	-7732.17	1	-0.600000	-0.500000
31	0.00000	SLV 10	Min	-0.500000	-7646.41	1	-0.600000	-0.500000
31	0.25000	SLV 10	Min	-0.500000	-7686.18	1	-0.600000	-0.500000
31	0.50000	SLV 10	Min	-0.500000	-7732.17	1	-0.600000	-0.500000
31	0.00000	SLV 11	Max	-0.500000	-4262.27	3	0.600000	-0.500000
31	0.25000	SLV 11	Max	-0.500000	-4734.70	3	0.600000	-0.500000
31	0.50000	SLV 11	Max	-0.500000	-5200.90	3	0.600000	-0.500000
31	0.00000	SLV 11	Min	-0.500000	-4262.27	3	0.600000	-0.500000
31	0.25000	SLV 11	Min	-0.500000	-4734.70	3	0.600000	-0.500000
31	0.50000	SLV 11	Min	-0.500000	-5200.90	3	0.600000	-0.500000
31	0.00000	SLV 12	Max	-0.500000	-7614.50	1	-0.600000	-0.500000
31	0.25000	SLV 12	Max	-0.500000	-7659.86	1	-0.600000	-0.500000
31	0.50000	SLV 12	Max	-0.500000	-7711.44	1	-0.600000	-0.500000
31	0.00000	SLV 12	Min	-0.500000	-7614.50	1	-0.600000	-0.500000
31	0.25000	SLV 12	Min	-0.500000	-7659.86	1	-0.600000	-0.500000
31	0.50000	SLV 12	Min	-0.500000	-7711.44	1	-0.600000	-0.500000
31	0.00000	SLV 13	Max	-0.500000	-1767.64	3	0.600000	-0.500000
31	0.25000	SLV 13	Max	-0.500000	-1845.04	3	0.600000	-0.500000
31	0.50000	SLV 13	Max	-0.500000	-1916.21	3	0.600000	-0.500000
31	0.00000	SLV 13	Min	-0.500000	-1767.64	3	0.600000	-0.500000
31	0.25000	SLV 13	Min	-0.500000	-1845.04	3	0.600000	-0.500000
31	0.50000	SLV 13	Min	-0.500000	-1916.21	3	0.600000	-0.500000
31	0.00000	SLV 14	Max	-0.500000	-2567.64	1	-0.600000	-0.500000
31	0.25000	SLV 14	Max	-0.500000	-2658.08	1	-0.600000	-0.500000
31	0.50000	SLV 14	Max	-0.500000	-2754.75	1	-0.600000	-0.500000
31	0.00000	SLV 14	Min	-0.500000	-2567.64	1	-0.600000	-0.500000
31	0.25000	SLV 14	Min	-0.500000	-2658.08	1	-0.600000	-0.500000
31	0.50000	SLV 14	Min	-0.500000	-2754.75	1	-0.600000	-0.500000
31	0.00000	SLV 15	Max	-0.500000	-1812.64	3	0.600000	-0.500000
31	0.25000	SLV 15	Max	-0.500000	-1870.91	3	0.600000	-0.500000
31	0.50000	SLV 15	Max	-0.500000	-1922.95	3	0.600000	-0.500000
31	0.00000	SLV 15	Min	-0.500000	-1812.64	3	0.600000	-0.500000
31	0.25000	SLV 15	Min	-0.500000	-1870.91	3	0.600000	-0.500000
31	0.50000	SLV 15	Min	-0.500000	-1922.95	3	0.600000	-0.500000
31	0.00000	SLV 16	Max	-0.500000	-2483.73	1	-0.600000	-0.500000
31	0.25000	SLV 16	Max	-0.500000	-2589.26	1	-0.600000	-0.500000
31	0.50000	SLV 16	Max	-0.500000	-2701.02	1	-0.600000	-0.500000
31	0.00000	SLV 16	Min	-0.500000	-2483.73	1	-0.600000	-0.500000
31	0.25000	SLV 16	Min	-0.500000	-2589.26	1	-0.600000	-0.500000
31	0.50000	SLV 16	Min	-0.500000	-2701.02	1	-0.600000	-0.500000
32	0.00000	SLE-C	Max	-0.500000	-1040.55	3	0.500000	-0.500000

Table: Element Forces - Frames, Part 3 of 4

Frame	Station m	OutputCase	StepType	x3S11Max m	S11Min KN/m2	PtS11Min	x2S11Min m	x3S11Min m
32	0.25952	SLE-C	Max	-0.500000	-965.61	3	0.500000	-0.500000
32	0.51904	SLE-C	Max	-0.500000	-882.59	3	0.500000	-0.500000
32	0.00000	SLE-C	Min	-0.500000	-1040.55	3	0.500000	-0.500000
32	0.25952	SLE-C	Min	-0.500000	-965.61	3	0.500000	-0.500000
32	0.51904	SLE-C	Min	-0.500000	-882.59	3	0.500000	-0.500000
32	0.00000	SLE-F1	Max	-0.500000	-736.55	1	-0.500000	-0.500000
32	0.25952	SLE-F1	Max	-0.500000	-860.14	1	-0.500000	-0.500000
32	0.51904	SLE-F1	Max	-0.500000	-991.79	1	-0.500000	-0.500000
32	0.00000	SLE-F1	Min	-0.500000	-736.55	1	-0.500000	-0.500000
32	0.25952	SLE-F1	Min	-0.500000	-860.14	1	-0.500000	-0.500000
32	0.51904	SLE-F1	Min	-0.500000	-991.79	1	-0.500000	-0.500000
32	0.00000	SLE-F2	Max	-0.500000	-2310.19	3	0.500000	-0.500000
32	0.25952	SLE-F2	Max	-0.500000	-2277.87	3	0.500000	-0.500000
32	0.51904	SLE-F2	Max	-0.500000	-2237.48	3	0.500000	-0.500000
32	0.00000	SLE-F2	Min	-0.500000	-2310.19	3	0.500000	-0.500000
32	0.25952	SLE-F2	Min	-0.500000	-2277.87	3	0.500000	-0.500000
32	0.51904	SLE-F2	Min	-0.500000	-2237.48	3	0.500000	-0.500000
32	0.00000	SLE-F3	Max	-0.500000	-1135.43	1	-0.500000	-0.500000
32	0.25952	SLE-F3	Max	-0.500000	-1221.48	1	-0.500000	-0.500000
32	0.51904	SLE-F3	Max	-0.500000	-1315.60	1	-0.500000	-0.500000
32	0.00000	SLE-F3	Min	-0.500000	-1135.43	1	-0.500000	-0.500000
32	0.25952	SLE-F3	Min	-0.500000	-1221.48	1	-0.500000	-0.500000
32	0.51904	SLE-F3	Min	-0.500000	-1315.60	1	-0.500000	-0.500000
32	0.00000	SLE-QP	Max	-0.500000	-2093.68	3	0.500000	-0.500000
32	0.25952	SLE-QP	Max	-0.500000	-2040.30	3	0.500000	-0.500000
32	0.51904	SLE-QP	Max	-0.500000	-1978.85	3	0.500000	-0.500000
32	0.00000	SLE-QP	Min	-0.500000	-2093.68	3	0.500000	-0.500000
32	0.25952	SLE-QP	Min	-0.500000	-2040.30	3	0.500000	-0.500000
32	0.51904	SLE-QP	Min	-0.500000	-1978.85	3	0.500000	-0.500000
32	0.00000	SLU-1	Max	-0.500000	-927.25	1	-0.500000	-0.500000
32	0.25952	SLU-1	Max	-0.500000	-1096.38	1	-0.500000	-0.500000
32	0.51904	SLU-1	Max	-0.500000	-1275.99	1	-0.500000	-0.500000
32	0.00000	SLU-1	Min	-0.500000	-927.25	1	-0.500000	-0.500000
32	0.25952	SLU-1	Min	-0.500000	-1096.38	1	-0.500000	-0.500000
32	0.51904	SLU-1	Min	-0.500000	-1275.99	1	-0.500000	-0.500000
32	0.00000	SLU-2	Max	-0.500000	-731.98	3	0.500000	-0.500000
32	0.25952	SLU-2	Max	-0.500000	-630.33	1	-0.500000	-0.500000
32	0.51904	SLU-2	Max	-0.500000	-890.26	1	-0.500000	-0.500000
32	0.00000	SLU-2	Min	-0.500000	-731.98	3	0.500000	-0.500000
32	0.25952	SLU-2	Min	-0.500000	-630.33	1	-0.500000	-0.500000
32	0.51904	SLU-2	Min	-0.500000	-890.26	1	-0.500000	-0.500000
32	0.00000	SLU-3	Max	-0.500000	-1503.67	1	-0.500000	-0.500000
32	0.25952	SLU-3	Max	-0.500000	-1515.22	1	-0.500000	-0.500000
32	0.51904	SLU-3	Max	-0.500000	-1534.85	1	-0.500000	-0.500000
32	0.00000	SLU-3	Min	-0.500000	-1503.67	1	-0.500000	-0.500000
32	0.25952	SLU-3	Min	-0.500000	-1515.22	1	-0.500000	-0.500000
32	0.51904	SLU-3	Min	-0.500000	-1534.85	1	-0.500000	-0.500000
32	0.00000	SLU-4	Max	-0.500000	-1439.88	3	0.500000	-0.500000
32	0.25952	SLU-4	Max	-0.500000	-1262.32	3	0.500000	-0.500000
32	0.51904	SLU-4	Max	-0.500000	-1074.26	3	0.500000	-0.500000
32	0.00000	SLU-4	Min	-0.500000	-1439.88	3	0.500000	-0.500000
32	0.25952	SLU-4	Min	-0.500000	-1262.32	3	0.500000	-0.500000
32	0.51904	SLU-4	Min	-0.500000	-1074.26	3	0.500000	-0.500000
32	0.00000	SLU-5	Max	-0.500000	-1222.21	3	0.500000	-0.500000
32	0.25952	SLU-5	Max	-0.500000	-1222.96	3	0.500000	-0.500000
32	0.51904	SLU-5	Max	-0.500000	-1215.64	3	0.500000	-0.500000
32	0.00000	SLU-5	Min	-0.500000	-1222.21	3	0.500000	-0.500000
32	0.25952	SLU-5	Min	-0.500000	-1222.96	3	0.500000	-0.500000
32	0.51904	SLU-5	Min	-0.500000	-1215.64	3	0.500000	-0.500000

Table: Element Forces - Frames, Part 3 of 4

Frame	Station m	OutputCase	StepType	x3S11Max m	S11Min KN/m2	PtS11Min	x2S11Min m	x3S11Min m
32	0.00000	SLU-6	Max	-0.500000	-1924.58	1	-0.500000	-0.500000
32	0.25952	SLU-6	Max	-0.500000	-2127.28	1	-0.500000	-0.500000
32	0.51904	SLU-6	Max	-0.500000	-2340.47	1	-0.500000	-0.500000
32	0.00000	SLU-6	Min	-0.500000	-1924.58	1	-0.500000	-0.500000
32	0.25952	SLU-6	Min	-0.500000	-2127.28	1	-0.500000	-0.500000
32	0.51904	SLU-6	Min	-0.500000	-2340.47	1	-0.500000	-0.500000
32	0.00000	SLU-7	Max	-0.500000	-2406.41	1	-0.500000	-0.500000
32	0.25952	SLU-7	Max	-0.500000	-2454.36	1	-0.500000	-0.500000
32	0.51904	SLU-7	Max	-0.500000	-2510.38	1	-0.500000	-0.500000
32	0.00000	SLU-7	Min	-0.500000	-2406.41	1	-0.500000	-0.500000
32	0.25952	SLU-7	Min	-0.500000	-2454.36	1	-0.500000	-0.500000
32	0.51904	SLU-7	Min	-0.500000	-2510.38	1	-0.500000	-0.500000
32	0.00000	SLV 1	Max	-0.500000	-7122.81	3	0.500000	-0.500000
32	0.25952	SLV 1	Max	-0.500000	-7808.81	3	0.500000	-0.500000
32	0.51904	SLV 1	Max	-0.500000	-8486.75	3	0.500000	-0.500000
32	0.00000	SLV 1	Min	-0.500000	-7122.81	3	0.500000	-0.500000
32	0.25952	SLV 1	Min	-0.500000	-7808.81	3	0.500000	-0.500000
32	0.51904	SLV 1	Min	-0.500000	-8486.75	3	0.500000	-0.500000
32	0.00000	SLV 2	Max	-0.500000	-7125.32	3	0.500000	-0.500000
32	0.25952	SLV 2	Max	-0.500000	-7805.06	3	0.500000	-0.500000
32	0.51904	SLV 2	Max	-0.500000	-8476.74	3	0.500000	-0.500000
32	0.00000	SLV 2	Min	-0.500000	-7125.32	3	0.500000	-0.500000
32	0.25952	SLV 2	Min	-0.500000	-7805.06	3	0.500000	-0.500000
32	0.51904	SLV 2	Min	-0.500000	-8476.74	3	0.500000	-0.500000
32	0.00000	SLV 3	Max	-0.500000	-7125.32	3	0.500000	-0.500000
32	0.25952	SLV 3	Max	-0.500000	-7805.06	3	0.500000	-0.500000
32	0.51904	SLV 3	Max	-0.500000	-8476.74	3	0.500000	-0.500000
32	0.00000	SLV 3	Min	-0.500000	-7125.32	3	0.500000	-0.500000
32	0.25952	SLV 3	Min	-0.500000	-7805.06	3	0.500000	-0.500000
32	0.51904	SLV 3	Min	-0.500000	-8476.74	3	0.500000	-0.500000
32	0.00000	SLV 4	Max	-0.500000	-10802.11	1	-0.500000	-0.500000
32	0.25952	SLV 4	Max	-0.500000	-10569.17	1	-0.500000	-0.500000
32	0.51904	SLV 4	Max	-0.500000	-10344.30	1	-0.500000	-0.500000
32	0.00000	SLV 4	Min	-0.500000	-10802.11	1	-0.500000	-0.500000
32	0.25952	SLV 4	Min	-0.500000	-10569.17	1	-0.500000	-0.500000
32	0.51904	SLV 4	Min	-0.500000	-10344.30	1	-0.500000	-0.500000
32	0.00000	SLV 5	Max	-0.500000	-2590.00	3	0.500000	-0.500000
32	0.25952	SLV 5	Max	-0.500000	-2707.29	3	0.500000	-0.500000
32	0.51904	SLV 5	Max	-0.500000	-2816.50	3	0.500000	-0.500000
32	0.00000	SLV 5	Min	-0.500000	-2590.00	3	0.500000	-0.500000
32	0.25952	SLV 5	Min	-0.500000	-2707.29	3	0.500000	-0.500000
32	0.51904	SLV 5	Min	-0.500000	-2816.50	3	0.500000	-0.500000
32	0.00000	SLV 6	Max	-0.500000	-3809.08	1	-0.500000	-0.500000
32	0.25952	SLV 6	Max	-0.500000	-3807.78	1	-0.500000	-0.500000
32	0.51904	SLV 6	Max	-0.500000	-3814.55	1	-0.500000	-0.500000
32	0.00000	SLV 6	Min	-0.500000	-3809.08	1	-0.500000	-0.500000
32	0.25952	SLV 6	Min	-0.500000	-3807.78	1	-0.500000	-0.500000
32	0.51904	SLV 6	Min	-0.500000	-3814.55	1	-0.500000	-0.500000
32	0.00000	SLV 7	Max	-0.500000	-2600.56	3	0.500000	-0.500000
32	0.25952	SLV 7	Max	-0.500000	-2694.32	3	0.500000	-0.500000
32	0.51904	SLV 7	Max	-0.500000	-2780.01	3	0.500000	-0.500000
32	0.00000	SLV 7	Min	-0.500000	-2600.56	3	0.500000	-0.500000
32	0.25952	SLV 7	Min	-0.500000	-2694.32	3	0.500000	-0.500000
32	0.51904	SLV 7	Min	-0.500000	-2780.01	3	0.500000	-0.500000
32	0.00000	SLV 8	Max	-0.500000	-3732.51	1	-0.500000	-0.500000
32	0.25952	SLV 8	Max	-0.500000	-3751.13	1	-0.500000	-0.500000
32	0.51904	SLV 8	Max	-0.500000	-3777.83	1	-0.500000	-0.500000
32	0.00000	SLV 8	Min	-0.500000	-3732.51	1	-0.500000	-0.500000
32	0.25952	SLV 8	Min	-0.500000	-3751.13	1	-0.500000	-0.500000

Table: Element Forces - Frames, Part 3 of 4

Frame	Station m	OutputCase	StepType	x3S11Max m	S11Min KN/m2	PtS11Min	x2S11Min m	x3S11Min m
32	0.51904	SLV 8	Min	-0.500000	-3777.83	1	-0.500000	-0.500000
32	0.00000	SLV 9	Max	-0.500000	-7122.81	3	0.500000	-0.500000
32	0.25952	SLV 9	Max	-0.500000	-7808.81	3	0.500000	-0.500000
32	0.51904	SLV 9	Max	-0.500000	-8486.75	3	0.500000	-0.500000
32	0.00000	SLV 9	Min	-0.500000	-7122.81	3	0.500000	-0.500000
32	0.25952	SLV 9	Min	-0.500000	-7808.81	3	0.500000	-0.500000
32	0.51904	SLV 9	Min	-0.500000	-8486.75	3	0.500000	-0.500000
32	0.00000	SLV 10	Max	-0.500000	-10831.79	1	-0.500000	-0.500000
32	0.25952	SLV 10	Max	-0.500000	-10591.29	1	-0.500000	-0.500000
32	0.51904	SLV 10	Max	-0.500000	-10358.85	1	-0.500000	-0.500000
32	0.00000	SLV 10	Min	-0.500000	-10831.79	1	-0.500000	-0.500000
32	0.25952	SLV 10	Min	-0.500000	-10591.29	1	-0.500000	-0.500000
32	0.51904	SLV 10	Min	-0.500000	-10358.85	1	-0.500000	-0.500000
32	0.00000	SLV 11	Max	-0.500000	-7125.32	3	0.500000	-0.500000
32	0.25952	SLV 11	Max	-0.500000	-7805.06	3	0.500000	-0.500000
32	0.51904	SLV 11	Max	-0.500000	-8476.74	3	0.500000	-0.500000
32	0.00000	SLV 11	Min	-0.500000	-7125.32	3	0.500000	-0.500000
32	0.25952	SLV 11	Min	-0.500000	-7805.06	3	0.500000	-0.500000
32	0.51904	SLV 11	Min	-0.500000	-8476.74	3	0.500000	-0.500000
32	0.00000	SLV 12	Max	-0.500000	-10802.11	1	-0.500000	-0.500000
32	0.25952	SLV 12	Max	-0.500000	-10569.17	1	-0.500000	-0.500000
32	0.51904	SLV 12	Max	-0.500000	-10344.30	1	-0.500000	-0.500000
32	0.00000	SLV 12	Min	-0.500000	-10802.11	1	-0.500000	-0.500000
32	0.25952	SLV 12	Min	-0.500000	-10569.17	1	-0.500000	-0.500000
32	0.51904	SLV 12	Min	-0.500000	-10344.30	1	-0.500000	-0.500000
32	0.00000	SLV 13	Max	-0.500000	-2590.00	3	0.500000	-0.500000
32	0.25952	SLV 13	Max	-0.500000	-2707.29	3	0.500000	-0.500000
32	0.51904	SLV 13	Max	-0.500000	-2816.50	3	0.500000	-0.500000
32	0.00000	SLV 13	Min	-0.500000	-2590.00	3	0.500000	-0.500000
32	0.25952	SLV 13	Min	-0.500000	-2707.29	3	0.500000	-0.500000
32	0.51904	SLV 13	Min	-0.500000	-2816.50	3	0.500000	-0.500000
32	0.00000	SLV 14	Max	-0.500000	-3809.08	1	-0.500000	-0.500000
32	0.25952	SLV 14	Max	-0.500000	-3807.78	1	-0.500000	-0.500000
32	0.51904	SLV 14	Max	-0.500000	-3814.55	1	-0.500000	-0.500000
32	0.00000	SLV 14	Min	-0.500000	-3809.08	1	-0.500000	-0.500000
32	0.25952	SLV 14	Min	-0.500000	-3807.78	1	-0.500000	-0.500000
32	0.51904	SLV 14	Min	-0.500000	-3814.55	1	-0.500000	-0.500000
32	0.00000	SLV 15	Max	-0.500000	-2600.56	3	0.500000	-0.500000
32	0.25952	SLV 15	Max	-0.500000	-2694.32	3	0.500000	-0.500000
32	0.51904	SLV 15	Max	-0.500000	-2780.01	3	0.500000	-0.500000
32	0.00000	SLV 15	Min	-0.500000	-2600.56	3	0.500000	-0.500000
32	0.25952	SLV 15	Min	-0.500000	-2694.32	3	0.500000	-0.500000
32	0.51904	SLV 15	Min	-0.500000	-2780.01	3	0.500000	-0.500000
32	0.00000	SLV 16	Max	-0.500000	-3732.51	1	-0.500000	-0.500000
32	0.25952	SLV 16	Max	-0.500000	-3751.13	1	-0.500000	-0.500000
32	0.51904	SLV 16	Max	-0.500000	-3777.83	1	-0.500000	-0.500000
32	0.00000	SLV 16	Min	-0.500000	-3732.51	1	-0.500000	-0.500000
32	0.25952	SLV 16	Min	-0.500000	-3751.13	1	-0.500000	-0.500000
32	0.51904	SLV 16	Min	-0.500000	-3777.83	1	-0.500000	-0.500000
33	0.00000	SLE-C	Max	-0.500000	-882.37	3	0.500000	-0.500000
33	0.25000	SLE-C	Max	-0.500000	-862.40	3	0.500000	-0.500000
33	0.50000	SLE-C	Max	-0.500000	-834.90	3	0.500000	-0.500000
33	0.00000	SLE-C	Min	-0.500000	-882.37	3	0.500000	-0.500000
33	0.25000	SLE-C	Min	-0.500000	-862.40	3	0.500000	-0.500000
33	0.50000	SLE-C	Min	-0.500000	-834.90	3	0.500000	-0.500000
33	0.00000	SLE-F1	Max	-0.500000	-991.45	1	-0.500000	-0.500000
33	0.25000	SLE-F1	Max	-0.500000	-1039.59	1	-0.500000	-0.500000
33	0.50000	SLE-F1	Max	-0.500000	-1095.26	1	-0.500000	-0.500000
33	0.00000	SLE-F1	Min	-0.500000	-991.45	1	-0.500000	-0.500000

Table: Element Forces - Frames, Part 3 of 4

Frame	Station m	OutputCase	StepType	x3S11Max m	S11Min KN/m2	PtS11Min	x2S11Min m	x3S11Min m
33	0.25000	SLE-F1	Min	-0.500000	-1039.59	1	-0.500000	-0.500000
33	0.50000	SLE-F1	Min	-0.500000	-1095.26	1	-0.500000	-0.500000
33	0.00000	SLE-F2	Max	-0.500000	-2237.34	3	0.500000	-0.500000
33	0.25000	SLE-F2	Max	-0.500000	-2213.71	3	0.500000	-0.500000
33	0.50000	SLE-F2	Max	-0.500000	-2182.55	3	0.500000	-0.500000
33	0.00000	SLE-F2	Min	-0.500000	-2237.34	3	0.500000	-0.500000
33	0.25000	SLE-F2	Min	-0.500000	-2213.71	3	0.500000	-0.500000
33	0.50000	SLE-F2	Min	-0.500000	-2182.55	3	0.500000	-0.500000
33	0.00000	SLE-F3	Max	-0.500000	-1315.41	1	-0.500000	-0.500000
33	0.25000	SLE-F3	Max	-0.500000	-1324.95	1	-0.500000	-0.500000
33	0.50000	SLE-F3	Max	-0.500000	-1342.00	1	-0.500000	-0.500000
33	0.00000	SLE-F3	Min	-0.500000	-1315.41	1	-0.500000	-0.500000
33	0.25000	SLE-F3	Min	-0.500000	-1324.95	1	-0.500000	-0.500000
33	0.50000	SLE-F3	Min	-0.500000	-1342.00	1	-0.500000	-0.500000
33	0.00000	SLE-QP	Max	-0.500000	-1978.64	3	0.500000	-0.500000
33	0.25000	SLE-QP	Max	-0.500000	-1940.30	3	0.500000	-0.500000
33	0.50000	SLE-QP	Max	-0.500000	-1894.43	3	0.500000	-0.500000
33	0.00000	SLE-QP	Min	-0.500000	-1978.64	3	0.500000	-0.500000
33	0.25000	SLE-QP	Min	-0.500000	-1940.30	3	0.500000	-0.500000
33	0.50000	SLE-QP	Min	-0.500000	-1894.43	3	0.500000	-0.500000
33	0.00000	SLU-1	Max	-0.500000	-1275.52	1	-0.500000	-0.500000
33	0.25000	SLU-1	Max	-0.500000	-1339.55	1	-0.500000	-0.500000
33	0.50000	SLU-1	Max	-0.500000	-1413.36	1	-0.500000	-0.500000
33	0.00000	SLU-1	Min	-0.500000	-1275.52	1	-0.500000	-0.500000
33	0.25000	SLU-1	Min	-0.500000	-1339.55	1	-0.500000	-0.500000
33	0.50000	SLU-1	Min	-0.500000	-1413.36	1	-0.500000	-0.500000
33	0.00000	SLU-2	Max	-0.500000	-889.47	1	-0.500000	-0.500000
33	0.25000	SLU-2	Max	-0.500000	-1035.73	1	-0.500000	-0.500000
33	0.50000	SLU-2	Max	-0.500000	-1191.76	1	-0.500000	-0.500000
33	0.00000	SLU-2	Min	-0.500000	-889.47	1	-0.500000	-0.500000
33	0.25000	SLU-2	Min	-0.500000	-1035.73	1	-0.500000	-0.500000
33	0.50000	SLU-2	Min	-0.500000	-1191.76	1	-0.500000	-0.500000
33	0.00000	SLU-3	Max	-0.500000	-1534.96	1	-0.500000	-0.500000
33	0.25000	SLU-3	Max	-0.500000	-1470.61	1	-0.500000	-0.500000
33	0.50000	SLU-3	Max	-0.500000	-1413.78	1	-0.500000	-0.500000
33	0.00000	SLU-3	Min	-0.500000	-1534.96	1	-0.500000	-0.500000
33	0.25000	SLU-3	Min	-0.500000	-1470.61	1	-0.500000	-0.500000
33	0.50000	SLU-3	Min	-0.500000	-1413.78	1	-0.500000	-0.500000
33	0.00000	SLU-4	Max	-0.500000	-1073.68	3	0.500000	-0.500000
33	0.25000	SLU-4	Max	-0.500000	-979.47	3	0.500000	-0.500000
33	0.50000	SLU-4	Max	-0.500000	-875.47	3	0.500000	-0.500000
33	0.00000	SLU-4	Min	-0.500000	-1073.68	3	0.500000	-0.500000
33	0.25000	SLU-4	Min	-0.500000	-979.47	3	0.500000	-0.500000
33	0.50000	SLU-4	Min	-0.500000	-875.47	3	0.500000	-0.500000
33	0.00000	SLU-5	Max	-0.500000	-1215.69	3	0.500000	-0.500000
33	0.25000	SLU-5	Max	-0.500000	-1255.72	3	0.500000	-0.500000
33	0.50000	SLU-5	Max	-0.500000	-1288.23	3	0.500000	-0.500000
33	0.00000	SLU-5	Min	-0.500000	-1215.69	3	0.500000	-0.500000
33	0.25000	SLU-5	Min	-0.500000	-1255.72	3	0.500000	-0.500000
33	0.50000	SLU-5	Min	-0.500000	-1288.23	3	0.500000	-0.500000
33	0.00000	SLU-6	Max	-0.500000	-2339.93	1	-0.500000	-0.500000
33	0.25000	SLU-6	Max	-0.500000	-2409.33	1	-0.500000	-0.500000
33	0.50000	SLU-6	Max	-0.500000	-2488.51	1	-0.500000	-0.500000
33	0.00000	SLU-6	Min	-0.500000	-2339.93	1	-0.500000	-0.500000
33	0.25000	SLU-6	Min	-0.500000	-2409.33	1	-0.500000	-0.500000
33	0.50000	SLU-6	Min	-0.500000	-2488.51	1	-0.500000	-0.500000
33	0.00000	SLU-7	Max	-0.500000	-2510.40	1	-0.500000	-0.500000
33	0.25000	SLU-7	Max	-0.500000	-2456.19	1	-0.500000	-0.500000
33	0.50000	SLU-7	Max	-0.500000	-2409.50	1	-0.500000	-0.500000

Table: Element Forces - Frames, Part 3 of 4

Frame	Station m	OutputCase	StepType	x3S11Max m	S11Min KN/m2	PtS11Min	x2S11Min m	x3S11Min m
33	0.00000	SLU-7	Min	-0.500000	-2510.40	1	-0.500000	-0.500000
33	0.25000	SLU-7	Min	-0.500000	-2456.19	1	-0.500000	-0.500000
33	0.50000	SLU-7	Min	-0.500000	-2409.50	1	-0.500000	-0.500000
33	0.00000	SLV 1	Max	-0.500000	-8489.36	3	0.500000	-0.500000
33	0.25000	SLV 1	Max	-0.500000	-9117.78	3	0.500000	-0.500000
33	0.50000	SLV 1	Max	-0.500000	-9738.67	3	0.500000	-0.500000
33	0.00000	SLV 1	Min	-0.500000	-8489.36	3	0.500000	-0.500000
33	0.25000	SLV 1	Min	-0.500000	-9117.78	3	0.500000	-0.500000
33	0.50000	SLV 1	Min	-0.500000	-9738.67	3	0.500000	-0.500000
33	0.00000	SLV 2	Max	-0.500000	-8479.33	3	0.500000	-0.500000
33	0.25000	SLV 2	Max	-0.500000	-9101.74	3	0.500000	-0.500000
33	0.50000	SLV 2	Max	-0.500000	-9716.62	3	0.500000	-0.500000
33	0.00000	SLV 2	Min	-0.500000	-8479.33	3	0.500000	-0.500000
33	0.25000	SLV 2	Min	-0.500000	-9101.74	3	0.500000	-0.500000
33	0.50000	SLV 2	Min	-0.500000	-9716.62	3	0.500000	-0.500000
33	0.00000	SLV 3	Max	-0.500000	-8479.33	3	0.500000	-0.500000
33	0.25000	SLV 3	Max	-0.500000	-9101.74	3	0.500000	-0.500000
33	0.50000	SLV 3	Max	-0.500000	-9716.62	3	0.500000	-0.500000
33	0.00000	SLV 3	Min	-0.500000	-8479.33	3	0.500000	-0.500000
33	0.25000	SLV 3	Min	-0.500000	-9101.74	3	0.500000	-0.500000
33	0.50000	SLV 3	Min	-0.500000	-9716.62	3	0.500000	-0.500000
33	0.00000	SLV 4	Max	-0.500000	-10345.80	1	-0.500000	-0.500000
33	0.25000	SLV 4	Max	-0.500000	-9842.23	1	-0.500000	-0.500000
33	0.50000	SLV 4	Max	-0.500000	-9346.19	1	-0.500000	-0.500000
33	0.00000	SLV 4	Min	-0.500000	-10345.80	1	-0.500000	-0.500000
33	0.25000	SLV 4	Min	-0.500000	-9842.23	1	-0.500000	-0.500000
33	0.50000	SLV 4	Min	-0.500000	-9346.19	1	-0.500000	-0.500000
33	0.00000	SLV 5	Max	-0.500000	-2816.95	3	0.500000	-0.500000
33	0.25000	SLV 5	Max	-0.500000	-2937.11	3	0.500000	-0.500000
33	0.50000	SLV 5	Max	-0.500000	-3049.74	3	0.500000	-0.500000
33	0.00000	SLV 5	Min	-0.500000	-2816.95	3	0.500000	-0.500000
33	0.25000	SLV 5	Min	-0.500000	-2937.11	3	0.500000	-0.500000
33	0.50000	SLV 5	Min	-0.500000	-3049.74	3	0.500000	-0.500000
33	0.00000	SLV 6	Max	-0.500000	-3814.82	1	-0.500000	-0.500000
33	0.25000	SLV 6	Max	-0.500000	-3688.41	1	-0.500000	-0.500000
33	0.50000	SLV 6	Max	-0.500000	-3569.52	1	-0.500000	-0.500000
33	0.00000	SLV 6	Min	-0.500000	-3814.82	1	-0.500000	-0.500000
33	0.25000	SLV 6	Min	-0.500000	-3688.41	1	-0.500000	-0.500000
33	0.50000	SLV 6	Min	-0.500000	-3569.52	1	-0.500000	-0.500000
33	0.00000	SLV 7	Max	-0.500000	-2780.38	3	0.500000	-0.500000
33	0.25000	SLV 7	Max	-0.500000	-2882.19	3	0.500000	-0.500000
33	0.50000	SLV 7	Max	-0.500000	-2976.48	3	0.500000	-0.500000
33	0.00000	SLV 7	Min	-0.500000	-2780.38	3	0.500000	-0.500000
33	0.25000	SLV 7	Min	-0.500000	-2882.19	3	0.500000	-0.500000
33	0.50000	SLV 7	Min	-0.500000	-2976.48	3	0.500000	-0.500000
33	0.00000	SLV 8	Max	-0.500000	-3778.02	1	-0.500000	-0.500000
33	0.25000	SLV 8	Max	-0.500000	-3668.74	1	-0.500000	-0.500000
33	0.50000	SLV 8	Max	-0.500000	-3566.98	1	-0.500000	-0.500000
33	0.00000	SLV 8	Min	-0.500000	-3778.02	1	-0.500000	-0.500000
33	0.25000	SLV 8	Min	-0.500000	-3668.74	1	-0.500000	-0.500000
33	0.50000	SLV 8	Min	-0.500000	-3566.98	1	-0.500000	-0.500000
33	0.00000	SLV 9	Max	-0.500000	-8489.36	3	0.500000	-0.500000
33	0.25000	SLV 9	Max	-0.500000	-9117.78	3	0.500000	-0.500000
33	0.50000	SLV 9	Max	-0.500000	-9738.67	3	0.500000	-0.500000
33	0.00000	SLV 9	Min	-0.500000	-8489.36	3	0.500000	-0.500000
33	0.25000	SLV 9	Min	-0.500000	-9117.78	3	0.500000	-0.500000
33	0.50000	SLV 9	Min	-0.500000	-9738.67	3	0.500000	-0.500000
33	0.00000	SLV 10	Max	-0.500000	-10360.39	1	-0.500000	-0.500000
33	0.25000	SLV 10	Max	-0.500000	-9850.17	1	-0.500000	-0.500000

Table: Element Forces - Frames, Part 3 of 4

Frame	Station m	OutputCase	StepType	x3S11Max m	S11Min KN/m2	PtS11Min	x2S11Min m	x3S11Min m
33	0.50000	SLV 10	Max	-0.500000	-9347.48	1	-0.500000	-0.500000
33	0.00000	SLV 10	Min	-0.500000	-10360.39	1	-0.500000	-0.500000
33	0.25000	SLV 10	Min	-0.500000	-9850.17	1	-0.500000	-0.500000
33	0.50000	SLV 10	Min	-0.500000	-9347.48	1	-0.500000	-0.500000
33	0.00000	SLV 11	Max	-0.500000	-8479.33	3	0.500000	-0.500000
33	0.25000	SLV 11	Max	-0.500000	-9101.74	3	0.500000	-0.500000
33	0.50000	SLV 11	Max	-0.500000	-9716.62	3	0.500000	-0.500000
33	0.00000	SLV 11	Min	-0.500000	-8479.33	3	0.500000	-0.500000
33	0.25000	SLV 11	Min	-0.500000	-9101.74	3	0.500000	-0.500000
33	0.50000	SLV 11	Min	-0.500000	-9716.62	3	0.500000	-0.500000
33	0.00000	SLV 12	Max	-0.500000	-10345.80	1	-0.500000	-0.500000
33	0.25000	SLV 12	Max	-0.500000	-9842.23	1	-0.500000	-0.500000
33	0.50000	SLV 12	Max	-0.500000	-9346.19	1	-0.500000	-0.500000
33	0.00000	SLV 12	Min	-0.500000	-10345.80	1	-0.500000	-0.500000
33	0.25000	SLV 12	Min	-0.500000	-9842.23	1	-0.500000	-0.500000
33	0.50000	SLV 12	Min	-0.500000	-9346.19	1	-0.500000	-0.500000
33	0.00000	SLV 13	Max	-0.500000	-2816.95	3	0.500000	-0.500000
33	0.25000	SLV 13	Max	-0.500000	-2937.11	3	0.500000	-0.500000
33	0.50000	SLV 13	Max	-0.500000	-3049.74	3	0.500000	-0.500000
33	0.00000	SLV 13	Min	-0.500000	-2816.95	3	0.500000	-0.500000
33	0.25000	SLV 13	Min	-0.500000	-2937.11	3	0.500000	-0.500000
33	0.50000	SLV 13	Min	-0.500000	-3049.74	3	0.500000	-0.500000
33	0.00000	SLV 14	Max	-0.500000	-3814.82	1	-0.500000	-0.500000
33	0.25000	SLV 14	Max	-0.500000	-3688.41	1	-0.500000	-0.500000
33	0.50000	SLV 14	Max	-0.500000	-3569.52	1	-0.500000	-0.500000
33	0.00000	SLV 14	Min	-0.500000	-3814.82	1	-0.500000	-0.500000
33	0.25000	SLV 14	Min	-0.500000	-3688.41	1	-0.500000	-0.500000
33	0.50000	SLV 14	Min	-0.500000	-3569.52	1	-0.500000	-0.500000
33	0.00000	SLV 15	Max	-0.500000	-2780.38	3	0.500000	-0.500000
33	0.25000	SLV 15	Max	-0.500000	-2882.19	3	0.500000	-0.500000
33	0.50000	SLV 15	Max	-0.500000	-2976.48	3	0.500000	-0.500000
33	0.00000	SLV 15	Min	-0.500000	-2780.38	3	0.500000	-0.500000
33	0.25000	SLV 15	Min	-0.500000	-2882.19	3	0.500000	-0.500000
33	0.50000	SLV 15	Min	-0.500000	-2976.48	3	0.500000	-0.500000
33	0.00000	SLV 16	Max	-0.500000	-3778.02	1	-0.500000	-0.500000
33	0.25000	SLV 16	Max	-0.500000	-3668.74	1	-0.500000	-0.500000
33	0.50000	SLV 16	Max	-0.500000	-3566.98	1	-0.500000	-0.500000
33	0.00000	SLV 16	Min	-0.500000	-3778.02	1	-0.500000	-0.500000
33	0.25000	SLV 16	Min	-0.500000	-3668.74	1	-0.500000	-0.500000
33	0.50000	SLV 16	Min	-0.500000	-3566.98	1	-0.500000	-0.500000
34	0.00000	SLE-C	Max	-0.500000	-833.24	3	0.500000	-0.500000
34	0.25000	SLE-C	Max	-0.500000	-804.32	3	0.500000	-0.500000
34	0.50000	SLE-C	Max	-0.500000	-767.48	3	0.500000	-0.500000
34	0.00000	SLE-C	Min	-0.500000	-833.24	3	0.500000	-0.500000
34	0.25000	SLE-C	Min	-0.500000	-804.32	3	0.500000	-0.500000
34	0.50000	SLE-C	Min	-0.500000	-767.48	3	0.500000	-0.500000
34	0.00000	SLE-F1	Max	-0.500000	-1093.14	1	-0.500000	-0.500000
34	0.25000	SLE-F1	Max	-0.500000	-1127.57	1	-0.500000	-0.500000
34	0.50000	SLE-F1	Max	-0.500000	-1169.92	1	-0.500000	-0.500000
34	0.00000	SLE-F1	Min	-0.500000	-1093.14	1	-0.500000	-0.500000
34	0.25000	SLE-F1	Min	-0.500000	-1127.57	1	-0.500000	-0.500000
34	0.50000	SLE-F1	Min	-0.500000	-1169.92	1	-0.500000	-0.500000
34	0.00000	SLE-F2	Max	-0.500000	-2179.83	3	0.500000	-0.500000
34	0.25000	SLE-F2	Max	-0.500000	-2114.73	3	0.500000	-0.500000
34	0.50000	SLE-F2	Max	-0.500000	-2041.70	3	0.500000	-0.500000
34	0.00000	SLE-F2	Min	-0.500000	-2179.83	3	0.500000	-0.500000
34	0.25000	SLE-F2	Min	-0.500000	-2114.73	3	0.500000	-0.500000
34	0.50000	SLE-F2	Min	-0.500000	-2041.70	3	0.500000	-0.500000
34	0.00000	SLE-F3	Max	-0.500000	-1341.83	1	-0.500000	-0.500000

Table: Element Forces - Frames, Part 3 of 4

Frame	Station m	OutputCase	StepType	x3S11Max m	S11Min KN/m2	PtS11Min	x2S11Min m	x3S11Min m
34	0.25000	SLE-F3	Max	-0.500000	-1337.97	1	-0.500000	-0.500000
34	0.50000	SLE-F3	Max	-0.500000	-1342.02	1	-0.500000	-0.500000
34	0.00000	SLE-F3	Min	-0.500000	-1341.83	1	-0.500000	-0.500000
34	0.25000	SLE-F3	Min	-0.500000	-1337.97	1	-0.500000	-0.500000
34	0.50000	SLE-F3	Min	-0.500000	-1342.02	1	-0.500000	-0.500000
34	0.00000	SLE-QP	Max	-0.500000	-1891.19	3	0.500000	-0.500000
34	0.25000	SLE-QP	Max	-0.500000	-1819.35	3	0.500000	-0.500000
34	0.50000	SLE-QP	Max	-0.500000	-1739.59	3	0.500000	-0.500000
34	0.00000	SLE-QP	Min	-0.500000	-1891.19	3	0.500000	-0.500000
34	0.25000	SLE-QP	Min	-0.500000	-1819.35	3	0.500000	-0.500000
34	0.50000	SLE-QP	Min	-0.500000	-1739.59	3	0.500000	-0.500000
34	0.00000	SLU-1	Max	-0.500000	-1410.55	1	-0.500000	-0.500000
34	0.25000	SLU-1	Max	-0.500000	-1456.15	1	-0.500000	-0.500000
34	0.50000	SLU-1	Max	-0.500000	-1512.05	1	-0.500000	-0.500000
34	0.00000	SLU-1	Min	-0.500000	-1410.55	1	-0.500000	-0.500000
34	0.25000	SLU-1	Min	-0.500000	-1456.15	1	-0.500000	-0.500000
34	0.50000	SLU-1	Min	-0.500000	-1512.05	1	-0.500000	-0.500000
34	0.00000	SLU-2	Max	-0.500000	-1185.10	1	-0.500000	-0.500000
34	0.25000	SLU-2	Max	-0.500000	-1301.59	1	-0.500000	-0.500000
34	0.50000	SLU-2	Max	-0.500000	-1428.37	1	-0.500000	-0.500000
34	0.00000	SLU-2	Min	-0.500000	-1185.10	1	-0.500000	-0.500000
34	0.25000	SLU-2	Min	-0.500000	-1301.59	1	-0.500000	-0.500000
34	0.50000	SLU-2	Min	-0.500000	-1428.37	1	-0.500000	-0.500000
34	0.00000	SLU-3	Max	-0.500000	-1417.00	1	-0.500000	-0.500000
34	0.25000	SLU-3	Max	-0.500000	-1352.03	1	-0.500000	-0.500000
34	0.50000	SLU-3	Max	-0.500000	-1294.99	1	-0.500000	-0.500000
34	0.00000	SLU-3	Min	-0.500000	-1417.00	1	-0.500000	-0.500000
34	0.25000	SLU-3	Min	-0.500000	-1352.03	1	-0.500000	-0.500000
34	0.50000	SLU-3	Min	-0.500000	-1294.99	1	-0.500000	-0.500000
34	0.00000	SLU-4	Max	-0.500000	-870.30	3	0.500000	-0.500000
34	0.25000	SLU-4	Max	-0.500000	-780.47	3	0.500000	-0.500000
34	0.50000	SLU-4	Max	-0.500000	-687.89	1	-0.500000	-0.500000
34	0.00000	SLU-4	Min	-0.500000	-870.30	3	0.500000	-0.500000
34	0.25000	SLU-4	Min	-0.500000	-780.47	3	0.500000	-0.500000
34	0.50000	SLU-4	Min	-0.500000	-687.89	1	-0.500000	-0.500000
34	0.00000	SLU-5	Max	-0.500000	-1289.13	3	0.500000	-0.500000
34	0.25000	SLU-5	Max	-0.500000	-1303.00	3	0.500000	-0.500000
34	0.50000	SLU-5	Max	-0.500000	-1308.95	3	0.500000	-0.500000
34	0.00000	SLU-5	Min	-0.500000	-1289.13	3	0.500000	-0.500000
34	0.25000	SLU-5	Min	-0.500000	-1303.00	3	0.500000	-0.500000
34	0.50000	SLU-5	Min	-0.500000	-1308.95	3	0.500000	-0.500000
34	0.00000	SLU-6	Max	-0.500000	-2486.12	1	-0.500000	-0.500000
34	0.25000	SLU-6	Max	-0.500000	-2511.25	1	-0.500000	-0.500000
34	0.50000	SLU-6	Max	-0.500000	-2546.69	1	-0.500000	-0.500000
34	0.00000	SLU-6	Min	-0.500000	-2486.12	1	-0.500000	-0.500000
34	0.25000	SLU-6	Min	-0.500000	-2511.25	1	-0.500000	-0.500000
34	0.50000	SLU-6	Min	-0.500000	-2546.69	1	-0.500000	-0.500000
34	0.00000	SLU-7	Max	-0.500000	-2412.87	1	-0.500000	-0.500000
34	0.25000	SLU-7	Max	-0.500000	-2333.12	1	-0.500000	-0.500000
34	0.50000	SLU-7	Max	-0.500000	-2261.30	1	-0.500000	-0.500000
34	0.00000	SLU-7	Min	-0.500000	-2412.87	1	-0.500000	-0.500000
34	0.25000	SLU-7	Min	-0.500000	-2333.12	1	-0.500000	-0.500000
34	0.50000	SLU-7	Min	-0.500000	-2261.30	1	-0.500000	-0.500000
34	0.00000	SLV 1	Max	-0.500000	-9764.18	3	0.500000	-0.500000
34	0.25000	SLV 1	Max	-0.500000	-10167.26	3	0.500000	-0.500000
34	0.50000	SLV 1	Max	-0.500000	-10562.41	3	0.500000	-0.500000
34	0.00000	SLV 1	Min	-0.500000	-9764.18	3	0.500000	-0.500000
34	0.25000	SLV 1	Min	-0.500000	-10167.26	3	0.500000	-0.500000
34	0.50000	SLV 1	Min	-0.500000	-10562.41	3	0.500000	-0.500000

Table: Element Forces - Frames, Part 3 of 4

Frame	Station m	OutputCase	StepType	x3S11Max m	S11Min KN/m2	PtS11Min	x2S11Min m	x3S11Min m
34	0.00000	SLV 2	Max	-0.500000	-9741.83	3	0.500000	-0.500000
34	0.25000	SLV 2	Max	-0.500000	-10139.07	3	0.500000	-0.500000
34	0.50000	SLV 2	Max	-0.500000	-10528.38	3	0.500000	-0.500000
34	0.00000	SLV 2	Min	-0.500000	-9741.83	3	0.500000	-0.500000
34	0.25000	SLV 2	Min	-0.500000	-10139.07	3	0.500000	-0.500000
34	0.50000	SLV 2	Min	-0.500000	-10528.38	3	0.500000	-0.500000
34	0.00000	SLV 3	Max	-0.500000	-9741.83	3	0.500000	-0.500000
34	0.25000	SLV 3	Max	-0.500000	-10139.07	3	0.500000	-0.500000
34	0.50000	SLV 3	Max	-0.500000	-10528.38	3	0.500000	-0.500000
34	0.00000	SLV 3	Min	-0.500000	-9741.83	3	0.500000	-0.500000
34	0.25000	SLV 3	Min	-0.500000	-10139.07	3	0.500000	-0.500000
34	0.50000	SLV 3	Min	-0.500000	-10528.38	3	0.500000	-0.500000
34	0.00000	SLV 4	Max	-0.500000	-9374.39	1	-0.500000	-0.500000
34	0.25000	SLV 4	Max	-0.500000	-8765.35	1	-0.500000	-0.500000
34	0.50000	SLV 4	Max	-0.500000	-8164.23	1	-0.500000	-0.500000
34	0.00000	SLV 4	Min	-0.500000	-9374.39	1	-0.500000	-0.500000
34	0.25000	SLV 4	Min	-0.500000	-8765.35	1	-0.500000	-0.500000
34	0.50000	SLV 4	Min	-0.500000	-8164.23	1	-0.500000	-0.500000
34	0.00000	SLV 5	Max	-0.500000	-3053.45	3	0.500000	-0.500000
34	0.25000	SLV 5	Max	-0.500000	-3101.31	3	0.500000	-0.500000
34	0.50000	SLV 5	Max	-0.500000	-3141.24	3	0.500000	-0.500000
34	0.00000	SLV 5	Min	-0.500000	-3053.45	3	0.500000	-0.500000
34	0.25000	SLV 5	Min	-0.500000	-3101.31	3	0.500000	-0.500000
34	0.50000	SLV 5	Min	-0.500000	-3141.24	3	0.500000	-0.500000
34	0.00000	SLV 6	Max	-0.500000	-3576.84	1	-0.500000	-0.500000
34	0.25000	SLV 6	Max	-0.500000	-3413.63	1	-0.500000	-0.500000
34	0.50000	SLV 6	Max	-0.500000	-3258.34	1	-0.500000	-0.500000
34	0.00000	SLV 6	Min	-0.500000	-3576.84	1	-0.500000	-0.500000
34	0.25000	SLV 6	Min	-0.500000	-3413.63	1	-0.500000	-0.500000
34	0.50000	SLV 6	Min	-0.500000	-3258.34	1	-0.500000	-0.500000
34	0.00000	SLV 7	Max	-0.500000	-2979.38	3	0.500000	-0.500000
34	0.25000	SLV 7	Max	-0.500000	-3013.05	3	0.500000	-0.500000
34	0.50000	SLV 7	Max	-0.500000	-3038.80	3	0.500000	-0.500000
34	0.00000	SLV 7	Min	-0.500000	-2979.38	3	0.500000	-0.500000
34	0.25000	SLV 7	Min	-0.500000	-3013.05	3	0.500000	-0.500000
34	0.50000	SLV 7	Min	-0.500000	-3038.80	3	0.500000	-0.500000
34	0.00000	SLV 8	Max	-0.500000	-3573.49	1	-0.500000	-0.500000
34	0.25000	SLV 8	Max	-0.500000	-3425.28	1	-0.500000	-0.500000
34	0.50000	SLV 8	Max	-0.500000	-3284.99	1	-0.500000	-0.500000
34	0.00000	SLV 8	Min	-0.500000	-3573.49	1	-0.500000	-0.500000
34	0.25000	SLV 8	Min	-0.500000	-3425.28	1	-0.500000	-0.500000
34	0.50000	SLV 8	Min	-0.500000	-3284.99	1	-0.500000	-0.500000
34	0.00000	SLV 9	Max	-0.500000	-9764.18	3	0.500000	-0.500000
34	0.25000	SLV 9	Max	-0.500000	-10167.26	3	0.500000	-0.500000
34	0.50000	SLV 9	Max	-0.500000	-10562.41	3	0.500000	-0.500000
34	0.00000	SLV 9	Min	-0.500000	-9764.18	3	0.500000	-0.500000
34	0.25000	SLV 9	Min	-0.500000	-10167.26	3	0.500000	-0.500000
34	0.50000	SLV 9	Min	-0.500000	-10562.41	3	0.500000	-0.500000
34	0.00000	SLV 10	Max	-0.500000	-9376.00	1	-0.500000	-0.500000
34	0.25000	SLV 10	Max	-0.500000	-8760.97	1	-0.500000	-0.500000
34	0.50000	SLV 10	Max	-0.500000	-8153.86	1	-0.500000	-0.500000
34	0.00000	SLV 10	Min	-0.500000	-9376.00	1	-0.500000	-0.500000
34	0.25000	SLV 10	Min	-0.500000	-8760.97	1	-0.500000	-0.500000
34	0.50000	SLV 10	Min	-0.500000	-8153.86	1	-0.500000	-0.500000
34	0.00000	SLV 11	Max	-0.500000	-9741.83	3	0.500000	-0.500000
34	0.25000	SLV 11	Max	-0.500000	-10139.07	3	0.500000	-0.500000
34	0.50000	SLV 11	Max	-0.500000	-10528.38	3	0.500000	-0.500000
34	0.00000	SLV 11	Min	-0.500000	-9741.83	3	0.500000	-0.500000
34	0.25000	SLV 11	Min	-0.500000	-10139.07	3	0.500000	-0.500000

Table: Element Forces - Frames, Part 3 of 4

Frame	Station m	OutputCase	StepType	x3S11Max m	S11Min KN/m2	PtS11Min	x2S11Min m	x3S11Min m
34	0.50000	SLV 11	Min	-0.500000	-10528.38	3	0.500000	-0.500000
34	0.00000	SLV 12	Max	-0.500000	-9374.39	1	-0.500000	-0.500000
34	0.25000	SLV 12	Max	-0.500000	-8765.35	1	-0.500000	-0.500000
34	0.50000	SLV 12	Max	-0.500000	-8164.23	1	-0.500000	-0.500000
34	0.00000	SLV 12	Min	-0.500000	-9374.39	1	-0.500000	-0.500000
34	0.25000	SLV 12	Min	-0.500000	-8765.35	1	-0.500000	-0.500000
34	0.50000	SLV 12	Min	-0.500000	-8164.23	1	-0.500000	-0.500000
34	0.00000	SLV 13	Max	-0.500000	-3053.45	3	0.500000	-0.500000
34	0.25000	SLV 13	Max	-0.500000	-3101.31	3	0.500000	-0.500000
34	0.50000	SLV 13	Max	-0.500000	-3141.24	3	0.500000	-0.500000
34	0.00000	SLV 13	Min	-0.500000	-3053.45	3	0.500000	-0.500000
34	0.25000	SLV 13	Min	-0.500000	-3101.31	3	0.500000	-0.500000
34	0.50000	SLV 13	Min	-0.500000	-3141.24	3	0.500000	-0.500000
34	0.00000	SLV 14	Max	-0.500000	-3576.84	1	-0.500000	-0.500000
34	0.25000	SLV 14	Max	-0.500000	-3413.63	1	-0.500000	-0.500000
34	0.50000	SLV 14	Max	-0.500000	-3258.34	1	-0.500000	-0.500000
34	0.00000	SLV 14	Min	-0.500000	-3576.84	1	-0.500000	-0.500000
34	0.25000	SLV 14	Min	-0.500000	-3413.63	1	-0.500000	-0.500000
34	0.50000	SLV 14	Min	-0.500000	-3258.34	1	-0.500000	-0.500000
34	0.00000	SLV 15	Max	-0.500000	-2979.38	3	0.500000	-0.500000
34	0.25000	SLV 15	Max	-0.500000	-3013.05	3	0.500000	-0.500000
34	0.50000	SLV 15	Max	-0.500000	-3038.80	3	0.500000	-0.500000
34	0.00000	SLV 15	Min	-0.500000	-2979.38	3	0.500000	-0.500000
34	0.25000	SLV 15	Min	-0.500000	-3013.05	3	0.500000	-0.500000
34	0.50000	SLV 15	Min	-0.500000	-3038.80	3	0.500000	-0.500000
34	0.00000	SLV 16	Max	-0.500000	-3573.49	1	-0.500000	-0.500000
34	0.25000	SLV 16	Max	-0.500000	-3425.28	1	-0.500000	-0.500000
34	0.50000	SLV 16	Max	-0.500000	-3284.99	1	-0.500000	-0.500000
34	0.00000	SLV 16	Min	-0.500000	-3573.49	1	-0.500000	-0.500000
34	0.25000	SLV 16	Min	-0.500000	-3425.28	1	-0.500000	-0.500000
34	0.50000	SLV 16	Min	-0.500000	-3284.99	1	-0.500000	-0.500000
35	0.00000	SLE-C	Max	-0.500000	-765.46	3	0.500000	-0.500000
35	0.25000	SLE-C	Max	-0.500000	-730.40	3	0.500000	-0.500000
35	0.50000	SLE-C	Max	-0.500000	-687.07	3	0.500000	-0.500000
35	0.00000	SLE-C	Min	-0.500000	-765.46	3	0.500000	-0.500000
35	0.25000	SLE-C	Min	-0.500000	-730.40	3	0.500000	-0.500000
35	0.50000	SLE-C	Min	-0.500000	-687.07	3	0.500000	-0.500000
35	0.00000	SLE-F1	Max	-0.500000	-1168.45	1	-0.500000	-0.500000
35	0.25000	SLE-F1	Max	-0.500000	-1189.98	1	-0.500000	-0.500000
35	0.50000	SLE-F1	Max	-0.500000	-1219.78	1	-0.500000	-0.500000
35	0.00000	SLE-F1	Min	-0.500000	-1168.45	1	-0.500000	-0.500000
35	0.25000	SLE-F1	Min	-0.500000	-1189.98	1	-0.500000	-0.500000
35	0.50000	SLE-F1	Min	-0.500000	-1219.78	1	-0.500000	-0.500000
35	0.00000	SLE-F2	Max	-0.500000	-2037.12	3	0.500000	-0.500000
35	0.25000	SLE-F2	Max	-0.500000	-1938.59	3	0.500000	-0.500000
35	0.50000	SLE-F2	Max	-0.500000	-1831.79	3	0.500000	-0.500000
35	0.00000	SLE-F2	Min	-0.500000	-2037.12	3	0.500000	-0.500000
35	0.25000	SLE-F2	Min	-0.500000	-1938.59	3	0.500000	-0.500000
35	0.50000	SLE-F2	Min	-0.500000	-1831.79	3	0.500000	-0.500000
35	0.00000	SLE-F3	Max	-0.500000	-1342.47	1	-0.500000	-0.500000
35	0.25000	SLE-F3	Max	-0.500000	-1326.26	1	-0.500000	-0.500000
35	0.50000	SLE-F3	Max	-0.500000	-1318.32	1	-0.500000	-0.500000
35	0.00000	SLE-F3	Min	-0.500000	-1342.47	1	-0.500000	-0.500000
35	0.25000	SLE-F3	Min	-0.500000	-1326.26	1	-0.500000	-0.500000
35	0.50000	SLE-F3	Min	-0.500000	-1318.32	1	-0.500000	-0.500000
35	0.00000	SLE-QP	Max	-0.500000	-1734.84	3	0.500000	-0.500000
35	0.25000	SLE-QP	Max	-0.500000	-1636.25	3	0.500000	-0.500000
35	0.50000	SLE-QP	Max	-0.500000	-1529.38	3	0.500000	-0.500000
35	0.00000	SLE-QP	Min	-0.500000	-1734.84	3	0.500000	-0.500000

Table: Element Forces - Frames, Part 3 of 4

Frame	Station m	OutputCase	StepType	x3S11Max m	S11Min KN/m2	PtS11Min	x2S11Min m	x3S11Min m
35	0.25000	SLE-QP	Min	-0.500000	-1636.25	3	0.500000	-0.500000
35	0.50000	SLE-QP	Min	-0.500000	-1529.38	3	0.500000	-0.500000
35	0.00000	SLU-1	Max	-0.500000	-1510.11	1	-0.500000	-0.500000
35	0.25000	SLU-1	Max	-0.500000	-1538.17	1	-0.500000	-0.500000
35	0.50000	SLU-1	Max	-0.500000	-1576.98	1	-0.500000	-0.500000
35	0.00000	SLU-1	Min	-0.500000	-1510.11	1	-0.500000	-0.500000
35	0.25000	SLU-1	Min	-0.500000	-1538.17	1	-0.500000	-0.500000
35	0.50000	SLU-1	Min	-0.500000	-1576.98	1	-0.500000	-0.500000
35	0.00000	SLU-2	Max	-0.500000	-1423.11	1	-0.500000	-0.500000
35	0.25000	SLU-2	Max	-0.500000	-1512.30	1	-0.500000	-0.500000
35	0.50000	SLU-2	Max	-0.500000	-1612.26	1	-0.500000	-0.500000
35	0.00000	SLU-2	Min	-0.500000	-1423.11	1	-0.500000	-0.500000
35	0.25000	SLU-2	Min	-0.500000	-1512.30	1	-0.500000	-0.500000
35	0.50000	SLU-2	Min	-0.500000	-1612.26	1	-0.500000	-0.500000
35	0.00000	SLU-3	Max	-0.500000	-1298.23	1	-0.500000	-0.500000
35	0.25000	SLU-3	Max	-0.500000	-1231.80	1	-0.500000	-0.500000
35	0.50000	SLU-3	Max	-0.500000	-1173.64	1	-0.500000	-0.500000
35	0.00000	SLU-3	Min	-0.500000	-1298.23	1	-0.500000	-0.500000
35	0.25000	SLU-3	Min	-0.500000	-1231.80	1	-0.500000	-0.500000
35	0.50000	SLU-3	Min	-0.500000	-1173.64	1	-0.500000	-0.500000
35	0.00000	SLU-4	Max	-0.500000	-682.99	1	-0.500000	-0.500000
35	0.25000	SLU-4	Max	-0.500000	-774.58	1	-0.500000	-0.500000
35	0.50000	SLU-4	Max	-0.500000	-876.92	1	-0.500000	-0.500000
35	0.00000	SLU-4	Min	-0.500000	-682.99	1	-0.500000	-0.500000
35	0.25000	SLU-4	Min	-0.500000	-774.58	1	-0.500000	-0.500000
35	0.50000	SLU-4	Min	-0.500000	-876.92	1	-0.500000	-0.500000
35	0.00000	SLU-5	Max	-0.500000	-1308.69	3	0.500000	-0.500000
35	0.25000	SLU-5	Max	-0.500000	-1301.70	3	0.500000	-0.500000
35	0.50000	SLU-5	Max	-0.500000	-1286.44	3	0.500000	-0.500000
35	0.00000	SLU-5	Min	-0.500000	-1308.69	3	0.500000	-0.500000
35	0.25000	SLU-5	Min	-0.500000	-1301.70	3	0.500000	-0.500000
35	0.50000	SLU-5	Min	-0.500000	-1286.44	3	0.500000	-0.500000
35	0.00000	SLU-6	Max	-0.500000	-2546.36	1	-0.500000	-0.500000
35	0.25000	SLU-6	Max	-0.500000	-2532.54	1	-0.500000	-0.500000
35	0.50000	SLU-6	Max	-0.500000	-2529.49	1	-0.500000	-0.500000
35	0.00000	SLU-6	Min	-0.500000	-2546.36	1	-0.500000	-0.500000
35	0.25000	SLU-6	Min	-0.500000	-2532.54	1	-0.500000	-0.500000
35	0.50000	SLU-6	Min	-0.500000	-2529.49	1	-0.500000	-0.500000
35	0.00000	SLU-7	Max	-0.500000	-2265.84	1	-0.500000	-0.500000
35	0.25000	SLU-7	Max	-0.500000	-2163.96	1	-0.500000	-0.500000
35	0.50000	SLU-7	Max	-0.500000	-2070.35	1	-0.500000	-0.500000
35	0.00000	SLU-7	Min	-0.500000	-2265.84	1	-0.500000	-0.500000
35	0.25000	SLU-7	Min	-0.500000	-2163.96	1	-0.500000	-0.500000
35	0.50000	SLU-7	Min	-0.500000	-2070.35	1	-0.500000	-0.500000
35	0.00000	SLV 1	Max	-0.500000	-10576.53	3	0.500000	-0.500000
35	0.25000	SLV 1	Max	-0.500000	-10750.47	3	0.500000	-0.500000
35	0.50000	SLV 1	Max	-0.500000	-10916.14	3	0.500000	-0.500000
35	0.00000	SLV 1	Min	-0.500000	-10576.53	3	0.500000	-0.500000
35	0.25000	SLV 1	Min	-0.500000	-10750.47	3	0.500000	-0.500000
35	0.50000	SLV 1	Min	-0.500000	-10916.14	3	0.500000	-0.500000
35	0.00000	SLV 2	Max	-0.500000	-10542.22	3	0.500000	-0.500000
35	0.25000	SLV 2	Max	-0.500000	-10710.53	3	0.500000	-0.500000
35	0.50000	SLV 2	Max	-0.500000	-10870.57	3	0.500000	-0.500000
35	0.00000	SLV 2	Min	-0.500000	-10542.22	3	0.500000	-0.500000
35	0.25000	SLV 2	Min	-0.500000	-10710.53	3	0.500000	-0.500000
35	0.50000	SLV 2	Min	-0.500000	-10870.57	3	0.500000	-0.500000
35	0.00000	SLV 3	Max	-0.500000	-10542.22	3	0.500000	-0.500000
35	0.25000	SLV 3	Max	-0.500000	-10710.53	3	0.500000	-0.500000
35	0.50000	SLV 3	Max	-0.500000	-10870.57	3	0.500000	-0.500000

Table: Element Forces - Frames, Part 3 of 4

Frame	Station m	OutputCase	StepType	x3S11Max m	S11Min KN/m2	PtS11Min	x2S11Min m	x3S11Min m
35	0.00000	SLV 3	Min	-0.500000	-10542.22	3	0.500000	-0.500000
35	0.25000	SLV 3	Min	-0.500000	-10710.53	3	0.500000	-0.500000
35	0.50000	SLV 3	Min	-0.500000	-10870.57	3	0.500000	-0.500000
35	0.00000	SLV 4	Max	-0.500000	-8197.19	1	-0.500000	-0.500000
35	0.25000	SLV 4	Max	-0.500000	-7503.32	1	-0.500000	-0.500000
35	0.50000	SLV 4	Max	-0.500000	-6817.73	1	-0.500000	-0.500000
35	0.00000	SLV 4	Min	-0.500000	-8197.19	1	-0.500000	-0.500000
35	0.25000	SLV 4	Min	-0.500000	-7503.32	1	-0.500000	-0.500000
35	0.50000	SLV 4	Min	-0.500000	-6817.73	1	-0.500000	-0.500000
35	0.00000	SLV 5	Max	-0.500000	-3141.66	3	0.500000	-0.500000
35	0.25000	SLV 5	Max	-0.500000	-3130.16	3	0.500000	-0.500000
35	0.50000	SLV 5	Max	-0.500000	-3110.39	3	0.500000	-0.500000
35	0.00000	SLV 5	Min	-0.500000	-3141.66	3	0.500000	-0.500000
35	0.25000	SLV 5	Min	-0.500000	-3130.16	3	0.500000	-0.500000
35	0.50000	SLV 5	Min	-0.500000	-3110.39	3	0.500000	-0.500000
35	0.00000	SLV 6	Max	-0.500000	-3267.34	1	-0.500000	-0.500000
35	0.25000	SLV 6	Max	-0.500000	-3073.12	1	-0.500000	-0.500000
35	0.50000	SLV 6	Max	-0.500000	-2887.17	1	-0.500000	-0.500000
35	0.00000	SLV 6	Min	-0.500000	-3267.34	1	-0.500000	-0.500000
35	0.25000	SLV 6	Min	-0.500000	-3073.12	1	-0.500000	-0.500000
35	0.50000	SLV 6	Min	-0.500000	-2887.17	1	-0.500000	-0.500000
35	0.00000	SLV 7	Max	-0.500000	-3038.60	3	0.500000	-0.500000
35	0.25000	SLV 7	Max	-0.500000	-3016.56	3	0.500000	-0.500000
35	0.50000	SLV 7	Max	-0.500000	-2986.25	3	0.500000	-0.500000
35	0.00000	SLV 7	Min	-0.500000	-3038.60	3	0.500000	-0.500000
35	0.25000	SLV 7	Min	-0.500000	-3016.56	3	0.500000	-0.500000
35	0.50000	SLV 7	Min	-0.500000	-2986.25	3	0.500000	-0.500000
35	0.00000	SLV 8	Max	-0.500000	-3293.28	1	-0.500000	-0.500000
35	0.25000	SLV 8	Max	-0.500000	-3112.11	1	-0.500000	-0.500000
35	0.50000	SLV 8	Max	-0.500000	-2939.21	1	-0.500000	-0.500000
35	0.00000	SLV 8	Min	-0.500000	-3293.28	1	-0.500000	-0.500000
35	0.25000	SLV 8	Min	-0.500000	-3112.11	1	-0.500000	-0.500000
35	0.50000	SLV 8	Min	-0.500000	-2939.21	1	-0.500000	-0.500000
35	0.00000	SLV 9	Max	-0.500000	-10576.53	3	0.500000	-0.500000
35	0.25000	SLV 9	Max	-0.500000	-10750.47	3	0.500000	-0.500000
35	0.50000	SLV 9	Max	-0.500000	-10916.14	3	0.500000	-0.500000
35	0.00000	SLV 9	Min	-0.500000	-10576.53	3	0.500000	-0.500000
35	0.25000	SLV 9	Min	-0.500000	-10750.47	3	0.500000	-0.500000
35	0.50000	SLV 9	Min	-0.500000	-10916.14	3	0.500000	-0.500000
35	0.00000	SLV 10	Max	-0.500000	-8187.11	1	-0.500000	-0.500000
35	0.25000	SLV 10	Max	-0.500000	-7487.88	1	-0.500000	-0.500000
35	0.50000	SLV 10	Max	-0.500000	-6796.92	1	-0.500000	-0.500000
35	0.00000	SLV 10	Min	-0.500000	-8187.11	1	-0.500000	-0.500000
35	0.25000	SLV 10	Min	-0.500000	-7487.88	1	-0.500000	-0.500000
35	0.50000	SLV 10	Min	-0.500000	-6796.92	1	-0.500000	-0.500000
35	0.00000	SLV 11	Max	-0.500000	-10542.22	3	0.500000	-0.500000
35	0.25000	SLV 11	Max	-0.500000	-10710.53	3	0.500000	-0.500000
35	0.50000	SLV 11	Max	-0.500000	-10870.57	3	0.500000	-0.500000
35	0.00000	SLV 11	Min	-0.500000	-10542.22	3	0.500000	-0.500000
35	0.25000	SLV 11	Min	-0.500000	-10710.53	3	0.500000	-0.500000
35	0.50000	SLV 11	Min	-0.500000	-10870.57	3	0.500000	-0.500000
35	0.00000	SLV 12	Max	-0.500000	-8197.19	1	-0.500000	-0.500000
35	0.25000	SLV 12	Max	-0.500000	-7503.32	1	-0.500000	-0.500000
35	0.50000	SLV 12	Max	-0.500000	-6817.73	1	-0.500000	-0.500000
35	0.00000	SLV 12	Min	-0.500000	-8197.19	1	-0.500000	-0.500000
35	0.25000	SLV 12	Min	-0.500000	-7503.32	1	-0.500000	-0.500000
35	0.50000	SLV 12	Min	-0.500000	-6817.73	1	-0.500000	-0.500000
35	0.00000	SLV 13	Max	-0.500000	-3141.66	3	0.500000	-0.500000
35	0.25000	SLV 13	Max	-0.500000	-3130.16	3	0.500000	-0.500000

Table: Element Forces - Frames, Part 3 of 4

Frame	Station m	OutputCase	StepType	x3S11Max m	S11Min KN/m2	PtS11Min	x2S11Min m	x3S11Min m
35	0.50000	SLV 13	Max	-0.500000	-3110.39	3	0.500000	-0.500000
35	0.00000	SLV 13	Min	-0.500000	-3141.66	3	0.500000	-0.500000
35	0.25000	SLV 13	Min	-0.500000	-3130.16	3	0.500000	-0.500000
35	0.50000	SLV 13	Min	-0.500000	-3110.39	3	0.500000	-0.500000
35	0.00000	SLV 14	Max	-0.500000	-3267.34	1	-0.500000	-0.500000
35	0.25000	SLV 14	Max	-0.500000	-3073.12	1	-0.500000	-0.500000
35	0.50000	SLV 14	Max	-0.500000	-2887.17	1	-0.500000	-0.500000
35	0.00000	SLV 14	Min	-0.500000	-3267.34	1	-0.500000	-0.500000
35	0.25000	SLV 14	Min	-0.500000	-3073.12	1	-0.500000	-0.500000
35	0.50000	SLV 14	Min	-0.500000	-2887.17	1	-0.500000	-0.500000
35	0.00000	SLV 15	Max	-0.500000	-3038.60	3	0.500000	-0.500000
35	0.25000	SLV 15	Max	-0.500000	-3016.56	3	0.500000	-0.500000
35	0.50000	SLV 15	Max	-0.500000	-2986.25	3	0.500000	-0.500000
35	0.00000	SLV 15	Min	-0.500000	-3038.60	3	0.500000	-0.500000
35	0.25000	SLV 15	Min	-0.500000	-3016.56	3	0.500000	-0.500000
35	0.50000	SLV 15	Min	-0.500000	-2986.25	3	0.500000	-0.500000
35	0.00000	SLV 16	Max	-0.500000	-3293.28	1	-0.500000	-0.500000
35	0.25000	SLV 16	Max	-0.500000	-3112.11	1	-0.500000	-0.500000
35	0.50000	SLV 16	Max	-0.500000	-2939.21	1	-0.500000	-0.500000
35	0.00000	SLV 16	Min	-0.500000	-3293.28	1	-0.500000	-0.500000
35	0.25000	SLV 16	Min	-0.500000	-3112.11	1	-0.500000	-0.500000
35	0.50000	SLV 16	Min	-0.500000	-2939.21	1	-0.500000	-0.500000
36	0.00000	SLE-C	Max	-0.500000	-684.82	3	0.500000	-0.500000
36	0.25000	SLE-C	Max	-0.500000	-646.08	3	0.500000	-0.500000
36	0.50000	SLE-C	Max	-0.500000	-612.37	1	-0.500000	-0.500000
36	0.00000	SLE-C	Min	-0.500000	-684.82	3	0.500000	-0.500000
36	0.25000	SLE-C	Min	-0.500000	-646.08	3	0.500000	-0.500000
36	0.50000	SLE-C	Min	-0.500000	-612.37	1	-0.500000	-0.500000
36	0.00000	SLE-F1	Max	-0.500000	-1218.91	1	-0.500000	-0.500000
36	0.25000	SLE-F1	Max	-0.500000	-1228.39	1	-0.500000	-0.500000
36	0.50000	SLE-F1	Max	-0.500000	-1246.45	1	-0.500000	-0.500000
36	0.00000	SLE-F1	Min	-0.500000	-1218.91	1	-0.500000	-0.500000
36	0.25000	SLE-F1	Min	-0.500000	-1228.39	1	-0.500000	-0.500000
36	0.50000	SLE-F1	Min	-0.500000	-1246.45	1	-0.500000	-0.500000
36	0.00000	SLE-F2	Max	-0.500000	-1825.72	3	0.500000	-0.500000
36	0.25000	SLE-F2	Max	-0.500000	-1701.03	3	0.500000	-0.500000
36	0.50000	SLE-F2	Max	-0.500000	-1567.75	3	0.500000	-0.500000
36	0.00000	SLE-F2	Min	-0.500000	-1825.72	3	0.500000	-0.500000
36	0.25000	SLE-F2	Min	-0.500000	-1701.03	3	0.500000	-0.500000
36	0.50000	SLE-F2	Min	-0.500000	-1567.75	3	0.500000	-0.500000
36	0.00000	SLE-F3	Max	-0.500000	-1319.34	1	-0.500000	-0.500000
36	0.25000	SLE-F3	Max	-0.500000	-1291.82	1	-0.500000	-0.500000
36	0.50000	SLE-F3	Max	-0.500000	-1272.87	1	-0.500000	-0.500000
36	0.00000	SLE-F3	Min	-0.500000	-1319.34	1	-0.500000	-0.500000
36	0.25000	SLE-F3	Min	-0.500000	-1291.82	1	-0.500000	-0.500000
36	0.50000	SLE-F3	Min	-0.500000	-1272.87	1	-0.500000	-0.500000
36	0.00000	SLE-QP	Max	-0.500000	-1523.46	3	0.500000	-0.500000
36	0.25000	SLE-QP	Max	-0.500000	-1404.19	3	0.500000	-0.500000
36	0.50000	SLE-QP	Max	-0.500000	-1276.33	3	0.500000	-0.500000
36	0.00000	SLE-QP	Min	-0.500000	-1523.46	3	0.500000	-0.500000
36	0.25000	SLE-QP	Min	-0.500000	-1404.19	3	0.500000	-0.500000
36	0.50000	SLE-QP	Min	-0.500000	-1276.33	3	0.500000	-0.500000
36	0.00000	SLU-1	Max	-0.500000	-1575.86	1	-0.500000	-0.500000
36	0.25000	SLU-1	Max	-0.500000	-1587.41	1	-0.500000	-0.500000
36	0.50000	SLU-1	Max	-0.500000	-1610.10	1	-0.500000	-0.500000
36	0.00000	SLU-1	Min	-0.500000	-1575.86	1	-0.500000	-0.500000
36	0.25000	SLU-1	Min	-0.500000	-1587.41	1	-0.500000	-0.500000
36	0.50000	SLU-1	Min	-0.500000	-1610.10	1	-0.500000	-0.500000
36	0.00000	SLU-2	Max	-0.500000	-1608.27	1	-0.500000	-0.500000

Table: Element Forces - Frames, Part 3 of 4

Frame	Station m	OutputCase	StepType	x3S11Max m	S11Min KN/m2	PtS11Min	x2S11Min m	x3S11Min m
36	0.25000	SLU-2	Max	-0.500000	-1672.73	1	-0.500000	-0.500000
36	0.50000	SLU-2	Max	-0.500000	-1748.34	1	-0.500000	-0.500000
36	0.00000	SLU-2	Min	-0.500000	-1608.27	1	-0.500000	-0.500000
36	0.25000	SLU-2	Min	-0.500000	-1672.73	1	-0.500000	-0.500000
36	0.50000	SLU-2	Min	-0.500000	-1748.34	1	-0.500000	-0.500000
36	0.00000	SLU-3	Max	-0.500000	-1176.95	1	-0.500000	-0.500000
36	0.25000	SLU-3	Max	-0.500000	-1108.30	1	-0.500000	-0.500000
36	0.50000	SLU-3	Max	-0.500000	-1048.23	1	-0.500000	-0.500000
36	0.00000	SLU-3	Min	-0.500000	-1176.95	1	-0.500000	-0.500000
36	0.25000	SLU-3	Min	-0.500000	-1108.30	1	-0.500000	-0.500000
36	0.50000	SLU-3	Min	-0.500000	-1048.23	1	-0.500000	-0.500000
36	0.00000	SLU-4	Max	-0.500000	-872.36	1	-0.500000	-0.500000
36	0.25000	SLU-4	Max	-0.500000	-955.90	1	-0.500000	-0.500000
36	0.50000	SLU-4	Max	-0.500000	-1050.59	1	-0.500000	-0.500000
36	0.00000	SLU-4	Min	-0.500000	-872.36	1	-0.500000	-0.500000
36	0.25000	SLU-4	Min	-0.500000	-955.90	1	-0.500000	-0.500000
36	0.50000	SLU-4	Min	-0.500000	-1050.59	1	-0.500000	-0.500000
36	0.00000	SLU-5	Max	-0.500000	-1285.28	3	0.500000	-0.500000
36	0.25000	SLU-5	Max	-0.500000	-1262.23	3	0.500000	-0.500000
36	0.50000	SLU-5	Max	-0.500000	-1230.61	3	0.500000	-0.500000
36	0.00000	SLU-5	Min	-0.500000	-1285.28	3	0.500000	-0.500000
36	0.25000	SLU-5	Min	-0.500000	-1262.23	3	0.500000	-0.500000
36	0.50000	SLU-5	Min	-0.500000	-1230.61	3	0.500000	-0.500000
36	0.00000	SLU-6	Max	-0.500000	-2530.95	1	-0.500000	-0.500000
36	0.25000	SLU-6	Max	-0.500000	-2483.24	1	-0.500000	-0.500000
36	0.50000	SLU-6	Max	-0.500000	-2446.68	1	-0.500000	-0.500000
36	0.00000	SLU-6	Min	-0.500000	-2530.95	1	-0.500000	-0.500000
36	0.25000	SLU-6	Min	-0.500000	-2483.24	1	-0.500000	-0.500000
36	0.50000	SLU-6	Min	-0.500000	-2446.68	1	-0.500000	-0.500000
36	0.00000	SLU-7	Max	-0.500000	-2075.91	1	-0.500000	-0.500000
36	0.25000	SLU-7	Max	-0.500000	-1955.01	1	-0.500000	-0.500000
36	0.50000	SLU-7	Max	-0.500000	-1842.69	1	-0.500000	-0.500000
36	0.00000	SLU-7	Min	-0.500000	-2075.91	1	-0.500000	-0.500000
36	0.25000	SLU-7	Min	-0.500000	-1955.01	1	-0.500000	-0.500000
36	0.50000	SLU-7	Min	-0.500000	-1842.69	1	-0.500000	-0.500000
36	0.00000	SLV 1	Max	-0.500000	-10918.72	3	0.500000	-0.500000
36	0.25000	SLV 1	Max	-0.500000	-10868.99	3	0.500000	-0.500000
36	0.50000	SLV 1	Max	-0.500000	-10810.68	3	0.500000	-0.500000
36	0.00000	SLV 1	Min	-0.500000	-10918.72	3	0.500000	-0.500000
36	0.25000	SLV 1	Min	-0.500000	-10868.99	3	0.500000	-0.500000
36	0.50000	SLV 1	Min	-0.500000	-10810.68	3	0.500000	-0.500000
36	0.00000	SLV 2	Max	-0.500000	-10872.88	3	0.500000	-0.500000
36	0.25000	SLV 2	Max	-0.500000	-10818.52	3	0.500000	-0.500000
36	0.50000	SLV 2	Max	-0.500000	-10755.58	3	0.500000	-0.500000
36	0.00000	SLV 2	Min	-0.500000	-10872.88	3	0.500000	-0.500000
36	0.25000	SLV 2	Min	-0.500000	-10818.52	3	0.500000	-0.500000
36	0.50000	SLV 2	Min	-0.500000	-10755.58	3	0.500000	-0.500000
36	0.00000	SLV 3	Max	-0.500000	-10872.88	3	0.500000	-0.500000
36	0.25000	SLV 3	Max	-0.500000	-10818.52	3	0.500000	-0.500000
36	0.50000	SLV 3	Max	-0.500000	-10755.58	3	0.500000	-0.500000
36	0.00000	SLV 3	Min	-0.500000	-10872.88	3	0.500000	-0.500000
36	0.25000	SLV 3	Min	-0.500000	-10818.52	3	0.500000	-0.500000
36	0.50000	SLV 3	Min	-0.500000	-10755.58	3	0.500000	-0.500000
36	0.00000	SLV 4	Max	-0.500000	-6854.47	1	-0.500000	-0.500000
36	0.25000	SLV 4	Max	-0.500000	-6094.48	1	-0.500000	-0.500000
36	0.50000	SLV 4	Max	-0.500000	-5343.07	1	-0.500000	-0.500000
36	0.00000	SLV 4	Min	-0.500000	-6854.47	1	-0.500000	-0.500000
36	0.25000	SLV 4	Min	-0.500000	-6094.48	1	-0.500000	-0.500000
36	0.50000	SLV 4	Min	-0.500000	-5343.07	1	-0.500000	-0.500000

Table: Element Forces - Frames, Part 3 of 4

Frame	Station m	OutputCase	StepType	x3S11Max m	S11Min KN/m2	PtS11Min	x2S11Min m	x3S11Min m
36	0.00000	SLV 5	Max	-0.500000	-3108.15	3	0.500000	-0.500000
36	0.25000	SLV 5	Max	-0.500000	-3049.06	3	0.500000	-0.500000
36	0.50000	SLV 5	Max	-0.500000	-2981.38	3	0.500000	-0.500000
36	0.00000	SLV 5	Min	-0.500000	-3108.15	3	0.500000	-0.500000
36	0.25000	SLV 5	Min	-0.500000	-3049.06	3	0.500000	-0.500000
36	0.50000	SLV 5	Min	-0.500000	-2981.38	3	0.500000	-0.500000
36	0.00000	SLV 6	Max	-0.500000	-2897.57	1	-0.500000	-0.500000
36	0.25000	SLV 6	Max	-0.500000	-2677.52	1	-0.500000	-0.500000
36	0.50000	SLV 6	Max	-0.500000	-2466.04	1	-0.500000	-0.500000
36	0.00000	SLV 6	Min	-0.500000	-2897.57	1	-0.500000	-0.500000
36	0.25000	SLV 6	Min	-0.500000	-2677.52	1	-0.500000	-0.500000
36	0.50000	SLV 6	Min	-0.500000	-2466.04	1	-0.500000	-0.500000
36	0.00000	SLV 7	Max	-0.500000	-2983.56	3	0.500000	-0.500000
36	0.25000	SLV 7	Max	-0.500000	-2917.07	3	0.500000	-0.500000
36	0.50000	SLV 7	Max	-0.500000	-2842.01	3	0.500000	-0.500000
36	0.00000	SLV 7	Min	-0.500000	-2983.56	3	0.500000	-0.500000
36	0.25000	SLV 7	Min	-0.500000	-2917.07	3	0.500000	-0.500000
36	0.50000	SLV 7	Min	-0.500000	-2842.01	3	0.500000	-0.500000
36	0.00000	SLV 8	Max	-0.500000	-2949.00	1	-0.500000	-0.500000
36	0.25000	SLV 8	Max	-0.500000	-2740.23	1	-0.500000	-0.500000
36	0.50000	SLV 8	Max	-0.500000	-2540.04	1	-0.500000	-0.500000
36	0.00000	SLV 8	Min	-0.500000	-2949.00	1	-0.500000	-0.500000
36	0.25000	SLV 8	Min	-0.500000	-2740.23	1	-0.500000	-0.500000
36	0.50000	SLV 8	Min	-0.500000	-2540.04	1	-0.500000	-0.500000
36	0.00000	SLV 9	Max	-0.500000	-10918.72	3	0.500000	-0.500000
36	0.25000	SLV 9	Max	-0.500000	-10868.99	3	0.500000	-0.500000
36	0.50000	SLV 9	Max	-0.500000	-10810.68	3	0.500000	-0.500000
36	0.00000	SLV 9	Min	-0.500000	-10918.72	3	0.500000	-0.500000
36	0.25000	SLV 9	Min	-0.500000	-10868.99	3	0.500000	-0.500000
36	0.50000	SLV 9	Min	-0.500000	-10810.68	3	0.500000	-0.500000
36	0.00000	SLV 10	Max	-0.500000	-6833.91	1	-0.500000	-0.500000
36	0.25000	SLV 10	Max	-0.500000	-6069.16	1	-0.500000	-0.500000
36	0.50000	SLV 10	Max	-0.500000	-5312.99	1	-0.500000	-0.500000
36	0.00000	SLV 10	Min	-0.500000	-6833.91	1	-0.500000	-0.500000
36	0.25000	SLV 10	Min	-0.500000	-6069.16	1	-0.500000	-0.500000
36	0.50000	SLV 10	Min	-0.500000	-5312.99	1	-0.500000	-0.500000
36	0.00000	SLV 11	Max	-0.500000	-10872.88	3	0.500000	-0.500000
36	0.25000	SLV 11	Max	-0.500000	-10818.52	3	0.500000	-0.500000
36	0.50000	SLV 11	Max	-0.500000	-10755.58	3	0.500000	-0.500000
36	0.00000	SLV 11	Min	-0.500000	-10872.88	3	0.500000	-0.500000
36	0.25000	SLV 11	Min	-0.500000	-10818.52	3	0.500000	-0.500000
36	0.50000	SLV 11	Min	-0.500000	-10755.58	3	0.500000	-0.500000
36	0.00000	SLV 12	Max	-0.500000	-6854.47	1	-0.500000	-0.500000
36	0.25000	SLV 12	Max	-0.500000	-6094.48	1	-0.500000	-0.500000
36	0.50000	SLV 12	Max	-0.500000	-5343.07	1	-0.500000	-0.500000
36	0.00000	SLV 12	Min	-0.500000	-6854.47	1	-0.500000	-0.500000
36	0.25000	SLV 12	Min	-0.500000	-6094.48	1	-0.500000	-0.500000
36	0.50000	SLV 12	Min	-0.500000	-5343.07	1	-0.500000	-0.500000
36	0.00000	SLV 13	Max	-0.500000	-3108.15	3	0.500000	-0.500000
36	0.25000	SLV 13	Max	-0.500000	-3049.06	3	0.500000	-0.500000
36	0.50000	SLV 13	Max	-0.500000	-2981.38	3	0.500000	-0.500000
36	0.00000	SLV 13	Min	-0.500000	-3108.15	3	0.500000	-0.500000
36	0.25000	SLV 13	Min	-0.500000	-3049.06	3	0.500000	-0.500000
36	0.50000	SLV 13	Min	-0.500000	-2981.38	3	0.500000	-0.500000
36	0.00000	SLV 14	Max	-0.500000	-2897.57	1	-0.500000	-0.500000
36	0.25000	SLV 14	Max	-0.500000	-2677.52	1	-0.500000	-0.500000
36	0.50000	SLV 14	Max	-0.500000	-2466.04	1	-0.500000	-0.500000
36	0.00000	SLV 14	Min	-0.500000	-2897.57	1	-0.500000	-0.500000
36	0.25000	SLV 14	Min	-0.500000	-2677.52	1	-0.500000	-0.500000

Table: Element Forces - Frames, Part 3 of 4

Frame	Station m	OutputCase	StepType	x3S11Max m	S11Min KN/m2	PtS11Min	x2S11Min m	x3S11Min m
36	0.50000	SLV 14	Min	-0.500000	-2466.04	1	-0.500000	-0.500000
36	0.00000	SLV 15	Max	-0.500000	-2983.56	3	0.500000	-0.500000
36	0.25000	SLV 15	Max	-0.500000	-2917.07	3	0.500000	-0.500000
36	0.50000	SLV 15	Max	-0.500000	-2842.01	3	0.500000	-0.500000
36	0.00000	SLV 15	Min	-0.500000	-2983.56	3	0.500000	-0.500000
36	0.25000	SLV 15	Min	-0.500000	-2917.07	3	0.500000	-0.500000
36	0.50000	SLV 15	Min	-0.500000	-2842.01	3	0.500000	-0.500000
36	0.00000	SLV 16	Max	-0.500000	-2949.00	1	-0.500000	-0.500000
36	0.25000	SLV 16	Max	-0.500000	-2740.23	1	-0.500000	-0.500000
36	0.50000	SLV 16	Max	-0.500000	-2540.04	1	-0.500000	-0.500000
36	0.00000	SLV 16	Min	-0.500000	-2949.00	1	-0.500000	-0.500000
36	0.25000	SLV 16	Min	-0.500000	-2740.23	1	-0.500000	-0.500000
36	0.50000	SLV 16	Min	-0.500000	-2540.04	1	-0.500000	-0.500000
37	0.00000	SLE-C	Max	-0.500000	-610.01	1	-0.500000	-0.500000
37	0.25000	SLE-C	Max	-0.500000	-654.45	1	-0.500000	-0.500000
37	0.50000	SLE-C	Max	-0.500000	-707.73	1	-0.500000	-0.500000
37	0.00000	SLE-C	Min	-0.500000	-610.01	1	-0.500000	-0.500000
37	0.25000	SLE-C	Min	-0.500000	-654.45	1	-0.500000	-0.500000
37	0.50000	SLE-C	Min	-0.500000	-707.73	1	-0.500000	-0.500000
37	0.00000	SLE-F1	Max	-0.500000	-1246.15	1	-0.500000	-0.500000
37	0.25000	SLE-F1	Max	-0.500000	-1244.45	1	-0.500000	-0.500000
37	0.50000	SLE-F1	Max	-0.500000	-1251.59	1	-0.500000	-0.500000
37	0.00000	SLE-F1	Min	-0.500000	-1246.15	1	-0.500000	-0.500000
37	0.25000	SLE-F1	Min	-0.500000	-1244.45	1	-0.500000	-0.500000
37	0.50000	SLE-F1	Min	-0.500000	-1251.59	1	-0.500000	-0.500000
37	0.00000	SLE-F2	Max	-0.500000	-1560.56	3	0.500000	-0.500000
37	0.25000	SLE-F2	Max	-0.500000	-1416.21	3	0.500000	-0.500000
37	0.50000	SLE-F2	Max	-0.500000	-1263.02	3	0.500000	-0.500000
37	0.00000	SLE-F2	Min	-0.500000	-1560.56	3	0.500000	-0.500000
37	0.25000	SLE-F2	Min	-0.500000	-1416.21	3	0.500000	-0.500000
37	0.50000	SLE-F2	Min	-0.500000	-1263.02	3	0.500000	-0.500000
37	0.00000	SLE-F3	Max	-0.500000	-1274.41	1	-0.500000	-0.500000
37	0.25000	SLE-F3	Max	-0.500000	-1236.59	1	-0.500000	-0.500000
37	0.50000	SLE-F3	Max	-0.500000	-1207.61	1	-0.500000	-0.500000
37	0.00000	SLE-F3	Min	-0.500000	-1274.41	1	-0.500000	-0.500000
37	0.25000	SLE-F3	Min	-0.500000	-1236.59	1	-0.500000	-0.500000
37	0.50000	SLE-F3	Min	-0.500000	-1207.61	1	-0.500000	-0.500000
37	0.00000	SLE-QP	Max	-0.500000	-1269.53	3	0.500000	-0.500000
37	0.25000	SLE-QP	Max	-0.500000	-1135.01	3	0.500000	-0.500000
37	0.50000	SLE-QP	Max	-0.500000	-991.66	3	0.500000	-0.500000
37	0.00000	SLE-QP	Min	-0.500000	-1269.53	3	0.500000	-0.500000
37	0.25000	SLE-QP	Min	-0.500000	-1135.01	3	0.500000	-0.500000
37	0.50000	SLE-QP	Min	-0.500000	-991.66	3	0.500000	-0.500000
37	0.00000	SLU-1	Max	-0.500000	-1609.76	1	-0.500000	-0.500000
37	0.25000	SLU-1	Max	-0.500000	-1605.91	1	-0.500000	-0.500000
37	0.50000	SLU-1	Max	-0.500000	-1613.55	1	-0.500000	-0.500000
37	0.00000	SLU-1	Min	-0.500000	-1609.76	1	-0.500000	-0.500000
37	0.25000	SLU-1	Min	-0.500000	-1605.91	1	-0.500000	-0.500000
37	0.50000	SLU-1	Min	-0.500000	-1613.55	1	-0.500000	-0.500000
37	0.00000	SLU-2	Max	-0.500000	-1745.51	1	-0.500000	-0.500000
37	0.25000	SLU-2	Max	-0.500000	-1787.71	1	-0.500000	-0.500000
37	0.50000	SLU-2	Max	-0.500000	-1841.40	1	-0.500000	-0.500000
37	0.00000	SLU-2	Min	-0.500000	-1745.51	1	-0.500000	-0.500000
37	0.25000	SLU-2	Min	-0.500000	-1787.71	1	-0.500000	-0.500000
37	0.50000	SLU-2	Min	-0.500000	-1841.40	1	-0.500000	-0.500000
37	0.00000	SLU-3	Max	-0.500000	-1051.65	1	-0.500000	-0.500000
37	0.25000	SLU-3	Max	-0.500000	-980.21	1	-0.500000	-0.500000
37	0.50000	SLU-3	Max	-0.500000	-917.61	1	-0.500000	-0.500000
37	0.00000	SLU-3	Min	-0.500000	-1051.65	1	-0.500000	-0.500000

Table: Element Forces - Frames, Part 3 of 4

Frame	Station m	OutputCase	StepType	x3S11Max m	S11Min KN/m2	PtS11Min	x2S11Min m	x3S11Min m
37	0.25000	SLU-3	Min	-0.500000	-980.21	1	-0.500000	-0.500000
37	0.50000	SLU-3	Min	-0.500000	-917.61	1	-0.500000	-0.500000
37	0.00000	SLU-4	Max	-0.500000	-1046.43	1	-0.500000	-0.500000
37	0.25000	SLU-4	Max	-0.500000	-1121.11	1	-0.500000	-0.500000
37	0.50000	SLU-4	Max	-0.500000	-1207.28	1	-0.500000	-0.500000
37	0.00000	SLU-4	Min	-0.500000	-1046.43	1	-0.500000	-0.500000
37	0.25000	SLU-4	Min	-0.500000	-1121.11	1	-0.500000	-0.500000
37	0.50000	SLU-4	Min	-0.500000	-1207.28	1	-0.500000	-0.500000
37	0.00000	SLU-5	Max	-0.500000	-1228.76	3	0.500000	-0.500000
37	0.25000	SLU-5	Max	-0.500000	-1193.91	3	0.500000	-0.500000
37	0.50000	SLU-5	Max	-0.500000	-1150.21	3	0.500000	-0.500000
37	0.00000	SLU-5	Min	-0.500000	-1228.76	3	0.500000	-0.500000
37	0.25000	SLU-5	Min	-0.500000	-1193.91	3	0.500000	-0.500000
37	0.50000	SLU-5	Min	-0.500000	-1150.21	3	0.500000	-0.500000
37	0.00000	SLU-6	Max	-0.500000	-2449.70	1	-0.500000	-0.500000
37	0.25000	SLU-6	Max	-0.500000	-2372.84	1	-0.500000	-0.500000
37	0.50000	SLU-6	Max	-0.500000	-2307.48	1	-0.500000	-0.500000
37	0.00000	SLU-6	Min	-0.500000	-2449.70	1	-0.500000	-0.500000
37	0.25000	SLU-6	Min	-0.500000	-2372.84	1	-0.500000	-0.500000
37	0.50000	SLU-6	Min	-0.500000	-2307.48	1	-0.500000	-0.500000
37	0.00000	SLU-7	Max	-0.500000	-1849.10	1	-0.500000	-0.500000
37	0.25000	SLU-7	Max	-0.500000	-1712.10	1	-0.500000	-0.500000
37	0.50000	SLU-7	Max	-0.500000	-1583.94	1	-0.500000	-0.500000
37	0.00000	SLU-7	Min	-0.500000	-1849.10	1	-0.500000	-0.500000
37	0.25000	SLU-7	Min	-0.500000	-1712.10	1	-0.500000	-0.500000
37	0.50000	SLU-7	Min	-0.500000	-1583.94	1	-0.500000	-0.500000
37	0.00000	SLV 1	Max	-0.500000	-10802.63	3	0.500000	-0.500000
37	0.25000	SLV 1	Max	-0.500000	-10561.80	3	0.500000	-0.500000
37	0.50000	SLV 1	Max	-0.500000	-10312.13	3	0.500000	-0.500000
37	0.00000	SLV 1	Min	-0.500000	-10802.63	3	0.500000	-0.500000
37	0.25000	SLV 1	Min	-0.500000	-10561.80	3	0.500000	-0.500000
37	0.50000	SLV 1	Min	-0.500000	-10312.13	3	0.500000	-0.500000
37	0.00000	SLV 2	Max	-0.500000	-10747.33	3	0.500000	-0.500000
37	0.25000	SLV 2	Max	-0.500000	-10503.41	3	0.500000	-0.500000
37	0.50000	SLV 2	Max	-0.500000	-10250.65	3	0.500000	-0.500000
37	0.00000	SLV 2	Min	-0.500000	-10747.33	3	0.500000	-0.500000
37	0.25000	SLV 2	Min	-0.500000	-10503.41	3	0.500000	-0.500000
37	0.50000	SLV 2	Min	-0.500000	-10250.65	3	0.500000	-0.500000
37	0.00000	SLV 3	Max	-0.500000	-10747.33	3	0.500000	-0.500000
37	0.25000	SLV 3	Max	-0.500000	-10503.41	3	0.500000	-0.500000
37	0.50000	SLV 3	Max	-0.500000	-10250.65	3	0.500000	-0.500000
37	0.00000	SLV 3	Min	-0.500000	-10747.33	3	0.500000	-0.500000
37	0.25000	SLV 3	Min	-0.500000	-10503.41	3	0.500000	-0.500000
37	0.50000	SLV 3	Min	-0.500000	-10250.65	3	0.500000	-0.500000
37	0.00000	SLV 4	Max	-0.500000	-5382.68	1	-0.500000	-0.500000
37	0.25000	SLV 4	Max	-0.500000	-4573.99	1	-0.500000	-0.500000
37	0.50000	SLV 4	Max	-0.500000	-3774.13	1	-0.500000	-0.500000
37	0.00000	SLV 4	Min	-0.500000	-5382.68	1	-0.500000	-0.500000
37	0.25000	SLV 4	Min	-0.500000	-4573.99	1	-0.500000	-0.500000
37	0.50000	SLV 4	Min	-0.500000	-3774.13	1	-0.500000	-0.500000
37	0.00000	SLV 5	Max	-0.500000	-2977.03	3	0.500000	-0.500000
37	0.25000	SLV 5	Max	-0.500000	-2880.82	3	0.500000	-0.500000
37	0.50000	SLV 5	Max	-0.500000	-2775.76	3	0.500000	-0.500000
37	0.00000	SLV 5	Min	-0.500000	-2977.03	3	0.500000	-0.500000
37	0.25000	SLV 5	Min	-0.500000	-2880.82	3	0.500000	-0.500000
37	0.50000	SLV 5	Min	-0.500000	-2775.76	3	0.500000	-0.500000
37	0.00000	SLV 6	Max	-0.500000	-2477.60	1	-0.500000	-0.500000
37	0.25000	SLV 6	Max	-0.500000	-2236.44	1	-0.500000	-0.500000
37	0.50000	SLV 6	Max	-0.500000	-2004.12	1	-0.500000	-0.500000

Table: Element Forces - Frames, Part 3 of 4

Frame	Station m	OutputCase	StepType	x3S11Max m	S11Min KN/m2	PtS11Min	x2S11Min m	x3S11Min m
37	0.00000	SLV 6	Min	-0.500000	-2477.60	1	-0.500000	-0.500000
37	0.25000	SLV 6	Min	-0.500000	-2236.44	1	-0.500000	-0.500000
37	0.50000	SLV 6	Min	-0.500000	-2004.12	1	-0.500000	-0.500000
37	0.00000	SLV 7	Max	-0.500000	-2837.35	3	0.500000	-0.500000
37	0.25000	SLV 7	Max	-0.500000	-2736.43	3	0.500000	-0.500000
37	0.50000	SLV 7	Max	-0.500000	-2626.67	3	0.500000	-0.500000
37	0.00000	SLV 7	Min	-0.500000	-2837.35	3	0.500000	-0.500000
37	0.25000	SLV 7	Min	-0.500000	-2736.43	3	0.500000	-0.500000
37	0.50000	SLV 7	Min	-0.500000	-2626.67	3	0.500000	-0.500000
37	0.00000	SLV 8	Max	-0.500000	-2551.07	1	-0.500000	-0.500000
37	0.25000	SLV 8	Max	-0.500000	-2319.60	1	-0.500000	-0.500000
37	0.50000	SLV 8	Max	-0.500000	-2096.98	1	-0.500000	-0.500000
37	0.00000	SLV 8	Min	-0.500000	-2551.07	1	-0.500000	-0.500000
37	0.25000	SLV 8	Min	-0.500000	-2319.60	1	-0.500000	-0.500000
37	0.50000	SLV 8	Min	-0.500000	-2096.98	1	-0.500000	-0.500000
37	0.00000	SLV 9	Max	-0.500000	-10802.63	3	0.500000	-0.500000
37	0.25000	SLV 9	Max	-0.500000	-10561.80	3	0.500000	-0.500000
37	0.50000	SLV 9	Max	-0.500000	-10312.13	3	0.500000	-0.500000
37	0.00000	SLV 9	Min	-0.500000	-10802.63	3	0.500000	-0.500000
37	0.25000	SLV 9	Min	-0.500000	-10561.80	3	0.500000	-0.500000
37	0.50000	SLV 9	Min	-0.500000	-10312.13	3	0.500000	-0.500000
37	0.00000	SLV 10	Max	-0.500000	-5352.83	1	-0.500000	-0.500000
37	0.25000	SLV 10	Max	-0.500000	-4539.95	1	-0.500000	-0.500000
37	0.50000	SLV 10	Max	-0.500000	-3735.92	1	-0.500000	-0.500000
37	0.00000	SLV 10	Min	-0.500000	-5352.83	1	-0.500000	-0.500000
37	0.25000	SLV 10	Min	-0.500000	-4539.95	1	-0.500000	-0.500000
37	0.50000	SLV 10	Min	-0.500000	-3735.92	1	-0.500000	-0.500000
37	0.00000	SLV 11	Max	-0.500000	-10747.33	3	0.500000	-0.500000
37	0.25000	SLV 11	Max	-0.500000	-10503.41	3	0.500000	-0.500000
37	0.50000	SLV 11	Max	-0.500000	-10250.65	3	0.500000	-0.500000
37	0.00000	SLV 11	Min	-0.500000	-10747.33	3	0.500000	-0.500000
37	0.25000	SLV 11	Min	-0.500000	-10503.41	3	0.500000	-0.500000
37	0.50000	SLV 11	Min	-0.500000	-10250.65	3	0.500000	-0.500000
37	0.00000	SLV 12	Max	-0.500000	-5382.68	1	-0.500000	-0.500000
37	0.25000	SLV 12	Max	-0.500000	-4573.99	1	-0.500000	-0.500000
37	0.50000	SLV 12	Max	-0.500000	-3774.13	1	-0.500000	-0.500000
37	0.00000	SLV 12	Min	-0.500000	-5382.68	1	-0.500000	-0.500000
37	0.25000	SLV 12	Min	-0.500000	-4573.99	1	-0.500000	-0.500000
37	0.50000	SLV 12	Min	-0.500000	-3774.13	1	-0.500000	-0.500000
37	0.00000	SLV 13	Max	-0.500000	-2977.03	3	0.500000	-0.500000
37	0.25000	SLV 13	Max	-0.500000	-2880.82	3	0.500000	-0.500000
37	0.50000	SLV 13	Max	-0.500000	-2775.76	3	0.500000	-0.500000
37	0.00000	SLV 13	Min	-0.500000	-2977.03	3	0.500000	-0.500000
37	0.25000	SLV 13	Min	-0.500000	-2880.82	3	0.500000	-0.500000
37	0.50000	SLV 13	Min	-0.500000	-2775.76	3	0.500000	-0.500000
37	0.00000	SLV 14	Max	-0.500000	-2477.60	1	-0.500000	-0.500000
37	0.25000	SLV 14	Max	-0.500000	-2236.44	1	-0.500000	-0.500000
37	0.50000	SLV 14	Max	-0.500000	-2004.12	1	-0.500000	-0.500000
37	0.00000	SLV 14	Min	-0.500000	-2477.60	1	-0.500000	-0.500000
37	0.25000	SLV 14	Min	-0.500000	-2236.44	1	-0.500000	-0.500000
37	0.50000	SLV 14	Min	-0.500000	-2004.12	1	-0.500000	-0.500000
37	0.00000	SLV 15	Max	-0.500000	-2837.35	3	0.500000	-0.500000
37	0.25000	SLV 15	Max	-0.500000	-2736.43	3	0.500000	-0.500000
37	0.50000	SLV 15	Max	-0.500000	-2626.67	3	0.500000	-0.500000
37	0.00000	SLV 15	Min	-0.500000	-2837.35	3	0.500000	-0.500000
37	0.25000	SLV 15	Min	-0.500000	-2736.43	3	0.500000	-0.500000
37	0.50000	SLV 15	Min	-0.500000	-2626.67	3	0.500000	-0.500000
37	0.00000	SLV 16	Max	-0.500000	-2551.07	1	-0.500000	-0.500000
37	0.25000	SLV 16	Max	-0.500000	-2319.60	1	-0.500000	-0.500000

Table: Element Forces - Frames, Part 3 of 4

Frame	Station m	OutputCase	StepType	x3S11Max m	S11Min KN/m2	PtS11Min	x2S11Min m	x3S11Min m
37	0.50000	SLV 16	Max	-0.500000	-2096.98	1	-0.500000	-0.500000
37	0.00000	SLV 16	Min	-0.500000	-2551.07	1	-0.500000	-0.500000
37	0.25000	SLV 16	Min	-0.500000	-2319.60	1	-0.500000	-0.500000
37	0.50000	SLV 16	Min	-0.500000	-2096.98	1	-0.500000	-0.500000
38	0.00000	SLE-C	Max	-0.500000	-705.36	1	-0.500000	-0.500000
38	0.25000	SLE-C	Max	-0.500000	-748.62	1	-0.500000	-0.500000
38	0.50000	SLE-C	Max	-0.500000	-800.94	1	-0.500000	-0.500000
38	0.00000	SLE-C	Min	-0.500000	-705.36	1	-0.500000	-0.500000
38	0.25000	SLE-C	Min	-0.500000	-748.62	1	-0.500000	-0.500000
38	0.50000	SLE-C	Min	-0.500000	-800.94	1	-0.500000	-0.500000
38	0.00000	SLE-F1	Max	-0.500000	-1251.80	1	-0.500000	-0.500000
38	0.25000	SLE-F1	Max	-0.500000	-1239.77	1	-0.500000	-0.500000
38	0.50000	SLE-F1	Max	-0.500000	-1236.79	1	-0.500000	-0.500000
38	0.00000	SLE-F1	Min	-0.500000	-1251.80	1	-0.500000	-0.500000
38	0.25000	SLE-F1	Min	-0.500000	-1239.77	1	-0.500000	-0.500000
38	0.50000	SLE-F1	Min	-0.500000	-1236.79	1	-0.500000	-0.500000
38	0.00000	SLE-F2	Max	-0.500000	-1255.00	3	0.500000	-0.500000
38	0.25000	SLE-F2	Max	-0.500000	-1096.86	3	0.500000	-0.500000
38	0.50000	SLE-F2	Max	-0.500000	-929.67	3	0.500000	-0.500000
38	0.00000	SLE-F2	Min	-0.500000	-1255.00	3	0.500000	-0.500000
38	0.25000	SLE-F2	Min	-0.500000	-1096.86	3	0.500000	-0.500000
38	0.50000	SLE-F2	Min	-0.500000	-929.67	3	0.500000	-0.500000
38	0.00000	SLE-F3	Max	-0.500000	-1209.62	1	-0.500000	-0.500000
38	0.25000	SLE-F3	Max	-0.500000	-1162.52	1	-0.500000	-0.500000
38	0.50000	SLE-F3	Max	-0.500000	-1124.47	1	-0.500000	-0.500000
38	0.00000	SLE-F3	Min	-0.500000	-1209.62	1	-0.500000	-0.500000
38	0.25000	SLE-F3	Min	-0.500000	-1162.52	1	-0.500000	-0.500000
38	0.50000	SLE-F3	Min	-0.500000	-1124.47	1	-0.500000	-0.500000
38	0.00000	SLE-QP	Max	-0.500000	-984.23	3	0.500000	-0.500000
38	0.25000	SLE-QP	Max	-0.500000	-839.40	3	0.500000	-0.500000
38	0.50000	SLE-QP	Max	-0.500000	-685.52	3	0.500000	-0.500000
38	0.00000	SLE-QP	Min	-0.500000	-984.23	3	0.500000	-0.500000
38	0.25000	SLE-QP	Min	-0.500000	-839.40	3	0.500000	-0.500000
38	0.50000	SLE-QP	Min	-0.500000	-685.52	3	0.500000	-0.500000
38	0.00000	SLU-1	Max	-0.500000	-1613.92	1	-0.500000	-0.500000
38	0.25000	SLU-1	Max	-0.500000	-1595.86	1	-0.500000	-0.500000
38	0.50000	SLU-1	Max	-0.500000	-1589.57	1	-0.500000	-0.500000
38	0.00000	SLU-1	Min	-0.500000	-1613.92	1	-0.500000	-0.500000
38	0.25000	SLU-1	Min	-0.500000	-1595.86	1	-0.500000	-0.500000
38	0.50000	SLU-1	Min	-0.500000	-1589.57	1	-0.500000	-0.500000
38	0.00000	SLU-2	Max	-0.500000	-1839.59	1	-0.500000	-0.500000
38	0.25000	SLU-2	Max	-0.500000	-1861.85	1	-0.500000	-0.500000
38	0.50000	SLU-2	Max	-0.500000	-1895.87	1	-0.500000	-0.500000
38	0.00000	SLU-2	Min	-0.500000	-1839.59	1	-0.500000	-0.500000
38	0.25000	SLU-2	Min	-0.500000	-1861.85	1	-0.500000	-0.500000
38	0.50000	SLU-2	Min	-0.500000	-1895.87	1	-0.500000	-0.500000
38	0.00000	SLU-3	Max	-0.500000	-921.16	1	-0.500000	-0.500000
38	0.25000	SLU-3	Max	-0.500000	-846.64	1	-0.500000	-0.500000
38	0.50000	SLU-3	Max	-0.500000	-781.18	1	-0.500000	-0.500000
38	0.00000	SLU-3	Min	-0.500000	-921.16	1	-0.500000	-0.500000
38	0.25000	SLU-3	Min	-0.500000	-846.64	1	-0.500000	-0.500000
38	0.50000	SLU-3	Min	-0.500000	-781.18	1	-0.500000	-0.500000
38	0.00000	SLU-4	Max	-0.500000	-1203.55	1	-0.500000	-0.500000
38	0.25000	SLU-4	Max	-0.500000	-1268.79	1	-0.500000	-0.500000
38	0.50000	SLU-4	Max	-0.500000	-1345.80	1	-0.500000	-0.500000
38	0.00000	SLU-4	Min	-0.500000	-1203.55	1	-0.500000	-0.500000
38	0.25000	SLU-4	Min	-0.500000	-1268.79	1	-0.500000	-0.500000
38	0.50000	SLU-4	Min	-0.500000	-1345.80	1	-0.500000	-0.500000
38	0.00000	SLU-5	Max	-0.500000	-1147.89	3	0.500000	-0.500000

Table: Element Forces - Frames, Part 3 of 4

Frame	Station m	OutputCase	StepType	x3S11Max m	S11Min KN/m2	PtS11Min	x2S11Min m	x3S11Min m
38	0.25000	SLU-5	Max	-0.500000	-1104.90	3	0.500000	-0.500000
38	0.50000	SLU-5	Max	-0.500000	-1052.87	3	0.500000	-0.500000
38	0.00000	SLU-5	Min	-0.500000	-1147.89	3	0.500000	-0.500000
38	0.25000	SLU-5	Min	-0.500000	-1104.90	3	0.500000	-0.500000
38	0.50000	SLU-5	Min	-0.500000	-1052.87	3	0.500000	-0.500000
38	0.00000	SLU-6	Max	-0.500000	-2311.82	1	-0.500000	-0.500000
38	0.25000	SLU-6	Max	-0.500000	-2210.27	1	-0.500000	-0.500000
38	0.50000	SLU-6	Max	-0.500000	-2120.49	1	-0.500000	-0.500000
38	0.00000	SLU-6	Min	-0.500000	-2311.82	1	-0.500000	-0.500000
38	0.25000	SLU-6	Min	-0.500000	-2210.27	1	-0.500000	-0.500000
38	0.50000	SLU-6	Min	-0.500000	-2120.49	1	-0.500000	-0.500000
38	0.00000	SLU-7	Max	-0.500000	-1591.07	1	-0.500000	-0.500000
38	0.25000	SLU-7	Max	-0.500000	-1440.81	1	-0.500000	-0.500000
38	0.50000	SLU-7	Max	-0.500000	-1299.60	1	-0.500000	-0.500000
38	0.00000	SLU-7	Min	-0.500000	-1591.07	1	-0.500000	-0.500000
38	0.25000	SLU-7	Min	-0.500000	-1440.81	1	-0.500000	-0.500000
38	0.50000	SLU-7	Min	-0.500000	-1299.60	1	-0.500000	-0.500000
38	0.00000	SLV 1	Max	-0.500000	-10295.47	3	0.500000	-0.500000
38	0.25000	SLV 1	Max	-0.500000	-9901.72	3	0.500000	-0.500000
38	0.50000	SLV 1	Max	-0.500000	-9498.92	3	0.500000	-0.500000
38	0.00000	SLV 1	Min	-0.500000	-10295.47	3	0.500000	-0.500000
38	0.25000	SLV 1	Min	-0.500000	-9901.72	3	0.500000	-0.500000
38	0.50000	SLV 1	Min	-0.500000	-9498.92	3	0.500000	-0.500000
38	0.00000	SLV 2	Max	-0.500000	-10233.86	3	0.500000	-0.500000
38	0.25000	SLV 2	Max	-0.500000	-9838.34	3	0.500000	-0.500000
38	0.50000	SLV 2	Max	-0.500000	-9433.77	3	0.500000	-0.500000
38	0.00000	SLV 2	Min	-0.500000	-10233.86	3	0.500000	-0.500000
38	0.25000	SLV 2	Min	-0.500000	-9838.34	3	0.500000	-0.500000
38	0.50000	SLV 2	Min	-0.500000	-9433.77	3	0.500000	-0.500000
38	0.00000	SLV 3	Max	-0.500000	-10233.86	3	0.500000	-0.500000
38	0.25000	SLV 3	Max	-0.500000	-9838.34	3	0.500000	-0.500000
38	0.50000	SLV 3	Max	-0.500000	-9433.77	3	0.500000	-0.500000
38	0.00000	SLV 3	Min	-0.500000	-10233.86	3	0.500000	-0.500000
38	0.25000	SLV 3	Min	-0.500000	-9838.34	3	0.500000	-0.500000
38	0.50000	SLV 3	Min	-0.500000	-9433.77	3	0.500000	-0.500000
38	0.00000	SLV 4	Max	-0.500000	-3815.75	1	-0.500000	-0.500000
38	0.25000	SLV 4	Max	-0.500000	-2975.18	1	-0.500000	-0.500000
38	0.50000	SLV 4	Max	-0.500000	-2143.66	1	-0.500000	-0.500000
38	0.00000	SLV 4	Min	-0.500000	-3815.75	1	-0.500000	-0.500000
38	0.25000	SLV 4	Min	-0.500000	-2975.18	1	-0.500000	-0.500000
38	0.50000	SLV 4	Min	-0.500000	-2143.66	1	-0.500000	-0.500000
38	0.00000	SLV 5	Max	-0.500000	-2769.80	3	0.500000	-0.500000
38	0.25000	SLV 5	Max	-0.500000	-2645.61	3	0.500000	-0.500000
38	0.50000	SLV 5	Max	-0.500000	-2512.36	3	0.500000	-0.500000
38	0.00000	SLV 5	Min	-0.500000	-2769.80	3	0.500000	-0.500000
38	0.25000	SLV 5	Min	-0.500000	-2645.61	3	0.500000	-0.500000
38	0.50000	SLV 5	Min	-0.500000	-2512.36	3	0.500000	-0.500000
38	0.00000	SLV 6	Max	-0.500000	-2016.61	1	-0.500000	-0.500000
38	0.25000	SLV 6	Max	-0.500000	-1758.85	1	-0.500000	-0.500000
38	0.50000	SLV 6	Max	-0.500000	-1510.14	1	-0.500000	-0.500000
38	0.00000	SLV 6	Min	-0.500000	-2016.61	1	-0.500000	-0.500000
38	0.25000	SLV 6	Min	-0.500000	-1758.85	1	-0.500000	-0.500000
38	0.50000	SLV 6	Min	-0.500000	-1510.14	1	-0.500000	-0.500000
38	0.00000	SLV 7	Max	-0.500000	-2620.53	3	0.500000	-0.500000
38	0.25000	SLV 7	Max	-0.500000	-2493.91	3	0.500000	-0.500000
38	0.50000	SLV 7	Max	-0.500000	-2358.23	3	0.500000	-0.500000
38	0.00000	SLV 7	Min	-0.500000	-2620.53	3	0.500000	-0.500000
38	0.25000	SLV 7	Min	-0.500000	-2493.91	3	0.500000	-0.500000
38	0.50000	SLV 7	Min	-0.500000	-2358.23	3	0.500000	-0.500000

Table: Element Forces - Frames, Part 3 of 4

Frame	Station m	OutputCase	StepType	x3S11Max m	S11Min KN/m2	PtS11Min	x2S11Min m	x3S11Min m
38	0.00000	SLV 8	Max	-0.500000	-2109.01	1	-0.500000	-0.500000
38	0.25000	SLV 8	Max	-0.500000	-1859.49	1	-0.500000	-0.500000
38	0.50000	SLV 8	Max	-0.500000	-1619.02	1	-0.500000	-0.500000
38	0.00000	SLV 8	Min	-0.500000	-2109.01	1	-0.500000	-0.500000
38	0.25000	SLV 8	Min	-0.500000	-1859.49	1	-0.500000	-0.500000
38	0.50000	SLV 8	Min	-0.500000	-1619.02	1	-0.500000	-0.500000
38	0.00000	SLV 9	Max	-0.500000	-10295.47	3	0.500000	-0.500000
38	0.25000	SLV 9	Max	-0.500000	-9901.72	3	0.500000	-0.500000
38	0.50000	SLV 9	Max	-0.500000	-9498.92	3	0.500000	-0.500000
38	0.00000	SLV 9	Min	-0.500000	-10295.47	3	0.500000	-0.500000
38	0.25000	SLV 9	Min	-0.500000	-9901.72	3	0.500000	-0.500000
38	0.50000	SLV 9	Min	-0.500000	-9498.92	3	0.500000	-0.500000
38	0.00000	SLV 10	Max	-0.500000	-3777.73	1	-0.500000	-0.500000
38	0.25000	SLV 10	Max	-0.500000	-2933.55	1	-0.500000	-0.500000
38	0.50000	SLV 10	Max	-0.500000	-2098.42	1	-0.500000	-0.500000
38	0.00000	SLV 10	Min	-0.500000	-3777.73	1	-0.500000	-0.500000
38	0.25000	SLV 10	Min	-0.500000	-2933.55	1	-0.500000	-0.500000
38	0.50000	SLV 10	Min	-0.500000	-2098.42	1	-0.500000	-0.500000
38	0.00000	SLV 11	Max	-0.500000	-10233.86	3	0.500000	-0.500000
38	0.25000	SLV 11	Max	-0.500000	-9838.34	3	0.500000	-0.500000
38	0.50000	SLV 11	Max	-0.500000	-9433.77	3	0.500000	-0.500000
38	0.00000	SLV 11	Min	-0.500000	-10233.86	3	0.500000	-0.500000
38	0.25000	SLV 11	Min	-0.500000	-9838.34	3	0.500000	-0.500000
38	0.50000	SLV 11	Min	-0.500000	-9433.77	3	0.500000	-0.500000
38	0.00000	SLV 12	Max	-0.500000	-3815.75	1	-0.500000	-0.500000
38	0.25000	SLV 12	Max	-0.500000	-2975.18	1	-0.500000	-0.500000
38	0.50000	SLV 12	Max	-0.500000	-2143.66	1	-0.500000	-0.500000
38	0.00000	SLV 12	Min	-0.500000	-3815.75	1	-0.500000	-0.500000
38	0.25000	SLV 12	Min	-0.500000	-2975.18	1	-0.500000	-0.500000
38	0.50000	SLV 12	Min	-0.500000	-2143.66	1	-0.500000	-0.500000
38	0.00000	SLV 13	Max	-0.500000	-2769.80	3	0.500000	-0.500000
38	0.25000	SLV 13	Max	-0.500000	-2645.61	3	0.500000	-0.500000
38	0.50000	SLV 13	Max	-0.500000	-2512.36	3	0.500000	-0.500000
38	0.00000	SLV 13	Min	-0.500000	-2769.80	3	0.500000	-0.500000
38	0.25000	SLV 13	Min	-0.500000	-2645.61	3	0.500000	-0.500000
38	0.50000	SLV 13	Min	-0.500000	-2512.36	3	0.500000	-0.500000
38	0.00000	SLV 14	Max	-0.500000	-2016.61	1	-0.500000	-0.500000
38	0.25000	SLV 14	Max	-0.500000	-1758.85	1	-0.500000	-0.500000
38	0.50000	SLV 14	Max	-0.500000	-1510.14	1	-0.500000	-0.500000
38	0.00000	SLV 14	Min	-0.500000	-2016.61	1	-0.500000	-0.500000
38	0.25000	SLV 14	Min	-0.500000	-1758.85	1	-0.500000	-0.500000
38	0.50000	SLV 14	Min	-0.500000	-1510.14	1	-0.500000	-0.500000
38	0.00000	SLV 15	Max	-0.500000	-2620.53	3	0.500000	-0.500000
38	0.25000	SLV 15	Max	-0.500000	-2493.91	3	0.500000	-0.500000
38	0.50000	SLV 15	Max	-0.500000	-2358.23	3	0.500000	-0.500000
38	0.00000	SLV 15	Min	-0.500000	-2620.53	3	0.500000	-0.500000
38	0.25000	SLV 15	Min	-0.500000	-2493.91	3	0.500000	-0.500000
38	0.50000	SLV 15	Min	-0.500000	-2358.23	3	0.500000	-0.500000
38	0.00000	SLV 16	Max	-0.500000	-2109.01	1	-0.500000	-0.500000
38	0.25000	SLV 16	Max	-0.500000	-1859.49	1	-0.500000	-0.500000
38	0.50000	SLV 16	Max	-0.500000	-1619.02	1	-0.500000	-0.500000
38	0.00000	SLV 16	Min	-0.500000	-2109.01	1	-0.500000	-0.500000
38	0.25000	SLV 16	Min	-0.500000	-1859.49	1	-0.500000	-0.500000
38	0.50000	SLV 16	Min	-0.500000	-1619.02	1	-0.500000	-0.500000
39	0.00000	SLE-C	Max	-0.500000	-798.64	1	-0.500000	-0.500000
39	0.25000	SLE-C	Max	-0.500000	-839.15	1	-0.500000	-0.500000
39	0.50000	SLE-C	Max	-0.500000	-888.85	1	-0.500000	-0.500000
39	0.00000	SLE-C	Min	-0.500000	-798.64	1	-0.500000	-0.500000
39	0.25000	SLE-C	Min	-0.500000	-839.15	1	-0.500000	-0.500000

Table: Element Forces - Frames, Part 3 of 4

Frame	Station m	OutputCase	StepType	x3S11Max m	S11Min KN/m2	PtS11Min	x2S11Min m	x3S11Min m
39	0.50000	SLE-C	Min	-0.500000	-888.85	1	-0.500000	-0.500000
39	0.00000	SLE-F1	Max	-0.500000	-1237.48	1	-0.500000	-0.500000
39	0.25000	SLE-F1	Max	-0.500000	-1215.94	1	-0.500000	-0.500000
39	0.50000	SLE-F1	Max	-0.500000	-1203.62	1	-0.500000	-0.500000
39	0.00000	SLE-F1	Min	-0.500000	-1237.48	1	-0.500000	-0.500000
39	0.25000	SLE-F1	Min	-0.500000	-1215.94	1	-0.500000	-0.500000
39	0.50000	SLE-F1	Min	-0.500000	-1203.62	1	-0.500000	-0.500000
39	0.00000	SLE-F2	Max	-0.500000	-921.12	3	0.500000	-0.500000
39	0.25000	SLE-F2	Max	-0.500000	-754.51	3	0.500000	-0.500000
39	0.50000	SLE-F2	Max	-0.500000	-578.69	3	0.500000	-0.500000
39	0.00000	SLE-F2	Min	-0.500000	-921.12	3	0.500000	-0.500000
39	0.25000	SLE-F2	Min	-0.500000	-754.51	3	0.500000	-0.500000
39	0.50000	SLE-F2	Min	-0.500000	-578.69	3	0.500000	-0.500000
39	0.00000	SLE-F3	Max	-0.500000	-1126.89	1	-0.500000	-0.500000
39	0.25000	SLE-F3	Max	-0.500000	-1071.57	1	-0.500000	-0.500000
39	0.50000	SLE-F3	Max	-0.500000	-1025.46	1	-0.500000	-0.500000
39	0.00000	SLE-F3	Min	-0.500000	-1126.89	1	-0.500000	-0.500000
39	0.25000	SLE-F3	Min	-0.500000	-1071.57	1	-0.500000	-0.500000
39	0.50000	SLE-F3	Min	-0.500000	-1025.46	1	-0.500000	-0.500000
39	0.00000	SLE-QP	Max	-0.500000	-677.71	3	0.500000	-0.500000
39	0.25000	SLE-QP	Max	-0.500000	-527.06	3	0.500000	-0.500000
39	0.50000	SLE-QP	Max	-0.500000	-584.78	1	-0.500000	-0.500000
39	0.00000	SLE-QP	Min	-0.500000	-677.71	3	0.500000	-0.500000
39	0.25000	SLE-QP	Min	-0.500000	-527.06	3	0.500000	-0.500000
39	0.50000	SLE-QP	Min	-0.500000	-584.78	1	-0.500000	-0.500000
39	0.00000	SLU-1	Max	-0.500000	-1590.59	1	-0.500000	-0.500000
39	0.25000	SLU-1	Max	-0.500000	-1559.58	1	-0.500000	-0.500000
39	0.50000	SLU-1	Max	-0.500000	-1540.54	1	-0.500000	-0.500000
39	0.00000	SLU-1	Min	-0.500000	-1590.59	1	-0.500000	-0.500000
39	0.25000	SLU-1	Min	-0.500000	-1559.58	1	-0.500000	-0.500000
39	0.50000	SLU-1	Min	-0.500000	-1540.54	1	-0.500000	-0.500000
39	0.00000	SLU-2	Max	-0.500000	-1894.98	1	-0.500000	-0.500000
39	0.25000	SLU-2	Max	-0.500000	-1899.35	1	-0.500000	-0.500000
39	0.50000	SLU-2	Max	-0.500000	-1915.69	1	-0.500000	-0.500000
39	0.00000	SLU-2	Min	-0.500000	-1894.98	1	-0.500000	-0.500000
39	0.25000	SLU-2	Min	-0.500000	-1899.35	1	-0.500000	-0.500000
39	0.50000	SLU-2	Min	-0.500000	-1915.69	1	-0.500000	-0.500000
39	0.00000	SLU-3	Max	-0.500000	-784.85	1	-0.500000	-0.500000
39	0.25000	SLU-3	Max	-0.500000	-835.60	3	0.500000	-0.500000
39	0.50000	SLU-3	Max	-0.500000	-906.25	3	0.500000	-0.500000
39	0.00000	SLU-3	Min	-0.500000	-784.85	1	-0.500000	-0.500000
39	0.25000	SLU-3	Min	-0.500000	-835.60	3	0.500000	-0.500000
39	0.50000	SLU-3	Min	-0.500000	-906.25	3	0.500000	-0.500000
39	0.00000	SLU-4	Max	-0.500000	-1342.52	1	-0.500000	-0.500000
39	0.25000	SLU-4	Max	-0.500000	-1397.89	1	-0.500000	-0.500000
39	0.50000	SLU-4	Max	-0.500000	-1465.22	1	-0.500000	-0.500000
39	0.00000	SLU-4	Min	-0.500000	-1342.52	1	-0.500000	-0.500000
39	0.25000	SLU-4	Min	-0.500000	-1397.89	1	-0.500000	-0.500000
39	0.50000	SLU-4	Min	-0.500000	-1465.22	1	-0.500000	-0.500000
39	0.00000	SLU-5	Max	-0.500000	-1050.24	3	0.500000	-0.500000
39	0.25000	SLU-5	Max	-0.500000	-1002.26	3	0.500000	-0.500000
39	0.50000	SLU-5	Max	-0.500000	-945.07	3	0.500000	-0.500000
39	0.00000	SLU-5	Min	-0.500000	-1050.24	3	0.500000	-0.500000
39	0.25000	SLU-5	Min	-0.500000	-1002.26	3	0.500000	-0.500000
39	0.50000	SLU-5	Min	-0.500000	-945.07	3	0.500000	-0.500000
39	0.00000	SLU-6	Max	-0.500000	-2125.94	1	-0.500000	-0.500000
39	0.25000	SLU-6	Max	-0.500000	-2003.91	1	-0.500000	-0.500000
39	0.50000	SLU-6	Max	-0.500000	-1893.85	1	-0.500000	-0.500000
39	0.00000	SLU-6	Min	-0.500000	-2125.94	1	-0.500000	-0.500000

Table: Element Forces - Frames, Part 3 of 4

Frame	Station m	OutputCase	StepType	x3S11Max m	S11Min KN/m2	PtS11Min	x2S11Min m	x3S11Min m
39	0.25000	SLU-6	Min	-0.500000	-2003.91	1	-0.500000	-0.500000
39	0.50000	SLU-6	Min	-0.500000	-1893.85	1	-0.500000	-0.500000
39	0.00000	SLU-7	Max	-0.500000	-1307.31	1	-0.500000	-0.500000
39	0.25000	SLU-7	Max	-0.500000	-1146.67	1	-0.500000	-0.500000
39	0.50000	SLU-7	Max	-0.500000	-995.24	1	-0.500000	-0.500000
39	0.00000	SLU-7	Min	-0.500000	-1307.31	1	-0.500000	-0.500000
39	0.25000	SLU-7	Min	-0.500000	-1146.67	1	-0.500000	-0.500000
39	0.50000	SLU-7	Min	-0.500000	-995.24	1	-0.500000	-0.500000
39	0.00000	SLV 1	Max	-0.500000	-9475.46	3	0.500000	-0.500000
39	0.25000	SLV 1	Max	-0.500000	-8962.54	3	0.500000	-0.500000
39	0.50000	SLV 1	Max	-0.500000	-8440.40	3	0.500000	-0.500000
39	0.00000	SLV 1	Min	-0.500000	-9475.46	3	0.500000	-0.500000
39	0.25000	SLV 1	Min	-0.500000	-8962.54	3	0.500000	-0.500000
39	0.50000	SLV 1	Min	-0.500000	-8440.40	3	0.500000	-0.500000
39	0.00000	SLV 2	Max	-0.500000	-9410.25	3	0.500000	-0.500000
39	0.25000	SLV 2	Max	-0.500000	-8896.69	3	0.500000	-0.500000
39	0.50000	SLV 2	Max	-0.500000	-8373.92	3	0.500000	-0.500000
39	0.00000	SLV 2	Min	-0.500000	-9410.25	3	0.500000	-0.500000
39	0.25000	SLV 2	Min	-0.500000	-8896.69	3	0.500000	-0.500000
39	0.50000	SLV 2	Min	-0.500000	-8373.92	3	0.500000	-0.500000
39	0.00000	SLV 3	Max	-0.500000	-9410.25	3	0.500000	-0.500000
39	0.25000	SLV 3	Max	-0.500000	-8896.69	3	0.500000	-0.500000
39	0.50000	SLV 3	Max	-0.500000	-8373.92	3	0.500000	-0.500000
39	0.00000	SLV 3	Min	-0.500000	-9410.25	3	0.500000	-0.500000
39	0.25000	SLV 3	Min	-0.500000	-8896.69	3	0.500000	-0.500000
39	0.50000	SLV 3	Min	-0.500000	-8373.92	3	0.500000	-0.500000
39	0.00000	SLV 4	Max	-0.500000	-2186.44	1	-0.500000	-0.500000
39	0.25000	SLV 4	Max	-0.500000	-2223.65	3	0.500000	-0.500000
39	0.50000	SLV 4	Max	-0.500000	-3072.20	3	0.500000	-0.500000
39	0.00000	SLV 4	Min	-0.500000	-2186.44	1	-0.500000	-0.500000
39	0.25000	SLV 4	Min	-0.500000	-2223.65	3	0.500000	-0.500000
39	0.50000	SLV 4	Min	-0.500000	-3072.20	3	0.500000	-0.500000
39	0.00000	SLV 5	Max	-0.500000	-2505.22	3	0.500000	-0.500000
39	0.25000	SLV 5	Max	-0.500000	-2360.88	3	0.500000	-0.500000
39	0.50000	SLV 5	Max	-0.500000	-2207.34	3	0.500000	-0.500000
39	0.00000	SLV 5	Min	-0.500000	-2505.22	3	0.500000	-0.500000
39	0.25000	SLV 5	Min	-0.500000	-2360.88	3	0.500000	-0.500000
39	0.50000	SLV 5	Min	-0.500000	-2207.34	3	0.500000	-0.500000
39	0.00000	SLV 6	Max	-0.500000	-1523.33	1	-0.500000	-0.500000
39	0.25000	SLV 6	Max	-0.500000	-1253.50	1	-0.500000	-0.500000
39	0.50000	SLV 6	Max	-0.500000	-992.87	1	-0.500000	-0.500000
39	0.00000	SLV 6	Min	-0.500000	-1523.33	1	-0.500000	-0.500000
39	0.25000	SLV 6	Min	-0.500000	-1253.50	1	-0.500000	-0.500000
39	0.50000	SLV 6	Min	-0.500000	-992.87	1	-0.500000	-0.500000
39	0.00000	SLV 7	Max	-0.500000	-2351.02	3	0.500000	-0.500000
39	0.25000	SLV 7	Max	-0.500000	-2206.20	3	0.500000	-0.500000
39	0.50000	SLV 7	Max	-0.500000	-2052.17	3	0.500000	-0.500000
39	0.00000	SLV 7	Min	-0.500000	-2351.02	3	0.500000	-0.500000
39	0.25000	SLV 7	Min	-0.500000	-2206.20	3	0.500000	-0.500000
39	0.50000	SLV 7	Min	-0.500000	-2052.17	3	0.500000	-0.500000
39	0.00000	SLV 8	Max	-0.500000	-1631.82	1	-0.500000	-0.500000
39	0.25000	SLV 8	Max	-0.500000	-1368.85	1	-0.500000	-0.500000
39	0.50000	SLV 8	Max	-0.500000	-1115.08	1	-0.500000	-0.500000
39	0.00000	SLV 8	Min	-0.500000	-1631.82	1	-0.500000	-0.500000
39	0.25000	SLV 8	Min	-0.500000	-1368.85	1	-0.500000	-0.500000
39	0.50000	SLV 8	Min	-0.500000	-1115.08	1	-0.500000	-0.500000
39	0.00000	SLV 9	Max	-0.500000	-9475.46	3	0.500000	-0.500000
39	0.25000	SLV 9	Max	-0.500000	-8962.54	3	0.500000	-0.500000
39	0.50000	SLV 9	Max	-0.500000	-8440.40	3	0.500000	-0.500000

Table: Element Forces - Frames, Part 3 of 4

Frame	Station m	OutputCase	StepType	x3S11Max m	S11Min KN/m2	PtS11Min	x2S11Min m	x3S11Min m
39	0.00000	SLV 9	Min	-0.500000	-9475.46	3	0.500000	-0.500000
39	0.25000	SLV 9	Min	-0.500000	-8962.54	3	0.500000	-0.500000
39	0.50000	SLV 9	Min	-0.500000	-8440.40	3	0.500000	-0.500000
39	0.00000	SLV 10	Max	-0.500000	-2141.37	1	-0.500000	-0.500000
39	0.25000	SLV 10	Max	-0.500000	-2276.68	3	0.500000	-0.500000
39	0.50000	SLV 10	Max	-0.500000	-3128.26	3	0.500000	-0.500000
39	0.00000	SLV 10	Min	-0.500000	-2141.37	1	-0.500000	-0.500000
39	0.25000	SLV 10	Min	-0.500000	-2276.68	3	0.500000	-0.500000
39	0.50000	SLV 10	Min	-0.500000	-3128.26	3	0.500000	-0.500000
39	0.00000	SLV 11	Max	-0.500000	-9410.25	3	0.500000	-0.500000
39	0.25000	SLV 11	Max	-0.500000	-8896.69	3	0.500000	-0.500000
39	0.50000	SLV 11	Max	-0.500000	-8373.92	3	0.500000	-0.500000
39	0.00000	SLV 11	Min	-0.500000	-9410.25	3	0.500000	-0.500000
39	0.25000	SLV 11	Min	-0.500000	-8896.69	3	0.500000	-0.500000
39	0.50000	SLV 11	Min	-0.500000	-8373.92	3	0.500000	-0.500000
39	0.00000	SLV 12	Max	-0.500000	-2186.44	1	-0.500000	-0.500000
39	0.25000	SLV 12	Max	-0.500000	-2223.65	3	0.500000	-0.500000
39	0.50000	SLV 12	Max	-0.500000	-3072.20	3	0.500000	-0.500000
39	0.00000	SLV 12	Min	-0.500000	-2186.44	1	-0.500000	-0.500000
39	0.25000	SLV 12	Min	-0.500000	-2223.65	3	0.500000	-0.500000
39	0.50000	SLV 12	Min	-0.500000	-3072.20	3	0.500000	-0.500000
39	0.00000	SLV 13	Max	-0.500000	-2505.22	3	0.500000	-0.500000
39	0.25000	SLV 13	Max	-0.500000	-2360.88	3	0.500000	-0.500000
39	0.50000	SLV 13	Max	-0.500000	-2207.34	3	0.500000	-0.500000
39	0.00000	SLV 13	Min	-0.500000	-2505.22	3	0.500000	-0.500000
39	0.25000	SLV 13	Min	-0.500000	-2360.88	3	0.500000	-0.500000
39	0.50000	SLV 13	Min	-0.500000	-2207.34	3	0.500000	-0.500000
39	0.00000	SLV 14	Max	-0.500000	-1523.33	1	-0.500000	-0.500000
39	0.25000	SLV 14	Max	-0.500000	-1253.50	1	-0.500000	-0.500000
39	0.50000	SLV 14	Max	-0.500000	-992.87	1	-0.500000	-0.500000
39	0.00000	SLV 14	Min	-0.500000	-1523.33	1	-0.500000	-0.500000
39	0.25000	SLV 14	Min	-0.500000	-1253.50	1	-0.500000	-0.500000
39	0.50000	SLV 14	Min	-0.500000	-992.87	1	-0.500000	-0.500000
39	0.00000	SLV 15	Max	-0.500000	-2351.02	3	0.500000	-0.500000
39	0.25000	SLV 15	Max	-0.500000	-2206.20	3	0.500000	-0.500000
39	0.50000	SLV 15	Max	-0.500000	-2052.17	3	0.500000	-0.500000
39	0.00000	SLV 15	Min	-0.500000	-2351.02	3	0.500000	-0.500000
39	0.25000	SLV 15	Min	-0.500000	-2206.20	3	0.500000	-0.500000
39	0.50000	SLV 15	Min	-0.500000	-2052.17	3	0.500000	-0.500000
39	0.00000	SLV 16	Max	-0.500000	-1631.82	1	-0.500000	-0.500000
39	0.25000	SLV 16	Max	-0.500000	-1368.85	1	-0.500000	-0.500000
39	0.50000	SLV 16	Max	-0.500000	-1115.08	1	-0.500000	-0.500000
39	0.00000	SLV 16	Min	-0.500000	-1631.82	1	-0.500000	-0.500000
39	0.25000	SLV 16	Min	-0.500000	-1368.85	1	-0.500000	-0.500000
39	0.50000	SLV 16	Min	-0.500000	-1115.08	1	-0.500000	-0.500000
40	0.00000	SLE-C	Max	-0.500000	-886.71	1	-0.500000	-0.500000
40	0.25000	SLE-C	Max	-0.500000	-923.08	1	-0.500000	-0.500000
40	0.50000	SLE-C	Max	-0.500000	-968.77	1	-0.500000	-0.500000
40	0.00000	SLE-C	Min	-0.500000	-886.71	1	-0.500000	-0.500000
40	0.25000	SLE-C	Min	-0.500000	-923.08	1	-0.500000	-0.500000
40	0.50000	SLE-C	Min	-0.500000	-968.77	1	-0.500000	-0.500000
40	0.00000	SLE-F1	Max	-0.500000	-1204.74	1	-0.500000	-0.500000
40	0.25000	SLE-F1	Max	-0.500000	-1174.51	1	-0.500000	-0.500000
40	0.50000	SLE-F1	Max	-0.500000	-1153.59	1	-0.500000	-0.500000
40	0.00000	SLE-F1	Min	-0.500000	-1204.74	1	-0.500000	-0.500000
40	0.25000	SLE-F1	Min	-0.500000	-1174.51	1	-0.500000	-0.500000
40	0.50000	SLE-F1	Min	-0.500000	-1153.59	1	-0.500000	-0.500000
40	0.00000	SLE-F2	Max	-0.500000	-569.86	3	0.500000	-0.500000
40	0.25000	SLE-F2	Max	-0.500000	-602.23	1	-0.500000	-0.500000

Table: Element Forces - Frames, Part 3 of 4

Frame	Station m	OutputCase	StepType	x3S11Max m	S11Min KN/m2	PtS11Min	x2S11Min m	x3S11Min m
40	0.50000	SLE-F2	Max	-0.500000	-783.11	1	-0.500000	-0.500000
40	0.00000	SLE-F2	Min	-0.500000	-569.86	3	0.500000	-0.500000
40	0.25000	SLE-F2	Min	-0.500000	-602.23	1	-0.500000	-0.500000
40	0.50000	SLE-F2	Min	-0.500000	-783.11	1	-0.500000	-0.500000
40	0.00000	SLE-F3	Max	-0.500000	-1028.25	1	-0.500000	-0.500000
40	0.25000	SLE-F3	Max	-0.500000	-965.85	1	-0.500000	-0.500000
40	0.50000	SLE-F3	Max	-0.500000	-912.77	1	-0.500000	-0.500000
40	0.00000	SLE-F3	Min	-0.500000	-1028.25	1	-0.500000	-0.500000
40	0.25000	SLE-F3	Min	-0.500000	-965.85	1	-0.500000	-0.500000
40	0.50000	SLE-F3	Min	-0.500000	-912.77	1	-0.500000	-0.500000
40	0.00000	SLE-QP	Max	-0.500000	-576.81	1	-0.500000	-0.500000
40	0.25000	SLE-QP	Max	-0.500000	-730.46	1	-0.500000	-0.500000
40	0.50000	SLE-QP	Max	-0.500000	-893.43	1	-0.500000	-0.500000
40	0.00000	SLE-QP	Min	-0.500000	-576.81	1	-0.500000	-0.500000
40	0.25000	SLE-QP	Min	-0.500000	-730.46	1	-0.500000	-0.500000
40	0.50000	SLE-QP	Min	-0.500000	-893.43	1	-0.500000	-0.500000
40	0.00000	SLU-1	Max	-0.500000	-1542.15	1	-0.500000	-0.500000
40	0.25000	SLU-1	Max	-0.500000	-1499.50	1	-0.500000	-0.500000
40	0.50000	SLU-1	Max	-0.500000	-1468.94	1	-0.500000	-0.500000
40	0.00000	SLU-1	Min	-0.500000	-1542.15	1	-0.500000	-0.500000
40	0.25000	SLU-1	Min	-0.500000	-1499.50	1	-0.500000	-0.500000
40	0.50000	SLU-1	Min	-0.500000	-1468.94	1	-0.500000	-0.500000
40	0.00000	SLU-2	Max	-0.500000	-1915.62	1	-0.500000	-0.500000
40	0.25000	SLU-2	Max	-0.500000	-1903.87	1	-0.500000	-0.500000
40	0.50000	SLU-2	Max	-0.500000	-1904.22	1	-0.500000	-0.500000
40	0.00000	SLU-2	Min	-0.500000	-1915.62	1	-0.500000	-0.500000
40	0.25000	SLU-2	Min	-0.500000	-1903.87	1	-0.500000	-0.500000
40	0.50000	SLU-2	Min	-0.500000	-1904.22	1	-0.500000	-0.500000
40	0.00000	SLU-3	Max	-0.500000	-910.04	3	0.500000	-0.500000
40	0.25000	SLU-3	Max	-0.500000	-991.47	3	0.500000	-0.500000
40	0.50000	SLU-3	Max	-0.500000	-1063.58	3	0.500000	-0.500000
40	0.00000	SLU-3	Min	-0.500000	-910.04	3	0.500000	-0.500000
40	0.25000	SLU-3	Min	-0.500000	-991.47	3	0.500000	-0.500000
40	0.50000	SLU-3	Min	-0.500000	-1063.58	3	0.500000	-0.500000
40	0.00000	SLU-4	Max	-0.500000	-1462.42	1	-0.500000	-0.500000
40	0.25000	SLU-4	Max	-0.500000	-1507.51	1	-0.500000	-0.500000
40	0.50000	SLU-4	Max	-0.500000	-1564.72	1	-0.500000	-0.500000
40	0.00000	SLU-4	Min	-0.500000	-1462.42	1	-0.500000	-0.500000
40	0.25000	SLU-4	Min	-0.500000	-1507.51	1	-0.500000	-0.500000
40	0.50000	SLU-4	Min	-0.500000	-1564.72	1	-0.500000	-0.500000
40	0.00000	SLU-5	Max	-0.500000	-942.28	3	0.500000	-0.500000
40	0.25000	SLU-5	Max	-0.500000	-891.91	3	0.500000	-0.500000
40	0.50000	SLU-5	Max	-0.500000	-832.22	3	0.500000	-0.500000
40	0.00000	SLU-5	Min	-0.500000	-942.28	3	0.500000	-0.500000
40	0.25000	SLU-5	Min	-0.500000	-891.91	3	0.500000	-0.500000
40	0.50000	SLU-5	Min	-0.500000	-832.22	3	0.500000	-0.500000
40	0.00000	SLU-6	Max	-0.500000	-1900.19	1	-0.500000	-0.500000
40	0.25000	SLU-6	Max	-0.500000	-1761.71	1	-0.500000	-0.500000
40	0.50000	SLU-6	Max	-0.500000	-1635.33	1	-0.500000	-0.500000
40	0.00000	SLU-6	Min	-0.500000	-1900.19	1	-0.500000	-0.500000
40	0.25000	SLU-6	Min	-0.500000	-1761.71	1	-0.500000	-0.500000
40	0.50000	SLU-6	Min	-0.500000	-1635.33	1	-0.500000	-0.500000
40	0.00000	SLU-7	Max	-0.500000	-1003.37	1	-0.500000	-0.500000
40	0.25000	SLU-7	Max	-0.500000	-835.44	1	-0.500000	-0.500000
40	0.50000	SLU-7	Max	-0.500000	-846.69	3	0.500000	-0.500000
40	0.00000	SLU-7	Min	-0.500000	-1003.37	1	-0.500000	-0.500000
40	0.25000	SLU-7	Min	-0.500000	-835.44	1	-0.500000	-0.500000
40	0.50000	SLU-7	Min	-0.500000	-846.69	3	0.500000	-0.500000
40	0.00000	SLV 1	Max	-0.500000	-8411.73	3	0.500000	-0.500000

Table: Element Forces - Frames, Part 3 of 4

Frame	Station m	OutputCase	StepType	x3S11Max m	S11Min KN/m2	PtS11Min	x2S11Min m	x3S11Min m
40	0.25000	SLV 1	Max	-0.500000	-7809.05	3	0.500000	-0.500000
40	0.50000	SLV 1	Max	-0.500000	-7197.06	3	0.500000	-0.500000
40	0.00000	SLV 1	Min	-0.500000	-8411.73	3	0.500000	-0.500000
40	0.25000	SLV 1	Min	-0.500000	-7809.05	3	0.500000	-0.500000
40	0.50000	SLV 1	Min	-0.500000	-7197.06	3	0.500000	-0.500000
40	0.00000	SLV 2	Max	-0.500000	-8345.24	3	0.500000	-0.500000
40	0.25000	SLV 2	Max	-0.500000	-7742.89	3	0.500000	-0.500000
40	0.50000	SLV 2	Max	-0.500000	-7131.23	3	0.500000	-0.500000
40	0.00000	SLV 2	Min	-0.500000	-8345.24	3	0.500000	-0.500000
40	0.25000	SLV 2	Min	-0.500000	-7742.89	3	0.500000	-0.500000
40	0.50000	SLV 2	Min	-0.500000	-7131.23	3	0.500000	-0.500000
40	0.00000	SLV 3	Max	-0.500000	-8345.24	3	0.500000	-0.500000
40	0.25000	SLV 3	Max	-0.500000	-7742.89	3	0.500000	-0.500000
40	0.50000	SLV 3	Max	-0.500000	-7131.23	3	0.500000	-0.500000
40	0.00000	SLV 3	Min	-0.500000	-8345.24	3	0.500000	-0.500000
40	0.25000	SLV 3	Min	-0.500000	-7742.89	3	0.500000	-0.500000
40	0.50000	SLV 3	Min	-0.500000	-7131.23	3	0.500000	-0.500000
40	0.00000	SLV 4	Max	-0.500000	-3115.26	3	0.500000	-0.500000
40	0.25000	SLV 4	Max	-0.500000	-3968.91	3	0.500000	-0.500000
40	0.50000	SLV 4	Max	-0.500000	-4813.25	3	0.500000	-0.500000
40	0.00000	SLV 4	Min	-0.500000	-3115.26	3	0.500000	-0.500000
40	0.25000	SLV 4	Min	-0.500000	-3968.91	3	0.500000	-0.500000
40	0.50000	SLV 4	Min	-0.500000	-4813.25	3	0.500000	-0.500000
40	0.00000	SLV 5	Max	-0.500000	-2199.38	3	0.500000	-0.500000
40	0.25000	SLV 5	Max	-0.500000	-2041.53	3	0.500000	-0.500000
40	0.50000	SLV 5	Max	-0.500000	-1874.37	3	0.500000	-0.500000
40	0.00000	SLV 5	Min	-0.500000	-2199.38	3	0.500000	-0.500000
40	0.25000	SLV 5	Min	-0.500000	-2041.53	3	0.500000	-0.500000
40	0.50000	SLV 5	Min	-0.500000	-1874.37	3	0.500000	-0.500000
40	0.00000	SLV 6	Max	-0.500000	-1006.53	1	-0.500000	-0.500000
40	0.25000	SLV 6	Max	-0.500000	-1089.25	3	0.500000	-0.500000
40	0.50000	SLV 6	Max	-0.500000	-1358.48	3	0.500000	-0.500000
40	0.00000	SLV 6	Min	-0.500000	-1006.53	1	-0.500000	-0.500000
40	0.25000	SLV 6	Min	-0.500000	-1089.25	3	0.500000	-0.500000
40	0.50000	SLV 6	Min	-0.500000	-1358.48	3	0.500000	-0.500000
40	0.00000	SLV 7	Max	-0.500000	-2044.22	3	0.500000	-0.500000
40	0.25000	SLV 7	Max	-0.500000	-1887.55	3	0.500000	-0.500000
40	0.50000	SLV 7	Max	-0.500000	-1721.56	3	0.500000	-0.500000
40	0.00000	SLV 7	Min	-0.500000	-2044.22	3	0.500000	-0.500000
40	0.25000	SLV 7	Min	-0.500000	-1887.55	3	0.500000	-0.500000
40	0.50000	SLV 7	Min	-0.500000	-1721.56	3	0.500000	-0.500000
40	0.00000	SLV 8	Max	-0.500000	-1128.42	1	-0.500000	-0.500000
40	0.25000	SLV 8	Max	-0.500000	-945.72	3	0.500000	-0.500000
40	0.50000	SLV 8	Max	-0.500000	-1209.43	3	0.500000	-0.500000
40	0.00000	SLV 8	Min	-0.500000	-1128.42	1	-0.500000	-0.500000
40	0.25000	SLV 8	Min	-0.500000	-945.72	3	0.500000	-0.500000
40	0.50000	SLV 8	Min	-0.500000	-1209.43	3	0.500000	-0.500000
40	0.00000	SLV 9	Max	-0.500000	-8411.73	3	0.500000	-0.500000
40	0.25000	SLV 9	Max	-0.500000	-7809.05	3	0.500000	-0.500000
40	0.50000	SLV 9	Max	-0.500000	-7197.06	3	0.500000	-0.500000
40	0.00000	SLV 9	Min	-0.500000	-8411.73	3	0.500000	-0.500000
40	0.25000	SLV 9	Min	-0.500000	-7809.05	3	0.500000	-0.500000
40	0.50000	SLV 9	Min	-0.500000	-7197.06	3	0.500000	-0.500000
40	0.00000	SLV 10	Max	-0.500000	-3171.46	3	0.500000	-0.500000
40	0.25000	SLV 10	Max	-0.500000	-4027.50	3	0.500000	-0.500000
40	0.50000	SLV 10	Max	-0.500000	-4874.24	3	0.500000	-0.500000
40	0.00000	SLV 10	Min	-0.500000	-3171.46	3	0.500000	-0.500000
40	0.25000	SLV 10	Min	-0.500000	-4027.50	3	0.500000	-0.500000
40	0.50000	SLV 10	Min	-0.500000	-4874.24	3	0.500000	-0.500000

Table: Element Forces - Frames, Part 3 of 4

Frame	Station m	OutputCase	StepType	x3S11Max m	S11Min KN/m2	PtS11Min	x2S11Min m	x3S11Min m
40	0.00000	SLV 11	Max	-0.500000	-8345.24	3	0.500000	-0.500000
40	0.25000	SLV 11	Max	-0.500000	-7742.89	3	0.500000	-0.500000
40	0.50000	SLV 11	Max	-0.500000	-7131.23	3	0.500000	-0.500000
40	0.00000	SLV 11	Min	-0.500000	-8345.24	3	0.500000	-0.500000
40	0.25000	SLV 11	Min	-0.500000	-7742.89	3	0.500000	-0.500000
40	0.50000	SLV 11	Min	-0.500000	-7131.23	3	0.500000	-0.500000
40	0.00000	SLV 12	Max	-0.500000	-3115.26	3	0.500000	-0.500000
40	0.25000	SLV 12	Max	-0.500000	-3968.91	3	0.500000	-0.500000
40	0.50000	SLV 12	Max	-0.500000	-4813.25	3	0.500000	-0.500000
40	0.00000	SLV 12	Min	-0.500000	-3115.26	3	0.500000	-0.500000
40	0.25000	SLV 12	Min	-0.500000	-3968.91	3	0.500000	-0.500000
40	0.50000	SLV 12	Min	-0.500000	-4813.25	3	0.500000	-0.500000
40	0.00000	SLV 13	Max	-0.500000	-2199.38	3	0.500000	-0.500000
40	0.25000	SLV 13	Max	-0.500000	-2041.53	3	0.500000	-0.500000
40	0.50000	SLV 13	Max	-0.500000	-1874.37	3	0.500000	-0.500000
40	0.00000	SLV 13	Min	-0.500000	-2199.38	3	0.500000	-0.500000
40	0.25000	SLV 13	Min	-0.500000	-2041.53	3	0.500000	-0.500000
40	0.50000	SLV 13	Min	-0.500000	-1874.37	3	0.500000	-0.500000
40	0.00000	SLV 14	Max	-0.500000	-1006.53	1	-0.500000	-0.500000
40	0.25000	SLV 14	Max	-0.500000	-1089.25	3	0.500000	-0.500000
40	0.50000	SLV 14	Max	-0.500000	-1358.48	3	0.500000	-0.500000
40	0.00000	SLV 14	Min	-0.500000	-1006.53	1	-0.500000	-0.500000
40	0.25000	SLV 14	Min	-0.500000	-1089.25	3	0.500000	-0.500000
40	0.50000	SLV 14	Min	-0.500000	-1358.48	3	0.500000	-0.500000
40	0.00000	SLV 15	Max	-0.500000	-2044.22	3	0.500000	-0.500000
40	0.25000	SLV 15	Max	-0.500000	-1887.55	3	0.500000	-0.500000
40	0.50000	SLV 15	Max	-0.500000	-1721.56	3	0.500000	-0.500000
40	0.00000	SLV 15	Min	-0.500000	-2044.22	3	0.500000	-0.500000
40	0.25000	SLV 15	Min	-0.500000	-1887.55	3	0.500000	-0.500000
40	0.50000	SLV 15	Min	-0.500000	-1721.56	3	0.500000	-0.500000
40	0.00000	SLV 16	Max	-0.500000	-1128.42	1	-0.500000	-0.500000
40	0.25000	SLV 16	Max	-0.500000	-945.72	3	0.500000	-0.500000
40	0.50000	SLV 16	Max	-0.500000	-1209.43	3	0.500000	-0.500000
40	0.00000	SLV 16	Min	-0.500000	-1128.42	1	-0.500000	-0.500000
40	0.25000	SLV 16	Min	-0.500000	-945.72	3	0.500000	-0.500000
40	0.50000	SLV 16	Min	-0.500000	-1209.43	3	0.500000	-0.500000
41	0.00000	SLE-C	Max	-0.500000	-966.99	1	-0.500000	-0.500000
41	0.23004	SLE-C	Max	-0.500000	-996.20	1	-0.500000	-0.500000
41	0.46009	SLE-C	Max	-0.500000	-1033.34	1	-0.500000	-0.500000
41	0.00000	SLE-C	Min	-0.500000	-966.99	1	-0.500000	-0.500000
41	0.23004	SLE-C	Min	-0.500000	-996.20	1	-0.500000	-0.500000
41	0.46009	SLE-C	Min	-0.500000	-1033.34	1	-0.500000	-0.500000
41	0.00000	SLE-F1	Max	-0.500000	-1155.11	1	-0.500000	-0.500000
41	0.23004	SLE-F1	Max	-0.500000	-1120.62	1	-0.500000	-0.500000
41	0.46009	SLE-F1	Max	-0.500000	-1094.06	1	-0.500000	-0.500000
41	0.00000	SLE-F1	Min	-0.500000	-1155.11	1	-0.500000	-0.500000
41	0.23004	SLE-F1	Min	-0.500000	-1120.62	1	-0.500000	-0.500000
41	0.46009	SLE-F1	Min	-0.500000	-1094.06	1	-0.500000	-0.500000
41	0.00000	SLE-F2	Max	-0.500000	-774.65	1	-0.500000	-0.500000
41	0.23004	SLE-F2	Max	-0.500000	-931.34	1	-0.500000	-0.500000
41	0.46009	SLE-F2	Max	-0.500000	-1095.95	1	-0.500000	-0.500000
41	0.00000	SLE-F2	Min	-0.500000	-774.65	1	-0.500000	-0.500000
41	0.23004	SLE-F2	Min	-0.500000	-931.34	1	-0.500000	-0.500000
41	0.46009	SLE-F2	Min	-0.500000	-1095.95	1	-0.500000	-0.500000
41	0.00000	SLE-F3	Max	-0.500000	-915.80	1	-0.500000	-0.500000
41	0.23004	SLE-F3	Max	-0.500000	-853.51	1	-0.500000	-0.500000
41	0.46009	SLE-F3	Max	-0.500000	-799.15	1	-0.500000	-0.500000
41	0.00000	SLE-F3	Min	-0.500000	-915.80	1	-0.500000	-0.500000
41	0.23004	SLE-F3	Min	-0.500000	-853.51	1	-0.500000	-0.500000

Table: Element Forces - Frames, Part 3 of 4

Frame	Station m	OutputCase	StepType	x3S11Max m	S11Min KN/m2	PtS11Min	x2S11Min m	x3S11Min m
41	0.46009	SLE-F3	Min	-0.500000	-799.15	1	-0.500000	-0.500000
41	0.00000	SLE-QP	Max	-0.500000	-885.87	1	-0.500000	-0.500000
41	0.23004	SLE-QP	Max	-0.500000	-1024.86	1	-0.500000	-0.500000
41	0.46009	SLE-QP	Max	-0.500000	-1171.78	1	-0.500000	-0.500000
41	0.00000	SLE-QP	Min	-0.500000	-885.87	1	-0.500000	-0.500000
41	0.23004	SLE-QP	Min	-0.500000	-1024.86	1	-0.500000	-0.500000
41	0.46009	SLE-QP	Min	-0.500000	-1171.78	1	-0.500000	-0.500000
41	0.00000	SLU-1	Max	-0.500000	-1471.08	1	-0.500000	-0.500000
41	0.23004	SLU-1	Max	-0.500000	-1423.17	1	-0.500000	-0.500000
41	0.46009	SLU-1	Max	-0.500000	-1385.57	1	-0.500000	-0.500000
41	0.00000	SLU-1	Min	-0.500000	-1471.08	1	-0.500000	-0.500000
41	0.23004	SLU-1	Min	-0.500000	-1423.17	1	-0.500000	-0.500000
41	0.46009	SLU-1	Min	-0.500000	-1385.57	1	-0.500000	-0.500000
41	0.00000	SLU-2	Max	-0.500000	-1904.94	1	-0.500000	-0.500000
41	0.23004	SLU-2	Max	-0.500000	-1881.58	1	-0.500000	-0.500000
41	0.46009	SLU-2	Max	-0.500000	-1868.54	1	-0.500000	-0.500000
41	0.00000	SLU-2	Min	-0.500000	-1904.94	1	-0.500000	-0.500000
41	0.23004	SLU-2	Min	-0.500000	-1881.58	1	-0.500000	-0.500000
41	0.46009	SLU-2	Min	-0.500000	-1868.54	1	-0.500000	-0.500000
41	0.00000	SLU-3	Max	-0.500000	-1067.39	3	0.500000	-0.500000
41	0.23004	SLU-3	Max	-0.500000	-1142.54	3	0.500000	-0.500000
41	0.46009	SLU-3	Max	-0.500000	-1209.76	3	0.500000	-0.500000
41	0.00000	SLU-3	Min	-0.500000	-1067.39	3	0.500000	-0.500000
41	0.23004	SLU-3	Min	-0.500000	-1142.54	3	0.500000	-0.500000
41	0.46009	SLU-3	Min	-0.500000	-1209.76	3	0.500000	-0.500000
41	0.00000	SLU-4	Max	-0.500000	-1562.58	1	-0.500000	-0.500000
41	0.23004	SLU-4	Max	-0.500000	-1595.21	1	-0.500000	-0.500000
41	0.46009	SLU-4	Max	-0.500000	-1638.14	1	-0.500000	-0.500000
41	0.00000	SLU-4	Min	-0.500000	-1562.58	1	-0.500000	-0.500000
41	0.23004	SLU-4	Min	-0.500000	-1595.21	1	-0.500000	-0.500000
41	0.46009	SLU-4	Min	-0.500000	-1638.14	1	-0.500000	-0.500000
41	0.00000	SLU-5	Max	-0.500000	-829.58	3	0.500000	-0.500000
41	0.23004	SLU-5	Max	-0.500000	-782.53	3	0.500000	-0.500000
41	0.46009	SLU-5	Max	-0.500000	-727.55	3	0.500000	-0.500000
41	0.00000	SLU-5	Min	-0.500000	-829.58	3	0.500000	-0.500000
41	0.23004	SLU-5	Min	-0.500000	-782.53	3	0.500000	-0.500000
41	0.46009	SLU-5	Min	-0.500000	-727.55	3	0.500000	-0.500000
41	0.00000	SLU-6	Max	-0.500000	-1642.18	1	-0.500000	-0.500000
41	0.23004	SLU-6	Max	-0.500000	-1503.95	1	-0.500000	-0.500000
41	0.46009	SLU-6	Max	-0.500000	-1376.02	1	-0.500000	-0.500000
41	0.00000	SLU-6	Min	-0.500000	-1642.18	1	-0.500000	-0.500000
41	0.23004	SLU-6	Min	-0.500000	-1503.95	1	-0.500000	-0.500000
41	0.46009	SLU-6	Min	-0.500000	-1376.02	1	-0.500000	-0.500000
41	0.00000	SLU-7	Max	-0.500000	-854.83	3	0.500000	-0.500000
41	0.23004	SLU-7	Max	-0.500000	-1013.14	3	0.500000	-0.500000
41	0.46009	SLU-7	Max	-0.500000	-1163.53	3	0.500000	-0.500000
41	0.00000	SLU-7	Min	-0.500000	-854.83	3	0.500000	-0.500000
41	0.23004	SLU-7	Min	-0.500000	-1013.14	3	0.500000	-0.500000
41	0.46009	SLU-7	Min	-0.500000	-1163.53	3	0.500000	-0.500000
41	0.00000	SLV 1	Max	-0.500000	-7166.05	3	0.500000	-0.500000
41	0.23004	SLV 1	Max	-0.500000	-6553.10	3	0.500000	-0.500000
41	0.46009	SLV 1	Max	-0.500000	-5932.23	3	0.500000	-0.500000
41	0.00000	SLV 1	Min	-0.500000	-7166.05	3	0.500000	-0.500000
41	0.23004	SLV 1	Min	-0.500000	-6553.10	3	0.500000	-0.500000
41	0.46009	SLV 1	Min	-0.500000	-5932.23	3	0.500000	-0.500000
41	0.00000	SLV 2	Max	-0.500000	-7100.25	3	0.500000	-0.500000
41	0.23004	SLV 2	Max	-0.500000	-6488.35	3	0.500000	-0.500000
41	0.46009	SLV 2	Max	-0.500000	-5868.51	3	0.500000	-0.500000
41	0.00000	SLV 2	Min	-0.500000	-7100.25	3	0.500000	-0.500000

Table: Element Forces - Frames, Part 3 of 4

Frame	Station m	OutputCase	StepType	x3S11Max m	S11Min KN/m2	PtS11Min	x2S11Min m	x3S11Min m
41	0.23004	SLV 2	Min	-0.500000	-6488.35	3	0.500000	-0.500000
41	0.46009	SLV 2	Min	-0.500000	-5868.51	3	0.500000	-0.500000
41	0.00000	SLV 3	Max	-0.500000	-7100.25	3	0.500000	-0.500000
41	0.23004	SLV 3	Max	-0.500000	-6488.35	3	0.500000	-0.500000
41	0.46009	SLV 3	Max	-0.500000	-5868.51	3	0.500000	-0.500000
41	0.00000	SLV 3	Min	-0.500000	-7100.25	3	0.500000	-0.500000
41	0.23004	SLV 3	Min	-0.500000	-6488.35	3	0.500000	-0.500000
41	0.46009	SLV 3	Min	-0.500000	-5868.51	3	0.500000	-0.500000
41	0.00000	SLV 4	Max	-0.500000	-4854.15	3	0.500000	-0.500000
41	0.23004	SLV 4	Max	-0.500000	-5619.43	3	0.500000	-0.500000
41	0.46009	SLV 4	Max	-0.500000	-6376.77	3	0.500000	-0.500000
41	0.00000	SLV 4	Min	-0.500000	-4854.15	3	0.500000	-0.500000
41	0.23004	SLV 4	Min	-0.500000	-5619.43	3	0.500000	-0.500000
41	0.46009	SLV 4	Min	-0.500000	-6376.77	3	0.500000	-0.500000
41	0.00000	SLV 5	Max	-0.500000	-1866.33	3	0.500000	-0.500000
41	0.23004	SLV 5	Max	-0.500000	-1713.37	3	0.500000	-0.500000
41	0.46009	SLV 5	Max	-0.500000	-1552.48	3	0.500000	-0.500000
41	0.00000	SLV 5	Min	-0.500000	-1866.33	3	0.500000	-0.500000
41	0.23004	SLV 5	Min	-0.500000	-1713.37	3	0.500000	-0.500000
41	0.46009	SLV 5	Min	-0.500000	-1552.48	3	0.500000	-0.500000
41	0.00000	SLV 6	Max	-0.500000	-1371.89	3	0.500000	-0.500000
41	0.23004	SLV 6	Max	-0.500000	-1629.18	3	0.500000	-0.500000
41	0.46009	SLV 6	Max	-0.500000	-1878.54	3	0.500000	-0.500000
41	0.00000	SLV 6	Min	-0.500000	-1371.89	3	0.500000	-0.500000
41	0.23004	SLV 6	Min	-0.500000	-1629.18	3	0.500000	-0.500000
41	0.46009	SLV 6	Min	-0.500000	-1878.54	3	0.500000	-0.500000
41	0.00000	SLV 7	Max	-0.500000	-1713.61	3	0.500000	-0.500000
41	0.23004	SLV 7	Max	-0.500000	-1563.03	3	0.500000	-0.500000
41	0.46009	SLV 7	Max	-0.500000	-1404.52	3	0.500000	-0.500000
41	0.00000	SLV 7	Min	-0.500000	-1713.61	3	0.500000	-0.500000
41	0.23004	SLV 7	Min	-0.500000	-1563.03	3	0.500000	-0.500000
41	0.46009	SLV 7	Min	-0.500000	-1404.52	3	0.500000	-0.500000
41	0.00000	SLV 8	Max	-0.500000	-1222.61	3	0.500000	-0.500000
41	0.23004	SLV 8	Max	-0.500000	-1476.05	3	0.500000	-0.500000
41	0.46009	SLV 8	Max	-0.500000	-1721.55	3	0.500000	-0.500000
41	0.00000	SLV 8	Min	-0.500000	-1222.61	3	0.500000	-0.500000
41	0.23004	SLV 8	Min	-0.500000	-1476.05	3	0.500000	-0.500000
41	0.46009	SLV 8	Min	-0.500000	-1721.55	3	0.500000	-0.500000
41	0.00000	SLV 9	Max	-0.500000	-7166.05	3	0.500000	-0.500000
41	0.23004	SLV 9	Max	-0.500000	-6553.10	3	0.500000	-0.500000
41	0.46009	SLV 9	Max	-0.500000	-5932.23	3	0.500000	-0.500000
41	0.00000	SLV 9	Min	-0.500000	-7166.05	3	0.500000	-0.500000
41	0.23004	SLV 9	Min	-0.500000	-6553.10	3	0.500000	-0.500000
41	0.46009	SLV 9	Min	-0.500000	-5932.23	3	0.500000	-0.500000
41	0.00000	SLV 10	Max	-0.500000	-4915.24	3	0.500000	-0.500000
41	0.23004	SLV 10	Max	-0.500000	-5682.13	3	0.500000	-0.500000
41	0.46009	SLV 10	Max	-0.500000	-6441.08	3	0.500000	-0.500000
41	0.00000	SLV 10	Min	-0.500000	-4915.24	3	0.500000	-0.500000
41	0.23004	SLV 10	Min	-0.500000	-5682.13	3	0.500000	-0.500000
41	0.46009	SLV 10	Min	-0.500000	-6441.08	3	0.500000	-0.500000
41	0.00000	SLV 11	Max	-0.500000	-7100.25	3	0.500000	-0.500000
41	0.23004	SLV 11	Max	-0.500000	-6488.35	3	0.500000	-0.500000
41	0.46009	SLV 11	Max	-0.500000	-5868.51	3	0.500000	-0.500000
41	0.00000	SLV 11	Min	-0.500000	-7100.25	3	0.500000	-0.500000
41	0.23004	SLV 11	Min	-0.500000	-6488.35	3	0.500000	-0.500000
41	0.46009	SLV 11	Min	-0.500000	-5868.51	3	0.500000	-0.500000
41	0.00000	SLV 12	Max	-0.500000	-4854.15	3	0.500000	-0.500000
41	0.23004	SLV 12	Max	-0.500000	-5619.43	3	0.500000	-0.500000
41	0.46009	SLV 12	Max	-0.500000	-6376.77	3	0.500000	-0.500000

Table: Element Forces - Frames, Part 3 of 4

Frame	Station m	OutputCase	StepType	x3S11Max m	S11Min KN/m2	PtS11Min	x2S11Min m	x3S11Min m
41	0.00000	SLV 12	Min	-0.500000	-4854.15	3	0.500000	-0.500000
41	0.23004	SLV 12	Min	-0.500000	-5619.43	3	0.500000	-0.500000
41	0.46009	SLV 12	Min	-0.500000	-6376.77	3	0.500000	-0.500000
41	0.00000	SLV 13	Max	-0.500000	-1866.33	3	0.500000	-0.500000
41	0.23004	SLV 13	Max	-0.500000	-1713.37	3	0.500000	-0.500000
41	0.46009	SLV 13	Max	-0.500000	-1552.48	3	0.500000	-0.500000
41	0.00000	SLV 13	Min	-0.500000	-1866.33	3	0.500000	-0.500000
41	0.23004	SLV 13	Min	-0.500000	-1713.37	3	0.500000	-0.500000
41	0.46009	SLV 13	Min	-0.500000	-1552.48	3	0.500000	-0.500000
41	0.00000	SLV 14	Max	-0.500000	-1371.89	3	0.500000	-0.500000
41	0.23004	SLV 14	Max	-0.500000	-1629.18	3	0.500000	-0.500000
41	0.46009	SLV 14	Max	-0.500000	-1878.54	3	0.500000	-0.500000
41	0.00000	SLV 14	Min	-0.500000	-1371.89	3	0.500000	-0.500000
41	0.23004	SLV 14	Min	-0.500000	-1629.18	3	0.500000	-0.500000
41	0.46009	SLV 14	Min	-0.500000	-1878.54	3	0.500000	-0.500000
41	0.00000	SLV 15	Max	-0.500000	-1713.61	3	0.500000	-0.500000
41	0.23004	SLV 15	Max	-0.500000	-1563.03	3	0.500000	-0.500000
41	0.46009	SLV 15	Max	-0.500000	-1404.52	3	0.500000	-0.500000
41	0.00000	SLV 15	Min	-0.500000	-1713.61	3	0.500000	-0.500000
41	0.23004	SLV 15	Min	-0.500000	-1563.03	3	0.500000	-0.500000
41	0.46009	SLV 15	Min	-0.500000	-1404.52	3	0.500000	-0.500000
41	0.00000	SLV 16	Max	-0.500000	-1222.61	3	0.500000	-0.500000
41	0.23004	SLV 16	Max	-0.500000	-1476.05	3	0.500000	-0.500000
41	0.46009	SLV 16	Max	-0.500000	-1721.55	3	0.500000	-0.500000
41	0.00000	SLV 16	Min	-0.500000	-1222.61	3	0.500000	-0.500000
41	0.23004	SLV 16	Min	-0.500000	-1476.05	3	0.500000	-0.500000
41	0.46009	SLV 16	Min	-0.500000	-1721.55	3	0.500000	-0.500000
42	0.00000	SLE-C	Max	-0.500000	-487.17	3	0.960000	-0.500000
42	0.38007	SLE-C	Max	-0.500000	-507.79	3	0.960000	-0.500000
42	0.76013	SLE-C	Max	-0.500000	-517.13	3	0.960000	-0.500000
42	0.00000	SLE-C	Min	-0.500000	-487.17	3	0.960000	-0.500000
42	0.38007	SLE-C	Min	-0.500000	-507.79	3	0.960000	-0.500000
42	0.76013	SLE-C	Min	-0.500000	-517.13	3	0.960000	-0.500000
42	0.00000	SLE-F1	Max	-0.500000	-384.00	3	0.960000	-0.500000
42	0.38007	SLE-F1	Max	-0.500000	-435.09	3	0.960000	-0.500000
42	0.76013	SLE-F1	Max	-0.500000	-474.89	3	0.960000	-0.500000
42	0.00000	SLE-F1	Min	-0.500000	-384.00	3	0.960000	-0.500000
42	0.38007	SLE-F1	Min	-0.500000	-435.09	3	0.960000	-0.500000
42	0.76013	SLE-F1	Min	-0.500000	-474.89	3	0.960000	-0.500000
42	0.00000	SLE-F2	Max	-0.500000	-635.95	3	0.960000	-0.500000
42	0.38007	SLE-F2	Max	-0.500000	-588.14	3	0.960000	-0.500000
42	0.76013	SLE-F2	Max	-0.500000	-529.04	3	0.960000	-0.500000
42	0.00000	SLE-F2	Min	-0.500000	-635.95	3	0.960000	-0.500000
42	0.38007	SLE-F2	Min	-0.500000	-588.14	3	0.960000	-0.500000
42	0.76013	SLE-F2	Min	-0.500000	-529.04	3	0.960000	-0.500000
42	0.00000	SLE-F3	Max	-0.500000	-294.75	3	0.960000	-0.500000
42	0.38007	SLE-F3	Max	-0.500000	-362.94	3	0.960000	-0.500000
42	0.76013	SLE-F3	Max	-0.500000	-419.85	3	0.960000	-0.500000
42	0.00000	SLE-F3	Min	-0.500000	-294.75	3	0.960000	-0.500000
42	0.38007	SLE-F3	Min	-0.500000	-362.94	3	0.960000	-0.500000
42	0.76013	SLE-F3	Min	-0.500000	-419.85	3	0.960000	-0.500000
42	0.00000	SLE-QP	Max	-0.500000	-610.55	3	0.960000	-0.500000
42	0.38007	SLE-QP	Max	-0.500000	-570.85	3	0.960000	-0.500000
42	0.76013	SLE-QP	Max	-0.500000	-519.86	3	0.960000	-0.500000
42	0.00000	SLE-QP	Min	-0.500000	-610.55	3	0.960000	-0.500000
42	0.38007	SLE-QP	Min	-0.500000	-570.85	3	0.960000	-0.500000
42	0.76013	SLE-QP	Min	-0.500000	-519.86	3	0.960000	-0.500000
42	0.00000	SLU-1	Max	-0.500000	-562.19	3	0.960000	-0.500000
42	0.38007	SLU-1	Max	-0.500000	-630.13	3	0.960000	-0.500000

Table: Element Forces - Frames, Part 3 of 4

Frame	Station m	OutputCase	StepType	x3S11Max m	S11Min KN/m2	PtS11Min	x2S11Min m	x3S11Min m
42	0.76013	SLU-1	Max	-0.500000	-683.39	3	0.960000	-0.500000
42	0.00000	SLU-1	Min	-0.500000	-562.19	3	0.960000	-0.500000
42	0.38007	SLU-1	Min	-0.500000	-630.13	3	0.960000	-0.500000
42	0.76013	SLU-1	Min	-0.500000	-683.39	3	0.960000	-0.500000
42	0.00000	SLU-2	Max	-0.500000	-621.92	3	0.960000	-0.500000
42	0.38007	SLU-2	Max	-0.500000	-666.13	3	0.960000	-0.500000
42	0.76013	SLU-2	Max	-0.500000	-695.68	3	0.960000	-0.500000
42	0.00000	SLU-2	Min	-0.500000	-621.92	3	0.960000	-0.500000
42	0.38007	SLU-2	Min	-0.500000	-666.13	3	0.960000	-0.500000
42	0.76013	SLU-2	Min	-0.500000	-695.68	3	0.960000	-0.500000
42	0.00000	SLU-3	Max	-0.500000	-260.81	3	0.960000	-0.500000
42	0.38007	SLU-3	Max	-0.500000	-342.96	3	0.960000	-0.500000
42	0.76013	SLU-3	Max	-0.500000	-413.84	3	0.960000	-0.500000
42	0.00000	SLU-3	Min	-0.500000	-260.81	3	0.960000	-0.500000
42	0.38007	SLU-3	Min	-0.500000	-342.96	3	0.960000	-0.500000
42	0.76013	SLU-3	Min	-0.500000	-413.84	3	0.960000	-0.500000
42	0.00000	SLU-4	Max	-0.500000	-705.82	3	0.960000	-0.500000
42	0.38007	SLU-4	Max	-0.500000	-722.25	3	0.960000	-0.500000
42	0.76013	SLU-4	Max	-0.500000	-724.01	3	0.960000	-0.500000
42	0.00000	SLU-4	Min	-0.500000	-705.82	3	0.960000	-0.500000
42	0.38007	SLU-4	Min	-0.500000	-722.25	3	0.960000	-0.500000
42	0.76013	SLU-4	Min	-0.500000	-724.01	3	0.960000	-0.500000
42	0.00000	SLU-5	Max	-0.500000	-457.21	3	0.960000	-0.500000
42	0.38007	SLU-5	Max	-0.500000	-471.66	3	0.960000	-0.500000
42	0.76013	SLU-5	Max	-0.500000	-474.83	3	0.960000	-0.500000
42	0.00000	SLU-5	Min	-0.500000	-457.21	3	0.960000	-0.500000
42	0.38007	SLU-5	Min	-0.500000	-471.66	3	0.960000	-0.500000
42	0.76013	SLU-5	Min	-0.500000	-474.83	3	0.960000	-0.500000
42	0.00000	SLU-6	Max	-0.500000	-417.74	3	0.960000	-0.500000
42	0.38007	SLU-6	Max	-0.500000	-535.11	3	0.960000	-0.500000
42	0.76013	SLU-6	Max	-0.500000	-637.82	3	0.960000	-0.500000
42	0.00000	SLU-6	Min	-0.500000	-417.74	3	0.960000	-0.500000
42	0.38007	SLU-6	Min	-0.500000	-535.11	3	0.960000	-0.500000
42	0.76013	SLU-6	Min	-0.500000	-637.82	3	0.960000	-0.500000
42	0.00000	SLU-7	Max	-0.500000	-128.61	3	0.960000	-0.500000
42	0.38007	SLU-7	Max	-0.500000	-255.88	3	0.960000	-0.500000
42	0.76013	SLU-7	Max	-0.500000	-371.86	3	0.960000	-0.500000
42	0.00000	SLU-7	Min	-0.500000	-128.61	3	0.960000	-0.500000
42	0.38007	SLU-7	Min	-0.500000	-255.88	3	0.960000	-0.500000
42	0.76013	SLU-7	Min	-0.500000	-371.86	3	0.960000	-0.500000
42	0.00000	SLV 1	Max	-0.500000	-1174.04	3	0.960000	-0.500000
42	0.38007	SLV 1	Max	-0.500000	-982.45	3	0.960000	-0.500000
42	0.76013	SLV 1	Max	-0.500000	-779.57	3	0.960000	-0.500000
42	0.00000	SLV 1	Min	-0.500000	-1174.04	3	0.960000	-0.500000
42	0.38007	SLV 1	Min	-0.500000	-982.45	3	0.960000	-0.500000
42	0.76013	SLV 1	Min	-0.500000	-779.57	3	0.960000	-0.500000
42	0.00000	SLV 2	Max	-0.500000	-1178.01	3	0.960000	-0.500000
42	0.38007	SLV 2	Max	-0.500000	-985.51	3	0.960000	-0.500000
42	0.76013	SLV 2	Max	-0.500000	-781.74	3	0.960000	-0.500000
42	0.00000	SLV 2	Min	-0.500000	-1178.01	3	0.960000	-0.500000
42	0.38007	SLV 2	Min	-0.500000	-985.51	3	0.960000	-0.500000
42	0.76013	SLV 2	Min	-0.500000	-781.74	3	0.960000	-0.500000
42	0.00000	SLV 3	Max	-0.500000	-1178.01	3	0.960000	-0.500000
42	0.38007	SLV 3	Max	-0.500000	-985.51	3	0.960000	-0.500000
42	0.76013	SLV 3	Max	-0.500000	-781.74	3	0.960000	-0.500000
42	0.00000	SLV 3	Min	-0.500000	-1178.01	3	0.960000	-0.500000
42	0.38007	SLV 3	Min	-0.500000	-985.51	3	0.960000	-0.500000
42	0.76013	SLV 3	Min	-0.500000	-781.74	3	0.960000	-0.500000
42	0.00000	SLV 4	Max	-0.500000	-1511.42	1	-0.960000	-0.500000

Table: Element Forces - Frames, Part 3 of 4

Frame	Station m	OutputCase	StepType	x3S11Max m	S11Min KN/m2	PtS11Min	x2S11Min m	x3S11Min m
42	0.38007	SLV 4	Max	-0.500000	-980.39	1	-0.960000	-0.500000
42	0.76013	SLV 4	Max	-0.500000	-460.64	1	-0.960000	-0.500000
42	0.00000	SLV 4	Min	-0.500000	-1511.42	1	-0.960000	-0.500000
42	0.38007	SLV 4	Min	-0.500000	-980.39	1	-0.960000	-0.500000
42	0.76013	SLV 4	Min	-0.500000	-460.64	1	-0.960000	-0.500000
42	0.00000	SLV 5	Max	-0.500000	-620.08	3	0.960000	-0.500000
42	0.38007	SLV 5	Max	-0.500000	-578.29	3	0.960000	-0.500000
42	0.76013	SLV 5	Max	-0.500000	-525.21	3	0.960000	-0.500000
42	0.00000	SLV 5	Min	-0.500000	-620.08	3	0.960000	-0.500000
42	0.38007	SLV 5	Min	-0.500000	-578.29	3	0.960000	-0.500000
42	0.76013	SLV 5	Min	-0.500000	-525.21	3	0.960000	-0.500000
42	0.00000	SLV 6	Max	-0.500000	-213.70	1	-0.960000	-0.500000
42	0.38007	SLV 6	Max	-0.500000	-128.59	3	0.960000	-0.500000
42	0.76013	SLV 6	Max	-0.500000	-314.88	3	0.960000	-0.500000
42	0.00000	SLV 6	Min	-0.500000	-213.70	1	-0.960000	-0.500000
42	0.38007	SLV 6	Min	-0.500000	-128.59	3	0.960000	-0.500000
42	0.76013	SLV 6	Min	-0.500000	-314.88	3	0.960000	-0.500000
42	0.00000	SLV 7	Max	-0.500000	-649.62	3	0.960000	-0.500000
42	0.38007	SLV 7	Max	-0.500000	-609.66	3	0.960000	-0.500000
42	0.76013	SLV 7	Max	-0.500000	-558.42	3	0.960000	-0.500000
42	0.00000	SLV 7	Min	-0.500000	-649.62	3	0.960000	-0.500000
42	0.38007	SLV 7	Min	-0.500000	-609.66	3	0.960000	-0.500000
42	0.76013	SLV 7	Min	-0.500000	-558.42	3	0.960000	-0.500000
42	0.00000	SLV 8	Max	-0.500000	-160.93	1	-0.960000	-0.500000
42	0.38007	SLV 8	Max	-0.500000	-165.16	3	0.960000	-0.500000
42	0.76013	SLV 8	Max	-0.500000	-351.03	3	0.960000	-0.500000
42	0.00000	SLV 8	Min	-0.500000	-160.93	1	-0.960000	-0.500000
42	0.38007	SLV 8	Min	-0.500000	-165.16	3	0.960000	-0.500000
42	0.76013	SLV 8	Min	-0.500000	-351.03	3	0.960000	-0.500000
42	0.00000	SLV 9	Max	-0.500000	-1174.04	3	0.960000	-0.500000
42	0.38007	SLV 9	Max	-0.500000	-982.45	3	0.960000	-0.500000
42	0.76013	SLV 9	Max	-0.500000	-779.57	3	0.960000	-0.500000
42	0.00000	SLV 9	Min	-0.500000	-1174.04	3	0.960000	-0.500000
42	0.38007	SLV 9	Min	-0.500000	-982.45	3	0.960000	-0.500000
42	0.76013	SLV 9	Min	-0.500000	-779.57	3	0.960000	-0.500000
42	0.00000	SLV 10	Max	-0.500000	-1529.87	1	-0.960000	-0.500000
42	0.38007	SLV 10	Max	-0.500000	-998.09	1	-0.960000	-0.500000
42	0.76013	SLV 10	Max	-0.500000	-477.60	1	-0.960000	-0.500000
42	0.00000	SLV 10	Min	-0.500000	-1529.87	1	-0.960000	-0.500000
42	0.38007	SLV 10	Min	-0.500000	-998.09	1	-0.960000	-0.500000
42	0.76013	SLV 10	Min	-0.500000	-477.60	1	-0.960000	-0.500000
42	0.00000	SLV 11	Max	-0.500000	-1178.01	3	0.960000	-0.500000
42	0.38007	SLV 11	Max	-0.500000	-985.51	3	0.960000	-0.500000
42	0.76013	SLV 11	Max	-0.500000	-781.74	3	0.960000	-0.500000
42	0.00000	SLV 11	Min	-0.500000	-1178.01	3	0.960000	-0.500000
42	0.38007	SLV 11	Min	-0.500000	-985.51	3	0.960000	-0.500000
42	0.76013	SLV 11	Min	-0.500000	-781.74	3	0.960000	-0.500000
42	0.00000	SLV 12	Max	-0.500000	-1511.42	1	-0.960000	-0.500000
42	0.38007	SLV 12	Max	-0.500000	-980.39	1	-0.960000	-0.500000
42	0.76013	SLV 12	Max	-0.500000	-460.64	1	-0.960000	-0.500000
42	0.00000	SLV 12	Min	-0.500000	-1511.42	1	-0.960000	-0.500000
42	0.38007	SLV 12	Min	-0.500000	-980.39	1	-0.960000	-0.500000
42	0.76013	SLV 12	Min	-0.500000	-460.64	1	-0.960000	-0.500000
42	0.00000	SLV 13	Max	-0.500000	-620.08	3	0.960000	-0.500000
42	0.38007	SLV 13	Max	-0.500000	-578.29	3	0.960000	-0.500000
42	0.76013	SLV 13	Max	-0.500000	-525.21	3	0.960000	-0.500000
42	0.00000	SLV 13	Min	-0.500000	-620.08	3	0.960000	-0.500000
42	0.38007	SLV 13	Min	-0.500000	-578.29	3	0.960000	-0.500000
42	0.76013	SLV 13	Min	-0.500000	-525.21	3	0.960000	-0.500000

Table: Element Forces - Frames, Part 3 of 4

Frame	Station m	OutputCase	StepType	x3S11Max m	S11Min KN/m2	PtS11Min	x2S11Min m	x3S11Min m
42	0.00000	SLV 14	Max	-0.500000	-213.70	1	-0.960000	-0.500000
42	0.38007	SLV 14	Max	-0.500000	-128.59	3	0.960000	-0.500000
42	0.76013	SLV 14	Max	-0.500000	-314.88	3	0.960000	-0.500000
42	0.00000	SLV 14	Min	-0.500000	-213.70	1	-0.960000	-0.500000
42	0.38007	SLV 14	Min	-0.500000	-128.59	3	0.960000	-0.500000
42	0.76013	SLV 14	Min	-0.500000	-314.88	3	0.960000	-0.500000
42	0.00000	SLV 15	Max	-0.500000	-649.62	3	0.960000	-0.500000
42	0.38007	SLV 15	Max	-0.500000	-609.66	3	0.960000	-0.500000
42	0.76013	SLV 15	Max	-0.500000	-558.42	3	0.960000	-0.500000
42	0.00000	SLV 15	Min	-0.500000	-649.62	3	0.960000	-0.500000
42	0.38007	SLV 15	Min	-0.500000	-609.66	3	0.960000	-0.500000
42	0.76013	SLV 15	Min	-0.500000	-558.42	3	0.960000	-0.500000
42	0.00000	SLV 16	Max	-0.500000	-160.93	1	-0.960000	-0.500000
42	0.38007	SLV 16	Max	-0.500000	-165.16	3	0.960000	-0.500000
42	0.76013	SLV 16	Max	-0.500000	-351.03	3	0.960000	-0.500000
42	0.00000	SLV 16	Min	-0.500000	-160.93	1	-0.960000	-0.500000
42	0.38007	SLV 16	Min	-0.500000	-165.16	3	0.960000	-0.500000
42	0.76013	SLV 16	Min	-0.500000	-351.03	3	0.960000	-0.500000
43	0.00000	SLE-C	Max	-0.500000	-322.04	3	0.960000	-0.500000
43	0.36993	SLE-C	Max	-0.500000	-190.37	3	0.960000	-0.500000
43	0.73986	SLE-C	Max	-0.500000	-48.00	3	0.960000	-0.500000
43	0.00000	SLE-C	Min	-0.500000	-322.04	3	0.960000	-0.500000
43	0.36993	SLE-C	Min	-0.500000	-190.37	3	0.960000	-0.500000
43	0.73986	SLE-C	Min	-0.500000	-48.00	3	0.960000	-0.500000
43	0.00000	SLE-F1	Max	-0.500000	-363.17	3	0.960000	-0.500000
43	0.36993	SLE-F1	Max	-0.500000	-217.99	3	0.960000	-0.500000
43	0.73986	SLE-F1	Max	-0.500000	-62.13	3	0.960000	-0.500000
43	0.00000	SLE-F1	Min	-0.500000	-363.17	3	0.960000	-0.500000
43	0.36993	SLE-F1	Min	-0.500000	-217.99	3	0.960000	-0.500000
43	0.73986	SLE-F1	Min	-0.500000	-62.13	3	0.960000	-0.500000
43	0.00000	SLE-F2	Max	-0.500000	-247.45	3	0.960000	-0.500000
43	0.36993	SLE-F2	Max	-0.500000	-142.73	3	0.960000	-0.500000
43	0.73986	SLE-F2	Max	-0.500000	-27.32	3	0.960000	-0.500000
43	0.00000	SLE-F2	Min	-0.500000	-247.45	3	0.960000	-0.500000
43	0.36993	SLE-F2	Min	-0.500000	-142.73	3	0.960000	-0.500000
43	0.73986	SLE-F2	Min	-0.500000	-27.32	3	0.960000	-0.500000
43	0.00000	SLE-F3	Max	-0.500000	-315.33	3	0.960000	-0.500000
43	0.36993	SLE-F3	Max	-0.500000	-188.57	3	0.960000	-0.500000
43	0.73986	SLE-F3	Max	-0.500000	-51.13	3	0.960000	-0.500000
43	0.00000	SLE-F3	Min	-0.500000	-315.33	3	0.960000	-0.500000
43	0.36993	SLE-F3	Min	-0.500000	-188.57	3	0.960000	-0.500000
43	0.73986	SLE-F3	Min	-0.500000	-51.13	3	0.960000	-0.500000
43	0.00000	SLE-QP	Max	-0.500000	-271.22	3	0.960000	-0.500000
43	0.36993	SLE-QP	Max	-0.500000	-158.31	3	0.960000	-0.500000
43	0.73986	SLE-QP	Max	-0.500000	-34.71	3	0.960000	-0.500000
43	0.00000	SLE-QP	Min	-0.500000	-271.22	3	0.960000	-0.500000
43	0.36993	SLE-QP	Min	-0.500000	-158.31	3	0.960000	-0.500000
43	0.73986	SLE-QP	Min	-0.500000	-34.71	3	0.960000	-0.500000
43	0.00000	SLU-1	Max	-0.500000	-522.47	3	0.960000	-0.500000
43	0.36993	SLU-1	Max	-0.500000	-313.01	3	0.960000	-0.500000
43	0.73986	SLU-1	Max	-0.500000	-89.66	3	0.960000	-0.500000
43	0.00000	SLU-1	Min	-0.500000	-522.47	3	0.960000	-0.500000
43	0.36993	SLU-1	Min	-0.500000	-313.01	3	0.960000	-0.500000
43	0.73986	SLU-1	Min	-0.500000	-89.66	3	0.960000	-0.500000
43	0.00000	SLU-2	Max	-0.500000	-586.23	3	0.960000	-0.500000
43	0.36993	SLU-2	Max	-0.500000	-354.35	3	0.960000	-0.500000
43	0.73986	SLU-2	Max	-0.500000	-108.57	3	0.960000	-0.500000
43	0.00000	SLU-2	Min	-0.500000	-586.23	3	0.960000	-0.500000
43	0.36993	SLU-2	Min	-0.500000	-354.35	3	0.960000	-0.500000

Table: Element Forces - Frames, Part 3 of 4

Frame	Station m	OutputCase	StepType	x3S11Max m	S11Min KN/m2	PtS11Min	x2S11Min m	x3S11Min m
43	0.73986	SLU-2	Min	-0.500000	-108.57	3	0.960000	-0.500000
43	0.00000	SLU-3	Max	-0.500000	-244.70	3	0.960000	-0.500000
43	0.36993	SLU-3	Max	-0.500000	-142.76	3	0.960000	-0.500000
43	0.73986	SLU-3	Max	-0.500000	-30.12	3	0.960000	-0.500000
43	0.00000	SLU-3	Min	-0.500000	-244.70	3	0.960000	-0.500000
43	0.36993	SLU-3	Min	-0.500000	-142.76	3	0.960000	-0.500000
43	0.73986	SLU-3	Min	-0.500000	-30.12	3	0.960000	-0.500000
43	0.00000	SLU-4	Max	-0.500000	-508.17	3	0.960000	-0.500000
43	0.36993	SLU-4	Max	-0.500000	-303.24	3	0.960000	-0.500000
43	0.73986	SLU-4	Max	-0.500000	-84.42	3	0.960000	-0.500000
43	0.00000	SLU-4	Min	-0.500000	-508.17	3	0.960000	-0.500000
43	0.36993	SLU-4	Min	-0.500000	-303.24	3	0.960000	-0.500000
43	0.73986	SLU-4	Min	-0.500000	-84.42	3	0.960000	-0.500000
43	0.00000	SLU-5	Max	-0.500000	-223.73	3	0.960000	-0.500000
43	0.36993	SLU-5	Max	-0.500000	-128.17	3	0.960000	-0.500000
43	0.73986	SLU-5	Max	-0.500000	-21.92	3	0.960000	-0.500000
43	0.00000	SLU-5	Min	-0.500000	-223.73	3	0.960000	-0.500000
43	0.36993	SLU-5	Min	-0.500000	-128.17	3	0.960000	-0.500000
43	0.73986	SLU-5	Min	-0.500000	-21.92	3	0.960000	-0.500000
43	0.00000	SLU-6	Max	-0.500000	-575.56	3	0.960000	-0.500000
43	0.36993	SLU-6	Max	-0.500000	-348.21	3	0.960000	-0.500000
43	0.73986	SLU-6	Max	-0.500000	-106.97	3	0.960000	-0.500000
43	0.00000	SLU-6	Min	-0.500000	-575.56	3	0.960000	-0.500000
43	0.36993	SLU-6	Min	-0.500000	-348.21	3	0.960000	-0.500000
43	0.73986	SLU-6	Min	-0.500000	-106.97	3	0.960000	-0.500000
43	0.00000	SLU-7	Max	-0.500000	-299.38	3	0.960000	-0.500000
43	0.36993	SLU-7	Max	-0.500000	-178.93	3	0.960000	-0.500000
43	0.73986	SLU-7	Max	-0.500000	-47.79	3	0.960000	-0.500000
43	0.00000	SLU-7	Min	-0.500000	-299.38	3	0.960000	-0.500000
43	0.36993	SLU-7	Min	-0.500000	-178.93	3	0.960000	-0.500000
43	0.73986	SLU-7	Min	-0.500000	-47.79	3	0.960000	-0.500000
43	0.00000	SLV 1	Max	-0.500000	-489.58	1	-0.960000	-0.500000
43	0.36993	SLV 1	Max	-0.500000	-318.88	1	-0.960000	-0.500000
43	0.73986	SLV 1	Max	-0.500000	-158.88	1	-0.960000	-0.500000
43	0.00000	SLV 1	Min	-0.500000	-489.58	1	-0.960000	-0.500000
43	0.36993	SLV 1	Min	-0.500000	-318.88	1	-0.960000	-0.500000
43	0.73986	SLV 1	Min	-0.500000	-158.88	1	-0.960000	-0.500000
43	0.00000	SLV 2	Max	-0.500000	-489.58	1	-0.960000	-0.500000
43	0.36993	SLV 2	Max	-0.500000	-318.88	1	-0.960000	-0.500000
43	0.73986	SLV 2	Max	-0.500000	-158.88	1	-0.960000	-0.500000
43	0.00000	SLV 2	Min	-0.500000	-489.58	1	-0.960000	-0.500000
43	0.36993	SLV 2	Min	-0.500000	-318.88	1	-0.960000	-0.500000
43	0.73986	SLV 2	Min	-0.500000	-158.88	1	-0.960000	-0.500000
43	0.00000	SLV 3	Max	-0.500000	-489.58	1	-0.960000	-0.500000
43	0.36993	SLV 3	Max	-0.500000	-318.88	1	-0.960000	-0.500000
43	0.73986	SLV 3	Max	-0.500000	-158.88	1	-0.960000	-0.500000
43	0.00000	SLV 3	Min	-0.500000	-489.58	1	-0.960000	-0.500000
43	0.36993	SLV 3	Min	-0.500000	-318.88	1	-0.960000	-0.500000
43	0.73986	SLV 3	Min	-0.500000	-158.88	1	-0.960000	-0.500000
43	0.00000	SLV 4	Max	-0.500000	-282.28	3	0.960000	-0.500000
43	0.36993	SLV 4	Max	-0.500000	-171.71	3	0.960000	-0.500000
43	0.73986	SLV 4	Max	-0.500000	-50.45	3	0.960000	-0.500000
43	0.00000	SLV 4	Min	-0.500000	-282.28	3	0.960000	-0.500000
43	0.36993	SLV 4	Min	-0.500000	-171.71	3	0.960000	-0.500000
43	0.73986	SLV 4	Min	-0.500000	-50.45	3	0.960000	-0.500000
43	0.00000	SLV 5	Max	-0.500000	-59.30	3	0.960000	-0.500000
43	0.36993	SLV 5	Max	-0.500000	-20.61	3	0.960000	-0.500000
43	0.73986	SLV 5	Max	-0.500000	-28.77	1	-0.960000	-0.500000
43	0.00000	SLV 5	Min	-0.500000	-59.30	3	0.960000	-0.500000

Table: Element Forces - Frames, Part 3 of 4

Frame	Station m	OutputCase	StepType	x3S11Max m	S11Min KN/m2	PtS11Min	x2S11Min m	x3S11Min m
43	0.36993	SLV 5	Min	-0.500000	-20.61	3	0.960000	-0.500000
43	0.73986	SLV 5	Min	-0.500000	-28.77	1	-0.960000	-0.500000
43	0.00000	SLV 6	Max	-0.500000	-307.44	3	0.960000	-0.500000
43	0.36993	SLV 6	Max	-0.500000	-184.56	3	0.960000	-0.500000
43	0.73986	SLV 6	Max	-0.500000	-50.99	3	0.960000	-0.500000
43	0.00000	SLV 6	Min	-0.500000	-307.44	3	0.960000	-0.500000
43	0.36993	SLV 6	Min	-0.500000	-184.56	3	0.960000	-0.500000
43	0.73986	SLV 6	Min	-0.500000	-50.99	3	0.960000	-0.500000
43	0.00000	SLV 7	Max	-0.500000	-105.54	3	0.960000	-0.500000
43	0.36993	SLV 7	Max	-0.500000	-50.02	3	0.960000	-0.500000
43	0.73986	SLV 7	Max	-0.500000	-16.19	1	-0.960000	-0.500000
43	0.00000	SLV 7	Min	-0.500000	-105.54	3	0.960000	-0.500000
43	0.36993	SLV 7	Min	-0.500000	-50.02	3	0.960000	-0.500000
43	0.73986	SLV 7	Min	-0.500000	-16.19	1	-0.960000	-0.500000
43	0.00000	SLV 8	Max	-0.500000	-353.10	3	0.960000	-0.500000
43	0.36993	SLV 8	Max	-0.500000	-213.52	3	0.960000	-0.500000
43	0.73986	SLV 8	Max	-0.500000	-63.24	3	0.960000	-0.500000
43	0.00000	SLV 8	Min	-0.500000	-353.10	3	0.960000	-0.500000
43	0.36993	SLV 8	Min	-0.500000	-213.52	3	0.960000	-0.500000
43	0.73986	SLV 8	Min	-0.500000	-63.24	3	0.960000	-0.500000
43	0.00000	SLV 9	Max	-0.500000	-489.58	1	-0.960000	-0.500000
43	0.36993	SLV 9	Max	-0.500000	-318.88	1	-0.960000	-0.500000
43	0.73986	SLV 9	Max	-0.500000	-158.88	1	-0.960000	-0.500000
43	0.00000	SLV 9	Min	-0.500000	-489.58	1	-0.960000	-0.500000
43	0.36993	SLV 9	Min	-0.500000	-318.88	1	-0.960000	-0.500000
43	0.73986	SLV 9	Min	-0.500000	-158.88	1	-0.960000	-0.500000
43	0.00000	SLV 10	Max	-0.500000	-269.55	3	0.960000	-0.500000
43	0.36993	SLV 10	Max	-0.500000	-163.65	3	0.960000	-0.500000
43	0.73986	SLV 10	Max	-0.500000	-47.07	3	0.960000	-0.500000
43	0.00000	SLV 10	Min	-0.500000	-269.55	3	0.960000	-0.500000
43	0.36993	SLV 10	Min	-0.500000	-163.65	3	0.960000	-0.500000
43	0.73986	SLV 10	Min	-0.500000	-47.07	3	0.960000	-0.500000
43	0.00000	SLV 11	Max	-0.500000	-489.58	1	-0.960000	-0.500000
43	0.36993	SLV 11	Max	-0.500000	-318.88	1	-0.960000	-0.500000
43	0.73986	SLV 11	Max	-0.500000	-158.88	1	-0.960000	-0.500000
43	0.00000	SLV 11	Min	-0.500000	-489.58	1	-0.960000	-0.500000
43	0.36993	SLV 11	Min	-0.500000	-318.88	1	-0.960000	-0.500000
43	0.73986	SLV 11	Min	-0.500000	-158.88	1	-0.960000	-0.500000
43	0.00000	SLV 12	Max	-0.500000	-282.28	3	0.960000	-0.500000
43	0.36993	SLV 12	Max	-0.500000	-171.71	3	0.960000	-0.500000
43	0.73986	SLV 12	Max	-0.500000	-50.45	3	0.960000	-0.500000
43	0.00000	SLV 12	Min	-0.500000	-282.28	3	0.960000	-0.500000
43	0.36993	SLV 12	Min	-0.500000	-171.71	3	0.960000	-0.500000
43	0.73986	SLV 12	Min	-0.500000	-50.45	3	0.960000	-0.500000
43	0.00000	SLV 13	Max	-0.500000	-59.30	3	0.960000	-0.500000
43	0.36993	SLV 13	Max	-0.500000	-20.61	3	0.960000	-0.500000
43	0.73986	SLV 13	Max	-0.500000	-28.77	1	-0.960000	-0.500000
43	0.00000	SLV 13	Min	-0.500000	-59.30	3	0.960000	-0.500000
43	0.36993	SLV 13	Min	-0.500000	-20.61	3	0.960000	-0.500000
43	0.73986	SLV 13	Min	-0.500000	-28.77	1	-0.960000	-0.500000
43	0.00000	SLV 14	Max	-0.500000	-307.44	3	0.960000	-0.500000
43	0.36993	SLV 14	Max	-0.500000	-184.56	3	0.960000	-0.500000
43	0.73986	SLV 14	Max	-0.500000	-50.99	3	0.960000	-0.500000
43	0.00000	SLV 14	Min	-0.500000	-307.44	3	0.960000	-0.500000
43	0.36993	SLV 14	Min	-0.500000	-184.56	3	0.960000	-0.500000
43	0.73986	SLV 14	Min	-0.500000	-50.99	3	0.960000	-0.500000
43	0.00000	SLV 15	Max	-0.500000	-105.54	3	0.960000	-0.500000
43	0.36993	SLV 15	Max	-0.500000	-50.02	3	0.960000	-0.500000
43	0.73986	SLV 15	Max	-0.500000	-16.19	1	-0.960000	-0.500000

Table: Element Forces - Frames, Part 3 of 4

Frame	Station m	OutputCase	StepType	x3S11Max m	S11Min KN/m2	PtS11Min	x2S11Min m	x3S11Min m
43	0.00000	SLV 15	Min	-0.500000	-105.54	3	0.960000	-0.500000
43	0.36993	SLV 15	Min	-0.500000	-50.02	3	0.960000	-0.500000
43	0.73986	SLV 15	Min	-0.500000	-16.19	1	-0.960000	-0.500000
43	0.00000	SLV 16	Max	-0.500000	-353.10	3	0.960000	-0.500000
43	0.36993	SLV 16	Max	-0.500000	-213.52	3	0.960000	-0.500000
43	0.73986	SLV 16	Max	-0.500000	-63.24	3	0.960000	-0.500000
43	0.00000	SLV 16	Min	-0.500000	-353.10	3	0.960000	-0.500000
43	0.36993	SLV 16	Min	-0.500000	-213.52	3	0.960000	-0.500000
43	0.73986	SLV 16	Min	-0.500000	-63.24	3	0.960000	-0.500000
44	0.00000	SLE-C	Max	-0.500000	-48.00	3	0.960000	-0.500000
44	0.38000	SLE-C	Max	-0.500000	-65.60	3	0.960000	-0.500000
44	0.76001	SLE-C	Max	-0.500000	-1.117E-12	3	0.960000	-0.500000
44	0.00000	SLE-C	Min	-0.500000	-48.00	3	0.960000	-0.500000
44	0.38000	SLE-C	Min	-0.500000	-65.60	3	0.960000	-0.500000
44	0.76001	SLE-C	Min	-0.500000	-1.117E-12	3	0.960000	-0.500000
44	0.00000	SLE-F1	Max	-0.500000	-62.13	3	0.960000	-0.500000
44	0.38000	SLE-F1	Max	-0.500000	-72.19	3	0.960000	-0.500000
44	0.76001	SLE-F1	Max	-0.500000	-5.378E-13	3	0.960000	-0.500000
44	0.00000	SLE-F1	Min	-0.500000	-62.13	3	0.960000	-0.500000
44	0.38000	SLE-F1	Min	-0.500000	-72.19	3	0.960000	-0.500000
44	0.76001	SLE-F1	Min	-0.500000	-5.378E-13	3	0.960000	-0.500000
44	0.00000	SLE-F2	Max	-0.500000	-27.32	3	0.960000	-0.500000
44	0.38000	SLE-F2	Max	-0.500000	-52.91	3	0.960000	-0.500000
44	0.76001	SLE-F2	Max	-0.500000	-2.472E-11	3	0.960000	-0.500000
44	0.00000	SLE-F2	Min	-0.500000	-27.32	3	0.960000	-0.500000
44	0.38000	SLE-F2	Min	-0.500000	-52.91	3	0.960000	-0.500000
44	0.76001	SLE-F2	Min	-0.500000	-2.472E-11	3	0.960000	-0.500000
44	0.00000	SLE-F3	Max	-0.500000	-51.13	3	0.960000	-0.500000
44	0.38000	SLE-F3	Max	-0.500000	-64.81	3	0.960000	-0.500000
44	0.76001	SLE-F3	Max	-0.500000	-1.071E-11	1	-0.960000	-0.500000
44	0.00000	SLE-F3	Min	-0.500000	-51.13	3	0.960000	-0.500000
44	0.38000	SLE-F3	Min	-0.500000	-64.81	3	0.960000	-0.500000
44	0.76001	SLE-F3	Min	-0.500000	-1.071E-11	1	-0.960000	-0.500000
44	0.00000	SLE-QP	Max	-0.500000	-34.71	3	0.960000	-0.500000
44	0.38000	SLE-QP	Max	-0.500000	-56.60	3	0.960000	-0.500000
44	0.76001	SLE-QP	Max	-0.500000	1.352E-11	1	-0.960000	-0.500000
44	0.00000	SLE-QP	Min	-0.500000	-34.71	3	0.960000	-0.500000
44	0.38000	SLE-QP	Min	-0.500000	-56.60	3	0.960000	-0.500000
44	0.76001	SLE-QP	Min	-0.500000	1.352E-11	1	-0.960000	-0.500000
44	0.00000	SLU-1	Max	-0.500000	-89.66	3	0.960000	-0.500000
44	0.38000	SLU-1	Max	-0.500000	-102.90	3	0.960000	-0.500000
44	0.76001	SLU-1	Max	-0.500000	-2.475E-12	3	0.960000	-0.500000
44	0.00000	SLU-1	Min	-0.500000	-89.66	3	0.960000	-0.500000
44	0.38000	SLU-1	Min	-0.500000	-102.90	3	0.960000	-0.500000
44	0.76001	SLU-1	Min	-0.500000	-2.475E-12	3	0.960000	-0.500000
44	0.00000	SLU-2	Max	-0.500000	-108.57	3	0.960000	-0.500000
44	0.38000	SLU-2	Max	-0.500000	-112.36	3	0.960000	-0.500000
44	0.76001	SLU-2	Max	-0.500000	-1.598E-11	3	0.960000	-0.500000
44	0.00000	SLU-2	Min	-0.500000	-108.57	3	0.960000	-0.500000
44	0.38000	SLU-2	Min	-0.500000	-112.36	3	0.960000	-0.500000
44	0.76001	SLU-2	Min	-0.500000	-1.598E-11	3	0.960000	-0.500000
44	0.00000	SLU-3	Max	-0.500000	-30.12	3	0.960000	-0.500000
44	0.38000	SLU-3	Max	-0.500000	-54.31	3	0.960000	-0.500000
44	0.76001	SLU-3	Max	-0.500000	-1.449E-11	3	0.960000	-0.500000
44	0.00000	SLU-3	Min	-0.500000	-30.12	3	0.960000	-0.500000
44	0.38000	SLU-3	Min	-0.500000	-54.31	3	0.960000	-0.500000
44	0.76001	SLU-3	Min	-0.500000	-1.449E-11	3	0.960000	-0.500000
44	0.00000	SLU-4	Max	-0.500000	-84.42	3	0.960000	-0.500000
44	0.38000	SLU-4	Max	-0.500000	-100.28	3	0.960000	-0.500000

Table: Element Forces - Frames, Part 3 of 4

Frame	Station m	OutputCase	StepType	x3S11Max m	S11Min KN/m2	PtS11Min	x2S11Min m	x3S11Min m
44	0.76001	SLU-4	Max	-0.500000	-1.126E-11	3	0.960000	-0.500000
44	0.00000	SLU-4	Min	-0.500000	-84.42	3	0.960000	-0.500000
44	0.38000	SLU-4	Min	-0.500000	-100.28	3	0.960000	-0.500000
44	0.76001	SLU-4	Min	-0.500000	-1.126E-11	3	0.960000	-0.500000
44	0.00000	SLU-5	Max	-0.500000	-21.92	3	0.960000	-0.500000
44	0.38000	SLU-5	Max	-0.500000	-50.21	3	0.960000	-0.500000
44	0.76001	SLU-5	Max	-0.500000	-3.493E-12	1	-0.960000	-0.500000
44	0.00000	SLU-5	Min	-0.500000	-21.92	3	0.960000	-0.500000
44	0.38000	SLU-5	Min	-0.500000	-50.21	3	0.960000	-0.500000
44	0.76001	SLU-5	Min	-0.500000	-3.493E-12	1	-0.960000	-0.500000
44	0.00000	SLU-6	Max	-0.500000	-106.97	3	0.960000	-0.500000
44	0.38000	SLU-6	Max	-0.500000	-111.56	3	0.960000	-0.500000
44	0.76001	SLU-6	Max	-0.500000	-1.029E-11	1	-0.960000	-0.500000
44	0.00000	SLU-6	Min	-0.500000	-106.97	3	0.960000	-0.500000
44	0.38000	SLU-6	Min	-0.500000	-111.56	3	0.960000	-0.500000
44	0.76001	SLU-6	Min	-0.500000	-1.029E-11	1	-0.960000	-0.500000
44	0.00000	SLU-7	Max	-0.500000	-47.79	3	0.960000	-0.500000
44	0.38000	SLU-7	Max	-0.500000	-63.14	3	0.960000	-0.500000
44	0.76001	SLU-7	Max	-0.500000	-9.090E-12	3	0.960000	-0.500000
44	0.00000	SLU-7	Min	-0.500000	-47.79	3	0.960000	-0.500000
44	0.38000	SLU-7	Min	-0.500000	-63.14	3	0.960000	-0.500000
44	0.76001	SLU-7	Min	-0.500000	-9.090E-12	3	0.960000	-0.500000
44	0.00000	SLV 1	Max	-0.500000	-158.88	1	-0.960000	-0.500000
44	0.38000	SLV 1	Max	-0.500000	-39.72	1	-0.960000	-0.500000
44	0.76001	SLV 1	Max	-0.500000	-4.165E-12	3	0.960000	-0.500000
44	0.00000	SLV 1	Min	-0.500000	-158.88	1	-0.960000	-0.500000
44	0.38000	SLV 1	Min	-0.500000	-39.72	1	-0.960000	-0.500000
44	0.76001	SLV 1	Min	-0.500000	-4.165E-12	3	0.960000	-0.500000
44	0.00000	SLV 2	Max	-0.500000	-158.88	1	-0.960000	-0.500000
44	0.38000	SLV 2	Max	-0.500000	-39.72	1	-0.960000	-0.500000
44	0.76001	SLV 2	Max	-0.500000	-4.165E-12	3	0.960000	-0.500000
44	0.00000	SLV 2	Min	-0.500000	-158.88	1	-0.960000	-0.500000
44	0.38000	SLV 2	Min	-0.500000	-39.72	1	-0.960000	-0.500000
44	0.76001	SLV 2	Min	-0.500000	-4.165E-12	3	0.960000	-0.500000
44	0.00000	SLV 3	Max	-0.500000	-158.88	1	-0.960000	-0.500000
44	0.38000	SLV 3	Max	-0.500000	-39.72	1	-0.960000	-0.500000
44	0.76001	SLV 3	Max	-0.500000	-3.585E-11	1	-0.960000	-0.500000
44	0.00000	SLV 3	Min	-0.500000	-158.88	1	-0.960000	-0.500000
44	0.38000	SLV 3	Min	-0.500000	-39.72	1	-0.960000	-0.500000
44	0.76001	SLV 3	Min	-0.500000	-3.585E-11	1	-0.960000	-0.500000
44	0.00000	SLV 4	Max	-0.500000	-50.45	3	0.960000	-0.500000
44	0.38000	SLV 4	Max	-0.500000	-64.94	3	0.960000	-0.500000
44	0.76001	SLV 4	Max	-0.500000	-2.933E-11	1	-0.960000	-0.500000
44	0.00000	SLV 4	Min	-0.500000	-50.45	3	0.960000	-0.500000
44	0.38000	SLV 4	Min	-0.500000	-64.94	3	0.960000	-0.500000
44	0.76001	SLV 4	Min	-0.500000	-2.933E-11	1	-0.960000	-0.500000
44	0.00000	SLV 5	Max	-0.500000	-28.77	1	-0.960000	-0.500000
44	0.38000	SLV 5	Max	-0.500000	-25.33	3	0.960000	-0.500000
44	0.76001	SLV 5	Max	-0.500000	-1.371E-11	1	-0.960000	-0.500000
44	0.00000	SLV 5	Min	-0.500000	-28.77	1	-0.960000	-0.500000
44	0.38000	SLV 5	Min	-0.500000	-25.33	3	0.960000	-0.500000
44	0.76001	SLV 5	Min	-0.500000	-1.371E-11	1	-0.960000	-0.500000
44	0.00000	SLV 6	Max	-0.500000	-50.99	3	0.960000	-0.500000
44	0.38000	SLV 6	Max	-0.500000	-65.21	3	0.960000	-0.500000
44	0.76001	SLV 6	Max	-0.500000	-4.162E-12	1	-0.960000	-0.500000
44	0.00000	SLV 6	Min	-0.500000	-50.99	3	0.960000	-0.500000
44	0.38000	SLV 6	Min	-0.500000	-65.21	3	0.960000	-0.500000
44	0.76001	SLV 6	Min	-0.500000	-4.162E-12	1	-0.960000	-0.500000
44	0.00000	SLV 7	Max	-0.500000	-16.19	1	-0.960000	-0.500000

Table: Element Forces - Frames, Part 3 of 4

Frame	Station m	OutputCase	StepType	x3S11Max m	S11Min KN/m2	PtS11Min	x2S11Min m	x3S11Min m
44	0.38000	SLV 7	Max	-0.500000	-31.62	3	0.960000	-0.500000
44	0.76001	SLV 7	Max	-0.500000	-9.204E-12	1	-0.960000	-0.500000
44	0.00000	SLV 7	Min	-0.500000	-16.19	1	-0.960000	-0.500000
44	0.38000	SLV 7	Min	-0.500000	-31.62	3	0.960000	-0.500000
44	0.76001	SLV 7	Min	-0.500000	-9.204E-12	1	-0.960000	-0.500000
44	0.00000	SLV 8	Max	-0.500000	-63.24	3	0.960000	-0.500000
44	0.38000	SLV 8	Max	-0.500000	-71.34	3	0.960000	-0.500000
44	0.76001	SLV 8	Max	-0.500000	-1.897E-11	3	0.960000	-0.500000
44	0.00000	SLV 8	Min	-0.500000	-63.24	3	0.960000	-0.500000
44	0.38000	SLV 8	Min	-0.500000	-71.34	3	0.960000	-0.500000
44	0.76001	SLV 8	Min	-0.500000	-1.897E-11	3	0.960000	-0.500000
44	0.00000	SLV 9	Max	-0.500000	-158.88	1	-0.960000	-0.500000
44	0.38000	SLV 9	Max	-0.500000	-39.72	1	-0.960000	-0.500000
44	0.76001	SLV 9	Max	-0.500000	-3.190E-12	1	-0.960000	-0.500000
44	0.00000	SLV 9	Min	-0.500000	-158.88	1	-0.960000	-0.500000
44	0.38000	SLV 9	Min	-0.500000	-39.72	1	-0.960000	-0.500000
44	0.76001	SLV 9	Min	-0.500000	-3.190E-12	1	-0.960000	-0.500000
44	0.00000	SLV 10	Max	-0.500000	-47.07	3	0.960000	-0.500000
44	0.38000	SLV 10	Max	-0.500000	-63.25	3	0.960000	-0.500000
44	0.76001	SLV 10	Max	-0.500000	-1.622E-11	3	0.960000	-0.500000
44	0.00000	SLV 10	Min	-0.500000	-47.07	3	0.960000	-0.500000
44	0.38000	SLV 10	Min	-0.500000	-63.25	3	0.960000	-0.500000
44	0.76001	SLV 10	Min	-0.500000	-1.622E-11	3	0.960000	-0.500000
44	0.00000	SLV 11	Max	-0.500000	-158.88	1	-0.960000	-0.500000
44	0.38000	SLV 11	Max	-0.500000	-39.72	1	-0.960000	-0.500000
44	0.76001	SLV 11	Max	-0.500000	-1.319E-11	3	0.960000	-0.500000
44	0.00000	SLV 11	Min	-0.500000	-158.88	1	-0.960000	-0.500000
44	0.38000	SLV 11	Min	-0.500000	-39.72	1	-0.960000	-0.500000
44	0.76001	SLV 11	Min	-0.500000	-1.319E-11	3	0.960000	-0.500000
44	0.00000	SLV 12	Max	-0.500000	-50.45	3	0.960000	-0.500000
44	0.38000	SLV 12	Max	-0.500000	-64.94	3	0.960000	-0.500000
44	0.76001	SLV 12	Max	-0.500000	-5.103E-13	3	0.960000	-0.500000
44	0.00000	SLV 12	Min	-0.500000	-50.45	3	0.960000	-0.500000
44	0.38000	SLV 12	Min	-0.500000	-64.94	3	0.960000	-0.500000
44	0.76001	SLV 12	Min	-0.500000	-5.103E-13	3	0.960000	-0.500000
44	0.00000	SLV 13	Max	-0.500000	-28.77	1	-0.960000	-0.500000
44	0.38000	SLV 13	Max	-0.500000	-25.33	3	0.960000	-0.500000
44	0.76001	SLV 13	Max	-0.500000	-4.833E-12	1	-0.960000	-0.500000
44	0.00000	SLV 13	Min	-0.500000	-28.77	1	-0.960000	-0.500000
44	0.38000	SLV 13	Min	-0.500000	-25.33	3	0.960000	-0.500000
44	0.76001	SLV 13	Min	-0.500000	-4.833E-12	1	-0.960000	-0.500000
44	0.00000	SLV 14	Max	-0.500000	-50.99	3	0.960000	-0.500000
44	0.38000	SLV 14	Max	-0.500000	-65.21	3	0.960000	-0.500000
44	0.76001	SLV 14	Max	-0.500000	-1.386E-11	3	0.960000	-0.500000
44	0.00000	SLV 14	Min	-0.500000	-50.99	3	0.960000	-0.500000
44	0.38000	SLV 14	Min	-0.500000	-65.21	3	0.960000	-0.500000
44	0.76001	SLV 14	Min	-0.500000	-1.386E-11	3	0.960000	-0.500000
44	0.00000	SLV 15	Max	-0.500000	-16.19	1	-0.960000	-0.500000
44	0.38000	SLV 15	Max	-0.500000	-31.62	3	0.960000	-0.500000
44	0.76001	SLV 15	Max	-0.500000	-6.244E-12	1	-0.960000	-0.500000
44	0.00000	SLV 15	Min	-0.500000	-16.19	1	-0.960000	-0.500000
44	0.38000	SLV 15	Min	-0.500000	-31.62	3	0.960000	-0.500000
44	0.76001	SLV 15	Min	-0.500000	-6.244E-12	1	-0.960000	-0.500000
44	0.00000	SLV 16	Max	-0.500000	-63.24	3	0.960000	-0.500000
44	0.38000	SLV 16	Max	-0.500000	-71.34	3	0.960000	-0.500000
44	0.76001	SLV 16	Max	-0.500000	2.937E-11	3	0.960000	-0.500000
44	0.00000	SLV 16	Min	-0.500000	-63.24	3	0.960000	-0.500000
44	0.38000	SLV 16	Min	-0.500000	-71.34	3	0.960000	-0.500000
44	0.76001	SLV 16	Min	-0.500000	2.937E-11	3	0.960000	-0.500000

Table: Element Forces - Frames, Part 3 of 4

Frame	Station m	OutputCase	StepType	x3S11Max m	S11Min KN/m2	PtS11Min	x2S11Min m	x3S11Min m
45	0.00000	SLE-C	Max	-0.500000	-1587.14	3	0.475000	-0.500000
45	0.47972	SLE-C	Max	-0.500000	-1513.45	3	0.475000	-0.500000
45	0.95943	SLE-C	Max	-0.500000	-1439.75	3	0.475000	-0.500000
45	0.00000	SLE-C	Min	-0.500000	-1587.14	3	0.475000	-0.500000
45	0.47972	SLE-C	Min	-0.500000	-1513.45	3	0.475000	-0.500000
45	0.95943	SLE-C	Min	-0.500000	-1439.75	3	0.475000	-0.500000
45	0.00000	SLE-F1	Max	-0.500000	-1488.85	3	0.475000	-0.500000
45	0.47972	SLE-F1	Max	-0.500000	-1347.98	3	0.475000	-0.500000
45	0.95943	SLE-F1	Max	-0.500000	-1207.11	3	0.475000	-0.500000
45	0.00000	SLE-F1	Min	-0.500000	-1488.85	3	0.475000	-0.500000
45	0.47972	SLE-F1	Min	-0.500000	-1347.98	3	0.475000	-0.500000
45	0.95943	SLE-F1	Min	-0.500000	-1207.11	3	0.475000	-0.500000
45	0.00000	SLE-F2	Max	-0.500000	-1834.78	3	0.475000	-0.500000
45	0.47972	SLE-F2	Max	-0.500000	-1730.02	3	0.475000	-0.500000
45	0.95943	SLE-F2	Max	-0.500000	-1625.25	3	0.475000	-0.500000
45	0.00000	SLE-F2	Min	-0.500000	-1834.78	3	0.475000	-0.500000
45	0.47972	SLE-F2	Min	-0.500000	-1730.02	3	0.475000	-0.500000
45	0.95943	SLE-F2	Min	-0.500000	-1625.25	3	0.475000	-0.500000
45	0.00000	SLE-F3	Max	-0.500000	-1128.01	3	0.475000	-0.500000
45	0.47972	SLE-F3	Max	-0.500000	-1097.56	3	0.475000	-0.500000
45	0.95943	SLE-F3	Max	-0.500000	-1067.11	3	0.475000	-0.500000
45	0.00000	SLE-F3	Min	-0.500000	-1128.01	3	0.475000	-0.500000
45	0.47972	SLE-F3	Min	-0.500000	-1097.56	3	0.475000	-0.500000
45	0.95943	SLE-F3	Min	-0.500000	-1067.11	3	0.475000	-0.500000
45	0.00000	SLE-QP	Max	-0.500000	-1847.24	3	0.475000	-0.500000
45	0.47972	SLE-QP	Max	-0.500000	-1699.30	3	0.475000	-0.500000
45	0.95943	SLE-QP	Max	-0.500000	-1551.37	3	0.475000	-0.500000
45	0.00000	SLE-QP	Min	-0.500000	-1847.24	3	0.475000	-0.500000
45	0.47972	SLE-QP	Min	-0.500000	-1699.30	3	0.475000	-0.500000
45	0.95943	SLE-QP	Min	-0.500000	-1551.37	3	0.475000	-0.500000
45	0.00000	SLU-1	Max	-0.500000	-2143.65	3	0.475000	-0.500000
45	0.47972	SLU-1	Max	-0.500000	-1937.75	3	0.475000	-0.500000
45	0.95943	SLU-1	Max	-0.500000	-1731.84	3	0.475000	-0.500000
45	0.00000	SLU-1	Min	-0.500000	-2143.65	3	0.475000	-0.500000
45	0.47972	SLU-1	Min	-0.500000	-1937.75	3	0.475000	-0.500000
45	0.95943	SLU-1	Min	-0.500000	-1731.84	3	0.475000	-0.500000
45	0.00000	SLU-2	Max	-0.500000	-2614.81	3	0.475000	-0.500000
45	0.47972	SLU-2	Max	-0.500000	-2159.22	3	0.475000	-0.500000
45	0.95943	SLU-2	Max	-0.500000	-1703.63	3	0.475000	-0.500000
45	0.00000	SLU-2	Min	-0.500000	-2614.81	3	0.475000	-0.500000
45	0.47972	SLU-2	Min	-0.500000	-2159.22	3	0.475000	-0.500000
45	0.95943	SLU-2	Min	-0.500000	-1703.63	3	0.475000	-0.500000
45	0.00000	SLU-3	Max	-0.500000	-751.09	3	0.475000	-0.500000
45	0.47972	SLU-3	Max	-0.500000	-947.88	3	0.475000	-0.500000
45	0.95943	SLU-3	Max	-0.500000	-1144.66	3	0.475000	-0.500000
45	0.00000	SLU-3	Min	-0.500000	-751.09	3	0.475000	-0.500000
45	0.47972	SLU-3	Min	-0.500000	-947.88	3	0.475000	-0.500000
45	0.95943	SLU-3	Min	-0.500000	-1144.66	3	0.475000	-0.500000
45	0.00000	SLU-4	Max	-0.500000	-2593.37	3	0.475000	-0.500000
45	0.47972	SLU-4	Max	-0.500000	-2273.07	3	0.475000	-0.500000
45	0.95943	SLU-4	Max	-0.500000	-1952.76	3	0.475000	-0.500000
45	0.00000	SLU-4	Min	-0.500000	-2593.37	3	0.475000	-0.500000
45	0.47972	SLU-4	Min	-0.500000	-2273.07	3	0.475000	-0.500000
45	0.95943	SLU-4	Min	-0.500000	-1952.76	3	0.475000	-0.500000
45	0.00000	SLU-5	Max	-0.500000	-1235.66	3	0.475000	-0.500000
45	0.47972	SLU-5	Max	-0.500000	-1337.41	3	0.475000	-0.500000
45	0.95943	SLU-5	Max	-0.500000	-1439.17	3	0.475000	-0.500000
45	0.00000	SLU-5	Min	-0.500000	-1235.66	3	0.475000	-0.500000
45	0.47972	SLU-5	Min	-0.500000	-1337.41	3	0.475000	-0.500000

Table: Element Forces - Frames, Part 3 of 4

Frame	Station m	OutputCase	StepType	x3S11Max m	S11Min KN/m2	PtS11Min	x2S11Min m	x3S11Min m
45	0.95943	SLU-5	Min	-0.500000	-1439.17	3	0.475000	-0.500000
45	0.00000	SLU-6	Max	-0.500000	-1919.68	3	0.475000	-0.500000
45	0.47972	SLU-6	Max	-0.500000	-1680.17	3	0.475000	-0.500000
45	0.95943	SLU-6	Max	-0.500000	-1440.67	3	0.475000	-0.500000
45	0.00000	SLU-6	Min	-0.500000	-1919.68	3	0.475000	-0.500000
45	0.47972	SLU-6	Min	-0.500000	-1680.17	3	0.475000	-0.500000
45	0.95943	SLU-6	Min	-0.500000	-1440.67	3	0.475000	-0.500000
45	0.00000	SLU-7	Max	-0.500000	-802.03	1	-0.475000	-0.500000
45	0.47972	SLU-7	Max	-0.500000	-717.76	3	0.475000	-0.500000
45	0.95943	SLU-7	Max	-0.500000	-867.42	3	0.475000	-0.500000
45	0.00000	SLU-7	Min	-0.500000	-802.03	1	-0.475000	-0.500000
45	0.47972	SLU-7	Min	-0.500000	-717.76	3	0.475000	-0.500000
45	0.95943	SLU-7	Min	-0.500000	-867.42	3	0.475000	-0.500000
45	0.00000	SLV 1	Max	-0.500000	-755.74	3	0.475000	-0.500000
45	0.47972	SLV 1	Max	-0.500000	-2219.15	3	0.475000	-0.500000
45	0.95943	SLV 1	Max	-0.500000	-3682.56	3	0.475000	-0.500000
45	0.00000	SLV 1	Min	-0.500000	-755.74	3	0.475000	-0.500000
45	0.47972	SLV 1	Min	-0.500000	-2219.15	3	0.475000	-0.500000
45	0.95943	SLV 1	Min	-0.500000	-3682.56	3	0.475000	-0.500000
45	0.00000	SLV 2	Max	-0.500000	-819.08	3	0.475000	-0.500000
45	0.47972	SLV 2	Max	-0.500000	-2265.30	3	0.475000	-0.500000
45	0.95943	SLV 2	Max	-0.500000	-3711.53	3	0.475000	-0.500000
45	0.00000	SLV 2	Min	-0.500000	-819.08	3	0.475000	-0.500000
45	0.47972	SLV 2	Min	-0.500000	-2265.30	3	0.475000	-0.500000
45	0.95943	SLV 2	Min	-0.500000	-3711.53	3	0.475000	-0.500000
45	0.00000	SLV 3	Max	-0.500000	-819.08	3	0.475000	-0.500000
45	0.47972	SLV 3	Max	-0.500000	-2265.30	3	0.475000	-0.500000
45	0.95943	SLV 3	Max	-0.500000	-3711.53	3	0.475000	-0.500000
45	0.00000	SLV 3	Min	-0.500000	-819.08	3	0.475000	-0.500000
45	0.47972	SLV 3	Min	-0.500000	-2265.30	3	0.475000	-0.500000
45	0.95943	SLV 3	Min	-0.500000	-3711.53	3	0.475000	-0.500000
45	0.00000	SLV 4	Max	-0.500000	-5910.49	1	-0.475000	-0.500000
45	0.47972	SLV 4	Max	-0.500000	-4578.66	1	-0.475000	-0.500000
45	0.95943	SLV 4	Max	-0.500000	-3246.83	1	-0.475000	-0.500000
45	0.00000	SLV 4	Min	-0.500000	-5910.49	1	-0.475000	-0.500000
45	0.47972	SLV 4	Min	-0.500000	-4578.66	1	-0.475000	-0.500000
45	0.95943	SLV 4	Min	-0.500000	-3246.83	1	-0.475000	-0.500000
45	0.00000	SLV 5	Max	-0.500000	-1256.50	3	0.475000	-0.500000
45	0.47972	SLV 5	Max	-0.500000	-1595.69	3	0.475000	-0.500000
45	0.95943	SLV 5	Max	-0.500000	-1934.88	3	0.475000	-0.500000
45	0.00000	SLV 5	Min	-0.500000	-1256.50	3	0.475000	-0.500000
45	0.47972	SLV 5	Min	-0.500000	-1595.69	3	0.475000	-0.500000
45	0.95943	SLV 5	Min	-0.500000	-1934.88	3	0.475000	-0.500000
45	0.00000	SLV 6	Max	-0.500000	-1744.65	1	-0.475000	-0.500000
45	0.47972	SLV 6	Max	-0.500000	-1420.29	1	-0.475000	-0.500000
45	0.95943	SLV 6	Max	-0.500000	-1095.93	1	-0.475000	-0.500000
45	0.00000	SLV 6	Min	-0.500000	-1744.65	1	-0.475000	-0.500000
45	0.47972	SLV 6	Min	-0.500000	-1420.29	1	-0.475000	-0.500000
45	0.95943	SLV 6	Min	-0.500000	-1095.93	1	-0.475000	-0.500000
45	0.00000	SLV 7	Max	-0.500000	-1387.61	3	0.475000	-0.500000
45	0.47972	SLV 7	Max	-0.500000	-1676.03	3	0.475000	-0.500000
45	0.95943	SLV 7	Max	-0.500000	-1964.45	3	0.475000	-0.500000
45	0.00000	SLV 7	Min	-0.500000	-1387.61	3	0.475000	-0.500000
45	0.47972	SLV 7	Min	-0.500000	-1676.03	3	0.475000	-0.500000
45	0.95943	SLV 7	Min	-0.500000	-1964.45	3	0.475000	-0.500000
45	0.00000	SLV 8	Max	-0.500000	-1701.39	1	-0.475000	-0.500000
45	0.47972	SLV 8	Max	-0.500000	-1424.76	1	-0.475000	-0.500000
45	0.95943	SLV 8	Max	-0.500000	-1148.12	1	-0.475000	-0.500000
45	0.00000	SLV 8	Min	-0.500000	-1701.39	1	-0.475000	-0.500000

Table: Element Forces - Frames, Part 3 of 4

Frame	Station m	OutputCase	StepType	x3S11Max m	S11Min KN/m2	PtS11Min	x2S11Min m	x3S11Min m
45	0.47972	SLV 8	Min	-0.500000	-1424.76	1	-0.475000	-0.500000
45	0.95943	SLV 8	Min	-0.500000	-1148.12	1	-0.475000	-0.500000
45	0.00000	SLV 9	Max	-0.500000	-755.74	3	0.475000	-0.500000
45	0.47972	SLV 9	Max	-0.500000	-2219.15	3	0.475000	-0.500000
45	0.95943	SLV 9	Max	-0.500000	-3682.56	3	0.475000	-0.500000
45	0.00000	SLV 9	Min	-0.500000	-755.74	3	0.475000	-0.500000
45	0.47972	SLV 9	Min	-0.500000	-2219.15	3	0.475000	-0.500000
45	0.95943	SLV 9	Min	-0.500000	-3682.56	3	0.475000	-0.500000
45	0.00000	SLV 10	Max	-0.500000	-5938.18	1	-0.475000	-0.500000
45	0.47972	SLV 10	Max	-0.500000	-4589.60	1	-0.475000	-0.500000
45	0.95943	SLV 10	Max	-0.500000	-3241.02	1	-0.475000	-0.500000
45	0.00000	SLV 10	Min	-0.500000	-5938.18	1	-0.475000	-0.500000
45	0.47972	SLV 10	Min	-0.500000	-4589.60	1	-0.475000	-0.500000
45	0.95943	SLV 10	Min	-0.500000	-3241.02	1	-0.475000	-0.500000
45	0.00000	SLV 11	Max	-0.500000	-819.08	3	0.475000	-0.500000
45	0.47972	SLV 11	Max	-0.500000	-2265.30	3	0.475000	-0.500000
45	0.95943	SLV 11	Max	-0.500000	-3711.53	3	0.475000	-0.500000
45	0.00000	SLV 11	Min	-0.500000	-819.08	3	0.475000	-0.500000
45	0.47972	SLV 11	Min	-0.500000	-2265.30	3	0.475000	-0.500000
45	0.95943	SLV 11	Min	-0.500000	-3711.53	3	0.475000	-0.500000
45	0.00000	SLV 12	Max	-0.500000	-5910.49	1	-0.475000	-0.500000
45	0.47972	SLV 12	Max	-0.500000	-4578.66	1	-0.475000	-0.500000
45	0.95943	SLV 12	Max	-0.500000	-3246.83	1	-0.475000	-0.500000
45	0.00000	SLV 12	Min	-0.500000	-5910.49	1	-0.475000	-0.500000
45	0.47972	SLV 12	Min	-0.500000	-4578.66	1	-0.475000	-0.500000
45	0.95943	SLV 12	Min	-0.500000	-3246.83	1	-0.475000	-0.500000
45	0.00000	SLV 13	Max	-0.500000	-1256.50	3	0.475000	-0.500000
45	0.47972	SLV 13	Max	-0.500000	-1595.69	3	0.475000	-0.500000
45	0.95943	SLV 13	Max	-0.500000	-1934.88	3	0.475000	-0.500000
45	0.00000	SLV 13	Min	-0.500000	-1256.50	3	0.475000	-0.500000
45	0.47972	SLV 13	Min	-0.500000	-1595.69	3	0.475000	-0.500000
45	0.95943	SLV 13	Min	-0.500000	-1934.88	3	0.475000	-0.500000
45	0.00000	SLV 14	Max	-0.500000	-1744.65	1	-0.475000	-0.500000
45	0.47972	SLV 14	Max	-0.500000	-1420.29	1	-0.475000	-0.500000
45	0.95943	SLV 14	Max	-0.500000	-1095.93	1	-0.475000	-0.500000
45	0.00000	SLV 14	Min	-0.500000	-1744.65	1	-0.475000	-0.500000
45	0.47972	SLV 14	Min	-0.500000	-1420.29	1	-0.475000	-0.500000
45	0.95943	SLV 14	Min	-0.500000	-1095.93	1	-0.475000	-0.500000
45	0.00000	SLV 15	Max	-0.500000	-1387.61	3	0.475000	-0.500000
45	0.47972	SLV 15	Max	-0.500000	-1676.03	3	0.475000	-0.500000
45	0.95943	SLV 15	Max	-0.500000	-1964.45	3	0.475000	-0.500000
45	0.00000	SLV 15	Min	-0.500000	-1387.61	3	0.475000	-0.500000
45	0.47972	SLV 15	Min	-0.500000	-1676.03	3	0.475000	-0.500000
45	0.95943	SLV 15	Min	-0.500000	-1964.45	3	0.475000	-0.500000
45	0.00000	SLV 16	Max	-0.500000	-1701.39	1	-0.475000	-0.500000
45	0.47972	SLV 16	Max	-0.500000	-1424.76	1	-0.475000	-0.500000
45	0.95943	SLV 16	Max	-0.500000	-1148.12	1	-0.475000	-0.500000
45	0.00000	SLV 16	Min	-0.500000	-1701.39	1	-0.475000	-0.500000
45	0.47972	SLV 16	Min	-0.500000	-1424.76	1	-0.475000	-0.500000
45	0.95943	SLV 16	Min	-0.500000	-1148.12	1	-0.475000	-0.500000
46	0.00000	SLE-C	Max	-0.500000	-1321.01	3	0.500000	-0.500000
46	0.25000	SLE-C	Max	-0.500000	-1312.34	3	0.500000	-0.500000
46	0.50000	SLE-C	Max	-0.500000	-1253.10	3	0.500000	-0.500000
46	0.00000	SLE-C	Min	-0.500000	-1321.01	3	0.500000	-0.500000
46	0.25000	SLE-C	Min	-0.500000	-1312.34	3	0.500000	-0.500000
46	0.50000	SLE-C	Min	-0.500000	-1253.10	3	0.500000	-0.500000
46	0.00000	SLE-F1	Max	-0.500000	-1458.90	3	0.500000	-0.500000
46	0.25000	SLE-F1	Max	-0.500000	-1497.32	3	0.500000	-0.500000
46	0.50000	SLE-F1	Max	-0.500000	-1486.67	3	0.500000	-0.500000

Table: Element Forces - Frames, Part 3 of 4

Frame	Station m	OutputCase	StepType	x3S11Max m	S11Min KN/m2	PtS11Min	x2S11Min m	x3S11Min m
46	0.00000	SLE-F1	Min	-0.500000	-1458.90	3	0.500000	-0.500000
46	0.25000	SLE-F1	Min	-0.500000	-1497.32	3	0.500000	-0.500000
46	0.50000	SLE-F1	Min	-0.500000	-1486.67	3	0.500000	-0.500000
46	0.00000	SLE-F2	Max	-0.500000	-1463.00	3	0.500000	-0.500000
46	0.25000	SLE-F2	Max	-0.500000	-1356.48	3	0.500000	-0.500000
46	0.50000	SLE-F2	Max	-0.500000	-1206.89	3	0.500000	-0.500000
46	0.00000	SLE-F2	Min	-0.500000	-1463.00	3	0.500000	-0.500000
46	0.25000	SLE-F2	Min	-0.500000	-1356.48	3	0.500000	-0.500000
46	0.50000	SLE-F2	Min	-0.500000	-1206.89	3	0.500000	-0.500000
46	0.00000	SLE-F3	Max	-0.500000	-876.02	3	0.500000	-0.500000
46	0.25000	SLE-F3	Max	-0.500000	-939.59	3	0.500000	-0.500000
46	0.50000	SLE-F3	Max	-0.500000	-960.08	3	0.500000	-0.500000
46	0.00000	SLE-F3	Min	-0.500000	-876.02	3	0.500000	-0.500000
46	0.25000	SLE-F3	Min	-0.500000	-939.59	3	0.500000	-0.500000
46	0.50000	SLE-F3	Min	-0.500000	-960.08	3	0.500000	-0.500000
46	0.00000	SLE-QP	Max	-0.500000	-1606.92	3	0.500000	-0.500000
46	0.25000	SLE-QP	Max	-0.500000	-1514.86	3	0.500000	-0.500000
46	0.50000	SLE-QP	Max	-0.500000	-1379.74	3	0.500000	-0.500000
46	0.00000	SLE-QP	Min	-0.500000	-1606.92	3	0.500000	-0.500000
46	0.25000	SLE-QP	Min	-0.500000	-1514.86	3	0.500000	-0.500000
46	0.50000	SLE-QP	Min	-0.500000	-1379.74	3	0.500000	-0.500000
46	0.00000	SLU-1	Max	-0.500000	-1797.02	3	0.500000	-0.500000
46	0.25000	SLU-1	Max	-0.500000	-1739.53	3	0.500000	-0.500000
46	0.50000	SLU-1	Max	-0.500000	-1626.03	3	0.500000	-0.500000
46	0.00000	SLU-1	Min	-0.500000	-1797.02	3	0.500000	-0.500000
46	0.25000	SLU-1	Min	-0.500000	-1739.53	3	0.500000	-0.500000
46	0.50000	SLU-1	Min	-0.500000	-1626.03	3	0.500000	-0.500000
46	0.00000	SLU-2	Max	-0.500000	-2740.15	3	0.500000	-0.500000
46	0.25000	SLU-2	Max	-0.500000	-2655.10	3	0.500000	-0.500000
46	0.50000	SLU-2	Max	-0.500000	-2514.04	3	0.500000	-0.500000
46	0.00000	SLU-2	Min	-0.500000	-2740.15	3	0.500000	-0.500000
46	0.25000	SLU-2	Min	-0.500000	-2655.10	3	0.500000	-0.500000
46	0.50000	SLU-2	Min	-0.500000	-2514.04	3	0.500000	-0.500000
46	0.00000	SLU-3	Max	-0.500000	-1604.17	1	-0.500000	-0.500000
46	0.25000	SLU-3	Max	-0.500000	-1530.92	1	-0.500000	-0.500000
46	0.50000	SLU-3	Max	-0.500000	-1500.79	1	-0.500000	-0.500000
46	0.00000	SLU-3	Min	-0.500000	-1604.17	1	-0.500000	-0.500000
46	0.25000	SLU-3	Min	-0.500000	-1530.92	1	-0.500000	-0.500000
46	0.50000	SLU-3	Min	-0.500000	-1500.79	1	-0.500000	-0.500000
46	0.00000	SLU-4	Max	-0.500000	-2290.85	3	0.500000	-0.500000
46	0.25000	SLU-4	Max	-0.500000	-2155.92	3	0.500000	-0.500000
46	0.50000	SLU-4	Max	-0.500000	-1964.98	3	0.500000	-0.500000
46	0.00000	SLU-4	Min	-0.500000	-2290.85	3	0.500000	-0.500000
46	0.25000	SLU-4	Min	-0.500000	-2155.92	3	0.500000	-0.500000
46	0.50000	SLU-4	Min	-0.500000	-1964.98	3	0.500000	-0.500000
46	0.00000	SLU-5	Max	-0.500000	-865.65	1	-0.500000	-0.500000
46	0.25000	SLU-5	Max	-0.500000	-888.73	1	-0.500000	-0.500000
46	0.50000	SLU-5	Max	-0.500000	-954.90	1	-0.500000	-0.500000
46	0.00000	SLU-5	Min	-0.500000	-865.65	1	-0.500000	-0.500000
46	0.25000	SLU-5	Min	-0.500000	-888.73	1	-0.500000	-0.500000
46	0.50000	SLU-5	Min	-0.500000	-954.90	1	-0.500000	-0.500000
46	0.00000	SLU-6	Max	-0.500000	-1860.75	3	0.500000	-0.500000
46	0.25000	SLU-6	Max	-0.500000	-1873.88	3	0.500000	-0.500000
46	0.50000	SLU-6	Max	-0.500000	-1830.98	3	0.500000	-0.500000
46	0.00000	SLU-6	Min	-0.500000	-1860.75	3	0.500000	-0.500000
46	0.25000	SLU-6	Min	-0.500000	-1873.88	3	0.500000	-0.500000
46	0.50000	SLU-6	Min	-0.500000	-1830.98	3	0.500000	-0.500000
46	0.00000	SLU-7	Max	-0.500000	-1398.11	1	-0.500000	-0.500000
46	0.25000	SLU-7	Max	-0.500000	-1259.60	1	-0.500000	-0.500000

Table: Element Forces - Frames, Part 3 of 4

Frame	Station m	OutputCase	StepType	x3S11Max m	S11Min KN/m2	PtS11Min	x2S11Min m	x3S11Min m
46	0.50000	SLU-7	Max	-0.500000	-1164.19	1	-0.500000	-0.500000
46	0.00000	SLU-7	Min	-0.500000	-1398.11	1	-0.500000	-0.500000
46	0.25000	SLU-7	Min	-0.500000	-1259.60	1	-0.500000	-0.500000
46	0.50000	SLU-7	Min	-0.500000	-1164.19	1	-0.500000	-0.500000
46	0.00000	SLV 1	Max	-0.500000	-7734.95	1	-0.500000	-0.500000
46	0.25000	SLV 1	Max	-0.500000	-8214.87	1	-0.500000	-0.500000
46	0.50000	SLV 1	Max	-0.500000	-8738.74	1	-0.500000	-0.500000
46	0.00000	SLV 1	Min	-0.500000	-7734.95	1	-0.500000	-0.500000
46	0.25000	SLV 1	Min	-0.500000	-8214.87	1	-0.500000	-0.500000
46	0.50000	SLV 1	Min	-0.500000	-8738.74	1	-0.500000	-0.500000
46	0.00000	SLV 2	Max	-0.500000	-7647.52	1	-0.500000	-0.500000
46	0.25000	SLV 2	Max	-0.500000	-8127.72	1	-0.500000	-0.500000
46	0.50000	SLV 2	Max	-0.500000	-8653.14	1	-0.500000	-0.500000
46	0.00000	SLV 2	Min	-0.500000	-7647.52	1	-0.500000	-0.500000
46	0.25000	SLV 2	Min	-0.500000	-8127.72	1	-0.500000	-0.500000
46	0.50000	SLV 2	Min	-0.500000	-8653.14	1	-0.500000	-0.500000
46	0.00000	SLV 3	Max	-0.500000	-7647.52	1	-0.500000	-0.500000
46	0.25000	SLV 3	Max	-0.500000	-8127.72	1	-0.500000	-0.500000
46	0.50000	SLV 3	Max	-0.500000	-8653.14	1	-0.500000	-0.500000
46	0.00000	SLV 3	Min	-0.500000	-7647.52	1	-0.500000	-0.500000
46	0.25000	SLV 3	Min	-0.500000	-8127.72	1	-0.500000	-0.500000
46	0.50000	SLV 3	Min	-0.500000	-8653.14	1	-0.500000	-0.500000
46	0.00000	SLV 4	Max	-0.500000	-8065.50	1	-0.500000	-0.500000
46	0.25000	SLV 4	Max	-0.500000	-7356.52	1	-0.500000	-0.500000
46	0.50000	SLV 4	Max	-0.500000	-6692.95	1	-0.500000	-0.500000
46	0.00000	SLV 4	Min	-0.500000	-8065.50	1	-0.500000	-0.500000
46	0.25000	SLV 4	Min	-0.500000	-7356.52	1	-0.500000	-0.500000
46	0.50000	SLV 4	Min	-0.500000	-6692.95	1	-0.500000	-0.500000
46	0.00000	SLV 5	Max	-0.500000	-2205.29	1	-0.500000	-0.500000
46	0.25000	SLV 5	Max	-0.500000	-2326.40	1	-0.500000	-0.500000
46	0.50000	SLV 5	Max	-0.500000	-2489.95	1	-0.500000	-0.500000
46	0.00000	SLV 5	Min	-0.500000	-2205.29	1	-0.500000	-0.500000
46	0.25000	SLV 5	Min	-0.500000	-2326.40	1	-0.500000	-0.500000
46	0.50000	SLV 5	Min	-0.500000	-2489.95	1	-0.500000	-0.500000
46	0.00000	SLV 6	Max	-0.500000	-2572.41	1	-0.500000	-0.500000
46	0.25000	SLV 6	Max	-0.500000	-2321.79	1	-0.500000	-0.500000
46	0.50000	SLV 6	Max	-0.500000	-2113.69	1	-0.500000	-0.500000
46	0.00000	SLV 6	Min	-0.500000	-2572.41	1	-0.500000	-0.500000
46	0.25000	SLV 6	Min	-0.500000	-2321.79	1	-0.500000	-0.500000
46	0.50000	SLV 6	Min	-0.500000	-2113.69	1	-0.500000	-0.500000
46	0.00000	SLV 7	Max	-0.500000	-1951.69	1	-0.500000	-0.500000
46	0.25000	SLV 7	Max	-0.500000	-2072.72	1	-0.500000	-0.500000
46	0.50000	SLV 7	Max	-0.500000	-2240.46	1	-0.500000	-0.500000
46	0.00000	SLV 7	Min	-0.500000	-1951.69	1	-0.500000	-0.500000
46	0.25000	SLV 7	Min	-0.500000	-2072.72	1	-0.500000	-0.500000
46	0.50000	SLV 7	Min	-0.500000	-2240.46	1	-0.500000	-0.500000
46	0.00000	SLV 8	Max	-0.500000	-2316.53	1	-0.500000	-0.500000
46	0.25000	SLV 8	Max	-0.500000	-2068.26	1	-0.500000	-0.500000
46	0.50000	SLV 8	Max	-0.500000	-1866.75	1	-0.500000	-0.500000
46	0.00000	SLV 8	Min	-0.500000	-2316.53	1	-0.500000	-0.500000
46	0.25000	SLV 8	Min	-0.500000	-2068.26	1	-0.500000	-0.500000
46	0.50000	SLV 8	Min	-0.500000	-1866.75	1	-0.500000	-0.500000
46	0.00000	SLV 9	Max	-0.500000	-7734.95	1	-0.500000	-0.500000
46	0.25000	SLV 9	Max	-0.500000	-8214.87	1	-0.500000	-0.500000
46	0.50000	SLV 9	Max	-0.500000	-8738.74	1	-0.500000	-0.500000
46	0.00000	SLV 9	Min	-0.500000	-7734.95	1	-0.500000	-0.500000
46	0.25000	SLV 9	Min	-0.500000	-8214.87	1	-0.500000	-0.500000
46	0.50000	SLV 9	Min	-0.500000	-8738.74	1	-0.500000	-0.500000
46	0.00000	SLV 10	Max	-0.500000	-8152.88	1	-0.500000	-0.500000

Table: Element Forces - Frames, Part 3 of 4

Frame	Station m	OutputCase	StepType	x3S11Max m	S11Min KN/m2	PtS11Min	x2S11Min m	x3S11Min m
46	0.25000	SLV 10	Max	-0.500000	-7443.31	1	-0.500000	-0.500000
46	0.50000	SLV 10	Max	-0.500000	-6777.87	1	-0.500000	-0.500000
46	0.00000	SLV 10	Min	-0.500000	-8152.88	1	-0.500000	-0.500000
46	0.25000	SLV 10	Min	-0.500000	-7443.31	1	-0.500000	-0.500000
46	0.50000	SLV 10	Min	-0.500000	-6777.87	1	-0.500000	-0.500000
46	0.00000	SLV 11	Max	-0.500000	-7647.52	1	-0.500000	-0.500000
46	0.25000	SLV 11	Max	-0.500000	-8127.72	1	-0.500000	-0.500000
46	0.50000	SLV 11	Max	-0.500000	-8653.14	1	-0.500000	-0.500000
46	0.00000	SLV 11	Min	-0.500000	-7647.52	1	-0.500000	-0.500000
46	0.25000	SLV 11	Min	-0.500000	-8127.72	1	-0.500000	-0.500000
46	0.50000	SLV 11	Min	-0.500000	-8653.14	1	-0.500000	-0.500000
46	0.00000	SLV 12	Max	-0.500000	-8065.50	1	-0.500000	-0.500000
46	0.25000	SLV 12	Max	-0.500000	-7356.52	1	-0.500000	-0.500000
46	0.50000	SLV 12	Max	-0.500000	-6692.95	1	-0.500000	-0.500000
46	0.00000	SLV 12	Min	-0.500000	-8065.50	1	-0.500000	-0.500000
46	0.25000	SLV 12	Min	-0.500000	-7356.52	1	-0.500000	-0.500000
46	0.50000	SLV 12	Min	-0.500000	-6692.95	1	-0.500000	-0.500000
46	0.00000	SLV 13	Max	-0.500000	-2205.29	1	-0.500000	-0.500000
46	0.25000	SLV 13	Max	-0.500000	-2326.40	1	-0.500000	-0.500000
46	0.50000	SLV 13	Max	-0.500000	-2489.95	1	-0.500000	-0.500000
46	0.00000	SLV 13	Min	-0.500000	-2205.29	1	-0.500000	-0.500000
46	0.25000	SLV 13	Min	-0.500000	-2326.40	1	-0.500000	-0.500000
46	0.50000	SLV 13	Min	-0.500000	-2489.95	1	-0.500000	-0.500000
46	0.00000	SLV 14	Max	-0.500000	-2572.41	1	-0.500000	-0.500000
46	0.25000	SLV 14	Max	-0.500000	-2321.79	1	-0.500000	-0.500000
46	0.50000	SLV 14	Max	-0.500000	-2113.69	1	-0.500000	-0.500000
46	0.00000	SLV 14	Min	-0.500000	-2572.41	1	-0.500000	-0.500000
46	0.25000	SLV 14	Min	-0.500000	-2321.79	1	-0.500000	-0.500000
46	0.50000	SLV 14	Min	-0.500000	-2113.69	1	-0.500000	-0.500000
46	0.00000	SLV 15	Max	-0.500000	-1951.69	1	-0.500000	-0.500000
46	0.25000	SLV 15	Max	-0.500000	-2072.72	1	-0.500000	-0.500000
46	0.50000	SLV 15	Max	-0.500000	-2240.46	1	-0.500000	-0.500000
46	0.00000	SLV 15	Min	-0.500000	-1951.69	1	-0.500000	-0.500000
46	0.25000	SLV 15	Min	-0.500000	-2072.72	1	-0.500000	-0.500000
46	0.50000	SLV 15	Min	-0.500000	-2240.46	1	-0.500000	-0.500000
46	0.00000	SLV 16	Max	-0.500000	-2316.53	1	-0.500000	-0.500000
46	0.25000	SLV 16	Max	-0.500000	-2068.26	1	-0.500000	-0.500000
46	0.50000	SLV 16	Max	-0.500000	-1866.75	1	-0.500000	-0.500000
46	0.00000	SLV 16	Min	-0.500000	-2316.53	1	-0.500000	-0.500000
46	0.25000	SLV 16	Min	-0.500000	-2068.26	1	-0.500000	-0.500000
46	0.50000	SLV 16	Min	-0.500000	-1866.75	1	-0.500000	-0.500000
47	0.00000	SLE-C	Max	-0.500000	-1255.47	3	0.500000	-0.500000
47	0.25000	SLE-C	Max	-0.500000	-1234.78	3	0.500000	-0.500000
47	0.50000	SLE-C	Max	-0.500000	-1163.90	3	0.500000	-0.500000
47	0.00000	SLE-C	Min	-0.500000	-1255.47	3	0.500000	-0.500000
47	0.25000	SLE-C	Min	-0.500000	-1234.78	3	0.500000	-0.500000
47	0.50000	SLE-C	Min	-0.500000	-1163.90	3	0.500000	-0.500000
47	0.00000	SLE-F1	Max	-0.500000	-1486.47	3	0.500000	-0.500000
47	0.25000	SLE-F1	Max	-0.500000	-1507.60	3	0.500000	-0.500000
47	0.50000	SLE-F1	Max	-0.500000	-1480.02	3	0.500000	-0.500000
47	0.00000	SLE-F1	Min	-0.500000	-1486.47	3	0.500000	-0.500000
47	0.25000	SLE-F1	Min	-0.500000	-1507.60	3	0.500000	-0.500000
47	0.50000	SLE-F1	Min	-0.500000	-1480.02	3	0.500000	-0.500000
47	0.00000	SLE-F2	Max	-0.500000	-1214.79	3	0.500000	-0.500000
47	0.25000	SLE-F2	Max	-0.500000	-1089.67	3	0.500000	-0.500000
47	0.50000	SLE-F2	Max	-0.500000	-921.98	3	0.500000	-0.500000
47	0.00000	SLE-F2	Min	-0.500000	-1214.79	3	0.500000	-0.500000
47	0.25000	SLE-F2	Min	-0.500000	-1089.67	3	0.500000	-0.500000
47	0.50000	SLE-F2	Min	-0.500000	-921.98	3	0.500000	-0.500000

Table: Element Forces - Frames, Part 3 of 4

Frame	Station m	OutputCase	StepType	x3S11Max m	S11Min KN/m2	PtS11Min	x2S11Min m	x3S11Min m
47	0.00000	SLE-F3	Max	-0.500000	-957.89	3	0.500000	-0.500000
47	0.25000	SLE-F3	Max	-0.500000	-1017.20	3	0.500000	-0.500000
47	0.50000	SLE-F3	Max	-0.500000	-1033.66	3	0.500000	-0.500000
47	0.00000	SLE-F3	Min	-0.500000	-957.89	3	0.500000	-0.500000
47	0.25000	SLE-F3	Min	-0.500000	-1017.20	3	0.500000	-0.500000
47	0.50000	SLE-F3	Min	-0.500000	-1033.66	3	0.500000	-0.500000
47	0.00000	SLE-QP	Max	-0.500000	-1386.93	3	0.500000	-0.500000
47	0.25000	SLE-QP	Max	-0.500000	-1272.33	3	0.500000	-0.500000
47	0.50000	SLE-QP	Max	-0.500000	-1115.17	3	0.500000	-0.500000
47	0.00000	SLE-QP	Min	-0.500000	-1386.93	3	0.500000	-0.500000
47	0.25000	SLE-QP	Min	-0.500000	-1272.33	3	0.500000	-0.500000
47	0.50000	SLE-QP	Min	-0.500000	-1115.17	3	0.500000	-0.500000
47	0.00000	SLU-1	Max	-0.500000	-1630.82	3	0.500000	-0.500000
47	0.25000	SLU-1	Max	-0.500000	-1577.97	3	0.500000	-0.500000
47	0.50000	SLU-1	Max	-0.500000	-1469.39	3	0.500000	-0.500000
47	0.00000	SLU-1	Min	-0.500000	-1630.82	3	0.500000	-0.500000
47	0.25000	SLU-1	Min	-0.500000	-1577.97	3	0.500000	-0.500000
47	0.50000	SLU-1	Min	-0.500000	-1469.39	3	0.500000	-0.500000
47	0.00000	SLU-2	Max	-0.500000	-2521.14	3	0.500000	-0.500000
47	0.25000	SLU-2	Max	-0.500000	-2415.62	3	0.500000	-0.500000
47	0.50000	SLU-2	Max	-0.500000	-2254.54	3	0.500000	-0.500000
47	0.00000	SLU-2	Min	-0.500000	-2521.14	3	0.500000	-0.500000
47	0.25000	SLU-2	Min	-0.500000	-2415.62	3	0.500000	-0.500000
47	0.50000	SLU-2	Min	-0.500000	-2254.54	3	0.500000	-0.500000
47	0.00000	SLU-3	Max	-0.500000	-1497.35	1	-0.500000	-0.500000
47	0.25000	SLU-3	Max	-0.500000	-1407.34	1	-0.500000	-0.500000
47	0.50000	SLU-3	Max	-0.500000	-1360.32	1	-0.500000	-0.500000
47	0.00000	SLU-3	Min	-0.500000	-1497.35	1	-0.500000	-0.500000
47	0.25000	SLU-3	Min	-0.500000	-1407.34	1	-0.500000	-0.500000
47	0.50000	SLU-3	Min	-0.500000	-1360.32	1	-0.500000	-0.500000
47	0.00000	SLU-4	Max	-0.500000	-1974.54	3	0.500000	-0.500000
47	0.25000	SLU-4	Max	-0.500000	-1831.94	3	0.500000	-0.500000
47	0.50000	SLU-4	Max	-0.500000	-1633.79	3	0.500000	-0.500000
47	0.00000	SLU-4	Min	-0.500000	-1974.54	3	0.500000	-0.500000
47	0.25000	SLU-4	Min	-0.500000	-1831.94	3	0.500000	-0.500000
47	0.50000	SLU-4	Min	-0.500000	-1633.79	3	0.500000	-0.500000
47	0.00000	SLU-5	Max	-0.500000	-957.27	1	-0.500000	-0.500000
47	0.25000	SLU-5	Max	-0.500000	-977.57	1	-0.500000	-0.500000
47	0.50000	SLU-5	Max	-0.500000	-1040.68	1	-0.500000	-0.500000
47	0.00000	SLU-5	Min	-0.500000	-957.27	1	-0.500000	-0.500000
47	0.25000	SLU-5	Min	-0.500000	-977.57	1	-0.500000	-0.500000
47	0.50000	SLU-5	Min	-0.500000	-1040.68	1	-0.500000	-0.500000
47	0.00000	SLU-6	Max	-0.500000	-1831.91	3	0.500000	-0.500000
47	0.25000	SLU-6	Max	-0.500000	-1845.12	3	0.500000	-0.500000
47	0.50000	SLU-6	Max	-0.500000	-1802.58	3	0.500000	-0.500000
47	0.00000	SLU-6	Min	-0.500000	-1831.91	3	0.500000	-0.500000
47	0.25000	SLU-6	Min	-0.500000	-1845.12	3	0.500000	-0.500000
47	0.50000	SLU-6	Min	-0.500000	-1802.58	3	0.500000	-0.500000
47	0.00000	SLU-7	Max	-0.500000	-1157.22	1	-0.500000	-0.500000
47	0.25000	SLU-7	Max	-0.500000	-1007.74	1	-0.500000	-0.500000
47	0.50000	SLU-7	Max	-0.500000	-901.24	1	-0.500000	-0.500000
47	0.00000	SLU-7	Min	-0.500000	-1157.22	1	-0.500000	-0.500000
47	0.25000	SLU-7	Min	-0.500000	-1007.74	1	-0.500000	-0.500000
47	0.50000	SLU-7	Min	-0.500000	-901.24	1	-0.500000	-0.500000
47	0.00000	SLV 1	Max	-0.500000	-8763.26	1	-0.500000	-0.500000
47	0.25000	SLV 1	Max	-0.500000	-9109.29	1	-0.500000	-0.500000
47	0.50000	SLV 1	Max	-0.500000	-9498.97	1	-0.500000	-0.500000
47	0.00000	SLV 1	Min	-0.500000	-8763.26	1	-0.500000	-0.500000
47	0.25000	SLV 1	Min	-0.500000	-9109.29	1	-0.500000	-0.500000

Table: Element Forces - Frames, Part 3 of 4

Frame	Station m	OutputCase	StepType	x3S11Max m	S11Min KN/m2	PtS11Min	x2S11Min m	x3S11Min m
47	0.50000	SLV 1	Min	-0.500000	-9498.97	1	-0.500000	-0.500000
47	0.00000	SLV 2	Max	-0.500000	-8677.77	1	-0.500000	-0.500000
47	0.25000	SLV 2	Max	-0.500000	-9026.23	1	-0.500000	-0.500000
47	0.50000	SLV 2	Max	-0.500000	-9419.61	1	-0.500000	-0.500000
47	0.00000	SLV 2	Min	-0.500000	-8677.77	1	-0.500000	-0.500000
47	0.25000	SLV 2	Min	-0.500000	-9026.23	1	-0.500000	-0.500000
47	0.50000	SLV 2	Min	-0.500000	-9419.61	1	-0.500000	-0.500000
47	0.00000	SLV 3	Max	-0.500000	-8677.77	1	-0.500000	-0.500000
47	0.25000	SLV 3	Max	-0.500000	-9026.23	1	-0.500000	-0.500000
47	0.50000	SLV 3	Max	-0.500000	-9419.61	1	-0.500000	-0.500000
47	0.00000	SLV 3	Min	-0.500000	-8677.77	1	-0.500000	-0.500000
47	0.25000	SLV 3	Min	-0.500000	-9026.23	1	-0.500000	-0.500000
47	0.50000	SLV 3	Min	-0.500000	-9419.61	1	-0.500000	-0.500000
47	0.00000	SLV 4	Max	-0.500000	-6650.57	1	-0.500000	-0.500000
47	0.25000	SLV 4	Max	-0.500000	-5807.46	1	-0.500000	-0.500000
47	0.50000	SLV 4	Max	-0.500000	-5010.92	1	-0.500000	-0.500000
47	0.00000	SLV 4	Min	-0.500000	-6650.57	1	-0.500000	-0.500000
47	0.25000	SLV 4	Min	-0.500000	-5807.46	1	-0.500000	-0.500000
47	0.50000	SLV 4	Min	-0.500000	-5010.92	1	-0.500000	-0.500000
47	0.00000	SLV 5	Max	-0.500000	-2497.09	1	-0.500000	-0.500000
47	0.25000	SLV 5	Max	-0.500000	-2588.36	1	-0.500000	-0.500000
47	0.50000	SLV 5	Max	-0.500000	-2721.81	1	-0.500000	-0.500000
47	0.00000	SLV 5	Min	-0.500000	-2497.09	1	-0.500000	-0.500000
47	0.25000	SLV 5	Min	-0.500000	-2588.36	1	-0.500000	-0.500000
47	0.50000	SLV 5	Min	-0.500000	-2721.81	1	-0.500000	-0.500000
47	0.00000	SLV 6	Max	-0.500000	-2099.77	1	-0.500000	-0.500000
47	0.25000	SLV 6	Max	-0.500000	-1814.80	1	-0.500000	-0.500000
47	0.50000	SLV 6	Max	-0.500000	-1572.52	1	-0.500000	-0.500000
47	0.00000	SLV 6	Min	-0.500000	-2099.77	1	-0.500000	-0.500000
47	0.25000	SLV 6	Min	-0.500000	-1814.80	1	-0.500000	-0.500000
47	0.50000	SLV 6	Min	-0.500000	-1572.52	1	-0.500000	-0.500000
47	0.00000	SLV 7	Max	-0.500000	-2247.89	1	-0.500000	-0.500000
47	0.25000	SLV 7	Max	-0.500000	-2345.77	1	-0.500000	-0.500000
47	0.50000	SLV 7	Max	-0.500000	-2490.05	1	-0.500000	-0.500000
47	0.00000	SLV 7	Min	-0.500000	-2247.89	1	-0.500000	-0.500000
47	0.25000	SLV 7	Min	-0.500000	-2345.77	1	-0.500000	-0.500000
47	0.50000	SLV 7	Min	-0.500000	-2490.05	1	-0.500000	-0.500000
47	0.00000	SLV 8	Max	-0.500000	-1853.26	1	-0.500000	-0.500000
47	0.25000	SLV 8	Max	-0.500000	-1577.34	1	-0.500000	-0.500000
47	0.50000	SLV 8	Max	-0.500000	-1348.31	1	-0.500000	-0.500000
47	0.00000	SLV 8	Min	-0.500000	-1853.26	1	-0.500000	-0.500000
47	0.25000	SLV 8	Min	-0.500000	-1577.34	1	-0.500000	-0.500000
47	0.50000	SLV 8	Min	-0.500000	-1348.31	1	-0.500000	-0.500000
47	0.00000	SLV 9	Max	-0.500000	-8763.26	1	-0.500000	-0.500000
47	0.25000	SLV 9	Max	-0.500000	-9109.29	1	-0.500000	-0.500000
47	0.50000	SLV 9	Max	-0.500000	-9498.97	1	-0.500000	-0.500000
47	0.00000	SLV 9	Min	-0.500000	-8763.26	1	-0.500000	-0.500000
47	0.25000	SLV 9	Min	-0.500000	-9109.29	1	-0.500000	-0.500000
47	0.50000	SLV 9	Min	-0.500000	-9498.97	1	-0.500000	-0.500000
47	0.00000	SLV 10	Max	-0.500000	-6735.37	1	-0.500000	-0.500000
47	0.25000	SLV 10	Max	-0.500000	-5889.51	1	-0.500000	-0.500000
47	0.50000	SLV 10	Max	-0.500000	-5088.97	1	-0.500000	-0.500000
47	0.00000	SLV 10	Min	-0.500000	-6735.37	1	-0.500000	-0.500000
47	0.25000	SLV 10	Min	-0.500000	-5889.51	1	-0.500000	-0.500000
47	0.50000	SLV 10	Min	-0.500000	-5088.97	1	-0.500000	-0.500000
47	0.00000	SLV 11	Max	-0.500000	-8677.77	1	-0.500000	-0.500000
47	0.25000	SLV 11	Max	-0.500000	-9026.23	1	-0.500000	-0.500000
47	0.50000	SLV 11	Max	-0.500000	-9419.61	1	-0.500000	-0.500000
47	0.00000	SLV 11	Min	-0.500000	-8677.77	1	-0.500000	-0.500000

Table: Element Forces - Frames, Part 3 of 4

Frame	Station m	OutputCase	StepType	x3S11Max m	S11Min KN/m2	PtS11Min	x2S11Min m	x3S11Min m
47	0.25000	SLV 11	Min	-0.500000	-9026.23	1	-0.500000	-0.500000
47	0.50000	SLV 11	Min	-0.500000	-9419.61	1	-0.500000	-0.500000
47	0.00000	SLV 12	Max	-0.500000	-6650.57	1	-0.500000	-0.500000
47	0.25000	SLV 12	Max	-0.500000	-5807.46	1	-0.500000	-0.500000
47	0.50000	SLV 12	Max	-0.500000	-5010.92	1	-0.500000	-0.500000
47	0.00000	SLV 12	Min	-0.500000	-6650.57	1	-0.500000	-0.500000
47	0.25000	SLV 12	Min	-0.500000	-5807.46	1	-0.500000	-0.500000
47	0.50000	SLV 12	Min	-0.500000	-5010.92	1	-0.500000	-0.500000
47	0.00000	SLV 13	Max	-0.500000	-2497.09	1	-0.500000	-0.500000
47	0.25000	SLV 13	Max	-0.500000	-2588.36	1	-0.500000	-0.500000
47	0.50000	SLV 13	Max	-0.500000	-2721.81	1	-0.500000	-0.500000
47	0.00000	SLV 13	Min	-0.500000	-2497.09	1	-0.500000	-0.500000
47	0.25000	SLV 13	Min	-0.500000	-2588.36	1	-0.500000	-0.500000
47	0.50000	SLV 13	Min	-0.500000	-2721.81	1	-0.500000	-0.500000
47	0.00000	SLV 14	Max	-0.500000	-2099.77	1	-0.500000	-0.500000
47	0.25000	SLV 14	Max	-0.500000	-1814.80	1	-0.500000	-0.500000
47	0.50000	SLV 14	Max	-0.500000	-1572.52	1	-0.500000	-0.500000
47	0.00000	SLV 14	Min	-0.500000	-2099.77	1	-0.500000	-0.500000
47	0.25000	SLV 14	Min	-0.500000	-1814.80	1	-0.500000	-0.500000
47	0.50000	SLV 14	Min	-0.500000	-1572.52	1	-0.500000	-0.500000
47	0.00000	SLV 15	Max	-0.500000	-2247.89	1	-0.500000	-0.500000
47	0.25000	SLV 15	Max	-0.500000	-2345.77	1	-0.500000	-0.500000
47	0.50000	SLV 15	Max	-0.500000	-2490.05	1	-0.500000	-0.500000
47	0.00000	SLV 15	Min	-0.500000	-2247.89	1	-0.500000	-0.500000
47	0.25000	SLV 15	Min	-0.500000	-2345.77	1	-0.500000	-0.500000
47	0.50000	SLV 15	Min	-0.500000	-2490.05	1	-0.500000	-0.500000
47	0.00000	SLV 16	Max	-0.500000	-1853.26	1	-0.500000	-0.500000
47	0.25000	SLV 16	Max	-0.500000	-1577.34	1	-0.500000	-0.500000
47	0.50000	SLV 16	Max	-0.500000	-1348.31	1	-0.500000	-0.500000
47	0.00000	SLV 16	Min	-0.500000	-1853.26	1	-0.500000	-0.500000
47	0.25000	SLV 16	Min	-0.500000	-1577.34	1	-0.500000	-0.500000
47	0.50000	SLV 16	Min	-0.500000	-1348.31	1	-0.500000	-0.500000
48	0.00000	SLE-C	Max	-0.500000	-1166.99	3	0.500000	-0.500000
48	0.25000	SLE-C	Max	-0.500000	-1135.88	3	0.500000	-0.500000
48	0.50000	SLE-C	Max	-0.500000	-1054.61	3	0.500000	-0.500000
48	0.00000	SLE-C	Min	-0.500000	-1166.99	3	0.500000	-0.500000
48	0.25000	SLE-C	Min	-0.500000	-1135.88	3	0.500000	-0.500000
48	0.50000	SLE-C	Min	-0.500000	-1054.61	3	0.500000	-0.500000
48	0.00000	SLE-F1	Max	-0.500000	-1480.85	3	0.500000	-0.500000
48	0.25000	SLE-F1	Max	-0.500000	-1485.89	3	0.500000	-0.500000
48	0.50000	SLE-F1	Max	-0.500000	-1442.22	3	0.500000	-0.500000
48	0.00000	SLE-F1	Min	-0.500000	-1480.85	3	0.500000	-0.500000
48	0.25000	SLE-F1	Min	-0.500000	-1485.89	3	0.500000	-0.500000
48	0.50000	SLE-F1	Min	-0.500000	-1442.22	3	0.500000	-0.500000
48	0.00000	SLE-F2	Max	-0.500000	-930.95	3	0.500000	-0.500000
48	0.25000	SLE-F2	Max	-0.500000	-790.02	3	0.500000	-0.500000
48	0.50000	SLE-F2	Max	-0.500000	-606.78	3	0.500000	-0.500000
48	0.00000	SLE-F2	Min	-0.500000	-930.95	3	0.500000	-0.500000
48	0.25000	SLE-F2	Min	-0.500000	-790.02	3	0.500000	-0.500000
48	0.50000	SLE-F2	Min	-0.500000	-606.78	3	0.500000	-0.500000
48	0.00000	SLE-F3	Max	-0.500000	-1031.76	3	0.500000	-0.500000
48	0.25000	SLE-F3	Max	-0.500000	-1087.21	3	0.500000	-0.500000
48	0.50000	SLE-F3	Max	-0.500000	-1099.53	3	0.500000	-0.500000
48	0.00000	SLE-F3	Min	-0.500000	-1031.76	3	0.500000	-0.500000
48	0.25000	SLE-F3	Min	-0.500000	-1087.21	3	0.500000	-0.500000
48	0.50000	SLE-F3	Min	-0.500000	-1099.53	3	0.500000	-0.500000
48	0.00000	SLE-QP	Max	-0.500000	-1123.66	3	0.500000	-0.500000
48	0.25000	SLE-QP	Max	-0.500000	-989.26	3	0.500000	-0.500000
48	0.50000	SLE-QP	Max	-0.500000	-812.54	3	0.500000	-0.500000

Table: Element Forces - Frames, Part 3 of 4

Frame	Station m	OutputCase	StepType	x3S11Max m	S11Min KN/m2	PtS11Min	x2S11Min m	x3S11Min m
48	0.00000	SLE-QP	Min	-0.500000	-1123.66	3	0.500000	-0.500000
48	0.25000	SLE-QP	Min	-0.500000	-989.26	3	0.500000	-0.500000
48	0.50000	SLE-QP	Min	-0.500000	-812.54	3	0.500000	-0.500000
48	0.00000	SLU-1	Max	-0.500000	-1473.94	3	0.500000	-0.500000
48	0.25000	SLU-1	Max	-0.500000	-1427.10	3	0.500000	-0.500000
48	0.50000	SLU-1	Max	-0.500000	-1324.13	3	0.500000	-0.500000
48	0.00000	SLU-1	Min	-0.500000	-1473.94	3	0.500000	-0.500000
48	0.25000	SLU-1	Min	-0.500000	-1427.10	3	0.500000	-0.500000
48	0.50000	SLU-1	Min	-0.500000	-1324.13	3	0.500000	-0.500000
48	0.00000	SLU-2	Max	-0.500000	-2262.83	3	0.500000	-0.500000
48	0.25000	SLU-2	Max	-0.500000	-2139.25	3	0.500000	-0.500000
48	0.50000	SLU-2	Max	-0.500000	-1960.05	3	0.500000	-0.500000
48	0.00000	SLU-2	Min	-0.500000	-2262.83	3	0.500000	-0.500000
48	0.25000	SLU-2	Min	-0.500000	-2139.25	3	0.500000	-0.500000
48	0.50000	SLU-2	Min	-0.500000	-1960.05	3	0.500000	-0.500000
48	0.00000	SLU-3	Max	-0.500000	-1355.88	1	-0.500000	-0.500000
48	0.25000	SLU-3	Max	-0.500000	-1249.38	1	-0.500000	-0.500000
48	0.50000	SLU-3	Max	-0.500000	-1186.36	1	-0.500000	-0.500000
48	0.00000	SLU-3	Min	-0.500000	-1355.88	1	-0.500000	-0.500000
48	0.25000	SLU-3	Min	-0.500000	-1249.38	1	-0.500000	-0.500000
48	0.50000	SLU-3	Min	-0.500000	-1186.36	1	-0.500000	-0.500000
48	0.00000	SLU-4	Max	-0.500000	-1643.80	3	0.500000	-0.500000
48	0.25000	SLU-4	Max	-0.500000	-1496.20	3	0.500000	-0.500000
48	0.50000	SLU-4	Max	-0.500000	-1292.99	3	0.500000	-0.500000
48	0.00000	SLU-4	Min	-0.500000	-1643.80	3	0.500000	-0.500000
48	0.25000	SLU-4	Min	-0.500000	-1496.20	3	0.500000	-0.500000
48	0.50000	SLU-4	Min	-0.500000	-1292.99	3	0.500000	-0.500000
48	0.00000	SLU-5	Max	-0.500000	-1042.76	1	-0.500000	-0.500000
48	0.25000	SLU-5	Max	-0.500000	-1059.11	1	-0.500000	-0.500000
48	0.50000	SLU-5	Max	-0.500000	-1118.43	1	-0.500000	-0.500000
48	0.00000	SLU-5	Min	-0.500000	-1042.76	1	-0.500000	-0.500000
48	0.25000	SLU-5	Min	-0.500000	-1059.11	1	-0.500000	-0.500000
48	0.50000	SLU-5	Min	-0.500000	-1118.43	1	-0.500000	-0.500000
48	0.00000	SLU-6	Max	-0.500000	-1803.54	3	0.500000	-0.500000
48	0.25000	SLU-6	Max	-0.500000	-1817.69	3	0.500000	-0.500000
48	0.50000	SLU-6	Max	-0.500000	-1775.68	3	0.500000	-0.500000
48	0.00000	SLU-6	Min	-0.500000	-1803.54	3	0.500000	-0.500000
48	0.25000	SLU-6	Min	-0.500000	-1817.69	3	0.500000	-0.500000
48	0.50000	SLU-6	Min	-0.500000	-1775.68	3	0.500000	-0.500000
48	0.00000	SLU-7	Max	-0.500000	-893.62	1	-0.500000	-0.500000
48	0.25000	SLU-7	Max	-0.500000	-790.41	3	0.500000	-0.500000
48	0.50000	SLU-7	Max	-0.500000	-910.35	3	0.500000	-0.500000
48	0.00000	SLU-7	Min	-0.500000	-893.62	1	-0.500000	-0.500000
48	0.25000	SLU-7	Min	-0.500000	-790.41	3	0.500000	-0.500000
48	0.50000	SLU-7	Min	-0.500000	-910.35	3	0.500000	-0.500000
48	0.00000	SLV 1	Max	-0.500000	-9515.73	1	-0.500000	-0.500000
48	0.25000	SLV 1	Max	-0.500000	-9724.33	1	-0.500000	-0.500000
48	0.50000	SLV 1	Max	-0.500000	-9976.77	1	-0.500000	-0.500000
48	0.00000	SLV 1	Min	-0.500000	-9515.73	1	-0.500000	-0.500000
48	0.25000	SLV 1	Min	-0.500000	-9724.33	1	-0.500000	-0.500000
48	0.50000	SLV 1	Min	-0.500000	-9976.77	1	-0.500000	-0.500000
48	0.00000	SLV 2	Max	-0.500000	-9436.60	1	-0.500000	-0.500000
48	0.25000	SLV 2	Max	-0.500000	-9649.70	1	-0.500000	-0.500000
48	0.50000	SLV 2	Max	-0.500000	-9907.86	1	-0.500000	-0.500000
48	0.00000	SLV 2	Min	-0.500000	-9436.60	1	-0.500000	-0.500000
48	0.25000	SLV 2	Min	-0.500000	-9649.70	1	-0.500000	-0.500000
48	0.50000	SLV 2	Min	-0.500000	-9907.86	1	-0.500000	-0.500000
48	0.00000	SLV 3	Max	-0.500000	-9436.60	1	-0.500000	-0.500000
48	0.25000	SLV 3	Max	-0.500000	-9649.70	1	-0.500000	-0.500000

Table: Element Forces - Frames, Part 3 of 4

Frame	Station m	OutputCase	StepType	x3S11Max m	S11Min KN/m2	PtS11Min	x2S11Min m	x3S11Min m
48	0.50000	SLV 3	Max	-0.500000	-9907.86	1	-0.500000	-0.500000
48	0.00000	SLV 3	Min	-0.500000	-9436.60	1	-0.500000	-0.500000
48	0.25000	SLV 3	Min	-0.500000	-9649.70	1	-0.500000	-0.500000
48	0.50000	SLV 3	Min	-0.500000	-9907.86	1	-0.500000	-0.500000
48	0.00000	SLV 4	Max	-0.500000	-4961.52	1	-0.500000	-0.500000
48	0.25000	SLV 4	Max	-0.500000	-3995.27	1	-0.500000	-0.500000
48	0.50000	SLV 4	Max	-0.500000	-3078.65	1	-0.500000	-0.500000
48	0.00000	SLV 4	Min	-0.500000	-4961.52	1	-0.500000	-0.500000
48	0.25000	SLV 4	Min	-0.500000	-3995.27	1	-0.500000	-0.500000
48	0.50000	SLV 4	Min	-0.500000	-3078.65	1	-0.500000	-0.500000
48	0.00000	SLV 5	Max	-0.500000	-2727.13	1	-0.500000	-0.500000
48	0.25000	SLV 5	Max	-0.500000	-2786.96	1	-0.500000	-0.500000
48	0.50000	SLV 5	Max	-0.500000	-2889.20	1	-0.500000	-0.500000
48	0.00000	SLV 5	Min	-0.500000	-2727.13	1	-0.500000	-0.500000
48	0.25000	SLV 5	Min	-0.500000	-2786.96	1	-0.500000	-0.500000
48	0.50000	SLV 5	Min	-0.500000	-2889.20	1	-0.500000	-0.500000
48	0.00000	SLV 6	Max	-0.500000	-1556.75	1	-0.500000	-0.500000
48	0.25000	SLV 6	Max	-0.500000	-1240.35	1	-0.500000	-0.500000
48	0.50000	SLV 6	Max	-0.500000	-967.73	1	-0.500000	-0.500000
48	0.00000	SLV 6	Min	-0.500000	-1556.75	1	-0.500000	-0.500000
48	0.25000	SLV 6	Min	-0.500000	-1240.35	1	-0.500000	-0.500000
48	0.50000	SLV 6	Min	-0.500000	-967.73	1	-0.500000	-0.500000
48	0.00000	SLV 7	Max	-0.500000	-2496.02	1	-0.500000	-0.500000
48	0.25000	SLV 7	Max	-0.500000	-2568.85	1	-0.500000	-0.500000
48	0.50000	SLV 7	Max	-0.500000	-2688.17	1	-0.500000	-0.500000
48	0.00000	SLV 7	Min	-0.500000	-2496.02	1	-0.500000	-0.500000
48	0.25000	SLV 7	Min	-0.500000	-2568.85	1	-0.500000	-0.500000
48	0.50000	SLV 7	Min	-0.500000	-2688.17	1	-0.500000	-0.500000
48	0.00000	SLV 8	Max	-0.500000	-1333.34	1	-0.500000	-0.500000
48	0.25000	SLV 8	Max	-0.500000	-1032.36	1	-0.500000	-0.500000
48	0.50000	SLV 8	Max	-0.500000	-1077.43	3	0.500000	-0.500000
48	0.00000	SLV 8	Min	-0.500000	-1333.34	1	-0.500000	-0.500000
48	0.25000	SLV 8	Min	-0.500000	-1032.36	1	-0.500000	-0.500000
48	0.50000	SLV 8	Min	-0.500000	-1077.43	3	0.500000	-0.500000
48	0.00000	SLV 9	Max	-0.500000	-9515.73	1	-0.500000	-0.500000
48	0.25000	SLV 9	Max	-0.500000	-9724.33	1	-0.500000	-0.500000
48	0.50000	SLV 9	Max	-0.500000	-9976.77	1	-0.500000	-0.500000
48	0.00000	SLV 9	Min	-0.500000	-9515.73	1	-0.500000	-0.500000
48	0.25000	SLV 9	Min	-0.500000	-9724.33	1	-0.500000	-0.500000
48	0.50000	SLV 9	Min	-0.500000	-9976.77	1	-0.500000	-0.500000
48	0.00000	SLV 10	Max	-0.500000	-5039.33	1	-0.500000	-0.500000
48	0.25000	SLV 10	Max	-0.500000	-4068.27	1	-0.500000	-0.500000
48	0.50000	SLV 10	Max	-0.500000	-3145.63	1	-0.500000	-0.500000
48	0.00000	SLV 10	Min	-0.500000	-5039.33	1	-0.500000	-0.500000
48	0.25000	SLV 10	Min	-0.500000	-4068.27	1	-0.500000	-0.500000
48	0.50000	SLV 10	Min	-0.500000	-3145.63	1	-0.500000	-0.500000
48	0.00000	SLV 11	Max	-0.500000	-9436.60	1	-0.500000	-0.500000
48	0.25000	SLV 11	Max	-0.500000	-9649.70	1	-0.500000	-0.500000
48	0.50000	SLV 11	Max	-0.500000	-9907.86	1	-0.500000	-0.500000
48	0.00000	SLV 11	Min	-0.500000	-9436.60	1	-0.500000	-0.500000
48	0.25000	SLV 11	Min	-0.500000	-9649.70	1	-0.500000	-0.500000
48	0.50000	SLV 11	Min	-0.500000	-9907.86	1	-0.500000	-0.500000
48	0.00000	SLV 12	Max	-0.500000	-4961.52	1	-0.500000	-0.500000
48	0.25000	SLV 12	Max	-0.500000	-3995.27	1	-0.500000	-0.500000
48	0.50000	SLV 12	Max	-0.500000	-3078.65	1	-0.500000	-0.500000
48	0.00000	SLV 12	Min	-0.500000	-4961.52	1	-0.500000	-0.500000
48	0.25000	SLV 12	Min	-0.500000	-3995.27	1	-0.500000	-0.500000
48	0.50000	SLV 12	Min	-0.500000	-3078.65	1	-0.500000	-0.500000
48	0.00000	SLV 13	Max	-0.500000	-2727.13	1	-0.500000	-0.500000

Table: Element Forces - Frames, Part 3 of 4

Frame	Station m	OutputCase	StepType	x3S11Max m	S11Min KN/m2	PtS11Min	x2S11Min m	x3S11Min m
48	0.25000	SLV 13	Max	-0.500000	-2786.96	1	-0.500000	-0.500000
48	0.50000	SLV 13	Max	-0.500000	-2889.20	1	-0.500000	-0.500000
48	0.00000	SLV 13	Min	-0.500000	-2727.13	1	-0.500000	-0.500000
48	0.25000	SLV 13	Min	-0.500000	-2786.96	1	-0.500000	-0.500000
48	0.50000	SLV 13	Min	-0.500000	-2889.20	1	-0.500000	-0.500000
48	0.00000	SLV 14	Max	-0.500000	-1556.75	1	-0.500000	-0.500000
48	0.25000	SLV 14	Max	-0.500000	-1240.35	1	-0.500000	-0.500000
48	0.50000	SLV 14	Max	-0.500000	-967.73	1	-0.500000	-0.500000
48	0.00000	SLV 14	Min	-0.500000	-1556.75	1	-0.500000	-0.500000
48	0.25000	SLV 14	Min	-0.500000	-1240.35	1	-0.500000	-0.500000
48	0.50000	SLV 14	Min	-0.500000	-967.73	1	-0.500000	-0.500000
48	0.00000	SLV 15	Max	-0.500000	-2496.02	1	-0.500000	-0.500000
48	0.25000	SLV 15	Max	-0.500000	-2568.85	1	-0.500000	-0.500000
48	0.50000	SLV 15	Max	-0.500000	-2688.17	1	-0.500000	-0.500000
48	0.00000	SLV 15	Min	-0.500000	-2496.02	1	-0.500000	-0.500000
48	0.25000	SLV 15	Min	-0.500000	-2568.85	1	-0.500000	-0.500000
48	0.50000	SLV 15	Min	-0.500000	-2688.17	1	-0.500000	-0.500000
48	0.00000	SLV 16	Max	-0.500000	-1333.34	1	-0.500000	-0.500000
48	0.25000	SLV 16	Max	-0.500000	-1032.36	1	-0.500000	-0.500000
48	0.50000	SLV 16	Max	-0.500000	-1077.43	3	0.500000	-0.500000
48	0.00000	SLV 16	Min	-0.500000	-1333.34	1	-0.500000	-0.500000
48	0.25000	SLV 16	Min	-0.500000	-1032.36	1	-0.500000	-0.500000
48	0.50000	SLV 16	Min	-0.500000	-1077.43	3	0.500000	-0.500000
49	0.00000	SLE-C	Max	-0.500000	-1058.34	3	0.500000	-0.500000
49	0.25000	SLE-C	Max	-0.500000	-1018.66	3	0.500000	-0.500000
49	0.50000	SLE-C	Max	-0.500000	-929.27	3	0.500000	-0.500000
49	0.00000	SLE-C	Min	-0.500000	-1058.34	3	0.500000	-0.500000
49	0.25000	SLE-C	Min	-0.500000	-1018.66	3	0.500000	-0.500000
49	0.50000	SLE-C	Min	-0.500000	-929.27	3	0.500000	-0.500000
49	0.00000	SLE-F1	Max	-0.500000	-1444.02	3	0.500000	-0.500000
49	0.25000	SLE-F1	Max	-0.500000	-1434.46	3	0.500000	-0.500000
49	0.50000	SLE-F1	Max	-0.500000	-1376.59	3	0.500000	-0.500000
49	0.00000	SLE-F1	Min	-0.500000	-1444.02	3	0.500000	-0.500000
49	0.25000	SLE-F1	Min	-0.500000	-1434.46	3	0.500000	-0.500000
49	0.50000	SLE-F1	Min	-0.500000	-1376.59	3	0.500000	-0.500000
49	0.00000	SLE-F2	Max	-0.500000	-616.68	3	0.500000	-0.500000
49	0.25000	SLE-F2	Max	-0.500000	-655.98	1	-0.500000	-0.500000
49	0.50000	SLE-F2	Max	-0.500000	-866.22	1	-0.500000	-0.500000
49	0.00000	SLE-F2	Min	-0.500000	-616.68	3	0.500000	-0.500000
49	0.25000	SLE-F2	Min	-0.500000	-655.98	1	-0.500000	-0.500000
49	0.50000	SLE-F2	Min	-0.500000	-866.22	1	-0.500000	-0.500000
49	0.00000	SLE-F3	Max	-0.500000	-1097.92	3	0.500000	-0.500000
49	0.25000	SLE-F3	Max	-0.500000	-1149.73	3	0.500000	-0.500000
49	0.50000	SLE-F3	Max	-0.500000	-1158.43	3	0.500000	-0.500000
49	0.00000	SLE-F3	Min	-0.500000	-1097.92	3	0.500000	-0.500000
49	0.25000	SLE-F3	Min	-0.500000	-1149.73	3	0.500000	-0.500000
49	0.50000	SLE-F3	Min	-0.500000	-1158.43	3	0.500000	-0.500000
49	0.00000	SLE-QP	Max	-0.500000	-822.18	3	0.500000	-0.500000
49	0.25000	SLE-QP	Max	-0.500000	-671.23	3	0.500000	-0.500000
49	0.50000	SLE-QP	Max	-0.500000	-591.83	1	-0.500000	-0.500000
49	0.00000	SLE-QP	Min	-0.500000	-822.18	3	0.500000	-0.500000
49	0.25000	SLE-QP	Min	-0.500000	-671.23	3	0.500000	-0.500000
49	0.50000	SLE-QP	Min	-0.500000	-591.83	1	-0.500000	-0.500000
49	0.00000	SLU-1	Max	-0.500000	-1328.42	3	0.500000	-0.500000
49	0.25000	SLU-1	Max	-0.500000	-1288.56	3	0.500000	-0.500000
49	0.50000	SLU-1	Max	-0.500000	-1192.51	3	0.500000	-0.500000
49	0.00000	SLU-1	Min	-0.500000	-1328.42	3	0.500000	-0.500000
49	0.25000	SLU-1	Min	-0.500000	-1288.56	3	0.500000	-0.500000
49	0.50000	SLU-1	Min	-0.500000	-1192.51	3	0.500000	-0.500000

Table: Element Forces - Frames, Part 3 of 4

Frame	Station m	OutputCase	StepType	x3S11Max m	S11Min KN/m2	PtS11Min	x2S11Min m	x3S11Min m
49	0.00000	SLU-2	Max	-0.500000	-1969.42	3	0.500000	-0.500000
49	0.25000	SLU-2	Max	-0.500000	-1830.40	3	0.500000	-0.500000
49	0.50000	SLU-2	Max	-0.500000	-1636.20	3	0.500000	-0.500000
49	0.00000	SLU-2	Min	-0.500000	-1969.42	3	0.500000	-0.500000
49	0.25000	SLU-2	Min	-0.500000	-1830.40	3	0.500000	-0.500000
49	0.50000	SLU-2	Min	-0.500000	-1636.20	3	0.500000	-0.500000
49	0.00000	SLU-3	Max	-0.500000	-1181.00	1	-0.500000	-0.500000
49	0.25000	SLU-3	Max	-0.500000	-1059.20	1	-0.500000	-0.500000
49	0.50000	SLU-3	Max	-0.500000	-981.21	1	-0.500000	-0.500000
49	0.00000	SLU-3	Min	-0.500000	-1181.00	1	-0.500000	-0.500000
49	0.25000	SLU-3	Min	-0.500000	-1059.20	1	-0.500000	-0.500000
49	0.50000	SLU-3	Min	-0.500000	-981.21	1	-0.500000	-0.500000
49	0.00000	SLU-4	Max	-0.500000	-1303.33	3	0.500000	-0.500000
49	0.25000	SLU-4	Max	-0.500000	-1153.53	3	0.500000	-0.500000
49	0.50000	SLU-4	Max	-0.500000	-948.54	3	0.500000	-0.500000
49	0.00000	SLU-4	Min	-0.500000	-1303.33	3	0.500000	-0.500000
49	0.25000	SLU-4	Min	-0.500000	-1153.53	3	0.500000	-0.500000
49	0.50000	SLU-4	Min	-0.500000	-948.54	3	0.500000	-0.500000
49	0.00000	SLU-5	Max	-0.500000	-1120.20	1	-0.500000	-0.500000
49	0.25000	SLU-5	Max	-0.500000	-1131.71	1	-0.500000	-0.500000
49	0.50000	SLU-5	Max	-0.500000	-1186.04	1	-0.500000	-0.500000
49	0.00000	SLU-5	Min	-0.500000	-1120.20	1	-0.500000	-0.500000
49	0.25000	SLU-5	Min	-0.500000	-1131.71	1	-0.500000	-0.500000
49	0.50000	SLU-5	Min	-0.500000	-1186.04	1	-0.500000	-0.500000
49	0.00000	SLU-6	Max	-0.500000	-1776.67	3	0.500000	-0.500000
49	0.25000	SLU-6	Max	-0.500000	-1792.24	3	0.500000	-0.500000
49	0.50000	SLU-6	Max	-0.500000	-1751.58	3	0.500000	-0.500000
49	0.00000	SLU-6	Min	-0.500000	-1776.67	3	0.500000	-0.500000
49	0.25000	SLU-6	Min	-0.500000	-1792.24	3	0.500000	-0.500000
49	0.50000	SLU-6	Min	-0.500000	-1751.58	3	0.500000	-0.500000
49	0.00000	SLU-7	Max	-0.500000	-902.17	3	0.500000	-0.500000
49	0.25000	SLU-7	Max	-0.500000	-1075.97	3	0.500000	-0.500000
49	0.50000	SLU-7	Max	-0.500000	-1205.94	3	0.500000	-0.500000
49	0.00000	SLU-7	Min	-0.500000	-902.17	3	0.500000	-0.500000
49	0.25000	SLU-7	Min	-0.500000	-1075.97	3	0.500000	-0.500000
49	0.50000	SLU-7	Min	-0.500000	-1205.94	3	0.500000	-0.500000
49	0.00000	SLV 1	Max	-0.500000	-9985.62	1	-0.500000	-0.500000
49	0.25000	SLV 1	Max	-0.500000	-10054.53	1	-0.500000	-0.500000
49	0.50000	SLV 1	Max	-0.500000	-10167.13	1	-0.500000	-0.500000
49	0.00000	SLV 1	Min	-0.500000	-9985.62	1	-0.500000	-0.500000
49	0.25000	SLV 1	Min	-0.500000	-10054.53	1	-0.500000	-0.500000
49	0.50000	SLV 1	Min	-0.500000	-10167.13	1	-0.500000	-0.500000
49	0.00000	SLV 2	Max	-0.500000	-9917.05	1	-0.500000	-0.500000
49	0.25000	SLV 2	Max	-0.500000	-9992.36	1	-0.500000	-0.500000
49	0.50000	SLV 2	Max	-0.500000	-10112.52	1	-0.500000	-0.500000
49	0.00000	SLV 2	Min	-0.500000	-9917.05	1	-0.500000	-0.500000
49	0.25000	SLV 2	Min	-0.500000	-9992.36	1	-0.500000	-0.500000
49	0.50000	SLV 2	Min	-0.500000	-10112.52	1	-0.500000	-0.500000
49	0.00000	SLV 3	Max	-0.500000	-9917.05	1	-0.500000	-0.500000
49	0.25000	SLV 3	Max	-0.500000	-9992.36	1	-0.500000	-0.500000
49	0.50000	SLV 3	Max	-0.500000	-10112.52	1	-0.500000	-0.500000
49	0.00000	SLV 3	Min	-0.500000	-9917.05	1	-0.500000	-0.500000
49	0.25000	SLV 3	Min	-0.500000	-9992.36	1	-0.500000	-0.500000
49	0.50000	SLV 3	Min	-0.500000	-10112.52	1	-0.500000	-0.500000
49	0.00000	SLV 4	Max	-0.500000	-3023.04	1	-0.500000	-0.500000
49	0.25000	SLV 4	Max	-0.500000	-1950.08	1	-0.500000	-0.500000
49	0.50000	SLV 4	Max	-0.500000	-2169.55	3	0.500000	-0.500000
49	0.00000	SLV 4	Min	-0.500000	-3023.04	1	-0.500000	-0.500000
49	0.25000	SLV 4	Min	-0.500000	-1950.08	1	-0.500000	-0.500000

Table: Element Forces - Frames, Part 3 of 4

Frame	Station m	OutputCase	StepType	x3S11Max m	S11Min KN/m2	PtS11Min	x2S11Min m	x3S11Min m
49	0.50000	SLV 4	Min	-0.500000	-2169.55	3	0.500000	-0.500000
49	0.00000	SLV 5	Max	-0.500000	-2892.65	1	-0.500000	-0.500000
49	0.25000	SLV 5	Max	-0.500000	-2920.01	1	-0.500000	-0.500000
49	0.50000	SLV 5	Max	-0.500000	-2989.68	1	-0.500000	-0.500000
49	0.00000	SLV 5	Min	-0.500000	-2892.65	1	-0.500000	-0.500000
49	0.25000	SLV 5	Min	-0.500000	-2920.01	1	-0.500000	-0.500000
49	0.50000	SLV 5	Min	-0.500000	-2989.68	1	-0.500000	-0.500000
49	0.00000	SLV 6	Max	-0.500000	-950.37	1	-0.500000	-0.500000
49	0.25000	SLV 6	Max	-0.500000	-1174.49	3	0.500000	-0.500000
49	0.50000	SLV 6	Max	-0.500000	-1470.17	3	0.500000	-0.500000
49	0.00000	SLV 6	Min	-0.500000	-950.37	1	-0.500000	-0.500000
49	0.25000	SLV 6	Min	-0.500000	-1174.49	3	0.500000	-0.500000
49	0.50000	SLV 6	Min	-0.500000	-1470.17	3	0.500000	-0.500000
49	0.00000	SLV 7	Max	-0.500000	-2692.60	1	-0.500000	-0.500000
49	0.25000	SLV 7	Max	-0.500000	-2738.80	1	-0.500000	-0.500000
49	0.50000	SLV 7	Max	-0.500000	-2831.23	1	-0.500000	-0.500000
49	0.00000	SLV 7	Min	-0.500000	-2692.60	1	-0.500000	-0.500000
49	0.25000	SLV 7	Min	-0.500000	-2738.80	1	-0.500000	-0.500000
49	0.50000	SLV 7	Min	-0.500000	-2831.23	1	-0.500000	-0.500000
49	0.00000	SLV 8	Max	-0.500000	-1061.19	3	0.500000	-0.500000
49	0.25000	SLV 8	Max	-0.500000	-1382.17	3	0.500000	-0.500000
49	0.50000	SLV 8	Max	-0.500000	-1654.28	3	0.500000	-0.500000
49	0.00000	SLV 8	Min	-0.500000	-1061.19	3	0.500000	-0.500000
49	0.25000	SLV 8	Min	-0.500000	-1382.17	3	0.500000	-0.500000
49	0.50000	SLV 8	Min	-0.500000	-1654.28	3	0.500000	-0.500000
49	0.00000	SLV 9	Max	-0.500000	-9985.62	1	-0.500000	-0.500000
49	0.25000	SLV 9	Max	-0.500000	-10054.53	1	-0.500000	-0.500000
49	0.50000	SLV 9	Max	-0.500000	-10167.13	1	-0.500000	-0.500000
49	0.00000	SLV 9	Min	-0.500000	-9985.62	1	-0.500000	-0.500000
49	0.25000	SLV 9	Min	-0.500000	-10054.53	1	-0.500000	-0.500000
49	0.50000	SLV 9	Min	-0.500000	-10167.13	1	-0.500000	-0.500000
49	0.00000	SLV 10	Max	-0.500000	-3089.67	1	-0.500000	-0.500000
49	0.25000	SLV 10	Max	-0.500000	-2010.02	1	-0.500000	-0.500000
49	0.50000	SLV 10	Max	-0.500000	-2106.75	3	0.500000	-0.500000
49	0.00000	SLV 10	Min	-0.500000	-3089.67	1	-0.500000	-0.500000
49	0.25000	SLV 10	Min	-0.500000	-2010.02	1	-0.500000	-0.500000
49	0.50000	SLV 10	Min	-0.500000	-2106.75	3	0.500000	-0.500000
49	0.00000	SLV 11	Max	-0.500000	-9917.05	1	-0.500000	-0.500000
49	0.25000	SLV 11	Max	-0.500000	-9992.36	1	-0.500000	-0.500000
49	0.50000	SLV 11	Max	-0.500000	-10112.52	1	-0.500000	-0.500000
49	0.00000	SLV 11	Min	-0.500000	-9917.05	1	-0.500000	-0.500000
49	0.25000	SLV 11	Min	-0.500000	-9992.36	1	-0.500000	-0.500000
49	0.50000	SLV 11	Min	-0.500000	-10112.52	1	-0.500000	-0.500000
49	0.00000	SLV 12	Max	-0.500000	-3023.04	1	-0.500000	-0.500000
49	0.25000	SLV 12	Max	-0.500000	-1950.08	1	-0.500000	-0.500000
49	0.50000	SLV 12	Max	-0.500000	-2169.55	3	0.500000	-0.500000
49	0.00000	SLV 12	Min	-0.500000	-3023.04	1	-0.500000	-0.500000
49	0.25000	SLV 12	Min	-0.500000	-1950.08	1	-0.500000	-0.500000
49	0.50000	SLV 12	Min	-0.500000	-2169.55	3	0.500000	-0.500000
49	0.00000	SLV 13	Max	-0.500000	-2892.65	1	-0.500000	-0.500000
49	0.25000	SLV 13	Max	-0.500000	-2920.01	1	-0.500000	-0.500000
49	0.50000	SLV 13	Max	-0.500000	-2989.68	1	-0.500000	-0.500000
49	0.00000	SLV 13	Min	-0.500000	-2892.65	1	-0.500000	-0.500000
49	0.25000	SLV 13	Min	-0.500000	-2920.01	1	-0.500000	-0.500000
49	0.50000	SLV 13	Min	-0.500000	-2989.68	1	-0.500000	-0.500000
49	0.00000	SLV 14	Max	-0.500000	-950.37	1	-0.500000	-0.500000
49	0.25000	SLV 14	Max	-0.500000	-1174.49	3	0.500000	-0.500000
49	0.50000	SLV 14	Max	-0.500000	-1470.17	3	0.500000	-0.500000
49	0.00000	SLV 14	Min	-0.500000	-950.37	1	-0.500000	-0.500000

Table: Element Forces - Frames, Part 3 of 4

Frame	Station m	OutputCase	StepType	x3S11Max m	S11Min KN/m2	PtS11Min	x2S11Min m	x3S11Min m
49	0.25000	SLV 14	Min	-0.500000	-1174.49	3	0.500000	-0.500000
49	0.50000	SLV 14	Min	-0.500000	-1470.17	3	0.500000	-0.500000
49	0.00000	SLV 15	Max	-0.500000	-2692.60	1	-0.500000	-0.500000
49	0.25000	SLV 15	Max	-0.500000	-2738.80	1	-0.500000	-0.500000
49	0.50000	SLV 15	Max	-0.500000	-2831.23	1	-0.500000	-0.500000
49	0.00000	SLV 15	Min	-0.500000	-2692.60	1	-0.500000	-0.500000
49	0.25000	SLV 15	Min	-0.500000	-2738.80	1	-0.500000	-0.500000
49	0.50000	SLV 15	Min	-0.500000	-2831.23	1	-0.500000	-0.500000
49	0.00000	SLV 16	Max	-0.500000	-1061.19	3	0.500000	-0.500000
49	0.25000	SLV 16	Max	-0.500000	-1382.17	3	0.500000	-0.500000
49	0.50000	SLV 16	Max	-0.500000	-1654.28	3	0.500000	-0.500000
49	0.00000	SLV 16	Min	-0.500000	-1061.19	3	0.500000	-0.500000
49	0.25000	SLV 16	Min	-0.500000	-1382.17	3	0.500000	-0.500000
49	0.50000	SLV 16	Min	-0.500000	-1654.28	3	0.500000	-0.500000
50	0.00000	SLE-C	Max	-0.500000	-933.48	3	0.500000	-0.500000
50	0.25000	SLE-C	Max	-0.500000	-887.97	3	0.500000	-0.500000
50	0.50000	SLE-C	Max	-0.500000	-793.15	3	0.500000	-0.500000
50	0.00000	SLE-C	Min	-0.500000	-933.48	3	0.500000	-0.500000
50	0.25000	SLE-C	Min	-0.500000	-887.97	3	0.500000	-0.500000
50	0.50000	SLE-C	Min	-0.500000	-793.15	3	0.500000	-0.500000
50	0.00000	SLE-F1	Max	-0.500000	-1379.22	3	0.500000	-0.500000
50	0.25000	SLE-F1	Max	-0.500000	-1357.35	3	0.500000	-0.500000
50	0.50000	SLE-F1	Max	-0.500000	-1287.48	3	0.500000	-0.500000
50	0.00000	SLE-F1	Min	-0.500000	-1379.22	3	0.500000	-0.500000
50	0.25000	SLE-F1	Min	-0.500000	-1357.35	3	0.500000	-0.500000
50	0.50000	SLE-F1	Min	-0.500000	-1287.48	3	0.500000	-0.500000
50	0.00000	SLE-F2	Max	-0.500000	-876.80	1	-0.500000	-0.500000
50	0.25000	SLE-F2	Max	-0.500000	-1057.40	1	-0.500000	-0.500000
50	0.50000	SLE-F2	Max	-0.500000	-1278.60	1	-0.500000	-0.500000
50	0.00000	SLE-F2	Min	-0.500000	-876.80	1	-0.500000	-0.500000
50	0.25000	SLE-F2	Min	-0.500000	-1057.40	1	-0.500000	-0.500000
50	0.50000	SLE-F2	Min	-0.500000	-1278.60	1	-0.500000	-0.500000
50	0.00000	SLE-F3	Max	-0.500000	-1157.07	3	0.500000	-0.500000
50	0.25000	SLE-F3	Max	-0.500000	-1205.85	3	0.500000	-0.500000
50	0.50000	SLE-F3	Max	-0.500000	-1211.34	3	0.500000	-0.500000
50	0.00000	SLE-F3	Min	-0.500000	-1157.07	3	0.500000	-0.500000
50	0.25000	SLE-F3	Min	-0.500000	-1205.85	3	0.500000	-0.500000
50	0.50000	SLE-F3	Min	-0.500000	-1211.34	3	0.500000	-0.500000
50	0.00000	SLE-QP	Max	-0.500000	-602.38	1	-0.500000	-0.500000
50	0.25000	SLE-QP	Max	-0.500000	-784.58	1	-0.500000	-0.500000
50	0.50000	SLE-QP	Max	-0.500000	-1007.38	1	-0.500000	-0.500000
50	0.00000	SLE-QP	Min	-0.500000	-602.38	1	-0.500000	-0.500000
50	0.25000	SLE-QP	Min	-0.500000	-784.58	1	-0.500000	-0.500000
50	0.50000	SLE-QP	Min	-0.500000	-1007.38	1	-0.500000	-0.500000
50	0.00000	SLU-1	Max	-0.500000	-1196.45	3	0.500000	-0.500000
50	0.25000	SLU-1	Max	-0.500000	-1164.91	3	0.500000	-0.500000
50	0.50000	SLU-1	Max	-0.500000	-1076.85	3	0.500000	-0.500000
50	0.00000	SLU-1	Min	-0.500000	-1196.45	3	0.500000	-0.500000
50	0.25000	SLU-1	Min	-0.500000	-1164.91	3	0.500000	-0.500000
50	0.50000	SLU-1	Min	-0.500000	-1076.85	3	0.500000	-0.500000
50	0.00000	SLU-2	Max	-0.500000	-1646.42	3	0.500000	-0.500000
50	0.25000	SLU-2	Max	-0.500000	-1495.66	3	0.500000	-0.500000
50	0.50000	SLU-2	Max	-0.500000	-1290.06	3	0.500000	-0.500000
50	0.00000	SLU-2	Min	-0.500000	-1646.42	3	0.500000	-0.500000
50	0.25000	SLU-2	Min	-0.500000	-1495.66	3	0.500000	-0.500000
50	0.50000	SLU-2	Min	-0.500000	-1290.06	3	0.500000	-0.500000
50	0.00000	SLU-3	Max	-0.500000	-974.97	1	-0.500000	-0.500000
50	0.25000	SLU-3	Max	-0.500000	-838.52	1	-0.500000	-0.500000
50	0.50000	SLU-3	Max	-0.500000	-882.99	3	0.500000	-0.500000

Table: Element Forces - Frames, Part 3 of 4

Frame	Station m	OutputCase	StepType	x3S11Max m	S11Min KN/m2	PtS11Min	x2S11Min m	x3S11Min m
50	0.00000	SLU-3	Min	-0.500000	-974.97	1	-0.500000	-0.500000
50	0.25000	SLU-3	Min	-0.500000	-838.52	1	-0.500000	-0.500000
50	0.50000	SLU-3	Min	-0.500000	-882.99	3	0.500000	-0.500000
50	0.00000	SLU-4	Max	-0.500000	-959.00	3	0.500000	-0.500000
50	0.25000	SLU-4	Max	-0.500000	-945.55	1	-0.500000	-0.500000
50	0.50000	SLU-4	Max	-0.500000	-1167.14	1	-0.500000	-0.500000
50	0.00000	SLU-4	Min	-0.500000	-959.00	3	0.500000	-0.500000
50	0.25000	SLU-4	Min	-0.500000	-945.55	1	-0.500000	-0.500000
50	0.50000	SLU-4	Min	-0.500000	-1167.14	1	-0.500000	-0.500000
50	0.00000	SLU-5	Max	-0.500000	-1187.40	1	-0.500000	-0.500000
50	0.25000	SLU-5	Max	-0.500000	-1192.20	1	-0.500000	-0.500000
50	0.50000	SLU-5	Max	-0.500000	-1239.82	1	-0.500000	-0.500000
50	0.00000	SLU-5	Min	-0.500000	-1187.40	1	-0.500000	-0.500000
50	0.25000	SLU-5	Min	-0.500000	-1192.20	1	-0.500000	-0.500000
50	0.50000	SLU-5	Min	-0.500000	-1239.82	1	-0.500000	-0.500000
50	0.00000	SLU-6	Max	-0.500000	-1752.55	3	0.500000	-0.500000
50	0.25000	SLU-6	Max	-0.500000	-1770.41	3	0.500000	-0.500000
50	0.50000	SLU-6	Max	-0.500000	-1731.68	3	0.500000	-0.500000
50	0.00000	SLU-6	Min	-0.500000	-1752.55	3	0.500000	-0.500000
50	0.25000	SLU-6	Min	-0.500000	-1770.41	3	0.500000	-0.500000
50	0.50000	SLU-6	Min	-0.500000	-1731.68	3	0.500000	-0.500000
50	0.00000	SLU-7	Max	-0.500000	-1197.26	3	0.500000	-0.500000
50	0.25000	SLU-7	Max	-0.500000	-1379.96	3	0.500000	-0.500000
50	0.50000	SLU-7	Max	-0.500000	-1518.14	3	0.500000	-0.500000
50	0.00000	SLU-7	Min	-0.500000	-1197.26	3	0.500000	-0.500000
50	0.25000	SLU-7	Min	-0.500000	-1379.96	3	0.500000	-0.500000
50	0.50000	SLU-7	Min	-0.500000	-1518.14	3	0.500000	-0.500000
50	0.00000	SLV 1	Max	-0.500000	-10167.94	1	-0.500000	-0.500000
50	0.25000	SLV 1	Max	-0.500000	-10094.87	1	-0.500000	-0.500000
50	0.50000	SLV 1	Max	-0.500000	-10065.49	1	-0.500000	-0.500000
50	0.00000	SLV 1	Min	-0.500000	-10167.94	1	-0.500000	-0.500000
50	0.25000	SLV 1	Min	-0.500000	-10094.87	1	-0.500000	-0.500000
50	0.50000	SLV 1	Min	-0.500000	-10065.49	1	-0.500000	-0.500000
50	0.00000	SLV 2	Max	-0.500000	-10113.76	1	-0.500000	-0.500000
50	0.25000	SLV 2	Max	-0.500000	-10048.75	1	-0.500000	-0.500000
50	0.50000	SLV 2	Max	-0.500000	-10028.54	1	-0.500000	-0.500000
50	0.00000	SLV 2	Min	-0.500000	-10113.76	1	-0.500000	-0.500000
50	0.25000	SLV 2	Min	-0.500000	-10048.75	1	-0.500000	-0.500000
50	0.50000	SLV 2	Min	-0.500000	-10028.54	1	-0.500000	-0.500000
50	0.00000	SLV 3	Max	-0.500000	-10113.76	1	-0.500000	-0.500000
50	0.25000	SLV 3	Max	-0.500000	-10048.75	1	-0.500000	-0.500000
50	0.50000	SLV 3	Max	-0.500000	-10028.54	1	-0.500000	-0.500000
50	0.00000	SLV 3	Min	-0.500000	-10113.76	1	-0.500000	-0.500000
50	0.25000	SLV 3	Min	-0.500000	-10048.75	1	-0.500000	-0.500000
50	0.50000	SLV 3	Min	-0.500000	-10028.54	1	-0.500000	-0.500000
50	0.00000	SLV 4	Max	-0.500000	-2108.76	3	0.500000	-0.500000
50	0.25000	SLV 4	Max	-0.500000	-3233.28	3	0.500000	-0.500000
50	0.50000	SLV 4	Max	-0.500000	-4298.66	3	0.500000	-0.500000
50	0.00000	SLV 4	Min	-0.500000	-2108.76	3	0.500000	-0.500000
50	0.25000	SLV 4	Min	-0.500000	-3233.28	3	0.500000	-0.500000
50	0.50000	SLV 4	Min	-0.500000	-4298.66	3	0.500000	-0.500000
50	0.00000	SLV 5	Max	-0.500000	-2991.16	1	-0.500000	-0.500000
50	0.25000	SLV 5	Max	-0.500000	-2984.26	1	-0.500000	-0.500000
50	0.50000	SLV 5	Max	-0.500000	-3019.76	1	-0.500000	-0.500000
50	0.00000	SLV 5	Min	-0.500000	-2991.16	1	-0.500000	-0.500000
50	0.25000	SLV 5	Min	-0.500000	-2984.26	1	-0.500000	-0.500000
50	0.50000	SLV 5	Min	-0.500000	-3019.76	1	-0.500000	-0.500000
50	0.00000	SLV 6	Max	-0.500000	-1451.48	3	0.500000	-0.500000
50	0.25000	SLV 6	Max	-0.500000	-1813.09	3	0.500000	-0.500000

Table: Element Forces - Frames, Part 3 of 4

Frame	Station m	OutputCase	StepType	x3S11Max m	S11Min KN/m2	PtS11Min	x2S11Min m	x3S11Min m
50	0.50000	SLV 6	Max	-0.500000	-2127.99	3	0.500000	-0.500000
50	0.00000	SLV 6	Min	-0.500000	-1451.48	3	0.500000	-0.500000
50	0.25000	SLV 6	Min	-0.500000	-1813.09	3	0.500000	-0.500000
50	0.50000	SLV 6	Min	-0.500000	-2127.99	3	0.500000	-0.500000
50	0.00000	SLV 7	Max	-0.500000	-2833.98	1	-0.500000	-0.500000
50	0.25000	SLV 7	Max	-0.500000	-2851.03	1	-0.500000	-0.500000
50	0.50000	SLV 7	Max	-0.500000	-2914.15	1	-0.500000	-0.500000
50	0.00000	SLV 7	Min	-0.500000	-2833.98	1	-0.500000	-0.500000
50	0.25000	SLV 7	Min	-0.500000	-2851.03	1	-0.500000	-0.500000
50	0.50000	SLV 7	Min	-0.500000	-2914.15	1	-0.500000	-0.500000
50	0.00000	SLV 8	Max	-0.500000	-1637.00	3	0.500000	-0.500000
50	0.25000	SLV 8	Max	-0.500000	-1974.27	3	0.500000	-0.500000
50	0.50000	SLV 8	Max	-0.500000	-2261.16	3	0.500000	-0.500000
50	0.00000	SLV 8	Min	-0.500000	-1637.00	3	0.500000	-0.500000
50	0.25000	SLV 8	Min	-0.500000	-1974.27	3	0.500000	-0.500000
50	0.50000	SLV 8	Min	-0.500000	-2261.16	3	0.500000	-0.500000
50	0.00000	SLV 9	Max	-0.500000	-10167.94	1	-0.500000	-0.500000
50	0.25000	SLV 9	Max	-0.500000	-10094.87	1	-0.500000	-0.500000
50	0.50000	SLV 9	Max	-0.500000	-10065.49	1	-0.500000	-0.500000
50	0.00000	SLV 9	Min	-0.500000	-10167.94	1	-0.500000	-0.500000
50	0.25000	SLV 9	Min	-0.500000	-10094.87	1	-0.500000	-0.500000
50	0.50000	SLV 9	Min	-0.500000	-10065.49	1	-0.500000	-0.500000
50	0.00000	SLV 10	Max	-0.500000	-2045.52	3	0.500000	-0.500000
50	0.25000	SLV 10	Max	-0.500000	-3177.79	3	0.500000	-0.500000
50	0.50000	SLV 10	Max	-0.500000	-4252.03	3	0.500000	-0.500000
50	0.00000	SLV 10	Min	-0.500000	-2045.52	3	0.500000	-0.500000
50	0.25000	SLV 10	Min	-0.500000	-3177.79	3	0.500000	-0.500000
50	0.50000	SLV 10	Min	-0.500000	-4252.03	3	0.500000	-0.500000
50	0.00000	SLV 11	Max	-0.500000	-10113.76	1	-0.500000	-0.500000
50	0.25000	SLV 11	Max	-0.500000	-10048.75	1	-0.500000	-0.500000
50	0.50000	SLV 11	Max	-0.500000	-10028.54	1	-0.500000	-0.500000
50	0.00000	SLV 11	Min	-0.500000	-10113.76	1	-0.500000	-0.500000
50	0.25000	SLV 11	Min	-0.500000	-10048.75	1	-0.500000	-0.500000
50	0.50000	SLV 11	Min	-0.500000	-10028.54	1	-0.500000	-0.500000
50	0.00000	SLV 12	Max	-0.500000	-2108.76	3	0.500000	-0.500000
50	0.25000	SLV 12	Max	-0.500000	-3233.28	3	0.500000	-0.500000
50	0.50000	SLV 12	Max	-0.500000	-4298.66	3	0.500000	-0.500000
50	0.00000	SLV 12	Min	-0.500000	-2108.76	3	0.500000	-0.500000
50	0.25000	SLV 12	Min	-0.500000	-3233.28	3	0.500000	-0.500000
50	0.50000	SLV 12	Min	-0.500000	-4298.66	3	0.500000	-0.500000
50	0.00000	SLV 13	Max	-0.500000	-2991.16	1	-0.500000	-0.500000
50	0.25000	SLV 13	Max	-0.500000	-2984.26	1	-0.500000	-0.500000
50	0.50000	SLV 13	Max	-0.500000	-3019.76	1	-0.500000	-0.500000
50	0.00000	SLV 13	Min	-0.500000	-2991.16	1	-0.500000	-0.500000
50	0.25000	SLV 13	Min	-0.500000	-2984.26	1	-0.500000	-0.500000
50	0.50000	SLV 13	Min	-0.500000	-3019.76	1	-0.500000	-0.500000
50	0.00000	SLV 14	Max	-0.500000	-1451.48	3	0.500000	-0.500000
50	0.25000	SLV 14	Max	-0.500000	-1813.09	3	0.500000	-0.500000
50	0.50000	SLV 14	Max	-0.500000	-2127.99	3	0.500000	-0.500000
50	0.00000	SLV 14	Min	-0.500000	-1451.48	3	0.500000	-0.500000
50	0.25000	SLV 14	Min	-0.500000	-1813.09	3	0.500000	-0.500000
50	0.50000	SLV 14	Min	-0.500000	-2127.99	3	0.500000	-0.500000
50	0.00000	SLV 15	Max	-0.500000	-2833.98	1	-0.500000	-0.500000
50	0.25000	SLV 15	Max	-0.500000	-2851.03	1	-0.500000	-0.500000
50	0.50000	SLV 15	Max	-0.500000	-2914.15	1	-0.500000	-0.500000
50	0.00000	SLV 15	Min	-0.500000	-2833.98	1	-0.500000	-0.500000
50	0.25000	SLV 15	Min	-0.500000	-2851.03	1	-0.500000	-0.500000
50	0.50000	SLV 15	Min	-0.500000	-2914.15	1	-0.500000	-0.500000
50	0.00000	SLV 16	Max	-0.500000	-1637.00	3	0.500000	-0.500000

Table: Element Forces - Frames, Part 3 of 4

Frame	Station m	OutputCase	StepType	x3S11Max m	S11Min KN/m2	PtS11Min	x2S11Min m	x3S11Min m
50	0.25000	SLV 16	Max	-0.500000	-1974.27	3	0.500000	-0.500000
50	0.50000	SLV 16	Max	-0.500000	-2261.16	3	0.500000	-0.500000
50	0.00000	SLV 16	Min	-0.500000	-1637.00	3	0.500000	-0.500000
50	0.25000	SLV 16	Min	-0.500000	-1974.27	3	0.500000	-0.500000
50	0.50000	SLV 16	Min	-0.500000	-2261.16	3	0.500000	-0.500000
51	0.00000	SLE-C	Max	-0.500000	-797.67	3	0.500000	-0.500000
51	0.25000	SLE-C	Max	-0.500000	-756.54	1	-0.500000	-0.500000
51	0.50000	SLE-C	Max	-0.500000	-871.41	1	-0.500000	-0.500000
51	0.00000	SLE-C	Min	-0.500000	-797.67	3	0.500000	-0.500000
51	0.25000	SLE-C	Min	-0.500000	-756.54	1	-0.500000	-0.500000
51	0.50000	SLE-C	Min	-0.500000	-871.41	1	-0.500000	-0.500000
51	0.00000	SLE-F1	Max	-0.500000	-1290.80	3	0.500000	-0.500000
51	0.25000	SLE-F1	Max	-0.500000	-1259.92	3	0.500000	-0.500000
51	0.50000	SLE-F1	Max	-0.500000	-1181.88	3	0.500000	-0.500000
51	0.00000	SLE-F1	Min	-0.500000	-1290.80	3	0.500000	-0.500000
51	0.25000	SLE-F1	Min	-0.500000	-1259.92	3	0.500000	-0.500000
51	0.50000	SLE-F1	Min	-0.500000	-1181.88	3	0.500000	-0.500000
51	0.00000	SLE-F2	Max	-0.500000	-1289.54	1	-0.500000	-0.500000
51	0.25000	SLE-F2	Max	-0.500000	-1475.89	1	-0.500000	-0.500000
51	0.50000	SLE-F2	Max	-0.500000	-1701.36	1	-0.500000	-0.500000
51	0.00000	SLE-F2	Min	-0.500000	-1289.54	1	-0.500000	-0.500000
51	0.25000	SLE-F2	Min	-0.500000	-1475.89	1	-0.500000	-0.500000
51	0.50000	SLE-F2	Min	-0.500000	-1701.36	1	-0.500000	-0.500000
51	0.00000	SLE-F3	Max	-0.500000	-1210.19	3	0.500000	-0.500000
51	0.25000	SLE-F3	Max	-0.500000	-1257.19	3	0.500000	-0.500000
51	0.50000	SLE-F3	Max	-0.500000	-1261.15	3	0.500000	-0.500000
51	0.00000	SLE-F3	Min	-0.500000	-1210.19	3	0.500000	-0.500000
51	0.25000	SLE-F3	Min	-0.500000	-1257.19	3	0.500000	-0.500000
51	0.50000	SLE-F3	Min	-0.500000	-1261.15	3	0.500000	-0.500000
51	0.00000	SLE-QP	Max	-0.500000	-1018.52	1	-0.500000	-0.500000
51	0.25000	SLE-QP	Max	-0.500000	-1210.52	1	-0.500000	-0.500000
51	0.50000	SLE-QP	Max	-0.500000	-1441.65	1	-0.500000	-0.500000
51	0.00000	SLE-QP	Min	-0.500000	-1018.52	1	-0.500000	-0.500000
51	0.25000	SLE-QP	Min	-0.500000	-1210.52	1	-0.500000	-0.500000
51	0.50000	SLE-QP	Min	-0.500000	-1441.65	1	-0.500000	-0.500000
51	0.00000	SLU-1	Max	-0.500000	-1080.36	3	0.500000	-0.500000
51	0.25000	SLU-1	Max	-0.500000	-1059.16	3	0.500000	-0.500000
51	0.50000	SLU-1	Max	-0.500000	-981.66	3	0.500000	-0.500000
51	0.00000	SLU-1	Min	-0.500000	-1080.36	3	0.500000	-0.500000
51	0.25000	SLU-1	Min	-0.500000	-1059.16	3	0.500000	-0.500000
51	0.50000	SLU-1	Min	-0.500000	-981.66	3	0.500000	-0.500000
51	0.00000	SLU-2	Max	-0.500000	-1300.92	3	0.500000	-0.500000
51	0.25000	SLU-2	Max	-0.500000	-1143.26	3	0.500000	-0.500000
51	0.50000	SLU-2	Max	-0.500000	-931.73	3	0.500000	-0.500000
51	0.00000	SLU-2	Min	-0.500000	-1300.92	3	0.500000	-0.500000
51	0.25000	SLU-2	Min	-0.500000	-1143.26	3	0.500000	-0.500000
51	0.50000	SLU-2	Min	-0.500000	-931.73	3	0.500000	-0.500000
51	0.00000	SLU-3	Max	-0.500000	-875.95	3	0.500000	-0.500000
51	0.25000	SLU-3	Max	-0.500000	-1033.93	3	0.500000	-0.500000
51	0.50000	SLU-3	Max	-0.500000	-1147.09	3	0.500000	-0.500000
51	0.00000	SLU-3	Min	-0.500000	-875.95	3	0.500000	-0.500000
51	0.25000	SLU-3	Min	-0.500000	-1033.93	3	0.500000	-0.500000
51	0.50000	SLU-3	Min	-0.500000	-1147.09	3	0.500000	-0.500000
51	0.00000	SLU-4	Max	-0.500000	-1177.49	1	-0.500000	-0.500000
51	0.25000	SLU-4	Max	-0.500000	-1341.90	1	-0.500000	-0.500000
51	0.50000	SLU-4	Max	-0.500000	-1560.19	1	-0.500000	-0.500000
51	0.00000	SLU-4	Min	-0.500000	-1177.49	1	-0.500000	-0.500000
51	0.25000	SLU-4	Min	-0.500000	-1341.90	1	-0.500000	-0.500000
51	0.50000	SLU-4	Min	-0.500000	-1560.19	1	-0.500000	-0.500000

Table: Element Forces - Frames, Part 3 of 4

Frame	Station m	OutputCase	StepType	x3S11Max m	S11Min KN/m2	PtS11Min	x2S11Min m	x3S11Min m
51	0.00000	SLU-5	Max	-0.500000	-1240.69	1	-0.500000	-0.500000
51	0.25000	SLU-5	Max	-0.500000	-1237.08	1	-0.500000	-0.500000
51	0.50000	SLU-5	Max	-0.500000	-1275.85	1	-0.500000	-0.500000
51	0.00000	SLU-5	Min	-0.500000	-1240.69	1	-0.500000	-0.500000
51	0.25000	SLU-5	Min	-0.500000	-1237.08	1	-0.500000	-0.500000
51	0.50000	SLU-5	Min	-0.500000	-1275.85	1	-0.500000	-0.500000
51	0.00000	SLU-6	Max	-0.500000	-1732.56	3	0.500000	-0.500000
51	0.25000	SLU-6	Max	-0.500000	-1754.29	3	0.500000	-0.500000
51	0.50000	SLU-6	Max	-0.500000	-1719.61	3	0.500000	-0.500000
51	0.00000	SLU-6	Min	-0.500000	-1732.56	3	0.500000	-0.500000
51	0.25000	SLU-6	Min	-0.500000	-1754.29	3	0.500000	-0.500000
51	0.50000	SLU-6	Min	-0.500000	-1719.61	3	0.500000	-0.500000
51	0.00000	SLU-7	Max	-0.500000	-1509.06	3	0.500000	-0.500000
51	0.25000	SLU-7	Max	-0.500000	-1699.51	3	0.500000	-0.500000
51	0.50000	SLU-7	Max	-0.500000	-1845.14	3	0.500000	-0.500000
51	0.00000	SLU-7	Min	-0.500000	-1509.06	3	0.500000	-0.500000
51	0.25000	SLU-7	Min	-0.500000	-1699.51	3	0.500000	-0.500000
51	0.50000	SLU-7	Min	-0.500000	-1845.14	3	0.500000	-0.500000
51	0.00000	SLV 1	Max	-0.500000	-10058.17	1	-0.500000	-0.500000
51	0.25000	SLV 1	Max	-0.500000	-9841.97	1	-0.500000	-0.500000
51	0.50000	SLV 1	Max	-0.500000	-9669.00	1	-0.500000	-0.500000
51	0.00000	SLV 1	Min	-0.500000	-10058.17	1	-0.500000	-0.500000
51	0.25000	SLV 1	Min	-0.500000	-9841.97	1	-0.500000	-0.500000
51	0.50000	SLV 1	Min	-0.500000	-9669.00	1	-0.500000	-0.500000
51	0.00000	SLV 2	Max	-0.500000	-10021.73	1	-0.500000	-0.500000
51	0.25000	SLV 2	Max	-0.500000	-9814.97	1	-0.500000	-0.500000
51	0.50000	SLV 2	Max	-0.500000	-9652.47	1	-0.500000	-0.500000
51	0.00000	SLV 2	Min	-0.500000	-10021.73	1	-0.500000	-0.500000
51	0.25000	SLV 2	Min	-0.500000	-9814.97	1	-0.500000	-0.500000
51	0.50000	SLV 2	Min	-0.500000	-9652.47	1	-0.500000	-0.500000
51	0.00000	SLV 3	Max	-0.500000	-10021.73	1	-0.500000	-0.500000
51	0.25000	SLV 3	Max	-0.500000	-9814.97	1	-0.500000	-0.500000
51	0.50000	SLV 3	Max	-0.500000	-9652.47	1	-0.500000	-0.500000
51	0.00000	SLV 3	Min	-0.500000	-10021.73	1	-0.500000	-0.500000
51	0.25000	SLV 3	Min	-0.500000	-9814.97	1	-0.500000	-0.500000
51	0.50000	SLV 3	Min	-0.500000	-9652.47	1	-0.500000	-0.500000
51	0.00000	SLV 4	Max	-0.500000	-4233.99	3	0.500000	-0.500000
51	0.25000	SLV 4	Max	-0.500000	-5415.71	3	0.500000	-0.500000
51	0.50000	SLV 4	Max	-0.500000	-6532.26	3	0.500000	-0.500000
51	0.00000	SLV 4	Min	-0.500000	-4233.99	3	0.500000	-0.500000
51	0.25000	SLV 4	Min	-0.500000	-5415.71	3	0.500000	-0.500000
51	0.50000	SLV 4	Min	-0.500000	-6532.26	3	0.500000	-0.500000
51	0.00000	SLV 5	Max	-0.500000	-3019.21	1	-0.500000	-0.500000
51	0.25000	SLV 5	Max	-0.500000	-2976.69	1	-0.500000	-0.500000
51	0.50000	SLV 5	Max	-0.500000	-2976.22	1	-0.500000	-0.500000
51	0.00000	SLV 5	Min	-0.500000	-3019.21	1	-0.500000	-0.500000
51	0.25000	SLV 5	Min	-0.500000	-2976.69	1	-0.500000	-0.500000
51	0.50000	SLV 5	Min	-0.500000	-2976.22	1	-0.500000	-0.500000
51	0.00000	SLV 6	Max	-0.500000	-2108.34	3	0.500000	-0.500000
51	0.25000	SLV 6	Max	-0.500000	-2485.11	3	0.500000	-0.500000
51	0.50000	SLV 6	Max	-0.500000	-2813.56	3	0.500000	-0.500000
51	0.00000	SLV 6	Min	-0.500000	-2108.34	3	0.500000	-0.500000
51	0.25000	SLV 6	Min	-0.500000	-2485.11	3	0.500000	-0.500000
51	0.50000	SLV 6	Min	-0.500000	-2813.56	3	0.500000	-0.500000
51	0.00000	SLV 7	Max	-0.500000	-2915.12	1	-0.500000	-0.500000
51	0.25000	SLV 7	Max	-0.500000	-2900.71	1	-0.500000	-0.500000
51	0.50000	SLV 7	Max	-0.500000	-2931.75	1	-0.500000	-0.500000
51	0.00000	SLV 7	Min	-0.500000	-2915.12	1	-0.500000	-0.500000
51	0.25000	SLV 7	Min	-0.500000	-2900.71	1	-0.500000	-0.500000

Table: Element Forces - Frames, Part 3 of 4

Frame	Station m	OutputCase	StepType	x3S11Max m	S11Min KN/m2	PtS11Min	x2S11Min m	x3S11Min m
51	0.50000	SLV 7	Min	-0.500000	-2931.75	1	-0.500000	-0.500000
51	0.00000	SLV 8	Max	-0.500000	-2243.15	3	0.500000	-0.500000
51	0.25000	SLV 8	Max	-0.500000	-2591.79	3	0.500000	-0.500000
51	0.50000	SLV 8	Max	-0.500000	-2888.71	3	0.500000	-0.500000
51	0.00000	SLV 8	Min	-0.500000	-2243.15	3	0.500000	-0.500000
51	0.25000	SLV 8	Min	-0.500000	-2591.79	3	0.500000	-0.500000
51	0.50000	SLV 8	Min	-0.500000	-2888.71	3	0.500000	-0.500000
51	0.00000	SLV 9	Max	-0.500000	-10058.17	1	-0.500000	-0.500000
51	0.25000	SLV 9	Max	-0.500000	-9841.97	1	-0.500000	-0.500000
51	0.50000	SLV 9	Max	-0.500000	-9669.00	1	-0.500000	-0.500000
51	0.00000	SLV 9	Min	-0.500000	-10058.17	1	-0.500000	-0.500000
51	0.25000	SLV 9	Min	-0.500000	-9841.97	1	-0.500000	-0.500000
51	0.50000	SLV 9	Min	-0.500000	-9669.00	1	-0.500000	-0.500000
51	0.00000	SLV 10	Max	-0.500000	-4186.83	3	0.500000	-0.500000
51	0.25000	SLV 10	Max	-0.500000	-5377.59	3	0.500000	-0.500000
51	0.50000	SLV 10	Max	-0.500000	-6504.19	3	0.500000	-0.500000
51	0.00000	SLV 10	Min	-0.500000	-4186.83	3	0.500000	-0.500000
51	0.25000	SLV 10	Min	-0.500000	-5377.59	3	0.500000	-0.500000
51	0.50000	SLV 10	Min	-0.500000	-6504.19	3	0.500000	-0.500000
51	0.00000	SLV 11	Max	-0.500000	-10021.73	1	-0.500000	-0.500000
51	0.25000	SLV 11	Max	-0.500000	-9814.97	1	-0.500000	-0.500000
51	0.50000	SLV 11	Max	-0.500000	-9652.47	1	-0.500000	-0.500000
51	0.00000	SLV 11	Min	-0.500000	-10021.73	1	-0.500000	-0.500000
51	0.25000	SLV 11	Min	-0.500000	-9814.97	1	-0.500000	-0.500000
51	0.50000	SLV 11	Min	-0.500000	-9652.47	1	-0.500000	-0.500000
51	0.00000	SLV 12	Max	-0.500000	-4233.99	3	0.500000	-0.500000
51	0.25000	SLV 12	Max	-0.500000	-5415.71	3	0.500000	-0.500000
51	0.50000	SLV 12	Max	-0.500000	-6532.26	3	0.500000	-0.500000
51	0.00000	SLV 12	Min	-0.500000	-4233.99	3	0.500000	-0.500000
51	0.25000	SLV 12	Min	-0.500000	-5415.71	3	0.500000	-0.500000
51	0.50000	SLV 12	Min	-0.500000	-6532.26	3	0.500000	-0.500000
51	0.00000	SLV 13	Max	-0.500000	-3019.21	1	-0.500000	-0.500000
51	0.25000	SLV 13	Max	-0.500000	-2976.69	1	-0.500000	-0.500000
51	0.50000	SLV 13	Max	-0.500000	-2976.22	1	-0.500000	-0.500000
51	0.00000	SLV 13	Min	-0.500000	-3019.21	1	-0.500000	-0.500000
51	0.25000	SLV 13	Min	-0.500000	-2976.69	1	-0.500000	-0.500000
51	0.50000	SLV 13	Min	-0.500000	-2976.22	1	-0.500000	-0.500000
51	0.00000	SLV 14	Max	-0.500000	-2108.34	3	0.500000	-0.500000
51	0.25000	SLV 14	Max	-0.500000	-2485.11	3	0.500000	-0.500000
51	0.50000	SLV 14	Max	-0.500000	-2813.56	3	0.500000	-0.500000
51	0.00000	SLV 14	Min	-0.500000	-2108.34	3	0.500000	-0.500000
51	0.25000	SLV 14	Min	-0.500000	-2485.11	3	0.500000	-0.500000
51	0.50000	SLV 14	Min	-0.500000	-2813.56	3	0.500000	-0.500000
51	0.00000	SLV 15	Max	-0.500000	-2915.12	1	-0.500000	-0.500000
51	0.25000	SLV 15	Max	-0.500000	-2900.71	1	-0.500000	-0.500000
51	0.50000	SLV 15	Max	-0.500000	-2931.75	1	-0.500000	-0.500000
51	0.00000	SLV 15	Min	-0.500000	-2915.12	1	-0.500000	-0.500000
51	0.25000	SLV 15	Min	-0.500000	-2900.71	1	-0.500000	-0.500000
51	0.50000	SLV 15	Min	-0.500000	-2931.75	1	-0.500000	-0.500000
51	0.00000	SLV 16	Max	-0.500000	-2243.15	3	0.500000	-0.500000
51	0.25000	SLV 16	Max	-0.500000	-2591.79	3	0.500000	-0.500000
51	0.50000	SLV 16	Max	-0.500000	-2888.71	3	0.500000	-0.500000
51	0.00000	SLV 16	Min	-0.500000	-2243.15	3	0.500000	-0.500000
51	0.25000	SLV 16	Min	-0.500000	-2591.79	3	0.500000	-0.500000
51	0.50000	SLV 16	Min	-0.500000	-2888.71	3	0.500000	-0.500000
52	0.00000	SLE-C	Max	-0.500000	-875.99	1	-0.500000	-0.500000
52	0.25000	SLE-C	Max	-0.500000	-943.01	1	-0.500000	-0.500000
52	0.50000	SLE-C	Max	-0.500000	-1058.02	1	-0.500000	-0.500000
52	0.00000	SLE-C	Min	-0.500000	-875.99	1	-0.500000	-0.500000

Table: Element Forces - Frames, Part 3 of 4

Frame	Station m	OutputCase	StepType	x3S11Max m	S11Min KN/m2	PtS11Min	x2S11Min m	x3S11Min m
52	0.25000	SLE-C	Min	-0.500000	-943.01	1	-0.500000	-0.500000
52	0.50000	SLE-C	Min	-0.500000	-1058.02	1	-0.500000	-0.500000
52	0.00000	SLE-F1	Max	-0.500000	-1185.66	3	0.500000	-0.500000
52	0.25000	SLE-F1	Max	-0.500000	-1149.43	3	0.500000	-0.500000
52	0.50000	SLE-F1	Max	-0.500000	-1066.23	3	0.500000	-0.500000
52	0.00000	SLE-F1	Min	-0.500000	-1185.66	3	0.500000	-0.500000
52	0.25000	SLE-F1	Min	-0.500000	-1149.43	3	0.500000	-0.500000
52	0.50000	SLE-F1	Min	-0.500000	-1066.23	3	0.500000	-0.500000
52	0.00000	SLE-F2	Max	-0.500000	-1712.26	1	-0.500000	-0.500000
52	0.25000	SLE-F2	Max	-0.500000	-1897.06	1	-0.500000	-0.500000
52	0.50000	SLE-F2	Max	-0.500000	-2119.56	1	-0.500000	-0.500000
52	0.00000	SLE-F2	Min	-0.500000	-1712.26	1	-0.500000	-0.500000
52	0.25000	SLE-F2	Min	-0.500000	-1897.06	1	-0.500000	-0.500000
52	0.50000	SLE-F2	Min	-0.500000	-2119.56	1	-0.500000	-0.500000
52	0.00000	SLE-F3	Max	-0.500000	-1260.11	3	0.500000	-0.500000
52	0.25000	SLE-F3	Max	-0.500000	-1306.62	3	0.500000	-0.500000
52	0.50000	SLE-F3	Max	-0.500000	-1309.62	3	0.500000	-0.500000
52	0.00000	SLE-F3	Min	-0.500000	-1260.11	3	0.500000	-0.500000
52	0.25000	SLE-F3	Min	-0.500000	-1306.62	3	0.500000	-0.500000
52	0.50000	SLE-F3	Min	-0.500000	-1309.62	3	0.500000	-0.500000
52	0.00000	SLE-QP	Max	-0.500000	-1452.98	1	-0.500000	-0.500000
52	0.25000	SLE-QP	Max	-0.500000	-1647.46	1	-0.500000	-0.500000
52	0.50000	SLE-QP	Max	-0.500000	-1879.63	1	-0.500000	-0.500000
52	0.00000	SLE-QP	Min	-0.500000	-1452.98	1	-0.500000	-0.500000
52	0.25000	SLE-QP	Min	-0.500000	-1647.46	1	-0.500000	-0.500000
52	0.50000	SLE-QP	Min	-0.500000	-1879.63	1	-0.500000	-0.500000
52	0.00000	SLU-1	Max	-0.500000	-984.58	3	0.500000	-0.500000
52	0.25000	SLU-1	Max	-0.500000	-997.15	1	-0.500000	-0.500000
52	0.50000	SLU-1	Max	-0.500000	-1081.43	1	-0.500000	-0.500000
52	0.00000	SLU-1	Min	-0.500000	-984.58	3	0.500000	-0.500000
52	0.25000	SLU-1	Min	-0.500000	-997.15	1	-0.500000	-0.500000
52	0.50000	SLU-1	Min	-0.500000	-1081.43	1	-0.500000	-0.500000
52	0.00000	SLU-2	Max	-0.500000	-942.90	3	0.500000	-0.500000
52	0.25000	SLU-2	Max	-0.500000	-896.58	1	-0.500000	-0.500000
52	0.50000	SLU-2	Max	-0.500000	-1135.07	1	-0.500000	-0.500000
52	0.00000	SLU-2	Min	-0.500000	-942.90	3	0.500000	-0.500000
52	0.25000	SLU-2	Min	-0.500000	-896.58	1	-0.500000	-0.500000
52	0.50000	SLU-2	Min	-0.500000	-1135.07	1	-0.500000	-0.500000
52	0.00000	SLU-3	Max	-0.500000	-1139.27	3	0.500000	-0.500000
52	0.25000	SLU-3	Max	-0.500000	-1310.80	3	0.500000	-0.500000
52	0.50000	SLU-3	Max	-0.500000	-1436.26	3	0.500000	-0.500000
52	0.00000	SLU-3	Min	-0.500000	-1139.27	3	0.500000	-0.500000
52	0.25000	SLU-3	Min	-0.500000	-1310.80	3	0.500000	-0.500000
52	0.50000	SLU-3	Min	-0.500000	-1436.26	3	0.500000	-0.500000
52	0.00000	SLU-4	Max	-0.500000	-1570.09	1	-0.500000	-0.500000
52	0.25000	SLU-4	Max	-0.500000	-1726.00	1	-0.500000	-0.500000
52	0.50000	SLU-4	Max	-0.500000	-1935.49	1	-0.500000	-0.500000
52	0.00000	SLU-4	Min	-0.500000	-1570.09	1	-0.500000	-0.500000
52	0.25000	SLU-4	Min	-0.500000	-1726.00	1	-0.500000	-0.500000
52	0.50000	SLU-4	Min	-0.500000	-1935.49	1	-0.500000	-0.500000
52	0.00000	SLU-5	Max	-0.500000	-1276.07	1	-0.500000	-0.500000
52	0.25000	SLU-5	Max	-0.500000	-1261.12	1	-0.500000	-0.500000
52	0.50000	SLU-5	Max	-0.500000	-1288.79	1	-0.500000	-0.500000
52	0.00000	SLU-5	Min	-0.500000	-1276.07	1	-0.500000	-0.500000
52	0.25000	SLU-5	Min	-0.500000	-1261.12	1	-0.500000	-0.500000
52	0.50000	SLU-5	Min	-0.500000	-1288.79	1	-0.500000	-0.500000
52	0.00000	SLU-6	Max	-0.500000	-1720.29	3	0.500000	-0.500000
52	0.25000	SLU-6	Max	-0.500000	-1747.38	3	0.500000	-0.500000
52	0.50000	SLU-6	Max	-0.500000	-1717.27	3	0.500000	-0.500000

Table: Element Forces - Frames, Part 3 of 4

Frame	Station m	OutputCase	StepType	x3S11Max m	S11Min KN/m2	PtS11Min	x2S11Min m	x3S11Min m
52	0.00000	SLU-6	Min	-0.500000	-1720.29	3	0.500000	-0.500000
52	0.25000	SLU-6	Min	-0.500000	-1747.38	3	0.500000	-0.500000
52	0.50000	SLU-6	Min	-0.500000	-1717.27	3	0.500000	-0.500000
52	0.00000	SLU-7	Max	-0.500000	-1835.70	3	0.500000	-0.500000
52	0.25000	SLU-7	Max	-0.500000	-2032.24	3	0.500000	-0.500000
52	0.50000	SLU-7	Max	-0.500000	-2182.71	3	0.500000	-0.500000
52	0.00000	SLU-7	Min	-0.500000	-1835.70	3	0.500000	-0.500000
52	0.25000	SLU-7	Min	-0.500000	-2032.24	3	0.500000	-0.500000
52	0.50000	SLU-7	Min	-0.500000	-2182.71	3	0.500000	-0.500000
52	0.00000	SLV 1	Max	-0.500000	-9653.46	1	-0.500000	-0.500000
52	0.25000	SLV 1	Max	-0.500000	-9292.72	1	-0.500000	-0.500000
52	0.50000	SLV 1	Max	-0.500000	-8975.45	1	-0.500000	-0.500000
52	0.00000	SLV 1	Min	-0.500000	-9653.46	1	-0.500000	-0.500000
52	0.25000	SLV 1	Min	-0.500000	-9292.72	1	-0.500000	-0.500000
52	0.50000	SLV 1	Min	-0.500000	-8975.45	1	-0.500000	-0.500000
52	0.00000	SLV 2	Max	-0.500000	-9637.50	1	-0.500000	-0.500000
52	0.25000	SLV 2	Max	-0.500000	-9287.26	1	-0.500000	-0.500000
52	0.50000	SLV 2	Max	-0.500000	-8981.41	1	-0.500000	-0.500000
52	0.00000	SLV 2	Min	-0.500000	-9637.50	1	-0.500000	-0.500000
52	0.25000	SLV 2	Min	-0.500000	-9287.26	1	-0.500000	-0.500000
52	0.50000	SLV 2	Min	-0.500000	-8981.41	1	-0.500000	-0.500000
52	0.00000	SLV 3	Max	-0.500000	-9637.50	1	-0.500000	-0.500000
52	0.25000	SLV 3	Max	-0.500000	-9287.26	1	-0.500000	-0.500000
52	0.50000	SLV 3	Max	-0.500000	-8981.41	1	-0.500000	-0.500000
52	0.00000	SLV 3	Min	-0.500000	-9637.50	1	-0.500000	-0.500000
52	0.25000	SLV 3	Min	-0.500000	-9287.26	1	-0.500000	-0.500000
52	0.50000	SLV 3	Min	-0.500000	-8981.41	1	-0.500000	-0.500000
52	0.00000	SLV 4	Max	-0.500000	-6465.11	3	0.500000	-0.500000
52	0.25000	SLV 4	Max	-0.500000	-7678.12	3	0.500000	-0.500000
52	0.50000	SLV 4	Max	-0.500000	-8818.36	3	0.500000	-0.500000
52	0.00000	SLV 4	Min	-0.500000	-6465.11	3	0.500000	-0.500000
52	0.25000	SLV 4	Min	-0.500000	-7678.12	3	0.500000	-0.500000
52	0.50000	SLV 4	Min	-0.500000	-8818.36	3	0.500000	-0.500000
52	0.00000	SLV 5	Max	-0.500000	-2973.50	1	-0.500000	-0.500000
52	0.25000	SLV 5	Max	-0.500000	-2893.03	1	-0.500000	-0.500000
52	0.50000	SLV 5	Max	-0.500000	-2854.94	1	-0.500000	-0.500000
52	0.00000	SLV 5	Min	-0.500000	-2973.50	1	-0.500000	-0.500000
52	0.25000	SLV 5	Min	-0.500000	-2893.03	1	-0.500000	-0.500000
52	0.50000	SLV 5	Min	-0.500000	-2854.94	1	-0.500000	-0.500000
52	0.00000	SLV 6	Max	-0.500000	-2793.27	3	0.500000	-0.500000
52	0.25000	SLV 6	Max	-0.500000	-3178.48	3	0.500000	-0.500000
52	0.50000	SLV 6	Max	-0.500000	-3512.80	3	0.500000	-0.500000
52	0.00000	SLV 6	Min	-0.500000	-2793.27	3	0.500000	-0.500000
52	0.25000	SLV 6	Min	-0.500000	-3178.48	3	0.500000	-0.500000
52	0.50000	SLV 6	Min	-0.500000	-3512.80	3	0.500000	-0.500000
52	0.00000	SLV 7	Max	-0.500000	-2930.74	1	-0.500000	-0.500000
52	0.25000	SLV 7	Max	-0.500000	-2881.45	1	-0.500000	-0.500000
52	0.50000	SLV 7	Max	-0.500000	-2877.65	1	-0.500000	-0.500000
52	0.00000	SLV 7	Min	-0.500000	-2930.74	1	-0.500000	-0.500000
52	0.25000	SLV 7	Min	-0.500000	-2881.45	1	-0.500000	-0.500000
52	0.50000	SLV 7	Min	-0.500000	-2877.65	1	-0.500000	-0.500000
52	0.00000	SLV 8	Max	-0.500000	-2870.26	3	0.500000	-0.500000
52	0.25000	SLV 8	Max	-0.500000	-3224.60	3	0.500000	-0.500000
52	0.50000	SLV 8	Max	-0.500000	-3524.94	3	0.500000	-0.500000
52	0.00000	SLV 8	Min	-0.500000	-2870.26	3	0.500000	-0.500000
52	0.25000	SLV 8	Min	-0.500000	-3224.60	3	0.500000	-0.500000
52	0.50000	SLV 8	Min	-0.500000	-3524.94	3	0.500000	-0.500000
52	0.00000	SLV 9	Max	-0.500000	-9653.46	1	-0.500000	-0.500000
52	0.25000	SLV 9	Max	-0.500000	-9292.72	1	-0.500000	-0.500000

Table: Element Forces - Frames, Part 3 of 4

Frame	Station m	OutputCase	StepType	x3S11Max m	S11Min KN/m2	PtS11Min	x2S11Min m	x3S11Min m
52	0.50000	SLV 9	Max	-0.500000	-8975.45	1	-0.500000	-0.500000
52	0.00000	SLV 9	Min	-0.500000	-9653.46	1	-0.500000	-0.500000
52	0.25000	SLV 9	Min	-0.500000	-9292.72	1	-0.500000	-0.500000
52	0.50000	SLV 9	Min	-0.500000	-8975.45	1	-0.500000	-0.500000
52	0.00000	SLV 10	Max	-0.500000	-6436.45	3	0.500000	-0.500000
52	0.25000	SLV 10	Max	-0.500000	-7659.45	3	0.500000	-0.500000
52	0.50000	SLV 10	Max	-0.500000	-8810.61	3	0.500000	-0.500000
52	0.00000	SLV 10	Min	-0.500000	-6436.45	3	0.500000	-0.500000
52	0.25000	SLV 10	Min	-0.500000	-7659.45	3	0.500000	-0.500000
52	0.50000	SLV 10	Min	-0.500000	-8810.61	3	0.500000	-0.500000
52	0.00000	SLV 11	Max	-0.500000	-9637.50	1	-0.500000	-0.500000
52	0.25000	SLV 11	Max	-0.500000	-9287.26	1	-0.500000	-0.500000
52	0.50000	SLV 11	Max	-0.500000	-8981.41	1	-0.500000	-0.500000
52	0.00000	SLV 11	Min	-0.500000	-9637.50	1	-0.500000	-0.500000
52	0.25000	SLV 11	Min	-0.500000	-9287.26	1	-0.500000	-0.500000
52	0.50000	SLV 11	Min	-0.500000	-8981.41	1	-0.500000	-0.500000
52	0.00000	SLV 12	Max	-0.500000	-6465.11	3	0.500000	-0.500000
52	0.25000	SLV 12	Max	-0.500000	-7678.12	3	0.500000	-0.500000
52	0.50000	SLV 12	Max	-0.500000	-8818.36	3	0.500000	-0.500000
52	0.00000	SLV 12	Min	-0.500000	-6465.11	3	0.500000	-0.500000
52	0.25000	SLV 12	Min	-0.500000	-7678.12	3	0.500000	-0.500000
52	0.50000	SLV 12	Min	-0.500000	-8818.36	3	0.500000	-0.500000
52	0.00000	SLV 13	Max	-0.500000	-2973.50	1	-0.500000	-0.500000
52	0.25000	SLV 13	Max	-0.500000	-2893.03	1	-0.500000	-0.500000
52	0.50000	SLV 13	Max	-0.500000	-2854.94	1	-0.500000	-0.500000
52	0.00000	SLV 13	Min	-0.500000	-2973.50	1	-0.500000	-0.500000
52	0.25000	SLV 13	Min	-0.500000	-2893.03	1	-0.500000	-0.500000
52	0.50000	SLV 13	Min	-0.500000	-2854.94	1	-0.500000	-0.500000
52	0.00000	SLV 14	Max	-0.500000	-2793.27	3	0.500000	-0.500000
52	0.25000	SLV 14	Max	-0.500000	-3178.48	3	0.500000	-0.500000
52	0.50000	SLV 14	Max	-0.500000	-3512.80	3	0.500000	-0.500000
52	0.00000	SLV 14	Min	-0.500000	-2793.27	3	0.500000	-0.500000
52	0.25000	SLV 14	Min	-0.500000	-3178.48	3	0.500000	-0.500000
52	0.50000	SLV 14	Min	-0.500000	-3512.80	3	0.500000	-0.500000
52	0.00000	SLV 15	Max	-0.500000	-2930.74	1	-0.500000	-0.500000
52	0.25000	SLV 15	Max	-0.500000	-2881.45	1	-0.500000	-0.500000
52	0.50000	SLV 15	Max	-0.500000	-2877.65	1	-0.500000	-0.500000
52	0.00000	SLV 15	Min	-0.500000	-2930.74	1	-0.500000	-0.500000
52	0.25000	SLV 15	Min	-0.500000	-2881.45	1	-0.500000	-0.500000
52	0.50000	SLV 15	Min	-0.500000	-2877.65	1	-0.500000	-0.500000
52	0.00000	SLV 16	Max	-0.500000	-2870.26	3	0.500000	-0.500000
52	0.25000	SLV 16	Max	-0.500000	-3224.60	3	0.500000	-0.500000
52	0.50000	SLV 16	Max	-0.500000	-3524.94	3	0.500000	-0.500000
52	0.00000	SLV 16	Min	-0.500000	-2870.26	3	0.500000	-0.500000
52	0.25000	SLV 16	Min	-0.500000	-3224.60	3	0.500000	-0.500000
52	0.50000	SLV 16	Min	-0.500000	-3524.94	3	0.500000	-0.500000
53	0.00000	SLE-C	Max	-0.500000	-1062.42	1	-0.500000	-0.500000
53	0.24576	SLE-C	Max	-0.500000	-1124.96	1	-0.500000	-0.500000
53	0.49153	SLE-C	Max	-0.500000	-1232.57	1	-0.500000	-0.500000
53	0.00000	SLE-C	Min	-0.500000	-1062.42	1	-0.500000	-0.500000
53	0.24576	SLE-C	Min	-0.500000	-1124.96	1	-0.500000	-0.500000
53	0.49153	SLE-C	Min	-0.500000	-1232.57	1	-0.500000	-0.500000
53	0.00000	SLE-F1	Max	-0.500000	-1070.26	3	0.500000	-0.500000
53	0.24576	SLE-F1	Max	-0.500000	-1033.20	3	0.500000	-0.500000
53	0.49153	SLE-F1	Max	-0.500000	-951.95	3	0.500000	-0.500000
53	0.00000	SLE-F1	Min	-0.500000	-1070.26	3	0.500000	-0.500000
53	0.24576	SLE-F1	Min	-0.500000	-1033.20	3	0.500000	-0.500000
53	0.49153	SLE-F1	Min	-0.500000	-951.95	3	0.500000	-0.500000
53	0.00000	SLE-F2	Max	-0.500000	-2129.93	1	-0.500000	-0.500000

Table: Element Forces - Frames, Part 3 of 4

Frame	Station m	OutputCase	StepType	x3S11Max m	S11Min KN/m2	PtS11Min	x2S11Min m	x3S11Min m
53	0.24576	SLE-F2	Max	-0.500000	-2302.23	1	-0.500000	-0.500000
53	0.49153	SLE-F2	Max	-0.500000	-2508.86	1	-0.500000	-0.500000
53	0.00000	SLE-F2	Min	-0.500000	-2129.93	1	-0.500000	-0.500000
53	0.24576	SLE-F2	Min	-0.500000	-2302.23	1	-0.500000	-0.500000
53	0.49153	SLE-F2	Min	-0.500000	-2508.86	1	-0.500000	-0.500000
53	0.00000	SLE-F3	Max	-0.500000	-1308.68	3	0.500000	-0.500000
53	0.24576	SLE-F3	Max	-0.500000	-1355.20	3	0.500000	-0.500000
53	0.49153	SLE-F3	Max	-0.500000	-1360.16	3	0.500000	-0.500000
53	0.00000	SLE-F3	Min	-0.500000	-1308.68	3	0.500000	-0.500000
53	0.24576	SLE-F3	Min	-0.500000	-1355.20	3	0.500000	-0.500000
53	0.49153	SLE-F3	Min	-0.500000	-1360.16	3	0.500000	-0.500000
53	0.00000	SLE-QP	Max	-0.500000	-1890.65	1	-0.500000	-0.500000
53	0.24576	SLE-QP	Max	-0.500000	-2076.31	1	-0.500000	-0.500000
53	0.49153	SLE-QP	Max	-0.500000	-2296.29	1	-0.500000	-0.500000
53	0.00000	SLE-QP	Min	-0.500000	-1890.65	1	-0.500000	-0.500000
53	0.24576	SLE-QP	Min	-0.500000	-2076.31	1	-0.500000	-0.500000
53	0.49153	SLE-QP	Min	-0.500000	-2296.29	1	-0.500000	-0.500000
53	0.00000	SLU-1	Max	-0.500000	-1083.72	1	-0.500000	-0.500000
53	0.24576	SLU-1	Max	-0.500000	-1099.85	1	-0.500000	-0.500000
53	0.49153	SLU-1	Max	-0.500000	-1170.58	1	-0.500000	-0.500000
53	0.00000	SLU-1	Min	-0.500000	-1083.72	1	-0.500000	-0.500000
53	0.24576	SLU-1	Min	-0.500000	-1099.85	1	-0.500000	-0.500000
53	0.49153	SLU-1	Min	-0.500000	-1170.58	1	-0.500000	-0.500000
53	0.00000	SLU-2	Max	-0.500000	-1146.19	1	-0.500000	-0.500000
53	0.24576	SLU-2	Max	-0.500000	-1327.45	1	-0.500000	-0.500000
53	0.49153	SLU-2	Max	-0.500000	-1559.05	1	-0.500000	-0.500000
53	0.00000	SLU-2	Min	-0.500000	-1146.19	1	-0.500000	-0.500000
53	0.24576	SLU-2	Min	-0.500000	-1327.45	1	-0.500000	-0.500000
53	0.49153	SLU-2	Min	-0.500000	-1559.05	1	-0.500000	-0.500000
53	0.00000	SLU-3	Max	-0.500000	-1427.90	3	0.500000	-0.500000
53	0.24576	SLU-3	Max	-0.500000	-1608.13	3	0.500000	-0.500000
53	0.49153	SLU-3	Max	-0.500000	-1743.63	3	0.500000	-0.500000
53	0.00000	SLU-3	Min	-0.500000	-1427.90	3	0.500000	-0.500000
53	0.24576	SLU-3	Min	-0.500000	-1608.13	3	0.500000	-0.500000
53	0.49153	SLU-3	Min	-0.500000	-1743.63	3	0.500000	-0.500000
53	0.00000	SLU-4	Max	-0.500000	-1944.62	1	-0.500000	-0.500000
53	0.24576	SLU-4	Max	-0.500000	-2084.74	1	-0.500000	-0.500000
53	0.49153	SLU-4	Max	-0.500000	-2275.18	1	-0.500000	-0.500000
53	0.00000	SLU-4	Min	-0.500000	-1944.62	1	-0.500000	-0.500000
53	0.24576	SLU-4	Min	-0.500000	-2084.74	1	-0.500000	-0.500000
53	0.49153	SLU-4	Min	-0.500000	-2275.18	1	-0.500000	-0.500000
53	0.00000	SLU-5	Max	-0.500000	-1288.30	1	-0.500000	-0.500000
53	0.24576	SLU-5	Max	-0.500000	-1261.13	1	-0.500000	-0.500000
53	0.49153	SLU-5	Max	-0.500000	-1274.41	1	-0.500000	-0.500000
53	0.00000	SLU-5	Min	-0.500000	-1288.30	1	-0.500000	-0.500000
53	0.24576	SLU-5	Min	-0.500000	-1261.13	1	-0.500000	-0.500000
53	0.49153	SLU-5	Min	-0.500000	-1274.41	1	-0.500000	-0.500000
53	0.00000	SLU-6	Max	-0.500000	-1717.74	3	0.500000	-0.500000
53	0.24576	SLU-6	Max	-0.500000	-1750.99	3	0.500000	-0.500000
53	0.49153	SLU-6	Max	-0.500000	-1729.42	3	0.500000	-0.500000
53	0.00000	SLU-6	Min	-0.500000	-1717.74	3	0.500000	-0.500000
53	0.24576	SLU-6	Min	-0.500000	-1750.99	3	0.500000	-0.500000
53	0.49153	SLU-6	Min	-0.500000	-1729.42	3	0.500000	-0.500000
53	0.00000	SLU-7	Max	-0.500000	-2173.16	3	0.500000	-0.500000
53	0.24576	SLU-7	Max	-0.500000	-2370.53	3	0.500000	-0.500000
53	0.49153	SLU-7	Max	-0.500000	-2523.17	3	0.500000	-0.500000
53	0.00000	SLU-7	Min	-0.500000	-2173.16	3	0.500000	-0.500000
53	0.24576	SLU-7	Min	-0.500000	-2370.53	3	0.500000	-0.500000
53	0.49153	SLU-7	Min	-0.500000	-2523.17	3	0.500000	-0.500000

Table: Element Forces - Frames, Part 3 of 4

Frame	Station m	OutputCase	StepType	x3S11Max m	S11Min KN/m2	PtS11Min	x2S11Min m	x3S11Min m
53	0.00000	SLV 1	Max	-0.500000	-8951.97	1	-0.500000	-0.500000
53	0.24576	SLV 1	Max	-0.500000	-8457.44	1	-0.500000	-0.500000
53	0.49153	SLV 1	Max	-0.500000	-8004.18	1	-0.500000	-0.500000
53	0.00000	SLV 1	Min	-0.500000	-8951.97	1	-0.500000	-0.500000
53	0.24576	SLV 1	Min	-0.500000	-8457.44	1	-0.500000	-0.500000
53	0.49153	SLV 1	Min	-0.500000	-8004.18	1	-0.500000	-0.500000
53	0.00000	SLV 2	Max	-0.500000	-8958.54	1	-0.500000	-0.500000
53	0.24576	SLV 2	Max	-0.500000	-8474.98	1	-0.500000	-0.500000
53	0.49153	SLV 2	Max	-0.500000	-8033.50	1	-0.500000	-0.500000
53	0.00000	SLV 2	Min	-0.500000	-8958.54	1	-0.500000	-0.500000
53	0.24576	SLV 2	Min	-0.500000	-8474.98	1	-0.500000	-0.500000
53	0.49153	SLV 2	Min	-0.500000	-8033.50	1	-0.500000	-0.500000
53	0.00000	SLV 3	Max	-0.500000	-8958.54	1	-0.500000	-0.500000
53	0.24576	SLV 3	Max	-0.500000	-8474.98	1	-0.500000	-0.500000
53	0.49153	SLV 3	Max	-0.500000	-8033.50	1	-0.500000	-0.500000
53	0.00000	SLV 3	Min	-0.500000	-8958.54	1	-0.500000	-0.500000
53	0.24576	SLV 3	Min	-0.500000	-8474.98	1	-0.500000	-0.500000
53	0.49153	SLV 3	Min	-0.500000	-8033.50	1	-0.500000	-0.500000
53	0.00000	SLV 4	Max	-0.500000	-8750.98	3	0.500000	-0.500000
53	0.24576	SLV 4	Max	-0.500000	-9946.12	3	0.500000	-0.500000
53	0.49153	SLV 4	Max	-0.500000	-11064.00	3	0.500000	-0.500000
53	0.00000	SLV 4	Min	-0.500000	-8750.98	3	0.500000	-0.500000
53	0.24576	SLV 4	Min	-0.500000	-9946.12	3	0.500000	-0.500000
53	0.49153	SLV 4	Min	-0.500000	-11064.00	3	0.500000	-0.500000
53	0.00000	SLV 5	Max	-0.500000	-2850.07	1	-0.500000	-0.500000
53	0.24576	SLV 5	Max	-0.500000	-2733.32	1	-0.500000	-0.500000
53	0.49153	SLV 5	Max	-0.500000	-2656.90	1	-0.500000	-0.500000
53	0.00000	SLV 5	Min	-0.500000	-2850.07	1	-0.500000	-0.500000
53	0.24576	SLV 5	Min	-0.500000	-2733.32	1	-0.500000	-0.500000
53	0.49153	SLV 5	Min	-0.500000	-2656.90	1	-0.500000	-0.500000
53	0.00000	SLV 6	Max	-0.500000	-3492.54	3	0.500000	-0.500000
53	0.24576	SLV 6	Max	-0.500000	-3872.16	3	0.500000	-0.500000
53	0.49153	SLV 6	Max	-0.500000	-4200.91	3	0.500000	-0.500000
53	0.00000	SLV 6	Min	-0.500000	-3492.54	3	0.500000	-0.500000
53	0.24576	SLV 6	Min	-0.500000	-3872.16	3	0.500000	-0.500000
53	0.49153	SLV 6	Min	-0.500000	-4200.91	3	0.500000	-0.500000
53	0.00000	SLV 7	Max	-0.500000	-2874.60	1	-0.500000	-0.500000
53	0.24576	SLV 7	Max	-0.500000	-2790.35	1	-0.500000	-0.500000
53	0.49153	SLV 7	Max	-0.500000	-2749.10	1	-0.500000	-0.500000
53	0.00000	SLV 7	Min	-0.500000	-2874.60	1	-0.500000	-0.500000
53	0.24576	SLV 7	Min	-0.500000	-2790.35	1	-0.500000	-0.500000
53	0.49153	SLV 7	Min	-0.500000	-2749.10	1	-0.500000	-0.500000
53	0.00000	SLV 8	Max	-0.500000	-3506.61	3	0.500000	-0.500000
53	0.24576	SLV 8	Max	-0.500000	-3854.31	3	0.500000	-0.500000
53	0.49153	SLV 8	Max	-0.500000	-4148.44	3	0.500000	-0.500000
53	0.00000	SLV 8	Min	-0.500000	-3506.61	3	0.500000	-0.500000
53	0.24576	SLV 8	Min	-0.500000	-3854.31	3	0.500000	-0.500000
53	0.49153	SLV 8	Min	-0.500000	-4148.44	3	0.500000	-0.500000
53	0.00000	SLV 9	Max	-0.500000	-8951.97	1	-0.500000	-0.500000
53	0.24576	SLV 9	Max	-0.500000	-8457.44	1	-0.500000	-0.500000
53	0.49153	SLV 9	Max	-0.500000	-8004.18	1	-0.500000	-0.500000
53	0.00000	SLV 9	Min	-0.500000	-8951.97	1	-0.500000	-0.500000
53	0.24576	SLV 9	Min	-0.500000	-8457.44	1	-0.500000	-0.500000
53	0.49153	SLV 9	Min	-0.500000	-8004.18	1	-0.500000	-0.500000
53	0.00000	SLV 10	Max	-0.500000	-8742.60	3	0.500000	-0.500000
53	0.24576	SLV 10	Max	-0.500000	-9948.16	3	0.500000	-0.500000
53	0.49153	SLV 10	Max	-0.500000	-11077.26	3	0.500000	-0.500000
53	0.00000	SLV 10	Min	-0.500000	-8742.60	3	0.500000	-0.500000
53	0.24576	SLV 10	Min	-0.500000	-9948.16	3	0.500000	-0.500000

Table: Element Forces - Frames, Part 3 of 4

Frame	Station m	OutputCase	StepType	x3S11Max m	S11Min KN/m2	PtS11Min	x2S11Min m	x3S11Min m
53	0.49153	SLV 10	Min	-0.500000	-11077.26	3	0.500000	-0.500000
53	0.00000	SLV 11	Max	-0.500000	-8958.54	1	-0.500000	-0.500000
53	0.24576	SLV 11	Max	-0.500000	-8474.98	1	-0.500000	-0.500000
53	0.49153	SLV 11	Max	-0.500000	-8033.50	1	-0.500000	-0.500000
53	0.00000	SLV 11	Min	-0.500000	-8958.54	1	-0.500000	-0.500000
53	0.24576	SLV 11	Min	-0.500000	-8474.98	1	-0.500000	-0.500000
53	0.49153	SLV 11	Min	-0.500000	-8033.50	1	-0.500000	-0.500000
53	0.00000	SLV 12	Max	-0.500000	-8750.98	3	0.500000	-0.500000
53	0.24576	SLV 12	Max	-0.500000	-9946.12	3	0.500000	-0.500000
53	0.49153	SLV 12	Max	-0.500000	-11064.00	3	0.500000	-0.500000
53	0.00000	SLV 12	Min	-0.500000	-8750.98	3	0.500000	-0.500000
53	0.24576	SLV 12	Min	-0.500000	-9946.12	3	0.500000	-0.500000
53	0.49153	SLV 12	Min	-0.500000	-11064.00	3	0.500000	-0.500000
53	0.00000	SLV 13	Max	-0.500000	-2850.07	1	-0.500000	-0.500000
53	0.24576	SLV 13	Max	-0.500000	-2733.32	1	-0.500000	-0.500000
53	0.49153	SLV 13	Max	-0.500000	-2656.90	1	-0.500000	-0.500000
53	0.00000	SLV 13	Min	-0.500000	-2850.07	1	-0.500000	-0.500000
53	0.24576	SLV 13	Min	-0.500000	-2733.32	1	-0.500000	-0.500000
53	0.49153	SLV 13	Min	-0.500000	-2656.90	1	-0.500000	-0.500000
53	0.00000	SLV 14	Max	-0.500000	-3492.54	3	0.500000	-0.500000
53	0.24576	SLV 14	Max	-0.500000	-3872.16	3	0.500000	-0.500000
53	0.49153	SLV 14	Max	-0.500000	-4200.91	3	0.500000	-0.500000
53	0.00000	SLV 14	Min	-0.500000	-3492.54	3	0.500000	-0.500000
53	0.24576	SLV 14	Min	-0.500000	-3872.16	3	0.500000	-0.500000
53	0.49153	SLV 14	Min	-0.500000	-4200.91	3	0.500000	-0.500000
53	0.00000	SLV 15	Max	-0.500000	-2874.60	1	-0.500000	-0.500000
53	0.24576	SLV 15	Max	-0.500000	-2790.35	1	-0.500000	-0.500000
53	0.49153	SLV 15	Max	-0.500000	-2749.10	1	-0.500000	-0.500000
53	0.00000	SLV 15	Min	-0.500000	-2874.60	1	-0.500000	-0.500000
53	0.24576	SLV 15	Min	-0.500000	-2790.35	1	-0.500000	-0.500000
53	0.49153	SLV 15	Min	-0.500000	-2749.10	1	-0.500000	-0.500000
53	0.00000	SLV 16	Max	-0.500000	-3506.61	3	0.500000	-0.500000
53	0.24576	SLV 16	Max	-0.500000	-3854.31	3	0.500000	-0.500000
53	0.49153	SLV 16	Max	-0.500000	-4148.44	3	0.500000	-0.500000
53	0.00000	SLV 16	Min	-0.500000	-3506.61	3	0.500000	-0.500000
53	0.24576	SLV 16	Min	-0.500000	-3854.31	3	0.500000	-0.500000
53	0.49153	SLV 16	Min	-0.500000	-4148.44	3	0.500000	-0.500000
54	0.00000	SLE-C	Max	-0.500000	-1235.28	1	-0.500000	-0.500000
54	0.25424	SLE-C	Max	-0.500000	-1340.55	1	-0.500000	-0.500000
54	0.50848	SLE-C	Max	-0.500000	-1494.32	1	-0.500000	-0.500000
54	0.00000	SLE-C	Min	-0.500000	-1235.28	1	-0.500000	-0.500000
54	0.25424	SLE-C	Min	-0.500000	-1340.55	1	-0.500000	-0.500000
54	0.50848	SLE-C	Min	-0.500000	-1494.32	1	-0.500000	-0.500000
54	0.00000	SLE-F1	Max	-0.500000	-954.63	3	0.500000	-0.500000
54	0.25424	SLE-F1	Max	-0.500000	-873.26	3	0.500000	-0.500000
54	0.50848	SLE-F1	Max	-0.500000	-787.74	1	-0.500000	-0.500000
54	0.00000	SLE-F1	Min	-0.500000	-954.63	3	0.500000	-0.500000
54	0.25424	SLE-F1	Min	-0.500000	-873.26	3	0.500000	-0.500000
54	0.50848	SLE-F1	Min	-0.500000	-787.74	1	-0.500000	-0.500000
54	0.00000	SLE-F2	Max	-0.500000	-2514.33	1	-0.500000	-0.500000
54	0.25424	SLE-F2	Max	-0.500000	-2717.71	1	-0.500000	-0.500000
54	0.50848	SLE-F2	Max	-0.500000	-2957.09	1	-0.500000	-0.500000
54	0.00000	SLE-F2	Min	-0.500000	-2514.33	1	-0.500000	-0.500000
54	0.25424	SLE-F2	Min	-0.500000	-2717.71	1	-0.500000	-0.500000
54	0.50848	SLE-F2	Min	-0.500000	-2957.09	1	-0.500000	-0.500000
54	0.00000	SLE-F3	Max	-0.500000	-1360.22	3	0.500000	-0.500000
54	0.25424	SLE-F3	Max	-0.500000	-1367.78	3	0.500000	-0.500000
54	0.50848	SLE-F3	Max	-0.500000	-1330.02	3	0.500000	-0.500000
54	0.00000	SLE-F3	Min	-0.500000	-1360.22	3	0.500000	-0.500000

Table: Element Forces - Frames, Part 3 of 4

Frame	Station m	OutputCase	StepType	x3S11Max m	S11Min KN/m2	PtS11Min	x2S11Min m	x3S11Min m
54	0.25424	SLE-F3	Min	-0.500000	-1367.78	3	0.500000	-0.500000
54	0.50848	SLE-F3	Min	-0.500000	-1330.02	3	0.500000	-0.500000
54	0.00000	SLE-QP	Max	-0.500000	-2302.18	1	-0.500000	-0.500000
54	0.25424	SLE-QP	Max	-0.500000	-2521.39	1	-0.500000	-0.500000
54	0.50848	SLE-QP	Max	-0.500000	-2776.61	1	-0.500000	-0.500000
54	0.00000	SLE-QP	Min	-0.500000	-2302.18	1	-0.500000	-0.500000
54	0.25424	SLE-QP	Min	-0.500000	-2521.39	1	-0.500000	-0.500000
54	0.50848	SLE-QP	Min	-0.500000	-2776.61	1	-0.500000	-0.500000
54	0.00000	SLU-1	Max	-0.500000	-1172.20	1	-0.500000	-0.500000
54	0.25424	SLU-1	Max	-0.500000	-1236.44	1	-0.500000	-0.500000
54	0.50848	SLU-1	Max	-0.500000	-1360.32	1	-0.500000	-0.500000
54	0.00000	SLU-1	Min	-0.500000	-1172.20	1	-0.500000	-0.500000
54	0.25424	SLU-1	Min	-0.500000	-1236.44	1	-0.500000	-0.500000
54	0.50848	SLU-1	Min	-0.500000	-1360.32	1	-0.500000	-0.500000
54	0.00000	SLU-2	Max	-0.500000	-1565.33	1	-0.500000	-0.500000
54	0.25424	SLU-2	Max	-0.500000	-1799.53	1	-0.500000	-0.500000
54	0.50848	SLU-2	Max	-0.500000	-2088.03	1	-0.500000	-0.500000
54	0.00000	SLU-2	Min	-0.500000	-1565.33	1	-0.500000	-0.500000
54	0.25424	SLU-2	Min	-0.500000	-1799.53	1	-0.500000	-0.500000
54	0.50848	SLU-2	Min	-0.500000	-2088.03	1	-0.500000	-0.500000
54	0.00000	SLU-3	Max	-0.500000	-1739.69	3	0.500000	-0.500000
54	0.25424	SLU-3	Max	-0.500000	-1886.40	3	0.500000	-0.500000
54	0.50848	SLU-3	Max	-0.500000	-1983.79	3	0.500000	-0.500000
54	0.00000	SLU-3	Min	-0.500000	-1739.69	3	0.500000	-0.500000
54	0.25424	SLU-3	Min	-0.500000	-1886.40	3	0.500000	-0.500000
54	0.50848	SLU-3	Min	-0.500000	-1983.79	3	0.500000	-0.500000
54	0.00000	SLU-4	Max	-0.500000	-2280.16	1	-0.500000	-0.500000
54	0.25424	SLU-4	Max	-0.500000	-2465.15	1	-0.500000	-0.500000
54	0.50848	SLU-4	Max	-0.500000	-2704.44	1	-0.500000	-0.500000
54	0.00000	SLU-4	Min	-0.500000	-2280.16	1	-0.500000	-0.500000
54	0.25424	SLU-4	Min	-0.500000	-2465.15	1	-0.500000	-0.500000
54	0.50848	SLU-4	Min	-0.500000	-2704.44	1	-0.500000	-0.500000
54	0.00000	SLU-5	Max	-0.500000	-1274.36	1	-0.500000	-0.500000
54	0.25424	SLU-5	Max	-0.500000	-1278.52	1	-0.500000	-0.500000
54	0.50848	SLU-5	Max	-0.500000	-1326.68	1	-0.500000	-0.500000
54	0.00000	SLU-5	Min	-0.500000	-1274.36	1	-0.500000	-0.500000
54	0.25424	SLU-5	Min	-0.500000	-1278.52	1	-0.500000	-0.500000
54	0.50848	SLU-5	Min	-0.500000	-1326.68	1	-0.500000	-0.500000
54	0.00000	SLU-6	Max	-0.500000	-1730.26	3	0.500000	-0.500000
54	0.25424	SLU-6	Max	-0.500000	-1713.90	3	0.500000	-0.500000
54	0.50848	SLU-6	Max	-0.500000	-1637.64	3	0.500000	-0.500000
54	0.00000	SLU-6	Min	-0.500000	-1730.26	3	0.500000	-0.500000
54	0.25424	SLU-6	Min	-0.500000	-1713.90	3	0.500000	-0.500000
54	0.50848	SLU-6	Min	-0.500000	-1637.64	3	0.500000	-0.500000
54	0.00000	SLU-7	Max	-0.500000	-2518.79	3	0.500000	-0.500000
54	0.25424	SLU-7	Max	-0.500000	-2679.20	3	0.500000	-0.500000
54	0.50848	SLU-7	Max	-0.500000	-2790.29	3	0.500000	-0.500000
54	0.00000	SLU-7	Min	-0.500000	-2518.79	3	0.500000	-0.500000
54	0.25424	SLU-7	Min	-0.500000	-2679.20	3	0.500000	-0.500000
54	0.50848	SLU-7	Min	-0.500000	-2790.29	3	0.500000	-0.500000
54	0.00000	SLV 1	Max	-0.500000	-7989.45	1	-0.500000	-0.500000
54	0.25424	SLV 1	Max	-0.500000	-7444.19	1	-0.500000	-0.500000
54	0.50848	SLV 1	Max	-0.500000	-6943.80	1	-0.500000	-0.500000
54	0.00000	SLV 1	Min	-0.500000	-7989.45	1	-0.500000	-0.500000
54	0.25424	SLV 1	Min	-0.500000	-7444.19	1	-0.500000	-0.500000
54	0.50848	SLV 1	Min	-0.500000	-6943.80	1	-0.500000	-0.500000
54	0.00000	SLV 2	Max	-0.500000	-8019.11	1	-0.500000	-0.500000
54	0.25424	SLV 2	Max	-0.500000	-7486.18	1	-0.500000	-0.500000
54	0.50848	SLV 2	Max	-0.500000	-6998.92	1	-0.500000	-0.500000

Table: Element Forces - Frames, Part 3 of 4

Frame	Station m	OutputCase	StepType	x3S11Max m	S11Min KN/m2	PtS11Min	x2S11Min m	x3S11Min m
54	0.00000	SLV 2	Min	-0.500000	-8019.11	1	-0.500000	-0.500000
54	0.25424	SLV 2	Min	-0.500000	-7486.18	1	-0.500000	-0.500000
54	0.50848	SLV 2	Min	-0.500000	-6998.92	1	-0.500000	-0.500000
54	0.00000	SLV 3	Max	-0.500000	-8019.11	1	-0.500000	-0.500000
54	0.25424	SLV 3	Max	-0.500000	-7486.18	1	-0.500000	-0.500000
54	0.50848	SLV 3	Max	-0.500000	-6998.92	1	-0.500000	-0.500000
54	0.00000	SLV 3	Min	-0.500000	-8019.11	1	-0.500000	-0.500000
54	0.25424	SLV 3	Min	-0.500000	-7486.18	1	-0.500000	-0.500000
54	0.50848	SLV 3	Min	-0.500000	-6998.92	1	-0.500000	-0.500000
54	0.00000	SLV 4	Max	-0.500000	-11030.54	3	0.500000	-0.500000
54	0.25424	SLV 4	Max	-0.500000	-12176.19	3	0.500000	-0.500000
54	0.50848	SLV 4	Max	-0.500000	-13233.99	3	0.500000	-0.500000
54	0.00000	SLV 4	Min	-0.500000	-11030.54	3	0.500000	-0.500000
54	0.25424	SLV 4	Min	-0.500000	-12176.19	3	0.500000	-0.500000
54	0.50848	SLV 4	Min	-0.500000	-13233.99	3	0.500000	-0.500000
54	0.00000	SLV 5	Max	-0.500000	-2654.04	1	-0.500000	-0.500000
54	0.25424	SLV 5	Max	-0.500000	-2552.40	1	-0.500000	-0.500000
54	0.50848	SLV 5	Max	-0.500000	-2494.69	1	-0.500000	-0.500000
54	0.00000	SLV 5	Min	-0.500000	-2654.04	1	-0.500000	-0.500000
54	0.25424	SLV 5	Min	-0.500000	-2552.40	1	-0.500000	-0.500000
54	0.50848	SLV 5	Min	-0.500000	-2494.69	1	-0.500000	-0.500000
54	0.00000	SLV 6	Max	-0.500000	-4191.21	3	0.500000	-0.500000
54	0.25424	SLV 6	Max	-0.500000	-4529.58	3	0.500000	-0.500000
54	0.50848	SLV 6	Max	-0.500000	-4811.36	3	0.500000	-0.500000
54	0.00000	SLV 6	Min	-0.500000	-4191.21	3	0.500000	-0.500000
54	0.25424	SLV 6	Min	-0.500000	-4529.58	3	0.500000	-0.500000
54	0.50848	SLV 6	Min	-0.500000	-4811.36	3	0.500000	-0.500000
54	0.00000	SLV 7	Max	-0.500000	-2747.24	1	-0.500000	-0.500000
54	0.25424	SLV 7	Max	-0.500000	-2682.25	1	-0.500000	-0.500000
54	0.50848	SLV 7	Max	-0.500000	-2663.87	1	-0.500000	-0.500000
54	0.00000	SLV 7	Min	-0.500000	-2747.24	1	-0.500000	-0.500000
54	0.25424	SLV 7	Min	-0.500000	-2682.25	1	-0.500000	-0.500000
54	0.50848	SLV 7	Min	-0.500000	-2663.87	1	-0.500000	-0.500000
54	0.00000	SLV 8	Max	-0.500000	-4139.81	3	0.500000	-0.500000
54	0.25424	SLV 8	Max	-0.500000	-4442.23	3	0.500000	-0.500000
54	0.50848	SLV 8	Max	-0.500000	-4685.38	3	0.500000	-0.500000
54	0.00000	SLV 8	Min	-0.500000	-4139.81	3	0.500000	-0.500000
54	0.25424	SLV 8	Min	-0.500000	-4442.23	3	0.500000	-0.500000
54	0.50848	SLV 8	Min	-0.500000	-4685.38	3	0.500000	-0.500000
54	0.00000	SLV 9	Max	-0.500000	-7989.45	1	-0.500000	-0.500000
54	0.25424	SLV 9	Max	-0.500000	-7444.19	1	-0.500000	-0.500000
54	0.50848	SLV 9	Max	-0.500000	-6943.80	1	-0.500000	-0.500000
54	0.00000	SLV 9	Min	-0.500000	-7989.45	1	-0.500000	-0.500000
54	0.25424	SLV 9	Min	-0.500000	-7444.19	1	-0.500000	-0.500000
54	0.50848	SLV 9	Min	-0.500000	-6943.80	1	-0.500000	-0.500000
54	0.00000	SLV 10	Max	-0.500000	-11043.46	3	0.500000	-0.500000
54	0.25424	SLV 10	Max	-0.500000	-12200.82	3	0.500000	-0.500000
54	0.50848	SLV 10	Max	-0.500000	-13271.14	3	0.500000	-0.500000
54	0.00000	SLV 10	Min	-0.500000	-11043.46	3	0.500000	-0.500000
54	0.25424	SLV 10	Min	-0.500000	-12200.82	3	0.500000	-0.500000
54	0.50848	SLV 10	Min	-0.500000	-13271.14	3	0.500000	-0.500000
54	0.00000	SLV 11	Max	-0.500000	-8019.11	1	-0.500000	-0.500000
54	0.25424	SLV 11	Max	-0.500000	-7486.18	1	-0.500000	-0.500000
54	0.50848	SLV 11	Max	-0.500000	-6998.92	1	-0.500000	-0.500000
54	0.00000	SLV 11	Min	-0.500000	-8019.11	1	-0.500000	-0.500000
54	0.25424	SLV 11	Min	-0.500000	-7486.18	1	-0.500000	-0.500000
54	0.50848	SLV 11	Min	-0.500000	-6998.92	1	-0.500000	-0.500000
54	0.00000	SLV 12	Max	-0.500000	-11030.54	3	0.500000	-0.500000
54	0.25424	SLV 12	Max	-0.500000	-12176.19	3	0.500000	-0.500000

Table: Element Forces - Frames, Part 3 of 4

Frame	Station m	OutputCase	StepType	x3S11Max m	S11Min KN/m2	PtS11Min	x2S11Min m	x3S11Min m
54	0.50848	SLV 12	Max	-0.500000	-13233.99	3	0.500000	-0.500000
54	0.00000	SLV 12	Min	-0.500000	-11030.54	3	0.500000	-0.500000
54	0.25424	SLV 12	Min	-0.500000	-12176.19	3	0.500000	-0.500000
54	0.50848	SLV 12	Min	-0.500000	-13233.99	3	0.500000	-0.500000
54	0.00000	SLV 13	Max	-0.500000	-2654.04	1	-0.500000	-0.500000
54	0.25424	SLV 13	Max	-0.500000	-2552.40	1	-0.500000	-0.500000
54	0.50848	SLV 13	Max	-0.500000	-2494.69	1	-0.500000	-0.500000
54	0.00000	SLV 13	Min	-0.500000	-2654.04	1	-0.500000	-0.500000
54	0.25424	SLV 13	Min	-0.500000	-2552.40	1	-0.500000	-0.500000
54	0.50848	SLV 13	Min	-0.500000	-2494.69	1	-0.500000	-0.500000
54	0.00000	SLV 14	Max	-0.500000	-4191.21	3	0.500000	-0.500000
54	0.25424	SLV 14	Max	-0.500000	-4529.58	3	0.500000	-0.500000
54	0.50848	SLV 14	Max	-0.500000	-4811.36	3	0.500000	-0.500000
54	0.00000	SLV 14	Min	-0.500000	-4191.21	3	0.500000	-0.500000
54	0.25424	SLV 14	Min	-0.500000	-4529.58	3	0.500000	-0.500000
54	0.50848	SLV 14	Min	-0.500000	-4811.36	3	0.500000	-0.500000
54	0.00000	SLV 15	Max	-0.500000	-2747.24	1	-0.500000	-0.500000
54	0.25424	SLV 15	Max	-0.500000	-2682.25	1	-0.500000	-0.500000
54	0.50848	SLV 15	Max	-0.500000	-2663.87	1	-0.500000	-0.500000
54	0.00000	SLV 15	Min	-0.500000	-2747.24	1	-0.500000	-0.500000
54	0.25424	SLV 15	Min	-0.500000	-2682.25	1	-0.500000	-0.500000
54	0.50848	SLV 15	Min	-0.500000	-2663.87	1	-0.500000	-0.500000
54	0.00000	SLV 16	Max	-0.500000	-4139.81	3	0.500000	-0.500000
54	0.25424	SLV 16	Max	-0.500000	-4442.23	3	0.500000	-0.500000
54	0.50848	SLV 16	Max	-0.500000	-4685.38	3	0.500000	-0.500000
54	0.00000	SLV 16	Min	-0.500000	-4139.81	3	0.500000	-0.500000
54	0.25424	SLV 16	Min	-0.500000	-4442.23	3	0.500000	-0.500000
54	0.50848	SLV 16	Min	-0.500000	-4685.38	3	0.500000	-0.500000
55	0.00000	SLE-C	Max	-0.500000	-1153.42	1	-0.600000	-0.500000
55	0.25000	SLE-C	Max	-0.500000	-1311.02	1	-0.600000	-0.500000
55	0.50000	SLE-C	Max	-0.500000	-1503.27	1	-0.600000	-0.500000
55	0.00000	SLE-C	Min	-0.500000	-1153.42	1	-0.600000	-0.500000
55	0.25000	SLE-C	Min	-0.500000	-1311.02	1	-0.600000	-0.500000
55	0.50000	SLE-C	Min	-0.500000	-1503.27	1	-0.600000	-0.500000
55	0.00000	SLE-F1	Max	-0.500000	-651.67	1	-0.600000	-0.500000
55	0.25000	SLE-F1	Max	-0.500000	-807.11	1	-0.600000	-0.500000
55	0.50000	SLE-F1	Max	-0.500000	-996.68	1	-0.600000	-0.500000
55	0.00000	SLE-F1	Min	-0.500000	-651.67	1	-0.600000	-0.500000
55	0.25000	SLE-F1	Min	-0.500000	-807.11	1	-0.600000	-0.500000
55	0.50000	SLE-F1	Min	-0.500000	-996.68	1	-0.600000	-0.500000
55	0.00000	SLE-F2	Max	-0.500000	-2155.20	1	-0.600000	-0.500000
55	0.25000	SLE-F2	Max	-0.500000	-2361.56	1	-0.600000	-0.500000
55	0.50000	SLE-F2	Max	-0.500000	-2594.32	1	-0.600000	-0.500000
55	0.00000	SLE-F2	Min	-0.500000	-2155.20	1	-0.600000	-0.500000
55	0.25000	SLE-F2	Min	-0.500000	-2361.56	1	-0.600000	-0.500000
55	0.50000	SLE-F2	Min	-0.500000	-2594.32	1	-0.600000	-0.500000
55	0.00000	SLE-F3	Max	-0.500000	-1022.36	3	0.600000	-0.500000
55	0.25000	SLE-F3	Max	-0.500000	-953.49	3	0.600000	-0.500000
55	0.50000	SLE-F3	Max	-0.500000	-852.24	3	0.600000	-0.500000
55	0.00000	SLE-F3	Min	-0.500000	-1022.36	3	0.600000	-0.500000
55	0.25000	SLE-F3	Min	-0.500000	-953.49	3	0.600000	-0.500000
55	0.50000	SLE-F3	Min	-0.500000	-852.24	3	0.600000	-0.500000
55	0.00000	SLE-QP	Max	-0.500000	-2025.51	1	-0.600000	-0.500000
55	0.25000	SLE-QP	Max	-0.500000	-2242.10	1	-0.600000	-0.500000
55	0.50000	SLE-QP	Max	-0.500000	-2485.10	1	-0.600000	-0.500000
55	0.00000	SLE-QP	Min	-0.500000	-2025.51	1	-0.600000	-0.500000
55	0.25000	SLE-QP	Min	-0.500000	-2242.10	1	-0.600000	-0.500000
55	0.50000	SLE-QP	Min	-0.500000	-2485.10	1	-0.600000	-0.500000
55	0.00000	SLU-1	Max	-0.500000	-1088.02	1	-0.600000	-0.500000

Table: Element Forces - Frames, Part 3 of 4

Frame	Station m	OutputCase	StepType	x3S11Max m	S11Min KN/m2	PtS11Min	x2S11Min m	x3S11Min m
55	0.25000	SLU-1	Max	-0.500000	-1236.81	1	-0.600000	-0.500000
55	0.50000	SLU-1	Max	-0.500000	-1428.16	1	-0.600000	-0.500000
55	0.00000	SLU-1	Min	-0.500000	-1088.02	1	-0.600000	-0.500000
55	0.25000	SLU-1	Min	-0.500000	-1236.81	1	-0.600000	-0.500000
55	0.50000	SLU-1	Min	-0.500000	-1428.16	1	-0.600000	-0.500000
55	0.00000	SLU-2	Max	-0.500000	-1576.21	1	-0.600000	-0.500000
55	0.25000	SLU-2	Max	-0.500000	-1832.30	1	-0.600000	-0.500000
55	0.50000	SLU-2	Max	-0.500000	-2127.53	1	-0.600000	-0.500000
55	0.00000	SLU-2	Min	-0.500000	-1576.21	1	-0.600000	-0.500000
55	0.25000	SLU-2	Min	-0.500000	-1832.30	1	-0.600000	-0.500000
55	0.50000	SLU-2	Min	-0.500000	-2127.53	1	-0.600000	-0.500000
55	0.00000	SLU-3	Max	-0.500000	-1493.25	3	0.600000	-0.500000
55	0.25000	SLU-3	Max	-0.500000	-1511.47	3	0.600000	-0.500000
55	0.50000	SLU-3	Max	-0.500000	-1494.73	3	0.600000	-0.500000
55	0.00000	SLU-3	Min	-0.500000	-1493.25	3	0.600000	-0.500000
55	0.25000	SLU-3	Min	-0.500000	-1511.47	3	0.600000	-0.500000
55	0.50000	SLU-3	Min	-0.500000	-1494.73	3	0.600000	-0.500000
55	0.00000	SLU-4	Max	-0.500000	-2018.59	1	-0.600000	-0.500000
55	0.25000	SLU-4	Max	-0.500000	-2242.97	1	-0.600000	-0.500000
55	0.50000	SLU-4	Max	-0.500000	-2506.50	1	-0.600000	-0.500000
55	0.00000	SLU-4	Min	-0.500000	-2018.59	1	-0.600000	-0.500000
55	0.25000	SLU-4	Min	-0.500000	-2242.97	1	-0.600000	-0.500000
55	0.50000	SLU-4	Min	-0.500000	-2506.50	1	-0.600000	-0.500000
55	0.00000	SLU-5	Max	-0.500000	-1034.49	1	-0.600000	-0.500000
55	0.25000	SLU-5	Max	-0.500000	-1116.06	1	-0.600000	-0.500000
55	0.50000	SLU-5	Max	-0.500000	-1229.17	1	-0.600000	-0.500000
55	0.00000	SLU-5	Min	-0.500000	-1034.49	1	-0.600000	-0.500000
55	0.25000	SLU-5	Min	-0.500000	-1116.06	1	-0.600000	-0.500000
55	0.50000	SLU-5	Min	-0.500000	-1229.17	1	-0.600000	-0.500000
55	0.00000	SLU-6	Max	-0.500000	-1272.94	3	0.600000	-0.500000
55	0.25000	SLU-6	Max	-0.500000	-1163.09	3	0.600000	-0.500000
55	0.50000	SLU-6	Max	-0.500000	-1010.51	3	0.600000	-0.500000
55	0.00000	SLU-6	Min	-0.500000	-1272.94	3	0.600000	-0.500000
55	0.25000	SLU-6	Min	-0.500000	-1163.09	3	0.600000	-0.500000
55	0.50000	SLU-6	Min	-0.500000	-1010.51	3	0.600000	-0.500000
55	0.00000	SLU-7	Max	-0.500000	-2044.99	3	0.600000	-0.500000
55	0.25000	SLU-7	Max	-0.500000	-2073.72	3	0.600000	-0.500000
55	0.50000	SLU-7	Max	-0.500000	-2067.50	3	0.600000	-0.500000
55	0.00000	SLU-7	Min	-0.500000	-2044.99	3	0.600000	-0.500000
55	0.25000	SLU-7	Min	-0.500000	-2073.72	3	0.600000	-0.500000
55	0.50000	SLU-7	Min	-0.500000	-2067.50	3	0.600000	-0.500000
55	0.00000	SLV 1	Max	-0.500000	-5081.54	1	-0.600000	-0.500000
55	0.25000	SLV 1	Max	-0.500000	-4808.46	1	-0.600000	-0.500000
55	0.50000	SLV 1	Max	-0.500000	-4567.49	1	-0.600000	-0.500000
55	0.00000	SLV 1	Min	-0.500000	-5081.54	1	-0.600000	-0.500000
55	0.25000	SLV 1	Min	-0.500000	-4808.46	1	-0.600000	-0.500000
55	0.50000	SLV 1	Min	-0.500000	-4567.49	1	-0.600000	-0.500000
55	0.00000	SLV 2	Max	-0.500000	-5121.27	1	-0.600000	-0.500000
55	0.25000	SLV 2	Max	-0.500000	-4857.98	1	-0.600000	-0.500000
55	0.50000	SLV 2	Max	-0.500000	-4627.35	1	-0.600000	-0.500000
55	0.00000	SLV 2	Min	-0.500000	-5121.27	1	-0.600000	-0.500000
55	0.25000	SLV 2	Min	-0.500000	-4857.98	1	-0.600000	-0.500000
55	0.50000	SLV 2	Min	-0.500000	-4627.35	1	-0.600000	-0.500000
55	0.00000	SLV 3	Max	-0.500000	-5121.27	1	-0.600000	-0.500000
55	0.25000	SLV 3	Max	-0.500000	-4857.98	1	-0.600000	-0.500000
55	0.50000	SLV 3	Max	-0.500000	-4627.35	1	-0.600000	-0.500000
55	0.00000	SLV 3	Min	-0.500000	-5121.27	1	-0.600000	-0.500000
55	0.25000	SLV 3	Min	-0.500000	-4857.98	1	-0.600000	-0.500000
55	0.50000	SLV 3	Min	-0.500000	-4627.35	1	-0.600000	-0.500000

Table: Element Forces - Frames, Part 3 of 4

Frame	Station m	OutputCase	StepType	x3S11Max m	S11Min KN/m2	PtS11Min	x2S11Min m	x3S11Min m
55	0.00000	SLV 4	Max	-0.500000	-9345.73	3	0.600000	-0.500000
55	0.25000	SLV 4	Max	-0.500000	-9986.19	3	0.600000	-0.500000
55	0.50000	SLV 4	Max	-0.500000	-10566.94	3	0.600000	-0.500000
55	0.00000	SLV 4	Min	-0.500000	-9345.73	3	0.600000	-0.500000
55	0.25000	SLV 4	Min	-0.500000	-9986.19	3	0.600000	-0.500000
55	0.50000	SLV 4	Min	-0.500000	-10566.94	3	0.600000	-0.500000
55	0.00000	SLV 5	Max	-0.500000	-1873.38	1	-0.600000	-0.500000
55	0.25000	SLV 5	Max	-0.500000	-1886.21	1	-0.600000	-0.500000
55	0.50000	SLV 5	Max	-0.500000	-1930.52	1	-0.600000	-0.500000
55	0.00000	SLV 5	Min	-0.500000	-1873.38	1	-0.600000	-0.500000
55	0.25000	SLV 5	Min	-0.500000	-1886.21	1	-0.600000	-0.500000
55	0.50000	SLV 5	Min	-0.500000	-1930.52	1	-0.600000	-0.500000
55	0.00000	SLV 6	Max	-0.500000	-3453.50	3	0.600000	-0.500000
55	0.25000	SLV 6	Max	-0.500000	-3592.70	3	0.600000	-0.500000
55	0.50000	SLV 6	Max	-0.500000	-3692.31	3	0.600000	-0.500000
55	0.00000	SLV 6	Min	-0.500000	-3453.50	3	0.600000	-0.500000
55	0.25000	SLV 6	Min	-0.500000	-3592.70	3	0.600000	-0.500000
55	0.50000	SLV 6	Min	-0.500000	-3692.31	3	0.600000	-0.500000
55	0.00000	SLV 7	Max	-0.500000	-1996.16	1	-0.600000	-0.500000
55	0.25000	SLV 7	Max	-0.500000	-2038.65	1	-0.600000	-0.500000
55	0.50000	SLV 7	Max	-0.500000	-2114.46	1	-0.600000	-0.500000
55	0.00000	SLV 7	Min	-0.500000	-1996.16	1	-0.600000	-0.500000
55	0.25000	SLV 7	Min	-0.500000	-2038.65	1	-0.600000	-0.500000
55	0.50000	SLV 7	Min	-0.500000	-2114.46	1	-0.600000	-0.500000
55	0.00000	SLV 8	Max	-0.500000	-3371.40	3	0.600000	-0.500000
55	0.25000	SLV 8	Max	-0.500000	-3481.77	3	0.600000	-0.500000
55	0.50000	SLV 8	Max	-0.500000	-3550.70	3	0.600000	-0.500000
55	0.00000	SLV 8	Min	-0.500000	-3371.40	3	0.600000	-0.500000
55	0.25000	SLV 8	Min	-0.500000	-3481.77	3	0.600000	-0.500000
55	0.50000	SLV 8	Min	-0.500000	-3550.70	3	0.600000	-0.500000
55	0.00000	SLV 9	Max	-0.500000	-5081.54	1	-0.600000	-0.500000
55	0.25000	SLV 9	Max	-0.500000	-4808.46	1	-0.600000	-0.500000
55	0.50000	SLV 9	Max	-0.500000	-4567.49	1	-0.600000	-0.500000
55	0.00000	SLV 9	Min	-0.500000	-5081.54	1	-0.600000	-0.500000
55	0.25000	SLV 9	Min	-0.500000	-4808.46	1	-0.600000	-0.500000
55	0.50000	SLV 9	Min	-0.500000	-4567.49	1	-0.600000	-0.500000
55	0.00000	SLV 10	Max	-0.500000	-9370.06	3	0.600000	-0.500000
55	0.25000	SLV 10	Max	-0.500000	-10019.78	3	0.600000	-0.500000
55	0.50000	SLV 10	Max	-0.500000	-10610.35	3	0.600000	-0.500000
55	0.00000	SLV 10	Min	-0.500000	-9370.06	3	0.600000	-0.500000
55	0.25000	SLV 10	Min	-0.500000	-10019.78	3	0.600000	-0.500000
55	0.50000	SLV 10	Min	-0.500000	-10610.35	3	0.600000	-0.500000
55	0.00000	SLV 11	Max	-0.500000	-5121.27	1	-0.600000	-0.500000
55	0.25000	SLV 11	Max	-0.500000	-4857.98	1	-0.600000	-0.500000
55	0.50000	SLV 11	Max	-0.500000	-4627.35	1	-0.600000	-0.500000
55	0.00000	SLV 11	Min	-0.500000	-5121.27	1	-0.600000	-0.500000
55	0.25000	SLV 11	Min	-0.500000	-4857.98	1	-0.600000	-0.500000
55	0.50000	SLV 11	Min	-0.500000	-4627.35	1	-0.600000	-0.500000
55	0.00000	SLV 12	Max	-0.500000	-9345.73	3	0.600000	-0.500000
55	0.25000	SLV 12	Max	-0.500000	-9986.19	3	0.600000	-0.500000
55	0.50000	SLV 12	Max	-0.500000	-10566.94	3	0.600000	-0.500000
55	0.00000	SLV 12	Min	-0.500000	-9345.73	3	0.600000	-0.500000
55	0.25000	SLV 12	Min	-0.500000	-9986.19	3	0.600000	-0.500000
55	0.50000	SLV 12	Min	-0.500000	-10566.94	3	0.600000	-0.500000
55	0.00000	SLV 13	Max	-0.500000	-1873.38	1	-0.600000	-0.500000
55	0.25000	SLV 13	Max	-0.500000	-1886.21	1	-0.600000	-0.500000
55	0.50000	SLV 13	Max	-0.500000	-1930.52	1	-0.600000	-0.500000
55	0.00000	SLV 13	Min	-0.500000	-1873.38	1	-0.600000	-0.500000
55	0.25000	SLV 13	Min	-0.500000	-1886.21	1	-0.600000	-0.500000

Table: Element Forces - Frames, Part 3 of 4

Frame	Station m	OutputCase	StepType	x3S11Max m	S11Min KN/m2	PtS11Min	x2S11Min m	x3S11Min m
55	0.50000	SLV 13	Min	-0.500000	-1930.52	1	-0.600000	-0.500000
55	0.00000	SLV 14	Max	-0.500000	-3453.50	3	0.600000	-0.500000
55	0.25000	SLV 14	Max	-0.500000	-3592.70	3	0.600000	-0.500000
55	0.50000	SLV 14	Max	-0.500000	-3692.31	3	0.600000	-0.500000
55	0.00000	SLV 14	Min	-0.500000	-3453.50	3	0.600000	-0.500000
55	0.25000	SLV 14	Min	-0.500000	-3592.70	3	0.600000	-0.500000
55	0.50000	SLV 14	Min	-0.500000	-3692.31	3	0.600000	-0.500000
55	0.00000	SLV 15	Max	-0.500000	-1996.16	1	-0.600000	-0.500000
55	0.25000	SLV 15	Max	-0.500000	-2038.65	1	-0.600000	-0.500000
55	0.50000	SLV 15	Max	-0.500000	-2114.46	1	-0.600000	-0.500000
55	0.00000	SLV 15	Min	-0.500000	-1996.16	1	-0.600000	-0.500000
55	0.25000	SLV 15	Min	-0.500000	-2038.65	1	-0.600000	-0.500000
55	0.50000	SLV 15	Min	-0.500000	-2114.46	1	-0.600000	-0.500000
55	0.00000	SLV 16	Max	-0.500000	-3371.40	3	0.600000	-0.500000
55	0.25000	SLV 16	Max	-0.500000	-3481.77	3	0.600000	-0.500000
55	0.50000	SLV 16	Max	-0.500000	-3550.70	3	0.600000	-0.500000
55	0.00000	SLV 16	Min	-0.500000	-3371.40	3	0.600000	-0.500000
55	0.25000	SLV 16	Min	-0.500000	-3481.77	3	0.600000	-0.500000
55	0.50000	SLV 16	Min	-0.500000	-3550.70	3	0.600000	-0.500000
56	0.00000	SLE-C	Max	-0.500000	-1078.25	1	-0.750000	-0.500000
56	0.25000	SLE-C	Max	-0.500000	-1227.05	1	-0.750000	-0.500000
56	0.50000	SLE-C	Max	-0.500000	-1399.77	1	-0.750000	-0.500000
56	0.00000	SLE-C	Min	-0.500000	-1078.25	1	-0.750000	-0.500000
56	0.25000	SLE-C	Min	-0.500000	-1227.05	1	-0.750000	-0.500000
56	0.50000	SLE-C	Min	-0.500000	-1399.77	1	-0.750000	-0.500000
56	0.00000	SLE-F1	Max	-0.500000	-743.23	1	-0.750000	-0.500000
56	0.25000	SLE-F1	Max	-0.500000	-889.87	1	-0.750000	-0.500000
56	0.50000	SLE-F1	Max	-0.500000	-1060.13	1	-0.750000	-0.500000
56	0.00000	SLE-F1	Min	-0.500000	-743.23	1	-0.750000	-0.500000
56	0.25000	SLE-F1	Min	-0.500000	-889.87	1	-0.750000	-0.500000
56	0.50000	SLE-F1	Min	-0.500000	-1060.13	1	-0.750000	-0.500000
56	0.00000	SLE-F2	Max	-0.500000	-1764.65	1	-0.750000	-0.500000
56	0.25000	SLE-F2	Max	-0.500000	-1934.78	1	-0.750000	-0.500000
56	0.50000	SLE-F2	Max	-0.500000	-2123.32	1	-0.750000	-0.500000
56	0.00000	SLE-F2	Min	-0.500000	-1764.65	1	-0.750000	-0.500000
56	0.25000	SLE-F2	Min	-0.500000	-1934.78	1	-0.750000	-0.500000
56	0.50000	SLE-F2	Min	-0.500000	-2123.32	1	-0.750000	-0.500000
56	0.00000	SLE-F3	Max	-0.500000	-643.57	3	0.750000	-0.500000
56	0.25000	SLE-F3	Max	-0.500000	-559.32	3	0.750000	-0.500000
56	0.50000	SLE-F3	Max	-0.500000	-559.18	1	-0.750000	-0.500000
56	0.00000	SLE-F3	Min	-0.500000	-643.57	3	0.750000	-0.500000
56	0.25000	SLE-F3	Min	-0.500000	-559.32	3	0.750000	-0.500000
56	0.50000	SLE-F3	Min	-0.500000	-559.18	1	-0.750000	-0.500000
56	0.00000	SLE-QP	Max	-0.500000	-1690.69	1	-0.750000	-0.500000
56	0.25000	SLE-QP	Max	-0.500000	-1867.37	1	-0.750000	-0.500000
56	0.50000	SLE-QP	Max	-0.500000	-2062.46	1	-0.750000	-0.500000
56	0.00000	SLE-QP	Min	-0.500000	-1690.69	1	-0.750000	-0.500000
56	0.25000	SLE-QP	Min	-0.500000	-1867.37	1	-0.750000	-0.500000
56	0.50000	SLE-QP	Min	-0.500000	-2062.46	1	-0.750000	-0.500000
56	0.00000	SLU-1	Max	-0.500000	-1056.27	1	-0.750000	-0.500000
56	0.25000	SLU-1	Max	-0.500000	-1209.87	1	-0.750000	-0.500000
56	0.50000	SLU-1	Max	-0.500000	-1393.02	1	-0.750000	-0.500000
56	0.00000	SLU-1	Min	-0.500000	-1056.27	1	-0.750000	-0.500000
56	0.25000	SLU-1	Min	-0.500000	-1209.87	1	-0.750000	-0.500000
56	0.50000	SLU-1	Min	-0.500000	-1393.02	1	-0.750000	-0.500000
56	0.00000	SLU-2	Max	-0.500000	-1489.75	1	-0.750000	-0.500000
56	0.25000	SLU-2	Max	-0.500000	-1708.28	1	-0.750000	-0.500000
56	0.50000	SLU-2	Max	-0.500000	-1954.09	1	-0.750000	-0.500000
56	0.00000	SLU-2	Min	-0.500000	-1489.75	1	-0.750000	-0.500000

Table: Element Forces - Frames, Part 3 of 4

Frame	Station m	OutputCase	StepType	x3S11Max m	S11Min KN/m2	PtS11Min	x2S11Min m	x3S11Min m
56	0.25000	SLU-2	Min	-0.500000	-1708.28	1	-0.750000	-0.500000
56	0.50000	SLU-2	Min	-0.500000	-1954.09	1	-0.750000	-0.500000
56	0.00000	SLU-3	Max	-0.500000	-1069.06	3	0.750000	-0.500000
56	0.25000	SLU-3	Max	-0.500000	-1036.70	3	0.750000	-0.500000
56	0.50000	SLU-3	Max	-0.500000	-980.12	3	0.750000	-0.500000
56	0.00000	SLU-3	Min	-0.500000	-1069.06	3	0.750000	-0.500000
56	0.25000	SLU-3	Min	-0.500000	-1036.70	3	0.750000	-0.500000
56	0.50000	SLU-3	Min	-0.500000	-980.12	3	0.750000	-0.500000
56	0.00000	SLU-4	Max	-0.500000	-1745.66	1	-0.750000	-0.500000
56	0.25000	SLU-4	Max	-0.500000	-1943.90	1	-0.750000	-0.500000
56	0.50000	SLU-4	Max	-0.500000	-2169.41	1	-0.750000	-0.500000
56	0.00000	SLU-4	Min	-0.500000	-1745.66	1	-0.750000	-0.500000
56	0.25000	SLU-4	Min	-0.500000	-1943.90	1	-0.750000	-0.500000
56	0.50000	SLU-4	Min	-0.500000	-2169.41	1	-0.750000	-0.500000
56	0.00000	SLU-5	Max	-0.500000	-898.89	1	-0.750000	-0.500000
56	0.25000	SLU-5	Max	-0.500000	-994.66	1	-0.750000	-0.500000
56	0.50000	SLU-5	Max	-0.500000	-1112.40	1	-0.750000	-0.500000
56	0.00000	SLU-5	Min	-0.500000	-898.89	1	-0.750000	-0.500000
56	0.25000	SLU-5	Min	-0.500000	-994.66	1	-0.750000	-0.500000
56	0.50000	SLU-5	Min	-0.500000	-1112.40	1	-0.750000	-0.500000
56	0.00000	SLU-6	Max	-0.500000	-781.36	3	0.750000	-0.500000
56	0.25000	SLU-6	Max	-0.500000	-707.15	1	-0.750000	-0.500000
56	0.50000	SLU-6	Max	-0.500000	-878.97	1	-0.750000	-0.500000
56	0.00000	SLU-6	Min	-0.500000	-781.36	3	0.750000	-0.500000
56	0.25000	SLU-6	Min	-0.500000	-707.15	1	-0.750000	-0.500000
56	0.50000	SLU-6	Min	-0.500000	-878.97	1	-0.750000	-0.500000
56	0.00000	SLU-7	Max	-0.500000	-1427.51	3	0.750000	-0.500000
56	0.25000	SLU-7	Max	-0.500000	-1401.88	3	0.750000	-0.500000
56	0.50000	SLU-7	Max	-0.500000	-1352.03	3	0.750000	-0.500000
56	0.00000	SLU-7	Min	-0.500000	-1427.51	3	0.750000	-0.500000
56	0.25000	SLU-7	Min	-0.500000	-1401.88	3	0.750000	-0.500000
56	0.50000	SLU-7	Min	-0.500000	-1352.03	3	0.750000	-0.500000
56	0.00000	SLV 1	Max	-0.500000	-3171.58	1	-0.750000	-0.500000
56	0.25000	SLV 1	Max	-0.500000	-3041.13	1	-0.750000	-0.500000
56	0.50000	SLV 1	Max	-0.500000	-2933.01	1	-0.750000	-0.500000
56	0.00000	SLV 1	Min	-0.500000	-3171.58	1	-0.750000	-0.500000
56	0.25000	SLV 1	Min	-0.500000	-3041.13	1	-0.750000	-0.500000
56	0.50000	SLV 1	Min	-0.500000	-2933.01	1	-0.750000	-0.500000
56	0.00000	SLV 2	Max	-0.500000	-3211.51	1	-0.750000	-0.500000
56	0.25000	SLV 2	Max	-0.500000	-3088.09	1	-0.750000	-0.500000
56	0.50000	SLV 2	Max	-0.500000	-2987.35	1	-0.750000	-0.500000
56	0.00000	SLV 2	Min	-0.500000	-3211.51	1	-0.750000	-0.500000
56	0.25000	SLV 2	Min	-0.500000	-3088.09	1	-0.750000	-0.500000
56	0.50000	SLV 2	Min	-0.500000	-2987.35	1	-0.750000	-0.500000
56	0.00000	SLV 3	Max	-0.500000	-3211.51	1	-0.750000	-0.500000
56	0.25000	SLV 3	Max	-0.500000	-3088.09	1	-0.750000	-0.500000
56	0.50000	SLV 3	Max	-0.500000	-2987.35	1	-0.750000	-0.500000
56	0.00000	SLV 3	Min	-0.500000	-3211.51	1	-0.750000	-0.500000
56	0.25000	SLV 3	Min	-0.500000	-3088.09	1	-0.750000	-0.500000
56	0.50000	SLV 3	Min	-0.500000	-2987.35	1	-0.750000	-0.500000
56	0.00000	SLV 4	Max	-0.500000	-6898.13	3	0.750000	-0.500000
56	0.25000	SLV 4	Max	-0.500000	-7228.62	3	0.750000	-0.500000
56	0.50000	SLV 4	Max	-0.500000	-7519.12	3	0.750000	-0.500000
56	0.00000	SLV 4	Min	-0.500000	-6898.13	3	0.750000	-0.500000
56	0.25000	SLV 4	Min	-0.500000	-7228.62	3	0.750000	-0.500000
56	0.50000	SLV 4	Min	-0.500000	-7519.12	3	0.750000	-0.500000
56	0.00000	SLV 5	Max	-0.500000	-1373.47	1	-0.750000	-0.500000
56	0.25000	SLV 5	Max	-0.500000	-1425.11	1	-0.750000	-0.500000
56	0.50000	SLV 5	Max	-0.500000	-1498.67	1	-0.750000	-0.500000

Table: Element Forces - Frames, Part 3 of 4

Frame	Station m	OutputCase	StepType	x3S11Max m	S11Min KN/m2	PtS11Min	x2S11Min m	x3S11Min m
56	0.00000	SLV 5	Min	-0.500000	-1373.47	1	-0.750000	-0.500000
56	0.25000	SLV 5	Min	-0.500000	-1425.11	1	-0.750000	-0.500000
56	0.50000	SLV 5	Min	-0.500000	-1498.67	1	-0.750000	-0.500000
56	0.00000	SLV 6	Max	-0.500000	-2469.13	3	0.750000	-0.500000
56	0.25000	SLV 6	Max	-0.500000	-2507.57	3	0.750000	-0.500000
56	0.50000	SLV 6	Max	-0.500000	-2518.90	3	0.750000	-0.500000
56	0.00000	SLV 6	Min	-0.500000	-2469.13	3	0.750000	-0.500000
56	0.25000	SLV 6	Min	-0.500000	-2507.57	3	0.750000	-0.500000
56	0.50000	SLV 6	Min	-0.500000	-2518.90	3	0.750000	-0.500000
56	0.00000	SLV 7	Max	-0.500000	-1496.96	1	-0.750000	-0.500000
56	0.25000	SLV 7	Max	-0.500000	-1570.13	1	-0.750000	-0.500000
56	0.50000	SLV 7	Max	-0.500000	-1666.41	1	-0.750000	-0.500000
56	0.00000	SLV 7	Min	-0.500000	-1496.96	1	-0.750000	-0.500000
56	0.25000	SLV 7	Min	-0.500000	-1570.13	1	-0.750000	-0.500000
56	0.50000	SLV 7	Min	-0.500000	-1666.41	1	-0.750000	-0.500000
56	0.00000	SLV 8	Max	-0.500000	-2384.37	3	0.750000	-0.500000
56	0.25000	SLV 8	Max	-0.500000	-2402.18	3	0.750000	-0.500000
56	0.50000	SLV 8	Max	-0.500000	-2391.69	3	0.750000	-0.500000
56	0.00000	SLV 8	Min	-0.500000	-2384.37	3	0.750000	-0.500000
56	0.25000	SLV 8	Min	-0.500000	-2402.18	3	0.750000	-0.500000
56	0.50000	SLV 8	Min	-0.500000	-2391.69	3	0.750000	-0.500000
56	0.00000	SLV 9	Max	-0.500000	-3171.58	1	-0.750000	-0.500000
56	0.25000	SLV 9	Max	-0.500000	-3041.13	1	-0.750000	-0.500000
56	0.50000	SLV 9	Max	-0.500000	-2933.01	1	-0.750000	-0.500000
56	0.00000	SLV 9	Min	-0.500000	-3171.58	1	-0.750000	-0.500000
56	0.25000	SLV 9	Min	-0.500000	-3041.13	1	-0.750000	-0.500000
56	0.50000	SLV 9	Min	-0.500000	-2933.01	1	-0.750000	-0.500000
56	0.00000	SLV 10	Max	-0.500000	-6924.28	3	0.750000	-0.500000
56	0.25000	SLV 10	Max	-0.500000	-7261.36	3	0.750000	-0.500000
56	0.50000	SLV 10	Max	-0.500000	-7558.79	3	0.750000	-0.500000
56	0.00000	SLV 10	Min	-0.500000	-6924.28	3	0.750000	-0.500000
56	0.25000	SLV 10	Min	-0.500000	-7261.36	3	0.750000	-0.500000
56	0.50000	SLV 10	Min	-0.500000	-7558.79	3	0.750000	-0.500000
56	0.00000	SLV 11	Max	-0.500000	-3211.51	1	-0.750000	-0.500000
56	0.25000	SLV 11	Max	-0.500000	-3088.09	1	-0.750000	-0.500000
56	0.50000	SLV 11	Max	-0.500000	-2987.35	1	-0.750000	-0.500000
56	0.00000	SLV 11	Min	-0.500000	-3211.51	1	-0.750000	-0.500000
56	0.25000	SLV 11	Min	-0.500000	-3088.09	1	-0.750000	-0.500000
56	0.50000	SLV 11	Min	-0.500000	-2987.35	1	-0.750000	-0.500000
56	0.00000	SLV 12	Max	-0.500000	-6898.13	3	0.750000	-0.500000
56	0.25000	SLV 12	Max	-0.500000	-7228.62	3	0.750000	-0.500000
56	0.50000	SLV 12	Max	-0.500000	-7519.12	3	0.750000	-0.500000
56	0.00000	SLV 12	Min	-0.500000	-6898.13	3	0.750000	-0.500000
56	0.25000	SLV 12	Min	-0.500000	-7228.62	3	0.750000	-0.500000
56	0.50000	SLV 12	Min	-0.500000	-7519.12	3	0.750000	-0.500000
56	0.00000	SLV 13	Max	-0.500000	-1373.47	1	-0.750000	-0.500000
56	0.25000	SLV 13	Max	-0.500000	-1425.11	1	-0.750000	-0.500000
56	0.50000	SLV 13	Max	-0.500000	-1498.67	1	-0.750000	-0.500000
56	0.00000	SLV 13	Min	-0.500000	-1373.47	1	-0.750000	-0.500000
56	0.25000	SLV 13	Min	-0.500000	-1425.11	1	-0.750000	-0.500000
56	0.50000	SLV 13	Min	-0.500000	-1498.67	1	-0.750000	-0.500000
56	0.00000	SLV 14	Max	-0.500000	-2469.13	3	0.750000	-0.500000
56	0.25000	SLV 14	Max	-0.500000	-2507.57	3	0.750000	-0.500000
56	0.50000	SLV 14	Max	-0.500000	-2518.90	3	0.750000	-0.500000
56	0.00000	SLV 14	Min	-0.500000	-2469.13	3	0.750000	-0.500000
56	0.25000	SLV 14	Min	-0.500000	-2507.57	3	0.750000	-0.500000
56	0.50000	SLV 14	Min	-0.500000	-2518.90	3	0.750000	-0.500000
56	0.00000	SLV 15	Max	-0.500000	-1496.96	1	-0.750000	-0.500000
56	0.25000	SLV 15	Max	-0.500000	-1570.13	1	-0.750000	-0.500000

Table: Element Forces - Frames, Part 3 of 4

Frame	Station m	OutputCase	StepType	x3S11Max m	S11Min KN/m2	PtS11Min	x2S11Min m	x3S11Min m
56	0.50000	SLV 15	Max	-0.500000	-1666.41	1	-0.750000	-0.500000
56	0.00000	SLV 15	Min	-0.500000	-1496.96	1	-0.750000	-0.500000
56	0.25000	SLV 15	Min	-0.500000	-1570.13	1	-0.750000	-0.500000
56	0.50000	SLV 15	Min	-0.500000	-1666.41	1	-0.750000	-0.500000
56	0.00000	SLV 16	Max	-0.500000	-2384.37	3	0.750000	-0.500000
56	0.25000	SLV 16	Max	-0.500000	-2402.18	3	0.750000	-0.500000
56	0.50000	SLV 16	Max	-0.500000	-2391.69	3	0.750000	-0.500000
56	0.00000	SLV 16	Min	-0.500000	-2384.37	3	0.750000	-0.500000
56	0.25000	SLV 16	Min	-0.500000	-2402.18	3	0.750000	-0.500000
56	0.50000	SLV 16	Min	-0.500000	-2391.69	3	0.750000	-0.500000
57	0.00000	SLE-C	Max	-0.500000	-1101.99	1	-0.875000	-0.500000
57	0.25000	SLE-C	Max	-0.500000	-1248.92	1	-0.875000	-0.500000
57	0.50000	SLE-C	Max	-0.500000	-1414.30	1	-0.875000	-0.500000
57	0.00000	SLE-C	Min	-0.500000	-1101.99	1	-0.875000	-0.500000
57	0.25000	SLE-C	Min	-0.500000	-1248.92	1	-0.875000	-0.500000
57	0.50000	SLE-C	Min	-0.500000	-1414.30	1	-0.875000	-0.500000
57	0.00000	SLE-F1	Max	-0.500000	-845.72	1	-0.875000	-0.500000
57	0.25000	SLE-F1	Max	-0.500000	-990.58	1	-0.875000	-0.500000
57	0.50000	SLE-F1	Max	-0.500000	-1153.68	1	-0.875000	-0.500000
57	0.00000	SLE-F1	Min	-0.500000	-845.72	1	-0.875000	-0.500000
57	0.25000	SLE-F1	Min	-0.500000	-990.58	1	-0.875000	-0.500000
57	0.50000	SLE-F1	Min	-0.500000	-1153.68	1	-0.875000	-0.500000
57	0.00000	SLE-F2	Max	-0.500000	-1627.00	1	-0.875000	-0.500000
57	0.25000	SLE-F2	Max	-0.500000	-1781.85	1	-0.875000	-0.500000
57	0.50000	SLE-F2	Max	-0.500000	-1951.12	1	-0.875000	-0.500000
57	0.00000	SLE-F2	Min	-0.500000	-1627.00	1	-0.875000	-0.500000
57	0.25000	SLE-F2	Min	-0.500000	-1781.85	1	-0.875000	-0.500000
57	0.50000	SLE-F2	Min	-0.500000	-1951.12	1	-0.875000	-0.500000
57	0.00000	SLE-F3	Max	-0.500000	-472.77	1	-0.875000	-0.500000
57	0.25000	SLE-F3	Max	-0.500000	-581.07	1	-0.875000	-0.500000
57	0.50000	SLE-F3	Max	-0.500000	-706.79	1	-0.875000	-0.500000
57	0.00000	SLE-F3	Min	-0.500000	-472.77	1	-0.875000	-0.500000
57	0.25000	SLE-F3	Min	-0.500000	-581.07	1	-0.875000	-0.500000
57	0.50000	SLE-F3	Min	-0.500000	-706.79	1	-0.875000	-0.500000
57	0.00000	SLE-QP	Max	-0.500000	-1579.79	1	-0.875000	-0.500000
57	0.25000	SLE-QP	Max	-0.500000	-1739.47	1	-0.875000	-0.500000
57	0.50000	SLE-QP	Max	-0.500000	-1913.54	1	-0.875000	-0.500000
57	0.00000	SLE-QP	Min	-0.500000	-1579.79	1	-0.875000	-0.500000
57	0.25000	SLE-QP	Min	-0.500000	-1739.47	1	-0.875000	-0.500000
57	0.50000	SLE-QP	Min	-0.500000	-1913.54	1	-0.875000	-0.500000
57	0.00000	SLU-1	Max	-0.500000	-1112.86	1	-0.875000	-0.500000
57	0.25000	SLU-1	Max	-0.500000	-1271.90	1	-0.875000	-0.500000
57	0.50000	SLU-1	Max	-0.500000	-1453.78	1	-0.875000	-0.500000
57	0.00000	SLU-1	Min	-0.500000	-1112.86	1	-0.875000	-0.500000
57	0.25000	SLU-1	Min	-0.500000	-1271.90	1	-0.875000	-0.500000
57	0.50000	SLU-1	Min	-0.500000	-1453.78	1	-0.875000	-0.500000
57	0.00000	SLU-2	Max	-0.500000	-1517.15	1	-0.875000	-0.500000
57	0.25000	SLU-2	Max	-0.500000	-1720.92	1	-0.875000	-0.500000
57	0.50000	SLU-2	Max	-0.500000	-1945.87	1	-0.875000	-0.500000
57	0.00000	SLU-2	Min	-0.500000	-1517.15	1	-0.875000	-0.500000
57	0.25000	SLU-2	Min	-0.500000	-1720.92	1	-0.875000	-0.500000
57	0.50000	SLU-2	Min	-0.500000	-1945.87	1	-0.875000	-0.500000
57	0.00000	SLU-3	Max	-0.500000	-790.24	3	0.875000	-0.500000
57	0.25000	SLU-3	Max	-0.500000	-731.89	3	0.875000	-0.500000
57	0.50000	SLU-3	Max	-0.500000	-654.86	3	0.875000	-0.500000
57	0.00000	SLU-3	Min	-0.500000	-790.24	3	0.875000	-0.500000
57	0.25000	SLU-3	Min	-0.500000	-731.89	3	0.875000	-0.500000
57	0.50000	SLU-3	Min	-0.500000	-654.86	3	0.875000	-0.500000
57	0.00000	SLU-4	Max	-0.500000	-1683.53	1	-0.875000	-0.500000

Table: Element Forces - Frames, Part 3 of 4

Frame	Station m	OutputCase	StepType	x3S11Max m	S11Min KN/m2	PtS11Min	x2S11Min m	x3S11Min m
57	0.25000	SLU-4	Max	-0.500000	-1872.39	1	-0.875000	-0.500000
57	0.50000	SLU-4	Max	-0.500000	-2082.43	1	-0.875000	-0.500000
57	0.00000	SLU-4	Min	-0.500000	-1683.53	1	-0.875000	-0.500000
57	0.25000	SLU-4	Min	-0.500000	-1872.39	1	-0.875000	-0.500000
57	0.50000	SLU-4	Min	-0.500000	-2082.43	1	-0.875000	-0.500000
57	0.00000	SLU-5	Max	-0.500000	-888.01	1	-0.875000	-0.500000
57	0.25000	SLU-5	Max	-0.500000	-992.90	1	-0.875000	-0.500000
57	0.50000	SLU-5	Max	-0.500000	-1114.80	1	-0.875000	-0.500000
57	0.00000	SLU-5	Min	-0.500000	-888.01	1	-0.875000	-0.500000
57	0.25000	SLU-5	Min	-0.500000	-992.90	1	-0.875000	-0.500000
57	0.50000	SLU-5	Min	-0.500000	-1114.80	1	-0.875000	-0.500000
57	0.00000	SLU-6	Max	-0.500000	-730.50	1	-0.875000	-0.500000
57	0.25000	SLU-6	Max	-0.500000	-881.28	1	-0.875000	-0.500000
57	0.50000	SLU-6	Max	-0.500000	-1055.00	1	-0.875000	-0.500000
57	0.00000	SLU-6	Min	-0.500000	-730.50	1	-0.875000	-0.500000
57	0.25000	SLU-6	Min	-0.500000	-881.28	1	-0.875000	-0.500000
57	0.50000	SLU-6	Min	-0.500000	-1055.00	1	-0.875000	-0.500000
57	0.00000	SLU-7	Max	-0.500000	-1058.51	3	0.875000	-0.500000
57	0.25000	SLU-7	Max	-0.500000	-1005.10	3	0.875000	-0.500000
57	0.50000	SLU-7	Max	-0.500000	-933.01	3	0.875000	-0.500000
57	0.00000	SLU-7	Min	-0.500000	-1058.51	3	0.875000	-0.500000
57	0.25000	SLU-7	Min	-0.500000	-1005.10	3	0.875000	-0.500000
57	0.50000	SLU-7	Min	-0.500000	-933.01	3	0.875000	-0.500000
57	0.00000	SLV 1	Max	-0.500000	-2308.97	1	-0.875000	-0.500000
57	0.25000	SLV 1	Max	-0.500000	-2248.21	1	-0.875000	-0.500000
57	0.50000	SLV 1	Max	-0.500000	-2204.73	1	-0.875000	-0.500000
57	0.00000	SLV 1	Min	-0.500000	-2308.97	1	-0.875000	-0.500000
57	0.25000	SLV 1	Min	-0.500000	-2248.21	1	-0.875000	-0.500000
57	0.50000	SLV 1	Min	-0.500000	-2204.73	1	-0.875000	-0.500000
57	0.00000	SLV 2	Max	-0.500000	-2349.96	1	-0.875000	-0.500000
57	0.25000	SLV 2	Max	-0.500000	-2294.91	1	-0.875000	-0.500000
57	0.50000	SLV 2	Max	-0.500000	-2257.42	1	-0.875000	-0.500000
57	0.00000	SLV 2	Min	-0.500000	-2349.96	1	-0.875000	-0.500000
57	0.25000	SLV 2	Min	-0.500000	-2294.91	1	-0.875000	-0.500000
57	0.50000	SLV 2	Min	-0.500000	-2257.42	1	-0.875000	-0.500000
57	0.00000	SLV 3	Max	-0.500000	-2349.96	1	-0.875000	-0.500000
57	0.25000	SLV 3	Max	-0.500000	-2294.91	1	-0.875000	-0.500000
57	0.50000	SLV 3	Max	-0.500000	-2257.42	1	-0.875000	-0.500000
57	0.00000	SLV 3	Min	-0.500000	-2349.96	1	-0.875000	-0.500000
57	0.25000	SLV 3	Min	-0.500000	-2294.91	1	-0.875000	-0.500000
57	0.50000	SLV 3	Min	-0.500000	-2257.42	1	-0.875000	-0.500000
57	0.00000	SLV 4	Max	-0.500000	-5603.73	3	0.875000	-0.500000
57	0.25000	SLV 4	Max	-0.500000	-5786.45	3	0.875000	-0.500000
57	0.50000	SLV 4	Max	-0.500000	-5938.91	3	0.875000	-0.500000
57	0.00000	SLV 4	Min	-0.500000	-5603.73	3	0.875000	-0.500000
57	0.25000	SLV 4	Min	-0.500000	-5786.45	3	0.875000	-0.500000
57	0.50000	SLV 4	Min	-0.500000	-5938.91	3	0.875000	-0.500000
57	0.00000	SLV 5	Max	-0.500000	-1187.47	1	-0.875000	-0.500000
57	0.25000	SLV 5	Max	-0.500000	-1259.84	1	-0.875000	-0.500000
57	0.50000	SLV 5	Max	-0.500000	-1349.19	1	-0.875000	-0.500000
57	0.00000	SLV 5	Min	-0.500000	-1187.47	1	-0.875000	-0.500000
57	0.25000	SLV 5	Min	-0.500000	-1259.84	1	-0.875000	-0.500000
57	0.50000	SLV 5	Min	-0.500000	-1349.19	1	-0.875000	-0.500000
57	0.00000	SLV 6	Max	-0.500000	-1915.87	3	0.875000	-0.500000
57	0.25000	SLV 6	Max	-0.500000	-1904.79	3	0.875000	-0.500000
57	0.50000	SLV 6	Max	-0.500000	-1872.92	3	0.875000	-0.500000
57	0.00000	SLV 6	Min	-0.500000	-1915.87	3	0.875000	-0.500000
57	0.25000	SLV 6	Min	-0.500000	-1904.79	3	0.875000	-0.500000
57	0.50000	SLV 6	Min	-0.500000	-1872.92	3	0.875000	-0.500000

Table: Element Forces - Frames, Part 3 of 4

Frame	Station m	OutputCase	StepType	x3S11Max m	S11Min KN/m2	PtS11Min	x2S11Min m	x3S11Min m
57	0.00000	SLV 7	Max	-0.500000	-1314.47	1	-0.875000	-0.500000
57	0.25000	SLV 7	Max	-0.500000	-1404.51	1	-0.875000	-0.500000
57	0.50000	SLV 7	Max	-0.500000	-1512.41	1	-0.875000	-0.500000
57	0.00000	SLV 7	Min	-0.500000	-1314.47	1	-0.875000	-0.500000
57	0.25000	SLV 7	Min	-0.500000	-1404.51	1	-0.875000	-0.500000
57	0.50000	SLV 7	Min	-0.500000	-1512.41	1	-0.875000	-0.500000
57	0.00000	SLV 8	Max	-0.500000	-1826.23	3	0.875000	-0.500000
57	0.25000	SLV 8	Max	-0.500000	-1798.36	3	0.875000	-0.500000
57	0.50000	SLV 8	Max	-0.500000	-1748.82	3	0.875000	-0.500000
57	0.00000	SLV 8	Min	-0.500000	-1826.23	3	0.875000	-0.500000
57	0.25000	SLV 8	Min	-0.500000	-1798.36	3	0.875000	-0.500000
57	0.50000	SLV 8	Min	-0.500000	-1748.82	3	0.875000	-0.500000
57	0.00000	SLV 9	Max	-0.500000	-2308.97	1	-0.875000	-0.500000
57	0.25000	SLV 9	Max	-0.500000	-2248.21	1	-0.875000	-0.500000
57	0.50000	SLV 9	Max	-0.500000	-2204.73	1	-0.875000	-0.500000
57	0.00000	SLV 9	Min	-0.500000	-2308.97	1	-0.875000	-0.500000
57	0.25000	SLV 9	Min	-0.500000	-2248.21	1	-0.875000	-0.500000
57	0.50000	SLV 9	Min	-0.500000	-2204.73	1	-0.875000	-0.500000
57	0.00000	SLV 10	Max	-0.500000	-5631.81	3	0.875000	-0.500000
57	0.25000	SLV 10	Max	-0.500000	-5819.86	3	0.875000	-0.500000
57	0.50000	SLV 10	Max	-0.500000	-5977.91	3	0.875000	-0.500000
57	0.00000	SLV 10	Min	-0.500000	-5631.81	3	0.875000	-0.500000
57	0.25000	SLV 10	Min	-0.500000	-5819.86	3	0.875000	-0.500000
57	0.50000	SLV 10	Min	-0.500000	-5977.91	3	0.875000	-0.500000
57	0.00000	SLV 11	Max	-0.500000	-2349.96	1	-0.875000	-0.500000
57	0.25000	SLV 11	Max	-0.500000	-2294.91	1	-0.875000	-0.500000
57	0.50000	SLV 11	Max	-0.500000	-2257.42	1	-0.875000	-0.500000
57	0.00000	SLV 11	Min	-0.500000	-2349.96	1	-0.875000	-0.500000
57	0.25000	SLV 11	Min	-0.500000	-2294.91	1	-0.875000	-0.500000
57	0.50000	SLV 11	Min	-0.500000	-2257.42	1	-0.875000	-0.500000
57	0.00000	SLV 12	Max	-0.500000	-5603.73	3	0.875000	-0.500000
57	0.25000	SLV 12	Max	-0.500000	-5786.45	3	0.875000	-0.500000
57	0.50000	SLV 12	Max	-0.500000	-5938.91	3	0.875000	-0.500000
57	0.00000	SLV 12	Min	-0.500000	-5603.73	3	0.875000	-0.500000
57	0.25000	SLV 12	Min	-0.500000	-5786.45	3	0.875000	-0.500000
57	0.50000	SLV 12	Min	-0.500000	-5938.91	3	0.875000	-0.500000
57	0.00000	SLV 13	Max	-0.500000	-1187.47	1	-0.875000	-0.500000
57	0.25000	SLV 13	Max	-0.500000	-1259.84	1	-0.875000	-0.500000
57	0.50000	SLV 13	Max	-0.500000	-1349.19	1	-0.875000	-0.500000
57	0.00000	SLV 13	Min	-0.500000	-1187.47	1	-0.875000	-0.500000
57	0.25000	SLV 13	Min	-0.500000	-1259.84	1	-0.875000	-0.500000
57	0.50000	SLV 13	Min	-0.500000	-1349.19	1	-0.875000	-0.500000
57	0.00000	SLV 14	Max	-0.500000	-1915.87	3	0.875000	-0.500000
57	0.25000	SLV 14	Max	-0.500000	-1904.79	3	0.875000	-0.500000
57	0.50000	SLV 14	Max	-0.500000	-1872.92	3	0.875000	-0.500000
57	0.00000	SLV 14	Min	-0.500000	-1915.87	3	0.875000	-0.500000
57	0.25000	SLV 14	Min	-0.500000	-1904.79	3	0.875000	-0.500000
57	0.50000	SLV 14	Min	-0.500000	-1872.92	3	0.875000	-0.500000
57	0.00000	SLV 15	Max	-0.500000	-1314.47	1	-0.875000	-0.500000
57	0.25000	SLV 15	Max	-0.500000	-1404.51	1	-0.875000	-0.500000
57	0.50000	SLV 15	Max	-0.500000	-1512.41	1	-0.875000	-0.500000
57	0.00000	SLV 15	Min	-0.500000	-1314.47	1	-0.875000	-0.500000
57	0.25000	SLV 15	Min	-0.500000	-1404.51	1	-0.875000	-0.500000
57	0.50000	SLV 15	Min	-0.500000	-1512.41	1	-0.875000	-0.500000
57	0.00000	SLV 16	Max	-0.500000	-1826.23	3	0.875000	-0.500000
57	0.25000	SLV 16	Max	-0.500000	-1798.36	3	0.875000	-0.500000
57	0.50000	SLV 16	Max	-0.500000	-1748.82	3	0.875000	-0.500000
57	0.00000	SLV 16	Min	-0.500000	-1826.23	3	0.875000	-0.500000
57	0.25000	SLV 16	Min	-0.500000	-1798.36	3	0.875000	-0.500000

Table: Element Forces - Frames, Part 3 of 4

Frame	Station m	OutputCase	StepType	x3S11Max m	S11Min KN/m2	PtS11Min	x2S11Min m	x3S11Min m
57	0.50000	SLV 16	Min	-0.500000	-1748.82	3	0.875000	-0.500000
58	0.00000	SLE-C	Max	-0.500000	-1132.21	1	-1.005000	-0.500000
58	0.25000	SLE-C	Max	-0.500000	-1273.57	1	-1.005000	-0.500000
58	0.50000	SLE-C	Max	-0.500000	-1429.79	1	-1.005000	-0.500000
58	0.00000	SLE-C	Min	-0.500000	-1132.21	1	-1.005000	-0.500000
58	0.25000	SLE-C	Min	-0.500000	-1273.57	1	-1.005000	-0.500000
58	0.50000	SLE-C	Min	-0.500000	-1429.79	1	-1.005000	-0.500000
58	0.00000	SLE-F1	Max	-0.500000	-929.25	1	-1.005000	-0.500000
58	0.25000	SLE-F1	Max	-0.500000	-1068.64	1	-1.005000	-0.500000
58	0.50000	SLE-F1	Max	-0.500000	-1222.75	1	-1.005000	-0.500000
58	0.00000	SLE-F1	Min	-0.500000	-929.25	1	-1.005000	-0.500000
58	0.25000	SLE-F1	Min	-0.500000	-1068.64	1	-1.005000	-0.500000
58	0.50000	SLE-F1	Min	-0.500000	-1222.75	1	-1.005000	-0.500000
58	0.00000	SLE-F2	Max	-0.500000	-1534.48	1	-1.005000	-0.500000
58	0.25000	SLE-F2	Max	-0.500000	-1676.17	1	-1.005000	-0.500000
58	0.50000	SLE-F2	Max	-0.500000	-1829.50	1	-1.005000	-0.500000
58	0.00000	SLE-F2	Min	-0.500000	-1534.48	1	-1.005000	-0.500000
58	0.25000	SLE-F2	Min	-0.500000	-1676.17	1	-1.005000	-0.500000
58	0.50000	SLE-F2	Min	-0.500000	-1829.50	1	-1.005000	-0.500000
58	0.00000	SLE-F3	Max	-0.500000	-586.25	1	-1.005000	-0.500000
58	0.25000	SLE-F3	Max	-0.500000	-696.48	1	-1.005000	-0.500000
58	0.50000	SLE-F3	Max	-0.500000	-820.83	1	-1.005000	-0.500000
58	0.00000	SLE-F3	Min	-0.500000	-586.25	1	-1.005000	-0.500000
58	0.25000	SLE-F3	Min	-0.500000	-696.48	1	-1.005000	-0.500000
58	0.50000	SLE-F3	Min	-0.500000	-820.83	1	-1.005000	-0.500000
58	0.00000	SLE-QP	Max	-0.500000	-1504.04	1	-1.005000	-0.500000
58	0.25000	SLE-QP	Max	-0.500000	-1649.37	1	-1.005000	-0.500000
58	0.50000	SLE-QP	Max	-0.500000	-1806.35	1	-1.005000	-0.500000
58	0.00000	SLE-QP	Min	-0.500000	-1504.04	1	-1.005000	-0.500000
58	0.25000	SLE-QP	Min	-0.500000	-1649.37	1	-1.005000	-0.500000
58	0.50000	SLE-QP	Min	-0.500000	-1806.35	1	-1.005000	-0.500000
58	0.00000	SLU-1	Max	-0.500000	-1174.57	1	-1.005000	-0.500000
58	0.25000	SLU-1	Max	-0.500000	-1331.99	1	-1.005000	-0.500000
58	0.50000	SLU-1	Max	-0.500000	-1507.91	1	-1.005000	-0.500000
58	0.00000	SLU-1	Min	-0.500000	-1174.57	1	-1.005000	-0.500000
58	0.25000	SLU-1	Min	-0.500000	-1331.99	1	-1.005000	-0.500000
58	0.50000	SLU-1	Min	-0.500000	-1507.91	1	-1.005000	-0.500000
58	0.00000	SLU-2	Max	-0.500000	-1541.90	1	-1.005000	-0.500000
58	0.25000	SLU-2	Max	-0.500000	-1731.05	1	-1.005000	-0.500000
58	0.50000	SLU-2	Max	-0.500000	-1937.37	1	-1.005000	-0.500000
58	0.00000	SLU-2	Min	-0.500000	-1541.90	1	-1.005000	-0.500000
58	0.25000	SLU-2	Min	-0.500000	-1731.05	1	-1.005000	-0.500000
58	0.50000	SLU-2	Min	-0.500000	-1937.37	1	-1.005000	-0.500000
58	0.00000	SLU-3	Max	-0.500000	-552.92	3	1.005000	-0.500000
58	0.25000	SLU-3	Max	-0.500000	-480.88	3	1.005000	-0.500000
58	0.50000	SLU-3	Max	-0.500000	-500.60	1	-1.005000	-0.500000
58	0.00000	SLU-3	Min	-0.500000	-552.92	3	1.005000	-0.500000
58	0.25000	SLU-3	Min	-0.500000	-480.88	3	1.005000	-0.500000
58	0.50000	SLU-3	Min	-0.500000	-500.60	1	-1.005000	-0.500000
58	0.00000	SLU-4	Max	-0.500000	-1651.87	1	-1.005000	-0.500000
58	0.25000	SLU-4	Max	-0.500000	-1829.71	1	-1.005000	-0.500000
58	0.50000	SLU-4	Max	-0.500000	-2024.74	1	-1.005000	-0.500000
58	0.00000	SLU-4	Min	-0.500000	-1651.87	1	-1.005000	-0.500000
58	0.25000	SLU-4	Min	-0.500000	-1829.71	1	-1.005000	-0.500000
58	0.50000	SLU-4	Min	-0.500000	-2024.74	1	-1.005000	-0.500000
58	0.00000	SLU-5	Max	-0.500000	-902.60	1	-1.005000	-0.500000
58	0.25000	SLU-5	Max	-0.500000	-1009.71	1	-1.005000	-0.500000
58	0.50000	SLU-5	Max	-0.500000	-1130.62	1	-1.005000	-0.500000
58	0.00000	SLU-5	Min	-0.500000	-902.60	1	-1.005000	-0.500000

Table: Element Forces - Frames, Part 3 of 4

Frame	Station m	OutputCase	StepType	x3S11Max m	S11Min KN/m2	PtS11Min	x2S11Min m	x3S11Min m
58	0.25000	SLU-5	Min	-0.500000	-1009.71	1	-1.005000	-0.500000
58	0.50000	SLU-5	Min	-0.500000	-1130.62	1	-1.005000	-0.500000
58	0.00000	SLU-6	Max	-0.500000	-868.55	1	-1.005000	-0.500000
58	0.25000	SLU-6	Max	-0.500000	-1019.83	1	-1.005000	-0.500000
58	0.50000	SLU-6	Max	-0.500000	-1189.66	1	-1.005000	-0.500000
58	0.00000	SLU-6	Min	-0.500000	-868.55	1	-1.005000	-0.500000
58	0.25000	SLU-6	Min	-0.500000	-1019.83	1	-1.005000	-0.500000
58	0.50000	SLU-6	Min	-0.500000	-1189.66	1	-1.005000	-0.500000
58	0.00000	SLU-7	Max	-0.500000	-759.85	3	1.005000	-0.500000
58	0.25000	SLU-7	Max	-0.500000	-691.56	3	1.005000	-0.500000
58	0.50000	SLU-7	Max	-0.500000	-608.16	3	1.005000	-0.500000
58	0.00000	SLU-7	Min	-0.500000	-759.85	3	1.005000	-0.500000
58	0.25000	SLU-7	Min	-0.500000	-691.56	3	1.005000	-0.500000
58	0.50000	SLU-7	Min	-0.500000	-608.16	3	1.005000	-0.500000
58	0.00000	SLV 1	Max	-0.500000	-1794.52	1	-1.005000	-0.500000
58	0.25000	SLV 1	Max	-0.500000	-1776.48	1	-1.005000	-0.500000
58	0.50000	SLV 1	Max	-0.500000	-1772.45	1	-1.005000	-0.500000
58	0.00000	SLV 1	Min	-0.500000	-1794.52	1	-1.005000	-0.500000
58	0.25000	SLV 1	Min	-0.500000	-1776.48	1	-1.005000	-0.500000
58	0.50000	SLV 1	Min	-0.500000	-1772.45	1	-1.005000	-0.500000
58	0.00000	SLV 2	Max	-0.500000	-1835.35	1	-1.005000	-0.500000
58	0.25000	SLV 2	Max	-0.500000	-1822.06	1	-1.005000	-0.500000
58	0.50000	SLV 2	Max	-0.500000	-1822.99	1	-1.005000	-0.500000
58	0.00000	SLV 2	Min	-0.500000	-1835.35	1	-1.005000	-0.500000
58	0.25000	SLV 2	Min	-0.500000	-1822.06	1	-1.005000	-0.500000
58	0.50000	SLV 2	Min	-0.500000	-1822.99	1	-1.005000	-0.500000
58	0.00000	SLV 3	Max	-0.500000	-1835.35	1	-1.005000	-0.500000
58	0.25000	SLV 3	Max	-0.500000	-1822.06	1	-1.005000	-0.500000
58	0.50000	SLV 3	Max	-0.500000	-1822.99	1	-1.005000	-0.500000
58	0.00000	SLV 3	Min	-0.500000	-1835.35	1	-1.005000	-0.500000
58	0.25000	SLV 3	Min	-0.500000	-1822.06	1	-1.005000	-0.500000
58	0.50000	SLV 3	Min	-0.500000	-1822.99	1	-1.005000	-0.500000
58	0.00000	SLV 4	Max	-0.500000	-4562.04	3	1.005000	-0.500000
58	0.25000	SLV 4	Max	-0.500000	-4653.45	3	1.005000	-0.500000
58	0.50000	SLV 4	Max	-0.500000	-4721.01	3	1.005000	-0.500000
58	0.00000	SLV 4	Min	-0.500000	-4562.04	3	1.005000	-0.500000
58	0.25000	SLV 4	Min	-0.500000	-4653.45	3	1.005000	-0.500000
58	0.50000	SLV 4	Min	-0.500000	-4721.01	3	1.005000	-0.500000
58	0.00000	SLV 5	Max	-0.500000	-1092.56	1	-1.005000	-0.500000
58	0.25000	SLV 5	Max	-0.500000	-1174.94	1	-1.005000	-0.500000
58	0.50000	SLV 5	Max	-0.500000	-1271.11	1	-1.005000	-0.500000
58	0.00000	SLV 5	Min	-0.500000	-1092.56	1	-1.005000	-0.500000
58	0.25000	SLV 5	Min	-0.500000	-1174.94	1	-1.005000	-0.500000
58	0.50000	SLV 5	Min	-0.500000	-1271.11	1	-1.005000	-0.500000
58	0.00000	SLV 6	Max	-0.500000	-1471.59	3	1.005000	-0.500000
58	0.25000	SLV 6	Max	-0.500000	-1431.89	3	1.005000	-0.500000
58	0.50000	SLV 6	Max	-0.500000	-1375.52	3	1.005000	-0.500000
58	0.00000	SLV 6	Min	-0.500000	-1471.59	3	1.005000	-0.500000
58	0.25000	SLV 6	Min	-0.500000	-1431.89	3	1.005000	-0.500000
58	0.50000	SLV 6	Min	-0.500000	-1375.52	3	1.005000	-0.500000
58	0.00000	SLV 7	Max	-0.500000	-1219.42	1	-1.005000	-0.500000
58	0.25000	SLV 7	Max	-0.500000	-1316.62	1	-1.005000	-0.500000
58	0.50000	SLV 7	Max	-0.500000	-1428.25	1	-1.005000	-0.500000
58	0.00000	SLV 7	Min	-0.500000	-1219.42	1	-1.005000	-0.500000
58	0.25000	SLV 7	Min	-0.500000	-1316.62	1	-1.005000	-0.500000
58	0.50000	SLV 7	Min	-0.500000	-1428.25	1	-1.005000	-0.500000
58	0.00000	SLV 8	Max	-0.500000	-1380.71	3	1.005000	-0.500000
58	0.25000	SLV 8	Max	-0.500000	-1327.05	3	1.005000	-0.500000
58	0.50000	SLV 8	Max	-0.500000	-1256.07	3	1.005000	-0.500000

Table: Element Forces - Frames, Part 3 of 4

Frame	Station m	OutputCase	StepType	x3S11Max m	S11Min KN/m2	PtS11Min	x2S11Min m	x3S11Min m
58	0.00000	SLV 8	Min	-0.500000	-1380.71	3	1.005000	-0.500000
58	0.25000	SLV 8	Min	-0.500000	-1327.05	3	1.005000	-0.500000
58	0.50000	SLV 8	Min	-0.500000	-1256.07	3	1.005000	-0.500000
58	0.00000	SLV 9	Max	-0.500000	-1794.52	1	-1.005000	-0.500000
58	0.25000	SLV 9	Max	-0.500000	-1776.48	1	-1.005000	-0.500000
58	0.50000	SLV 9	Max	-0.500000	-1772.45	1	-1.005000	-0.500000
58	0.00000	SLV 9	Min	-0.500000	-1794.52	1	-1.005000	-0.500000
58	0.25000	SLV 9	Min	-0.500000	-1776.48	1	-1.005000	-0.500000
58	0.50000	SLV 9	Min	-0.500000	-1772.45	1	-1.005000	-0.500000
58	0.00000	SLV 10	Max	-0.500000	-4590.70	3	1.005000	-0.500000
58	0.25000	SLV 10	Max	-0.500000	-4686.52	3	1.005000	-0.500000
58	0.50000	SLV 10	Max	-0.500000	-4758.69	3	1.005000	-0.500000
58	0.00000	SLV 10	Min	-0.500000	-4590.70	3	1.005000	-0.500000
58	0.25000	SLV 10	Min	-0.500000	-4686.52	3	1.005000	-0.500000
58	0.50000	SLV 10	Min	-0.500000	-4758.69	3	1.005000	-0.500000
58	0.00000	SLV 11	Max	-0.500000	-1835.35	1	-1.005000	-0.500000
58	0.25000	SLV 11	Max	-0.500000	-1822.06	1	-1.005000	-0.500000
58	0.50000	SLV 11	Max	-0.500000	-1822.99	1	-1.005000	-0.500000
58	0.00000	SLV 11	Min	-0.500000	-1835.35	1	-1.005000	-0.500000
58	0.25000	SLV 11	Min	-0.500000	-1822.06	1	-1.005000	-0.500000
58	0.50000	SLV 11	Min	-0.500000	-1822.99	1	-1.005000	-0.500000
58	0.00000	SLV 12	Max	-0.500000	-4562.04	3	1.005000	-0.500000
58	0.25000	SLV 12	Max	-0.500000	-4653.45	3	1.005000	-0.500000
58	0.50000	SLV 12	Max	-0.500000	-4721.01	3	1.005000	-0.500000
58	0.00000	SLV 12	Min	-0.500000	-4562.04	3	1.005000	-0.500000
58	0.25000	SLV 12	Min	-0.500000	-4653.45	3	1.005000	-0.500000
58	0.50000	SLV 12	Min	-0.500000	-4721.01	3	1.005000	-0.500000
58	0.00000	SLV 13	Max	-0.500000	-1092.56	1	-1.005000	-0.500000
58	0.25000	SLV 13	Max	-0.500000	-1174.94	1	-1.005000	-0.500000
58	0.50000	SLV 13	Max	-0.500000	-1271.11	1	-1.005000	-0.500000
58	0.00000	SLV 13	Min	-0.500000	-1092.56	1	-1.005000	-0.500000
58	0.25000	SLV 13	Min	-0.500000	-1174.94	1	-1.005000	-0.500000
58	0.50000	SLV 13	Min	-0.500000	-1271.11	1	-1.005000	-0.500000
58	0.00000	SLV 14	Max	-0.500000	-1471.59	3	1.005000	-0.500000
58	0.25000	SLV 14	Max	-0.500000	-1431.89	3	1.005000	-0.500000
58	0.50000	SLV 14	Max	-0.500000	-1375.52	3	1.005000	-0.500000
58	0.00000	SLV 14	Min	-0.500000	-1471.59	3	1.005000	-0.500000
58	0.25000	SLV 14	Min	-0.500000	-1431.89	3	1.005000	-0.500000
58	0.50000	SLV 14	Min	-0.500000	-1375.52	3	1.005000	-0.500000
58	0.00000	SLV 15	Max	-0.500000	-1219.42	1	-1.005000	-0.500000
58	0.25000	SLV 15	Max	-0.500000	-1316.62	1	-1.005000	-0.500000
58	0.50000	SLV 15	Max	-0.500000	-1428.25	1	-1.005000	-0.500000
58	0.00000	SLV 15	Min	-0.500000	-1219.42	1	-1.005000	-0.500000
58	0.25000	SLV 15	Min	-0.500000	-1316.62	1	-1.005000	-0.500000
58	0.50000	SLV 15	Min	-0.500000	-1428.25	1	-1.005000	-0.500000
58	0.00000	SLV 16	Max	-0.500000	-1380.71	3	1.005000	-0.500000
58	0.25000	SLV 16	Max	-0.500000	-1327.05	3	1.005000	-0.500000
58	0.50000	SLV 16	Max	-0.500000	-1256.07	3	1.005000	-0.500000
58	0.00000	SLV 16	Min	-0.500000	-1380.71	3	1.005000	-0.500000
58	0.25000	SLV 16	Min	-0.500000	-1327.05	3	1.005000	-0.500000
58	0.50000	SLV 16	Min	-0.500000	-1256.07	3	1.005000	-0.500000
59	0.00000	SLE-C	Max	-0.500000	-1153.29	1	-1.145000	-0.500000
59	0.30997	SLE-C	Max	-0.500000	-1320.96	1	-1.145000	-0.500000
59	0.61995	SLE-C	Max	-0.500000	-1507.17	1	-1.145000	-0.500000
59	0.00000	SLE-C	Min	-0.500000	-1153.29	1	-1.145000	-0.500000
59	0.30997	SLE-C	Min	-0.500000	-1320.96	1	-1.145000	-0.500000
59	0.61995	SLE-C	Min	-0.500000	-1507.17	1	-1.145000	-0.500000
59	0.00000	SLE-F1	Max	-0.500000	-989.22	1	-1.145000	-0.500000
59	0.30997	SLE-F1	Max	-0.500000	-1154.67	1	-1.145000	-0.500000

Table: Element Forces - Frames, Part 3 of 4

Frame	Station m	OutputCase	StepType	x3S11Max m	S11Min KN/m2	PtS11Min	x2S11Min m	x3S11Min m
59	0.61995	SLE-F1	Max	-0.500000	-1338.52	1	-1.145000	-0.500000
59	0.00000	SLE-F1	Min	-0.500000	-989.22	1	-1.145000	-0.500000
59	0.30997	SLE-F1	Min	-0.500000	-1154.67	1	-1.145000	-0.500000
59	0.61995	SLE-F1	Min	-0.500000	-1338.52	1	-1.145000	-0.500000
59	0.00000	SLE-F2	Max	-0.500000	-1457.88	1	-1.145000	-0.500000
59	0.30997	SLE-F2	Max	-0.500000	-1619.66	1	-1.145000	-0.500000
59	0.61995	SLE-F2	Max	-0.500000	-1796.20	1	-1.145000	-0.500000
59	0.00000	SLE-F2	Min	-0.500000	-1457.88	1	-1.145000	-0.500000
59	0.30997	SLE-F2	Min	-0.500000	-1619.66	1	-1.145000	-0.500000
59	0.61995	SLE-F2	Min	-0.500000	-1796.20	1	-1.145000	-0.500000
59	0.00000	SLE-F3	Max	-0.500000	-675.72	1	-1.145000	-0.500000
59	0.30997	SLE-F3	Max	-0.500000	-811.88	1	-1.145000	-0.500000
59	0.61995	SLE-F3	Max	-0.500000	-965.69	1	-1.145000	-0.500000
59	0.00000	SLE-F3	Min	-0.500000	-675.72	1	-1.145000	-0.500000
59	0.30997	SLE-F3	Min	-0.500000	-811.88	1	-1.145000	-0.500000
59	0.61995	SLE-F3	Min	-0.500000	-965.69	1	-1.145000	-0.500000
59	0.00000	SLE-QP	Max	-0.500000	-1438.42	1	-1.145000	-0.500000
59	0.30997	SLE-QP	Max	-0.500000	-1603.69	1	-1.145000	-0.500000
59	0.61995	SLE-QP	Max	-0.500000	-1783.71	1	-1.145000	-0.500000
59	0.00000	SLE-QP	Min	-0.500000	-1438.42	1	-1.145000	-0.500000
59	0.30997	SLE-QP	Min	-0.500000	-1603.69	1	-1.145000	-0.500000
59	0.61995	SLE-QP	Min	-0.500000	-1783.71	1	-1.145000	-0.500000
59	0.00000	SLU-1	Max	-0.500000	-1223.76	1	-1.145000	-0.500000
59	0.30997	SLU-1	Max	-0.500000	-1414.52	1	-1.145000	-0.500000
59	0.61995	SLU-1	Max	-0.500000	-1628.42	1	-1.145000	-0.500000
59	0.00000	SLU-1	Min	-0.500000	-1223.76	1	-1.145000	-0.500000
59	0.30997	SLU-1	Min	-0.500000	-1414.52	1	-1.145000	-0.500000
59	0.61995	SLU-1	Min	-0.500000	-1628.42	1	-1.145000	-0.500000
59	0.00000	SLU-2	Max	-0.500000	-1550.39	1	-1.145000	-0.500000
59	0.30997	SLU-2	Max	-0.500000	-1769.11	1	-1.145000	-0.500000
59	0.61995	SLU-2	Max	-0.500000	-2009.41	1	-1.145000	-0.500000
59	0.00000	SLU-2	Min	-0.500000	-1550.39	1	-1.145000	-0.500000
59	0.30997	SLU-2	Min	-0.500000	-1769.11	1	-1.145000	-0.500000
59	0.61995	SLU-2	Min	-0.500000	-2009.41	1	-1.145000	-0.500000
59	0.00000	SLU-3	Max	-0.500000	-433.66	1	-1.145000	-0.500000
59	0.30997	SLU-3	Max	-0.500000	-544.87	1	-1.145000	-0.500000
59	0.61995	SLU-3	Max	-0.500000	-674.92	1	-1.145000	-0.500000
59	0.00000	SLU-3	Min	-0.500000	-433.66	1	-1.145000	-0.500000
59	0.30997	SLU-3	Min	-0.500000	-544.87	1	-1.145000	-0.500000
59	0.61995	SLU-3	Min	-0.500000	-674.92	1	-1.145000	-0.500000
59	0.00000	SLU-4	Max	-0.500000	-1623.05	1	-1.145000	-0.500000
59	0.30997	SLU-4	Max	-0.500000	-1830.97	1	-1.145000	-0.500000
59	0.61995	SLU-4	Max	-0.500000	-2060.48	1	-1.145000	-0.500000
59	0.00000	SLU-4	Min	-0.500000	-1623.05	1	-1.145000	-0.500000
59	0.30997	SLU-4	Min	-0.500000	-1830.97	1	-1.145000	-0.500000
59	0.61995	SLU-4	Min	-0.500000	-2060.48	1	-1.145000	-0.500000
59	0.00000	SLU-5	Max	-0.500000	-920.37	1	-1.145000	-0.500000
59	0.30997	SLU-5	Max	-0.500000	-1052.99	1	-1.145000	-0.500000
59	0.61995	SLU-5	Max	-0.500000	-1202.90	1	-1.145000	-0.500000
59	0.00000	SLU-5	Min	-0.500000	-920.37	1	-1.145000	-0.500000
59	0.30997	SLU-5	Min	-0.500000	-1052.99	1	-1.145000	-0.500000
59	0.61995	SLU-5	Min	-0.500000	-1202.90	1	-1.145000	-0.500000
59	0.00000	SLU-6	Max	-0.500000	-975.46	1	-1.145000	-0.500000
59	0.30997	SLU-6	Max	-0.500000	-1160.48	1	-1.145000	-0.500000
59	0.61995	SLU-6	Max	-0.500000	-1368.72	1	-1.145000	-0.500000
59	0.00000	SLU-6	Min	-0.500000	-975.46	1	-1.145000	-0.500000
59	0.30997	SLU-6	Min	-0.500000	-1160.48	1	-1.145000	-0.500000
59	0.61995	SLU-6	Min	-0.500000	-1368.72	1	-1.145000	-0.500000
59	0.00000	SLU-7	Max	-0.500000	-513.27	3	1.145000	-0.500000

Table: Element Forces - Frames, Part 3 of 4

Frame	Station m	OutputCase	StepType	x3S11Max m	S11Min KN/m2	PtS11Min	x2S11Min m	x3S11Min m
59	0.30997	SLU-7	Max	-0.500000	-418.55	3	1.145000	-0.500000
59	0.61995	SLU-7	Max	-0.500000	-452.61	1	-1.145000	-0.500000
59	0.00000	SLU-7	Min	-0.500000	-513.27	3	1.145000	-0.500000
59	0.30997	SLU-7	Min	-0.500000	-418.55	3	1.145000	-0.500000
59	0.61995	SLU-7	Min	-0.500000	-452.61	1	-1.145000	-0.500000
59	0.00000	SLV 1	Max	-0.500000	-1469.37	1	-1.145000	-0.500000
59	0.30997	SLV 1	Max	-0.500000	-1482.87	1	-1.145000	-0.500000
59	0.61995	SLV 1	Max	-0.500000	-1513.91	1	-1.145000	-0.500000
59	0.00000	SLV 1	Min	-0.500000	-1469.37	1	-1.145000	-0.500000
59	0.30997	SLV 1	Min	-0.500000	-1482.87	1	-1.145000	-0.500000
59	0.61995	SLV 1	Min	-0.500000	-1513.91	1	-1.145000	-0.500000
59	0.00000	SLV 2	Max	-0.500000	-1509.09	1	-1.145000	-0.500000
59	0.30997	SLV 2	Max	-0.500000	-1527.56	1	-1.145000	-0.500000
59	0.61995	SLV 2	Max	-0.500000	-1563.81	1	-1.145000	-0.500000
59	0.00000	SLV 2	Min	-0.500000	-1509.09	1	-1.145000	-0.500000
59	0.30997	SLV 2	Min	-0.500000	-1527.56	1	-1.145000	-0.500000
59	0.61995	SLV 2	Min	-0.500000	-1563.81	1	-1.145000	-0.500000
59	0.00000	SLV 3	Max	-0.500000	-1509.09	1	-1.145000	-0.500000
59	0.30997	SLV 3	Max	-0.500000	-1527.56	1	-1.145000	-0.500000
59	0.61995	SLV 3	Max	-0.500000	-1563.81	1	-1.145000	-0.500000
59	0.00000	SLV 3	Min	-0.500000	-1509.09	1	-1.145000	-0.500000
59	0.30997	SLV 3	Min	-0.500000	-1527.56	1	-1.145000	-0.500000
59	0.61995	SLV 3	Min	-0.500000	-1563.81	1	-1.145000	-0.500000
59	0.00000	SLV 4	Max	-0.500000	-3685.10	3	1.145000	-0.500000
59	0.30997	SLV 4	Max	-0.500000	-3723.37	3	1.145000	-0.500000
59	0.61995	SLV 4	Max	-0.500000	-3732.44	3	1.145000	-0.500000
59	0.00000	SLV 4	Min	-0.500000	-3685.10	3	1.145000	-0.500000
59	0.30997	SLV 4	Min	-0.500000	-3723.37	3	1.145000	-0.500000
59	0.61995	SLV 4	Min	-0.500000	-3732.44	3	1.145000	-0.500000
59	0.00000	SLV 5	Max	-0.500000	-1038.75	1	-1.145000	-0.500000
59	0.30997	SLV 5	Max	-0.500000	-1147.67	1	-1.145000	-0.500000
59	0.61995	SLV 5	Max	-0.500000	-1273.87	1	-1.145000	-0.500000
59	0.00000	SLV 5	Min	-0.500000	-1038.75	1	-1.145000	-0.500000
59	0.30997	SLV 5	Min	-0.500000	-1147.67	1	-1.145000	-0.500000
59	0.61995	SLV 5	Min	-0.500000	-1273.87	1	-1.145000	-0.500000
59	0.00000	SLV 6	Max	-0.500000	-1103.21	3	1.145000	-0.500000
59	0.30997	SLV 6	Max	-0.500000	-1032.25	3	1.145000	-0.500000
59	0.61995	SLV 6	Max	-0.500000	-940.60	3	1.145000	-0.500000
59	0.00000	SLV 6	Min	-0.500000	-1103.21	3	1.145000	-0.500000
59	0.30997	SLV 6	Min	-0.500000	-1032.25	3	1.145000	-0.500000
59	0.61995	SLV 6	Min	-0.500000	-940.60	3	1.145000	-0.500000
59	0.00000	SLV 7	Max	-0.500000	-1162.56	1	-1.145000	-0.500000
59	0.30997	SLV 7	Max	-0.500000	-1287.06	1	-1.145000	-0.500000
59	0.61995	SLV 7	Max	-0.500000	-1429.61	1	-1.145000	-0.500000
59	0.00000	SLV 7	Min	-0.500000	-1162.56	1	-1.145000	-0.500000
59	0.30997	SLV 7	Min	-0.500000	-1287.06	1	-1.145000	-0.500000
59	0.61995	SLV 7	Min	-0.500000	-1429.61	1	-1.145000	-0.500000
59	0.00000	SLV 8	Max	-0.500000	-1013.97	3	1.145000	-0.500000
59	0.30997	SLV 8	Max	-0.500000	-928.43	3	1.145000	-0.500000
59	0.61995	SLV 8	Max	-0.500000	-821.42	3	1.145000	-0.500000
59	0.00000	SLV 8	Min	-0.500000	-1013.97	3	1.145000	-0.500000
59	0.30997	SLV 8	Min	-0.500000	-928.43	3	1.145000	-0.500000
59	0.61995	SLV 8	Min	-0.500000	-821.42	3	1.145000	-0.500000
59	0.00000	SLV 9	Max	-0.500000	-1469.37	1	-1.145000	-0.500000
59	0.30997	SLV 9	Max	-0.500000	-1482.87	1	-1.145000	-0.500000
59	0.61995	SLV 9	Max	-0.500000	-1513.91	1	-1.145000	-0.500000
59	0.00000	SLV 9	Min	-0.500000	-1469.37	1	-1.145000	-0.500000
59	0.30997	SLV 9	Min	-0.500000	-1482.87	1	-1.145000	-0.500000
59	0.61995	SLV 9	Min	-0.500000	-1513.91	1	-1.145000	-0.500000

Table: Element Forces - Frames, Part 3 of 4

Frame	Station m	OutputCase	StepType	x3S11Max m	S11Min KN/m2	PtS11Min	x2S11Min m	x3S11Min m
59	0.00000	SLV 10	Max	-0.500000	-3713.35	3	1.145000	-0.500000
59	0.30997	SLV 10	Max	-0.500000	-3756.19	3	1.145000	-0.500000
59	0.61995	SLV 10	Max	-0.500000	-3770.09	3	1.145000	-0.500000
59	0.00000	SLV 10	Min	-0.500000	-3713.35	3	1.145000	-0.500000
59	0.30997	SLV 10	Min	-0.500000	-3756.19	3	1.145000	-0.500000
59	0.61995	SLV 10	Min	-0.500000	-3770.09	3	1.145000	-0.500000
59	0.00000	SLV 11	Max	-0.500000	-1509.09	1	-1.145000	-0.500000
59	0.30997	SLV 11	Max	-0.500000	-1527.56	1	-1.145000	-0.500000
59	0.61995	SLV 11	Max	-0.500000	-1563.81	1	-1.145000	-0.500000
59	0.00000	SLV 11	Min	-0.500000	-1509.09	1	-1.145000	-0.500000
59	0.30997	SLV 11	Min	-0.500000	-1527.56	1	-1.145000	-0.500000
59	0.61995	SLV 11	Min	-0.500000	-1563.81	1	-1.145000	-0.500000
59	0.00000	SLV 12	Max	-0.500000	-3685.10	3	1.145000	-0.500000
59	0.30997	SLV 12	Max	-0.500000	-3723.37	3	1.145000	-0.500000
59	0.61995	SLV 12	Max	-0.500000	-3732.44	3	1.145000	-0.500000
59	0.00000	SLV 12	Min	-0.500000	-3685.10	3	1.145000	-0.500000
59	0.30997	SLV 12	Min	-0.500000	-3723.37	3	1.145000	-0.500000
59	0.61995	SLV 12	Min	-0.500000	-3732.44	3	1.145000	-0.500000
59	0.00000	SLV 13	Max	-0.500000	-1038.75	1	-1.145000	-0.500000
59	0.30997	SLV 13	Max	-0.500000	-1147.67	1	-1.145000	-0.500000
59	0.61995	SLV 13	Max	-0.500000	-1273.87	1	-1.145000	-0.500000
59	0.00000	SLV 13	Min	-0.500000	-1038.75	1	-1.145000	-0.500000
59	0.30997	SLV 13	Min	-0.500000	-1147.67	1	-1.145000	-0.500000
59	0.61995	SLV 13	Min	-0.500000	-1273.87	1	-1.145000	-0.500000
59	0.00000	SLV 14	Max	-0.500000	-1103.21	3	1.145000	-0.500000
59	0.30997	SLV 14	Max	-0.500000	-1032.25	3	1.145000	-0.500000
59	0.61995	SLV 14	Max	-0.500000	-940.60	3	1.145000	-0.500000
59	0.00000	SLV 14	Min	-0.500000	-1103.21	3	1.145000	-0.500000
59	0.30997	SLV 14	Min	-0.500000	-1032.25	3	1.145000	-0.500000
59	0.61995	SLV 14	Min	-0.500000	-940.60	3	1.145000	-0.500000
59	0.00000	SLV 15	Max	-0.500000	-1162.56	1	-1.145000	-0.500000
59	0.30997	SLV 15	Max	-0.500000	-1287.06	1	-1.145000	-0.500000
59	0.61995	SLV 15	Max	-0.500000	-1429.61	1	-1.145000	-0.500000
59	0.00000	SLV 15	Min	-0.500000	-1162.56	1	-1.145000	-0.500000
59	0.30997	SLV 15	Min	-0.500000	-1287.06	1	-1.145000	-0.500000
59	0.61995	SLV 15	Min	-0.500000	-1429.61	1	-1.145000	-0.500000
59	0.00000	SLV 16	Max	-0.500000	-1013.97	3	1.145000	-0.500000
59	0.30997	SLV 16	Max	-0.500000	-928.43	3	1.145000	-0.500000
59	0.61995	SLV 16	Max	-0.500000	-821.42	3	1.145000	-0.500000
59	0.00000	SLV 16	Min	-0.500000	-1013.97	3	1.145000	-0.500000
59	0.30997	SLV 16	Min	-0.500000	-928.43	3	1.145000	-0.500000
59	0.61995	SLV 16	Min	-0.500000	-821.42	3	1.145000	-0.500000
60	0.00000	SLE-C	Max	-0.500000	-1895.15	1	-1.005000	-0.500000
60	0.25000	SLE-C	Max	-0.500000	-1727.94	1	-1.005000	-0.500000
60	0.50000	SLE-C	Max	-0.500000	-1568.59	1	-1.005000	-0.500000
60	0.00000	SLE-C	Min	-0.500000	-1895.15	1	-1.005000	-0.500000
60	0.25000	SLE-C	Min	-0.500000	-1727.94	1	-1.005000	-0.500000
60	0.50000	SLE-C	Min	-0.500000	-1568.59	1	-1.005000	-0.500000
60	0.00000	SLE-F1	Max	-0.500000	-1696.99	1	-1.005000	-0.500000
60	0.25000	SLE-F1	Max	-0.500000	-1552.35	1	-1.005000	-0.500000
60	0.50000	SLE-F1	Max	-0.500000	-1416.12	1	-1.005000	-0.500000
60	0.00000	SLE-F1	Min	-0.500000	-1696.99	1	-1.005000	-0.500000
60	0.25000	SLE-F1	Min	-0.500000	-1552.35	1	-1.005000	-0.500000
60	0.50000	SLE-F1	Min	-0.500000	-1416.12	1	-1.005000	-0.500000
60	0.00000	SLE-F2	Max	-0.500000	-2268.09	1	-1.005000	-0.500000
60	0.25000	SLE-F2	Max	-0.500000	-2110.20	1	-1.005000	-0.500000
60	0.50000	SLE-F2	Max	-0.500000	-1953.31	1	-1.005000	-0.500000
60	0.00000	SLE-F2	Min	-0.500000	-2268.09	1	-1.005000	-0.500000
60	0.25000	SLE-F2	Min	-0.500000	-2110.20	1	-1.005000	-0.500000

Table: Element Forces - Frames, Part 3 of 4

Frame	Station m	OutputCase	StepType	x3S11Max m	S11Min KN/m2	PtS11Min	x2S11Min m	x3S11Min m
60	0.50000	SLE-F2	Min	-0.500000	-1953.31	1	-1.005000	-0.500000
60	0.00000	SLE-F3	Max	-0.500000	-1201.96	1	-1.005000	-0.500000
60	0.25000	SLE-F3	Max	-0.500000	-1062.57	1	-1.005000	-0.500000
60	0.50000	SLE-F3	Max	-0.500000	-932.38	1	-1.005000	-0.500000
60	0.00000	SLE-F3	Min	-0.500000	-1201.96	1	-1.005000	-0.500000
60	0.25000	SLE-F3	Min	-0.500000	-1062.57	1	-1.005000	-0.500000
60	0.50000	SLE-F3	Min	-0.500000	-932.38	1	-1.005000	-0.500000
60	0.00000	SLE-QP	Max	-0.500000	-2263.71	1	-1.005000	-0.500000
60	0.25000	SLE-QP	Max	-0.500000	-2116.14	1	-1.005000	-0.500000
60	0.50000	SLE-QP	Max	-0.500000	-1969.57	1	-1.005000	-0.500000
60	0.00000	SLE-QP	Min	-0.500000	-2263.71	1	-1.005000	-0.500000
60	0.25000	SLE-QP	Min	-0.500000	-2116.14	1	-1.005000	-0.500000
60	0.50000	SLE-QP	Min	-0.500000	-1969.57	1	-1.005000	-0.500000
60	0.00000	SLU-1	Max	-0.500000	-2035.05	1	-1.005000	-0.500000
60	0.25000	SLU-1	Max	-0.500000	-1832.34	1	-1.005000	-0.500000
60	0.50000	SLU-1	Max	-0.500000	-1642.01	1	-1.005000	-0.500000
60	0.00000	SLU-1	Min	-0.500000	-2035.05	1	-1.005000	-0.500000
60	0.25000	SLU-1	Min	-0.500000	-1832.34	1	-1.005000	-0.500000
60	0.50000	SLU-1	Min	-0.500000	-1642.01	1	-1.005000	-0.500000
60	0.00000	SLU-2	Max	-0.500000	-2573.01	1	-1.005000	-0.500000
60	0.25000	SLU-2	Max	-0.500000	-2403.32	1	-1.005000	-0.500000
60	0.50000	SLU-2	Max	-0.500000	-2242.03	1	-1.005000	-0.500000
60	0.00000	SLU-2	Min	-0.500000	-2573.01	1	-1.005000	-0.500000
60	0.25000	SLU-2	Min	-0.500000	-2403.32	1	-1.005000	-0.500000
60	0.50000	SLU-2	Min	-0.500000	-2242.03	1	-1.005000	-0.500000
60	0.00000	SLU-3	Max	-0.500000	-780.50	1	-1.005000	-0.500000
60	0.25000	SLU-3	Max	-0.500000	-606.10	1	-1.005000	-0.500000
60	0.50000	SLU-3	Max	-0.500000	-444.07	1	-1.005000	-0.500000
60	0.00000	SLU-3	Min	-0.500000	-780.50	1	-1.005000	-0.500000
60	0.25000	SLU-3	Min	-0.500000	-606.10	1	-1.005000	-0.500000
60	0.50000	SLU-3	Min	-0.500000	-444.07	1	-1.005000	-0.500000
60	0.00000	SLU-4	Max	-0.500000	-2601.11	1	-1.005000	-0.500000
60	0.25000	SLU-4	Max	-0.500000	-2397.84	1	-1.005000	-0.500000
60	0.50000	SLU-4	Max	-0.500000	-2202.96	1	-1.005000	-0.500000
60	0.00000	SLU-4	Min	-0.500000	-2601.11	1	-1.005000	-0.500000
60	0.25000	SLU-4	Min	-0.500000	-2397.84	1	-1.005000	-0.500000
60	0.50000	SLU-4	Min	-0.500000	-2202.96	1	-1.005000	-0.500000
60	0.00000	SLU-5	Max	-0.500000	-1474.73	1	-1.005000	-0.500000
60	0.25000	SLU-5	Max	-0.500000	-1301.02	1	-1.005000	-0.500000
60	0.50000	SLU-5	Max	-0.500000	-1135.72	1	-1.005000	-0.500000
60	0.00000	SLU-5	Min	-0.500000	-1474.73	1	-1.005000	-0.500000
60	0.25000	SLU-5	Min	-0.500000	-1301.02	1	-1.005000	-0.500000
60	0.50000	SLU-5	Min	-0.500000	-1135.72	1	-1.005000	-0.500000
60	0.00000	SLU-6	Max	-0.500000	-1707.33	1	-1.005000	-0.500000
60	0.25000	SLU-6	Max	-0.500000	-1518.55	1	-1.005000	-0.500000
60	0.50000	SLU-6	Max	-0.500000	-1342.37	1	-1.005000	-0.500000
60	0.00000	SLU-6	Min	-0.500000	-1707.33	1	-1.005000	-0.500000
60	0.25000	SLU-6	Min	-0.500000	-1518.55	1	-1.005000	-0.500000
60	0.50000	SLU-6	Min	-0.500000	-1342.37	1	-1.005000	-0.500000
60	0.00000	SLU-7	Max	-0.500000	-503.92	1	-1.005000	-0.500000
60	0.25000	SLU-7	Max	-0.500000	-483.62	3	1.005000	-0.500000
60	0.50000	SLU-7	Max	-0.500000	-642.58	3	1.005000	-0.500000
60	0.00000	SLU-7	Min	-0.500000	-503.92	1	-1.005000	-0.500000
60	0.25000	SLU-7	Min	-0.500000	-483.62	3	1.005000	-0.500000
60	0.50000	SLU-7	Min	-0.500000	-642.58	3	1.005000	-0.500000
60	0.00000	SLV 1	Max	-0.500000	-1479.55	1	-1.005000	-0.500000
60	0.25000	SLV 1	Max	-0.500000	-959.27	1	-1.005000	-0.500000
60	0.50000	SLV 1	Max	-0.500000	-857.80	3	1.005000	-0.500000
60	0.00000	SLV 1	Min	-0.500000	-1479.55	1	-1.005000	-0.500000

Table: Element Forces - Frames, Part 3 of 4

Frame	Station m	OutputCase	StepType	x3S11Max m	S11Min KN/m2	PtS11Min	x2S11Min m	x3S11Min m
60	0.25000	SLV 1	Min	-0.500000	-959.27	1	-1.005000	-0.500000
60	0.50000	SLV 1	Min	-0.500000	-857.80	3	1.005000	-0.500000
60	0.00000	SLV 2	Max	-0.500000	-1545.89	1	-1.005000	-0.500000
60	0.25000	SLV 2	Max	-0.500000	-1024.27	1	-1.005000	-0.500000
60	0.50000	SLV 2	Max	-0.500000	-815.00	3	1.005000	-0.500000
60	0.00000	SLV 2	Min	-0.500000	-1545.89	1	-1.005000	-0.500000
60	0.25000	SLV 2	Min	-0.500000	-1024.27	1	-1.005000	-0.500000
60	0.50000	SLV 2	Min	-0.500000	-815.00	3	1.005000	-0.500000
60	0.00000	SLV 3	Max	-0.500000	-1545.89	1	-1.005000	-0.500000
60	0.25000	SLV 3	Max	-0.500000	-1024.27	1	-1.005000	-0.500000
60	0.50000	SLV 3	Max	-0.500000	-815.00	3	1.005000	-0.500000
60	0.00000	SLV 3	Min	-0.500000	-1545.89	1	-1.005000	-0.500000
60	0.25000	SLV 3	Min	-0.500000	-1024.27	1	-1.005000	-0.500000
60	0.50000	SLV 3	Min	-0.500000	-815.00	3	1.005000	-0.500000
60	0.00000	SLV 4	Max	-0.500000	-4616.45	3	1.005000	-0.500000
60	0.25000	SLV 4	Max	-0.500000	-4859.37	3	1.005000	-0.500000
60	0.50000	SLV 4	Max	-0.500000	-5068.07	3	1.005000	-0.500000
60	0.00000	SLV 4	Min	-0.500000	-4616.45	3	1.005000	-0.500000
60	0.25000	SLV 4	Min	-0.500000	-4859.37	3	1.005000	-0.500000
60	0.50000	SLV 4	Min	-0.500000	-5068.07	3	1.005000	-0.500000
60	0.00000	SLV 5	Max	-0.500000	-1491.42	1	-1.005000	-0.500000
60	0.25000	SLV 5	Max	-0.500000	-1252.57	1	-1.005000	-0.500000
60	0.50000	SLV 5	Max	-0.500000	-1022.32	1	-1.005000	-0.500000
60	0.00000	SLV 5	Min	-0.500000	-1491.42	1	-1.005000	-0.500000
60	0.25000	SLV 5	Min	-0.500000	-1252.57	1	-1.005000	-0.500000
60	0.50000	SLV 5	Min	-0.500000	-1022.32	1	-1.005000	-0.500000
60	0.00000	SLV 6	Max	-0.500000	-1120.46	3	1.005000	-0.500000
60	0.25000	SLV 6	Max	-0.500000	-1294.22	3	1.005000	-0.500000
60	0.50000	SLV 6	Max	-0.500000	-1451.69	3	1.005000	-0.500000
60	0.00000	SLV 6	Min	-0.500000	-1120.46	3	1.005000	-0.500000
60	0.25000	SLV 6	Min	-0.500000	-1294.22	3	1.005000	-0.500000
60	0.50000	SLV 6	Min	-0.500000	-1451.69	3	1.005000	-0.500000
60	0.00000	SLV 7	Max	-0.500000	-1696.92	1	-1.005000	-0.500000
60	0.25000	SLV 7	Max	-0.500000	-1452.24	1	-1.005000	-0.500000
60	0.50000	SLV 7	Max	-0.500000	-1216.17	1	-1.005000	-0.500000
60	0.00000	SLV 7	Min	-0.500000	-1696.92	1	-1.005000	-0.500000
60	0.25000	SLV 7	Min	-0.500000	-1452.24	1	-1.005000	-0.500000
60	0.50000	SLV 7	Min	-0.500000	-1216.17	1	-1.005000	-0.500000
60	0.00000	SLV 8	Max	-0.500000	-969.46	3	1.005000	-0.500000
60	0.25000	SLV 8	Max	-0.500000	-1148.98	3	1.005000	-0.500000
60	0.50000	SLV 8	Max	-0.500000	-1312.21	3	1.005000	-0.500000
60	0.00000	SLV 8	Min	-0.500000	-969.46	3	1.005000	-0.500000
60	0.25000	SLV 8	Min	-0.500000	-1148.98	3	1.005000	-0.500000
60	0.50000	SLV 8	Min	-0.500000	-1312.21	3	1.005000	-0.500000
60	0.00000	SLV 9	Max	-0.500000	-1479.55	1	-1.005000	-0.500000
60	0.25000	SLV 9	Max	-0.500000	-959.27	1	-1.005000	-0.500000
60	0.50000	SLV 9	Max	-0.500000	-857.80	3	1.005000	-0.500000
60	0.00000	SLV 9	Min	-0.500000	-1479.55	1	-1.005000	-0.500000
60	0.25000	SLV 9	Min	-0.500000	-959.27	1	-1.005000	-0.500000
60	0.50000	SLV 9	Min	-0.500000	-857.80	3	1.005000	-0.500000
60	0.00000	SLV 10	Max	-0.500000	-4663.72	3	1.005000	-0.500000
60	0.25000	SLV 10	Max	-0.500000	-4905.33	3	1.005000	-0.500000
60	0.50000	SLV 10	Max	-0.500000	-5112.72	3	1.005000	-0.500000
60	0.00000	SLV 10	Min	-0.500000	-4663.72	3	1.005000	-0.500000
60	0.25000	SLV 10	Min	-0.500000	-4905.33	3	1.005000	-0.500000
60	0.50000	SLV 10	Min	-0.500000	-5112.72	3	1.005000	-0.500000
60	0.00000	SLV 11	Max	-0.500000	-1545.89	1	-1.005000	-0.500000
60	0.25000	SLV 11	Max	-0.500000	-1024.27	1	-1.005000	-0.500000
60	0.50000	SLV 11	Max	-0.500000	-815.00	3	1.005000	-0.500000

Table: Element Forces - Frames, Part 3 of 4

Frame	Station m	OutputCase	StepType	x3S11Max m	S11Min KN/m2	PtS11Min	x2S11Min m	x3S11Min m
60	0.00000	SLV 11	Min	-0.500000	-1545.89	1	-1.005000	-0.500000
60	0.25000	SLV 11	Min	-0.500000	-1024.27	1	-1.005000	-0.500000
60	0.50000	SLV 11	Min	-0.500000	-815.00	3	1.005000	-0.500000
60	0.00000	SLV 12	Max	-0.500000	-4616.45	3	1.005000	-0.500000
60	0.25000	SLV 12	Max	-0.500000	-4859.37	3	1.005000	-0.500000
60	0.50000	SLV 12	Max	-0.500000	-5068.07	3	1.005000	-0.500000
60	0.00000	SLV 12	Min	-0.500000	-4616.45	3	1.005000	-0.500000
60	0.25000	SLV 12	Min	-0.500000	-4859.37	3	1.005000	-0.500000
60	0.50000	SLV 12	Min	-0.500000	-5068.07	3	1.005000	-0.500000
60	0.00000	SLV 13	Max	-0.500000	-1491.42	1	-1.005000	-0.500000
60	0.25000	SLV 13	Max	-0.500000	-1252.57	1	-1.005000	-0.500000
60	0.50000	SLV 13	Max	-0.500000	-1022.32	1	-1.005000	-0.500000
60	0.00000	SLV 13	Min	-0.500000	-1491.42	1	-1.005000	-0.500000
60	0.25000	SLV 13	Min	-0.500000	-1252.57	1	-1.005000	-0.500000
60	0.50000	SLV 13	Min	-0.500000	-1022.32	1	-1.005000	-0.500000
60	0.00000	SLV 14	Max	-0.500000	-1120.46	3	1.005000	-0.500000
60	0.25000	SLV 14	Max	-0.500000	-1294.22	3	1.005000	-0.500000
60	0.50000	SLV 14	Max	-0.500000	-1451.69	3	1.005000	-0.500000
60	0.00000	SLV 14	Min	-0.500000	-1120.46	3	1.005000	-0.500000
60	0.25000	SLV 14	Min	-0.500000	-1294.22	3	1.005000	-0.500000
60	0.50000	SLV 14	Min	-0.500000	-1451.69	3	1.005000	-0.500000
60	0.00000	SLV 15	Max	-0.500000	-1696.92	1	-1.005000	-0.500000
60	0.25000	SLV 15	Max	-0.500000	-1452.24	1	-1.005000	-0.500000
60	0.50000	SLV 15	Max	-0.500000	-1216.17	1	-1.005000	-0.500000
60	0.00000	SLV 15	Min	-0.500000	-1696.92	1	-1.005000	-0.500000
60	0.25000	SLV 15	Min	-0.500000	-1452.24	1	-1.005000	-0.500000
60	0.50000	SLV 15	Min	-0.500000	-1216.17	1	-1.005000	-0.500000
60	0.00000	SLV 16	Max	-0.500000	-969.46	3	1.005000	-0.500000
60	0.25000	SLV 16	Max	-0.500000	-1148.98	3	1.005000	-0.500000
60	0.50000	SLV 16	Max	-0.500000	-1312.21	3	1.005000	-0.500000
60	0.00000	SLV 16	Min	-0.500000	-969.46	3	1.005000	-0.500000
60	0.25000	SLV 16	Min	-0.500000	-1148.98	3	1.005000	-0.500000
60	0.50000	SLV 16	Min	-0.500000	-1312.21	3	1.005000	-0.500000
61	0.00000	SLE-C	Max	-0.500000	-1835.30	1	-0.915000	-0.500000
61	0.25000	SLE-C	Max	-0.500000	-1656.67	1	-0.915000	-0.500000
61	0.50000	SLE-C	Max	-0.500000	-1488.23	1	-0.915000	-0.500000
61	0.00000	SLE-C	Min	-0.500000	-1835.30	1	-0.915000	-0.500000
61	0.25000	SLE-C	Min	-0.500000	-1656.67	1	-0.915000	-0.500000
61	0.50000	SLE-C	Min	-0.500000	-1488.23	1	-0.915000	-0.500000
61	0.00000	SLE-F1	Max	-0.500000	-1654.49	1	-0.915000	-0.500000
61	0.25000	SLE-F1	Max	-0.500000	-1499.40	1	-0.915000	-0.500000
61	0.50000	SLE-F1	Max	-0.500000	-1355.29	1	-0.915000	-0.500000
61	0.00000	SLE-F1	Min	-0.500000	-1654.49	1	-0.915000	-0.500000
61	0.25000	SLE-F1	Min	-0.500000	-1499.40	1	-0.915000	-0.500000
61	0.50000	SLE-F1	Min	-0.500000	-1355.29	1	-0.915000	-0.500000
61	0.00000	SLE-F2	Max	-0.500000	-2302.81	1	-0.915000	-0.500000
61	0.25000	SLE-F2	Max	-0.500000	-2134.61	1	-0.915000	-0.500000
61	0.50000	SLE-F2	Max	-0.500000	-1967.62	1	-0.915000	-0.500000
61	0.00000	SLE-F2	Min	-0.500000	-2302.81	1	-0.915000	-0.500000
61	0.25000	SLE-F2	Min	-0.500000	-2134.61	1	-0.915000	-0.500000
61	0.50000	SLE-F2	Min	-0.500000	-1967.62	1	-0.915000	-0.500000
61	0.00000	SLE-F3	Max	-0.500000	-1076.98	1	-0.915000	-0.500000
61	0.25000	SLE-F3	Max	-0.500000	-930.15	1	-0.915000	-0.500000
61	0.50000	SLE-F3	Max	-0.500000	-795.29	1	-0.915000	-0.500000
61	0.00000	SLE-F3	Min	-0.500000	-1076.98	1	-0.915000	-0.500000
61	0.25000	SLE-F3	Min	-0.500000	-930.15	1	-0.915000	-0.500000
61	0.50000	SLE-F3	Min	-0.500000	-795.29	1	-0.915000	-0.500000
61	0.00000	SLE-QP	Max	-0.500000	-2323.01	1	-0.915000	-0.500000
61	0.25000	SLE-QP	Max	-0.500000	-2165.29	1	-0.915000	-0.500000

Table: Element Forces - Frames, Part 3 of 4

Frame	Station m	OutputCase	StepType	x3S11Max m	S11Min KN/m2	PtS11Min	x2S11Min m	x3S11Min m
61	0.50000	SLE-QP	Max	-0.500000	-2008.79	1	-0.915000	-0.500000
61	0.00000	SLE-QP	Min	-0.500000	-2323.01	1	-0.915000	-0.500000
61	0.25000	SLE-QP	Min	-0.500000	-2165.29	1	-0.915000	-0.500000
61	0.50000	SLE-QP	Min	-0.500000	-2008.79	1	-0.915000	-0.500000
61	0.00000	SLU-1	Max	-0.500000	-1913.52	1	-0.915000	-0.500000
61	0.25000	SLU-1	Max	-0.500000	-1697.71	1	-0.915000	-0.500000
61	0.50000	SLU-1	Max	-0.500000	-1497.92	1	-0.915000	-0.500000
61	0.00000	SLU-1	Min	-0.500000	-1913.52	1	-0.915000	-0.500000
61	0.25000	SLU-1	Min	-0.500000	-1697.71	1	-0.915000	-0.500000
61	0.50000	SLU-1	Min	-0.500000	-1497.92	1	-0.915000	-0.500000
61	0.00000	SLU-2	Max	-0.500000	-2636.86	1	-0.915000	-0.500000
61	0.25000	SLU-2	Max	-0.500000	-2451.99	1	-0.915000	-0.500000
61	0.50000	SLU-2	Max	-0.500000	-2278.11	1	-0.915000	-0.500000
61	0.00000	SLU-2	Min	-0.500000	-2636.86	1	-0.915000	-0.500000
61	0.25000	SLU-2	Min	-0.500000	-2451.99	1	-0.915000	-0.500000
61	0.50000	SLU-2	Min	-0.500000	-2278.11	1	-0.915000	-0.500000
61	0.00000	SLU-3	Max	-0.500000	-487.85	1	-0.915000	-0.500000
61	0.25000	SLU-3	Max	-0.500000	-679.41	3	0.915000	-0.500000
61	0.50000	SLU-3	Max	-0.500000	-857.14	3	0.915000	-0.500000
61	0.00000	SLU-3	Min	-0.500000	-487.85	1	-0.915000	-0.500000
61	0.25000	SLU-3	Min	-0.500000	-679.41	3	0.915000	-0.500000
61	0.50000	SLU-3	Min	-0.500000	-857.14	3	0.915000	-0.500000
61	0.00000	SLU-4	Max	-0.500000	-2587.72	1	-0.915000	-0.500000
61	0.25000	SLU-4	Max	-0.500000	-2368.62	1	-0.915000	-0.500000
61	0.50000	SLU-4	Max	-0.500000	-2160.50	1	-0.915000	-0.500000
61	0.00000	SLU-4	Min	-0.500000	-2587.72	1	-0.915000	-0.500000
61	0.25000	SLU-4	Min	-0.500000	-2368.62	1	-0.915000	-0.500000
61	0.50000	SLU-4	Min	-0.500000	-2160.50	1	-0.915000	-0.500000
61	0.00000	SLU-5	Max	-0.500000	-1319.06	1	-0.915000	-0.500000
61	0.25000	SLU-5	Max	-0.500000	-1135.10	1	-0.915000	-0.500000
61	0.50000	SLU-5	Max	-0.500000	-962.13	1	-0.915000	-0.500000
61	0.00000	SLU-5	Min	-0.500000	-1319.06	1	-0.915000	-0.500000
61	0.25000	SLU-5	Min	-0.500000	-1135.10	1	-0.915000	-0.500000
61	0.50000	SLU-5	Min	-0.500000	-962.13	1	-0.915000	-0.500000
61	0.00000	SLU-6	Max	-0.500000	-1554.65	1	-0.915000	-0.500000
61	0.25000	SLU-6	Max	-0.500000	-1356.20	1	-0.915000	-0.500000
61	0.50000	SLU-6	Max	-0.500000	-1174.10	1	-0.915000	-0.500000
61	0.00000	SLU-6	Min	-0.500000	-1554.65	1	-0.915000	-0.500000
61	0.25000	SLU-6	Min	-0.500000	-1356.20	1	-0.915000	-0.500000
61	0.50000	SLU-6	Min	-0.500000	-1174.10	1	-0.915000	-0.500000
61	0.00000	SLU-7	Max	-0.500000	-729.76	3	0.915000	-0.500000
61	0.25000	SLU-7	Max	-0.500000	-904.76	3	0.915000	-0.500000
61	0.50000	SLU-7	Max	-0.500000	-1063.72	3	0.915000	-0.500000
61	0.00000	SLU-7	Min	-0.500000	-729.76	3	0.915000	-0.500000
61	0.25000	SLU-7	Min	-0.500000	-904.76	3	0.915000	-0.500000
61	0.50000	SLU-7	Min	-0.500000	-1063.72	3	0.915000	-0.500000
61	0.00000	SLV 1	Max	-0.500000	-964.33	3	0.915000	-0.500000
61	0.25000	SLV 1	Max	-0.500000	-1511.45	3	0.915000	-0.500000
61	0.50000	SLV 1	Max	-0.500000	-2047.34	3	0.915000	-0.500000
61	0.00000	SLV 1	Min	-0.500000	-964.33	3	0.915000	-0.500000
61	0.25000	SLV 1	Min	-0.500000	-1511.45	3	0.915000	-0.500000
61	0.50000	SLV 1	Min	-0.500000	-2047.34	3	0.915000	-0.500000
61	0.00000	SLV 2	Max	-0.500000	-911.58	3	0.915000	-0.500000
61	0.25000	SLV 2	Max	-0.500000	-1460.40	3	0.915000	-0.500000
61	0.50000	SLV 2	Max	-0.500000	-1997.99	3	0.915000	-0.500000
61	0.00000	SLV 2	Min	-0.500000	-911.58	3	0.915000	-0.500000
61	0.25000	SLV 2	Min	-0.500000	-1460.40	3	0.915000	-0.500000
61	0.50000	SLV 2	Min	-0.500000	-1997.99	3	0.915000	-0.500000
61	0.00000	SLV 3	Max	-0.500000	-911.58	3	0.915000	-0.500000

Table: Element Forces - Frames, Part 3 of 4

Frame	Station m	OutputCase	StepType	x3S11Max m	S11Min KN/m2	PtS11Min	x2S11Min m	x3S11Min m
61	0.25000	SLV 3	Max	-0.500000	-1460.40	3	0.915000	-0.500000
61	0.50000	SLV 3	Max	-0.500000	-1997.99	3	0.915000	-0.500000
61	0.00000	SLV 3	Min	-0.500000	-911.58	3	0.915000	-0.500000
61	0.25000	SLV 3	Min	-0.500000	-1460.40	3	0.915000	-0.500000
61	0.50000	SLV 3	Min	-0.500000	-1997.99	3	0.915000	-0.500000
61	0.00000	SLV 4	Max	-0.500000	-6084.88	3	0.915000	-0.500000
61	0.25000	SLV 4	Max	-0.500000	-6293.66	3	0.915000	-0.500000
61	0.50000	SLV 4	Max	-0.500000	-6460.30	3	0.915000	-0.500000
61	0.00000	SLV 4	Min	-0.500000	-6084.88	3	0.915000	-0.500000
61	0.25000	SLV 4	Min	-0.500000	-6293.66	3	0.915000	-0.500000
61	0.50000	SLV 4	Min	-0.500000	-6460.30	3	0.915000	-0.500000
61	0.00000	SLV 5	Max	-0.500000	-1178.85	1	-0.915000	-0.500000
61	0.25000	SLV 5	Max	-0.500000	-928.70	1	-0.915000	-0.500000
61	0.50000	SLV 5	Max	-0.500000	-689.79	1	-0.915000	-0.500000
61	0.00000	SLV 5	Min	-0.500000	-1178.85	1	-0.915000	-0.500000
61	0.25000	SLV 5	Min	-0.500000	-928.70	1	-0.915000	-0.500000
61	0.50000	SLV 5	Min	-0.500000	-689.79	1	-0.915000	-0.500000
61	0.00000	SLV 6	Max	-0.500000	-1710.03	3	0.915000	-0.500000
61	0.25000	SLV 6	Max	-0.500000	-1878.64	3	0.915000	-0.500000
61	0.50000	SLV 6	Max	-0.500000	-2026.75	3	0.915000	-0.500000
61	0.00000	SLV 6	Min	-0.500000	-1710.03	3	0.915000	-0.500000
61	0.25000	SLV 6	Min	-0.500000	-1878.64	3	0.915000	-0.500000
61	0.50000	SLV 6	Min	-0.500000	-2026.75	3	0.915000	-0.500000
61	0.00000	SLV 7	Max	-0.500000	-1408.98	1	-0.915000	-0.500000
61	0.25000	SLV 7	Max	-0.500000	-1151.90	1	-0.915000	-0.500000
61	0.50000	SLV 7	Max	-0.500000	-906.06	1	-0.915000	-0.500000
61	0.00000	SLV 7	Min	-0.500000	-1408.98	1	-0.915000	-0.500000
61	0.25000	SLV 7	Min	-0.500000	-1151.90	1	-0.915000	-0.500000
61	0.50000	SLV 7	Min	-0.500000	-906.06	1	-0.915000	-0.500000
61	0.00000	SLV 8	Max	-0.500000	-1537.95	3	0.915000	-0.500000
61	0.25000	SLV 8	Max	-0.500000	-1713.50	3	0.915000	-0.500000
61	0.50000	SLV 8	Max	-0.500000	-1868.55	3	0.915000	-0.500000
61	0.00000	SLV 8	Min	-0.500000	-1537.95	3	0.915000	-0.500000
61	0.25000	SLV 8	Min	-0.500000	-1713.50	3	0.915000	-0.500000
61	0.50000	SLV 8	Min	-0.500000	-1868.55	3	0.915000	-0.500000
61	0.00000	SLV 9	Max	-0.500000	-964.33	3	0.915000	-0.500000
61	0.25000	SLV 9	Max	-0.500000	-1511.45	3	0.915000	-0.500000
61	0.50000	SLV 9	Max	-0.500000	-2047.34	3	0.915000	-0.500000
61	0.00000	SLV 9	Min	-0.500000	-964.33	3	0.915000	-0.500000
61	0.25000	SLV 9	Min	-0.500000	-1511.45	3	0.915000	-0.500000
61	0.50000	SLV 9	Min	-0.500000	-2047.34	3	0.915000	-0.500000
61	0.00000	SLV 10	Max	-0.500000	-6139.89	3	0.915000	-0.500000
61	0.25000	SLV 10	Max	-0.500000	-6347.09	3	0.915000	-0.500000
61	0.50000	SLV 10	Max	-0.500000	-6512.15	3	0.915000	-0.500000
61	0.00000	SLV 10	Min	-0.500000	-6139.89	3	0.915000	-0.500000
61	0.25000	SLV 10	Min	-0.500000	-6347.09	3	0.915000	-0.500000
61	0.50000	SLV 10	Min	-0.500000	-6512.15	3	0.915000	-0.500000
61	0.00000	SLV 11	Max	-0.500000	-911.58	3	0.915000	-0.500000
61	0.25000	SLV 11	Max	-0.500000	-1460.40	3	0.915000	-0.500000
61	0.50000	SLV 11	Max	-0.500000	-1997.99	3	0.915000	-0.500000
61	0.00000	SLV 11	Min	-0.500000	-911.58	3	0.915000	-0.500000
61	0.25000	SLV 11	Min	-0.500000	-1460.40	3	0.915000	-0.500000
61	0.50000	SLV 11	Min	-0.500000	-1997.99	3	0.915000	-0.500000
61	0.00000	SLV 12	Max	-0.500000	-6084.88	3	0.915000	-0.500000
61	0.25000	SLV 12	Max	-0.500000	-6293.66	3	0.915000	-0.500000
61	0.50000	SLV 12	Max	-0.500000	-6460.30	3	0.915000	-0.500000
61	0.00000	SLV 12	Min	-0.500000	-6084.88	3	0.915000	-0.500000
61	0.25000	SLV 12	Min	-0.500000	-6293.66	3	0.915000	-0.500000
61	0.50000	SLV 12	Min	-0.500000	-6460.30	3	0.915000	-0.500000

Table: Element Forces - Frames, Part 3 of 4

Frame	Station m	OutputCase	StepType	x3S11Max m	S11Min KN/m2	PtS11Min	x2S11Min m	x3S11Min m
61	0.00000	SLV 13	Max	-0.500000	-1178.85	1	-0.915000	-0.500000
61	0.25000	SLV 13	Max	-0.500000	-928.70	1	-0.915000	-0.500000
61	0.50000	SLV 13	Max	-0.500000	-689.79	1	-0.915000	-0.500000
61	0.00000	SLV 13	Min	-0.500000	-1178.85	1	-0.915000	-0.500000
61	0.25000	SLV 13	Min	-0.500000	-928.70	1	-0.915000	-0.500000
61	0.50000	SLV 13	Min	-0.500000	-689.79	1	-0.915000	-0.500000
61	0.00000	SLV 14	Max	-0.500000	-1710.03	3	0.915000	-0.500000
61	0.25000	SLV 14	Max	-0.500000	-1878.64	3	0.915000	-0.500000
61	0.50000	SLV 14	Max	-0.500000	-2026.75	3	0.915000	-0.500000
61	0.00000	SLV 14	Min	-0.500000	-1710.03	3	0.915000	-0.500000
61	0.25000	SLV 14	Min	-0.500000	-1878.64	3	0.915000	-0.500000
61	0.50000	SLV 14	Min	-0.500000	-2026.75	3	0.915000	-0.500000
61	0.00000	SLV 15	Max	-0.500000	-1408.98	1	-0.915000	-0.500000
61	0.25000	SLV 15	Max	-0.500000	-1151.90	1	-0.915000	-0.500000
61	0.50000	SLV 15	Max	-0.500000	-906.06	1	-0.915000	-0.500000
61	0.00000	SLV 15	Min	-0.500000	-1408.98	1	-0.915000	-0.500000
61	0.25000	SLV 15	Min	-0.500000	-1151.90	1	-0.915000	-0.500000
61	0.50000	SLV 15	Min	-0.500000	-906.06	1	-0.915000	-0.500000
61	0.00000	SLV 16	Max	-0.500000	-1537.95	3	0.915000	-0.500000
61	0.25000	SLV 16	Max	-0.500000	-1713.50	3	0.915000	-0.500000
61	0.50000	SLV 16	Max	-0.500000	-1868.55	3	0.915000	-0.500000
61	0.00000	SLV 16	Min	-0.500000	-1537.95	3	0.915000	-0.500000
61	0.25000	SLV 16	Min	-0.500000	-1713.50	3	0.915000	-0.500000
61	0.50000	SLV 16	Min	-0.500000	-1868.55	3	0.915000	-0.500000
62	0.00000	SLE-C	Max	-0.500000	-1675.78	1	-0.850000	-0.500000
62	0.25000	SLE-C	Max	-0.500000	-1497.15	1	-0.850000	-0.500000
62	0.50000	SLE-C	Max	-0.500000	-1330.33	1	-0.850000	-0.500000
62	0.00000	SLE-C	Min	-0.500000	-1675.78	1	-0.850000	-0.500000
62	0.25000	SLE-C	Min	-0.500000	-1497.15	1	-0.850000	-0.500000
62	0.50000	SLE-C	Min	-0.500000	-1330.33	1	-0.850000	-0.500000
62	0.00000	SLE-F1	Max	-0.500000	-1524.35	1	-0.850000	-0.500000
62	0.25000	SLE-F1	Max	-0.500000	-1369.09	1	-0.850000	-0.500000
62	0.50000	SLE-F1	Max	-0.500000	-1226.56	1	-0.850000	-0.500000
62	0.00000	SLE-F1	Min	-0.500000	-1524.35	1	-0.850000	-0.500000
62	0.25000	SLE-F1	Min	-0.500000	-1369.09	1	-0.850000	-0.500000
62	0.50000	SLE-F1	Min	-0.500000	-1226.56	1	-0.850000	-0.500000
62	0.00000	SLE-F2	Max	-0.500000	-2234.12	1	-0.850000	-0.500000
62	0.25000	SLE-F2	Max	-0.500000	-2065.07	1	-0.850000	-0.500000
62	0.50000	SLE-F2	Max	-0.500000	-1897.42	1	-0.850000	-0.500000
62	0.00000	SLE-F2	Min	-0.500000	-2234.12	1	-0.850000	-0.500000
62	0.25000	SLE-F2	Min	-0.500000	-2065.07	1	-0.850000	-0.500000
62	0.50000	SLE-F2	Min	-0.500000	-1897.42	1	-0.850000	-0.500000
62	0.00000	SLE-F3	Max	-0.500000	-880.51	1	-0.850000	-0.500000
62	0.25000	SLE-F3	Max	-0.500000	-737.09	1	-0.850000	-0.500000
62	0.50000	SLE-F3	Max	-0.500000	-607.53	1	-0.850000	-0.500000
62	0.00000	SLE-F3	Min	-0.500000	-880.51	1	-0.850000	-0.500000
62	0.25000	SLE-F3	Min	-0.500000	-737.09	1	-0.850000	-0.500000
62	0.50000	SLE-F3	Min	-0.500000	-607.53	1	-0.850000	-0.500000
62	0.00000	SLE-QP	Max	-0.500000	-2282.32	1	-0.850000	-0.500000
62	0.25000	SLE-QP	Max	-0.500000	-2123.25	1	-0.850000	-0.500000
62	0.50000	SLE-QP	Max	-0.500000	-1965.60	1	-0.850000	-0.500000
62	0.00000	SLE-QP	Min	-0.500000	-2282.32	1	-0.850000	-0.500000
62	0.25000	SLE-QP	Min	-0.500000	-2123.25	1	-0.850000	-0.500000
62	0.50000	SLE-QP	Min	-0.500000	-1965.60	1	-0.850000	-0.500000
62	0.00000	SLU-1	Max	-0.500000	-1678.04	1	-0.850000	-0.500000
62	0.25000	SLU-1	Max	-0.500000	-1463.82	1	-0.850000	-0.500000
62	0.50000	SLU-1	Max	-0.500000	-1268.17	1	-0.850000	-0.500000
62	0.00000	SLU-1	Min	-0.500000	-1678.04	1	-0.850000	-0.500000
62	0.25000	SLU-1	Min	-0.500000	-1463.82	1	-0.850000	-0.500000

Table: Element Forces - Frames, Part 3 of 4

Frame	Station m	OutputCase	StepType	x3S11Max m	S11Min KN/m2	PtS11Min	x2S11Min m	x3S11Min m
62	0.50000	SLU-1	Min	-0.500000	-1268.17	1	-0.850000	-0.500000
62	0.00000	SLU-2	Max	-0.500000	-2581.67	1	-0.850000	-0.500000
62	0.25000	SLU-2	Max	-0.500000	-2392.85	1	-0.850000	-0.500000
62	0.50000	SLU-2	Max	-0.500000	-2216.77	1	-0.850000	-0.500000
62	0.00000	SLU-2	Min	-0.500000	-2581.67	1	-0.850000	-0.500000
62	0.25000	SLU-2	Min	-0.500000	-2392.85	1	-0.850000	-0.500000
62	0.50000	SLU-2	Min	-0.500000	-2216.77	1	-0.850000	-0.500000
62	0.00000	SLU-3	Max	-0.500000	-952.15	3	0.850000	-0.500000
62	0.25000	SLU-3	Max	-0.500000	-1138.54	3	0.850000	-0.500000
62	0.50000	SLU-3	Max	-0.500000	-1306.35	3	0.850000	-0.500000
62	0.00000	SLU-3	Min	-0.500000	-952.15	3	0.850000	-0.500000
62	0.25000	SLU-3	Min	-0.500000	-1138.54	3	0.850000	-0.500000
62	0.50000	SLU-3	Min	-0.500000	-1306.35	3	0.850000	-0.500000
62	0.00000	SLU-4	Max	-0.500000	-2443.70	1	-0.850000	-0.500000
62	0.25000	SLU-4	Max	-0.500000	-2222.14	1	-0.850000	-0.500000
62	0.50000	SLU-4	Max	-0.500000	-2013.31	1	-0.850000	-0.500000
62	0.00000	SLU-4	Min	-0.500000	-2443.70	1	-0.850000	-0.500000
62	0.25000	SLU-4	Min	-0.500000	-2222.14	1	-0.850000	-0.500000
62	0.50000	SLU-4	Min	-0.500000	-2013.31	1	-0.850000	-0.500000
62	0.00000	SLU-5	Max	-0.500000	-1071.14	1	-0.850000	-0.500000
62	0.25000	SLU-5	Max	-0.500000	-889.26	1	-0.850000	-0.500000
62	0.50000	SLU-5	Max	-0.500000	-720.11	1	-0.850000	-0.500000
62	0.00000	SLU-5	Min	-0.500000	-1071.14	1	-0.850000	-0.500000
62	0.25000	SLU-5	Min	-0.500000	-889.26	1	-0.850000	-0.500000
62	0.50000	SLU-5	Min	-0.500000	-720.11	1	-0.850000	-0.500000
62	0.00000	SLU-6	Max	-0.500000	-1304.98	1	-0.850000	-0.500000
62	0.25000	SLU-6	Max	-0.500000	-1111.60	1	-0.850000	-0.500000
62	0.50000	SLU-6	Max	-0.500000	-937.15	1	-0.850000	-0.500000
62	0.00000	SLU-6	Min	-0.500000	-1304.98	1	-0.850000	-0.500000
62	0.25000	SLU-6	Min	-0.500000	-1111.60	1	-0.850000	-0.500000
62	0.50000	SLU-6	Min	-0.500000	-937.15	1	-0.850000	-0.500000
62	0.00000	SLU-7	Max	-0.500000	-1193.57	3	0.850000	-0.500000
62	0.25000	SLU-7	Max	-0.500000	-1358.20	3	0.850000	-0.500000
62	0.50000	SLU-7	Max	-0.500000	-1504.25	3	0.850000	-0.500000
62	0.00000	SLU-7	Min	-0.500000	-1193.57	3	0.850000	-0.500000
62	0.25000	SLU-7	Min	-0.500000	-1358.20	3	0.850000	-0.500000
62	0.50000	SLU-7	Min	-0.500000	-1504.25	3	0.850000	-0.500000
62	0.00000	SLV 1	Max	-0.500000	-2312.39	3	0.850000	-0.500000
62	0.25000	SLV 1	Max	-0.500000	-2838.64	3	0.850000	-0.500000
62	0.50000	SLV 1	Max	-0.500000	-3351.88	3	0.850000	-0.500000
62	0.00000	SLV 1	Min	-0.500000	-2312.39	3	0.850000	-0.500000
62	0.25000	SLV 1	Min	-0.500000	-2838.64	3	0.850000	-0.500000
62	0.50000	SLV 1	Min	-0.500000	-3351.88	3	0.850000	-0.500000
62	0.00000	SLV 2	Max	-0.500000	-2254.27	3	0.850000	-0.500000
62	0.25000	SLV 2	Max	-0.500000	-2782.56	3	0.850000	-0.500000
62	0.50000	SLV 2	Max	-0.500000	-3297.84	3	0.850000	-0.500000
62	0.00000	SLV 2	Min	-0.500000	-2254.27	3	0.850000	-0.500000
62	0.25000	SLV 2	Min	-0.500000	-2782.56	3	0.850000	-0.500000
62	0.50000	SLV 2	Min	-0.500000	-3297.84	3	0.850000	-0.500000
62	0.00000	SLV 3	Max	-0.500000	-2254.27	3	0.850000	-0.500000
62	0.25000	SLV 3	Max	-0.500000	-2782.56	3	0.850000	-0.500000
62	0.50000	SLV 3	Max	-0.500000	-3297.84	3	0.850000	-0.500000
62	0.00000	SLV 3	Min	-0.500000	-2254.27	3	0.850000	-0.500000
62	0.25000	SLV 3	Min	-0.500000	-2782.56	3	0.850000	-0.500000
62	0.50000	SLV 3	Min	-0.500000	-3297.84	3	0.850000	-0.500000
62	0.00000	SLV 4	Max	-0.500000	-7460.64	3	0.850000	-0.500000
62	0.25000	SLV 4	Max	-0.500000	-7603.92	3	0.850000	-0.500000
62	0.50000	SLV 4	Max	-0.500000	-7698.38	3	0.850000	-0.500000
62	0.00000	SLV 4	Min	-0.500000	-7460.64	3	0.850000	-0.500000

Table: Element Forces - Frames, Part 3 of 4

Frame	Station m	OutputCase	StepType	x3S11Max m	S11Min KN/m2	PtS11Min	x2S11Min m	x3S11Min m
62	0.25000	SLV 4	Min	-0.500000	-7603.92	3	0.850000	-0.500000
62	0.50000	SLV 4	Min	-0.500000	-7698.38	3	0.850000	-0.500000
62	0.00000	SLV 5	Max	-0.500000	-752.70	1	-0.850000	-0.500000
62	0.25000	SLV 5	Max	-0.500000	-724.06	3	0.850000	-0.500000
62	0.50000	SLV 5	Max	-0.500000	-968.47	3	0.850000	-0.500000
62	0.00000	SLV 5	Min	-0.500000	-752.70	1	-0.850000	-0.500000
62	0.25000	SLV 5	Min	-0.500000	-724.06	3	0.850000	-0.500000
62	0.50000	SLV 5	Min	-0.500000	-968.47	3	0.850000	-0.500000
62	0.00000	SLV 6	Max	-0.500000	-2313.00	3	0.850000	-0.500000
62	0.25000	SLV 6	Max	-0.500000	-2459.87	3	0.850000	-0.500000
62	0.50000	SLV 6	Max	-0.500000	-2582.98	3	0.850000	-0.500000
62	0.00000	SLV 6	Min	-0.500000	-2313.00	3	0.850000	-0.500000
62	0.25000	SLV 6	Min	-0.500000	-2459.87	3	0.850000	-0.500000
62	0.50000	SLV 6	Min	-0.500000	-2582.98	3	0.850000	-0.500000
62	0.00000	SLV 7	Max	-0.500000	-1000.19	1	-0.850000	-0.500000
62	0.25000	SLV 7	Max	-0.500000	-747.38	1	-0.850000	-0.500000
62	0.50000	SLV 7	Max	-0.500000	-818.32	3	0.850000	-0.500000
62	0.00000	SLV 7	Min	-0.500000	-1000.19	1	-0.850000	-0.500000
62	0.25000	SLV 7	Min	-0.500000	-747.38	1	-0.850000	-0.500000
62	0.50000	SLV 7	Min	-0.500000	-818.32	3	0.850000	-0.500000
62	0.00000	SLV 8	Max	-0.500000	-2126.49	3	0.850000	-0.500000
62	0.25000	SLV 8	Max	-0.500000	-2281.41	3	0.850000	-0.500000
62	0.50000	SLV 8	Max	-0.500000	-2412.57	3	0.850000	-0.500000
62	0.00000	SLV 8	Min	-0.500000	-2126.49	3	0.850000	-0.500000
62	0.25000	SLV 8	Min	-0.500000	-2281.41	3	0.850000	-0.500000
62	0.50000	SLV 8	Min	-0.500000	-2412.57	3	0.850000	-0.500000
62	0.00000	SLV 9	Max	-0.500000	-2312.39	3	0.850000	-0.500000
62	0.25000	SLV 9	Max	-0.500000	-2838.64	3	0.850000	-0.500000
62	0.50000	SLV 9	Max	-0.500000	-3351.88	3	0.850000	-0.500000
62	0.00000	SLV 9	Min	-0.500000	-2312.39	3	0.850000	-0.500000
62	0.25000	SLV 9	Min	-0.500000	-2838.64	3	0.850000	-0.500000
62	0.50000	SLV 9	Min	-0.500000	-3351.88	3	0.850000	-0.500000
62	0.00000	SLV 10	Max	-0.500000	-7521.67	3	0.850000	-0.500000
62	0.25000	SLV 10	Max	-0.500000	-7663.13	3	0.850000	-0.500000
62	0.50000	SLV 10	Max	-0.500000	-7755.75	3	0.850000	-0.500000
62	0.00000	SLV 10	Min	-0.500000	-7521.67	3	0.850000	-0.500000
62	0.25000	SLV 10	Min	-0.500000	-7663.13	3	0.850000	-0.500000
62	0.50000	SLV 10	Min	-0.500000	-7755.75	3	0.850000	-0.500000
62	0.00000	SLV 11	Max	-0.500000	-2254.27	3	0.850000	-0.500000
62	0.25000	SLV 11	Max	-0.500000	-2782.56	3	0.850000	-0.500000
62	0.50000	SLV 11	Max	-0.500000	-3297.84	3	0.850000	-0.500000
62	0.00000	SLV 11	Min	-0.500000	-2254.27	3	0.850000	-0.500000
62	0.25000	SLV 11	Min	-0.500000	-2782.56	3	0.850000	-0.500000
62	0.50000	SLV 11	Min	-0.500000	-3297.84	3	0.850000	-0.500000
62	0.00000	SLV 12	Max	-0.500000	-7460.64	3	0.850000	-0.500000
62	0.25000	SLV 12	Max	-0.500000	-7603.92	3	0.850000	-0.500000
62	0.50000	SLV 12	Max	-0.500000	-7698.38	3	0.850000	-0.500000
62	0.00000	SLV 12	Min	-0.500000	-7460.64	3	0.850000	-0.500000
62	0.25000	SLV 12	Min	-0.500000	-7603.92	3	0.850000	-0.500000
62	0.50000	SLV 12	Min	-0.500000	-7698.38	3	0.850000	-0.500000
62	0.00000	SLV 13	Max	-0.500000	-752.70	1	-0.850000	-0.500000
62	0.25000	SLV 13	Max	-0.500000	-724.06	3	0.850000	-0.500000
62	0.50000	SLV 13	Max	-0.500000	-968.47	3	0.850000	-0.500000
62	0.00000	SLV 13	Min	-0.500000	-752.70	1	-0.850000	-0.500000
62	0.25000	SLV 13	Min	-0.500000	-724.06	3	0.850000	-0.500000
62	0.50000	SLV 13	Min	-0.500000	-968.47	3	0.850000	-0.500000
62	0.00000	SLV 14	Max	-0.500000	-2313.00	3	0.850000	-0.500000
62	0.25000	SLV 14	Max	-0.500000	-2459.87	3	0.850000	-0.500000
62	0.50000	SLV 14	Max	-0.500000	-2582.98	3	0.850000	-0.500000

Table: Element Forces - Frames, Part 3 of 4

Frame	Station m	OutputCase	StepType	x3S11Max m	S11Min KN/m2	PtS11Min	x2S11Min m	x3S11Min m
62	0.00000	SLV 14	Min	-0.500000	-2313.00	3	0.850000	-0.500000
62	0.25000	SLV 14	Min	-0.500000	-2459.87	3	0.850000	-0.500000
62	0.50000	SLV 14	Min	-0.500000	-2582.98	3	0.850000	-0.500000
62	0.00000	SLV 15	Max	-0.500000	-1000.19	1	-0.850000	-0.500000
62	0.25000	SLV 15	Max	-0.500000	-747.38	1	-0.850000	-0.500000
62	0.50000	SLV 15	Max	-0.500000	-818.32	3	0.850000	-0.500000
62	0.00000	SLV 15	Min	-0.500000	-1000.19	1	-0.850000	-0.500000
62	0.25000	SLV 15	Min	-0.500000	-747.38	1	-0.850000	-0.500000
62	0.50000	SLV 15	Min	-0.500000	-818.32	3	0.850000	-0.500000
62	0.00000	SLV 16	Max	-0.500000	-2126.49	3	0.850000	-0.500000
62	0.25000	SLV 16	Max	-0.500000	-2281.41	3	0.850000	-0.500000
62	0.50000	SLV 16	Max	-0.500000	-2412.57	3	0.850000	-0.500000
62	0.00000	SLV 16	Min	-0.500000	-2126.49	3	0.850000	-0.500000
62	0.25000	SLV 16	Min	-0.500000	-2281.41	3	0.850000	-0.500000
62	0.50000	SLV 16	Min	-0.500000	-2412.57	3	0.850000	-0.500000
63	0.00000	SLE-C	Max	-0.500000	-1458.64	1	-0.800000	-0.500000
63	0.25000	SLE-C	Max	-0.500000	-1289.81	1	-0.800000	-0.500000
63	0.50000	SLE-C	Max	-0.500000	-1135.64	1	-0.800000	-0.500000
63	0.00000	SLE-C	Min	-0.500000	-1458.64	1	-0.800000	-0.500000
63	0.25000	SLE-C	Min	-0.500000	-1289.81	1	-0.800000	-0.500000
63	0.50000	SLE-C	Min	-0.500000	-1135.64	1	-0.800000	-0.500000
63	0.00000	SLE-F1	Max	-0.500000	-1343.77	1	-0.800000	-0.500000
63	0.25000	SLE-F1	Max	-0.500000	-1197.22	1	-0.800000	-0.500000
63	0.50000	SLE-F1	Max	-0.500000	-1066.64	1	-0.800000	-0.500000
63	0.00000	SLE-F1	Min	-0.500000	-1343.77	1	-0.800000	-0.500000
63	0.25000	SLE-F1	Min	-0.500000	-1197.22	1	-0.800000	-0.500000
63	0.50000	SLE-F1	Min	-0.500000	-1066.64	1	-0.800000	-0.500000
63	0.00000	SLE-F2	Max	-0.500000	-2101.29	1	-0.800000	-0.500000
63	0.25000	SLE-F2	Max	-0.500000	-1939.36	1	-0.800000	-0.500000
63	0.50000	SLE-F2	Max	-0.500000	-1779.02	1	-0.800000	-0.500000
63	0.00000	SLE-F2	Min	-0.500000	-2101.29	1	-0.800000	-0.500000
63	0.25000	SLE-F2	Min	-0.500000	-1939.36	1	-0.800000	-0.500000
63	0.50000	SLE-F2	Min	-0.500000	-1779.02	1	-0.800000	-0.500000
63	0.00000	SLE-F3	Max	-0.500000	-649.35	1	-0.800000	-0.500000
63	0.25000	SLE-F3	Max	-0.500000	-661.54	3	0.800000	-0.500000
63	0.50000	SLE-F3	Max	-0.500000	-787.43	3	0.800000	-0.500000
63	0.00000	SLE-F3	Min	-0.500000	-649.35	1	-0.800000	-0.500000
63	0.25000	SLE-F3	Min	-0.500000	-661.54	3	0.800000	-0.500000
63	0.50000	SLE-F3	Min	-0.500000	-787.43	3	0.800000	-0.500000
63	0.00000	SLE-QP	Max	-0.500000	-2178.68	1	-0.800000	-0.500000
63	0.25000	SLE-QP	Max	-0.500000	-2025.70	1	-0.800000	-0.500000
63	0.50000	SLE-QP	Max	-0.500000	-1874.32	1	-0.800000	-0.500000
63	0.00000	SLE-QP	Min	-0.500000	-2178.68	1	-0.800000	-0.500000
63	0.25000	SLE-QP	Min	-0.500000	-2025.70	1	-0.800000	-0.500000
63	0.50000	SLE-QP	Min	-0.500000	-1874.32	1	-0.800000	-0.500000
63	0.00000	SLU-1	Max	-0.500000	-1380.44	1	-0.800000	-0.500000
63	0.25000	SLU-1	Max	-0.500000	-1180.53	1	-0.800000	-0.500000
63	0.50000	SLU-1	Max	-0.500000	-1003.66	1	-0.800000	-0.500000
63	0.00000	SLU-1	Min	-0.500000	-1380.44	1	-0.800000	-0.500000
63	0.25000	SLU-1	Min	-0.500000	-1180.53	1	-0.800000	-0.500000
63	0.50000	SLU-1	Min	-0.500000	-1003.66	1	-0.800000	-0.500000
63	0.00000	SLU-2	Max	-0.500000	-2450.92	1	-0.800000	-0.500000
63	0.25000	SLU-2	Max	-0.500000	-2267.90	1	-0.800000	-0.500000
63	0.50000	SLU-2	Max	-0.500000	-2100.85	1	-0.800000	-0.500000
63	0.00000	SLU-2	Min	-0.500000	-2450.92	1	-0.800000	-0.500000
63	0.25000	SLU-2	Min	-0.500000	-2267.90	1	-0.800000	-0.500000
63	0.50000	SLU-2	Min	-0.500000	-2100.85	1	-0.800000	-0.500000
63	0.00000	SLU-3	Max	-0.500000	-1438.23	3	0.800000	-0.500000
63	0.25000	SLU-3	Max	-0.500000	-1604.85	3	0.800000	-0.500000

Table: Element Forces - Frames, Part 3 of 4

Frame	Station m	OutputCase	StepType	x3S11Max m	S11Min KN/m2	PtS11Min	x2S11Min m	x3S11Min m
63	0.50000	SLU-3	Max	-0.500000	-1748.43	3	0.800000	-0.500000
63	0.00000	SLU-3	Min	-0.500000	-1438.23	3	0.800000	-0.500000
63	0.25000	SLU-3	Min	-0.500000	-1604.85	3	0.800000	-0.500000
63	0.50000	SLU-3	Min	-0.500000	-1748.43	3	0.800000	-0.500000
63	0.00000	SLU-4	Max	-0.500000	-2219.78	1	-0.800000	-0.500000
63	0.25000	SLU-4	Max	-0.500000	-2007.20	1	-0.800000	-0.500000
63	0.50000	SLU-4	Max	-0.500000	-1810.59	1	-0.800000	-0.500000
63	0.00000	SLU-4	Min	-0.500000	-2219.78	1	-0.800000	-0.500000
63	0.25000	SLU-4	Min	-0.500000	-2007.20	1	-0.800000	-0.500000
63	0.50000	SLU-4	Min	-0.500000	-1810.59	1	-0.800000	-0.500000
63	0.00000	SLU-5	Max	-0.500000	-774.10	1	-0.800000	-0.500000
63	0.25000	SLU-5	Max	-0.500000	-650.39	3	0.800000	-0.500000
63	0.50000	SLU-5	Max	-0.500000	-816.22	3	0.800000	-0.500000
63	0.00000	SLU-5	Min	-0.500000	-774.10	1	-0.800000	-0.500000
63	0.25000	SLU-5	Min	-0.500000	-650.39	3	0.800000	-0.500000
63	0.50000	SLU-5	Min	-0.500000	-816.22	3	0.800000	-0.500000
63	0.00000	SLU-6	Max	-0.500000	-1008.63	1	-0.800000	-0.500000
63	0.25000	SLU-6	Max	-0.500000	-833.07	1	-0.800000	-0.500000
63	0.50000	SLU-6	Max	-0.500000	-929.73	3	0.800000	-0.500000
63	0.00000	SLU-6	Min	-0.500000	-1008.63	1	-0.800000	-0.500000
63	0.25000	SLU-6	Min	-0.500000	-833.07	1	-0.800000	-0.500000
63	0.50000	SLU-6	Min	-0.500000	-929.73	3	0.800000	-0.500000
63	0.00000	SLU-7	Max	-0.500000	-1663.41	3	0.800000	-0.500000
63	0.25000	SLU-7	Max	-0.500000	-1805.46	3	0.800000	-0.500000
63	0.50000	SLU-7	Max	-0.500000	-1924.48	3	0.800000	-0.500000
63	0.00000	SLU-7	Min	-0.500000	-1663.41	3	0.800000	-0.500000
63	0.25000	SLU-7	Min	-0.500000	-1805.46	3	0.800000	-0.500000
63	0.50000	SLU-7	Min	-0.500000	-1924.48	3	0.800000	-0.500000
63	0.00000	SLV 1	Max	-0.500000	-3730.99	3	0.800000	-0.500000
63	0.25000	SLV 1	Max	-0.500000	-4207.44	3	0.800000	-0.500000
63	0.50000	SLV 1	Max	-0.500000	-4667.60	3	0.800000	-0.500000
63	0.00000	SLV 1	Min	-0.500000	-3730.99	3	0.800000	-0.500000
63	0.25000	SLV 1	Min	-0.500000	-4207.44	3	0.800000	-0.500000
63	0.50000	SLV 1	Min	-0.500000	-4667.60	3	0.800000	-0.500000
63	0.00000	SLV 2	Max	-0.500000	-3669.17	3	0.800000	-0.500000
63	0.25000	SLV 2	Max	-0.500000	-4147.97	3	0.800000	-0.500000
63	0.50000	SLV 2	Max	-0.500000	-4610.49	3	0.800000	-0.500000
63	0.00000	SLV 2	Min	-0.500000	-3669.17	3	0.800000	-0.500000
63	0.25000	SLV 2	Min	-0.500000	-4147.97	3	0.800000	-0.500000
63	0.50000	SLV 2	Min	-0.500000	-4610.49	3	0.800000	-0.500000
63	0.00000	SLV 3	Max	-0.500000	-3669.17	3	0.800000	-0.500000
63	0.25000	SLV 3	Max	-0.500000	-4147.97	3	0.800000	-0.500000
63	0.50000	SLV 3	Max	-0.500000	-4610.49	3	0.800000	-0.500000
63	0.00000	SLV 3	Min	-0.500000	-3669.17	3	0.800000	-0.500000
63	0.25000	SLV 3	Min	-0.500000	-4147.97	3	0.800000	-0.500000
63	0.50000	SLV 3	Min	-0.500000	-4610.49	3	0.800000	-0.500000
63	0.00000	SLV 4	Max	-0.500000	-8667.79	3	0.800000	-0.500000
63	0.25000	SLV 4	Max	-0.500000	-8717.69	3	0.800000	-0.500000
63	0.50000	SLV 4	Max	-0.500000	-8710.87	3	0.800000	-0.500000
63	0.00000	SLV 4	Min	-0.500000	-8667.79	3	0.800000	-0.500000
63	0.25000	SLV 4	Min	-0.500000	-8717.69	3	0.800000	-0.500000
63	0.50000	SLV 4	Min	-0.500000	-8710.87	3	0.800000	-0.500000
63	0.00000	SLV 5	Max	-0.500000	-1051.99	3	0.800000	-0.500000
63	0.25000	SLV 5	Max	-0.500000	-1290.36	3	0.800000	-0.500000
63	0.50000	SLV 5	Max	-0.500000	-1512.44	3	0.800000	-0.500000
63	0.00000	SLV 5	Min	-0.500000	-1051.99	3	0.800000	-0.500000
63	0.25000	SLV 5	Min	-0.500000	-1290.36	3	0.800000	-0.500000
63	0.50000	SLV 5	Min	-0.500000	-1512.44	3	0.800000	-0.500000
63	0.00000	SLV 6	Max	-0.500000	-2884.22	3	0.800000	-0.500000

Table: Element Forces - Frames, Part 3 of 4

Frame	Station m	OutputCase	StepType	x3S11Max m	S11Min KN/m2	PtS11Min	x2S11Min m	x3S11Min m
63	0.25000	SLV 6	Max	-0.500000	-2994.78	3	0.800000	-0.500000
63	0.50000	SLV 6	Max	-0.500000	-3076.92	3	0.800000	-0.500000
63	0.00000	SLV 6	Min	-0.500000	-2884.22	3	0.800000	-0.500000
63	0.25000	SLV 6	Min	-0.500000	-2994.78	3	0.800000	-0.500000
63	0.50000	SLV 6	Min	-0.500000	-3076.92	3	0.800000	-0.500000
63	0.00000	SLV 7	Max	-0.500000	-879.78	3	0.800000	-0.500000
63	0.25000	SLV 7	Max	-0.500000	-1126.84	3	0.800000	-0.500000
63	0.50000	SLV 7	Max	-0.500000	-1357.61	3	0.800000	-0.500000
63	0.00000	SLV 7	Min	-0.500000	-879.78	3	0.800000	-0.500000
63	0.25000	SLV 7	Min	-0.500000	-1126.84	3	0.800000	-0.500000
63	0.50000	SLV 7	Min	-0.500000	-1357.61	3	0.800000	-0.500000
63	0.00000	SLV 8	Max	-0.500000	-2689.07	3	0.800000	-0.500000
63	0.25000	SLV 8	Max	-0.500000	-2808.71	3	0.800000	-0.500000
63	0.50000	SLV 8	Max	-0.500000	-2899.94	3	0.800000	-0.500000
63	0.00000	SLV 8	Min	-0.500000	-2689.07	3	0.800000	-0.500000
63	0.25000	SLV 8	Min	-0.500000	-2808.71	3	0.800000	-0.500000
63	0.50000	SLV 8	Min	-0.500000	-2899.94	3	0.800000	-0.500000
63	0.00000	SLV 9	Max	-0.500000	-3730.99	3	0.800000	-0.500000
63	0.25000	SLV 9	Max	-0.500000	-4207.44	3	0.800000	-0.500000
63	0.50000	SLV 9	Max	-0.500000	-4667.60	3	0.800000	-0.500000
63	0.00000	SLV 9	Min	-0.500000	-3730.99	3	0.800000	-0.500000
63	0.25000	SLV 9	Min	-0.500000	-4207.44	3	0.800000	-0.500000
63	0.50000	SLV 9	Min	-0.500000	-4667.60	3	0.800000	-0.500000
63	0.00000	SLV 10	Max	-0.500000	-8733.38	3	0.800000	-0.500000
63	0.25000	SLV 10	Max	-0.500000	-8781.22	3	0.800000	-0.500000
63	0.50000	SLV 10	Max	-0.500000	-8772.34	3	0.800000	-0.500000
63	0.00000	SLV 10	Min	-0.500000	-8733.38	3	0.800000	-0.500000
63	0.25000	SLV 10	Min	-0.500000	-8781.22	3	0.800000	-0.500000
63	0.50000	SLV 10	Min	-0.500000	-8772.34	3	0.800000	-0.500000
63	0.00000	SLV 11	Max	-0.500000	-3669.17	3	0.800000	-0.500000
63	0.25000	SLV 11	Max	-0.500000	-4147.97	3	0.800000	-0.500000
63	0.50000	SLV 11	Max	-0.500000	-4610.49	3	0.800000	-0.500000
63	0.00000	SLV 11	Min	-0.500000	-3669.17	3	0.800000	-0.500000
63	0.25000	SLV 11	Min	-0.500000	-4147.97	3	0.800000	-0.500000
63	0.50000	SLV 11	Min	-0.500000	-4610.49	3	0.800000	-0.500000
63	0.00000	SLV 12	Max	-0.500000	-8667.79	3	0.800000	-0.500000
63	0.25000	SLV 12	Max	-0.500000	-8717.69	3	0.800000	-0.500000
63	0.50000	SLV 12	Max	-0.500000	-8710.87	3	0.800000	-0.500000
63	0.00000	SLV 12	Min	-0.500000	-8667.79	3	0.800000	-0.500000
63	0.25000	SLV 12	Min	-0.500000	-8717.69	3	0.800000	-0.500000
63	0.50000	SLV 12	Min	-0.500000	-8710.87	3	0.800000	-0.500000
63	0.00000	SLV 13	Max	-0.500000	-1051.99	3	0.800000	-0.500000
63	0.25000	SLV 13	Max	-0.500000	-1290.36	3	0.800000	-0.500000
63	0.50000	SLV 13	Max	-0.500000	-1512.44	3	0.800000	-0.500000
63	0.00000	SLV 13	Min	-0.500000	-1051.99	3	0.800000	-0.500000
63	0.25000	SLV 13	Min	-0.500000	-1290.36	3	0.800000	-0.500000
63	0.50000	SLV 13	Min	-0.500000	-1512.44	3	0.800000	-0.500000
63	0.00000	SLV 14	Max	-0.500000	-2884.22	3	0.800000	-0.500000
63	0.25000	SLV 14	Max	-0.500000	-2994.78	3	0.800000	-0.500000
63	0.50000	SLV 14	Max	-0.500000	-3076.92	3	0.800000	-0.500000
63	0.00000	SLV 14	Min	-0.500000	-2884.22	3	0.800000	-0.500000
63	0.25000	SLV 14	Min	-0.500000	-2994.78	3	0.800000	-0.500000
63	0.50000	SLV 14	Min	-0.500000	-3076.92	3	0.800000	-0.500000
63	0.00000	SLV 15	Max	-0.500000	-879.78	3	0.800000	-0.500000
63	0.25000	SLV 15	Max	-0.500000	-1126.84	3	0.800000	-0.500000
63	0.50000	SLV 15	Max	-0.500000	-1357.61	3	0.800000	-0.500000
63	0.00000	SLV 15	Min	-0.500000	-879.78	3	0.800000	-0.500000
63	0.25000	SLV 15	Min	-0.500000	-1126.84	3	0.800000	-0.500000
63	0.50000	SLV 15	Min	-0.500000	-1357.61	3	0.800000	-0.500000

Table: Element Forces - Frames, Part 3 of 4

Frame	Station m	OutputCase	StepType	x3S11Max m	S11Min KN/m2	PtS11Min	x2S11Min m	x3S11Min m
63	0.00000	SLV 16	Max	-0.500000	-2689.07	3	0.800000	-0.500000
63	0.25000	SLV 16	Max	-0.500000	-2808.71	3	0.800000	-0.500000
63	0.50000	SLV 16	Max	-0.500000	-2899.94	3	0.800000	-0.500000
63	0.00000	SLV 16	Min	-0.500000	-2689.07	3	0.800000	-0.500000
63	0.25000	SLV 16	Min	-0.500000	-2808.71	3	0.800000	-0.500000
63	0.50000	SLV 16	Min	-0.500000	-2899.94	3	0.800000	-0.500000
64	0.00000	SLE-C	Max	-0.500000	-1242.10	1	-0.750000	-0.500000
64	0.25000	SLE-C	Max	-0.500000	-1089.43	1	-0.750000	-0.500000
64	0.50000	SLE-C	Max	-0.500000	-953.44	1	-0.750000	-0.500000
64	0.00000	SLE-C	Min	-0.500000	-1242.10	1	-0.750000	-0.500000
64	0.25000	SLE-C	Min	-0.500000	-1089.43	1	-0.750000	-0.500000
64	0.50000	SLE-C	Min	-0.500000	-953.44	1	-0.750000	-0.500000
64	0.00000	SLE-F1	Max	-0.500000	-1166.18	1	-0.750000	-0.500000
64	0.25000	SLE-F1	Max	-0.500000	-1034.91	1	-0.750000	-0.500000
64	0.50000	SLE-F1	Max	-0.500000	-921.80	1	-0.750000	-0.500000
64	0.00000	SLE-F1	Min	-0.500000	-1166.18	1	-0.750000	-0.500000
64	0.25000	SLE-F1	Min	-0.500000	-1034.91	1	-0.750000	-0.500000
64	0.50000	SLE-F1	Min	-0.500000	-921.80	1	-0.750000	-0.500000
64	0.00000	SLE-F2	Max	-0.500000	-1976.91	1	-0.750000	-0.500000
64	0.25000	SLE-F2	Max	-0.500000	-1824.87	1	-0.750000	-0.500000
64	0.50000	SLE-F2	Max	-0.500000	-1674.65	1	-0.750000	-0.500000
64	0.00000	SLE-F2	Min	-0.500000	-1976.91	1	-0.750000	-0.500000
64	0.25000	SLE-F2	Min	-0.500000	-1824.87	1	-0.750000	-0.500000
64	0.50000	SLE-F2	Min	-0.500000	-1674.65	1	-0.750000	-0.500000
64	0.00000	SLE-F3	Max	-0.500000	-853.51	3	0.750000	-0.500000
64	0.25000	SLE-F3	Max	-0.500000	-976.28	3	0.750000	-0.500000
64	0.50000	SLE-F3	Max	-0.500000	-1079.42	3	0.750000	-0.500000
64	0.00000	SLE-F3	Min	-0.500000	-853.51	3	0.750000	-0.500000
64	0.25000	SLE-F3	Min	-0.500000	-976.28	3	0.750000	-0.500000
64	0.50000	SLE-F3	Min	-0.500000	-1079.42	3	0.750000	-0.500000
64	0.00000	SLE-QP	Max	-0.500000	-2085.82	1	-0.750000	-0.500000
64	0.25000	SLE-QP	Max	-0.500000	-1941.46	1	-0.750000	-0.500000
64	0.50000	SLE-QP	Max	-0.500000	-1798.92	1	-0.750000	-0.500000
64	0.00000	SLE-QP	Min	-0.500000	-2085.82	1	-0.750000	-0.500000
64	0.25000	SLE-QP	Min	-0.500000	-1941.46	1	-0.750000	-0.500000
64	0.50000	SLE-QP	Min	-0.500000	-1798.92	1	-0.750000	-0.500000
64	0.00000	SLU-1	Max	-0.500000	-1082.52	1	-0.750000	-0.500000
64	0.25000	SLU-1	Max	-0.500000	-906.37	1	-0.750000	-0.500000
64	0.50000	SLU-1	Max	-0.500000	-1058.79	3	0.750000	-0.500000
64	0.00000	SLU-1	Min	-0.500000	-1082.52	1	-0.750000	-0.500000
64	0.25000	SLU-1	Min	-0.500000	-906.37	1	-0.750000	-0.500000
64	0.50000	SLU-1	Min	-0.500000	-1058.79	3	0.750000	-0.500000
64	0.00000	SLU-2	Max	-0.500000	-2330.44	1	-0.750000	-0.500000
64	0.25000	SLU-2	Max	-0.500000	-2159.48	1	-0.750000	-0.500000
64	0.50000	SLU-2	Max	-0.500000	-2006.69	1	-0.750000	-0.500000
64	0.00000	SLU-2	Min	-0.500000	-2330.44	1	-0.750000	-0.500000
64	0.25000	SLU-2	Min	-0.500000	-2159.48	1	-0.750000	-0.500000
64	0.50000	SLU-2	Min	-0.500000	-2006.69	1	-0.750000	-0.500000
64	0.00000	SLU-3	Max	-0.500000	-1946.89	3	0.750000	-0.500000
64	0.25000	SLU-3	Max	-0.500000	-2083.17	3	0.750000	-0.500000
64	0.50000	SLU-3	Max	-0.500000	-2193.24	3	0.750000	-0.500000
64	0.00000	SLU-3	Min	-0.500000	-1946.89	3	0.750000	-0.500000
64	0.25000	SLU-3	Min	-0.500000	-2083.17	3	0.750000	-0.500000
64	0.50000	SLU-3	Min	-0.500000	-2193.24	3	0.750000	-0.500000
64	0.00000	SLU-4	Max	-0.500000	-1998.52	1	-0.750000	-0.500000
64	0.25000	SLU-4	Max	-0.500000	-1801.92	1	-0.750000	-0.500000
64	0.50000	SLU-4	Max	-0.500000	-1623.48	1	-0.750000	-0.500000
64	0.00000	SLU-4	Min	-0.500000	-1998.52	1	-0.750000	-0.500000
64	0.25000	SLU-4	Min	-0.500000	-1801.92	1	-0.750000	-0.500000

Table: Element Forces - Frames, Part 3 of 4

Frame	Station m	OutputCase	StepType	x3S11Max m	S11Min KN/m2	PtS11Min	x2S11Min m	x3S11Min m
64	0.50000	SLU-4	Min	-0.500000	-1623.48	1	-0.750000	-0.500000
64	0.00000	SLU-5	Max	-0.500000	-883.61	3	0.750000	-0.500000
64	0.25000	SLU-5	Max	-0.500000	-1045.43	3	0.750000	-0.500000
64	0.50000	SLU-5	Max	-0.500000	-1189.09	3	0.750000	-0.500000
64	0.00000	SLU-5	Min	-0.500000	-883.61	3	0.750000	-0.500000
64	0.25000	SLU-5	Min	-0.500000	-1045.43	3	0.750000	-0.500000
64	0.50000	SLU-5	Min	-0.500000	-1189.09	3	0.750000	-0.500000
64	0.00000	SLU-6	Max	-0.500000	-1000.56	3	0.750000	-0.500000
64	0.25000	SLU-6	Max	-0.500000	-1164.23	3	0.750000	-0.500000
64	0.50000	SLU-6	Max	-0.500000	-1301.19	3	0.750000	-0.500000
64	0.00000	SLU-6	Min	-0.500000	-1000.56	3	0.750000	-0.500000
64	0.25000	SLU-6	Min	-0.500000	-1164.23	3	0.750000	-0.500000
64	0.50000	SLU-6	Min	-0.500000	-1301.19	3	0.750000	-0.500000
64	0.00000	SLU-7	Max	-0.500000	-2149.21	3	0.750000	-0.500000
64	0.25000	SLU-7	Max	-0.500000	-2257.55	3	0.750000	-0.500000
64	0.50000	SLU-7	Max	-0.500000	-2339.67	3	0.750000	-0.500000
64	0.00000	SLU-7	Min	-0.500000	-2149.21	3	0.750000	-0.500000
64	0.25000	SLU-7	Min	-0.500000	-2257.55	3	0.750000	-0.500000
64	0.50000	SLU-7	Min	-0.500000	-2339.67	3	0.750000	-0.500000
64	0.00000	SLV 1	Max	-0.500000	-5249.54	3	0.750000	-0.500000
64	0.25000	SLV 1	Max	-0.500000	-5660.01	3	0.750000	-0.500000
64	0.50000	SLV 1	Max	-0.500000	-6051.94	3	0.750000	-0.500000
64	0.00000	SLV 1	Min	-0.500000	-5249.54	3	0.750000	-0.500000
64	0.25000	SLV 1	Min	-0.500000	-5660.01	3	0.750000	-0.500000
64	0.50000	SLV 1	Min	-0.500000	-6051.94	3	0.750000	-0.500000
64	0.00000	SLV 2	Max	-0.500000	-5183.62	3	0.750000	-0.500000
64	0.25000	SLV 2	Max	-0.500000	-5596.80	3	0.750000	-0.500000
64	0.50000	SLV 2	Max	-0.500000	-5991.45	3	0.750000	-0.500000
64	0.00000	SLV 2	Min	-0.500000	-5183.62	3	0.750000	-0.500000
64	0.25000	SLV 2	Min	-0.500000	-5596.80	3	0.750000	-0.500000
64	0.50000	SLV 2	Min	-0.500000	-5991.45	3	0.750000	-0.500000
64	0.00000	SLV 3	Max	-0.500000	-5183.62	3	0.750000	-0.500000
64	0.25000	SLV 3	Max	-0.500000	-5596.80	3	0.750000	-0.500000
64	0.50000	SLV 3	Max	-0.500000	-5991.45	3	0.750000	-0.500000
64	0.00000	SLV 3	Min	-0.500000	-5183.62	3	0.750000	-0.500000
64	0.25000	SLV 3	Min	-0.500000	-5596.80	3	0.750000	-0.500000
64	0.50000	SLV 3	Min	-0.500000	-5991.45	3	0.750000	-0.500000
64	0.00000	SLV 4	Max	-0.500000	-9884.03	3	0.750000	-0.500000
64	0.25000	SLV 4	Max	-0.500000	-9810.88	3	0.750000	-0.500000
64	0.50000	SLV 4	Max	-0.500000	-9673.20	3	0.750000	-0.500000
64	0.00000	SLV 4	Min	-0.500000	-9884.03	3	0.750000	-0.500000
64	0.25000	SLV 4	Min	-0.500000	-9810.88	3	0.750000	-0.500000
64	0.50000	SLV 4	Min	-0.500000	-9673.20	3	0.750000	-0.500000
64	0.00000	SLV 5	Max	-0.500000	-1672.93	3	0.750000	-0.500000
64	0.25000	SLV 5	Max	-0.500000	-1883.39	3	0.750000	-0.500000
64	0.50000	SLV 5	Max	-0.500000	-2075.31	3	0.750000	-0.500000
64	0.00000	SLV 5	Min	-0.500000	-1672.93	3	0.750000	-0.500000
64	0.25000	SLV 5	Min	-0.500000	-1883.39	3	0.750000	-0.500000
64	0.50000	SLV 5	Min	-0.500000	-2075.31	3	0.750000	-0.500000
64	0.00000	SLV 6	Max	-0.500000	-3463.87	3	0.750000	-0.500000
64	0.25000	SLV 6	Max	-0.500000	-3524.13	3	0.750000	-0.500000
64	0.50000	SLV 6	Max	-0.500000	-3552.07	3	0.750000	-0.500000
64	0.00000	SLV 6	Min	-0.500000	-3463.87	3	0.750000	-0.500000
64	0.25000	SLV 6	Min	-0.500000	-3524.13	3	0.750000	-0.500000
64	0.50000	SLV 6	Min	-0.500000	-3552.07	3	0.750000	-0.500000
64	0.00000	SLV 7	Max	-0.500000	-1493.68	3	0.750000	-0.500000
64	0.25000	SLV 7	Max	-0.500000	-1713.76	3	0.750000	-0.500000
64	0.50000	SLV 7	Max	-0.500000	-1915.30	3	0.750000	-0.500000
64	0.00000	SLV 7	Min	-0.500000	-1493.68	3	0.750000	-0.500000

Table: Element Forces - Frames, Part 3 of 4

Frame	Station m	OutputCase	StepType	x3S11Max m	S11Min KN/m2	PtS11Min	x2S11Min m	x3S11Min m
64	0.25000	SLV 7	Min	-0.500000	-1713.76	3	0.750000	-0.500000
64	0.50000	SLV 7	Min	-0.500000	-1915.30	3	0.750000	-0.500000
64	0.00000	SLV 8	Max	-0.500000	-3259.35	3	0.750000	-0.500000
64	0.25000	SLV 8	Max	-0.500000	-3329.95	3	0.750000	-0.500000
64	0.50000	SLV 8	Max	-0.500000	-3368.22	3	0.750000	-0.500000
64	0.00000	SLV 8	Min	-0.500000	-3259.35	3	0.750000	-0.500000
64	0.25000	SLV 8	Min	-0.500000	-3329.95	3	0.750000	-0.500000
64	0.50000	SLV 8	Min	-0.500000	-3368.22	3	0.750000	-0.500000
64	0.00000	SLV 9	Max	-0.500000	-5249.54	3	0.750000	-0.500000
64	0.25000	SLV 9	Max	-0.500000	-5660.01	3	0.750000	-0.500000
64	0.50000	SLV 9	Max	-0.500000	-6051.94	3	0.750000	-0.500000
64	0.00000	SLV 9	Min	-0.500000	-5249.54	3	0.750000	-0.500000
64	0.25000	SLV 9	Min	-0.500000	-5660.01	3	0.750000	-0.500000
64	0.50000	SLV 9	Min	-0.500000	-6051.94	3	0.750000	-0.500000
64	0.00000	SLV 10	Max	-0.500000	-9954.90	3	0.750000	-0.500000
64	0.25000	SLV 10	Max	-0.500000	-9879.40	3	0.750000	-0.500000
64	0.50000	SLV 10	Max	-0.500000	-9739.37	3	0.750000	-0.500000
64	0.00000	SLV 10	Min	-0.500000	-9954.90	3	0.750000	-0.500000
64	0.25000	SLV 10	Min	-0.500000	-9879.40	3	0.750000	-0.500000
64	0.50000	SLV 10	Min	-0.500000	-9739.37	3	0.750000	-0.500000
64	0.00000	SLV 11	Max	-0.500000	-5183.62	3	0.750000	-0.500000
64	0.25000	SLV 11	Max	-0.500000	-5596.80	3	0.750000	-0.500000
64	0.50000	SLV 11	Max	-0.500000	-5991.45	3	0.750000	-0.500000
64	0.00000	SLV 11	Min	-0.500000	-5183.62	3	0.750000	-0.500000
64	0.25000	SLV 11	Min	-0.500000	-5596.80	3	0.750000	-0.500000
64	0.50000	SLV 11	Min	-0.500000	-5991.45	3	0.750000	-0.500000
64	0.00000	SLV 12	Max	-0.500000	-9884.03	3	0.750000	-0.500000
64	0.25000	SLV 12	Max	-0.500000	-9810.88	3	0.750000	-0.500000
64	0.50000	SLV 12	Max	-0.500000	-9673.20	3	0.750000	-0.500000
64	0.00000	SLV 12	Min	-0.500000	-9884.03	3	0.750000	-0.500000
64	0.25000	SLV 12	Min	-0.500000	-9810.88	3	0.750000	-0.500000
64	0.50000	SLV 12	Min	-0.500000	-9673.20	3	0.750000	-0.500000
64	0.00000	SLV 13	Max	-0.500000	-1672.93	3	0.750000	-0.500000
64	0.25000	SLV 13	Max	-0.500000	-1883.39	3	0.750000	-0.500000
64	0.50000	SLV 13	Max	-0.500000	-2075.31	3	0.750000	-0.500000
64	0.00000	SLV 13	Min	-0.500000	-1672.93	3	0.750000	-0.500000
64	0.25000	SLV 13	Min	-0.500000	-1883.39	3	0.750000	-0.500000
64	0.50000	SLV 13	Min	-0.500000	-2075.31	3	0.750000	-0.500000
64	0.00000	SLV 14	Max	-0.500000	-3463.87	3	0.750000	-0.500000
64	0.25000	SLV 14	Max	-0.500000	-3524.13	3	0.750000	-0.500000
64	0.50000	SLV 14	Max	-0.500000	-3552.07	3	0.750000	-0.500000
64	0.00000	SLV 14	Min	-0.500000	-3463.87	3	0.750000	-0.500000
64	0.25000	SLV 14	Min	-0.500000	-3524.13	3	0.750000	-0.500000
64	0.50000	SLV 14	Min	-0.500000	-3552.07	3	0.750000	-0.500000
64	0.00000	SLV 15	Max	-0.500000	-1493.68	3	0.750000	-0.500000
64	0.25000	SLV 15	Max	-0.500000	-1713.76	3	0.750000	-0.500000
64	0.50000	SLV 15	Max	-0.500000	-1915.30	3	0.750000	-0.500000
64	0.00000	SLV 15	Min	-0.500000	-1493.68	3	0.750000	-0.500000
64	0.25000	SLV 15	Min	-0.500000	-1713.76	3	0.750000	-0.500000
64	0.50000	SLV 15	Min	-0.500000	-1915.30	3	0.750000	-0.500000
64	0.00000	SLV 16	Max	-0.500000	-3259.35	3	0.750000	-0.500000
64	0.25000	SLV 16	Max	-0.500000	-3329.95	3	0.750000	-0.500000
64	0.50000	SLV 16	Max	-0.500000	-3368.22	3	0.750000	-0.500000
64	0.00000	SLV 16	Min	-0.500000	-3259.35	3	0.750000	-0.500000
64	0.25000	SLV 16	Min	-0.500000	-3329.95	3	0.750000	-0.500000
64	0.50000	SLV 16	Min	-0.500000	-3368.22	3	0.750000	-0.500000
65	0.00000	SLE-C	Max	-0.500000	-953.44	1	-0.750000	-0.500000
65	0.25000	SLE-C	Max	-0.500000	-841.55	1	-0.750000	-0.500000
65	0.50000	SLE-C	Max	-0.500000	-802.52	3	0.750000	-0.500000

Table: Element Forces - Frames, Part 3 of 4

Frame	Station m	OutputCase	StepType	x3S11Max m	S11Min KN/m2	PtS11Min	x2S11Min m	x3S11Min m
65	0.00000	SLE-C	Min	-0.500000	-953.44	1	-0.750000	-0.500000
65	0.25000	SLE-C	Min	-0.500000	-841.55	1	-0.750000	-0.500000
65	0.50000	SLE-C	Min	-0.500000	-802.52	3	0.750000	-0.500000
65	0.00000	SLE-F1	Max	-0.500000	-921.80	1	-0.750000	-0.500000
65	0.25000	SLE-F1	Max	-0.500000	-827.77	1	-0.750000	-0.500000
65	0.50000	SLE-F1	Max	-0.500000	-753.71	1	-0.750000	-0.500000
65	0.00000	SLE-F1	Min	-0.500000	-921.80	1	-0.750000	-0.500000
65	0.25000	SLE-F1	Min	-0.500000	-827.77	1	-0.750000	-0.500000
65	0.50000	SLE-F1	Min	-0.500000	-753.71	1	-0.750000	-0.500000
65	0.00000	SLE-F2	Max	-0.500000	-1674.65	1	-0.750000	-0.500000
65	0.25000	SLE-F2	Max	-0.500000	-1554.86	1	-0.750000	-0.500000
65	0.50000	SLE-F2	Max	-0.500000	-1436.88	1	-0.750000	-0.500000
65	0.00000	SLE-F2	Min	-0.500000	-1674.65	1	-0.750000	-0.500000
65	0.25000	SLE-F2	Min	-0.500000	-1554.86	1	-0.750000	-0.500000
65	0.50000	SLE-F2	Min	-0.500000	-1436.88	1	-0.750000	-0.500000
65	0.00000	SLE-F3	Max	-0.500000	-1079.42	3	0.750000	-0.500000
65	0.25000	SLE-F3	Max	-0.500000	-1162.06	3	0.750000	-0.500000
65	0.50000	SLE-F3	Max	-0.500000	-1223.26	3	0.750000	-0.500000
65	0.00000	SLE-F3	Min	-0.500000	-1079.42	3	0.750000	-0.500000
65	0.25000	SLE-F3	Min	-0.500000	-1162.06	3	0.750000	-0.500000
65	0.50000	SLE-F3	Min	-0.500000	-1223.26	3	0.750000	-0.500000
65	0.00000	SLE-QP	Max	-0.500000	-1798.92	1	-0.750000	-0.500000
65	0.25000	SLE-QP	Max	-0.500000	-1684.43	1	-0.750000	-0.500000
65	0.50000	SLE-QP	Max	-0.500000	-1571.76	1	-0.750000	-0.500000
65	0.00000	SLE-QP	Min	-0.500000	-1798.92	1	-0.750000	-0.500000
65	0.25000	SLE-QP	Min	-0.500000	-1684.43	1	-0.750000	-0.500000
65	0.50000	SLE-QP	Min	-0.500000	-1571.76	1	-0.750000	-0.500000
65	0.00000	SLU-1	Max	-0.500000	-1058.79	3	0.750000	-0.500000
65	0.25000	SLU-1	Max	-0.500000	-1197.59	3	0.750000	-0.500000
65	0.50000	SLU-1	Max	-0.500000	-1307.82	3	0.750000	-0.500000
65	0.00000	SLU-1	Min	-0.500000	-1058.79	3	0.750000	-0.500000
65	0.25000	SLU-1	Min	-0.500000	-1197.59	3	0.750000	-0.500000
65	0.50000	SLU-1	Min	-0.500000	-1307.82	3	0.750000	-0.500000
65	0.00000	SLU-2	Max	-0.500000	-2006.69	1	-0.750000	-0.500000
65	0.25000	SLU-2	Max	-0.500000	-1875.14	1	-0.750000	-0.500000
65	0.50000	SLU-2	Max	-0.500000	-1763.58	1	-0.750000	-0.500000
65	0.00000	SLU-2	Min	-0.500000	-2006.69	1	-0.750000	-0.500000
65	0.25000	SLU-2	Min	-0.500000	-1875.14	1	-0.750000	-0.500000
65	0.50000	SLU-2	Min	-0.500000	-1763.58	1	-0.750000	-0.500000
65	0.00000	SLU-3	Max	-0.500000	-2193.24	3	0.750000	-0.500000
65	0.25000	SLU-3	Max	-0.500000	-2275.92	3	0.750000	-0.500000
65	0.50000	SLU-3	Max	-0.500000	-2330.03	3	0.750000	-0.500000
65	0.00000	SLU-3	Min	-0.500000	-2193.24	3	0.750000	-0.500000
65	0.25000	SLU-3	Min	-0.500000	-2275.92	3	0.750000	-0.500000
65	0.50000	SLU-3	Min	-0.500000	-2330.03	3	0.750000	-0.500000
65	0.00000	SLU-4	Max	-0.500000	-1623.48	1	-0.750000	-0.500000
65	0.25000	SLU-4	Max	-0.500000	-1473.86	1	-0.750000	-0.500000
65	0.50000	SLU-4	Max	-0.500000	-1344.22	1	-0.750000	-0.500000
65	0.00000	SLU-4	Min	-0.500000	-1623.48	1	-0.750000	-0.500000
65	0.25000	SLU-4	Min	-0.500000	-1473.86	1	-0.750000	-0.500000
65	0.50000	SLU-4	Min	-0.500000	-1344.22	1	-0.750000	-0.500000
65	0.00000	SLU-5	Max	-0.500000	-1189.09	3	0.750000	-0.500000
65	0.25000	SLU-5	Max	-0.500000	-1306.31	3	0.750000	-0.500000
65	0.50000	SLU-5	Max	-0.500000	-1403.55	3	0.750000	-0.500000
65	0.00000	SLU-5	Min	-0.500000	-1189.09	3	0.750000	-0.500000
65	0.25000	SLU-5	Min	-0.500000	-1306.31	3	0.750000	-0.500000
65	0.50000	SLU-5	Min	-0.500000	-1403.55	3	0.750000	-0.500000
65	0.00000	SLU-6	Max	-0.500000	-1301.19	3	0.750000	-0.500000
65	0.25000	SLU-6	Max	-0.500000	-1410.24	3	0.750000	-0.500000

Table: Element Forces - Frames, Part 3 of 4

Frame	Station m	OutputCase	StepType	x3S11Max m	S11Min KN/m2	PtS11Min	x2S11Min m	x3S11Min m
65	0.50000	SLU-6	Max	-0.500000	-1490.16	3	0.750000	-0.500000
65	0.00000	SLU-6	Min	-0.500000	-1301.19	3	0.750000	-0.500000
65	0.25000	SLU-6	Min	-0.500000	-1410.24	3	0.750000	-0.500000
65	0.50000	SLU-6	Min	-0.500000	-1490.16	3	0.750000	-0.500000
65	0.00000	SLU-7	Max	-0.500000	-2339.67	3	0.750000	-0.500000
65	0.25000	SLU-7	Max	-0.500000	-2394.40	3	0.750000	-0.500000
65	0.50000	SLU-7	Max	-0.500000	-2420.56	3	0.750000	-0.500000
65	0.00000	SLU-7	Min	-0.500000	-2339.67	3	0.750000	-0.500000
65	0.25000	SLU-7	Min	-0.500000	-2394.40	3	0.750000	-0.500000
65	0.50000	SLU-7	Min	-0.500000	-2420.56	3	0.750000	-0.500000
65	0.00000	SLV 1	Max	-0.500000	-6051.94	3	0.750000	-0.500000
65	0.25000	SLV 1	Max	-0.500000	-6335.35	3	0.750000	-0.500000
65	0.50000	SLV 1	Max	-0.500000	-6598.40	3	0.750000	-0.500000
65	0.00000	SLV 1	Min	-0.500000	-6051.94	3	0.750000	-0.500000
65	0.25000	SLV 1	Min	-0.500000	-6335.35	3	0.750000	-0.500000
65	0.50000	SLV 1	Min	-0.500000	-6598.40	3	0.750000	-0.500000
65	0.00000	SLV 2	Max	-0.500000	-5991.45	3	0.750000	-0.500000
65	0.25000	SLV 2	Max	-0.500000	-6277.57	3	0.750000	-0.500000
65	0.50000	SLV 2	Max	-0.500000	-6543.35	3	0.750000	-0.500000
65	0.00000	SLV 2	Min	-0.500000	-5991.45	3	0.750000	-0.500000
65	0.25000	SLV 2	Min	-0.500000	-6277.57	3	0.750000	-0.500000
65	0.50000	SLV 2	Min	-0.500000	-6543.35	3	0.750000	-0.500000
65	0.00000	SLV 3	Max	-0.500000	-5991.45	3	0.750000	-0.500000
65	0.25000	SLV 3	Max	-0.500000	-6277.57	3	0.750000	-0.500000
65	0.50000	SLV 3	Max	-0.500000	-6543.35	3	0.750000	-0.500000
65	0.00000	SLV 3	Min	-0.500000	-5991.45	3	0.750000	-0.500000
65	0.25000	SLV 3	Min	-0.500000	-6277.57	3	0.750000	-0.500000
65	0.50000	SLV 3	Min	-0.500000	-6543.35	3	0.750000	-0.500000
65	0.00000	SLV 4	Max	-0.500000	-9673.20	3	0.750000	-0.500000
65	0.25000	SLV 4	Max	-0.500000	-9470.07	3	0.750000	-0.500000
65	0.50000	SLV 4	Max	-0.500000	-9200.60	3	0.750000	-0.500000
65	0.00000	SLV 4	Min	-0.500000	-9673.20	3	0.750000	-0.500000
65	0.25000	SLV 4	Min	-0.500000	-9470.07	3	0.750000	-0.500000
65	0.50000	SLV 4	Min	-0.500000	-9200.60	3	0.750000	-0.500000
65	0.00000	SLV 5	Max	-0.500000	-2075.31	3	0.750000	-0.500000
65	0.25000	SLV 5	Max	-0.500000	-2226.26	3	0.750000	-0.500000
65	0.50000	SLV 5	Max	-0.500000	-2356.86	3	0.750000	-0.500000
65	0.00000	SLV 5	Min	-0.500000	-2075.31	3	0.750000	-0.500000
65	0.25000	SLV 5	Min	-0.500000	-2226.26	3	0.750000	-0.500000
65	0.50000	SLV 5	Min	-0.500000	-2356.86	3	0.750000	-0.500000
65	0.00000	SLV 6	Max	-0.500000	-3552.07	3	0.750000	-0.500000
65	0.25000	SLV 6	Max	-0.500000	-3546.76	3	0.750000	-0.500000
65	0.50000	SLV 6	Max	-0.500000	-3507.30	3	0.750000	-0.500000
65	0.00000	SLV 6	Min	-0.500000	-3552.07	3	0.750000	-0.500000
65	0.25000	SLV 6	Min	-0.500000	-3546.76	3	0.750000	-0.500000
65	0.50000	SLV 6	Min	-0.500000	-3507.30	3	0.750000	-0.500000
65	0.00000	SLV 7	Max	-0.500000	-1915.30	3	0.750000	-0.500000
65	0.25000	SLV 7	Max	-0.500000	-2075.58	3	0.750000	-0.500000
65	0.50000	SLV 7	Max	-0.500000	-2215.50	3	0.750000	-0.500000
65	0.00000	SLV 7	Min	-0.500000	-1915.30	3	0.750000	-0.500000
65	0.25000	SLV 7	Min	-0.500000	-2075.58	3	0.750000	-0.500000
65	0.50000	SLV 7	Min	-0.500000	-2215.50	3	0.750000	-0.500000
65	0.00000	SLV 8	Max	-0.500000	-3368.22	3	0.750000	-0.500000
65	0.25000	SLV 8	Max	-0.500000	-3373.24	3	0.750000	-0.500000
65	0.50000	SLV 8	Max	-0.500000	-3344.12	3	0.750000	-0.500000
65	0.00000	SLV 8	Min	-0.500000	-3368.22	3	0.750000	-0.500000
65	0.25000	SLV 8	Min	-0.500000	-3373.24	3	0.750000	-0.500000
65	0.50000	SLV 8	Min	-0.500000	-3344.12	3	0.750000	-0.500000
65	0.00000	SLV 9	Max	-0.500000	-6051.94	3	0.750000	-0.500000

Table: Element Forces - Frames, Part 3 of 4

Frame	Station m	OutputCase	StepType	x3S11Max m	S11Min KN/m2	PtS11Min	x2S11Min m	x3S11Min m
65	0.25000	SLV 9	Max	-0.500000	-6335.35	3	0.750000	-0.500000
65	0.50000	SLV 9	Max	-0.500000	-6598.40	3	0.750000	-0.500000
65	0.00000	SLV 9	Min	-0.500000	-6051.94	3	0.750000	-0.500000
65	0.25000	SLV 9	Min	-0.500000	-6335.35	3	0.750000	-0.500000
65	0.50000	SLV 9	Min	-0.500000	-6598.40	3	0.750000	-0.500000
65	0.00000	SLV 10	Max	-0.500000	-9739.37	3	0.750000	-0.500000
65	0.25000	SLV 10	Max	-0.500000	-9533.90	3	0.750000	-0.500000
65	0.50000	SLV 10	Max	-0.500000	-9262.07	3	0.750000	-0.500000
65	0.00000	SLV 10	Min	-0.500000	-9739.37	3	0.750000	-0.500000
65	0.25000	SLV 10	Min	-0.500000	-9533.90	3	0.750000	-0.500000
65	0.50000	SLV 10	Min	-0.500000	-9262.07	3	0.750000	-0.500000
65	0.00000	SLV 11	Max	-0.500000	-5991.45	3	0.750000	-0.500000
65	0.25000	SLV 11	Max	-0.500000	-6277.57	3	0.750000	-0.500000
65	0.50000	SLV 11	Max	-0.500000	-6543.35	3	0.750000	-0.500000
65	0.00000	SLV 11	Min	-0.500000	-5991.45	3	0.750000	-0.500000
65	0.25000	SLV 11	Min	-0.500000	-6277.57	3	0.750000	-0.500000
65	0.50000	SLV 11	Min	-0.500000	-6543.35	3	0.750000	-0.500000
65	0.00000	SLV 12	Max	-0.500000	-9673.20	3	0.750000	-0.500000
65	0.25000	SLV 12	Max	-0.500000	-9470.07	3	0.750000	-0.500000
65	0.50000	SLV 12	Max	-0.500000	-9200.60	3	0.750000	-0.500000
65	0.00000	SLV 12	Min	-0.500000	-9673.20	3	0.750000	-0.500000
65	0.25000	SLV 12	Min	-0.500000	-9470.07	3	0.750000	-0.500000
65	0.50000	SLV 12	Min	-0.500000	-9200.60	3	0.750000	-0.500000
65	0.00000	SLV 13	Max	-0.500000	-2075.31	3	0.750000	-0.500000
65	0.25000	SLV 13	Max	-0.500000	-2226.26	3	0.750000	-0.500000
65	0.50000	SLV 13	Max	-0.500000	-2356.86	3	0.750000	-0.500000
65	0.00000	SLV 13	Min	-0.500000	-2075.31	3	0.750000	-0.500000
65	0.25000	SLV 13	Min	-0.500000	-2226.26	3	0.750000	-0.500000
65	0.50000	SLV 13	Min	-0.500000	-2356.86	3	0.750000	-0.500000
65	0.00000	SLV 14	Max	-0.500000	-3552.07	3	0.750000	-0.500000
65	0.25000	SLV 14	Max	-0.500000	-3546.76	3	0.750000	-0.500000
65	0.50000	SLV 14	Max	-0.500000	-3507.30	3	0.750000	-0.500000
65	0.00000	SLV 14	Min	-0.500000	-3552.07	3	0.750000	-0.500000
65	0.25000	SLV 14	Min	-0.500000	-3546.76	3	0.750000	-0.500000
65	0.50000	SLV 14	Min	-0.500000	-3507.30	3	0.750000	-0.500000
65	0.00000	SLV 15	Max	-0.500000	-1915.30	3	0.750000	-0.500000
65	0.25000	SLV 15	Max	-0.500000	-2075.58	3	0.750000	-0.500000
65	0.50000	SLV 15	Max	-0.500000	-2215.50	3	0.750000	-0.500000
65	0.00000	SLV 15	Min	-0.500000	-1915.30	3	0.750000	-0.500000
65	0.25000	SLV 15	Min	-0.500000	-2075.58	3	0.750000	-0.500000
65	0.50000	SLV 15	Min	-0.500000	-2215.50	3	0.750000	-0.500000
65	0.00000	SLV 16	Max	-0.500000	-3368.22	3	0.750000	-0.500000
65	0.25000	SLV 16	Max	-0.500000	-3373.24	3	0.750000	-0.500000
65	0.50000	SLV 16	Max	-0.500000	-3344.12	3	0.750000	-0.500000
65	0.00000	SLV 16	Min	-0.500000	-3368.22	3	0.750000	-0.500000
65	0.25000	SLV 16	Min	-0.500000	-3373.24	3	0.750000	-0.500000
65	0.50000	SLV 16	Min	-0.500000	-3344.12	3	0.750000	-0.500000
66	0.00000	SLE-C	Max	-0.500000	-802.52	3	0.750000	-0.500000
66	0.25000	SLE-C	Max	-0.500000	-884.13	3	0.750000	-0.500000
66	0.50000	SLE-C	Max	-0.500000	-947.54	3	0.750000	-0.500000
66	0.00000	SLE-C	Min	-0.500000	-802.52	3	0.750000	-0.500000
66	0.25000	SLE-C	Min	-0.500000	-884.13	3	0.750000	-0.500000
66	0.50000	SLE-C	Min	-0.500000	-947.54	3	0.750000	-0.500000
66	0.00000	SLE-F1	Max	-0.500000	-753.71	1	-0.750000	-0.500000
66	0.25000	SLE-F1	Max	-0.500000	-785.64	3	0.750000	-0.500000
66	0.50000	SLE-F1	Max	-0.500000	-832.23	3	0.750000	-0.500000
66	0.00000	SLE-F1	Min	-0.500000	-753.71	1	-0.750000	-0.500000
66	0.25000	SLE-F1	Min	-0.500000	-785.64	3	0.750000	-0.500000
66	0.50000	SLE-F1	Min	-0.500000	-832.23	3	0.750000	-0.500000

Table: Element Forces - Frames, Part 3 of 4

Frame	Station m	OutputCase	StepType	x3S11Max m	S11Min KN/m2	PtS11Min	x2S11Min m	x3S11Min m
66	0.00000	SLE-F2	Max	-0.500000	-1436.88	1	-0.750000	-0.500000
66	0.25000	SLE-F2	Max	-0.500000	-1348.46	1	-0.750000	-0.500000
66	0.50000	SLE-F2	Max	-0.500000	-1261.86	1	-0.750000	-0.500000
66	0.00000	SLE-F2	Min	-0.500000	-1436.88	1	-0.750000	-0.500000
66	0.25000	SLE-F2	Min	-0.500000	-1348.46	1	-0.750000	-0.500000
66	0.50000	SLE-F2	Min	-0.500000	-1261.86	1	-0.750000	-0.500000
66	0.00000	SLE-F3	Max	-0.500000	-1223.26	3	0.750000	-0.500000
66	0.25000	SLE-F3	Max	-0.500000	-1263.03	3	0.750000	-0.500000
66	0.50000	SLE-F3	Max	-0.500000	-1281.37	3	0.750000	-0.500000
66	0.00000	SLE-F3	Min	-0.500000	-1223.26	3	0.750000	-0.500000
66	0.25000	SLE-F3	Min	-0.500000	-1263.03	3	0.750000	-0.500000
66	0.50000	SLE-F3	Min	-0.500000	-1281.37	3	0.750000	-0.500000
66	0.00000	SLE-QP	Max	-0.500000	-1571.76	1	-0.750000	-0.500000
66	0.25000	SLE-QP	Max	-0.500000	-1486.38	1	-0.750000	-0.500000
66	0.50000	SLE-QP	Max	-0.500000	-1402.82	1	-0.750000	-0.500000
66	0.00000	SLE-QP	Min	-0.500000	-1571.76	1	-0.750000	-0.500000
66	0.25000	SLE-QP	Min	-0.500000	-1486.38	1	-0.750000	-0.500000
66	0.50000	SLE-QP	Min	-0.500000	-1402.82	1	-0.750000	-0.500000
66	0.00000	SLU-1	Max	-0.500000	-1307.82	3	0.750000	-0.500000
66	0.25000	SLU-1	Max	-0.500000	-1389.50	3	0.750000	-0.500000
66	0.50000	SLU-1	Max	-0.500000	-1442.61	3	0.750000	-0.500000
66	0.00000	SLU-1	Min	-0.500000	-1307.82	3	0.750000	-0.500000
66	0.25000	SLU-1	Min	-0.500000	-1389.50	3	0.750000	-0.500000
66	0.50000	SLU-1	Min	-0.500000	-1442.61	3	0.750000	-0.500000
66	0.00000	SLU-2	Max	-0.500000	-1763.58	1	-0.750000	-0.500000
66	0.25000	SLU-2	Max	-0.500000	-1674.22	1	-0.750000	-0.500000
66	0.50000	SLU-2	Max	-0.500000	-1604.84	1	-0.750000	-0.500000
66	0.00000	SLU-2	Min	-0.500000	-1763.58	1	-0.750000	-0.500000
66	0.25000	SLU-2	Min	-0.500000	-1674.22	1	-0.750000	-0.500000
66	0.50000	SLU-2	Min	-0.500000	-1604.84	1	-0.750000	-0.500000
66	0.00000	SLU-3	Max	-0.500000	-2330.03	3	0.750000	-0.500000
66	0.25000	SLU-3	Max	-0.500000	-2355.58	3	0.750000	-0.500000
66	0.50000	SLU-3	Max	-0.500000	-2352.55	3	0.750000	-0.500000
66	0.00000	SLU-3	Min	-0.500000	-2330.03	3	0.750000	-0.500000
66	0.25000	SLU-3	Min	-0.500000	-2355.58	3	0.750000	-0.500000
66	0.50000	SLU-3	Min	-0.500000	-2352.55	3	0.750000	-0.500000
66	0.00000	SLU-4	Max	-0.500000	-1344.22	1	-0.750000	-0.500000
66	0.25000	SLU-4	Max	-0.500000	-1243.95	1	-0.750000	-0.500000
66	0.50000	SLU-4	Max	-0.500000	-1163.67	1	-0.750000	-0.500000
66	0.00000	SLU-4	Min	-0.500000	-1344.22	1	-0.750000	-0.500000
66	0.25000	SLU-4	Min	-0.500000	-1243.95	1	-0.750000	-0.500000
66	0.50000	SLU-4	Min	-0.500000	-1163.67	1	-0.750000	-0.500000
66	0.00000	SLU-5	Max	-0.500000	-1403.55	3	0.750000	-0.500000
66	0.25000	SLU-5	Max	-0.500000	-1473.84	3	0.750000	-0.500000
66	0.50000	SLU-5	Max	-0.500000	-1524.15	3	0.750000	-0.500000
66	0.00000	SLU-5	Min	-0.500000	-1403.55	3	0.750000	-0.500000
66	0.25000	SLU-5	Min	-0.500000	-1473.84	3	0.750000	-0.500000
66	0.50000	SLU-5	Min	-0.500000	-1524.15	3	0.750000	-0.500000
66	0.00000	SLU-6	Max	-0.500000	-1490.16	3	0.750000	-0.500000
66	0.25000	SLU-6	Max	-0.500000	-1540.97	3	0.750000	-0.500000
66	0.50000	SLU-6	Max	-0.500000	-1562.66	3	0.750000	-0.500000
66	0.00000	SLU-6	Min	-0.500000	-1490.16	3	0.750000	-0.500000
66	0.25000	SLU-6	Min	-0.500000	-1540.97	3	0.750000	-0.500000
66	0.50000	SLU-6	Min	-0.500000	-1562.66	3	0.750000	-0.500000
66	0.00000	SLU-7	Max	-0.500000	-2420.56	3	0.750000	-0.500000
66	0.25000	SLU-7	Max	-0.500000	-2418.15	3	0.750000	-0.500000
66	0.50000	SLU-7	Max	-0.500000	-2387.18	3	0.750000	-0.500000
66	0.00000	SLU-7	Min	-0.500000	-2420.56	3	0.750000	-0.500000
66	0.25000	SLU-7	Min	-0.500000	-2418.15	3	0.750000	-0.500000

Table: Element Forces - Frames, Part 3 of 4

Frame	Station m	OutputCase	StepType	x3S11Max m	S11Min KN/m2	PtS11Min	x2S11Min m	x3S11Min m
66	0.50000	SLU-7	Min	-0.500000	-2387.18	3	0.750000	-0.500000
66	0.00000	SLV 1	Max	-0.500000	-6598.40	3	0.750000	-0.500000
66	0.25000	SLV 1	Max	-0.500000	-6756.25	3	0.750000	-0.500000
66	0.50000	SLV 1	Max	-0.500000	-6893.75	3	0.750000	-0.500000
66	0.00000	SLV 1	Min	-0.500000	-6598.40	3	0.750000	-0.500000
66	0.25000	SLV 1	Min	-0.500000	-6756.25	3	0.750000	-0.500000
66	0.50000	SLV 1	Min	-0.500000	-6893.75	3	0.750000	-0.500000
66	0.00000	SLV 2	Max	-0.500000	-6543.35	3	0.750000	-0.500000
66	0.25000	SLV 2	Max	-0.500000	-6703.92	3	0.750000	-0.500000
66	0.50000	SLV 2	Max	-0.500000	-6844.14	3	0.750000	-0.500000
66	0.00000	SLV 2	Min	-0.500000	-6543.35	3	0.750000	-0.500000
66	0.25000	SLV 2	Min	-0.500000	-6703.92	3	0.750000	-0.500000
66	0.50000	SLV 2	Min	-0.500000	-6844.14	3	0.750000	-0.500000
66	0.00000	SLV 3	Max	-0.500000	-6543.35	3	0.750000	-0.500000
66	0.25000	SLV 3	Max	-0.500000	-6703.92	3	0.750000	-0.500000
66	0.50000	SLV 3	Max	-0.500000	-6844.14	3	0.750000	-0.500000
66	0.00000	SLV 3	Min	-0.500000	-6543.35	3	0.750000	-0.500000
66	0.25000	SLV 3	Min	-0.500000	-6703.92	3	0.750000	-0.500000
66	0.50000	SLV 3	Min	-0.500000	-6844.14	3	0.750000	-0.500000
66	0.00000	SLV 4	Max	-0.500000	-9200.60	3	0.750000	-0.500000
66	0.25000	SLV 4	Max	-0.500000	-8864.77	3	0.750000	-0.500000
66	0.50000	SLV 4	Max	-0.500000	-8462.60	3	0.750000	-0.500000
66	0.00000	SLV 4	Min	-0.500000	-9200.60	3	0.750000	-0.500000
66	0.25000	SLV 4	Min	-0.500000	-8864.77	3	0.750000	-0.500000
66	0.50000	SLV 4	Min	-0.500000	-8462.60	3	0.750000	-0.500000
66	0.00000	SLV 5	Max	-0.500000	-2356.86	3	0.750000	-0.500000
66	0.25000	SLV 5	Max	-0.500000	-2446.75	3	0.750000	-0.500000
66	0.50000	SLV 5	Max	-0.500000	-2516.29	3	0.750000	-0.500000
66	0.00000	SLV 5	Min	-0.500000	-2356.86	3	0.750000	-0.500000
66	0.25000	SLV 5	Min	-0.500000	-2446.75	3	0.750000	-0.500000
66	0.50000	SLV 5	Min	-0.500000	-2516.29	3	0.750000	-0.500000
66	0.00000	SLV 6	Max	-0.500000	-3507.30	3	0.750000	-0.500000
66	0.25000	SLV 6	Max	-0.500000	-3433.69	3	0.750000	-0.500000
66	0.50000	SLV 6	Max	-0.500000	-3325.93	3	0.750000	-0.500000
66	0.00000	SLV 6	Min	-0.500000	-3507.30	3	0.750000	-0.500000
66	0.25000	SLV 6	Min	-0.500000	-3433.69	3	0.750000	-0.500000
66	0.50000	SLV 6	Min	-0.500000	-3325.93	3	0.750000	-0.500000
66	0.00000	SLV 7	Max	-0.500000	-2215.50	3	0.750000	-0.500000
66	0.25000	SLV 7	Max	-0.500000	-2314.42	3	0.750000	-0.500000
66	0.50000	SLV 7	Max	-0.500000	-2392.99	3	0.750000	-0.500000
66	0.00000	SLV 7	Min	-0.500000	-2215.50	3	0.750000	-0.500000
66	0.25000	SLV 7	Min	-0.500000	-2314.42	3	0.750000	-0.500000
66	0.50000	SLV 7	Min	-0.500000	-2392.99	3	0.750000	-0.500000
66	0.00000	SLV 8	Max	-0.500000	-3344.12	3	0.750000	-0.500000
66	0.25000	SLV 8	Max	-0.500000	-3280.85	3	0.750000	-0.500000
66	0.50000	SLV 8	Max	-0.500000	-3183.43	3	0.750000	-0.500000
66	0.00000	SLV 8	Min	-0.500000	-3344.12	3	0.750000	-0.500000
66	0.25000	SLV 8	Min	-0.500000	-3280.85	3	0.750000	-0.500000
66	0.50000	SLV 8	Min	-0.500000	-3183.43	3	0.750000	-0.500000
66	0.00000	SLV 9	Max	-0.500000	-6598.40	3	0.750000	-0.500000
66	0.25000	SLV 9	Max	-0.500000	-6756.25	3	0.750000	-0.500000
66	0.50000	SLV 9	Max	-0.500000	-6893.75	3	0.750000	-0.500000
66	0.00000	SLV 9	Min	-0.500000	-6598.40	3	0.750000	-0.500000
66	0.25000	SLV 9	Min	-0.500000	-6756.25	3	0.750000	-0.500000
66	0.50000	SLV 9	Min	-0.500000	-6893.75	3	0.750000	-0.500000
66	0.00000	SLV 10	Max	-0.500000	-9262.07	3	0.750000	-0.500000
66	0.25000	SLV 10	Max	-0.500000	-8923.90	3	0.750000	-0.500000
66	0.50000	SLV 10	Max	-0.500000	-8519.38	3	0.750000	-0.500000
66	0.00000	SLV 10	Min	-0.500000	-9262.07	3	0.750000	-0.500000

Table: Element Forces - Frames, Part 3 of 4

Frame	Station m	OutputCase	StepType	x3S11Max m	S11Min KN/m2	PtS11Min	x2S11Min m	x3S11Min m
66	0.25000	SLV 10	Min	-0.500000	-8923.90	3	0.750000	-0.500000
66	0.50000	SLV 10	Min	-0.500000	-8519.38	3	0.750000	-0.500000
66	0.00000	SLV 11	Max	-0.500000	-6543.35	3	0.750000	-0.500000
66	0.25000	SLV 11	Max	-0.500000	-6703.92	3	0.750000	-0.500000
66	0.50000	SLV 11	Max	-0.500000	-6844.14	3	0.750000	-0.500000
66	0.00000	SLV 11	Min	-0.500000	-6543.35	3	0.750000	-0.500000
66	0.25000	SLV 11	Min	-0.500000	-6703.92	3	0.750000	-0.500000
66	0.50000	SLV 11	Min	-0.500000	-6844.14	3	0.750000	-0.500000
66	0.00000	SLV 12	Max	-0.500000	-9200.60	3	0.750000	-0.500000
66	0.25000	SLV 12	Max	-0.500000	-8864.77	3	0.750000	-0.500000
66	0.50000	SLV 12	Max	-0.500000	-8462.60	3	0.750000	-0.500000
66	0.00000	SLV 12	Min	-0.500000	-9200.60	3	0.750000	-0.500000
66	0.25000	SLV 12	Min	-0.500000	-8864.77	3	0.750000	-0.500000
66	0.50000	SLV 12	Min	-0.500000	-8462.60	3	0.750000	-0.500000
66	0.00000	SLV 13	Max	-0.500000	-2356.86	3	0.750000	-0.500000
66	0.25000	SLV 13	Max	-0.500000	-2446.75	3	0.750000	-0.500000
66	0.50000	SLV 13	Max	-0.500000	-2516.29	3	0.750000	-0.500000
66	0.00000	SLV 13	Min	-0.500000	-2356.86	3	0.750000	-0.500000
66	0.25000	SLV 13	Min	-0.500000	-2446.75	3	0.750000	-0.500000
66	0.50000	SLV 13	Min	-0.500000	-2516.29	3	0.750000	-0.500000
66	0.00000	SLV 14	Max	-0.500000	-3507.30	3	0.750000	-0.500000
66	0.25000	SLV 14	Max	-0.500000	-3433.69	3	0.750000	-0.500000
66	0.50000	SLV 14	Max	-0.500000	-3325.93	3	0.750000	-0.500000
66	0.00000	SLV 14	Min	-0.500000	-3507.30	3	0.750000	-0.500000
66	0.25000	SLV 14	Min	-0.500000	-3433.69	3	0.750000	-0.500000
66	0.50000	SLV 14	Min	-0.500000	-3325.93	3	0.750000	-0.500000
66	0.00000	SLV 15	Max	-0.500000	-2215.50	3	0.750000	-0.500000
66	0.25000	SLV 15	Max	-0.500000	-2314.42	3	0.750000	-0.500000
66	0.50000	SLV 15	Max	-0.500000	-2392.99	3	0.750000	-0.500000
66	0.00000	SLV 15	Min	-0.500000	-2215.50	3	0.750000	-0.500000
66	0.25000	SLV 15	Min	-0.500000	-2314.42	3	0.750000	-0.500000
66	0.50000	SLV 15	Min	-0.500000	-2392.99	3	0.750000	-0.500000
66	0.00000	SLV 16	Max	-0.500000	-3344.12	3	0.750000	-0.500000
66	0.25000	SLV 16	Max	-0.500000	-3280.85	3	0.750000	-0.500000
66	0.50000	SLV 16	Max	-0.500000	-3183.43	3	0.750000	-0.500000
66	0.00000	SLV 16	Min	-0.500000	-3344.12	3	0.750000	-0.500000
66	0.25000	SLV 16	Min	-0.500000	-3280.85	3	0.750000	-0.500000
66	0.50000	SLV 16	Min	-0.500000	-3183.43	3	0.750000	-0.500000
67	0.00000	SLE-C	Max	-0.500000	-947.54	3	0.750000	-0.500000
67	0.25000	SLE-C	Max	-0.500000	-985.87	3	0.750000	-0.500000
67	0.50000	SLE-C	Max	-0.500000	-1004.48	3	0.750000	-0.500000
67	0.00000	SLE-C	Min	-0.500000	-947.54	3	0.750000	-0.500000
67	0.25000	SLE-C	Min	-0.500000	-985.87	3	0.750000	-0.500000
67	0.50000	SLE-C	Min	-0.500000	-1004.48	3	0.750000	-0.500000
67	0.00000	SLE-F1	Max	-0.500000	-832.23	3	0.750000	-0.500000
67	0.25000	SLE-F1	Max	-0.500000	-857.93	3	0.750000	-0.500000
67	0.50000	SLE-F1	Max	-0.500000	-861.84	3	0.750000	-0.500000
67	0.00000	SLE-F1	Min	-0.500000	-832.23	3	0.750000	-0.500000
67	0.25000	SLE-F1	Min	-0.500000	-857.93	3	0.750000	-0.500000
67	0.50000	SLE-F1	Min	-0.500000	-861.84	3	0.750000	-0.500000
67	0.00000	SLE-F2	Max	-0.500000	-1261.86	1	-0.750000	-0.500000
67	0.25000	SLE-F2	Max	-0.500000	-1203.90	1	-0.750000	-0.500000
67	0.50000	SLE-F2	Max	-0.500000	-1147.76	1	-0.750000	-0.500000
67	0.00000	SLE-F2	Min	-0.500000	-1261.86	1	-0.750000	-0.500000
67	0.25000	SLE-F2	Min	-0.500000	-1203.90	1	-0.750000	-0.500000
67	0.50000	SLE-F2	Min	-0.500000	-1147.76	1	-0.750000	-0.500000
67	0.00000	SLE-F3	Max	-0.500000	-1281.37	3	0.750000	-0.500000
67	0.25000	SLE-F3	Max	-0.500000	-1277.38	3	0.750000	-0.500000
67	0.50000	SLE-F3	Max	-0.500000	-1250.14	3	0.750000	-0.500000

Table: Element Forces - Frames, Part 3 of 4

Frame	Station m	OutputCase	StepType	x3S11Max m	S11Min KN/m2	PtS11Min	x2S11Min m	x3S11Min m
67	0.00000	SLE-F3	Min	-0.500000	-1281.37	3	0.750000	-0.500000
67	0.25000	SLE-F3	Min	-0.500000	-1277.38	3	0.750000	-0.500000
67	0.50000	SLE-F3	Min	-0.500000	-1250.14	3	0.750000	-0.500000
67	0.00000	SLE-QP	Max	-0.500000	-1402.82	1	-0.750000	-0.500000
67	0.25000	SLE-QP	Max	-0.500000	-1345.75	1	-0.750000	-0.500000
67	0.50000	SLE-QP	Max	-0.500000	-1290.50	1	-0.750000	-0.500000
67	0.00000	SLE-QP	Min	-0.500000	-1402.82	1	-0.750000	-0.500000
67	0.25000	SLE-QP	Min	-0.500000	-1345.75	1	-0.750000	-0.500000
67	0.50000	SLE-QP	Min	-0.500000	-1290.50	1	-0.750000	-0.500000
67	0.00000	SLU-1	Max	-0.500000	-1442.61	3	0.750000	-0.500000
67	0.25000	SLU-1	Max	-0.500000	-1465.98	3	0.750000	-0.500000
67	0.50000	SLU-1	Max	-0.500000	-1458.44	3	0.750000	-0.500000
67	0.00000	SLU-1	Min	-0.500000	-1442.61	3	0.750000	-0.500000
67	0.25000	SLU-1	Min	-0.500000	-1465.98	3	0.750000	-0.500000
67	0.50000	SLU-1	Min	-0.500000	-1458.44	3	0.750000	-0.500000
67	0.00000	SLU-2	Max	-0.500000	-1604.84	1	-0.750000	-0.500000
67	0.25000	SLU-2	Max	-0.500000	-1558.57	1	-0.750000	-0.500000
67	0.50000	SLU-2	Max	-0.500000	-1534.11	1	-0.750000	-0.500000
67	0.00000	SLU-2	Min	-0.500000	-1604.84	1	-0.750000	-0.500000
67	0.25000	SLU-2	Min	-0.500000	-1558.57	1	-0.750000	-0.500000
67	0.50000	SLU-2	Min	-0.500000	-1534.11	1	-0.750000	-0.500000
67	0.00000	SLU-3	Max	-0.500000	-2352.55	3	0.750000	-0.500000
67	0.25000	SLU-3	Max	-0.500000	-2319.79	3	0.750000	-0.500000
67	0.50000	SLU-3	Max	-0.500000	-2256.11	3	0.750000	-0.500000
67	0.00000	SLU-3	Min	-0.500000	-2352.55	3	0.750000	-0.500000
67	0.25000	SLU-3	Min	-0.500000	-2319.79	3	0.750000	-0.500000
67	0.50000	SLU-3	Min	-0.500000	-2256.11	3	0.750000	-0.500000
67	0.00000	SLU-4	Max	-0.500000	-1163.67	1	-0.750000	-0.500000
67	0.25000	SLU-4	Max	-0.500000	-1113.32	1	-0.750000	-0.500000
67	0.50000	SLU-4	Max	-0.500000	-1084.77	1	-0.750000	-0.500000
67	0.00000	SLU-4	Min	-0.500000	-1163.67	1	-0.750000	-0.500000
67	0.25000	SLU-4	Min	-0.500000	-1113.32	1	-0.750000	-0.500000
67	0.50000	SLU-4	Min	-0.500000	-1084.77	1	-0.750000	-0.500000
67	0.00000	SLU-5	Max	-0.500000	-1524.15	3	0.750000	-0.500000
67	0.25000	SLU-5	Max	-0.500000	-1546.95	3	0.750000	-0.500000
67	0.50000	SLU-5	Max	-0.500000	-1547.95	3	0.750000	-0.500000
67	0.00000	SLU-5	Min	-0.500000	-1524.15	3	0.750000	-0.500000
67	0.25000	SLU-5	Min	-0.500000	-1546.95	3	0.750000	-0.500000
67	0.50000	SLU-5	Min	-0.500000	-1547.95	3	0.750000	-0.500000
67	0.00000	SLU-6	Max	-0.500000	-1562.66	3	0.750000	-0.500000
67	0.25000	SLU-6	Max	-0.500000	-1554.04	3	0.750000	-0.500000
67	0.50000	SLU-6	Max	-0.500000	-1513.90	3	0.750000	-0.500000
67	0.00000	SLU-6	Min	-0.500000	-1562.66	3	0.750000	-0.500000
67	0.25000	SLU-6	Min	-0.500000	-1554.04	3	0.750000	-0.500000
67	0.50000	SLU-6	Min	-0.500000	-1513.90	3	0.750000	-0.500000
67	0.00000	SLU-7	Max	-0.500000	-2387.18	3	0.750000	-0.500000
67	0.25000	SLU-7	Max	-0.500000	-2326.47	3	0.750000	-0.500000
67	0.50000	SLU-7	Max	-0.500000	-2234.84	3	0.750000	-0.500000
67	0.00000	SLU-7	Min	-0.500000	-2387.18	3	0.750000	-0.500000
67	0.25000	SLU-7	Min	-0.500000	-2326.47	3	0.750000	-0.500000
67	0.50000	SLU-7	Min	-0.500000	-2234.84	3	0.750000	-0.500000
67	0.00000	SLV 1	Max	-0.500000	-6893.75	3	0.750000	-0.500000
67	0.25000	SLV 1	Max	-0.500000	-6928.95	3	0.750000	-0.500000
67	0.50000	SLV 1	Max	-0.500000	-6941.99	3	0.750000	-0.500000
67	0.00000	SLV 1	Min	-0.500000	-6893.75	3	0.750000	-0.500000
67	0.25000	SLV 1	Min	-0.500000	-6928.95	3	0.750000	-0.500000
67	0.50000	SLV 1	Min	-0.500000	-6941.99	3	0.750000	-0.500000
67	0.00000	SLV 2	Max	-0.500000	-6844.14	3	0.750000	-0.500000
67	0.25000	SLV 2	Max	-0.500000	-6882.06	3	0.750000	-0.500000

Table: Element Forces - Frames, Part 3 of 4

Frame	Station m	OutputCase	StepType	x3S11Max m	S11Min KN/m2	PtS11Min	x2S11Min m	x3S11Min m
67	0.50000	SLV 2	Max	-0.500000	-6897.80	3	0.750000	-0.500000
67	0.00000	SLV 2	Min	-0.500000	-6844.14	3	0.750000	-0.500000
67	0.25000	SLV 2	Min	-0.500000	-6882.06	3	0.750000	-0.500000
67	0.50000	SLV 2	Min	-0.500000	-6897.80	3	0.750000	-0.500000
67	0.00000	SLV 3	Max	-0.500000	-6844.14	3	0.750000	-0.500000
67	0.25000	SLV 3	Max	-0.500000	-6882.06	3	0.750000	-0.500000
67	0.50000	SLV 3	Max	-0.500000	-6897.80	3	0.750000	-0.500000
67	0.00000	SLV 3	Min	-0.500000	-6844.14	3	0.750000	-0.500000
67	0.25000	SLV 3	Min	-0.500000	-6882.06	3	0.750000	-0.500000
67	0.50000	SLV 3	Min	-0.500000	-6897.80	3	0.750000	-0.500000
67	0.00000	SLV 4	Max	-0.500000	-8462.60	3	0.750000	-0.500000
67	0.25000	SLV 4	Max	-0.500000	-7993.17	3	0.750000	-0.500000
67	0.50000	SLV 4	Max	-0.500000	-7455.57	3	0.750000	-0.500000
67	0.00000	SLV 4	Min	-0.500000	-8462.60	3	0.750000	-0.500000
67	0.25000	SLV 4	Min	-0.500000	-7993.17	3	0.750000	-0.500000
67	0.50000	SLV 4	Min	-0.500000	-7455.57	3	0.750000	-0.500000
67	0.00000	SLV 5	Max	-0.500000	-2516.29	3	0.750000	-0.500000
67	0.25000	SLV 5	Max	-0.500000	-2545.26	3	0.750000	-0.500000
67	0.50000	SLV 5	Max	-0.500000	-2552.07	3	0.750000	-0.500000
67	0.00000	SLV 5	Min	-0.500000	-2516.29	3	0.750000	-0.500000
67	0.25000	SLV 5	Min	-0.500000	-2545.26	3	0.750000	-0.500000
67	0.50000	SLV 5	Min	-0.500000	-2552.07	3	0.750000	-0.500000
67	0.00000	SLV 6	Max	-0.500000	-3325.93	3	0.750000	-0.500000
67	0.25000	SLV 6	Max	-0.500000	-3183.11	3	0.750000	-0.500000
67	0.50000	SLV 6	Max	-0.500000	-3004.33	3	0.750000	-0.500000
67	0.00000	SLV 6	Min	-0.500000	-3325.93	3	0.750000	-0.500000
67	0.25000	SLV 6	Min	-0.500000	-3183.11	3	0.750000	-0.500000
67	0.50000	SLV 6	Min	-0.500000	-3004.33	3	0.750000	-0.500000
67	0.00000	SLV 7	Max	-0.500000	-2392.99	3	0.750000	-0.500000
67	0.25000	SLV 7	Max	-0.500000	-2430.70	3	0.750000	-0.500000
67	0.50000	SLV 7	Max	-0.500000	-2446.25	3	0.750000	-0.500000
67	0.00000	SLV 7	Min	-0.500000	-2392.99	3	0.750000	-0.500000
67	0.25000	SLV 7	Min	-0.500000	-2430.70	3	0.750000	-0.500000
67	0.50000	SLV 7	Min	-0.500000	-2446.25	3	0.750000	-0.500000
67	0.00000	SLV 8	Max	-0.500000	-3183.43	3	0.750000	-0.500000
67	0.25000	SLV 8	Max	-0.500000	-3050.94	3	0.750000	-0.500000
67	0.50000	SLV 8	Max	-0.500000	-2882.50	3	0.750000	-0.500000
67	0.00000	SLV 8	Min	-0.500000	-3183.43	3	0.750000	-0.500000
67	0.25000	SLV 8	Min	-0.500000	-3050.94	3	0.750000	-0.500000
67	0.50000	SLV 8	Min	-0.500000	-2882.50	3	0.750000	-0.500000
67	0.00000	SLV 9	Max	-0.500000	-6893.75	3	0.750000	-0.500000
67	0.25000	SLV 9	Max	-0.500000	-6928.95	3	0.750000	-0.500000
67	0.50000	SLV 9	Max	-0.500000	-6941.99	3	0.750000	-0.500000
67	0.00000	SLV 9	Min	-0.500000	-6893.75	3	0.750000	-0.500000
67	0.25000	SLV 9	Min	-0.500000	-6928.95	3	0.750000	-0.500000
67	0.50000	SLV 9	Min	-0.500000	-6941.99	3	0.750000	-0.500000
67	0.00000	SLV 10	Max	-0.500000	-8519.38	3	0.750000	-0.500000
67	0.25000	SLV 10	Max	-0.500000	-8047.59	3	0.750000	-0.500000
67	0.50000	SLV 10	Max	-0.500000	-7507.64	3	0.750000	-0.500000
67	0.00000	SLV 10	Min	-0.500000	-8519.38	3	0.750000	-0.500000
67	0.25000	SLV 10	Min	-0.500000	-8047.59	3	0.750000	-0.500000
67	0.50000	SLV 10	Min	-0.500000	-7507.64	3	0.750000	-0.500000
67	0.00000	SLV 11	Max	-0.500000	-6844.14	3	0.750000	-0.500000
67	0.25000	SLV 11	Max	-0.500000	-6882.06	3	0.750000	-0.500000
67	0.50000	SLV 11	Max	-0.500000	-6897.80	3	0.750000	-0.500000
67	0.00000	SLV 11	Min	-0.500000	-6844.14	3	0.750000	-0.500000
67	0.25000	SLV 11	Min	-0.500000	-6882.06	3	0.750000	-0.500000
67	0.50000	SLV 11	Min	-0.500000	-6897.80	3	0.750000	-0.500000
67	0.00000	SLV 12	Max	-0.500000	-8462.60	3	0.750000	-0.500000

Table: Element Forces - Frames, Part 3 of 4

Frame	Station m	OutputCase	StepType	x3S11Max m	S11Min KN/m2	PtS11Min	x2S11Min m	x3S11Min m
67	0.25000	SLV 12	Max	-0.500000	-7993.17	3	0.750000	-0.500000
67	0.50000	SLV 12	Max	-0.500000	-7455.57	3	0.750000	-0.500000
67	0.00000	SLV 12	Min	-0.500000	-8462.60	3	0.750000	-0.500000
67	0.25000	SLV 12	Min	-0.500000	-7993.17	3	0.750000	-0.500000
67	0.50000	SLV 12	Min	-0.500000	-7455.57	3	0.750000	-0.500000
67	0.00000	SLV 13	Max	-0.500000	-2516.29	3	0.750000	-0.500000
67	0.25000	SLV 13	Max	-0.500000	-2545.26	3	0.750000	-0.500000
67	0.50000	SLV 13	Max	-0.500000	-2552.07	3	0.750000	-0.500000
67	0.00000	SLV 13	Min	-0.500000	-2516.29	3	0.750000	-0.500000
67	0.25000	SLV 13	Min	-0.500000	-2545.26	3	0.750000	-0.500000
67	0.50000	SLV 13	Min	-0.500000	-2552.07	3	0.750000	-0.500000
67	0.00000	SLV 14	Max	-0.500000	-3325.93	3	0.750000	-0.500000
67	0.25000	SLV 14	Max	-0.500000	-3183.11	3	0.750000	-0.500000
67	0.50000	SLV 14	Max	-0.500000	-3004.33	3	0.750000	-0.500000
67	0.00000	SLV 14	Min	-0.500000	-3325.93	3	0.750000	-0.500000
67	0.25000	SLV 14	Min	-0.500000	-3183.11	3	0.750000	-0.500000
67	0.50000	SLV 14	Min	-0.500000	-3004.33	3	0.750000	-0.500000
67	0.00000	SLV 15	Max	-0.500000	-2392.99	3	0.750000	-0.500000
67	0.25000	SLV 15	Max	-0.500000	-2430.70	3	0.750000	-0.500000
67	0.50000	SLV 15	Max	-0.500000	-2446.25	3	0.750000	-0.500000
67	0.00000	SLV 15	Min	-0.500000	-2392.99	3	0.750000	-0.500000
67	0.25000	SLV 15	Min	-0.500000	-2430.70	3	0.750000	-0.500000
67	0.50000	SLV 15	Min	-0.500000	-2446.25	3	0.750000	-0.500000
67	0.00000	SLV 16	Max	-0.500000	-3183.43	3	0.750000	-0.500000
67	0.25000	SLV 16	Max	-0.500000	-3050.94	3	0.750000	-0.500000
67	0.50000	SLV 16	Max	-0.500000	-2882.50	3	0.750000	-0.500000
67	0.00000	SLV 16	Min	-0.500000	-3183.43	3	0.750000	-0.500000
67	0.25000	SLV 16	Min	-0.500000	-3050.94	3	0.750000	-0.500000
67	0.50000	SLV 16	Min	-0.500000	-2882.50	3	0.750000	-0.500000
68	0.00000	SLE-C	Max	-0.500000	-1004.48	3	0.750000	-0.500000
68	0.25000	SLE-C	Max	-0.500000	-997.49	3	0.750000	-0.500000
68	0.50000	SLE-C	Max	-0.500000	-970.78	3	0.750000	-0.500000
68	0.00000	SLE-C	Min	-0.500000	-1004.48	3	0.750000	-0.500000
68	0.25000	SLE-C	Min	-0.500000	-997.49	3	0.750000	-0.500000
68	0.50000	SLE-C	Min	-0.500000	-970.78	3	0.750000	-0.500000
68	0.00000	SLE-F1	Max	-0.500000	-861.84	3	0.750000	-0.500000
68	0.25000	SLE-F1	Max	-0.500000	-843.94	3	0.750000	-0.500000
68	0.50000	SLE-F1	Max	-0.500000	-804.25	3	0.750000	-0.500000
68	0.00000	SLE-F1	Min	-0.500000	-861.84	3	0.750000	-0.500000
68	0.25000	SLE-F1	Min	-0.500000	-843.94	3	0.750000	-0.500000
68	0.50000	SLE-F1	Min	-0.500000	-804.25	3	0.750000	-0.500000
68	0.00000	SLE-F2	Max	-0.500000	-1147.76	1	-0.750000	-0.500000
68	0.25000	SLE-F2	Max	-0.500000	-1119.33	1	-0.750000	-0.500000
68	0.50000	SLE-F2	Max	-0.500000	-1092.71	1	-0.750000	-0.500000
68	0.00000	SLE-F2	Min	-0.500000	-1147.76	1	-0.750000	-0.500000
68	0.25000	SLE-F2	Min	-0.500000	-1119.33	1	-0.750000	-0.500000
68	0.50000	SLE-F2	Min	-0.500000	-1092.71	1	-0.750000	-0.500000
68	0.00000	SLE-F3	Max	-0.500000	-1250.14	3	0.750000	-0.500000
68	0.25000	SLE-F3	Max	-0.500000	-1199.66	3	0.750000	-0.500000
68	0.50000	SLE-F3	Max	-0.500000	-1125.93	3	0.750000	-0.500000
68	0.00000	SLE-F3	Min	-0.500000	-1250.14	3	0.750000	-0.500000
68	0.25000	SLE-F3	Min	-0.500000	-1199.66	3	0.750000	-0.500000
68	0.50000	SLE-F3	Min	-0.500000	-1125.93	3	0.750000	-0.500000
68	0.00000	SLE-QP	Max	-0.500000	-1290.50	1	-0.750000	-0.500000
68	0.25000	SLE-QP	Max	-0.500000	-1260.89	1	-0.750000	-0.500000
68	0.50000	SLE-QP	Max	-0.500000	-1233.10	1	-0.750000	-0.500000
68	0.00000	SLE-QP	Min	-0.500000	-1290.50	1	-0.750000	-0.500000
68	0.25000	SLE-QP	Min	-0.500000	-1260.89	1	-0.750000	-0.500000
68	0.50000	SLE-QP	Min	-0.500000	-1233.10	1	-0.750000	-0.500000

Table: Element Forces - Frames, Part 3 of 4

Frame	Station m	OutputCase	StepType	x3S11Max m	S11Min KN/m2	PtS11Min	x2S11Min m	x3S11Min m
68	0.00000	SLU-1	Max	-0.500000	-1458.44	3	0.750000	-0.500000
68	0.25000	SLU-1	Max	-0.500000	-1420.00	3	0.750000	-0.500000
68	0.50000	SLU-1	Max	-0.500000	-1350.63	3	0.750000	-0.500000
68	0.00000	SLU-1	Min	-0.500000	-1458.44	3	0.750000	-0.500000
68	0.25000	SLU-1	Min	-0.500000	-1420.00	3	0.750000	-0.500000
68	0.50000	SLU-1	Min	-0.500000	-1350.63	3	0.750000	-0.500000
68	0.00000	SLU-2	Max	-0.500000	-1534.11	1	-0.750000	-0.500000
68	0.25000	SLU-2	Max	-0.500000	-1533.64	1	-0.750000	-0.500000
68	0.50000	SLU-2	Max	-0.500000	-1554.97	1	-0.750000	-0.500000
68	0.00000	SLU-2	Min	-0.500000	-1534.11	1	-0.750000	-0.500000
68	0.25000	SLU-2	Min	-0.500000	-1533.64	1	-0.750000	-0.500000
68	0.50000	SLU-2	Min	-0.500000	-1554.97	1	-0.750000	-0.500000
68	0.00000	SLU-3	Max	-0.500000	-2256.11	3	0.750000	-0.500000
68	0.25000	SLU-3	Max	-0.500000	-2161.51	3	0.750000	-0.500000
68	0.50000	SLU-3	Max	-0.500000	-2036.00	3	0.750000	-0.500000
68	0.00000	SLU-3	Min	-0.500000	-2256.11	3	0.750000	-0.500000
68	0.25000	SLU-3	Min	-0.500000	-2161.51	3	0.750000	-0.500000
68	0.50000	SLU-3	Min	-0.500000	-2036.00	3	0.750000	-0.500000
68	0.00000	SLU-4	Max	-0.500000	-1084.77	1	-0.750000	-0.500000
68	0.25000	SLU-4	Max	-0.500000	-1086.71	1	-0.750000	-0.500000
68	0.50000	SLU-4	Max	-0.500000	-1110.44	1	-0.750000	-0.500000
68	0.00000	SLU-4	Min	-0.500000	-1084.77	1	-0.750000	-0.500000
68	0.25000	SLU-4	Min	-0.500000	-1086.71	1	-0.750000	-0.500000
68	0.50000	SLU-4	Min	-0.500000	-1110.44	1	-0.750000	-0.500000
68	0.00000	SLU-5	Max	-0.500000	-1547.95	3	0.750000	-0.500000
68	0.25000	SLU-5	Max	-0.500000	-1520.82	3	0.750000	-0.500000
68	0.50000	SLU-5	Max	-0.500000	-1471.89	3	0.750000	-0.500000
68	0.00000	SLU-5	Min	-0.500000	-1547.95	3	0.750000	-0.500000
68	0.25000	SLU-5	Min	-0.500000	-1520.82	3	0.750000	-0.500000
68	0.50000	SLU-5	Min	-0.500000	-1471.89	3	0.750000	-0.500000
68	0.00000	SLU-6	Max	-0.500000	-1513.90	3	0.750000	-0.500000
68	0.25000	SLU-6	Max	-0.500000	-1442.24	3	0.750000	-0.500000
68	0.50000	SLU-6	Max	-0.500000	-1339.07	3	0.750000	-0.500000
68	0.00000	SLU-6	Min	-0.500000	-1513.90	3	0.750000	-0.500000
68	0.25000	SLU-6	Min	-0.500000	-1442.24	3	0.750000	-0.500000
68	0.50000	SLU-6	Min	-0.500000	-1339.07	3	0.750000	-0.500000
68	0.00000	SLU-7	Max	-0.500000	-2234.84	3	0.750000	-0.500000
68	0.25000	SLU-7	Max	-0.500000	-2112.30	3	0.750000	-0.500000
68	0.50000	SLU-7	Max	-0.500000	-1958.83	3	0.750000	-0.500000
68	0.00000	SLU-7	Min	-0.500000	-2234.84	3	0.750000	-0.500000
68	0.25000	SLU-7	Min	-0.500000	-2112.30	3	0.750000	-0.500000
68	0.50000	SLU-7	Min	-0.500000	-1958.83	3	0.750000	-0.500000
68	0.00000	SLV 1	Max	-0.500000	-6941.99	3	0.750000	-0.500000
68	0.25000	SLV 1	Max	-0.500000	-6855.22	3	0.750000	-0.500000
68	0.50000	SLV 1	Max	-0.500000	-6746.28	3	0.750000	-0.500000
68	0.00000	SLV 1	Min	-0.500000	-6941.99	3	0.750000	-0.500000
68	0.25000	SLV 1	Min	-0.500000	-6855.22	3	0.750000	-0.500000
68	0.50000	SLV 1	Min	-0.500000	-6746.28	3	0.750000	-0.500000
68	0.00000	SLV 2	Max	-0.500000	-6897.80	3	0.750000	-0.500000
68	0.25000	SLV 2	Max	-0.500000	-6813.73	3	0.750000	-0.500000
68	0.50000	SLV 2	Max	-0.500000	-6707.50	3	0.750000	-0.500000
68	0.00000	SLV 2	Min	-0.500000	-6897.80	3	0.750000	-0.500000
68	0.25000	SLV 2	Min	-0.500000	-6813.73	3	0.750000	-0.500000
68	0.50000	SLV 2	Min	-0.500000	-6707.50	3	0.750000	-0.500000
68	0.00000	SLV 3	Max	-0.500000	-6897.80	3	0.750000	-0.500000
68	0.25000	SLV 3	Max	-0.500000	-6813.73	3	0.750000	-0.500000
68	0.50000	SLV 3	Max	-0.500000	-6707.50	3	0.750000	-0.500000
68	0.00000	SLV 3	Min	-0.500000	-6897.80	3	0.750000	-0.500000
68	0.25000	SLV 3	Min	-0.500000	-6813.73	3	0.750000	-0.500000

Table: Element Forces - Frames, Part 3 of 4

Frame	Station m	OutputCase	StepType	x3S11Max m	S11Min KN/m2	PtS11Min	x2S11Min m	x3S11Min m
68	0.50000	SLV 3	Min	-0.500000	-6707.50	3	0.750000	-0.500000
68	0.00000	SLV 4	Max	-0.500000	-7455.57	3	0.750000	-0.500000
68	0.25000	SLV 4	Max	-0.500000	-6849.80	3	0.750000	-0.500000
68	0.50000	SLV 4	Max	-0.500000	-6175.87	3	0.750000	-0.500000
68	0.00000	SLV 4	Min	-0.500000	-7455.57	3	0.750000	-0.500000
68	0.25000	SLV 4	Min	-0.500000	-6849.80	3	0.750000	-0.500000
68	0.50000	SLV 4	Min	-0.500000	-6175.87	3	0.750000	-0.500000
68	0.00000	SLV 5	Max	-0.500000	-2552.07	3	0.750000	-0.500000
68	0.25000	SLV 5	Max	-0.500000	-2518.33	3	0.750000	-0.500000
68	0.50000	SLV 5	Max	-0.500000	-2462.41	3	0.750000	-0.500000
68	0.00000	SLV 5	Min	-0.500000	-2552.07	3	0.750000	-0.500000
68	0.25000	SLV 5	Min	-0.500000	-2518.33	3	0.750000	-0.500000
68	0.50000	SLV 5	Min	-0.500000	-2462.41	3	0.750000	-0.500000
68	0.00000	SLV 6	Max	-0.500000	-3004.33	3	0.750000	-0.500000
68	0.25000	SLV 6	Max	-0.500000	-2789.58	3	0.750000	-0.500000
68	0.50000	SLV 6	Max	-0.500000	-2538.86	3	0.750000	-0.500000
68	0.00000	SLV 6	Min	-0.500000	-3004.33	3	0.750000	-0.500000
68	0.25000	SLV 6	Min	-0.500000	-2789.58	3	0.750000	-0.500000
68	0.50000	SLV 6	Min	-0.500000	-2538.86	3	0.750000	-0.500000
68	0.00000	SLV 7	Max	-0.500000	-2446.25	3	0.750000	-0.500000
68	0.25000	SLV 7	Max	-0.500000	-2420.98	3	0.750000	-0.500000
68	0.50000	SLV 7	Max	-0.500000	-2373.54	3	0.750000	-0.500000
68	0.00000	SLV 7	Min	-0.500000	-2446.25	3	0.750000	-0.500000
68	0.25000	SLV 7	Min	-0.500000	-2420.98	3	0.750000	-0.500000
68	0.50000	SLV 7	Min	-0.500000	-2373.54	3	0.750000	-0.500000
68	0.00000	SLV 8	Max	-0.500000	-2882.50	3	0.750000	-0.500000
68	0.25000	SLV 8	Max	-0.500000	-2678.08	3	0.750000	-0.500000
68	0.50000	SLV 8	Max	-0.500000	-2437.70	3	0.750000	-0.500000
68	0.00000	SLV 8	Min	-0.500000	-2882.50	3	0.750000	-0.500000
68	0.25000	SLV 8	Min	-0.500000	-2678.08	3	0.750000	-0.500000
68	0.50000	SLV 8	Min	-0.500000	-2437.70	3	0.750000	-0.500000
68	0.00000	SLV 9	Max	-0.500000	-6941.99	3	0.750000	-0.500000
68	0.25000	SLV 9	Max	-0.500000	-6855.22	3	0.750000	-0.500000
68	0.50000	SLV 9	Max	-0.500000	-6746.28	3	0.750000	-0.500000
68	0.00000	SLV 9	Min	-0.500000	-6941.99	3	0.750000	-0.500000
68	0.25000	SLV 9	Min	-0.500000	-6855.22	3	0.750000	-0.500000
68	0.50000	SLV 9	Min	-0.500000	-6746.28	3	0.750000	-0.500000
68	0.00000	SLV 10	Max	-0.500000	-7507.64	3	0.750000	-0.500000
68	0.25000	SLV 10	Max	-0.500000	-6899.53	3	0.750000	-0.500000
68	0.50000	SLV 10	Max	-0.500000	-6223.25	3	0.750000	-0.500000
68	0.00000	SLV 10	Min	-0.500000	-7507.64	3	0.750000	-0.500000
68	0.25000	SLV 10	Min	-0.500000	-6899.53	3	0.750000	-0.500000
68	0.50000	SLV 10	Min	-0.500000	-6223.25	3	0.750000	-0.500000
68	0.00000	SLV 11	Max	-0.500000	-6897.80	3	0.750000	-0.500000
68	0.25000	SLV 11	Max	-0.500000	-6813.73	3	0.750000	-0.500000
68	0.50000	SLV 11	Max	-0.500000	-6707.50	3	0.750000	-0.500000
68	0.00000	SLV 11	Min	-0.500000	-6897.80	3	0.750000	-0.500000
68	0.25000	SLV 11	Min	-0.500000	-6813.73	3	0.750000	-0.500000
68	0.50000	SLV 11	Min	-0.500000	-6707.50	3	0.750000	-0.500000
68	0.00000	SLV 12	Max	-0.500000	-7455.57	3	0.750000	-0.500000
68	0.25000	SLV 12	Max	-0.500000	-6849.80	3	0.750000	-0.500000
68	0.50000	SLV 12	Max	-0.500000	-6175.87	3	0.750000	-0.500000
68	0.00000	SLV 12	Min	-0.500000	-7455.57	3	0.750000	-0.500000
68	0.25000	SLV 12	Min	-0.500000	-6849.80	3	0.750000	-0.500000
68	0.50000	SLV 12	Min	-0.500000	-6175.87	3	0.750000	-0.500000
68	0.00000	SLV 13	Max	-0.500000	-2552.07	3	0.750000	-0.500000
68	0.25000	SLV 13	Max	-0.500000	-2518.33	3	0.750000	-0.500000
68	0.50000	SLV 13	Max	-0.500000	-2462.41	3	0.750000	-0.500000
68	0.00000	SLV 13	Min	-0.500000	-2552.07	3	0.750000	-0.500000

Table: Element Forces - Frames, Part 3 of 4

Frame	Station m	OutputCase	StepType	x3S11Max m	S11Min KN/m2	PtS11Min	x2S11Min m	x3S11Min m
68	0.25000	SLV 13	Min	-0.500000	-2518.33	3	0.750000	-0.500000
68	0.50000	SLV 13	Min	-0.500000	-2462.41	3	0.750000	-0.500000
68	0.00000	SLV 14	Max	-0.500000	-3004.33	3	0.750000	-0.500000
68	0.25000	SLV 14	Max	-0.500000	-2789.58	3	0.750000	-0.500000
68	0.50000	SLV 14	Max	-0.500000	-2538.86	3	0.750000	-0.500000
68	0.00000	SLV 14	Min	-0.500000	-3004.33	3	0.750000	-0.500000
68	0.25000	SLV 14	Min	-0.500000	-2789.58	3	0.750000	-0.500000
68	0.50000	SLV 14	Min	-0.500000	-2538.86	3	0.750000	-0.500000
68	0.00000	SLV 15	Max	-0.500000	-2446.25	3	0.750000	-0.500000
68	0.25000	SLV 15	Max	-0.500000	-2420.98	3	0.750000	-0.500000
68	0.50000	SLV 15	Max	-0.500000	-2373.54	3	0.750000	-0.500000
68	0.00000	SLV 15	Min	-0.500000	-2446.25	3	0.750000	-0.500000
68	0.25000	SLV 15	Min	-0.500000	-2420.98	3	0.750000	-0.500000
68	0.50000	SLV 15	Min	-0.500000	-2373.54	3	0.750000	-0.500000
68	0.00000	SLV 16	Max	-0.500000	-2882.50	3	0.750000	-0.500000
68	0.25000	SLV 16	Max	-0.500000	-2678.08	3	0.750000	-0.500000
68	0.50000	SLV 16	Max	-0.500000	-2437.70	3	0.750000	-0.500000
68	0.00000	SLV 16	Min	-0.500000	-2882.50	3	0.750000	-0.500000
68	0.25000	SLV 16	Min	-0.500000	-2678.08	3	0.750000	-0.500000
68	0.50000	SLV 16	Min	-0.500000	-2437.70	3	0.750000	-0.500000
69	0.00000	SLE-C	Max	-0.500000	-970.78	3	0.750000	-0.500000
69	0.25000	SLE-C	Max	-0.500000	-917.92	3	0.750000	-0.500000
69	0.50000	SLE-C	Max	-0.500000	-843.82	3	0.750000	-0.500000
69	0.00000	SLE-C	Min	-0.500000	-970.78	3	0.750000	-0.500000
69	0.25000	SLE-C	Min	-0.500000	-917.92	3	0.750000	-0.500000
69	0.50000	SLE-C	Min	-0.500000	-843.82	3	0.750000	-0.500000
69	0.00000	SLE-F1	Max	-0.500000	-804.25	3	0.750000	-0.500000
69	0.25000	SLE-F1	Max	-0.500000	-818.40	1	-0.750000	-0.500000
69	0.50000	SLE-F1	Max	-0.500000	-916.90	1	-0.750000	-0.500000
69	0.00000	SLE-F1	Min	-0.500000	-804.25	3	0.750000	-0.500000
69	0.25000	SLE-F1	Min	-0.500000	-818.40	1	-0.750000	-0.500000
69	0.50000	SLE-F1	Min	-0.500000	-916.90	1	-0.750000	-0.500000
69	0.00000	SLE-F2	Max	-0.500000	-1092.71	1	-0.750000	-0.500000
69	0.25000	SLE-F2	Max	-0.500000	-1092.84	1	-0.750000	-0.500000
69	0.50000	SLE-F2	Max	-0.500000	-1094.79	1	-0.750000	-0.500000
69	0.00000	SLE-F2	Min	-0.500000	-1092.71	1	-0.750000	-0.500000
69	0.25000	SLE-F2	Min	-0.500000	-1092.84	1	-0.750000	-0.500000
69	0.50000	SLE-F2	Min	-0.500000	-1094.79	1	-0.750000	-0.500000
69	0.00000	SLE-F3	Max	-0.500000	-1125.93	3	0.750000	-0.500000
69	0.25000	SLE-F3	Max	-0.500000	-1028.05	3	0.750000	-0.500000
69	0.50000	SLE-F3	Max	-0.500000	-905.10	3	0.750000	-0.500000
69	0.00000	SLE-F3	Min	-0.500000	-1125.93	3	0.750000	-0.500000
69	0.25000	SLE-F3	Min	-0.500000	-1028.05	3	0.750000	-0.500000
69	0.50000	SLE-F3	Min	-0.500000	-905.10	3	0.750000	-0.500000
69	0.00000	SLE-QP	Max	-0.500000	-1233.10	1	-0.750000	-0.500000
69	0.25000	SLE-QP	Max	-0.500000	-1230.09	1	-0.750000	-0.500000
69	0.50000	SLE-QP	Max	-0.500000	-1228.90	1	-0.750000	-0.500000
69	0.00000	SLE-QP	Min	-0.500000	-1233.10	1	-0.750000	-0.500000
69	0.25000	SLE-QP	Min	-0.500000	-1230.09	1	-0.750000	-0.500000
69	0.50000	SLE-QP	Min	-0.500000	-1228.90	1	-0.750000	-0.500000
69	0.00000	SLU-1	Max	-0.500000	-1350.63	3	0.750000	-0.500000
69	0.25000	SLU-1	Max	-0.500000	-1249.19	3	0.750000	-0.500000
69	0.50000	SLU-1	Max	-0.500000	-1114.48	3	0.750000	-0.500000
69	0.00000	SLU-1	Min	-0.500000	-1350.63	3	0.750000	-0.500000
69	0.25000	SLU-1	Min	-0.500000	-1249.19	3	0.750000	-0.500000
69	0.50000	SLU-1	Min	-0.500000	-1114.48	3	0.750000	-0.500000
69	0.00000	SLU-2	Max	-0.500000	-1554.97	1	-0.750000	-0.500000
69	0.25000	SLU-2	Max	-0.500000	-1601.16	1	-0.750000	-0.500000
69	0.50000	SLU-2	Max	-0.500000	-1670.96	1	-0.750000	-0.500000

Table: Element Forces - Frames, Part 3 of 4

Frame	Station m	OutputCase	StepType	x3S11Max m	S11Min KN/m2	PtS11Min	x2S11Min m	x3S11Min m
69	0.00000	SLU-2	Min	-0.500000	-1554.97	1	-0.750000	-0.500000
69	0.25000	SLU-2	Min	-0.500000	-1601.16	1	-0.750000	-0.500000
69	0.50000	SLU-2	Min	-0.500000	-1670.96	1	-0.750000	-0.500000
69	0.00000	SLU-3	Max	-0.500000	-2036.00	3	0.750000	-0.500000
69	0.25000	SLU-3	Max	-0.500000	-1878.39	3	0.750000	-0.500000
69	0.50000	SLU-3	Max	-0.500000	-1687.52	3	0.750000	-0.500000
69	0.00000	SLU-3	Min	-0.500000	-2036.00	3	0.750000	-0.500000
69	0.25000	SLU-3	Min	-0.500000	-1878.39	3	0.750000	-0.500000
69	0.50000	SLU-3	Min	-0.500000	-1687.52	3	0.750000	-0.500000
69	0.00000	SLU-4	Max	-0.500000	-1110.44	1	-0.750000	-0.500000
69	0.25000	SLU-4	Max	-0.500000	-1165.22	1	-0.750000	-0.500000
69	0.50000	SLU-4	Max	-0.500000	-1243.62	1	-0.750000	-0.500000
69	0.00000	SLU-4	Min	-0.500000	-1110.44	1	-0.750000	-0.500000
69	0.25000	SLU-4	Min	-0.500000	-1165.22	1	-0.750000	-0.500000
69	0.50000	SLU-4	Min	-0.500000	-1243.62	1	-0.750000	-0.500000
69	0.00000	SLU-5	Max	-0.500000	-1471.89	3	0.750000	-0.500000
69	0.25000	SLU-5	Max	-0.500000	-1394.13	3	0.750000	-0.500000
69	0.50000	SLU-5	Max	-0.500000	-1292.75	3	0.750000	-0.500000
69	0.00000	SLU-5	Min	-0.500000	-1471.89	3	0.750000	-0.500000
69	0.25000	SLU-5	Min	-0.500000	-1394.13	3	0.750000	-0.500000
69	0.50000	SLU-5	Min	-0.500000	-1292.75	3	0.750000	-0.500000
69	0.00000	SLU-6	Max	-0.500000	-1339.07	3	0.750000	-0.500000
69	0.25000	SLU-6	Max	-0.500000	-1203.18	3	0.750000	-0.500000
69	0.50000	SLU-6	Max	-0.500000	-1033.37	3	0.750000	-0.500000
69	0.00000	SLU-6	Min	-0.500000	-1339.07	3	0.750000	-0.500000
69	0.25000	SLU-6	Min	-0.500000	-1203.18	3	0.750000	-0.500000
69	0.50000	SLU-6	Min	-0.500000	-1033.37	3	0.750000	-0.500000
69	0.00000	SLU-7	Max	-0.500000	-1958.83	3	0.750000	-0.500000
69	0.25000	SLU-7	Max	-0.500000	-1773.28	3	0.750000	-0.500000
69	0.50000	SLU-7	Max	-0.500000	-1554.46	3	0.750000	-0.500000
69	0.00000	SLU-7	Min	-0.500000	-1958.83	3	0.750000	-0.500000
69	0.25000	SLU-7	Min	-0.500000	-1773.28	3	0.750000	-0.500000
69	0.50000	SLU-7	Min	-0.500000	-1554.46	3	0.750000	-0.500000
69	0.00000	SLV 1	Max	-0.500000	-6746.28	3	0.750000	-0.500000
69	0.25000	SLV 1	Max	-0.500000	-6539.60	3	0.750000	-0.500000
69	0.50000	SLV 1	Max	-0.500000	-6308.93	3	0.750000	-0.500000
69	0.00000	SLV 1	Min	-0.500000	-6746.28	3	0.750000	-0.500000
69	0.25000	SLV 1	Min	-0.500000	-6539.60	3	0.750000	-0.500000
69	0.50000	SLV 1	Min	-0.500000	-6308.93	3	0.750000	-0.500000
69	0.00000	SLV 2	Max	-0.500000	-6707.50	3	0.750000	-0.500000
69	0.25000	SLV 2	Max	-0.500000	-6503.50	3	0.750000	-0.500000
69	0.50000	SLV 2	Max	-0.500000	-6275.51	3	0.750000	-0.500000
69	0.00000	SLV 2	Min	-0.500000	-6707.50	3	0.750000	-0.500000
69	0.25000	SLV 2	Min	-0.500000	-6503.50	3	0.750000	-0.500000
69	0.50000	SLV 2	Min	-0.500000	-6275.51	3	0.750000	-0.500000
69	0.00000	SLV 3	Max	-0.500000	-6707.50	3	0.750000	-0.500000
69	0.25000	SLV 3	Max	-0.500000	-6503.50	3	0.750000	-0.500000
69	0.50000	SLV 3	Max	-0.500000	-6275.51	3	0.750000	-0.500000
69	0.00000	SLV 3	Min	-0.500000	-6707.50	3	0.750000	-0.500000
69	0.25000	SLV 3	Min	-0.500000	-6503.50	3	0.750000	-0.500000
69	0.50000	SLV 3	Min	-0.500000	-6275.51	3	0.750000	-0.500000
69	0.00000	SLV 4	Max	-0.500000	-6175.87	3	0.750000	-0.500000
69	0.25000	SLV 4	Max	-0.500000	-5432.86	3	0.750000	-0.500000
69	0.50000	SLV 4	Max	-0.500000	-4619.87	3	0.750000	-0.500000
69	0.00000	SLV 4	Min	-0.500000	-6175.87	3	0.750000	-0.500000
69	0.25000	SLV 4	Min	-0.500000	-5432.86	3	0.750000	-0.500000
69	0.50000	SLV 4	Min	-0.500000	-4619.87	3	0.750000	-0.500000
69	0.00000	SLV 5	Max	-0.500000	-2462.41	3	0.750000	-0.500000
69	0.25000	SLV 5	Max	-0.500000	-2365.83	3	0.750000	-0.500000

Table: Element Forces - Frames, Part 3 of 4

Frame	Station m	OutputCase	StepType	x3S11Max m	S11Min KN/m2	PtS11Min	x2S11Min m	x3S11Min m
69	0.50000	SLV 5	Max	-0.500000	-2245.26	3	0.750000	-0.500000
69	0.00000	SLV 5	Min	-0.500000	-2462.41	3	0.750000	-0.500000
69	0.25000	SLV 5	Min	-0.500000	-2365.83	3	0.750000	-0.500000
69	0.50000	SLV 5	Min	-0.500000	-2245.26	3	0.750000	-0.500000
69	0.00000	SLV 6	Max	-0.500000	-2538.86	3	0.750000	-0.500000
69	0.25000	SLV 6	Max	-0.500000	-2251.27	3	0.750000	-0.500000
69	0.50000	SLV 6	Max	-0.500000	-1925.89	3	0.750000	-0.500000
69	0.00000	SLV 6	Min	-0.500000	-2538.86	3	0.750000	-0.500000
69	0.25000	SLV 6	Min	-0.500000	-2251.27	3	0.750000	-0.500000
69	0.50000	SLV 6	Min	-0.500000	-1925.89	3	0.750000	-0.500000
69	0.00000	SLV 7	Max	-0.500000	-2373.54	3	0.750000	-0.500000
69	0.25000	SLV 7	Max	-0.500000	-2285.19	3	0.750000	-0.500000
69	0.50000	SLV 7	Max	-0.500000	-2172.85	3	0.750000	-0.500000
69	0.00000	SLV 7	Min	-0.500000	-2373.54	3	0.750000	-0.500000
69	0.25000	SLV 7	Min	-0.500000	-2285.19	3	0.750000	-0.500000
69	0.50000	SLV 7	Min	-0.500000	-2172.85	3	0.750000	-0.500000
69	0.00000	SLV 8	Max	-0.500000	-2437.70	3	0.750000	-0.500000
69	0.25000	SLV 8	Max	-0.500000	-2160.44	3	0.750000	-0.500000
69	0.50000	SLV 8	Max	-0.500000	-1845.41	3	0.750000	-0.500000
69	0.00000	SLV 8	Min	-0.500000	-2437.70	3	0.750000	-0.500000
69	0.25000	SLV 8	Min	-0.500000	-2160.44	3	0.750000	-0.500000
69	0.50000	SLV 8	Min	-0.500000	-1845.41	3	0.750000	-0.500000
69	0.00000	SLV 9	Max	-0.500000	-6746.28	3	0.750000	-0.500000
69	0.25000	SLV 9	Max	-0.500000	-6539.60	3	0.750000	-0.500000
69	0.50000	SLV 9	Max	-0.500000	-6308.93	3	0.750000	-0.500000
69	0.00000	SLV 9	Min	-0.500000	-6746.28	3	0.750000	-0.500000
69	0.25000	SLV 9	Min	-0.500000	-6539.60	3	0.750000	-0.500000
69	0.50000	SLV 9	Min	-0.500000	-6308.93	3	0.750000	-0.500000
69	0.00000	SLV 10	Max	-0.500000	-6223.25	3	0.750000	-0.500000
69	0.25000	SLV 10	Max	-0.500000	-5477.89	3	0.750000	-0.500000
69	0.50000	SLV 10	Max	-0.500000	-4662.55	3	0.750000	-0.500000
69	0.00000	SLV 10	Min	-0.500000	-6223.25	3	0.750000	-0.500000
69	0.25000	SLV 10	Min	-0.500000	-5477.89	3	0.750000	-0.500000
69	0.50000	SLV 10	Min	-0.500000	-4662.55	3	0.750000	-0.500000
69	0.00000	SLV 11	Max	-0.500000	-6707.50	3	0.750000	-0.500000
69	0.25000	SLV 11	Max	-0.500000	-6503.50	3	0.750000	-0.500000
69	0.50000	SLV 11	Max	-0.500000	-6275.51	3	0.750000	-0.500000
69	0.00000	SLV 11	Min	-0.500000	-6707.50	3	0.750000	-0.500000
69	0.25000	SLV 11	Min	-0.500000	-6503.50	3	0.750000	-0.500000
69	0.50000	SLV 11	Min	-0.500000	-6275.51	3	0.750000	-0.500000
69	0.00000	SLV 12	Max	-0.500000	-6175.87	3	0.750000	-0.500000
69	0.25000	SLV 12	Max	-0.500000	-5432.86	3	0.750000	-0.500000
69	0.50000	SLV 12	Max	-0.500000	-4619.87	3	0.750000	-0.500000
69	0.00000	SLV 12	Min	-0.500000	-6175.87	3	0.750000	-0.500000
69	0.25000	SLV 12	Min	-0.500000	-5432.86	3	0.750000	-0.500000
69	0.50000	SLV 12	Min	-0.500000	-4619.87	3	0.750000	-0.500000
69	0.00000	SLV 13	Max	-0.500000	-2462.41	3	0.750000	-0.500000
69	0.25000	SLV 13	Max	-0.500000	-2365.83	3	0.750000	-0.500000
69	0.50000	SLV 13	Max	-0.500000	-2245.26	3	0.750000	-0.500000
69	0.00000	SLV 13	Min	-0.500000	-2462.41	3	0.750000	-0.500000
69	0.25000	SLV 13	Min	-0.500000	-2365.83	3	0.750000	-0.500000
69	0.50000	SLV 13	Min	-0.500000	-2245.26	3	0.750000	-0.500000
69	0.00000	SLV 14	Max	-0.500000	-2538.86	3	0.750000	-0.500000
69	0.25000	SLV 14	Max	-0.500000	-2251.27	3	0.750000	-0.500000
69	0.50000	SLV 14	Max	-0.500000	-1925.89	3	0.750000	-0.500000
69	0.00000	SLV 14	Min	-0.500000	-2538.86	3	0.750000	-0.500000
69	0.25000	SLV 14	Min	-0.500000	-2251.27	3	0.750000	-0.500000
69	0.50000	SLV 14	Min	-0.500000	-1925.89	3	0.750000	-0.500000
69	0.00000	SLV 15	Max	-0.500000	-2373.54	3	0.750000	-0.500000

Table: Element Forces - Frames, Part 3 of 4

Frame	Station m	OutputCase	StepType	x3S11Max m	S11Min KN/m2	PtS11Min	x2S11Min m	x3S11Min m
69	0.25000	SLV 15	Max	-0.500000	-2285.19	3	0.750000	-0.500000
69	0.50000	SLV 15	Max	-0.500000	-2172.85	3	0.750000	-0.500000
69	0.00000	SLV 15	Min	-0.500000	-2373.54	3	0.750000	-0.500000
69	0.25000	SLV 15	Min	-0.500000	-2285.19	3	0.750000	-0.500000
69	0.50000	SLV 15	Min	-0.500000	-2172.85	3	0.750000	-0.500000
69	0.00000	SLV 16	Max	-0.500000	-2437.70	3	0.750000	-0.500000
69	0.25000	SLV 16	Max	-0.500000	-2160.44	3	0.750000	-0.500000
69	0.50000	SLV 16	Max	-0.500000	-1845.41	3	0.750000	-0.500000
69	0.00000	SLV 16	Min	-0.500000	-2437.70	3	0.750000	-0.500000
69	0.25000	SLV 16	Min	-0.500000	-2160.44	3	0.750000	-0.500000
69	0.50000	SLV 16	Min	-0.500000	-1845.41	3	0.750000	-0.500000
70	0.00000	SLE-C	Max	-0.500000	-843.82	3	0.750000	-0.500000
70	0.25000	SLE-C	Max	-0.500000	-920.04	1	-0.750000	-0.500000
70	0.50000	SLE-C	Max	-0.500000	-1055.16	1	-0.750000	-0.500000
70	0.00000	SLE-C	Min	-0.500000	-843.82	3	0.750000	-0.500000
70	0.25000	SLE-C	Min	-0.500000	-920.04	1	-0.750000	-0.500000
70	0.50000	SLE-C	Min	-0.500000	-1055.16	1	-0.750000	-0.500000
70	0.00000	SLE-F1	Max	-0.500000	-916.90	1	-0.750000	-0.500000
70	0.25000	SLE-F1	Max	-0.500000	-1039.25	1	-0.750000	-0.500000
70	0.50000	SLE-F1	Max	-0.500000	-1185.66	1	-0.750000	-0.500000
70	0.00000	SLE-F1	Min	-0.500000	-916.90	1	-0.750000	-0.500000
70	0.25000	SLE-F1	Min	-0.500000	-1039.25	1	-0.750000	-0.500000
70	0.50000	SLE-F1	Min	-0.500000	-1185.66	1	-0.750000	-0.500000
70	0.00000	SLE-F2	Max	-0.500000	-1094.79	1	-0.750000	-0.500000
70	0.25000	SLE-F2	Max	-0.500000	-1122.52	1	-0.750000	-0.500000
70	0.50000	SLE-F2	Max	-0.500000	-1152.07	1	-0.750000	-0.500000
70	0.00000	SLE-F2	Min	-0.500000	-1094.79	1	-0.750000	-0.500000
70	0.25000	SLE-F2	Min	-0.500000	-1122.52	1	-0.750000	-0.500000
70	0.50000	SLE-F2	Min	-0.500000	-1152.07	1	-0.750000	-0.500000
70	0.00000	SLE-F3	Max	-0.500000	-905.10	3	0.750000	-0.500000
70	0.25000	SLE-F3	Max	-0.500000	-756.87	3	0.750000	-0.500000
70	0.50000	SLE-F3	Max	-0.500000	-864.11	1	-0.750000	-0.500000
70	0.00000	SLE-F3	Min	-0.500000	-905.10	3	0.750000	-0.500000
70	0.25000	SLE-F3	Min	-0.500000	-756.87	3	0.750000	-0.500000
70	0.50000	SLE-F3	Min	-0.500000	-864.11	1	-0.750000	-0.500000
70	0.00000	SLE-QP	Max	-0.500000	-1228.90	1	-0.750000	-0.500000
70	0.25000	SLE-QP	Max	-0.500000	-1276.10	1	-0.750000	-0.500000
70	0.00000	SLE-QP	Min	-0.500000	-1228.90	1	-0.750000	-0.500000
70	0.25000	SLE-QP	Min	-0.500000	-1251.59	1	-0.750000	-0.500000
70	0.50000	SLE-QP	Min	-0.500000	-1276.10	1	-0.750000	-0.500000
70	0.00000	SLU-1	Max	-0.500000	-1114.48	3	0.750000	-0.500000
70	0.25000	SLU-1	Max	-0.500000	-1047.71	1	-0.750000	-0.500000
70	0.50000	SLU-1	Max	-0.500000	-1266.07	1	-0.750000	-0.500000
70	0.00000	SLU-1	Min	-0.500000	-1114.48	3	0.750000	-0.500000
70	0.25000	SLU-1	Min	-0.500000	-1047.71	1	-0.750000	-0.500000
70	0.50000	SLU-1	Min	-0.500000	-1266.07	1	-0.750000	-0.500000
70	0.00000	SLU-2	Max	-0.500000	-1670.96	1	-0.750000	-0.500000
70	0.25000	SLU-2	Max	-0.500000	-1766.67	1	-0.750000	-0.500000
70	0.50000	SLU-2	Max	-0.500000	-1886.45	1	-0.750000	-0.500000
70	0.00000	SLU-2	Min	-0.500000	-1670.96	1	-0.750000	-0.500000
70	0.25000	SLU-2	Min	-0.500000	-1766.67	1	-0.750000	-0.500000
70	0.50000	SLU-2	Min	-0.500000	-1886.45	1	-0.750000	-0.500000
70	0.00000	SLU-3	Max	-0.500000	-1687.52	3	0.750000	-0.500000
70	0.25000	SLU-3	Max	-0.500000	-1463.09	3	0.750000	-0.500000
70	0.50000	SLU-3	Max	-0.500000	-1204.80	3	0.750000	-0.500000
70	0.00000	SLU-3	Min	-0.500000	-1687.52	3	0.750000	-0.500000
70	0.25000	SLU-3	Min	-0.500000	-1463.09	3	0.750000	-0.500000
70	0.50000	SLU-3	Min	-0.500000	-1204.80	3	0.750000	-0.500000

Table: Element Forces - Frames, Part 3 of 4

Frame	Station m	OutputCase	StepType	x3S11Max m	S11Min KN/m2	PtS11Min	x2S11Min m	x3S11Min m
70	0.00000	SLU-4	Max	-0.500000	-1243.62	1	-0.750000	-0.500000
70	0.25000	SLU-4	Max	-0.500000	-1353.87	1	-0.750000	-0.500000
70	0.50000	SLU-4	Max	-0.500000	-1488.18	1	-0.750000	-0.500000
70	0.00000	SLU-4	Min	-0.500000	-1243.62	1	-0.750000	-0.500000
70	0.25000	SLU-4	Min	-0.500000	-1353.87	1	-0.750000	-0.500000
70	0.50000	SLU-4	Min	-0.500000	-1488.18	1	-0.750000	-0.500000
70	0.00000	SLU-5	Max	-0.500000	-1292.75	3	0.750000	-0.500000
70	0.25000	SLU-5	Max	-0.500000	-1161.56	3	0.750000	-0.500000
70	0.50000	SLU-5	Max	-0.500000	-1006.30	3	0.750000	-0.500000
70	0.00000	SLU-5	Min	-0.500000	-1292.75	3	0.750000	-0.500000
70	0.25000	SLU-5	Min	-0.500000	-1161.56	3	0.750000	-0.500000
70	0.50000	SLU-5	Min	-0.500000	-1006.30	3	0.750000	-0.500000
70	0.00000	SLU-6	Max	-0.500000	-1033.37	3	0.750000	-0.500000
70	0.25000	SLU-6	Max	-0.500000	-1099.95	1	-0.750000	-0.500000
70	0.50000	SLU-6	Max	-0.500000	-1354.73	1	-0.750000	-0.500000
70	0.00000	SLU-6	Min	-0.500000	-1033.37	3	0.750000	-0.500000
70	0.25000	SLU-6	Min	-0.500000	-1099.95	1	-0.750000	-0.500000
70	0.50000	SLU-6	Min	-0.500000	-1354.73	1	-0.750000	-0.500000
70	0.00000	SLU-7	Max	-0.500000	-1554.46	3	0.750000	-0.500000
70	0.25000	SLU-7	Max	-0.500000	-1302.08	3	0.750000	-0.500000
70	0.50000	SLU-7	Max	-0.500000	-1015.84	3	0.750000	-0.500000
70	0.00000	SLU-7	Min	-0.500000	-1554.46	3	0.750000	-0.500000
70	0.25000	SLU-7	Min	-0.500000	-1302.08	3	0.750000	-0.500000
70	0.50000	SLU-7	Min	-0.500000	-1015.84	3	0.750000	-0.500000
70	0.00000	SLV 1	Max	-0.500000	-6308.93	3	0.750000	-0.500000
70	0.25000	SLV 1	Max	-0.500000	-5981.93	3	0.750000	-0.500000
70	0.50000	SLV 1	Max	-0.500000	-5630.49	3	0.750000	-0.500000
70	0.00000	SLV 1	Min	-0.500000	-6308.93	3	0.750000	-0.500000
70	0.25000	SLV 1	Min	-0.500000	-5981.93	3	0.750000	-0.500000
70	0.50000	SLV 1	Min	-0.500000	-5630.49	3	0.750000	-0.500000
70	0.00000	SLV 2	Max	-0.500000	-6275.51	3	0.750000	-0.500000
70	0.25000	SLV 2	Max	-0.500000	-5951.18	3	0.750000	-0.500000
70	0.50000	SLV 2	Max	-0.500000	-5602.42	3	0.750000	-0.500000
70	0.00000	SLV 2	Min	-0.500000	-6275.51	3	0.750000	-0.500000
70	0.25000	SLV 2	Min	-0.500000	-5951.18	3	0.750000	-0.500000
70	0.50000	SLV 2	Min	-0.500000	-5602.42	3	0.750000	-0.500000
70	0.00000	SLV 3	Max	-0.500000	-6275.51	3	0.750000	-0.500000
70	0.25000	SLV 3	Max	-0.500000	-5951.18	3	0.750000	-0.500000
70	0.50000	SLV 3	Max	-0.500000	-5602.42	3	0.750000	-0.500000
70	0.00000	SLV 3	Min	-0.500000	-6275.51	3	0.750000	-0.500000
70	0.25000	SLV 3	Min	-0.500000	-5951.18	3	0.750000	-0.500000
70	0.50000	SLV 3	Min	-0.500000	-5602.42	3	0.750000	-0.500000
70	0.00000	SLV 4	Max	-0.500000	-4619.87	3	0.750000	-0.500000
70	0.25000	SLV 4	Max	-0.500000	-3736.67	3	0.750000	-0.500000
70	0.50000	SLV 4	Max	-0.500000	-2783.03	3	0.750000	-0.500000
70	0.00000	SLV 4	Min	-0.500000	-4619.87	3	0.750000	-0.500000
70	0.25000	SLV 4	Min	-0.500000	-3736.67	3	0.750000	-0.500000
70	0.50000	SLV 4	Min	-0.500000	-2783.03	3	0.750000	-0.500000
70	0.00000	SLV 5	Max	-0.500000	-2245.26	3	0.750000	-0.500000
70	0.25000	SLV 5	Max	-0.500000	-2083.54	3	0.750000	-0.500000
70	0.50000	SLV 5	Max	-0.500000	-1897.38	3	0.750000	-0.500000
70	0.00000	SLV 5	Min	-0.500000	-2245.26	3	0.750000	-0.500000
70	0.25000	SLV 5	Min	-0.500000	-2083.54	3	0.750000	-0.500000
70	0.50000	SLV 5	Min	-0.500000	-1897.38	3	0.750000	-0.500000
70	0.00000	SLV 6	Max	-0.500000	-1925.89	3	0.750000	-0.500000
70	0.25000	SLV 6	Max	-0.500000	-1562.50	3	0.750000	-0.500000
70	0.50000	SLV 6	Max	-0.500000	-1160.88	3	0.750000	-0.500000
70	0.00000	SLV 6	Min	-0.500000	-1925.89	3	0.750000	-0.500000
70	0.25000	SLV 6	Min	-0.500000	-1562.50	3	0.750000	-0.500000

Table: Element Forces - Frames, Part 3 of 4

Frame	Station m	OutputCase	StepType	x3S11Max m	S11Min KN/m2	PtS11Min	x2S11Min m	x3S11Min m
70	0.50000	SLV 6	Min	-0.500000	-1160.88	3	0.750000	-0.500000
70	0.00000	SLV 7	Max	-0.500000	-2172.85	3	0.750000	-0.500000
70	0.25000	SLV 7	Max	-0.500000	-2019.15	3	0.750000	-0.500000
70	0.50000	SLV 7	Max	-0.500000	-1841.01	3	0.750000	-0.500000
70	0.00000	SLV 7	Min	-0.500000	-2172.85	3	0.750000	-0.500000
70	0.25000	SLV 7	Min	-0.500000	-2019.15	3	0.750000	-0.500000
70	0.50000	SLV 7	Min	-0.500000	-1841.01	3	0.750000	-0.500000
70	0.00000	SLV 8	Max	-0.500000	-1845.41	3	0.750000	-0.500000
70	0.25000	SLV 8	Max	-0.500000	-1492.36	3	0.750000	-0.500000
70	0.50000	SLV 8	Max	-0.500000	-1101.07	3	0.750000	-0.500000
70	0.00000	SLV 8	Min	-0.500000	-1845.41	3	0.750000	-0.500000
70	0.25000	SLV 8	Min	-0.500000	-1492.36	3	0.750000	-0.500000
70	0.50000	SLV 8	Min	-0.500000	-1101.07	3	0.750000	-0.500000
70	0.00000	SLV 9	Max	-0.500000	-6308.93	3	0.750000	-0.500000
70	0.25000	SLV 9	Max	-0.500000	-5981.93	3	0.750000	-0.500000
70	0.50000	SLV 9	Max	-0.500000	-5630.49	3	0.750000	-0.500000
70	0.00000	SLV 9	Min	-0.500000	-6308.93	3	0.750000	-0.500000
70	0.25000	SLV 9	Min	-0.500000	-5981.93	3	0.750000	-0.500000
70	0.50000	SLV 9	Min	-0.500000	-5630.49	3	0.750000	-0.500000
70	0.00000	SLV 10	Max	-0.500000	-4662.55	3	0.750000	-0.500000
70	0.25000	SLV 10	Max	-0.500000	-3777.00	3	0.750000	-0.500000
70	0.50000	SLV 10	Max	-0.500000	-2821.01	3	0.750000	-0.500000
70	0.00000	SLV 10	Min	-0.500000	-4662.55	3	0.750000	-0.500000
70	0.25000	SLV 10	Min	-0.500000	-3777.00	3	0.750000	-0.500000
70	0.50000	SLV 10	Min	-0.500000	-2821.01	3	0.750000	-0.500000
70	0.00000	SLV 11	Max	-0.500000	-6275.51	3	0.750000	-0.500000
70	0.25000	SLV 11	Max	-0.500000	-5951.18	3	0.750000	-0.500000
70	0.50000	SLV 11	Max	-0.500000	-5602.42	3	0.750000	-0.500000
70	0.00000	SLV 11	Min	-0.500000	-6275.51	3	0.750000	-0.500000
70	0.25000	SLV 11	Min	-0.500000	-5951.18	3	0.750000	-0.500000
70	0.50000	SLV 11	Min	-0.500000	-5602.42	3	0.750000	-0.500000
70	0.00000	SLV 12	Max	-0.500000	-4619.87	3	0.750000	-0.500000
70	0.25000	SLV 12	Max	-0.500000	-3736.67	3	0.750000	-0.500000
70	0.50000	SLV 12	Max	-0.500000	-2783.03	3	0.750000	-0.500000
70	0.00000	SLV 12	Min	-0.500000	-4619.87	3	0.750000	-0.500000
70	0.25000	SLV 12	Min	-0.500000	-3736.67	3	0.750000	-0.500000
70	0.50000	SLV 12	Min	-0.500000	-2783.03	3	0.750000	-0.500000
70	0.00000	SLV 13	Max	-0.500000	-2245.26	3	0.750000	-0.500000
70	0.25000	SLV 13	Max	-0.500000	-2083.54	3	0.750000	-0.500000
70	0.50000	SLV 13	Max	-0.500000	-1897.38	3	0.750000	-0.500000
70	0.00000	SLV 13	Min	-0.500000	-2245.26	3	0.750000	-0.500000
70	0.25000	SLV 13	Min	-0.500000	-2083.54	3	0.750000	-0.500000
70	0.50000	SLV 13	Min	-0.500000	-1897.38	3	0.750000	-0.500000
70	0.00000	SLV 14	Max	-0.500000	-1925.89	3	0.750000	-0.500000
70	0.25000	SLV 14	Max	-0.500000	-1562.50	3	0.750000	-0.500000
70	0.50000	SLV 14	Max	-0.500000	-1160.88	3	0.750000	-0.500000
70	0.00000	SLV 14	Min	-0.500000	-1925.89	3	0.750000	-0.500000
70	0.25000	SLV 14	Min	-0.500000	-1562.50	3	0.750000	-0.500000
70	0.50000	SLV 14	Min	-0.500000	-1160.88	3	0.750000	-0.500000
70	0.00000	SLV 15	Max	-0.500000	-2172.85	3	0.750000	-0.500000
70	0.25000	SLV 15	Max	-0.500000	-2019.15	3	0.750000	-0.500000
70	0.50000	SLV 15	Max	-0.500000	-1841.01	3	0.750000	-0.500000
70	0.00000	SLV 15	Min	-0.500000	-2172.85	3	0.750000	-0.500000
70	0.25000	SLV 15	Min	-0.500000	-2019.15	3	0.750000	-0.500000
70	0.50000	SLV 15	Min	-0.500000	-1841.01	3	0.750000	-0.500000
70	0.00000	SLV 16	Max	-0.500000	-1845.41	3	0.750000	-0.500000
70	0.25000	SLV 16	Max	-0.500000	-1492.36	3	0.750000	-0.500000
70	0.50000	SLV 16	Max	-0.500000	-1101.07	3	0.750000	-0.500000
70	0.00000	SLV 16	Min	-0.500000	-1845.41	3	0.750000	-0.500000

Table: Element Forces - Frames, Part 3 of 4

Frame	Station m	OutputCase	StepType	x3S11Max m	S11Min KN/m2	PtS11Min	x2S11Min m	x3S11Min m
70	0.25000	SLV 16	Min	-0.500000	-1492.36	3	0.750000	-0.500000
70	0.50000	SLV 16	Min	-0.500000	-1101.07	3	0.750000	-0.500000
71	0.00000	SLE-C	Max	-0.500000	-1055.16	1	-0.750000	-0.500000
71	0.25000	SLE-C	Max	-0.500000	-1217.60	1	-0.750000	-0.500000
71	0.50000	SLE-C	Max	-0.500000	-1402.40	1	-0.750000	-0.500000
71	0.00000	SLE-C	Min	-0.500000	-1055.16	1	-0.750000	-0.500000
71	0.25000	SLE-C	Min	-0.500000	-1217.60	1	-0.750000	-0.500000
71	0.50000	SLE-C	Min	-0.500000	-1402.40	1	-0.750000	-0.500000
71	0.00000	SLE-F1	Max	-0.500000	-1185.66	1	-0.750000	-0.500000
71	0.25000	SLE-F1	Max	-0.500000	-1356.59	1	-0.750000	-0.500000
71	0.50000	SLE-F1	Max	-0.500000	-1552.51	1	-0.750000	-0.500000
71	0.00000	SLE-F1	Min	-0.500000	-1185.66	1	-0.750000	-0.500000
71	0.25000	SLE-F1	Min	-0.500000	-1356.59	1	-0.750000	-0.500000
71	0.50000	SLE-F1	Min	-0.500000	-1552.51	1	-0.750000	-0.500000
71	0.00000	SLE-F2	Max	-0.500000	-1152.07	1	-0.750000	-0.500000
71	0.25000	SLE-F2	Max	-0.500000	-1206.41	1	-0.750000	-0.500000
71	0.50000	SLE-F2	Max	-0.500000	-1262.57	1	-0.750000	-0.500000
71	0.00000	SLE-F2	Min	-0.500000	-1152.07	1	-0.750000	-0.500000
71	0.25000	SLE-F2	Min	-0.500000	-1206.41	1	-0.750000	-0.500000
71	0.50000	SLE-F2	Min	-0.500000	-1262.57	1	-0.750000	-0.500000
71	0.00000	SLE-F3	Max	-0.500000	-864.11	1	-0.750000	-0.500000
71	0.25000	SLE-F3	Max	-0.500000	-1076.33	1	-0.750000	-0.500000
71	0.50000	SLE-F3	Max	-0.500000	-1314.98	1	-0.750000	-0.500000
71	0.00000	SLE-F3	Min	-0.500000	-864.11	1	-0.750000	-0.500000
71	0.25000	SLE-F3	Min	-0.500000	-1076.33	1	-0.750000	-0.500000
71	0.50000	SLE-F3	Min	-0.500000	-1314.98	1	-0.750000	-0.500000
71	0.00000	SLE-QP	Max	-0.500000	-1276.10	1	-0.750000	-0.500000
71	0.25000	SLE-QP	Max	-0.500000	-1323.58	1	-0.750000	-0.500000
71	0.50000	SLE-QP	Max	-0.500000	-1372.87	1	-0.750000	-0.500000
71	0.00000	SLE-QP	Min	-0.500000	-1276.10	1	-0.750000	-0.500000
71	0.25000	SLE-QP	Min	-0.500000	-1323.58	1	-0.750000	-0.500000
71	0.50000	SLE-QP	Min	-0.500000	-1372.87	1	-0.750000	-0.500000
71	0.00000	SLU-1	Max	-0.500000	-1266.07	1	-0.750000	-0.500000
71	0.25000	SLU-1	Max	-0.500000	-1518.87	1	-0.750000	-0.500000
71	0.50000	SLU-1	Max	-0.500000	-1806.69	1	-0.750000	-0.500000
71	0.00000	SLU-1	Min	-0.500000	-1266.07	1	-0.750000	-0.500000
71	0.25000	SLU-1	Min	-0.500000	-1518.87	1	-0.750000	-0.500000
71	0.50000	SLU-1	Min	-0.500000	-1806.69	1	-0.750000	-0.500000
71	0.00000	SLU-2	Max	-0.500000	-1886.45	1	-0.750000	-0.500000
71	0.25000	SLU-2	Max	-0.500000	-2032.71	1	-0.750000	-0.500000
71	0.50000	SLU-2	Max	-0.500000	-2203.95	1	-0.750000	-0.500000
71	0.00000	SLU-2	Min	-0.500000	-1886.45	1	-0.750000	-0.500000
71	0.25000	SLU-2	Min	-0.500000	-2032.71	1	-0.750000	-0.500000
71	0.50000	SLU-2	Min	-0.500000	-2203.95	1	-0.750000	-0.500000
71	0.00000	SLU-3	Max	-0.500000	-1204.80	3	0.750000	-0.500000
71	0.25000	SLU-3	Max	-0.500000	-912.07	3	0.750000	-0.500000
71	0.50000	SLU-3	Max	-0.500000	-888.75	1	-0.750000	-0.500000
71	0.00000	SLU-3	Min	-0.500000	-1204.80	3	0.750000	-0.500000
71	0.25000	SLU-3	Min	-0.500000	-912.07	3	0.750000	-0.500000
71	0.50000	SLU-3	Min	-0.500000	-888.75	1	-0.750000	-0.500000
71	0.00000	SLU-4	Max	-0.500000	-1488.18	1	-0.750000	-0.500000
71	0.25000	SLU-4	Max	-0.500000	-1654.68	1	-0.750000	-0.500000
71	0.50000	SLU-4	Max	-0.500000	-1846.17	1	-0.750000	-0.500000
71	0.00000	SLU-4	Min	-0.500000	-1488.18	1	-0.750000	-0.500000
71	0.25000	SLU-4	Min	-0.500000	-1654.68	1	-0.750000	-0.500000
71	0.50000	SLU-4	Min	-0.500000	-1846.17	1	-0.750000	-0.500000
71	0.00000	SLU-5	Max	-0.500000	-1006.30	3	0.750000	-0.500000
71	0.25000	SLU-5	Max	-0.500000	-820.64	3	0.750000	-0.500000
71	0.50000	SLU-5	Max	-0.500000	-942.15	1	-0.750000	-0.500000

Table: Element Forces - Frames, Part 3 of 4

Frame	Station m	OutputCase	StepType	x3S11Max m	S11Min KN/m2	PtS11Min	x2S11Min m	x3S11Min m
71	0.00000	SLU-5	Min	-0.500000	-1006.30	3	0.750000	-0.500000
71	0.25000	SLU-5	Min	-0.500000	-820.64	3	0.750000	-0.500000
71	0.50000	SLU-5	Min	-0.500000	-942.15	1	-0.750000	-0.500000
71	0.00000	SLU-6	Max	-0.500000	-1354.73	1	-0.750000	-0.500000
71	0.25000	SLU-6	Max	-0.500000	-1644.63	1	-0.750000	-0.500000
71	0.50000	SLU-6	Max	-0.500000	-1970.25	1	-0.750000	-0.500000
71	0.00000	SLU-6	Min	-0.500000	-1354.73	1	-0.750000	-0.500000
71	0.25000	SLU-6	Min	-0.500000	-1644.63	1	-0.750000	-0.500000
71	0.50000	SLU-6	Min	-0.500000	-1970.25	1	-0.750000	-0.500000
71	0.00000	SLU-7	Max	-0.500000	-1015.84	3	0.750000	-0.500000
71	0.25000	SLU-7	Max	-0.500000	-704.96	1	-0.750000	-0.500000
71	0.50000	SLU-7	Max	-0.500000	-1073.16	1	-0.750000	-0.500000
71	0.00000	SLU-7	Min	-0.500000	-1015.84	3	0.750000	-0.500000
71	0.25000	SLU-7	Min	-0.500000	-704.96	1	-0.750000	-0.500000
71	0.50000	SLU-7	Min	-0.500000	-1073.16	1	-0.750000	-0.500000
71	0.00000	SLV 1	Max	-0.500000	-5630.49	3	0.750000	-0.500000
71	0.25000	SLV 1	Max	-0.500000	-5184.21	3	0.750000	-0.500000
71	0.50000	SLV 1	Max	-0.500000	-4712.58	3	0.750000	-0.500000
71	0.00000	SLV 1	Min	-0.500000	-5630.49	3	0.750000	-0.500000
71	0.25000	SLV 1	Min	-0.500000	-5184.21	3	0.750000	-0.500000
71	0.50000	SLV 1	Min	-0.500000	-4712.58	3	0.750000	-0.500000
71	0.00000	SLV 2	Max	-0.500000	-5602.42	3	0.750000	-0.500000
71	0.25000	SLV 2	Max	-0.500000	-5158.79	3	0.750000	-0.500000
71	0.50000	SLV 2	Max	-0.500000	-4689.83	3	0.750000	-0.500000
71	0.00000	SLV 2	Min	-0.500000	-5602.42	3	0.750000	-0.500000
71	0.25000	SLV 2	Min	-0.500000	-5158.79	3	0.750000	-0.500000
71	0.50000	SLV 2	Min	-0.500000	-4689.83	3	0.750000	-0.500000
71	0.00000	SLV 3	Max	-0.500000	-5602.42	3	0.750000	-0.500000
71	0.25000	SLV 3	Max	-0.500000	-5158.79	3	0.750000	-0.500000
71	0.50000	SLV 3	Max	-0.500000	-4689.83	3	0.750000	-0.500000
71	0.00000	SLV 3	Min	-0.500000	-5602.42	3	0.750000	-0.500000
71	0.25000	SLV 3	Min	-0.500000	-5158.79	3	0.750000	-0.500000
71	0.50000	SLV 3	Min	-0.500000	-4689.83	3	0.750000	-0.500000
71	0.00000	SLV 4	Max	-0.500000	-2783.03	3	0.750000	-0.500000
71	0.25000	SLV 4	Max	-0.500000	-1758.50	3	0.750000	-0.500000
71	0.50000	SLV 4	Max	-0.500000	-662.62	3	0.750000	-0.500000
71	0.00000	SLV 4	Min	-0.500000	-2783.03	3	0.750000	-0.500000
71	0.25000	SLV 4	Min	-0.500000	-1758.50	3	0.750000	-0.500000
71	0.50000	SLV 4	Min	-0.500000	-662.62	3	0.750000	-0.500000
71	0.00000	SLV 5	Max	-0.500000	-1897.38	3	0.750000	-0.500000
71	0.25000	SLV 5	Max	-0.500000	-1669.93	3	0.750000	-0.500000
71	0.50000	SLV 5	Max	-0.500000	-1417.13	3	0.750000	-0.500000
71	0.00000	SLV 5	Min	-0.500000	-1897.38	3	0.750000	-0.500000
71	0.25000	SLV 5	Min	-0.500000	-1669.93	3	0.750000	-0.500000
71	0.50000	SLV 5	Min	-0.500000	-1417.13	3	0.750000	-0.500000
71	0.00000	SLV 6	Max	-0.500000	-1160.88	3	0.750000	-0.500000
71	0.25000	SLV 6	Max	-0.500000	-720.56	3	0.750000	-0.500000
71	0.50000	SLV 6	Max	-0.500000	-1068.45	1	-0.750000	-0.500000
71	0.00000	SLV 6	Min	-0.500000	-1160.88	3	0.750000	-0.500000
71	0.25000	SLV 6	Min	-0.500000	-720.56	3	0.750000	-0.500000
71	0.50000	SLV 6	Min	-0.500000	-1068.45	1	-0.750000	-0.500000
71	0.00000	SLV 7	Max	-0.500000	-1841.01	3	0.750000	-0.500000
71	0.25000	SLV 7	Max	-0.500000	-1621.42	3	0.750000	-0.500000
71	0.50000	SLV 7	Max	-0.500000	-1376.49	3	0.750000	-0.500000
71	0.00000	SLV 7	Min	-0.500000	-1841.01	3	0.750000	-0.500000
71	0.25000	SLV 7	Min	-0.500000	-1621.42	3	0.750000	-0.500000
71	0.50000	SLV 7	Min	-0.500000	-1376.49	3	0.750000	-0.500000
71	0.00000	SLV 8	Max	-0.500000	-1101.07	3	0.750000	-0.500000
71	0.25000	SLV 8	Max	-0.500000	-720.56	1	-0.750000	-0.500000

Table: Element Forces - Frames, Part 3 of 4

Frame	Station m	OutputCase	StepType	x3S11Max m	S11Min KN/m2	PtS11Min	x2S11Min m	x3S11Min m
71	0.50000	SLV 8	Max	-0.500000	-1202.18	1	-0.750000	-0.500000
71	0.00000	SLV 8	Min	-0.500000	-1101.07	3	0.750000	-0.500000
71	0.25000	SLV 8	Min	-0.500000	-720.56	1	-0.750000	-0.500000
71	0.50000	SLV 8	Min	-0.500000	-1202.18	1	-0.750000	-0.500000
71	0.00000	SLV 9	Max	-0.500000	-5630.49	3	0.750000	-0.500000
71	0.25000	SLV 9	Max	-0.500000	-5184.21	3	0.750000	-0.500000
71	0.50000	SLV 9	Max	-0.500000	-4712.58	3	0.750000	-0.500000
71	0.00000	SLV 9	Min	-0.500000	-5630.49	3	0.750000	-0.500000
71	0.25000	SLV 9	Min	-0.500000	-5184.21	3	0.750000	-0.500000
71	0.50000	SLV 9	Min	-0.500000	-4712.58	3	0.750000	-0.500000
71	0.00000	SLV 10	Max	-0.500000	-2821.01	3	0.750000	-0.500000
71	0.25000	SLV 10	Max	-0.500000	-1794.13	3	0.750000	-0.500000
71	0.50000	SLV 10	Max	-0.500000	-695.90	3	0.750000	-0.500000
71	0.00000	SLV 10	Min	-0.500000	-2821.01	3	0.750000	-0.500000
71	0.25000	SLV 10	Min	-0.500000	-1794.13	3	0.750000	-0.500000
71	0.50000	SLV 10	Min	-0.500000	-695.90	3	0.750000	-0.500000
71	0.00000	SLV 11	Max	-0.500000	-5602.42	3	0.750000	-0.500000
71	0.25000	SLV 11	Max	-0.500000	-5158.79	3	0.750000	-0.500000
71	0.50000	SLV 11	Max	-0.500000	-4689.83	3	0.750000	-0.500000
71	0.00000	SLV 11	Min	-0.500000	-5602.42	3	0.750000	-0.500000
71	0.25000	SLV 11	Min	-0.500000	-5158.79	3	0.750000	-0.500000
71	0.50000	SLV 11	Min	-0.500000	-4689.83	3	0.750000	-0.500000
71	0.00000	SLV 12	Max	-0.500000	-2783.03	3	0.750000	-0.500000
71	0.25000	SLV 12	Max	-0.500000	-1758.50	3	0.750000	-0.500000
71	0.50000	SLV 12	Max	-0.500000	-662.62	3	0.750000	-0.500000
71	0.00000	SLV 12	Min	-0.500000	-2783.03	3	0.750000	-0.500000
71	0.25000	SLV 12	Min	-0.500000	-1758.50	3	0.750000	-0.500000
71	0.50000	SLV 12	Min	-0.500000	-662.62	3	0.750000	-0.500000
71	0.00000	SLV 13	Max	-0.500000	-1897.38	3	0.750000	-0.500000
71	0.25000	SLV 13	Max	-0.500000	-1669.93	3	0.750000	-0.500000
71	0.50000	SLV 13	Max	-0.500000	-1417.13	3	0.750000	-0.500000
71	0.00000	SLV 13	Min	-0.500000	-1897.38	3	0.750000	-0.500000
71	0.25000	SLV 13	Min	-0.500000	-1669.93	3	0.750000	-0.500000
71	0.50000	SLV 13	Min	-0.500000	-1417.13	3	0.750000	-0.500000
71	0.00000	SLV 14	Max	-0.500000	-1160.88	3	0.750000	-0.500000
71	0.25000	SLV 14	Max	-0.500000	-720.56	3	0.750000	-0.500000
71	0.50000	SLV 14	Max	-0.500000	-1068.45	1	-0.750000	-0.500000
71	0.00000	SLV 14	Min	-0.500000	-1160.88	3	0.750000	-0.500000
71	0.25000	SLV 14	Min	-0.500000	-720.56	3	0.750000	-0.500000
71	0.50000	SLV 14	Min	-0.500000	-1068.45	1	-0.750000	-0.500000
71	0.00000	SLV 15	Max	-0.500000	-1841.01	3	0.750000	-0.500000
71	0.25000	SLV 15	Max	-0.500000	-1621.42	3	0.750000	-0.500000
71	0.50000	SLV 15	Max	-0.500000	-1376.49	3	0.750000	-0.500000
71	0.00000	SLV 15	Min	-0.500000	-1841.01	3	0.750000	-0.500000
71	0.25000	SLV 15	Min	-0.500000	-1621.42	3	0.750000	-0.500000
71	0.50000	SLV 15	Min	-0.500000	-1376.49	3	0.750000	-0.500000
71	0.00000	SLV 16	Max	-0.500000	-1101.07	3	0.750000	-0.500000
71	0.25000	SLV 16	Max	-0.500000	-720.56	1	-0.750000	-0.500000
71	0.50000	SLV 16	Max	-0.500000	-1202.18	1	-0.750000	-0.500000
71	0.00000	SLV 16	Min	-0.500000	-1101.07	3	0.750000	-0.500000
71	0.25000	SLV 16	Min	-0.500000	-720.56	1	-0.750000	-0.500000
71	0.50000	SLV 16	Min	-0.500000	-1202.18	1	-0.750000	-0.500000
72	0.00000	SLE-C	Max	-0.500000	-1402.40	1	-0.750000	-0.500000
72	0.14224	SLE-C	Max	-0.500000	-1519.95	1	-0.750000	-0.500000
72	0.28449	SLE-C	Max	-0.500000	-1644.96	1	-0.750000	-0.500000
72	0.00000	SLE-C	Min	-0.500000	-1402.40	1	-0.750000	-0.500000
72	0.14224	SLE-C	Min	-0.500000	-1519.95	1	-0.750000	-0.500000
72	0.28449	SLE-C	Min	-0.500000	-1644.96	1	-0.750000	-0.500000
72	0.00000	SLE-F1	Max	-0.500000	-1552.51	1	-0.750000	-0.500000

Table: Element Forces - Frames, Part 3 of 4

Frame	Station m	OutputCase	StepType	x3S11Max m	S11Min KN/m2	PtS11Min	x2S11Min m	x3S11Min m
72	0.14224	SLE-F1	Max	-0.500000	-1675.26	1	-0.750000	-0.500000
72	0.28449	SLE-F1	Max	-0.500000	-1806.36	1	-0.750000	-0.500000
72	0.00000	SLE-F1	Min	-0.500000	-1552.51	1	-0.750000	-0.500000
72	0.14224	SLE-F1	Min	-0.500000	-1675.26	1	-0.750000	-0.500000
72	0.28449	SLE-F1	Min	-0.500000	-1806.36	1	-0.750000	-0.500000
72	0.00000	SLE-F2	Max	-0.500000	-1262.57	1	-0.750000	-0.500000
72	0.14224	SLE-F2	Max	-0.500000	-1305.14	1	-0.750000	-0.500000
72	0.28449	SLE-F2	Max	-0.500000	-1348.30	1	-0.750000	-0.500000
72	0.00000	SLE-F2	Min	-0.500000	-1262.57	1	-0.750000	-0.500000
72	0.14224	SLE-F2	Min	-0.500000	-1305.14	1	-0.750000	-0.500000
72	0.28449	SLE-F2	Min	-0.500000	-1348.30	1	-0.750000	-0.500000
72	0.00000	SLE-F3	Max	-0.500000	-1314.98	1	-0.750000	-0.500000
72	0.14224	SLE-F3	Max	-0.500000	-1462.69	1	-0.750000	-0.500000
72	0.28449	SLE-F3	Max	-0.500000	-1619.22	1	-0.750000	-0.500000
72	0.00000	SLE-F3	Min	-0.500000	-1314.98	1	-0.750000	-0.500000
72	0.14224	SLE-F3	Min	-0.500000	-1462.69	1	-0.750000	-0.500000
72	0.28449	SLE-F3	Min	-0.500000	-1619.22	1	-0.750000	-0.500000
72	0.00000	SLE-QP	Max	-0.500000	-1372.87	1	-0.750000	-0.500000
72	0.14224	SLE-QP	Max	-0.500000	-1410.74	1	-0.750000	-0.500000
72	0.28449	SLE-QP	Max	-0.500000	-1449.21	1	-0.750000	-0.500000
72	0.00000	SLE-QP	Min	-0.500000	-1372.87	1	-0.750000	-0.500000
72	0.14224	SLE-QP	Min	-0.500000	-1410.74	1	-0.750000	-0.500000
72	0.28449	SLE-QP	Min	-0.500000	-1449.21	1	-0.750000	-0.500000
72	0.00000	SLU-1	Max	-0.500000	-1806.69	1	-0.750000	-0.500000
72	0.14224	SLU-1	Max	-0.500000	-1986.26	1	-0.750000	-0.500000
72	0.28449	SLU-1	Max	-0.500000	-2177.51	1	-0.750000	-0.500000
72	0.00000	SLU-1	Min	-0.500000	-1806.69	1	-0.750000	-0.500000
72	0.14224	SLU-1	Min	-0.500000	-1986.26	1	-0.750000	-0.500000
72	0.28449	SLU-1	Min	-0.500000	-2177.51	1	-0.750000	-0.500000
72	0.00000	SLU-2	Max	-0.500000	-2203.95	1	-0.750000	-0.500000
72	0.14224	SLU-2	Max	-0.500000	-2313.47	1	-0.750000	-0.500000
72	0.28449	SLU-2	Max	-0.500000	-2431.34	1	-0.750000	-0.500000
72	0.00000	SLU-2	Min	-0.500000	-2203.95	1	-0.750000	-0.500000
72	0.14224	SLU-2	Min	-0.500000	-2313.47	1	-0.750000	-0.500000
72	0.28449	SLU-2	Min	-0.500000	-2431.34	1	-0.750000	-0.500000
72	0.00000	SLU-3	Max	-0.500000	-888.75	1	-0.750000	-0.500000
72	0.14224	SLU-3	Max	-0.500000	-1098.15	1	-0.750000	-0.500000
72	0.28449	SLU-3	Max	-0.500000	-1319.24	1	-0.750000	-0.500000
72	0.00000	SLU-3	Min	-0.500000	-888.75	1	-0.750000	-0.500000
72	0.14224	SLU-3	Min	-0.500000	-1098.15	1	-0.750000	-0.500000
72	0.28449	SLU-3	Min	-0.500000	-1319.24	1	-0.750000	-0.500000
72	0.00000	SLU-4	Max	-0.500000	-1846.17	1	-0.750000	-0.500000
72	0.14224	SLU-4	Max	-0.500000	-1969.66	1	-0.750000	-0.500000
72	0.28449	SLU-4	Max	-0.500000	-2101.50	1	-0.750000	-0.500000
72	0.00000	SLU-4	Min	-0.500000	-1846.17	1	-0.750000	-0.500000
72	0.14224	SLU-4	Min	-0.500000	-1969.66	1	-0.750000	-0.500000
72	0.28449	SLU-4	Min	-0.500000	-2101.50	1	-0.750000	-0.500000
72	0.00000	SLU-5	Max	-0.500000	-942.15	1	-0.750000	-0.500000
72	0.14224	SLU-5	Max	-0.500000	-1082.98	1	-0.750000	-0.500000
72	0.28449	SLU-5	Max	-0.500000	-1232.17	1	-0.750000	-0.500000
72	0.00000	SLU-5	Min	-0.500000	-942.15	1	-0.750000	-0.500000
72	0.14224	SLU-5	Min	-0.500000	-1082.98	1	-0.750000	-0.500000
72	0.28449	SLU-5	Min	-0.500000	-1232.17	1	-0.750000	-0.500000
72	0.00000	SLU-6	Max	-0.500000	-1970.25	1	-0.750000	-0.500000
72	0.14224	SLU-6	Max	-0.500000	-2171.64	1	-0.750000	-0.500000
72	0.28449	SLU-6	Max	-0.500000	-2384.94	1	-0.750000	-0.500000
72	0.00000	SLU-6	Min	-0.500000	-1970.25	1	-0.750000	-0.500000
72	0.14224	SLU-6	Min	-0.500000	-2171.64	1	-0.750000	-0.500000
72	0.28449	SLU-6	Min	-0.500000	-2384.94	1	-0.750000	-0.500000

Table: Element Forces - Frames, Part 3 of 4

Frame	Station m	OutputCase	StepType	x3S11Max m	S11Min KN/m2	PtS11Min	x2S11Min m	x3S11Min m
72	0.00000	SLU-7	Max	-0.500000	-1073.16	1	-0.750000	-0.500000
72	0.14224	SLU-7	Max	-0.500000	-1298.47	1	-0.750000	-0.500000
72	0.28449	SLU-7	Max	-0.500000	-1535.46	1	-0.750000	-0.500000
72	0.00000	SLU-7	Min	-0.500000	-1073.16	1	-0.750000	-0.500000
72	0.14224	SLU-7	Min	-0.500000	-1298.47	1	-0.750000	-0.500000
72	0.28449	SLU-7	Min	-0.500000	-1535.46	1	-0.750000	-0.500000
72	0.00000	SLV 1	Max	-0.500000	-4712.58	3	0.750000	-0.500000
72	0.14224	SLV 1	Max	-0.500000	-4402.38	3	0.750000	-0.500000
72	0.28449	SLV 1	Max	-0.500000	-4083.71	3	0.750000	-0.500000
72	0.00000	SLV 1	Min	-0.500000	-4712.58	3	0.750000	-0.500000
72	0.14224	SLV 1	Min	-0.500000	-4402.38	3	0.750000	-0.500000
72	0.28449	SLV 1	Min	-0.500000	-4083.71	3	0.750000	-0.500000
72	0.00000	SLV 2	Max	-0.500000	-4689.83	3	0.750000	-0.500000
72	0.14224	SLV 2	Max	-0.500000	-4381.14	3	0.750000	-0.500000
72	0.28449	SLV 2	Max	-0.500000	-4063.99	3	0.750000	-0.500000
72	0.00000	SLV 2	Min	-0.500000	-4689.83	3	0.750000	-0.500000
72	0.14224	SLV 2	Min	-0.500000	-4381.14	3	0.750000	-0.500000
72	0.28449	SLV 2	Min	-0.500000	-4063.99	3	0.750000	-0.500000
72	0.00000	SLV 3	Max	-0.500000	-4689.83	3	0.750000	-0.500000
72	0.14224	SLV 3	Max	-0.500000	-4381.14	3	0.750000	-0.500000
72	0.28449	SLV 3	Max	-0.500000	-4063.99	3	0.750000	-0.500000
72	0.00000	SLV 3	Min	-0.500000	-4689.83	3	0.750000	-0.500000
72	0.14224	SLV 3	Min	-0.500000	-4381.14	3	0.750000	-0.500000
72	0.28449	SLV 3	Min	-0.500000	-4063.99	3	0.750000	-0.500000
72	0.00000	SLV 4	Max	-0.500000	-662.62	3	0.750000	-0.500000
72	0.14224	SLV 4	Max	-0.500000	-1010.21	1	-0.750000	-0.500000
72	0.28449	SLV 4	Max	-0.500000	-1696.19	1	-0.750000	-0.500000
72	0.00000	SLV 4	Min	-0.500000	-662.62	3	0.750000	-0.500000
72	0.14224	SLV 4	Min	-0.500000	-1010.21	1	-0.750000	-0.500000
72	0.28449	SLV 4	Min	-0.500000	-1696.19	1	-0.750000	-0.500000
72	0.00000	SLV 5	Max	-0.500000	-1417.13	3	0.750000	-0.500000
72	0.14224	SLV 5	Max	-0.500000	-1254.72	3	0.750000	-0.500000
72	0.28449	SLV 5	Max	-0.500000	-1083.85	3	0.750000	-0.500000
72	0.00000	SLV 5	Min	-0.500000	-1417.13	3	0.750000	-0.500000
72	0.14224	SLV 5	Min	-0.500000	-1254.72	3	0.750000	-0.500000
72	0.28449	SLV 5	Min	-0.500000	-1083.85	3	0.750000	-0.500000
72	0.00000	SLV 6	Max	-0.500000	-1068.45	1	-0.750000	-0.500000
72	0.14224	SLV 6	Max	-0.500000	-1365.97	1	-0.750000	-0.500000
72	0.28449	SLV 6	Max	-0.500000	-1676.43	1	-0.750000	-0.500000
72	0.00000	SLV 6	Min	-0.500000	-1068.45	1	-0.750000	-0.500000
72	0.14224	SLV 6	Min	-0.500000	-1365.97	1	-0.750000	-0.500000
72	0.28449	SLV 6	Min	-0.500000	-1676.43	1	-0.750000	-0.500000
72	0.00000	SLV 7	Max	-0.500000	-1376.49	3	0.750000	-0.500000
72	0.14224	SLV 7	Max	-0.500000	-1218.52	3	0.750000	-0.500000
72	0.28449	SLV 7	Max	-0.500000	-1052.07	3	0.750000	-0.500000
72	0.00000	SLV 7	Min	-0.500000	-1376.49	3	0.750000	-0.500000
72	0.14224	SLV 7	Min	-0.500000	-1218.52	3	0.750000	-0.500000
72	0.28449	SLV 7	Min	-0.500000	-1052.07	3	0.750000	-0.500000
72	0.00000	SLV 8	Max	-0.500000	-1202.18	1	-0.750000	-0.500000
72	0.14224	SLV 8	Max	-0.500000	-1493.81	1	-0.750000	-0.500000
72	0.28449	SLV 8	Max	-0.500000	-1798.39	1	-0.750000	-0.500000
72	0.00000	SLV 8	Min	-0.500000	-1202.18	1	-0.750000	-0.500000
72	0.14224	SLV 8	Min	-0.500000	-1493.81	1	-0.750000	-0.500000
72	0.28449	SLV 8	Min	-0.500000	-1798.39	1	-0.750000	-0.500000
72	0.00000	SLV 9	Max	-0.500000	-4712.58	3	0.750000	-0.500000
72	0.14224	SLV 9	Max	-0.500000	-4402.38	3	0.750000	-0.500000
72	0.28449	SLV 9	Max	-0.500000	-4083.71	3	0.750000	-0.500000
72	0.00000	SLV 9	Min	-0.500000	-4712.58	3	0.750000	-0.500000
72	0.14224	SLV 9	Min	-0.500000	-4402.38	3	0.750000	-0.500000

Table: Element Forces - Frames, Part 3 of 4

Frame	Station m	OutputCase	StepType	x3S11Max m	S11Min KN/m2	PtS11Min	x2S11Min m	x3S11Min m
72	0.28449	SLV 9	Min	-0.500000	-4083.71	3	0.750000	-0.500000
72	0.00000	SLV 10	Max	-0.500000	-695.90	3	0.750000	-0.500000
72	0.14224	SLV 10	Max	-0.500000	-950.06	1	-0.750000	-0.500000
72	0.28449	SLV 10	Max	-0.500000	-1637.37	1	-0.750000	-0.500000
72	0.00000	SLV 10	Min	-0.500000	-695.90	3	0.750000	-0.500000
72	0.14224	SLV 10	Min	-0.500000	-950.06	1	-0.750000	-0.500000
72	0.28449	SLV 10	Min	-0.500000	-1637.37	1	-0.750000	-0.500000
72	0.00000	SLV 11	Max	-0.500000	-4689.83	3	0.750000	-0.500000
72	0.14224	SLV 11	Max	-0.500000	-4381.14	3	0.750000	-0.500000
72	0.28449	SLV 11	Max	-0.500000	-4063.99	3	0.750000	-0.500000
72	0.00000	SLV 11	Min	-0.500000	-4689.83	3	0.750000	-0.500000
72	0.14224	SLV 11	Min	-0.500000	-4381.14	3	0.750000	-0.500000
72	0.28449	SLV 11	Min	-0.500000	-4063.99	3	0.750000	-0.500000
72	0.00000	SLV 12	Max	-0.500000	-662.62	3	0.750000	-0.500000
72	0.14224	SLV 12	Max	-0.500000	-1010.21	1	-0.750000	-0.500000
72	0.28449	SLV 12	Max	-0.500000	-1696.19	1	-0.750000	-0.500000
72	0.00000	SLV 12	Min	-0.500000	-662.62	3	0.750000	-0.500000
72	0.14224	SLV 12	Min	-0.500000	-1010.21	1	-0.750000	-0.500000
72	0.28449	SLV 12	Min	-0.500000	-1696.19	1	-0.750000	-0.500000
72	0.00000	SLV 13	Max	-0.500000	-1417.13	3	0.750000	-0.500000
72	0.14224	SLV 13	Max	-0.500000	-1254.72	3	0.750000	-0.500000
72	0.28449	SLV 13	Max	-0.500000	-1083.85	3	0.750000	-0.500000
72	0.00000	SLV 13	Min	-0.500000	-1417.13	3	0.750000	-0.500000
72	0.14224	SLV 13	Min	-0.500000	-1254.72	3	0.750000	-0.500000
72	0.28449	SLV 13	Min	-0.500000	-1083.85	3	0.750000	-0.500000
72	0.00000	SLV 14	Max	-0.500000	-1068.45	1	-0.750000	-0.500000
72	0.14224	SLV 14	Max	-0.500000	-1365.97	1	-0.750000	-0.500000
72	0.28449	SLV 14	Max	-0.500000	-1676.43	1	-0.750000	-0.500000
72	0.00000	SLV 14	Min	-0.500000	-1068.45	1	-0.750000	-0.500000
72	0.14224	SLV 14	Min	-0.500000	-1365.97	1	-0.750000	-0.500000
72	0.28449	SLV 14	Min	-0.500000	-1676.43	1	-0.750000	-0.500000
72	0.00000	SLV 15	Max	-0.500000	-1376.49	3	0.750000	-0.500000
72	0.14224	SLV 15	Max	-0.500000	-1218.52	3	0.750000	-0.500000
72	0.28449	SLV 15	Max	-0.500000	-1052.07	3	0.750000	-0.500000
72	0.00000	SLV 15	Min	-0.500000	-1376.49	3	0.750000	-0.500000
72	0.14224	SLV 15	Min	-0.500000	-1218.52	3	0.750000	-0.500000
72	0.28449	SLV 15	Min	-0.500000	-1052.07	3	0.750000	-0.500000
72	0.00000	SLV 16	Max	-0.500000	-1202.18	1	-0.750000	-0.500000
72	0.14224	SLV 16	Max	-0.500000	-1493.81	1	-0.750000	-0.500000
72	0.28449	SLV 16	Max	-0.500000	-1798.39	1	-0.750000	-0.500000
72	0.00000	SLV 16	Min	-0.500000	-1202.18	1	-0.750000	-0.500000
72	0.14224	SLV 16	Min	-0.500000	-1493.81	1	-0.750000	-0.500000
72	0.28449	SLV 16	Min	-0.500000	-1798.39	1	-0.750000	-0.500000
73	0.00000	SLE-C	Max	-0.500000	-1977.12	3	0.475000	-0.500000
73	0.25000	SLE-C	Max	-0.500000	-1777.64	3	0.475000	-0.500000
73	0.50000	SLE-C	Max	-0.500000	-1572.03	3	0.475000	-0.500000
73	0.00000	SLE-C	Min	-0.500000	-1977.12	3	0.475000	-0.500000
73	0.25000	SLE-C	Min	-0.500000	-1777.64	3	0.475000	-0.500000
73	0.50000	SLE-C	Min	-0.500000	-1572.03	3	0.475000	-0.500000
73	0.00000	SLE-F1	Max	-0.500000	-2237.20	3	0.475000	-0.500000
73	0.25000	SLE-F1	Max	-0.500000	-2030.70	3	0.475000	-0.500000
73	0.50000	SLE-F1	Max	-0.500000	-1818.06	3	0.475000	-0.500000
73	0.00000	SLE-F1	Min	-0.500000	-2237.20	3	0.475000	-0.500000
73	0.25000	SLE-F1	Min	-0.500000	-2030.70	3	0.475000	-0.500000
73	0.50000	SLE-F1	Min	-0.500000	-1818.06	3	0.475000	-0.500000
73	0.00000	SLE-F2	Max	-0.500000	-1422.08	3	0.475000	-0.500000
73	0.25000	SLE-F2	Max	-0.500000	-1192.25	3	0.475000	-0.500000
73	0.50000	SLE-F2	Max	-0.500000	-956.29	3	0.475000	-0.500000
73	0.00000	SLE-F2	Min	-0.500000	-1422.08	3	0.475000	-0.500000

Table: Element Forces - Frames, Part 3 of 4

Frame	Station m	OutputCase	StepType	x3S11Max m	S11Min KN/m2	PtS11Min	x2S11Min m	x3S11Min m
73	0.25000	SLE-F2	Min	-0.500000	-1192.25	3	0.475000	-0.500000
73	0.50000	SLE-F2	Min	-0.500000	-956.29	3	0.475000	-0.500000
73	0.00000	SLE-F3	Max	-0.500000	-2090.02	3	0.475000	-0.500000
73	0.25000	SLE-F3	Max	-0.500000	-1939.31	3	0.475000	-0.500000
73	0.50000	SLE-F3	Max	-0.500000	-1782.48	3	0.475000	-0.500000
73	0.00000	SLE-F3	Min	-0.500000	-2090.02	3	0.475000	-0.500000
73	0.25000	SLE-F3	Min	-0.500000	-1939.31	3	0.475000	-0.500000
73	0.50000	SLE-F3	Min	-0.500000	-1782.48	3	0.475000	-0.500000
73	0.00000	SLE-QP	Max	-0.500000	-1554.85	3	0.475000	-0.500000
73	0.25000	SLE-QP	Max	-0.500000	-1310.07	3	0.475000	-0.500000
73	0.50000	SLE-QP	Max	-0.500000	-1059.16	3	0.475000	-0.500000
73	0.00000	SLE-QP	Min	-0.500000	-1554.85	3	0.475000	-0.500000
73	0.25000	SLE-QP	Min	-0.500000	-1310.07	3	0.475000	-0.500000
73	0.50000	SLE-QP	Min	-0.500000	-1059.16	3	0.475000	-0.500000
73	0.00000	SLU-1	Max	-0.500000	-2745.18	3	0.475000	-0.500000
73	0.25000	SLU-1	Max	-0.500000	-2518.87	3	0.475000	-0.500000
73	0.50000	SLU-1	Max	-0.500000	-2284.60	3	0.475000	-0.500000
73	0.00000	SLU-1	Min	-0.500000	-2745.18	3	0.475000	-0.500000
73	0.25000	SLU-1	Min	-0.500000	-2518.87	3	0.475000	-0.500000
73	0.50000	SLU-1	Min	-0.500000	-2284.60	3	0.475000	-0.500000
73	0.00000	SLU-2	Max	-0.500000	-2922.77	3	0.475000	-0.500000
73	0.25000	SLU-2	Max	-0.500000	-2601.69	3	0.475000	-0.500000
73	0.50000	SLU-2	Max	-0.500000	-2272.65	3	0.475000	-0.500000
73	0.00000	SLU-2	Min	-0.500000	-2922.77	3	0.475000	-0.500000
73	0.25000	SLU-2	Min	-0.500000	-2601.69	3	0.475000	-0.500000
73	0.50000	SLU-2	Min	-0.500000	-2272.65	3	0.475000	-0.500000
73	0.00000	SLU-3	Max	-0.500000	-1823.14	3	0.475000	-0.500000
73	0.25000	SLU-3	Max	-0.500000	-1764.94	3	0.475000	-0.500000
73	0.50000	SLU-3	Max	-0.500000	-1700.61	3	0.475000	-0.500000
73	0.00000	SLU-3	Min	-0.500000	-1823.14	3	0.475000	-0.500000
73	0.25000	SLU-3	Min	-0.500000	-1764.94	3	0.475000	-0.500000
73	0.50000	SLU-3	Min	-0.500000	-1700.61	3	0.475000	-0.500000
73	0.00000	SLU-4	Max	-0.500000	-2483.59	3	0.475000	-0.500000
73	0.25000	SLU-4	Max	-0.500000	-2210.32	3	0.475000	-0.500000
73	0.50000	SLU-4	Max	-0.500000	-1929.08	3	0.475000	-0.500000
73	0.00000	SLU-4	Min	-0.500000	-2483.59	3	0.475000	-0.500000
73	0.25000	SLU-4	Min	-0.500000	-2210.32	3	0.475000	-0.500000
73	0.50000	SLU-4	Min	-0.500000	-1929.08	3	0.475000	-0.500000
73	0.00000	SLU-5	Max	-0.500000	-1512.03	3	0.475000	-0.500000
73	0.25000	SLU-5	Max	-0.500000	-1391.81	3	0.475000	-0.500000
73	0.50000	SLU-5	Max	-0.500000	-1265.47	3	0.475000	-0.500000
73	0.00000	SLU-5	Min	-0.500000	-1512.03	3	0.475000	-0.500000
73	0.25000	SLU-5	Min	-0.500000	-1391.81	3	0.475000	-0.500000
73	0.50000	SLU-5	Min	-0.500000	-1265.47	3	0.475000	-0.500000
73	0.00000	SLU-6	Max	-0.500000	-3109.53	3	0.475000	-0.500000
73	0.25000	SLU-6	Max	-0.500000	-2887.51	3	0.475000	-0.500000
73	0.50000	SLU-6	Max	-0.500000	-2657.53	3	0.475000	-0.500000
73	0.00000	SLU-6	Min	-0.500000	-3109.53	3	0.475000	-0.500000
73	0.25000	SLU-6	Min	-0.500000	-2887.51	3	0.475000	-0.500000
73	0.50000	SLU-6	Min	-0.500000	-2657.53	3	0.475000	-0.500000
73	0.00000	SLU-7	Max	-0.500000	-2183.83	3	0.475000	-0.500000
73	0.25000	SLU-7	Max	-0.500000	-2122.78	3	0.475000	-0.500000
73	0.50000	SLU-7	Max	-0.500000	-2055.61	3	0.475000	-0.500000
73	0.00000	SLU-7	Min	-0.500000	-2183.83	3	0.475000	-0.500000
73	0.25000	SLU-7	Min	-0.500000	-2122.78	3	0.475000	-0.500000
73	0.50000	SLU-7	Min	-0.500000	-2055.61	3	0.475000	-0.500000
73	0.00000	SLV 1	Max	-0.500000	-4091.21	1	-0.475000	-0.500000
73	0.25000	SLV 1	Max	-0.500000	-3717.23	1	-0.475000	-0.500000
73	0.50000	SLV 1	Max	-0.500000	-3349.39	1	-0.475000	-0.500000

Table: Element Forces - Frames, Part 3 of 4

Frame	Station m	OutputCase	StepType	x3S11Max m	S11Min KN/m2	PtS11Min	x2S11Min m	x3S11Min m
73	0.00000	SLV 1	Min	-0.500000	-4091.21	1	-0.475000	-0.500000
73	0.25000	SLV 1	Min	-0.500000	-3717.23	1	-0.475000	-0.500000
73	0.50000	SLV 1	Min	-0.500000	-3349.39	1	-0.475000	-0.500000
73	0.00000	SLV 2	Max	-0.500000	-4056.18	1	-0.475000	-0.500000
73	0.25000	SLV 2	Max	-0.500000	-3690.84	1	-0.475000	-0.500000
73	0.50000	SLV 2	Max	-0.500000	-3331.63	1	-0.475000	-0.500000
73	0.00000	SLV 2	Min	-0.500000	-4056.18	1	-0.475000	-0.500000
73	0.25000	SLV 2	Min	-0.500000	-3690.84	1	-0.475000	-0.500000
73	0.50000	SLV 2	Min	-0.500000	-3331.63	1	-0.475000	-0.500000
73	0.00000	SLV 3	Max	-0.500000	-4056.18	1	-0.475000	-0.500000
73	0.25000	SLV 3	Max	-0.500000	-3690.84	1	-0.475000	-0.500000
73	0.50000	SLV 3	Max	-0.500000	-3331.63	1	-0.475000	-0.500000
73	0.00000	SLV 3	Min	-0.500000	-4056.18	1	-0.475000	-0.500000
73	0.25000	SLV 3	Min	-0.500000	-3690.84	1	-0.475000	-0.500000
73	0.50000	SLV 3	Min	-0.500000	-3331.63	1	-0.475000	-0.500000
73	0.00000	SLV 4	Max	-0.500000	-3655.17	3	0.475000	-0.500000
73	0.25000	SLV 4	Max	-0.500000	-4003.51	3	0.475000	-0.500000
73	0.50000	SLV 4	Max	-0.500000	-4345.74	3	0.475000	-0.500000
73	0.00000	SLV 4	Min	-0.500000	-3655.17	3	0.475000	-0.500000
73	0.25000	SLV 4	Min	-0.500000	-4003.51	3	0.475000	-0.500000
73	0.50000	SLV 4	Min	-0.500000	-4345.74	3	0.475000	-0.500000
73	0.00000	SLV 5	Max	-0.500000	-805.28	1	-0.475000	-0.500000
73	0.25000	SLV 5	Max	-0.500000	-837.45	1	-0.475000	-0.500000
73	0.50000	SLV 5	Max	-0.500000	-875.75	1	-0.475000	-0.500000
73	0.00000	SLV 5	Min	-0.500000	-805.28	1	-0.475000	-0.500000
73	0.25000	SLV 5	Min	-0.500000	-837.45	1	-0.475000	-0.500000
73	0.50000	SLV 5	Min	-0.500000	-875.75	1	-0.475000	-0.500000
73	0.00000	SLV 6	Max	-0.500000	-2596.87	3	0.475000	-0.500000
73	0.25000	SLV 6	Max	-0.500000	-2591.41	3	0.475000	-0.500000
73	0.50000	SLV 6	Max	-0.500000	-2579.83	3	0.475000	-0.500000
73	0.00000	SLV 6	Min	-0.500000	-2596.87	3	0.475000	-0.500000
73	0.25000	SLV 6	Min	-0.500000	-2591.41	3	0.475000	-0.500000
73	0.50000	SLV 6	Min	-0.500000	-2579.83	3	0.475000	-0.500000
73	0.00000	SLV 7	Max	-0.500000	-761.22	3	0.475000	-0.500000
73	0.25000	SLV 7	Max	-0.500000	-780.34	1	-0.475000	-0.500000
73	0.50000	SLV 7	Max	-0.500000	-842.26	1	-0.475000	-0.500000
73	0.00000	SLV 7	Min	-0.500000	-761.22	3	0.475000	-0.500000
73	0.25000	SLV 7	Min	-0.500000	-780.34	1	-0.475000	-0.500000
73	0.50000	SLV 7	Min	-0.500000	-842.26	1	-0.475000	-0.500000
73	0.00000	SLV 8	Max	-0.500000	-2718.63	3	0.475000	-0.500000
73	0.25000	SLV 8	Max	-0.500000	-2688.20	3	0.475000	-0.500000
73	0.50000	SLV 8	Max	-0.500000	-2651.64	3	0.475000	-0.500000
73	0.00000	SLV 8	Min	-0.500000	-2718.63	3	0.475000	-0.500000
73	0.25000	SLV 8	Min	-0.500000	-2688.20	3	0.475000	-0.500000
73	0.50000	SLV 8	Min	-0.500000	-2651.64	3	0.475000	-0.500000
73	0.00000	SLV 9	Max	-0.500000	-4091.21	1	-0.475000	-0.500000
73	0.25000	SLV 9	Max	-0.500000	-3717.23	1	-0.475000	-0.500000
73	0.50000	SLV 9	Max	-0.500000	-3349.39	1	-0.475000	-0.500000
73	0.00000	SLV 9	Min	-0.500000	-4091.21	1	-0.475000	-0.500000
73	0.25000	SLV 9	Min	-0.500000	-3717.23	1	-0.475000	-0.500000
73	0.50000	SLV 9	Min	-0.500000	-3349.39	1	-0.475000	-0.500000
73	0.00000	SLV 10	Max	-0.500000	-3585.99	3	0.475000	-0.500000
73	0.25000	SLV 10	Max	-0.500000	-3945.21	3	0.475000	-0.500000
73	0.50000	SLV 10	Max	-0.500000	-4298.30	3	0.475000	-0.500000
73	0.00000	SLV 10	Min	-0.500000	-3585.99	3	0.475000	-0.500000
73	0.25000	SLV 10	Min	-0.500000	-3945.21	3	0.475000	-0.500000
73	0.50000	SLV 10	Min	-0.500000	-4298.30	3	0.475000	-0.500000
73	0.00000	SLV 11	Max	-0.500000	-4056.18	1	-0.475000	-0.500000
73	0.25000	SLV 11	Max	-0.500000	-3690.84	1	-0.475000	-0.500000

Table: Element Forces - Frames, Part 3 of 4

Frame	Station m	OutputCase	StepType	x3S11Max m	S11Min KN/m2	PtS11Min	x2S11Min m	x3S11Min m
73	0.50000	SLV 11	Max	-0.500000	-3331.63	1	-0.475000	-0.500000
73	0.00000	SLV 11	Min	-0.500000	-4056.18	1	-0.475000	-0.500000
73	0.25000	SLV 11	Min	-0.500000	-3690.84	1	-0.475000	-0.500000
73	0.50000	SLV 11	Min	-0.500000	-3331.63	1	-0.475000	-0.500000
73	0.00000	SLV 12	Max	-0.500000	-3655.17	3	0.475000	-0.500000
73	0.25000	SLV 12	Max	-0.500000	-4003.51	3	0.475000	-0.500000
73	0.50000	SLV 12	Max	-0.500000	-4345.74	3	0.475000	-0.500000
73	0.00000	SLV 12	Min	-0.500000	-3655.17	3	0.475000	-0.500000
73	0.25000	SLV 12	Min	-0.500000	-4003.51	3	0.475000	-0.500000
73	0.50000	SLV 12	Min	-0.500000	-4345.74	3	0.475000	-0.500000
73	0.00000	SLV 13	Max	-0.500000	-805.28	1	-0.475000	-0.500000
73	0.25000	SLV 13	Max	-0.500000	-837.45	1	-0.475000	-0.500000
73	0.50000	SLV 13	Max	-0.500000	-875.75	1	-0.475000	-0.500000
73	0.00000	SLV 13	Min	-0.500000	-805.28	1	-0.475000	-0.500000
73	0.25000	SLV 13	Min	-0.500000	-837.45	1	-0.475000	-0.500000
73	0.50000	SLV 13	Min	-0.500000	-875.75	1	-0.475000	-0.500000
73	0.00000	SLV 14	Max	-0.500000	-2596.87	3	0.475000	-0.500000
73	0.25000	SLV 14	Max	-0.500000	-2591.41	3	0.475000	-0.500000
73	0.50000	SLV 14	Max	-0.500000	-2579.83	3	0.475000	-0.500000
73	0.00000	SLV 14	Min	-0.500000	-2596.87	3	0.475000	-0.500000
73	0.25000	SLV 14	Min	-0.500000	-2591.41	3	0.475000	-0.500000
73	0.50000	SLV 14	Min	-0.500000	-2579.83	3	0.475000	-0.500000
73	0.00000	SLV 15	Max	-0.500000	-761.22	3	0.475000	-0.500000
73	0.25000	SLV 15	Max	-0.500000	-780.34	1	-0.475000	-0.500000
73	0.50000	SLV 15	Max	-0.500000	-842.26	1	-0.475000	-0.500000
73	0.00000	SLV 15	Min	-0.500000	-761.22	3	0.475000	-0.500000
73	0.25000	SLV 15	Min	-0.500000	-780.34	1	-0.475000	-0.500000
73	0.50000	SLV 15	Min	-0.500000	-842.26	1	-0.475000	-0.500000
73	0.00000	SLV 16	Max	-0.500000	-2718.63	3	0.475000	-0.500000
73	0.25000	SLV 16	Max	-0.500000	-2688.20	3	0.475000	-0.500000
73	0.50000	SLV 16	Max	-0.500000	-2651.64	3	0.475000	-0.500000
73	0.00000	SLV 16	Min	-0.500000	-2718.63	3	0.475000	-0.500000
73	0.25000	SLV 16	Min	-0.500000	-2688.20	3	0.475000	-0.500000
73	0.50000	SLV 16	Min	-0.500000	-2651.64	3	0.475000	-0.500000
74	0.00000	SLE-C	Max	-0.500000	-1572.03	3	0.475000	-0.500000
74	0.36203	SLE-C	Max	-0.500000	-1263.43	3	0.475000	-0.500000
74	0.72406	SLE-C	Max	-0.500000	-941.98	3	0.475000	-0.500000
74	0.00000	SLE-C	Min	-0.500000	-1572.03	3	0.475000	-0.500000
74	0.36203	SLE-C	Min	-0.500000	-1263.43	3	0.475000	-0.500000
74	0.72406	SLE-C	Min	-0.500000	-941.98	3	0.475000	-0.500000
74	0.00000	SLE-F1	Max	-0.500000	-1818.06	3	0.475000	-0.500000
74	0.36203	SLE-F1	Max	-0.500000	-1499.28	3	0.475000	-0.500000
74	0.72406	SLE-F1	Max	-0.500000	-1167.66	3	0.475000	-0.500000
74	0.00000	SLE-F1	Min	-0.500000	-1818.06	3	0.475000	-0.500000
74	0.36203	SLE-F1	Min	-0.500000	-1499.28	3	0.475000	-0.500000
74	0.72406	SLE-F1	Min	-0.500000	-1167.66	3	0.475000	-0.500000
74	0.00000	SLE-F2	Max	-0.500000	-956.29	3	0.475000	-0.500000
74	0.36203	SLE-F2	Max	-0.500000	-603.74	3	0.475000	-0.500000
74	0.72406	SLE-F2	Max	-0.500000	-953.61	1	-0.475000	-0.500000
74	0.00000	SLE-F2	Min	-0.500000	-956.29	3	0.475000	-0.500000
74	0.36203	SLE-F2	Min	-0.500000	-603.74	3	0.475000	-0.500000
74	0.72406	SLE-F2	Min	-0.500000	-953.61	1	-0.475000	-0.500000
74	0.00000	SLE-F3	Max	-0.500000	-1782.48	3	0.475000	-0.500000
74	0.36203	SLE-F3	Max	-0.500000	-1544.52	3	0.475000	-0.500000
74	0.72406	SLE-F3	Max	-0.500000	-1293.70	3	0.475000	-0.500000
74	0.00000	SLE-F3	Min	-0.500000	-1782.48	3	0.475000	-0.500000
74	0.36203	SLE-F3	Min	-0.500000	-1544.52	3	0.475000	-0.500000
74	0.72406	SLE-F3	Min	-0.500000	-1293.70	3	0.475000	-0.500000
74	0.00000	SLE-QP	Max	-0.500000	-1059.16	3	0.475000	-0.500000

Table: Element Forces - Frames, Part 3 of 4

Frame	Station m	OutputCase	StepType	x3S11Max m	S11Min KN/m2	PtS11Min	x2S11Min m	x3S11Min m
74	0.36203	SLE-QP	Max	-0.500000	-684.96	3	0.475000	-0.500000
74	0.72406	SLE-QP	Max	-0.500000	-902.58	1	-0.475000	-0.500000
74	0.00000	SLE-QP	Min	-0.500000	-1059.16	3	0.475000	-0.500000
74	0.36203	SLE-QP	Min	-0.500000	-684.96	3	0.475000	-0.500000
74	0.72406	SLE-QP	Min	-0.500000	-902.58	1	-0.475000	-0.500000
74	0.00000	SLU-1	Max	-0.500000	-2284.60	3	0.475000	-0.500000
74	0.36203	SLU-1	Max	-0.500000	-1931.23	3	0.475000	-0.500000
74	0.72406	SLU-1	Max	-0.500000	-1561.16	3	0.475000	-0.500000
74	0.00000	SLU-1	Min	-0.500000	-2284.60	3	0.475000	-0.500000
74	0.36203	SLU-1	Min	-0.500000	-1931.23	3	0.475000	-0.500000
74	0.72406	SLU-1	Min	-0.500000	-1561.16	3	0.475000	-0.500000
74	0.00000	SLU-2	Max	-0.500000	-2272.65	3	0.475000	-0.500000
74	0.36203	SLU-2	Max	-0.500000	-1782.04	3	0.475000	-0.500000
74	0.72406	SLU-2	Max	-0.500000	-1274.72	3	0.475000	-0.500000
74	0.00000	SLU-2	Min	-0.500000	-2272.65	3	0.475000	-0.500000
74	0.36203	SLU-2	Min	-0.500000	-1782.04	3	0.475000	-0.500000
74	0.72406	SLU-2	Min	-0.500000	-1274.72	3	0.475000	-0.500000
74	0.00000	SLU-3	Max	-0.500000	-1700.61	3	0.475000	-0.500000
74	0.36203	SLU-3	Max	-0.500000	-1596.60	3	0.475000	-0.500000
74	0.72406	SLU-3	Max	-0.500000	-1479.74	3	0.475000	-0.500000
74	0.00000	SLU-3	Min	-0.500000	-1700.61	3	0.475000	-0.500000
74	0.36203	SLU-3	Min	-0.500000	-1596.60	3	0.475000	-0.500000
74	0.72406	SLU-3	Min	-0.500000	-1479.74	3	0.475000	-0.500000
74	0.00000	SLU-4	Max	-0.500000	-1929.08	3	0.475000	-0.500000
74	0.36203	SLU-4	Max	-0.500000	-1507.70	3	0.475000	-0.500000
74	0.72406	SLU-4	Max	-0.500000	-1069.61	3	0.475000	-0.500000
74	0.00000	SLU-4	Min	-0.500000	-1929.08	3	0.475000	-0.500000
74	0.36203	SLU-4	Min	-0.500000	-1507.70	3	0.475000	-0.500000
74	0.72406	SLU-4	Min	-0.500000	-1069.61	3	0.475000	-0.500000
74	0.00000	SLU-5	Max	-0.500000	-1265.47	3	0.475000	-0.500000
74	0.36203	SLU-5	Max	-0.500000	-1071.65	3	0.475000	-0.500000
74	0.72406	SLU-5	Max	-0.500000	-864.98	3	0.475000	-0.500000
74	0.00000	SLU-5	Min	-0.500000	-1265.47	3	0.475000	-0.500000
74	0.36203	SLU-5	Min	-0.500000	-1071.65	3	0.475000	-0.500000
74	0.72406	SLU-5	Min	-0.500000	-864.98	3	0.475000	-0.500000
74	0.00000	SLU-6	Max	-0.500000	-2657.53	3	0.475000	-0.500000
74	0.36203	SLU-6	Max	-0.500000	-2310.37	3	0.475000	-0.500000
74	0.72406	SLU-6	Max	-0.500000	-1946.52	3	0.475000	-0.500000
74	0.00000	SLU-6	Min	-0.500000	-2657.53	3	0.475000	-0.500000
74	0.36203	SLU-6	Min	-0.500000	-2310.37	3	0.475000	-0.500000
74	0.72406	SLU-6	Min	-0.500000	-1946.52	3	0.475000	-0.500000
74	0.00000	SLU-7	Max	-0.500000	-2055.61	3	0.475000	-0.500000
74	0.36203	SLU-7	Max	-0.500000	-1947.48	3	0.475000	-0.500000
74	0.72406	SLU-7	Max	-0.500000	-1826.49	3	0.475000	-0.500000
74	0.00000	SLU-7	Min	-0.500000	-2055.61	3	0.475000	-0.500000
74	0.36203	SLU-7	Min	-0.500000	-1947.48	3	0.475000	-0.500000
74	0.72406	SLU-7	Min	-0.500000	-1826.49	3	0.475000	-0.500000
74	0.00000	SLV 1	Max	-0.500000	-3349.39	1	-0.475000	-0.500000
74	0.36203	SLV 1	Max	-0.500000	-2827.56	1	-0.475000	-0.500000
74	0.72406	SLV 1	Max	-0.500000	-2318.58	1	-0.475000	-0.500000
74	0.00000	SLV 1	Min	-0.500000	-3349.39	1	-0.475000	-0.500000
74	0.36203	SLV 1	Min	-0.500000	-2827.56	1	-0.475000	-0.500000
74	0.72406	SLV 1	Min	-0.500000	-2318.58	1	-0.475000	-0.500000
74	0.00000	SLV 2	Max	-0.500000	-3331.63	1	-0.475000	-0.500000
74	0.36203	SLV 2	Max	-0.500000	-2822.31	1	-0.475000	-0.500000
74	0.72406	SLV 2	Max	-0.500000	-2325.84	1	-0.475000	-0.500000
74	0.00000	SLV 2	Min	-0.500000	-3331.63	1	-0.475000	-0.500000
74	0.36203	SLV 2	Min	-0.500000	-2822.31	1	-0.475000	-0.500000
74	0.72406	SLV 2	Min	-0.500000	-2325.84	1	-0.475000	-0.500000

Table: Element Forces - Frames, Part 3 of 4

Frame	Station m	OutputCase	StepType	x3S11Max m	S11Min KN/m2	PtS11Min	x2S11Min m	x3S11Min m
74	0.00000	SLV 3	Max	-0.500000	-3331.63	1	-0.475000	-0.500000
74	0.36203	SLV 3	Max	-0.500000	-2822.31	1	-0.475000	-0.500000
74	0.72406	SLV 3	Max	-0.500000	-2325.84	1	-0.475000	-0.500000
74	0.00000	SLV 3	Min	-0.500000	-3331.63	1	-0.475000	-0.500000
74	0.36203	SLV 3	Min	-0.500000	-2822.31	1	-0.475000	-0.500000
74	0.72406	SLV 3	Min	-0.500000	-2325.84	1	-0.475000	-0.500000
74	0.00000	SLV 4	Max	-0.500000	-4345.74	3	0.475000	-0.500000
74	0.36203	SLV 4	Max	-0.500000	-4830.46	3	0.475000	-0.500000
74	0.72406	SLV 4	Max	-0.500000	-5302.33	3	0.475000	-0.500000
74	0.00000	SLV 4	Min	-0.500000	-4345.74	3	0.475000	-0.500000
74	0.36203	SLV 4	Min	-0.500000	-4830.46	3	0.475000	-0.500000
74	0.72406	SLV 4	Min	-0.500000	-5302.33	3	0.475000	-0.500000
74	0.00000	SLV 5	Max	-0.500000	-875.75	1	-0.475000	-0.500000
74	0.36203	SLV 5	Max	-0.500000	-942.06	1	-0.475000	-0.500000
74	0.72406	SLV 5	Max	-0.500000	-1021.22	1	-0.475000	-0.500000
74	0.00000	SLV 5	Min	-0.500000	-875.75	1	-0.475000	-0.500000
74	0.36203	SLV 5	Min	-0.500000	-942.06	1	-0.475000	-0.500000
74	0.72406	SLV 5	Min	-0.500000	-1021.22	1	-0.475000	-0.500000
74	0.00000	SLV 6	Max	-0.500000	-2579.83	3	0.475000	-0.500000
74	0.36203	SLV 6	Max	-0.500000	-2552.20	3	0.475000	-0.500000
74	0.72406	SLV 6	Max	-0.500000	-2511.72	3	0.475000	-0.500000
74	0.00000	SLV 6	Min	-0.500000	-2579.83	3	0.475000	-0.500000
74	0.36203	SLV 6	Min	-0.500000	-2552.20	3	0.475000	-0.500000
74	0.72406	SLV 6	Min	-0.500000	-2511.72	3	0.475000	-0.500000
74	0.00000	SLV 7	Max	-0.500000	-842.26	1	-0.475000	-0.500000
74	0.36203	SLV 7	Max	-0.500000	-942.80	1	-0.475000	-0.500000
74	0.72406	SLV 7	Max	-0.500000	-1056.18	1	-0.475000	-0.500000
74	0.00000	SLV 7	Min	-0.500000	-842.26	1	-0.475000	-0.500000
74	0.36203	SLV 7	Min	-0.500000	-942.80	1	-0.475000	-0.500000
74	0.72406	SLV 7	Min	-0.500000	-1056.18	1	-0.475000	-0.500000
74	0.00000	SLV 8	Max	-0.500000	-2651.64	3	0.475000	-0.500000
74	0.36203	SLV 8	Max	-0.500000	-2587.84	3	0.475000	-0.500000
74	0.72406	SLV 8	Max	-0.500000	-2511.19	3	0.475000	-0.500000
74	0.00000	SLV 8	Min	-0.500000	-2651.64	3	0.475000	-0.500000
74	0.36203	SLV 8	Min	-0.500000	-2587.84	3	0.475000	-0.500000
74	0.72406	SLV 8	Min	-0.500000	-2511.19	3	0.475000	-0.500000
74	0.00000	SLV 9	Max	-0.500000	-3349.39	1	-0.475000	-0.500000
74	0.36203	SLV 9	Max	-0.500000	-2827.56	1	-0.475000	-0.500000
74	0.72406	SLV 9	Max	-0.500000	-2318.58	1	-0.475000	-0.500000
74	0.00000	SLV 9	Min	-0.500000	-3349.39	1	-0.475000	-0.500000
74	0.36203	SLV 9	Min	-0.500000	-2827.56	1	-0.475000	-0.500000
74	0.72406	SLV 9	Min	-0.500000	-2318.58	1	-0.475000	-0.500000
74	0.00000	SLV 10	Max	-0.500000	-4298.30	3	0.475000	-0.500000
74	0.36203	SLV 10	Max	-0.500000	-4798.76	3	0.475000	-0.500000
74	0.72406	SLV 10	Max	-0.500000	-5286.37	3	0.475000	-0.500000
74	0.00000	SLV 10	Min	-0.500000	-4298.30	3	0.475000	-0.500000
74	0.36203	SLV 10	Min	-0.500000	-4798.76	3	0.475000	-0.500000
74	0.72406	SLV 10	Min	-0.500000	-5286.37	3	0.475000	-0.500000
74	0.00000	SLV 11	Max	-0.500000	-3331.63	1	-0.475000	-0.500000
74	0.36203	SLV 11	Max	-0.500000	-2822.31	1	-0.475000	-0.500000
74	0.72406	SLV 11	Max	-0.500000	-2325.84	1	-0.475000	-0.500000
74	0.00000	SLV 11	Min	-0.500000	-3331.63	1	-0.475000	-0.500000
74	0.36203	SLV 11	Min	-0.500000	-2822.31	1	-0.475000	-0.500000
74	0.72406	SLV 11	Min	-0.500000	-2325.84	1	-0.475000	-0.500000
74	0.00000	SLV 12	Max	-0.500000	-4345.74	3	0.475000	-0.500000
74	0.36203	SLV 12	Max	-0.500000	-4830.46	3	0.475000	-0.500000
74	0.72406	SLV 12	Max	-0.500000	-5302.33	3	0.475000	-0.500000
74	0.00000	SLV 12	Min	-0.500000	-4345.74	3	0.475000	-0.500000
74	0.36203	SLV 12	Min	-0.500000	-4830.46	3	0.475000	-0.500000

Table: Element Forces - Frames, Part 3 of 4

Frame	Station m	OutputCase	StepType	x3S11Max m	S11Min KN/m2	PtS11Min	x2S11Min m	x3S11Min m
74	0.72406	SLV 12	Min	-0.500000	-5302.33	3	0.475000	-0.500000
74	0.00000	SLV 13	Max	-0.500000	-875.75	1	-0.475000	-0.500000
74	0.36203	SLV 13	Max	-0.500000	-942.06	1	-0.475000	-0.500000
74	0.72406	SLV 13	Max	-0.500000	-1021.22	1	-0.475000	-0.500000
74	0.00000	SLV 13	Min	-0.500000	-875.75	1	-0.475000	-0.500000
74	0.36203	SLV 13	Min	-0.500000	-942.06	1	-0.475000	-0.500000
74	0.72406	SLV 13	Min	-0.500000	-1021.22	1	-0.475000	-0.500000
74	0.00000	SLV 14	Max	-0.500000	-2579.83	3	0.475000	-0.500000
74	0.36203	SLV 14	Max	-0.500000	-2552.20	3	0.475000	-0.500000
74	0.72406	SLV 14	Max	-0.500000	-2511.72	3	0.475000	-0.500000
74	0.00000	SLV 14	Min	-0.500000	-2579.83	3	0.475000	-0.500000
74	0.36203	SLV 14	Min	-0.500000	-2552.20	3	0.475000	-0.500000
74	0.72406	SLV 14	Min	-0.500000	-2511.72	3	0.475000	-0.500000
74	0.00000	SLV 15	Max	-0.500000	-842.26	1	-0.475000	-0.500000
74	0.36203	SLV 15	Max	-0.500000	-942.80	1	-0.475000	-0.500000
74	0.72406	SLV 15	Max	-0.500000	-1056.18	1	-0.475000	-0.500000
74	0.00000	SLV 15	Min	-0.500000	-842.26	1	-0.475000	-0.500000
74	0.36203	SLV 15	Min	-0.500000	-942.80	1	-0.475000	-0.500000
74	0.72406	SLV 15	Min	-0.500000	-1056.18	1	-0.475000	-0.500000
74	0.00000	SLV 16	Max	-0.500000	-2651.64	3	0.475000	-0.500000
74	0.36203	SLV 16	Max	-0.500000	-2587.84	3	0.475000	-0.500000
74	0.72406	SLV 16	Max	-0.500000	-2511.19	3	0.475000	-0.500000
74	0.00000	SLV 16	Min	-0.500000	-2651.64	3	0.475000	-0.500000
74	0.36203	SLV 16	Min	-0.500000	-2587.84	3	0.475000	-0.500000
74	0.72406	SLV 16	Min	-0.500000	-2511.19	3	0.475000	-0.500000
75	0.00000	SLE-C	Max	-0.500000	-603.98	3	0.960000	-0.500000
75	0.46144	SLE-C	Max	-0.500000	-198.24	3	0.960000	-0.500000
75	0.00000	SLE-C	Min	-0.500000	-603.98	3	0.960000	-0.500000
75	0.46144	SLE-C	Min	-0.500000	-198.24	3	0.960000	-0.500000
75	0.00000	SLE-F1	Max	-0.500000	-752.51	3	0.960000	-0.500000
75	0.46144	SLE-F1	Max	-0.500000	-374.31	3	0.960000	-0.500000
75	0.00000	SLE-F1	Min	-0.500000	-752.51	3	0.960000	-0.500000
75	0.46144	SLE-F1	Min	-0.500000	-374.31	3	0.960000	-0.500000
75	0.00000	SLE-F2	Max	-0.500000	-188.79	3	0.960000	-0.500000
75	0.46144	SLE-F2	Max	-0.500000	-369.54	1	-0.960000	-0.500000
75	0.00000	SLE-F2	Min	-0.500000	-188.79	3	0.960000	-0.500000
75	0.46144	SLE-F2	Min	-0.500000	-369.54	1	-0.960000	-0.500000
75	0.00000	SLE-F3	Max	-0.500000	-790.85	3	0.960000	-0.500000
75	0.46144	SLE-F3	Max	-0.500000	-427.72	3	0.960000	-0.500000
75	0.00000	SLE-F3	Min	-0.500000	-790.85	3	0.960000	-0.500000
75	0.46144	SLE-F3	Min	-0.500000	-427.72	3	0.960000	-0.500000
75	0.00000	SLE-QP	Max	-0.500000	-234.79	3	0.960000	-0.500000
75	0.46144	SLE-QP	Max	-0.500000	-294.88	1	-0.960000	-0.500000
75	0.00000	SLE-QP	Min	-0.500000	-234.79	3	0.960000	-0.500000
75	0.46144	SLE-QP	Min	-0.500000	-294.88	1	-0.960000	-0.500000
75	0.00000	SLU-1	Max	-0.500000	-971.50	3	0.960000	-0.500000
75	0.46144	SLU-1	Max	-0.500000	-471.03	3	0.960000	-0.500000
75	0.00000	SLU-1	Min	-0.500000	-971.50	3	0.960000	-0.500000
75	0.46144	SLU-1	Min	-0.500000	-471.03	3	0.960000	-0.500000
75	0.00000	SLU-2	Max	-0.500000	-868.43	3	0.960000	-0.500000
75	0.46144	SLU-2	Max	-0.500000	-408.86	3	0.960000	-0.500000
75	0.00000	SLU-2	Min	-0.500000	-868.43	3	0.960000	-0.500000
75	0.46144	SLU-2	Min	-0.500000	-408.86	3	0.960000	-0.500000
75	0.00000	SLU-3	Max	-0.500000	-843.51	3	0.960000	-0.500000
75	0.46144	SLU-3	Max	-0.500000	-443.07	3	0.960000	-0.500000
75	0.00000	SLU-3	Min	-0.500000	-843.51	3	0.960000	-0.500000
75	0.46144	SLU-3	Min	-0.500000	-443.07	3	0.960000	-0.500000
75	0.00000	SLU-4	Max	-0.500000	-716.90	3	0.960000	-0.500000
75	0.46144	SLU-4	Max	-0.500000	-228.03	3	0.960000	-0.500000

Table: Element Forces - Frames, Part 3 of 4

Frame	Station m	OutputCase	StepType	x3S11Max m	S11Min KN/m2	PtS11Min	x2S11Min m	x3S11Min m
75	0.00000	SLU-4	Min	-0.500000	-716.90	3	0.960000	-0.500000
75	0.46144	SLU-4	Min	-0.500000	-228.03	3	0.960000	-0.500000
75	0.00000	SLU-5	Max	-0.500000	-504.58	3	0.960000	-0.500000
75	0.46144	SLU-5	Max	-0.500000	-325.51	1	-0.960000	-0.500000
75	0.00000	SLU-5	Min	-0.500000	-504.58	3	0.960000	-0.500000
75	0.46144	SLU-5	Min	-0.500000	-325.51	1	-0.960000	-0.500000
75	0.00000	SLU-6	Max	-0.500000	-1207.53	3	0.960000	-0.500000
75	0.46144	SLU-6	Max	-0.500000	-723.64	3	0.960000	-0.500000
75	0.00000	SLU-6	Min	-0.500000	-1207.53	3	0.960000	-0.500000
75	0.46144	SLU-6	Min	-0.500000	-723.64	3	0.960000	-0.500000
75	0.00000	SLU-7	Max	-0.500000	-1060.03	3	0.960000	-0.500000
75	0.46144	SLU-7	Max	-0.500000	-677.57	3	0.960000	-0.500000
75	0.00000	SLU-7	Min	-0.500000	-1060.03	3	0.960000	-0.500000
75	0.46144	SLU-7	Min	-0.500000	-677.57	3	0.960000	-0.500000
75	0.00000	SLV 1	Max	-0.500000	-2056.49	1	-0.960000	-0.500000
75	0.46144	SLV 1	Max	-0.500000	-2817.44	1	-0.960000	-0.500000
75	0.00000	SLV 1	Min	-0.500000	-2056.49	1	-0.960000	-0.500000
75	0.46144	SLV 1	Min	-0.500000	-2817.44	1	-0.960000	-0.500000
75	0.00000	SLV 2	Max	-0.500000	-2038.15	1	-0.960000	-0.500000
75	0.46144	SLV 2	Max	-0.500000	-2803.02	1	-0.960000	-0.500000
75	0.00000	SLV 2	Min	-0.500000	-2038.15	1	-0.960000	-0.500000
75	0.46144	SLV 2	Min	-0.500000	-2803.02	1	-0.960000	-0.500000
75	0.00000	SLV 3	Max	-0.500000	-2038.15	1	-0.960000	-0.500000
75	0.46144	SLV 3	Max	-0.500000	-2803.02	1	-0.960000	-0.500000
75	0.00000	SLV 3	Min	-0.500000	-2038.15	1	-0.960000	-0.500000
75	0.46144	SLV 3	Min	-0.500000	-2803.02	1	-0.960000	-0.500000
75	0.00000	SLV 4	Max	-0.500000	-2777.48	3	0.960000	-0.500000
75	0.46144	SLV 4	Max	-0.500000	-2130.78	3	0.960000	-0.500000
75	0.00000	SLV 4	Min	-0.500000	-2777.48	3	0.960000	-0.500000
75	0.46144	SLV 4	Min	-0.500000	-2130.78	3	0.960000	-0.500000
75	0.00000	SLV 5	Max	-0.500000	-338.20	1	-0.960000	-0.500000
75	0.46144	SLV 5	Max	-0.500000	-790.74	1	-0.960000	-0.500000
75	0.00000	SLV 5	Min	-0.500000	-338.20	1	-0.960000	-0.500000
75	0.46144	SLV 5	Min	-0.500000	-790.74	1	-0.960000	-0.500000
75	0.00000	SLV 6	Max	-0.500000	-1392.97	3	0.960000	-0.500000
75	0.46144	SLV 6	Max	-0.500000	-983.83	3	0.960000	-0.500000
75	0.00000	SLV 6	Min	-0.500000	-1392.97	3	0.960000	-0.500000
75	0.46144	SLV 6	Min	-0.500000	-983.83	3	0.960000	-0.500000
75	0.00000	SLV 7	Max	-0.500000	-290.10	1	-0.960000	-0.500000
75	0.46144	SLV 7	Max	-0.500000	-753.64	1	-0.960000	-0.500000
75	0.00000	SLV 7	Min	-0.500000	-290.10	1	-0.960000	-0.500000
75	0.46144	SLV 7	Min	-0.500000	-753.64	1	-0.960000	-0.500000
75	0.00000	SLV 8	Max	-0.500000	-1421.29	3	0.960000	-0.500000
75	0.46144	SLV 8	Max	-0.500000	-1000.86	3	0.960000	-0.500000
75	0.00000	SLV 8	Min	-0.500000	-1421.29	3	0.960000	-0.500000
75	0.46144	SLV 8	Min	-0.500000	-1000.86	3	0.960000	-0.500000
75	0.00000	SLV 9	Max	-0.500000	-2056.49	1	-0.960000	-0.500000
75	0.46144	SLV 9	Max	-0.500000	-2817.44	1	-0.960000	-0.500000
75	0.00000	SLV 9	Min	-0.500000	-2056.49	1	-0.960000	-0.500000
75	0.46144	SLV 9	Min	-0.500000	-2817.44	1	-0.960000	-0.500000
75	0.00000	SLV 10	Max	-0.500000	-2771.62	3	0.960000	-0.500000
75	0.46144	SLV 10	Max	-0.500000	-2128.30	3	0.960000	-0.500000
75	0.00000	SLV 10	Min	-0.500000	-2771.62	3	0.960000	-0.500000
75	0.46144	SLV 10	Min	-0.500000	-2128.30	3	0.960000	-0.500000
75	0.00000	SLV 11	Max	-0.500000	-2038.15	1	-0.960000	-0.500000
75	0.46144	SLV 11	Max	-0.500000	-2803.02	1	-0.960000	-0.500000
75	0.00000	SLV 11	Min	-0.500000	-2038.15	1	-0.960000	-0.500000
75	0.46144	SLV 11	Min	-0.500000	-2803.02	1	-0.960000	-0.500000
75	0.00000	SLV 12	Max	-0.500000	-2777.48	3	0.960000	-0.500000

Table: Element Forces - Frames, Part 3 of 4

Frame	Station m	OutputCase	StepType	x3S11Max m	S11Min KN/m2	PtS11Min	x2S11Min m	x3S11Min m
75	0.46144	SLV 12	Max	-0.500000	-2130.78	3	0.960000	-0.500000
75	0.00000	SLV 12	Min	-0.500000	-2777.48	3	0.960000	-0.500000
75	0.46144	SLV 12	Min	-0.500000	-2130.78	3	0.960000	-0.500000
75	0.00000	SLV 13	Max	-0.500000	-338.20	1	-0.960000	-0.500000
75	0.46144	SLV 13	Max	-0.500000	-790.74	1	-0.960000	-0.500000
75	0.00000	SLV 13	Min	-0.500000	-338.20	1	-0.960000	-0.500000
75	0.46144	SLV 13	Min	-0.500000	-790.74	1	-0.960000	-0.500000
75	0.00000	SLV 14	Max	-0.500000	-1392.97	3	0.960000	-0.500000
75	0.46144	SLV 14	Max	-0.500000	-983.83	3	0.960000	-0.500000
75	0.00000	SLV 14	Min	-0.500000	-1392.97	3	0.960000	-0.500000
75	0.46144	SLV 14	Min	-0.500000	-983.83	3	0.960000	-0.500000
75	0.00000	SLV 15	Max	-0.500000	-290.10	1	-0.960000	-0.500000
75	0.46144	SLV 15	Max	-0.500000	-753.64	1	-0.960000	-0.500000
75	0.00000	SLV 15	Min	-0.500000	-290.10	1	-0.960000	-0.500000
75	0.46144	SLV 15	Min	-0.500000	-753.64	1	-0.960000	-0.500000
75	0.00000	SLV 16	Max	-0.500000	-1421.29	3	0.960000	-0.500000
75	0.46144	SLV 16	Max	-0.500000	-1000.86	3	0.960000	-0.500000
75	0.00000	SLV 16	Min	-0.500000	-1421.29	3	0.960000	-0.500000
75	0.46144	SLV 16	Min	-0.500000	-1000.86	3	0.960000	-0.500000
76	0.00000	SLE-C	Max	-0.500000	-503.51	3	0.600000	-0.500000
76	0.25000	SLE-C	Max	-0.500000	-541.57	1	-0.600000	-0.500000
76	0.50000	SLE-C	Max	-0.500000	-678.82	1	-0.600000	-0.500000
76	0.00000	SLE-C	Min	-0.500000	-503.51	3	0.600000	-0.500000
76	0.25000	SLE-C	Min	-0.500000	-541.57	1	-0.600000	-0.500000
76	0.50000	SLE-C	Min	-0.500000	-678.82	1	-0.600000	-0.500000
76	0.00000	SLE-F1	Max	-0.500000	-933.99	3	0.600000	-0.500000
76	0.25000	SLE-F1	Max	-0.500000	-835.45	3	0.600000	-0.500000
76	0.50000	SLE-F1	Max	-0.500000	-730.69	3	0.600000	-0.500000
76	0.00000	SLE-F1	Min	-0.500000	-933.99	3	0.600000	-0.500000
76	0.25000	SLE-F1	Min	-0.500000	-835.45	3	0.600000	-0.500000
76	0.50000	SLE-F1	Min	-0.500000	-730.69	3	0.600000	-0.500000
76	0.00000	SLE-F2	Max	-0.500000	-1046.93	1	-0.600000	-0.500000
76	0.25000	SLE-F2	Max	-0.500000	-1255.22	1	-0.600000	-0.500000
76	0.50000	SLE-F2	Max	-0.500000	-1469.73	1	-0.600000	-0.500000
76	0.00000	SLE-F2	Min	-0.500000	-1046.93	1	-0.600000	-0.500000
76	0.25000	SLE-F2	Min	-0.500000	-1255.22	1	-0.600000	-0.500000
76	0.50000	SLE-F2	Min	-0.500000	-1469.73	1	-0.600000	-0.500000
76	0.00000	SLE-F3	Max	-0.500000	-1017.59	3	0.600000	-0.500000
76	0.25000	SLE-F3	Max	-0.500000	-968.88	3	0.600000	-0.500000
76	0.50000	SLE-F3	Max	-0.500000	-913.94	3	0.600000	-0.500000
76	0.00000	SLE-F3	Min	-0.500000	-1017.59	3	0.600000	-0.500000
76	0.25000	SLE-F3	Min	-0.500000	-968.88	3	0.600000	-0.500000
76	0.50000	SLE-F3	Min	-0.500000	-913.94	3	0.600000	-0.500000
76	0.00000	SLE-QP	Max	-0.500000	-860.94	1	-0.600000	-0.500000
76	0.25000	SLE-QP	Max	-0.500000	-1070.93	1	-0.600000	-0.500000
76	0.50000	SLE-QP	Max	-0.500000	-1287.16	1	-0.600000	-0.500000
76	0.00000	SLE-QP	Min	-0.500000	-860.94	1	-0.600000	-0.500000
76	0.25000	SLE-QP	Min	-0.500000	-1070.93	1	-0.600000	-0.500000
76	0.50000	SLE-QP	Min	-0.500000	-1287.16	1	-0.600000	-0.500000
76	0.00000	SLU-1	Max	-0.500000	-1144.89	3	0.600000	-0.500000
76	0.25000	SLU-1	Max	-0.500000	-1037.48	3	0.600000	-0.500000
76	0.50000	SLU-1	Max	-0.500000	-921.99	3	0.600000	-0.500000
76	0.00000	SLU-1	Min	-0.500000	-1144.89	3	0.600000	-0.500000
76	0.25000	SLU-1	Min	-0.500000	-1037.48	3	0.600000	-0.500000
76	0.50000	SLU-1	Min	-0.500000	-921.99	3	0.600000	-0.500000
76	0.00000	SLU-2	Max	-0.500000	-1088.82	3	0.600000	-0.500000
76	0.25000	SLU-2	Max	-0.500000	-907.55	3	0.600000	-0.500000
76	0.50000	SLU-2	Max	-0.500000	-718.19	3	0.600000	-0.500000
76	0.00000	SLU-2	Min	-0.500000	-1088.82	3	0.600000	-0.500000

Table: Element Forces - Frames, Part 3 of 4

Frame	Station m	OutputCase	StepType	x3S11Max m	S11Min KN/m2	PtS11Min	x2S11Min m	x3S11Min m
76	0.25000	SLU-2	Min	-0.500000	-907.55	3	0.600000	-0.500000
76	0.50000	SLU-2	Min	-0.500000	-718.19	3	0.600000	-0.500000
76	0.00000	SLU-3	Max	-0.500000	-964.56	3	0.600000	-0.500000
76	0.25000	SLU-3	Max	-0.500000	-982.48	3	0.600000	-0.500000
76	0.50000	SLU-3	Max	-0.500000	-994.18	3	0.600000	-0.500000
76	0.00000	SLU-3	Min	-0.500000	-964.56	3	0.600000	-0.500000
76	0.25000	SLU-3	Min	-0.500000	-982.48	3	0.600000	-0.500000
76	0.50000	SLU-3	Min	-0.500000	-994.18	3	0.600000	-0.500000
76	0.00000	SLU-4	Max	-0.500000	-610.14	3	0.600000	-0.500000
76	0.25000	SLU-4	Max	-0.500000	-609.94	1	-0.600000	-0.500000
76	0.50000	SLU-4	Max	-0.500000	-803.24	1	-0.600000	-0.500000
76	0.00000	SLU-4	Min	-0.500000	-610.14	3	0.600000	-0.500000
76	0.25000	SLU-4	Min	-0.500000	-609.94	1	-0.600000	-0.500000
76	0.50000	SLU-4	Min	-0.500000	-803.24	1	-0.600000	-0.500000
76	0.00000	SLU-5	Max	-0.500000	-783.75	1	-0.600000	-0.500000
76	0.25000	SLU-5	Max	-0.500000	-872.80	1	-0.600000	-0.500000
76	0.50000	SLU-5	Max	-0.500000	-968.09	1	-0.600000	-0.500000
76	0.00000	SLU-5	Min	-0.500000	-783.75	1	-0.600000	-0.500000
76	0.25000	SLU-5	Min	-0.500000	-872.80	1	-0.600000	-0.500000
76	0.50000	SLU-5	Min	-0.500000	-968.09	1	-0.600000	-0.500000
76	0.00000	SLU-6	Max	-0.500000	-1739.08	3	0.600000	-0.500000
76	0.25000	SLU-6	Max	-0.500000	-1679.82	3	0.600000	-0.500000
76	0.50000	SLU-6	Max	-0.500000	-1612.46	3	0.600000	-0.500000
76	0.00000	SLU-6	Min	-0.500000	-1739.08	3	0.600000	-0.500000
76	0.25000	SLU-6	Min	-0.500000	-1679.82	3	0.600000	-0.500000
76	0.50000	SLU-6	Min	-0.500000	-1612.46	3	0.600000	-0.500000
76	0.00000	SLU-7	Max	-0.500000	-1522.75	3	0.600000	-0.500000
76	0.25000	SLU-7	Max	-0.500000	-1580.57	3	0.600000	-0.500000
76	0.50000	SLU-7	Max	-0.500000	-1632.15	3	0.600000	-0.500000
76	0.00000	SLU-7	Min	-0.500000	-1522.75	3	0.600000	-0.500000
76	0.25000	SLU-7	Min	-0.500000	-1580.57	3	0.600000	-0.500000
76	0.50000	SLU-7	Min	-0.500000	-1632.15	3	0.600000	-0.500000
76	0.00000	SLV 1	Max	-0.500000	-6972.76	1	-0.600000	-0.500000
76	0.25000	SLV 1	Max	-0.500000	-6999.81	1	-0.600000	-0.500000
76	0.50000	SLV 1	Max	-0.500000	-7033.09	1	-0.600000	-0.500000
76	0.00000	SLV 1	Min	-0.500000	-6972.76	1	-0.600000	-0.500000
76	0.25000	SLV 1	Min	-0.500000	-6999.81	1	-0.600000	-0.500000
76	0.50000	SLV 1	Min	-0.500000	-7033.09	1	-0.600000	-0.500000
76	0.00000	SLV 2	Max	-0.500000	-6940.60	1	-0.600000	-0.500000
76	0.25000	SLV 2	Max	-0.500000	-6973.24	1	-0.600000	-0.500000
76	0.50000	SLV 2	Max	-0.500000	-7012.10	1	-0.600000	-0.500000
76	0.00000	SLV 2	Min	-0.500000	-6940.60	1	-0.600000	-0.500000
76	0.25000	SLV 2	Min	-0.500000	-6973.24	1	-0.600000	-0.500000
76	0.50000	SLV 2	Min	-0.500000	-7012.10	1	-0.600000	-0.500000
76	0.00000	SLV 3	Max	-0.500000	-6940.60	1	-0.600000	-0.500000
76	0.25000	SLV 3	Max	-0.500000	-6973.24	1	-0.600000	-0.500000
76	0.50000	SLV 3	Max	-0.500000	-7012.10	1	-0.600000	-0.500000
76	0.00000	SLV 3	Min	-0.500000	-6940.60	1	-0.600000	-0.500000
76	0.25000	SLV 3	Min	-0.500000	-6973.24	1	-0.600000	-0.500000
76	0.50000	SLV 3	Min	-0.500000	-7012.10	1	-0.600000	-0.500000
76	0.00000	SLV 4	Max	-0.500000	-4615.97	3	0.600000	-0.500000
76	0.25000	SLV 4	Max	-0.500000	-5130.83	3	0.600000	-0.500000
76	0.50000	SLV 4	Max	-0.500000	-5639.46	3	0.600000	-0.500000
76	0.00000	SLV 4	Min	-0.500000	-4615.97	3	0.600000	-0.500000
76	0.25000	SLV 4	Min	-0.500000	-5130.83	3	0.600000	-0.500000
76	0.50000	SLV 4	Min	-0.500000	-5639.46	3	0.600000	-0.500000
76	0.00000	SLV 5	Max	-0.500000	-1939.82	1	-0.600000	-0.500000
76	0.25000	SLV 5	Max	-0.500000	-2012.34	1	-0.600000	-0.500000
76	0.50000	SLV 5	Max	-0.500000	-2091.08	1	-0.600000	-0.500000

Table: Element Forces - Frames, Part 3 of 4

Frame	Station m	OutputCase	StepType	x3S11Max m	S11Min KN/m2	PtS11Min	x2S11Min m	x3S11Min m
76	0.00000	SLV 5	Min	-0.500000	-1939.82	1	-0.600000	-0.500000
76	0.25000	SLV 5	Min	-0.500000	-2012.34	1	-0.600000	-0.500000
76	0.50000	SLV 5	Min	-0.500000	-2091.08	1	-0.600000	-0.500000
76	0.00000	SLV 6	Max	-0.500000	-2192.16	3	0.600000	-0.500000
76	0.25000	SLV 6	Max	-0.500000	-2338.64	3	0.600000	-0.500000
76	0.50000	SLV 6	Max	-0.500000	-2478.89	3	0.600000	-0.500000
76	0.00000	SLV 6	Min	-0.500000	-2192.16	3	0.600000	-0.500000
76	0.25000	SLV 6	Min	-0.500000	-2338.64	3	0.600000	-0.500000
76	0.50000	SLV 6	Min	-0.500000	-2478.89	3	0.600000	-0.500000
76	0.00000	SLV 7	Max	-0.500000	-1857.98	1	-0.600000	-0.500000
76	0.25000	SLV 7	Max	-0.500000	-1945.58	1	-0.600000	-0.500000
76	0.50000	SLV 7	Max	-0.500000	-2039.40	1	-0.600000	-0.500000
76	0.00000	SLV 7	Min	-0.500000	-1857.98	1	-0.600000	-0.500000
76	0.25000	SLV 7	Min	-0.500000	-1945.58	1	-0.600000	-0.500000
76	0.50000	SLV 7	Min	-0.500000	-2039.40	1	-0.600000	-0.500000
76	0.00000	SLV 8	Max	-0.500000	-2251.81	3	0.600000	-0.500000
76	0.25000	SLV 8	Max	-0.500000	-2379.14	3	0.600000	-0.500000
76	0.50000	SLV 8	Max	-0.500000	-2500.25	3	0.600000	-0.500000
76	0.00000	SLV 8	Min	-0.500000	-2251.81	3	0.600000	-0.500000
76	0.25000	SLV 8	Min	-0.500000	-2379.14	3	0.600000	-0.500000
76	0.50000	SLV 8	Min	-0.500000	-2500.25	3	0.600000	-0.500000
76	0.00000	SLV 9	Max	-0.500000	-6972.76	1	-0.600000	-0.500000
76	0.25000	SLV 9	Max	-0.500000	-6999.81	1	-0.600000	-0.500000
76	0.50000	SLV 9	Max	-0.500000	-7033.09	1	-0.600000	-0.500000
76	0.00000	SLV 9	Min	-0.500000	-6972.76	1	-0.600000	-0.500000
76	0.25000	SLV 9	Min	-0.500000	-6999.81	1	-0.600000	-0.500000
76	0.50000	SLV 9	Min	-0.500000	-7033.09	1	-0.600000	-0.500000
76	0.00000	SLV 10	Max	-0.500000	-4606.18	3	0.600000	-0.500000
76	0.25000	SLV 10	Max	-0.500000	-5125.03	3	0.600000	-0.500000
76	0.50000	SLV 10	Max	-0.500000	-5637.66	3	0.600000	-0.500000
76	0.00000	SLV 10	Min	-0.500000	-4606.18	3	0.600000	-0.500000
76	0.25000	SLV 10	Min	-0.500000	-5125.03	3	0.600000	-0.500000
76	0.50000	SLV 10	Min	-0.500000	-5637.66	3	0.600000	-0.500000
76	0.00000	SLV 11	Max	-0.500000	-6940.60	1	-0.600000	-0.500000
76	0.25000	SLV 11	Max	-0.500000	-6973.24	1	-0.600000	-0.500000
76	0.50000	SLV 11	Max	-0.500000	-7012.10	1	-0.600000	-0.500000
76	0.00000	SLV 11	Min	-0.500000	-6940.60	1	-0.600000	-0.500000
76	0.25000	SLV 11	Min	-0.500000	-6973.24	1	-0.600000	-0.500000
76	0.50000	SLV 11	Min	-0.500000	-7012.10	1	-0.600000	-0.500000
76	0.00000	SLV 12	Max	-0.500000	-4615.97	3	0.600000	-0.500000
76	0.25000	SLV 12	Max	-0.500000	-5130.83	3	0.600000	-0.500000
76	0.50000	SLV 12	Max	-0.500000	-5639.46	3	0.600000	-0.500000
76	0.00000	SLV 12	Min	-0.500000	-4615.97	3	0.600000	-0.500000
76	0.25000	SLV 12	Min	-0.500000	-5130.83	3	0.600000	-0.500000
76	0.50000	SLV 12	Min	-0.500000	-5639.46	3	0.600000	-0.500000
76	0.00000	SLV 13	Max	-0.500000	-1939.82	1	-0.600000	-0.500000
76	0.25000	SLV 13	Max	-0.500000	-2012.34	1	-0.600000	-0.500000
76	0.50000	SLV 13	Max	-0.500000	-2091.08	1	-0.600000	-0.500000
76	0.00000	SLV 13	Min	-0.500000	-1939.82	1	-0.600000	-0.500000
76	0.25000	SLV 13	Min	-0.500000	-2012.34	1	-0.600000	-0.500000
76	0.50000	SLV 13	Min	-0.500000	-2091.08	1	-0.600000	-0.500000
76	0.00000	SLV 14	Max	-0.500000	-2192.16	3	0.600000	-0.500000
76	0.25000	SLV 14	Max	-0.500000	-2338.64	3	0.600000	-0.500000
76	0.50000	SLV 14	Max	-0.500000	-2478.89	3	0.600000	-0.500000
76	0.00000	SLV 14	Min	-0.500000	-2192.16	3	0.600000	-0.500000
76	0.25000	SLV 14	Min	-0.500000	-2338.64	3	0.600000	-0.500000
76	0.50000	SLV 14	Min	-0.500000	-2478.89	3	0.600000	-0.500000
76	0.00000	SLV 15	Max	-0.500000	-1857.98	1	-0.600000	-0.500000
76	0.25000	SLV 15	Max	-0.500000	-1945.58	1	-0.600000	-0.500000

Table: Element Forces - Frames, Part 3 of 4

Frame	Station m	OutputCase	StepType	x3S11Max m	S11Min KN/m2	PtS11Min	x2S11Min m	x3S11Min m
76	0.50000	SLV 15	Max	-0.500000	-2039.40	1	-0.600000	-0.500000
76	0.00000	SLV 15	Min	-0.500000	-1857.98	1	-0.600000	-0.500000
76	0.25000	SLV 15	Min	-0.500000	-1945.58	1	-0.600000	-0.500000
76	0.50000	SLV 15	Min	-0.500000	-2039.40	1	-0.600000	-0.500000
76	0.00000	SLV 16	Max	-0.500000	-2251.81	3	0.600000	-0.500000
76	0.25000	SLV 16	Max	-0.500000	-2379.14	3	0.600000	-0.500000
76	0.50000	SLV 16	Max	-0.500000	-2500.25	3	0.600000	-0.500000
76	0.00000	SLV 16	Min	-0.500000	-2251.81	3	0.600000	-0.500000
76	0.25000	SLV 16	Min	-0.500000	-2379.14	3	0.600000	-0.500000
76	0.50000	SLV 16	Min	-0.500000	-2500.25	3	0.600000	-0.500000
77	0.00000	SLE-C	Max	-0.500000	-865.77	1	-0.500000	-0.500000
77	0.25952	SLE-C	Max	-0.500000	-979.31	1	-0.500000	-0.500000
77	0.51904	SLE-C	Max	-0.500000	-1100.92	1	-0.500000	-0.500000
77	0.00000	SLE-C	Min	-0.500000	-865.77	1	-0.500000	-0.500000
77	0.25952	SLE-C	Min	-0.500000	-979.31	1	-0.500000	-0.500000
77	0.51904	SLE-C	Min	-0.500000	-1100.92	1	-0.500000	-0.500000
77	0.00000	SLE-F1	Max	-0.500000	-944.89	3	0.500000	-0.500000
77	0.25952	SLE-F1	Max	-0.500000	-853.97	3	0.500000	-0.500000
77	0.51904	SLE-F1	Max	-0.500000	-754.99	3	0.500000	-0.500000
77	0.00000	SLE-F1	Min	-0.500000	-944.89	3	0.500000	-0.500000
77	0.25952	SLE-F1	Min	-0.500000	-853.97	3	0.500000	-0.500000
77	0.51904	SLE-F1	Min	-0.500000	-754.99	3	0.500000	-0.500000
77	0.00000	SLE-F2	Max	-0.500000	-2034.68	1	-0.500000	-0.500000
77	0.25952	SLE-F2	Max	-0.500000	-2225.65	1	-0.500000	-0.500000
77	0.51904	SLE-F2	Max	-0.500000	-2424.68	1	-0.500000	-0.500000
77	0.00000	SLE-F2	Min	-0.500000	-2034.68	1	-0.500000	-0.500000
77	0.25952	SLE-F2	Min	-0.500000	-2225.65	1	-0.500000	-0.500000
77	0.51904	SLE-F2	Min	-0.500000	-2424.68	1	-0.500000	-0.500000
77	0.00000	SLE-F3	Max	-0.500000	-1199.97	3	0.500000	-0.500000
77	0.25952	SLE-F3	Max	-0.500000	-1167.98	3	0.500000	-0.500000
77	0.51904	SLE-F3	Max	-0.500000	-1127.91	3	0.500000	-0.500000
77	0.00000	SLE-F3	Min	-0.500000	-1199.97	3	0.500000	-0.500000
77	0.25952	SLE-F3	Min	-0.500000	-1167.98	3	0.500000	-0.500000
77	0.51904	SLE-F3	Min	-0.500000	-1127.91	3	0.500000	-0.500000
77	0.00000	SLE-QP	Max	-0.500000	-1776.31	1	-0.500000	-0.500000
77	0.25952	SLE-QP	Max	-0.500000	-1975.23	1	-0.500000	-0.500000
77	0.51904	SLE-QP	Max	-0.500000	-2182.21	1	-0.500000	-0.500000
77	0.00000	SLE-QP	Min	-0.500000	-1776.31	1	-0.500000	-0.500000
77	0.25952	SLE-QP	Min	-0.500000	-1975.23	1	-0.500000	-0.500000
77	0.51904	SLE-QP	Min	-0.500000	-2182.21	1	-0.500000	-0.500000
77	0.00000	SLU-1	Max	-0.500000	-1177.36	3	0.500000	-0.500000
77	0.25952	SLU-1	Max	-0.500000	-1087.28	3	0.500000	-0.500000
77	0.51904	SLU-1	Max	-0.500000	-986.72	3	0.500000	-0.500000
77	0.00000	SLU-1	Min	-0.500000	-1177.36	3	0.500000	-0.500000
77	0.25952	SLU-1	Min	-0.500000	-1087.28	3	0.500000	-0.500000
77	0.51904	SLU-1	Min	-0.500000	-986.72	3	0.500000	-0.500000
77	0.00000	SLU-2	Max	-0.500000	-920.90	3	0.500000	-0.500000
77	0.25952	SLU-2	Max	-0.500000	-731.05	3	0.500000	-0.500000
77	0.51904	SLU-2	Max	-0.500000	-618.13	1	-0.500000	-0.500000
77	0.00000	SLU-2	Min	-0.500000	-920.90	3	0.500000	-0.500000
77	0.25952	SLU-2	Min	-0.500000	-731.05	3	0.500000	-0.500000
77	0.51904	SLU-2	Min	-0.500000	-618.13	1	-0.500000	-0.500000
77	0.00000	SLU-3	Max	-0.500000	-1282.15	3	0.500000	-0.500000
77	0.25952	SLU-3	Max	-0.500000	-1342.66	3	0.500000	-0.500000
77	0.51904	SLU-3	Max	-0.500000	-1395.10	3	0.500000	-0.500000
77	0.00000	SLU-3	Min	-0.500000	-1282.15	3	0.500000	-0.500000
77	0.25952	SLU-3	Min	-0.500000	-1342.66	3	0.500000	-0.500000
77	0.51904	SLU-3	Min	-0.500000	-1395.10	3	0.500000	-0.500000
77	0.00000	SLU-4	Max	-0.500000	-1029.79	1	-0.500000	-0.500000

Table: Element Forces - Frames, Part 3 of 4

Frame	Station m	OutputCase	StepType	x3S11Max m	S11Min KN/m2	PtS11Min	x2S11Min m	x3S11Min m
77	0.25952	SLU-4	Max	-0.500000	-1204.35	1	-0.500000	-0.500000
77	0.51904	SLU-4	Max	-0.500000	-1389.39	1	-0.500000	-0.500000
77	0.00000	SLU-4	Min	-0.500000	-1029.79	1	-0.500000	-0.500000
77	0.25952	SLU-4	Min	-0.500000	-1204.35	1	-0.500000	-0.500000
77	0.51904	SLU-4	Min	-0.500000	-1389.39	1	-0.500000	-0.500000
77	0.00000	SLU-5	Max	-0.500000	-1271.66	1	-0.500000	-0.500000
77	0.25952	SLU-5	Max	-0.500000	-1324.56	1	-0.500000	-0.500000
77	0.51904	SLU-5	Max	-0.500000	-1385.54	1	-0.500000	-0.500000
77	0.00000	SLU-5	Min	-0.500000	-1271.66	1	-0.500000	-0.500000
77	0.25952	SLU-5	Min	-0.500000	-1324.56	1	-0.500000	-0.500000
77	0.51904	SLU-5	Min	-0.500000	-1385.54	1	-0.500000	-0.500000
77	0.00000	SLU-6	Max	-0.500000	-2165.62	3	0.500000	-0.500000
77	0.25952	SLU-6	Max	-0.500000	-2117.18	3	0.500000	-0.500000
77	0.51904	SLU-6	Max	-0.500000	-2058.24	3	0.500000	-0.500000
77	0.00000	SLU-6	Min	-0.500000	-2165.62	3	0.500000	-0.500000
77	0.25952	SLU-6	Min	-0.500000	-2117.18	3	0.500000	-0.500000
77	0.51904	SLU-6	Min	-0.500000	-2058.24	3	0.500000	-0.500000
77	0.00000	SLU-7	Max	-0.500000	-2197.59	3	0.500000	-0.500000
77	0.25952	SLU-7	Max	-0.500000	-2290.03	3	0.500000	-0.500000
77	0.51904	SLU-7	Max	-0.500000	-2374.41	3	0.500000	-0.500000
77	0.00000	SLU-7	Min	-0.500000	-2197.59	3	0.500000	-0.500000
77	0.25952	SLU-7	Min	-0.500000	-2290.03	3	0.500000	-0.500000
77	0.51904	SLU-7	Min	-0.500000	-2374.41	3	0.500000	-0.500000
77	0.00000	SLV 1	Max	-0.500000	-9838.14	1	-0.500000	-0.500000
77	0.25952	SLV 1	Max	-0.500000	-9607.55	1	-0.500000	-0.500000
77	0.51904	SLV 1	Max	-0.500000	-9385.03	1	-0.500000	-0.500000
77	0.00000	SLV 1	Min	-0.500000	-9838.14	1	-0.500000	-0.500000
77	0.25952	SLV 1	Min	-0.500000	-9607.55	1	-0.500000	-0.500000
77	0.51904	SLV 1	Min	-0.500000	-9385.03	1	-0.500000	-0.500000
77	0.00000	SLV 2	Max	-0.500000	-9808.07	1	-0.500000	-0.500000
77	0.25952	SLV 2	Max	-0.500000	-9585.02	1	-0.500000	-0.500000
77	0.51904	SLV 2	Max	-0.500000	-9370.04	1	-0.500000	-0.500000
77	0.00000	SLV 2	Min	-0.500000	-9808.07	1	-0.500000	-0.500000
77	0.25952	SLV 2	Min	-0.500000	-9585.02	1	-0.500000	-0.500000
77	0.51904	SLV 2	Min	-0.500000	-9370.04	1	-0.500000	-0.500000
77	0.00000	SLV 3	Max	-0.500000	-9808.07	1	-0.500000	-0.500000
77	0.25952	SLV 3	Max	-0.500000	-9585.02	1	-0.500000	-0.500000
77	0.51904	SLV 3	Max	-0.500000	-9370.04	1	-0.500000	-0.500000
77	0.00000	SLV 3	Min	-0.500000	-9808.07	1	-0.500000	-0.500000
77	0.25952	SLV 3	Min	-0.500000	-9585.02	1	-0.500000	-0.500000
77	0.51904	SLV 3	Min	-0.500000	-9370.04	1	-0.500000	-0.500000
77	0.00000	SLV 4	Max	-0.500000	-7735.90	3	0.500000	-0.500000
77	0.25952	SLV 4	Max	-0.500000	-8478.69	3	0.500000	-0.500000
77	0.51904	SLV 4	Max	-0.500000	-9213.42	3	0.500000	-0.500000
77	0.00000	SLV 4	Min	-0.500000	-7735.90	3	0.500000	-0.500000
77	0.25952	SLV 4	Min	-0.500000	-8478.69	3	0.500000	-0.500000
77	0.51904	SLV 4	Min	-0.500000	-9213.42	3	0.500000	-0.500000
77	0.00000	SLV 5	Max	-0.500000	-2862.56	1	-0.500000	-0.500000
77	0.25952	SLV 5	Max	-0.500000	-2860.25	1	-0.500000	-0.500000
77	0.51904	SLV 5	Max	-0.500000	-2866.01	1	-0.500000	-0.500000
77	0.00000	SLV 5	Min	-0.500000	-2862.56	1	-0.500000	-0.500000
77	0.25952	SLV 5	Min	-0.500000	-2860.25	1	-0.500000	-0.500000
77	0.51904	SLV 5	Min	-0.500000	-2866.01	1	-0.500000	-0.500000
77	0.00000	SLV 6	Max	-0.500000	-3382.07	3	0.500000	-0.500000
77	0.25952	SLV 6	Max	-0.500000	-3577.84	3	0.500000	-0.500000
77	0.51904	SLV 6	Max	-0.500000	-3765.55	3	0.500000	-0.500000
77	0.00000	SLV 6	Min	-0.500000	-3382.07	3	0.500000	-0.500000
77	0.25952	SLV 6	Min	-0.500000	-3577.84	3	0.500000	-0.500000
77	0.51904	SLV 6	Min	-0.500000	-3765.55	3	0.500000	-0.500000

Table: Element Forces - Frames, Part 3 of 4

Frame	Station m	OutputCase	StepType	x3S11Max m	S11Min KN/m2	PtS11Min	x2S11Min m	x3S11Min m
77	0.00000	SLV 7	Max	-0.500000	-2788.66	1	-0.500000	-0.500000
77	0.25952	SLV 7	Max	-0.500000	-2806.03	1	-0.500000	-0.500000
77	0.51904	SLV 7	Max	-0.500000	-2831.48	1	-0.500000	-0.500000
77	0.00000	SLV 7	Min	-0.500000	-2788.66	1	-0.500000	-0.500000
77	0.25952	SLV 7	Min	-0.500000	-2806.03	1	-0.500000	-0.500000
77	0.51904	SLV 7	Min	-0.500000	-2831.48	1	-0.500000	-0.500000
77	0.00000	SLV 8	Max	-0.500000	-3413.91	3	0.500000	-0.500000
77	0.25952	SLV 8	Max	-0.500000	-3582.49	3	0.500000	-0.500000
77	0.51904	SLV 8	Max	-0.500000	-3743.00	3	0.500000	-0.500000
77	0.00000	SLV 8	Min	-0.500000	-3413.91	3	0.500000	-0.500000
77	0.25952	SLV 8	Min	-0.500000	-3582.49	3	0.500000	-0.500000
77	0.51904	SLV 8	Min	-0.500000	-3743.00	3	0.500000	-0.500000
77	0.00000	SLV 9	Max	-0.500000	-9838.14	1	-0.500000	-0.500000
77	0.25952	SLV 9	Max	-0.500000	-9607.55	1	-0.500000	-0.500000
77	0.51904	SLV 9	Max	-0.500000	-9385.03	1	-0.500000	-0.500000
77	0.00000	SLV 9	Min	-0.500000	-9838.14	1	-0.500000	-0.500000
77	0.25952	SLV 9	Min	-0.500000	-9607.55	1	-0.500000	-0.500000
77	0.51904	SLV 9	Min	-0.500000	-9385.03	1	-0.500000	-0.500000
77	0.00000	SLV 10	Max	-0.500000	-7733.02	3	0.500000	-0.500000
77	0.25952	SLV 10	Max	-0.500000	-8481.78	3	0.500000	-0.500000
77	0.51904	SLV 10	Max	-0.500000	-9222.47	3	0.500000	-0.500000
77	0.00000	SLV 10	Min	-0.500000	-7733.02	3	0.500000	-0.500000
77	0.25952	SLV 10	Min	-0.500000	-8481.78	3	0.500000	-0.500000
77	0.51904	SLV 10	Min	-0.500000	-9222.47	3	0.500000	-0.500000
77	0.00000	SLV 11	Max	-0.500000	-9808.07	1	-0.500000	-0.500000
77	0.25952	SLV 11	Max	-0.500000	-9585.02	1	-0.500000	-0.500000
77	0.51904	SLV 11	Max	-0.500000	-9370.04	1	-0.500000	-0.500000
77	0.00000	SLV 11	Min	-0.500000	-9808.07	1	-0.500000	-0.500000
77	0.25952	SLV 11	Min	-0.500000	-9585.02	1	-0.500000	-0.500000
77	0.51904	SLV 11	Min	-0.500000	-9370.04	1	-0.500000	-0.500000
77	0.00000	SLV 12	Max	-0.500000	-7735.90	3	0.500000	-0.500000
77	0.25952	SLV 12	Max	-0.500000	-8478.69	3	0.500000	-0.500000
77	0.51904	SLV 12	Max	-0.500000	-9213.42	3	0.500000	-0.500000
77	0.00000	SLV 12	Min	-0.500000	-7735.90	3	0.500000	-0.500000
77	0.25952	SLV 12	Min	-0.500000	-8478.69	3	0.500000	-0.500000
77	0.51904	SLV 12	Min	-0.500000	-9213.42	3	0.500000	-0.500000
77	0.00000	SLV 13	Max	-0.500000	-2862.56	1	-0.500000	-0.500000
77	0.25952	SLV 13	Max	-0.500000	-2860.25	1	-0.500000	-0.500000
77	0.51904	SLV 13	Max	-0.500000	-2866.01	1	-0.500000	-0.500000
77	0.00000	SLV 13	Min	-0.500000	-2862.56	1	-0.500000	-0.500000
77	0.25952	SLV 13	Min	-0.500000	-2860.25	1	-0.500000	-0.500000
77	0.51904	SLV 13	Min	-0.500000	-2866.01	1	-0.500000	-0.500000
77	0.00000	SLV 14	Max	-0.500000	-3382.07	3	0.500000	-0.500000
77	0.25952	SLV 14	Max	-0.500000	-3577.84	3	0.500000	-0.500000
77	0.51904	SLV 14	Max	-0.500000	-3765.55	3	0.500000	-0.500000
77	0.00000	SLV 14	Min	-0.500000	-3382.07	3	0.500000	-0.500000
77	0.25952	SLV 14	Min	-0.500000	-3577.84	3	0.500000	-0.500000
77	0.51904	SLV 14	Min	-0.500000	-3765.55	3	0.500000	-0.500000
77	0.00000	SLV 15	Max	-0.500000	-2788.66	1	-0.500000	-0.500000
77	0.25952	SLV 15	Max	-0.500000	-2806.03	1	-0.500000	-0.500000
77	0.51904	SLV 15	Max	-0.500000	-2831.48	1	-0.500000	-0.500000
77	0.00000	SLV 15	Min	-0.500000	-2788.66	1	-0.500000	-0.500000
77	0.25952	SLV 15	Min	-0.500000	-2806.03	1	-0.500000	-0.500000
77	0.51904	SLV 15	Min	-0.500000	-2831.48	1	-0.500000	-0.500000
77	0.00000	SLV 16	Max	-0.500000	-3413.91	3	0.500000	-0.500000
77	0.25952	SLV 16	Max	-0.500000	-3582.49	3	0.500000	-0.500000
77	0.51904	SLV 16	Max	-0.500000	-3743.00	3	0.500000	-0.500000
77	0.00000	SLV 16	Min	-0.500000	-3413.91	3	0.500000	-0.500000
77	0.25952	SLV 16	Min	-0.500000	-3582.49	3	0.500000	-0.500000

Table: Element Forces - Frames, Part 3 of 4

Frame	Station m	OutputCase	StepType	x3S11Max m	S11Min KN/m2	PtS11Min	x2S11Min m	x3S11Min m
77	0.51904	SLV 16	Min	-0.500000	-3743.00	3	0.500000	-0.500000
78	0.00000	SLE-C	Max	-0.500000	-1100.62	1	-0.500000	-0.500000
78	0.25000	SLE-C	Max	-0.500000	-1136.16	1	-0.500000	-0.500000
78	0.50000	SLE-C	Max	-0.500000	-1179.21	1	-0.500000	-0.500000
78	0.00000	SLE-C	Min	-0.500000	-1100.62	1	-0.500000	-0.500000
78	0.25000	SLE-C	Min	-0.500000	-1136.16	1	-0.500000	-0.500000
78	0.50000	SLE-C	Min	-0.500000	-1179.21	1	-0.500000	-0.500000
78	0.00000	SLE-F1	Max	-0.500000	-754.71	3	0.500000	-0.500000
78	0.25000	SLE-F1	Max	-0.500000	-720.46	3	0.500000	-0.500000
78	0.50000	SLE-F1	Max	-0.500000	-678.68	3	0.500000	-0.500000
78	0.00000	SLE-F1	Min	-0.500000	-754.71	3	0.500000	-0.500000
78	0.25000	SLE-F1	Min	-0.500000	-720.46	3	0.500000	-0.500000
78	0.50000	SLE-F1	Min	-0.500000	-678.68	3	0.500000	-0.500000
78	0.00000	SLE-F2	Max	-0.500000	-2424.15	1	-0.500000	-0.500000
78	0.25000	SLE-F2	Max	-0.500000	-2500.39	1	-0.500000	-0.500000
78	0.50000	SLE-F2	Max	-0.500000	-2584.15	1	-0.500000	-0.500000
78	0.00000	SLE-F2	Min	-0.500000	-2424.15	1	-0.500000	-0.500000
78	0.25000	SLE-F2	Min	-0.500000	-2500.39	1	-0.500000	-0.500000
78	0.50000	SLE-F2	Min	-0.500000	-2584.15	1	-0.500000	-0.500000
78	0.00000	SLE-F3	Max	-0.500000	-1127.84	3	0.500000	-0.500000
78	0.25000	SLE-F3	Max	-0.500000	-1137.08	3	0.500000	-0.500000
78	0.50000	SLE-F3	Max	-0.500000	-1138.80	3	0.500000	-0.500000
78	0.00000	SLE-F3	Min	-0.500000	-1127.84	3	0.500000	-0.500000
78	0.25000	SLE-F3	Min	-0.500000	-1137.08	3	0.500000	-0.500000
78	0.50000	SLE-F3	Min	-0.500000	-1138.80	3	0.500000	-0.500000
78	0.00000	SLE-QP	Max	-0.500000	-2181.64	1	-0.500000	-0.500000
78	0.25000	SLE-QP	Max	-0.500000	-2270.59	1	-0.500000	-0.500000
78	0.50000	SLE-QP	Max	-0.500000	-2367.06	1	-0.500000	-0.500000
78	0.00000	SLE-QP	Min	-0.500000	-2181.64	1	-0.500000	-0.500000
78	0.25000	SLE-QP	Min	-0.500000	-2270.59	1	-0.500000	-0.500000
78	0.50000	SLE-QP	Min	-0.500000	-2367.06	1	-0.500000	-0.500000
78	0.00000	SLU-1	Max	-0.500000	-986.46	3	0.500000	-0.500000
78	0.25000	SLU-1	Max	-0.500000	-967.23	3	0.500000	-0.500000
78	0.50000	SLU-1	Max	-0.500000	-938.22	3	0.500000	-0.500000
78	0.00000	SLU-1	Min	-0.500000	-986.46	3	0.500000	-0.500000
78	0.25000	SLU-1	Min	-0.500000	-967.23	3	0.500000	-0.500000
78	0.50000	SLU-1	Min	-0.500000	-938.22	3	0.500000	-0.500000
78	0.00000	SLU-2	Max	-0.500000	-617.49	1	-0.500000	-0.500000
78	0.25000	SLU-2	Max	-0.500000	-734.46	1	-0.500000	-0.500000
78	0.50000	SLU-2	Max	-0.500000	-861.20	1	-0.500000	-0.500000
78	0.00000	SLU-2	Min	-0.500000	-617.49	1	-0.500000	-0.500000
78	0.25000	SLU-2	Min	-0.500000	-734.46	1	-0.500000	-0.500000
78	0.50000	SLU-2	Min	-0.500000	-861.20	1	-0.500000	-0.500000
78	0.00000	SLU-3	Max	-0.500000	-1395.38	3	0.500000	-0.500000
78	0.25000	SLU-3	Max	-0.500000	-1488.59	3	0.500000	-0.500000
78	0.50000	SLU-3	Max	-0.500000	-1574.28	3	0.500000	-0.500000
78	0.00000	SLU-3	Min	-0.500000	-1395.38	3	0.500000	-0.500000
78	0.25000	SLU-3	Min	-0.500000	-1488.59	3	0.500000	-0.500000
78	0.50000	SLU-3	Min	-0.500000	-1574.28	3	0.500000	-0.500000
78	0.00000	SLU-4	Max	-0.500000	-1388.89	1	-0.500000	-0.500000
78	0.25000	SLU-4	Max	-0.500000	-1465.81	1	-0.500000	-0.500000
78	0.50000	SLU-4	Max	-0.500000	-1552.50	1	-0.500000	-0.500000
78	0.00000	SLU-4	Min	-0.500000	-1388.89	1	-0.500000	-0.500000
78	0.25000	SLU-4	Min	-0.500000	-1465.81	1	-0.500000	-0.500000
78	0.50000	SLU-4	Min	-0.500000	-1552.50	1	-0.500000	-0.500000
78	0.00000	SLU-5	Max	-0.500000	-1385.48	1	-0.500000	-0.500000
78	0.25000	SLU-5	Max	-0.500000	-1363.51	1	-0.500000	-0.500000
78	0.50000	SLU-5	Max	-0.500000	-1349.07	1	-0.500000	-0.500000
78	0.00000	SLU-5	Min	-0.500000	-1385.48	1	-0.500000	-0.500000

Table: Element Forces - Frames, Part 3 of 4

Frame	Station m	OutputCase	StepType	x3S11Max m	S11Min KN/m2	PtS11Min	x2S11Min m	x3S11Min m
78	0.25000	SLU-5	Min	-0.500000	-1363.51	1	-0.500000	-0.500000
78	0.50000	SLU-5	Min	-0.500000	-1349.07	1	-0.500000	-0.500000
78	0.00000	SLU-6	Max	-0.500000	-2058.09	3	0.500000	-0.500000
78	0.25000	SLU-6	Max	-0.500000	-2051.68	3	0.500000	-0.500000
78	0.50000	SLU-6	Max	-0.500000	-2035.50	3	0.500000	-0.500000
78	0.00000	SLU-6	Min	-0.500000	-2058.09	3	0.500000	-0.500000
78	0.25000	SLU-6	Min	-0.500000	-2051.68	3	0.500000	-0.500000
78	0.50000	SLU-6	Min	-0.500000	-2035.50	3	0.500000	-0.500000
78	0.00000	SLU-7	Max	-0.500000	-2374.76	3	0.500000	-0.500000
78	0.25000	SLU-7	Max	-0.500000	-2473.76	3	0.500000	-0.500000
78	0.50000	SLU-7	Max	-0.500000	-2565.23	3	0.500000	-0.500000
78	0.00000	SLU-7	Min	-0.500000	-2374.76	3	0.500000	-0.500000
78	0.25000	SLU-7	Min	-0.500000	-2473.76	3	0.500000	-0.500000
78	0.50000	SLU-7	Min	-0.500000	-2565.23	3	0.500000	-0.500000
78	0.00000	SLV 1	Max	-0.500000	-9386.47	1	-0.500000	-0.500000
78	0.25000	SLV 1	Max	-0.500000	-8912.55	1	-0.500000	-0.500000
78	0.50000	SLV 1	Max	-0.500000	-8446.15	1	-0.500000	-0.500000
78	0.00000	SLV 1	Min	-0.500000	-9386.47	1	-0.500000	-0.500000
78	0.25000	SLV 1	Min	-0.500000	-8912.55	1	-0.500000	-0.500000
78	0.50000	SLV 1	Min	-0.500000	-8446.15	1	-0.500000	-0.500000
78	0.00000	SLV 2	Max	-0.500000	-9371.46	1	-0.500000	-0.500000
78	0.25000	SLV 2	Max	-0.500000	-8904.14	1	-0.500000	-0.500000
78	0.50000	SLV 2	Max	-0.500000	-8444.35	1	-0.500000	-0.500000
78	0.00000	SLV 2	Min	-0.500000	-9371.46	1	-0.500000	-0.500000
78	0.25000	SLV 2	Min	-0.500000	-8904.14	1	-0.500000	-0.500000
78	0.50000	SLV 2	Min	-0.500000	-8444.35	1	-0.500000	-0.500000
78	0.00000	SLV 3	Max	-0.500000	-9371.46	1	-0.500000	-0.500000
78	0.25000	SLV 3	Max	-0.500000	-8904.14	1	-0.500000	-0.500000
78	0.50000	SLV 3	Max	-0.500000	-8444.35	1	-0.500000	-0.500000
78	0.00000	SLV 3	Min	-0.500000	-9371.46	1	-0.500000	-0.500000
78	0.25000	SLV 3	Min	-0.500000	-8904.14	1	-0.500000	-0.500000
78	0.50000	SLV 3	Min	-0.500000	-8444.35	1	-0.500000	-0.500000
78	0.00000	SLV 4	Max	-0.500000	-9216.26	3	0.500000	-0.500000
78	0.25000	SLV 4	Max	-0.500000	-9898.42	3	0.500000	-0.500000
78	0.50000	SLV 4	Max	-0.500000	-10573.05	3	0.500000	-0.500000
78	0.00000	SLV 4	Min	-0.500000	-9216.26	3	0.500000	-0.500000
78	0.25000	SLV 4	Min	-0.500000	-9898.42	3	0.500000	-0.500000
78	0.50000	SLV 4	Min	-0.500000	-10573.05	3	0.500000	-0.500000
78	0.00000	SLV 5	Max	-0.500000	-2866.23	1	-0.500000	-0.500000
78	0.25000	SLV 5	Max	-0.500000	-2762.65	1	-0.500000	-0.500000
78	0.50000	SLV 5	Max	-0.500000	-2666.59	1	-0.500000	-0.500000
78	0.00000	SLV 5	Min	-0.500000	-2866.23	1	-0.500000	-0.500000
78	0.25000	SLV 5	Min	-0.500000	-2762.65	1	-0.500000	-0.500000
78	0.50000	SLV 5	Min	-0.500000	-2666.59	1	-0.500000	-0.500000
78	0.00000	SLV 6	Max	-0.500000	-3766.25	3	0.500000	-0.500000
78	0.25000	SLV 6	Max	-0.500000	-3936.38	3	0.500000	-0.500000
78	0.50000	SLV 6	Max	-0.500000	-4098.98	3	0.500000	-0.500000
78	0.00000	SLV 6	Min	-0.500000	-3766.25	3	0.500000	-0.500000
78	0.25000	SLV 6	Min	-0.500000	-3936.38	3	0.500000	-0.500000
78	0.50000	SLV 6	Min	-0.500000	-4098.98	3	0.500000	-0.500000
78	0.00000	SLV 7	Max	-0.500000	-2831.62	1	-0.500000	-0.500000
78	0.25000	SLV 7	Max	-0.500000	-2744.73	1	-0.500000	-0.500000
78	0.50000	SLV 7	Max	-0.500000	-2665.36	1	-0.500000	-0.500000
78	0.00000	SLV 7	Min	-0.500000	-2831.62	1	-0.500000	-0.500000
78	0.25000	SLV 7	Min	-0.500000	-2744.73	1	-0.500000	-0.500000
78	0.50000	SLV 7	Min	-0.500000	-2665.36	1	-0.500000	-0.500000
78	0.00000	SLV 8	Max	-0.500000	-3743.61	3	0.500000	-0.500000
78	0.25000	SLV 8	Max	-0.500000	-3892.34	3	0.500000	-0.500000
78	0.50000	SLV 8	Max	-0.500000	-4033.55	3	0.500000	-0.500000

Table: Element Forces - Frames, Part 3 of 4

Frame	Station m	OutputCase	StepType	x3S11Max m	S11Min KN/m2	PtS11Min	x2S11Min m	x3S11Min m
78	0.00000	SLV 8	Min	-0.500000	-3743.61	3	0.500000	-0.500000
78	0.25000	SLV 8	Min	-0.500000	-3892.34	3	0.500000	-0.500000
78	0.50000	SLV 8	Min	-0.500000	-4033.55	3	0.500000	-0.500000
78	0.00000	SLV 9	Max	-0.500000	-9386.47	1	-0.500000	-0.500000
78	0.25000	SLV 9	Max	-0.500000	-8912.55	1	-0.500000	-0.500000
78	0.50000	SLV 9	Max	-0.500000	-8446.15	1	-0.500000	-0.500000
78	0.00000	SLV 9	Min	-0.500000	-9386.47	1	-0.500000	-0.500000
78	0.25000	SLV 9	Min	-0.500000	-8912.55	1	-0.500000	-0.500000
78	0.50000	SLV 9	Min	-0.500000	-8446.15	1	-0.500000	-0.500000
78	0.00000	SLV 10	Max	-0.500000	-9225.33	3	0.500000	-0.500000
78	0.25000	SLV 10	Max	-0.500000	-9913.23	3	0.500000	-0.500000
78	0.50000	SLV 10	Max	-0.500000	-10593.60	3	0.500000	-0.500000
78	0.00000	SLV 10	Min	-0.500000	-9225.33	3	0.500000	-0.500000
78	0.25000	SLV 10	Min	-0.500000	-9913.23	3	0.500000	-0.500000
78	0.50000	SLV 10	Min	-0.500000	-10593.60	3	0.500000	-0.500000
78	0.00000	SLV 11	Max	-0.500000	-9371.46	1	-0.500000	-0.500000
78	0.25000	SLV 11	Max	-0.500000	-8904.14	1	-0.500000	-0.500000
78	0.50000	SLV 11	Max	-0.500000	-8444.35	1	-0.500000	-0.500000
78	0.00000	SLV 11	Min	-0.500000	-9371.46	1	-0.500000	-0.500000
78	0.25000	SLV 11	Min	-0.500000	-8904.14	1	-0.500000	-0.500000
78	0.50000	SLV 11	Min	-0.500000	-8444.35	1	-0.500000	-0.500000
78	0.00000	SLV 12	Max	-0.500000	-9216.26	3	0.500000	-0.500000
78	0.25000	SLV 12	Max	-0.500000	-9898.42	3	0.500000	-0.500000
78	0.50000	SLV 12	Max	-0.500000	-10573.05	3	0.500000	-0.500000
78	0.00000	SLV 12	Min	-0.500000	-9216.26	3	0.500000	-0.500000
78	0.25000	SLV 12	Min	-0.500000	-9898.42	3	0.500000	-0.500000
78	0.50000	SLV 12	Min	-0.500000	-10573.05	3	0.500000	-0.500000
78	0.00000	SLV 13	Max	-0.500000	-2866.23	1	-0.500000	-0.500000
78	0.25000	SLV 13	Max	-0.500000	-2762.65	1	-0.500000	-0.500000
78	0.50000	SLV 13	Max	-0.500000	-2666.59	1	-0.500000	-0.500000
78	0.00000	SLV 13	Min	-0.500000	-2866.23	1	-0.500000	-0.500000
78	0.25000	SLV 13	Min	-0.500000	-2762.65	1	-0.500000	-0.500000
78	0.50000	SLV 13	Min	-0.500000	-2666.59	1	-0.500000	-0.500000
78	0.00000	SLV 14	Max	-0.500000	-3766.25	3	0.500000	-0.500000
78	0.25000	SLV 14	Max	-0.500000	-3936.38	3	0.500000	-0.500000
78	0.50000	SLV 14	Max	-0.500000	-4098.98	3	0.500000	-0.500000
78	0.00000	SLV 14	Min	-0.500000	-3766.25	3	0.500000	-0.500000
78	0.25000	SLV 14	Min	-0.500000	-3936.38	3	0.500000	-0.500000
78	0.50000	SLV 14	Min	-0.500000	-4098.98	3	0.500000	-0.500000
78	0.00000	SLV 15	Max	-0.500000	-2831.62	1	-0.500000	-0.500000
78	0.25000	SLV 15	Max	-0.500000	-2744.73	1	-0.500000	-0.500000
78	0.50000	SLV 15	Max	-0.500000	-2665.36	1	-0.500000	-0.500000
78	0.00000	SLV 15	Min	-0.500000	-2831.62	1	-0.500000	-0.500000
78	0.25000	SLV 15	Min	-0.500000	-2744.73	1	-0.500000	-0.500000
78	0.50000	SLV 15	Min	-0.500000	-2665.36	1	-0.500000	-0.500000
78	0.00000	SLV 16	Max	-0.500000	-3743.61	3	0.500000	-0.500000
78	0.25000	SLV 16	Max	-0.500000	-3892.34	3	0.500000	-0.500000
78	0.50000	SLV 16	Max	-0.500000	-4033.55	3	0.500000	-0.500000
78	0.00000	SLV 16	Min	-0.500000	-3743.61	3	0.500000	-0.500000
78	0.25000	SLV 16	Min	-0.500000	-3892.34	3	0.500000	-0.500000
78	0.50000	SLV 16	Min	-0.500000	-4033.55	3	0.500000	-0.500000
79	0.00000	SLE-C	Max	-0.500000	-1177.71	1	-0.500000	-0.500000
79	0.25000	SLE-C	Max	-0.500000	-1200.52	1	-0.500000	-0.500000
79	0.50000	SLE-C	Max	-0.500000	-1231.26	1	-0.500000	-0.500000
79	0.00000	SLE-C	Min	-0.500000	-1177.71	1	-0.500000	-0.500000
79	0.25000	SLE-C	Min	-0.500000	-1200.52	1	-0.500000	-0.500000
79	0.50000	SLE-C	Min	-0.500000	-1231.26	1	-0.500000	-0.500000
79	0.00000	SLE-F1	Max	-0.500000	-676.44	3	0.500000	-0.500000
79	0.25000	SLE-F1	Max	-0.500000	-638.16	3	0.500000	-0.500000

Table: Element Forces - Frames, Part 3 of 4

Frame	Station m	OutputCase	StepType	x3S11Max m	S11Min KN/m2	PtS11Min	x2S11Min m	x3S11Min m
79	0.50000	SLE-F1	Max	-0.500000	-591.96	3	0.500000	-0.500000
79	0.00000	SLE-F1	Min	-0.500000	-676.44	3	0.500000	-0.500000
79	0.25000	SLE-F1	Min	-0.500000	-638.16	3	0.500000	-0.500000
79	0.50000	SLE-F1	Min	-0.500000	-591.96	3	0.500000	-0.500000
79	0.00000	SLE-F2	Max	-0.500000	-2581.77	1	-0.500000	-0.500000
79	0.25000	SLE-F2	Max	-0.500000	-2601.78	1	-0.500000	-0.500000
79	0.50000	SLE-F2	Max	-0.500000	-2629.71	1	-0.500000	-0.500000
79	0.00000	SLE-F2	Min	-0.500000	-2581.77	1	-0.500000	-0.500000
79	0.25000	SLE-F2	Min	-0.500000	-2601.78	1	-0.500000	-0.500000
79	0.50000	SLE-F2	Min	-0.500000	-2629.71	1	-0.500000	-0.500000
79	0.00000	SLE-F3	Max	-0.500000	-1138.33	3	0.500000	-0.500000
79	0.25000	SLE-F3	Max	-0.500000	-1127.99	3	0.500000	-0.500000
79	0.50000	SLE-F3	Max	-0.500000	-1109.73	3	0.500000	-0.500000
79	0.00000	SLE-F3	Min	-0.500000	-1138.33	3	0.500000	-0.500000
79	0.25000	SLE-F3	Min	-0.500000	-1127.99	3	0.500000	-0.500000
79	0.50000	SLE-F3	Min	-0.500000	-1109.73	3	0.500000	-0.500000
79	0.00000	SLE-QP	Max	-0.500000	-2363.97	1	-0.500000	-0.500000
79	0.25000	SLE-QP	Max	-0.500000	-2399.05	1	-0.500000	-0.500000
79	0.50000	SLE-QP	Max	-0.500000	-2442.04	1	-0.500000	-0.500000
79	0.00000	SLE-QP	Min	-0.500000	-2363.97	1	-0.500000	-0.500000
79	0.25000	SLE-QP	Min	-0.500000	-2399.05	1	-0.500000	-0.500000
79	0.50000	SLE-QP	Min	-0.500000	-2442.04	1	-0.500000	-0.500000
79	0.00000	SLU-1	Max	-0.500000	-936.41	3	0.500000	-0.500000
79	0.25000	SLU-1	Max	-0.500000	-905.58	3	0.500000	-0.500000
79	0.50000	SLU-1	Max	-0.500000	-864.46	3	0.500000	-0.500000
79	0.00000	SLU-1	Min	-0.500000	-936.41	3	0.500000	-0.500000
79	0.25000	SLU-1	Min	-0.500000	-905.58	3	0.500000	-0.500000
79	0.50000	SLU-1	Min	-0.500000	-864.46	3	0.500000	-0.500000
79	0.00000	SLU-2	Max	-0.500000	-855.59	1	-0.500000	-0.500000
79	0.25000	SLU-2	Max	-0.500000	-959.29	1	-0.500000	-0.500000
79	0.50000	SLU-2	Max	-0.500000	-1073.29	1	-0.500000	-0.500000
79	0.00000	SLU-2	Min	-0.500000	-855.59	1	-0.500000	-0.500000
79	0.25000	SLU-2	Min	-0.500000	-959.29	1	-0.500000	-0.500000
79	0.50000	SLU-2	Min	-0.500000	-1073.29	1	-0.500000	-0.500000
79	0.00000	SLU-3	Max	-0.500000	-1577.52	3	0.500000	-0.500000
79	0.25000	SLU-3	Max	-0.500000	-1631.43	3	0.500000	-0.500000
79	0.50000	SLU-3	Max	-0.500000	-1677.41	3	0.500000	-0.500000
79	0.00000	SLU-3	Min	-0.500000	-1577.52	3	0.500000	-0.500000
79	0.25000	SLU-3	Min	-0.500000	-1631.43	3	0.500000	-0.500000
79	0.50000	SLU-3	Min	-0.500000	-1677.41	3	0.500000	-0.500000
79	0.00000	SLU-4	Max	-0.500000	-1549.11	1	-0.500000	-0.500000
79	0.25000	SLU-4	Max	-0.500000	-1605.36	1	-0.500000	-0.500000
79	0.50000	SLU-4	Max	-0.500000	-1671.90	1	-0.500000	-0.500000
79	0.00000	SLU-4	Min	-0.500000	-1549.11	1	-0.500000	-0.500000
79	0.25000	SLU-4	Min	-0.500000	-1605.36	1	-0.500000	-0.500000
79	0.50000	SLU-4	Min	-0.500000	-1671.90	1	-0.500000	-0.500000
79	0.00000	SLU-5	Max	-0.500000	-1350.32	1	-0.500000	-0.500000
79	0.25000	SLU-5	Max	-0.500000	-1321.20	1	-0.500000	-0.500000
79	0.50000	SLU-5	Max	-0.500000	-1300.00	1	-0.500000	-0.500000
79	0.00000	SLU-5	Min	-0.500000	-1350.32	1	-0.500000	-0.500000
79	0.25000	SLU-5	Min	-0.500000	-1321.20	1	-0.500000	-0.500000
79	0.50000	SLU-5	Min	-0.500000	-1300.00	1	-0.500000	-0.500000
79	0.00000	SLU-6	Max	-0.500000	-2033.62	3	0.500000	-0.500000
79	0.25000	SLU-6	Max	-0.500000	-1988.87	3	0.500000	-0.500000
79	0.50000	SLU-6	Max	-0.500000	-1933.82	3	0.500000	-0.500000
79	0.00000	SLU-6	Min	-0.500000	-2033.62	3	0.500000	-0.500000
79	0.25000	SLU-6	Min	-0.500000	-1988.87	3	0.500000	-0.500000
79	0.50000	SLU-6	Min	-0.500000	-1933.82	3	0.500000	-0.500000
79	0.00000	SLU-7	Max	-0.500000	-2568.13	3	0.500000	-0.500000

Table: Element Forces - Frames, Part 3 of 4

Frame	Station m	OutputCase	StepType	x3S11Max m	S11Min KN/m2	PtS11Min	x2S11Min m	x3S11Min m
79	0.25000	SLU-7	Max	-0.500000	-2604.37	3	0.500000	-0.500000
79	0.50000	SLU-7	Max	-0.500000	-2632.68	3	0.500000	-0.500000
79	0.00000	SLU-7	Min	-0.500000	-2568.13	3	0.500000	-0.500000
79	0.25000	SLU-7	Min	-0.500000	-2604.37	3	0.500000	-0.500000
79	0.50000	SLU-7	Min	-0.500000	-2632.68	3	0.500000	-0.500000
79	0.00000	SLV 1	Max	-0.500000	-8472.37	1	-0.500000	-0.500000
79	0.25000	SLV 1	Max	-0.500000	-7911.06	1	-0.500000	-0.500000
79	0.50000	SLV 1	Max	-0.500000	-7357.68	1	-0.500000	-0.500000
79	0.00000	SLV 1	Min	-0.500000	-8472.37	1	-0.500000	-0.500000
79	0.25000	SLV 1	Min	-0.500000	-7911.06	1	-0.500000	-0.500000
79	0.50000	SLV 1	Min	-0.500000	-7357.68	1	-0.500000	-0.500000
79	0.00000	SLV 2	Max	-0.500000	-8470.25	1	-0.500000	-0.500000
79	0.25000	SLV 2	Max	-0.500000	-7914.90	1	-0.500000	-0.500000
79	0.50000	SLV 2	Max	-0.500000	-7367.47	1	-0.500000	-0.500000
79	0.00000	SLV 2	Min	-0.500000	-8470.25	1	-0.500000	-0.500000
79	0.25000	SLV 2	Min	-0.500000	-7914.90	1	-0.500000	-0.500000
79	0.50000	SLV 2	Min	-0.500000	-7367.47	1	-0.500000	-0.500000
79	0.00000	SLV 3	Max	-0.500000	-8470.25	1	-0.500000	-0.500000
79	0.25000	SLV 3	Max	-0.500000	-7914.90	1	-0.500000	-0.500000
79	0.50000	SLV 3	Max	-0.500000	-7367.47	1	-0.500000	-0.500000
79	0.00000	SLV 3	Min	-0.500000	-8470.25	1	-0.500000	-0.500000
79	0.25000	SLV 3	Min	-0.500000	-7914.90	1	-0.500000	-0.500000
79	0.50000	SLV 3	Min	-0.500000	-7367.47	1	-0.500000	-0.500000
79	0.00000	SLV 4	Max	-0.500000	-10600.96	3	0.500000	-0.500000
79	0.25000	SLV 4	Max	-0.500000	-11045.90	3	0.500000	-0.500000
79	0.50000	SLV 4	Max	-0.500000	-11482.91	3	0.500000	-0.500000
79	0.00000	SLV 4	Min	-0.500000	-10600.96	3	0.500000	-0.500000
79	0.25000	SLV 4	Min	-0.500000	-11045.90	3	0.500000	-0.500000
79	0.50000	SLV 4	Min	-0.500000	-11482.91	3	0.500000	-0.500000
79	0.00000	SLV 5	Max	-0.500000	-2672.30	1	-0.500000	-0.500000
79	0.25000	SLV 5	Max	-0.500000	-2548.71	1	-0.500000	-0.500000
79	0.50000	SLV 5	Max	-0.500000	-2433.05	1	-0.500000	-0.500000
79	0.00000	SLV 5	Min	-0.500000	-2672.30	1	-0.500000	-0.500000
79	0.25000	SLV 5	Min	-0.500000	-2548.71	1	-0.500000	-0.500000
79	0.50000	SLV 5	Min	-0.500000	-2433.05	1	-0.500000	-0.500000
79	0.00000	SLV 6	Max	-0.500000	-4104.38	3	0.500000	-0.500000
79	0.25000	SLV 6	Max	-0.500000	-4171.26	3	0.500000	-0.500000
79	0.50000	SLV 6	Max	-0.500000	-4230.21	3	0.500000	-0.500000
79	0.00000	SLV 6	Min	-0.500000	-4104.38	3	0.500000	-0.500000
79	0.25000	SLV 6	Min	-0.500000	-4171.26	3	0.500000	-0.500000
79	0.50000	SLV 6	Min	-0.500000	-4230.21	3	0.500000	-0.500000
79	0.00000	SLV 7	Max	-0.500000	-2670.29	1	-0.500000	-0.500000
79	0.25000	SLV 7	Max	-0.500000	-2561.20	1	-0.500000	-0.500000
79	0.50000	SLV 7	Max	-0.500000	-2460.03	1	-0.500000	-0.500000
79	0.00000	SLV 7	Min	-0.500000	-2670.29	1	-0.500000	-0.500000
79	0.25000	SLV 7	Min	-0.500000	-2561.20	1	-0.500000	-0.500000
79	0.50000	SLV 7	Min	-0.500000	-2460.03	1	-0.500000	-0.500000
79	0.00000	SLV 8	Max	-0.500000	-4037.99	3	0.500000	-0.500000
79	0.25000	SLV 8	Max	-0.500000	-4088.19	3	0.500000	-0.500000
79	0.50000	SLV 8	Max	-0.500000	-4130.47	3	0.500000	-0.500000
79	0.00000	SLV 8	Min	-0.500000	-4037.99	3	0.500000	-0.500000
79	0.25000	SLV 8	Min	-0.500000	-4088.19	3	0.500000	-0.500000
79	0.50000	SLV 8	Min	-0.500000	-4130.47	3	0.500000	-0.500000
79	0.00000	SLV 9	Max	-0.500000	-8472.37	1	-0.500000	-0.500000
79	0.25000	SLV 9	Max	-0.500000	-7911.06	1	-0.500000	-0.500000
79	0.50000	SLV 9	Max	-0.500000	-7357.68	1	-0.500000	-0.500000
79	0.00000	SLV 9	Min	-0.500000	-8472.37	1	-0.500000	-0.500000
79	0.25000	SLV 9	Min	-0.500000	-7911.06	1	-0.500000	-0.500000
79	0.50000	SLV 9	Min	-0.500000	-7357.68	1	-0.500000	-0.500000

Table: Element Forces - Frames, Part 3 of 4

Frame	Station m	OutputCase	StepType	x3S11Max m	S11Min KN/m2	PtS11Min	x2S11Min m	x3S11Min m
79	0.00000	SLV 10	Max	-0.500000	-10621.79	3	0.500000	-0.500000
79	0.25000	SLV 10	Max	-0.500000	-11072.27	3	0.500000	-0.500000
79	0.50000	SLV 10	Max	-0.500000	-11514.83	3	0.500000	-0.500000
79	0.00000	SLV 10	Min	-0.500000	-10621.79	3	0.500000	-0.500000
79	0.25000	SLV 10	Min	-0.500000	-11072.27	3	0.500000	-0.500000
79	0.50000	SLV 10	Min	-0.500000	-11514.83	3	0.500000	-0.500000
79	0.00000	SLV 11	Max	-0.500000	-8470.25	1	-0.500000	-0.500000
79	0.25000	SLV 11	Max	-0.500000	-7914.90	1	-0.500000	-0.500000
79	0.50000	SLV 11	Max	-0.500000	-7367.47	1	-0.500000	-0.500000
79	0.00000	SLV 11	Min	-0.500000	-8470.25	1	-0.500000	-0.500000
79	0.25000	SLV 11	Min	-0.500000	-7914.90	1	-0.500000	-0.500000
79	0.50000	SLV 11	Min	-0.500000	-7367.47	1	-0.500000	-0.500000
79	0.00000	SLV 12	Max	-0.500000	-10600.96	3	0.500000	-0.500000
79	0.25000	SLV 12	Max	-0.500000	-11045.90	3	0.500000	-0.500000
79	0.50000	SLV 12	Max	-0.500000	-11482.91	3	0.500000	-0.500000
79	0.00000	SLV 12	Min	-0.500000	-10600.96	3	0.500000	-0.500000
79	0.25000	SLV 12	Min	-0.500000	-11045.90	3	0.500000	-0.500000
79	0.50000	SLV 12	Min	-0.500000	-11482.91	3	0.500000	-0.500000
79	0.00000	SLV 13	Max	-0.500000	-2672.30	1	-0.500000	-0.500000
79	0.25000	SLV 13	Max	-0.500000	-2548.71	1	-0.500000	-0.500000
79	0.50000	SLV 13	Max	-0.500000	-2433.05	1	-0.500000	-0.500000
79	0.00000	SLV 13	Min	-0.500000	-2672.30	1	-0.500000	-0.500000
79	0.25000	SLV 13	Min	-0.500000	-2548.71	1	-0.500000	-0.500000
79	0.50000	SLV 13	Min	-0.500000	-2433.05	1	-0.500000	-0.500000
79	0.00000	SLV 14	Max	-0.500000	-4104.38	3	0.500000	-0.500000
79	0.25000	SLV 14	Max	-0.500000	-4171.26	3	0.500000	-0.500000
79	0.50000	SLV 14	Max	-0.500000	-4230.21	3	0.500000	-0.500000
79	0.00000	SLV 14	Min	-0.500000	-4104.38	3	0.500000	-0.500000
79	0.25000	SLV 14	Min	-0.500000	-4171.26	3	0.500000	-0.500000
79	0.50000	SLV 14	Min	-0.500000	-4230.21	3	0.500000	-0.500000
79	0.00000	SLV 15	Max	-0.500000	-2670.29	1	-0.500000	-0.500000
79	0.25000	SLV 15	Max	-0.500000	-2561.20	1	-0.500000	-0.500000
79	0.50000	SLV 15	Max	-0.500000	-2460.03	1	-0.500000	-0.500000
79	0.00000	SLV 15	Min	-0.500000	-2670.29	1	-0.500000	-0.500000
79	0.25000	SLV 15	Min	-0.500000	-2561.20	1	-0.500000	-0.500000
79	0.50000	SLV 15	Min	-0.500000	-2460.03	1	-0.500000	-0.500000
79	0.00000	SLV 16	Max	-0.500000	-4037.99	3	0.500000	-0.500000
79	0.25000	SLV 16	Max	-0.500000	-4088.19	3	0.500000	-0.500000
79	0.50000	SLV 16	Max	-0.500000	-4130.47	3	0.500000	-0.500000
79	0.00000	SLV 16	Min	-0.500000	-4037.99	3	0.500000	-0.500000
79	0.25000	SLV 16	Min	-0.500000	-4088.19	3	0.500000	-0.500000
79	0.50000	SLV 16	Min	-0.500000	-4130.47	3	0.500000	-0.500000
80	0.00000	SLE-C	Max	-0.500000	-1230.35	1	-0.500000	-0.500000
80	0.25000	SLE-C	Max	-0.500000	-1241.10	1	-0.500000	-0.500000
80	0.50000	SLE-C	Max	-0.500000	-1260.13	1	-0.500000	-0.500000
80	0.00000	SLE-C	Min	-0.500000	-1230.35	1	-0.500000	-0.500000
80	0.25000	SLE-C	Min	-0.500000	-1241.10	1	-0.500000	-0.500000
80	0.50000	SLE-C	Min	-0.500000	-1260.13	1	-0.500000	-0.500000
80	0.00000	SLE-F1	Max	-0.500000	-589.58	3	0.500000	-0.500000
80	0.25000	SLE-F1	Max	-0.500000	-561.34	1	-0.500000	-0.500000
80	0.50000	SLE-F1	Max	-0.500000	-615.80	1	-0.500000	-0.500000
80	0.00000	SLE-F1	Min	-0.500000	-589.58	3	0.500000	-0.500000
80	0.25000	SLE-F1	Min	-0.500000	-561.34	1	-0.500000	-0.500000
80	0.50000	SLE-F1	Min	-0.500000	-615.80	1	-0.500000	-0.500000
80	0.00000	SLE-F2	Max	-0.500000	-2629.93	1	-0.500000	-0.500000
80	0.25000	SLE-F2	Max	-0.500000	-2601.71	1	-0.500000	-0.500000
80	0.50000	SLE-F2	Max	-0.500000	-2581.76	1	-0.500000	-0.500000
80	0.00000	SLE-F2	Min	-0.500000	-2629.93	1	-0.500000	-0.500000
80	0.25000	SLE-F2	Min	-0.500000	-2601.71	1	-0.500000	-0.500000

Table: Element Forces - Frames, Part 3 of 4

Frame	Station m	OutputCase	StepType	x3S11Max m	S11Min KN/m2	PtS11Min	x2S11Min m	x3S11Min m
80	0.50000	SLE-F2	Min	-0.500000	-2581.76	1	-0.500000	-0.500000
80	0.00000	SLE-F3	Max	-0.500000	-1108.40	3	0.500000	-0.500000
80	0.25000	SLE-F3	Max	-0.500000	-1082.79	3	0.500000	-0.500000
80	0.50000	SLE-F3	Max	-0.500000	-1048.92	3	0.500000	-0.500000
80	0.00000	SLE-F3	Min	-0.500000	-1108.40	3	0.500000	-0.500000
80	0.25000	SLE-F3	Min	-0.500000	-1082.79	3	0.500000	-0.500000
80	0.50000	SLE-F3	Min	-0.500000	-1048.92	3	0.500000	-0.500000
80	0.00000	SLE-QP	Max	-0.500000	-2441.45	1	-0.500000	-0.500000
80	0.25000	SLE-QP	Max	-0.500000	-2430.18	1	-0.500000	-0.500000
80	0.50000	SLE-QP	Max	-0.500000	-2427.19	1	-0.500000	-0.500000
80	0.00000	SLE-QP	Min	-0.500000	-2441.45	1	-0.500000	-0.500000
80	0.25000	SLE-QP	Min	-0.500000	-2430.18	1	-0.500000	-0.500000
80	0.50000	SLE-QP	Min	-0.500000	-2427.19	1	-0.500000	-0.500000
80	0.00000	SLU-1	Max	-0.500000	-862.17	3	0.500000	-0.500000
80	0.25000	SLU-1	Max	-0.500000	-823.24	3	0.500000	-0.500000
80	0.50000	SLU-1	Max	-0.500000	-790.50	1	-0.500000	-0.500000
80	0.00000	SLU-1	Min	-0.500000	-862.17	3	0.500000	-0.500000
80	0.25000	SLU-1	Min	-0.500000	-823.24	3	0.500000	-0.500000
80	0.50000	SLU-1	Min	-0.500000	-790.50	1	-0.500000	-0.500000
80	0.00000	SLU-2	Max	-0.500000	-1068.31	1	-0.500000	-0.500000
80	0.25000	SLU-2	Max	-0.500000	-1158.88	1	-0.500000	-0.500000
80	0.50000	SLU-2	Max	-0.500000	-1260.21	1	-0.500000	-0.500000
80	0.00000	SLU-2	Min	-0.500000	-1068.31	1	-0.500000	-0.500000
80	0.25000	SLU-2	Min	-0.500000	-1158.88	1	-0.500000	-0.500000
80	0.50000	SLU-2	Min	-0.500000	-1260.21	1	-0.500000	-0.500000
80	0.00000	SLU-3	Max	-0.500000	-1678.87	3	0.500000	-0.500000
80	0.25000	SLU-3	Max	-0.500000	-1700.73	3	0.500000	-0.500000
80	0.50000	SLU-3	Max	-0.500000	-1714.31	3	0.500000	-0.500000
80	0.00000	SLU-3	Min	-0.500000	-1678.87	3	0.500000	-0.500000
80	0.25000	SLU-3	Min	-0.500000	-1700.73	3	0.500000	-0.500000
80	0.50000	SLU-3	Min	-0.500000	-1714.31	3	0.500000	-0.500000
80	0.00000	SLU-4	Max	-0.500000	-1669.48	1	-0.500000	-0.500000
80	0.25000	SLU-4	Max	-0.500000	-1706.68	1	-0.500000	-0.500000
80	0.50000	SLU-4	Max	-0.500000	-1754.64	1	-0.500000	-0.500000
80	0.00000	SLU-4	Min	-0.500000	-1669.48	1	-0.500000	-0.500000
80	0.25000	SLU-4	Min	-0.500000	-1706.68	1	-0.500000	-0.500000
80	0.50000	SLU-4	Min	-0.500000	-1754.64	1	-0.500000	-0.500000
80	0.00000	SLU-5	Max	-0.500000	-1301.58	1	-0.500000	-0.500000
80	0.25000	SLU-5	Max	-0.500000	-1265.44	1	-0.500000	-0.500000
80	0.50000	SLU-5	Max	-0.500000	-1237.58	1	-0.500000	-0.500000
80	0.00000	SLU-5	Min	-0.500000	-1301.58	1	-0.500000	-0.500000
80	0.25000	SLU-5	Min	-0.500000	-1265.44	1	-0.500000	-0.500000
80	0.50000	SLU-5	Min	-0.500000	-1237.58	1	-0.500000	-0.500000
80	0.00000	SLU-6	Max	-0.500000	-1930.23	3	0.500000	-0.500000
80	0.25000	SLU-6	Max	-0.500000	-1855.04	3	0.500000	-0.500000
80	0.50000	SLU-6	Max	-0.500000	-1769.10	3	0.500000	-0.500000
80	0.00000	SLU-6	Min	-0.500000	-1930.23	3	0.500000	-0.500000
80	0.25000	SLU-6	Min	-0.500000	-1855.04	3	0.500000	-0.500000
80	0.50000	SLU-6	Min	-0.500000	-1769.10	3	0.500000	-0.500000
80	0.00000	SLU-7	Max	-0.500000	-2632.72	3	0.500000	-0.500000
80	0.25000	SLU-7	Max	-0.500000	-2617.35	3	0.500000	-0.500000
80	0.50000	SLU-7	Max	-0.500000	-2593.71	3	0.500000	-0.500000
80	0.00000	SLU-7	Min	-0.500000	-2632.72	3	0.500000	-0.500000
80	0.25000	SLU-7	Min	-0.500000	-2617.35	3	0.500000	-0.500000
80	0.50000	SLU-7	Min	-0.500000	-2593.71	3	0.500000	-0.500000
80	0.00000	SLV 1	Max	-0.500000	-7387.84	1	-0.500000	-0.500000
80	0.25000	SLV 1	Max	-0.500000	-6756.32	1	-0.500000	-0.500000
80	0.50000	SLV 1	Max	-0.500000	-6133.07	1	-0.500000	-0.500000
80	0.00000	SLV 1	Min	-0.500000	-7387.84	1	-0.500000	-0.500000

Table: Element Forces - Frames, Part 3 of 4

Frame	Station m	OutputCase	StepType	x3S11Max m	S11Min KN/m2	PtS11Min	x2S11Min m	x3S11Min m
80	0.25000	SLV 1	Min	-0.500000	-6756.32	1	-0.500000	-0.500000
80	0.50000	SLV 1	Min	-0.500000	-6133.07	1	-0.500000	-0.500000
80	0.00000	SLV 2	Max	-0.500000	-7397.34	1	-0.500000	-0.500000
80	0.25000	SLV 2	Max	-0.500000	-6771.15	1	-0.500000	-0.500000
80	0.50000	SLV 2	Max	-0.500000	-6153.24	1	-0.500000	-0.500000
80	0.00000	SLV 2	Min	-0.500000	-7397.34	1	-0.500000	-0.500000
80	0.25000	SLV 2	Min	-0.500000	-6771.15	1	-0.500000	-0.500000
80	0.50000	SLV 2	Min	-0.500000	-6153.24	1	-0.500000	-0.500000
80	0.00000	SLV 3	Max	-0.500000	-7397.34	1	-0.500000	-0.500000
80	0.25000	SLV 3	Max	-0.500000	-6771.15	1	-0.500000	-0.500000
80	0.50000	SLV 3	Max	-0.500000	-6153.24	1	-0.500000	-0.500000
80	0.00000	SLV 3	Min	-0.500000	-7397.34	1	-0.500000	-0.500000
80	0.25000	SLV 3	Min	-0.500000	-6771.15	1	-0.500000	-0.500000
80	0.50000	SLV 3	Min	-0.500000	-6153.24	1	-0.500000	-0.500000
80	0.00000	SLV 4	Max	-0.500000	-11498.83	3	0.500000	-0.500000
80	0.25000	SLV 4	Max	-0.500000	-11702.51	3	0.500000	-0.500000
80	0.50000	SLV 4	Max	-0.500000	-11897.93	3	0.500000	-0.500000
80	0.00000	SLV 4	Min	-0.500000	-11498.83	3	0.500000	-0.500000
80	0.25000	SLV 4	Min	-0.500000	-11702.51	3	0.500000	-0.500000
80	0.50000	SLV 4	Min	-0.500000	-11897.93	3	0.500000	-0.500000
80	0.00000	SLV 5	Max	-0.500000	-2439.67	1	-0.500000	-0.500000
80	0.25000	SLV 5	Max	-0.500000	-2298.90	1	-0.500000	-0.500000
80	0.50000	SLV 5	Max	-0.500000	-2166.42	1	-0.500000	-0.500000
80	0.00000	SLV 5	Min	-0.500000	-2439.67	1	-0.500000	-0.500000
80	0.25000	SLV 5	Min	-0.500000	-2298.90	1	-0.500000	-0.500000
80	0.50000	SLV 5	Min	-0.500000	-2166.42	1	-0.500000	-0.500000
80	0.00000	SLV 6	Max	-0.500000	-4230.89	3	0.500000	-0.500000
80	0.25000	SLV 6	Max	-0.500000	-4212.34	3	0.500000	-0.500000
80	0.50000	SLV 6	Max	-0.500000	-4185.51	3	0.500000	-0.500000
80	0.00000	SLV 6	Min	-0.500000	-4230.89	3	0.500000	-0.500000
80	0.25000	SLV 6	Min	-0.500000	-4212.34	3	0.500000	-0.500000
80	0.50000	SLV 6	Min	-0.500000	-4185.51	3	0.500000	-0.500000
80	0.00000	SLV 7	Max	-0.500000	-2465.97	1	-0.500000	-0.500000
80	0.25000	SLV 7	Max	-0.500000	-2337.71	1	-0.500000	-0.500000
80	0.50000	SLV 7	Max	-0.500000	-2217.72	1	-0.500000	-0.500000
80	0.00000	SLV 7	Min	-0.500000	-2465.97	1	-0.500000	-0.500000
80	0.25000	SLV 7	Min	-0.500000	-2337.71	1	-0.500000	-0.500000
80	0.50000	SLV 7	Min	-0.500000	-2217.72	1	-0.500000	-0.500000
80	0.00000	SLV 8	Max	-0.500000	-4130.41	3	0.500000	-0.500000
80	0.25000	SLV 8	Max	-0.500000	-4099.34	3	0.500000	-0.500000
80	0.50000	SLV 8	Max	-0.500000	-4060.00	3	0.500000	-0.500000
80	0.00000	SLV 8	Min	-0.500000	-4130.41	3	0.500000	-0.500000
80	0.25000	SLV 8	Min	-0.500000	-4099.34	3	0.500000	-0.500000
80	0.50000	SLV 8	Min	-0.500000	-4060.00	3	0.500000	-0.500000
80	0.00000	SLV 9	Max	-0.500000	-7387.84	1	-0.500000	-0.500000
80	0.25000	SLV 9	Max	-0.500000	-6756.32	1	-0.500000	-0.500000
80	0.50000	SLV 9	Max	-0.500000	-6133.07	1	-0.500000	-0.500000
80	0.00000	SLV 9	Min	-0.500000	-7387.84	1	-0.500000	-0.500000
80	0.25000	SLV 9	Min	-0.500000	-6756.32	1	-0.500000	-0.500000
80	0.50000	SLV 9	Min	-0.500000	-6133.07	1	-0.500000	-0.500000
80	0.00000	SLV 10	Max	-0.500000	-11531.02	3	0.500000	-0.500000
80	0.25000	SLV 10	Max	-0.500000	-11740.03	3	0.500000	-0.500000
80	0.50000	SLV 10	Max	-0.500000	-11940.76	3	0.500000	-0.500000
80	0.00000	SLV 10	Min	-0.500000	-11531.02	3	0.500000	-0.500000
80	0.25000	SLV 10	Min	-0.500000	-11740.03	3	0.500000	-0.500000
80	0.50000	SLV 10	Min	-0.500000	-11940.76	3	0.500000	-0.500000
80	0.00000	SLV 11	Max	-0.500000	-7397.34	1	-0.500000	-0.500000
80	0.25000	SLV 11	Max	-0.500000	-6771.15	1	-0.500000	-0.500000
80	0.50000	SLV 11	Max	-0.500000	-6153.24	1	-0.500000	-0.500000

Table: Element Forces - Frames, Part 3 of 4

Frame	Station m	OutputCase	StepType	x3S11Max m	S11Min KN/m2	PtS11Min	x2S11Min m	x3S11Min m
80	0.00000	SLV 11	Min	-0.500000	-7397.34	1	-0.500000	-0.500000
80	0.25000	SLV 11	Min	-0.500000	-6771.15	1	-0.500000	-0.500000
80	0.50000	SLV 11	Min	-0.500000	-6153.24	1	-0.500000	-0.500000
80	0.00000	SLV 12	Max	-0.500000	-11498.83	3	0.500000	-0.500000
80	0.25000	SLV 12	Max	-0.500000	-11702.51	3	0.500000	-0.500000
80	0.50000	SLV 12	Max	-0.500000	-11897.93	3	0.500000	-0.500000
80	0.00000	SLV 12	Min	-0.500000	-11498.83	3	0.500000	-0.500000
80	0.25000	SLV 12	Min	-0.500000	-11702.51	3	0.500000	-0.500000
80	0.50000	SLV 12	Min	-0.500000	-11897.93	3	0.500000	-0.500000
80	0.00000	SLV 13	Max	-0.500000	-2439.67	1	-0.500000	-0.500000
80	0.25000	SLV 13	Max	-0.500000	-2298.90	1	-0.500000	-0.500000
80	0.50000	SLV 13	Max	-0.500000	-2166.42	1	-0.500000	-0.500000
80	0.00000	SLV 13	Min	-0.500000	-2439.67	1	-0.500000	-0.500000
80	0.25000	SLV 13	Min	-0.500000	-2298.90	1	-0.500000	-0.500000
80	0.50000	SLV 13	Min	-0.500000	-2166.42	1	-0.500000	-0.500000
80	0.00000	SLV 14	Max	-0.500000	-4230.89	3	0.500000	-0.500000
80	0.25000	SLV 14	Max	-0.500000	-4212.34	3	0.500000	-0.500000
80	0.50000	SLV 14	Max	-0.500000	-4185.51	3	0.500000	-0.500000
80	0.00000	SLV 14	Min	-0.500000	-4230.89	3	0.500000	-0.500000
80	0.25000	SLV 14	Min	-0.500000	-4212.34	3	0.500000	-0.500000
80	0.50000	SLV 14	Min	-0.500000	-4185.51	3	0.500000	-0.500000
80	0.00000	SLV 15	Max	-0.500000	-2465.97	1	-0.500000	-0.500000
80	0.25000	SLV 15	Max	-0.500000	-2337.71	1	-0.500000	-0.500000
80	0.50000	SLV 15	Max	-0.500000	-2217.72	1	-0.500000	-0.500000
80	0.00000	SLV 15	Min	-0.500000	-2465.97	1	-0.500000	-0.500000
80	0.25000	SLV 15	Min	-0.500000	-2337.71	1	-0.500000	-0.500000
80	0.50000	SLV 15	Min	-0.500000	-2217.72	1	-0.500000	-0.500000
80	0.00000	SLV 16	Max	-0.500000	-4130.41	3	0.500000	-0.500000
80	0.25000	SLV 16	Max	-0.500000	-4099.34	3	0.500000	-0.500000
80	0.50000	SLV 16	Max	-0.500000	-4060.00	3	0.500000	-0.500000
80	0.00000	SLV 16	Min	-0.500000	-4130.41	3	0.500000	-0.500000
80	0.25000	SLV 16	Min	-0.500000	-4099.34	3	0.500000	-0.500000
80	0.50000	SLV 16	Min	-0.500000	-4060.00	3	0.500000	-0.500000
81	0.00000	SLE-C	Max	-0.500000	-1259.79	1	-0.500000	-0.500000
81	0.25000	SLE-C	Max	-0.500000	-1259.17	1	-0.500000	-0.500000
81	0.50000	SLE-C	Max	-0.500000	-1267.14	1	-0.500000	-0.500000
81	0.00000	SLE-C	Min	-0.500000	-1259.79	1	-0.500000	-0.500000
81	0.25000	SLE-C	Min	-0.500000	-1259.17	1	-0.500000	-0.500000
81	0.50000	SLE-C	Min	-0.500000	-1267.14	1	-0.500000	-0.500000
81	0.00000	SLE-F1	Max	-0.500000	-613.37	1	-0.500000	-0.500000
81	0.25000	SLE-F1	Max	-0.500000	-659.04	1	-0.500000	-0.500000
81	0.50000	SLE-F1	Max	-0.500000	-713.30	1	-0.500000	-0.500000
81	0.00000	SLE-F1	Min	-0.500000	-613.37	1	-0.500000	-0.500000
81	0.25000	SLE-F1	Min	-0.500000	-659.04	1	-0.500000	-0.500000
81	0.50000	SLE-F1	Min	-0.500000	-713.30	1	-0.500000	-0.500000
81	0.00000	SLE-F2	Max	-0.500000	-2584.19	1	-0.500000	-0.500000
81	0.25000	SLE-F2	Max	-0.500000	-2515.17	1	-0.500000	-0.500000
81	0.50000	SLE-F2	Max	-0.500000	-2454.73	1	-0.500000	-0.500000
81	0.00000	SLE-F2	Min	-0.500000	-2584.19	1	-0.500000	-0.500000
81	0.25000	SLE-F2	Min	-0.500000	-2515.17	1	-0.500000	-0.500000
81	0.50000	SLE-F2	Min	-0.500000	-2454.73	1	-0.500000	-0.500000
81	0.00000	SLE-F3	Max	-0.500000	-1046.94	3	0.500000	-0.500000
81	0.25000	SLE-F3	Max	-0.500000	-1009.94	3	0.500000	-0.500000
81	0.50000	SLE-F3	Max	-0.500000	-964.36	3	0.500000	-0.500000
81	0.00000	SLE-F3	Min	-0.500000	-1046.94	3	0.500000	-0.500000
81	0.25000	SLE-F3	Min	-0.500000	-1009.94	3	0.500000	-0.500000
81	0.50000	SLE-F3	Min	-0.500000	-964.36	3	0.500000	-0.500000
81	0.00000	SLE-QP	Max	-0.500000	-2428.73	1	-0.500000	-0.500000
81	0.25000	SLE-QP	Max	-0.500000	-2378.14	1	-0.500000	-0.500000

Table: Element Forces - Frames, Part 3 of 4

Frame	Station m	OutputCase	StepType	x3S11Max m	S11Min KN/m2	PtS11Min	x2S11Min m	x3S11Min m
81	0.50000	SLE-QP	Max	-0.500000	-2336.14	1	-0.500000	-0.500000
81	0.00000	SLE-QP	Min	-0.500000	-2428.73	1	-0.500000	-0.500000
81	0.25000	SLE-QP	Min	-0.500000	-2378.14	1	-0.500000	-0.500000
81	0.50000	SLE-QP	Min	-0.500000	-2336.14	1	-0.500000	-0.500000
81	0.00000	SLU-1	Max	-0.500000	-787.91	1	-0.500000	-0.500000
81	0.25000	SLU-1	Max	-0.500000	-838.36	1	-0.500000	-0.500000
81	0.50000	SLU-1	Max	-0.500000	-899.96	1	-0.500000	-0.500000
81	0.00000	SLU-1	Min	-0.500000	-787.91	1	-0.500000	-0.500000
81	0.25000	SLU-1	Min	-0.500000	-838.36	1	-0.500000	-0.500000
81	0.50000	SLU-1	Min	-0.500000	-899.96	1	-0.500000	-0.500000
81	0.00000	SLU-2	Max	-0.500000	-1255.85	1	-0.500000	-0.500000
81	0.25000	SLU-2	Max	-0.500000	-1333.55	1	-0.500000	-0.500000
81	0.50000	SLU-2	Max	-0.500000	-1422.41	1	-0.500000	-0.500000
81	0.00000	SLU-2	Min	-0.500000	-1255.85	1	-0.500000	-0.500000
81	0.25000	SLU-2	Min	-0.500000	-1333.55	1	-0.500000	-0.500000
81	0.50000	SLU-2	Min	-0.500000	-1422.41	1	-0.500000	-0.500000
81	0.00000	SLU-3	Max	-0.500000	-1714.35	3	0.500000	-0.500000
81	0.25000	SLU-3	Max	-0.500000	-1710.78	3	0.500000	-0.500000
81	0.50000	SLU-3	Max	-0.500000	-1698.63	3	0.500000	-0.500000
81	0.00000	SLU-3	Min	-0.500000	-1714.35	3	0.500000	-0.500000
81	0.25000	SLU-3	Min	-0.500000	-1710.78	3	0.500000	-0.500000
81	0.50000	SLU-3	Min	-0.500000	-1698.63	3	0.500000	-0.500000
81	0.00000	SLU-4	Max	-0.500000	-1753.10	1	-0.500000	-0.500000
81	0.25000	SLU-4	Max	-0.500000	-1772.82	1	-0.500000	-0.500000
81	0.50000	SLU-4	Max	-0.500000	-1803.69	1	-0.500000	-0.500000
81	0.00000	SLU-4	Min	-0.500000	-1753.10	1	-0.500000	-0.500000
81	0.25000	SLU-4	Min	-0.500000	-1772.82	1	-0.500000	-0.500000
81	0.50000	SLU-4	Min	-0.500000	-1803.69	1	-0.500000	-0.500000
81	0.00000	SLU-5	Max	-0.500000	-1239.49	1	-0.500000	-0.500000
81	0.25000	SLU-5	Max	-0.500000	-1196.50	1	-0.500000	-0.500000
81	0.50000	SLU-5	Max	-0.500000	-1162.09	1	-0.500000	-0.500000
81	0.00000	SLU-5	Min	-0.500000	-1239.49	1	-0.500000	-0.500000
81	0.25000	SLU-5	Min	-0.500000	-1196.50	1	-0.500000	-0.500000
81	0.50000	SLU-5	Min	-0.500000	-1162.09	1	-0.500000	-0.500000
81	0.00000	SLU-6	Max	-0.500000	-1764.19	3	0.500000	-0.500000
81	0.25000	SLU-6	Max	-0.500000	-1665.71	3	0.500000	-0.500000
81	0.50000	SLU-6	Max	-0.500000	-1556.08	3	0.500000	-0.500000
81	0.00000	SLU-6	Min	-0.500000	-1764.19	3	0.500000	-0.500000
81	0.25000	SLU-6	Min	-0.500000	-1665.71	3	0.500000	-0.500000
81	0.50000	SLU-6	Min	-0.500000	-1556.08	3	0.500000	-0.500000
81	0.00000	SLU-7	Max	-0.500000	-2591.43	3	0.500000	-0.500000
81	0.25000	SLU-7	Max	-0.500000	-2534.64	3	0.500000	-0.500000
81	0.50000	SLU-7	Max	-0.500000	-2469.26	3	0.500000	-0.500000
81	0.00000	SLU-7	Min	-0.500000	-2591.43	3	0.500000	-0.500000
81	0.25000	SLU-7	Min	-0.500000	-2534.64	3	0.500000	-0.500000
81	0.50000	SLU-7	Min	-0.500000	-2469.26	3	0.500000	-0.500000
81	0.00000	SLV 1	Max	-0.500000	-6166.35	1	-0.500000	-0.500000
81	0.25000	SLV 1	Max	-0.500000	-5480.08	1	-0.500000	-0.500000
81	0.50000	SLV 1	Max	-0.500000	-4802.40	1	-0.500000	-0.500000
81	0.00000	SLV 1	Min	-0.500000	-6166.35	1	-0.500000	-0.500000
81	0.25000	SLV 1	Min	-0.500000	-5480.08	1	-0.500000	-0.500000
81	0.50000	SLV 1	Min	-0.500000	-4802.40	1	-0.500000	-0.500000
81	0.00000	SLV 2	Max	-0.500000	-6186.26	1	-0.500000	-0.500000
81	0.25000	SLV 2	Max	-0.500000	-5504.73	1	-0.500000	-0.500000
81	0.50000	SLV 2	Max	-0.500000	-4831.79	1	-0.500000	-0.500000
81	0.00000	SLV 2	Min	-0.500000	-6186.26	1	-0.500000	-0.500000
81	0.25000	SLV 2	Min	-0.500000	-5504.73	1	-0.500000	-0.500000
81	0.50000	SLV 2	Min	-0.500000	-4831.79	1	-0.500000	-0.500000
81	0.00000	SLV 3	Max	-0.500000	-6186.26	1	-0.500000	-0.500000

Table: Element Forces - Frames, Part 3 of 4

Frame	Station m	OutputCase	StepType	x3S11Max m	S11Min KN/m2	PtS11Min	x2S11Min m	x3S11Min m
81	0.25000	SLV 3	Max	-0.500000	-5504.73	1	-0.500000	-0.500000
81	0.50000	SLV 3	Max	-0.500000	-4831.79	1	-0.500000	-0.500000
81	0.00000	SLV 3	Min	-0.500000	-6186.26	1	-0.500000	-0.500000
81	0.25000	SLV 3	Min	-0.500000	-5504.73	1	-0.500000	-0.500000
81	0.50000	SLV 3	Min	-0.500000	-4831.79	1	-0.500000	-0.500000
81	0.00000	SLV 4	Max	-0.500000	-11901.69	3	0.500000	-0.500000
81	0.25000	SLV 4	Max	-0.500000	-11861.66	3	0.500000	-0.500000
81	0.50000	SLV 4	Max	-0.500000	-11813.04	3	0.500000	-0.500000
81	0.00000	SLV 4	Min	-0.500000	-11901.69	3	0.500000	-0.500000
81	0.25000	SLV 4	Min	-0.500000	-11861.66	3	0.500000	-0.500000
81	0.50000	SLV 4	Min	-0.500000	-11813.04	3	0.500000	-0.500000
81	0.00000	SLV 5	Max	-0.500000	-2173.82	1	-0.500000	-0.500000
81	0.25000	SLV 5	Max	-0.500000	-2018.36	1	-0.500000	-0.500000
81	0.50000	SLV 5	Max	-0.500000	-1871.48	1	-0.500000	-0.500000
81	0.00000	SLV 5	Min	-0.500000	-2173.82	1	-0.500000	-0.500000
81	0.25000	SLV 5	Min	-0.500000	-2018.36	1	-0.500000	-0.500000
81	0.50000	SLV 5	Min	-0.500000	-1871.48	1	-0.500000	-0.500000
81	0.00000	SLV 6	Max	-0.500000	-4182.32	3	0.500000	-0.500000
81	0.25000	SLV 6	Max	-0.500000	-4094.61	3	0.500000	-0.500000
81	0.50000	SLV 6	Max	-0.500000	-3998.31	3	0.500000	-0.500000
81	0.00000	SLV 6	Min	-0.500000	-4182.32	3	0.500000	-0.500000
81	0.25000	SLV 6	Min	-0.500000	-4094.61	3	0.500000	-0.500000
81	0.50000	SLV 6	Min	-0.500000	-3998.31	3	0.500000	-0.500000
81	0.00000	SLV 7	Max	-0.500000	-2224.54	1	-0.500000	-0.500000
81	0.25000	SLV 7	Max	-0.500000	-2079.80	1	-0.500000	-0.500000
81	0.50000	SLV 7	Max	-0.500000	-1943.64	1	-0.500000	-0.500000
81	0.00000	SLV 7	Min	-0.500000	-2224.54	1	-0.500000	-0.500000
81	0.25000	SLV 7	Min	-0.500000	-2079.80	1	-0.500000	-0.500000
81	0.50000	SLV 7	Min	-0.500000	-1943.64	1	-0.500000	-0.500000
81	0.00000	SLV 8	Max	-0.500000	-4056.28	3	0.500000	-0.500000
81	0.25000	SLV 8	Max	-0.500000	-3959.66	3	0.500000	-0.500000
81	0.50000	SLV 8	Max	-0.500000	-3854.46	3	0.500000	-0.500000
81	0.00000	SLV 8	Min	-0.500000	-4056.28	3	0.500000	-0.500000
81	0.25000	SLV 8	Min	-0.500000	-3959.66	3	0.500000	-0.500000
81	0.50000	SLV 8	Min	-0.500000	-3854.46	3	0.500000	-0.500000
81	0.00000	SLV 9	Max	-0.500000	-6166.35	1	-0.500000	-0.500000
81	0.25000	SLV 9	Max	-0.500000	-5480.08	1	-0.500000	-0.500000
81	0.50000	SLV 9	Max	-0.500000	-4802.40	1	-0.500000	-0.500000
81	0.00000	SLV 9	Min	-0.500000	-6166.35	1	-0.500000	-0.500000
81	0.25000	SLV 9	Min	-0.500000	-5480.08	1	-0.500000	-0.500000
81	0.50000	SLV 9	Min	-0.500000	-4802.40	1	-0.500000	-0.500000
81	0.00000	SLV 10	Max	-0.500000	-11944.79	3	0.500000	-0.500000
81	0.25000	SLV 10	Max	-0.500000	-11909.83	3	0.500000	-0.500000
81	0.50000	SLV 10	Max	-0.500000	-11866.28	3	0.500000	-0.500000
81	0.00000	SLV 10	Min	-0.500000	-11944.79	3	0.500000	-0.500000
81	0.25000	SLV 10	Min	-0.500000	-11909.83	3	0.500000	-0.500000
81	0.50000	SLV 10	Min	-0.500000	-11866.28	3	0.500000	-0.500000
81	0.00000	SLV 11	Max	-0.500000	-6186.26	1	-0.500000	-0.500000
81	0.25000	SLV 11	Max	-0.500000	-5504.73	1	-0.500000	-0.500000
81	0.50000	SLV 11	Max	-0.500000	-4831.79	1	-0.500000	-0.500000
81	0.00000	SLV 11	Min	-0.500000	-6186.26	1	-0.500000	-0.500000
81	0.25000	SLV 11	Min	-0.500000	-5504.73	1	-0.500000	-0.500000
81	0.50000	SLV 11	Min	-0.500000	-4831.79	1	-0.500000	-0.500000
81	0.00000	SLV 12	Max	-0.500000	-11901.69	3	0.500000	-0.500000
81	0.25000	SLV 12	Max	-0.500000	-11861.66	3	0.500000	-0.500000
81	0.50000	SLV 12	Max	-0.500000	-11813.04	3	0.500000	-0.500000
81	0.00000	SLV 12	Min	-0.500000	-11901.69	3	0.500000	-0.500000
81	0.25000	SLV 12	Min	-0.500000	-11861.66	3	0.500000	-0.500000
81	0.50000	SLV 12	Min	-0.500000	-11813.04	3	0.500000	-0.500000

Table: Element Forces - Frames, Part 3 of 4

Frame	Station m	OutputCase	StepType	x3S11Max m	S11Min KN/m2	PtS11Min	x2S11Min m	x3S11Min m
81	0.00000	SLV 13	Max	-0.500000	-2173.82	1	-0.500000	-0.500000
81	0.25000	SLV 13	Max	-0.500000	-2018.36	1	-0.500000	-0.500000
81	0.50000	SLV 13	Max	-0.500000	-1871.48	1	-0.500000	-0.500000
81	0.00000	SLV 13	Min	-0.500000	-2173.82	1	-0.500000	-0.500000
81	0.25000	SLV 13	Min	-0.500000	-2018.36	1	-0.500000	-0.500000
81	0.50000	SLV 13	Min	-0.500000	-1871.48	1	-0.500000	-0.500000
81	0.00000	SLV 14	Max	-0.500000	-4182.32	3	0.500000	-0.500000
81	0.25000	SLV 14	Max	-0.500000	-4094.61	3	0.500000	-0.500000
81	0.50000	SLV 14	Max	-0.500000	-3998.31	3	0.500000	-0.500000
81	0.00000	SLV 14	Min	-0.500000	-4182.32	3	0.500000	-0.500000
81	0.25000	SLV 14	Min	-0.500000	-4094.61	3	0.500000	-0.500000
81	0.50000	SLV 14	Min	-0.500000	-3998.31	3	0.500000	-0.500000
81	0.00000	SLV 15	Max	-0.500000	-2224.54	1	-0.500000	-0.500000
81	0.25000	SLV 15	Max	-0.500000	-2079.80	1	-0.500000	-0.500000
81	0.50000	SLV 15	Max	-0.500000	-1943.64	1	-0.500000	-0.500000
81	0.00000	SLV 15	Min	-0.500000	-2224.54	1	-0.500000	-0.500000
81	0.25000	SLV 15	Min	-0.500000	-2079.80	1	-0.500000	-0.500000
81	0.50000	SLV 15	Min	-0.500000	-1943.64	1	-0.500000	-0.500000
81	0.00000	SLV 16	Max	-0.500000	-4056.28	3	0.500000	-0.500000
81	0.25000	SLV 16	Max	-0.500000	-3959.66	3	0.500000	-0.500000
81	0.50000	SLV 16	Max	-0.500000	-3854.46	3	0.500000	-0.500000
81	0.00000	SLV 16	Min	-0.500000	-4056.28	3	0.500000	-0.500000
81	0.25000	SLV 16	Min	-0.500000	-3959.66	3	0.500000	-0.500000
81	0.50000	SLV 16	Min	-0.500000	-3854.46	3	0.500000	-0.500000
82	0.00000	SLE-C	Max	-0.500000	-1267.33	1	-0.500000	-0.500000
82	0.25000	SLE-C	Max	-0.500000	-1256.08	1	-0.500000	-0.500000
82	0.50000	SLE-C	Max	-0.500000	-1253.68	1	-0.500000	-0.500000
82	0.00000	SLE-C	Min	-0.500000	-1267.33	1	-0.500000	-0.500000
82	0.25000	SLE-C	Min	-0.500000	-1256.08	1	-0.500000	-0.500000
82	0.50000	SLE-C	Min	-0.500000	-1253.68	1	-0.500000	-0.500000
82	0.00000	SLE-F1	Max	-0.500000	-710.91	1	-0.500000	-0.500000
82	0.25000	SLE-F1	Max	-0.500000	-754.59	1	-0.500000	-0.500000
82	0.50000	SLE-F1	Max	-0.500000	-807.11	1	-0.500000	-0.500000
82	0.00000	SLE-F1	Min	-0.500000	-710.91	1	-0.500000	-0.500000
82	0.25000	SLE-F1	Min	-0.500000	-754.59	1	-0.500000	-0.500000
82	0.50000	SLE-F1	Min	-0.500000	-807.11	1	-0.500000	-0.500000
82	0.00000	SLE-F2	Max	-0.500000	-2459.01	1	-0.500000	-0.500000
82	0.25000	SLE-F2	Max	-0.500000	-2356.01	1	-0.500000	-0.500000
82	0.50000	SLE-F2	Max	-0.500000	-2261.85	1	-0.500000	-0.500000
82	0.00000	SLE-F2	Min	-0.500000	-2459.01	1	-0.500000	-0.500000
82	0.25000	SLE-F2	Min	-0.500000	-2356.01	1	-0.500000	-0.500000
82	0.50000	SLE-F2	Min	-0.500000	-2261.85	1	-0.500000	-0.500000
82	0.00000	SLE-F3	Max	-0.500000	-961.91	3	0.500000	-0.500000
82	0.25000	SLE-F3	Max	-0.500000	-916.93	3	0.500000	-0.500000
82	0.50000	SLE-F3	Max	-0.500000	-863.10	3	0.500000	-0.500000
82	0.00000	SLE-F3	Min	-0.500000	-961.91	3	0.500000	-0.500000
82	0.25000	SLE-F3	Min	-0.500000	-916.93	3	0.500000	-0.500000
82	0.50000	SLE-F3	Min	-0.500000	-863.10	3	0.500000	-0.500000
82	0.00000	SLE-QP	Max	-0.500000	-2339.46	1	-0.500000	-0.500000
82	0.25000	SLE-QP	Max	-0.500000	-2256.00	1	-0.500000	-0.500000
82	0.50000	SLE-QP	Max	-0.500000	-2181.39	1	-0.500000	-0.500000
82	0.00000	SLE-QP	Min	-0.500000	-2339.46	1	-0.500000	-0.500000
82	0.25000	SLE-QP	Min	-0.500000	-2256.00	1	-0.500000	-0.500000
82	0.50000	SLE-QP	Min	-0.500000	-2181.39	1	-0.500000	-0.500000
82	0.00000	SLU-1	Max	-0.500000	-897.22	1	-0.500000	-0.500000
82	0.25000	SLU-1	Max	-0.500000	-948.76	1	-0.500000	-0.500000
82	0.50000	SLU-1	Max	-0.500000	-1011.80	1	-0.500000	-0.500000
82	0.00000	SLU-1	Min	-0.500000	-897.22	1	-0.500000	-0.500000
82	0.25000	SLU-1	Min	-0.500000	-948.76	1	-0.500000	-0.500000

Table: Element Forces - Frames, Part 3 of 4

Frame	Station m	OutputCase	StepType	x3S11Max m	S11Min KN/m2	PtS11Min	x2S11Min m	x3S11Min m
82	0.50000	SLU-1	Min	-0.500000	-1011.80	1	-0.500000	-0.500000
82	0.00000	SLU-2	Max	-0.500000	-1418.66	1	-0.500000	-0.500000
82	0.25000	SLU-2	Max	-0.500000	-1483.79	1	-0.500000	-0.500000
82	0.50000	SLU-2	Max	-0.500000	-1560.41	1	-0.500000	-0.500000
82	0.00000	SLU-2	Min	-0.500000	-1418.66	1	-0.500000	-0.500000
82	0.25000	SLU-2	Min	-0.500000	-1483.79	1	-0.500000	-0.500000
82	0.50000	SLU-2	Min	-0.500000	-1560.41	1	-0.500000	-0.500000
82	0.00000	SLU-3	Max	-0.500000	-1697.55	3	0.500000	-0.500000
82	0.25000	SLU-3	Max	-0.500000	-1674.48	3	0.500000	-0.500000
82	0.50000	SLU-3	Max	-0.500000	-1642.56	3	0.500000	-0.500000
82	0.00000	SLU-3	Min	-0.500000	-1697.55	3	0.500000	-0.500000
82	0.25000	SLU-3	Min	-0.500000	-1674.48	3	0.500000	-0.500000
82	0.50000	SLU-3	Min	-0.500000	-1642.56	3	0.500000	-0.500000
82	0.00000	SLU-4	Max	-0.500000	-1802.97	1	-0.500000	-0.500000
82	0.25000	SLU-4	Max	-0.500000	-1806.64	1	-0.500000	-0.500000
82	0.50000	SLU-4	Max	-0.500000	-1821.82	1	-0.500000	-0.500000
82	0.00000	SLU-4	Min	-0.500000	-1802.97	1	-0.500000	-0.500000
82	0.25000	SLU-4	Min	-0.500000	-1806.64	1	-0.500000	-0.500000
82	0.50000	SLU-4	Min	-0.500000	-1821.82	1	-0.500000	-0.500000
82	0.00000	SLU-5	Max	-0.500000	-1164.31	1	-0.500000	-0.500000
82	0.25000	SLU-5	Max	-0.500000	-1114.71	1	-0.500000	-0.500000
82	0.50000	SLU-5	Max	-0.500000	-1073.94	1	-0.500000	-0.500000
82	0.00000	SLU-5	Min	-0.500000	-1164.31	1	-0.500000	-0.500000
82	0.25000	SLU-5	Min	-0.500000	-1114.71	1	-0.500000	-0.500000
82	0.50000	SLU-5	Min	-0.500000	-1073.94	1	-0.500000	-0.500000
82	0.00000	SLU-6	Max	-0.500000	-1550.18	3	0.500000	-0.500000
82	0.25000	SLU-6	Max	-0.500000	-1434.82	3	0.500000	-0.500000
82	0.50000	SLU-6	Max	-0.500000	-1307.96	3	0.500000	-0.500000
82	0.00000	SLU-6	Min	-0.500000	-1550.18	3	0.500000	-0.500000
82	0.25000	SLU-6	Min	-0.500000	-1434.82	3	0.500000	-0.500000
82	0.50000	SLU-6	Min	-0.500000	-1307.96	3	0.500000	-0.500000
82	0.00000	SLU-7	Max	-0.500000	-2465.15	3	0.500000	-0.500000
82	0.25000	SLU-7	Max	-0.500000	-2376.06	3	0.500000	-0.500000
82	0.50000	SLU-7	Max	-0.500000	-2278.13	3	0.500000	-0.500000
82	0.00000	SLU-7	Min	-0.500000	-2465.15	3	0.500000	-0.500000
82	0.25000	SLU-7	Min	-0.500000	-2376.06	3	0.500000	-0.500000
82	0.50000	SLU-7	Min	-0.500000	-2278.13	3	0.500000	-0.500000
82	0.00000	SLV 1	Max	-0.500000	-4838.05	1	-0.500000	-0.500000
82	0.25000	SLV 1	Max	-0.500000	-4111.39	1	-0.500000	-0.500000
82	0.50000	SLV 1	Max	-0.500000	-3393.58	1	-0.500000	-0.500000
82	0.00000	SLV 1	Min	-0.500000	-4838.05	1	-0.500000	-0.500000
82	0.25000	SLV 1	Min	-0.500000	-4111.39	1	-0.500000	-0.500000
82	0.50000	SLV 1	Min	-0.500000	-3393.58	1	-0.500000	-0.500000
82	0.00000	SLV 2	Max	-0.500000	-4867.22	1	-0.500000	-0.500000
82	0.25000	SLV 2	Max	-0.500000	-4144.73	1	-0.500000	-0.500000
82	0.50000	SLV 2	Max	-0.500000	-3431.08	1	-0.500000	-0.500000
82	0.00000	SLV 2	Min	-0.500000	-4867.22	1	-0.500000	-0.500000
82	0.25000	SLV 2	Min	-0.500000	-4144.73	1	-0.500000	-0.500000
82	0.50000	SLV 2	Min	-0.500000	-3431.08	1	-0.500000	-0.500000
82	0.00000	SLV 3	Max	-0.500000	-4867.22	1	-0.500000	-0.500000
82	0.25000	SLV 3	Max	-0.500000	-4144.73	1	-0.500000	-0.500000
82	0.50000	SLV 3	Max	-0.500000	-3431.08	1	-0.500000	-0.500000
82	0.00000	SLV 3	Min	-0.500000	-4867.22	1	-0.500000	-0.500000
82	0.25000	SLV 3	Min	-0.500000	-4144.73	1	-0.500000	-0.500000
82	0.50000	SLV 3	Min	-0.500000	-3431.08	1	-0.500000	-0.500000
82	0.00000	SLV 4	Max	-0.500000	-11804.76	3	0.500000	-0.500000
82	0.25000	SLV 4	Max	-0.500000	-11547.42	3	0.500000	-0.500000
82	0.50000	SLV 4	Max	-0.500000	-11281.23	3	0.500000	-0.500000
82	0.00000	SLV 4	Min	-0.500000	-11804.76	3	0.500000	-0.500000

Table: Element Forces - Frames, Part 3 of 4

Frame	Station m	OutputCase	StepType	x3S11Max m	S11Min KN/m2	PtS11Min	x2S11Min m	x3S11Min m
82	0.25000	SLV 4	Min	-0.500000	-11547.42	3	0.500000	-0.500000
82	0.50000	SLV 4	Min	-0.500000	-11281.23	3	0.500000	-0.500000
82	0.00000	SLV 5	Max	-0.500000	-1879.54	1	-0.500000	-0.500000
82	0.25000	SLV 5	Max	-0.500000	-1711.67	1	-0.500000	-0.500000
82	0.50000	SLV 5	Max	-0.500000	-1552.64	1	-0.500000	-0.500000
82	0.00000	SLV 5	Min	-0.500000	-1879.54	1	-0.500000	-0.500000
82	0.25000	SLV 5	Min	-0.500000	-1711.67	1	-0.500000	-0.500000
82	0.50000	SLV 5	Min	-0.500000	-1552.64	1	-0.500000	-0.500000
82	0.00000	SLV 6	Max	-0.500000	-3992.04	3	0.500000	-0.500000
82	0.25000	SLV 6	Max	-0.500000	-3849.72	3	0.500000	-0.500000
82	0.50000	SLV 6	Max	-0.500000	-3698.57	3	0.500000	-0.500000
82	0.00000	SLV 6	Min	-0.500000	-3992.04	3	0.500000	-0.500000
82	0.25000	SLV 6	Min	-0.500000	-3849.72	3	0.500000	-0.500000
82	0.50000	SLV 6	Min	-0.500000	-3698.57	3	0.500000	-0.500000
82	0.00000	SLV 7	Max	-0.500000	-1951.20	1	-0.500000	-0.500000
82	0.25000	SLV 7	Max	-0.500000	-1792.45	1	-0.500000	-0.500000
82	0.50000	SLV 7	Max	-0.500000	-1642.55	1	-0.500000	-0.500000
82	0.00000	SLV 7	Min	-0.500000	-1951.20	1	-0.500000	-0.500000
82	0.25000	SLV 7	Min	-0.500000	-1792.45	1	-0.500000	-0.500000
82	0.50000	SLV 7	Min	-0.500000	-1642.55	1	-0.500000	-0.500000
82	0.00000	SLV 8	Max	-0.500000	-3847.82	3	0.500000	-0.500000
82	0.25000	SLV 8	Max	-0.500000	-3699.71	3	0.500000	-0.500000
82	0.50000	SLV 8	Max	-0.500000	-3542.76	3	0.500000	-0.500000
82	0.00000	SLV 8	Min	-0.500000	-3847.82	3	0.500000	-0.500000
82	0.25000	SLV 8	Min	-0.500000	-3699.71	3	0.500000	-0.500000
82	0.50000	SLV 8	Min	-0.500000	-3542.76	3	0.500000	-0.500000
82	0.00000	SLV 9	Max	-0.500000	-4838.05	1	-0.500000	-0.500000
82	0.25000	SLV 9	Max	-0.500000	-4111.39	1	-0.500000	-0.500000
82	0.50000	SLV 9	Max	-0.500000	-3393.58	1	-0.500000	-0.500000
82	0.00000	SLV 9	Min	-0.500000	-4838.05	1	-0.500000	-0.500000
82	0.25000	SLV 9	Min	-0.500000	-4111.39	1	-0.500000	-0.500000
82	0.50000	SLV 9	Min	-0.500000	-3393.58	1	-0.500000	-0.500000
82	0.00000	SLV 10	Max	-0.500000	-11858.21	3	0.500000	-0.500000
82	0.25000	SLV 10	Max	-0.500000	-11604.33	3	0.500000	-0.500000
82	0.50000	SLV 10	Max	-0.500000	-11341.61	3	0.500000	-0.500000
82	0.00000	SLV 10	Min	-0.500000	-11858.21	3	0.500000	-0.500000
82	0.25000	SLV 10	Min	-0.500000	-11604.33	3	0.500000	-0.500000
82	0.50000	SLV 10	Min	-0.500000	-11341.61	3	0.500000	-0.500000
82	0.00000	SLV 11	Max	-0.500000	-4867.22	1	-0.500000	-0.500000
82	0.25000	SLV 11	Max	-0.500000	-4144.73	1	-0.500000	-0.500000
82	0.50000	SLV 11	Max	-0.500000	-3431.08	1	-0.500000	-0.500000
82	0.00000	SLV 11	Min	-0.500000	-4867.22	1	-0.500000	-0.500000
82	0.25000	SLV 11	Min	-0.500000	-4144.73	1	-0.500000	-0.500000
82	0.50000	SLV 11	Min	-0.500000	-3431.08	1	-0.500000	-0.500000
82	0.00000	SLV 12	Max	-0.500000	-11804.76	3	0.500000	-0.500000
82	0.25000	SLV 12	Max	-0.500000	-11547.42	3	0.500000	-0.500000
82	0.50000	SLV 12	Max	-0.500000	-11281.23	3	0.500000	-0.500000
82	0.00000	SLV 12	Min	-0.500000	-11804.76	3	0.500000	-0.500000
82	0.25000	SLV 12	Min	-0.500000	-11547.42	3	0.500000	-0.500000
82	0.50000	SLV 12	Min	-0.500000	-11281.23	3	0.500000	-0.500000
82	0.00000	SLV 13	Max	-0.500000	-1879.54	1	-0.500000	-0.500000
82	0.25000	SLV 13	Max	-0.500000	-1711.67	1	-0.500000	-0.500000
82	0.50000	SLV 13	Max	-0.500000	-1552.64	1	-0.500000	-0.500000
82	0.00000	SLV 13	Min	-0.500000	-1879.54	1	-0.500000	-0.500000
82	0.25000	SLV 13	Min	-0.500000	-1711.67	1	-0.500000	-0.500000
82	0.50000	SLV 13	Min	-0.500000	-1552.64	1	-0.500000	-0.500000
82	0.00000	SLV 14	Max	-0.500000	-3992.04	3	0.500000	-0.500000
82	0.25000	SLV 14	Max	-0.500000	-3849.72	3	0.500000	-0.500000
82	0.50000	SLV 14	Max	-0.500000	-3698.57	3	0.500000	-0.500000

Table: Element Forces - Frames, Part 3 of 4

Frame	Station m	OutputCase	StepType	x3S11Max m	S11Min KN/m2	PtS11Min	x2S11Min m	x3S11Min m
82	0.00000	SLV 14	Min	-0.500000	-3992.04	3	0.500000	-0.500000
82	0.25000	SLV 14	Min	-0.500000	-3849.72	3	0.500000	-0.500000
82	0.50000	SLV 14	Min	-0.500000	-3698.57	3	0.500000	-0.500000
82	0.00000	SLV 15	Max	-0.500000	-1951.20	1	-0.500000	-0.500000
82	0.25000	SLV 15	Max	-0.500000	-1792.45	1	-0.500000	-0.500000
82	0.50000	SLV 15	Max	-0.500000	-1642.55	1	-0.500000	-0.500000
82	0.00000	SLV 15	Min	-0.500000	-1951.20	1	-0.500000	-0.500000
82	0.25000	SLV 15	Min	-0.500000	-1792.45	1	-0.500000	-0.500000
82	0.50000	SLV 15	Min	-0.500000	-1642.55	1	-0.500000	-0.500000
82	0.00000	SLV 16	Max	-0.500000	-3847.82	3	0.500000	-0.500000
82	0.25000	SLV 16	Max	-0.500000	-3699.71	3	0.500000	-0.500000
82	0.50000	SLV 16	Max	-0.500000	-3542.76	3	0.500000	-0.500000
82	0.00000	SLV 16	Min	-0.500000	-3847.82	3	0.500000	-0.500000
82	0.25000	SLV 16	Min	-0.500000	-3699.71	3	0.500000	-0.500000
82	0.50000	SLV 16	Min	-0.500000	-3542.76	3	0.500000	-0.500000
83	0.00000	SLE-C	Max	-0.500000	-1254.36	1	-0.500000	-0.500000
83	0.25000	SLE-C	Max	-0.500000	-1233.23	1	-0.500000	-0.500000
83	0.50000	SLE-C	Max	-0.500000	-1221.15	1	-0.500000	-0.500000
83	0.00000	SLE-C	Min	-0.500000	-1254.36	1	-0.500000	-0.500000
83	0.25000	SLE-C	Min	-0.500000	-1233.23	1	-0.500000	-0.500000
83	0.50000	SLE-C	Min	-0.500000	-1221.15	1	-0.500000	-0.500000
83	0.00000	SLE-F1	Max	-0.500000	-804.83	1	-0.500000	-0.500000
83	0.25000	SLE-F1	Max	-0.500000	-845.24	1	-0.500000	-0.500000
83	0.50000	SLE-F1	Max	-0.500000	-894.71	1	-0.500000	-0.500000
83	0.00000	SLE-F1	Min	-0.500000	-804.83	1	-0.500000	-0.500000
83	0.25000	SLE-F1	Min	-0.500000	-845.24	1	-0.500000	-0.500000
83	0.50000	SLE-F1	Min	-0.500000	-894.71	1	-0.500000	-0.500000
83	0.00000	SLE-F2	Max	-0.500000	-2267.66	1	-0.500000	-0.500000
83	0.25000	SLE-F2	Max	-0.500000	-2136.89	1	-0.500000	-0.500000
83	0.50000	SLE-F2	Max	-0.500000	-2015.18	1	-0.500000	-0.500000
83	0.00000	SLE-F2	Min	-0.500000	-2267.66	1	-0.500000	-0.500000
83	0.25000	SLE-F2	Min	-0.500000	-2136.89	1	-0.500000	-0.500000
83	0.50000	SLE-F2	Min	-0.500000	-2015.18	1	-0.500000	-0.500000
83	0.00000	SLE-F3	Max	-0.500000	-860.35	3	0.500000	-0.500000
83	0.25000	SLE-F3	Max	-0.500000	-810.36	3	0.500000	-0.500000
83	0.50000	SLE-F3	Max	-0.500000	-751.32	3	0.500000	-0.500000
83	0.00000	SLE-F3	Min	-0.500000	-860.35	3	0.500000	-0.500000
83	0.25000	SLE-F3	Min	-0.500000	-810.36	3	0.500000	-0.500000
83	0.50000	SLE-F3	Min	-0.500000	-751.32	3	0.500000	-0.500000
83	0.00000	SLE-QP	Max	-0.500000	-2186.18	1	-0.500000	-0.500000
83	0.25000	SLE-QP	Max	-0.500000	-2075.73	1	-0.500000	-0.500000
83	0.50000	SLE-QP	Max	-0.500000	-1974.32	1	-0.500000	-0.500000
83	0.00000	SLE-QP	Min	-0.500000	-2186.18	1	-0.500000	-0.500000
83	0.25000	SLE-QP	Min	-0.500000	-2075.73	1	-0.500000	-0.500000
83	0.50000	SLE-QP	Min	-0.500000	-1974.32	1	-0.500000	-0.500000
83	0.00000	SLU-1	Max	-0.500000	-1009.04	1	-0.500000	-0.500000
83	0.25000	SLU-1	Max	-0.500000	-1059.21	1	-0.500000	-0.500000
83	0.50000	SLU-1	Max	-0.500000	-1121.14	1	-0.500000	-0.500000
83	0.00000	SLU-1	Min	-0.500000	-1009.04	1	-0.500000	-0.500000
83	0.25000	SLU-1	Min	-0.500000	-1059.21	1	-0.500000	-0.500000
83	0.50000	SLU-1	Min	-0.500000	-1121.14	1	-0.500000	-0.500000
83	0.00000	SLU-2	Max	-0.500000	-1557.26	1	-0.500000	-0.500000
83	0.25000	SLU-2	Max	-0.500000	-1610.02	1	-0.500000	-0.500000
83	0.50000	SLU-2	Max	-0.500000	-1674.55	1	-0.500000	-0.500000
83	0.00000	SLU-2	Min	-0.500000	-1557.26	1	-0.500000	-0.500000
83	0.25000	SLU-2	Min	-0.500000	-1610.02	1	-0.500000	-0.500000
83	0.50000	SLU-2	Min	-0.500000	-1674.55	1	-0.500000	-0.500000
83	0.00000	SLU-3	Max	-0.500000	-1640.66	3	0.500000	-0.500000
83	0.25000	SLU-3	Max	-0.500000	-1603.23	3	0.500000	-0.500000

Table: Element Forces - Frames, Part 3 of 4

Frame	Station m	OutputCase	StepType	x3S11Max m	S11Min KN/m2	PtS11Min	x2S11Min m	x3S11Min m
83	0.50000	SLU-3	Max	-0.500000	-1556.76	3	0.500000	-0.500000
83	0.00000	SLU-3	Min	-0.500000	-1640.66	3	0.500000	-0.500000
83	0.25000	SLU-3	Min	-0.500000	-1603.23	3	0.500000	-0.500000
83	0.50000	SLU-3	Min	-0.500000	-1556.76	3	0.500000	-0.500000
83	0.00000	SLU-4	Max	-0.500000	-1821.83	1	-0.500000	-0.500000
83	0.25000	SLU-4	Max	-0.500000	-1810.75	1	-0.500000	-0.500000
83	0.50000	SLU-4	Max	-0.500000	-1811.43	1	-0.500000	-0.500000
83	0.00000	SLU-4	Min	-0.500000	-1821.83	1	-0.500000	-0.500000
83	0.25000	SLU-4	Min	-0.500000	-1810.75	1	-0.500000	-0.500000
83	0.50000	SLU-4	Min	-0.500000	-1811.43	1	-0.500000	-0.500000
83	0.00000	SLU-5	Max	-0.500000	-1076.46	1	-0.500000	-0.500000
83	0.25000	SLU-5	Max	-0.500000	-1020.59	1	-0.500000	-0.500000
83	0.50000	SLU-5	Max	-0.500000	-973.77	1	-0.500000	-0.500000
83	0.00000	SLU-5	Min	-0.500000	-1076.46	1	-0.500000	-0.500000
83	0.25000	SLU-5	Min	-0.500000	-1020.59	1	-0.500000	-0.500000
83	0.50000	SLU-5	Min	-0.500000	-973.77	1	-0.500000	-0.500000
83	0.00000	SLU-6	Max	-0.500000	-1301.39	3	0.500000	-0.500000
83	0.25000	SLU-6	Max	-0.500000	-1174.88	3	0.500000	-0.500000
83	0.50000	SLU-6	Max	-0.500000	-1036.60	3	0.500000	-0.500000
83	0.00000	SLU-6	Min	-0.500000	-1301.39	3	0.500000	-0.500000
83	0.25000	SLU-6	Min	-0.500000	-1174.88	3	0.500000	-0.500000
83	0.50000	SLU-6	Min	-0.500000	-1036.60	3	0.500000	-0.500000
83	0.00000	SLU-7	Max	-0.500000	-2272.62	3	0.500000	-0.500000
83	0.25000	SLU-7	Max	-0.500000	-2159.30	3	0.500000	-0.500000
83	0.50000	SLU-7	Max	-0.500000	-2036.92	3	0.500000	-0.500000
83	0.00000	SLU-7	Min	-0.500000	-2272.62	3	0.500000	-0.500000
83	0.25000	SLU-7	Min	-0.500000	-2159.30	3	0.500000	-0.500000
83	0.50000	SLU-7	Min	-0.500000	-2036.92	3	0.500000	-0.500000
83	0.00000	SLV 1	Max	-0.500000	-3430.90	1	-0.500000	-0.500000
83	0.25000	SLV 1	Max	-0.500000	-2677.74	1	-0.500000	-0.500000
83	0.50000	SLV 1	Max	-0.500000	-1933.64	1	-0.500000	-0.500000
83	0.00000	SLV 1	Min	-0.500000	-3430.90	1	-0.500000	-0.500000
83	0.25000	SLV 1	Min	-0.500000	-2677.74	1	-0.500000	-0.500000
83	0.50000	SLV 1	Min	-0.500000	-1933.64	1	-0.500000	-0.500000
83	0.00000	SLV 2	Max	-0.500000	-3468.21	1	-0.500000	-0.500000
83	0.25000	SLV 2	Max	-0.500000	-2718.67	1	-0.500000	-0.500000
83	0.50000	SLV 2	Max	-0.500000	-1978.18	1	-0.500000	-0.500000
83	0.00000	SLV 2	Min	-0.500000	-3468.21	1	-0.500000	-0.500000
83	0.25000	SLV 2	Min	-0.500000	-2718.67	1	-0.500000	-0.500000
83	0.50000	SLV 2	Min	-0.500000	-1978.18	1	-0.500000	-0.500000
83	0.00000	SLV 3	Max	-0.500000	-3468.21	1	-0.500000	-0.500000
83	0.25000	SLV 3	Max	-0.500000	-2718.67	1	-0.500000	-0.500000
83	0.50000	SLV 3	Max	-0.500000	-1978.18	1	-0.500000	-0.500000
83	0.00000	SLV 3	Min	-0.500000	-3468.21	1	-0.500000	-0.500000
83	0.25000	SLV 3	Min	-0.500000	-2718.67	1	-0.500000	-0.500000
83	0.50000	SLV 3	Min	-0.500000	-1978.18	1	-0.500000	-0.500000
83	0.00000	SLV 4	Max	-0.500000	-11263.14	3	0.500000	-0.500000
83	0.25000	SLV 4	Max	-0.500000	-10831.24	3	0.500000	-0.500000
83	0.50000	SLV 4	Max	-0.500000	-10390.28	3	0.500000	-0.500000
83	0.00000	SLV 4	Min	-0.500000	-11263.14	3	0.500000	-0.500000
83	0.25000	SLV 4	Min	-0.500000	-10831.24	3	0.500000	-0.500000
83	0.50000	SLV 4	Min	-0.500000	-10390.28	3	0.500000	-0.500000
83	0.00000	SLV 5	Max	-0.500000	-1561.24	1	-0.500000	-0.500000
83	0.25000	SLV 5	Max	-0.500000	-1383.19	1	-0.500000	-0.500000
83	0.50000	SLV 5	Max	-0.500000	-1214.19	1	-0.500000	-0.500000
83	0.00000	SLV 5	Min	-0.500000	-1561.24	1	-0.500000	-0.500000
83	0.25000	SLV 5	Min	-0.500000	-1383.19	1	-0.500000	-0.500000
83	0.50000	SLV 5	Min	-0.500000	-1214.19	1	-0.500000	-0.500000
83	0.00000	SLV 6	Max	-0.500000	-3689.91	3	0.500000	-0.500000

Table: Element Forces - Frames, Part 3 of 4

Frame	Station m	OutputCase	StepType	x3S11Max m	S11Min KN/m2	PtS11Min	x2S11Min m	x3S11Min m
83	0.25000	SLV 6	Max	-0.500000	-3505.84	3	0.500000	-0.500000
83	0.50000	SLV 6	Max	-0.500000	-3312.72	3	0.500000	-0.500000
83	0.00000	SLV 6	Min	-0.500000	-3689.91	3	0.500000	-0.500000
83	0.25000	SLV 6	Min	-0.500000	-3505.84	3	0.500000	-0.500000
83	0.50000	SLV 6	Min	-0.500000	-3312.72	3	0.500000	-0.500000
83	0.00000	SLV 7	Max	-0.500000	-1650.73	1	-0.500000	-0.500000
83	0.25000	SLV 7	Max	-0.500000	-1480.38	1	-0.500000	-0.500000
83	0.50000	SLV 7	Max	-0.500000	-1319.07	1	-0.500000	-0.500000
83	0.00000	SLV 7	Min	-0.500000	-1650.73	1	-0.500000	-0.500000
83	0.25000	SLV 7	Min	-0.500000	-1480.38	1	-0.500000	-0.500000
83	0.50000	SLV 7	Min	-0.500000	-1319.07	1	-0.500000	-0.500000
83	0.00000	SLV 8	Max	-0.500000	-3533.87	3	0.500000	-0.500000
83	0.25000	SLV 8	Max	-0.500000	-3346.66	3	0.500000	-0.500000
83	0.50000	SLV 8	Max	-0.500000	-3150.39	3	0.500000	-0.500000
83	0.00000	SLV 8	Min	-0.500000	-3533.87	3	0.500000	-0.500000
83	0.25000	SLV 8	Min	-0.500000	-3346.66	3	0.500000	-0.500000
83	0.50000	SLV 8	Min	-0.500000	-3150.39	3	0.500000	-0.500000
83	0.00000	SLV 9	Max	-0.500000	-3430.90	1	-0.500000	-0.500000
83	0.25000	SLV 9	Max	-0.500000	-2677.74	1	-0.500000	-0.500000
83	0.50000	SLV 9	Max	-0.500000	-1933.64	1	-0.500000	-0.500000
83	0.00000	SLV 9	Min	-0.500000	-3430.90	1	-0.500000	-0.500000
83	0.25000	SLV 9	Min	-0.500000	-2677.74	1	-0.500000	-0.500000
83	0.50000	SLV 9	Min	-0.500000	-1933.64	1	-0.500000	-0.500000
83	0.00000	SLV 10	Max	-0.500000	-11323.66	3	0.500000	-0.500000
83	0.25000	SLV 10	Max	-0.500000	-10893.83	3	0.500000	-0.500000
83	0.50000	SLV 10	Max	-0.500000	-10454.95	3	0.500000	-0.500000
83	0.00000	SLV 10	Min	-0.500000	-11323.66	3	0.500000	-0.500000
83	0.25000	SLV 10	Min	-0.500000	-10893.83	3	0.500000	-0.500000
83	0.50000	SLV 10	Min	-0.500000	-10454.95	3	0.500000	-0.500000
83	0.00000	SLV 11	Max	-0.500000	-3468.21	1	-0.500000	-0.500000
83	0.25000	SLV 11	Max	-0.500000	-2718.67	1	-0.500000	-0.500000
83	0.50000	SLV 11	Max	-0.500000	-1978.18	1	-0.500000	-0.500000
83	0.00000	SLV 11	Min	-0.500000	-3468.21	1	-0.500000	-0.500000
83	0.25000	SLV 11	Min	-0.500000	-2718.67	1	-0.500000	-0.500000
83	0.50000	SLV 11	Min	-0.500000	-1978.18	1	-0.500000	-0.500000
83	0.00000	SLV 12	Max	-0.500000	-11263.14	3	0.500000	-0.500000
83	0.25000	SLV 12	Max	-0.500000	-10831.24	3	0.500000	-0.500000
83	0.50000	SLV 12	Max	-0.500000	-10390.28	3	0.500000	-0.500000
83	0.00000	SLV 12	Min	-0.500000	-11263.14	3	0.500000	-0.500000
83	0.25000	SLV 12	Min	-0.500000	-10831.24	3	0.500000	-0.500000
83	0.50000	SLV 12	Min	-0.500000	-10390.28	3	0.500000	-0.500000
83	0.00000	SLV 13	Max	-0.500000	-1561.24	1	-0.500000	-0.500000
83	0.25000	SLV 13	Max	-0.500000	-1383.19	1	-0.500000	-0.500000
83	0.50000	SLV 13	Max	-0.500000	-1214.19	1	-0.500000	-0.500000
83	0.00000	SLV 13	Min	-0.500000	-1561.24	1	-0.500000	-0.500000
83	0.25000	SLV 13	Min	-0.500000	-1383.19	1	-0.500000	-0.500000
83	0.50000	SLV 13	Min	-0.500000	-1214.19	1	-0.500000	-0.500000
83	0.00000	SLV 14	Max	-0.500000	-3689.91	3	0.500000	-0.500000
83	0.25000	SLV 14	Max	-0.500000	-3505.84	3	0.500000	-0.500000
83	0.50000	SLV 14	Max	-0.500000	-3312.72	3	0.500000	-0.500000
83	0.00000	SLV 14	Min	-0.500000	-3689.91	3	0.500000	-0.500000
83	0.25000	SLV 14	Min	-0.500000	-3505.84	3	0.500000	-0.500000
83	0.50000	SLV 14	Min	-0.500000	-3312.72	3	0.500000	-0.500000
83	0.00000	SLV 15	Max	-0.500000	-1650.73	1	-0.500000	-0.500000
83	0.25000	SLV 15	Max	-0.500000	-1480.38	1	-0.500000	-0.500000
83	0.50000	SLV 15	Max	-0.500000	-1319.07	1	-0.500000	-0.500000
83	0.00000	SLV 15	Min	-0.500000	-1650.73	1	-0.500000	-0.500000
83	0.25000	SLV 15	Min	-0.500000	-1480.38	1	-0.500000	-0.500000
83	0.50000	SLV 15	Min	-0.500000	-1319.07	1	-0.500000	-0.500000

Table: Element Forces - Frames, Part 3 of 4

Frame	Station m	OutputCase	StepType	x3S11Max m	S11Min KN/m2	PtS11Min	x2S11Min m	x3S11Min m
83	0.00000	SLV 16	Max	-0.500000	-3533.87	3	0.500000	-0.500000
83	0.25000	SLV 16	Max	-0.500000	-3346.66	3	0.500000	-0.500000
83	0.50000	SLV 16	Max	-0.500000	-3150.39	3	0.500000	-0.500000
83	0.00000	SLV 16	Min	-0.500000	-3533.87	3	0.500000	-0.500000
83	0.25000	SLV 16	Min	-0.500000	-3346.66	3	0.500000	-0.500000
83	0.50000	SLV 16	Min	-0.500000	-3150.39	3	0.500000	-0.500000
84	0.00000	SLE-C	Max	-0.500000	-1222.29	1	-0.500000	-0.500000
84	0.25000	SLE-C	Max	-0.500000	-1192.05	1	-0.500000	-0.500000
84	0.50000	SLE-C	Max	-0.500000	-1171.03	1	-0.500000	-0.500000
84	0.00000	SLE-C	Min	-0.500000	-1222.29	1	-0.500000	-0.500000
84	0.25000	SLE-C	Min	-0.500000	-1192.05	1	-0.500000	-0.500000
84	0.50000	SLE-C	Min	-0.500000	-1171.03	1	-0.500000	-0.500000
84	0.00000	SLE-F1	Max	-0.500000	-892.60	1	-0.500000	-0.500000
84	0.25000	SLE-F1	Max	-0.500000	-928.66	1	-0.500000	-0.500000
84	0.50000	SLE-F1	Max	-0.500000	-973.93	1	-0.500000	-0.500000
84	0.00000	SLE-F1	Min	-0.500000	-892.60	1	-0.500000	-0.500000
84	0.25000	SLE-F1	Min	-0.500000	-928.66	1	-0.500000	-0.500000
84	0.50000	SLE-F1	Min	-0.500000	-973.93	1	-0.500000	-0.500000
84	0.00000	SLE-F2	Max	-0.500000	-2022.22	1	-0.500000	-0.500000
84	0.25000	SLE-F2	Max	-0.500000	-1869.35	1	-0.500000	-0.500000
84	0.50000	SLE-F2	Max	-0.500000	-1725.70	1	-0.500000	-0.500000
84	0.00000	SLE-F2	Min	-0.500000	-2022.22	1	-0.500000	-0.500000
84	0.25000	SLE-F2	Min	-0.500000	-1869.35	1	-0.500000	-0.500000
84	0.50000	SLE-F2	Min	-0.500000	-1725.70	1	-0.500000	-0.500000
84	0.00000	SLE-F3	Max	-0.500000	-748.41	3	0.500000	-0.500000
84	0.25000	SLE-F3	Max	-0.500000	-695.97	3	0.500000	-0.500000
84	0.50000	SLE-F3	Max	-0.500000	-634.33	3	0.500000	-0.500000
84	0.00000	SLE-F3	Min	-0.500000	-748.41	3	0.500000	-0.500000
84	0.25000	SLE-F3	Min	-0.500000	-695.97	3	0.500000	-0.500000
84	0.50000	SLE-F3	Min	-0.500000	-634.33	3	0.500000	-0.500000
84	0.00000	SLE-QP	Max	-0.500000	-1980.32	1	-0.500000	-0.500000
84	0.25000	SLE-QP	Max	-0.500000	-1848.19	1	-0.500000	-0.500000
84	0.50000	SLE-QP	Max	-0.500000	-1725.27	1	-0.500000	-0.500000
84	0.00000	SLE-QP	Min	-0.500000	-1980.32	1	-0.500000	-0.500000
84	0.25000	SLE-QP	Min	-0.500000	-1848.19	1	-0.500000	-0.500000
84	0.50000	SLE-QP	Min	-0.500000	-1725.27	1	-0.500000	-0.500000
84	0.00000	SLU-1	Max	-0.500000	-1118.47	1	-0.500000	-0.500000
84	0.25000	SLU-1	Max	-0.500000	-1165.09	1	-0.500000	-0.500000
84	0.50000	SLU-1	Max	-0.500000	-1223.69	1	-0.500000	-0.500000
84	0.00000	SLU-1	Min	-0.500000	-1118.47	1	-0.500000	-0.500000
84	0.25000	SLU-1	Min	-0.500000	-1165.09	1	-0.500000	-0.500000
84	0.50000	SLU-1	Min	-0.500000	-1223.69	1	-0.500000	-0.500000
84	0.00000	SLU-2	Max	-0.500000	-1671.98	1	-0.500000	-0.500000
84	0.25000	SLU-2	Max	-0.500000	-1712.44	1	-0.500000	-0.500000
84	0.50000	SLU-2	Max	-0.500000	-1764.86	1	-0.500000	-0.500000
84	0.00000	SLU-2	Min	-0.500000	-1671.98	1	-0.500000	-0.500000
84	0.25000	SLU-2	Min	-0.500000	-1712.44	1	-0.500000	-0.500000
84	0.50000	SLU-2	Min	-0.500000	-1764.86	1	-0.500000	-0.500000
84	0.00000	SLU-3	Max	-0.500000	-1554.27	3	0.500000	-0.500000
84	0.25000	SLU-3	Max	-0.500000	-1506.87	3	0.500000	-0.500000
84	0.50000	SLU-3	Max	-0.500000	-1450.26	3	0.500000	-0.500000
84	0.00000	SLU-3	Min	-0.500000	-1554.27	3	0.500000	-0.500000
84	0.25000	SLU-3	Min	-0.500000	-1506.87	3	0.500000	-0.500000
84	0.50000	SLU-3	Min	-0.500000	-1450.26	3	0.500000	-0.500000
84	0.00000	SLU-4	Max	-0.500000	-1812.13	1	-0.500000	-0.500000
84	0.25000	SLU-4	Max	-0.500000	-1787.38	1	-0.500000	-0.500000
84	0.50000	SLU-4	Max	-0.500000	-1774.60	1	-0.500000	-0.500000
84	0.00000	SLU-4	Min	-0.500000	-1812.13	1	-0.500000	-0.500000
84	0.25000	SLU-4	Min	-0.500000	-1787.38	1	-0.500000	-0.500000

Table: Element Forces - Frames, Part 3 of 4

Frame	Station m	OutputCase	StepType	x3S11Max m	S11Min KN/m2	PtS11Min	x2S11Min m	x3S11Min m
84	0.50000	SLU-4	Min	-0.500000	-1774.60	1	-0.500000	-0.500000
84	0.00000	SLU-5	Max	-0.500000	-976.57	1	-0.500000	-0.500000
84	0.25000	SLU-5	Max	-0.500000	-914.96	1	-0.500000	-0.500000
84	0.50000	SLU-5	Max	-0.500000	-862.56	1	-0.500000	-0.500000
84	0.00000	SLU-5	Min	-0.500000	-976.57	1	-0.500000	-0.500000
84	0.25000	SLU-5	Min	-0.500000	-914.96	1	-0.500000	-0.500000
84	0.50000	SLU-5	Min	-0.500000	-862.56	1	-0.500000	-0.500000
84	0.00000	SLU-6	Max	-0.500000	-1029.62	3	0.500000	-0.500000
84	0.25000	SLU-6	Max	-0.500000	-897.09	3	0.500000	-0.500000
84	0.50000	SLU-6	Max	-0.500000	-859.81	1	-0.500000	-0.500000
84	0.00000	SLU-6	Min	-0.500000	-1029.62	3	0.500000	-0.500000
84	0.25000	SLU-6	Min	-0.500000	-897.09	3	0.500000	-0.500000
84	0.50000	SLU-6	Min	-0.500000	-859.81	1	-0.500000	-0.500000
84	0.00000	SLU-7	Max	-0.500000	-2030.40	3	0.500000	-0.500000
84	0.25000	SLU-7	Max	-0.500000	-1899.85	3	0.500000	-0.500000
84	0.50000	SLU-7	Max	-0.500000	-1760.10	3	0.500000	-0.500000
84	0.00000	SLU-7	Min	-0.500000	-2030.40	3	0.500000	-0.500000
84	0.25000	SLU-7	Min	-0.500000	-1899.85	3	0.500000	-0.500000
84	0.50000	SLU-7	Min	-0.500000	-1760.10	3	0.500000	-0.500000
84	0.00000	SLV 1	Max	-0.500000	-1971.92	1	-0.500000	-0.500000
84	0.25000	SLV 1	Max	-0.500000	-2177.77	3	0.500000	-0.500000
84	0.50000	SLV 1	Max	-0.500000	-2936.38	3	0.500000	-0.500000
84	0.00000	SLV 1	Min	-0.500000	-1971.92	1	-0.500000	-0.500000
84	0.25000	SLV 1	Min	-0.500000	-2177.77	3	0.500000	-0.500000
84	0.50000	SLV 1	Min	-0.500000	-2936.38	3	0.500000	-0.500000
84	0.00000	SLV 2	Max	-0.500000	-2016.29	1	-0.500000	-0.500000
84	0.25000	SLV 2	Max	-0.500000	-2125.76	3	0.500000	-0.500000
84	0.50000	SLV 2	Max	-0.500000	-2881.32	3	0.500000	-0.500000
84	0.00000	SLV 2	Min	-0.500000	-2016.29	1	-0.500000	-0.500000
84	0.25000	SLV 2	Min	-0.500000	-2125.76	3	0.500000	-0.500000
84	0.50000	SLV 2	Min	-0.500000	-2881.32	3	0.500000	-0.500000
84	0.00000	SLV 3	Max	-0.500000	-2016.29	1	-0.500000	-0.500000
84	0.25000	SLV 3	Max	-0.500000	-2125.76	3	0.500000	-0.500000
84	0.50000	SLV 3	Max	-0.500000	-2881.32	3	0.500000	-0.500000
84	0.00000	SLV 3	Min	-0.500000	-2016.29	1	-0.500000	-0.500000
84	0.25000	SLV 3	Min	-0.500000	-2125.76	3	0.500000	-0.500000
84	0.50000	SLV 3	Min	-0.500000	-2881.32	3	0.500000	-0.500000
84	0.00000	SLV 4	Max	-0.500000	-10364.42	3	0.500000	-0.500000
84	0.25000	SLV 4	Max	-0.500000	-9795.91	3	0.500000	-0.500000
84	0.50000	SLV 4	Max	-0.500000	-9218.21	3	0.500000	-0.500000
84	0.00000	SLV 4	Min	-0.500000	-10364.42	3	0.500000	-0.500000
84	0.25000	SLV 4	Min	-0.500000	-9795.91	3	0.500000	-0.500000
84	0.50000	SLV 4	Min	-0.500000	-9218.21	3	0.500000	-0.500000
84	0.00000	SLV 5	Max	-0.500000	-1223.23	1	-0.500000	-0.500000
84	0.25000	SLV 5	Max	-0.500000	-1037.36	1	-0.500000	-0.500000
84	0.50000	SLV 5	Max	-0.500000	-860.70	1	-0.500000	-0.500000
84	0.00000	SLV 5	Min	-0.500000	-1223.23	1	-0.500000	-0.500000
84	0.25000	SLV 5	Min	-0.500000	-1037.36	1	-0.500000	-0.500000
84	0.50000	SLV 5	Min	-0.500000	-860.70	1	-0.500000	-0.500000
84	0.00000	SLV 6	Max	-0.500000	-3302.26	3	0.500000	-0.500000
84	0.25000	SLV 6	Max	-0.500000	-3087.58	3	0.500000	-0.500000
84	0.50000	SLV 6	Max	-0.500000	-2863.68	3	0.500000	-0.500000
84	0.00000	SLV 6	Min	-0.500000	-3302.26	3	0.500000	-0.500000
84	0.25000	SLV 6	Min	-0.500000	-3087.58	3	0.500000	-0.500000
84	0.50000	SLV 6	Min	-0.500000	-2863.68	3	0.500000	-0.500000
84	0.00000	SLV 7	Max	-0.500000	-1327.75	1	-0.500000	-0.500000
84	0.25000	SLV 7	Max	-0.500000	-1148.27	1	-0.500000	-0.500000
84	0.50000	SLV 7	Max	-0.500000	-977.99	1	-0.500000	-0.500000
84	0.00000	SLV 7	Min	-0.500000	-1327.75	1	-0.500000	-0.500000

Table: Element Forces - Frames, Part 3 of 4

Frame	Station m	OutputCase	StepType	x3S11Max m	S11Min KN/m2	PtS11Min	x2S11Min m	x3S11Min m
84	0.25000	SLV 7	Min	-0.500000	-1148.27	1	-0.500000	-0.500000
84	0.50000	SLV 7	Min	-0.500000	-977.99	1	-0.500000	-0.500000
84	0.00000	SLV 8	Max	-0.500000	-3139.83	3	0.500000	-0.500000
84	0.25000	SLV 8	Max	-0.500000	-2924.25	3	0.500000	-0.500000
84	0.50000	SLV 8	Max	-0.500000	-2699.46	3	0.500000	-0.500000
84	0.00000	SLV 8	Min	-0.500000	-3139.83	3	0.500000	-0.500000
84	0.25000	SLV 8	Min	-0.500000	-2924.25	3	0.500000	-0.500000
84	0.50000	SLV 8	Min	-0.500000	-2699.46	3	0.500000	-0.500000
84	0.00000	SLV 9	Max	-0.500000	-1971.92	1	-0.500000	-0.500000
84	0.25000	SLV 9	Max	-0.500000	-2177.77	3	0.500000	-0.500000
84	0.50000	SLV 9	Max	-0.500000	-2936.38	3	0.500000	-0.500000
84	0.00000	SLV 9	Min	-0.500000	-1971.92	1	-0.500000	-0.500000
84	0.25000	SLV 9	Min	-0.500000	-2177.77	3	0.500000	-0.500000
84	0.50000	SLV 9	Min	-0.500000	-2936.38	3	0.500000	-0.500000
84	0.00000	SLV 10	Max	-0.500000	-10429.15	3	0.500000	-0.500000
84	0.25000	SLV 10	Max	-0.500000	-9861.53	3	0.500000	-0.500000
84	0.50000	SLV 10	Max	-0.500000	-9284.71	3	0.500000	-0.500000
84	0.00000	SLV 10	Min	-0.500000	-10429.15	3	0.500000	-0.500000
84	0.25000	SLV 10	Min	-0.500000	-9861.53	3	0.500000	-0.500000
84	0.50000	SLV 10	Min	-0.500000	-9284.71	3	0.500000	-0.500000
84	0.00000	SLV 11	Max	-0.500000	-2016.29	1	-0.500000	-0.500000
84	0.25000	SLV 11	Max	-0.500000	-2125.76	3	0.500000	-0.500000
84	0.50000	SLV 11	Max	-0.500000	-2881.32	3	0.500000	-0.500000
84	0.00000	SLV 11	Min	-0.500000	-2016.29	1	-0.500000	-0.500000
84	0.25000	SLV 11	Min	-0.500000	-2125.76	3	0.500000	-0.500000
84	0.50000	SLV 11	Min	-0.500000	-2881.32	3	0.500000	-0.500000
84	0.00000	SLV 12	Max	-0.500000	-10364.42	3	0.500000	-0.500000
84	0.25000	SLV 12	Max	-0.500000	-9795.91	3	0.500000	-0.500000
84	0.50000	SLV 12	Max	-0.500000	-9218.21	3	0.500000	-0.500000
84	0.00000	SLV 12	Min	-0.500000	-10364.42	3	0.500000	-0.500000
84	0.25000	SLV 12	Min	-0.500000	-9795.91	3	0.500000	-0.500000
84	0.50000	SLV 12	Min	-0.500000	-9218.21	3	0.500000	-0.500000
84	0.00000	SLV 13	Max	-0.500000	-1223.23	1	-0.500000	-0.500000
84	0.25000	SLV 13	Max	-0.500000	-1037.36	1	-0.500000	-0.500000
84	0.50000	SLV 13	Max	-0.500000	-860.70	1	-0.500000	-0.500000
84	0.00000	SLV 13	Min	-0.500000	-1223.23	1	-0.500000	-0.500000
84	0.25000	SLV 13	Min	-0.500000	-1037.36	1	-0.500000	-0.500000
84	0.50000	SLV 13	Min	-0.500000	-860.70	1	-0.500000	-0.500000
84	0.00000	SLV 14	Max	-0.500000	-3302.26	3	0.500000	-0.500000
84	0.25000	SLV 14	Max	-0.500000	-3087.58	3	0.500000	-0.500000
84	0.50000	SLV 14	Max	-0.500000	-2863.68	3	0.500000	-0.500000
84	0.00000	SLV 14	Min	-0.500000	-3302.26	3	0.500000	-0.500000
84	0.25000	SLV 14	Min	-0.500000	-3087.58	3	0.500000	-0.500000
84	0.50000	SLV 14	Min	-0.500000	-2863.68	3	0.500000	-0.500000
84	0.00000	SLV 15	Max	-0.500000	-1327.75	1	-0.500000	-0.500000
84	0.25000	SLV 15	Max	-0.500000	-1148.27	1	-0.500000	-0.500000
84	0.50000	SLV 15	Max	-0.500000	-977.99	1	-0.500000	-0.500000
84	0.00000	SLV 15	Min	-0.500000	-1327.75	1	-0.500000	-0.500000
84	0.25000	SLV 15	Min	-0.500000	-1148.27	1	-0.500000	-0.500000
84	0.50000	SLV 15	Min	-0.500000	-977.99	1	-0.500000	-0.500000
84	0.00000	SLV 16	Max	-0.500000	-3139.83	3	0.500000	-0.500000
84	0.25000	SLV 16	Max	-0.500000	-2924.25	3	0.500000	-0.500000
84	0.50000	SLV 16	Max	-0.500000	-2699.46	3	0.500000	-0.500000
84	0.00000	SLV 16	Min	-0.500000	-3139.83	3	0.500000	-0.500000
84	0.25000	SLV 16	Min	-0.500000	-2924.25	3	0.500000	-0.500000
84	0.50000	SLV 16	Min	-0.500000	-2699.46	3	0.500000	-0.500000
85	0.00000	SLE-C	Max	-0.500000	-1172.57	1	-0.500000	-0.500000
85	0.25000	SLE-C	Max	-0.500000	-1134.04	1	-0.500000	-0.500000
85	0.50000	SLE-C	Max	-0.500000	-1104.82	1	-0.500000	-0.500000

Table: Element Forces - Frames, Part 3 of 4

Frame	Station m	OutputCase	StepType	x3S11Max m	S11Min KN/m2	PtS11Min	x2S11Min m	x3S11Min m
85	0.00000	SLE-C	Min	-0.500000	-1172.57	1	-0.500000	-0.500000
85	0.25000	SLE-C	Min	-0.500000	-1134.04	1	-0.500000	-0.500000
85	0.50000	SLE-C	Min	-0.500000	-1104.82	1	-0.500000	-0.500000
85	0.00000	SLE-F1	Max	-0.500000	-972.04	1	-0.500000	-0.500000
85	0.25000	SLE-F1	Max	-0.500000	-1002.79	1	-0.500000	-0.500000
85	0.50000	SLE-F1	Max	-0.500000	-1042.85	1	-0.500000	-0.500000
85	0.00000	SLE-F1	Min	-0.500000	-972.04	1	-0.500000	-0.500000
85	0.25000	SLE-F1	Min	-0.500000	-1002.79	1	-0.500000	-0.500000
85	0.50000	SLE-F1	Min	-0.500000	-1042.85	1	-0.500000	-0.500000
85	0.00000	SLE-F2	Max	-0.500000	-1733.69	1	-0.500000	-0.500000
85	0.25000	SLE-F2	Max	-0.500000	-1563.94	1	-0.500000	-0.500000
85	0.50000	SLE-F2	Max	-0.500000	-1403.50	1	-0.500000	-0.500000
85	0.00000	SLE-F2	Min	-0.500000	-1733.69	1	-0.500000	-0.500000
85	0.25000	SLE-F2	Min	-0.500000	-1563.94	1	-0.500000	-0.500000
85	0.50000	SLE-F2	Min	-0.500000	-1403.50	1	-0.500000	-0.500000
85	0.00000	SLE-F3	Max	-0.500000	-631.37	3	0.500000	-0.500000
85	0.25000	SLE-F3	Max	-0.500000	-637.84	1	-0.500000	-0.500000
85	0.50000	SLE-F3	Max	-0.500000	-701.25	1	-0.500000	-0.500000
85	0.00000	SLE-F3	Min	-0.500000	-631.37	3	0.500000	-0.500000
85	0.25000	SLE-F3	Min	-0.500000	-637.84	1	-0.500000	-0.500000
85	0.50000	SLE-F3	Min	-0.500000	-701.25	1	-0.500000	-0.500000
85	0.00000	SLE-QP	Max	-0.500000	-1732.21	1	-0.500000	-0.500000
85	0.25000	SLE-QP	Max	-0.500000	-1583.26	1	-0.500000	-0.500000
85	0.50000	SLE-QP	Max	-0.500000	-1443.63	1	-0.500000	-0.500000
85	0.00000	SLE-QP	Min	-0.500000	-1732.21	1	-0.500000	-0.500000
85	0.25000	SLE-QP	Min	-0.500000	-1583.26	1	-0.500000	-0.500000
85	0.50000	SLE-QP	Min	-0.500000	-1443.63	1	-0.500000	-0.500000
85	0.00000	SLU-1	Max	-0.500000	-1221.21	1	-0.500000	-0.500000
85	0.25000	SLU-1	Max	-0.500000	-1262.36	1	-0.500000	-0.500000
85	0.50000	SLU-1	Max	-0.500000	-1315.61	1	-0.500000	-0.500000
85	0.00000	SLU-1	Min	-0.500000	-1221.21	1	-0.500000	-0.500000
85	0.25000	SLU-1	Min	-0.500000	-1262.36	1	-0.500000	-0.500000
85	0.50000	SLU-1	Min	-0.500000	-1315.61	1	-0.500000	-0.500000
85	0.00000	SLU-2	Max	-0.500000	-1762.89	1	-0.500000	-0.500000
85	0.25000	SLU-2	Max	-0.500000	-1790.87	1	-0.500000	-0.500000
85	0.50000	SLU-2	Max	-0.500000	-1830.97	1	-0.500000	-0.500000
85	0.00000	SLU-2	Min	-0.500000	-1762.89	1	-0.500000	-0.500000
85	0.25000	SLU-2	Min	-0.500000	-1790.87	1	-0.500000	-0.500000
85	0.50000	SLU-2	Min	-0.500000	-1830.97	1	-0.500000	-0.500000
85	0.00000	SLU-3	Max	-0.500000	-1447.39	3	0.500000	-0.500000
85	0.25000	SLU-3	Max	-0.500000	-1393.62	3	0.500000	-0.500000
85	0.50000	SLU-3	Max	-0.500000	-1330.53	3	0.500000	-0.500000
85	0.00000	SLU-3	Min	-0.500000	-1447.39	3	0.500000	-0.500000
85	0.25000	SLU-3	Min	-0.500000	-1393.62	3	0.500000	-0.500000
85	0.50000	SLU-3	Min	-0.500000	-1330.53	3	0.500000	-0.500000
85	0.00000	SLU-4	Max	-0.500000	-1775.94	1	-0.500000	-0.500000
85	0.25000	SLU-4	Max	-0.500000	-1738.44	1	-0.500000	-0.500000
85	0.50000	SLU-4	Max	-0.500000	-1713.05	1	-0.500000	-0.500000
85	0.00000	SLU-4	Min	-0.500000	-1775.94	1	-0.500000	-0.500000
85	0.25000	SLU-4	Min	-0.500000	-1738.44	1	-0.500000	-0.500000
85	0.50000	SLU-4	Min	-0.500000	-1713.05	1	-0.500000	-0.500000
85	0.00000	SLU-5	Max	-0.500000	-865.61	1	-0.500000	-0.500000
85	0.25000	SLU-5	Max	-0.500000	-799.00	1	-0.500000	-0.500000
85	0.50000	SLU-5	Max	-0.500000	-741.71	1	-0.500000	-0.500000
85	0.00000	SLU-5	Min	-0.500000	-865.61	1	-0.500000	-0.500000
85	0.25000	SLU-5	Min	-0.500000	-799.00	1	-0.500000	-0.500000
85	0.50000	SLU-5	Min	-0.500000	-741.71	1	-0.500000	-0.500000
85	0.00000	SLU-6	Max	-0.500000	-852.69	1	-0.500000	-0.500000
85	0.25000	SLU-6	Max	-0.500000	-988.42	1	-0.500000	-0.500000

Table: Element Forces - Frames, Part 3 of 4

Frame	Station m	OutputCase	StepType	x3S11Max m	S11Min KN/m2	PtS11Min	x2S11Min m	x3S11Min m
85	0.50000	SLU-6	Max	-0.500000	-1136.26	1	-0.500000	-0.500000
85	0.00000	SLU-6	Min	-0.500000	-852.69	1	-0.500000	-0.500000
85	0.25000	SLU-6	Min	-0.500000	-988.42	1	-0.500000	-0.500000
85	0.50000	SLU-6	Min	-0.500000	-1136.26	1	-0.500000	-0.500000
85	0.00000	SLU-7	Max	-0.500000	-1752.89	3	0.500000	-0.500000
85	0.25000	SLU-7	Max	-0.500000	-1611.17	3	0.500000	-0.500000
85	0.50000	SLU-7	Max	-0.500000	-1460.13	3	0.500000	-0.500000
85	0.00000	SLU-7	Min	-0.500000	-1752.89	3	0.500000	-0.500000
85	0.25000	SLU-7	Min	-0.500000	-1611.17	3	0.500000	-0.500000
85	0.50000	SLU-7	Min	-0.500000	-1460.13	3	0.500000	-0.500000
85	0.00000	SLV 1	Max	-0.500000	-2974.89	3	0.500000	-0.500000
85	0.25000	SLV 1	Max	-0.500000	-3738.95	3	0.500000	-0.500000
85	0.50000	SLV 1	Max	-0.500000	-4493.69	3	0.500000	-0.500000
85	0.00000	SLV 1	Min	-0.500000	-2974.89	3	0.500000	-0.500000
85	0.25000	SLV 1	Min	-0.500000	-3738.95	3	0.500000	-0.500000
85	0.50000	SLV 1	Min	-0.500000	-4493.69	3	0.500000	-0.500000
85	0.00000	SLV 2	Max	-0.500000	-2919.68	3	0.500000	-0.500000
85	0.25000	SLV 2	Max	-0.500000	-3681.28	3	0.500000	-0.500000
85	0.50000	SLV 2	Max	-0.500000	-4433.56	3	0.500000	-0.500000
85	0.00000	SLV 2	Min	-0.500000	-2919.68	3	0.500000	-0.500000
85	0.25000	SLV 2	Min	-0.500000	-3681.28	3	0.500000	-0.500000
85	0.50000	SLV 2	Min	-0.500000	-4433.56	3	0.500000	-0.500000
85	0.00000	SLV 3	Max	-0.500000	-2919.68	3	0.500000	-0.500000
85	0.25000	SLV 3	Max	-0.500000	-3681.28	3	0.500000	-0.500000
85	0.50000	SLV 3	Max	-0.500000	-4433.56	3	0.500000	-0.500000
85	0.00000	SLV 3	Min	-0.500000	-2919.68	3	0.500000	-0.500000
85	0.25000	SLV 3	Min	-0.500000	-3681.28	3	0.500000	-0.500000
85	0.50000	SLV 3	Min	-0.500000	-4433.56	3	0.500000	-0.500000
85	0.00000	SLV 4	Max	-0.500000	-9186.35	3	0.500000	-0.500000
85	0.25000	SLV 4	Max	-0.500000	-8514.58	3	0.500000	-0.500000
85	0.50000	SLV 4	Max	-0.500000	-7833.49	3	0.500000	-0.500000
85	0.00000	SLV 4	Min	-0.500000	-9186.35	3	0.500000	-0.500000
85	0.25000	SLV 4	Min	-0.500000	-8514.58	3	0.500000	-0.500000
85	0.50000	SLV 4	Min	-0.500000	-7833.49	3	0.500000	-0.500000
85	0.00000	SLV 5	Max	-0.500000	-870.04	1	-0.500000	-0.500000
85	0.25000	SLV 5	Max	-0.500000	-1002.52	3	0.500000	-0.500000
85	0.50000	SLV 5	Max	-0.500000	-1185.62	3	0.500000	-0.500000
85	0.00000	SLV 5	Min	-0.500000	-870.04	1	-0.500000	-0.500000
85	0.25000	SLV 5	Min	-0.500000	-1002.52	3	0.500000	-0.500000
85	0.50000	SLV 5	Min	-0.500000	-1185.62	3	0.500000	-0.500000
85	0.00000	SLV 6	Max	-0.500000	-2851.95	3	0.500000	-0.500000
85	0.25000	SLV 6	Max	-0.500000	-2616.21	3	0.500000	-0.500000
85	0.50000	SLV 6	Max	-0.500000	-2371.14	3	0.500000	-0.500000
85	0.00000	SLV 6	Min	-0.500000	-2851.95	3	0.500000	-0.500000
85	0.25000	SLV 6	Min	-0.500000	-2616.21	3	0.500000	-0.500000
85	0.50000	SLV 6	Min	-0.500000	-2371.14	3	0.500000	-0.500000
85	0.00000	SLV 7	Max	-0.500000	-987.04	1	-0.500000	-0.500000
85	0.25000	SLV 7	Max	-0.500000	-867.32	3	0.500000	-0.500000
85	0.50000	SLV 7	Max	-0.500000	-1045.29	3	0.500000	-0.500000
85	0.00000	SLV 7	Min	-0.500000	-987.04	1	-0.500000	-0.500000
85	0.25000	SLV 7	Min	-0.500000	-867.32	3	0.500000	-0.500000
85	0.50000	SLV 7	Min	-0.500000	-1045.29	3	0.500000	-0.500000
85	0.00000	SLV 8	Max	-0.500000	-2687.74	3	0.500000	-0.500000
85	0.25000	SLV 8	Max	-0.500000	-2453.03	3	0.500000	-0.500000
85	0.50000	SLV 8	Max	-0.500000	-2209.00	3	0.500000	-0.500000
85	0.00000	SLV 8	Min	-0.500000	-2687.74	3	0.500000	-0.500000
85	0.25000	SLV 8	Min	-0.500000	-2453.03	3	0.500000	-0.500000
85	0.50000	SLV 8	Min	-0.500000	-2209.00	3	0.500000	-0.500000
85	0.00000	SLV 9	Max	-0.500000	-2974.89	3	0.500000	-0.500000

Table: Element Forces - Frames, Part 3 of 4

Frame	Station m	OutputCase	StepType	x3S11Max m	S11Min KN/m2	PtS11Min	x2S11Min m	x3S11Min m
85	0.25000	SLV 9	Max	-0.500000	-3738.95	3	0.500000	-0.500000
85	0.50000	SLV 9	Max	-0.500000	-4493.69	3	0.500000	-0.500000
85	0.00000	SLV 9	Min	-0.500000	-2974.89	3	0.500000	-0.500000
85	0.25000	SLV 9	Min	-0.500000	-3738.95	3	0.500000	-0.500000
85	0.50000	SLV 9	Min	-0.500000	-4493.69	3	0.500000	-0.500000
85	0.00000	SLV 10	Max	-0.500000	-9252.87	3	0.500000	-0.500000
85	0.25000	SLV 10	Max	-0.500000	-8580.95	3	0.500000	-0.500000
85	0.50000	SLV 10	Max	-0.500000	-7899.72	3	0.500000	-0.500000
85	0.00000	SLV 10	Min	-0.500000	-9252.87	3	0.500000	-0.500000
85	0.25000	SLV 10	Min	-0.500000	-8580.95	3	0.500000	-0.500000
85	0.50000	SLV 10	Min	-0.500000	-7899.72	3	0.500000	-0.500000
85	0.00000	SLV 11	Max	-0.500000	-2919.68	3	0.500000	-0.500000
85	0.25000	SLV 11	Max	-0.500000	-3681.28	3	0.500000	-0.500000
85	0.50000	SLV 11	Max	-0.500000	-4433.56	3	0.500000	-0.500000
85	0.00000	SLV 11	Min	-0.500000	-2919.68	3	0.500000	-0.500000
85	0.25000	SLV 11	Min	-0.500000	-3681.28	3	0.500000	-0.500000
85	0.50000	SLV 11	Min	-0.500000	-4433.56	3	0.500000	-0.500000
85	0.00000	SLV 12	Max	-0.500000	-9186.35	3	0.500000	-0.500000
85	0.25000	SLV 12	Max	-0.500000	-8514.58	3	0.500000	-0.500000
85	0.50000	SLV 12	Max	-0.500000	-7833.49	3	0.500000	-0.500000
85	0.00000	SLV 12	Min	-0.500000	-9186.35	3	0.500000	-0.500000
85	0.25000	SLV 12	Min	-0.500000	-8514.58	3	0.500000	-0.500000
85	0.50000	SLV 12	Min	-0.500000	-7833.49	3	0.500000	-0.500000
85	0.00000	SLV 13	Max	-0.500000	-870.04	1	-0.500000	-0.500000
85	0.25000	SLV 13	Max	-0.500000	-1002.52	3	0.500000	-0.500000
85	0.50000	SLV 13	Max	-0.500000	-1185.62	3	0.500000	-0.500000
85	0.00000	SLV 13	Min	-0.500000	-870.04	1	-0.500000	-0.500000
85	0.25000	SLV 13	Min	-0.500000	-1002.52	3	0.500000	-0.500000
85	0.50000	SLV 13	Min	-0.500000	-1185.62	3	0.500000	-0.500000
85	0.00000	SLV 14	Max	-0.500000	-2851.95	3	0.500000	-0.500000
85	0.25000	SLV 14	Max	-0.500000	-2616.21	3	0.500000	-0.500000
85	0.50000	SLV 14	Max	-0.500000	-2371.14	3	0.500000	-0.500000
85	0.00000	SLV 14	Min	-0.500000	-2851.95	3	0.500000	-0.500000
85	0.25000	SLV 14	Min	-0.500000	-2616.21	3	0.500000	-0.500000
85	0.50000	SLV 14	Min	-0.500000	-2371.14	3	0.500000	-0.500000
85	0.00000	SLV 15	Max	-0.500000	-987.04	1	-0.500000	-0.500000
85	0.25000	SLV 15	Max	-0.500000	-867.32	3	0.500000	-0.500000
85	0.50000	SLV 15	Max	-0.500000	-1045.29	3	0.500000	-0.500000
85	0.00000	SLV 15	Min	-0.500000	-987.04	1	-0.500000	-0.500000
85	0.25000	SLV 15	Min	-0.500000	-867.32	3	0.500000	-0.500000
85	0.50000	SLV 15	Min	-0.500000	-1045.29	3	0.500000	-0.500000
85	0.00000	SLV 16	Max	-0.500000	-2687.74	3	0.500000	-0.500000
85	0.25000	SLV 16	Max	-0.500000	-2453.03	3	0.500000	-0.500000
85	0.50000	SLV 16	Max	-0.500000	-2209.00	3	0.500000	-0.500000
85	0.00000	SLV 16	Min	-0.500000	-2687.74	3	0.500000	-0.500000
85	0.25000	SLV 16	Min	-0.500000	-2453.03	3	0.500000	-0.500000
85	0.50000	SLV 16	Min	-0.500000	-2209.00	3	0.500000	-0.500000
86	0.00000	SLE-C	Max	-0.500000	-1106.74	1	-0.500000	-0.500000
86	0.23004	SLE-C	Max	-0.500000	-1065.02	1	-0.500000	-0.500000
86	0.46009	SLE-C	Max	-0.500000	-1031.23	1	-0.500000	-0.500000
86	0.00000	SLE-C	Min	-0.500000	-1106.74	1	-0.500000	-0.500000
86	0.23004	SLE-C	Min	-0.500000	-1065.02	1	-0.500000	-0.500000
86	0.46009	SLE-C	Min	-0.500000	-1031.23	1	-0.500000	-0.500000
86	0.00000	SLE-F1	Max	-0.500000	-1041.35	1	-0.500000	-0.500000
86	0.23004	SLE-F1	Max	-0.500000	-1064.60	1	-0.500000	-0.500000
86	0.46009	SLE-F1	Max	-0.500000	-1095.78	1	-0.500000	-0.500000
86	0.00000	SLE-F1	Min	-0.500000	-1041.35	1	-0.500000	-0.500000
86	0.23004	SLE-F1	Min	-0.500000	-1064.60	1	-0.500000	-0.500000
86	0.46009	SLE-F1	Min	-0.500000	-1095.78	1	-0.500000	-0.500000

Table: Element Forces - Frames, Part 3 of 4

Frame	Station m	OutputCase	StepType	x3S11Max m	S11Min KN/m2	PtS11Min	x2S11Min m	x3S11Min m
86	0.00000	SLE-F2	Max	-0.500000	-1411.90	1	-0.500000	-0.500000
86	0.23004	SLE-F2	Max	-0.500000	-1245.15	1	-0.500000	-0.500000
86	0.46009	SLE-F2	Max	-0.500000	-1086.33	1	-0.500000	-0.500000
86	0.00000	SLE-F2	Min	-0.500000	-1411.90	1	-0.500000	-0.500000
86	0.23004	SLE-F2	Min	-0.500000	-1245.15	1	-0.500000	-0.500000
86	0.46009	SLE-F2	Min	-0.500000	-1086.33	1	-0.500000	-0.500000
86	0.00000	SLE-F3	Max	-0.500000	-698.54	1	-0.500000	-0.500000
86	0.23004	SLE-F3	Max	-0.500000	-746.52	1	-0.500000	-0.500000
86	0.46009	SLE-F3	Max	-0.500000	-802.43	1	-0.500000	-0.500000
86	0.00000	SLE-F3	Min	-0.500000	-698.54	1	-0.500000	-0.500000
86	0.23004	SLE-F3	Min	-0.500000	-746.52	1	-0.500000	-0.500000
86	0.46009	SLE-F3	Min	-0.500000	-802.43	1	-0.500000	-0.500000
86	0.00000	SLE-QP	Max	-0.500000	-1451.02	1	-0.500000	-0.500000
86	0.23004	SLE-QP	Max	-0.500000	-1303.17	1	-0.500000	-0.500000
86	0.46009	SLE-QP	Max	-0.500000	-1163.24	1	-0.500000	-0.500000
86	0.00000	SLE-QP	Min	-0.500000	-1451.02	1	-0.500000	-0.500000
86	0.23004	SLE-QP	Min	-0.500000	-1303.17	1	-0.500000	-0.500000
86	0.46009	SLE-QP	Min	-0.500000	-1163.24	1	-0.500000	-0.500000
86	0.00000	SLU-1	Max	-0.500000	-1313.60	1	-0.500000	-0.500000
86	0.23004	SLU-1	Max	-0.500000	-1345.62	1	-0.500000	-0.500000
86	0.46009	SLU-1	Max	-0.500000	-1387.95	1	-0.500000	-0.500000
86	0.00000	SLU-1	Min	-0.500000	-1313.60	1	-0.500000	-0.500000
86	0.23004	SLU-1	Min	-0.500000	-1345.62	1	-0.500000	-0.500000
86	0.46009	SLU-1	Min	-0.500000	-1387.95	1	-0.500000	-0.500000
86	0.00000	SLU-2	Max	-0.500000	-1829.72	1	-0.500000	-0.500000
86	0.23004	SLU-2	Max	-0.500000	-1844.54	1	-0.500000	-0.500000
86	0.46009	SLU-2	Max	-0.500000	-1869.67	1	-0.500000	-0.500000
86	0.00000	SLU-2	Min	-0.500000	-1829.72	1	-0.500000	-0.500000
86	0.23004	SLU-2	Min	-0.500000	-1844.54	1	-0.500000	-0.500000
86	0.46009	SLU-2	Min	-0.500000	-1869.67	1	-0.500000	-0.500000
86	0.00000	SLU-3	Max	-0.500000	-1327.65	3	0.500000	-0.500000
86	0.23004	SLU-3	Max	-0.500000	-1274.58	3	0.500000	-0.500000
86	0.46009	SLU-3	Max	-0.500000	-1213.58	3	0.500000	-0.500000
86	0.00000	SLU-3	Min	-0.500000	-1327.65	3	0.500000	-0.500000
86	0.23004	SLU-3	Min	-0.500000	-1274.58	3	0.500000	-0.500000
86	0.46009	SLU-3	Min	-0.500000	-1213.58	3	0.500000	-0.500000
86	0.00000	SLU-4	Max	-0.500000	-1714.97	1	-0.500000	-0.500000
86	0.23004	SLU-4	Max	-0.500000	-1670.25	1	-0.500000	-0.500000
86	0.46009	SLU-4	Max	-0.500000	-1635.83	1	-0.500000	-0.500000
86	0.00000	SLU-4	Min	-0.500000	-1714.97	1	-0.500000	-0.500000
86	0.23004	SLU-4	Min	-0.500000	-1670.25	1	-0.500000	-0.500000
86	0.46009	SLU-4	Min	-0.500000	-1635.83	1	-0.500000	-0.500000
86	0.00000	SLU-5	Max	-0.500000	-744.90	1	-0.500000	-0.500000
86	0.23004	SLU-5	Max	-0.500000	-680.38	1	-0.500000	-0.500000
86	0.46009	SLU-5	Max	-0.500000	-724.22	3	0.500000	-0.500000
86	0.00000	SLU-5	Min	-0.500000	-744.90	1	-0.500000	-0.500000
86	0.23004	SLU-5	Min	-0.500000	-680.38	1	-0.500000	-0.500000
86	0.46009	SLU-5	Min	-0.500000	-724.22	3	0.500000	-0.500000
86	0.00000	SLU-6	Max	-0.500000	-1129.58	1	-0.500000	-0.500000
86	0.23004	SLU-6	Max	-0.500000	-1251.51	1	-0.500000	-0.500000
86	0.46009	SLU-6	Max	-0.500000	-1383.76	1	-0.500000	-0.500000
86	0.00000	SLU-6	Min	-0.500000	-1129.58	1	-0.500000	-0.500000
86	0.23004	SLU-6	Min	-0.500000	-1251.51	1	-0.500000	-0.500000
86	0.46009	SLU-6	Min	-0.500000	-1383.76	1	-0.500000	-0.500000
86	0.00000	SLU-7	Max	-0.500000	-1452.91	3	0.500000	-0.500000
86	0.23004	SLU-7	Max	-0.500000	-1316.57	3	0.500000	-0.500000
86	0.46009	SLU-7	Max	-0.500000	-1172.30	3	0.500000	-0.500000
86	0.00000	SLU-7	Min	-0.500000	-1452.91	3	0.500000	-0.500000
86	0.23004	SLU-7	Min	-0.500000	-1316.57	3	0.500000	-0.500000

Table: Element Forces - Frames, Part 3 of 4

Frame	Station m	OutputCase	StepType	x3S11Max m	S11Min KN/m2	PtS11Min	x2S11Min m	x3S11Min m
86	0.46009	SLU-7	Min	-0.500000	-1172.30	3	0.500000	-0.500000
86	0.00000	SLV 1	Max	-0.500000	-4530.30	3	0.500000	-0.500000
86	0.23004	SLV 1	Max	-0.500000	-5215.90	3	0.500000	-0.500000
86	0.46009	SLV 1	Max	-0.500000	-5893.57	3	0.500000	-0.500000
86	0.00000	SLV 1	Min	-0.500000	-4530.30	3	0.500000	-0.500000
86	0.23004	SLV 1	Min	-0.500000	-5215.90	3	0.500000	-0.500000
86	0.46009	SLV 1	Min	-0.500000	-5893.57	3	0.500000	-0.500000
86	0.00000	SLV 2	Max	-0.500000	-4470.06	3	0.500000	-0.500000
86	0.23004	SLV 2	Max	-0.500000	-5153.96	3	0.500000	-0.500000
86	0.46009	SLV 2	Max	-0.500000	-5829.94	3	0.500000	-0.500000
86	0.00000	SLV 2	Min	-0.500000	-4470.06	3	0.500000	-0.500000
86	0.23004	SLV 2	Min	-0.500000	-5153.96	3	0.500000	-0.500000
86	0.46009	SLV 2	Min	-0.500000	-5829.94	3	0.500000	-0.500000
86	0.00000	SLV 3	Max	-0.500000	-4470.06	3	0.500000	-0.500000
86	0.23004	SLV 3	Max	-0.500000	-5153.96	3	0.500000	-0.500000
86	0.46009	SLV 3	Max	-0.500000	-5829.94	3	0.500000	-0.500000
86	0.00000	SLV 3	Min	-0.500000	-4470.06	3	0.500000	-0.500000
86	0.23004	SLV 3	Min	-0.500000	-5153.96	3	0.500000	-0.500000
86	0.46009	SLV 3	Min	-0.500000	-5829.94	3	0.500000	-0.500000
86	0.00000	SLV 4	Max	-0.500000	-7798.87	3	0.500000	-0.500000
86	0.23004	SLV 4	Max	-0.500000	-7113.38	3	0.500000	-0.500000
86	0.46009	SLV 4	Max	-0.500000	-6419.97	3	0.500000	-0.500000
86	0.00000	SLV 4	Min	-0.500000	-7798.87	3	0.500000	-0.500000
86	0.23004	SLV 4	Min	-0.500000	-7113.38	3	0.500000	-0.500000
86	0.46009	SLV 4	Min	-0.500000	-6419.97	3	0.500000	-0.500000
86	0.00000	SLV 5	Max	-0.500000	-1194.83	3	0.500000	-0.500000
86	0.23004	SLV 5	Max	-0.500000	-1372.70	3	0.500000	-0.500000
86	0.46009	SLV 5	Max	-0.500000	-1542.64	3	0.500000	-0.500000
86	0.00000	SLV 5	Min	-0.500000	-1194.83	3	0.500000	-0.500000
86	0.23004	SLV 5	Min	-0.500000	-1372.70	3	0.500000	-0.500000
86	0.46009	SLV 5	Min	-0.500000	-1542.64	3	0.500000	-0.500000
86	0.00000	SLV 6	Max	-0.500000	-2359.19	3	0.500000	-0.500000
86	0.23004	SLV 6	Max	-0.500000	-2130.06	3	0.500000	-0.500000
86	0.46009	SLV 6	Max	-0.500000	-1893.00	3	0.500000	-0.500000
86	0.00000	SLV 6	Min	-0.500000	-2359.19	3	0.500000	-0.500000
86	0.23004	SLV 6	Min	-0.500000	-2130.06	3	0.500000	-0.500000
86	0.46009	SLV 6	Min	-0.500000	-1893.00	3	0.500000	-0.500000
86	0.00000	SLV 7	Max	-0.500000	-1054.29	3	0.500000	-0.500000
86	0.23004	SLV 7	Max	-0.500000	-1228.54	3	0.500000	-0.500000
86	0.46009	SLV 7	Max	-0.500000	-1394.86	3	0.500000	-0.500000
86	0.00000	SLV 7	Min	-0.500000	-1054.29	3	0.500000	-0.500000
86	0.23004	SLV 7	Min	-0.500000	-1228.54	3	0.500000	-0.500000
86	0.46009	SLV 7	Min	-0.500000	-1394.86	3	0.500000	-0.500000
86	0.00000	SLV 8	Max	-0.500000	-2197.14	3	0.500000	-0.500000
86	0.23004	SLV 8	Max	-0.500000	-1970.45	3	0.500000	-0.500000
86	0.46009	SLV 8	Max	-0.500000	-1735.83	3	0.500000	-0.500000
86	0.00000	SLV 8	Min	-0.500000	-2197.14	3	0.500000	-0.500000
86	0.23004	SLV 8	Min	-0.500000	-1970.45	3	0.500000	-0.500000
86	0.46009	SLV 8	Min	-0.500000	-1735.83	3	0.500000	-0.500000
86	0.00000	SLV 9	Max	-0.500000	-4530.30	3	0.500000	-0.500000
86	0.23004	SLV 9	Max	-0.500000	-5215.90	3	0.500000	-0.500000
86	0.46009	SLV 9	Max	-0.500000	-5893.57	3	0.500000	-0.500000
86	0.00000	SLV 9	Min	-0.500000	-4530.30	3	0.500000	-0.500000
86	0.23004	SLV 9	Min	-0.500000	-5215.90	3	0.500000	-0.500000
86	0.46009	SLV 9	Min	-0.500000	-5893.57	3	0.500000	-0.500000
86	0.00000	SLV 10	Max	-0.500000	-7865.07	3	0.500000	-0.500000
86	0.23004	SLV 10	Max	-0.500000	-7178.68	3	0.500000	-0.500000
86	0.46009	SLV 10	Max	-0.500000	-6484.35	3	0.500000	-0.500000
86	0.00000	SLV 10	Min	-0.500000	-7865.07	3	0.500000	-0.500000

Table: Element Forces - Frames, Part 3 of 4

Frame	Station m	OutputCase	StepType	x3S11Max m	S11Min KN/m2	PtS11Min	x2S11Min m	x3S11Min m
86	0.23004	SLV 10	Min	-0.500000	-7178.68	3	0.500000	-0.500000
86	0.46009	SLV 10	Min	-0.500000	-6484.35	3	0.500000	-0.500000
86	0.00000	SLV 11	Max	-0.500000	-4470.06	3	0.500000	-0.500000
86	0.23004	SLV 11	Max	-0.500000	-5153.96	3	0.500000	-0.500000
86	0.46009	SLV 11	Max	-0.500000	-5829.94	3	0.500000	-0.500000
86	0.00000	SLV 11	Min	-0.500000	-4470.06	3	0.500000	-0.500000
86	0.23004	SLV 11	Min	-0.500000	-5153.96	3	0.500000	-0.500000
86	0.46009	SLV 11	Min	-0.500000	-5829.94	3	0.500000	-0.500000
86	0.00000	SLV 12	Max	-0.500000	-7798.87	3	0.500000	-0.500000
86	0.23004	SLV 12	Max	-0.500000	-7113.38	3	0.500000	-0.500000
86	0.46009	SLV 12	Max	-0.500000	-6419.97	3	0.500000	-0.500000
86	0.00000	SLV 12	Min	-0.500000	-7798.87	3	0.500000	-0.500000
86	0.23004	SLV 12	Min	-0.500000	-7113.38	3	0.500000	-0.500000
86	0.46009	SLV 12	Min	-0.500000	-6419.97	3	0.500000	-0.500000
86	0.00000	SLV 13	Max	-0.500000	-1194.83	3	0.500000	-0.500000
86	0.23004	SLV 13	Max	-0.500000	-1372.70	3	0.500000	-0.500000
86	0.46009	SLV 13	Max	-0.500000	-1542.64	3	0.500000	-0.500000
86	0.00000	SLV 13	Min	-0.500000	-1194.83	3	0.500000	-0.500000
86	0.23004	SLV 13	Min	-0.500000	-1372.70	3	0.500000	-0.500000
86	0.46009	SLV 13	Min	-0.500000	-1542.64	3	0.500000	-0.500000
86	0.00000	SLV 14	Max	-0.500000	-2359.19	3	0.500000	-0.500000
86	0.23004	SLV 14	Max	-0.500000	-2130.06	3	0.500000	-0.500000
86	0.46009	SLV 14	Max	-0.500000	-1893.00	3	0.500000	-0.500000
86	0.00000	SLV 14	Min	-0.500000	-2359.19	3	0.500000	-0.500000
86	0.23004	SLV 14	Min	-0.500000	-2130.06	3	0.500000	-0.500000
86	0.46009	SLV 14	Min	-0.500000	-1893.00	3	0.500000	-0.500000
86	0.00000	SLV 15	Max	-0.500000	-1054.29	3	0.500000	-0.500000
86	0.23004	SLV 15	Max	-0.500000	-1228.54	3	0.500000	-0.500000
86	0.46009	SLV 15	Max	-0.500000	-1394.86	3	0.500000	-0.500000
86	0.00000	SLV 15	Min	-0.500000	-1054.29	3	0.500000	-0.500000
86	0.23004	SLV 15	Min	-0.500000	-1228.54	3	0.500000	-0.500000
86	0.46009	SLV 15	Min	-0.500000	-1394.86	3	0.500000	-0.500000
86	0.00000	SLV 16	Max	-0.500000	-2197.14	3	0.500000	-0.500000
86	0.23004	SLV 16	Max	-0.500000	-1970.45	3	0.500000	-0.500000
86	0.46009	SLV 16	Max	-0.500000	-1735.83	3	0.500000	-0.500000
86	0.00000	SLV 16	Min	-0.500000	-2197.14	3	0.500000	-0.500000
86	0.23004	SLV 16	Min	-0.500000	-1970.45	3	0.500000	-0.500000
86	0.46009	SLV 16	Min	-0.500000	-1735.83	3	0.500000	-0.500000
87	0.00000	SLE-C	Max	-0.500000	-378.92	3	0.960000	-0.500000
87	0.38007	SLE-C	Max	-0.500000	-436.07	3	0.960000	-0.500000
87	0.76013	SLE-C	Max	-0.500000	-481.94	3	0.960000	-0.500000
87	0.00000	SLE-C	Min	-0.500000	-378.92	3	0.960000	-0.500000
87	0.38007	SLE-C	Min	-0.500000	-436.07	3	0.960000	-0.500000
87	0.76013	SLE-C	Min	-0.500000	-481.94	3	0.960000	-0.500000
87	0.00000	SLE-F1	Max	-0.500000	-472.25	3	0.960000	-0.500000
87	0.38007	SLE-F1	Max	-0.500000	-493.48	3	0.960000	-0.500000
87	0.76013	SLE-F1	Max	-0.500000	-503.43	3	0.960000	-0.500000
87	0.00000	SLE-F1	Min	-0.500000	-472.25	3	0.960000	-0.500000
87	0.38007	SLE-F1	Min	-0.500000	-493.48	3	0.960000	-0.500000
87	0.76013	SLE-F1	Min	-0.500000	-503.43	3	0.960000	-0.500000
87	0.00000	SLE-F2	Max	-0.500000	-157.50	3	0.960000	-0.500000
87	0.38007	SLE-F2	Max	-0.500000	-269.29	3	0.960000	-0.500000
87	0.76013	SLE-F2	Max	-0.500000	-369.80	3	0.960000	-0.500000
87	0.00000	SLE-F2	Min	-0.500000	-157.50	3	0.960000	-0.500000
87	0.38007	SLE-F2	Min	-0.500000	-269.29	3	0.960000	-0.500000
87	0.76013	SLE-F2	Min	-0.500000	-369.80	3	0.960000	-0.500000
87	0.00000	SLE-F3	Max	-0.500000	-465.81	3	0.960000	-0.500000
87	0.38007	SLE-F3	Max	-0.500000	-476.08	3	0.960000	-0.500000
87	0.76013	SLE-F3	Max	-0.500000	-475.06	3	0.960000	-0.500000

Table: Element Forces - Frames, Part 3 of 4

Frame	Station m	OutputCase	StepType	x3S11Max m	S11Min KN/m2	PtS11Min	x2S11Min m	x3S11Min m
87	0.00000	SLE-F3	Min	-0.500000	-465.81	3	0.960000	-0.500000
87	0.38007	SLE-F3	Min	-0.500000	-476.08	3	0.960000	-0.500000
87	0.76013	SLE-F3	Min	-0.500000	-475.06	3	0.960000	-0.500000
87	0.00000	SLE-QP	Max	-0.500000	-192.32	3	0.960000	-0.500000
87	0.38007	SLE-QP	Max	-0.500000	-291.47	3	0.960000	-0.500000
87	0.76013	SLE-QP	Max	-0.500000	-379.35	3	0.960000	-0.500000
87	0.00000	SLE-QP	Min	-0.500000	-192.32	3	0.960000	-0.500000
87	0.38007	SLE-QP	Min	-0.500000	-291.47	3	0.960000	-0.500000
87	0.76013	SLE-QP	Min	-0.500000	-379.35	3	0.960000	-0.500000
87	0.00000	SLU-1	Max	-0.500000	-585.75	3	0.960000	-0.500000
87	0.38007	SLU-1	Max	-0.500000	-618.44	3	0.960000	-0.500000
87	0.76013	SLU-1	Max	-0.500000	-636.45	3	0.960000	-0.500000
87	0.00000	SLU-1	Min	-0.500000	-585.75	3	0.960000	-0.500000
87	0.38007	SLU-1	Min	-0.500000	-618.44	3	0.960000	-0.500000
87	0.76013	SLU-1	Min	-0.500000	-636.45	3	0.960000	-0.500000
87	0.00000	SLU-2	Max	-0.500000	-583.13	3	0.960000	-0.500000
87	0.38007	SLU-2	Max	-0.500000	-612.70	3	0.960000	-0.500000
87	0.76013	SLU-2	Max	-0.500000	-627.61	3	0.960000	-0.500000
87	0.00000	SLU-2	Min	-0.500000	-583.13	3	0.960000	-0.500000
87	0.38007	SLU-2	Min	-0.500000	-612.70	3	0.960000	-0.500000
87	0.76013	SLU-2	Min	-0.500000	-627.61	3	0.960000	-0.500000
87	0.00000	SLU-3	Max	-0.500000	-444.74	3	0.960000	-0.500000
87	0.38007	SLU-3	Max	-0.500000	-466.55	3	0.960000	-0.500000
87	0.76013	SLU-3	Max	-0.500000	-477.07	3	0.960000	-0.500000
87	0.00000	SLU-3	Min	-0.500000	-444.74	3	0.960000	-0.500000
87	0.38007	SLU-3	Min	-0.500000	-466.55	3	0.960000	-0.500000
87	0.76013	SLU-3	Min	-0.500000	-477.07	3	0.960000	-0.500000
87	0.00000	SLU-4	Max	-0.500000	-471.17	3	0.960000	-0.500000
87	0.38007	SLU-4	Max	-0.500000	-541.75	3	0.960000	-0.500000
87	0.76013	SLU-4	Max	-0.500000	-597.66	3	0.960000	-0.500000
87	0.00000	SLU-4	Min	-0.500000	-471.17	3	0.960000	-0.500000
87	0.38007	SLU-4	Min	-0.500000	-541.75	3	0.960000	-0.500000
87	0.76013	SLU-4	Min	-0.500000	-597.66	3	0.960000	-0.500000
87	0.00000	SLU-5	Max	-0.500000	-281.43	3	0.960000	-0.500000
87	0.38007	SLU-5	Max	-0.500000	-355.53	3	0.960000	-0.500000
87	0.76013	SLU-5	Max	-0.500000	-418.34	3	0.960000	-0.500000
87	0.00000	SLU-5	Min	-0.500000	-281.43	3	0.960000	-0.500000
87	0.38007	SLU-5	Min	-0.500000	-355.53	3	0.960000	-0.500000
87	0.76013	SLU-5	Min	-0.500000	-418.34	3	0.960000	-0.500000
87	0.00000	SLU-6	Max	-0.500000	-721.39	3	0.960000	-0.500000
87	0.38007	SLU-6	Max	-0.500000	-708.55	3	0.960000	-0.500000
87	0.76013	SLU-6	Max	-0.500000	-681.05	3	0.960000	-0.500000
87	0.00000	SLU-6	Min	-0.500000	-721.39	3	0.960000	-0.500000
87	0.38007	SLU-6	Min	-0.500000	-708.55	3	0.960000	-0.500000
87	0.76013	SLU-6	Min	-0.500000	-681.05	3	0.960000	-0.500000
87	0.00000	SLU-7	Max	-0.500000	-572.79	3	0.960000	-0.500000
87	0.38007	SLU-7	Max	-0.500000	-551.28	3	0.960000	-0.500000
87	0.76013	SLU-7	Max	-0.500000	-518.48	3	0.960000	-0.500000
87	0.00000	SLU-7	Min	-0.500000	-572.79	3	0.960000	-0.500000
87	0.38007	SLU-7	Min	-0.500000	-551.28	3	0.960000	-0.500000
87	0.76013	SLU-7	Min	-0.500000	-518.48	3	0.960000	-0.500000
87	0.00000	SLV 1	Max	-0.500000	-1358.09	1	-0.960000	-0.500000
87	0.38007	SLV 1	Max	-0.500000	-872.03	1	-0.960000	-0.500000
87	0.76013	SLV 1	Max	-0.500000	-397.26	1	-0.960000	-0.500000
87	0.00000	SLV 1	Min	-0.500000	-1358.09	1	-0.960000	-0.500000
87	0.38007	SLV 1	Min	-0.500000	-872.03	1	-0.960000	-0.500000
87	0.76013	SLV 1	Min	-0.500000	-397.26	1	-0.960000	-0.500000
87	0.00000	SLV 2	Max	-0.500000	-1339.54	1	-0.960000	-0.500000
87	0.38007	SLV 2	Max	-0.500000	-854.27	1	-0.960000	-0.500000

Table: Element Forces - Frames, Part 3 of 4

Frame	Station m	OutputCase	StepType	x3S11Max m	S11Min KN/m2	PtS11Min	x2S11Min m	x3S11Min m
87	0.76013	SLV 2	Max	-0.500000	-380.28	1	-0.960000	-0.500000
87	0.00000	SLV 2	Min	-0.500000	-1339.54	1	-0.960000	-0.500000
87	0.38007	SLV 2	Min	-0.500000	-854.27	1	-0.960000	-0.500000
87	0.76013	SLV 2	Min	-0.500000	-380.28	1	-0.960000	-0.500000
87	0.00000	SLV 3	Max	-0.500000	-1339.54	1	-0.960000	-0.500000
87	0.38007	SLV 3	Max	-0.500000	-854.27	1	-0.960000	-0.500000
87	0.76013	SLV 3	Max	-0.500000	-380.28	1	-0.960000	-0.500000
87	0.00000	SLV 3	Min	-0.500000	-1339.54	1	-0.960000	-0.500000
87	0.38007	SLV 3	Min	-0.500000	-854.27	1	-0.960000	-0.500000
87	0.76013	SLV 3	Min	-0.500000	-380.28	1	-0.960000	-0.500000
87	0.00000	SLV 4	Max	-0.500000	-1275.75	3	0.960000	-0.500000
87	0.38007	SLV 4	Max	-0.500000	-1068.08	3	0.960000	-0.500000
87	0.76013	SLV 4	Max	-0.500000	-849.12	3	0.960000	-0.500000
87	0.00000	SLV 4	Min	-0.500000	-1275.75	3	0.960000	-0.500000
87	0.38007	SLV 4	Min	-0.500000	-1068.08	3	0.960000	-0.500000
87	0.76013	SLV 4	Min	-0.500000	-849.12	3	0.960000	-0.500000
87	0.00000	SLV 5	Max	-0.500000	-58.69	3	0.960000	-0.500000
87	0.38007	SLV 5	Max	-0.500000	-212.09	3	0.960000	-0.500000
87	0.76013	SLV 5	Max	-0.500000	-354.22	3	0.960000	-0.500000
87	0.00000	SLV 5	Min	-0.500000	-58.69	3	0.960000	-0.500000
87	0.38007	SLV 5	Min	-0.500000	-212.09	3	0.960000	-0.500000
87	0.76013	SLV 5	Min	-0.500000	-354.22	3	0.960000	-0.500000
87	0.00000	SLV 6	Max	-0.500000	-712.99	3	0.960000	-0.500000
87	0.38007	SLV 6	Max	-0.500000	-641.77	3	0.960000	-0.500000
87	0.76013	SLV 6	Max	-0.500000	-559.27	3	0.960000	-0.500000
87	0.00000	SLV 6	Min	-0.500000	-712.99	3	0.960000	-0.500000
87	0.38007	SLV 6	Min	-0.500000	-641.77	3	0.960000	-0.500000
87	0.76013	SLV 6	Min	-0.500000	-559.27	3	0.960000	-0.500000
87	0.00000	SLV 7	Max	-0.500000	-95.70	3	0.960000	-0.500000
87	0.38007	SLV 7	Max	-0.500000	-248.68	3	0.960000	-0.500000
87	0.76013	SLV 7	Max	-0.500000	-390.37	3	0.960000	-0.500000
87	0.00000	SLV 7	Min	-0.500000	-95.70	3	0.960000	-0.500000
87	0.38007	SLV 7	Min	-0.500000	-248.68	3	0.960000	-0.500000
87	0.76013	SLV 7	Min	-0.500000	-390.37	3	0.960000	-0.500000
87	0.00000	SLV 8	Max	-0.500000	-746.28	3	0.960000	-0.500000
87	0.38007	SLV 8	Max	-0.500000	-675.91	3	0.960000	-0.500000
87	0.76013	SLV 8	Max	-0.500000	-594.26	3	0.960000	-0.500000
87	0.00000	SLV 8	Min	-0.500000	-746.28	3	0.960000	-0.500000
87	0.38007	SLV 8	Min	-0.500000	-675.91	3	0.960000	-0.500000
87	0.76013	SLV 8	Min	-0.500000	-594.26	3	0.960000	-0.500000
87	0.00000	SLV 9	Max	-0.500000	-1358.09	1	-0.960000	-0.500000
87	0.38007	SLV 9	Max	-0.500000	-872.03	1	-0.960000	-0.500000
87	0.76013	SLV 9	Max	-0.500000	-397.26	1	-0.960000	-0.500000
87	0.00000	SLV 9	Min	-0.500000	-1358.09	1	-0.960000	-0.500000
87	0.38007	SLV 9	Min	-0.500000	-872.03	1	-0.960000	-0.500000
87	0.76013	SLV 9	Min	-0.500000	-397.26	1	-0.960000	-0.500000
87	0.00000	SLV 10	Max	-0.500000	-1271.87	3	0.960000	-0.500000
87	0.38007	SLV 10	Max	-0.500000	-1065.09	3	0.960000	-0.500000
87	0.76013	SLV 10	Max	-0.500000	-847.03	3	0.960000	-0.500000
87	0.00000	SLV 10	Min	-0.500000	-1271.87	3	0.960000	-0.500000
87	0.38007	SLV 10	Min	-0.500000	-1065.09	3	0.960000	-0.500000
87	0.76013	SLV 10	Min	-0.500000	-847.03	3	0.960000	-0.500000
87	0.00000	SLV 11	Max	-0.500000	-1339.54	1	-0.960000	-0.500000
87	0.38007	SLV 11	Max	-0.500000	-854.27	1	-0.960000	-0.500000
87	0.76013	SLV 11	Max	-0.500000	-380.28	1	-0.960000	-0.500000
87	0.00000	SLV 11	Min	-0.500000	-1339.54	1	-0.960000	-0.500000
87	0.38007	SLV 11	Min	-0.500000	-854.27	1	-0.960000	-0.500000
87	0.76013	SLV 11	Min	-0.500000	-380.28	1	-0.960000	-0.500000
87	0.00000	SLV 12	Max	-0.500000	-1275.75	3	0.960000	-0.500000

Table: Element Forces - Frames, Part 3 of 4

Frame	Station m	OutputCase	StepType	x3S11Max m	S11Min KN/m2	PtS11Min	x2S11Min m	x3S11Min m
87	0.38007	SLV 12	Max	-0.500000	-1068.08	3	0.960000	-0.500000
87	0.76013	SLV 12	Max	-0.500000	-849.12	3	0.960000	-0.500000
87	0.00000	SLV 12	Min	-0.500000	-1275.75	3	0.960000	-0.500000
87	0.38007	SLV 12	Min	-0.500000	-1068.08	3	0.960000	-0.500000
87	0.76013	SLV 12	Min	-0.500000	-849.12	3	0.960000	-0.500000
87	0.00000	SLV 13	Max	-0.500000	-58.69	3	0.960000	-0.500000
87	0.38007	SLV 13	Max	-0.500000	-212.09	3	0.960000	-0.500000
87	0.76013	SLV 13	Max	-0.500000	-354.22	3	0.960000	-0.500000
87	0.00000	SLV 13	Min	-0.500000	-58.69	3	0.960000	-0.500000
87	0.38007	SLV 13	Min	-0.500000	-212.09	3	0.960000	-0.500000
87	0.76013	SLV 13	Min	-0.500000	-354.22	3	0.960000	-0.500000
87	0.00000	SLV 14	Max	-0.500000	-712.99	3	0.960000	-0.500000
87	0.38007	SLV 14	Max	-0.500000	-641.77	3	0.960000	-0.500000
87	0.76013	SLV 14	Max	-0.500000	-559.27	3	0.960000	-0.500000
87	0.00000	SLV 14	Min	-0.500000	-712.99	3	0.960000	-0.500000
87	0.38007	SLV 14	Min	-0.500000	-641.77	3	0.960000	-0.500000
87	0.76013	SLV 14	Min	-0.500000	-559.27	3	0.960000	-0.500000
87	0.00000	SLV 15	Max	-0.500000	-95.70	3	0.960000	-0.500000
87	0.38007	SLV 15	Max	-0.500000	-248.68	3	0.960000	-0.500000
87	0.76013	SLV 15	Max	-0.500000	-390.37	3	0.960000	-0.500000
87	0.00000	SLV 15	Min	-0.500000	-95.70	3	0.960000	-0.500000
87	0.38007	SLV 15	Min	-0.500000	-248.68	3	0.960000	-0.500000
87	0.76013	SLV 15	Min	-0.500000	-390.37	3	0.960000	-0.500000
87	0.00000	SLV 16	Max	-0.500000	-746.28	3	0.960000	-0.500000
87	0.38007	SLV 16	Max	-0.500000	-675.91	3	0.960000	-0.500000
87	0.76013	SLV 16	Max	-0.500000	-594.26	3	0.960000	-0.500000
87	0.00000	SLV 16	Min	-0.500000	-746.28	3	0.960000	-0.500000
87	0.38007	SLV 16	Min	-0.500000	-675.91	3	0.960000	-0.500000
87	0.76013	SLV 16	Min	-0.500000	-594.26	3	0.960000	-0.500000
88	0.00000	SLE-C	Max	-0.500000	-361.33	3	0.960000	-0.500000
88	0.36993	SLE-C	Max	-0.500000	-216.46	3	0.960000	-0.500000
88	0.73986	SLE-C	Max	-0.500000	-60.90	3	0.960000	-0.500000
88	0.00000	SLE-C	Min	-0.500000	-361.33	3	0.960000	-0.500000
88	0.36993	SLE-C	Min	-0.500000	-216.46	3	0.960000	-0.500000
88	0.73986	SLE-C	Min	-0.500000	-60.90	3	0.960000	-0.500000
88	0.00000	SLE-F1	Max	-0.500000	-330.85	3	0.960000	-0.500000
88	0.36993	SLE-F1	Max	-0.500000	-196.54	3	0.960000	-0.500000
88	0.73986	SLE-F1	Max	-0.500000	-51.53	3	0.960000	-0.500000
88	0.00000	SLE-F1	Min	-0.500000	-330.85	3	0.960000	-0.500000
88	0.36993	SLE-F1	Min	-0.500000	-196.54	3	0.960000	-0.500000
88	0.73986	SLE-F1	Min	-0.500000	-51.53	3	0.960000	-0.500000
88	0.00000	SLE-F2	Max	-0.500000	-411.17	3	0.960000	-0.500000
88	0.36993	SLE-F2	Max	-0.500000	-251.85	3	0.960000	-0.500000
88	0.73986	SLE-F2	Max	-0.500000	-81.85	3	0.960000	-0.500000
88	0.00000	SLE-F2	Min	-0.500000	-411.17	3	0.960000	-0.500000
88	0.36993	SLE-F2	Min	-0.500000	-251.85	3	0.960000	-0.500000
88	0.73986	SLE-F2	Min	-0.500000	-81.85	3	0.960000	-0.500000
88	0.00000	SLE-F3	Max	-0.500000	-251.86	3	0.960000	-0.500000
88	0.36993	SLE-F3	Max	-0.500000	-146.48	3	0.960000	-0.500000
88	0.73986	SLE-F3	Max	-0.500000	-30.41	3	0.960000	-0.500000
88	0.00000	SLE-F3	Min	-0.500000	-251.86	3	0.960000	-0.500000
88	0.36993	SLE-F3	Min	-0.500000	-146.48	3	0.960000	-0.500000
88	0.73986	SLE-F3	Min	-0.500000	-30.41	3	0.960000	-0.500000
88	0.00000	SLE-QP	Max	-0.500000	-410.54	3	0.960000	-0.500000
88	0.36993	SLE-QP	Max	-0.500000	-251.33	3	0.960000	-0.500000
88	0.73986	SLE-QP	Max	-0.500000	-81.44	3	0.960000	-0.500000
88	0.00000	SLE-QP	Min	-0.500000	-410.54	3	0.960000	-0.500000
88	0.36993	SLE-QP	Min	-0.500000	-251.33	3	0.960000	-0.500000
88	0.73986	SLE-QP	Min	-0.500000	-81.44	3	0.960000	-0.500000

Table: Element Forces - Frames, Part 3 of 4

Frame	Station m	OutputCase	StepType	x3S11Max m	S11Min KN/m2	PtS11Min	x2S11Min m	x3S11Min m
88	0.00000	SLU-1	Max	-0.500000	-388.25	3	0.960000	-0.500000
88	0.36993	SLU-1	Max	-0.500000	-229.62	3	0.960000	-0.500000
88	0.73986	SLU-1	Max	-0.500000	-57.11	3	0.960000	-0.500000
88	0.00000	SLU-1	Min	-0.500000	-388.25	3	0.960000	-0.500000
88	0.36993	SLU-1	Min	-0.500000	-229.62	3	0.960000	-0.500000
88	0.73986	SLU-1	Min	-0.500000	-57.11	3	0.960000	-0.500000
88	0.00000	SLU-2	Max	-0.500000	-472.74	3	0.960000	-0.500000
88	0.36993	SLU-2	Max	-0.500000	-284.79	3	0.960000	-0.500000
88	0.73986	SLU-2	Max	-0.500000	-82.96	3	0.960000	-0.500000
88	0.00000	SLU-2	Min	-0.500000	-472.74	3	0.960000	-0.500000
88	0.36993	SLU-2	Min	-0.500000	-284.79	3	0.960000	-0.500000
88	0.73986	SLU-2	Min	-0.500000	-82.96	3	0.960000	-0.500000
88	0.00000	SLU-3	Max	-0.500000	-186.63	3	0.960000	-0.500000
88	0.36993	SLU-3	Max	-0.500000	-103.86	3	0.960000	-0.500000
88	0.73986	SLU-3	Max	-0.500000	-10.40	3	0.960000	-0.500000
88	0.00000	SLU-3	Min	-0.500000	-186.63	3	0.960000	-0.500000
88	0.36993	SLU-3	Min	-0.500000	-103.86	3	0.960000	-0.500000
88	0.73986	SLU-3	Min	-0.500000	-10.40	3	0.960000	-0.500000
88	0.00000	SLU-4	Max	-0.500000	-479.81	3	0.960000	-0.500000
88	0.36993	SLU-4	Max	-0.500000	-289.69	3	0.960000	-0.500000
88	0.73986	SLU-4	Max	-0.500000	-85.68	3	0.960000	-0.500000
88	0.00000	SLU-4	Min	-0.500000	-479.81	3	0.960000	-0.500000
88	0.36993	SLU-4	Min	-0.500000	-289.69	3	0.960000	-0.500000
88	0.73986	SLU-4	Min	-0.500000	-85.68	3	0.960000	-0.500000
88	0.00000	SLU-5	Max	-0.500000	-289.87	3	0.960000	-0.500000
88	0.36993	SLU-5	Max	-0.500000	-172.00	3	0.960000	-0.500000
88	0.73986	SLU-5	Max	-0.500000	-43.43	3	0.960000	-0.500000
88	0.00000	SLU-5	Min	-0.500000	-289.87	3	0.960000	-0.500000
88	0.36993	SLU-5	Min	-0.500000	-172.00	3	0.960000	-0.500000
88	0.73986	SLU-5	Min	-0.500000	-43.43	3	0.960000	-0.500000
88	0.00000	SLU-6	Max	-0.500000	-336.84	3	0.960000	-0.500000
88	0.36993	SLU-6	Max	-0.500000	-195.54	3	0.960000	-0.500000
88	0.73986	SLU-6	Max	-0.500000	-40.35	3	0.960000	-0.500000
88	0.00000	SLU-6	Min	-0.500000	-336.84	3	0.960000	-0.500000
88	0.36993	SLU-6	Min	-0.500000	-195.54	3	0.960000	-0.500000
88	0.73986	SLU-6	Min	-0.500000	-40.35	3	0.960000	-0.500000
88	0.00000	SLU-7	Max	-0.500000	-143.14	3	0.960000	-0.500000
88	0.36993	SLU-7	Max	-0.500000	-74.98	3	0.960000	-0.500000
88	0.73986	SLU-7	Max	-0.500000	-3.86	1	-0.960000	-0.500000
88	0.00000	SLU-7	Min	-0.500000	-143.14	3	0.960000	-0.500000
88	0.36993	SLU-7	Min	-0.500000	-74.98	3	0.960000	-0.500000
88	0.73986	SLU-7	Min	-0.500000	-3.86	1	-0.960000	-0.500000
88	0.00000	SLV 1	Max	-0.500000	-267.12	3	0.960000	-0.500000
88	0.36993	SLV 1	Max	-0.500000	-161.23	3	0.960000	-0.500000
88	0.73986	SLV 1	Max	-0.500000	-44.66	3	0.960000	-0.500000
88	0.00000	SLV 1	Min	-0.500000	-267.12	3	0.960000	-0.500000
88	0.36993	SLV 1	Min	-0.500000	-161.23	3	0.960000	-0.500000
88	0.73986	SLV 1	Min	-0.500000	-44.66	3	0.960000	-0.500000
88	0.00000	SLV 2	Max	-0.500000	-279.73	3	0.960000	-0.500000
88	0.36993	SLV 2	Max	-0.500000	-169.22	3	0.960000	-0.500000
88	0.73986	SLV 2	Max	-0.500000	-48.02	3	0.960000	-0.500000
88	0.00000	SLV 2	Min	-0.500000	-279.73	3	0.960000	-0.500000
88	0.36993	SLV 2	Min	-0.500000	-169.22	3	0.960000	-0.500000
88	0.73986	SLV 2	Min	-0.500000	-48.02	3	0.960000	-0.500000
88	0.00000	SLV 3	Max	-0.500000	-279.73	3	0.960000	-0.500000
88	0.36993	SLV 3	Max	-0.500000	-169.22	3	0.960000	-0.500000
88	0.73986	SLV 3	Max	-0.500000	-48.02	3	0.960000	-0.500000
88	0.00000	SLV 3	Min	-0.500000	-279.73	3	0.960000	-0.500000
88	0.36993	SLV 3	Min	-0.500000	-169.22	3	0.960000	-0.500000

Table: Element Forces - Frames, Part 3 of 4

Frame	Station m	OutputCase	StepType	x3S11Max m	S11Min KN/m2	PtS11Min	x2S11Min m	x3S11Min m
88	0.73986	SLV 3	Min	-0.500000	-48.02	3	0.960000	-0.500000
88	0.00000	SLV 4	Max	-0.500000	-489.58	1	-0.960000	-0.500000
88	0.36993	SLV 4	Max	-0.500000	-318.88	1	-0.960000	-0.500000
88	0.73986	SLV 4	Max	-0.500000	-158.88	1	-0.960000	-0.500000
88	0.00000	SLV 4	Min	-0.500000	-489.58	1	-0.960000	-0.500000
88	0.36993	SLV 4	Min	-0.500000	-318.88	1	-0.960000	-0.500000
88	0.73986	SLV 4	Min	-0.500000	-158.88	1	-0.960000	-0.500000
88	0.00000	SLV 5	Max	-0.500000	-296.70	3	0.960000	-0.500000
88	0.36993	SLV 5	Max	-0.500000	-176.91	3	0.960000	-0.500000
88	0.73986	SLV 5	Max	-0.500000	-46.44	3	0.960000	-0.500000
88	0.00000	SLV 5	Min	-0.500000	-296.70	3	0.960000	-0.500000
88	0.36993	SLV 5	Min	-0.500000	-176.91	3	0.960000	-0.500000
88	0.73986	SLV 5	Min	-0.500000	-46.44	3	0.960000	-0.500000
88	0.00000	SLV 6	Max	-0.500000	-6.17	1	-0.960000	-0.500000
88	0.36993	SLV 6	Max	-0.500000	-22.58	1	-0.960000	-0.500000
88	0.73986	SLV 6	Max	-0.500000	-49.68	1	-0.960000	-0.500000
88	0.00000	SLV 6	Min	-0.500000	-6.17	1	-0.960000	-0.500000
88	0.36993	SLV 6	Min	-0.500000	-22.58	1	-0.960000	-0.500000
88	0.73986	SLV 6	Min	-0.500000	-49.68	1	-0.960000	-0.500000
88	0.00000	SLV 7	Max	-0.500000	-341.51	3	0.960000	-0.500000
88	0.36993	SLV 7	Max	-0.500000	-205.33	3	0.960000	-0.500000
88	0.73986	SLV 7	Max	-0.500000	-58.46	3	0.960000	-0.500000
88	0.00000	SLV 7	Min	-0.500000	-341.51	3	0.960000	-0.500000
88	0.36993	SLV 7	Min	-0.500000	-205.33	3	0.960000	-0.500000
88	0.73986	SLV 7	Min	-0.500000	-58.46	3	0.960000	-0.500000
88	0.00000	SLV 8	Max	-0.500000	-41.23	3	0.960000	-0.500000
88	0.36993	SLV 8	Max	-0.500000	-7.55	3	0.960000	-0.500000
88	0.73986	SLV 8	Max	-0.500000	-36.81	1	-0.960000	-0.500000
88	0.00000	SLV 8	Min	-0.500000	-41.23	3	0.960000	-0.500000
88	0.36993	SLV 8	Min	-0.500000	-7.55	3	0.960000	-0.500000
88	0.73986	SLV 8	Min	-0.500000	-36.81	1	-0.960000	-0.500000
88	0.00000	SLV 9	Max	-0.500000	-267.12	3	0.960000	-0.500000
88	0.36993	SLV 9	Max	-0.500000	-161.23	3	0.960000	-0.500000
88	0.73986	SLV 9	Max	-0.500000	-44.66	3	0.960000	-0.500000
88	0.00000	SLV 9	Min	-0.500000	-267.12	3	0.960000	-0.500000
88	0.36993	SLV 9	Min	-0.500000	-161.23	3	0.960000	-0.500000
88	0.73986	SLV 9	Min	-0.500000	-44.66	3	0.960000	-0.500000
88	0.00000	SLV 10	Max	-0.500000	-489.58	1	-0.960000	-0.500000
88	0.36993	SLV 10	Max	-0.500000	-318.88	1	-0.960000	-0.500000
88	0.73986	SLV 10	Max	-0.500000	-158.88	1	-0.960000	-0.500000
88	0.00000	SLV 10	Min	-0.500000	-489.58	1	-0.960000	-0.500000
88	0.36993	SLV 10	Min	-0.500000	-318.88	1	-0.960000	-0.500000
88	0.73986	SLV 10	Min	-0.500000	-158.88	1	-0.960000	-0.500000
88	0.00000	SLV 11	Max	-0.500000	-279.73	3	0.960000	-0.500000
88	0.36993	SLV 11	Max	-0.500000	-169.22	3	0.960000	-0.500000
88	0.73986	SLV 11	Max	-0.500000	-48.02	3	0.960000	-0.500000
88	0.00000	SLV 11	Min	-0.500000	-279.73	3	0.960000	-0.500000
88	0.36993	SLV 11	Min	-0.500000	-169.22	3	0.960000	-0.500000
88	0.73986	SLV 11	Min	-0.500000	-48.02	3	0.960000	-0.500000
88	0.00000	SLV 12	Max	-0.500000	-489.58	1	-0.960000	-0.500000
88	0.36993	SLV 12	Max	-0.500000	-318.88	1	-0.960000	-0.500000
88	0.73986	SLV 12	Max	-0.500000	-158.88	1	-0.960000	-0.500000
88	0.00000	SLV 12	Min	-0.500000	-489.58	1	-0.960000	-0.500000
88	0.36993	SLV 12	Min	-0.500000	-318.88	1	-0.960000	-0.500000
88	0.73986	SLV 12	Min	-0.500000	-158.88	1	-0.960000	-0.500000
88	0.00000	SLV 13	Max	-0.500000	-296.70	3	0.960000	-0.500000
88	0.36993	SLV 13	Max	-0.500000	-176.91	3	0.960000	-0.500000
88	0.73986	SLV 13	Max	-0.500000	-46.44	3	0.960000	-0.500000
88	0.00000	SLV 13	Min	-0.500000	-296.70	3	0.960000	-0.500000

Table: Element Forces - Frames, Part 3 of 4

Frame	Station m	OutputCase	StepType	x3S11Max m	S11Min KN/m2	PtS11Min	x2S11Min m	x3S11Min m
88	0.36993	SLV 13	Min	-0.500000	-176.91	3	0.960000	-0.500000
88	0.73986	SLV 13	Min	-0.500000	-46.44	3	0.960000	-0.500000
88	0.00000	SLV 14	Max	-0.500000	-6.17	1	-0.960000	-0.500000
88	0.36993	SLV 14	Max	-0.500000	-22.58	1	-0.960000	-0.500000
88	0.73986	SLV 14	Max	-0.500000	-49.68	1	-0.960000	-0.500000
88	0.00000	SLV 14	Min	-0.500000	-6.17	1	-0.960000	-0.500000
88	0.36993	SLV 14	Min	-0.500000	-22.58	1	-0.960000	-0.500000
88	0.73986	SLV 14	Min	-0.500000	-49.68	1	-0.960000	-0.500000
88	0.00000	SLV 15	Max	-0.500000	-341.51	3	0.960000	-0.500000
88	0.36993	SLV 15	Max	-0.500000	-205.33	3	0.960000	-0.500000
88	0.73986	SLV 15	Max	-0.500000	-58.46	3	0.960000	-0.500000
88	0.00000	SLV 15	Min	-0.500000	-341.51	3	0.960000	-0.500000
88	0.36993	SLV 15	Min	-0.500000	-205.33	3	0.960000	-0.500000
88	0.73986	SLV 15	Min	-0.500000	-58.46	3	0.960000	-0.500000
88	0.00000	SLV 16	Max	-0.500000	-41.23	3	0.960000	-0.500000
88	0.36993	SLV 16	Max	-0.500000	-7.55	3	0.960000	-0.500000
88	0.73986	SLV 16	Max	-0.500000	-36.81	1	-0.960000	-0.500000
88	0.00000	SLV 16	Min	-0.500000	-41.23	3	0.960000	-0.500000
88	0.36993	SLV 16	Min	-0.500000	-7.55	3	0.960000	-0.500000
88	0.73986	SLV 16	Min	-0.500000	-36.81	1	-0.960000	-0.500000
89	0.00000	SLE-C	Max	-0.500000	-60.90	3	0.960000	-0.500000
89	0.38000	SLE-C	Max	-0.500000	-72.05	3	0.960000	-0.500000
89	0.76001	SLE-C	Max	-0.500000	-7.918E-12	3	0.960000	-0.500000
89	0.00000	SLE-C	Min	-0.500000	-60.90	3	0.960000	-0.500000
89	0.38000	SLE-C	Min	-0.500000	-72.05	3	0.960000	-0.500000
89	0.76001	SLE-C	Min	-0.500000	-7.918E-12	3	0.960000	-0.500000
89	0.00000	SLE-F1	Max	-0.500000	-51.53	3	0.960000	-0.500000
89	0.38000	SLE-F1	Max	-0.500000	-66.90	3	0.960000	-0.500000
89	0.76001	SLE-F1	Max	-0.500000	-2.066E-11	3	0.960000	-0.500000
89	0.00000	SLE-F1	Min	-0.500000	-51.53	3	0.960000	-0.500000
89	0.38000	SLE-F1	Min	-0.500000	-66.90	3	0.960000	-0.500000
89	0.76001	SLE-F1	Min	-0.500000	-2.066E-11	3	0.960000	-0.500000
89	0.00000	SLE-F2	Max	-0.500000	-81.85	3	0.960000	-0.500000
89	0.38000	SLE-F2	Max	-0.500000	-80.17	3	0.960000	-0.500000
89	0.76001	SLE-F2	Max	-0.500000	-1.564E-11	3	0.960000	-0.500000
89	0.00000	SLE-F2	Min	-0.500000	-81.85	3	0.960000	-0.500000
89	0.38000	SLE-F2	Min	-0.500000	-80.17	3	0.960000	-0.500000
89	0.76001	SLE-F2	Min	-0.500000	-1.564E-11	3	0.960000	-0.500000
89	0.00000	SLE-F3	Max	-0.500000	-30.41	3	0.960000	-0.500000
89	0.38000	SLE-F3	Max	-0.500000	-54.45	3	0.960000	-0.500000
89	0.76001	SLE-F3	Max	-0.500000	-5.158E-12	3	0.960000	-0.500000
89	0.00000	SLE-F3	Min	-0.500000	-30.41	3	0.960000	-0.500000
89	0.38000	SLE-F3	Min	-0.500000	-54.45	3	0.960000	-0.500000
89	0.76001	SLE-F3	Min	-0.500000	-5.158E-12	3	0.960000	-0.500000
89	0.00000	SLE-QP	Max	-0.500000	-81.44	3	0.960000	-0.500000
89	0.38000	SLE-QP	Max	-0.500000	-79.97	3	0.960000	-0.500000
89	0.76001	SLE-QP	Max	-0.500000	-1.874E-11	3	0.960000	-0.500000
89	0.00000	SLE-QP	Min	-0.500000	-81.44	3	0.960000	-0.500000
89	0.38000	SLE-QP	Min	-0.500000	-79.97	3	0.960000	-0.500000
89	0.76001	SLE-QP	Min	-0.500000	-1.874E-11	3	0.960000	-0.500000
89	0.00000	SLU-1	Max	-0.500000	-57.11	3	0.960000	-0.500000
89	0.38000	SLU-1	Max	-0.500000	-79.58	3	0.960000	-0.500000
89	0.76001	SLU-1	Max	-0.500000	-1.876E-11	1	-0.960000	-0.500000
89	0.00000	SLU-1	Min	-0.500000	-57.11	3	0.960000	-0.500000
89	0.38000	SLU-1	Min	-0.500000	-79.58	3	0.960000	-0.500000
89	0.76001	SLU-1	Min	-0.500000	-1.876E-11	1	-0.960000	-0.500000
89	0.00000	SLU-2	Max	-0.500000	-82.96	3	0.960000	-0.500000
89	0.38000	SLU-2	Max	-0.500000	-92.50	3	0.960000	-0.500000
89	0.76001	SLU-2	Max	-0.500000	-2.507E-11	1	-0.960000	-0.500000

Table: Element Forces - Frames, Part 3 of 4

Frame	Station m	OutputCase	StepType	x3S11Max m	S11Min KN/m2	PtS11Min	x2S11Min m	x3S11Min m
89	0.00000	SLU-2	Min	-0.500000	-82.96	3	0.960000	-0.500000
89	0.38000	SLU-2	Min	-0.500000	-92.50	3	0.960000	-0.500000
89	0.76001	SLU-2	Min	-0.500000	-2.507E-11	1	-0.960000	-0.500000
89	0.00000	SLU-3	Max	-0.500000	-10.40	3	0.960000	-0.500000
89	0.38000	SLU-3	Max	-0.500000	-44.45	3	0.960000	-0.500000
89	0.76001	SLU-3	Max	-0.500000	-5.343E-12	1	-0.960000	-0.500000
89	0.00000	SLU-3	Min	-0.500000	-10.40	3	0.960000	-0.500000
89	0.38000	SLU-3	Min	-0.500000	-44.45	3	0.960000	-0.500000
89	0.76001	SLU-3	Min	-0.500000	-5.343E-12	1	-0.960000	-0.500000
89	0.00000	SLU-4	Max	-0.500000	-85.68	3	0.960000	-0.500000
89	0.38000	SLU-4	Max	-0.500000	-93.86	3	0.960000	-0.500000
89	0.76001	SLU-4	Max	-0.500000	-3.268E-11	1	-0.960000	-0.500000
89	0.00000	SLU-4	Min	-0.500000	-85.68	3	0.960000	-0.500000
89	0.38000	SLU-4	Min	-0.500000	-93.86	3	0.960000	-0.500000
89	0.76001	SLU-4	Min	-0.500000	-3.268E-11	1	-0.960000	-0.500000
89	0.00000	SLU-5	Max	-0.500000	-43.43	3	0.960000	-0.500000
89	0.38000	SLU-5	Max	-0.500000	-60.96	3	0.960000	-0.500000
89	0.76001	SLU-5	Max	-0.500000	-3.407E-11	3	0.960000	-0.500000
89	0.00000	SLU-5	Min	-0.500000	-43.43	3	0.960000	-0.500000
89	0.38000	SLU-5	Min	-0.500000	-60.96	3	0.960000	-0.500000
89	0.76001	SLU-5	Min	-0.500000	-3.407E-11	3	0.960000	-0.500000
89	0.00000	SLU-6	Max	-0.500000	-40.35	3	0.960000	-0.500000
89	0.38000	SLU-6	Max	-0.500000	-71.20	3	0.960000	-0.500000
89	0.76001	SLU-6	Max	-0.500000	-1.682E-11	1	-0.960000	-0.500000
89	0.00000	SLU-6	Min	-0.500000	-40.35	3	0.960000	-0.500000
89	0.38000	SLU-6	Min	-0.500000	-71.20	3	0.960000	-0.500000
89	0.76001	SLU-6	Min	-0.500000	-1.682E-11	1	-0.960000	-0.500000
89	0.00000	SLU-7	Max	-0.500000	-3.86	1	-0.960000	-0.500000
89	0.38000	SLU-7	Max	-0.500000	-37.32	3	0.960000	-0.500000
89	0.76001	SLU-7	Max	-0.500000	-3.051E-11	1	-0.960000	-0.500000
89	0.00000	SLU-7	Min	-0.500000	-3.86	1	-0.960000	-0.500000
89	0.38000	SLU-7	Min	-0.500000	-37.32	3	0.960000	-0.500000
89	0.76001	SLU-7	Min	-0.500000	-3.051E-11	1	-0.960000	-0.500000
89	0.00000	SLV 1	Max	-0.500000	-44.66	3	0.960000	-0.500000
89	0.38000	SLV 1	Max	-0.500000	-62.05	3	0.960000	-0.500000
89	0.76001	SLV 1	Max	-0.500000	-3.329E-12	1	-0.960000	-0.500000
89	0.00000	SLV 1	Min	-0.500000	-44.66	3	0.960000	-0.500000
89	0.38000	SLV 1	Min	-0.500000	-62.05	3	0.960000	-0.500000
89	0.76001	SLV 1	Min	-0.500000	-3.329E-12	1	-0.960000	-0.500000
89	0.00000	SLV 2	Max	-0.500000	-48.02	3	0.960000	-0.500000
89	0.38000	SLV 2	Max	-0.500000	-63.73	3	0.960000	-0.500000
89	0.76001	SLV 2	Max	-0.500000	-6.246E-12	3	0.960000	-0.500000
89	0.00000	SLV 2	Min	-0.500000	-48.02	3	0.960000	-0.500000
89	0.38000	SLV 2	Min	-0.500000	-63.73	3	0.960000	-0.500000
89	0.76001	SLV 2	Min	-0.500000	-6.246E-12	3	0.960000	-0.500000
89	0.00000	SLV 3	Max	-0.500000	-48.02	3	0.960000	-0.500000
89	0.38000	SLV 3	Max	-0.500000	-63.73	3	0.960000	-0.500000
89	0.76001	SLV 3	Max	-0.500000	-5.596E-12	1	-0.960000	-0.500000
89	0.00000	SLV 3	Min	-0.500000	-48.02	3	0.960000	-0.500000
89	0.38000	SLV 3	Min	-0.500000	-63.73	3	0.960000	-0.500000
89	0.76001	SLV 3	Min	-0.500000	-5.596E-12	1	-0.960000	-0.500000
89	0.00000	SLV 4	Max	-0.500000	-158.88	1	-0.960000	-0.500000
89	0.38000	SLV 4	Max	-0.500000	-39.72	1	-0.960000	-0.500000
89	0.76001	SLV 4	Max	-0.500000	-1.408E-10	1	-0.960000	-0.500000
89	0.00000	SLV 4	Min	-0.500000	-158.88	1	-0.960000	-0.500000
89	0.38000	SLV 4	Min	-0.500000	-39.72	1	-0.960000	-0.500000
89	0.76001	SLV 4	Min	-0.500000	-1.408E-10	1	-0.960000	-0.500000
89	0.00000	SLV 5	Max	-0.500000	-46.44	3	0.960000	-0.500000
89	0.38000	SLV 5	Max	-0.500000	-62.94	3	0.960000	-0.500000

Table: Element Forces - Frames, Part 3 of 4

Frame	Station m	OutputCase	StepType	x3S11Max m	S11Min KN/m2	PtS11Min	x2S11Min m	x3S11Min m
89	0.76001	SLV 5	Max	-0.500000	-6.917E-12	3	0.960000	-0.500000
89	0.00000	SLV 5	Min	-0.500000	-46.44	3	0.960000	-0.500000
89	0.38000	SLV 5	Min	-0.500000	-62.94	3	0.960000	-0.500000
89	0.76001	SLV 5	Min	-0.500000	-6.917E-12	3	0.960000	-0.500000
89	0.00000	SLV 6	Max	-0.500000	-49.68	1	-0.960000	-0.500000
89	0.38000	SLV 6	Max	-0.500000	-14.88	3	0.960000	-0.500000
89	0.76001	SLV 6	Max	-0.500000	-6.614E-12	1	-0.960000	-0.500000
89	0.00000	SLV 6	Min	-0.500000	-49.68	1	-0.960000	-0.500000
89	0.38000	SLV 6	Min	-0.500000	-14.88	3	0.960000	-0.500000
89	0.76001	SLV 6	Min	-0.500000	-6.614E-12	1	-0.960000	-0.500000
89	0.00000	SLV 7	Max	-0.500000	-58.46	3	0.960000	-0.500000
89	0.38000	SLV 7	Max	-0.500000	-68.95	3	0.960000	-0.500000
89	0.76001	SLV 7	Max	-0.500000	-6.336E-12	1	-0.960000	-0.500000
89	0.00000	SLV 7	Min	-0.500000	-58.46	3	0.960000	-0.500000
89	0.38000	SLV 7	Min	-0.500000	-68.95	3	0.960000	-0.500000
89	0.76001	SLV 7	Min	-0.500000	-6.336E-12	1	-0.960000	-0.500000
89	0.00000	SLV 8	Max	-0.500000	-36.81	1	-0.960000	-0.500000
89	0.38000	SLV 8	Max	-0.500000	-21.31	3	0.960000	-0.500000
89	0.76001	SLV 8	Max	-0.500000	-3.829E-11	1	-0.960000	-0.500000
89	0.00000	SLV 8	Min	-0.500000	-36.81	1	-0.960000	-0.500000
89	0.38000	SLV 8	Min	-0.500000	-21.31	3	0.960000	-0.500000
89	0.76001	SLV 8	Min	-0.500000	-3.829E-11	1	-0.960000	-0.500000
89	0.00000	SLV 9	Max	-0.500000	-44.66	3	0.960000	-0.500000
89	0.38000	SLV 9	Max	-0.500000	-62.05	3	0.960000	-0.500000
89	0.76001	SLV 9	Max	-0.500000	-4.503E-11	1	-0.960000	-0.500000
89	0.00000	SLV 9	Min	-0.500000	-44.66	3	0.960000	-0.500000
89	0.38000	SLV 9	Min	-0.500000	-62.05	3	0.960000	-0.500000
89	0.76001	SLV 9	Min	-0.500000	-4.503E-11	1	-0.960000	-0.500000
89	0.00000	SLV 10	Max	-0.500000	-158.88	1	-0.960000	-0.500000
89	0.38000	SLV 10	Max	-0.500000	-39.72	1	-0.960000	-0.500000
89	0.76001	SLV 10	Max	-0.500000	-1.299E-10	3	0.960000	-0.500000
89	0.00000	SLV 10	Min	-0.500000	-158.88	1	-0.960000	-0.500000
89	0.38000	SLV 10	Min	-0.500000	-39.72	1	-0.960000	-0.500000
89	0.76001	SLV 10	Min	-0.500000	-1.299E-10	3	0.960000	-0.500000
89	0.00000	SLV 11	Max	-0.500000	-48.02	3	0.960000	-0.500000
89	0.38000	SLV 11	Max	-0.500000	-63.73	3	0.960000	-0.500000
89	0.76001	SLV 11	Max	-0.500000	-1.240E-11	3	0.960000	-0.500000
89	0.00000	SLV 11	Min	-0.500000	-48.02	3	0.960000	-0.500000
89	0.38000	SLV 11	Min	-0.500000	-63.73	3	0.960000	-0.500000
89	0.76001	SLV 11	Min	-0.500000	-1.240E-11	3	0.960000	-0.500000
89	0.00000	SLV 12	Max	-0.500000	-158.88	1	-0.960000	-0.500000
89	0.38000	SLV 12	Max	-0.500000	-39.72	1	-0.960000	-0.500000
89	0.76001	SLV 12	Max	-0.500000	-1.245E-10	1	-0.960000	-0.500000
89	0.00000	SLV 12	Min	-0.500000	-158.88	1	-0.960000	-0.500000
89	0.38000	SLV 12	Min	-0.500000	-39.72	1	-0.960000	-0.500000
89	0.76001	SLV 12	Min	-0.500000	-1.245E-10	1	-0.960000	-0.500000
89	0.00000	SLV 13	Max	-0.500000	-46.44	3	0.960000	-0.500000
89	0.38000	SLV 13	Max	-0.500000	-62.94	3	0.960000	-0.500000
89	0.76001	SLV 13	Max	-0.500000	-3.131E-11	3	0.960000	-0.500000
89	0.00000	SLV 13	Min	-0.500000	-46.44	3	0.960000	-0.500000
89	0.38000	SLV 13	Min	-0.500000	-62.94	3	0.960000	-0.500000
89	0.76001	SLV 13	Min	-0.500000	-3.131E-11	3	0.960000	-0.500000
89	0.00000	SLV 14	Max	-0.500000	-49.68	1	-0.960000	-0.500000
89	0.38000	SLV 14	Max	-0.500000	-14.88	3	0.960000	-0.500000
89	0.76001	SLV 14	Max	-0.500000	-9.574E-12	1	-0.960000	-0.500000
89	0.00000	SLV 14	Min	-0.500000	-49.68	1	-0.960000	-0.500000
89	0.38000	SLV 14	Min	-0.500000	-14.88	3	0.960000	-0.500000
89	0.76001	SLV 14	Min	-0.500000	-9.574E-12	1	-0.960000	-0.500000
89	0.00000	SLV 15	Max	-0.500000	-58.46	3	0.960000	-0.500000

Table: Element Forces - Frames, Part 3 of 4

Frame	Station m	OutputCase	StepType	x3S11Max m	S11Min KN/m2	PtS11Min	x2S11Min m	x3S11Min m
89	0.38000	SLV 15	Max	-0.500000	-68.95	3	0.960000	-0.500000
89	0.76001	SLV 15	Max	-0.500000	-6.336E-12	1	-0.960000	-0.500000
89	0.00000	SLV 15	Min	-0.500000	-58.46	3	0.960000	-0.500000
89	0.38000	SLV 15	Min	-0.500000	-68.95	3	0.960000	-0.500000
89	0.76001	SLV 15	Min	-0.500000	-6.336E-12	1	-0.960000	-0.500000
89	0.00000	SLV 16	Max	-0.500000	-36.81	1	-0.960000	-0.500000
89	0.38000	SLV 16	Max	-0.500000	-21.31	3	0.960000	-0.500000
89	0.76001	SLV 16	Max	-0.500000	-4.902E-12	1	-0.960000	-0.500000
89	0.00000	SLV 16	Min	-0.500000	-36.81	1	-0.960000	-0.500000
89	0.38000	SLV 16	Min	-0.500000	-21.31	3	0.960000	-0.500000
89	0.76001	SLV 16	Min	-0.500000	-4.902E-12	1	-0.960000	-0.500000
90	0.00000	SLE-C	Max	-0.500000	-1433.33	1	-0.475000	-0.500000
90	0.47972	SLE-C	Max	-0.500000	-1331.19	1	-0.475000	-0.500000
90	0.95943	SLE-C	Max	-0.500000	-1229.05	1	-0.475000	-0.500000
90	0.00000	SLE-C	Min	-0.500000	-1433.33	1	-0.475000	-0.500000
90	0.47972	SLE-C	Min	-0.500000	-1331.19	1	-0.475000	-0.500000
90	0.95943	SLE-C	Min	-0.500000	-1229.05	1	-0.475000	-0.500000
90	0.00000	SLE-F1	Max	-0.500000	-1614.14	1	-0.475000	-0.500000
90	0.47972	SLE-F1	Max	-0.500000	-1496.95	1	-0.475000	-0.500000
90	0.95943	SLE-F1	Max	-0.500000	-1379.76	1	-0.475000	-0.500000
90	0.00000	SLE-F1	Min	-0.500000	-1614.14	1	-0.475000	-0.500000
90	0.47972	SLE-F1	Min	-0.500000	-1496.95	1	-0.475000	-0.500000
90	0.95943	SLE-F1	Min	-0.500000	-1379.76	1	-0.475000	-0.500000
90	0.00000	SLE-F2	Max	-0.500000	-1226.54	1	-0.475000	-0.500000
90	0.47972	SLE-F2	Max	-0.500000	-973.59	1	-0.475000	-0.500000
90	0.95943	SLE-F2	Max	-0.500000	-823.26	3	0.475000	-0.500000
90	0.00000	SLE-F2	Min	-0.500000	-1226.54	1	-0.475000	-0.500000
90	0.47972	SLE-F2	Min	-0.500000	-973.59	1	-0.475000	-0.500000
90	0.95943	SLE-F2	Min	-0.500000	-823.26	3	0.475000	-0.500000
90	0.00000	SLE-F3	Max	-0.500000	-1386.23	1	-0.475000	-0.500000
90	0.47972	SLE-F3	Max	-0.500000	-1394.74	1	-0.475000	-0.500000
90	0.95943	SLE-F3	Max	-0.500000	-1403.25	1	-0.475000	-0.500000
90	0.00000	SLE-F3	Min	-0.500000	-1386.23	1	-0.475000	-0.500000
90	0.47972	SLE-F3	Min	-0.500000	-1394.74	1	-0.475000	-0.500000
90	0.95943	SLE-F3	Min	-0.500000	-1403.25	1	-0.475000	-0.500000
90	0.00000	SLE-QP	Max	-0.500000	-1347.03	1	-0.475000	-0.500000
90	0.47972	SLE-QP	Max	-0.500000	-1058.65	1	-0.475000	-0.500000
90	0.95943	SLE-QP	Max	-0.500000	-770.28	1	-0.475000	-0.500000
90	0.00000	SLE-QP	Min	-0.500000	-1347.03	1	-0.475000	-0.500000
90	0.47972	SLE-QP	Min	-0.500000	-1058.65	1	-0.475000	-0.500000
90	0.95943	SLE-QP	Min	-0.500000	-770.28	1	-0.475000	-0.500000
90	0.00000	SLU-1	Max	-0.500000	-1884.66	1	-0.475000	-0.500000
90	0.47972	SLU-1	Max	-0.500000	-1833.17	1	-0.475000	-0.500000
90	0.95943	SLU-1	Max	-0.500000	-1781.67	1	-0.475000	-0.500000
90	0.00000	SLU-1	Min	-0.500000	-1884.66	1	-0.475000	-0.500000
90	0.47972	SLU-1	Min	-0.500000	-1833.17	1	-0.475000	-0.500000
90	0.95943	SLU-1	Min	-0.500000	-1781.67	1	-0.475000	-0.500000
90	0.00000	SLU-2	Max	-0.500000	-2272.22	1	-0.475000	-0.500000
90	0.47972	SLU-2	Max	-0.500000	-1954.57	1	-0.475000	-0.500000
90	0.95943	SLU-2	Max	-0.500000	-1636.92	1	-0.475000	-0.500000
90	0.00000	SLU-2	Min	-0.500000	-2272.22	1	-0.475000	-0.500000
90	0.47972	SLU-2	Min	-0.500000	-1954.57	1	-0.475000	-0.500000
90	0.95943	SLU-2	Min	-0.500000	-1636.92	1	-0.475000	-0.500000
90	0.00000	SLU-3	Max	-0.500000	-960.17	1	-0.475000	-0.500000
90	0.47972	SLU-3	Max	-0.500000	-1219.55	1	-0.475000	-0.500000
90	0.95943	SLU-3	Max	-0.500000	-1478.94	1	-0.475000	-0.500000
90	0.00000	SLU-3	Min	-0.500000	-960.17	1	-0.475000	-0.500000
90	0.47972	SLU-3	Min	-0.500000	-1219.55	1	-0.475000	-0.500000
90	0.95943	SLU-3	Min	-0.500000	-1478.94	1	-0.475000	-0.500000

Table: Element Forces - Frames, Part 3 of 4

Frame	Station m	OutputCase	StepType	x3S11Max m	S11Min KN/m2	PtS11Min	x2S11Min m	x3S11Min m
90	0.00000	SLU-4	Max	-0.500000	-1881.26	1	-0.475000	-0.500000
90	0.47972	SLU-4	Max	-0.500000	-1674.58	1	-0.475000	-0.500000
90	0.95943	SLU-4	Max	-0.500000	-1467.91	1	-0.475000	-0.500000
90	0.00000	SLU-4	Min	-0.500000	-1881.26	1	-0.475000	-0.500000
90	0.47972	SLU-4	Min	-0.500000	-1674.58	1	-0.475000	-0.500000
90	0.95943	SLU-4	Min	-0.500000	-1467.91	1	-0.475000	-0.500000
90	0.00000	SLU-5	Max	-0.500000	-959.46	1	-0.475000	-0.500000
90	0.47972	SLU-5	Max	-0.500000	-1025.55	1	-0.475000	-0.500000
90	0.95943	SLU-5	Max	-0.500000	-1091.65	1	-0.475000	-0.500000
90	0.00000	SLU-5	Min	-0.500000	-959.46	1	-0.475000	-0.500000
90	0.47972	SLU-5	Min	-0.500000	-1025.55	1	-0.475000	-0.500000
90	0.95943	SLU-5	Min	-0.500000	-1091.65	1	-0.475000	-0.500000
90	0.00000	SLU-6	Max	-0.500000	-2085.95	1	-0.475000	-0.500000
90	0.47972	SLU-6	Max	-0.500000	-2064.03	1	-0.475000	-0.500000
90	0.95943	SLU-6	Max	-0.500000	-2042.12	1	-0.475000	-0.500000
90	0.00000	SLU-6	Min	-0.500000	-2085.95	1	-0.475000	-0.500000
90	0.47972	SLU-6	Min	-0.500000	-2064.03	1	-0.475000	-0.500000
90	0.95943	SLU-6	Min	-0.500000	-2042.12	1	-0.475000	-0.500000
90	0.00000	SLU-7	Max	-0.500000	-1179.82	1	-0.475000	-0.500000
90	0.47972	SLU-7	Max	-0.500000	-1448.45	1	-0.475000	-0.500000
90	0.95943	SLU-7	Max	-0.500000	-1717.07	1	-0.475000	-0.500000
90	0.00000	SLU-7	Min	-0.500000	-1179.82	1	-0.475000	-0.500000
90	0.47972	SLU-7	Min	-0.500000	-1448.45	1	-0.475000	-0.500000
90	0.95943	SLU-7	Min	-0.500000	-1717.07	1	-0.475000	-0.500000
90	0.00000	SLV 1	Max	-0.500000	-5451.78	3	0.475000	-0.500000
90	0.47972	SLV 1	Max	-0.500000	-4183.65	3	0.475000	-0.500000
90	0.95943	SLV 1	Max	-0.500000	-2915.52	3	0.475000	-0.500000
90	0.00000	SLV 1	Min	-0.500000	-5451.78	3	0.475000	-0.500000
90	0.47972	SLV 1	Min	-0.500000	-4183.65	3	0.475000	-0.500000
90	0.95943	SLV 1	Min	-0.500000	-2915.52	3	0.475000	-0.500000
90	0.00000	SLV 2	Max	-0.500000	-5423.42	3	0.475000	-0.500000
90	0.47972	SLV 2	Max	-0.500000	-4171.98	3	0.475000	-0.500000
90	0.95943	SLV 2	Max	-0.500000	-2920.55	3	0.475000	-0.500000
90	0.00000	SLV 2	Min	-0.500000	-5423.42	3	0.475000	-0.500000
90	0.47972	SLV 2	Min	-0.500000	-4171.98	3	0.475000	-0.500000
90	0.95943	SLV 2	Min	-0.500000	-2920.55	3	0.475000	-0.500000
90	0.00000	SLV 3	Max	-0.500000	-5423.42	3	0.475000	-0.500000
90	0.47972	SLV 3	Max	-0.500000	-4171.98	3	0.475000	-0.500000
90	0.95943	SLV 3	Max	-0.500000	-2920.55	3	0.475000	-0.500000
90	0.00000	SLV 3	Min	-0.500000	-5423.42	3	0.475000	-0.500000
90	0.47972	SLV 3	Min	-0.500000	-4171.98	3	0.475000	-0.500000
90	0.95943	SLV 3	Min	-0.500000	-2920.55	3	0.475000	-0.500000
90	0.00000	SLV 4	Max	-0.500000	-672.21	1	-0.475000	-0.500000
90	0.47972	SLV 4	Max	-0.500000	-2251.37	1	-0.475000	-0.500000
90	0.95943	SLV 4	Max	-0.500000	-3830.54	1	-0.475000	-0.500000
90	0.00000	SLV 4	Min	-0.500000	-672.21	1	-0.475000	-0.500000
90	0.47972	SLV 4	Min	-0.500000	-2251.37	1	-0.475000	-0.500000
90	0.95943	SLV 4	Min	-0.500000	-3830.54	1	-0.475000	-0.500000
90	0.00000	SLV 5	Max	-0.500000	-1288.05	3	0.475000	-0.500000
90	0.47972	SLV 5	Max	-0.500000	-1020.08	3	0.475000	-0.500000
90	0.95943	SLV 5	Max	-0.500000	-757.15	1	-0.475000	-0.500000
90	0.00000	SLV 5	Min	-0.500000	-1288.05	3	0.475000	-0.500000
90	0.47972	SLV 5	Min	-0.500000	-1020.08	3	0.475000	-0.500000
90	0.95943	SLV 5	Min	-0.500000	-757.15	1	-0.475000	-0.500000
90	0.00000	SLV 6	Max	-0.500000	-1226.43	1	-0.475000	-0.500000
90	0.47972	SLV 6	Max	-0.500000	-1693.10	1	-0.475000	-0.500000
90	0.95943	SLV 6	Max	-0.500000	-2159.77	1	-0.475000	-0.500000
90	0.00000	SLV 6	Min	-0.500000	-1226.43	1	-0.475000	-0.500000
90	0.47972	SLV 6	Min	-0.500000	-1693.10	1	-0.475000	-0.500000

Table: Element Forces - Frames, Part 3 of 4

Frame	Station m	OutputCase	StepType	x3S11Max m	S11Min KN/m2	PtS11Min	x2S11Min m	x3S11Min m
90	0.95943	SLV 6	Min	-0.500000	-2159.77	1	-0.475000	-0.500000
90	0.00000	SLV 7	Max	-0.500000	-1243.25	3	0.475000	-0.500000
90	0.47972	SLV 7	Max	-0.500000	-1022.05	3	0.475000	-0.500000
90	0.95943	SLV 7	Max	-0.500000	-800.86	3	0.475000	-0.500000
90	0.00000	SLV 7	Min	-0.500000	-1243.25	3	0.475000	-0.500000
90	0.47972	SLV 7	Min	-0.500000	-1022.05	3	0.475000	-0.500000
90	0.95943	SLV 7	Min	-0.500000	-800.86	3	0.475000	-0.500000
90	0.00000	SLV 8	Max	-0.500000	-1360.16	1	-0.475000	-0.500000
90	0.47972	SLV 8	Max	-0.500000	-1775.88	1	-0.475000	-0.500000
90	0.95943	SLV 8	Max	-0.500000	-2191.60	1	-0.475000	-0.500000
90	0.00000	SLV 8	Min	-0.500000	-1360.16	1	-0.475000	-0.500000
90	0.47972	SLV 8	Min	-0.500000	-1775.88	1	-0.475000	-0.500000
90	0.95943	SLV 8	Min	-0.500000	-2191.60	1	-0.475000	-0.500000
90	0.00000	SLV 9	Max	-0.500000	-5451.78	3	0.475000	-0.500000
90	0.47972	SLV 9	Max	-0.500000	-4183.65	3	0.475000	-0.500000
90	0.95943	SLV 9	Max	-0.500000	-2915.52	3	0.475000	-0.500000
90	0.00000	SLV 9	Min	-0.500000	-5451.78	3	0.475000	-0.500000
90	0.47972	SLV 9	Min	-0.500000	-4183.65	3	0.475000	-0.500000
90	0.95943	SLV 9	Min	-0.500000	-2915.52	3	0.475000	-0.500000
90	0.00000	SLV 10	Max	-0.500000	-609.37	1	-0.475000	-0.500000
90	0.47972	SLV 10	Max	-0.500000	-2205.61	1	-0.475000	-0.500000
90	0.95943	SLV 10	Max	-0.500000	-3801.85	1	-0.475000	-0.500000
90	0.00000	SLV 10	Min	-0.500000	-609.37	1	-0.475000	-0.500000
90	0.47972	SLV 10	Min	-0.500000	-2205.61	1	-0.475000	-0.500000
90	0.95943	SLV 10	Min	-0.500000	-3801.85	1	-0.475000	-0.500000
90	0.00000	SLV 11	Max	-0.500000	-5423.42	3	0.475000	-0.500000
90	0.47972	SLV 11	Max	-0.500000	-4171.98	3	0.475000	-0.500000
90	0.95943	SLV 11	Max	-0.500000	-2920.55	3	0.475000	-0.500000
90	0.00000	SLV 11	Min	-0.500000	-5423.42	3	0.475000	-0.500000
90	0.47972	SLV 11	Min	-0.500000	-4171.98	3	0.475000	-0.500000
90	0.95943	SLV 11	Min	-0.500000	-2920.55	3	0.475000	-0.500000
90	0.00000	SLV 12	Max	-0.500000	-672.21	1	-0.475000	-0.500000
90	0.47972	SLV 12	Max	-0.500000	-2251.37	1	-0.475000	-0.500000
90	0.95943	SLV 12	Max	-0.500000	-3830.54	1	-0.475000	-0.500000
90	0.00000	SLV 12	Min	-0.500000	-672.21	1	-0.475000	-0.500000
90	0.47972	SLV 12	Min	-0.500000	-2251.37	1	-0.475000	-0.500000
90	0.95943	SLV 12	Min	-0.500000	-3830.54	1	-0.475000	-0.500000
90	0.00000	SLV 13	Max	-0.500000	-1288.05	3	0.475000	-0.500000
90	0.47972	SLV 13	Max	-0.500000	-1020.08	3	0.475000	-0.500000
90	0.95943	SLV 13	Max	-0.500000	-757.15	1	-0.475000	-0.500000
90	0.00000	SLV 13	Min	-0.500000	-1288.05	3	0.475000	-0.500000
90	0.47972	SLV 13	Min	-0.500000	-1020.08	3	0.475000	-0.500000
90	0.95943	SLV 13	Min	-0.500000	-757.15	1	-0.475000	-0.500000
90	0.00000	SLV 14	Max	-0.500000	-1226.43	1	-0.475000	-0.500000
90	0.47972	SLV 14	Max	-0.500000	-1693.10	1	-0.475000	-0.500000
90	0.95943	SLV 14	Max	-0.500000	-2159.77	1	-0.475000	-0.500000
90	0.00000	SLV 14	Min	-0.500000	-1226.43	1	-0.475000	-0.500000
90	0.47972	SLV 14	Min	-0.500000	-1693.10	1	-0.475000	-0.500000
90	0.95943	SLV 14	Min	-0.500000	-2159.77	1	-0.475000	-0.500000
90	0.00000	SLV 15	Max	-0.500000	-1243.25	3	0.475000	-0.500000
90	0.47972	SLV 15	Max	-0.500000	-1022.05	3	0.475000	-0.500000
90	0.95943	SLV 15	Max	-0.500000	-800.86	3	0.475000	-0.500000
90	0.00000	SLV 15	Min	-0.500000	-1243.25	3	0.475000	-0.500000
90	0.47972	SLV 15	Min	-0.500000	-1022.05	3	0.475000	-0.500000
90	0.95943	SLV 15	Min	-0.500000	-800.86	3	0.475000	-0.500000
90	0.00000	SLV 16	Max	-0.500000	-1360.16	1	-0.475000	-0.500000
90	0.47972	SLV 16	Max	-0.500000	-1775.88	1	-0.475000	-0.500000
90	0.95943	SLV 16	Max	-0.500000	-2191.60	1	-0.475000	-0.500000
90	0.00000	SLV 16	Min	-0.500000	-1360.16	1	-0.475000	-0.500000

Table: Element Forces - Frames, Part 3 of 4

Frame	Station m	OutputCase	StepType	x3S11Max m	S11Min KN/m2	PtS11Min	x2S11Min m	x3S11Min m
90	0.47972	SLV 16	Min	-0.500000	-1775.88	1	-0.475000	-0.500000
90	0.95943	SLV 16	Min	-0.500000	-2191.60	1	-0.475000	-0.500000

Table: Element Forces - Frames, Part 4 of 4

Table: Element Forces - Frames, Part 4 of 4

Frame	Station m	OutputCase	StepType	FrameElem	ElemStation m
1	0.00000	SLE-C	Max	1-1	0.00000
1	0.25000	SLE-C	Max	1-1	0.25000
1	0.50000	SLE-C	Max	1-1	0.50000
1	0.00000	SLE-C	Min	1-1	0.00000
1	0.25000	SLE-C	Min	1-1	0.25000
1	0.50000	SLE-C	Min	1-1	0.50000
1	0.00000	SLE-F1	Max	1-1	0.00000
1	0.25000	SLE-F1	Max	1-1	0.25000
1	0.50000	SLE-F1	Max	1-1	0.50000
1	0.00000	SLE-F1	Min	1-1	0.00000
1	0.25000	SLE-F1	Min	1-1	0.25000
1	0.50000	SLE-F1	Min	1-1	0.50000
1	0.00000	SLE-F2	Max	1-1	0.00000
1	0.25000	SLE-F2	Max	1-1	0.25000
1	0.50000	SLE-F2	Max	1-1	0.50000
1	0.00000	SLE-F2	Min	1-1	0.00000
1	0.25000	SLE-F2	Min	1-1	0.25000
1	0.50000	SLE-F2	Min	1-1	0.50000
1	0.00000	SLE-F3	Max	1-1	0.00000
1	0.25000	SLE-F3	Max	1-1	0.25000
1	0.50000	SLE-F3	Max	1-1	0.50000
1	0.00000	SLE-F3	Min	1-1	0.00000
1	0.25000	SLE-F3	Min	1-1	0.25000
1	0.50000	SLE-F3	Min	1-1	0.50000
1	0.00000	SLE-QP	Max	1-1	0.00000
1	0.25000	SLE-QP	Max	1-1	0.25000
1	0.50000	SLE-QP	Max	1-1	0.50000
1	0.00000	SLE-QP	Min	1-1	0.00000
1	0.25000	SLE-QP	Min	1-1	0.25000
1	0.50000	SLE-QP	Min	1-1	0.50000
1	0.00000	SLU-1	Max	1-1	0.00000
1	0.25000	SLU-1	Max	1-1	0.25000
1	0.50000	SLU-1	Max	1-1	0.50000
1	0.00000	SLU-1	Min	1-1	0.00000
1	0.25000	SLU-1	Min	1-1	0.25000
1	0.50000	SLU-1	Min	1-1	0.50000
1	0.00000	SLU-2	Max	1-1	0.00000
1	0.25000	SLU-2	Max	1-1	0.25000
1	0.50000	SLU-2	Max	1-1	0.50000
1	0.00000	SLU-2	Min	1-1	0.00000
1	0.25000	SLU-2	Min	1-1	0.25000
1	0.50000	SLU-2	Min	1-1	0.50000
1	0.00000	SLU-3	Max	1-1	0.00000
1	0.25000	SLU-3	Max	1-1	0.25000
1	0.50000	SLU-3	Max	1-1	0.50000
1	0.00000	SLU-3	Min	1-1	0.00000
1	0.25000	SLU-3	Min	1-1	0.25000
1	0.50000	SLU-3	Min	1-1	0.50000
1	0.00000	SLU-4	Max	1-1	0.00000
1	0.25000	SLU-4	Max	1-1	0.25000

Table: Element Forces - Frames, Part 4 of 4

Frame	Station m	OutputCase	StepType	FrameElem	ElemStation m
1	0.50000	SLU-4	Max	1-1	0.50000
1	0.00000	SLU-4	Min	1-1	0.00000
1	0.25000	SLU-4	Min	1-1	0.25000
1	0.50000	SLU-4	Min	1-1	0.50000
1	0.00000	SLU-5	Max	1-1	0.00000
1	0.25000	SLU-5	Max	1-1	0.25000
1	0.50000	SLU-5	Max	1-1	0.50000
1	0.00000	SLU-5	Min	1-1	0.00000
1	0.25000	SLU-5	Min	1-1	0.25000
1	0.50000	SLU-5	Min	1-1	0.50000
1	0.00000	SLU-6	Max	1-1	0.00000
1	0.25000	SLU-6	Max	1-1	0.25000
1	0.50000	SLU-6	Max	1-1	0.50000
1	0.00000	SLU-6	Min	1-1	0.00000
1	0.25000	SLU-6	Min	1-1	0.25000
1	0.50000	SLU-6	Min	1-1	0.50000
1	0.00000	SLU-7	Max	1-1	0.00000
1	0.25000	SLU-7	Max	1-1	0.25000
1	0.50000	SLU-7	Max	1-1	0.50000
1	0.00000	SLU-7	Min	1-1	0.00000
1	0.25000	SLU-7	Min	1-1	0.25000
1	0.50000	SLU-7	Min	1-1	0.50000
1	0.00000	SLV 1	Max	1-1	0.00000
1	0.25000	SLV 1	Max	1-1	0.25000
1	0.50000	SLV 1	Max	1-1	0.50000
1	0.00000	SLV 1	Min	1-1	0.00000
1	0.25000	SLV 1	Min	1-1	0.25000
1	0.50000	SLV 1	Min	1-1	0.50000
1	0.00000	SLV 2	Max	1-1	0.00000
1	0.25000	SLV 2	Max	1-1	0.25000
1	0.50000	SLV 2	Max	1-1	0.50000
1	0.00000	SLV 2	Min	1-1	0.00000
1	0.25000	SLV 2	Min	1-1	0.25000
1	0.50000	SLV 2	Min	1-1	0.50000
1	0.00000	SLV 3	Max	1-1	0.00000
1	0.25000	SLV 3	Max	1-1	0.25000
1	0.50000	SLV 3	Max	1-1	0.50000
1	0.00000	SLV 3	Min	1-1	0.00000
1	0.25000	SLV 3	Min	1-1	0.25000
1	0.50000	SLV 3	Min	1-1	0.50000
1	0.00000	SLV 4	Max	1-1	0.00000
1	0.25000	SLV 4	Max	1-1	0.25000
1	0.50000	SLV 4	Max	1-1	0.50000
1	0.00000	SLV 4	Min	1-1	0.00000
1	0.25000	SLV 4	Min	1-1	0.25000
1	0.50000	SLV 4	Min	1-1	0.50000
1	0.00000	SLV 5	Max	1-1	0.00000
1	0.25000	SLV 5	Max	1-1	0.25000
1	0.50000	SLV 5	Max	1-1	0.50000
1	0.00000	SLV 5	Min	1-1	0.00000
1	0.25000	SLV 5	Min	1-1	0.25000
1	0.50000	SLV 5	Min	1-1	0.50000
1	0.00000	SLV 6	Max	1-1	0.00000
1	0.25000	SLV 6	Max	1-1	0.25000
1	0.50000	SLV 6	Max	1-1	0.50000
1	0.00000	SLV 6	Min	1-1	0.00000
1	0.25000	SLV 6	Min	1-1	0.25000
1	0.50000	SLV 6	Min	1-1	0.50000
1	0.00000	SLV 7	Max	1-1	0.00000

Table: Element Forces - Frames, Part 4 of 4

Frame	Station m	OutputCase	StepType	FrameElem	ElemStation m
1	0.25000	SLV 7	Max	1-1	0.25000
1	0.50000	SLV 7	Max	1-1	0.50000
1	0.00000	SLV 7	Min	1-1	0.00000
1	0.25000	SLV 7	Min	1-1	0.25000
1	0.50000	SLV 7	Min	1-1	0.50000
1	0.00000	SLV 8	Max	1-1	0.00000
1	0.25000	SLV 8	Max	1-1	0.25000
1	0.50000	SLV 8	Max	1-1	0.50000
1	0.00000	SLV 8	Min	1-1	0.00000
1	0.25000	SLV 8	Min	1-1	0.25000
1	0.50000	SLV 8	Min	1-1	0.50000
1	0.00000	SLV 9	Max	1-1	0.00000
1	0.25000	SLV 9	Max	1-1	0.25000
1	0.50000	SLV 9	Max	1-1	0.50000
1	0.00000	SLV 9	Min	1-1	0.00000
1	0.25000	SLV 9	Min	1-1	0.25000
1	0.50000	SLV 9	Min	1-1	0.50000
1	0.00000	SLV 10	Max	1-1	0.00000
1	0.25000	SLV 10	Max	1-1	0.25000
1	0.50000	SLV 10	Max	1-1	0.50000
1	0.00000	SLV 10	Min	1-1	0.00000
1	0.25000	SLV 10	Min	1-1	0.25000
1	0.50000	SLV 10	Min	1-1	0.50000
1	0.00000	SLV 11	Max	1-1	0.00000
1	0.25000	SLV 11	Max	1-1	0.25000
1	0.50000	SLV 11	Max	1-1	0.50000
1	0.00000	SLV 11	Min	1-1	0.00000
1	0.25000	SLV 11	Min	1-1	0.25000
1	0.50000	SLV 11	Min	1-1	0.50000
1	0.00000	SLV 12	Max	1-1	0.00000
1	0.25000	SLV 12	Max	1-1	0.25000
1	0.50000	SLV 12	Max	1-1	0.50000
1	0.00000	SLV 12	Min	1-1	0.00000
1	0.25000	SLV 12	Min	1-1	0.25000
1	0.50000	SLV 12	Min	1-1	0.50000
1	0.00000	SLV 13	Max	1-1	0.00000
1	0.25000	SLV 13	Max	1-1	0.25000
1	0.50000	SLV 13	Max	1-1	0.50000
1	0.00000	SLV 13	Min	1-1	0.00000
1	0.25000	SLV 13	Min	1-1	0.25000
1	0.50000	SLV 13	Min	1-1	0.50000
1	0.00000	SLV 14	Max	1-1	0.00000
1	0.25000	SLV 14	Max	1-1	0.25000
1	0.50000	SLV 14	Max	1-1	0.50000
1	0.00000	SLV 14	Min	1-1	0.00000
1	0.25000	SLV 14	Min	1-1	0.25000
1	0.50000	SLV 14	Min	1-1	0.50000
1	0.00000	SLV 15	Max	1-1	0.00000
1	0.25000	SLV 15	Max	1-1	0.25000
1	0.50000	SLV 15	Max	1-1	0.50000
1	0.00000	SLV 15	Min	1-1	0.00000
1	0.25000	SLV 15	Min	1-1	0.25000
1	0.50000	SLV 15	Min	1-1	0.50000
1	0.00000	SLV 16	Max	1-1	0.00000
1	0.25000	SLV 16	Max	1-1	0.25000
1	0.50000	SLV 16	Max	1-1	0.50000
1	0.00000	SLV 16	Min	1-1	0.00000
1	0.25000	SLV 16	Min	1-1	0.25000
1	0.50000	SLV 16	Min	1-1	0.50000

Table: Element Forces - Frames, Part 4 of 4

Frame	Station m	OutputCase	StepType	FrameElem	ElemStation m
2	0.00000	SLE-C	Max	2-1	0.00000
2	0.25000	SLE-C	Max	2-1	0.25000
2	0.50000	SLE-C	Max	2-1	0.50000
2	0.00000	SLE-C	Min	2-1	0.00000
2	0.25000	SLE-C	Min	2-1	0.25000
2	0.50000	SLE-C	Min	2-1	0.50000
2	0.00000	SLE-F1	Max	2-1	0.00000
2	0.25000	SLE-F1	Max	2-1	0.25000
2	0.50000	SLE-F1	Max	2-1	0.50000
2	0.00000	SLE-F1	Min	2-1	0.00000
2	0.25000	SLE-F1	Min	2-1	0.25000
2	0.50000	SLE-F1	Min	2-1	0.50000
2	0.00000	SLE-F2	Max	2-1	0.00000
2	0.25000	SLE-F2	Max	2-1	0.25000
2	0.50000	SLE-F2	Max	2-1	0.50000
2	0.00000	SLE-F2	Min	2-1	0.00000
2	0.25000	SLE-F2	Min	2-1	0.25000
2	0.50000	SLE-F2	Min	2-1	0.50000
2	0.00000	SLE-F3	Max	2-1	0.00000
2	0.25000	SLE-F3	Max	2-1	0.25000
2	0.50000	SLE-F3	Max	2-1	0.50000
2	0.00000	SLE-F3	Min	2-1	0.00000
2	0.25000	SLE-F3	Min	2-1	0.25000
2	0.50000	SLE-F3	Min	2-1	0.50000
2	0.00000	SLE-QP	Max	2-1	0.00000
2	0.25000	SLE-QP	Max	2-1	0.25000
2	0.50000	SLE-QP	Max	2-1	0.50000
2	0.00000	SLE-QP	Min	2-1	0.00000
2	0.25000	SLE-QP	Min	2-1	0.25000
2	0.50000	SLE-QP	Min	2-1	0.50000
2	0.00000	SLU-1	Max	2-1	0.00000
2	0.25000	SLU-1	Max	2-1	0.25000
2	0.50000	SLU-1	Max	2-1	0.50000
2	0.00000	SLU-1	Min	2-1	0.00000
2	0.25000	SLU-1	Min	2-1	0.25000
2	0.50000	SLU-1	Min	2-1	0.50000
2	0.00000	SLU-2	Max	2-1	0.00000
2	0.25000	SLU-2	Max	2-1	0.25000
2	0.50000	SLU-2	Max	2-1	0.50000
2	0.00000	SLU-2	Min	2-1	0.00000
2	0.25000	SLU-2	Min	2-1	0.25000
2	0.50000	SLU-2	Min	2-1	0.50000
2	0.00000	SLU-3	Max	2-1	0.00000
2	0.25000	SLU-3	Max	2-1	0.25000
2	0.50000	SLU-3	Max	2-1	0.50000
2	0.00000	SLU-3	Min	2-1	0.00000
2	0.25000	SLU-3	Min	2-1	0.25000
2	0.50000	SLU-3	Min	2-1	0.50000
2	0.00000	SLU-4	Max	2-1	0.00000
2	0.25000	SLU-4	Max	2-1	0.25000
2	0.50000	SLU-4	Max	2-1	0.50000
2	0.00000	SLU-4	Min	2-1	0.00000
2	0.25000	SLU-4	Min	2-1	0.25000
2	0.50000	SLU-4	Min	2-1	0.50000
2	0.00000	SLU-5	Max	2-1	0.00000
2	0.25000	SLU-5	Max	2-1	0.25000
2	0.50000	SLU-5	Max	2-1	0.50000
2	0.00000	SLU-5	Min	2-1	0.00000
2	0.25000	SLU-5	Min	2-1	0.25000

Table: Element Forces - Frames, Part 4 of 4

Frame	Station m	OutputCase	StepType	FrameElem	ElemStation m
2	0.50000	SLU-5	Min	2-1	0.50000
2	0.00000	SLU-6	Max	2-1	0.00000
2	0.25000	SLU-6	Max	2-1	0.25000
2	0.50000	SLU-6	Max	2-1	0.50000
2	0.00000	SLU-6	Min	2-1	0.00000
2	0.25000	SLU-6	Min	2-1	0.25000
2	0.50000	SLU-6	Min	2-1	0.50000
2	0.00000	SLU-7	Max	2-1	0.00000
2	0.25000	SLU-7	Max	2-1	0.25000
2	0.50000	SLU-7	Max	2-1	0.50000
2	0.00000	SLU-7	Min	2-1	0.00000
2	0.25000	SLU-7	Min	2-1	0.25000
2	0.50000	SLU-7	Min	2-1	0.50000
2	0.00000	SLV 1	Max	2-1	0.00000
2	0.25000	SLV 1	Max	2-1	0.25000
2	0.50000	SLV 1	Max	2-1	0.50000
2	0.00000	SLV 1	Min	2-1	0.00000
2	0.25000	SLV 1	Min	2-1	0.25000
2	0.50000	SLV 1	Min	2-1	0.50000
2	0.00000	SLV 2	Max	2-1	0.00000
2	0.25000	SLV 2	Max	2-1	0.25000
2	0.50000	SLV 2	Max	2-1	0.50000
2	0.00000	SLV 2	Min	2-1	0.00000
2	0.25000	SLV 2	Min	2-1	0.25000
2	0.50000	SLV 2	Min	2-1	0.50000
2	0.00000	SLV 3	Max	2-1	0.00000
2	0.25000	SLV 3	Max	2-1	0.25000
2	0.50000	SLV 3	Max	2-1	0.50000
2	0.00000	SLV 3	Min	2-1	0.00000
2	0.25000	SLV 3	Min	2-1	0.25000
2	0.50000	SLV 3	Min	2-1	0.50000
2	0.00000	SLV 4	Max	2-1	0.00000
2	0.25000	SLV 4	Max	2-1	0.25000
2	0.50000	SLV 4	Max	2-1	0.50000
2	0.00000	SLV 4	Min	2-1	0.00000
2	0.25000	SLV 4	Min	2-1	0.25000
2	0.50000	SLV 4	Min	2-1	0.50000
2	0.00000	SLV 5	Max	2-1	0.00000
2	0.25000	SLV 5	Max	2-1	0.25000
2	0.50000	SLV 5	Max	2-1	0.50000
2	0.00000	SLV 5	Min	2-1	0.00000
2	0.25000	SLV 5	Min	2-1	0.25000
2	0.50000	SLV 5	Min	2-1	0.50000
2	0.00000	SLV 6	Max	2-1	0.00000
2	0.25000	SLV 6	Max	2-1	0.25000
2	0.50000	SLV 6	Max	2-1	0.50000
2	0.00000	SLV 6	Min	2-1	0.00000
2	0.25000	SLV 6	Min	2-1	0.25000
2	0.50000	SLV 6	Min	2-1	0.50000
2	0.00000	SLV 7	Max	2-1	0.00000
2	0.25000	SLV 7	Max	2-1	0.25000
2	0.50000	SLV 7	Max	2-1	0.50000
2	0.00000	SLV 7	Min	2-1	0.00000
2	0.25000	SLV 7	Min	2-1	0.25000
2	0.50000	SLV 7	Min	2-1	0.50000
2	0.00000	SLV 8	Max	2-1	0.00000
2	0.25000	SLV 8	Max	2-1	0.25000
2	0.50000	SLV 8	Max	2-1	0.50000
2	0.00000	SLV 8	Min	2-1	0.00000

Table: Element Forces - Frames, Part 4 of 4

Frame	Station m	OutputCase	StepType	FrameElem	ElemStation m
2	0.25000	SLV 8	Min	2-1	0.25000
2	0.50000	SLV 8	Min	2-1	0.50000
2	0.00000	SLV 9	Max	2-1	0.00000
2	0.25000	SLV 9	Max	2-1	0.25000
2	0.50000	SLV 9	Max	2-1	0.50000
2	0.00000	SLV 9	Min	2-1	0.00000
2	0.25000	SLV 9	Min	2-1	0.25000
2	0.50000	SLV 9	Min	2-1	0.50000
2	0.00000	SLV 10	Max	2-1	0.00000
2	0.25000	SLV 10	Max	2-1	0.25000
2	0.50000	SLV 10	Max	2-1	0.50000
2	0.00000	SLV 10	Min	2-1	0.00000
2	0.25000	SLV 10	Min	2-1	0.25000
2	0.50000	SLV 10	Min	2-1	0.50000
2	0.00000	SLV 11	Max	2-1	0.00000
2	0.25000	SLV 11	Max	2-1	0.25000
2	0.50000	SLV 11	Max	2-1	0.50000
2	0.00000	SLV 11	Min	2-1	0.00000
2	0.25000	SLV 11	Min	2-1	0.25000
2	0.50000	SLV 11	Min	2-1	0.50000
2	0.00000	SLV 12	Max	2-1	0.00000
2	0.25000	SLV 12	Max	2-1	0.25000
2	0.50000	SLV 12	Max	2-1	0.50000
2	0.00000	SLV 12	Min	2-1	0.00000
2	0.25000	SLV 12	Min	2-1	0.25000
2	0.50000	SLV 12	Min	2-1	0.50000
2	0.00000	SLV 13	Max	2-1	0.00000
2	0.25000	SLV 13	Max	2-1	0.25000
2	0.50000	SLV 13	Max	2-1	0.50000
2	0.00000	SLV 13	Min	2-1	0.00000
2	0.25000	SLV 13	Min	2-1	0.25000
2	0.50000	SLV 13	Min	2-1	0.50000
2	0.00000	SLV 14	Max	2-1	0.00000
2	0.25000	SLV 14	Max	2-1	0.25000
2	0.50000	SLV 14	Max	2-1	0.50000
2	0.00000	SLV 14	Min	2-1	0.00000
2	0.25000	SLV 14	Min	2-1	0.25000
2	0.50000	SLV 14	Min	2-1	0.50000
2	0.00000	SLV 15	Max	2-1	0.00000
2	0.25000	SLV 15	Max	2-1	0.25000
2	0.50000	SLV 15	Max	2-1	0.50000
2	0.00000	SLV 15	Min	2-1	0.00000
2	0.25000	SLV 15	Min	2-1	0.25000
2	0.50000	SLV 15	Min	2-1	0.50000
2	0.00000	SLV 16	Max	2-1	0.00000
2	0.25000	SLV 16	Max	2-1	0.25000
2	0.50000	SLV 16	Max	2-1	0.50000
2	0.00000	SLV 16	Min	2-1	0.00000
2	0.25000	SLV 16	Min	2-1	0.25000
2	0.50000	SLV 16	Min	2-1	0.50000
3	0.00000	SLE-C	Max	3-1	0.00000
3	0.25000	SLE-C	Max	3-1	0.25000
3	0.50000	SLE-C	Max	3-1	0.50000
3	0.00000	SLE-C	Min	3-1	0.00000
3	0.25000	SLE-C	Min	3-1	0.25000
3	0.50000	SLE-C	Min	3-1	0.50000
3	0.00000	SLE-F1	Max	3-1	0.00000
3	0.25000	SLE-F1	Max	3-1	0.25000
3	0.50000	SLE-F1	Max	3-1	0.50000

Table: Element Forces - Frames, Part 4 of 4

Frame	Station m	OutputCase	StepType	FrameElem	ElemStation m
3	0.00000	SLE-F1	Min	3-1	0.00000
3	0.25000	SLE-F1	Min	3-1	0.25000
3	0.50000	SLE-F1	Min	3-1	0.50000
3	0.00000	SLE-F2	Max	3-1	0.00000
3	0.25000	SLE-F2	Max	3-1	0.25000
3	0.50000	SLE-F2	Max	3-1	0.50000
3	0.00000	SLE-F2	Min	3-1	0.00000
3	0.25000	SLE-F2	Min	3-1	0.25000
3	0.50000	SLE-F2	Min	3-1	0.50000
3	0.00000	SLE-F3	Max	3-1	0.00000
3	0.25000	SLE-F3	Max	3-1	0.25000
3	0.50000	SLE-F3	Max	3-1	0.50000
3	0.00000	SLE-F3	Min	3-1	0.00000
3	0.25000	SLE-F3	Min	3-1	0.25000
3	0.50000	SLE-F3	Min	3-1	0.50000
3	0.00000	SLE-QP	Max	3-1	0.00000
3	0.25000	SLE-QP	Max	3-1	0.25000
3	0.50000	SLE-QP	Max	3-1	0.50000
3	0.00000	SLE-QP	Min	3-1	0.00000
3	0.25000	SLE-QP	Min	3-1	0.25000
3	0.50000	SLE-QP	Min	3-1	0.50000
3	0.00000	SLU-1	Max	3-1	0.00000
3	0.25000	SLU-1	Max	3-1	0.25000
3	0.50000	SLU-1	Max	3-1	0.50000
3	0.00000	SLU-1	Min	3-1	0.00000
3	0.25000	SLU-1	Min	3-1	0.25000
3	0.50000	SLU-1	Min	3-1	0.50000
3	0.00000	SLU-2	Max	3-1	0.00000
3	0.25000	SLU-2	Max	3-1	0.25000
3	0.50000	SLU-2	Max	3-1	0.50000
3	0.00000	SLU-2	Min	3-1	0.00000
3	0.25000	SLU-2	Min	3-1	0.25000
3	0.50000	SLU-2	Min	3-1	0.50000
3	0.00000	SLU-3	Max	3-1	0.00000
3	0.25000	SLU-3	Max	3-1	0.25000
3	0.50000	SLU-3	Max	3-1	0.50000
3	0.00000	SLU-3	Min	3-1	0.00000
3	0.25000	SLU-3	Min	3-1	0.25000
3	0.50000	SLU-3	Min	3-1	0.50000
3	0.00000	SLU-4	Max	3-1	0.00000
3	0.25000	SLU-4	Max	3-1	0.25000
3	0.50000	SLU-4	Max	3-1	0.50000
3	0.00000	SLU-4	Min	3-1	0.00000
3	0.25000	SLU-4	Min	3-1	0.25000
3	0.50000	SLU-4	Min	3-1	0.50000
3	0.00000	SLU-5	Max	3-1	0.00000
3	0.25000	SLU-5	Max	3-1	0.25000
3	0.50000	SLU-5	Max	3-1	0.50000
3	0.00000	SLU-5	Min	3-1	0.00000
3	0.25000	SLU-5	Min	3-1	0.25000
3	0.50000	SLU-5	Min	3-1	0.50000
3	0.00000	SLU-6	Max	3-1	0.00000
3	0.25000	SLU-6	Max	3-1	0.25000
3	0.50000	SLU-6	Max	3-1	0.50000
3	0.00000	SLU-6	Min	3-1	0.00000
3	0.25000	SLU-6	Min	3-1	0.25000
3	0.50000	SLU-6	Min	3-1	0.50000
3	0.00000	SLU-7	Max	3-1	0.00000
3	0.25000	SLU-7	Max	3-1	0.25000

Table: Element Forces - Frames, Part 4 of 4

Frame	Station m	OutputCase	StepType	FrameElem	ElemStation m
3	0.50000	SLU-7	Max	3-1	0.50000
3	0.00000	SLU-7	Min	3-1	0.00000
3	0.25000	SLU-7	Min	3-1	0.25000
3	0.50000	SLU-7	Min	3-1	0.50000
3	0.00000	SLV 1	Max	3-1	0.00000
3	0.25000	SLV 1	Max	3-1	0.25000
3	0.50000	SLV 1	Max	3-1	0.50000
3	0.00000	SLV 1	Min	3-1	0.00000
3	0.25000	SLV 1	Min	3-1	0.25000
3	0.50000	SLV 1	Min	3-1	0.50000
3	0.00000	SLV 2	Max	3-1	0.00000
3	0.25000	SLV 2	Max	3-1	0.25000
3	0.50000	SLV 2	Max	3-1	0.50000
3	0.00000	SLV 2	Min	3-1	0.00000
3	0.25000	SLV 2	Min	3-1	0.25000
3	0.50000	SLV 2	Min	3-1	0.50000
3	0.00000	SLV 3	Max	3-1	0.00000
3	0.25000	SLV 3	Max	3-1	0.25000
3	0.50000	SLV 3	Max	3-1	0.50000
3	0.00000	SLV 3	Min	3-1	0.00000
3	0.25000	SLV 3	Min	3-1	0.25000
3	0.50000	SLV 3	Min	3-1	0.50000
3	0.00000	SLV 4	Max	3-1	0.00000
3	0.25000	SLV 4	Max	3-1	0.25000
3	0.50000	SLV 4	Max	3-1	0.50000
3	0.00000	SLV 4	Min	3-1	0.00000
3	0.25000	SLV 4	Min	3-1	0.25000
3	0.50000	SLV 4	Min	3-1	0.50000
3	0.00000	SLV 5	Max	3-1	0.00000
3	0.25000	SLV 5	Max	3-1	0.25000
3	0.50000	SLV 5	Max	3-1	0.50000
3	0.00000	SLV 5	Min	3-1	0.00000
3	0.25000	SLV 5	Min	3-1	0.25000
3	0.50000	SLV 5	Min	3-1	0.50000
3	0.00000	SLV 6	Max	3-1	0.00000
3	0.25000	SLV 6	Max	3-1	0.25000
3	0.50000	SLV 6	Max	3-1	0.50000
3	0.00000	SLV 6	Min	3-1	0.00000
3	0.25000	SLV 6	Min	3-1	0.25000
3	0.50000	SLV 6	Min	3-1	0.50000
3	0.00000	SLV 7	Max	3-1	0.00000
3	0.25000	SLV 7	Max	3-1	0.25000
3	0.50000	SLV 7	Max	3-1	0.50000
3	0.00000	SLV 7	Min	3-1	0.00000
3	0.25000	SLV 7	Min	3-1	0.25000
3	0.50000	SLV 7	Min	3-1	0.50000
3	0.00000	SLV 8	Max	3-1	0.00000
3	0.25000	SLV 8	Max	3-1	0.25000
3	0.50000	SLV 8	Max	3-1	0.50000
3	0.00000	SLV 8	Min	3-1	0.00000
3	0.25000	SLV 8	Min	3-1	0.25000
3	0.50000	SLV 8	Min	3-1	0.50000
3	0.00000	SLV 9	Max	3-1	0.00000
3	0.25000	SLV 9	Max	3-1	0.25000
3	0.50000	SLV 9	Max	3-1	0.50000
3	0.00000	SLV 9	Min	3-1	0.00000
3	0.25000	SLV 9	Min	3-1	0.25000
3	0.50000	SLV 9	Min	3-1	0.50000
3	0.00000	SLV 10	Max	3-1	0.00000

Table: Element Forces - Frames, Part 4 of 4

Frame	Station m	OutputCase	StepType	FrameElem	ElemStation m
3	0.25000	SLV 10	Max	3-1	0.25000
3	0.50000	SLV 10	Max	3-1	0.50000
3	0.00000	SLV 10	Min	3-1	0.00000
3	0.25000	SLV 10	Min	3-1	0.25000
3	0.50000	SLV 10	Min	3-1	0.50000
3	0.00000	SLV 11	Max	3-1	0.00000
3	0.25000	SLV 11	Max	3-1	0.25000
3	0.50000	SLV 11	Max	3-1	0.50000
3	0.00000	SLV 11	Min	3-1	0.00000
3	0.25000	SLV 11	Min	3-1	0.25000
3	0.50000	SLV 11	Min	3-1	0.50000
3	0.00000	SLV 12	Max	3-1	0.00000
3	0.25000	SLV 12	Max	3-1	0.25000
3	0.50000	SLV 12	Max	3-1	0.50000
3	0.00000	SLV 12	Min	3-1	0.00000
3	0.25000	SLV 12	Min	3-1	0.25000
3	0.50000	SLV 12	Min	3-1	0.50000
3	0.00000	SLV 13	Max	3-1	0.00000
3	0.25000	SLV 13	Max	3-1	0.25000
3	0.50000	SLV 13	Max	3-1	0.50000
3	0.00000	SLV 13	Min	3-1	0.00000
3	0.25000	SLV 13	Min	3-1	0.25000
3	0.50000	SLV 13	Min	3-1	0.50000
3	0.00000	SLV 14	Max	3-1	0.00000
3	0.25000	SLV 14	Max	3-1	0.25000
3	0.50000	SLV 14	Max	3-1	0.50000
3	0.00000	SLV 14	Min	3-1	0.00000
3	0.25000	SLV 14	Min	3-1	0.25000
3	0.50000	SLV 14	Min	3-1	0.50000
3	0.00000	SLV 15	Max	3-1	0.00000
3	0.25000	SLV 15	Max	3-1	0.25000
3	0.50000	SLV 15	Max	3-1	0.50000
3	0.00000	SLV 15	Min	3-1	0.00000
3	0.25000	SLV 15	Min	3-1	0.25000
3	0.50000	SLV 15	Min	3-1	0.50000
3	0.00000	SLV 16	Max	3-1	0.00000
3	0.25000	SLV 16	Max	3-1	0.25000
3	0.50000	SLV 16	Max	3-1	0.50000
3	0.00000	SLV 16	Min	3-1	0.00000
3	0.25000	SLV 16	Min	3-1	0.25000
3	0.50000	SLV 16	Min	3-1	0.50000
4	0.00000	SLE-C	Max	4-1	0.00000
4	0.25000	SLE-C	Max	4-1	0.25000
4	0.50000	SLE-C	Max	4-1	0.50000
4	0.00000	SLE-C	Min	4-1	0.00000
4	0.25000	SLE-C	Min	4-1	0.25000
4	0.50000	SLE-C	Min	4-1	0.50000
4	0.00000	SLE-F1	Max	4-1	0.00000
4	0.25000	SLE-F1	Max	4-1	0.25000
4	0.50000	SLE-F1	Max	4-1	0.50000
4	0.00000	SLE-F1	Min	4-1	0.00000
4	0.25000	SLE-F1	Min	4-1	0.25000
4	0.50000	SLE-F1	Min	4-1	0.50000
4	0.00000	SLE-F2	Max	4-1	0.00000
4	0.25000	SLE-F2	Max	4-1	0.25000
4	0.50000	SLE-F2	Max	4-1	0.50000
4	0.00000	SLE-F2	Min	4-1	0.00000
4	0.25000	SLE-F2	Min	4-1	0.25000
4	0.50000	SLE-F2	Min	4-1	0.50000

Table: Element Forces - Frames, Part 4 of 4

Frame	Station m	OutputCase	StepType	FrameElem	ElemStation m
4	0.00000	SLE-F3	Max	4-1	0.00000
4	0.25000	SLE-F3	Max	4-1	0.25000
4	0.50000	SLE-F3	Max	4-1	0.50000
4	0.00000	SLE-F3	Min	4-1	0.00000
4	0.25000	SLE-F3	Min	4-1	0.25000
4	0.50000	SLE-F3	Min	4-1	0.50000
4	0.00000	SLE-QP	Max	4-1	0.00000
4	0.25000	SLE-QP	Max	4-1	0.25000
4	0.50000	SLE-QP	Max	4-1	0.50000
4	0.00000	SLE-QP	Min	4-1	0.00000
4	0.25000	SLE-QP	Min	4-1	0.25000
4	0.50000	SLE-QP	Min	4-1	0.50000
4	0.00000	SLU-1	Max	4-1	0.00000
4	0.25000	SLU-1	Max	4-1	0.25000
4	0.50000	SLU-1	Max	4-1	0.50000
4	0.00000	SLU-1	Min	4-1	0.00000
4	0.25000	SLU-1	Min	4-1	0.25000
4	0.50000	SLU-1	Min	4-1	0.50000
4	0.00000	SLU-2	Max	4-1	0.00000
4	0.25000	SLU-2	Max	4-1	0.25000
4	0.50000	SLU-2	Max	4-1	0.50000
4	0.00000	SLU-2	Min	4-1	0.00000
4	0.25000	SLU-2	Min	4-1	0.25000
4	0.50000	SLU-2	Min	4-1	0.50000
4	0.00000	SLU-3	Max	4-1	0.00000
4	0.25000	SLU-3	Max	4-1	0.25000
4	0.50000	SLU-3	Max	4-1	0.50000
4	0.00000	SLU-3	Min	4-1	0.00000
4	0.25000	SLU-3	Min	4-1	0.25000
4	0.50000	SLU-3	Min	4-1	0.50000
4	0.00000	SLU-4	Max	4-1	0.00000
4	0.25000	SLU-4	Max	4-1	0.25000
4	0.50000	SLU-4	Max	4-1	0.50000
4	0.00000	SLU-4	Min	4-1	0.00000
4	0.25000	SLU-4	Min	4-1	0.25000
4	0.50000	SLU-4	Min	4-1	0.50000
4	0.00000	SLU-5	Max	4-1	0.00000
4	0.25000	SLU-5	Max	4-1	0.25000
4	0.50000	SLU-5	Max	4-1	0.50000
4	0.00000	SLU-5	Min	4-1	0.00000
4	0.25000	SLU-5	Min	4-1	0.25000
4	0.50000	SLU-5	Min	4-1	0.50000
4	0.00000	SLU-6	Max	4-1	0.00000
4	0.25000	SLU-6	Max	4-1	0.25000
4	0.50000	SLU-6	Max	4-1	0.50000
4	0.00000	SLU-6	Min	4-1	0.00000
4	0.25000	SLU-6	Min	4-1	0.25000
4	0.50000	SLU-6	Min	4-1	0.50000
4	0.00000	SLU-7	Max	4-1	0.00000
4	0.25000	SLU-7	Max	4-1	0.25000
4	0.50000	SLU-7	Max	4-1	0.50000
4	0.00000	SLU-7	Min	4-1	0.00000
4	0.25000	SLU-7	Min	4-1	0.25000
4	0.50000	SLU-7	Min	4-1	0.50000
4	0.00000	SLV 1	Max	4-1	0.00000
4	0.25000	SLV 1	Max	4-1	0.25000
4	0.50000	SLV 1	Max	4-1	0.50000
4	0.00000	SLV 1	Min	4-1	0.00000
4	0.25000	SLV 1	Min	4-1	0.25000

Table: Element Forces - Frames, Part 4 of 4

Frame	Station m	OutputCase	StepType	FrameElem	ElemStation m
4	0.50000	SLV 1	Min	4-1	0.50000
4	0.00000	SLV 2	Max	4-1	0.00000
4	0.25000	SLV 2	Max	4-1	0.25000
4	0.50000	SLV 2	Max	4-1	0.50000
4	0.00000	SLV 2	Min	4-1	0.00000
4	0.25000	SLV 2	Min	4-1	0.25000
4	0.50000	SLV 2	Min	4-1	0.50000
4	0.00000	SLV 3	Max	4-1	0.00000
4	0.25000	SLV 3	Max	4-1	0.25000
4	0.50000	SLV 3	Max	4-1	0.50000
4	0.00000	SLV 3	Min	4-1	0.00000
4	0.25000	SLV 3	Min	4-1	0.25000
4	0.50000	SLV 3	Min	4-1	0.50000
4	0.00000	SLV 4	Max	4-1	0.00000
4	0.25000	SLV 4	Max	4-1	0.25000
4	0.50000	SLV 4	Max	4-1	0.50000
4	0.00000	SLV 4	Min	4-1	0.00000
4	0.25000	SLV 4	Min	4-1	0.25000
4	0.50000	SLV 4	Min	4-1	0.50000
4	0.00000	SLV 5	Max	4-1	0.00000
4	0.25000	SLV 5	Max	4-1	0.25000
4	0.50000	SLV 5	Max	4-1	0.50000
4	0.00000	SLV 5	Min	4-1	0.00000
4	0.25000	SLV 5	Min	4-1	0.25000
4	0.50000	SLV 5	Min	4-1	0.50000
4	0.00000	SLV 6	Max	4-1	0.00000
4	0.25000	SLV 6	Max	4-1	0.25000
4	0.50000	SLV 6	Max	4-1	0.50000
4	0.00000	SLV 6	Min	4-1	0.00000
4	0.25000	SLV 6	Min	4-1	0.25000
4	0.50000	SLV 6	Min	4-1	0.50000
4	0.00000	SLV 7	Max	4-1	0.00000
4	0.25000	SLV 7	Max	4-1	0.25000
4	0.50000	SLV 7	Max	4-1	0.50000
4	0.00000	SLV 7	Min	4-1	0.00000
4	0.25000	SLV 7	Min	4-1	0.25000
4	0.50000	SLV 7	Min	4-1	0.50000
4	0.00000	SLV 8	Max	4-1	0.00000
4	0.25000	SLV 8	Max	4-1	0.25000
4	0.50000	SLV 8	Max	4-1	0.50000
4	0.00000	SLV 8	Min	4-1	0.00000
4	0.25000	SLV 8	Min	4-1	0.25000
4	0.50000	SLV 8	Min	4-1	0.50000
4	0.00000	SLV 9	Max	4-1	0.00000
4	0.25000	SLV 9	Max	4-1	0.25000
4	0.50000	SLV 9	Max	4-1	0.50000
4	0.00000	SLV 9	Min	4-1	0.00000
4	0.25000	SLV 9	Min	4-1	0.25000
4	0.50000	SLV 9	Min	4-1	0.50000
4	0.00000	SLV 10	Max	4-1	0.00000
4	0.25000	SLV 10	Max	4-1	0.25000
4	0.50000	SLV 10	Max	4-1	0.50000
4	0.00000	SLV 10	Min	4-1	0.00000
4	0.25000	SLV 10	Min	4-1	0.25000
4	0.50000	SLV 10	Min	4-1	0.50000
4	0.00000	SLV 11	Max	4-1	0.00000
4	0.25000	SLV 11	Max	4-1	0.25000
4	0.50000	SLV 11	Max	4-1	0.50000
4	0.00000	SLV 11	Min	4-1	0.00000

Table: Element Forces - Frames, Part 4 of 4

Frame	Station m	OutputCase	StepType	FrameElem	ElemStation m
4	0.25000	SLV 11	Min	4-1	0.25000
4	0.50000	SLV 11	Min	4-1	0.50000
4	0.00000	SLV 12	Max	4-1	0.00000
4	0.25000	SLV 12	Max	4-1	0.25000
4	0.50000	SLV 12	Max	4-1	0.50000
4	0.00000	SLV 12	Min	4-1	0.00000
4	0.25000	SLV 12	Min	4-1	0.25000
4	0.50000	SLV 12	Min	4-1	0.50000
4	0.00000	SLV 13	Max	4-1	0.00000
4	0.25000	SLV 13	Max	4-1	0.25000
4	0.50000	SLV 13	Max	4-1	0.50000
4	0.00000	SLV 13	Min	4-1	0.00000
4	0.25000	SLV 13	Min	4-1	0.25000
4	0.50000	SLV 13	Min	4-1	0.50000
4	0.00000	SLV 14	Max	4-1	0.00000
4	0.25000	SLV 14	Max	4-1	0.25000
4	0.50000	SLV 14	Max	4-1	0.50000
4	0.00000	SLV 14	Min	4-1	0.00000
4	0.25000	SLV 14	Min	4-1	0.25000
4	0.50000	SLV 14	Min	4-1	0.50000
4	0.00000	SLV 15	Max	4-1	0.00000
4	0.25000	SLV 15	Max	4-1	0.25000
4	0.50000	SLV 15	Max	4-1	0.50000
4	0.00000	SLV 15	Min	4-1	0.00000
4	0.25000	SLV 15	Min	4-1	0.25000
4	0.50000	SLV 15	Min	4-1	0.50000
4	0.00000	SLV 16	Max	4-1	0.00000
4	0.25000	SLV 16	Max	4-1	0.25000
4	0.50000	SLV 16	Max	4-1	0.50000
4	0.00000	SLV 16	Min	4-1	0.00000
4	0.25000	SLV 16	Min	4-1	0.25000
4	0.50000	SLV 16	Min	4-1	0.50000
5	0.00000	SLE-C	Max	5-1	0.00000
5	0.25000	SLE-C	Max	5-1	0.25000
5	0.50000	SLE-C	Max	5-1	0.50000
5	0.00000	SLE-C	Min	5-1	0.00000
5	0.25000	SLE-C	Min	5-1	0.25000
5	0.50000	SLE-C	Min	5-1	0.50000
5	0.00000	SLE-F1	Max	5-1	0.00000
5	0.25000	SLE-F1	Max	5-1	0.25000
5	0.50000	SLE-F1	Max	5-1	0.50000
5	0.00000	SLE-F1	Min	5-1	0.00000
5	0.25000	SLE-F1	Min	5-1	0.25000
5	0.50000	SLE-F1	Min	5-1	0.50000
5	0.00000	SLE-F2	Max	5-1	0.00000
5	0.25000	SLE-F2	Max	5-1	0.25000
5	0.50000	SLE-F2	Max	5-1	0.50000
5	0.00000	SLE-F2	Min	5-1	0.00000
5	0.25000	SLE-F2	Min	5-1	0.25000
5	0.50000	SLE-F2	Min	5-1	0.50000
5	0.00000	SLE-F3	Max	5-1	0.00000
5	0.25000	SLE-F3	Max	5-1	0.25000
5	0.50000	SLE-F3	Max	5-1	0.50000
5	0.00000	SLE-F3	Min	5-1	0.00000
5	0.25000	SLE-F3	Min	5-1	0.25000
5	0.50000	SLE-F3	Min	5-1	0.50000
5	0.00000	SLE-QP	Max	5-1	0.00000
5	0.25000	SLE-QP	Max	5-1	0.25000
5	0.50000	SLE-QP	Max	5-1	0.50000

Table: Element Forces - Frames, Part 4 of 4

Frame	Station m	OutputCase	StepType	FrameElem	ElemStation m
5	0.00000	SLE-QP	Min	5-1	0.00000
5	0.25000	SLE-QP	Min	5-1	0.25000
5	0.50000	SLE-QP	Min	5-1	0.50000
5	0.00000	SLU-1	Max	5-1	0.00000
5	0.25000	SLU-1	Max	5-1	0.25000
5	0.50000	SLU-1	Max	5-1	0.50000
5	0.00000	SLU-1	Min	5-1	0.00000
5	0.25000	SLU-1	Min	5-1	0.25000
5	0.50000	SLU-1	Min	5-1	0.50000
5	0.00000	SLU-2	Max	5-1	0.00000
5	0.25000	SLU-2	Max	5-1	0.25000
5	0.50000	SLU-2	Max	5-1	0.50000
5	0.00000	SLU-2	Min	5-1	0.00000
5	0.25000	SLU-2	Min	5-1	0.25000
5	0.50000	SLU-2	Min	5-1	0.50000
5	0.00000	SLU-3	Max	5-1	0.00000
5	0.25000	SLU-3	Max	5-1	0.25000
5	0.50000	SLU-3	Max	5-1	0.50000
5	0.00000	SLU-3	Min	5-1	0.00000
5	0.25000	SLU-3	Min	5-1	0.25000
5	0.50000	SLU-3	Min	5-1	0.50000
5	0.00000	SLU-4	Max	5-1	0.00000
5	0.25000	SLU-4	Max	5-1	0.25000
5	0.50000	SLU-4	Max	5-1	0.50000
5	0.00000	SLU-4	Min	5-1	0.00000
5	0.25000	SLU-4	Min	5-1	0.25000
5	0.50000	SLU-4	Min	5-1	0.50000
5	0.00000	SLU-5	Max	5-1	0.00000
5	0.25000	SLU-5	Max	5-1	0.25000
5	0.50000	SLU-5	Max	5-1	0.50000
5	0.00000	SLU-5	Min	5-1	0.00000
5	0.25000	SLU-5	Min	5-1	0.25000
5	0.50000	SLU-5	Min	5-1	0.50000
5	0.00000	SLU-6	Max	5-1	0.00000
5	0.25000	SLU-6	Max	5-1	0.25000
5	0.50000	SLU-6	Max	5-1	0.50000
5	0.00000	SLU-6	Min	5-1	0.00000
5	0.25000	SLU-6	Min	5-1	0.25000
5	0.50000	SLU-6	Min	5-1	0.50000
5	0.00000	SLU-7	Max	5-1	0.00000
5	0.25000	SLU-7	Max	5-1	0.25000
5	0.50000	SLU-7	Max	5-1	0.50000
5	0.00000	SLU-7	Min	5-1	0.00000
5	0.25000	SLU-7	Min	5-1	0.25000
5	0.50000	SLU-7	Min	5-1	0.50000
5	0.00000	SLV 1	Max	5-1	0.00000
5	0.25000	SLV 1	Max	5-1	0.25000
5	0.50000	SLV 1	Max	5-1	0.50000
5	0.00000	SLV 1	Min	5-1	0.00000
5	0.25000	SLV 1	Min	5-1	0.25000
5	0.50000	SLV 1	Min	5-1	0.50000
5	0.00000	SLV 2	Max	5-1	0.00000
5	0.25000	SLV 2	Max	5-1	0.25000
5	0.50000	SLV 2	Max	5-1	0.50000
5	0.00000	SLV 2	Min	5-1	0.00000
5	0.25000	SLV 2	Min	5-1	0.25000
5	0.50000	SLV 2	Min	5-1	0.50000
5	0.00000	SLV 3	Max	5-1	0.00000
5	0.25000	SLV 3	Max	5-1	0.25000

Table: Element Forces - Frames, Part 4 of 4

Frame	Station m	OutputCase	StepType	FrameElem	ElemStation m
5	0.50000	SLV 3	Max	5-1	0.50000
5	0.00000	SLV 3	Min	5-1	0.00000
5	0.25000	SLV 3	Min	5-1	0.25000
5	0.50000	SLV 3	Min	5-1	0.50000
5	0.00000	SLV 4	Max	5-1	0.00000
5	0.25000	SLV 4	Max	5-1	0.25000
5	0.50000	SLV 4	Max	5-1	0.50000
5	0.00000	SLV 4	Min	5-1	0.00000
5	0.25000	SLV 4	Min	5-1	0.25000
5	0.50000	SLV 4	Min	5-1	0.50000
5	0.00000	SLV 5	Max	5-1	0.00000
5	0.25000	SLV 5	Max	5-1	0.25000
5	0.50000	SLV 5	Max	5-1	0.50000
5	0.00000	SLV 5	Min	5-1	0.00000
5	0.25000	SLV 5	Min	5-1	0.25000
5	0.50000	SLV 5	Min	5-1	0.50000
5	0.00000	SLV 6	Max	5-1	0.00000
5	0.25000	SLV 6	Max	5-1	0.25000
5	0.50000	SLV 6	Max	5-1	0.50000
5	0.00000	SLV 6	Min	5-1	0.00000
5	0.25000	SLV 6	Min	5-1	0.25000
5	0.50000	SLV 6	Min	5-1	0.50000
5	0.00000	SLV 7	Max	5-1	0.00000
5	0.25000	SLV 7	Max	5-1	0.25000
5	0.50000	SLV 7	Max	5-1	0.50000
5	0.00000	SLV 7	Min	5-1	0.00000
5	0.25000	SLV 7	Min	5-1	0.25000
5	0.50000	SLV 7	Min	5-1	0.50000
5	0.00000	SLV 8	Max	5-1	0.00000
5	0.25000	SLV 8	Max	5-1	0.25000
5	0.50000	SLV 8	Max	5-1	0.50000
5	0.00000	SLV 8	Min	5-1	0.00000
5	0.25000	SLV 8	Min	5-1	0.25000
5	0.50000	SLV 8	Min	5-1	0.50000
5	0.00000	SLV 9	Max	5-1	0.00000
5	0.25000	SLV 9	Max	5-1	0.25000
5	0.50000	SLV 9	Max	5-1	0.50000
5	0.00000	SLV 9	Min	5-1	0.00000
5	0.25000	SLV 9	Min	5-1	0.25000
5	0.50000	SLV 9	Min	5-1	0.50000
5	0.00000	SLV 10	Max	5-1	0.00000
5	0.25000	SLV 10	Max	5-1	0.25000
5	0.50000	SLV 10	Max	5-1	0.50000
5	0.00000	SLV 10	Min	5-1	0.00000
5	0.25000	SLV 10	Min	5-1	0.25000
5	0.50000	SLV 10	Min	5-1	0.50000
5	0.00000	SLV 11	Max	5-1	0.00000
5	0.25000	SLV 11	Max	5-1	0.25000
5	0.50000	SLV 11	Max	5-1	0.50000
5	0.00000	SLV 11	Min	5-1	0.00000
5	0.25000	SLV 11	Min	5-1	0.25000
5	0.50000	SLV 11	Min	5-1	0.50000
5	0.00000	SLV 12	Max	5-1	0.00000
5	0.25000	SLV 12	Max	5-1	0.25000
5	0.50000	SLV 12	Max	5-1	0.50000
5	0.00000	SLV 12	Min	5-1	0.00000
5	0.25000	SLV 12	Min	5-1	0.25000
5	0.50000	SLV 12	Min	5-1	0.50000
5	0.00000	SLV 13	Max	5-1	0.00000

Table: Element Forces - Frames, Part 4 of 4

Frame	Station m	OutputCase	StepType	FrameElem	ElemStation m
5	0.25000	SLV 13	Max	5-1	0.25000
5	0.50000	SLV 13	Max	5-1	0.50000
5	0.00000	SLV 13	Min	5-1	0.00000
5	0.25000	SLV 13	Min	5-1	0.25000
5	0.50000	SLV 13	Min	5-1	0.50000
5	0.00000	SLV 14	Max	5-1	0.00000
5	0.25000	SLV 14	Max	5-1	0.25000
5	0.50000	SLV 14	Max	5-1	0.50000
5	0.00000	SLV 14	Min	5-1	0.00000
5	0.25000	SLV 14	Min	5-1	0.25000
5	0.50000	SLV 14	Min	5-1	0.50000
5	0.00000	SLV 15	Max	5-1	0.00000
5	0.25000	SLV 15	Max	5-1	0.25000
5	0.50000	SLV 15	Max	5-1	0.50000
5	0.00000	SLV 15	Min	5-1	0.00000
5	0.25000	SLV 15	Min	5-1	0.25000
5	0.50000	SLV 15	Min	5-1	0.50000
5	0.00000	SLV 16	Max	5-1	0.00000
5	0.25000	SLV 16	Max	5-1	0.25000
5	0.50000	SLV 16	Max	5-1	0.50000
5	0.00000	SLV 16	Min	5-1	0.00000
5	0.25000	SLV 16	Min	5-1	0.25000
5	0.50000	SLV 16	Min	5-1	0.50000
6	0.00000	SLE-C	Max	6-1	0.00000
6	0.25000	SLE-C	Max	6-1	0.25000
6	0.50000	SLE-C	Max	6-1	0.50000
6	0.00000	SLE-C	Min	6-1	0.00000
6	0.25000	SLE-C	Min	6-1	0.25000
6	0.50000	SLE-C	Min	6-1	0.50000
6	0.00000	SLE-F1	Max	6-1	0.00000
6	0.25000	SLE-F1	Max	6-1	0.25000
6	0.50000	SLE-F1	Max	6-1	0.50000
6	0.00000	SLE-F1	Min	6-1	0.00000
6	0.25000	SLE-F1	Min	6-1	0.25000
6	0.50000	SLE-F1	Min	6-1	0.50000
6	0.00000	SLE-F2	Max	6-1	0.00000
6	0.25000	SLE-F2	Max	6-1	0.25000
6	0.50000	SLE-F2	Max	6-1	0.50000
6	0.00000	SLE-F2	Min	6-1	0.00000
6	0.25000	SLE-F2	Min	6-1	0.25000
6	0.50000	SLE-F2	Min	6-1	0.50000
6	0.00000	SLE-F3	Max	6-1	0.00000
6	0.25000	SLE-F3	Max	6-1	0.25000
6	0.50000	SLE-F3	Max	6-1	0.50000
6	0.00000	SLE-F3	Min	6-1	0.00000
6	0.25000	SLE-F3	Min	6-1	0.25000
6	0.50000	SLE-F3	Min	6-1	0.50000
6	0.00000	SLE-QP	Max	6-1	0.00000
6	0.25000	SLE-QP	Max	6-1	0.25000
6	0.50000	SLE-QP	Max	6-1	0.50000
6	0.00000	SLE-QP	Min	6-1	0.00000
6	0.25000	SLE-QP	Min	6-1	0.25000
6	0.50000	SLE-QP	Min	6-1	0.50000
6	0.00000	SLU-1	Max	6-1	0.00000
6	0.25000	SLU-1	Max	6-1	0.25000
6	0.50000	SLU-1	Max	6-1	0.50000
6	0.00000	SLU-1	Min	6-1	0.00000
6	0.25000	SLU-1	Min	6-1	0.25000
6	0.50000	SLU-1	Min	6-1	0.50000

Table: Element Forces - Frames, Part 4 of 4

Frame	Station m	OutputCase	StepType	FrameElem	ElemStation m
6	0.00000	SLU-2	Max	6-1	0.00000
6	0.25000	SLU-2	Max	6-1	0.25000
6	0.50000	SLU-2	Max	6-1	0.50000
6	0.00000	SLU-2	Min	6-1	0.00000
6	0.25000	SLU-2	Min	6-1	0.25000
6	0.50000	SLU-2	Min	6-1	0.50000
6	0.00000	SLU-3	Max	6-1	0.00000
6	0.25000	SLU-3	Max	6-1	0.25000
6	0.50000	SLU-3	Max	6-1	0.50000
6	0.00000	SLU-3	Min	6-1	0.00000
6	0.25000	SLU-3	Min	6-1	0.25000
6	0.50000	SLU-3	Min	6-1	0.50000
6	0.00000	SLU-4	Max	6-1	0.00000
6	0.25000	SLU-4	Max	6-1	0.25000
6	0.50000	SLU-4	Max	6-1	0.50000
6	0.00000	SLU-4	Min	6-1	0.00000
6	0.25000	SLU-4	Min	6-1	0.25000
6	0.50000	SLU-4	Min	6-1	0.50000
6	0.00000	SLU-5	Max	6-1	0.00000
6	0.25000	SLU-5	Max	6-1	0.25000
6	0.50000	SLU-5	Max	6-1	0.50000
6	0.00000	SLU-5	Min	6-1	0.00000
6	0.25000	SLU-5	Min	6-1	0.25000
6	0.50000	SLU-5	Min	6-1	0.50000
6	0.00000	SLU-6	Max	6-1	0.00000
6	0.25000	SLU-6	Max	6-1	0.25000
6	0.50000	SLU-6	Max	6-1	0.50000
6	0.00000	SLU-6	Min	6-1	0.00000
6	0.25000	SLU-6	Min	6-1	0.25000
6	0.50000	SLU-6	Min	6-1	0.50000
6	0.00000	SLU-7	Max	6-1	0.00000
6	0.25000	SLU-7	Max	6-1	0.25000
6	0.50000	SLU-7	Max	6-1	0.50000
6	0.00000	SLU-7	Min	6-1	0.00000
6	0.25000	SLU-7	Min	6-1	0.25000
6	0.50000	SLU-7	Min	6-1	0.50000
6	0.00000	SLV 1	Max	6-1	0.00000
6	0.25000	SLV 1	Max	6-1	0.25000
6	0.50000	SLV 1	Max	6-1	0.50000
6	0.00000	SLV 1	Min	6-1	0.00000
6	0.25000	SLV 1	Min	6-1	0.25000
6	0.50000	SLV 1	Min	6-1	0.50000
6	0.00000	SLV 2	Max	6-1	0.00000
6	0.25000	SLV 2	Max	6-1	0.25000
6	0.50000	SLV 2	Max	6-1	0.50000
6	0.00000	SLV 2	Min	6-1	0.00000
6	0.25000	SLV 2	Min	6-1	0.25000
6	0.50000	SLV 2	Min	6-1	0.50000
6	0.00000	SLV 3	Max	6-1	0.00000
6	0.25000	SLV 3	Max	6-1	0.25000
6	0.50000	SLV 3	Max	6-1	0.50000
6	0.00000	SLV 3	Min	6-1	0.00000
6	0.25000	SLV 3	Min	6-1	0.25000
6	0.50000	SLV 3	Min	6-1	0.50000
6	0.00000	SLV 4	Max	6-1	0.00000
6	0.25000	SLV 4	Max	6-1	0.25000
6	0.50000	SLV 4	Max	6-1	0.50000
6	0.00000	SLV 4	Min	6-1	0.00000
6	0.25000	SLV 4	Min	6-1	0.25000

Table: Element Forces - Frames, Part 4 of 4

Frame	Station m	OutputCase	StepType	FrameElem	ElemStation m
6	0.50000	SLV 4	Min	6-1	0.50000
6	0.00000	SLV 5	Max	6-1	0.00000
6	0.25000	SLV 5	Max	6-1	0.25000
6	0.50000	SLV 5	Max	6-1	0.50000
6	0.00000	SLV 5	Min	6-1	0.00000
6	0.25000	SLV 5	Min	6-1	0.25000
6	0.50000	SLV 5	Min	6-1	0.50000
6	0.00000	SLV 6	Max	6-1	0.00000
6	0.25000	SLV 6	Max	6-1	0.25000
6	0.50000	SLV 6	Max	6-1	0.50000
6	0.00000	SLV 6	Min	6-1	0.00000
6	0.25000	SLV 6	Min	6-1	0.25000
6	0.50000	SLV 6	Min	6-1	0.50000
6	0.00000	SLV 7	Max	6-1	0.00000
6	0.25000	SLV 7	Max	6-1	0.25000
6	0.50000	SLV 7	Max	6-1	0.50000
6	0.00000	SLV 7	Min	6-1	0.00000
6	0.25000	SLV 7	Min	6-1	0.25000
6	0.50000	SLV 7	Min	6-1	0.50000
6	0.00000	SLV 8	Max	6-1	0.00000
6	0.25000	SLV 8	Max	6-1	0.25000
6	0.50000	SLV 8	Max	6-1	0.50000
6	0.00000	SLV 8	Min	6-1	0.00000
6	0.25000	SLV 8	Min	6-1	0.25000
6	0.50000	SLV 8	Min	6-1	0.50000
6	0.00000	SLV 9	Max	6-1	0.00000
6	0.25000	SLV 9	Max	6-1	0.25000
6	0.50000	SLV 9	Max	6-1	0.50000
6	0.00000	SLV 9	Min	6-1	0.00000
6	0.25000	SLV 9	Min	6-1	0.25000
6	0.50000	SLV 9	Min	6-1	0.50000
6	0.00000	SLV 10	Max	6-1	0.00000
6	0.25000	SLV 10	Max	6-1	0.25000
6	0.50000	SLV 10	Max	6-1	0.50000
6	0.00000	SLV 10	Min	6-1	0.00000
6	0.25000	SLV 10	Min	6-1	0.25000
6	0.50000	SLV 10	Min	6-1	0.50000
6	0.00000	SLV 11	Max	6-1	0.00000
6	0.25000	SLV 11	Max	6-1	0.25000
6	0.50000	SLV 11	Max	6-1	0.50000
6	0.00000	SLV 11	Min	6-1	0.00000
6	0.25000	SLV 11	Min	6-1	0.25000
6	0.50000	SLV 11	Min	6-1	0.50000
6	0.00000	SLV 12	Max	6-1	0.00000
6	0.25000	SLV 12	Max	6-1	0.25000
6	0.50000	SLV 12	Max	6-1	0.50000
6	0.00000	SLV 12	Min	6-1	0.00000
6	0.25000	SLV 12	Min	6-1	0.25000
6	0.50000	SLV 12	Min	6-1	0.50000
6	0.00000	SLV 13	Max	6-1	0.00000
6	0.25000	SLV 13	Max	6-1	0.25000
6	0.50000	SLV 13	Max	6-1	0.50000
6	0.00000	SLV 13	Min	6-1	0.00000
6	0.25000	SLV 13	Min	6-1	0.25000
6	0.50000	SLV 13	Min	6-1	0.50000
6	0.00000	SLV 14	Max	6-1	0.00000
6	0.25000	SLV 14	Max	6-1	0.25000
6	0.50000	SLV 14	Max	6-1	0.50000
6	0.00000	SLV 14	Min	6-1	0.00000

Table: Element Forces - Frames, Part 4 of 4

Frame	Station m	OutputCase	StepType	FrameElem	ElemStation m
6	0.25000	SLV 14	Min	6-1	0.25000
6	0.50000	SLV 14	Min	6-1	0.50000
6	0.00000	SLV 15	Max	6-1	0.00000
6	0.25000	SLV 15	Max	6-1	0.25000
6	0.50000	SLV 15	Max	6-1	0.50000
6	0.00000	SLV 15	Min	6-1	0.00000
6	0.25000	SLV 15	Min	6-1	0.25000
6	0.50000	SLV 15	Min	6-1	0.50000
6	0.00000	SLV 16	Max	6-1	0.00000
6	0.25000	SLV 16	Max	6-1	0.25000
6	0.50000	SLV 16	Max	6-1	0.50000
6	0.00000	SLV 16	Min	6-1	0.00000
6	0.25000	SLV 16	Min	6-1	0.25000
6	0.50000	SLV 16	Min	6-1	0.50000
7	0.00000	SLE-C	Max	7-1	0.00000
7	0.25000	SLE-C	Max	7-1	0.25000
7	0.50000	SLE-C	Max	7-1	0.50000
7	0.00000	SLE-C	Min	7-1	0.00000
7	0.25000	SLE-C	Min	7-1	0.25000
7	0.50000	SLE-C	Min	7-1	0.50000
7	0.00000	SLE-F1	Max	7-1	0.00000
7	0.25000	SLE-F1	Max	7-1	0.25000
7	0.50000	SLE-F1	Max	7-1	0.50000
7	0.00000	SLE-F1	Min	7-1	0.00000
7	0.25000	SLE-F1	Min	7-1	0.25000
7	0.50000	SLE-F1	Min	7-1	0.50000
7	0.00000	SLE-F2	Max	7-1	0.00000
7	0.25000	SLE-F2	Max	7-1	0.25000
7	0.50000	SLE-F2	Max	7-1	0.50000
7	0.00000	SLE-F2	Min	7-1	0.00000
7	0.25000	SLE-F2	Min	7-1	0.25000
7	0.50000	SLE-F2	Min	7-1	0.50000
7	0.00000	SLE-F3	Max	7-1	0.00000
7	0.25000	SLE-F3	Max	7-1	0.25000
7	0.50000	SLE-F3	Max	7-1	0.50000
7	0.00000	SLE-F3	Min	7-1	0.00000
7	0.25000	SLE-F3	Min	7-1	0.25000
7	0.50000	SLE-F3	Min	7-1	0.50000
7	0.00000	SLE-QP	Max	7-1	0.00000
7	0.25000	SLE-QP	Max	7-1	0.25000
7	0.50000	SLE-QP	Max	7-1	0.50000
7	0.00000	SLE-QP	Min	7-1	0.00000
7	0.25000	SLE-QP	Min	7-1	0.25000
7	0.50000	SLE-QP	Min	7-1	0.50000
7	0.00000	SLU-1	Max	7-1	0.00000
7	0.25000	SLU-1	Max	7-1	0.25000
7	0.50000	SLU-1	Max	7-1	0.50000
7	0.00000	SLU-1	Min	7-1	0.00000
7	0.25000	SLU-1	Min	7-1	0.25000
7	0.50000	SLU-1	Min	7-1	0.50000
7	0.00000	SLU-2	Max	7-1	0.00000
7	0.25000	SLU-2	Max	7-1	0.25000
7	0.50000	SLU-2	Max	7-1	0.50000
7	0.00000	SLU-2	Min	7-1	0.00000
7	0.25000	SLU-2	Min	7-1	0.25000
7	0.50000	SLU-2	Min	7-1	0.50000
7	0.00000	SLU-3	Max	7-1	0.00000
7	0.25000	SLU-3	Max	7-1	0.25000
7	0.50000	SLU-3	Max	7-1	0.50000

Table: Element Forces - Frames, Part 4 of 4

Frame	Station m	OutputCase	StepType	FrameElem	ElemStation m
7	0.00000	SLU-3	Min	7-1	0.00000
7	0.25000	SLU-3	Min	7-1	0.25000
7	0.50000	SLU-3	Min	7-1	0.50000
7	0.00000	SLU-4	Max	7-1	0.00000
7	0.25000	SLU-4	Max	7-1	0.25000
7	0.50000	SLU-4	Max	7-1	0.50000
7	0.00000	SLU-4	Min	7-1	0.00000
7	0.25000	SLU-4	Min	7-1	0.25000
7	0.50000	SLU-4	Min	7-1	0.50000
7	0.00000	SLU-5	Max	7-1	0.00000
7	0.25000	SLU-5	Max	7-1	0.25000
7	0.50000	SLU-5	Max	7-1	0.50000
7	0.00000	SLU-5	Min	7-1	0.00000
7	0.25000	SLU-5	Min	7-1	0.25000
7	0.50000	SLU-5	Min	7-1	0.50000
7	0.00000	SLU-6	Max	7-1	0.00000
7	0.25000	SLU-6	Max	7-1	0.25000
7	0.50000	SLU-6	Max	7-1	0.50000
7	0.00000	SLU-6	Min	7-1	0.00000
7	0.25000	SLU-6	Min	7-1	0.25000
7	0.50000	SLU-6	Min	7-1	0.50000
7	0.00000	SLU-7	Max	7-1	0.00000
7	0.25000	SLU-7	Max	7-1	0.25000
7	0.50000	SLU-7	Max	7-1	0.50000
7	0.00000	SLU-7	Min	7-1	0.00000
7	0.25000	SLU-7	Min	7-1	0.25000
7	0.50000	SLU-7	Min	7-1	0.50000
7	0.00000	SLV 1	Max	7-1	0.00000
7	0.25000	SLV 1	Max	7-1	0.25000
7	0.50000	SLV 1	Max	7-1	0.50000
7	0.00000	SLV 1	Min	7-1	0.00000
7	0.25000	SLV 1	Min	7-1	0.25000
7	0.50000	SLV 1	Min	7-1	0.50000
7	0.00000	SLV 2	Max	7-1	0.00000
7	0.25000	SLV 2	Max	7-1	0.25000
7	0.50000	SLV 2	Max	7-1	0.50000
7	0.00000	SLV 2	Min	7-1	0.00000
7	0.25000	SLV 2	Min	7-1	0.25000
7	0.50000	SLV 2	Min	7-1	0.50000
7	0.00000	SLV 3	Max	7-1	0.00000
7	0.25000	SLV 3	Max	7-1	0.25000
7	0.50000	SLV 3	Max	7-1	0.50000
7	0.00000	SLV 3	Min	7-1	0.00000
7	0.25000	SLV 3	Min	7-1	0.25000
7	0.50000	SLV 3	Min	7-1	0.50000
7	0.00000	SLV 4	Max	7-1	0.00000
7	0.25000	SLV 4	Max	7-1	0.25000
7	0.50000	SLV 4	Max	7-1	0.50000
7	0.00000	SLV 4	Min	7-1	0.00000
7	0.25000	SLV 4	Min	7-1	0.25000
7	0.50000	SLV 4	Min	7-1	0.50000
7	0.00000	SLV 5	Max	7-1	0.00000
7	0.25000	SLV 5	Max	7-1	0.25000
7	0.50000	SLV 5	Max	7-1	0.50000
7	0.00000	SLV 5	Min	7-1	0.00000
7	0.25000	SLV 5	Min	7-1	0.25000
7	0.50000	SLV 5	Min	7-1	0.50000
7	0.00000	SLV 6	Max	7-1	0.00000
7	0.25000	SLV 6	Max	7-1	0.25000

Table: Element Forces - Frames, Part 4 of 4

Frame	Station m	OutputCase	StepType	FrameElem	ElemStation m
7	0.50000	SLV 6	Max	7-1	0.50000
7	0.00000	SLV 6	Min	7-1	0.00000
7	0.25000	SLV 6	Min	7-1	0.25000
7	0.50000	SLV 6	Min	7-1	0.50000
7	0.00000	SLV 7	Max	7-1	0.00000
7	0.25000	SLV 7	Max	7-1	0.25000
7	0.50000	SLV 7	Max	7-1	0.50000
7	0.00000	SLV 7	Min	7-1	0.00000
7	0.25000	SLV 7	Min	7-1	0.25000
7	0.50000	SLV 7	Min	7-1	0.50000
7	0.00000	SLV 8	Max	7-1	0.00000
7	0.25000	SLV 8	Max	7-1	0.25000
7	0.50000	SLV 8	Max	7-1	0.50000
7	0.00000	SLV 8	Min	7-1	0.00000
7	0.25000	SLV 8	Min	7-1	0.25000
7	0.50000	SLV 8	Min	7-1	0.50000
7	0.00000	SLV 9	Max	7-1	0.00000
7	0.25000	SLV 9	Max	7-1	0.25000
7	0.50000	SLV 9	Max	7-1	0.50000
7	0.00000	SLV 9	Min	7-1	0.00000
7	0.25000	SLV 9	Min	7-1	0.25000
7	0.50000	SLV 9	Min	7-1	0.50000
7	0.00000	SLV 10	Max	7-1	0.00000
7	0.25000	SLV 10	Max	7-1	0.25000
7	0.50000	SLV 10	Max	7-1	0.50000
7	0.00000	SLV 10	Min	7-1	0.00000
7	0.25000	SLV 10	Min	7-1	0.25000
7	0.50000	SLV 10	Min	7-1	0.50000
7	0.00000	SLV 11	Max	7-1	0.00000
7	0.25000	SLV 11	Max	7-1	0.25000
7	0.50000	SLV 11	Max	7-1	0.50000
7	0.00000	SLV 11	Min	7-1	0.00000
7	0.25000	SLV 11	Min	7-1	0.25000
7	0.50000	SLV 11	Min	7-1	0.50000
7	0.00000	SLV 12	Max	7-1	0.00000
7	0.25000	SLV 12	Max	7-1	0.25000
7	0.50000	SLV 12	Max	7-1	0.50000
7	0.00000	SLV 12	Min	7-1	0.00000
7	0.25000	SLV 12	Min	7-1	0.25000
7	0.50000	SLV 12	Min	7-1	0.50000
7	0.00000	SLV 13	Max	7-1	0.00000
7	0.25000	SLV 13	Max	7-1	0.25000
7	0.50000	SLV 13	Max	7-1	0.50000
7	0.00000	SLV 13	Min	7-1	0.00000
7	0.25000	SLV 13	Min	7-1	0.25000
7	0.50000	SLV 13	Min	7-1	0.50000
7	0.00000	SLV 14	Max	7-1	0.00000
7	0.25000	SLV 14	Max	7-1	0.25000
7	0.50000	SLV 14	Max	7-1	0.50000
7	0.00000	SLV 14	Min	7-1	0.00000
7	0.25000	SLV 14	Min	7-1	0.25000
7	0.50000	SLV 14	Min	7-1	0.50000
7	0.00000	SLV 15	Max	7-1	0.00000
7	0.25000	SLV 15	Max	7-1	0.25000
7	0.50000	SLV 15	Max	7-1	0.50000
7	0.00000	SLV 15	Min	7-1	0.00000
7	0.25000	SLV 15	Min	7-1	0.25000
7	0.50000	SLV 15	Min	7-1	0.50000
7	0.00000	SLV 16	Max	7-1	0.00000

Table: Element Forces - Frames, Part 4 of 4

Frame	Station m	OutputCase	StepType	FrameElem	ElemStation m
7	0.25000	SLV 16	Max	7-1	0.25000
7	0.50000	SLV 16	Max	7-1	0.50000
7	0.00000	SLV 16	Min	7-1	0.00000
7	0.25000	SLV 16	Min	7-1	0.25000
7	0.50000	SLV 16	Min	7-1	0.50000
8	0.00000	SLE-C	Max	8-1	0.00000
8	0.24576	SLE-C	Max	8-1	0.24576
8	0.49153	SLE-C	Max	8-1	0.49153
8	0.00000	SLE-C	Min	8-1	0.00000
8	0.24576	SLE-C	Min	8-1	0.24576
8	0.49153	SLE-C	Min	8-1	0.49153
8	0.00000	SLE-F1	Max	8-1	0.00000
8	0.24576	SLE-F1	Max	8-1	0.24576
8	0.49153	SLE-F1	Max	8-1	0.49153
8	0.00000	SLE-F1	Min	8-1	0.00000
8	0.24576	SLE-F1	Min	8-1	0.24576
8	0.49153	SLE-F1	Min	8-1	0.49153
8	0.00000	SLE-F2	Max	8-1	0.00000
8	0.24576	SLE-F2	Max	8-1	0.24576
8	0.49153	SLE-F2	Max	8-1	0.49153
8	0.00000	SLE-F2	Min	8-1	0.00000
8	0.24576	SLE-F2	Min	8-1	0.24576
8	0.49153	SLE-F2	Min	8-1	0.49153
8	0.00000	SLE-F3	Max	8-1	0.00000
8	0.24576	SLE-F3	Max	8-1	0.24576
8	0.49153	SLE-F3	Max	8-1	0.49153
8	0.00000	SLE-F3	Min	8-1	0.00000
8	0.24576	SLE-F3	Min	8-1	0.24576
8	0.49153	SLE-F3	Min	8-1	0.49153
8	0.00000	SLE-QP	Max	8-1	0.00000
8	0.24576	SLE-QP	Max	8-1	0.24576
8	0.49153	SLE-QP	Max	8-1	0.49153
8	0.00000	SLE-QP	Min	8-1	0.00000
8	0.24576	SLE-QP	Min	8-1	0.24576
8	0.49153	SLE-QP	Min	8-1	0.49153
8	0.00000	SLU-1	Max	8-1	0.00000
8	0.24576	SLU-1	Max	8-1	0.24576
8	0.49153	SLU-1	Max	8-1	0.49153
8	0.00000	SLU-1	Min	8-1	0.00000
8	0.24576	SLU-1	Min	8-1	0.24576
8	0.49153	SLU-1	Min	8-1	0.49153
8	0.00000	SLU-2	Max	8-1	0.00000
8	0.24576	SLU-2	Max	8-1	0.24576
8	0.49153	SLU-2	Max	8-1	0.49153
8	0.00000	SLU-2	Min	8-1	0.00000
8	0.24576	SLU-2	Min	8-1	0.24576
8	0.49153	SLU-2	Min	8-1	0.49153
8	0.00000	SLU-3	Max	8-1	0.00000
8	0.24576	SLU-3	Max	8-1	0.24576
8	0.49153	SLU-3	Max	8-1	0.49153
8	0.00000	SLU-3	Min	8-1	0.00000
8	0.24576	SLU-3	Min	8-1	0.24576
8	0.49153	SLU-3	Min	8-1	0.49153
8	0.00000	SLU-4	Max	8-1	0.00000
8	0.24576	SLU-4	Max	8-1	0.24576
8	0.49153	SLU-4	Max	8-1	0.49153
8	0.00000	SLU-4	Min	8-1	0.00000
8	0.24576	SLU-4	Min	8-1	0.24576
8	0.49153	SLU-4	Min	8-1	0.49153

Table: Element Forces - Frames, Part 4 of 4

Frame	Station m	OutputCase	StepType	FrameElem	ElemStation m
8	0.00000	SLU-5	Max	8-1	0.00000
8	0.24576	SLU-5	Max	8-1	0.24576
8	0.49153	SLU-5	Max	8-1	0.49153
8	0.00000	SLU-5	Min	8-1	0.00000
8	0.24576	SLU-5	Min	8-1	0.24576
8	0.49153	SLU-5	Min	8-1	0.49153
8	0.00000	SLU-6	Max	8-1	0.00000
8	0.24576	SLU-6	Max	8-1	0.24576
8	0.49153	SLU-6	Max	8-1	0.49153
8	0.00000	SLU-6	Min	8-1	0.00000
8	0.24576	SLU-6	Min	8-1	0.24576
8	0.49153	SLU-6	Min	8-1	0.49153
8	0.00000	SLU-7	Max	8-1	0.00000
8	0.24576	SLU-7	Max	8-1	0.24576
8	0.49153	SLU-7	Max	8-1	0.49153
8	0.00000	SLU-7	Min	8-1	0.00000
8	0.24576	SLU-7	Min	8-1	0.24576
8	0.49153	SLU-7	Min	8-1	0.49153
8	0.00000	SLV 1	Max	8-1	0.00000
8	0.24576	SLV 1	Max	8-1	0.24576
8	0.49153	SLV 1	Max	8-1	0.49153
8	0.00000	SLV 1	Min	8-1	0.00000
8	0.24576	SLV 1	Min	8-1	0.24576
8	0.49153	SLV 1	Min	8-1	0.49153
8	0.00000	SLV 2	Max	8-1	0.00000
8	0.24576	SLV 2	Max	8-1	0.24576
8	0.49153	SLV 2	Max	8-1	0.49153
8	0.00000	SLV 2	Min	8-1	0.00000
8	0.24576	SLV 2	Min	8-1	0.24576
8	0.49153	SLV 2	Min	8-1	0.49153
8	0.00000	SLV 3	Max	8-1	0.00000
8	0.24576	SLV 3	Max	8-1	0.24576
8	0.49153	SLV 3	Max	8-1	0.49153
8	0.00000	SLV 3	Min	8-1	0.00000
8	0.24576	SLV 3	Min	8-1	0.24576
8	0.49153	SLV 3	Min	8-1	0.49153
8	0.00000	SLV 4	Max	8-1	0.00000
8	0.24576	SLV 4	Max	8-1	0.24576
8	0.49153	SLV 4	Max	8-1	0.49153
8	0.00000	SLV 4	Min	8-1	0.00000
8	0.24576	SLV 4	Min	8-1	0.24576
8	0.49153	SLV 4	Min	8-1	0.49153
8	0.00000	SLV 5	Max	8-1	0.00000
8	0.24576	SLV 5	Max	8-1	0.24576
8	0.49153	SLV 5	Max	8-1	0.49153
8	0.00000	SLV 5	Min	8-1	0.00000
8	0.24576	SLV 5	Min	8-1	0.24576
8	0.49153	SLV 5	Min	8-1	0.49153
8	0.00000	SLV 6	Max	8-1	0.00000
8	0.24576	SLV 6	Max	8-1	0.24576
8	0.49153	SLV 6	Max	8-1	0.49153
8	0.00000	SLV 6	Min	8-1	0.00000
8	0.24576	SLV 6	Min	8-1	0.24576
8	0.49153	SLV 6	Min	8-1	0.49153
8	0.00000	SLV 7	Max	8-1	0.00000
8	0.24576	SLV 7	Max	8-1	0.24576
8	0.49153	SLV 7	Max	8-1	0.49153
8	0.00000	SLV 7	Min	8-1	0.00000
8	0.24576	SLV 7	Min	8-1	0.24576

Table: Element Forces - Frames, Part 4 of 4

Frame	Station m	OutputCase	StepType	FrameElem	ElemStation m
8	0.49153	SLV 7	Min	8-1	0.49153
8	0.00000	SLV 8	Max	8-1	0.00000
8	0.24576	SLV 8	Max	8-1	0.24576
8	0.49153	SLV 8	Max	8-1	0.49153
8	0.00000	SLV 8	Min	8-1	0.00000
8	0.24576	SLV 8	Min	8-1	0.24576
8	0.49153	SLV 8	Min	8-1	0.49153
8	0.00000	SLV 9	Max	8-1	0.00000
8	0.24576	SLV 9	Max	8-1	0.24576
8	0.49153	SLV 9	Max	8-1	0.49153
8	0.00000	SLV 9	Min	8-1	0.00000
8	0.24576	SLV 9	Min	8-1	0.24576
8	0.49153	SLV 9	Min	8-1	0.49153
8	0.00000	SLV 10	Max	8-1	0.00000
8	0.24576	SLV 10	Max	8-1	0.24576
8	0.49153	SLV 10	Max	8-1	0.49153
8	0.00000	SLV 10	Min	8-1	0.00000
8	0.24576	SLV 10	Min	8-1	0.24576
8	0.49153	SLV 10	Min	8-1	0.49153
8	0.00000	SLV 11	Max	8-1	0.00000
8	0.24576	SLV 11	Max	8-1	0.24576
8	0.49153	SLV 11	Max	8-1	0.49153
8	0.00000	SLV 11	Min	8-1	0.00000
8	0.24576	SLV 11	Min	8-1	0.24576
8	0.49153	SLV 11	Min	8-1	0.49153
8	0.00000	SLV 12	Max	8-1	0.00000
8	0.24576	SLV 12	Max	8-1	0.24576
8	0.49153	SLV 12	Max	8-1	0.49153
8	0.00000	SLV 12	Min	8-1	0.00000
8	0.24576	SLV 12	Min	8-1	0.24576
8	0.49153	SLV 12	Min	8-1	0.49153
8	0.00000	SLV 13	Max	8-1	0.00000
8	0.24576	SLV 13	Max	8-1	0.24576
8	0.49153	SLV 13	Max	8-1	0.49153
8	0.00000	SLV 13	Min	8-1	0.00000
8	0.24576	SLV 13	Min	8-1	0.24576
8	0.49153	SLV 13	Min	8-1	0.49153
8	0.00000	SLV 14	Max	8-1	0.00000
8	0.24576	SLV 14	Max	8-1	0.24576
8	0.49153	SLV 14	Max	8-1	0.49153
8	0.00000	SLV 14	Min	8-1	0.00000
8	0.24576	SLV 14	Min	8-1	0.24576
8	0.49153	SLV 14	Min	8-1	0.49153
8	0.00000	SLV 15	Max	8-1	0.00000
8	0.24576	SLV 15	Max	8-1	0.24576
8	0.49153	SLV 15	Max	8-1	0.49153
8	0.00000	SLV 15	Min	8-1	0.00000
8	0.24576	SLV 15	Min	8-1	0.24576
8	0.49153	SLV 15	Min	8-1	0.49153
8	0.00000	SLV 16	Max	8-1	0.00000
8	0.24576	SLV 16	Max	8-1	0.24576
8	0.49153	SLV 16	Max	8-1	0.49153
8	0.00000	SLV 16	Min	8-1	0.00000
8	0.24576	SLV 16	Min	8-1	0.24576
8	0.49153	SLV 16	Min	8-1	0.49153
9	0.00000	SLE-C	Max	9-1	0.00000
9	0.25424	SLE-C	Max	9-1	0.25424
9	0.50848	SLE-C	Max	9-1	0.50848
9	0.00000	SLE-C	Min	9-1	0.00000

Table: Element Forces - Frames, Part 4 of 4

Frame	Station m	OutputCase	StepType	FrameElem	ElemStation m
9	0.25424	SLE-C	Min	9-1	0.25424
9	0.50848	SLE-C	Min	9-1	0.50848
9	0.00000	SLE-F1	Max	9-1	0.00000
9	0.25424	SLE-F1	Max	9-1	0.25424
9	0.50848	SLE-F1	Max	9-1	0.50848
9	0.00000	SLE-F1	Min	9-1	0.00000
9	0.25424	SLE-F1	Min	9-1	0.25424
9	0.50848	SLE-F1	Min	9-1	0.50848
9	0.00000	SLE-F2	Max	9-1	0.00000
9	0.25424	SLE-F2	Max	9-1	0.25424
9	0.50848	SLE-F2	Max	9-1	0.50848
9	0.00000	SLE-F2	Min	9-1	0.00000
9	0.25424	SLE-F2	Min	9-1	0.25424
9	0.50848	SLE-F2	Min	9-1	0.50848
9	0.00000	SLE-F3	Max	9-1	0.00000
9	0.25424	SLE-F3	Max	9-1	0.25424
9	0.50848	SLE-F3	Max	9-1	0.50848
9	0.00000	SLE-F3	Min	9-1	0.00000
9	0.25424	SLE-F3	Min	9-1	0.25424
9	0.50848	SLE-F3	Min	9-1	0.50848
9	0.00000	SLE-QP	Max	9-1	0.00000
9	0.25424	SLE-QP	Max	9-1	0.25424
9	0.50848	SLE-QP	Max	9-1	0.50848
9	0.00000	SLE-QP	Min	9-1	0.00000
9	0.25424	SLE-QP	Min	9-1	0.25424
9	0.50848	SLE-QP	Min	9-1	0.50848
9	0.00000	SLU-1	Max	9-1	0.00000
9	0.25424	SLU-1	Max	9-1	0.25424
9	0.50848	SLU-1	Max	9-1	0.50848
9	0.00000	SLU-1	Min	9-1	0.00000
9	0.25424	SLU-1	Min	9-1	0.25424
9	0.50848	SLU-1	Min	9-1	0.50848
9	0.00000	SLU-2	Max	9-1	0.00000
9	0.25424	SLU-2	Max	9-1	0.25424
9	0.50848	SLU-2	Max	9-1	0.50848
9	0.00000	SLU-2	Min	9-1	0.00000
9	0.25424	SLU-2	Min	9-1	0.25424
9	0.50848	SLU-2	Min	9-1	0.50848
9	0.00000	SLU-3	Max	9-1	0.00000
9	0.25424	SLU-3	Max	9-1	0.25424
9	0.50848	SLU-3	Max	9-1	0.50848
9	0.00000	SLU-3	Min	9-1	0.00000
9	0.25424	SLU-3	Min	9-1	0.25424
9	0.50848	SLU-3	Min	9-1	0.50848
9	0.00000	SLU-4	Max	9-1	0.00000
9	0.25424	SLU-4	Max	9-1	0.25424
9	0.50848	SLU-4	Max	9-1	0.50848
9	0.00000	SLU-4	Min	9-1	0.00000
9	0.25424	SLU-4	Min	9-1	0.25424
9	0.50848	SLU-4	Min	9-1	0.50848
9	0.00000	SLU-5	Max	9-1	0.00000
9	0.25424	SLU-5	Max	9-1	0.25424
9	0.50848	SLU-5	Max	9-1	0.50848
9	0.00000	SLU-5	Min	9-1	0.00000
9	0.25424	SLU-5	Min	9-1	0.25424
9	0.50848	SLU-5	Min	9-1	0.50848
9	0.00000	SLU-6	Max	9-1	0.00000
9	0.25424	SLU-6	Max	9-1	0.25424
9	0.50848	SLU-6	Max	9-1	0.50848

Table: Element Forces - Frames, Part 4 of 4

Frame	Station m	OutputCase	StepType	FrameElem	ElemStation m
9	0.00000	SLU-6	Min	9-1	0.00000
9	0.25424	SLU-6	Min	9-1	0.25424
9	0.50848	SLU-6	Min	9-1	0.50848
9	0.00000	SLU-7	Max	9-1	0.00000
9	0.25424	SLU-7	Max	9-1	0.25424
9	0.50848	SLU-7	Max	9-1	0.50848
9	0.00000	SLU-7	Min	9-1	0.00000
9	0.25424	SLU-7	Min	9-1	0.25424
9	0.50848	SLU-7	Min	9-1	0.50848
9	0.00000	SLV 1	Max	9-1	0.00000
9	0.25424	SLV 1	Max	9-1	0.25424
9	0.50848	SLV 1	Max	9-1	0.50848
9	0.00000	SLV 1	Min	9-1	0.00000
9	0.25424	SLV 1	Min	9-1	0.25424
9	0.50848	SLV 1	Min	9-1	0.50848
9	0.00000	SLV 2	Max	9-1	0.00000
9	0.25424	SLV 2	Max	9-1	0.25424
9	0.50848	SLV 2	Max	9-1	0.50848
9	0.00000	SLV 2	Min	9-1	0.00000
9	0.25424	SLV 2	Min	9-1	0.25424
9	0.50848	SLV 2	Min	9-1	0.50848
9	0.00000	SLV 3	Max	9-1	0.00000
9	0.25424	SLV 3	Max	9-1	0.25424
9	0.50848	SLV 3	Max	9-1	0.50848
9	0.00000	SLV 3	Min	9-1	0.00000
9	0.25424	SLV 3	Min	9-1	0.25424
9	0.50848	SLV 3	Min	9-1	0.50848
9	0.00000	SLV 4	Max	9-1	0.00000
9	0.25424	SLV 4	Max	9-1	0.25424
9	0.50848	SLV 4	Max	9-1	0.50848
9	0.00000	SLV 4	Min	9-1	0.00000
9	0.25424	SLV 4	Min	9-1	0.25424
9	0.50848	SLV 4	Min	9-1	0.50848
9	0.00000	SLV 5	Max	9-1	0.00000
9	0.25424	SLV 5	Max	9-1	0.25424
9	0.50848	SLV 5	Max	9-1	0.50848
9	0.00000	SLV 5	Min	9-1	0.00000
9	0.25424	SLV 5	Min	9-1	0.25424
9	0.50848	SLV 5	Min	9-1	0.50848
9	0.00000	SLV 6	Max	9-1	0.00000
9	0.25424	SLV 6	Max	9-1	0.25424
9	0.50848	SLV 6	Max	9-1	0.50848
9	0.00000	SLV 6	Min	9-1	0.00000
9	0.25424	SLV 6	Min	9-1	0.25424
9	0.50848	SLV 6	Min	9-1	0.50848
9	0.00000	SLV 7	Max	9-1	0.00000
9	0.25424	SLV 7	Max	9-1	0.25424
9	0.50848	SLV 7	Max	9-1	0.50848
9	0.00000	SLV 7	Min	9-1	0.00000
9	0.25424	SLV 7	Min	9-1	0.25424
9	0.50848	SLV 7	Min	9-1	0.50848
9	0.00000	SLV 8	Max	9-1	0.00000
9	0.25424	SLV 8	Max	9-1	0.25424
9	0.50848	SLV 8	Max	9-1	0.50848
9	0.00000	SLV 8	Min	9-1	0.00000
9	0.25424	SLV 8	Min	9-1	0.25424
9	0.50848	SLV 8	Min	9-1	0.50848
9	0.00000	SLV 9	Max	9-1	0.00000
9	0.25424	SLV 9	Max	9-1	0.25424

Table: Element Forces - Frames, Part 4 of 4

Frame	Station m	OutputCase	StepType	FrameElem	ElemStation m
9	0.50848	SLV 9	Max	9-1	0.50848
9	0.00000	SLV 9	Min	9-1	0.00000
9	0.25424	SLV 9	Min	9-1	0.25424
9	0.50848	SLV 9	Min	9-1	0.50848
9	0.00000	SLV 10	Max	9-1	0.00000
9	0.25424	SLV 10	Max	9-1	0.25424
9	0.50848	SLV 10	Max	9-1	0.50848
9	0.00000	SLV 10	Min	9-1	0.00000
9	0.25424	SLV 10	Min	9-1	0.25424
9	0.50848	SLV 10	Min	9-1	0.50848
9	0.00000	SLV 11	Max	9-1	0.00000
9	0.25424	SLV 11	Max	9-1	0.25424
9	0.50848	SLV 11	Max	9-1	0.50848
9	0.00000	SLV 11	Min	9-1	0.00000
9	0.25424	SLV 11	Min	9-1	0.25424
9	0.50848	SLV 11	Min	9-1	0.50848
9	0.00000	SLV 12	Max	9-1	0.00000
9	0.25424	SLV 12	Max	9-1	0.25424
9	0.50848	SLV 12	Max	9-1	0.50848
9	0.00000	SLV 12	Min	9-1	0.00000
9	0.25424	SLV 12	Min	9-1	0.25424
9	0.50848	SLV 12	Min	9-1	0.50848
9	0.00000	SLV 13	Max	9-1	0.00000
9	0.25424	SLV 13	Max	9-1	0.25424
9	0.50848	SLV 13	Max	9-1	0.50848
9	0.00000	SLV 13	Min	9-1	0.00000
9	0.25424	SLV 13	Min	9-1	0.25424
9	0.50848	SLV 13	Min	9-1	0.50848
9	0.00000	SLV 14	Max	9-1	0.00000
9	0.25424	SLV 14	Max	9-1	0.25424
9	0.50848	SLV 14	Max	9-1	0.50848
9	0.00000	SLV 14	Min	9-1	0.00000
9	0.25424	SLV 14	Min	9-1	0.25424
9	0.50848	SLV 14	Min	9-1	0.50848
9	0.00000	SLV 15	Max	9-1	0.00000
9	0.25424	SLV 15	Max	9-1	0.25424
9	0.50848	SLV 15	Max	9-1	0.50848
9	0.00000	SLV 15	Min	9-1	0.00000
9	0.25424	SLV 15	Min	9-1	0.25424
9	0.50848	SLV 15	Min	9-1	0.50848
9	0.00000	SLV 16	Max	9-1	0.00000
9	0.25424	SLV 16	Max	9-1	0.25424
9	0.50848	SLV 16	Max	9-1	0.50848
9	0.00000	SLV 16	Min	9-1	0.00000
9	0.25424	SLV 16	Min	9-1	0.25424
9	0.50848	SLV 16	Min	9-1	0.50848
10	0.00000	SLE-C	Max	10-1	0.00000
10	0.25000	SLE-C	Max	10-1	0.25000
10	0.50000	SLE-C	Max	10-1	0.50000
10	0.00000	SLE-C	Min	10-1	0.00000
10	0.25000	SLE-C	Min	10-1	0.25000
10	0.50000	SLE-C	Min	10-1	0.50000
10	0.00000	SLE-F1	Max	10-1	0.00000
10	0.25000	SLE-F1	Max	10-1	0.25000
10	0.50000	SLE-F1	Max	10-1	0.50000
10	0.00000	SLE-F1	Min	10-1	0.00000
10	0.25000	SLE-F1	Min	10-1	0.25000
10	0.50000	SLE-F1	Min	10-1	0.50000
10	0.00000	SLE-F2	Max	10-1	0.00000

Table: Element Forces - Frames, Part 4 of 4

Frame	Station m	OutputCase	StepType	FrameElem	ElemStation m
10	0.25000	SLE-F2	Max	10-1	0.25000
10	0.50000	SLE-F2	Max	10-1	0.50000
10	0.00000	SLE-F2	Min	10-1	0.00000
10	0.25000	SLE-F2	Min	10-1	0.25000
10	0.50000	SLE-F2	Min	10-1	0.50000
10	0.00000	SLE-F3	Max	10-1	0.00000
10	0.25000	SLE-F3	Max	10-1	0.25000
10	0.50000	SLE-F3	Max	10-1	0.50000
10	0.00000	SLE-F3	Min	10-1	0.00000
10	0.25000	SLE-F3	Min	10-1	0.25000
10	0.50000	SLE-F3	Min	10-1	0.50000
10	0.00000	SLE-QP	Max	10-1	0.00000
10	0.25000	SLE-QP	Max	10-1	0.25000
10	0.50000	SLE-QP	Max	10-1	0.50000
10	0.00000	SLE-QP	Min	10-1	0.00000
10	0.25000	SLE-QP	Min	10-1	0.25000
10	0.50000	SLE-QP	Min	10-1	0.50000
10	0.00000	SLU-1	Max	10-1	0.00000
10	0.25000	SLU-1	Max	10-1	0.25000
10	0.50000	SLU-1	Max	10-1	0.50000
10	0.00000	SLU-1	Min	10-1	0.00000
10	0.25000	SLU-1	Min	10-1	0.25000
10	0.50000	SLU-1	Min	10-1	0.50000
10	0.00000	SLU-2	Max	10-1	0.00000
10	0.25000	SLU-2	Max	10-1	0.25000
10	0.50000	SLU-2	Max	10-1	0.50000
10	0.00000	SLU-2	Min	10-1	0.00000
10	0.25000	SLU-2	Min	10-1	0.25000
10	0.50000	SLU-2	Min	10-1	0.50000
10	0.00000	SLU-3	Max	10-1	0.00000
10	0.25000	SLU-3	Max	10-1	0.25000
10	0.50000	SLU-3	Max	10-1	0.50000
10	0.00000	SLU-3	Min	10-1	0.00000
10	0.25000	SLU-3	Min	10-1	0.25000
10	0.50000	SLU-3	Min	10-1	0.50000
10	0.00000	SLU-4	Max	10-1	0.00000
10	0.25000	SLU-4	Max	10-1	0.25000
10	0.50000	SLU-4	Max	10-1	0.50000
10	0.00000	SLU-4	Min	10-1	0.00000
10	0.25000	SLU-4	Min	10-1	0.25000
10	0.50000	SLU-4	Min	10-1	0.50000
10	0.00000	SLU-5	Max	10-1	0.00000
10	0.25000	SLU-5	Max	10-1	0.25000
10	0.50000	SLU-5	Max	10-1	0.50000
10	0.00000	SLU-5	Min	10-1	0.00000
10	0.25000	SLU-5	Min	10-1	0.25000
10	0.50000	SLU-5	Min	10-1	0.50000
10	0.00000	SLU-6	Max	10-1	0.00000
10	0.25000	SLU-6	Max	10-1	0.25000
10	0.50000	SLU-6	Max	10-1	0.50000
10	0.00000	SLU-6	Min	10-1	0.00000
10	0.25000	SLU-6	Min	10-1	0.25000
10	0.50000	SLU-6	Min	10-1	0.50000
10	0.00000	SLU-7	Max	10-1	0.00000
10	0.25000	SLU-7	Max	10-1	0.25000
10	0.50000	SLU-7	Max	10-1	0.50000
10	0.00000	SLU-7	Min	10-1	0.00000
10	0.25000	SLU-7	Min	10-1	0.25000
10	0.50000	SLU-7	Min	10-1	0.50000

Table: Element Forces - Frames, Part 4 of 4

Frame	Station m	OutputCase	StepType	FrameElem	ElemStation m
10	0.00000	SLV 1	Max	10-1	0.00000
10	0.25000	SLV 1	Max	10-1	0.25000
10	0.50000	SLV 1	Max	10-1	0.50000
10	0.00000	SLV 1	Min	10-1	0.00000
10	0.25000	SLV 1	Min	10-1	0.25000
10	0.50000	SLV 1	Min	10-1	0.50000
10	0.00000	SLV 2	Max	10-1	0.00000
10	0.25000	SLV 2	Max	10-1	0.25000
10	0.50000	SLV 2	Max	10-1	0.50000
10	0.00000	SLV 2	Min	10-1	0.00000
10	0.25000	SLV 2	Min	10-1	0.25000
10	0.50000	SLV 2	Min	10-1	0.50000
10	0.00000	SLV 3	Max	10-1	0.00000
10	0.25000	SLV 3	Max	10-1	0.25000
10	0.50000	SLV 3	Max	10-1	0.50000
10	0.00000	SLV 3	Min	10-1	0.00000
10	0.25000	SLV 3	Min	10-1	0.25000
10	0.50000	SLV 3	Min	10-1	0.50000
10	0.00000	SLV 4	Max	10-1	0.00000
10	0.25000	SLV 4	Max	10-1	0.25000
10	0.50000	SLV 4	Max	10-1	0.50000
10	0.00000	SLV 4	Min	10-1	0.00000
10	0.25000	SLV 4	Min	10-1	0.25000
10	0.50000	SLV 4	Min	10-1	0.50000
10	0.00000	SLV 5	Max	10-1	0.00000
10	0.25000	SLV 5	Max	10-1	0.25000
10	0.50000	SLV 5	Max	10-1	0.50000
10	0.00000	SLV 5	Min	10-1	0.00000
10	0.25000	SLV 5	Min	10-1	0.25000
10	0.50000	SLV 5	Min	10-1	0.50000
10	0.00000	SLV 6	Max	10-1	0.00000
10	0.25000	SLV 6	Max	10-1	0.25000
10	0.50000	SLV 6	Max	10-1	0.50000
10	0.00000	SLV 6	Min	10-1	0.00000
10	0.25000	SLV 6	Min	10-1	0.25000
10	0.50000	SLV 6	Min	10-1	0.50000
10	0.00000	SLV 7	Max	10-1	0.00000
10	0.25000	SLV 7	Max	10-1	0.25000
10	0.50000	SLV 7	Max	10-1	0.50000
10	0.00000	SLV 7	Min	10-1	0.00000
10	0.25000	SLV 7	Min	10-1	0.25000
10	0.50000	SLV 7	Min	10-1	0.50000
10	0.00000	SLV 8	Max	10-1	0.00000
10	0.25000	SLV 8	Max	10-1	0.25000
10	0.50000	SLV 8	Max	10-1	0.50000
10	0.00000	SLV 8	Min	10-1	0.00000
10	0.25000	SLV 8	Min	10-1	0.25000
10	0.50000	SLV 8	Min	10-1	0.50000
10	0.00000	SLV 9	Max	10-1	0.00000
10	0.25000	SLV 9	Max	10-1	0.25000
10	0.50000	SLV 9	Max	10-1	0.50000
10	0.00000	SLV 9	Min	10-1	0.00000
10	0.25000	SLV 9	Min	10-1	0.25000
10	0.50000	SLV 9	Min	10-1	0.50000
10	0.00000	SLV 10	Max	10-1	0.00000
10	0.25000	SLV 10	Max	10-1	0.25000
10	0.50000	SLV 10	Max	10-1	0.50000
10	0.00000	SLV 10	Min	10-1	0.00000
10	0.25000	SLV 10	Min	10-1	0.25000

Table: Element Forces - Frames, Part 4 of 4

Frame	Station m	OutputCase	StepType	FrameElem	ElemStation m
10	0.50000	SLV 10	Min	10-1	0.50000
10	0.00000	SLV 11	Max	10-1	0.00000
10	0.25000	SLV 11	Max	10-1	0.25000
10	0.50000	SLV 11	Max	10-1	0.50000
10	0.00000	SLV 11	Min	10-1	0.00000
10	0.25000	SLV 11	Min	10-1	0.25000
10	0.50000	SLV 11	Min	10-1	0.50000
10	0.00000	SLV 12	Max	10-1	0.00000
10	0.25000	SLV 12	Max	10-1	0.25000
10	0.50000	SLV 12	Max	10-1	0.50000
10	0.00000	SLV 12	Min	10-1	0.00000
10	0.25000	SLV 12	Min	10-1	0.25000
10	0.50000	SLV 12	Min	10-1	0.50000
10	0.00000	SLV 13	Max	10-1	0.00000
10	0.25000	SLV 13	Max	10-1	0.25000
10	0.50000	SLV 13	Max	10-1	0.50000
10	0.00000	SLV 13	Min	10-1	0.00000
10	0.25000	SLV 13	Min	10-1	0.25000
10	0.50000	SLV 13	Min	10-1	0.50000
10	0.00000	SLV 14	Max	10-1	0.00000
10	0.25000	SLV 14	Max	10-1	0.25000
10	0.50000	SLV 14	Max	10-1	0.50000
10	0.00000	SLV 14	Min	10-1	0.00000
10	0.25000	SLV 14	Min	10-1	0.25000
10	0.50000	SLV 14	Min	10-1	0.50000
10	0.00000	SLV 15	Max	10-1	0.00000
10	0.25000	SLV 15	Max	10-1	0.25000
10	0.50000	SLV 15	Max	10-1	0.50000
10	0.00000	SLV 15	Min	10-1	0.00000
10	0.25000	SLV 15	Min	10-1	0.25000
10	0.50000	SLV 15	Min	10-1	0.50000
10	0.00000	SLV 16	Max	10-1	0.00000
10	0.25000	SLV 16	Max	10-1	0.25000
10	0.50000	SLV 16	Max	10-1	0.50000
10	0.00000	SLV 16	Min	10-1	0.00000
10	0.25000	SLV 16	Min	10-1	0.25000
10	0.50000	SLV 16	Min	10-1	0.50000
11	0.00000	SLE-C	Max	11-1	0.00000
11	0.25000	SLE-C	Max	11-1	0.25000
11	0.50000	SLE-C	Max	11-1	0.50000
11	0.00000	SLE-C	Min	11-1	0.00000
11	0.25000	SLE-C	Min	11-1	0.25000
11	0.50000	SLE-C	Min	11-1	0.50000
11	0.00000	SLE-F1	Max	11-1	0.00000
11	0.25000	SLE-F1	Max	11-1	0.25000
11	0.50000	SLE-F1	Max	11-1	0.50000
11	0.00000	SLE-F1	Min	11-1	0.00000
11	0.25000	SLE-F1	Min	11-1	0.25000
11	0.50000	SLE-F1	Min	11-1	0.50000
11	0.00000	SLE-F2	Max	11-1	0.00000
11	0.25000	SLE-F2	Max	11-1	0.25000
11	0.50000	SLE-F2	Max	11-1	0.50000
11	0.00000	SLE-F2	Min	11-1	0.00000
11	0.25000	SLE-F2	Min	11-1	0.25000
11	0.50000	SLE-F2	Min	11-1	0.50000
11	0.00000	SLE-F3	Max	11-1	0.00000
11	0.25000	SLE-F3	Max	11-1	0.25000
11	0.50000	SLE-F3	Max	11-1	0.50000
11	0.00000	SLE-F3	Min	11-1	0.00000

Table: Element Forces - Frames, Part 4 of 4

Frame	Station m	OutputCase	StepType	FrameElem	ElemStation m
11	0.25000	SLE-F3	Min	11-1	0.25000
11	0.50000	SLE-F3	Min	11-1	0.50000
11	0.00000	SLE-QP	Max	11-1	0.00000
11	0.25000	SLE-QP	Max	11-1	0.25000
11	0.50000	SLE-QP	Max	11-1	0.50000
11	0.00000	SLE-QP	Min	11-1	0.00000
11	0.25000	SLE-QP	Min	11-1	0.25000
11	0.50000	SLE-QP	Min	11-1	0.50000
11	0.00000	SLU-1	Max	11-1	0.00000
11	0.25000	SLU-1	Max	11-1	0.25000
11	0.50000	SLU-1	Max	11-1	0.50000
11	0.00000	SLU-1	Min	11-1	0.00000
11	0.25000	SLU-1	Min	11-1	0.25000
11	0.50000	SLU-1	Min	11-1	0.50000
11	0.00000	SLU-2	Max	11-1	0.00000
11	0.25000	SLU-2	Max	11-1	0.25000
11	0.50000	SLU-2	Max	11-1	0.50000
11	0.00000	SLU-2	Min	11-1	0.00000
11	0.25000	SLU-2	Min	11-1	0.25000
11	0.50000	SLU-2	Min	11-1	0.50000
11	0.00000	SLU-3	Max	11-1	0.00000
11	0.25000	SLU-3	Max	11-1	0.25000
11	0.50000	SLU-3	Max	11-1	0.50000
11	0.00000	SLU-3	Min	11-1	0.00000
11	0.25000	SLU-3	Min	11-1	0.25000
11	0.50000	SLU-3	Min	11-1	0.50000
11	0.00000	SLU-4	Max	11-1	0.00000
11	0.25000	SLU-4	Max	11-1	0.25000
11	0.50000	SLU-4	Max	11-1	0.50000
11	0.00000	SLU-4	Min	11-1	0.00000
11	0.25000	SLU-4	Min	11-1	0.25000
11	0.50000	SLU-4	Min	11-1	0.50000
11	0.00000	SLU-5	Max	11-1	0.00000
11	0.25000	SLU-5	Max	11-1	0.25000
11	0.50000	SLU-5	Max	11-1	0.50000
11	0.00000	SLU-5	Min	11-1	0.00000
11	0.25000	SLU-5	Min	11-1	0.25000
11	0.50000	SLU-5	Min	11-1	0.50000
11	0.00000	SLU-6	Max	11-1	0.00000
11	0.25000	SLU-6	Max	11-1	0.25000
11	0.50000	SLU-6	Max	11-1	0.50000
11	0.00000	SLU-6	Min	11-1	0.00000
11	0.25000	SLU-6	Min	11-1	0.25000
11	0.50000	SLU-6	Min	11-1	0.50000
11	0.00000	SLU-7	Max	11-1	0.00000
11	0.25000	SLU-7	Max	11-1	0.25000
11	0.50000	SLU-7	Max	11-1	0.50000
11	0.00000	SLU-7	Min	11-1	0.00000
11	0.25000	SLU-7	Min	11-1	0.25000
11	0.50000	SLU-7	Min	11-1	0.50000
11	0.00000	SLV 1	Max	11-1	0.00000
11	0.25000	SLV 1	Max	11-1	0.25000
11	0.50000	SLV 1	Max	11-1	0.50000
11	0.00000	SLV 1	Min	11-1	0.00000
11	0.25000	SLV 1	Min	11-1	0.25000
11	0.50000	SLV 1	Min	11-1	0.50000
11	0.00000	SLV 2	Max	11-1	0.00000
11	0.25000	SLV 2	Max	11-1	0.25000
11	0.50000	SLV 2	Max	11-1	0.50000

Table: Element Forces - Frames, Part 4 of 4

Frame	Station m	OutputCase	StepType	FrameElem	ElemStation m
11	0.00000	SLV 2	Min	11-1	0.00000
11	0.25000	SLV 2	Min	11-1	0.25000
11	0.50000	SLV 2	Min	11-1	0.50000
11	0.00000	SLV 3	Max	11-1	0.00000
11	0.25000	SLV 3	Max	11-1	0.25000
11	0.50000	SLV 3	Max	11-1	0.50000
11	0.00000	SLV 3	Min	11-1	0.00000
11	0.25000	SLV 3	Min	11-1	0.25000
11	0.50000	SLV 3	Min	11-1	0.50000
11	0.00000	SLV 4	Max	11-1	0.00000
11	0.25000	SLV 4	Max	11-1	0.25000
11	0.50000	SLV 4	Max	11-1	0.50000
11	0.00000	SLV 4	Min	11-1	0.00000
11	0.25000	SLV 4	Min	11-1	0.25000
11	0.50000	SLV 4	Min	11-1	0.50000
11	0.00000	SLV 5	Max	11-1	0.00000
11	0.25000	SLV 5	Max	11-1	0.25000
11	0.50000	SLV 5	Max	11-1	0.50000
11	0.00000	SLV 5	Min	11-1	0.00000
11	0.25000	SLV 5	Min	11-1	0.25000
11	0.50000	SLV 5	Min	11-1	0.50000
11	0.00000	SLV 6	Max	11-1	0.00000
11	0.25000	SLV 6	Max	11-1	0.25000
11	0.50000	SLV 6	Max	11-1	0.50000
11	0.00000	SLV 6	Min	11-1	0.00000
11	0.25000	SLV 6	Min	11-1	0.25000
11	0.50000	SLV 6	Min	11-1	0.50000
11	0.00000	SLV 7	Max	11-1	0.00000
11	0.25000	SLV 7	Max	11-1	0.25000
11	0.50000	SLV 7	Max	11-1	0.50000
11	0.00000	SLV 7	Min	11-1	0.00000
11	0.25000	SLV 7	Min	11-1	0.25000
11	0.50000	SLV 7	Min	11-1	0.50000
11	0.00000	SLV 8	Max	11-1	0.00000
11	0.25000	SLV 8	Max	11-1	0.25000
11	0.50000	SLV 8	Max	11-1	0.50000
11	0.00000	SLV 8	Min	11-1	0.00000
11	0.25000	SLV 8	Min	11-1	0.25000
11	0.50000	SLV 8	Min	11-1	0.50000
11	0.00000	SLV 9	Max	11-1	0.00000
11	0.25000	SLV 9	Max	11-1	0.25000
11	0.50000	SLV 9	Max	11-1	0.50000
11	0.00000	SLV 9	Min	11-1	0.00000
11	0.25000	SLV 9	Min	11-1	0.25000
11	0.50000	SLV 9	Min	11-1	0.50000
11	0.00000	SLV 10	Max	11-1	0.00000
11	0.25000	SLV 10	Max	11-1	0.25000
11	0.50000	SLV 10	Max	11-1	0.50000
11	0.00000	SLV 10	Min	11-1	0.00000
11	0.25000	SLV 10	Min	11-1	0.25000
11	0.50000	SLV 10	Min	11-1	0.50000
11	0.00000	SLV 11	Max	11-1	0.00000
11	0.25000	SLV 11	Max	11-1	0.25000
11	0.50000	SLV 11	Max	11-1	0.50000
11	0.00000	SLV 11	Min	11-1	0.00000
11	0.25000	SLV 11	Min	11-1	0.25000
11	0.50000	SLV 11	Min	11-1	0.50000
11	0.00000	SLV 12	Max	11-1	0.00000
11	0.25000	SLV 12	Max	11-1	0.25000

Table: Element Forces - Frames, Part 4 of 4

Frame	Station m	OutputCase	StepType	FrameElem	ElemStation m
11	0.50000	SLV 12	Max	11-1	0.50000
11	0.00000	SLV 12	Min	11-1	0.00000
11	0.25000	SLV 12	Min	11-1	0.25000
11	0.50000	SLV 12	Min	11-1	0.50000
11	0.00000	SLV 13	Max	11-1	0.00000
11	0.25000	SLV 13	Max	11-1	0.25000
11	0.50000	SLV 13	Max	11-1	0.50000
11	0.00000	SLV 13	Min	11-1	0.00000
11	0.25000	SLV 13	Min	11-1	0.25000
11	0.50000	SLV 13	Min	11-1	0.50000
11	0.00000	SLV 14	Max	11-1	0.00000
11	0.25000	SLV 14	Max	11-1	0.25000
11	0.50000	SLV 14	Max	11-1	0.50000
11	0.00000	SLV 14	Min	11-1	0.00000
11	0.25000	SLV 14	Min	11-1	0.25000
11	0.50000	SLV 14	Min	11-1	0.50000
11	0.00000	SLV 15	Max	11-1	0.00000
11	0.25000	SLV 15	Max	11-1	0.25000
11	0.50000	SLV 15	Max	11-1	0.50000
11	0.00000	SLV 15	Min	11-1	0.00000
11	0.25000	SLV 15	Min	11-1	0.25000
11	0.50000	SLV 15	Min	11-1	0.50000
11	0.00000	SLV 16	Max	11-1	0.00000
11	0.25000	SLV 16	Max	11-1	0.25000
11	0.50000	SLV 16	Max	11-1	0.50000
11	0.00000	SLV 16	Min	11-1	0.00000
11	0.25000	SLV 16	Min	11-1	0.25000
11	0.50000	SLV 16	Min	11-1	0.50000
12	0.00000	SLE-C	Max	12-1	0.00000
12	0.25000	SLE-C	Max	12-1	0.25000
12	0.50000	SLE-C	Max	12-1	0.50000
12	0.00000	SLE-C	Min	12-1	0.00000
12	0.25000	SLE-C	Min	12-1	0.25000
12	0.50000	SLE-C	Min	12-1	0.50000
12	0.00000	SLE-F1	Max	12-1	0.00000
12	0.25000	SLE-F1	Max	12-1	0.25000
12	0.50000	SLE-F1	Max	12-1	0.50000
12	0.00000	SLE-F1	Min	12-1	0.00000
12	0.25000	SLE-F1	Min	12-1	0.25000
12	0.50000	SLE-F1	Min	12-1	0.50000
12	0.00000	SLE-F2	Max	12-1	0.00000
12	0.25000	SLE-F2	Max	12-1	0.25000
12	0.50000	SLE-F2	Max	12-1	0.50000
12	0.00000	SLE-F2	Min	12-1	0.00000
12	0.25000	SLE-F2	Min	12-1	0.25000
12	0.50000	SLE-F2	Min	12-1	0.50000
12	0.00000	SLE-F3	Max	12-1	0.00000
12	0.25000	SLE-F3	Max	12-1	0.25000
12	0.50000	SLE-F3	Max	12-1	0.50000
12	0.00000	SLE-F3	Min	12-1	0.00000
12	0.25000	SLE-F3	Min	12-1	0.25000
12	0.50000	SLE-F3	Min	12-1	0.50000
12	0.00000	SLE-QP	Max	12-1	0.00000
12	0.25000	SLE-QP	Max	12-1	0.25000
12	0.50000	SLE-QP	Max	12-1	0.50000
12	0.00000	SLE-QP	Min	12-1	0.00000
12	0.25000	SLE-QP	Min	12-1	0.25000
12	0.50000	SLE-QP	Min	12-1	0.50000
12	0.00000	SLU-1	Max	12-1	0.00000

Table: Element Forces - Frames, Part 4 of 4

Frame	Station m	OutputCase	StepType	FrameElem	ElemStation m
12	0.25000	SLU-1	Max	12-1	0.25000
12	0.50000	SLU-1	Max	12-1	0.50000
12	0.00000	SLU-1	Min	12-1	0.00000
12	0.25000	SLU-1	Min	12-1	0.25000
12	0.50000	SLU-1	Min	12-1	0.50000
12	0.00000	SLU-2	Max	12-1	0.00000
12	0.25000	SLU-2	Max	12-1	0.25000
12	0.50000	SLU-2	Max	12-1	0.50000
12	0.00000	SLU-2	Min	12-1	0.00000
12	0.25000	SLU-2	Min	12-1	0.25000
12	0.50000	SLU-2	Min	12-1	0.50000
12	0.00000	SLU-3	Max	12-1	0.00000
12	0.25000	SLU-3	Max	12-1	0.25000
12	0.50000	SLU-3	Max	12-1	0.50000
12	0.00000	SLU-3	Min	12-1	0.00000
12	0.25000	SLU-3	Min	12-1	0.25000
12	0.50000	SLU-3	Min	12-1	0.50000
12	0.00000	SLU-4	Max	12-1	0.00000
12	0.25000	SLU-4	Max	12-1	0.25000
12	0.50000	SLU-4	Max	12-1	0.50000
12	0.00000	SLU-4	Min	12-1	0.00000
12	0.25000	SLU-4	Min	12-1	0.25000
12	0.50000	SLU-4	Min	12-1	0.50000
12	0.00000	SLU-5	Max	12-1	0.00000
12	0.25000	SLU-5	Max	12-1	0.25000
12	0.50000	SLU-5	Max	12-1	0.50000
12	0.00000	SLU-5	Min	12-1	0.00000
12	0.25000	SLU-5	Min	12-1	0.25000
12	0.50000	SLU-5	Min	12-1	0.50000
12	0.00000	SLU-6	Max	12-1	0.00000
12	0.25000	SLU-6	Max	12-1	0.25000
12	0.50000	SLU-6	Max	12-1	0.50000
12	0.00000	SLU-6	Min	12-1	0.00000
12	0.25000	SLU-6	Min	12-1	0.25000
12	0.50000	SLU-6	Min	12-1	0.50000
12	0.00000	SLU-7	Max	12-1	0.00000
12	0.25000	SLU-7	Max	12-1	0.25000
12	0.50000	SLU-7	Max	12-1	0.50000
12	0.00000	SLU-7	Min	12-1	0.00000
12	0.25000	SLU-7	Min	12-1	0.25000
12	0.50000	SLU-7	Min	12-1	0.50000
12	0.00000	SLV 1	Max	12-1	0.00000
12	0.25000	SLV 1	Max	12-1	0.25000
12	0.50000	SLV 1	Max	12-1	0.50000
12	0.00000	SLV 1	Min	12-1	0.00000
12	0.25000	SLV 1	Min	12-1	0.25000
12	0.50000	SLV 1	Min	12-1	0.50000
12	0.00000	SLV 2	Max	12-1	0.00000
12	0.25000	SLV 2	Max	12-1	0.25000
12	0.50000	SLV 2	Max	12-1	0.50000
12	0.00000	SLV 2	Min	12-1	0.00000
12	0.25000	SLV 2	Min	12-1	0.25000
12	0.50000	SLV 2	Min	12-1	0.50000
12	0.00000	SLV 3	Max	12-1	0.00000
12	0.25000	SLV 3	Max	12-1	0.25000
12	0.50000	SLV 3	Max	12-1	0.50000
12	0.00000	SLV 3	Min	12-1	0.00000
12	0.25000	SLV 3	Min	12-1	0.25000
12	0.50000	SLV 3	Min	12-1	0.50000

Table: Element Forces - Frames, Part 4 of 4

Frame	Station m	OutputCase	StepType	FrameElem	ElemStation m
12	0.00000	SLV 4	Max	12-1	0.00000
12	0.25000	SLV 4	Max	12-1	0.25000
12	0.50000	SLV 4	Max	12-1	0.50000
12	0.00000	SLV 4	Min	12-1	0.00000
12	0.25000	SLV 4	Min	12-1	0.25000
12	0.50000	SLV 4	Min	12-1	0.50000
12	0.00000	SLV 5	Max	12-1	0.00000
12	0.25000	SLV 5	Max	12-1	0.25000
12	0.50000	SLV 5	Max	12-1	0.50000
12	0.00000	SLV 5	Min	12-1	0.00000
12	0.25000	SLV 5	Min	12-1	0.25000
12	0.50000	SLV 5	Min	12-1	0.50000
12	0.00000	SLV 6	Max	12-1	0.00000
12	0.25000	SLV 6	Max	12-1	0.25000
12	0.50000	SLV 6	Max	12-1	0.50000
12	0.00000	SLV 6	Min	12-1	0.00000
12	0.25000	SLV 6	Min	12-1	0.25000
12	0.50000	SLV 6	Min	12-1	0.50000
12	0.00000	SLV 7	Max	12-1	0.00000
12	0.25000	SLV 7	Max	12-1	0.25000
12	0.50000	SLV 7	Max	12-1	0.50000
12	0.00000	SLV 7	Min	12-1	0.00000
12	0.25000	SLV 7	Min	12-1	0.25000
12	0.50000	SLV 7	Min	12-1	0.50000
12	0.00000	SLV 8	Max	12-1	0.00000
12	0.25000	SLV 8	Max	12-1	0.25000
12	0.50000	SLV 8	Max	12-1	0.50000
12	0.00000	SLV 8	Min	12-1	0.00000
12	0.25000	SLV 8	Min	12-1	0.25000
12	0.50000	SLV 8	Min	12-1	0.50000
12	0.00000	SLV 9	Max	12-1	0.00000
12	0.25000	SLV 9	Max	12-1	0.25000
12	0.50000	SLV 9	Max	12-1	0.50000
12	0.00000	SLV 9	Min	12-1	0.00000
12	0.25000	SLV 9	Min	12-1	0.25000
12	0.50000	SLV 9	Min	12-1	0.50000
12	0.00000	SLV 10	Max	12-1	0.00000
12	0.25000	SLV 10	Max	12-1	0.25000
12	0.50000	SLV 10	Max	12-1	0.50000
12	0.00000	SLV 10	Min	12-1	0.00000
12	0.25000	SLV 10	Min	12-1	0.25000
12	0.50000	SLV 10	Min	12-1	0.50000
12	0.00000	SLV 11	Max	12-1	0.00000
12	0.25000	SLV 11	Max	12-1	0.25000
12	0.50000	SLV 11	Max	12-1	0.50000
12	0.00000	SLV 11	Min	12-1	0.00000
12	0.25000	SLV 11	Min	12-1	0.25000
12	0.50000	SLV 11	Min	12-1	0.50000
12	0.00000	SLV 12	Max	12-1	0.00000
12	0.25000	SLV 12	Max	12-1	0.25000
12	0.50000	SLV 12	Max	12-1	0.50000
12	0.00000	SLV 12	Min	12-1	0.00000
12	0.25000	SLV 12	Min	12-1	0.25000
12	0.50000	SLV 12	Min	12-1	0.50000
12	0.00000	SLV 13	Max	12-1	0.00000
12	0.25000	SLV 13	Max	12-1	0.25000
12	0.50000	SLV 13	Max	12-1	0.50000
12	0.00000	SLV 13	Min	12-1	0.00000
12	0.25000	SLV 13	Min	12-1	0.25000

Table: Element Forces - Frames, Part 4 of 4

Frame	Station m	OutputCase	StepType	FrameElem	ElemStation m
12	0.50000	SLV 13	Min	12-1	0.50000
12	0.00000	SLV 14	Max	12-1	0.00000
12	0.25000	SLV 14	Max	12-1	0.25000
12	0.50000	SLV 14	Max	12-1	0.50000
12	0.00000	SLV 14	Min	12-1	0.00000
12	0.25000	SLV 14	Min	12-1	0.25000
12	0.50000	SLV 14	Min	12-1	0.50000
12	0.00000	SLV 15	Max	12-1	0.00000
12	0.25000	SLV 15	Max	12-1	0.25000
12	0.50000	SLV 15	Max	12-1	0.50000
12	0.00000	SLV 15	Min	12-1	0.00000
12	0.25000	SLV 15	Min	12-1	0.25000
12	0.50000	SLV 15	Min	12-1	0.50000
12	0.00000	SLV 16	Max	12-1	0.00000
12	0.25000	SLV 16	Max	12-1	0.25000
12	0.50000	SLV 16	Max	12-1	0.50000
12	0.00000	SLV 16	Min	12-1	0.00000
12	0.25000	SLV 16	Min	12-1	0.25000
12	0.50000	SLV 16	Min	12-1	0.50000
13	0.00000	SLE-C	Max	13-1	0.00000
13	0.25000	SLE-C	Max	13-1	0.25000
13	0.50000	SLE-C	Max	13-1	0.50000
13	0.00000	SLE-C	Min	13-1	0.00000
13	0.25000	SLE-C	Min	13-1	0.25000
13	0.50000	SLE-C	Min	13-1	0.50000
13	0.00000	SLE-F1	Max	13-1	0.00000
13	0.25000	SLE-F1	Max	13-1	0.25000
13	0.50000	SLE-F1	Max	13-1	0.50000
13	0.00000	SLE-F1	Min	13-1	0.00000
13	0.25000	SLE-F1	Min	13-1	0.25000
13	0.50000	SLE-F1	Min	13-1	0.50000
13	0.00000	SLE-F2	Max	13-1	0.00000
13	0.25000	SLE-F2	Max	13-1	0.25000
13	0.50000	SLE-F2	Max	13-1	0.50000
13	0.00000	SLE-F2	Min	13-1	0.00000
13	0.25000	SLE-F2	Min	13-1	0.25000
13	0.50000	SLE-F2	Min	13-1	0.50000
13	0.00000	SLE-F3	Max	13-1	0.00000
13	0.25000	SLE-F3	Max	13-1	0.25000
13	0.50000	SLE-F3	Max	13-1	0.50000
13	0.00000	SLE-F3	Min	13-1	0.00000
13	0.25000	SLE-F3	Min	13-1	0.25000
13	0.50000	SLE-F3	Min	13-1	0.50000
13	0.00000	SLE-QP	Max	13-1	0.00000
13	0.25000	SLE-QP	Max	13-1	0.25000
13	0.50000	SLE-QP	Max	13-1	0.50000
13	0.00000	SLE-QP	Min	13-1	0.00000
13	0.25000	SLE-QP	Min	13-1	0.25000
13	0.50000	SLE-QP	Min	13-1	0.50000
13	0.00000	SLU-1	Max	13-1	0.00000
13	0.25000	SLU-1	Max	13-1	0.25000
13	0.50000	SLU-1	Max	13-1	0.50000
13	0.00000	SLU-1	Min	13-1	0.00000
13	0.25000	SLU-1	Min	13-1	0.25000
13	0.50000	SLU-1	Min	13-1	0.50000
13	0.00000	SLU-2	Max	13-1	0.00000
13	0.25000	SLU-2	Max	13-1	0.25000
13	0.50000	SLU-2	Max	13-1	0.50000
13	0.00000	SLU-2	Min	13-1	0.00000

Table: Element Forces - Frames, Part 4 of 4

Frame	Station m	OutputCase	StepType	FrameElem	ElemStation m
13	0.25000	SLU-2	Min	13-1	0.25000
13	0.50000	SLU-2	Min	13-1	0.50000
13	0.00000	SLU-3	Max	13-1	0.00000
13	0.25000	SLU-3	Max	13-1	0.25000
13	0.50000	SLU-3	Max	13-1	0.50000
13	0.00000	SLU-3	Min	13-1	0.00000
13	0.25000	SLU-3	Min	13-1	0.25000
13	0.50000	SLU-3	Min	13-1	0.50000
13	0.00000	SLU-4	Max	13-1	0.00000
13	0.25000	SLU-4	Max	13-1	0.25000
13	0.50000	SLU-4	Max	13-1	0.50000
13	0.00000	SLU-4	Min	13-1	0.00000
13	0.25000	SLU-4	Min	13-1	0.25000
13	0.50000	SLU-4	Min	13-1	0.50000
13	0.00000	SLU-5	Max	13-1	0.00000
13	0.25000	SLU-5	Max	13-1	0.25000
13	0.50000	SLU-5	Max	13-1	0.50000
13	0.00000	SLU-5	Min	13-1	0.00000
13	0.25000	SLU-5	Min	13-1	0.25000
13	0.50000	SLU-5	Min	13-1	0.50000
13	0.00000	SLU-6	Max	13-1	0.00000
13	0.25000	SLU-6	Max	13-1	0.25000
13	0.50000	SLU-6	Max	13-1	0.50000
13	0.00000	SLU-6	Min	13-1	0.00000
13	0.25000	SLU-6	Min	13-1	0.25000
13	0.50000	SLU-6	Min	13-1	0.50000
13	0.00000	SLU-7	Max	13-1	0.00000
13	0.25000	SLU-7	Max	13-1	0.25000
13	0.50000	SLU-7	Max	13-1	0.50000
13	0.00000	SLU-7	Min	13-1	0.00000
13	0.25000	SLU-7	Min	13-1	0.25000
13	0.50000	SLU-7	Min	13-1	0.50000
13	0.00000	SLV 1	Max	13-1	0.00000
13	0.25000	SLV 1	Max	13-1	0.25000
13	0.50000	SLV 1	Max	13-1	0.50000
13	0.00000	SLV 1	Min	13-1	0.00000
13	0.25000	SLV 1	Min	13-1	0.25000
13	0.50000	SLV 1	Min	13-1	0.50000
13	0.00000	SLV 2	Max	13-1	0.00000
13	0.25000	SLV 2	Max	13-1	0.25000
13	0.50000	SLV 2	Max	13-1	0.50000
13	0.00000	SLV 2	Min	13-1	0.00000
13	0.25000	SLV 2	Min	13-1	0.25000
13	0.50000	SLV 2	Min	13-1	0.50000
13	0.00000	SLV 3	Max	13-1	0.00000
13	0.25000	SLV 3	Max	13-1	0.25000
13	0.50000	SLV 3	Max	13-1	0.50000
13	0.00000	SLV 3	Min	13-1	0.00000
13	0.25000	SLV 3	Min	13-1	0.25000
13	0.50000	SLV 3	Min	13-1	0.50000
13	0.00000	SLV 4	Max	13-1	0.00000
13	0.25000	SLV 4	Max	13-1	0.25000
13	0.50000	SLV 4	Max	13-1	0.50000
13	0.00000	SLV 4	Min	13-1	0.00000
13	0.25000	SLV 4	Min	13-1	0.25000
13	0.50000	SLV 4	Min	13-1	0.50000
13	0.00000	SLV 5	Max	13-1	0.00000
13	0.25000	SLV 5	Max	13-1	0.25000
13	0.50000	SLV 5	Max	13-1	0.50000

Table: Element Forces - Frames, Part 4 of 4

Frame	Station m	OutputCase	StepType	FrameElem	ElemStation m
13	0.00000	SLV 5	Min	13-1	0.00000
13	0.25000	SLV 5	Min	13-1	0.25000
13	0.50000	SLV 5	Min	13-1	0.50000
13	0.00000	SLV 6	Max	13-1	0.00000
13	0.25000	SLV 6	Max	13-1	0.25000
13	0.50000	SLV 6	Max	13-1	0.50000
13	0.00000	SLV 6	Min	13-1	0.00000
13	0.25000	SLV 6	Min	13-1	0.25000
13	0.50000	SLV 6	Min	13-1	0.50000
13	0.00000	SLV 7	Max	13-1	0.00000
13	0.25000	SLV 7	Max	13-1	0.25000
13	0.50000	SLV 7	Max	13-1	0.50000
13	0.00000	SLV 7	Min	13-1	0.00000
13	0.25000	SLV 7	Min	13-1	0.25000
13	0.50000	SLV 7	Min	13-1	0.50000
13	0.00000	SLV 8	Max	13-1	0.00000
13	0.25000	SLV 8	Max	13-1	0.25000
13	0.50000	SLV 8	Max	13-1	0.50000
13	0.00000	SLV 8	Min	13-1	0.00000
13	0.25000	SLV 8	Min	13-1	0.25000
13	0.50000	SLV 8	Min	13-1	0.50000
13	0.00000	SLV 9	Max	13-1	0.00000
13	0.25000	SLV 9	Max	13-1	0.25000
13	0.50000	SLV 9	Max	13-1	0.50000
13	0.00000	SLV 9	Min	13-1	0.00000
13	0.25000	SLV 9	Min	13-1	0.25000
13	0.50000	SLV 9	Min	13-1	0.50000
13	0.00000	SLV 10	Max	13-1	0.00000
13	0.25000	SLV 10	Max	13-1	0.25000
13	0.50000	SLV 10	Max	13-1	0.50000
13	0.00000	SLV 10	Min	13-1	0.00000
13	0.25000	SLV 10	Min	13-1	0.25000
13	0.50000	SLV 10	Min	13-1	0.50000
13	0.00000	SLV 11	Max	13-1	0.00000
13	0.25000	SLV 11	Max	13-1	0.25000
13	0.50000	SLV 11	Max	13-1	0.50000
13	0.00000	SLV 11	Min	13-1	0.00000
13	0.25000	SLV 11	Min	13-1	0.25000
13	0.50000	SLV 11	Min	13-1	0.50000
13	0.00000	SLV 12	Max	13-1	0.00000
13	0.25000	SLV 12	Max	13-1	0.25000
13	0.50000	SLV 12	Max	13-1	0.50000
13	0.00000	SLV 12	Min	13-1	0.00000
13	0.25000	SLV 12	Min	13-1	0.25000
13	0.50000	SLV 12	Min	13-1	0.50000
13	0.00000	SLV 13	Max	13-1	0.00000
13	0.25000	SLV 13	Max	13-1	0.25000
13	0.50000	SLV 13	Max	13-1	0.50000
13	0.00000	SLV 13	Min	13-1	0.00000
13	0.25000	SLV 13	Min	13-1	0.25000
13	0.50000	SLV 13	Min	13-1	0.50000
13	0.00000	SLV 14	Max	13-1	0.00000
13	0.25000	SLV 14	Max	13-1	0.25000
13	0.50000	SLV 14	Max	13-1	0.50000
13	0.00000	SLV 14	Min	13-1	0.00000
13	0.25000	SLV 14	Min	13-1	0.25000
13	0.50000	SLV 14	Min	13-1	0.50000
13	0.00000	SLV 15	Max	13-1	0.00000
13	0.25000	SLV 15	Max	13-1	0.25000

Table: Element Forces - Frames, Part 4 of 4

Frame	Station m	OutputCase	StepType	FrameElem	ElemStation m
13	0.50000	SLV 15	Max	13-1	0.50000
13	0.00000	SLV 15	Min	13-1	0.00000
13	0.25000	SLV 15	Min	13-1	0.25000
13	0.50000	SLV 15	Min	13-1	0.50000
13	0.00000	SLV 16	Max	13-1	0.00000
13	0.25000	SLV 16	Max	13-1	0.25000
13	0.50000	SLV 16	Max	13-1	0.50000
13	0.00000	SLV 16	Min	13-1	0.00000
13	0.25000	SLV 16	Min	13-1	0.25000
13	0.50000	SLV 16	Min	13-1	0.50000
14	0.00000	SLE-C	Max	14-1	0.00000
14	0.30997	SLE-C	Max	14-1	0.30997
14	0.61995	SLE-C	Max	14-1	0.61995
14	0.00000	SLE-C	Min	14-1	0.00000
14	0.30997	SLE-C	Min	14-1	0.30997
14	0.61995	SLE-C	Min	14-1	0.61995
14	0.00000	SLE-F1	Max	14-1	0.00000
14	0.30997	SLE-F1	Max	14-1	0.30997
14	0.61995	SLE-F1	Max	14-1	0.61995
14	0.00000	SLE-F1	Min	14-1	0.00000
14	0.30997	SLE-F1	Min	14-1	0.30997
14	0.61995	SLE-F1	Min	14-1	0.61995
14	0.00000	SLE-F2	Max	14-1	0.00000
14	0.30997	SLE-F2	Max	14-1	0.30997
14	0.61995	SLE-F2	Max	14-1	0.61995
14	0.00000	SLE-F2	Min	14-1	0.00000
14	0.30997	SLE-F2	Min	14-1	0.30997
14	0.61995	SLE-F2	Min	14-1	0.61995
14	0.00000	SLE-F3	Max	14-1	0.00000
14	0.30997	SLE-F3	Max	14-1	0.30997
14	0.61995	SLE-F3	Max	14-1	0.61995
14	0.00000	SLE-F3	Min	14-1	0.00000
14	0.30997	SLE-F3	Min	14-1	0.30997
14	0.61995	SLE-F3	Min	14-1	0.61995
14	0.00000	SLE-QP	Max	14-1	0.00000
14	0.30997	SLE-QP	Max	14-1	0.30997
14	0.61995	SLE-QP	Max	14-1	0.61995
14	0.00000	SLE-QP	Min	14-1	0.00000
14	0.30997	SLE-QP	Min	14-1	0.30997
14	0.61995	SLE-QP	Min	14-1	0.61995
14	0.00000	SLU-1	Max	14-1	0.00000
14	0.30997	SLU-1	Max	14-1	0.30997
14	0.61995	SLU-1	Max	14-1	0.61995
14	0.00000	SLU-1	Min	14-1	0.00000
14	0.30997	SLU-1	Min	14-1	0.30997
14	0.61995	SLU-1	Min	14-1	0.61995
14	0.00000	SLU-2	Max	14-1	0.00000
14	0.30997	SLU-2	Max	14-1	0.30997
14	0.61995	SLU-2	Max	14-1	0.61995
14	0.00000	SLU-2	Min	14-1	0.00000
14	0.30997	SLU-2	Min	14-1	0.30997
14	0.61995	SLU-2	Min	14-1	0.61995
14	0.00000	SLU-3	Max	14-1	0.00000
14	0.30997	SLU-3	Max	14-1	0.30997
14	0.61995	SLU-3	Max	14-1	0.61995
14	0.00000	SLU-3	Min	14-1	0.00000
14	0.30997	SLU-3	Min	14-1	0.30997
14	0.61995	SLU-3	Min	14-1	0.61995
14	0.00000	SLU-4	Max	14-1	0.00000

Table: Element Forces - Frames, Part 4 of 4

Frame	Station m	OutputCase	StepType	FrameElem	ElemStation m
14	0.30997	SLU-4	Max	14-1	0.30997
14	0.61995	SLU-4	Max	14-1	0.61995
14	0.00000	SLU-4	Min	14-1	0.00000
14	0.30997	SLU-4	Min	14-1	0.30997
14	0.61995	SLU-4	Min	14-1	0.61995
14	0.00000	SLU-5	Max	14-1	0.00000
14	0.30997	SLU-5	Max	14-1	0.30997
14	0.61995	SLU-5	Max	14-1	0.61995
14	0.00000	SLU-5	Min	14-1	0.00000
14	0.30997	SLU-5	Min	14-1	0.30997
14	0.61995	SLU-5	Min	14-1	0.61995
14	0.00000	SLU-6	Max	14-1	0.00000
14	0.30997	SLU-6	Max	14-1	0.30997
14	0.61995	SLU-6	Max	14-1	0.61995
14	0.00000	SLU-6	Min	14-1	0.00000
14	0.30997	SLU-6	Min	14-1	0.30997
14	0.61995	SLU-6	Min	14-1	0.61995
14	0.00000	SLU-7	Max	14-1	0.00000
14	0.30997	SLU-7	Max	14-1	0.30997
14	0.61995	SLU-7	Max	14-1	0.61995
14	0.00000	SLU-7	Min	14-1	0.00000
14	0.30997	SLU-7	Min	14-1	0.30997
14	0.61995	SLU-7	Min	14-1	0.61995
14	0.00000	SLV 1	Max	14-1	0.00000
14	0.30997	SLV 1	Max	14-1	0.30997
14	0.61995	SLV 1	Max	14-1	0.61995
14	0.00000	SLV 1	Min	14-1	0.00000
14	0.30997	SLV 1	Min	14-1	0.30997
14	0.61995	SLV 1	Min	14-1	0.61995
14	0.00000	SLV 2	Max	14-1	0.00000
14	0.30997	SLV 2	Max	14-1	0.30997
14	0.61995	SLV 2	Max	14-1	0.61995
14	0.00000	SLV 2	Min	14-1	0.00000
14	0.30997	SLV 2	Min	14-1	0.30997
14	0.61995	SLV 2	Min	14-1	0.61995
14	0.00000	SLV 3	Max	14-1	0.00000
14	0.30997	SLV 3	Max	14-1	0.30997
14	0.61995	SLV 3	Max	14-1	0.61995
14	0.00000	SLV 3	Min	14-1	0.00000
14	0.30997	SLV 3	Min	14-1	0.30997
14	0.61995	SLV 3	Min	14-1	0.61995
14	0.00000	SLV 4	Max	14-1	0.00000
14	0.30997	SLV 4	Max	14-1	0.30997
14	0.61995	SLV 4	Max	14-1	0.61995
14	0.00000	SLV 4	Min	14-1	0.00000
14	0.30997	SLV 4	Min	14-1	0.30997
14	0.61995	SLV 4	Min	14-1	0.61995
14	0.00000	SLV 5	Max	14-1	0.00000
14	0.30997	SLV 5	Max	14-1	0.30997
14	0.61995	SLV 5	Max	14-1	0.61995
14	0.00000	SLV 5	Min	14-1	0.00000
14	0.30997	SLV 5	Min	14-1	0.30997
14	0.61995	SLV 5	Min	14-1	0.61995
14	0.00000	SLV 6	Max	14-1	0.00000
14	0.30997	SLV 6	Max	14-1	0.30997
14	0.61995	SLV 6	Max	14-1	0.61995
14	0.00000	SLV 6	Min	14-1	0.00000
14	0.30997	SLV 6	Min	14-1	0.30997
14	0.61995	SLV 6	Min	14-1	0.61995

Table: Element Forces - Frames, Part 4 of 4

Frame	Station m	OutputCase	StepType	FrameElem	ElemStation m
14	0.00000	SLV 7	Max	14-1	0.00000
14	0.30997	SLV 7	Max	14-1	0.30997
14	0.61995	SLV 7	Max	14-1	0.61995
14	0.00000	SLV 7	Min	14-1	0.00000
14	0.30997	SLV 7	Min	14-1	0.30997
14	0.61995	SLV 7	Min	14-1	0.61995
14	0.00000	SLV 8	Max	14-1	0.00000
14	0.30997	SLV 8	Max	14-1	0.30997
14	0.61995	SLV 8	Max	14-1	0.61995
14	0.00000	SLV 8	Min	14-1	0.00000
14	0.30997	SLV 8	Min	14-1	0.30997
14	0.61995	SLV 8	Min	14-1	0.61995
14	0.00000	SLV 9	Max	14-1	0.00000
14	0.30997	SLV 9	Max	14-1	0.30997
14	0.61995	SLV 9	Max	14-1	0.61995
14	0.00000	SLV 9	Min	14-1	0.00000
14	0.30997	SLV 9	Min	14-1	0.30997
14	0.61995	SLV 9	Min	14-1	0.61995
14	0.00000	SLV 10	Max	14-1	0.00000
14	0.30997	SLV 10	Max	14-1	0.30997
14	0.61995	SLV 10	Max	14-1	0.61995
14	0.00000	SLV 10	Min	14-1	0.00000
14	0.30997	SLV 10	Min	14-1	0.30997
14	0.61995	SLV 10	Min	14-1	0.61995
14	0.00000	SLV 11	Max	14-1	0.00000
14	0.30997	SLV 11	Max	14-1	0.30997
14	0.61995	SLV 11	Max	14-1	0.61995
14	0.00000	SLV 11	Min	14-1	0.00000
14	0.30997	SLV 11	Min	14-1	0.30997
14	0.61995	SLV 11	Min	14-1	0.61995
14	0.00000	SLV 12	Max	14-1	0.00000
14	0.30997	SLV 12	Max	14-1	0.30997
14	0.61995	SLV 12	Max	14-1	0.61995
14	0.00000	SLV 12	Min	14-1	0.00000
14	0.30997	SLV 12	Min	14-1	0.30997
14	0.61995	SLV 12	Min	14-1	0.61995
14	0.00000	SLV 13	Max	14-1	0.00000
14	0.30997	SLV 13	Max	14-1	0.30997
14	0.61995	SLV 13	Max	14-1	0.61995
14	0.00000	SLV 13	Min	14-1	0.00000
14	0.30997	SLV 13	Min	14-1	0.30997
14	0.61995	SLV 13	Min	14-1	0.61995
14	0.00000	SLV 14	Max	14-1	0.00000
14	0.30997	SLV 14	Max	14-1	0.30997
14	0.61995	SLV 14	Max	14-1	0.61995
14	0.00000	SLV 14	Min	14-1	0.00000
14	0.30997	SLV 14	Min	14-1	0.30997
14	0.61995	SLV 14	Min	14-1	0.61995
14	0.00000	SLV 15	Max	14-1	0.00000
14	0.30997	SLV 15	Max	14-1	0.30997
14	0.61995	SLV 15	Max	14-1	0.61995
14	0.00000	SLV 15	Min	14-1	0.00000
14	0.30997	SLV 15	Min	14-1	0.30997
14	0.61995	SLV 15	Min	14-1	0.61995
14	0.00000	SLV 16	Max	14-1	0.00000
14	0.30997	SLV 16	Max	14-1	0.30997
14	0.61995	SLV 16	Max	14-1	0.61995
14	0.00000	SLV 16	Min	14-1	0.00000
14	0.30997	SLV 16	Min	14-1	0.30997

Table: Element Forces - Frames, Part 4 of 4

Frame	Station m	OutputCase	StepType	FrameElem	ElemStation m
14	0.61995	SLV 16	Min	14-1	0.61995
15	0.00000	SLE-C	Max	15-1	0.00000
15	0.25000	SLE-C	Max	15-1	0.25000
15	0.50000	SLE-C	Max	15-1	0.50000
15	0.00000	SLE-C	Min	15-1	0.00000
15	0.25000	SLE-C	Min	15-1	0.25000
15	0.50000	SLE-C	Min	15-1	0.50000
15	0.00000	SLE-F1	Max	15-1	0.00000
15	0.25000	SLE-F1	Max	15-1	0.25000
15	0.50000	SLE-F1	Max	15-1	0.50000
15	0.00000	SLE-F1	Min	15-1	0.00000
15	0.25000	SLE-F1	Min	15-1	0.25000
15	0.50000	SLE-F1	Min	15-1	0.50000
15	0.00000	SLE-F2	Max	15-1	0.00000
15	0.25000	SLE-F2	Max	15-1	0.25000
15	0.50000	SLE-F2	Max	15-1	0.50000
15	0.00000	SLE-F2	Min	15-1	0.00000
15	0.25000	SLE-F2	Min	15-1	0.25000
15	0.50000	SLE-F2	Min	15-1	0.50000
15	0.00000	SLE-F3	Max	15-1	0.00000
15	0.25000	SLE-F3	Max	15-1	0.25000
15	0.50000	SLE-F3	Max	15-1	0.50000
15	0.00000	SLE-F3	Min	15-1	0.00000
15	0.25000	SLE-F3	Min	15-1	0.25000
15	0.50000	SLE-F3	Min	15-1	0.50000
15	0.00000	SLE-QP	Max	15-1	0.00000
15	0.25000	SLE-QP	Max	15-1	0.25000
15	0.50000	SLE-QP	Max	15-1	0.50000
15	0.00000	SLE-QP	Min	15-1	0.00000
15	0.25000	SLE-QP	Min	15-1	0.25000
15	0.50000	SLE-QP	Min	15-1	0.50000
15	0.00000	SLU-1	Max	15-1	0.00000
15	0.25000	SLU-1	Max	15-1	0.25000
15	0.50000	SLU-1	Max	15-1	0.50000
15	0.00000	SLU-1	Min	15-1	0.00000
15	0.25000	SLU-1	Min	15-1	0.25000
15	0.50000	SLU-1	Min	15-1	0.50000
15	0.00000	SLU-2	Max	15-1	0.00000
15	0.25000	SLU-2	Max	15-1	0.25000
15	0.50000	SLU-2	Max	15-1	0.50000
15	0.00000	SLU-2	Min	15-1	0.00000
15	0.25000	SLU-2	Min	15-1	0.25000
15	0.50000	SLU-2	Min	15-1	0.50000
15	0.00000	SLU-3	Max	15-1	0.00000
15	0.25000	SLU-3	Max	15-1	0.25000
15	0.50000	SLU-3	Max	15-1	0.50000
15	0.00000	SLU-3	Min	15-1	0.00000
15	0.25000	SLU-3	Min	15-1	0.25000
15	0.50000	SLU-3	Min	15-1	0.50000
15	0.00000	SLU-4	Max	15-1	0.00000
15	0.25000	SLU-4	Max	15-1	0.25000
15	0.50000	SLU-4	Max	15-1	0.50000
15	0.00000	SLU-4	Min	15-1	0.00000
15	0.25000	SLU-4	Min	15-1	0.25000
15	0.50000	SLU-4	Min	15-1	0.50000
15	0.00000	SLU-5	Max	15-1	0.00000
15	0.25000	SLU-5	Max	15-1	0.25000
15	0.50000	SLU-5	Max	15-1	0.50000
15	0.00000	SLU-5	Min	15-1	0.00000

Table: Element Forces - Frames, Part 4 of 4

Frame	Station m	OutputCase	StepType	FrameElem	ElemStation m
15	0.25000	SLU-5	Min	15-1	0.25000
15	0.50000	SLU-5	Min	15-1	0.50000
15	0.00000	SLU-6	Max	15-1	0.00000
15	0.25000	SLU-6	Max	15-1	0.25000
15	0.50000	SLU-6	Max	15-1	0.50000
15	0.00000	SLU-6	Min	15-1	0.00000
15	0.25000	SLU-6	Min	15-1	0.25000
15	0.50000	SLU-6	Min	15-1	0.50000
15	0.00000	SLU-7	Max	15-1	0.00000
15	0.25000	SLU-7	Max	15-1	0.25000
15	0.50000	SLU-7	Max	15-1	0.50000
15	0.00000	SLU-7	Min	15-1	0.00000
15	0.25000	SLU-7	Min	15-1	0.25000
15	0.50000	SLU-7	Min	15-1	0.50000
15	0.00000	SLV 1	Max	15-1	0.00000
15	0.25000	SLV 1	Max	15-1	0.25000
15	0.50000	SLV 1	Max	15-1	0.50000
15	0.00000	SLV 1	Min	15-1	0.00000
15	0.25000	SLV 1	Min	15-1	0.25000
15	0.50000	SLV 1	Min	15-1	0.50000
15	0.00000	SLV 2	Max	15-1	0.00000
15	0.25000	SLV 2	Max	15-1	0.25000
15	0.50000	SLV 2	Max	15-1	0.50000
15	0.00000	SLV 2	Min	15-1	0.00000
15	0.25000	SLV 2	Min	15-1	0.25000
15	0.50000	SLV 2	Min	15-1	0.50000
15	0.00000	SLV 3	Max	15-1	0.00000
15	0.25000	SLV 3	Max	15-1	0.25000
15	0.50000	SLV 3	Max	15-1	0.50000
15	0.00000	SLV 3	Min	15-1	0.00000
15	0.25000	SLV 3	Min	15-1	0.25000
15	0.50000	SLV 3	Min	15-1	0.50000
15	0.00000	SLV 4	Max	15-1	0.00000
15	0.25000	SLV 4	Max	15-1	0.25000
15	0.50000	SLV 4	Max	15-1	0.50000
15	0.00000	SLV 4	Min	15-1	0.00000
15	0.25000	SLV 4	Min	15-1	0.25000
15	0.50000	SLV 4	Min	15-1	0.50000
15	0.00000	SLV 5	Max	15-1	0.00000
15	0.25000	SLV 5	Max	15-1	0.25000
15	0.50000	SLV 5	Max	15-1	0.50000
15	0.00000	SLV 5	Min	15-1	0.00000
15	0.25000	SLV 5	Min	15-1	0.25000
15	0.50000	SLV 5	Min	15-1	0.50000
15	0.00000	SLV 6	Max	15-1	0.00000
15	0.25000	SLV 6	Max	15-1	0.25000
15	0.50000	SLV 6	Max	15-1	0.50000
15	0.00000	SLV 6	Min	15-1	0.00000
15	0.25000	SLV 6	Min	15-1	0.25000
15	0.50000	SLV 6	Min	15-1	0.50000
15	0.00000	SLV 7	Max	15-1	0.00000
15	0.25000	SLV 7	Max	15-1	0.25000
15	0.50000	SLV 7	Max	15-1	0.50000
15	0.00000	SLV 7	Min	15-1	0.00000
15	0.25000	SLV 7	Min	15-1	0.25000
15	0.50000	SLV 7	Min	15-1	0.50000
15	0.00000	SLV 8	Max	15-1	0.00000
15	0.25000	SLV 8	Max	15-1	0.25000
15	0.50000	SLV 8	Max	15-1	0.50000

Table: Element Forces - Frames, Part 4 of 4

Frame	Station m	OutputCase	StepType	FrameElem	ElemStation m
15	0.00000	SLV 8	Min	15-1	0.00000
15	0.25000	SLV 8	Min	15-1	0.25000
15	0.50000	SLV 8	Min	15-1	0.50000
15	0.00000	SLV 9	Max	15-1	0.00000
15	0.25000	SLV 9	Max	15-1	0.25000
15	0.50000	SLV 9	Max	15-1	0.50000
15	0.00000	SLV 9	Min	15-1	0.00000
15	0.25000	SLV 9	Min	15-1	0.25000
15	0.50000	SLV 9	Min	15-1	0.50000
15	0.00000	SLV 10	Max	15-1	0.00000
15	0.25000	SLV 10	Max	15-1	0.25000
15	0.50000	SLV 10	Max	15-1	0.50000
15	0.00000	SLV 10	Min	15-1	0.00000
15	0.25000	SLV 10	Min	15-1	0.25000
15	0.50000	SLV 10	Min	15-1	0.50000
15	0.00000	SLV 11	Max	15-1	0.00000
15	0.25000	SLV 11	Max	15-1	0.25000
15	0.50000	SLV 11	Max	15-1	0.50000
15	0.00000	SLV 11	Min	15-1	0.00000
15	0.25000	SLV 11	Min	15-1	0.25000
15	0.50000	SLV 11	Min	15-1	0.50000
15	0.00000	SLV 12	Max	15-1	0.00000
15	0.25000	SLV 12	Max	15-1	0.25000
15	0.50000	SLV 12	Max	15-1	0.50000
15	0.00000	SLV 12	Min	15-1	0.00000
15	0.25000	SLV 12	Min	15-1	0.25000
15	0.50000	SLV 12	Min	15-1	0.50000
15	0.00000	SLV 13	Max	15-1	0.00000
15	0.25000	SLV 13	Max	15-1	0.25000
15	0.50000	SLV 13	Max	15-1	0.50000
15	0.00000	SLV 13	Min	15-1	0.00000
15	0.25000	SLV 13	Min	15-1	0.25000
15	0.50000	SLV 13	Min	15-1	0.50000
15	0.00000	SLV 14	Max	15-1	0.00000
15	0.25000	SLV 14	Max	15-1	0.25000
15	0.50000	SLV 14	Max	15-1	0.50000
15	0.00000	SLV 14	Min	15-1	0.00000
15	0.25000	SLV 14	Min	15-1	0.25000
15	0.50000	SLV 14	Min	15-1	0.50000
15	0.00000	SLV 15	Max	15-1	0.00000
15	0.25000	SLV 15	Max	15-1	0.25000
15	0.50000	SLV 15	Max	15-1	0.50000
15	0.00000	SLV 15	Min	15-1	0.00000
15	0.25000	SLV 15	Min	15-1	0.25000
15	0.50000	SLV 15	Min	15-1	0.50000
15	0.00000	SLV 16	Max	15-1	0.00000
15	0.25000	SLV 16	Max	15-1	0.25000
15	0.50000	SLV 16	Max	15-1	0.50000
15	0.00000	SLV 16	Min	15-1	0.00000
15	0.25000	SLV 16	Min	15-1	0.25000
15	0.50000	SLV 16	Min	15-1	0.50000
16	0.00000	SLE-C	Max	16-1	0.00000
16	0.25000	SLE-C	Max	16-1	0.25000
16	0.50000	SLE-C	Max	16-1	0.50000
16	0.00000	SLE-C	Min	16-1	0.00000
16	0.25000	SLE-C	Min	16-1	0.25000
16	0.50000	SLE-C	Min	16-1	0.50000
16	0.00000	SLE-F1	Max	16-1	0.00000
16	0.25000	SLE-F1	Max	16-1	0.25000

Table: Element Forces - Frames, Part 4 of 4

Frame	Station m	OutputCase	StepType	FrameElem	ElemStation m
16	0.50000	SLE-F1	Max	16-1	0.50000
16	0.00000	SLE-F1	Min	16-1	0.00000
16	0.25000	SLE-F1	Min	16-1	0.25000
16	0.50000	SLE-F1	Min	16-1	0.50000
16	0.00000	SLE-F2	Max	16-1	0.00000
16	0.25000	SLE-F2	Max	16-1	0.25000
16	0.50000	SLE-F2	Max	16-1	0.50000
16	0.00000	SLE-F2	Min	16-1	0.00000
16	0.25000	SLE-F2	Min	16-1	0.25000
16	0.50000	SLE-F2	Min	16-1	0.50000
16	0.00000	SLE-F3	Max	16-1	0.00000
16	0.25000	SLE-F3	Max	16-1	0.25000
16	0.50000	SLE-F3	Max	16-1	0.50000
16	0.00000	SLE-F3	Min	16-1	0.00000
16	0.25000	SLE-F3	Min	16-1	0.25000
16	0.50000	SLE-F3	Min	16-1	0.50000
16	0.00000	SLE-QP	Max	16-1	0.00000
16	0.25000	SLE-QP	Max	16-1	0.25000
16	0.50000	SLE-QP	Max	16-1	0.50000
16	0.00000	SLE-QP	Min	16-1	0.00000
16	0.25000	SLE-QP	Min	16-1	0.25000
16	0.50000	SLE-QP	Min	16-1	0.50000
16	0.00000	SLU-1	Max	16-1	0.00000
16	0.25000	SLU-1	Max	16-1	0.25000
16	0.50000	SLU-1	Max	16-1	0.50000
16	0.00000	SLU-1	Min	16-1	0.00000
16	0.25000	SLU-1	Min	16-1	0.25000
16	0.50000	SLU-1	Min	16-1	0.50000
16	0.00000	SLU-2	Max	16-1	0.00000
16	0.25000	SLU-2	Max	16-1	0.25000
16	0.50000	SLU-2	Max	16-1	0.50000
16	0.00000	SLU-2	Min	16-1	0.00000
16	0.25000	SLU-2	Min	16-1	0.25000
16	0.50000	SLU-2	Min	16-1	0.50000
16	0.00000	SLU-3	Max	16-1	0.00000
16	0.25000	SLU-3	Max	16-1	0.25000
16	0.50000	SLU-3	Max	16-1	0.50000
16	0.00000	SLU-3	Min	16-1	0.00000
16	0.25000	SLU-3	Min	16-1	0.25000
16	0.50000	SLU-3	Min	16-1	0.50000
16	0.00000	SLU-4	Max	16-1	0.00000
16	0.25000	SLU-4	Max	16-1	0.25000
16	0.50000	SLU-4	Max	16-1	0.50000
16	0.00000	SLU-4	Min	16-1	0.00000
16	0.25000	SLU-4	Min	16-1	0.25000
16	0.50000	SLU-4	Min	16-1	0.50000
16	0.00000	SLU-5	Max	16-1	0.00000
16	0.25000	SLU-5	Max	16-1	0.25000
16	0.50000	SLU-5	Max	16-1	0.50000
16	0.00000	SLU-5	Min	16-1	0.00000
16	0.25000	SLU-5	Min	16-1	0.25000
16	0.50000	SLU-5	Min	16-1	0.50000
16	0.00000	SLU-6	Max	16-1	0.00000
16	0.25000	SLU-6	Max	16-1	0.25000
16	0.50000	SLU-6	Max	16-1	0.50000
16	0.00000	SLU-6	Min	16-1	0.00000
16	0.25000	SLU-6	Min	16-1	0.25000
16	0.50000	SLU-6	Min	16-1	0.50000
16	0.00000	SLU-7	Max	16-1	0.00000

Table: Element Forces - Frames, Part 4 of 4

Frame	Station m	OutputCase	StepType	FrameElem	ElemStation m
16	0.25000	SLU-7	Max	16-1	0.25000
16	0.50000	SLU-7	Max	16-1	0.50000
16	0.00000	SLU-7	Min	16-1	0.00000
16	0.25000	SLU-7	Min	16-1	0.25000
16	0.50000	SLU-7	Min	16-1	0.50000
16	0.00000	SLV 1	Max	16-1	0.00000
16	0.25000	SLV 1	Max	16-1	0.25000
16	0.50000	SLV 1	Max	16-1	0.50000
16	0.00000	SLV 1	Min	16-1	0.00000
16	0.25000	SLV 1	Min	16-1	0.25000
16	0.50000	SLV 1	Min	16-1	0.50000
16	0.00000	SLV 2	Max	16-1	0.00000
16	0.25000	SLV 2	Max	16-1	0.25000
16	0.50000	SLV 2	Max	16-1	0.50000
16	0.00000	SLV 2	Min	16-1	0.00000
16	0.25000	SLV 2	Min	16-1	0.25000
16	0.50000	SLV 2	Min	16-1	0.50000
16	0.00000	SLV 3	Max	16-1	0.00000
16	0.25000	SLV 3	Max	16-1	0.25000
16	0.50000	SLV 3	Max	16-1	0.50000
16	0.00000	SLV 3	Min	16-1	0.00000
16	0.25000	SLV 3	Min	16-1	0.25000
16	0.50000	SLV 3	Min	16-1	0.50000
16	0.00000	SLV 4	Max	16-1	0.00000
16	0.25000	SLV 4	Max	16-1	0.25000
16	0.50000	SLV 4	Max	16-1	0.50000
16	0.00000	SLV 4	Min	16-1	0.00000
16	0.25000	SLV 4	Min	16-1	0.25000
16	0.50000	SLV 4	Min	16-1	0.50000
16	0.00000	SLV 5	Max	16-1	0.00000
16	0.25000	SLV 5	Max	16-1	0.25000
16	0.50000	SLV 5	Max	16-1	0.50000
16	0.00000	SLV 5	Min	16-1	0.00000
16	0.25000	SLV 5	Min	16-1	0.25000
16	0.50000	SLV 5	Min	16-1	0.50000
16	0.00000	SLV 6	Max	16-1	0.00000
16	0.25000	SLV 6	Max	16-1	0.25000
16	0.50000	SLV 6	Max	16-1	0.50000
16	0.00000	SLV 6	Min	16-1	0.00000
16	0.25000	SLV 6	Min	16-1	0.25000
16	0.50000	SLV 6	Min	16-1	0.50000
16	0.00000	SLV 7	Max	16-1	0.00000
16	0.25000	SLV 7	Max	16-1	0.25000
16	0.50000	SLV 7	Max	16-1	0.50000
16	0.00000	SLV 7	Min	16-1	0.00000
16	0.25000	SLV 7	Min	16-1	0.25000
16	0.50000	SLV 7	Min	16-1	0.50000
16	0.00000	SLV 8	Max	16-1	0.00000
16	0.25000	SLV 8	Max	16-1	0.25000
16	0.50000	SLV 8	Max	16-1	0.50000
16	0.00000	SLV 8	Min	16-1	0.00000
16	0.25000	SLV 8	Min	16-1	0.25000
16	0.50000	SLV 8	Min	16-1	0.50000
16	0.00000	SLV 9	Max	16-1	0.00000
16	0.25000	SLV 9	Max	16-1	0.25000
16	0.50000	SLV 9	Max	16-1	0.50000
16	0.00000	SLV 9	Min	16-1	0.00000
16	0.25000	SLV 9	Min	16-1	0.25000
16	0.50000	SLV 9	Min	16-1	0.50000

Table: Element Forces - Frames, Part 4 of 4

Frame	Station m	OutputCase	StepType	FrameElem	ElemStation m
16	0.00000	SLV 10	Max	16-1	0.00000
16	0.25000	SLV 10	Max	16-1	0.25000
16	0.50000	SLV 10	Max	16-1	0.50000
16	0.00000	SLV 10	Min	16-1	0.00000
16	0.25000	SLV 10	Min	16-1	0.25000
16	0.50000	SLV 10	Min	16-1	0.50000
16	0.00000	SLV 11	Max	16-1	0.00000
16	0.25000	SLV 11	Max	16-1	0.25000
16	0.50000	SLV 11	Max	16-1	0.50000
16	0.00000	SLV 11	Min	16-1	0.00000
16	0.25000	SLV 11	Min	16-1	0.25000
16	0.50000	SLV 11	Min	16-1	0.50000
16	0.00000	SLV 12	Max	16-1	0.00000
16	0.25000	SLV 12	Max	16-1	0.25000
16	0.50000	SLV 12	Max	16-1	0.50000
16	0.00000	SLV 12	Min	16-1	0.00000
16	0.25000	SLV 12	Min	16-1	0.25000
16	0.50000	SLV 12	Min	16-1	0.50000
16	0.00000	SLV 13	Max	16-1	0.00000
16	0.25000	SLV 13	Max	16-1	0.25000
16	0.50000	SLV 13	Max	16-1	0.50000
16	0.00000	SLV 13	Min	16-1	0.00000
16	0.25000	SLV 13	Min	16-1	0.25000
16	0.50000	SLV 13	Min	16-1	0.50000
16	0.00000	SLV 14	Max	16-1	0.00000
16	0.25000	SLV 14	Max	16-1	0.25000
16	0.50000	SLV 14	Max	16-1	0.50000
16	0.00000	SLV 14	Min	16-1	0.00000
16	0.25000	SLV 14	Min	16-1	0.25000
16	0.50000	SLV 14	Min	16-1	0.50000
16	0.00000	SLV 15	Max	16-1	0.00000
16	0.25000	SLV 15	Max	16-1	0.25000
16	0.50000	SLV 15	Max	16-1	0.50000
16	0.00000	SLV 15	Min	16-1	0.00000
16	0.25000	SLV 15	Min	16-1	0.25000
16	0.50000	SLV 15	Min	16-1	0.50000
16	0.00000	SLV 16	Max	16-1	0.00000
16	0.25000	SLV 16	Max	16-1	0.25000
16	0.50000	SLV 16	Max	16-1	0.50000
16	0.00000	SLV 16	Min	16-1	0.00000
16	0.25000	SLV 16	Min	16-1	0.25000
16	0.50000	SLV 16	Min	16-1	0.50000
17	0.00000	SLE-C	Max	17-1	0.00000
17	0.25000	SLE-C	Max	17-1	0.25000
17	0.50000	SLE-C	Max	17-1	0.50000
17	0.00000	SLE-C	Min	17-1	0.00000
17	0.25000	SLE-C	Min	17-1	0.25000
17	0.50000	SLE-C	Min	17-1	0.50000
17	0.00000	SLE-F1	Max	17-1	0.00000
17	0.25000	SLE-F1	Max	17-1	0.25000
17	0.50000	SLE-F1	Max	17-1	0.50000
17	0.00000	SLE-F1	Min	17-1	0.00000
17	0.25000	SLE-F1	Min	17-1	0.25000
17	0.50000	SLE-F1	Min	17-1	0.50000
17	0.00000	SLE-F2	Max	17-1	0.00000
17	0.25000	SLE-F2	Max	17-1	0.25000
17	0.50000	SLE-F2	Max	17-1	0.50000
17	0.00000	SLE-F2	Min	17-1	0.00000
17	0.25000	SLE-F2	Min	17-1	0.25000

Table: Element Forces - Frames, Part 4 of 4

Frame	Station m	OutputCase	StepType	FrameElem	ElemStation m
17	0.50000	SLE-F2	Min	17-1	0.50000
17	0.00000	SLE-F3	Max	17-1	0.00000
17	0.25000	SLE-F3	Max	17-1	0.25000
17	0.50000	SLE-F3	Max	17-1	0.50000
17	0.00000	SLE-F3	Min	17-1	0.00000
17	0.25000	SLE-F3	Min	17-1	0.25000
17	0.50000	SLE-F3	Min	17-1	0.50000
17	0.00000	SLE-QP	Max	17-1	0.00000
17	0.25000	SLE-QP	Max	17-1	0.25000
17	0.50000	SLE-QP	Max	17-1	0.50000
17	0.00000	SLE-QP	Min	17-1	0.00000
17	0.25000	SLE-QP	Min	17-1	0.25000
17	0.50000	SLE-QP	Min	17-1	0.50000
17	0.00000	SLU-1	Max	17-1	0.00000
17	0.25000	SLU-1	Max	17-1	0.25000
17	0.50000	SLU-1	Max	17-1	0.50000
17	0.00000	SLU-1	Min	17-1	0.00000
17	0.25000	SLU-1	Min	17-1	0.25000
17	0.50000	SLU-1	Min	17-1	0.50000
17	0.00000	SLU-2	Max	17-1	0.00000
17	0.25000	SLU-2	Max	17-1	0.25000
17	0.50000	SLU-2	Max	17-1	0.50000
17	0.00000	SLU-2	Min	17-1	0.00000
17	0.25000	SLU-2	Min	17-1	0.25000
17	0.50000	SLU-2	Min	17-1	0.50000
17	0.00000	SLU-3	Max	17-1	0.00000
17	0.25000	SLU-3	Max	17-1	0.25000
17	0.50000	SLU-3	Max	17-1	0.50000
17	0.00000	SLU-3	Min	17-1	0.00000
17	0.25000	SLU-3	Min	17-1	0.25000
17	0.50000	SLU-3	Min	17-1	0.50000
17	0.00000	SLU-4	Max	17-1	0.00000
17	0.25000	SLU-4	Max	17-1	0.25000
17	0.50000	SLU-4	Max	17-1	0.50000
17	0.00000	SLU-4	Min	17-1	0.00000
17	0.25000	SLU-4	Min	17-1	0.25000
17	0.50000	SLU-4	Min	17-1	0.50000
17	0.00000	SLU-5	Max	17-1	0.00000
17	0.25000	SLU-5	Max	17-1	0.25000
17	0.50000	SLU-5	Max	17-1	0.50000
17	0.00000	SLU-5	Min	17-1	0.00000
17	0.25000	SLU-5	Min	17-1	0.25000
17	0.50000	SLU-5	Min	17-1	0.50000
17	0.00000	SLU-6	Max	17-1	0.00000
17	0.25000	SLU-6	Max	17-1	0.25000
17	0.50000	SLU-6	Max	17-1	0.50000
17	0.00000	SLU-6	Min	17-1	0.00000
17	0.25000	SLU-6	Min	17-1	0.25000
17	0.50000	SLU-6	Min	17-1	0.50000
17	0.00000	SLU-7	Max	17-1	0.00000
17	0.25000	SLU-7	Max	17-1	0.25000
17	0.50000	SLU-7	Max	17-1	0.50000
17	0.00000	SLU-7	Min	17-1	0.00000
17	0.25000	SLU-7	Min	17-1	0.25000
17	0.50000	SLU-7	Min	17-1	0.50000
17	0.00000	SLV 1	Max	17-1	0.00000
17	0.25000	SLV 1	Max	17-1	0.25000
17	0.50000	SLV 1	Max	17-1	0.50000
17	0.00000	SLV 1	Min	17-1	0.00000

Table: Element Forces - Frames, Part 4 of 4

Frame	Station m	OutputCase	StepType	FrameElem	ElemStation m
17	0.25000	SLV 1	Min	17-1	0.25000
17	0.50000	SLV 1	Min	17-1	0.50000
17	0.00000	SLV 2	Max	17-1	0.00000
17	0.25000	SLV 2	Max	17-1	0.25000
17	0.50000	SLV 2	Max	17-1	0.50000
17	0.00000	SLV 2	Min	17-1	0.00000
17	0.25000	SLV 2	Min	17-1	0.25000
17	0.50000	SLV 2	Min	17-1	0.50000
17	0.00000	SLV 3	Max	17-1	0.00000
17	0.25000	SLV 3	Max	17-1	0.25000
17	0.50000	SLV 3	Max	17-1	0.50000
17	0.00000	SLV 3	Min	17-1	0.00000
17	0.25000	SLV 3	Min	17-1	0.25000
17	0.50000	SLV 3	Min	17-1	0.50000
17	0.00000	SLV 4	Max	17-1	0.00000
17	0.25000	SLV 4	Max	17-1	0.25000
17	0.50000	SLV 4	Max	17-1	0.50000
17	0.00000	SLV 4	Min	17-1	0.00000
17	0.25000	SLV 4	Min	17-1	0.25000
17	0.50000	SLV 4	Min	17-1	0.50000
17	0.00000	SLV 5	Max	17-1	0.00000
17	0.25000	SLV 5	Max	17-1	0.25000
17	0.50000	SLV 5	Max	17-1	0.50000
17	0.00000	SLV 5	Min	17-1	0.00000
17	0.25000	SLV 5	Min	17-1	0.25000
17	0.50000	SLV 5	Min	17-1	0.50000
17	0.00000	SLV 6	Max	17-1	0.00000
17	0.25000	SLV 6	Max	17-1	0.25000
17	0.50000	SLV 6	Max	17-1	0.50000
17	0.00000	SLV 6	Min	17-1	0.00000
17	0.25000	SLV 6	Min	17-1	0.25000
17	0.50000	SLV 6	Min	17-1	0.50000
17	0.00000	SLV 7	Max	17-1	0.00000
17	0.25000	SLV 7	Max	17-1	0.25000
17	0.50000	SLV 7	Max	17-1	0.50000
17	0.00000	SLV 7	Min	17-1	0.00000
17	0.25000	SLV 7	Min	17-1	0.25000
17	0.50000	SLV 7	Min	17-1	0.50000
17	0.00000	SLV 8	Max	17-1	0.00000
17	0.25000	SLV 8	Max	17-1	0.25000
17	0.50000	SLV 8	Max	17-1	0.50000
17	0.00000	SLV 8	Min	17-1	0.00000
17	0.25000	SLV 8	Min	17-1	0.25000
17	0.50000	SLV 8	Min	17-1	0.50000
17	0.00000	SLV 9	Max	17-1	0.00000
17	0.25000	SLV 9	Max	17-1	0.25000
17	0.50000	SLV 9	Max	17-1	0.50000
17	0.00000	SLV 9	Min	17-1	0.00000
17	0.25000	SLV 9	Min	17-1	0.25000
17	0.50000	SLV 9	Min	17-1	0.50000
17	0.00000	SLV 10	Max	17-1	0.00000
17	0.25000	SLV 10	Max	17-1	0.25000
17	0.50000	SLV 10	Max	17-1	0.50000
17	0.00000	SLV 10	Min	17-1	0.00000
17	0.25000	SLV 10	Min	17-1	0.25000
17	0.50000	SLV 10	Min	17-1	0.50000
17	0.00000	SLV 11	Max	17-1	0.00000
17	0.25000	SLV 11	Max	17-1	0.25000
17	0.50000	SLV 11	Max	17-1	0.50000

Table: Element Forces - Frames, Part 4 of 4

Frame	Station m	OutputCase	StepType	FrameElem	ElemStation m
17	0.00000	SLV 11	Min	17-1	0.00000
17	0.25000	SLV 11	Min	17-1	0.25000
17	0.50000	SLV 11	Min	17-1	0.50000
17	0.00000	SLV 12	Max	17-1	0.00000
17	0.25000	SLV 12	Max	17-1	0.25000
17	0.50000	SLV 12	Max	17-1	0.50000
17	0.00000	SLV 12	Min	17-1	0.00000
17	0.25000	SLV 12	Min	17-1	0.25000
17	0.50000	SLV 12	Min	17-1	0.50000
17	0.00000	SLV 13	Max	17-1	0.00000
17	0.25000	SLV 13	Max	17-1	0.25000
17	0.50000	SLV 13	Max	17-1	0.50000
17	0.00000	SLV 13	Min	17-1	0.00000
17	0.25000	SLV 13	Min	17-1	0.25000
17	0.50000	SLV 13	Min	17-1	0.50000
17	0.00000	SLV 14	Max	17-1	0.00000
17	0.25000	SLV 14	Max	17-1	0.25000
17	0.50000	SLV 14	Max	17-1	0.50000
17	0.00000	SLV 14	Min	17-1	0.00000
17	0.25000	SLV 14	Min	17-1	0.25000
17	0.50000	SLV 14	Min	17-1	0.50000
17	0.00000	SLV 15	Max	17-1	0.00000
17	0.25000	SLV 15	Max	17-1	0.25000
17	0.50000	SLV 15	Max	17-1	0.50000
17	0.00000	SLV 15	Min	17-1	0.00000
17	0.25000	SLV 15	Min	17-1	0.25000
17	0.50000	SLV 15	Min	17-1	0.50000
17	0.00000	SLV 16	Max	17-1	0.00000
17	0.25000	SLV 16	Max	17-1	0.25000
17	0.50000	SLV 16	Max	17-1	0.50000
17	0.00000	SLV 16	Min	17-1	0.00000
17	0.25000	SLV 16	Min	17-1	0.25000
17	0.50000	SLV 16	Min	17-1	0.50000
18	0.00000	SLE-C	Max	18-1	0.00000
18	0.25000	SLE-C	Max	18-1	0.25000
18	0.50000	SLE-C	Max	18-1	0.50000
18	0.00000	SLE-C	Min	18-1	0.00000
18	0.25000	SLE-C	Min	18-1	0.25000
18	0.50000	SLE-C	Min	18-1	0.50000
18	0.00000	SLE-F1	Max	18-1	0.00000
18	0.25000	SLE-F1	Max	18-1	0.25000
18	0.50000	SLE-F1	Max	18-1	0.50000
18	0.00000	SLE-F1	Min	18-1	0.00000
18	0.25000	SLE-F1	Min	18-1	0.25000
18	0.50000	SLE-F1	Min	18-1	0.50000
18	0.00000	SLE-F2	Max	18-1	0.00000
18	0.25000	SLE-F2	Max	18-1	0.25000
18	0.50000	SLE-F2	Max	18-1	0.50000
18	0.00000	SLE-F2	Min	18-1	0.00000
18	0.25000	SLE-F2	Min	18-1	0.25000
18	0.50000	SLE-F2	Min	18-1	0.50000
18	0.00000	SLE-F3	Max	18-1	0.00000
18	0.25000	SLE-F3	Max	18-1	0.25000
18	0.50000	SLE-F3	Max	18-1	0.50000
18	0.00000	SLE-F3	Min	18-1	0.00000
18	0.25000	SLE-F3	Min	18-1	0.25000
18	0.50000	SLE-F3	Min	18-1	0.50000
18	0.00000	SLE-QP	Max	18-1	0.00000
18	0.25000	SLE-QP	Max	18-1	0.25000

Table: Element Forces - Frames, Part 4 of 4

Frame	Station m	OutputCase	StepType	FrameElem	ElemStation m
18	0.50000	SLE-QP	Max	18-1	0.50000
18	0.00000	SLE-QP	Min	18-1	0.00000
18	0.25000	SLE-QP	Min	18-1	0.25000
18	0.50000	SLE-QP	Min	18-1	0.50000
18	0.00000	SLU-1	Max	18-1	0.00000
18	0.25000	SLU-1	Max	18-1	0.25000
18	0.50000	SLU-1	Max	18-1	0.50000
18	0.00000	SLU-1	Min	18-1	0.00000
18	0.25000	SLU-1	Min	18-1	0.25000
18	0.50000	SLU-1	Min	18-1	0.50000
18	0.00000	SLU-2	Max	18-1	0.00000
18	0.25000	SLU-2	Max	18-1	0.25000
18	0.50000	SLU-2	Max	18-1	0.50000
18	0.00000	SLU-2	Min	18-1	0.00000
18	0.25000	SLU-2	Min	18-1	0.25000
18	0.50000	SLU-2	Min	18-1	0.50000
18	0.00000	SLU-3	Max	18-1	0.00000
18	0.25000	SLU-3	Max	18-1	0.25000
18	0.50000	SLU-3	Max	18-1	0.50000
18	0.00000	SLU-3	Min	18-1	0.00000
18	0.25000	SLU-3	Min	18-1	0.25000
18	0.50000	SLU-3	Min	18-1	0.50000
18	0.00000	SLU-4	Max	18-1	0.00000
18	0.25000	SLU-4	Max	18-1	0.25000
18	0.50000	SLU-4	Max	18-1	0.50000
18	0.00000	SLU-4	Min	18-1	0.00000
18	0.25000	SLU-4	Min	18-1	0.25000
18	0.50000	SLU-4	Min	18-1	0.50000
18	0.00000	SLU-5	Max	18-1	0.00000
18	0.25000	SLU-5	Max	18-1	0.25000
18	0.50000	SLU-5	Max	18-1	0.50000
18	0.00000	SLU-5	Min	18-1	0.00000
18	0.25000	SLU-5	Min	18-1	0.25000
18	0.50000	SLU-5	Min	18-1	0.50000
18	0.00000	SLU-6	Max	18-1	0.00000
18	0.25000	SLU-6	Max	18-1	0.25000
18	0.50000	SLU-6	Max	18-1	0.50000
18	0.00000	SLU-6	Min	18-1	0.00000
18	0.25000	SLU-6	Min	18-1	0.25000
18	0.50000	SLU-6	Min	18-1	0.50000
18	0.00000	SLU-7	Max	18-1	0.00000
18	0.25000	SLU-7	Max	18-1	0.25000
18	0.50000	SLU-7	Max	18-1	0.50000
18	0.00000	SLU-7	Min	18-1	0.00000
18	0.25000	SLU-7	Min	18-1	0.25000
18	0.50000	SLU-7	Min	18-1	0.50000
18	0.00000	SLV 1	Max	18-1	0.00000
18	0.25000	SLV 1	Max	18-1	0.25000
18	0.50000	SLV 1	Max	18-1	0.50000
18	0.00000	SLV 1	Min	18-1	0.00000
18	0.25000	SLV 1	Min	18-1	0.25000
18	0.50000	SLV 1	Min	18-1	0.50000
18	0.00000	SLV 2	Max	18-1	0.00000
18	0.25000	SLV 2	Max	18-1	0.25000
18	0.50000	SLV 2	Max	18-1	0.50000
18	0.00000	SLV 2	Min	18-1	0.00000
18	0.25000	SLV 2	Min	18-1	0.25000
18	0.50000	SLV 2	Min	18-1	0.50000
18	0.00000	SLV 3	Max	18-1	0.00000

Table: Element Forces - Frames, Part 4 of 4

Frame	Station m	OutputCase	StepType	FrameElem	ElemStation m
18	0.25000	SLV 3	Max	18-1	0.25000
18	0.50000	SLV 3	Max	18-1	0.50000
18	0.00000	SLV 3	Min	18-1	0.00000
18	0.25000	SLV 3	Min	18-1	0.25000
18	0.50000	SLV 3	Min	18-1	0.50000
18	0.00000	SLV 4	Max	18-1	0.00000
18	0.25000	SLV 4	Max	18-1	0.25000
18	0.50000	SLV 4	Max	18-1	0.50000
18	0.00000	SLV 4	Min	18-1	0.00000
18	0.25000	SLV 4	Min	18-1	0.25000
18	0.50000	SLV 4	Min	18-1	0.50000
18	0.00000	SLV 5	Max	18-1	0.00000
18	0.25000	SLV 5	Max	18-1	0.25000
18	0.50000	SLV 5	Max	18-1	0.50000
18	0.00000	SLV 5	Min	18-1	0.00000
18	0.25000	SLV 5	Min	18-1	0.25000
18	0.50000	SLV 5	Min	18-1	0.50000
18	0.00000	SLV 6	Max	18-1	0.00000
18	0.25000	SLV 6	Max	18-1	0.25000
18	0.50000	SLV 6	Max	18-1	0.50000
18	0.00000	SLV 6	Min	18-1	0.00000
18	0.25000	SLV 6	Min	18-1	0.25000
18	0.50000	SLV 6	Min	18-1	0.50000
18	0.00000	SLV 7	Max	18-1	0.00000
18	0.25000	SLV 7	Max	18-1	0.25000
18	0.50000	SLV 7	Max	18-1	0.50000
18	0.00000	SLV 7	Min	18-1	0.00000
18	0.25000	SLV 7	Min	18-1	0.25000
18	0.50000	SLV 7	Min	18-1	0.50000
18	0.00000	SLV 8	Max	18-1	0.00000
18	0.25000	SLV 8	Max	18-1	0.25000
18	0.50000	SLV 8	Max	18-1	0.50000
18	0.00000	SLV 8	Min	18-1	0.00000
18	0.25000	SLV 8	Min	18-1	0.25000
18	0.50000	SLV 8	Min	18-1	0.50000
18	0.00000	SLV 9	Max	18-1	0.00000
18	0.25000	SLV 9	Max	18-1	0.25000
18	0.50000	SLV 9	Max	18-1	0.50000
18	0.00000	SLV 9	Min	18-1	0.00000
18	0.25000	SLV 9	Min	18-1	0.25000
18	0.50000	SLV 9	Min	18-1	0.50000
18	0.00000	SLV 10	Max	18-1	0.00000
18	0.25000	SLV 10	Max	18-1	0.25000
18	0.50000	SLV 10	Max	18-1	0.50000
18	0.00000	SLV 10	Min	18-1	0.00000
18	0.25000	SLV 10	Min	18-1	0.25000
18	0.50000	SLV 10	Min	18-1	0.50000
18	0.00000	SLV 11	Max	18-1	0.00000
18	0.25000	SLV 11	Max	18-1	0.25000
18	0.50000	SLV 11	Max	18-1	0.50000
18	0.00000	SLV 11	Min	18-1	0.00000
18	0.25000	SLV 11	Min	18-1	0.25000
18	0.50000	SLV 11	Min	18-1	0.50000
18	0.00000	SLV 12	Max	18-1	0.00000
18	0.25000	SLV 12	Max	18-1	0.25000
18	0.50000	SLV 12	Max	18-1	0.50000
18	0.00000	SLV 12	Min	18-1	0.00000
18	0.25000	SLV 12	Min	18-1	0.25000
18	0.50000	SLV 12	Min	18-1	0.50000

Table: Element Forces - Frames, Part 4 of 4

Frame	Station m	OutputCase	StepType	FrameElem	ElemStation m
18	0.00000	SLV 13	Max	18-1	0.00000
18	0.25000	SLV 13	Max	18-1	0.25000
18	0.50000	SLV 13	Max	18-1	0.50000
18	0.00000	SLV 13	Min	18-1	0.00000
18	0.25000	SLV 13	Min	18-1	0.25000
18	0.50000	SLV 13	Min	18-1	0.50000
18	0.00000	SLV 14	Max	18-1	0.00000
18	0.25000	SLV 14	Max	18-1	0.25000
18	0.50000	SLV 14	Max	18-1	0.50000
18	0.00000	SLV 14	Min	18-1	0.00000
18	0.25000	SLV 14	Min	18-1	0.25000
18	0.50000	SLV 14	Min	18-1	0.50000
18	0.00000	SLV 15	Max	18-1	0.00000
18	0.25000	SLV 15	Max	18-1	0.25000
18	0.50000	SLV 15	Max	18-1	0.50000
18	0.00000	SLV 15	Min	18-1	0.00000
18	0.25000	SLV 15	Min	18-1	0.25000
18	0.50000	SLV 15	Min	18-1	0.50000
18	0.00000	SLV 16	Max	18-1	0.00000
18	0.25000	SLV 16	Max	18-1	0.25000
18	0.50000	SLV 16	Max	18-1	0.50000
18	0.00000	SLV 16	Min	18-1	0.00000
18	0.25000	SLV 16	Min	18-1	0.25000
18	0.50000	SLV 16	Min	18-1	0.50000
19	0.00000	SLE-C	Max	19-1	0.00000
19	0.25000	SLE-C	Max	19-1	0.25000
19	0.50000	SLE-C	Max	19-1	0.50000
19	0.00000	SLE-C	Min	19-1	0.00000
19	0.25000	SLE-C	Min	19-1	0.25000
19	0.50000	SLE-C	Min	19-1	0.50000
19	0.00000	SLE-F1	Max	19-1	0.00000
19	0.25000	SLE-F1	Max	19-1	0.25000
19	0.50000	SLE-F1	Max	19-1	0.50000
19	0.00000	SLE-F1	Min	19-1	0.00000
19	0.25000	SLE-F1	Min	19-1	0.25000
19	0.50000	SLE-F1	Min	19-1	0.50000
19	0.00000	SLE-F2	Max	19-1	0.00000
19	0.25000	SLE-F2	Max	19-1	0.25000
19	0.50000	SLE-F2	Max	19-1	0.50000
19	0.00000	SLE-F2	Min	19-1	0.00000
19	0.25000	SLE-F2	Min	19-1	0.25000
19	0.50000	SLE-F2	Min	19-1	0.50000
19	0.00000	SLE-F3	Max	19-1	0.00000
19	0.25000	SLE-F3	Max	19-1	0.25000
19	0.50000	SLE-F3	Max	19-1	0.50000
19	0.00000	SLE-F3	Min	19-1	0.00000
19	0.25000	SLE-F3	Min	19-1	0.25000
19	0.50000	SLE-F3	Min	19-1	0.50000
19	0.00000	SLE-QP	Max	19-1	0.00000
19	0.25000	SLE-QP	Max	19-1	0.25000
19	0.50000	SLE-QP	Max	19-1	0.50000
19	0.00000	SLE-QP	Min	19-1	0.00000
19	0.25000	SLE-QP	Min	19-1	0.25000
19	0.50000	SLE-QP	Min	19-1	0.50000
19	0.00000	SLU-1	Max	19-1	0.00000
19	0.25000	SLU-1	Max	19-1	0.25000
19	0.50000	SLU-1	Max	19-1	0.50000
19	0.00000	SLU-1	Min	19-1	0.00000
19	0.25000	SLU-1	Min	19-1	0.25000

Table: Element Forces - Frames, Part 4 of 4

Frame	Station m	OutputCase	StepType	FrameElem	ElemStation m
19	0.50000	SLU-1	Min	19-1	0.50000
19	0.00000	SLU-2	Max	19-1	0.00000
19	0.25000	SLU-2	Max	19-1	0.25000
19	0.50000	SLU-2	Max	19-1	0.50000
19	0.00000	SLU-2	Min	19-1	0.00000
19	0.25000	SLU-2	Min	19-1	0.25000
19	0.50000	SLU-2	Min	19-1	0.50000
19	0.00000	SLU-3	Max	19-1	0.00000
19	0.25000	SLU-3	Max	19-1	0.25000
19	0.50000	SLU-3	Max	19-1	0.50000
19	0.00000	SLU-3	Min	19-1	0.00000
19	0.25000	SLU-3	Min	19-1	0.25000
19	0.50000	SLU-3	Min	19-1	0.50000
19	0.00000	SLU-4	Max	19-1	0.00000
19	0.25000	SLU-4	Max	19-1	0.25000
19	0.50000	SLU-4	Max	19-1	0.50000
19	0.00000	SLU-4	Min	19-1	0.00000
19	0.25000	SLU-4	Min	19-1	0.25000
19	0.50000	SLU-4	Min	19-1	0.50000
19	0.00000	SLU-5	Max	19-1	0.00000
19	0.25000	SLU-5	Max	19-1	0.25000
19	0.50000	SLU-5	Max	19-1	0.50000
19	0.00000	SLU-5	Min	19-1	0.00000
19	0.25000	SLU-5	Min	19-1	0.25000
19	0.50000	SLU-5	Min	19-1	0.50000
19	0.00000	SLU-6	Max	19-1	0.00000
19	0.25000	SLU-6	Max	19-1	0.25000
19	0.50000	SLU-6	Max	19-1	0.50000
19	0.00000	SLU-6	Min	19-1	0.00000
19	0.25000	SLU-6	Min	19-1	0.25000
19	0.50000	SLU-6	Min	19-1	0.50000
19	0.00000	SLU-7	Max	19-1	0.00000
19	0.25000	SLU-7	Max	19-1	0.25000
19	0.50000	SLU-7	Max	19-1	0.50000
19	0.00000	SLU-7	Min	19-1	0.00000
19	0.25000	SLU-7	Min	19-1	0.25000
19	0.50000	SLU-7	Min	19-1	0.50000
19	0.00000	SLV 1	Max	19-1	0.00000
19	0.25000	SLV 1	Max	19-1	0.25000
19	0.50000	SLV 1	Max	19-1	0.50000
19	0.00000	SLV 1	Min	19-1	0.00000
19	0.25000	SLV 1	Min	19-1	0.25000
19	0.50000	SLV 1	Min	19-1	0.50000
19	0.00000	SLV 2	Max	19-1	0.00000
19	0.25000	SLV 2	Max	19-1	0.25000
19	0.50000	SLV 2	Max	19-1	0.50000
19	0.00000	SLV 2	Min	19-1	0.00000
19	0.25000	SLV 2	Min	19-1	0.25000
19	0.50000	SLV 2	Min	19-1	0.50000
19	0.00000	SLV 3	Max	19-1	0.00000
19	0.25000	SLV 3	Max	19-1	0.25000
19	0.50000	SLV 3	Max	19-1	0.50000
19	0.00000	SLV 3	Min	19-1	0.00000
19	0.25000	SLV 3	Min	19-1	0.25000
19	0.50000	SLV 3	Min	19-1	0.50000
19	0.00000	SLV 4	Max	19-1	0.00000
19	0.25000	SLV 4	Max	19-1	0.25000
19	0.50000	SLV 4	Max	19-1	0.50000
19	0.00000	SLV 4	Min	19-1	0.00000

Table: Element Forces - Frames, Part 4 of 4

Frame	Station m	OutputCase	StepType	FrameElem	ElemStation m
19	0.25000	SLV 4	Min	19-1	0.25000
19	0.50000	SLV 4	Min	19-1	0.50000
19	0.00000	SLV 5	Max	19-1	0.00000
19	0.25000	SLV 5	Max	19-1	0.25000
19	0.50000	SLV 5	Max	19-1	0.50000
19	0.00000	SLV 5	Min	19-1	0.00000
19	0.25000	SLV 5	Min	19-1	0.25000
19	0.50000	SLV 5	Min	19-1	0.50000
19	0.00000	SLV 6	Max	19-1	0.00000
19	0.25000	SLV 6	Max	19-1	0.25000
19	0.50000	SLV 6	Max	19-1	0.50000
19	0.00000	SLV 6	Min	19-1	0.00000
19	0.25000	SLV 6	Min	19-1	0.25000
19	0.50000	SLV 6	Min	19-1	0.50000
19	0.00000	SLV 7	Max	19-1	0.00000
19	0.25000	SLV 7	Max	19-1	0.25000
19	0.50000	SLV 7	Max	19-1	0.50000
19	0.00000	SLV 7	Min	19-1	0.00000
19	0.25000	SLV 7	Min	19-1	0.25000
19	0.50000	SLV 7	Min	19-1	0.50000
19	0.00000	SLV 8	Max	19-1	0.00000
19	0.25000	SLV 8	Max	19-1	0.25000
19	0.50000	SLV 8	Max	19-1	0.50000
19	0.00000	SLV 8	Min	19-1	0.00000
19	0.25000	SLV 8	Min	19-1	0.25000
19	0.50000	SLV 8	Min	19-1	0.50000
19	0.00000	SLV 9	Max	19-1	0.00000
19	0.25000	SLV 9	Max	19-1	0.25000
19	0.50000	SLV 9	Max	19-1	0.50000
19	0.00000	SLV 9	Min	19-1	0.00000
19	0.25000	SLV 9	Min	19-1	0.25000
19	0.50000	SLV 9	Min	19-1	0.50000
19	0.00000	SLV 10	Max	19-1	0.00000
19	0.25000	SLV 10	Max	19-1	0.25000
19	0.50000	SLV 10	Max	19-1	0.50000
19	0.00000	SLV 10	Min	19-1	0.00000
19	0.25000	SLV 10	Min	19-1	0.25000
19	0.50000	SLV 10	Min	19-1	0.50000
19	0.00000	SLV 11	Max	19-1	0.00000
19	0.25000	SLV 11	Max	19-1	0.25000
19	0.50000	SLV 11	Max	19-1	0.50000
19	0.00000	SLV 11	Min	19-1	0.00000
19	0.25000	SLV 11	Min	19-1	0.25000
19	0.50000	SLV 11	Min	19-1	0.50000
19	0.00000	SLV 12	Max	19-1	0.00000
19	0.25000	SLV 12	Max	19-1	0.25000
19	0.50000	SLV 12	Max	19-1	0.50000
19	0.00000	SLV 12	Min	19-1	0.00000
19	0.25000	SLV 12	Min	19-1	0.25000
19	0.50000	SLV 12	Min	19-1	0.50000
19	0.00000	SLV 13	Max	19-1	0.00000
19	0.25000	SLV 13	Max	19-1	0.25000
19	0.50000	SLV 13	Max	19-1	0.50000
19	0.00000	SLV 13	Min	19-1	0.00000
19	0.25000	SLV 13	Min	19-1	0.25000
19	0.50000	SLV 13	Min	19-1	0.50000
19	0.00000	SLV 14	Max	19-1	0.00000
19	0.25000	SLV 14	Max	19-1	0.25000
19	0.50000	SLV 14	Max	19-1	0.50000

Table: Element Forces - Frames, Part 4 of 4

Frame	Station m	OutputCase	StepType	FrameElem	ElemStation m
19	0.00000	SLV 14	Min	19-1	0.00000
19	0.25000	SLV 14	Min	19-1	0.25000
19	0.50000	SLV 14	Min	19-1	0.50000
19	0.00000	SLV 15	Max	19-1	0.00000
19	0.25000	SLV 15	Max	19-1	0.25000
19	0.50000	SLV 15	Max	19-1	0.50000
19	0.00000	SLV 15	Min	19-1	0.00000
19	0.25000	SLV 15	Min	19-1	0.25000
19	0.50000	SLV 15	Min	19-1	0.50000
19	0.00000	SLV 16	Max	19-1	0.00000
19	0.25000	SLV 16	Max	19-1	0.25000
19	0.50000	SLV 16	Max	19-1	0.50000
19	0.00000	SLV 16	Min	19-1	0.00000
19	0.25000	SLV 16	Min	19-1	0.25000
19	0.50000	SLV 16	Min	19-1	0.50000
20	0.00000	SLE-C	Max	20-1	0.00000
20	0.25000	SLE-C	Max	20-1	0.25000
20	0.50000	SLE-C	Max	20-1	0.50000
20	0.00000	SLE-C	Min	20-1	0.00000
20	0.25000	SLE-C	Min	20-1	0.25000
20	0.50000	SLE-C	Min	20-1	0.50000
20	0.00000	SLE-F1	Max	20-1	0.00000
20	0.25000	SLE-F1	Max	20-1	0.25000
20	0.50000	SLE-F1	Max	20-1	0.50000
20	0.00000	SLE-F1	Min	20-1	0.00000
20	0.25000	SLE-F1	Min	20-1	0.25000
20	0.50000	SLE-F1	Min	20-1	0.50000
20	0.00000	SLE-F2	Max	20-1	0.00000
20	0.25000	SLE-F2	Max	20-1	0.25000
20	0.50000	SLE-F2	Max	20-1	0.50000
20	0.00000	SLE-F2	Min	20-1	0.00000
20	0.25000	SLE-F2	Min	20-1	0.25000
20	0.50000	SLE-F2	Min	20-1	0.50000
20	0.00000	SLE-F3	Max	20-1	0.00000
20	0.25000	SLE-F3	Max	20-1	0.25000
20	0.50000	SLE-F3	Max	20-1	0.50000
20	0.00000	SLE-F3	Min	20-1	0.00000
20	0.25000	SLE-F3	Min	20-1	0.25000
20	0.50000	SLE-F3	Min	20-1	0.50000
20	0.00000	SLE-QP	Max	20-1	0.00000
20	0.25000	SLE-QP	Max	20-1	0.25000
20	0.50000	SLE-QP	Max	20-1	0.50000
20	0.00000	SLE-QP	Min	20-1	0.00000
20	0.25000	SLE-QP	Min	20-1	0.25000
20	0.50000	SLE-QP	Min	20-1	0.50000
20	0.00000	SLU-1	Max	20-1	0.00000
20	0.25000	SLU-1	Max	20-1	0.25000
20	0.50000	SLU-1	Max	20-1	0.50000
20	0.00000	SLU-1	Min	20-1	0.00000
20	0.25000	SLU-1	Min	20-1	0.25000
20	0.50000	SLU-1	Min	20-1	0.50000
20	0.00000	SLU-2	Max	20-1	0.00000
20	0.25000	SLU-2	Max	20-1	0.25000
20	0.50000	SLU-2	Max	20-1	0.50000
20	0.00000	SLU-2	Min	20-1	0.00000
20	0.25000	SLU-2	Min	20-1	0.25000
20	0.50000	SLU-2	Min	20-1	0.50000
20	0.00000	SLU-3	Max	20-1	0.00000
20	0.25000	SLU-3	Max	20-1	0.25000

Table: Element Forces - Frames, Part 4 of 4

Frame	Station m	OutputCase	StepType	FrameElem	ElemStation m
20	0.50000	SLU-3	Max	20-1	0.50000
20	0.00000	SLU-3	Min	20-1	0.00000
20	0.25000	SLU-3	Min	20-1	0.25000
20	0.50000	SLU-3	Min	20-1	0.50000
20	0.00000	SLU-4	Max	20-1	0.00000
20	0.25000	SLU-4	Max	20-1	0.25000
20	0.50000	SLU-4	Max	20-1	0.50000
20	0.00000	SLU-4	Min	20-1	0.00000
20	0.25000	SLU-4	Min	20-1	0.25000
20	0.50000	SLU-4	Min	20-1	0.50000
20	0.00000	SLU-5	Max	20-1	0.00000
20	0.25000	SLU-5	Max	20-1	0.25000
20	0.50000	SLU-5	Max	20-1	0.50000
20	0.00000	SLU-5	Min	20-1	0.00000
20	0.25000	SLU-5	Min	20-1	0.25000
20	0.50000	SLU-5	Min	20-1	0.50000
20	0.00000	SLU-6	Max	20-1	0.00000
20	0.25000	SLU-6	Max	20-1	0.25000
20	0.50000	SLU-6	Max	20-1	0.50000
20	0.00000	SLU-6	Min	20-1	0.00000
20	0.25000	SLU-6	Min	20-1	0.25000
20	0.50000	SLU-6	Min	20-1	0.50000
20	0.00000	SLU-7	Max	20-1	0.00000
20	0.25000	SLU-7	Max	20-1	0.25000
20	0.50000	SLU-7	Max	20-1	0.50000
20	0.00000	SLU-7	Min	20-1	0.00000
20	0.25000	SLU-7	Min	20-1	0.25000
20	0.50000	SLU-7	Min	20-1	0.50000
20	0.00000	SLV 1	Max	20-1	0.00000
20	0.25000	SLV 1	Max	20-1	0.25000
20	0.50000	SLV 1	Max	20-1	0.50000
20	0.00000	SLV 1	Min	20-1	0.00000
20	0.25000	SLV 1	Min	20-1	0.25000
20	0.50000	SLV 1	Min	20-1	0.50000
20	0.00000	SLV 2	Max	20-1	0.00000
20	0.25000	SLV 2	Max	20-1	0.25000
20	0.50000	SLV 2	Max	20-1	0.50000
20	0.00000	SLV 2	Min	20-1	0.00000
20	0.25000	SLV 2	Min	20-1	0.25000
20	0.50000	SLV 2	Min	20-1	0.50000
20	0.00000	SLV 3	Max	20-1	0.00000
20	0.25000	SLV 3	Max	20-1	0.25000
20	0.50000	SLV 3	Max	20-1	0.50000
20	0.00000	SLV 3	Min	20-1	0.00000
20	0.25000	SLV 3	Min	20-1	0.25000
20	0.50000	SLV 3	Min	20-1	0.50000
20	0.00000	SLV 4	Max	20-1	0.00000
20	0.25000	SLV 4	Max	20-1	0.25000
20	0.50000	SLV 4	Max	20-1	0.50000
20	0.00000	SLV 4	Min	20-1	0.00000
20	0.25000	SLV 4	Min	20-1	0.25000
20	0.50000	SLV 4	Min	20-1	0.50000
20	0.00000	SLV 5	Max	20-1	0.00000
20	0.25000	SLV 5	Max	20-1	0.25000
20	0.50000	SLV 5	Max	20-1	0.50000
20	0.00000	SLV 5	Min	20-1	0.00000
20	0.25000	SLV 5	Min	20-1	0.25000
20	0.50000	SLV 5	Min	20-1	0.50000
20	0.00000	SLV 6	Max	20-1	0.00000

Table: Element Forces - Frames, Part 4 of 4

Frame	Station m	OutputCase	StepType	FrameElem	ElemStation m
20	0.25000	SLV 6	Max	20-1	0.25000
20	0.50000	SLV 6	Max	20-1	0.50000
20	0.00000	SLV 6	Min	20-1	0.00000
20	0.25000	SLV 6	Min	20-1	0.25000
20	0.50000	SLV 6	Min	20-1	0.50000
20	0.00000	SLV 7	Max	20-1	0.00000
20	0.25000	SLV 7	Max	20-1	0.25000
20	0.50000	SLV 7	Max	20-1	0.50000
20	0.00000	SLV 7	Min	20-1	0.00000
20	0.25000	SLV 7	Min	20-1	0.25000
20	0.50000	SLV 7	Min	20-1	0.50000
20	0.00000	SLV 8	Max	20-1	0.00000
20	0.25000	SLV 8	Max	20-1	0.25000
20	0.50000	SLV 8	Max	20-1	0.50000
20	0.00000	SLV 8	Min	20-1	0.00000
20	0.25000	SLV 8	Min	20-1	0.25000
20	0.50000	SLV 8	Min	20-1	0.50000
20	0.00000	SLV 9	Max	20-1	0.00000
20	0.25000	SLV 9	Max	20-1	0.25000
20	0.50000	SLV 9	Max	20-1	0.50000
20	0.00000	SLV 9	Min	20-1	0.00000
20	0.25000	SLV 9	Min	20-1	0.25000
20	0.50000	SLV 9	Min	20-1	0.50000
20	0.00000	SLV 10	Max	20-1	0.00000
20	0.25000	SLV 10	Max	20-1	0.25000
20	0.50000	SLV 10	Max	20-1	0.50000
20	0.00000	SLV 10	Min	20-1	0.00000
20	0.25000	SLV 10	Min	20-1	0.25000
20	0.50000	SLV 10	Min	20-1	0.50000
20	0.00000	SLV 11	Max	20-1	0.00000
20	0.25000	SLV 11	Max	20-1	0.25000
20	0.50000	SLV 11	Max	20-1	0.50000
20	0.00000	SLV 11	Min	20-1	0.00000
20	0.25000	SLV 11	Min	20-1	0.25000
20	0.50000	SLV 11	Min	20-1	0.50000
20	0.00000	SLV 12	Max	20-1	0.00000
20	0.25000	SLV 12	Max	20-1	0.25000
20	0.50000	SLV 12	Max	20-1	0.50000
20	0.00000	SLV 12	Min	20-1	0.00000
20	0.25000	SLV 12	Min	20-1	0.25000
20	0.50000	SLV 12	Min	20-1	0.50000
20	0.00000	SLV 13	Max	20-1	0.00000
20	0.25000	SLV 13	Max	20-1	0.25000
20	0.50000	SLV 13	Max	20-1	0.50000
20	0.00000	SLV 13	Min	20-1	0.00000
20	0.25000	SLV 13	Min	20-1	0.25000
20	0.50000	SLV 13	Min	20-1	0.50000
20	0.00000	SLV 14	Max	20-1	0.00000
20	0.25000	SLV 14	Max	20-1	0.25000
20	0.50000	SLV 14	Max	20-1	0.50000
20	0.00000	SLV 14	Min	20-1	0.00000
20	0.25000	SLV 14	Min	20-1	0.25000
20	0.50000	SLV 14	Min	20-1	0.50000
20	0.00000	SLV 15	Max	20-1	0.00000
20	0.25000	SLV 15	Max	20-1	0.25000
20	0.50000	SLV 15	Max	20-1	0.50000
20	0.00000	SLV 15	Min	20-1	0.00000
20	0.25000	SLV 15	Min	20-1	0.25000
20	0.50000	SLV 15	Min	20-1	0.50000

Table: Element Forces - Frames, Part 4 of 4

Frame	Station m	OutputCase	StepType	FrameElem	ElemStation m
20	0.00000	SLV 16	Max	20-1	0.00000
20	0.25000	SLV 16	Max	20-1	0.25000
20	0.50000	SLV 16	Max	20-1	0.50000
20	0.00000	SLV 16	Min	20-1	0.00000
20	0.25000	SLV 16	Min	20-1	0.25000
20	0.50000	SLV 16	Min	20-1	0.50000
21	0.00000	SLE-C	Max	21-1	0.00000
21	0.25000	SLE-C	Max	21-1	0.25000
21	0.50000	SLE-C	Max	21-1	0.50000
21	0.00000	SLE-C	Min	21-1	0.00000
21	0.25000	SLE-C	Min	21-1	0.25000
21	0.50000	SLE-C	Min	21-1	0.50000
21	0.00000	SLE-F1	Max	21-1	0.00000
21	0.25000	SLE-F1	Max	21-1	0.25000
21	0.50000	SLE-F1	Max	21-1	0.50000
21	0.00000	SLE-F1	Min	21-1	0.00000
21	0.25000	SLE-F1	Min	21-1	0.25000
21	0.50000	SLE-F1	Min	21-1	0.50000
21	0.00000	SLE-F2	Max	21-1	0.00000
21	0.25000	SLE-F2	Max	21-1	0.25000
21	0.50000	SLE-F2	Max	21-1	0.50000
21	0.00000	SLE-F2	Min	21-1	0.00000
21	0.25000	SLE-F2	Min	21-1	0.25000
21	0.50000	SLE-F2	Min	21-1	0.50000
21	0.00000	SLE-F3	Max	21-1	0.00000
21	0.25000	SLE-F3	Max	21-1	0.25000
21	0.50000	SLE-F3	Max	21-1	0.50000
21	0.00000	SLE-F3	Min	21-1	0.00000
21	0.25000	SLE-F3	Min	21-1	0.25000
21	0.50000	SLE-F3	Min	21-1	0.50000
21	0.00000	SLE-QP	Max	21-1	0.00000
21	0.25000	SLE-QP	Max	21-1	0.25000
21	0.50000	SLE-QP	Max	21-1	0.50000
21	0.00000	SLE-QP	Min	21-1	0.00000
21	0.25000	SLE-QP	Min	21-1	0.25000
21	0.50000	SLE-QP	Min	21-1	0.50000
21	0.00000	SLU-1	Max	21-1	0.00000
21	0.25000	SLU-1	Max	21-1	0.25000
21	0.50000	SLU-1	Max	21-1	0.50000
21	0.00000	SLU-1	Min	21-1	0.00000
21	0.25000	SLU-1	Min	21-1	0.25000
21	0.50000	SLU-1	Min	21-1	0.50000
21	0.00000	SLU-2	Max	21-1	0.00000
21	0.25000	SLU-2	Max	21-1	0.25000
21	0.50000	SLU-2	Max	21-1	0.50000
21	0.00000	SLU-2	Min	21-1	0.00000
21	0.25000	SLU-2	Min	21-1	0.25000
21	0.50000	SLU-2	Min	21-1	0.50000
21	0.00000	SLU-3	Max	21-1	0.00000
21	0.25000	SLU-3	Max	21-1	0.25000
21	0.50000	SLU-3	Max	21-1	0.50000
21	0.00000	SLU-3	Min	21-1	0.00000
21	0.25000	SLU-3	Min	21-1	0.25000
21	0.50000	SLU-3	Min	21-1	0.50000
21	0.00000	SLU-4	Max	21-1	0.00000
21	0.25000	SLU-4	Max	21-1	0.25000
21	0.50000	SLU-4	Max	21-1	0.50000
21	0.00000	SLU-4	Min	21-1	0.00000
21	0.25000	SLU-4	Min	21-1	0.25000

Table: Element Forces - Frames, Part 4 of 4

Frame	Station m	OutputCase	StepType	FrameElem	ElemStation m
21	0.50000	SLU-4	Min	21-1	0.50000
21	0.00000	SLU-5	Max	21-1	0.00000
21	0.25000	SLU-5	Max	21-1	0.25000
21	0.50000	SLU-5	Max	21-1	0.50000
21	0.00000	SLU-5	Min	21-1	0.00000
21	0.25000	SLU-5	Min	21-1	0.25000
21	0.50000	SLU-5	Min	21-1	0.50000
21	0.00000	SLU-6	Max	21-1	0.00000
21	0.25000	SLU-6	Max	21-1	0.25000
21	0.50000	SLU-6	Max	21-1	0.50000
21	0.00000	SLU-6	Min	21-1	0.00000
21	0.25000	SLU-6	Min	21-1	0.25000
21	0.50000	SLU-6	Min	21-1	0.50000
21	0.00000	SLU-7	Max	21-1	0.00000
21	0.25000	SLU-7	Max	21-1	0.25000
21	0.50000	SLU-7	Max	21-1	0.50000
21	0.00000	SLU-7	Min	21-1	0.00000
21	0.25000	SLU-7	Min	21-1	0.25000
21	0.50000	SLU-7	Min	21-1	0.50000
21	0.00000	SLV 1	Max	21-1	0.00000
21	0.25000	SLV 1	Max	21-1	0.25000
21	0.50000	SLV 1	Max	21-1	0.50000
21	0.00000	SLV 1	Min	21-1	0.00000
21	0.25000	SLV 1	Min	21-1	0.25000
21	0.50000	SLV 1	Min	21-1	0.50000
21	0.00000	SLV 2	Max	21-1	0.00000
21	0.25000	SLV 2	Max	21-1	0.25000
21	0.50000	SLV 2	Max	21-1	0.50000
21	0.00000	SLV 2	Min	21-1	0.00000
21	0.25000	SLV 2	Min	21-1	0.25000
21	0.50000	SLV 2	Min	21-1	0.50000
21	0.00000	SLV 3	Max	21-1	0.00000
21	0.25000	SLV 3	Max	21-1	0.25000
21	0.50000	SLV 3	Max	21-1	0.50000
21	0.00000	SLV 3	Min	21-1	0.00000
21	0.25000	SLV 3	Min	21-1	0.25000
21	0.50000	SLV 3	Min	21-1	0.50000
21	0.00000	SLV 4	Max	21-1	0.00000
21	0.25000	SLV 4	Max	21-1	0.25000
21	0.50000	SLV 4	Max	21-1	0.50000
21	0.00000	SLV 4	Min	21-1	0.00000
21	0.25000	SLV 4	Min	21-1	0.25000
21	0.50000	SLV 4	Min	21-1	0.50000
21	0.00000	SLV 5	Max	21-1	0.00000
21	0.25000	SLV 5	Max	21-1	0.25000
21	0.50000	SLV 5	Max	21-1	0.50000
21	0.00000	SLV 5	Min	21-1	0.00000
21	0.25000	SLV 5	Min	21-1	0.25000
21	0.50000	SLV 5	Min	21-1	0.50000
21	0.00000	SLV 6	Max	21-1	0.00000
21	0.25000	SLV 6	Max	21-1	0.25000
21	0.50000	SLV 6	Max	21-1	0.50000
21	0.00000	SLV 6	Min	21-1	0.00000
21	0.25000	SLV 6	Min	21-1	0.25000
21	0.50000	SLV 6	Min	21-1	0.50000
21	0.00000	SLV 7	Max	21-1	0.00000
21	0.25000	SLV 7	Max	21-1	0.25000
21	0.50000	SLV 7	Max	21-1	0.50000
21	0.00000	SLV 7	Min	21-1	0.00000

Table: Element Forces - Frames, Part 4 of 4

Frame	Station m	OutputCase	StepType	FrameElem	ElemStation m
21	0.25000	SLV 7	Min	21-1	0.25000
21	0.50000	SLV 7	Min	21-1	0.50000
21	0.00000	SLV 8	Max	21-1	0.00000
21	0.25000	SLV 8	Max	21-1	0.25000
21	0.50000	SLV 8	Max	21-1	0.50000
21	0.00000	SLV 8	Min	21-1	0.00000
21	0.25000	SLV 8	Min	21-1	0.25000
21	0.50000	SLV 8	Min	21-1	0.50000
21	0.00000	SLV 9	Max	21-1	0.00000
21	0.25000	SLV 9	Max	21-1	0.25000
21	0.50000	SLV 9	Max	21-1	0.50000
21	0.00000	SLV 9	Min	21-1	0.00000
21	0.25000	SLV 9	Min	21-1	0.25000
21	0.50000	SLV 9	Min	21-1	0.50000
21	0.00000	SLV 10	Max	21-1	0.00000
21	0.25000	SLV 10	Max	21-1	0.25000
21	0.50000	SLV 10	Max	21-1	0.50000
21	0.00000	SLV 10	Min	21-1	0.00000
21	0.25000	SLV 10	Min	21-1	0.25000
21	0.50000	SLV 10	Min	21-1	0.50000
21	0.00000	SLV 11	Max	21-1	0.00000
21	0.25000	SLV 11	Max	21-1	0.25000
21	0.50000	SLV 11	Max	21-1	0.50000
21	0.00000	SLV 11	Min	21-1	0.00000
21	0.25000	SLV 11	Min	21-1	0.25000
21	0.50000	SLV 11	Min	21-1	0.50000
21	0.00000	SLV 12	Max	21-1	0.00000
21	0.25000	SLV 12	Max	21-1	0.25000
21	0.50000	SLV 12	Max	21-1	0.50000
21	0.00000	SLV 12	Min	21-1	0.00000
21	0.25000	SLV 12	Min	21-1	0.25000
21	0.50000	SLV 12	Min	21-1	0.50000
21	0.00000	SLV 13	Max	21-1	0.00000
21	0.25000	SLV 13	Max	21-1	0.25000
21	0.50000	SLV 13	Max	21-1	0.50000
21	0.00000	SLV 13	Min	21-1	0.00000
21	0.25000	SLV 13	Min	21-1	0.25000
21	0.50000	SLV 13	Min	21-1	0.50000
21	0.00000	SLV 14	Max	21-1	0.00000
21	0.25000	SLV 14	Max	21-1	0.25000
21	0.50000	SLV 14	Max	21-1	0.50000
21	0.00000	SLV 14	Min	21-1	0.00000
21	0.25000	SLV 14	Min	21-1	0.25000
21	0.50000	SLV 14	Min	21-1	0.50000
21	0.00000	SLV 15	Max	21-1	0.00000
21	0.25000	SLV 15	Max	21-1	0.25000
21	0.50000	SLV 15	Max	21-1	0.50000
21	0.00000	SLV 15	Min	21-1	0.00000
21	0.25000	SLV 15	Min	21-1	0.25000
21	0.50000	SLV 15	Min	21-1	0.50000
21	0.00000	SLV 16	Max	21-1	0.00000
21	0.25000	SLV 16	Max	21-1	0.25000
21	0.50000	SLV 16	Max	21-1	0.50000
21	0.00000	SLV 16	Min	21-1	0.00000
21	0.25000	SLV 16	Min	21-1	0.25000
21	0.50000	SLV 16	Min	21-1	0.50000
22	0.00000	SLE-C	Max	22-1	0.00000
22	0.25000	SLE-C	Max	22-1	0.25000
22	0.50000	SLE-C	Max	22-1	0.50000

Table: Element Forces - Frames, Part 4 of 4

Frame	Station m	OutputCase	StepType	FrameElem	ElemStation m
22	0.00000	SLE-C	Min	22-1	0.00000
22	0.25000	SLE-C	Min	22-1	0.25000
22	0.50000	SLE-C	Min	22-1	0.50000
22	0.00000	SLE-F1	Max	22-1	0.00000
22	0.25000	SLE-F1	Max	22-1	0.25000
22	0.50000	SLE-F1	Max	22-1	0.50000
22	0.00000	SLE-F1	Min	22-1	0.00000
22	0.25000	SLE-F1	Min	22-1	0.25000
22	0.50000	SLE-F1	Min	22-1	0.50000
22	0.00000	SLE-F2	Max	22-1	0.00000
22	0.25000	SLE-F2	Max	22-1	0.25000
22	0.50000	SLE-F2	Max	22-1	0.50000
22	0.00000	SLE-F2	Min	22-1	0.00000
22	0.25000	SLE-F2	Min	22-1	0.25000
22	0.50000	SLE-F2	Min	22-1	0.50000
22	0.00000	SLE-F3	Max	22-1	0.00000
22	0.25000	SLE-F3	Max	22-1	0.25000
22	0.50000	SLE-F3	Max	22-1	0.50000
22	0.00000	SLE-F3	Min	22-1	0.00000
22	0.25000	SLE-F3	Min	22-1	0.25000
22	0.50000	SLE-F3	Min	22-1	0.50000
22	0.00000	SLE-QP	Max	22-1	0.00000
22	0.25000	SLE-QP	Max	22-1	0.25000
22	0.50000	SLE-QP	Max	22-1	0.50000
22	0.00000	SLE-QP	Min	22-1	0.00000
22	0.25000	SLE-QP	Min	22-1	0.25000
22	0.50000	SLE-QP	Min	22-1	0.50000
22	0.00000	SLU-1	Max	22-1	0.00000
22	0.25000	SLU-1	Max	22-1	0.25000
22	0.50000	SLU-1	Max	22-1	0.50000
22	0.00000	SLU-1	Min	22-1	0.00000
22	0.25000	SLU-1	Min	22-1	0.25000
22	0.50000	SLU-1	Min	22-1	0.50000
22	0.00000	SLU-2	Max	22-1	0.00000
22	0.25000	SLU-2	Max	22-1	0.25000
22	0.50000	SLU-2	Max	22-1	0.50000
22	0.00000	SLU-2	Min	22-1	0.00000
22	0.25000	SLU-2	Min	22-1	0.25000
22	0.50000	SLU-2	Min	22-1	0.50000
22	0.00000	SLU-3	Max	22-1	0.00000
22	0.25000	SLU-3	Max	22-1	0.25000
22	0.50000	SLU-3	Max	22-1	0.50000
22	0.00000	SLU-3	Min	22-1	0.00000
22	0.25000	SLU-3	Min	22-1	0.25000
22	0.50000	SLU-3	Min	22-1	0.50000
22	0.00000	SLU-4	Max	22-1	0.00000
22	0.25000	SLU-4	Max	22-1	0.25000
22	0.50000	SLU-4	Max	22-1	0.50000
22	0.00000	SLU-4	Min	22-1	0.00000
22	0.25000	SLU-4	Min	22-1	0.25000
22	0.50000	SLU-4	Min	22-1	0.50000
22	0.00000	SLU-5	Max	22-1	0.00000
22	0.25000	SLU-5	Max	22-1	0.25000
22	0.50000	SLU-5	Max	22-1	0.50000
22	0.00000	SLU-5	Min	22-1	0.00000
22	0.25000	SLU-5	Min	22-1	0.25000
22	0.50000	SLU-5	Min	22-1	0.50000
22	0.00000	SLU-6	Max	22-1	0.00000
22	0.25000	SLU-6	Max	22-1	0.25000

Table: Element Forces - Frames, Part 4 of 4

Frame	Station m	OutputCase	StepType	FrameElem	ElemStation m
22	0.50000	SLU-6	Max	22-1	0.50000
22	0.00000	SLU-6	Min	22-1	0.00000
22	0.25000	SLU-6	Min	22-1	0.25000
22	0.50000	SLU-6	Min	22-1	0.50000
22	0.00000	SLU-7	Max	22-1	0.00000
22	0.25000	SLU-7	Max	22-1	0.25000
22	0.50000	SLU-7	Max	22-1	0.50000
22	0.00000	SLU-7	Min	22-1	0.00000
22	0.25000	SLU-7	Min	22-1	0.25000
22	0.50000	SLU-7	Min	22-1	0.50000
22	0.00000	SLV 1	Max	22-1	0.00000
22	0.25000	SLV 1	Max	22-1	0.25000
22	0.50000	SLV 1	Max	22-1	0.50000
22	0.00000	SLV 1	Min	22-1	0.00000
22	0.25000	SLV 1	Min	22-1	0.25000
22	0.50000	SLV 1	Min	22-1	0.50000
22	0.00000	SLV 2	Max	22-1	0.00000
22	0.25000	SLV 2	Max	22-1	0.25000
22	0.50000	SLV 2	Max	22-1	0.50000
22	0.00000	SLV 2	Min	22-1	0.00000
22	0.25000	SLV 2	Min	22-1	0.25000
22	0.50000	SLV 2	Min	22-1	0.50000
22	0.00000	SLV 3	Max	22-1	0.00000
22	0.25000	SLV 3	Max	22-1	0.25000
22	0.50000	SLV 3	Max	22-1	0.50000
22	0.00000	SLV 3	Min	22-1	0.00000
22	0.25000	SLV 3	Min	22-1	0.25000
22	0.50000	SLV 3	Min	22-1	0.50000
22	0.00000	SLV 4	Max	22-1	0.00000
22	0.25000	SLV 4	Max	22-1	0.25000
22	0.50000	SLV 4	Max	22-1	0.50000
22	0.00000	SLV 4	Min	22-1	0.00000
22	0.25000	SLV 4	Min	22-1	0.25000
22	0.50000	SLV 4	Min	22-1	0.50000
22	0.00000	SLV 5	Max	22-1	0.00000
22	0.25000	SLV 5	Max	22-1	0.25000
22	0.50000	SLV 5	Max	22-1	0.50000
22	0.00000	SLV 5	Min	22-1	0.00000
22	0.25000	SLV 5	Min	22-1	0.25000
22	0.50000	SLV 5	Min	22-1	0.50000
22	0.00000	SLV 6	Max	22-1	0.00000
22	0.25000	SLV 6	Max	22-1	0.25000
22	0.50000	SLV 6	Max	22-1	0.50000
22	0.00000	SLV 6	Min	22-1	0.00000
22	0.25000	SLV 6	Min	22-1	0.25000
22	0.50000	SLV 6	Min	22-1	0.50000
22	0.00000	SLV 7	Max	22-1	0.00000
22	0.25000	SLV 7	Max	22-1	0.25000
22	0.50000	SLV 7	Max	22-1	0.50000
22	0.00000	SLV 7	Min	22-1	0.00000
22	0.25000	SLV 7	Min	22-1	0.25000
22	0.50000	SLV 7	Min	22-1	0.50000
22	0.00000	SLV 8	Max	22-1	0.00000
22	0.25000	SLV 8	Max	22-1	0.25000
22	0.50000	SLV 8	Max	22-1	0.50000
22	0.00000	SLV 8	Min	22-1	0.00000
22	0.25000	SLV 8	Min	22-1	0.25000
22	0.50000	SLV 8	Min	22-1	0.50000
22	0.00000	SLV 9	Max	22-1	0.00000

Table: Element Forces - Frames, Part 4 of 4

Frame	Station m	OutputCase	StepType	FrameElem	ElemStation m
22	0.25000	SLV 9	Max	22-1	0.25000
22	0.50000	SLV 9	Max	22-1	0.50000
22	0.00000	SLV 9	Min	22-1	0.00000
22	0.25000	SLV 9	Min	22-1	0.25000
22	0.50000	SLV 9	Min	22-1	0.50000
22	0.00000	SLV 10	Max	22-1	0.00000
22	0.25000	SLV 10	Max	22-1	0.25000
22	0.50000	SLV 10	Max	22-1	0.50000
22	0.00000	SLV 10	Min	22-1	0.00000
22	0.25000	SLV 10	Min	22-1	0.25000
22	0.50000	SLV 10	Min	22-1	0.50000
22	0.00000	SLV 11	Max	22-1	0.00000
22	0.25000	SLV 11	Max	22-1	0.25000
22	0.50000	SLV 11	Max	22-1	0.50000
22	0.00000	SLV 11	Min	22-1	0.00000
22	0.25000	SLV 11	Min	22-1	0.25000
22	0.50000	SLV 11	Min	22-1	0.50000
22	0.00000	SLV 12	Max	22-1	0.00000
22	0.25000	SLV 12	Max	22-1	0.25000
22	0.50000	SLV 12	Max	22-1	0.50000
22	0.00000	SLV 12	Min	22-1	0.00000
22	0.25000	SLV 12	Min	22-1	0.25000
22	0.50000	SLV 12	Min	22-1	0.50000
22	0.00000	SLV 13	Max	22-1	0.00000
22	0.25000	SLV 13	Max	22-1	0.25000
22	0.50000	SLV 13	Max	22-1	0.50000
22	0.00000	SLV 13	Min	22-1	0.00000
22	0.25000	SLV 13	Min	22-1	0.25000
22	0.50000	SLV 13	Min	22-1	0.50000
22	0.00000	SLV 14	Max	22-1	0.00000
22	0.25000	SLV 14	Max	22-1	0.25000
22	0.50000	SLV 14	Max	22-1	0.50000
22	0.00000	SLV 14	Min	22-1	0.00000
22	0.25000	SLV 14	Min	22-1	0.25000
22	0.50000	SLV 14	Min	22-1	0.50000
22	0.00000	SLV 15	Max	22-1	0.00000
22	0.25000	SLV 15	Max	22-1	0.25000
22	0.50000	SLV 15	Max	22-1	0.50000
22	0.00000	SLV 15	Min	22-1	0.00000
22	0.25000	SLV 15	Min	22-1	0.25000
22	0.50000	SLV 15	Min	22-1	0.50000
22	0.00000	SLV 16	Max	22-1	0.00000
22	0.25000	SLV 16	Max	22-1	0.25000
22	0.50000	SLV 16	Max	22-1	0.50000
22	0.00000	SLV 16	Min	22-1	0.00000
22	0.25000	SLV 16	Min	22-1	0.25000
22	0.50000	SLV 16	Min	22-1	0.50000
23	0.00000	SLE-C	Max	23-1	0.00000
23	0.25000	SLE-C	Max	23-1	0.25000
23	0.50000	SLE-C	Max	23-1	0.50000
23	0.00000	SLE-C	Min	23-1	0.00000
23	0.25000	SLE-C	Min	23-1	0.25000
23	0.50000	SLE-C	Min	23-1	0.50000
23	0.00000	SLE-F1	Max	23-1	0.00000
23	0.25000	SLE-F1	Max	23-1	0.25000
23	0.50000	SLE-F1	Max	23-1	0.50000
23	0.00000	SLE-F1	Min	23-1	0.00000
23	0.25000	SLE-F1	Min	23-1	0.25000
23	0.50000	SLE-F1	Min	23-1	0.50000

Table: Element Forces - Frames, Part 4 of 4

Frame	Station m	OutputCase	StepType	FrameElem	ElemStation m
23	0.00000	SLE-F2	Max	23-1	0.00000
23	0.25000	SLE-F2	Max	23-1	0.25000
23	0.50000	SLE-F2	Max	23-1	0.50000
23	0.00000	SLE-F2	Min	23-1	0.00000
23	0.25000	SLE-F2	Min	23-1	0.25000
23	0.50000	SLE-F2	Min	23-1	0.50000
23	0.00000	SLE-F3	Max	23-1	0.00000
23	0.25000	SLE-F3	Max	23-1	0.25000
23	0.50000	SLE-F3	Max	23-1	0.50000
23	0.00000	SLE-F3	Min	23-1	0.00000
23	0.25000	SLE-F3	Min	23-1	0.25000
23	0.50000	SLE-F3	Min	23-1	0.50000
23	0.00000	SLE-QP	Max	23-1	0.00000
23	0.25000	SLE-QP	Max	23-1	0.25000
23	0.50000	SLE-QP	Max	23-1	0.50000
23	0.00000	SLE-QP	Min	23-1	0.00000
23	0.25000	SLE-QP	Min	23-1	0.25000
23	0.50000	SLE-QP	Min	23-1	0.50000
23	0.00000	SLU-1	Max	23-1	0.00000
23	0.25000	SLU-1	Max	23-1	0.25000
23	0.50000	SLU-1	Max	23-1	0.50000
23	0.00000	SLU-1	Min	23-1	0.00000
23	0.25000	SLU-1	Min	23-1	0.25000
23	0.50000	SLU-1	Min	23-1	0.50000
23	0.00000	SLU-2	Max	23-1	0.00000
23	0.25000	SLU-2	Max	23-1	0.25000
23	0.50000	SLU-2	Max	23-1	0.50000
23	0.00000	SLU-2	Min	23-1	0.00000
23	0.25000	SLU-2	Min	23-1	0.25000
23	0.50000	SLU-2	Min	23-1	0.50000
23	0.00000	SLU-3	Max	23-1	0.00000
23	0.25000	SLU-3	Max	23-1	0.25000
23	0.50000	SLU-3	Max	23-1	0.50000
23	0.00000	SLU-3	Min	23-1	0.00000
23	0.25000	SLU-3	Min	23-1	0.25000
23	0.50000	SLU-3	Min	23-1	0.50000
23	0.00000	SLU-4	Max	23-1	0.00000
23	0.25000	SLU-4	Max	23-1	0.25000
23	0.50000	SLU-4	Max	23-1	0.50000
23	0.00000	SLU-4	Min	23-1	0.00000
23	0.25000	SLU-4	Min	23-1	0.25000
23	0.50000	SLU-4	Min	23-1	0.50000
23	0.00000	SLU-5	Max	23-1	0.00000
23	0.25000	SLU-5	Max	23-1	0.25000
23	0.50000	SLU-5	Max	23-1	0.50000
23	0.00000	SLU-5	Min	23-1	0.00000
23	0.25000	SLU-5	Min	23-1	0.25000
23	0.50000	SLU-5	Min	23-1	0.50000
23	0.00000	SLU-6	Max	23-1	0.00000
23	0.25000	SLU-6	Max	23-1	0.25000
23	0.50000	SLU-6	Max	23-1	0.50000
23	0.00000	SLU-6	Min	23-1	0.00000
23	0.25000	SLU-6	Min	23-1	0.25000
23	0.50000	SLU-6	Min	23-1	0.50000
23	0.00000	SLU-7	Max	23-1	0.00000
23	0.25000	SLU-7	Max	23-1	0.25000
23	0.50000	SLU-7	Max	23-1	0.50000
23	0.00000	SLU-7	Min	23-1	0.00000
23	0.25000	SLU-7	Min	23-1	0.25000

Table: Element Forces - Frames, Part 4 of 4

Frame	Station m	OutputCase	StepType	FrameElem	ElemStation m
23	0.50000	SLU-7	Min	23-1	0.50000
23	0.00000	SLV 1	Max	23-1	0.00000
23	0.25000	SLV 1	Max	23-1	0.25000
23	0.50000	SLV 1	Max	23-1	0.50000
23	0.00000	SLV 1	Min	23-1	0.00000
23	0.25000	SLV 1	Min	23-1	0.25000
23	0.50000	SLV 1	Min	23-1	0.50000
23	0.00000	SLV 2	Max	23-1	0.00000
23	0.25000	SLV 2	Max	23-1	0.25000
23	0.50000	SLV 2	Max	23-1	0.50000
23	0.00000	SLV 2	Min	23-1	0.00000
23	0.25000	SLV 2	Min	23-1	0.25000
23	0.50000	SLV 2	Min	23-1	0.50000
23	0.00000	SLV 3	Max	23-1	0.00000
23	0.25000	SLV 3	Max	23-1	0.25000
23	0.50000	SLV 3	Max	23-1	0.50000
23	0.00000	SLV 3	Min	23-1	0.00000
23	0.25000	SLV 3	Min	23-1	0.25000
23	0.50000	SLV 3	Min	23-1	0.50000
23	0.00000	SLV 4	Max	23-1	0.00000
23	0.25000	SLV 4	Max	23-1	0.25000
23	0.50000	SLV 4	Max	23-1	0.50000
23	0.00000	SLV 4	Min	23-1	0.00000
23	0.25000	SLV 4	Min	23-1	0.25000
23	0.50000	SLV 4	Min	23-1	0.50000
23	0.00000	SLV 5	Max	23-1	0.00000
23	0.25000	SLV 5	Max	23-1	0.25000
23	0.50000	SLV 5	Max	23-1	0.50000
23	0.00000	SLV 5	Min	23-1	0.00000
23	0.25000	SLV 5	Min	23-1	0.25000
23	0.50000	SLV 5	Min	23-1	0.50000
23	0.00000	SLV 6	Max	23-1	0.00000
23	0.25000	SLV 6	Max	23-1	0.25000
23	0.50000	SLV 6	Max	23-1	0.50000
23	0.00000	SLV 6	Min	23-1	0.00000
23	0.25000	SLV 6	Min	23-1	0.25000
23	0.50000	SLV 6	Min	23-1	0.50000
23	0.00000	SLV 7	Max	23-1	0.00000
23	0.25000	SLV 7	Max	23-1	0.25000
23	0.50000	SLV 7	Max	23-1	0.50000
23	0.00000	SLV 7	Min	23-1	0.00000
23	0.25000	SLV 7	Min	23-1	0.25000
23	0.50000	SLV 7	Min	23-1	0.50000
23	0.00000	SLV 8	Max	23-1	0.00000
23	0.25000	SLV 8	Max	23-1	0.25000
23	0.50000	SLV 8	Max	23-1	0.50000
23	0.00000	SLV 8	Min	23-1	0.00000
23	0.25000	SLV 8	Min	23-1	0.25000
23	0.50000	SLV 8	Min	23-1	0.50000
23	0.00000	SLV 9	Max	23-1	0.00000
23	0.25000	SLV 9	Max	23-1	0.25000
23	0.50000	SLV 9	Max	23-1	0.50000
23	0.00000	SLV 9	Min	23-1	0.00000
23	0.25000	SLV 9	Min	23-1	0.25000
23	0.50000	SLV 9	Min	23-1	0.50000
23	0.00000	SLV 10	Max	23-1	0.00000
23	0.25000	SLV 10	Max	23-1	0.25000
23	0.50000	SLV 10	Max	23-1	0.50000
23	0.00000	SLV 10	Min	23-1	0.00000

Table: Element Forces - Frames, Part 4 of 4

Frame	Station m	OutputCase	StepType	FrameElem	ElemStation m
23	0.25000	SLV 10	Min	23-1	0.25000
23	0.50000	SLV 10	Min	23-1	0.50000
23	0.00000	SLV 11	Max	23-1	0.00000
23	0.25000	SLV 11	Max	23-1	0.25000
23	0.50000	SLV 11	Max	23-1	0.50000
23	0.00000	SLV 11	Min	23-1	0.00000
23	0.25000	SLV 11	Min	23-1	0.25000
23	0.50000	SLV 11	Min	23-1	0.50000
23	0.00000	SLV 12	Max	23-1	0.00000
23	0.25000	SLV 12	Max	23-1	0.25000
23	0.50000	SLV 12	Max	23-1	0.50000
23	0.00000	SLV 12	Min	23-1	0.00000
23	0.25000	SLV 12	Min	23-1	0.25000
23	0.50000	SLV 12	Min	23-1	0.50000
23	0.00000	SLV 13	Max	23-1	0.00000
23	0.25000	SLV 13	Max	23-1	0.25000
23	0.50000	SLV 13	Max	23-1	0.50000
23	0.00000	SLV 13	Min	23-1	0.00000
23	0.25000	SLV 13	Min	23-1	0.25000
23	0.50000	SLV 13	Min	23-1	0.50000
23	0.00000	SLV 14	Max	23-1	0.00000
23	0.25000	SLV 14	Max	23-1	0.25000
23	0.50000	SLV 14	Max	23-1	0.50000
23	0.00000	SLV 14	Min	23-1	0.00000
23	0.25000	SLV 14	Min	23-1	0.25000
23	0.50000	SLV 14	Min	23-1	0.50000
23	0.00000	SLV 15	Max	23-1	0.00000
23	0.25000	SLV 15	Max	23-1	0.25000
23	0.50000	SLV 15	Max	23-1	0.50000
23	0.00000	SLV 15	Min	23-1	0.00000
23	0.25000	SLV 15	Min	23-1	0.25000
23	0.50000	SLV 15	Min	23-1	0.50000
23	0.00000	SLV 16	Max	23-1	0.00000
23	0.25000	SLV 16	Max	23-1	0.25000
23	0.50000	SLV 16	Max	23-1	0.50000
23	0.00000	SLV 16	Min	23-1	0.00000
23	0.25000	SLV 16	Min	23-1	0.25000
23	0.50000	SLV 16	Min	23-1	0.50000
24	0.00000	SLE-C	Max	24-1	0.00000
24	0.25000	SLE-C	Max	24-1	0.25000
24	0.50000	SLE-C	Max	24-1	0.50000
24	0.00000	SLE-C	Min	24-1	0.00000
24	0.25000	SLE-C	Min	24-1	0.25000
24	0.50000	SLE-C	Min	24-1	0.50000
24	0.00000	SLE-F1	Max	24-1	0.00000
24	0.25000	SLE-F1	Max	24-1	0.25000
24	0.50000	SLE-F1	Max	24-1	0.50000
24	0.00000	SLE-F1	Min	24-1	0.00000
24	0.25000	SLE-F1	Min	24-1	0.25000
24	0.50000	SLE-F1	Min	24-1	0.50000
24	0.00000	SLE-F2	Max	24-1	0.00000
24	0.25000	SLE-F2	Max	24-1	0.25000
24	0.50000	SLE-F2	Max	24-1	0.50000
24	0.00000	SLE-F2	Min	24-1	0.00000
24	0.25000	SLE-F2	Min	24-1	0.25000
24	0.50000	SLE-F2	Min	24-1	0.50000
24	0.00000	SLE-F3	Max	24-1	0.00000
24	0.25000	SLE-F3	Max	24-1	0.25000
24	0.50000	SLE-F3	Max	24-1	0.50000

Table: Element Forces - Frames, Part 4 of 4

Frame	Station m	OutputCase	StepType	FrameElem	ElemStation m
24	0.00000	SLE-F3	Min	24-1	0.00000
24	0.25000	SLE-F3	Min	24-1	0.25000
24	0.50000	SLE-F3	Min	24-1	0.50000
24	0.00000	SLE-QP	Max	24-1	0.00000
24	0.25000	SLE-QP	Max	24-1	0.25000
24	0.50000	SLE-QP	Max	24-1	0.50000
24	0.00000	SLE-QP	Min	24-1	0.00000
24	0.25000	SLE-QP	Min	24-1	0.25000
24	0.50000	SLE-QP	Min	24-1	0.50000
24	0.00000	SLU-1	Max	24-1	0.00000
24	0.25000	SLU-1	Max	24-1	0.25000
24	0.50000	SLU-1	Max	24-1	0.50000
24	0.00000	SLU-1	Min	24-1	0.00000
24	0.25000	SLU-1	Min	24-1	0.25000
24	0.50000	SLU-1	Min	24-1	0.50000
24	0.00000	SLU-2	Max	24-1	0.00000
24	0.25000	SLU-2	Max	24-1	0.25000
24	0.50000	SLU-2	Max	24-1	0.50000
24	0.00000	SLU-2	Min	24-1	0.00000
24	0.25000	SLU-2	Min	24-1	0.25000
24	0.50000	SLU-2	Min	24-1	0.50000
24	0.00000	SLU-3	Max	24-1	0.00000
24	0.25000	SLU-3	Max	24-1	0.25000
24	0.50000	SLU-3	Max	24-1	0.50000
24	0.00000	SLU-3	Min	24-1	0.00000
24	0.25000	SLU-3	Min	24-1	0.25000
24	0.50000	SLU-3	Min	24-1	0.50000
24	0.00000	SLU-4	Max	24-1	0.00000
24	0.25000	SLU-4	Max	24-1	0.25000
24	0.50000	SLU-4	Max	24-1	0.50000
24	0.00000	SLU-4	Min	24-1	0.00000
24	0.25000	SLU-4	Min	24-1	0.25000
24	0.50000	SLU-4	Min	24-1	0.50000
24	0.00000	SLU-5	Max	24-1	0.00000
24	0.25000	SLU-5	Max	24-1	0.25000
24	0.50000	SLU-5	Max	24-1	0.50000
24	0.00000	SLU-5	Min	24-1	0.00000
24	0.25000	SLU-5	Min	24-1	0.25000
24	0.50000	SLU-5	Min	24-1	0.50000
24	0.00000	SLU-6	Max	24-1	0.00000
24	0.25000	SLU-6	Max	24-1	0.25000
24	0.50000	SLU-6	Max	24-1	0.50000
24	0.00000	SLU-6	Min	24-1	0.00000
24	0.25000	SLU-6	Min	24-1	0.25000
24	0.50000	SLU-6	Min	24-1	0.50000
24	0.00000	SLU-7	Max	24-1	0.00000
24	0.25000	SLU-7	Max	24-1	0.25000
24	0.50000	SLU-7	Max	24-1	0.50000
24	0.00000	SLU-7	Min	24-1	0.00000
24	0.25000	SLU-7	Min	24-1	0.25000
24	0.50000	SLU-7	Min	24-1	0.50000
24	0.00000	SLV 1	Max	24-1	0.00000
24	0.25000	SLV 1	Max	24-1	0.25000
24	0.50000	SLV 1	Max	24-1	0.50000
24	0.00000	SLV 1	Min	24-1	0.00000
24	0.25000	SLV 1	Min	24-1	0.25000
24	0.50000	SLV 1	Min	24-1	0.50000
24	0.00000	SLV 2	Max	24-1	0.00000
24	0.25000	SLV 2	Max	24-1	0.25000

Table: Element Forces - Frames, Part 4 of 4

Frame	Station m	OutputCase	StepType	FrameElem	ElemStation m
24	0.50000	SLV 2	Max	24-1	0.50000
24	0.00000	SLV 2	Min	24-1	0.00000
24	0.25000	SLV 2	Min	24-1	0.25000
24	0.50000	SLV 2	Min	24-1	0.50000
24	0.00000	SLV 3	Max	24-1	0.00000
24	0.25000	SLV 3	Max	24-1	0.25000
24	0.50000	SLV 3	Max	24-1	0.50000
24	0.00000	SLV 3	Min	24-1	0.00000
24	0.25000	SLV 3	Min	24-1	0.25000
24	0.50000	SLV 3	Min	24-1	0.50000
24	0.00000	SLV 4	Max	24-1	0.00000
24	0.25000	SLV 4	Max	24-1	0.25000
24	0.50000	SLV 4	Max	24-1	0.50000
24	0.00000	SLV 4	Min	24-1	0.00000
24	0.25000	SLV 4	Min	24-1	0.25000
24	0.50000	SLV 4	Min	24-1	0.50000
24	0.00000	SLV 5	Max	24-1	0.00000
24	0.25000	SLV 5	Max	24-1	0.25000
24	0.50000	SLV 5	Max	24-1	0.50000
24	0.00000	SLV 5	Min	24-1	0.00000
24	0.25000	SLV 5	Min	24-1	0.25000
24	0.50000	SLV 5	Min	24-1	0.50000
24	0.00000	SLV 6	Max	24-1	0.00000
24	0.25000	SLV 6	Max	24-1	0.25000
24	0.50000	SLV 6	Max	24-1	0.50000
24	0.00000	SLV 6	Min	24-1	0.00000
24	0.25000	SLV 6	Min	24-1	0.25000
24	0.50000	SLV 6	Min	24-1	0.50000
24	0.00000	SLV 7	Max	24-1	0.00000
24	0.25000	SLV 7	Max	24-1	0.25000
24	0.50000	SLV 7	Max	24-1	0.50000
24	0.00000	SLV 7	Min	24-1	0.00000
24	0.25000	SLV 7	Min	24-1	0.25000
24	0.50000	SLV 7	Min	24-1	0.50000
24	0.00000	SLV 8	Max	24-1	0.00000
24	0.25000	SLV 8	Max	24-1	0.25000
24	0.50000	SLV 8	Max	24-1	0.50000
24	0.00000	SLV 8	Min	24-1	0.00000
24	0.25000	SLV 8	Min	24-1	0.25000
24	0.50000	SLV 8	Min	24-1	0.50000
24	0.00000	SLV 9	Max	24-1	0.00000
24	0.25000	SLV 9	Max	24-1	0.25000
24	0.50000	SLV 9	Max	24-1	0.50000
24	0.00000	SLV 9	Min	24-1	0.00000
24	0.25000	SLV 9	Min	24-1	0.25000
24	0.50000	SLV 9	Min	24-1	0.50000
24	0.00000	SLV 10	Max	24-1	0.00000
24	0.25000	SLV 10	Max	24-1	0.25000
24	0.50000	SLV 10	Max	24-1	0.50000
24	0.00000	SLV 10	Min	24-1	0.00000
24	0.25000	SLV 10	Min	24-1	0.25000
24	0.50000	SLV 10	Min	24-1	0.50000
24	0.00000	SLV 11	Max	24-1	0.00000
24	0.25000	SLV 11	Max	24-1	0.25000
24	0.50000	SLV 11	Max	24-1	0.50000
24	0.00000	SLV 11	Min	24-1	0.00000
24	0.25000	SLV 11	Min	24-1	0.25000
24	0.50000	SLV 11	Min	24-1	0.50000
24	0.00000	SLV 12	Max	24-1	0.00000

Table: Element Forces - Frames, Part 4 of 4

Frame	Station m	OutputCase	StepType	FrameElem	ElemStation m
24	0.25000	SLV 12	Max	24-1	0.25000
24	0.50000	SLV 12	Max	24-1	0.50000
24	0.00000	SLV 12	Min	24-1	0.00000
24	0.25000	SLV 12	Min	24-1	0.25000
24	0.50000	SLV 12	Min	24-1	0.50000
24	0.00000	SLV 13	Max	24-1	0.00000
24	0.25000	SLV 13	Max	24-1	0.25000
24	0.50000	SLV 13	Max	24-1	0.50000
24	0.00000	SLV 13	Min	24-1	0.00000
24	0.25000	SLV 13	Min	24-1	0.25000
24	0.50000	SLV 13	Min	24-1	0.50000
24	0.00000	SLV 14	Max	24-1	0.00000
24	0.25000	SLV 14	Max	24-1	0.25000
24	0.50000	SLV 14	Max	24-1	0.50000
24	0.00000	SLV 14	Min	24-1	0.00000
24	0.25000	SLV 14	Min	24-1	0.25000
24	0.50000	SLV 14	Min	24-1	0.50000
24	0.00000	SLV 15	Max	24-1	0.00000
24	0.25000	SLV 15	Max	24-1	0.25000
24	0.50000	SLV 15	Max	24-1	0.50000
24	0.00000	SLV 15	Min	24-1	0.00000
24	0.25000	SLV 15	Min	24-1	0.25000
24	0.50000	SLV 15	Min	24-1	0.50000
24	0.00000	SLV 16	Max	24-1	0.00000
24	0.25000	SLV 16	Max	24-1	0.25000
24	0.50000	SLV 16	Max	24-1	0.50000
24	0.00000	SLV 16	Min	24-1	0.00000
24	0.25000	SLV 16	Min	24-1	0.25000
24	0.50000	SLV 16	Min	24-1	0.50000
25	0.00000	SLE-C	Max	25-1	0.00000
25	0.25000	SLE-C	Max	25-1	0.25000
25	0.50000	SLE-C	Max	25-1	0.50000
25	0.00000	SLE-C	Min	25-1	0.00000
25	0.25000	SLE-C	Min	25-1	0.25000
25	0.50000	SLE-C	Min	25-1	0.50000
25	0.00000	SLE-F1	Max	25-1	0.00000
25	0.25000	SLE-F1	Max	25-1	0.25000
25	0.50000	SLE-F1	Max	25-1	0.50000
25	0.00000	SLE-F1	Min	25-1	0.00000
25	0.25000	SLE-F1	Min	25-1	0.25000
25	0.50000	SLE-F1	Min	25-1	0.50000
25	0.00000	SLE-F2	Max	25-1	0.00000
25	0.25000	SLE-F2	Max	25-1	0.25000
25	0.50000	SLE-F2	Max	25-1	0.50000
25	0.00000	SLE-F2	Min	25-1	0.00000
25	0.25000	SLE-F2	Min	25-1	0.25000
25	0.50000	SLE-F2	Min	25-1	0.50000
25	0.00000	SLE-F3	Max	25-1	0.00000
25	0.25000	SLE-F3	Max	25-1	0.25000
25	0.50000	SLE-F3	Max	25-1	0.50000
25	0.00000	SLE-F3	Min	25-1	0.00000
25	0.25000	SLE-F3	Min	25-1	0.25000
25	0.50000	SLE-F3	Min	25-1	0.50000
25	0.00000	SLE-QP	Max	25-1	0.00000
25	0.25000	SLE-QP	Max	25-1	0.25000
25	0.50000	SLE-QP	Max	25-1	0.50000
25	0.00000	SLE-QP	Min	25-1	0.00000
25	0.25000	SLE-QP	Min	25-1	0.25000
25	0.50000	SLE-QP	Min	25-1	0.50000

Table: Element Forces - Frames, Part 4 of 4

Frame	Station m	OutputCase	StepType	FrameElem	ElemStation m
25	0.00000	SLU-1	Max	25-1	0.00000
25	0.25000	SLU-1	Max	25-1	0.25000
25	0.50000	SLU-1	Max	25-1	0.50000
25	0.00000	SLU-1	Min	25-1	0.00000
25	0.25000	SLU-1	Min	25-1	0.25000
25	0.50000	SLU-1	Min	25-1	0.50000
25	0.00000	SLU-2	Max	25-1	0.00000
25	0.25000	SLU-2	Max	25-1	0.25000
25	0.50000	SLU-2	Max	25-1	0.50000
25	0.00000	SLU-2	Min	25-1	0.00000
25	0.25000	SLU-2	Min	25-1	0.25000
25	0.50000	SLU-2	Min	25-1	0.50000
25	0.00000	SLU-3	Max	25-1	0.00000
25	0.25000	SLU-3	Max	25-1	0.25000
25	0.50000	SLU-3	Max	25-1	0.50000
25	0.00000	SLU-3	Min	25-1	0.00000
25	0.25000	SLU-3	Min	25-1	0.25000
25	0.50000	SLU-3	Min	25-1	0.50000
25	0.00000	SLU-4	Max	25-1	0.00000
25	0.25000	SLU-4	Max	25-1	0.25000
25	0.50000	SLU-4	Max	25-1	0.50000
25	0.00000	SLU-4	Min	25-1	0.00000
25	0.25000	SLU-4	Min	25-1	0.25000
25	0.50000	SLU-4	Min	25-1	0.50000
25	0.00000	SLU-5	Max	25-1	0.00000
25	0.25000	SLU-5	Max	25-1	0.25000
25	0.50000	SLU-5	Max	25-1	0.50000
25	0.00000	SLU-5	Min	25-1	0.00000
25	0.25000	SLU-5	Min	25-1	0.25000
25	0.50000	SLU-5	Min	25-1	0.50000
25	0.00000	SLU-6	Max	25-1	0.00000
25	0.25000	SLU-6	Max	25-1	0.25000
25	0.50000	SLU-6	Max	25-1	0.50000
25	0.00000	SLU-6	Min	25-1	0.00000
25	0.25000	SLU-6	Min	25-1	0.25000
25	0.50000	SLU-6	Min	25-1	0.50000
25	0.00000	SLU-7	Max	25-1	0.00000
25	0.25000	SLU-7	Max	25-1	0.25000
25	0.50000	SLU-7	Max	25-1	0.50000
25	0.00000	SLU-7	Min	25-1	0.00000
25	0.25000	SLU-7	Min	25-1	0.25000
25	0.50000	SLU-7	Min	25-1	0.50000
25	0.00000	SLV 1	Max	25-1	0.00000
25	0.25000	SLV 1	Max	25-1	0.25000
25	0.50000	SLV 1	Max	25-1	0.50000
25	0.00000	SLV 1	Min	25-1	0.00000
25	0.25000	SLV 1	Min	25-1	0.25000
25	0.50000	SLV 1	Min	25-1	0.50000
25	0.00000	SLV 2	Max	25-1	0.00000
25	0.25000	SLV 2	Max	25-1	0.25000
25	0.50000	SLV 2	Max	25-1	0.50000
25	0.00000	SLV 2	Min	25-1	0.00000
25	0.25000	SLV 2	Min	25-1	0.25000
25	0.50000	SLV 2	Min	25-1	0.50000
25	0.00000	SLV 3	Max	25-1	0.00000
25	0.25000	SLV 3	Max	25-1	0.25000
25	0.50000	SLV 3	Max	25-1	0.50000
25	0.00000	SLV 3	Min	25-1	0.00000
25	0.25000	SLV 3	Min	25-1	0.25000

Table: Element Forces - Frames, Part 4 of 4

Frame	Station m	OutputCase	StepType	FrameElem	ElemStation m
25	0.50000	SLV 3	Min	25-1	0.50000
25	0.00000	SLV 4	Max	25-1	0.00000
25	0.25000	SLV 4	Max	25-1	0.25000
25	0.50000	SLV 4	Max	25-1	0.50000
25	0.00000	SLV 4	Min	25-1	0.00000
25	0.25000	SLV 4	Min	25-1	0.25000
25	0.50000	SLV 4	Min	25-1	0.50000
25	0.00000	SLV 5	Max	25-1	0.00000
25	0.25000	SLV 5	Max	25-1	0.25000
25	0.50000	SLV 5	Max	25-1	0.50000
25	0.00000	SLV 5	Min	25-1	0.00000
25	0.25000	SLV 5	Min	25-1	0.25000
25	0.50000	SLV 5	Min	25-1	0.50000
25	0.00000	SLV 6	Max	25-1	0.00000
25	0.25000	SLV 6	Max	25-1	0.25000
25	0.50000	SLV 6	Max	25-1	0.50000
25	0.00000	SLV 6	Min	25-1	0.00000
25	0.25000	SLV 6	Min	25-1	0.25000
25	0.50000	SLV 6	Min	25-1	0.50000
25	0.00000	SLV 7	Max	25-1	0.00000
25	0.25000	SLV 7	Max	25-1	0.25000
25	0.50000	SLV 7	Max	25-1	0.50000
25	0.00000	SLV 7	Min	25-1	0.00000
25	0.25000	SLV 7	Min	25-1	0.25000
25	0.50000	SLV 7	Min	25-1	0.50000
25	0.00000	SLV 8	Max	25-1	0.00000
25	0.25000	SLV 8	Max	25-1	0.25000
25	0.50000	SLV 8	Max	25-1	0.50000
25	0.00000	SLV 8	Min	25-1	0.00000
25	0.25000	SLV 8	Min	25-1	0.25000
25	0.50000	SLV 8	Min	25-1	0.50000
25	0.00000	SLV 9	Max	25-1	0.00000
25	0.25000	SLV 9	Max	25-1	0.25000
25	0.50000	SLV 9	Max	25-1	0.50000
25	0.00000	SLV 9	Min	25-1	0.00000
25	0.25000	SLV 9	Min	25-1	0.25000
25	0.50000	SLV 9	Min	25-1	0.50000
25	0.00000	SLV 10	Max	25-1	0.00000
25	0.25000	SLV 10	Max	25-1	0.25000
25	0.50000	SLV 10	Max	25-1	0.50000
25	0.00000	SLV 10	Min	25-1	0.00000
25	0.25000	SLV 10	Min	25-1	0.25000
25	0.50000	SLV 10	Min	25-1	0.50000
25	0.00000	SLV 11	Max	25-1	0.00000
25	0.25000	SLV 11	Max	25-1	0.25000
25	0.50000	SLV 11	Max	25-1	0.50000
25	0.00000	SLV 11	Min	25-1	0.00000
25	0.25000	SLV 11	Min	25-1	0.25000
25	0.50000	SLV 11	Min	25-1	0.50000
25	0.00000	SLV 12	Max	25-1	0.00000
25	0.25000	SLV 12	Max	25-1	0.25000
25	0.50000	SLV 12	Max	25-1	0.50000
25	0.00000	SLV 12	Min	25-1	0.00000
25	0.25000	SLV 12	Min	25-1	0.25000
25	0.50000	SLV 12	Min	25-1	0.50000
25	0.00000	SLV 13	Max	25-1	0.00000
25	0.25000	SLV 13	Max	25-1	0.25000
25	0.50000	SLV 13	Max	25-1	0.50000
25	0.00000	SLV 13	Min	25-1	0.00000

Table: Element Forces - Frames, Part 4 of 4

Frame	Station m	OutputCase	StepType	FrameElem	ElemStation m
25	0.25000	SLV 13	Min	25-1	0.25000
25	0.50000	SLV 13	Min	25-1	0.50000
25	0.00000	SLV 14	Max	25-1	0.00000
25	0.25000	SLV 14	Max	25-1	0.25000
25	0.50000	SLV 14	Max	25-1	0.50000
25	0.00000	SLV 14	Min	25-1	0.00000
25	0.25000	SLV 14	Min	25-1	0.25000
25	0.50000	SLV 14	Min	25-1	0.50000
25	0.00000	SLV 15	Max	25-1	0.00000
25	0.25000	SLV 15	Max	25-1	0.25000
25	0.50000	SLV 15	Max	25-1	0.50000
25	0.00000	SLV 15	Min	25-1	0.00000
25	0.25000	SLV 15	Min	25-1	0.25000
25	0.50000	SLV 15	Min	25-1	0.50000
25	0.00000	SLV 16	Max	25-1	0.00000
25	0.25000	SLV 16	Max	25-1	0.25000
25	0.50000	SLV 16	Max	25-1	0.50000
25	0.00000	SLV 16	Min	25-1	0.00000
25	0.25000	SLV 16	Min	25-1	0.25000
25	0.50000	SLV 16	Min	25-1	0.50000
26	0.00000	SLE-C	Max	26-1	0.00000
26	0.25000	SLE-C	Max	26-1	0.25000
26	0.50000	SLE-C	Max	26-1	0.50000
26	0.00000	SLE-C	Min	26-1	0.00000
26	0.25000	SLE-C	Min	26-1	0.25000
26	0.50000	SLE-C	Min	26-1	0.50000
26	0.00000	SLE-F1	Max	26-1	0.00000
26	0.25000	SLE-F1	Max	26-1	0.25000
26	0.50000	SLE-F1	Max	26-1	0.50000
26	0.00000	SLE-F1	Min	26-1	0.00000
26	0.25000	SLE-F1	Min	26-1	0.25000
26	0.50000	SLE-F1	Min	26-1	0.50000
26	0.00000	SLE-F2	Max	26-1	0.00000
26	0.25000	SLE-F2	Max	26-1	0.25000
26	0.50000	SLE-F2	Max	26-1	0.50000
26	0.00000	SLE-F2	Min	26-1	0.00000
26	0.25000	SLE-F2	Min	26-1	0.25000
26	0.50000	SLE-F2	Min	26-1	0.50000
26	0.00000	SLE-F3	Max	26-1	0.00000
26	0.25000	SLE-F3	Max	26-1	0.25000
26	0.50000	SLE-F3	Max	26-1	0.50000
26	0.00000	SLE-F3	Min	26-1	0.00000
26	0.25000	SLE-F3	Min	26-1	0.25000
26	0.50000	SLE-F3	Min	26-1	0.50000
26	0.00000	SLE-QP	Max	26-1	0.00000
26	0.25000	SLE-QP	Max	26-1	0.25000
26	0.50000	SLE-QP	Max	26-1	0.50000
26	0.00000	SLE-QP	Min	26-1	0.00000
26	0.25000	SLE-QP	Min	26-1	0.25000
26	0.50000	SLE-QP	Min	26-1	0.50000
26	0.00000	SLU-1	Max	26-1	0.00000
26	0.25000	SLU-1	Max	26-1	0.25000
26	0.50000	SLU-1	Max	26-1	0.50000
26	0.00000	SLU-1	Min	26-1	0.00000
26	0.25000	SLU-1	Min	26-1	0.25000
26	0.50000	SLU-1	Min	26-1	0.50000
26	0.00000	SLU-2	Max	26-1	0.00000
26	0.25000	SLU-2	Max	26-1	0.25000
26	0.50000	SLU-2	Max	26-1	0.50000

Table: Element Forces - Frames, Part 4 of 4

Frame	Station m	OutputCase	StepType	FrameElem	ElemStation m
26	0.00000	SLU-2	Min	26-1	0.00000
26	0.25000	SLU-2	Min	26-1	0.25000
26	0.50000	SLU-2	Min	26-1	0.50000
26	0.00000	SLU-3	Max	26-1	0.00000
26	0.25000	SLU-3	Max	26-1	0.25000
26	0.50000	SLU-3	Max	26-1	0.50000
26	0.00000	SLU-3	Min	26-1	0.00000
26	0.25000	SLU-3	Min	26-1	0.25000
26	0.50000	SLU-3	Min	26-1	0.50000
26	0.00000	SLU-4	Max	26-1	0.00000
26	0.25000	SLU-4	Max	26-1	0.25000
26	0.50000	SLU-4	Max	26-1	0.50000
26	0.00000	SLU-4	Min	26-1	0.00000
26	0.25000	SLU-4	Min	26-1	0.25000
26	0.50000	SLU-4	Min	26-1	0.50000
26	0.00000	SLU-5	Max	26-1	0.00000
26	0.25000	SLU-5	Max	26-1	0.25000
26	0.50000	SLU-5	Max	26-1	0.50000
26	0.00000	SLU-5	Min	26-1	0.00000
26	0.25000	SLU-5	Min	26-1	0.25000
26	0.50000	SLU-5	Min	26-1	0.50000
26	0.00000	SLU-6	Max	26-1	0.00000
26	0.25000	SLU-6	Max	26-1	0.25000
26	0.50000	SLU-6	Max	26-1	0.50000
26	0.00000	SLU-6	Min	26-1	0.00000
26	0.25000	SLU-6	Min	26-1	0.25000
26	0.50000	SLU-6	Min	26-1	0.50000
26	0.00000	SLU-7	Max	26-1	0.00000
26	0.25000	SLU-7	Max	26-1	0.25000
26	0.50000	SLU-7	Max	26-1	0.50000
26	0.00000	SLU-7	Min	26-1	0.00000
26	0.25000	SLU-7	Min	26-1	0.25000
26	0.50000	SLU-7	Min	26-1	0.50000
26	0.00000	SLV 1	Max	26-1	0.00000
26	0.25000	SLV 1	Max	26-1	0.25000
26	0.50000	SLV 1	Max	26-1	0.50000
26	0.00000	SLV 1	Min	26-1	0.00000
26	0.25000	SLV 1	Min	26-1	0.25000
26	0.50000	SLV 1	Min	26-1	0.50000
26	0.00000	SLV 2	Max	26-1	0.00000
26	0.25000	SLV 2	Max	26-1	0.25000
26	0.50000	SLV 2	Max	26-1	0.50000
26	0.00000	SLV 2	Min	26-1	0.00000
26	0.25000	SLV 2	Min	26-1	0.25000
26	0.50000	SLV 2	Min	26-1	0.50000
26	0.00000	SLV 3	Max	26-1	0.00000
26	0.25000	SLV 3	Max	26-1	0.25000
26	0.50000	SLV 3	Max	26-1	0.50000
26	0.00000	SLV 3	Min	26-1	0.00000
26	0.25000	SLV 3	Min	26-1	0.25000
26	0.50000	SLV 3	Min	26-1	0.50000
26	0.00000	SLV 4	Max	26-1	0.00000
26	0.25000	SLV 4	Max	26-1	0.25000
26	0.50000	SLV 4	Max	26-1	0.50000
26	0.00000	SLV 4	Min	26-1	0.00000
26	0.25000	SLV 4	Min	26-1	0.25000
26	0.50000	SLV 4	Min	26-1	0.50000
26	0.00000	SLV 5	Max	26-1	0.00000
26	0.25000	SLV 5	Max	26-1	0.25000

Table: Element Forces - Frames, Part 4 of 4

Frame	Station m	OutputCase	StepType	FrameElem	ElemStation m
26	0.50000	SLV 5	Max	26-1	0.50000
26	0.00000	SLV 5	Min	26-1	0.00000
26	0.25000	SLV 5	Min	26-1	0.25000
26	0.50000	SLV 5	Min	26-1	0.50000
26	0.00000	SLV 6	Max	26-1	0.00000
26	0.25000	SLV 6	Max	26-1	0.25000
26	0.50000	SLV 6	Max	26-1	0.50000
26	0.00000	SLV 6	Min	26-1	0.00000
26	0.25000	SLV 6	Min	26-1	0.25000
26	0.50000	SLV 6	Min	26-1	0.50000
26	0.00000	SLV 7	Max	26-1	0.00000
26	0.25000	SLV 7	Max	26-1	0.25000
26	0.50000	SLV 7	Max	26-1	0.50000
26	0.00000	SLV 7	Min	26-1	0.00000
26	0.25000	SLV 7	Min	26-1	0.25000
26	0.50000	SLV 7	Min	26-1	0.50000
26	0.00000	SLV 8	Max	26-1	0.00000
26	0.25000	SLV 8	Max	26-1	0.25000
26	0.50000	SLV 8	Max	26-1	0.50000
26	0.00000	SLV 8	Min	26-1	0.00000
26	0.25000	SLV 8	Min	26-1	0.25000
26	0.50000	SLV 8	Min	26-1	0.50000
26	0.00000	SLV 9	Max	26-1	0.00000
26	0.25000	SLV 9	Max	26-1	0.25000
26	0.50000	SLV 9	Max	26-1	0.50000
26	0.00000	SLV 9	Min	26-1	0.00000
26	0.25000	SLV 9	Min	26-1	0.25000
26	0.50000	SLV 9	Min	26-1	0.50000
26	0.00000	SLV 10	Max	26-1	0.00000
26	0.25000	SLV 10	Max	26-1	0.25000
26	0.50000	SLV 10	Max	26-1	0.50000
26	0.00000	SLV 10	Min	26-1	0.00000
26	0.25000	SLV 10	Min	26-1	0.25000
26	0.50000	SLV 10	Min	26-1	0.50000
26	0.00000	SLV 11	Max	26-1	0.00000
26	0.25000	SLV 11	Max	26-1	0.25000
26	0.50000	SLV 11	Max	26-1	0.50000
26	0.00000	SLV 11	Min	26-1	0.00000
26	0.25000	SLV 11	Min	26-1	0.25000
26	0.50000	SLV 11	Min	26-1	0.50000
26	0.00000	SLV 12	Max	26-1	0.00000
26	0.25000	SLV 12	Max	26-1	0.25000
26	0.50000	SLV 12	Max	26-1	0.50000
26	0.00000	SLV 12	Min	26-1	0.00000
26	0.25000	SLV 12	Min	26-1	0.25000
26	0.50000	SLV 12	Min	26-1	0.50000
26	0.00000	SLV 13	Max	26-1	0.00000
26	0.25000	SLV 13	Max	26-1	0.25000
26	0.50000	SLV 13	Max	26-1	0.50000
26	0.00000	SLV 13	Min	26-1	0.00000
26	0.25000	SLV 13	Min	26-1	0.25000
26	0.50000	SLV 13	Min	26-1	0.50000
26	0.00000	SLV 14	Max	26-1	0.00000
26	0.25000	SLV 14	Max	26-1	0.25000
26	0.50000	SLV 14	Max	26-1	0.50000
26	0.00000	SLV 14	Min	26-1	0.00000
26	0.25000	SLV 14	Min	26-1	0.25000
26	0.50000	SLV 14	Min	26-1	0.50000
26	0.00000	SLV 15	Max	26-1	0.00000

Table: Element Forces - Frames, Part 4 of 4

Frame	Station m	OutputCase	StepType	FrameElem	ElemStation m
26	0.25000	SLV 15	Max	26-1	0.25000
26	0.50000	SLV 15	Max	26-1	0.50000
26	0.00000	SLV 15	Min	26-1	0.00000
26	0.25000	SLV 15	Min	26-1	0.25000
26	0.50000	SLV 15	Min	26-1	0.50000
26	0.00000	SLV 16	Max	26-1	0.00000
26	0.25000	SLV 16	Max	26-1	0.25000
26	0.50000	SLV 16	Max	26-1	0.50000
26	0.00000	SLV 16	Min	26-1	0.00000
26	0.25000	SLV 16	Min	26-1	0.25000
26	0.50000	SLV 16	Min	26-1	0.50000
27	0.00000	SLE-C	Max	27-1	0.00000
27	0.14224	SLE-C	Max	27-1	0.14224
27	0.28449	SLE-C	Max	27-1	0.28449
27	0.00000	SLE-C	Min	27-1	0.00000
27	0.14224	SLE-C	Min	27-1	0.14224
27	0.28449	SLE-C	Min	27-1	0.28449
27	0.00000	SLE-F1	Max	27-1	0.00000
27	0.14224	SLE-F1	Max	27-1	0.14224
27	0.28449	SLE-F1	Max	27-1	0.28449
27	0.00000	SLE-F1	Min	27-1	0.00000
27	0.14224	SLE-F1	Min	27-1	0.14224
27	0.28449	SLE-F1	Min	27-1	0.28449
27	0.00000	SLE-F2	Max	27-1	0.00000
27	0.14224	SLE-F2	Max	27-1	0.14224
27	0.28449	SLE-F2	Max	27-1	0.28449
27	0.00000	SLE-F2	Min	27-1	0.00000
27	0.14224	SLE-F2	Min	27-1	0.14224
27	0.28449	SLE-F2	Min	27-1	0.28449
27	0.00000	SLE-F3	Max	27-1	0.00000
27	0.14224	SLE-F3	Max	27-1	0.14224
27	0.28449	SLE-F3	Max	27-1	0.28449
27	0.00000	SLE-F3	Min	27-1	0.00000
27	0.14224	SLE-F3	Min	27-1	0.14224
27	0.28449	SLE-F3	Min	27-1	0.28449
27	0.00000	SLE-QP	Max	27-1	0.00000
27	0.14224	SLE-QP	Max	27-1	0.14224
27	0.28449	SLE-QP	Max	27-1	0.28449
27	0.00000	SLE-QP	Min	27-1	0.00000
27	0.14224	SLE-QP	Min	27-1	0.14224
27	0.28449	SLE-QP	Min	27-1	0.28449
27	0.00000	SLU-1	Max	27-1	0.00000
27	0.14224	SLU-1	Max	27-1	0.14224
27	0.28449	SLU-1	Max	27-1	0.28449
27	0.00000	SLU-1	Min	27-1	0.00000
27	0.14224	SLU-1	Min	27-1	0.14224
27	0.28449	SLU-1	Min	27-1	0.28449
27	0.00000	SLU-2	Max	27-1	0.00000
27	0.14224	SLU-2	Max	27-1	0.14224
27	0.28449	SLU-2	Max	27-1	0.28449
27	0.00000	SLU-2	Min	27-1	0.00000
27	0.14224	SLU-2	Min	27-1	0.14224
27	0.28449	SLU-2	Min	27-1	0.28449
27	0.00000	SLU-3	Max	27-1	0.00000
27	0.14224	SLU-3	Max	27-1	0.14224
27	0.28449	SLU-3	Max	27-1	0.28449
27	0.00000	SLU-3	Min	27-1	0.00000
27	0.14224	SLU-3	Min	27-1	0.14224
27	0.28449	SLU-3	Min	27-1	0.28449

Table: Element Forces - Frames, Part 4 of 4

Frame	Station m	OutputCase	StepType	FrameElem	ElemStation m
27	0.00000	SLU-4	Max	27-1	0.00000
27	0.14224	SLU-4	Max	27-1	0.14224
27	0.28449	SLU-4	Max	27-1	0.28449
27	0.00000	SLU-4	Min	27-1	0.00000
27	0.14224	SLU-4	Min	27-1	0.14224
27	0.28449	SLU-4	Min	27-1	0.28449
27	0.00000	SLU-5	Max	27-1	0.00000
27	0.14224	SLU-5	Max	27-1	0.14224
27	0.28449	SLU-5	Max	27-1	0.28449
27	0.00000	SLU-5	Min	27-1	0.00000
27	0.14224	SLU-5	Min	27-1	0.14224
27	0.28449	SLU-5	Min	27-1	0.28449
27	0.00000	SLU-6	Max	27-1	0.00000
27	0.14224	SLU-6	Max	27-1	0.14224
27	0.28449	SLU-6	Max	27-1	0.28449
27	0.00000	SLU-6	Min	27-1	0.00000
27	0.14224	SLU-6	Min	27-1	0.14224
27	0.28449	SLU-6	Min	27-1	0.28449
27	0.00000	SLU-7	Max	27-1	0.00000
27	0.14224	SLU-7	Max	27-1	0.14224
27	0.28449	SLU-7	Max	27-1	0.28449
27	0.00000	SLU-7	Min	27-1	0.00000
27	0.14224	SLU-7	Min	27-1	0.14224
27	0.28449	SLU-7	Min	27-1	0.28449
27	0.00000	SLV 1	Max	27-1	0.00000
27	0.14224	SLV 1	Max	27-1	0.14224
27	0.28449	SLV 1	Max	27-1	0.28449
27	0.00000	SLV 1	Min	27-1	0.00000
27	0.14224	SLV 1	Min	27-1	0.14224
27	0.28449	SLV 1	Min	27-1	0.28449
27	0.00000	SLV 2	Max	27-1	0.00000
27	0.14224	SLV 2	Max	27-1	0.14224
27	0.28449	SLV 2	Max	27-1	0.28449
27	0.00000	SLV 2	Min	27-1	0.00000
27	0.14224	SLV 2	Min	27-1	0.14224
27	0.28449	SLV 2	Min	27-1	0.28449
27	0.00000	SLV 3	Max	27-1	0.00000
27	0.14224	SLV 3	Max	27-1	0.14224
27	0.28449	SLV 3	Max	27-1	0.28449
27	0.00000	SLV 3	Min	27-1	0.00000
27	0.14224	SLV 3	Min	27-1	0.14224
27	0.28449	SLV 3	Min	27-1	0.28449
27	0.00000	SLV 4	Max	27-1	0.00000
27	0.14224	SLV 4	Max	27-1	0.14224
27	0.28449	SLV 4	Max	27-1	0.28449
27	0.00000	SLV 4	Min	27-1	0.00000
27	0.14224	SLV 4	Min	27-1	0.14224
27	0.28449	SLV 4	Min	27-1	0.28449
27	0.00000	SLV 5	Max	27-1	0.00000
27	0.14224	SLV 5	Max	27-1	0.14224
27	0.28449	SLV 5	Max	27-1	0.28449
27	0.00000	SLV 5	Min	27-1	0.00000
27	0.14224	SLV 5	Min	27-1	0.14224
27	0.28449	SLV 5	Min	27-1	0.28449
27	0.00000	SLV 6	Max	27-1	0.00000
27	0.14224	SLV 6	Max	27-1	0.14224
27	0.28449	SLV 6	Max	27-1	0.28449
27	0.00000	SLV 6	Min	27-1	0.00000
27	0.14224	SLV 6	Min	27-1	0.14224

Table: Element Forces - Frames, Part 4 of 4

Frame	Station m	OutputCase	StepType	FrameElem	ElemStation m
27	0.28449	SLV 6	Min	27-1	0.28449
27	0.00000	SLV 7	Max	27-1	0.00000
27	0.14224	SLV 7	Max	27-1	0.14224
27	0.28449	SLV 7	Max	27-1	0.28449
27	0.00000	SLV 7	Min	27-1	0.00000
27	0.14224	SLV 7	Min	27-1	0.14224
27	0.28449	SLV 7	Min	27-1	0.28449
27	0.00000	SLV 8	Max	27-1	0.00000
27	0.14224	SLV 8	Max	27-1	0.14224
27	0.28449	SLV 8	Max	27-1	0.28449
27	0.00000	SLV 8	Min	27-1	0.00000
27	0.14224	SLV 8	Min	27-1	0.14224
27	0.28449	SLV 8	Min	27-1	0.28449
27	0.00000	SLV 9	Max	27-1	0.00000
27	0.14224	SLV 9	Max	27-1	0.14224
27	0.28449	SLV 9	Max	27-1	0.28449
27	0.00000	SLV 9	Min	27-1	0.00000
27	0.14224	SLV 9	Min	27-1	0.14224
27	0.28449	SLV 9	Min	27-1	0.28449
27	0.00000	SLV 10	Max	27-1	0.00000
27	0.14224	SLV 10	Max	27-1	0.14224
27	0.28449	SLV 10	Max	27-1	0.28449
27	0.00000	SLV 10	Min	27-1	0.00000
27	0.14224	SLV 10	Min	27-1	0.14224
27	0.28449	SLV 10	Min	27-1	0.28449
27	0.00000	SLV 11	Max	27-1	0.00000
27	0.14224	SLV 11	Max	27-1	0.14224
27	0.28449	SLV 11	Max	27-1	0.28449
27	0.00000	SLV 11	Min	27-1	0.00000
27	0.14224	SLV 11	Min	27-1	0.14224
27	0.28449	SLV 11	Min	27-1	0.28449
27	0.00000	SLV 12	Max	27-1	0.00000
27	0.14224	SLV 12	Max	27-1	0.14224
27	0.28449	SLV 12	Max	27-1	0.28449
27	0.00000	SLV 12	Min	27-1	0.00000
27	0.14224	SLV 12	Min	27-1	0.14224
27	0.28449	SLV 12	Min	27-1	0.28449
27	0.00000	SLV 13	Max	27-1	0.00000
27	0.14224	SLV 13	Max	27-1	0.14224
27	0.28449	SLV 13	Max	27-1	0.28449
27	0.00000	SLV 13	Min	27-1	0.00000
27	0.14224	SLV 13	Min	27-1	0.14224
27	0.28449	SLV 13	Min	27-1	0.28449
27	0.00000	SLV 14	Max	27-1	0.00000
27	0.14224	SLV 14	Max	27-1	0.14224
27	0.28449	SLV 14	Max	27-1	0.28449
27	0.00000	SLV 14	Min	27-1	0.00000
27	0.14224	SLV 14	Min	27-1	0.14224
27	0.28449	SLV 14	Min	27-1	0.28449
27	0.00000	SLV 15	Max	27-1	0.00000
27	0.14224	SLV 15	Max	27-1	0.14224
27	0.28449	SLV 15	Max	27-1	0.28449
27	0.00000	SLV 15	Min	27-1	0.00000
27	0.14224	SLV 15	Min	27-1	0.14224
27	0.28449	SLV 15	Min	27-1	0.28449
27	0.00000	SLV 16	Max	27-1	0.00000
27	0.14224	SLV 16	Max	27-1	0.14224
27	0.28449	SLV 16	Max	27-1	0.28449
27	0.00000	SLV 16	Min	27-1	0.00000

Table: Element Forces - Frames, Part 4 of 4

Frame	Station m	OutputCase	StepType	FrameElem	ElemStation m
27	0.14224	SLV 16	Min	27-1	0.14224
27	0.28449	SLV 16	Min	27-1	0.28449
28	0.00000	SLE-C	Max	28-1	0.00000
28	0.25000	SLE-C	Max	28-1	0.25000
28	0.50000	SLE-C	Max	28-1	0.50000
28	0.00000	SLE-C	Min	28-1	0.00000
28	0.25000	SLE-C	Min	28-1	0.25000
28	0.50000	SLE-C	Min	28-1	0.50000
28	0.00000	SLE-F1	Max	28-1	0.00000
28	0.25000	SLE-F1	Max	28-1	0.25000
28	0.50000	SLE-F1	Max	28-1	0.50000
28	0.00000	SLE-F1	Min	28-1	0.00000
28	0.25000	SLE-F1	Min	28-1	0.25000
28	0.50000	SLE-F1	Min	28-1	0.50000
28	0.00000	SLE-F2	Max	28-1	0.00000
28	0.25000	SLE-F2	Max	28-1	0.25000
28	0.50000	SLE-F2	Max	28-1	0.50000
28	0.00000	SLE-F2	Min	28-1	0.00000
28	0.25000	SLE-F2	Min	28-1	0.25000
28	0.50000	SLE-F2	Min	28-1	0.50000
28	0.00000	SLE-F3	Max	28-1	0.00000
28	0.25000	SLE-F3	Max	28-1	0.25000
28	0.50000	SLE-F3	Max	28-1	0.50000
28	0.00000	SLE-F3	Min	28-1	0.00000
28	0.25000	SLE-F3	Min	28-1	0.25000
28	0.50000	SLE-F3	Min	28-1	0.50000
28	0.00000	SLE-QP	Max	28-1	0.00000
28	0.25000	SLE-QP	Max	28-1	0.25000
28	0.50000	SLE-QP	Max	28-1	0.50000
28	0.00000	SLE-QP	Min	28-1	0.00000
28	0.25000	SLE-QP	Min	28-1	0.25000
28	0.50000	SLE-QP	Min	28-1	0.50000
28	0.00000	SLU-1	Max	28-1	0.00000
28	0.25000	SLU-1	Max	28-1	0.25000
28	0.50000	SLU-1	Max	28-1	0.50000
28	0.00000	SLU-1	Min	28-1	0.00000
28	0.25000	SLU-1	Min	28-1	0.25000
28	0.50000	SLU-1	Min	28-1	0.50000
28	0.00000	SLU-2	Max	28-1	0.00000
28	0.25000	SLU-2	Max	28-1	0.25000
28	0.50000	SLU-2	Max	28-1	0.50000
28	0.00000	SLU-2	Min	28-1	0.00000
28	0.25000	SLU-2	Min	28-1	0.25000
28	0.50000	SLU-2	Min	28-1	0.50000
28	0.00000	SLU-3	Max	28-1	0.00000
28	0.25000	SLU-3	Max	28-1	0.25000
28	0.50000	SLU-3	Max	28-1	0.50000
28	0.00000	SLU-3	Min	28-1	0.00000
28	0.25000	SLU-3	Min	28-1	0.25000
28	0.50000	SLU-3	Min	28-1	0.50000
28	0.00000	SLU-4	Max	28-1	0.00000
28	0.25000	SLU-4	Max	28-1	0.25000
28	0.50000	SLU-4	Max	28-1	0.50000
28	0.00000	SLU-4	Min	28-1	0.00000
28	0.25000	SLU-4	Min	28-1	0.25000
28	0.50000	SLU-4	Min	28-1	0.50000
28	0.00000	SLU-5	Max	28-1	0.00000
28	0.25000	SLU-5	Max	28-1	0.25000
28	0.50000	SLU-5	Max	28-1	0.50000

Table: Element Forces - Frames, Part 4 of 4

Frame	Station m	OutputCase	StepType	FrameElem	ElemStation m
28	0.00000	SLU-5	Min	28-1	0.00000
28	0.25000	SLU-5	Min	28-1	0.25000
28	0.50000	SLU-5	Min	28-1	0.50000
28	0.00000	SLU-6	Max	28-1	0.00000
28	0.25000	SLU-6	Max	28-1	0.25000
28	0.50000	SLU-6	Max	28-1	0.50000
28	0.00000	SLU-6	Min	28-1	0.00000
28	0.25000	SLU-6	Min	28-1	0.25000
28	0.50000	SLU-6	Min	28-1	0.50000
28	0.00000	SLU-7	Max	28-1	0.00000
28	0.25000	SLU-7	Max	28-1	0.25000
28	0.50000	SLU-7	Max	28-1	0.50000
28	0.00000	SLU-7	Min	28-1	0.00000
28	0.25000	SLU-7	Min	28-1	0.25000
28	0.50000	SLU-7	Min	28-1	0.50000
28	0.00000	SLV 1	Max	28-1	0.00000
28	0.25000	SLV 1	Max	28-1	0.25000
28	0.50000	SLV 1	Max	28-1	0.50000
28	0.00000	SLV 1	Min	28-1	0.00000
28	0.25000	SLV 1	Min	28-1	0.25000
28	0.50000	SLV 1	Min	28-1	0.50000
28	0.00000	SLV 2	Max	28-1	0.00000
28	0.25000	SLV 2	Max	28-1	0.25000
28	0.50000	SLV 2	Max	28-1	0.50000
28	0.00000	SLV 2	Min	28-1	0.00000
28	0.25000	SLV 2	Min	28-1	0.25000
28	0.50000	SLV 2	Min	28-1	0.50000
28	0.00000	SLV 3	Max	28-1	0.00000
28	0.25000	SLV 3	Max	28-1	0.25000
28	0.50000	SLV 3	Max	28-1	0.50000
28	0.00000	SLV 3	Min	28-1	0.00000
28	0.25000	SLV 3	Min	28-1	0.25000
28	0.50000	SLV 3	Min	28-1	0.50000
28	0.00000	SLV 4	Max	28-1	0.00000
28	0.25000	SLV 4	Max	28-1	0.25000
28	0.50000	SLV 4	Max	28-1	0.50000
28	0.00000	SLV 4	Min	28-1	0.00000
28	0.25000	SLV 4	Min	28-1	0.25000
28	0.50000	SLV 4	Min	28-1	0.50000
28	0.00000	SLV 5	Max	28-1	0.00000
28	0.25000	SLV 5	Max	28-1	0.25000
28	0.50000	SLV 5	Max	28-1	0.50000
28	0.00000	SLV 5	Min	28-1	0.00000
28	0.25000	SLV 5	Min	28-1	0.25000
28	0.50000	SLV 5	Min	28-1	0.50000
28	0.00000	SLV 6	Max	28-1	0.00000
28	0.25000	SLV 6	Max	28-1	0.25000
28	0.50000	SLV 6	Max	28-1	0.50000
28	0.00000	SLV 6	Min	28-1	0.00000
28	0.25000	SLV 6	Min	28-1	0.25000
28	0.50000	SLV 6	Min	28-1	0.50000
28	0.00000	SLV 7	Max	28-1	0.00000
28	0.25000	SLV 7	Max	28-1	0.25000
28	0.50000	SLV 7	Max	28-1	0.50000
28	0.00000	SLV 7	Min	28-1	0.00000
28	0.25000	SLV 7	Min	28-1	0.25000
28	0.50000	SLV 7	Min	28-1	0.50000
28	0.00000	SLV 8	Max	28-1	0.00000
28	0.25000	SLV 8	Max	28-1	0.25000

Table: Element Forces - Frames, Part 4 of 4

Frame	Station m	OutputCase	StepType	FrameElem	ElemStation m
28	0.50000	SLV 8	Max	28-1	0.50000
28	0.00000	SLV 8	Min	28-1	0.00000
28	0.25000	SLV 8	Min	28-1	0.25000
28	0.50000	SLV 8	Min	28-1	0.50000
28	0.00000	SLV 9	Max	28-1	0.00000
28	0.25000	SLV 9	Max	28-1	0.25000
28	0.50000	SLV 9	Max	28-1	0.50000
28	0.00000	SLV 9	Min	28-1	0.00000
28	0.25000	SLV 9	Min	28-1	0.25000
28	0.50000	SLV 9	Min	28-1	0.50000
28	0.00000	SLV 10	Max	28-1	0.00000
28	0.25000	SLV 10	Max	28-1	0.25000
28	0.50000	SLV 10	Max	28-1	0.50000
28	0.00000	SLV 10	Min	28-1	0.00000
28	0.25000	SLV 10	Min	28-1	0.25000
28	0.50000	SLV 10	Min	28-1	0.50000
28	0.00000	SLV 11	Max	28-1	0.00000
28	0.25000	SLV 11	Max	28-1	0.25000
28	0.50000	SLV 11	Max	28-1	0.50000
28	0.00000	SLV 11	Min	28-1	0.00000
28	0.25000	SLV 11	Min	28-1	0.25000
28	0.50000	SLV 11	Min	28-1	0.50000
28	0.00000	SLV 12	Max	28-1	0.00000
28	0.25000	SLV 12	Max	28-1	0.25000
28	0.50000	SLV 12	Max	28-1	0.50000
28	0.00000	SLV 12	Min	28-1	0.00000
28	0.25000	SLV 12	Min	28-1	0.25000
28	0.50000	SLV 12	Min	28-1	0.50000
28	0.00000	SLV 13	Max	28-1	0.00000
28	0.25000	SLV 13	Max	28-1	0.25000
28	0.50000	SLV 13	Max	28-1	0.50000
28	0.00000	SLV 13	Min	28-1	0.00000
28	0.25000	SLV 13	Min	28-1	0.25000
28	0.50000	SLV 13	Min	28-1	0.50000
28	0.00000	SLV 14	Max	28-1	0.00000
28	0.25000	SLV 14	Max	28-1	0.25000
28	0.50000	SLV 14	Max	28-1	0.50000
28	0.00000	SLV 14	Min	28-1	0.00000
28	0.25000	SLV 14	Min	28-1	0.25000
28	0.50000	SLV 14	Min	28-1	0.50000
28	0.00000	SLV 15	Max	28-1	0.00000
28	0.25000	SLV 15	Max	28-1	0.25000
28	0.50000	SLV 15	Max	28-1	0.50000
28	0.00000	SLV 15	Min	28-1	0.00000
28	0.25000	SLV 15	Min	28-1	0.25000
28	0.50000	SLV 15	Min	28-1	0.50000
28	0.00000	SLV 16	Max	28-1	0.00000
28	0.25000	SLV 16	Max	28-1	0.25000
28	0.50000	SLV 16	Max	28-1	0.50000
28	0.00000	SLV 16	Min	28-1	0.00000
28	0.25000	SLV 16	Min	28-1	0.25000
28	0.50000	SLV 16	Min	28-1	0.50000
29	0.00000	SLE-C	Max	29-1	0.00000
29	0.36203	SLE-C	Max	29-1	0.36203
29	0.72406	SLE-C	Max	29-1	0.72406
29	0.00000	SLE-C	Min	29-1	0.00000
29	0.36203	SLE-C	Min	29-1	0.36203
29	0.72406	SLE-C	Min	29-1	0.72406
29	0.00000	SLE-F1	Max	29-1	0.00000

Table: Element Forces - Frames, Part 4 of 4

Frame	Station m	OutputCase	StepType	FrameElem	ElemStation m
29	0.36203	SLE-F1	Max	29-1	0.36203
29	0.72406	SLE-F1	Max	29-1	0.72406
29	0.00000	SLE-F1	Min	29-1	0.00000
29	0.36203	SLE-F1	Min	29-1	0.36203
29	0.72406	SLE-F1	Min	29-1	0.72406
29	0.00000	SLE-F2	Max	29-1	0.00000
29	0.36203	SLE-F2	Max	29-1	0.36203
29	0.72406	SLE-F2	Max	29-1	0.72406
29	0.00000	SLE-F2	Min	29-1	0.00000
29	0.36203	SLE-F2	Min	29-1	0.36203
29	0.72406	SLE-F2	Min	29-1	0.72406
29	0.00000	SLE-F3	Max	29-1	0.00000
29	0.36203	SLE-F3	Max	29-1	0.36203
29	0.72406	SLE-F3	Max	29-1	0.72406
29	0.00000	SLE-F3	Min	29-1	0.00000
29	0.36203	SLE-F3	Min	29-1	0.36203
29	0.72406	SLE-F3	Min	29-1	0.72406
29	0.00000	SLE-QP	Max	29-1	0.00000
29	0.36203	SLE-QP	Max	29-1	0.36203
29	0.72406	SLE-QP	Max	29-1	0.72406
29	0.00000	SLE-QP	Min	29-1	0.00000
29	0.36203	SLE-QP	Min	29-1	0.36203
29	0.72406	SLE-QP	Min	29-1	0.72406
29	0.00000	SLU-1	Max	29-1	0.00000
29	0.36203	SLU-1	Max	29-1	0.36203
29	0.72406	SLU-1	Max	29-1	0.72406
29	0.00000	SLU-1	Min	29-1	0.00000
29	0.36203	SLU-1	Min	29-1	0.36203
29	0.72406	SLU-1	Min	29-1	0.72406
29	0.00000	SLU-2	Max	29-1	0.00000
29	0.36203	SLU-2	Max	29-1	0.36203
29	0.72406	SLU-2	Max	29-1	0.72406
29	0.00000	SLU-2	Min	29-1	0.00000
29	0.36203	SLU-2	Min	29-1	0.36203
29	0.72406	SLU-2	Min	29-1	0.72406
29	0.00000	SLU-3	Max	29-1	0.00000
29	0.36203	SLU-3	Max	29-1	0.36203
29	0.72406	SLU-3	Max	29-1	0.72406
29	0.00000	SLU-3	Min	29-1	0.00000
29	0.36203	SLU-3	Min	29-1	0.36203
29	0.72406	SLU-3	Min	29-1	0.72406
29	0.00000	SLU-4	Max	29-1	0.00000
29	0.36203	SLU-4	Max	29-1	0.36203
29	0.72406	SLU-4	Max	29-1	0.72406
29	0.00000	SLU-4	Min	29-1	0.00000
29	0.36203	SLU-4	Min	29-1	0.36203
29	0.72406	SLU-4	Min	29-1	0.72406
29	0.00000	SLU-5	Max	29-1	0.00000
29	0.36203	SLU-5	Max	29-1	0.36203
29	0.72406	SLU-5	Max	29-1	0.72406
29	0.00000	SLU-5	Min	29-1	0.00000
29	0.36203	SLU-5	Min	29-1	0.36203
29	0.72406	SLU-5	Min	29-1	0.72406
29	0.00000	SLU-6	Max	29-1	0.00000
29	0.36203	SLU-6	Max	29-1	0.36203
29	0.72406	SLU-6	Max	29-1	0.72406
29	0.00000	SLU-6	Min	29-1	0.00000
29	0.36203	SLU-6	Min	29-1	0.36203
29	0.72406	SLU-6	Min	29-1	0.72406

Table: Element Forces - Frames, Part 4 of 4

Frame	Station m	OutputCase	StepType	FrameElem	ElemStation m
29	0.00000	SLU-7	Max	29-1	0.00000
29	0.36203	SLU-7	Max	29-1	0.36203
29	0.72406	SLU-7	Max	29-1	0.72406
29	0.00000	SLU-7	Min	29-1	0.00000
29	0.36203	SLU-7	Min	29-1	0.36203
29	0.72406	SLU-7	Min	29-1	0.72406
29	0.00000	SLV 1	Max	29-1	0.00000
29	0.36203	SLV 1	Max	29-1	0.36203
29	0.72406	SLV 1	Max	29-1	0.72406
29	0.00000	SLV 1	Min	29-1	0.00000
29	0.36203	SLV 1	Min	29-1	0.36203
29	0.72406	SLV 1	Min	29-1	0.72406
29	0.00000	SLV 2	Max	29-1	0.00000
29	0.36203	SLV 2	Max	29-1	0.36203
29	0.72406	SLV 2	Max	29-1	0.72406
29	0.00000	SLV 2	Min	29-1	0.00000
29	0.36203	SLV 2	Min	29-1	0.36203
29	0.72406	SLV 2	Min	29-1	0.72406
29	0.00000	SLV 3	Max	29-1	0.00000
29	0.36203	SLV 3	Max	29-1	0.36203
29	0.72406	SLV 3	Max	29-1	0.72406
29	0.00000	SLV 3	Min	29-1	0.00000
29	0.36203	SLV 3	Min	29-1	0.36203
29	0.72406	SLV 3	Min	29-1	0.72406
29	0.00000	SLV 4	Max	29-1	0.00000
29	0.36203	SLV 4	Max	29-1	0.36203
29	0.72406	SLV 4	Max	29-1	0.72406
29	0.00000	SLV 4	Min	29-1	0.00000
29	0.36203	SLV 4	Min	29-1	0.36203
29	0.72406	SLV 4	Min	29-1	0.72406
29	0.00000	SLV 5	Max	29-1	0.00000
29	0.36203	SLV 5	Max	29-1	0.36203
29	0.72406	SLV 5	Max	29-1	0.72406
29	0.00000	SLV 5	Min	29-1	0.00000
29	0.36203	SLV 5	Min	29-1	0.36203
29	0.72406	SLV 5	Min	29-1	0.72406
29	0.00000	SLV 6	Max	29-1	0.00000
29	0.36203	SLV 6	Max	29-1	0.36203
29	0.72406	SLV 6	Max	29-1	0.72406
29	0.00000	SLV 6	Min	29-1	0.00000
29	0.36203	SLV 6	Min	29-1	0.36203
29	0.72406	SLV 6	Min	29-1	0.72406
29	0.00000	SLV 7	Max	29-1	0.00000
29	0.36203	SLV 7	Max	29-1	0.36203
29	0.72406	SLV 7	Max	29-1	0.72406
29	0.00000	SLV 7	Min	29-1	0.00000
29	0.36203	SLV 7	Min	29-1	0.36203
29	0.72406	SLV 7	Min	29-1	0.72406
29	0.00000	SLV 8	Max	29-1	0.00000
29	0.36203	SLV 8	Max	29-1	0.36203
29	0.72406	SLV 8	Max	29-1	0.72406
29	0.00000	SLV 8	Min	29-1	0.00000
29	0.36203	SLV 8	Min	29-1	0.36203
29	0.72406	SLV 8	Min	29-1	0.72406
29	0.00000	SLV 9	Max	29-1	0.00000
29	0.36203	SLV 9	Max	29-1	0.36203
29	0.72406	SLV 9	Max	29-1	0.72406
29	0.00000	SLV 9	Min	29-1	0.00000
29	0.36203	SLV 9	Min	29-1	0.36203

Table: Element Forces - Frames, Part 4 of 4

Frame	Station m	OutputCase	StepType	FrameElem	ElemStation m
29	0.72406	SLV 9	Min	29-1	0.72406
29	0.00000	SLV 10	Max	29-1	0.00000
29	0.36203	SLV 10	Max	29-1	0.36203
29	0.72406	SLV 10	Max	29-1	0.72406
29	0.00000	SLV 10	Min	29-1	0.00000
29	0.36203	SLV 10	Min	29-1	0.36203
29	0.72406	SLV 10	Min	29-1	0.72406
29	0.00000	SLV 11	Max	29-1	0.00000
29	0.36203	SLV 11	Max	29-1	0.36203
29	0.72406	SLV 11	Max	29-1	0.72406
29	0.00000	SLV 11	Min	29-1	0.00000
29	0.36203	SLV 11	Min	29-1	0.36203
29	0.72406	SLV 11	Min	29-1	0.72406
29	0.00000	SLV 12	Max	29-1	0.00000
29	0.36203	SLV 12	Max	29-1	0.36203
29	0.72406	SLV 12	Max	29-1	0.72406
29	0.00000	SLV 12	Min	29-1	0.00000
29	0.36203	SLV 12	Min	29-1	0.36203
29	0.72406	SLV 12	Min	29-1	0.72406
29	0.00000	SLV 13	Max	29-1	0.00000
29	0.36203	SLV 13	Max	29-1	0.36203
29	0.72406	SLV 13	Max	29-1	0.72406
29	0.00000	SLV 13	Min	29-1	0.00000
29	0.36203	SLV 13	Min	29-1	0.36203
29	0.72406	SLV 13	Min	29-1	0.72406
29	0.00000	SLV 14	Max	29-1	0.00000
29	0.36203	SLV 14	Max	29-1	0.36203
29	0.72406	SLV 14	Max	29-1	0.72406
29	0.00000	SLV 14	Min	29-1	0.00000
29	0.36203	SLV 14	Min	29-1	0.36203
29	0.72406	SLV 14	Min	29-1	0.72406
29	0.00000	SLV 15	Max	29-1	0.00000
29	0.36203	SLV 15	Max	29-1	0.36203
29	0.72406	SLV 15	Max	29-1	0.72406
29	0.00000	SLV 15	Min	29-1	0.00000
29	0.36203	SLV 15	Min	29-1	0.36203
29	0.72406	SLV 15	Min	29-1	0.72406
29	0.00000	SLV 16	Max	29-1	0.00000
29	0.36203	SLV 16	Max	29-1	0.36203
29	0.72406	SLV 16	Max	29-1	0.72406
29	0.00000	SLV 16	Min	29-1	0.00000
29	0.36203	SLV 16	Min	29-1	0.36203
29	0.72406	SLV 16	Min	29-1	0.72406
30	0.00000	SLE-C	Max	30-1	0.00000
30	0.46144	SLE-C	Max	30-1	0.46144
30	0.00000	SLE-C	Min	30-1	0.00000
30	0.46144	SLE-C	Min	30-1	0.46144
30	0.00000	SLE-F1	Max	30-1	0.00000
30	0.46144	SLE-F1	Max	30-1	0.46144
30	0.00000	SLE-F1	Min	30-1	0.00000
30	0.46144	SLE-F1	Min	30-1	0.46144
30	0.00000	SLE-F2	Max	30-1	0.00000
30	0.46144	SLE-F2	Max	30-1	0.46144
30	0.00000	SLE-F2	Min	30-1	0.00000
30	0.46144	SLE-F2	Min	30-1	0.46144
30	0.00000	SLE-F3	Max	30-1	0.00000
30	0.46144	SLE-F3	Max	30-1	0.46144
30	0.00000	SLE-F3	Min	30-1	0.00000
30	0.46144	SLE-F3	Min	30-1	0.46144

Table: Element Forces - Frames, Part 4 of 4

Frame	Station m	OutputCase	StepType	FrameElem	ElemStation m
30	0.00000	SLE-QP	Max	30-1	0.00000
30	0.46144	SLE-QP	Max	30-1	0.46144
30	0.00000	SLE-QP	Min	30-1	0.00000
30	0.46144	SLE-QP	Min	30-1	0.46144
30	0.00000	SLU-1	Max	30-1	0.00000
30	0.46144	SLU-1	Max	30-1	0.46144
30	0.00000	SLU-1	Min	30-1	0.00000
30	0.46144	SLU-1	Min	30-1	0.46144
30	0.00000	SLU-2	Max	30-1	0.00000
30	0.46144	SLU-2	Max	30-1	0.46144
30	0.00000	SLU-2	Min	30-1	0.00000
30	0.46144	SLU-2	Min	30-1	0.46144
30	0.00000	SLU-3	Max	30-1	0.00000
30	0.46144	SLU-3	Max	30-1	0.46144
30	0.00000	SLU-3	Min	30-1	0.00000
30	0.46144	SLU-3	Min	30-1	0.46144
30	0.00000	SLU-4	Max	30-1	0.00000
30	0.46144	SLU-4	Max	30-1	0.46144
30	0.00000	SLU-4	Min	30-1	0.00000
30	0.46144	SLU-4	Min	30-1	0.46144
30	0.00000	SLU-5	Max	30-1	0.00000
30	0.46144	SLU-5	Max	30-1	0.46144
30	0.00000	SLU-5	Min	30-1	0.00000
30	0.46144	SLU-5	Min	30-1	0.46144
30	0.00000	SLU-6	Max	30-1	0.00000
30	0.46144	SLU-6	Max	30-1	0.46144
30	0.00000	SLU-6	Min	30-1	0.00000
30	0.46144	SLU-6	Min	30-1	0.46144
30	0.00000	SLU-7	Max	30-1	0.00000
30	0.46144	SLU-7	Max	30-1	0.46144
30	0.00000	SLU-7	Min	30-1	0.00000
30	0.46144	SLU-7	Min	30-1	0.46144
30	0.00000	SLV 1	Max	30-1	0.00000
30	0.46144	SLV 1	Max	30-1	0.46144
30	0.00000	SLV 1	Min	30-1	0.00000
30	0.46144	SLV 1	Min	30-1	0.46144
30	0.00000	SLV 2	Max	30-1	0.00000
30	0.46144	SLV 2	Max	30-1	0.46144
30	0.00000	SLV 2	Min	30-1	0.00000
30	0.46144	SLV 2	Min	30-1	0.46144
30	0.00000	SLV 3	Max	30-1	0.00000
30	0.46144	SLV 3	Max	30-1	0.46144
30	0.00000	SLV 3	Min	30-1	0.00000
30	0.46144	SLV 3	Min	30-1	0.46144
30	0.00000	SLV 4	Max	30-1	0.00000
30	0.46144	SLV 4	Max	30-1	0.46144
30	0.00000	SLV 4	Min	30-1	0.00000
30	0.46144	SLV 4	Min	30-1	0.46144
30	0.00000	SLV 5	Max	30-1	0.00000
30	0.46144	SLV 5	Max	30-1	0.46144
30	0.00000	SLV 5	Min	30-1	0.00000
30	0.46144	SLV 5	Min	30-1	0.46144
30	0.00000	SLV 6	Max	30-1	0.00000
30	0.46144	SLV 6	Max	30-1	0.46144
30	0.00000	SLV 6	Min	30-1	0.00000
30	0.46144	SLV 6	Min	30-1	0.46144
30	0.00000	SLV 7	Max	30-1	0.00000
30	0.46144	SLV 7	Max	30-1	0.46144
30	0.00000	SLV 7	Min	30-1	0.00000

Table: Element Forces - Frames, Part 4 of 4

Frame	Station m	OutputCase	StepType	FrameElem	ElemStation m
30	0.46144	SLV 7	Min	30-1	0.46144
30	0.00000	SLV 8	Max	30-1	0.00000
30	0.46144	SLV 8	Max	30-1	0.46144
30	0.00000	SLV 8	Min	30-1	0.00000
30	0.46144	SLV 8	Min	30-1	0.46144
30	0.00000	SLV 9	Max	30-1	0.00000
30	0.46144	SLV 9	Max	30-1	0.46144
30	0.00000	SLV 9	Min	30-1	0.00000
30	0.46144	SLV 9	Min	30-1	0.46144
30	0.00000	SLV 10	Max	30-1	0.00000
30	0.46144	SLV 10	Max	30-1	0.46144
30	0.00000	SLV 10	Min	30-1	0.00000
30	0.46144	SLV 10	Min	30-1	0.46144
30	0.00000	SLV 11	Max	30-1	0.00000
30	0.46144	SLV 11	Max	30-1	0.46144
30	0.00000	SLV 11	Min	30-1	0.00000
30	0.46144	SLV 11	Min	30-1	0.46144
30	0.00000	SLV 12	Max	30-1	0.00000
30	0.46144	SLV 12	Max	30-1	0.46144
30	0.00000	SLV 12	Min	30-1	0.00000
30	0.46144	SLV 12	Min	30-1	0.46144
30	0.00000	SLV 13	Max	30-1	0.00000
30	0.46144	SLV 13	Max	30-1	0.46144
30	0.00000	SLV 13	Min	30-1	0.00000
30	0.46144	SLV 13	Min	30-1	0.46144
30	0.00000	SLV 14	Max	30-1	0.00000
30	0.46144	SLV 14	Max	30-1	0.46144
30	0.00000	SLV 14	Min	30-1	0.00000
30	0.46144	SLV 14	Min	30-1	0.46144
30	0.00000	SLV 15	Max	30-1	0.00000
30	0.46144	SLV 15	Max	30-1	0.46144
30	0.00000	SLV 15	Min	30-1	0.00000
30	0.46144	SLV 15	Min	30-1	0.46144
30	0.00000	SLV 16	Max	30-1	0.00000
30	0.46144	SLV 16	Max	30-1	0.46144
30	0.00000	SLV 16	Min	30-1	0.00000
30	0.46144	SLV 16	Min	30-1	0.46144
31	0.00000	SLE-C	Max	31-1	0.00000
31	0.25000	SLE-C	Max	31-1	0.25000
31	0.50000	SLE-C	Max	31-1	0.50000
31	0.00000	SLE-C	Min	31-1	0.00000
31	0.25000	SLE-C	Min	31-1	0.25000
31	0.50000	SLE-C	Min	31-1	0.50000
31	0.00000	SLE-F1	Max	31-1	0.00000
31	0.25000	SLE-F1	Max	31-1	0.25000
31	0.50000	SLE-F1	Max	31-1	0.50000
31	0.00000	SLE-F1	Min	31-1	0.00000
31	0.25000	SLE-F1	Min	31-1	0.25000
31	0.50000	SLE-F1	Min	31-1	0.50000
31	0.00000	SLE-F2	Max	31-1	0.00000
31	0.25000	SLE-F2	Max	31-1	0.25000
31	0.50000	SLE-F2	Max	31-1	0.50000
31	0.00000	SLE-F2	Min	31-1	0.00000
31	0.25000	SLE-F2	Min	31-1	0.25000
31	0.50000	SLE-F2	Min	31-1	0.50000
31	0.00000	SLE-F3	Max	31-1	0.00000
31	0.25000	SLE-F3	Max	31-1	0.25000
31	0.50000	SLE-F3	Max	31-1	0.50000
31	0.00000	SLE-F3	Min	31-1	0.00000

Table: Element Forces - Frames, Part 4 of 4

Frame	Station m	OutputCase	StepType	FrameElem	ElemStation m
31	0.25000	SLE-F3	Min	31-1	0.25000
31	0.50000	SLE-F3	Min	31-1	0.50000
31	0.00000	SLE-QP	Max	31-1	0.00000
31	0.25000	SLE-QP	Max	31-1	0.25000
31	0.50000	SLE-QP	Max	31-1	0.50000
31	0.00000	SLE-QP	Min	31-1	0.00000
31	0.25000	SLE-QP	Min	31-1	0.25000
31	0.50000	SLE-QP	Min	31-1	0.50000
31	0.00000	SLU-1	Max	31-1	0.00000
31	0.25000	SLU-1	Max	31-1	0.25000
31	0.50000	SLU-1	Max	31-1	0.50000
31	0.00000	SLU-1	Min	31-1	0.00000
31	0.25000	SLU-1	Min	31-1	0.25000
31	0.50000	SLU-1	Min	31-1	0.50000
31	0.00000	SLU-2	Max	31-1	0.00000
31	0.25000	SLU-2	Max	31-1	0.25000
31	0.50000	SLU-2	Max	31-1	0.50000
31	0.00000	SLU-2	Min	31-1	0.00000
31	0.25000	SLU-2	Min	31-1	0.25000
31	0.50000	SLU-2	Min	31-1	0.50000
31	0.00000	SLU-3	Max	31-1	0.00000
31	0.25000	SLU-3	Max	31-1	0.25000
31	0.50000	SLU-3	Max	31-1	0.50000
31	0.00000	SLU-3	Min	31-1	0.00000
31	0.25000	SLU-3	Min	31-1	0.25000
31	0.50000	SLU-3	Min	31-1	0.50000
31	0.00000	SLU-4	Max	31-1	0.00000
31	0.25000	SLU-4	Max	31-1	0.25000
31	0.50000	SLU-4	Max	31-1	0.50000
31	0.00000	SLU-4	Min	31-1	0.00000
31	0.25000	SLU-4	Min	31-1	0.25000
31	0.50000	SLU-4	Min	31-1	0.50000
31	0.00000	SLU-5	Max	31-1	0.00000
31	0.25000	SLU-5	Max	31-1	0.25000
31	0.50000	SLU-5	Max	31-1	0.50000
31	0.00000	SLU-5	Min	31-1	0.00000
31	0.25000	SLU-5	Min	31-1	0.25000
31	0.50000	SLU-5	Min	31-1	0.50000
31	0.00000	SLU-6	Max	31-1	0.00000
31	0.25000	SLU-6	Max	31-1	0.25000
31	0.50000	SLU-6	Max	31-1	0.50000
31	0.00000	SLU-6	Min	31-1	0.00000
31	0.25000	SLU-6	Min	31-1	0.25000
31	0.50000	SLU-6	Min	31-1	0.50000
31	0.00000	SLU-7	Max	31-1	0.00000
31	0.25000	SLU-7	Max	31-1	0.25000
31	0.50000	SLU-7	Max	31-1	0.50000
31	0.00000	SLU-7	Min	31-1	0.00000
31	0.25000	SLU-7	Min	31-1	0.25000
31	0.50000	SLU-7	Min	31-1	0.50000
31	0.00000	SLV 1	Max	31-1	0.00000
31	0.25000	SLV 1	Max	31-1	0.25000
31	0.50000	SLV 1	Max	31-1	0.50000
31	0.00000	SLV 1	Min	31-1	0.00000
31	0.25000	SLV 1	Min	31-1	0.25000
31	0.50000	SLV 1	Min	31-1	0.50000
31	0.00000	SLV 2	Max	31-1	0.00000
31	0.25000	SLV 2	Max	31-1	0.25000
31	0.50000	SLV 2	Max	31-1	0.50000

Table: Element Forces - Frames, Part 4 of 4

Frame	Station m	OutputCase	StepType	FrameElem	ElemStation m
31	0.00000	SLV 2	Min	31-1	0.00000
31	0.25000	SLV 2	Min	31-1	0.25000
31	0.50000	SLV 2	Min	31-1	0.50000
31	0.00000	SLV 3	Max	31-1	0.00000
31	0.25000	SLV 3	Max	31-1	0.25000
31	0.50000	SLV 3	Max	31-1	0.50000
31	0.00000	SLV 3	Min	31-1	0.00000
31	0.25000	SLV 3	Min	31-1	0.25000
31	0.50000	SLV 3	Min	31-1	0.50000
31	0.00000	SLV 4	Max	31-1	0.00000
31	0.25000	SLV 4	Max	31-1	0.25000
31	0.50000	SLV 4	Max	31-1	0.50000
31	0.00000	SLV 4	Min	31-1	0.00000
31	0.25000	SLV 4	Min	31-1	0.25000
31	0.50000	SLV 4	Min	31-1	0.50000
31	0.00000	SLV 5	Max	31-1	0.00000
31	0.25000	SLV 5	Max	31-1	0.25000
31	0.50000	SLV 5	Max	31-1	0.50000
31	0.00000	SLV 5	Min	31-1	0.00000
31	0.25000	SLV 5	Min	31-1	0.25000
31	0.50000	SLV 5	Min	31-1	0.50000
31	0.00000	SLV 6	Max	31-1	0.00000
31	0.25000	SLV 6	Max	31-1	0.25000
31	0.50000	SLV 6	Max	31-1	0.50000
31	0.00000	SLV 6	Min	31-1	0.00000
31	0.25000	SLV 6	Min	31-1	0.25000
31	0.50000	SLV 6	Min	31-1	0.50000
31	0.00000	SLV 7	Max	31-1	0.00000
31	0.25000	SLV 7	Max	31-1	0.25000
31	0.50000	SLV 7	Max	31-1	0.50000
31	0.00000	SLV 7	Min	31-1	0.00000
31	0.25000	SLV 7	Min	31-1	0.25000
31	0.50000	SLV 7	Min	31-1	0.50000
31	0.00000	SLV 8	Max	31-1	0.00000
31	0.25000	SLV 8	Max	31-1	0.25000
31	0.50000	SLV 8	Max	31-1	0.50000
31	0.00000	SLV 8	Min	31-1	0.00000
31	0.25000	SLV 8	Min	31-1	0.25000
31	0.50000	SLV 8	Min	31-1	0.50000
31	0.00000	SLV 9	Max	31-1	0.00000
31	0.25000	SLV 9	Max	31-1	0.25000
31	0.50000	SLV 9	Max	31-1	0.50000
31	0.00000	SLV 9	Min	31-1	0.00000
31	0.25000	SLV 9	Min	31-1	0.25000
31	0.50000	SLV 9	Min	31-1	0.50000
31	0.00000	SLV 10	Max	31-1	0.00000
31	0.25000	SLV 10	Max	31-1	0.25000
31	0.50000	SLV 10	Max	31-1	0.50000
31	0.00000	SLV 10	Min	31-1	0.00000
31	0.25000	SLV 10	Min	31-1	0.25000
31	0.50000	SLV 10	Min	31-1	0.50000
31	0.00000	SLV 11	Max	31-1	0.00000
31	0.25000	SLV 11	Max	31-1	0.25000
31	0.50000	SLV 11	Max	31-1	0.50000
31	0.00000	SLV 11	Min	31-1	0.00000
31	0.25000	SLV 11	Min	31-1	0.25000
31	0.50000	SLV 11	Min	31-1	0.50000
31	0.00000	SLV 12	Max	31-1	0.00000
31	0.25000	SLV 12	Max	31-1	0.25000

Table: Element Forces - Frames, Part 4 of 4

Frame	Station m	OutputCase	StepType	FrameElem	ElemStation m
31	0.50000	SLV 12	Max	31-1	0.50000
31	0.00000	SLV 12	Min	31-1	0.00000
31	0.25000	SLV 12	Min	31-1	0.25000
31	0.50000	SLV 12	Min	31-1	0.50000
31	0.00000	SLV 13	Max	31-1	0.00000
31	0.25000	SLV 13	Max	31-1	0.25000
31	0.50000	SLV 13	Max	31-1	0.50000
31	0.00000	SLV 13	Min	31-1	0.00000
31	0.25000	SLV 13	Min	31-1	0.25000
31	0.50000	SLV 13	Min	31-1	0.50000
31	0.00000	SLV 14	Max	31-1	0.00000
31	0.25000	SLV 14	Max	31-1	0.25000
31	0.50000	SLV 14	Max	31-1	0.50000
31	0.00000	SLV 14	Min	31-1	0.00000
31	0.25000	SLV 14	Min	31-1	0.25000
31	0.50000	SLV 14	Min	31-1	0.50000
31	0.00000	SLV 15	Max	31-1	0.00000
31	0.25000	SLV 15	Max	31-1	0.25000
31	0.50000	SLV 15	Max	31-1	0.50000
31	0.00000	SLV 15	Min	31-1	0.00000
31	0.25000	SLV 15	Min	31-1	0.25000
31	0.50000	SLV 15	Min	31-1	0.50000
31	0.00000	SLV 16	Max	31-1	0.00000
31	0.25000	SLV 16	Max	31-1	0.25000
31	0.50000	SLV 16	Max	31-1	0.50000
31	0.00000	SLV 16	Min	31-1	0.00000
31	0.25000	SLV 16	Min	31-1	0.25000
31	0.50000	SLV 16	Min	31-1	0.50000
32	0.00000	SLE-C	Max	32-1	0.00000
32	0.25952	SLE-C	Max	32-1	0.25952
32	0.51904	SLE-C	Max	32-1	0.51904
32	0.00000	SLE-C	Min	32-1	0.00000
32	0.25952	SLE-C	Min	32-1	0.25952
32	0.51904	SLE-C	Min	32-1	0.51904
32	0.00000	SLE-F1	Max	32-1	0.00000
32	0.25952	SLE-F1	Max	32-1	0.25952
32	0.51904	SLE-F1	Max	32-1	0.51904
32	0.00000	SLE-F1	Min	32-1	0.00000
32	0.25952	SLE-F1	Min	32-1	0.25952
32	0.51904	SLE-F1	Min	32-1	0.51904
32	0.00000	SLE-F2	Max	32-1	0.00000
32	0.25952	SLE-F2	Max	32-1	0.25952
32	0.51904	SLE-F2	Max	32-1	0.51904
32	0.00000	SLE-F2	Min	32-1	0.00000
32	0.25952	SLE-F2	Min	32-1	0.25952
32	0.51904	SLE-F2	Min	32-1	0.51904
32	0.00000	SLE-F3	Max	32-1	0.00000
32	0.25952	SLE-F3	Max	32-1	0.25952
32	0.51904	SLE-F3	Max	32-1	0.51904
32	0.00000	SLE-F3	Min	32-1	0.00000
32	0.25952	SLE-F3	Min	32-1	0.25952
32	0.51904	SLE-F3	Min	32-1	0.51904
32	0.00000	SLE-QP	Max	32-1	0.00000
32	0.25952	SLE-QP	Max	32-1	0.25952
32	0.51904	SLE-QP	Max	32-1	0.51904
32	0.00000	SLE-QP	Min	32-1	0.00000
32	0.25952	SLE-QP	Min	32-1	0.25952
32	0.51904	SLE-QP	Min	32-1	0.51904
32	0.00000	SLU-1	Max	32-1	0.00000

Table: Element Forces - Frames, Part 4 of 4

Frame	Station m	OutputCase	StepType	FrameElem	ElemStation m
32	0.25952	SLU-1	Max	32-1	0.25952
32	0.51904	SLU-1	Max	32-1	0.51904
32	0.00000	SLU-1	Min	32-1	0.00000
32	0.25952	SLU-1	Min	32-1	0.25952
32	0.51904	SLU-1	Min	32-1	0.51904
32	0.00000	SLU-2	Max	32-1	0.00000
32	0.25952	SLU-2	Max	32-1	0.25952
32	0.51904	SLU-2	Max	32-1	0.51904
32	0.00000	SLU-2	Min	32-1	0.00000
32	0.25952	SLU-2	Min	32-1	0.25952
32	0.51904	SLU-2	Min	32-1	0.51904
32	0.00000	SLU-3	Max	32-1	0.00000
32	0.25952	SLU-3	Max	32-1	0.25952
32	0.51904	SLU-3	Max	32-1	0.51904
32	0.00000	SLU-3	Min	32-1	0.00000
32	0.25952	SLU-3	Min	32-1	0.25952
32	0.51904	SLU-3	Min	32-1	0.51904
32	0.00000	SLU-4	Max	32-1	0.00000
32	0.25952	SLU-4	Max	32-1	0.25952
32	0.51904	SLU-4	Max	32-1	0.51904
32	0.00000	SLU-4	Min	32-1	0.00000
32	0.25952	SLU-4	Min	32-1	0.25952
32	0.51904	SLU-4	Min	32-1	0.51904
32	0.00000	SLU-5	Max	32-1	0.00000
32	0.25952	SLU-5	Max	32-1	0.25952
32	0.51904	SLU-5	Max	32-1	0.51904
32	0.00000	SLU-5	Min	32-1	0.00000
32	0.25952	SLU-5	Min	32-1	0.25952
32	0.51904	SLU-5	Min	32-1	0.51904
32	0.00000	SLU-6	Max	32-1	0.00000
32	0.25952	SLU-6	Max	32-1	0.25952
32	0.51904	SLU-6	Max	32-1	0.51904
32	0.00000	SLU-6	Min	32-1	0.00000
32	0.25952	SLU-6	Min	32-1	0.25952
32	0.51904	SLU-6	Min	32-1	0.51904
32	0.00000	SLU-7	Max	32-1	0.00000
32	0.25952	SLU-7	Max	32-1	0.25952
32	0.51904	SLU-7	Max	32-1	0.51904
32	0.00000	SLU-7	Min	32-1	0.00000
32	0.25952	SLU-7	Min	32-1	0.25952
32	0.51904	SLU-7	Min	32-1	0.51904
32	0.00000	SLV 1	Max	32-1	0.00000
32	0.25952	SLV 1	Max	32-1	0.25952
32	0.51904	SLV 1	Max	32-1	0.51904
32	0.00000	SLV 1	Min	32-1	0.00000
32	0.25952	SLV 1	Min	32-1	0.25952
32	0.51904	SLV 1	Min	32-1	0.51904
32	0.00000	SLV 2	Max	32-1	0.00000
32	0.25952	SLV 2	Max	32-1	0.25952
32	0.51904	SLV 2	Max	32-1	0.51904
32	0.00000	SLV 2	Min	32-1	0.00000
32	0.25952	SLV 2	Min	32-1	0.25952
32	0.51904	SLV 2	Min	32-1	0.51904
32	0.00000	SLV 3	Max	32-1	0.00000
32	0.25952	SLV 3	Max	32-1	0.25952
32	0.51904	SLV 3	Max	32-1	0.51904
32	0.00000	SLV 3	Min	32-1	0.00000
32	0.25952	SLV 3	Min	32-1	0.25952
32	0.51904	SLV 3	Min	32-1	0.51904

Table: Element Forces - Frames, Part 4 of 4

Frame	Station m	OutputCase	StepType	FrameElem	ElemStation m
32	0.00000	SLV 4	Max	32-1	0.00000
32	0.25952	SLV 4	Max	32-1	0.25952
32	0.51904	SLV 4	Max	32-1	0.51904
32	0.00000	SLV 4	Min	32-1	0.00000
32	0.25952	SLV 4	Min	32-1	0.25952
32	0.51904	SLV 4	Min	32-1	0.51904
32	0.00000	SLV 5	Max	32-1	0.00000
32	0.25952	SLV 5	Max	32-1	0.25952
32	0.51904	SLV 5	Max	32-1	0.51904
32	0.00000	SLV 5	Min	32-1	0.00000
32	0.25952	SLV 5	Min	32-1	0.25952
32	0.51904	SLV 5	Min	32-1	0.51904
32	0.00000	SLV 6	Max	32-1	0.00000
32	0.25952	SLV 6	Max	32-1	0.25952
32	0.51904	SLV 6	Max	32-1	0.51904
32	0.00000	SLV 6	Min	32-1	0.00000
32	0.25952	SLV 6	Min	32-1	0.25952
32	0.51904	SLV 6	Min	32-1	0.51904
32	0.00000	SLV 7	Max	32-1	0.00000
32	0.25952	SLV 7	Max	32-1	0.25952
32	0.51904	SLV 7	Max	32-1	0.51904
32	0.00000	SLV 7	Min	32-1	0.00000
32	0.25952	SLV 7	Min	32-1	0.25952
32	0.51904	SLV 7	Min	32-1	0.51904
32	0.00000	SLV 8	Max	32-1	0.00000
32	0.25952	SLV 8	Max	32-1	0.25952
32	0.51904	SLV 8	Max	32-1	0.51904
32	0.00000	SLV 8	Min	32-1	0.00000
32	0.25952	SLV 8	Min	32-1	0.25952
32	0.51904	SLV 8	Min	32-1	0.51904
32	0.00000	SLV 9	Max	32-1	0.00000
32	0.25952	SLV 9	Max	32-1	0.25952
32	0.51904	SLV 9	Max	32-1	0.51904
32	0.00000	SLV 9	Min	32-1	0.00000
32	0.25952	SLV 9	Min	32-1	0.25952
32	0.51904	SLV 9	Min	32-1	0.51904
32	0.00000	SLV 10	Max	32-1	0.00000
32	0.25952	SLV 10	Max	32-1	0.25952
32	0.51904	SLV 10	Max	32-1	0.51904
32	0.00000	SLV 10	Min	32-1	0.00000
32	0.25952	SLV 10	Min	32-1	0.25952
32	0.51904	SLV 10	Min	32-1	0.51904
32	0.00000	SLV 11	Max	32-1	0.00000
32	0.25952	SLV 11	Max	32-1	0.25952
32	0.51904	SLV 11	Max	32-1	0.51904
32	0.00000	SLV 11	Min	32-1	0.00000
32	0.25952	SLV 11	Min	32-1	0.25952
32	0.51904	SLV 11	Min	32-1	0.51904
32	0.00000	SLV 12	Max	32-1	0.00000
32	0.25952	SLV 12	Max	32-1	0.25952
32	0.51904	SLV 12	Max	32-1	0.51904
32	0.00000	SLV 12	Min	32-1	0.00000
32	0.25952	SLV 12	Min	32-1	0.25952
32	0.51904	SLV 12	Min	32-1	0.51904
32	0.00000	SLV 13	Max	32-1	0.00000
32	0.25952	SLV 13	Max	32-1	0.25952
32	0.51904	SLV 13	Max	32-1	0.51904
32	0.00000	SLV 13	Min	32-1	0.00000
32	0.25952	SLV 13	Min	32-1	0.25952

Table: Element Forces - Frames, Part 4 of 4

Frame	Station m	OutputCase	StepType	FrameElem	ElemStation m
32	0.51904	SLV 13	Min	32-1	0.51904
32	0.00000	SLV 14	Max	32-1	0.00000
32	0.25952	SLV 14	Max	32-1	0.25952
32	0.51904	SLV 14	Max	32-1	0.51904
32	0.00000	SLV 14	Min	32-1	0.00000
32	0.25952	SLV 14	Min	32-1	0.25952
32	0.51904	SLV 14	Min	32-1	0.51904
32	0.00000	SLV 15	Max	32-1	0.00000
32	0.25952	SLV 15	Max	32-1	0.25952
32	0.51904	SLV 15	Max	32-1	0.51904
32	0.00000	SLV 15	Min	32-1	0.00000
32	0.25952	SLV 15	Min	32-1	0.25952
32	0.51904	SLV 15	Min	32-1	0.51904
32	0.00000	SLV 16	Max	32-1	0.00000
32	0.25952	SLV 16	Max	32-1	0.25952
32	0.51904	SLV 16	Max	32-1	0.51904
32	0.00000	SLV 16	Min	32-1	0.00000
32	0.25952	SLV 16	Min	32-1	0.25952
32	0.51904	SLV 16	Min	32-1	0.51904
33	0.00000	SLE-C	Max	33-1	0.00000
33	0.25000	SLE-C	Max	33-1	0.25000
33	0.50000	SLE-C	Max	33-1	0.50000
33	0.00000	SLE-C	Min	33-1	0.00000
33	0.25000	SLE-C	Min	33-1	0.25000
33	0.50000	SLE-C	Min	33-1	0.50000
33	0.00000	SLE-F1	Max	33-1	0.00000
33	0.25000	SLE-F1	Max	33-1	0.25000
33	0.50000	SLE-F1	Max	33-1	0.50000
33	0.00000	SLE-F1	Min	33-1	0.00000
33	0.25000	SLE-F1	Min	33-1	0.25000
33	0.50000	SLE-F1	Min	33-1	0.50000
33	0.00000	SLE-F2	Max	33-1	0.00000
33	0.25000	SLE-F2	Max	33-1	0.25000
33	0.50000	SLE-F2	Max	33-1	0.50000
33	0.00000	SLE-F2	Min	33-1	0.00000
33	0.25000	SLE-F2	Min	33-1	0.25000
33	0.50000	SLE-F2	Min	33-1	0.50000
33	0.00000	SLE-F3	Max	33-1	0.00000
33	0.25000	SLE-F3	Max	33-1	0.25000
33	0.50000	SLE-F3	Max	33-1	0.50000
33	0.00000	SLE-F3	Min	33-1	0.00000
33	0.25000	SLE-F3	Min	33-1	0.25000
33	0.50000	SLE-F3	Min	33-1	0.50000
33	0.00000	SLE-QP	Max	33-1	0.00000
33	0.25000	SLE-QP	Max	33-1	0.25000
33	0.50000	SLE-QP	Max	33-1	0.50000
33	0.00000	SLE-QP	Min	33-1	0.00000
33	0.25000	SLE-QP	Min	33-1	0.25000
33	0.50000	SLE-QP	Min	33-1	0.50000
33	0.00000	SLU-1	Max	33-1	0.00000
33	0.25000	SLU-1	Max	33-1	0.25000
33	0.50000	SLU-1	Max	33-1	0.50000
33	0.00000	SLU-1	Min	33-1	0.00000
33	0.25000	SLU-1	Min	33-1	0.25000
33	0.50000	SLU-1	Min	33-1	0.50000
33	0.00000	SLU-2	Max	33-1	0.00000
33	0.25000	SLU-2	Max	33-1	0.25000
33	0.50000	SLU-2	Max	33-1	0.50000
33	0.00000	SLU-2	Min	33-1	0.00000

Table: Element Forces - Frames, Part 4 of 4

Frame	Station m	OutputCase	StepType	FrameElem	ElemStation m
33	0.25000	SLU-2	Min	33-1	0.25000
33	0.50000	SLU-2	Min	33-1	0.50000
33	0.00000	SLU-3	Max	33-1	0.00000
33	0.25000	SLU-3	Max	33-1	0.25000
33	0.50000	SLU-3	Max	33-1	0.50000
33	0.00000	SLU-3	Min	33-1	0.00000
33	0.25000	SLU-3	Min	33-1	0.25000
33	0.50000	SLU-3	Min	33-1	0.50000
33	0.00000	SLU-4	Max	33-1	0.00000
33	0.25000	SLU-4	Max	33-1	0.25000
33	0.50000	SLU-4	Max	33-1	0.50000
33	0.00000	SLU-4	Min	33-1	0.00000
33	0.25000	SLU-4	Min	33-1	0.25000
33	0.50000	SLU-4	Min	33-1	0.50000
33	0.00000	SLU-5	Max	33-1	0.00000
33	0.25000	SLU-5	Max	33-1	0.25000
33	0.50000	SLU-5	Max	33-1	0.50000
33	0.00000	SLU-5	Min	33-1	0.00000
33	0.25000	SLU-5	Min	33-1	0.25000
33	0.50000	SLU-5	Min	33-1	0.50000
33	0.00000	SLU-6	Max	33-1	0.00000
33	0.25000	SLU-6	Max	33-1	0.25000
33	0.50000	SLU-6	Max	33-1	0.50000
33	0.00000	SLU-6	Min	33-1	0.00000
33	0.25000	SLU-6	Min	33-1	0.25000
33	0.50000	SLU-6	Min	33-1	0.50000
33	0.00000	SLU-7	Max	33-1	0.00000
33	0.25000	SLU-7	Max	33-1	0.25000
33	0.50000	SLU-7	Max	33-1	0.50000
33	0.00000	SLU-7	Min	33-1	0.00000
33	0.25000	SLU-7	Min	33-1	0.25000
33	0.50000	SLU-7	Min	33-1	0.50000
33	0.00000	SLV 1	Max	33-1	0.00000
33	0.25000	SLV 1	Max	33-1	0.25000
33	0.50000	SLV 1	Max	33-1	0.50000
33	0.00000	SLV 1	Min	33-1	0.00000
33	0.25000	SLV 1	Min	33-1	0.25000
33	0.50000	SLV 1	Min	33-1	0.50000
33	0.00000	SLV 2	Max	33-1	0.00000
33	0.25000	SLV 2	Max	33-1	0.25000
33	0.50000	SLV 2	Max	33-1	0.50000
33	0.00000	SLV 2	Min	33-1	0.00000
33	0.25000	SLV 2	Min	33-1	0.25000
33	0.50000	SLV 2	Min	33-1	0.50000
33	0.00000	SLV 3	Max	33-1	0.00000
33	0.25000	SLV 3	Max	33-1	0.25000
33	0.50000	SLV 3	Max	33-1	0.50000
33	0.00000	SLV 3	Min	33-1	0.00000
33	0.25000	SLV 3	Min	33-1	0.25000
33	0.50000	SLV 3	Min	33-1	0.50000
33	0.00000	SLV 4	Max	33-1	0.00000
33	0.25000	SLV 4	Max	33-1	0.25000
33	0.50000	SLV 4	Max	33-1	0.50000
33	0.00000	SLV 4	Min	33-1	0.00000
33	0.25000	SLV 4	Min	33-1	0.25000
33	0.50000	SLV 4	Min	33-1	0.50000
33	0.00000	SLV 5	Max	33-1	0.00000
33	0.25000	SLV 5	Max	33-1	0.25000
33	0.50000	SLV 5	Max	33-1	0.50000

Table: Element Forces - Frames, Part 4 of 4

Frame	Station m	OutputCase	StepType	FrameElem	ElemStation m
33	0.00000	SLV 5	Min	33-1	0.00000
33	0.25000	SLV 5	Min	33-1	0.25000
33	0.50000	SLV 5	Min	33-1	0.50000
33	0.00000	SLV 6	Max	33-1	0.00000
33	0.25000	SLV 6	Max	33-1	0.25000
33	0.50000	SLV 6	Max	33-1	0.50000
33	0.00000	SLV 6	Min	33-1	0.00000
33	0.25000	SLV 6	Min	33-1	0.25000
33	0.50000	SLV 6	Min	33-1	0.50000
33	0.00000	SLV 7	Max	33-1	0.00000
33	0.25000	SLV 7	Max	33-1	0.25000
33	0.50000	SLV 7	Max	33-1	0.50000
33	0.00000	SLV 7	Min	33-1	0.00000
33	0.25000	SLV 7	Min	33-1	0.25000
33	0.50000	SLV 7	Min	33-1	0.50000
33	0.00000	SLV 8	Max	33-1	0.00000
33	0.25000	SLV 8	Max	33-1	0.25000
33	0.50000	SLV 8	Max	33-1	0.50000
33	0.00000	SLV 8	Min	33-1	0.00000
33	0.25000	SLV 8	Min	33-1	0.25000
33	0.50000	SLV 8	Min	33-1	0.50000
33	0.00000	SLV 9	Max	33-1	0.00000
33	0.25000	SLV 9	Max	33-1	0.25000
33	0.50000	SLV 9	Max	33-1	0.50000
33	0.00000	SLV 9	Min	33-1	0.00000
33	0.25000	SLV 9	Min	33-1	0.25000
33	0.50000	SLV 9	Min	33-1	0.50000
33	0.00000	SLV 10	Max	33-1	0.00000
33	0.25000	SLV 10	Max	33-1	0.25000
33	0.50000	SLV 10	Max	33-1	0.50000
33	0.00000	SLV 10	Min	33-1	0.00000
33	0.25000	SLV 10	Min	33-1	0.25000
33	0.50000	SLV 10	Min	33-1	0.50000
33	0.00000	SLV 11	Max	33-1	0.00000
33	0.25000	SLV 11	Max	33-1	0.25000
33	0.50000	SLV 11	Max	33-1	0.50000
33	0.00000	SLV 11	Min	33-1	0.00000
33	0.25000	SLV 11	Min	33-1	0.25000
33	0.50000	SLV 11	Min	33-1	0.50000
33	0.00000	SLV 12	Max	33-1	0.00000
33	0.25000	SLV 12	Max	33-1	0.25000
33	0.50000	SLV 12	Max	33-1	0.50000
33	0.00000	SLV 12	Min	33-1	0.00000
33	0.25000	SLV 12	Min	33-1	0.25000
33	0.50000	SLV 12	Min	33-1	0.50000
33	0.00000	SLV 13	Max	33-1	0.00000
33	0.25000	SLV 13	Max	33-1	0.25000
33	0.50000	SLV 13	Max	33-1	0.50000
33	0.00000	SLV 13	Min	33-1	0.00000
33	0.25000	SLV 13	Min	33-1	0.25000
33	0.50000	SLV 13	Min	33-1	0.50000
33	0.00000	SLV 14	Max	33-1	0.00000
33	0.25000	SLV 14	Max	33-1	0.25000
33	0.50000	SLV 14	Max	33-1	0.50000
33	0.00000	SLV 14	Min	33-1	0.00000
33	0.25000	SLV 14	Min	33-1	0.25000
33	0.50000	SLV 14	Min	33-1	0.50000
33	0.00000	SLV 15	Max	33-1	0.00000
33	0.25000	SLV 15	Max	33-1	0.25000

Table: Element Forces - Frames, Part 4 of 4

Frame	Station m	OutputCase	StepType	FrameElem	ElemStation m
33	0.50000	SLV 15	Max	33-1	0.50000
33	0.00000	SLV 15	Min	33-1	0.00000
33	0.25000	SLV 15	Min	33-1	0.25000
33	0.50000	SLV 15	Min	33-1	0.50000
33	0.00000	SLV 16	Max	33-1	0.00000
33	0.25000	SLV 16	Max	33-1	0.25000
33	0.50000	SLV 16	Max	33-1	0.50000
33	0.00000	SLV 16	Min	33-1	0.00000
33	0.25000	SLV 16	Min	33-1	0.25000
33	0.50000	SLV 16	Min	33-1	0.50000
34	0.00000	SLE-C	Max	34-1	0.00000
34	0.25000	SLE-C	Max	34-1	0.25000
34	0.50000	SLE-C	Max	34-1	0.50000
34	0.00000	SLE-C	Min	34-1	0.00000
34	0.25000	SLE-C	Min	34-1	0.25000
34	0.50000	SLE-C	Min	34-1	0.50000
34	0.00000	SLE-F1	Max	34-1	0.00000
34	0.25000	SLE-F1	Max	34-1	0.25000
34	0.50000	SLE-F1	Max	34-1	0.50000
34	0.00000	SLE-F1	Min	34-1	0.00000
34	0.25000	SLE-F1	Min	34-1	0.25000
34	0.50000	SLE-F1	Min	34-1	0.50000
34	0.00000	SLE-F2	Max	34-1	0.00000
34	0.25000	SLE-F2	Max	34-1	0.25000
34	0.50000	SLE-F2	Max	34-1	0.50000
34	0.00000	SLE-F2	Min	34-1	0.00000
34	0.25000	SLE-F2	Min	34-1	0.25000
34	0.50000	SLE-F2	Min	34-1	0.50000
34	0.00000	SLE-F3	Max	34-1	0.00000
34	0.25000	SLE-F3	Max	34-1	0.25000
34	0.50000	SLE-F3	Max	34-1	0.50000
34	0.00000	SLE-F3	Min	34-1	0.00000
34	0.25000	SLE-F3	Min	34-1	0.25000
34	0.50000	SLE-F3	Min	34-1	0.50000
34	0.00000	SLE-QP	Max	34-1	0.00000
34	0.25000	SLE-QP	Max	34-1	0.25000
34	0.50000	SLE-QP	Max	34-1	0.50000
34	0.00000	SLE-QP	Min	34-1	0.00000
34	0.25000	SLE-QP	Min	34-1	0.25000
34	0.50000	SLE-QP	Min	34-1	0.50000
34	0.00000	SLU-1	Max	34-1	0.00000
34	0.25000	SLU-1	Max	34-1	0.25000
34	0.50000	SLU-1	Max	34-1	0.50000
34	0.00000	SLU-1	Min	34-1	0.00000
34	0.25000	SLU-1	Min	34-1	0.25000
34	0.50000	SLU-1	Min	34-1	0.50000
34	0.00000	SLU-2	Max	34-1	0.00000
34	0.25000	SLU-2	Max	34-1	0.25000
34	0.50000	SLU-2	Max	34-1	0.50000
34	0.00000	SLU-2	Min	34-1	0.00000
34	0.25000	SLU-2	Min	34-1	0.25000
34	0.50000	SLU-2	Min	34-1	0.50000
34	0.00000	SLU-3	Max	34-1	0.00000
34	0.25000	SLU-3	Max	34-1	0.25000
34	0.50000	SLU-3	Max	34-1	0.50000
34	0.00000	SLU-3	Min	34-1	0.00000
34	0.25000	SLU-3	Min	34-1	0.25000
34	0.50000	SLU-3	Min	34-1	0.50000
34	0.00000	SLU-4	Max	34-1	0.00000

Table: Element Forces - Frames, Part 4 of 4

Frame	Station m	OutputCase	StepType	FrameElem	ElemStation m
34	0.25000	SLU-4	Max	34-1	0.25000
34	0.50000	SLU-4	Max	34-1	0.50000
34	0.00000	SLU-4	Min	34-1	0.00000
34	0.25000	SLU-4	Min	34-1	0.25000
34	0.50000	SLU-4	Min	34-1	0.50000
34	0.00000	SLU-5	Max	34-1	0.00000
34	0.25000	SLU-5	Max	34-1	0.25000
34	0.50000	SLU-5	Max	34-1	0.50000
34	0.00000	SLU-5	Min	34-1	0.00000
34	0.25000	SLU-5	Min	34-1	0.25000
34	0.50000	SLU-5	Min	34-1	0.50000
34	0.00000	SLU-6	Max	34-1	0.00000
34	0.25000	SLU-6	Max	34-1	0.25000
34	0.50000	SLU-6	Max	34-1	0.50000
34	0.00000	SLU-6	Min	34-1	0.00000
34	0.25000	SLU-6	Min	34-1	0.25000
34	0.50000	SLU-6	Min	34-1	0.50000
34	0.00000	SLU-7	Max	34-1	0.00000
34	0.25000	SLU-7	Max	34-1	0.25000
34	0.50000	SLU-7	Max	34-1	0.50000
34	0.00000	SLU-7	Min	34-1	0.00000
34	0.25000	SLU-7	Min	34-1	0.25000
34	0.50000	SLU-7	Min	34-1	0.50000
34	0.00000	SLV 1	Max	34-1	0.00000
34	0.25000	SLV 1	Max	34-1	0.25000
34	0.50000	SLV 1	Max	34-1	0.50000
34	0.00000	SLV 1	Min	34-1	0.00000
34	0.25000	SLV 1	Min	34-1	0.25000
34	0.50000	SLV 1	Min	34-1	0.50000
34	0.00000	SLV 2	Max	34-1	0.00000
34	0.25000	SLV 2	Max	34-1	0.25000
34	0.50000	SLV 2	Max	34-1	0.50000
34	0.00000	SLV 2	Min	34-1	0.00000
34	0.25000	SLV 2	Min	34-1	0.25000
34	0.50000	SLV 2	Min	34-1	0.50000
34	0.00000	SLV 3	Max	34-1	0.00000
34	0.25000	SLV 3	Max	34-1	0.25000
34	0.50000	SLV 3	Max	34-1	0.50000
34	0.00000	SLV 3	Min	34-1	0.00000
34	0.25000	SLV 3	Min	34-1	0.25000
34	0.50000	SLV 3	Min	34-1	0.50000
34	0.00000	SLV 4	Max	34-1	0.00000
34	0.25000	SLV 4	Max	34-1	0.25000
34	0.50000	SLV 4	Max	34-1	0.50000
34	0.00000	SLV 4	Min	34-1	0.00000
34	0.25000	SLV 4	Min	34-1	0.25000
34	0.50000	SLV 4	Min	34-1	0.50000
34	0.00000	SLV 5	Max	34-1	0.00000
34	0.25000	SLV 5	Max	34-1	0.25000
34	0.50000	SLV 5	Max	34-1	0.50000
34	0.00000	SLV 5	Min	34-1	0.00000
34	0.25000	SLV 5	Min	34-1	0.25000
34	0.50000	SLV 5	Min	34-1	0.50000
34	0.00000	SLV 6	Max	34-1	0.00000
34	0.25000	SLV 6	Max	34-1	0.25000
34	0.50000	SLV 6	Max	34-1	0.50000
34	0.00000	SLV 6	Min	34-1	0.00000
34	0.25000	SLV 6	Min	34-1	0.25000
34	0.50000	SLV 6	Min	34-1	0.50000

Table: Element Forces - Frames, Part 4 of 4

Frame	Station m	OutputCase	StepType	FrameElem	ElemStation m
34	0.00000	SLV 7	Max	34-1	0.00000
34	0.25000	SLV 7	Max	34-1	0.25000
34	0.50000	SLV 7	Max	34-1	0.50000
34	0.00000	SLV 7	Min	34-1	0.00000
34	0.25000	SLV 7	Min	34-1	0.25000
34	0.50000	SLV 7	Min	34-1	0.50000
34	0.00000	SLV 8	Max	34-1	0.00000
34	0.25000	SLV 8	Max	34-1	0.25000
34	0.50000	SLV 8	Max	34-1	0.50000
34	0.00000	SLV 8	Min	34-1	0.00000
34	0.25000	SLV 8	Min	34-1	0.25000
34	0.50000	SLV 8	Min	34-1	0.50000
34	0.00000	SLV 9	Max	34-1	0.00000
34	0.25000	SLV 9	Max	34-1	0.25000
34	0.50000	SLV 9	Max	34-1	0.50000
34	0.00000	SLV 9	Min	34-1	0.00000
34	0.25000	SLV 9	Min	34-1	0.25000
34	0.50000	SLV 9	Min	34-1	0.50000
34	0.00000	SLV 10	Max	34-1	0.00000
34	0.25000	SLV 10	Max	34-1	0.25000
34	0.50000	SLV 10	Max	34-1	0.50000
34	0.00000	SLV 10	Min	34-1	0.00000
34	0.25000	SLV 10	Min	34-1	0.25000
34	0.50000	SLV 10	Min	34-1	0.50000
34	0.00000	SLV 11	Max	34-1	0.00000
34	0.25000	SLV 11	Max	34-1	0.25000
34	0.50000	SLV 11	Max	34-1	0.50000
34	0.00000	SLV 11	Min	34-1	0.00000
34	0.25000	SLV 11	Min	34-1	0.25000
34	0.50000	SLV 11	Min	34-1	0.50000
34	0.00000	SLV 12	Max	34-1	0.00000
34	0.25000	SLV 12	Max	34-1	0.25000
34	0.50000	SLV 12	Max	34-1	0.50000
34	0.00000	SLV 12	Min	34-1	0.00000
34	0.25000	SLV 12	Min	34-1	0.25000
34	0.50000	SLV 12	Min	34-1	0.50000
34	0.00000	SLV 13	Max	34-1	0.00000
34	0.25000	SLV 13	Max	34-1	0.25000
34	0.50000	SLV 13	Max	34-1	0.50000
34	0.00000	SLV 13	Min	34-1	0.00000
34	0.25000	SLV 13	Min	34-1	0.25000
34	0.50000	SLV 13	Min	34-1	0.50000
34	0.00000	SLV 14	Max	34-1	0.00000
34	0.25000	SLV 14	Max	34-1	0.25000
34	0.50000	SLV 14	Max	34-1	0.50000
34	0.00000	SLV 14	Min	34-1	0.00000
34	0.25000	SLV 14	Min	34-1	0.25000
34	0.50000	SLV 14	Min	34-1	0.50000
34	0.00000	SLV 15	Max	34-1	0.00000
34	0.25000	SLV 15	Max	34-1	0.25000
34	0.50000	SLV 15	Max	34-1	0.50000
34	0.00000	SLV 15	Min	34-1	0.00000
34	0.25000	SLV 15	Min	34-1	0.25000
34	0.50000	SLV 15	Min	34-1	0.50000
34	0.00000	SLV 16	Max	34-1	0.00000
34	0.25000	SLV 16	Max	34-1	0.25000
34	0.50000	SLV 16	Max	34-1	0.50000
34	0.00000	SLV 16	Min	34-1	0.00000
34	0.25000	SLV 16	Min	34-1	0.25000

Table: Element Forces - Frames, Part 4 of 4

Frame	Station m	OutputCase	StepType	FrameElem	ElemStation m
34	0.50000	SLV 16	Min	34-1	0.50000
35	0.00000	SLE-C	Max	35-1	0.00000
35	0.25000	SLE-C	Max	35-1	0.25000
35	0.50000	SLE-C	Max	35-1	0.50000
35	0.00000	SLE-C	Min	35-1	0.00000
35	0.25000	SLE-C	Min	35-1	0.25000
35	0.50000	SLE-C	Min	35-1	0.50000
35	0.00000	SLE-F1	Max	35-1	0.00000
35	0.25000	SLE-F1	Max	35-1	0.25000
35	0.50000	SLE-F1	Max	35-1	0.50000
35	0.00000	SLE-F1	Min	35-1	0.00000
35	0.25000	SLE-F1	Min	35-1	0.25000
35	0.50000	SLE-F1	Min	35-1	0.50000
35	0.00000	SLE-F2	Max	35-1	0.00000
35	0.25000	SLE-F2	Max	35-1	0.25000
35	0.50000	SLE-F2	Max	35-1	0.50000
35	0.00000	SLE-F2	Min	35-1	0.00000
35	0.25000	SLE-F2	Min	35-1	0.25000
35	0.50000	SLE-F2	Min	35-1	0.50000
35	0.00000	SLE-F3	Max	35-1	0.00000
35	0.25000	SLE-F3	Max	35-1	0.25000
35	0.50000	SLE-F3	Max	35-1	0.50000
35	0.00000	SLE-F3	Min	35-1	0.00000
35	0.25000	SLE-F3	Min	35-1	0.25000
35	0.50000	SLE-F3	Min	35-1	0.50000
35	0.00000	SLE-QP	Max	35-1	0.00000
35	0.25000	SLE-QP	Max	35-1	0.25000
35	0.50000	SLE-QP	Max	35-1	0.50000
35	0.00000	SLE-QP	Min	35-1	0.00000
35	0.25000	SLE-QP	Min	35-1	0.25000
35	0.50000	SLE-QP	Min	35-1	0.50000
35	0.00000	SLU-1	Max	35-1	0.00000
35	0.25000	SLU-1	Max	35-1	0.25000
35	0.50000	SLU-1	Max	35-1	0.50000
35	0.00000	SLU-1	Min	35-1	0.00000
35	0.25000	SLU-1	Min	35-1	0.25000
35	0.50000	SLU-1	Min	35-1	0.50000
35	0.00000	SLU-2	Max	35-1	0.00000
35	0.25000	SLU-2	Max	35-1	0.25000
35	0.50000	SLU-2	Max	35-1	0.50000
35	0.00000	SLU-2	Min	35-1	0.00000
35	0.25000	SLU-2	Min	35-1	0.25000
35	0.50000	SLU-2	Min	35-1	0.50000
35	0.00000	SLU-3	Max	35-1	0.00000
35	0.25000	SLU-3	Max	35-1	0.25000
35	0.50000	SLU-3	Max	35-1	0.50000
35	0.00000	SLU-3	Min	35-1	0.00000
35	0.25000	SLU-3	Min	35-1	0.25000
35	0.50000	SLU-3	Min	35-1	0.50000
35	0.00000	SLU-4	Max	35-1	0.00000
35	0.25000	SLU-4	Max	35-1	0.25000
35	0.50000	SLU-4	Max	35-1	0.50000
35	0.00000	SLU-4	Min	35-1	0.00000
35	0.25000	SLU-4	Min	35-1	0.25000
35	0.50000	SLU-4	Min	35-1	0.50000
35	0.00000	SLU-5	Max	35-1	0.00000
35	0.25000	SLU-5	Max	35-1	0.25000
35	0.50000	SLU-5	Max	35-1	0.50000
35	0.00000	SLU-5	Min	35-1	0.00000

Table: Element Forces - Frames, Part 4 of 4

Frame	Station m	OutputCase	StepType	FrameElem	ElemStation m
35	0.25000	SLU-5	Min	35-1	0.25000
35	0.50000	SLU-5	Min	35-1	0.50000
35	0.00000	SLU-6	Max	35-1	0.00000
35	0.25000	SLU-6	Max	35-1	0.25000
35	0.50000	SLU-6	Max	35-1	0.50000
35	0.00000	SLU-6	Min	35-1	0.00000
35	0.25000	SLU-6	Min	35-1	0.25000
35	0.50000	SLU-6	Min	35-1	0.50000
35	0.00000	SLU-7	Max	35-1	0.00000
35	0.25000	SLU-7	Max	35-1	0.25000
35	0.50000	SLU-7	Max	35-1	0.50000
35	0.00000	SLU-7	Min	35-1	0.00000
35	0.25000	SLU-7	Min	35-1	0.25000
35	0.50000	SLU-7	Min	35-1	0.50000
35	0.00000	SLV 1	Max	35-1	0.00000
35	0.25000	SLV 1	Max	35-1	0.25000
35	0.50000	SLV 1	Max	35-1	0.50000
35	0.00000	SLV 1	Min	35-1	0.00000
35	0.25000	SLV 1	Min	35-1	0.25000
35	0.50000	SLV 1	Min	35-1	0.50000
35	0.00000	SLV 2	Max	35-1	0.00000
35	0.25000	SLV 2	Max	35-1	0.25000
35	0.50000	SLV 2	Max	35-1	0.50000
35	0.00000	SLV 2	Min	35-1	0.00000
35	0.25000	SLV 2	Min	35-1	0.25000
35	0.50000	SLV 2	Min	35-1	0.50000
35	0.00000	SLV 3	Max	35-1	0.00000
35	0.25000	SLV 3	Max	35-1	0.25000
35	0.50000	SLV 3	Max	35-1	0.50000
35	0.00000	SLV 3	Min	35-1	0.00000
35	0.25000	SLV 3	Min	35-1	0.25000
35	0.50000	SLV 3	Min	35-1	0.50000
35	0.00000	SLV 4	Max	35-1	0.00000
35	0.25000	SLV 4	Max	35-1	0.25000
35	0.50000	SLV 4	Max	35-1	0.50000
35	0.00000	SLV 4	Min	35-1	0.00000
35	0.25000	SLV 4	Min	35-1	0.25000
35	0.50000	SLV 4	Min	35-1	0.50000
35	0.00000	SLV 5	Max	35-1	0.00000
35	0.25000	SLV 5	Max	35-1	0.25000
35	0.50000	SLV 5	Max	35-1	0.50000
35	0.00000	SLV 5	Min	35-1	0.00000
35	0.25000	SLV 5	Min	35-1	0.25000
35	0.50000	SLV 5	Min	35-1	0.50000
35	0.00000	SLV 6	Max	35-1	0.00000
35	0.25000	SLV 6	Max	35-1	0.25000
35	0.50000	SLV 6	Max	35-1	0.50000
35	0.00000	SLV 6	Min	35-1	0.00000
35	0.25000	SLV 6	Min	35-1	0.25000
35	0.50000	SLV 6	Min	35-1	0.50000
35	0.00000	SLV 7	Max	35-1	0.00000
35	0.25000	SLV 7	Max	35-1	0.25000
35	0.50000	SLV 7	Max	35-1	0.50000
35	0.00000	SLV 7	Min	35-1	0.00000
35	0.25000	SLV 7	Min	35-1	0.25000
35	0.50000	SLV 7	Min	35-1	0.50000
35	0.00000	SLV 8	Max	35-1	0.00000
35	0.25000	SLV 8	Max	35-1	0.25000
35	0.50000	SLV 8	Max	35-1	0.50000

Table: Element Forces - Frames, Part 4 of 4

Frame	Station m	OutputCase	StepType	FrameElem	ElemStation m
35	0.00000	SLV 8	Min	35-1	0.00000
35	0.25000	SLV 8	Min	35-1	0.25000
35	0.50000	SLV 8	Min	35-1	0.50000
35	0.00000	SLV 9	Max	35-1	0.00000
35	0.25000	SLV 9	Max	35-1	0.25000
35	0.50000	SLV 9	Max	35-1	0.50000
35	0.00000	SLV 9	Min	35-1	0.00000
35	0.25000	SLV 9	Min	35-1	0.25000
35	0.50000	SLV 9	Min	35-1	0.50000
35	0.00000	SLV 10	Max	35-1	0.00000
35	0.25000	SLV 10	Max	35-1	0.25000
35	0.50000	SLV 10	Max	35-1	0.50000
35	0.00000	SLV 10	Min	35-1	0.00000
35	0.25000	SLV 10	Min	35-1	0.25000
35	0.50000	SLV 10	Min	35-1	0.50000
35	0.00000	SLV 11	Max	35-1	0.00000
35	0.25000	SLV 11	Max	35-1	0.25000
35	0.50000	SLV 11	Max	35-1	0.50000
35	0.00000	SLV 11	Min	35-1	0.00000
35	0.25000	SLV 11	Min	35-1	0.25000
35	0.50000	SLV 11	Min	35-1	0.50000
35	0.00000	SLV 12	Max	35-1	0.00000
35	0.25000	SLV 12	Max	35-1	0.25000
35	0.50000	SLV 12	Max	35-1	0.50000
35	0.00000	SLV 12	Min	35-1	0.00000
35	0.25000	SLV 12	Min	35-1	0.25000
35	0.50000	SLV 12	Min	35-1	0.50000
35	0.00000	SLV 13	Max	35-1	0.00000
35	0.25000	SLV 13	Max	35-1	0.25000
35	0.50000	SLV 13	Max	35-1	0.50000
35	0.00000	SLV 13	Min	35-1	0.00000
35	0.25000	SLV 13	Min	35-1	0.25000
35	0.50000	SLV 13	Min	35-1	0.50000
35	0.00000	SLV 14	Max	35-1	0.00000
35	0.25000	SLV 14	Max	35-1	0.25000
35	0.50000	SLV 14	Max	35-1	0.50000
35	0.00000	SLV 14	Min	35-1	0.00000
35	0.25000	SLV 14	Min	35-1	0.25000
35	0.50000	SLV 14	Min	35-1	0.50000
35	0.00000	SLV 15	Max	35-1	0.00000
35	0.25000	SLV 15	Max	35-1	0.25000
35	0.50000	SLV 15	Max	35-1	0.50000
35	0.00000	SLV 15	Min	35-1	0.00000
35	0.25000	SLV 15	Min	35-1	0.25000
35	0.50000	SLV 15	Min	35-1	0.50000
35	0.00000	SLV 16	Max	35-1	0.00000
35	0.25000	SLV 16	Max	35-1	0.25000
35	0.50000	SLV 16	Max	35-1	0.50000
35	0.00000	SLV 16	Min	35-1	0.00000
35	0.25000	SLV 16	Min	35-1	0.25000
35	0.50000	SLV 16	Min	35-1	0.50000
36	0.00000	SLE-C	Max	36-1	0.00000
36	0.25000	SLE-C	Max	36-1	0.25000
36	0.50000	SLE-C	Max	36-1	0.50000
36	0.00000	SLE-C	Min	36-1	0.00000
36	0.25000	SLE-C	Min	36-1	0.25000
36	0.50000	SLE-C	Min	36-1	0.50000
36	0.00000	SLE-F1	Max	36-1	0.00000
36	0.25000	SLE-F1	Max	36-1	0.25000

Table: Element Forces - Frames, Part 4 of 4

Frame	Station m	OutputCase	StepType	FrameElem	ElemStation m
36	0.50000	SLE-F1	Max	36-1	0.50000
36	0.00000	SLE-F1	Min	36-1	0.00000
36	0.25000	SLE-F1	Min	36-1	0.25000
36	0.50000	SLE-F1	Min	36-1	0.50000
36	0.00000	SLE-F2	Max	36-1	0.00000
36	0.25000	SLE-F2	Max	36-1	0.25000
36	0.50000	SLE-F2	Max	36-1	0.50000
36	0.00000	SLE-F2	Min	36-1	0.00000
36	0.25000	SLE-F2	Min	36-1	0.25000
36	0.50000	SLE-F2	Min	36-1	0.50000
36	0.00000	SLE-F3	Max	36-1	0.00000
36	0.25000	SLE-F3	Max	36-1	0.25000
36	0.50000	SLE-F3	Max	36-1	0.50000
36	0.00000	SLE-F3	Min	36-1	0.00000
36	0.25000	SLE-F3	Min	36-1	0.25000
36	0.50000	SLE-F3	Min	36-1	0.50000
36	0.00000	SLE-QP	Max	36-1	0.00000
36	0.25000	SLE-QP	Max	36-1	0.25000
36	0.50000	SLE-QP	Max	36-1	0.50000
36	0.00000	SLE-QP	Min	36-1	0.00000
36	0.25000	SLE-QP	Min	36-1	0.25000
36	0.50000	SLE-QP	Min	36-1	0.50000
36	0.00000	SLU-1	Max	36-1	0.00000
36	0.25000	SLU-1	Max	36-1	0.25000
36	0.50000	SLU-1	Max	36-1	0.50000
36	0.00000	SLU-1	Min	36-1	0.00000
36	0.25000	SLU-1	Min	36-1	0.25000
36	0.50000	SLU-1	Min	36-1	0.50000
36	0.00000	SLU-2	Max	36-1	0.00000
36	0.25000	SLU-2	Max	36-1	0.25000
36	0.50000	SLU-2	Max	36-1	0.50000
36	0.00000	SLU-2	Min	36-1	0.00000
36	0.25000	SLU-2	Min	36-1	0.25000
36	0.50000	SLU-2	Min	36-1	0.50000
36	0.00000	SLU-3	Max	36-1	0.00000
36	0.25000	SLU-3	Max	36-1	0.25000
36	0.50000	SLU-3	Max	36-1	0.50000
36	0.00000	SLU-3	Min	36-1	0.00000
36	0.25000	SLU-3	Min	36-1	0.25000
36	0.50000	SLU-3	Min	36-1	0.50000
36	0.00000	SLU-4	Max	36-1	0.00000
36	0.25000	SLU-4	Max	36-1	0.25000
36	0.50000	SLU-4	Max	36-1	0.50000
36	0.00000	SLU-4	Min	36-1	0.00000
36	0.25000	SLU-4	Min	36-1	0.25000
36	0.50000	SLU-4	Min	36-1	0.50000
36	0.00000	SLU-5	Max	36-1	0.00000
36	0.25000	SLU-5	Max	36-1	0.25000
36	0.50000	SLU-5	Max	36-1	0.50000
36	0.00000	SLU-5	Min	36-1	0.00000
36	0.25000	SLU-5	Min	36-1	0.25000
36	0.50000	SLU-5	Min	36-1	0.50000
36	0.00000	SLU-6	Max	36-1	0.00000
36	0.25000	SLU-6	Max	36-1	0.25000
36	0.50000	SLU-6	Max	36-1	0.50000
36	0.00000	SLU-6	Min	36-1	0.00000
36	0.25000	SLU-6	Min	36-1	0.25000
36	0.50000	SLU-6	Min	36-1	0.50000
36	0.00000	SLU-7	Max	36-1	0.00000

Table: Element Forces - Frames, Part 4 of 4

Frame	Station m	OutputCase	StepType	FrameElem	ElemStation m
36	0.25000	SLU-7	Max	36-1	0.25000
36	0.50000	SLU-7	Max	36-1	0.50000
36	0.00000	SLU-7	Min	36-1	0.00000
36	0.25000	SLU-7	Min	36-1	0.25000
36	0.50000	SLU-7	Min	36-1	0.50000
36	0.00000	SLV 1	Max	36-1	0.00000
36	0.25000	SLV 1	Max	36-1	0.25000
36	0.50000	SLV 1	Max	36-1	0.50000
36	0.00000	SLV 1	Min	36-1	0.00000
36	0.25000	SLV 1	Min	36-1	0.25000
36	0.50000	SLV 1	Min	36-1	0.50000
36	0.00000	SLV 2	Max	36-1	0.00000
36	0.25000	SLV 2	Max	36-1	0.25000
36	0.50000	SLV 2	Max	36-1	0.50000
36	0.00000	SLV 2	Min	36-1	0.00000
36	0.25000	SLV 2	Min	36-1	0.25000
36	0.50000	SLV 2	Min	36-1	0.50000
36	0.00000	SLV 3	Max	36-1	0.00000
36	0.25000	SLV 3	Max	36-1	0.25000
36	0.50000	SLV 3	Max	36-1	0.50000
36	0.00000	SLV 3	Min	36-1	0.00000
36	0.25000	SLV 3	Min	36-1	0.25000
36	0.50000	SLV 3	Min	36-1	0.50000
36	0.00000	SLV 4	Max	36-1	0.00000
36	0.25000	SLV 4	Max	36-1	0.25000
36	0.50000	SLV 4	Max	36-1	0.50000
36	0.00000	SLV 4	Min	36-1	0.00000
36	0.25000	SLV 4	Min	36-1	0.25000
36	0.50000	SLV 4	Min	36-1	0.50000
36	0.00000	SLV 5	Max	36-1	0.00000
36	0.25000	SLV 5	Max	36-1	0.25000
36	0.50000	SLV 5	Max	36-1	0.50000
36	0.00000	SLV 5	Min	36-1	0.00000
36	0.25000	SLV 5	Min	36-1	0.25000
36	0.50000	SLV 5	Min	36-1	0.50000
36	0.00000	SLV 6	Max	36-1	0.00000
36	0.25000	SLV 6	Max	36-1	0.25000
36	0.50000	SLV 6	Max	36-1	0.50000
36	0.00000	SLV 6	Min	36-1	0.00000
36	0.25000	SLV 6	Min	36-1	0.25000
36	0.50000	SLV 6	Min	36-1	0.50000
36	0.00000	SLV 7	Max	36-1	0.00000
36	0.25000	SLV 7	Max	36-1	0.25000
36	0.50000	SLV 7	Max	36-1	0.50000
36	0.00000	SLV 7	Min	36-1	0.00000
36	0.25000	SLV 7	Min	36-1	0.25000
36	0.50000	SLV 7	Min	36-1	0.50000
36	0.00000	SLV 8	Max	36-1	0.00000
36	0.25000	SLV 8	Max	36-1	0.25000
36	0.50000	SLV 8	Max	36-1	0.50000
36	0.00000	SLV 8	Min	36-1	0.00000
36	0.25000	SLV 8	Min	36-1	0.25000
36	0.50000	SLV 8	Min	36-1	0.50000
36	0.00000	SLV 9	Max	36-1	0.00000
36	0.25000	SLV 9	Max	36-1	0.25000
36	0.50000	SLV 9	Max	36-1	0.50000
36	0.00000	SLV 9	Min	36-1	0.00000
36	0.25000	SLV 9	Min	36-1	0.25000
36	0.50000	SLV 9	Min	36-1	0.50000

Table: Element Forces - Frames, Part 4 of 4

Frame	Station m	OutputCase	StepType	FrameElem	ElemStation m
36	0.00000	SLV 10	Max	36-1	0.00000
36	0.25000	SLV 10	Max	36-1	0.25000
36	0.50000	SLV 10	Max	36-1	0.50000
36	0.00000	SLV 10	Min	36-1	0.00000
36	0.25000	SLV 10	Min	36-1	0.25000
36	0.50000	SLV 10	Min	36-1	0.50000
36	0.00000	SLV 11	Max	36-1	0.00000
36	0.25000	SLV 11	Max	36-1	0.25000
36	0.50000	SLV 11	Max	36-1	0.50000
36	0.00000	SLV 11	Min	36-1	0.00000
36	0.25000	SLV 11	Min	36-1	0.25000
36	0.50000	SLV 11	Min	36-1	0.50000
36	0.00000	SLV 12	Max	36-1	0.00000
36	0.25000	SLV 12	Max	36-1	0.25000
36	0.50000	SLV 12	Max	36-1	0.50000
36	0.00000	SLV 12	Min	36-1	0.00000
36	0.25000	SLV 12	Min	36-1	0.25000
36	0.50000	SLV 12	Min	36-1	0.50000
36	0.00000	SLV 13	Max	36-1	0.00000
36	0.25000	SLV 13	Max	36-1	0.25000
36	0.50000	SLV 13	Max	36-1	0.50000
36	0.00000	SLV 13	Min	36-1	0.00000
36	0.25000	SLV 13	Min	36-1	0.25000
36	0.50000	SLV 13	Min	36-1	0.50000
36	0.00000	SLV 14	Max	36-1	0.00000
36	0.25000	SLV 14	Max	36-1	0.25000
36	0.50000	SLV 14	Max	36-1	0.50000
36	0.00000	SLV 14	Min	36-1	0.00000
36	0.25000	SLV 14	Min	36-1	0.25000
36	0.50000	SLV 14	Min	36-1	0.50000
36	0.00000	SLV 15	Max	36-1	0.00000
36	0.25000	SLV 15	Max	36-1	0.25000
36	0.50000	SLV 15	Max	36-1	0.50000
36	0.00000	SLV 15	Min	36-1	0.00000
36	0.25000	SLV 15	Min	36-1	0.25000
36	0.50000	SLV 15	Min	36-1	0.50000
36	0.00000	SLV 16	Max	36-1	0.00000
36	0.25000	SLV 16	Max	36-1	0.25000
36	0.50000	SLV 16	Max	36-1	0.50000
36	0.00000	SLV 16	Min	36-1	0.00000
36	0.25000	SLV 16	Min	36-1	0.25000
36	0.50000	SLV 16	Min	36-1	0.50000
37	0.00000	SLE-C	Max	37-1	0.00000
37	0.25000	SLE-C	Max	37-1	0.25000
37	0.50000	SLE-C	Max	37-1	0.50000
37	0.00000	SLE-C	Min	37-1	0.00000
37	0.25000	SLE-C	Min	37-1	0.25000
37	0.50000	SLE-C	Min	37-1	0.50000
37	0.00000	SLE-F1	Max	37-1	0.00000
37	0.25000	SLE-F1	Max	37-1	0.25000
37	0.50000	SLE-F1	Max	37-1	0.50000
37	0.00000	SLE-F1	Min	37-1	0.00000
37	0.25000	SLE-F1	Min	37-1	0.25000
37	0.50000	SLE-F1	Min	37-1	0.50000
37	0.00000	SLE-F2	Max	37-1	0.00000
37	0.25000	SLE-F2	Max	37-1	0.25000
37	0.50000	SLE-F2	Max	37-1	0.50000
37	0.00000	SLE-F2	Min	37-1	0.00000
37	0.25000	SLE-F2	Min	37-1	0.25000

Table: Element Forces - Frames, Part 4 of 4

Frame	Station m	OutputCase	StepType	FrameElem	ElemStation m
37	0.50000	SLE-F2	Min	37-1	0.50000
37	0.00000	SLE-F3	Max	37-1	0.00000
37	0.25000	SLE-F3	Max	37-1	0.25000
37	0.50000	SLE-F3	Max	37-1	0.50000
37	0.00000	SLE-F3	Min	37-1	0.00000
37	0.25000	SLE-F3	Min	37-1	0.25000
37	0.50000	SLE-F3	Min	37-1	0.50000
37	0.00000	SLE-QP	Max	37-1	0.00000
37	0.25000	SLE-QP	Max	37-1	0.25000
37	0.50000	SLE-QP	Max	37-1	0.50000
37	0.00000	SLE-QP	Min	37-1	0.00000
37	0.25000	SLE-QP	Min	37-1	0.25000
37	0.50000	SLE-QP	Min	37-1	0.50000
37	0.00000	SLU-1	Max	37-1	0.00000
37	0.25000	SLU-1	Max	37-1	0.25000
37	0.50000	SLU-1	Max	37-1	0.50000
37	0.00000	SLU-1	Min	37-1	0.00000
37	0.25000	SLU-1	Min	37-1	0.25000
37	0.50000	SLU-1	Min	37-1	0.50000
37	0.00000	SLU-2	Max	37-1	0.00000
37	0.25000	SLU-2	Max	37-1	0.25000
37	0.50000	SLU-2	Max	37-1	0.50000
37	0.00000	SLU-2	Min	37-1	0.00000
37	0.25000	SLU-2	Min	37-1	0.25000
37	0.50000	SLU-2	Min	37-1	0.50000
37	0.00000	SLU-3	Max	37-1	0.00000
37	0.25000	SLU-3	Max	37-1	0.25000
37	0.50000	SLU-3	Max	37-1	0.50000
37	0.00000	SLU-3	Min	37-1	0.00000
37	0.25000	SLU-3	Min	37-1	0.25000
37	0.50000	SLU-3	Min	37-1	0.50000
37	0.00000	SLU-4	Max	37-1	0.00000
37	0.25000	SLU-4	Max	37-1	0.25000
37	0.50000	SLU-4	Max	37-1	0.50000
37	0.00000	SLU-4	Min	37-1	0.00000
37	0.25000	SLU-4	Min	37-1	0.25000
37	0.50000	SLU-4	Min	37-1	0.50000
37	0.00000	SLU-5	Max	37-1	0.00000
37	0.25000	SLU-5	Max	37-1	0.25000
37	0.50000	SLU-5	Max	37-1	0.50000
37	0.00000	SLU-5	Min	37-1	0.00000
37	0.25000	SLU-5	Min	37-1	0.25000
37	0.50000	SLU-5	Min	37-1	0.50000
37	0.00000	SLU-6	Max	37-1	0.00000
37	0.25000	SLU-6	Max	37-1	0.25000
37	0.50000	SLU-6	Max	37-1	0.50000
37	0.00000	SLU-6	Min	37-1	0.00000
37	0.25000	SLU-6	Min	37-1	0.25000
37	0.50000	SLU-6	Min	37-1	0.50000
37	0.00000	SLU-7	Max	37-1	0.00000
37	0.25000	SLU-7	Max	37-1	0.25000
37	0.50000	SLU-7	Max	37-1	0.50000
37	0.00000	SLU-7	Min	37-1	0.00000
37	0.25000	SLU-7	Min	37-1	0.25000
37	0.50000	SLU-7	Min	37-1	0.50000
37	0.00000	SLV 1	Max	37-1	0.00000
37	0.25000	SLV 1	Max	37-1	0.25000
37	0.50000	SLV 1	Max	37-1	0.50000
37	0.00000	SLV 1	Min	37-1	0.00000

Table: Element Forces - Frames, Part 4 of 4

Frame	Station m	OutputCase	StepType	FrameElem	ElemStation m
37	0.25000	SLV 1	Min	37-1	0.25000
37	0.50000	SLV 1	Min	37-1	0.50000
37	0.00000	SLV 2	Max	37-1	0.00000
37	0.25000	SLV 2	Max	37-1	0.25000
37	0.50000	SLV 2	Max	37-1	0.50000
37	0.00000	SLV 2	Min	37-1	0.00000
37	0.25000	SLV 2	Min	37-1	0.25000
37	0.50000	SLV 2	Min	37-1	0.50000
37	0.00000	SLV 3	Max	37-1	0.00000
37	0.25000	SLV 3	Max	37-1	0.25000
37	0.50000	SLV 3	Max	37-1	0.50000
37	0.00000	SLV 3	Min	37-1	0.00000
37	0.25000	SLV 3	Min	37-1	0.25000
37	0.50000	SLV 3	Min	37-1	0.50000
37	0.00000	SLV 4	Max	37-1	0.00000
37	0.25000	SLV 4	Max	37-1	0.25000
37	0.50000	SLV 4	Max	37-1	0.50000
37	0.00000	SLV 4	Min	37-1	0.00000
37	0.25000	SLV 4	Min	37-1	0.25000
37	0.50000	SLV 4	Min	37-1	0.50000
37	0.00000	SLV 5	Max	37-1	0.00000
37	0.25000	SLV 5	Max	37-1	0.25000
37	0.50000	SLV 5	Max	37-1	0.50000
37	0.00000	SLV 5	Min	37-1	0.00000
37	0.25000	SLV 5	Min	37-1	0.25000
37	0.50000	SLV 5	Min	37-1	0.50000
37	0.00000	SLV 6	Max	37-1	0.00000
37	0.25000	SLV 6	Max	37-1	0.25000
37	0.50000	SLV 6	Max	37-1	0.50000
37	0.00000	SLV 6	Min	37-1	0.00000
37	0.25000	SLV 6	Min	37-1	0.25000
37	0.50000	SLV 6	Min	37-1	0.50000
37	0.00000	SLV 7	Max	37-1	0.00000
37	0.25000	SLV 7	Max	37-1	0.25000
37	0.50000	SLV 7	Max	37-1	0.50000
37	0.00000	SLV 7	Min	37-1	0.00000
37	0.25000	SLV 7	Min	37-1	0.25000
37	0.50000	SLV 7	Min	37-1	0.50000
37	0.00000	SLV 8	Max	37-1	0.00000
37	0.25000	SLV 8	Max	37-1	0.25000
37	0.50000	SLV 8	Max	37-1	0.50000
37	0.00000	SLV 8	Min	37-1	0.00000
37	0.25000	SLV 8	Min	37-1	0.25000
37	0.50000	SLV 8	Min	37-1	0.50000
37	0.00000	SLV 9	Max	37-1	0.00000
37	0.25000	SLV 9	Max	37-1	0.25000
37	0.50000	SLV 9	Max	37-1	0.50000
37	0.00000	SLV 9	Min	37-1	0.00000
37	0.25000	SLV 9	Min	37-1	0.25000
37	0.50000	SLV 9	Min	37-1	0.50000
37	0.00000	SLV 10	Max	37-1	0.00000
37	0.25000	SLV 10	Max	37-1	0.25000
37	0.50000	SLV 10	Max	37-1	0.50000
37	0.00000	SLV 10	Min	37-1	0.00000
37	0.25000	SLV 10	Min	37-1	0.25000
37	0.50000	SLV 10	Min	37-1	0.50000
37	0.00000	SLV 11	Max	37-1	0.00000
37	0.25000	SLV 11	Max	37-1	0.25000
37	0.50000	SLV 11	Max	37-1	0.50000

Table: Element Forces - Frames, Part 4 of 4

Frame	Station m	OutputCase	StepType	FrameElem	ElemStation m
37	0.00000	SLV 11	Min	37-1	0.00000
37	0.25000	SLV 11	Min	37-1	0.25000
37	0.50000	SLV 11	Min	37-1	0.50000
37	0.00000	SLV 12	Max	37-1	0.00000
37	0.25000	SLV 12	Max	37-1	0.25000
37	0.50000	SLV 12	Max	37-1	0.50000
37	0.00000	SLV 12	Min	37-1	0.00000
37	0.25000	SLV 12	Min	37-1	0.25000
37	0.50000	SLV 12	Min	37-1	0.50000
37	0.00000	SLV 13	Max	37-1	0.00000
37	0.25000	SLV 13	Max	37-1	0.25000
37	0.50000	SLV 13	Max	37-1	0.50000
37	0.00000	SLV 13	Min	37-1	0.00000
37	0.25000	SLV 13	Min	37-1	0.25000
37	0.50000	SLV 13	Min	37-1	0.50000
37	0.00000	SLV 14	Max	37-1	0.00000
37	0.25000	SLV 14	Max	37-1	0.25000
37	0.50000	SLV 14	Max	37-1	0.50000
37	0.00000	SLV 14	Min	37-1	0.00000
37	0.25000	SLV 14	Min	37-1	0.25000
37	0.50000	SLV 14	Min	37-1	0.50000
37	0.00000	SLV 15	Max	37-1	0.00000
37	0.25000	SLV 15	Max	37-1	0.25000
37	0.50000	SLV 15	Max	37-1	0.50000
37	0.00000	SLV 15	Min	37-1	0.00000
37	0.25000	SLV 15	Min	37-1	0.25000
37	0.50000	SLV 15	Min	37-1	0.50000
37	0.00000	SLV 16	Max	37-1	0.00000
37	0.25000	SLV 16	Max	37-1	0.25000
37	0.50000	SLV 16	Max	37-1	0.50000
37	0.00000	SLV 16	Min	37-1	0.00000
37	0.25000	SLV 16	Min	37-1	0.25000
37	0.50000	SLV 16	Min	37-1	0.50000
38	0.00000	SLE-C	Max	38-1	0.00000
38	0.25000	SLE-C	Max	38-1	0.25000
38	0.50000	SLE-C	Max	38-1	0.50000
38	0.00000	SLE-C	Min	38-1	0.00000
38	0.25000	SLE-C	Min	38-1	0.25000
38	0.50000	SLE-C	Min	38-1	0.50000
38	0.00000	SLE-F1	Max	38-1	0.00000
38	0.25000	SLE-F1	Max	38-1	0.25000
38	0.50000	SLE-F1	Max	38-1	0.50000
38	0.00000	SLE-F1	Min	38-1	0.00000
38	0.25000	SLE-F1	Min	38-1	0.25000
38	0.50000	SLE-F1	Min	38-1	0.50000
38	0.00000	SLE-F2	Max	38-1	0.00000
38	0.25000	SLE-F2	Max	38-1	0.25000
38	0.50000	SLE-F2	Max	38-1	0.50000
38	0.00000	SLE-F2	Min	38-1	0.00000
38	0.25000	SLE-F2	Min	38-1	0.25000
38	0.50000	SLE-F2	Min	38-1	0.50000
38	0.00000	SLE-F3	Max	38-1	0.00000
38	0.25000	SLE-F3	Max	38-1	0.25000
38	0.50000	SLE-F3	Max	38-1	0.50000
38	0.00000	SLE-F3	Min	38-1	0.00000
38	0.25000	SLE-F3	Min	38-1	0.25000
38	0.50000	SLE-F3	Min	38-1	0.50000
38	0.00000	SLE-QP	Max	38-1	0.00000
38	0.25000	SLE-QP	Max	38-1	0.25000

Table: Element Forces - Frames, Part 4 of 4

Frame	Station m	OutputCase	StepType	FrameElem	ElemStation m
38	0.50000	SLE-QP	Max	38-1	0.50000
38	0.00000	SLE-QP	Min	38-1	0.00000
38	0.25000	SLE-QP	Min	38-1	0.25000
38	0.50000	SLE-QP	Min	38-1	0.50000
38	0.00000	SLU-1	Max	38-1	0.00000
38	0.25000	SLU-1	Max	38-1	0.25000
38	0.50000	SLU-1	Max	38-1	0.50000
38	0.00000	SLU-1	Min	38-1	0.00000
38	0.25000	SLU-1	Min	38-1	0.25000
38	0.50000	SLU-1	Min	38-1	0.50000
38	0.00000	SLU-2	Max	38-1	0.00000
38	0.25000	SLU-2	Max	38-1	0.25000
38	0.50000	SLU-2	Max	38-1	0.50000
38	0.00000	SLU-2	Min	38-1	0.00000
38	0.25000	SLU-2	Min	38-1	0.25000
38	0.50000	SLU-2	Min	38-1	0.50000
38	0.00000	SLU-3	Max	38-1	0.00000
38	0.25000	SLU-3	Max	38-1	0.25000
38	0.50000	SLU-3	Max	38-1	0.50000
38	0.00000	SLU-3	Min	38-1	0.00000
38	0.25000	SLU-3	Min	38-1	0.25000
38	0.50000	SLU-3	Min	38-1	0.50000
38	0.00000	SLU-4	Max	38-1	0.00000
38	0.25000	SLU-4	Max	38-1	0.25000
38	0.50000	SLU-4	Max	38-1	0.50000
38	0.00000	SLU-4	Min	38-1	0.00000
38	0.25000	SLU-4	Min	38-1	0.25000
38	0.50000	SLU-4	Min	38-1	0.50000
38	0.00000	SLU-5	Max	38-1	0.00000
38	0.25000	SLU-5	Max	38-1	0.25000
38	0.50000	SLU-5	Max	38-1	0.50000
38	0.00000	SLU-5	Min	38-1	0.00000
38	0.25000	SLU-5	Min	38-1	0.25000
38	0.50000	SLU-5	Min	38-1	0.50000
38	0.00000	SLU-6	Max	38-1	0.00000
38	0.25000	SLU-6	Max	38-1	0.25000
38	0.50000	SLU-6	Max	38-1	0.50000
38	0.00000	SLU-6	Min	38-1	0.00000
38	0.25000	SLU-6	Min	38-1	0.25000
38	0.50000	SLU-6	Min	38-1	0.50000
38	0.00000	SLU-7	Max	38-1	0.00000
38	0.25000	SLU-7	Max	38-1	0.25000
38	0.50000	SLU-7	Max	38-1	0.50000
38	0.00000	SLU-7	Min	38-1	0.00000
38	0.25000	SLU-7	Min	38-1	0.25000
38	0.50000	SLU-7	Min	38-1	0.50000
38	0.00000	SLV 1	Max	38-1	0.00000
38	0.25000	SLV 1	Max	38-1	0.25000
38	0.50000	SLV 1	Max	38-1	0.50000
38	0.00000	SLV 1	Min	38-1	0.00000
38	0.25000	SLV 1	Min	38-1	0.25000
38	0.50000	SLV 1	Min	38-1	0.50000
38	0.00000	SLV 2	Max	38-1	0.00000
38	0.25000	SLV 2	Max	38-1	0.25000
38	0.50000	SLV 2	Max	38-1	0.50000
38	0.00000	SLV 2	Min	38-1	0.00000
38	0.25000	SLV 2	Min	38-1	0.25000
38	0.50000	SLV 2	Min	38-1	0.50000
38	0.00000	SLV 3	Max	38-1	0.00000

Table: Element Forces - Frames, Part 4 of 4

Frame	Station m	OutputCase	StepType	FrameElem	ElemStation m
38	0.25000	SLV 3	Max	38-1	0.25000
38	0.50000	SLV 3	Max	38-1	0.50000
38	0.00000	SLV 3	Min	38-1	0.00000
38	0.25000	SLV 3	Min	38-1	0.25000
38	0.50000	SLV 3	Min	38-1	0.50000
38	0.00000	SLV 4	Max	38-1	0.00000
38	0.25000	SLV 4	Max	38-1	0.25000
38	0.50000	SLV 4	Max	38-1	0.50000
38	0.00000	SLV 4	Min	38-1	0.00000
38	0.25000	SLV 4	Min	38-1	0.25000
38	0.50000	SLV 4	Min	38-1	0.50000
38	0.00000	SLV 5	Max	38-1	0.00000
38	0.25000	SLV 5	Max	38-1	0.25000
38	0.50000	SLV 5	Max	38-1	0.50000
38	0.00000	SLV 5	Min	38-1	0.00000
38	0.25000	SLV 5	Min	38-1	0.25000
38	0.50000	SLV 5	Min	38-1	0.50000
38	0.00000	SLV 6	Max	38-1	0.00000
38	0.25000	SLV 6	Max	38-1	0.25000
38	0.50000	SLV 6	Max	38-1	0.50000
38	0.00000	SLV 6	Min	38-1	0.00000
38	0.25000	SLV 6	Min	38-1	0.25000
38	0.50000	SLV 6	Min	38-1	0.50000
38	0.00000	SLV 7	Max	38-1	0.00000
38	0.25000	SLV 7	Max	38-1	0.25000
38	0.50000	SLV 7	Max	38-1	0.50000
38	0.00000	SLV 7	Min	38-1	0.00000
38	0.25000	SLV 7	Min	38-1	0.25000
38	0.50000	SLV 7	Min	38-1	0.50000
38	0.00000	SLV 8	Max	38-1	0.00000
38	0.25000	SLV 8	Max	38-1	0.25000
38	0.50000	SLV 8	Max	38-1	0.50000
38	0.00000	SLV 8	Min	38-1	0.00000
38	0.25000	SLV 8	Min	38-1	0.25000
38	0.50000	SLV 8	Min	38-1	0.50000
38	0.00000	SLV 9	Max	38-1	0.00000
38	0.25000	SLV 9	Max	38-1	0.25000
38	0.50000	SLV 9	Max	38-1	0.50000
38	0.00000	SLV 9	Min	38-1	0.00000
38	0.25000	SLV 9	Min	38-1	0.25000
38	0.50000	SLV 9	Min	38-1	0.50000
38	0.00000	SLV 10	Max	38-1	0.00000
38	0.25000	SLV 10	Max	38-1	0.25000
38	0.50000	SLV 10	Max	38-1	0.50000
38	0.00000	SLV 10	Min	38-1	0.00000
38	0.25000	SLV 10	Min	38-1	0.25000
38	0.50000	SLV 10	Min	38-1	0.50000
38	0.00000	SLV 11	Max	38-1	0.00000
38	0.25000	SLV 11	Max	38-1	0.25000
38	0.50000	SLV 11	Max	38-1	0.50000
38	0.00000	SLV 11	Min	38-1	0.00000
38	0.25000	SLV 11	Min	38-1	0.25000
38	0.50000	SLV 11	Min	38-1	0.50000
38	0.00000	SLV 12	Max	38-1	0.00000
38	0.25000	SLV 12	Max	38-1	0.25000
38	0.50000	SLV 12	Max	38-1	0.50000
38	0.00000	SLV 12	Min	38-1	0.00000
38	0.25000	SLV 12	Min	38-1	0.25000
38	0.50000	SLV 12	Min	38-1	0.50000

Table: Element Forces - Frames, Part 4 of 4

Frame	Station m	OutputCase	StepType	FrameElem	ElemStation m
38	0.00000	SLV 13	Max	38-1	0.00000
38	0.25000	SLV 13	Max	38-1	0.25000
38	0.50000	SLV 13	Max	38-1	0.50000
38	0.00000	SLV 13	Min	38-1	0.00000
38	0.25000	SLV 13	Min	38-1	0.25000
38	0.50000	SLV 13	Min	38-1	0.50000
38	0.00000	SLV 14	Max	38-1	0.00000
38	0.25000	SLV 14	Max	38-1	0.25000
38	0.50000	SLV 14	Max	38-1	0.50000
38	0.00000	SLV 14	Min	38-1	0.00000
38	0.25000	SLV 14	Min	38-1	0.25000
38	0.50000	SLV 14	Min	38-1	0.50000
38	0.00000	SLV 15	Max	38-1	0.00000
38	0.25000	SLV 15	Max	38-1	0.25000
38	0.50000	SLV 15	Max	38-1	0.50000
38	0.00000	SLV 15	Min	38-1	0.00000
38	0.25000	SLV 15	Min	38-1	0.25000
38	0.50000	SLV 15	Min	38-1	0.50000
38	0.00000	SLV 16	Max	38-1	0.00000
38	0.25000	SLV 16	Max	38-1	0.25000
38	0.50000	SLV 16	Max	38-1	0.50000
38	0.00000	SLV 16	Min	38-1	0.00000
38	0.25000	SLV 16	Min	38-1	0.25000
38	0.50000	SLV 16	Min	38-1	0.50000
39	0.00000	SLE-C	Max	39-1	0.00000
39	0.25000	SLE-C	Max	39-1	0.25000
39	0.50000	SLE-C	Max	39-1	0.50000
39	0.00000	SLE-C	Min	39-1	0.00000
39	0.25000	SLE-C	Min	39-1	0.25000
39	0.50000	SLE-C	Min	39-1	0.50000
39	0.00000	SLE-F1	Max	39-1	0.00000
39	0.25000	SLE-F1	Max	39-1	0.25000
39	0.50000	SLE-F1	Max	39-1	0.50000
39	0.00000	SLE-F1	Min	39-1	0.00000
39	0.25000	SLE-F1	Min	39-1	0.25000
39	0.50000	SLE-F1	Min	39-1	0.50000
39	0.00000	SLE-F2	Max	39-1	0.00000
39	0.25000	SLE-F2	Max	39-1	0.25000
39	0.50000	SLE-F2	Max	39-1	0.50000
39	0.00000	SLE-F2	Min	39-1	0.00000
39	0.25000	SLE-F2	Min	39-1	0.25000
39	0.50000	SLE-F2	Min	39-1	0.50000
39	0.00000	SLE-F3	Max	39-1	0.00000
39	0.25000	SLE-F3	Max	39-1	0.25000
39	0.50000	SLE-F3	Max	39-1	0.50000
39	0.00000	SLE-F3	Min	39-1	0.00000
39	0.25000	SLE-F3	Min	39-1	0.25000
39	0.50000	SLE-F3	Min	39-1	0.50000
39	0.00000	SLE-QP	Max	39-1	0.00000
39	0.25000	SLE-QP	Max	39-1	0.25000
39	0.50000	SLE-QP	Max	39-1	0.50000
39	0.00000	SLE-QP	Min	39-1	0.00000
39	0.25000	SLE-QP	Min	39-1	0.25000
39	0.50000	SLE-QP	Min	39-1	0.50000
39	0.00000	SLU-1	Max	39-1	0.00000
39	0.25000	SLU-1	Max	39-1	0.25000
39	0.50000	SLU-1	Max	39-1	0.50000
39	0.00000	SLU-1	Min	39-1	0.00000
39	0.25000	SLU-1	Min	39-1	0.25000

Table: Element Forces - Frames, Part 4 of 4

Frame	Station m	OutputCase	StepType	FrameElem	ElemStation m
39	0.50000	SLU-1	Min	39-1	0.50000
39	0.00000	SLU-2	Max	39-1	0.00000
39	0.25000	SLU-2	Max	39-1	0.25000
39	0.50000	SLU-2	Max	39-1	0.50000
39	0.00000	SLU-2	Min	39-1	0.00000
39	0.25000	SLU-2	Min	39-1	0.25000
39	0.50000	SLU-2	Min	39-1	0.50000
39	0.00000	SLU-3	Max	39-1	0.00000
39	0.25000	SLU-3	Max	39-1	0.25000
39	0.50000	SLU-3	Max	39-1	0.50000
39	0.00000	SLU-3	Min	39-1	0.00000
39	0.25000	SLU-3	Min	39-1	0.25000
39	0.50000	SLU-3	Min	39-1	0.50000
39	0.00000	SLU-4	Max	39-1	0.00000
39	0.25000	SLU-4	Max	39-1	0.25000
39	0.50000	SLU-4	Max	39-1	0.50000
39	0.00000	SLU-4	Min	39-1	0.00000
39	0.25000	SLU-4	Min	39-1	0.25000
39	0.50000	SLU-4	Min	39-1	0.50000
39	0.00000	SLU-5	Max	39-1	0.00000
39	0.25000	SLU-5	Max	39-1	0.25000
39	0.50000	SLU-5	Max	39-1	0.50000
39	0.00000	SLU-5	Min	39-1	0.00000
39	0.25000	SLU-5	Min	39-1	0.25000
39	0.50000	SLU-5	Min	39-1	0.50000
39	0.00000	SLU-6	Max	39-1	0.00000
39	0.25000	SLU-6	Max	39-1	0.25000
39	0.50000	SLU-6	Max	39-1	0.50000
39	0.00000	SLU-6	Min	39-1	0.00000
39	0.25000	SLU-6	Min	39-1	0.25000
39	0.50000	SLU-6	Min	39-1	0.50000
39	0.00000	SLU-7	Max	39-1	0.00000
39	0.25000	SLU-7	Max	39-1	0.25000
39	0.50000	SLU-7	Max	39-1	0.50000
39	0.00000	SLU-7	Min	39-1	0.00000
39	0.25000	SLU-7	Min	39-1	0.25000
39	0.50000	SLU-7	Min	39-1	0.50000
39	0.00000	SLV 1	Max	39-1	0.00000
39	0.25000	SLV 1	Max	39-1	0.25000
39	0.50000	SLV 1	Max	39-1	0.50000
39	0.00000	SLV 1	Min	39-1	0.00000
39	0.25000	SLV 1	Min	39-1	0.25000
39	0.50000	SLV 1	Min	39-1	0.50000
39	0.00000	SLV 2	Max	39-1	0.00000
39	0.25000	SLV 2	Max	39-1	0.25000
39	0.50000	SLV 2	Max	39-1	0.50000
39	0.00000	SLV 2	Min	39-1	0.00000
39	0.25000	SLV 2	Min	39-1	0.25000
39	0.50000	SLV 2	Min	39-1	0.50000
39	0.00000	SLV 3	Max	39-1	0.00000
39	0.25000	SLV 3	Max	39-1	0.25000
39	0.50000	SLV 3	Max	39-1	0.50000
39	0.00000	SLV 3	Min	39-1	0.00000
39	0.25000	SLV 3	Min	39-1	0.25000
39	0.50000	SLV 3	Min	39-1	0.50000
39	0.00000	SLV 4	Max	39-1	0.00000
39	0.25000	SLV 4	Max	39-1	0.25000
39	0.50000	SLV 4	Max	39-1	0.50000
39	0.00000	SLV 4	Min	39-1	0.00000

Table: Element Forces - Frames, Part 4 of 4

Frame	Station m	OutputCase	StepType	FrameElem	ElemStation m
39	0.25000	SLV 4	Min	39-1	0.25000
39	0.50000	SLV 4	Min	39-1	0.50000
39	0.00000	SLV 5	Max	39-1	0.00000
39	0.25000	SLV 5	Max	39-1	0.25000
39	0.50000	SLV 5	Max	39-1	0.50000
39	0.00000	SLV 5	Min	39-1	0.00000
39	0.25000	SLV 5	Min	39-1	0.25000
39	0.50000	SLV 5	Min	39-1	0.50000
39	0.00000	SLV 6	Max	39-1	0.00000
39	0.25000	SLV 6	Max	39-1	0.25000
39	0.50000	SLV 6	Max	39-1	0.50000
39	0.00000	SLV 6	Min	39-1	0.00000
39	0.25000	SLV 6	Min	39-1	0.25000
39	0.50000	SLV 6	Min	39-1	0.50000
39	0.00000	SLV 7	Max	39-1	0.00000
39	0.25000	SLV 7	Max	39-1	0.25000
39	0.50000	SLV 7	Max	39-1	0.50000
39	0.00000	SLV 7	Min	39-1	0.00000
39	0.25000	SLV 7	Min	39-1	0.25000
39	0.50000	SLV 7	Min	39-1	0.50000
39	0.00000	SLV 8	Max	39-1	0.00000
39	0.25000	SLV 8	Max	39-1	0.25000
39	0.50000	SLV 8	Max	39-1	0.50000
39	0.00000	SLV 8	Min	39-1	0.00000
39	0.25000	SLV 8	Min	39-1	0.25000
39	0.50000	SLV 8	Min	39-1	0.50000
39	0.00000	SLV 9	Max	39-1	0.00000
39	0.25000	SLV 9	Max	39-1	0.25000
39	0.50000	SLV 9	Max	39-1	0.50000
39	0.00000	SLV 9	Min	39-1	0.00000
39	0.25000	SLV 9	Min	39-1	0.25000
39	0.50000	SLV 9	Min	39-1	0.50000
39	0.00000	SLV 10	Max	39-1	0.00000
39	0.25000	SLV 10	Max	39-1	0.25000
39	0.50000	SLV 10	Max	39-1	0.50000
39	0.00000	SLV 10	Min	39-1	0.00000
39	0.25000	SLV 10	Min	39-1	0.25000
39	0.50000	SLV 10	Min	39-1	0.50000
39	0.00000	SLV 11	Max	39-1	0.00000
39	0.25000	SLV 11	Max	39-1	0.25000
39	0.50000	SLV 11	Max	39-1	0.50000
39	0.00000	SLV 11	Min	39-1	0.00000
39	0.25000	SLV 11	Min	39-1	0.25000
39	0.50000	SLV 11	Min	39-1	0.50000
39	0.00000	SLV 12	Max	39-1	0.00000
39	0.25000	SLV 12	Max	39-1	0.25000
39	0.50000	SLV 12	Max	39-1	0.50000
39	0.00000	SLV 12	Min	39-1	0.00000
39	0.25000	SLV 12	Min	39-1	0.25000
39	0.50000	SLV 12	Min	39-1	0.50000
39	0.00000	SLV 13	Max	39-1	0.00000
39	0.25000	SLV 13	Max	39-1	0.25000
39	0.50000	SLV 13	Max	39-1	0.50000
39	0.00000	SLV 13	Min	39-1	0.00000
39	0.25000	SLV 13	Min	39-1	0.25000
39	0.50000	SLV 13	Min	39-1	0.50000
39	0.00000	SLV 14	Max	39-1	0.00000
39	0.25000	SLV 14	Max	39-1	0.25000
39	0.50000	SLV 14	Max	39-1	0.50000

Table: Element Forces - Frames, Part 4 of 4

Frame	Station m	OutputCase	StepType	FrameElem	ElemStation m
39	0.00000	SLV 14	Min	39-1	0.00000
39	0.25000	SLV 14	Min	39-1	0.25000
39	0.50000	SLV 14	Min	39-1	0.50000
39	0.00000	SLV 15	Max	39-1	0.00000
39	0.25000	SLV 15	Max	39-1	0.25000
39	0.50000	SLV 15	Max	39-1	0.50000
39	0.00000	SLV 15	Min	39-1	0.00000
39	0.25000	SLV 15	Min	39-1	0.25000
39	0.50000	SLV 15	Min	39-1	0.50000
39	0.00000	SLV 16	Max	39-1	0.00000
39	0.25000	SLV 16	Max	39-1	0.25000
39	0.50000	SLV 16	Max	39-1	0.50000
39	0.00000	SLV 16	Min	39-1	0.00000
39	0.25000	SLV 16	Min	39-1	0.25000
39	0.50000	SLV 16	Min	39-1	0.50000
40	0.00000	SLE-C	Max	40-1	0.00000
40	0.25000	SLE-C	Max	40-1	0.25000
40	0.50000	SLE-C	Max	40-1	0.50000
40	0.00000	SLE-C	Min	40-1	0.00000
40	0.25000	SLE-C	Min	40-1	0.25000
40	0.50000	SLE-C	Min	40-1	0.50000
40	0.00000	SLE-F1	Max	40-1	0.00000
40	0.25000	SLE-F1	Max	40-1	0.25000
40	0.50000	SLE-F1	Max	40-1	0.50000
40	0.00000	SLE-F1	Min	40-1	0.00000
40	0.25000	SLE-F1	Min	40-1	0.25000
40	0.50000	SLE-F1	Min	40-1	0.50000
40	0.00000	SLE-F2	Max	40-1	0.00000
40	0.25000	SLE-F2	Max	40-1	0.25000
40	0.50000	SLE-F2	Max	40-1	0.50000
40	0.00000	SLE-F2	Min	40-1	0.00000
40	0.25000	SLE-F2	Min	40-1	0.25000
40	0.50000	SLE-F2	Min	40-1	0.50000
40	0.00000	SLE-F3	Max	40-1	0.00000
40	0.25000	SLE-F3	Max	40-1	0.25000
40	0.50000	SLE-F3	Max	40-1	0.50000
40	0.00000	SLE-F3	Min	40-1	0.00000
40	0.25000	SLE-F3	Min	40-1	0.25000
40	0.50000	SLE-F3	Min	40-1	0.50000
40	0.00000	SLE-QP	Max	40-1	0.00000
40	0.25000	SLE-QP	Max	40-1	0.25000
40	0.50000	SLE-QP	Max	40-1	0.50000
40	0.00000	SLE-QP	Min	40-1	0.00000
40	0.25000	SLE-QP	Min	40-1	0.25000
40	0.50000	SLE-QP	Min	40-1	0.50000
40	0.00000	SLU-1	Max	40-1	0.00000
40	0.25000	SLU-1	Max	40-1	0.25000
40	0.50000	SLU-1	Max	40-1	0.50000
40	0.00000	SLU-1	Min	40-1	0.00000
40	0.25000	SLU-1	Min	40-1	0.25000
40	0.50000	SLU-1	Min	40-1	0.50000
40	0.00000	SLU-2	Max	40-1	0.00000
40	0.25000	SLU-2	Max	40-1	0.25000
40	0.50000	SLU-2	Max	40-1	0.50000
40	0.00000	SLU-2	Min	40-1	0.00000
40	0.25000	SLU-2	Min	40-1	0.25000
40	0.50000	SLU-2	Min	40-1	0.50000
40	0.00000	SLU-3	Max	40-1	0.00000
40	0.25000	SLU-3	Max	40-1	0.25000

Table: Element Forces - Frames, Part 4 of 4

Frame	Station m	OutputCase	StepType	FrameElem	ElemStation m
40	0.50000	SLU-3	Max	40-1	0.50000
40	0.00000	SLU-3	Min	40-1	0.00000
40	0.25000	SLU-3	Min	40-1	0.25000
40	0.50000	SLU-3	Min	40-1	0.50000
40	0.00000	SLU-4	Max	40-1	0.00000
40	0.25000	SLU-4	Max	40-1	0.25000
40	0.50000	SLU-4	Max	40-1	0.50000
40	0.00000	SLU-4	Min	40-1	0.00000
40	0.25000	SLU-4	Min	40-1	0.25000
40	0.50000	SLU-4	Min	40-1	0.50000
40	0.00000	SLU-5	Max	40-1	0.00000
40	0.25000	SLU-5	Max	40-1	0.25000
40	0.50000	SLU-5	Max	40-1	0.50000
40	0.00000	SLU-5	Min	40-1	0.00000
40	0.25000	SLU-5	Min	40-1	0.25000
40	0.50000	SLU-5	Min	40-1	0.50000
40	0.00000	SLU-6	Max	40-1	0.00000
40	0.25000	SLU-6	Max	40-1	0.25000
40	0.50000	SLU-6	Max	40-1	0.50000
40	0.00000	SLU-6	Min	40-1	0.00000
40	0.25000	SLU-6	Min	40-1	0.25000
40	0.50000	SLU-6	Min	40-1	0.50000
40	0.00000	SLU-7	Max	40-1	0.00000
40	0.25000	SLU-7	Max	40-1	0.25000
40	0.50000	SLU-7	Max	40-1	0.50000
40	0.00000	SLU-7	Min	40-1	0.00000
40	0.25000	SLU-7	Min	40-1	0.25000
40	0.50000	SLU-7	Min	40-1	0.50000
40	0.00000	SLV 1	Max	40-1	0.00000
40	0.25000	SLV 1	Max	40-1	0.25000
40	0.50000	SLV 1	Max	40-1	0.50000
40	0.00000	SLV 1	Min	40-1	0.00000
40	0.25000	SLV 1	Min	40-1	0.25000
40	0.50000	SLV 1	Min	40-1	0.50000
40	0.00000	SLV 2	Max	40-1	0.00000
40	0.25000	SLV 2	Max	40-1	0.25000
40	0.50000	SLV 2	Max	40-1	0.50000
40	0.00000	SLV 2	Min	40-1	0.00000
40	0.25000	SLV 2	Min	40-1	0.25000
40	0.50000	SLV 2	Min	40-1	0.50000
40	0.00000	SLV 3	Max	40-1	0.00000
40	0.25000	SLV 3	Max	40-1	0.25000
40	0.50000	SLV 3	Max	40-1	0.50000
40	0.00000	SLV 3	Min	40-1	0.00000
40	0.25000	SLV 3	Min	40-1	0.25000
40	0.50000	SLV 3	Min	40-1	0.50000
40	0.00000	SLV 4	Max	40-1	0.00000
40	0.25000	SLV 4	Max	40-1	0.25000
40	0.50000	SLV 4	Max	40-1	0.50000
40	0.00000	SLV 4	Min	40-1	0.00000
40	0.25000	SLV 4	Min	40-1	0.25000
40	0.50000	SLV 4	Min	40-1	0.50000
40	0.00000	SLV 5	Max	40-1	0.00000
40	0.25000	SLV 5	Max	40-1	0.25000
40	0.50000	SLV 5	Max	40-1	0.50000
40	0.00000	SLV 5	Min	40-1	0.00000
40	0.25000	SLV 5	Min	40-1	0.25000
40	0.50000	SLV 5	Min	40-1	0.50000
40	0.00000	SLV 6	Max	40-1	0.00000

Table: Element Forces - Frames, Part 4 of 4

Frame	Station m	OutputCase	StepType	FrameElem	ElemStation m
40	0.25000	SLV 6	Max	40-1	0.25000
40	0.50000	SLV 6	Max	40-1	0.50000
40	0.00000	SLV 6	Min	40-1	0.00000
40	0.25000	SLV 6	Min	40-1	0.25000
40	0.50000	SLV 6	Min	40-1	0.50000
40	0.00000	SLV 7	Max	40-1	0.00000
40	0.25000	SLV 7	Max	40-1	0.25000
40	0.50000	SLV 7	Max	40-1	0.50000
40	0.00000	SLV 7	Min	40-1	0.00000
40	0.25000	SLV 7	Min	40-1	0.25000
40	0.50000	SLV 7	Min	40-1	0.50000
40	0.00000	SLV 8	Max	40-1	0.00000
40	0.25000	SLV 8	Max	40-1	0.25000
40	0.50000	SLV 8	Max	40-1	0.50000
40	0.00000	SLV 8	Min	40-1	0.00000
40	0.25000	SLV 8	Min	40-1	0.25000
40	0.50000	SLV 8	Min	40-1	0.50000
40	0.00000	SLV 9	Max	40-1	0.00000
40	0.25000	SLV 9	Max	40-1	0.25000
40	0.50000	SLV 9	Max	40-1	0.50000
40	0.00000	SLV 9	Min	40-1	0.00000
40	0.25000	SLV 9	Min	40-1	0.25000
40	0.50000	SLV 9	Min	40-1	0.50000
40	0.00000	SLV 10	Max	40-1	0.00000
40	0.25000	SLV 10	Max	40-1	0.25000
40	0.50000	SLV 10	Max	40-1	0.50000
40	0.00000	SLV 10	Min	40-1	0.00000
40	0.25000	SLV 10	Min	40-1	0.25000
40	0.50000	SLV 10	Min	40-1	0.50000
40	0.00000	SLV 11	Max	40-1	0.00000
40	0.25000	SLV 11	Max	40-1	0.25000
40	0.50000	SLV 11	Max	40-1	0.50000
40	0.00000	SLV 11	Min	40-1	0.00000
40	0.25000	SLV 11	Min	40-1	0.25000
40	0.50000	SLV 11	Min	40-1	0.50000
40	0.00000	SLV 12	Max	40-1	0.00000
40	0.25000	SLV 12	Max	40-1	0.25000
40	0.50000	SLV 12	Max	40-1	0.50000
40	0.00000	SLV 12	Min	40-1	0.00000
40	0.25000	SLV 12	Min	40-1	0.25000
40	0.50000	SLV 12	Min	40-1	0.50000
40	0.00000	SLV 13	Max	40-1	0.00000
40	0.25000	SLV 13	Max	40-1	0.25000
40	0.50000	SLV 13	Max	40-1	0.50000
40	0.00000	SLV 13	Min	40-1	0.00000
40	0.25000	SLV 13	Min	40-1	0.25000
40	0.50000	SLV 13	Min	40-1	0.50000
40	0.00000	SLV 14	Max	40-1	0.00000
40	0.25000	SLV 14	Max	40-1	0.25000
40	0.50000	SLV 14	Max	40-1	0.50000
40	0.00000	SLV 14	Min	40-1	0.00000
40	0.25000	SLV 14	Min	40-1	0.25000
40	0.50000	SLV 14	Min	40-1	0.50000
40	0.00000	SLV 15	Max	40-1	0.00000
40	0.25000	SLV 15	Max	40-1	0.25000
40	0.50000	SLV 15	Max	40-1	0.50000
40	0.00000	SLV 15	Min	40-1	0.00000
40	0.25000	SLV 15	Min	40-1	0.25000
40	0.50000	SLV 15	Min	40-1	0.50000

Table: Element Forces - Frames, Part 4 of 4

Frame	Station m	OutputCase	StepType	FrameElem	ElemStation m
40	0.00000	SLV 16	Max	40-1	0.00000
40	0.25000	SLV 16	Max	40-1	0.25000
40	0.50000	SLV 16	Max	40-1	0.50000
40	0.00000	SLV 16	Min	40-1	0.00000
40	0.25000	SLV 16	Min	40-1	0.25000
40	0.50000	SLV 16	Min	40-1	0.50000
41	0.00000	SLE-C	Max	41-1	0.00000
41	0.23004	SLE-C	Max	41-1	0.23004
41	0.46009	SLE-C	Max	41-1	0.46009
41	0.00000	SLE-C	Min	41-1	0.00000
41	0.23004	SLE-C	Min	41-1	0.23004
41	0.46009	SLE-C	Min	41-1	0.46009
41	0.00000	SLE-F1	Max	41-1	0.00000
41	0.23004	SLE-F1	Max	41-1	0.23004
41	0.46009	SLE-F1	Max	41-1	0.46009
41	0.00000	SLE-F1	Min	41-1	0.00000
41	0.23004	SLE-F1	Min	41-1	0.23004
41	0.46009	SLE-F1	Min	41-1	0.46009
41	0.00000	SLE-F2	Max	41-1	0.00000
41	0.23004	SLE-F2	Max	41-1	0.23004
41	0.46009	SLE-F2	Max	41-1	0.46009
41	0.00000	SLE-F2	Min	41-1	0.00000
41	0.23004	SLE-F2	Min	41-1	0.23004
41	0.46009	SLE-F2	Min	41-1	0.46009
41	0.00000	SLE-F3	Max	41-1	0.00000
41	0.23004	SLE-F3	Max	41-1	0.23004
41	0.46009	SLE-F3	Max	41-1	0.46009
41	0.00000	SLE-F3	Min	41-1	0.00000
41	0.23004	SLE-F3	Min	41-1	0.23004
41	0.46009	SLE-F3	Min	41-1	0.46009
41	0.00000	SLE-QP	Max	41-1	0.00000
41	0.23004	SLE-QP	Max	41-1	0.23004
41	0.46009	SLE-QP	Max	41-1	0.46009
41	0.00000	SLE-QP	Min	41-1	0.00000
41	0.23004	SLE-QP	Min	41-1	0.23004
41	0.46009	SLE-QP	Min	41-1	0.46009
41	0.00000	SLU-1	Max	41-1	0.00000
41	0.23004	SLU-1	Max	41-1	0.23004
41	0.46009	SLU-1	Max	41-1	0.46009
41	0.00000	SLU-1	Min	41-1	0.00000
41	0.23004	SLU-1	Min	41-1	0.23004
41	0.46009	SLU-1	Min	41-1	0.46009
41	0.00000	SLU-2	Max	41-1	0.00000
41	0.23004	SLU-2	Max	41-1	0.23004
41	0.46009	SLU-2	Max	41-1	0.46009
41	0.00000	SLU-2	Min	41-1	0.00000
41	0.23004	SLU-2	Min	41-1	0.23004
41	0.46009	SLU-2	Min	41-1	0.46009
41	0.00000	SLU-3	Max	41-1	0.00000
41	0.23004	SLU-3	Max	41-1	0.23004
41	0.46009	SLU-3	Max	41-1	0.46009
41	0.00000	SLU-3	Min	41-1	0.00000
41	0.23004	SLU-3	Min	41-1	0.23004
41	0.46009	SLU-3	Min	41-1	0.46009
41	0.00000	SLU-4	Max	41-1	0.00000
41	0.23004	SLU-4	Max	41-1	0.23004
41	0.46009	SLU-4	Max	41-1	0.46009
41	0.00000	SLU-4	Min	41-1	0.00000
41	0.23004	SLU-4	Min	41-1	0.23004

Table: Element Forces - Frames, Part 4 of 4

Frame	Station m	OutputCase	StepType	FrameElem	ElemStation m
41	0.46009	SLU-4	Min	41-1	0.46009
41	0.00000	SLU-5	Max	41-1	0.00000
41	0.23004	SLU-5	Max	41-1	0.23004
41	0.46009	SLU-5	Max	41-1	0.46009
41	0.00000	SLU-5	Min	41-1	0.00000
41	0.23004	SLU-5	Min	41-1	0.23004
41	0.46009	SLU-5	Min	41-1	0.46009
41	0.00000	SLU-6	Max	41-1	0.00000
41	0.23004	SLU-6	Max	41-1	0.23004
41	0.46009	SLU-6	Max	41-1	0.46009
41	0.00000	SLU-6	Min	41-1	0.00000
41	0.23004	SLU-6	Min	41-1	0.23004
41	0.46009	SLU-6	Min	41-1	0.46009
41	0.00000	SLU-7	Max	41-1	0.00000
41	0.23004	SLU-7	Max	41-1	0.23004
41	0.46009	SLU-7	Max	41-1	0.46009
41	0.00000	SLU-7	Min	41-1	0.00000
41	0.23004	SLU-7	Min	41-1	0.23004
41	0.46009	SLU-7	Min	41-1	0.46009
41	0.00000	SLV 1	Max	41-1	0.00000
41	0.23004	SLV 1	Max	41-1	0.23004
41	0.46009	SLV 1	Max	41-1	0.46009
41	0.00000	SLV 1	Min	41-1	0.00000
41	0.23004	SLV 1	Min	41-1	0.23004
41	0.46009	SLV 1	Min	41-1	0.46009
41	0.00000	SLV 2	Max	41-1	0.00000
41	0.23004	SLV 2	Max	41-1	0.23004
41	0.46009	SLV 2	Max	41-1	0.46009
41	0.00000	SLV 2	Min	41-1	0.00000
41	0.23004	SLV 2	Min	41-1	0.23004
41	0.46009	SLV 2	Min	41-1	0.46009
41	0.00000	SLV 3	Max	41-1	0.00000
41	0.23004	SLV 3	Max	41-1	0.23004
41	0.46009	SLV 3	Max	41-1	0.46009
41	0.00000	SLV 3	Min	41-1	0.00000
41	0.23004	SLV 3	Min	41-1	0.23004
41	0.46009	SLV 3	Min	41-1	0.46009
41	0.00000	SLV 4	Max	41-1	0.00000
41	0.23004	SLV 4	Max	41-1	0.23004
41	0.46009	SLV 4	Max	41-1	0.46009
41	0.00000	SLV 4	Min	41-1	0.00000
41	0.23004	SLV 4	Min	41-1	0.23004
41	0.46009	SLV 4	Min	41-1	0.46009
41	0.00000	SLV 5	Max	41-1	0.00000
41	0.23004	SLV 5	Max	41-1	0.23004
41	0.46009	SLV 5	Max	41-1	0.46009
41	0.00000	SLV 5	Min	41-1	0.00000
41	0.23004	SLV 5	Min	41-1	0.23004
41	0.46009	SLV 5	Min	41-1	0.46009
41	0.00000	SLV 6	Max	41-1	0.00000
41	0.23004	SLV 6	Max	41-1	0.23004
41	0.46009	SLV 6	Max	41-1	0.46009
41	0.00000	SLV 6	Min	41-1	0.00000
41	0.23004	SLV 6	Min	41-1	0.23004
41	0.46009	SLV 6	Min	41-1	0.46009
41	0.00000	SLV 7	Max	41-1	0.00000
41	0.23004	SLV 7	Max	41-1	0.23004
41	0.46009	SLV 7	Max	41-1	0.46009
41	0.00000	SLV 7	Min	41-1	0.00000

Table: Element Forces - Frames, Part 4 of 4

Frame	Station m	OutputCase	StepType	FrameElem	ElemStation m
41	0.23004	SLV 7	Min	41-1	0.23004
41	0.46009	SLV 7	Min	41-1	0.46009
41	0.00000	SLV 8	Max	41-1	0.00000
41	0.23004	SLV 8	Max	41-1	0.23004
41	0.46009	SLV 8	Max	41-1	0.46009
41	0.00000	SLV 8	Min	41-1	0.00000
41	0.23004	SLV 8	Min	41-1	0.23004
41	0.46009	SLV 8	Min	41-1	0.46009
41	0.00000	SLV 9	Max	41-1	0.00000
41	0.23004	SLV 9	Max	41-1	0.23004
41	0.46009	SLV 9	Max	41-1	0.46009
41	0.00000	SLV 9	Min	41-1	0.00000
41	0.23004	SLV 9	Min	41-1	0.23004
41	0.46009	SLV 9	Min	41-1	0.46009
41	0.00000	SLV 10	Max	41-1	0.00000
41	0.23004	SLV 10	Max	41-1	0.23004
41	0.46009	SLV 10	Max	41-1	0.46009
41	0.00000	SLV 10	Min	41-1	0.00000
41	0.23004	SLV 10	Min	41-1	0.23004
41	0.46009	SLV 10	Min	41-1	0.46009
41	0.00000	SLV 11	Max	41-1	0.00000
41	0.23004	SLV 11	Max	41-1	0.23004
41	0.46009	SLV 11	Max	41-1	0.46009
41	0.00000	SLV 11	Min	41-1	0.00000
41	0.23004	SLV 11	Min	41-1	0.23004
41	0.46009	SLV 11	Min	41-1	0.46009
41	0.00000	SLV 12	Max	41-1	0.00000
41	0.23004	SLV 12	Max	41-1	0.23004
41	0.46009	SLV 12	Max	41-1	0.46009
41	0.00000	SLV 12	Min	41-1	0.00000
41	0.23004	SLV 12	Min	41-1	0.23004
41	0.46009	SLV 12	Min	41-1	0.46009
41	0.00000	SLV 13	Max	41-1	0.00000
41	0.23004	SLV 13	Max	41-1	0.23004
41	0.46009	SLV 13	Max	41-1	0.46009
41	0.00000	SLV 13	Min	41-1	0.00000
41	0.23004	SLV 13	Min	41-1	0.23004
41	0.46009	SLV 13	Min	41-1	0.46009
41	0.00000	SLV 14	Max	41-1	0.00000
41	0.23004	SLV 14	Max	41-1	0.23004
41	0.46009	SLV 14	Max	41-1	0.46009
41	0.00000	SLV 14	Min	41-1	0.00000
41	0.23004	SLV 14	Min	41-1	0.23004
41	0.46009	SLV 14	Min	41-1	0.46009
41	0.00000	SLV 15	Max	41-1	0.00000
41	0.23004	SLV 15	Max	41-1	0.23004
41	0.46009	SLV 15	Max	41-1	0.46009
41	0.00000	SLV 15	Min	41-1	0.00000
41	0.23004	SLV 15	Min	41-1	0.23004
41	0.46009	SLV 15	Min	41-1	0.46009
41	0.00000	SLV 16	Max	41-1	0.00000
41	0.23004	SLV 16	Max	41-1	0.23004
41	0.46009	SLV 16	Max	41-1	0.46009
41	0.00000	SLV 16	Min	41-1	0.00000
41	0.23004	SLV 16	Min	41-1	0.23004
41	0.46009	SLV 16	Min	41-1	0.46009
42	0.00000	SLE-C	Max	42-1	0.00000
42	0.38007	SLE-C	Max	42-1	0.38007
42	0.76013	SLE-C	Max	42-1	0.76013

Table: Element Forces - Frames, Part 4 of 4

Frame	Station m	OutputCase	StepType	FrameElem	ElemStation m
42	0.00000	SLE-C	Min	42-1	0.00000
42	0.38007	SLE-C	Min	42-1	0.38007
42	0.76013	SLE-C	Min	42-1	0.76013
42	0.00000	SLE-F1	Max	42-1	0.00000
42	0.38007	SLE-F1	Max	42-1	0.38007
42	0.76013	SLE-F1	Max	42-1	0.76013
42	0.00000	SLE-F1	Min	42-1	0.00000
42	0.38007	SLE-F1	Min	42-1	0.38007
42	0.76013	SLE-F1	Min	42-1	0.76013
42	0.00000	SLE-F2	Max	42-1	0.00000
42	0.38007	SLE-F2	Max	42-1	0.38007
42	0.76013	SLE-F2	Max	42-1	0.76013
42	0.00000	SLE-F2	Min	42-1	0.00000
42	0.38007	SLE-F2	Min	42-1	0.38007
42	0.76013	SLE-F2	Min	42-1	0.76013
42	0.00000	SLE-F3	Max	42-1	0.00000
42	0.38007	SLE-F3	Max	42-1	0.38007
42	0.76013	SLE-F3	Max	42-1	0.76013
42	0.00000	SLE-F3	Min	42-1	0.00000
42	0.38007	SLE-F3	Min	42-1	0.38007
42	0.76013	SLE-F3	Min	42-1	0.76013
42	0.00000	SLE-QP	Max	42-1	0.00000
42	0.38007	SLE-QP	Max	42-1	0.38007
42	0.76013	SLE-QP	Max	42-1	0.76013
42	0.00000	SLE-QP	Min	42-1	0.00000
42	0.38007	SLE-QP	Min	42-1	0.38007
42	0.76013	SLE-QP	Min	42-1	0.76013
42	0.00000	SLU-1	Max	42-1	0.00000
42	0.38007	SLU-1	Max	42-1	0.38007
42	0.76013	SLU-1	Max	42-1	0.76013
42	0.00000	SLU-1	Min	42-1	0.00000
42	0.38007	SLU-1	Min	42-1	0.38007
42	0.76013	SLU-1	Min	42-1	0.76013
42	0.00000	SLU-2	Max	42-1	0.00000
42	0.38007	SLU-2	Max	42-1	0.38007
42	0.76013	SLU-2	Max	42-1	0.76013
42	0.00000	SLU-2	Min	42-1	0.00000
42	0.38007	SLU-2	Min	42-1	0.38007
42	0.76013	SLU-2	Min	42-1	0.76013
42	0.00000	SLU-3	Max	42-1	0.00000
42	0.38007	SLU-3	Max	42-1	0.38007
42	0.76013	SLU-3	Max	42-1	0.76013
42	0.00000	SLU-3	Min	42-1	0.00000
42	0.38007	SLU-3	Min	42-1	0.38007
42	0.76013	SLU-3	Min	42-1	0.76013
42	0.00000	SLU-4	Max	42-1	0.00000
42	0.38007	SLU-4	Max	42-1	0.38007
42	0.76013	SLU-4	Max	42-1	0.76013
42	0.00000	SLU-4	Min	42-1	0.00000
42	0.38007	SLU-4	Min	42-1	0.38007
42	0.76013	SLU-4	Min	42-1	0.76013
42	0.00000	SLU-5	Max	42-1	0.00000
42	0.38007	SLU-5	Max	42-1	0.38007
42	0.76013	SLU-5	Max	42-1	0.76013
42	0.00000	SLU-5	Min	42-1	0.00000
42	0.38007	SLU-5	Min	42-1	0.38007
42	0.76013	SLU-5	Min	42-1	0.76013
42	0.00000	SLU-6	Max	42-1	0.00000
42	0.38007	SLU-6	Max	42-1	0.38007

Table: Element Forces - Frames, Part 4 of 4

Frame	Station m	OutputCase	StepType	FrameElem	ElemStation m
42	0.76013	SLU-6	Max	42-1	0.76013
42	0.00000	SLU-6	Min	42-1	0.00000
42	0.38007	SLU-6	Min	42-1	0.38007
42	0.76013	SLU-6	Min	42-1	0.76013
42	0.00000	SLU-7	Max	42-1	0.00000
42	0.38007	SLU-7	Max	42-1	0.38007
42	0.76013	SLU-7	Max	42-1	0.76013
42	0.00000	SLU-7	Min	42-1	0.00000
42	0.38007	SLU-7	Min	42-1	0.38007
42	0.76013	SLU-7	Min	42-1	0.76013
42	0.00000	SLV 1	Max	42-1	0.00000
42	0.38007	SLV 1	Max	42-1	0.38007
42	0.76013	SLV 1	Max	42-1	0.76013
42	0.00000	SLV 1	Min	42-1	0.00000
42	0.38007	SLV 1	Min	42-1	0.38007
42	0.76013	SLV 1	Min	42-1	0.76013
42	0.00000	SLV 2	Max	42-1	0.00000
42	0.38007	SLV 2	Max	42-1	0.38007
42	0.76013	SLV 2	Max	42-1	0.76013
42	0.00000	SLV 2	Min	42-1	0.00000
42	0.38007	SLV 2	Min	42-1	0.38007
42	0.76013	SLV 2	Min	42-1	0.76013
42	0.00000	SLV 3	Max	42-1	0.00000
42	0.38007	SLV 3	Max	42-1	0.38007
42	0.76013	SLV 3	Max	42-1	0.76013
42	0.00000	SLV 3	Min	42-1	0.00000
42	0.38007	SLV 3	Min	42-1	0.38007
42	0.76013	SLV 3	Min	42-1	0.76013
42	0.00000	SLV 4	Max	42-1	0.00000
42	0.38007	SLV 4	Max	42-1	0.38007
42	0.76013	SLV 4	Max	42-1	0.76013
42	0.00000	SLV 4	Min	42-1	0.00000
42	0.38007	SLV 4	Min	42-1	0.38007
42	0.76013	SLV 4	Min	42-1	0.76013
42	0.00000	SLV 5	Max	42-1	0.00000
42	0.38007	SLV 5	Max	42-1	0.38007
42	0.76013	SLV 5	Max	42-1	0.76013
42	0.00000	SLV 5	Min	42-1	0.00000
42	0.38007	SLV 5	Min	42-1	0.38007
42	0.76013	SLV 5	Min	42-1	0.76013
42	0.00000	SLV 6	Max	42-1	0.00000
42	0.38007	SLV 6	Max	42-1	0.38007
42	0.76013	SLV 6	Max	42-1	0.76013
42	0.00000	SLV 6	Min	42-1	0.00000
42	0.38007	SLV 6	Min	42-1	0.38007
42	0.76013	SLV 6	Min	42-1	0.76013
42	0.00000	SLV 7	Max	42-1	0.00000
42	0.38007	SLV 7	Max	42-1	0.38007
42	0.76013	SLV 7	Max	42-1	0.76013
42	0.00000	SLV 7	Min	42-1	0.00000
42	0.38007	SLV 7	Min	42-1	0.38007
42	0.76013	SLV 7	Min	42-1	0.76013
42	0.00000	SLV 8	Max	42-1	0.00000
42	0.38007	SLV 8	Max	42-1	0.38007
42	0.76013	SLV 8	Max	42-1	0.76013
42	0.00000	SLV 8	Min	42-1	0.00000
42	0.38007	SLV 8	Min	42-1	0.38007
42	0.76013	SLV 8	Min	42-1	0.76013
42	0.00000	SLV 9	Max	42-1	0.00000

Table: Element Forces - Frames, Part 4 of 4

Frame	Station m	OutputCase	StepType	FrameElem	ElemStation m
42	0.38007	SLV 9	Max	42-1	0.38007
42	0.76013	SLV 9	Max	42-1	0.76013
42	0.00000	SLV 9	Min	42-1	0.00000
42	0.38007	SLV 9	Min	42-1	0.38007
42	0.76013	SLV 9	Min	42-1	0.76013
42	0.00000	SLV 10	Max	42-1	0.00000
42	0.38007	SLV 10	Max	42-1	0.38007
42	0.76013	SLV 10	Max	42-1	0.76013
42	0.00000	SLV 10	Min	42-1	0.00000
42	0.38007	SLV 10	Min	42-1	0.38007
42	0.76013	SLV 10	Min	42-1	0.76013
42	0.00000	SLV 11	Max	42-1	0.00000
42	0.38007	SLV 11	Max	42-1	0.38007
42	0.76013	SLV 11	Max	42-1	0.76013
42	0.00000	SLV 11	Min	42-1	0.00000
42	0.38007	SLV 11	Min	42-1	0.38007
42	0.76013	SLV 11	Min	42-1	0.76013
42	0.00000	SLV 12	Max	42-1	0.00000
42	0.38007	SLV 12	Max	42-1	0.38007
42	0.76013	SLV 12	Max	42-1	0.76013
42	0.00000	SLV 12	Min	42-1	0.00000
42	0.38007	SLV 12	Min	42-1	0.38007
42	0.76013	SLV 12	Min	42-1	0.76013
42	0.00000	SLV 13	Max	42-1	0.00000
42	0.38007	SLV 13	Max	42-1	0.38007
42	0.76013	SLV 13	Max	42-1	0.76013
42	0.00000	SLV 13	Min	42-1	0.00000
42	0.38007	SLV 13	Min	42-1	0.38007
42	0.76013	SLV 13	Min	42-1	0.76013
42	0.00000	SLV 14	Max	42-1	0.00000
42	0.38007	SLV 14	Max	42-1	0.38007
42	0.76013	SLV 14	Max	42-1	0.76013
42	0.00000	SLV 14	Min	42-1	0.00000
42	0.38007	SLV 14	Min	42-1	0.38007
42	0.76013	SLV 14	Min	42-1	0.76013
42	0.00000	SLV 15	Max	42-1	0.00000
42	0.38007	SLV 15	Max	42-1	0.38007
42	0.76013	SLV 15	Max	42-1	0.76013
42	0.00000	SLV 15	Min	42-1	0.00000
42	0.38007	SLV 15	Min	42-1	0.38007
42	0.76013	SLV 15	Min	42-1	0.76013
42	0.00000	SLV 16	Max	42-1	0.00000
42	0.38007	SLV 16	Max	42-1	0.38007
42	0.76013	SLV 16	Max	42-1	0.76013
42	0.00000	SLV 16	Min	42-1	0.00000
42	0.38007	SLV 16	Min	42-1	0.38007
42	0.76013	SLV 16	Min	42-1	0.76013
43	0.00000	SLE-C	Max	43-1	0.00000
43	0.36993	SLE-C	Max	43-1	0.36993
43	0.73986	SLE-C	Max	43-1	0.73986
43	0.00000	SLE-C	Min	43-1	0.00000
43	0.36993	SLE-C	Min	43-1	0.36993
43	0.73986	SLE-C	Min	43-1	0.73986
43	0.00000	SLE-F1	Max	43-1	0.00000
43	0.36993	SLE-F1	Max	43-1	0.36993
43	0.73986	SLE-F1	Max	43-1	0.73986
43	0.00000	SLE-F1	Min	43-1	0.00000
43	0.36993	SLE-F1	Min	43-1	0.36993
43	0.73986	SLE-F1	Min	43-1	0.73986

Table: Element Forces - Frames, Part 4 of 4

Frame	Station m	OutputCase	StepType	FrameElem	ElemStation m
43	0.00000	SLE-F2	Max	43-1	0.00000
43	0.36993	SLE-F2	Max	43-1	0.36993
43	0.73986	SLE-F2	Max	43-1	0.73986
43	0.00000	SLE-F2	Min	43-1	0.00000
43	0.36993	SLE-F2	Min	43-1	0.36993
43	0.73986	SLE-F2	Min	43-1	0.73986
43	0.00000	SLE-F3	Max	43-1	0.00000
43	0.36993	SLE-F3	Max	43-1	0.36993
43	0.73986	SLE-F3	Max	43-1	0.73986
43	0.00000	SLE-F3	Min	43-1	0.00000
43	0.36993	SLE-F3	Min	43-1	0.36993
43	0.73986	SLE-F3	Min	43-1	0.73986
43	0.00000	SLE-QP	Max	43-1	0.00000
43	0.36993	SLE-QP	Max	43-1	0.36993
43	0.73986	SLE-QP	Max	43-1	0.73986
43	0.00000	SLE-QP	Min	43-1	0.00000
43	0.36993	SLE-QP	Min	43-1	0.36993
43	0.73986	SLE-QP	Min	43-1	0.73986
43	0.00000	SLU-1	Max	43-1	0.00000
43	0.36993	SLU-1	Max	43-1	0.36993
43	0.73986	SLU-1	Max	43-1	0.73986
43	0.00000	SLU-1	Min	43-1	0.00000
43	0.36993	SLU-1	Min	43-1	0.36993
43	0.73986	SLU-1	Min	43-1	0.73986
43	0.00000	SLU-2	Max	43-1	0.00000
43	0.36993	SLU-2	Max	43-1	0.36993
43	0.73986	SLU-2	Max	43-1	0.73986
43	0.00000	SLU-2	Min	43-1	0.00000
43	0.36993	SLU-2	Min	43-1	0.36993
43	0.73986	SLU-2	Min	43-1	0.73986
43	0.00000	SLU-3	Max	43-1	0.00000
43	0.36993	SLU-3	Max	43-1	0.36993
43	0.73986	SLU-3	Max	43-1	0.73986
43	0.00000	SLU-3	Min	43-1	0.00000
43	0.36993	SLU-3	Min	43-1	0.36993
43	0.73986	SLU-3	Min	43-1	0.73986
43	0.00000	SLU-4	Max	43-1	0.00000
43	0.36993	SLU-4	Max	43-1	0.36993
43	0.73986	SLU-4	Max	43-1	0.73986
43	0.00000	SLU-4	Min	43-1	0.00000
43	0.36993	SLU-4	Min	43-1	0.36993
43	0.73986	SLU-4	Min	43-1	0.73986
43	0.00000	SLU-5	Max	43-1	0.00000
43	0.36993	SLU-5	Max	43-1	0.36993
43	0.73986	SLU-5	Max	43-1	0.73986
43	0.00000	SLU-5	Min	43-1	0.00000
43	0.36993	SLU-5	Min	43-1	0.36993
43	0.73986	SLU-5	Min	43-1	0.73986
43	0.00000	SLU-6	Max	43-1	0.00000
43	0.36993	SLU-6	Max	43-1	0.36993
43	0.73986	SLU-6	Max	43-1	0.73986
43	0.00000	SLU-6	Min	43-1	0.00000
43	0.36993	SLU-6	Min	43-1	0.36993
43	0.73986	SLU-6	Min	43-1	0.73986
43	0.00000	SLU-7	Max	43-1	0.00000
43	0.36993	SLU-7	Max	43-1	0.36993
43	0.73986	SLU-7	Max	43-1	0.73986
43	0.00000	SLU-7	Min	43-1	0.00000
43	0.36993	SLU-7	Min	43-1	0.36993

Table: Element Forces - Frames, Part 4 of 4

Frame	Station m	OutputCase	StepType	FrameElem	ElemStation m
43	0.73986	SLU-7	Min	43-1	0.73986
43	0.00000	SLV 1	Max	43-1	0.00000
43	0.36993	SLV 1	Max	43-1	0.36993
43	0.73986	SLV 1	Max	43-1	0.73986
43	0.00000	SLV 1	Min	43-1	0.00000
43	0.36993	SLV 1	Min	43-1	0.36993
43	0.73986	SLV 1	Min	43-1	0.73986
43	0.00000	SLV 2	Max	43-1	0.00000
43	0.36993	SLV 2	Max	43-1	0.36993
43	0.73986	SLV 2	Max	43-1	0.73986
43	0.00000	SLV 2	Min	43-1	0.00000
43	0.36993	SLV 2	Min	43-1	0.36993
43	0.73986	SLV 2	Min	43-1	0.73986
43	0.00000	SLV 3	Max	43-1	0.00000
43	0.36993	SLV 3	Max	43-1	0.36993
43	0.73986	SLV 3	Max	43-1	0.73986
43	0.00000	SLV 3	Min	43-1	0.00000
43	0.36993	SLV 3	Min	43-1	0.36993
43	0.73986	SLV 3	Min	43-1	0.73986
43	0.00000	SLV 4	Max	43-1	0.00000
43	0.36993	SLV 4	Max	43-1	0.36993
43	0.73986	SLV 4	Max	43-1	0.73986
43	0.00000	SLV 4	Min	43-1	0.00000
43	0.36993	SLV 4	Min	43-1	0.36993
43	0.73986	SLV 4	Min	43-1	0.73986
43	0.00000	SLV 5	Max	43-1	0.00000
43	0.36993	SLV 5	Max	43-1	0.36993
43	0.73986	SLV 5	Max	43-1	0.73986
43	0.00000	SLV 5	Min	43-1	0.00000
43	0.36993	SLV 5	Min	43-1	0.36993
43	0.73986	SLV 5	Min	43-1	0.73986
43	0.00000	SLV 6	Max	43-1	0.00000
43	0.36993	SLV 6	Max	43-1	0.36993
43	0.73986	SLV 6	Max	43-1	0.73986
43	0.00000	SLV 6	Min	43-1	0.00000
43	0.36993	SLV 6	Min	43-1	0.36993
43	0.73986	SLV 6	Min	43-1	0.73986
43	0.00000	SLV 7	Max	43-1	0.00000
43	0.36993	SLV 7	Max	43-1	0.36993
43	0.73986	SLV 7	Max	43-1	0.73986
43	0.00000	SLV 7	Min	43-1	0.00000
43	0.36993	SLV 7	Min	43-1	0.36993
43	0.73986	SLV 7	Min	43-1	0.73986
43	0.00000	SLV 8	Max	43-1	0.00000
43	0.36993	SLV 8	Max	43-1	0.36993
43	0.73986	SLV 8	Max	43-1	0.73986
43	0.00000	SLV 8	Min	43-1	0.00000
43	0.36993	SLV 8	Min	43-1	0.36993
43	0.73986	SLV 8	Min	43-1	0.73986
43	0.00000	SLV 9	Max	43-1	0.00000
43	0.36993	SLV 9	Max	43-1	0.36993
43	0.73986	SLV 9	Max	43-1	0.73986
43	0.00000	SLV 9	Min	43-1	0.00000
43	0.36993	SLV 9	Min	43-1	0.36993
43	0.73986	SLV 9	Min	43-1	0.73986
43	0.00000	SLV 10	Max	43-1	0.00000
43	0.36993	SLV 10	Max	43-1	0.36993
43	0.73986	SLV 10	Max	43-1	0.73986
43	0.00000	SLV 10	Min	43-1	0.00000

Table: Element Forces - Frames, Part 4 of 4

Frame	Station m	OutputCase	StepType	FrameElem	ElemStation m
43	0.36993	SLV 10	Min	43-1	0.36993
43	0.73986	SLV 10	Min	43-1	0.73986
43	0.00000	SLV 11	Max	43-1	0.00000
43	0.36993	SLV 11	Max	43-1	0.36993
43	0.73986	SLV 11	Max	43-1	0.73986
43	0.00000	SLV 11	Min	43-1	0.00000
43	0.36993	SLV 11	Min	43-1	0.36993
43	0.73986	SLV 11	Min	43-1	0.73986
43	0.00000	SLV 12	Max	43-1	0.00000
43	0.36993	SLV 12	Max	43-1	0.36993
43	0.73986	SLV 12	Max	43-1	0.73986
43	0.00000	SLV 12	Min	43-1	0.00000
43	0.36993	SLV 12	Min	43-1	0.36993
43	0.73986	SLV 12	Min	43-1	0.73986
43	0.00000	SLV 13	Max	43-1	0.00000
43	0.36993	SLV 13	Max	43-1	0.36993
43	0.73986	SLV 13	Max	43-1	0.73986
43	0.00000	SLV 13	Min	43-1	0.00000
43	0.36993	SLV 13	Min	43-1	0.36993
43	0.73986	SLV 13	Min	43-1	0.73986
43	0.00000	SLV 14	Max	43-1	0.00000
43	0.36993	SLV 14	Max	43-1	0.36993
43	0.73986	SLV 14	Max	43-1	0.73986
43	0.00000	SLV 14	Min	43-1	0.00000
43	0.36993	SLV 14	Min	43-1	0.36993
43	0.73986	SLV 14	Min	43-1	0.73986
43	0.00000	SLV 15	Max	43-1	0.00000
43	0.36993	SLV 15	Max	43-1	0.36993
43	0.73986	SLV 15	Max	43-1	0.73986
43	0.00000	SLV 15	Min	43-1	0.00000
43	0.36993	SLV 15	Min	43-1	0.36993
43	0.73986	SLV 15	Min	43-1	0.73986
43	0.00000	SLV 16	Max	43-1	0.00000
43	0.36993	SLV 16	Max	43-1	0.36993
43	0.73986	SLV 16	Max	43-1	0.73986
43	0.00000	SLV 16	Min	43-1	0.00000
43	0.36993	SLV 16	Min	43-1	0.36993
43	0.73986	SLV 16	Min	43-1	0.73986
44	0.00000	SLE-C	Max	44-1	0.00000
44	0.38000	SLE-C	Max	44-1	0.38000
44	0.76001	SLE-C	Max	44-1	0.76001
44	0.00000	SLE-C	Min	44-1	0.00000
44	0.38000	SLE-C	Min	44-1	0.38000
44	0.76001	SLE-C	Min	44-1	0.76001
44	0.00000	SLE-F1	Max	44-1	0.00000
44	0.38000	SLE-F1	Max	44-1	0.38000
44	0.76001	SLE-F1	Max	44-1	0.76001
44	0.00000	SLE-F1	Min	44-1	0.00000
44	0.38000	SLE-F1	Min	44-1	0.38000
44	0.76001	SLE-F1	Min	44-1	0.76001
44	0.00000	SLE-F2	Max	44-1	0.00000
44	0.38000	SLE-F2	Max	44-1	0.38000
44	0.76001	SLE-F2	Max	44-1	0.76001
44	0.00000	SLE-F2	Min	44-1	0.00000
44	0.38000	SLE-F2	Min	44-1	0.38000
44	0.76001	SLE-F2	Min	44-1	0.76001
44	0.00000	SLE-F3	Max	44-1	0.00000
44	0.38000	SLE-F3	Max	44-1	0.38000
44	0.76001	SLE-F3	Max	44-1	0.76001

Table: Element Forces - Frames, Part 4 of 4

Frame	Station m	OutputCase	StepType	FrameElem	ElemStation m
44	0.00000	SLE-F3	Min	44-1	0.00000
44	0.38000	SLE-F3	Min	44-1	0.38000
44	0.76001	SLE-F3	Min	44-1	0.76001
44	0.00000	SLE-QP	Max	44-1	0.00000
44	0.38000	SLE-QP	Max	44-1	0.38000
44	0.76001	SLE-QP	Max	44-1	0.76001
44	0.00000	SLE-QP	Min	44-1	0.00000
44	0.38000	SLE-QP	Min	44-1	0.38000
44	0.76001	SLE-QP	Min	44-1	0.76001
44	0.00000	SLU-1	Max	44-1	0.00000
44	0.38000	SLU-1	Max	44-1	0.38000
44	0.76001	SLU-1	Max	44-1	0.76001
44	0.00000	SLU-1	Min	44-1	0.00000
44	0.38000	SLU-1	Min	44-1	0.38000
44	0.76001	SLU-1	Min	44-1	0.76001
44	0.00000	SLU-2	Max	44-1	0.00000
44	0.38000	SLU-2	Max	44-1	0.38000
44	0.76001	SLU-2	Max	44-1	0.76001
44	0.00000	SLU-2	Min	44-1	0.00000
44	0.38000	SLU-2	Min	44-1	0.38000
44	0.76001	SLU-2	Min	44-1	0.76001
44	0.00000	SLU-3	Max	44-1	0.00000
44	0.38000	SLU-3	Max	44-1	0.38000
44	0.76001	SLU-3	Max	44-1	0.76001
44	0.00000	SLU-3	Min	44-1	0.00000
44	0.38000	SLU-3	Min	44-1	0.38000
44	0.76001	SLU-3	Min	44-1	0.76001
44	0.00000	SLU-4	Max	44-1	0.00000
44	0.38000	SLU-4	Max	44-1	0.38000
44	0.76001	SLU-4	Max	44-1	0.76001
44	0.00000	SLU-4	Min	44-1	0.00000
44	0.38000	SLU-4	Min	44-1	0.38000
44	0.76001	SLU-4	Min	44-1	0.76001
44	0.00000	SLU-5	Max	44-1	0.00000
44	0.38000	SLU-5	Max	44-1	0.38000
44	0.76001	SLU-5	Max	44-1	0.76001
44	0.00000	SLU-5	Min	44-1	0.00000
44	0.38000	SLU-5	Min	44-1	0.38000
44	0.76001	SLU-5	Min	44-1	0.76001
44	0.00000	SLU-6	Max	44-1	0.00000
44	0.38000	SLU-6	Max	44-1	0.38000
44	0.76001	SLU-6	Max	44-1	0.76001
44	0.00000	SLU-6	Min	44-1	0.00000
44	0.38000	SLU-6	Min	44-1	0.38000
44	0.76001	SLU-6	Min	44-1	0.76001
44	0.00000	SLU-7	Max	44-1	0.00000
44	0.38000	SLU-7	Max	44-1	0.38000
44	0.76001	SLU-7	Max	44-1	0.76001
44	0.00000	SLU-7	Min	44-1	0.00000
44	0.38000	SLU-7	Min	44-1	0.38000
44	0.76001	SLU-7	Min	44-1	0.76001
44	0.00000	SLV 1	Max	44-1	0.00000
44	0.38000	SLV 1	Max	44-1	0.38000
44	0.76001	SLV 1	Max	44-1	0.76001
44	0.00000	SLV 1	Min	44-1	0.00000
44	0.38000	SLV 1	Min	44-1	0.38000
44	0.76001	SLV 1	Min	44-1	0.76001
44	0.00000	SLV 2	Max	44-1	0.00000
44	0.38000	SLV 2	Max	44-1	0.38000

Table: Element Forces - Frames, Part 4 of 4

Frame	Station m	OutputCase	StepType	FrameElem	ElemStation m
44	0.76001	SLV 2	Max	44-1	0.76001
44	0.00000	SLV 2	Min	44-1	0.00000
44	0.38000	SLV 2	Min	44-1	0.38000
44	0.76001	SLV 2	Min	44-1	0.76001
44	0.00000	SLV 3	Max	44-1	0.00000
44	0.38000	SLV 3	Max	44-1	0.38000
44	0.76001	SLV 3	Max	44-1	0.76001
44	0.00000	SLV 3	Min	44-1	0.00000
44	0.38000	SLV 3	Min	44-1	0.38000
44	0.76001	SLV 3	Min	44-1	0.76001
44	0.00000	SLV 4	Max	44-1	0.00000
44	0.38000	SLV 4	Max	44-1	0.38000
44	0.76001	SLV 4	Max	44-1	0.76001
44	0.00000	SLV 4	Min	44-1	0.00000
44	0.38000	SLV 4	Min	44-1	0.38000
44	0.76001	SLV 4	Min	44-1	0.76001
44	0.00000	SLV 5	Max	44-1	0.00000
44	0.38000	SLV 5	Max	44-1	0.38000
44	0.76001	SLV 5	Max	44-1	0.76001
44	0.00000	SLV 5	Min	44-1	0.00000
44	0.38000	SLV 5	Min	44-1	0.38000
44	0.76001	SLV 5	Min	44-1	0.76001
44	0.00000	SLV 6	Max	44-1	0.00000
44	0.38000	SLV 6	Max	44-1	0.38000
44	0.76001	SLV 6	Max	44-1	0.76001
44	0.00000	SLV 6	Min	44-1	0.00000
44	0.38000	SLV 6	Min	44-1	0.38000
44	0.76001	SLV 6	Min	44-1	0.76001
44	0.00000	SLV 7	Max	44-1	0.00000
44	0.38000	SLV 7	Max	44-1	0.38000
44	0.76001	SLV 7	Max	44-1	0.76001
44	0.00000	SLV 7	Min	44-1	0.00000
44	0.38000	SLV 7	Min	44-1	0.38000
44	0.76001	SLV 7	Min	44-1	0.76001
44	0.00000	SLV 8	Max	44-1	0.00000
44	0.38000	SLV 8	Max	44-1	0.38000
44	0.76001	SLV 8	Max	44-1	0.76001
44	0.00000	SLV 8	Min	44-1	0.00000
44	0.38000	SLV 8	Min	44-1	0.38000
44	0.76001	SLV 8	Min	44-1	0.76001
44	0.00000	SLV 9	Max	44-1	0.00000
44	0.38000	SLV 9	Max	44-1	0.38000
44	0.76001	SLV 9	Max	44-1	0.76001
44	0.00000	SLV 9	Min	44-1	0.00000
44	0.38000	SLV 9	Min	44-1	0.38000
44	0.76001	SLV 9	Min	44-1	0.76001
44	0.00000	SLV 10	Max	44-1	0.00000
44	0.38000	SLV 10	Max	44-1	0.38000
44	0.76001	SLV 10	Max	44-1	0.76001
44	0.00000	SLV 10	Min	44-1	0.00000
44	0.38000	SLV 10	Min	44-1	0.38000
44	0.76001	SLV 10	Min	44-1	0.76001
44	0.00000	SLV 11	Max	44-1	0.00000
44	0.38000	SLV 11	Max	44-1	0.38000
44	0.76001	SLV 11	Max	44-1	0.76001
44	0.00000	SLV 11	Min	44-1	0.00000
44	0.38000	SLV 11	Min	44-1	0.38000
44	0.76001	SLV 11	Min	44-1	0.76001
44	0.00000	SLV 12	Max	44-1	0.00000

Table: Element Forces - Frames, Part 4 of 4

Frame	Station m	OutputCase	StepType	FrameElem	ElemStation m
44	0.38000	SLV 12	Max	44-1	0.38000
44	0.76001	SLV 12	Max	44-1	0.76001
44	0.00000	SLV 12	Min	44-1	0.00000
44	0.38000	SLV 12	Min	44-1	0.38000
44	0.76001	SLV 12	Min	44-1	0.76001
44	0.00000	SLV 13	Max	44-1	0.00000
44	0.38000	SLV 13	Max	44-1	0.38000
44	0.76001	SLV 13	Max	44-1	0.76001
44	0.00000	SLV 13	Min	44-1	0.00000
44	0.38000	SLV 13	Min	44-1	0.38000
44	0.76001	SLV 13	Min	44-1	0.76001
44	0.00000	SLV 14	Max	44-1	0.00000
44	0.38000	SLV 14	Max	44-1	0.38000
44	0.76001	SLV 14	Max	44-1	0.76001
44	0.00000	SLV 14	Min	44-1	0.00000
44	0.38000	SLV 14	Min	44-1	0.38000
44	0.76001	SLV 14	Min	44-1	0.76001
44	0.00000	SLV 15	Max	44-1	0.00000
44	0.38000	SLV 15	Max	44-1	0.38000
44	0.76001	SLV 15	Max	44-1	0.76001
44	0.00000	SLV 15	Min	44-1	0.00000
44	0.38000	SLV 15	Min	44-1	0.38000
44	0.76001	SLV 15	Min	44-1	0.76001
44	0.00000	SLV 16	Max	44-1	0.00000
44	0.38000	SLV 16	Max	44-1	0.38000
44	0.76001	SLV 16	Max	44-1	0.76001
44	0.00000	SLV 16	Min	44-1	0.00000
44	0.38000	SLV 16	Min	44-1	0.38000
44	0.76001	SLV 16	Min	44-1	0.76001
45	0.00000	SLE-C	Max	45-1	0.00000
45	0.47972	SLE-C	Max	45-1	0.47972
45	0.95943	SLE-C	Max	45-1	0.95943
45	0.00000	SLE-C	Min	45-1	0.00000
45	0.47972	SLE-C	Min	45-1	0.47972
45	0.95943	SLE-C	Min	45-1	0.95943
45	0.00000	SLE-F1	Max	45-1	0.00000
45	0.47972	SLE-F1	Max	45-1	0.47972
45	0.95943	SLE-F1	Max	45-1	0.95943
45	0.00000	SLE-F1	Min	45-1	0.00000
45	0.47972	SLE-F1	Min	45-1	0.47972
45	0.95943	SLE-F1	Min	45-1	0.95943
45	0.00000	SLE-F2	Max	45-1	0.00000
45	0.47972	SLE-F2	Max	45-1	0.47972
45	0.95943	SLE-F2	Max	45-1	0.95943
45	0.00000	SLE-F2	Min	45-1	0.00000
45	0.47972	SLE-F2	Min	45-1	0.47972
45	0.95943	SLE-F2	Min	45-1	0.95943
45	0.00000	SLE-F3	Max	45-1	0.00000
45	0.47972	SLE-F3	Max	45-1	0.47972
45	0.95943	SLE-F3	Max	45-1	0.95943
45	0.00000	SLE-F3	Min	45-1	0.00000
45	0.47972	SLE-F3	Min	45-1	0.47972
45	0.95943	SLE-F3	Min	45-1	0.95943
45	0.00000	SLE-QP	Max	45-1	0.00000
45	0.47972	SLE-QP	Max	45-1	0.47972
45	0.95943	SLE-QP	Max	45-1	0.95943
45	0.00000	SLE-QP	Min	45-1	0.00000
45	0.47972	SLE-QP	Min	45-1	0.47972
45	0.95943	SLE-QP	Min	45-1	0.95943

Table: Element Forces - Frames, Part 4 of 4

Frame	Station m	OutputCase	StepType	FrameElem	ElemStation m
45	0.00000	SLU-1	Max	45-1	0.00000
45	0.47972	SLU-1	Max	45-1	0.47972
45	0.95943	SLU-1	Max	45-1	0.95943
45	0.00000	SLU-1	Min	45-1	0.00000
45	0.47972	SLU-1	Min	45-1	0.47972
45	0.95943	SLU-1	Min	45-1	0.95943
45	0.00000	SLU-2	Max	45-1	0.00000
45	0.47972	SLU-2	Max	45-1	0.47972
45	0.95943	SLU-2	Max	45-1	0.95943
45	0.00000	SLU-2	Min	45-1	0.00000
45	0.47972	SLU-2	Min	45-1	0.47972
45	0.95943	SLU-2	Min	45-1	0.95943
45	0.00000	SLU-3	Max	45-1	0.00000
45	0.47972	SLU-3	Max	45-1	0.47972
45	0.95943	SLU-3	Max	45-1	0.95943
45	0.00000	SLU-3	Min	45-1	0.00000
45	0.47972	SLU-3	Min	45-1	0.47972
45	0.95943	SLU-3	Min	45-1	0.95943
45	0.00000	SLU-4	Max	45-1	0.00000
45	0.47972	SLU-4	Max	45-1	0.47972
45	0.95943	SLU-4	Max	45-1	0.95943
45	0.00000	SLU-4	Min	45-1	0.00000
45	0.47972	SLU-4	Min	45-1	0.47972
45	0.95943	SLU-4	Min	45-1	0.95943
45	0.00000	SLU-5	Max	45-1	0.00000
45	0.47972	SLU-5	Max	45-1	0.47972
45	0.95943	SLU-5	Max	45-1	0.95943
45	0.00000	SLU-5	Min	45-1	0.00000
45	0.47972	SLU-5	Min	45-1	0.47972
45	0.95943	SLU-5	Min	45-1	0.95943
45	0.00000	SLU-6	Max	45-1	0.00000
45	0.47972	SLU-6	Max	45-1	0.47972
45	0.95943	SLU-6	Max	45-1	0.95943
45	0.00000	SLU-6	Min	45-1	0.00000
45	0.47972	SLU-6	Min	45-1	0.47972
45	0.95943	SLU-6	Min	45-1	0.95943
45	0.00000	SLU-7	Max	45-1	0.00000
45	0.47972	SLU-7	Max	45-1	0.47972
45	0.95943	SLU-7	Max	45-1	0.95943
45	0.00000	SLU-7	Min	45-1	0.00000
45	0.47972	SLU-7	Min	45-1	0.47972
45	0.95943	SLU-7	Min	45-1	0.95943
45	0.00000	SLV 1	Max	45-1	0.00000
45	0.47972	SLV 1	Max	45-1	0.47972
45	0.95943	SLV 1	Max	45-1	0.95943
45	0.00000	SLV 1	Min	45-1	0.00000
45	0.47972	SLV 1	Min	45-1	0.47972
45	0.95943	SLV 1	Min	45-1	0.95943
45	0.00000	SLV 2	Max	45-1	0.00000
45	0.47972	SLV 2	Max	45-1	0.47972
45	0.95943	SLV 2	Max	45-1	0.95943
45	0.00000	SLV 2	Min	45-1	0.00000
45	0.47972	SLV 2	Min	45-1	0.47972
45	0.95943	SLV 2	Min	45-1	0.95943
45	0.00000	SLV 3	Max	45-1	0.00000
45	0.47972	SLV 3	Max	45-1	0.47972
45	0.95943	SLV 3	Max	45-1	0.95943
45	0.00000	SLV 3	Min	45-1	0.00000
45	0.47972	SLV 3	Min	45-1	0.47972

Table: Element Forces - Frames, Part 4 of 4

Frame	Station m	OutputCase	StepType	FrameElem	ElemStation m
45	0.95943	SLV 3	Min	45-1	0.95943
45	0.00000	SLV 4	Max	45-1	0.00000
45	0.47972	SLV 4	Max	45-1	0.47972
45	0.95943	SLV 4	Max	45-1	0.95943
45	0.00000	SLV 4	Min	45-1	0.00000
45	0.47972	SLV 4	Min	45-1	0.47972
45	0.95943	SLV 4	Min	45-1	0.95943
45	0.00000	SLV 5	Max	45-1	0.00000
45	0.47972	SLV 5	Max	45-1	0.47972
45	0.95943	SLV 5	Max	45-1	0.95943
45	0.00000	SLV 5	Min	45-1	0.00000
45	0.47972	SLV 5	Min	45-1	0.47972
45	0.95943	SLV 5	Min	45-1	0.95943
45	0.00000	SLV 6	Max	45-1	0.00000
45	0.47972	SLV 6	Max	45-1	0.47972
45	0.95943	SLV 6	Max	45-1	0.95943
45	0.00000	SLV 6	Min	45-1	0.00000
45	0.47972	SLV 6	Min	45-1	0.47972
45	0.95943	SLV 6	Min	45-1	0.95943
45	0.00000	SLV 7	Max	45-1	0.00000
45	0.47972	SLV 7	Max	45-1	0.47972
45	0.95943	SLV 7	Max	45-1	0.95943
45	0.00000	SLV 7	Min	45-1	0.00000
45	0.47972	SLV 7	Min	45-1	0.47972
45	0.95943	SLV 7	Min	45-1	0.95943
45	0.00000	SLV 8	Max	45-1	0.00000
45	0.47972	SLV 8	Max	45-1	0.47972
45	0.95943	SLV 8	Max	45-1	0.95943
45	0.00000	SLV 8	Min	45-1	0.00000
45	0.47972	SLV 8	Min	45-1	0.47972
45	0.95943	SLV 8	Min	45-1	0.95943
45	0.00000	SLV 9	Max	45-1	0.00000
45	0.47972	SLV 9	Max	45-1	0.47972
45	0.95943	SLV 9	Max	45-1	0.95943
45	0.00000	SLV 9	Min	45-1	0.00000
45	0.47972	SLV 9	Min	45-1	0.47972
45	0.95943	SLV 9	Min	45-1	0.95943
45	0.00000	SLV 10	Max	45-1	0.00000
45	0.47972	SLV 10	Max	45-1	0.47972
45	0.95943	SLV 10	Max	45-1	0.95943
45	0.00000	SLV 10	Min	45-1	0.00000
45	0.47972	SLV 10	Min	45-1	0.47972
45	0.95943	SLV 10	Min	45-1	0.95943
45	0.00000	SLV 11	Max	45-1	0.00000
45	0.47972	SLV 11	Max	45-1	0.47972
45	0.95943	SLV 11	Max	45-1	0.95943
45	0.00000	SLV 11	Min	45-1	0.00000
45	0.47972	SLV 11	Min	45-1	0.47972
45	0.95943	SLV 11	Min	45-1	0.95943
45	0.00000	SLV 12	Max	45-1	0.00000
45	0.47972	SLV 12	Max	45-1	0.47972
45	0.95943	SLV 12	Max	45-1	0.95943
45	0.00000	SLV 12	Min	45-1	0.00000
45	0.47972	SLV 12	Min	45-1	0.47972
45	0.95943	SLV 12	Min	45-1	0.95943
45	0.00000	SLV 13	Max	45-1	0.00000
45	0.47972	SLV 13	Max	45-1	0.47972
45	0.95943	SLV 13	Max	45-1	0.95943
45	0.00000	SLV 13	Min	45-1	0.00000

Table: Element Forces - Frames, Part 4 of 4

Frame	Station m	OutputCase	StepType	FrameElem	ElemStation m
45	0.47972	SLV 13	Min	45-1	0.47972
45	0.95943	SLV 13	Min	45-1	0.95943
45	0.00000	SLV 14	Max	45-1	0.00000
45	0.47972	SLV 14	Max	45-1	0.47972
45	0.95943	SLV 14	Max	45-1	0.95943
45	0.00000	SLV 14	Min	45-1	0.00000
45	0.47972	SLV 14	Min	45-1	0.47972
45	0.95943	SLV 14	Min	45-1	0.95943
45	0.00000	SLV 15	Max	45-1	0.00000
45	0.47972	SLV 15	Max	45-1	0.47972
45	0.95943	SLV 15	Max	45-1	0.95943
45	0.00000	SLV 15	Min	45-1	0.00000
45	0.47972	SLV 15	Min	45-1	0.47972
45	0.95943	SLV 15	Min	45-1	0.95943
45	0.00000	SLV 16	Max	45-1	0.00000
45	0.47972	SLV 16	Max	45-1	0.47972
45	0.95943	SLV 16	Max	45-1	0.95943
45	0.00000	SLV 16	Min	45-1	0.00000
45	0.47972	SLV 16	Min	45-1	0.47972
45	0.95943	SLV 16	Min	45-1	0.95943
46	0.00000	SLE-C	Max	46-1	0.00000
46	0.25000	SLE-C	Max	46-1	0.25000
46	0.50000	SLE-C	Max	46-1	0.50000
46	0.00000	SLE-C	Min	46-1	0.00000
46	0.25000	SLE-C	Min	46-1	0.25000
46	0.50000	SLE-C	Min	46-1	0.50000
46	0.00000	SLE-F1	Max	46-1	0.00000
46	0.25000	SLE-F1	Max	46-1	0.25000
46	0.50000	SLE-F1	Max	46-1	0.50000
46	0.00000	SLE-F1	Min	46-1	0.00000
46	0.25000	SLE-F1	Min	46-1	0.25000
46	0.50000	SLE-F1	Min	46-1	0.50000
46	0.00000	SLE-F2	Max	46-1	0.00000
46	0.25000	SLE-F2	Max	46-1	0.25000
46	0.50000	SLE-F2	Max	46-1	0.50000
46	0.00000	SLE-F2	Min	46-1	0.00000
46	0.25000	SLE-F2	Min	46-1	0.25000
46	0.50000	SLE-F2	Min	46-1	0.50000
46	0.00000	SLE-F3	Max	46-1	0.00000
46	0.25000	SLE-F3	Max	46-1	0.25000
46	0.50000	SLE-F3	Max	46-1	0.50000
46	0.00000	SLE-F3	Min	46-1	0.00000
46	0.25000	SLE-F3	Min	46-1	0.25000
46	0.50000	SLE-F3	Min	46-1	0.50000
46	0.00000	SLE-QP	Max	46-1	0.00000
46	0.25000	SLE-QP	Max	46-1	0.25000
46	0.50000	SLE-QP	Max	46-1	0.50000
46	0.00000	SLE-QP	Min	46-1	0.00000
46	0.25000	SLE-QP	Min	46-1	0.25000
46	0.50000	SLE-QP	Min	46-1	0.50000
46	0.00000	SLU-1	Max	46-1	0.00000
46	0.25000	SLU-1	Max	46-1	0.25000
46	0.50000	SLU-1	Max	46-1	0.50000
46	0.00000	SLU-1	Min	46-1	0.00000
46	0.25000	SLU-1	Min	46-1	0.25000
46	0.50000	SLU-1	Min	46-1	0.50000
46	0.00000	SLU-2	Max	46-1	0.00000
46	0.25000	SLU-2	Max	46-1	0.25000
46	0.50000	SLU-2	Max	46-1	0.50000

Table: Element Forces - Frames, Part 4 of 4

Frame	Station m	OutputCase	StepType	FrameElem	ElemStation m
46	0.00000	SLU-2	Min	46-1	0.00000
46	0.25000	SLU-2	Min	46-1	0.25000
46	0.50000	SLU-2	Min	46-1	0.50000
46	0.00000	SLU-3	Max	46-1	0.00000
46	0.25000	SLU-3	Max	46-1	0.25000
46	0.50000	SLU-3	Max	46-1	0.50000
46	0.00000	SLU-3	Min	46-1	0.00000
46	0.25000	SLU-3	Min	46-1	0.25000
46	0.50000	SLU-3	Min	46-1	0.50000
46	0.00000	SLU-4	Max	46-1	0.00000
46	0.25000	SLU-4	Max	46-1	0.25000
46	0.50000	SLU-4	Max	46-1	0.50000
46	0.00000	SLU-4	Min	46-1	0.00000
46	0.25000	SLU-4	Min	46-1	0.25000
46	0.50000	SLU-4	Min	46-1	0.50000
46	0.00000	SLU-5	Max	46-1	0.00000
46	0.25000	SLU-5	Max	46-1	0.25000
46	0.50000	SLU-5	Max	46-1	0.50000
46	0.00000	SLU-5	Min	46-1	0.00000
46	0.25000	SLU-5	Min	46-1	0.25000
46	0.50000	SLU-5	Min	46-1	0.50000
46	0.00000	SLU-6	Max	46-1	0.00000
46	0.25000	SLU-6	Max	46-1	0.25000
46	0.50000	SLU-6	Max	46-1	0.50000
46	0.00000	SLU-6	Min	46-1	0.00000
46	0.25000	SLU-6	Min	46-1	0.25000
46	0.50000	SLU-6	Min	46-1	0.50000
46	0.00000	SLU-7	Max	46-1	0.00000
46	0.25000	SLU-7	Max	46-1	0.25000
46	0.50000	SLU-7	Max	46-1	0.50000
46	0.00000	SLU-7	Min	46-1	0.00000
46	0.25000	SLU-7	Min	46-1	0.25000
46	0.50000	SLU-7	Min	46-1	0.50000
46	0.00000	SLV 1	Max	46-1	0.00000
46	0.25000	SLV 1	Max	46-1	0.25000
46	0.50000	SLV 1	Max	46-1	0.50000
46	0.00000	SLV 1	Min	46-1	0.00000
46	0.25000	SLV 1	Min	46-1	0.25000
46	0.50000	SLV 1	Min	46-1	0.50000
46	0.00000	SLV 2	Max	46-1	0.00000
46	0.25000	SLV 2	Max	46-1	0.25000
46	0.50000	SLV 2	Max	46-1	0.50000
46	0.00000	SLV 2	Min	46-1	0.00000
46	0.25000	SLV 2	Min	46-1	0.25000
46	0.50000	SLV 2	Min	46-1	0.50000
46	0.00000	SLV 3	Max	46-1	0.00000
46	0.25000	SLV 3	Max	46-1	0.25000
46	0.50000	SLV 3	Max	46-1	0.50000
46	0.00000	SLV 3	Min	46-1	0.00000
46	0.25000	SLV 3	Min	46-1	0.25000
46	0.50000	SLV 3	Min	46-1	0.50000
46	0.00000	SLV 4	Max	46-1	0.00000
46	0.25000	SLV 4	Max	46-1	0.25000
46	0.50000	SLV 4	Max	46-1	0.50000
46	0.00000	SLV 4	Min	46-1	0.00000
46	0.25000	SLV 4	Min	46-1	0.25000
46	0.50000	SLV 4	Min	46-1	0.50000
46	0.00000	SLV 5	Max	46-1	0.00000
46	0.25000	SLV 5	Max	46-1	0.25000

Table: Element Forces - Frames, Part 4 of 4

Frame	Station m	OutputCase	StepType	FrameElem	ElemStation m
46	0.50000	SLV 5	Max	46-1	0.50000
46	0.00000	SLV 5	Min	46-1	0.00000
46	0.25000	SLV 5	Min	46-1	0.25000
46	0.50000	SLV 5	Min	46-1	0.50000
46	0.00000	SLV 6	Max	46-1	0.00000
46	0.25000	SLV 6	Max	46-1	0.25000
46	0.50000	SLV 6	Max	46-1	0.50000
46	0.00000	SLV 6	Min	46-1	0.00000
46	0.25000	SLV 6	Min	46-1	0.25000
46	0.50000	SLV 6	Min	46-1	0.50000
46	0.00000	SLV 7	Max	46-1	0.00000
46	0.25000	SLV 7	Max	46-1	0.25000
46	0.50000	SLV 7	Max	46-1	0.50000
46	0.00000	SLV 7	Min	46-1	0.00000
46	0.25000	SLV 7	Min	46-1	0.25000
46	0.50000	SLV 7	Min	46-1	0.50000
46	0.00000	SLV 8	Max	46-1	0.00000
46	0.25000	SLV 8	Max	46-1	0.25000
46	0.50000	SLV 8	Max	46-1	0.50000
46	0.00000	SLV 8	Min	46-1	0.00000
46	0.25000	SLV 8	Min	46-1	0.25000
46	0.50000	SLV 8	Min	46-1	0.50000
46	0.00000	SLV 9	Max	46-1	0.00000
46	0.25000	SLV 9	Max	46-1	0.25000
46	0.50000	SLV 9	Max	46-1	0.50000
46	0.00000	SLV 9	Min	46-1	0.00000
46	0.25000	SLV 9	Min	46-1	0.25000
46	0.50000	SLV 9	Min	46-1	0.50000
46	0.00000	SLV 10	Max	46-1	0.00000
46	0.25000	SLV 10	Max	46-1	0.25000
46	0.50000	SLV 10	Max	46-1	0.50000
46	0.00000	SLV 10	Min	46-1	0.00000
46	0.25000	SLV 10	Min	46-1	0.25000
46	0.50000	SLV 10	Min	46-1	0.50000
46	0.00000	SLV 11	Max	46-1	0.00000
46	0.25000	SLV 11	Max	46-1	0.25000
46	0.50000	SLV 11	Max	46-1	0.50000
46	0.00000	SLV 11	Min	46-1	0.00000
46	0.25000	SLV 11	Min	46-1	0.25000
46	0.50000	SLV 11	Min	46-1	0.50000
46	0.00000	SLV 12	Max	46-1	0.00000
46	0.25000	SLV 12	Max	46-1	0.25000
46	0.50000	SLV 12	Max	46-1	0.50000
46	0.00000	SLV 12	Min	46-1	0.00000
46	0.25000	SLV 12	Min	46-1	0.25000
46	0.50000	SLV 12	Min	46-1	0.50000
46	0.00000	SLV 13	Max	46-1	0.00000
46	0.25000	SLV 13	Max	46-1	0.25000
46	0.50000	SLV 13	Max	46-1	0.50000
46	0.00000	SLV 13	Min	46-1	0.00000
46	0.25000	SLV 13	Min	46-1	0.25000
46	0.50000	SLV 13	Min	46-1	0.50000
46	0.00000	SLV 14	Max	46-1	0.00000
46	0.25000	SLV 14	Max	46-1	0.25000
46	0.50000	SLV 14	Max	46-1	0.50000
46	0.00000	SLV 14	Min	46-1	0.00000
46	0.25000	SLV 14	Min	46-1	0.25000
46	0.50000	SLV 14	Min	46-1	0.50000
46	0.00000	SLV 15	Max	46-1	0.00000

Table: Element Forces - Frames, Part 4 of 4

Frame	Station m	OutputCase	StepType	FrameElem	ElemStation m
46	0.25000	SLV 15	Max	46-1	0.25000
46	0.50000	SLV 15	Max	46-1	0.50000
46	0.00000	SLV 15	Min	46-1	0.00000
46	0.25000	SLV 15	Min	46-1	0.25000
46	0.50000	SLV 15	Min	46-1	0.50000
46	0.00000	SLV 16	Max	46-1	0.00000
46	0.25000	SLV 16	Max	46-1	0.25000
46	0.50000	SLV 16	Max	46-1	0.50000
46	0.00000	SLV 16	Min	46-1	0.00000
46	0.25000	SLV 16	Min	46-1	0.25000
46	0.50000	SLV 16	Min	46-1	0.50000
47	0.00000	SLE-C	Max	47-1	0.00000
47	0.25000	SLE-C	Max	47-1	0.25000
47	0.50000	SLE-C	Max	47-1	0.50000
47	0.00000	SLE-C	Min	47-1	0.00000
47	0.25000	SLE-C	Min	47-1	0.25000
47	0.50000	SLE-C	Min	47-1	0.50000
47	0.00000	SLE-F1	Max	47-1	0.00000
47	0.25000	SLE-F1	Max	47-1	0.25000
47	0.50000	SLE-F1	Max	47-1	0.50000
47	0.00000	SLE-F1	Min	47-1	0.00000
47	0.25000	SLE-F1	Min	47-1	0.25000
47	0.50000	SLE-F1	Min	47-1	0.50000
47	0.00000	SLE-F2	Max	47-1	0.00000
47	0.25000	SLE-F2	Max	47-1	0.25000
47	0.50000	SLE-F2	Max	47-1	0.50000
47	0.00000	SLE-F2	Min	47-1	0.00000
47	0.25000	SLE-F2	Min	47-1	0.25000
47	0.50000	SLE-F2	Min	47-1	0.50000
47	0.00000	SLE-F3	Max	47-1	0.00000
47	0.25000	SLE-F3	Max	47-1	0.25000
47	0.50000	SLE-F3	Max	47-1	0.50000
47	0.00000	SLE-F3	Min	47-1	0.00000
47	0.25000	SLE-F3	Min	47-1	0.25000
47	0.50000	SLE-F3	Min	47-1	0.50000
47	0.00000	SLE-QP	Max	47-1	0.00000
47	0.25000	SLE-QP	Max	47-1	0.25000
47	0.50000	SLE-QP	Max	47-1	0.50000
47	0.00000	SLE-QP	Min	47-1	0.00000
47	0.25000	SLE-QP	Min	47-1	0.25000
47	0.50000	SLE-QP	Min	47-1	0.50000
47	0.00000	SLU-1	Max	47-1	0.00000
47	0.25000	SLU-1	Max	47-1	0.25000
47	0.50000	SLU-1	Max	47-1	0.50000
47	0.00000	SLU-1	Min	47-1	0.00000
47	0.25000	SLU-1	Min	47-1	0.25000
47	0.50000	SLU-1	Min	47-1	0.50000
47	0.00000	SLU-2	Max	47-1	0.00000
47	0.25000	SLU-2	Max	47-1	0.25000
47	0.50000	SLU-2	Max	47-1	0.50000
47	0.00000	SLU-2	Min	47-1	0.00000
47	0.25000	SLU-2	Min	47-1	0.25000
47	0.50000	SLU-2	Min	47-1	0.50000
47	0.00000	SLU-3	Max	47-1	0.00000
47	0.25000	SLU-3	Max	47-1	0.25000
47	0.50000	SLU-3	Max	47-1	0.50000
47	0.00000	SLU-3	Min	47-1	0.00000
47	0.25000	SLU-3	Min	47-1	0.25000
47	0.50000	SLU-3	Min	47-1	0.50000

Table: Element Forces - Frames, Part 4 of 4

Frame	Station m	OutputCase	StepType	FrameElem	ElemStation m
47	0.00000	SLU-4	Max	47-1	0.00000
47	0.25000	SLU-4	Max	47-1	0.25000
47	0.50000	SLU-4	Max	47-1	0.50000
47	0.00000	SLU-4	Min	47-1	0.00000
47	0.25000	SLU-4	Min	47-1	0.25000
47	0.50000	SLU-4	Min	47-1	0.50000
47	0.00000	SLU-5	Max	47-1	0.00000
47	0.25000	SLU-5	Max	47-1	0.25000
47	0.50000	SLU-5	Max	47-1	0.50000
47	0.00000	SLU-5	Min	47-1	0.00000
47	0.25000	SLU-5	Min	47-1	0.25000
47	0.50000	SLU-5	Min	47-1	0.50000
47	0.00000	SLU-6	Max	47-1	0.00000
47	0.25000	SLU-6	Max	47-1	0.25000
47	0.50000	SLU-6	Max	47-1	0.50000
47	0.00000	SLU-6	Min	47-1	0.00000
47	0.25000	SLU-6	Min	47-1	0.25000
47	0.50000	SLU-6	Min	47-1	0.50000
47	0.00000	SLU-7	Max	47-1	0.00000
47	0.25000	SLU-7	Max	47-1	0.25000
47	0.50000	SLU-7	Max	47-1	0.50000
47	0.00000	SLU-7	Min	47-1	0.00000
47	0.25000	SLU-7	Min	47-1	0.25000
47	0.50000	SLU-7	Min	47-1	0.50000
47	0.00000	SLV 1	Max	47-1	0.00000
47	0.25000	SLV 1	Max	47-1	0.25000
47	0.50000	SLV 1	Max	47-1	0.50000
47	0.00000	SLV 1	Min	47-1	0.00000
47	0.25000	SLV 1	Min	47-1	0.25000
47	0.50000	SLV 1	Min	47-1	0.50000
47	0.00000	SLV 2	Max	47-1	0.00000
47	0.25000	SLV 2	Max	47-1	0.25000
47	0.50000	SLV 2	Max	47-1	0.50000
47	0.00000	SLV 2	Min	47-1	0.00000
47	0.25000	SLV 2	Min	47-1	0.25000
47	0.50000	SLV 2	Min	47-1	0.50000
47	0.00000	SLV 3	Max	47-1	0.00000
47	0.25000	SLV 3	Max	47-1	0.25000
47	0.50000	SLV 3	Max	47-1	0.50000
47	0.00000	SLV 3	Min	47-1	0.00000
47	0.25000	SLV 3	Min	47-1	0.25000
47	0.50000	SLV 3	Min	47-1	0.50000
47	0.00000	SLV 4	Max	47-1	0.00000
47	0.25000	SLV 4	Max	47-1	0.25000
47	0.50000	SLV 4	Max	47-1	0.50000
47	0.00000	SLV 4	Min	47-1	0.00000
47	0.25000	SLV 4	Min	47-1	0.25000
47	0.50000	SLV 4	Min	47-1	0.50000
47	0.00000	SLV 5	Max	47-1	0.00000
47	0.25000	SLV 5	Max	47-1	0.25000
47	0.50000	SLV 5	Max	47-1	0.50000
47	0.00000	SLV 5	Min	47-1	0.00000
47	0.25000	SLV 5	Min	47-1	0.25000
47	0.50000	SLV 5	Min	47-1	0.50000
47	0.00000	SLV 6	Max	47-1	0.00000
47	0.25000	SLV 6	Max	47-1	0.25000
47	0.50000	SLV 6	Max	47-1	0.50000
47	0.00000	SLV 6	Min	47-1	0.00000
47	0.25000	SLV 6	Min	47-1	0.25000

Table: Element Forces - Frames, Part 4 of 4

Frame	Station m	OutputCase	StepType	FrameElem	ElemStation m
47	0.50000	SLV 6	Min	47-1	0.50000
47	0.00000	SLV 7	Max	47-1	0.00000
47	0.25000	SLV 7	Max	47-1	0.25000
47	0.50000	SLV 7	Max	47-1	0.50000
47	0.00000	SLV 7	Min	47-1	0.00000
47	0.25000	SLV 7	Min	47-1	0.25000
47	0.50000	SLV 7	Min	47-1	0.50000
47	0.00000	SLV 8	Max	47-1	0.00000
47	0.25000	SLV 8	Max	47-1	0.25000
47	0.50000	SLV 8	Max	47-1	0.50000
47	0.00000	SLV 8	Min	47-1	0.00000
47	0.25000	SLV 8	Min	47-1	0.25000
47	0.50000	SLV 8	Min	47-1	0.50000
47	0.00000	SLV 9	Max	47-1	0.00000
47	0.25000	SLV 9	Max	47-1	0.25000
47	0.50000	SLV 9	Max	47-1	0.50000
47	0.00000	SLV 9	Min	47-1	0.00000
47	0.25000	SLV 9	Min	47-1	0.25000
47	0.50000	SLV 9	Min	47-1	0.50000
47	0.00000	SLV 10	Max	47-1	0.00000
47	0.25000	SLV 10	Max	47-1	0.25000
47	0.50000	SLV 10	Max	47-1	0.50000
47	0.00000	SLV 10	Min	47-1	0.00000
47	0.25000	SLV 10	Min	47-1	0.25000
47	0.50000	SLV 10	Min	47-1	0.50000
47	0.00000	SLV 11	Max	47-1	0.00000
47	0.25000	SLV 11	Max	47-1	0.25000
47	0.50000	SLV 11	Max	47-1	0.50000
47	0.00000	SLV 11	Min	47-1	0.00000
47	0.25000	SLV 11	Min	47-1	0.25000
47	0.50000	SLV 11	Min	47-1	0.50000
47	0.00000	SLV 12	Max	47-1	0.00000
47	0.25000	SLV 12	Max	47-1	0.25000
47	0.50000	SLV 12	Max	47-1	0.50000
47	0.00000	SLV 12	Min	47-1	0.00000
47	0.25000	SLV 12	Min	47-1	0.25000
47	0.50000	SLV 12	Min	47-1	0.50000
47	0.00000	SLV 13	Max	47-1	0.00000
47	0.25000	SLV 13	Max	47-1	0.25000
47	0.50000	SLV 13	Max	47-1	0.50000
47	0.00000	SLV 13	Min	47-1	0.00000
47	0.25000	SLV 13	Min	47-1	0.25000
47	0.50000	SLV 13	Min	47-1	0.50000
47	0.00000	SLV 14	Max	47-1	0.00000
47	0.25000	SLV 14	Max	47-1	0.25000
47	0.50000	SLV 14	Max	47-1	0.50000
47	0.00000	SLV 14	Min	47-1	0.00000
47	0.25000	SLV 14	Min	47-1	0.25000
47	0.50000	SLV 14	Min	47-1	0.50000
47	0.00000	SLV 15	Max	47-1	0.00000
47	0.25000	SLV 15	Max	47-1	0.25000
47	0.50000	SLV 15	Max	47-1	0.50000
47	0.00000	SLV 15	Min	47-1	0.00000
47	0.25000	SLV 15	Min	47-1	0.25000
47	0.50000	SLV 15	Min	47-1	0.50000
47	0.00000	SLV 16	Max	47-1	0.00000
47	0.25000	SLV 16	Max	47-1	0.25000
47	0.50000	SLV 16	Max	47-1	0.50000
47	0.00000	SLV 16	Min	47-1	0.00000

Table: Element Forces - Frames, Part 4 of 4

Frame	Station m	OutputCase	StepType	FrameElem	ElemStation m
47	0.25000	SLV 16	Min	47-1	0.25000
47	0.50000	SLV 16	Min	47-1	0.50000
48	0.00000	SLE-C	Max	48-1	0.00000
48	0.25000	SLE-C	Max	48-1	0.25000
48	0.50000	SLE-C	Max	48-1	0.50000
48	0.00000	SLE-C	Min	48-1	0.00000
48	0.25000	SLE-C	Min	48-1	0.25000
48	0.50000	SLE-C	Min	48-1	0.50000
48	0.00000	SLE-F1	Max	48-1	0.00000
48	0.25000	SLE-F1	Max	48-1	0.25000
48	0.50000	SLE-F1	Max	48-1	0.50000
48	0.00000	SLE-F1	Min	48-1	0.00000
48	0.25000	SLE-F1	Min	48-1	0.25000
48	0.50000	SLE-F1	Min	48-1	0.50000
48	0.00000	SLE-F2	Max	48-1	0.00000
48	0.25000	SLE-F2	Max	48-1	0.25000
48	0.50000	SLE-F2	Max	48-1	0.50000
48	0.00000	SLE-F2	Min	48-1	0.00000
48	0.25000	SLE-F2	Min	48-1	0.25000
48	0.50000	SLE-F2	Min	48-1	0.50000
48	0.00000	SLE-F3	Max	48-1	0.00000
48	0.25000	SLE-F3	Max	48-1	0.25000
48	0.50000	SLE-F3	Max	48-1	0.50000
48	0.00000	SLE-F3	Min	48-1	0.00000
48	0.25000	SLE-F3	Min	48-1	0.25000
48	0.50000	SLE-F3	Min	48-1	0.50000
48	0.00000	SLE-QP	Max	48-1	0.00000
48	0.25000	SLE-QP	Max	48-1	0.25000
48	0.50000	SLE-QP	Max	48-1	0.50000
48	0.00000	SLE-QP	Min	48-1	0.00000
48	0.25000	SLE-QP	Min	48-1	0.25000
48	0.50000	SLE-QP	Min	48-1	0.50000
48	0.00000	SLU-1	Max	48-1	0.00000
48	0.25000	SLU-1	Max	48-1	0.25000
48	0.50000	SLU-1	Max	48-1	0.50000
48	0.00000	SLU-1	Min	48-1	0.00000
48	0.25000	SLU-1	Min	48-1	0.25000
48	0.50000	SLU-1	Min	48-1	0.50000
48	0.00000	SLU-2	Max	48-1	0.00000
48	0.25000	SLU-2	Max	48-1	0.25000
48	0.50000	SLU-2	Max	48-1	0.50000
48	0.00000	SLU-2	Min	48-1	0.00000
48	0.25000	SLU-2	Min	48-1	0.25000
48	0.50000	SLU-2	Min	48-1	0.50000
48	0.00000	SLU-3	Max	48-1	0.00000
48	0.25000	SLU-3	Max	48-1	0.25000
48	0.50000	SLU-3	Max	48-1	0.50000
48	0.00000	SLU-3	Min	48-1	0.00000
48	0.25000	SLU-3	Min	48-1	0.25000
48	0.50000	SLU-3	Min	48-1	0.50000
48	0.00000	SLU-4	Max	48-1	0.00000
48	0.25000	SLU-4	Max	48-1	0.25000
48	0.50000	SLU-4	Max	48-1	0.50000
48	0.00000	SLU-4	Min	48-1	0.00000
48	0.25000	SLU-4	Min	48-1	0.25000
48	0.50000	SLU-4	Min	48-1	0.50000
48	0.00000	SLU-5	Max	48-1	0.00000
48	0.25000	SLU-5	Max	48-1	0.25000
48	0.50000	SLU-5	Max	48-1	0.50000

Table: Element Forces - Frames, Part 4 of 4

Frame	Station m	OutputCase	StepType	FrameElem	ElemStation m
48	0.00000	SLU-5	Min	48-1	0.00000
48	0.25000	SLU-5	Min	48-1	0.25000
48	0.50000	SLU-5	Min	48-1	0.50000
48	0.00000	SLU-6	Max	48-1	0.00000
48	0.25000	SLU-6	Max	48-1	0.25000
48	0.50000	SLU-6	Max	48-1	0.50000
48	0.00000	SLU-6	Min	48-1	0.00000
48	0.25000	SLU-6	Min	48-1	0.25000
48	0.50000	SLU-6	Min	48-1	0.50000
48	0.00000	SLU-7	Max	48-1	0.00000
48	0.25000	SLU-7	Max	48-1	0.25000
48	0.50000	SLU-7	Max	48-1	0.50000
48	0.00000	SLU-7	Min	48-1	0.00000
48	0.25000	SLU-7	Min	48-1	0.25000
48	0.50000	SLU-7	Min	48-1	0.50000
48	0.00000	SLV 1	Max	48-1	0.00000
48	0.25000	SLV 1	Max	48-1	0.25000
48	0.50000	SLV 1	Max	48-1	0.50000
48	0.00000	SLV 1	Min	48-1	0.00000
48	0.25000	SLV 1	Min	48-1	0.25000
48	0.50000	SLV 1	Min	48-1	0.50000
48	0.00000	SLV 2	Max	48-1	0.00000
48	0.25000	SLV 2	Max	48-1	0.25000
48	0.50000	SLV 2	Max	48-1	0.50000
48	0.00000	SLV 2	Min	48-1	0.00000
48	0.25000	SLV 2	Min	48-1	0.25000
48	0.50000	SLV 2	Min	48-1	0.50000
48	0.00000	SLV 3	Max	48-1	0.00000
48	0.25000	SLV 3	Max	48-1	0.25000
48	0.50000	SLV 3	Max	48-1	0.50000
48	0.00000	SLV 3	Min	48-1	0.00000
48	0.25000	SLV 3	Min	48-1	0.25000
48	0.50000	SLV 3	Min	48-1	0.50000
48	0.00000	SLV 4	Max	48-1	0.00000
48	0.25000	SLV 4	Max	48-1	0.25000
48	0.50000	SLV 4	Max	48-1	0.50000
48	0.00000	SLV 4	Min	48-1	0.00000
48	0.25000	SLV 4	Min	48-1	0.25000
48	0.50000	SLV 4	Min	48-1	0.50000
48	0.00000	SLV 5	Max	48-1	0.00000
48	0.25000	SLV 5	Max	48-1	0.25000
48	0.50000	SLV 5	Max	48-1	0.50000
48	0.00000	SLV 5	Min	48-1	0.00000
48	0.25000	SLV 5	Min	48-1	0.25000
48	0.50000	SLV 5	Min	48-1	0.50000
48	0.00000	SLV 6	Max	48-1	0.00000
48	0.25000	SLV 6	Max	48-1	0.25000
48	0.50000	SLV 6	Max	48-1	0.50000
48	0.00000	SLV 6	Min	48-1	0.00000
48	0.25000	SLV 6	Min	48-1	0.25000
48	0.50000	SLV 6	Min	48-1	0.50000
48	0.00000	SLV 7	Max	48-1	0.00000
48	0.25000	SLV 7	Max	48-1	0.25000
48	0.50000	SLV 7	Max	48-1	0.50000
48	0.00000	SLV 7	Min	48-1	0.00000
48	0.25000	SLV 7	Min	48-1	0.25000
48	0.50000	SLV 7	Min	48-1	0.50000
48	0.00000	SLV 8	Max	48-1	0.00000
48	0.25000	SLV 8	Max	48-1	0.25000

Table: Element Forces - Frames, Part 4 of 4

Frame	Station m	OutputCase	StepType	FrameElem	ElemStation m
48	0.50000	SLV 8	Max	48-1	0.50000
48	0.00000	SLV 8	Min	48-1	0.00000
48	0.25000	SLV 8	Min	48-1	0.25000
48	0.50000	SLV 8	Min	48-1	0.50000
48	0.00000	SLV 9	Max	48-1	0.00000
48	0.25000	SLV 9	Max	48-1	0.25000
48	0.50000	SLV 9	Max	48-1	0.50000
48	0.00000	SLV 9	Min	48-1	0.00000
48	0.25000	SLV 9	Min	48-1	0.25000
48	0.50000	SLV 9	Min	48-1	0.50000
48	0.00000	SLV 10	Max	48-1	0.00000
48	0.25000	SLV 10	Max	48-1	0.25000
48	0.50000	SLV 10	Max	48-1	0.50000
48	0.00000	SLV 10	Min	48-1	0.00000
48	0.25000	SLV 10	Min	48-1	0.25000
48	0.50000	SLV 10	Min	48-1	0.50000
48	0.00000	SLV 11	Max	48-1	0.00000
48	0.25000	SLV 11	Max	48-1	0.25000
48	0.50000	SLV 11	Max	48-1	0.50000
48	0.00000	SLV 11	Min	48-1	0.00000
48	0.25000	SLV 11	Min	48-1	0.25000
48	0.50000	SLV 11	Min	48-1	0.50000
48	0.00000	SLV 12	Max	48-1	0.00000
48	0.25000	SLV 12	Max	48-1	0.25000
48	0.50000	SLV 12	Max	48-1	0.50000
48	0.00000	SLV 12	Min	48-1	0.00000
48	0.25000	SLV 12	Min	48-1	0.25000
48	0.50000	SLV 12	Min	48-1	0.50000
48	0.00000	SLV 13	Max	48-1	0.00000
48	0.25000	SLV 13	Max	48-1	0.25000
48	0.50000	SLV 13	Max	48-1	0.50000
48	0.00000	SLV 13	Min	48-1	0.00000
48	0.25000	SLV 13	Min	48-1	0.25000
48	0.50000	SLV 13	Min	48-1	0.50000
48	0.00000	SLV 14	Max	48-1	0.00000
48	0.25000	SLV 14	Max	48-1	0.25000
48	0.50000	SLV 14	Max	48-1	0.50000
48	0.00000	SLV 14	Min	48-1	0.00000
48	0.25000	SLV 14	Min	48-1	0.25000
48	0.50000	SLV 14	Min	48-1	0.50000
48	0.00000	SLV 15	Max	48-1	0.00000
48	0.25000	SLV 15	Max	48-1	0.25000
48	0.50000	SLV 15	Max	48-1	0.50000
48	0.00000	SLV 15	Min	48-1	0.00000
48	0.25000	SLV 15	Min	48-1	0.25000
48	0.50000	SLV 15	Min	48-1	0.50000
48	0.00000	SLV 16	Max	48-1	0.00000
48	0.25000	SLV 16	Max	48-1	0.25000
48	0.50000	SLV 16	Max	48-1	0.50000
48	0.00000	SLV 16	Min	48-1	0.00000
48	0.25000	SLV 16	Min	48-1	0.25000
48	0.50000	SLV 16	Min	48-1	0.50000
49	0.00000	SLE-C	Max	49-1	0.00000
49	0.25000	SLE-C	Max	49-1	0.25000
49	0.50000	SLE-C	Max	49-1	0.50000
49	0.00000	SLE-C	Min	49-1	0.00000
49	0.25000	SLE-C	Min	49-1	0.25000
49	0.50000	SLE-C	Min	49-1	0.50000
49	0.00000	SLE-F1	Max	49-1	0.00000

Table: Element Forces - Frames, Part 4 of 4

Frame	Station m	OutputCase	StepType	FrameElem	ElemStation m
49	0.25000	SLE-F1	Max	49-1	0.25000
49	0.50000	SLE-F1	Max	49-1	0.50000
49	0.00000	SLE-F1	Min	49-1	0.00000
49	0.25000	SLE-F1	Min	49-1	0.25000
49	0.50000	SLE-F1	Min	49-1	0.50000
49	0.00000	SLE-F2	Max	49-1	0.00000
49	0.25000	SLE-F2	Max	49-1	0.25000
49	0.50000	SLE-F2	Max	49-1	0.50000
49	0.00000	SLE-F2	Min	49-1	0.00000
49	0.25000	SLE-F2	Min	49-1	0.25000
49	0.50000	SLE-F2	Min	49-1	0.50000
49	0.00000	SLE-F3	Max	49-1	0.00000
49	0.25000	SLE-F3	Max	49-1	0.25000
49	0.50000	SLE-F3	Max	49-1	0.50000
49	0.00000	SLE-F3	Min	49-1	0.00000
49	0.25000	SLE-F3	Min	49-1	0.25000
49	0.50000	SLE-F3	Min	49-1	0.50000
49	0.00000	SLE-QP	Max	49-1	0.00000
49	0.25000	SLE-QP	Max	49-1	0.25000
49	0.50000	SLE-QP	Max	49-1	0.50000
49	0.00000	SLE-QP	Min	49-1	0.00000
49	0.25000	SLE-QP	Min	49-1	0.25000
49	0.50000	SLE-QP	Min	49-1	0.50000
49	0.00000	SLU-1	Max	49-1	0.00000
49	0.25000	SLU-1	Max	49-1	0.25000
49	0.50000	SLU-1	Max	49-1	0.50000
49	0.00000	SLU-1	Min	49-1	0.00000
49	0.25000	SLU-1	Min	49-1	0.25000
49	0.50000	SLU-1	Min	49-1	0.50000
49	0.00000	SLU-2	Max	49-1	0.00000
49	0.25000	SLU-2	Max	49-1	0.25000
49	0.50000	SLU-2	Max	49-1	0.50000
49	0.00000	SLU-2	Min	49-1	0.00000
49	0.25000	SLU-2	Min	49-1	0.25000
49	0.50000	SLU-2	Min	49-1	0.50000
49	0.00000	SLU-3	Max	49-1	0.00000
49	0.25000	SLU-3	Max	49-1	0.25000
49	0.50000	SLU-3	Max	49-1	0.50000
49	0.00000	SLU-3	Min	49-1	0.00000
49	0.25000	SLU-3	Min	49-1	0.25000
49	0.50000	SLU-3	Min	49-1	0.50000
49	0.00000	SLU-4	Max	49-1	0.00000
49	0.25000	SLU-4	Max	49-1	0.25000
49	0.50000	SLU-4	Max	49-1	0.50000
49	0.00000	SLU-4	Min	49-1	0.00000
49	0.25000	SLU-4	Min	49-1	0.25000
49	0.50000	SLU-4	Min	49-1	0.50000
49	0.00000	SLU-5	Max	49-1	0.00000
49	0.25000	SLU-5	Max	49-1	0.25000
49	0.50000	SLU-5	Max	49-1	0.50000
49	0.00000	SLU-5	Min	49-1	0.00000
49	0.25000	SLU-5	Min	49-1	0.25000
49	0.50000	SLU-5	Min	49-1	0.50000
49	0.00000	SLU-6	Max	49-1	0.00000
49	0.25000	SLU-6	Max	49-1	0.25000
49	0.50000	SLU-6	Max	49-1	0.50000
49	0.00000	SLU-6	Min	49-1	0.00000
49	0.25000	SLU-6	Min	49-1	0.25000
49	0.50000	SLU-6	Min	49-1	0.50000

Table: Element Forces - Frames, Part 4 of 4

Frame	Station m	OutputCase	StepType	FrameElem	ElemStation m
49	0.00000	SLU-7	Max	49-1	0.00000
49	0.25000	SLU-7	Max	49-1	0.25000
49	0.50000	SLU-7	Max	49-1	0.50000
49	0.00000	SLU-7	Min	49-1	0.00000
49	0.25000	SLU-7	Min	49-1	0.25000
49	0.50000	SLU-7	Min	49-1	0.50000
49	0.00000	SLV 1	Max	49-1	0.00000
49	0.25000	SLV 1	Max	49-1	0.25000
49	0.50000	SLV 1	Max	49-1	0.50000
49	0.00000	SLV 1	Min	49-1	0.00000
49	0.25000	SLV 1	Min	49-1	0.25000
49	0.50000	SLV 1	Min	49-1	0.50000
49	0.00000	SLV 2	Max	49-1	0.00000
49	0.25000	SLV 2	Max	49-1	0.25000
49	0.50000	SLV 2	Max	49-1	0.50000
49	0.00000	SLV 2	Min	49-1	0.00000
49	0.25000	SLV 2	Min	49-1	0.25000
49	0.50000	SLV 2	Min	49-1	0.50000
49	0.00000	SLV 3	Max	49-1	0.00000
49	0.25000	SLV 3	Max	49-1	0.25000
49	0.50000	SLV 3	Max	49-1	0.50000
49	0.00000	SLV 3	Min	49-1	0.00000
49	0.25000	SLV 3	Min	49-1	0.25000
49	0.50000	SLV 3	Min	49-1	0.50000
49	0.00000	SLV 4	Max	49-1	0.00000
49	0.25000	SLV 4	Max	49-1	0.25000
49	0.50000	SLV 4	Max	49-1	0.50000
49	0.00000	SLV 4	Min	49-1	0.00000
49	0.25000	SLV 4	Min	49-1	0.25000
49	0.50000	SLV 4	Min	49-1	0.50000
49	0.00000	SLV 5	Max	49-1	0.00000
49	0.25000	SLV 5	Max	49-1	0.25000
49	0.50000	SLV 5	Max	49-1	0.50000
49	0.00000	SLV 5	Min	49-1	0.00000
49	0.25000	SLV 5	Min	49-1	0.25000
49	0.50000	SLV 5	Min	49-1	0.50000
49	0.00000	SLV 6	Max	49-1	0.00000
49	0.25000	SLV 6	Max	49-1	0.25000
49	0.50000	SLV 6	Max	49-1	0.50000
49	0.00000	SLV 6	Min	49-1	0.00000
49	0.25000	SLV 6	Min	49-1	0.25000
49	0.50000	SLV 6	Min	49-1	0.50000
49	0.00000	SLV 7	Max	49-1	0.00000
49	0.25000	SLV 7	Max	49-1	0.25000
49	0.50000	SLV 7	Max	49-1	0.50000
49	0.00000	SLV 7	Min	49-1	0.00000
49	0.25000	SLV 7	Min	49-1	0.25000
49	0.50000	SLV 7	Min	49-1	0.50000
49	0.00000	SLV 8	Max	49-1	0.00000
49	0.25000	SLV 8	Max	49-1	0.25000
49	0.50000	SLV 8	Max	49-1	0.50000
49	0.00000	SLV 8	Min	49-1	0.00000
49	0.25000	SLV 8	Min	49-1	0.25000
49	0.50000	SLV 8	Min	49-1	0.50000
49	0.00000	SLV 9	Max	49-1	0.00000
49	0.25000	SLV 9	Max	49-1	0.25000
49	0.50000	SLV 9	Max	49-1	0.50000
49	0.00000	SLV 9	Min	49-1	0.00000
49	0.25000	SLV 9	Min	49-1	0.25000

Table: Element Forces - Frames, Part 4 of 4

Frame	Station m	OutputCase	StepType	FrameElem	ElemStation m
49	0.50000	SLV 9	Min	49-1	0.50000
49	0.00000	SLV 10	Max	49-1	0.00000
49	0.25000	SLV 10	Max	49-1	0.25000
49	0.50000	SLV 10	Max	49-1	0.50000
49	0.00000	SLV 10	Min	49-1	0.00000
49	0.25000	SLV 10	Min	49-1	0.25000
49	0.50000	SLV 10	Min	49-1	0.50000
49	0.00000	SLV 11	Max	49-1	0.00000
49	0.25000	SLV 11	Max	49-1	0.25000
49	0.50000	SLV 11	Max	49-1	0.50000
49	0.00000	SLV 11	Min	49-1	0.00000
49	0.25000	SLV 11	Min	49-1	0.25000
49	0.50000	SLV 11	Min	49-1	0.50000
49	0.00000	SLV 12	Max	49-1	0.00000
49	0.25000	SLV 12	Max	49-1	0.25000
49	0.50000	SLV 12	Max	49-1	0.50000
49	0.00000	SLV 12	Min	49-1	0.00000
49	0.25000	SLV 12	Min	49-1	0.25000
49	0.50000	SLV 12	Min	49-1	0.50000
49	0.00000	SLV 13	Max	49-1	0.00000
49	0.25000	SLV 13	Max	49-1	0.25000
49	0.50000	SLV 13	Max	49-1	0.50000
49	0.00000	SLV 13	Min	49-1	0.00000
49	0.25000	SLV 13	Min	49-1	0.25000
49	0.50000	SLV 13	Min	49-1	0.50000
49	0.00000	SLV 14	Max	49-1	0.00000
49	0.25000	SLV 14	Max	49-1	0.25000
49	0.50000	SLV 14	Max	49-1	0.50000
49	0.00000	SLV 14	Min	49-1	0.00000
49	0.25000	SLV 14	Min	49-1	0.25000
49	0.50000	SLV 14	Min	49-1	0.50000
49	0.00000	SLV 15	Max	49-1	0.00000
49	0.25000	SLV 15	Max	49-1	0.25000
49	0.50000	SLV 15	Max	49-1	0.50000
49	0.00000	SLV 15	Min	49-1	0.00000
49	0.25000	SLV 15	Min	49-1	0.25000
49	0.50000	SLV 15	Min	49-1	0.50000
49	0.00000	SLV 16	Max	49-1	0.00000
49	0.25000	SLV 16	Max	49-1	0.25000
49	0.50000	SLV 16	Max	49-1	0.50000
49	0.00000	SLV 16	Min	49-1	0.00000
49	0.25000	SLV 16	Min	49-1	0.25000
49	0.50000	SLV 16	Min	49-1	0.50000
50	0.00000	SLE-C	Max	50-1	0.00000
50	0.25000	SLE-C	Max	50-1	0.25000
50	0.50000	SLE-C	Max	50-1	0.50000
50	0.00000	SLE-C	Min	50-1	0.00000
50	0.25000	SLE-C	Min	50-1	0.25000
50	0.50000	SLE-C	Min	50-1	0.50000
50	0.00000	SLE-F1	Max	50-1	0.00000
50	0.25000	SLE-F1	Max	50-1	0.25000
50	0.50000	SLE-F1	Max	50-1	0.50000
50	0.00000	SLE-F1	Min	50-1	0.00000
50	0.25000	SLE-F1	Min	50-1	0.25000
50	0.50000	SLE-F1	Min	50-1	0.50000
50	0.00000	SLE-F2	Max	50-1	0.00000
50	0.25000	SLE-F2	Max	50-1	0.25000
50	0.50000	SLE-F2	Max	50-1	0.50000
50	0.00000	SLE-F2	Min	50-1	0.00000

Table: Element Forces - Frames, Part 4 of 4

Frame	Station m	OutputCase	StepType	FrameElem	ElemStation m
50	0.25000	SLE-F2	Min	50-1	0.25000
50	0.50000	SLE-F2	Min	50-1	0.50000
50	0.00000	SLE-F3	Max	50-1	0.00000
50	0.25000	SLE-F3	Max	50-1	0.25000
50	0.50000	SLE-F3	Max	50-1	0.50000
50	0.00000	SLE-F3	Min	50-1	0.00000
50	0.25000	SLE-F3	Min	50-1	0.25000
50	0.50000	SLE-F3	Min	50-1	0.50000
50	0.00000	SLE-QP	Max	50-1	0.00000
50	0.25000	SLE-QP	Max	50-1	0.25000
50	0.50000	SLE-QP	Max	50-1	0.50000
50	0.00000	SLE-QP	Min	50-1	0.00000
50	0.25000	SLE-QP	Min	50-1	0.25000
50	0.50000	SLE-QP	Min	50-1	0.50000
50	0.00000	SLU-1	Max	50-1	0.00000
50	0.25000	SLU-1	Max	50-1	0.25000
50	0.50000	SLU-1	Max	50-1	0.50000
50	0.00000	SLU-1	Min	50-1	0.00000
50	0.25000	SLU-1	Min	50-1	0.25000
50	0.50000	SLU-1	Min	50-1	0.50000
50	0.00000	SLU-2	Max	50-1	0.00000
50	0.25000	SLU-2	Max	50-1	0.25000
50	0.50000	SLU-2	Max	50-1	0.50000
50	0.00000	SLU-2	Min	50-1	0.00000
50	0.25000	SLU-2	Min	50-1	0.25000
50	0.50000	SLU-2	Min	50-1	0.50000
50	0.00000	SLU-3	Max	50-1	0.00000
50	0.25000	SLU-3	Max	50-1	0.25000
50	0.50000	SLU-3	Max	50-1	0.50000
50	0.00000	SLU-3	Min	50-1	0.00000
50	0.25000	SLU-3	Min	50-1	0.25000
50	0.50000	SLU-3	Min	50-1	0.50000
50	0.00000	SLU-4	Max	50-1	0.00000
50	0.25000	SLU-4	Max	50-1	0.25000
50	0.50000	SLU-4	Max	50-1	0.50000
50	0.00000	SLU-4	Min	50-1	0.00000
50	0.25000	SLU-4	Min	50-1	0.25000
50	0.50000	SLU-4	Min	50-1	0.50000
50	0.00000	SLU-5	Max	50-1	0.00000
50	0.25000	SLU-5	Max	50-1	0.25000
50	0.50000	SLU-5	Max	50-1	0.50000
50	0.00000	SLU-5	Min	50-1	0.00000
50	0.25000	SLU-5	Min	50-1	0.25000
50	0.50000	SLU-5	Min	50-1	0.50000
50	0.00000	SLU-6	Max	50-1	0.00000
50	0.25000	SLU-6	Max	50-1	0.25000
50	0.50000	SLU-6	Max	50-1	0.50000
50	0.00000	SLU-6	Min	50-1	0.00000
50	0.25000	SLU-6	Min	50-1	0.25000
50	0.50000	SLU-6	Min	50-1	0.50000
50	0.00000	SLU-7	Max	50-1	0.00000
50	0.25000	SLU-7	Max	50-1	0.25000
50	0.50000	SLU-7	Max	50-1	0.50000
50	0.00000	SLU-7	Min	50-1	0.00000
50	0.25000	SLU-7	Min	50-1	0.25000
50	0.50000	SLU-7	Min	50-1	0.50000
50	0.00000	SLV 1	Max	50-1	0.00000
50	0.25000	SLV 1	Max	50-1	0.25000
50	0.50000	SLV 1	Max	50-1	0.50000

Table: Element Forces - Frames, Part 4 of 4

Frame	Station m	OutputCase	StepType	FrameElem	ElemStation m
50	0.00000	SLV 1	Min	50-1	0.00000
50	0.25000	SLV 1	Min	50-1	0.25000
50	0.50000	SLV 1	Min	50-1	0.50000
50	0.00000	SLV 2	Max	50-1	0.00000
50	0.25000	SLV 2	Max	50-1	0.25000
50	0.50000	SLV 2	Max	50-1	0.50000
50	0.00000	SLV 2	Min	50-1	0.00000
50	0.25000	SLV 2	Min	50-1	0.25000
50	0.50000	SLV 2	Min	50-1	0.50000
50	0.00000	SLV 3	Max	50-1	0.00000
50	0.25000	SLV 3	Max	50-1	0.25000
50	0.50000	SLV 3	Max	50-1	0.50000
50	0.00000	SLV 3	Min	50-1	0.00000
50	0.25000	SLV 3	Min	50-1	0.25000
50	0.50000	SLV 3	Min	50-1	0.50000
50	0.00000	SLV 4	Max	50-1	0.00000
50	0.25000	SLV 4	Max	50-1	0.25000
50	0.50000	SLV 4	Max	50-1	0.50000
50	0.00000	SLV 4	Min	50-1	0.00000
50	0.25000	SLV 4	Min	50-1	0.25000
50	0.50000	SLV 4	Min	50-1	0.50000
50	0.00000	SLV 5	Max	50-1	0.00000
50	0.25000	SLV 5	Max	50-1	0.25000
50	0.50000	SLV 5	Max	50-1	0.50000
50	0.00000	SLV 5	Min	50-1	0.00000
50	0.25000	SLV 5	Min	50-1	0.25000
50	0.50000	SLV 5	Min	50-1	0.50000
50	0.00000	SLV 6	Max	50-1	0.00000
50	0.25000	SLV 6	Max	50-1	0.25000
50	0.50000	SLV 6	Max	50-1	0.50000
50	0.00000	SLV 6	Min	50-1	0.00000
50	0.25000	SLV 6	Min	50-1	0.25000
50	0.50000	SLV 6	Min	50-1	0.50000
50	0.00000	SLV 7	Max	50-1	0.00000
50	0.25000	SLV 7	Max	50-1	0.25000
50	0.50000	SLV 7	Max	50-1	0.50000
50	0.00000	SLV 7	Min	50-1	0.00000
50	0.25000	SLV 7	Min	50-1	0.25000
50	0.50000	SLV 7	Min	50-1	0.50000
50	0.00000	SLV 8	Max	50-1	0.00000
50	0.25000	SLV 8	Max	50-1	0.25000
50	0.50000	SLV 8	Max	50-1	0.50000
50	0.00000	SLV 8	Min	50-1	0.00000
50	0.25000	SLV 8	Min	50-1	0.25000
50	0.50000	SLV 8	Min	50-1	0.50000
50	0.00000	SLV 9	Max	50-1	0.00000
50	0.25000	SLV 9	Max	50-1	0.25000
50	0.50000	SLV 9	Max	50-1	0.50000
50	0.00000	SLV 9	Min	50-1	0.00000
50	0.25000	SLV 9	Min	50-1	0.25000
50	0.50000	SLV 9	Min	50-1	0.50000
50	0.00000	SLV 10	Max	50-1	0.00000
50	0.25000	SLV 10	Max	50-1	0.25000
50	0.50000	SLV 10	Max	50-1	0.50000
50	0.00000	SLV 10	Min	50-1	0.00000
50	0.25000	SLV 10	Min	50-1	0.25000
50	0.50000	SLV 10	Min	50-1	0.50000
50	0.00000	SLV 11	Max	50-1	0.00000
50	0.25000	SLV 11	Max	50-1	0.25000

Table: Element Forces - Frames, Part 4 of 4

Frame	Station m	OutputCase	StepType	FrameElem	ElemStation m
50	0.50000	SLV 11	Max	50-1	0.50000
50	0.00000	SLV 11	Min	50-1	0.00000
50	0.25000	SLV 11	Min	50-1	0.25000
50	0.50000	SLV 11	Min	50-1	0.50000
50	0.00000	SLV 12	Max	50-1	0.00000
50	0.25000	SLV 12	Max	50-1	0.25000
50	0.50000	SLV 12	Max	50-1	0.50000
50	0.00000	SLV 12	Min	50-1	0.00000
50	0.25000	SLV 12	Min	50-1	0.25000
50	0.50000	SLV 12	Min	50-1	0.50000
50	0.00000	SLV 13	Max	50-1	0.00000
50	0.25000	SLV 13	Max	50-1	0.25000
50	0.50000	SLV 13	Max	50-1	0.50000
50	0.00000	SLV 13	Min	50-1	0.00000
50	0.25000	SLV 13	Min	50-1	0.25000
50	0.50000	SLV 13	Min	50-1	0.50000
50	0.00000	SLV 14	Max	50-1	0.00000
50	0.25000	SLV 14	Max	50-1	0.25000
50	0.50000	SLV 14	Max	50-1	0.50000
50	0.00000	SLV 14	Min	50-1	0.00000
50	0.25000	SLV 14	Min	50-1	0.25000
50	0.50000	SLV 14	Min	50-1	0.50000
50	0.00000	SLV 15	Max	50-1	0.00000
50	0.25000	SLV 15	Max	50-1	0.25000
50	0.50000	SLV 15	Max	50-1	0.50000
50	0.00000	SLV 15	Min	50-1	0.00000
50	0.25000	SLV 15	Min	50-1	0.25000
50	0.50000	SLV 15	Min	50-1	0.50000
50	0.00000	SLV 16	Max	50-1	0.00000
50	0.25000	SLV 16	Max	50-1	0.25000
50	0.50000	SLV 16	Max	50-1	0.50000
50	0.00000	SLV 16	Min	50-1	0.00000
50	0.25000	SLV 16	Min	50-1	0.25000
50	0.50000	SLV 16	Min	50-1	0.50000
51	0.00000	SLE-C	Max	51-1	0.00000
51	0.25000	SLE-C	Max	51-1	0.25000
51	0.50000	SLE-C	Max	51-1	0.50000
51	0.00000	SLE-C	Min	51-1	0.00000
51	0.25000	SLE-C	Min	51-1	0.25000
51	0.50000	SLE-C	Min	51-1	0.50000
51	0.00000	SLE-F1	Max	51-1	0.00000
51	0.25000	SLE-F1	Max	51-1	0.25000
51	0.50000	SLE-F1	Max	51-1	0.50000
51	0.00000	SLE-F1	Min	51-1	0.00000
51	0.25000	SLE-F1	Min	51-1	0.25000
51	0.50000	SLE-F1	Min	51-1	0.50000
51	0.00000	SLE-F2	Max	51-1	0.00000
51	0.25000	SLE-F2	Max	51-1	0.25000
51	0.50000	SLE-F2	Max	51-1	0.50000
51	0.00000	SLE-F2	Min	51-1	0.00000
51	0.25000	SLE-F2	Min	51-1	0.25000
51	0.50000	SLE-F2	Min	51-1	0.50000
51	0.00000	SLE-F3	Max	51-1	0.00000
51	0.25000	SLE-F3	Max	51-1	0.25000
51	0.50000	SLE-F3	Max	51-1	0.50000
51	0.00000	SLE-F3	Min	51-1	0.00000
51	0.25000	SLE-F3	Min	51-1	0.25000
51	0.50000	SLE-F3	Min	51-1	0.50000
51	0.00000	SLE-QP	Max	51-1	0.00000

Table: Element Forces - Frames, Part 4 of 4

Frame	Station m	OutputCase	StepType	FrameElem	ElemStation m
51	0.25000	SLE-QP	Max	51-1	0.25000
51	0.50000	SLE-QP	Max	51-1	0.50000
51	0.00000	SLE-QP	Min	51-1	0.00000
51	0.25000	SLE-QP	Min	51-1	0.25000
51	0.50000	SLE-QP	Min	51-1	0.50000
51	0.00000	SLU-1	Max	51-1	0.00000
51	0.25000	SLU-1	Max	51-1	0.25000
51	0.50000	SLU-1	Max	51-1	0.50000
51	0.00000	SLU-1	Min	51-1	0.00000
51	0.25000	SLU-1	Min	51-1	0.25000
51	0.50000	SLU-1	Min	51-1	0.50000
51	0.00000	SLU-2	Max	51-1	0.00000
51	0.25000	SLU-2	Max	51-1	0.25000
51	0.50000	SLU-2	Max	51-1	0.50000
51	0.00000	SLU-2	Min	51-1	0.00000
51	0.25000	SLU-2	Min	51-1	0.25000
51	0.50000	SLU-2	Min	51-1	0.50000
51	0.00000	SLU-3	Max	51-1	0.00000
51	0.25000	SLU-3	Max	51-1	0.25000
51	0.50000	SLU-3	Max	51-1	0.50000
51	0.00000	SLU-3	Min	51-1	0.00000
51	0.25000	SLU-3	Min	51-1	0.25000
51	0.50000	SLU-3	Min	51-1	0.50000
51	0.00000	SLU-4	Max	51-1	0.00000
51	0.25000	SLU-4	Max	51-1	0.25000
51	0.50000	SLU-4	Max	51-1	0.50000
51	0.00000	SLU-4	Min	51-1	0.00000
51	0.25000	SLU-4	Min	51-1	0.25000
51	0.50000	SLU-4	Min	51-1	0.50000
51	0.00000	SLU-5	Max	51-1	0.00000
51	0.25000	SLU-5	Max	51-1	0.25000
51	0.50000	SLU-5	Max	51-1	0.50000
51	0.00000	SLU-5	Min	51-1	0.00000
51	0.25000	SLU-5	Min	51-1	0.25000
51	0.50000	SLU-5	Min	51-1	0.50000
51	0.00000	SLU-6	Max	51-1	0.00000
51	0.25000	SLU-6	Max	51-1	0.25000
51	0.50000	SLU-6	Max	51-1	0.50000
51	0.00000	SLU-6	Min	51-1	0.00000
51	0.25000	SLU-6	Min	51-1	0.25000
51	0.50000	SLU-6	Min	51-1	0.50000
51	0.00000	SLU-7	Max	51-1	0.00000
51	0.25000	SLU-7	Max	51-1	0.25000
51	0.50000	SLU-7	Max	51-1	0.50000
51	0.00000	SLU-7	Min	51-1	0.00000
51	0.25000	SLU-7	Min	51-1	0.25000
51	0.50000	SLU-7	Min	51-1	0.50000
51	0.00000	SLV 1	Max	51-1	0.00000
51	0.25000	SLV 1	Max	51-1	0.25000
51	0.50000	SLV 1	Max	51-1	0.50000
51	0.00000	SLV 1	Min	51-1	0.00000
51	0.25000	SLV 1	Min	51-1	0.25000
51	0.50000	SLV 1	Min	51-1	0.50000
51	0.00000	SLV 2	Max	51-1	0.00000
51	0.25000	SLV 2	Max	51-1	0.25000
51	0.50000	SLV 2	Max	51-1	0.50000
51	0.00000	SLV 2	Min	51-1	0.00000
51	0.25000	SLV 2	Min	51-1	0.25000
51	0.50000	SLV 2	Min	51-1	0.50000

Table: Element Forces - Frames, Part 4 of 4

Frame	Station m	OutputCase	StepType	FrameElem	ElemStation m
51	0.00000	SLV 3	Max	51-1	0.00000
51	0.25000	SLV 3	Max	51-1	0.25000
51	0.50000	SLV 3	Max	51-1	0.50000
51	0.00000	SLV 3	Min	51-1	0.00000
51	0.25000	SLV 3	Min	51-1	0.25000
51	0.50000	SLV 3	Min	51-1	0.50000
51	0.00000	SLV 4	Max	51-1	0.00000
51	0.25000	SLV 4	Max	51-1	0.25000
51	0.50000	SLV 4	Max	51-1	0.50000
51	0.00000	SLV 4	Min	51-1	0.00000
51	0.25000	SLV 4	Min	51-1	0.25000
51	0.50000	SLV 4	Min	51-1	0.50000
51	0.00000	SLV 5	Max	51-1	0.00000
51	0.25000	SLV 5	Max	51-1	0.25000
51	0.50000	SLV 5	Max	51-1	0.50000
51	0.00000	SLV 5	Min	51-1	0.00000
51	0.25000	SLV 5	Min	51-1	0.25000
51	0.50000	SLV 5	Min	51-1	0.50000
51	0.00000	SLV 6	Max	51-1	0.00000
51	0.25000	SLV 6	Max	51-1	0.25000
51	0.50000	SLV 6	Max	51-1	0.50000
51	0.00000	SLV 6	Min	51-1	0.00000
51	0.25000	SLV 6	Min	51-1	0.25000
51	0.50000	SLV 6	Min	51-1	0.50000
51	0.00000	SLV 7	Max	51-1	0.00000
51	0.25000	SLV 7	Max	51-1	0.25000
51	0.50000	SLV 7	Max	51-1	0.50000
51	0.00000	SLV 7	Min	51-1	0.00000
51	0.25000	SLV 7	Min	51-1	0.25000
51	0.50000	SLV 7	Min	51-1	0.50000
51	0.00000	SLV 8	Max	51-1	0.00000
51	0.25000	SLV 8	Max	51-1	0.25000
51	0.50000	SLV 8	Max	51-1	0.50000
51	0.00000	SLV 8	Min	51-1	0.00000
51	0.25000	SLV 8	Min	51-1	0.25000
51	0.50000	SLV 8	Min	51-1	0.50000
51	0.00000	SLV 9	Max	51-1	0.00000
51	0.25000	SLV 9	Max	51-1	0.25000
51	0.50000	SLV 9	Max	51-1	0.50000
51	0.00000	SLV 9	Min	51-1	0.00000
51	0.25000	SLV 9	Min	51-1	0.25000
51	0.50000	SLV 9	Min	51-1	0.50000
51	0.00000	SLV 10	Max	51-1	0.00000
51	0.25000	SLV 10	Max	51-1	0.25000
51	0.50000	SLV 10	Max	51-1	0.50000
51	0.00000	SLV 10	Min	51-1	0.00000
51	0.25000	SLV 10	Min	51-1	0.25000
51	0.50000	SLV 10	Min	51-1	0.50000
51	0.00000	SLV 11	Max	51-1	0.00000
51	0.25000	SLV 11	Max	51-1	0.25000
51	0.50000	SLV 11	Max	51-1	0.50000
51	0.00000	SLV 11	Min	51-1	0.00000
51	0.25000	SLV 11	Min	51-1	0.25000
51	0.50000	SLV 11	Min	51-1	0.50000
51	0.00000	SLV 12	Max	51-1	0.00000
51	0.25000	SLV 12	Max	51-1	0.25000
51	0.50000	SLV 12	Max	51-1	0.50000
51	0.00000	SLV 12	Min	51-1	0.00000
51	0.25000	SLV 12	Min	51-1	0.25000

Table: Element Forces - Frames, Part 4 of 4

Frame	Station m	OutputCase	StepType	FrameElem	ElemStation m
51	0.50000	SLV 12	Min	51-1	0.50000
51	0.00000	SLV 13	Max	51-1	0.00000
51	0.25000	SLV 13	Max	51-1	0.25000
51	0.50000	SLV 13	Max	51-1	0.50000
51	0.00000	SLV 13	Min	51-1	0.00000
51	0.25000	SLV 13	Min	51-1	0.25000
51	0.50000	SLV 13	Min	51-1	0.50000
51	0.00000	SLV 14	Max	51-1	0.00000
51	0.25000	SLV 14	Max	51-1	0.25000
51	0.50000	SLV 14	Max	51-1	0.50000
51	0.00000	SLV 14	Min	51-1	0.00000
51	0.25000	SLV 14	Min	51-1	0.25000
51	0.50000	SLV 14	Min	51-1	0.50000
51	0.00000	SLV 15	Max	51-1	0.00000
51	0.25000	SLV 15	Max	51-1	0.25000
51	0.50000	SLV 15	Max	51-1	0.50000
51	0.00000	SLV 15	Min	51-1	0.00000
51	0.25000	SLV 15	Min	51-1	0.25000
51	0.50000	SLV 15	Min	51-1	0.50000
51	0.00000	SLV 16	Max	51-1	0.00000
51	0.25000	SLV 16	Max	51-1	0.25000
51	0.50000	SLV 16	Max	51-1	0.50000
51	0.00000	SLV 16	Min	51-1	0.00000
51	0.25000	SLV 16	Min	51-1	0.25000
51	0.50000	SLV 16	Min	51-1	0.50000
52	0.00000	SLE-C	Max	52-1	0.00000
52	0.25000	SLE-C	Max	52-1	0.25000
52	0.50000	SLE-C	Max	52-1	0.50000
52	0.00000	SLE-C	Min	52-1	0.00000
52	0.25000	SLE-C	Min	52-1	0.25000
52	0.50000	SLE-C	Min	52-1	0.50000
52	0.00000	SLE-F1	Max	52-1	0.00000
52	0.25000	SLE-F1	Max	52-1	0.25000
52	0.50000	SLE-F1	Max	52-1	0.50000
52	0.00000	SLE-F1	Min	52-1	0.00000
52	0.25000	SLE-F1	Min	52-1	0.25000
52	0.50000	SLE-F1	Min	52-1	0.50000
52	0.00000	SLE-F2	Max	52-1	0.00000
52	0.25000	SLE-F2	Max	52-1	0.25000
52	0.50000	SLE-F2	Max	52-1	0.50000
52	0.00000	SLE-F2	Min	52-1	0.00000
52	0.25000	SLE-F2	Min	52-1	0.25000
52	0.50000	SLE-F2	Min	52-1	0.50000
52	0.00000	SLE-F3	Max	52-1	0.00000
52	0.25000	SLE-F3	Max	52-1	0.25000
52	0.50000	SLE-F3	Max	52-1	0.50000
52	0.00000	SLE-F3	Min	52-1	0.00000
52	0.25000	SLE-F3	Min	52-1	0.25000
52	0.50000	SLE-F3	Min	52-1	0.50000
52	0.00000	SLE-QP	Max	52-1	0.00000
52	0.25000	SLE-QP	Max	52-1	0.25000
52	0.50000	SLE-QP	Max	52-1	0.50000
52	0.00000	SLE-QP	Min	52-1	0.00000
52	0.25000	SLE-QP	Min	52-1	0.25000
52	0.50000	SLE-QP	Min	52-1	0.50000
52	0.00000	SLU-1	Max	52-1	0.00000
52	0.25000	SLU-1	Max	52-1	0.25000
52	0.50000	SLU-1	Max	52-1	0.50000
52	0.00000	SLU-1	Min	52-1	0.00000

Table: Element Forces - Frames, Part 4 of 4

Frame	Station m	OutputCase	StepType	FrameElem	ElemStation m
52	0.25000	SLU-1	Min	52-1	0.25000
52	0.50000	SLU-1	Min	52-1	0.50000
52	0.00000	SLU-2	Max	52-1	0.00000
52	0.25000	SLU-2	Max	52-1	0.25000
52	0.50000	SLU-2	Max	52-1	0.50000
52	0.00000	SLU-2	Min	52-1	0.00000
52	0.25000	SLU-2	Min	52-1	0.25000
52	0.50000	SLU-2	Min	52-1	0.50000
52	0.00000	SLU-3	Max	52-1	0.00000
52	0.25000	SLU-3	Max	52-1	0.25000
52	0.50000	SLU-3	Max	52-1	0.50000
52	0.00000	SLU-3	Min	52-1	0.00000
52	0.25000	SLU-3	Min	52-1	0.25000
52	0.50000	SLU-3	Min	52-1	0.50000
52	0.00000	SLU-4	Max	52-1	0.00000
52	0.25000	SLU-4	Max	52-1	0.25000
52	0.50000	SLU-4	Max	52-1	0.50000
52	0.00000	SLU-4	Min	52-1	0.00000
52	0.25000	SLU-4	Min	52-1	0.25000
52	0.50000	SLU-4	Min	52-1	0.50000
52	0.00000	SLU-5	Max	52-1	0.00000
52	0.25000	SLU-5	Max	52-1	0.25000
52	0.50000	SLU-5	Max	52-1	0.50000
52	0.00000	SLU-5	Min	52-1	0.00000
52	0.25000	SLU-5	Min	52-1	0.25000
52	0.50000	SLU-5	Min	52-1	0.50000
52	0.00000	SLU-6	Max	52-1	0.00000
52	0.25000	SLU-6	Max	52-1	0.25000
52	0.50000	SLU-6	Max	52-1	0.50000
52	0.00000	SLU-6	Min	52-1	0.00000
52	0.25000	SLU-6	Min	52-1	0.25000
52	0.50000	SLU-6	Min	52-1	0.50000
52	0.00000	SLU-7	Max	52-1	0.00000
52	0.25000	SLU-7	Max	52-1	0.25000
52	0.50000	SLU-7	Max	52-1	0.50000
52	0.00000	SLU-7	Min	52-1	0.00000
52	0.25000	SLU-7	Min	52-1	0.25000
52	0.50000	SLU-7	Min	52-1	0.50000
52	0.00000	SLV 1	Max	52-1	0.00000
52	0.25000	SLV 1	Max	52-1	0.25000
52	0.50000	SLV 1	Max	52-1	0.50000
52	0.00000	SLV 1	Min	52-1	0.00000
52	0.25000	SLV 1	Min	52-1	0.25000
52	0.50000	SLV 1	Min	52-1	0.50000
52	0.00000	SLV 2	Max	52-1	0.00000
52	0.25000	SLV 2	Max	52-1	0.25000
52	0.50000	SLV 2	Max	52-1	0.50000
52	0.00000	SLV 2	Min	52-1	0.00000
52	0.25000	SLV 2	Min	52-1	0.25000
52	0.50000	SLV 2	Min	52-1	0.50000
52	0.00000	SLV 3	Max	52-1	0.00000
52	0.25000	SLV 3	Max	52-1	0.25000
52	0.50000	SLV 3	Max	52-1	0.50000
52	0.00000	SLV 3	Min	52-1	0.00000
52	0.25000	SLV 3	Min	52-1	0.25000
52	0.50000	SLV 3	Min	52-1	0.50000
52	0.00000	SLV 4	Max	52-1	0.00000
52	0.25000	SLV 4	Max	52-1	0.25000
52	0.50000	SLV 4	Max	52-1	0.50000

Table: Element Forces - Frames, Part 4 of 4

Frame	Station m	OutputCase	StepType	FrameElem	ElemStation m
52	0.00000	SLV 4	Min	52-1	0.00000
52	0.25000	SLV 4	Min	52-1	0.25000
52	0.50000	SLV 4	Min	52-1	0.50000
52	0.00000	SLV 5	Max	52-1	0.00000
52	0.25000	SLV 5	Max	52-1	0.25000
52	0.50000	SLV 5	Max	52-1	0.50000
52	0.00000	SLV 5	Min	52-1	0.00000
52	0.25000	SLV 5	Min	52-1	0.25000
52	0.50000	SLV 5	Min	52-1	0.50000
52	0.00000	SLV 6	Max	52-1	0.00000
52	0.25000	SLV 6	Max	52-1	0.25000
52	0.50000	SLV 6	Max	52-1	0.50000
52	0.00000	SLV 6	Min	52-1	0.00000
52	0.25000	SLV 6	Min	52-1	0.25000
52	0.50000	SLV 6	Min	52-1	0.50000
52	0.00000	SLV 7	Max	52-1	0.00000
52	0.25000	SLV 7	Max	52-1	0.25000
52	0.50000	SLV 7	Max	52-1	0.50000
52	0.00000	SLV 7	Min	52-1	0.00000
52	0.25000	SLV 7	Min	52-1	0.25000
52	0.50000	SLV 7	Min	52-1	0.50000
52	0.00000	SLV 8	Max	52-1	0.00000
52	0.25000	SLV 8	Max	52-1	0.25000
52	0.50000	SLV 8	Max	52-1	0.50000
52	0.00000	SLV 8	Min	52-1	0.00000
52	0.25000	SLV 8	Min	52-1	0.25000
52	0.50000	SLV 8	Min	52-1	0.50000
52	0.00000	SLV 9	Max	52-1	0.00000
52	0.25000	SLV 9	Max	52-1	0.25000
52	0.50000	SLV 9	Max	52-1	0.50000
52	0.00000	SLV 9	Min	52-1	0.00000
52	0.25000	SLV 9	Min	52-1	0.25000
52	0.50000	SLV 9	Min	52-1	0.50000
52	0.00000	SLV 10	Max	52-1	0.00000
52	0.25000	SLV 10	Max	52-1	0.25000
52	0.50000	SLV 10	Max	52-1	0.50000
52	0.00000	SLV 10	Min	52-1	0.00000
52	0.25000	SLV 10	Min	52-1	0.25000
52	0.50000	SLV 10	Min	52-1	0.50000
52	0.00000	SLV 11	Max	52-1	0.00000
52	0.25000	SLV 11	Max	52-1	0.25000
52	0.50000	SLV 11	Max	52-1	0.50000
52	0.00000	SLV 11	Min	52-1	0.00000
52	0.25000	SLV 11	Min	52-1	0.25000
52	0.50000	SLV 11	Min	52-1	0.50000
52	0.00000	SLV 12	Max	52-1	0.00000
52	0.25000	SLV 12	Max	52-1	0.25000
52	0.50000	SLV 12	Max	52-1	0.50000
52	0.00000	SLV 12	Min	52-1	0.00000
52	0.25000	SLV 12	Min	52-1	0.25000
52	0.50000	SLV 12	Min	52-1	0.50000
52	0.00000	SLV 13	Max	52-1	0.00000
52	0.25000	SLV 13	Max	52-1	0.25000
52	0.50000	SLV 13	Max	52-1	0.50000
52	0.00000	SLV 13	Min	52-1	0.00000
52	0.25000	SLV 13	Min	52-1	0.25000
52	0.50000	SLV 13	Min	52-1	0.50000
52	0.00000	SLV 14	Max	52-1	0.00000
52	0.25000	SLV 14	Max	52-1	0.25000

Table: Element Forces - Frames, Part 4 of 4

Frame	Station m	OutputCase	StepType	FrameElem	ElemStation m
52	0.50000	SLV 14	Max	52-1	0.50000
52	0.00000	SLV 14	Min	52-1	0.00000
52	0.25000	SLV 14	Min	52-1	0.25000
52	0.50000	SLV 14	Min	52-1	0.50000
52	0.00000	SLV 15	Max	52-1	0.00000
52	0.25000	SLV 15	Max	52-1	0.25000
52	0.50000	SLV 15	Max	52-1	0.50000
52	0.00000	SLV 15	Min	52-1	0.00000
52	0.25000	SLV 15	Min	52-1	0.25000
52	0.50000	SLV 15	Min	52-1	0.50000
52	0.00000	SLV 16	Max	52-1	0.00000
52	0.25000	SLV 16	Max	52-1	0.25000
52	0.50000	SLV 16	Max	52-1	0.50000
52	0.00000	SLV 16	Min	52-1	0.00000
52	0.25000	SLV 16	Min	52-1	0.25000
52	0.50000	SLV 16	Min	52-1	0.50000
53	0.00000	SLE-C	Max	53-1	0.00000
53	0.24576	SLE-C	Max	53-1	0.24576
53	0.49153	SLE-C	Max	53-1	0.49153
53	0.00000	SLE-C	Min	53-1	0.00000
53	0.24576	SLE-C	Min	53-1	0.24576
53	0.49153	SLE-C	Min	53-1	0.49153
53	0.00000	SLE-F1	Max	53-1	0.00000
53	0.24576	SLE-F1	Max	53-1	0.24576
53	0.49153	SLE-F1	Max	53-1	0.49153
53	0.00000	SLE-F1	Min	53-1	0.00000
53	0.24576	SLE-F1	Min	53-1	0.24576
53	0.49153	SLE-F1	Min	53-1	0.49153
53	0.00000	SLE-F2	Max	53-1	0.00000
53	0.24576	SLE-F2	Max	53-1	0.24576
53	0.49153	SLE-F2	Max	53-1	0.49153
53	0.00000	SLE-F2	Min	53-1	0.00000
53	0.24576	SLE-F2	Min	53-1	0.24576
53	0.49153	SLE-F2	Min	53-1	0.49153
53	0.00000	SLE-F3	Max	53-1	0.00000
53	0.24576	SLE-F3	Max	53-1	0.24576
53	0.49153	SLE-F3	Max	53-1	0.49153
53	0.00000	SLE-F3	Min	53-1	0.00000
53	0.24576	SLE-F3	Min	53-1	0.24576
53	0.49153	SLE-F3	Min	53-1	0.49153
53	0.00000	SLE-QP	Max	53-1	0.00000
53	0.24576	SLE-QP	Max	53-1	0.24576
53	0.49153	SLE-QP	Max	53-1	0.49153
53	0.00000	SLE-QP	Min	53-1	0.00000
53	0.24576	SLE-QP	Min	53-1	0.24576
53	0.49153	SLE-QP	Min	53-1	0.49153
53	0.00000	SLU-1	Max	53-1	0.00000
53	0.24576	SLU-1	Max	53-1	0.24576
53	0.49153	SLU-1	Max	53-1	0.49153
53	0.00000	SLU-1	Min	53-1	0.00000
53	0.24576	SLU-1	Min	53-1	0.24576
53	0.49153	SLU-1	Min	53-1	0.49153
53	0.00000	SLU-2	Max	53-1	0.00000
53	0.24576	SLU-2	Max	53-1	0.24576
53	0.49153	SLU-2	Max	53-1	0.49153
53	0.00000	SLU-2	Min	53-1	0.00000
53	0.24576	SLU-2	Min	53-1	0.24576
53	0.49153	SLU-2	Min	53-1	0.49153
53	0.00000	SLU-3	Max	53-1	0.00000

Table: Element Forces - Frames, Part 4 of 4

Frame	Station m	OutputCase	StepType	FrameElem	ElemStation m
53	0.24576	SLU-3	Max	53-1	0.24576
53	0.49153	SLU-3	Max	53-1	0.49153
53	0.00000	SLU-3	Min	53-1	0.00000
53	0.24576	SLU-3	Min	53-1	0.24576
53	0.49153	SLU-3	Min	53-1	0.49153
53	0.00000	SLU-4	Max	53-1	0.00000
53	0.24576	SLU-4	Max	53-1	0.24576
53	0.49153	SLU-4	Max	53-1	0.49153
53	0.00000	SLU-4	Min	53-1	0.00000
53	0.24576	SLU-4	Min	53-1	0.24576
53	0.49153	SLU-4	Min	53-1	0.49153
53	0.00000	SLU-5	Max	53-1	0.00000
53	0.24576	SLU-5	Max	53-1	0.24576
53	0.49153	SLU-5	Max	53-1	0.49153
53	0.00000	SLU-5	Min	53-1	0.00000
53	0.24576	SLU-5	Min	53-1	0.24576
53	0.49153	SLU-5	Min	53-1	0.49153
53	0.00000	SLU-6	Max	53-1	0.00000
53	0.24576	SLU-6	Max	53-1	0.24576
53	0.49153	SLU-6	Max	53-1	0.49153
53	0.00000	SLU-6	Min	53-1	0.00000
53	0.24576	SLU-6	Min	53-1	0.24576
53	0.49153	SLU-6	Min	53-1	0.49153
53	0.00000	SLU-7	Max	53-1	0.00000
53	0.24576	SLU-7	Max	53-1	0.24576
53	0.49153	SLU-7	Max	53-1	0.49153
53	0.00000	SLU-7	Min	53-1	0.00000
53	0.24576	SLU-7	Min	53-1	0.24576
53	0.49153	SLU-7	Min	53-1	0.49153
53	0.00000	SLV 1	Max	53-1	0.00000
53	0.24576	SLV 1	Max	53-1	0.24576
53	0.49153	SLV 1	Max	53-1	0.49153
53	0.00000	SLV 1	Min	53-1	0.00000
53	0.24576	SLV 1	Min	53-1	0.24576
53	0.49153	SLV 1	Min	53-1	0.49153
53	0.00000	SLV 2	Max	53-1	0.00000
53	0.24576	SLV 2	Max	53-1	0.24576
53	0.49153	SLV 2	Max	53-1	0.49153
53	0.00000	SLV 2	Min	53-1	0.00000
53	0.24576	SLV 2	Min	53-1	0.24576
53	0.49153	SLV 2	Min	53-1	0.49153
53	0.00000	SLV 3	Max	53-1	0.00000
53	0.24576	SLV 3	Max	53-1	0.24576
53	0.49153	SLV 3	Max	53-1	0.49153
53	0.00000	SLV 3	Min	53-1	0.00000
53	0.24576	SLV 3	Min	53-1	0.24576
53	0.49153	SLV 3	Min	53-1	0.49153
53	0.00000	SLV 4	Max	53-1	0.00000
53	0.24576	SLV 4	Max	53-1	0.24576
53	0.49153	SLV 4	Max	53-1	0.49153
53	0.00000	SLV 4	Min	53-1	0.00000
53	0.24576	SLV 4	Min	53-1	0.24576
53	0.49153	SLV 4	Min	53-1	0.49153
53	0.00000	SLV 5	Max	53-1	0.00000
53	0.24576	SLV 5	Max	53-1	0.24576
53	0.49153	SLV 5	Max	53-1	0.49153
53	0.00000	SLV 5	Min	53-1	0.00000
53	0.24576	SLV 5	Min	53-1	0.24576
53	0.49153	SLV 5	Min	53-1	0.49153

Table: Element Forces - Frames, Part 4 of 4

Frame	Station m	OutputCase	StepType	FrameElem	ElemStation m
53	0.00000	SLV 6	Max	53-1	0.00000
53	0.24576	SLV 6	Max	53-1	0.24576
53	0.49153	SLV 6	Max	53-1	0.49153
53	0.00000	SLV 6	Min	53-1	0.00000
53	0.24576	SLV 6	Min	53-1	0.24576
53	0.49153	SLV 6	Min	53-1	0.49153
53	0.00000	SLV 7	Max	53-1	0.00000
53	0.24576	SLV 7	Max	53-1	0.24576
53	0.49153	SLV 7	Max	53-1	0.49153
53	0.00000	SLV 7	Min	53-1	0.00000
53	0.24576	SLV 7	Min	53-1	0.24576
53	0.49153	SLV 7	Min	53-1	0.49153
53	0.00000	SLV 8	Max	53-1	0.00000
53	0.24576	SLV 8	Max	53-1	0.24576
53	0.49153	SLV 8	Max	53-1	0.49153
53	0.00000	SLV 8	Min	53-1	0.00000
53	0.24576	SLV 8	Min	53-1	0.24576
53	0.49153	SLV 8	Min	53-1	0.49153
53	0.00000	SLV 9	Max	53-1	0.00000
53	0.24576	SLV 9	Max	53-1	0.24576
53	0.49153	SLV 9	Max	53-1	0.49153
53	0.00000	SLV 9	Min	53-1	0.00000
53	0.24576	SLV 9	Min	53-1	0.24576
53	0.49153	SLV 9	Min	53-1	0.49153
53	0.00000	SLV 10	Max	53-1	0.00000
53	0.24576	SLV 10	Max	53-1	0.24576
53	0.49153	SLV 10	Max	53-1	0.49153
53	0.00000	SLV 10	Min	53-1	0.00000
53	0.24576	SLV 10	Min	53-1	0.24576
53	0.49153	SLV 10	Min	53-1	0.49153
53	0.00000	SLV 11	Max	53-1	0.00000
53	0.24576	SLV 11	Max	53-1	0.24576
53	0.49153	SLV 11	Max	53-1	0.49153
53	0.00000	SLV 11	Min	53-1	0.00000
53	0.24576	SLV 11	Min	53-1	0.24576
53	0.49153	SLV 11	Min	53-1	0.49153
53	0.00000	SLV 12	Max	53-1	0.00000
53	0.24576	SLV 12	Max	53-1	0.24576
53	0.49153	SLV 12	Max	53-1	0.49153
53	0.00000	SLV 12	Min	53-1	0.00000
53	0.24576	SLV 12	Min	53-1	0.24576
53	0.49153	SLV 12	Min	53-1	0.49153
53	0.00000	SLV 13	Max	53-1	0.00000
53	0.24576	SLV 13	Max	53-1	0.24576
53	0.49153	SLV 13	Max	53-1	0.49153
53	0.00000	SLV 13	Min	53-1	0.00000
53	0.24576	SLV 13	Min	53-1	0.24576
53	0.49153	SLV 13	Min	53-1	0.49153
53	0.00000	SLV 14	Max	53-1	0.00000
53	0.24576	SLV 14	Max	53-1	0.24576
53	0.49153	SLV 14	Max	53-1	0.49153
53	0.00000	SLV 14	Min	53-1	0.00000
53	0.24576	SLV 14	Min	53-1	0.24576
53	0.49153	SLV 14	Min	53-1	0.49153
53	0.00000	SLV 15	Max	53-1	0.00000
53	0.24576	SLV 15	Max	53-1	0.24576
53	0.49153	SLV 15	Max	53-1	0.49153
53	0.00000	SLV 15	Min	53-1	0.00000
53	0.24576	SLV 15	Min	53-1	0.24576

Table: Element Forces - Frames, Part 4 of 4

Frame	Station m	OutputCase	StepType	FrameElem	ElemStation m
53	0.49153	SLV 15	Min	53-1	0.49153
53	0.00000	SLV 16	Max	53-1	0.00000
53	0.24576	SLV 16	Max	53-1	0.24576
53	0.49153	SLV 16	Max	53-1	0.49153
53	0.00000	SLV 16	Min	53-1	0.00000
53	0.24576	SLV 16	Min	53-1	0.24576
53	0.49153	SLV 16	Min	53-1	0.49153
54	0.00000	SLE-C	Max	54-1	0.00000
54	0.25424	SLE-C	Max	54-1	0.25424
54	0.50848	SLE-C	Max	54-1	0.50848
54	0.00000	SLE-C	Min	54-1	0.00000
54	0.25424	SLE-C	Min	54-1	0.25424
54	0.50848	SLE-C	Min	54-1	0.50848
54	0.00000	SLE-F1	Max	54-1	0.00000
54	0.25424	SLE-F1	Max	54-1	0.25424
54	0.50848	SLE-F1	Max	54-1	0.50848
54	0.00000	SLE-F1	Min	54-1	0.00000
54	0.25424	SLE-F1	Min	54-1	0.25424
54	0.50848	SLE-F1	Min	54-1	0.50848
54	0.00000	SLE-F2	Max	54-1	0.00000
54	0.25424	SLE-F2	Max	54-1	0.25424
54	0.50848	SLE-F2	Max	54-1	0.50848
54	0.00000	SLE-F2	Min	54-1	0.00000
54	0.25424	SLE-F2	Min	54-1	0.25424
54	0.50848	SLE-F2	Min	54-1	0.50848
54	0.00000	SLE-F3	Max	54-1	0.00000
54	0.25424	SLE-F3	Max	54-1	0.25424
54	0.50848	SLE-F3	Max	54-1	0.50848
54	0.00000	SLE-F3	Min	54-1	0.00000
54	0.25424	SLE-F3	Min	54-1	0.25424
54	0.50848	SLE-F3	Min	54-1	0.50848
54	0.00000	SLE-QP	Max	54-1	0.00000
54	0.25424	SLE-QP	Max	54-1	0.25424
54	0.50848	SLE-QP	Max	54-1	0.50848
54	0.00000	SLE-QP	Min	54-1	0.00000
54	0.25424	SLE-QP	Min	54-1	0.25424
54	0.50848	SLE-QP	Min	54-1	0.50848
54	0.00000	SLU-1	Max	54-1	0.00000
54	0.25424	SLU-1	Max	54-1	0.25424
54	0.50848	SLU-1	Max	54-1	0.50848
54	0.00000	SLU-1	Min	54-1	0.00000
54	0.25424	SLU-1	Min	54-1	0.25424
54	0.50848	SLU-1	Min	54-1	0.50848
54	0.00000	SLU-2	Max	54-1	0.00000
54	0.25424	SLU-2	Max	54-1	0.25424
54	0.50848	SLU-2	Max	54-1	0.50848
54	0.00000	SLU-2	Min	54-1	0.00000
54	0.25424	SLU-2	Min	54-1	0.25424
54	0.50848	SLU-2	Min	54-1	0.50848
54	0.00000	SLU-3	Max	54-1	0.00000
54	0.25424	SLU-3	Max	54-1	0.25424
54	0.50848	SLU-3	Max	54-1	0.50848
54	0.00000	SLU-3	Min	54-1	0.00000
54	0.25424	SLU-3	Min	54-1	0.25424
54	0.50848	SLU-3	Min	54-1	0.50848
54	0.00000	SLU-4	Max	54-1	0.00000
54	0.25424	SLU-4	Max	54-1	0.25424
54	0.50848	SLU-4	Max	54-1	0.50848
54	0.00000	SLU-4	Min	54-1	0.00000

Table: Element Forces - Frames, Part 4 of 4

Frame	Station m	OutputCase	StepType	FrameElem	ElemStation m
54	0.25424	SLU-4	Min	54-1	0.25424
54	0.50848	SLU-4	Min	54-1	0.50848
54	0.00000	SLU-5	Max	54-1	0.00000
54	0.25424	SLU-5	Max	54-1	0.25424
54	0.50848	SLU-5	Max	54-1	0.50848
54	0.00000	SLU-5	Min	54-1	0.00000
54	0.25424	SLU-5	Min	54-1	0.25424
54	0.50848	SLU-5	Min	54-1	0.50848
54	0.00000	SLU-6	Max	54-1	0.00000
54	0.25424	SLU-6	Max	54-1	0.25424
54	0.50848	SLU-6	Max	54-1	0.50848
54	0.00000	SLU-6	Min	54-1	0.00000
54	0.25424	SLU-6	Min	54-1	0.25424
54	0.50848	SLU-6	Min	54-1	0.50848
54	0.00000	SLU-7	Max	54-1	0.00000
54	0.25424	SLU-7	Max	54-1	0.25424
54	0.50848	SLU-7	Max	54-1	0.50848
54	0.00000	SLU-7	Min	54-1	0.00000
54	0.25424	SLU-7	Min	54-1	0.25424
54	0.50848	SLU-7	Min	54-1	0.50848
54	0.00000	SLV 1	Max	54-1	0.00000
54	0.25424	SLV 1	Max	54-1	0.25424
54	0.50848	SLV 1	Max	54-1	0.50848
54	0.00000	SLV 1	Min	54-1	0.00000
54	0.25424	SLV 1	Min	54-1	0.25424
54	0.50848	SLV 1	Min	54-1	0.50848
54	0.00000	SLV 2	Max	54-1	0.00000
54	0.25424	SLV 2	Max	54-1	0.25424
54	0.50848	SLV 2	Max	54-1	0.50848
54	0.00000	SLV 2	Min	54-1	0.00000
54	0.25424	SLV 2	Min	54-1	0.25424
54	0.50848	SLV 2	Min	54-1	0.50848
54	0.00000	SLV 3	Max	54-1	0.00000
54	0.25424	SLV 3	Max	54-1	0.25424
54	0.50848	SLV 3	Max	54-1	0.50848
54	0.00000	SLV 3	Min	54-1	0.00000
54	0.25424	SLV 3	Min	54-1	0.25424
54	0.50848	SLV 3	Min	54-1	0.50848
54	0.00000	SLV 4	Max	54-1	0.00000
54	0.25424	SLV 4	Max	54-1	0.25424
54	0.50848	SLV 4	Max	54-1	0.50848
54	0.00000	SLV 4	Min	54-1	0.00000
54	0.25424	SLV 4	Min	54-1	0.25424
54	0.50848	SLV 4	Min	54-1	0.50848
54	0.00000	SLV 5	Max	54-1	0.00000
54	0.25424	SLV 5	Max	54-1	0.25424
54	0.50848	SLV 5	Max	54-1	0.50848
54	0.00000	SLV 5	Min	54-1	0.00000
54	0.25424	SLV 5	Min	54-1	0.25424
54	0.50848	SLV 5	Min	54-1	0.50848
54	0.00000	SLV 6	Max	54-1	0.00000
54	0.25424	SLV 6	Max	54-1	0.25424
54	0.50848	SLV 6	Max	54-1	0.50848
54	0.00000	SLV 6	Min	54-1	0.00000
54	0.25424	SLV 6	Min	54-1	0.25424
54	0.50848	SLV 6	Min	54-1	0.50848
54	0.00000	SLV 7	Max	54-1	0.00000
54	0.25424	SLV 7	Max	54-1	0.25424
54	0.50848	SLV 7	Max	54-1	0.50848

Table: Element Forces - Frames, Part 4 of 4

Frame	Station m	OutputCase	StepType	FrameElem	ElemStation m
54	0.00000	SLV 7	Min	54-1	0.00000
54	0.25424	SLV 7	Min	54-1	0.25424
54	0.50848	SLV 7	Min	54-1	0.50848
54	0.00000	SLV 8	Max	54-1	0.00000
54	0.25424	SLV 8	Max	54-1	0.25424
54	0.50848	SLV 8	Max	54-1	0.50848
54	0.00000	SLV 8	Min	54-1	0.00000
54	0.25424	SLV 8	Min	54-1	0.25424
54	0.50848	SLV 8	Min	54-1	0.50848
54	0.00000	SLV 9	Max	54-1	0.00000
54	0.25424	SLV 9	Max	54-1	0.25424
54	0.50848	SLV 9	Max	54-1	0.50848
54	0.00000	SLV 9	Min	54-1	0.00000
54	0.25424	SLV 9	Min	54-1	0.25424
54	0.50848	SLV 9	Min	54-1	0.50848
54	0.00000	SLV 10	Max	54-1	0.00000
54	0.25424	SLV 10	Max	54-1	0.25424
54	0.50848	SLV 10	Max	54-1	0.50848
54	0.00000	SLV 10	Min	54-1	0.00000
54	0.25424	SLV 10	Min	54-1	0.25424
54	0.50848	SLV 10	Min	54-1	0.50848
54	0.00000	SLV 11	Max	54-1	0.00000
54	0.25424	SLV 11	Max	54-1	0.25424
54	0.50848	SLV 11	Max	54-1	0.50848
54	0.00000	SLV 11	Min	54-1	0.00000
54	0.25424	SLV 11	Min	54-1	0.25424
54	0.50848	SLV 11	Min	54-1	0.50848
54	0.00000	SLV 12	Max	54-1	0.00000
54	0.25424	SLV 12	Max	54-1	0.25424
54	0.50848	SLV 12	Max	54-1	0.50848
54	0.00000	SLV 12	Min	54-1	0.00000
54	0.25424	SLV 12	Min	54-1	0.25424
54	0.50848	SLV 12	Min	54-1	0.50848
54	0.00000	SLV 13	Max	54-1	0.00000
54	0.25424	SLV 13	Max	54-1	0.25424
54	0.50848	SLV 13	Max	54-1	0.50848
54	0.00000	SLV 13	Min	54-1	0.00000
54	0.25424	SLV 13	Min	54-1	0.25424
54	0.50848	SLV 13	Min	54-1	0.50848
54	0.00000	SLV 14	Max	54-1	0.00000
54	0.25424	SLV 14	Max	54-1	0.25424
54	0.50848	SLV 14	Max	54-1	0.50848
54	0.00000	SLV 14	Min	54-1	0.00000
54	0.25424	SLV 14	Min	54-1	0.25424
54	0.50848	SLV 14	Min	54-1	0.50848
54	0.00000	SLV 15	Max	54-1	0.00000
54	0.25424	SLV 15	Max	54-1	0.25424
54	0.50848	SLV 15	Max	54-1	0.50848
54	0.00000	SLV 15	Min	54-1	0.00000
54	0.25424	SLV 15	Min	54-1	0.25424
54	0.50848	SLV 15	Min	54-1	0.50848
54	0.00000	SLV 16	Max	54-1	0.00000
54	0.25424	SLV 16	Max	54-1	0.25424
54	0.50848	SLV 16	Max	54-1	0.50848
54	0.00000	SLV 16	Min	54-1	0.00000
54	0.25424	SLV 16	Min	54-1	0.25424
54	0.50848	SLV 16	Min	54-1	0.50848
55	0.00000	SLE-C	Max	55-1	0.00000
55	0.25000	SLE-C	Max	55-1	0.25000

Table: Element Forces - Frames, Part 4 of 4

Frame	Station m	OutputCase	StepType	FrameElem	ElemStation m
55	0.50000	SLE-C	Max	55-1	0.50000
55	0.00000	SLE-C	Min	55-1	0.00000
55	0.25000	SLE-C	Min	55-1	0.25000
55	0.50000	SLE-C	Min	55-1	0.50000
55	0.00000	SLE-F1	Max	55-1	0.00000
55	0.25000	SLE-F1	Max	55-1	0.25000
55	0.50000	SLE-F1	Max	55-1	0.50000
55	0.00000	SLE-F1	Min	55-1	0.00000
55	0.25000	SLE-F1	Min	55-1	0.25000
55	0.50000	SLE-F1	Min	55-1	0.50000
55	0.00000	SLE-F2	Max	55-1	0.00000
55	0.25000	SLE-F2	Max	55-1	0.25000
55	0.50000	SLE-F2	Max	55-1	0.50000
55	0.00000	SLE-F2	Min	55-1	0.00000
55	0.25000	SLE-F2	Min	55-1	0.25000
55	0.50000	SLE-F2	Min	55-1	0.50000
55	0.00000	SLE-F3	Max	55-1	0.00000
55	0.25000	SLE-F3	Max	55-1	0.25000
55	0.50000	SLE-F3	Max	55-1	0.50000
55	0.00000	SLE-F3	Min	55-1	0.00000
55	0.25000	SLE-F3	Min	55-1	0.25000
55	0.50000	SLE-F3	Min	55-1	0.50000
55	0.00000	SLE-QP	Max	55-1	0.00000
55	0.25000	SLE-QP	Max	55-1	0.25000
55	0.50000	SLE-QP	Max	55-1	0.50000
55	0.00000	SLE-QP	Min	55-1	0.00000
55	0.25000	SLE-QP	Min	55-1	0.25000
55	0.50000	SLE-QP	Min	55-1	0.50000
55	0.00000	SLU-1	Max	55-1	0.00000
55	0.25000	SLU-1	Max	55-1	0.25000
55	0.50000	SLU-1	Max	55-1	0.50000
55	0.00000	SLU-1	Min	55-1	0.00000
55	0.25000	SLU-1	Min	55-1	0.25000
55	0.50000	SLU-1	Min	55-1	0.50000
55	0.00000	SLU-2	Max	55-1	0.00000
55	0.25000	SLU-2	Max	55-1	0.25000
55	0.50000	SLU-2	Max	55-1	0.50000
55	0.00000	SLU-2	Min	55-1	0.00000
55	0.25000	SLU-2	Min	55-1	0.25000
55	0.50000	SLU-2	Min	55-1	0.50000
55	0.00000	SLU-3	Max	55-1	0.00000
55	0.25000	SLU-3	Max	55-1	0.25000
55	0.50000	SLU-3	Max	55-1	0.50000
55	0.00000	SLU-3	Min	55-1	0.00000
55	0.25000	SLU-3	Min	55-1	0.25000
55	0.50000	SLU-3	Min	55-1	0.50000
55	0.00000	SLU-4	Max	55-1	0.00000
55	0.25000	SLU-4	Max	55-1	0.25000
55	0.50000	SLU-4	Max	55-1	0.50000
55	0.00000	SLU-4	Min	55-1	0.00000
55	0.25000	SLU-4	Min	55-1	0.25000
55	0.50000	SLU-4	Min	55-1	0.50000
55	0.00000	SLU-5	Max	55-1	0.00000
55	0.25000	SLU-5	Max	55-1	0.25000
55	0.50000	SLU-5	Max	55-1	0.50000
55	0.00000	SLU-5	Min	55-1	0.00000
55	0.25000	SLU-5	Min	55-1	0.25000
55	0.50000	SLU-5	Min	55-1	0.50000
55	0.00000	SLU-6	Max	55-1	0.00000

Table: Element Forces - Frames, Part 4 of 4

Frame	Station m	OutputCase	StepType	FrameElem	ElemStation m
55	0.25000	SLU-6	Max	55-1	0.25000
55	0.50000	SLU-6	Max	55-1	0.50000
55	0.00000	SLU-6	Min	55-1	0.00000
55	0.25000	SLU-6	Min	55-1	0.25000
55	0.50000	SLU-6	Min	55-1	0.50000
55	0.00000	SLU-7	Max	55-1	0.00000
55	0.25000	SLU-7	Max	55-1	0.25000
55	0.50000	SLU-7	Max	55-1	0.50000
55	0.00000	SLU-7	Min	55-1	0.00000
55	0.25000	SLU-7	Min	55-1	0.25000
55	0.50000	SLU-7	Min	55-1	0.50000
55	0.00000	SLV 1	Max	55-1	0.00000
55	0.25000	SLV 1	Max	55-1	0.25000
55	0.50000	SLV 1	Max	55-1	0.50000
55	0.00000	SLV 1	Min	55-1	0.00000
55	0.25000	SLV 1	Min	55-1	0.25000
55	0.50000	SLV 1	Min	55-1	0.50000
55	0.00000	SLV 2	Max	55-1	0.00000
55	0.25000	SLV 2	Max	55-1	0.25000
55	0.50000	SLV 2	Max	55-1	0.50000
55	0.00000	SLV 2	Min	55-1	0.00000
55	0.25000	SLV 2	Min	55-1	0.25000
55	0.50000	SLV 2	Min	55-1	0.50000
55	0.00000	SLV 3	Max	55-1	0.00000
55	0.25000	SLV 3	Max	55-1	0.25000
55	0.50000	SLV 3	Max	55-1	0.50000
55	0.00000	SLV 3	Min	55-1	0.00000
55	0.25000	SLV 3	Min	55-1	0.25000
55	0.50000	SLV 3	Min	55-1	0.50000
55	0.00000	SLV 4	Max	55-1	0.00000
55	0.25000	SLV 4	Max	55-1	0.25000
55	0.50000	SLV 4	Max	55-1	0.50000
55	0.00000	SLV 4	Min	55-1	0.00000
55	0.25000	SLV 4	Min	55-1	0.25000
55	0.50000	SLV 4	Min	55-1	0.50000
55	0.00000	SLV 5	Max	55-1	0.00000
55	0.25000	SLV 5	Max	55-1	0.25000
55	0.50000	SLV 5	Max	55-1	0.50000
55	0.00000	SLV 5	Min	55-1	0.00000
55	0.25000	SLV 5	Min	55-1	0.25000
55	0.50000	SLV 5	Min	55-1	0.50000
55	0.00000	SLV 6	Max	55-1	0.00000
55	0.25000	SLV 6	Max	55-1	0.25000
55	0.50000	SLV 6	Max	55-1	0.50000
55	0.00000	SLV 6	Min	55-1	0.00000
55	0.25000	SLV 6	Min	55-1	0.25000
55	0.50000	SLV 6	Min	55-1	0.50000
55	0.00000	SLV 7	Max	55-1	0.00000
55	0.25000	SLV 7	Max	55-1	0.25000
55	0.50000	SLV 7	Max	55-1	0.50000
55	0.00000	SLV 7	Min	55-1	0.00000
55	0.25000	SLV 7	Min	55-1	0.25000
55	0.50000	SLV 7	Min	55-1	0.50000
55	0.00000	SLV 8	Max	55-1	0.00000
55	0.25000	SLV 8	Max	55-1	0.25000
55	0.50000	SLV 8	Max	55-1	0.50000
55	0.00000	SLV 8	Min	55-1	0.00000
55	0.25000	SLV 8	Min	55-1	0.25000
55	0.50000	SLV 8	Min	55-1	0.50000

Table: Element Forces - Frames, Part 4 of 4

Frame	Station m	OutputCase	StepType	FrameElem	ElemStation m
55	0.00000	SLV 9	Max	55-1	0.00000
55	0.25000	SLV 9	Max	55-1	0.25000
55	0.50000	SLV 9	Max	55-1	0.50000
55	0.00000	SLV 9	Min	55-1	0.00000
55	0.25000	SLV 9	Min	55-1	0.25000
55	0.50000	SLV 9	Min	55-1	0.50000
55	0.00000	SLV 10	Max	55-1	0.00000
55	0.25000	SLV 10	Max	55-1	0.25000
55	0.50000	SLV 10	Max	55-1	0.50000
55	0.00000	SLV 10	Min	55-1	0.00000
55	0.25000	SLV 10	Min	55-1	0.25000
55	0.50000	SLV 10	Min	55-1	0.50000
55	0.00000	SLV 11	Max	55-1	0.00000
55	0.25000	SLV 11	Max	55-1	0.25000
55	0.50000	SLV 11	Max	55-1	0.50000
55	0.00000	SLV 11	Min	55-1	0.00000
55	0.25000	SLV 11	Min	55-1	0.25000
55	0.50000	SLV 11	Min	55-1	0.50000
55	0.00000	SLV 12	Max	55-1	0.00000
55	0.25000	SLV 12	Max	55-1	0.25000
55	0.50000	SLV 12	Max	55-1	0.50000
55	0.00000	SLV 12	Min	55-1	0.00000
55	0.25000	SLV 12	Min	55-1	0.25000
55	0.50000	SLV 12	Min	55-1	0.50000
55	0.00000	SLV 13	Max	55-1	0.00000
55	0.25000	SLV 13	Max	55-1	0.25000
55	0.50000	SLV 13	Max	55-1	0.50000
55	0.00000	SLV 13	Min	55-1	0.00000
55	0.25000	SLV 13	Min	55-1	0.25000
55	0.50000	SLV 13	Min	55-1	0.50000
55	0.00000	SLV 14	Max	55-1	0.00000
55	0.25000	SLV 14	Max	55-1	0.25000
55	0.50000	SLV 14	Max	55-1	0.50000
55	0.00000	SLV 14	Min	55-1	0.00000
55	0.25000	SLV 14	Min	55-1	0.25000
55	0.50000	SLV 14	Min	55-1	0.50000
55	0.00000	SLV 15	Max	55-1	0.00000
55	0.25000	SLV 15	Max	55-1	0.25000
55	0.50000	SLV 15	Max	55-1	0.50000
55	0.00000	SLV 15	Min	55-1	0.00000
55	0.25000	SLV 15	Min	55-1	0.25000
55	0.50000	SLV 15	Min	55-1	0.50000
55	0.00000	SLV 16	Max	55-1	0.00000
55	0.25000	SLV 16	Max	55-1	0.25000
55	0.50000	SLV 16	Max	55-1	0.50000
55	0.00000	SLV 16	Min	55-1	0.00000
55	0.25000	SLV 16	Min	55-1	0.25000
55	0.50000	SLV 16	Min	55-1	0.50000
56	0.00000	SLE-C	Max	56-1	0.00000
56	0.25000	SLE-C	Max	56-1	0.25000
56	0.50000	SLE-C	Max	56-1	0.50000
56	0.00000	SLE-C	Min	56-1	0.00000
56	0.25000	SLE-C	Min	56-1	0.25000
56	0.50000	SLE-C	Min	56-1	0.50000
56	0.00000	SLE-F1	Max	56-1	0.00000
56	0.25000	SLE-F1	Max	56-1	0.25000
56	0.50000	SLE-F1	Max	56-1	0.50000
56	0.00000	SLE-F1	Min	56-1	0.00000
56	0.25000	SLE-F1	Min	56-1	0.25000

Table: Element Forces - Frames, Part 4 of 4

Frame	Station m	OutputCase	StepType	FrameElem	ElemStation m
56	0.50000	SLE-F1	Min	56-1	0.50000
56	0.00000	SLE-F2	Max	56-1	0.00000
56	0.25000	SLE-F2	Max	56-1	0.25000
56	0.50000	SLE-F2	Max	56-1	0.50000
56	0.00000	SLE-F2	Min	56-1	0.00000
56	0.25000	SLE-F2	Min	56-1	0.25000
56	0.50000	SLE-F2	Min	56-1	0.50000
56	0.00000	SLE-F3	Max	56-1	0.00000
56	0.25000	SLE-F3	Max	56-1	0.25000
56	0.50000	SLE-F3	Max	56-1	0.50000
56	0.00000	SLE-F3	Min	56-1	0.00000
56	0.25000	SLE-F3	Min	56-1	0.25000
56	0.50000	SLE-F3	Min	56-1	0.50000
56	0.00000	SLE-QP	Max	56-1	0.00000
56	0.25000	SLE-QP	Max	56-1	0.25000
56	0.50000	SLE-QP	Max	56-1	0.50000
56	0.00000	SLE-QP	Min	56-1	0.00000
56	0.25000	SLE-QP	Min	56-1	0.25000
56	0.50000	SLE-QP	Min	56-1	0.50000
56	0.00000	SLU-1	Max	56-1	0.00000
56	0.25000	SLU-1	Max	56-1	0.25000
56	0.50000	SLU-1	Max	56-1	0.50000
56	0.00000	SLU-1	Min	56-1	0.00000
56	0.25000	SLU-1	Min	56-1	0.25000
56	0.50000	SLU-1	Min	56-1	0.50000
56	0.00000	SLU-2	Max	56-1	0.00000
56	0.25000	SLU-2	Max	56-1	0.25000
56	0.50000	SLU-2	Max	56-1	0.50000
56	0.00000	SLU-2	Min	56-1	0.00000
56	0.25000	SLU-2	Min	56-1	0.25000
56	0.50000	SLU-2	Min	56-1	0.50000
56	0.00000	SLU-3	Max	56-1	0.00000
56	0.25000	SLU-3	Max	56-1	0.25000
56	0.50000	SLU-3	Max	56-1	0.50000
56	0.00000	SLU-3	Min	56-1	0.00000
56	0.25000	SLU-3	Min	56-1	0.25000
56	0.50000	SLU-3	Min	56-1	0.50000
56	0.00000	SLU-4	Max	56-1	0.00000
56	0.25000	SLU-4	Max	56-1	0.25000
56	0.50000	SLU-4	Max	56-1	0.50000
56	0.00000	SLU-4	Min	56-1	0.00000
56	0.25000	SLU-4	Min	56-1	0.25000
56	0.50000	SLU-4	Min	56-1	0.50000
56	0.00000	SLU-5	Max	56-1	0.00000
56	0.25000	SLU-5	Max	56-1	0.25000
56	0.50000	SLU-5	Max	56-1	0.50000
56	0.00000	SLU-5	Min	56-1	0.00000
56	0.25000	SLU-5	Min	56-1	0.25000
56	0.50000	SLU-5	Min	56-1	0.50000
56	0.00000	SLU-6	Max	56-1	0.00000
56	0.25000	SLU-6	Max	56-1	0.25000
56	0.50000	SLU-6	Max	56-1	0.50000
56	0.00000	SLU-6	Min	56-1	0.00000
56	0.25000	SLU-6	Min	56-1	0.25000
56	0.50000	SLU-6	Min	56-1	0.50000
56	0.00000	SLU-7	Max	56-1	0.00000
56	0.25000	SLU-7	Max	56-1	0.25000
56	0.50000	SLU-7	Max	56-1	0.50000
56	0.00000	SLU-7	Min	56-1	0.00000

Table: Element Forces - Frames, Part 4 of 4

Frame	Station m	OutputCase	StepType	FrameElem	ElemStation m
56	0.25000	SLU-7	Min	56-1	0.25000
56	0.50000	SLU-7	Min	56-1	0.50000
56	0.00000	SLV 1	Max	56-1	0.00000
56	0.25000	SLV 1	Max	56-1	0.25000
56	0.50000	SLV 1	Max	56-1	0.50000
56	0.00000	SLV 1	Min	56-1	0.00000
56	0.25000	SLV 1	Min	56-1	0.25000
56	0.50000	SLV 1	Min	56-1	0.50000
56	0.00000	SLV 2	Max	56-1	0.00000
56	0.25000	SLV 2	Max	56-1	0.25000
56	0.50000	SLV 2	Max	56-1	0.50000
56	0.00000	SLV 2	Min	56-1	0.00000
56	0.25000	SLV 2	Min	56-1	0.25000
56	0.50000	SLV 2	Min	56-1	0.50000
56	0.00000	SLV 3	Max	56-1	0.00000
56	0.25000	SLV 3	Max	56-1	0.25000
56	0.50000	SLV 3	Max	56-1	0.50000
56	0.00000	SLV 3	Min	56-1	0.00000
56	0.25000	SLV 3	Min	56-1	0.25000
56	0.50000	SLV 3	Min	56-1	0.50000
56	0.00000	SLV 4	Max	56-1	0.00000
56	0.25000	SLV 4	Max	56-1	0.25000
56	0.50000	SLV 4	Max	56-1	0.50000
56	0.00000	SLV 4	Min	56-1	0.00000
56	0.25000	SLV 4	Min	56-1	0.25000
56	0.50000	SLV 4	Min	56-1	0.50000
56	0.00000	SLV 5	Max	56-1	0.00000
56	0.25000	SLV 5	Max	56-1	0.25000
56	0.50000	SLV 5	Max	56-1	0.50000
56	0.00000	SLV 5	Min	56-1	0.00000
56	0.25000	SLV 5	Min	56-1	0.25000
56	0.50000	SLV 5	Min	56-1	0.50000
56	0.00000	SLV 6	Max	56-1	0.00000
56	0.25000	SLV 6	Max	56-1	0.25000
56	0.50000	SLV 6	Max	56-1	0.50000
56	0.00000	SLV 6	Min	56-1	0.00000
56	0.25000	SLV 6	Min	56-1	0.25000
56	0.50000	SLV 6	Min	56-1	0.50000
56	0.00000	SLV 7	Max	56-1	0.00000
56	0.25000	SLV 7	Max	56-1	0.25000
56	0.50000	SLV 7	Max	56-1	0.50000
56	0.00000	SLV 7	Min	56-1	0.00000
56	0.25000	SLV 7	Min	56-1	0.25000
56	0.50000	SLV 7	Min	56-1	0.50000
56	0.00000	SLV 8	Max	56-1	0.00000
56	0.25000	SLV 8	Max	56-1	0.25000
56	0.50000	SLV 8	Max	56-1	0.50000
56	0.00000	SLV 8	Min	56-1	0.00000
56	0.25000	SLV 8	Min	56-1	0.25000
56	0.50000	SLV 8	Min	56-1	0.50000
56	0.00000	SLV 9	Max	56-1	0.00000
56	0.25000	SLV 9	Max	56-1	0.25000
56	0.50000	SLV 9	Max	56-1	0.50000
56	0.00000	SLV 9	Min	56-1	0.00000
56	0.25000	SLV 9	Min	56-1	0.25000
56	0.50000	SLV 9	Min	56-1	0.50000
56	0.00000	SLV 10	Max	56-1	0.00000
56	0.25000	SLV 10	Max	56-1	0.25000
56	0.50000	SLV 10	Max	56-1	0.50000

Table: Element Forces - Frames, Part 4 of 4

Frame	Station m	OutputCase	StepType	FrameElem	ElemStation m
56	0.00000	SLV 10	Min	56-1	0.00000
56	0.25000	SLV 10	Min	56-1	0.25000
56	0.50000	SLV 10	Min	56-1	0.50000
56	0.00000	SLV 11	Max	56-1	0.00000
56	0.25000	SLV 11	Max	56-1	0.25000
56	0.50000	SLV 11	Max	56-1	0.50000
56	0.00000	SLV 11	Min	56-1	0.00000
56	0.25000	SLV 11	Min	56-1	0.25000
56	0.50000	SLV 11	Min	56-1	0.50000
56	0.00000	SLV 12	Max	56-1	0.00000
56	0.25000	SLV 12	Max	56-1	0.25000
56	0.50000	SLV 12	Max	56-1	0.50000
56	0.00000	SLV 12	Min	56-1	0.00000
56	0.25000	SLV 12	Min	56-1	0.25000
56	0.50000	SLV 12	Min	56-1	0.50000
56	0.00000	SLV 13	Max	56-1	0.00000
56	0.25000	SLV 13	Max	56-1	0.25000
56	0.50000	SLV 13	Max	56-1	0.50000
56	0.00000	SLV 13	Min	56-1	0.00000
56	0.25000	SLV 13	Min	56-1	0.25000
56	0.50000	SLV 13	Min	56-1	0.50000
56	0.00000	SLV 14	Max	56-1	0.00000
56	0.25000	SLV 14	Max	56-1	0.25000
56	0.50000	SLV 14	Max	56-1	0.50000
56	0.00000	SLV 14	Min	56-1	0.00000
56	0.25000	SLV 14	Min	56-1	0.25000
56	0.50000	SLV 14	Min	56-1	0.50000
56	0.00000	SLV 15	Max	56-1	0.00000
56	0.25000	SLV 15	Max	56-1	0.25000
56	0.50000	SLV 15	Max	56-1	0.50000
56	0.00000	SLV 15	Min	56-1	0.00000
56	0.25000	SLV 15	Min	56-1	0.25000
56	0.50000	SLV 15	Min	56-1	0.50000
56	0.00000	SLV 16	Max	56-1	0.00000
56	0.25000	SLV 16	Max	56-1	0.25000
56	0.50000	SLV 16	Max	56-1	0.50000
56	0.00000	SLV 16	Min	56-1	0.00000
56	0.25000	SLV 16	Min	56-1	0.25000
56	0.50000	SLV 16	Min	56-1	0.50000
57	0.00000	SLE-C	Max	57-1	0.00000
57	0.25000	SLE-C	Max	57-1	0.25000
57	0.50000	SLE-C	Max	57-1	0.50000
57	0.00000	SLE-C	Min	57-1	0.00000
57	0.25000	SLE-C	Min	57-1	0.25000
57	0.50000	SLE-C	Min	57-1	0.50000
57	0.00000	SLE-F1	Max	57-1	0.00000
57	0.25000	SLE-F1	Max	57-1	0.25000
57	0.50000	SLE-F1	Max	57-1	0.50000
57	0.00000	SLE-F1	Min	57-1	0.00000
57	0.25000	SLE-F1	Min	57-1	0.25000
57	0.50000	SLE-F1	Min	57-1	0.50000
57	0.00000	SLE-F2	Max	57-1	0.00000
57	0.25000	SLE-F2	Max	57-1	0.25000
57	0.50000	SLE-F2	Max	57-1	0.50000
57	0.00000	SLE-F2	Min	57-1	0.00000
57	0.25000	SLE-F2	Min	57-1	0.25000
57	0.50000	SLE-F2	Min	57-1	0.50000
57	0.00000	SLE-F3	Max	57-1	0.00000
57	0.25000	SLE-F3	Max	57-1	0.25000

Table: Element Forces - Frames, Part 4 of 4

Frame	Station m	OutputCase	StepType	FrameElem	ElemStation m
57	0.50000	SLE-F3	Max	57-1	0.50000
57	0.00000	SLE-F3	Min	57-1	0.00000
57	0.25000	SLE-F3	Min	57-1	0.25000
57	0.50000	SLE-F3	Min	57-1	0.50000
57	0.00000	SLE-QP	Max	57-1	0.00000
57	0.25000	SLE-QP	Max	57-1	0.25000
57	0.50000	SLE-QP	Max	57-1	0.50000
57	0.00000	SLE-QP	Min	57-1	0.00000
57	0.25000	SLE-QP	Min	57-1	0.25000
57	0.50000	SLE-QP	Min	57-1	0.50000
57	0.00000	SLU-1	Max	57-1	0.00000
57	0.25000	SLU-1	Max	57-1	0.25000
57	0.50000	SLU-1	Max	57-1	0.50000
57	0.00000	SLU-1	Min	57-1	0.00000
57	0.25000	SLU-1	Min	57-1	0.25000
57	0.50000	SLU-1	Min	57-1	0.50000
57	0.00000	SLU-2	Max	57-1	0.00000
57	0.25000	SLU-2	Max	57-1	0.25000
57	0.50000	SLU-2	Max	57-1	0.50000
57	0.00000	SLU-2	Min	57-1	0.00000
57	0.25000	SLU-2	Min	57-1	0.25000
57	0.50000	SLU-2	Min	57-1	0.50000
57	0.00000	SLU-3	Max	57-1	0.00000
57	0.25000	SLU-3	Max	57-1	0.25000
57	0.50000	SLU-3	Max	57-1	0.50000
57	0.00000	SLU-3	Min	57-1	0.00000
57	0.25000	SLU-3	Min	57-1	0.25000
57	0.50000	SLU-3	Min	57-1	0.50000
57	0.00000	SLU-4	Max	57-1	0.00000
57	0.25000	SLU-4	Max	57-1	0.25000
57	0.50000	SLU-4	Max	57-1	0.50000
57	0.00000	SLU-4	Min	57-1	0.00000
57	0.25000	SLU-4	Min	57-1	0.25000
57	0.50000	SLU-4	Min	57-1	0.50000
57	0.00000	SLU-5	Max	57-1	0.00000
57	0.25000	SLU-5	Max	57-1	0.25000
57	0.50000	SLU-5	Max	57-1	0.50000
57	0.00000	SLU-5	Min	57-1	0.00000
57	0.25000	SLU-5	Min	57-1	0.25000
57	0.50000	SLU-5	Min	57-1	0.50000
57	0.00000	SLU-6	Max	57-1	0.00000
57	0.25000	SLU-6	Max	57-1	0.25000
57	0.50000	SLU-6	Max	57-1	0.50000
57	0.00000	SLU-6	Min	57-1	0.00000
57	0.25000	SLU-6	Min	57-1	0.25000
57	0.50000	SLU-6	Min	57-1	0.50000
57	0.00000	SLU-7	Max	57-1	0.00000
57	0.25000	SLU-7	Max	57-1	0.25000
57	0.50000	SLU-7	Max	57-1	0.50000
57	0.00000	SLU-7	Min	57-1	0.00000
57	0.25000	SLU-7	Min	57-1	0.25000
57	0.50000	SLU-7	Min	57-1	0.50000
57	0.00000	SLV 1	Max	57-1	0.00000
57	0.25000	SLV 1	Max	57-1	0.25000
57	0.50000	SLV 1	Max	57-1	0.50000
57	0.00000	SLV 1	Min	57-1	0.00000
57	0.25000	SLV 1	Min	57-1	0.25000
57	0.50000	SLV 1	Min	57-1	0.50000
57	0.00000	SLV 2	Max	57-1	0.00000

Table: Element Forces - Frames, Part 4 of 4

Frame	Station m	OutputCase	StepType	FrameElem	ElemStation m
57	0.25000	SLV 2	Max	57-1	0.25000
57	0.50000	SLV 2	Max	57-1	0.50000
57	0.00000	SLV 2	Min	57-1	0.00000
57	0.25000	SLV 2	Min	57-1	0.25000
57	0.50000	SLV 2	Min	57-1	0.50000
57	0.00000	SLV 3	Max	57-1	0.00000
57	0.25000	SLV 3	Max	57-1	0.25000
57	0.50000	SLV 3	Max	57-1	0.50000
57	0.00000	SLV 3	Min	57-1	0.00000
57	0.25000	SLV 3	Min	57-1	0.25000
57	0.50000	SLV 3	Min	57-1	0.50000
57	0.00000	SLV 4	Max	57-1	0.00000
57	0.25000	SLV 4	Max	57-1	0.25000
57	0.50000	SLV 4	Max	57-1	0.50000
57	0.00000	SLV 4	Min	57-1	0.00000
57	0.25000	SLV 4	Min	57-1	0.25000
57	0.50000	SLV 4	Min	57-1	0.50000
57	0.00000	SLV 5	Max	57-1	0.00000
57	0.25000	SLV 5	Max	57-1	0.25000
57	0.50000	SLV 5	Max	57-1	0.50000
57	0.00000	SLV 5	Min	57-1	0.00000
57	0.25000	SLV 5	Min	57-1	0.25000
57	0.50000	SLV 5	Min	57-1	0.50000
57	0.00000	SLV 6	Max	57-1	0.00000
57	0.25000	SLV 6	Max	57-1	0.25000
57	0.50000	SLV 6	Max	57-1	0.50000
57	0.00000	SLV 6	Min	57-1	0.00000
57	0.25000	SLV 6	Min	57-1	0.25000
57	0.50000	SLV 6	Min	57-1	0.50000
57	0.00000	SLV 7	Max	57-1	0.00000
57	0.25000	SLV 7	Max	57-1	0.25000
57	0.50000	SLV 7	Max	57-1	0.50000
57	0.00000	SLV 7	Min	57-1	0.00000
57	0.25000	SLV 7	Min	57-1	0.25000
57	0.50000	SLV 7	Min	57-1	0.50000
57	0.00000	SLV 8	Max	57-1	0.00000
57	0.25000	SLV 8	Max	57-1	0.25000
57	0.50000	SLV 8	Max	57-1	0.50000
57	0.00000	SLV 8	Min	57-1	0.00000
57	0.25000	SLV 8	Min	57-1	0.25000
57	0.50000	SLV 8	Min	57-1	0.50000
57	0.00000	SLV 9	Max	57-1	0.00000
57	0.25000	SLV 9	Max	57-1	0.25000
57	0.50000	SLV 9	Max	57-1	0.50000
57	0.00000	SLV 9	Min	57-1	0.00000
57	0.25000	SLV 9	Min	57-1	0.25000
57	0.50000	SLV 9	Min	57-1	0.50000
57	0.00000	SLV 10	Max	57-1	0.00000
57	0.25000	SLV 10	Max	57-1	0.25000
57	0.50000	SLV 10	Max	57-1	0.50000
57	0.00000	SLV 10	Min	57-1	0.00000
57	0.25000	SLV 10	Min	57-1	0.25000
57	0.50000	SLV 10	Min	57-1	0.50000
57	0.00000	SLV 11	Max	57-1	0.00000
57	0.25000	SLV 11	Max	57-1	0.25000
57	0.50000	SLV 11	Max	57-1	0.50000
57	0.00000	SLV 11	Min	57-1	0.00000
57	0.25000	SLV 11	Min	57-1	0.25000
57	0.50000	SLV 11	Min	57-1	0.50000

Table: Element Forces - Frames, Part 4 of 4

Frame	Station m	OutputCase	StepType	FrameElem	ElemStation m
57	0.00000	SLV 12	Max	57-1	0.00000
57	0.25000	SLV 12	Max	57-1	0.25000
57	0.50000	SLV 12	Max	57-1	0.50000
57	0.00000	SLV 12	Min	57-1	0.00000
57	0.25000	SLV 12	Min	57-1	0.25000
57	0.50000	SLV 12	Min	57-1	0.50000
57	0.00000	SLV 13	Max	57-1	0.00000
57	0.25000	SLV 13	Max	57-1	0.25000
57	0.50000	SLV 13	Max	57-1	0.50000
57	0.00000	SLV 13	Min	57-1	0.00000
57	0.25000	SLV 13	Min	57-1	0.25000
57	0.50000	SLV 13	Min	57-1	0.50000
57	0.00000	SLV 14	Max	57-1	0.00000
57	0.25000	SLV 14	Max	57-1	0.25000
57	0.50000	SLV 14	Max	57-1	0.50000
57	0.00000	SLV 14	Min	57-1	0.00000
57	0.25000	SLV 14	Min	57-1	0.25000
57	0.50000	SLV 14	Min	57-1	0.50000
57	0.00000	SLV 15	Max	57-1	0.00000
57	0.25000	SLV 15	Max	57-1	0.25000
57	0.50000	SLV 15	Max	57-1	0.50000
57	0.00000	SLV 15	Min	57-1	0.00000
57	0.25000	SLV 15	Min	57-1	0.25000
57	0.50000	SLV 15	Min	57-1	0.50000
57	0.00000	SLV 16	Max	57-1	0.00000
57	0.25000	SLV 16	Max	57-1	0.25000
57	0.50000	SLV 16	Max	57-1	0.50000
57	0.00000	SLV 16	Min	57-1	0.00000
57	0.25000	SLV 16	Min	57-1	0.25000
57	0.50000	SLV 16	Min	57-1	0.50000
58	0.00000	SLE-C	Max	58-1	0.00000
58	0.25000	SLE-C	Max	58-1	0.25000
58	0.50000	SLE-C	Max	58-1	0.50000
58	0.00000	SLE-C	Min	58-1	0.00000
58	0.25000	SLE-C	Min	58-1	0.25000
58	0.50000	SLE-C	Min	58-1	0.50000
58	0.00000	SLE-F1	Max	58-1	0.00000
58	0.25000	SLE-F1	Max	58-1	0.25000
58	0.50000	SLE-F1	Max	58-1	0.50000
58	0.00000	SLE-F1	Min	58-1	0.00000
58	0.25000	SLE-F1	Min	58-1	0.25000
58	0.50000	SLE-F1	Min	58-1	0.50000
58	0.00000	SLE-F2	Max	58-1	0.00000
58	0.25000	SLE-F2	Max	58-1	0.25000
58	0.50000	SLE-F2	Max	58-1	0.50000
58	0.00000	SLE-F2	Min	58-1	0.00000
58	0.25000	SLE-F2	Min	58-1	0.25000
58	0.50000	SLE-F2	Min	58-1	0.50000
58	0.00000	SLE-F3	Max	58-1	0.00000
58	0.25000	SLE-F3	Max	58-1	0.25000
58	0.50000	SLE-F3	Max	58-1	0.50000
58	0.00000	SLE-F3	Min	58-1	0.00000
58	0.25000	SLE-F3	Min	58-1	0.25000
58	0.50000	SLE-F3	Min	58-1	0.50000
58	0.00000	SLE-QP	Max	58-1	0.00000
58	0.25000	SLE-QP	Max	58-1	0.25000
58	0.50000	SLE-QP	Max	58-1	0.50000
58	0.00000	SLE-QP	Min	58-1	0.00000
58	0.25000	SLE-QP	Min	58-1	0.25000

Table: Element Forces - Frames, Part 4 of 4

Frame	Station m	OutputCase	StepType	FrameElem	ElemStation m
58	0.50000	SLE-QP	Min	58-1	0.50000
58	0.00000	SLU-1	Max	58-1	0.00000
58	0.25000	SLU-1	Max	58-1	0.25000
58	0.50000	SLU-1	Max	58-1	0.50000
58	0.00000	SLU-1	Min	58-1	0.00000
58	0.25000	SLU-1	Min	58-1	0.25000
58	0.50000	SLU-1	Min	58-1	0.50000
58	0.00000	SLU-2	Max	58-1	0.00000
58	0.25000	SLU-2	Max	58-1	0.25000
58	0.50000	SLU-2	Max	58-1	0.50000
58	0.00000	SLU-2	Min	58-1	0.00000
58	0.25000	SLU-2	Min	58-1	0.25000
58	0.50000	SLU-2	Min	58-1	0.50000
58	0.00000	SLU-3	Max	58-1	0.00000
58	0.25000	SLU-3	Max	58-1	0.25000
58	0.50000	SLU-3	Max	58-1	0.50000
58	0.00000	SLU-3	Min	58-1	0.00000
58	0.25000	SLU-3	Min	58-1	0.25000
58	0.50000	SLU-3	Min	58-1	0.50000
58	0.00000	SLU-4	Max	58-1	0.00000
58	0.25000	SLU-4	Max	58-1	0.25000
58	0.50000	SLU-4	Max	58-1	0.50000
58	0.00000	SLU-4	Min	58-1	0.00000
58	0.25000	SLU-4	Min	58-1	0.25000
58	0.50000	SLU-4	Min	58-1	0.50000
58	0.00000	SLU-5	Max	58-1	0.00000
58	0.25000	SLU-5	Max	58-1	0.25000
58	0.50000	SLU-5	Max	58-1	0.50000
58	0.00000	SLU-5	Min	58-1	0.00000
58	0.25000	SLU-5	Min	58-1	0.25000
58	0.50000	SLU-5	Min	58-1	0.50000
58	0.00000	SLU-6	Max	58-1	0.00000
58	0.25000	SLU-6	Max	58-1	0.25000
58	0.50000	SLU-6	Max	58-1	0.50000
58	0.00000	SLU-6	Min	58-1	0.00000
58	0.25000	SLU-6	Min	58-1	0.25000
58	0.50000	SLU-6	Min	58-1	0.50000
58	0.00000	SLU-7	Max	58-1	0.00000
58	0.25000	SLU-7	Max	58-1	0.25000
58	0.50000	SLU-7	Max	58-1	0.50000
58	0.00000	SLU-7	Min	58-1	0.00000
58	0.25000	SLU-7	Min	58-1	0.25000
58	0.50000	SLU-7	Min	58-1	0.50000
58	0.00000	SLV 1	Max	58-1	0.00000
58	0.25000	SLV 1	Max	58-1	0.25000
58	0.50000	SLV 1	Max	58-1	0.50000
58	0.00000	SLV 1	Min	58-1	0.00000
58	0.25000	SLV 1	Min	58-1	0.25000
58	0.50000	SLV 1	Min	58-1	0.50000
58	0.00000	SLV 2	Max	58-1	0.00000
58	0.25000	SLV 2	Max	58-1	0.25000
58	0.50000	SLV 2	Max	58-1	0.50000
58	0.00000	SLV 2	Min	58-1	0.00000
58	0.25000	SLV 2	Min	58-1	0.25000
58	0.50000	SLV 2	Min	58-1	0.50000
58	0.00000	SLV 3	Max	58-1	0.00000
58	0.25000	SLV 3	Max	58-1	0.25000
58	0.50000	SLV 3	Max	58-1	0.50000
58	0.00000	SLV 3	Min	58-1	0.00000

Table: Element Forces - Frames, Part 4 of 4

Frame	Station m	OutputCase	StepType	FrameElem	ElemStation m
58	0.25000	SLV 3	Min	58-1	0.25000
58	0.50000	SLV 3	Min	58-1	0.50000
58	0.00000	SLV 4	Max	58-1	0.00000
58	0.25000	SLV 4	Max	58-1	0.25000
58	0.50000	SLV 4	Max	58-1	0.50000
58	0.00000	SLV 4	Min	58-1	0.00000
58	0.25000	SLV 4	Min	58-1	0.25000
58	0.50000	SLV 4	Min	58-1	0.50000
58	0.00000	SLV 5	Max	58-1	0.00000
58	0.25000	SLV 5	Max	58-1	0.25000
58	0.50000	SLV 5	Max	58-1	0.50000
58	0.00000	SLV 5	Min	58-1	0.00000
58	0.25000	SLV 5	Min	58-1	0.25000
58	0.50000	SLV 5	Min	58-1	0.50000
58	0.00000	SLV 6	Max	58-1	0.00000
58	0.25000	SLV 6	Max	58-1	0.25000
58	0.50000	SLV 6	Max	58-1	0.50000
58	0.00000	SLV 6	Min	58-1	0.00000
58	0.25000	SLV 6	Min	58-1	0.25000
58	0.50000	SLV 6	Min	58-1	0.50000
58	0.00000	SLV 7	Max	58-1	0.00000
58	0.25000	SLV 7	Max	58-1	0.25000
58	0.50000	SLV 7	Max	58-1	0.50000
58	0.00000	SLV 7	Min	58-1	0.00000
58	0.25000	SLV 7	Min	58-1	0.25000
58	0.50000	SLV 7	Min	58-1	0.50000
58	0.00000	SLV 8	Max	58-1	0.00000
58	0.25000	SLV 8	Max	58-1	0.25000
58	0.50000	SLV 8	Max	58-1	0.50000
58	0.00000	SLV 8	Min	58-1	0.00000
58	0.25000	SLV 8	Min	58-1	0.25000
58	0.50000	SLV 8	Min	58-1	0.50000
58	0.00000	SLV 9	Max	58-1	0.00000
58	0.25000	SLV 9	Max	58-1	0.25000
58	0.50000	SLV 9	Max	58-1	0.50000
58	0.00000	SLV 9	Min	58-1	0.00000
58	0.25000	SLV 9	Min	58-1	0.25000
58	0.50000	SLV 9	Min	58-1	0.50000
58	0.00000	SLV 10	Max	58-1	0.00000
58	0.25000	SLV 10	Max	58-1	0.25000
58	0.50000	SLV 10	Max	58-1	0.50000
58	0.00000	SLV 10	Min	58-1	0.00000
58	0.25000	SLV 10	Min	58-1	0.25000
58	0.50000	SLV 10	Min	58-1	0.50000
58	0.00000	SLV 11	Max	58-1	0.00000
58	0.25000	SLV 11	Max	58-1	0.25000
58	0.50000	SLV 11	Max	58-1	0.50000
58	0.00000	SLV 11	Min	58-1	0.00000
58	0.25000	SLV 11	Min	58-1	0.25000
58	0.50000	SLV 11	Min	58-1	0.50000
58	0.00000	SLV 12	Max	58-1	0.00000
58	0.25000	SLV 12	Max	58-1	0.25000
58	0.50000	SLV 12	Max	58-1	0.50000
58	0.00000	SLV 12	Min	58-1	0.00000
58	0.25000	SLV 12	Min	58-1	0.25000
58	0.50000	SLV 12	Min	58-1	0.50000
58	0.00000	SLV 13	Max	58-1	0.00000
58	0.25000	SLV 13	Max	58-1	0.25000
58	0.50000	SLV 13	Max	58-1	0.50000

Table: Element Forces - Frames, Part 4 of 4

Frame	Station m	OutputCase	StepType	FrameElem	ElemStation m
58	0.00000	SLV 13	Min	58-1	0.00000
58	0.25000	SLV 13	Min	58-1	0.25000
58	0.50000	SLV 13	Min	58-1	0.50000
58	0.00000	SLV 14	Max	58-1	0.00000
58	0.25000	SLV 14	Max	58-1	0.25000
58	0.50000	SLV 14	Max	58-1	0.50000
58	0.00000	SLV 14	Min	58-1	0.00000
58	0.25000	SLV 14	Min	58-1	0.25000
58	0.50000	SLV 14	Min	58-1	0.50000
58	0.00000	SLV 15	Max	58-1	0.00000
58	0.25000	SLV 15	Max	58-1	0.25000
58	0.50000	SLV 15	Max	58-1	0.50000
58	0.00000	SLV 15	Min	58-1	0.00000
58	0.25000	SLV 15	Min	58-1	0.25000
58	0.50000	SLV 15	Min	58-1	0.50000
58	0.00000	SLV 16	Max	58-1	0.00000
58	0.25000	SLV 16	Max	58-1	0.25000
58	0.50000	SLV 16	Max	58-1	0.50000
58	0.00000	SLV 16	Min	58-1	0.00000
58	0.25000	SLV 16	Min	58-1	0.25000
58	0.50000	SLV 16	Min	58-1	0.50000
59	0.00000	SLE-C	Max	59-1	0.00000
59	0.30997	SLE-C	Max	59-1	0.30997
59	0.61995	SLE-C	Max	59-1	0.61995
59	0.00000	SLE-C	Min	59-1	0.00000
59	0.30997	SLE-C	Min	59-1	0.30997
59	0.61995	SLE-C	Min	59-1	0.61995
59	0.00000	SLE-F1	Max	59-1	0.00000
59	0.30997	SLE-F1	Max	59-1	0.30997
59	0.61995	SLE-F1	Max	59-1	0.61995
59	0.00000	SLE-F1	Min	59-1	0.00000
59	0.30997	SLE-F1	Min	59-1	0.30997
59	0.61995	SLE-F1	Min	59-1	0.61995
59	0.00000	SLE-F2	Max	59-1	0.00000
59	0.30997	SLE-F2	Max	59-1	0.30997
59	0.61995	SLE-F2	Max	59-1	0.61995
59	0.00000	SLE-F2	Min	59-1	0.00000
59	0.30997	SLE-F2	Min	59-1	0.30997
59	0.61995	SLE-F2	Min	59-1	0.61995
59	0.00000	SLE-F3	Max	59-1	0.00000
59	0.30997	SLE-F3	Max	59-1	0.30997
59	0.61995	SLE-F3	Max	59-1	0.61995
59	0.00000	SLE-F3	Min	59-1	0.00000
59	0.30997	SLE-F3	Min	59-1	0.30997
59	0.61995	SLE-F3	Min	59-1	0.61995
59	0.00000	SLE-QP	Max	59-1	0.00000
59	0.30997	SLE-QP	Max	59-1	0.30997
59	0.61995	SLE-QP	Max	59-1	0.61995
59	0.00000	SLE-QP	Min	59-1	0.00000
59	0.30997	SLE-QP	Min	59-1	0.30997
59	0.61995	SLE-QP	Min	59-1	0.61995
59	0.00000	SLU-1	Max	59-1	0.00000
59	0.30997	SLU-1	Max	59-1	0.30997
59	0.61995	SLU-1	Max	59-1	0.61995
59	0.00000	SLU-1	Min	59-1	0.00000
59	0.30997	SLU-1	Min	59-1	0.30997
59	0.61995	SLU-1	Min	59-1	0.61995
59	0.00000	SLU-2	Max	59-1	0.00000
59	0.30997	SLU-2	Max	59-1	0.30997

Table: Element Forces - Frames, Part 4 of 4

Frame	Station m	OutputCase	StepType	FrameElem	ElemStation m
59	0.61995	SLU-2	Max	59-1	0.61995
59	0.00000	SLU-2	Min	59-1	0.00000
59	0.30997	SLU-2	Min	59-1	0.30997
59	0.61995	SLU-2	Min	59-1	0.61995
59	0.00000	SLU-3	Max	59-1	0.00000
59	0.30997	SLU-3	Max	59-1	0.30997
59	0.61995	SLU-3	Max	59-1	0.61995
59	0.00000	SLU-3	Min	59-1	0.00000
59	0.30997	SLU-3	Min	59-1	0.30997
59	0.61995	SLU-3	Min	59-1	0.61995
59	0.00000	SLU-4	Max	59-1	0.00000
59	0.30997	SLU-4	Max	59-1	0.30997
59	0.61995	SLU-4	Max	59-1	0.61995
59	0.00000	SLU-4	Min	59-1	0.00000
59	0.30997	SLU-4	Min	59-1	0.30997
59	0.61995	SLU-4	Min	59-1	0.61995
59	0.00000	SLU-5	Max	59-1	0.00000
59	0.30997	SLU-5	Max	59-1	0.30997
59	0.61995	SLU-5	Max	59-1	0.61995
59	0.00000	SLU-5	Min	59-1	0.00000
59	0.30997	SLU-5	Min	59-1	0.30997
59	0.61995	SLU-5	Min	59-1	0.61995
59	0.00000	SLU-6	Max	59-1	0.00000
59	0.30997	SLU-6	Max	59-1	0.30997
59	0.61995	SLU-6	Max	59-1	0.61995
59	0.00000	SLU-6	Min	59-1	0.00000
59	0.30997	SLU-6	Min	59-1	0.30997
59	0.61995	SLU-6	Min	59-1	0.61995
59	0.00000	SLU-7	Max	59-1	0.00000
59	0.30997	SLU-7	Max	59-1	0.30997
59	0.61995	SLU-7	Max	59-1	0.61995
59	0.00000	SLU-7	Min	59-1	0.00000
59	0.30997	SLU-7	Min	59-1	0.30997
59	0.61995	SLU-7	Min	59-1	0.61995
59	0.00000	SLV 1	Max	59-1	0.00000
59	0.30997	SLV 1	Max	59-1	0.30997
59	0.61995	SLV 1	Max	59-1	0.61995
59	0.00000	SLV 1	Min	59-1	0.00000
59	0.30997	SLV 1	Min	59-1	0.30997
59	0.61995	SLV 1	Min	59-1	0.61995
59	0.00000	SLV 2	Max	59-1	0.00000
59	0.30997	SLV 2	Max	59-1	0.30997
59	0.61995	SLV 2	Max	59-1	0.61995
59	0.00000	SLV 2	Min	59-1	0.00000
59	0.30997	SLV 2	Min	59-1	0.30997
59	0.61995	SLV 2	Min	59-1	0.61995
59	0.00000	SLV 3	Max	59-1	0.00000
59	0.30997	SLV 3	Max	59-1	0.30997
59	0.61995	SLV 3	Max	59-1	0.61995
59	0.00000	SLV 3	Min	59-1	0.00000
59	0.30997	SLV 3	Min	59-1	0.30997
59	0.61995	SLV 3	Min	59-1	0.61995
59	0.00000	SLV 4	Max	59-1	0.00000
59	0.30997	SLV 4	Max	59-1	0.30997
59	0.61995	SLV 4	Max	59-1	0.61995
59	0.00000	SLV 4	Min	59-1	0.00000
59	0.30997	SLV 4	Min	59-1	0.30997
59	0.61995	SLV 4	Min	59-1	0.61995
59	0.00000	SLV 5	Max	59-1	0.00000

Table: Element Forces - Frames, Part 4 of 4

Frame	Station m	OutputCase	StepType	FrameElem	ElemStation m
59	0.30997	SLV 5	Max	59-1	0.30997
59	0.61995	SLV 5	Max	59-1	0.61995
59	0.00000	SLV 5	Min	59-1	0.00000
59	0.30997	SLV 5	Min	59-1	0.30997
59	0.61995	SLV 5	Min	59-1	0.61995
59	0.00000	SLV 6	Max	59-1	0.00000
59	0.30997	SLV 6	Max	59-1	0.30997
59	0.61995	SLV 6	Max	59-1	0.61995
59	0.00000	SLV 6	Min	59-1	0.00000
59	0.30997	SLV 6	Min	59-1	0.30997
59	0.61995	SLV 6	Min	59-1	0.61995
59	0.00000	SLV 7	Max	59-1	0.00000
59	0.30997	SLV 7	Max	59-1	0.30997
59	0.61995	SLV 7	Max	59-1	0.61995
59	0.00000	SLV 7	Min	59-1	0.00000
59	0.30997	SLV 7	Min	59-1	0.30997
59	0.61995	SLV 7	Min	59-1	0.61995
59	0.00000	SLV 8	Max	59-1	0.00000
59	0.30997	SLV 8	Max	59-1	0.30997
59	0.61995	SLV 8	Max	59-1	0.61995
59	0.00000	SLV 8	Min	59-1	0.00000
59	0.30997	SLV 8	Min	59-1	0.30997
59	0.61995	SLV 8	Min	59-1	0.61995
59	0.00000	SLV 9	Max	59-1	0.00000
59	0.30997	SLV 9	Max	59-1	0.30997
59	0.61995	SLV 9	Max	59-1	0.61995
59	0.00000	SLV 9	Min	59-1	0.00000
59	0.30997	SLV 9	Min	59-1	0.30997
59	0.61995	SLV 9	Min	59-1	0.61995
59	0.00000	SLV 10	Max	59-1	0.00000
59	0.30997	SLV 10	Max	59-1	0.30997
59	0.61995	SLV 10	Max	59-1	0.61995
59	0.00000	SLV 10	Min	59-1	0.00000
59	0.30997	SLV 10	Min	59-1	0.30997
59	0.61995	SLV 10	Min	59-1	0.61995
59	0.00000	SLV 11	Max	59-1	0.00000
59	0.30997	SLV 11	Max	59-1	0.30997
59	0.61995	SLV 11	Max	59-1	0.61995
59	0.00000	SLV 11	Min	59-1	0.00000
59	0.30997	SLV 11	Min	59-1	0.30997
59	0.61995	SLV 11	Min	59-1	0.61995
59	0.00000	SLV 12	Max	59-1	0.00000
59	0.30997	SLV 12	Max	59-1	0.30997
59	0.61995	SLV 12	Max	59-1	0.61995
59	0.00000	SLV 12	Min	59-1	0.00000
59	0.30997	SLV 12	Min	59-1	0.30997
59	0.61995	SLV 12	Min	59-1	0.61995
59	0.00000	SLV 13	Max	59-1	0.00000
59	0.30997	SLV 13	Max	59-1	0.30997
59	0.61995	SLV 13	Max	59-1	0.61995
59	0.00000	SLV 13	Min	59-1	0.00000
59	0.30997	SLV 13	Min	59-1	0.30997
59	0.61995	SLV 13	Min	59-1	0.61995
59	0.00000	SLV 14	Max	59-1	0.00000
59	0.30997	SLV 14	Max	59-1	0.30997
59	0.61995	SLV 14	Max	59-1	0.61995
59	0.00000	SLV 14	Min	59-1	0.00000
59	0.30997	SLV 14	Min	59-1	0.30997
59	0.61995	SLV 14	Min	59-1	0.61995

Table: Element Forces - Frames, Part 4 of 4

Frame	Station m	OutputCase	StepType	FrameElem	ElemStation m
59	0.00000	SLV 15	Max	59-1	0.00000
59	0.30997	SLV 15	Max	59-1	0.30997
59	0.61995	SLV 15	Max	59-1	0.61995
59	0.00000	SLV 15	Min	59-1	0.00000
59	0.30997	SLV 15	Min	59-1	0.30997
59	0.61995	SLV 15	Min	59-1	0.61995
59	0.00000	SLV 16	Max	59-1	0.00000
59	0.30997	SLV 16	Max	59-1	0.30997
59	0.61995	SLV 16	Max	59-1	0.61995
59	0.00000	SLV 16	Min	59-1	0.00000
59	0.30997	SLV 16	Min	59-1	0.30997
59	0.61995	SLV 16	Min	59-1	0.61995
60	0.00000	SLE-C	Max	60-1	0.00000
60	0.25000	SLE-C	Max	60-1	0.25000
60	0.50000	SLE-C	Max	60-1	0.50000
60	0.00000	SLE-C	Min	60-1	0.00000
60	0.25000	SLE-C	Min	60-1	0.25000
60	0.50000	SLE-C	Min	60-1	0.50000
60	0.00000	SLE-F1	Max	60-1	0.00000
60	0.25000	SLE-F1	Max	60-1	0.25000
60	0.50000	SLE-F1	Max	60-1	0.50000
60	0.00000	SLE-F1	Min	60-1	0.00000
60	0.25000	SLE-F1	Min	60-1	0.25000
60	0.50000	SLE-F1	Min	60-1	0.50000
60	0.00000	SLE-F2	Max	60-1	0.00000
60	0.25000	SLE-F2	Max	60-1	0.25000
60	0.50000	SLE-F2	Max	60-1	0.50000
60	0.00000	SLE-F2	Min	60-1	0.00000
60	0.25000	SLE-F2	Min	60-1	0.25000
60	0.50000	SLE-F2	Min	60-1	0.50000
60	0.00000	SLE-F3	Max	60-1	0.00000
60	0.25000	SLE-F3	Max	60-1	0.25000
60	0.50000	SLE-F3	Max	60-1	0.50000
60	0.00000	SLE-F3	Min	60-1	0.00000
60	0.25000	SLE-F3	Min	60-1	0.25000
60	0.50000	SLE-F3	Min	60-1	0.50000
60	0.00000	SLE-QP	Max	60-1	0.00000
60	0.25000	SLE-QP	Max	60-1	0.25000
60	0.50000	SLE-QP	Max	60-1	0.50000
60	0.00000	SLE-QP	Min	60-1	0.00000
60	0.25000	SLE-QP	Min	60-1	0.25000
60	0.50000	SLE-QP	Min	60-1	0.50000
60	0.00000	SLU-1	Max	60-1	0.00000
60	0.25000	SLU-1	Max	60-1	0.25000
60	0.50000	SLU-1	Max	60-1	0.50000
60	0.00000	SLU-1	Min	60-1	0.00000
60	0.25000	SLU-1	Min	60-1	0.25000
60	0.50000	SLU-1	Min	60-1	0.50000
60	0.00000	SLU-2	Max	60-1	0.00000
60	0.25000	SLU-2	Max	60-1	0.25000
60	0.50000	SLU-2	Max	60-1	0.50000
60	0.00000	SLU-2	Min	60-1	0.00000
60	0.25000	SLU-2	Min	60-1	0.25000
60	0.50000	SLU-2	Min	60-1	0.50000
60	0.00000	SLU-3	Max	60-1	0.00000
60	0.25000	SLU-3	Max	60-1	0.25000
60	0.50000	SLU-3	Max	60-1	0.50000
60	0.00000	SLU-3	Min	60-1	0.00000
60	0.25000	SLU-3	Min	60-1	0.25000

Table: Element Forces - Frames, Part 4 of 4

Frame	Station m	OutputCase	StepType	FrameElem	ElemStation m
60	0.50000	SLU-3	Min	60-1	0.50000
60	0.00000	SLU-4	Max	60-1	0.00000
60	0.25000	SLU-4	Max	60-1	0.25000
60	0.50000	SLU-4	Max	60-1	0.50000
60	0.00000	SLU-4	Min	60-1	0.00000
60	0.25000	SLU-4	Min	60-1	0.25000
60	0.50000	SLU-4	Min	60-1	0.50000
60	0.00000	SLU-5	Max	60-1	0.00000
60	0.25000	SLU-5	Max	60-1	0.25000
60	0.50000	SLU-5	Max	60-1	0.50000
60	0.00000	SLU-5	Min	60-1	0.00000
60	0.25000	SLU-5	Min	60-1	0.25000
60	0.50000	SLU-5	Min	60-1	0.50000
60	0.00000	SLU-6	Max	60-1	0.00000
60	0.25000	SLU-6	Max	60-1	0.25000
60	0.50000	SLU-6	Max	60-1	0.50000
60	0.00000	SLU-6	Min	60-1	0.00000
60	0.25000	SLU-6	Min	60-1	0.25000
60	0.50000	SLU-6	Min	60-1	0.50000
60	0.00000	SLU-7	Max	60-1	0.00000
60	0.25000	SLU-7	Max	60-1	0.25000
60	0.50000	SLU-7	Max	60-1	0.50000
60	0.00000	SLU-7	Min	60-1	0.00000
60	0.25000	SLU-7	Min	60-1	0.25000
60	0.50000	SLU-7	Min	60-1	0.50000
60	0.00000	SLV 1	Max	60-1	0.00000
60	0.25000	SLV 1	Max	60-1	0.25000
60	0.50000	SLV 1	Max	60-1	0.50000
60	0.00000	SLV 1	Min	60-1	0.00000
60	0.25000	SLV 1	Min	60-1	0.25000
60	0.50000	SLV 1	Min	60-1	0.50000
60	0.00000	SLV 2	Max	60-1	0.00000
60	0.25000	SLV 2	Max	60-1	0.25000
60	0.50000	SLV 2	Max	60-1	0.50000
60	0.00000	SLV 2	Min	60-1	0.00000
60	0.25000	SLV 2	Min	60-1	0.25000
60	0.50000	SLV 2	Min	60-1	0.50000
60	0.00000	SLV 3	Max	60-1	0.00000
60	0.25000	SLV 3	Max	60-1	0.25000
60	0.50000	SLV 3	Max	60-1	0.50000
60	0.00000	SLV 3	Min	60-1	0.00000
60	0.25000	SLV 3	Min	60-1	0.25000
60	0.50000	SLV 3	Min	60-1	0.50000
60	0.00000	SLV 4	Max	60-1	0.00000
60	0.25000	SLV 4	Max	60-1	0.25000
60	0.50000	SLV 4	Max	60-1	0.50000
60	0.00000	SLV 4	Min	60-1	0.00000
60	0.25000	SLV 4	Min	60-1	0.25000
60	0.50000	SLV 4	Min	60-1	0.50000
60	0.00000	SLV 5	Max	60-1	0.00000
60	0.25000	SLV 5	Max	60-1	0.25000
60	0.50000	SLV 5	Max	60-1	0.50000
60	0.00000	SLV 5	Min	60-1	0.00000
60	0.25000	SLV 5	Min	60-1	0.25000
60	0.50000	SLV 5	Min	60-1	0.50000
60	0.00000	SLV 6	Max	60-1	0.00000
60	0.25000	SLV 6	Max	60-1	0.25000
60	0.50000	SLV 6	Max	60-1	0.50000
60	0.00000	SLV 6	Min	60-1	0.00000

Table: Element Forces - Frames, Part 4 of 4

Frame	Station m	OutputCase	StepType	FrameElem	ElemStation m
60	0.25000	SLV 6	Min	60-1	0.25000
60	0.50000	SLV 6	Min	60-1	0.50000
60	0.00000	SLV 7	Max	60-1	0.00000
60	0.25000	SLV 7	Max	60-1	0.25000
60	0.50000	SLV 7	Max	60-1	0.50000
60	0.00000	SLV 7	Min	60-1	0.00000
60	0.25000	SLV 7	Min	60-1	0.25000
60	0.50000	SLV 7	Min	60-1	0.50000
60	0.00000	SLV 8	Max	60-1	0.00000
60	0.25000	SLV 8	Max	60-1	0.25000
60	0.50000	SLV 8	Max	60-1	0.50000
60	0.00000	SLV 8	Min	60-1	0.00000
60	0.25000	SLV 8	Min	60-1	0.25000
60	0.50000	SLV 8	Min	60-1	0.50000
60	0.00000	SLV 9	Max	60-1	0.00000
60	0.25000	SLV 9	Max	60-1	0.25000
60	0.50000	SLV 9	Max	60-1	0.50000
60	0.00000	SLV 9	Min	60-1	0.00000
60	0.25000	SLV 9	Min	60-1	0.25000
60	0.50000	SLV 9	Min	60-1	0.50000
60	0.00000	SLV 10	Max	60-1	0.00000
60	0.25000	SLV 10	Max	60-1	0.25000
60	0.50000	SLV 10	Max	60-1	0.50000
60	0.00000	SLV 10	Min	60-1	0.00000
60	0.25000	SLV 10	Min	60-1	0.25000
60	0.50000	SLV 10	Min	60-1	0.50000
60	0.00000	SLV 11	Max	60-1	0.00000
60	0.25000	SLV 11	Max	60-1	0.25000
60	0.50000	SLV 11	Max	60-1	0.50000
60	0.00000	SLV 11	Min	60-1	0.00000
60	0.25000	SLV 11	Min	60-1	0.25000
60	0.50000	SLV 11	Min	60-1	0.50000
60	0.00000	SLV 12	Max	60-1	0.00000
60	0.25000	SLV 12	Max	60-1	0.25000
60	0.50000	SLV 12	Max	60-1	0.50000
60	0.00000	SLV 12	Min	60-1	0.00000
60	0.25000	SLV 12	Min	60-1	0.25000
60	0.50000	SLV 12	Min	60-1	0.50000
60	0.00000	SLV 13	Max	60-1	0.00000
60	0.25000	SLV 13	Max	60-1	0.25000
60	0.50000	SLV 13	Max	60-1	0.50000
60	0.00000	SLV 13	Min	60-1	0.00000
60	0.25000	SLV 13	Min	60-1	0.25000
60	0.50000	SLV 13	Min	60-1	0.50000
60	0.00000	SLV 14	Max	60-1	0.00000
60	0.25000	SLV 14	Max	60-1	0.25000
60	0.50000	SLV 14	Max	60-1	0.50000
60	0.00000	SLV 14	Min	60-1	0.00000
60	0.25000	SLV 14	Min	60-1	0.25000
60	0.50000	SLV 14	Min	60-1	0.50000
60	0.00000	SLV 15	Max	60-1	0.00000
60	0.25000	SLV 15	Max	60-1	0.25000
60	0.50000	SLV 15	Max	60-1	0.50000
60	0.00000	SLV 15	Min	60-1	0.00000
60	0.25000	SLV 15	Min	60-1	0.25000
60	0.50000	SLV 15	Min	60-1	0.50000
60	0.00000	SLV 16	Max	60-1	0.00000
60	0.25000	SLV 16	Max	60-1	0.25000
60	0.50000	SLV 16	Max	60-1	0.50000

Table: Element Forces - Frames, Part 4 of 4

Frame	Station m	OutputCase	StepType	FrameElem	ElemStation m
60	0.00000	SLV 16	Min	60-1	0.00000
60	0.25000	SLV 16	Min	60-1	0.25000
60	0.50000	SLV 16	Min	60-1	0.50000
61	0.00000	SLE-C	Max	61-1	0.00000
61	0.25000	SLE-C	Max	61-1	0.25000
61	0.50000	SLE-C	Max	61-1	0.50000
61	0.00000	SLE-C	Min	61-1	0.00000
61	0.25000	SLE-C	Min	61-1	0.25000
61	0.50000	SLE-C	Min	61-1	0.50000
61	0.00000	SLE-F1	Max	61-1	0.00000
61	0.25000	SLE-F1	Max	61-1	0.25000
61	0.50000	SLE-F1	Max	61-1	0.50000
61	0.00000	SLE-F1	Min	61-1	0.00000
61	0.25000	SLE-F1	Min	61-1	0.25000
61	0.50000	SLE-F1	Min	61-1	0.50000
61	0.00000	SLE-F2	Max	61-1	0.00000
61	0.25000	SLE-F2	Max	61-1	0.25000
61	0.50000	SLE-F2	Max	61-1	0.50000
61	0.00000	SLE-F2	Min	61-1	0.00000
61	0.25000	SLE-F2	Min	61-1	0.25000
61	0.50000	SLE-F2	Min	61-1	0.50000
61	0.00000	SLE-F3	Max	61-1	0.00000
61	0.25000	SLE-F3	Max	61-1	0.25000
61	0.50000	SLE-F3	Max	61-1	0.50000
61	0.00000	SLE-F3	Min	61-1	0.00000
61	0.25000	SLE-F3	Min	61-1	0.25000
61	0.50000	SLE-F3	Min	61-1	0.50000
61	0.00000	SLE-QP	Max	61-1	0.00000
61	0.25000	SLE-QP	Max	61-1	0.25000
61	0.50000	SLE-QP	Max	61-1	0.50000
61	0.00000	SLE-QP	Min	61-1	0.00000
61	0.25000	SLE-QP	Min	61-1	0.25000
61	0.50000	SLE-QP	Min	61-1	0.50000
61	0.00000	SLU-1	Max	61-1	0.00000
61	0.25000	SLU-1	Max	61-1	0.25000
61	0.50000	SLU-1	Max	61-1	0.50000
61	0.00000	SLU-1	Min	61-1	0.00000
61	0.25000	SLU-1	Min	61-1	0.25000
61	0.50000	SLU-1	Min	61-1	0.50000
61	0.00000	SLU-2	Max	61-1	0.00000
61	0.25000	SLU-2	Max	61-1	0.25000
61	0.50000	SLU-2	Max	61-1	0.50000
61	0.00000	SLU-2	Min	61-1	0.00000
61	0.25000	SLU-2	Min	61-1	0.25000
61	0.50000	SLU-2	Min	61-1	0.50000
61	0.00000	SLU-3	Max	61-1	0.00000
61	0.25000	SLU-3	Max	61-1	0.25000
61	0.50000	SLU-3	Max	61-1	0.50000
61	0.00000	SLU-3	Min	61-1	0.00000
61	0.25000	SLU-3	Min	61-1	0.25000
61	0.50000	SLU-3	Min	61-1	0.50000
61	0.00000	SLU-4	Max	61-1	0.00000
61	0.25000	SLU-4	Max	61-1	0.25000
61	0.50000	SLU-4	Max	61-1	0.50000
61	0.00000	SLU-4	Min	61-1	0.00000
61	0.25000	SLU-4	Min	61-1	0.25000
61	0.50000	SLU-4	Min	61-1	0.50000
61	0.00000	SLU-5	Max	61-1	0.00000
61	0.25000	SLU-5	Max	61-1	0.25000

Table: Element Forces - Frames, Part 4 of 4

Frame	Station m	OutputCase	StepType	FrameElem	ElemStation m
61	0.50000	SLU-5	Max	61-1	0.50000
61	0.00000	SLU-5	Min	61-1	0.00000
61	0.25000	SLU-5	Min	61-1	0.25000
61	0.50000	SLU-5	Min	61-1	0.50000
61	0.00000	SLU-6	Max	61-1	0.00000
61	0.25000	SLU-6	Max	61-1	0.25000
61	0.50000	SLU-6	Max	61-1	0.50000
61	0.00000	SLU-6	Min	61-1	0.00000
61	0.25000	SLU-6	Min	61-1	0.25000
61	0.50000	SLU-6	Min	61-1	0.50000
61	0.00000	SLU-7	Max	61-1	0.00000
61	0.25000	SLU-7	Max	61-1	0.25000
61	0.50000	SLU-7	Max	61-1	0.50000
61	0.00000	SLU-7	Min	61-1	0.00000
61	0.25000	SLU-7	Min	61-1	0.25000
61	0.50000	SLU-7	Min	61-1	0.50000
61	0.00000	SLV 1	Max	61-1	0.00000
61	0.25000	SLV 1	Max	61-1	0.25000
61	0.50000	SLV 1	Max	61-1	0.50000
61	0.00000	SLV 1	Min	61-1	0.00000
61	0.25000	SLV 1	Min	61-1	0.25000
61	0.50000	SLV 1	Min	61-1	0.50000
61	0.00000	SLV 2	Max	61-1	0.00000
61	0.25000	SLV 2	Max	61-1	0.25000
61	0.50000	SLV 2	Max	61-1	0.50000
61	0.00000	SLV 2	Min	61-1	0.00000
61	0.25000	SLV 2	Min	61-1	0.25000
61	0.50000	SLV 2	Min	61-1	0.50000
61	0.00000	SLV 3	Max	61-1	0.00000
61	0.25000	SLV 3	Max	61-1	0.25000
61	0.50000	SLV 3	Max	61-1	0.50000
61	0.00000	SLV 3	Min	61-1	0.00000
61	0.25000	SLV 3	Min	61-1	0.25000
61	0.50000	SLV 3	Min	61-1	0.50000
61	0.00000	SLV 4	Max	61-1	0.00000
61	0.25000	SLV 4	Max	61-1	0.25000
61	0.50000	SLV 4	Max	61-1	0.50000
61	0.00000	SLV 4	Min	61-1	0.00000
61	0.25000	SLV 4	Min	61-1	0.25000
61	0.50000	SLV 4	Min	61-1	0.50000
61	0.00000	SLV 5	Max	61-1	0.00000
61	0.25000	SLV 5	Max	61-1	0.25000
61	0.50000	SLV 5	Max	61-1	0.50000
61	0.00000	SLV 5	Min	61-1	0.00000
61	0.25000	SLV 5	Min	61-1	0.25000
61	0.50000	SLV 5	Min	61-1	0.50000
61	0.00000	SLV 6	Max	61-1	0.00000
61	0.25000	SLV 6	Max	61-1	0.25000
61	0.50000	SLV 6	Max	61-1	0.50000
61	0.00000	SLV 6	Min	61-1	0.00000
61	0.25000	SLV 6	Min	61-1	0.25000
61	0.50000	SLV 6	Min	61-1	0.50000
61	0.00000	SLV 7	Max	61-1	0.00000
61	0.25000	SLV 7	Max	61-1	0.25000
61	0.50000	SLV 7	Max	61-1	0.50000
61	0.00000	SLV 7	Min	61-1	0.00000
61	0.25000	SLV 7	Min	61-1	0.25000
61	0.50000	SLV 7	Min	61-1	0.50000
61	0.00000	SLV 8	Max	61-1	0.00000

Table: Element Forces - Frames, Part 4 of 4

Frame	Station m	OutputCase	StepType	FrameElem	ElemStation m
61	0.25000	SLV 8	Max	61-1	0.25000
61	0.50000	SLV 8	Max	61-1	0.50000
61	0.00000	SLV 8	Min	61-1	0.00000
61	0.25000	SLV 8	Min	61-1	0.25000
61	0.50000	SLV 8	Min	61-1	0.50000
61	0.00000	SLV 9	Max	61-1	0.00000
61	0.25000	SLV 9	Max	61-1	0.25000
61	0.50000	SLV 9	Max	61-1	0.50000
61	0.00000	SLV 9	Min	61-1	0.00000
61	0.25000	SLV 9	Min	61-1	0.25000
61	0.50000	SLV 9	Min	61-1	0.50000
61	0.00000	SLV 10	Max	61-1	0.00000
61	0.25000	SLV 10	Max	61-1	0.25000
61	0.50000	SLV 10	Max	61-1	0.50000
61	0.00000	SLV 10	Min	61-1	0.00000
61	0.25000	SLV 10	Min	61-1	0.25000
61	0.50000	SLV 10	Min	61-1	0.50000
61	0.00000	SLV 11	Max	61-1	0.00000
61	0.25000	SLV 11	Max	61-1	0.25000
61	0.50000	SLV 11	Max	61-1	0.50000
61	0.00000	SLV 11	Min	61-1	0.00000
61	0.25000	SLV 11	Min	61-1	0.25000
61	0.50000	SLV 11	Min	61-1	0.50000
61	0.00000	SLV 12	Max	61-1	0.00000
61	0.25000	SLV 12	Max	61-1	0.25000
61	0.50000	SLV 12	Max	61-1	0.50000
61	0.00000	SLV 12	Min	61-1	0.00000
61	0.25000	SLV 12	Min	61-1	0.25000
61	0.50000	SLV 12	Min	61-1	0.50000
61	0.00000	SLV 13	Max	61-1	0.00000
61	0.25000	SLV 13	Max	61-1	0.25000
61	0.50000	SLV 13	Max	61-1	0.50000
61	0.00000	SLV 13	Min	61-1	0.00000
61	0.25000	SLV 13	Min	61-1	0.25000
61	0.50000	SLV 13	Min	61-1	0.50000
61	0.00000	SLV 14	Max	61-1	0.00000
61	0.25000	SLV 14	Max	61-1	0.25000
61	0.50000	SLV 14	Max	61-1	0.50000
61	0.00000	SLV 14	Min	61-1	0.00000
61	0.25000	SLV 14	Min	61-1	0.25000
61	0.50000	SLV 14	Min	61-1	0.50000
61	0.00000	SLV 15	Max	61-1	0.00000
61	0.25000	SLV 15	Max	61-1	0.25000
61	0.50000	SLV 15	Max	61-1	0.50000
61	0.00000	SLV 15	Min	61-1	0.00000
61	0.25000	SLV 15	Min	61-1	0.25000
61	0.50000	SLV 15	Min	61-1	0.50000
61	0.00000	SLV 16	Max	61-1	0.00000
61	0.25000	SLV 16	Max	61-1	0.25000
61	0.50000	SLV 16	Max	61-1	0.50000
61	0.00000	SLV 16	Min	61-1	0.00000
61	0.25000	SLV 16	Min	61-1	0.25000
61	0.50000	SLV 16	Min	61-1	0.50000
62	0.00000	SLE-C	Max	62-1	0.00000
62	0.25000	SLE-C	Max	62-1	0.25000
62	0.50000	SLE-C	Max	62-1	0.50000
62	0.00000	SLE-C	Min	62-1	0.00000
62	0.25000	SLE-C	Min	62-1	0.25000
62	0.50000	SLE-C	Min	62-1	0.50000

Table: Element Forces - Frames, Part 4 of 4

Frame	Station m	OutputCase	StepType	FrameElem	ElemStation m
62	0.00000	SLE-F1	Max	62-1	0.00000
62	0.25000	SLE-F1	Max	62-1	0.25000
62	0.50000	SLE-F1	Max	62-1	0.50000
62	0.00000	SLE-F1	Min	62-1	0.00000
62	0.25000	SLE-F1	Min	62-1	0.25000
62	0.50000	SLE-F1	Min	62-1	0.50000
62	0.00000	SLE-F2	Max	62-1	0.00000
62	0.25000	SLE-F2	Max	62-1	0.25000
62	0.50000	SLE-F2	Max	62-1	0.50000
62	0.00000	SLE-F2	Min	62-1	0.00000
62	0.25000	SLE-F2	Min	62-1	0.25000
62	0.50000	SLE-F2	Min	62-1	0.50000
62	0.00000	SLE-F3	Max	62-1	0.00000
62	0.25000	SLE-F3	Max	62-1	0.25000
62	0.50000	SLE-F3	Max	62-1	0.50000
62	0.00000	SLE-F3	Min	62-1	0.00000
62	0.25000	SLE-F3	Min	62-1	0.25000
62	0.50000	SLE-F3	Min	62-1	0.50000
62	0.00000	SLE-QP	Max	62-1	0.00000
62	0.25000	SLE-QP	Max	62-1	0.25000
62	0.50000	SLE-QP	Max	62-1	0.50000
62	0.00000	SLE-QP	Min	62-1	0.00000
62	0.25000	SLE-QP	Min	62-1	0.25000
62	0.50000	SLE-QP	Min	62-1	0.50000
62	0.00000	SLU-1	Max	62-1	0.00000
62	0.25000	SLU-1	Max	62-1	0.25000
62	0.50000	SLU-1	Max	62-1	0.50000
62	0.00000	SLU-1	Min	62-1	0.00000
62	0.25000	SLU-1	Min	62-1	0.25000
62	0.50000	SLU-1	Min	62-1	0.50000
62	0.00000	SLU-2	Max	62-1	0.00000
62	0.25000	SLU-2	Max	62-1	0.25000
62	0.50000	SLU-2	Max	62-1	0.50000
62	0.00000	SLU-2	Min	62-1	0.00000
62	0.25000	SLU-2	Min	62-1	0.25000
62	0.50000	SLU-2	Min	62-1	0.50000
62	0.00000	SLU-3	Max	62-1	0.00000
62	0.25000	SLU-3	Max	62-1	0.25000
62	0.50000	SLU-3	Max	62-1	0.50000
62	0.00000	SLU-3	Min	62-1	0.00000
62	0.25000	SLU-3	Min	62-1	0.25000
62	0.50000	SLU-3	Min	62-1	0.50000
62	0.00000	SLU-4	Max	62-1	0.00000
62	0.25000	SLU-4	Max	62-1	0.25000
62	0.50000	SLU-4	Max	62-1	0.50000
62	0.00000	SLU-4	Min	62-1	0.00000
62	0.25000	SLU-4	Min	62-1	0.25000
62	0.50000	SLU-4	Min	62-1	0.50000
62	0.00000	SLU-5	Max	62-1	0.00000
62	0.25000	SLU-5	Max	62-1	0.25000
62	0.50000	SLU-5	Max	62-1	0.50000
62	0.00000	SLU-5	Min	62-1	0.00000
62	0.25000	SLU-5	Min	62-1	0.25000
62	0.50000	SLU-5	Min	62-1	0.50000
62	0.00000	SLU-6	Max	62-1	0.00000
62	0.25000	SLU-6	Max	62-1	0.25000
62	0.50000	SLU-6	Max	62-1	0.50000
62	0.00000	SLU-6	Min	62-1	0.00000
62	0.25000	SLU-6	Min	62-1	0.25000

Table: Element Forces - Frames, Part 4 of 4

Frame	Station m	OutputCase	StepType	FrameElem	ElemStation m
62	0.50000	SLU-6	Min	62-1	0.50000
62	0.00000	SLU-7	Max	62-1	0.00000
62	0.25000	SLU-7	Max	62-1	0.25000
62	0.50000	SLU-7	Max	62-1	0.50000
62	0.00000	SLU-7	Min	62-1	0.00000
62	0.25000	SLU-7	Min	62-1	0.25000
62	0.50000	SLU-7	Min	62-1	0.50000
62	0.00000	SLV 1	Max	62-1	0.00000
62	0.25000	SLV 1	Max	62-1	0.25000
62	0.50000	SLV 1	Max	62-1	0.50000
62	0.00000	SLV 1	Min	62-1	0.00000
62	0.25000	SLV 1	Min	62-1	0.25000
62	0.50000	SLV 1	Min	62-1	0.50000
62	0.00000	SLV 2	Max	62-1	0.00000
62	0.25000	SLV 2	Max	62-1	0.25000
62	0.50000	SLV 2	Max	62-1	0.50000
62	0.00000	SLV 2	Min	62-1	0.00000
62	0.25000	SLV 2	Min	62-1	0.25000
62	0.50000	SLV 2	Min	62-1	0.50000
62	0.00000	SLV 3	Max	62-1	0.00000
62	0.25000	SLV 3	Max	62-1	0.25000
62	0.50000	SLV 3	Max	62-1	0.50000
62	0.00000	SLV 3	Min	62-1	0.00000
62	0.25000	SLV 3	Min	62-1	0.25000
62	0.50000	SLV 3	Min	62-1	0.50000
62	0.00000	SLV 4	Max	62-1	0.00000
62	0.25000	SLV 4	Max	62-1	0.25000
62	0.50000	SLV 4	Max	62-1	0.50000
62	0.00000	SLV 4	Min	62-1	0.00000
62	0.25000	SLV 4	Min	62-1	0.25000
62	0.50000	SLV 4	Min	62-1	0.50000
62	0.00000	SLV 5	Max	62-1	0.00000
62	0.25000	SLV 5	Max	62-1	0.25000
62	0.50000	SLV 5	Max	62-1	0.50000
62	0.00000	SLV 5	Min	62-1	0.00000
62	0.25000	SLV 5	Min	62-1	0.25000
62	0.50000	SLV 5	Min	62-1	0.50000
62	0.00000	SLV 6	Max	62-1	0.00000
62	0.25000	SLV 6	Max	62-1	0.25000
62	0.50000	SLV 6	Max	62-1	0.50000
62	0.00000	SLV 6	Min	62-1	0.00000
62	0.25000	SLV 6	Min	62-1	0.25000
62	0.50000	SLV 6	Min	62-1	0.50000
62	0.00000	SLV 7	Max	62-1	0.00000
62	0.25000	SLV 7	Max	62-1	0.25000
62	0.50000	SLV 7	Max	62-1	0.50000
62	0.00000	SLV 7	Min	62-1	0.00000
62	0.25000	SLV 7	Min	62-1	0.25000
62	0.50000	SLV 7	Min	62-1	0.50000
62	0.00000	SLV 8	Max	62-1	0.00000
62	0.25000	SLV 8	Max	62-1	0.25000
62	0.50000	SLV 8	Max	62-1	0.50000
62	0.00000	SLV 8	Min	62-1	0.00000
62	0.25000	SLV 8	Min	62-1	0.25000
62	0.50000	SLV 8	Min	62-1	0.50000
62	0.00000	SLV 9	Max	62-1	0.00000
62	0.25000	SLV 9	Max	62-1	0.25000
62	0.50000	SLV 9	Max	62-1	0.50000
62	0.00000	SLV 9	Min	62-1	0.00000

Table: Element Forces - Frames, Part 4 of 4

Frame	Station m	OutputCase	StepType	FrameElem	ElemStation m
62	0.25000	SLV 9	Min	62-1	0.25000
62	0.50000	SLV 9	Min	62-1	0.50000
62	0.00000	SLV 10	Max	62-1	0.00000
62	0.25000	SLV 10	Max	62-1	0.25000
62	0.50000	SLV 10	Max	62-1	0.50000
62	0.00000	SLV 10	Min	62-1	0.00000
62	0.25000	SLV 10	Min	62-1	0.25000
62	0.50000	SLV 10	Min	62-1	0.50000
62	0.00000	SLV 11	Max	62-1	0.00000
62	0.25000	SLV 11	Max	62-1	0.25000
62	0.50000	SLV 11	Max	62-1	0.50000
62	0.00000	SLV 11	Min	62-1	0.00000
62	0.25000	SLV 11	Min	62-1	0.25000
62	0.50000	SLV 11	Min	62-1	0.50000
62	0.00000	SLV 12	Max	62-1	0.00000
62	0.25000	SLV 12	Max	62-1	0.25000
62	0.50000	SLV 12	Max	62-1	0.50000
62	0.00000	SLV 12	Min	62-1	0.00000
62	0.25000	SLV 12	Min	62-1	0.25000
62	0.50000	SLV 12	Min	62-1	0.50000
62	0.00000	SLV 13	Max	62-1	0.00000
62	0.25000	SLV 13	Max	62-1	0.25000
62	0.50000	SLV 13	Max	62-1	0.50000
62	0.00000	SLV 13	Min	62-1	0.00000
62	0.25000	SLV 13	Min	62-1	0.25000
62	0.50000	SLV 13	Min	62-1	0.50000
62	0.00000	SLV 14	Max	62-1	0.00000
62	0.25000	SLV 14	Max	62-1	0.25000
62	0.50000	SLV 14	Max	62-1	0.50000
62	0.00000	SLV 14	Min	62-1	0.00000
62	0.25000	SLV 14	Min	62-1	0.25000
62	0.50000	SLV 14	Min	62-1	0.50000
62	0.00000	SLV 15	Max	62-1	0.00000
62	0.25000	SLV 15	Max	62-1	0.25000
62	0.50000	SLV 15	Max	62-1	0.50000
62	0.00000	SLV 15	Min	62-1	0.00000
62	0.25000	SLV 15	Min	62-1	0.25000
62	0.50000	SLV 15	Min	62-1	0.50000
62	0.00000	SLV 16	Max	62-1	0.00000
62	0.25000	SLV 16	Max	62-1	0.25000
62	0.50000	SLV 16	Max	62-1	0.50000
62	0.00000	SLV 16	Min	62-1	0.00000
62	0.25000	SLV 16	Min	62-1	0.25000
62	0.50000	SLV 16	Min	62-1	0.50000
63	0.00000	SLE-C	Max	63-1	0.00000
63	0.25000	SLE-C	Max	63-1	0.25000
63	0.50000	SLE-C	Max	63-1	0.50000
63	0.00000	SLE-C	Min	63-1	0.00000
63	0.25000	SLE-C	Min	63-1	0.25000
63	0.50000	SLE-C	Min	63-1	0.50000
63	0.00000	SLE-F1	Max	63-1	0.00000
63	0.25000	SLE-F1	Max	63-1	0.25000
63	0.50000	SLE-F1	Max	63-1	0.50000
63	0.00000	SLE-F1	Min	63-1	0.00000
63	0.25000	SLE-F1	Min	63-1	0.25000
63	0.50000	SLE-F1	Min	63-1	0.50000
63	0.00000	SLE-F2	Max	63-1	0.00000
63	0.25000	SLE-F2	Max	63-1	0.25000
63	0.50000	SLE-F2	Max	63-1	0.50000

Table: Element Forces - Frames, Part 4 of 4

Frame	Station m	OutputCase	StepType	FrameElem	ElemStation m
63	0.00000	SLE-F2	Min	63-1	0.00000
63	0.25000	SLE-F2	Min	63-1	0.25000
63	0.50000	SLE-F2	Min	63-1	0.50000
63	0.00000	SLE-F3	Max	63-1	0.00000
63	0.25000	SLE-F3	Max	63-1	0.25000
63	0.50000	SLE-F3	Max	63-1	0.50000
63	0.00000	SLE-F3	Min	63-1	0.00000
63	0.25000	SLE-F3	Min	63-1	0.25000
63	0.50000	SLE-F3	Min	63-1	0.50000
63	0.00000	SLE-QP	Max	63-1	0.00000
63	0.25000	SLE-QP	Max	63-1	0.25000
63	0.50000	SLE-QP	Max	63-1	0.50000
63	0.00000	SLE-QP	Min	63-1	0.00000
63	0.25000	SLE-QP	Min	63-1	0.25000
63	0.50000	SLE-QP	Min	63-1	0.50000
63	0.00000	SLU-1	Max	63-1	0.00000
63	0.25000	SLU-1	Max	63-1	0.25000
63	0.50000	SLU-1	Max	63-1	0.50000
63	0.00000	SLU-1	Min	63-1	0.00000
63	0.25000	SLU-1	Min	63-1	0.25000
63	0.50000	SLU-1	Min	63-1	0.50000
63	0.00000	SLU-2	Max	63-1	0.00000
63	0.25000	SLU-2	Max	63-1	0.25000
63	0.50000	SLU-2	Max	63-1	0.50000
63	0.00000	SLU-2	Min	63-1	0.00000
63	0.25000	SLU-2	Min	63-1	0.25000
63	0.50000	SLU-2	Min	63-1	0.50000
63	0.00000	SLU-3	Max	63-1	0.00000
63	0.25000	SLU-3	Max	63-1	0.25000
63	0.50000	SLU-3	Max	63-1	0.50000
63	0.00000	SLU-3	Min	63-1	0.00000
63	0.25000	SLU-3	Min	63-1	0.25000
63	0.50000	SLU-3	Min	63-1	0.50000
63	0.00000	SLU-4	Max	63-1	0.00000
63	0.25000	SLU-4	Max	63-1	0.25000
63	0.50000	SLU-4	Max	63-1	0.50000
63	0.00000	SLU-4	Min	63-1	0.00000
63	0.25000	SLU-4	Min	63-1	0.25000
63	0.50000	SLU-4	Min	63-1	0.50000
63	0.00000	SLU-5	Max	63-1	0.00000
63	0.25000	SLU-5	Max	63-1	0.25000
63	0.50000	SLU-5	Max	63-1	0.50000
63	0.00000	SLU-5	Min	63-1	0.00000
63	0.25000	SLU-5	Min	63-1	0.25000
63	0.50000	SLU-5	Min	63-1	0.50000
63	0.00000	SLU-6	Max	63-1	0.00000
63	0.25000	SLU-6	Max	63-1	0.25000
63	0.50000	SLU-6	Max	63-1	0.50000
63	0.00000	SLU-6	Min	63-1	0.00000
63	0.25000	SLU-6	Min	63-1	0.25000
63	0.50000	SLU-6	Min	63-1	0.50000
63	0.00000	SLU-7	Max	63-1	0.00000
63	0.25000	SLU-7	Max	63-1	0.25000
63	0.50000	SLU-7	Max	63-1	0.50000
63	0.00000	SLU-7	Min	63-1	0.00000
63	0.25000	SLU-7	Min	63-1	0.25000
63	0.50000	SLU-7	Min	63-1	0.50000
63	0.00000	SLV 1	Max	63-1	0.00000
63	0.25000	SLV 1	Max	63-1	0.25000

Table: Element Forces - Frames, Part 4 of 4

Frame	Station m	OutputCase	StepType	FrameElem	ElemStation m
63	0.50000	SLV 1	Max	63-1	0.50000
63	0.00000	SLV 1	Min	63-1	0.00000
63	0.25000	SLV 1	Min	63-1	0.25000
63	0.50000	SLV 1	Min	63-1	0.50000
63	0.00000	SLV 2	Max	63-1	0.00000
63	0.25000	SLV 2	Max	63-1	0.25000
63	0.50000	SLV 2	Max	63-1	0.50000
63	0.00000	SLV 2	Min	63-1	0.00000
63	0.25000	SLV 2	Min	63-1	0.25000
63	0.50000	SLV 2	Min	63-1	0.50000
63	0.00000	SLV 3	Max	63-1	0.00000
63	0.25000	SLV 3	Max	63-1	0.25000
63	0.50000	SLV 3	Max	63-1	0.50000
63	0.00000	SLV 3	Min	63-1	0.00000
63	0.25000	SLV 3	Min	63-1	0.25000
63	0.50000	SLV 3	Min	63-1	0.50000
63	0.00000	SLV 4	Max	63-1	0.00000
63	0.25000	SLV 4	Max	63-1	0.25000
63	0.50000	SLV 4	Max	63-1	0.50000
63	0.00000	SLV 4	Min	63-1	0.00000
63	0.25000	SLV 4	Min	63-1	0.25000
63	0.50000	SLV 4	Min	63-1	0.50000
63	0.00000	SLV 5	Max	63-1	0.00000
63	0.25000	SLV 5	Max	63-1	0.25000
63	0.50000	SLV 5	Max	63-1	0.50000
63	0.00000	SLV 5	Min	63-1	0.00000
63	0.25000	SLV 5	Min	63-1	0.25000
63	0.50000	SLV 5	Min	63-1	0.50000
63	0.00000	SLV 6	Max	63-1	0.00000
63	0.25000	SLV 6	Max	63-1	0.25000
63	0.50000	SLV 6	Max	63-1	0.50000
63	0.00000	SLV 6	Min	63-1	0.00000
63	0.25000	SLV 6	Min	63-1	0.25000
63	0.50000	SLV 6	Min	63-1	0.50000
63	0.00000	SLV 7	Max	63-1	0.00000
63	0.25000	SLV 7	Max	63-1	0.25000
63	0.50000	SLV 7	Max	63-1	0.50000
63	0.00000	SLV 7	Min	63-1	0.00000
63	0.25000	SLV 7	Min	63-1	0.25000
63	0.50000	SLV 7	Min	63-1	0.50000
63	0.00000	SLV 8	Max	63-1	0.00000
63	0.25000	SLV 8	Max	63-1	0.25000
63	0.50000	SLV 8	Max	63-1	0.50000
63	0.00000	SLV 8	Min	63-1	0.00000
63	0.25000	SLV 8	Min	63-1	0.25000
63	0.50000	SLV 8	Min	63-1	0.50000
63	0.00000	SLV 9	Max	63-1	0.00000
63	0.25000	SLV 9	Max	63-1	0.25000
63	0.50000	SLV 9	Max	63-1	0.50000
63	0.00000	SLV 9	Min	63-1	0.00000
63	0.25000	SLV 9	Min	63-1	0.25000
63	0.50000	SLV 9	Min	63-1	0.50000
63	0.00000	SLV 10	Max	63-1	0.00000
63	0.25000	SLV 10	Max	63-1	0.25000
63	0.50000	SLV 10	Max	63-1	0.50000
63	0.00000	SLV 10	Min	63-1	0.00000
63	0.25000	SLV 10	Min	63-1	0.25000
63	0.50000	SLV 10	Min	63-1	0.50000
63	0.00000	SLV 11	Max	63-1	0.00000

Table: Element Forces - Frames, Part 4 of 4

Frame	Station m	OutputCase	StepType	FrameElem	ElemStation m
63	0.25000	SLV 11	Max	63-1	0.25000
63	0.50000	SLV 11	Max	63-1	0.50000
63	0.00000	SLV 11	Min	63-1	0.00000
63	0.25000	SLV 11	Min	63-1	0.25000
63	0.50000	SLV 11	Min	63-1	0.50000
63	0.00000	SLV 12	Max	63-1	0.00000
63	0.25000	SLV 12	Max	63-1	0.25000
63	0.50000	SLV 12	Max	63-1	0.50000
63	0.00000	SLV 12	Min	63-1	0.00000
63	0.25000	SLV 12	Min	63-1	0.25000
63	0.50000	SLV 12	Min	63-1	0.50000
63	0.00000	SLV 13	Max	63-1	0.00000
63	0.25000	SLV 13	Max	63-1	0.25000
63	0.50000	SLV 13	Max	63-1	0.50000
63	0.00000	SLV 13	Min	63-1	0.00000
63	0.25000	SLV 13	Min	63-1	0.25000
63	0.50000	SLV 13	Min	63-1	0.50000
63	0.00000	SLV 14	Max	63-1	0.00000
63	0.25000	SLV 14	Max	63-1	0.25000
63	0.50000	SLV 14	Max	63-1	0.50000
63	0.00000	SLV 14	Min	63-1	0.00000
63	0.25000	SLV 14	Min	63-1	0.25000
63	0.50000	SLV 14	Min	63-1	0.50000
63	0.00000	SLV 15	Max	63-1	0.00000
63	0.25000	SLV 15	Max	63-1	0.25000
63	0.50000	SLV 15	Max	63-1	0.50000
63	0.00000	SLV 15	Min	63-1	0.00000
63	0.25000	SLV 15	Min	63-1	0.25000
63	0.50000	SLV 15	Min	63-1	0.50000
63	0.00000	SLV 16	Max	63-1	0.00000
63	0.25000	SLV 16	Max	63-1	0.25000
63	0.50000	SLV 16	Max	63-1	0.50000
63	0.00000	SLV 16	Min	63-1	0.00000
63	0.25000	SLV 16	Min	63-1	0.25000
63	0.50000	SLV 16	Min	63-1	0.50000
64	0.00000	SLE-C	Max	64-1	0.00000
64	0.25000	SLE-C	Max	64-1	0.25000
64	0.50000	SLE-C	Max	64-1	0.50000
64	0.00000	SLE-C	Min	64-1	0.00000
64	0.25000	SLE-C	Min	64-1	0.25000
64	0.50000	SLE-C	Min	64-1	0.50000
64	0.00000	SLE-F1	Max	64-1	0.00000
64	0.25000	SLE-F1	Max	64-1	0.25000
64	0.50000	SLE-F1	Max	64-1	0.50000
64	0.00000	SLE-F1	Min	64-1	0.00000
64	0.25000	SLE-F1	Min	64-1	0.25000
64	0.50000	SLE-F1	Min	64-1	0.50000
64	0.00000	SLE-F2	Max	64-1	0.00000
64	0.25000	SLE-F2	Max	64-1	0.25000
64	0.50000	SLE-F2	Max	64-1	0.50000
64	0.00000	SLE-F2	Min	64-1	0.00000
64	0.25000	SLE-F2	Min	64-1	0.25000
64	0.50000	SLE-F2	Min	64-1	0.50000
64	0.00000	SLE-F3	Max	64-1	0.00000
64	0.25000	SLE-F3	Max	64-1	0.25000
64	0.50000	SLE-F3	Max	64-1	0.50000
64	0.00000	SLE-F3	Min	64-1	0.00000
64	0.25000	SLE-F3	Min	64-1	0.25000
64	0.50000	SLE-F3	Min	64-1	0.50000

Table: Element Forces - Frames, Part 4 of 4

Frame	Station m	OutputCase	StepType	FrameElem	ElemStation m
64	0.00000	SLE-QP	Max	64-1	0.00000
64	0.25000	SLE-QP	Max	64-1	0.25000
64	0.50000	SLE-QP	Max	64-1	0.50000
64	0.00000	SLE-QP	Min	64-1	0.00000
64	0.25000	SLE-QP	Min	64-1	0.25000
64	0.50000	SLE-QP	Min	64-1	0.50000
64	0.00000	SLU-1	Max	64-1	0.00000
64	0.25000	SLU-1	Max	64-1	0.25000
64	0.50000	SLU-1	Max	64-1	0.50000
64	0.00000	SLU-1	Min	64-1	0.00000
64	0.25000	SLU-1	Min	64-1	0.25000
64	0.50000	SLU-1	Min	64-1	0.50000
64	0.00000	SLU-2	Max	64-1	0.00000
64	0.25000	SLU-2	Max	64-1	0.25000
64	0.50000	SLU-2	Max	64-1	0.50000
64	0.00000	SLU-2	Min	64-1	0.00000
64	0.25000	SLU-2	Min	64-1	0.25000
64	0.50000	SLU-2	Min	64-1	0.50000
64	0.00000	SLU-3	Max	64-1	0.00000
64	0.25000	SLU-3	Max	64-1	0.25000
64	0.50000	SLU-3	Max	64-1	0.50000
64	0.00000	SLU-3	Min	64-1	0.00000
64	0.25000	SLU-3	Min	64-1	0.25000
64	0.50000	SLU-3	Min	64-1	0.50000
64	0.00000	SLU-4	Max	64-1	0.00000
64	0.25000	SLU-4	Max	64-1	0.25000
64	0.50000	SLU-4	Max	64-1	0.50000
64	0.00000	SLU-4	Min	64-1	0.00000
64	0.25000	SLU-4	Min	64-1	0.25000
64	0.50000	SLU-4	Min	64-1	0.50000
64	0.00000	SLU-5	Max	64-1	0.00000
64	0.25000	SLU-5	Max	64-1	0.25000
64	0.50000	SLU-5	Max	64-1	0.50000
64	0.00000	SLU-5	Min	64-1	0.00000
64	0.25000	SLU-5	Min	64-1	0.25000
64	0.50000	SLU-5	Min	64-1	0.50000
64	0.00000	SLU-6	Max	64-1	0.00000
64	0.25000	SLU-6	Max	64-1	0.25000
64	0.50000	SLU-6	Max	64-1	0.50000
64	0.00000	SLU-6	Min	64-1	0.00000
64	0.25000	SLU-6	Min	64-1	0.25000
64	0.50000	SLU-6	Min	64-1	0.50000
64	0.00000	SLU-7	Max	64-1	0.00000
64	0.25000	SLU-7	Max	64-1	0.25000
64	0.50000	SLU-7	Max	64-1	0.50000
64	0.00000	SLU-7	Min	64-1	0.00000
64	0.25000	SLU-7	Min	64-1	0.25000
64	0.50000	SLU-7	Min	64-1	0.50000
64	0.00000	SLV 1	Max	64-1	0.00000
64	0.25000	SLV 1	Max	64-1	0.25000
64	0.50000	SLV 1	Max	64-1	0.50000
64	0.00000	SLV 1	Min	64-1	0.00000
64	0.25000	SLV 1	Min	64-1	0.25000
64	0.50000	SLV 1	Min	64-1	0.50000
64	0.00000	SLV 2	Max	64-1	0.00000
64	0.25000	SLV 2	Max	64-1	0.25000
64	0.50000	SLV 2	Max	64-1	0.50000
64	0.00000	SLV 2	Min	64-1	0.00000
64	0.25000	SLV 2	Min	64-1	0.25000

Table: Element Forces - Frames, Part 4 of 4

Frame	Station m	OutputCase	StepType	FrameElem	ElemStation m
64	0.50000	SLV 2	Min	64-1	0.50000
64	0.00000	SLV 3	Max	64-1	0.00000
64	0.25000	SLV 3	Max	64-1	0.25000
64	0.50000	SLV 3	Max	64-1	0.50000
64	0.00000	SLV 3	Min	64-1	0.00000
64	0.25000	SLV 3	Min	64-1	0.25000
64	0.50000	SLV 3	Min	64-1	0.50000
64	0.00000	SLV 4	Max	64-1	0.00000
64	0.25000	SLV 4	Max	64-1	0.25000
64	0.50000	SLV 4	Max	64-1	0.50000
64	0.00000	SLV 4	Min	64-1	0.00000
64	0.25000	SLV 4	Min	64-1	0.25000
64	0.50000	SLV 4	Min	64-1	0.50000
64	0.00000	SLV 5	Max	64-1	0.00000
64	0.25000	SLV 5	Max	64-1	0.25000
64	0.50000	SLV 5	Max	64-1	0.50000
64	0.00000	SLV 5	Min	64-1	0.00000
64	0.25000	SLV 5	Min	64-1	0.25000
64	0.50000	SLV 5	Min	64-1	0.50000
64	0.00000	SLV 6	Max	64-1	0.00000
64	0.25000	SLV 6	Max	64-1	0.25000
64	0.50000	SLV 6	Max	64-1	0.50000
64	0.00000	SLV 6	Min	64-1	0.00000
64	0.25000	SLV 6	Min	64-1	0.25000
64	0.50000	SLV 6	Min	64-1	0.50000
64	0.00000	SLV 7	Max	64-1	0.00000
64	0.25000	SLV 7	Max	64-1	0.25000
64	0.50000	SLV 7	Max	64-1	0.50000
64	0.00000	SLV 7	Min	64-1	0.00000
64	0.25000	SLV 7	Min	64-1	0.25000
64	0.50000	SLV 7	Min	64-1	0.50000
64	0.00000	SLV 8	Max	64-1	0.00000
64	0.25000	SLV 8	Max	64-1	0.25000
64	0.50000	SLV 8	Max	64-1	0.50000
64	0.00000	SLV 8	Min	64-1	0.00000
64	0.25000	SLV 8	Min	64-1	0.25000
64	0.50000	SLV 8	Min	64-1	0.50000
64	0.00000	SLV 9	Max	64-1	0.00000
64	0.25000	SLV 9	Max	64-1	0.25000
64	0.50000	SLV 9	Max	64-1	0.50000
64	0.00000	SLV 9	Min	64-1	0.00000
64	0.25000	SLV 9	Min	64-1	0.25000
64	0.50000	SLV 9	Min	64-1	0.50000
64	0.00000	SLV 10	Max	64-1	0.00000
64	0.25000	SLV 10	Max	64-1	0.25000
64	0.50000	SLV 10	Max	64-1	0.50000
64	0.00000	SLV 10	Min	64-1	0.00000
64	0.25000	SLV 10	Min	64-1	0.25000
64	0.50000	SLV 10	Min	64-1	0.50000
64	0.00000	SLV 11	Max	64-1	0.00000
64	0.25000	SLV 11	Max	64-1	0.25000
64	0.50000	SLV 11	Max	64-1	0.50000
64	0.00000	SLV 11	Min	64-1	0.00000
64	0.25000	SLV 11	Min	64-1	0.25000
64	0.50000	SLV 11	Min	64-1	0.50000
64	0.00000	SLV 12	Max	64-1	0.00000
64	0.25000	SLV 12	Max	64-1	0.25000
64	0.50000	SLV 12	Max	64-1	0.50000
64	0.00000	SLV 12	Min	64-1	0.00000

Table: Element Forces - Frames, Part 4 of 4

Frame	Station m	OutputCase	StepType	FrameElem	ElemStation m
64	0.25000	SLV 12	Min	64-1	0.25000
64	0.50000	SLV 12	Min	64-1	0.50000
64	0.00000	SLV 13	Max	64-1	0.00000
64	0.25000	SLV 13	Max	64-1	0.25000
64	0.50000	SLV 13	Max	64-1	0.50000
64	0.00000	SLV 13	Min	64-1	0.00000
64	0.25000	SLV 13	Min	64-1	0.25000
64	0.50000	SLV 13	Min	64-1	0.50000
64	0.00000	SLV 14	Max	64-1	0.00000
64	0.25000	SLV 14	Max	64-1	0.25000
64	0.50000	SLV 14	Max	64-1	0.50000
64	0.00000	SLV 14	Min	64-1	0.00000
64	0.25000	SLV 14	Min	64-1	0.25000
64	0.50000	SLV 14	Min	64-1	0.50000
64	0.00000	SLV 15	Max	64-1	0.00000
64	0.25000	SLV 15	Max	64-1	0.25000
64	0.50000	SLV 15	Max	64-1	0.50000
64	0.00000	SLV 15	Min	64-1	0.00000
64	0.25000	SLV 15	Min	64-1	0.25000
64	0.50000	SLV 15	Min	64-1	0.50000
64	0.00000	SLV 16	Max	64-1	0.00000
64	0.25000	SLV 16	Max	64-1	0.25000
64	0.50000	SLV 16	Max	64-1	0.50000
64	0.00000	SLV 16	Min	64-1	0.00000
64	0.25000	SLV 16	Min	64-1	0.25000
64	0.50000	SLV 16	Min	64-1	0.50000
65	0.00000	SLE-C	Max	65-1	0.00000
65	0.25000	SLE-C	Max	65-1	0.25000
65	0.50000	SLE-C	Max	65-1	0.50000
65	0.00000	SLE-C	Min	65-1	0.00000
65	0.25000	SLE-C	Min	65-1	0.25000
65	0.50000	SLE-C	Min	65-1	0.50000
65	0.00000	SLE-F1	Max	65-1	0.00000
65	0.25000	SLE-F1	Max	65-1	0.25000
65	0.50000	SLE-F1	Max	65-1	0.50000
65	0.00000	SLE-F1	Min	65-1	0.00000
65	0.25000	SLE-F1	Min	65-1	0.25000
65	0.50000	SLE-F1	Min	65-1	0.50000
65	0.00000	SLE-F2	Max	65-1	0.00000
65	0.25000	SLE-F2	Max	65-1	0.25000
65	0.50000	SLE-F2	Max	65-1	0.50000
65	0.00000	SLE-F2	Min	65-1	0.00000
65	0.25000	SLE-F2	Min	65-1	0.25000
65	0.50000	SLE-F2	Min	65-1	0.50000
65	0.00000	SLE-F3	Max	65-1	0.00000
65	0.25000	SLE-F3	Max	65-1	0.25000
65	0.50000	SLE-F3	Max	65-1	0.50000
65	0.00000	SLE-F3	Min	65-1	0.00000
65	0.25000	SLE-F3	Min	65-1	0.25000
65	0.50000	SLE-F3	Min	65-1	0.50000
65	0.00000	SLE-QP	Max	65-1	0.00000
65	0.25000	SLE-QP	Max	65-1	0.25000
65	0.50000	SLE-QP	Max	65-1	0.50000
65	0.00000	SLE-QP	Min	65-1	0.00000
65	0.25000	SLE-QP	Min	65-1	0.25000
65	0.50000	SLE-QP	Min	65-1	0.50000
65	0.00000	SLU-1	Max	65-1	0.00000
65	0.25000	SLU-1	Max	65-1	0.25000
65	0.50000	SLU-1	Max	65-1	0.50000

Table: Element Forces - Frames, Part 4 of 4

Frame	Station m	OutputCase	StepType	FrameElem	ElemStation m
65	0.00000	SLU-1	Min	65-1	0.00000
65	0.25000	SLU-1	Min	65-1	0.25000
65	0.50000	SLU-1	Min	65-1	0.50000
65	0.00000	SLU-2	Max	65-1	0.00000
65	0.25000	SLU-2	Max	65-1	0.25000
65	0.50000	SLU-2	Max	65-1	0.50000
65	0.00000	SLU-2	Min	65-1	0.00000
65	0.25000	SLU-2	Min	65-1	0.25000
65	0.50000	SLU-2	Min	65-1	0.50000
65	0.00000	SLU-3	Max	65-1	0.00000
65	0.25000	SLU-3	Max	65-1	0.25000
65	0.50000	SLU-3	Max	65-1	0.50000
65	0.00000	SLU-3	Min	65-1	0.00000
65	0.25000	SLU-3	Min	65-1	0.25000
65	0.50000	SLU-3	Min	65-1	0.50000
65	0.00000	SLU-4	Max	65-1	0.00000
65	0.25000	SLU-4	Max	65-1	0.25000
65	0.50000	SLU-4	Max	65-1	0.50000
65	0.00000	SLU-4	Min	65-1	0.00000
65	0.25000	SLU-4	Min	65-1	0.25000
65	0.50000	SLU-4	Min	65-1	0.50000
65	0.00000	SLU-5	Max	65-1	0.00000
65	0.25000	SLU-5	Max	65-1	0.25000
65	0.50000	SLU-5	Max	65-1	0.50000
65	0.00000	SLU-5	Min	65-1	0.00000
65	0.25000	SLU-5	Min	65-1	0.25000
65	0.50000	SLU-5	Min	65-1	0.50000
65	0.00000	SLU-6	Max	65-1	0.00000
65	0.25000	SLU-6	Max	65-1	0.25000
65	0.50000	SLU-6	Max	65-1	0.50000
65	0.00000	SLU-6	Min	65-1	0.00000
65	0.25000	SLU-6	Min	65-1	0.25000
65	0.50000	SLU-6	Min	65-1	0.50000
65	0.00000	SLU-7	Max	65-1	0.00000
65	0.25000	SLU-7	Max	65-1	0.25000
65	0.50000	SLU-7	Max	65-1	0.50000
65	0.00000	SLU-7	Min	65-1	0.00000
65	0.25000	SLU-7	Min	65-1	0.25000
65	0.50000	SLU-7	Min	65-1	0.50000
65	0.00000	SLV 1	Max	65-1	0.00000
65	0.25000	SLV 1	Max	65-1	0.25000
65	0.50000	SLV 1	Max	65-1	0.50000
65	0.00000	SLV 1	Min	65-1	0.00000
65	0.25000	SLV 1	Min	65-1	0.25000
65	0.50000	SLV 1	Min	65-1	0.50000
65	0.00000	SLV 2	Max	65-1	0.00000
65	0.25000	SLV 2	Max	65-1	0.25000
65	0.50000	SLV 2	Max	65-1	0.50000
65	0.00000	SLV 2	Min	65-1	0.00000
65	0.25000	SLV 2	Min	65-1	0.25000
65	0.50000	SLV 2	Min	65-1	0.50000
65	0.00000	SLV 3	Max	65-1	0.00000
65	0.25000	SLV 3	Max	65-1	0.25000
65	0.50000	SLV 3	Max	65-1	0.50000
65	0.00000	SLV 3	Min	65-1	0.00000
65	0.25000	SLV 3	Min	65-1	0.25000
65	0.50000	SLV 3	Min	65-1	0.50000
65	0.00000	SLV 4	Max	65-1	0.00000
65	0.25000	SLV 4	Max	65-1	0.25000

Table: Element Forces - Frames, Part 4 of 4

Frame	Station m	OutputCase	StepType	FrameElem	ElemStation m
65	0.50000	SLV 4	Max	65-1	0.50000
65	0.00000	SLV 4	Min	65-1	0.00000
65	0.25000	SLV 4	Min	65-1	0.25000
65	0.50000	SLV 4	Min	65-1	0.50000
65	0.00000	SLV 5	Max	65-1	0.00000
65	0.25000	SLV 5	Max	65-1	0.25000
65	0.50000	SLV 5	Max	65-1	0.50000
65	0.00000	SLV 5	Min	65-1	0.00000
65	0.25000	SLV 5	Min	65-1	0.25000
65	0.50000	SLV 5	Min	65-1	0.50000
65	0.00000	SLV 6	Max	65-1	0.00000
65	0.25000	SLV 6	Max	65-1	0.25000
65	0.50000	SLV 6	Max	65-1	0.50000
65	0.00000	SLV 6	Min	65-1	0.00000
65	0.25000	SLV 6	Min	65-1	0.25000
65	0.50000	SLV 6	Min	65-1	0.50000
65	0.00000	SLV 7	Max	65-1	0.00000
65	0.25000	SLV 7	Max	65-1	0.25000
65	0.50000	SLV 7	Max	65-1	0.50000
65	0.00000	SLV 7	Min	65-1	0.00000
65	0.25000	SLV 7	Min	65-1	0.25000
65	0.50000	SLV 7	Min	65-1	0.50000
65	0.00000	SLV 8	Max	65-1	0.00000
65	0.25000	SLV 8	Max	65-1	0.25000
65	0.50000	SLV 8	Max	65-1	0.50000
65	0.00000	SLV 8	Min	65-1	0.00000
65	0.25000	SLV 8	Min	65-1	0.25000
65	0.50000	SLV 8	Min	65-1	0.50000
65	0.00000	SLV 9	Max	65-1	0.00000
65	0.25000	SLV 9	Max	65-1	0.25000
65	0.50000	SLV 9	Max	65-1	0.50000
65	0.00000	SLV 9	Min	65-1	0.00000
65	0.25000	SLV 9	Min	65-1	0.25000
65	0.50000	SLV 9	Min	65-1	0.50000
65	0.00000	SLV 10	Max	65-1	0.00000
65	0.25000	SLV 10	Max	65-1	0.25000
65	0.50000	SLV 10	Max	65-1	0.50000
65	0.00000	SLV 10	Min	65-1	0.00000
65	0.25000	SLV 10	Min	65-1	0.25000
65	0.50000	SLV 10	Min	65-1	0.50000
65	0.00000	SLV 11	Max	65-1	0.00000
65	0.25000	SLV 11	Max	65-1	0.25000
65	0.50000	SLV 11	Max	65-1	0.50000
65	0.00000	SLV 11	Min	65-1	0.00000
65	0.25000	SLV 11	Min	65-1	0.25000
65	0.50000	SLV 11	Min	65-1	0.50000
65	0.00000	SLV 12	Max	65-1	0.00000
65	0.25000	SLV 12	Max	65-1	0.25000
65	0.50000	SLV 12	Max	65-1	0.50000
65	0.00000	SLV 12	Min	65-1	0.00000
65	0.25000	SLV 12	Min	65-1	0.25000
65	0.50000	SLV 12	Min	65-1	0.50000
65	0.00000	SLV 13	Max	65-1	0.00000
65	0.25000	SLV 13	Max	65-1	0.25000
65	0.50000	SLV 13	Max	65-1	0.50000
65	0.00000	SLV 13	Min	65-1	0.00000
65	0.25000	SLV 13	Min	65-1	0.25000
65	0.50000	SLV 13	Min	65-1	0.50000
65	0.00000	SLV 14	Max	65-1	0.00000

Table: Element Forces - Frames, Part 4 of 4

Frame	Station m	OutputCase	StepType	FrameElem	ElemStation m
65	0.25000	SLV 14	Max	65-1	0.25000
65	0.50000	SLV 14	Max	65-1	0.50000
65	0.00000	SLV 14	Min	65-1	0.00000
65	0.25000	SLV 14	Min	65-1	0.25000
65	0.50000	SLV 14	Min	65-1	0.50000
65	0.00000	SLV 15	Max	65-1	0.00000
65	0.25000	SLV 15	Max	65-1	0.25000
65	0.50000	SLV 15	Max	65-1	0.50000
65	0.00000	SLV 15	Min	65-1	0.00000
65	0.25000	SLV 15	Min	65-1	0.25000
65	0.50000	SLV 15	Min	65-1	0.50000
65	0.00000	SLV 16	Max	65-1	0.00000
65	0.25000	SLV 16	Max	65-1	0.25000
65	0.50000	SLV 16	Max	65-1	0.50000
65	0.00000	SLV 16	Min	65-1	0.00000
65	0.25000	SLV 16	Min	65-1	0.25000
65	0.50000	SLV 16	Min	65-1	0.50000
66	0.00000	SLE-C	Max	66-1	0.00000
66	0.25000	SLE-C	Max	66-1	0.25000
66	0.50000	SLE-C	Max	66-1	0.50000
66	0.00000	SLE-C	Min	66-1	0.00000
66	0.25000	SLE-C	Min	66-1	0.25000
66	0.50000	SLE-C	Min	66-1	0.50000
66	0.00000	SLE-F1	Max	66-1	0.00000
66	0.25000	SLE-F1	Max	66-1	0.25000
66	0.50000	SLE-F1	Max	66-1	0.50000
66	0.00000	SLE-F1	Min	66-1	0.00000
66	0.25000	SLE-F1	Min	66-1	0.25000
66	0.50000	SLE-F1	Min	66-1	0.50000
66	0.00000	SLE-F2	Max	66-1	0.00000
66	0.25000	SLE-F2	Max	66-1	0.25000
66	0.50000	SLE-F2	Max	66-1	0.50000
66	0.00000	SLE-F2	Min	66-1	0.00000
66	0.25000	SLE-F2	Min	66-1	0.25000
66	0.50000	SLE-F2	Min	66-1	0.50000
66	0.00000	SLE-F3	Max	66-1	0.00000
66	0.25000	SLE-F3	Max	66-1	0.25000
66	0.50000	SLE-F3	Max	66-1	0.50000
66	0.00000	SLE-F3	Min	66-1	0.00000
66	0.25000	SLE-F3	Min	66-1	0.25000
66	0.50000	SLE-F3	Min	66-1	0.50000
66	0.00000	SLE-QP	Max	66-1	0.00000
66	0.25000	SLE-QP	Max	66-1	0.25000
66	0.50000	SLE-QP	Max	66-1	0.50000
66	0.00000	SLE-QP	Min	66-1	0.00000
66	0.25000	SLE-QP	Min	66-1	0.25000
66	0.50000	SLE-QP	Min	66-1	0.50000
66	0.00000	SLU-1	Max	66-1	0.00000
66	0.25000	SLU-1	Max	66-1	0.25000
66	0.50000	SLU-1	Max	66-1	0.50000
66	0.00000	SLU-1	Min	66-1	0.00000
66	0.25000	SLU-1	Min	66-1	0.25000
66	0.50000	SLU-1	Min	66-1	0.50000
66	0.00000	SLU-2	Max	66-1	0.00000
66	0.25000	SLU-2	Max	66-1	0.25000
66	0.50000	SLU-2	Max	66-1	0.50000
66	0.00000	SLU-2	Min	66-1	0.00000
66	0.25000	SLU-2	Min	66-1	0.25000
66	0.50000	SLU-2	Min	66-1	0.50000

Table: Element Forces - Frames, Part 4 of 4

Frame	Station m	OutputCase	StepType	FrameElem	ElemStation m
66	0.00000	SLU-3	Max	66-1	0.00000
66	0.25000	SLU-3	Max	66-1	0.25000
66	0.50000	SLU-3	Max	66-1	0.50000
66	0.00000	SLU-3	Min	66-1	0.00000
66	0.25000	SLU-3	Min	66-1	0.25000
66	0.50000	SLU-3	Min	66-1	0.50000
66	0.00000	SLU-4	Max	66-1	0.00000
66	0.25000	SLU-4	Max	66-1	0.25000
66	0.50000	SLU-4	Max	66-1	0.50000
66	0.00000	SLU-4	Min	66-1	0.00000
66	0.25000	SLU-4	Min	66-1	0.25000
66	0.50000	SLU-4	Min	66-1	0.50000
66	0.00000	SLU-5	Max	66-1	0.00000
66	0.25000	SLU-5	Max	66-1	0.25000
66	0.50000	SLU-5	Max	66-1	0.50000
66	0.00000	SLU-5	Min	66-1	0.00000
66	0.25000	SLU-5	Min	66-1	0.25000
66	0.50000	SLU-5	Min	66-1	0.50000
66	0.00000	SLU-6	Max	66-1	0.00000
66	0.25000	SLU-6	Max	66-1	0.25000
66	0.50000	SLU-6	Max	66-1	0.50000
66	0.00000	SLU-6	Min	66-1	0.00000
66	0.25000	SLU-6	Min	66-1	0.25000
66	0.50000	SLU-6	Min	66-1	0.50000
66	0.00000	SLU-7	Max	66-1	0.00000
66	0.25000	SLU-7	Max	66-1	0.25000
66	0.50000	SLU-7	Max	66-1	0.50000
66	0.00000	SLU-7	Min	66-1	0.00000
66	0.25000	SLU-7	Min	66-1	0.25000
66	0.50000	SLU-7	Min	66-1	0.50000
66	0.00000	SLV 1	Max	66-1	0.00000
66	0.25000	SLV 1	Max	66-1	0.25000
66	0.50000	SLV 1	Max	66-1	0.50000
66	0.00000	SLV 1	Min	66-1	0.00000
66	0.25000	SLV 1	Min	66-1	0.25000
66	0.50000	SLV 1	Min	66-1	0.50000
66	0.00000	SLV 2	Max	66-1	0.00000
66	0.25000	SLV 2	Max	66-1	0.25000
66	0.50000	SLV 2	Max	66-1	0.50000
66	0.00000	SLV 2	Min	66-1	0.00000
66	0.25000	SLV 2	Min	66-1	0.25000
66	0.50000	SLV 2	Min	66-1	0.50000
66	0.00000	SLV 3	Max	66-1	0.00000
66	0.25000	SLV 3	Max	66-1	0.25000
66	0.50000	SLV 3	Max	66-1	0.50000
66	0.00000	SLV 3	Min	66-1	0.00000
66	0.25000	SLV 3	Min	66-1	0.25000
66	0.50000	SLV 3	Min	66-1	0.50000
66	0.00000	SLV 4	Max	66-1	0.00000
66	0.25000	SLV 4	Max	66-1	0.25000
66	0.50000	SLV 4	Max	66-1	0.50000
66	0.00000	SLV 4	Min	66-1	0.00000
66	0.25000	SLV 4	Min	66-1	0.25000
66	0.50000	SLV 4	Min	66-1	0.50000
66	0.00000	SLV 5	Max	66-1	0.00000
66	0.25000	SLV 5	Max	66-1	0.25000
66	0.50000	SLV 5	Max	66-1	0.50000
66	0.00000	SLV 5	Min	66-1	0.00000
66	0.25000	SLV 5	Min	66-1	0.25000

Table: Element Forces - Frames, Part 4 of 4

Frame	Station m	OutputCase	StepType	FrameElem	ElemStation m
66	0.50000	SLV 5	Min	66-1	0.50000
66	0.00000	SLV 6	Max	66-1	0.00000
66	0.25000	SLV 6	Max	66-1	0.25000
66	0.50000	SLV 6	Max	66-1	0.50000
66	0.00000	SLV 6	Min	66-1	0.00000
66	0.25000	SLV 6	Min	66-1	0.25000
66	0.50000	SLV 6	Min	66-1	0.50000
66	0.00000	SLV 7	Max	66-1	0.00000
66	0.25000	SLV 7	Max	66-1	0.25000
66	0.50000	SLV 7	Max	66-1	0.50000
66	0.00000	SLV 7	Min	66-1	0.00000
66	0.25000	SLV 7	Min	66-1	0.25000
66	0.50000	SLV 7	Min	66-1	0.50000
66	0.00000	SLV 8	Max	66-1	0.00000
66	0.25000	SLV 8	Max	66-1	0.25000
66	0.50000	SLV 8	Max	66-1	0.50000
66	0.00000	SLV 8	Min	66-1	0.00000
66	0.25000	SLV 8	Min	66-1	0.25000
66	0.50000	SLV 8	Min	66-1	0.50000
66	0.00000	SLV 9	Max	66-1	0.00000
66	0.25000	SLV 9	Max	66-1	0.25000
66	0.50000	SLV 9	Max	66-1	0.50000
66	0.00000	SLV 9	Min	66-1	0.00000
66	0.25000	SLV 9	Min	66-1	0.25000
66	0.50000	SLV 9	Min	66-1	0.50000
66	0.00000	SLV 10	Max	66-1	0.00000
66	0.25000	SLV 10	Max	66-1	0.25000
66	0.50000	SLV 10	Max	66-1	0.50000
66	0.00000	SLV 10	Min	66-1	0.00000
66	0.25000	SLV 10	Min	66-1	0.25000
66	0.50000	SLV 10	Min	66-1	0.50000
66	0.00000	SLV 11	Max	66-1	0.00000
66	0.25000	SLV 11	Max	66-1	0.25000
66	0.50000	SLV 11	Max	66-1	0.50000
66	0.00000	SLV 11	Min	66-1	0.00000
66	0.25000	SLV 11	Min	66-1	0.25000
66	0.50000	SLV 11	Min	66-1	0.50000
66	0.00000	SLV 12	Max	66-1	0.00000
66	0.25000	SLV 12	Max	66-1	0.25000
66	0.50000	SLV 12	Max	66-1	0.50000
66	0.00000	SLV 12	Min	66-1	0.00000
66	0.25000	SLV 12	Min	66-1	0.25000
66	0.50000	SLV 12	Min	66-1	0.50000
66	0.00000	SLV 13	Max	66-1	0.00000
66	0.25000	SLV 13	Max	66-1	0.25000
66	0.50000	SLV 13	Max	66-1	0.50000
66	0.00000	SLV 13	Min	66-1	0.00000
66	0.25000	SLV 13	Min	66-1	0.25000
66	0.50000	SLV 13	Min	66-1	0.50000
66	0.00000	SLV 14	Max	66-1	0.00000
66	0.25000	SLV 14	Max	66-1	0.25000
66	0.50000	SLV 14	Max	66-1	0.50000
66	0.00000	SLV 14	Min	66-1	0.00000
66	0.25000	SLV 14	Min	66-1	0.25000
66	0.50000	SLV 14	Min	66-1	0.50000
66	0.00000	SLV 15	Max	66-1	0.00000
66	0.25000	SLV 15	Max	66-1	0.25000
66	0.50000	SLV 15	Max	66-1	0.50000
66	0.00000	SLV 15	Min	66-1	0.00000

Table: Element Forces - Frames, Part 4 of 4

Frame	Station m	OutputCase	StepType	FrameElem	ElemStation m
66	0.25000	SLV 15	Min	66-1	0.25000
66	0.50000	SLV 15	Min	66-1	0.50000
66	0.00000	SLV 16	Max	66-1	0.00000
66	0.25000	SLV 16	Max	66-1	0.25000
66	0.50000	SLV 16	Max	66-1	0.50000
66	0.00000	SLV 16	Min	66-1	0.00000
66	0.25000	SLV 16	Min	66-1	0.25000
66	0.50000	SLV 16	Min	66-1	0.50000
67	0.00000	SLE-C	Max	67-1	0.00000
67	0.25000	SLE-C	Max	67-1	0.25000
67	0.50000	SLE-C	Max	67-1	0.50000
67	0.00000	SLE-C	Min	67-1	0.00000
67	0.25000	SLE-C	Min	67-1	0.25000
67	0.50000	SLE-C	Min	67-1	0.50000
67	0.00000	SLE-F1	Max	67-1	0.00000
67	0.25000	SLE-F1	Max	67-1	0.25000
67	0.50000	SLE-F1	Max	67-1	0.50000
67	0.00000	SLE-F1	Min	67-1	0.00000
67	0.25000	SLE-F1	Min	67-1	0.25000
67	0.50000	SLE-F1	Min	67-1	0.50000
67	0.00000	SLE-F2	Max	67-1	0.00000
67	0.25000	SLE-F2	Max	67-1	0.25000
67	0.50000	SLE-F2	Max	67-1	0.50000
67	0.00000	SLE-F2	Min	67-1	0.00000
67	0.25000	SLE-F2	Min	67-1	0.25000
67	0.50000	SLE-F2	Min	67-1	0.50000
67	0.00000	SLE-F3	Max	67-1	0.00000
67	0.25000	SLE-F3	Max	67-1	0.25000
67	0.50000	SLE-F3	Max	67-1	0.50000
67	0.00000	SLE-F3	Min	67-1	0.00000
67	0.25000	SLE-F3	Min	67-1	0.25000
67	0.50000	SLE-F3	Min	67-1	0.50000
67	0.00000	SLE-QP	Max	67-1	0.00000
67	0.25000	SLE-QP	Max	67-1	0.25000
67	0.50000	SLE-QP	Max	67-1	0.50000
67	0.00000	SLE-QP	Min	67-1	0.00000
67	0.25000	SLE-QP	Min	67-1	0.25000
67	0.50000	SLE-QP	Min	67-1	0.50000
67	0.00000	SLU-1	Max	67-1	0.00000
67	0.25000	SLU-1	Max	67-1	0.25000
67	0.50000	SLU-1	Max	67-1	0.50000
67	0.00000	SLU-1	Min	67-1	0.00000
67	0.25000	SLU-1	Min	67-1	0.25000
67	0.50000	SLU-1	Min	67-1	0.50000
67	0.00000	SLU-2	Max	67-1	0.00000
67	0.25000	SLU-2	Max	67-1	0.25000
67	0.50000	SLU-2	Max	67-1	0.50000
67	0.00000	SLU-2	Min	67-1	0.00000
67	0.25000	SLU-2	Min	67-1	0.25000
67	0.50000	SLU-2	Min	67-1	0.50000
67	0.00000	SLU-3	Max	67-1	0.00000
67	0.25000	SLU-3	Max	67-1	0.25000
67	0.50000	SLU-3	Max	67-1	0.50000
67	0.00000	SLU-3	Min	67-1	0.00000
67	0.25000	SLU-3	Min	67-1	0.25000
67	0.50000	SLU-3	Min	67-1	0.50000
67	0.00000	SLU-4	Max	67-1	0.00000
67	0.25000	SLU-4	Max	67-1	0.25000
67	0.50000	SLU-4	Max	67-1	0.50000

Table: Element Forces - Frames, Part 4 of 4

Frame	Station m	OutputCase	StepType	FrameElem	ElemStation m
67	0.00000	SLU-4	Min	67-1	0.00000
67	0.25000	SLU-4	Min	67-1	0.25000
67	0.50000	SLU-4	Min	67-1	0.50000
67	0.00000	SLU-5	Max	67-1	0.00000
67	0.25000	SLU-5	Max	67-1	0.25000
67	0.50000	SLU-5	Max	67-1	0.50000
67	0.00000	SLU-5	Min	67-1	0.00000
67	0.25000	SLU-5	Min	67-1	0.25000
67	0.50000	SLU-5	Min	67-1	0.50000
67	0.00000	SLU-6	Max	67-1	0.00000
67	0.25000	SLU-6	Max	67-1	0.25000
67	0.50000	SLU-6	Max	67-1	0.50000
67	0.00000	SLU-6	Min	67-1	0.00000
67	0.25000	SLU-6	Min	67-1	0.25000
67	0.50000	SLU-6	Min	67-1	0.50000
67	0.00000	SLU-7	Max	67-1	0.00000
67	0.25000	SLU-7	Max	67-1	0.25000
67	0.50000	SLU-7	Max	67-1	0.50000
67	0.00000	SLU-7	Min	67-1	0.00000
67	0.25000	SLU-7	Min	67-1	0.25000
67	0.50000	SLU-7	Min	67-1	0.50000
67	0.00000	SLV 1	Max	67-1	0.00000
67	0.25000	SLV 1	Max	67-1	0.25000
67	0.50000	SLV 1	Max	67-1	0.50000
67	0.00000	SLV 1	Min	67-1	0.00000
67	0.25000	SLV 1	Min	67-1	0.25000
67	0.50000	SLV 1	Min	67-1	0.50000
67	0.00000	SLV 2	Max	67-1	0.00000
67	0.25000	SLV 2	Max	67-1	0.25000
67	0.50000	SLV 2	Max	67-1	0.50000
67	0.00000	SLV 2	Min	67-1	0.00000
67	0.25000	SLV 2	Min	67-1	0.25000
67	0.50000	SLV 2	Min	67-1	0.50000
67	0.00000	SLV 3	Max	67-1	0.00000
67	0.25000	SLV 3	Max	67-1	0.25000
67	0.50000	SLV 3	Max	67-1	0.50000
67	0.00000	SLV 3	Min	67-1	0.00000
67	0.25000	SLV 3	Min	67-1	0.25000
67	0.50000	SLV 3	Min	67-1	0.50000
67	0.00000	SLV 4	Max	67-1	0.00000
67	0.25000	SLV 4	Max	67-1	0.25000
67	0.50000	SLV 4	Max	67-1	0.50000
67	0.00000	SLV 4	Min	67-1	0.00000
67	0.25000	SLV 4	Min	67-1	0.25000
67	0.50000	SLV 4	Min	67-1	0.50000
67	0.00000	SLV 5	Max	67-1	0.00000
67	0.25000	SLV 5	Max	67-1	0.25000
67	0.50000	SLV 5	Max	67-1	0.50000
67	0.00000	SLV 5	Min	67-1	0.00000
67	0.25000	SLV 5	Min	67-1	0.25000
67	0.50000	SLV 5	Min	67-1	0.50000
67	0.00000	SLV 6	Max	67-1	0.00000
67	0.25000	SLV 6	Max	67-1	0.25000
67	0.50000	SLV 6	Max	67-1	0.50000
67	0.00000	SLV 6	Min	67-1	0.00000
67	0.25000	SLV 6	Min	67-1	0.25000
67	0.50000	SLV 6	Min	67-1	0.50000
67	0.00000	SLV 7	Max	67-1	0.00000
67	0.25000	SLV 7	Max	67-1	0.25000

Table: Element Forces - Frames, Part 4 of 4

Frame	Station m	OutputCase	StepType	FrameElem	ElemStation m
67	0.50000	SLV 7	Max	67-1	0.50000
67	0.00000	SLV 7	Min	67-1	0.00000
67	0.25000	SLV 7	Min	67-1	0.25000
67	0.50000	SLV 7	Min	67-1	0.50000
67	0.00000	SLV 8	Max	67-1	0.00000
67	0.25000	SLV 8	Max	67-1	0.25000
67	0.50000	SLV 8	Max	67-1	0.50000
67	0.00000	SLV 8	Min	67-1	0.00000
67	0.25000	SLV 8	Min	67-1	0.25000
67	0.50000	SLV 8	Min	67-1	0.50000
67	0.00000	SLV 9	Max	67-1	0.00000
67	0.25000	SLV 9	Max	67-1	0.25000
67	0.50000	SLV 9	Max	67-1	0.50000
67	0.00000	SLV 9	Min	67-1	0.00000
67	0.25000	SLV 9	Min	67-1	0.25000
67	0.50000	SLV 9	Min	67-1	0.50000
67	0.00000	SLV 10	Max	67-1	0.00000
67	0.25000	SLV 10	Max	67-1	0.25000
67	0.50000	SLV 10	Max	67-1	0.50000
67	0.00000	SLV 10	Min	67-1	0.00000
67	0.25000	SLV 10	Min	67-1	0.25000
67	0.50000	SLV 10	Min	67-1	0.50000
67	0.00000	SLV 11	Max	67-1	0.00000
67	0.25000	SLV 11	Max	67-1	0.25000
67	0.50000	SLV 11	Max	67-1	0.50000
67	0.00000	SLV 11	Min	67-1	0.00000
67	0.25000	SLV 11	Min	67-1	0.25000
67	0.50000	SLV 11	Min	67-1	0.50000
67	0.00000	SLV 12	Max	67-1	0.00000
67	0.25000	SLV 12	Max	67-1	0.25000
67	0.50000	SLV 12	Max	67-1	0.50000
67	0.00000	SLV 12	Min	67-1	0.00000
67	0.25000	SLV 12	Min	67-1	0.25000
67	0.50000	SLV 12	Min	67-1	0.50000
67	0.00000	SLV 13	Max	67-1	0.00000
67	0.25000	SLV 13	Max	67-1	0.25000
67	0.50000	SLV 13	Max	67-1	0.50000
67	0.00000	SLV 13	Min	67-1	0.00000
67	0.25000	SLV 13	Min	67-1	0.25000
67	0.50000	SLV 13	Min	67-1	0.50000
67	0.00000	SLV 14	Max	67-1	0.00000
67	0.25000	SLV 14	Max	67-1	0.25000
67	0.50000	SLV 14	Max	67-1	0.50000
67	0.00000	SLV 14	Min	67-1	0.00000
67	0.25000	SLV 14	Min	67-1	0.25000
67	0.50000	SLV 14	Min	67-1	0.50000
67	0.00000	SLV 15	Max	67-1	0.00000
67	0.25000	SLV 15	Max	67-1	0.25000
67	0.50000	SLV 15	Max	67-1	0.50000
67	0.00000	SLV 15	Min	67-1	0.00000
67	0.25000	SLV 15	Min	67-1	0.25000
67	0.50000	SLV 15	Min	67-1	0.50000
67	0.00000	SLV 16	Max	67-1	0.00000
67	0.25000	SLV 16	Max	67-1	0.25000
67	0.50000	SLV 16	Max	67-1	0.50000
67	0.00000	SLV 16	Min	67-1	0.00000
67	0.25000	SLV 16	Min	67-1	0.25000
67	0.50000	SLV 16	Min	67-1	0.50000
68	0.00000	SLE-C	Max	68-1	0.00000

Table: Element Forces - Frames, Part 4 of 4

Frame	Station m	OutputCase	StepType	FrameElem	ElemStation m
68	0.25000	SLE-C	Max	68-1	0.25000
68	0.50000	SLE-C	Max	68-1	0.50000
68	0.00000	SLE-C	Min	68-1	0.00000
68	0.25000	SLE-C	Min	68-1	0.25000
68	0.50000	SLE-C	Min	68-1	0.50000
68	0.00000	SLE-F1	Max	68-1	0.00000
68	0.25000	SLE-F1	Max	68-1	0.25000
68	0.50000	SLE-F1	Max	68-1	0.50000
68	0.00000	SLE-F1	Min	68-1	0.00000
68	0.25000	SLE-F1	Min	68-1	0.25000
68	0.50000	SLE-F1	Min	68-1	0.50000
68	0.00000	SLE-F2	Max	68-1	0.00000
68	0.25000	SLE-F2	Max	68-1	0.25000
68	0.50000	SLE-F2	Max	68-1	0.50000
68	0.00000	SLE-F2	Min	68-1	0.00000
68	0.25000	SLE-F2	Min	68-1	0.25000
68	0.50000	SLE-F2	Min	68-1	0.50000
68	0.00000	SLE-F3	Max	68-1	0.00000
68	0.25000	SLE-F3	Max	68-1	0.25000
68	0.50000	SLE-F3	Max	68-1	0.50000
68	0.00000	SLE-F3	Min	68-1	0.00000
68	0.25000	SLE-F3	Min	68-1	0.25000
68	0.50000	SLE-F3	Min	68-1	0.50000
68	0.00000	SLE-QP	Max	68-1	0.00000
68	0.25000	SLE-QP	Max	68-1	0.25000
68	0.50000	SLE-QP	Max	68-1	0.50000
68	0.00000	SLE-QP	Min	68-1	0.00000
68	0.25000	SLE-QP	Min	68-1	0.25000
68	0.50000	SLE-QP	Min	68-1	0.50000
68	0.00000	SLU-1	Max	68-1	0.00000
68	0.25000	SLU-1	Max	68-1	0.25000
68	0.50000	SLU-1	Max	68-1	0.50000
68	0.00000	SLU-1	Min	68-1	0.00000
68	0.25000	SLU-1	Min	68-1	0.25000
68	0.50000	SLU-1	Min	68-1	0.50000
68	0.00000	SLU-2	Max	68-1	0.00000
68	0.25000	SLU-2	Max	68-1	0.25000
68	0.50000	SLU-2	Max	68-1	0.50000
68	0.00000	SLU-2	Min	68-1	0.00000
68	0.25000	SLU-2	Min	68-1	0.25000
68	0.50000	SLU-2	Min	68-1	0.50000
68	0.00000	SLU-3	Max	68-1	0.00000
68	0.25000	SLU-3	Max	68-1	0.25000
68	0.50000	SLU-3	Max	68-1	0.50000
68	0.00000	SLU-3	Min	68-1	0.00000
68	0.25000	SLU-3	Min	68-1	0.25000
68	0.50000	SLU-3	Min	68-1	0.50000
68	0.00000	SLU-4	Max	68-1	0.00000
68	0.25000	SLU-4	Max	68-1	0.25000
68	0.50000	SLU-4	Max	68-1	0.50000
68	0.00000	SLU-4	Min	68-1	0.00000
68	0.25000	SLU-4	Min	68-1	0.25000
68	0.50000	SLU-4	Min	68-1	0.50000
68	0.00000	SLU-5	Max	68-1	0.00000
68	0.25000	SLU-5	Max	68-1	0.25000
68	0.50000	SLU-5	Max	68-1	0.50000
68	0.00000	SLU-5	Min	68-1	0.00000
68	0.25000	SLU-5	Min	68-1	0.25000
68	0.50000	SLU-5	Min	68-1	0.50000

Table: Element Forces - Frames, Part 4 of 4

Frame	Station m	OutputCase	StepType	FrameElem	ElemStation m
68	0.00000	SLU-6	Max	68-1	0.00000
68	0.25000	SLU-6	Max	68-1	0.25000
68	0.50000	SLU-6	Max	68-1	0.50000
68	0.00000	SLU-6	Min	68-1	0.00000
68	0.25000	SLU-6	Min	68-1	0.25000
68	0.50000	SLU-6	Min	68-1	0.50000
68	0.00000	SLU-7	Max	68-1	0.00000
68	0.25000	SLU-7	Max	68-1	0.25000
68	0.50000	SLU-7	Max	68-1	0.50000
68	0.00000	SLU-7	Min	68-1	0.00000
68	0.25000	SLU-7	Min	68-1	0.25000
68	0.50000	SLU-7	Min	68-1	0.50000
68	0.00000	SLV 1	Max	68-1	0.00000
68	0.25000	SLV 1	Max	68-1	0.25000
68	0.50000	SLV 1	Max	68-1	0.50000
68	0.00000	SLV 1	Min	68-1	0.00000
68	0.25000	SLV 1	Min	68-1	0.25000
68	0.50000	SLV 1	Min	68-1	0.50000
68	0.00000	SLV 2	Max	68-1	0.00000
68	0.25000	SLV 2	Max	68-1	0.25000
68	0.50000	SLV 2	Max	68-1	0.50000
68	0.00000	SLV 2	Min	68-1	0.00000
68	0.25000	SLV 2	Min	68-1	0.25000
68	0.50000	SLV 2	Min	68-1	0.50000
68	0.00000	SLV 3	Max	68-1	0.00000
68	0.25000	SLV 3	Max	68-1	0.25000
68	0.50000	SLV 3	Max	68-1	0.50000
68	0.00000	SLV 3	Min	68-1	0.00000
68	0.25000	SLV 3	Min	68-1	0.25000
68	0.50000	SLV 3	Min	68-1	0.50000
68	0.00000	SLV 4	Max	68-1	0.00000
68	0.25000	SLV 4	Max	68-1	0.25000
68	0.50000	SLV 4	Max	68-1	0.50000
68	0.00000	SLV 4	Min	68-1	0.00000
68	0.25000	SLV 4	Min	68-1	0.25000
68	0.50000	SLV 4	Min	68-1	0.50000
68	0.00000	SLV 5	Max	68-1	0.00000
68	0.25000	SLV 5	Max	68-1	0.25000
68	0.50000	SLV 5	Max	68-1	0.50000
68	0.00000	SLV 5	Min	68-1	0.00000
68	0.25000	SLV 5	Min	68-1	0.25000
68	0.50000	SLV 5	Min	68-1	0.50000
68	0.00000	SLV 6	Max	68-1	0.00000
68	0.25000	SLV 6	Max	68-1	0.25000
68	0.50000	SLV 6	Max	68-1	0.50000
68	0.00000	SLV 6	Min	68-1	0.00000
68	0.25000	SLV 6	Min	68-1	0.25000
68	0.50000	SLV 6	Min	68-1	0.50000
68	0.00000	SLV 7	Max	68-1	0.00000
68	0.25000	SLV 7	Max	68-1	0.25000
68	0.50000	SLV 7	Max	68-1	0.50000
68	0.00000	SLV 7	Min	68-1	0.00000
68	0.25000	SLV 7	Min	68-1	0.25000
68	0.50000	SLV 7	Min	68-1	0.50000
68	0.00000	SLV 8	Max	68-1	0.00000
68	0.25000	SLV 8	Max	68-1	0.25000
68	0.50000	SLV 8	Max	68-1	0.50000
68	0.00000	SLV 8	Min	68-1	0.00000
68	0.25000	SLV 8	Min	68-1	0.25000

Table: Element Forces - Frames, Part 4 of 4

Frame	Station m	OutputCase	StepType	FrameElem	ElemStation m
68	0.50000	SLV 8	Min	68-1	0.50000
68	0.00000	SLV 9	Max	68-1	0.00000
68	0.25000	SLV 9	Max	68-1	0.25000
68	0.50000	SLV 9	Max	68-1	0.50000
68	0.00000	SLV 9	Min	68-1	0.00000
68	0.25000	SLV 9	Min	68-1	0.25000
68	0.50000	SLV 9	Min	68-1	0.50000
68	0.00000	SLV 10	Max	68-1	0.00000
68	0.25000	SLV 10	Max	68-1	0.25000
68	0.50000	SLV 10	Max	68-1	0.50000
68	0.00000	SLV 10	Min	68-1	0.00000
68	0.25000	SLV 10	Min	68-1	0.25000
68	0.50000	SLV 10	Min	68-1	0.50000
68	0.00000	SLV 11	Max	68-1	0.00000
68	0.25000	SLV 11	Max	68-1	0.25000
68	0.50000	SLV 11	Max	68-1	0.50000
68	0.00000	SLV 11	Min	68-1	0.00000
68	0.25000	SLV 11	Min	68-1	0.25000
68	0.50000	SLV 11	Min	68-1	0.50000
68	0.00000	SLV 12	Max	68-1	0.00000
68	0.25000	SLV 12	Max	68-1	0.25000
68	0.50000	SLV 12	Max	68-1	0.50000
68	0.00000	SLV 12	Min	68-1	0.00000
68	0.25000	SLV 12	Min	68-1	0.25000
68	0.50000	SLV 12	Min	68-1	0.50000
68	0.00000	SLV 13	Max	68-1	0.00000
68	0.25000	SLV 13	Max	68-1	0.25000
68	0.50000	SLV 13	Max	68-1	0.50000
68	0.00000	SLV 13	Min	68-1	0.00000
68	0.25000	SLV 13	Min	68-1	0.25000
68	0.50000	SLV 13	Min	68-1	0.50000
68	0.00000	SLV 14	Max	68-1	0.00000
68	0.25000	SLV 14	Max	68-1	0.25000
68	0.50000	SLV 14	Max	68-1	0.50000
68	0.00000	SLV 14	Min	68-1	0.00000
68	0.25000	SLV 14	Min	68-1	0.25000
68	0.50000	SLV 14	Min	68-1	0.50000
68	0.00000	SLV 15	Max	68-1	0.00000
68	0.25000	SLV 15	Max	68-1	0.25000
68	0.50000	SLV 15	Max	68-1	0.50000
68	0.00000	SLV 15	Min	68-1	0.00000
68	0.25000	SLV 15	Min	68-1	0.25000
68	0.50000	SLV 15	Min	68-1	0.50000
68	0.00000	SLV 16	Max	68-1	0.00000
68	0.25000	SLV 16	Max	68-1	0.25000
68	0.50000	SLV 16	Max	68-1	0.50000
68	0.00000	SLV 16	Min	68-1	0.00000
68	0.25000	SLV 16	Min	68-1	0.25000
68	0.50000	SLV 16	Min	68-1	0.50000
69	0.00000	SLE-C	Max	69-1	0.00000
69	0.25000	SLE-C	Max	69-1	0.25000
69	0.50000	SLE-C	Max	69-1	0.50000
69	0.00000	SLE-C	Min	69-1	0.00000
69	0.25000	SLE-C	Min	69-1	0.25000
69	0.50000	SLE-C	Min	69-1	0.50000
69	0.00000	SLE-F1	Max	69-1	0.00000
69	0.25000	SLE-F1	Max	69-1	0.25000
69	0.50000	SLE-F1	Max	69-1	0.50000
69	0.00000	SLE-F1	Min	69-1	0.00000

Table: Element Forces - Frames, Part 4 of 4

Frame	Station m	OutputCase	StepType	FrameElem	ElemStation m
69	0.25000	SLE-F1	Min	69-1	0.25000
69	0.50000	SLE-F1	Min	69-1	0.50000
69	0.00000	SLE-F2	Max	69-1	0.00000
69	0.25000	SLE-F2	Max	69-1	0.25000
69	0.50000	SLE-F2	Max	69-1	0.50000
69	0.00000	SLE-F2	Min	69-1	0.00000
69	0.25000	SLE-F2	Min	69-1	0.25000
69	0.50000	SLE-F2	Min	69-1	0.50000
69	0.00000	SLE-F3	Max	69-1	0.00000
69	0.25000	SLE-F3	Max	69-1	0.25000
69	0.50000	SLE-F3	Max	69-1	0.50000
69	0.00000	SLE-F3	Min	69-1	0.00000
69	0.25000	SLE-F3	Min	69-1	0.25000
69	0.50000	SLE-F3	Min	69-1	0.50000
69	0.00000	SLE-QP	Max	69-1	0.00000
69	0.25000	SLE-QP	Max	69-1	0.25000
69	0.50000	SLE-QP	Max	69-1	0.50000
69	0.00000	SLE-QP	Min	69-1	0.00000
69	0.25000	SLE-QP	Min	69-1	0.25000
69	0.50000	SLE-QP	Min	69-1	0.50000
69	0.00000	SLU-1	Max	69-1	0.00000
69	0.25000	SLU-1	Max	69-1	0.25000
69	0.50000	SLU-1	Max	69-1	0.50000
69	0.00000	SLU-1	Min	69-1	0.00000
69	0.25000	SLU-1	Min	69-1	0.25000
69	0.50000	SLU-1	Min	69-1	0.50000
69	0.00000	SLU-2	Max	69-1	0.00000
69	0.25000	SLU-2	Max	69-1	0.25000
69	0.50000	SLU-2	Max	69-1	0.50000
69	0.00000	SLU-2	Min	69-1	0.00000
69	0.25000	SLU-2	Min	69-1	0.25000
69	0.50000	SLU-2	Min	69-1	0.50000
69	0.00000	SLU-3	Max	69-1	0.00000
69	0.25000	SLU-3	Max	69-1	0.25000
69	0.50000	SLU-3	Max	69-1	0.50000
69	0.00000	SLU-3	Min	69-1	0.00000
69	0.25000	SLU-3	Min	69-1	0.25000
69	0.50000	SLU-3	Min	69-1	0.50000
69	0.00000	SLU-4	Max	69-1	0.00000
69	0.25000	SLU-4	Max	69-1	0.25000
69	0.50000	SLU-4	Max	69-1	0.50000
69	0.00000	SLU-4	Min	69-1	0.00000
69	0.25000	SLU-4	Min	69-1	0.25000
69	0.50000	SLU-4	Min	69-1	0.50000
69	0.00000	SLU-5	Max	69-1	0.00000
69	0.25000	SLU-5	Max	69-1	0.25000
69	0.50000	SLU-5	Max	69-1	0.50000
69	0.00000	SLU-5	Min	69-1	0.00000
69	0.25000	SLU-5	Min	69-1	0.25000
69	0.50000	SLU-5	Min	69-1	0.50000
69	0.00000	SLU-6	Max	69-1	0.00000
69	0.25000	SLU-6	Max	69-1	0.25000
69	0.50000	SLU-6	Max	69-1	0.50000
69	0.00000	SLU-6	Min	69-1	0.00000
69	0.25000	SLU-6	Min	69-1	0.25000
69	0.50000	SLU-6	Min	69-1	0.50000
69	0.00000	SLU-7	Max	69-1	0.00000
69	0.25000	SLU-7	Max	69-1	0.25000
69	0.50000	SLU-7	Max	69-1	0.50000

Table: Element Forces - Frames, Part 4 of 4

Frame	Station m	OutputCase	StepType	FrameElem	ElemStation m
69	0.00000	SLU-7	Min	69-1	0.00000
69	0.25000	SLU-7	Min	69-1	0.25000
69	0.50000	SLU-7	Min	69-1	0.50000
69	0.00000	SLV 1	Max	69-1	0.00000
69	0.25000	SLV 1	Max	69-1	0.25000
69	0.50000	SLV 1	Max	69-1	0.50000
69	0.00000	SLV 1	Min	69-1	0.00000
69	0.25000	SLV 1	Min	69-1	0.25000
69	0.50000	SLV 1	Min	69-1	0.50000
69	0.00000	SLV 2	Max	69-1	0.00000
69	0.25000	SLV 2	Max	69-1	0.25000
69	0.50000	SLV 2	Max	69-1	0.50000
69	0.00000	SLV 2	Min	69-1	0.00000
69	0.25000	SLV 2	Min	69-1	0.25000
69	0.50000	SLV 2	Min	69-1	0.50000
69	0.00000	SLV 3	Max	69-1	0.00000
69	0.25000	SLV 3	Max	69-1	0.25000
69	0.50000	SLV 3	Max	69-1	0.50000
69	0.00000	SLV 3	Min	69-1	0.00000
69	0.25000	SLV 3	Min	69-1	0.25000
69	0.50000	SLV 3	Min	69-1	0.50000
69	0.00000	SLV 4	Max	69-1	0.00000
69	0.25000	SLV 4	Max	69-1	0.25000
69	0.50000	SLV 4	Max	69-1	0.50000
69	0.00000	SLV 4	Min	69-1	0.00000
69	0.25000	SLV 4	Min	69-1	0.25000
69	0.50000	SLV 4	Min	69-1	0.50000
69	0.00000	SLV 5	Max	69-1	0.00000
69	0.25000	SLV 5	Max	69-1	0.25000
69	0.50000	SLV 5	Max	69-1	0.50000
69	0.00000	SLV 5	Min	69-1	0.00000
69	0.25000	SLV 5	Min	69-1	0.25000
69	0.50000	SLV 5	Min	69-1	0.50000
69	0.00000	SLV 6	Max	69-1	0.00000
69	0.25000	SLV 6	Max	69-1	0.25000
69	0.50000	SLV 6	Max	69-1	0.50000
69	0.00000	SLV 6	Min	69-1	0.00000
69	0.25000	SLV 6	Min	69-1	0.25000
69	0.50000	SLV 6	Min	69-1	0.50000
69	0.00000	SLV 7	Max	69-1	0.00000
69	0.25000	SLV 7	Max	69-1	0.25000
69	0.50000	SLV 7	Max	69-1	0.50000
69	0.00000	SLV 7	Min	69-1	0.00000
69	0.25000	SLV 7	Min	69-1	0.25000
69	0.50000	SLV 7	Min	69-1	0.50000
69	0.00000	SLV 8	Max	69-1	0.00000
69	0.25000	SLV 8	Max	69-1	0.25000
69	0.50000	SLV 8	Max	69-1	0.50000
69	0.00000	SLV 8	Min	69-1	0.00000
69	0.25000	SLV 8	Min	69-1	0.25000
69	0.50000	SLV 8	Min	69-1	0.50000
69	0.00000	SLV 9	Max	69-1	0.00000
69	0.25000	SLV 9	Max	69-1	0.25000
69	0.50000	SLV 9	Max	69-1	0.50000
69	0.00000	SLV 9	Min	69-1	0.00000
69	0.25000	SLV 9	Min	69-1	0.25000
69	0.50000	SLV 9	Min	69-1	0.50000
69	0.00000	SLV 10	Max	69-1	0.00000
69	0.25000	SLV 10	Max	69-1	0.25000

Table: Element Forces - Frames, Part 4 of 4

Frame	Station m	OutputCase	StepType	FrameElem	ElemStation m
69	0.50000	SLV 10	Max	69-1	0.50000
69	0.00000	SLV 10	Min	69-1	0.00000
69	0.25000	SLV 10	Min	69-1	0.25000
69	0.50000	SLV 10	Min	69-1	0.50000
69	0.00000	SLV 11	Max	69-1	0.00000
69	0.25000	SLV 11	Max	69-1	0.25000
69	0.50000	SLV 11	Max	69-1	0.50000
69	0.00000	SLV 11	Min	69-1	0.00000
69	0.25000	SLV 11	Min	69-1	0.25000
69	0.50000	SLV 11	Min	69-1	0.50000
69	0.00000	SLV 12	Max	69-1	0.00000
69	0.25000	SLV 12	Max	69-1	0.25000
69	0.50000	SLV 12	Max	69-1	0.50000
69	0.00000	SLV 12	Min	69-1	0.00000
69	0.25000	SLV 12	Min	69-1	0.25000
69	0.50000	SLV 12	Min	69-1	0.50000
69	0.00000	SLV 13	Max	69-1	0.00000
69	0.25000	SLV 13	Max	69-1	0.25000
69	0.50000	SLV 13	Max	69-1	0.50000
69	0.00000	SLV 13	Min	69-1	0.00000
69	0.25000	SLV 13	Min	69-1	0.25000
69	0.50000	SLV 13	Min	69-1	0.50000
69	0.00000	SLV 14	Max	69-1	0.00000
69	0.25000	SLV 14	Max	69-1	0.25000
69	0.50000	SLV 14	Max	69-1	0.50000
69	0.00000	SLV 14	Min	69-1	0.00000
69	0.25000	SLV 14	Min	69-1	0.25000
69	0.50000	SLV 14	Min	69-1	0.50000
69	0.00000	SLV 15	Max	69-1	0.00000
69	0.25000	SLV 15	Max	69-1	0.25000
69	0.50000	SLV 15	Max	69-1	0.50000
69	0.00000	SLV 15	Min	69-1	0.00000
69	0.25000	SLV 15	Min	69-1	0.25000
69	0.50000	SLV 15	Min	69-1	0.50000
69	0.00000	SLV 16	Max	69-1	0.00000
69	0.25000	SLV 16	Max	69-1	0.25000
69	0.50000	SLV 16	Max	69-1	0.50000
69	0.00000	SLV 16	Min	69-1	0.00000
69	0.25000	SLV 16	Min	69-1	0.25000
69	0.50000	SLV 16	Min	69-1	0.50000
70	0.00000	SLE-C	Max	70-1	0.00000
70	0.25000	SLE-C	Max	70-1	0.25000
70	0.50000	SLE-C	Max	70-1	0.50000
70	0.00000	SLE-C	Min	70-1	0.00000
70	0.25000	SLE-C	Min	70-1	0.25000
70	0.50000	SLE-C	Min	70-1	0.50000
70	0.00000	SLE-F1	Max	70-1	0.00000
70	0.25000	SLE-F1	Max	70-1	0.25000
70	0.50000	SLE-F1	Max	70-1	0.50000
70	0.00000	SLE-F1	Min	70-1	0.00000
70	0.25000	SLE-F1	Min	70-1	0.25000
70	0.50000	SLE-F1	Min	70-1	0.50000
70	0.00000	SLE-F2	Max	70-1	0.00000
70	0.25000	SLE-F2	Max	70-1	0.25000
70	0.50000	SLE-F2	Max	70-1	0.50000
70	0.00000	SLE-F2	Min	70-1	0.00000
70	0.25000	SLE-F2	Min	70-1	0.25000
70	0.50000	SLE-F2	Min	70-1	0.50000
70	0.00000	SLE-F3	Max	70-1	0.00000

Table: Element Forces - Frames, Part 4 of 4

Frame	Station m	OutputCase	StepType	FrameElem	ElemStation m
70	0.25000	SLE-F3	Max	70-1	0.25000
70	0.50000	SLE-F3	Max	70-1	0.50000
70	0.00000	SLE-F3	Min	70-1	0.00000
70	0.25000	SLE-F3	Min	70-1	0.25000
70	0.50000	SLE-F3	Min	70-1	0.50000
70	0.00000	SLE-QP	Max	70-1	0.00000
70	0.25000	SLE-QP	Max	70-1	0.25000
70	0.50000	SLE-QP	Max	70-1	0.50000
70	0.00000	SLE-QP	Min	70-1	0.00000
70	0.25000	SLE-QP	Min	70-1	0.25000
70	0.50000	SLE-QP	Min	70-1	0.50000
70	0.00000	SLU-1	Max	70-1	0.00000
70	0.25000	SLU-1	Max	70-1	0.25000
70	0.50000	SLU-1	Max	70-1	0.50000
70	0.00000	SLU-1	Min	70-1	0.00000
70	0.25000	SLU-1	Min	70-1	0.25000
70	0.50000	SLU-1	Min	70-1	0.50000
70	0.00000	SLU-2	Max	70-1	0.00000
70	0.25000	SLU-2	Max	70-1	0.25000
70	0.50000	SLU-2	Max	70-1	0.50000
70	0.00000	SLU-2	Min	70-1	0.00000
70	0.25000	SLU-2	Min	70-1	0.25000
70	0.50000	SLU-2	Min	70-1	0.50000
70	0.00000	SLU-3	Max	70-1	0.00000
70	0.25000	SLU-3	Max	70-1	0.25000
70	0.50000	SLU-3	Max	70-1	0.50000
70	0.00000	SLU-3	Min	70-1	0.00000
70	0.25000	SLU-3	Min	70-1	0.25000
70	0.50000	SLU-3	Min	70-1	0.50000
70	0.00000	SLU-4	Max	70-1	0.00000
70	0.25000	SLU-4	Max	70-1	0.25000
70	0.50000	SLU-4	Max	70-1	0.50000
70	0.00000	SLU-4	Min	70-1	0.00000
70	0.25000	SLU-4	Min	70-1	0.25000
70	0.50000	SLU-4	Min	70-1	0.50000
70	0.00000	SLU-5	Max	70-1	0.00000
70	0.25000	SLU-5	Max	70-1	0.25000
70	0.50000	SLU-5	Max	70-1	0.50000
70	0.00000	SLU-5	Min	70-1	0.00000
70	0.25000	SLU-5	Min	70-1	0.25000
70	0.50000	SLU-5	Min	70-1	0.50000
70	0.00000	SLU-6	Max	70-1	0.00000
70	0.25000	SLU-6	Max	70-1	0.25000
70	0.50000	SLU-6	Max	70-1	0.50000
70	0.00000	SLU-6	Min	70-1	0.00000
70	0.25000	SLU-6	Min	70-1	0.25000
70	0.50000	SLU-6	Min	70-1	0.50000
70	0.00000	SLU-7	Max	70-1	0.00000
70	0.25000	SLU-7	Max	70-1	0.25000
70	0.50000	SLU-7	Max	70-1	0.50000
70	0.00000	SLU-7	Min	70-1	0.00000
70	0.25000	SLU-7	Min	70-1	0.25000
70	0.50000	SLU-7	Min	70-1	0.50000
70	0.00000	SLV 1	Max	70-1	0.00000
70	0.25000	SLV 1	Max	70-1	0.25000
70	0.50000	SLV 1	Max	70-1	0.50000
70	0.00000	SLV 1	Min	70-1	0.00000
70	0.25000	SLV 1	Min	70-1	0.25000
70	0.50000	SLV 1	Min	70-1	0.50000

Table: Element Forces - Frames, Part 4 of 4

Frame	Station m	OutputCase	StepType	FrameElem	ElemStation m
70	0.00000	SLV 2	Max	70-1	0.00000
70	0.25000	SLV 2	Max	70-1	0.25000
70	0.50000	SLV 2	Max	70-1	0.50000
70	0.00000	SLV 2	Min	70-1	0.00000
70	0.25000	SLV 2	Min	70-1	0.25000
70	0.50000	SLV 2	Min	70-1	0.50000
70	0.00000	SLV 3	Max	70-1	0.00000
70	0.25000	SLV 3	Max	70-1	0.25000
70	0.50000	SLV 3	Max	70-1	0.50000
70	0.00000	SLV 3	Min	70-1	0.00000
70	0.25000	SLV 3	Min	70-1	0.25000
70	0.50000	SLV 3	Min	70-1	0.50000
70	0.00000	SLV 4	Max	70-1	0.00000
70	0.25000	SLV 4	Max	70-1	0.25000
70	0.50000	SLV 4	Max	70-1	0.50000
70	0.00000	SLV 4	Min	70-1	0.00000
70	0.25000	SLV 4	Min	70-1	0.25000
70	0.50000	SLV 4	Min	70-1	0.50000
70	0.00000	SLV 5	Max	70-1	0.00000
70	0.25000	SLV 5	Max	70-1	0.25000
70	0.50000	SLV 5	Max	70-1	0.50000
70	0.00000	SLV 5	Min	70-1	0.00000
70	0.25000	SLV 5	Min	70-1	0.25000
70	0.50000	SLV 5	Min	70-1	0.50000
70	0.00000	SLV 6	Max	70-1	0.00000
70	0.25000	SLV 6	Max	70-1	0.25000
70	0.50000	SLV 6	Max	70-1	0.50000
70	0.00000	SLV 6	Min	70-1	0.00000
70	0.25000	SLV 6	Min	70-1	0.25000
70	0.50000	SLV 6	Min	70-1	0.50000
70	0.00000	SLV 7	Max	70-1	0.00000
70	0.25000	SLV 7	Max	70-1	0.25000
70	0.50000	SLV 7	Max	70-1	0.50000
70	0.00000	SLV 7	Min	70-1	0.00000
70	0.25000	SLV 7	Min	70-1	0.25000
70	0.50000	SLV 7	Min	70-1	0.50000
70	0.00000	SLV 8	Max	70-1	0.00000
70	0.25000	SLV 8	Max	70-1	0.25000
70	0.50000	SLV 8	Max	70-1	0.50000
70	0.00000	SLV 8	Min	70-1	0.00000
70	0.25000	SLV 8	Min	70-1	0.25000
70	0.50000	SLV 8	Min	70-1	0.50000
70	0.00000	SLV 9	Max	70-1	0.00000
70	0.25000	SLV 9	Max	70-1	0.25000
70	0.50000	SLV 9	Max	70-1	0.50000
70	0.00000	SLV 9	Min	70-1	0.00000
70	0.25000	SLV 9	Min	70-1	0.25000
70	0.50000	SLV 9	Min	70-1	0.50000
70	0.00000	SLV 10	Max	70-1	0.00000
70	0.25000	SLV 10	Max	70-1	0.25000
70	0.50000	SLV 10	Max	70-1	0.50000
70	0.00000	SLV 10	Min	70-1	0.00000
70	0.25000	SLV 10	Min	70-1	0.25000
70	0.50000	SLV 10	Min	70-1	0.50000
70	0.00000	SLV 11	Max	70-1	0.00000
70	0.25000	SLV 11	Max	70-1	0.25000
70	0.50000	SLV 11	Max	70-1	0.50000
70	0.00000	SLV 11	Min	70-1	0.00000
70	0.25000	SLV 11	Min	70-1	0.25000

Table: Element Forces - Frames, Part 4 of 4

Frame	Station m	OutputCase	StepType	FrameElem	ElemStation m
70	0.50000	SLV 11	Min	70-1	0.50000
70	0.00000	SLV 12	Max	70-1	0.00000
70	0.25000	SLV 12	Max	70-1	0.25000
70	0.50000	SLV 12	Max	70-1	0.50000
70	0.00000	SLV 12	Min	70-1	0.00000
70	0.25000	SLV 12	Min	70-1	0.25000
70	0.50000	SLV 12	Min	70-1	0.50000
70	0.00000	SLV 13	Max	70-1	0.00000
70	0.25000	SLV 13	Max	70-1	0.25000
70	0.50000	SLV 13	Max	70-1	0.50000
70	0.00000	SLV 13	Min	70-1	0.00000
70	0.25000	SLV 13	Min	70-1	0.25000
70	0.50000	SLV 13	Min	70-1	0.50000
70	0.00000	SLV 14	Max	70-1	0.00000
70	0.25000	SLV 14	Max	70-1	0.25000
70	0.50000	SLV 14	Max	70-1	0.50000
70	0.00000	SLV 14	Min	70-1	0.00000
70	0.25000	SLV 14	Min	70-1	0.25000
70	0.50000	SLV 14	Min	70-1	0.50000
70	0.00000	SLV 15	Max	70-1	0.00000
70	0.25000	SLV 15	Max	70-1	0.25000
70	0.50000	SLV 15	Max	70-1	0.50000
70	0.00000	SLV 15	Min	70-1	0.00000
70	0.25000	SLV 15	Min	70-1	0.25000
70	0.50000	SLV 15	Min	70-1	0.50000
70	0.00000	SLV 16	Max	70-1	0.00000
70	0.25000	SLV 16	Max	70-1	0.25000
70	0.50000	SLV 16	Max	70-1	0.50000
70	0.00000	SLV 16	Min	70-1	0.00000
70	0.25000	SLV 16	Min	70-1	0.25000
70	0.50000	SLV 16	Min	70-1	0.50000
71	0.00000	SLE-C	Max	71-1	0.00000
71	0.25000	SLE-C	Max	71-1	0.25000
71	0.50000	SLE-C	Max	71-1	0.50000
71	0.00000	SLE-C	Min	71-1	0.00000
71	0.25000	SLE-C	Min	71-1	0.25000
71	0.50000	SLE-C	Min	71-1	0.50000
71	0.00000	SLE-F1	Max	71-1	0.00000
71	0.25000	SLE-F1	Max	71-1	0.25000
71	0.50000	SLE-F1	Max	71-1	0.50000
71	0.00000	SLE-F1	Min	71-1	0.00000
71	0.25000	SLE-F1	Min	71-1	0.25000
71	0.50000	SLE-F1	Min	71-1	0.50000
71	0.00000	SLE-F2	Max	71-1	0.00000
71	0.25000	SLE-F2	Max	71-1	0.25000
71	0.50000	SLE-F2	Max	71-1	0.50000
71	0.00000	SLE-F2	Min	71-1	0.00000
71	0.25000	SLE-F2	Min	71-1	0.25000
71	0.50000	SLE-F2	Min	71-1	0.50000
71	0.00000	SLE-F3	Max	71-1	0.00000
71	0.25000	SLE-F3	Max	71-1	0.25000
71	0.50000	SLE-F3	Max	71-1	0.50000
71	0.00000	SLE-F3	Min	71-1	0.00000
71	0.25000	SLE-F3	Min	71-1	0.25000
71	0.50000	SLE-F3	Min	71-1	0.50000
71	0.00000	SLE-QP	Max	71-1	0.00000
71	0.25000	SLE-QP	Max	71-1	0.25000
71	0.50000	SLE-QP	Max	71-1	0.50000
71	0.00000	SLE-QP	Min	71-1	0.00000

Table: Element Forces - Frames, Part 4 of 4

Frame	Station m	OutputCase	StepType	FrameElem	ElemStation m
71	0.25000	SLE-QP	Min	71-1	0.25000
71	0.50000	SLE-QP	Min	71-1	0.50000
71	0.00000	SLU-1	Max	71-1	0.00000
71	0.25000	SLU-1	Max	71-1	0.25000
71	0.50000	SLU-1	Max	71-1	0.50000
71	0.00000	SLU-1	Min	71-1	0.00000
71	0.25000	SLU-1	Min	71-1	0.25000
71	0.50000	SLU-1	Min	71-1	0.50000
71	0.00000	SLU-2	Max	71-1	0.00000
71	0.25000	SLU-2	Max	71-1	0.25000
71	0.50000	SLU-2	Max	71-1	0.50000
71	0.00000	SLU-2	Min	71-1	0.00000
71	0.25000	SLU-2	Min	71-1	0.25000
71	0.50000	SLU-2	Min	71-1	0.50000
71	0.00000	SLU-3	Max	71-1	0.00000
71	0.25000	SLU-3	Max	71-1	0.25000
71	0.50000	SLU-3	Max	71-1	0.50000
71	0.00000	SLU-3	Min	71-1	0.00000
71	0.25000	SLU-3	Min	71-1	0.25000
71	0.50000	SLU-3	Min	71-1	0.50000
71	0.00000	SLU-4	Max	71-1	0.00000
71	0.25000	SLU-4	Max	71-1	0.25000
71	0.50000	SLU-4	Max	71-1	0.50000
71	0.00000	SLU-4	Min	71-1	0.00000
71	0.25000	SLU-4	Min	71-1	0.25000
71	0.50000	SLU-4	Min	71-1	0.50000
71	0.00000	SLU-5	Max	71-1	0.00000
71	0.25000	SLU-5	Max	71-1	0.25000
71	0.50000	SLU-5	Max	71-1	0.50000
71	0.00000	SLU-5	Min	71-1	0.00000
71	0.25000	SLU-5	Min	71-1	0.25000
71	0.50000	SLU-5	Min	71-1	0.50000
71	0.00000	SLU-6	Max	71-1	0.00000
71	0.25000	SLU-6	Max	71-1	0.25000
71	0.50000	SLU-6	Max	71-1	0.50000
71	0.00000	SLU-6	Min	71-1	0.00000
71	0.25000	SLU-6	Min	71-1	0.25000
71	0.50000	SLU-6	Min	71-1	0.50000
71	0.00000	SLU-7	Max	71-1	0.00000
71	0.25000	SLU-7	Max	71-1	0.25000
71	0.50000	SLU-7	Max	71-1	0.50000
71	0.00000	SLU-7	Min	71-1	0.00000
71	0.25000	SLU-7	Min	71-1	0.25000
71	0.50000	SLU-7	Min	71-1	0.50000
71	0.00000	SLV 1	Max	71-1	0.00000
71	0.25000	SLV 1	Max	71-1	0.25000
71	0.50000	SLV 1	Max	71-1	0.50000
71	0.00000	SLV 1	Min	71-1	0.00000
71	0.25000	SLV 1	Min	71-1	0.25000
71	0.50000	SLV 1	Min	71-1	0.50000
71	0.00000	SLV 2	Max	71-1	0.00000
71	0.25000	SLV 2	Max	71-1	0.25000
71	0.50000	SLV 2	Max	71-1	0.50000
71	0.00000	SLV 2	Min	71-1	0.00000
71	0.25000	SLV 2	Min	71-1	0.25000
71	0.50000	SLV 2	Min	71-1	0.50000
71	0.00000	SLV 3	Max	71-1	0.00000
71	0.25000	SLV 3	Max	71-1	0.25000
71	0.50000	SLV 3	Max	71-1	0.50000

Table: Element Forces - Frames, Part 4 of 4

Frame	Station m	OutputCase	StepType	FrameElem	ElemStation m
71	0.00000	SLV 3	Min	71-1	0.00000
71	0.25000	SLV 3	Min	71-1	0.25000
71	0.50000	SLV 3	Min	71-1	0.50000
71	0.00000	SLV 4	Max	71-1	0.00000
71	0.25000	SLV 4	Max	71-1	0.25000
71	0.50000	SLV 4	Max	71-1	0.50000
71	0.00000	SLV 4	Min	71-1	0.00000
71	0.25000	SLV 4	Min	71-1	0.25000
71	0.50000	SLV 4	Min	71-1	0.50000
71	0.00000	SLV 5	Max	71-1	0.00000
71	0.25000	SLV 5	Max	71-1	0.25000
71	0.50000	SLV 5	Max	71-1	0.50000
71	0.00000	SLV 5	Min	71-1	0.00000
71	0.25000	SLV 5	Min	71-1	0.25000
71	0.50000	SLV 5	Min	71-1	0.50000
71	0.00000	SLV 6	Max	71-1	0.00000
71	0.25000	SLV 6	Max	71-1	0.25000
71	0.50000	SLV 6	Max	71-1	0.50000
71	0.00000	SLV 6	Min	71-1	0.00000
71	0.25000	SLV 6	Min	71-1	0.25000
71	0.50000	SLV 6	Min	71-1	0.50000
71	0.00000	SLV 7	Max	71-1	0.00000
71	0.25000	SLV 7	Max	71-1	0.25000
71	0.50000	SLV 7	Max	71-1	0.50000
71	0.00000	SLV 7	Min	71-1	0.00000
71	0.25000	SLV 7	Min	71-1	0.25000
71	0.50000	SLV 7	Min	71-1	0.50000
71	0.00000	SLV 8	Max	71-1	0.00000
71	0.25000	SLV 8	Max	71-1	0.25000
71	0.50000	SLV 8	Max	71-1	0.50000
71	0.00000	SLV 8	Min	71-1	0.00000
71	0.25000	SLV 8	Min	71-1	0.25000
71	0.50000	SLV 8	Min	71-1	0.50000
71	0.00000	SLV 9	Max	71-1	0.00000
71	0.25000	SLV 9	Max	71-1	0.25000
71	0.50000	SLV 9	Max	71-1	0.50000
71	0.00000	SLV 9	Min	71-1	0.00000
71	0.25000	SLV 9	Min	71-1	0.25000
71	0.50000	SLV 9	Min	71-1	0.50000
71	0.00000	SLV 10	Max	71-1	0.00000
71	0.25000	SLV 10	Max	71-1	0.25000
71	0.50000	SLV 10	Max	71-1	0.50000
71	0.00000	SLV 10	Min	71-1	0.00000
71	0.25000	SLV 10	Min	71-1	0.25000
71	0.50000	SLV 10	Min	71-1	0.50000
71	0.00000	SLV 11	Max	71-1	0.00000
71	0.25000	SLV 11	Max	71-1	0.25000
71	0.50000	SLV 11	Max	71-1	0.50000
71	0.00000	SLV 11	Min	71-1	0.00000
71	0.25000	SLV 11	Min	71-1	0.25000
71	0.50000	SLV 11	Min	71-1	0.50000
71	0.00000	SLV 12	Max	71-1	0.00000
71	0.25000	SLV 12	Max	71-1	0.25000
71	0.50000	SLV 12	Max	71-1	0.50000
71	0.00000	SLV 12	Min	71-1	0.00000
71	0.25000	SLV 12	Min	71-1	0.25000
71	0.50000	SLV 12	Min	71-1	0.50000
71	0.00000	SLV 13	Max	71-1	0.00000
71	0.25000	SLV 13	Max	71-1	0.25000

Table: Element Forces - Frames, Part 4 of 4

Frame	Station m	OutputCase	StepType	FrameElem	ElemStation m
71	0.50000	SLV 13	Max	71-1	0.50000
71	0.00000	SLV 13	Min	71-1	0.00000
71	0.25000	SLV 13	Min	71-1	0.25000
71	0.50000	SLV 13	Min	71-1	0.50000
71	0.00000	SLV 14	Max	71-1	0.00000
71	0.25000	SLV 14	Max	71-1	0.25000
71	0.50000	SLV 14	Max	71-1	0.50000
71	0.00000	SLV 14	Min	71-1	0.00000
71	0.25000	SLV 14	Min	71-1	0.25000
71	0.50000	SLV 14	Min	71-1	0.50000
71	0.00000	SLV 15	Max	71-1	0.00000
71	0.25000	SLV 15	Max	71-1	0.25000
71	0.50000	SLV 15	Max	71-1	0.50000
71	0.00000	SLV 15	Min	71-1	0.00000
71	0.25000	SLV 15	Min	71-1	0.25000
71	0.50000	SLV 15	Min	71-1	0.50000
71	0.00000	SLV 16	Max	71-1	0.00000
71	0.25000	SLV 16	Max	71-1	0.25000
71	0.50000	SLV 16	Max	71-1	0.50000
71	0.00000	SLV 16	Min	71-1	0.00000
71	0.25000	SLV 16	Min	71-1	0.25000
71	0.50000	SLV 16	Min	71-1	0.50000
72	0.00000	SLE-C	Max	72-1	0.00000
72	0.14224	SLE-C	Max	72-1	0.14224
72	0.28449	SLE-C	Max	72-1	0.28449
72	0.00000	SLE-C	Min	72-1	0.00000
72	0.14224	SLE-C	Min	72-1	0.14224
72	0.28449	SLE-C	Min	72-1	0.28449
72	0.00000	SLE-F1	Max	72-1	0.00000
72	0.14224	SLE-F1	Max	72-1	0.14224
72	0.28449	SLE-F1	Max	72-1	0.28449
72	0.00000	SLE-F1	Min	72-1	0.00000
72	0.14224	SLE-F1	Min	72-1	0.14224
72	0.28449	SLE-F1	Min	72-1	0.28449
72	0.00000	SLE-F2	Max	72-1	0.00000
72	0.14224	SLE-F2	Max	72-1	0.14224
72	0.28449	SLE-F2	Max	72-1	0.28449
72	0.00000	SLE-F2	Min	72-1	0.00000
72	0.14224	SLE-F2	Min	72-1	0.14224
72	0.28449	SLE-F2	Min	72-1	0.28449
72	0.00000	SLE-F3	Max	72-1	0.00000
72	0.14224	SLE-F3	Max	72-1	0.14224
72	0.28449	SLE-F3	Max	72-1	0.28449
72	0.00000	SLE-F3	Min	72-1	0.00000
72	0.14224	SLE-F3	Min	72-1	0.14224
72	0.28449	SLE-F3	Min	72-1	0.28449
72	0.00000	SLE-QP	Max	72-1	0.00000
72	0.14224	SLE-QP	Max	72-1	0.14224
72	0.28449	SLE-QP	Max	72-1	0.28449
72	0.00000	SLE-QP	Min	72-1	0.00000
72	0.14224	SLE-QP	Min	72-1	0.14224
72	0.28449	SLE-QP	Min	72-1	0.28449
72	0.00000	SLU-1	Max	72-1	0.00000
72	0.14224	SLU-1	Max	72-1	0.14224
72	0.28449	SLU-1	Max	72-1	0.28449
72	0.00000	SLU-1	Min	72-1	0.00000
72	0.14224	SLU-1	Min	72-1	0.14224
72	0.28449	SLU-1	Min	72-1	0.28449
72	0.00000	SLU-2	Max	72-1	0.00000

Table: Element Forces - Frames, Part 4 of 4

Frame	Station m	OutputCase	StepType	FrameElem	ElemStation m
72	0.14224	SLU-2	Max	72-1	0.14224
72	0.28449	SLU-2	Max	72-1	0.28449
72	0.00000	SLU-2	Min	72-1	0.00000
72	0.14224	SLU-2	Min	72-1	0.14224
72	0.28449	SLU-2	Min	72-1	0.28449
72	0.00000	SLU-3	Max	72-1	0.00000
72	0.14224	SLU-3	Max	72-1	0.14224
72	0.28449	SLU-3	Max	72-1	0.28449
72	0.00000	SLU-3	Min	72-1	0.00000
72	0.14224	SLU-3	Min	72-1	0.14224
72	0.28449	SLU-3	Min	72-1	0.28449
72	0.00000	SLU-4	Max	72-1	0.00000
72	0.14224	SLU-4	Max	72-1	0.14224
72	0.28449	SLU-4	Max	72-1	0.28449
72	0.00000	SLU-4	Min	72-1	0.00000
72	0.14224	SLU-4	Min	72-1	0.14224
72	0.28449	SLU-4	Min	72-1	0.28449
72	0.00000	SLU-5	Max	72-1	0.00000
72	0.14224	SLU-5	Max	72-1	0.14224
72	0.28449	SLU-5	Max	72-1	0.28449
72	0.00000	SLU-5	Min	72-1	0.00000
72	0.14224	SLU-5	Min	72-1	0.14224
72	0.28449	SLU-5	Min	72-1	0.28449
72	0.00000	SLU-6	Max	72-1	0.00000
72	0.14224	SLU-6	Max	72-1	0.14224
72	0.28449	SLU-6	Max	72-1	0.28449
72	0.00000	SLU-6	Min	72-1	0.00000
72	0.14224	SLU-6	Min	72-1	0.14224
72	0.28449	SLU-6	Min	72-1	0.28449
72	0.00000	SLU-7	Max	72-1	0.00000
72	0.14224	SLU-7	Max	72-1	0.14224
72	0.28449	SLU-7	Max	72-1	0.28449
72	0.00000	SLU-7	Min	72-1	0.00000
72	0.14224	SLU-7	Min	72-1	0.14224
72	0.28449	SLU-7	Min	72-1	0.28449
72	0.00000	SLV 1	Max	72-1	0.00000
72	0.14224	SLV 1	Max	72-1	0.14224
72	0.28449	SLV 1	Max	72-1	0.28449
72	0.00000	SLV 1	Min	72-1	0.00000
72	0.14224	SLV 1	Min	72-1	0.14224
72	0.28449	SLV 1	Min	72-1	0.28449
72	0.00000	SLV 2	Max	72-1	0.00000
72	0.14224	SLV 2	Max	72-1	0.14224
72	0.28449	SLV 2	Max	72-1	0.28449
72	0.00000	SLV 2	Min	72-1	0.00000
72	0.14224	SLV 2	Min	72-1	0.14224
72	0.28449	SLV 2	Min	72-1	0.28449
72	0.00000	SLV 3	Max	72-1	0.00000
72	0.14224	SLV 3	Max	72-1	0.14224
72	0.28449	SLV 3	Max	72-1	0.28449
72	0.00000	SLV 3	Min	72-1	0.00000
72	0.14224	SLV 3	Min	72-1	0.14224
72	0.28449	SLV 3	Min	72-1	0.28449
72	0.00000	SLV 4	Max	72-1	0.00000
72	0.14224	SLV 4	Max	72-1	0.14224
72	0.28449	SLV 4	Max	72-1	0.28449
72	0.00000	SLV 4	Min	72-1	0.00000
72	0.14224	SLV 4	Min	72-1	0.14224
72	0.28449	SLV 4	Min	72-1	0.28449

Table: Element Forces - Frames, Part 4 of 4

Frame	Station m	OutputCase	StepType	FrameElem	ElemStation m
72	0.00000	SLV 5	Max	72-1	0.00000
72	0.14224	SLV 5	Max	72-1	0.14224
72	0.28449	SLV 5	Max	72-1	0.28449
72	0.00000	SLV 5	Min	72-1	0.00000
72	0.14224	SLV 5	Min	72-1	0.14224
72	0.28449	SLV 5	Min	72-1	0.28449
72	0.00000	SLV 6	Max	72-1	0.00000
72	0.14224	SLV 6	Max	72-1	0.14224
72	0.28449	SLV 6	Max	72-1	0.28449
72	0.00000	SLV 6	Min	72-1	0.00000
72	0.14224	SLV 6	Min	72-1	0.14224
72	0.28449	SLV 6	Min	72-1	0.28449
72	0.00000	SLV 7	Max	72-1	0.00000
72	0.14224	SLV 7	Max	72-1	0.14224
72	0.28449	SLV 7	Max	72-1	0.28449
72	0.00000	SLV 7	Min	72-1	0.00000
72	0.14224	SLV 7	Min	72-1	0.14224
72	0.28449	SLV 7	Min	72-1	0.28449
72	0.00000	SLV 8	Max	72-1	0.00000
72	0.14224	SLV 8	Max	72-1	0.14224
72	0.28449	SLV 8	Max	72-1	0.28449
72	0.00000	SLV 8	Min	72-1	0.00000
72	0.14224	SLV 8	Min	72-1	0.14224
72	0.28449	SLV 8	Min	72-1	0.28449
72	0.00000	SLV 9	Max	72-1	0.00000
72	0.14224	SLV 9	Max	72-1	0.14224
72	0.28449	SLV 9	Max	72-1	0.28449
72	0.00000	SLV 9	Min	72-1	0.00000
72	0.14224	SLV 9	Min	72-1	0.14224
72	0.28449	SLV 9	Min	72-1	0.28449
72	0.00000	SLV 10	Max	72-1	0.00000
72	0.14224	SLV 10	Max	72-1	0.14224
72	0.28449	SLV 10	Max	72-1	0.28449
72	0.00000	SLV 10	Min	72-1	0.00000
72	0.14224	SLV 10	Min	72-1	0.14224
72	0.28449	SLV 10	Min	72-1	0.28449
72	0.00000	SLV 11	Max	72-1	0.00000
72	0.14224	SLV 11	Max	72-1	0.14224
72	0.28449	SLV 11	Max	72-1	0.28449
72	0.00000	SLV 11	Min	72-1	0.00000
72	0.14224	SLV 11	Min	72-1	0.14224
72	0.28449	SLV 11	Min	72-1	0.28449
72	0.00000	SLV 12	Max	72-1	0.00000
72	0.14224	SLV 12	Max	72-1	0.14224
72	0.28449	SLV 12	Max	72-1	0.28449
72	0.00000	SLV 12	Min	72-1	0.00000
72	0.14224	SLV 12	Min	72-1	0.14224
72	0.28449	SLV 12	Min	72-1	0.28449
72	0.00000	SLV 13	Max	72-1	0.00000
72	0.14224	SLV 13	Max	72-1	0.14224
72	0.28449	SLV 13	Max	72-1	0.28449
72	0.00000	SLV 13	Min	72-1	0.00000
72	0.14224	SLV 13	Min	72-1	0.14224
72	0.28449	SLV 13	Min	72-1	0.28449
72	0.00000	SLV 14	Max	72-1	0.00000
72	0.14224	SLV 14	Max	72-1	0.14224
72	0.28449	SLV 14	Max	72-1	0.28449
72	0.00000	SLV 14	Min	72-1	0.00000
72	0.14224	SLV 14	Min	72-1	0.14224

Table: Element Forces - Frames, Part 4 of 4

Frame	Station m	OutputCase	StepType	FrameElem	ElemStation m
72	0.28449	SLV 14	Min	72-1	0.28449
72	0.00000	SLV 15	Max	72-1	0.00000
72	0.14224	SLV 15	Max	72-1	0.14224
72	0.28449	SLV 15	Max	72-1	0.28449
72	0.00000	SLV 15	Min	72-1	0.00000
72	0.14224	SLV 15	Min	72-1	0.14224
72	0.28449	SLV 15	Min	72-1	0.28449
72	0.00000	SLV 16	Max	72-1	0.00000
72	0.14224	SLV 16	Max	72-1	0.14224
72	0.28449	SLV 16	Max	72-1	0.28449
72	0.00000	SLV 16	Min	72-1	0.00000
72	0.14224	SLV 16	Min	72-1	0.14224
72	0.28449	SLV 16	Min	72-1	0.28449
73	0.00000	SLE-C	Max	73-1	0.00000
73	0.25000	SLE-C	Max	73-1	0.25000
73	0.50000	SLE-C	Max	73-1	0.50000
73	0.00000	SLE-C	Min	73-1	0.00000
73	0.25000	SLE-C	Min	73-1	0.25000
73	0.50000	SLE-C	Min	73-1	0.50000
73	0.00000	SLE-F1	Max	73-1	0.00000
73	0.25000	SLE-F1	Max	73-1	0.25000
73	0.50000	SLE-F1	Max	73-1	0.50000
73	0.00000	SLE-F1	Min	73-1	0.00000
73	0.25000	SLE-F1	Min	73-1	0.25000
73	0.50000	SLE-F1	Min	73-1	0.50000
73	0.00000	SLE-F2	Max	73-1	0.00000
73	0.25000	SLE-F2	Max	73-1	0.25000
73	0.50000	SLE-F2	Max	73-1	0.50000
73	0.00000	SLE-F2	Min	73-1	0.00000
73	0.25000	SLE-F2	Min	73-1	0.25000
73	0.50000	SLE-F2	Min	73-1	0.50000
73	0.00000	SLE-F3	Max	73-1	0.00000
73	0.25000	SLE-F3	Max	73-1	0.25000
73	0.50000	SLE-F3	Max	73-1	0.50000
73	0.00000	SLE-F3	Min	73-1	0.00000
73	0.25000	SLE-F3	Min	73-1	0.25000
73	0.50000	SLE-F3	Min	73-1	0.50000
73	0.00000	SLE-QP	Max	73-1	0.00000
73	0.25000	SLE-QP	Max	73-1	0.25000
73	0.50000	SLE-QP	Max	73-1	0.50000
73	0.00000	SLE-QP	Min	73-1	0.00000
73	0.25000	SLE-QP	Min	73-1	0.25000
73	0.50000	SLE-QP	Min	73-1	0.50000
73	0.00000	SLU-1	Max	73-1	0.00000
73	0.25000	SLU-1	Max	73-1	0.25000
73	0.50000	SLU-1	Max	73-1	0.50000
73	0.00000	SLU-1	Min	73-1	0.00000
73	0.25000	SLU-1	Min	73-1	0.25000
73	0.50000	SLU-1	Min	73-1	0.50000
73	0.00000	SLU-2	Max	73-1	0.00000
73	0.25000	SLU-2	Max	73-1	0.25000
73	0.50000	SLU-2	Max	73-1	0.50000
73	0.00000	SLU-2	Min	73-1	0.00000
73	0.25000	SLU-2	Min	73-1	0.25000
73	0.50000	SLU-2	Min	73-1	0.50000
73	0.00000	SLU-3	Max	73-1	0.00000
73	0.25000	SLU-3	Max	73-1	0.25000
73	0.50000	SLU-3	Max	73-1	0.50000
73	0.00000	SLU-3	Min	73-1	0.00000

Table: Element Forces - Frames, Part 4 of 4

Frame	Station m	OutputCase	StepType	FrameElem	ElemStation m
73	0.25000	SLU-3	Min	73-1	0.25000
73	0.50000	SLU-3	Min	73-1	0.50000
73	0.00000	SLU-4	Max	73-1	0.00000
73	0.25000	SLU-4	Max	73-1	0.25000
73	0.50000	SLU-4	Max	73-1	0.50000
73	0.00000	SLU-4	Min	73-1	0.00000
73	0.25000	SLU-4	Min	73-1	0.25000
73	0.50000	SLU-4	Min	73-1	0.50000
73	0.00000	SLU-5	Max	73-1	0.00000
73	0.25000	SLU-5	Max	73-1	0.25000
73	0.50000	SLU-5	Max	73-1	0.50000
73	0.00000	SLU-5	Min	73-1	0.00000
73	0.25000	SLU-5	Min	73-1	0.25000
73	0.50000	SLU-5	Min	73-1	0.50000
73	0.00000	SLU-6	Max	73-1	0.00000
73	0.25000	SLU-6	Max	73-1	0.25000
73	0.50000	SLU-6	Max	73-1	0.50000
73	0.00000	SLU-6	Min	73-1	0.00000
73	0.25000	SLU-6	Min	73-1	0.25000
73	0.50000	SLU-6	Min	73-1	0.50000
73	0.00000	SLU-7	Max	73-1	0.00000
73	0.25000	SLU-7	Max	73-1	0.25000
73	0.50000	SLU-7	Max	73-1	0.50000
73	0.00000	SLU-7	Min	73-1	0.00000
73	0.25000	SLU-7	Min	73-1	0.25000
73	0.50000	SLU-7	Min	73-1	0.50000
73	0.00000	SLV 1	Max	73-1	0.00000
73	0.25000	SLV 1	Max	73-1	0.25000
73	0.50000	SLV 1	Max	73-1	0.50000
73	0.00000	SLV 1	Min	73-1	0.00000
73	0.25000	SLV 1	Min	73-1	0.25000
73	0.50000	SLV 1	Min	73-1	0.50000
73	0.00000	SLV 2	Max	73-1	0.00000
73	0.25000	SLV 2	Max	73-1	0.25000
73	0.50000	SLV 2	Max	73-1	0.50000
73	0.00000	SLV 2	Min	73-1	0.00000
73	0.25000	SLV 2	Min	73-1	0.25000
73	0.50000	SLV 2	Min	73-1	0.50000
73	0.00000	SLV 3	Max	73-1	0.00000
73	0.25000	SLV 3	Max	73-1	0.25000
73	0.50000	SLV 3	Max	73-1	0.50000
73	0.00000	SLV 3	Min	73-1	0.00000
73	0.25000	SLV 3	Min	73-1	0.25000
73	0.50000	SLV 3	Min	73-1	0.50000
73	0.00000	SLV 4	Max	73-1	0.00000
73	0.25000	SLV 4	Max	73-1	0.25000
73	0.50000	SLV 4	Max	73-1	0.50000
73	0.00000	SLV 4	Min	73-1	0.00000
73	0.25000	SLV 4	Min	73-1	0.25000
73	0.50000	SLV 4	Min	73-1	0.50000
73	0.00000	SLV 5	Max	73-1	0.00000
73	0.25000	SLV 5	Max	73-1	0.25000
73	0.50000	SLV 5	Max	73-1	0.50000
73	0.00000	SLV 5	Min	73-1	0.00000
73	0.25000	SLV 5	Min	73-1	0.25000
73	0.50000	SLV 5	Min	73-1	0.50000
73	0.00000	SLV 6	Max	73-1	0.00000
73	0.25000	SLV 6	Max	73-1	0.25000
73	0.50000	SLV 6	Max	73-1	0.50000

Table: Element Forces - Frames, Part 4 of 4

Frame	Station m	OutputCase	StepType	FrameElem	ElemStation m
73	0.00000	SLV 6	Min	73-1	0.00000
73	0.25000	SLV 6	Min	73-1	0.25000
73	0.50000	SLV 6	Min	73-1	0.50000
73	0.00000	SLV 7	Max	73-1	0.00000
73	0.25000	SLV 7	Max	73-1	0.25000
73	0.50000	SLV 7	Max	73-1	0.50000
73	0.00000	SLV 7	Min	73-1	0.00000
73	0.25000	SLV 7	Min	73-1	0.25000
73	0.50000	SLV 7	Min	73-1	0.50000
73	0.00000	SLV 8	Max	73-1	0.00000
73	0.25000	SLV 8	Max	73-1	0.25000
73	0.50000	SLV 8	Max	73-1	0.50000
73	0.00000	SLV 8	Min	73-1	0.00000
73	0.25000	SLV 8	Min	73-1	0.25000
73	0.50000	SLV 8	Min	73-1	0.50000
73	0.00000	SLV 9	Max	73-1	0.00000
73	0.25000	SLV 9	Max	73-1	0.25000
73	0.50000	SLV 9	Max	73-1	0.50000
73	0.00000	SLV 9	Min	73-1	0.00000
73	0.25000	SLV 9	Min	73-1	0.25000
73	0.50000	SLV 9	Min	73-1	0.50000
73	0.00000	SLV 10	Max	73-1	0.00000
73	0.25000	SLV 10	Max	73-1	0.25000
73	0.50000	SLV 10	Max	73-1	0.50000
73	0.00000	SLV 10	Min	73-1	0.00000
73	0.25000	SLV 10	Min	73-1	0.25000
73	0.50000	SLV 10	Min	73-1	0.50000
73	0.00000	SLV 11	Max	73-1	0.00000
73	0.25000	SLV 11	Max	73-1	0.25000
73	0.50000	SLV 11	Max	73-1	0.50000
73	0.00000	SLV 11	Min	73-1	0.00000
73	0.25000	SLV 11	Min	73-1	0.25000
73	0.50000	SLV 11	Min	73-1	0.50000
73	0.00000	SLV 12	Max	73-1	0.00000
73	0.25000	SLV 12	Max	73-1	0.25000
73	0.50000	SLV 12	Max	73-1	0.50000
73	0.00000	SLV 12	Min	73-1	0.00000
73	0.25000	SLV 12	Min	73-1	0.25000
73	0.50000	SLV 12	Min	73-1	0.50000
73	0.00000	SLV 13	Max	73-1	0.00000
73	0.25000	SLV 13	Max	73-1	0.25000
73	0.50000	SLV 13	Max	73-1	0.50000
73	0.00000	SLV 13	Min	73-1	0.00000
73	0.25000	SLV 13	Min	73-1	0.25000
73	0.50000	SLV 13	Min	73-1	0.50000
73	0.00000	SLV 14	Max	73-1	0.00000
73	0.25000	SLV 14	Max	73-1	0.25000
73	0.50000	SLV 14	Max	73-1	0.50000
73	0.00000	SLV 14	Min	73-1	0.00000
73	0.25000	SLV 14	Min	73-1	0.25000
73	0.50000	SLV 14	Min	73-1	0.50000
73	0.00000	SLV 15	Max	73-1	0.00000
73	0.25000	SLV 15	Max	73-1	0.25000
73	0.50000	SLV 15	Max	73-1	0.50000
73	0.00000	SLV 15	Min	73-1	0.00000
73	0.25000	SLV 15	Min	73-1	0.25000
73	0.50000	SLV 15	Min	73-1	0.50000
73	0.00000	SLV 16	Max	73-1	0.00000
73	0.25000	SLV 16	Max	73-1	0.25000

Table: Element Forces - Frames, Part 4 of 4

Frame	Station m	OutputCase	StepType	FrameElem	ElemStation m
73	0.50000	SLV 16	Max	73-1	0.50000
73	0.00000	SLV 16	Min	73-1	0.00000
73	0.25000	SLV 16	Min	73-1	0.25000
73	0.50000	SLV 16	Min	73-1	0.50000
74	0.00000	SLE-C	Max	74-1	0.00000
74	0.36203	SLE-C	Max	74-1	0.36203
74	0.72406	SLE-C	Max	74-1	0.72406
74	0.00000	SLE-C	Min	74-1	0.00000
74	0.36203	SLE-C	Min	74-1	0.36203
74	0.72406	SLE-C	Min	74-1	0.72406
74	0.00000	SLE-F1	Max	74-1	0.00000
74	0.36203	SLE-F1	Max	74-1	0.36203
74	0.72406	SLE-F1	Max	74-1	0.72406
74	0.00000	SLE-F1	Min	74-1	0.00000
74	0.36203	SLE-F1	Min	74-1	0.36203
74	0.72406	SLE-F1	Min	74-1	0.72406
74	0.00000	SLE-F2	Max	74-1	0.00000
74	0.36203	SLE-F2	Max	74-1	0.36203
74	0.72406	SLE-F2	Max	74-1	0.72406
74	0.00000	SLE-F2	Min	74-1	0.00000
74	0.36203	SLE-F2	Min	74-1	0.36203
74	0.72406	SLE-F2	Min	74-1	0.72406
74	0.00000	SLE-F3	Max	74-1	0.00000
74	0.36203	SLE-F3	Max	74-1	0.36203
74	0.72406	SLE-F3	Max	74-1	0.72406
74	0.00000	SLE-F3	Min	74-1	0.00000
74	0.36203	SLE-F3	Min	74-1	0.36203
74	0.72406	SLE-F3	Min	74-1	0.72406
74	0.00000	SLE-QP	Max	74-1	0.00000
74	0.36203	SLE-QP	Max	74-1	0.36203
74	0.72406	SLE-QP	Max	74-1	0.72406
74	0.00000	SLE-QP	Min	74-1	0.00000
74	0.36203	SLE-QP	Min	74-1	0.36203
74	0.72406	SLE-QP	Min	74-1	0.72406
74	0.00000	SLU-1	Max	74-1	0.00000
74	0.36203	SLU-1	Max	74-1	0.36203
74	0.72406	SLU-1	Max	74-1	0.72406
74	0.00000	SLU-1	Min	74-1	0.00000
74	0.36203	SLU-1	Min	74-1	0.36203
74	0.72406	SLU-1	Min	74-1	0.72406
74	0.00000	SLU-2	Max	74-1	0.00000
74	0.36203	SLU-2	Max	74-1	0.36203
74	0.72406	SLU-2	Max	74-1	0.72406
74	0.00000	SLU-2	Min	74-1	0.00000
74	0.36203	SLU-2	Min	74-1	0.36203
74	0.72406	SLU-2	Min	74-1	0.72406
74	0.00000	SLU-3	Max	74-1	0.00000
74	0.36203	SLU-3	Max	74-1	0.36203
74	0.72406	SLU-3	Max	74-1	0.72406
74	0.00000	SLU-3	Min	74-1	0.00000
74	0.36203	SLU-3	Min	74-1	0.36203
74	0.72406	SLU-3	Min	74-1	0.72406
74	0.00000	SLU-4	Max	74-1	0.00000
74	0.36203	SLU-4	Max	74-1	0.36203
74	0.72406	SLU-4	Max	74-1	0.72406
74	0.00000	SLU-4	Min	74-1	0.00000
74	0.36203	SLU-4	Min	74-1	0.36203
74	0.72406	SLU-4	Min	74-1	0.72406
74	0.00000	SLU-5	Max	74-1	0.00000

Table: Element Forces - Frames, Part 4 of 4

Frame	Station m	OutputCase	StepType	FrameElem	ElemStation m
74	0.36203	SLU-5	Max	74-1	0.36203
74	0.72406	SLU-5	Max	74-1	0.72406
74	0.00000	SLU-5	Min	74-1	0.00000
74	0.36203	SLU-5	Min	74-1	0.36203
74	0.72406	SLU-5	Min	74-1	0.72406
74	0.00000	SLU-6	Max	74-1	0.00000
74	0.36203	SLU-6	Max	74-1	0.36203
74	0.72406	SLU-6	Max	74-1	0.72406
74	0.00000	SLU-6	Min	74-1	0.00000
74	0.36203	SLU-6	Min	74-1	0.36203
74	0.72406	SLU-6	Min	74-1	0.72406
74	0.00000	SLU-7	Max	74-1	0.00000
74	0.36203	SLU-7	Max	74-1	0.36203
74	0.72406	SLU-7	Max	74-1	0.72406
74	0.00000	SLU-7	Min	74-1	0.00000
74	0.36203	SLU-7	Min	74-1	0.36203
74	0.72406	SLU-7	Min	74-1	0.72406
74	0.00000	SLV 1	Max	74-1	0.00000
74	0.36203	SLV 1	Max	74-1	0.36203
74	0.72406	SLV 1	Max	74-1	0.72406
74	0.00000	SLV 1	Min	74-1	0.00000
74	0.36203	SLV 1	Min	74-1	0.36203
74	0.72406	SLV 1	Min	74-1	0.72406
74	0.00000	SLV 2	Max	74-1	0.00000
74	0.36203	SLV 2	Max	74-1	0.36203
74	0.72406	SLV 2	Max	74-1	0.72406
74	0.00000	SLV 2	Min	74-1	0.00000
74	0.36203	SLV 2	Min	74-1	0.36203
74	0.72406	SLV 2	Min	74-1	0.72406
74	0.00000	SLV 3	Max	74-1	0.00000
74	0.36203	SLV 3	Max	74-1	0.36203
74	0.72406	SLV 3	Max	74-1	0.72406
74	0.00000	SLV 3	Min	74-1	0.00000
74	0.36203	SLV 3	Min	74-1	0.36203
74	0.72406	SLV 3	Min	74-1	0.72406
74	0.00000	SLV 4	Max	74-1	0.00000
74	0.36203	SLV 4	Max	74-1	0.36203
74	0.72406	SLV 4	Max	74-1	0.72406
74	0.00000	SLV 4	Min	74-1	0.00000
74	0.36203	SLV 4	Min	74-1	0.36203
74	0.72406	SLV 4	Min	74-1	0.72406
74	0.00000	SLV 5	Max	74-1	0.00000
74	0.36203	SLV 5	Max	74-1	0.36203
74	0.72406	SLV 5	Max	74-1	0.72406
74	0.00000	SLV 5	Min	74-1	0.00000
74	0.36203	SLV 5	Min	74-1	0.36203
74	0.72406	SLV 5	Min	74-1	0.72406
74	0.00000	SLV 6	Max	74-1	0.00000
74	0.36203	SLV 6	Max	74-1	0.36203
74	0.72406	SLV 6	Max	74-1	0.72406
74	0.00000	SLV 6	Min	74-1	0.00000
74	0.36203	SLV 6	Min	74-1	0.36203
74	0.72406	SLV 6	Min	74-1	0.72406
74	0.00000	SLV 7	Max	74-1	0.00000
74	0.36203	SLV 7	Max	74-1	0.36203
74	0.72406	SLV 7	Max	74-1	0.72406
74	0.00000	SLV 7	Min	74-1	0.00000
74	0.36203	SLV 7	Min	74-1	0.36203
74	0.72406	SLV 7	Min	74-1	0.72406

Table: Element Forces - Frames, Part 4 of 4

Frame	Station m	OutputCase	StepType	FrameElem	ElemStation m
74	0.00000	SLV 8	Max	74-1	0.00000
74	0.36203	SLV 8	Max	74-1	0.36203
74	0.72406	SLV 8	Max	74-1	0.72406
74	0.00000	SLV 8	Min	74-1	0.00000
74	0.36203	SLV 8	Min	74-1	0.36203
74	0.72406	SLV 8	Min	74-1	0.72406
74	0.00000	SLV 9	Max	74-1	0.00000
74	0.36203	SLV 9	Max	74-1	0.36203
74	0.72406	SLV 9	Max	74-1	0.72406
74	0.00000	SLV 9	Min	74-1	0.00000
74	0.36203	SLV 9	Min	74-1	0.36203
74	0.72406	SLV 9	Min	74-1	0.72406
74	0.00000	SLV 10	Max	74-1	0.00000
74	0.36203	SLV 10	Max	74-1	0.36203
74	0.72406	SLV 10	Max	74-1	0.72406
74	0.00000	SLV 10	Min	74-1	0.00000
74	0.36203	SLV 10	Min	74-1	0.36203
74	0.72406	SLV 10	Min	74-1	0.72406
74	0.00000	SLV 11	Max	74-1	0.00000
74	0.36203	SLV 11	Max	74-1	0.36203
74	0.72406	SLV 11	Max	74-1	0.72406
74	0.00000	SLV 11	Min	74-1	0.00000
74	0.36203	SLV 11	Min	74-1	0.36203
74	0.72406	SLV 11	Min	74-1	0.72406
74	0.00000	SLV 12	Max	74-1	0.00000
74	0.36203	SLV 12	Max	74-1	0.36203
74	0.72406	SLV 12	Max	74-1	0.72406
74	0.00000	SLV 12	Min	74-1	0.00000
74	0.36203	SLV 12	Min	74-1	0.36203
74	0.72406	SLV 12	Min	74-1	0.72406
74	0.00000	SLV 13	Max	74-1	0.00000
74	0.36203	SLV 13	Max	74-1	0.36203
74	0.72406	SLV 13	Max	74-1	0.72406
74	0.00000	SLV 13	Min	74-1	0.00000
74	0.36203	SLV 13	Min	74-1	0.36203
74	0.72406	SLV 13	Min	74-1	0.72406
74	0.00000	SLV 14	Max	74-1	0.00000
74	0.36203	SLV 14	Max	74-1	0.36203
74	0.72406	SLV 14	Max	74-1	0.72406
74	0.00000	SLV 14	Min	74-1	0.00000
74	0.36203	SLV 14	Min	74-1	0.36203
74	0.72406	SLV 14	Min	74-1	0.72406
74	0.00000	SLV 15	Max	74-1	0.00000
74	0.36203	SLV 15	Max	74-1	0.36203
74	0.72406	SLV 15	Max	74-1	0.72406
74	0.00000	SLV 15	Min	74-1	0.00000
74	0.36203	SLV 15	Min	74-1	0.36203
74	0.72406	SLV 15	Min	74-1	0.72406
74	0.00000	SLV 16	Max	74-1	0.00000
74	0.36203	SLV 16	Max	74-1	0.36203
74	0.72406	SLV 16	Max	74-1	0.72406
74	0.00000	SLV 16	Min	74-1	0.00000
74	0.36203	SLV 16	Min	74-1	0.36203
74	0.72406	SLV 16	Min	74-1	0.72406
75	0.00000	SLE-C	Max	75-1	0.00000
75	0.46144	SLE-C	Max	75-1	0.46144
75	0.00000	SLE-C	Min	75-1	0.00000
75	0.46144	SLE-C	Min	75-1	0.46144
75	0.00000	SLE-F1	Max	75-1	0.00000

Table: Element Forces - Frames, Part 4 of 4

Frame	Station m	OutputCase	StepType	FrameElem	ElemStation m
75	0.46144	SLE-F1	Max	75-1	0.46144
75	0.00000	SLE-F1	Min	75-1	0.00000
75	0.46144	SLE-F1	Min	75-1	0.46144
75	0.00000	SLE-F2	Max	75-1	0.00000
75	0.46144	SLE-F2	Max	75-1	0.46144
75	0.00000	SLE-F2	Min	75-1	0.00000
75	0.46144	SLE-F2	Min	75-1	0.46144
75	0.00000	SLE-F3	Max	75-1	0.00000
75	0.46144	SLE-F3	Max	75-1	0.46144
75	0.00000	SLE-F3	Min	75-1	0.00000
75	0.46144	SLE-F3	Min	75-1	0.46144
75	0.00000	SLE-QP	Max	75-1	0.00000
75	0.46144	SLE-QP	Max	75-1	0.46144
75	0.00000	SLE-QP	Min	75-1	0.00000
75	0.46144	SLE-QP	Min	75-1	0.46144
75	0.00000	SLU-1	Max	75-1	0.00000
75	0.46144	SLU-1	Max	75-1	0.46144
75	0.00000	SLU-1	Min	75-1	0.00000
75	0.46144	SLU-1	Min	75-1	0.46144
75	0.00000	SLU-2	Max	75-1	0.00000
75	0.46144	SLU-2	Max	75-1	0.46144
75	0.00000	SLU-2	Min	75-1	0.00000
75	0.46144	SLU-2	Min	75-1	0.46144
75	0.00000	SLU-3	Max	75-1	0.00000
75	0.46144	SLU-3	Max	75-1	0.46144
75	0.00000	SLU-3	Min	75-1	0.00000
75	0.46144	SLU-3	Min	75-1	0.46144
75	0.00000	SLU-4	Max	75-1	0.00000
75	0.46144	SLU-4	Max	75-1	0.46144
75	0.00000	SLU-4	Min	75-1	0.00000
75	0.46144	SLU-4	Min	75-1	0.46144
75	0.00000	SLU-5	Max	75-1	0.00000
75	0.46144	SLU-5	Max	75-1	0.46144
75	0.00000	SLU-5	Min	75-1	0.00000
75	0.46144	SLU-5	Min	75-1	0.46144
75	0.00000	SLU-6	Max	75-1	0.00000
75	0.46144	SLU-6	Max	75-1	0.46144
75	0.00000	SLU-6	Min	75-1	0.00000
75	0.46144	SLU-6	Min	75-1	0.46144
75	0.00000	SLU-7	Max	75-1	0.00000
75	0.46144	SLU-7	Max	75-1	0.46144
75	0.00000	SLU-7	Min	75-1	0.00000
75	0.46144	SLU-7	Min	75-1	0.46144
75	0.00000	SLV 1	Max	75-1	0.00000
75	0.46144	SLV 1	Max	75-1	0.46144
75	0.00000	SLV 1	Min	75-1	0.00000
75	0.46144	SLV 1	Min	75-1	0.46144
75	0.00000	SLV 2	Max	75-1	0.00000
75	0.46144	SLV 2	Max	75-1	0.46144
75	0.00000	SLV 2	Min	75-1	0.00000
75	0.46144	SLV 2	Min	75-1	0.46144
75	0.00000	SLV 3	Max	75-1	0.00000
75	0.46144	SLV 3	Max	75-1	0.46144
75	0.00000	SLV 3	Min	75-1	0.00000
75	0.46144	SLV 3	Min	75-1	0.46144
75	0.00000	SLV 4	Max	75-1	0.00000
75	0.46144	SLV 4	Max	75-1	0.46144
75	0.00000	SLV 4	Min	75-1	0.00000
75	0.46144	SLV 4	Min	75-1	0.46144

Table: Element Forces - Frames, Part 4 of 4

Frame	Station m	OutputCase	StepType	FrameElem	ElemStation m
75	0.00000	SLV 5	Max	75-1	0.00000
75	0.46144	SLV 5	Max	75-1	0.46144
75	0.00000	SLV 5	Min	75-1	0.00000
75	0.46144	SLV 5	Min	75-1	0.46144
75	0.00000	SLV 6	Max	75-1	0.00000
75	0.46144	SLV 6	Max	75-1	0.46144
75	0.00000	SLV 6	Min	75-1	0.00000
75	0.46144	SLV 6	Min	75-1	0.46144
75	0.00000	SLV 7	Max	75-1	0.00000
75	0.46144	SLV 7	Max	75-1	0.46144
75	0.00000	SLV 7	Min	75-1	0.00000
75	0.46144	SLV 7	Min	75-1	0.46144
75	0.00000	SLV 8	Max	75-1	0.00000
75	0.46144	SLV 8	Max	75-1	0.46144
75	0.00000	SLV 8	Min	75-1	0.00000
75	0.46144	SLV 8	Min	75-1	0.46144
75	0.00000	SLV 9	Max	75-1	0.00000
75	0.46144	SLV 9	Max	75-1	0.46144
75	0.00000	SLV 9	Min	75-1	0.00000
75	0.46144	SLV 9	Min	75-1	0.46144
75	0.00000	SLV 10	Max	75-1	0.00000
75	0.46144	SLV 10	Max	75-1	0.46144
75	0.00000	SLV 10	Min	75-1	0.00000
75	0.46144	SLV 10	Min	75-1	0.46144
75	0.00000	SLV 11	Max	75-1	0.00000
75	0.46144	SLV 11	Max	75-1	0.46144
75	0.00000	SLV 11	Min	75-1	0.00000
75	0.46144	SLV 11	Min	75-1	0.46144
75	0.00000	SLV 12	Max	75-1	0.00000
75	0.46144	SLV 12	Max	75-1	0.46144
75	0.00000	SLV 12	Min	75-1	0.00000
75	0.46144	SLV 12	Min	75-1	0.46144
75	0.00000	SLV 13	Max	75-1	0.00000
75	0.46144	SLV 13	Max	75-1	0.46144
75	0.00000	SLV 13	Min	75-1	0.00000
75	0.46144	SLV 13	Min	75-1	0.46144
75	0.00000	SLV 14	Max	75-1	0.00000
75	0.46144	SLV 14	Max	75-1	0.46144
75	0.00000	SLV 14	Min	75-1	0.00000
75	0.46144	SLV 14	Min	75-1	0.46144
75	0.00000	SLV 15	Max	75-1	0.00000
75	0.46144	SLV 15	Max	75-1	0.46144
75	0.00000	SLV 15	Min	75-1	0.00000
75	0.46144	SLV 15	Min	75-1	0.46144
75	0.00000	SLV 16	Max	75-1	0.00000
75	0.46144	SLV 16	Max	75-1	0.46144
75	0.00000	SLV 16	Min	75-1	0.00000
75	0.46144	SLV 16	Min	75-1	0.46144
76	0.00000	SLE-C	Max	76-1	0.00000
76	0.25000	SLE-C	Max	76-1	0.25000
76	0.50000	SLE-C	Max	76-1	0.50000
76	0.00000	SLE-C	Min	76-1	0.00000
76	0.25000	SLE-C	Min	76-1	0.25000
76	0.50000	SLE-C	Min	76-1	0.50000
76	0.00000	SLE-F1	Max	76-1	0.00000
76	0.25000	SLE-F1	Max	76-1	0.25000
76	0.50000	SLE-F1	Max	76-1	0.50000
76	0.00000	SLE-F1	Min	76-1	0.00000
76	0.25000	SLE-F1	Min	76-1	0.25000

Table: Element Forces - Frames, Part 4 of 4

Frame	Station m	OutputCase	StepType	FrameElem	ElemStation m
76	0.50000	SLE-F1	Min	76-1	0.50000
76	0.00000	SLE-F2	Max	76-1	0.00000
76	0.25000	SLE-F2	Max	76-1	0.25000
76	0.50000	SLE-F2	Max	76-1	0.50000
76	0.00000	SLE-F2	Min	76-1	0.00000
76	0.25000	SLE-F2	Min	76-1	0.25000
76	0.50000	SLE-F2	Min	76-1	0.50000
76	0.00000	SLE-F3	Max	76-1	0.00000
76	0.25000	SLE-F3	Max	76-1	0.25000
76	0.50000	SLE-F3	Max	76-1	0.50000
76	0.00000	SLE-F3	Min	76-1	0.00000
76	0.25000	SLE-F3	Min	76-1	0.25000
76	0.50000	SLE-F3	Min	76-1	0.50000
76	0.00000	SLE-QP	Max	76-1	0.00000
76	0.25000	SLE-QP	Max	76-1	0.25000
76	0.50000	SLE-QP	Max	76-1	0.50000
76	0.00000	SLE-QP	Min	76-1	0.00000
76	0.25000	SLE-QP	Min	76-1	0.25000
76	0.50000	SLE-QP	Min	76-1	0.50000
76	0.00000	SLU-1	Max	76-1	0.00000
76	0.25000	SLU-1	Max	76-1	0.25000
76	0.50000	SLU-1	Max	76-1	0.50000
76	0.00000	SLU-1	Min	76-1	0.00000
76	0.25000	SLU-1	Min	76-1	0.25000
76	0.50000	SLU-1	Min	76-1	0.50000
76	0.00000	SLU-2	Max	76-1	0.00000
76	0.25000	SLU-2	Max	76-1	0.25000
76	0.50000	SLU-2	Max	76-1	0.50000
76	0.00000	SLU-2	Min	76-1	0.00000
76	0.25000	SLU-2	Min	76-1	0.25000
76	0.50000	SLU-2	Min	76-1	0.50000
76	0.00000	SLU-3	Max	76-1	0.00000
76	0.25000	SLU-3	Max	76-1	0.25000
76	0.50000	SLU-3	Max	76-1	0.50000
76	0.00000	SLU-3	Min	76-1	0.00000
76	0.25000	SLU-3	Min	76-1	0.25000
76	0.50000	SLU-3	Min	76-1	0.50000
76	0.00000	SLU-4	Max	76-1	0.00000
76	0.25000	SLU-4	Max	76-1	0.25000
76	0.50000	SLU-4	Max	76-1	0.50000
76	0.00000	SLU-4	Min	76-1	0.00000
76	0.25000	SLU-4	Min	76-1	0.25000
76	0.50000	SLU-4	Min	76-1	0.50000
76	0.00000	SLU-5	Max	76-1	0.00000
76	0.25000	SLU-5	Max	76-1	0.25000
76	0.50000	SLU-5	Max	76-1	0.50000
76	0.00000	SLU-5	Min	76-1	0.00000
76	0.25000	SLU-5	Min	76-1	0.25000
76	0.50000	SLU-5	Min	76-1	0.50000
76	0.00000	SLU-6	Max	76-1	0.00000
76	0.25000	SLU-6	Max	76-1	0.25000
76	0.50000	SLU-6	Max	76-1	0.50000
76	0.00000	SLU-6	Min	76-1	0.00000
76	0.25000	SLU-6	Min	76-1	0.25000
76	0.50000	SLU-6	Min	76-1	0.50000
76	0.00000	SLU-7	Max	76-1	0.00000
76	0.25000	SLU-7	Max	76-1	0.25000
76	0.50000	SLU-7	Max	76-1	0.50000
76	0.00000	SLU-7	Min	76-1	0.00000

Table: Element Forces - Frames, Part 4 of 4

Frame	Station m	OutputCase	StepType	FrameElem	ElemStation m
76	0.25000	SLU-7	Min	76-1	0.25000
76	0.50000	SLU-7	Min	76-1	0.50000
76	0.00000	SLV 1	Max	76-1	0.00000
76	0.25000	SLV 1	Max	76-1	0.25000
76	0.50000	SLV 1	Max	76-1	0.50000
76	0.00000	SLV 1	Min	76-1	0.00000
76	0.25000	SLV 1	Min	76-1	0.25000
76	0.50000	SLV 1	Min	76-1	0.50000
76	0.00000	SLV 2	Max	76-1	0.00000
76	0.25000	SLV 2	Max	76-1	0.25000
76	0.50000	SLV 2	Max	76-1	0.50000
76	0.00000	SLV 2	Min	76-1	0.00000
76	0.25000	SLV 2	Min	76-1	0.25000
76	0.50000	SLV 2	Min	76-1	0.50000
76	0.00000	SLV 3	Max	76-1	0.00000
76	0.25000	SLV 3	Max	76-1	0.25000
76	0.50000	SLV 3	Max	76-1	0.50000
76	0.00000	SLV 3	Min	76-1	0.00000
76	0.25000	SLV 3	Min	76-1	0.25000
76	0.50000	SLV 3	Min	76-1	0.50000
76	0.00000	SLV 4	Max	76-1	0.00000
76	0.25000	SLV 4	Max	76-1	0.25000
76	0.50000	SLV 4	Max	76-1	0.50000
76	0.00000	SLV 4	Min	76-1	0.00000
76	0.25000	SLV 4	Min	76-1	0.25000
76	0.50000	SLV 4	Min	76-1	0.50000
76	0.00000	SLV 5	Max	76-1	0.00000
76	0.25000	SLV 5	Max	76-1	0.25000
76	0.50000	SLV 5	Max	76-1	0.50000
76	0.00000	SLV 5	Min	76-1	0.00000
76	0.25000	SLV 5	Min	76-1	0.25000
76	0.50000	SLV 5	Min	76-1	0.50000
76	0.00000	SLV 6	Max	76-1	0.00000
76	0.25000	SLV 6	Max	76-1	0.25000
76	0.50000	SLV 6	Max	76-1	0.50000
76	0.00000	SLV 6	Min	76-1	0.00000
76	0.25000	SLV 6	Min	76-1	0.25000
76	0.50000	SLV 6	Min	76-1	0.50000
76	0.00000	SLV 7	Max	76-1	0.00000
76	0.25000	SLV 7	Max	76-1	0.25000
76	0.50000	SLV 7	Max	76-1	0.50000
76	0.00000	SLV 7	Min	76-1	0.00000
76	0.25000	SLV 7	Min	76-1	0.25000
76	0.50000	SLV 7	Min	76-1	0.50000
76	0.00000	SLV 8	Max	76-1	0.00000
76	0.25000	SLV 8	Max	76-1	0.25000
76	0.50000	SLV 8	Max	76-1	0.50000
76	0.00000	SLV 8	Min	76-1	0.00000
76	0.25000	SLV 8	Min	76-1	0.25000
76	0.50000	SLV 8	Min	76-1	0.50000
76	0.00000	SLV 9	Max	76-1	0.00000
76	0.25000	SLV 9	Max	76-1	0.25000
76	0.50000	SLV 9	Max	76-1	0.50000
76	0.00000	SLV 9	Min	76-1	0.00000
76	0.25000	SLV 9	Min	76-1	0.25000
76	0.50000	SLV 9	Min	76-1	0.50000
76	0.00000	SLV 10	Max	76-1	0.00000
76	0.25000	SLV 10	Max	76-1	0.25000
76	0.50000	SLV 10	Max	76-1	0.50000

Table: Element Forces - Frames, Part 4 of 4

Frame	Station m	OutputCase	StepType	FrameElem	ElemStation m
76	0.00000	SLV 10	Min	76-1	0.00000
76	0.25000	SLV 10	Min	76-1	0.25000
76	0.50000	SLV 10	Min	76-1	0.50000
76	0.00000	SLV 11	Max	76-1	0.00000
76	0.25000	SLV 11	Max	76-1	0.25000
76	0.50000	SLV 11	Max	76-1	0.50000
76	0.00000	SLV 11	Min	76-1	0.00000
76	0.25000	SLV 11	Min	76-1	0.25000
76	0.50000	SLV 11	Min	76-1	0.50000
76	0.00000	SLV 12	Max	76-1	0.00000
76	0.25000	SLV 12	Max	76-1	0.25000
76	0.50000	SLV 12	Max	76-1	0.50000
76	0.00000	SLV 12	Min	76-1	0.00000
76	0.25000	SLV 12	Min	76-1	0.25000
76	0.50000	SLV 12	Min	76-1	0.50000
76	0.00000	SLV 13	Max	76-1	0.00000
76	0.25000	SLV 13	Max	76-1	0.25000
76	0.50000	SLV 13	Max	76-1	0.50000
76	0.00000	SLV 13	Min	76-1	0.00000
76	0.25000	SLV 13	Min	76-1	0.25000
76	0.50000	SLV 13	Min	76-1	0.50000
76	0.00000	SLV 14	Max	76-1	0.00000
76	0.25000	SLV 14	Max	76-1	0.25000
76	0.50000	SLV 14	Max	76-1	0.50000
76	0.00000	SLV 14	Min	76-1	0.00000
76	0.25000	SLV 14	Min	76-1	0.25000
76	0.50000	SLV 14	Min	76-1	0.50000
76	0.00000	SLV 15	Max	76-1	0.00000
76	0.25000	SLV 15	Max	76-1	0.25000
76	0.50000	SLV 15	Max	76-1	0.50000
76	0.00000	SLV 15	Min	76-1	0.00000
76	0.25000	SLV 15	Min	76-1	0.25000
76	0.50000	SLV 15	Min	76-1	0.50000
76	0.00000	SLV 16	Max	76-1	0.00000
76	0.25000	SLV 16	Max	76-1	0.25000
76	0.50000	SLV 16	Max	76-1	0.50000
76	0.00000	SLV 16	Min	76-1	0.00000
76	0.25000	SLV 16	Min	76-1	0.25000
76	0.50000	SLV 16	Min	76-1	0.50000
77	0.00000	SLE-C	Max	77-1	0.00000
77	0.25952	SLE-C	Max	77-1	0.25952
77	0.51904	SLE-C	Max	77-1	0.51904
77	0.00000	SLE-C	Min	77-1	0.00000
77	0.25952	SLE-C	Min	77-1	0.25952
77	0.51904	SLE-C	Min	77-1	0.51904
77	0.00000	SLE-F1	Max	77-1	0.00000
77	0.25952	SLE-F1	Max	77-1	0.25952
77	0.51904	SLE-F1	Max	77-1	0.51904
77	0.00000	SLE-F1	Min	77-1	0.00000
77	0.25952	SLE-F1	Min	77-1	0.25952
77	0.51904	SLE-F1	Min	77-1	0.51904
77	0.00000	SLE-F2	Max	77-1	0.00000
77	0.25952	SLE-F2	Max	77-1	0.25952
77	0.51904	SLE-F2	Max	77-1	0.51904
77	0.00000	SLE-F2	Min	77-1	0.00000
77	0.25952	SLE-F2	Min	77-1	0.25952
77	0.51904	SLE-F2	Min	77-1	0.51904
77	0.00000	SLE-F3	Max	77-1	0.00000
77	0.25952	SLE-F3	Max	77-1	0.25952

Table: Element Forces - Frames, Part 4 of 4

Frame	Station m	OutputCase	StepType	FrameElem	ElemStation m
77	0.51904	SLE-F3	Max	77-1	0.51904
77	0.00000	SLE-F3	Min	77-1	0.00000
77	0.25952	SLE-F3	Min	77-1	0.25952
77	0.51904	SLE-F3	Min	77-1	0.51904
77	0.00000	SLE-QP	Max	77-1	0.00000
77	0.25952	SLE-QP	Max	77-1	0.25952
77	0.51904	SLE-QP	Max	77-1	0.51904
77	0.00000	SLE-QP	Min	77-1	0.00000
77	0.25952	SLE-QP	Min	77-1	0.25952
77	0.51904	SLE-QP	Min	77-1	0.51904
77	0.00000	SLU-1	Max	77-1	0.00000
77	0.25952	SLU-1	Max	77-1	0.25952
77	0.51904	SLU-1	Max	77-1	0.51904
77	0.00000	SLU-1	Min	77-1	0.00000
77	0.25952	SLU-1	Min	77-1	0.25952
77	0.51904	SLU-1	Min	77-1	0.51904
77	0.00000	SLU-2	Max	77-1	0.00000
77	0.25952	SLU-2	Max	77-1	0.25952
77	0.51904	SLU-2	Max	77-1	0.51904
77	0.00000	SLU-2	Min	77-1	0.00000
77	0.25952	SLU-2	Min	77-1	0.25952
77	0.51904	SLU-2	Min	77-1	0.51904
77	0.00000	SLU-3	Max	77-1	0.00000
77	0.25952	SLU-3	Max	77-1	0.25952
77	0.51904	SLU-3	Max	77-1	0.51904
77	0.00000	SLU-3	Min	77-1	0.00000
77	0.25952	SLU-3	Min	77-1	0.25952
77	0.51904	SLU-3	Min	77-1	0.51904
77	0.00000	SLU-4	Max	77-1	0.00000
77	0.25952	SLU-4	Max	77-1	0.25952
77	0.51904	SLU-4	Max	77-1	0.51904
77	0.00000	SLU-4	Min	77-1	0.00000
77	0.25952	SLU-4	Min	77-1	0.25952
77	0.51904	SLU-4	Min	77-1	0.51904
77	0.00000	SLU-5	Max	77-1	0.00000
77	0.25952	SLU-5	Max	77-1	0.25952
77	0.51904	SLU-5	Max	77-1	0.51904
77	0.00000	SLU-5	Min	77-1	0.00000
77	0.25952	SLU-5	Min	77-1	0.25952
77	0.51904	SLU-5	Min	77-1	0.51904
77	0.00000	SLU-6	Max	77-1	0.00000
77	0.25952	SLU-6	Max	77-1	0.25952
77	0.51904	SLU-6	Max	77-1	0.51904
77	0.00000	SLU-6	Min	77-1	0.00000
77	0.25952	SLU-6	Min	77-1	0.25952
77	0.51904	SLU-6	Min	77-1	0.51904
77	0.00000	SLU-7	Max	77-1	0.00000
77	0.25952	SLU-7	Max	77-1	0.25952
77	0.51904	SLU-7	Max	77-1	0.51904
77	0.00000	SLU-7	Min	77-1	0.00000
77	0.25952	SLU-7	Min	77-1	0.25952
77	0.51904	SLU-7	Min	77-1	0.51904
77	0.00000	SLV 1	Max	77-1	0.00000
77	0.25952	SLV 1	Max	77-1	0.25952
77	0.51904	SLV 1	Max	77-1	0.51904
77	0.00000	SLV 1	Min	77-1	0.00000
77	0.25952	SLV 1	Min	77-1	0.25952
77	0.51904	SLV 1	Min	77-1	0.51904
77	0.00000	SLV 2	Max	77-1	0.00000

Table: Element Forces - Frames, Part 4 of 4

Frame	Station m	OutputCase	StepType	FrameElem	ElemStation m
77	0.25952	SLV 2	Max	77-1	0.25952
77	0.51904	SLV 2	Max	77-1	0.51904
77	0.00000	SLV 2	Min	77-1	0.00000
77	0.25952	SLV 2	Min	77-1	0.25952
77	0.51904	SLV 2	Min	77-1	0.51904
77	0.00000	SLV 3	Max	77-1	0.00000
77	0.25952	SLV 3	Max	77-1	0.25952
77	0.51904	SLV 3	Max	77-1	0.51904
77	0.00000	SLV 3	Min	77-1	0.00000
77	0.25952	SLV 3	Min	77-1	0.25952
77	0.51904	SLV 3	Min	77-1	0.51904
77	0.00000	SLV 4	Max	77-1	0.00000
77	0.25952	SLV 4	Max	77-1	0.25952
77	0.51904	SLV 4	Max	77-1	0.51904
77	0.00000	SLV 4	Min	77-1	0.00000
77	0.25952	SLV 4	Min	77-1	0.25952
77	0.51904	SLV 4	Min	77-1	0.51904
77	0.00000	SLV 5	Max	77-1	0.00000
77	0.25952	SLV 5	Max	77-1	0.25952
77	0.51904	SLV 5	Max	77-1	0.51904
77	0.00000	SLV 5	Min	77-1	0.00000
77	0.25952	SLV 5	Min	77-1	0.25952
77	0.51904	SLV 5	Min	77-1	0.51904
77	0.00000	SLV 6	Max	77-1	0.00000
77	0.25952	SLV 6	Max	77-1	0.25952
77	0.51904	SLV 6	Max	77-1	0.51904
77	0.00000	SLV 6	Min	77-1	0.00000
77	0.25952	SLV 6	Min	77-1	0.25952
77	0.51904	SLV 6	Min	77-1	0.51904
77	0.00000	SLV 7	Max	77-1	0.00000
77	0.25952	SLV 7	Max	77-1	0.25952
77	0.51904	SLV 7	Max	77-1	0.51904
77	0.00000	SLV 7	Min	77-1	0.00000
77	0.25952	SLV 7	Min	77-1	0.25952
77	0.51904	SLV 7	Min	77-1	0.51904
77	0.00000	SLV 8	Max	77-1	0.00000
77	0.25952	SLV 8	Max	77-1	0.25952
77	0.51904	SLV 8	Max	77-1	0.51904
77	0.00000	SLV 8	Min	77-1	0.00000
77	0.25952	SLV 8	Min	77-1	0.25952
77	0.51904	SLV 8	Min	77-1	0.51904
77	0.00000	SLV 9	Max	77-1	0.00000
77	0.25952	SLV 9	Max	77-1	0.25952
77	0.51904	SLV 9	Max	77-1	0.51904
77	0.00000	SLV 9	Min	77-1	0.00000
77	0.25952	SLV 9	Min	77-1	0.25952
77	0.51904	SLV 9	Min	77-1	0.51904
77	0.00000	SLV 10	Max	77-1	0.00000
77	0.25952	SLV 10	Max	77-1	0.25952
77	0.51904	SLV 10	Max	77-1	0.51904
77	0.00000	SLV 10	Min	77-1	0.00000
77	0.25952	SLV 10	Min	77-1	0.25952
77	0.51904	SLV 10	Min	77-1	0.51904
77	0.00000	SLV 11	Max	77-1	0.00000
77	0.25952	SLV 11	Max	77-1	0.25952
77	0.51904	SLV 11	Max	77-1	0.51904
77	0.00000	SLV 11	Min	77-1	0.00000
77	0.25952	SLV 11	Min	77-1	0.25952
77	0.51904	SLV 11	Min	77-1	0.51904

Table: Element Forces - Frames, Part 4 of 4

Frame	Station m	OutputCase	StepType	FrameElem	ElemStation m
77	0.00000	SLV 12	Max	77-1	0.00000
77	0.25952	SLV 12	Max	77-1	0.25952
77	0.51904	SLV 12	Max	77-1	0.51904
77	0.00000	SLV 12	Min	77-1	0.00000
77	0.25952	SLV 12	Min	77-1	0.25952
77	0.51904	SLV 12	Min	77-1	0.51904
77	0.00000	SLV 13	Max	77-1	0.00000
77	0.25952	SLV 13	Max	77-1	0.25952
77	0.51904	SLV 13	Max	77-1	0.51904
77	0.00000	SLV 13	Min	77-1	0.00000
77	0.25952	SLV 13	Min	77-1	0.25952
77	0.51904	SLV 13	Min	77-1	0.51904
77	0.00000	SLV 14	Max	77-1	0.00000
77	0.25952	SLV 14	Max	77-1	0.25952
77	0.51904	SLV 14	Max	77-1	0.51904
77	0.00000	SLV 14	Min	77-1	0.00000
77	0.25952	SLV 14	Min	77-1	0.25952
77	0.51904	SLV 14	Min	77-1	0.51904
77	0.00000	SLV 15	Max	77-1	0.00000
77	0.25952	SLV 15	Max	77-1	0.25952
77	0.51904	SLV 15	Max	77-1	0.51904
77	0.00000	SLV 15	Min	77-1	0.00000
77	0.25952	SLV 15	Min	77-1	0.25952
77	0.51904	SLV 15	Min	77-1	0.51904
77	0.00000	SLV 16	Max	77-1	0.00000
77	0.25952	SLV 16	Max	77-1	0.25952
77	0.51904	SLV 16	Max	77-1	0.51904
77	0.00000	SLV 16	Min	77-1	0.00000
77	0.25952	SLV 16	Min	77-1	0.25952
77	0.51904	SLV 16	Min	77-1	0.51904
78	0.00000	SLE-C	Max	78-1	0.00000
78	0.25000	SLE-C	Max	78-1	0.25000
78	0.50000	SLE-C	Max	78-1	0.50000
78	0.00000	SLE-C	Min	78-1	0.00000
78	0.25000	SLE-C	Min	78-1	0.25000
78	0.50000	SLE-C	Min	78-1	0.50000
78	0.00000	SLE-F1	Max	78-1	0.00000
78	0.25000	SLE-F1	Max	78-1	0.25000
78	0.50000	SLE-F1	Max	78-1	0.50000
78	0.00000	SLE-F1	Min	78-1	0.00000
78	0.25000	SLE-F1	Min	78-1	0.25000
78	0.50000	SLE-F1	Min	78-1	0.50000
78	0.00000	SLE-F2	Max	78-1	0.00000
78	0.25000	SLE-F2	Max	78-1	0.25000
78	0.50000	SLE-F2	Max	78-1	0.50000
78	0.00000	SLE-F2	Min	78-1	0.00000
78	0.25000	SLE-F2	Min	78-1	0.25000
78	0.50000	SLE-F2	Min	78-1	0.50000
78	0.00000	SLE-F3	Max	78-1	0.00000
78	0.25000	SLE-F3	Max	78-1	0.25000
78	0.50000	SLE-F3	Max	78-1	0.50000
78	0.00000	SLE-F3	Min	78-1	0.00000
78	0.25000	SLE-F3	Min	78-1	0.25000
78	0.50000	SLE-F3	Min	78-1	0.50000
78	0.00000	SLE-QP	Max	78-1	0.00000
78	0.25000	SLE-QP	Max	78-1	0.25000
78	0.50000	SLE-QP	Max	78-1	0.50000
78	0.00000	SLE-QP	Min	78-1	0.00000
78	0.25000	SLE-QP	Min	78-1	0.25000

Table: Element Forces - Frames, Part 4 of 4

Frame	Station m	OutputCase	StepType	FrameElem	ElemStation m
78	0.50000	SLE-QP	Min	78-1	0.50000
78	0.00000	SLU-1	Max	78-1	0.00000
78	0.25000	SLU-1	Max	78-1	0.25000
78	0.50000	SLU-1	Max	78-1	0.50000
78	0.00000	SLU-1	Min	78-1	0.00000
78	0.25000	SLU-1	Min	78-1	0.25000
78	0.50000	SLU-1	Min	78-1	0.50000
78	0.00000	SLU-2	Max	78-1	0.00000
78	0.25000	SLU-2	Max	78-1	0.25000
78	0.50000	SLU-2	Max	78-1	0.50000
78	0.00000	SLU-2	Min	78-1	0.00000
78	0.25000	SLU-2	Min	78-1	0.25000
78	0.50000	SLU-2	Min	78-1	0.50000
78	0.00000	SLU-3	Max	78-1	0.00000
78	0.25000	SLU-3	Max	78-1	0.25000
78	0.50000	SLU-3	Max	78-1	0.50000
78	0.00000	SLU-3	Min	78-1	0.00000
78	0.25000	SLU-3	Min	78-1	0.25000
78	0.50000	SLU-3	Min	78-1	0.50000
78	0.00000	SLU-4	Max	78-1	0.00000
78	0.25000	SLU-4	Max	78-1	0.25000
78	0.50000	SLU-4	Max	78-1	0.50000
78	0.00000	SLU-4	Min	78-1	0.00000
78	0.25000	SLU-4	Min	78-1	0.25000
78	0.50000	SLU-4	Min	78-1	0.50000
78	0.00000	SLU-5	Max	78-1	0.00000
78	0.25000	SLU-5	Max	78-1	0.25000
78	0.50000	SLU-5	Max	78-1	0.50000
78	0.00000	SLU-5	Min	78-1	0.00000
78	0.25000	SLU-5	Min	78-1	0.25000
78	0.50000	SLU-5	Min	78-1	0.50000
78	0.00000	SLU-6	Max	78-1	0.00000
78	0.25000	SLU-6	Max	78-1	0.25000
78	0.50000	SLU-6	Max	78-1	0.50000
78	0.00000	SLU-6	Min	78-1	0.00000
78	0.25000	SLU-6	Min	78-1	0.25000
78	0.50000	SLU-6	Min	78-1	0.50000
78	0.00000	SLU-7	Max	78-1	0.00000
78	0.25000	SLU-7	Max	78-1	0.25000
78	0.50000	SLU-7	Max	78-1	0.50000
78	0.00000	SLU-7	Min	78-1	0.00000
78	0.25000	SLU-7	Min	78-1	0.25000
78	0.50000	SLU-7	Min	78-1	0.50000
78	0.00000	SLV 1	Max	78-1	0.00000
78	0.25000	SLV 1	Max	78-1	0.25000
78	0.50000	SLV 1	Max	78-1	0.50000
78	0.00000	SLV 1	Min	78-1	0.00000
78	0.25000	SLV 1	Min	78-1	0.25000
78	0.50000	SLV 1	Min	78-1	0.50000
78	0.00000	SLV 2	Max	78-1	0.00000
78	0.25000	SLV 2	Max	78-1	0.25000
78	0.50000	SLV 2	Max	78-1	0.50000
78	0.00000	SLV 2	Min	78-1	0.00000
78	0.25000	SLV 2	Min	78-1	0.25000
78	0.50000	SLV 2	Min	78-1	0.50000
78	0.00000	SLV 3	Max	78-1	0.00000
78	0.25000	SLV 3	Max	78-1	0.25000
78	0.50000	SLV 3	Max	78-1	0.50000
78	0.00000	SLV 3	Min	78-1	0.00000

Table: Element Forces - Frames, Part 4 of 4

Frame	Station m	OutputCase	StepType	FrameElem	ElemStation m
78	0.25000	SLV 3	Min	78-1	0.25000
78	0.50000	SLV 3	Min	78-1	0.50000
78	0.00000	SLV 4	Max	78-1	0.00000
78	0.25000	SLV 4	Max	78-1	0.25000
78	0.50000	SLV 4	Max	78-1	0.50000
78	0.00000	SLV 4	Min	78-1	0.00000
78	0.25000	SLV 4	Min	78-1	0.25000
78	0.50000	SLV 4	Min	78-1	0.50000
78	0.00000	SLV 5	Max	78-1	0.00000
78	0.25000	SLV 5	Max	78-1	0.25000
78	0.50000	SLV 5	Max	78-1	0.50000
78	0.00000	SLV 5	Min	78-1	0.00000
78	0.25000	SLV 5	Min	78-1	0.25000
78	0.50000	SLV 5	Min	78-1	0.50000
78	0.00000	SLV 6	Max	78-1	0.00000
78	0.25000	SLV 6	Max	78-1	0.25000
78	0.50000	SLV 6	Max	78-1	0.50000
78	0.00000	SLV 6	Min	78-1	0.00000
78	0.25000	SLV 6	Min	78-1	0.25000
78	0.50000	SLV 6	Min	78-1	0.50000
78	0.00000	SLV 7	Max	78-1	0.00000
78	0.25000	SLV 7	Max	78-1	0.25000
78	0.50000	SLV 7	Max	78-1	0.50000
78	0.00000	SLV 7	Min	78-1	0.00000
78	0.25000	SLV 7	Min	78-1	0.25000
78	0.50000	SLV 7	Min	78-1	0.50000
78	0.00000	SLV 8	Max	78-1	0.00000
78	0.25000	SLV 8	Max	78-1	0.25000
78	0.50000	SLV 8	Max	78-1	0.50000
78	0.00000	SLV 8	Min	78-1	0.00000
78	0.25000	SLV 8	Min	78-1	0.25000
78	0.50000	SLV 8	Min	78-1	0.50000
78	0.00000	SLV 9	Max	78-1	0.00000
78	0.25000	SLV 9	Max	78-1	0.25000
78	0.50000	SLV 9	Max	78-1	0.50000
78	0.00000	SLV 9	Min	78-1	0.00000
78	0.25000	SLV 9	Min	78-1	0.25000
78	0.50000	SLV 9	Min	78-1	0.50000
78	0.00000	SLV 10	Max	78-1	0.00000
78	0.25000	SLV 10	Max	78-1	0.25000
78	0.50000	SLV 10	Max	78-1	0.50000
78	0.00000	SLV 10	Min	78-1	0.00000
78	0.25000	SLV 10	Min	78-1	0.25000
78	0.50000	SLV 10	Min	78-1	0.50000
78	0.00000	SLV 11	Max	78-1	0.00000
78	0.25000	SLV 11	Max	78-1	0.25000
78	0.50000	SLV 11	Max	78-1	0.50000
78	0.00000	SLV 11	Min	78-1	0.00000
78	0.25000	SLV 11	Min	78-1	0.25000
78	0.50000	SLV 11	Min	78-1	0.50000
78	0.00000	SLV 12	Max	78-1	0.00000
78	0.25000	SLV 12	Max	78-1	0.25000
78	0.50000	SLV 12	Max	78-1	0.50000
78	0.00000	SLV 12	Min	78-1	0.00000
78	0.25000	SLV 12	Min	78-1	0.25000
78	0.50000	SLV 12	Min	78-1	0.50000
78	0.00000	SLV 13	Max	78-1	0.00000
78	0.25000	SLV 13	Max	78-1	0.25000
78	0.50000	SLV 13	Max	78-1	0.50000

Table: Element Forces - Frames, Part 4 of 4

Frame	Station m	OutputCase	StepType	FrameElem	ElemStation m
78	0.00000	SLV 13	Min	78-1	0.00000
78	0.25000	SLV 13	Min	78-1	0.25000
78	0.50000	SLV 13	Min	78-1	0.50000
78	0.00000	SLV 14	Max	78-1	0.00000
78	0.25000	SLV 14	Max	78-1	0.25000
78	0.50000	SLV 14	Max	78-1	0.50000
78	0.00000	SLV 14	Min	78-1	0.00000
78	0.25000	SLV 14	Min	78-1	0.25000
78	0.50000	SLV 14	Min	78-1	0.50000
78	0.00000	SLV 15	Max	78-1	0.00000
78	0.25000	SLV 15	Max	78-1	0.25000
78	0.50000	SLV 15	Max	78-1	0.50000
78	0.00000	SLV 15	Min	78-1	0.00000
78	0.25000	SLV 15	Min	78-1	0.25000
78	0.50000	SLV 15	Min	78-1	0.50000
78	0.00000	SLV 16	Max	78-1	0.00000
78	0.25000	SLV 16	Max	78-1	0.25000
78	0.50000	SLV 16	Max	78-1	0.50000
78	0.00000	SLV 16	Min	78-1	0.00000
78	0.25000	SLV 16	Min	78-1	0.25000
78	0.50000	SLV 16	Min	78-1	0.50000
79	0.00000	SLE-C	Max	79-1	0.00000
79	0.25000	SLE-C	Max	79-1	0.25000
79	0.50000	SLE-C	Max	79-1	0.50000
79	0.00000	SLE-C	Min	79-1	0.00000
79	0.25000	SLE-C	Min	79-1	0.25000
79	0.50000	SLE-C	Min	79-1	0.50000
79	0.00000	SLE-F1	Max	79-1	0.00000
79	0.25000	SLE-F1	Max	79-1	0.25000
79	0.50000	SLE-F1	Max	79-1	0.50000
79	0.00000	SLE-F1	Min	79-1	0.00000
79	0.25000	SLE-F1	Min	79-1	0.25000
79	0.50000	SLE-F1	Min	79-1	0.50000
79	0.00000	SLE-F2	Max	79-1	0.00000
79	0.25000	SLE-F2	Max	79-1	0.25000
79	0.50000	SLE-F2	Max	79-1	0.50000
79	0.00000	SLE-F2	Min	79-1	0.00000
79	0.25000	SLE-F2	Min	79-1	0.25000
79	0.50000	SLE-F2	Min	79-1	0.50000
79	0.00000	SLE-F3	Max	79-1	0.00000
79	0.25000	SLE-F3	Max	79-1	0.25000
79	0.50000	SLE-F3	Max	79-1	0.50000
79	0.00000	SLE-F3	Min	79-1	0.00000
79	0.25000	SLE-F3	Min	79-1	0.25000
79	0.50000	SLE-F3	Min	79-1	0.50000
79	0.00000	SLE-QP	Max	79-1	0.00000
79	0.25000	SLE-QP	Max	79-1	0.25000
79	0.50000	SLE-QP	Max	79-1	0.50000
79	0.00000	SLE-QP	Min	79-1	0.00000
79	0.25000	SLE-QP	Min	79-1	0.25000
79	0.50000	SLE-QP	Min	79-1	0.50000
79	0.00000	SLU-1	Max	79-1	0.00000
79	0.25000	SLU-1	Max	79-1	0.25000
79	0.50000	SLU-1	Max	79-1	0.50000
79	0.00000	SLU-1	Min	79-1	0.00000
79	0.25000	SLU-1	Min	79-1	0.25000
79	0.50000	SLU-1	Min	79-1	0.50000
79	0.00000	SLU-2	Max	79-1	0.00000
79	0.25000	SLU-2	Max	79-1	0.25000

Table: Element Forces - Frames, Part 4 of 4

Frame	Station m	OutputCase	StepType	FrameElem	ElemStation m
79	0.50000	SLU-2	Max	79-1	0.50000
79	0.00000	SLU-2	Min	79-1	0.00000
79	0.25000	SLU-2	Min	79-1	0.25000
79	0.50000	SLU-2	Min	79-1	0.50000
79	0.00000	SLU-3	Max	79-1	0.00000
79	0.25000	SLU-3	Max	79-1	0.25000
79	0.50000	SLU-3	Max	79-1	0.50000
79	0.00000	SLU-3	Min	79-1	0.00000
79	0.25000	SLU-3	Min	79-1	0.25000
79	0.50000	SLU-3	Min	79-1	0.50000
79	0.00000	SLU-4	Max	79-1	0.00000
79	0.25000	SLU-4	Max	79-1	0.25000
79	0.50000	SLU-4	Max	79-1	0.50000
79	0.00000	SLU-4	Min	79-1	0.00000
79	0.25000	SLU-4	Min	79-1	0.25000
79	0.50000	SLU-4	Min	79-1	0.50000
79	0.00000	SLU-5	Max	79-1	0.00000
79	0.25000	SLU-5	Max	79-1	0.25000
79	0.50000	SLU-5	Max	79-1	0.50000
79	0.00000	SLU-5	Min	79-1	0.00000
79	0.25000	SLU-5	Min	79-1	0.25000
79	0.50000	SLU-5	Min	79-1	0.50000
79	0.00000	SLU-6	Max	79-1	0.00000
79	0.25000	SLU-6	Max	79-1	0.25000
79	0.50000	SLU-6	Max	79-1	0.50000
79	0.00000	SLU-6	Min	79-1	0.00000
79	0.25000	SLU-6	Min	79-1	0.25000
79	0.50000	SLU-6	Min	79-1	0.50000
79	0.00000	SLU-7	Max	79-1	0.00000
79	0.25000	SLU-7	Max	79-1	0.25000
79	0.50000	SLU-7	Max	79-1	0.50000
79	0.00000	SLU-7	Min	79-1	0.00000
79	0.25000	SLU-7	Min	79-1	0.25000
79	0.50000	SLU-7	Min	79-1	0.50000
79	0.00000	SLV 1	Max	79-1	0.00000
79	0.25000	SLV 1	Max	79-1	0.25000
79	0.50000	SLV 1	Max	79-1	0.50000
79	0.00000	SLV 1	Min	79-1	0.00000
79	0.25000	SLV 1	Min	79-1	0.25000
79	0.50000	SLV 1	Min	79-1	0.50000
79	0.00000	SLV 2	Max	79-1	0.00000
79	0.25000	SLV 2	Max	79-1	0.25000
79	0.50000	SLV 2	Max	79-1	0.50000
79	0.00000	SLV 2	Min	79-1	0.00000
79	0.25000	SLV 2	Min	79-1	0.25000
79	0.50000	SLV 2	Min	79-1	0.50000
79	0.00000	SLV 3	Max	79-1	0.00000
79	0.25000	SLV 3	Max	79-1	0.25000
79	0.50000	SLV 3	Max	79-1	0.50000
79	0.00000	SLV 3	Min	79-1	0.00000
79	0.25000	SLV 3	Min	79-1	0.25000
79	0.50000	SLV 3	Min	79-1	0.50000
79	0.00000	SLV 4	Max	79-1	0.00000
79	0.25000	SLV 4	Max	79-1	0.25000
79	0.50000	SLV 4	Max	79-1	0.50000
79	0.00000	SLV 4	Min	79-1	0.00000
79	0.25000	SLV 4	Min	79-1	0.25000
79	0.50000	SLV 4	Min	79-1	0.50000
79	0.00000	SLV 5	Max	79-1	0.00000

Table: Element Forces - Frames, Part 4 of 4

Frame	Station m	OutputCase	StepType	FrameElem	ElemStation m
79	0.25000	SLV 5	Max	79-1	0.25000
79	0.50000	SLV 5	Max	79-1	0.50000
79	0.00000	SLV 5	Min	79-1	0.00000
79	0.25000	SLV 5	Min	79-1	0.25000
79	0.50000	SLV 5	Min	79-1	0.50000
79	0.00000	SLV 6	Max	79-1	0.00000
79	0.25000	SLV 6	Max	79-1	0.25000
79	0.50000	SLV 6	Max	79-1	0.50000
79	0.00000	SLV 6	Min	79-1	0.00000
79	0.25000	SLV 6	Min	79-1	0.25000
79	0.50000	SLV 6	Min	79-1	0.50000
79	0.00000	SLV 7	Max	79-1	0.00000
79	0.25000	SLV 7	Max	79-1	0.25000
79	0.50000	SLV 7	Max	79-1	0.50000
79	0.00000	SLV 7	Min	79-1	0.00000
79	0.25000	SLV 7	Min	79-1	0.25000
79	0.50000	SLV 7	Min	79-1	0.50000
79	0.00000	SLV 8	Max	79-1	0.00000
79	0.25000	SLV 8	Max	79-1	0.25000
79	0.50000	SLV 8	Max	79-1	0.50000
79	0.00000	SLV 8	Min	79-1	0.00000
79	0.25000	SLV 8	Min	79-1	0.25000
79	0.50000	SLV 8	Min	79-1	0.50000
79	0.00000	SLV 9	Max	79-1	0.00000
79	0.25000	SLV 9	Max	79-1	0.25000
79	0.50000	SLV 9	Max	79-1	0.50000
79	0.00000	SLV 9	Min	79-1	0.00000
79	0.25000	SLV 9	Min	79-1	0.25000
79	0.50000	SLV 9	Min	79-1	0.50000
79	0.00000	SLV 10	Max	79-1	0.00000
79	0.25000	SLV 10	Max	79-1	0.25000
79	0.50000	SLV 10	Max	79-1	0.50000
79	0.00000	SLV 10	Min	79-1	0.00000
79	0.25000	SLV 10	Min	79-1	0.25000
79	0.50000	SLV 10	Min	79-1	0.50000
79	0.00000	SLV 11	Max	79-1	0.00000
79	0.25000	SLV 11	Max	79-1	0.25000
79	0.50000	SLV 11	Max	79-1	0.50000
79	0.00000	SLV 11	Min	79-1	0.00000
79	0.25000	SLV 11	Min	79-1	0.25000
79	0.50000	SLV 11	Min	79-1	0.50000
79	0.00000	SLV 12	Max	79-1	0.00000
79	0.25000	SLV 12	Max	79-1	0.25000
79	0.50000	SLV 12	Max	79-1	0.50000
79	0.00000	SLV 12	Min	79-1	0.00000
79	0.25000	SLV 12	Min	79-1	0.25000
79	0.50000	SLV 12	Min	79-1	0.50000
79	0.00000	SLV 13	Max	79-1	0.00000
79	0.25000	SLV 13	Max	79-1	0.25000
79	0.50000	SLV 13	Max	79-1	0.50000
79	0.00000	SLV 13	Min	79-1	0.00000
79	0.25000	SLV 13	Min	79-1	0.25000
79	0.50000	SLV 13	Min	79-1	0.50000
79	0.00000	SLV 14	Max	79-1	0.00000
79	0.25000	SLV 14	Max	79-1	0.25000
79	0.50000	SLV 14	Max	79-1	0.50000
79	0.00000	SLV 14	Min	79-1	0.00000
79	0.25000	SLV 14	Min	79-1	0.25000
79	0.50000	SLV 14	Min	79-1	0.50000

Table: Element Forces - Frames, Part 4 of 4

Frame	Station m	OutputCase	StepType	FrameElem	ElemStation m
79	0.00000	SLV 15	Max	79-1	0.00000
79	0.25000	SLV 15	Max	79-1	0.25000
79	0.50000	SLV 15	Max	79-1	0.50000
79	0.00000	SLV 15	Min	79-1	0.00000
79	0.25000	SLV 15	Min	79-1	0.25000
79	0.50000	SLV 15	Min	79-1	0.50000
79	0.00000	SLV 16	Max	79-1	0.00000
79	0.25000	SLV 16	Max	79-1	0.25000
79	0.50000	SLV 16	Max	79-1	0.50000
79	0.00000	SLV 16	Min	79-1	0.00000
79	0.25000	SLV 16	Min	79-1	0.25000
79	0.50000	SLV 16	Min	79-1	0.50000
80	0.00000	SLE-C	Max	80-1	0.00000
80	0.25000	SLE-C	Max	80-1	0.25000
80	0.50000	SLE-C	Max	80-1	0.50000
80	0.00000	SLE-C	Min	80-1	0.00000
80	0.25000	SLE-C	Min	80-1	0.25000
80	0.50000	SLE-C	Min	80-1	0.50000
80	0.00000	SLE-F1	Max	80-1	0.00000
80	0.25000	SLE-F1	Max	80-1	0.25000
80	0.50000	SLE-F1	Max	80-1	0.50000
80	0.00000	SLE-F1	Min	80-1	0.00000
80	0.25000	SLE-F1	Min	80-1	0.25000
80	0.50000	SLE-F1	Min	80-1	0.50000
80	0.00000	SLE-F2	Max	80-1	0.00000
80	0.25000	SLE-F2	Max	80-1	0.25000
80	0.50000	SLE-F2	Max	80-1	0.50000
80	0.00000	SLE-F2	Min	80-1	0.00000
80	0.25000	SLE-F2	Min	80-1	0.25000
80	0.50000	SLE-F2	Min	80-1	0.50000
80	0.00000	SLE-F3	Max	80-1	0.00000
80	0.25000	SLE-F3	Max	80-1	0.25000
80	0.50000	SLE-F3	Max	80-1	0.50000
80	0.00000	SLE-F3	Min	80-1	0.00000
80	0.25000	SLE-F3	Min	80-1	0.25000
80	0.50000	SLE-F3	Min	80-1	0.50000
80	0.00000	SLE-QP	Max	80-1	0.00000
80	0.25000	SLE-QP	Max	80-1	0.25000
80	0.50000	SLE-QP	Max	80-1	0.50000
80	0.00000	SLE-QP	Min	80-1	0.00000
80	0.25000	SLE-QP	Min	80-1	0.25000
80	0.50000	SLE-QP	Min	80-1	0.50000
80	0.00000	SLU-1	Max	80-1	0.00000
80	0.25000	SLU-1	Max	80-1	0.25000
80	0.50000	SLU-1	Max	80-1	0.50000
80	0.00000	SLU-1	Min	80-1	0.00000
80	0.25000	SLU-1	Min	80-1	0.25000
80	0.50000	SLU-1	Min	80-1	0.50000
80	0.00000	SLU-2	Max	80-1	0.00000
80	0.25000	SLU-2	Max	80-1	0.25000
80	0.50000	SLU-2	Max	80-1	0.50000
80	0.00000	SLU-2	Min	80-1	0.00000
80	0.25000	SLU-2	Min	80-1	0.25000
80	0.50000	SLU-2	Min	80-1	0.50000
80	0.00000	SLU-3	Max	80-1	0.00000
80	0.25000	SLU-3	Max	80-1	0.25000
80	0.50000	SLU-3	Max	80-1	0.50000
80	0.00000	SLU-3	Min	80-1	0.00000
80	0.25000	SLU-3	Min	80-1	0.25000

Table: Element Forces - Frames, Part 4 of 4

Frame	Station m	OutputCase	StepType	FrameElem	ElemStation m
80	0.50000	SLU-3	Min	80-1	0.50000
80	0.00000	SLU-4	Max	80-1	0.00000
80	0.25000	SLU-4	Max	80-1	0.25000
80	0.50000	SLU-4	Max	80-1	0.50000
80	0.00000	SLU-4	Min	80-1	0.00000
80	0.25000	SLU-4	Min	80-1	0.25000
80	0.50000	SLU-4	Min	80-1	0.50000
80	0.00000	SLU-5	Max	80-1	0.00000
80	0.25000	SLU-5	Max	80-1	0.25000
80	0.50000	SLU-5	Max	80-1	0.50000
80	0.00000	SLU-5	Min	80-1	0.00000
80	0.25000	SLU-5	Min	80-1	0.25000
80	0.50000	SLU-5	Min	80-1	0.50000
80	0.00000	SLU-6	Max	80-1	0.00000
80	0.25000	SLU-6	Max	80-1	0.25000
80	0.50000	SLU-6	Max	80-1	0.50000
80	0.00000	SLU-6	Min	80-1	0.00000
80	0.25000	SLU-6	Min	80-1	0.25000
80	0.50000	SLU-6	Min	80-1	0.50000
80	0.00000	SLU-7	Max	80-1	0.00000
80	0.25000	SLU-7	Max	80-1	0.25000
80	0.50000	SLU-7	Max	80-1	0.50000
80	0.00000	SLU-7	Min	80-1	0.00000
80	0.25000	SLU-7	Min	80-1	0.25000
80	0.50000	SLU-7	Min	80-1	0.50000
80	0.00000	SLV 1	Max	80-1	0.00000
80	0.25000	SLV 1	Max	80-1	0.25000
80	0.50000	SLV 1	Max	80-1	0.50000
80	0.00000	SLV 1	Min	80-1	0.00000
80	0.25000	SLV 1	Min	80-1	0.25000
80	0.50000	SLV 1	Min	80-1	0.50000
80	0.00000	SLV 2	Max	80-1	0.00000
80	0.25000	SLV 2	Max	80-1	0.25000
80	0.50000	SLV 2	Max	80-1	0.50000
80	0.00000	SLV 2	Min	80-1	0.00000
80	0.25000	SLV 2	Min	80-1	0.25000
80	0.50000	SLV 2	Min	80-1	0.50000
80	0.00000	SLV 3	Max	80-1	0.00000
80	0.25000	SLV 3	Max	80-1	0.25000
80	0.50000	SLV 3	Max	80-1	0.50000
80	0.00000	SLV 3	Min	80-1	0.00000
80	0.25000	SLV 3	Min	80-1	0.25000
80	0.50000	SLV 3	Min	80-1	0.50000
80	0.00000	SLV 4	Max	80-1	0.00000
80	0.25000	SLV 4	Max	80-1	0.25000
80	0.50000	SLV 4	Max	80-1	0.50000
80	0.00000	SLV 4	Min	80-1	0.00000
80	0.25000	SLV 4	Min	80-1	0.25000
80	0.50000	SLV 4	Min	80-1	0.50000
80	0.00000	SLV 5	Max	80-1	0.00000
80	0.25000	SLV 5	Max	80-1	0.25000
80	0.50000	SLV 5	Max	80-1	0.50000
80	0.00000	SLV 5	Min	80-1	0.00000
80	0.25000	SLV 5	Min	80-1	0.25000
80	0.50000	SLV 5	Min	80-1	0.50000
80	0.00000	SLV 6	Max	80-1	0.00000
80	0.25000	SLV 6	Max	80-1	0.25000
80	0.50000	SLV 6	Max	80-1	0.50000
80	0.00000	SLV 6	Min	80-1	0.00000

Table: Element Forces - Frames, Part 4 of 4

Frame	Station m	OutputCase	StepType	FrameElem	ElemStation m
80	0.25000	SLV 6	Min	80-1	0.25000
80	0.50000	SLV 6	Min	80-1	0.50000
80	0.00000	SLV 7	Max	80-1	0.00000
80	0.25000	SLV 7	Max	80-1	0.25000
80	0.50000	SLV 7	Max	80-1	0.50000
80	0.00000	SLV 7	Min	80-1	0.00000
80	0.25000	SLV 7	Min	80-1	0.25000
80	0.50000	SLV 7	Min	80-1	0.50000
80	0.00000	SLV 8	Max	80-1	0.00000
80	0.25000	SLV 8	Max	80-1	0.25000
80	0.50000	SLV 8	Max	80-1	0.50000
80	0.00000	SLV 8	Min	80-1	0.00000
80	0.25000	SLV 8	Min	80-1	0.25000
80	0.50000	SLV 8	Min	80-1	0.50000
80	0.00000	SLV 9	Max	80-1	0.00000
80	0.25000	SLV 9	Max	80-1	0.25000
80	0.50000	SLV 9	Max	80-1	0.50000
80	0.00000	SLV 9	Min	80-1	0.00000
80	0.25000	SLV 9	Min	80-1	0.25000
80	0.50000	SLV 9	Min	80-1	0.50000
80	0.00000	SLV 10	Max	80-1	0.00000
80	0.25000	SLV 10	Max	80-1	0.25000
80	0.50000	SLV 10	Max	80-1	0.50000
80	0.00000	SLV 10	Min	80-1	0.00000
80	0.25000	SLV 10	Min	80-1	0.25000
80	0.50000	SLV 10	Min	80-1	0.50000
80	0.00000	SLV 11	Max	80-1	0.00000
80	0.25000	SLV 11	Max	80-1	0.25000
80	0.50000	SLV 11	Max	80-1	0.50000
80	0.00000	SLV 11	Min	80-1	0.00000
80	0.25000	SLV 11	Min	80-1	0.25000
80	0.50000	SLV 11	Min	80-1	0.50000
80	0.00000	SLV 12	Max	80-1	0.00000
80	0.25000	SLV 12	Max	80-1	0.25000
80	0.50000	SLV 12	Max	80-1	0.50000
80	0.00000	SLV 12	Min	80-1	0.00000
80	0.25000	SLV 12	Min	80-1	0.25000
80	0.50000	SLV 12	Min	80-1	0.50000
80	0.00000	SLV 13	Max	80-1	0.00000
80	0.25000	SLV 13	Max	80-1	0.25000
80	0.50000	SLV 13	Max	80-1	0.50000
80	0.00000	SLV 13	Min	80-1	0.00000
80	0.25000	SLV 13	Min	80-1	0.25000
80	0.50000	SLV 13	Min	80-1	0.50000
80	0.00000	SLV 14	Max	80-1	0.00000
80	0.25000	SLV 14	Max	80-1	0.25000
80	0.50000	SLV 14	Max	80-1	0.50000
80	0.00000	SLV 14	Min	80-1	0.00000
80	0.25000	SLV 14	Min	80-1	0.25000
80	0.50000	SLV 14	Min	80-1	0.50000
80	0.00000	SLV 15	Max	80-1	0.00000
80	0.25000	SLV 15	Max	80-1	0.25000
80	0.50000	SLV 15	Max	80-1	0.50000
80	0.00000	SLV 15	Min	80-1	0.00000
80	0.25000	SLV 15	Min	80-1	0.25000
80	0.50000	SLV 15	Min	80-1	0.50000
80	0.00000	SLV 16	Max	80-1	0.00000
80	0.25000	SLV 16	Max	80-1	0.25000
80	0.50000	SLV 16	Max	80-1	0.50000

Table: Element Forces - Frames, Part 4 of 4

Frame	Station m	OutputCase	StepType	FrameElem	ElemStation m
80	0.00000	SLV 16	Min	80-1	0.00000
80	0.25000	SLV 16	Min	80-1	0.25000
80	0.50000	SLV 16	Min	80-1	0.50000
81	0.00000	SLE-C	Max	81-1	0.00000
81	0.25000	SLE-C	Max	81-1	0.25000
81	0.50000	SLE-C	Max	81-1	0.50000
81	0.00000	SLE-C	Min	81-1	0.00000
81	0.25000	SLE-C	Min	81-1	0.25000
81	0.50000	SLE-C	Min	81-1	0.50000
81	0.00000	SLE-F1	Max	81-1	0.00000
81	0.25000	SLE-F1	Max	81-1	0.25000
81	0.50000	SLE-F1	Max	81-1	0.50000
81	0.00000	SLE-F1	Min	81-1	0.00000
81	0.25000	SLE-F1	Min	81-1	0.25000
81	0.50000	SLE-F1	Min	81-1	0.50000
81	0.00000	SLE-F2	Max	81-1	0.00000
81	0.25000	SLE-F2	Max	81-1	0.25000
81	0.50000	SLE-F2	Max	81-1	0.50000
81	0.00000	SLE-F2	Min	81-1	0.00000
81	0.25000	SLE-F2	Min	81-1	0.25000
81	0.50000	SLE-F2	Min	81-1	0.50000
81	0.00000	SLE-F3	Max	81-1	0.00000
81	0.25000	SLE-F3	Max	81-1	0.25000
81	0.50000	SLE-F3	Max	81-1	0.50000
81	0.00000	SLE-F3	Min	81-1	0.00000
81	0.25000	SLE-F3	Min	81-1	0.25000
81	0.50000	SLE-F3	Min	81-1	0.50000
81	0.00000	SLE-QP	Max	81-1	0.00000
81	0.25000	SLE-QP	Max	81-1	0.25000
81	0.50000	SLE-QP	Max	81-1	0.50000
81	0.00000	SLE-QP	Min	81-1	0.00000
81	0.25000	SLE-QP	Min	81-1	0.25000
81	0.50000	SLE-QP	Min	81-1	0.50000
81	0.00000	SLU-1	Max	81-1	0.00000
81	0.25000	SLU-1	Max	81-1	0.25000
81	0.50000	SLU-1	Max	81-1	0.50000
81	0.00000	SLU-1	Min	81-1	0.00000
81	0.25000	SLU-1	Min	81-1	0.25000
81	0.50000	SLU-1	Min	81-1	0.50000
81	0.00000	SLU-2	Max	81-1	0.00000
81	0.25000	SLU-2	Max	81-1	0.25000
81	0.50000	SLU-2	Max	81-1	0.50000
81	0.00000	SLU-2	Min	81-1	0.00000
81	0.25000	SLU-2	Min	81-1	0.25000
81	0.50000	SLU-2	Min	81-1	0.50000
81	0.00000	SLU-3	Max	81-1	0.00000
81	0.25000	SLU-3	Max	81-1	0.25000
81	0.50000	SLU-3	Max	81-1	0.50000
81	0.00000	SLU-3	Min	81-1	0.00000
81	0.25000	SLU-3	Min	81-1	0.25000
81	0.50000	SLU-3	Min	81-1	0.50000
81	0.00000	SLU-4	Max	81-1	0.00000
81	0.25000	SLU-4	Max	81-1	0.25000
81	0.50000	SLU-4	Max	81-1	0.50000
81	0.00000	SLU-4	Min	81-1	0.00000
81	0.25000	SLU-4	Min	81-1	0.25000
81	0.50000	SLU-4	Min	81-1	0.50000
81	0.00000	SLU-5	Max	81-1	0.00000
81	0.25000	SLU-5	Max	81-1	0.25000

Table: Element Forces - Frames, Part 4 of 4

Frame	Station m	OutputCase	StepType	FrameElem	ElemStation m
81	0.50000	SLU-5	Max	81-1	0.50000
81	0.00000	SLU-5	Min	81-1	0.00000
81	0.25000	SLU-5	Min	81-1	0.25000
81	0.50000	SLU-5	Min	81-1	0.50000
81	0.00000	SLU-6	Max	81-1	0.00000
81	0.25000	SLU-6	Max	81-1	0.25000
81	0.50000	SLU-6	Max	81-1	0.50000
81	0.00000	SLU-6	Min	81-1	0.00000
81	0.25000	SLU-6	Min	81-1	0.25000
81	0.50000	SLU-6	Min	81-1	0.50000
81	0.00000	SLU-7	Max	81-1	0.00000
81	0.25000	SLU-7	Max	81-1	0.25000
81	0.50000	SLU-7	Max	81-1	0.50000
81	0.00000	SLU-7	Min	81-1	0.00000
81	0.25000	SLU-7	Min	81-1	0.25000
81	0.50000	SLU-7	Min	81-1	0.50000
81	0.00000	SLV 1	Max	81-1	0.00000
81	0.25000	SLV 1	Max	81-1	0.25000
81	0.50000	SLV 1	Max	81-1	0.50000
81	0.00000	SLV 1	Min	81-1	0.00000
81	0.25000	SLV 1	Min	81-1	0.25000
81	0.50000	SLV 1	Min	81-1	0.50000
81	0.00000	SLV 2	Max	81-1	0.00000
81	0.25000	SLV 2	Max	81-1	0.25000
81	0.50000	SLV 2	Max	81-1	0.50000
81	0.00000	SLV 2	Min	81-1	0.00000
81	0.25000	SLV 2	Min	81-1	0.25000
81	0.50000	SLV 2	Min	81-1	0.50000
81	0.00000	SLV 3	Max	81-1	0.00000
81	0.25000	SLV 3	Max	81-1	0.25000
81	0.50000	SLV 3	Max	81-1	0.50000
81	0.00000	SLV 3	Min	81-1	0.00000
81	0.25000	SLV 3	Min	81-1	0.25000
81	0.50000	SLV 3	Min	81-1	0.50000
81	0.00000	SLV 4	Max	81-1	0.00000
81	0.25000	SLV 4	Max	81-1	0.25000
81	0.50000	SLV 4	Max	81-1	0.50000
81	0.00000	SLV 4	Min	81-1	0.00000
81	0.25000	SLV 4	Min	81-1	0.25000
81	0.50000	SLV 4	Min	81-1	0.50000
81	0.00000	SLV 5	Max	81-1	0.00000
81	0.25000	SLV 5	Max	81-1	0.25000
81	0.50000	SLV 5	Max	81-1	0.50000
81	0.00000	SLV 5	Min	81-1	0.00000
81	0.25000	SLV 5	Min	81-1	0.25000
81	0.50000	SLV 5	Min	81-1	0.50000
81	0.00000	SLV 6	Max	81-1	0.00000
81	0.25000	SLV 6	Max	81-1	0.25000
81	0.50000	SLV 6	Max	81-1	0.50000
81	0.00000	SLV 6	Min	81-1	0.00000
81	0.25000	SLV 6	Min	81-1	0.25000
81	0.50000	SLV 6	Min	81-1	0.50000
81	0.00000	SLV 7	Max	81-1	0.00000
81	0.25000	SLV 7	Max	81-1	0.25000
81	0.50000	SLV 7	Max	81-1	0.50000
81	0.00000	SLV 7	Min	81-1	0.00000
81	0.25000	SLV 7	Min	81-1	0.25000
81	0.50000	SLV 7	Min	81-1	0.50000
81	0.00000	SLV 8	Max	81-1	0.00000

Table: Element Forces - Frames, Part 4 of 4

Frame	Station m	OutputCase	StepType	FrameElem	ElemStation m
81	0.25000	SLV 8	Max	81-1	0.25000
81	0.50000	SLV 8	Max	81-1	0.50000
81	0.00000	SLV 8	Min	81-1	0.00000
81	0.25000	SLV 8	Min	81-1	0.25000
81	0.50000	SLV 8	Min	81-1	0.50000
81	0.00000	SLV 9	Max	81-1	0.00000
81	0.25000	SLV 9	Max	81-1	0.25000
81	0.50000	SLV 9	Max	81-1	0.50000
81	0.00000	SLV 9	Min	81-1	0.00000
81	0.25000	SLV 9	Min	81-1	0.25000
81	0.50000	SLV 9	Min	81-1	0.50000
81	0.00000	SLV 10	Max	81-1	0.00000
81	0.25000	SLV 10	Max	81-1	0.25000
81	0.50000	SLV 10	Max	81-1	0.50000
81	0.00000	SLV 10	Min	81-1	0.00000
81	0.25000	SLV 10	Min	81-1	0.25000
81	0.50000	SLV 10	Min	81-1	0.50000
81	0.00000	SLV 11	Max	81-1	0.00000
81	0.25000	SLV 11	Max	81-1	0.25000
81	0.50000	SLV 11	Max	81-1	0.50000
81	0.00000	SLV 11	Min	81-1	0.00000
81	0.25000	SLV 11	Min	81-1	0.25000
81	0.50000	SLV 11	Min	81-1	0.50000
81	0.00000	SLV 12	Max	81-1	0.00000
81	0.25000	SLV 12	Max	81-1	0.25000
81	0.50000	SLV 12	Max	81-1	0.50000
81	0.00000	SLV 12	Min	81-1	0.00000
81	0.25000	SLV 12	Min	81-1	0.25000
81	0.50000	SLV 12	Min	81-1	0.50000
81	0.00000	SLV 13	Max	81-1	0.00000
81	0.25000	SLV 13	Max	81-1	0.25000
81	0.50000	SLV 13	Max	81-1	0.50000
81	0.00000	SLV 13	Min	81-1	0.00000
81	0.25000	SLV 13	Min	81-1	0.25000
81	0.50000	SLV 13	Min	81-1	0.50000
81	0.00000	SLV 14	Max	81-1	0.00000
81	0.25000	SLV 14	Max	81-1	0.25000
81	0.50000	SLV 14	Max	81-1	0.50000
81	0.00000	SLV 14	Min	81-1	0.00000
81	0.25000	SLV 14	Min	81-1	0.25000
81	0.50000	SLV 14	Min	81-1	0.50000
81	0.00000	SLV 15	Max	81-1	0.00000
81	0.25000	SLV 15	Max	81-1	0.25000
81	0.50000	SLV 15	Max	81-1	0.50000
81	0.00000	SLV 15	Min	81-1	0.00000
81	0.25000	SLV 15	Min	81-1	0.25000
81	0.50000	SLV 15	Min	81-1	0.50000
81	0.00000	SLV 16	Max	81-1	0.00000
81	0.25000	SLV 16	Max	81-1	0.25000
81	0.50000	SLV 16	Max	81-1	0.50000
81	0.00000	SLV 16	Min	81-1	0.00000
81	0.25000	SLV 16	Min	81-1	0.25000
81	0.50000	SLV 16	Min	81-1	0.50000
82	0.00000	SLE-C	Max	82-1	0.00000
82	0.25000	SLE-C	Max	82-1	0.25000
82	0.50000	SLE-C	Max	82-1	0.50000
82	0.00000	SLE-C	Min	82-1	0.00000
82	0.25000	SLE-C	Min	82-1	0.25000
82	0.50000	SLE-C	Min	82-1	0.50000

Table: Element Forces - Frames, Part 4 of 4

Frame	Station m	OutputCase	StepType	FrameElem	ElemStation m
82	0.00000	SLE-F1	Max	82-1	0.00000
82	0.25000	SLE-F1	Max	82-1	0.25000
82	0.50000	SLE-F1	Max	82-1	0.50000
82	0.00000	SLE-F1	Min	82-1	0.00000
82	0.25000	SLE-F1	Min	82-1	0.25000
82	0.50000	SLE-F1	Min	82-1	0.50000
82	0.00000	SLE-F2	Max	82-1	0.00000
82	0.25000	SLE-F2	Max	82-1	0.25000
82	0.50000	SLE-F2	Max	82-1	0.50000
82	0.00000	SLE-F2	Min	82-1	0.00000
82	0.25000	SLE-F2	Min	82-1	0.25000
82	0.50000	SLE-F2	Min	82-1	0.50000
82	0.00000	SLE-F3	Max	82-1	0.00000
82	0.25000	SLE-F3	Max	82-1	0.25000
82	0.50000	SLE-F3	Max	82-1	0.50000
82	0.00000	SLE-F3	Min	82-1	0.00000
82	0.25000	SLE-F3	Min	82-1	0.25000
82	0.50000	SLE-F3	Min	82-1	0.50000
82	0.00000	SLE-QP	Max	82-1	0.00000
82	0.25000	SLE-QP	Max	82-1	0.25000
82	0.50000	SLE-QP	Max	82-1	0.50000
82	0.00000	SLE-QP	Min	82-1	0.00000
82	0.25000	SLE-QP	Min	82-1	0.25000
82	0.50000	SLE-QP	Min	82-1	0.50000
82	0.00000	SLU-1	Max	82-1	0.00000
82	0.25000	SLU-1	Max	82-1	0.25000
82	0.50000	SLU-1	Max	82-1	0.50000
82	0.00000	SLU-1	Min	82-1	0.00000
82	0.25000	SLU-1	Min	82-1	0.25000
82	0.50000	SLU-1	Min	82-1	0.50000
82	0.00000	SLU-2	Max	82-1	0.00000
82	0.25000	SLU-2	Max	82-1	0.25000
82	0.50000	SLU-2	Max	82-1	0.50000
82	0.00000	SLU-2	Min	82-1	0.00000
82	0.25000	SLU-2	Min	82-1	0.25000
82	0.50000	SLU-2	Min	82-1	0.50000
82	0.00000	SLU-3	Max	82-1	0.00000
82	0.25000	SLU-3	Max	82-1	0.25000
82	0.50000	SLU-3	Max	82-1	0.50000
82	0.00000	SLU-3	Min	82-1	0.00000
82	0.25000	SLU-3	Min	82-1	0.25000
82	0.50000	SLU-3	Min	82-1	0.50000
82	0.00000	SLU-4	Max	82-1	0.00000
82	0.25000	SLU-4	Max	82-1	0.25000
82	0.50000	SLU-4	Max	82-1	0.50000
82	0.00000	SLU-4	Min	82-1	0.00000
82	0.25000	SLU-4	Min	82-1	0.25000
82	0.50000	SLU-4	Min	82-1	0.50000
82	0.00000	SLU-5	Max	82-1	0.00000
82	0.25000	SLU-5	Max	82-1	0.25000
82	0.50000	SLU-5	Max	82-1	0.50000
82	0.00000	SLU-5	Min	82-1	0.00000
82	0.25000	SLU-5	Min	82-1	0.25000
82	0.50000	SLU-5	Min	82-1	0.50000
82	0.00000	SLU-6	Max	82-1	0.00000
82	0.25000	SLU-6	Max	82-1	0.25000
82	0.50000	SLU-6	Max	82-1	0.50000
82	0.00000	SLU-6	Min	82-1	0.00000
82	0.25000	SLU-6	Min	82-1	0.25000

Table: Element Forces - Frames, Part 4 of 4

Frame	Station m	OutputCase	StepType	FrameElem	ElemStation m
82	0.50000	SLU-6	Min	82-1	0.50000
82	0.00000	SLU-7	Max	82-1	0.00000
82	0.25000	SLU-7	Max	82-1	0.25000
82	0.50000	SLU-7	Max	82-1	0.50000
82	0.00000	SLU-7	Min	82-1	0.00000
82	0.25000	SLU-7	Min	82-1	0.25000
82	0.50000	SLU-7	Min	82-1	0.50000
82	0.00000	SLV 1	Max	82-1	0.00000
82	0.25000	SLV 1	Max	82-1	0.25000
82	0.50000	SLV 1	Max	82-1	0.50000
82	0.00000	SLV 1	Min	82-1	0.00000
82	0.25000	SLV 1	Min	82-1	0.25000
82	0.50000	SLV 1	Min	82-1	0.50000
82	0.00000	SLV 2	Max	82-1	0.00000
82	0.25000	SLV 2	Max	82-1	0.25000
82	0.50000	SLV 2	Max	82-1	0.50000
82	0.00000	SLV 2	Min	82-1	0.00000
82	0.25000	SLV 2	Min	82-1	0.25000
82	0.50000	SLV 2	Min	82-1	0.50000
82	0.00000	SLV 3	Max	82-1	0.00000
82	0.25000	SLV 3	Max	82-1	0.25000
82	0.50000	SLV 3	Max	82-1	0.50000
82	0.00000	SLV 3	Min	82-1	0.00000
82	0.25000	SLV 3	Min	82-1	0.25000
82	0.50000	SLV 3	Min	82-1	0.50000
82	0.00000	SLV 4	Max	82-1	0.00000
82	0.25000	SLV 4	Max	82-1	0.25000
82	0.50000	SLV 4	Max	82-1	0.50000
82	0.00000	SLV 4	Min	82-1	0.00000
82	0.25000	SLV 4	Min	82-1	0.25000
82	0.50000	SLV 4	Min	82-1	0.50000
82	0.00000	SLV 5	Max	82-1	0.00000
82	0.25000	SLV 5	Max	82-1	0.25000
82	0.50000	SLV 5	Max	82-1	0.50000
82	0.00000	SLV 5	Min	82-1	0.00000
82	0.25000	SLV 5	Min	82-1	0.25000
82	0.50000	SLV 5	Min	82-1	0.50000
82	0.00000	SLV 6	Max	82-1	0.00000
82	0.25000	SLV 6	Max	82-1	0.25000
82	0.50000	SLV 6	Max	82-1	0.50000
82	0.00000	SLV 6	Min	82-1	0.00000
82	0.25000	SLV 6	Min	82-1	0.25000
82	0.50000	SLV 6	Min	82-1	0.50000
82	0.00000	SLV 7	Max	82-1	0.00000
82	0.25000	SLV 7	Max	82-1	0.25000
82	0.50000	SLV 7	Max	82-1	0.50000
82	0.00000	SLV 7	Min	82-1	0.00000
82	0.25000	SLV 7	Min	82-1	0.25000
82	0.50000	SLV 7	Min	82-1	0.50000
82	0.00000	SLV 8	Max	82-1	0.00000
82	0.25000	SLV 8	Max	82-1	0.25000
82	0.50000	SLV 8	Max	82-1	0.50000
82	0.00000	SLV 8	Min	82-1	0.00000
82	0.25000	SLV 8	Min	82-1	0.25000
82	0.50000	SLV 8	Min	82-1	0.50000
82	0.00000	SLV 9	Max	82-1	0.00000
82	0.25000	SLV 9	Max	82-1	0.25000
82	0.50000	SLV 9	Max	82-1	0.50000
82	0.00000	SLV 9	Min	82-1	0.00000

Table: Element Forces - Frames, Part 4 of 4

Frame	Station m	OutputCase	StepType	FrameElem	ElemStation m
82	0.25000	SLV 9	Min	82-1	0.25000
82	0.50000	SLV 9	Min	82-1	0.50000
82	0.00000	SLV 10	Max	82-1	0.00000
82	0.25000	SLV 10	Max	82-1	0.25000
82	0.50000	SLV 10	Max	82-1	0.50000
82	0.00000	SLV 10	Min	82-1	0.00000
82	0.25000	SLV 10	Min	82-1	0.25000
82	0.50000	SLV 10	Min	82-1	0.50000
82	0.00000	SLV 11	Max	82-1	0.00000
82	0.25000	SLV 11	Max	82-1	0.25000
82	0.50000	SLV 11	Max	82-1	0.50000
82	0.00000	SLV 11	Min	82-1	0.00000
82	0.25000	SLV 11	Min	82-1	0.25000
82	0.50000	SLV 11	Min	82-1	0.50000
82	0.00000	SLV 12	Max	82-1	0.00000
82	0.25000	SLV 12	Max	82-1	0.25000
82	0.50000	SLV 12	Max	82-1	0.50000
82	0.00000	SLV 12	Min	82-1	0.00000
82	0.25000	SLV 12	Min	82-1	0.25000
82	0.50000	SLV 12	Min	82-1	0.50000
82	0.00000	SLV 13	Max	82-1	0.00000
82	0.25000	SLV 13	Max	82-1	0.25000
82	0.50000	SLV 13	Max	82-1	0.50000
82	0.00000	SLV 13	Min	82-1	0.00000
82	0.25000	SLV 13	Min	82-1	0.25000
82	0.50000	SLV 13	Min	82-1	0.50000
82	0.00000	SLV 14	Max	82-1	0.00000
82	0.25000	SLV 14	Max	82-1	0.25000
82	0.50000	SLV 14	Max	82-1	0.50000
82	0.00000	SLV 14	Min	82-1	0.00000
82	0.25000	SLV 14	Min	82-1	0.25000
82	0.50000	SLV 14	Min	82-1	0.50000
82	0.00000	SLV 15	Max	82-1	0.00000
82	0.25000	SLV 15	Max	82-1	0.25000
82	0.50000	SLV 15	Max	82-1	0.50000
82	0.00000	SLV 15	Min	82-1	0.00000
82	0.25000	SLV 15	Min	82-1	0.25000
82	0.50000	SLV 15	Min	82-1	0.50000
82	0.00000	SLV 16	Max	82-1	0.00000
82	0.25000	SLV 16	Max	82-1	0.25000
82	0.50000	SLV 16	Max	82-1	0.50000
82	0.00000	SLV 16	Min	82-1	0.00000
82	0.25000	SLV 16	Min	82-1	0.25000
82	0.50000	SLV 16	Min	82-1	0.50000
83	0.00000	SLE-C	Max	83-1	0.00000
83	0.25000	SLE-C	Max	83-1	0.25000
83	0.50000	SLE-C	Max	83-1	0.50000
83	0.00000	SLE-C	Min	83-1	0.00000
83	0.25000	SLE-C	Min	83-1	0.25000
83	0.50000	SLE-C	Min	83-1	0.50000
83	0.00000	SLE-F1	Max	83-1	0.00000
83	0.25000	SLE-F1	Max	83-1	0.25000
83	0.50000	SLE-F1	Max	83-1	0.50000
83	0.00000	SLE-F1	Min	83-1	0.00000
83	0.25000	SLE-F1	Min	83-1	0.25000
83	0.50000	SLE-F1	Min	83-1	0.50000
83	0.00000	SLE-F2	Max	83-1	0.00000
83	0.25000	SLE-F2	Max	83-1	0.25000
83	0.50000	SLE-F2	Max	83-1	0.50000

Table: Element Forces - Frames, Part 4 of 4

Frame	Station m	OutputCase	StepType	FrameElem	ElemStation m
83	0.00000	SLE-F2	Min	83-1	0.00000
83	0.25000	SLE-F2	Min	83-1	0.25000
83	0.50000	SLE-F2	Min	83-1	0.50000
83	0.00000	SLE-F3	Max	83-1	0.00000
83	0.25000	SLE-F3	Max	83-1	0.25000
83	0.50000	SLE-F3	Max	83-1	0.50000
83	0.00000	SLE-F3	Min	83-1	0.00000
83	0.25000	SLE-F3	Min	83-1	0.25000
83	0.50000	SLE-F3	Min	83-1	0.50000
83	0.00000	SLE-QP	Max	83-1	0.00000
83	0.25000	SLE-QP	Max	83-1	0.25000
83	0.50000	SLE-QP	Max	83-1	0.50000
83	0.00000	SLE-QP	Min	83-1	0.00000
83	0.25000	SLE-QP	Min	83-1	0.25000
83	0.50000	SLE-QP	Min	83-1	0.50000
83	0.00000	SLU-1	Max	83-1	0.00000
83	0.25000	SLU-1	Max	83-1	0.25000
83	0.50000	SLU-1	Max	83-1	0.50000
83	0.00000	SLU-1	Min	83-1	0.00000
83	0.25000	SLU-1	Min	83-1	0.25000
83	0.50000	SLU-1	Min	83-1	0.50000
83	0.00000	SLU-2	Max	83-1	0.00000
83	0.25000	SLU-2	Max	83-1	0.25000
83	0.50000	SLU-2	Max	83-1	0.50000
83	0.00000	SLU-2	Min	83-1	0.00000
83	0.25000	SLU-2	Min	83-1	0.25000
83	0.50000	SLU-2	Min	83-1	0.50000
83	0.00000	SLU-3	Max	83-1	0.00000
83	0.25000	SLU-3	Max	83-1	0.25000
83	0.50000	SLU-3	Max	83-1	0.50000
83	0.00000	SLU-3	Min	83-1	0.00000
83	0.25000	SLU-3	Min	83-1	0.25000
83	0.50000	SLU-3	Min	83-1	0.50000
83	0.00000	SLU-4	Max	83-1	0.00000
83	0.25000	SLU-4	Max	83-1	0.25000
83	0.50000	SLU-4	Max	83-1	0.50000
83	0.00000	SLU-4	Min	83-1	0.00000
83	0.25000	SLU-4	Min	83-1	0.25000
83	0.50000	SLU-4	Min	83-1	0.50000
83	0.00000	SLU-5	Max	83-1	0.00000
83	0.25000	SLU-5	Max	83-1	0.25000
83	0.50000	SLU-5	Max	83-1	0.50000
83	0.00000	SLU-5	Min	83-1	0.00000
83	0.25000	SLU-5	Min	83-1	0.25000
83	0.50000	SLU-5	Min	83-1	0.50000
83	0.00000	SLU-6	Max	83-1	0.00000
83	0.25000	SLU-6	Max	83-1	0.25000
83	0.50000	SLU-6	Max	83-1	0.50000
83	0.00000	SLU-6	Min	83-1	0.00000
83	0.25000	SLU-6	Min	83-1	0.25000
83	0.50000	SLU-6	Min	83-1	0.50000
83	0.00000	SLU-7	Max	83-1	0.00000
83	0.25000	SLU-7	Max	83-1	0.25000
83	0.50000	SLU-7	Max	83-1	0.50000
83	0.00000	SLU-7	Min	83-1	0.00000
83	0.25000	SLU-7	Min	83-1	0.25000
83	0.50000	SLU-7	Min	83-1	0.50000
83	0.00000	SLV 1	Max	83-1	0.00000
83	0.25000	SLV 1	Max	83-1	0.25000

Table: Element Forces - Frames, Part 4 of 4

Frame	Station m	OutputCase	StepType	FrameElem	ElemStation m
83	0.50000	SLV 1	Max	83-1	0.50000
83	0.00000	SLV 1	Min	83-1	0.00000
83	0.25000	SLV 1	Min	83-1	0.25000
83	0.50000	SLV 1	Min	83-1	0.50000
83	0.00000	SLV 2	Max	83-1	0.00000
83	0.25000	SLV 2	Max	83-1	0.25000
83	0.50000	SLV 2	Max	83-1	0.50000
83	0.00000	SLV 2	Min	83-1	0.00000
83	0.25000	SLV 2	Min	83-1	0.25000
83	0.50000	SLV 2	Min	83-1	0.50000
83	0.00000	SLV 3	Max	83-1	0.00000
83	0.25000	SLV 3	Max	83-1	0.25000
83	0.50000	SLV 3	Max	83-1	0.50000
83	0.00000	SLV 3	Min	83-1	0.00000
83	0.25000	SLV 3	Min	83-1	0.25000
83	0.50000	SLV 3	Min	83-1	0.50000
83	0.00000	SLV 4	Max	83-1	0.00000
83	0.25000	SLV 4	Max	83-1	0.25000
83	0.50000	SLV 4	Max	83-1	0.50000
83	0.00000	SLV 4	Min	83-1	0.00000
83	0.25000	SLV 4	Min	83-1	0.25000
83	0.50000	SLV 4	Min	83-1	0.50000
83	0.00000	SLV 5	Max	83-1	0.00000
83	0.25000	SLV 5	Max	83-1	0.25000
83	0.50000	SLV 5	Max	83-1	0.50000
83	0.00000	SLV 5	Min	83-1	0.00000
83	0.25000	SLV 5	Min	83-1	0.25000
83	0.50000	SLV 5	Min	83-1	0.50000
83	0.00000	SLV 6	Max	83-1	0.00000
83	0.25000	SLV 6	Max	83-1	0.25000
83	0.50000	SLV 6	Max	83-1	0.50000
83	0.00000	SLV 6	Min	83-1	0.00000
83	0.25000	SLV 6	Min	83-1	0.25000
83	0.50000	SLV 6	Min	83-1	0.50000
83	0.00000	SLV 7	Max	83-1	0.00000
83	0.25000	SLV 7	Max	83-1	0.25000
83	0.50000	SLV 7	Max	83-1	0.50000
83	0.00000	SLV 7	Min	83-1	0.00000
83	0.25000	SLV 7	Min	83-1	0.25000
83	0.50000	SLV 7	Min	83-1	0.50000
83	0.00000	SLV 8	Max	83-1	0.00000
83	0.25000	SLV 8	Max	83-1	0.25000
83	0.50000	SLV 8	Max	83-1	0.50000
83	0.00000	SLV 8	Min	83-1	0.00000
83	0.25000	SLV 8	Min	83-1	0.25000
83	0.50000	SLV 8	Min	83-1	0.50000
83	0.00000	SLV 9	Max	83-1	0.00000
83	0.25000	SLV 9	Max	83-1	0.25000
83	0.50000	SLV 9	Max	83-1	0.50000
83	0.00000	SLV 9	Min	83-1	0.00000
83	0.25000	SLV 9	Min	83-1	0.25000
83	0.50000	SLV 9	Min	83-1	0.50000
83	0.00000	SLV 10	Max	83-1	0.00000
83	0.25000	SLV 10	Max	83-1	0.25000
83	0.50000	SLV 10	Max	83-1	0.50000
83	0.00000	SLV 10	Min	83-1	0.00000
83	0.25000	SLV 10	Min	83-1	0.25000
83	0.50000	SLV 10	Min	83-1	0.50000
83	0.00000	SLV 11	Max	83-1	0.00000

Table: Element Forces - Frames, Part 4 of 4

Frame	Station m	OutputCase	StepType	FrameElem	ElemStation m
83	0.25000	SLV 11	Max	83-1	0.25000
83	0.50000	SLV 11	Max	83-1	0.50000
83	0.00000	SLV 11	Min	83-1	0.00000
83	0.25000	SLV 11	Min	83-1	0.25000
83	0.50000	SLV 11	Min	83-1	0.50000
83	0.00000	SLV 12	Max	83-1	0.00000
83	0.25000	SLV 12	Max	83-1	0.25000
83	0.50000	SLV 12	Max	83-1	0.50000
83	0.00000	SLV 12	Min	83-1	0.00000
83	0.25000	SLV 12	Min	83-1	0.25000
83	0.50000	SLV 12	Min	83-1	0.50000
83	0.00000	SLV 13	Max	83-1	0.00000
83	0.25000	SLV 13	Max	83-1	0.25000
83	0.50000	SLV 13	Max	83-1	0.50000
83	0.00000	SLV 13	Min	83-1	0.00000
83	0.25000	SLV 13	Min	83-1	0.25000
83	0.50000	SLV 13	Min	83-1	0.50000
83	0.00000	SLV 14	Max	83-1	0.00000
83	0.25000	SLV 14	Max	83-1	0.25000
83	0.50000	SLV 14	Max	83-1	0.50000
83	0.00000	SLV 14	Min	83-1	0.00000
83	0.25000	SLV 14	Min	83-1	0.25000
83	0.50000	SLV 14	Min	83-1	0.50000
83	0.00000	SLV 15	Max	83-1	0.00000
83	0.25000	SLV 15	Max	83-1	0.25000
83	0.50000	SLV 15	Max	83-1	0.50000
83	0.00000	SLV 15	Min	83-1	0.00000
83	0.25000	SLV 15	Min	83-1	0.25000
83	0.50000	SLV 15	Min	83-1	0.50000
83	0.00000	SLV 16	Max	83-1	0.00000
83	0.25000	SLV 16	Max	83-1	0.25000
83	0.50000	SLV 16	Max	83-1	0.50000
83	0.00000	SLV 16	Min	83-1	0.00000
83	0.25000	SLV 16	Min	83-1	0.25000
83	0.50000	SLV 16	Min	83-1	0.50000
84	0.00000	SLE-C	Max	84-1	0.00000
84	0.25000	SLE-C	Max	84-1	0.25000
84	0.50000	SLE-C	Max	84-1	0.50000
84	0.00000	SLE-C	Min	84-1	0.00000
84	0.25000	SLE-C	Min	84-1	0.25000
84	0.50000	SLE-C	Min	84-1	0.50000
84	0.00000	SLE-F1	Max	84-1	0.00000
84	0.25000	SLE-F1	Max	84-1	0.25000
84	0.50000	SLE-F1	Max	84-1	0.50000
84	0.00000	SLE-F1	Min	84-1	0.00000
84	0.25000	SLE-F1	Min	84-1	0.25000
84	0.50000	SLE-F1	Min	84-1	0.50000
84	0.00000	SLE-F2	Max	84-1	0.00000
84	0.25000	SLE-F2	Max	84-1	0.25000
84	0.50000	SLE-F2	Max	84-1	0.50000
84	0.00000	SLE-F2	Min	84-1	0.00000
84	0.25000	SLE-F2	Min	84-1	0.25000
84	0.50000	SLE-F2	Min	84-1	0.50000
84	0.00000	SLE-F3	Max	84-1	0.00000
84	0.25000	SLE-F3	Max	84-1	0.25000
84	0.50000	SLE-F3	Max	84-1	0.50000
84	0.00000	SLE-F3	Min	84-1	0.00000
84	0.25000	SLE-F3	Min	84-1	0.25000
84	0.50000	SLE-F3	Min	84-1	0.50000

Table: Element Forces - Frames, Part 4 of 4

Frame	Station m	OutputCase	StepType	FrameElem	ElemStation m
84	0.00000	SLE-QP	Max	84-1	0.00000
84	0.25000	SLE-QP	Max	84-1	0.25000
84	0.50000	SLE-QP	Max	84-1	0.50000
84	0.00000	SLE-QP	Min	84-1	0.00000
84	0.25000	SLE-QP	Min	84-1	0.25000
84	0.50000	SLE-QP	Min	84-1	0.50000
84	0.00000	SLU-1	Max	84-1	0.00000
84	0.25000	SLU-1	Max	84-1	0.25000
84	0.50000	SLU-1	Max	84-1	0.50000
84	0.00000	SLU-1	Min	84-1	0.00000
84	0.25000	SLU-1	Min	84-1	0.25000
84	0.50000	SLU-1	Min	84-1	0.50000
84	0.00000	SLU-2	Max	84-1	0.00000
84	0.25000	SLU-2	Max	84-1	0.25000
84	0.50000	SLU-2	Max	84-1	0.50000
84	0.00000	SLU-2	Min	84-1	0.00000
84	0.25000	SLU-2	Min	84-1	0.25000
84	0.50000	SLU-2	Min	84-1	0.50000
84	0.00000	SLU-3	Max	84-1	0.00000
84	0.25000	SLU-3	Max	84-1	0.25000
84	0.50000	SLU-3	Max	84-1	0.50000
84	0.00000	SLU-3	Min	84-1	0.00000
84	0.25000	SLU-3	Min	84-1	0.25000
84	0.50000	SLU-3	Min	84-1	0.50000
84	0.00000	SLU-4	Max	84-1	0.00000
84	0.25000	SLU-4	Max	84-1	0.25000
84	0.50000	SLU-4	Max	84-1	0.50000
84	0.00000	SLU-4	Min	84-1	0.00000
84	0.25000	SLU-4	Min	84-1	0.25000
84	0.50000	SLU-4	Min	84-1	0.50000
84	0.00000	SLU-5	Max	84-1	0.00000
84	0.25000	SLU-5	Max	84-1	0.25000
84	0.50000	SLU-5	Max	84-1	0.50000
84	0.00000	SLU-5	Min	84-1	0.00000
84	0.25000	SLU-5	Min	84-1	0.25000
84	0.50000	SLU-5	Min	84-1	0.50000
84	0.00000	SLU-6	Max	84-1	0.00000
84	0.25000	SLU-6	Max	84-1	0.25000
84	0.50000	SLU-6	Max	84-1	0.50000
84	0.00000	SLU-6	Min	84-1	0.00000
84	0.25000	SLU-6	Min	84-1	0.25000
84	0.50000	SLU-6	Min	84-1	0.50000
84	0.00000	SLU-7	Max	84-1	0.00000
84	0.25000	SLU-7	Max	84-1	0.25000
84	0.50000	SLU-7	Max	84-1	0.50000
84	0.00000	SLU-7	Min	84-1	0.00000
84	0.25000	SLU-7	Min	84-1	0.25000
84	0.50000	SLU-7	Min	84-1	0.50000
84	0.00000	SLV 1	Max	84-1	0.00000
84	0.25000	SLV 1	Max	84-1	0.25000
84	0.50000	SLV 1	Max	84-1	0.50000
84	0.00000	SLV 1	Min	84-1	0.00000
84	0.25000	SLV 1	Min	84-1	0.25000
84	0.50000	SLV 1	Min	84-1	0.50000
84	0.00000	SLV 2	Max	84-1	0.00000
84	0.25000	SLV 2	Max	84-1	0.25000
84	0.50000	SLV 2	Max	84-1	0.50000
84	0.00000	SLV 2	Min	84-1	0.00000
84	0.25000	SLV 2	Min	84-1	0.25000

Table: Element Forces - Frames, Part 4 of 4

Frame	Station m	OutputCase	StepType	FrameElem	ElemStation m
84	0.50000	SLV 2	Min	84-1	0.50000
84	0.00000	SLV 3	Max	84-1	0.00000
84	0.25000	SLV 3	Max	84-1	0.25000
84	0.50000	SLV 3	Max	84-1	0.50000
84	0.00000	SLV 3	Min	84-1	0.00000
84	0.25000	SLV 3	Min	84-1	0.25000
84	0.50000	SLV 3	Min	84-1	0.50000
84	0.00000	SLV 4	Max	84-1	0.00000
84	0.25000	SLV 4	Max	84-1	0.25000
84	0.50000	SLV 4	Max	84-1	0.50000
84	0.00000	SLV 4	Min	84-1	0.00000
84	0.25000	SLV 4	Min	84-1	0.25000
84	0.50000	SLV 4	Min	84-1	0.50000
84	0.00000	SLV 5	Max	84-1	0.00000
84	0.25000	SLV 5	Max	84-1	0.25000
84	0.50000	SLV 5	Max	84-1	0.50000
84	0.00000	SLV 5	Min	84-1	0.00000
84	0.25000	SLV 5	Min	84-1	0.25000
84	0.50000	SLV 5	Min	84-1	0.50000
84	0.00000	SLV 6	Max	84-1	0.00000
84	0.25000	SLV 6	Max	84-1	0.25000
84	0.50000	SLV 6	Max	84-1	0.50000
84	0.00000	SLV 6	Min	84-1	0.00000
84	0.25000	SLV 6	Min	84-1	0.25000
84	0.50000	SLV 6	Min	84-1	0.50000
84	0.00000	SLV 7	Max	84-1	0.00000
84	0.25000	SLV 7	Max	84-1	0.25000
84	0.50000	SLV 7	Max	84-1	0.50000
84	0.00000	SLV 7	Min	84-1	0.00000
84	0.25000	SLV 7	Min	84-1	0.25000
84	0.50000	SLV 7	Min	84-1	0.50000
84	0.00000	SLV 8	Max	84-1	0.00000
84	0.25000	SLV 8	Max	84-1	0.25000
84	0.50000	SLV 8	Max	84-1	0.50000
84	0.00000	SLV 8	Min	84-1	0.00000
84	0.25000	SLV 8	Min	84-1	0.25000
84	0.50000	SLV 8	Min	84-1	0.50000
84	0.00000	SLV 9	Max	84-1	0.00000
84	0.25000	SLV 9	Max	84-1	0.25000
84	0.50000	SLV 9	Max	84-1	0.50000
84	0.00000	SLV 9	Min	84-1	0.00000
84	0.25000	SLV 9	Min	84-1	0.25000
84	0.50000	SLV 9	Min	84-1	0.50000
84	0.00000	SLV 10	Max	84-1	0.00000
84	0.25000	SLV 10	Max	84-1	0.25000
84	0.50000	SLV 10	Max	84-1	0.50000
84	0.00000	SLV 10	Min	84-1	0.00000
84	0.25000	SLV 10	Min	84-1	0.25000
84	0.50000	SLV 10	Min	84-1	0.50000
84	0.00000	SLV 11	Max	84-1	0.00000
84	0.25000	SLV 11	Max	84-1	0.25000
84	0.50000	SLV 11	Max	84-1	0.50000
84	0.00000	SLV 11	Min	84-1	0.00000
84	0.25000	SLV 11	Min	84-1	0.25000
84	0.50000	SLV 11	Min	84-1	0.50000
84	0.00000	SLV 12	Max	84-1	0.00000
84	0.25000	SLV 12	Max	84-1	0.25000
84	0.50000	SLV 12	Max	84-1	0.50000
84	0.00000	SLV 12	Min	84-1	0.00000

Table: Element Forces - Frames, Part 4 of 4

Frame	Station m	OutputCase	StepType	FrameElem	ElemStation m
84	0.25000	SLV 12	Min	84-1	0.25000
84	0.50000	SLV 12	Min	84-1	0.50000
84	0.00000	SLV 13	Max	84-1	0.00000
84	0.25000	SLV 13	Max	84-1	0.25000
84	0.50000	SLV 13	Max	84-1	0.50000
84	0.00000	SLV 13	Min	84-1	0.00000
84	0.25000	SLV 13	Min	84-1	0.25000
84	0.50000	SLV 13	Min	84-1	0.50000
84	0.00000	SLV 14	Max	84-1	0.00000
84	0.25000	SLV 14	Max	84-1	0.25000
84	0.50000	SLV 14	Max	84-1	0.50000
84	0.00000	SLV 14	Min	84-1	0.00000
84	0.25000	SLV 14	Min	84-1	0.25000
84	0.50000	SLV 14	Min	84-1	0.50000
84	0.00000	SLV 15	Max	84-1	0.00000
84	0.25000	SLV 15	Max	84-1	0.25000
84	0.50000	SLV 15	Max	84-1	0.50000
84	0.00000	SLV 15	Min	84-1	0.00000
84	0.25000	SLV 15	Min	84-1	0.25000
84	0.50000	SLV 15	Min	84-1	0.50000
84	0.00000	SLV 16	Max	84-1	0.00000
84	0.25000	SLV 16	Max	84-1	0.25000
84	0.50000	SLV 16	Max	84-1	0.50000
84	0.00000	SLV 16	Min	84-1	0.00000
84	0.25000	SLV 16	Min	84-1	0.25000
84	0.50000	SLV 16	Min	84-1	0.50000
85	0.00000	SLE-C	Max	85-1	0.00000
85	0.25000	SLE-C	Max	85-1	0.25000
85	0.50000	SLE-C	Max	85-1	0.50000
85	0.00000	SLE-C	Min	85-1	0.00000
85	0.25000	SLE-C	Min	85-1	0.25000
85	0.50000	SLE-C	Min	85-1	0.50000
85	0.00000	SLE-F1	Max	85-1	0.00000
85	0.25000	SLE-F1	Max	85-1	0.25000
85	0.50000	SLE-F1	Max	85-1	0.50000
85	0.00000	SLE-F1	Min	85-1	0.00000
85	0.25000	SLE-F1	Min	85-1	0.25000
85	0.50000	SLE-F1	Min	85-1	0.50000
85	0.00000	SLE-F2	Max	85-1	0.00000
85	0.25000	SLE-F2	Max	85-1	0.25000
85	0.50000	SLE-F2	Max	85-1	0.50000
85	0.00000	SLE-F2	Min	85-1	0.00000
85	0.25000	SLE-F2	Min	85-1	0.25000
85	0.50000	SLE-F2	Min	85-1	0.50000
85	0.00000	SLE-F3	Max	85-1	0.00000
85	0.25000	SLE-F3	Max	85-1	0.25000
85	0.50000	SLE-F3	Max	85-1	0.50000
85	0.00000	SLE-F3	Min	85-1	0.00000
85	0.25000	SLE-F3	Min	85-1	0.25000
85	0.50000	SLE-F3	Min	85-1	0.50000
85	0.00000	SLE-QP	Max	85-1	0.00000
85	0.25000	SLE-QP	Max	85-1	0.25000
85	0.50000	SLE-QP	Max	85-1	0.50000
85	0.00000	SLE-QP	Min	85-1	0.00000
85	0.25000	SLE-QP	Min	85-1	0.25000
85	0.50000	SLE-QP	Min	85-1	0.50000
85	0.00000	SLU-1	Max	85-1	0.00000
85	0.25000	SLU-1	Max	85-1	0.25000
85	0.50000	SLU-1	Max	85-1	0.50000

Table: Element Forces - Frames, Part 4 of 4

Frame	Station m	OutputCase	StepType	FrameElem	ElemStation m
85	0.00000	SLU-1	Min	85-1	0.00000
85	0.25000	SLU-1	Min	85-1	0.25000
85	0.50000	SLU-1	Min	85-1	0.50000
85	0.00000	SLU-2	Max	85-1	0.00000
85	0.25000	SLU-2	Max	85-1	0.25000
85	0.50000	SLU-2	Max	85-1	0.50000
85	0.00000	SLU-2	Min	85-1	0.00000
85	0.25000	SLU-2	Min	85-1	0.25000
85	0.50000	SLU-2	Min	85-1	0.50000
85	0.00000	SLU-3	Max	85-1	0.00000
85	0.25000	SLU-3	Max	85-1	0.25000
85	0.50000	SLU-3	Max	85-1	0.50000
85	0.00000	SLU-3	Min	85-1	0.00000
85	0.25000	SLU-3	Min	85-1	0.25000
85	0.50000	SLU-3	Min	85-1	0.50000
85	0.00000	SLU-4	Max	85-1	0.00000
85	0.25000	SLU-4	Max	85-1	0.25000
85	0.50000	SLU-4	Max	85-1	0.50000
85	0.00000	SLU-4	Min	85-1	0.00000
85	0.25000	SLU-4	Min	85-1	0.25000
85	0.50000	SLU-4	Min	85-1	0.50000
85	0.00000	SLU-5	Max	85-1	0.00000
85	0.25000	SLU-5	Max	85-1	0.25000
85	0.50000	SLU-5	Max	85-1	0.50000
85	0.00000	SLU-5	Min	85-1	0.00000
85	0.25000	SLU-5	Min	85-1	0.25000
85	0.50000	SLU-5	Min	85-1	0.50000
85	0.00000	SLU-6	Max	85-1	0.00000
85	0.25000	SLU-6	Max	85-1	0.25000
85	0.50000	SLU-6	Max	85-1	0.50000
85	0.00000	SLU-6	Min	85-1	0.00000
85	0.25000	SLU-6	Min	85-1	0.25000
85	0.50000	SLU-6	Min	85-1	0.50000
85	0.00000	SLU-7	Max	85-1	0.00000
85	0.25000	SLU-7	Max	85-1	0.25000
85	0.50000	SLU-7	Max	85-1	0.50000
85	0.00000	SLU-7	Min	85-1	0.00000
85	0.25000	SLU-7	Min	85-1	0.25000
85	0.50000	SLU-7	Min	85-1	0.50000
85	0.00000	SLV 1	Max	85-1	0.00000
85	0.25000	SLV 1	Max	85-1	0.25000
85	0.50000	SLV 1	Max	85-1	0.50000
85	0.00000	SLV 1	Min	85-1	0.00000
85	0.25000	SLV 1	Min	85-1	0.25000
85	0.50000	SLV 1	Min	85-1	0.50000
85	0.00000	SLV 2	Max	85-1	0.00000
85	0.25000	SLV 2	Max	85-1	0.25000
85	0.50000	SLV 2	Max	85-1	0.50000
85	0.00000	SLV 2	Min	85-1	0.00000
85	0.25000	SLV 2	Min	85-1	0.25000
85	0.50000	SLV 2	Min	85-1	0.50000
85	0.00000	SLV 3	Max	85-1	0.00000
85	0.25000	SLV 3	Max	85-1	0.25000
85	0.50000	SLV 3	Max	85-1	0.50000
85	0.00000	SLV 3	Min	85-1	0.00000
85	0.25000	SLV 3	Min	85-1	0.25000
85	0.50000	SLV 3	Min	85-1	0.50000
85	0.00000	SLV 4	Max	85-1	0.00000
85	0.25000	SLV 4	Max	85-1	0.25000

Table: Element Forces - Frames, Part 4 of 4

Frame	Station m	OutputCase	StepType	FrameElem	ElemStation m
85	0.50000	SLV 4	Max	85-1	0.50000
85	0.00000	SLV 4	Min	85-1	0.00000
85	0.25000	SLV 4	Min	85-1	0.25000
85	0.50000	SLV 4	Min	85-1	0.50000
85	0.00000	SLV 5	Max	85-1	0.00000
85	0.25000	SLV 5	Max	85-1	0.25000
85	0.50000	SLV 5	Max	85-1	0.50000
85	0.00000	SLV 5	Min	85-1	0.00000
85	0.25000	SLV 5	Min	85-1	0.25000
85	0.50000	SLV 5	Min	85-1	0.50000
85	0.00000	SLV 6	Max	85-1	0.00000
85	0.25000	SLV 6	Max	85-1	0.25000
85	0.50000	SLV 6	Max	85-1	0.50000
85	0.00000	SLV 6	Min	85-1	0.00000
85	0.25000	SLV 6	Min	85-1	0.25000
85	0.50000	SLV 6	Min	85-1	0.50000
85	0.00000	SLV 7	Max	85-1	0.00000
85	0.25000	SLV 7	Max	85-1	0.25000
85	0.50000	SLV 7	Max	85-1	0.50000
85	0.00000	SLV 7	Min	85-1	0.00000
85	0.25000	SLV 7	Min	85-1	0.25000
85	0.50000	SLV 7	Min	85-1	0.50000
85	0.00000	SLV 8	Max	85-1	0.00000
85	0.25000	SLV 8	Max	85-1	0.25000
85	0.50000	SLV 8	Max	85-1	0.50000
85	0.00000	SLV 8	Min	85-1	0.00000
85	0.25000	SLV 8	Min	85-1	0.25000
85	0.50000	SLV 8	Min	85-1	0.50000
85	0.00000	SLV 9	Max	85-1	0.00000
85	0.25000	SLV 9	Max	85-1	0.25000
85	0.50000	SLV 9	Max	85-1	0.50000
85	0.00000	SLV 9	Min	85-1	0.00000
85	0.25000	SLV 9	Min	85-1	0.25000
85	0.50000	SLV 9	Min	85-1	0.50000
85	0.00000	SLV 10	Max	85-1	0.00000
85	0.25000	SLV 10	Max	85-1	0.25000
85	0.50000	SLV 10	Max	85-1	0.50000
85	0.00000	SLV 10	Min	85-1	0.00000
85	0.25000	SLV 10	Min	85-1	0.25000
85	0.50000	SLV 10	Min	85-1	0.50000
85	0.00000	SLV 11	Max	85-1	0.00000
85	0.25000	SLV 11	Max	85-1	0.25000
85	0.50000	SLV 11	Max	85-1	0.50000
85	0.00000	SLV 11	Min	85-1	0.00000
85	0.25000	SLV 11	Min	85-1	0.25000
85	0.50000	SLV 11	Min	85-1	0.50000
85	0.00000	SLV 12	Max	85-1	0.00000
85	0.25000	SLV 12	Max	85-1	0.25000
85	0.50000	SLV 12	Max	85-1	0.50000
85	0.00000	SLV 12	Min	85-1	0.00000
85	0.25000	SLV 12	Min	85-1	0.25000
85	0.50000	SLV 12	Min	85-1	0.50000
85	0.00000	SLV 13	Max	85-1	0.00000
85	0.25000	SLV 13	Max	85-1	0.25000
85	0.50000	SLV 13	Max	85-1	0.50000
85	0.00000	SLV 13	Min	85-1	0.00000
85	0.25000	SLV 13	Min	85-1	0.25000
85	0.50000	SLV 13	Min	85-1	0.50000
85	0.00000	SLV 14	Max	85-1	0.00000

Table: Element Forces - Frames, Part 4 of 4

Frame	Station m	OutputCase	StepType	FrameElem	ElemStation m
85	0.25000	SLV 14	Max	85-1	0.25000
85	0.50000	SLV 14	Max	85-1	0.50000
85	0.00000	SLV 14	Min	85-1	0.00000
85	0.25000	SLV 14	Min	85-1	0.25000
85	0.50000	SLV 14	Min	85-1	0.50000
85	0.00000	SLV 15	Max	85-1	0.00000
85	0.25000	SLV 15	Max	85-1	0.25000
85	0.50000	SLV 15	Max	85-1	0.50000
85	0.00000	SLV 15	Min	85-1	0.00000
85	0.25000	SLV 15	Min	85-1	0.25000
85	0.50000	SLV 15	Min	85-1	0.50000
85	0.00000	SLV 16	Max	85-1	0.00000
85	0.25000	SLV 16	Max	85-1	0.25000
85	0.50000	SLV 16	Max	85-1	0.50000
85	0.00000	SLV 16	Min	85-1	0.00000
85	0.25000	SLV 16	Min	85-1	0.25000
85	0.50000	SLV 16	Min	85-1	0.50000
86	0.00000	SLE-C	Max	86-1	0.00000
86	0.23004	SLE-C	Max	86-1	0.23004
86	0.46009	SLE-C	Max	86-1	0.46009
86	0.00000	SLE-C	Min	86-1	0.00000
86	0.23004	SLE-C	Min	86-1	0.23004
86	0.46009	SLE-C	Min	86-1	0.46009
86	0.00000	SLE-F1	Max	86-1	0.00000
86	0.23004	SLE-F1	Max	86-1	0.23004
86	0.46009	SLE-F1	Max	86-1	0.46009
86	0.00000	SLE-F1	Min	86-1	0.00000
86	0.23004	SLE-F1	Min	86-1	0.23004
86	0.46009	SLE-F1	Min	86-1	0.46009
86	0.00000	SLE-F2	Max	86-1	0.00000
86	0.23004	SLE-F2	Max	86-1	0.23004
86	0.46009	SLE-F2	Max	86-1	0.46009
86	0.00000	SLE-F2	Min	86-1	0.00000
86	0.23004	SLE-F2	Min	86-1	0.23004
86	0.46009	SLE-F2	Min	86-1	0.46009
86	0.00000	SLE-F3	Max	86-1	0.00000
86	0.23004	SLE-F3	Max	86-1	0.23004
86	0.46009	SLE-F3	Max	86-1	0.46009
86	0.00000	SLE-F3	Min	86-1	0.00000
86	0.23004	SLE-F3	Min	86-1	0.23004
86	0.46009	SLE-F3	Min	86-1	0.46009
86	0.00000	SLE-QP	Max	86-1	0.00000
86	0.23004	SLE-QP	Max	86-1	0.23004
86	0.46009	SLE-QP	Max	86-1	0.46009
86	0.00000	SLE-QP	Min	86-1	0.00000
86	0.23004	SLE-QP	Min	86-1	0.23004
86	0.46009	SLE-QP	Min	86-1	0.46009
86	0.00000	SLU-1	Max	86-1	0.00000
86	0.23004	SLU-1	Max	86-1	0.23004
86	0.46009	SLU-1	Max	86-1	0.46009
86	0.00000	SLU-1	Min	86-1	0.00000
86	0.23004	SLU-1	Min	86-1	0.23004
86	0.46009	SLU-1	Min	86-1	0.46009
86	0.00000	SLU-2	Max	86-1	0.00000
86	0.23004	SLU-2	Max	86-1	0.23004
86	0.46009	SLU-2	Max	86-1	0.46009
86	0.00000	SLU-2	Min	86-1	0.00000
86	0.23004	SLU-2	Min	86-1	0.23004
86	0.46009	SLU-2	Min	86-1	0.46009

Table: Element Forces - Frames, Part 4 of 4

Frame	Station m	OutputCase	StepType	FrameElem	ElemStation m
86	0.00000	SLU-3	Max	86-1	0.00000
86	0.23004	SLU-3	Max	86-1	0.23004
86	0.46009	SLU-3	Max	86-1	0.46009
86	0.00000	SLU-3	Min	86-1	0.00000
86	0.23004	SLU-3	Min	86-1	0.23004
86	0.46009	SLU-3	Min	86-1	0.46009
86	0.00000	SLU-4	Max	86-1	0.00000
86	0.23004	SLU-4	Max	86-1	0.23004
86	0.46009	SLU-4	Max	86-1	0.46009
86	0.00000	SLU-4	Min	86-1	0.00000
86	0.23004	SLU-4	Min	86-1	0.23004
86	0.46009	SLU-4	Min	86-1	0.46009
86	0.00000	SLU-5	Max	86-1	0.00000
86	0.23004	SLU-5	Max	86-1	0.23004
86	0.46009	SLU-5	Max	86-1	0.46009
86	0.00000	SLU-5	Min	86-1	0.00000
86	0.23004	SLU-5	Min	86-1	0.23004
86	0.46009	SLU-5	Min	86-1	0.46009
86	0.00000	SLU-6	Max	86-1	0.00000
86	0.23004	SLU-6	Max	86-1	0.23004
86	0.46009	SLU-6	Max	86-1	0.46009
86	0.00000	SLU-6	Min	86-1	0.00000
86	0.23004	SLU-6	Min	86-1	0.23004
86	0.46009	SLU-6	Min	86-1	0.46009
86	0.00000	SLU-7	Max	86-1	0.00000
86	0.23004	SLU-7	Max	86-1	0.23004
86	0.46009	SLU-7	Max	86-1	0.46009
86	0.00000	SLU-7	Min	86-1	0.00000
86	0.23004	SLU-7	Min	86-1	0.23004
86	0.46009	SLU-7	Min	86-1	0.46009
86	0.00000	SLV 1	Max	86-1	0.00000
86	0.23004	SLV 1	Max	86-1	0.23004
86	0.46009	SLV 1	Max	86-1	0.46009
86	0.00000	SLV 1	Min	86-1	0.00000
86	0.23004	SLV 1	Min	86-1	0.23004
86	0.46009	SLV 1	Min	86-1	0.46009
86	0.00000	SLV 2	Max	86-1	0.00000
86	0.23004	SLV 2	Max	86-1	0.23004
86	0.46009	SLV 2	Max	86-1	0.46009
86	0.00000	SLV 2	Min	86-1	0.00000
86	0.23004	SLV 2	Min	86-1	0.23004
86	0.46009	SLV 2	Min	86-1	0.46009
86	0.00000	SLV 3	Max	86-1	0.00000
86	0.23004	SLV 3	Max	86-1	0.23004
86	0.46009	SLV 3	Max	86-1	0.46009
86	0.00000	SLV 3	Min	86-1	0.00000
86	0.23004	SLV 3	Min	86-1	0.23004
86	0.46009	SLV 3	Min	86-1	0.46009
86	0.00000	SLV 4	Max	86-1	0.00000
86	0.23004	SLV 4	Max	86-1	0.23004
86	0.46009	SLV 4	Max	86-1	0.46009
86	0.00000	SLV 4	Min	86-1	0.00000
86	0.23004	SLV 4	Min	86-1	0.23004
86	0.46009	SLV 4	Min	86-1	0.46009
86	0.00000	SLV 5	Max	86-1	0.00000
86	0.23004	SLV 5	Max	86-1	0.23004
86	0.46009	SLV 5	Max	86-1	0.46009
86	0.00000	SLV 5	Min	86-1	0.00000
86	0.23004	SLV 5	Min	86-1	0.23004

Table: Element Forces - Frames, Part 4 of 4

Frame	Station m	OutputCase	StepType	FrameElem	ElemStation m
86	0.46009	SLV 5	Min	86-1	0.46009
86	0.00000	SLV 6	Max	86-1	0.00000
86	0.23004	SLV 6	Max	86-1	0.23004
86	0.46009	SLV 6	Max	86-1	0.46009
86	0.00000	SLV 6	Min	86-1	0.00000
86	0.23004	SLV 6	Min	86-1	0.23004
86	0.46009	SLV 6	Min	86-1	0.46009
86	0.00000	SLV 7	Max	86-1	0.00000
86	0.23004	SLV 7	Max	86-1	0.23004
86	0.46009	SLV 7	Max	86-1	0.46009
86	0.00000	SLV 7	Min	86-1	0.00000
86	0.23004	SLV 7	Min	86-1	0.23004
86	0.46009	SLV 7	Min	86-1	0.46009
86	0.00000	SLV 8	Max	86-1	0.00000
86	0.23004	SLV 8	Max	86-1	0.23004
86	0.46009	SLV 8	Max	86-1	0.46009
86	0.00000	SLV 8	Min	86-1	0.00000
86	0.23004	SLV 8	Min	86-1	0.23004
86	0.46009	SLV 8	Min	86-1	0.46009
86	0.00000	SLV 9	Max	86-1	0.00000
86	0.23004	SLV 9	Max	86-1	0.23004
86	0.46009	SLV 9	Max	86-1	0.46009
86	0.00000	SLV 9	Min	86-1	0.00000
86	0.23004	SLV 9	Min	86-1	0.23004
86	0.46009	SLV 9	Min	86-1	0.46009
86	0.00000	SLV 10	Max	86-1	0.00000
86	0.23004	SLV 10	Max	86-1	0.23004
86	0.46009	SLV 10	Max	86-1	0.46009
86	0.00000	SLV 10	Min	86-1	0.00000
86	0.23004	SLV 10	Min	86-1	0.23004
86	0.46009	SLV 10	Min	86-1	0.46009
86	0.00000	SLV 11	Max	86-1	0.00000
86	0.23004	SLV 11	Max	86-1	0.23004
86	0.46009	SLV 11	Max	86-1	0.46009
86	0.00000	SLV 11	Min	86-1	0.00000
86	0.23004	SLV 11	Min	86-1	0.23004
86	0.46009	SLV 11	Min	86-1	0.46009
86	0.00000	SLV 12	Max	86-1	0.00000
86	0.23004	SLV 12	Max	86-1	0.23004
86	0.46009	SLV 12	Max	86-1	0.46009
86	0.00000	SLV 12	Min	86-1	0.00000
86	0.23004	SLV 12	Min	86-1	0.23004
86	0.46009	SLV 12	Min	86-1	0.46009
86	0.00000	SLV 13	Max	86-1	0.00000
86	0.23004	SLV 13	Max	86-1	0.23004
86	0.46009	SLV 13	Max	86-1	0.46009
86	0.00000	SLV 13	Min	86-1	0.00000
86	0.23004	SLV 13	Min	86-1	0.23004
86	0.46009	SLV 13	Min	86-1	0.46009
86	0.00000	SLV 14	Max	86-1	0.00000
86	0.23004	SLV 14	Max	86-1	0.23004
86	0.46009	SLV 14	Max	86-1	0.46009
86	0.00000	SLV 14	Min	86-1	0.00000
86	0.23004	SLV 14	Min	86-1	0.23004
86	0.46009	SLV 14	Min	86-1	0.46009
86	0.00000	SLV 15	Max	86-1	0.00000
86	0.23004	SLV 15	Max	86-1	0.23004
86	0.46009	SLV 15	Max	86-1	0.46009
86	0.00000	SLV 15	Min	86-1	0.00000

Table: Element Forces - Frames, Part 4 of 4

Frame	Station m	OutputCase	StepType	FrameElem	ElemStation m
86	0.23004	SLV 15	Min	86-1	0.23004
86	0.46009	SLV 15	Min	86-1	0.46009
86	0.00000	SLV 16	Max	86-1	0.00000
86	0.23004	SLV 16	Max	86-1	0.23004
86	0.46009	SLV 16	Max	86-1	0.46009
86	0.00000	SLV 16	Min	86-1	0.00000
86	0.23004	SLV 16	Min	86-1	0.23004
86	0.46009	SLV 16	Min	86-1	0.46009
87	0.00000	SLE-C	Max	87-1	0.00000
87	0.38007	SLE-C	Max	87-1	0.38007
87	0.76013	SLE-C	Max	87-1	0.76013
87	0.00000	SLE-C	Min	87-1	0.00000
87	0.38007	SLE-C	Min	87-1	0.38007
87	0.76013	SLE-C	Min	87-1	0.76013
87	0.00000	SLE-F1	Max	87-1	0.00000
87	0.38007	SLE-F1	Max	87-1	0.38007
87	0.76013	SLE-F1	Max	87-1	0.76013
87	0.00000	SLE-F1	Min	87-1	0.00000
87	0.38007	SLE-F1	Min	87-1	0.38007
87	0.76013	SLE-F1	Min	87-1	0.76013
87	0.00000	SLE-F2	Max	87-1	0.00000
87	0.38007	SLE-F2	Max	87-1	0.38007
87	0.76013	SLE-F2	Max	87-1	0.76013
87	0.00000	SLE-F2	Min	87-1	0.00000
87	0.38007	SLE-F2	Min	87-1	0.38007
87	0.76013	SLE-F2	Min	87-1	0.76013
87	0.00000	SLE-F3	Max	87-1	0.00000
87	0.38007	SLE-F3	Max	87-1	0.38007
87	0.76013	SLE-F3	Max	87-1	0.76013
87	0.00000	SLE-F3	Min	87-1	0.00000
87	0.38007	SLE-F3	Min	87-1	0.38007
87	0.76013	SLE-F3	Min	87-1	0.76013
87	0.00000	SLE-QP	Max	87-1	0.00000
87	0.38007	SLE-QP	Max	87-1	0.38007
87	0.76013	SLE-QP	Max	87-1	0.76013
87	0.00000	SLE-QP	Min	87-1	0.00000
87	0.38007	SLE-QP	Min	87-1	0.38007
87	0.76013	SLE-QP	Min	87-1	0.76013
87	0.00000	SLU-1	Max	87-1	0.00000
87	0.38007	SLU-1	Max	87-1	0.38007
87	0.76013	SLU-1	Max	87-1	0.76013
87	0.00000	SLU-1	Min	87-1	0.00000
87	0.38007	SLU-1	Min	87-1	0.38007
87	0.76013	SLU-1	Min	87-1	0.76013
87	0.00000	SLU-2	Max	87-1	0.00000
87	0.38007	SLU-2	Max	87-1	0.38007
87	0.76013	SLU-2	Max	87-1	0.76013
87	0.00000	SLU-2	Min	87-1	0.00000
87	0.38007	SLU-2	Min	87-1	0.38007
87	0.76013	SLU-2	Min	87-1	0.76013
87	0.00000	SLU-3	Max	87-1	0.00000
87	0.38007	SLU-3	Max	87-1	0.38007
87	0.76013	SLU-3	Max	87-1	0.76013
87	0.00000	SLU-3	Min	87-1	0.00000
87	0.38007	SLU-3	Min	87-1	0.38007
87	0.76013	SLU-3	Min	87-1	0.76013
87	0.00000	SLU-4	Max	87-1	0.00000
87	0.38007	SLU-4	Max	87-1	0.38007
87	0.76013	SLU-4	Max	87-1	0.76013

Table: Element Forces - Frames, Part 4 of 4

Frame	Station m	OutputCase	StepType	FrameElem	ElemStation m
87	0.00000	SLU-4	Min	87-1	0.00000
87	0.38007	SLU-4	Min	87-1	0.38007
87	0.76013	SLU-4	Min	87-1	0.76013
87	0.00000	SLU-5	Max	87-1	0.00000
87	0.38007	SLU-5	Max	87-1	0.38007
87	0.76013	SLU-5	Max	87-1	0.76013
87	0.00000	SLU-5	Min	87-1	0.00000
87	0.38007	SLU-5	Min	87-1	0.38007
87	0.76013	SLU-5	Min	87-1	0.76013
87	0.00000	SLU-6	Max	87-1	0.00000
87	0.38007	SLU-6	Max	87-1	0.38007
87	0.76013	SLU-6	Max	87-1	0.76013
87	0.00000	SLU-6	Min	87-1	0.00000
87	0.38007	SLU-6	Min	87-1	0.38007
87	0.76013	SLU-6	Min	87-1	0.76013
87	0.00000	SLU-7	Max	87-1	0.00000
87	0.38007	SLU-7	Max	87-1	0.38007
87	0.76013	SLU-7	Max	87-1	0.76013
87	0.00000	SLU-7	Min	87-1	0.00000
87	0.38007	SLU-7	Min	87-1	0.38007
87	0.76013	SLU-7	Min	87-1	0.76013
87	0.00000	SLV 1	Max	87-1	0.00000
87	0.38007	SLV 1	Max	87-1	0.38007
87	0.76013	SLV 1	Max	87-1	0.76013
87	0.00000	SLV 1	Min	87-1	0.00000
87	0.38007	SLV 1	Min	87-1	0.38007
87	0.76013	SLV 1	Min	87-1	0.76013
87	0.00000	SLV 2	Max	87-1	0.00000
87	0.38007	SLV 2	Max	87-1	0.38007
87	0.76013	SLV 2	Max	87-1	0.76013
87	0.00000	SLV 2	Min	87-1	0.00000
87	0.38007	SLV 2	Min	87-1	0.38007
87	0.76013	SLV 2	Min	87-1	0.76013
87	0.00000	SLV 3	Max	87-1	0.00000
87	0.38007	SLV 3	Max	87-1	0.38007
87	0.76013	SLV 3	Max	87-1	0.76013
87	0.00000	SLV 3	Min	87-1	0.00000
87	0.38007	SLV 3	Min	87-1	0.38007
87	0.76013	SLV 3	Min	87-1	0.76013
87	0.00000	SLV 4	Max	87-1	0.00000
87	0.38007	SLV 4	Max	87-1	0.38007
87	0.76013	SLV 4	Max	87-1	0.76013
87	0.00000	SLV 4	Min	87-1	0.00000
87	0.38007	SLV 4	Min	87-1	0.38007
87	0.76013	SLV 4	Min	87-1	0.76013
87	0.00000	SLV 5	Max	87-1	0.00000
87	0.38007	SLV 5	Max	87-1	0.38007
87	0.76013	SLV 5	Max	87-1	0.76013
87	0.00000	SLV 5	Min	87-1	0.00000
87	0.38007	SLV 5	Min	87-1	0.38007
87	0.76013	SLV 5	Min	87-1	0.76013
87	0.00000	SLV 6	Max	87-1	0.00000
87	0.38007	SLV 6	Max	87-1	0.38007
87	0.76013	SLV 6	Max	87-1	0.76013
87	0.00000	SLV 6	Min	87-1	0.00000
87	0.38007	SLV 6	Min	87-1	0.38007
87	0.76013	SLV 6	Min	87-1	0.76013
87	0.00000	SLV 7	Max	87-1	0.00000
87	0.38007	SLV 7	Max	87-1	0.38007

Table: Element Forces - Frames, Part 4 of 4

Frame	Station m	OutputCase	StepType	FrameElem	ElemStation m
87	0.76013	SLV 7	Max	87-1	0.76013
87	0.00000	SLV 7	Min	87-1	0.00000
87	0.38007	SLV 7	Min	87-1	0.38007
87	0.76013	SLV 7	Min	87-1	0.76013
87	0.00000	SLV 8	Max	87-1	0.00000
87	0.38007	SLV 8	Max	87-1	0.38007
87	0.76013	SLV 8	Max	87-1	0.76013
87	0.00000	SLV 8	Min	87-1	0.00000
87	0.38007	SLV 8	Min	87-1	0.38007
87	0.76013	SLV 8	Min	87-1	0.76013
87	0.00000	SLV 9	Max	87-1	0.00000
87	0.38007	SLV 9	Max	87-1	0.38007
87	0.76013	SLV 9	Max	87-1	0.76013
87	0.00000	SLV 9	Min	87-1	0.00000
87	0.38007	SLV 9	Min	87-1	0.38007
87	0.76013	SLV 9	Min	87-1	0.76013
87	0.00000	SLV 10	Max	87-1	0.00000
87	0.38007	SLV 10	Max	87-1	0.38007
87	0.76013	SLV 10	Max	87-1	0.76013
87	0.00000	SLV 10	Min	87-1	0.00000
87	0.38007	SLV 10	Min	87-1	0.38007
87	0.76013	SLV 10	Min	87-1	0.76013
87	0.00000	SLV 11	Max	87-1	0.00000
87	0.38007	SLV 11	Max	87-1	0.38007
87	0.76013	SLV 11	Max	87-1	0.76013
87	0.00000	SLV 11	Min	87-1	0.00000
87	0.38007	SLV 11	Min	87-1	0.38007
87	0.76013	SLV 11	Min	87-1	0.76013
87	0.00000	SLV 12	Max	87-1	0.00000
87	0.38007	SLV 12	Max	87-1	0.38007
87	0.76013	SLV 12	Max	87-1	0.76013
87	0.00000	SLV 12	Min	87-1	0.00000
87	0.38007	SLV 12	Min	87-1	0.38007
87	0.76013	SLV 12	Min	87-1	0.76013
87	0.00000	SLV 13	Max	87-1	0.00000
87	0.38007	SLV 13	Max	87-1	0.38007
87	0.76013	SLV 13	Max	87-1	0.76013
87	0.00000	SLV 13	Min	87-1	0.00000
87	0.38007	SLV 13	Min	87-1	0.38007
87	0.76013	SLV 13	Min	87-1	0.76013
87	0.00000	SLV 14	Max	87-1	0.00000
87	0.38007	SLV 14	Max	87-1	0.38007
87	0.76013	SLV 14	Max	87-1	0.76013
87	0.00000	SLV 14	Min	87-1	0.00000
87	0.38007	SLV 14	Min	87-1	0.38007
87	0.76013	SLV 14	Min	87-1	0.76013
87	0.00000	SLV 15	Max	87-1	0.00000
87	0.38007	SLV 15	Max	87-1	0.38007
87	0.76013	SLV 15	Max	87-1	0.76013
87	0.00000	SLV 15	Min	87-1	0.00000
87	0.38007	SLV 15	Min	87-1	0.38007
87	0.76013	SLV 15	Min	87-1	0.76013
87	0.00000	SLV 16	Max	87-1	0.00000
87	0.38007	SLV 16	Max	87-1	0.38007
87	0.76013	SLV 16	Max	87-1	0.76013
87	0.00000	SLV 16	Min	87-1	0.00000
87	0.38007	SLV 16	Min	87-1	0.38007
87	0.76013	SLV 16	Min	87-1	0.76013
88	0.00000	SLE-C	Max	88-1	0.00000

Table: Element Forces - Frames, Part 4 of 4

Frame	Station m	OutputCase	StepType	FrameElem	ElemStation m
88	0.36993	SLE-C	Max	88-1	0.36993
88	0.73986	SLE-C	Max	88-1	0.73986
88	0.00000	SLE-C	Min	88-1	0.00000
88	0.36993	SLE-C	Min	88-1	0.36993
88	0.73986	SLE-C	Min	88-1	0.73986
88	0.00000	SLE-F1	Max	88-1	0.00000
88	0.36993	SLE-F1	Max	88-1	0.36993
88	0.73986	SLE-F1	Max	88-1	0.73986
88	0.00000	SLE-F1	Min	88-1	0.00000
88	0.36993	SLE-F1	Min	88-1	0.36993
88	0.73986	SLE-F1	Min	88-1	0.73986
88	0.00000	SLE-F2	Max	88-1	0.00000
88	0.36993	SLE-F2	Max	88-1	0.36993
88	0.73986	SLE-F2	Max	88-1	0.73986
88	0.00000	SLE-F2	Min	88-1	0.00000
88	0.36993	SLE-F2	Min	88-1	0.36993
88	0.73986	SLE-F2	Min	88-1	0.73986
88	0.00000	SLE-F3	Max	88-1	0.00000
88	0.36993	SLE-F3	Max	88-1	0.36993
88	0.73986	SLE-F3	Max	88-1	0.73986
88	0.00000	SLE-F3	Min	88-1	0.00000
88	0.36993	SLE-F3	Min	88-1	0.36993
88	0.73986	SLE-F3	Min	88-1	0.73986
88	0.00000	SLE-QP	Max	88-1	0.00000
88	0.36993	SLE-QP	Max	88-1	0.36993
88	0.73986	SLE-QP	Max	88-1	0.73986
88	0.00000	SLE-QP	Min	88-1	0.00000
88	0.36993	SLE-QP	Min	88-1	0.36993
88	0.73986	SLE-QP	Min	88-1	0.73986
88	0.00000	SLU-1	Max	88-1	0.00000
88	0.36993	SLU-1	Max	88-1	0.36993
88	0.73986	SLU-1	Max	88-1	0.73986
88	0.00000	SLU-1	Min	88-1	0.00000
88	0.36993	SLU-1	Min	88-1	0.36993
88	0.73986	SLU-1	Min	88-1	0.73986
88	0.00000	SLU-2	Max	88-1	0.00000
88	0.36993	SLU-2	Max	88-1	0.36993
88	0.73986	SLU-2	Max	88-1	0.73986
88	0.00000	SLU-2	Min	88-1	0.00000
88	0.36993	SLU-2	Min	88-1	0.36993
88	0.73986	SLU-2	Min	88-1	0.73986
88	0.00000	SLU-3	Max	88-1	0.00000
88	0.36993	SLU-3	Max	88-1	0.36993
88	0.73986	SLU-3	Max	88-1	0.73986
88	0.00000	SLU-3	Min	88-1	0.00000
88	0.36993	SLU-3	Min	88-1	0.36993
88	0.73986	SLU-3	Min	88-1	0.73986
88	0.00000	SLU-4	Max	88-1	0.00000
88	0.36993	SLU-4	Max	88-1	0.36993
88	0.73986	SLU-4	Max	88-1	0.73986
88	0.00000	SLU-4	Min	88-1	0.00000
88	0.36993	SLU-4	Min	88-1	0.36993
88	0.73986	SLU-4	Min	88-1	0.73986
88	0.00000	SLU-5	Max	88-1	0.00000
88	0.36993	SLU-5	Max	88-1	0.36993
88	0.73986	SLU-5	Max	88-1	0.73986
88	0.00000	SLU-5	Min	88-1	0.00000
88	0.36993	SLU-5	Min	88-1	0.36993
88	0.73986	SLU-5	Min	88-1	0.73986

Table: Element Forces - Frames, Part 4 of 4

Frame	Station m	OutputCase	StepType	FrameElem	ElemStation m
88	0.00000	SLU-6	Max	88-1	0.00000
88	0.36993	SLU-6	Max	88-1	0.36993
88	0.73986	SLU-6	Max	88-1	0.73986
88	0.00000	SLU-6	Min	88-1	0.00000
88	0.36993	SLU-6	Min	88-1	0.36993
88	0.73986	SLU-6	Min	88-1	0.73986
88	0.00000	SLU-7	Max	88-1	0.00000
88	0.36993	SLU-7	Max	88-1	0.36993
88	0.73986	SLU-7	Max	88-1	0.73986
88	0.00000	SLU-7	Min	88-1	0.00000
88	0.36993	SLU-7	Min	88-1	0.36993
88	0.73986	SLU-7	Min	88-1	0.73986
88	0.00000	SLV 1	Max	88-1	0.00000
88	0.36993	SLV 1	Max	88-1	0.36993
88	0.73986	SLV 1	Max	88-1	0.73986
88	0.00000	SLV 1	Min	88-1	0.00000
88	0.36993	SLV 1	Min	88-1	0.36993
88	0.73986	SLV 1	Min	88-1	0.73986
88	0.00000	SLV 2	Max	88-1	0.00000
88	0.36993	SLV 2	Max	88-1	0.36993
88	0.73986	SLV 2	Max	88-1	0.73986
88	0.00000	SLV 2	Min	88-1	0.00000
88	0.36993	SLV 2	Min	88-1	0.36993
88	0.73986	SLV 2	Min	88-1	0.73986
88	0.00000	SLV 3	Max	88-1	0.00000
88	0.36993	SLV 3	Max	88-1	0.36993
88	0.73986	SLV 3	Max	88-1	0.73986
88	0.00000	SLV 3	Min	88-1	0.00000
88	0.36993	SLV 3	Min	88-1	0.36993
88	0.73986	SLV 3	Min	88-1	0.73986
88	0.00000	SLV 4	Max	88-1	0.00000
88	0.36993	SLV 4	Max	88-1	0.36993
88	0.73986	SLV 4	Max	88-1	0.73986
88	0.00000	SLV 4	Min	88-1	0.00000
88	0.36993	SLV 4	Min	88-1	0.36993
88	0.73986	SLV 4	Min	88-1	0.73986
88	0.00000	SLV 5	Max	88-1	0.00000
88	0.36993	SLV 5	Max	88-1	0.36993
88	0.73986	SLV 5	Max	88-1	0.73986
88	0.00000	SLV 5	Min	88-1	0.00000
88	0.36993	SLV 5	Min	88-1	0.36993
88	0.73986	SLV 5	Min	88-1	0.73986
88	0.00000	SLV 6	Max	88-1	0.00000
88	0.36993	SLV 6	Max	88-1	0.36993
88	0.73986	SLV 6	Max	88-1	0.73986
88	0.00000	SLV 6	Min	88-1	0.00000
88	0.36993	SLV 6	Min	88-1	0.36993
88	0.73986	SLV 6	Min	88-1	0.73986
88	0.00000	SLV 7	Max	88-1	0.00000
88	0.36993	SLV 7	Max	88-1	0.36993
88	0.73986	SLV 7	Max	88-1	0.73986
88	0.00000	SLV 7	Min	88-1	0.00000
88	0.36993	SLV 7	Min	88-1	0.36993
88	0.73986	SLV 7	Min	88-1	0.73986
88	0.00000	SLV 8	Max	88-1	0.00000
88	0.36993	SLV 8	Max	88-1	0.36993
88	0.73986	SLV 8	Max	88-1	0.73986
88	0.00000	SLV 8	Min	88-1	0.00000
88	0.36993	SLV 8	Min	88-1	0.36993

Table: Element Forces - Frames, Part 4 of 4

Frame	Station m	OutputCase	StepType	FrameElem	ElemStation m
88	0.73986	SLV 8	Min	88-1	0.73986
88	0.00000	SLV 9	Max	88-1	0.00000
88	0.36993	SLV 9	Max	88-1	0.36993
88	0.73986	SLV 9	Max	88-1	0.73986
88	0.00000	SLV 9	Min	88-1	0.00000
88	0.36993	SLV 9	Min	88-1	0.36993
88	0.73986	SLV 9	Min	88-1	0.73986
88	0.00000	SLV 10	Max	88-1	0.00000
88	0.36993	SLV 10	Max	88-1	0.36993
88	0.73986	SLV 10	Max	88-1	0.73986
88	0.00000	SLV 10	Min	88-1	0.00000
88	0.36993	SLV 10	Min	88-1	0.36993
88	0.73986	SLV 10	Min	88-1	0.73986
88	0.00000	SLV 11	Max	88-1	0.00000
88	0.36993	SLV 11	Max	88-1	0.36993
88	0.73986	SLV 11	Max	88-1	0.73986
88	0.00000	SLV 11	Min	88-1	0.00000
88	0.36993	SLV 11	Min	88-1	0.36993
88	0.73986	SLV 11	Min	88-1	0.73986
88	0.00000	SLV 12	Max	88-1	0.00000
88	0.36993	SLV 12	Max	88-1	0.36993
88	0.73986	SLV 12	Max	88-1	0.73986
88	0.00000	SLV 12	Min	88-1	0.00000
88	0.36993	SLV 12	Min	88-1	0.36993
88	0.73986	SLV 12	Min	88-1	0.73986
88	0.00000	SLV 13	Max	88-1	0.00000
88	0.36993	SLV 13	Max	88-1	0.36993
88	0.73986	SLV 13	Max	88-1	0.73986
88	0.00000	SLV 13	Min	88-1	0.00000
88	0.36993	SLV 13	Min	88-1	0.36993
88	0.73986	SLV 13	Min	88-1	0.73986
88	0.00000	SLV 14	Max	88-1	0.00000
88	0.36993	SLV 14	Max	88-1	0.36993
88	0.73986	SLV 14	Max	88-1	0.73986
88	0.00000	SLV 14	Min	88-1	0.00000
88	0.36993	SLV 14	Min	88-1	0.36993
88	0.73986	SLV 14	Min	88-1	0.73986
88	0.00000	SLV 15	Max	88-1	0.00000
88	0.36993	SLV 15	Max	88-1	0.36993
88	0.73986	SLV 15	Max	88-1	0.73986
88	0.00000	SLV 15	Min	88-1	0.00000
88	0.36993	SLV 15	Min	88-1	0.36993
88	0.73986	SLV 15	Min	88-1	0.73986
88	0.00000	SLV 16	Max	88-1	0.00000
88	0.36993	SLV 16	Max	88-1	0.36993
88	0.73986	SLV 16	Max	88-1	0.73986
88	0.00000	SLV 16	Min	88-1	0.00000
88	0.36993	SLV 16	Min	88-1	0.36993
88	0.73986	SLV 16	Min	88-1	0.73986
89	0.00000	SLE-C	Max	89-1	0.00000
89	0.38000	SLE-C	Max	89-1	0.38000
89	0.76001	SLE-C	Max	89-1	0.76001
89	0.00000	SLE-C	Min	89-1	0.00000
89	0.38000	SLE-C	Min	89-1	0.38000
89	0.76001	SLE-C	Min	89-1	0.76001
89	0.00000	SLE-F1	Max	89-1	0.00000
89	0.38000	SLE-F1	Max	89-1	0.38000
89	0.76001	SLE-F1	Max	89-1	0.76001
89	0.00000	SLE-F1	Min	89-1	0.00000

Table: Element Forces - Frames, Part 4 of 4

Frame	Station m	OutputCase	StepType	FrameElem	ElemStation m
89	0.38000	SLE-F1	Min	89-1	0.38000
89	0.76001	SLE-F1	Min	89-1	0.76001
89	0.00000	SLE-F2	Max	89-1	0.00000
89	0.38000	SLE-F2	Max	89-1	0.38000
89	0.76001	SLE-F2	Max	89-1	0.76001
89	0.00000	SLE-F2	Min	89-1	0.00000
89	0.38000	SLE-F2	Min	89-1	0.38000
89	0.76001	SLE-F2	Min	89-1	0.76001
89	0.00000	SLE-F3	Max	89-1	0.00000
89	0.38000	SLE-F3	Max	89-1	0.38000
89	0.76001	SLE-F3	Max	89-1	0.76001
89	0.00000	SLE-F3	Min	89-1	0.00000
89	0.38000	SLE-F3	Min	89-1	0.38000
89	0.76001	SLE-F3	Min	89-1	0.76001
89	0.00000	SLE-QP	Max	89-1	0.00000
89	0.38000	SLE-QP	Max	89-1	0.38000
89	0.76001	SLE-QP	Max	89-1	0.76001
89	0.00000	SLE-QP	Min	89-1	0.00000
89	0.38000	SLE-QP	Min	89-1	0.38000
89	0.76001	SLE-QP	Min	89-1	0.76001
89	0.00000	SLU-1	Max	89-1	0.00000
89	0.38000	SLU-1	Max	89-1	0.38000
89	0.76001	SLU-1	Max	89-1	0.76001
89	0.00000	SLU-1	Min	89-1	0.00000
89	0.38000	SLU-1	Min	89-1	0.38000
89	0.76001	SLU-1	Min	89-1	0.76001
89	0.00000	SLU-2	Max	89-1	0.00000
89	0.38000	SLU-2	Max	89-1	0.38000
89	0.76001	SLU-2	Max	89-1	0.76001
89	0.00000	SLU-2	Min	89-1	0.00000
89	0.38000	SLU-2	Min	89-1	0.38000
89	0.76001	SLU-2	Min	89-1	0.76001
89	0.00000	SLU-3	Max	89-1	0.00000
89	0.38000	SLU-3	Max	89-1	0.38000
89	0.76001	SLU-3	Max	89-1	0.76001
89	0.00000	SLU-3	Min	89-1	0.00000
89	0.38000	SLU-3	Min	89-1	0.38000
89	0.76001	SLU-3	Min	89-1	0.76001
89	0.00000	SLU-4	Max	89-1	0.00000
89	0.38000	SLU-4	Max	89-1	0.38000
89	0.76001	SLU-4	Max	89-1	0.76001
89	0.00000	SLU-4	Min	89-1	0.00000
89	0.38000	SLU-4	Min	89-1	0.38000
89	0.76001	SLU-4	Min	89-1	0.76001
89	0.00000	SLU-5	Max	89-1	0.00000
89	0.38000	SLU-5	Max	89-1	0.38000
89	0.76001	SLU-5	Max	89-1	0.76001
89	0.00000	SLU-5	Min	89-1	0.00000
89	0.38000	SLU-5	Min	89-1	0.38000
89	0.76001	SLU-5	Min	89-1	0.76001
89	0.00000	SLU-6	Max	89-1	0.00000
89	0.38000	SLU-6	Max	89-1	0.38000
89	0.76001	SLU-6	Max	89-1	0.76001
89	0.00000	SLU-6	Min	89-1	0.00000
89	0.38000	SLU-6	Min	89-1	0.38000
89	0.76001	SLU-6	Min	89-1	0.76001
89	0.00000	SLU-7	Max	89-1	0.00000
89	0.38000	SLU-7	Max	89-1	0.38000
89	0.76001	SLU-7	Max	89-1	0.76001

Table: Element Forces - Frames, Part 4 of 4

Frame	Station m	OutputCase	StepType	FrameElem	ElemStation m
89	0.00000	SLU-7	Min	89-1	0.00000
89	0.38000	SLU-7	Min	89-1	0.38000
89	0.76001	SLU-7	Min	89-1	0.76001
89	0.00000	SLV 1	Max	89-1	0.00000
89	0.38000	SLV 1	Max	89-1	0.38000
89	0.76001	SLV 1	Max	89-1	0.76001
89	0.00000	SLV 1	Min	89-1	0.00000
89	0.38000	SLV 1	Min	89-1	0.38000
89	0.76001	SLV 1	Min	89-1	0.76001
89	0.00000	SLV 2	Max	89-1	0.00000
89	0.38000	SLV 2	Max	89-1	0.38000
89	0.76001	SLV 2	Max	89-1	0.76001
89	0.00000	SLV 2	Min	89-1	0.00000
89	0.38000	SLV 2	Min	89-1	0.38000
89	0.76001	SLV 2	Min	89-1	0.76001
89	0.00000	SLV 3	Max	89-1	0.00000
89	0.38000	SLV 3	Max	89-1	0.38000
89	0.76001	SLV 3	Max	89-1	0.76001
89	0.00000	SLV 3	Min	89-1	0.00000
89	0.38000	SLV 3	Min	89-1	0.38000
89	0.76001	SLV 3	Min	89-1	0.76001
89	0.00000	SLV 4	Max	89-1	0.00000
89	0.38000	SLV 4	Max	89-1	0.38000
89	0.76001	SLV 4	Max	89-1	0.76001
89	0.00000	SLV 4	Min	89-1	0.00000
89	0.38000	SLV 4	Min	89-1	0.38000
89	0.76001	SLV 4	Min	89-1	0.76001
89	0.00000	SLV 5	Max	89-1	0.00000
89	0.38000	SLV 5	Max	89-1	0.38000
89	0.76001	SLV 5	Max	89-1	0.76001
89	0.00000	SLV 5	Min	89-1	0.00000
89	0.38000	SLV 5	Min	89-1	0.38000
89	0.76001	SLV 5	Min	89-1	0.76001
89	0.00000	SLV 6	Max	89-1	0.00000
89	0.38000	SLV 6	Max	89-1	0.38000
89	0.76001	SLV 6	Max	89-1	0.76001
89	0.00000	SLV 6	Min	89-1	0.00000
89	0.38000	SLV 6	Min	89-1	0.38000
89	0.76001	SLV 6	Min	89-1	0.76001
89	0.00000	SLV 7	Max	89-1	0.00000
89	0.38000	SLV 7	Max	89-1	0.38000
89	0.76001	SLV 7	Max	89-1	0.76001
89	0.00000	SLV 7	Min	89-1	0.00000
89	0.38000	SLV 7	Min	89-1	0.38000
89	0.76001	SLV 7	Min	89-1	0.76001
89	0.00000	SLV 8	Max	89-1	0.00000
89	0.38000	SLV 8	Max	89-1	0.38000
89	0.76001	SLV 8	Max	89-1	0.76001
89	0.00000	SLV 8	Min	89-1	0.00000
89	0.38000	SLV 8	Min	89-1	0.38000
89	0.76001	SLV 8	Min	89-1	0.76001
89	0.00000	SLV 9	Max	89-1	0.00000
89	0.38000	SLV 9	Max	89-1	0.38000
89	0.76001	SLV 9	Max	89-1	0.76001
89	0.00000	SLV 9	Min	89-1	0.00000
89	0.38000	SLV 9	Min	89-1	0.38000
89	0.76001	SLV 9	Min	89-1	0.76001
89	0.00000	SLV 10	Max	89-1	0.00000
89	0.38000	SLV 10	Max	89-1	0.38000

Table: Element Forces - Frames, Part 4 of 4

Frame	Station m	OutputCase	StepType	FrameElem	ElemStation m
89	0.76001	SLV 10	Max	89-1	0.76001
89	0.00000	SLV 10	Min	89-1	0.00000
89	0.38000	SLV 10	Min	89-1	0.38000
89	0.76001	SLV 10	Min	89-1	0.76001
89	0.00000	SLV 11	Max	89-1	0.00000
89	0.38000	SLV 11	Max	89-1	0.38000
89	0.76001	SLV 11	Max	89-1	0.76001
89	0.00000	SLV 11	Min	89-1	0.00000
89	0.38000	SLV 11	Min	89-1	0.38000
89	0.76001	SLV 11	Min	89-1	0.76001
89	0.00000	SLV 12	Max	89-1	0.00000
89	0.38000	SLV 12	Max	89-1	0.38000
89	0.76001	SLV 12	Max	89-1	0.76001
89	0.00000	SLV 12	Min	89-1	0.00000
89	0.38000	SLV 12	Min	89-1	0.38000
89	0.76001	SLV 12	Min	89-1	0.76001
89	0.00000	SLV 13	Max	89-1	0.00000
89	0.38000	SLV 13	Max	89-1	0.38000
89	0.76001	SLV 13	Max	89-1	0.76001
89	0.00000	SLV 13	Min	89-1	0.00000
89	0.38000	SLV 13	Min	89-1	0.38000
89	0.76001	SLV 13	Min	89-1	0.76001
89	0.00000	SLV 14	Max	89-1	0.00000
89	0.38000	SLV 14	Max	89-1	0.38000
89	0.76001	SLV 14	Max	89-1	0.76001
89	0.00000	SLV 14	Min	89-1	0.00000
89	0.38000	SLV 14	Min	89-1	0.38000
89	0.76001	SLV 14	Min	89-1	0.76001
89	0.00000	SLV 15	Max	89-1	0.00000
89	0.38000	SLV 15	Max	89-1	0.38000
89	0.76001	SLV 15	Max	89-1	0.76001
89	0.00000	SLV 15	Min	89-1	0.00000
89	0.38000	SLV 15	Min	89-1	0.38000
89	0.76001	SLV 15	Min	89-1	0.76001
89	0.00000	SLV 16	Max	89-1	0.00000
89	0.38000	SLV 16	Max	89-1	0.38000
89	0.76001	SLV 16	Max	89-1	0.76001
89	0.00000	SLV 16	Min	89-1	0.00000
89	0.38000	SLV 16	Min	89-1	0.38000
89	0.76001	SLV 16	Min	89-1	0.76001
90	0.00000	SLE-C	Max	90-1	0.00000
90	0.47972	SLE-C	Max	90-1	0.47972
90	0.95943	SLE-C	Max	90-1	0.95943
90	0.00000	SLE-C	Min	90-1	0.00000
90	0.47972	SLE-C	Min	90-1	0.47972
90	0.95943	SLE-C	Min	90-1	0.95943
90	0.00000	SLE-F1	Max	90-1	0.00000
90	0.47972	SLE-F1	Max	90-1	0.47972
90	0.95943	SLE-F1	Max	90-1	0.95943
90	0.00000	SLE-F1	Min	90-1	0.00000
90	0.47972	SLE-F1	Min	90-1	0.47972
90	0.95943	SLE-F1	Min	90-1	0.95943
90	0.00000	SLE-F2	Max	90-1	0.00000
90	0.47972	SLE-F2	Max	90-1	0.47972
90	0.95943	SLE-F2	Max	90-1	0.95943
90	0.00000	SLE-F2	Min	90-1	0.00000
90	0.47972	SLE-F2	Min	90-1	0.47972
90	0.95943	SLE-F2	Min	90-1	0.95943
90	0.00000	SLE-F3	Max	90-1	0.00000

Table: Element Forces - Frames, Part 4 of 4

Frame	Station m	OutputCase	StepType	FrameElem	ElemStation m
90	0.47972	SLE-F3	Max	90-1	0.47972
90	0.95943	SLE-F3	Max	90-1	0.95943
90	0.00000	SLE-F3	Min	90-1	0.00000
90	0.47972	SLE-F3	Min	90-1	0.47972
90	0.95943	SLE-F3	Min	90-1	0.95943
90	0.00000	SLE-QP	Max	90-1	0.00000
90	0.47972	SLE-QP	Max	90-1	0.47972
90	0.95943	SLE-QP	Max	90-1	0.95943
90	0.00000	SLE-QP	Min	90-1	0.00000
90	0.47972	SLE-QP	Min	90-1	0.47972
90	0.95943	SLE-QP	Min	90-1	0.95943
90	0.00000	SLU-1	Max	90-1	0.00000
90	0.47972	SLU-1	Max	90-1	0.47972
90	0.95943	SLU-1	Max	90-1	0.95943
90	0.00000	SLU-1	Min	90-1	0.00000
90	0.47972	SLU-1	Min	90-1	0.47972
90	0.95943	SLU-1	Min	90-1	0.95943
90	0.00000	SLU-2	Max	90-1	0.00000
90	0.47972	SLU-2	Max	90-1	0.47972
90	0.95943	SLU-2	Max	90-1	0.95943
90	0.00000	SLU-2	Min	90-1	0.00000
90	0.47972	SLU-2	Min	90-1	0.47972
90	0.95943	SLU-2	Min	90-1	0.95943
90	0.00000	SLU-3	Max	90-1	0.00000
90	0.47972	SLU-3	Max	90-1	0.47972
90	0.95943	SLU-3	Max	90-1	0.95943
90	0.00000	SLU-3	Min	90-1	0.00000
90	0.47972	SLU-3	Min	90-1	0.47972
90	0.95943	SLU-3	Min	90-1	0.95943
90	0.00000	SLU-4	Max	90-1	0.00000
90	0.47972	SLU-4	Max	90-1	0.47972
90	0.95943	SLU-4	Max	90-1	0.95943
90	0.00000	SLU-4	Min	90-1	0.00000
90	0.47972	SLU-4	Min	90-1	0.47972
90	0.95943	SLU-4	Min	90-1	0.95943
90	0.00000	SLU-5	Max	90-1	0.00000
90	0.47972	SLU-5	Max	90-1	0.47972
90	0.95943	SLU-5	Max	90-1	0.95943
90	0.00000	SLU-5	Min	90-1	0.00000
90	0.47972	SLU-5	Min	90-1	0.47972
90	0.95943	SLU-5	Min	90-1	0.95943
90	0.00000	SLU-6	Max	90-1	0.00000
90	0.47972	SLU-6	Max	90-1	0.47972
90	0.95943	SLU-6	Max	90-1	0.95943
90	0.00000	SLU-6	Min	90-1	0.00000
90	0.47972	SLU-6	Min	90-1	0.47972
90	0.95943	SLU-6	Min	90-1	0.95943
90	0.00000	SLU-7	Max	90-1	0.00000
90	0.47972	SLU-7	Max	90-1	0.47972
90	0.95943	SLU-7	Max	90-1	0.95943
90	0.00000	SLU-7	Min	90-1	0.00000
90	0.47972	SLU-7	Min	90-1	0.47972
90	0.95943	SLU-7	Min	90-1	0.95943
90	0.00000	SLV 1	Max	90-1	0.00000
90	0.47972	SLV 1	Max	90-1	0.47972
90	0.95943	SLV 1	Max	90-1	0.95943
90	0.00000	SLV 1	Min	90-1	0.00000
90	0.47972	SLV 1	Min	90-1	0.47972
90	0.95943	SLV 1	Min	90-1	0.95943

Table: Element Forces - Frames, Part 4 of 4

Frame	Station m	OutputCase	StepType	FrameElem	ElemStation m
90	0.00000	SLV 2	Max	90-1	0.00000
90	0.47972	SLV 2	Max	90-1	0.47972
90	0.95943	SLV 2	Max	90-1	0.95943
90	0.00000	SLV 2	Min	90-1	0.00000
90	0.47972	SLV 2	Min	90-1	0.47972
90	0.95943	SLV 2	Min	90-1	0.95943
90	0.00000	SLV 3	Max	90-1	0.00000
90	0.47972	SLV 3	Max	90-1	0.47972
90	0.95943	SLV 3	Max	90-1	0.95943
90	0.00000	SLV 3	Min	90-1	0.00000
90	0.47972	SLV 3	Min	90-1	0.47972
90	0.95943	SLV 3	Min	90-1	0.95943
90	0.00000	SLV 4	Max	90-1	0.00000
90	0.47972	SLV 4	Max	90-1	0.47972
90	0.95943	SLV 4	Max	90-1	0.95943
90	0.00000	SLV 4	Min	90-1	0.00000
90	0.47972	SLV 4	Min	90-1	0.47972
90	0.95943	SLV 4	Min	90-1	0.95943
90	0.00000	SLV 5	Max	90-1	0.00000
90	0.47972	SLV 5	Max	90-1	0.47972
90	0.95943	SLV 5	Max	90-1	0.95943
90	0.00000	SLV 5	Min	90-1	0.00000
90	0.47972	SLV 5	Min	90-1	0.47972
90	0.95943	SLV 5	Min	90-1	0.95943
90	0.00000	SLV 6	Max	90-1	0.00000
90	0.47972	SLV 6	Max	90-1	0.47972
90	0.95943	SLV 6	Max	90-1	0.95943
90	0.00000	SLV 6	Min	90-1	0.00000
90	0.47972	SLV 6	Min	90-1	0.47972
90	0.95943	SLV 6	Min	90-1	0.95943
90	0.00000	SLV 7	Max	90-1	0.00000
90	0.47972	SLV 7	Max	90-1	0.47972
90	0.95943	SLV 7	Max	90-1	0.95943
90	0.00000	SLV 7	Min	90-1	0.00000
90	0.47972	SLV 7	Min	90-1	0.47972
90	0.95943	SLV 7	Min	90-1	0.95943
90	0.00000	SLV 8	Max	90-1	0.00000
90	0.47972	SLV 8	Max	90-1	0.47972
90	0.95943	SLV 8	Max	90-1	0.95943
90	0.00000	SLV 8	Min	90-1	0.00000
90	0.47972	SLV 8	Min	90-1	0.47972
90	0.95943	SLV 8	Min	90-1	0.95943
90	0.00000	SLV 9	Max	90-1	0.00000
90	0.47972	SLV 9	Max	90-1	0.47972
90	0.95943	SLV 9	Max	90-1	0.95943
90	0.00000	SLV 9	Min	90-1	0.00000
90	0.47972	SLV 9	Min	90-1	0.47972
90	0.95943	SLV 9	Min	90-1	0.95943
90	0.00000	SLV 10	Max	90-1	0.00000
90	0.47972	SLV 10	Max	90-1	0.47972
90	0.95943	SLV 10	Max	90-1	0.95943
90	0.00000	SLV 10	Min	90-1	0.00000
90	0.47972	SLV 10	Min	90-1	0.47972
90	0.95943	SLV 10	Min	90-1	0.95943
90	0.00000	SLV 11	Max	90-1	0.00000
90	0.47972	SLV 11	Max	90-1	0.47972
90	0.95943	SLV 11	Max	90-1	0.95943
90	0.00000	SLV 11	Min	90-1	0.00000
90	0.47972	SLV 11	Min	90-1	0.47972

Table: Element Forces - Frames, Part 4 of 4

Frame	Station m	OutputCase	StepType	FrameElem	ElemStation m
90	0.95943	SLV 11	Min	90-1	0.95943
90	0.00000	SLV 12	Max	90-1	0.00000
90	0.47972	SLV 12	Max	90-1	0.47972
90	0.95943	SLV 12	Max	90-1	0.95943
90	0.00000	SLV 12	Min	90-1	0.00000
90	0.47972	SLV 12	Min	90-1	0.47972
90	0.95943	SLV 12	Min	90-1	0.95943
90	0.00000	SLV 13	Max	90-1	0.00000
90	0.47972	SLV 13	Max	90-1	0.47972
90	0.95943	SLV 13	Max	90-1	0.95943
90	0.00000	SLV 13	Min	90-1	0.00000
90	0.47972	SLV 13	Min	90-1	0.47972
90	0.95943	SLV 13	Min	90-1	0.95943
90	0.00000	SLV 14	Max	90-1	0.00000
90	0.47972	SLV 14	Max	90-1	0.47972
90	0.95943	SLV 14	Max	90-1	0.95943
90	0.00000	SLV 14	Min	90-1	0.00000
90	0.47972	SLV 14	Min	90-1	0.47972
90	0.95943	SLV 14	Min	90-1	0.95943
90	0.00000	SLV 15	Max	90-1	0.00000
90	0.47972	SLV 15	Max	90-1	0.47972
90	0.95943	SLV 15	Max	90-1	0.95943
90	0.00000	SLV 15	Min	90-1	0.00000
90	0.47972	SLV 15	Min	90-1	0.47972
90	0.95943	SLV 15	Min	90-1	0.95943
90	0.00000	SLV 16	Max	90-1	0.00000
90	0.47972	SLV 16	Max	90-1	0.47972
90	0.95943	SLV 16	Max	90-1	0.95943
90	0.00000	SLV 16	Min	90-1	0.00000
90	0.47972	SLV 16	Min	90-1	0.47972
90	0.95943	SLV 16	Min	90-1	0.95943

Table: Frame Loads - Distributed, Part 1 of 3

Table: Frame Loads - Distributed, Part 1 of 3

Frame	LoadPat	CoordSys	Type	Dir	DistType	RelDistA
1	P.copertura	GLOBAL	Force	Grav Proj	RelDist	0.0000
1	Qd_sx	GLOBAL	Force	Grav Proj	RelDist	0.0000
1	Sq.sx	GLOBAL	Force	X Proj	RelDist	0.0000
1	SP.sx	GLOBAL	Force	X Proj	RelDist	0.0000
1	Delta SV	GLOBAL	Force	Grav Proj	RelDist	0.0000
1	Delta Sh sn	GLOBAL	Force	X Proj	RelDist	0.0000
2	P.copertura	GLOBAL	Force	Grav Proj	RelDist	0.0000
2	Qd_sx	GLOBAL	Force	Grav Proj	RelDist	0.0000
2	Sq.sx	GLOBAL	Force	X Proj	RelDist	0.0000
2	SP.sx	GLOBAL	Force	X Proj	RelDist	0.0000
2	Delta SV	GLOBAL	Force	Grav Proj	RelDist	0.0000
2	Delta Sh sn	GLOBAL	Force	X Proj	RelDist	0.0000
3	P.copertura	GLOBAL	Force	Grav Proj	RelDist	0.0000
3	Qd_sx	GLOBAL	Force	Grav Proj	RelDist	0.0000
3	Sq.sx	GLOBAL	Force	X Proj	RelDist	0.0000
3	SP.sx	GLOBAL	Force	X Proj	RelDist	0.0000
3	Delta SV	GLOBAL	Force	Grav Proj	RelDist	0.0000
3	Delta Sh sn	GLOBAL	Force	X Proj	RelDist	0.0000
4	P.copertura	GLOBAL	Force	Grav Proj	RelDist	0.0000
4	Qd_sx	GLOBAL	Force	Grav Proj	RelDist	0.0000
4	Sq.sx	GLOBAL	Force	X Proj	RelDist	0.0000

Table: Frame Loads - Distributed, Part 1 of 3

Frame	LoadPat	CoordSys	Type	Dir	DistType	RelDistA
4	SP.sx	GLOBAL	Force	X Proj	RelDist	0.0000
4	Delta SV	GLOBAL	Force	Grav Proj	RelDist	0.0000
4	Delta Sh sn	GLOBAL	Force	X Proj	RelDist	0.0000
5	P.copertura	GLOBAL	Force	Grav Proj	RelDist	0.0000
5	Qd_sx	GLOBAL	Force	Grav Proj	RelDist	0.0000
5	Sq.sx	GLOBAL	Force	X Proj	RelDist	0.0000
5	SP.sx	GLOBAL	Force	X Proj	RelDist	0.0000
5	Delta SV	GLOBAL	Force	Grav Proj	RelDist	0.0000
5	Delta Sh sn	GLOBAL	Force	X Proj	RelDist	0.0000
6	P.copertura	GLOBAL	Force	Grav Proj	RelDist	0.0000
6	Qd_sx	GLOBAL	Force	Grav Proj	RelDist	0.0000
6	Sq.sx	GLOBAL	Force	X Proj	RelDist	0.0000
6	SP.sx	GLOBAL	Force	X Proj	RelDist	0.0000
6	Delta SV	GLOBAL	Force	Grav Proj	RelDist	0.0000
6	Delta Sh sn	GLOBAL	Force	X Proj	RelDist	0.0000
7	P.copertura	GLOBAL	Force	Grav Proj	RelDist	0.0000
7	Qd_sx	GLOBAL	Force	Grav Proj	RelDist	0.0000
7	Sq.sx	GLOBAL	Force	X Proj	RelDist	0.0000
7	SP.sx	GLOBAL	Force	X Proj	RelDist	0.0000
7	Delta SV	GLOBAL	Force	Grav Proj	RelDist	0.0000
7	Delta Sh sn	GLOBAL	Force	X Proj	RelDist	0.0000
8	P.copertura	GLOBAL	Force	Grav Proj	RelDist	0.0000
8	Qd_sx	GLOBAL	Force	Grav Proj	RelDist	0.0000
8	Sq.sx	GLOBAL	Force	X Proj	RelDist	0.0000
8	SP.sx	GLOBAL	Force	X Proj	RelDist	0.0000
8	Delta SV	GLOBAL	Force	Grav Proj	RelDist	0.0000
8	Delta Sh sn	GLOBAL	Force	X Proj	RelDist	0.0000
9	P.copertura	GLOBAL	Force	Grav Proj	RelDist	0.0000
9	Qd_sx	GLOBAL	Force	Grav Proj	RelDist	0.0000
9	Sq.sx	GLOBAL	Force	X Proj	RelDist	0.0000
9	SP.sx	GLOBAL	Force	X Proj	RelDist	0.0000
9	Delta SV	GLOBAL	Force	Grav Proj	RelDist	0.0000
9	Delta Sh sn	GLOBAL	Force	X Proj	RelDist	0.0000
10	P.copertura	GLOBAL	Force	Grav Proj	RelDist	0.0000
10	Qd_sx	GLOBAL	Force	Grav Proj	RelDist	0.0000
10	Sq.sx	GLOBAL	Force	X Proj	RelDist	0.0000
10	SP.sx	GLOBAL	Force	X Proj	RelDist	0.0000
10	Delta SV	GLOBAL	Force	Grav Proj	RelDist	0.0000
10	Delta Sh sn	GLOBAL	Force	X Proj	RelDist	0.0000
11	P.copertura	GLOBAL	Force	Grav Proj	RelDist	0.0000
11	Qd_sx	GLOBAL	Force	Grav Proj	RelDist	0.0000
11	Sq.sx	GLOBAL	Force	X Proj	RelDist	0.0000
11	SP.sx	GLOBAL	Force	X Proj	RelDist	0.0000
11	Delta SV	GLOBAL	Force	Grav Proj	RelDist	0.0000
11	Delta Sh sn	GLOBAL	Force	X Proj	RelDist	0.0000
12	P.copertura	GLOBAL	Force	Grav Proj	RelDist	0.0000
12	Qd_sx	GLOBAL	Force	Grav Proj	RelDist	0.0000
12	Sq.sx	GLOBAL	Force	X Proj	RelDist	0.0000
12	SP.sx	GLOBAL	Force	X Proj	RelDist	0.0000
12	Delta SV	GLOBAL	Force	Grav Proj	RelDist	0.0000
12	Delta Sh sn	GLOBAL	Force	X Proj	RelDist	0.0000
13	P.copertura	GLOBAL	Force	Grav Proj	RelDist	0.0000
13	Qd_sx	GLOBAL	Force	Grav Proj	RelDist	0.0000
13	Sq.sx	GLOBAL	Force	X Proj	RelDist	0.0000
13	SP.sx	GLOBAL	Force	X Proj	RelDist	0.0000
13	Delta SV	GLOBAL	Force	Grav Proj	RelDist	0.0000
13	Delta Sh sn	GLOBAL	Force	X Proj	RelDist	0.0000
14	P.copertura	GLOBAL	Force	Grav Proj	RelDist	0.0000
14	Qd_sx	GLOBAL	Force	Grav Proj	RelDist	0.0000

Table: Frame Loads - Distributed, Part 1 of 3

Frame	LoadPat	CoordSys	Type	Dir	DistType	RelDistA
14	Sq.sx	GLOBAL	Force	X Proj	RelDist	0.0000
14	SP.sx	GLOBAL	Force	X Proj	RelDist	0.0000
14	Delta SV	GLOBAL	Force	Grav Proj	RelDist	0.0000
14	Delta Sh sn	GLOBAL	Force	X Proj	RelDist	0.0000
15	SP.sx	GLOBAL	Force	X Proj	RelDist	0.0000
15	Sq.sx	GLOBAL	Force	X Proj	RelDist	0.0000
15	Delta Sh sn	GLOBAL	Force	X Proj	RelDist	0.0000
16	SP.sx	GLOBAL	Force	X Proj	RelDist	0.0000
16	Sq.sx	GLOBAL	Force	X Proj	RelDist	0.0000
16	Delta Sh sn	GLOBAL	Force	X Proj	RelDist	0.0000
17	SP.sx	GLOBAL	Force	X Proj	RelDist	0.0000
17	Sq.sx	GLOBAL	Force	X Proj	RelDist	0.0000
17	Delta Sh sn	GLOBAL	Force	X Proj	RelDist	0.0000
18	SP.sx	GLOBAL	Force	X Proj	RelDist	0.0000
18	Sq.sx	GLOBAL	Force	X Proj	RelDist	0.0000
18	Delta Sh sn	GLOBAL	Force	X Proj	RelDist	0.0000
19	SP.sx	GLOBAL	Force	X Proj	RelDist	0.0000
19	Sq.sx	GLOBAL	Force	X Proj	RelDist	0.0000
19	Delta Sh sn	GLOBAL	Force	X Proj	RelDist	0.0000
20	SP.sx	GLOBAL	Force	X Proj	RelDist	0.0000
20	Sq.sx	GLOBAL	Force	X Proj	RelDist	0.0000
20	Delta Sh sn	GLOBAL	Force	X Proj	RelDist	0.0000
21	SP.sx	GLOBAL	Force	X Proj	RelDist	0.0000
21	Sq.sx	GLOBAL	Force	X Proj	RelDist	0.0000
21	Delta Sh sn	GLOBAL	Force	X Proj	RelDist	0.0000
22	SP.sx	GLOBAL	Force	X Proj	RelDist	0.0000
22	Sq.sx	GLOBAL	Force	X Proj	RelDist	0.0000
22	Delta Sh sn	GLOBAL	Force	X Proj	RelDist	0.0000
23	SP.sx	GLOBAL	Force	X Proj	RelDist	0.0000
23	Sq.sx	GLOBAL	Force	X Proj	RelDist	0.0000
23	Delta Sh sn	GLOBAL	Force	X Proj	RelDist	0.0000
24	SP.sx	GLOBAL	Force	X Proj	RelDist	0.0000
24	Sq.sx	GLOBAL	Force	X Proj	RelDist	0.0000
24	Delta Sh sn	GLOBAL	Force	X Proj	RelDist	0.0000
25	SP.sx	GLOBAL	Force	X Proj	RelDist	0.0000
25	Sq.sx	GLOBAL	Force	X Proj	RelDist	0.0000
25	Delta Sh sn	GLOBAL	Force	X Proj	RelDist	0.0000
26	SP.sx	GLOBAL	Force	X Proj	RelDist	0.0000
26	Sq.sx	GLOBAL	Force	X Proj	RelDist	0.0000
26	Delta Sh sn	GLOBAL	Force	X Proj	RelDist	0.0000
27	SP.sx	GLOBAL	Force	X Proj	RelDist	0.0000
27	Sq.sx	GLOBAL	Force	X Proj	RelDist	0.0000
27	Delta Sh sn	GLOBAL	Force	X Proj	RelDist	0.0000
44	P.copertura	GLOBAL	Force	Grav Proj	RelDist	0.0000
44	Qd_sx	GLOBAL	Force	Grav Proj	RelDist	0.0000
46	P.copertura	GLOBAL	Force	Grav Proj	RelDist	0.0000
46	Qd_dx	GLOBAL	Force	Grav Proj	RelDist	0.0000
46	Sq_dx	GLOBAL	Force	X Proj	RelDist	0.0000
46	SP_dx	GLOBAL	Force	X Proj	RelDist	0.0000
46	Delta SV	GLOBAL	Force	Grav Proj	RelDist	0.0000
46	Delta Sh dx	GLOBAL	Force	X Proj	RelDist	0.0000
47	P.copertura	GLOBAL	Force	Grav Proj	RelDist	0.0000
47	Qd_dx	GLOBAL	Force	Grav Proj	RelDist	0.0000
47	Sq_dx	GLOBAL	Force	X Proj	RelDist	0.0000
47	SP_dx	GLOBAL	Force	X Proj	RelDist	0.0000
47	Delta SV	GLOBAL	Force	Grav Proj	RelDist	0.0000
47	Delta Sh dx	GLOBAL	Force	X Proj	RelDist	0.0000
48	P.copertura	GLOBAL	Force	Grav Proj	RelDist	0.0000
48	Qd_dx	GLOBAL	Force	Grav Proj	RelDist	0.0000

Table: Frame Loads - Distributed, Part 1 of 3

Frame	LoadPat	CoordSys	Type	Dir	DistType	RelDistA
48	Sq.dx	GLOBAL	Force	X Proj	RelDist	0.0000
48	SP.dx	GLOBAL	Force	X Proj	RelDist	0.0000
48	Delta SV	GLOBAL	Force	Grav Proj	RelDist	0.0000
48	Delta Sh dx	GLOBAL	Force	X Proj	RelDist	0.0000
49	P.copertura	GLOBAL	Force	Grav Proj	RelDist	0.0000
49	Qd_dx	GLOBAL	Force	Grav Proj	RelDist	0.0000
49	Sq.dx	GLOBAL	Force	X Proj	RelDist	0.0000
49	SP.dx	GLOBAL	Force	X Proj	RelDist	0.0000
49	Delta SV	GLOBAL	Force	Grav Proj	RelDist	0.0000
49	Delta Sh dx	GLOBAL	Force	X Proj	RelDist	0.0000
50	P.copertura	GLOBAL	Force	Grav Proj	RelDist	0.0000
50	Qd_dx	GLOBAL	Force	Grav Proj	RelDist	0.0000
50	Sq.dx	GLOBAL	Force	X Proj	RelDist	0.0000
50	SP.dx	GLOBAL	Force	X Proj	RelDist	0.0000
50	Delta SV	GLOBAL	Force	Grav Proj	RelDist	0.0000
50	Delta Sh dx	GLOBAL	Force	X Proj	RelDist	0.0000
51	P.copertura	GLOBAL	Force	Grav Proj	RelDist	0.0000
51	Qd_dx	GLOBAL	Force	Grav Proj	RelDist	0.0000
51	Sq.dx	GLOBAL	Force	X Proj	RelDist	0.0000
51	SP.dx	GLOBAL	Force	X Proj	RelDist	0.0000
51	Delta SV	GLOBAL	Force	Grav Proj	RelDist	0.0000
51	Delta Sh dx	GLOBAL	Force	X Proj	RelDist	0.0000
52	P.copertura	GLOBAL	Force	Grav Proj	RelDist	0.0000
52	Qd_dx	GLOBAL	Force	Grav Proj	RelDist	0.0000
52	Sq.dx	GLOBAL	Force	X Proj	RelDist	0.0000
52	SP.dx	GLOBAL	Force	X Proj	RelDist	0.0000
52	Delta SV	GLOBAL	Force	Grav Proj	RelDist	0.0000
52	Delta Sh dx	GLOBAL	Force	X Proj	RelDist	0.0000
53	P.copertura	GLOBAL	Force	Grav Proj	RelDist	0.0000
53	Qd_dx	GLOBAL	Force	Grav Proj	RelDist	0.0000
53	Sq.dx	GLOBAL	Force	X Proj	RelDist	0.0000
53	SP.dx	GLOBAL	Force	X Proj	RelDist	0.0000
53	Delta SV	GLOBAL	Force	Grav Proj	RelDist	0.0000
53	Delta Sh dx	GLOBAL	Force	X Proj	RelDist	0.0000
54	P.copertura	GLOBAL	Force	Grav Proj	RelDist	0.0000
54	Qd_dx	GLOBAL	Force	Grav Proj	RelDist	0.0000
54	Sq.dx	GLOBAL	Force	X Proj	RelDist	0.0000
54	SP.dx	GLOBAL	Force	X Proj	RelDist	0.0000
54	Delta SV	GLOBAL	Force	Grav Proj	RelDist	0.0000
54	Delta Sh dx	GLOBAL	Force	X Proj	RelDist	0.0000
55	P.copertura	GLOBAL	Force	Grav Proj	RelDist	0.0000
55	Qd_dx	GLOBAL	Force	Grav Proj	RelDist	0.0000
55	Sq.dx	GLOBAL	Force	X Proj	RelDist	0.0000
55	SP.dx	GLOBAL	Force	X Proj	RelDist	0.0000
55	Delta SV	GLOBAL	Force	Grav Proj	RelDist	0.0000
55	Delta Sh dx	GLOBAL	Force	X Proj	RelDist	0.0000
56	P.copertura	GLOBAL	Force	Grav Proj	RelDist	0.0000
56	Qd_dx	GLOBAL	Force	Grav Proj	RelDist	0.0000
56	Sq.dx	GLOBAL	Force	X Proj	RelDist	0.0000
56	SP.dx	GLOBAL	Force	X Proj	RelDist	0.0000
56	Delta SV	GLOBAL	Force	Grav Proj	RelDist	0.0000
56	Delta Sh dx	GLOBAL	Force	X Proj	RelDist	0.0000
57	P.copertura	GLOBAL	Force	Grav Proj	RelDist	0.0000
57	Qd_dx	GLOBAL	Force	Grav Proj	RelDist	0.0000
57	Sq.dx	GLOBAL	Force	X Proj	RelDist	0.0000
57	SP.dx	GLOBAL	Force	X Proj	RelDist	0.0000
57	Delta SV	GLOBAL	Force	Grav Proj	RelDist	0.0000
57	Delta Sh dx	GLOBAL	Force	X Proj	RelDist	0.0000
58	P.copertura	GLOBAL	Force	Grav Proj	RelDist	0.0000

Table: Frame Loads - Distributed, Part 1 of 3

Frame	LoadPat	CoordSys	Type	Dir	DistType	RelDistA
58	Qd_dx	GLOBAL	Force	Grav Proj	RelDist	0.0000
58	Sq_dx	GLOBAL	Force	X Proj	RelDist	0.0000
58	SP_dx	GLOBAL	Force	X Proj	RelDist	0.0000
58	Delta SV	GLOBAL	Force	Grav Proj	RelDist	0.0000
58	Delta Sh dx	GLOBAL	Force	X Proj	RelDist	0.0000
59	P.copertura	GLOBAL	Force	Grav Proj	RelDist	0.0000
59	Qd_dx	GLOBAL	Force	Grav Proj	RelDist	0.0000
59	Sq_dx	GLOBAL	Force	X Proj	RelDist	0.0000
59	SP_dx	GLOBAL	Force	X Proj	RelDist	0.0000
59	Delta SV	GLOBAL	Force	Grav Proj	RelDist	0.0000
59	Delta Sh dx	GLOBAL	Force	X Proj	RelDist	0.0000
60	SP_dx	GLOBAL	Force	X Proj	RelDist	0.0000
60	Sq_dx	GLOBAL	Force	X Proj	RelDist	0.0000
60	Delta Sh dx	GLOBAL	Force	X Proj	RelDist	0.0000
61	SP_dx	GLOBAL	Force	X Proj	RelDist	0.0000
61	Sq_dx	GLOBAL	Force	X Proj	RelDist	0.0000
61	Delta Sh dx	GLOBAL	Force	X Proj	RelDist	0.0000
62	SP_dx	GLOBAL	Force	X Proj	RelDist	0.0000
62	Sq_dx	GLOBAL	Force	X Proj	RelDist	0.0000
62	Delta Sh dx	GLOBAL	Force	X Proj	RelDist	0.0000
63	SP_dx	GLOBAL	Force	X Proj	RelDist	0.0000
63	Sq_dx	GLOBAL	Force	X Proj	RelDist	0.0000
63	Delta Sh dx	GLOBAL	Force	X Proj	RelDist	0.0000
64	SP_dx	GLOBAL	Force	X Proj	RelDist	0.0000
64	Sq_dx	GLOBAL	Force	X Proj	RelDist	0.0000
64	Delta Sh dx	GLOBAL	Force	X Proj	RelDist	0.0000
65	SP_dx	GLOBAL	Force	X Proj	RelDist	0.0000
65	Sq_dx	GLOBAL	Force	X Proj	RelDist	0.0000
65	Delta Sh dx	GLOBAL	Force	X Proj	RelDist	0.0000
66	SP_dx	GLOBAL	Force	X Proj	RelDist	0.0000
66	Sq_dx	GLOBAL	Force	X Proj	RelDist	0.0000
66	Delta Sh dx	GLOBAL	Force	X Proj	RelDist	0.0000
67	SP_dx	GLOBAL	Force	X Proj	RelDist	0.0000
67	Sq_dx	GLOBAL	Force	X Proj	RelDist	0.0000
67	Delta Sh dx	GLOBAL	Force	X Proj	RelDist	0.0000
68	SP_dx	GLOBAL	Force	X Proj	RelDist	0.0000
68	Sq_dx	GLOBAL	Force	X Proj	RelDist	0.0000
68	Delta Sh dx	GLOBAL	Force	X Proj	RelDist	0.0000
69	SP_dx	GLOBAL	Force	X Proj	RelDist	0.0000
69	Sq_dx	GLOBAL	Force	X Proj	RelDist	0.0000
69	Delta Sh dx	GLOBAL	Force	X Proj	RelDist	0.0000
70	SP_dx	GLOBAL	Force	X Proj	RelDist	0.0000
70	Sq_dx	GLOBAL	Force	X Proj	RelDist	0.0000
70	Delta Sh dx	GLOBAL	Force	X Proj	RelDist	0.0000
71	SP_dx	GLOBAL	Force	X Proj	RelDist	0.0000
71	Sq_dx	GLOBAL	Force	X Proj	RelDist	0.0000
71	Delta Sh dx	GLOBAL	Force	X Proj	RelDist	0.0000
72	SP_dx	GLOBAL	Force	X Proj	RelDist	0.0000
72	Sq_dx	GLOBAL	Force	X Proj	RelDist	0.0000
72	Delta Sh dx	GLOBAL	Force	X Proj	RelDist	0.0000
89	P.copertura	GLOBAL	Force	Grav Proj	RelDist	0.0000
89	Qd_dx	GLOBAL	Force	Grav Proj	RelDist	0.0000

Table: Frame Loads - Distributed, Part 2 of 3

Table: Frame Loads - Distributed, Part 2 of 3

Frame	LoadPat	RelDistB	AbsDistA m	AbsDistB m	FOverLA KN/m	FOverLB KN/m
1	P.copertura	1.0000	0.00000	0.50000	4.50	4.50
1	Qd_sx	1.0000	0.00000	0.50000	1.00	1.00
1	Sq_sx	1.0000	0.00000	0.50000	1.00	1.00
1	SP_sx	1.0000	0.00000	0.50000	4.50	4.50
1	Delta SV	1.0000	0.00000	0.50000	5.70	5.70
1	Delta Sh sn	1.0000	0.00000	0.50000	276.00	276.00
2	P.copertura	1.0000	0.00000	0.50000	4.50	4.50
2	Qd_sx	1.0000	0.00000	0.50000	1.00	1.00
2	Sq_sx	1.0000	0.00000	0.50000	1.00	1.00
2	SP_sx	1.0000	0.00000	0.50000	4.50	4.50
2	Delta SV	1.0000	0.00000	0.50000	5.70	5.70
2	Delta Sh sn	1.0000	0.00000	0.50000	276.00	276.00
3	P.copertura	1.0000	0.00000	0.50000	4.60	4.60
3	Qd_sx	1.0000	0.00000	0.50000	1.00	1.00
3	Sq_sx	1.0000	0.00000	0.50000	1.00	1.00
3	SP_sx	1.0000	0.00000	0.50000	4.65	4.65
3	Delta SV	1.0000	0.00000	0.50000	5.70	5.70
3	Delta Sh sn	1.0000	0.00000	0.50000	276.00	276.00
4	P.copertura	1.0000	0.00000	0.50000	4.70	4.70
4	Qd_sx	1.0000	0.00000	0.50000	1.00	1.00
4	Sq_sx	1.0000	0.00000	0.50000	1.00	1.00
4	SP_sx	1.0000	0.00000	0.50000	4.65	4.65
4	Delta SV	1.0000	0.00000	0.50000	5.70	5.70
4	Delta Sh sn	1.0000	0.00000	0.50000	276.00	276.00
5	P.copertura	1.0000	0.00000	0.50000	4.85	4.85
5	Qd_sx	1.0000	0.00000	0.50000	1.00	1.00
5	Sq_sx	1.0000	0.00000	0.50000	1.00	1.00
5	SP_sx	1.0000	0.00000	0.50000	4.95	4.95
5	Delta SV	1.0000	0.00000	0.50000	5.70	5.70
5	Delta Sh sn	1.0000	0.00000	0.50000	276.00	276.00
6	P.copertura	1.0000	0.00000	0.50000	5.00	5.00
6	Qd_sx	1.0000	0.00000	0.50000	1.00	1.00
6	Sq_sx	1.0000	0.00000	0.50000	1.00	1.00
6	SP_sx	1.0000	0.00000	0.50000	4.95	4.95
6	Delta SV	1.0000	0.00000	0.50000	5.70	5.70
6	Delta Sh sn	1.0000	0.00000	0.50000	276.00	276.00
7	P.copertura	1.0000	0.00000	0.50000	5.25	5.25
7	Qd_sx	1.0000	0.00000	0.50000	1.00	1.00
7	Sq_sx	1.0000	0.00000	0.50000	1.00	1.00
7	SP_sx	1.0000	0.00000	0.50000	5.40	5.40
7	Delta SV	1.0000	0.00000	0.50000	5.70	5.70
7	Delta Sh sn	1.0000	0.00000	0.50000	276.00	276.00
8	P.copertura	1.0000	0.00000	0.49153	5.46	5.46
8	Qd_sx	1.0000	0.00000	0.49153	1.00	1.00
8	Sq_sx	1.0000	0.00000	0.49153	1.00	1.00
8	SP_sx	1.0000	0.00000	0.49153	5.40	5.40
8	Delta SV	1.0000	0.00000	0.49153	5.70	5.70
8	Delta Sh sn	1.0000	0.00000	0.49153	276.00	276.00
9	P.copertura	1.0000	0.00000	0.50848	5.70	5.70
9	Qd_sx	1.0000	0.00000	0.50848	1.00	1.00
9	Sq_sx	1.0000	0.00000	0.50848	1.00	1.00
9	SP_sx	1.0000	0.00000	0.50848	5.80	5.80
9	Delta SV	1.0000	0.00000	0.50848	5.70	5.70
9	Delta Sh sn	1.0000	0.00000	0.50848	276.00	276.00
10	P.copertura	1.0000	0.00000	0.50000	5.90	5.90
10	Qd_sx	1.0000	0.00000	0.50000	1.00	1.00
10	Sq_sx	1.0000	0.00000	0.50000	1.00	1.00

Table: Frame Loads - Distributed, Part 2 of 3

Frame	LoadPat	RelDistB	AbsDistA m	AbsDistB m	FOverLA KN/m	FOverLB KN/m
10	SP.sx	1.0000	0.00000	0.50000	5.80	5.80
10	Delta SV	1.0000	0.00000	0.50000	5.70	5.70
10	Delta Sh sn	1.0000	0.00000	0.50000	276.00	276.00
11	P.copertura	1.0000	0.00000	0.50000	6.15	6.15
11	Qd_sx	1.0000	0.00000	0.50000	1.00	1.00
11	Sq.sx	1.0000	0.00000	0.50000	1.00	1.00
11	SP.sx	1.0000	0.00000	0.50000	6.20	6.20
11	Delta SV	1.0000	0.00000	0.50000	5.70	5.70
11	Delta Sh sn	1.0000	0.00000	0.50000	276.00	276.00
12	P.copertura	1.0000	0.00000	0.50000	6.33	6.33
12	Qd_sx	1.0000	0.00000	0.50000	1.00	1.00
12	Sq.sx	1.0000	0.00000	0.50000	1.00	1.00
12	SP.sx	1.0000	0.00000	0.50000	6.20	6.20
12	Delta SV	1.0000	0.00000	0.50000	5.70	5.70
12	Delta Sh sn	1.0000	0.00000	0.50000	276.00	276.00
13	P.copertura	1.0000	0.00000	0.50000	6.55	6.55
13	Qd_sx	1.0000	0.00000	0.50000	1.00	1.00
13	Sq.sx	1.0000	0.00000	0.50000	1.00	1.00
13	SP.sx	1.0000	0.00000	0.50000	6.65	6.65
13	Delta SV	1.0000	0.00000	0.50000	5.70	5.70
13	Delta Sh sn	1.0000	0.00000	0.50000	276.00	276.00
14	P.copertura	1.0000	0.00000	0.61995	6.80	6.80
14	Qd_sx	1.0000	0.00000	0.61995	1.00	1.00
14	Sq.sx	1.0000	0.00000	0.61995	1.00	1.00
14	SP.sx	1.0000	0.00000	0.61995	6.65	6.65
14	Delta SV	1.0000	0.00000	0.61995	5.70	5.70
14	Delta Sh sn	1.0000	0.00000	0.61995	276.00	276.00
15	SP.sx	1.0000	0.00000	0.50000	8.30	8.30
15	Sq.sx	1.0000	0.00000	0.50000	1.00	1.00
15	Delta Sh sn	1.0000	0.00000	0.50000	276.00	276.00
16	SP.sx	1.0000	0.00000	0.50000	9.00	9.00
16	Sq.sx	1.0000	0.00000	0.50000	1.00	1.00
16	Delta Sh sn	1.0000	0.00000	0.50000	276.00	276.00
17	SP.sx	1.0000	0.00000	0.50000	9.00	9.00
17	Sq.sx	1.0000	0.00000	0.50000	1.00	1.00
17	Delta Sh sn	1.0000	0.00000	0.50000	276.00	276.00
18	SP.sx	1.0000	0.00000	0.50000	10.00	10.00
18	Sq.sx	1.0000	0.00000	0.50000	1.00	1.00
18	Delta Sh sn	1.0000	0.00000	0.50000	276.00	276.00
19	SP.sx	1.0000	0.00000	0.50000	10.00	10.00
19	Sq.sx	1.0000	0.00000	0.50000	1.00	1.00
19	Delta Sh sn	1.0000	0.00000	0.50000	276.00	276.00
20	SP.sx	1.0000	0.00000	0.50000	11.00	11.00
20	Sq.sx	1.0000	0.00000	0.50000	1.00	1.00
20	Delta Sh sn	1.0000	0.00000	0.50000	276.00	276.00
21	SP.sx	1.0000	0.00000	0.50000	11.00	11.00
21	Sq.sx	1.0000	0.00000	0.50000	1.00	1.00
21	Delta Sh sn	1.0000	0.00000	0.50000	276.00	276.00
22	SP.sx	1.0000	0.00000	0.50000	12.00	12.00
22	Sq.sx	1.0000	0.00000	0.50000	1.00	1.00
22	Delta Sh sn	1.0000	0.00000	0.50000	276.00	276.00
23	SP.sx	1.0000	0.00000	0.50000	12.00	12.00
23	Sq.sx	1.0000	0.00000	0.50000	1.00	1.00
23	Delta Sh sn	1.0000	0.00000	0.50000	276.00	276.00
24	SP.sx	1.0000	0.00000	0.50000	13.00	13.00
24	Sq.sx	1.0000	0.00000	0.50000	1.00	1.00
24	Delta Sh sn	1.0000	0.00000	0.50000	276.00	276.00
25	SP.sx	1.0000	0.00000	0.50000	13.25	13.25
25	Sq.sx	1.0000	0.00000	0.50000	1.00	1.00

Table: Frame Loads - Distributed, Part 2 of 3

Frame	LoadPat	RelDistB	AbsDistA m	AbsDistB m	FOverLA KN/m	FOverLB KN/m
25	Delta Sh sn	1.0000	0.00000	0.50000	276.00	276.00
26	SP.sx	1.0000	0.00000	0.50000	13.75	13.75
26	Sq.sx	1.0000	0.00000	0.50000	1.00	1.00
26	Delta Sh sn	1.0000	0.00000	0.50000	276.00	276.00
27	SP.sx	1.0000	0.00000	0.28449	14.20	14.20
27	Sq.sx	1.0000	0.00000	0.28449	1.00	1.00
27	Delta Sh sn	1.0000	0.00000	0.28449	276.00	276.00
44	P.copertura	1.0000	0.00000	0.76001	14.30	14.30
44	Qd_sx	1.0000	0.00000	0.76001	1.00	1.00
46	P.copertura	1.0000	0.00000	0.50000	4.50	4.50
46	Qd_dx	1.0000	0.00000	0.50000	1.00	1.00
46	Sq_dx	1.0000	0.00000	0.50000	-1.00	-1.00
46	SP_dx	1.0000	0.00000	0.50000	-4.50	-4.50
46	Delta SV	1.0000	0.00000	0.50000	5.70	5.70
46	Delta Sh dx	1.0000	0.00000	0.50000	-276.00	-276.00
47	P.copertura	1.0000	0.00000	0.50000	4.50	4.50
47	Qd_dx	1.0000	0.00000	0.50000	1.00	1.00
47	Sq_dx	1.0000	0.00000	0.50000	-1.00	-1.00
47	SP_dx	1.0000	0.00000	0.50000	-4.50	-4.50
47	Delta SV	1.0000	0.00000	0.50000	5.70	5.70
47	Delta Sh dx	1.0000	0.00000	0.50000	-276.00	-276.00
48	P.copertura	1.0000	0.00000	0.50000	4.60	4.60
48	Qd_dx	1.0000	0.00000	0.50000	1.00	1.00
48	Sq_dx	1.0000	0.00000	0.50000	-1.00	-1.00
48	SP_dx	1.0000	0.00000	0.50000	-4.65	-4.65
48	Delta SV	1.0000	0.00000	0.50000	5.70	5.70
48	Delta Sh dx	1.0000	0.00000	0.50000	-276.00	-276.00
49	P.copertura	1.0000	0.00000	0.50000	4.70	4.70
49	Qd_dx	1.0000	0.00000	0.50000	1.00	1.00
49	Sq_dx	1.0000	0.00000	0.50000	-1.00	-1.00
49	SP_dx	1.0000	0.00000	0.50000	-4.65	-4.65
49	Delta SV	1.0000	0.00000	0.50000	5.70	5.70
49	Delta Sh dx	1.0000	0.00000	0.50000	-276.00	-276.00
50	P.copertura	1.0000	0.00000	0.50000	4.85	4.85
50	Qd_dx	1.0000	0.00000	0.50000	1.00	1.00
50	Sq_dx	1.0000	0.00000	0.50000	-1.00	-1.00
50	SP_dx	1.0000	0.00000	0.50000	-4.95	-4.95
50	Delta SV	1.0000	0.00000	0.50000	5.70	5.70
50	Delta Sh dx	1.0000	0.00000	0.50000	-276.00	-276.00
51	P.copertura	1.0000	0.00000	0.50000	5.00	5.00
51	Qd_dx	1.0000	0.00000	0.50000	1.00	1.00
51	Sq_dx	1.0000	0.00000	0.50000	-1.00	-1.00
51	SP_dx	1.0000	0.00000	0.50000	-4.95	-4.95
51	Delta SV	1.0000	0.00000	0.50000	5.70	5.70
51	Delta Sh dx	1.0000	0.00000	0.50000	-276.00	-276.00
52	P.copertura	1.0000	0.00000	0.50000	5.25	5.25
52	Qd_dx	1.0000	0.00000	0.50000	1.00	1.00
52	Sq_dx	1.0000	0.00000	0.50000	-1.00	-1.00
52	SP_dx	1.0000	0.00000	0.50000	-5.40	-5.40
52	Delta SV	1.0000	0.00000	0.50000	5.70	5.70
52	Delta Sh dx	1.0000	0.00000	0.50000	-276.00	-276.00
53	P.copertura	1.0000	0.00000	0.49153	5.46	5.46
53	Qd_dx	1.0000	0.00000	0.49153	1.00	1.00
53	Sq_dx	1.0000	0.00000	0.49153	-1.00	-1.00
53	SP_dx	1.0000	0.00000	0.49153	-5.40	-5.40
53	Delta SV	1.0000	0.00000	0.49153	5.70	5.70
53	Delta Sh dx	1.0000	0.00000	0.49153	-276.00	-276.00
54	P.copertura	1.0000	0.00000	0.50848	5.70	5.70
54	Qd_dx	1.0000	0.00000	0.50848	1.00	1.00

Table: Frame Loads - Distributed, Part 2 of 3

Frame	LoadPat	RelDistB	AbsDistA m	AbsDistB m	FOverLA KN/m	FOverLB KN/m
54	Sq.dx	1.0000	0.00000	0.50848	-1.00	-1.00
54	SP.dx	1.0000	0.00000	0.50848	-5.80	-5.80
54	Delta SV	1.0000	0.00000	0.50848	5.70	5.70
54	Delta Sh dx	1.0000	0.00000	0.50848	-276.00	-276.00
55	P.copertura	1.0000	0.00000	0.50000	5.90	5.90
55	Qd_dx	1.0000	0.00000	0.50000	1.00	1.00
55	Sq.dx	1.0000	0.00000	0.50000	-1.00	-1.00
55	SP.dx	1.0000	0.00000	0.50000	-5.80	-5.80
55	Delta SV	1.0000	0.00000	0.50000	5.70	5.70
55	Delta Sh dx	1.0000	0.00000	0.50000	-276.00	-276.00
56	P.copertura	1.0000	0.00000	0.50000	6.15	6.15
56	Qd_dx	1.0000	0.00000	0.50000	1.00	1.00
56	Sq.dx	1.0000	0.00000	0.50000	-1.00	-1.00
56	SP.dx	1.0000	0.00000	0.50000	-6.20	-6.20
56	Delta SV	1.0000	0.00000	0.50000	5.70	5.70
56	Delta Sh dx	1.0000	0.00000	0.50000	-276.00	-276.00
57	P.copertura	1.0000	0.00000	0.50000	6.33	6.33
57	Qd_dx	1.0000	0.00000	0.50000	1.00	1.00
57	Sq.dx	1.0000	0.00000	0.50000	-1.00	-1.00
57	SP.dx	1.0000	0.00000	0.50000	-6.20	-6.20
57	Delta SV	1.0000	0.00000	0.50000	5.70	5.70
57	Delta Sh dx	1.0000	0.00000	0.50000	-276.00	-276.00
58	P.copertura	1.0000	0.00000	0.50000	6.55	6.55
58	Qd_dx	1.0000	0.00000	0.50000	1.00	1.00
58	Sq.dx	1.0000	0.00000	0.50000	-1.00	-1.00
58	SP.dx	1.0000	0.00000	0.50000	-6.65	-6.65
58	Delta SV	1.0000	0.00000	0.50000	5.70	5.70
58	Delta Sh dx	1.0000	0.00000	0.50000	-276.00	-276.00
59	P.copertura	1.0000	0.00000	0.61995	6.80	6.80
59	Qd_dx	1.0000	0.00000	0.61995	1.00	1.00
59	Sq.dx	1.0000	0.00000	0.61995	-1.00	-1.00
59	SP.dx	1.0000	0.00000	0.61995	-6.65	-6.65
59	Delta SV	1.0000	0.00000	0.61995	5.70	5.70
59	Delta Sh dx	1.0000	0.00000	0.61995	-276.00	-276.00
60	SP.dx	1.0000	0.00000	0.50000	-8.30	-8.30
60	Sq.dx	1.0000	0.00000	0.50000	-1.00	-1.00
60	Delta Sh dx	1.0000	0.00000	0.50000	-276.00	-276.00
61	SP.dx	1.0000	0.00000	0.50000	-9.00	-9.00
61	Sq.dx	1.0000	0.00000	0.50000	-1.00	-1.00
61	Delta Sh dx	1.0000	0.00000	0.50000	-276.00	-276.00
62	SP.dx	1.0000	0.00000	0.50000	-9.00	-9.00
62	Sq.dx	1.0000	0.00000	0.50000	-1.00	-1.00
62	Delta Sh dx	1.0000	0.00000	0.50000	-276.00	-276.00
63	SP.dx	1.0000	0.00000	0.50000	-10.00	-10.00
63	Sq.dx	1.0000	0.00000	0.50000	-1.00	-1.00
63	Delta Sh dx	1.0000	0.00000	0.50000	-276.00	-276.00
64	SP.dx	1.0000	0.00000	0.50000	-10.00	-10.00
64	Sq.dx	1.0000	0.00000	0.50000	-1.00	-1.00
64	Delta Sh dx	1.0000	0.00000	0.50000	-276.00	-276.00
65	SP.dx	1.0000	0.00000	0.50000	-11.00	-11.00
65	Sq.dx	1.0000	0.00000	0.50000	-1.00	-1.00
65	Delta Sh dx	1.0000	0.00000	0.50000	-276.00	-276.00
66	SP.dx	1.0000	0.00000	0.50000	-11.00	-11.00
66	Sq.dx	1.0000	0.00000	0.50000	-1.00	-1.00
66	Delta Sh dx	1.0000	0.00000	0.50000	-276.00	-276.00
67	SP.dx	1.0000	0.00000	0.50000	-12.00	-12.00
67	Sq.dx	1.0000	0.00000	0.50000	-1.00	-1.00
67	Delta Sh dx	1.0000	0.00000	0.50000	-276.00	-276.00
68	SP.dx	1.0000	0.00000	0.50000	-12.00	-12.00

Table: Frame Loads - Distributed, Part 2 of 3

Frame	LoadPat	RelDistB	AbsDistA m	AbsDistB m	FOverLA KN/m	FOverLB KN/m
68	Sq.dx	1.0000	0.00000	0.50000	-1.00	-1.00
68	Delta Sh dx	1.0000	0.00000	0.50000	-276.00	-276.00
69	SP.dx	1.0000	0.00000	0.50000	-13.00	-13.00
69	Sq.dx	1.0000	0.00000	0.50000	-1.00	-1.00
69	Delta Sh dx	1.0000	0.00000	0.50000	-276.00	-276.00
70	SP.dx	1.0000	0.00000	0.50000	-13.25	-13.25
70	Sq.dx	1.0000	0.00000	0.50000	-1.00	-1.00
70	Delta Sh dx	1.0000	0.00000	0.50000	-276.00	-276.00
71	SP.dx	1.0000	0.00000	0.50000	-13.75	-13.75
71	Sq.dx	1.0000	0.00000	0.50000	-1.00	-1.00
71	Delta Sh dx	1.0000	0.00000	0.50000	-276.00	-276.00
72	SP.dx	1.0000	0.00000	0.28449	-14.20	-14.20
72	Sq.dx	1.0000	0.00000	0.28449	-1.00	-1.00
72	Delta Sh dx	1.0000	0.00000	0.28449	-276.00	-276.00
89	P.copertura	1.0000	0.00000	0.76001	14.30	14.30
89	Qd_dx	1.0000	0.00000	0.76001	1.00	1.00

Table: Frame Loads - Distributed, Part 3 of 3

Table: Frame Loads - Distributed, Part 3 of 3

Frame	LoadPat	GUID
1	P.copertura	
1	Qd_sx	
1	Sq.sx	
1	SP.sx	
1	Delta SV	
1	Delta Sh sn	
2	P.copertura	
2	Qd_sx	
2	Sq.sx	
2	SP.sx	
2	Delta SV	
2	Delta Sh sn	
3	P.copertura	
3	Qd_sx	
3	Sq.sx	
3	SP.sx	
3	Delta SV	
3	Delta Sh sn	
4	P.copertura	
4	Qd_sx	
4	Sq.sx	
4	SP.sx	
4	Delta SV	
4	Delta Sh sn	
5	P.copertura	
5	Qd_sx	
5	Sq.sx	
5	SP.sx	
5	Delta SV	
5	Delta Sh sn	
6	P.copertura	
6	Qd_sx	
6	Sq.sx	
6	SP.sx	
6	Delta SV	
6	Delta Sh sn	

Table: Frame Loads - Distributed, Part 3 of 3

Frame	LoadPat	GUID
7	P.copertura	
7	Qd_sx	
7	Sq.sx	
7	SP.sx	
7	Delta SV	
7	Delta Sh sn	
8	P.copertura	
8	Qd_sx	
8	Sq.sx	
8	SP.sx	
8	Delta SV	
8	Delta Sh sn	
9	P.copertura	
9	Qd_sx	
9	Sq.sx	
9	SP.sx	
9	Delta SV	
9	Delta Sh sn	
10	P.copertura	
10	Qd_sx	
10	Sq.sx	
10	SP.sx	
10	Delta SV	
10	Delta Sh sn	
11	P.copertura	
11	Qd_sx	
11	Sq.sx	
11	SP.sx	
11	Delta SV	
11	Delta Sh sn	
12	P.copertura	
12	Qd_sx	
12	Sq.sx	
12	SP.sx	
12	Delta SV	
12	Delta Sh sn	
13	P.copertura	
13	Qd_sx	
13	Sq.sx	
13	SP.sx	
13	Delta SV	
13	Delta Sh sn	
14	P.copertura	
14	Qd_sx	
14	Sq.sx	
14	SP.sx	
14	Delta SV	
14	Delta Sh sn	
15	SP.sx	
15	Sq.sx	
15	Delta Sh sn	
16	SP.sx	
16	Sq.sx	
16	Delta Sh sn	
17	SP.sx	
17	Sq.sx	
17	Delta Sh sn	
18	SP.sx	
18	Sq.sx	

Table: Frame Loads - Distributed, Part 3 of 3

Frame	LoadPat	GUID
18	Delta Sh sn	
19	SP.sx	
19	Sq.sx	
19	Delta Sh sn	
20	SP.sx	
20	Sq.sx	
20	Delta Sh sn	
21	SP.sx	
21	Sq.sx	
21	Delta Sh sn	
22	SP.sx	
22	Sq.sx	
22	Delta Sh sn	
23	SP.sx	
23	Sq.sx	
23	Delta Sh sn	
24	SP.sx	
24	Sq.sx	
24	Delta Sh sn	
25	SP.sx	
25	Sq.sx	
25	Delta Sh sn	
26	SP.sx	
26	Sq.sx	
26	Delta Sh sn	
27	SP.sx	
27	Sq.sx	
27	Delta Sh sn	
44	P.copertura	
44	Qd_sx	
46	P.copertura	
46	Qd_dx	
46	Sq.dx	
46	SP.dx	
46	Delta SV	
46	Delta Sh dx	
47	P.copertura	
47	Qd_dx	
47	Sq.dx	
47	SP.dx	
47	Delta SV	
47	Delta Sh dx	
48	P.copertura	
48	Qd_dx	
48	Sq.dx	
48	SP.dx	
48	Delta SV	
48	Delta Sh dx	
49	P.copertura	
49	Qd_dx	
49	Sq.dx	
49	SP.dx	
49	Delta SV	
49	Delta Sh dx	
50	P.copertura	
50	Qd_dx	
50	Sq.dx	
50	SP.dx	
50	Delta SV	

Table: Frame Loads - Distributed, Part 3 of 3

Frame	LoadPat	GUID
50	Delta Sh dx	
51	P.copertura	
51	Qd_dx	
51	Sq_dx	
51	SP_dx	
51	Delta SV	
51	Delta Sh dx	
52	P.copertura	
52	Qd_dx	
52	Sq_dx	
52	SP_dx	
52	Delta SV	
52	Delta Sh dx	
53	P.copertura	
53	Qd_dx	
53	Sq_dx	
53	SP_dx	
53	Delta SV	
53	Delta Sh dx	
54	P.copertura	
54	Qd_dx	
54	Sq_dx	
54	SP_dx	
54	Delta SV	
54	Delta Sh dx	
55	P.copertura	
55	Qd_dx	
55	Sq_dx	
55	SP_dx	
55	Delta SV	
55	Delta Sh dx	
56	P.copertura	
56	Qd_dx	
56	Sq_dx	
56	SP_dx	
56	Delta SV	
56	Delta Sh dx	
57	P.copertura	
57	Qd_dx	
57	Sq_dx	
57	SP_dx	
57	Delta SV	
57	Delta Sh dx	
58	P.copertura	
58	Qd_dx	
58	Sq_dx	
58	SP_dx	
58	Delta SV	
58	Delta Sh dx	
59	P.copertura	
59	Qd_dx	
59	Sq_dx	
59	SP_dx	
59	Delta SV	
59	Delta Sh dx	
60	SP_dx	
60	Sq_dx	
60	Delta Sh dx	
61	SP_dx	

Table: Frame Loads - Distributed, Part 3 of 3

Frame	LoadPat	GUID
61	Sq.dx	
61	Delta Sh dx	
62	SP.dx	
62	Sq.dx	
62	Delta Sh dx	
63	SP.dx	
63	Sq.dx	
63	Delta Sh dx	
64	SP.dx	
64	Sq.dx	
64	Delta Sh dx	
65	SP.dx	
65	Sq.dx	
65	Delta Sh dx	
66	SP.dx	
66	Sq.dx	
66	Delta Sh dx	
67	SP.dx	
67	Sq.dx	
67	Delta Sh dx	
68	SP.dx	
68	Sq.dx	
68	Delta Sh dx	
69	SP.dx	
69	Sq.dx	
69	Delta Sh dx	
70	SP.dx	
70	Sq.dx	
70	Delta Sh dx	
71	SP.dx	
71	Sq.dx	
71	Delta Sh dx	
72	SP.dx	
72	Sq.dx	
72	Delta Sh dx	
89	P.copertura	
89	Qd_dx	

Table: Frame Section Assignments**Table: Frame Section Assignments**

Frame	SectionType	AutoSelect	AnalSect	DesignSect	MatProp
1	Rectangular	N.A.	100	100	Default
2	Rectangular	N.A.	100	100	Default
3	Rectangular	N.A.	100	100	Default
4	Rectangular	N.A.	100	100	Default
5	Rectangular	N.A.	100	100	Default
6	Rectangular	N.A.	100	100	Default
7	Rectangular	N.A.	100	100	Default
8	Rectangular	N.A.	100	100	Default
9	Rectangular	N.A.	100	100	Default
10	Rectangular	N.A.	120	120	Default
11	Rectangular	N.A.	150	150	Default
12	Rectangular	N.A.	175	175	Default
13	Rectangular	N.A.	201	201	Default
14	Rectangular	N.A.	229	229	Default
15	Rectangular	N.A.	201	201	Default

Table: Frame Section Assignments

Frame	SectionType	AutoSelect	AnalSect	DesignSect	MatProp
16	Rectangular	N.A.	183	183	Default
17	Rectangular	N.A.	170	170	Default
18	Rectangular	N.A.	160	160	Default
19	Rectangular	N.A.	150	150	Default
20	Rectangular	N.A.	150	150	Default
21	Rectangular	N.A.	150	150	Default
22	Rectangular	N.A.	150	150	Default
23	Rectangular	N.A.	150	150	Default
24	Rectangular	N.A.	150	150	Default
25	Rectangular	N.A.	150	150	Default
26	Rectangular	N.A.	150	150	Default
27	Rectangular	N.A.	150	150	Default
28	Rectangular	N.A.	95	95	Default
29	Rectangular	N.A.	95	95	Default
30	Rectangular	N.A.	192	192	Default
31	Rectangular	N.A.	120	120	Default
32	Rectangular	N.A.	100	100	Default
33	Rectangular	N.A.	100	100	Default
34	Rectangular	N.A.	100	100	Default
35	Rectangular	N.A.	100	100	Default
36	Rectangular	N.A.	100	100	Default
37	Rectangular	N.A.	100	100	Default
38	Rectangular	N.A.	100	100	Default
39	Rectangular	N.A.	100	100	Default
40	Rectangular	N.A.	100	100	Default
41	Rectangular	N.A.	100	100	Default
42	Rectangular	N.A.	192	192	Default
43	Rectangular	N.A.	192	192	Default
44	Rectangular	N.A.	192	192	Default
45	Rectangular	N.A.	95	95	Default
46	Rectangular	N.A.	100	100	Default
47	Rectangular	N.A.	100	100	Default
48	Rectangular	N.A.	100	100	Default
49	Rectangular	N.A.	100	100	Default
50	Rectangular	N.A.	100	100	Default
51	Rectangular	N.A.	100	100	Default
52	Rectangular	N.A.	100	100	Default
53	Rectangular	N.A.	100	100	Default
54	Rectangular	N.A.	100	100	Default
55	Rectangular	N.A.	120	120	Default
56	Rectangular	N.A.	150	150	Default
57	Rectangular	N.A.	175	175	Default
58	Rectangular	N.A.	201	201	Default
59	Rectangular	N.A.	229	229	Default
60	Rectangular	N.A.	201	201	Default
61	Rectangular	N.A.	183	183	Default
62	Rectangular	N.A.	170	170	Default
63	Rectangular	N.A.	160	160	Default
64	Rectangular	N.A.	150	150	Default
65	Rectangular	N.A.	150	150	Default
66	Rectangular	N.A.	150	150	Default
67	Rectangular	N.A.	150	150	Default
68	Rectangular	N.A.	150	150	Default
69	Rectangular	N.A.	150	150	Default
70	Rectangular	N.A.	150	150	Default
71	Rectangular	N.A.	150	150	Default
72	Rectangular	N.A.	150	150	Default
73	Rectangular	N.A.	95	95	Default
74	Rectangular	N.A.	95	95	Default

Table: Frame Section Assignments

Frame	SectionType	AutoSelect	AnalSect	DesignSect	MatProp
75	Rectangular	N.A.	192	192	Default
76	Rectangular	N.A.	120	120	Default
77	Rectangular	N.A.	100	100	Default
78	Rectangular	N.A.	100	100	Default
79	Rectangular	N.A.	100	100	Default
80	Rectangular	N.A.	100	100	Default
81	Rectangular	N.A.	100	100	Default
82	Rectangular	N.A.	100	100	Default
83	Rectangular	N.A.	100	100	Default
84	Rectangular	N.A.	100	100	Default
85	Rectangular	N.A.	100	100	Default
86	Rectangular	N.A.	100	100	Default
87	Rectangular	N.A.	192	192	Default
88	Rectangular	N.A.	192	192	Default
89	Rectangular	N.A.	192	192	Default
90	Rectangular	N.A.	95	95	Default

Table: Frame Section Properties 01 - General, Part 1 of 6

Table: Frame Section Properties 01 - General, Part 1 of 6

SectionName	Material	Shape	t3 m	t2 m	Area m2	TorsConst m4
100	C25/30	Rectangular	1.000000	1.000000	1.000000	0.140833
120	C25/30	Rectangular	1.200000	1.000000	1.200000	0.198439
150	C25/30	Rectangular	1.500000	1.000000	1.500000	0.293457
160	C25/30	Rectangular	1.600000	1.000000	1.600000	0.326004
170	C25/30	Rectangular	1.700000	1.000000	1.700000	0.358762
175	C25/30	Rectangular	1.750000	1.000000	1.750000	0.375199
183	C25/30	Rectangular	1.830000	1.000000	1.830000	0.401560
192	C25/30	Rectangular	1.920000	1.000000	1.920000	0.431288
201	C25/30	Rectangular	2.010000	1.000000	2.010000	0.461072
229	C25/30	Rectangular	2.290000	1.000000	2.290000	0.553970
95	C25/30	Rectangular	0.950000	1.000000	0.950000	0.126355

Table: Frame Section Properties 01 - General, Part 2 of 6

Table: Frame Section Properties 01 - General, Part 2 of 6

SectionName	I33 m4	I22 m4	I23 m4	AS2 m2	AS3 m2	S33 m3	S22 m3
100	0.083333	0.083333	0.000000	0.833333	0.833333	0.166667	0.166667
120	0.144000	0.100000	0.000000	1.000000	1.000000	0.240000	0.200000
150	0.281250	0.125000	0.000000	1.250000	1.250000	0.375000	0.250000
160	0.341333	0.133333	0.000000	1.333333	1.333333	0.426667	0.266667
170	0.409417	0.141667	0.000000	1.416667	1.416667	0.481667	0.283333
175	0.446615	0.145833	0.000000	1.458333	1.458333	0.510417	0.291667
183	0.510707	0.152500	0.000000	1.525000	1.525000	0.558150	0.305000
192	0.589824	0.160000	0.000000	1.600000	1.600000	0.614400	0.320000
201	0.676717	0.167500	0.000000	1.675000	1.675000	0.673350	0.335000
229	1.000749	0.190833	0.000000	1.908333	1.908333	0.874017	0.381667
95	0.071448	0.079167	0.000000	0.791667	0.791667	0.150417	0.158333

Table: Frame Section Properties 01 - General, Part 3 of 6

Table: Frame Section Properties 01 - General, Part 3 of 6

SectionName	Z33 m3	Z22 m3	R33 m	R22 m	EccV2 m	ConcCol	ConcBeam
100	0.250000	0.250000	0.288675	0.288675	0.000000	Yes	No
120	0.360000	0.300000	0.346410	0.288675	0.000000	Yes	No
150	0.562500	0.375000	0.433013	0.288675	0.000000	Yes	No
160	0.640000	0.400000	0.461880	0.288675	0.000000	Yes	No
170	0.722500	0.425000	0.490748	0.288675	0.000000	Yes	No
175	0.765625	0.437500	0.505181	0.288675	0.000000	Yes	No
183	0.837225	0.457500	0.528275	0.288675	0.000000	Yes	No
192	0.921600	0.480000	0.554256	0.288675	0.000000	Yes	No
201	1.010025	0.502500	0.580237	0.288675	0.000000	Yes	No
229	1.311025	0.572500	0.661066	0.288675	0.000000	Yes	No
95	0.225625	0.237500	0.274241	0.288675	0.000000	Yes	No

Table: Frame Section Properties 01 - General, Part 4 of 6

Table: Frame Section Properties 01 - General, Part 4 of 6

SectionName	Color	TotalWt KN	TotalMass KN-s2/m	FromFile	AMod	A2Mod	A3Mod
100	White	473.817	48.32	No	1.000000	1.000000	1.000000
120	White	59.982	6.12	No	1.000000	1.000000	1.000000
150	White	358.731	36.58	No	1.000000	1.000000	1.000000
160	Cyan	39.988	4.08	No	1.000000	1.000000	1.000000
170	White	42.487	4.33	No	1.000000	1.000000	1.000000
175	White	43.737	4.46	No	1.000000	1.000000	1.000000
183	Blue	45.736	4.66	No	1.000000	1.000000	1.000000
192	White	261.181	26.63	No	1.000000	1.000000	1.000000
201	White	100.470	10.25	No	1.000000	1.000000	1.000000
229	White	70.963	7.24	No	1.000000	1.000000	1.000000
95	White	103.685	10.57	No	1.000000	1.000000	1.000000

Table: Frame Section Properties 01 - General, Part 5 of 6

Table: Frame Section Properties 01 - General, Part 5 of 6

SectionName	JMod	I2Mod	I3Mod	MMod	WMod	GUID
100	1.000000	1.000000	1.000000	1.000000	1.000000	
120	1.000000	1.000000	1.000000	1.000000	1.000000	
150	1.000000	1.000000	1.000000	1.000000	1.000000	
160	1.000000	1.000000	1.000000	1.000000	1.000000	
170	1.000000	1.000000	1.000000	1.000000	1.000000	
175	1.000000	1.000000	1.000000	1.000000	1.000000	
183	1.000000	1.000000	1.000000	1.000000	1.000000	
192	1.000000	1.000000	1.000000	1.000000	1.000000	
201	1.000000	1.000000	1.000000	1.000000	1.000000	
229	1.000000	1.000000	1.000000	1.000000	1.000000	
95	1.000000	1.000000	1.000000	1.000000	1.000000	

Table: Frame Section Properties 01 - General, Part 6 of 6

Table: Frame Section Properties 01 - General, Part 6 of 6

SectionName	Notes
100	Added 10/02/2020 12:28:44
120	Added 13/02/2020 18:29:16
150	Added 10/02/2020 10:47:32

Table: Frame Section Properties 01 - General, Part 6 of 6

SectionName	Notes
160	Added 13/02/2020 18:42:21
170	Added 13/02/2020 18:49:35
175	Added 13/02/2020 19:00:34
183	Added 13/02/2020 18:42:02
192	Added 13/02/2020 18:08:10
201	Added 13/02/2020 18:41:39
229	Added 13/02/2020 18:13:59
95	Added 14/02/2020 09:26:54

Table: Frame Spring Assignments**Table: Frame Spring Assignments**

Frame	Type	Stiffness KN/m/m	SimpleType	Dir1Type	Dir
15	Simple	18800.00	Compression Only	Object Axes	2
16	Simple	18800.00	Compression Only	Object Axes	2
17	Simple	18800.00	Compression Only	Object Axes	2
18	Simple	18800.00	Compression Only	Object Axes	2
19	Simple	18800.00	Compression Only	Object Axes	2
20	Simple	18800.00	Compression Only	Object Axes	2
21	Simple	18800.00	Compression Only	Object Axes	2
22	Simple	18800.00	Compression Only	Object Axes	2
23	Simple	18800.00	Compression Only	Object Axes	2
24	Simple	18800.00	Compression Only	Object Axes	2
25	Simple	18800.00	Compression Only	Object Axes	2
26	Simple	18800.00	Compression Only	Object Axes	2
27	Simple	18800.00	Compression Only	Object Axes	2
30	Simple	151100.00	Compression Only	Object Axes	2
31	Simple	48350.00	Compression Only	Object Axes	2
32	Simple	48350.00	Compression Only	Object Axes	2
33	Simple	48350.00	Compression Only	Object Axes	2
34	Simple	48350.00	Compression Only	Object Axes	2
35	Simple	48350.00	Compression Only	Object Axes	2
36	Simple	48350.00	Compression Only	Object Axes	2
37	Simple	48350.00	Compression Only	Object Axes	2
38	Simple	48350.00	Compression Only	Object Axes	2
39	Simple	48350.00	Compression Only	Object Axes	2
40	Simple	48350.00	Compression Only	Object Axes	2
41	Simple	48350.00	Compression Only	Object Axes	2
42	Simple	151100.00	Compression Only	Object Axes	2
43	Simple	151100.00	Compression Only	Object Axes	2
44	Simple	151100.00	Compression Only	Object Axes	2
45	Simple	18800.00	Compression Only	Object Axes	2
60	Simple	18800.00	Compression Only	Object Axes	-2
61	Simple	18800.00	Compression Only	Object Axes	-2
62	Simple	18800.00	Compression Only	Object Axes	-2
63	Simple	18800.00	Compression Only	Object Axes	-2
64	Simple	18800.00	Compression Only	Object Axes	-2
65	Simple	18800.00	Compression Only	Object Axes	-2
66	Simple	18800.00	Compression Only	Object Axes	-2
67	Simple	18800.00	Compression Only	Object Axes	-2
68	Simple	18800.00	Compression Only	Object Axes	-2
69	Simple	18800.00	Compression Only	Object Axes	-2
70	Simple	18800.00	Compression Only	Object Axes	-2
71	Simple	18800.00	Compression Only	Object Axes	-2
72	Simple	18800.00	Compression Only	Object Axes	-2
75	Simple	151100.00	Compression Only	Object Axes	2
76	Simple	48350.00	Compression Only	Object Axes	2

Table: Frame Spring Assignments

Frame	Type	Stiffness KN/m/m	SimpleType	Dir1Type	Dir
77	Simple	48350.00	Compression Only	Object Axes	2
78	Simple	48350.00	Compression Only	Object Axes	2
79	Simple	48350.00	Compression Only	Object Axes	2
80	Simple	48350.00	Compression Only	Object Axes	2
81	Simple	48350.00	Compression Only	Object Axes	2
82	Simple	48350.00	Compression Only	Object Axes	2
83	Simple	48350.00	Compression Only	Object Axes	2
84	Simple	48350.00	Compression Only	Object Axes	2
85	Simple	48350.00	Compression Only	Object Axes	2
86	Simple	48350.00	Compression Only	Object Axes	2
87	Simple	151100.00	Compression Only	Object Axes	2
88	Simple	151100.00	Compression Only	Object Axes	2
89	Simple	151100.00	Compression Only	Object Axes	2
90	Simple	18800.00	Compression Only	Object Axes	-2

Table: Joint Coordinates, Part 1 of 2

Table: Joint Coordinates, Part 1 of 2

Joint	CoordSys	CoordType	XorR m	Y m	Z m	SpecialJt	GlobalX m
1	GLOBAL	Cartesian	148.30595	0.00000	190.15382	No	148.30595
2	GLOBAL	Cartesian	147.80640	0.00000	190.13263	No	147.80640
3	GLOBAL	Cartesian	147.31043	0.00000	190.06922	No	147.31043
4	GLOBAL	Cartesian	146.82162	0.00000	189.96405	No	146.82162
5	GLOBAL	Cartesian	146.34347	0.00000	189.81787	No	146.34347
6	GLOBAL	Cartesian	145.87941	0.00000	189.63172	No	145.87941
7	GLOBAL	Cartesian	145.43278	0.00000	189.40696	No	145.43278
8	GLOBAL	Cartesian	145.00678	0.00000	189.14518	No	145.00678
9	GLOBAL	Cartesian	144.61108	0.00000	188.85359	No	144.61108
10	GLOBAL	Cartesian	144.21521	0.00000	188.53448	No	144.21521
11	GLOBAL	Cartesian	143.82027	0.00000	188.22784	No	143.82027
12	GLOBAL	Cartesian	143.42534	0.00000	187.92119	No	143.42534
13	GLOBAL	Cartesian	143.03041	0.00000	187.61455	No	143.03041
14	GLOBAL	Cartesian	142.63548	0.00000	187.30791	No	142.63548
15	GLOBAL	Cartesian	142.14581	0.00000	186.92770	No	142.14581
16	GLOBAL	Cartesian	142.14581	0.00000	186.42770	No	142.14581
17	GLOBAL	Cartesian	142.14581	0.00000	185.92770	No	142.14581
18	GLOBAL	Cartesian	142.14581	0.00000	185.42770	No	142.14581
19	GLOBAL	Cartesian	142.14581	0.00000	184.92770	No	142.14581
20	GLOBAL	Cartesian	142.14581	0.00000	184.42770	No	142.14581
21	GLOBAL	Cartesian	142.14581	0.00000	183.92770	No	142.14581
22	GLOBAL	Cartesian	142.14581	0.00000	183.42770	No	142.14581
23	GLOBAL	Cartesian	142.14581	0.00000	182.92770	No	142.14581
24	GLOBAL	Cartesian	142.14581	0.00000	182.42770	No	142.14581
25	GLOBAL	Cartesian	142.14581	0.00000	181.92770	No	142.14581
26	GLOBAL	Cartesian	142.14581	0.00000	181.42770	No	142.14581
27	GLOBAL	Cartesian	142.14581	0.00000	180.92770	No	142.14581
28	GLOBAL	Cartesian	142.14581	0.00000	180.64321	No	142.14581
29	GLOBAL	Cartesian	142.45631	0.00000	180.25131	No	142.45631
30	GLOBAL	Cartesian	142.90595	0.00000	179.68378	No	142.90595
31	GLOBAL	Cartesian	143.36739	0.00000	179.68378	No	143.36739
32	GLOBAL	Cartesian	143.76610	0.00000	179.38207	No	143.76610
33	GLOBAL	Cartesian	144.18073	0.00000	179.06985	No	144.18073
34	GLOBAL	Cartesian	144.58200	0.00000	178.77155	No	144.58200
35	GLOBAL	Cartesian	145.00454	0.00000	178.50425	No	145.00454
36	GLOBAL	Cartesian	145.44598	0.00000	178.26944	No	145.44598
37	GLOBAL	Cartesian	145.90381	0.00000	178.06847	No	145.90381
38	GLOBAL	Cartesian	146.37545	0.00000	177.90246	No	146.37545

Table: Joint Coordinates, Part 1 of 2

Joint	CoordSys	CoordType	XorR m	Y m	Z m	SpecialJt	GlobalX m
39	GLOBAL	Cartesian	146.85823	0.00000	177.77236	No	146.85823
40	GLOBAL	Cartesian	147.34942	0.00000	177.67891	No	147.34942
41	GLOBAL	Cartesian	147.84624	0.00000	177.62262	No	147.84624
42	GLOBAL	Cartesian	148.30595	0.00000	177.60393	No	148.30595
43	GLOBAL	Cartesian	142.14581	0.00000	179.68378	No	142.14581
44	GLOBAL	Cartesian	141.40596	0.00000	179.68378	No	141.40596
45	GLOBAL	Cartesian	140.64595	0.00000	179.68378	No	140.64595
46	GLOBAL	Cartesian	148.80550	0.00000	190.13263	No	148.80550
47	GLOBAL	Cartesian	149.30146	0.00000	190.06922	No	149.30146
48	GLOBAL	Cartesian	149.79028	0.00000	189.96405	No	149.79028
49	GLOBAL	Cartesian	150.26843	0.00000	189.81787	No	150.26843
50	GLOBAL	Cartesian	150.73249	0.00000	189.63172	No	150.73249
51	GLOBAL	Cartesian	151.17912	0.00000	189.40696	No	151.17912
52	GLOBAL	Cartesian	151.60512	0.00000	189.14518	No	151.60512
53	GLOBAL	Cartesian	152.00081	0.00000	188.85359	No	152.00081
54	GLOBAL	Cartesian	152.39669	0.00000	188.53448	No	152.39669
55	GLOBAL	Cartesian	152.79162	0.00000	188.22784	No	152.79162
56	GLOBAL	Cartesian	153.18655	0.00000	187.92119	No	153.18655
57	GLOBAL	Cartesian	153.58148	0.00000	187.61455	No	153.58148
58	GLOBAL	Cartesian	153.97641	0.00000	187.30791	No	153.97641
59	GLOBAL	Cartesian	154.46608	0.00000	186.92770	No	154.46608
60	GLOBAL	Cartesian	154.46608	0.00000	186.42770	No	154.46608
61	GLOBAL	Cartesian	154.46608	0.00000	185.92770	No	154.46608
62	GLOBAL	Cartesian	154.46608	0.00000	185.42770	No	154.46608
63	GLOBAL	Cartesian	154.46608	0.00000	184.92770	No	154.46608
64	GLOBAL	Cartesian	154.46608	0.00000	184.42770	No	154.46608
65	GLOBAL	Cartesian	154.46608	0.00000	183.92770	No	154.46608
66	GLOBAL	Cartesian	154.46608	0.00000	183.42770	No	154.46608
67	GLOBAL	Cartesian	154.46608	0.00000	182.92770	No	154.46608
68	GLOBAL	Cartesian	154.46608	0.00000	182.42770	No	154.46608
69	GLOBAL	Cartesian	154.46608	0.00000	181.92770	No	154.46608
70	GLOBAL	Cartesian	154.46608	0.00000	181.42770	No	154.46608
71	GLOBAL	Cartesian	154.46608	0.00000	180.92770	No	154.46608
72	GLOBAL	Cartesian	154.46608	0.00000	180.64321	No	154.46608
73	GLOBAL	Cartesian	154.15558	0.00000	180.25131	No	154.15558
74	GLOBAL	Cartesian	153.70595	0.00000	179.68378	No	153.70595
75	GLOBAL	Cartesian	153.24451	0.00000	179.68378	No	153.24451
76	GLOBAL	Cartesian	152.84580	0.00000	179.38207	No	152.84580
77	GLOBAL	Cartesian	152.43117	0.00000	179.06985	No	152.43117
78	GLOBAL	Cartesian	152.02990	0.00000	178.77155	No	152.02990
79	GLOBAL	Cartesian	151.60735	0.00000	178.50425	No	151.60735
80	GLOBAL	Cartesian	151.16591	0.00000	178.26944	No	151.16591
81	GLOBAL	Cartesian	150.70808	0.00000	178.06847	No	150.70808
82	GLOBAL	Cartesian	150.23644	0.00000	177.90246	No	150.23644
83	GLOBAL	Cartesian	149.75367	0.00000	177.77236	No	149.75367
84	GLOBAL	Cartesian	149.26248	0.00000	177.67891	No	149.26248
85	GLOBAL	Cartesian	148.76566	0.00000	177.62262	No	148.76566
86	GLOBAL	Cartesian	154.46608	0.00000	179.68378	No	154.46608
87	GLOBAL	Cartesian	155.20594	0.00000	179.68378	No	155.20594
88	GLOBAL	Cartesian	155.96595	0.00000	179.68378	No	155.96595

Table: Joint Coordinates, Part 2 of 2

Table: Joint Coordinates, Part 2 of 2

Joint	GlobalY m	GlobalZ m	GUID
1	0.00000	190.15382	
2	0.00000	190.13263	

Table: Joint Coordinates, Part 2 of 2

Joint	GlobalY m	GlobalZ m	GUID
3	0.00000	190.06922	
4	0.00000	189.96405	
5	0.00000	189.81787	
6	0.00000	189.63172	
7	0.00000	189.40696	
8	0.00000	189.14518	
9	0.00000	188.85359	
10	0.00000	188.53448	
11	0.00000	188.22784	
12	0.00000	187.92119	
13	0.00000	187.61455	
14	0.00000	187.30791	
15	0.00000	186.92770	
16	0.00000	186.42770	
17	0.00000	185.92770	
18	0.00000	185.42770	
19	0.00000	184.92770	
20	0.00000	184.42770	
21	0.00000	183.92770	
22	0.00000	183.42770	
23	0.00000	182.92770	
24	0.00000	182.42770	
25	0.00000	181.92770	
26	0.00000	181.42770	
27	0.00000	180.92770	
28	0.00000	180.64321	
29	0.00000	180.25131	
30	0.00000	179.68378	
31	0.00000	179.68378	
32	0.00000	179.38207	
33	0.00000	179.06985	
34	0.00000	178.77155	
35	0.00000	178.50425	
36	0.00000	178.26944	
37	0.00000	178.06847	
38	0.00000	177.90246	
39	0.00000	177.77236	
40	0.00000	177.67891	
41	0.00000	177.62262	
42	0.00000	177.60393	
43	0.00000	179.68378	
44	0.00000	179.68378	
45	0.00000	179.68378	
46	0.00000	190.13263	
47	0.00000	190.06922	
48	0.00000	189.96405	
49	0.00000	189.81787	
50	0.00000	189.63172	
51	0.00000	189.40696	
52	0.00000	189.14518	
53	0.00000	188.85359	
54	0.00000	188.53448	
55	0.00000	188.22784	
56	0.00000	187.92119	
57	0.00000	187.61455	
58	0.00000	187.30791	
59	0.00000	186.92770	
60	0.00000	186.42770	
61	0.00000	185.92770	

Table: Joint Coordinates, Part 2 of 2

Joint	GlobalY m	GlobalZ m	GUID
62	0.00000	185.42770	
63	0.00000	184.92770	
64	0.00000	184.42770	
65	0.00000	183.92770	
66	0.00000	183.42770	
67	0.00000	182.92770	
68	0.00000	182.42770	
69	0.00000	181.92770	
70	0.00000	181.42770	
71	0.00000	180.92770	
72	0.00000	180.64321	
73	0.00000	180.25131	
74	0.00000	179.68378	
75	0.00000	179.68378	
76	0.00000	179.38207	
77	0.00000	179.06985	
78	0.00000	178.77155	
79	0.00000	178.50425	
80	0.00000	178.26944	
81	0.00000	178.06847	
82	0.00000	177.90246	
83	0.00000	177.77236	
84	0.00000	177.67891	
85	0.00000	177.62262	
86	0.00000	179.68378	
87	0.00000	179.68378	
88	0.00000	179.68378	

Table: Joint Displacements, Part 1 of 2

Table: Joint Displacements, Part 1 of 2

Joint	OutputCase	CaseType	StepType	U1 m	U2 m	U3 m	R1 Radians	R2 Radians
1	SLE-C	NonStatic	Max	0.001123	0.000000	-0.003717	0.000000	-0.000036
1	SLE-C	NonStatic	Min	0.001123	0.000000	-0.003717	0.000000	-0.000036
1	SLE-F1	NonStatic	Max	-0.000916	0.000000	-0.003809	0.000000	0.000030
1	SLE-F1	NonStatic	Min	-0.000916	0.000000	-0.003809	0.000000	0.000030
1	SLE-F2	NonStatic	Max	0.005053	0.000000	-0.003688	0.000000	-0.000158
1	SLE-F2	NonStatic	Min	0.005053	0.000000	-0.003688	0.000000	-0.000158
1	SLE-F3	NonStatic	Max	-0.001759	0.000000	-0.003164	0.000000	0.000057
1	SLE-F3	NonStatic	Min	-0.001759	0.000000	-0.003164	0.000000	0.000057
1	SLE-QP	NonStatic	Max	0.004453	0.000000	-0.003821	0.000000	-0.000138
1	SLE-QP	NonStatic	Min	0.004453	0.000000	-0.003821	0.000000	-0.000138
1	SLU-1	NonStatic	Max	-0.001321	0.000000	-0.004935	0.000000	-0.000092
1	SLU-1	NonStatic	Min	-0.001321	0.000000	-0.004935	0.000000	-0.000092
1	SLU-2	NonStatic	Max	-0.000670	0.000000	-0.005793	0.000000	-0.000112
1	SLU-2	NonStatic	Min	-0.000670	0.000000	-0.005793	0.000000	-0.000112
1	SLU-3	NonStatic	Max	-0.001973	0.000000	-0.002386	0.000000	0.000060
1	SLU-3	NonStatic	Min	-0.001973	0.000000	-0.002386	0.000000	0.000060
1	SLU-4	NonStatic	Max	0.001258	0.000000	-0.005382	0.000000	-0.000180
1	SLU-4	NonStatic	Min	0.001258	0.000000	-0.005382	0.000000	-0.000180
1	SLU-5	NonStatic	Max	0.001796	0.000000	-0.002859	0.000000	-0.000059
1	SLU-5	NonStatic	Min	0.001796	0.000000	-0.002859	0.000000	-0.000059
1	SLU-6	NonStatic	Max	-0.004201	0.000000	-0.004968	0.000000	2.566E-06
1	SLU-6	NonStatic	Min	-0.004201	0.000000	-0.004968	0.000000	2.566E-06
1	SLU-7	NonStatic	Max	-0.004640	0.000000	-0.002471	0.000000	0.000147
1	SLU-7	NonStatic	Min	-0.004640	0.000000	-0.002471	0.000000	0.000147
1	SLV 1	NonStatic	Max	0.022243	0.000000	0.001935	0.000000	-0.000672

Table: Joint Displacements, Part 1 of 2

Joint	OutputCase	CaseType	StepType	U1	U2	U3	R1	R2
				m	m	m	Radians	Radians
1	SLV 1	NonStatic	Min	0.022243	0.000000	0.001935	0.000000	-0.000672
1	SLV 2	NonStatic	Max	0.022173	0.000000	0.001808	0.000000	-0.000676
1	SLV 2	NonStatic	Min	0.022173	0.000000	0.001808	0.000000	-0.000676
1	SLV 3	NonStatic	Max	0.022173	0.000000	0.001808	0.000000	-0.000676
1	SLV 3	NonStatic	Min	0.022173	0.000000	0.001808	0.000000	-0.000676
1	SLV 4	NonStatic	Max	-0.024925	0.000000	0.002304	0.000000	0.000721
1	SLV 4	NonStatic	Min	-0.024925	0.000000	0.002304	0.000000	0.000721
1	SLV 5	NonStatic	Max	0.005506	0.000000	-0.002004	0.000000	-0.000193
1	SLV 5	NonStatic	Min	0.005506	0.000000	-0.002004	0.000000	-0.000193
1	SLV 6	NonStatic	Max	-0.007932	0.000000	-0.001717	0.000000	0.000267
1	SLV 6	NonStatic	Min	-0.007932	0.000000	-0.001717	0.000000	0.000267
1	SLV 7	NonStatic	Max	0.005420	0.000000	-0.002327	0.000000	-0.000191
1	SLV 7	NonStatic	Min	0.005420	0.000000	-0.002327	0.000000	-0.000191
1	SLV 8	NonStatic	Max	-0.007836	0.000000	-0.002046	0.000000	0.000265
1	SLV 8	NonStatic	Min	-0.007836	0.000000	-0.002046	0.000000	0.000265
1	SLV 9	NonStatic	Max	0.022243	0.000000	0.001935	0.000000	-0.000672
1	SLV 9	NonStatic	Min	0.022243	0.000000	0.001935	0.000000	-0.000672
1	SLV 10	NonStatic	Max	-0.024996	0.000000	0.002431	0.000000	0.000718
1	SLV 10	NonStatic	Min	-0.024996	0.000000	0.002431	0.000000	0.000718
1	SLV 11	NonStatic	Max	0.022173	0.000000	0.001808	0.000000	-0.000676
1	SLV 11	NonStatic	Min	0.022173	0.000000	0.001808	0.000000	-0.000676
1	SLV 12	NonStatic	Max	-0.024925	0.000000	0.002304	0.000000	0.000721
1	SLV 12	NonStatic	Min	-0.024925	0.000000	0.002304	0.000000	0.000721
1	SLV 13	NonStatic	Max	0.005506	0.000000	-0.002004	0.000000	-0.000193
1	SLV 13	NonStatic	Min	0.005506	0.000000	-0.002004	0.000000	-0.000193
1	SLV 14	NonStatic	Max	-0.007932	0.000000	-0.001717	0.000000	0.000267
1	SLV 14	NonStatic	Min	-0.007932	0.000000	-0.001717	0.000000	0.000267
1	SLV 15	NonStatic	Max	0.005420	0.000000	-0.002327	0.000000	-0.000191
1	SLV 15	NonStatic	Min	0.005420	0.000000	-0.002327	0.000000	-0.000191
1	SLV 16	NonStatic	Max	-0.007836	0.000000	-0.002046	0.000000	0.000265
1	SLV 16	NonStatic	Min	-0.007836	0.000000	-0.002046	0.000000	0.000265
2	SLE-C	NonStatic	Max	0.001135	0.000000	-0.003730	0.000000	-0.000015
2	SLE-C	NonStatic	Min	0.001135	0.000000	-0.003730	0.000000	-0.000015
2	SLE-F1	NonStatic	Max	-0.000907	0.000000	-0.003786	0.000000	0.000056
2	SLE-F1	NonStatic	Min	-0.000907	0.000000	-0.003786	0.000000	0.000056
2	SLE-F2	NonStatic	Max	0.005064	0.000000	-0.003761	0.000000	-0.000124
2	SLE-F2	NonStatic	Min	0.005064	0.000000	-0.003761	0.000000	-0.000124
2	SLE-F3	NonStatic	Max	-0.001751	0.000000	-0.003132	0.000000	0.000064
2	SLE-F3	NonStatic	Min	-0.001751	0.000000	-0.003132	0.000000	0.000064
2	SLE-QP	NonStatic	Max	0.004463	0.000000	-0.003883	0.000000	-0.000098
2	SLE-QP	NonStatic	Min	0.004463	0.000000	-0.003883	0.000000	-0.000098
2	SLU-1	NonStatic	Max	-0.001305	0.000000	-0.004975	0.000000	-0.000060
2	SLU-1	NonStatic	Min	-0.001305	0.000000	-0.004975	0.000000	-0.000060
2	SLU-2	NonStatic	Max	-0.000657	0.000000	-0.005834	0.000000	-0.000044
2	SLU-2	NonStatic	Min	-0.000657	0.000000	-0.005834	0.000000	-0.000044
2	SLU-3	NonStatic	Max	-0.001961	0.000000	-0.002361	0.000000	0.000034
2	SLU-3	NonStatic	Min	-0.001961	0.000000	-0.002361	0.000000	0.000034
2	SLU-4	NonStatic	Max	0.001274	0.000000	-0.005463	0.000000	-0.000128
2	SLU-4	NonStatic	Min	0.001274	0.000000	-0.005463	0.000000	-0.000128
2	SLU-5	NonStatic	Max	0.001809	0.000000	-0.002890	0.000000	-0.000062
2	SLU-5	NonStatic	Min	0.001809	0.000000	-0.002890	0.000000	-0.000062
2	SLU-6	NonStatic	Max	-0.004188	0.000000	-0.004958	0.000000	0.000035
2	SLU-6	NonStatic	Min	-0.004188	0.000000	-0.004958	0.000000	0.000035
2	SLU-7	NonStatic	Max	-0.004631	0.000000	-0.002399	0.000000	0.000124
2	SLU-7	NonStatic	Min	-0.004631	0.000000	-0.002399	0.000000	0.000124
2	SLV 1	NonStatic	Max	0.022287	0.000000	0.001537	0.000000	-0.000842
2	SLV 1	NonStatic	Min	0.022287	0.000000	0.001537	0.000000	-0.000842
2	SLV 2	NonStatic	Max	0.022217	0.000000	0.001409	0.000000	-0.000843
2	SLV 2	NonStatic	Min	0.022217	0.000000	0.001409	0.000000	-0.000843

Table: Joint Displacements, Part 1 of 2

Joint	OutputCase	CaseType	StepType	U1	U2	U3	R1	R2
				m	m	m	Radians	Radians
2	SLV 3	NonStatic	Max	0.022217	0.000000	0.001409	0.000000	-0.000843
2	SLV 3	NonStatic	Min	0.022217	0.000000	0.001409	0.000000	-0.000843
2	SLV 4	NonStatic	Max	-0.024911	0.000000	0.002630	0.000000	0.000504
2	SLV 4	NonStatic	Min	-0.024911	0.000000	0.002630	0.000000	0.000504
2	SLV 5	NonStatic	Max	0.005525	0.000000	-0.002114	0.000000	-0.000229
2	SLV 5	NonStatic	Min	0.005525	0.000000	-0.002114	0.000000	-0.000229
2	SLV 6	NonStatic	Max	-0.007922	0.000000	-0.001591	0.000000	0.000209
2	SLV 6	NonStatic	Min	-0.007922	0.000000	-0.001591	0.000000	0.000209
2	SLV 7	NonStatic	Max	0.005439	0.000000	-0.002434	0.000000	-0.000218
2	SLV 7	NonStatic	Min	0.005439	0.000000	-0.002434	0.000000	-0.000218
2	SLV 8	NonStatic	Max	-0.007826	0.000000	-0.001919	0.000000	0.000216
2	SLV 8	NonStatic	Min	-0.007826	0.000000	-0.001919	0.000000	0.000216
2	SLV 9	NonStatic	Max	0.022287	0.000000	0.001537	0.000000	-0.000842
2	SLV 9	NonStatic	Min	0.022287	0.000000	0.001537	0.000000	-0.000842
2	SLV 10	NonStatic	Max	-0.024981	0.000000	0.002754	0.000000	0.000498
2	SLV 10	NonStatic	Min	-0.024981	0.000000	0.002754	0.000000	0.000498
2	SLV 11	NonStatic	Max	0.022217	0.000000	0.001409	0.000000	-0.000843
2	SLV 11	NonStatic	Min	0.022217	0.000000	0.001409	0.000000	-0.000843
2	SLV 12	NonStatic	Max	-0.024911	0.000000	0.002630	0.000000	0.000504
2	SLV 12	NonStatic	Min	-0.024911	0.000000	0.002630	0.000000	0.000504
2	SLV 13	NonStatic	Max	0.005525	0.000000	-0.002114	0.000000	-0.000229
2	SLV 13	NonStatic	Min	0.005525	0.000000	-0.002114	0.000000	-0.000229
2	SLV 14	NonStatic	Max	-0.007922	0.000000	-0.001591	0.000000	0.000209
2	SLV 14	NonStatic	Min	-0.007922	0.000000	-0.001591	0.000000	0.000209
2	SLV 15	NonStatic	Max	0.005439	0.000000	-0.002434	0.000000	-0.000218
2	SLV 15	NonStatic	Min	0.005439	0.000000	-0.002434	0.000000	-0.000218
2	SLV 16	NonStatic	Max	-0.007826	0.000000	-0.001919	0.000000	0.000216
2	SLV 16	NonStatic	Min	-0.007826	0.000000	-0.001919	0.000000	0.000216
3	SLE-C	NonStatic	Max	0.001146	0.000000	-0.003731	0.000000	7.604E-06
3	SLE-C	NonStatic	Min	0.001146	0.000000	-0.003731	0.000000	7.604E-06
3	SLE-F1	NonStatic	Max	-0.000901	0.000000	-0.003750	0.000000	0.000079
3	SLE-F1	NonStatic	Min	-0.000901	0.000000	-0.003750	0.000000	0.000079
3	SLE-F2	NonStatic	Max	0.005079	0.000000	-0.003815	0.000000	-0.000084
3	SLE-F2	NonStatic	Min	0.005079	0.000000	-0.003815	0.000000	-0.000084
3	SLE-F3	NonStatic	Max	-0.001745	0.000000	-0.003096	0.000000	0.000068
3	SLE-F3	NonStatic	Min	-0.001745	0.000000	-0.003096	0.000000	0.000068
3	SLE-QP	NonStatic	Max	0.004475	0.000000	-0.003922	0.000000	-0.000054
3	SLE-QP	NonStatic	Min	0.004475	0.000000	-0.003922	0.000000	-0.000054
3	SLU-1	NonStatic	Max	-0.001288	0.000000	-0.004995	0.000000	-0.000026
3	SLU-1	NonStatic	Min	-0.001288	0.000000	-0.004995	0.000000	-0.000026
3	SLU-2	NonStatic	Max	-0.000646	0.000000	-0.005837	0.000000	0.000026
3	SLU-2	NonStatic	Min	-0.000646	0.000000	-0.005837	0.000000	0.000026
3	SLU-3	NonStatic	Max	-0.001949	0.000000	-0.002348	0.000000	6.542E-06
3	SLU-3	NonStatic	Min	-0.001949	0.000000	-0.002348	0.000000	6.542E-06
3	SLU-4	NonStatic	Max	0.001293	0.000000	-0.005513	0.000000	-0.000069
3	SLU-4	NonStatic	Min	0.001293	0.000000	-0.005513	0.000000	-0.000069
3	SLU-5	NonStatic	Max	0.001824	0.000000	-0.002921	0.000000	-0.000062
3	SLU-5	NonStatic	Min	0.001824	0.000000	-0.002921	0.000000	-0.000062
3	SLU-6	NonStatic	Max	-0.004177	0.000000	-0.004929	0.000000	0.000065
3	SLU-6	NonStatic	Min	-0.004177	0.000000	-0.004929	0.000000	0.000065
3	SLU-7	NonStatic	Max	-0.004626	0.000000	-0.002340	0.000000	0.000095
3	SLU-7	NonStatic	Min	-0.004626	0.000000	-0.002340	0.000000	0.000095
3	SLV 1	NonStatic	Max	0.022373	0.000000	0.001066	0.000000	-0.000968
3	SLV 1	NonStatic	Min	0.022373	0.000000	0.001066	0.000000	-0.000968
3	SLV 2	NonStatic	Max	0.022303	0.000000	0.000939	0.000000	-0.000966
3	SLV 2	NonStatic	Min	0.022303	0.000000	0.000939	0.000000	-0.000966
3	SLV 3	NonStatic	Max	0.022303	0.000000	0.000939	0.000000	-0.000966
3	SLV 3	NonStatic	Min	0.022303	0.000000	0.000939	0.000000	-0.000966
3	SLV 4	NonStatic	Max	-0.024908	0.000000	0.002835	0.000000	0.000256

Table: Joint Displacements, Part 1 of 2

Joint	OutputCase	CaseType	StepType	U1	U2	U3	R1	R2
				m	m	m	Radians	Radians
3	SLV 4	NonStatic	Min	-0.024908	0.000000	0.002835	0.000000	0.000256
3	SLV 5	NonStatic	Max	0.005555	0.000000	-0.002238	0.000000	-0.000252
3	SLV 5	NonStatic	Min	0.005555	0.000000	-0.002238	0.000000	-0.000252
3	SLV 6	NonStatic	Max	-0.007918	0.000000	-0.001497	0.000000	0.000141
3	SLV 6	NonStatic	Min	-0.007918	0.000000	-0.001497	0.000000	0.000141
3	SLV 7	NonStatic	Max	0.005468	0.000000	-0.002551	0.000000	-0.000234
3	SLV 7	NonStatic	Min	0.005468	0.000000	-0.002551	0.000000	-0.000234
3	SLV 8	NonStatic	Max	-0.007823	0.000000	-0.001819	0.000000	0.000156
3	SLV 8	NonStatic	Min	-0.007823	0.000000	-0.001819	0.000000	0.000156
3	SLV 9	NonStatic	Max	0.022373	0.000000	0.001066	0.000000	-0.000968
3	SLV 9	NonStatic	Min	0.022373	0.000000	0.001066	0.000000	-0.000968
3	SLV 10	NonStatic	Max	-0.024978	0.000000	0.002956	0.000000	0.000247
3	SLV 10	NonStatic	Min	-0.024978	0.000000	0.002956	0.000000	0.000247
3	SLV 11	NonStatic	Max	0.022303	0.000000	0.000939	0.000000	-0.000966
3	SLV 11	NonStatic	Min	0.022303	0.000000	0.000939	0.000000	-0.000966
3	SLV 12	NonStatic	Max	-0.024908	0.000000	0.002835	0.000000	0.000256
3	SLV 12	NonStatic	Min	-0.024908	0.000000	0.002835	0.000000	0.000256
3	SLV 13	NonStatic	Max	0.005555	0.000000	-0.002238	0.000000	-0.000252
3	SLV 13	NonStatic	Min	0.005555	0.000000	-0.002238	0.000000	-0.000252
3	SLV 14	NonStatic	Max	-0.007918	0.000000	-0.001497	0.000000	0.000141
3	SLV 14	NonStatic	Min	-0.007918	0.000000	-0.001497	0.000000	0.000141
3	SLV 15	NonStatic	Max	0.005468	0.000000	-0.002551	0.000000	-0.000234
3	SLV 15	NonStatic	Min	0.005468	0.000000	-0.002551	0.000000	-0.000234
3	SLV 16	NonStatic	Max	-0.007823	0.000000	-0.001819	0.000000	0.000156
3	SLV 16	NonStatic	Min	-0.007823	0.000000	-0.001819	0.000000	0.000156
4	SLE-C	NonStatic	Max	0.001155	0.000000	-0.003719	0.000000	0.000030
4	SLE-C	NonStatic	Min	0.001155	0.000000	-0.003719	0.000000	0.000030
4	SLE-F1	NonStatic	Max	-0.000901	0.000000	-0.003702	0.000000	0.000099
4	SLE-F1	NonStatic	Min	-0.000901	0.000000	-0.003702	0.000000	0.000099
4	SLE-F2	NonStatic	Max	0.005093	0.000000	-0.003845	0.000000	-0.000039
4	SLE-F2	NonStatic	Min	0.005093	0.000000	-0.003845	0.000000	-0.000039
4	SLE-F3	NonStatic	Max	-0.001742	0.000000	-0.003059	0.000000	0.000068
4	SLE-F3	NonStatic	Min	-0.001742	0.000000	-0.003059	0.000000	0.000068
4	SLE-QP	NonStatic	Max	0.004486	0.000000	-0.003936	0.000000	-7.282E-06
4	SLE-QP	NonStatic	Min	0.004486	0.000000	-0.003936	0.000000	-7.282E-06
4	SLU-1	NonStatic	Max	-0.001273	0.000000	-0.004996	0.000000	8.518E-06
4	SLU-1	NonStatic	Min	-0.001273	0.000000	-0.004996	0.000000	8.518E-06
4	SLU-2	NonStatic	Max	-0.000641	0.000000	-0.005803	0.000000	0.000094
4	SLU-2	NonStatic	Min	-0.000641	0.000000	-0.005803	0.000000	0.000094
4	SLU-3	NonStatic	Max	-0.001936	0.000000	-0.002349	0.000000	-0.000021
4	SLU-3	NonStatic	Min	-0.001936	0.000000	-0.002349	0.000000	-0.000021
4	SLU-4	NonStatic	Max	0.001309	0.000000	-0.005529	0.000000	-7.067E-06
4	SLU-4	NonStatic	Min	0.001309	0.000000	-0.005529	0.000000	-7.067E-06
4	SLU-5	NonStatic	Max	0.001842	0.000000	-0.002950	0.000000	-0.000059
4	SLU-5	NonStatic	Min	0.001842	0.000000	-0.002950	0.000000	-0.000059
4	SLU-6	NonStatic	Max	-0.004172	0.000000	-0.004885	0.000000	0.000090
4	SLU-6	NonStatic	Min	-0.004172	0.000000	-0.004885	0.000000	0.000090
4	SLU-7	NonStatic	Max	-0.004622	0.000000	-0.002296	0.000000	0.000061
4	SLU-7	NonStatic	Min	-0.004622	0.000000	-0.002296	0.000000	0.000061
4	SLV 1	NonStatic	Max	0.022510	0.000000	0.000552	0.000000	-0.001042
4	SLV 1	NonStatic	Min	0.022510	0.000000	0.000552	0.000000	-0.001042
4	SLV 2	NonStatic	Max	0.022440	0.000000	0.000427	0.000000	-0.001037
4	SLV 2	NonStatic	Min	0.022440	0.000000	0.000427	0.000000	-0.001037
4	SLV 3	NonStatic	Max	0.022440	0.000000	0.000427	0.000000	-0.001037
4	SLV 3	NonStatic	Min	0.022440	0.000000	0.000427	0.000000	-0.001037
4	SLV 4	NonStatic	Max	-0.024893	0.000000	0.002910	0.000000	-0.000012
4	SLV 4	NonStatic	Min	-0.024893	0.000000	0.002910	0.000000	-0.000012
4	SLV 5	NonStatic	Max	0.005597	0.000000	-0.002368	0.000000	-0.000262
4	SLV 5	NonStatic	Min	0.005597	0.000000	-0.002368	0.000000	-0.000262

Table: Joint Displacements, Part 1 of 2

Joint	OutputCase	CaseType	StepType	U1	U2	U3	R1	R2
				m	m	m	Radians	Radians
4	SLV 6	NonStatic	Max	-0.007915	0.000000	-0.001440	0.000000	0.000064
4	SLV 6	NonStatic	Min	-0.007915	0.000000	-0.001440	0.000000	0.000064
4	SLV 7	NonStatic	Max	0.005508	0.000000	-0.002669	0.000000	-0.000237
4	SLV 7	NonStatic	Min	0.005508	0.000000	-0.002669	0.000000	-0.000237
4	SLV 8	NonStatic	Max	-0.007821	0.000000	-0.001752	0.000000	0.000086
4	SLV 8	NonStatic	Min	-0.007821	0.000000	-0.001752	0.000000	0.000086
4	SLV 9	NonStatic	Max	0.022510	0.000000	0.000552	0.000000	-0.001042
4	SLV 9	NonStatic	Min	0.022510	0.000000	0.000552	0.000000	-0.001042
4	SLV 10	NonStatic	Max	-0.024963	0.000000	0.003025	0.000000	-0.000024
4	SLV 10	NonStatic	Min	-0.024963	0.000000	0.003025	0.000000	-0.000024
4	SLV 11	NonStatic	Max	0.022440	0.000000	0.000427	0.000000	-0.001037
4	SLV 11	NonStatic	Min	0.022440	0.000000	0.000427	0.000000	-0.001037
4	SLV 12	NonStatic	Max	-0.024893	0.000000	0.002910	0.000000	-0.000012
4	SLV 12	NonStatic	Min	-0.024893	0.000000	0.002910	0.000000	-0.000012
4	SLV 13	NonStatic	Max	0.005597	0.000000	-0.002368	0.000000	-0.000262
4	SLV 13	NonStatic	Min	0.005597	0.000000	-0.002368	0.000000	-0.000262
4	SLV 14	NonStatic	Max	-0.007915	0.000000	-0.001440	0.000000	0.000064
4	SLV 14	NonStatic	Min	-0.007915	0.000000	-0.001440	0.000000	0.000064
4	SLV 15	NonStatic	Max	0.005508	0.000000	-0.002669	0.000000	-0.000237
4	SLV 15	NonStatic	Min	0.005508	0.000000	-0.002669	0.000000	-0.000237
4	SLV 16	NonStatic	Max	-0.007821	0.000000	-0.001752	0.000000	0.000086
4	SLV 16	NonStatic	Min	-0.007821	0.000000	-0.001752	0.000000	0.000086
5	SLE-C	NonStatic	Max	0.001159	0.000000	-0.003696	0.000000	0.000051
5	SLE-C	NonStatic	Min	0.001159	0.000000	-0.003696	0.000000	0.000051
5	SLE-F1	NonStatic	Max	-0.000908	0.000000	-0.003645	0.000000	0.000114
5	SLE-F1	NonStatic	Min	-0.000908	0.000000	-0.003645	0.000000	0.000114
5	SLE-F2	NonStatic	Max	0.005104	0.000000	-0.003851	0.000000	9.555E-06
5	SLE-F2	NonStatic	Min	0.005104	0.000000	-0.003851	0.000000	9.555E-06
5	SLE-F3	NonStatic	Max	-0.001742	0.000000	-0.003023	0.000000	0.000064
5	SLE-F3	NonStatic	Min	-0.001742	0.000000	-0.003023	0.000000	0.000064
5	SLE-QP	NonStatic	Max	0.004491	0.000000	-0.003926	0.000000	0.000041
5	SLE-QP	NonStatic	Min	0.004491	0.000000	-0.003926	0.000000	0.000041
5	SLU-1	NonStatic	Max	-0.001263	0.000000	-0.004978	0.000000	0.000041
5	SLU-1	NonStatic	Min	-0.001263	0.000000	-0.004978	0.000000	0.000041
5	SLU-2	NonStatic	Max	-0.000650	0.000000	-0.005735	0.000000	0.000156
5	SLU-2	NonStatic	Min	-0.000650	0.000000	-0.005735	0.000000	0.000156
5	SLU-3	NonStatic	Max	-0.001918	0.000000	-0.002363	0.000000	-0.000048
5	SLU-3	NonStatic	Min	-0.001918	0.000000	-0.002363	0.000000	-0.000048
5	SLU-4	NonStatic	Max	0.001318	0.000000	-0.005513	0.000000	0.000054
5	SLU-4	NonStatic	Min	0.001318	0.000000	-0.005513	0.000000	0.000054
5	SLU-5	NonStatic	Max	0.001861	0.000000	-0.002975	0.000000	-0.000052
5	SLU-5	NonStatic	Min	0.001861	0.000000	-0.002975	0.000000	-0.000052
5	SLU-6	NonStatic	Max	-0.004174	0.000000	-0.004829	0.000000	0.000108
5	SLU-6	NonStatic	Min	-0.004174	0.000000	-0.004829	0.000000	0.000108
5	SLU-7	NonStatic	Max	-0.004617	0.000000	-0.002270	0.000000	0.000023
5	SLU-7	NonStatic	Min	-0.004617	0.000000	-0.002270	0.000000	0.000023
5	SLV 1	NonStatic	Max	0.022696	0.000000	0.000026	0.000000	-0.001058
5	SLV 1	NonStatic	Min	0.022696	0.000000	0.000026	0.000000	-0.001058
5	SLV 2	NonStatic	Max	0.022625	0.000000	-0.000096	0.000000	-0.001051
5	SLV 2	NonStatic	Min	0.022625	0.000000	-0.000096	0.000000	-0.001051
5	SLV 3	NonStatic	Max	0.022625	0.000000	-0.000096	0.000000	-0.001051
5	SLV 3	NonStatic	Min	0.022625	0.000000	-0.000096	0.000000	-0.001051
5	SLV 4	NonStatic	Max	-0.024844	0.000000	0.002849	0.000000	-0.000293
5	SLV 4	NonStatic	Min	-0.024844	0.000000	0.002849	0.000000	-0.000293
5	SLV 5	NonStatic	Max	0.005651	0.000000	-0.002496	0.000000	-0.000257
5	SLV 5	NonStatic	Min	0.005651	0.000000	-0.002496	0.000000	-0.000257
5	SLV 6	NonStatic	Max	-0.007903	0.000000	-0.001423	0.000000	-0.000020
5	SLV 6	NonStatic	Min	-0.007903	0.000000	-0.001423	0.000000	-0.000020
5	SLV 7	NonStatic	Max	0.005557	0.000000	-0.002783	0.000000	-0.000226

Table: Joint Displacements, Part 1 of 2

Joint	OutputCase	CaseType	StepType	U1	U2	U3	R1	R2
				m	m	m	Radians	Radians
5	SLV 7	NonStatic	Min	0.005557	0.000000	-0.002783	0.000000	-0.000226
5	SLV 8	NonStatic	Max	-0.007813	0.000000	-0.001721	0.000000	9.546E-06
5	SLV 8	NonStatic	Min	-0.007813	0.000000	-0.001721	0.000000	9.546E-06
5	SLV 9	NonStatic	Max	0.022696	0.000000	0.000026	0.000000	-0.001058
5	SLV 9	NonStatic	Min	0.022696	0.000000	0.000026	0.000000	-0.001058
5	SLV 10	NonStatic	Max	-0.024911	0.000000	0.002958	0.000000	-0.000307
5	SLV 10	NonStatic	Min	-0.024911	0.000000	0.002958	0.000000	-0.000307
5	SLV 11	NonStatic	Max	0.022625	0.000000	-0.000096	0.000000	-0.001051
5	SLV 11	NonStatic	Min	0.022625	0.000000	-0.000096	0.000000	-0.001051
5	SLV 12	NonStatic	Max	-0.024844	0.000000	0.002849	0.000000	-0.000293
5	SLV 12	NonStatic	Min	-0.024844	0.000000	0.002849	0.000000	-0.000293
5	SLV 13	NonStatic	Max	0.005651	0.000000	-0.002496	0.000000	-0.000257
5	SLV 13	NonStatic	Min	0.005651	0.000000	-0.002496	0.000000	-0.000257
5	SLV 14	NonStatic	Max	-0.007903	0.000000	-0.001423	0.000000	-0.000020
5	SLV 14	NonStatic	Min	-0.007903	0.000000	-0.001423	0.000000	-0.000020
5	SLV 15	NonStatic	Max	0.005557	0.000000	-0.002783	0.000000	-0.000226
5	SLV 15	NonStatic	Min	0.005557	0.000000	-0.002783	0.000000	-0.000226
5	SLV 16	NonStatic	Max	-0.007813	0.000000	-0.001721	0.000000	9.546E-06
5	SLV 16	NonStatic	Min	-0.007813	0.000000	-0.001721	0.000000	9.546E-06
6	SLE-C	NonStatic	Max	0.001158	0.000000	-0.003662	0.000000	0.000071
6	SLE-C	NonStatic	Min	0.001158	0.000000	-0.003662	0.000000	0.000071
6	SLE-F1	NonStatic	Max	-0.000921	0.000000	-0.003583	0.000000	0.000124
6	SLE-F1	NonStatic	Min	-0.000921	0.000000	-0.003583	0.000000	0.000124
6	SLE-F2	NonStatic	Max	0.005105	0.000000	-0.003832	0.000000	0.000060
6	SLE-F2	NonStatic	Min	0.005105	0.000000	-0.003832	0.000000	0.000060
6	SLE-F3	NonStatic	Max	-0.001744	0.000000	-0.002988	0.000000	0.000057
6	SLE-F3	NonStatic	Min	-0.001744	0.000000	-0.002988	0.000000	0.000057
6	SLE-QP	NonStatic	Max	0.004486	0.000000	-0.003893	0.000000	0.000090
6	SLE-QP	NonStatic	Min	0.004486	0.000000	-0.003893	0.000000	0.000090
6	SLU-1	NonStatic	Max	-0.001260	0.000000	-0.004944	0.000000	0.000069
6	SLU-1	NonStatic	Min	-0.001260	0.000000	-0.004944	0.000000	0.000069
6	SLU-2	NonStatic	Max	-0.000674	0.000000	-0.005641	0.000000	0.000208
6	SLU-2	NonStatic	Min	-0.000674	0.000000	-0.005641	0.000000	0.000208
6	SLU-3	NonStatic	Max	-0.001894	0.000000	-0.002387	0.000000	-0.000073
6	SLU-3	NonStatic	Min	-0.001894	0.000000	-0.002387	0.000000	-0.000073
6	SLU-4	NonStatic	Max	0.001314	0.000000	-0.005467	0.000000	0.000112
6	SLU-4	NonStatic	Min	0.001314	0.000000	-0.005467	0.000000	0.000112
6	SLU-5	NonStatic	Max	0.001881	0.000000	-0.002994	0.000000	-0.000041
6	SLU-5	NonStatic	Min	0.001881	0.000000	-0.002994	0.000000	-0.000041
6	SLU-6	NonStatic	Max	-0.004183	0.000000	-0.004766	0.000000	0.000117
6	SLU-6	NonStatic	Min	-0.004183	0.000000	-0.004766	0.000000	0.000117
6	SLU-7	NonStatic	Max	-0.004605	0.000000	-0.002264	0.000000	-0.000019
6	SLU-7	NonStatic	Min	-0.004605	0.000000	-0.002264	0.000000	-0.000019
6	SLV 1	NonStatic	Max	0.022922	0.000000	-0.000477	0.000000	-0.001009
6	SLV 1	NonStatic	Min	0.022922	0.000000	-0.000477	0.000000	-0.001009
6	SLV 2	NonStatic	Max	0.022850	0.000000	-0.000595	0.000000	-0.001001
6	SLV 2	NonStatic	Min	0.022850	0.000000	-0.000595	0.000000	-0.001001
6	SLV 3	NonStatic	Max	0.022850	0.000000	-0.000595	0.000000	-0.001001
6	SLV 3	NonStatic	Min	0.022850	0.000000	-0.000595	0.000000	-0.001001
6	SLV 4	NonStatic	Max	-0.024734	0.000000	0.002657	0.000000	-0.000576
6	SLV 4	NonStatic	Min	-0.024734	0.000000	0.002657	0.000000	-0.000576
6	SLV 5	NonStatic	Max	0.005712	0.000000	-0.002614	0.000000	-0.000236
6	SLV 5	NonStatic	Min	0.005712	0.000000	-0.002614	0.000000	-0.000236
6	SLV 6	NonStatic	Max	-0.007877	0.000000	-0.001445	0.000000	-0.000106
6	SLV 6	NonStatic	Min	-0.007877	0.000000	-0.001445	0.000000	-0.000106
6	SLV 7	NonStatic	Max	0.005613	0.000000	-0.002884	0.000000	-0.000200
6	SLV 7	NonStatic	Min	0.005613	0.000000	-0.002884	0.000000	-0.000200
6	SLV 8	NonStatic	Max	-0.007793	0.000000	-0.001728	0.000000	-0.000072
6	SLV 8	NonStatic	Min	-0.007793	0.000000	-0.001728	0.000000	-0.000072

Table: Joint Displacements, Part 1 of 2

Joint	OutputCase	CaseType	StepType	U1	U2	U3	R1	R2
				m	m	m	Radians	Radians
6	SLV 9	NonStatic	Max	0.022922	0.000000	-0.000477	0.000000	-0.001009
6	SLV 9	NonStatic	Min	0.022922	0.000000	-0.000477	0.000000	-0.001009
6	SLV 10	NonStatic	Max	-0.024799	0.000000	0.002759	0.000000	-0.000592
6	SLV 10	NonStatic	Min	-0.024799	0.000000	0.002759	0.000000	-0.000592
6	SLV 11	NonStatic	Max	0.022850	0.000000	-0.000595	0.000000	-0.001001
6	SLV 11	NonStatic	Min	0.022850	0.000000	-0.000595	0.000000	-0.001001
6	SLV 12	NonStatic	Max	-0.024734	0.000000	0.002657	0.000000	-0.000576
6	SLV 12	NonStatic	Min	-0.024734	0.000000	0.002657	0.000000	-0.000576
6	SLV 13	NonStatic	Max	0.005712	0.000000	-0.002614	0.000000	-0.000236
6	SLV 13	NonStatic	Min	0.005712	0.000000	-0.002614	0.000000	-0.000236
6	SLV 14	NonStatic	Max	-0.007877	0.000000	-0.001445	0.000000	-0.000106
6	SLV 14	NonStatic	Min	-0.007877	0.000000	-0.001445	0.000000	-0.000106
6	SLV 15	NonStatic	Max	0.005613	0.000000	-0.002884	0.000000	-0.000200
6	SLV 15	NonStatic	Min	0.005613	0.000000	-0.002884	0.000000	-0.000200
6	SLV 16	NonStatic	Max	-0.007793	0.000000	-0.001728	0.000000	-0.000072
6	SLV 16	NonStatic	Min	-0.007793	0.000000	-0.001728	0.000000	-0.000072
7	SLE-C	NonStatic	Max	0.001150	0.000000	-0.003620	0.000000	0.000089
7	SLE-C	NonStatic	Min	0.001150	0.000000	-0.003620	0.000000	0.000089
7	SLE-F1	NonStatic	Max	-0.000941	0.000000	-0.003519	0.000000	0.000127
7	SLE-F1	NonStatic	Min	-0.000941	0.000000	-0.003519	0.000000	0.000127
7	SLE-F2	NonStatic	Max	0.005093	0.000000	-0.003790	0.000000	0.000110
7	SLE-F2	NonStatic	Min	0.005093	0.000000	-0.003790	0.000000	0.000110
7	SLE-F3	NonStatic	Max	-0.001747	0.000000	-0.002959	0.000000	0.000047
7	SLE-F3	NonStatic	Min	-0.001747	0.000000	-0.002959	0.000000	0.000047
7	SLE-QP	NonStatic	Max	0.004467	0.000000	-0.003837	0.000000	0.000137
7	SLE-QP	NonStatic	Min	0.004467	0.000000	-0.003837	0.000000	0.000137
7	SLU-1	NonStatic	Max	-0.001266	0.000000	-0.004898	0.000000	0.000091
7	SLU-1	NonStatic	Min	-0.001266	0.000000	-0.004898	0.000000	0.000091
7	SLU-2	NonStatic	Max	-0.000717	0.000000	-0.005526	0.000000	0.000248
7	SLU-2	NonStatic	Min	-0.000717	0.000000	-0.005526	0.000000	0.000248
7	SLU-3	NonStatic	Max	-0.001862	0.000000	-0.002420	0.000000	-0.000095
7	SLU-3	NonStatic	Min	-0.001862	0.000000	-0.002420	0.000000	-0.000095
7	SLU-4	NonStatic	Max	0.001293	0.000000	-0.005396	0.000000	0.000164
7	SLU-4	NonStatic	Min	0.001293	0.000000	-0.005396	0.000000	0.000164
7	SLU-5	NonStatic	Max	0.001900	0.000000	-0.003006	0.000000	-0.000027
7	SLU-5	NonStatic	Min	0.001900	0.000000	-0.003006	0.000000	-0.000027
7	SLU-6	NonStatic	Max	-0.004198	0.000000	-0.004702	0.000000	0.000115
7	SLU-6	NonStatic	Min	-0.004198	0.000000	-0.004702	0.000000	0.000115
7	SLU-7	NonStatic	Max	-0.004584	0.000000	-0.002275	0.000000	-0.000063
7	SLU-7	NonStatic	Min	-0.004584	0.000000	-0.002275	0.000000	-0.000063
7	SLV 1	NonStatic	Max	0.023171	0.000000	-0.000924	0.000000	-0.000892
7	SLV 1	NonStatic	Min	0.023171	0.000000	-0.000924	0.000000	-0.000892
7	SLV 2	NonStatic	Max	0.023097	0.000000	-0.001038	0.000000	-0.000883
7	SLV 2	NonStatic	Min	0.023097	0.000000	-0.001038	0.000000	-0.000883
7	SLV 3	NonStatic	Max	0.023097	0.000000	-0.001038	0.000000	-0.000883
7	SLV 3	NonStatic	Min	0.023097	0.000000	-0.001038	0.000000	-0.000883
7	SLV 4	NonStatic	Max	-0.024544	0.000000	0.002346	0.000000	-0.000852
7	SLV 4	NonStatic	Min	-0.024544	0.000000	0.002346	0.000000	-0.000852
7	SLV 5	NonStatic	Max	0.005777	0.000000	-0.002713	0.000000	-0.000198
7	SLV 5	NonStatic	Min	0.005777	0.000000	-0.002713	0.000000	-0.000198
7	SLV 6	NonStatic	Max	-0.007829	0.000000	-0.001505	0.000000	-0.000193
7	SLV 6	NonStatic	Min	-0.007829	0.000000	-0.001505	0.000000	-0.000193
7	SLV 7	NonStatic	Max	0.005669	0.000000	-0.002966	0.000000	-0.000160
7	SLV 7	NonStatic	Min	0.005669	0.000000	-0.002966	0.000000	-0.000160
7	SLV 8	NonStatic	Max	-0.007753	0.000000	-0.001771	0.000000	-0.000156
7	SLV 8	NonStatic	Min	-0.007753	0.000000	-0.001771	0.000000	-0.000156
7	SLV 9	NonStatic	Max	0.023171	0.000000	-0.000924	0.000000	-0.000892
7	SLV 9	NonStatic	Min	0.023171	0.000000	-0.000924	0.000000	-0.000892
7	SLV 10	NonStatic	Max	-0.024605	0.000000	0.002441	0.000000	-0.000869

Table: Joint Displacements, Part 1 of 2

Joint	OutputCase	CaseType	StepType	U1	U2	U3	R1	R2
				m	m	m	Radians	Radians
7	SLV 10	NonStatic	Min	-0.024605	0.000000	0.002441	0.000000	-0.000869
7	SLV 11	NonStatic	Max	0.023097	0.000000	-0.001038	0.000000	-0.000883
7	SLV 11	NonStatic	Min	0.023097	0.000000	-0.001038	0.000000	-0.000883
7	SLV 12	NonStatic	Max	-0.024544	0.000000	0.002346	0.000000	-0.000852
7	SLV 12	NonStatic	Min	-0.024544	0.000000	0.002346	0.000000	-0.000852
7	SLV 13	NonStatic	Max	0.005777	0.000000	-0.002713	0.000000	-0.000198
7	SLV 13	NonStatic	Min	0.005777	0.000000	-0.002713	0.000000	-0.000198
7	SLV 14	NonStatic	Max	-0.007829	0.000000	-0.001505	0.000000	-0.000193
7	SLV 14	NonStatic	Min	-0.007829	0.000000	-0.001505	0.000000	-0.000193
7	SLV 15	NonStatic	Max	0.005669	0.000000	-0.002966	0.000000	-0.000160
7	SLV 15	NonStatic	Min	0.005669	0.000000	-0.002966	0.000000	-0.000160
7	SLV 16	NonStatic	Max	-0.007753	0.000000	-0.001771	0.000000	-0.000156
7	SLV 16	NonStatic	Min	-0.007753	0.000000	-0.001771	0.000000	-0.000156
8	SLE-C	NonStatic	Max	0.001134	0.000000	-0.003571	0.000000	0.000105
8	SLE-C	NonStatic	Min	0.001134	0.000000	-0.003571	0.000000	0.000105
8	SLE-F1	NonStatic	Max	-0.000966	0.000000	-0.003457	0.000000	0.000124
8	SLE-F1	NonStatic	Min	-0.000966	0.000000	-0.003457	0.000000	0.000124
8	SLE-F2	NonStatic	Max	0.005065	0.000000	-0.003728	0.000000	0.000160
8	SLE-F2	NonStatic	Min	0.005065	0.000000	-0.003728	0.000000	0.000160
8	SLE-F3	NonStatic	Max	-0.001749	0.000000	-0.002934	0.000000	0.000034
8	SLE-F3	NonStatic	Min	-0.001749	0.000000	-0.002934	0.000000	0.000034
8	SLE-QP	NonStatic	Max	0.004432	0.000000	-0.003763	0.000000	0.000182
8	SLE-QP	NonStatic	Min	0.004432	0.000000	-0.003763	0.000000	0.000182
8	SLU-1	NonStatic	Max	-0.001279	0.000000	-0.004845	0.000000	0.000105
8	SLU-1	NonStatic	Min	-0.001279	0.000000	-0.004845	0.000000	0.000105
8	SLU-2	NonStatic	Max	-0.000778	0.000000	-0.005401	0.000000	0.000272
8	SLU-2	NonStatic	Min	-0.000778	0.000000	-0.005401	0.000000	0.000272
8	SLU-3	NonStatic	Max	-0.001822	0.000000	-0.002460	0.000000	-0.000112
8	SLU-3	NonStatic	Min	-0.001822	0.000000	-0.002460	0.000000	-0.000112
8	SLU-4	NonStatic	Max	0.001254	0.000000	-0.005305	0.000000	0.000207
8	SLU-4	NonStatic	Min	0.001254	0.000000	-0.005305	0.000000	0.000207
8	SLU-5	NonStatic	Max	0.001915	0.000000	-0.003009	0.000000	-7.763E-06
8	SLU-5	NonStatic	Min	0.001915	0.000000	-0.003009	0.000000	-7.763E-06
8	SLU-6	NonStatic	Max	-0.004215	0.000000	-0.004642	0.000000	0.000100
8	SLU-6	NonStatic	Min	-0.004215	0.000000	-0.004642	0.000000	0.000100
8	SLU-7	NonStatic	Max	-0.004550	0.000000	-0.002304	0.000000	-0.000107
8	SLU-7	NonStatic	Min	-0.004550	0.000000	-0.002304	0.000000	-0.000107
8	SLV 1	NonStatic	Max	0.023416	0.000000	-0.001286	0.000000	-0.000704
8	SLV 1	NonStatic	Min	0.023416	0.000000	-0.001286	0.000000	-0.000704
8	SLV 2	NonStatic	Max	0.023339	0.000000	-0.001396	0.000000	-0.000695
8	SLV 2	NonStatic	Min	0.023339	0.000000	-0.001396	0.000000	-0.000695
8	SLV 3	NonStatic	Max	0.023339	0.000000	-0.001396	0.000000	-0.000695
8	SLV 3	NonStatic	Min	0.023339	0.000000	-0.001396	0.000000	-0.000695
8	SLV 4	NonStatic	Max	-0.024255	0.000000	0.001934	0.000000	-0.001112
8	SLV 4	NonStatic	Min	-0.024255	0.000000	0.001934	0.000000	-0.001112
8	SLV 5	NonStatic	Max	0.005837	0.000000	-0.002786	0.000000	-0.000141
8	SLV 5	NonStatic	Min	0.005837	0.000000	-0.002786	0.000000	-0.000141
8	SLV 6	NonStatic	Max	-0.007752	0.000000	-0.001599	0.000000	-0.000278
8	SLV 6	NonStatic	Min	-0.007752	0.000000	-0.001599	0.000000	-0.000278
8	SLV 7	NonStatic	Max	0.005719	0.000000	-0.003021	0.000000	-0.000103
8	SLV 7	NonStatic	Min	0.005719	0.000000	-0.003021	0.000000	-0.000103
8	SLV 8	NonStatic	Max	-0.007686	0.000000	-0.001847	0.000000	-0.000239
8	SLV 8	NonStatic	Min	-0.007686	0.000000	-0.001847	0.000000	-0.000239
8	SLV 9	NonStatic	Max	0.023416	0.000000	-0.001286	0.000000	-0.000704
8	SLV 9	NonStatic	Min	0.023416	0.000000	-0.001286	0.000000	-0.000704
8	SLV 10	NonStatic	Max	-0.024312	0.000000	0.002021	0.000000	-0.001128
8	SLV 10	NonStatic	Min	-0.024312	0.000000	0.002021	0.000000	-0.001128
8	SLV 11	NonStatic	Max	0.023339	0.000000	-0.001396	0.000000	-0.000695
8	SLV 11	NonStatic	Min	0.023339	0.000000	-0.001396	0.000000	-0.000695

Table: Joint Displacements, Part 1 of 2

Joint	OutputCase	CaseType	StepType	U1	U2	U3	R1	R2
				m	m	m	Radians	Radians
8	SLV 12	NonStatic	Max	-0.024255	0.000000	0.001934	0.000000	-0.001112
8	SLV 12	NonStatic	Min	-0.024255	0.000000	0.001934	0.000000	-0.001112
8	SLV 13	NonStatic	Max	0.005837	0.000000	-0.002786	0.000000	-0.000141
8	SLV 13	NonStatic	Min	0.005837	0.000000	-0.002786	0.000000	-0.000141
8	SLV 14	NonStatic	Max	-0.007752	0.000000	-0.001599	0.000000	-0.000278
8	SLV 14	NonStatic	Min	-0.007752	0.000000	-0.001599	0.000000	-0.000278
8	SLV 15	NonStatic	Max	0.005719	0.000000	-0.003021	0.000000	-0.000103
8	SLV 15	NonStatic	Min	0.005719	0.000000	-0.003021	0.000000	-0.000103
8	SLV 16	NonStatic	Max	-0.007686	0.000000	-0.001847	0.000000	-0.000239
8	SLV 16	NonStatic	Min	-0.007686	0.000000	-0.001847	0.000000	-0.000239
9	SLE-C	NonStatic	Max	0.001110	0.000000	-0.003519	0.000000	0.000117
9	SLE-C	NonStatic	Min	0.001110	0.000000	-0.003519	0.000000	0.000117
9	SLE-F1	NonStatic	Max	-0.000993	0.000000	-0.003401	0.000000	0.000114
9	SLE-F1	NonStatic	Min	-0.000993	0.000000	-0.003401	0.000000	0.000114
9	SLE-F2	NonStatic	Max	0.005018	0.000000	-0.003649	0.000000	0.000208
9	SLE-F2	NonStatic	Min	0.005018	0.000000	-0.003649	0.000000	0.000208
9	SLE-F3	NonStatic	Max	-0.001747	0.000000	-0.002916	0.000000	0.000018
9	SLE-F3	NonStatic	Min	-0.001747	0.000000	-0.002916	0.000000	0.000018
9	SLE-QP	NonStatic	Max	0.004378	0.000000	-0.003676	0.000000	0.000223
9	SLE-QP	NonStatic	Min	0.004378	0.000000	-0.003676	0.000000	0.000223
9	SLU-1	NonStatic	Max	-0.001300	0.000000	-0.004789	0.000000	0.000111
9	SLU-1	NonStatic	Min	-0.001300	0.000000	-0.004789	0.000000	0.000111
9	SLU-2	NonStatic	Max	-0.000852	0.000000	-0.005276	0.000000	0.000279
9	SLU-2	NonStatic	Min	-0.000852	0.000000	-0.005276	0.000000	0.000279
9	SLU-3	NonStatic	Max	-0.001775	0.000000	-0.002501	0.000000	-0.000124
9	SLU-3	NonStatic	Min	-0.001775	0.000000	-0.002501	0.000000	-0.000124
9	SLU-4	NonStatic	Max	0.001198	0.000000	-0.005203	0.000000	0.000240
9	SLU-4	NonStatic	Min	0.001198	0.000000	-0.005203	0.000000	0.000240
9	SLU-5	NonStatic	Max	0.001925	0.000000	-0.003003	0.000000	0.000015
9	SLU-5	NonStatic	Min	0.001925	0.000000	-0.003003	0.000000	0.000015
9	SLU-6	NonStatic	Max	-0.004230	0.000000	-0.004593	0.000000	0.000074
9	SLU-6	NonStatic	Min	-0.004230	0.000000	-0.004593	0.000000	0.000074
9	SLU-7	NonStatic	Max	-0.004501	0.000000	-0.002348	0.000000	-0.000149
9	SLU-7	NonStatic	Min	-0.004501	0.000000	-0.002348	0.000000	-0.000149
9	SLV 1	NonStatic	Max	0.023621	0.000000	-0.001534	0.000000	-0.000450
9	SLV 1	NonStatic	Min	0.023621	0.000000	-0.001534	0.000000	-0.000450
9	SLV 2	NonStatic	Max	0.023541	0.000000	-0.001639	0.000000	-0.000441
9	SLV 2	NonStatic	Min	0.023541	0.000000	-0.001639	0.000000	-0.000441
9	SLV 3	NonStatic	Max	0.023541	0.000000	-0.001639	0.000000	-0.000441
9	SLV 3	NonStatic	Min	0.023541	0.000000	-0.001639	0.000000	-0.000441
9	SLV 4	NonStatic	Max	-0.023864	0.000000	0.001454	0.000000	-0.001340
9	SLV 4	NonStatic	Min	-0.023864	0.000000	0.001454	0.000000	-0.001340
9	SLV 5	NonStatic	Max	0.005883	0.000000	-0.002828	0.000000	-0.000068
9	SLV 5	NonStatic	Min	0.005883	0.000000	-0.002828	0.000000	-0.000068
9	SLV 6	NonStatic	Max	-0.007644	0.000000	-0.001717	0.000000	-0.000355
9	SLV 6	NonStatic	Min	-0.007644	0.000000	-0.001717	0.000000	-0.000355
9	SLV 7	NonStatic	Max	0.005754	0.000000	-0.003047	0.000000	-0.000032
9	SLV 7	NonStatic	Min	0.005754	0.000000	-0.003047	0.000000	-0.000032
9	SLV 8	NonStatic	Max	-0.007589	0.000000	-0.001949	0.000000	-0.000318
9	SLV 8	NonStatic	Min	-0.007589	0.000000	-0.001949	0.000000	-0.000318
9	SLV 9	NonStatic	Max	0.023621	0.000000	-0.001534	0.000000	-0.000450
9	SLV 9	NonStatic	Min	0.023621	0.000000	-0.001534	0.000000	-0.000450
9	SLV 10	NonStatic	Max	-0.023916	0.000000	0.001534	0.000000	-0.001357
9	SLV 10	NonStatic	Min	-0.023916	0.000000	0.001534	0.000000	-0.001357
9	SLV 11	NonStatic	Max	0.023541	0.000000	-0.001639	0.000000	-0.000441
9	SLV 11	NonStatic	Min	0.023541	0.000000	-0.001639	0.000000	-0.000441
9	SLV 12	NonStatic	Max	-0.023864	0.000000	0.001454	0.000000	-0.001340
9	SLV 12	NonStatic	Min	-0.023864	0.000000	0.001454	0.000000	-0.001340
9	SLV 13	NonStatic	Max	0.005883	0.000000	-0.002828	0.000000	-0.000068

Table: Joint Displacements, Part 1 of 2

Joint	OutputCase	CaseType	StepType	U1	U2	U3	R1	R2
				m	m	m	Radians	Radians
9	SLV 13	NonStatic	Min	0.005883	0.000000	-0.002828	0.000000	-0.000068
9	SLV 14	NonStatic	Max	-0.007644	0.000000	-0.001717	0.000000	-0.000355
9	SLV 14	NonStatic	Min	-0.007644	0.000000	-0.001717	0.000000	-0.000355
9	SLV 15	NonStatic	Max	0.005754	0.000000	-0.003047	0.000000	-0.000032
9	SLV 15	NonStatic	Min	0.005754	0.000000	-0.003047	0.000000	-0.000032
9	SLV 16	NonStatic	Max	-0.007589	0.000000	-0.001949	0.000000	-0.000318
9	SLV 16	NonStatic	Min	-0.007589	0.000000	-0.001949	0.000000	-0.000318
10	SLE-C	NonStatic	Max	0.001080	0.000000	-0.003461	0.000000	0.000126
10	SLE-C	NonStatic	Min	0.001080	0.000000	-0.003461	0.000000	0.000126
10	SLE-F1	NonStatic	Max	-0.001019	0.000000	-0.003347	0.000000	0.000097
10	SLE-F1	NonStatic	Min	-0.001019	0.000000	-0.003347	0.000000	0.000097
10	SLE-F2	NonStatic	Max	0.004950	0.000000	-0.003549	0.000000	0.000254
10	SLE-F2	NonStatic	Min	0.004950	0.000000	-0.003549	0.000000	0.000254
10	SLE-F3	NonStatic	Max	-0.001742	0.000000	-0.002904	0.000000	-2.051E-06
10	SLE-F3	NonStatic	Min	-0.001742	0.000000	-0.002904	0.000000	-2.051E-06
10	SLE-QP	NonStatic	Max	0.004306	0.000000	-0.003572	0.000000	0.000259
10	SLE-QP	NonStatic	Min	0.004306	0.000000	-0.003572	0.000000	0.000259
10	SLU-1	NonStatic	Max	-0.001325	0.000000	-0.004729	0.000000	0.000107
10	SLU-1	NonStatic	Min	-0.001325	0.000000	-0.004729	0.000000	0.000107
10	SLU-2	NonStatic	Max	-0.000934	0.000000	-0.005149	0.000000	0.000267
10	SLU-2	NonStatic	Min	-0.000934	0.000000	-0.005149	0.000000	0.000267
10	SLU-3	NonStatic	Max	-0.001722	0.000000	-0.002544	0.000000	-0.000130
10	SLU-3	NonStatic	Min	-0.001722	0.000000	-0.002544	0.000000	-0.000130
10	SLU-4	NonStatic	Max	0.001126	0.000000	-0.005087	0.000000	0.000260
10	SLU-4	NonStatic	Min	0.001126	0.000000	-0.005087	0.000000	0.000260
10	SLU-5	NonStatic	Max	0.001926	0.000000	-0.002985	0.000000	0.000042
10	SLU-5	NonStatic	Min	0.001926	0.000000	-0.002985	0.000000	0.000042
10	SLU-6	NonStatic	Max	-0.004238	0.000000	-0.004553	0.000000	0.000033
10	SLU-6	NonStatic	Min	-0.004238	0.000000	-0.004553	0.000000	0.000033
10	SLU-7	NonStatic	Max	-0.004436	0.000000	-0.002406	0.000000	-0.000190
10	SLU-7	NonStatic	Min	-0.004436	0.000000	-0.002406	0.000000	-0.000190
10	SLV 1	NonStatic	Max	0.023746	0.000000	-0.001663	0.000000	-0.000116
10	SLV 1	NonStatic	Min	0.023746	0.000000	-0.001663	0.000000	-0.000116
10	SLV 2	NonStatic	Max	0.023663	0.000000	-0.001764	0.000000	-0.000108
10	SLV 2	NonStatic	Min	0.023663	0.000000	-0.001764	0.000000	-0.000108
10	SLV 3	NonStatic	Max	0.023663	0.000000	-0.001764	0.000000	-0.000108
10	SLV 3	NonStatic	Min	0.023663	0.000000	-0.001764	0.000000	-0.000108
10	SLV 4	NonStatic	Max	-0.023369	0.000000	0.000888	0.000000	-0.001543
10	SLV 4	NonStatic	Min	-0.023369	0.000000	0.000888	0.000000	-0.001543
10	SLV 5	NonStatic	Max	0.005905	0.000000	-0.002835	0.000000	0.000024
10	SLV 5	NonStatic	Min	0.005905	0.000000	-0.002835	0.000000	0.000024
10	SLV 6	NonStatic	Max	-0.007503	0.000000	-0.001864	0.000000	-0.000429
10	SLV 6	NonStatic	Min	-0.007503	0.000000	-0.001864	0.000000	-0.000429
10	SLV 7	NonStatic	Max	0.005765	0.000000	-0.003039	0.000000	0.000056
10	SLV 7	NonStatic	Min	0.005765	0.000000	-0.003039	0.000000	0.000056
10	SLV 8	NonStatic	Max	-0.007460	0.000000	-0.002081	0.000000	-0.000394
10	SLV 8	NonStatic	Min	-0.007460	0.000000	-0.002081	0.000000	-0.000394
10	SLV 9	NonStatic	Max	0.023746	0.000000	-0.001663	0.000000	-0.000116
10	SLV 9	NonStatic	Min	0.023746	0.000000	-0.001663	0.000000	-0.000116
10	SLV 10	NonStatic	Max	-0.023415	0.000000	0.000961	0.000000	-0.001559
10	SLV 10	NonStatic	Min	-0.023415	0.000000	0.000961	0.000000	-0.001559
10	SLV 11	NonStatic	Max	0.023663	0.000000	-0.001764	0.000000	-0.000108
10	SLV 11	NonStatic	Min	0.023663	0.000000	-0.001764	0.000000	-0.000108
10	SLV 12	NonStatic	Max	-0.023369	0.000000	0.000888	0.000000	-0.001543
10	SLV 12	NonStatic	Min	-0.023369	0.000000	0.000888	0.000000	-0.001543
10	SLV 13	NonStatic	Max	0.005905	0.000000	-0.002835	0.000000	0.000024
10	SLV 13	NonStatic	Min	0.005905	0.000000	-0.002835	0.000000	0.000024
10	SLV 14	NonStatic	Max	-0.007503	0.000000	-0.001864	0.000000	-0.000429
10	SLV 14	NonStatic	Min	-0.007503	0.000000	-0.001864	0.000000	-0.000429

Table: Joint Displacements, Part 1 of 2

Joint	OutputCase	CaseType	StepType	U1	U2	U3	R1	R2
				m	m	m	Radians	Radians
10	SLV 15	NonStatic	Max	0.005765	0.000000	-0.003039	0.000000	0.000056
10	SLV 15	NonStatic	Min	0.005765	0.000000	-0.003039	0.000000	0.000056
10	SLV 16	NonStatic	Max	-0.007460	0.000000	-0.002081	0.000000	-0.000394
10	SLV 16	NonStatic	Min	-0.007460	0.000000	-0.002081	0.000000	-0.000394
11	SLE-C	NonStatic	Max	0.001046	0.000000	-0.003400	0.000000	0.000126
11	SLE-C	NonStatic	Min	0.001046	0.000000	-0.003400	0.000000	0.000126
11	SLE-F1	NonStatic	Max	-0.001042	0.000000	-0.003300	0.000000	0.000080
11	SLE-F1	NonStatic	Min	-0.001042	0.000000	-0.003300	0.000000	0.000080
11	SLE-F2	NonStatic	Max	0.004872	0.000000	-0.003436	0.000000	0.000276
11	SLE-F2	NonStatic	Min	0.004872	0.000000	-0.003436	0.000000	0.000276
11	SLE-F3	NonStatic	Max	-0.001733	0.000000	-0.002897	0.000000	-0.000018
11	SLE-F3	NonStatic	Min	-0.001733	0.000000	-0.002897	0.000000	-0.000018
11	SLE-QP	NonStatic	Max	0.004227	0.000000	-0.003458	0.000000	0.000274
11	SLE-QP	NonStatic	Min	0.004227	0.000000	-0.003458	0.000000	0.000274
11	SLU-1	NonStatic	Max	-0.001349	0.000000	-0.004672	0.000000	0.000094
11	SLU-1	NonStatic	Min	-0.001349	0.000000	-0.004672	0.000000	0.000094
11	SLU-2	NonStatic	Max	-0.001010	0.000000	-0.005029	0.000000	0.000244
11	SLU-2	NonStatic	Min	-0.001010	0.000000	-0.005029	0.000000	0.000244
11	SLU-3	NonStatic	Max	-0.001673	0.000000	-0.002588	0.000000	-0.000134
11	SLU-3	NonStatic	Min	-0.001673	0.000000	-0.002588	0.000000	-0.000134
11	SLU-4	NonStatic	Max	0.001050	0.000000	-0.004967	0.000000	0.000259
11	SLU-4	NonStatic	Min	0.001050	0.000000	-0.004967	0.000000	0.000259
11	SLU-5	NonStatic	Max	0.001917	0.000000	-0.002957	0.000000	0.000056
11	SLU-5	NonStatic	Min	0.001917	0.000000	-0.002957	0.000000	0.000056
11	SLU-6	NonStatic	Max	-0.004237	0.000000	-0.004529	0.000000	-2.522E-06
11	SLU-6	NonStatic	Min	-0.004237	0.000000	-0.004529	0.000000	-2.522E-06
11	SLU-7	NonStatic	Max	-0.004366	0.000000	-0.002476	0.000000	-0.000216
11	SLU-7	NonStatic	Min	-0.004366	0.000000	-0.002476	0.000000	-0.000216
11	SLV 1	NonStatic	Max	0.023772	0.000000	-0.001674	0.000000	0.000109
11	SLV 1	NonStatic	Min	0.023772	0.000000	-0.001674	0.000000	0.000109
11	SLV 2	NonStatic	Max	0.023687	0.000000	-0.001772	0.000000	0.000116
11	SLV 2	NonStatic	Min	0.023687	0.000000	-0.001772	0.000000	0.000116
11	SLV 3	NonStatic	Max	0.023687	0.000000	-0.001772	0.000000	0.000116
11	SLV 3	NonStatic	Min	0.023687	0.000000	-0.001772	0.000000	0.000116
11	SLV 4	NonStatic	Max	-0.022854	0.000000	0.000266	0.000000	-0.001641
11	SLV 4	NonStatic	Min	-0.022854	0.000000	0.000266	0.000000	-0.001641
11	SLV 5	NonStatic	Max	0.005899	0.000000	-0.002810	0.000000	0.000082
11	SLV 5	NonStatic	Min	0.005899	0.000000	-0.002810	0.000000	0.000082
11	SLV 6	NonStatic	Max	-0.007354	0.000000	-0.002032	0.000000	-0.000469
11	SLV 6	NonStatic	Min	-0.007354	0.000000	-0.002032	0.000000	-0.000469
11	SLV 7	NonStatic	Max	0.005749	0.000000	-0.003000	0.000000	0.000111
11	SLV 7	NonStatic	Min	0.005749	0.000000	-0.003000	0.000000	0.000111
11	SLV 8	NonStatic	Max	-0.007322	0.000000	-0.002235	0.000000	-0.000437
11	SLV 8	NonStatic	Min	-0.007322	0.000000	-0.002235	0.000000	-0.000437
11	SLV 9	NonStatic	Max	0.023772	0.000000	-0.001674	0.000000	0.000109
11	SLV 9	NonStatic	Min	0.023772	0.000000	-0.001674	0.000000	0.000109
11	SLV 10	NonStatic	Max	-0.022895	0.000000	0.000333	0.000000	-0.001656
11	SLV 10	NonStatic	Min	-0.022895	0.000000	0.000333	0.000000	-0.001656
11	SLV 11	NonStatic	Max	0.023687	0.000000	-0.001772	0.000000	0.000116
11	SLV 11	NonStatic	Min	0.023687	0.000000	-0.001772	0.000000	0.000116
11	SLV 12	NonStatic	Max	-0.022854	0.000000	0.000266	0.000000	-0.001641
11	SLV 12	NonStatic	Min	-0.022854	0.000000	0.000266	0.000000	-0.001641
11	SLV 13	NonStatic	Max	0.005899	0.000000	-0.002810	0.000000	0.000082
11	SLV 13	NonStatic	Min	0.005899	0.000000	-0.002810	0.000000	0.000082
11	SLV 14	NonStatic	Max	-0.007354	0.000000	-0.002032	0.000000	-0.000469
11	SLV 14	NonStatic	Min	-0.007354	0.000000	-0.002032	0.000000	-0.000469
11	SLV 15	NonStatic	Max	0.005749	0.000000	-0.003000	0.000000	0.000111
11	SLV 15	NonStatic	Min	0.005749	0.000000	-0.003000	0.000000	0.000111
11	SLV 16	NonStatic	Max	-0.007322	0.000000	-0.002235	0.000000	-0.000437

Table: Joint Displacements, Part 1 of 2

Joint	OutputCase	CaseType	StepType	U1	U2	U3	R1	R2
				m	m	m	Radians	Radians
11	SLV 16	NonStatic	Min	-0.007322	0.000000	-0.002235	0.000000	-0.000437
12	SLE-C	NonStatic	Max	0.001011	0.000000	-0.003340	0.000000	0.000121
12	SLE-C	NonStatic	Min	0.001011	0.000000	-0.003340	0.000000	0.000121
12	SLE-F1	NonStatic	Max	-0.001062	0.000000	-0.003260	0.000000	0.000065
12	SLE-F1	NonStatic	Min	-0.001062	0.000000	-0.003260	0.000000	0.000065
12	SLE-F2	NonStatic	Max	0.004788	0.000000	-0.003317	0.000000	0.000282
12	SLE-F2	NonStatic	Min	0.004788	0.000000	-0.003317	0.000000	0.000282
12	SLE-F3	NonStatic	Max	-0.001723	0.000000	-0.002897	0.000000	-0.000030
12	SLE-F3	NonStatic	Min	-0.001723	0.000000	-0.002897	0.000000	-0.000030
12	SLE-QP	NonStatic	Max	0.004144	0.000000	-0.003340	0.000000	0.000277
12	SLE-QP	NonStatic	Min	0.004144	0.000000	-0.003340	0.000000	0.000277
12	SLU-1	NonStatic	Max	-0.001372	0.000000	-0.004621	0.000000	0.000078
12	SLU-1	NonStatic	Min	-0.001372	0.000000	-0.004621	0.000000	0.000078
12	SLU-2	NonStatic	Max	-0.001081	0.000000	-0.004919	0.000000	0.000222
12	SLU-2	NonStatic	Min	-0.001081	0.000000	-0.004919	0.000000	0.000222
12	SLU-3	NonStatic	Max	-0.001626	0.000000	-0.002633	0.000000	-0.000138
12	SLU-3	NonStatic	Min	-0.001626	0.000000	-0.002633	0.000000	-0.000138
12	SLU-4	NonStatic	Max	0.000974	0.000000	-0.004850	0.000000	0.000250
12	SLU-4	NonStatic	Min	0.000974	0.000000	-0.004850	0.000000	0.000250
12	SLU-5	NonStatic	Max	0.001904	0.000000	-0.002926	0.000000	0.000061
12	SLU-5	NonStatic	Min	0.001904	0.000000	-0.002926	0.000000	0.000061
12	SLU-6	NonStatic	Max	-0.004228	0.000000	-0.004517	0.000000	-0.000030
12	SLU-6	NonStatic	Min	-0.004228	0.000000	-0.004517	0.000000	-0.000030
12	SLU-7	NonStatic	Max	-0.004292	0.000000	-0.002555	0.000000	-0.000231
12	SLU-7	NonStatic	Min	-0.004292	0.000000	-0.002555	0.000000	-0.000231
12	SLV 1	NonStatic	Max	0.023735	0.000000	-0.001610	0.000000	0.000239
12	SLV 1	NonStatic	Min	0.023735	0.000000	-0.001610	0.000000	0.000239
12	SLV 2	NonStatic	Max	0.023648	0.000000	-0.001705	0.000000	0.000245
12	SLV 2	NonStatic	Min	0.023648	0.000000	-0.001705	0.000000	0.000245
12	SLV 3	NonStatic	Max	0.023648	0.000000	-0.001705	0.000000	0.000245
12	SLV 3	NonStatic	Min	0.023648	0.000000	-0.001705	0.000000	0.000245
12	SLV 4	NonStatic	Max	-0.022323	0.000000	-0.000383	0.000000	-0.001685
12	SLV 4	NonStatic	Min	-0.022323	0.000000	-0.000383	0.000000	-0.001685
12	SLV 5	NonStatic	Max	0.005875	0.000000	-0.002766	0.000000	0.000113
12	SLV 5	NonStatic	Min	0.005875	0.000000	-0.002766	0.000000	0.000113
12	SLV 6	NonStatic	Max	-0.007199	0.000000	-0.002212	0.000000	-0.000490
12	SLV 6	NonStatic	Min	-0.007199	0.000000	-0.002212	0.000000	-0.000490
12	SLV 7	NonStatic	Max	0.005717	0.000000	-0.002945	0.000000	0.000139
12	SLV 7	NonStatic	Min	0.005717	0.000000	-0.002945	0.000000	0.000139
12	SLV 8	NonStatic	Max	-0.007176	0.000000	-0.002402	0.000000	-0.000461
12	SLV 8	NonStatic	Min	-0.007176	0.000000	-0.002402	0.000000	-0.000461
12	SLV 9	NonStatic	Max	0.023735	0.000000	-0.001610	0.000000	0.000239
12	SLV 9	NonStatic	Min	0.023735	0.000000	-0.001610	0.000000	0.000239
12	SLV 10	NonStatic	Max	-0.022360	0.000000	-0.000322	0.000000	-0.001699
12	SLV 10	NonStatic	Min	-0.022360	0.000000	-0.000322	0.000000	-0.001699
12	SLV 11	NonStatic	Max	0.023648	0.000000	-0.001705	0.000000	0.000245
12	SLV 11	NonStatic	Min	0.023648	0.000000	-0.001705	0.000000	0.000245
12	SLV 12	NonStatic	Max	-0.022323	0.000000	-0.000383	0.000000	-0.001685
12	SLV 12	NonStatic	Min	-0.022323	0.000000	-0.000383	0.000000	-0.001685
12	SLV 13	NonStatic	Max	0.005875	0.000000	-0.002766	0.000000	0.000113
12	SLV 13	NonStatic	Min	0.005875	0.000000	-0.002766	0.000000	0.000113
12	SLV 14	NonStatic	Max	-0.007199	0.000000	-0.002212	0.000000	-0.000490
12	SLV 14	NonStatic	Min	-0.007199	0.000000	-0.002212	0.000000	-0.000490
12	SLV 15	NonStatic	Max	0.005717	0.000000	-0.002945	0.000000	0.000139
12	SLV 15	NonStatic	Min	0.005717	0.000000	-0.002945	0.000000	0.000139
12	SLV 16	NonStatic	Max	-0.007176	0.000000	-0.002402	0.000000	-0.000461
12	SLV 16	NonStatic	Min	-0.007176	0.000000	-0.002402	0.000000	-0.000461
13	SLE-C	NonStatic	Max	0.000977	0.000000	-0.003283	0.000000	0.000113
13	SLE-C	NonStatic	Min	0.000977	0.000000	-0.003283	0.000000	0.000113

Table: Joint Displacements, Part 1 of 2

Joint	OutputCase	CaseType	StepType	U1	U2	U3	R1	R2
				m	m	m	Radians	Radians
13	SLE-F1	NonStatic	Max	-0.001079	0.000000	-0.003226	0.000000	0.000051
13	SLE-F1	NonStatic	Min	-0.001079	0.000000	-0.003226	0.000000	0.000051
13	SLE-F2	NonStatic	Max	0.004702	0.000000	-0.003196	0.000000	0.000283
13	SLE-F2	NonStatic	Min	0.004702	0.000000	-0.003196	0.000000	0.000283
13	SLE-F3	NonStatic	Max	-0.001710	0.000000	-0.002901	0.000000	-0.000041
13	SLE-F3	NonStatic	Min	-0.001710	0.000000	-0.002901	0.000000	-0.000041
13	SLE-QP	NonStatic	Max	0.004060	0.000000	-0.003222	0.000000	0.000274
13	SLE-QP	NonStatic	Min	0.004060	0.000000	-0.003222	0.000000	0.000274
13	SLU-1	NonStatic	Max	-0.001392	0.000000	-0.004577	0.000000	0.000062
13	SLU-1	NonStatic	Min	-0.001392	0.000000	-0.004577	0.000000	0.000062
13	SLU-2	NonStatic	Max	-0.001146	0.000000	-0.004818	0.000000	0.000199
13	SLU-2	NonStatic	Min	-0.001146	0.000000	-0.004818	0.000000	0.000199
13	SLU-3	NonStatic	Max	-0.001579	0.000000	-0.002680	0.000000	-0.000142
13	SLU-3	NonStatic	Min	-0.001579	0.000000	-0.002680	0.000000	-0.000142
13	SLU-4	NonStatic	Max	0.000900	0.000000	-0.004738	0.000000	0.000236
13	SLU-4	NonStatic	Min	0.000900	0.000000	-0.004738	0.000000	0.000236
13	SLU-5	NonStatic	Max	0.001888	0.000000	-0.002893	0.000000	0.000061
13	SLU-5	NonStatic	Min	0.001888	0.000000	-0.002893	0.000000	0.000061
13	SLU-6	NonStatic	Max	-0.004214	0.000000	-0.004517	0.000000	-0.000055
13	SLU-6	NonStatic	Min	-0.004214	0.000000	-0.004517	0.000000	-0.000055
13	SLU-7	NonStatic	Max	-0.004215	0.000000	-0.002640	0.000000	-0.000244
13	SLU-7	NonStatic	Min	-0.004215	0.000000	-0.002640	0.000000	-0.000244
13	SLV 1	NonStatic	Max	0.023661	0.000000	-0.001500	0.000000	0.000327
13	SLV 1	NonStatic	Min	0.023661	0.000000	-0.001500	0.000000	0.000327
13	SLV 2	NonStatic	Max	0.023572	0.000000	-0.001593	0.000000	0.000332
13	SLV 2	NonStatic	Min	0.023572	0.000000	-0.001593	0.000000	0.000332
13	SLV 3	NonStatic	Max	0.023572	0.000000	-0.001593	0.000000	0.000332
13	SLV 3	NonStatic	Min	0.023572	0.000000	-0.001593	0.000000	0.000332
13	SLV 4	NonStatic	Max	-0.021786	0.000000	-0.001045	0.000000	-0.001710
13	SLV 4	NonStatic	Min	-0.021786	0.000000	-0.001045	0.000000	-0.001710
13	SLV 5	NonStatic	Max	0.005842	0.000000	-0.002711	0.000000	0.000132
13	SLV 5	NonStatic	Min	0.005842	0.000000	-0.002711	0.000000	0.000132
13	SLV 6	NonStatic	Max	-0.007041	0.000000	-0.002400	0.000000	-0.000505
13	SLV 6	NonStatic	Min	-0.007041	0.000000	-0.002400	0.000000	-0.000505
13	SLV 7	NonStatic	Max	0.005676	0.000000	-0.002879	0.000000	0.000155
13	SLV 7	NonStatic	Min	0.005676	0.000000	-0.002879	0.000000	0.000155
13	SLV 8	NonStatic	Max	-0.007026	0.000000	-0.002577	0.000000	-0.000479
13	SLV 8	NonStatic	Min	-0.007026	0.000000	-0.002577	0.000000	-0.000479
13	SLV 9	NonStatic	Max	0.023661	0.000000	-0.001500	0.000000	0.000327
13	SLV 9	NonStatic	Min	0.023661	0.000000	-0.001500	0.000000	0.000327
13	SLV 10	NonStatic	Max	-0.021819	0.000000	-0.000989	0.000000	-0.001722
13	SLV 10	NonStatic	Min	-0.021819	0.000000	-0.000989	0.000000	-0.001722
13	SLV 11	NonStatic	Max	0.023572	0.000000	-0.001593	0.000000	0.000332
13	SLV 11	NonStatic	Min	0.023572	0.000000	-0.001593	0.000000	0.000332
13	SLV 12	NonStatic	Max	-0.021786	0.000000	-0.001045	0.000000	-0.001710
13	SLV 12	NonStatic	Min	-0.021786	0.000000	-0.001045	0.000000	-0.001710
13	SLV 13	NonStatic	Max	0.005842	0.000000	-0.002711	0.000000	0.000132
13	SLV 13	NonStatic	Min	0.005842	0.000000	-0.002711	0.000000	0.000132
13	SLV 14	NonStatic	Max	-0.007041	0.000000	-0.002400	0.000000	-0.000505
13	SLV 14	NonStatic	Min	-0.007041	0.000000	-0.002400	0.000000	-0.000505
13	SLV 15	NonStatic	Max	0.005676	0.000000	-0.002879	0.000000	0.000155
13	SLV 15	NonStatic	Min	0.005676	0.000000	-0.002879	0.000000	0.000155
13	SLV 16	NonStatic	Max	-0.007026	0.000000	-0.002577	0.000000	-0.000479
13	SLV 16	NonStatic	Min	-0.007026	0.000000	-0.002577	0.000000	-0.000479
14	SLE-C	NonStatic	Max	0.000944	0.000000	-0.003229	0.000000	0.000104
14	SLE-C	NonStatic	Min	0.000944	0.000000	-0.003229	0.000000	0.000104
14	SLE-F1	NonStatic	Max	-0.001092	0.000000	-0.003197	0.000000	0.000038
14	SLE-F1	NonStatic	Min	-0.001092	0.000000	-0.003197	0.000000	0.000038
14	SLE-F2	NonStatic	Max	0.004615	0.000000	-0.003076	0.000000	0.000280

Table: Joint Displacements, Part 1 of 2

Joint	OutputCase	CaseType	StepType	U1	U2	U3	R1	R2
				m	m	m	Radians	Radians
14	SLE-F2	NonStatic	Min	0.004615	0.000000	-0.003076	0.000000	0.000280
14	SLE-F3	NonStatic	Max	-0.001694	0.000000	-0.002910	0.000000	-0.000052
14	SLE-F3	NonStatic	Min	-0.001694	0.000000	-0.002910	0.000000	-0.000052
14	SLE-QP	NonStatic	Max	0.003976	0.000000	-0.003105	0.000000	0.000269
14	SLE-QP	NonStatic	Min	0.003976	0.000000	-0.003105	0.000000	0.000269
14	SLU-1	NonStatic	Max	-0.001409	0.000000	-0.004539	0.000000	0.000045
14	SLU-1	NonStatic	Min	-0.001409	0.000000	-0.004539	0.000000	0.000045
14	SLU-2	NonStatic	Max	-0.001205	0.000000	-0.004726	0.000000	0.000177
14	SLU-2	NonStatic	Min	-0.001205	0.000000	-0.004726	0.000000	0.000177
14	SLU-3	NonStatic	Max	-0.001532	0.000000	-0.002728	0.000000	-0.000148
14	SLU-3	NonStatic	Min	-0.001532	0.000000	-0.002728	0.000000	-0.000148
14	SLU-4	NonStatic	Max	0.000829	0.000000	-0.004631	0.000000	0.000220
14	SLU-4	NonStatic	Min	0.000829	0.000000	-0.004631	0.000000	0.000220
14	SLU-5	NonStatic	Max	0.001871	0.000000	-0.002861	0.000000	0.000058
14	SLU-5	NonStatic	Min	0.001871	0.000000	-0.002861	0.000000	0.000058
14	SLU-6	NonStatic	Max	-0.004193	0.000000	-0.004526	0.000000	-0.000077
14	SLU-6	NonStatic	Min	-0.004193	0.000000	-0.004526	0.000000	-0.000077
14	SLU-7	NonStatic	Max	-0.004136	0.000000	-0.002728	0.000000	-0.000255
14	SLU-7	NonStatic	Min	-0.004136	0.000000	-0.002728	0.000000	-0.000255
14	SLV 1	NonStatic	Max	0.023560	0.000000	-0.001358	0.000000	0.000389
14	SLV 1	NonStatic	Min	0.023560	0.000000	-0.001358	0.000000	0.000389
14	SLV 2	NonStatic	Max	0.023469	0.000000	-0.001449	0.000000	0.000393
14	SLV 2	NonStatic	Min	0.023469	0.000000	-0.001449	0.000000	0.000393
14	SLV 3	NonStatic	Max	0.023469	0.000000	-0.001449	0.000000	0.000393
14	SLV 3	NonStatic	Min	0.023469	0.000000	-0.001449	0.000000	0.000393
14	SLV 4	NonStatic	Max	-0.021246	0.000000	-0.001714	0.000000	-0.001725
14	SLV 4	NonStatic	Min	-0.021246	0.000000	-0.001714	0.000000	-0.001725
14	SLV 5	NonStatic	Max	0.005802	0.000000	-0.002649	0.000000	0.000142
14	SLV 5	NonStatic	Min	0.005802	0.000000	-0.002649	0.000000	0.000142
14	SLV 6	NonStatic	Max	-0.006879	0.000000	-0.002592	0.000000	-0.000518
14	SLV 6	NonStatic	Min	-0.006879	0.000000	-0.002592	0.000000	-0.000518
14	SLV 7	NonStatic	Max	0.005629	0.000000	-0.002808	0.000000	0.000163
14	SLV 7	NonStatic	Min	0.005629	0.000000	-0.002808	0.000000	0.000163
14	SLV 8	NonStatic	Max	-0.006873	0.000000	-0.002758	0.000000	-0.000493
14	SLV 8	NonStatic	Min	-0.006873	0.000000	-0.002758	0.000000	-0.000493
14	SLV 9	NonStatic	Max	0.023560	0.000000	-0.001358	0.000000	0.000389
14	SLV 9	NonStatic	Min	0.023560	0.000000	-0.001358	0.000000	0.000389
14	SLV 10	NonStatic	Max	-0.021275	0.000000	-0.001664	0.000000	-0.001737
14	SLV 10	NonStatic	Min	-0.021275	0.000000	-0.001664	0.000000	-0.001737
14	SLV 11	NonStatic	Max	0.023469	0.000000	-0.001449	0.000000	0.000393
14	SLV 11	NonStatic	Min	0.023469	0.000000	-0.001449	0.000000	0.000393
14	SLV 12	NonStatic	Max	-0.021246	0.000000	-0.001714	0.000000	-0.001725
14	SLV 12	NonStatic	Min	-0.021246	0.000000	-0.001714	0.000000	-0.001725
14	SLV 13	NonStatic	Max	0.005802	0.000000	-0.002649	0.000000	0.000142
14	SLV 13	NonStatic	Min	0.005802	0.000000	-0.002649	0.000000	0.000142
14	SLV 14	NonStatic	Max	-0.006879	0.000000	-0.002592	0.000000	-0.000518
14	SLV 14	NonStatic	Min	-0.006879	0.000000	-0.002592	0.000000	-0.000518
14	SLV 15	NonStatic	Max	0.005629	0.000000	-0.002808	0.000000	0.000163
14	SLV 15	NonStatic	Min	0.005629	0.000000	-0.002808	0.000000	0.000163
14	SLV 16	NonStatic	Max	-0.006873	0.000000	-0.002758	0.000000	-0.000493
14	SLV 16	NonStatic	Min	-0.006873	0.000000	-0.002758	0.000000	-0.000493
15	SLE-C	NonStatic	Max	0.000906	0.000000	-0.003167	0.000000	0.000092
15	SLE-C	NonStatic	Min	0.000906	0.000000	-0.003167	0.000000	0.000092
15	SLE-F1	NonStatic	Max	-0.001105	0.000000	-0.003168	0.000000	0.000022
15	SLE-F1	NonStatic	Min	-0.001105	0.000000	-0.003168	0.000000	0.000022
15	SLE-F2	NonStatic	Max	0.004509	0.000000	-0.002929	0.000000	0.000273
15	SLE-F2	NonStatic	Min	0.004509	0.000000	-0.002929	0.000000	0.000273
15	SLE-F3	NonStatic	Max	-0.001672	0.000000	-0.002926	0.000000	-0.000065
15	SLE-F3	NonStatic	Min	-0.001672	0.000000	-0.002926	0.000000	-0.000065

Table: Joint Displacements, Part 1 of 2

Joint	OutputCase	CaseType	StepType	U1	U2	U3	R1	R2
				m	m	m	Radians	Radians
15	SLE-QP	NonStatic	Max	0.003874	0.000000	-0.002963	0.000000	0.000261
15	SLE-QP	NonStatic	Min	0.003874	0.000000	-0.002963	0.000000	0.000261
15	SLU-1	NonStatic	Max	-0.001423	0.000000	-0.004501	0.000000	0.000023
15	SLU-1	NonStatic	Min	-0.001423	0.000000	-0.004501	0.000000	0.000023
15	SLU-2	NonStatic	Max	-0.001271	0.000000	-0.004624	0.000000	0.000151
15	SLU-2	NonStatic	Min	-0.001271	0.000000	-0.004624	0.000000	0.000151
15	SLU-3	NonStatic	Max	-0.001473	0.000000	-0.002790	0.000000	-0.000156
15	SLU-3	NonStatic	Min	-0.001473	0.000000	-0.002790	0.000000	-0.000156
15	SLU-4	NonStatic	Max	0.000746	0.000000	-0.004507	0.000000	0.000200
15	SLU-4	NonStatic	Min	0.000746	0.000000	-0.004507	0.000000	0.000200
15	SLU-5	NonStatic	Max	0.001850	0.000000	-0.002822	0.000000	0.000053
15	SLU-5	NonStatic	Min	0.001850	0.000000	-0.002822	0.000000	0.000053
15	SLU-6	NonStatic	Max	-0.004160	0.000000	-0.004548	0.000000	-0.000103
15	SLU-6	NonStatic	Min	-0.004160	0.000000	-0.004548	0.000000	-0.000103
15	SLU-7	NonStatic	Max	-0.004035	0.000000	-0.002844	0.000000	-0.000268
15	SLU-7	NonStatic	Min	-0.004035	0.000000	-0.002844	0.000000	-0.000268
15	SLV 1	NonStatic	Max	0.023409	0.000000	-0.001152	0.000000	0.000442
15	SLV 1	NonStatic	Min	0.023409	0.000000	-0.001152	0.000000	0.000442
15	SLV 2	NonStatic	Max	0.023316	0.000000	-0.001240	0.000000	0.000446
15	SLV 2	NonStatic	Min	0.023316	0.000000	-0.001240	0.000000	0.000446
15	SLV 3	NonStatic	Max	0.023316	0.000000	-0.001240	0.000000	0.000446
15	SLV 3	NonStatic	Min	0.023316	0.000000	-0.001240	0.000000	0.000446
15	SLV 4	NonStatic	Max	-0.020574	0.000000	-0.002550	0.000000	-0.001737
15	SLV 4	NonStatic	Min	-0.020574	0.000000	-0.002550	0.000000	-0.001737
15	SLV 5	NonStatic	Max	0.005748	0.000000	-0.002568	0.000000	0.000149
15	SLV 5	NonStatic	Min	0.005748	0.000000	-0.002568	0.000000	0.000149
15	SLV 6	NonStatic	Max	-0.006676	0.000000	-0.002837	0.000000	-0.000530
15	SLV 6	NonStatic	Min	-0.006676	0.000000	-0.002837	0.000000	-0.000530
15	SLV 7	NonStatic	Max	0.005568	0.000000	-0.002716	0.000000	0.000168
15	SLV 7	NonStatic	Min	0.005568	0.000000	-0.002716	0.000000	0.000168
15	SLV 8	NonStatic	Max	-0.006680	0.000000	-0.002990	0.000000	-0.000508
15	SLV 8	NonStatic	Min	-0.006680	0.000000	-0.002990	0.000000	-0.000508
15	SLV 9	NonStatic	Max	0.023409	0.000000	-0.001152	0.000000	0.000442
15	SLV 9	NonStatic	Min	0.023409	0.000000	-0.001152	0.000000	0.000442
15	SLV 10	NonStatic	Max	-0.020599	0.000000	-0.002506	0.000000	-0.001749
15	SLV 10	NonStatic	Min	-0.020599	0.000000	-0.002506	0.000000	-0.001749
15	SLV 11	NonStatic	Max	0.023316	0.000000	-0.001240	0.000000	0.000446
15	SLV 11	NonStatic	Min	0.023316	0.000000	-0.001240	0.000000	0.000446
15	SLV 12	NonStatic	Max	-0.020574	0.000000	-0.002550	0.000000	-0.001737
15	SLV 12	NonStatic	Min	-0.020574	0.000000	-0.002550	0.000000	-0.001737
15	SLV 13	NonStatic	Max	0.005748	0.000000	-0.002568	0.000000	0.000149
15	SLV 13	NonStatic	Min	0.005748	0.000000	-0.002568	0.000000	0.000149
15	SLV 14	NonStatic	Max	-0.006676	0.000000	-0.002837	0.000000	-0.000530
15	SLV 14	NonStatic	Min	-0.006676	0.000000	-0.002837	0.000000	-0.000530
15	SLV 15	NonStatic	Max	0.005568	0.000000	-0.002716	0.000000	0.000168
15	SLV 15	NonStatic	Min	0.005568	0.000000	-0.002716	0.000000	0.000168
15	SLV 16	NonStatic	Max	-0.006680	0.000000	-0.002990	0.000000	-0.000508
15	SLV 16	NonStatic	Min	-0.006680	0.000000	-0.002990	0.000000	-0.000508
16	SLE-C	NonStatic	Max	0.000874	0.000000	-0.003159	0.000000	0.000077
16	SLE-C	NonStatic	Min	0.000874	0.000000	-0.003159	0.000000	0.000077
16	SLE-F1	NonStatic	Max	-0.001101	0.000000	-0.003160	0.000000	2.648E-06
16	SLE-F1	NonStatic	Min	-0.001101	0.000000	-0.003160	0.000000	2.648E-06
16	SLE-F2	NonStatic	Max	0.004381	0.000000	-0.002922	0.000000	0.000264
16	SLE-F2	NonStatic	Min	0.004381	0.000000	-0.002922	0.000000	0.000264
16	SLE-F3	NonStatic	Max	-0.001625	0.000000	-0.002918	0.000000	-0.000081
16	SLE-F3	NonStatic	Min	-0.001625	0.000000	-0.002918	0.000000	-0.000081
16	SLE-QP	NonStatic	Max	0.003753	0.000000	-0.002956	0.000000	0.000249
16	SLE-QP	NonStatic	Min	0.003753	0.000000	-0.002956	0.000000	0.000249
16	SLU-1	NonStatic	Max	-0.001414	0.000000	-0.004490	0.000000	-3.669E-06

Table: Joint Displacements, Part 1 of 2

Joint	OutputCase	CaseType	StepType	U1	U2	U3	R1	R2
				m	m	m	Radians	Radians
16	SLU-1	NonStatic	Min	-0.001414	0.000000	-0.004490	0.000000	-3.669E-06
16	SLU-2	NonStatic	Max	-0.001327	0.000000	-0.004612	0.000000	0.000118
16	SLU-2	NonStatic	Min	-0.001327	0.000000	-0.004612	0.000000	0.000118
16	SLU-3	NonStatic	Max	-0.001380	0.000000	-0.002783	0.000000	-0.000165
16	SLU-3	NonStatic	Min	-0.001380	0.000000	-0.002783	0.000000	-0.000165
16	SLU-4	NonStatic	Max	0.000664	0.000000	-0.004496	0.000000	0.000173
16	SLU-4	NonStatic	Min	0.000664	0.000000	-0.004496	0.000000	0.000173
16	SLU-5	NonStatic	Max	0.001835	0.000000	-0.002815	0.000000	0.000045
16	SLU-5	NonStatic	Min	0.001835	0.000000	-0.002815	0.000000	0.000045
16	SLU-6	NonStatic	Max	-0.004085	0.000000	-0.004536	0.000000	-0.000135
16	SLU-6	NonStatic	Min	-0.004085	0.000000	-0.004536	0.000000	-0.000135
16	SLU-7	NonStatic	Max	-0.003884	0.000000	-0.002836	0.000000	-0.000282
16	SLU-7	NonStatic	Min	-0.003884	0.000000	-0.002836	0.000000	-0.000282
16	SLV 1	NonStatic	Max	0.023184	0.000000	-0.001147	0.000000	0.000509
16	SLV 1	NonStatic	Min	0.023184	0.000000	-0.001147	0.000000	0.000509
16	SLV 2	NonStatic	Max	0.023090	0.000000	-0.001235	0.000000	0.000512
16	SLV 2	NonStatic	Min	0.023090	0.000000	-0.001235	0.000000	0.000512
16	SLV 3	NonStatic	Max	0.023090	0.000000	-0.001235	0.000000	0.000512
16	SLV 3	NonStatic	Min	0.023090	0.000000	-0.001235	0.000000	0.000512
16	SLV 4	NonStatic	Max	-0.019670	0.000000	-0.002540	0.000000	-0.001743
16	SLV 4	NonStatic	Min	-0.019670	0.000000	-0.002540	0.000000	-0.001743
16	SLV 5	NonStatic	Max	0.005682	0.000000	-0.002562	0.000000	0.000157
16	SLV 5	NonStatic	Min	0.005682	0.000000	-0.002562	0.000000	0.000157
16	SLV 6	NonStatic	Max	-0.006391	0.000000	-0.002829	0.000000	-0.000544
16	SLV 6	NonStatic	Min	-0.006391	0.000000	-0.002829	0.000000	-0.000544
16	SLV 7	NonStatic	Max	0.005493	0.000000	-0.002709	0.000000	0.000173
16	SLV 7	NonStatic	Min	0.005493	0.000000	-0.002709	0.000000	0.000173
16	SLV 8	NonStatic	Max	-0.006405	0.000000	-0.002981	0.000000	-0.000524
16	SLV 8	NonStatic	Min	-0.006405	0.000000	-0.002981	0.000000	-0.000524
16	SLV 9	NonStatic	Max	0.023184	0.000000	-0.001147	0.000000	0.000509
16	SLV 9	NonStatic	Min	0.023184	0.000000	-0.001147	0.000000	0.000509
16	SLV 10	NonStatic	Max	-0.019689	0.000000	-0.002496	0.000000	-0.001754
16	SLV 10	NonStatic	Min	-0.019689	0.000000	-0.002496	0.000000	-0.001754
16	SLV 11	NonStatic	Max	0.023090	0.000000	-0.001235	0.000000	0.000512
16	SLV 11	NonStatic	Min	0.023090	0.000000	-0.001235	0.000000	0.000512
16	SLV 12	NonStatic	Max	-0.019670	0.000000	-0.002540	0.000000	-0.001743
16	SLV 12	NonStatic	Min	-0.019670	0.000000	-0.002540	0.000000	-0.001743
16	SLV 13	NonStatic	Max	0.005682	0.000000	-0.002562	0.000000	0.000157
16	SLV 13	NonStatic	Min	0.005682	0.000000	-0.002562	0.000000	0.000157
16	SLV 14	NonStatic	Max	-0.006391	0.000000	-0.002829	0.000000	-0.000544
16	SLV 14	NonStatic	Min	-0.006391	0.000000	-0.002829	0.000000	-0.000544
16	SLV 15	NonStatic	Max	0.005493	0.000000	-0.002709	0.000000	0.000173
16	SLV 15	NonStatic	Min	0.005493	0.000000	-0.002709	0.000000	0.000173
16	SLV 16	NonStatic	Max	-0.006405	0.000000	-0.002981	0.000000	-0.000524
16	SLV 16	NonStatic	Min	-0.006405	0.000000	-0.002981	0.000000	-0.000524
17	SLE-C	NonStatic	Max	0.000848	0.000000	-0.003150	0.000000	0.000062
17	SLE-C	NonStatic	Min	0.000848	0.000000	-0.003150	0.000000	0.000062
17	SLE-F1	NonStatic	Max	-0.001088	0.000000	-0.003151	0.000000	-0.000017
17	SLE-F1	NonStatic	Min	-0.001088	0.000000	-0.003151	0.000000	-0.000017
17	SLE-F2	NonStatic	Max	0.004258	0.000000	-0.002915	0.000000	0.000256
17	SLE-F2	NonStatic	Min	0.004258	0.000000	-0.002915	0.000000	0.000256
17	SLE-F3	NonStatic	Max	-0.001571	0.000000	-0.002910	0.000000	-0.000096
17	SLE-F3	NonStatic	Min	-0.001571	0.000000	-0.002910	0.000000	-0.000096
17	SLE-QP	NonStatic	Max	0.003637	0.000000	-0.002949	0.000000	0.000238
17	SLE-QP	NonStatic	Min	0.003637	0.000000	-0.002949	0.000000	0.000238
17	SLU-1	NonStatic	Max	-0.001392	0.000000	-0.004476	0.000000	-0.000031
17	SLU-1	NonStatic	Min	-0.001392	0.000000	-0.004476	0.000000	-0.000031
17	SLU-2	NonStatic	Max	-0.001365	0.000000	-0.004599	0.000000	0.000080
17	SLU-2	NonStatic	Min	-0.001365	0.000000	-0.004599	0.000000	0.000080

Table: Joint Displacements, Part 1 of 2

Joint	OutputCase	CaseType	StepType	U1	U2	U3	R1	R2
				m	m	m	Radians	Radians
17	SLU-3	NonStatic	Max	-0.001285	0.000000	-0.002775	0.000000	-0.000169
17	SLU-3	NonStatic	Min	-0.001285	0.000000	-0.002775	0.000000	-0.000169
17	SLU-4	NonStatic	Max	0.000596	0.000000	-0.004483	0.000000	0.000145
17	SLU-4	NonStatic	Min	0.000596	0.000000	-0.004483	0.000000	0.000145
17	SLU-5	NonStatic	Max	0.001822	0.000000	-0.002807	0.000000	0.000042
17	SLU-5	NonStatic	Min	0.001822	0.000000	-0.002807	0.000000	0.000042
17	SLU-6	NonStatic	Max	-0.003995	0.000000	-0.004522	0.000000	-0.000168
17	SLU-6	NonStatic	Min	-0.003995	0.000000	-0.004522	0.000000	-0.000168
17	SLU-7	NonStatic	Max	-0.003728	0.000000	-0.002827	0.000000	-0.000293
17	SLU-7	NonStatic	Min	-0.003728	0.000000	-0.002827	0.000000	-0.000293
17	SLV 1	NonStatic	Max	0.022916	0.000000	-0.001142	0.000000	0.000605
17	SLV 1	NonStatic	Min	0.022916	0.000000	-0.001142	0.000000	0.000605
17	SLV 2	NonStatic	Max	0.022821	0.000000	-0.001230	0.000000	0.000607
17	SLV 2	NonStatic	Min	0.022821	0.000000	-0.001230	0.000000	0.000607
17	SLV 3	NonStatic	Max	0.022821	0.000000	-0.001230	0.000000	0.000607
17	SLV 3	NonStatic	Min	0.022821	0.000000	-0.001230	0.000000	0.000607
17	SLV 4	NonStatic	Max	-0.018769	0.000000	-0.002528	0.000000	-0.001730
17	SLV 4	NonStatic	Min	-0.018769	0.000000	-0.002528	0.000000	-0.001730
17	SLV 5	NonStatic	Max	0.005608	0.000000	-0.002555	0.000000	0.000174
17	SLV 5	NonStatic	Min	0.005608	0.000000	-0.002555	0.000000	0.000174
17	SLV 6	NonStatic	Max	-0.006101	0.000000	-0.002819	0.000000	-0.000551
17	SLV 6	NonStatic	Min	-0.006101	0.000000	-0.002819	0.000000	-0.000551
17	SLV 7	NonStatic	Max	0.005412	0.000000	-0.002702	0.000000	0.000186
17	SLV 7	NonStatic	Min	0.005412	0.000000	-0.002702	0.000000	0.000186
17	SLV 8	NonStatic	Max	-0.006124	0.000000	-0.002971	0.000000	-0.000534
17	SLV 8	NonStatic	Min	-0.006124	0.000000	-0.002971	0.000000	-0.000534
17	SLV 9	NonStatic	Max	0.022916	0.000000	-0.001142	0.000000	0.000605
17	SLV 9	NonStatic	Min	0.022916	0.000000	-0.001142	0.000000	0.000605
17	SLV 10	NonStatic	Max	-0.018783	0.000000	-0.002484	0.000000	-0.001740
17	SLV 10	NonStatic	Min	-0.018783	0.000000	-0.002484	0.000000	-0.001740
17	SLV 11	NonStatic	Max	0.022821	0.000000	-0.001230	0.000000	0.000607
17	SLV 11	NonStatic	Min	0.022821	0.000000	-0.001230	0.000000	0.000607
17	SLV 12	NonStatic	Max	-0.018769	0.000000	-0.002528	0.000000	-0.001730
17	SLV 12	NonStatic	Min	-0.018769	0.000000	-0.002528	0.000000	-0.001730
17	SLV 13	NonStatic	Max	0.005608	0.000000	-0.002555	0.000000	0.000174
17	SLV 13	NonStatic	Min	0.005608	0.000000	-0.002555	0.000000	0.000174
17	SLV 14	NonStatic	Max	-0.006101	0.000000	-0.002819	0.000000	-0.000551
17	SLV 14	NonStatic	Min	-0.006101	0.000000	-0.002819	0.000000	-0.000551
17	SLV 15	NonStatic	Max	0.005412	0.000000	-0.002702	0.000000	0.000186
17	SLV 15	NonStatic	Min	0.005412	0.000000	-0.002702	0.000000	0.000186
17	SLV 16	NonStatic	Max	-0.006124	0.000000	-0.002971	0.000000	-0.000534
17	SLV 16	NonStatic	Min	-0.006124	0.000000	-0.002971	0.000000	-0.000534
18	SLE-C	NonStatic	Max	0.000829	0.000000	-0.003140	0.000000	0.000051
18	SLE-C	NonStatic	Min	0.000829	0.000000	-0.003140	0.000000	0.000051
18	SLE-F1	NonStatic	Max	-0.001065	0.000000	-0.003141	0.000000	-0.000035
18	SLE-F1	NonStatic	Min	-0.001065	0.000000	-0.003141	0.000000	-0.000035
18	SLE-F2	NonStatic	Max	0.004137	0.000000	-0.002907	0.000000	0.000250
18	SLE-F2	NonStatic	Min	0.004137	0.000000	-0.002907	0.000000	0.000250
18	SLE-F3	NonStatic	Max	-0.001512	0.000000	-0.002901	0.000000	-0.000107
18	SLE-F3	NonStatic	Min	-0.001512	0.000000	-0.002901	0.000000	-0.000107
18	SLE-QP	NonStatic	Max	0.003526	0.000000	-0.002940	0.000000	0.000229
18	SLE-QP	NonStatic	Min	0.003526	0.000000	-0.002940	0.000000	0.000229
18	SLU-1	NonStatic	Max	-0.001358	0.000000	-0.004462	0.000000	-0.000055
18	SLU-1	NonStatic	Min	-0.001358	0.000000	-0.004462	0.000000	-0.000055
18	SLU-2	NonStatic	Max	-0.001384	0.000000	-0.004584	0.000000	0.000041
18	SLU-2	NonStatic	Min	-0.001384	0.000000	-0.004584	0.000000	0.000041
18	SLU-3	NonStatic	Max	-0.001191	0.000000	-0.002765	0.000000	-0.000167
18	SLU-3	NonStatic	Min	-0.001191	0.000000	-0.002765	0.000000	-0.000167
18	SLU-4	NonStatic	Max	0.000540	0.000000	-0.004469	0.000000	0.000118

Table: Joint Displacements, Part 1 of 2

Joint	OutputCase	CaseType	StepType	U1	U2	U3	R1	R2
				m	m	m	Radians	Radians
18	SLU-4	NonStatic	Min	0.000540	0.000000	-0.004469	0.000000	0.000118
18	SLU-5	NonStatic	Max	0.001809	0.000000	-0.002799	0.000000	0.000044
18	SLU-5	NonStatic	Min	0.001809	0.000000	-0.002799	0.000000	0.000044
18	SLU-6	NonStatic	Max	-0.003889	0.000000	-0.004507	0.000000	-0.000199
18	SLU-6	NonStatic	Min	-0.003889	0.000000	-0.004507	0.000000	-0.000199
18	SLU-7	NonStatic	Max	-0.003569	0.000000	-0.002818	0.000000	-0.000297
18	SLU-7	NonStatic	Min	-0.003569	0.000000	-0.002818	0.000000	-0.000297
18	SLV 1	NonStatic	Max	0.022587	0.000000	-0.001137	0.000000	0.000732
18	SLV 1	NonStatic	Min	0.022587	0.000000	-0.001137	0.000000	0.000732
18	SLV 2	NonStatic	Max	0.022492	0.000000	-0.001225	0.000000	0.000732
18	SLV 2	NonStatic	Min	0.022492	0.000000	-0.001225	0.000000	0.000732
18	SLV 3	NonStatic	Max	0.022492	0.000000	-0.001225	0.000000	0.000732
18	SLV 3	NonStatic	Min	0.022492	0.000000	-0.001225	0.000000	0.000732
18	SLV 4	NonStatic	Max	-0.017884	0.000000	-0.002515	0.000000	-0.001691
18	SLV 4	NonStatic	Min	-0.017884	0.000000	-0.002515	0.000000	-0.001691
18	SLV 5	NonStatic	Max	0.005521	0.000000	-0.002547	0.000000	0.000200
18	SLV 5	NonStatic	Min	0.005521	0.000000	-0.002547	0.000000	0.000200
18	SLV 6	NonStatic	Max	-0.005812	0.000000	-0.002809	0.000000	-0.000549
18	SLV 6	NonStatic	Min	-0.005812	0.000000	-0.002809	0.000000	-0.000549
18	SLV 7	NonStatic	Max	0.005321	0.000000	-0.002693	0.000000	0.000208
18	SLV 7	NonStatic	Min	0.005321	0.000000	-0.002693	0.000000	0.000208
18	SLV 8	NonStatic	Max	-0.005842	0.000000	-0.002961	0.000000	-0.000535
18	SLV 8	NonStatic	Min	-0.005842	0.000000	-0.002961	0.000000	-0.000535
18	SLV 9	NonStatic	Max	0.022587	0.000000	-0.001137	0.000000	0.000732
18	SLV 9	NonStatic	Min	0.022587	0.000000	-0.001137	0.000000	0.000732
18	SLV 10	NonStatic	Max	-0.017894	0.000000	-0.002471	0.000000	-0.001700
18	SLV 10	NonStatic	Min	-0.017894	0.000000	-0.002471	0.000000	-0.001700
18	SLV 11	NonStatic	Max	0.022492	0.000000	-0.001225	0.000000	0.000732
18	SLV 11	NonStatic	Min	0.022492	0.000000	-0.001225	0.000000	0.000732
18	SLV 12	NonStatic	Max	-0.017884	0.000000	-0.002515	0.000000	-0.001691
18	SLV 12	NonStatic	Min	-0.017884	0.000000	-0.002515	0.000000	-0.001691
18	SLV 13	NonStatic	Max	0.005521	0.000000	-0.002547	0.000000	0.000200
18	SLV 13	NonStatic	Min	0.005521	0.000000	-0.002547	0.000000	0.000200
18	SLV 14	NonStatic	Max	-0.005812	0.000000	-0.002809	0.000000	-0.000549
18	SLV 14	NonStatic	Min	-0.005812	0.000000	-0.002809	0.000000	-0.000549
18	SLV 15	NonStatic	Max	0.005321	0.000000	-0.002693	0.000000	0.000208
18	SLV 15	NonStatic	Min	0.005321	0.000000	-0.002693	0.000000	0.000208
18	SLV 16	NonStatic	Max	-0.005842	0.000000	-0.002961	0.000000	-0.000535
18	SLV 16	NonStatic	Min	-0.005842	0.000000	-0.002961	0.000000	-0.000535
19	SLE-C	NonStatic	Max	0.000812	0.000000	-0.003129	0.000000	0.000044
19	SLE-C	NonStatic	Min	0.000812	0.000000	-0.003129	0.000000	0.000044
19	SLE-F1	NonStatic	Max	-0.001036	0.000000	-0.003130	0.000000	-0.000050
19	SLE-F1	NonStatic	Min	-0.001036	0.000000	-0.003130	0.000000	-0.000050
19	SLE-F2	NonStatic	Max	0.004017	0.000000	-0.002898	0.000000	0.000247
19	SLE-F2	NonStatic	Min	0.004017	0.000000	-0.002898	0.000000	0.000247
19	SLE-F3	NonStatic	Max	-0.001449	0.000000	-0.002891	0.000000	-0.000113
19	SLE-F3	NonStatic	Min	-0.001449	0.000000	-0.002891	0.000000	-0.000113
19	SLE-QP	NonStatic	Max	0.003418	0.000000	-0.002931	0.000000	0.000221
19	SLE-QP	NonStatic	Min	0.003418	0.000000	-0.002931	0.000000	0.000221
19	SLU-1	NonStatic	Max	-0.001314	0.000000	-0.004446	0.000000	-0.000075
19	SLU-1	NonStatic	Min	-0.001314	0.000000	-0.004446	0.000000	-0.000075
19	SLU-2	NonStatic	Max	-0.001386	0.000000	-0.004569	0.000000	3.709E-06
19	SLU-2	NonStatic	Min	-0.001386	0.000000	-0.004569	0.000000	3.709E-06
19	SLU-3	NonStatic	Max	-0.001101	0.000000	-0.002755	0.000000	-0.000156
19	SLU-3	NonStatic	Min	-0.001101	0.000000	-0.002755	0.000000	-0.000156
19	SLU-4	NonStatic	Max	0.000496	0.000000	-0.004453	0.000000	0.000094
19	SLU-4	NonStatic	Min	0.000496	0.000000	-0.004453	0.000000	0.000094
19	SLU-5	NonStatic	Max	0.001791	0.000000	-0.002789	0.000000	0.000053
19	SLU-5	NonStatic	Min	0.001791	0.000000	-0.002789	0.000000	0.000053

Table: Joint Displacements, Part 1 of 2

Joint	OutputCase	CaseType	StepType	U1	U2	U3	R1	R2
				m	m	m	Radians	Radians
19	SLU-6	NonStatic	Max	-0.003770	0.000000	-0.004491	0.000000	-0.000225
19	SLU-6	NonStatic	Min	-0.003770	0.000000	-0.004491	0.000000	-0.000225
19	SLU-7	NonStatic	Max	-0.003411	0.000000	-0.002807	0.000000	-0.000294
19	SLU-7	NonStatic	Min	-0.003411	0.000000	-0.002807	0.000000	-0.000294
19	SLV 1	NonStatic	Max	0.022184	0.000000	-0.001131	0.000000	0.000886
19	SLV 1	NonStatic	Min	0.022184	0.000000	-0.001131	0.000000	0.000886
19	SLV 2	NonStatic	Max	0.022089	0.000000	-0.001218	0.000000	0.000885
19	SLV 2	NonStatic	Min	0.022089	0.000000	-0.001218	0.000000	0.000885
19	SLV 3	NonStatic	Max	0.022089	0.000000	-0.001218	0.000000	0.000885
19	SLV 3	NonStatic	Min	0.022089	0.000000	-0.001218	0.000000	0.000885
19	SLV 4	NonStatic	Max	-0.017031	0.000000	-0.002500	0.000000	-0.001623
19	SLV 4	NonStatic	Min	-0.017031	0.000000	-0.002500	0.000000	-0.001623
19	SLV 5	NonStatic	Max	0.005417	0.000000	-0.002538	0.000000	0.000237
19	SLV 5	NonStatic	Min	0.005417	0.000000	-0.002538	0.000000	0.000237
19	SLV 6	NonStatic	Max	-0.005528	0.000000	-0.002798	0.000000	-0.000535
19	SLV 6	NonStatic	Min	-0.005528	0.000000	-0.002798	0.000000	-0.000535
19	SLV 7	NonStatic	Max	0.005215	0.000000	-0.002684	0.000000	0.000240
19	SLV 7	NonStatic	Min	0.005215	0.000000	-0.002684	0.000000	0.000240
19	SLV 8	NonStatic	Max	-0.005563	0.000000	-0.002949	0.000000	-0.000526
19	SLV 8	NonStatic	Min	-0.005563	0.000000	-0.002949	0.000000	-0.000526
19	SLV 9	NonStatic	Max	0.022184	0.000000	-0.001131	0.000000	0.000886
19	SLV 9	NonStatic	Min	0.022184	0.000000	-0.001131	0.000000	0.000886
19	SLV 10	NonStatic	Max	-0.017037	0.000000	-0.002457	0.000000	-0.001630
19	SLV 10	NonStatic	Min	-0.017037	0.000000	-0.002457	0.000000	-0.001630
19	SLV 11	NonStatic	Max	0.022089	0.000000	-0.001218	0.000000	0.000885
19	SLV 11	NonStatic	Min	0.022089	0.000000	-0.001218	0.000000	0.000885
19	SLV 12	NonStatic	Max	-0.017031	0.000000	-0.002500	0.000000	-0.001623
19	SLV 12	NonStatic	Min	-0.017031	0.000000	-0.002500	0.000000	-0.001623
19	SLV 13	NonStatic	Max	0.005417	0.000000	-0.002538	0.000000	0.000237
19	SLV 13	NonStatic	Min	0.005417	0.000000	-0.002538	0.000000	0.000237
19	SLV 14	NonStatic	Max	-0.005528	0.000000	-0.002798	0.000000	-0.000535
19	SLV 14	NonStatic	Min	-0.005528	0.000000	-0.002798	0.000000	-0.000535
19	SLV 15	NonStatic	Max	0.005215	0.000000	-0.002684	0.000000	0.000240
19	SLV 15	NonStatic	Min	0.005215	0.000000	-0.002684	0.000000	0.000240
19	SLV 16	NonStatic	Max	-0.005563	0.000000	-0.002949	0.000000	-0.000526
19	SLV 16	NonStatic	Min	-0.005563	0.000000	-0.002949	0.000000	-0.000526
20	SLE-C	NonStatic	Max	0.000797	0.000000	-0.003118	0.000000	0.000042
20	SLE-C	NonStatic	Min	0.000797	0.000000	-0.003118	0.000000	0.000042
20	SLE-F1	NonStatic	Max	-0.001001	0.000000	-0.003118	0.000000	-0.000061
20	SLE-F1	NonStatic	Min	-0.001001	0.000000	-0.003118	0.000000	-0.000061
20	SLE-F2	NonStatic	Max	0.003897	0.000000	-0.002888	0.000000	0.000248
20	SLE-F2	NonStatic	Min	0.003897	0.000000	-0.002888	0.000000	0.000248
20	SLE-F3	NonStatic	Max	-0.001385	0.000000	-0.002880	0.000000	-0.000114
20	SLE-F3	NonStatic	Min	-0.001385	0.000000	-0.002880	0.000000	-0.000114
20	SLE-QP	NonStatic	Max	0.003313	0.000000	-0.002922	0.000000	0.000217
20	SLE-QP	NonStatic	Min	0.003313	0.000000	-0.002922	0.000000	0.000217
20	SLU-1	NonStatic	Max	-0.001264	0.000000	-0.004429	0.000000	-0.000089
20	SLU-1	NonStatic	Min	-0.001264	0.000000	-0.004429	0.000000	-0.000089
20	SLU-2	NonStatic	Max	-0.001369	0.000000	-0.004552	0.000000	-0.000033
20	SLU-2	NonStatic	Min	-0.001369	0.000000	-0.004552	0.000000	-0.000033
20	SLU-3	NonStatic	Max	-0.001021	0.000000	-0.002745	0.000000	-0.000136
20	SLU-3	NonStatic	Min	-0.001021	0.000000	-0.002745	0.000000	-0.000136
20	SLU-4	NonStatic	Max	0.000463	0.000000	-0.004437	0.000000	0.000072
20	SLU-4	NonStatic	Min	0.000463	0.000000	-0.004437	0.000000	0.000072
20	SLU-5	NonStatic	Max	0.001766	0.000000	-0.002779	0.000000	0.000069
20	SLU-5	NonStatic	Min	0.001766	0.000000	-0.002779	0.000000	0.000069
20	SLU-6	NonStatic	Max	-0.003642	0.000000	-0.004473	0.000000	-0.000246
20	SLU-6	NonStatic	Min	-0.003642	0.000000	-0.004473	0.000000	-0.000246
20	SLU-7	NonStatic	Max	-0.003259	0.000000	-0.002796	0.000000	-0.000281

Table: Joint Displacements, Part 1 of 2

Joint	OutputCase	CaseType	StepType	U1	U2	U3	R1	R2
				m	m	m	Radians	Radians
20	SLU-7	NonStatic	Min	-0.003259	0.000000	-0.002796	0.000000	-0.000281
20	SLV 1	NonStatic	Max	0.021690	0.000000	-0.001124	0.000000	0.001072
20	SLV 1	NonStatic	Min	0.021690	0.000000	-0.001124	0.000000	0.001072
20	SLV 2	NonStatic	Max	0.021595	0.000000	-0.001211	0.000000	0.001069
20	SLV 2	NonStatic	Min	0.021595	0.000000	-0.001211	0.000000	0.001069
20	SLV 3	NonStatic	Max	0.021595	0.000000	-0.001211	0.000000	0.001069
20	SLV 3	NonStatic	Min	0.021595	0.000000	-0.001211	0.000000	0.001069
20	SLV 4	NonStatic	Max	-0.016226	0.000000	-0.002485	0.000000	-0.001519
20	SLV 4	NonStatic	Min	-0.016226	0.000000	-0.002485	0.000000	-0.001519
20	SLV 5	NonStatic	Max	0.005289	0.000000	-0.002529	0.000000	0.000285
20	SLV 5	NonStatic	Min	0.005289	0.000000	-0.002529	0.000000	0.000285
20	SLV 6	NonStatic	Max	-0.005258	0.000000	-0.002786	0.000000	-0.000507
20	SLV 6	NonStatic	Min	-0.005258	0.000000	-0.002786	0.000000	-0.000507
20	SLV 7	NonStatic	Max	0.005087	0.000000	-0.002674	0.000000	0.000283
20	SLV 7	NonStatic	Min	0.005087	0.000000	-0.002674	0.000000	0.000283
20	SLV 8	NonStatic	Max	-0.005295	0.000000	-0.002936	0.000000	-0.000503
20	SLV 8	NonStatic	Min	-0.005295	0.000000	-0.002936	0.000000	-0.000503
20	SLV 9	NonStatic	Max	0.021690	0.000000	-0.001124	0.000000	0.001072
20	SLV 9	NonStatic	Min	0.021690	0.000000	-0.001124	0.000000	0.001072
20	SLV 10	NonStatic	Max	-0.016229	0.000000	-0.002442	0.000000	-0.001524
20	SLV 10	NonStatic	Min	-0.016229	0.000000	-0.002442	0.000000	-0.001524
20	SLV 11	NonStatic	Max	0.021595	0.000000	-0.001211	0.000000	0.001069
20	SLV 11	NonStatic	Min	0.021595	0.000000	-0.001211	0.000000	0.001069
20	SLV 12	NonStatic	Max	-0.016226	0.000000	-0.002485	0.000000	-0.001519
20	SLV 12	NonStatic	Min	-0.016226	0.000000	-0.002485	0.000000	-0.001519
20	SLV 13	NonStatic	Max	0.005289	0.000000	-0.002529	0.000000	0.000285
20	SLV 13	NonStatic	Min	0.005289	0.000000	-0.002529	0.000000	0.000285
20	SLV 14	NonStatic	Max	-0.005258	0.000000	-0.002786	0.000000	-0.000507
20	SLV 14	NonStatic	Min	-0.005258	0.000000	-0.002786	0.000000	-0.000507
20	SLV 15	NonStatic	Max	0.005087	0.000000	-0.002674	0.000000	0.000283
20	SLV 15	NonStatic	Min	0.005087	0.000000	-0.002674	0.000000	0.000283
20	SLV 16	NonStatic	Max	-0.005295	0.000000	-0.002936	0.000000	-0.000503
20	SLV 16	NonStatic	Min	-0.005295	0.000000	-0.002936	0.000000	-0.000503
21	SLE-C	NonStatic	Max	0.000779	0.000000	-0.003106	0.000000	0.000045
21	SLE-C	NonStatic	Min	0.000779	0.000000	-0.003106	0.000000	0.000045
21	SLE-F1	NonStatic	Max	-0.000964	0.000000	-0.003106	0.000000	-0.000067
21	SLE-F1	NonStatic	Min	-0.000964	0.000000	-0.003106	0.000000	-0.000067
21	SLE-F2	NonStatic	Max	0.003774	0.000000	-0.002878	0.000000	0.000251
21	SLE-F2	NonStatic	Min	0.003774	0.000000	-0.002878	0.000000	0.000251
21	SLE-F3	NonStatic	Max	-0.001324	0.000000	-0.002869	0.000000	-0.000110
21	SLE-F3	NonStatic	Min	-0.001324	0.000000	-0.002869	0.000000	-0.000110
21	SLE-QP	NonStatic	Max	0.003207	0.000000	-0.002912	0.000000	0.000214
21	SLE-QP	NonStatic	Min	0.003207	0.000000	-0.002912	0.000000	0.000214
21	SLU-1	NonStatic	Max	-0.001211	0.000000	-0.004412	0.000000	-0.000096
21	SLU-1	NonStatic	Min	-0.001211	0.000000	-0.004412	0.000000	-0.000096
21	SLU-2	NonStatic	Max	-0.001338	0.000000	-0.004535	0.000000	-0.000064
21	SLU-2	NonStatic	Min	-0.001338	0.000000	-0.004535	0.000000	-0.000064
21	SLU-3	NonStatic	Max	-0.000955	0.000000	-0.002734	0.000000	-0.000110
21	SLU-3	NonStatic	Min	-0.000955	0.000000	-0.002734	0.000000	-0.000110
21	SLU-4	NonStatic	Max	0.000436	0.000000	-0.004420	0.000000	0.000057
21	SLU-4	NonStatic	Min	0.000436	0.000000	-0.004420	0.000000	0.000057
21	SLU-5	NonStatic	Max	0.001730	0.000000	-0.002769	0.000000	0.000088
21	SLU-5	NonStatic	Min	0.001730	0.000000	-0.002769	0.000000	0.000088
21	SLU-6	NonStatic	Max	-0.003507	0.000000	-0.004456	0.000000	-0.000258
21	SLU-6	NonStatic	Min	-0.003507	0.000000	-0.004456	0.000000	-0.000258
21	SLU-7	NonStatic	Max	-0.003117	0.000000	-0.002785	0.000000	-0.000262
21	SLU-7	NonStatic	Min	-0.003117	0.000000	-0.002785	0.000000	-0.000262
21	SLV 1	NonStatic	Max	0.021098	0.000000	-0.001117	0.000000	0.001250
21	SLV 1	NonStatic	Min	0.021098	0.000000	-0.001117	0.000000	0.001250

Table: Joint Displacements, Part 1 of 2

Joint	OutputCase	CaseType	StepType	U1	U2	U3	R1	R2
				m	m	m	Radians	Radians
21	SLV 2	NonStatic	Max	0.021006	0.000000	-0.001204	0.000000	0.001246
21	SLV 2	NonStatic	Min	0.021006	0.000000	-0.001204	0.000000	0.001246
21	SLV 3	NonStatic	Max	0.021006	0.000000	-0.001204	0.000000	0.001246
21	SLV 3	NonStatic	Min	0.021006	0.000000	-0.001204	0.000000	0.001246
21	SLV 4	NonStatic	Max	-0.015483	0.000000	-0.002470	0.000000	-0.001400
21	SLV 4	NonStatic	Min	-0.015483	0.000000	-0.002470	0.000000	-0.001400
21	SLV 5	NonStatic	Max	0.005134	0.000000	-0.002520	0.000000	0.000334
21	SLV 5	NonStatic	Min	0.005134	0.000000	-0.002520	0.000000	0.000334
21	SLV 6	NonStatic	Max	-0.005005	0.000000	-0.002774	0.000000	-0.000472
21	SLV 6	NonStatic	Min	-0.005005	0.000000	-0.002774	0.000000	-0.000472
21	SLV 7	NonStatic	Max	0.004934	0.000000	-0.002664	0.000000	0.000328
21	SLV 7	NonStatic	Min	0.004934	0.000000	-0.002664	0.000000	0.000328
21	SLV 8	NonStatic	Max	-0.005044	0.000000	-0.002924	0.000000	-0.000472
21	SLV 8	NonStatic	Min	-0.005044	0.000000	-0.002924	0.000000	-0.000472
21	SLV 9	NonStatic	Max	0.021098	0.000000	-0.001117	0.000000	0.001250
21	SLV 9	NonStatic	Min	0.021098	0.000000	-0.001117	0.000000	0.001250
21	SLV 10	NonStatic	Max	-0.015484	0.000000	-0.002427	0.000000	-0.001403
21	SLV 10	NonStatic	Min	-0.015484	0.000000	-0.002427	0.000000	-0.001403
21	SLV 11	NonStatic	Max	0.021006	0.000000	-0.001204	0.000000	0.001246
21	SLV 11	NonStatic	Min	0.021006	0.000000	-0.001204	0.000000	0.001246
21	SLV 12	NonStatic	Max	-0.015483	0.000000	-0.002470	0.000000	-0.001400
21	SLV 12	NonStatic	Min	-0.015483	0.000000	-0.002470	0.000000	-0.001400
21	SLV 13	NonStatic	Max	0.005134	0.000000	-0.002520	0.000000	0.000334
21	SLV 13	NonStatic	Min	0.005134	0.000000	-0.002520	0.000000	0.000334
21	SLV 14	NonStatic	Max	-0.005005	0.000000	-0.002774	0.000000	-0.000472
21	SLV 14	NonStatic	Min	-0.005005	0.000000	-0.002774	0.000000	-0.000472
21	SLV 15	NonStatic	Max	0.004934	0.000000	-0.002664	0.000000	0.000328
21	SLV 15	NonStatic	Min	0.004934	0.000000	-0.002664	0.000000	0.000328
21	SLV 16	NonStatic	Max	-0.005044	0.000000	-0.002924	0.000000	-0.000472
21	SLV 16	NonStatic	Min	-0.005044	0.000000	-0.002924	0.000000	-0.000472
22	SLE-C	NonStatic	Max	0.000757	0.000000	-0.003094	0.000000	0.000051
22	SLE-C	NonStatic	Min	0.000757	0.000000	-0.003094	0.000000	0.000051
22	SLE-F1	NonStatic	Max	-0.000927	0.000000	-0.003094	0.000000	-0.000068
22	SLE-F1	NonStatic	Min	-0.000927	0.000000	-0.003094	0.000000	-0.000068
22	SLE-F2	NonStatic	Max	0.003648	0.000000	-0.002868	0.000000	0.000254
22	SLE-F2	NonStatic	Min	0.003648	0.000000	-0.002868	0.000000	0.000254
22	SLE-F3	NonStatic	Max	-0.001268	0.000000	-0.002858	0.000000	-0.000103
22	SLE-F3	NonStatic	Min	-0.001268	0.000000	-0.002858	0.000000	-0.000103
22	SLE-QP	NonStatic	Max	0.003101	0.000000	-0.002901	0.000000	0.000213
22	SLE-QP	NonStatic	Min	0.003101	0.000000	-0.002901	0.000000	0.000213
22	SLU-1	NonStatic	Max	-0.001159	0.000000	-0.004395	0.000000	-0.000097
22	SLU-1	NonStatic	Min	-0.001159	0.000000	-0.004395	0.000000	-0.000097
22	SLU-2	NonStatic	Max	-0.001295	0.000000	-0.004518	0.000000	-0.000088
22	SLU-2	NonStatic	Min	-0.001295	0.000000	-0.004518	0.000000	-0.000088
22	SLU-3	NonStatic	Max	-0.000905	0.000000	-0.002722	0.000000	-0.000082
22	SLU-3	NonStatic	Min	-0.000905	0.000000	-0.002722	0.000000	-0.000082
22	SLU-4	NonStatic	Max	0.000414	0.000000	-0.004403	0.000000	0.000046
22	SLU-4	NonStatic	Min	0.000414	0.000000	-0.004403	0.000000	0.000046
22	SLU-5	NonStatic	Max	0.001681	0.000000	-0.002758	0.000000	0.000109
22	SLU-5	NonStatic	Min	0.001681	0.000000	-0.002758	0.000000	0.000109
22	SLU-6	NonStatic	Max	-0.003371	0.000000	-0.004438	0.000000	-0.000264
22	SLU-6	NonStatic	Min	-0.003371	0.000000	-0.004438	0.000000	-0.000264
22	SLU-7	NonStatic	Max	-0.002988	0.000000	-0.002773	0.000000	-0.000239
22	SLU-7	NonStatic	Min	-0.002988	0.000000	-0.002773	0.000000	-0.000239
22	SLV 1	NonStatic	Max	0.020415	0.000000	-0.001110	0.000000	0.001416
22	SLV 1	NonStatic	Min	0.020415	0.000000	-0.001110	0.000000	0.001416
22	SLV 2	NonStatic	Max	0.020325	0.000000	-0.001197	0.000000	0.001410
22	SLV 2	NonStatic	Min	0.020325	0.000000	-0.001197	0.000000	0.001410
22	SLV 3	NonStatic	Max	0.020325	0.000000	-0.001197	0.000000	0.001410

Table: Joint Displacements, Part 1 of 2

Joint	OutputCase	CaseType	StepType	U1	U2	U3	R1	R2
				m	m	m	Radians	Radians
22	SLV 3	NonStatic	Min	0.020325	0.000000	-0.001197	0.000000	0.001410
22	SLV 4	NonStatic	Max	-0.014808	0.000000	-0.002454	0.000000	-0.001271
22	SLV 4	NonStatic	Min	-0.014808	0.000000	-0.002454	0.000000	-0.001271
22	SLV 5	NonStatic	Max	0.004952	0.000000	-0.002510	0.000000	0.000382
22	SLV 5	NonStatic	Min	0.004952	0.000000	-0.002510	0.000000	0.000382
22	SLV 6	NonStatic	Max	-0.004775	0.000000	-0.002762	0.000000	-0.000432
22	SLV 6	NonStatic	Min	-0.004775	0.000000	-0.002762	0.000000	-0.000432
22	SLV 7	NonStatic	Max	0.004757	0.000000	-0.002653	0.000000	0.000371
22	SLV 7	NonStatic	Min	0.004757	0.000000	-0.002653	0.000000	0.000371
22	SLV 8	NonStatic	Max	-0.004812	0.000000	-0.002911	0.000000	-0.000435
22	SLV 8	NonStatic	Min	-0.004812	0.000000	-0.002911	0.000000	-0.000435
22	SLV 9	NonStatic	Max	0.020415	0.000000	-0.001110	0.000000	0.001416
22	SLV 9	NonStatic	Min	0.020415	0.000000	-0.001110	0.000000	0.001416
22	SLV 10	NonStatic	Max	-0.014807	0.000000	-0.002411	0.000000	-0.001274
22	SLV 10	NonStatic	Min	-0.014807	0.000000	-0.002411	0.000000	-0.001274
22	SLV 11	NonStatic	Max	0.020325	0.000000	-0.001197	0.000000	0.001410
22	SLV 11	NonStatic	Min	0.020325	0.000000	-0.001197	0.000000	0.001410
22	SLV 12	NonStatic	Max	-0.014808	0.000000	-0.002454	0.000000	-0.001271
22	SLV 12	NonStatic	Min	-0.014808	0.000000	-0.002454	0.000000	-0.001271
22	SLV 13	NonStatic	Max	0.004952	0.000000	-0.002510	0.000000	0.000382
22	SLV 13	NonStatic	Min	0.004952	0.000000	-0.002510	0.000000	0.000382
22	SLV 14	NonStatic	Max	-0.004775	0.000000	-0.002762	0.000000	-0.000432
22	SLV 14	NonStatic	Min	-0.004775	0.000000	-0.002762	0.000000	-0.000432
22	SLV 15	NonStatic	Max	0.004757	0.000000	-0.002653	0.000000	0.000371
22	SLV 15	NonStatic	Min	0.004757	0.000000	-0.002653	0.000000	0.000371
22	SLV 16	NonStatic	Max	-0.004812	0.000000	-0.002911	0.000000	-0.000435
22	SLV 16	NonStatic	Min	-0.004812	0.000000	-0.002911	0.000000	-0.000435
23	SLE-C	NonStatic	Max	0.000730	0.000000	-0.003082	0.000000	0.000057
23	SLE-C	NonStatic	Min	0.000730	0.000000	-0.003082	0.000000	0.000057
23	SLE-F1	NonStatic	Max	-0.000892	0.000000	-0.003082	0.000000	-0.000068
23	SLE-F1	NonStatic	Min	-0.000892	0.000000	-0.003082	0.000000	-0.000068
23	SLE-F2	NonStatic	Max	0.003518	0.000000	-0.002858	0.000000	0.000257
23	SLE-F2	NonStatic	Min	0.003518	0.000000	-0.002858	0.000000	0.000257
23	SLE-F3	NonStatic	Max	-0.001218	0.000000	-0.002846	0.000000	-0.000094
23	SLE-F3	NonStatic	Min	-0.001218	0.000000	-0.002846	0.000000	-0.000094
23	SLE-QP	NonStatic	Max	0.002993	0.000000	-0.002891	0.000000	0.000212
23	SLE-QP	NonStatic	Min	0.002993	0.000000	-0.002891	0.000000	0.000212
23	SLU-1	NonStatic	Max	-0.001109	0.000000	-0.004377	0.000000	-0.000097
23	SLU-1	NonStatic	Min	-0.001109	0.000000	-0.004377	0.000000	-0.000097
23	SLU-2	NonStatic	Max	-0.001243	0.000000	-0.004500	0.000000	-0.000110
23	SLU-2	NonStatic	Min	-0.001243	0.000000	-0.004500	0.000000	-0.000110
23	SLU-3	NonStatic	Max	-0.000872	0.000000	-0.002711	0.000000	-0.000053
23	SLU-3	NonStatic	Min	-0.000872	0.000000	-0.002711	0.000000	-0.000053
23	SLU-4	NonStatic	Max	0.000395	0.000000	-0.004386	0.000000	0.000036
23	SLU-4	NonStatic	Min	0.000395	0.000000	-0.004386	0.000000	0.000036
23	SLU-5	NonStatic	Max	0.001620	0.000000	-0.002747	0.000000	0.000130
23	SLU-5	NonStatic	Min	0.001620	0.000000	-0.002747	0.000000	0.000130
23	SLU-6	NonStatic	Max	-0.003235	0.000000	-0.004419	0.000000	-0.000267
23	SLU-6	NonStatic	Min	-0.003235	0.000000	-0.004419	0.000000	-0.000267
23	SLU-7	NonStatic	Max	-0.002874	0.000000	-0.002761	0.000000	-0.000214
23	SLU-7	NonStatic	Min	-0.002874	0.000000	-0.002761	0.000000	-0.000214
23	SLV 1	NonStatic	Max	0.019647	0.000000	-0.001103	0.000000	0.001565
23	SLV 1	NonStatic	Min	0.019647	0.000000	-0.001103	0.000000	0.001565
23	SLV 2	NonStatic	Max	0.019561	0.000000	-0.001190	0.000000	0.001558
23	SLV 2	NonStatic	Min	0.019561	0.000000	-0.001190	0.000000	0.001558
23	SLV 3	NonStatic	Max	0.019561	0.000000	-0.001190	0.000000	0.001558
23	SLV 3	NonStatic	Min	0.019561	0.000000	-0.001190	0.000000	0.001558
23	SLV 4	NonStatic	Max	-0.014204	0.000000	-0.002438	0.000000	-0.001139
23	SLV 4	NonStatic	Min	-0.014204	0.000000	-0.002438	0.000000	-0.001139

Table: Joint Displacements, Part 1 of 2

Joint	OutputCase	CaseType	StepType	U1	U2	U3	R1	R2
				m	m	m	Radians	Radians
23	SLV 5	NonStatic	Max	0.004744	0.000000	-0.002500	0.000000	0.000425
23	SLV 5	NonStatic	Min	0.004744	0.000000	-0.002500	0.000000	0.000425
23	SLV 6	NonStatic	Max	-0.004569	0.000000	-0.002749	0.000000	-0.000389
23	SLV 6	NonStatic	Min	-0.004569	0.000000	-0.002749	0.000000	-0.000389
23	SLV 7	NonStatic	Max	0.004555	0.000000	-0.002642	0.000000	0.000411
23	SLV 7	NonStatic	Min	0.004555	0.000000	-0.002642	0.000000	0.000411
23	SLV 8	NonStatic	Max	-0.004603	0.000000	-0.002897	0.000000	-0.000396
23	SLV 8	NonStatic	Min	-0.004603	0.000000	-0.002897	0.000000	-0.000396
23	SLV 9	NonStatic	Max	0.019647	0.000000	-0.001103	0.000000	0.001565
23	SLV 9	NonStatic	Min	0.019647	0.000000	-0.001103	0.000000	0.001565
23	SLV 10	NonStatic	Max	-0.014202	0.000000	-0.002396	0.000000	-0.001140
23	SLV 10	NonStatic	Min	-0.014202	0.000000	-0.002396	0.000000	-0.001140
23	SLV 11	NonStatic	Max	0.019561	0.000000	-0.001190	0.000000	0.001558
23	SLV 11	NonStatic	Min	0.019561	0.000000	-0.001190	0.000000	0.001558
23	SLV 12	NonStatic	Max	-0.014204	0.000000	-0.002438	0.000000	-0.001139
23	SLV 12	NonStatic	Min	-0.014204	0.000000	-0.002438	0.000000	-0.001139
23	SLV 13	NonStatic	Max	0.004744	0.000000	-0.002500	0.000000	0.000425
23	SLV 13	NonStatic	Min	0.004744	0.000000	-0.002500	0.000000	0.000425
23	SLV 14	NonStatic	Max	-0.004569	0.000000	-0.002749	0.000000	-0.000389
23	SLV 14	NonStatic	Min	-0.004569	0.000000	-0.002749	0.000000	-0.000389
23	SLV 15	NonStatic	Max	0.004555	0.000000	-0.002642	0.000000	0.000411
23	SLV 15	NonStatic	Min	0.004555	0.000000	-0.002642	0.000000	0.000411
23	SLV 16	NonStatic	Max	-0.004603	0.000000	-0.002897	0.000000	-0.000396
23	SLV 16	NonStatic	Min	-0.004603	0.000000	-0.002897	0.000000	-0.000396
24	SLE-C	NonStatic	Max	0.000698	0.000000	-0.003069	0.000000	0.000062
24	SLE-C	NonStatic	Min	0.000698	0.000000	-0.003069	0.000000	0.000062
24	SLE-F1	NonStatic	Max	-0.000859	0.000000	-0.003069	0.000000	-0.000068
24	SLE-F1	NonStatic	Min	-0.000859	0.000000	-0.003069	0.000000	-0.000068
24	SLE-F2	NonStatic	Max	0.003386	0.000000	-0.002848	0.000000	0.000257
24	SLE-F2	NonStatic	Min	0.003386	0.000000	-0.002848	0.000000	0.000257
24	SLE-F3	NonStatic	Max	-0.001174	0.000000	-0.002835	0.000000	-0.000085
24	SLE-F3	NonStatic	Min	-0.001174	0.000000	-0.002835	0.000000	-0.000085
24	SLE-QP	NonStatic	Max	0.002885	0.000000	-0.002880	0.000000	0.000209
24	SLE-QP	NonStatic	Min	0.002885	0.000000	-0.002880	0.000000	0.000209
24	SLU-1	NonStatic	Max	-0.001062	0.000000	-0.004359	0.000000	-0.000096
24	SLU-1	NonStatic	Min	-0.001062	0.000000	-0.004359	0.000000	-0.000096
24	SLU-2	NonStatic	Max	-0.001182	0.000000	-0.004482	0.000000	-0.000129
24	SLU-2	NonStatic	Min	-0.001182	0.000000	-0.004482	0.000000	-0.000129
24	SLU-3	NonStatic	Max	-0.000855	0.000000	-0.002699	0.000000	-0.000026
24	SLU-3	NonStatic	Min	-0.000855	0.000000	-0.002699	0.000000	-0.000026
24	SLU-4	NonStatic	Max	0.000377	0.000000	-0.004369	0.000000	0.000026
24	SLU-4	NonStatic	Min	0.000377	0.000000	-0.004369	0.000000	0.000026
24	SLU-5	NonStatic	Max	0.001546	0.000000	-0.002736	0.000000	0.000148
24	SLU-5	NonStatic	Min	0.001546	0.000000	-0.002736	0.000000	0.000148
24	SLU-6	NonStatic	Max	-0.003102	0.000000	-0.004401	0.000000	-0.000267
24	SLU-6	NonStatic	Min	-0.003102	0.000000	-0.004401	0.000000	-0.000267
24	SLU-7	NonStatic	Max	-0.002775	0.000000	-0.002749	0.000000	-0.000190
24	SLU-7	NonStatic	Min	-0.002775	0.000000	-0.002749	0.000000	-0.000190
24	SLV 1	NonStatic	Max	0.018804	0.000000	-0.001095	0.000000	0.001691
24	SLV 1	NonStatic	Min	0.018804	0.000000	-0.001095	0.000000	0.001691
24	SLV 2	NonStatic	Max	0.018722	0.000000	-0.001182	0.000000	0.001682
24	SLV 2	NonStatic	Min	0.018722	0.000000	-0.001182	0.000000	0.001682
24	SLV 3	NonStatic	Max	0.018722	0.000000	-0.001182	0.000000	0.001682
24	SLV 3	NonStatic	Min	0.018722	0.000000	-0.001182	0.000000	0.001682
24	SLV 4	NonStatic	Max	-0.013672	0.000000	-0.002422	0.000000	-0.001009
24	SLV 4	NonStatic	Min	-0.013672	0.000000	-0.002422	0.000000	-0.001009
24	SLV 5	NonStatic	Max	0.004513	0.000000	-0.002490	0.000000	0.000462
24	SLV 5	NonStatic	Min	0.004513	0.000000	-0.002490	0.000000	0.000462
24	SLV 6	NonStatic	Max	-0.004387	0.000000	-0.002737	0.000000	-0.000347

Table: Joint Displacements, Part 1 of 2

Joint	OutputCase	CaseType	StepType	U1	U2	U3	R1	R2
				m	m	m	Radians	Radians
24	SLV 6	NonStatic	Min	-0.004387	0.000000	-0.002737	0.000000	-0.000347
24	SLV 7	NonStatic	Max	0.004333	0.000000	-0.002632	0.000000	0.000444
24	SLV 7	NonStatic	Min	0.004333	0.000000	-0.002632	0.000000	0.000444
24	SLV 8	NonStatic	Max	-0.004416	0.000000	-0.002884	0.000000	-0.000357
24	SLV 8	NonStatic	Min	-0.004416	0.000000	-0.002884	0.000000	-0.000357
24	SLV 9	NonStatic	Max	0.018804	0.000000	-0.001095	0.000000	0.001691
24	SLV 9	NonStatic	Min	0.018804	0.000000	-0.001095	0.000000	0.001691
24	SLV 10	NonStatic	Max	-0.013670	0.000000	-0.002380	0.000000	-0.001008
24	SLV 10	NonStatic	Min	-0.013670	0.000000	-0.002380	0.000000	-0.001008
24	SLV 11	NonStatic	Max	0.018722	0.000000	-0.001182	0.000000	0.001682
24	SLV 11	NonStatic	Min	0.018722	0.000000	-0.001182	0.000000	0.001682
24	SLV 12	NonStatic	Max	-0.013672	0.000000	-0.002422	0.000000	-0.001009
24	SLV 12	NonStatic	Min	-0.013672	0.000000	-0.002422	0.000000	-0.001009
24	SLV 13	NonStatic	Max	0.004513	0.000000	-0.002490	0.000000	0.000462
24	SLV 13	NonStatic	Min	0.004513	0.000000	-0.002490	0.000000	0.000462
24	SLV 14	NonStatic	Max	-0.004387	0.000000	-0.002737	0.000000	-0.000347
24	SLV 14	NonStatic	Min	-0.004387	0.000000	-0.002737	0.000000	-0.000347
24	SLV 15	NonStatic	Max	0.004333	0.000000	-0.002632	0.000000	0.000444
24	SLV 15	NonStatic	Min	0.004333	0.000000	-0.002632	0.000000	0.000444
24	SLV 16	NonStatic	Max	-0.004416	0.000000	-0.002884	0.000000	-0.000357
24	SLV 16	NonStatic	Min	-0.004416	0.000000	-0.002884	0.000000	-0.000357
25	SLE-C	NonStatic	Max	0.000662	0.000000	-0.003057	0.000000	0.000065
25	SLE-C	NonStatic	Min	0.000662	0.000000	-0.003057	0.000000	0.000065
25	SLE-F1	NonStatic	Max	-0.000827	0.000000	-0.003056	0.000000	-0.000069
25	SLE-F1	NonStatic	Min	-0.000827	0.000000	-0.003056	0.000000	-0.000069
25	SLE-F2	NonStatic	Max	0.003253	0.000000	-0.002837	0.000000	0.000253
25	SLE-F2	NonStatic	Min	0.003253	0.000000	-0.002837	0.000000	0.000253
25	SLE-F3	NonStatic	Max	-0.001137	0.000000	-0.002823	0.000000	-0.000078
25	SLE-F3	NonStatic	Min	-0.001137	0.000000	-0.002823	0.000000	-0.000078
25	SLE-QP	NonStatic	Max	0.002777	0.000000	-0.002870	0.000000	0.000203
25	SLE-QP	NonStatic	Min	0.002777	0.000000	-0.002870	0.000000	0.000203
25	SLU-1	NonStatic	Max	-0.001018	0.000000	-0.004341	0.000000	-0.000097
25	SLU-1	NonStatic	Min	-0.001018	0.000000	-0.004341	0.000000	-0.000097
25	SLU-2	NonStatic	Max	-0.001114	0.000000	-0.004464	0.000000	-0.000149
25	SLU-2	NonStatic	Min	-0.001114	0.000000	-0.004464	0.000000	-0.000149
25	SLU-3	NonStatic	Max	-0.000855	0.000000	-0.002687	0.000000	-2.716E-06
25	SLU-3	NonStatic	Min	-0.000855	0.000000	-0.002687	0.000000	-2.716E-06
25	SLU-4	NonStatic	Max	0.000363	0.000000	-0.004351	0.000000	0.000014
25	SLU-4	NonStatic	Min	0.000363	0.000000	-0.004351	0.000000	0.000014
25	SLU-5	NonStatic	Max	0.001462	0.000000	-0.002725	0.000000	0.000162
25	SLU-5	NonStatic	Min	0.001462	0.000000	-0.002725	0.000000	0.000162
25	SLU-6	NonStatic	Max	-0.002970	0.000000	-0.004382	0.000000	-0.000269
25	SLU-6	NonStatic	Min	-0.002970	0.000000	-0.004382	0.000000	-0.000269
25	SLU-7	NonStatic	Max	-0.002690	0.000000	-0.002737	0.000000	-0.000168
25	SLU-7	NonStatic	Min	-0.002690	0.000000	-0.002737	0.000000	-0.000168
25	SLV 1	NonStatic	Max	0.017899	0.000000	-0.001088	0.000000	0.001788
25	SLV 1	NonStatic	Min	0.017899	0.000000	-0.001088	0.000000	0.001788
25	SLV 2	NonStatic	Max	0.017822	0.000000	-0.001174	0.000000	0.001778
25	SLV 2	NonStatic	Min	0.017822	0.000000	-0.001174	0.000000	0.001778
25	SLV 3	NonStatic	Max	0.017822	0.000000	-0.001174	0.000000	0.001778
25	SLV 3	NonStatic	Min	0.017822	0.000000	-0.001174	0.000000	0.001778
25	SLV 4	NonStatic	Max	-0.013209	0.000000	-0.002406	0.000000	-0.000885
25	SLV 4	NonStatic	Min	-0.013209	0.000000	-0.002406	0.000000	-0.000885
25	SLV 5	NonStatic	Max	0.004263	0.000000	-0.002480	0.000000	0.000489
25	SLV 5	NonStatic	Min	0.004263	0.000000	-0.002480	0.000000	0.000489
25	SLV 6	NonStatic	Max	-0.004229	0.000000	-0.002724	0.000000	-0.000308
25	SLV 6	NonStatic	Min	-0.004229	0.000000	-0.002724	0.000000	-0.000308
25	SLV 7	NonStatic	Max	0.004093	0.000000	-0.002621	0.000000	0.000469
25	SLV 7	NonStatic	Min	0.004093	0.000000	-0.002621	0.000000	0.000469

Table: Joint Displacements, Part 1 of 2

Joint	OutputCase	CaseType	StepType	U1	U2	U3	R1	R2
				m	m	m	Radians	Radians
25	SLV 8	NonStatic	Max	-0.004252	0.000000	-0.002870	0.000000	-0.000321
25	SLV 8	NonStatic	Min	-0.004252	0.000000	-0.002870	0.000000	-0.000321
25	SLV 9	NonStatic	Max	0.017899	0.000000	-0.001088	0.000000	0.001788
25	SLV 9	NonStatic	Min	0.017899	0.000000	-0.001088	0.000000	0.001788
25	SLV 10	NonStatic	Max	-0.013208	0.000000	-0.002364	0.000000	-0.000884
25	SLV 10	NonStatic	Min	-0.013208	0.000000	-0.002364	0.000000	-0.000884
25	SLV 11	NonStatic	Max	0.017822	0.000000	-0.001174	0.000000	0.001778
25	SLV 11	NonStatic	Min	0.017822	0.000000	-0.001174	0.000000	0.001778
25	SLV 12	NonStatic	Max	-0.013209	0.000000	-0.002406	0.000000	-0.000885
25	SLV 12	NonStatic	Min	-0.013209	0.000000	-0.002406	0.000000	-0.000885
25	SLV 13	NonStatic	Max	0.004263	0.000000	-0.002480	0.000000	0.000489
25	SLV 13	NonStatic	Min	0.004263	0.000000	-0.002480	0.000000	0.000489
25	SLV 14	NonStatic	Max	-0.004229	0.000000	-0.002724	0.000000	-0.000308
25	SLV 14	NonStatic	Min	-0.004229	0.000000	-0.002724	0.000000	-0.000308
25	SLV 15	NonStatic	Max	0.004093	0.000000	-0.002621	0.000000	0.000469
25	SLV 15	NonStatic	Min	0.004093	0.000000	-0.002621	0.000000	0.000469
25	SLV 16	NonStatic	Max	-0.004252	0.000000	-0.002870	0.000000	-0.000321
25	SLV 16	NonStatic	Min	-0.004252	0.000000	-0.002870	0.000000	-0.000321
26	SLE-C	NonStatic	Max	0.000623	0.000000	-0.003044	0.000000	0.000062
26	SLE-C	NonStatic	Min	0.000623	0.000000	-0.003044	0.000000	0.000062
26	SLE-F1	NonStatic	Max	-0.000797	0.000000	-0.003044	0.000000	-0.000074
26	SLE-F1	NonStatic	Min	-0.000797	0.000000	-0.003044	0.000000	-0.000074
26	SLE-F2	NonStatic	Max	0.003121	0.000000	-0.002826	0.000000	0.000244
26	SLE-F2	NonStatic	Min	0.003121	0.000000	-0.002826	0.000000	0.000244
26	SLE-F3	NonStatic	Max	-0.001104	0.000000	-0.002811	0.000000	-0.000076
26	SLE-F3	NonStatic	Min	-0.001104	0.000000	-0.002811	0.000000	-0.000076
26	SLE-QP	NonStatic	Max	0.002672	0.000000	-0.002859	0.000000	0.000192
26	SLE-QP	NonStatic	Min	0.002672	0.000000	-0.002859	0.000000	0.000192
26	SLU-1	NonStatic	Max	-0.000974	0.000000	-0.004322	0.000000	-0.000104
26	SLU-1	NonStatic	Min	-0.000974	0.000000	-0.004322	0.000000	-0.000104
26	SLU-2	NonStatic	Max	-0.001037	0.000000	-0.004445	0.000000	-0.000171
26	SLU-2	NonStatic	Min	-0.001037	0.000000	-0.004445	0.000000	-0.000171
26	SLU-3	NonStatic	Max	-0.000866	0.000000	-0.002675	0.000000	0.000013
26	SLU-3	NonStatic	Min	-0.000866	0.000000	-0.002675	0.000000	0.000013
26	SLU-4	NonStatic	Max	0.000354	0.000000	-0.004333	0.000000	-2.419E-06
26	SLU-4	NonStatic	Min	0.000354	0.000000	-0.004333	0.000000	-2.419E-06
26	SLU-5	NonStatic	Max	0.001370	0.000000	-0.002714	0.000000	0.000168
26	SLU-5	NonStatic	Min	0.001370	0.000000	-0.002714	0.000000	0.000168
26	SLU-6	NonStatic	Max	-0.002839	0.000000	-0.004363	0.000000	-0.000274
26	SLU-6	NonStatic	Min	-0.002839	0.000000	-0.004363	0.000000	-0.000274
26	SLU-7	NonStatic	Max	-0.002617	0.000000	-0.002724	0.000000	-0.000152
26	SLU-7	NonStatic	Min	-0.002617	0.000000	-0.002724	0.000000	-0.000152
26	SLV 1	NonStatic	Max	0.016948	0.000000	-0.001080	0.000000	0.001851
26	SLV 1	NonStatic	Min	0.016948	0.000000	-0.001080	0.000000	0.001851
26	SLV 2	NonStatic	Max	0.016877	0.000000	-0.001166	0.000000	0.001839
26	SLV 2	NonStatic	Min	0.016877	0.000000	-0.001166	0.000000	0.001839
26	SLV 3	NonStatic	Max	0.016877	0.000000	-0.001166	0.000000	0.001839
26	SLV 3	NonStatic	Min	0.016877	0.000000	-0.001166	0.000000	0.001839
26	SLV 4	NonStatic	Max	-0.012811	0.000000	-0.002390	0.000000	-0.000773
26	SLV 4	NonStatic	Min	-0.012811	0.000000	-0.002390	0.000000	-0.000773
26	SLV 5	NonStatic	Max	0.003999	0.000000	-0.002469	0.000000	0.000504
26	SLV 5	NonStatic	Min	0.003999	0.000000	-0.002469	0.000000	0.000504
26	SLV 6	NonStatic	Max	-0.004092	0.000000	-0.002711	0.000000	-0.000275
26	SLV 6	NonStatic	Min	-0.004092	0.000000	-0.002711	0.000000	-0.000275
26	SLV 7	NonStatic	Max	0.003840	0.000000	-0.002609	0.000000	0.000481
26	SLV 7	NonStatic	Min	0.003840	0.000000	-0.002609	0.000000	0.000481
26	SLV 8	NonStatic	Max	-0.004107	0.000000	-0.002856	0.000000	-0.000290
26	SLV 8	NonStatic	Min	-0.004107	0.000000	-0.002856	0.000000	-0.000290
26	SLV 9	NonStatic	Max	0.016948	0.000000	-0.001080	0.000000	0.001851

Table: Joint Displacements, Part 1 of 2

Joint	OutputCase	CaseType	StepType	U1	U2	U3	R1	R2
				m	m	m	Radians	Radians
26	SLV 9	NonStatic	Min	0.016948	0.000000	-0.001080	0.000000	0.001851
26	SLV 10	NonStatic	Max	-0.012811	0.000000	-0.002348	0.000000	-0.000771
26	SLV 10	NonStatic	Min	-0.012811	0.000000	-0.002348	0.000000	-0.000771
26	SLV 11	NonStatic	Max	0.016877	0.000000	-0.001166	0.000000	0.001839
26	SLV 11	NonStatic	Min	0.016877	0.000000	-0.001166	0.000000	0.001839
26	SLV 12	NonStatic	Max	-0.012811	0.000000	-0.002390	0.000000	-0.000773
26	SLV 12	NonStatic	Min	-0.012811	0.000000	-0.002390	0.000000	-0.000773
26	SLV 13	NonStatic	Max	0.003999	0.000000	-0.002469	0.000000	0.000504
26	SLV 13	NonStatic	Min	0.003999	0.000000	-0.002469	0.000000	0.000504
26	SLV 14	NonStatic	Max	-0.004092	0.000000	-0.002711	0.000000	-0.000275
26	SLV 14	NonStatic	Min	-0.004092	0.000000	-0.002711	0.000000	-0.000275
26	SLV 15	NonStatic	Max	0.003840	0.000000	-0.002609	0.000000	0.000481
26	SLV 15	NonStatic	Min	0.003840	0.000000	-0.002609	0.000000	0.000481
26	SLV 16	NonStatic	Max	-0.004107	0.000000	-0.002856	0.000000	-0.000290
26	SLV 16	NonStatic	Min	-0.004107	0.000000	-0.002856	0.000000	-0.000290
27	SLE-C	NonStatic	Max	0.000586	0.000000	-0.003031	0.000000	0.000051
27	SLE-C	NonStatic	Min	0.000586	0.000000	-0.003031	0.000000	0.000051
27	SLE-F1	NonStatic	Max	-0.000764	0.000000	-0.003030	0.000000	-0.000083
27	SLE-F1	NonStatic	Min	-0.000764	0.000000	-0.003030	0.000000	-0.000083
27	SLE-F2	NonStatic	Max	0.002994	0.000000	-0.002815	0.000000	0.000227
27	SLE-F2	NonStatic	Min	0.002994	0.000000	-0.002815	0.000000	0.000227
27	SLE-F3	NonStatic	Max	-0.001073	0.000000	-0.002799	0.000000	-0.000079
27	SLE-F3	NonStatic	Min	-0.001073	0.000000	-0.002799	0.000000	-0.000079
27	SLE-QP	NonStatic	Max	0.002573	0.000000	-0.002847	0.000000	0.000174
27	SLE-QP	NonStatic	Min	0.002573	0.000000	-0.002847	0.000000	0.000174
27	SLU-1	NonStatic	Max	-0.000929	0.000000	-0.004303	0.000000	-0.000118
27	SLU-1	NonStatic	Min	-0.000929	0.000000	-0.004303	0.000000	-0.000118
27	SLU-2	NonStatic	Max	-0.000951	0.000000	-0.004427	0.000000	-0.000198
27	SLU-2	NonStatic	Min	-0.000951	0.000000	-0.004427	0.000000	-0.000198
27	SLU-3	NonStatic	Max	-0.000887	0.000000	-0.002663	0.000000	0.000020
27	SLU-3	NonStatic	Min	-0.000887	0.000000	-0.002663	0.000000	0.000020
27	SLU-4	NonStatic	Max	0.000351	0.000000	-0.004315	0.000000	-0.000026
27	SLU-4	NonStatic	Min	0.000351	0.000000	-0.004315	0.000000	-0.000026
27	SLU-5	NonStatic	Max	0.001275	0.000000	-0.002702	0.000000	0.000165
27	SLU-5	NonStatic	Min	0.001275	0.000000	-0.002702	0.000000	0.000165
27	SLU-6	NonStatic	Max	-0.002708	0.000000	-0.004344	0.000000	-0.000285
27	SLU-6	NonStatic	Min	-0.002708	0.000000	-0.004344	0.000000	-0.000285
27	SLU-7	NonStatic	Max	-0.002553	0.000000	-0.002711	0.000000	-0.000143
27	SLU-7	NonStatic	Min	-0.002553	0.000000	-0.002711	0.000000	-0.000143
27	SLV 1	NonStatic	Max	0.015969	0.000000	-0.001072	0.000000	0.001874
27	SLV 1	NonStatic	Min	0.015969	0.000000	-0.001072	0.000000	0.001874
27	SLV 2	NonStatic	Max	0.015904	0.000000	-0.001158	0.000000	0.001861
27	SLV 2	NonStatic	Min	0.015904	0.000000	-0.001158	0.000000	0.001861
27	SLV 3	NonStatic	Max	0.015904	0.000000	-0.001158	0.000000	0.001861
27	SLV 3	NonStatic	Min	0.015904	0.000000	-0.001158	0.000000	0.001861
27	SLV 4	NonStatic	Max	-0.012470	0.000000	-0.002373	0.000000	-0.000678
27	SLV 4	NonStatic	Min	-0.012470	0.000000	-0.002373	0.000000	-0.000678
27	SLV 5	NonStatic	Max	0.003728	0.000000	-0.002458	0.000000	0.000503
27	SLV 5	NonStatic	Min	0.003728	0.000000	-0.002458	0.000000	0.000503
27	SLV 6	NonStatic	Max	-0.003972	0.000000	-0.002697	0.000000	-0.000251
27	SLV 6	NonStatic	Min	-0.003972	0.000000	-0.002697	0.000000	-0.000251
27	SLV 7	NonStatic	Max	0.003582	0.000000	-0.002598	0.000000	0.000478
27	SLV 7	NonStatic	Min	0.003582	0.000000	-0.002598	0.000000	0.000478
27	SLV 8	NonStatic	Max	-0.003979	0.000000	-0.002842	0.000000	-0.000268
27	SLV 8	NonStatic	Min	-0.003979	0.000000	-0.002842	0.000000	-0.000268
27	SLV 9	NonStatic	Max	0.015969	0.000000	-0.001072	0.000000	0.001874
27	SLV 9	NonStatic	Min	0.015969	0.000000	-0.001072	0.000000	0.001874
27	SLV 10	NonStatic	Max	-0.012472	0.000000	-0.002331	0.000000	-0.000676
27	SLV 10	NonStatic	Min	-0.012472	0.000000	-0.002331	0.000000	-0.000676

Table: Joint Displacements, Part 1 of 2

Joint	OutputCase	CaseType	StepType	U1	U2	U3	R1	R2
				m	m	m	Radians	Radians
27	SLV 11	NonStatic	Max	0.015904	0.000000	-0.001158	0.000000	0.001861
27	SLV 11	NonStatic	Min	0.015904	0.000000	-0.001158	0.000000	0.001861
27	SLV 12	NonStatic	Max	-0.012470	0.000000	-0.002373	0.000000	-0.000678
27	SLV 12	NonStatic	Min	-0.012470	0.000000	-0.002373	0.000000	-0.000678
27	SLV 13	NonStatic	Max	0.003728	0.000000	-0.002458	0.000000	0.000503
27	SLV 13	NonStatic	Min	0.003728	0.000000	-0.002458	0.000000	0.000503
27	SLV 14	NonStatic	Max	-0.003972	0.000000	-0.002697	0.000000	-0.000251
27	SLV 14	NonStatic	Min	-0.003972	0.000000	-0.002697	0.000000	-0.000251
27	SLV 15	NonStatic	Max	0.003582	0.000000	-0.002598	0.000000	0.000478
27	SLV 15	NonStatic	Min	0.003582	0.000000	-0.002598	0.000000	0.000478
27	SLV 16	NonStatic	Max	-0.003979	0.000000	-0.002842	0.000000	-0.000268
27	SLV 16	NonStatic	Min	-0.003979	0.000000	-0.002842	0.000000	-0.000268
28	SLE-C	NonStatic	Max	0.000566	0.000000	-0.003023	0.000000	0.000041
28	SLE-C	NonStatic	Min	0.000566	0.000000	-0.003023	0.000000	0.000041
28	SLE-F1	NonStatic	Max	-0.000744	0.000000	-0.003023	0.000000	-0.000092
28	SLE-F1	NonStatic	Min	-0.000744	0.000000	-0.003023	0.000000	-0.000092
28	SLE-F2	NonStatic	Max	0.002925	0.000000	-0.002809	0.000000	0.000213
28	SLE-F2	NonStatic	Min	0.002925	0.000000	-0.002809	0.000000	0.000213
28	SLE-F3	NonStatic	Max	-0.001056	0.000000	-0.002792	0.000000	-0.000084
28	SLE-F3	NonStatic	Min	-0.001056	0.000000	-0.002792	0.000000	-0.000084
28	SLE-QP	NonStatic	Max	0.002520	0.000000	-0.002841	0.000000	0.000160
28	SLE-QP	NonStatic	Min	0.002520	0.000000	-0.002841	0.000000	0.000160
28	SLU-1	NonStatic	Max	-0.000901	0.000000	-0.004292	0.000000	-0.000131
28	SLU-1	NonStatic	Min	-0.000901	0.000000	-0.004292	0.000000	-0.000131
28	SLU-2	NonStatic	Max	-0.000896	0.000000	-0.004416	0.000000	-0.000215
28	SLU-2	NonStatic	Min	-0.000896	0.000000	-0.004416	0.000000	-0.000215
28	SLU-3	NonStatic	Max	-0.000901	0.000000	-0.002656	0.000000	0.000018
28	SLU-3	NonStatic	Min	-0.000901	0.000000	-0.002656	0.000000	0.000018
28	SLU-4	NonStatic	Max	0.000355	0.000000	-0.004304	0.000000	-0.000044
28	SLU-4	NonStatic	Min	0.000355	0.000000	-0.004304	0.000000	-0.000044
28	SLU-5	NonStatic	Max	0.001221	0.000000	-0.002695	0.000000	0.000157
28	SLU-5	NonStatic	Min	0.001221	0.000000	-0.002695	0.000000	0.000157
28	SLU-6	NonStatic	Max	-0.002631	0.000000	-0.004333	0.000000	-0.000295
28	SLU-6	NonStatic	Min	-0.002631	0.000000	-0.004333	0.000000	-0.000295
28	SLU-7	NonStatic	Max	-0.002520	0.000000	-0.002704	0.000000	-0.000142
28	SLU-7	NonStatic	Min	-0.002520	0.000000	-0.002704	0.000000	-0.000142
28	SLV 1	NonStatic	Max	0.015408	0.000000	-0.001067	0.000000	0.001867
28	SLV 1	NonStatic	Min	0.015408	0.000000	-0.001067	0.000000	0.001867
28	SLV 2	NonStatic	Max	0.015346	0.000000	-0.001153	0.000000	0.001854
28	SLV 2	NonStatic	Min	0.015346	0.000000	-0.001153	0.000000	0.001854
28	SLV 3	NonStatic	Max	0.015346	0.000000	-0.001153	0.000000	0.001854
28	SLV 3	NonStatic	Min	0.015346	0.000000	-0.001153	0.000000	0.001854
28	SLV 4	NonStatic	Max	-0.012298	0.000000	-0.002363	0.000000	-0.000634
28	SLV 4	NonStatic	Min	-0.012298	0.000000	-0.002363	0.000000	-0.000634
28	SLV 5	NonStatic	Max	0.003575	0.000000	-0.002452	0.000000	0.000494
28	SLV 5	NonStatic	Min	0.003575	0.000000	-0.002452	0.000000	0.000494
28	SLV 6	NonStatic	Max	-0.003910	0.000000	-0.002690	0.000000	-0.000242
28	SLV 6	NonStatic	Min	-0.003910	0.000000	-0.002690	0.000000	-0.000242
28	SLV 7	NonStatic	Max	0.003436	0.000000	-0.002591	0.000000	0.000468
28	SLV 7	NonStatic	Min	0.003436	0.000000	-0.002591	0.000000	0.000468
28	SLV 8	NonStatic	Max	-0.003911	0.000000	-0.002834	0.000000	-0.000260
28	SLV 8	NonStatic	Min	-0.003911	0.000000	-0.002834	0.000000	-0.000260
28	SLV 9	NonStatic	Max	0.015408	0.000000	-0.001067	0.000000	0.001867
28	SLV 9	NonStatic	Min	0.015408	0.000000	-0.001067	0.000000	0.001867
28	SLV 10	NonStatic	Max	-0.012301	0.000000	-0.002322	0.000000	-0.000631
28	SLV 10	NonStatic	Min	-0.012301	0.000000	-0.002322	0.000000	-0.000631
28	SLV 11	NonStatic	Max	0.015346	0.000000	-0.001153	0.000000	0.001854
28	SLV 11	NonStatic	Min	0.015346	0.000000	-0.001153	0.000000	0.001854
28	SLV 12	NonStatic	Max	-0.012298	0.000000	-0.002363	0.000000	-0.000634

Table: Joint Displacements, Part 1 of 2

Joint	OutputCase	CaseType	StepType	U1	U2	U3	R1	R2
				m	m	m	Radians	Radians
28	SLV 12	NonStatic	Min	-0.012298	0.000000	-0.002363	0.000000	-0.000634
28	SLV 13	NonStatic	Max	0.003575	0.000000	-0.002452	0.000000	0.000494
28	SLV 13	NonStatic	Min	0.003575	0.000000	-0.002452	0.000000	0.000494
28	SLV 14	NonStatic	Max	-0.003910	0.000000	-0.002690	0.000000	-0.000242
28	SLV 14	NonStatic	Min	-0.003910	0.000000	-0.002690	0.000000	-0.000242
28	SLV 15	NonStatic	Max	0.003436	0.000000	-0.002591	0.000000	0.000468
28	SLV 15	NonStatic	Min	0.003436	0.000000	-0.002591	0.000000	0.000468
28	SLV 16	NonStatic	Max	-0.003911	0.000000	-0.002834	0.000000	-0.000260
28	SLV 16	NonStatic	Min	-0.003911	0.000000	-0.002834	0.000000	-0.000260
29	SLE-C	NonStatic	Max	0.000554	0.000000	-0.003015	0.000000	1.202E-06
29	SLE-C	NonStatic	Min	0.000554	0.000000	-0.003015	0.000000	1.202E-06
29	SLE-F1	NonStatic	Max	-0.000704	0.000000	-0.002975	0.000000	-0.000126
29	SLE-F1	NonStatic	Min	-0.000704	0.000000	-0.002975	0.000000	-0.000126
29	SLE-F2	NonStatic	Max	0.002848	0.000000	-0.002852	0.000000	0.000161
29	SLE-F2	NonStatic	Min	0.002848	0.000000	-0.002852	0.000000	0.000161
29	SLE-F3	NonStatic	Max	-0.001021	0.000000	-0.002749	0.000000	-0.000109
29	SLE-F3	NonStatic	Min	-0.001021	0.000000	-0.002749	0.000000	-0.000109
29	SLE-QP	NonStatic	Max	0.002464	0.000000	-0.002868	0.000000	0.000109
29	SLE-QP	NonStatic	Min	0.002464	0.000000	-0.002868	0.000000	0.000109
29	SLU-1	NonStatic	Max	-0.000843	0.000000	-0.004224	0.000000	-0.000180
29	SLU-1	NonStatic	Min	-0.000843	0.000000	-0.004224	0.000000	-0.000180
29	SLU-2	NonStatic	Max	-0.000800	0.000000	-0.004319	0.000000	-0.000275
29	SLU-2	NonStatic	Min	-0.000800	0.000000	-0.004319	0.000000	-0.000275
29	SLU-3	NonStatic	Max	-0.000910	0.000000	-0.002647	0.000000	1.141E-06
29	SLU-3	NonStatic	Min	-0.000910	0.000000	-0.002647	0.000000	1.141E-06
29	SLU-4	NonStatic	Max	0.000383	0.000000	-0.004259	0.000000	-0.000108
29	SLU-4	NonStatic	Min	0.000383	0.000000	-0.004259	0.000000	-0.000108
29	SLU-5	NonStatic	Max	0.001160	0.000000	-0.002726	0.000000	0.000123
29	SLU-5	NonStatic	Min	0.001160	0.000000	-0.002726	0.000000	0.000123
29	SLU-6	NonStatic	Max	-0.002510	0.000000	-0.004216	0.000000	-0.000333
29	SLU-6	NonStatic	Min	-0.002510	0.000000	-0.004216	0.000000	-0.000333
29	SLU-7	NonStatic	Max	-0.002467	0.000000	-0.002648	0.000000	-0.000150
29	SLU-7	NonStatic	Min	-0.002467	0.000000	-0.002648	0.000000	-0.000150
29	SLV 1	NonStatic	Max	0.014663	0.000000	-0.001619	0.000000	0.001801
29	SLV 1	NonStatic	Min	0.014663	0.000000	-0.001619	0.000000	0.001801
29	SLV 2	NonStatic	Max	0.014607	0.000000	-0.001700	0.000000	0.001786
29	SLV 2	NonStatic	Min	0.014607	0.000000	-0.001700	0.000000	0.001786
29	SLV 3	NonStatic	Max	0.014607	0.000000	-0.001700	0.000000	0.001786
29	SLV 3	NonStatic	Min	0.014607	0.000000	-0.001700	0.000000	0.001786
29	SLV 4	NonStatic	Max	-0.012088	0.000000	-0.002183	0.000000	-0.000523
29	SLV 4	NonStatic	Min	-0.012088	0.000000	-0.002183	0.000000	-0.000523
29	SLV 5	NonStatic	Max	0.003380	0.000000	-0.002585	0.000000	0.000450
29	SLV 5	NonStatic	Min	0.003380	0.000000	-0.002585	0.000000	0.000450
29	SLV 6	NonStatic	Max	-0.003824	0.000000	-0.002608	0.000000	-0.000227
29	SLV 6	NonStatic	Min	-0.003824	0.000000	-0.002608	0.000000	-0.000227
29	SLV 7	NonStatic	Max	0.003253	0.000000	-0.002714	0.000000	0.000422
29	SLV 7	NonStatic	Min	0.003253	0.000000	-0.002714	0.000000	0.000422
29	SLV 8	NonStatic	Max	-0.003818	0.000000	-0.002746	0.000000	-0.000248
29	SLV 8	NonStatic	Min	-0.003818	0.000000	-0.002746	0.000000	-0.000248
29	SLV 9	NonStatic	Max	0.014663	0.000000	-0.001619	0.000000	0.001801
29	SLV 9	NonStatic	Min	0.014663	0.000000	-0.001619	0.000000	0.001801
29	SLV 10	NonStatic	Max	-0.012092	0.000000	-0.002143	0.000000	-0.000518
29	SLV 10	NonStatic	Min	-0.012092	0.000000	-0.002143	0.000000	-0.000518
29	SLV 11	NonStatic	Max	0.014607	0.000000	-0.001700	0.000000	0.001786
29	SLV 11	NonStatic	Min	0.014607	0.000000	-0.001700	0.000000	0.001786
29	SLV 12	NonStatic	Max	-0.012088	0.000000	-0.002183	0.000000	-0.000523
29	SLV 12	NonStatic	Min	-0.012088	0.000000	-0.002183	0.000000	-0.000523
29	SLV 13	NonStatic	Max	0.003380	0.000000	-0.002585	0.000000	0.000450
29	SLV 13	NonStatic	Min	0.003380	0.000000	-0.002585	0.000000	0.000450

Table: Joint Displacements, Part 1 of 2

Joint	OutputCase	CaseType	StepType	U1	U2	U3	R1	R2
				m	m	m	Radians	Radians
29	SLV 14	NonStatic	Max	-0.003824	0.000000	-0.002608	0.000000	-0.000227
29	SLV 14	NonStatic	Min	-0.003824	0.000000	-0.002608	0.000000	-0.000227
29	SLV 15	NonStatic	Max	0.003253	0.000000	-0.002714	0.000000	0.000422
29	SLV 15	NonStatic	Min	0.003253	0.000000	-0.002714	0.000000	0.000422
29	SLV 16	NonStatic	Max	-0.003818	0.000000	-0.002746	0.000000	-0.000248
29	SLV 16	NonStatic	Min	-0.003818	0.000000	-0.002746	0.000000	-0.000248
30	SLE-C	NonStatic	Max	0.000559	0.000000	-0.002985	0.000000	-0.000032
30	SLE-C	NonStatic	Min	0.000559	0.000000	-0.002985	0.000000	-0.000032
30	SLE-F1	NonStatic	Max	-0.000628	0.000000	-0.002892	0.000000	-0.000149
30	SLE-F1	NonStatic	Min	-0.000628	0.000000	-0.002892	0.000000	-0.000149
30	SLE-F2	NonStatic	Max	0.002767	0.000000	-0.002891	0.000000	0.000111
30	SLE-F2	NonStatic	Min	0.002767	0.000000	-0.002891	0.000000	0.000111
30	SLE-F3	NonStatic	Max	-0.000958	0.000000	-0.002678	0.000000	-0.000124
30	SLE-F3	NonStatic	Min	-0.000958	0.000000	-0.002678	0.000000	-0.000124
30	SLE-QP	NonStatic	Max	0.002413	0.000000	-0.002884	0.000000	0.000062
30	SLE-QP	NonStatic	Min	0.002413	0.000000	-0.002884	0.000000	0.000062
30	SLU-1	NonStatic	Max	-0.000734	0.000000	-0.004105	0.000000	-0.000213
30	SLU-1	NonStatic	Min	-0.000734	0.000000	-0.004105	0.000000	-0.000213
30	SLU-2	NonStatic	Max	-0.000632	0.000000	-0.004155	0.000000	-0.000312
30	SLU-2	NonStatic	Min	-0.000632	0.000000	-0.004155	0.000000	-0.000312
30	SLU-3	NonStatic	Max	-0.000915	0.000000	-0.002627	0.000000	-0.000013
30	SLU-3	NonStatic	Min	-0.000915	0.000000	-0.002627	0.000000	-0.000013
30	SLU-4	NonStatic	Max	0.000456	0.000000	-0.004167	0.000000	-0.000156
30	SLU-4	NonStatic	Min	0.000456	0.000000	-0.004167	0.000000	-0.000156
30	SLU-5	NonStatic	Max	0.001093	0.000000	-0.002753	0.000000	0.000090
30	SLU-5	NonStatic	Min	0.001093	0.000000	-0.002753	0.000000	0.000090
30	SLU-6	NonStatic	Max	-0.002317	0.000000	-0.004033	0.000000	-0.000350
30	SLU-6	NonStatic	Min	-0.002317	0.000000	-0.004033	0.000000	-0.000350
30	SLU-7	NonStatic	Max	-0.002389	0.000000	-0.002564	0.000000	-0.000149
30	SLU-7	NonStatic	Min	-0.002389	0.000000	-0.002564	0.000000	-0.000149
30	SLV 1	NonStatic	Max	0.013639	0.000000	-0.002373	0.000000	0.001671
30	SLV 1	NonStatic	Min	0.013639	0.000000	-0.002373	0.000000	0.001671
30	SLV 2	NonStatic	Max	0.013591	0.000000	-0.002447	0.000000	0.001655
30	SLV 2	NonStatic	Min	0.013591	0.000000	-0.002447	0.000000	0.001655
30	SLV 3	NonStatic	Max	0.013591	0.000000	-0.002447	0.000000	0.001655
30	SLV 3	NonStatic	Min	0.013591	0.000000	-0.002447	0.000000	0.001655
30	SLV 4	NonStatic	Max	-0.011850	0.000000	-0.001974	0.000000	-0.000408
30	SLV 4	NonStatic	Min	-0.011850	0.000000	-0.001974	0.000000	-0.000408
30	SLV 5	NonStatic	Max	0.003128	0.000000	-0.002753	0.000000	0.000394
30	SLV 5	NonStatic	Min	0.003128	0.000000	-0.002753	0.000000	0.000394
30	SLV 6	NonStatic	Max	-0.003711	0.000000	-0.002498	0.000000	-0.000205
30	SLV 6	NonStatic	Min	-0.003711	0.000000	-0.002498	0.000000	-0.000205
30	SLV 7	NonStatic	Max	0.003018	0.000000	-0.002868	0.000000	0.000365
30	SLV 7	NonStatic	Min	0.003018	0.000000	-0.002868	0.000000	0.000365
30	SLV 8	NonStatic	Max	-0.003691	0.000000	-0.002625	0.000000	-0.000227
30	SLV 8	NonStatic	Min	-0.003691	0.000000	-0.002625	0.000000	-0.000227
30	SLV 9	NonStatic	Max	0.013639	0.000000	-0.002373	0.000000	0.001671
30	SLV 9	NonStatic	Min	0.013639	0.000000	-0.002373	0.000000	0.001671
30	SLV 10	NonStatic	Max	-0.011856	0.000000	-0.001937	0.000000	-0.000402
30	SLV 10	NonStatic	Min	-0.011856	0.000000	-0.001937	0.000000	-0.000402
30	SLV 11	NonStatic	Max	0.013591	0.000000	-0.002447	0.000000	0.001655
30	SLV 11	NonStatic	Min	0.013591	0.000000	-0.002447	0.000000	0.001655
30	SLV 12	NonStatic	Max	-0.011850	0.000000	-0.001974	0.000000	-0.000408
30	SLV 12	NonStatic	Min	-0.011850	0.000000	-0.001974	0.000000	-0.000408
30	SLV 13	NonStatic	Max	0.003128	0.000000	-0.002753	0.000000	0.000394
30	SLV 13	NonStatic	Min	0.003128	0.000000	-0.002753	0.000000	0.000394
30	SLV 14	NonStatic	Max	-0.003711	0.000000	-0.002498	0.000000	-0.000205
30	SLV 14	NonStatic	Min	-0.003711	0.000000	-0.002498	0.000000	-0.000205
30	SLV 15	NonStatic	Max	0.003018	0.000000	-0.002868	0.000000	0.000365

Table: Joint Displacements, Part 1 of 2

Joint	OutputCase	CaseType	StepType	U1	U2	U3	R1	R2
				m	m	m	Radians	Radians
30	SLV 15	NonStatic	Min	0.003018	0.000000	-0.002868	0.000000	0.000365
30	SLV 16	NonStatic	Max	-0.003691	0.000000	-0.002625	0.000000	-0.000227
30	SLV 16	NonStatic	Min	-0.003691	0.000000	-0.002625	0.000000	-0.000227
31	SLE-C	NonStatic	Max	0.000556	0.000000	-0.002958	0.000000	-0.000038
31	SLE-C	NonStatic	Min	0.000556	0.000000	-0.002958	0.000000	-0.000038
31	SLE-F1	NonStatic	Max	-0.000630	0.000000	-0.002811	0.000000	-0.000152
31	SLE-F1	NonStatic	Min	-0.000630	0.000000	-0.002811	0.000000	-0.000152
31	SLE-F2	NonStatic	Max	0.002764	0.000000	-0.002930	0.000000	0.000101
31	SLE-F2	NonStatic	Min	0.002764	0.000000	-0.002930	0.000000	0.000101
31	SLE-F3	NonStatic	Max	-0.000961	0.000000	-0.002609	0.000000	-0.000126
31	SLE-F3	NonStatic	Min	-0.000961	0.000000	-0.002609	0.000000	-0.000126
31	SLE-QP	NonStatic	Max	0.002410	0.000000	-0.002902	0.000000	0.000053
31	SLE-QP	NonStatic	Min	0.002410	0.000000	-0.002902	0.000000	0.000053
31	SLU-1	NonStatic	Max	-0.000737	0.000000	-0.003989	0.000000	-0.000218
31	SLU-1	NonStatic	Min	-0.000737	0.000000	-0.003989	0.000000	-0.000218
31	SLU-2	NonStatic	Max	-0.000634	0.000000	-0.003994	0.000000	-0.000320
31	SLU-2	NonStatic	Min	-0.000634	0.000000	-0.003994	0.000000	-0.000320
31	SLU-3	NonStatic	Max	-0.000919	0.000000	-0.002608	0.000000	-0.000014
31	SLU-3	NonStatic	Min	-0.000919	0.000000	-0.002608	0.000000	-0.000014
31	SLU-4	NonStatic	Max	0.000453	0.000000	-0.004077	0.000000	-0.000166
31	SLU-4	NonStatic	Min	0.000453	0.000000	-0.004077	0.000000	-0.000166
31	SLU-5	NonStatic	Max	0.001089	0.000000	-0.002782	0.000000	0.000084
31	SLU-5	NonStatic	Min	0.001089	0.000000	-0.002782	0.000000	0.000084
31	SLU-6	NonStatic	Max	-0.002320	0.000000	-0.003855	0.000000	-0.000352
31	SLU-6	NonStatic	Min	-0.002320	0.000000	-0.003855	0.000000	-0.000352
31	SLU-7	NonStatic	Max	-0.002392	0.000000	-0.002483	0.000000	-0.000146
31	SLU-7	NonStatic	Min	-0.002392	0.000000	-0.002483	0.000000	-0.000146
31	SLV 1	NonStatic	Max	0.013626	0.000000	-0.003121	0.000000	0.001650
31	SLV 1	NonStatic	Min	0.013626	0.000000	-0.003121	0.000000	0.001650
31	SLV 2	NonStatic	Max	0.013578	0.000000	-0.003187	0.000000	0.001634
31	SLV 2	NonStatic	Min	0.013578	0.000000	-0.003187	0.000000	0.001634
31	SLV 3	NonStatic	Max	0.013578	0.000000	-0.003187	0.000000	0.001634
31	SLV 3	NonStatic	Min	0.013578	0.000000	-0.003187	0.000000	0.001634
31	SLV 4	NonStatic	Max	-0.011858	0.000000	-0.001769	0.000000	-0.000376
31	SLV 4	NonStatic	Min	-0.011858	0.000000	-0.001769	0.000000	-0.000376
31	SLV 5	NonStatic	Max	0.003123	0.000000	-0.002920	0.000000	0.000385
31	SLV 5	NonStatic	Min	0.003123	0.000000	-0.002920	0.000000	0.000385
31	SLV 6	NonStatic	Max	-0.003715	0.000000	-0.002391	0.000000	-0.000197
31	SLV 6	NonStatic	Min	-0.003715	0.000000	-0.002391	0.000000	-0.000197
31	SLV 7	NonStatic	Max	0.003012	0.000000	-0.003022	0.000000	0.000355
31	SLV 7	NonStatic	Min	0.003012	0.000000	-0.003022	0.000000	0.000355
31	SLV 8	NonStatic	Max	-0.003695	0.000000	-0.002507	0.000000	-0.000220
31	SLV 8	NonStatic	Min	-0.003695	0.000000	-0.002507	0.000000	-0.000220
31	SLV 9	NonStatic	Max	0.013626	0.000000	-0.003121	0.000000	0.001650
31	SLV 9	NonStatic	Min	0.013626	0.000000	-0.003121	0.000000	0.001650
31	SLV 10	NonStatic	Max	-0.011865	0.000000	-0.001735	0.000000	-0.000370
31	SLV 10	NonStatic	Min	-0.011865	0.000000	-0.001735	0.000000	-0.000370
31	SLV 11	NonStatic	Max	0.013578	0.000000	-0.003187	0.000000	0.001634
31	SLV 11	NonStatic	Min	0.013578	0.000000	-0.003187	0.000000	0.001634
31	SLV 12	NonStatic	Max	-0.011858	0.000000	-0.001769	0.000000	-0.000376
31	SLV 12	NonStatic	Min	-0.011858	0.000000	-0.001769	0.000000	-0.000376
31	SLV 13	NonStatic	Max	0.003123	0.000000	-0.002920	0.000000	0.000385
31	SLV 13	NonStatic	Min	0.003123	0.000000	-0.002920	0.000000	0.000385
31	SLV 14	NonStatic	Max	-0.003715	0.000000	-0.002391	0.000000	-0.000197
31	SLV 14	NonStatic	Min	-0.003715	0.000000	-0.002391	0.000000	-0.000197
31	SLV 15	NonStatic	Max	0.003012	0.000000	-0.003022	0.000000	0.000355
31	SLV 15	NonStatic	Min	0.003012	0.000000	-0.003022	0.000000	0.000355
31	SLV 16	NonStatic	Max	-0.003695	0.000000	-0.002507	0.000000	-0.000220
31	SLV 16	NonStatic	Min	-0.003695	0.000000	-0.002507	0.000000	-0.000220

Table: Joint Displacements, Part 1 of 2

Joint	OutputCase	CaseType	StepType	U1	U2	U3	R1	R2
				m	m	m	Radians	Radians
32	SLE-C	NonStatic	Max	0.000565	0.000000	-0.002933	0.000000	-0.000049
32	SLE-C	NonStatic	Min	0.000565	0.000000	-0.002933	0.000000	-0.000049
32	SLE-F1	NonStatic	Max	-0.000587	0.000000	-0.002742	0.000000	-0.000152
32	SLE-F1	NonStatic	Min	-0.000587	0.000000	-0.002742	0.000000	-0.000152
32	SLE-F2	NonStatic	Max	0.002734	0.000000	-0.002959	0.000000	0.000067
32	SLE-F2	NonStatic	Min	0.002734	0.000000	-0.002959	0.000000	0.000067
32	SLE-F3	NonStatic	Max	-0.000927	0.000000	-0.002552	0.000000	-0.000118
32	SLE-F3	NonStatic	Min	-0.000927	0.000000	-0.002552	0.000000	-0.000118
32	SLE-QP	NonStatic	Max	0.002395	0.000000	-0.002911	0.000000	0.000022
32	SLE-QP	NonStatic	Min	0.002395	0.000000	-0.002911	0.000000	0.000022
32	SLU-1	NonStatic	Max	-0.000675	0.000000	-0.003890	0.000000	-0.000220
32	SLU-1	NonStatic	Min	-0.000675	0.000000	-0.003890	0.000000	-0.000220
32	SLU-2	NonStatic	Max	-0.000536	0.000000	-0.003853	0.000000	-0.000329
32	SLU-2	NonStatic	Min	-0.000536	0.000000	-0.003853	0.000000	-0.000329
32	SLU-3	NonStatic	Max	-0.000923	0.000000	-0.002598	0.000000	-7.238E-07
32	SLU-3	NonStatic	Min	-0.000923	0.000000	-0.002598	0.000000	-7.238E-07
32	SLU-4	NonStatic	Max	0.000503	0.000000	-0.003996	0.000000	-0.000185
32	SLU-4	NonStatic	Min	0.000503	0.000000	-0.003996	0.000000	-0.000185
32	SLU-5	NonStatic	Max	0.001060	0.000000	-0.002807	0.000000	0.000072
32	SLU-5	NonStatic	Min	0.001060	0.000000	-0.002807	0.000000	0.000072
32	SLU-6	NonStatic	Max	-0.002218	0.000000	-0.003705	0.000000	-0.000336
32	SLU-6	NonStatic	Min	-0.002218	0.000000	-0.003705	0.000000	-0.000336
32	SLU-7	NonStatic	Max	-0.002357	0.000000	-0.002422	0.000000	-0.000117
32	SLU-7	NonStatic	Min	-0.002357	0.000000	-0.002422	0.000000	-0.000117
32	SLV 1	NonStatic	Max	0.013111	0.000000	-0.003762	0.000000	0.001565
32	SLV 1	NonStatic	Min	0.013111	0.000000	-0.003762	0.000000	0.001565
32	SLV 2	NonStatic	Max	0.013068	0.000000	-0.003822	0.000000	0.001549
32	SLV 2	NonStatic	Min	0.013068	0.000000	-0.003822	0.000000	0.001549
32	SLV 3	NonStatic	Max	0.013068	0.000000	-0.003822	0.000000	0.001549
32	SLV 3	NonStatic	Min	0.013068	0.000000	-0.003822	0.000000	0.001549
32	SLV 4	NonStatic	Max	-0.011785	0.000000	-0.001640	0.000000	-0.000206
32	SLV 4	NonStatic	Min	-0.011785	0.000000	-0.001640	0.000000	-0.000206
32	SLV 5	NonStatic	Max	0.003001	0.000000	-0.003063	0.000000	0.000354
32	SLV 5	NonStatic	Min	0.003001	0.000000	-0.003063	0.000000	0.000354
32	SLV 6	NonStatic	Max	-0.003670	0.000000	-0.002314	0.000000	-0.000144
32	SLV 6	NonStatic	Min	-0.003670	0.000000	-0.002314	0.000000	-0.000144
32	SLV 7	NonStatic	Max	0.002900	0.000000	-0.003152	0.000000	0.000324
32	SLV 7	NonStatic	Min	0.002900	0.000000	-0.003152	0.000000	0.000324
32	SLV 8	NonStatic	Max	-0.003643	0.000000	-0.002420	0.000000	-0.000168
32	SLV 8	NonStatic	Min	-0.003643	0.000000	-0.002420	0.000000	-0.000168
32	SLV 9	NonStatic	Max	0.013111	0.000000	-0.003762	0.000000	0.001565
32	SLV 9	NonStatic	Min	0.013111	0.000000	-0.003762	0.000000	0.001565
32	SLV 10	NonStatic	Max	-0.011794	0.000000	-0.001608	0.000000	-0.000200
32	SLV 10	NonStatic	Min	-0.011794	0.000000	-0.001608	0.000000	-0.000200
32	SLV 11	NonStatic	Max	0.013068	0.000000	-0.003822	0.000000	0.001549
32	SLV 11	NonStatic	Min	0.013068	0.000000	-0.003822	0.000000	0.001549
32	SLV 12	NonStatic	Max	-0.011785	0.000000	-0.001640	0.000000	-0.000206
32	SLV 12	NonStatic	Min	-0.011785	0.000000	-0.001640	0.000000	-0.000206
32	SLV 13	NonStatic	Max	0.003001	0.000000	-0.003063	0.000000	0.000354
32	SLV 13	NonStatic	Min	0.003001	0.000000	-0.003063	0.000000	0.000354
32	SLV 14	NonStatic	Max	-0.003670	0.000000	-0.002314	0.000000	-0.000144
32	SLV 14	NonStatic	Min	-0.003670	0.000000	-0.002314	0.000000	-0.000144
32	SLV 15	NonStatic	Max	0.002900	0.000000	-0.003152	0.000000	0.000324
32	SLV 15	NonStatic	Min	0.002900	0.000000	-0.003152	0.000000	0.000324
32	SLV 16	NonStatic	Max	-0.003643	0.000000	-0.002420	0.000000	-0.000168
32	SLV 16	NonStatic	Min	-0.003643	0.000000	-0.002420	0.000000	-0.000168
33	SLE-C	NonStatic	Max	0.000576	0.000000	-0.002902	0.000000	-0.000062
33	SLE-C	NonStatic	Min	0.000576	0.000000	-0.002902	0.000000	-0.000062
33	SLE-F1	NonStatic	Max	-0.000545	0.000000	-0.002673	0.000000	-0.000141

Table: Joint Displacements, Part 1 of 2

Joint	OutputCase	CaseType	StepType	U1	U2	U3	R1	R2
				m	m	m	Radians	Radians
33	SLE-F1	NonStatic	Min	-0.000545	0.000000	-0.002673	0.000000	-0.000141
33	SLE-F2	NonStatic	Max	0.002717	0.000000	-0.002968	0.000000	8.645E-06
33	SLE-F2	NonStatic	Min	0.002717	0.000000	-0.002968	0.000000	8.645E-06
33	SLE-F3	NonStatic	Max	-0.000899	0.000000	-0.002500	0.000000	-0.000096
33	SLE-F3	NonStatic	Min	-0.000899	0.000000	-0.002500	0.000000	-0.000096
33	SLE-QP	NonStatic	Max	0.002392	0.000000	-0.002903	0.000000	-0.000030
33	SLE-QP	NonStatic	Min	0.002392	0.000000	-0.002903	0.000000	-0.000030
33	SLU-1	NonStatic	Max	-0.000614	0.000000	-0.003790	0.000000	-0.000208
33	SLU-1	NonStatic	Min	-0.000614	0.000000	-0.003790	0.000000	-0.000208
33	SLU-2	NonStatic	Max	-0.000436	0.000000	-0.003705	0.000000	-0.000327
33	SLU-2	NonStatic	Min	-0.000436	0.000000	-0.003705	0.000000	-0.000327
33	SLU-3	NonStatic	Max	-0.000936	0.000000	-0.002595	0.000000	0.000026
33	SLU-3	NonStatic	Min	-0.000936	0.000000	-0.002595	0.000000	0.000026
33	SLU-4	NonStatic	Max	0.000559	0.000000	-0.003904	0.000000	-0.000204
33	SLU-4	NonStatic	Min	0.000559	0.000000	-0.003904	0.000000	-0.000204
33	SLU-5	NonStatic	Max	0.001032	0.000000	-0.002827	0.000000	0.000054
33	SLU-5	NonStatic	Min	0.001032	0.000000	-0.002827	0.000000	0.000054
33	SLU-6	NonStatic	Max	-0.002126	0.000000	-0.003563	0.000000	-0.000289
33	SLU-6	NonStatic	Min	-0.002126	0.000000	-0.003563	0.000000	-0.000289
33	SLU-7	NonStatic	Max	-0.002338	0.000000	-0.002378	0.000000	-0.000059
33	SLU-7	NonStatic	Min	-0.002338	0.000000	-0.002378	0.000000	-0.000059
33	SLV 1	NonStatic	Max	0.012615	0.000000	-0.004370	0.000000	0.001368
33	SLV 1	NonStatic	Min	0.012615	0.000000	-0.004370	0.000000	0.001368
33	SLV 2	NonStatic	Max	0.012577	0.000000	-0.004423	0.000000	0.001352
33	SLV 2	NonStatic	Min	0.012577	0.000000	-0.004423	0.000000	0.001352
33	SLV 3	NonStatic	Max	0.012577	0.000000	-0.004423	0.000000	0.001352
33	SLV 3	NonStatic	Min	0.012577	0.000000	-0.004423	0.000000	0.001352
33	SLV 4	NonStatic	Max	-0.011792	0.000000	-0.001607	0.000000	0.000092
33	SLV 4	NonStatic	Min	-0.011792	0.000000	-0.001607	0.000000	0.000092
33	SLV 5	NonStatic	Max	0.002886	0.000000	-0.003192	0.000000	0.000293
33	SLV 5	NonStatic	Min	0.002886	0.000000	-0.003192	0.000000	0.000293
33	SLV 6	NonStatic	Max	-0.003651	0.000000	-0.002267	0.000000	-0.000044
33	SLV 6	NonStatic	Min	-0.003651	0.000000	-0.002267	0.000000	-0.000044
33	SLV 7	NonStatic	Max	0.002795	0.000000	-0.003268	0.000000	0.000263
33	SLV 7	NonStatic	Min	0.002795	0.000000	-0.003268	0.000000	0.000263
33	SLV 8	NonStatic	Max	-0.003615	0.000000	-0.002362	0.000000	-0.000071
33	SLV 8	NonStatic	Min	-0.003615	0.000000	-0.002362	0.000000	-0.000071
33	SLV 9	NonStatic	Max	0.012615	0.000000	-0.004370	0.000000	0.001368
33	SLV 9	NonStatic	Min	0.012615	0.000000	-0.004370	0.000000	0.001368
33	SLV 10	NonStatic	Max	-0.011803	0.000000	-0.001578	0.000000	0.000099
33	SLV 10	NonStatic	Min	-0.011803	0.000000	-0.001578	0.000000	0.000099
33	SLV 11	NonStatic	Max	0.012577	0.000000	-0.004423	0.000000	0.001352
33	SLV 11	NonStatic	Min	0.012577	0.000000	-0.004423	0.000000	0.001352
33	SLV 12	NonStatic	Max	-0.011792	0.000000	-0.001607	0.000000	0.000092
33	SLV 12	NonStatic	Min	-0.011792	0.000000	-0.001607	0.000000	0.000092
33	SLV 13	NonStatic	Max	0.002886	0.000000	-0.003192	0.000000	0.000293
33	SLV 13	NonStatic	Min	0.002886	0.000000	-0.003192	0.000000	0.000293
33	SLV 14	NonStatic	Max	-0.003651	0.000000	-0.002267	0.000000	-0.000044
33	SLV 14	NonStatic	Min	-0.003651	0.000000	-0.002267	0.000000	-0.000044
33	SLV 15	NonStatic	Max	0.002795	0.000000	-0.003268	0.000000	0.000263
33	SLV 15	NonStatic	Min	0.002795	0.000000	-0.003268	0.000000	0.000263
33	SLV 16	NonStatic	Max	-0.003615	0.000000	-0.002362	0.000000	-0.000071
33	SLV 16	NonStatic	Min	-0.003615	0.000000	-0.002362	0.000000	-0.000071
34	SLE-C	NonStatic	Max	0.000589	0.000000	-0.002869	0.000000	-0.000070
34	SLE-C	NonStatic	Min	0.000589	0.000000	-0.002869	0.000000	-0.000070
34	SLE-F1	NonStatic	Max	-0.000512	0.000000	-0.002613	0.000000	-0.000124
34	SLE-F1	NonStatic	Min	-0.000512	0.000000	-0.002613	0.000000	-0.000124
34	SLE-F2	NonStatic	Max	0.002716	0.000000	-0.002955	0.000000	-0.000045
34	SLE-F2	NonStatic	Min	0.002716	0.000000	-0.002955	0.000000	-0.000045

Table: Joint Displacements, Part 1 of 2

Joint	OutputCase	CaseType	StepType	U1	U2	U3	R1	R2
				m	m	m	Radians	Radians
34	SLE-F3	NonStatic	Max	-0.000881	0.000000	-0.002461	0.000000	-0.000072
34	SLE-F3	NonStatic	Min	-0.000881	0.000000	-0.002461	0.000000	-0.000072
34	SLE-QP	NonStatic	Max	0.002402	0.000000	-0.002876	0.000000	-0.000076
34	SLE-QP	NonStatic	Min	0.002402	0.000000	-0.002876	0.000000	-0.000076
34	SLU-1	NonStatic	Max	-0.000563	0.000000	-0.003702	0.000000	-0.000189
34	SLU-1	NonStatic	Min	-0.000563	0.000000	-0.003702	0.000000	-0.000189
34	SLU-2	NonStatic	Max	-0.000346	0.000000	-0.003567	0.000000	-0.000312
34	SLU-2	NonStatic	Min	-0.000346	0.000000	-0.003567	0.000000	-0.000312
34	SLU-3	NonStatic	Max	-0.000957	0.000000	-0.002605	0.000000	0.000050
34	SLU-3	NonStatic	Min	-0.000957	0.000000	-0.002605	0.000000	0.000050
34	SLU-4	NonStatic	Max	0.000615	0.000000	-0.003811	0.000000	-0.000214
34	SLU-4	NonStatic	Min	0.000615	0.000000	-0.003811	0.000000	-0.000214
34	SLU-5	NonStatic	Max	0.001009	0.000000	-0.002839	0.000000	0.000035
34	SLU-5	NonStatic	Min	0.001009	0.000000	-0.002839	0.000000	0.000035
34	SLU-6	NonStatic	Max	-0.002056	0.000000	-0.003449	0.000000	-0.000235
34	SLU-6	NonStatic	Min	-0.002056	0.000000	-0.003449	0.000000	-0.000235
34	SLU-7	NonStatic	Max	-0.002339	0.000000	-0.002360	0.000000	-2.397E-06
34	SLU-7	NonStatic	Min	-0.002339	0.000000	-0.002360	0.000000	-2.397E-06
34	SLV 1	NonStatic	Max	0.012206	0.000000	-0.004871	0.000000	0.001137
34	SLV 1	NonStatic	Min	0.012206	0.000000	-0.004871	0.000000	0.001137
34	SLV 2	NonStatic	Max	0.012173	0.000000	-0.004918	0.000000	0.001121
34	SLV 2	NonStatic	Min	0.012173	0.000000	-0.004918	0.000000	0.001121
34	SLV 3	NonStatic	Max	0.012173	0.000000	-0.004918	0.000000	0.001121
34	SLV 3	NonStatic	Min	0.012173	0.000000	-0.004918	0.000000	0.001121
34	SLV 4	NonStatic	Max	-0.011888	0.000000	-0.001696	0.000000	0.000357
34	SLV 4	NonStatic	Min	-0.011888	0.000000	-0.001696	0.000000	0.000357
34	SLV 5	NonStatic	Max	0.002795	0.000000	-0.003291	0.000000	0.000227
34	SLV 5	NonStatic	Min	0.002795	0.000000	-0.003291	0.000000	0.000227
34	SLV 6	NonStatic	Max	-0.003664	0.000000	-0.002263	0.000000	0.000047
34	SLV 6	NonStatic	Min	-0.003664	0.000000	-0.002263	0.000000	0.000047
34	SLV 7	NonStatic	Max	0.002713	0.000000	-0.003355	0.000000	0.000199
34	SLV 7	NonStatic	Min	0.002713	0.000000	-0.003355	0.000000	0.000199
34	SLV 8	NonStatic	Max	-0.003620	0.000000	-0.002348	0.000000	0.000021
34	SLV 8	NonStatic	Min	-0.003620	0.000000	-0.002348	0.000000	0.000021
34	SLV 9	NonStatic	Max	0.012206	0.000000	-0.004871	0.000000	0.001137
34	SLV 9	NonStatic	Min	0.012206	0.000000	-0.004871	0.000000	0.001137
34	SLV 10	NonStatic	Max	-0.011902	0.000000	-0.001670	0.000000	0.000364
34	SLV 10	NonStatic	Min	-0.011902	0.000000	-0.001670	0.000000	0.000364
34	SLV 11	NonStatic	Max	0.012173	0.000000	-0.004918	0.000000	0.001121
34	SLV 11	NonStatic	Min	0.012173	0.000000	-0.004918	0.000000	0.001121
34	SLV 12	NonStatic	Max	-0.011888	0.000000	-0.001696	0.000000	0.000357
34	SLV 12	NonStatic	Min	-0.011888	0.000000	-0.001696	0.000000	0.000357
34	SLV 13	NonStatic	Max	0.002795	0.000000	-0.003291	0.000000	0.000227
34	SLV 13	NonStatic	Min	0.002795	0.000000	-0.003291	0.000000	0.000227
34	SLV 14	NonStatic	Max	-0.003664	0.000000	-0.002263	0.000000	0.000047
34	SLV 14	NonStatic	Min	-0.003664	0.000000	-0.002263	0.000000	0.000047
34	SLV 15	NonStatic	Max	0.002713	0.000000	-0.003355	0.000000	0.000199
34	SLV 15	NonStatic	Min	0.002713	0.000000	-0.003355	0.000000	0.000199
34	SLV 16	NonStatic	Max	-0.003620	0.000000	-0.002348	0.000000	0.000021
34	SLV 16	NonStatic	Min	-0.003620	0.000000	-0.002348	0.000000	0.000021
35	SLE-C	NonStatic	Max	0.000601	0.000000	-0.002832	0.000000	-0.000077
35	SLE-C	NonStatic	Min	0.000601	0.000000	-0.002832	0.000000	-0.000077
35	SLE-F1	NonStatic	Max	-0.000487	0.000000	-0.002559	0.000000	-0.000105
35	SLE-F1	NonStatic	Min	-0.000487	0.000000	-0.002559	0.000000	-0.000105
35	SLE-F2	NonStatic	Max	0.002729	0.000000	-0.002919	0.000000	-0.000096
35	SLE-F2	NonStatic	Min	0.002729	0.000000	-0.002919	0.000000	-0.000096
35	SLE-F3	NonStatic	Max	-0.000873	0.000000	-0.002431	0.000000	-0.000047
35	SLE-F3	NonStatic	Min	-0.000873	0.000000	-0.002431	0.000000	-0.000047
35	SLE-QP	NonStatic	Max	0.002423	0.000000	-0.002828	0.000000	-0.000119

Table: Joint Displacements, Part 1 of 2

Joint	OutputCase	CaseType	StepType	U1	U2	U3	R1	R2
				m	m	m	Radians	Radians
35	SLE-QP	NonStatic	Min	0.002423	0.000000	-0.002828	0.000000	-0.000119
35	SLU-1	NonStatic	Max	-0.000525	0.000000	-0.003619	0.000000	-0.000166
35	SLU-1	NonStatic	Min	-0.000525	0.000000	-0.003619	0.000000	-0.000166
35	SLU-2	NonStatic	Max	-0.000271	0.000000	-0.003432	0.000000	-0.000289
35	SLU-2	NonStatic	Min	-0.000271	0.000000	-0.003432	0.000000	-0.000289
35	SLU-3	NonStatic	Max	-0.000984	0.000000	-0.002626	0.000000	0.000069
35	SLU-3	NonStatic	Min	-0.000984	0.000000	-0.002626	0.000000	0.000069
35	SLU-4	NonStatic	Max	0.000665	0.000000	-0.003711	0.000000	-0.000217
35	SLU-4	NonStatic	Min	0.000665	0.000000	-0.003711	0.000000	-0.000217
35	SLU-5	NonStatic	Max	0.000994	0.000000	-0.002844	0.000000	0.000014
35	SLU-5	NonStatic	Min	0.000994	0.000000	-0.002844	0.000000	0.000014
35	SLU-6	NonStatic	Max	-0.002010	0.000000	-0.003355	0.000000	-0.000179
35	SLU-6	NonStatic	Min	-0.002010	0.000000	-0.003355	0.000000	-0.000179
35	SLU-7	NonStatic	Max	-0.002356	0.000000	-0.002367	0.000000	0.000050
35	SLU-7	NonStatic	Min	-0.002356	0.000000	-0.002367	0.000000	0.000050
35	SLV 1	NonStatic	Max	0.011905	0.000000	-0.005291	0.000000	0.000873
35	SLV 1	NonStatic	Min	0.011905	0.000000	-0.005291	0.000000	0.000873
35	SLV 2	NonStatic	Max	0.011876	0.000000	-0.005332	0.000000	0.000859
35	SLV 2	NonStatic	Min	0.011876	0.000000	-0.005332	0.000000	0.000859
35	SLV 3	NonStatic	Max	0.011876	0.000000	-0.005332	0.000000	0.000859
35	SLV 3	NonStatic	Min	0.011876	0.000000	-0.005332	0.000000	0.000859
35	SLV 4	NonStatic	Max	-0.012046	0.000000	-0.001899	0.000000	0.000586
35	SLV 4	NonStatic	Min	-0.012046	0.000000	-0.001899	0.000000	0.000586
35	SLV 5	NonStatic	Max	0.002732	0.000000	-0.003366	0.000000	0.000156
35	SLV 5	NonStatic	Min	0.002732	0.000000	-0.003366	0.000000	0.000156
35	SLV 6	NonStatic	Max	-0.003702	0.000000	-0.002299	0.000000	0.000130
35	SLV 6	NonStatic	Min	-0.003702	0.000000	-0.002299	0.000000	0.000130
35	SLV 7	NonStatic	Max	0.002657	0.000000	-0.003418	0.000000	0.000131
35	SLV 7	NonStatic	Min	0.002657	0.000000	-0.003418	0.000000	0.000131
35	SLV 8	NonStatic	Max	-0.003650	0.000000	-0.002371	0.000000	0.000104
35	SLV 8	NonStatic	Min	-0.003650	0.000000	-0.002371	0.000000	0.000104
35	SLV 9	NonStatic	Max	0.011905	0.000000	-0.005291	0.000000	0.000873
35	SLV 9	NonStatic	Min	0.011905	0.000000	-0.005291	0.000000	0.000873
35	SLV 10	NonStatic	Max	-0.012061	0.000000	-0.001876	0.000000	0.000592
35	SLV 10	NonStatic	Min	-0.012061	0.000000	-0.001876	0.000000	0.000592
35	SLV 11	NonStatic	Max	0.011876	0.000000	-0.005332	0.000000	0.000859
35	SLV 11	NonStatic	Min	0.011876	0.000000	-0.005332	0.000000	0.000859
35	SLV 12	NonStatic	Max	-0.012046	0.000000	-0.001899	0.000000	0.000586
35	SLV 12	NonStatic	Min	-0.012046	0.000000	-0.001899	0.000000	0.000586
35	SLV 13	NonStatic	Max	0.002732	0.000000	-0.003366	0.000000	0.000156
35	SLV 13	NonStatic	Min	0.002732	0.000000	-0.003366	0.000000	0.000156
35	SLV 14	NonStatic	Max	-0.003702	0.000000	-0.002299	0.000000	0.000130
35	SLV 14	NonStatic	Min	-0.003702	0.000000	-0.002299	0.000000	0.000130
35	SLV 15	NonStatic	Max	0.002657	0.000000	-0.003418	0.000000	0.000131
35	SLV 15	NonStatic	Min	0.002657	0.000000	-0.003418	0.000000	0.000131
35	SLV 16	NonStatic	Max	-0.003650	0.000000	-0.002371	0.000000	0.000104
35	SLV 16	NonStatic	Min	-0.003650	0.000000	-0.002371	0.000000	0.000104
36	SLE-C	NonStatic	Max	0.000612	0.000000	-0.002791	0.000000	-0.000081
36	SLE-C	NonStatic	Min	0.000612	0.000000	-0.002791	0.000000	-0.000081
36	SLE-F1	NonStatic	Max	-0.000472	0.000000	-0.002513	0.000000	-0.000085
36	SLE-F1	NonStatic	Min	-0.000472	0.000000	-0.002513	0.000000	-0.000085
36	SLE-F2	NonStatic	Max	0.002751	0.000000	-0.002860	0.000000	-0.000141
36	SLE-F2	NonStatic	Min	0.002751	0.000000	-0.002860	0.000000	-0.000141
36	SLE-F3	NonStatic	Max	-0.000873	0.000000	-0.002412	0.000000	-0.000023
36	SLE-F3	NonStatic	Min	-0.000873	0.000000	-0.002412	0.000000	-0.000023
36	SLE-QP	NonStatic	Max	0.002450	0.000000	-0.002761	0.000000	-0.000155
36	SLE-QP	NonStatic	Min	0.002450	0.000000	-0.002761	0.000000	-0.000155
36	SLU-1	NonStatic	Max	-0.000499	0.000000	-0.003545	0.000000	-0.000141
36	SLU-1	NonStatic	Min	-0.000499	0.000000	-0.003545	0.000000	-0.000141

Table: Joint Displacements, Part 1 of 2

Joint	OutputCase	CaseType	StepType	U1	U2	U3	R1	R2
				m	m	m	Radians	Radians
36	SLU-2	NonStatic	Max	-0.000213	0.000000	-0.003304	0.000000	-0.000259
36	SLU-2	NonStatic	Min	-0.000213	0.000000	-0.003304	0.000000	-0.000259
36	SLU-3	NonStatic	Max	-0.001014	0.000000	-0.002657	0.000000	0.000085
36	SLU-3	NonStatic	Min	-0.001014	0.000000	-0.002657	0.000000	0.000085
36	SLU-4	NonStatic	Max	0.000708	0.000000	-0.003608	0.000000	-0.000214
36	SLU-4	NonStatic	Min	0.000708	0.000000	-0.003608	0.000000	-0.000214
36	SLU-5	NonStatic	Max	0.000984	0.000000	-0.002840	0.000000	-5.586E-06
36	SLU-5	NonStatic	Min	0.000984	0.000000	-0.002840	0.000000	-5.586E-06
36	SLU-6	NonStatic	Max	-0.001985	0.000000	-0.003283	0.000000	-0.000121
36	SLU-6	NonStatic	Min	-0.001985	0.000000	-0.003283	0.000000	-0.000121
36	SLU-7	NonStatic	Max	-0.002384	0.000000	-0.002396	0.000000	0.000096
36	SLU-7	NonStatic	Min	-0.002384	0.000000	-0.002396	0.000000	0.000096
36	SLV 1	NonStatic	Max	0.011704	0.000000	-0.005605	0.000000	0.000592
36	SLV 1	NonStatic	Min	0.011704	0.000000	-0.005605	0.000000	0.000592
36	SLV 2	NonStatic	Max	0.011678	0.000000	-0.005640	0.000000	0.000579
36	SLV 2	NonStatic	Min	0.011678	0.000000	-0.005640	0.000000	0.000579
36	SLV 3	NonStatic	Max	0.011678	0.000000	-0.005640	0.000000	0.000579
36	SLV 3	NonStatic	Min	0.011678	0.000000	-0.005640	0.000000	0.000579
36	SLV 4	NonStatic	Max	-0.012239	0.000000	-0.002208	0.000000	0.000773
36	SLV 4	NonStatic	Min	-0.012239	0.000000	-0.002208	0.000000	0.000773
36	SLV 5	NonStatic	Max	0.002691	0.000000	-0.003412	0.000000	0.000085
36	SLV 5	NonStatic	Min	0.002691	0.000000	-0.003412	0.000000	0.000085
36	SLV 6	NonStatic	Max	-0.003755	0.000000	-0.002371	0.000000	0.000201
36	SLV 6	NonStatic	Min	-0.003755	0.000000	-0.002371	0.000000	0.000201
36	SLV 7	NonStatic	Max	0.002623	0.000000	-0.003453	0.000000	0.000063
36	SLV 7	NonStatic	Min	0.002623	0.000000	-0.003453	0.000000	0.000063
36	SLV 8	NonStatic	Max	-0.003698	0.000000	-0.002432	0.000000	0.000177
36	SLV 8	NonStatic	Min	-0.003698	0.000000	-0.002432	0.000000	0.000177
36	SLV 9	NonStatic	Max	0.011704	0.000000	-0.005605	0.000000	0.000592
36	SLV 9	NonStatic	Min	0.011704	0.000000	-0.005605	0.000000	0.000592
36	SLV 10	NonStatic	Max	-0.012256	0.000000	-0.002187	0.000000	0.000779
36	SLV 10	NonStatic	Min	-0.012256	0.000000	-0.002187	0.000000	0.000779
36	SLV 11	NonStatic	Max	0.011678	0.000000	-0.005640	0.000000	0.000579
36	SLV 11	NonStatic	Min	0.011678	0.000000	-0.005640	0.000000	0.000579
36	SLV 12	NonStatic	Max	-0.012239	0.000000	-0.002208	0.000000	0.000773
36	SLV 12	NonStatic	Min	-0.012239	0.000000	-0.002208	0.000000	0.000773
36	SLV 13	NonStatic	Max	0.002691	0.000000	-0.003412	0.000000	0.000085
36	SLV 13	NonStatic	Min	0.002691	0.000000	-0.003412	0.000000	0.000085
36	SLV 14	NonStatic	Max	-0.003755	0.000000	-0.002371	0.000000	0.000201
36	SLV 14	NonStatic	Min	-0.003755	0.000000	-0.002371	0.000000	0.000201
36	SLV 15	NonStatic	Max	0.002623	0.000000	-0.003453	0.000000	0.000063
36	SLV 15	NonStatic	Min	0.002623	0.000000	-0.003453	0.000000	0.000063
36	SLV 16	NonStatic	Max	-0.003698	0.000000	-0.002432	0.000000	0.000177
36	SLV 16	NonStatic	Min	-0.003698	0.000000	-0.002432	0.000000	0.000177
37	SLE-C	NonStatic	Max	0.000620	0.000000	-0.002749	0.000000	-0.000082
37	SLE-C	NonStatic	Min	0.000620	0.000000	-0.002749	0.000000	-0.000082
37	SLE-F1	NonStatic	Max	-0.000465	0.000000	-0.002475	0.000000	-0.000063
37	SLE-F1	NonStatic	Min	-0.000465	0.000000	-0.002475	0.000000	-0.000063
37	SLE-F2	NonStatic	Max	0.002778	0.000000	-0.002779	0.000000	-0.000178
37	SLE-F2	NonStatic	Min	0.002778	0.000000	-0.002779	0.000000	-0.000178
37	SLE-F3	NonStatic	Max	-0.000879	0.000000	-0.002403	0.000000	-3.109E-07
37	SLE-F3	NonStatic	Min	-0.000879	0.000000	-0.002403	0.000000	-3.109E-07
37	SLE-QP	NonStatic	Max	0.002479	0.000000	-0.002676	0.000000	-0.000184
37	SLE-QP	NonStatic	Min	0.002479	0.000000	-0.002676	0.000000	-0.000184
37	SLU-1	NonStatic	Max	-0.000484	0.000000	-0.003481	0.000000	-0.000115
37	SLU-1	NonStatic	Min	-0.000484	0.000000	-0.003481	0.000000	-0.000115
37	SLU-2	NonStatic	Max	-0.000172	0.000000	-0.003188	0.000000	-0.000224
37	SLU-2	NonStatic	Min	-0.000172	0.000000	-0.003188	0.000000	-0.000224
37	SLU-3	NonStatic	Max	-0.001044	0.000000	-0.002695	0.000000	0.000096

Table: Joint Displacements, Part 1 of 2

Joint	OutputCase	CaseType	StepType	U1	U2	U3	R1	R2
				m	m	m	Radians	Radians
37	SLU-3	NonStatic	Min	-0.001044	0.000000	-0.002695	0.000000	0.000096
37	SLU-4	NonStatic	Max	0.000741	0.000000	-0.003505	0.000000	-0.000206
37	SLU-4	NonStatic	Min	0.000741	0.000000	-0.003505	0.000000	-0.000206
37	SLU-5	NonStatic	Max	0.000977	0.000000	-0.002828	0.000000	-0.000024
37	SLU-5	NonStatic	Min	0.000977	0.000000	-0.002828	0.000000	-0.000024
37	SLU-6	NonStatic	Max	-0.001978	0.000000	-0.003237	0.000000	-0.000066
37	SLU-6	NonStatic	Min	-0.001978	0.000000	-0.003237	0.000000	-0.000066
37	SLU-7	NonStatic	Max	-0.002420	0.000000	-0.002448	0.000000	0.000135
37	SLU-7	NonStatic	Min	-0.002420	0.000000	-0.002448	0.000000	0.000135
37	SLV 1	NonStatic	Max	0.011586	0.000000	-0.005797	0.000000	0.000307
37	SLV 1	NonStatic	Min	0.011586	0.000000	-0.005797	0.000000	0.000307
37	SLV 2	NonStatic	Max	0.011564	0.000000	-0.005826	0.000000	0.000295
37	SLV 2	NonStatic	Min	0.011564	0.000000	-0.005826	0.000000	0.000295
37	SLV 3	NonStatic	Max	0.011564	0.000000	-0.005826	0.000000	0.000295
37	SLV 3	NonStatic	Min	0.011564	0.000000	-0.005826	0.000000	0.000295
37	SLV 4	NonStatic	Max	-0.012442	0.000000	-0.002606	0.000000	0.000915
37	SLV 4	NonStatic	Min	-0.012442	0.000000	-0.002606	0.000000	0.000915
37	SLV 5	NonStatic	Max	0.002669	0.000000	-0.003427	0.000000	0.000016
37	SLV 5	NonStatic	Min	0.002669	0.000000	-0.003427	0.000000	0.000016
37	SLV 6	NonStatic	Max	-0.003817	0.000000	-0.002478	0.000000	0.000260
37	SLV 6	NonStatic	Min	-0.003817	0.000000	-0.002478	0.000000	0.000260
37	SLV 7	NonStatic	Max	0.002605	0.000000	-0.003460	0.000000	-2.219E-06
37	SLV 7	NonStatic	Min	0.002605	0.000000	-0.003460	0.000000	-2.219E-06
37	SLV 8	NonStatic	Max	-0.003754	0.000000	-0.002528	0.000000	0.000237
37	SLV 8	NonStatic	Min	-0.003754	0.000000	-0.002528	0.000000	0.000237
37	SLV 9	NonStatic	Max	0.011586	0.000000	-0.005797	0.000000	0.000307
37	SLV 9	NonStatic	Min	0.011586	0.000000	-0.005797	0.000000	0.000307
37	SLV 10	NonStatic	Max	-0.012460	0.000000	-0.002589	0.000000	0.000920
37	SLV 10	NonStatic	Min	-0.012460	0.000000	-0.002589	0.000000	0.000920
37	SLV 11	NonStatic	Max	0.011564	0.000000	-0.005826	0.000000	0.000295
37	SLV 11	NonStatic	Min	0.011564	0.000000	-0.005826	0.000000	0.000295
37	SLV 12	NonStatic	Max	-0.012442	0.000000	-0.002606	0.000000	0.000915
37	SLV 12	NonStatic	Min	-0.012442	0.000000	-0.002606	0.000000	0.000915
37	SLV 13	NonStatic	Max	0.002669	0.000000	-0.003427	0.000000	0.000016
37	SLV 13	NonStatic	Min	0.002669	0.000000	-0.003427	0.000000	0.000016
37	SLV 14	NonStatic	Max	-0.003817	0.000000	-0.002478	0.000000	0.000260
37	SLV 14	NonStatic	Min	-0.003817	0.000000	-0.002478	0.000000	0.000260
37	SLV 15	NonStatic	Max	0.002605	0.000000	-0.003460	0.000000	-2.219E-06
37	SLV 15	NonStatic	Min	0.002605	0.000000	-0.003460	0.000000	-2.219E-06
37	SLV 16	NonStatic	Max	-0.003754	0.000000	-0.002528	0.000000	0.000237
37	SLV 16	NonStatic	Min	-0.003754	0.000000	-0.002528	0.000000	0.000237
38	SLE-C	NonStatic	Max	0.000625	0.000000	-0.002706	0.000000	-0.000081
38	SLE-C	NonStatic	Min	0.000625	0.000000	-0.002706	0.000000	-0.000081
38	SLE-F1	NonStatic	Max	-0.000465	0.000000	-0.002448	0.000000	-0.000041
38	SLE-F1	NonStatic	Min	-0.000465	0.000000	-0.002448	0.000000	-0.000041
38	SLE-F2	NonStatic	Max	0.002804	0.000000	-0.002681	0.000000	-0.000207
38	SLE-F2	NonStatic	Min	0.002804	0.000000	-0.002681	0.000000	-0.000207
38	SLE-F3	NonStatic	Max	-0.000890	0.000000	-0.002406	0.000000	0.000020
38	SLE-F3	NonStatic	Min	-0.000890	0.000000	-0.002406	0.000000	0.000020
38	SLE-QP	NonStatic	Max	0.002506	0.000000	-0.002578	0.000000	-0.000205
38	SLE-QP	NonStatic	Min	0.002506	0.000000	-0.002578	0.000000	-0.000205
38	SLU-1	NonStatic	Max	-0.000479	0.000000	-0.003428	0.000000	-0.000089
38	SLU-1	NonStatic	Min	-0.000479	0.000000	-0.003428	0.000000	-0.000089
38	SLU-2	NonStatic	Max	-0.000146	0.000000	-0.003087	0.000000	-0.000186
38	SLU-2	NonStatic	Min	-0.000146	0.000000	-0.003087	0.000000	-0.000186
38	SLU-3	NonStatic	Max	-0.001072	0.000000	-0.002741	0.000000	0.000104
38	SLU-3	NonStatic	Min	-0.001072	0.000000	-0.002741	0.000000	0.000104
38	SLU-4	NonStatic	Max	0.000765	0.000000	-0.003405	0.000000	-0.000192
38	SLU-4	NonStatic	Min	0.000765	0.000000	-0.003405	0.000000	-0.000192

Table: Joint Displacements, Part 1 of 2

Joint	OutputCase	CaseType	StepType	U1	U2	U3	R1	R2
				m	m	m	Radians	Radians
38	SLU-5	NonStatic	Max	0.000973	0.000000	-0.002808	0.000000	-0.000041
38	SLU-5	NonStatic	Min	0.000973	0.000000	-0.002808	0.000000	-0.000041
38	SLU-6	NonStatic	Max	-0.001983	0.000000	-0.003216	0.000000	-0.000014
38	SLU-6	NonStatic	Min	-0.001983	0.000000	-0.003216	0.000000	-0.000014
38	SLU-7	NonStatic	Max	-0.002457	0.000000	-0.002520	0.000000	0.000167
38	SLU-7	NonStatic	Min	-0.002457	0.000000	-0.002520	0.000000	0.000167
38	SLV 1	NonStatic	Max	0.011533	0.000000	-0.005859	0.000000	0.000032
38	SLV 1	NonStatic	Min	0.011533	0.000000	-0.005859	0.000000	0.000032
38	SLV 2	NonStatic	Max	0.011512	0.000000	-0.005883	0.000000	0.000022
38	SLV 2	NonStatic	Min	0.011512	0.000000	-0.005883	0.000000	0.000022
38	SLV 3	NonStatic	Max	0.011512	0.000000	-0.005883	0.000000	0.000022
38	SLV 3	NonStatic	Min	0.011512	0.000000	-0.005883	0.000000	0.000022
38	SLV 4	NonStatic	Max	-0.012636	0.000000	-0.003076	0.000000	0.001006
38	SLV 4	NonStatic	Min	-0.012636	0.000000	-0.003076	0.000000	0.001006
38	SLV 5	NonStatic	Max	0.002660	0.000000	-0.003412	0.000000	-0.000047
38	SLV 5	NonStatic	Min	0.002660	0.000000	-0.003412	0.000000	-0.000047
38	SLV 6	NonStatic	Max	-0.003879	0.000000	-0.002614	0.000000	0.000303
38	SLV 6	NonStatic	Min	-0.003879	0.000000	-0.002614	0.000000	0.000303
38	SLV 7	NonStatic	Max	0.002598	0.000000	-0.003437	0.000000	-0.000061
38	SLV 7	NonStatic	Min	0.002598	0.000000	-0.003437	0.000000	-0.000061
38	SLV 8	NonStatic	Max	-0.003813	0.000000	-0.002653	0.000000	0.000284
38	SLV 8	NonStatic	Min	-0.003813	0.000000	-0.002653	0.000000	0.000284
38	SLV 9	NonStatic	Max	0.011533	0.000000	-0.005859	0.000000	0.000032
38	SLV 9	NonStatic	Min	0.011533	0.000000	-0.005859	0.000000	0.000032
38	SLV 10	NonStatic	Max	-0.012655	0.000000	-0.003061	0.000000	0.001011
38	SLV 10	NonStatic	Min	-0.012655	0.000000	-0.003061	0.000000	0.001011
38	SLV 11	NonStatic	Max	0.011512	0.000000	-0.005883	0.000000	0.000022
38	SLV 11	NonStatic	Min	0.011512	0.000000	-0.005883	0.000000	0.000022
38	SLV 12	NonStatic	Max	-0.012636	0.000000	-0.003076	0.000000	0.001006
38	SLV 12	NonStatic	Min	-0.012636	0.000000	-0.003076	0.000000	0.001006
38	SLV 13	NonStatic	Max	0.002660	0.000000	-0.003412	0.000000	-0.000047
38	SLV 13	NonStatic	Min	0.002660	0.000000	-0.003412	0.000000	-0.000047
38	SLV 14	NonStatic	Max	-0.003879	0.000000	-0.002614	0.000000	0.000303
38	SLV 14	NonStatic	Min	-0.003879	0.000000	-0.002614	0.000000	0.000303
38	SLV 15	NonStatic	Max	0.002598	0.000000	-0.003437	0.000000	-0.000061
38	SLV 15	NonStatic	Min	0.002598	0.000000	-0.003437	0.000000	-0.000061
38	SLV 16	NonStatic	Max	-0.003813	0.000000	-0.002653	0.000000	0.000284
38	SLV 16	NonStatic	Min	-0.003813	0.000000	-0.002653	0.000000	0.000284
39	SLE-C	NonStatic	Max	0.000627	0.000000	-0.002664	0.000000	-0.000076
39	SLE-C	NonStatic	Min	0.000627	0.000000	-0.002664	0.000000	-0.000076
39	SLE-F1	NonStatic	Max	-0.000469	0.000000	-0.002431	0.000000	-0.000019
39	SLE-F1	NonStatic	Min	-0.000469	0.000000	-0.002431	0.000000	-0.000019
39	SLE-F2	NonStatic	Max	0.002825	0.000000	-0.002569	0.000000	-0.000225
39	SLE-F2	NonStatic	Min	0.002825	0.000000	-0.002569	0.000000	-0.000225
39	SLE-F3	NonStatic	Max	-0.000903	0.000000	-0.002419	0.000000	0.000039
39	SLE-F3	NonStatic	Min	-0.000903	0.000000	-0.002419	0.000000	0.000039
39	SLE-QP	NonStatic	Max	0.002527	0.000000	-0.002469	0.000000	-0.000216
39	SLE-QP	NonStatic	Min	0.002527	0.000000	-0.002469	0.000000	-0.000216
39	SLU-1	NonStatic	Max	-0.000481	0.000000	-0.003389	0.000000	-0.000062
39	SLU-1	NonStatic	Min	-0.000481	0.000000	-0.003389	0.000000	-0.000062
39	SLU-2	NonStatic	Max	-0.000134	0.000000	-0.003004	0.000000	-0.000145
39	SLU-2	NonStatic	Min	-0.000134	0.000000	-0.003004	0.000000	-0.000145
39	SLU-3	NonStatic	Max	-0.001098	0.000000	-0.002790	0.000000	0.000106
39	SLU-3	NonStatic	Min	-0.001098	0.000000	-0.002790	0.000000	0.000106
39	SLU-4	NonStatic	Max	0.000779	0.000000	-0.003312	0.000000	-0.000173
39	SLU-4	NonStatic	Min	0.000779	0.000000	-0.003312	0.000000	-0.000173
39	SLU-5	NonStatic	Max	0.000969	0.000000	-0.002781	0.000000	-0.000054
39	SLU-5	NonStatic	Min	0.000969	0.000000	-0.002781	0.000000	-0.000054
39	SLU-6	NonStatic	Max	-0.001997	0.000000	-0.003221	0.000000	0.000032

Table: Joint Displacements, Part 1 of 2

Joint	OutputCase	CaseType	StepType	U1	U2	U3	R1	R2
				m	m	m	Radians	Radians
39	SLU-6	NonStatic	Min	-0.001997	0.000000	-0.003221	0.000000	0.000032
39	SLU-7	NonStatic	Max	-0.002493	0.000000	-0.002607	0.000000	0.000189
39	SLU-7	NonStatic	Min	-0.002493	0.000000	-0.002607	0.000000	0.000189
39	SLV 1	NonStatic	Max	0.011519	0.000000	-0.005793	0.000000	-0.000223
39	SLV 1	NonStatic	Min	0.011519	0.000000	-0.005793	0.000000	-0.000223
39	SLV 2	NonStatic	Max	0.011500	0.000000	-0.005812	0.000000	-0.000231
39	SLV 2	NonStatic	Min	0.011500	0.000000	-0.005812	0.000000	-0.000231
39	SLV 3	NonStatic	Max	0.011500	0.000000	-0.005812	0.000000	-0.000231
39	SLV 3	NonStatic	Min	0.011500	0.000000	-0.005812	0.000000	-0.000231
39	SLV 4	NonStatic	Max	-0.012803	0.000000	-0.003591	0.000000	0.001046
39	SLV 4	NonStatic	Min	-0.012803	0.000000	-0.003591	0.000000	0.001046
39	SLV 5	NonStatic	Max	0.002657	0.000000	-0.003368	0.000000	-0.000104
39	SLV 5	NonStatic	Min	0.002657	0.000000	-0.003368	0.000000	-0.000104
39	SLV 6	NonStatic	Max	-0.003936	0.000000	-0.002772	0.000000	0.000331
39	SLV 6	NonStatic	Min	-0.003936	0.000000	-0.002772	0.000000	0.000331
39	SLV 7	NonStatic	Max	0.002597	0.000000	-0.003387	0.000000	-0.000113
39	SLV 7	NonStatic	Min	0.002597	0.000000	-0.003387	0.000000	-0.000113
39	SLV 8	NonStatic	Max	-0.003867	0.000000	-0.002802	0.000000	0.000315
39	SLV 8	NonStatic	Min	-0.003867	0.000000	-0.002802	0.000000	0.000315
39	SLV 9	NonStatic	Max	0.011519	0.000000	-0.005793	0.000000	-0.000223
39	SLV 9	NonStatic	Min	0.011519	0.000000	-0.005793	0.000000	-0.000223
39	SLV 10	NonStatic	Max	-0.012823	0.000000	-0.003577	0.000000	0.001049
39	SLV 10	NonStatic	Min	-0.012823	0.000000	-0.003577	0.000000	0.001049
39	SLV 11	NonStatic	Max	0.011500	0.000000	-0.005812	0.000000	-0.000231
39	SLV 11	NonStatic	Min	0.011500	0.000000	-0.005812	0.000000	-0.000231
39	SLV 12	NonStatic	Max	-0.012803	0.000000	-0.003591	0.000000	0.001046
39	SLV 12	NonStatic	Min	-0.012803	0.000000	-0.003591	0.000000	0.001046
39	SLV 13	NonStatic	Max	0.002657	0.000000	-0.003368	0.000000	-0.000104
39	SLV 13	NonStatic	Min	0.002657	0.000000	-0.003368	0.000000	-0.000104
39	SLV 14	NonStatic	Max	-0.003936	0.000000	-0.002772	0.000000	0.000331
39	SLV 14	NonStatic	Min	-0.003936	0.000000	-0.002772	0.000000	0.000331
39	SLV 15	NonStatic	Max	0.002597	0.000000	-0.003387	0.000000	-0.000113
39	SLV 15	NonStatic	Min	0.002597	0.000000	-0.003387	0.000000	-0.000113
39	SLV 16	NonStatic	Max	-0.003867	0.000000	-0.002802	0.000000	0.000315
39	SLV 16	NonStatic	Min	-0.003867	0.000000	-0.002802	0.000000	0.000315
40	SLE-C	NonStatic	Max	0.000624	0.000000	-0.002625	0.000000	-0.000069
40	SLE-C	NonStatic	Min	0.000624	0.000000	-0.002625	0.000000	-0.000069
40	SLE-F1	NonStatic	Max	-0.000477	0.000000	-0.002426	0.000000	2.271E-06
40	SLE-F1	NonStatic	Min	-0.000477	0.000000	-0.002426	0.000000	2.271E-06
40	SLE-F2	NonStatic	Max	0.002840	0.000000	-0.002450	0.000000	-0.000233
40	SLE-F2	NonStatic	Min	0.002840	0.000000	-0.002450	0.000000	-0.000233
40	SLE-F3	NonStatic	Max	-0.000917	0.000000	-0.002442	0.000000	0.000054
40	SLE-F3	NonStatic	Min	-0.000917	0.000000	-0.002442	0.000000	0.000054
40	SLE-QP	NonStatic	Max	0.002541	0.000000	-0.002356	0.000000	-0.000218
40	SLE-QP	NonStatic	Min	0.002541	0.000000	-0.002356	0.000000	-0.000218
40	SLU-1	NonStatic	Max	-0.000489	0.000000	-0.003363	0.000000	-0.000037
40	SLU-1	NonStatic	Min	-0.000489	0.000000	-0.003363	0.000000	-0.000037
40	SLU-2	NonStatic	Max	-0.000131	0.000000	-0.002940	0.000000	-0.000104
40	SLU-2	NonStatic	Min	-0.000131	0.000000	-0.002940	0.000000	-0.000104
40	SLU-3	NonStatic	Max	-0.001121	0.000000	-0.002842	0.000000	0.000104
40	SLU-3	NonStatic	Min	-0.001121	0.000000	-0.002842	0.000000	0.000104
40	SLU-4	NonStatic	Max	0.000783	0.000000	-0.003229	0.000000	-0.000151
40	SLU-4	NonStatic	Min	0.000783	0.000000	-0.003229	0.000000	-0.000151
40	SLU-5	NonStatic	Max	0.000964	0.000000	-0.002748	0.000000	-0.000064
40	SLU-5	NonStatic	Min	0.000964	0.000000	-0.002748	0.000000	-0.000064
40	SLU-6	NonStatic	Max	-0.002014	0.000000	-0.003247	0.000000	0.000071
40	SLU-6	NonStatic	Min	-0.002014	0.000000	-0.003247	0.000000	0.000071
40	SLU-7	NonStatic	Max	-0.002524	0.000000	-0.002706	0.000000	0.000201
40	SLU-7	NonStatic	Min	-0.002524	0.000000	-0.002706	0.000000	0.000201

Table: Joint Displacements, Part 1 of 2

Joint	OutputCase	CaseType	StepType	U1	U2	U3	R1	R2
				m	m	m	Radians	Radians
40	SLV 1	NonStatic	Max	0.011525	0.000000	-0.005605	0.000000	-0.000448
40	SLV 1	NonStatic	Min	0.011525	0.000000	-0.005605	0.000000	-0.000448
40	SLV 2	NonStatic	Max	0.011506	0.000000	-0.005621	0.000000	-0.000454
40	SLV 2	NonStatic	Min	0.011506	0.000000	-0.005621	0.000000	-0.000454
40	SLV 3	NonStatic	Max	0.011506	0.000000	-0.005621	0.000000	-0.000454
40	SLV 3	NonStatic	Min	0.011506	0.000000	-0.005621	0.000000	-0.000454
40	SLV 4	NonStatic	Max	-0.012933	0.000000	-0.004124	0.000000	0.001032
40	SLV 4	NonStatic	Min	-0.012933	0.000000	-0.004124	0.000000	0.001032
40	SLV 5	NonStatic	Max	0.002656	0.000000	-0.003298	0.000000	-0.000151
40	SLV 5	NonStatic	Min	0.002656	0.000000	-0.003298	0.000000	-0.000151
40	SLV 6	NonStatic	Max	-0.003983	0.000000	-0.002943	0.000000	0.000343
40	SLV 6	NonStatic	Min	-0.003983	0.000000	-0.002943	0.000000	0.000343
40	SLV 7	NonStatic	Max	0.002597	0.000000	-0.003313	0.000000	-0.000155
40	SLV 7	NonStatic	Min	0.002597	0.000000	-0.003313	0.000000	-0.000155
40	SLV 8	NonStatic	Max	-0.003913	0.000000	-0.002967	0.000000	0.000331
40	SLV 8	NonStatic	Min	-0.003913	0.000000	-0.002967	0.000000	0.000331
40	SLV 9	NonStatic	Max	0.011525	0.000000	-0.005605	0.000000	-0.000448
40	SLV 9	NonStatic	Min	0.011525	0.000000	-0.005605	0.000000	-0.000448
40	SLV 10	NonStatic	Max	-0.012953	0.000000	-0.004111	0.000000	0.001033
40	SLV 10	NonStatic	Min	-0.012953	0.000000	-0.004111	0.000000	0.001033
40	SLV 11	NonStatic	Max	0.011506	0.000000	-0.005621	0.000000	-0.000454
40	SLV 11	NonStatic	Min	0.011506	0.000000	-0.005621	0.000000	-0.000454
40	SLV 12	NonStatic	Max	-0.012933	0.000000	-0.004124	0.000000	0.001032
40	SLV 12	NonStatic	Min	-0.012933	0.000000	-0.004124	0.000000	0.001032
40	SLV 13	NonStatic	Max	0.002656	0.000000	-0.003298	0.000000	-0.000151
40	SLV 13	NonStatic	Min	0.002656	0.000000	-0.003298	0.000000	-0.000151
40	SLV 14	NonStatic	Max	-0.003983	0.000000	-0.002943	0.000000	0.000343
40	SLV 14	NonStatic	Min	-0.003983	0.000000	-0.002943	0.000000	0.000343
40	SLV 15	NonStatic	Max	0.002597	0.000000	-0.003313	0.000000	-0.000155
40	SLV 15	NonStatic	Min	0.002597	0.000000	-0.003313	0.000000	-0.000155
40	SLV 16	NonStatic	Max	-0.003913	0.000000	-0.002967	0.000000	0.000331
40	SLV 16	NonStatic	Min	-0.003913	0.000000	-0.002967	0.000000	0.000331
41	SLE-C	NonStatic	Max	0.000618	0.000000	-0.002591	0.000000	-0.000059
41	SLE-C	NonStatic	Min	0.000618	0.000000	-0.002591	0.000000	-0.000059
41	SLE-F1	NonStatic	Max	-0.000487	0.000000	-0.002432	0.000000	0.000022
41	SLE-F1	NonStatic	Min	-0.000487	0.000000	-0.002432	0.000000	0.000022
41	SLE-F2	NonStatic	Max	0.002846	0.000000	-0.002328	0.000000	-0.000230
41	SLE-F2	NonStatic	Min	0.002846	0.000000	-0.002328	0.000000	-0.000230
41	SLE-F3	NonStatic	Max	-0.000930	0.000000	-0.002473	0.000000	0.000066
41	SLE-F3	NonStatic	Min	-0.000930	0.000000	-0.002473	0.000000	0.000066
41	SLE-QP	NonStatic	Max	0.002546	0.000000	-0.002243	0.000000	-0.000210
41	SLE-QP	NonStatic	Min	0.002546	0.000000	-0.002243	0.000000	-0.000210
41	SLU-1	NonStatic	Max	-0.000500	0.000000	-0.003350	0.000000	-0.000015
41	SLU-1	NonStatic	Min	-0.000500	0.000000	-0.003350	0.000000	-0.000015
41	SLU-2	NonStatic	Max	-0.000136	0.000000	-0.002899	0.000000	-0.000062
41	SLU-2	NonStatic	Min	-0.000136	0.000000	-0.002899	0.000000	-0.000062
41	SLU-3	NonStatic	Max	-0.001139	0.000000	-0.002893	0.000000	0.000097
41	SLU-3	NonStatic	Min	-0.001139	0.000000	-0.002893	0.000000	0.000097
41	SLU-4	NonStatic	Max	0.000780	0.000000	-0.003157	0.000000	-0.000125
41	SLU-4	NonStatic	Min	0.000780	0.000000	-0.003157	0.000000	-0.000125
41	SLU-5	NonStatic	Max	0.000957	0.000000	-0.002712	0.000000	-0.000071
41	SLU-5	NonStatic	Min	0.000957	0.000000	-0.002712	0.000000	-0.000071
41	SLU-6	NonStatic	Max	-0.002032	0.000000	-0.003293	0.000000	0.000102
41	SLU-6	NonStatic	Min	-0.002032	0.000000	-0.003293	0.000000	0.000102
41	SLU-7	NonStatic	Max	-0.002548	0.000000	-0.002811	0.000000	0.000204
41	SLU-7	NonStatic	Min	-0.002548	0.000000	-0.002811	0.000000	0.000204
41	SLV 1	NonStatic	Max	0.011529	0.000000	-0.005312	0.000000	-0.000638
41	SLV 1	NonStatic	Min	0.011529	0.000000	-0.005312	0.000000	-0.000638
41	SLV 2	NonStatic	Max	0.011510	0.000000	-0.005326	0.000000	-0.000642

Table: Joint Displacements, Part 1 of 2

Joint	OutputCase	CaseType	StepType	U1	U2	U3	R1	R2
				m	m	m	Radians	Radians
41	SLV 2	NonStatic	Min	0.011510	0.000000	-0.005326	0.000000	-0.000642
41	SLV 3	NonStatic	Max	0.011510	0.000000	-0.005326	0.000000	-0.000642
41	SLV 3	NonStatic	Min	0.011510	0.000000	-0.005326	0.000000	-0.000642
41	SLV 4	NonStatic	Max	-0.013021	0.000000	-0.004644	0.000000	0.000964
41	SLV 4	NonStatic	Min	-0.013021	0.000000	-0.004644	0.000000	0.000964
41	SLV 5	NonStatic	Max	0.002653	0.000000	-0.003207	0.000000	-0.000188
41	SLV 5	NonStatic	Min	0.002653	0.000000	-0.003207	0.000000	-0.000188
41	SLV 6	NonStatic	Max	-0.004018	0.000000	-0.003120	0.000000	0.000337
41	SLV 6	NonStatic	Min	-0.004018	0.000000	-0.003120	0.000000	0.000337
41	SLV 7	NonStatic	Max	0.002594	0.000000	-0.003221	0.000000	-0.000188
41	SLV 7	NonStatic	Min	0.002594	0.000000	-0.003221	0.000000	-0.000188
41	SLV 8	NonStatic	Max	-0.003947	0.000000	-0.003138	0.000000	0.000329
41	SLV 8	NonStatic	Min	-0.003947	0.000000	-0.003138	0.000000	0.000329
41	SLV 9	NonStatic	Max	0.011529	0.000000	-0.005312	0.000000	-0.000638
41	SLV 9	NonStatic	Min	0.011529	0.000000	-0.005312	0.000000	-0.000638
41	SLV 10	NonStatic	Max	-0.013041	0.000000	-0.004632	0.000000	0.000963
41	SLV 10	NonStatic	Min	-0.013041	0.000000	-0.004632	0.000000	0.000963
41	SLV 11	NonStatic	Max	0.011510	0.000000	-0.005326	0.000000	-0.000642
41	SLV 11	NonStatic	Min	0.011510	0.000000	-0.005326	0.000000	-0.000642
41	SLV 12	NonStatic	Max	-0.013021	0.000000	-0.004644	0.000000	0.000964
41	SLV 12	NonStatic	Min	-0.013021	0.000000	-0.004644	0.000000	0.000964
41	SLV 13	NonStatic	Max	0.002653	0.000000	-0.003207	0.000000	-0.000188
41	SLV 13	NonStatic	Min	0.002653	0.000000	-0.003207	0.000000	-0.000188
41	SLV 14	NonStatic	Max	-0.004018	0.000000	-0.003120	0.000000	0.000337
41	SLV 14	NonStatic	Min	-0.004018	0.000000	-0.003120	0.000000	0.000337
41	SLV 15	NonStatic	Max	0.002594	0.000000	-0.003221	0.000000	-0.000188
41	SLV 15	NonStatic	Min	0.002594	0.000000	-0.003221	0.000000	-0.000188
41	SLV 16	NonStatic	Max	-0.003947	0.000000	-0.003138	0.000000	0.000329
41	SLV 16	NonStatic	Min	-0.003947	0.000000	-0.003138	0.000000	0.000329
42	SLE-C	NonStatic	Max	0.000611	0.000000	-0.002565	0.000000	-0.000047
42	SLE-C	NonStatic	Min	0.000611	0.000000	-0.002565	0.000000	-0.000047
42	SLE-F1	NonStatic	Max	-0.000496	0.000000	-0.002447	0.000000	0.000038
42	SLE-F1	NonStatic	Min	-0.000496	0.000000	-0.002447	0.000000	0.000038
42	SLE-F2	NonStatic	Max	0.002843	0.000000	-0.002220	0.000000	-0.000217
42	SLE-F2	NonStatic	Min	0.002843	0.000000	-0.002220	0.000000	-0.000217
42	SLE-F3	NonStatic	Max	-0.000940	0.000000	-0.002506	0.000000	0.000073
42	SLE-F3	NonStatic	Min	-0.000940	0.000000	-0.002506	0.000000	0.000073
42	SLE-QP	NonStatic	Max	0.002543	0.000000	-0.002146	0.000000	-0.000193
42	SLE-QP	NonStatic	Min	0.002543	0.000000	-0.002146	0.000000	-0.000193
42	SLU-1	NonStatic	Max	-0.000511	0.000000	-0.003349	0.000000	4.100E-06
42	SLU-1	NonStatic	Min	-0.000511	0.000000	-0.003349	0.000000	4.100E-06
42	SLU-2	NonStatic	Max	-0.000144	0.000000	-0.002879	0.000000	-0.000024
42	SLU-2	NonStatic	Min	-0.000144	0.000000	-0.002879	0.000000	-0.000024
42	SLU-3	NonStatic	Max	-0.001152	0.000000	-0.002938	0.000000	0.000087
42	SLU-3	NonStatic	Min	-0.001152	0.000000	-0.002938	0.000000	0.000087
42	SLU-4	NonStatic	Max	0.000772	0.000000	-0.003105	0.000000	-0.000098
42	SLU-4	NonStatic	Min	0.000772	0.000000	-0.003105	0.000000	-0.000098
42	SLU-5	NonStatic	Max	0.000949	0.000000	-0.002676	0.000000	-0.000074
42	SLU-5	NonStatic	Min	0.000949	0.000000	-0.002676	0.000000	-0.000074
42	SLU-6	NonStatic	Max	-0.002046	0.000000	-0.003349	0.000000	0.000123
42	SLU-6	NonStatic	Min	-0.002046	0.000000	-0.003349	0.000000	0.000123
42	SLU-7	NonStatic	Max	-0.002563	0.000000	-0.002907	0.000000	0.000197
42	SLU-7	NonStatic	Min	-0.002563	0.000000	-0.002907	0.000000	0.000197
42	SLV 1	NonStatic	Max	0.011516	0.000000	-0.004966	0.000000	-0.000776
42	SLV 1	NonStatic	Min	0.011516	0.000000	-0.004966	0.000000	-0.000776
42	SLV 2	NonStatic	Max	0.011498	0.000000	-0.004978	0.000000	-0.000778
42	SLV 2	NonStatic	Min	0.011498	0.000000	-0.004978	0.000000	-0.000778
42	SLV 3	NonStatic	Max	0.011498	0.000000	-0.004978	0.000000	-0.000778
42	SLV 3	NonStatic	Min	0.011498	0.000000	-0.004978	0.000000	-0.000778

Table: Joint Displacements, Part 1 of 2

Joint	OutputCase	CaseType	StepType	U1	U2	U3	R1	R2
				m	m	m	Radians	Radians
42	SLV 4	NonStatic	Max	-0.013067	0.000000	-0.005086	0.000000	0.000854
42	SLV 4	NonStatic	Min	-0.013067	0.000000	-0.005086	0.000000	0.000854
42	SLV 5	NonStatic	Max	0.002644	0.000000	-0.003109	0.000000	-0.000213
42	SLV 5	NonStatic	Min	0.002644	0.000000	-0.003109	0.000000	-0.000213
42	SLV 6	NonStatic	Max	-0.004038	0.000000	-0.003278	0.000000	0.000317
42	SLV 6	NonStatic	Min	-0.004038	0.000000	-0.003278	0.000000	0.000317
42	SLV 7	NonStatic	Max	0.002585	0.000000	-0.003124	0.000000	-0.000209
42	SLV 7	NonStatic	Min	0.002585	0.000000	-0.003124	0.000000	-0.000209
42	SLV 8	NonStatic	Max	-0.003966	0.000000	-0.003293	0.000000	0.000313
42	SLV 8	NonStatic	Min	-0.003966	0.000000	-0.003293	0.000000	0.000313
42	SLV 9	NonStatic	Max	0.011516	0.000000	-0.004966	0.000000	-0.000776
42	SLV 9	NonStatic	Min	0.011516	0.000000	-0.004966	0.000000	-0.000776
42	SLV 10	NonStatic	Max	-0.013086	0.000000	-0.005073	0.000000	0.000852
42	SLV 10	NonStatic	Min	-0.013086	0.000000	-0.005073	0.000000	0.000852
42	SLV 11	NonStatic	Max	0.011498	0.000000	-0.004978	0.000000	-0.000778
42	SLV 11	NonStatic	Min	0.011498	0.000000	-0.004978	0.000000	-0.000778
42	SLV 12	NonStatic	Max	-0.013067	0.000000	-0.005086	0.000000	0.000854
42	SLV 12	NonStatic	Min	-0.013067	0.000000	-0.005086	0.000000	0.000854
42	SLV 13	NonStatic	Max	0.002644	0.000000	-0.003109	0.000000	-0.000213
42	SLV 13	NonStatic	Min	0.002644	0.000000	-0.003109	0.000000	-0.000213
42	SLV 14	NonStatic	Max	-0.004038	0.000000	-0.003278	0.000000	0.000317
42	SLV 14	NonStatic	Min	-0.004038	0.000000	-0.003278	0.000000	0.000317
42	SLV 15	NonStatic	Max	0.002585	0.000000	-0.003124	0.000000	-0.000209
42	SLV 15	NonStatic	Min	0.002585	0.000000	-0.003124	0.000000	-0.000209
42	SLV 16	NonStatic	Max	-0.003966	0.000000	-0.003293	0.000000	0.000313
42	SLV 16	NonStatic	Min	-0.003966	0.000000	-0.003293	0.000000	0.000313
43	SLE-C	NonStatic	Max	0.000559	0.000000	-0.003006	0.000000	-0.000019
43	SLE-C	NonStatic	Min	0.000559	0.000000	-0.003006	0.000000	-0.000019
43	SLE-F1	NonStatic	Max	-0.000628	0.000000	-0.003003	0.000000	-0.000137
43	SLE-F1	NonStatic	Min	-0.000628	0.000000	-0.003003	0.000000	-0.000137
43	SLE-F2	NonStatic	Max	0.002767	0.000000	-0.002797	0.000000	0.000127
43	SLE-F2	NonStatic	Min	0.002767	0.000000	-0.002797	0.000000	0.000127
43	SLE-F3	NonStatic	Max	-0.000958	0.000000	-0.002773	0.000000	-0.000115
43	SLE-F3	NonStatic	Min	-0.000958	0.000000	-0.002773	0.000000	-0.000115
43	SLE-QP	NonStatic	Max	0.002412	0.000000	-0.002828	0.000000	0.000077
43	SLE-QP	NonStatic	Min	0.002412	0.000000	-0.002828	0.000000	0.000077
43	SLU-1	NonStatic	Max	-0.000735	0.000000	-0.004264	0.000000	-0.000196
43	SLU-1	NonStatic	Min	-0.000735	0.000000	-0.004264	0.000000	-0.000196
43	SLU-2	NonStatic	Max	-0.000634	0.000000	-0.004387	0.000000	-0.000294
43	SLU-2	NonStatic	Min	-0.000634	0.000000	-0.004387	0.000000	-0.000294
43	SLU-3	NonStatic	Max	-0.000914	0.000000	-0.002638	0.000000	-5.174E-06
43	SLU-3	NonStatic	Min	-0.000914	0.000000	-0.002638	0.000000	-5.174E-06
43	SLU-4	NonStatic	Max	0.000455	0.000000	-0.004279	0.000000	-0.000137
43	SLU-4	NonStatic	Min	0.000455	0.000000	-0.004279	0.000000	-0.000137
43	SLU-5	NonStatic	Max	0.001093	0.000000	-0.002681	0.000000	0.000101
43	SLU-5	NonStatic	Min	0.001093	0.000000	-0.002681	0.000000	0.000101
43	SLU-6	NonStatic	Max	-0.002318	0.000000	-0.004301	0.000000	-0.000336
43	SLU-6	NonStatic	Min	-0.002318	0.000000	-0.004301	0.000000	-0.000336
43	SLU-7	NonStatic	Max	-0.002388	0.000000	-0.002683	0.000000	-0.000143
43	SLU-7	NonStatic	Min	-0.002388	0.000000	-0.002683	0.000000	-0.000143
43	SLV 1	NonStatic	Max	0.013645	0.000000	-0.001084	0.000000	0.001690
43	SLV 1	NonStatic	Min	0.013645	0.000000	-0.001084	0.000000	0.001690
43	SLV 2	NonStatic	Max	0.013597	0.000000	-0.001169	0.000000	0.001674
43	SLV 2	NonStatic	Min	0.013597	0.000000	-0.001169	0.000000	0.001674
43	SLV 3	NonStatic	Max	0.013597	0.000000	-0.001169	0.000000	0.001674
43	SLV 3	NonStatic	Min	0.013597	0.000000	-0.001169	0.000000	0.001674
43	SLV 4	NonStatic	Max	-0.011843	0.000000	-0.002323	0.000000	-0.000425
43	SLV 4	NonStatic	Min	-0.011843	0.000000	-0.002323	0.000000	-0.000425
43	SLV 5	NonStatic	Max	0.003129	0.000000	-0.002445	0.000000	0.000407

Table: Joint Displacements, Part 1 of 2

Joint	OutputCase	CaseType	StepType	U1	U2	U3	R1	R2
				m	m	m	Radians	Radians
43	SLV 5	NonStatic	Min	0.003129	0.000000	-0.002445	0.000000	0.000407
43	SLV 6	NonStatic	Max	-0.003709	0.000000	-0.002665	0.000000	-0.000203
43	SLV 6	NonStatic	Min	-0.003709	0.000000	-0.002665	0.000000	-0.000203
43	SLV 7	NonStatic	Max	0.003019	0.000000	-0.002583	0.000000	0.000379
43	SLV 7	NonStatic	Min	0.003019	0.000000	-0.002583	0.000000	0.000379
43	SLV 8	NonStatic	Max	-0.003690	0.000000	-0.002808	0.000000	-0.000224
43	SLV 8	NonStatic	Min	-0.003690	0.000000	-0.002808	0.000000	-0.000224
43	SLV 9	NonStatic	Max	0.013645	0.000000	-0.001084	0.000000	0.001690
43	SLV 9	NonStatic	Min	0.013645	0.000000	-0.001084	0.000000	0.001690
43	SLV 10	NonStatic	Max	-0.011850	0.000000	-0.002282	0.000000	-0.000421
43	SLV 10	NonStatic	Min	-0.011850	0.000000	-0.002282	0.000000	-0.000421
43	SLV 11	NonStatic	Max	0.013597	0.000000	-0.001169	0.000000	0.001674
43	SLV 11	NonStatic	Min	0.013597	0.000000	-0.001169	0.000000	0.001674
43	SLV 12	NonStatic	Max	-0.011843	0.000000	-0.002323	0.000000	-0.000425
43	SLV 12	NonStatic	Min	-0.011843	0.000000	-0.002323	0.000000	-0.000425
43	SLV 13	NonStatic	Max	0.003129	0.000000	-0.002445	0.000000	0.000407
43	SLV 13	NonStatic	Min	0.003129	0.000000	-0.002445	0.000000	0.000407
43	SLV 14	NonStatic	Max	-0.003709	0.000000	-0.002665	0.000000	-0.000203
43	SLV 14	NonStatic	Min	-0.003709	0.000000	-0.002665	0.000000	-0.000203
43	SLV 15	NonStatic	Max	0.003019	0.000000	-0.002583	0.000000	0.000379
43	SLV 15	NonStatic	Min	0.003019	0.000000	-0.002583	0.000000	0.000379
43	SLV 16	NonStatic	Max	-0.003690	0.000000	-0.002808	0.000000	-0.000224
43	SLV 16	NonStatic	Min	-0.003690	0.000000	-0.002808	0.000000	-0.000224
44	SLE-C	NonStatic	Max	0.000559	0.000000	-0.003010	0.000000	-0.000014
44	SLE-C	NonStatic	Min	0.000559	0.000000	-0.003010	0.000000	-0.000014
44	SLE-F1	NonStatic	Max	-0.000628	0.000000	-0.003093	0.000000	-0.000132
44	SLE-F1	NonStatic	Min	-0.000628	0.000000	-0.003093	0.000000	-0.000132
44	SLE-F2	NonStatic	Max	0.002767	0.000000	-0.002695	0.000000	0.000130
44	SLE-F2	NonStatic	Min	0.002767	0.000000	-0.002695	0.000000	0.000130
44	SLE-F3	NonStatic	Max	-0.000958	0.000000	-0.002848	0.000000	-0.000111
44	SLE-F3	NonStatic	Min	-0.000958	0.000000	-0.002848	0.000000	-0.000111
44	SLE-QP	NonStatic	Max	0.002412	0.000000	-0.002762	0.000000	0.000081
44	SLE-QP	NonStatic	Min	0.002412	0.000000	-0.002762	0.000000	0.000081
44	SLU-1	NonStatic	Max	-0.000735	0.000000	-0.004393	0.000000	-0.000188
44	SLU-1	NonStatic	Min	-0.000735	0.000000	-0.004393	0.000000	-0.000188
44	SLU-2	NonStatic	Max	-0.000634	0.000000	-0.004587	0.000000	-0.000285
44	SLU-2	NonStatic	Min	-0.000634	0.000000	-0.004587	0.000000	-0.000285
44	SLU-3	NonStatic	Max	-0.000914	0.000000	-0.002634	0.000000	-1.723E-06
44	SLU-3	NonStatic	Min	-0.000914	0.000000	-0.002634	0.000000	-1.723E-06
44	SLU-4	NonStatic	Max	0.000455	0.000000	-0.004364	0.000000	-0.000129
44	SLU-4	NonStatic	Min	0.000455	0.000000	-0.004364	0.000000	-0.000129
44	SLU-5	NonStatic	Max	0.001093	0.000000	-0.002599	0.000000	0.000104
44	SLU-5	NonStatic	Min	0.001093	0.000000	-0.002599	0.000000	0.000104
44	SLU-6	NonStatic	Max	-0.002318	0.000000	-0.004532	0.000000	-0.000327
44	SLU-6	NonStatic	Min	-0.002318	0.000000	-0.004532	0.000000	-0.000327
44	SLU-7	NonStatic	Max	-0.002388	0.000000	-0.002780	0.000000	-0.000139
44	SLU-7	NonStatic	Min	-0.002388	0.000000	-0.002780	0.000000	-0.000139
44	SLV 1	NonStatic	Max	0.013645	0.000000	0.000153	0.000000	0.001682
44	SLV 1	NonStatic	Min	0.013645	0.000000	0.000153	0.000000	0.001682
44	SLV 2	NonStatic	Max	0.013597	0.000000	0.000056	0.000000	0.001666
44	SLV 2	NonStatic	Min	0.013597	0.000000	0.000056	0.000000	0.001666
44	SLV 3	NonStatic	Max	0.013597	0.000000	0.000056	0.000000	0.001666
44	SLV 3	NonStatic	Min	0.013597	0.000000	0.000056	0.000000	0.001666
44	SLV 4	NonStatic	Max	-0.011843	0.000000	-0.002629	0.000000	-0.000421
44	SLV 4	NonStatic	Min	-0.011843	0.000000	-0.002629	0.000000	-0.000421
44	SLV 5	NonStatic	Max	0.003129	0.000000	-0.002141	0.000000	0.000408
44	SLV 5	NonStatic	Min	0.003129	0.000000	-0.002141	0.000000	0.000408
44	SLV 6	NonStatic	Max	-0.003709	0.000000	-0.002806	0.000000	-0.000199
44	SLV 6	NonStatic	Min	-0.003709	0.000000	-0.002806	0.000000	-0.000199

Table: Joint Displacements, Part 1 of 2

Joint	OutputCase	CaseType	StepType	U1	U2	U3	R1	R2
				m	m	m	Radians	Radians
44	SLV 7	NonStatic	Max	0.003019	0.000000	-0.002298	0.000000	0.000380
44	SLV 7	NonStatic	Min	0.003019	0.000000	-0.002298	0.000000	0.000380
44	SLV 8	NonStatic	Max	-0.003690	0.000000	-0.002963	0.000000	-0.000219
44	SLV 8	NonStatic	Min	-0.003690	0.000000	-0.002963	0.000000	-0.000219
44	SLV 9	NonStatic	Max	0.013645	0.000000	0.000153	0.000000	0.001682
44	SLV 9	NonStatic	Min	0.013645	0.000000	0.000153	0.000000	0.001682
44	SLV 10	NonStatic	Max	-0.011850	0.000000	-0.002585	0.000000	-0.000417
44	SLV 10	NonStatic	Min	-0.011850	0.000000	-0.002585	0.000000	-0.000417
44	SLV 11	NonStatic	Max	0.013597	0.000000	0.000056	0.000000	0.001666
44	SLV 11	NonStatic	Min	0.013597	0.000000	0.000056	0.000000	0.001666
44	SLV 12	NonStatic	Max	-0.011843	0.000000	-0.002629	0.000000	-0.000421
44	SLV 12	NonStatic	Min	-0.011843	0.000000	-0.002629	0.000000	-0.000421
44	SLV 13	NonStatic	Max	0.003129	0.000000	-0.002141	0.000000	0.000408
44	SLV 13	NonStatic	Min	0.003129	0.000000	-0.002141	0.000000	0.000408
44	SLV 14	NonStatic	Max	-0.003709	0.000000	-0.002806	0.000000	-0.000199
44	SLV 14	NonStatic	Min	-0.003709	0.000000	-0.002806	0.000000	-0.000199
44	SLV 15	NonStatic	Max	0.003019	0.000000	-0.002298	0.000000	0.000380
44	SLV 15	NonStatic	Min	0.003019	0.000000	-0.002298	0.000000	0.000380
44	SLV 16	NonStatic	Max	-0.003690	0.000000	-0.002963	0.000000	-0.000219
44	SLV 16	NonStatic	Min	-0.003690	0.000000	-0.002963	0.000000	-0.000219
45	SLE-C	NonStatic	Max	0.000559	0.000000	-0.003019	0.000000	-0.000013
45	SLE-C	NonStatic	Min	0.000559	0.000000	-0.003019	0.000000	-0.000013
45	SLE-F1	NonStatic	Max	-0.000628	0.000000	-0.003191	0.000000	-0.000130
45	SLE-F1	NonStatic	Min	-0.000628	0.000000	-0.003191	0.000000	-0.000130
45	SLE-F2	NonStatic	Max	0.002767	0.000000	-0.002595	0.000000	0.000131
45	SLE-F2	NonStatic	Min	0.002767	0.000000	-0.002595	0.000000	0.000131
45	SLE-F3	NonStatic	Max	-0.000958	0.000000	-0.002930	0.000000	-0.000109
45	SLE-F3	NonStatic	Min	-0.000958	0.000000	-0.002930	0.000000	-0.000109
45	SLE-QP	NonStatic	Max	0.002412	0.000000	-0.002699	0.000000	0.000082
45	SLE-QP	NonStatic	Min	0.002412	0.000000	-0.002699	0.000000	0.000082
45	SLU-1	NonStatic	Max	-0.000735	0.000000	-0.004533	0.000000	-0.000186
45	SLU-1	NonStatic	Min	-0.000735	0.000000	-0.004533	0.000000	-0.000186
45	SLU-2	NonStatic	Max	-0.000634	0.000000	-0.004799	0.000000	-0.000283
45	SLU-2	NonStatic	Min	-0.000634	0.000000	-0.004799	0.000000	-0.000283
45	SLU-3	NonStatic	Max	-0.000914	0.000000	-0.002634	0.000000	-6.857E-07
45	SLU-3	NonStatic	Min	-0.000914	0.000000	-0.002634	0.000000	-6.857E-07
45	SLU-4	NonStatic	Max	0.000455	0.000000	-0.004459	0.000000	-0.000127
45	SLU-4	NonStatic	Min	0.000455	0.000000	-0.004459	0.000000	-0.000127
45	SLU-5	NonStatic	Max	0.001093	0.000000	-0.002519	0.000000	0.000105
45	SLU-5	NonStatic	Min	0.001093	0.000000	-0.002519	0.000000	0.000105
45	SLU-6	NonStatic	Max	-0.002318	0.000000	-0.004777	0.000000	-0.000325
45	SLU-6	NonStatic	Min	-0.002318	0.000000	-0.004777	0.000000	-0.000325
45	SLU-7	NonStatic	Max	-0.002388	0.000000	-0.002883	0.000000	-0.000138
45	SLU-7	NonStatic	Min	-0.002388	0.000000	-0.002883	0.000000	-0.000138
45	SLV 1	NonStatic	Max	0.013645	0.000000	0.001426	0.000000	0.001680
45	SLV 1	NonStatic	Min	0.013645	0.000000	0.001426	0.000000	0.001680
45	SLV 2	NonStatic	Max	0.013597	0.000000	0.001317	0.000000	0.001665
45	SLV 2	NonStatic	Min	0.013597	0.000000	0.001317	0.000000	0.001665
45	SLV 3	NonStatic	Max	0.013597	0.000000	0.001317	0.000000	0.001665
45	SLV 3	NonStatic	Min	0.013597	0.000000	0.001317	0.000000	0.001665
45	SLV 4	NonStatic	Max	-0.011843	0.000000	-0.002947	0.000000	-0.000420
45	SLV 4	NonStatic	Min	-0.011843	0.000000	-0.002947	0.000000	-0.000420
45	SLV 5	NonStatic	Max	0.003129	0.000000	-0.001832	0.000000	0.000408
45	SLV 5	NonStatic	Min	0.003129	0.000000	-0.001832	0.000000	0.000408
45	SLV 6	NonStatic	Max	-0.003709	0.000000	-0.002955	0.000000	-0.000197
45	SLV 6	NonStatic	Min	-0.003709	0.000000	-0.002955	0.000000	-0.000197
45	SLV 7	NonStatic	Max	0.003019	0.000000	-0.002009	0.000000	0.000381
45	SLV 7	NonStatic	Min	0.003019	0.000000	-0.002009	0.000000	0.000381
45	SLV 8	NonStatic	Max	-0.003690	0.000000	-0.003127	0.000000	-0.000218

Table: Joint Displacements, Part 1 of 2

Joint	OutputCase	CaseType	StepType	U1	U2	U3	R1	R2
				m	m	m	Radians	Radians
45	SLV 8	NonStatic	Min	-0.003690	0.000000	-0.003127	0.000000	-0.000218
45	SLV 9	NonStatic	Max	0.013645	0.000000	0.001426	0.000000	0.001680
45	SLV 9	NonStatic	Min	0.013645	0.000000	0.001426	0.000000	0.001680
45	SLV 10	NonStatic	Max	-0.011850	0.000000	-0.002899	0.000000	-0.000415
45	SLV 10	NonStatic	Min	-0.011850	0.000000	-0.002899	0.000000	-0.000415
45	SLV 11	NonStatic	Max	0.013597	0.000000	0.001317	0.000000	0.001665
45	SLV 11	NonStatic	Min	0.013597	0.000000	0.001317	0.000000	0.001665
45	SLV 12	NonStatic	Max	-0.011843	0.000000	-0.002947	0.000000	-0.000420
45	SLV 12	NonStatic	Min	-0.011843	0.000000	-0.002947	0.000000	-0.000420
45	SLV 13	NonStatic	Max	0.003129	0.000000	-0.001832	0.000000	0.000408
45	SLV 13	NonStatic	Min	0.003129	0.000000	-0.001832	0.000000	0.000408
45	SLV 14	NonStatic	Max	-0.003709	0.000000	-0.002955	0.000000	-0.000197
45	SLV 14	NonStatic	Min	-0.003709	0.000000	-0.002955	0.000000	-0.000197
45	SLV 15	NonStatic	Max	0.003019	0.000000	-0.002009	0.000000	0.000381
45	SLV 15	NonStatic	Min	0.003019	0.000000	-0.002009	0.000000	0.000381
45	SLV 16	NonStatic	Max	-0.003690	0.000000	-0.003127	0.000000	-0.000218
45	SLV 16	NonStatic	Min	-0.003690	0.000000	-0.003127	0.000000	-0.000218
46	SLE-C	NonStatic	Max	0.001114	0.000000	-0.003692	0.000000	-0.000056
46	SLE-C	NonStatic	Min	0.001114	0.000000	-0.003692	0.000000	-0.000056
46	SLE-F1	NonStatic	Max	-0.000926	0.000000	-0.003817	0.000000	2.027E-06
46	SLE-F1	NonStatic	Min	-0.000926	0.000000	-0.003817	0.000000	2.027E-06
46	SLE-F2	NonStatic	Max	0.005049	0.000000	-0.003597	0.000000	-0.000185
46	SLE-F2	NonStatic	Min	0.005049	0.000000	-0.003597	0.000000	-0.000185
46	SLE-F3	NonStatic	Max	-0.001771	0.000000	-0.003191	0.000000	0.000048
46	SLE-F3	NonStatic	Min	-0.001771	0.000000	-0.003191	0.000000	0.000048
46	SLE-QP	NonStatic	Max	0.004449	0.000000	-0.003740	0.000000	-0.000170
46	SLE-QP	NonStatic	Min	0.004449	0.000000	-0.003740	0.000000	-0.000170
46	SLU-1	NonStatic	Max	-0.001333	0.000000	-0.004879	0.000000	-0.000118
46	SLU-1	NonStatic	Min	-0.001333	0.000000	-0.004879	0.000000	-0.000118
46	SLU-2	NonStatic	Max	-0.000678	0.000000	-0.005718	0.000000	-0.000174
46	SLU-2	NonStatic	Min	-0.000678	0.000000	-0.005718	0.000000	-0.000174
46	SLU-3	NonStatic	Max	-0.001987	0.000000	-0.002422	0.000000	0.000082
46	SLU-3	NonStatic	Min	-0.001987	0.000000	-0.002422	0.000000	0.000082
46	SLU-4	NonStatic	Max	0.001250	0.000000	-0.005275	0.000000	-0.000223
46	SLU-4	NonStatic	Min	0.001250	0.000000	-0.005275	0.000000	-0.000223
46	SLU-5	NonStatic	Max	0.001786	0.000000	-0.002829	0.000000	-0.000053
46	SLU-5	NonStatic	Min	0.001786	0.000000	-0.002829	0.000000	-0.000053
46	SLU-6	NonStatic	Max	-0.004215	0.000000	-0.004960	0.000000	-0.000029
46	SLU-6	NonStatic	Min	-0.004215	0.000000	-0.004960	0.000000	-0.000029
46	SLU-7	NonStatic	Max	-0.004656	0.000000	-0.002551	0.000000	0.000163
46	SLU-7	NonStatic	Min	-0.004656	0.000000	-0.002551	0.000000	0.000163
46	SLV 1	NonStatic	Max	0.022228	0.000000	0.002237	0.000000	-0.000466
46	SLV 1	NonStatic	Min	0.022228	0.000000	0.002237	0.000000	-0.000466
46	SLV 2	NonStatic	Max	0.022158	0.000000	0.002113	0.000000	-0.000473
46	SLV 2	NonStatic	Min	0.022158	0.000000	0.002113	0.000000	-0.000473
46	SLV 3	NonStatic	Max	0.022158	0.000000	0.002113	0.000000	-0.000473
46	SLV 3	NonStatic	Min	0.022158	0.000000	0.002113	0.000000	-0.000473
46	SLV 4	NonStatic	Max	-0.024971	0.000000	0.001878	0.000000	0.000899
46	SLV 4	NonStatic	Min	-0.024971	0.000000	0.001878	0.000000	0.000899
46	SLV 5	NonStatic	Max	0.005495	0.000000	-0.001913	0.000000	-0.000148
46	SLV 5	NonStatic	Min	0.005495	0.000000	-0.001913	0.000000	-0.000148
46	SLV 6	NonStatic	Max	-0.007953	0.000000	-0.001869	0.000000	0.000311
46	SLV 6	NonStatic	Min	-0.007953	0.000000	-0.001869	0.000000	0.000311
46	SLV 7	NonStatic	Max	0.005409	0.000000	-0.002236	0.000000	-0.000154
46	SLV 7	NonStatic	Min	0.005409	0.000000	-0.002236	0.000000	-0.000154
46	SLV 8	NonStatic	Max	-0.007857	0.000000	-0.002194	0.000000	0.000301
46	SLV 8	NonStatic	Min	-0.007857	0.000000	-0.002194	0.000000	0.000301
46	SLV 9	NonStatic	Max	0.022228	0.000000	0.002237	0.000000	-0.000466
46	SLV 9	NonStatic	Min	0.022228	0.000000	0.002237	0.000000	-0.000466

Table: Joint Displacements, Part 1 of 2

Joint	OutputCase	CaseType	StepType	U1	U2	U3	R1	R2
				m	m	m	Radians	Radians
46	SLV 10	NonStatic	Max	-0.025042	0.000000	0.002006	0.000000	0.000898
46	SLV 10	NonStatic	Min	-0.025042	0.000000	0.002006	0.000000	0.000898
46	SLV 11	NonStatic	Max	0.022158	0.000000	0.002113	0.000000	-0.000473
46	SLV 11	NonStatic	Min	0.022158	0.000000	0.002113	0.000000	-0.000473
46	SLV 12	NonStatic	Max	-0.024971	0.000000	0.001878	0.000000	0.000899
46	SLV 12	NonStatic	Min	-0.024971	0.000000	0.001878	0.000000	0.000899
46	SLV 13	NonStatic	Max	0.005495	0.000000	-0.001913	0.000000	-0.000148
46	SLV 13	NonStatic	Min	0.005495	0.000000	-0.001913	0.000000	-0.000148
46	SLV 14	NonStatic	Max	-0.007953	0.000000	-0.001869	0.000000	0.000311
46	SLV 14	NonStatic	Min	-0.007953	0.000000	-0.001869	0.000000	0.000311
46	SLV 15	NonStatic	Max	0.005409	0.000000	-0.002236	0.000000	-0.000154
46	SLV 15	NonStatic	Min	0.005409	0.000000	-0.002236	0.000000	-0.000154
46	SLV 16	NonStatic	Max	-0.007857	0.000000	-0.002194	0.000000	0.000301
46	SLV 16	NonStatic	Min	-0.007857	0.000000	-0.002194	0.000000	0.000301
47	SLE-C	NonStatic	Max	0.001107	0.000000	-0.003657	0.000000	-0.000073
47	SLE-C	NonStatic	Min	0.001107	0.000000	-0.003657	0.000000	-0.000073
47	SLE-F1	NonStatic	Max	-0.000935	0.000000	-0.003810	0.000000	-0.000026
47	SLE-F1	NonStatic	Min	-0.000935	0.000000	-0.003810	0.000000	-0.000026
47	SLE-F2	NonStatic	Max	0.005053	0.000000	-0.003495	0.000000	-0.000203
47	SLE-F2	NonStatic	Min	0.005053	0.000000	-0.003495	0.000000	-0.000203
47	SLE-F3	NonStatic	Max	-0.001783	0.000000	-0.003212	0.000000	0.000036
47	SLE-F3	NonStatic	Min	-0.001783	0.000000	-0.003212	0.000000	0.000036
47	SLE-QP	NonStatic	Max	0.004453	0.000000	-0.003644	0.000000	-0.000195
47	SLE-QP	NonStatic	Min	0.004453	0.000000	-0.003644	0.000000	-0.000195
47	SLU-1	NonStatic	Max	-0.001339	0.000000	-0.004811	0.000000	-0.000139
47	SLU-1	NonStatic	Min	-0.001339	0.000000	-0.004811	0.000000	-0.000139
47	SLU-2	NonStatic	Max	-0.000676	0.000000	-0.005612	0.000000	-0.000228
47	SLU-2	NonStatic	Min	-0.000676	0.000000	-0.005612	0.000000	-0.000228
47	SLU-3	NonStatic	Max	-0.002006	0.000000	-0.002469	0.000000	0.000102
47	SLU-3	NonStatic	Min	-0.002006	0.000000	-0.002469	0.000000	0.000102
47	SLU-4	NonStatic	Max	0.001253	0.000000	-0.005149	0.000000	-0.000256
47	SLU-4	NonStatic	Min	0.001253	0.000000	-0.005149	0.000000	-0.000256
47	SLU-5	NonStatic	Max	0.001778	0.000000	-0.002802	0.000000	-0.000044
47	SLU-5	NonStatic	Min	0.001778	0.000000	-0.002802	0.000000	-0.000044
47	SLU-6	NonStatic	Max	-0.004226	0.000000	-0.004936	0.000000	-0.000060
47	SLU-6	NonStatic	Min	-0.004226	0.000000	-0.004936	0.000000	-0.000060
47	SLU-7	NonStatic	Max	-0.004679	0.000000	-0.002637	0.000000	0.000171
47	SLU-7	NonStatic	Min	-0.004679	0.000000	-0.002637	0.000000	0.000171
47	SLV 1	NonStatic	Max	0.022224	0.000000	0.002426	0.000000	-0.000233
47	SLV 1	NonStatic	Min	0.022224	0.000000	0.002426	0.000000	-0.000233
47	SLV 2	NonStatic	Max	0.022154	0.000000	0.002306	0.000000	-0.000242
47	SLV 2	NonStatic	Min	0.022154	0.000000	0.002306	0.000000	-0.000242
47	SLV 3	NonStatic	Max	0.022154	0.000000	0.002306	0.000000	-0.000242
47	SLV 3	NonStatic	Min	0.022154	0.000000	0.002306	0.000000	-0.000242
47	SLV 4	NonStatic	Max	-0.025063	0.000000	0.001377	0.000000	0.001029
47	SLV 4	NonStatic	Min	-0.025063	0.000000	0.001377	0.000000	0.001029
47	SLV 5	NonStatic	Max	0.005489	0.000000	-0.001848	0.000000	-0.000095
47	SLV 5	NonStatic	Min	0.005489	0.000000	-0.001848	0.000000	-0.000095
47	SLV 6	NonStatic	Max	-0.007989	0.000000	-0.002037	0.000000	0.000339
47	SLV 6	NonStatic	Min	-0.007989	0.000000	-0.002037	0.000000	0.000339
47	SLV 7	NonStatic	Max	0.005403	0.000000	-0.002165	0.000000	-0.000109
47	SLV 7	NonStatic	Min	0.005403	0.000000	-0.002165	0.000000	-0.000109
47	SLV 8	NonStatic	Max	-0.007893	0.000000	-0.002355	0.000000	0.000321
47	SLV 8	NonStatic	Min	-0.007893	0.000000	-0.002355	0.000000	0.000321
47	SLV 9	NonStatic	Max	0.022224	0.000000	0.002426	0.000000	-0.000233
47	SLV 9	NonStatic	Min	0.022224	0.000000	0.002426	0.000000	-0.000233
47	SLV 10	NonStatic	Max	-0.025134	0.000000	0.001504	0.000000	0.001031
47	SLV 10	NonStatic	Min	-0.025134	0.000000	0.001504	0.000000	0.001031
47	SLV 11	NonStatic	Max	0.022154	0.000000	0.002306	0.000000	-0.000242

Table: Joint Displacements, Part 1 of 2

Joint	OutputCase	CaseType	StepType	U1	U2	U3	R1	R2
				m	m	m	Radians	Radians
47	SLV 11	NonStatic	Min	0.022154	0.000000	0.002306	0.000000	-0.000242
47	SLV 12	NonStatic	Max	-0.025063	0.000000	0.001377	0.000000	0.001029
47	SLV 12	NonStatic	Min	-0.025063	0.000000	0.001377	0.000000	0.001029
47	SLV 13	NonStatic	Max	0.005489	0.000000	-0.001848	0.000000	-0.000095
47	SLV 13	NonStatic	Min	0.005489	0.000000	-0.001848	0.000000	-0.000095
47	SLV 14	NonStatic	Max	-0.007989	0.000000	-0.002037	0.000000	0.000339
47	SLV 14	NonStatic	Min	-0.007989	0.000000	-0.002037	0.000000	0.000339
47	SLV 15	NonStatic	Max	0.005403	0.000000	-0.002165	0.000000	-0.000109
47	SLV 15	NonStatic	Min	0.005403	0.000000	-0.002165	0.000000	-0.000109
47	SLV 16	NonStatic	Max	-0.007893	0.000000	-0.002355	0.000000	0.000321
47	SLV 16	NonStatic	Min	-0.007893	0.000000	-0.002355	0.000000	0.000321
48	SLE-C	NonStatic	Max	0.001105	0.000000	-0.003614	0.000000	-0.000087
48	SLE-C	NonStatic	Min	0.001105	0.000000	-0.003614	0.000000	-0.000087
48	SLE-F1	NonStatic	Max	-0.000940	0.000000	-0.003788	0.000000	-0.000053
48	SLE-F1	NonStatic	Min	-0.000940	0.000000	-0.003788	0.000000	-0.000053
48	SLE-F2	NonStatic	Max	0.005068	0.000000	-0.003387	0.000000	-0.000211
48	SLE-F2	NonStatic	Min	0.005068	0.000000	-0.003387	0.000000	-0.000211
48	SLE-F3	NonStatic	Max	-0.001797	0.000000	-0.003225	0.000000	0.000022
48	SLE-F3	NonStatic	Min	-0.001797	0.000000	-0.003225	0.000000	0.000022
48	SLE-QP	NonStatic	Max	0.004468	0.000000	-0.003538	0.000000	-0.000210
48	SLE-QP	NonStatic	Min	0.004468	0.000000	-0.003538	0.000000	-0.000210
48	SLU-1	NonStatic	Max	-0.001337	0.000000	-0.004734	0.000000	-0.000155
48	SLU-1	NonStatic	Min	-0.001337	0.000000	-0.004734	0.000000	-0.000155
48	SLU-2	NonStatic	Max	-0.000659	0.000000	-0.005483	0.000000	-0.000272
48	SLU-2	NonStatic	Min	-0.000659	0.000000	-0.005483	0.000000	-0.000272
48	SLU-3	NonStatic	Max	-0.002031	0.000000	-0.002522	0.000000	0.000116
48	SLU-3	NonStatic	Min	-0.002031	0.000000	-0.002522	0.000000	0.000116
48	SLU-4	NonStatic	Max	0.001269	0.000000	-0.005011	0.000000	-0.000276
48	SLU-4	NonStatic	Min	0.001269	0.000000	-0.005011	0.000000	-0.000276
48	SLU-5	NonStatic	Max	0.001771	0.000000	-0.002779	0.000000	-0.000033
48	SLU-5	NonStatic	Min	0.001771	0.000000	-0.002779	0.000000	-0.000033
48	SLU-6	NonStatic	Max	-0.004231	0.000000	-0.004896	0.000000	-0.000089
48	SLU-6	NonStatic	Min	-0.004231	0.000000	-0.004896	0.000000	-0.000089
48	SLU-7	NonStatic	Max	-0.004710	0.000000	-0.002722	0.000000	0.000170
48	SLU-7	NonStatic	Min	-0.004710	0.000000	-0.002722	0.000000	0.000170
48	SLV 1	NonStatic	Max	0.022209	0.000000	0.002491	0.000000	0.000019
48	SLV 1	NonStatic	Min	0.022209	0.000000	0.002491	0.000000	0.000019
48	SLV 2	NonStatic	Max	0.022140	0.000000	0.002376	0.000000	7.958E-06
48	SLV 2	NonStatic	Min	0.022140	0.000000	0.002376	0.000000	7.958E-06
48	SLV 3	NonStatic	Max	0.022140	0.000000	0.002376	0.000000	7.958E-06
48	SLV 3	NonStatic	Min	0.022140	0.000000	0.002376	0.000000	7.958E-06
48	SLV 4	NonStatic	Max	-0.025207	0.000000	0.000831	0.000000	0.001104
48	SLV 4	NonStatic	Min	-0.025207	0.000000	0.000831	0.000000	0.001104
48	SLV 5	NonStatic	Max	0.005482	0.000000	-0.001810	0.000000	-0.000035
48	SLV 5	NonStatic	Min	0.005482	0.000000	-0.001810	0.000000	-0.000035
48	SLV 6	NonStatic	Max	-0.008042	0.000000	-0.002212	0.000000	0.000350
48	SLV 6	NonStatic	Min	-0.008042	0.000000	-0.002212	0.000000	0.000350
48	SLV 7	NonStatic	Max	0.005398	0.000000	-0.002118	0.000000	-0.000057
48	SLV 7	NonStatic	Min	0.005398	0.000000	-0.002118	0.000000	-0.000057
48	SLV 8	NonStatic	Max	-0.007943	0.000000	-0.002519	0.000000	0.000325
48	SLV 8	NonStatic	Min	-0.007943	0.000000	-0.002519	0.000000	0.000325
48	SLV 9	NonStatic	Max	0.022209	0.000000	0.002491	0.000000	0.000019
48	SLV 9	NonStatic	Min	0.022209	0.000000	0.002491	0.000000	0.000019
48	SLV 10	NonStatic	Max	-0.025278	0.000000	0.000956	0.000000	0.001109
48	SLV 10	NonStatic	Min	-0.025278	0.000000	0.000956	0.000000	0.001109
48	SLV 11	NonStatic	Max	0.022140	0.000000	0.002376	0.000000	7.958E-06
48	SLV 11	NonStatic	Min	0.022140	0.000000	0.002376	0.000000	7.958E-06
48	SLV 12	NonStatic	Max	-0.025207	0.000000	0.000831	0.000000	0.001104
48	SLV 12	NonStatic	Min	-0.025207	0.000000	0.000831	0.000000	0.001104

Table: Joint Displacements, Part 1 of 2

Joint	OutputCase	CaseType	StepType	U1	U2	U3	R1	R2
				m	m	m	Radians	Radians
48	SLV 13	NonStatic	Max	0.005482	0.000000	-0.001810	0.000000	-0.000035
48	SLV 13	NonStatic	Min	0.005482	0.000000	-0.001810	0.000000	-0.000035
48	SLV 14	NonStatic	Max	-0.008042	0.000000	-0.002212	0.000000	0.000350
48	SLV 14	NonStatic	Min	-0.008042	0.000000	-0.002212	0.000000	0.000350
48	SLV 15	NonStatic	Max	0.005398	0.000000	-0.002118	0.000000	-0.000057
48	SLV 15	NonStatic	Min	0.005398	0.000000	-0.002118	0.000000	-0.000057
48	SLV 16	NonStatic	Max	-0.007943	0.000000	-0.002519	0.000000	0.000325
48	SLV 16	NonStatic	Min	-0.007943	0.000000	-0.002519	0.000000	0.000325
49	SLE-C	NonStatic	Max	0.001108	0.000000	-0.003565	0.000000	-0.000096
49	SLE-C	NonStatic	Min	0.001108	0.000000	-0.003565	0.000000	-0.000096
49	SLE-F1	NonStatic	Max	-0.000940	0.000000	-0.003752	0.000000	-0.000078
49	SLE-F1	NonStatic	Min	-0.000940	0.000000	-0.003752	0.000000	-0.000078
49	SLE-F2	NonStatic	Max	0.005092	0.000000	-0.003278	0.000000	-0.000207
49	SLE-F2	NonStatic	Min	0.005092	0.000000	-0.003278	0.000000	-0.000207
49	SLE-F3	NonStatic	Max	-0.001809	0.000000	-0.003229	0.000000	5.968E-06
49	SLE-F3	NonStatic	Min	-0.001809	0.000000	-0.003229	0.000000	5.968E-06
49	SLE-QP	NonStatic	Max	0.004492	0.000000	-0.003428	0.000000	-0.000215
49	SLE-QP	NonStatic	Min	0.004492	0.000000	-0.003428	0.000000	-0.000215
49	SLU-1	NonStatic	Max	-0.001327	0.000000	-0.004650	0.000000	-0.000166
49	SLU-1	NonStatic	Min	-0.001327	0.000000	-0.004650	0.000000	-0.000166
49	SLU-2	NonStatic	Max	-0.000627	0.000000	-0.005335	0.000000	-0.000306
49	SLU-2	NonStatic	Min	-0.000627	0.000000	-0.005335	0.000000	-0.000306
49	SLU-3	NonStatic	Max	-0.002062	0.000000	-0.002578	0.000000	0.000124
49	SLU-3	NonStatic	Min	-0.002062	0.000000	-0.002578	0.000000	0.000124
49	SLU-4	NonStatic	Max	0.001299	0.000000	-0.004867	0.000000	-0.000286
49	SLU-4	NonStatic	Min	0.001299	0.000000	-0.004867	0.000000	-0.000286
49	SLU-5	NonStatic	Max	0.001765	0.000000	-0.002762	0.000000	-0.000020
49	SLU-5	NonStatic	Min	0.001765	0.000000	-0.002762	0.000000	-0.000020
49	SLU-6	NonStatic	Max	-0.004229	0.000000	-0.004842	0.000000	-0.000118
49	SLU-6	NonStatic	Min	-0.004229	0.000000	-0.004842	0.000000	-0.000118
49	SLU-7	NonStatic	Max	-0.004747	0.000000	-0.002802	0.000000	0.000160
49	SLU-7	NonStatic	Min	-0.004747	0.000000	-0.002802	0.000000	0.000160
49	SLV 1	NonStatic	Max	0.022160	0.000000	0.002430	0.000000	0.000282
49	SLV 1	NonStatic	Min	0.022160	0.000000	0.002430	0.000000	0.000282
49	SLV 2	NonStatic	Max	0.022093	0.000000	0.002322	0.000000	0.000268
49	SLV 2	NonStatic	Min	0.022093	0.000000	0.002322	0.000000	0.000268
49	SLV 3	NonStatic	Max	0.022093	0.000000	0.002322	0.000000	0.000268
49	SLV 3	NonStatic	Min	0.022093	0.000000	0.002322	0.000000	0.000268
49	SLV 4	NonStatic	Max	-0.025403	0.000000	0.000274	0.000000	0.001117
49	SLV 4	NonStatic	Min	-0.025403	0.000000	0.000274	0.000000	0.001117
49	SLV 5	NonStatic	Max	0.005469	0.000000	-0.001803	0.000000	0.000028
49	SLV 5	NonStatic	Min	0.005469	0.000000	-0.001803	0.000000	0.000028
49	SLV 6	NonStatic	Max	-0.008109	0.000000	-0.002383	0.000000	0.000341
49	SLV 6	NonStatic	Min	-0.008109	0.000000	-0.002383	0.000000	0.000341
49	SLV 7	NonStatic	Max	0.005388	0.000000	-0.002097	0.000000	-4.755E-07
49	SLV 7	NonStatic	Min	0.005388	0.000000	-0.002097	0.000000	-4.755E-07
49	SLV 8	NonStatic	Max	-0.008006	0.000000	-0.002675	0.000000	0.000310
49	SLV 8	NonStatic	Min	-0.008006	0.000000	-0.002675	0.000000	0.000310
49	SLV 9	NonStatic	Max	0.022160	0.000000	0.002430	0.000000	0.000282
49	SLV 9	NonStatic	Min	0.022160	0.000000	0.002430	0.000000	0.000282
49	SLV 10	NonStatic	Max	-0.025475	0.000000	0.000397	0.000000	0.001123
49	SLV 10	NonStatic	Min	-0.025475	0.000000	0.000397	0.000000	0.001123
49	SLV 11	NonStatic	Max	0.022093	0.000000	0.002322	0.000000	0.000268
49	SLV 11	NonStatic	Min	0.022093	0.000000	0.002322	0.000000	0.000268
49	SLV 12	NonStatic	Max	-0.025403	0.000000	0.000274	0.000000	0.001117
49	SLV 12	NonStatic	Min	-0.025403	0.000000	0.000274	0.000000	0.001117
49	SLV 13	NonStatic	Max	0.005469	0.000000	-0.001803	0.000000	0.000028
49	SLV 13	NonStatic	Min	0.005469	0.000000	-0.001803	0.000000	0.000028
49	SLV 14	NonStatic	Max	-0.008109	0.000000	-0.002383	0.000000	0.000341

Table: Joint Displacements, Part 1 of 2

Joint	OutputCase	CaseType	StepType	U1	U2	U3	R1	R2
				m	m	m	Radians	Radians
49	SLV 14	NonStatic	Min	-0.008109	0.000000	-0.002383	0.000000	0.000341
49	SLV 15	NonStatic	Max	0.005388	0.000000	-0.002097	0.000000	-4.755E-07
49	SLV 15	NonStatic	Min	0.005388	0.000000	-0.002097	0.000000	-4.755E-07
49	SLV 16	NonStatic	Max	-0.008006	0.000000	-0.002675	0.000000	0.000310
49	SLV 16	NonStatic	Min	-0.008006	0.000000	-0.002675	0.000000	0.000310
50	SLE-C	NonStatic	Max	0.001117	0.000000	-0.003512	0.000000	-0.000101
50	SLE-C	NonStatic	Min	0.001117	0.000000	-0.003512	0.000000	-0.000101
50	SLE-F1	NonStatic	Max	-0.000933	0.000000	-0.003706	0.000000	-0.000100
50	SLE-F1	NonStatic	Min	-0.000933	0.000000	-0.003706	0.000000	-0.000100
50	SLE-F2	NonStatic	Max	0.005123	0.000000	-0.003176	0.000000	-0.000192
50	SLE-F2	NonStatic	Min	0.005123	0.000000	-0.003176	0.000000	-0.000192
50	SLE-F3	NonStatic	Max	-0.001818	0.000000	-0.003225	0.000000	-0.000011
50	SLE-F3	NonStatic	Min	-0.001818	0.000000	-0.003225	0.000000	-0.000011
50	SLE-QP	NonStatic	Max	0.004526	0.000000	-0.003321	0.000000	-0.000207
50	SLE-QP	NonStatic	Min	0.004526	0.000000	-0.003321	0.000000	-0.000207
50	SLU-1	NonStatic	Max	-0.001309	0.000000	-0.004564	0.000000	-0.000172
50	SLU-1	NonStatic	Min	-0.001309	0.000000	-0.004564	0.000000	-0.000172
50	SLU-2	NonStatic	Max	-0.000577	0.000000	-0.005178	0.000000	-0.000329
50	SLU-2	NonStatic	Min	-0.000577	0.000000	-0.005178	0.000000	-0.000329
50	SLU-3	NonStatic	Max	-0.002098	0.000000	-0.002635	0.000000	0.000125
50	SLU-3	NonStatic	Min	-0.002098	0.000000	-0.002635	0.000000	0.000125
50	SLU-4	NonStatic	Max	0.001341	0.000000	-0.004724	0.000000	-0.000283
50	SLU-4	NonStatic	Min	0.001341	0.000000	-0.004724	0.000000	-0.000283
50	SLU-5	NonStatic	Max	0.001756	0.000000	-0.002751	0.000000	-5.791E-06
50	SLU-5	NonStatic	Min	0.001756	0.000000	-0.002751	0.000000	-5.791E-06
50	SLU-6	NonStatic	Max	-0.004218	0.000000	-0.004775	0.000000	-0.000145
50	SLU-6	NonStatic	Min	-0.004218	0.000000	-0.004775	0.000000	-0.000145
50	SLU-7	NonStatic	Max	-0.004788	0.000000	-0.002873	0.000000	0.000141
50	SLU-7	NonStatic	Min	-0.004788	0.000000	-0.002873	0.000000	0.000141
50	SLV 1	NonStatic	Max	0.022056	0.000000	0.002248	0.000000	0.000545
50	SLV 1	NonStatic	Min	0.022056	0.000000	0.002248	0.000000	0.000545
50	SLV 2	NonStatic	Max	0.021992	0.000000	0.002146	0.000000	0.000530
50	SLV 2	NonStatic	Min	0.021992	0.000000	0.002146	0.000000	0.000530
50	SLV 3	NonStatic	Max	0.021992	0.000000	0.002146	0.000000	0.000530
50	SLV 3	NonStatic	Min	0.021992	0.000000	0.002146	0.000000	0.000530
50	SLV 4	NonStatic	Max	-0.002564	0.000000	-0.000257	0.000000	0.001061
50	SLV 4	NonStatic	Min	-0.002564	0.000000	-0.000257	0.000000	0.001061
50	SLV 5	NonStatic	Max	0.005444	0.000000	-0.001825	0.000000	0.000093
50	SLV 5	NonStatic	Min	0.005444	0.000000	-0.001825	0.000000	0.000093
50	SLV 6	NonStatic	Max	-0.008187	0.000000	-0.002540	0.000000	0.000312
50	SLV 6	NonStatic	Min	-0.008187	0.000000	-0.002540	0.000000	0.000312
50	SLV 7	NonStatic	Max	0.005368	0.000000	-0.002104	0.000000	0.000059
50	SLV 7	NonStatic	Min	0.005368	0.000000	-0.002104	0.000000	0.000059
50	SLV 8	NonStatic	Max	-0.008078	0.000000	-0.002816	0.000000	0.000276
50	SLV 8	NonStatic	Min	-0.008078	0.000000	-0.002816	0.000000	0.000276
50	SLV 9	NonStatic	Max	0.022056	0.000000	0.002248	0.000000	0.000545
50	SLV 9	NonStatic	Min	0.022056	0.000000	0.002248	0.000000	0.000545
50	SLV 10	NonStatic	Max	-0.025715	0.000000	-0.000138	0.000000	0.001069
50	SLV 10	NonStatic	Min	-0.025715	0.000000	-0.000138	0.000000	0.001069
50	SLV 11	NonStatic	Max	0.021992	0.000000	0.002146	0.000000	0.000530
50	SLV 11	NonStatic	Min	0.021992	0.000000	0.002146	0.000000	0.000530
50	SLV 12	NonStatic	Max	-0.002564	0.000000	-0.000257	0.000000	0.001061
50	SLV 12	NonStatic	Min	-0.002564	0.000000	-0.000257	0.000000	0.001061
50	SLV 13	NonStatic	Max	0.005444	0.000000	-0.001825	0.000000	0.000093
50	SLV 13	NonStatic	Min	0.005444	0.000000	-0.001825	0.000000	0.000093
50	SLV 14	NonStatic	Max	-0.008187	0.000000	-0.002540	0.000000	0.000312
50	SLV 14	NonStatic	Min	-0.008187	0.000000	-0.002540	0.000000	0.000312
50	SLV 15	NonStatic	Max	0.005368	0.000000	-0.002104	0.000000	0.000059
50	SLV 15	NonStatic	Min	0.005368	0.000000	-0.002104	0.000000	0.000059

Table: Joint Displacements, Part 1 of 2

Joint	OutputCase	CaseType	StepType	U1	U2	U3	R1	R2
				m	m	m	Radians	Radians
50	SLV 16	NonStatic	Max	-0.008078	0.000000	-0.002816	0.000000	0.000276
50	SLV 16	NonStatic	Min	-0.008078	0.000000	-0.002816	0.000000	0.000276
51	SLE-C	NonStatic	Max	0.001130	0.000000	-0.003460	0.000000	-0.000100
51	SLE-C	NonStatic	Min	0.001130	0.000000	-0.003460	0.000000	-0.000100
51	SLE-F1	NonStatic	Max	-0.000917	0.000000	-0.003650	0.000000	-0.000118
51	SLE-F1	NonStatic	Min	-0.000917	0.000000	-0.003650	0.000000	-0.000118
51	SLE-F2	NonStatic	Max	0.005157	0.000000	-0.003086	0.000000	-0.000165
51	SLE-F2	NonStatic	Min	0.005157	0.000000	-0.003086	0.000000	-0.000165
51	SLE-F3	NonStatic	Max	-0.001823	0.000000	-0.003211	0.000000	-0.000030
51	SLE-F3	NonStatic	Min	-0.001823	0.000000	-0.003211	0.000000	-0.000030
51	SLE-QP	NonStatic	Max	0.004565	0.000000	-0.003223	0.000000	-0.000187
51	SLE-QP	NonStatic	Min	0.004565	0.000000	-0.003223	0.000000	-0.000187
51	SLU-1	NonStatic	Max	-0.001283	0.000000	-0.004478	0.000000	-0.000175
51	SLU-1	NonStatic	Min	-0.001283	0.000000	-0.004478	0.000000	-0.000175
51	SLU-2	NonStatic	Max	-0.000510	0.000000	-0.005017	0.000000	-0.000339
51	SLU-2	NonStatic	Min	-0.000510	0.000000	-0.005017	0.000000	-0.000339
51	SLU-3	NonStatic	Max	-0.002139	0.000000	-0.002687	0.000000	0.000118
51	SLU-3	NonStatic	Min	-0.002139	0.000000	-0.002687	0.000000	0.000118
51	SLU-4	NonStatic	Max	0.001393	0.000000	-0.004588	0.000000	-0.000269
51	SLU-4	NonStatic	Min	0.001393	0.000000	-0.004588	0.000000	-0.000269
51	SLU-5	NonStatic	Max	0.001745	0.000000	-0.002746	0.000000	9.704E-06
51	SLU-5	NonStatic	Min	0.001745	0.000000	-0.002746	0.000000	9.704E-06
51	SLU-6	NonStatic	Max	-0.004195	0.000000	-0.004697	0.000000	-0.000171
51	SLU-6	NonStatic	Min	-0.004195	0.000000	-0.004697	0.000000	-0.000171
51	SLU-7	NonStatic	Max	-0.004830	0.000000	-0.002928	0.000000	0.000111
51	SLU-7	NonStatic	Min	-0.004830	0.000000	-0.002928	0.000000	0.000111
51	SLV 1	NonStatic	Max	0.021876	0.000000	0.001954	0.000000	0.000800
51	SLV 1	NonStatic	Min	0.021876	0.000000	0.001954	0.000000	0.000800
51	SLV 2	NonStatic	Max	0.021815	0.000000	0.001860	0.000000	0.000783
51	SLV 2	NonStatic	Min	0.021815	0.000000	0.001860	0.000000	0.000783
51	SLV 3	NonStatic	Max	0.021815	0.000000	0.001860	0.000000	0.000783
51	SLV 3	NonStatic	Min	0.021815	0.000000	0.001860	0.000000	0.000783
51	SLV 4	NonStatic	Max	-0.025902	0.000000	-0.000727	0.000000	0.000933
51	SLV 4	NonStatic	Min	-0.025902	0.000000	-0.000727	0.000000	0.000933
51	SLV 5	NonStatic	Max	0.005401	0.000000	-0.001875	0.000000	0.000157
51	SLV 5	NonStatic	Min	0.005401	0.000000	-0.001875	0.000000	0.000157
51	SLV 6	NonStatic	Max	-0.008268	0.000000	-0.002672	0.000000	0.000260
51	SLV 6	NonStatic	Min	-0.008268	0.000000	-0.002672	0.000000	0.000260
51	SLV 7	NonStatic	Max	0.005334	0.000000	-0.002137	0.000000	0.000120
51	SLV 7	NonStatic	Min	0.005334	0.000000	-0.002137	0.000000	0.000120
51	SLV 8	NonStatic	Max	-0.008151	0.000000	-0.002930	0.000000	0.000222
51	SLV 8	NonStatic	Min	-0.008151	0.000000	-0.002930	0.000000	0.000222
51	SLV 9	NonStatic	Max	0.021876	0.000000	0.001954	0.000000	0.000800
51	SLV 9	NonStatic	Min	0.021876	0.000000	0.001954	0.000000	0.000800
51	SLV 10	NonStatic	Max	-0.025978	0.000000	-0.000612	0.000000	0.000942
51	SLV 10	NonStatic	Min	-0.025978	0.000000	-0.000612	0.000000	0.000942
51	SLV 11	NonStatic	Max	0.021815	0.000000	0.001860	0.000000	0.000783
51	SLV 11	NonStatic	Min	0.021815	0.000000	0.001860	0.000000	0.000783
51	SLV 12	NonStatic	Max	-0.025902	0.000000	-0.000727	0.000000	0.000933
51	SLV 12	NonStatic	Min	-0.025902	0.000000	-0.000727	0.000000	0.000933
51	SLV 13	NonStatic	Max	0.005401	0.000000	-0.001875	0.000000	0.000157
51	SLV 13	NonStatic	Min	0.005401	0.000000	-0.001875	0.000000	0.000157
51	SLV 14	NonStatic	Max	-0.008268	0.000000	-0.002672	0.000000	0.000260
51	SLV 14	NonStatic	Min	-0.008268	0.000000	-0.002672	0.000000	0.000260
51	SLV 15	NonStatic	Max	0.005334	0.000000	-0.002137	0.000000	0.000120
51	SLV 15	NonStatic	Min	0.005334	0.000000	-0.002137	0.000000	0.000120
51	SLV 16	NonStatic	Max	-0.008151	0.000000	-0.002930	0.000000	0.000222
51	SLV 16	NonStatic	Min	-0.008151	0.000000	-0.002930	0.000000	0.000222
52	SLE-C	NonStatic	Max	0.001146	0.000000	-0.003409	0.000000	-0.000095

Table: Joint Displacements, Part 1 of 2

Joint	OutputCase	CaseType	StepType	U1	U2	U3	R1	R2
				m	m	m	Radians	Radians
52	SLE-C	NonStatic	Min	0.001146	0.000000	-0.003409	0.000000	-0.000095
52	SLE-F1	NonStatic	Max	-0.000893	0.000000	-0.003589	0.000000	-0.000132
52	SLE-F1	NonStatic	Min	-0.000893	0.000000	-0.003589	0.000000	-0.000132
52	SLE-F2	NonStatic	Max	0.005189	0.000000	-0.003014	0.000000	-0.000125
52	SLE-F2	NonStatic	Min	0.005189	0.000000	-0.003014	0.000000	-0.000125
52	SLE-F3	NonStatic	Max	-0.001822	0.000000	-0.003189	0.000000	-0.000050
52	SLE-F3	NonStatic	Min	-0.001822	0.000000	-0.003189	0.000000	-0.000050
52	SLE-QP	NonStatic	Max	0.004605	0.000000	-0.003139	0.000000	-0.000155
52	SLE-QP	NonStatic	Min	0.004605	0.000000	-0.003139	0.000000	-0.000155
52	SLU-1	NonStatic	Max	-0.001249	0.000000	-0.004394	0.000000	-0.000174
52	SLU-1	NonStatic	Min	-0.001249	0.000000	-0.004394	0.000000	-0.000174
52	SLU-2	NonStatic	Max	-0.000429	0.000000	-0.004860	0.000000	-0.000337
52	SLU-2	NonStatic	Min	-0.000429	0.000000	-0.004860	0.000000	-0.000337
52	SLU-3	NonStatic	Max	-0.002182	0.000000	-0.002731	0.000000	0.000102
52	SLU-3	NonStatic	Min	-0.002182	0.000000	-0.002731	0.000000	0.000102
52	SLU-4	NonStatic	Max	0.001451	0.000000	-0.004466	0.000000	-0.000244
52	SLU-4	NonStatic	Min	0.001451	0.000000	-0.004466	0.000000	-0.000244
52	SLU-5	NonStatic	Max	0.001730	0.000000	-0.002747	0.000000	0.000025
52	SLU-5	NonStatic	Min	0.001730	0.000000	-0.002747	0.000000	0.000025
52	SLU-6	NonStatic	Max	-0.004160	0.000000	-0.004611	0.000000	-0.000197
52	SLU-6	NonStatic	Min	-0.004160	0.000000	-0.004611	0.000000	-0.000197
52	SLU-7	NonStatic	Max	-0.004867	0.000000	-0.002965	0.000000	0.000071
52	SLU-7	NonStatic	Min	-0.004867	0.000000	-0.002965	0.000000	0.000071
52	SLV 1	NonStatic	Max	0.021604	0.000000	0.001568	0.000000	0.001037
52	SLV 1	NonStatic	Min	0.021604	0.000000	0.001568	0.000000	0.001037
52	SLV 2	NonStatic	Max	0.021548	0.000000	0.001482	0.000000	0.001021
52	SLV 2	NonStatic	Min	0.021548	0.000000	0.001482	0.000000	0.001021
52	SLV 3	NonStatic	Max	0.021548	0.000000	0.001482	0.000000	0.001021
52	SLV 3	NonStatic	Min	0.021548	0.000000	0.001482	0.000000	0.001021
52	SLV 4	NonStatic	Max	-0.026158	0.000000	-0.001104	0.000000	0.000729
52	SLV 4	NonStatic	Min	-0.026158	0.000000	-0.001104	0.000000	0.000729
52	SLV 5	NonStatic	Max	0.005338	0.000000	-0.001948	0.000000	0.000218
52	SLV 5	NonStatic	Min	0.005338	0.000000	-0.001948	0.000000	0.000218
52	SLV 6	NonStatic	Max	-0.008344	0.000000	-0.002770	0.000000	0.000185
52	SLV 6	NonStatic	Min	-0.008344	0.000000	-0.002770	0.000000	0.000185
52	SLV 7	NonStatic	Max	0.005281	0.000000	-0.002194	0.000000	0.000180
52	SLV 7	NonStatic	Min	0.005281	0.000000	-0.002194	0.000000	0.000180
52	SLV 8	NonStatic	Max	-0.008217	0.000000	-0.003011	0.000000	0.000147
52	SLV 8	NonStatic	Min	-0.008217	0.000000	-0.003011	0.000000	0.000147
52	SLV 9	NonStatic	Max	0.021604	0.000000	0.001568	0.000000	0.001037
52	SLV 9	NonStatic	Min	0.021604	0.000000	0.001568	0.000000	0.001037
52	SLV 10	NonStatic	Max	-0.026236	0.000000	-0.000994	0.000000	0.000739
52	SLV 10	NonStatic	Min	-0.026236	0.000000	-0.000994	0.000000	0.000739
52	SLV 11	NonStatic	Max	0.021548	0.000000	0.001482	0.000000	0.001021
52	SLV 11	NonStatic	Min	0.021548	0.000000	0.001482	0.000000	0.001021
52	SLV 12	NonStatic	Max	-0.026158	0.000000	-0.001104	0.000000	0.000729
52	SLV 12	NonStatic	Min	-0.026158	0.000000	-0.001104	0.000000	0.000729
52	SLV 13	NonStatic	Max	0.005338	0.000000	-0.001948	0.000000	0.000218
52	SLV 13	NonStatic	Min	0.005338	0.000000	-0.001948	0.000000	0.000218
52	SLV 14	NonStatic	Max	-0.008344	0.000000	-0.002770	0.000000	0.000185
52	SLV 14	NonStatic	Min	-0.008344	0.000000	-0.002770	0.000000	0.000185
52	SLV 15	NonStatic	Max	0.005281	0.000000	-0.002194	0.000000	0.000180
52	SLV 15	NonStatic	Min	0.005281	0.000000	-0.002194	0.000000	0.000180
52	SLV 16	NonStatic	Max	-0.008217	0.000000	-0.003011	0.000000	0.000147
52	SLV 16	NonStatic	Min	-0.008217	0.000000	-0.003011	0.000000	0.000147
53	SLE-C	NonStatic	Max	0.001164	0.000000	-0.003365	0.000000	-0.000085
53	SLE-C	NonStatic	Min	0.001164	0.000000	-0.003365	0.000000	-0.000085
53	SLE-F1	NonStatic	Max	-0.000861	0.000000	-0.003527	0.000000	-0.000141
53	SLE-F1	NonStatic	Min	-0.000861	0.000000	-0.003527	0.000000	-0.000141

Table: Joint Displacements, Part 1 of 2

Joint	OutputCase	CaseType	StepType	U1	U2	U3	R1	R2
				m	m	m	Radians	Radians
53	SLE-F2	NonStatic	Max	0.005213	0.000000	-0.002963	0.000000	-0.000075
53	SLE-F2	NonStatic	Min	0.005213	0.000000	-0.002963	0.000000	-0.000075
53	SLE-F3	NonStatic	Max	-0.001813	0.000000	-0.003159	0.000000	-0.000071
53	SLE-F3	NonStatic	Min	-0.001813	0.000000	-0.003159	0.000000	-0.000071
53	SLE-QP	NonStatic	Max	0.004639	0.000000	-0.003075	0.000000	-0.000110
53	SLE-QP	NonStatic	Min	0.004639	0.000000	-0.003075	0.000000	-0.000110
53	SLU-1	NonStatic	Max	-0.001211	0.000000	-0.004316	0.000000	-0.000171
53	SLU-1	NonStatic	Min	-0.001211	0.000000	-0.004316	0.000000	-0.000171
53	SLU-2	NonStatic	Max	-0.000340	0.000000	-0.004716	0.000000	-0.000323
53	SLU-2	NonStatic	Min	-0.000340	0.000000	-0.004716	0.000000	-0.000323
53	SLU-3	NonStatic	Max	-0.002221	0.000000	-0.002764	0.000000	0.000078
53	SLU-3	NonStatic	Min	-0.002221	0.000000	-0.002764	0.000000	0.000078
53	SLU-4	NonStatic	Max	0.001507	0.000000	-0.004364	0.000000	-0.000209
53	SLU-4	NonStatic	Min	0.001507	0.000000	-0.004364	0.000000	-0.000209
53	SLU-5	NonStatic	Max	0.001710	0.000000	-0.002754	0.000000	0.000040
53	SLU-5	NonStatic	Min	0.001710	0.000000	-0.002754	0.000000	0.000040
53	SLU-6	NonStatic	Max	-0.004110	0.000000	-0.004519	0.000000	-0.000222
53	SLU-6	NonStatic	Min	-0.004110	0.000000	-0.004519	0.000000	-0.000222
53	SLU-7	NonStatic	Max	-0.004893	0.000000	-0.002981	0.000000	0.000020
53	SLU-7	NonStatic	Min	-0.004893	0.000000	-0.002981	0.000000	0.000020
53	SLV 1	NonStatic	Max	0.021239	0.000000	0.001121	0.000000	0.001245
53	SLV 1	NonStatic	Min	0.021239	0.000000	0.001121	0.000000	0.001245
53	SLV 2	NonStatic	Max	0.021188	0.000000	0.001041	0.000000	0.001228
53	SLV 2	NonStatic	Min	0.021188	0.000000	0.001041	0.000000	0.001228
53	SLV 3	NonStatic	Max	0.021188	0.000000	0.001041	0.000000	0.001228
53	SLV 3	NonStatic	Min	0.021188	0.000000	0.001041	0.000000	0.001228
53	SLV 4	NonStatic	Max	-0.026368	0.000000	-0.001359	0.000000	0.000455
53	SLV 4	NonStatic	Min	-0.026368	0.000000	-0.001359	0.000000	0.000455
53	SLV 5	NonStatic	Max	0.005252	0.000000	-0.002039	0.000000	0.000273
53	SLV 5	NonStatic	Min	0.005252	0.000000	-0.002039	0.000000	0.000273
53	SLV 6	NonStatic	Max	-0.008401	0.000000	-0.002826	0.000000	0.000090
53	SLV 6	NonStatic	Min	-0.008401	0.000000	-0.002826	0.000000	0.000090
53	SLV 7	NonStatic	Max	0.005206	0.000000	-0.002269	0.000000	0.000236
53	SLV 7	NonStatic	Min	0.005206	0.000000	-0.002269	0.000000	0.000236
53	SLV 8	NonStatic	Max	-0.008262	0.000000	-0.003051	0.000000	0.000053
53	SLV 8	NonStatic	Min	-0.008262	0.000000	-0.003051	0.000000	0.000053
53	SLV 9	NonStatic	Max	0.021239	0.000000	0.001121	0.000000	0.001245
53	SLV 9	NonStatic	Min	0.021239	0.000000	0.001121	0.000000	0.001245
53	SLV 10	NonStatic	Max	-0.026449	0.000000	-0.001253	0.000000	0.000464
53	SLV 10	NonStatic	Min	-0.026449	0.000000	-0.001253	0.000000	0.000464
53	SLV 11	NonStatic	Max	0.021188	0.000000	0.001041	0.000000	0.001228
53	SLV 11	NonStatic	Min	0.021188	0.000000	0.001041	0.000000	0.001228
53	SLV 12	NonStatic	Max	-0.026368	0.000000	-0.001359	0.000000	0.000455
53	SLV 12	NonStatic	Min	-0.026368	0.000000	-0.001359	0.000000	0.000455
53	SLV 13	NonStatic	Max	0.005252	0.000000	-0.002039	0.000000	0.000273
53	SLV 13	NonStatic	Min	0.005252	0.000000	-0.002039	0.000000	0.000273
53	SLV 14	NonStatic	Max	-0.008401	0.000000	-0.002826	0.000000	0.000090
53	SLV 14	NonStatic	Min	-0.008401	0.000000	-0.002826	0.000000	0.000090
53	SLV 15	NonStatic	Max	0.005206	0.000000	-0.002269	0.000000	0.000236
53	SLV 15	NonStatic	Min	0.005206	0.000000	-0.002269	0.000000	0.000236
53	SLV 16	NonStatic	Max	-0.008262	0.000000	-0.003051	0.000000	0.000053
53	SLV 16	NonStatic	Min	-0.008262	0.000000	-0.003051	0.000000	0.000053
54	SLE-C	NonStatic	Max	0.001180	0.000000	-0.003323	0.000000	-0.000068
54	SLE-C	NonStatic	Min	0.001180	0.000000	-0.003323	0.000000	-0.000068
54	SLE-F1	NonStatic	Max	-0.000822	0.000000	-0.003460	0.000000	-0.000145
54	SLE-F1	NonStatic	Min	-0.000822	0.000000	-0.003460	0.000000	-0.000145
54	SLE-F2	NonStatic	Max	0.005222	0.000000	-0.002933	0.000000	-0.000011
54	SLE-F2	NonStatic	Min	0.005222	0.000000	-0.002933	0.000000	-0.000011
54	SLE-F3	NonStatic	Max	-0.001796	0.000000	-0.003120	0.000000	-0.000092

Table: Joint Displacements, Part 1 of 2

Joint	OutputCase	CaseType	StepType	U1	U2	U3	R1	R2
				m	m	m	Radians	Radians
54	SLE-F3	NonStatic	Min	-0.001796	0.000000	-0.003120	0.000000	-0.000092
54	SLE-QP	NonStatic	Max	0.004660	0.000000	-0.003030	0.000000	-0.000051
54	SLE-QP	NonStatic	Min	0.004660	0.000000	-0.003030	0.000000	-0.000051
54	SLU-1	NonStatic	Max	-0.001169	0.000000	-0.004237	0.000000	-0.000164
54	SLU-1	NonStatic	Min	-0.001169	0.000000	-0.004237	0.000000	-0.000164
54	SLU-2	NonStatic	Max	-0.000248	0.000000	-0.004578	0.000000	-0.000294
54	SLU-2	NonStatic	Min	-0.000248	0.000000	-0.004578	0.000000	-0.000294
54	SLU-3	NonStatic	Max	-0.002253	0.000000	-0.002782	0.000000	0.000044
54	SLU-3	NonStatic	Min	-0.002253	0.000000	-0.002782	0.000000	0.000044
54	SLU-4	NonStatic	Max	0.001558	0.000000	-0.004275	0.000000	-0.000162
54	SLU-4	NonStatic	Min	0.001558	0.000000	-0.004275	0.000000	-0.000162
54	SLU-5	NonStatic	Max	0.001685	0.000000	-0.002764	0.000000	0.000056
54	SLU-5	NonStatic	Min	0.001685	0.000000	-0.002764	0.000000	0.000056
54	SLU-6	NonStatic	Max	-0.004047	0.000000	-0.004415	0.000000	-0.000245
54	SLU-6	NonStatic	Min	-0.004047	0.000000	-0.004415	0.000000	-0.000245
54	SLU-7	NonStatic	Max	-0.004902	0.000000	-0.002972	0.000000	-0.000041
54	SLU-7	NonStatic	Min	-0.004902	0.000000	-0.002972	0.000000	-0.000041
54	SLV 1	NonStatic	Max	0.020779	0.000000	0.000597	0.000000	0.001427
54	SLV 1	NonStatic	Min	0.020779	0.000000	0.000597	0.000000	0.001427
54	SLV 2	NonStatic	Max	0.020733	0.000000	0.000524	0.000000	0.001411
54	SLV 2	NonStatic	Min	0.020733	0.000000	0.000524	0.000000	0.001411
54	SLV 3	NonStatic	Max	0.020733	0.000000	0.000524	0.000000	0.001411
54	SLV 3	NonStatic	Min	0.020733	0.000000	0.000524	0.000000	0.001411
54	SLV 4	NonStatic	Max	-0.026493	0.000000	-0.001487	0.000000	0.000097
54	SLV 4	NonStatic	Min	-0.026493	0.000000	-0.001487	0.000000	0.000097
54	SLV 5	NonStatic	Max	0.005142	0.000000	-0.002150	0.000000	0.000323
54	SLV 5	NonStatic	Min	0.005142	0.000000	-0.002150	0.000000	0.000323
54	SLV 6	NonStatic	Max	-0.008427	0.000000	-0.002838	0.000000	-0.000031
54	SLV 6	NonStatic	Min	-0.008427	0.000000	-0.002838	0.000000	-0.000031
54	SLV 7	NonStatic	Max	0.005108	0.000000	-0.002363	0.000000	0.000289
54	SLV 7	NonStatic	Min	0.005108	0.000000	-0.002363	0.000000	0.000289
54	SLV 8	NonStatic	Max	-0.008277	0.000000	-0.003047	0.000000	-0.000064
54	SLV 8	NonStatic	Min	-0.008277	0.000000	-0.003047	0.000000	-0.000064
54	SLV 9	NonStatic	Max	0.020779	0.000000	0.000597	0.000000	0.001427
54	SLV 9	NonStatic	Min	0.020779	0.000000	0.000597	0.000000	0.001427
54	SLV 10	NonStatic	Max	-0.026577	0.000000	-0.001384	0.000000	0.000105
54	SLV 10	NonStatic	Min	-0.026577	0.000000	-0.001384	0.000000	0.000105
54	SLV 11	NonStatic	Max	0.020733	0.000000	0.000524	0.000000	0.001411
54	SLV 11	NonStatic	Min	0.020733	0.000000	0.000524	0.000000	0.001411
54	SLV 12	NonStatic	Max	-0.026493	0.000000	-0.001487	0.000000	0.000097
54	SLV 12	NonStatic	Min	-0.026493	0.000000	-0.001487	0.000000	0.000097
54	SLV 13	NonStatic	Max	0.005142	0.000000	-0.002150	0.000000	0.000323
54	SLV 13	NonStatic	Min	0.005142	0.000000	-0.002150	0.000000	0.000323
54	SLV 14	NonStatic	Max	-0.008427	0.000000	-0.002838	0.000000	-0.000031
54	SLV 14	NonStatic	Min	-0.008427	0.000000	-0.002838	0.000000	-0.000031
54	SLV 15	NonStatic	Max	0.005108	0.000000	-0.002363	0.000000	0.000289
54	SLV 15	NonStatic	Min	0.005108	0.000000	-0.002363	0.000000	0.000289
54	SLV 16	NonStatic	Max	-0.008277	0.000000	-0.003047	0.000000	-0.000064
54	SLV 16	NonStatic	Min	-0.008277	0.000000	-0.003047	0.000000	-0.000064
55	SLE-C	NonStatic	Max	0.001193	0.000000	-0.003287	0.000000	-0.000052
55	SLE-C	NonStatic	Min	0.001193	0.000000	-0.003287	0.000000	-0.000052
55	SLE-F1	NonStatic	Max	-0.000783	0.000000	-0.003392	0.000000	-0.000140
55	SLE-F1	NonStatic	Min	-0.000783	0.000000	-0.003392	0.000000	-0.000140
55	SLE-F2	NonStatic	Max	0.005215	0.000000	-0.002925	0.000000	0.000035
55	SLE-F2	NonStatic	Min	0.005215	0.000000	-0.002925	0.000000	0.000035
55	SLE-F3	NonStatic	Max	-0.001772	0.000000	-0.003073	0.000000	-0.000101
55	SLE-F3	NonStatic	Min	-0.001772	0.000000	-0.003073	0.000000	-0.000101
55	SLE-QP	NonStatic	Max	0.004667	0.000000	-0.003006	0.000000	-8.081E-06
55	SLE-QP	NonStatic	Min	0.004667	0.000000	-0.003006	0.000000	-8.081E-06

Table: Joint Displacements, Part 1 of 2

Joint	OutputCase	CaseType	StepType	U1	U2	U3	R1	R2
				m	m	m	Radians	Radians
55	SLU-1	NonStatic	Max	-0.001127	0.000000	-0.004160	0.000000	-0.000155
55	SLU-1	NonStatic	Min	-0.001127	0.000000	-0.004160	0.000000	-0.000155
55	SLU-2	NonStatic	Max	-0.000166	0.000000	-0.004452	0.000000	-0.000266
55	SLU-2	NonStatic	Min	-0.000166	0.000000	-0.004452	0.000000	-0.000266
55	SLU-3	NonStatic	Max	-0.002272	0.000000	-0.002788	0.000000	0.000022
55	SLU-3	NonStatic	Min	-0.002272	0.000000	-0.002788	0.000000	0.000022
55	SLU-4	NonStatic	Max	0.001597	0.000000	-0.004202	0.000000	-0.000126
55	SLU-4	NonStatic	Min	0.001597	0.000000	-0.004202	0.000000	-0.000126
55	SLU-5	NonStatic	Max	0.001660	0.000000	-0.002779	0.000000	0.000067
55	SLU-5	NonStatic	Min	0.001660	0.000000	-0.002779	0.000000	0.000067
55	SLU-6	NonStatic	Max	-0.003977	0.000000	-0.004304	0.000000	-0.000254
55	SLU-6	NonStatic	Min	-0.003977	0.000000	-0.004304	0.000000	-0.000254
55	SLU-7	NonStatic	Max	-0.004891	0.000000	-0.002943	0.000000	-0.000079
55	SLU-7	NonStatic	Min	-0.004891	0.000000	-0.002943	0.000000	-0.000079
55	SLV 1	NonStatic	Max	0.020303	0.000000	0.000023	0.000000	0.001513
55	SLV 1	NonStatic	Min	0.020303	0.000000	0.000023	0.000000	0.001513
55	SLV 2	NonStatic	Max	0.020261	0.000000	-0.000044	0.000000	0.001499
55	SLV 2	NonStatic	Min	0.020261	0.000000	-0.000044	0.000000	0.001499
55	SLV 3	NonStatic	Max	0.020261	0.000000	-0.000044	0.000000	0.001499
55	SLV 3	NonStatic	Min	0.020261	0.000000	-0.000044	0.000000	0.001499
55	SLV 4	NonStatic	Max	-0.026512	0.000000	-0.001488	0.000000	-0.000144
55	SLV 4	NonStatic	Min	-0.026512	0.000000	-0.001488	0.000000	-0.000144
55	SLV 5	NonStatic	Max	0.005029	0.000000	-0.002274	0.000000	0.000351
55	SLV 5	NonStatic	Min	0.005029	0.000000	-0.002274	0.000000	0.000351
55	SLV 6	NonStatic	Max	-0.008417	0.000000	-0.002807	0.000000	-0.000108
55	SLV 6	NonStatic	Min	-0.008417	0.000000	-0.002807	0.000000	-0.000108
55	SLV 7	NonStatic	Max	0.005005	0.000000	-0.002473	0.000000	0.000319
55	SLV 7	NonStatic	Min	0.005005	0.000000	-0.002473	0.000000	0.000319
55	SLV 8	NonStatic	Max	-0.008257	0.000000	-0.003004	0.000000	-0.000137
55	SLV 8	NonStatic	Min	-0.008257	0.000000	-0.003004	0.000000	-0.000137
55	SLV 9	NonStatic	Max	0.020303	0.000000	0.000023	0.000000	0.001513
55	SLV 9	NonStatic	Min	0.020303	0.000000	0.000023	0.000000	0.001513
55	SLV 10	NonStatic	Max	-0.026597	0.000000	-0.001389	0.000000	-0.000138
55	SLV 10	NonStatic	Min	-0.026597	0.000000	-0.001389	0.000000	-0.000138
55	SLV 11	NonStatic	Max	0.020261	0.000000	-0.000044	0.000000	0.001499
55	SLV 11	NonStatic	Min	0.020261	0.000000	-0.000044	0.000000	0.001499
55	SLV 12	NonStatic	Max	-0.026512	0.000000	-0.001488	0.000000	-0.000144
55	SLV 12	NonStatic	Min	-0.026512	0.000000	-0.001488	0.000000	-0.000144
55	SLV 13	NonStatic	Max	0.005029	0.000000	-0.002274	0.000000	0.000351
55	SLV 13	NonStatic	Min	0.005029	0.000000	-0.002274	0.000000	0.000351
55	SLV 14	NonStatic	Max	-0.008417	0.000000	-0.002807	0.000000	-0.000108
55	SLV 14	NonStatic	Min	-0.008417	0.000000	-0.002807	0.000000	-0.000108
55	SLV 15	NonStatic	Max	0.005005	0.000000	-0.002473	0.000000	0.000319
55	SLV 15	NonStatic	Min	0.005005	0.000000	-0.002473	0.000000	0.000319
55	SLV 16	NonStatic	Max	-0.008257	0.000000	-0.003004	0.000000	-0.000137
55	SLV 16	NonStatic	Min	-0.008257	0.000000	-0.003004	0.000000	-0.000137
56	SLE-C	NonStatic	Max	0.001204	0.000000	-0.003258	0.000000	-0.000039
56	SLE-C	NonStatic	Min	0.001204	0.000000	-0.003258	0.000000	-0.000039
56	SLE-F1	NonStatic	Max	-0.000743	0.000000	-0.003327	0.000000	-0.000133
56	SLE-F1	NonStatic	Min	-0.000743	0.000000	-0.003327	0.000000	-0.000133
56	SLE-F2	NonStatic	Max	0.005198	0.000000	-0.002934	0.000000	0.000065
56	SLE-F2	NonStatic	Min	0.005198	0.000000	-0.002934	0.000000	0.000065
56	SLE-F3	NonStatic	Max	-0.001744	0.000000	-0.003024	0.000000	-0.000102
56	SLE-F3	NonStatic	Min	-0.001744	0.000000	-0.003024	0.000000	-0.000102
56	SLE-QP	NonStatic	Max	0.004663	0.000000	-0.002997	0.000000	0.000021
56	SLE-QP	NonStatic	Min	0.004663	0.000000	-0.002997	0.000000	0.000021
56	SLU-1	NonStatic	Max	-0.001086	0.000000	-0.004088	0.000000	-0.000144
56	SLU-1	NonStatic	Min	-0.001086	0.000000	-0.004088	0.000000	-0.000144
56	SLU-2	NonStatic	Max	-0.000090	0.000000	-0.004336	0.000000	-0.000244

Table: Joint Displacements, Part 1 of 2

Joint	OutputCase	CaseType	StepType	U1	U2	U3	R1	R2
				m	m	m	Radians	Radians
56	SLU-2	NonStatic	Min	-0.000090	0.000000	-0.004336	0.000000	-0.000244
56	SLU-3	NonStatic	Max	-0.002283	0.000000	-0.002788	0.000000	0.000013
56	SLU-3	NonStatic	Min	-0.002283	0.000000	-0.002788	0.000000	0.000013
56	SLU-4	NonStatic	Max	0.001628	0.000000	-0.004143	0.000000	-0.000100
56	SLU-4	NonStatic	Min	0.001628	0.000000	-0.004143	0.000000	-0.000100
56	SLU-5	NonStatic	Max	0.001633	0.000000	-0.002798	0.000000	0.000076
56	SLU-5	NonStatic	Min	0.001633	0.000000	-0.002798	0.000000	0.000076
56	SLU-6	NonStatic	Max	-0.003904	0.000000	-0.004192	0.000000	-0.000253
56	SLU-6	NonStatic	Min	-0.003904	0.000000	-0.004192	0.000000	-0.000253
56	SLU-7	NonStatic	Max	-0.004870	0.000000	-0.002901	0.000000	-0.000097
56	SLU-7	NonStatic	Min	-0.004870	0.000000	-0.002901	0.000000	-0.000097
56	SLV 1	NonStatic	Max	0.019813	0.000000	-0.000575	0.000000	0.001551
56	SLV 1	NonStatic	Min	0.019813	0.000000	-0.000575	0.000000	0.001551
56	SLV 2	NonStatic	Max	0.019777	0.000000	-0.000635	0.000000	0.001538
56	SLV 2	NonStatic	Min	0.019777	0.000000	-0.000635	0.000000	0.001538
56	SLV 3	NonStatic	Max	0.019777	0.000000	-0.000635	0.000000	0.001538
56	SLV 3	NonStatic	Min	0.019777	0.000000	-0.000635	0.000000	0.001538
56	SLV 4	NonStatic	Max	-0.026464	0.000000	-0.001409	0.000000	-0.000283
56	SLV 4	NonStatic	Min	-0.026464	0.000000	-0.001409	0.000000	-0.000283
56	SLV 5	NonStatic	Max	0.004912	0.000000	-0.002406	0.000000	0.000366
56	SLV 5	NonStatic	Min	0.004912	0.000000	-0.002406	0.000000	0.000366
56	SLV 6	NonStatic	Max	-0.008384	0.000000	-0.002752	0.000000	-0.000150
56	SLV 6	NonStatic	Min	-0.008384	0.000000	-0.002752	0.000000	-0.000150
56	SLV 7	NonStatic	Max	0.004897	0.000000	-0.002593	0.000000	0.000337
56	SLV 7	NonStatic	Min	0.004897	0.000000	-0.002593	0.000000	0.000337
56	SLV 8	NonStatic	Max	-0.008216	0.000000	-0.002936	0.000000	-0.000176
56	SLV 8	NonStatic	Min	-0.008216	0.000000	-0.002936	0.000000	-0.000176
56	SLV 9	NonStatic	Max	0.019813	0.000000	-0.000575	0.000000	0.001551
56	SLV 9	NonStatic	Min	0.019813	0.000000	-0.000575	0.000000	0.001551
56	SLV 10	NonStatic	Max	-0.026552	0.000000	-0.001313	0.000000	-0.000277
56	SLV 10	NonStatic	Min	-0.026552	0.000000	-0.001313	0.000000	-0.000277
56	SLV 11	NonStatic	Max	0.019777	0.000000	-0.000635	0.000000	0.001538
56	SLV 11	NonStatic	Min	0.019777	0.000000	-0.000635	0.000000	0.001538
56	SLV 12	NonStatic	Max	-0.026464	0.000000	-0.001409	0.000000	-0.000283
56	SLV 12	NonStatic	Min	-0.026464	0.000000	-0.001409	0.000000	-0.000283
56	SLV 13	NonStatic	Max	0.004912	0.000000	-0.002406	0.000000	0.000366
56	SLV 13	NonStatic	Min	0.004912	0.000000	-0.002406	0.000000	0.000366
56	SLV 14	NonStatic	Max	-0.008384	0.000000	-0.002752	0.000000	-0.000150
56	SLV 14	NonStatic	Min	-0.008384	0.000000	-0.002752	0.000000	-0.000150
56	SLV 15	NonStatic	Max	0.004897	0.000000	-0.002593	0.000000	0.000337
56	SLV 15	NonStatic	Min	0.004897	0.000000	-0.002593	0.000000	0.000337
56	SLV 16	NonStatic	Max	-0.008216	0.000000	-0.002936	0.000000	-0.000176
56	SLV 16	NonStatic	Min	-0.008216	0.000000	-0.002936	0.000000	-0.000176
57	SLE-C	NonStatic	Max	0.001212	0.000000	-0.003234	0.000000	-0.000025
57	SLE-C	NonStatic	Min	0.001212	0.000000	-0.003234	0.000000	-0.000025
57	SLE-F1	NonStatic	Max	-0.000705	0.000000	-0.003266	0.000000	-0.000123
57	SLE-F1	NonStatic	Min	-0.000705	0.000000	-0.003266	0.000000	-0.000123
57	SLE-F2	NonStatic	Max	0.005174	0.000000	-0.002953	0.000000	0.000088
57	SLE-F2	NonStatic	Min	0.005174	0.000000	-0.002953	0.000000	0.000088
57	SLE-F3	NonStatic	Max	-0.001715	0.000000	-0.002975	0.000000	-0.000099
57	SLE-F3	NonStatic	Min	-0.001715	0.000000	-0.002975	0.000000	-0.000099
57	SLE-QP	NonStatic	Max	0.004653	0.000000	-0.002999	0.000000	0.000044
57	SLE-QP	NonStatic	Min	0.004653	0.000000	-0.002999	0.000000	0.000044
57	SLU-1	NonStatic	Max	-0.001046	0.000000	-0.004020	0.000000	-0.000133
57	SLU-1	NonStatic	Min	-0.001046	0.000000	-0.004020	0.000000	-0.000133
57	SLU-2	NonStatic	Max	-0.000018	0.000000	-0.004230	0.000000	-0.000223
57	SLU-2	NonStatic	Min	-0.000018	0.000000	-0.004230	0.000000	-0.000223
57	SLU-3	NonStatic	Max	-0.002290	0.000000	-0.002784	0.000000	8.298E-06
57	SLU-3	NonStatic	Min	-0.002290	0.000000	-0.002784	0.000000	8.298E-06

Table: Joint Displacements, Part 1 of 2

Joint	OutputCase	CaseType	StepType	U1	U2	U3	R1	R2
				m	m	m	Radians	Radians
57	SLU-4	NonStatic	Max	0.001653	0.000000	-0.004094	0.000000	-0.000077
57	SLU-4	NonStatic	Min	0.001653	0.000000	-0.004094	0.000000	-0.000077
57	SLU-5	NonStatic	Max	0.001606	0.000000	-0.002820	0.000000	0.000085
57	SLU-5	NonStatic	Min	0.001606	0.000000	-0.002820	0.000000	0.000085
57	SLU-6	NonStatic	Max	-0.003830	0.000000	-0.004080	0.000000	-0.000248
57	SLU-6	NonStatic	Min	-0.003830	0.000000	-0.004080	0.000000	-0.000248
57	SLU-7	NonStatic	Max	-0.004842	0.000000	-0.002853	0.000000	-0.000107
57	SLU-7	NonStatic	Min	-0.004842	0.000000	-0.002853	0.000000	-0.000107
57	SLV 1	NonStatic	Max	0.019319	0.000000	-0.001183	0.000000	0.001572
57	SLV 1	NonStatic	Min	0.019319	0.000000	-0.001183	0.000000	0.001572
57	SLV 2	NonStatic	Max	0.019286	0.000000	-0.001239	0.000000	0.001559
57	SLV 2	NonStatic	Min	0.019286	0.000000	-0.001239	0.000000	0.001559
57	SLV 3	NonStatic	Max	0.019286	0.000000	-0.001239	0.000000	0.001559
57	SLV 3	NonStatic	Min	0.019286	0.000000	-0.001239	0.000000	0.001559
57	SLV 4	NonStatic	Max	-0.026375	0.000000	-0.001281	0.000000	-0.000378
57	SLV 4	NonStatic	Min	-0.026375	0.000000	-0.001281	0.000000	-0.000378
57	SLV 5	NonStatic	Max	0.004792	0.000000	-0.002544	0.000000	0.000378
57	SLV 5	NonStatic	Min	0.004792	0.000000	-0.002544	0.000000	0.000378
57	SLV 6	NonStatic	Max	-0.008339	0.000000	-0.002682	0.000000	-0.000176
57	SLV 6	NonStatic	Min	-0.008339	0.000000	-0.002682	0.000000	-0.000176
57	SLV 7	NonStatic	Max	0.004786	0.000000	-0.002719	0.000000	0.000351
57	SLV 7	NonStatic	Min	0.004786	0.000000	-0.002719	0.000000	0.000351
57	SLV 8	NonStatic	Max	-0.008163	0.000000	-0.002856	0.000000	-0.000200
57	SLV 8	NonStatic	Min	-0.008163	0.000000	-0.002856	0.000000	-0.000200
57	SLV 9	NonStatic	Max	0.019319	0.000000	-0.001183	0.000000	0.001572
57	SLV 9	NonStatic	Min	0.019319	0.000000	-0.001183	0.000000	0.001572
57	SLV 10	NonStatic	Max	-0.026465	0.000000	-0.001187	0.000000	-0.000373
57	SLV 10	NonStatic	Min	-0.026465	0.000000	-0.001187	0.000000	-0.000373
57	SLV 11	NonStatic	Max	0.019286	0.000000	-0.001239	0.000000	0.001559
57	SLV 11	NonStatic	Min	0.019286	0.000000	-0.001239	0.000000	0.001559
57	SLV 12	NonStatic	Max	-0.026375	0.000000	-0.001281	0.000000	-0.000378
57	SLV 12	NonStatic	Min	-0.026375	0.000000	-0.001281	0.000000	-0.000378
57	SLV 13	NonStatic	Max	0.004792	0.000000	-0.002544	0.000000	0.000378
57	SLV 13	NonStatic	Min	0.004792	0.000000	-0.002544	0.000000	0.000378
57	SLV 14	NonStatic	Max	-0.008339	0.000000	-0.002682	0.000000	-0.000176
57	SLV 14	NonStatic	Min	-0.008339	0.000000	-0.002682	0.000000	-0.000176
57	SLV 15	NonStatic	Max	0.004786	0.000000	-0.002719	0.000000	0.000351
57	SLV 15	NonStatic	Min	0.004786	0.000000	-0.002719	0.000000	0.000351
57	SLV 16	NonStatic	Max	-0.008163	0.000000	-0.002856	0.000000	-0.000200
57	SLV 16	NonStatic	Min	-0.008163	0.000000	-0.002856	0.000000	-0.000200
58	SLE-C	NonStatic	Max	0.001218	0.000000	-0.003215	0.000000	-0.000013
58	SLE-C	NonStatic	Min	0.001218	0.000000	-0.003215	0.000000	-0.000013
58	SLE-F1	NonStatic	Max	-0.000669	0.000000	-0.003208	0.000000	-0.000113
58	SLE-F1	NonStatic	Min	-0.000669	0.000000	-0.003208	0.000000	-0.000113
58	SLE-F2	NonStatic	Max	0.005143	0.000000	-0.002981	0.000000	0.000108
58	SLE-F2	NonStatic	Min	0.005143	0.000000	-0.002981	0.000000	0.000108
58	SLE-F3	NonStatic	Max	-0.001686	0.000000	-0.002928	0.000000	-0.000095
58	SLE-F3	NonStatic	Min	-0.001686	0.000000	-0.002928	0.000000	-0.000095
58	SLE-QP	NonStatic	Max	0.004636	0.000000	-0.003009	0.000000	0.000063
58	SLE-QP	NonStatic	Min	0.004636	0.000000	-0.003009	0.000000	0.000063
58	SLU-1	NonStatic	Max	-0.001008	0.000000	-0.003957	0.000000	-0.000120
58	SLU-1	NonStatic	Min	-0.001008	0.000000	-0.003957	0.000000	-0.000120
58	SLU-2	NonStatic	Max	0.000048	0.000000	-0.004131	0.000000	-0.000204
58	SLU-2	NonStatic	Min	0.000048	0.000000	-0.004131	0.000000	-0.000204
58	SLU-3	NonStatic	Max	-0.002295	0.000000	-0.002779	0.000000	7.724E-06
58	SLU-3	NonStatic	Min	-0.002295	0.000000	-0.002779	0.000000	7.724E-06
58	SLU-4	NonStatic	Max	0.001674	0.000000	-0.004053	0.000000	-0.000057
58	SLU-4	NonStatic	Min	0.001674	0.000000	-0.004053	0.000000	-0.000057
58	SLU-5	NonStatic	Max	0.001577	0.000000	-0.002846	0.000000	0.000094

Table: Joint Displacements, Part 1 of 2

Joint	OutputCase	CaseType	StepType	U1	U2	U3	R1	R2
				m	m	m	Radians	Radians
58	SLU-5	NonStatic	Min	0.001577	0.000000	-0.002846	0.000000	0.000094
58	SLU-6	NonStatic	Max	-0.003756	0.000000	-0.003971	0.000000	-0.000240
58	SLU-6	NonStatic	Min	-0.003756	0.000000	-0.003971	0.000000	-0.000240
58	SLU-7	NonStatic	Max	-0.004810	0.000000	-0.002802	0.000000	-0.000112
58	SLU-7	NonStatic	Min	-0.004810	0.000000	-0.002802	0.000000	-0.000112
58	SLV 1	NonStatic	Max	0.018822	0.000000	-0.001798	0.000000	0.001585
58	SLV 1	NonStatic	Min	0.018822	0.000000	-0.001798	0.000000	0.001585
58	SLV 2	NonStatic	Max	0.018793	0.000000	-0.001849	0.000000	0.001573
58	SLV 2	NonStatic	Min	0.018793	0.000000	-0.001849	0.000000	0.001573
58	SLV 3	NonStatic	Max	0.018793	0.000000	-0.001849	0.000000	0.001573
58	SLV 3	NonStatic	Min	0.018793	0.000000	-0.001849	0.000000	0.001573
58	SLV 4	NonStatic	Max	-0.026258	0.000000	-0.001119	0.000000	-0.000445
58	SLV 4	NonStatic	Min	-0.026258	0.000000	-0.001119	0.000000	-0.000445
58	SLV 5	NonStatic	Max	0.004671	0.000000	-0.002686	0.000000	0.000388
58	SLV 5	NonStatic	Min	0.004671	0.000000	-0.002686	0.000000	0.000388
58	SLV 6	NonStatic	Max	-0.008286	0.000000	-0.002603	0.000000	-0.000192
58	SLV 6	NonStatic	Min	-0.008286	0.000000	-0.002603	0.000000	-0.000192
58	SLV 7	NonStatic	Max	0.004673	0.000000	-0.002850	0.000000	0.000363
58	SLV 7	NonStatic	Min	0.004673	0.000000	-0.002850	0.000000	0.000363
58	SLV 8	NonStatic	Max	-0.008103	0.000000	-0.002767	0.000000	-0.000214
58	SLV 8	NonStatic	Min	-0.008103	0.000000	-0.002767	0.000000	-0.000214
58	SLV 9	NonStatic	Max	0.018822	0.000000	-0.001798	0.000000	0.001585
58	SLV 9	NonStatic	Min	0.018822	0.000000	-0.001798	0.000000	0.001585
58	SLV 10	NonStatic	Max	-0.026349	0.000000	-0.001027	0.000000	-0.000440
58	SLV 10	NonStatic	Min	-0.026349	0.000000	-0.001027	0.000000	-0.000440
58	SLV 11	NonStatic	Max	0.018793	0.000000	-0.001849	0.000000	0.001573
58	SLV 11	NonStatic	Min	0.018793	0.000000	-0.001849	0.000000	0.001573
58	SLV 12	NonStatic	Max	-0.026258	0.000000	-0.001119	0.000000	-0.000445
58	SLV 12	NonStatic	Min	-0.026258	0.000000	-0.001119	0.000000	-0.000445
58	SLV 13	NonStatic	Max	0.004671	0.000000	-0.002686	0.000000	0.000388
58	SLV 13	NonStatic	Min	0.004671	0.000000	-0.002686	0.000000	0.000388
58	SLV 14	NonStatic	Max	-0.008286	0.000000	-0.002603	0.000000	-0.000192
58	SLV 14	NonStatic	Min	-0.008286	0.000000	-0.002603	0.000000	-0.000192
58	SLV 15	NonStatic	Max	0.004673	0.000000	-0.002850	0.000000	0.000363
58	SLV 15	NonStatic	Min	0.004673	0.000000	-0.002850	0.000000	0.000363
58	SLV 16	NonStatic	Max	-0.008103	0.000000	-0.002767	0.000000	-0.000214
58	SLV 16	NonStatic	Min	-0.008103	0.000000	-0.002767	0.000000	-0.000214
59	SLE-C	NonStatic	Max	0.001220	0.000000	-0.003198	0.000000	2.690E-06
59	SLE-C	NonStatic	Min	0.001220	0.000000	-0.003198	0.000000	2.690E-06
59	SLE-F1	NonStatic	Max	-0.000627	0.000000	-0.003142	0.000000	-0.000100
59	SLE-F1	NonStatic	Min	-0.000627	0.000000	-0.003142	0.000000	-0.000100
59	SLE-F2	NonStatic	Max	0.005099	0.000000	-0.003025	0.000000	0.000129
59	SLE-F2	NonStatic	Min	0.005099	0.000000	-0.003025	0.000000	0.000129
59	SLE-F3	NonStatic	Max	-0.001651	0.000000	-0.002871	0.000000	-0.000087
59	SLE-F3	NonStatic	Min	-0.001651	0.000000	-0.002871	0.000000	-0.000087
59	SLE-QP	NonStatic	Max	0.004609	0.000000	-0.003031	0.000000	0.000084
59	SLE-QP	NonStatic	Min	0.004609	0.000000	-0.003031	0.000000	0.000084
59	SLU-1	NonStatic	Max	-0.000965	0.000000	-0.003885	0.000000	-0.000105
59	SLU-1	NonStatic	Min	-0.000965	0.000000	-0.003885	0.000000	-0.000105
59	SLU-2	NonStatic	Max	0.000123	0.000000	-0.004018	0.000000	-0.000182
59	SLU-2	NonStatic	Min	0.000123	0.000000	-0.004018	0.000000	-0.000182
59	SLU-3	NonStatic	Max	-0.002299	0.000000	-0.002772	0.000000	0.000010
59	SLU-3	NonStatic	Min	-0.002299	0.000000	-0.002772	0.000000	0.000010
59	SLU-4	NonStatic	Max	0.001692	0.000000	-0.004012	0.000000	-0.000035
59	SLU-4	NonStatic	Min	0.001692	0.000000	-0.004012	0.000000	-0.000035
59	SLU-5	NonStatic	Max	0.001539	0.000000	-0.002882	0.000000	0.000105
59	SLU-5	NonStatic	Min	0.001539	0.000000	-0.002882	0.000000	0.000105
59	SLU-6	NonStatic	Max	-0.003666	0.000000	-0.003840	0.000000	-0.000229
59	SLU-6	NonStatic	Min	-0.003666	0.000000	-0.003840	0.000000	-0.000229

Table: Joint Displacements, Part 1 of 2

Joint	OutputCase	CaseType	StepType	U1	U2	U3	R1	R2
				m	m	m	Radians	Radians
59	SLU-7	NonStatic	Max	-0.004769	0.000000	-0.002736	0.000000	-0.000112
59	SLU-7	NonStatic	Min	-0.004769	0.000000	-0.002736	0.000000	-0.000112
59	SLV 1	NonStatic	Max	0.018204	0.000000	-0.002566	0.000000	0.001596
59	SLV 1	NonStatic	Min	0.018204	0.000000	-0.002566	0.000000	0.001596
59	SLV 2	NonStatic	Max	0.018180	0.000000	-0.002610	0.000000	0.001584
59	SLV 2	NonStatic	Min	0.018180	0.000000	-0.002610	0.000000	0.001584
59	SLV 3	NonStatic	Max	0.018180	0.000000	-0.002610	0.000000	0.001584
59	SLV 3	NonStatic	Min	0.018180	0.000000	-0.002610	0.000000	0.001584
59	SLV 4	NonStatic	Max	-0.026085	0.000000	-0.000884	0.000000	-0.000502
59	SLV 4	NonStatic	Min	-0.026085	0.000000	-0.000884	0.000000	-0.000502
59	SLV 5	NonStatic	Max	0.004519	0.000000	-0.002867	0.000000	0.000399
59	SLV 5	NonStatic	Min	0.004519	0.000000	-0.002867	0.000000	0.000399
59	SLV 6	NonStatic	Max	-0.008212	0.000000	-0.002497	0.000000	-0.000204
59	SLV 6	NonStatic	Min	-0.008212	0.000000	-0.002497	0.000000	-0.000204
59	SLV 7	NonStatic	Max	0.004530	0.000000	-0.003018	0.000000	0.000376
59	SLV 7	NonStatic	Min	0.004530	0.000000	-0.003018	0.000000	0.000376
59	SLV 8	NonStatic	Max	-0.008021	0.000000	-0.002649	0.000000	-0.000223
59	SLV 8	NonStatic	Min	-0.008021	0.000000	-0.002649	0.000000	-0.000223
59	SLV 9	NonStatic	Max	0.018204	0.000000	-0.002566	0.000000	0.001596
59	SLV 9	NonStatic	Min	0.018204	0.000000	-0.002566	0.000000	0.001596
59	SLV 10	NonStatic	Max	-0.026178	0.000000	-0.000795	0.000000	-0.000498
59	SLV 10	NonStatic	Min	-0.026178	0.000000	-0.000795	0.000000	-0.000498
59	SLV 11	NonStatic	Max	0.018180	0.000000	-0.002610	0.000000	0.001584
59	SLV 11	NonStatic	Min	0.018180	0.000000	-0.002610	0.000000	0.001584
59	SLV 12	NonStatic	Max	-0.026085	0.000000	-0.000884	0.000000	-0.000502
59	SLV 12	NonStatic	Min	-0.026085	0.000000	-0.000884	0.000000	-0.000502
59	SLV 13	NonStatic	Max	0.004519	0.000000	-0.002867	0.000000	0.000399
59	SLV 13	NonStatic	Min	0.004519	0.000000	-0.002867	0.000000	0.000399
59	SLV 14	NonStatic	Max	-0.008212	0.000000	-0.002497	0.000000	-0.000204
59	SLV 14	NonStatic	Min	-0.008212	0.000000	-0.002497	0.000000	-0.000204
59	SLV 15	NonStatic	Max	0.004530	0.000000	-0.003018	0.000000	0.000376
59	SLV 15	NonStatic	Min	0.004530	0.000000	-0.003018	0.000000	0.000376
59	SLV 16	NonStatic	Max	-0.008021	0.000000	-0.002649	0.000000	-0.000223
59	SLV 16	NonStatic	Min	-0.008021	0.000000	-0.002649	0.000000	-0.000223
60	SLE-C	NonStatic	Max	0.001203	0.000000	-0.003189	0.000000	0.000022
60	SLE-C	NonStatic	Min	0.001203	0.000000	-0.003189	0.000000	0.000022
60	SLE-F1	NonStatic	Max	-0.000590	0.000000	-0.003134	0.000000	-0.000083
60	SLE-F1	NonStatic	Min	-0.000590	0.000000	-0.003134	0.000000	-0.000083
60	SLE-F2	NonStatic	Max	0.005017	0.000000	-0.003017	0.000000	0.000155
60	SLE-F2	NonStatic	Min	0.005017	0.000000	-0.003017	0.000000	0.000155
60	SLE-F3	NonStatic	Max	-0.001619	0.000000	-0.002864	0.000000	-0.000077
60	SLE-F3	NonStatic	Min	-0.001619	0.000000	-0.002864	0.000000	-0.000077
60	SLE-QP	NonStatic	Max	0.004551	0.000000	-0.003023	0.000000	0.000110
60	SLE-QP	NonStatic	Min	0.004551	0.000000	-0.003023	0.000000	0.000110
60	SLU-1	NonStatic	Max	-0.000930	0.000000	-0.003875	0.000000	-0.000086
60	SLU-1	NonStatic	Min	-0.000930	0.000000	-0.003875	0.000000	-0.000086
60	SLU-2	NonStatic	Max	0.000196	0.000000	-0.004008	0.000000	-0.000154
60	SLU-2	NonStatic	Min	0.000196	0.000000	-0.004008	0.000000	-0.000154
60	SLU-3	NonStatic	Max	-0.002316	0.000000	-0.002765	0.000000	0.000013
60	SLU-3	NonStatic	Min	-0.002316	0.000000	-0.002765	0.000000	0.000013
60	SLU-4	NonStatic	Max	0.001689	0.000000	-0.004002	0.000000	-7.152E-06
60	SLU-4	NonStatic	Min	0.001689	0.000000	-0.004002	0.000000	-7.152E-06
60	SLU-5	NonStatic	Max	0.001472	0.000000	-0.002875	0.000000	0.000118
60	SLU-5	NonStatic	Min	0.001472	0.000000	-0.002875	0.000000	0.000118
60	SLU-6	NonStatic	Max	-0.003567	0.000000	-0.003830	0.000000	-0.000214
60	SLU-6	NonStatic	Min	-0.003567	0.000000	-0.003830	0.000000	-0.000214
60	SLU-7	NonStatic	Max	-0.004722	0.000000	-0.002730	0.000000	-0.000113
60	SLU-7	NonStatic	Min	-0.004722	0.000000	-0.002730	0.000000	-0.000113
60	SLV 1	NonStatic	Max	0.017372	0.000000	-0.002556	0.000000	0.001601

Table: Joint Displacements, Part 1 of 2

Joint	OutputCase	CaseType	StepType	U1	U2	U3	R1	R2
				m	m	m	Radians	Radians
60	SLV 1	NonStatic	Min	0.017372	0.000000	-0.002556	0.000000	0.001601
60	SLV 2	NonStatic	Max	0.017354	0.000000	-0.002600	0.000000	0.001590
60	SLV 2	NonStatic	Min	0.017354	0.000000	-0.002600	0.000000	0.001590
60	SLV 3	NonStatic	Max	0.017354	0.000000	-0.002600	0.000000	0.001590
60	SLV 3	NonStatic	Min	0.017354	0.000000	-0.002600	0.000000	0.001590
60	SLV 4	NonStatic	Max	-0.025830	0.000000	-0.000880	0.000000	-0.000575
60	SLV 4	NonStatic	Min	-0.025830	0.000000	-0.000880	0.000000	-0.000575
60	SLV 5	NonStatic	Max	0.004301	0.000000	-0.002859	0.000000	0.000411
60	SLV 5	NonStatic	Min	0.004301	0.000000	-0.002859	0.000000	0.000411
60	SLV 6	NonStatic	Max	-0.008117	0.000000	-0.002491	0.000000	-0.000218
60	SLV 6	NonStatic	Min	-0.008117	0.000000	-0.002491	0.000000	-0.000218
60	SLV 7	NonStatic	Max	0.004323	0.000000	-0.003009	0.000000	0.000391
60	SLV 7	NonStatic	Min	0.004323	0.000000	-0.003009	0.000000	0.000391
60	SLV 8	NonStatic	Max	-0.007917	0.000000	-0.002643	0.000000	-0.000235
60	SLV 8	NonStatic	Min	-0.007917	0.000000	-0.002643	0.000000	-0.000235
60	SLV 9	NonStatic	Max	0.017372	0.000000	-0.002556	0.000000	0.001601
60	SLV 9	NonStatic	Min	0.017372	0.000000	-0.002556	0.000000	0.001601
60	SLV 10	NonStatic	Max	-0.025925	0.000000	-0.000791	0.000000	-0.000572
60	SLV 10	NonStatic	Min	-0.025925	0.000000	-0.000791	0.000000	-0.000572
60	SLV 11	NonStatic	Max	0.017354	0.000000	-0.002600	0.000000	0.001590
60	SLV 11	NonStatic	Min	0.017354	0.000000	-0.002600	0.000000	0.001590
60	SLV 12	NonStatic	Max	-0.025830	0.000000	-0.000880	0.000000	-0.000575
60	SLV 12	NonStatic	Min	-0.025830	0.000000	-0.000880	0.000000	-0.000575
60	SLV 13	NonStatic	Max	0.004301	0.000000	-0.002859	0.000000	0.000411
60	SLV 13	NonStatic	Min	0.004301	0.000000	-0.002859	0.000000	0.000411
60	SLV 14	NonStatic	Max	-0.008117	0.000000	-0.002491	0.000000	-0.000218
60	SLV 14	NonStatic	Min	-0.008117	0.000000	-0.002491	0.000000	-0.000218
60	SLV 15	NonStatic	Max	0.004323	0.000000	-0.003009	0.000000	0.000391
60	SLV 15	NonStatic	Min	0.004323	0.000000	-0.003009	0.000000	0.000391
60	SLV 16	NonStatic	Max	-0.007917	0.000000	-0.002643	0.000000	-0.000235
60	SLV 16	NonStatic	Min	-0.007917	0.000000	-0.002643	0.000000	-0.000235
61	SLE-C	NonStatic	Max	0.001178	0.000000	-0.003180	0.000000	0.000040
61	SLE-C	NonStatic	Min	0.001178	0.000000	-0.003180	0.000000	0.000040
61	SLE-F1	NonStatic	Max	-0.000562	0.000000	-0.003125	0.000000	-0.000067
61	SLE-F1	NonStatic	Min	-0.000562	0.000000	-0.003125	0.000000	-0.000067
61	SLE-F2	NonStatic	Max	0.004923	0.000000	-0.003008	0.000000	0.000182
61	SLE-F2	NonStatic	Min	0.004923	0.000000	-0.003008	0.000000	0.000182
61	SLE-F3	NonStatic	Max	-0.001591	0.000000	-0.002856	0.000000	-0.000069
61	SLE-F3	NonStatic	Min	-0.001591	0.000000	-0.002856	0.000000	-0.000069
61	SLE-QP	NonStatic	Max	0.004480	0.000000	-0.003015	0.000000	0.000138
61	SLE-QP	NonStatic	Min	0.004480	0.000000	-0.003015	0.000000	0.000138
61	SLU-1	NonStatic	Max	-0.000904	0.000000	-0.003864	0.000000	-0.000068
61	SLU-1	NonStatic	Min	-0.000904	0.000000	-0.003864	0.000000	-0.000068
61	SLU-2	NonStatic	Max	0.000255	0.000000	-0.003997	0.000000	-0.000123
61	SLU-2	NonStatic	Min	0.000255	0.000000	-0.003997	0.000000	-0.000123
61	SLU-3	NonStatic	Max	-0.002332	0.000000	-0.002757	0.000000	9.805E-06
61	SLU-3	NonStatic	Min	-0.002332	0.000000	-0.002757	0.000000	9.805E-06
61	SLU-4	NonStatic	Max	0.001673	0.000000	-0.003991	0.000000	0.000022
61	SLU-4	NonStatic	Min	0.001673	0.000000	-0.003991	0.000000	0.000022
61	SLU-5	NonStatic	Max	0.001399	0.000000	-0.002867	0.000000	0.000129
61	SLU-5	NonStatic	Min	0.001399	0.000000	-0.002867	0.000000	0.000129
61	SLU-6	NonStatic	Max	-0.003474	0.000000	-0.003820	0.000000	-0.000202
61	SLU-6	NonStatic	Min	-0.003474	0.000000	-0.003820	0.000000	-0.000202
61	SLU-7	NonStatic	Max	-0.004673	0.000000	-0.002722	0.000000	-0.000121
61	SLU-7	NonStatic	Min	-0.004673	0.000000	-0.002722	0.000000	-0.000121
61	SLV 1	NonStatic	Max	0.016544	0.000000	-0.002545	0.000000	0.001587
61	SLV 1	NonStatic	Min	0.016544	0.000000	-0.002545	0.000000	0.001587
61	SLV 2	NonStatic	Max	0.016531	0.000000	-0.002588	0.000000	0.001578
61	SLV 2	NonStatic	Min	0.016531	0.000000	-0.002588	0.000000	0.001578

Table: Joint Displacements, Part 1 of 2

Joint	OutputCase	CaseType	StepType	U1	U2	U3	R1	R2
				m	m	m	Radians	Radians
61	SLV 3	NonStatic	Max	0.016531	0.000000	-0.002588	0.000000	0.001578
61	SLV 3	NonStatic	Min	0.016531	0.000000	-0.002588	0.000000	0.001578
61	SLV 4	NonStatic	Max	-0.025527	0.000000	-0.000875	0.000000	-0.000679
61	SLV 4	NonStatic	Min	-0.025527	0.000000	-0.000875	0.000000	-0.000679
61	SLV 5	NonStatic	Max	0.004079	0.000000	-0.002850	0.000000	0.000418
61	SLV 5	NonStatic	Min	0.004079	0.000000	-0.002850	0.000000	0.000418
61	SLV 6	NonStatic	Max	-0.008010	0.000000	-0.002484	0.000000	-0.000244
61	SLV 6	NonStatic	Min	-0.008010	0.000000	-0.002484	0.000000	-0.000244
61	SLV 7	NonStatic	Max	0.004110	0.000000	-0.003000	0.000000	0.000401
61	SLV 7	NonStatic	Min	0.004110	0.000000	-0.003000	0.000000	0.000401
61	SLV 8	NonStatic	Max	-0.007803	0.000000	-0.002635	0.000000	-0.000256
61	SLV 8	NonStatic	Min	-0.007803	0.000000	-0.002635	0.000000	-0.000256
61	SLV 9	NonStatic	Max	0.016544	0.000000	-0.002545	0.000000	0.001587
61	SLV 9	NonStatic	Min	0.016544	0.000000	-0.002545	0.000000	0.001587
61	SLV 10	NonStatic	Max	-0.025623	0.000000	-0.000786	0.000000	-0.000677
61	SLV 10	NonStatic	Min	-0.025623	0.000000	-0.000786	0.000000	-0.000677
61	SLV 11	NonStatic	Max	0.016531	0.000000	-0.002588	0.000000	0.001578
61	SLV 11	NonStatic	Min	0.016531	0.000000	-0.002588	0.000000	0.001578
61	SLV 12	NonStatic	Max	-0.025527	0.000000	-0.000875	0.000000	-0.000679
61	SLV 12	NonStatic	Min	-0.025527	0.000000	-0.000875	0.000000	-0.000679
61	SLV 13	NonStatic	Max	0.004079	0.000000	-0.002850	0.000000	0.000418
61	SLV 13	NonStatic	Min	0.004079	0.000000	-0.002850	0.000000	0.000418
61	SLV 14	NonStatic	Max	-0.008010	0.000000	-0.002484	0.000000	-0.000244
61	SLV 14	NonStatic	Min	-0.008010	0.000000	-0.002484	0.000000	-0.000244
61	SLV 15	NonStatic	Max	0.004110	0.000000	-0.003000	0.000000	0.000401
61	SLV 15	NonStatic	Min	0.004110	0.000000	-0.003000	0.000000	0.000401
61	SLV 16	NonStatic	Max	-0.007803	0.000000	-0.002635	0.000000	-0.000256
61	SLV 16	NonStatic	Min	-0.007803	0.000000	-0.002635	0.000000	-0.000256
62	SLE-C	NonStatic	Max	0.001144	0.000000	-0.003170	0.000000	0.000056
62	SLE-C	NonStatic	Min	0.001144	0.000000	-0.003170	0.000000	0.000056
62	SLE-F1	NonStatic	Max	-0.000540	0.000000	-0.003115	0.000000	-0.000053
62	SLE-F1	NonStatic	Min	-0.000540	0.000000	-0.003115	0.000000	-0.000053
62	SLE-F2	NonStatic	Max	0.004816	0.000000	-0.002999	0.000000	0.000209
62	SLE-F2	NonStatic	Min	0.004816	0.000000	-0.002999	0.000000	0.000209
62	SLE-F3	NonStatic	Max	-0.001565	0.000000	-0.002848	0.000000	-0.000066
62	SLE-F3	NonStatic	Min	-0.001565	0.000000	-0.002848	0.000000	-0.000066
62	SLE-QP	NonStatic	Max	0.004395	0.000000	-0.003005	0.000000	0.000166
62	SLE-QP	NonStatic	Min	0.004395	0.000000	-0.003005	0.000000	0.000166
62	SLU-1	NonStatic	Max	-0.000885	0.000000	-0.003852	0.000000	-0.000055
62	SLU-1	NonStatic	Min	-0.000885	0.000000	-0.003852	0.000000	-0.000055
62	SLU-2	NonStatic	Max	0.000299	0.000000	-0.003985	0.000000	-0.000093
62	SLU-2	NonStatic	Min	0.000299	0.000000	-0.003985	0.000000	-0.000093
62	SLU-3	NonStatic	Max	-0.002343	0.000000	-0.002748	0.000000	-1.254E-06
62	SLU-3	NonStatic	Min	-0.002343	0.000000	-0.002748	0.000000	-1.254E-06
62	SLU-4	NonStatic	Max	0.001644	0.000000	-0.003978	0.000000	0.000048
62	SLU-4	NonStatic	Min	0.001644	0.000000	-0.003978	0.000000	0.000048
62	SLU-5	NonStatic	Max	0.001324	0.000000	-0.002857	0.000000	0.000135
62	SLU-5	NonStatic	Min	0.001324	0.000000	-0.002857	0.000000	0.000135
62	SLU-6	NonStatic	Max	-0.003385	0.000000	-0.003808	0.000000	-0.000195
62	SLU-6	NonStatic	Min	-0.003385	0.000000	-0.003808	0.000000	-0.000195
62	SLU-7	NonStatic	Max	-0.004616	0.000000	-0.002714	0.000000	-0.000137
62	SLU-7	NonStatic	Min	-0.004616	0.000000	-0.002714	0.000000	-0.000137
62	SLV 1	NonStatic	Max	0.015733	0.000000	-0.002532	0.000000	0.001549
62	SLV 1	NonStatic	Min	0.015733	0.000000	-0.002532	0.000000	0.001549
62	SLV 2	NonStatic	Max	0.015724	0.000000	-0.002575	0.000000	0.001541
62	SLV 2	NonStatic	Min	0.015724	0.000000	-0.002575	0.000000	0.001541
62	SLV 3	NonStatic	Max	0.015724	0.000000	-0.002575	0.000000	0.001541
62	SLV 3	NonStatic	Min	0.015724	0.000000	-0.002575	0.000000	0.001541
62	SLV 4	NonStatic	Max	-0.025160	0.000000	-0.000869	0.000000	-0.000814

Table: Joint Displacements, Part 1 of 2

Joint	OutputCase	CaseType	StepType	U1	U2	U3	R1	R2
				m	m	m	Radians	Radians
62	SLV 4	NonStatic	Min	-0.025160	0.000000	-0.000869	0.000000	-0.000814
62	SLV 5	NonStatic	Max	0.003858	0.000000	-0.002840	0.000000	0.000416
62	SLV 5	NonStatic	Min	0.003858	0.000000	-0.002840	0.000000	0.000416
62	SLV 6	NonStatic	Max	-0.007886	0.000000	-0.002477	0.000000	-0.000281
62	SLV 6	NonStatic	Min	-0.007886	0.000000	-0.002477	0.000000	-0.000281
62	SLV 7	NonStatic	Max	0.003896	0.000000	-0.002989	0.000000	0.000402
62	SLV 7	NonStatic	Min	0.003896	0.000000	-0.002989	0.000000	0.000402
62	SLV 8	NonStatic	Max	-0.007674	0.000000	-0.002627	0.000000	-0.000289
62	SLV 8	NonStatic	Min	-0.007674	0.000000	-0.002627	0.000000	-0.000289
62	SLV 9	NonStatic	Max	0.015733	0.000000	-0.002532	0.000000	0.001549
62	SLV 9	NonStatic	Min	0.015733	0.000000	-0.002532	0.000000	0.001549
62	SLV 10	NonStatic	Max	-0.025256	0.000000	-0.000781	0.000000	-0.000814
62	SLV 10	NonStatic	Min	-0.025256	0.000000	-0.000781	0.000000	-0.000814
62	SLV 11	NonStatic	Max	0.015724	0.000000	-0.002575	0.000000	0.001541
62	SLV 11	NonStatic	Min	0.015724	0.000000	-0.002575	0.000000	0.001541
62	SLV 12	NonStatic	Max	-0.025160	0.000000	-0.000869	0.000000	-0.000814
62	SLV 12	NonStatic	Min	-0.025160	0.000000	-0.000869	0.000000	-0.000814
62	SLV 13	NonStatic	Max	0.003858	0.000000	-0.002840	0.000000	0.000416
62	SLV 13	NonStatic	Min	0.003858	0.000000	-0.002840	0.000000	0.000416
62	SLV 14	NonStatic	Max	-0.007886	0.000000	-0.002477	0.000000	-0.000281
62	SLV 14	NonStatic	Min	-0.007886	0.000000	-0.002477	0.000000	-0.000281
62	SLV 15	NonStatic	Max	0.003896	0.000000	-0.002989	0.000000	0.000402
62	SLV 15	NonStatic	Min	0.003896	0.000000	-0.002989	0.000000	0.000402
62	SLV 16	NonStatic	Max	-0.007674	0.000000	-0.002627	0.000000	-0.000289
62	SLV 16	NonStatic	Min	-0.007674	0.000000	-0.002627	0.000000	-0.000289
63	SLE-C	NonStatic	Max	0.001104	0.000000	-0.003159	0.000000	0.000068
63	SLE-C	NonStatic	Min	0.001104	0.000000	-0.003159	0.000000	0.000068
63	SLE-F1	NonStatic	Max	-0.000524	0.000000	-0.003105	0.000000	-0.000042
63	SLE-F1	NonStatic	Min	-0.000524	0.000000	-0.003105	0.000000	-0.000042
63	SLE-F2	NonStatic	Max	0.004697	0.000000	-0.002988	0.000000	0.000235
63	SLE-F2	NonStatic	Min	0.004697	0.000000	-0.002988	0.000000	0.000235
63	SLE-F3	NonStatic	Max	-0.001538	0.000000	-0.002838	0.000000	-0.000067
63	SLE-F3	NonStatic	Min	-0.001538	0.000000	-0.002838	0.000000	-0.000067
63	SLE-QP	NonStatic	Max	0.004297	0.000000	-0.002995	0.000000	0.000194
63	SLE-QP	NonStatic	Min	0.004297	0.000000	-0.002995	0.000000	0.000194
63	SLU-1	NonStatic	Max	-0.000869	0.000000	-0.003839	0.000000	-0.000048
63	SLU-1	NonStatic	Min	-0.000869	0.000000	-0.003839	0.000000	-0.000048
63	SLU-2	NonStatic	Max	0.000329	0.000000	-0.003972	0.000000	-0.000064
63	SLU-2	NonStatic	Min	0.000329	0.000000	-0.003972	0.000000	-0.000064
63	SLU-3	NonStatic	Max	-0.002345	0.000000	-0.002739	0.000000	-0.000021
63	SLU-3	NonStatic	Min	-0.002345	0.000000	-0.002739	0.000000	-0.000021
63	SLU-4	NonStatic	Max	0.001603	0.000000	-0.003965	0.000000	0.000071
63	SLU-4	NonStatic	Min	0.001603	0.000000	-0.003965	0.000000	0.000071
63	SLU-5	NonStatic	Max	0.001248	0.000000	-0.002847	0.000000	0.000134
63	SLU-5	NonStatic	Min	0.001248	0.000000	-0.002847	0.000000	0.000134
63	SLU-6	NonStatic	Max	-0.003297	0.000000	-0.003795	0.000000	-0.000194
63	SLU-6	NonStatic	Min	-0.003297	0.000000	-0.003795	0.000000	-0.000194
63	SLU-7	NonStatic	Max	-0.004548	0.000000	-0.002705	0.000000	-0.000161
63	SLU-7	NonStatic	Min	-0.004548	0.000000	-0.002705	0.000000	-0.000161
63	SLV 1	NonStatic	Max	0.014952	0.000000	-0.002518	0.000000	0.001483
63	SLV 1	NonStatic	Min	0.014952	0.000000	-0.002518	0.000000	0.001483
63	SLV 2	NonStatic	Max	0.014946	0.000000	-0.002561	0.000000	0.001476
63	SLV 2	NonStatic	Min	0.014946	0.000000	-0.002561	0.000000	0.001476
63	SLV 3	NonStatic	Max	0.014946	0.000000	-0.002561	0.000000	0.001476
63	SLV 3	NonStatic	Min	0.014946	0.000000	-0.002561	0.000000	0.001476
63	SLV 4	NonStatic	Max	-0.024712	0.000000	-0.000864	0.000000	-0.000980
63	SLV 4	NonStatic	Min	-0.024712	0.000000	-0.000864	0.000000	-0.000980
63	SLV 5	NonStatic	Max	0.003642	0.000000	-0.002830	0.000000	0.000403
63	SLV 5	NonStatic	Min	0.003642	0.000000	-0.002830	0.000000	0.000403

Table: Joint Displacements, Part 1 of 2

Joint	OutputCase	CaseType	StepType	U1	U2	U3	R1	R2
				m	m	m	Radians	Radians
63	SLV 6	NonStatic	Max	-0.007738	0.000000	-0.002468	0.000000	-0.000330
63	SLV 6	NonStatic	Min	-0.007738	0.000000	-0.002468	0.000000	-0.000330
63	SLV 7	NonStatic	Max	0.003685	0.000000	-0.002978	0.000000	0.000394
63	SLV 7	NonStatic	Min	0.003685	0.000000	-0.002978	0.000000	0.000394
63	SLV 8	NonStatic	Max	-0.007523	0.000000	-0.002618	0.000000	-0.000334
63	SLV 8	NonStatic	Min	-0.007523	0.000000	-0.002618	0.000000	-0.000334
63	SLV 9	NonStatic	Max	0.014952	0.000000	-0.002518	0.000000	0.001483
63	SLV 9	NonStatic	Min	0.014952	0.000000	-0.002518	0.000000	0.001483
63	SLV 10	NonStatic	Max	-0.024808	0.000000	-0.000775	0.000000	-0.000981
63	SLV 10	NonStatic	Min	-0.024808	0.000000	-0.000775	0.000000	-0.000981
63	SLV 11	NonStatic	Max	0.014946	0.000000	-0.002561	0.000000	0.001476
63	SLV 11	NonStatic	Min	0.014946	0.000000	-0.002561	0.000000	0.001476
63	SLV 12	NonStatic	Max	-0.024712	0.000000	-0.000864	0.000000	-0.000980
63	SLV 12	NonStatic	Min	-0.024712	0.000000	-0.000864	0.000000	-0.000980
63	SLV 13	NonStatic	Max	0.003642	0.000000	-0.002830	0.000000	0.000403
63	SLV 13	NonStatic	Min	0.003642	0.000000	-0.002830	0.000000	0.000403
63	SLV 14	NonStatic	Max	-0.007738	0.000000	-0.002468	0.000000	-0.000330
63	SLV 14	NonStatic	Min	-0.007738	0.000000	-0.002468	0.000000	-0.000330
63	SLV 15	NonStatic	Max	0.003685	0.000000	-0.002978	0.000000	0.000394
63	SLV 15	NonStatic	Min	0.003685	0.000000	-0.002978	0.000000	0.000394
63	SLV 16	NonStatic	Max	-0.007523	0.000000	-0.002618	0.000000	-0.000334
63	SLV 16	NonStatic	Min	-0.007523	0.000000	-0.002618	0.000000	-0.000334
64	SLE-C	NonStatic	Max	0.001061	0.000000	-0.003147	0.000000	0.000075
64	SLE-C	NonStatic	Min	0.001061	0.000000	-0.003147	0.000000	0.000075
64	SLE-F1	NonStatic	Max	-0.000511	0.000000	-0.003093	0.000000	-0.000035
64	SLE-F1	NonStatic	Min	-0.000511	0.000000	-0.003093	0.000000	-0.000035
64	SLE-F2	NonStatic	Max	0.004566	0.000000	-0.002977	0.000000	0.000258
64	SLE-F2	NonStatic	Min	0.004566	0.000000	-0.002977	0.000000	0.000258
64	SLE-F3	NonStatic	Max	-0.001508	0.000000	-0.002828	0.000000	-0.000074
64	SLE-F3	NonStatic	Min	-0.001508	0.000000	-0.002828	0.000000	-0.000074
64	SLE-QP	NonStatic	Max	0.004186	0.000000	-0.002984	0.000000	0.000220
64	SLE-QP	NonStatic	Min	0.004186	0.000000	-0.002984	0.000000	0.000220
64	SLU-1	NonStatic	Max	-0.000853	0.000000	-0.003824	0.000000	-0.000048
64	SLU-1	NonStatic	Min	-0.000853	0.000000	-0.003824	0.000000	-0.000048
64	SLU-2	NonStatic	Max	0.000346	0.000000	-0.003957	0.000000	-0.000038
64	SLU-2	NonStatic	Min	0.000346	0.000000	-0.003957	0.000000	-0.000038
64	SLU-3	NonStatic	Max	-0.002333	0.000000	-0.002729	0.000000	-0.000052
64	SLU-3	NonStatic	Min	-0.002333	0.000000	-0.002729	0.000000	-0.000052
64	SLU-4	NonStatic	Max	0.001554	0.000000	-0.003950	0.000000	0.000090
64	SLU-4	NonStatic	Min	0.001554	0.000000	-0.003950	0.000000	0.000090
64	SLU-5	NonStatic	Max	0.001176	0.000000	-0.002837	0.000000	0.000127
64	SLU-5	NonStatic	Min	0.001176	0.000000	-0.002837	0.000000	0.000127
64	SLU-6	NonStatic	Max	-0.003205	0.000000	-0.003782	0.000000	-0.000200
64	SLU-6	NonStatic	Min	-0.003205	0.000000	-0.003782	0.000000	-0.000200
64	SLU-7	NonStatic	Max	-0.004463	0.000000	-0.002695	0.000000	-0.000196
64	SLU-7	NonStatic	Min	-0.004463	0.000000	-0.002695	0.000000	-0.000196
64	SLV 1	NonStatic	Max	0.014217	0.000000	-0.002504	0.000000	0.001382
64	SLV 1	NonStatic	Min	0.014217	0.000000	-0.002504	0.000000	0.001382
64	SLV 2	NonStatic	Max	0.014214	0.000000	-0.002547	0.000000	0.001377
64	SLV 2	NonStatic	Min	0.014214	0.000000	-0.002547	0.000000	0.001377
64	SLV 3	NonStatic	Max	0.014214	0.000000	-0.002547	0.000000	0.001377
64	SLV 3	NonStatic	Min	0.014214	0.000000	-0.002547	0.000000	0.001377
64	SLV 4	NonStatic	Max	-0.024167	0.000000	-0.000857	0.000000	-0.001179
64	SLV 4	NonStatic	Min	-0.024167	0.000000	-0.000857	0.000000	-0.001179
64	SLV 5	NonStatic	Max	0.003437	0.000000	-0.002818	0.000000	0.000379
64	SLV 5	NonStatic	Min	0.003437	0.000000	-0.002818	0.000000	0.000379
64	SLV 6	NonStatic	Max	-0.007559	0.000000	-0.002459	0.000000	-0.000392
64	SLV 6	NonStatic	Min	-0.007559	0.000000	-0.002459	0.000000	-0.000392
64	SLV 7	NonStatic	Max	0.003483	0.000000	-0.002966	0.000000	0.000374

Table: Joint Displacements, Part 1 of 2

Joint	OutputCase	CaseType	StepType	U1	U2	U3	R1	R2
				m	m	m	Radians	Radians
64	SLV 7	NonStatic	Min	0.003483	0.000000	-0.002966	0.000000	0.000374
64	SLV 8	NonStatic	Max	-0.007344	0.000000	-0.002609	0.000000	-0.000392
64	SLV 8	NonStatic	Min	-0.007344	0.000000	-0.002609	0.000000	-0.000392
64	SLV 9	NonStatic	Max	0.014217	0.000000	-0.002504	0.000000	0.001382
64	SLV 9	NonStatic	Min	0.014217	0.000000	-0.002504	0.000000	0.001382
64	SLV 10	NonStatic	Max	-0.024262	0.000000	-0.000769	0.000000	-0.001181
64	SLV 10	NonStatic	Min	-0.024262	0.000000	-0.000769	0.000000	-0.001181
64	SLV 11	NonStatic	Max	0.014214	0.000000	-0.002547	0.000000	0.001377
64	SLV 11	NonStatic	Min	0.014214	0.000000	-0.002547	0.000000	0.001377
64	SLV 12	NonStatic	Max	-0.024167	0.000000	-0.000857	0.000000	-0.001179
64	SLV 12	NonStatic	Min	-0.024167	0.000000	-0.000857	0.000000	-0.001179
64	SLV 13	NonStatic	Max	0.003437	0.000000	-0.002818	0.000000	0.000379
64	SLV 13	NonStatic	Min	0.003437	0.000000	-0.002818	0.000000	0.000379
64	SLV 14	NonStatic	Max	-0.007559	0.000000	-0.002459	0.000000	-0.000392
64	SLV 14	NonStatic	Min	-0.007559	0.000000	-0.002459	0.000000	-0.000392
64	SLV 15	NonStatic	Max	0.003483	0.000000	-0.002966	0.000000	0.000374
64	SLV 15	NonStatic	Min	0.003483	0.000000	-0.002966	0.000000	0.000374
64	SLV 16	NonStatic	Max	-0.007344	0.000000	-0.002609	0.000000	-0.000392
64	SLV 16	NonStatic	Min	-0.007344	0.000000	-0.002609	0.000000	-0.000392
65	SLE-C	NonStatic	Max	0.001018	0.000000	-0.003135	0.000000	0.000077
65	SLE-C	NonStatic	Min	0.001018	0.000000	-0.003135	0.000000	0.000077
65	SLE-F1	NonStatic	Max	-0.000498	0.000000	-0.003082	0.000000	-0.000033
65	SLE-F1	NonStatic	Min	-0.000498	0.000000	-0.003082	0.000000	-0.000033
65	SLE-F2	NonStatic	Max	0.004427	0.000000	-0.002965	0.000000	0.000276
65	SLE-F2	NonStatic	Min	0.004427	0.000000	-0.002965	0.000000	0.000276
65	SLE-F3	NonStatic	Max	-0.001471	0.000000	-0.002818	0.000000	-0.000085
65	SLE-F3	NonStatic	Min	-0.001471	0.000000	-0.002818	0.000000	-0.000085
65	SLE-QP	NonStatic	Max	0.004066	0.000000	-0.002972	0.000000	0.000240
65	SLE-QP	NonStatic	Min	0.004066	0.000000	-0.002972	0.000000	0.000240
65	SLU-1	NonStatic	Max	-0.000833	0.000000	-0.003810	0.000000	-0.000054
65	SLU-1	NonStatic	Min	-0.000833	0.000000	-0.003810	0.000000	-0.000054
65	SLU-2	NonStatic	Max	0.000354	0.000000	-0.003943	0.000000	-0.000018
65	SLU-2	NonStatic	Min	0.000354	0.000000	-0.003943	0.000000	-0.000018
65	SLU-3	NonStatic	Max	-0.002301	0.000000	-0.002718	0.000000	-0.000086
65	SLU-3	NonStatic	Min	-0.002301	0.000000	-0.002718	0.000000	-0.000086
65	SLU-4	NonStatic	Max	0.001499	0.000000	-0.003935	0.000000	0.000101
65	SLU-4	NonStatic	Min	0.001499	0.000000	-0.003935	0.000000	0.000101
65	SLU-5	NonStatic	Max	0.001111	0.000000	-0.002825	0.000000	0.000114
65	SLU-5	NonStatic	Min	0.001111	0.000000	-0.002825	0.000000	0.000114
65	SLU-6	NonStatic	Max	-0.003106	0.000000	-0.003768	0.000000	-0.000211
65	SLU-6	NonStatic	Min	-0.003106	0.000000	-0.003768	0.000000	-0.000211
65	SLU-7	NonStatic	Max	-0.004357	0.000000	-0.002685	0.000000	-0.000233
65	SLU-7	NonStatic	Min	-0.004357	0.000000	-0.002685	0.000000	-0.000233
65	SLV 1	NonStatic	Max	0.013541	0.000000	-0.002489	0.000000	0.001268
65	SLV 1	NonStatic	Min	0.013541	0.000000	-0.002489	0.000000	0.001268
65	SLV 2	NonStatic	Max	0.013541	0.000000	-0.002531	0.000000	0.001264
65	SLV 2	NonStatic	Min	0.013541	0.000000	-0.002531	0.000000	0.001264
65	SLV 3	NonStatic	Max	0.013541	0.000000	-0.002531	0.000000	0.001264
65	SLV 3	NonStatic	Min	0.013541	0.000000	-0.002531	0.000000	0.001264
65	SLV 4	NonStatic	Max	-0.023519	0.000000	-0.000850	0.000000	-0.001370
65	SLV 4	NonStatic	Min	-0.023519	0.000000	-0.000850	0.000000	-0.001370
65	SLV 5	NonStatic	Max	0.003249	0.000000	-0.002806	0.000000	0.000347
65	SLV 5	NonStatic	Min	0.003249	0.000000	-0.002806	0.000000	0.000347
65	SLV 6	NonStatic	Max	-0.007346	0.000000	-0.002450	0.000000	-0.000455
65	SLV 6	NonStatic	Min	-0.007346	0.000000	-0.002450	0.000000	-0.000455
65	SLV 7	NonStatic	Max	0.003296	0.000000	-0.002953	0.000000	0.000347
65	SLV 7	NonStatic	Min	0.003296	0.000000	-0.002953	0.000000	0.000347
65	SLV 8	NonStatic	Max	-0.007133	0.000000	-0.002599	0.000000	-0.000450
65	SLV 8	NonStatic	Min	-0.007133	0.000000	-0.002599	0.000000	-0.000450

Table: Joint Displacements, Part 1 of 2

Joint	OutputCase	CaseType	StepType	U1	U2	U3	R1	R2
				m	m	m	Radians	Radians
65	SLV 9	NonStatic	Max	0.013541	0.000000	-0.002489	0.000000	0.001268
65	SLV 9	NonStatic	Min	0.013541	0.000000	-0.002489	0.000000	0.001268
65	SLV 10	NonStatic	Max	-0.023612	0.000000	-0.000762	0.000000	-0.001374
65	SLV 10	NonStatic	Min	-0.023612	0.000000	-0.000762	0.000000	-0.001374
65	SLV 11	NonStatic	Max	0.013541	0.000000	-0.002531	0.000000	0.001264
65	SLV 11	NonStatic	Min	0.013541	0.000000	-0.002531	0.000000	0.001264
65	SLV 12	NonStatic	Max	-0.023519	0.000000	-0.000850	0.000000	-0.001370
65	SLV 12	NonStatic	Min	-0.023519	0.000000	-0.000850	0.000000	-0.001370
65	SLV 13	NonStatic	Max	0.003249	0.000000	-0.002806	0.000000	0.000347
65	SLV 13	NonStatic	Min	0.003249	0.000000	-0.002806	0.000000	0.000347
65	SLV 14	NonStatic	Max	-0.007346	0.000000	-0.002450	0.000000	-0.000455
65	SLV 14	NonStatic	Min	-0.007346	0.000000	-0.002450	0.000000	-0.000455
65	SLV 15	NonStatic	Max	0.003296	0.000000	-0.002953	0.000000	0.000347
65	SLV 15	NonStatic	Min	0.003296	0.000000	-0.002953	0.000000	0.000347
65	SLV 16	NonStatic	Max	-0.007133	0.000000	-0.002599	0.000000	-0.000450
65	SLV 16	NonStatic	Min	-0.007133	0.000000	-0.002599	0.000000	-0.000450
66	SLE-C	NonStatic	Max	0.000977	0.000000	-0.003122	0.000000	0.000075
66	SLE-C	NonStatic	Min	0.000977	0.000000	-0.003122	0.000000	0.000075
66	SLE-F1	NonStatic	Max	-0.000483	0.000000	-0.003070	0.000000	-0.000034
66	SLE-F1	NonStatic	Min	-0.000483	0.000000	-0.003070	0.000000	-0.000034
66	SLE-F2	NonStatic	Max	0.004281	0.000000	-0.002954	0.000000	0.000289
66	SLE-F2	NonStatic	Min	0.004281	0.000000	-0.002954	0.000000	0.000289
66	SLE-F3	NonStatic	Max	-0.001427	0.000000	-0.002807	0.000000	-0.000097
66	SLE-F3	NonStatic	Min	-0.001427	0.000000	-0.002807	0.000000	-0.000097
66	SLE-QP	NonStatic	Max	0.003937	0.000000	-0.002960	0.000000	0.000256
66	SLE-QP	NonStatic	Min	0.003937	0.000000	-0.002960	0.000000	0.000256
66	SLU-1	NonStatic	Max	-0.000807	0.000000	-0.003795	0.000000	-0.000063
66	SLU-1	NonStatic	Min	-0.000807	0.000000	-0.003795	0.000000	-0.000063
66	SLU-2	NonStatic	Max	0.000355	0.000000	-0.003928	0.000000	-1.943E-06
66	SLU-2	NonStatic	Min	0.000355	0.000000	-0.003928	0.000000	-1.943E-06
66	SLU-3	NonStatic	Max	-0.002249	0.000000	-0.002708	0.000000	-0.000122
66	SLU-3	NonStatic	Min	-0.002249	0.000000	-0.002708	0.000000	-0.000122
66	SLU-4	NonStatic	Max	0.001442	0.000000	-0.003919	0.000000	0.000107
66	SLU-4	NonStatic	Min	0.001442	0.000000	-0.003919	0.000000	0.000107
66	SLU-5	NonStatic	Max	0.001055	0.000000	-0.002814	0.000000	0.000098
66	SLU-5	NonStatic	Min	0.001055	0.000000	-0.002814	0.000000	0.000098
66	SLU-6	NonStatic	Max	-0.002998	0.000000	-0.003753	0.000000	-0.000225
66	SLU-6	NonStatic	Min	-0.002998	0.000000	-0.003753	0.000000	-0.000225
66	SLU-7	NonStatic	Max	-0.004230	0.000000	-0.002675	0.000000	-0.000271
66	SLU-7	NonStatic	Min	-0.004230	0.000000	-0.002675	0.000000	-0.000271
66	SLV 1	NonStatic	Max	0.012931	0.000000	-0.002474	0.000000	0.001145
66	SLV 1	NonStatic	Min	0.012931	0.000000	-0.002474	0.000000	0.001145
66	SLV 2	NonStatic	Max	0.012933	0.000000	-0.002516	0.000000	0.001143
66	SLV 2	NonStatic	Min	0.012933	0.000000	-0.002516	0.000000	0.001143
66	SLV 3	NonStatic	Max	0.012933	0.000000	-0.002516	0.000000	0.001143
66	SLV 3	NonStatic	Min	0.012933	0.000000	-0.002516	0.000000	0.001143
66	SLV 4	NonStatic	Max	-0.022771	0.000000	-0.000843	0.000000	-0.001548
66	SLV 4	NonStatic	Min	-0.022771	0.000000	-0.000843	0.000000	-0.001548
66	SLV 5	NonStatic	Max	0.003081	0.000000	-0.002794	0.000000	0.000312
66	SLV 5	NonStatic	Min	0.003081	0.000000	-0.002794	0.000000	0.000312
66	SLV 6	NonStatic	Max	-0.007098	0.000000	-0.002441	0.000000	-0.000516
66	SLV 6	NonStatic	Min	-0.007098	0.000000	-0.002441	0.000000	-0.000516
66	SLV 7	NonStatic	Max	0.003127	0.000000	-0.002941	0.000000	0.000315
66	SLV 7	NonStatic	Min	0.003127	0.000000	-0.002941	0.000000	0.000315
66	SLV 8	NonStatic	Max	-0.006890	0.000000	-0.002589	0.000000	-0.000506
66	SLV 8	NonStatic	Min	-0.006890	0.000000	-0.002589	0.000000	-0.000506
66	SLV 9	NonStatic	Max	0.012931	0.000000	-0.002474	0.000000	0.001145
66	SLV 9	NonStatic	Min	0.012931	0.000000	-0.002474	0.000000	0.001145
66	SLV 10	NonStatic	Max	-0.022862	0.000000	-0.000756	0.000000	-0.001554

Table: Joint Displacements, Part 1 of 2

Joint	OutputCase	CaseType	StepType	U1	U2	U3	R1	R2
				m	m	m	Radians	Radians
66	SLV 10	NonStatic	Min	-0.022862	0.000000	-0.000756	0.000000	-0.001554
66	SLV 11	NonStatic	Max	0.012933	0.000000	-0.002516	0.000000	0.001143
66	SLV 11	NonStatic	Min	0.012933	0.000000	-0.002516	0.000000	0.001143
66	SLV 12	NonStatic	Max	-0.022771	0.000000	-0.000843	0.000000	-0.001548
66	SLV 12	NonStatic	Min	-0.022771	0.000000	-0.000843	0.000000	-0.001548
66	SLV 13	NonStatic	Max	0.003081	0.000000	-0.002794	0.000000	0.000312
66	SLV 13	NonStatic	Min	0.003081	0.000000	-0.002794	0.000000	0.000312
66	SLV 14	NonStatic	Max	-0.007098	0.000000	-0.002441	0.000000	-0.000516
66	SLV 14	NonStatic	Min	-0.007098	0.000000	-0.002441	0.000000	-0.000516
66	SLV 15	NonStatic	Max	0.003127	0.000000	-0.002941	0.000000	0.000315
66	SLV 15	NonStatic	Min	0.003127	0.000000	-0.002941	0.000000	0.000315
66	SLV 16	NonStatic	Max	-0.006890	0.000000	-0.002589	0.000000	-0.000506
66	SLV 16	NonStatic	Min	-0.006890	0.000000	-0.002589	0.000000	-0.000506
67	SLE-C	NonStatic	Max	0.000939	0.000000	-0.003109	0.000000	0.000071
67	SLE-C	NonStatic	Min	0.000939	0.000000	-0.003109	0.000000	0.000071
67	SLE-F1	NonStatic	Max	-0.000466	0.000000	-0.003058	0.000000	-0.000036
67	SLE-F1	NonStatic	Min	-0.000466	0.000000	-0.003058	0.000000	-0.000036
67	SLE-F2	NonStatic	Max	0.004131	0.000000	-0.002942	0.000000	0.000298
67	SLE-F2	NonStatic	Min	0.004131	0.000000	-0.002942	0.000000	0.000298
67	SLE-F3	NonStatic	Max	-0.001374	0.000000	-0.002796	0.000000	-0.000110
67	SLE-F3	NonStatic	Min	-0.001374	0.000000	-0.002796	0.000000	-0.000110
67	SLE-QP	NonStatic	Max	0.003803	0.000000	-0.002949	0.000000	0.000269
67	SLE-QP	NonStatic	Min	0.003803	0.000000	-0.002949	0.000000	0.000269
67	SLU-1	NonStatic	Max	-0.000772	0.000000	-0.003780	0.000000	-0.000074
67	SLU-1	NonStatic	Min	-0.000772	0.000000	-0.003780	0.000000	-0.000074
67	SLU-2	NonStatic	Max	0.000350	0.000000	-0.003913	0.000000	0.000011
67	SLU-2	NonStatic	Min	0.000350	0.000000	-0.003913	0.000000	0.000011
67	SLU-3	NonStatic	Max	-0.002177	0.000000	-0.002697	0.000000	-0.000156
67	SLU-3	NonStatic	Min	-0.002177	0.000000	-0.002697	0.000000	-0.000156
67	SLU-4	NonStatic	Max	0.001386	0.000000	-0.003904	0.000000	0.000110
67	SLU-4	NonStatic	Min	0.001386	0.000000	-0.003904	0.000000	0.000110
67	SLU-5	NonStatic	Max	0.001011	0.000000	-0.002803	0.000000	0.000080
67	SLU-5	NonStatic	Min	0.001011	0.000000	-0.002803	0.000000	0.000080
67	SLU-6	NonStatic	Max	-0.002881	0.000000	-0.003739	0.000000	-0.000238
67	SLU-6	NonStatic	Min	-0.002881	0.000000	-0.003739	0.000000	-0.000238
67	SLU-7	NonStatic	Max	-0.004082	0.000000	-0.002665	0.000000	-0.000306
67	SLU-7	NonStatic	Min	-0.004082	0.000000	-0.002665	0.000000	-0.000306
67	SLV 1	NonStatic	Max	0.012389	0.000000	-0.002459	0.000000	0.001019
67	SLV 1	NonStatic	Min	0.012389	0.000000	-0.002459	0.000000	0.001019
67	SLV 2	NonStatic	Max	0.012392	0.000000	-0.002501	0.000000	0.001018
67	SLV 2	NonStatic	Min	0.012392	0.000000	-0.002501	0.000000	0.001018
67	SLV 3	NonStatic	Max	0.012392	0.000000	-0.002501	0.000000	0.001018
67	SLV 3	NonStatic	Min	0.012392	0.000000	-0.002501	0.000000	0.001018
67	SLV 4	NonStatic	Max	-0.021933	0.000000	-0.000836	0.000000	-0.001708
67	SLV 4	NonStatic	Min	-0.021933	0.000000	-0.000836	0.000000	-0.001708
67	SLV 5	NonStatic	Max	0.002934	0.000000	-0.002782	0.000000	0.000274
67	SLV 5	NonStatic	Min	0.002934	0.000000	-0.002782	0.000000	0.000274
67	SLV 6	NonStatic	Max	-0.006819	0.000000	-0.002432	0.000000	-0.000570
67	SLV 6	NonStatic	Min	-0.006819	0.000000	-0.002432	0.000000	-0.000570
67	SLV 7	NonStatic	Max	0.002977	0.000000	-0.002928	0.000000	0.000281
67	SLV 7	NonStatic	Min	0.002977	0.000000	-0.002928	0.000000	0.000281
67	SLV 8	NonStatic	Max	-0.006617	0.000000	-0.002579	0.000000	-0.000556
67	SLV 8	NonStatic	Min	-0.006617	0.000000	-0.002579	0.000000	-0.000556
67	SLV 9	NonStatic	Max	0.012389	0.000000	-0.002459	0.000000	0.001019
67	SLV 9	NonStatic	Min	0.012389	0.000000	-0.002459	0.000000	0.001019
67	SLV 10	NonStatic	Max	-0.022020	0.000000	-0.000749	0.000000	-0.001715
67	SLV 10	NonStatic	Min	-0.022020	0.000000	-0.000749	0.000000	-0.001715
67	SLV 11	NonStatic	Max	0.012392	0.000000	-0.002501	0.000000	0.001018
67	SLV 11	NonStatic	Min	0.012392	0.000000	-0.002501	0.000000	0.001018

Table: Joint Displacements, Part 1 of 2

Joint	OutputCase	CaseType	StepType	U1	U2	U3	R1	R2
				m	m	m	Radians	Radians
67	SLV 12	NonStatic	Max	-0.021933	0.000000	-0.000836	0.000000	-0.001708
67	SLV 12	NonStatic	Min	-0.021933	0.000000	-0.000836	0.000000	-0.001708
67	SLV 13	NonStatic	Max	0.002934	0.000000	-0.002782	0.000000	0.000274
67	SLV 13	NonStatic	Min	0.002934	0.000000	-0.002782	0.000000	0.000274
67	SLV 14	NonStatic	Max	-0.006819	0.000000	-0.002432	0.000000	-0.000570
67	SLV 14	NonStatic	Min	-0.006819	0.000000	-0.002432	0.000000	-0.000570
67	SLV 15	NonStatic	Max	0.002977	0.000000	-0.002928	0.000000	0.000281
67	SLV 15	NonStatic	Min	0.002977	0.000000	-0.002928	0.000000	0.000281
67	SLV 16	NonStatic	Max	-0.006617	0.000000	-0.002579	0.000000	-0.000556
67	SLV 16	NonStatic	Min	-0.006617	0.000000	-0.002579	0.000000	-0.000556
68	SLE-C	NonStatic	Max	0.000906	0.000000	-0.003097	0.000000	0.000067
68	SLE-C	NonStatic	Min	0.000906	0.000000	-0.003097	0.000000	0.000067
68	SLE-F1	NonStatic	Max	-0.000446	0.000000	-0.003046	0.000000	-0.000038
68	SLE-F1	NonStatic	Min	-0.000446	0.000000	-0.003046	0.000000	-0.000038
68	SLE-F2	NonStatic	Max	0.003979	0.000000	-0.002929	0.000000	0.000306
68	SLE-F2	NonStatic	Min	0.003979	0.000000	-0.002929	0.000000	0.000306
68	SLE-F3	NonStatic	Max	-0.001313	0.000000	-0.002785	0.000000	-0.000120
68	SLE-F3	NonStatic	Min	-0.001313	0.000000	-0.002785	0.000000	-0.000120
68	SLE-QP	NonStatic	Max	0.003664	0.000000	-0.002937	0.000000	0.000280
68	SLE-QP	NonStatic	Min	0.003664	0.000000	-0.002937	0.000000	0.000280
68	SLU-1	NonStatic	Max	-0.000730	0.000000	-0.003765	0.000000	-0.000084
68	SLU-1	NonStatic	Min	-0.000730	0.000000	-0.003765	0.000000	-0.000084
68	SLU-2	NonStatic	Max	0.000342	0.000000	-0.003897	0.000000	0.000023
68	SLU-2	NonStatic	Min	0.000342	0.000000	-0.003897	0.000000	0.000023
68	SLU-3	NonStatic	Max	-0.002086	0.000000	-0.002686	0.000000	-0.000187
68	SLU-3	NonStatic	Min	-0.002086	0.000000	-0.002686	0.000000	-0.000187
68	SLU-4	NonStatic	Max	0.001331	0.000000	-0.003888	0.000000	0.000112
68	SLU-4	NonStatic	Min	0.001331	0.000000	-0.003888	0.000000	0.000112
68	SLU-5	NonStatic	Max	0.000977	0.000000	-0.002791	0.000000	0.000064
68	SLU-5	NonStatic	Min	0.000977	0.000000	-0.002791	0.000000	0.000064
68	SLU-6	NonStatic	Max	-0.002754	0.000000	-0.003724	0.000000	-0.000249
68	SLU-6	NonStatic	Min	-0.002754	0.000000	-0.003724	0.000000	-0.000249
68	SLU-7	NonStatic	Max	-0.003914	0.000000	-0.002654	0.000000	-0.000337
68	SLU-7	NonStatic	Min	-0.003914	0.000000	-0.002654	0.000000	-0.000337
68	SLV 1	NonStatic	Max	0.011916	0.000000	-0.002443	0.000000	0.000894
68	SLV 1	NonStatic	Min	0.011916	0.000000	-0.002443	0.000000	0.000894
68	SLV 2	NonStatic	Max	0.011918	0.000000	-0.002485	0.000000	0.000894
68	SLV 2	NonStatic	Min	0.011918	0.000000	-0.002485	0.000000	0.000894
68	SLV 3	NonStatic	Max	0.011918	0.000000	-0.002485	0.000000	0.000894
68	SLV 3	NonStatic	Min	0.011918	0.000000	-0.002485	0.000000	0.000894
68	SLV 4	NonStatic	Max	-0.021015	0.000000	-0.000829	0.000000	-0.001843
68	SLV 4	NonStatic	Min	-0.021015	0.000000	-0.000829	0.000000	-0.001843
68	SLV 5	NonStatic	Max	0.002808	0.000000	-0.002770	0.000000	0.000237
68	SLV 5	NonStatic	Min	0.002808	0.000000	-0.002770	0.000000	0.000237
68	SLV 6	NonStatic	Max	-0.006511	0.000000	-0.002422	0.000000	-0.000616
68	SLV 6	NonStatic	Min	-0.006511	0.000000	-0.002422	0.000000	-0.000616
68	SLV 7	NonStatic	Max	0.002847	0.000000	-0.002915	0.000000	0.000247
68	SLV 7	NonStatic	Min	0.002847	0.000000	-0.002915	0.000000	0.000247
68	SLV 8	NonStatic	Max	-0.006317	0.000000	-0.002568	0.000000	-0.000599
68	SLV 8	NonStatic	Min	-0.006317	0.000000	-0.002568	0.000000	-0.000599
68	SLV 9	NonStatic	Max	0.011916	0.000000	-0.002443	0.000000	0.000894
68	SLV 9	NonStatic	Min	0.011916	0.000000	-0.002443	0.000000	0.000894
68	SLV 10	NonStatic	Max	-0.021098	0.000000	-0.000742	0.000000	-0.001852
68	SLV 10	NonStatic	Min	-0.021098	0.000000	-0.000742	0.000000	-0.001852
68	SLV 11	NonStatic	Max	0.011918	0.000000	-0.002485	0.000000	0.000894
68	SLV 11	NonStatic	Min	0.011918	0.000000	-0.002485	0.000000	0.000894
68	SLV 12	NonStatic	Max	-0.021015	0.000000	-0.000829	0.000000	-0.001843
68	SLV 12	NonStatic	Min	-0.021015	0.000000	-0.000829	0.000000	-0.001843
68	SLV 13	NonStatic	Max	0.002808	0.000000	-0.002770	0.000000	0.000237

Table: Joint Displacements, Part 1 of 2

Joint	OutputCase	CaseType	StepType	U1	U2	U3	R1	R2
				m	m	m	Radians	Radians
68	SLV 13	NonStatic	Min	0.002808	0.000000	-0.002770	0.000000	0.000237
68	SLV 14	NonStatic	Max	-0.006511	0.000000	-0.002422	0.000000	-0.000616
68	SLV 14	NonStatic	Min	-0.006511	0.000000	-0.002422	0.000000	-0.000616
68	SLV 15	NonStatic	Max	0.002847	0.000000	-0.002915	0.000000	0.000247
68	SLV 15	NonStatic	Min	0.002847	0.000000	-0.002915	0.000000	0.000247
68	SLV 16	NonStatic	Max	-0.006317	0.000000	-0.002568	0.000000	-0.000599
68	SLV 16	NonStatic	Min	-0.006317	0.000000	-0.002568	0.000000	-0.000599
69	SLE-C	NonStatic	Max	0.000877	0.000000	-0.003084	0.000000	0.000065
69	SLE-C	NonStatic	Min	0.000877	0.000000	-0.003084	0.000000	0.000065
69	SLE-F1	NonStatic	Max	-0.000424	0.000000	-0.003033	0.000000	-0.000037
69	SLE-F1	NonStatic	Min	-0.000424	0.000000	-0.003033	0.000000	-0.000037
69	SLE-F2	NonStatic	Max	0.003824	0.000000	-0.002917	0.000000	0.000312
69	SLE-F2	NonStatic	Min	0.003824	0.000000	-0.002917	0.000000	0.000312
69	SLE-F3	NonStatic	Max	-0.001246	0.000000	-0.002774	0.000000	-0.000127
69	SLE-F3	NonStatic	Min	-0.001246	0.000000	-0.002774	0.000000	-0.000127
69	SLE-QP	NonStatic	Max	0.003521	0.000000	-0.002924	0.000000	0.000289
69	SLE-QP	NonStatic	Min	0.003521	0.000000	-0.002924	0.000000	0.000289
69	SLU-1	NonStatic	Max	-0.000681	0.000000	-0.003749	0.000000	-0.000089
69	SLU-1	NonStatic	Min	-0.000681	0.000000	-0.003749	0.000000	-0.000089
69	SLU-2	NonStatic	Max	0.000330	0.000000	-0.003882	0.000000	0.000036
69	SLU-2	NonStatic	Min	0.000330	0.000000	-0.003882	0.000000	0.000036
69	SLU-3	NonStatic	Max	-0.001978	0.000000	-0.002675	0.000000	-0.000212
69	SLU-3	NonStatic	Min	-0.001978	0.000000	-0.002675	0.000000	-0.000212
69	SLU-4	NonStatic	Max	0.001277	0.000000	-0.003872	0.000000	0.000115
69	SLU-4	NonStatic	Min	0.001277	0.000000	-0.003872	0.000000	0.000115
69	SLU-5	NonStatic	Max	0.000953	0.000000	-0.002779	0.000000	0.000050
69	SLU-5	NonStatic	Min	0.000953	0.000000	-0.002779	0.000000	0.000050
69	SLU-6	NonStatic	Max	-0.002621	0.000000	-0.003709	0.000000	-0.000254
69	SLU-6	NonStatic	Min	-0.002621	0.000000	-0.003709	0.000000	-0.000254
69	SLU-7	NonStatic	Max	-0.003730	0.000000	-0.002644	0.000000	-0.000360
69	SLU-7	NonStatic	Min	-0.003730	0.000000	-0.002644	0.000000	-0.000360
69	SLV 1	NonStatic	Max	0.011509	0.000000	-0.002427	0.000000	0.000777
69	SLV 1	NonStatic	Min	0.011509	0.000000	-0.002427	0.000000	0.000777
69	SLV 2	NonStatic	Max	0.011511	0.000000	-0.002469	0.000000	0.000778
69	SLV 2	NonStatic	Min	0.011511	0.000000	-0.002469	0.000000	0.000778
69	SLV 3	NonStatic	Max	0.011511	0.000000	-0.002469	0.000000	0.000778
69	SLV 3	NonStatic	Min	0.011511	0.000000	-0.002469	0.000000	0.000778
69	SLV 4	NonStatic	Max	-0.020030	0.000000	-0.000821	0.000000	-0.001948
69	SLV 4	NonStatic	Min	-0.020030	0.000000	-0.000821	0.000000	-0.001948
69	SLV 5	NonStatic	Max	0.002704	0.000000	-0.002758	0.000000	0.000204
69	SLV 5	NonStatic	Min	0.002704	0.000000	-0.002758	0.000000	0.000204
69	SLV 6	NonStatic	Max	-0.006180	0.000000	-0.002412	0.000000	-0.000651
69	SLV 6	NonStatic	Min	-0.006180	0.000000	-0.002412	0.000000	-0.000651
69	SLV 7	NonStatic	Max	0.002736	0.000000	-0.002901	0.000000	0.000216
69	SLV 7	NonStatic	Min	0.002736	0.000000	-0.002901	0.000000	0.000216
69	SLV 8	NonStatic	Max	-0.005995	0.000000	-0.002557	0.000000	-0.000631
69	SLV 8	NonStatic	Min	-0.005995	0.000000	-0.002557	0.000000	-0.000631
69	SLV 9	NonStatic	Max	0.011509	0.000000	-0.002427	0.000000	0.000777
69	SLV 9	NonStatic	Min	0.011509	0.000000	-0.002427	0.000000	0.000777
69	SLV 10	NonStatic	Max	-0.020108	0.000000	-0.000734	0.000000	-0.001958
69	SLV 10	NonStatic	Min	-0.020108	0.000000	-0.000734	0.000000	-0.001958
69	SLV 11	NonStatic	Max	0.011511	0.000000	-0.002469	0.000000	0.000778
69	SLV 11	NonStatic	Min	0.011511	0.000000	-0.002469	0.000000	0.000778
69	SLV 12	NonStatic	Max	-0.020030	0.000000	-0.000821	0.000000	-0.001948
69	SLV 12	NonStatic	Min	-0.020030	0.000000	-0.000821	0.000000	-0.001948
69	SLV 13	NonStatic	Max	0.002704	0.000000	-0.002758	0.000000	0.000204
69	SLV 13	NonStatic	Min	0.002704	0.000000	-0.002758	0.000000	0.000204
69	SLV 14	NonStatic	Max	-0.006180	0.000000	-0.002412	0.000000	-0.000651
69	SLV 14	NonStatic	Min	-0.006180	0.000000	-0.002412	0.000000	-0.000651

Table: Joint Displacements, Part 1 of 2

Joint	OutputCase	CaseType	StepType	U1	U2	U3	R1	R2
				m	m	m	Radians	Radians
69	SLV 15	NonStatic	Max	0.002736	0.000000	-0.002901	0.000000	0.000216
69	SLV 15	NonStatic	Min	0.002736	0.000000	-0.002901	0.000000	0.000216
69	SLV 16	NonStatic	Max	-0.005995	0.000000	-0.002557	0.000000	-0.000631
69	SLV 16	NonStatic	Min	-0.005995	0.000000	-0.002557	0.000000	-0.000631
70	SLE-C	NonStatic	Max	0.000849	0.000000	-0.003070	0.000000	0.000067
70	SLE-C	NonStatic	Min	0.000849	0.000000	-0.003070	0.000000	0.000067
70	SLE-F1	NonStatic	Max	-0.000401	0.000000	-0.003021	0.000000	-0.000031
70	SLE-F1	NonStatic	Min	-0.000401	0.000000	-0.003021	0.000000	-0.000031
70	SLE-F2	NonStatic	Max	0.003667	0.000000	-0.002905	0.000000	0.000320
70	SLE-F2	NonStatic	Min	0.003667	0.000000	-0.002905	0.000000	0.000320
70	SLE-F3	NonStatic	Max	-0.001174	0.000000	-0.002763	0.000000	-0.000128
70	SLE-F3	NonStatic	Min	-0.001174	0.000000	-0.002763	0.000000	-0.000128
70	SLE-QP	NonStatic	Max	0.003375	0.000000	-0.002912	0.000000	0.000299
70	SLE-QP	NonStatic	Min	0.003375	0.000000	-0.002912	0.000000	0.000299
70	SLU-1	NonStatic	Max	-0.000627	0.000000	-0.003733	0.000000	-0.000088
70	SLU-1	NonStatic	Min	-0.000627	0.000000	-0.003733	0.000000	-0.000088
70	SLU-2	NonStatic	Max	0.000312	0.000000	-0.003866	0.000000	0.000052
70	SLU-2	NonStatic	Min	0.000312	0.000000	-0.003866	0.000000	0.000052
70	SLU-3	NonStatic	Max	-0.001856	0.000000	-0.002663	0.000000	-0.000228
70	SLU-3	NonStatic	Min	-0.001856	0.000000	-0.002663	0.000000	-0.000228
70	SLU-4	NonStatic	Max	0.001223	0.000000	-0.003856	0.000000	0.000122
70	SLU-4	NonStatic	Min	0.001223	0.000000	-0.003856	0.000000	0.000122
70	SLU-5	NonStatic	Max	0.000937	0.000000	-0.002767	0.000000	0.000041
70	SLU-5	NonStatic	Min	0.000937	0.000000	-0.002767	0.000000	0.000041
70	SLU-6	NonStatic	Max	-0.002484	0.000000	-0.003694	0.000000	-0.000251
70	SLU-6	NonStatic	Min	-0.002484	0.000000	-0.003694	0.000000	-0.000251
70	SLU-7	NonStatic	Max	-0.003533	0.000000	-0.002633	0.000000	-0.000373
70	SLU-7	NonStatic	Min	-0.003533	0.000000	-0.002633	0.000000	-0.000373
70	SLV 1	NonStatic	Max	0.011163	0.000000	-0.002412	0.000000	0.000671
70	SLV 1	NonStatic	Min	0.011163	0.000000	-0.002412	0.000000	0.000671
70	SLV 2	NonStatic	Max	0.011164	0.000000	-0.002453	0.000000	0.000673
70	SLV 2	NonStatic	Min	0.011164	0.000000	-0.002453	0.000000	0.000673
70	SLV 3	NonStatic	Max	0.011164	0.000000	-0.002453	0.000000	0.000673
70	SLV 3	NonStatic	Min	0.011164	0.000000	-0.002453	0.000000	0.000673
70	SLV 4	NonStatic	Max	-0.018995	0.000000	-0.000814	0.000000	-0.002016
70	SLV 4	NonStatic	Min	-0.018995	0.000000	-0.000814	0.000000	-0.002016
70	SLV 5	NonStatic	Max	0.002617	0.000000	-0.002745	0.000000	0.000177
70	SLV 5	NonStatic	Min	0.002617	0.000000	-0.002745	0.000000	0.000177
70	SLV 6	NonStatic	Max	-0.005831	0.000000	-0.002402	0.000000	-0.000670
70	SLV 6	NonStatic	Min	-0.005831	0.000000	-0.002402	0.000000	-0.000670
70	SLV 7	NonStatic	Max	0.002643	0.000000	-0.002888	0.000000	0.000191
70	SLV 7	NonStatic	Min	0.002643	0.000000	-0.002888	0.000000	0.000191
70	SLV 8	NonStatic	Max	-0.005658	0.000000	-0.002547	0.000000	-0.000648
70	SLV 8	NonStatic	Min	-0.005658	0.000000	-0.002547	0.000000	-0.000648
70	SLV 9	NonStatic	Max	0.011163	0.000000	-0.002412	0.000000	0.000671
70	SLV 9	NonStatic	Min	0.011163	0.000000	-0.002412	0.000000	0.000671
70	SLV 10	NonStatic	Max	-0.019068	0.000000	-0.000727	0.000000	-0.002027
70	SLV 10	NonStatic	Min	-0.019068	0.000000	-0.000727	0.000000	-0.002027
70	SLV 11	NonStatic	Max	0.011164	0.000000	-0.002453	0.000000	0.000673
70	SLV 11	NonStatic	Min	0.011164	0.000000	-0.002453	0.000000	0.000673
70	SLV 12	NonStatic	Max	-0.018995	0.000000	-0.000814	0.000000	-0.002016
70	SLV 12	NonStatic	Min	-0.018995	0.000000	-0.000814	0.000000	-0.002016
70	SLV 13	NonStatic	Max	0.002617	0.000000	-0.002745	0.000000	0.000177
70	SLV 13	NonStatic	Min	0.002617	0.000000	-0.002745	0.000000	0.000177
70	SLV 14	NonStatic	Max	-0.005831	0.000000	-0.002402	0.000000	-0.000670
70	SLV 14	NonStatic	Min	-0.005831	0.000000	-0.002402	0.000000	-0.000670
70	SLV 15	NonStatic	Max	0.002643	0.000000	-0.002888	0.000000	0.000191
70	SLV 15	NonStatic	Min	0.002643	0.000000	-0.002888	0.000000	0.000191
70	SLV 16	NonStatic	Max	-0.005658	0.000000	-0.002547	0.000000	-0.000648

Table: Joint Displacements, Part 1 of 2

Joint	OutputCase	CaseType	StepType	U1	U2	U3	R1	R2
				m	m	m	Radians	Radians
70	SLV 16	NonStatic	Min	-0.005658	0.000000	-0.002547	0.000000	-0.000648
71	SLE-C	NonStatic	Max	0.000822	0.000000	-0.003057	0.000000	0.000075
71	SLE-C	NonStatic	Min	0.000822	0.000000	-0.003057	0.000000	0.000075
71	SLE-F1	NonStatic	Max	-0.000380	0.000000	-0.003008	0.000000	-0.000020
71	SLE-F1	NonStatic	Min	-0.000380	0.000000	-0.003008	0.000000	-0.000020
71	SLE-F2	NonStatic	Max	0.003507	0.000000	-0.002892	0.000000	0.000328
71	SLE-F2	NonStatic	Min	0.003507	0.000000	-0.002892	0.000000	0.000328
71	SLE-F3	NonStatic	Max	-0.001102	0.000000	-0.002751	0.000000	-0.000120
71	SLE-F3	NonStatic	Min	-0.001102	0.000000	-0.002751	0.000000	-0.000120
71	SLE-QP	NonStatic	Max	0.003225	0.000000	-0.002899	0.000000	0.000311
71	SLE-QP	NonStatic	Min	0.003225	0.000000	-0.002899	0.000000	0.000311
71	SLU-1	NonStatic	Max	-0.000574	0.000000	-0.003717	0.000000	-0.000077
71	SLU-1	NonStatic	Min	-0.000574	0.000000	-0.003717	0.000000	-0.000077
71	SLU-2	NonStatic	Max	0.000288	0.000000	-0.003849	0.000000	0.000074
71	SLU-2	NonStatic	Min	0.000288	0.000000	-0.003849	0.000000	0.000074
71	SLU-3	NonStatic	Max	-0.001726	0.000000	-0.002652	0.000000	-0.000231
71	SLU-3	NonStatic	Min	-0.001726	0.000000	-0.002652	0.000000	-0.000231
71	SLU-4	NonStatic	Max	0.001167	0.000000	-0.003839	0.000000	0.000135
71	SLU-4	NonStatic	Min	0.001167	0.000000	-0.003839	0.000000	0.000135
71	SLU-5	NonStatic	Max	0.000926	0.000000	-0.002755	0.000000	0.000040
71	SLU-5	NonStatic	Min	0.000926	0.000000	-0.002755	0.000000	0.000040
71	SLU-6	NonStatic	Max	-0.002347	0.000000	-0.003678	0.000000	-0.000237
71	SLU-6	NonStatic	Min	-0.002347	0.000000	-0.003678	0.000000	-0.000237
71	SLU-7	NonStatic	Max	-0.003331	0.000000	-0.002622	0.000000	-0.000373
71	SLU-7	NonStatic	Min	-0.003331	0.000000	-0.002622	0.000000	-0.000373
71	SLV 1	NonStatic	Max	0.010872	0.000000	-0.002395	0.000000	0.000583
71	SLV 1	NonStatic	Min	0.010872	0.000000	-0.002395	0.000000	0.000583
71	SLV 2	NonStatic	Max	0.010871	0.000000	-0.002437	0.000000	0.000586
71	SLV 2	NonStatic	Min	0.010871	0.000000	-0.002437	0.000000	0.000586
71	SLV 3	NonStatic	Max	0.010871	0.000000	-0.002437	0.000000	0.000586
71	SLV 3	NonStatic	Min	0.010871	0.000000	-0.002437	0.000000	0.000586
71	SLV 4	NonStatic	Max	-0.017930	0.000000	-0.000806	0.000000	-0.002043
71	SLV 4	NonStatic	Min	-0.017930	0.000000	-0.000806	0.000000	-0.002043
71	SLV 5	NonStatic	Max	0.002545	0.000000	-0.002732	0.000000	0.000158
71	SLV 5	NonStatic	Min	0.002545	0.000000	-0.002732	0.000000	0.000158
71	SLV 6	NonStatic	Max	-0.005473	0.000000	-0.002392	0.000000	-0.000671
71	SLV 6	NonStatic	Min	-0.005473	0.000000	-0.002392	0.000000	-0.000671
71	SLV 7	NonStatic	Max	0.002562	0.000000	-0.002874	0.000000	0.000175
71	SLV 7	NonStatic	Min	0.002562	0.000000	-0.002874	0.000000	0.000175
71	SLV 8	NonStatic	Max	-0.005313	0.000000	-0.002536	0.000000	-0.000647
71	SLV 8	NonStatic	Min	-0.005313	0.000000	-0.002536	0.000000	-0.000647
71	SLV 9	NonStatic	Max	0.010872	0.000000	-0.002395	0.000000	0.000583
71	SLV 9	NonStatic	Min	0.010872	0.000000	-0.002395	0.000000	0.000583
71	SLV 10	NonStatic	Max	-0.017996	0.000000	-0.000719	0.000000	-0.002055
71	SLV 10	NonStatic	Min	-0.017996	0.000000	-0.000719	0.000000	-0.002055
71	SLV 11	NonStatic	Max	0.010871	0.000000	-0.002437	0.000000	0.000586
71	SLV 11	NonStatic	Min	0.010871	0.000000	-0.002437	0.000000	0.000586
71	SLV 12	NonStatic	Max	-0.017930	0.000000	-0.000806	0.000000	-0.002043
71	SLV 12	NonStatic	Min	-0.017930	0.000000	-0.000806	0.000000	-0.002043
71	SLV 13	NonStatic	Max	0.002545	0.000000	-0.002732	0.000000	0.000158
71	SLV 13	NonStatic	Min	0.002545	0.000000	-0.002732	0.000000	0.000158
71	SLV 14	NonStatic	Max	-0.005473	0.000000	-0.002392	0.000000	-0.000671
71	SLV 14	NonStatic	Min	-0.005473	0.000000	-0.002392	0.000000	-0.000671
71	SLV 15	NonStatic	Max	0.002562	0.000000	-0.002874	0.000000	0.000175
71	SLV 15	NonStatic	Min	0.002562	0.000000	-0.002874	0.000000	0.000175
71	SLV 16	NonStatic	Max	-0.005313	0.000000	-0.002536	0.000000	-0.000647
71	SLV 16	NonStatic	Min	-0.005313	0.000000	-0.002536	0.000000	-0.000647
72	SLE-C	NonStatic	Max	0.000805	0.000000	-0.003049	0.000000	0.000083
72	SLE-C	NonStatic	Min	0.000805	0.000000	-0.003049	0.000000	0.000083

Table: Joint Displacements, Part 1 of 2

Joint	OutputCase	CaseType	StepType	U1	U2	U3	R1	R2
				m	m	m	Radians	Radians
72	SLE-F1	NonStatic	Max	-0.000370	0.000000	-0.003001	0.000000	-9.213E-06
72	SLE-F1	NonStatic	Min	-0.000370	0.000000	-0.003001	0.000000	-9.213E-06
72	SLE-F2	NonStatic	Max	0.003415	0.000000	-0.002884	0.000000	0.000334
72	SLE-F2	NonStatic	Min	0.003415	0.000000	-0.002884	0.000000	0.000334
72	SLE-F3	NonStatic	Max	-0.001062	0.000000	-0.002744	0.000000	-0.000112
72	SLE-F3	NonStatic	Min	-0.001062	0.000000	-0.002744	0.000000	-0.000112
72	SLE-QP	NonStatic	Max	0.003137	0.000000	-0.002892	0.000000	0.000318
72	SLE-QP	NonStatic	Min	0.003137	0.000000	-0.002892	0.000000	0.000318
72	SLU-1	NonStatic	Max	-0.000545	0.000000	-0.003708	0.000000	-0.000066
72	SLU-1	NonStatic	Min	-0.000545	0.000000	-0.003708	0.000000	-0.000066
72	SLU-2	NonStatic	Max	0.000270	0.000000	-0.003840	0.000000	0.000089
72	SLU-2	NonStatic	Min	0.000270	0.000000	-0.003840	0.000000	0.000089
72	SLU-3	NonStatic	Max	-0.001651	0.000000	-0.002645	0.000000	-0.000227
72	SLU-3	NonStatic	Min	-0.001651	0.000000	-0.002645	0.000000	-0.000227
72	SLU-4	NonStatic	Max	0.001132	0.000000	-0.003829	0.000000	0.000146
72	SLU-4	NonStatic	Min	0.001132	0.000000	-0.003829	0.000000	0.000146
72	SLU-5	NonStatic	Max	0.000921	0.000000	-0.002748	0.000000	0.000044
72	SLU-5	NonStatic	Min	0.000921	0.000000	-0.002748	0.000000	0.000044
72	SLU-6	NonStatic	Max	-0.002272	0.000000	-0.003669	0.000000	-0.000223
72	SLU-6	NonStatic	Min	-0.002272	0.000000	-0.003669	0.000000	-0.000223
72	SLU-7	NonStatic	Max	-0.003215	0.000000	-0.002615	0.000000	-0.000366
72	SLU-7	NonStatic	Min	-0.003215	0.000000	-0.002615	0.000000	-0.000366
72	SLV 1	NonStatic	Max	0.010726	0.000000	-0.002386	0.000000	0.000542
72	SLV 1	NonStatic	Min	0.010726	0.000000	-0.002386	0.000000	0.000542
72	SLV 2	NonStatic	Max	0.010725	0.000000	-0.002427	0.000000	0.000546
72	SLV 2	NonStatic	Min	0.010725	0.000000	-0.002427	0.000000	0.000546
72	SLV 3	NonStatic	Max	0.010725	0.000000	-0.002427	0.000000	0.000546
72	SLV 3	NonStatic	Min	0.010725	0.000000	-0.002427	0.000000	0.000546
72	SLV 4	NonStatic	Max	-0.017319	0.000000	-0.000801	0.000000	-0.002036
72	SLV 4	NonStatic	Min	-0.017319	0.000000	-0.000801	0.000000	-0.002036
72	SLV 5	NonStatic	Max	0.002509	0.000000	-0.002725	0.000000	0.000153
72	SLV 5	NonStatic	Min	0.002509	0.000000	-0.002725	0.000000	0.000153
72	SLV 6	NonStatic	Max	-0.005270	0.000000	-0.002386	0.000000	-0.000663
72	SLV 6	NonStatic	Min	-0.005270	0.000000	-0.002386	0.000000	-0.000663
72	SLV 7	NonStatic	Max	0.002521	0.000000	-0.002867	0.000000	0.000171
72	SLV 7	NonStatic	Min	0.002521	0.000000	-0.002867	0.000000	0.000171
72	SLV 8	NonStatic	Max	-0.005116	0.000000	-0.002529	0.000000	-0.000637
72	SLV 8	NonStatic	Min	-0.005116	0.000000	-0.002529	0.000000	-0.000637
72	SLV 9	NonStatic	Max	0.010726	0.000000	-0.002386	0.000000	0.000542
72	SLV 9	NonStatic	Min	0.010726	0.000000	-0.002386	0.000000	0.000542
72	SLV 10	NonStatic	Max	-0.017381	0.000000	-0.000715	0.000000	-0.002049
72	SLV 10	NonStatic	Min	-0.017381	0.000000	-0.000715	0.000000	-0.002049
72	SLV 11	NonStatic	Max	0.010725	0.000000	-0.002427	0.000000	0.000546
72	SLV 11	NonStatic	Min	0.010725	0.000000	-0.002427	0.000000	0.000546
72	SLV 12	NonStatic	Max	-0.017319	0.000000	-0.000801	0.000000	-0.002036
72	SLV 12	NonStatic	Min	-0.017319	0.000000	-0.000801	0.000000	-0.002036
72	SLV 13	NonStatic	Max	0.002509	0.000000	-0.002725	0.000000	0.000153
72	SLV 13	NonStatic	Min	0.002509	0.000000	-0.002725	0.000000	0.000153
72	SLV 14	NonStatic	Max	-0.005270	0.000000	-0.002386	0.000000	-0.000663
72	SLV 14	NonStatic	Min	-0.005270	0.000000	-0.002386	0.000000	-0.000663
72	SLV 15	NonStatic	Max	0.002521	0.000000	-0.002867	0.000000	0.000171
72	SLV 15	NonStatic	Min	0.002521	0.000000	-0.002867	0.000000	0.000171
72	SLV 16	NonStatic	Max	-0.005116	0.000000	-0.002529	0.000000	-0.000637
72	SLV 16	NonStatic	Min	-0.005116	0.000000	-0.002529	0.000000	-0.000637
73	SLE-C	NonStatic	Max	0.000769	0.000000	-0.003004	0.000000	0.000115
73	SLE-C	NonStatic	Min	0.000769	0.000000	-0.003004	0.000000	0.000115
73	SLE-F1	NonStatic	Max	-0.000371	0.000000	-0.002983	0.000000	0.000031
73	SLE-F1	NonStatic	Min	-0.000371	0.000000	-0.002983	0.000000	0.000031
73	SLE-F2	NonStatic	Max	0.003280	0.000000	-0.002766	0.000000	0.000355

Table: Joint Displacements, Part 1 of 2

Joint	OutputCase	CaseType	StepType	U1	U2	U3	R1	R2
				m	m	m	Radians	Radians
73	SLE-F2	NonStatic	Min	0.003280	0.000000	-0.002766	0.000000	0.000355
73	SLE-F3	NonStatic	Max	-0.001021	0.000000	-0.002760	0.000000	-0.000075
73	SLE-F3	NonStatic	Min	-0.001021	0.000000	-0.002760	0.000000	-0.000075
73	SLE-QP	NonStatic	Max	0.003007	0.000000	-0.002777	0.000000	0.000342
73	SLE-QP	NonStatic	Min	0.003007	0.000000	-0.002777	0.000000	0.000342
73	SLU-1	NonStatic	Max	-0.000524	0.000000	-0.003703	0.000000	-0.000018
73	SLU-1	NonStatic	Min	-0.000524	0.000000	-0.003703	0.000000	-0.000018
73	SLU-2	NonStatic	Max	0.000226	0.000000	-0.003785	0.000000	0.000144
73	SLU-2	NonStatic	Min	0.000226	0.000000	-0.003785	0.000000	0.000144
73	SLU-3	NonStatic	Max	-0.001560	0.000000	-0.002699	0.000000	-0.000199
73	SLU-3	NonStatic	Min	-0.001560	0.000000	-0.002699	0.000000	-0.000199
73	SLU-4	NonStatic	Max	0.001069	0.000000	-0.003760	0.000000	0.000188
73	SLU-4	NonStatic	Min	0.001069	0.000000	-0.003760	0.000000	0.000188
73	SLU-5	NonStatic	Max	0.000904	0.000000	-0.002719	0.000000	0.000065
73	SLU-5	NonStatic	Min	0.000904	0.000000	-0.002719	0.000000	0.000065
73	SLU-6	NonStatic	Max	-0.002191	0.000000	-0.003710	0.000000	-0.000165
73	SLU-6	NonStatic	Min	-0.002191	0.000000	-0.003710	0.000000	-0.000165
73	SLU-7	NonStatic	Max	-0.003071	0.000000	-0.002709	0.000000	-0.000328
73	SLU-7	NonStatic	Min	-0.003071	0.000000	-0.002709	0.000000	-0.000328
73	SLV 1	NonStatic	Max	0.010550	0.000000	-0.002232	0.000000	0.000441
73	SLV 1	NonStatic	Min	0.010550	0.000000	-0.002232	0.000000	0.000441
73	SLV 2	NonStatic	Max	0.010547	0.000000	-0.002272	0.000000	0.000446
73	SLV 2	NonStatic	Min	0.010547	0.000000	-0.002272	0.000000	0.000446
73	SLV 3	NonStatic	Max	0.010547	0.000000	-0.002272	0.000000	0.000446
73	SLV 3	NonStatic	Min	0.010547	0.000000	-0.002272	0.000000	0.000446
73	SLV 4	NonStatic	Max	-0.016506	0.000000	-0.001405	0.000000	-0.001969
73	SLV 4	NonStatic	Min	-0.016506	0.000000	-0.001405	0.000000	-0.001969
73	SLV 5	NonStatic	Max	0.002456	0.000000	-0.002668	0.000000	0.000149
73	SLV 5	NonStatic	Min	0.002456	0.000000	-0.002668	0.000000	0.000149
73	SLV 6	NonStatic	Max	-0.005008	0.000000	-0.002569	0.000000	-0.000615
73	SLV 6	NonStatic	Min	-0.005008	0.000000	-0.002569	0.000000	-0.000615
73	SLV 7	NonStatic	Max	0.002460	0.000000	-0.002803	0.000000	0.000170
73	SLV 7	NonStatic	Min	0.002460	0.000000	-0.002803	0.000000	0.000170
73	SLV 8	NonStatic	Max	-0.004866	0.000000	-0.002704	0.000000	-0.000587
73	SLV 8	NonStatic	Min	-0.004866	0.000000	-0.002704	0.000000	-0.000587
73	SLV 9	NonStatic	Max	0.010550	0.000000	-0.002232	0.000000	0.000441
73	SLV 9	NonStatic	Min	0.010550	0.000000	-0.002232	0.000000	0.000441
73	SLV 10	NonStatic	Max	-0.016563	0.000000	-0.001323	0.000000	-0.001984
73	SLV 10	NonStatic	Min	-0.016563	0.000000	-0.001323	0.000000	-0.001984
73	SLV 11	NonStatic	Max	0.010547	0.000000	-0.002272	0.000000	0.000446
73	SLV 11	NonStatic	Min	0.010547	0.000000	-0.002272	0.000000	0.000446
73	SLV 12	NonStatic	Max	-0.016506	0.000000	-0.001405	0.000000	-0.001969
73	SLV 12	NonStatic	Min	-0.016506	0.000000	-0.001405	0.000000	-0.001969
73	SLV 13	NonStatic	Max	0.002456	0.000000	-0.002668	0.000000	0.000149
73	SLV 13	NonStatic	Min	0.002456	0.000000	-0.002668	0.000000	0.000149
73	SLV 14	NonStatic	Max	-0.005008	0.000000	-0.002569	0.000000	-0.000615
73	SLV 14	NonStatic	Min	-0.005008	0.000000	-0.002569	0.000000	-0.000615
73	SLV 15	NonStatic	Max	0.002460	0.000000	-0.002803	0.000000	0.000170
73	SLV 15	NonStatic	Min	0.002460	0.000000	-0.002803	0.000000	0.000170
73	SLV 16	NonStatic	Max	-0.004866	0.000000	-0.002704	0.000000	-0.000587
73	SLV 16	NonStatic	Min	-0.004866	0.000000	-0.002704	0.000000	-0.000587
74	SLE-C	NonStatic	Max	0.000700	0.000000	-0.002926	0.000000	0.000137
74	SLE-C	NonStatic	Min	0.000700	0.000000	-0.002926	0.000000	0.000137
74	SLE-F1	NonStatic	Max	-0.000395	0.000000	-0.002939	0.000000	0.000063
74	SLE-F1	NonStatic	Min	-0.000395	0.000000	-0.002939	0.000000	0.000063
74	SLE-F2	NonStatic	Max	0.003077	0.000000	-0.002588	0.000000	0.000355
74	SLE-F2	NonStatic	Min	0.003077	0.000000	-0.002588	0.000000	0.000355
74	SLE-F3	NonStatic	Max	-0.000983	0.000000	-0.002765	0.000000	-0.000041
74	SLE-F3	NonStatic	Min	-0.000983	0.000000	-0.002765	0.000000	-0.000041

Table: Joint Displacements, Part 1 of 2

Joint	OutputCase	CaseType	StepType	U1	U2	U3	R1	R2
				m	m	m	Radians	Radians
74	SLE-QP	NonStatic	Max	0.002809	0.000000	-0.002603	0.000000	0.000347
74	SLE-QP	NonStatic	Min	0.002809	0.000000	-0.002603	0.000000	0.000347
74	SLU-1	NonStatic	Max	-0.000520	0.000000	-0.003674	0.000000	0.000022
74	SLU-1	NonStatic	Min	-0.000520	0.000000	-0.003674	0.000000	0.000022
74	SLU-2	NonStatic	Max	0.000133	0.000000	-0.003683	0.000000	0.000182
74	SLU-2	NonStatic	Min	0.000133	0.000000	-0.003683	0.000000	0.000182
74	SLU-3	NonStatic	Max	-0.001447	0.000000	-0.002761	0.000000	-0.000167
74	SLU-3	NonStatic	Min	-0.001447	0.000000	-0.002761	0.000000	-0.000167
74	SLU-4	NonStatic	Max	0.000957	0.000000	-0.003643	0.000000	0.000214
74	SLU-4	NonStatic	Min	0.000957	0.000000	-0.003643	0.000000	0.000214
74	SLU-5	NonStatic	Max	0.000868	0.000000	-0.002668	0.000000	0.000080
74	SLU-5	NonStatic	Min	0.000868	0.000000	-0.002668	0.000000	0.000080
74	SLU-6	NonStatic	Max	-0.002105	0.000000	-0.003743	0.000000	-0.000111
74	SLU-6	NonStatic	Min	-0.002105	0.000000	-0.003743	0.000000	-0.000111
74	SLU-7	NonStatic	Max	-0.002887	0.000000	-0.002826	0.000000	-0.000282
74	SLU-7	NonStatic	Min	-0.002887	0.000000	-0.002826	0.000000	-0.000282
74	SLV 1	NonStatic	Max	0.010353	0.000000	-0.002056	0.000000	0.000338
74	SLV 1	NonStatic	Min	0.010353	0.000000	-0.002056	0.000000	0.000338
74	SLV 2	NonStatic	Max	0.010347	0.000000	-0.002093	0.000000	0.000343
74	SLV 2	NonStatic	Min	0.010347	0.000000	-0.002093	0.000000	0.000343
74	SLV 3	NonStatic	Max	0.010347	0.000000	-0.002093	0.000000	0.000343
74	SLV 3	NonStatic	Min	0.010347	0.000000	-0.002093	0.000000	0.000343
74	SLV 4	NonStatic	Max	-0.015385	0.000000	-0.002234	0.000000	-0.001833
74	SLV 4	NonStatic	Min	-0.015385	0.000000	-0.002234	0.000000	-0.001833
74	SLV 5	NonStatic	Max	0.002383	0.000000	-0.002588	0.000000	0.000139
74	SLV 5	NonStatic	Min	0.002383	0.000000	-0.002588	0.000000	0.000139
74	SLV 6	NonStatic	Max	-0.004662	0.000000	-0.002809	0.000000	-0.000549
74	SLV 6	NonStatic	Min	-0.004662	0.000000	-0.002809	0.000000	-0.000549
74	SLV 7	NonStatic	Max	0.002374	0.000000	-0.002713	0.000000	0.000161
74	SLV 7	NonStatic	Min	0.002374	0.000000	-0.002713	0.000000	0.000161
74	SLV 8	NonStatic	Max	-0.004536	0.000000	-0.002929	0.000000	-0.000520
74	SLV 8	NonStatic	Min	-0.004536	0.000000	-0.002929	0.000000	-0.000520
74	SLV 9	NonStatic	Max	0.010353	0.000000	-0.002056	0.000000	0.000338
74	SLV 9	NonStatic	Min	0.010353	0.000000	-0.002056	0.000000	0.000338
74	SLV 10	NonStatic	Max	-0.015434	0.000000	-0.002159	0.000000	-0.001848
74	SLV 10	NonStatic	Min	-0.015434	0.000000	-0.002159	0.000000	-0.001848
74	SLV 11	NonStatic	Max	0.010347	0.000000	-0.002093	0.000000	0.000343
74	SLV 11	NonStatic	Min	0.010347	0.000000	-0.002093	0.000000	0.000343
74	SLV 12	NonStatic	Max	-0.015385	0.000000	-0.002234	0.000000	-0.001833
74	SLV 12	NonStatic	Min	-0.015385	0.000000	-0.002234	0.000000	-0.001833
74	SLV 13	NonStatic	Max	0.002383	0.000000	-0.002588	0.000000	0.000139
74	SLV 13	NonStatic	Min	0.002383	0.000000	-0.002588	0.000000	0.000139
74	SLV 14	NonStatic	Max	-0.004662	0.000000	-0.002809	0.000000	-0.000549
74	SLV 14	NonStatic	Min	-0.004662	0.000000	-0.002809	0.000000	-0.000549
74	SLV 15	NonStatic	Max	0.002374	0.000000	-0.002713	0.000000	0.000161
74	SLV 15	NonStatic	Min	0.002374	0.000000	-0.002713	0.000000	0.000161
74	SLV 16	NonStatic	Max	-0.004536	0.000000	-0.002929	0.000000	-0.000520
74	SLV 16	NonStatic	Min	-0.004536	0.000000	-0.002929	0.000000	-0.000520
75	SLE-C	NonStatic	Max	0.000703	0.000000	-0.002850	0.000000	0.000140
75	SLE-C	NonStatic	Min	0.000703	0.000000	-0.002850	0.000000	0.000140
75	SLE-F1	NonStatic	Max	-0.000392	0.000000	-0.002898	0.000000	0.000069
75	SLE-F1	NonStatic	Min	-0.000392	0.000000	-0.002898	0.000000	0.000069
75	SLE-F2	NonStatic	Max	0.003078	0.000000	-0.002413	0.000000	0.000354
75	SLE-F2	NonStatic	Min	0.003078	0.000000	-0.002413	0.000000	0.000354
75	SLE-F3	NonStatic	Max	-0.000980	0.000000	-0.002772	0.000000	-0.000035
75	SLE-F3	NonStatic	Min	-0.000980	0.000000	-0.002772	0.000000	-0.000035
75	SLE-QP	NonStatic	Max	0.002810	0.000000	-0.002433	0.000000	0.000346
75	SLE-QP	NonStatic	Min	0.002810	0.000000	-0.002433	0.000000	0.000346
75	SLU-1	NonStatic	Max	-0.000516	0.000000	-0.003647	0.000000	0.000029

Table: Joint Displacements, Part 1 of 2

Joint	OutputCase	CaseType	StepType	U1	U2	U3	R1	R2
				m	m	m	Radians	Radians
75	SLU-1	NonStatic	Min	-0.000516	0.000000	-0.003647	0.000000	0.000029
75	SLU-2	NonStatic	Max	0.000136	0.000000	-0.003584	0.000000	0.000189
75	SLU-2	NonStatic	Min	0.000136	0.000000	-0.003584	0.000000	0.000189
75	SLU-3	NonStatic	Max	-0.001442	0.000000	-0.002825	0.000000	-0.000162
75	SLU-3	NonStatic	Min	-0.001442	0.000000	-0.002825	0.000000	-0.000162
75	SLU-4	NonStatic	Max	0.000960	0.000000	-0.003528	0.000000	0.000218
75	SLU-4	NonStatic	Min	0.000960	0.000000	-0.003528	0.000000	0.000218
75	SLU-5	NonStatic	Max	0.000871	0.000000	-0.002619	0.000000	0.000081
75	SLU-5	NonStatic	Min	0.000871	0.000000	-0.002619	0.000000	0.000081
75	SLU-6	NonStatic	Max	-0.002101	0.000000	-0.003777	0.000000	-0.000101
75	SLU-6	NonStatic	Min	-0.002101	0.000000	-0.003777	0.000000	-0.000101
75	SLU-7	NonStatic	Max	-0.002882	0.000000	-0.002942	0.000000	-0.000274
75	SLU-7	NonStatic	Min	-0.002882	0.000000	-0.002942	0.000000	-0.000274
75	SLV 1	NonStatic	Max	0.010361	0.000000	-0.001884	0.000000	0.000309
75	SLV 1	NonStatic	Min	0.010361	0.000000	-0.001884	0.000000	0.000309
75	SLV 2	NonStatic	Max	0.010355	0.000000	-0.001918	0.000000	0.000315
75	SLV 2	NonStatic	Min	0.010355	0.000000	-0.001918	0.000000	0.000315
75	SLV 3	NonStatic	Max	0.010355	0.000000	-0.001918	0.000000	0.000315
75	SLV 3	NonStatic	Min	0.010355	0.000000	-0.001918	0.000000	0.000315
75	SLV 4	NonStatic	Max	-0.015371	0.000000	-0.003055	0.000000	-0.001810
75	SLV 4	NonStatic	Min	-0.015371	0.000000	-0.003055	0.000000	-0.001810
75	SLV 5	NonStatic	Max	0.002387	0.000000	-0.002512	0.000000	0.000135
75	SLV 5	NonStatic	Min	0.002387	0.000000	-0.002512	0.000000	0.000135
75	SLV 6	NonStatic	Max	-0.004656	0.000000	-0.003047	0.000000	-0.000537
75	SLV 6	NonStatic	Min	-0.004656	0.000000	-0.003047	0.000000	-0.000537
75	SLV 7	NonStatic	Max	0.002378	0.000000	-0.002626	0.000000	0.000157
75	SLV 7	NonStatic	Min	0.002378	0.000000	-0.002626	0.000000	0.000157
75	SLV 8	NonStatic	Max	-0.004530	0.000000	-0.003154	0.000000	-0.000508
75	SLV 8	NonStatic	Min	-0.004530	0.000000	-0.003154	0.000000	-0.000508
75	SLV 9	NonStatic	Max	0.010361	0.000000	-0.001884	0.000000	0.000309
75	SLV 9	NonStatic	Min	0.010361	0.000000	-0.001884	0.000000	0.000309
75	SLV 10	NonStatic	Max	-0.015420	0.000000	-0.002987	0.000000	-0.001825
75	SLV 10	NonStatic	Min	-0.015420	0.000000	-0.002987	0.000000	-0.001825
75	SLV 11	NonStatic	Max	0.010355	0.000000	-0.001918	0.000000	0.000315
75	SLV 11	NonStatic	Min	0.010355	0.000000	-0.001918	0.000000	0.000315
75	SLV 12	NonStatic	Max	-0.015371	0.000000	-0.003055	0.000000	-0.001810
75	SLV 12	NonStatic	Min	-0.015371	0.000000	-0.003055	0.000000	-0.001810
75	SLV 13	NonStatic	Max	0.002387	0.000000	-0.002512	0.000000	0.000135
75	SLV 13	NonStatic	Min	0.002387	0.000000	-0.002512	0.000000	0.000135
75	SLV 14	NonStatic	Max	-0.004656	0.000000	-0.003047	0.000000	-0.000537
75	SLV 14	NonStatic	Min	-0.004656	0.000000	-0.003047	0.000000	-0.000537
75	SLV 15	NonStatic	Max	0.002378	0.000000	-0.002626	0.000000	0.000157
75	SLV 15	NonStatic	Min	0.002378	0.000000	-0.002626	0.000000	0.000157
75	SLV 16	NonStatic	Max	-0.004530	0.000000	-0.003154	0.000000	-0.000508
75	SLV 16	NonStatic	Min	-0.004530	0.000000	-0.003154	0.000000	-0.000508
76	SLE-C	NonStatic	Max	0.000663	0.000000	-0.002786	0.000000	0.000138
76	SLE-C	NonStatic	Min	0.000663	0.000000	-0.002786	0.000000	0.000138
76	SLE-F1	NonStatic	Max	-0.000411	0.000000	-0.002861	0.000000	0.000079
76	SLE-F1	NonStatic	Min	-0.000411	0.000000	-0.002861	0.000000	0.000079
76	SLE-F2	NonStatic	Max	0.002974	0.000000	-0.002267	0.000000	0.000329
76	SLE-F2	NonStatic	Min	0.002974	0.000000	-0.002267	0.000000	0.000329
76	SLE-F3	NonStatic	Max	-0.000967	0.000000	-0.002777	0.000000	-0.000022
76	SLE-F3	NonStatic	Min	-0.000967	0.000000	-0.002777	0.000000	-0.000022
76	SLE-QP	NonStatic	Max	0.002708	0.000000	-0.002289	0.000000	0.000326
76	SLE-QP	NonStatic	Min	0.002708	0.000000	-0.002289	0.000000	0.000326
76	SLU-1	NonStatic	Max	-0.000521	0.000000	-0.003623	0.000000	0.000040
76	SLU-1	NonStatic	Min	-0.000521	0.000000	-0.003623	0.000000	0.000040
76	SLU-2	NonStatic	Max	0.000078	0.000000	-0.003496	0.000000	0.000201
76	SLU-2	NonStatic	Min	0.000078	0.000000	-0.003496	0.000000	0.000201

Table: Joint Displacements, Part 1 of 2

Joint	OutputCase	CaseType	StepType	U1	U2	U3	R1	R2
				m	m	m	Radians	Radians
76	SLU-3	NonStatic	Max	-0.001387	0.000000	-0.002882	0.000000	-0.000152
76	SLU-3	NonStatic	Min	-0.001387	0.000000	-0.002882	0.000000	-0.000152
76	SLU-4	NonStatic	Max	0.000897	0.000000	-0.003431	0.000000	0.000216
76	SLU-4	NonStatic	Min	0.000897	0.000000	-0.003431	0.000000	0.000216
76	SLU-5	NonStatic	Max	0.000853	0.000000	-0.002581	0.000000	0.000071
76	SLU-5	NonStatic	Min	0.000853	0.000000	-0.002581	0.000000	0.000071
76	SLU-6	NonStatic	Max	-0.002068	0.000000	-0.003804	0.000000	-0.000073
76	SLU-6	NonStatic	Min	-0.002068	0.000000	-0.003804	0.000000	-0.000073
76	SLU-7	NonStatic	Max	-0.002794	0.000000	-0.003042	0.000000	-0.000249
76	SLU-7	NonStatic	Min	-0.002794	0.000000	-0.003042	0.000000	-0.000249
76	SLV 1	NonStatic	Max	0.010306	0.000000	-0.001779	0.000000	0.000156
76	SLV 1	NonStatic	Min	0.010306	0.000000	-0.001779	0.000000	0.000156
76	SLV 2	NonStatic	Max	0.010298	0.000000	-0.001811	0.000000	0.000162
76	SLV 2	NonStatic	Min	0.010298	0.000000	-0.001811	0.000000	0.000162
76	SLV 3	NonStatic	Max	0.010298	0.000000	-0.001811	0.000000	0.000162
76	SLV 3	NonStatic	Min	0.010298	0.000000	-0.001811	0.000000	0.000162
76	SLV 4	NonStatic	Max	-0.014807	0.000000	-0.003758	0.000000	-0.001717
76	SLV 4	NonStatic	Min	-0.014807	0.000000	-0.003758	0.000000	-0.001717
76	SLV 5	NonStatic	Max	0.002358	0.000000	-0.002457	0.000000	0.000098
76	SLV 5	NonStatic	Min	0.002358	0.000000	-0.002457	0.000000	0.000098
76	SLV 6	NonStatic	Max	-0.004487	0.000000	-0.003250	0.000000	-0.000496
76	SLV 6	NonStatic	Min	-0.004487	0.000000	-0.003250	0.000000	-0.000496
76	SLV 7	NonStatic	Max	0.002342	0.000000	-0.002562	0.000000	0.000122
76	SLV 7	NonStatic	Min	0.002342	0.000000	-0.002562	0.000000	0.000122
76	SLV 8	NonStatic	Max	-0.004370	0.000000	-0.003345	0.000000	-0.000466
76	SLV 8	NonStatic	Min	-0.004370	0.000000	-0.003345	0.000000	-0.000466
76	SLV 9	NonStatic	Max	0.010306	0.000000	-0.001779	0.000000	0.000156
76	SLV 9	NonStatic	Min	0.010306	0.000000	-0.001779	0.000000	0.000156
76	SLV 10	NonStatic	Max	-0.014851	0.000000	-0.003697	0.000000	-0.001732
76	SLV 10	NonStatic	Min	-0.014851	0.000000	-0.003697	0.000000	-0.001732
76	SLV 11	NonStatic	Max	0.010298	0.000000	-0.001811	0.000000	0.000162
76	SLV 11	NonStatic	Min	0.010298	0.000000	-0.001811	0.000000	0.000162
76	SLV 12	NonStatic	Max	-0.014807	0.000000	-0.003758	0.000000	-0.001717
76	SLV 12	NonStatic	Min	-0.014807	0.000000	-0.003758	0.000000	-0.001717
76	SLV 13	NonStatic	Max	0.002358	0.000000	-0.002457	0.000000	0.000098
76	SLV 13	NonStatic	Min	0.002358	0.000000	-0.002457	0.000000	0.000098
76	SLV 14	NonStatic	Max	-0.004487	0.000000	-0.003250	0.000000	-0.000496
76	SLV 14	NonStatic	Min	-0.004487	0.000000	-0.003250	0.000000	-0.000496
76	SLV 15	NonStatic	Max	0.002342	0.000000	-0.002562	0.000000	0.000122
76	SLV 15	NonStatic	Min	0.002342	0.000000	-0.002562	0.000000	0.000122
76	SLV 16	NonStatic	Max	-0.004370	0.000000	-0.003345	0.000000	-0.000466
76	SLV 16	NonStatic	Min	-0.004370	0.000000	-0.003345	0.000000	-0.000466
77	SLE-C	NonStatic	Max	0.000628	0.000000	-0.002723	0.000000	0.000124
77	SLE-C	NonStatic	Min	0.000628	0.000000	-0.002723	0.000000	0.000124
77	SLE-F1	NonStatic	Max	-0.000432	0.000000	-0.002818	0.000000	0.000089
77	SLE-F1	NonStatic	Min	-0.000432	0.000000	-0.002818	0.000000	0.000089
77	SLE-F2	NonStatic	Max	0.002883	0.000000	-0.002133	0.000000	0.000270
77	SLE-F2	NonStatic	Min	0.002883	0.000000	-0.002133	0.000000	0.000270
77	SLE-F3	NonStatic	Max	-0.000956	0.000000	-0.002775	0.000000	-2.745E-06
77	SLE-F3	NonStatic	Min	-0.000956	0.000000	-0.002775	0.000000	-2.745E-06
77	SLE-QP	NonStatic	Max	0.002616	0.000000	-0.002155	0.000000	0.000274
77	SLE-QP	NonStatic	Min	0.002616	0.000000	-0.002155	0.000000	0.000274
77	SLU-1	NonStatic	Max	-0.000528	0.000000	-0.003594	0.000000	0.000051
77	SLU-1	NonStatic	Min	-0.000528	0.000000	-0.003594	0.000000	0.000051
77	SLU-2	NonStatic	Max	0.000018	0.000000	-0.003400	0.000000	0.000206
77	SLU-2	NonStatic	Min	0.000018	0.000000	-0.003400	0.000000	0.000206
77	SLU-3	NonStatic	Max	-0.001331	0.000000	-0.002935	0.000000	-0.000132
77	SLU-3	NonStatic	Min	-0.001331	0.000000	-0.002935	0.000000	-0.000132
77	SLU-4	NonStatic	Max	0.000837	0.000000	-0.003334	0.000000	0.000197

Table: Joint Displacements, Part 1 of 2

Joint	OutputCase	CaseType	StepType	U1	U2	U3	R1	R2
				m	m	m	Radians	Radians
77	SLU-4	NonStatic	Min	0.000837	0.000000	-0.003334	0.000000	0.000197
77	SLU-5	NonStatic	Max	0.000841	0.000000	-0.002549	0.000000	0.000048
77	SLU-5	NonStatic	Min	0.000841	0.000000	-0.002549	0.000000	0.000048
77	SLU-6	NonStatic	Max	-0.002043	0.000000	-0.003816	0.000000	-0.000029
77	SLU-6	NonStatic	Min	-0.002043	0.000000	-0.003816	0.000000	-0.000029
77	SLU-7	NonStatic	Max	-0.002713	0.000000	-0.003129	0.000000	-0.000199
77	SLU-7	NonStatic	Min	-0.002713	0.000000	-0.003129	0.000000	-0.000199
77	SLV 1	NonStatic	Max	0.010323	0.000000	-0.001761	0.000000	-0.000113
77	SLV 1	NonStatic	Min	0.010323	0.000000	-0.001761	0.000000	-0.000113
77	SLV 2	NonStatic	Max	0.010313	0.000000	-0.001791	0.000000	-0.000106
77	SLV 2	NonStatic	Min	0.010313	0.000000	-0.001791	0.000000	-0.000106
77	SLV 3	NonStatic	Max	0.010313	0.000000	-0.001791	0.000000	-0.000106
77	SLV 3	NonStatic	Min	0.010313	0.000000	-0.001791	0.000000	-0.000106
77	SLV 4	NonStatic	Max	-0.014264	0.000000	-0.004426	0.000000	-0.001501
77	SLV 4	NonStatic	Min	-0.014264	0.000000	-0.004426	0.000000	-0.001501
77	SLV 5	NonStatic	Max	0.002348	0.000000	-0.002424	0.000000	0.000028
77	SLV 5	NonStatic	Min	0.002348	0.000000	-0.002424	0.000000	0.000028
77	SLV 6	NonStatic	Max	-0.004329	0.000000	-0.003434	0.000000	-0.000409
77	SLV 6	NonStatic	Min	-0.004329	0.000000	-0.003434	0.000000	-0.000409
77	SLV 7	NonStatic	Max	0.002324	0.000000	-0.002517	0.000000	0.000054
77	SLV 7	NonStatic	Min	0.002324	0.000000	-0.002517	0.000000	0.000054
77	SLV 8	NonStatic	Max	-0.004223	0.000000	-0.003515	0.000000	-0.000379
77	SLV 8	NonStatic	Min	-0.004223	0.000000	-0.003515	0.000000	-0.000379
77	SLV 9	NonStatic	Max	0.010323	0.000000	-0.001761	0.000000	-0.000113
77	SLV 9	NonStatic	Min	0.010323	0.000000	-0.001761	0.000000	-0.000113
77	SLV 10	NonStatic	Max	-0.014303	0.000000	-0.004371	0.000000	-0.001516
77	SLV 10	NonStatic	Min	-0.014303	0.000000	-0.004371	0.000000	-0.001516
77	SLV 11	NonStatic	Max	0.010313	0.000000	-0.001791	0.000000	-0.000106
77	SLV 11	NonStatic	Min	0.010313	0.000000	-0.001791	0.000000	-0.000106
77	SLV 12	NonStatic	Max	-0.014264	0.000000	-0.004426	0.000000	-0.001501
77	SLV 12	NonStatic	Min	-0.014264	0.000000	-0.004426	0.000000	-0.001501
77	SLV 13	NonStatic	Max	0.002348	0.000000	-0.002424	0.000000	0.000028
77	SLV 13	NonStatic	Min	0.002348	0.000000	-0.002424	0.000000	0.000028
77	SLV 14	NonStatic	Max	-0.004329	0.000000	-0.003434	0.000000	-0.000409
77	SLV 14	NonStatic	Min	-0.004329	0.000000	-0.003434	0.000000	-0.000409
77	SLV 15	NonStatic	Max	0.002324	0.000000	-0.002517	0.000000	0.000054
77	SLV 15	NonStatic	Min	0.002324	0.000000	-0.002517	0.000000	0.000054
77	SLV 16	NonStatic	Max	-0.004223	0.000000	-0.003515	0.000000	-0.000379
77	SLV 16	NonStatic	Min	-0.004223	0.000000	-0.003515	0.000000	-0.000379
78	SLE-C	NonStatic	Max	0.000600	0.000000	-0.002670	0.000000	0.000106
78	SLE-C	NonStatic	Min	0.000600	0.000000	-0.002670	0.000000	0.000106
78	SLE-F1	NonStatic	Max	-0.000454	0.000000	-0.002775	0.000000	0.000095
78	SLE-F1	NonStatic	Min	-0.000454	0.000000	-0.002775	0.000000	0.000095
78	SLE-F2	NonStatic	Max	0.002816	0.000000	-0.002033	0.000000	0.000203
78	SLE-F2	NonStatic	Min	0.002816	0.000000	-0.002033	0.000000	0.000203
78	SLE-F3	NonStatic	Max	-0.000950	0.000000	-0.002767	0.000000	0.000015
78	SLE-F3	NonStatic	Min	-0.000950	0.000000	-0.002767	0.000000	0.000015
78	SLE-QP	NonStatic	Max	0.002546	0.000000	-0.002051	0.000000	0.000214
78	SLE-QP	NonStatic	Min	0.002546	0.000000	-0.002051	0.000000	0.000214
78	SLU-1	NonStatic	Max	-0.000535	0.000000	-0.003564	0.000000	0.000058
78	SLU-1	NonStatic	Min	-0.000535	0.000000	-0.003564	0.000000	0.000058
78	SLU-2	NonStatic	Max	-0.000037	0.000000	-0.003310	0.000000	0.000201
78	SLU-2	NonStatic	Min	-0.000037	0.000000	-0.003310	0.000000	0.000201
78	SLU-3	NonStatic	Max	-0.001284	0.000000	-0.002978	0.000000	-0.000109
78	SLU-3	NonStatic	Min	-0.001284	0.000000	-0.002978	0.000000	-0.000109
78	SLU-4	NonStatic	Max	0.000789	0.000000	-0.003252	0.000000	0.000171
78	SLU-4	NonStatic	Min	0.000789	0.000000	-0.003252	0.000000	0.000171
78	SLU-5	NonStatic	Max	0.000839	0.000000	-0.002529	0.000000	0.000024
78	SLU-5	NonStatic	Min	0.000839	0.000000	-0.002529	0.000000	0.000024

Table: Joint Displacements, Part 1 of 2

Joint	OutputCase	CaseType	StepType	U1	U2	U3	R1	R2
				m	m	m	Radians	Radians
78	SLU-6	NonStatic	Max	-0.002030	0.000000	-0.003811	0.000000	0.000011
78	SLU-6	NonStatic	Min	-0.002030	0.000000	-0.003811	0.000000	0.000011
78	SLU-7	NonStatic	Max	-0.002650	0.000000	-0.003193	0.000000	-0.000145
78	SLU-7	NonStatic	Min	-0.002650	0.000000	-0.003193	0.000000	-0.000145
78	SLV 1	NonStatic	Max	0.010420	0.000000	-0.001853	0.000000	-0.000350
78	SLV 1	NonStatic	Min	0.010420	0.000000	-0.001853	0.000000	-0.000350
78	SLV 2	NonStatic	Max	0.010408	0.000000	-0.001879	0.000000	-0.000343
78	SLV 2	NonStatic	Min	0.010408	0.000000	-0.001879	0.000000	-0.000343
78	SLV 3	NonStatic	Max	0.010408	0.000000	-0.001879	0.000000	-0.000343
78	SLV 3	NonStatic	Min	0.010408	0.000000	-0.001879	0.000000	-0.000343
78	SLV 4	NonStatic	Max	-0.013816	0.000000	-0.004977	0.000000	-0.001248
78	SLV 4	NonStatic	Min	-0.013816	0.000000	-0.004977	0.000000	-0.001248
78	SLV 5	NonStatic	Max	0.002361	0.000000	-0.002421	0.000000	-0.000036
78	SLV 5	NonStatic	Min	0.002361	0.000000	-0.002421	0.000000	-0.000036
78	SLV 6	NonStatic	Max	-0.004206	0.000000	-0.003574	0.000000	-0.000315
78	SLV 6	NonStatic	Min	-0.004206	0.000000	-0.003574	0.000000	-0.000315
78	SLV 7	NonStatic	Max	0.002329	0.000000	-0.002504	0.000000	-9.650E-06
78	SLV 7	NonStatic	Min	0.002329	0.000000	-0.002504	0.000000	-9.650E-06
78	SLV 8	NonStatic	Max	-0.004109	0.000000	-0.003643	0.000000	-0.000285
78	SLV 8	NonStatic	Min	-0.004109	0.000000	-0.003643	0.000000	-0.000285
78	SLV 9	NonStatic	Max	0.010420	0.000000	-0.001853	0.000000	-0.000350
78	SLV 9	NonStatic	Min	0.010420	0.000000	-0.001853	0.000000	-0.000350
78	SLV 10	NonStatic	Max	-0.013850	0.000000	-0.004928	0.000000	-0.001263
78	SLV 10	NonStatic	Min	-0.013850	0.000000	-0.004928	0.000000	-0.001263
78	SLV 11	NonStatic	Max	0.010408	0.000000	-0.001879	0.000000	-0.000343
78	SLV 11	NonStatic	Min	0.010408	0.000000	-0.001879	0.000000	-0.000343
78	SLV 12	NonStatic	Max	-0.013816	0.000000	-0.004977	0.000000	-0.001248
78	SLV 12	NonStatic	Min	-0.013816	0.000000	-0.004977	0.000000	-0.001248
78	SLV 13	NonStatic	Max	0.002361	0.000000	-0.002421	0.000000	-0.000036
78	SLV 13	NonStatic	Min	0.002361	0.000000	-0.002421	0.000000	-0.000036
78	SLV 14	NonStatic	Max	-0.004206	0.000000	-0.003574	0.000000	-0.000315
78	SLV 14	NonStatic	Min	-0.004206	0.000000	-0.003574	0.000000	-0.000315
78	SLV 15	NonStatic	Max	0.002329	0.000000	-0.002504	0.000000	-9.650E-06
78	SLV 15	NonStatic	Min	0.002329	0.000000	-0.002504	0.000000	-9.650E-06
78	SLV 16	NonStatic	Max	-0.004109	0.000000	-0.003643	0.000000	-0.000285
78	SLV 16	NonStatic	Min	-0.004109	0.000000	-0.003643	0.000000	-0.000285
79	SLE-C	NonStatic	Max	0.000581	0.000000	-0.002624	0.000000	0.000086
79	SLE-C	NonStatic	Min	0.000581	0.000000	-0.002624	0.000000	0.000086
79	SLE-F1	NonStatic	Max	-0.000473	0.000000	-0.002728	0.000000	0.000098
79	SLE-F1	NonStatic	Min	-0.000473	0.000000	-0.002728	0.000000	0.000098
79	SLE-F2	NonStatic	Max	0.002776	0.000000	-0.001957	0.000000	0.000134
79	SLE-F2	NonStatic	Min	0.002776	0.000000	-0.001957	0.000000	0.000134
79	SLE-F3	NonStatic	Max	-0.000948	0.000000	-0.002752	0.000000	0.000031
79	SLE-F3	NonStatic	Min	-0.000948	0.000000	-0.002752	0.000000	0.000031
79	SLE-QP	NonStatic	Max	0.002502	0.000000	-0.001970	0.000000	0.000151
79	SLE-QP	NonStatic	Min	0.002502	0.000000	-0.001970	0.000000	0.000151
79	SLU-1	NonStatic	Max	-0.000541	0.000000	-0.003531	0.000000	0.000062
79	SLU-1	NonStatic	Min	-0.000541	0.000000	-0.003531	0.000000	0.000062
79	SLU-2	NonStatic	Max	-0.000084	0.000000	-0.003220	0.000000	0.000189
79	SLU-2	NonStatic	Min	-0.000084	0.000000	-0.003220	0.000000	0.000189
79	SLU-3	NonStatic	Max	-0.001247	0.000000	-0.003014	0.000000	-0.000082
79	SLU-3	NonStatic	Min	-0.001247	0.000000	-0.003014	0.000000	-0.000082
79	SLU-4	NonStatic	Max	0.000755	0.000000	-0.003179	0.000000	0.000141
79	SLU-4	NonStatic	Min	0.000755	0.000000	-0.003179	0.000000	0.000141
79	SLU-5	NonStatic	Max	0.000844	0.000000	-0.002519	0.000000	2.180E-06
79	SLU-5	NonStatic	Min	0.000844	0.000000	-0.002519	0.000000	2.180E-06
79	SLU-6	NonStatic	Max	-0.002028	0.000000	-0.003791	0.000000	0.000048
79	SLU-6	NonStatic	Min	-0.002028	0.000000	-0.003791	0.000000	0.000048
79	SLU-7	NonStatic	Max	-0.002608	0.000000	-0.003236	0.000000	-0.000087

Table: Joint Displacements, Part 1 of 2

Joint	OutputCase	CaseType	StepType	U1	U2	U3	R1	R2
				m	m	m	Radians	Radians
79	SLU-7	NonStatic	Min	-0.002608	0.000000	-0.003236	0.000000	-0.000087
79	SLV 1	NonStatic	Max	0.010570	0.000000	-0.002047	0.000000	-0.000554
79	SLV 1	NonStatic	Min	0.010570	0.000000	-0.002047	0.000000	-0.000554
79	SLV 2	NonStatic	Max	0.010556	0.000000	-0.002070	0.000000	-0.000547
79	SLV 2	NonStatic	Min	0.010556	0.000000	-0.002070	0.000000	-0.000547
79	SLV 3	NonStatic	Max	0.010556	0.000000	-0.002070	0.000000	-0.000547
79	SLV 3	NonStatic	Min	0.010556	0.000000	-0.002070	0.000000	-0.000547
79	SLV 4	NonStatic	Max	-0.013487	0.000000	-0.005439	0.000000	-0.000960
79	SLV 4	NonStatic	Min	-0.013487	0.000000	-0.005439	0.000000	-0.000960
79	SLV 5	NonStatic	Max	0.002390	0.000000	-0.002445	0.000000	-0.000092
79	SLV 5	NonStatic	Min	0.002390	0.000000	-0.002445	0.000000	-0.000092
79	SLV 6	NonStatic	Max	-0.004121	0.000000	-0.003679	0.000000	-0.000213
79	SLV 6	NonStatic	Min	-0.004121	0.000000	-0.003679	0.000000	-0.000213
79	SLV 7	NonStatic	Max	0.002351	0.000000	-0.002516	0.000000	-0.000067
79	SLV 7	NonStatic	Min	0.002351	0.000000	-0.002516	0.000000	-0.000067
79	SLV 8	NonStatic	Max	-0.004033	0.000000	-0.003735	0.000000	-0.000186
79	SLV 8	NonStatic	Min	-0.004033	0.000000	-0.003735	0.000000	-0.000186
79	SLV 9	NonStatic	Max	0.010570	0.000000	-0.002047	0.000000	-0.000554
79	SLV 9	NonStatic	Min	0.010570	0.000000	-0.002047	0.000000	-0.000554
79	SLV 10	NonStatic	Max	-0.013517	0.000000	-0.005397	0.000000	-0.000975
79	SLV 10	NonStatic	Min	-0.013517	0.000000	-0.005397	0.000000	-0.000975
79	SLV 11	NonStatic	Max	0.010556	0.000000	-0.002070	0.000000	-0.000547
79	SLV 11	NonStatic	Min	0.010556	0.000000	-0.002070	0.000000	-0.000547
79	SLV 12	NonStatic	Max	-0.013487	0.000000	-0.005439	0.000000	-0.000960
79	SLV 12	NonStatic	Min	-0.013487	0.000000	-0.005439	0.000000	-0.000960
79	SLV 13	NonStatic	Max	0.002390	0.000000	-0.002445	0.000000	-0.000092
79	SLV 13	NonStatic	Min	0.002390	0.000000	-0.002445	0.000000	-0.000092
79	SLV 14	NonStatic	Max	-0.004121	0.000000	-0.003679	0.000000	-0.000213
79	SLV 14	NonStatic	Min	-0.004121	0.000000	-0.003679	0.000000	-0.000213
79	SLV 15	NonStatic	Max	0.002351	0.000000	-0.002516	0.000000	-0.000067
79	SLV 15	NonStatic	Min	0.002351	0.000000	-0.002516	0.000000	-0.000067
79	SLV 16	NonStatic	Max	-0.004033	0.000000	-0.003735	0.000000	-0.000186
79	SLV 16	NonStatic	Min	-0.004033	0.000000	-0.003735	0.000000	-0.000186
80	SLE-C	NonStatic	Max	0.000571	0.000000	-0.002586	0.000000	0.000065
80	SLE-C	NonStatic	Min	0.000571	0.000000	-0.002586	0.000000	0.000065
80	SLE-F1	NonStatic	Max	-0.000489	0.000000	-0.002680	0.000000	0.000097
80	SLE-F1	NonStatic	Min	-0.000489	0.000000	-0.002680	0.000000	0.000097
80	SLE-F2	NonStatic	Max	0.002759	0.000000	-0.001911	0.000000	0.000065
80	SLE-F2	NonStatic	Min	0.002759	0.000000	-0.001911	0.000000	0.000065
80	SLE-F3	NonStatic	Max	-0.000950	0.000000	-0.002729	0.000000	0.000047
80	SLE-F3	NonStatic	Min	-0.000950	0.000000	-0.002729	0.000000	0.000047
80	SLE-QP	NonStatic	Max	0.002480	0.000000	-0.001915	0.000000	0.000086
80	SLE-QP	NonStatic	Min	0.002480	0.000000	-0.001915	0.000000	0.000086
80	SLU-1	NonStatic	Max	-0.000546	0.000000	-0.003496	0.000000	0.000063
80	SLU-1	NonStatic	Min	-0.000546	0.000000	-0.003496	0.000000	0.000063
80	SLU-2	NonStatic	Max	-0.000119	0.000000	-0.003133	0.000000	0.000171
80	SLU-2	NonStatic	Min	-0.000119	0.000000	-0.003133	0.000000	0.000171
80	SLU-3	NonStatic	Max	-0.001220	0.000000	-0.003038	0.000000	-0.000053
80	SLU-3	NonStatic	Min	-0.001220	0.000000	-0.003038	0.000000	-0.000053
80	SLU-4	NonStatic	Max	0.000734	0.000000	-0.003118	0.000000	0.000107
80	SLU-4	NonStatic	Min	0.000734	0.000000	-0.003118	0.000000	0.000107
80	SLU-5	NonStatic	Max	0.000856	0.000000	-0.002519	0.000000	-0.000018
80	SLU-5	NonStatic	Min	0.000856	0.000000	-0.002519	0.000000	-0.000018
80	SLU-6	NonStatic	Max	-0.002034	0.000000	-0.003754	0.000000	0.000081
80	SLU-6	NonStatic	Min	-0.002034	0.000000	-0.003754	0.000000	0.000081
80	SLU-7	NonStatic	Max	-0.002583	0.000000	-0.003255	0.000000	-0.000029
80	SLU-7	NonStatic	Min	-0.002583	0.000000	-0.003255	0.000000	-0.000029
80	SLV 1	NonStatic	Max	0.010751	0.000000	-0.002335	0.000000	-0.000720
80	SLV 1	NonStatic	Min	0.010751	0.000000	-0.002335	0.000000	-0.000720

Table: Joint Displacements, Part 1 of 2

Joint	OutputCase	CaseType	StepType	U1	U2	U3	R1	R2
				m	m	m	Radians	Radians
80	SLV 2	NonStatic	Max	0.010736	0.000000	-0.002355	0.000000	-0.000713
80	SLV 2	NonStatic	Min	0.010736	0.000000	-0.002355	0.000000	-0.000713
80	SLV 3	NonStatic	Max	0.010736	0.000000	-0.002355	0.000000	-0.000713
80	SLV 3	NonStatic	Min	0.010736	0.000000	-0.002355	0.000000	-0.000713
80	SLV 4	NonStatic	Max	-0.013266	0.000000	-0.005785	0.000000	-0.000652
80	SLV 4	NonStatic	Min	-0.013266	0.000000	-0.005785	0.000000	-0.000652
80	SLV 5	NonStatic	Max	0.002431	0.000000	-0.002494	0.000000	-0.000141
80	SLV 5	NonStatic	Min	0.002431	0.000000	-0.002494	0.000000	-0.000141
80	SLV 6	NonStatic	Max	-0.004070	0.000000	-0.003742	0.000000	-0.000110
80	SLV 6	NonStatic	Min	-0.004070	0.000000	-0.003742	0.000000	-0.000110
80	SLV 7	NonStatic	Max	0.002385	0.000000	-0.002555	0.000000	-0.000116
80	SLV 7	NonStatic	Min	0.002385	0.000000	-0.002555	0.000000	-0.000116
80	SLV 8	NonStatic	Max	-0.003988	0.000000	-0.003787	0.000000	-0.000086
80	SLV 8	NonStatic	Min	-0.003988	0.000000	-0.003787	0.000000	-0.000086
80	SLV 9	NonStatic	Max	0.010751	0.000000	-0.002335	0.000000	-0.000720
80	SLV 9	NonStatic	Min	0.010751	0.000000	-0.002335	0.000000	-0.000720
80	SLV 10	NonStatic	Max	-0.013293	0.000000	-0.005750	0.000000	-0.000665
80	SLV 10	NonStatic	Min	-0.013293	0.000000	-0.005750	0.000000	-0.000665
80	SLV 11	NonStatic	Max	0.010736	0.000000	-0.002355	0.000000	-0.000713
80	SLV 11	NonStatic	Min	0.010736	0.000000	-0.002355	0.000000	-0.000713
80	SLV 12	NonStatic	Max	-0.013266	0.000000	-0.005785	0.000000	-0.000652
80	SLV 12	NonStatic	Min	-0.013266	0.000000	-0.005785	0.000000	-0.000652
80	SLV 13	NonStatic	Max	0.002431	0.000000	-0.002494	0.000000	-0.000141
80	SLV 13	NonStatic	Min	0.002431	0.000000	-0.002494	0.000000	-0.000141
80	SLV 14	NonStatic	Max	-0.004070	0.000000	-0.003742	0.000000	-0.000110
80	SLV 14	NonStatic	Min	-0.004070	0.000000	-0.003742	0.000000	-0.000110
80	SLV 15	NonStatic	Max	0.002385	0.000000	-0.002555	0.000000	-0.000116
80	SLV 15	NonStatic	Min	0.002385	0.000000	-0.002555	0.000000	-0.000116
80	SLV 16	NonStatic	Max	-0.003988	0.000000	-0.003787	0.000000	-0.000086
80	SLV 16	NonStatic	Min	-0.003988	0.000000	-0.003787	0.000000	-0.000086
81	SLE-C	NonStatic	Max	0.000569	0.000000	-0.002557	0.000000	0.000044
81	SLE-C	NonStatic	Min	0.000569	0.000000	-0.002557	0.000000	0.000044
81	SLE-F1	NonStatic	Max	-0.000500	0.000000	-0.002631	0.000000	0.000094
81	SLE-F1	NonStatic	Min	-0.000500	0.000000	-0.002631	0.000000	0.000094
81	SLE-F2	NonStatic	Max	0.002760	0.000000	-0.001896	0.000000	-1.129E-06
81	SLE-F2	NonStatic	Min	0.002760	0.000000	-0.001896	0.000000	-1.129E-06
81	SLE-F3	NonStatic	Max	-0.000952	0.000000	-0.002700	0.000000	0.000059
81	SLE-F3	NonStatic	Min	-0.000952	0.000000	-0.002700	0.000000	0.000059
81	SLE-QP	NonStatic	Max	0.002476	0.000000	-0.001889	0.000000	0.000024
81	SLE-QP	NonStatic	Min	0.002476	0.000000	-0.001889	0.000000	0.000024
81	SLU-1	NonStatic	Max	-0.000547	0.000000	-0.003461	0.000000	0.000061
81	SLU-1	NonStatic	Min	-0.000547	0.000000	-0.003461	0.000000	0.000061
81	SLU-2	NonStatic	Max	-0.000144	0.000000	-0.003054	0.000000	0.000147
81	SLU-2	NonStatic	Min	-0.000144	0.000000	-0.003054	0.000000	0.000147
81	SLU-3	NonStatic	Max	-0.001201	0.000000	-0.003050	0.000000	-0.000023
81	SLU-3	NonStatic	Min	-0.001201	0.000000	-0.003050	0.000000	-0.000023
81	SLU-4	NonStatic	Max	0.000726	0.000000	-0.003072	0.000000	0.000072
81	SLU-4	NonStatic	Min	0.000726	0.000000	-0.003072	0.000000	0.000072
81	SLU-5	NonStatic	Max	0.000871	0.000000	-0.002528	0.000000	-0.000035
81	SLU-5	NonStatic	Min	0.000871	0.000000	-0.002528	0.000000	-0.000035
81	SLU-6	NonStatic	Max	-0.002042	0.000000	-0.003702	0.000000	0.000108
81	SLU-6	NonStatic	Min	-0.002042	0.000000	-0.003702	0.000000	0.000108
81	SLU-7	NonStatic	Max	-0.002572	0.000000	-0.003249	0.000000	0.000026
81	SLU-7	NonStatic	Min	-0.002572	0.000000	-0.003249	0.000000	0.000026
81	SLV 1	NonStatic	Max	0.010940	0.000000	-0.002704	0.000000	-0.000844
81	SLV 1	NonStatic	Min	0.010940	0.000000	-0.002704	0.000000	-0.000844
81	SLV 2	NonStatic	Max	0.010923	0.000000	-0.002721	0.000000	-0.000839
81	SLV 2	NonStatic	Min	0.010923	0.000000	-0.002721	0.000000	-0.000839
81	SLV 3	NonStatic	Max	0.010923	0.000000	-0.002721	0.000000	-0.000839

Table: Joint Displacements, Part 1 of 2

Joint	OutputCase	CaseType	StepType	U1	U2	U3	R1	R2
				m	m	m	Radians	Radians
81	SLV 3	NonStatic	Min	0.010923	0.000000	-0.002721	0.000000	-0.000839
81	SLV 4	NonStatic	Max	-0.013138	0.000000	-0.005998	0.000000	-0.000339
81	SLV 4	NonStatic	Min	-0.013138	0.000000	-0.005998	0.000000	-0.000339
81	SLV 5	NonStatic	Max	0.002476	0.000000	-0.002567	0.000000	-0.000180
81	SLV 5	NonStatic	Min	0.002476	0.000000	-0.002567	0.000000	-0.000180
81	SLV 6	NonStatic	Max	-0.004045	0.000000	-0.003761	0.000000	-0.000011
81	SLV 6	NonStatic	Min	-0.004045	0.000000	-0.003761	0.000000	-0.000011
81	SLV 7	NonStatic	Max	0.002426	0.000000	-0.002617	0.000000	-0.000158
81	SLV 7	NonStatic	Min	0.002426	0.000000	-0.002617	0.000000	-0.000158
81	SLV 8	NonStatic	Max	-0.003968	0.000000	-0.003795	0.000000	9.062E-06
81	SLV 8	NonStatic	Min	-0.003968	0.000000	-0.003795	0.000000	9.062E-06
81	SLV 9	NonStatic	Max	0.010940	0.000000	-0.002704	0.000000	-0.000844
81	SLV 9	NonStatic	Min	0.010940	0.000000	-0.002704	0.000000	-0.000844
81	SLV 10	NonStatic	Max	-0.013162	0.000000	-0.005968	0.000000	-0.000351
81	SLV 10	NonStatic	Min	-0.013162	0.000000	-0.005968	0.000000	-0.000351
81	SLV 11	NonStatic	Max	0.010923	0.000000	-0.002721	0.000000	-0.000839
81	SLV 11	NonStatic	Min	0.010923	0.000000	-0.002721	0.000000	-0.000839
81	SLV 12	NonStatic	Max	-0.013138	0.000000	-0.005998	0.000000	-0.000339
81	SLV 12	NonStatic	Min	-0.013138	0.000000	-0.005998	0.000000	-0.000339
81	SLV 13	NonStatic	Max	0.002476	0.000000	-0.002567	0.000000	-0.000180
81	SLV 13	NonStatic	Min	0.002476	0.000000	-0.002567	0.000000	-0.000180
81	SLV 14	NonStatic	Max	-0.004045	0.000000	-0.003761	0.000000	-0.000011
81	SLV 14	NonStatic	Min	-0.004045	0.000000	-0.003761	0.000000	-0.000011
81	SLV 15	NonStatic	Max	0.002426	0.000000	-0.002617	0.000000	-0.000158
81	SLV 15	NonStatic	Min	0.002426	0.000000	-0.002617	0.000000	-0.000158
81	SLV 16	NonStatic	Max	-0.003968	0.000000	-0.003795	0.000000	9.062E-06
81	SLV 16	NonStatic	Min	-0.003968	0.000000	-0.003795	0.000000	9.062E-06
82	SLE-C	NonStatic	Max	0.000572	0.000000	-0.002538	0.000000	0.000023
82	SLE-C	NonStatic	Min	0.000572	0.000000	-0.002538	0.000000	0.000023
82	SLE-F1	NonStatic	Max	-0.000508	0.000000	-0.002584	0.000000	0.000088
82	SLE-F1	NonStatic	Min	-0.000508	0.000000	-0.002584	0.000000	0.000088
82	SLE-F2	NonStatic	Max	0.002773	0.000000	-0.001911	0.000000	-0.000062
82	SLE-F2	NonStatic	Min	0.002773	0.000000	-0.001911	0.000000	-0.000062
82	SLE-F3	NonStatic	Max	-0.000954	0.000000	-0.002665	0.000000	0.000069
82	SLE-F3	NonStatic	Min	-0.000954	0.000000	-0.002665	0.000000	0.000069
82	SLE-QP	NonStatic	Max	0.002484	0.000000	-0.001892	0.000000	-0.000035
82	SLE-QP	NonStatic	Min	0.002484	0.000000	-0.001892	0.000000	-0.000035
82	SLU-1	NonStatic	Max	-0.000546	0.000000	-0.003427	0.000000	0.000056
82	SLU-1	NonStatic	Min	-0.000546	0.000000	-0.003427	0.000000	0.000056
82	SLU-2	NonStatic	Max	-0.000158	0.000000	-0.002986	0.000000	0.000119
82	SLU-2	NonStatic	Min	-0.000158	0.000000	-0.002986	0.000000	0.000119
82	SLU-3	NonStatic	Max	-0.001188	0.000000	-0.003049	0.000000	4.874E-06
82	SLU-3	NonStatic	Min	-0.001188	0.000000	-0.003049	0.000000	4.874E-06
82	SLU-4	NonStatic	Max	0.000727	0.000000	-0.003043	0.000000	0.000036
82	SLU-4	NonStatic	Min	0.000727	0.000000	-0.003043	0.000000	0.000036
82	SLU-5	NonStatic	Max	0.000888	0.000000	-0.002546	0.000000	-0.000050
82	SLU-5	NonStatic	Min	0.000888	0.000000	-0.002546	0.000000	-0.000050
82	SLU-6	NonStatic	Max	-0.002051	0.000000	-0.003638	0.000000	0.000128
82	SLU-6	NonStatic	Min	-0.002051	0.000000	-0.003638	0.000000	0.000128
82	SLU-7	NonStatic	Max	-0.002570	0.000000	-0.003218	0.000000	0.000076
82	SLU-7	NonStatic	Min	-0.002570	0.000000	-0.003218	0.000000	0.000076
82	SLV 1	NonStatic	Max	0.011119	0.000000	-0.003135	0.000000	-0.000924
82	SLV 1	NonStatic	Min	0.011119	0.000000	-0.003135	0.000000	-0.000924
82	SLV 2	NonStatic	Max	0.011101	0.000000	-0.003150	0.000000	-0.000919
82	SLV 2	NonStatic	Min	0.011101	0.000000	-0.003150	0.000000	-0.000919
82	SLV 3	NonStatic	Max	0.011101	0.000000	-0.003150	0.000000	-0.000919
82	SLV 3	NonStatic	Min	0.011101	0.000000	-0.003150	0.000000	-0.000919
82	SLV 4	NonStatic	Max	-0.013080	0.000000	-0.006068	0.000000	-0.000036
82	SLV 4	NonStatic	Min	-0.013080	0.000000	-0.006068	0.000000	-0.000036

Table: Joint Displacements, Part 1 of 2

Joint	OutputCase	CaseType	StepType	U1	U2	U3	R1	R2
				m	m	m	Radians	Radians
82	SLV 5	NonStatic	Max	0.002522	0.000000	-0.002660	0.000000	-0.000208
82	SLV 5	NonStatic	Min	0.002522	0.000000	-0.002660	0.000000	-0.000208
82	SLV 6	NonStatic	Max	-0.004038	0.000000	-0.003734	0.000000	0.000081
82	SLV 6	NonStatic	Min	-0.004038	0.000000	-0.003734	0.000000	0.000081
82	SLV 7	NonStatic	Max	0.002469	0.000000	-0.002699	0.000000	-0.000189
82	SLV 7	NonStatic	Min	0.002469	0.000000	-0.002699	0.000000	-0.000189
82	SLV 8	NonStatic	Max	-0.003963	0.000000	-0.003760	0.000000	0.000096
82	SLV 8	NonStatic	Min	-0.003963	0.000000	-0.003760	0.000000	0.000096
82	SLV 9	NonStatic	Max	0.011119	0.000000	-0.003135	0.000000	-0.000924
82	SLV 9	NonStatic	Min	0.011119	0.000000	-0.003135	0.000000	-0.000924
82	SLV 10	NonStatic	Max	-0.013102	0.000000	-0.006043	0.000000	-0.000046
82	SLV 10	NonStatic	Min	-0.013102	0.000000	-0.006043	0.000000	-0.000046
82	SLV 11	NonStatic	Max	0.011101	0.000000	-0.003150	0.000000	-0.000919
82	SLV 11	NonStatic	Min	0.011101	0.000000	-0.003150	0.000000	-0.000919
82	SLV 12	NonStatic	Max	-0.013080	0.000000	-0.006068	0.000000	-0.000036
82	SLV 12	NonStatic	Min	-0.013080	0.000000	-0.006068	0.000000	-0.000036
82	SLV 13	NonStatic	Max	0.002522	0.000000	-0.002660	0.000000	-0.000208
82	SLV 13	NonStatic	Min	0.002522	0.000000	-0.002660	0.000000	-0.000208
82	SLV 14	NonStatic	Max	-0.004038	0.000000	-0.003734	0.000000	0.000081
82	SLV 14	NonStatic	Min	-0.004038	0.000000	-0.003734	0.000000	0.000081
82	SLV 15	NonStatic	Max	0.002469	0.000000	-0.002699	0.000000	-0.000189
82	SLV 15	NonStatic	Min	0.002469	0.000000	-0.002699	0.000000	-0.000189
82	SLV 16	NonStatic	Max	-0.003963	0.000000	-0.003760	0.000000	0.000096
82	SLV 16	NonStatic	Min	-0.003963	0.000000	-0.003760	0.000000	0.000096
83	SLE-C	NonStatic	Max	0.000580	0.000000	-0.002531	0.000000	2.290E-06
83	SLE-C	NonStatic	Min	0.000580	0.000000	-0.002531	0.000000	2.290E-06
83	SLE-F1	NonStatic	Max	-0.000510	0.000000	-0.002540	0.000000	0.000079
83	SLE-F1	NonStatic	Min	-0.000510	0.000000	-0.002540	0.000000	0.000079
83	SLE-F2	NonStatic	Max	0.002793	0.000000	-0.001956	0.000000	-0.000115
83	SLE-F2	NonStatic	Min	0.002793	0.000000	-0.001956	0.000000	-0.000115
83	SLE-F3	NonStatic	Max	-0.000955	0.000000	-0.002626	0.000000	0.000075
83	SLE-F3	NonStatic	Min	-0.000955	0.000000	-0.002626	0.000000	0.000075
83	SLE-QP	NonStatic	Max	0.002499	0.000000	-0.001923	0.000000	-0.000087
83	SLE-QP	NonStatic	Min	0.002499	0.000000	-0.001923	0.000000	-0.000087
83	SLU-1	NonStatic	Max	-0.000541	0.000000	-0.003397	0.000000	0.000048
83	SLU-1	NonStatic	Min	-0.000541	0.000000	-0.003397	0.000000	0.000048
83	SLU-2	NonStatic	Max	-0.000162	0.000000	-0.002932	0.000000	0.000086
83	SLU-2	NonStatic	Min	-0.000162	0.000000	-0.002932	0.000000	0.000086
83	SLU-3	NonStatic	Max	-0.001179	0.000000	-0.003036	0.000000	0.000031
83	SLU-3	NonStatic	Min	-0.001179	0.000000	-0.003036	0.000000	0.000031
83	SLU-4	NonStatic	Max	0.000735	0.000000	-0.003032	0.000000	-2.108E-07
83	SLU-4	NonStatic	Min	0.000735	0.000000	-0.003032	0.000000	-2.108E-07
83	SLU-5	NonStatic	Max	0.000906	0.000000	-0.002572	0.000000	-0.000062
83	SLU-5	NonStatic	Min	0.000906	0.000000	-0.002572	0.000000	-0.000062
83	SLU-6	NonStatic	Max	-0.002057	0.000000	-0.003565	0.000000	0.000140
83	SLU-6	NonStatic	Min	-0.002057	0.000000	-0.003565	0.000000	0.000140
83	SLU-7	NonStatic	Max	-0.002572	0.000000	-0.003163	0.000000	0.000120
83	SLU-7	NonStatic	Min	-0.002572	0.000000	-0.003163	0.000000	0.000120
83	SLV 1	NonStatic	Max	0.011273	0.000000	-0.003606	0.000000	-0.000956
83	SLV 1	NonStatic	Min	0.011273	0.000000	-0.003606	0.000000	-0.000956
83	SLV 2	NonStatic	Max	0.011255	0.000000	-0.003619	0.000000	-0.000953
83	SLV 2	NonStatic	Min	0.011255	0.000000	-0.003619	0.000000	-0.000953
83	SLV 3	NonStatic	Max	0.011255	0.000000	-0.003619	0.000000	-0.000953
83	SLV 3	NonStatic	Min	0.011255	0.000000	-0.003619	0.000000	-0.000953
83	SLV 4	NonStatic	Max	-0.013066	0.000000	-0.005995	0.000000	0.000244
83	SLV 4	NonStatic	Min	-0.013066	0.000000	-0.005995	0.000000	0.000244
83	SLV 5	NonStatic	Max	0.002565	0.000000	-0.002767	0.000000	-0.000227
83	SLV 5	NonStatic	Min	0.002565	0.000000	-0.002767	0.000000	-0.000227
83	SLV 6	NonStatic	Max	-0.004041	0.000000	-0.003666	0.000000	0.000161

Table: Joint Displacements, Part 1 of 2

Joint	OutputCase	CaseType	StepType	U1	U2	U3	R1	R2
				m	m	m	Radians	Radians
83	SLV 6	NonStatic	Min	-0.004041	0.000000	-0.003666	0.000000	0.000161
83	SLV 7	NonStatic	Max	0.002509	0.000000	-0.002798	0.000000	-0.000210
83	SLV 7	NonStatic	Min	0.002509	0.000000	-0.002798	0.000000	-0.000210
83	SLV 8	NonStatic	Max	-0.003968	0.000000	-0.003686	0.000000	0.000172
83	SLV 8	NonStatic	Min	-0.003968	0.000000	-0.003686	0.000000	0.000172
83	SLV 9	NonStatic	Max	0.011273	0.000000	-0.003606	0.000000	-0.000956
83	SLV 9	NonStatic	Min	0.011273	0.000000	-0.003606	0.000000	-0.000956
83	SLV 10	NonStatic	Max	-0.013087	0.000000	-0.005975	0.000000	0.000236
83	SLV 10	NonStatic	Min	-0.013087	0.000000	-0.005975	0.000000	0.000236
83	SLV 11	NonStatic	Max	0.011255	0.000000	-0.003619	0.000000	-0.000953
83	SLV 11	NonStatic	Min	0.011255	0.000000	-0.003619	0.000000	-0.000953
83	SLV 12	NonStatic	Max	-0.013066	0.000000	-0.005995	0.000000	0.000244
83	SLV 12	NonStatic	Min	-0.013066	0.000000	-0.005995	0.000000	0.000244
83	SLV 13	NonStatic	Max	0.002565	0.000000	-0.002767	0.000000	-0.000227
83	SLV 13	NonStatic	Min	0.002565	0.000000	-0.002767	0.000000	-0.000227
83	SLV 14	NonStatic	Max	-0.004041	0.000000	-0.003666	0.000000	0.000161
83	SLV 14	NonStatic	Min	-0.004041	0.000000	-0.003666	0.000000	0.000161
83	SLV 15	NonStatic	Max	0.002509	0.000000	-0.002798	0.000000	-0.000210
83	SLV 15	NonStatic	Min	0.002509	0.000000	-0.002798	0.000000	-0.000210
83	SLV 16	NonStatic	Max	-0.003968	0.000000	-0.003686	0.000000	0.000172
83	SLV 16	NonStatic	Min	-0.003968	0.000000	-0.003686	0.000000	0.000172
84	SLE-C	NonStatic	Max	0.000590	0.000000	-0.002533	0.000000	-0.000017
84	SLE-C	NonStatic	Min	0.000590	0.000000	-0.002533	0.000000	-0.000017
84	SLE-F1	NonStatic	Max	-0.000509	0.000000	-0.002501	0.000000	0.000067
84	SLE-F1	NonStatic	Min	-0.000509	0.000000	-0.002501	0.000000	0.000067
84	SLE-F2	NonStatic	Max	0.002814	0.000000	-0.002027	0.000000	-0.000160
84	SLE-F2	NonStatic	Min	0.002814	0.000000	-0.002027	0.000000	-0.000160
84	SLE-F3	NonStatic	Max	-0.000953	0.000000	-0.002584	0.000000	0.000078
84	SLE-F3	NonStatic	Min	-0.000953	0.000000	-0.002584	0.000000	0.000078
84	SLE-QP	NonStatic	Max	0.002517	0.000000	-0.001980	0.000000	-0.000132
84	SLE-QP	NonStatic	Min	0.002517	0.000000	-0.001980	0.000000	-0.000132
84	SLU-1	NonStatic	Max	-0.000533	0.000000	-0.003373	0.000000	0.000036
84	SLU-1	NonStatic	Min	-0.000533	0.000000	-0.003373	0.000000	0.000036
84	SLU-2	NonStatic	Max	-0.000160	0.000000	-0.002895	0.000000	0.000051
84	SLU-2	NonStatic	Min	-0.000160	0.000000	-0.002895	0.000000	0.000051
84	SLU-3	NonStatic	Max	-0.001171	0.000000	-0.003011	0.000000	0.000053
84	SLU-3	NonStatic	Min	-0.001171	0.000000	-0.003011	0.000000	0.000053
84	SLU-4	NonStatic	Max	0.000747	0.000000	-0.003039	0.000000	-0.000036
84	SLU-4	NonStatic	Min	0.000747	0.000000	-0.003039	0.000000	-0.000036
84	SLU-5	NonStatic	Max	0.000923	0.000000	-0.002604	0.000000	-0.000070
84	SLU-5	NonStatic	Min	0.000923	0.000000	-0.002604	0.000000	-0.000070
84	SLU-6	NonStatic	Max	-0.002059	0.000000	-0.003489	0.000000	0.000143
84	SLU-6	NonStatic	Min	-0.002059	0.000000	-0.003489	0.000000	0.000143
84	SLU-7	NonStatic	Max	-0.002573	0.000000	-0.003089	0.000000	0.000155
84	SLU-7	NonStatic	Min	-0.002573	0.000000	-0.003089	0.000000	0.000155
84	SLV 1	NonStatic	Max	0.011393	0.000000	-0.004091	0.000000	-0.000941
84	SLV 1	NonStatic	Min	0.011393	0.000000	-0.004091	0.000000	-0.000941
84	SLV 2	NonStatic	Max	0.011374	0.000000	-0.004103	0.000000	-0.000939
84	SLV 2	NonStatic	Min	0.011374	0.000000	-0.004103	0.000000	-0.000939
84	SLV 3	NonStatic	Max	0.011374	0.000000	-0.004103	0.000000	-0.000939
84	SLV 3	NonStatic	Min	0.011374	0.000000	-0.004103	0.000000	-0.000939
84	SLV 4	NonStatic	Max	-0.013074	0.000000	-0.005790	0.000000	0.000493
84	SLV 4	NonStatic	Min	-0.013074	0.000000	-0.005790	0.000000	0.000493
84	SLV 5	NonStatic	Max	0.002600	0.000000	-0.002883	0.000000	-0.000233
84	SLV 5	NonStatic	Min	0.002600	0.000000	-0.002883	0.000000	-0.000233
84	SLV 6	NonStatic	Max	-0.004045	0.000000	-0.003560	0.000000	0.000229
84	SLV 6	NonStatic	Min	-0.004045	0.000000	-0.003560	0.000000	0.000229
84	SLV 7	NonStatic	Max	0.002543	0.000000	-0.002907	0.000000	-0.000221
84	SLV 7	NonStatic	Min	0.002543	0.000000	-0.002907	0.000000	-0.000221

Table: Joint Displacements, Part 1 of 2

Joint	OutputCase	CaseType	StepType	U1	U2	U3	R1	R2
				m	m	m	Radians	Radians
84	SLV 8	NonStatic	Max	-0.003973	0.000000	-0.003576	0.000000	0.000234
84	SLV 8	NonStatic	Min	-0.003973	0.000000	-0.003576	0.000000	0.000234
84	SLV 9	NonStatic	Max	0.011393	0.000000	-0.004091	0.000000	-0.000941
84	SLV 9	NonStatic	Min	0.011393	0.000000	-0.004091	0.000000	-0.000941
84	SLV 10	NonStatic	Max	-0.013094	0.000000	-0.005773	0.000000	0.000487
84	SLV 10	NonStatic	Min	-0.013094	0.000000	-0.005773	0.000000	0.000487
84	SLV 11	NonStatic	Max	0.011374	0.000000	-0.004103	0.000000	-0.000939
84	SLV 11	NonStatic	Min	0.011374	0.000000	-0.004103	0.000000	-0.000939
84	SLV 12	NonStatic	Max	-0.013074	0.000000	-0.005790	0.000000	0.000493
84	SLV 12	NonStatic	Min	-0.013074	0.000000	-0.005790	0.000000	0.000493
84	SLV 13	NonStatic	Max	0.002600	0.000000	-0.002883	0.000000	-0.000233
84	SLV 13	NonStatic	Min	0.002600	0.000000	-0.002883	0.000000	-0.000233
84	SLV 14	NonStatic	Max	-0.004045	0.000000	-0.003560	0.000000	0.000229
84	SLV 14	NonStatic	Min	-0.004045	0.000000	-0.003560	0.000000	0.000229
84	SLV 15	NonStatic	Max	0.002543	0.000000	-0.002907	0.000000	-0.000221
84	SLV 15	NonStatic	Min	0.002543	0.000000	-0.002907	0.000000	-0.000221
84	SLV 16	NonStatic	Max	-0.003973	0.000000	-0.003576	0.000000	0.000234
84	SLV 16	NonStatic	Min	-0.003973	0.000000	-0.003576	0.000000	0.000234
85	SLE-C	NonStatic	Max	0.000601	0.000000	-0.002546	0.000000	-0.000034
85	SLE-C	NonStatic	Min	0.000601	0.000000	-0.002546	0.000000	-0.000034
85	SLE-F1	NonStatic	Max	-0.000503	0.000000	-0.002469	0.000000	0.000053
85	SLE-F1	NonStatic	Min	-0.000503	0.000000	-0.002469	0.000000	0.000053
85	SLE-F2	NonStatic	Max	0.002832	0.000000	-0.002120	0.000000	-0.000195
85	SLE-F2	NonStatic	Min	0.002832	0.000000	-0.002120	0.000000	-0.000195
85	SLE-F3	NonStatic	Max	-0.000948	0.000000	-0.002543	0.000000	0.000077
85	SLE-F3	NonStatic	Min	-0.000948	0.000000	-0.002543	0.000000	0.000077
85	SLE-QP	NonStatic	Max	0.002533	0.000000	-0.002058	0.000000	-0.000168
85	SLE-QP	NonStatic	Min	0.002533	0.000000	-0.002058	0.000000	-0.000168
85	SLU-1	NonStatic	Max	-0.000522	0.000000	-0.003356	0.000000	0.000020
85	SLU-1	NonStatic	Min	-0.000522	0.000000	-0.003356	0.000000	0.000020
85	SLU-2	NonStatic	Max	-0.000152	0.000000	-0.002877	0.000000	0.000013
85	SLU-2	NonStatic	Min	-0.000152	0.000000	-0.002877	0.000000	0.000013
85	SLU-3	NonStatic	Max	-0.001162	0.000000	-0.002977	0.000000	0.000073
85	SLU-3	NonStatic	Min	-0.001162	0.000000	-0.002977	0.000000	0.000073
85	SLU-4	NonStatic	Max	0.000761	0.000000	-0.003065	0.000000	-0.000069
85	SLU-4	NonStatic	Min	0.000761	0.000000	-0.003065	0.000000	-0.000069
85	SLU-5	NonStatic	Max	0.000938	0.000000	-0.002641	0.000000	-0.000074
85	SLU-5	NonStatic	Min	0.000938	0.000000	-0.002641	0.000000	-0.000074
85	SLU-6	NonStatic	Max	-0.002055	0.000000	-0.003414	0.000000	0.000137
85	SLU-6	NonStatic	Min	-0.002055	0.000000	-0.003414	0.000000	0.000137
85	SLU-7	NonStatic	Max	-0.002571	0.000000	-0.002999	0.000000	0.000181
85	SLU-7	NonStatic	Min	-0.002571	0.000000	-0.002999	0.000000	0.000181
85	SLV 1	NonStatic	Max	0.011474	0.000000	-0.004565	0.000000	-0.000877
85	SLV 1	NonStatic	Min	0.011474	0.000000	-0.004565	0.000000	-0.000877
85	SLV 2	NonStatic	Max	0.011456	0.000000	-0.004576	0.000000	-0.000877
85	SLV 2	NonStatic	Min	0.011456	0.000000	-0.004576	0.000000	-0.000877
85	SLV 3	NonStatic	Max	0.011456	0.000000	-0.004576	0.000000	-0.000877
85	SLV 3	NonStatic	Min	0.011456	0.000000	-0.004576	0.000000	-0.000877
85	SLV 4	NonStatic	Max	-0.013079	0.000000	-0.005467	0.000000	0.000702
85	SLV 4	NonStatic	Min	-0.013079	0.000000	-0.005467	0.000000	0.000702
85	SLV 5	NonStatic	Max	0.002627	0.000000	-0.003003	0.000000	-0.000228
85	SLV 5	NonStatic	Min	0.002627	0.000000	-0.003003	0.000000	-0.000228
85	SLV 6	NonStatic	Max	-0.004046	0.000000	-0.003423	0.000000	0.000282
85	SLV 6	NonStatic	Min	-0.004046	0.000000	-0.003423	0.000000	0.000282
85	SLV 7	NonStatic	Max	0.002569	0.000000	-0.003021	0.000000	-0.000220
85	SLV 7	NonStatic	Min	0.002569	0.000000	-0.003021	0.000000	-0.000220
85	SLV 8	NonStatic	Max	-0.003974	0.000000	-0.003438	0.000000	0.000282
85	SLV 8	NonStatic	Min	-0.003974	0.000000	-0.003438	0.000000	0.000282
85	SLV 9	NonStatic	Max	0.011474	0.000000	-0.004565	0.000000	-0.000877

Table: Joint Displacements, Part 1 of 2

Joint	OutputCase	CaseType	StepType	U1	U2	U3	R1	R2
				m	m	m	Radians	Radians
85	SLV 9	NonStatic	Min	0.011474	0.000000	-0.004565	0.000000	-0.000877
85	SLV 10	NonStatic	Max	-0.013099	0.000000	-0.005453	0.000000	0.000698
85	SLV 10	NonStatic	Min	-0.013099	0.000000	-0.005453	0.000000	0.000698
85	SLV 11	NonStatic	Max	0.011456	0.000000	-0.004576	0.000000	-0.000877
85	SLV 11	NonStatic	Min	0.011456	0.000000	-0.004576	0.000000	-0.000877
85	SLV 12	NonStatic	Max	-0.013079	0.000000	-0.005467	0.000000	0.000702
85	SLV 12	NonStatic	Min	-0.013079	0.000000	-0.005467	0.000000	0.000702
85	SLV 13	NonStatic	Max	0.002627	0.000000	-0.003003	0.000000	-0.000228
85	SLV 13	NonStatic	Min	0.002627	0.000000	-0.003003	0.000000	-0.000228
85	SLV 14	NonStatic	Max	-0.004046	0.000000	-0.003423	0.000000	0.000282
85	SLV 14	NonStatic	Min	-0.004046	0.000000	-0.003423	0.000000	0.000282
85	SLV 15	NonStatic	Max	0.002569	0.000000	-0.003021	0.000000	-0.000220
85	SLV 15	NonStatic	Min	0.002569	0.000000	-0.003021	0.000000	-0.000220
85	SLV 16	NonStatic	Max	-0.003974	0.000000	-0.003438	0.000000	0.000282
85	SLV 16	NonStatic	Min	-0.003974	0.000000	-0.003438	0.000000	0.000282
86	SLE-C	NonStatic	Max	0.000700	0.000000	-0.003029	0.000000	0.000126
86	SLE-C	NonStatic	Min	0.000700	0.000000	-0.003029	0.000000	0.000126
86	SLE-F1	NonStatic	Max	-0.000394	0.000000	-0.002983	0.000000	0.000050
86	SLE-F1	NonStatic	Min	-0.000394	0.000000	-0.002983	0.000000	0.000050
86	SLE-F2	NonStatic	Max	0.003078	0.000000	-0.002861	0.000000	0.000348
86	SLE-F2	NonStatic	Min	0.003078	0.000000	-0.002861	0.000000	0.000348
86	SLE-F3	NonStatic	Max	-0.000983	0.000000	-0.002730	0.000000	-0.000053
86	SLE-F3	NonStatic	Min	-0.000983	0.000000	-0.002730	0.000000	-0.000053
86	SLE-QP	NonStatic	Max	0.002810	0.000000	-0.002870	0.000000	0.000338
86	SLE-QP	NonStatic	Min	0.002810	0.000000	-0.002870	0.000000	0.000338
86	SLU-1	NonStatic	Max	-0.000519	0.000000	-0.003686	0.000000	6.711E-06
86	SLU-1	NonStatic	Min	-0.000519	0.000000	-0.003686	0.000000	6.711E-06
86	SLU-2	NonStatic	Max	0.000135	0.000000	-0.003817	0.000000	0.000165
86	SLU-2	NonStatic	Min	0.000135	0.000000	-0.003817	0.000000	0.000165
86	SLU-3	NonStatic	Max	-0.001448	0.000000	-0.002632	0.000000	-0.000177
86	SLU-3	NonStatic	Min	-0.001448	0.000000	-0.002632	0.000000	-0.000177
86	SLU-4	NonStatic	Max	0.000958	0.000000	-0.003804	0.000000	0.000200
86	SLU-4	NonStatic	Min	0.000958	0.000000	-0.003804	0.000000	0.000200
86	SLU-5	NonStatic	Max	0.000868	0.000000	-0.002730	0.000000	0.000071
86	SLU-5	NonStatic	Min	0.000868	0.000000	-0.002730	0.000000	0.000071
86	SLU-6	NonStatic	Max	-0.002105	0.000000	-0.003651	0.000000	-0.000129
86	SLU-6	NonStatic	Min	-0.002105	0.000000	-0.003651	0.000000	-0.000129
86	SLU-7	NonStatic	Max	-0.002888	0.000000	-0.002605	0.000000	-0.000295
86	SLU-7	NonStatic	Min	-0.002888	0.000000	-0.002605	0.000000	-0.000295
86	SLV 1	NonStatic	Max	0.010347	0.000000	-0.002348	0.000000	0.000354
86	SLV 1	NonStatic	Min	0.010347	0.000000	-0.002348	0.000000	0.000354
86	SLV 2	NonStatic	Max	0.010341	0.000000	-0.002389	0.000000	0.000358
86	SLV 2	NonStatic	Min	0.010341	0.000000	-0.002389	0.000000	0.000358
86	SLV 3	NonStatic	Max	0.010341	0.000000	-0.002389	0.000000	0.000358
86	SLV 3	NonStatic	Min	0.010341	0.000000	-0.002389	0.000000	0.000358
86	SLV 4	NonStatic	Max	-0.015391	0.000000	-0.000820	0.000000	-0.001853
86	SLV 4	NonStatic	Min	-0.015391	0.000000	-0.000820	0.000000	-0.001853
86	SLV 5	NonStatic	Max	0.002381	0.000000	-0.002702	0.000000	0.000135
86	SLV 5	NonStatic	Min	0.002381	0.000000	-0.002702	0.000000	0.000135
86	SLV 6	NonStatic	Max	-0.004664	0.000000	-0.002381	0.000000	-0.000563
86	SLV 6	NonStatic	Min	-0.004664	0.000000	-0.002381	0.000000	-0.000563
86	SLV 7	NonStatic	Max	0.002373	0.000000	-0.002843	0.000000	0.000156
86	SLV 7	NonStatic	Min	0.002373	0.000000	-0.002843	0.000000	0.000156
86	SLV 8	NonStatic	Max	-0.004538	0.000000	-0.002523	0.000000	-0.000536
86	SLV 8	NonStatic	Min	-0.004538	0.000000	-0.002523	0.000000	-0.000536
86	SLV 9	NonStatic	Max	0.010347	0.000000	-0.002348	0.000000	0.000354
86	SLV 9	NonStatic	Min	0.010347	0.000000	-0.002348	0.000000	0.000354
86	SLV 10	NonStatic	Max	-0.015440	0.000000	-0.000733	0.000000	-0.001868
86	SLV 10	NonStatic	Min	-0.015440	0.000000	-0.000733	0.000000	-0.001868

Table: Joint Displacements, Part 1 of 2

Joint	OutputCase	CaseType	StepType	U1	U2	U3	R1	R2
				m	m	m	Radians	Radians
86	SLV 11	NonStatic	Max	0.010341	0.000000	-0.002389	0.000000	0.000358
86	SLV 11	NonStatic	Min	0.010341	0.000000	-0.002389	0.000000	0.000358
86	SLV 12	NonStatic	Max	-0.015391	0.000000	-0.000820	0.000000	-0.001853
86	SLV 12	NonStatic	Min	-0.015391	0.000000	-0.000820	0.000000	-0.001853
86	SLV 13	NonStatic	Max	0.002381	0.000000	-0.002702	0.000000	0.000135
86	SLV 13	NonStatic	Min	0.002381	0.000000	-0.002702	0.000000	0.000135
86	SLV 14	NonStatic	Max	-0.004664	0.000000	-0.002381	0.000000	-0.000563
86	SLV 14	NonStatic	Min	-0.004664	0.000000	-0.002381	0.000000	-0.000563
86	SLV 15	NonStatic	Max	0.002373	0.000000	-0.002843	0.000000	0.000156
86	SLV 15	NonStatic	Min	0.002373	0.000000	-0.002843	0.000000	0.000156
86	SLV 16	NonStatic	Max	-0.004538	0.000000	-0.002523	0.000000	-0.000536
86	SLV 16	NonStatic	Min	-0.004538	0.000000	-0.002523	0.000000	-0.000536
87	SLE-C	NonStatic	Max	0.000700	0.000000	-0.003111	0.000000	0.000120
87	SLE-C	NonStatic	Min	0.000700	0.000000	-0.003111	0.000000	0.000120
87	SLE-F1	NonStatic	Max	-0.000394	0.000000	-0.003010	0.000000	0.000045
87	SLE-F1	NonStatic	Min	-0.000394	0.000000	-0.003010	0.000000	0.000045
87	SLE-F2	NonStatic	Max	0.003078	0.000000	-0.003106	0.000000	0.000342
87	SLE-F2	NonStatic	Min	0.003078	0.000000	-0.003106	0.000000	0.000342
87	SLE-F3	NonStatic	Max	-0.000983	0.000000	-0.002683	0.000000	-0.000056
87	SLE-F3	NonStatic	Min	-0.000983	0.000000	-0.002683	0.000000	-0.000056
87	SLE-QP	NonStatic	Max	0.002810	0.000000	-0.003108	0.000000	0.000332
87	SLE-QP	NonStatic	Min	0.002810	0.000000	-0.003108	0.000000	0.000332
87	SLU-1	NonStatic	Max	-0.000519	0.000000	-0.003679	0.000000	1.145E-06
87	SLU-1	NonStatic	Min	-0.000519	0.000000	-0.003679	0.000000	1.145E-06
87	SLU-2	NonStatic	Max	0.000135	0.000000	-0.003924	0.000000	0.000158
87	SLU-2	NonStatic	Min	0.000135	0.000000	-0.003924	0.000000	0.000158
87	SLU-3	NonStatic	Max	-0.001448	0.000000	-0.002494	0.000000	-0.000180
87	SLU-3	NonStatic	Min	-0.001448	0.000000	-0.002494	0.000000	-0.000180
87	SLU-4	NonStatic	Max	0.000958	0.000000	-0.003937	0.000000	0.000193
87	SLU-4	NonStatic	Min	0.000958	0.000000	-0.003937	0.000000	0.000193
87	SLU-5	NonStatic	Max	0.000868	0.000000	-0.002773	0.000000	0.000067
87	SLU-5	NonStatic	Min	0.000868	0.000000	-0.002773	0.000000	0.000067
87	SLU-6	NonStatic	Max	-0.002105	0.000000	-0.003545	0.000000	-0.000133
87	SLU-6	NonStatic	Min	-0.002105	0.000000	-0.003545	0.000000	-0.000133
87	SLU-7	NonStatic	Max	-0.002888	0.000000	-0.002381	0.000000	-0.000297
87	SLU-7	NonStatic	Min	-0.002888	0.000000	-0.002381	0.000000	-0.000297
87	SLV 1	NonStatic	Max	0.010347	0.000000	-0.002602	0.000000	0.000350
87	SLV 1	NonStatic	Min	0.010347	0.000000	-0.002602	0.000000	0.000350
87	SLV 2	NonStatic	Max	0.010341	0.000000	-0.002646	0.000000	0.000354
87	SLV 2	NonStatic	Min	0.010341	0.000000	-0.002646	0.000000	0.000354
87	SLV 3	NonStatic	Max	0.010341	0.000000	-0.002646	0.000000	0.000354
87	SLV 3	NonStatic	Min	0.010341	0.000000	-0.002646	0.000000	0.000354
87	SLV 4	NonStatic	Max	-0.015391	0.000000	0.000539	0.000000	-0.001845
87	SLV 4	NonStatic	Min	-0.015391	0.000000	0.000539	0.000000	-0.001845
87	SLV 5	NonStatic	Max	0.002381	0.000000	-0.002793	0.000000	0.000131
87	SLV 5	NonStatic	Min	0.002381	0.000000	-0.002793	0.000000	0.000131
87	SLV 6	NonStatic	Max	-0.004664	0.000000	-0.001963	0.000000	-0.000563
87	SLV 6	NonStatic	Min	-0.004664	0.000000	-0.001963	0.000000	-0.000563
87	SLV 7	NonStatic	Max	0.002373	0.000000	-0.002947	0.000000	0.000151
87	SLV 7	NonStatic	Min	0.002373	0.000000	-0.002947	0.000000	0.000151
87	SLV 8	NonStatic	Max	-0.004538	0.000000	-0.002125	0.000000	-0.000536
87	SLV 8	NonStatic	Min	-0.004538	0.000000	-0.002125	0.000000	-0.000536
87	SLV 9	NonStatic	Max	0.010347	0.000000	-0.002602	0.000000	0.000350
87	SLV 9	NonStatic	Min	0.010347	0.000000	-0.002602	0.000000	0.000350
87	SLV 10	NonStatic	Max	-0.015440	0.000000	0.000636	0.000000	-0.001861
87	SLV 10	NonStatic	Min	-0.015440	0.000000	0.000636	0.000000	-0.001861
87	SLV 11	NonStatic	Max	0.010341	0.000000	-0.002646	0.000000	0.000354
87	SLV 11	NonStatic	Min	0.010341	0.000000	-0.002646	0.000000	0.000354
87	SLV 12	NonStatic	Max	-0.015391	0.000000	0.000539	0.000000	-0.001845

Table: Joint Displacements, Part 1 of 2

Joint	OutputCase	CaseType	StepType	U1	U2	U3	R1	R2
				m	m	m	Radians	Radians
87	SLV 12	NonStatic	Min	-0.015391	0.000000	0.000539	0.000000	-0.001845
87	SLV 13	NonStatic	Max	0.002381	0.000000	-0.002793	0.000000	0.000131
87	SLV 13	NonStatic	Min	0.002381	0.000000	-0.002793	0.000000	0.000131
87	SLV 14	NonStatic	Max	-0.004664	0.000000	-0.001963	0.000000	-0.000563
87	SLV 14	NonStatic	Min	-0.004664	0.000000	-0.001963	0.000000	-0.000563
87	SLV 15	NonStatic	Max	0.002373	0.000000	-0.002947	0.000000	0.000151
87	SLV 15	NonStatic	Min	0.002373	0.000000	-0.002947	0.000000	0.000151
87	SLV 16	NonStatic	Max	-0.004538	0.000000	-0.002125	0.000000	-0.000536
87	SLV 16	NonStatic	Min	-0.004538	0.000000	-0.002125	0.000000	-0.000536
88	SLE-C	NonStatic	Max	0.000700	0.000000	-0.003200	0.000000	0.000119
88	SLE-C	NonStatic	Min	0.000700	0.000000	-0.003200	0.000000	0.000119
88	SLE-F1	NonStatic	Max	-0.000394	0.000000	-0.003042	0.000000	0.000044
88	SLE-F1	NonStatic	Min	-0.000394	0.000000	-0.003042	0.000000	0.000044
88	SLE-F2	NonStatic	Max	0.003078	0.000000	-0.003363	0.000000	0.000340
88	SLE-F2	NonStatic	Min	0.003078	0.000000	-0.003363	0.000000	0.000340
88	SLE-F3	NonStatic	Max	-0.000983	0.000000	-0.002638	0.000000	-0.000057
88	SLE-F3	NonStatic	Min	-0.000983	0.000000	-0.002638	0.000000	-0.000057
88	SLE-QP	NonStatic	Max	0.002810	0.000000	-0.003357	0.000000	0.000331
88	SLE-QP	NonStatic	Min	0.002810	0.000000	-0.003357	0.000000	0.000331
88	SLU-1	NonStatic	Max	-0.000519	0.000000	-0.003678	0.000000	-4.286E-07
88	SLU-1	NonStatic	Min	-0.000519	0.000000	-0.003678	0.000000	-4.286E-07
88	SLU-2	NonStatic	Max	0.000135	0.000000	-0.004041	0.000000	0.000157
88	SLU-2	NonStatic	Min	0.000135	0.000000	-0.004041	0.000000	0.000157
88	SLU-3	NonStatic	Max	-0.001448	0.000000	-0.002357	0.000000	-0.000181
88	SLU-3	NonStatic	Min	-0.001448	0.000000	-0.002357	0.000000	-0.000181
88	SLU-4	NonStatic	Max	0.000958	0.000000	-0.004080	0.000000	0.000191
88	SLU-4	NonStatic	Min	0.000958	0.000000	-0.004080	0.000000	0.000191
88	SLU-5	NonStatic	Max	0.000868	0.000000	-0.002822	0.000000	0.000066
88	SLU-5	NonStatic	Min	0.000868	0.000000	-0.002822	0.000000	0.000066
88	SLU-6	NonStatic	Max	-0.002105	0.000000	-0.003442	0.000000	-0.000135
88	SLU-6	NonStatic	Min	-0.002105	0.000000	-0.003442	0.000000	-0.000135
88	SLU-7	NonStatic	Max	-0.002888	0.000000	-0.002156	0.000000	-0.000297
88	SLU-7	NonStatic	Min	-0.002888	0.000000	-0.002156	0.000000	-0.000297
88	SLV 1	NonStatic	Max	0.010347	0.000000	-0.002866	0.000000	0.000348
88	SLV 1	NonStatic	Min	0.010347	0.000000	-0.002866	0.000000	0.000348
88	SLV 2	NonStatic	Max	0.010341	0.000000	-0.002913	0.000000	0.000353
88	SLV 2	NonStatic	Min	0.010341	0.000000	-0.002913	0.000000	0.000353
88	SLV 3	NonStatic	Max	0.010341	0.000000	-0.002913	0.000000	0.000353
88	SLV 3	NonStatic	Min	0.010341	0.000000	-0.002913	0.000000	0.000353
88	SLV 4	NonStatic	Max	-0.015391	0.000000	0.001936	0.000000	-0.001844
88	SLV 4	NonStatic	Min	-0.015391	0.000000	0.001936	0.000000	-0.001844
88	SLV 5	NonStatic	Max	0.002381	0.000000	-0.002891	0.000000	0.000130
88	SLV 5	NonStatic	Min	0.002381	0.000000	-0.002891	0.000000	0.000130
88	SLV 6	NonStatic	Max	-0.004664	0.000000	-0.001537	0.000000	-0.000563
88	SLV 6	NonStatic	Min	-0.004664	0.000000	-0.001537	0.000000	-0.000563
88	SLV 7	NonStatic	Max	0.002373	0.000000	-0.003060	0.000000	0.000150
88	SLV 7	NonStatic	Min	0.002373	0.000000	-0.003060	0.000000	0.000150
88	SLV 8	NonStatic	Max	-0.004538	0.000000	-0.001719	0.000000	-0.000536
88	SLV 8	NonStatic	Min	-0.004538	0.000000	-0.001719	0.000000	-0.000536
88	SLV 9	NonStatic	Max	0.010347	0.000000	-0.002866	0.000000	0.000348
88	SLV 9	NonStatic	Min	0.010347	0.000000	-0.002866	0.000000	0.000348
88	SLV 10	NonStatic	Max	-0.015440	0.000000	0.002045	0.000000	-0.001859
88	SLV 10	NonStatic	Min	-0.015440	0.000000	0.002045	0.000000	-0.001859
88	SLV 11	NonStatic	Max	0.010341	0.000000	-0.002913	0.000000	0.000353
88	SLV 11	NonStatic	Min	0.010341	0.000000	-0.002913	0.000000	0.000353
88	SLV 12	NonStatic	Max	-0.015391	0.000000	0.001936	0.000000	-0.001844
88	SLV 12	NonStatic	Min	-0.015391	0.000000	0.001936	0.000000	-0.001844
88	SLV 13	NonStatic	Max	0.002381	0.000000	-0.002891	0.000000	0.000130
88	SLV 13	NonStatic	Min	0.002381	0.000000	-0.002891	0.000000	0.000130

Table: Joint Displacements, Part 1 of 2

Joint	OutputCase	CaseType	StepType	U1	U2	U3	R1	R2
				m	m	m	Radians	Radians
88	SLV 14	NonStatic	Max	-0.004664	0.000000	-0.001537	0.000000	-0.000563
88	SLV 14	NonStatic	Min	-0.004664	0.000000	-0.001537	0.000000	-0.000563
88	SLV 15	NonStatic	Max	0.002373	0.000000	-0.003060	0.000000	0.000150
88	SLV 15	NonStatic	Min	0.002373	0.000000	-0.003060	0.000000	0.000150
88	SLV 16	NonStatic	Max	-0.004538	0.000000	-0.001719	0.000000	-0.000536
88	SLV 16	NonStatic	Min	-0.004538	0.000000	-0.001719	0.000000	-0.000536

Table: Joint Displacements, Part 2 of 2

Table: Joint Displacements, Part 2 of 2

Joint	OutputCase	StepType	R3
			Radians
1	SLE-C	Max	0.000000
1	SLE-C	Min	0.000000
1	SLE-F1	Max	0.000000
1	SLE-F1	Min	0.000000
1	SLE-F2	Max	0.000000
1	SLE-F2	Min	0.000000
1	SLE-F3	Max	0.000000
1	SLE-F3	Min	0.000000
1	SLE-QP	Max	0.000000
1	SLE-QP	Min	0.000000
1	SLU-1	Max	0.000000
1	SLU-1	Min	0.000000
1	SLU-2	Max	0.000000
1	SLU-2	Min	0.000000
1	SLU-3	Max	0.000000
1	SLU-3	Min	0.000000
1	SLU-4	Max	0.000000
1	SLU-4	Min	0.000000
1	SLU-5	Max	0.000000
1	SLU-5	Min	0.000000
1	SLU-6	Max	0.000000
1	SLU-6	Min	0.000000
1	SLU-7	Max	0.000000
1	SLU-7	Min	0.000000
1	SLV 1	Max	0.000000
1	SLV 1	Min	0.000000
1	SLV 2	Max	0.000000
1	SLV 2	Min	0.000000
1	SLV 3	Max	0.000000
1	SLV 3	Min	0.000000
1	SLV 4	Max	0.000000
1	SLV 4	Min	0.000000
1	SLV 5	Max	0.000000
1	SLV 5	Min	0.000000
1	SLV 6	Max	0.000000
1	SLV 6	Min	0.000000
1	SLV 7	Max	0.000000
1	SLV 7	Min	0.000000
1	SLV 8	Max	0.000000
1	SLV 8	Min	0.000000
1	SLV 9	Max	0.000000
1	SLV 9	Min	0.000000
1	SLV 10	Max	0.000000
1	SLV 10	Min	0.000000
1	SLV 11	Max	0.000000
1	SLV 11	Min	0.000000

Table: Joint Displacements, Part 2 of 2

Joint	OutputCase	StepType	R3 Radians
1	SLV 12	Max	0.000000
1	SLV 12	Min	0.000000
1	SLV 13	Max	0.000000
1	SLV 13	Min	0.000000
1	SLV 14	Max	0.000000
1	SLV 14	Min	0.000000
1	SLV 15	Max	0.000000
1	SLV 15	Min	0.000000
1	SLV 16	Max	0.000000
1	SLV 16	Min	0.000000
2	SLE-C	Max	0.000000
2	SLE-C	Min	0.000000
2	SLE-F1	Max	0.000000
2	SLE-F1	Min	0.000000
2	SLE-F2	Max	0.000000
2	SLE-F2	Min	0.000000
2	SLE-F3	Max	0.000000
2	SLE-F3	Min	0.000000
2	SLE-QP	Max	0.000000
2	SLE-QP	Min	0.000000
2	SLU-1	Max	0.000000
2	SLU-1	Min	0.000000
2	SLU-2	Max	0.000000
2	SLU-2	Min	0.000000
2	SLU-3	Max	0.000000
2	SLU-3	Min	0.000000
2	SLU-4	Max	0.000000
2	SLU-4	Min	0.000000
2	SLU-5	Max	0.000000
2	SLU-5	Min	0.000000
2	SLU-6	Max	0.000000
2	SLU-6	Min	0.000000
2	SLU-7	Max	0.000000
2	SLU-7	Min	0.000000
2	SLV 1	Max	0.000000
2	SLV 1	Min	0.000000
2	SLV 2	Max	0.000000
2	SLV 2	Min	0.000000
2	SLV 3	Max	0.000000
2	SLV 3	Min	0.000000
2	SLV 4	Max	0.000000
2	SLV 4	Min	0.000000
2	SLV 5	Max	0.000000
2	SLV 5	Min	0.000000
2	SLV 6	Max	0.000000
2	SLV 6	Min	0.000000
2	SLV 7	Max	0.000000
2	SLV 7	Min	0.000000
2	SLV 8	Max	0.000000
2	SLV 8	Min	0.000000
2	SLV 9	Max	0.000000
2	SLV 9	Min	0.000000
2	SLV 10	Max	0.000000
2	SLV 10	Min	0.000000
2	SLV 11	Max	0.000000
2	SLV 11	Min	0.000000
2	SLV 12	Max	0.000000
2	SLV 12	Min	0.000000
2	SLV 13	Max	0.000000

Table: Joint Displacements, Part 2 of 2

Joint	OutputCase	StepType	R3 Radians
2	SLV 13	Min	0.000000
2	SLV 14	Max	0.000000
2	SLV 14	Min	0.000000
2	SLV 15	Max	0.000000
2	SLV 15	Min	0.000000
2	SLV 16	Max	0.000000
2	SLV 16	Min	0.000000
3	SLE-C	Max	0.000000
3	SLE-C	Min	0.000000
3	SLE-F1	Max	0.000000
3	SLE-F1	Min	0.000000
3	SLE-F2	Max	0.000000
3	SLE-F2	Min	0.000000
3	SLE-F3	Max	0.000000
3	SLE-F3	Min	0.000000
3	SLE-QP	Max	0.000000
3	SLE-QP	Min	0.000000
3	SLU-1	Max	0.000000
3	SLU-1	Min	0.000000
3	SLU-2	Max	0.000000
3	SLU-2	Min	0.000000
3	SLU-3	Max	0.000000
3	SLU-3	Min	0.000000
3	SLU-4	Max	0.000000
3	SLU-4	Min	0.000000
3	SLU-5	Max	0.000000
3	SLU-5	Min	0.000000
3	SLU-6	Max	0.000000
3	SLU-6	Min	0.000000
3	SLU-7	Max	0.000000
3	SLU-7	Min	0.000000
3	SLV 1	Max	0.000000
3	SLV 1	Min	0.000000
3	SLV 2	Max	0.000000
3	SLV 2	Min	0.000000
3	SLV 3	Max	0.000000
3	SLV 3	Min	0.000000
3	SLV 4	Max	0.000000
3	SLV 4	Min	0.000000
3	SLV 5	Max	0.000000
3	SLV 5	Min	0.000000
3	SLV 6	Max	0.000000
3	SLV 6	Min	0.000000
3	SLV 7	Max	0.000000
3	SLV 7	Min	0.000000
3	SLV 8	Max	0.000000
3	SLV 8	Min	0.000000
3	SLV 9	Max	0.000000
3	SLV 9	Min	0.000000
3	SLV 10	Max	0.000000
3	SLV 10	Min	0.000000
3	SLV 11	Max	0.000000
3	SLV 11	Min	0.000000
3	SLV 12	Max	0.000000
3	SLV 12	Min	0.000000
3	SLV 13	Max	0.000000
3	SLV 13	Min	0.000000
3	SLV 14	Max	0.000000
3	SLV 14	Min	0.000000

Table: Joint Displacements, Part 2 of 2

Joint	OutputCase	StepType	R3 Radians
3	SLV 15	Max	0.000000
3	SLV 15	Min	0.000000
3	SLV 16	Max	0.000000
3	SLV 16	Min	0.000000
4	SLE-C	Max	0.000000
4	SLE-C	Min	0.000000
4	SLE-F1	Max	0.000000
4	SLE-F1	Min	0.000000
4	SLE-F2	Max	0.000000
4	SLE-F2	Min	0.000000
4	SLE-F3	Max	0.000000
4	SLE-F3	Min	0.000000
4	SLE-QP	Max	0.000000
4	SLE-QP	Min	0.000000
4	SLU-1	Max	0.000000
4	SLU-1	Min	0.000000
4	SLU-2	Max	0.000000
4	SLU-2	Min	0.000000
4	SLU-3	Max	0.000000
4	SLU-3	Min	0.000000
4	SLU-4	Max	0.000000
4	SLU-4	Min	0.000000
4	SLU-5	Max	0.000000
4	SLU-5	Min	0.000000
4	SLU-6	Max	0.000000
4	SLU-6	Min	0.000000
4	SLU-7	Max	0.000000
4	SLU-7	Min	0.000000
4	SLV 1	Max	0.000000
4	SLV 1	Min	0.000000
4	SLV 2	Max	0.000000
4	SLV 2	Min	0.000000
4	SLV 3	Max	0.000000
4	SLV 3	Min	0.000000
4	SLV 4	Max	0.000000
4	SLV 4	Min	0.000000
4	SLV 5	Max	0.000000
4	SLV 5	Min	0.000000
4	SLV 6	Max	0.000000
4	SLV 6	Min	0.000000
4	SLV 7	Max	0.000000
4	SLV 7	Min	0.000000
4	SLV 8	Max	0.000000
4	SLV 8	Min	0.000000
4	SLV 9	Max	0.000000
4	SLV 9	Min	0.000000
4	SLV 10	Max	0.000000
4	SLV 10	Min	0.000000
4	SLV 11	Max	0.000000
4	SLV 11	Min	0.000000
4	SLV 12	Max	0.000000
4	SLV 12	Min	0.000000
4	SLV 13	Max	0.000000
4	SLV 13	Min	0.000000
4	SLV 14	Max	0.000000
4	SLV 14	Min	0.000000
4	SLV 15	Max	0.000000
4	SLV 15	Min	0.000000
4	SLV 16	Max	0.000000

Table: Joint Displacements, Part 2 of 2

Joint	OutputCase	StepType	R3 Radians
4	SLV 16	Min	0.000000
5	SLE-C	Max	0.000000
5	SLE-C	Min	0.000000
5	SLE-F1	Max	0.000000
5	SLE-F1	Min	0.000000
5	SLE-F2	Max	0.000000
5	SLE-F2	Min	0.000000
5	SLE-F3	Max	0.000000
5	SLE-F3	Min	0.000000
5	SLE-QP	Max	0.000000
5	SLE-QP	Min	0.000000
5	SLU-1	Max	0.000000
5	SLU-1	Min	0.000000
5	SLU-2	Max	0.000000
5	SLU-2	Min	0.000000
5	SLU-3	Max	0.000000
5	SLU-3	Min	0.000000
5	SLU-4	Max	0.000000
5	SLU-4	Min	0.000000
5	SLU-5	Max	0.000000
5	SLU-5	Min	0.000000
5	SLU-6	Max	0.000000
5	SLU-6	Min	0.000000
5	SLU-7	Max	0.000000
5	SLU-7	Min	0.000000
5	SLV 1	Max	0.000000
5	SLV 1	Min	0.000000
5	SLV 2	Max	0.000000
5	SLV 2	Min	0.000000
5	SLV 3	Max	0.000000
5	SLV 3	Min	0.000000
5	SLV 4	Max	0.000000
5	SLV 4	Min	0.000000
5	SLV 5	Max	0.000000
5	SLV 5	Min	0.000000
5	SLV 6	Max	0.000000
5	SLV 6	Min	0.000000
5	SLV 7	Max	0.000000
5	SLV 7	Min	0.000000
5	SLV 8	Max	0.000000
5	SLV 8	Min	0.000000
5	SLV 9	Max	0.000000
5	SLV 9	Min	0.000000
5	SLV 10	Max	0.000000
5	SLV 10	Min	0.000000
5	SLV 11	Max	0.000000
5	SLV 11	Min	0.000000
5	SLV 12	Max	0.000000
5	SLV 12	Min	0.000000
5	SLV 13	Max	0.000000
5	SLV 13	Min	0.000000
5	SLV 14	Max	0.000000
5	SLV 14	Min	0.000000
5	SLV 15	Max	0.000000
5	SLV 15	Min	0.000000
5	SLV 16	Max	0.000000
5	SLV 16	Min	0.000000
6	SLE-C	Max	0.000000
6	SLE-C	Min	0.000000

Table: Joint Displacements, Part 2 of 2

Joint	OutputCase	StepType	R3 Radians
6	SLE-F1	Max	0.000000
6	SLE-F1	Min	0.000000
6	SLE-F2	Max	0.000000
6	SLE-F2	Min	0.000000
6	SLE-F3	Max	0.000000
6	SLE-F3	Min	0.000000
6	SLE-QP	Max	0.000000
6	SLE-QP	Min	0.000000
6	SLU-1	Max	0.000000
6	SLU-1	Min	0.000000
6	SLU-2	Max	0.000000
6	SLU-2	Min	0.000000
6	SLU-3	Max	0.000000
6	SLU-3	Min	0.000000
6	SLU-4	Max	0.000000
6	SLU-4	Min	0.000000
6	SLU-5	Max	0.000000
6	SLU-5	Min	0.000000
6	SLU-6	Max	0.000000
6	SLU-6	Min	0.000000
6	SLU-7	Max	0.000000
6	SLU-7	Min	0.000000
6	SLV 1	Max	0.000000
6	SLV 1	Min	0.000000
6	SLV 2	Max	0.000000
6	SLV 2	Min	0.000000
6	SLV 3	Max	0.000000
6	SLV 3	Min	0.000000
6	SLV 4	Max	0.000000
6	SLV 4	Min	0.000000
6	SLV 5	Max	0.000000
6	SLV 5	Min	0.000000
6	SLV 6	Max	0.000000
6	SLV 6	Min	0.000000
6	SLV 7	Max	0.000000
6	SLV 7	Min	0.000000
6	SLV 8	Max	0.000000
6	SLV 8	Min	0.000000
6	SLV 9	Max	0.000000
6	SLV 9	Min	0.000000
6	SLV 10	Max	0.000000
6	SLV 10	Min	0.000000
6	SLV 11	Max	0.000000
6	SLV 11	Min	0.000000
6	SLV 12	Max	0.000000
6	SLV 12	Min	0.000000
6	SLV 13	Max	0.000000
6	SLV 13	Min	0.000000
6	SLV 14	Max	0.000000
6	SLV 14	Min	0.000000
6	SLV 15	Max	0.000000
6	SLV 15	Min	0.000000
6	SLV 16	Max	0.000000
6	SLV 16	Min	0.000000
7	SLE-C	Max	0.000000
7	SLE-C	Min	0.000000
7	SLE-F1	Max	0.000000
7	SLE-F1	Min	0.000000
7	SLE-F2	Max	0.000000

Table: Joint Displacements, Part 2 of 2

Joint	OutputCase	StepType	R3 Radians
7	SLE-F2	Min	0.000000
7	SLE-F3	Max	0.000000
7	SLE-F3	Min	0.000000
7	SLE-QP	Max	0.000000
7	SLE-QP	Min	0.000000
7	SLU-1	Max	0.000000
7	SLU-1	Min	0.000000
7	SLU-2	Max	0.000000
7	SLU-2	Min	0.000000
7	SLU-3	Max	0.000000
7	SLU-3	Min	0.000000
7	SLU-4	Max	0.000000
7	SLU-4	Min	0.000000
7	SLU-5	Max	0.000000
7	SLU-5	Min	0.000000
7	SLU-6	Max	0.000000
7	SLU-6	Min	0.000000
7	SLU-7	Max	0.000000
7	SLU-7	Min	0.000000
7	SLV 1	Max	0.000000
7	SLV 1	Min	0.000000
7	SLV 2	Max	0.000000
7	SLV 2	Min	0.000000
7	SLV 3	Max	0.000000
7	SLV 3	Min	0.000000
7	SLV 4	Max	0.000000
7	SLV 4	Min	0.000000
7	SLV 5	Max	0.000000
7	SLV 5	Min	0.000000
7	SLV 6	Max	0.000000
7	SLV 6	Min	0.000000
7	SLV 7	Max	0.000000
7	SLV 7	Min	0.000000
7	SLV 8	Max	0.000000
7	SLV 8	Min	0.000000
7	SLV 9	Max	0.000000
7	SLV 9	Min	0.000000
7	SLV 10	Max	0.000000
7	SLV 10	Min	0.000000
7	SLV 11	Max	0.000000
7	SLV 11	Min	0.000000
7	SLV 12	Max	0.000000
7	SLV 12	Min	0.000000
7	SLV 13	Max	0.000000
7	SLV 13	Min	0.000000
7	SLV 14	Max	0.000000
7	SLV 14	Min	0.000000
7	SLV 15	Max	0.000000
7	SLV 15	Min	0.000000
7	SLV 16	Max	0.000000
7	SLV 16	Min	0.000000
8	SLE-C	Max	0.000000
8	SLE-C	Min	0.000000
8	SLE-F1	Max	0.000000
8	SLE-F1	Min	0.000000
8	SLE-F2	Max	0.000000
8	SLE-F2	Min	0.000000
8	SLE-F3	Max	0.000000
8	SLE-F3	Min	0.000000

Table: Joint Displacements, Part 2 of 2

Joint	OutputCase	StepType	R3 Radians
8	SLE-QP	Max	0.000000
8	SLE-QP	Min	0.000000
8	SLU-1	Max	0.000000
8	SLU-1	Min	0.000000
8	SLU-2	Max	0.000000
8	SLU-2	Min	0.000000
8	SLU-3	Max	0.000000
8	SLU-3	Min	0.000000
8	SLU-4	Max	0.000000
8	SLU-4	Min	0.000000
8	SLU-5	Max	0.000000
8	SLU-5	Min	0.000000
8	SLU-6	Max	0.000000
8	SLU-6	Min	0.000000
8	SLU-7	Max	0.000000
8	SLU-7	Min	0.000000
8	SLV 1	Max	0.000000
8	SLV 1	Min	0.000000
8	SLV 2	Max	0.000000
8	SLV 2	Min	0.000000
8	SLV 3	Max	0.000000
8	SLV 3	Min	0.000000
8	SLV 4	Max	0.000000
8	SLV 4	Min	0.000000
8	SLV 5	Max	0.000000
8	SLV 5	Min	0.000000
8	SLV 6	Max	0.000000
8	SLV 6	Min	0.000000
8	SLV 7	Max	0.000000
8	SLV 7	Min	0.000000
8	SLV 8	Max	0.000000
8	SLV 8	Min	0.000000
8	SLV 9	Max	0.000000
8	SLV 9	Min	0.000000
8	SLV 10	Max	0.000000
8	SLV 10	Min	0.000000
8	SLV 11	Max	0.000000
8	SLV 11	Min	0.000000
8	SLV 12	Max	0.000000
8	SLV 12	Min	0.000000
8	SLV 13	Max	0.000000
8	SLV 13	Min	0.000000
8	SLV 14	Max	0.000000
8	SLV 14	Min	0.000000
8	SLV 15	Max	0.000000
8	SLV 15	Min	0.000000
8	SLV 16	Max	0.000000
8	SLV 16	Min	0.000000
9	SLE-C	Max	0.000000
9	SLE-C	Min	0.000000
9	SLE-F1	Max	0.000000
9	SLE-F1	Min	0.000000
9	SLE-F2	Max	0.000000
9	SLE-F2	Min	0.000000
9	SLE-F3	Max	0.000000
9	SLE-F3	Min	0.000000
9	SLE-QP	Max	0.000000
9	SLE-QP	Min	0.000000
9	SLU-1	Max	0.000000

Table: Joint Displacements, Part 2 of 2

Joint	OutputCase	StepType	R3 Radians
9	SLU-1	Min	0.000000
9	SLU-2	Max	0.000000
9	SLU-2	Min	0.000000
9	SLU-3	Max	0.000000
9	SLU-3	Min	0.000000
9	SLU-4	Max	0.000000
9	SLU-4	Min	0.000000
9	SLU-5	Max	0.000000
9	SLU-5	Min	0.000000
9	SLU-6	Max	0.000000
9	SLU-6	Min	0.000000
9	SLU-7	Max	0.000000
9	SLU-7	Min	0.000000
9	SLV 1	Max	0.000000
9	SLV 1	Min	0.000000
9	SLV 2	Max	0.000000
9	SLV 2	Min	0.000000
9	SLV 3	Max	0.000000
9	SLV 3	Min	0.000000
9	SLV 4	Max	0.000000
9	SLV 4	Min	0.000000
9	SLV 5	Max	0.000000
9	SLV 5	Min	0.000000
9	SLV 6	Max	0.000000
9	SLV 6	Min	0.000000
9	SLV 7	Max	0.000000
9	SLV 7	Min	0.000000
9	SLV 8	Max	0.000000
9	SLV 8	Min	0.000000
9	SLV 9	Max	0.000000
9	SLV 9	Min	0.000000
9	SLV 10	Max	0.000000
9	SLV 10	Min	0.000000
9	SLV 11	Max	0.000000
9	SLV 11	Min	0.000000
9	SLV 12	Max	0.000000
9	SLV 12	Min	0.000000
9	SLV 13	Max	0.000000
9	SLV 13	Min	0.000000
9	SLV 14	Max	0.000000
9	SLV 14	Min	0.000000
9	SLV 15	Max	0.000000
9	SLV 15	Min	0.000000
9	SLV 16	Max	0.000000
9	SLV 16	Min	0.000000
10	SLE-C	Max	0.000000
10	SLE-C	Min	0.000000
10	SLE-F1	Max	0.000000
10	SLE-F1	Min	0.000000
10	SLE-F2	Max	0.000000
10	SLE-F2	Min	0.000000
10	SLE-F3	Max	0.000000
10	SLE-F3	Min	0.000000
10	SLE-QP	Max	0.000000
10	SLE-QP	Min	0.000000
10	SLU-1	Max	0.000000
10	SLU-1	Min	0.000000
10	SLU-2	Max	0.000000
10	SLU-2	Min	0.000000

Table: Joint Displacements, Part 2 of 2

Joint	OutputCase	StepType	R3 Radians
10	SLU-3	Max	0.000000
10	SLU-3	Min	0.000000
10	SLU-4	Max	0.000000
10	SLU-4	Min	0.000000
10	SLU-5	Max	0.000000
10	SLU-5	Min	0.000000
10	SLU-6	Max	0.000000
10	SLU-6	Min	0.000000
10	SLU-7	Max	0.000000
10	SLU-7	Min	0.000000
10	SLV 1	Max	0.000000
10	SLV 1	Min	0.000000
10	SLV 2	Max	0.000000
10	SLV 2	Min	0.000000
10	SLV 3	Max	0.000000
10	SLV 3	Min	0.000000
10	SLV 4	Max	0.000000
10	SLV 4	Min	0.000000
10	SLV 5	Max	0.000000
10	SLV 5	Min	0.000000
10	SLV 6	Max	0.000000
10	SLV 6	Min	0.000000
10	SLV 7	Max	0.000000
10	SLV 7	Min	0.000000
10	SLV 8	Max	0.000000
10	SLV 8	Min	0.000000
10	SLV 9	Max	0.000000
10	SLV 9	Min	0.000000
10	SLV 10	Max	0.000000
10	SLV 10	Min	0.000000
10	SLV 11	Max	0.000000
10	SLV 11	Min	0.000000
10	SLV 12	Max	0.000000
10	SLV 12	Min	0.000000
10	SLV 13	Max	0.000000
10	SLV 13	Min	0.000000
10	SLV 14	Max	0.000000
10	SLV 14	Min	0.000000
10	SLV 15	Max	0.000000
10	SLV 15	Min	0.000000
10	SLV 16	Max	0.000000
10	SLV 16	Min	0.000000
11	SLE-C	Max	0.000000
11	SLE-C	Min	0.000000
11	SLE-F1	Max	0.000000
11	SLE-F1	Min	0.000000
11	SLE-F2	Max	0.000000
11	SLE-F2	Min	0.000000
11	SLE-F3	Max	0.000000
11	SLE-F3	Min	0.000000
11	SLE-QP	Max	0.000000
11	SLE-QP	Min	0.000000
11	SLU-1	Max	0.000000
11	SLU-1	Min	0.000000
11	SLU-2	Max	0.000000
11	SLU-2	Min	0.000000
11	SLU-3	Max	0.000000
11	SLU-3	Min	0.000000
11	SLU-4	Max	0.000000

Table: Joint Displacements, Part 2 of 2

Joint	OutputCase	StepType	R3 Radians
11	SLU-4	Min	0.000000
11	SLU-5	Max	0.000000
11	SLU-5	Min	0.000000
11	SLU-6	Max	0.000000
11	SLU-6	Min	0.000000
11	SLU-7	Max	0.000000
11	SLU-7	Min	0.000000
11	SLV 1	Max	0.000000
11	SLV 1	Min	0.000000
11	SLV 2	Max	0.000000
11	SLV 2	Min	0.000000
11	SLV 3	Max	0.000000
11	SLV 3	Min	0.000000
11	SLV 4	Max	0.000000
11	SLV 4	Min	0.000000
11	SLV 5	Max	0.000000
11	SLV 5	Min	0.000000
11	SLV 6	Max	0.000000
11	SLV 6	Min	0.000000
11	SLV 7	Max	0.000000
11	SLV 7	Min	0.000000
11	SLV 8	Max	0.000000
11	SLV 8	Min	0.000000
11	SLV 9	Max	0.000000
11	SLV 9	Min	0.000000
11	SLV 10	Max	0.000000
11	SLV 10	Min	0.000000
11	SLV 11	Max	0.000000
11	SLV 11	Min	0.000000
11	SLV 12	Max	0.000000
11	SLV 12	Min	0.000000
11	SLV 13	Max	0.000000
11	SLV 13	Min	0.000000
11	SLV 14	Max	0.000000
11	SLV 14	Min	0.000000
11	SLV 15	Max	0.000000
11	SLV 15	Min	0.000000
11	SLV 16	Max	0.000000
11	SLV 16	Min	0.000000
12	SLE-C	Max	0.000000
12	SLE-C	Min	0.000000
12	SLE-F1	Max	0.000000
12	SLE-F1	Min	0.000000
12	SLE-F2	Max	0.000000
12	SLE-F2	Min	0.000000
12	SLE-F3	Max	0.000000
12	SLE-F3	Min	0.000000
12	SLE-QP	Max	0.000000
12	SLE-QP	Min	0.000000
12	SLU-1	Max	0.000000
12	SLU-1	Min	0.000000
12	SLU-2	Max	0.000000
12	SLU-2	Min	0.000000
12	SLU-3	Max	0.000000
12	SLU-3	Min	0.000000
12	SLU-4	Max	0.000000
12	SLU-4	Min	0.000000
12	SLU-5	Max	0.000000
12	SLU-5	Min	0.000000

Table: Joint Displacements, Part 2 of 2

Joint	OutputCase	StepType	R3 Radians
12	SLU-6	Max	0.000000
12	SLU-6	Min	0.000000
12	SLU-7	Max	0.000000
12	SLU-7	Min	0.000000
12	SLV 1	Max	0.000000
12	SLV 1	Min	0.000000
12	SLV 2	Max	0.000000
12	SLV 2	Min	0.000000
12	SLV 3	Max	0.000000
12	SLV 3	Min	0.000000
12	SLV 4	Max	0.000000
12	SLV 4	Min	0.000000
12	SLV 5	Max	0.000000
12	SLV 5	Min	0.000000
12	SLV 6	Max	0.000000
12	SLV 6	Min	0.000000
12	SLV 7	Max	0.000000
12	SLV 7	Min	0.000000
12	SLV 8	Max	0.000000
12	SLV 8	Min	0.000000
12	SLV 9	Max	0.000000
12	SLV 9	Min	0.000000
12	SLV 10	Max	0.000000
12	SLV 10	Min	0.000000
12	SLV 11	Max	0.000000
12	SLV 11	Min	0.000000
12	SLV 12	Max	0.000000
12	SLV 12	Min	0.000000
12	SLV 13	Max	0.000000
12	SLV 13	Min	0.000000
12	SLV 14	Max	0.000000
12	SLV 14	Min	0.000000
12	SLV 15	Max	0.000000
12	SLV 15	Min	0.000000
12	SLV 16	Max	0.000000
12	SLV 16	Min	0.000000
13	SLE-C	Max	0.000000
13	SLE-C	Min	0.000000
13	SLE-F1	Max	0.000000
13	SLE-F1	Min	0.000000
13	SLE-F2	Max	0.000000
13	SLE-F2	Min	0.000000
13	SLE-F3	Max	0.000000
13	SLE-F3	Min	0.000000
13	SLE-QP	Max	0.000000
13	SLE-QP	Min	0.000000
13	SLU-1	Max	0.000000
13	SLU-1	Min	0.000000
13	SLU-2	Max	0.000000
13	SLU-2	Min	0.000000
13	SLU-3	Max	0.000000
13	SLU-3	Min	0.000000
13	SLU-4	Max	0.000000
13	SLU-4	Min	0.000000
13	SLU-5	Max	0.000000
13	SLU-5	Min	0.000000
13	SLU-6	Max	0.000000
13	SLU-6	Min	0.000000
13	SLU-7	Max	0.000000

Table: Joint Displacements, Part 2 of 2

Joint	OutputCase	StepType	R3 Radians
13	SLU-7	Min	0.000000
13	SLV 1	Max	0.000000
13	SLV 1	Min	0.000000
13	SLV 2	Max	0.000000
13	SLV 2	Min	0.000000
13	SLV 3	Max	0.000000
13	SLV 3	Min	0.000000
13	SLV 4	Max	0.000000
13	SLV 4	Min	0.000000
13	SLV 5	Max	0.000000
13	SLV 5	Min	0.000000
13	SLV 6	Max	0.000000
13	SLV 6	Min	0.000000
13	SLV 7	Max	0.000000
13	SLV 7	Min	0.000000
13	SLV 8	Max	0.000000
13	SLV 8	Min	0.000000
13	SLV 9	Max	0.000000
13	SLV 9	Min	0.000000
13	SLV 10	Max	0.000000
13	SLV 10	Min	0.000000
13	SLV 11	Max	0.000000
13	SLV 11	Min	0.000000
13	SLV 12	Max	0.000000
13	SLV 12	Min	0.000000
13	SLV 13	Max	0.000000
13	SLV 13	Min	0.000000
13	SLV 14	Max	0.000000
13	SLV 14	Min	0.000000
13	SLV 15	Max	0.000000
13	SLV 15	Min	0.000000
13	SLV 16	Max	0.000000
13	SLV 16	Min	0.000000
14	SLE-C	Max	0.000000
14	SLE-C	Min	0.000000
14	SLE-F1	Max	0.000000
14	SLE-F1	Min	0.000000
14	SLE-F2	Max	0.000000
14	SLE-F2	Min	0.000000
14	SLE-F3	Max	0.000000
14	SLE-F3	Min	0.000000
14	SLE-QP	Max	0.000000
14	SLE-QP	Min	0.000000
14	SLU-1	Max	0.000000
14	SLU-1	Min	0.000000
14	SLU-2	Max	0.000000
14	SLU-2	Min	0.000000
14	SLU-3	Max	0.000000
14	SLU-3	Min	0.000000
14	SLU-4	Max	0.000000
14	SLU-4	Min	0.000000
14	SLU-5	Max	0.000000
14	SLU-5	Min	0.000000
14	SLU-6	Max	0.000000
14	SLU-6	Min	0.000000
14	SLU-7	Max	0.000000
14	SLU-7	Min	0.000000
14	SLV 1	Max	0.000000
14	SLV 1	Min	0.000000

Table: Joint Displacements, Part 2 of 2

Joint	OutputCase	StepType	R3 Radians
14	SLV 2	Max	0.000000
14	SLV 2	Min	0.000000
14	SLV 3	Max	0.000000
14	SLV 3	Min	0.000000
14	SLV 4	Max	0.000000
14	SLV 4	Min	0.000000
14	SLV 5	Max	0.000000
14	SLV 5	Min	0.000000
14	SLV 6	Max	0.000000
14	SLV 6	Min	0.000000
14	SLV 7	Max	0.000000
14	SLV 7	Min	0.000000
14	SLV 8	Max	0.000000
14	SLV 8	Min	0.000000
14	SLV 9	Max	0.000000
14	SLV 9	Min	0.000000
14	SLV 10	Max	0.000000
14	SLV 10	Min	0.000000
14	SLV 11	Max	0.000000
14	SLV 11	Min	0.000000
14	SLV 12	Max	0.000000
14	SLV 12	Min	0.000000
14	SLV 13	Max	0.000000
14	SLV 13	Min	0.000000
14	SLV 14	Max	0.000000
14	SLV 14	Min	0.000000
14	SLV 15	Max	0.000000
14	SLV 15	Min	0.000000
14	SLV 16	Max	0.000000
14	SLV 16	Min	0.000000
15	SLE-C	Max	0.000000
15	SLE-C	Min	0.000000
15	SLE-F1	Max	0.000000
15	SLE-F1	Min	0.000000
15	SLE-F2	Max	0.000000
15	SLE-F2	Min	0.000000
15	SLE-F3	Max	0.000000
15	SLE-F3	Min	0.000000
15	SLE-QP	Max	0.000000
15	SLE-QP	Min	0.000000
15	SLU-1	Max	0.000000
15	SLU-1	Min	0.000000
15	SLU-2	Max	0.000000
15	SLU-2	Min	0.000000
15	SLU-3	Max	0.000000
15	SLU-3	Min	0.000000
15	SLU-4	Max	0.000000
15	SLU-4	Min	0.000000
15	SLU-5	Max	0.000000
15	SLU-5	Min	0.000000
15	SLU-6	Max	0.000000
15	SLU-6	Min	0.000000
15	SLU-7	Max	0.000000
15	SLU-7	Min	0.000000
15	SLV 1	Max	0.000000
15	SLV 1	Min	0.000000
15	SLV 2	Max	0.000000
15	SLV 2	Min	0.000000
15	SLV 3	Max	0.000000

Table: Joint Displacements, Part 2 of 2

Joint	OutputCase	StepType	R3 Radians
15	SLV 3	Min	0.000000
15	SLV 4	Max	0.000000
15	SLV 4	Min	0.000000
15	SLV 5	Max	0.000000
15	SLV 5	Min	0.000000
15	SLV 6	Max	0.000000
15	SLV 6	Min	0.000000
15	SLV 7	Max	0.000000
15	SLV 7	Min	0.000000
15	SLV 8	Max	0.000000
15	SLV 8	Min	0.000000
15	SLV 9	Max	0.000000
15	SLV 9	Min	0.000000
15	SLV 10	Max	0.000000
15	SLV 10	Min	0.000000
15	SLV 11	Max	0.000000
15	SLV 11	Min	0.000000
15	SLV 12	Max	0.000000
15	SLV 12	Min	0.000000
15	SLV 13	Max	0.000000
15	SLV 13	Min	0.000000
15	SLV 14	Max	0.000000
15	SLV 14	Min	0.000000
15	SLV 15	Max	0.000000
15	SLV 15	Min	0.000000
15	SLV 16	Max	0.000000
15	SLV 16	Min	0.000000
16	SLE-C	Max	0.000000
16	SLE-C	Min	0.000000
16	SLE-F1	Max	0.000000
16	SLE-F1	Min	0.000000
16	SLE-F2	Max	0.000000
16	SLE-F2	Min	0.000000
16	SLE-F3	Max	0.000000
16	SLE-F3	Min	0.000000
16	SLE-QP	Max	0.000000
16	SLE-QP	Min	0.000000
16	SLU-1	Max	0.000000
16	SLU-1	Min	0.000000
16	SLU-2	Max	0.000000
16	SLU-2	Min	0.000000
16	SLU-3	Max	0.000000
16	SLU-3	Min	0.000000
16	SLU-4	Max	0.000000
16	SLU-4	Min	0.000000
16	SLU-5	Max	0.000000
16	SLU-5	Min	0.000000
16	SLU-6	Max	0.000000
16	SLU-6	Min	0.000000
16	SLU-7	Max	0.000000
16	SLU-7	Min	0.000000
16	SLV 1	Max	0.000000
16	SLV 1	Min	0.000000
16	SLV 2	Max	0.000000
16	SLV 2	Min	0.000000
16	SLV 3	Max	0.000000
16	SLV 3	Min	0.000000
16	SLV 4	Max	0.000000
16	SLV 4	Min	0.000000

Table: Joint Displacements, Part 2 of 2

Joint	OutputCase	StepType	R3 Radians
16	SLV 5	Max	0.000000
16	SLV 5	Min	0.000000
16	SLV 6	Max	0.000000
16	SLV 6	Min	0.000000
16	SLV 7	Max	0.000000
16	SLV 7	Min	0.000000
16	SLV 8	Max	0.000000
16	SLV 8	Min	0.000000
16	SLV 9	Max	0.000000
16	SLV 9	Min	0.000000
16	SLV 10	Max	0.000000
16	SLV 10	Min	0.000000
16	SLV 11	Max	0.000000
16	SLV 11	Min	0.000000
16	SLV 12	Max	0.000000
16	SLV 12	Min	0.000000
16	SLV 13	Max	0.000000
16	SLV 13	Min	0.000000
16	SLV 14	Max	0.000000
16	SLV 14	Min	0.000000
16	SLV 15	Max	0.000000
16	SLV 15	Min	0.000000
16	SLV 16	Max	0.000000
16	SLV 16	Min	0.000000
17	SLE-C	Max	0.000000
17	SLE-C	Min	0.000000
17	SLE-F1	Max	0.000000
17	SLE-F1	Min	0.000000
17	SLE-F2	Max	0.000000
17	SLE-F2	Min	0.000000
17	SLE-F3	Max	0.000000
17	SLE-F3	Min	0.000000
17	SLE-QP	Max	0.000000
17	SLE-QP	Min	0.000000
17	SLU-1	Max	0.000000
17	SLU-1	Min	0.000000
17	SLU-2	Max	0.000000
17	SLU-2	Min	0.000000
17	SLU-3	Max	0.000000
17	SLU-3	Min	0.000000
17	SLU-4	Max	0.000000
17	SLU-4	Min	0.000000
17	SLU-5	Max	0.000000
17	SLU-5	Min	0.000000
17	SLU-6	Max	0.000000
17	SLU-6	Min	0.000000
17	SLU-7	Max	0.000000
17	SLU-7	Min	0.000000
17	SLV 1	Max	0.000000
17	SLV 1	Min	0.000000
17	SLV 2	Max	0.000000
17	SLV 2	Min	0.000000
17	SLV 3	Max	0.000000
17	SLV 3	Min	0.000000
17	SLV 4	Max	0.000000
17	SLV 4	Min	0.000000
17	SLV 5	Max	0.000000
17	SLV 5	Min	0.000000
17	SLV 6	Max	0.000000

Table: Joint Displacements, Part 2 of 2

Joint	OutputCase	StepType	R3 Radians
17	SLV 6	Min	0.000000
17	SLV 7	Max	0.000000
17	SLV 7	Min	0.000000
17	SLV 8	Max	0.000000
17	SLV 8	Min	0.000000
17	SLV 9	Max	0.000000
17	SLV 9	Min	0.000000
17	SLV 10	Max	0.000000
17	SLV 10	Min	0.000000
17	SLV 11	Max	0.000000
17	SLV 11	Min	0.000000
17	SLV 12	Max	0.000000
17	SLV 12	Min	0.000000
17	SLV 13	Max	0.000000
17	SLV 13	Min	0.000000
17	SLV 14	Max	0.000000
17	SLV 14	Min	0.000000
17	SLV 15	Max	0.000000
17	SLV 15	Min	0.000000
17	SLV 16	Max	0.000000
17	SLV 16	Min	0.000000
18	SLE-C	Max	0.000000
18	SLE-C	Min	0.000000
18	SLE-F1	Max	0.000000
18	SLE-F1	Min	0.000000
18	SLE-F2	Max	0.000000
18	SLE-F2	Min	0.000000
18	SLE-F3	Max	0.000000
18	SLE-F3	Min	0.000000
18	SLE-QP	Max	0.000000
18	SLE-QP	Min	0.000000
18	SLU-1	Max	0.000000
18	SLU-1	Min	0.000000
18	SLU-2	Max	0.000000
18	SLU-2	Min	0.000000
18	SLU-3	Max	0.000000
18	SLU-3	Min	0.000000
18	SLU-4	Max	0.000000
18	SLU-4	Min	0.000000
18	SLU-5	Max	0.000000
18	SLU-5	Min	0.000000
18	SLU-6	Max	0.000000
18	SLU-6	Min	0.000000
18	SLU-7	Max	0.000000
18	SLU-7	Min	0.000000
18	SLV 1	Max	0.000000
18	SLV 1	Min	0.000000
18	SLV 2	Max	0.000000
18	SLV 2	Min	0.000000
18	SLV 3	Max	0.000000
18	SLV 3	Min	0.000000
18	SLV 4	Max	0.000000
18	SLV 4	Min	0.000000
18	SLV 5	Max	0.000000
18	SLV 5	Min	0.000000
18	SLV 6	Max	0.000000
18	SLV 6	Min	0.000000
18	SLV 7	Max	0.000000
18	SLV 7	Min	0.000000

Table: Joint Displacements, Part 2 of 2

Joint	OutputCase	StepType	R3 Radians
18	SLV 8	Max	0.000000
18	SLV 8	Min	0.000000
18	SLV 9	Max	0.000000
18	SLV 9	Min	0.000000
18	SLV 10	Max	0.000000
18	SLV 10	Min	0.000000
18	SLV 11	Max	0.000000
18	SLV 11	Min	0.000000
18	SLV 12	Max	0.000000
18	SLV 12	Min	0.000000
18	SLV 13	Max	0.000000
18	SLV 13	Min	0.000000
18	SLV 14	Max	0.000000
18	SLV 14	Min	0.000000
18	SLV 15	Max	0.000000
18	SLV 15	Min	0.000000
18	SLV 16	Max	0.000000
18	SLV 16	Min	0.000000
19	SLE-C	Max	0.000000
19	SLE-C	Min	0.000000
19	SLE-F1	Max	0.000000
19	SLE-F1	Min	0.000000
19	SLE-F2	Max	0.000000
19	SLE-F2	Min	0.000000
19	SLE-F3	Max	0.000000
19	SLE-F3	Min	0.000000
19	SLE-QP	Max	0.000000
19	SLE-QP	Min	0.000000
19	SLU-1	Max	0.000000
19	SLU-1	Min	0.000000
19	SLU-2	Max	0.000000
19	SLU-2	Min	0.000000
19	SLU-3	Max	0.000000
19	SLU-3	Min	0.000000
19	SLU-4	Max	0.000000
19	SLU-4	Min	0.000000
19	SLU-5	Max	0.000000
19	SLU-5	Min	0.000000
19	SLU-6	Max	0.000000
19	SLU-6	Min	0.000000
19	SLU-7	Max	0.000000
19	SLU-7	Min	0.000000
19	SLV 1	Max	0.000000
19	SLV 1	Min	0.000000
19	SLV 2	Max	0.000000
19	SLV 2	Min	0.000000
19	SLV 3	Max	0.000000
19	SLV 3	Min	0.000000
19	SLV 4	Max	0.000000
19	SLV 4	Min	0.000000
19	SLV 5	Max	0.000000
19	SLV 5	Min	0.000000
19	SLV 6	Max	0.000000
19	SLV 6	Min	0.000000
19	SLV 7	Max	0.000000
19	SLV 7	Min	0.000000
19	SLV 8	Max	0.000000
19	SLV 8	Min	0.000000
19	SLV 9	Max	0.000000

Table: Joint Displacements, Part 2 of 2

Joint	OutputCase	StepType	R3 Radians
19	SLV 9	Min	0.000000
19	SLV 10	Max	0.000000
19	SLV 10	Min	0.000000
19	SLV 11	Max	0.000000
19	SLV 11	Min	0.000000
19	SLV 12	Max	0.000000
19	SLV 12	Min	0.000000
19	SLV 13	Max	0.000000
19	SLV 13	Min	0.000000
19	SLV 14	Max	0.000000
19	SLV 14	Min	0.000000
19	SLV 15	Max	0.000000
19	SLV 15	Min	0.000000
19	SLV 16	Max	0.000000
19	SLV 16	Min	0.000000
20	SLE-C	Max	0.000000
20	SLE-C	Min	0.000000
20	SLE-F1	Max	0.000000
20	SLE-F1	Min	0.000000
20	SLE-F2	Max	0.000000
20	SLE-F2	Min	0.000000
20	SLE-F3	Max	0.000000
20	SLE-F3	Min	0.000000
20	SLE-QP	Max	0.000000
20	SLE-QP	Min	0.000000
20	SLU-1	Max	0.000000
20	SLU-1	Min	0.000000
20	SLU-2	Max	0.000000
20	SLU-2	Min	0.000000
20	SLU-3	Max	0.000000
20	SLU-3	Min	0.000000
20	SLU-4	Max	0.000000
20	SLU-4	Min	0.000000
20	SLU-5	Max	0.000000
20	SLU-5	Min	0.000000
20	SLU-6	Max	0.000000
20	SLU-6	Min	0.000000
20	SLU-7	Max	0.000000
20	SLU-7	Min	0.000000
20	SLV 1	Max	0.000000
20	SLV 1	Min	0.000000
20	SLV 2	Max	0.000000
20	SLV 2	Min	0.000000
20	SLV 3	Max	0.000000
20	SLV 3	Min	0.000000
20	SLV 4	Max	0.000000
20	SLV 4	Min	0.000000
20	SLV 5	Max	0.000000
20	SLV 5	Min	0.000000
20	SLV 6	Max	0.000000
20	SLV 6	Min	0.000000
20	SLV 7	Max	0.000000
20	SLV 7	Min	0.000000
20	SLV 8	Max	0.000000
20	SLV 8	Min	0.000000
20	SLV 9	Max	0.000000
20	SLV 9	Min	0.000000
20	SLV 10	Max	0.000000
20	SLV 10	Min	0.000000

Table: Joint Displacements, Part 2 of 2

Joint	OutputCase	StepType	R3 Radians
20	SLV 11	Max	0.000000
20	SLV 11	Min	0.000000
20	SLV 12	Max	0.000000
20	SLV 12	Min	0.000000
20	SLV 13	Max	0.000000
20	SLV 13	Min	0.000000
20	SLV 14	Max	0.000000
20	SLV 14	Min	0.000000
20	SLV 15	Max	0.000000
20	SLV 15	Min	0.000000
20	SLV 16	Max	0.000000
20	SLV 16	Min	0.000000
21	SLE-C	Max	0.000000
21	SLE-C	Min	0.000000
21	SLE-F1	Max	0.000000
21	SLE-F1	Min	0.000000
21	SLE-F2	Max	0.000000
21	SLE-F2	Min	0.000000
21	SLE-F3	Max	0.000000
21	SLE-F3	Min	0.000000
21	SLE-QP	Max	0.000000
21	SLE-QP	Min	0.000000
21	SLU-1	Max	0.000000
21	SLU-1	Min	0.000000
21	SLU-2	Max	0.000000
21	SLU-2	Min	0.000000
21	SLU-3	Max	0.000000
21	SLU-3	Min	0.000000
21	SLU-4	Max	0.000000
21	SLU-4	Min	0.000000
21	SLU-5	Max	0.000000
21	SLU-5	Min	0.000000
21	SLU-6	Max	0.000000
21	SLU-6	Min	0.000000
21	SLU-7	Max	0.000000
21	SLU-7	Min	0.000000
21	SLV 1	Max	0.000000
21	SLV 1	Min	0.000000
21	SLV 2	Max	0.000000
21	SLV 2	Min	0.000000
21	SLV 3	Max	0.000000
21	SLV 3	Min	0.000000
21	SLV 4	Max	0.000000
21	SLV 4	Min	0.000000
21	SLV 5	Max	0.000000
21	SLV 5	Min	0.000000
21	SLV 6	Max	0.000000
21	SLV 6	Min	0.000000
21	SLV 7	Max	0.000000
21	SLV 7	Min	0.000000
21	SLV 8	Max	0.000000
21	SLV 8	Min	0.000000
21	SLV 9	Max	0.000000
21	SLV 9	Min	0.000000
21	SLV 10	Max	0.000000
21	SLV 10	Min	0.000000
21	SLV 11	Max	0.000000
21	SLV 11	Min	0.000000
21	SLV 12	Max	0.000000

Table: Joint Displacements, Part 2 of 2

Joint	OutputCase	StepType	R3 Radians
21	SLV 12	Min	0.000000
21	SLV 13	Max	0.000000
21	SLV 13	Min	0.000000
21	SLV 14	Max	0.000000
21	SLV 14	Min	0.000000
21	SLV 15	Max	0.000000
21	SLV 15	Min	0.000000
21	SLV 16	Max	0.000000
21	SLV 16	Min	0.000000
22	SLE-C	Max	0.000000
22	SLE-C	Min	0.000000
22	SLE-F1	Max	0.000000
22	SLE-F1	Min	0.000000
22	SLE-F2	Max	0.000000
22	SLE-F2	Min	0.000000
22	SLE-F3	Max	0.000000
22	SLE-F3	Min	0.000000
22	SLE-QP	Max	0.000000
22	SLE-QP	Min	0.000000
22	SLU-1	Max	0.000000
22	SLU-1	Min	0.000000
22	SLU-2	Max	0.000000
22	SLU-2	Min	0.000000
22	SLU-3	Max	0.000000
22	SLU-3	Min	0.000000
22	SLU-4	Max	0.000000
22	SLU-4	Min	0.000000
22	SLU-5	Max	0.000000
22	SLU-5	Min	0.000000
22	SLU-6	Max	0.000000
22	SLU-6	Min	0.000000
22	SLU-7	Max	0.000000
22	SLU-7	Min	0.000000
22	SLV 1	Max	0.000000
22	SLV 1	Min	0.000000
22	SLV 2	Max	0.000000
22	SLV 2	Min	0.000000
22	SLV 3	Max	0.000000
22	SLV 3	Min	0.000000
22	SLV 4	Max	0.000000
22	SLV 4	Min	0.000000
22	SLV 5	Max	0.000000
22	SLV 5	Min	0.000000
22	SLV 6	Max	0.000000
22	SLV 6	Min	0.000000
22	SLV 7	Max	0.000000
22	SLV 7	Min	0.000000
22	SLV 8	Max	0.000000
22	SLV 8	Min	0.000000
22	SLV 9	Max	0.000000
22	SLV 9	Min	0.000000
22	SLV 10	Max	0.000000
22	SLV 10	Min	0.000000
22	SLV 11	Max	0.000000
22	SLV 11	Min	0.000000
22	SLV 12	Max	0.000000
22	SLV 12	Min	0.000000
22	SLV 13	Max	0.000000
22	SLV 13	Min	0.000000

Table: Joint Displacements, Part 2 of 2

Joint	OutputCase	StepType	R3 Radians
22	SLV 14	Max	0.000000
22	SLV 14	Min	0.000000
22	SLV 15	Max	0.000000
22	SLV 15	Min	0.000000
22	SLV 16	Max	0.000000
22	SLV 16	Min	0.000000
23	SLE-C	Max	0.000000
23	SLE-C	Min	0.000000
23	SLE-F1	Max	0.000000
23	SLE-F1	Min	0.000000
23	SLE-F2	Max	0.000000
23	SLE-F2	Min	0.000000
23	SLE-F3	Max	0.000000
23	SLE-F3	Min	0.000000
23	SLE-QP	Max	0.000000
23	SLE-QP	Min	0.000000
23	SLU-1	Max	0.000000
23	SLU-1	Min	0.000000
23	SLU-2	Max	0.000000
23	SLU-2	Min	0.000000
23	SLU-3	Max	0.000000
23	SLU-3	Min	0.000000
23	SLU-4	Max	0.000000
23	SLU-4	Min	0.000000
23	SLU-5	Max	0.000000
23	SLU-5	Min	0.000000
23	SLU-6	Max	0.000000
23	SLU-6	Min	0.000000
23	SLU-7	Max	0.000000
23	SLU-7	Min	0.000000
23	SLV 1	Max	0.000000
23	SLV 1	Min	0.000000
23	SLV 2	Max	0.000000
23	SLV 2	Min	0.000000
23	SLV 3	Max	0.000000
23	SLV 3	Min	0.000000
23	SLV 4	Max	0.000000
23	SLV 4	Min	0.000000
23	SLV 5	Max	0.000000
23	SLV 5	Min	0.000000
23	SLV 6	Max	0.000000
23	SLV 6	Min	0.000000
23	SLV 7	Max	0.000000
23	SLV 7	Min	0.000000
23	SLV 8	Max	0.000000
23	SLV 8	Min	0.000000
23	SLV 9	Max	0.000000
23	SLV 9	Min	0.000000
23	SLV 10	Max	0.000000
23	SLV 10	Min	0.000000
23	SLV 11	Max	0.000000
23	SLV 11	Min	0.000000
23	SLV 12	Max	0.000000
23	SLV 12	Min	0.000000
23	SLV 13	Max	0.000000
23	SLV 13	Min	0.000000
23	SLV 14	Max	0.000000
23	SLV 14	Min	0.000000
23	SLV 15	Max	0.000000

Table: Joint Displacements, Part 2 of 2

Joint	OutputCase	StepType	R3 Radians
23	SLV 15	Min	0.000000
23	SLV 16	Max	0.000000
23	SLV 16	Min	0.000000
24	SLE-C	Max	0.000000
24	SLE-C	Min	0.000000
24	SLE-F1	Max	0.000000
24	SLE-F1	Min	0.000000
24	SLE-F2	Max	0.000000
24	SLE-F2	Min	0.000000
24	SLE-F3	Max	0.000000
24	SLE-F3	Min	0.000000
24	SLE-QP	Max	0.000000
24	SLE-QP	Min	0.000000
24	SLU-1	Max	0.000000
24	SLU-1	Min	0.000000
24	SLU-2	Max	0.000000
24	SLU-2	Min	0.000000
24	SLU-3	Max	0.000000
24	SLU-3	Min	0.000000
24	SLU-4	Max	0.000000
24	SLU-4	Min	0.000000
24	SLU-5	Max	0.000000
24	SLU-5	Min	0.000000
24	SLU-6	Max	0.000000
24	SLU-6	Min	0.000000
24	SLU-7	Max	0.000000
24	SLU-7	Min	0.000000
24	SLV 1	Max	0.000000
24	SLV 1	Min	0.000000
24	SLV 2	Max	0.000000
24	SLV 2	Min	0.000000
24	SLV 3	Max	0.000000
24	SLV 3	Min	0.000000
24	SLV 4	Max	0.000000
24	SLV 4	Min	0.000000
24	SLV 5	Max	0.000000
24	SLV 5	Min	0.000000
24	SLV 6	Max	0.000000
24	SLV 6	Min	0.000000
24	SLV 7	Max	0.000000
24	SLV 7	Min	0.000000
24	SLV 8	Max	0.000000
24	SLV 8	Min	0.000000
24	SLV 9	Max	0.000000
24	SLV 9	Min	0.000000
24	SLV 10	Max	0.000000
24	SLV 10	Min	0.000000
24	SLV 11	Max	0.000000
24	SLV 11	Min	0.000000
24	SLV 12	Max	0.000000
24	SLV 12	Min	0.000000
24	SLV 13	Max	0.000000
24	SLV 13	Min	0.000000
24	SLV 14	Max	0.000000
24	SLV 14	Min	0.000000
24	SLV 15	Max	0.000000
24	SLV 15	Min	0.000000
24	SLV 16	Max	0.000000
24	SLV 16	Min	0.000000

Table: Joint Displacements, Part 2 of 2

Joint	OutputCase	StepType	R3 Radians
25	SLE-C	Max	0.000000
25	SLE-C	Min	0.000000
25	SLE-F1	Max	0.000000
25	SLE-F1	Min	0.000000
25	SLE-F2	Max	0.000000
25	SLE-F2	Min	0.000000
25	SLE-F3	Max	0.000000
25	SLE-F3	Min	0.000000
25	SLE-QP	Max	0.000000
25	SLE-QP	Min	0.000000
25	SLU-1	Max	0.000000
25	SLU-1	Min	0.000000
25	SLU-2	Max	0.000000
25	SLU-2	Min	0.000000
25	SLU-3	Max	0.000000
25	SLU-3	Min	0.000000
25	SLU-4	Max	0.000000
25	SLU-4	Min	0.000000
25	SLU-5	Max	0.000000
25	SLU-5	Min	0.000000
25	SLU-6	Max	0.000000
25	SLU-6	Min	0.000000
25	SLU-7	Max	0.000000
25	SLU-7	Min	0.000000
25	SLV 1	Max	0.000000
25	SLV 1	Min	0.000000
25	SLV 2	Max	0.000000
25	SLV 2	Min	0.000000
25	SLV 3	Max	0.000000
25	SLV 3	Min	0.000000
25	SLV 4	Max	0.000000
25	SLV 4	Min	0.000000
25	SLV 5	Max	0.000000
25	SLV 5	Min	0.000000
25	SLV 6	Max	0.000000
25	SLV 6	Min	0.000000
25	SLV 7	Max	0.000000
25	SLV 7	Min	0.000000
25	SLV 8	Max	0.000000
25	SLV 8	Min	0.000000
25	SLV 9	Max	0.000000
25	SLV 9	Min	0.000000
25	SLV 10	Max	0.000000
25	SLV 10	Min	0.000000
25	SLV 11	Max	0.000000
25	SLV 11	Min	0.000000
25	SLV 12	Max	0.000000
25	SLV 12	Min	0.000000
25	SLV 13	Max	0.000000
25	SLV 13	Min	0.000000
25	SLV 14	Max	0.000000
25	SLV 14	Min	0.000000
25	SLV 15	Max	0.000000
25	SLV 15	Min	0.000000
25	SLV 16	Max	0.000000
25	SLV 16	Min	0.000000
26	SLE-C	Max	0.000000
26	SLE-C	Min	0.000000
26	SLE-F1	Max	0.000000

Table: Joint Displacements, Part 2 of 2

Joint	OutputCase	StepType	R3 Radians
26	SLE-F1	Min	0.000000
26	SLE-F2	Max	0.000000
26	SLE-F2	Min	0.000000
26	SLE-F3	Max	0.000000
26	SLE-F3	Min	0.000000
26	SLE-QP	Max	0.000000
26	SLE-QP	Min	0.000000
26	SLU-1	Max	0.000000
26	SLU-1	Min	0.000000
26	SLU-2	Max	0.000000
26	SLU-2	Min	0.000000
26	SLU-3	Max	0.000000
26	SLU-3	Min	0.000000
26	SLU-4	Max	0.000000
26	SLU-4	Min	0.000000
26	SLU-5	Max	0.000000
26	SLU-5	Min	0.000000
26	SLU-6	Max	0.000000
26	SLU-6	Min	0.000000
26	SLU-7	Max	0.000000
26	SLU-7	Min	0.000000
26	SLV 1	Max	0.000000
26	SLV 1	Min	0.000000
26	SLV 2	Max	0.000000
26	SLV 2	Min	0.000000
26	SLV 3	Max	0.000000
26	SLV 3	Min	0.000000
26	SLV 4	Max	0.000000
26	SLV 4	Min	0.000000
26	SLV 5	Max	0.000000
26	SLV 5	Min	0.000000
26	SLV 6	Max	0.000000
26	SLV 6	Min	0.000000
26	SLV 7	Max	0.000000
26	SLV 7	Min	0.000000
26	SLV 8	Max	0.000000
26	SLV 8	Min	0.000000
26	SLV 9	Max	0.000000
26	SLV 9	Min	0.000000
26	SLV 10	Max	0.000000
26	SLV 10	Min	0.000000
26	SLV 11	Max	0.000000
26	SLV 11	Min	0.000000
26	SLV 12	Max	0.000000
26	SLV 12	Min	0.000000
26	SLV 13	Max	0.000000
26	SLV 13	Min	0.000000
26	SLV 14	Max	0.000000
26	SLV 14	Min	0.000000
26	SLV 15	Max	0.000000
26	SLV 15	Min	0.000000
26	SLV 16	Max	0.000000
26	SLV 16	Min	0.000000
27	SLE-C	Max	0.000000
27	SLE-C	Min	0.000000
27	SLE-F1	Max	0.000000
27	SLE-F1	Min	0.000000
27	SLE-F2	Max	0.000000
27	SLE-F2	Min	0.000000

Table: Joint Displacements, Part 2 of 2

Joint	OutputCase	StepType	R3 Radians
27	SLE-F3	Max	0.000000
27	SLE-F3	Min	0.000000
27	SLE-QP	Max	0.000000
27	SLE-QP	Min	0.000000
27	SLU-1	Max	0.000000
27	SLU-1	Min	0.000000
27	SLU-2	Max	0.000000
27	SLU-2	Min	0.000000
27	SLU-3	Max	0.000000
27	SLU-3	Min	0.000000
27	SLU-4	Max	0.000000
27	SLU-4	Min	0.000000
27	SLU-5	Max	0.000000
27	SLU-5	Min	0.000000
27	SLU-6	Max	0.000000
27	SLU-6	Min	0.000000
27	SLU-7	Max	0.000000
27	SLU-7	Min	0.000000
27	SLV 1	Max	0.000000
27	SLV 1	Min	0.000000
27	SLV 2	Max	0.000000
27	SLV 2	Min	0.000000
27	SLV 3	Max	0.000000
27	SLV 3	Min	0.000000
27	SLV 4	Max	0.000000
27	SLV 4	Min	0.000000
27	SLV 5	Max	0.000000
27	SLV 5	Min	0.000000
27	SLV 6	Max	0.000000
27	SLV 6	Min	0.000000
27	SLV 7	Max	0.000000
27	SLV 7	Min	0.000000
27	SLV 8	Max	0.000000
27	SLV 8	Min	0.000000
27	SLV 9	Max	0.000000
27	SLV 9	Min	0.000000
27	SLV 10	Max	0.000000
27	SLV 10	Min	0.000000
27	SLV 11	Max	0.000000
27	SLV 11	Min	0.000000
27	SLV 12	Max	0.000000
27	SLV 12	Min	0.000000
27	SLV 13	Max	0.000000
27	SLV 13	Min	0.000000
27	SLV 14	Max	0.000000
27	SLV 14	Min	0.000000
27	SLV 15	Max	0.000000
27	SLV 15	Min	0.000000
27	SLV 16	Max	0.000000
27	SLV 16	Min	0.000000
28	SLE-C	Max	0.000000
28	SLE-C	Min	0.000000
28	SLE-F1	Max	0.000000
28	SLE-F1	Min	0.000000
28	SLE-F2	Max	0.000000
28	SLE-F2	Min	0.000000
28	SLE-F3	Max	0.000000
28	SLE-F3	Min	0.000000
28	SLE-QP	Max	0.000000

Table: Joint Displacements, Part 2 of 2

Joint	OutputCase	StepType	R3 Radians
28	SLE-QP	Min	0.000000
28	SLU-1	Max	0.000000
28	SLU-1	Min	0.000000
28	SLU-2	Max	0.000000
28	SLU-2	Min	0.000000
28	SLU-3	Max	0.000000
28	SLU-3	Min	0.000000
28	SLU-4	Max	0.000000
28	SLU-4	Min	0.000000
28	SLU-5	Max	0.000000
28	SLU-5	Min	0.000000
28	SLU-6	Max	0.000000
28	SLU-6	Min	0.000000
28	SLU-7	Max	0.000000
28	SLU-7	Min	0.000000
28	SLV 1	Max	0.000000
28	SLV 1	Min	0.000000
28	SLV 2	Max	0.000000
28	SLV 2	Min	0.000000
28	SLV 3	Max	0.000000
28	SLV 3	Min	0.000000
28	SLV 4	Max	0.000000
28	SLV 4	Min	0.000000
28	SLV 5	Max	0.000000
28	SLV 5	Min	0.000000
28	SLV 6	Max	0.000000
28	SLV 6	Min	0.000000
28	SLV 7	Max	0.000000
28	SLV 7	Min	0.000000
28	SLV 8	Max	0.000000
28	SLV 8	Min	0.000000
28	SLV 9	Max	0.000000
28	SLV 9	Min	0.000000
28	SLV 10	Max	0.000000
28	SLV 10	Min	0.000000
28	SLV 11	Max	0.000000
28	SLV 11	Min	0.000000
28	SLV 12	Max	0.000000
28	SLV 12	Min	0.000000
28	SLV 13	Max	0.000000
28	SLV 13	Min	0.000000
28	SLV 14	Max	0.000000
28	SLV 14	Min	0.000000
28	SLV 15	Max	0.000000
28	SLV 15	Min	0.000000
28	SLV 16	Max	0.000000
28	SLV 16	Min	0.000000
29	SLE-C	Max	0.000000
29	SLE-C	Min	0.000000
29	SLE-F1	Max	0.000000
29	SLE-F1	Min	0.000000
29	SLE-F2	Max	0.000000
29	SLE-F2	Min	0.000000
29	SLE-F3	Max	0.000000
29	SLE-F3	Min	0.000000
29	SLE-QP	Max	0.000000
29	SLE-QP	Min	0.000000
29	SLU-1	Max	0.000000
29	SLU-1	Min	0.000000

Table: Joint Displacements, Part 2 of 2

Joint	OutputCase	StepType	R3 Radians
29	SLU-2	Max	0.000000
29	SLU-2	Min	0.000000
29	SLU-3	Max	0.000000
29	SLU-3	Min	0.000000
29	SLU-4	Max	0.000000
29	SLU-4	Min	0.000000
29	SLU-5	Max	0.000000
29	SLU-5	Min	0.000000
29	SLU-6	Max	0.000000
29	SLU-6	Min	0.000000
29	SLU-7	Max	0.000000
29	SLU-7	Min	0.000000
29	SLV 1	Max	0.000000
29	SLV 1	Min	0.000000
29	SLV 2	Max	0.000000
29	SLV 2	Min	0.000000
29	SLV 3	Max	0.000000
29	SLV 3	Min	0.000000
29	SLV 4	Max	0.000000
29	SLV 4	Min	0.000000
29	SLV 5	Max	0.000000
29	SLV 5	Min	0.000000
29	SLV 6	Max	0.000000
29	SLV 6	Min	0.000000
29	SLV 7	Max	0.000000
29	SLV 7	Min	0.000000
29	SLV 8	Max	0.000000
29	SLV 8	Min	0.000000
29	SLV 9	Max	0.000000
29	SLV 9	Min	0.000000
29	SLV 10	Max	0.000000
29	SLV 10	Min	0.000000
29	SLV 11	Max	0.000000
29	SLV 11	Min	0.000000
29	SLV 12	Max	0.000000
29	SLV 12	Min	0.000000
29	SLV 13	Max	0.000000
29	SLV 13	Min	0.000000
29	SLV 14	Max	0.000000
29	SLV 14	Min	0.000000
29	SLV 15	Max	0.000000
29	SLV 15	Min	0.000000
29	SLV 16	Max	0.000000
29	SLV 16	Min	0.000000
30	SLE-C	Max	0.000000
30	SLE-C	Min	0.000000
30	SLE-F1	Max	0.000000
30	SLE-F1	Min	0.000000
30	SLE-F2	Max	0.000000
30	SLE-F2	Min	0.000000
30	SLE-F3	Max	0.000000
30	SLE-F3	Min	0.000000
30	SLE-QP	Max	0.000000
30	SLE-QP	Min	0.000000
30	SLU-1	Max	0.000000
30	SLU-1	Min	0.000000
30	SLU-2	Max	0.000000
30	SLU-2	Min	0.000000
30	SLU-3	Max	0.000000

Table: Joint Displacements, Part 2 of 2

Joint	OutputCase	StepType	R3 Radians
30	SLU-3	Min	0.000000
30	SLU-4	Max	0.000000
30	SLU-4	Min	0.000000
30	SLU-5	Max	0.000000
30	SLU-5	Min	0.000000
30	SLU-6	Max	0.000000
30	SLU-6	Min	0.000000
30	SLU-7	Max	0.000000
30	SLU-7	Min	0.000000
30	SLV 1	Max	0.000000
30	SLV 1	Min	0.000000
30	SLV 2	Max	0.000000
30	SLV 2	Min	0.000000
30	SLV 3	Max	0.000000
30	SLV 3	Min	0.000000
30	SLV 4	Max	0.000000
30	SLV 4	Min	0.000000
30	SLV 5	Max	0.000000
30	SLV 5	Min	0.000000
30	SLV 6	Max	0.000000
30	SLV 6	Min	0.000000
30	SLV 7	Max	0.000000
30	SLV 7	Min	0.000000
30	SLV 8	Max	0.000000
30	SLV 8	Min	0.000000
30	SLV 9	Max	0.000000
30	SLV 9	Min	0.000000
30	SLV 10	Max	0.000000
30	SLV 10	Min	0.000000
30	SLV 11	Max	0.000000
30	SLV 11	Min	0.000000
30	SLV 12	Max	0.000000
30	SLV 12	Min	0.000000
30	SLV 13	Max	0.000000
30	SLV 13	Min	0.000000
30	SLV 14	Max	0.000000
30	SLV 14	Min	0.000000
30	SLV 15	Max	0.000000
30	SLV 15	Min	0.000000
30	SLV 16	Max	0.000000
30	SLV 16	Min	0.000000
31	SLE-C	Max	0.000000
31	SLE-C	Min	0.000000
31	SLE-F1	Max	0.000000
31	SLE-F1	Min	0.000000
31	SLE-F2	Max	0.000000
31	SLE-F2	Min	0.000000
31	SLE-F3	Max	0.000000
31	SLE-F3	Min	0.000000
31	SLE-QP	Max	0.000000
31	SLE-QP	Min	0.000000
31	SLU-1	Max	0.000000
31	SLU-1	Min	0.000000
31	SLU-2	Max	0.000000
31	SLU-2	Min	0.000000
31	SLU-3	Max	0.000000
31	SLU-3	Min	0.000000
31	SLU-4	Max	0.000000
31	SLU-4	Min	0.000000

Table: Joint Displacements, Part 2 of 2

Joint	OutputCase	StepType	R3 Radians
31	SLU-5	Max	0.000000
31	SLU-5	Min	0.000000
31	SLU-6	Max	0.000000
31	SLU-6	Min	0.000000
31	SLU-7	Max	0.000000
31	SLU-7	Min	0.000000
31	SLV 1	Max	0.000000
31	SLV 1	Min	0.000000
31	SLV 2	Max	0.000000
31	SLV 2	Min	0.000000
31	SLV 3	Max	0.000000
31	SLV 3	Min	0.000000
31	SLV 4	Max	0.000000
31	SLV 4	Min	0.000000
31	SLV 5	Max	0.000000
31	SLV 5	Min	0.000000
31	SLV 6	Max	0.000000
31	SLV 6	Min	0.000000
31	SLV 7	Max	0.000000
31	SLV 7	Min	0.000000
31	SLV 8	Max	0.000000
31	SLV 8	Min	0.000000
31	SLV 9	Max	0.000000
31	SLV 9	Min	0.000000
31	SLV 10	Max	0.000000
31	SLV 10	Min	0.000000
31	SLV 11	Max	0.000000
31	SLV 11	Min	0.000000
31	SLV 12	Max	0.000000
31	SLV 12	Min	0.000000
31	SLV 13	Max	0.000000
31	SLV 13	Min	0.000000
31	SLV 14	Max	0.000000
31	SLV 14	Min	0.000000
31	SLV 15	Max	0.000000
31	SLV 15	Min	0.000000
31	SLV 16	Max	0.000000
31	SLV 16	Min	0.000000
32	SLE-C	Max	0.000000
32	SLE-C	Min	0.000000
32	SLE-F1	Max	0.000000
32	SLE-F1	Min	0.000000
32	SLE-F2	Max	0.000000
32	SLE-F2	Min	0.000000
32	SLE-F3	Max	0.000000
32	SLE-F3	Min	0.000000
32	SLE-QP	Max	0.000000
32	SLE-QP	Min	0.000000
32	SLU-1	Max	0.000000
32	SLU-1	Min	0.000000
32	SLU-2	Max	0.000000
32	SLU-2	Min	0.000000
32	SLU-3	Max	0.000000
32	SLU-3	Min	0.000000
32	SLU-4	Max	0.000000
32	SLU-4	Min	0.000000
32	SLU-5	Max	0.000000
32	SLU-5	Min	0.000000
32	SLU-6	Max	0.000000

Table: Joint Displacements, Part 2 of 2

Joint	OutputCase	StepType	R3 Radians
32	SLU-6	Min	0.000000
32	SLU-7	Max	0.000000
32	SLU-7	Min	0.000000
32	SLV 1	Max	0.000000
32	SLV 1	Min	0.000000
32	SLV 2	Max	0.000000
32	SLV 2	Min	0.000000
32	SLV 3	Max	0.000000
32	SLV 3	Min	0.000000
32	SLV 4	Max	0.000000
32	SLV 4	Min	0.000000
32	SLV 5	Max	0.000000
32	SLV 5	Min	0.000000
32	SLV 6	Max	0.000000
32	SLV 6	Min	0.000000
32	SLV 7	Max	0.000000
32	SLV 7	Min	0.000000
32	SLV 8	Max	0.000000
32	SLV 8	Min	0.000000
32	SLV 9	Max	0.000000
32	SLV 9	Min	0.000000
32	SLV 10	Max	0.000000
32	SLV 10	Min	0.000000
32	SLV 11	Max	0.000000
32	SLV 11	Min	0.000000
32	SLV 12	Max	0.000000
32	SLV 12	Min	0.000000
32	SLV 13	Max	0.000000
32	SLV 13	Min	0.000000
32	SLV 14	Max	0.000000
32	SLV 14	Min	0.000000
32	SLV 15	Max	0.000000
32	SLV 15	Min	0.000000
32	SLV 16	Max	0.000000
32	SLV 16	Min	0.000000
33	SLE-C	Max	0.000000
33	SLE-C	Min	0.000000
33	SLE-F1	Max	0.000000
33	SLE-F1	Min	0.000000
33	SLE-F2	Max	0.000000
33	SLE-F2	Min	0.000000
33	SLE-F3	Max	0.000000
33	SLE-F3	Min	0.000000
33	SLE-QP	Max	0.000000
33	SLE-QP	Min	0.000000
33	SLU-1	Max	0.000000
33	SLU-1	Min	0.000000
33	SLU-2	Max	0.000000
33	SLU-2	Min	0.000000
33	SLU-3	Max	0.000000
33	SLU-3	Min	0.000000
33	SLU-4	Max	0.000000
33	SLU-4	Min	0.000000
33	SLU-5	Max	0.000000
33	SLU-5	Min	0.000000
33	SLU-6	Max	0.000000
33	SLU-6	Min	0.000000
33	SLU-7	Max	0.000000
33	SLU-7	Min	0.000000

Table: Joint Displacements, Part 2 of 2

Joint	OutputCase	StepType	R3 Radians
33	SLV 1	Max	0.000000
33	SLV 1	Min	0.000000
33	SLV 2	Max	0.000000
33	SLV 2	Min	0.000000
33	SLV 3	Max	0.000000
33	SLV 3	Min	0.000000
33	SLV 4	Max	0.000000
33	SLV 4	Min	0.000000
33	SLV 5	Max	0.000000
33	SLV 5	Min	0.000000
33	SLV 6	Max	0.000000
33	SLV 6	Min	0.000000
33	SLV 7	Max	0.000000
33	SLV 7	Min	0.000000
33	SLV 8	Max	0.000000
33	SLV 8	Min	0.000000
33	SLV 9	Max	0.000000
33	SLV 9	Min	0.000000
33	SLV 10	Max	0.000000
33	SLV 10	Min	0.000000
33	SLV 11	Max	0.000000
33	SLV 11	Min	0.000000
33	SLV 12	Max	0.000000
33	SLV 12	Min	0.000000
33	SLV 13	Max	0.000000
33	SLV 13	Min	0.000000
33	SLV 14	Max	0.000000
33	SLV 14	Min	0.000000
33	SLV 15	Max	0.000000
33	SLV 15	Min	0.000000
33	SLV 16	Max	0.000000
33	SLV 16	Min	0.000000
34	SLE-C	Max	0.000000
34	SLE-C	Min	0.000000
34	SLE-F1	Max	0.000000
34	SLE-F1	Min	0.000000
34	SLE-F2	Max	0.000000
34	SLE-F2	Min	0.000000
34	SLE-F3	Max	0.000000
34	SLE-F3	Min	0.000000
34	SLE-QP	Max	0.000000
34	SLE-QP	Min	0.000000
34	SLU-1	Max	0.000000
34	SLU-1	Min	0.000000
34	SLU-2	Max	0.000000
34	SLU-2	Min	0.000000
34	SLU-3	Max	0.000000
34	SLU-3	Min	0.000000
34	SLU-4	Max	0.000000
34	SLU-4	Min	0.000000
34	SLU-5	Max	0.000000
34	SLU-5	Min	0.000000
34	SLU-6	Max	0.000000
34	SLU-6	Min	0.000000
34	SLU-7	Max	0.000000
34	SLU-7	Min	0.000000
34	SLV 1	Max	0.000000
34	SLV 1	Min	0.000000
34	SLV 2	Max	0.000000

Table: Joint Displacements, Part 2 of 2

Joint	OutputCase	StepType	R3 Radians
34	SLV 2	Min	0.000000
34	SLV 3	Max	0.000000
34	SLV 3	Min	0.000000
34	SLV 4	Max	0.000000
34	SLV 4	Min	0.000000
34	SLV 5	Max	0.000000
34	SLV 5	Min	0.000000
34	SLV 6	Max	0.000000
34	SLV 6	Min	0.000000
34	SLV 7	Max	0.000000
34	SLV 7	Min	0.000000
34	SLV 8	Max	0.000000
34	SLV 8	Min	0.000000
34	SLV 9	Max	0.000000
34	SLV 9	Min	0.000000
34	SLV 10	Max	0.000000
34	SLV 10	Min	0.000000
34	SLV 11	Max	0.000000
34	SLV 11	Min	0.000000
34	SLV 12	Max	0.000000
34	SLV 12	Min	0.000000
34	SLV 13	Max	0.000000
34	SLV 13	Min	0.000000
34	SLV 14	Max	0.000000
34	SLV 14	Min	0.000000
34	SLV 15	Max	0.000000
34	SLV 15	Min	0.000000
34	SLV 16	Max	0.000000
34	SLV 16	Min	0.000000
35	SLE-C	Max	0.000000
35	SLE-C	Min	0.000000
35	SLE-F1	Max	0.000000
35	SLE-F1	Min	0.000000
35	SLE-F2	Max	0.000000
35	SLE-F2	Min	0.000000
35	SLE-F3	Max	0.000000
35	SLE-F3	Min	0.000000
35	SLE-QP	Max	0.000000
35	SLE-QP	Min	0.000000
35	SLU-1	Max	0.000000
35	SLU-1	Min	0.000000
35	SLU-2	Max	0.000000
35	SLU-2	Min	0.000000
35	SLU-3	Max	0.000000
35	SLU-3	Min	0.000000
35	SLU-4	Max	0.000000
35	SLU-4	Min	0.000000
35	SLU-5	Max	0.000000
35	SLU-5	Min	0.000000
35	SLU-6	Max	0.000000
35	SLU-6	Min	0.000000
35	SLU-7	Max	0.000000
35	SLU-7	Min	0.000000
35	SLV 1	Max	0.000000
35	SLV 1	Min	0.000000
35	SLV 2	Max	0.000000
35	SLV 2	Min	0.000000
35	SLV 3	Max	0.000000
35	SLV 3	Min	0.000000

Table: Joint Displacements, Part 2 of 2

Joint	OutputCase	StepType	R3 Radians
35	SLV 4	Max	0.000000
35	SLV 4	Min	0.000000
35	SLV 5	Max	0.000000
35	SLV 5	Min	0.000000
35	SLV 6	Max	0.000000
35	SLV 6	Min	0.000000
35	SLV 7	Max	0.000000
35	SLV 7	Min	0.000000
35	SLV 8	Max	0.000000
35	SLV 8	Min	0.000000
35	SLV 9	Max	0.000000
35	SLV 9	Min	0.000000
35	SLV 10	Max	0.000000
35	SLV 10	Min	0.000000
35	SLV 11	Max	0.000000
35	SLV 11	Min	0.000000
35	SLV 12	Max	0.000000
35	SLV 12	Min	0.000000
35	SLV 13	Max	0.000000
35	SLV 13	Min	0.000000
35	SLV 14	Max	0.000000
35	SLV 14	Min	0.000000
35	SLV 15	Max	0.000000
35	SLV 15	Min	0.000000
35	SLV 16	Max	0.000000
35	SLV 16	Min	0.000000
36	SLE-C	Max	0.000000
36	SLE-C	Min	0.000000
36	SLE-F1	Max	0.000000
36	SLE-F1	Min	0.000000
36	SLE-F2	Max	0.000000
36	SLE-F2	Min	0.000000
36	SLE-F3	Max	0.000000
36	SLE-F3	Min	0.000000
36	SLE-QP	Max	0.000000
36	SLE-QP	Min	0.000000
36	SLU-1	Max	0.000000
36	SLU-1	Min	0.000000
36	SLU-2	Max	0.000000
36	SLU-2	Min	0.000000
36	SLU-3	Max	0.000000
36	SLU-3	Min	0.000000
36	SLU-4	Max	0.000000
36	SLU-4	Min	0.000000
36	SLU-5	Max	0.000000
36	SLU-5	Min	0.000000
36	SLU-6	Max	0.000000
36	SLU-6	Min	0.000000
36	SLU-7	Max	0.000000
36	SLU-7	Min	0.000000
36	SLV 1	Max	0.000000
36	SLV 1	Min	0.000000
36	SLV 2	Max	0.000000
36	SLV 2	Min	0.000000
36	SLV 3	Max	0.000000
36	SLV 3	Min	0.000000
36	SLV 4	Max	0.000000
36	SLV 4	Min	0.000000
36	SLV 5	Max	0.000000

Table: Joint Displacements, Part 2 of 2

Joint	OutputCase	StepType	R3 Radians
36	SLV 5	Min	0.000000
36	SLV 6	Max	0.000000
36	SLV 6	Min	0.000000
36	SLV 7	Max	0.000000
36	SLV 7	Min	0.000000
36	SLV 8	Max	0.000000
36	SLV 8	Min	0.000000
36	SLV 9	Max	0.000000
36	SLV 9	Min	0.000000
36	SLV 10	Max	0.000000
36	SLV 10	Min	0.000000
36	SLV 11	Max	0.000000
36	SLV 11	Min	0.000000
36	SLV 12	Max	0.000000
36	SLV 12	Min	0.000000
36	SLV 13	Max	0.000000
36	SLV 13	Min	0.000000
36	SLV 14	Max	0.000000
36	SLV 14	Min	0.000000
36	SLV 15	Max	0.000000
36	SLV 15	Min	0.000000
36	SLV 16	Max	0.000000
36	SLV 16	Min	0.000000
37	SLE-C	Max	0.000000
37	SLE-C	Min	0.000000
37	SLE-F1	Max	0.000000
37	SLE-F1	Min	0.000000
37	SLE-F2	Max	0.000000
37	SLE-F2	Min	0.000000
37	SLE-F3	Max	0.000000
37	SLE-F3	Min	0.000000
37	SLE-QP	Max	0.000000
37	SLE-QP	Min	0.000000
37	SLU-1	Max	0.000000
37	SLU-1	Min	0.000000
37	SLU-2	Max	0.000000
37	SLU-2	Min	0.000000
37	SLU-3	Max	0.000000
37	SLU-3	Min	0.000000
37	SLU-4	Max	0.000000
37	SLU-4	Min	0.000000
37	SLU-5	Max	0.000000
37	SLU-5	Min	0.000000
37	SLU-6	Max	0.000000
37	SLU-6	Min	0.000000
37	SLU-7	Max	0.000000
37	SLU-7	Min	0.000000
37	SLV 1	Max	0.000000
37	SLV 1	Min	0.000000
37	SLV 2	Max	0.000000
37	SLV 2	Min	0.000000
37	SLV 3	Max	0.000000
37	SLV 3	Min	0.000000
37	SLV 4	Max	0.000000
37	SLV 4	Min	0.000000
37	SLV 5	Max	0.000000
37	SLV 5	Min	0.000000
37	SLV 6	Max	0.000000
37	SLV 6	Min	0.000000

Table: Joint Displacements, Part 2 of 2

Joint	OutputCase	StepType	R3 Radians
37	SLV 7	Max	0.000000
37	SLV 7	Min	0.000000
37	SLV 8	Max	0.000000
37	SLV 8	Min	0.000000
37	SLV 9	Max	0.000000
37	SLV 9	Min	0.000000
37	SLV 10	Max	0.000000
37	SLV 10	Min	0.000000
37	SLV 11	Max	0.000000
37	SLV 11	Min	0.000000
37	SLV 12	Max	0.000000
37	SLV 12	Min	0.000000
37	SLV 13	Max	0.000000
37	SLV 13	Min	0.000000
37	SLV 14	Max	0.000000
37	SLV 14	Min	0.000000
37	SLV 15	Max	0.000000
37	SLV 15	Min	0.000000
37	SLV 16	Max	0.000000
37	SLV 16	Min	0.000000
38	SLE-C	Max	0.000000
38	SLE-C	Min	0.000000
38	SLE-F1	Max	0.000000
38	SLE-F1	Min	0.000000
38	SLE-F2	Max	0.000000
38	SLE-F2	Min	0.000000
38	SLE-F3	Max	0.000000
38	SLE-F3	Min	0.000000
38	SLE-QP	Max	0.000000
38	SLE-QP	Min	0.000000
38	SLU-1	Max	0.000000
38	SLU-1	Min	0.000000
38	SLU-2	Max	0.000000
38	SLU-2	Min	0.000000
38	SLU-3	Max	0.000000
38	SLU-3	Min	0.000000
38	SLU-4	Max	0.000000
38	SLU-4	Min	0.000000
38	SLU-5	Max	0.000000
38	SLU-5	Min	0.000000
38	SLU-6	Max	0.000000
38	SLU-6	Min	0.000000
38	SLU-7	Max	0.000000
38	SLU-7	Min	0.000000
38	SLV 1	Max	0.000000
38	SLV 1	Min	0.000000
38	SLV 2	Max	0.000000
38	SLV 2	Min	0.000000
38	SLV 3	Max	0.000000
38	SLV 3	Min	0.000000
38	SLV 4	Max	0.000000
38	SLV 4	Min	0.000000
38	SLV 5	Max	0.000000
38	SLV 5	Min	0.000000
38	SLV 6	Max	0.000000
38	SLV 6	Min	0.000000
38	SLV 7	Max	0.000000
38	SLV 7	Min	0.000000
38	SLV 8	Max	0.000000

Table: Joint Displacements, Part 2 of 2

Joint	OutputCase	StepType	R3 Radians
38	SLV 8	Min	0.000000
38	SLV 9	Max	0.000000
38	SLV 9	Min	0.000000
38	SLV 10	Max	0.000000
38	SLV 10	Min	0.000000
38	SLV 11	Max	0.000000
38	SLV 11	Min	0.000000
38	SLV 12	Max	0.000000
38	SLV 12	Min	0.000000
38	SLV 13	Max	0.000000
38	SLV 13	Min	0.000000
38	SLV 14	Max	0.000000
38	SLV 14	Min	0.000000
38	SLV 15	Max	0.000000
38	SLV 15	Min	0.000000
38	SLV 16	Max	0.000000
38	SLV 16	Min	0.000000
39	SLE-C	Max	0.000000
39	SLE-C	Min	0.000000
39	SLE-F1	Max	0.000000
39	SLE-F1	Min	0.000000
39	SLE-F2	Max	0.000000
39	SLE-F2	Min	0.000000
39	SLE-F3	Max	0.000000
39	SLE-F3	Min	0.000000
39	SLE-QP	Max	0.000000
39	SLE-QP	Min	0.000000
39	SLU-1	Max	0.000000
39	SLU-1	Min	0.000000
39	SLU-2	Max	0.000000
39	SLU-2	Min	0.000000
39	SLU-3	Max	0.000000
39	SLU-3	Min	0.000000
39	SLU-4	Max	0.000000
39	SLU-4	Min	0.000000
39	SLU-5	Max	0.000000
39	SLU-5	Min	0.000000
39	SLU-6	Max	0.000000
39	SLU-6	Min	0.000000
39	SLU-7	Max	0.000000
39	SLU-7	Min	0.000000
39	SLV 1	Max	0.000000
39	SLV 1	Min	0.000000
39	SLV 2	Max	0.000000
39	SLV 2	Min	0.000000
39	SLV 3	Max	0.000000
39	SLV 3	Min	0.000000
39	SLV 4	Max	0.000000
39	SLV 4	Min	0.000000
39	SLV 5	Max	0.000000
39	SLV 5	Min	0.000000
39	SLV 6	Max	0.000000
39	SLV 6	Min	0.000000
39	SLV 7	Max	0.000000
39	SLV 7	Min	0.000000
39	SLV 8	Max	0.000000
39	SLV 8	Min	0.000000
39	SLV 9	Max	0.000000
39	SLV 9	Min	0.000000

Table: Joint Displacements, Part 2 of 2

Joint	OutputCase	StepType	R3 Radians
39	SLV 10	Max	0.000000
39	SLV 10	Min	0.000000
39	SLV 11	Max	0.000000
39	SLV 11	Min	0.000000
39	SLV 12	Max	0.000000
39	SLV 12	Min	0.000000
39	SLV 13	Max	0.000000
39	SLV 13	Min	0.000000
39	SLV 14	Max	0.000000
39	SLV 14	Min	0.000000
39	SLV 15	Max	0.000000
39	SLV 15	Min	0.000000
39	SLV 16	Max	0.000000
39	SLV 16	Min	0.000000
40	SLE-C	Max	0.000000
40	SLE-C	Min	0.000000
40	SLE-F1	Max	0.000000
40	SLE-F1	Min	0.000000
40	SLE-F2	Max	0.000000
40	SLE-F2	Min	0.000000
40	SLE-F3	Max	0.000000
40	SLE-F3	Min	0.000000
40	SLE-QP	Max	0.000000
40	SLE-QP	Min	0.000000
40	SLU-1	Max	0.000000
40	SLU-1	Min	0.000000
40	SLU-2	Max	0.000000
40	SLU-2	Min	0.000000
40	SLU-3	Max	0.000000
40	SLU-3	Min	0.000000
40	SLU-4	Max	0.000000
40	SLU-4	Min	0.000000
40	SLU-5	Max	0.000000
40	SLU-5	Min	0.000000
40	SLU-6	Max	0.000000
40	SLU-6	Min	0.000000
40	SLU-7	Max	0.000000
40	SLU-7	Min	0.000000
40	SLV 1	Max	0.000000
40	SLV 1	Min	0.000000
40	SLV 2	Max	0.000000
40	SLV 2	Min	0.000000
40	SLV 3	Max	0.000000
40	SLV 3	Min	0.000000
40	SLV 4	Max	0.000000
40	SLV 4	Min	0.000000
40	SLV 5	Max	0.000000
40	SLV 5	Min	0.000000
40	SLV 6	Max	0.000000
40	SLV 6	Min	0.000000
40	SLV 7	Max	0.000000
40	SLV 7	Min	0.000000
40	SLV 8	Max	0.000000
40	SLV 8	Min	0.000000
40	SLV 9	Max	0.000000
40	SLV 9	Min	0.000000
40	SLV 10	Max	0.000000
40	SLV 10	Min	0.000000
40	SLV 11	Max	0.000000

Table: Joint Displacements, Part 2 of 2

Joint	OutputCase	StepType	R3 Radians
40	SLV 11	Min	0.000000
40	SLV 12	Max	0.000000
40	SLV 12	Min	0.000000
40	SLV 13	Max	0.000000
40	SLV 13	Min	0.000000
40	SLV 14	Max	0.000000
40	SLV 14	Min	0.000000
40	SLV 15	Max	0.000000
40	SLV 15	Min	0.000000
40	SLV 16	Max	0.000000
40	SLV 16	Min	0.000000
41	SLE-C	Max	0.000000
41	SLE-C	Min	0.000000
41	SLE-F1	Max	0.000000
41	SLE-F1	Min	0.000000
41	SLE-F2	Max	0.000000
41	SLE-F2	Min	0.000000
41	SLE-F3	Max	0.000000
41	SLE-F3	Min	0.000000
41	SLE-QP	Max	0.000000
41	SLE-QP	Min	0.000000
41	SLU-1	Max	0.000000
41	SLU-1	Min	0.000000
41	SLU-2	Max	0.000000
41	SLU-2	Min	0.000000
41	SLU-3	Max	0.000000
41	SLU-3	Min	0.000000
41	SLU-4	Max	0.000000
41	SLU-4	Min	0.000000
41	SLU-5	Max	0.000000
41	SLU-5	Min	0.000000
41	SLU-6	Max	0.000000
41	SLU-6	Min	0.000000
41	SLU-7	Max	0.000000
41	SLU-7	Min	0.000000
41	SLV 1	Max	0.000000
41	SLV 1	Min	0.000000
41	SLV 2	Max	0.000000
41	SLV 2	Min	0.000000
41	SLV 3	Max	0.000000
41	SLV 3	Min	0.000000
41	SLV 4	Max	0.000000
41	SLV 4	Min	0.000000
41	SLV 5	Max	0.000000
41	SLV 5	Min	0.000000
41	SLV 6	Max	0.000000
41	SLV 6	Min	0.000000
41	SLV 7	Max	0.000000
41	SLV 7	Min	0.000000
41	SLV 8	Max	0.000000
41	SLV 8	Min	0.000000
41	SLV 9	Max	0.000000
41	SLV 9	Min	0.000000
41	SLV 10	Max	0.000000
41	SLV 10	Min	0.000000
41	SLV 11	Max	0.000000
41	SLV 11	Min	0.000000
41	SLV 12	Max	0.000000
41	SLV 12	Min	0.000000

Table: Joint Displacements, Part 2 of 2

Joint	OutputCase	StepType	R3 Radians
41	SLV 13	Max	0.000000
41	SLV 13	Min	0.000000
41	SLV 14	Max	0.000000
41	SLV 14	Min	0.000000
41	SLV 15	Max	0.000000
41	SLV 15	Min	0.000000
41	SLV 16	Max	0.000000
41	SLV 16	Min	0.000000
42	SLE-C	Max	0.000000
42	SLE-C	Min	0.000000
42	SLE-F1	Max	0.000000
42	SLE-F1	Min	0.000000
42	SLE-F2	Max	0.000000
42	SLE-F2	Min	0.000000
42	SLE-F3	Max	0.000000
42	SLE-F3	Min	0.000000
42	SLE-QP	Max	0.000000
42	SLE-QP	Min	0.000000
42	SLU-1	Max	0.000000
42	SLU-1	Min	0.000000
42	SLU-2	Max	0.000000
42	SLU-2	Min	0.000000
42	SLU-3	Max	0.000000
42	SLU-3	Min	0.000000
42	SLU-4	Max	0.000000
42	SLU-4	Min	0.000000
42	SLU-5	Max	0.000000
42	SLU-5	Min	0.000000
42	SLU-6	Max	0.000000
42	SLU-6	Min	0.000000
42	SLU-7	Max	0.000000
42	SLU-7	Min	0.000000
42	SLV 1	Max	0.000000
42	SLV 1	Min	0.000000
42	SLV 2	Max	0.000000
42	SLV 2	Min	0.000000
42	SLV 3	Max	0.000000
42	SLV 3	Min	0.000000
42	SLV 4	Max	0.000000
42	SLV 4	Min	0.000000
42	SLV 5	Max	0.000000
42	SLV 5	Min	0.000000
42	SLV 6	Max	0.000000
42	SLV 6	Min	0.000000
42	SLV 7	Max	0.000000
42	SLV 7	Min	0.000000
42	SLV 8	Max	0.000000
42	SLV 8	Min	0.000000
42	SLV 9	Max	0.000000
42	SLV 9	Min	0.000000
42	SLV 10	Max	0.000000
42	SLV 10	Min	0.000000
42	SLV 11	Max	0.000000
42	SLV 11	Min	0.000000
42	SLV 12	Max	0.000000
42	SLV 12	Min	0.000000
42	SLV 13	Max	0.000000
42	SLV 13	Min	0.000000
42	SLV 14	Max	0.000000

Table: Joint Displacements, Part 2 of 2

Joint	OutputCase	StepType	R3 Radians
42	SLV 14	Min	0.000000
42	SLV 15	Max	0.000000
42	SLV 15	Min	0.000000
42	SLV 16	Max	0.000000
42	SLV 16	Min	0.000000
43	SLE-C	Max	0.000000
43	SLE-C	Min	0.000000
43	SLE-F1	Max	0.000000
43	SLE-F1	Min	0.000000
43	SLE-F2	Max	0.000000
43	SLE-F2	Min	0.000000
43	SLE-F3	Max	0.000000
43	SLE-F3	Min	0.000000
43	SLE-QP	Max	0.000000
43	SLE-QP	Min	0.000000
43	SLU-1	Max	0.000000
43	SLU-1	Min	0.000000
43	SLU-2	Max	0.000000
43	SLU-2	Min	0.000000
43	SLU-3	Max	0.000000
43	SLU-3	Min	0.000000
43	SLU-4	Max	0.000000
43	SLU-4	Min	0.000000
43	SLU-5	Max	0.000000
43	SLU-5	Min	0.000000
43	SLU-6	Max	0.000000
43	SLU-6	Min	0.000000
43	SLU-7	Max	0.000000
43	SLU-7	Min	0.000000
43	SLV 1	Max	0.000000
43	SLV 1	Min	0.000000
43	SLV 2	Max	0.000000
43	SLV 2	Min	0.000000
43	SLV 3	Max	0.000000
43	SLV 3	Min	0.000000
43	SLV 4	Max	0.000000
43	SLV 4	Min	0.000000
43	SLV 5	Max	0.000000
43	SLV 5	Min	0.000000
43	SLV 6	Max	0.000000
43	SLV 6	Min	0.000000
43	SLV 7	Max	0.000000
43	SLV 7	Min	0.000000
43	SLV 8	Max	0.000000
43	SLV 8	Min	0.000000
43	SLV 9	Max	0.000000
43	SLV 9	Min	0.000000
43	SLV 10	Max	0.000000
43	SLV 10	Min	0.000000
43	SLV 11	Max	0.000000
43	SLV 11	Min	0.000000
43	SLV 12	Max	0.000000
43	SLV 12	Min	0.000000
43	SLV 13	Max	0.000000
43	SLV 13	Min	0.000000
43	SLV 14	Max	0.000000
43	SLV 14	Min	0.000000
43	SLV 15	Max	0.000000
43	SLV 15	Min	0.000000

Table: Joint Displacements, Part 2 of 2

Joint	OutputCase	StepType	R3 Radians
43	SLV 16	Max	0.000000
43	SLV 16	Min	0.000000
44	SLE-C	Max	0.000000
44	SLE-C	Min	0.000000
44	SLE-F1	Max	0.000000
44	SLE-F1	Min	0.000000
44	SLE-F2	Max	0.000000
44	SLE-F2	Min	0.000000
44	SLE-F3	Max	0.000000
44	SLE-F3	Min	0.000000
44	SLE-QP	Max	0.000000
44	SLE-QP	Min	0.000000
44	SLU-1	Max	0.000000
44	SLU-1	Min	0.000000
44	SLU-2	Max	0.000000
44	SLU-2	Min	0.000000
44	SLU-3	Max	0.000000
44	SLU-3	Min	0.000000
44	SLU-4	Max	0.000000
44	SLU-4	Min	0.000000
44	SLU-5	Max	0.000000
44	SLU-5	Min	0.000000
44	SLU-6	Max	0.000000
44	SLU-6	Min	0.000000
44	SLU-7	Max	0.000000
44	SLU-7	Min	0.000000
44	SLV 1	Max	0.000000
44	SLV 1	Min	0.000000
44	SLV 2	Max	0.000000
44	SLV 2	Min	0.000000
44	SLV 3	Max	0.000000
44	SLV 3	Min	0.000000
44	SLV 4	Max	0.000000
44	SLV 4	Min	0.000000
44	SLV 5	Max	0.000000
44	SLV 5	Min	0.000000
44	SLV 6	Max	0.000000
44	SLV 6	Min	0.000000
44	SLV 7	Max	0.000000
44	SLV 7	Min	0.000000
44	SLV 8	Max	0.000000
44	SLV 8	Min	0.000000
44	SLV 9	Max	0.000000
44	SLV 9	Min	0.000000
44	SLV 10	Max	0.000000
44	SLV 10	Min	0.000000
44	SLV 11	Max	0.000000
44	SLV 11	Min	0.000000
44	SLV 12	Max	0.000000
44	SLV 12	Min	0.000000
44	SLV 13	Max	0.000000
44	SLV 13	Min	0.000000
44	SLV 14	Max	0.000000
44	SLV 14	Min	0.000000
44	SLV 15	Max	0.000000
44	SLV 15	Min	0.000000
44	SLV 16	Max	0.000000
44	SLV 16	Min	0.000000
45	SLE-C	Max	0.000000

Table: Joint Displacements, Part 2 of 2

Joint	OutputCase	StepType	R3 Radians
45	SLE-C	Min	0.000000
45	SLE-F1	Max	0.000000
45	SLE-F1	Min	0.000000
45	SLE-F2	Max	0.000000
45	SLE-F2	Min	0.000000
45	SLE-F3	Max	0.000000
45	SLE-F3	Min	0.000000
45	SLE-QP	Max	0.000000
45	SLE-QP	Min	0.000000
45	SLU-1	Max	0.000000
45	SLU-1	Min	0.000000
45	SLU-2	Max	0.000000
45	SLU-2	Min	0.000000
45	SLU-3	Max	0.000000
45	SLU-3	Min	0.000000
45	SLU-4	Max	0.000000
45	SLU-4	Min	0.000000
45	SLU-5	Max	0.000000
45	SLU-5	Min	0.000000
45	SLU-6	Max	0.000000
45	SLU-6	Min	0.000000
45	SLU-7	Max	0.000000
45	SLU-7	Min	0.000000
45	SLV 1	Max	0.000000
45	SLV 1	Min	0.000000
45	SLV 2	Max	0.000000
45	SLV 2	Min	0.000000
45	SLV 3	Max	0.000000
45	SLV 3	Min	0.000000
45	SLV 4	Max	0.000000
45	SLV 4	Min	0.000000
45	SLV 5	Max	0.000000
45	SLV 5	Min	0.000000
45	SLV 6	Max	0.000000
45	SLV 6	Min	0.000000
45	SLV 7	Max	0.000000
45	SLV 7	Min	0.000000
45	SLV 8	Max	0.000000
45	SLV 8	Min	0.000000
45	SLV 9	Max	0.000000
45	SLV 9	Min	0.000000
45	SLV 10	Max	0.000000
45	SLV 10	Min	0.000000
45	SLV 11	Max	0.000000
45	SLV 11	Min	0.000000
45	SLV 12	Max	0.000000
45	SLV 12	Min	0.000000
45	SLV 13	Max	0.000000
45	SLV 13	Min	0.000000
45	SLV 14	Max	0.000000
45	SLV 14	Min	0.000000
45	SLV 15	Max	0.000000
45	SLV 15	Min	0.000000
45	SLV 16	Max	0.000000
45	SLV 16	Min	0.000000
46	SLE-C	Max	0.000000
46	SLE-C	Min	0.000000
46	SLE-F1	Max	0.000000
46	SLE-F1	Min	0.000000

Table: Joint Displacements, Part 2 of 2

Joint	OutputCase	StepType	R3 Radians
46	SLE-F2	Max	0.000000
46	SLE-F2	Min	0.000000
46	SLE-F3	Max	0.000000
46	SLE-F3	Min	0.000000
46	SLE-QP	Max	0.000000
46	SLE-QP	Min	0.000000
46	SLU-1	Max	0.000000
46	SLU-1	Min	0.000000
46	SLU-2	Max	0.000000
46	SLU-2	Min	0.000000
46	SLU-3	Max	0.000000
46	SLU-3	Min	0.000000
46	SLU-4	Max	0.000000
46	SLU-4	Min	0.000000
46	SLU-5	Max	0.000000
46	SLU-5	Min	0.000000
46	SLU-6	Max	0.000000
46	SLU-6	Min	0.000000
46	SLU-7	Max	0.000000
46	SLU-7	Min	0.000000
46	SLV 1	Max	0.000000
46	SLV 1	Min	0.000000
46	SLV 2	Max	0.000000
46	SLV 2	Min	0.000000
46	SLV 3	Max	0.000000
46	SLV 3	Min	0.000000
46	SLV 4	Max	0.000000
46	SLV 4	Min	0.000000
46	SLV 5	Max	0.000000
46	SLV 5	Min	0.000000
46	SLV 6	Max	0.000000
46	SLV 6	Min	0.000000
46	SLV 7	Max	0.000000
46	SLV 7	Min	0.000000
46	SLV 8	Max	0.000000
46	SLV 8	Min	0.000000
46	SLV 9	Max	0.000000
46	SLV 9	Min	0.000000
46	SLV 10	Max	0.000000
46	SLV 10	Min	0.000000
46	SLV 11	Max	0.000000
46	SLV 11	Min	0.000000
46	SLV 12	Max	0.000000
46	SLV 12	Min	0.000000
46	SLV 13	Max	0.000000
46	SLV 13	Min	0.000000
46	SLV 14	Max	0.000000
46	SLV 14	Min	0.000000
46	SLV 15	Max	0.000000
46	SLV 15	Min	0.000000
46	SLV 16	Max	0.000000
46	SLV 16	Min	0.000000
47	SLE-C	Max	0.000000
47	SLE-C	Min	0.000000
47	SLE-F1	Max	0.000000
47	SLE-F1	Min	0.000000
47	SLE-F2	Max	0.000000
47	SLE-F2	Min	0.000000
47	SLE-F3	Max	0.000000

Table: Joint Displacements, Part 2 of 2

Joint	OutputCase	StepType	R3 Radians
47	SLE-F3	Min	0.000000
47	SLE-QP	Max	0.000000
47	SLE-QP	Min	0.000000
47	SLU-1	Max	0.000000
47	SLU-1	Min	0.000000
47	SLU-2	Max	0.000000
47	SLU-2	Min	0.000000
47	SLU-3	Max	0.000000
47	SLU-3	Min	0.000000
47	SLU-4	Max	0.000000
47	SLU-4	Min	0.000000
47	SLU-5	Max	0.000000
47	SLU-5	Min	0.000000
47	SLU-6	Max	0.000000
47	SLU-6	Min	0.000000
47	SLU-7	Max	0.000000
47	SLU-7	Min	0.000000
47	SLV 1	Max	0.000000
47	SLV 1	Min	0.000000
47	SLV 2	Max	0.000000
47	SLV 2	Min	0.000000
47	SLV 3	Max	0.000000
47	SLV 3	Min	0.000000
47	SLV 4	Max	0.000000
47	SLV 4	Min	0.000000
47	SLV 5	Max	0.000000
47	SLV 5	Min	0.000000
47	SLV 6	Max	0.000000
47	SLV 6	Min	0.000000
47	SLV 7	Max	0.000000
47	SLV 7	Min	0.000000
47	SLV 8	Max	0.000000
47	SLV 8	Min	0.000000
47	SLV 9	Max	0.000000
47	SLV 9	Min	0.000000
47	SLV 10	Max	0.000000
47	SLV 10	Min	0.000000
47	SLV 11	Max	0.000000
47	SLV 11	Min	0.000000
47	SLV 12	Max	0.000000
47	SLV 12	Min	0.000000
47	SLV 13	Max	0.000000
47	SLV 13	Min	0.000000
47	SLV 14	Max	0.000000
47	SLV 14	Min	0.000000
47	SLV 15	Max	0.000000
47	SLV 15	Min	0.000000
47	SLV 16	Max	0.000000
47	SLV 16	Min	0.000000
48	SLE-C	Max	0.000000
48	SLE-C	Min	0.000000
48	SLE-F1	Max	0.000000
48	SLE-F1	Min	0.000000
48	SLE-F2	Max	0.000000
48	SLE-F2	Min	0.000000
48	SLE-F3	Max	0.000000
48	SLE-F3	Min	0.000000
48	SLE-QP	Max	0.000000
48	SLE-QP	Min	0.000000

Table: Joint Displacements, Part 2 of 2

Joint	OutputCase	StepType	R3 Radians
48	SLU-1	Max	0.000000
48	SLU-1	Min	0.000000
48	SLU-2	Max	0.000000
48	SLU-2	Min	0.000000
48	SLU-3	Max	0.000000
48	SLU-3	Min	0.000000
48	SLU-4	Max	0.000000
48	SLU-4	Min	0.000000
48	SLU-5	Max	0.000000
48	SLU-5	Min	0.000000
48	SLU-6	Max	0.000000
48	SLU-6	Min	0.000000
48	SLU-7	Max	0.000000
48	SLU-7	Min	0.000000
48	SLV 1	Max	0.000000
48	SLV 1	Min	0.000000
48	SLV 2	Max	0.000000
48	SLV 2	Min	0.000000
48	SLV 3	Max	0.000000
48	SLV 3	Min	0.000000
48	SLV 4	Max	0.000000
48	SLV 4	Min	0.000000
48	SLV 5	Max	0.000000
48	SLV 5	Min	0.000000
48	SLV 6	Max	0.000000
48	SLV 6	Min	0.000000
48	SLV 7	Max	0.000000
48	SLV 7	Min	0.000000
48	SLV 8	Max	0.000000
48	SLV 8	Min	0.000000
48	SLV 9	Max	0.000000
48	SLV 9	Min	0.000000
48	SLV 10	Max	0.000000
48	SLV 10	Min	0.000000
48	SLV 11	Max	0.000000
48	SLV 11	Min	0.000000
48	SLV 12	Max	0.000000
48	SLV 12	Min	0.000000
48	SLV 13	Max	0.000000
48	SLV 13	Min	0.000000
48	SLV 14	Max	0.000000
48	SLV 14	Min	0.000000
48	SLV 15	Max	0.000000
48	SLV 15	Min	0.000000
48	SLV 16	Max	0.000000
48	SLV 16	Min	0.000000
49	SLE-C	Max	0.000000
49	SLE-C	Min	0.000000
49	SLE-F1	Max	0.000000
49	SLE-F1	Min	0.000000
49	SLE-F2	Max	0.000000
49	SLE-F2	Min	0.000000
49	SLE-F3	Max	0.000000
49	SLE-F3	Min	0.000000
49	SLE-QP	Max	0.000000
49	SLE-QP	Min	0.000000
49	SLU-1	Max	0.000000
49	SLU-1	Min	0.000000
49	SLU-2	Max	0.000000

Table: Joint Displacements, Part 2 of 2

Joint	OutputCase	StepType	R3 Radians
49	SLU-2	Min	0.000000
49	SLU-3	Max	0.000000
49	SLU-3	Min	0.000000
49	SLU-4	Max	0.000000
49	SLU-4	Min	0.000000
49	SLU-5	Max	0.000000
49	SLU-5	Min	0.000000
49	SLU-6	Max	0.000000
49	SLU-6	Min	0.000000
49	SLU-7	Max	0.000000
49	SLU-7	Min	0.000000
49	SLV 1	Max	0.000000
49	SLV 1	Min	0.000000
49	SLV 2	Max	0.000000
49	SLV 2	Min	0.000000
49	SLV 3	Max	0.000000
49	SLV 3	Min	0.000000
49	SLV 4	Max	0.000000
49	SLV 4	Min	0.000000
49	SLV 5	Max	0.000000
49	SLV 5	Min	0.000000
49	SLV 6	Max	0.000000
49	SLV 6	Min	0.000000
49	SLV 7	Max	0.000000
49	SLV 7	Min	0.000000
49	SLV 8	Max	0.000000
49	SLV 8	Min	0.000000
49	SLV 9	Max	0.000000
49	SLV 9	Min	0.000000
49	SLV 10	Max	0.000000
49	SLV 10	Min	0.000000
49	SLV 11	Max	0.000000
49	SLV 11	Min	0.000000
49	SLV 12	Max	0.000000
49	SLV 12	Min	0.000000
49	SLV 13	Max	0.000000
49	SLV 13	Min	0.000000
49	SLV 14	Max	0.000000
49	SLV 14	Min	0.000000
49	SLV 15	Max	0.000000
49	SLV 15	Min	0.000000
49	SLV 16	Max	0.000000
49	SLV 16	Min	0.000000
50	SLE-C	Max	0.000000
50	SLE-C	Min	0.000000
50	SLE-F1	Max	0.000000
50	SLE-F1	Min	0.000000
50	SLE-F2	Max	0.000000
50	SLE-F2	Min	0.000000
50	SLE-F3	Max	0.000000
50	SLE-F3	Min	0.000000
50	SLE-QP	Max	0.000000
50	SLE-QP	Min	0.000000
50	SLU-1	Max	0.000000
50	SLU-1	Min	0.000000
50	SLU-2	Max	0.000000
50	SLU-2	Min	0.000000
50	SLU-3	Max	0.000000
50	SLU-3	Min	0.000000

Table: Joint Displacements, Part 2 of 2

Joint	OutputCase	StepType	R3 Radians
50	SLU-4	Max	0.000000
50	SLU-4	Min	0.000000
50	SLU-5	Max	0.000000
50	SLU-5	Min	0.000000
50	SLU-6	Max	0.000000
50	SLU-6	Min	0.000000
50	SLU-7	Max	0.000000
50	SLU-7	Min	0.000000
50	SLV 1	Max	0.000000
50	SLV 1	Min	0.000000
50	SLV 2	Max	0.000000
50	SLV 2	Min	0.000000
50	SLV 3	Max	0.000000
50	SLV 3	Min	0.000000
50	SLV 4	Max	0.000000
50	SLV 4	Min	0.000000
50	SLV 5	Max	0.000000
50	SLV 5	Min	0.000000
50	SLV 6	Max	0.000000
50	SLV 6	Min	0.000000
50	SLV 7	Max	0.000000
50	SLV 7	Min	0.000000
50	SLV 8	Max	0.000000
50	SLV 8	Min	0.000000
50	SLV 9	Max	0.000000
50	SLV 9	Min	0.000000
50	SLV 10	Max	0.000000
50	SLV 10	Min	0.000000
50	SLV 11	Max	0.000000
50	SLV 11	Min	0.000000
50	SLV 12	Max	0.000000
50	SLV 12	Min	0.000000
50	SLV 13	Max	0.000000
50	SLV 13	Min	0.000000
50	SLV 14	Max	0.000000
50	SLV 14	Min	0.000000
50	SLV 15	Max	0.000000
50	SLV 15	Min	0.000000
50	SLV 16	Max	0.000000
50	SLV 16	Min	0.000000
51	SLE-C	Max	0.000000
51	SLE-C	Min	0.000000
51	SLE-F1	Max	0.000000
51	SLE-F1	Min	0.000000
51	SLE-F2	Max	0.000000
51	SLE-F2	Min	0.000000
51	SLE-F3	Max	0.000000
51	SLE-F3	Min	0.000000
51	SLE-QP	Max	0.000000
51	SLE-QP	Min	0.000000
51	SLU-1	Max	0.000000
51	SLU-1	Min	0.000000
51	SLU-2	Max	0.000000
51	SLU-2	Min	0.000000
51	SLU-3	Max	0.000000
51	SLU-3	Min	0.000000
51	SLU-4	Max	0.000000
51	SLU-4	Min	0.000000
51	SLU-5	Max	0.000000

Table: Joint Displacements, Part 2 of 2

Joint	OutputCase	StepType	R3 Radians
51	SLU-5	Min	0.000000
51	SLU-6	Max	0.000000
51	SLU-6	Min	0.000000
51	SLU-7	Max	0.000000
51	SLU-7	Min	0.000000
51	SLV 1	Max	0.000000
51	SLV 1	Min	0.000000
51	SLV 2	Max	0.000000
51	SLV 2	Min	0.000000
51	SLV 3	Max	0.000000
51	SLV 3	Min	0.000000
51	SLV 4	Max	0.000000
51	SLV 4	Min	0.000000
51	SLV 5	Max	0.000000
51	SLV 5	Min	0.000000
51	SLV 6	Max	0.000000
51	SLV 6	Min	0.000000
51	SLV 7	Max	0.000000
51	SLV 7	Min	0.000000
51	SLV 8	Max	0.000000
51	SLV 8	Min	0.000000
51	SLV 9	Max	0.000000
51	SLV 9	Min	0.000000
51	SLV 10	Max	0.000000
51	SLV 10	Min	0.000000
51	SLV 11	Max	0.000000
51	SLV 11	Min	0.000000
51	SLV 12	Max	0.000000
51	SLV 12	Min	0.000000
51	SLV 13	Max	0.000000
51	SLV 13	Min	0.000000
51	SLV 14	Max	0.000000
51	SLV 14	Min	0.000000
51	SLV 15	Max	0.000000
51	SLV 15	Min	0.000000
51	SLV 16	Max	0.000000
51	SLV 16	Min	0.000000
52	SLE-C	Max	0.000000
52	SLE-C	Min	0.000000
52	SLE-F1	Max	0.000000
52	SLE-F1	Min	0.000000
52	SLE-F2	Max	0.000000
52	SLE-F2	Min	0.000000
52	SLE-F3	Max	0.000000
52	SLE-F3	Min	0.000000
52	SLE-QP	Max	0.000000
52	SLE-QP	Min	0.000000
52	SLU-1	Max	0.000000
52	SLU-1	Min	0.000000
52	SLU-2	Max	0.000000
52	SLU-2	Min	0.000000
52	SLU-3	Max	0.000000
52	SLU-3	Min	0.000000
52	SLU-4	Max	0.000000
52	SLU-4	Min	0.000000
52	SLU-5	Max	0.000000
52	SLU-5	Min	0.000000
52	SLU-6	Max	0.000000
52	SLU-6	Min	0.000000

Table: Joint Displacements, Part 2 of 2

Joint	OutputCase	StepType	R3 Radians
52	SLU-7	Max	0.000000
52	SLU-7	Min	0.000000
52	SLV 1	Max	0.000000
52	SLV 1	Min	0.000000
52	SLV 2	Max	0.000000
52	SLV 2	Min	0.000000
52	SLV 3	Max	0.000000
52	SLV 3	Min	0.000000
52	SLV 4	Max	0.000000
52	SLV 4	Min	0.000000
52	SLV 5	Max	0.000000
52	SLV 5	Min	0.000000
52	SLV 6	Max	0.000000
52	SLV 6	Min	0.000000
52	SLV 7	Max	0.000000
52	SLV 7	Min	0.000000
52	SLV 8	Max	0.000000
52	SLV 8	Min	0.000000
52	SLV 9	Max	0.000000
52	SLV 9	Min	0.000000
52	SLV 10	Max	0.000000
52	SLV 10	Min	0.000000
52	SLV 11	Max	0.000000
52	SLV 11	Min	0.000000
52	SLV 12	Max	0.000000
52	SLV 12	Min	0.000000
52	SLV 13	Max	0.000000
52	SLV 13	Min	0.000000
52	SLV 14	Max	0.000000
52	SLV 14	Min	0.000000
52	SLV 15	Max	0.000000
52	SLV 15	Min	0.000000
52	SLV 16	Max	0.000000
52	SLV 16	Min	0.000000
53	SLE-C	Max	0.000000
53	SLE-C	Min	0.000000
53	SLE-F1	Max	0.000000
53	SLE-F1	Min	0.000000
53	SLE-F2	Max	0.000000
53	SLE-F2	Min	0.000000
53	SLE-F3	Max	0.000000
53	SLE-F3	Min	0.000000
53	SLE-QP	Max	0.000000
53	SLE-QP	Min	0.000000
53	SLU-1	Max	0.000000
53	SLU-1	Min	0.000000
53	SLU-2	Max	0.000000
53	SLU-2	Min	0.000000
53	SLU-3	Max	0.000000
53	SLU-3	Min	0.000000
53	SLU-4	Max	0.000000
53	SLU-4	Min	0.000000
53	SLU-5	Max	0.000000
53	SLU-5	Min	0.000000
53	SLU-6	Max	0.000000
53	SLU-6	Min	0.000000
53	SLU-7	Max	0.000000
53	SLU-7	Min	0.000000
53	SLV 1	Max	0.000000

Table: Joint Displacements, Part 2 of 2

Joint	OutputCase	StepType	R3 Radians
53	SLV 1	Min	0.000000
53	SLV 2	Max	0.000000
53	SLV 2	Min	0.000000
53	SLV 3	Max	0.000000
53	SLV 3	Min	0.000000
53	SLV 4	Max	0.000000
53	SLV 4	Min	0.000000
53	SLV 5	Max	0.000000
53	SLV 5	Min	0.000000
53	SLV 6	Max	0.000000
53	SLV 6	Min	0.000000
53	SLV 7	Max	0.000000
53	SLV 7	Min	0.000000
53	SLV 8	Max	0.000000
53	SLV 8	Min	0.000000
53	SLV 9	Max	0.000000
53	SLV 9	Min	0.000000
53	SLV 10	Max	0.000000
53	SLV 10	Min	0.000000
53	SLV 11	Max	0.000000
53	SLV 11	Min	0.000000
53	SLV 12	Max	0.000000
53	SLV 12	Min	0.000000
53	SLV 13	Max	0.000000
53	SLV 13	Min	0.000000
53	SLV 14	Max	0.000000
53	SLV 14	Min	0.000000
53	SLV 15	Max	0.000000
53	SLV 15	Min	0.000000
53	SLV 16	Max	0.000000
53	SLV 16	Min	0.000000
54	SLE-C	Max	0.000000
54	SLE-C	Min	0.000000
54	SLE-F1	Max	0.000000
54	SLE-F1	Min	0.000000
54	SLE-F2	Max	0.000000
54	SLE-F2	Min	0.000000
54	SLE-F3	Max	0.000000
54	SLE-F3	Min	0.000000
54	SLE-QP	Max	0.000000
54	SLE-QP	Min	0.000000
54	SLU-1	Max	0.000000
54	SLU-1	Min	0.000000
54	SLU-2	Max	0.000000
54	SLU-2	Min	0.000000
54	SLU-3	Max	0.000000
54	SLU-3	Min	0.000000
54	SLU-4	Max	0.000000
54	SLU-4	Min	0.000000
54	SLU-5	Max	0.000000
54	SLU-5	Min	0.000000
54	SLU-6	Max	0.000000
54	SLU-6	Min	0.000000
54	SLU-7	Max	0.000000
54	SLU-7	Min	0.000000
54	SLV 1	Max	0.000000
54	SLV 1	Min	0.000000
54	SLV 2	Max	0.000000
54	SLV 2	Min	0.000000

Table: Joint Displacements, Part 2 of 2

Joint	OutputCase	StepType	R3 Radians
54	SLV 3	Max	0.000000
54	SLV 3	Min	0.000000
54	SLV 4	Max	0.000000
54	SLV 4	Min	0.000000
54	SLV 5	Max	0.000000
54	SLV 5	Min	0.000000
54	SLV 6	Max	0.000000
54	SLV 6	Min	0.000000
54	SLV 7	Max	0.000000
54	SLV 7	Min	0.000000
54	SLV 8	Max	0.000000
54	SLV 8	Min	0.000000
54	SLV 9	Max	0.000000
54	SLV 9	Min	0.000000
54	SLV 10	Max	0.000000
54	SLV 10	Min	0.000000
54	SLV 11	Max	0.000000
54	SLV 11	Min	0.000000
54	SLV 12	Max	0.000000
54	SLV 12	Min	0.000000
54	SLV 13	Max	0.000000
54	SLV 13	Min	0.000000
54	SLV 14	Max	0.000000
54	SLV 14	Min	0.000000
54	SLV 15	Max	0.000000
54	SLV 15	Min	0.000000
54	SLV 16	Max	0.000000
54	SLV 16	Min	0.000000
55	SLE-C	Max	0.000000
55	SLE-C	Min	0.000000
55	SLE-F1	Max	0.000000
55	SLE-F1	Min	0.000000
55	SLE-F2	Max	0.000000
55	SLE-F2	Min	0.000000
55	SLE-F3	Max	0.000000
55	SLE-F3	Min	0.000000
55	SLE-QP	Max	0.000000
55	SLE-QP	Min	0.000000
55	SLU-1	Max	0.000000
55	SLU-1	Min	0.000000
55	SLU-2	Max	0.000000
55	SLU-2	Min	0.000000
55	SLU-3	Max	0.000000
55	SLU-3	Min	0.000000
55	SLU-4	Max	0.000000
55	SLU-4	Min	0.000000
55	SLU-5	Max	0.000000
55	SLU-5	Min	0.000000
55	SLU-6	Max	0.000000
55	SLU-6	Min	0.000000
55	SLU-7	Max	0.000000
55	SLU-7	Min	0.000000
55	SLV 1	Max	0.000000
55	SLV 1	Min	0.000000
55	SLV 2	Max	0.000000
55	SLV 2	Min	0.000000
55	SLV 3	Max	0.000000
55	SLV 3	Min	0.000000
55	SLV 4	Max	0.000000

Table: Joint Displacements, Part 2 of 2

Joint	OutputCase	StepType	R3 Radians
55	SLV 4	Min	0.000000
55	SLV 5	Max	0.000000
55	SLV 5	Min	0.000000
55	SLV 6	Max	0.000000
55	SLV 6	Min	0.000000
55	SLV 7	Max	0.000000
55	SLV 7	Min	0.000000
55	SLV 8	Max	0.000000
55	SLV 8	Min	0.000000
55	SLV 9	Max	0.000000
55	SLV 9	Min	0.000000
55	SLV 10	Max	0.000000
55	SLV 10	Min	0.000000
55	SLV 11	Max	0.000000
55	SLV 11	Min	0.000000
55	SLV 12	Max	0.000000
55	SLV 12	Min	0.000000
55	SLV 13	Max	0.000000
55	SLV 13	Min	0.000000
55	SLV 14	Max	0.000000
55	SLV 14	Min	0.000000
55	SLV 15	Max	0.000000
55	SLV 15	Min	0.000000
55	SLV 16	Max	0.000000
55	SLV 16	Min	0.000000
56	SLE-C	Max	0.000000
56	SLE-C	Min	0.000000
56	SLE-F1	Max	0.000000
56	SLE-F1	Min	0.000000
56	SLE-F2	Max	0.000000
56	SLE-F2	Min	0.000000
56	SLE-F3	Max	0.000000
56	SLE-F3	Min	0.000000
56	SLE-QP	Max	0.000000
56	SLE-QP	Min	0.000000
56	SLU-1	Max	0.000000
56	SLU-1	Min	0.000000
56	SLU-2	Max	0.000000
56	SLU-2	Min	0.000000
56	SLU-3	Max	0.000000
56	SLU-3	Min	0.000000
56	SLU-4	Max	0.000000
56	SLU-4	Min	0.000000
56	SLU-5	Max	0.000000
56	SLU-5	Min	0.000000
56	SLU-6	Max	0.000000
56	SLU-6	Min	0.000000
56	SLU-7	Max	0.000000
56	SLU-7	Min	0.000000
56	SLV 1	Max	0.000000
56	SLV 1	Min	0.000000
56	SLV 2	Max	0.000000
56	SLV 2	Min	0.000000
56	SLV 3	Max	0.000000
56	SLV 3	Min	0.000000
56	SLV 4	Max	0.000000
56	SLV 4	Min	0.000000
56	SLV 5	Max	0.000000
56	SLV 5	Min	0.000000

Table: Joint Displacements, Part 2 of 2

Joint	OutputCase	StepType	R3 Radians
56	SLV 6	Max	0.000000
56	SLV 6	Min	0.000000
56	SLV 7	Max	0.000000
56	SLV 7	Min	0.000000
56	SLV 8	Max	0.000000
56	SLV 8	Min	0.000000
56	SLV 9	Max	0.000000
56	SLV 9	Min	0.000000
56	SLV 10	Max	0.000000
56	SLV 10	Min	0.000000
56	SLV 11	Max	0.000000
56	SLV 11	Min	0.000000
56	SLV 12	Max	0.000000
56	SLV 12	Min	0.000000
56	SLV 13	Max	0.000000
56	SLV 13	Min	0.000000
56	SLV 14	Max	0.000000
56	SLV 14	Min	0.000000
56	SLV 15	Max	0.000000
56	SLV 15	Min	0.000000
56	SLV 16	Max	0.000000
56	SLV 16	Min	0.000000
57	SLE-C	Max	0.000000
57	SLE-C	Min	0.000000
57	SLE-F1	Max	0.000000
57	SLE-F1	Min	0.000000
57	SLE-F2	Max	0.000000
57	SLE-F2	Min	0.000000
57	SLE-F3	Max	0.000000
57	SLE-F3	Min	0.000000
57	SLE-QP	Max	0.000000
57	SLE-QP	Min	0.000000
57	SLU-1	Max	0.000000
57	SLU-1	Min	0.000000
57	SLU-2	Max	0.000000
57	SLU-2	Min	0.000000
57	SLU-3	Max	0.000000
57	SLU-3	Min	0.000000
57	SLU-4	Max	0.000000
57	SLU-4	Min	0.000000
57	SLU-5	Max	0.000000
57	SLU-5	Min	0.000000
57	SLU-6	Max	0.000000
57	SLU-6	Min	0.000000
57	SLU-7	Max	0.000000
57	SLU-7	Min	0.000000
57	SLV 1	Max	0.000000
57	SLV 1	Min	0.000000
57	SLV 2	Max	0.000000
57	SLV 2	Min	0.000000
57	SLV 3	Max	0.000000
57	SLV 3	Min	0.000000
57	SLV 4	Max	0.000000
57	SLV 4	Min	0.000000
57	SLV 5	Max	0.000000
57	SLV 5	Min	0.000000
57	SLV 6	Max	0.000000
57	SLV 6	Min	0.000000
57	SLV 7	Max	0.000000

Table: Joint Displacements, Part 2 of 2

Joint	OutputCase	StepType	R3 Radians
57	SLV 7	Min	0.000000
57	SLV 8	Max	0.000000
57	SLV 8	Min	0.000000
57	SLV 9	Max	0.000000
57	SLV 9	Min	0.000000
57	SLV 10	Max	0.000000
57	SLV 10	Min	0.000000
57	SLV 11	Max	0.000000
57	SLV 11	Min	0.000000
57	SLV 12	Max	0.000000
57	SLV 12	Min	0.000000
57	SLV 13	Max	0.000000
57	SLV 13	Min	0.000000
57	SLV 14	Max	0.000000
57	SLV 14	Min	0.000000
57	SLV 15	Max	0.000000
57	SLV 15	Min	0.000000
57	SLV 16	Max	0.000000
57	SLV 16	Min	0.000000
58	SLE-C	Max	0.000000
58	SLE-C	Min	0.000000
58	SLE-F1	Max	0.000000
58	SLE-F1	Min	0.000000
58	SLE-F2	Max	0.000000
58	SLE-F2	Min	0.000000
58	SLE-F3	Max	0.000000
58	SLE-F3	Min	0.000000
58	SLE-QP	Max	0.000000
58	SLE-QP	Min	0.000000
58	SLU-1	Max	0.000000
58	SLU-1	Min	0.000000
58	SLU-2	Max	0.000000
58	SLU-2	Min	0.000000
58	SLU-3	Max	0.000000
58	SLU-3	Min	0.000000
58	SLU-4	Max	0.000000
58	SLU-4	Min	0.000000
58	SLU-5	Max	0.000000
58	SLU-5	Min	0.000000
58	SLU-6	Max	0.000000
58	SLU-6	Min	0.000000
58	SLU-7	Max	0.000000
58	SLU-7	Min	0.000000
58	SLV 1	Max	0.000000
58	SLV 1	Min	0.000000
58	SLV 2	Max	0.000000
58	SLV 2	Min	0.000000
58	SLV 3	Max	0.000000
58	SLV 3	Min	0.000000
58	SLV 4	Max	0.000000
58	SLV 4	Min	0.000000
58	SLV 5	Max	0.000000
58	SLV 5	Min	0.000000
58	SLV 6	Max	0.000000
58	SLV 6	Min	0.000000
58	SLV 7	Max	0.000000
58	SLV 7	Min	0.000000
58	SLV 8	Max	0.000000
58	SLV 8	Min	0.000000

Table: Joint Displacements, Part 2 of 2

Joint	OutputCase	StepType	R3 Radians
58	SLV 9	Max	0.000000
58	SLV 9	Min	0.000000
58	SLV 10	Max	0.000000
58	SLV 10	Min	0.000000
58	SLV 11	Max	0.000000
58	SLV 11	Min	0.000000
58	SLV 12	Max	0.000000
58	SLV 12	Min	0.000000
58	SLV 13	Max	0.000000
58	SLV 13	Min	0.000000
58	SLV 14	Max	0.000000
58	SLV 14	Min	0.000000
58	SLV 15	Max	0.000000
58	SLV 15	Min	0.000000
58	SLV 16	Max	0.000000
58	SLV 16	Min	0.000000
59	SLE-C	Max	0.000000
59	SLE-C	Min	0.000000
59	SLE-F1	Max	0.000000
59	SLE-F1	Min	0.000000
59	SLE-F2	Max	0.000000
59	SLE-F2	Min	0.000000
59	SLE-F3	Max	0.000000
59	SLE-F3	Min	0.000000
59	SLE-QP	Max	0.000000
59	SLE-QP	Min	0.000000
59	SLU-1	Max	0.000000
59	SLU-1	Min	0.000000
59	SLU-2	Max	0.000000
59	SLU-2	Min	0.000000
59	SLU-3	Max	0.000000
59	SLU-3	Min	0.000000
59	SLU-4	Max	0.000000
59	SLU-4	Min	0.000000
59	SLU-5	Max	0.000000
59	SLU-5	Min	0.000000
59	SLU-6	Max	0.000000
59	SLU-6	Min	0.000000
59	SLU-7	Max	0.000000
59	SLU-7	Min	0.000000
59	SLV 1	Max	0.000000
59	SLV 1	Min	0.000000
59	SLV 2	Max	0.000000
59	SLV 2	Min	0.000000
59	SLV 3	Max	0.000000
59	SLV 3	Min	0.000000
59	SLV 4	Max	0.000000
59	SLV 4	Min	0.000000
59	SLV 5	Max	0.000000
59	SLV 5	Min	0.000000
59	SLV 6	Max	0.000000
59	SLV 6	Min	0.000000
59	SLV 7	Max	0.000000
59	SLV 7	Min	0.000000
59	SLV 8	Max	0.000000
59	SLV 8	Min	0.000000
59	SLV 9	Max	0.000000
59	SLV 9	Min	0.000000
59	SLV 10	Max	0.000000

Table: Joint Displacements, Part 2 of 2

Joint	OutputCase	StepType	R3 Radians
59	SLV 10	Min	0.000000
59	SLV 11	Max	0.000000
59	SLV 11	Min	0.000000
59	SLV 12	Max	0.000000
59	SLV 12	Min	0.000000
59	SLV 13	Max	0.000000
59	SLV 13	Min	0.000000
59	SLV 14	Max	0.000000
59	SLV 14	Min	0.000000
59	SLV 15	Max	0.000000
59	SLV 15	Min	0.000000
59	SLV 16	Max	0.000000
59	SLV 16	Min	0.000000
60	SLE-C	Max	0.000000
60	SLE-C	Min	0.000000
60	SLE-F1	Max	0.000000
60	SLE-F1	Min	0.000000
60	SLE-F2	Max	0.000000
60	SLE-F2	Min	0.000000
60	SLE-F3	Max	0.000000
60	SLE-F3	Min	0.000000
60	SLE-QP	Max	0.000000
60	SLE-QP	Min	0.000000
60	SLU-1	Max	0.000000
60	SLU-1	Min	0.000000
60	SLU-2	Max	0.000000
60	SLU-2	Min	0.000000
60	SLU-3	Max	0.000000
60	SLU-3	Min	0.000000
60	SLU-4	Max	0.000000
60	SLU-4	Min	0.000000
60	SLU-5	Max	0.000000
60	SLU-5	Min	0.000000
60	SLU-6	Max	0.000000
60	SLU-6	Min	0.000000
60	SLU-7	Max	0.000000
60	SLU-7	Min	0.000000
60	SLV 1	Max	0.000000
60	SLV 1	Min	0.000000
60	SLV 2	Max	0.000000
60	SLV 2	Min	0.000000
60	SLV 3	Max	0.000000
60	SLV 3	Min	0.000000
60	SLV 4	Max	0.000000
60	SLV 4	Min	0.000000
60	SLV 5	Max	0.000000
60	SLV 5	Min	0.000000
60	SLV 6	Max	0.000000
60	SLV 6	Min	0.000000
60	SLV 7	Max	0.000000
60	SLV 7	Min	0.000000
60	SLV 8	Max	0.000000
60	SLV 8	Min	0.000000
60	SLV 9	Max	0.000000
60	SLV 9	Min	0.000000
60	SLV 10	Max	0.000000
60	SLV 10	Min	0.000000
60	SLV 11	Max	0.000000
60	SLV 11	Min	0.000000

Table: Joint Displacements, Part 2 of 2

Joint	OutputCase	StepType	R3 Radians
60	SLV 12	Max	0.000000
60	SLV 12	Min	0.000000
60	SLV 13	Max	0.000000
60	SLV 13	Min	0.000000
60	SLV 14	Max	0.000000
60	SLV 14	Min	0.000000
60	SLV 15	Max	0.000000
60	SLV 15	Min	0.000000
60	SLV 16	Max	0.000000
60	SLV 16	Min	0.000000
61	SLE-C	Max	0.000000
61	SLE-C	Min	0.000000
61	SLE-F1	Max	0.000000
61	SLE-F1	Min	0.000000
61	SLE-F2	Max	0.000000
61	SLE-F2	Min	0.000000
61	SLE-F3	Max	0.000000
61	SLE-F3	Min	0.000000
61	SLE-QP	Max	0.000000
61	SLE-QP	Min	0.000000
61	SLU-1	Max	0.000000
61	SLU-1	Min	0.000000
61	SLU-2	Max	0.000000
61	SLU-2	Min	0.000000
61	SLU-3	Max	0.000000
61	SLU-3	Min	0.000000
61	SLU-4	Max	0.000000
61	SLU-4	Min	0.000000
61	SLU-5	Max	0.000000
61	SLU-5	Min	0.000000
61	SLU-6	Max	0.000000
61	SLU-6	Min	0.000000
61	SLU-7	Max	0.000000
61	SLU-7	Min	0.000000
61	SLV 1	Max	0.000000
61	SLV 1	Min	0.000000
61	SLV 2	Max	0.000000
61	SLV 2	Min	0.000000
61	SLV 3	Max	0.000000
61	SLV 3	Min	0.000000
61	SLV 4	Max	0.000000
61	SLV 4	Min	0.000000
61	SLV 5	Max	0.000000
61	SLV 5	Min	0.000000
61	SLV 6	Max	0.000000
61	SLV 6	Min	0.000000
61	SLV 7	Max	0.000000
61	SLV 7	Min	0.000000
61	SLV 8	Max	0.000000
61	SLV 8	Min	0.000000
61	SLV 9	Max	0.000000
61	SLV 9	Min	0.000000
61	SLV 10	Max	0.000000
61	SLV 10	Min	0.000000
61	SLV 11	Max	0.000000
61	SLV 11	Min	0.000000
61	SLV 12	Max	0.000000
61	SLV 12	Min	0.000000
61	SLV 13	Max	0.000000

Table: Joint Displacements, Part 2 of 2

Joint	OutputCase	StepType	R3 Radians
61	SLV 13	Min	0.000000
61	SLV 14	Max	0.000000
61	SLV 14	Min	0.000000
61	SLV 15	Max	0.000000
61	SLV 15	Min	0.000000
61	SLV 16	Max	0.000000
61	SLV 16	Min	0.000000
62	SLE-C	Max	0.000000
62	SLE-C	Min	0.000000
62	SLE-F1	Max	0.000000
62	SLE-F1	Min	0.000000
62	SLE-F2	Max	0.000000
62	SLE-F2	Min	0.000000
62	SLE-F3	Max	0.000000
62	SLE-F3	Min	0.000000
62	SLE-QP	Max	0.000000
62	SLE-QP	Min	0.000000
62	SLU-1	Max	0.000000
62	SLU-1	Min	0.000000
62	SLU-2	Max	0.000000
62	SLU-2	Min	0.000000
62	SLU-3	Max	0.000000
62	SLU-3	Min	0.000000
62	SLU-4	Max	0.000000
62	SLU-4	Min	0.000000
62	SLU-5	Max	0.000000
62	SLU-5	Min	0.000000
62	SLU-6	Max	0.000000
62	SLU-6	Min	0.000000
62	SLU-7	Max	0.000000
62	SLU-7	Min	0.000000
62	SLV 1	Max	0.000000
62	SLV 1	Min	0.000000
62	SLV 2	Max	0.000000
62	SLV 2	Min	0.000000
62	SLV 3	Max	0.000000
62	SLV 3	Min	0.000000
62	SLV 4	Max	0.000000
62	SLV 4	Min	0.000000
62	SLV 5	Max	0.000000
62	SLV 5	Min	0.000000
62	SLV 6	Max	0.000000
62	SLV 6	Min	0.000000
62	SLV 7	Max	0.000000
62	SLV 7	Min	0.000000
62	SLV 8	Max	0.000000
62	SLV 8	Min	0.000000
62	SLV 9	Max	0.000000
62	SLV 9	Min	0.000000
62	SLV 10	Max	0.000000
62	SLV 10	Min	0.000000
62	SLV 11	Max	0.000000
62	SLV 11	Min	0.000000
62	SLV 12	Max	0.000000
62	SLV 12	Min	0.000000
62	SLV 13	Max	0.000000
62	SLV 13	Min	0.000000
62	SLV 14	Max	0.000000
62	SLV 14	Min	0.000000

Table: Joint Displacements, Part 2 of 2

Joint	OutputCase	StepType	R3 Radians
62	SLV 15	Max	0.000000
62	SLV 15	Min	0.000000
62	SLV 16	Max	0.000000
62	SLV 16	Min	0.000000
63	SLE-C	Max	0.000000
63	SLE-C	Min	0.000000
63	SLE-F1	Max	0.000000
63	SLE-F1	Min	0.000000
63	SLE-F2	Max	0.000000
63	SLE-F2	Min	0.000000
63	SLE-F3	Max	0.000000
63	SLE-F3	Min	0.000000
63	SLE-QP	Max	0.000000
63	SLE-QP	Min	0.000000
63	SLU-1	Max	0.000000
63	SLU-1	Min	0.000000
63	SLU-2	Max	0.000000
63	SLU-2	Min	0.000000
63	SLU-3	Max	0.000000
63	SLU-3	Min	0.000000
63	SLU-4	Max	0.000000
63	SLU-4	Min	0.000000
63	SLU-5	Max	0.000000
63	SLU-5	Min	0.000000
63	SLU-6	Max	0.000000
63	SLU-6	Min	0.000000
63	SLU-7	Max	0.000000
63	SLU-7	Min	0.000000
63	SLV 1	Max	0.000000
63	SLV 1	Min	0.000000
63	SLV 2	Max	0.000000
63	SLV 2	Min	0.000000
63	SLV 3	Max	0.000000
63	SLV 3	Min	0.000000
63	SLV 4	Max	0.000000
63	SLV 4	Min	0.000000
63	SLV 5	Max	0.000000
63	SLV 5	Min	0.000000
63	SLV 6	Max	0.000000
63	SLV 6	Min	0.000000
63	SLV 7	Max	0.000000
63	SLV 7	Min	0.000000
63	SLV 8	Max	0.000000
63	SLV 8	Min	0.000000
63	SLV 9	Max	0.000000
63	SLV 9	Min	0.000000
63	SLV 10	Max	0.000000
63	SLV 10	Min	0.000000
63	SLV 11	Max	0.000000
63	SLV 11	Min	0.000000
63	SLV 12	Max	0.000000
63	SLV 12	Min	0.000000
63	SLV 13	Max	0.000000
63	SLV 13	Min	0.000000
63	SLV 14	Max	0.000000
63	SLV 14	Min	0.000000
63	SLV 15	Max	0.000000
63	SLV 15	Min	0.000000
63	SLV 16	Max	0.000000

Table: Joint Displacements, Part 2 of 2

Joint	OutputCase	StepType	R3 Radians
63	SLV 16	Min	0.000000
64	SLE-C	Max	0.000000
64	SLE-C	Min	0.000000
64	SLE-F1	Max	0.000000
64	SLE-F1	Min	0.000000
64	SLE-F2	Max	0.000000
64	SLE-F2	Min	0.000000
64	SLE-F3	Max	0.000000
64	SLE-F3	Min	0.000000
64	SLE-QP	Max	0.000000
64	SLE-QP	Min	0.000000
64	SLU-1	Max	0.000000
64	SLU-1	Min	0.000000
64	SLU-2	Max	0.000000
64	SLU-2	Min	0.000000
64	SLU-3	Max	0.000000
64	SLU-3	Min	0.000000
64	SLU-4	Max	0.000000
64	SLU-4	Min	0.000000
64	SLU-5	Max	0.000000
64	SLU-5	Min	0.000000
64	SLU-6	Max	0.000000
64	SLU-6	Min	0.000000
64	SLU-7	Max	0.000000
64	SLU-7	Min	0.000000
64	SLV 1	Max	0.000000
64	SLV 1	Min	0.000000
64	SLV 2	Max	0.000000
64	SLV 2	Min	0.000000
64	SLV 3	Max	0.000000
64	SLV 3	Min	0.000000
64	SLV 4	Max	0.000000
64	SLV 4	Min	0.000000
64	SLV 5	Max	0.000000
64	SLV 5	Min	0.000000
64	SLV 6	Max	0.000000
64	SLV 6	Min	0.000000
64	SLV 7	Max	0.000000
64	SLV 7	Min	0.000000
64	SLV 8	Max	0.000000
64	SLV 8	Min	0.000000
64	SLV 9	Max	0.000000
64	SLV 9	Min	0.000000
64	SLV 10	Max	0.000000
64	SLV 10	Min	0.000000
64	SLV 11	Max	0.000000
64	SLV 11	Min	0.000000
64	SLV 12	Max	0.000000
64	SLV 12	Min	0.000000
64	SLV 13	Max	0.000000
64	SLV 13	Min	0.000000
64	SLV 14	Max	0.000000
64	SLV 14	Min	0.000000
64	SLV 15	Max	0.000000
64	SLV 15	Min	0.000000
64	SLV 16	Max	0.000000
64	SLV 16	Min	0.000000
65	SLE-C	Max	0.000000
65	SLE-C	Min	0.000000

Table: Joint Displacements, Part 2 of 2

Joint	OutputCase	StepType	R3 Radians
65	SLE-F1	Max	0.000000
65	SLE-F1	Min	0.000000
65	SLE-F2	Max	0.000000
65	SLE-F2	Min	0.000000
65	SLE-F3	Max	0.000000
65	SLE-F3	Min	0.000000
65	SLE-QP	Max	0.000000
65	SLE-QP	Min	0.000000
65	SLU-1	Max	0.000000
65	SLU-1	Min	0.000000
65	SLU-2	Max	0.000000
65	SLU-2	Min	0.000000
65	SLU-3	Max	0.000000
65	SLU-3	Min	0.000000
65	SLU-4	Max	0.000000
65	SLU-4	Min	0.000000
65	SLU-5	Max	0.000000
65	SLU-5	Min	0.000000
65	SLU-6	Max	0.000000
65	SLU-6	Min	0.000000
65	SLU-7	Max	0.000000
65	SLU-7	Min	0.000000
65	SLV 1	Max	0.000000
65	SLV 1	Min	0.000000
65	SLV 2	Max	0.000000
65	SLV 2	Min	0.000000
65	SLV 3	Max	0.000000
65	SLV 3	Min	0.000000
65	SLV 4	Max	0.000000
65	SLV 4	Min	0.000000
65	SLV 5	Max	0.000000
65	SLV 5	Min	0.000000
65	SLV 6	Max	0.000000
65	SLV 6	Min	0.000000
65	SLV 7	Max	0.000000
65	SLV 7	Min	0.000000
65	SLV 8	Max	0.000000
65	SLV 8	Min	0.000000
65	SLV 9	Max	0.000000
65	SLV 9	Min	0.000000
65	SLV 10	Max	0.000000
65	SLV 10	Min	0.000000
65	SLV 11	Max	0.000000
65	SLV 11	Min	0.000000
65	SLV 12	Max	0.000000
65	SLV 12	Min	0.000000
65	SLV 13	Max	0.000000
65	SLV 13	Min	0.000000
65	SLV 14	Max	0.000000
65	SLV 14	Min	0.000000
65	SLV 15	Max	0.000000
65	SLV 15	Min	0.000000
65	SLV 16	Max	0.000000
65	SLV 16	Min	0.000000
66	SLE-C	Max	0.000000
66	SLE-C	Min	0.000000
66	SLE-F1	Max	0.000000
66	SLE-F1	Min	0.000000
66	SLE-F2	Max	0.000000

Table: Joint Displacements, Part 2 of 2

Joint	OutputCase	StepType	R3 Radians
66	SLE-F2	Min	0.000000
66	SLE-F3	Max	0.000000
66	SLE-F3	Min	0.000000
66	SLE-QP	Max	0.000000
66	SLE-QP	Min	0.000000
66	SLU-1	Max	0.000000
66	SLU-1	Min	0.000000
66	SLU-2	Max	0.000000
66	SLU-2	Min	0.000000
66	SLU-3	Max	0.000000
66	SLU-3	Min	0.000000
66	SLU-4	Max	0.000000
66	SLU-4	Min	0.000000
66	SLU-5	Max	0.000000
66	SLU-5	Min	0.000000
66	SLU-6	Max	0.000000
66	SLU-6	Min	0.000000
66	SLU-7	Max	0.000000
66	SLU-7	Min	0.000000
66	SLV 1	Max	0.000000
66	SLV 1	Min	0.000000
66	SLV 2	Max	0.000000
66	SLV 2	Min	0.000000
66	SLV 3	Max	0.000000
66	SLV 3	Min	0.000000
66	SLV 4	Max	0.000000
66	SLV 4	Min	0.000000
66	SLV 5	Max	0.000000
66	SLV 5	Min	0.000000
66	SLV 6	Max	0.000000
66	SLV 6	Min	0.000000
66	SLV 7	Max	0.000000
66	SLV 7	Min	0.000000
66	SLV 8	Max	0.000000
66	SLV 8	Min	0.000000
66	SLV 9	Max	0.000000
66	SLV 9	Min	0.000000
66	SLV 10	Max	0.000000
66	SLV 10	Min	0.000000
66	SLV 11	Max	0.000000
66	SLV 11	Min	0.000000
66	SLV 12	Max	0.000000
66	SLV 12	Min	0.000000
66	SLV 13	Max	0.000000
66	SLV 13	Min	0.000000
66	SLV 14	Max	0.000000
66	SLV 14	Min	0.000000
66	SLV 15	Max	0.000000
66	SLV 15	Min	0.000000
66	SLV 16	Max	0.000000
66	SLV 16	Min	0.000000
67	SLE-C	Max	0.000000
67	SLE-C	Min	0.000000
67	SLE-F1	Max	0.000000
67	SLE-F1	Min	0.000000
67	SLE-F2	Max	0.000000
67	SLE-F2	Min	0.000000
67	SLE-F3	Max	0.000000
67	SLE-F3	Min	0.000000

Table: Joint Displacements, Part 2 of 2

Joint	OutputCase	StepType	R3 Radians
67	SLE-QP	Max	0.000000
67	SLE-QP	Min	0.000000
67	SLU-1	Max	0.000000
67	SLU-1	Min	0.000000
67	SLU-2	Max	0.000000
67	SLU-2	Min	0.000000
67	SLU-3	Max	0.000000
67	SLU-3	Min	0.000000
67	SLU-4	Max	0.000000
67	SLU-4	Min	0.000000
67	SLU-5	Max	0.000000
67	SLU-5	Min	0.000000
67	SLU-6	Max	0.000000
67	SLU-6	Min	0.000000
67	SLU-7	Max	0.000000
67	SLU-7	Min	0.000000
67	SLV 1	Max	0.000000
67	SLV 1	Min	0.000000
67	SLV 2	Max	0.000000
67	SLV 2	Min	0.000000
67	SLV 3	Max	0.000000
67	SLV 3	Min	0.000000
67	SLV 4	Max	0.000000
67	SLV 4	Min	0.000000
67	SLV 5	Max	0.000000
67	SLV 5	Min	0.000000
67	SLV 6	Max	0.000000
67	SLV 6	Min	0.000000
67	SLV 7	Max	0.000000
67	SLV 7	Min	0.000000
67	SLV 8	Max	0.000000
67	SLV 8	Min	0.000000
67	SLV 9	Max	0.000000
67	SLV 9	Min	0.000000
67	SLV 10	Max	0.000000
67	SLV 10	Min	0.000000
67	SLV 11	Max	0.000000
67	SLV 11	Min	0.000000
67	SLV 12	Max	0.000000
67	SLV 12	Min	0.000000
67	SLV 13	Max	0.000000
67	SLV 13	Min	0.000000
67	SLV 14	Max	0.000000
67	SLV 14	Min	0.000000
67	SLV 15	Max	0.000000
67	SLV 15	Min	0.000000
67	SLV 16	Max	0.000000
67	SLV 16	Min	0.000000
68	SLE-C	Max	0.000000
68	SLE-C	Min	0.000000
68	SLE-F1	Max	0.000000
68	SLE-F1	Min	0.000000
68	SLE-F2	Max	0.000000
68	SLE-F2	Min	0.000000
68	SLE-F3	Max	0.000000
68	SLE-F3	Min	0.000000
68	SLE-QP	Max	0.000000
68	SLE-QP	Min	0.000000
68	SLU-1	Max	0.000000

Table: Joint Displacements, Part 2 of 2

Joint	OutputCase	StepType	R3 Radians
68	SLU-1	Min	0.000000
68	SLU-2	Max	0.000000
68	SLU-2	Min	0.000000
68	SLU-3	Max	0.000000
68	SLU-3	Min	0.000000
68	SLU-4	Max	0.000000
68	SLU-4	Min	0.000000
68	SLU-5	Max	0.000000
68	SLU-5	Min	0.000000
68	SLU-6	Max	0.000000
68	SLU-6	Min	0.000000
68	SLU-7	Max	0.000000
68	SLU-7	Min	0.000000
68	SLV 1	Max	0.000000
68	SLV 1	Min	0.000000
68	SLV 2	Max	0.000000
68	SLV 2	Min	0.000000
68	SLV 3	Max	0.000000
68	SLV 3	Min	0.000000
68	SLV 4	Max	0.000000
68	SLV 4	Min	0.000000
68	SLV 5	Max	0.000000
68	SLV 5	Min	0.000000
68	SLV 6	Max	0.000000
68	SLV 6	Min	0.000000
68	SLV 7	Max	0.000000
68	SLV 7	Min	0.000000
68	SLV 8	Max	0.000000
68	SLV 8	Min	0.000000
68	SLV 9	Max	0.000000
68	SLV 9	Min	0.000000
68	SLV 10	Max	0.000000
68	SLV 10	Min	0.000000
68	SLV 11	Max	0.000000
68	SLV 11	Min	0.000000
68	SLV 12	Max	0.000000
68	SLV 12	Min	0.000000
68	SLV 13	Max	0.000000
68	SLV 13	Min	0.000000
68	SLV 14	Max	0.000000
68	SLV 14	Min	0.000000
68	SLV 15	Max	0.000000
68	SLV 15	Min	0.000000
68	SLV 16	Max	0.000000
68	SLV 16	Min	0.000000
69	SLE-C	Max	0.000000
69	SLE-C	Min	0.000000
69	SLE-F1	Max	0.000000
69	SLE-F1	Min	0.000000
69	SLE-F2	Max	0.000000
69	SLE-F2	Min	0.000000
69	SLE-F3	Max	0.000000
69	SLE-F3	Min	0.000000
69	SLE-QP	Max	0.000000
69	SLE-QP	Min	0.000000
69	SLU-1	Max	0.000000
69	SLU-1	Min	0.000000
69	SLU-2	Max	0.000000
69	SLU-2	Min	0.000000

Table: Joint Displacements, Part 2 of 2

Joint	OutputCase	StepType	R3 Radians
69	SLU-3	Max	0.000000
69	SLU-3	Min	0.000000
69	SLU-4	Max	0.000000
69	SLU-4	Min	0.000000
69	SLU-5	Max	0.000000
69	SLU-5	Min	0.000000
69	SLU-6	Max	0.000000
69	SLU-6	Min	0.000000
69	SLU-7	Max	0.000000
69	SLU-7	Min	0.000000
69	SLV 1	Max	0.000000
69	SLV 1	Min	0.000000
69	SLV 2	Max	0.000000
69	SLV 2	Min	0.000000
69	SLV 3	Max	0.000000
69	SLV 3	Min	0.000000
69	SLV 4	Max	0.000000
69	SLV 4	Min	0.000000
69	SLV 5	Max	0.000000
69	SLV 5	Min	0.000000
69	SLV 6	Max	0.000000
69	SLV 6	Min	0.000000
69	SLV 7	Max	0.000000
69	SLV 7	Min	0.000000
69	SLV 8	Max	0.000000
69	SLV 8	Min	0.000000
69	SLV 9	Max	0.000000
69	SLV 9	Min	0.000000
69	SLV 10	Max	0.000000
69	SLV 10	Min	0.000000
69	SLV 11	Max	0.000000
69	SLV 11	Min	0.000000
69	SLV 12	Max	0.000000
69	SLV 12	Min	0.000000
69	SLV 13	Max	0.000000
69	SLV 13	Min	0.000000
69	SLV 14	Max	0.000000
69	SLV 14	Min	0.000000
69	SLV 15	Max	0.000000
69	SLV 15	Min	0.000000
69	SLV 16	Max	0.000000
69	SLV 16	Min	0.000000
70	SLE-C	Max	0.000000
70	SLE-C	Min	0.000000
70	SLE-F1	Max	0.000000
70	SLE-F1	Min	0.000000
70	SLE-F2	Max	0.000000
70	SLE-F2	Min	0.000000
70	SLE-F3	Max	0.000000
70	SLE-F3	Min	0.000000
70	SLE-QP	Max	0.000000
70	SLE-QP	Min	0.000000
70	SLU-1	Max	0.000000
70	SLU-1	Min	0.000000
70	SLU-2	Max	0.000000
70	SLU-2	Min	0.000000
70	SLU-3	Max	0.000000
70	SLU-3	Min	0.000000
70	SLU-4	Max	0.000000

Table: Joint Displacements, Part 2 of 2

Joint	OutputCase	StepType	R3 Radians
70	SLU-4	Min	0.000000
70	SLU-5	Max	0.000000
70	SLU-5	Min	0.000000
70	SLU-6	Max	0.000000
70	SLU-6	Min	0.000000
70	SLU-7	Max	0.000000
70	SLU-7	Min	0.000000
70	SLV 1	Max	0.000000
70	SLV 1	Min	0.000000
70	SLV 2	Max	0.000000
70	SLV 2	Min	0.000000
70	SLV 3	Max	0.000000
70	SLV 3	Min	0.000000
70	SLV 4	Max	0.000000
70	SLV 4	Min	0.000000
70	SLV 5	Max	0.000000
70	SLV 5	Min	0.000000
70	SLV 6	Max	0.000000
70	SLV 6	Min	0.000000
70	SLV 7	Max	0.000000
70	SLV 7	Min	0.000000
70	SLV 8	Max	0.000000
70	SLV 8	Min	0.000000
70	SLV 9	Max	0.000000
70	SLV 9	Min	0.000000
70	SLV 10	Max	0.000000
70	SLV 10	Min	0.000000
70	SLV 11	Max	0.000000
70	SLV 11	Min	0.000000
70	SLV 12	Max	0.000000
70	SLV 12	Min	0.000000
70	SLV 13	Max	0.000000
70	SLV 13	Min	0.000000
70	SLV 14	Max	0.000000
70	SLV 14	Min	0.000000
70	SLV 15	Max	0.000000
70	SLV 15	Min	0.000000
70	SLV 16	Max	0.000000
70	SLV 16	Min	0.000000
71	SLE-C	Max	0.000000
71	SLE-C	Min	0.000000
71	SLE-F1	Max	0.000000
71	SLE-F1	Min	0.000000
71	SLE-F2	Max	0.000000
71	SLE-F2	Min	0.000000
71	SLE-F3	Max	0.000000
71	SLE-F3	Min	0.000000
71	SLE-QP	Max	0.000000
71	SLE-QP	Min	0.000000
71	SLU-1	Max	0.000000
71	SLU-1	Min	0.000000
71	SLU-2	Max	0.000000
71	SLU-2	Min	0.000000
71	SLU-3	Max	0.000000
71	SLU-3	Min	0.000000
71	SLU-4	Max	0.000000
71	SLU-4	Min	0.000000
71	SLU-5	Max	0.000000
71	SLU-5	Min	0.000000

Table: Joint Displacements, Part 2 of 2

Joint	OutputCase	StepType	R3 Radians
71	SLU-6	Max	0.000000
71	SLU-6	Min	0.000000
71	SLU-7	Max	0.000000
71	SLU-7	Min	0.000000
71	SLV 1	Max	0.000000
71	SLV 1	Min	0.000000
71	SLV 2	Max	0.000000
71	SLV 2	Min	0.000000
71	SLV 3	Max	0.000000
71	SLV 3	Min	0.000000
71	SLV 4	Max	0.000000
71	SLV 4	Min	0.000000
71	SLV 5	Max	0.000000
71	SLV 5	Min	0.000000
71	SLV 6	Max	0.000000
71	SLV 6	Min	0.000000
71	SLV 7	Max	0.000000
71	SLV 7	Min	0.000000
71	SLV 8	Max	0.000000
71	SLV 8	Min	0.000000
71	SLV 9	Max	0.000000
71	SLV 9	Min	0.000000
71	SLV 10	Max	0.000000
71	SLV 10	Min	0.000000
71	SLV 11	Max	0.000000
71	SLV 11	Min	0.000000
71	SLV 12	Max	0.000000
71	SLV 12	Min	0.000000
71	SLV 13	Max	0.000000
71	SLV 13	Min	0.000000
71	SLV 14	Max	0.000000
71	SLV 14	Min	0.000000
71	SLV 15	Max	0.000000
71	SLV 15	Min	0.000000
71	SLV 16	Max	0.000000
71	SLV 16	Min	0.000000
72	SLE-C	Max	0.000000
72	SLE-C	Min	0.000000
72	SLE-F1	Max	0.000000
72	SLE-F1	Min	0.000000
72	SLE-F2	Max	0.000000
72	SLE-F2	Min	0.000000
72	SLE-F3	Max	0.000000
72	SLE-F3	Min	0.000000
72	SLE-QP	Max	0.000000
72	SLE-QP	Min	0.000000
72	SLU-1	Max	0.000000
72	SLU-1	Min	0.000000
72	SLU-2	Max	0.000000
72	SLU-2	Min	0.000000
72	SLU-3	Max	0.000000
72	SLU-3	Min	0.000000
72	SLU-4	Max	0.000000
72	SLU-4	Min	0.000000
72	SLU-5	Max	0.000000
72	SLU-5	Min	0.000000
72	SLU-6	Max	0.000000
72	SLU-6	Min	0.000000
72	SLU-7	Max	0.000000

Table: Joint Displacements, Part 2 of 2

Joint	OutputCase	StepType	R3 Radians
72	SLU-7	Min	0.000000
72	SLV 1	Max	0.000000
72	SLV 1	Min	0.000000
72	SLV 2	Max	0.000000
72	SLV 2	Min	0.000000
72	SLV 3	Max	0.000000
72	SLV 3	Min	0.000000
72	SLV 4	Max	0.000000
72	SLV 4	Min	0.000000
72	SLV 5	Max	0.000000
72	SLV 5	Min	0.000000
72	SLV 6	Max	0.000000
72	SLV 6	Min	0.000000
72	SLV 7	Max	0.000000
72	SLV 7	Min	0.000000
72	SLV 8	Max	0.000000
72	SLV 8	Min	0.000000
72	SLV 9	Max	0.000000
72	SLV 9	Min	0.000000
72	SLV 10	Max	0.000000
72	SLV 10	Min	0.000000
72	SLV 11	Max	0.000000
72	SLV 11	Min	0.000000
72	SLV 12	Max	0.000000
72	SLV 12	Min	0.000000
72	SLV 13	Max	0.000000
72	SLV 13	Min	0.000000
72	SLV 14	Max	0.000000
72	SLV 14	Min	0.000000
72	SLV 15	Max	0.000000
72	SLV 15	Min	0.000000
72	SLV 16	Max	0.000000
72	SLV 16	Min	0.000000
73	SLE-C	Max	0.000000
73	SLE-C	Min	0.000000
73	SLE-F1	Max	0.000000
73	SLE-F1	Min	0.000000
73	SLE-F2	Max	0.000000
73	SLE-F2	Min	0.000000
73	SLE-F3	Max	0.000000
73	SLE-F3	Min	0.000000
73	SLE-QP	Max	0.000000
73	SLE-QP	Min	0.000000
73	SLU-1	Max	0.000000
73	SLU-1	Min	0.000000
73	SLU-2	Max	0.000000
73	SLU-2	Min	0.000000
73	SLU-3	Max	0.000000
73	SLU-3	Min	0.000000
73	SLU-4	Max	0.000000
73	SLU-4	Min	0.000000
73	SLU-5	Max	0.000000
73	SLU-5	Min	0.000000
73	SLU-6	Max	0.000000
73	SLU-6	Min	0.000000
73	SLU-7	Max	0.000000
73	SLU-7	Min	0.000000
73	SLV 1	Max	0.000000
73	SLV 1	Min	0.000000

Table: Joint Displacements, Part 2 of 2

Joint	OutputCase	StepType	R3 Radians
73	SLV 2	Max	0.000000
73	SLV 2	Min	0.000000
73	SLV 3	Max	0.000000
73	SLV 3	Min	0.000000
73	SLV 4	Max	0.000000
73	SLV 4	Min	0.000000
73	SLV 5	Max	0.000000
73	SLV 5	Min	0.000000
73	SLV 6	Max	0.000000
73	SLV 6	Min	0.000000
73	SLV 7	Max	0.000000
73	SLV 7	Min	0.000000
73	SLV 8	Max	0.000000
73	SLV 8	Min	0.000000
73	SLV 9	Max	0.000000
73	SLV 9	Min	0.000000
73	SLV 10	Max	0.000000
73	SLV 10	Min	0.000000
73	SLV 11	Max	0.000000
73	SLV 11	Min	0.000000
73	SLV 12	Max	0.000000
73	SLV 12	Min	0.000000
73	SLV 13	Max	0.000000
73	SLV 13	Min	0.000000
73	SLV 14	Max	0.000000
73	SLV 14	Min	0.000000
73	SLV 15	Max	0.000000
73	SLV 15	Min	0.000000
73	SLV 16	Max	0.000000
73	SLV 16	Min	0.000000
74	SLE-C	Max	0.000000
74	SLE-C	Min	0.000000
74	SLE-F1	Max	0.000000
74	SLE-F1	Min	0.000000
74	SLE-F2	Max	0.000000
74	SLE-F2	Min	0.000000
74	SLE-F3	Max	0.000000
74	SLE-F3	Min	0.000000
74	SLE-QP	Max	0.000000
74	SLE-QP	Min	0.000000
74	SLU-1	Max	0.000000
74	SLU-1	Min	0.000000
74	SLU-2	Max	0.000000
74	SLU-2	Min	0.000000
74	SLU-3	Max	0.000000
74	SLU-3	Min	0.000000
74	SLU-4	Max	0.000000
74	SLU-4	Min	0.000000
74	SLU-5	Max	0.000000
74	SLU-5	Min	0.000000
74	SLU-6	Max	0.000000
74	SLU-6	Min	0.000000
74	SLU-7	Max	0.000000
74	SLU-7	Min	0.000000
74	SLV 1	Max	0.000000
74	SLV 1	Min	0.000000
74	SLV 2	Max	0.000000
74	SLV 2	Min	0.000000
74	SLV 3	Max	0.000000

Table: Joint Displacements, Part 2 of 2

Joint	OutputCase	StepType	R3 Radians
74	SLV 3	Min	0.000000
74	SLV 4	Max	0.000000
74	SLV 4	Min	0.000000
74	SLV 5	Max	0.000000
74	SLV 5	Min	0.000000
74	SLV 6	Max	0.000000
74	SLV 6	Min	0.000000
74	SLV 7	Max	0.000000
74	SLV 7	Min	0.000000
74	SLV 8	Max	0.000000
74	SLV 8	Min	0.000000
74	SLV 9	Max	0.000000
74	SLV 9	Min	0.000000
74	SLV 10	Max	0.000000
74	SLV 10	Min	0.000000
74	SLV 11	Max	0.000000
74	SLV 11	Min	0.000000
74	SLV 12	Max	0.000000
74	SLV 12	Min	0.000000
74	SLV 13	Max	0.000000
74	SLV 13	Min	0.000000
74	SLV 14	Max	0.000000
74	SLV 14	Min	0.000000
74	SLV 15	Max	0.000000
74	SLV 15	Min	0.000000
74	SLV 16	Max	0.000000
74	SLV 16	Min	0.000000
75	SLE-C	Max	0.000000
75	SLE-C	Min	0.000000
75	SLE-F1	Max	0.000000
75	SLE-F1	Min	0.000000
75	SLE-F2	Max	0.000000
75	SLE-F2	Min	0.000000
75	SLE-F3	Max	0.000000
75	SLE-F3	Min	0.000000
75	SLE-QP	Max	0.000000
75	SLE-QP	Min	0.000000
75	SLU-1	Max	0.000000
75	SLU-1	Min	0.000000
75	SLU-2	Max	0.000000
75	SLU-2	Min	0.000000
75	SLU-3	Max	0.000000
75	SLU-3	Min	0.000000
75	SLU-4	Max	0.000000
75	SLU-4	Min	0.000000
75	SLU-5	Max	0.000000
75	SLU-5	Min	0.000000
75	SLU-6	Max	0.000000
75	SLU-6	Min	0.000000
75	SLU-7	Max	0.000000
75	SLU-7	Min	0.000000
75	SLV 1	Max	0.000000
75	SLV 1	Min	0.000000
75	SLV 2	Max	0.000000
75	SLV 2	Min	0.000000
75	SLV 3	Max	0.000000
75	SLV 3	Min	0.000000
75	SLV 4	Max	0.000000
75	SLV 4	Min	0.000000

Table: Joint Displacements, Part 2 of 2

Joint	OutputCase	StepType	R3 Radians
75	SLV 5	Max	0.000000
75	SLV 5	Min	0.000000
75	SLV 6	Max	0.000000
75	SLV 6	Min	0.000000
75	SLV 7	Max	0.000000
75	SLV 7	Min	0.000000
75	SLV 8	Max	0.000000
75	SLV 8	Min	0.000000
75	SLV 9	Max	0.000000
75	SLV 9	Min	0.000000
75	SLV 10	Max	0.000000
75	SLV 10	Min	0.000000
75	SLV 11	Max	0.000000
75	SLV 11	Min	0.000000
75	SLV 12	Max	0.000000
75	SLV 12	Min	0.000000
75	SLV 13	Max	0.000000
75	SLV 13	Min	0.000000
75	SLV 14	Max	0.000000
75	SLV 14	Min	0.000000
75	SLV 15	Max	0.000000
75	SLV 15	Min	0.000000
75	SLV 16	Max	0.000000
75	SLV 16	Min	0.000000
76	SLE-C	Max	0.000000
76	SLE-C	Min	0.000000
76	SLE-F1	Max	0.000000
76	SLE-F1	Min	0.000000
76	SLE-F2	Max	0.000000
76	SLE-F2	Min	0.000000
76	SLE-F3	Max	0.000000
76	SLE-F3	Min	0.000000
76	SLE-QP	Max	0.000000
76	SLE-QP	Min	0.000000
76	SLU-1	Max	0.000000
76	SLU-1	Min	0.000000
76	SLU-2	Max	0.000000
76	SLU-2	Min	0.000000
76	SLU-3	Max	0.000000
76	SLU-3	Min	0.000000
76	SLU-4	Max	0.000000
76	SLU-4	Min	0.000000
76	SLU-5	Max	0.000000
76	SLU-5	Min	0.000000
76	SLU-6	Max	0.000000
76	SLU-6	Min	0.000000
76	SLU-7	Max	0.000000
76	SLU-7	Min	0.000000
76	SLV 1	Max	0.000000
76	SLV 1	Min	0.000000
76	SLV 2	Max	0.000000
76	SLV 2	Min	0.000000
76	SLV 3	Max	0.000000
76	SLV 3	Min	0.000000
76	SLV 4	Max	0.000000
76	SLV 4	Min	0.000000
76	SLV 5	Max	0.000000
76	SLV 5	Min	0.000000
76	SLV 6	Max	0.000000

Table: Joint Displacements, Part 2 of 2

Joint	OutputCase	StepType	R3 Radians
76	SLV 6	Min	0.000000
76	SLV 7	Max	0.000000
76	SLV 7	Min	0.000000
76	SLV 8	Max	0.000000
76	SLV 8	Min	0.000000
76	SLV 9	Max	0.000000
76	SLV 9	Min	0.000000
76	SLV 10	Max	0.000000
76	SLV 10	Min	0.000000
76	SLV 11	Max	0.000000
76	SLV 11	Min	0.000000
76	SLV 12	Max	0.000000
76	SLV 12	Min	0.000000
76	SLV 13	Max	0.000000
76	SLV 13	Min	0.000000
76	SLV 14	Max	0.000000
76	SLV 14	Min	0.000000
76	SLV 15	Max	0.000000
76	SLV 15	Min	0.000000
76	SLV 16	Max	0.000000
76	SLV 16	Min	0.000000
77	SLE-C	Max	0.000000
77	SLE-C	Min	0.000000
77	SLE-F1	Max	0.000000
77	SLE-F1	Min	0.000000
77	SLE-F2	Max	0.000000
77	SLE-F2	Min	0.000000
77	SLE-F3	Max	0.000000
77	SLE-F3	Min	0.000000
77	SLE-QP	Max	0.000000
77	SLE-QP	Min	0.000000
77	SLU-1	Max	0.000000
77	SLU-1	Min	0.000000
77	SLU-2	Max	0.000000
77	SLU-2	Min	0.000000
77	SLU-3	Max	0.000000
77	SLU-3	Min	0.000000
77	SLU-4	Max	0.000000
77	SLU-4	Min	0.000000
77	SLU-5	Max	0.000000
77	SLU-5	Min	0.000000
77	SLU-6	Max	0.000000
77	SLU-6	Min	0.000000
77	SLU-7	Max	0.000000
77	SLU-7	Min	0.000000
77	SLV 1	Max	0.000000
77	SLV 1	Min	0.000000
77	SLV 2	Max	0.000000
77	SLV 2	Min	0.000000
77	SLV 3	Max	0.000000
77	SLV 3	Min	0.000000
77	SLV 4	Max	0.000000
77	SLV 4	Min	0.000000
77	SLV 5	Max	0.000000
77	SLV 5	Min	0.000000
77	SLV 6	Max	0.000000
77	SLV 6	Min	0.000000
77	SLV 7	Max	0.000000
77	SLV 7	Min	0.000000

Table: Joint Displacements, Part 2 of 2

Joint	OutputCase	StepType	R3 Radians
77	SLV 8	Max	0.000000
77	SLV 8	Min	0.000000
77	SLV 9	Max	0.000000
77	SLV 9	Min	0.000000
77	SLV 10	Max	0.000000
77	SLV 10	Min	0.000000
77	SLV 11	Max	0.000000
77	SLV 11	Min	0.000000
77	SLV 12	Max	0.000000
77	SLV 12	Min	0.000000
77	SLV 13	Max	0.000000
77	SLV 13	Min	0.000000
77	SLV 14	Max	0.000000
77	SLV 14	Min	0.000000
77	SLV 15	Max	0.000000
77	SLV 15	Min	0.000000
77	SLV 16	Max	0.000000
77	SLV 16	Min	0.000000
78	SLE-C	Max	0.000000
78	SLE-C	Min	0.000000
78	SLE-F1	Max	0.000000
78	SLE-F1	Min	0.000000
78	SLE-F2	Max	0.000000
78	SLE-F2	Min	0.000000
78	SLE-F3	Max	0.000000
78	SLE-F3	Min	0.000000
78	SLE-QP	Max	0.000000
78	SLE-QP	Min	0.000000
78	SLU-1	Max	0.000000
78	SLU-1	Min	0.000000
78	SLU-2	Max	0.000000
78	SLU-2	Min	0.000000
78	SLU-3	Max	0.000000
78	SLU-3	Min	0.000000
78	SLU-4	Max	0.000000
78	SLU-4	Min	0.000000
78	SLU-5	Max	0.000000
78	SLU-5	Min	0.000000
78	SLU-6	Max	0.000000
78	SLU-6	Min	0.000000
78	SLU-7	Max	0.000000
78	SLU-7	Min	0.000000
78	SLV 1	Max	0.000000
78	SLV 1	Min	0.000000
78	SLV 2	Max	0.000000
78	SLV 2	Min	0.000000
78	SLV 3	Max	0.000000
78	SLV 3	Min	0.000000
78	SLV 4	Max	0.000000
78	SLV 4	Min	0.000000
78	SLV 5	Max	0.000000
78	SLV 5	Min	0.000000
78	SLV 6	Max	0.000000
78	SLV 6	Min	0.000000
78	SLV 7	Max	0.000000
78	SLV 7	Min	0.000000
78	SLV 8	Max	0.000000
78	SLV 8	Min	0.000000
78	SLV 9	Max	0.000000

Table: Joint Displacements, Part 2 of 2

Joint	OutputCase	StepType	R3 Radians
78	SLV 9	Min	0.000000
78	SLV 10	Max	0.000000
78	SLV 10	Min	0.000000
78	SLV 11	Max	0.000000
78	SLV 11	Min	0.000000
78	SLV 12	Max	0.000000
78	SLV 12	Min	0.000000
78	SLV 13	Max	0.000000
78	SLV 13	Min	0.000000
78	SLV 14	Max	0.000000
78	SLV 14	Min	0.000000
78	SLV 15	Max	0.000000
78	SLV 15	Min	0.000000
78	SLV 16	Max	0.000000
78	SLV 16	Min	0.000000
79	SLE-C	Max	0.000000
79	SLE-C	Min	0.000000
79	SLE-F1	Max	0.000000
79	SLE-F1	Min	0.000000
79	SLE-F2	Max	0.000000
79	SLE-F2	Min	0.000000
79	SLE-F3	Max	0.000000
79	SLE-F3	Min	0.000000
79	SLE-QP	Max	0.000000
79	SLE-QP	Min	0.000000
79	SLU-1	Max	0.000000
79	SLU-1	Min	0.000000
79	SLU-2	Max	0.000000
79	SLU-2	Min	0.000000
79	SLU-3	Max	0.000000
79	SLU-3	Min	0.000000
79	SLU-4	Max	0.000000
79	SLU-4	Min	0.000000
79	SLU-5	Max	0.000000
79	SLU-5	Min	0.000000
79	SLU-6	Max	0.000000
79	SLU-6	Min	0.000000
79	SLU-7	Max	0.000000
79	SLU-7	Min	0.000000
79	SLV 1	Max	0.000000
79	SLV 1	Min	0.000000
79	SLV 2	Max	0.000000
79	SLV 2	Min	0.000000
79	SLV 3	Max	0.000000
79	SLV 3	Min	0.000000
79	SLV 4	Max	0.000000
79	SLV 4	Min	0.000000
79	SLV 5	Max	0.000000
79	SLV 5	Min	0.000000
79	SLV 6	Max	0.000000
79	SLV 6	Min	0.000000
79	SLV 7	Max	0.000000
79	SLV 7	Min	0.000000
79	SLV 8	Max	0.000000
79	SLV 8	Min	0.000000
79	SLV 9	Max	0.000000
79	SLV 9	Min	0.000000
79	SLV 10	Max	0.000000
79	SLV 10	Min	0.000000

Table: Joint Displacements, Part 2 of 2

Joint	OutputCase	StepType	R3 Radians
79	SLV 11	Max	0.000000
79	SLV 11	Min	0.000000
79	SLV 12	Max	0.000000
79	SLV 12	Min	0.000000
79	SLV 13	Max	0.000000
79	SLV 13	Min	0.000000
79	SLV 14	Max	0.000000
79	SLV 14	Min	0.000000
79	SLV 15	Max	0.000000
79	SLV 15	Min	0.000000
79	SLV 16	Max	0.000000
79	SLV 16	Min	0.000000
80	SLE-C	Max	0.000000
80	SLE-C	Min	0.000000
80	SLE-F1	Max	0.000000
80	SLE-F1	Min	0.000000
80	SLE-F2	Max	0.000000
80	SLE-F2	Min	0.000000
80	SLE-F3	Max	0.000000
80	SLE-F3	Min	0.000000
80	SLE-QP	Max	0.000000
80	SLE-QP	Min	0.000000
80	SLU-1	Max	0.000000
80	SLU-1	Min	0.000000
80	SLU-2	Max	0.000000
80	SLU-2	Min	0.000000
80	SLU-3	Max	0.000000
80	SLU-3	Min	0.000000
80	SLU-4	Max	0.000000
80	SLU-4	Min	0.000000
80	SLU-5	Max	0.000000
80	SLU-5	Min	0.000000
80	SLU-6	Max	0.000000
80	SLU-6	Min	0.000000
80	SLU-7	Max	0.000000
80	SLU-7	Min	0.000000
80	SLV 1	Max	0.000000
80	SLV 1	Min	0.000000
80	SLV 2	Max	0.000000
80	SLV 2	Min	0.000000
80	SLV 3	Max	0.000000
80	SLV 3	Min	0.000000
80	SLV 4	Max	0.000000
80	SLV 4	Min	0.000000
80	SLV 5	Max	0.000000
80	SLV 5	Min	0.000000
80	SLV 6	Max	0.000000
80	SLV 6	Min	0.000000
80	SLV 7	Max	0.000000
80	SLV 7	Min	0.000000
80	SLV 8	Max	0.000000
80	SLV 8	Min	0.000000
80	SLV 9	Max	0.000000
80	SLV 9	Min	0.000000
80	SLV 10	Max	0.000000
80	SLV 10	Min	0.000000
80	SLV 11	Max	0.000000
80	SLV 11	Min	0.000000
80	SLV 12	Max	0.000000

Table: Joint Displacements, Part 2 of 2

Joint	OutputCase	StepType	R3 Radians
80	SLV 12	Min	0.000000
80	SLV 13	Max	0.000000
80	SLV 13	Min	0.000000
80	SLV 14	Max	0.000000
80	SLV 14	Min	0.000000
80	SLV 15	Max	0.000000
80	SLV 15	Min	0.000000
80	SLV 16	Max	0.000000
80	SLV 16	Min	0.000000
81	SLE-C	Max	0.000000
81	SLE-C	Min	0.000000
81	SLE-F1	Max	0.000000
81	SLE-F1	Min	0.000000
81	SLE-F2	Max	0.000000
81	SLE-F2	Min	0.000000
81	SLE-F3	Max	0.000000
81	SLE-F3	Min	0.000000
81	SLE-QP	Max	0.000000
81	SLE-QP	Min	0.000000
81	SLU-1	Max	0.000000
81	SLU-1	Min	0.000000
81	SLU-2	Max	0.000000
81	SLU-2	Min	0.000000
81	SLU-3	Max	0.000000
81	SLU-3	Min	0.000000
81	SLU-4	Max	0.000000
81	SLU-4	Min	0.000000
81	SLU-5	Max	0.000000
81	SLU-5	Min	0.000000
81	SLU-6	Max	0.000000
81	SLU-6	Min	0.000000
81	SLU-7	Max	0.000000
81	SLU-7	Min	0.000000
81	SLV 1	Max	0.000000
81	SLV 1	Min	0.000000
81	SLV 2	Max	0.000000
81	SLV 2	Min	0.000000
81	SLV 3	Max	0.000000
81	SLV 3	Min	0.000000
81	SLV 4	Max	0.000000
81	SLV 4	Min	0.000000
81	SLV 5	Max	0.000000
81	SLV 5	Min	0.000000
81	SLV 6	Max	0.000000
81	SLV 6	Min	0.000000
81	SLV 7	Max	0.000000
81	SLV 7	Min	0.000000
81	SLV 8	Max	0.000000
81	SLV 8	Min	0.000000
81	SLV 9	Max	0.000000
81	SLV 9	Min	0.000000
81	SLV 10	Max	0.000000
81	SLV 10	Min	0.000000
81	SLV 11	Max	0.000000
81	SLV 11	Min	0.000000
81	SLV 12	Max	0.000000
81	SLV 12	Min	0.000000
81	SLV 13	Max	0.000000
81	SLV 13	Min	0.000000

Table: Joint Displacements, Part 2 of 2

Joint	OutputCase	StepType	R3 Radians
81	SLV 14	Max	0.000000
81	SLV 14	Min	0.000000
81	SLV 15	Max	0.000000
81	SLV 15	Min	0.000000
81	SLV 16	Max	0.000000
81	SLV 16	Min	0.000000
82	SLE-C	Max	0.000000
82	SLE-C	Min	0.000000
82	SLE-F1	Max	0.000000
82	SLE-F1	Min	0.000000
82	SLE-F2	Max	0.000000
82	SLE-F2	Min	0.000000
82	SLE-F3	Max	0.000000
82	SLE-F3	Min	0.000000
82	SLE-QP	Max	0.000000
82	SLE-QP	Min	0.000000
82	SLU-1	Max	0.000000
82	SLU-1	Min	0.000000
82	SLU-2	Max	0.000000
82	SLU-2	Min	0.000000
82	SLU-3	Max	0.000000
82	SLU-3	Min	0.000000
82	SLU-4	Max	0.000000
82	SLU-4	Min	0.000000
82	SLU-5	Max	0.000000
82	SLU-5	Min	0.000000
82	SLU-6	Max	0.000000
82	SLU-6	Min	0.000000
82	SLU-7	Max	0.000000
82	SLU-7	Min	0.000000
82	SLV 1	Max	0.000000
82	SLV 1	Min	0.000000
82	SLV 2	Max	0.000000
82	SLV 2	Min	0.000000
82	SLV 3	Max	0.000000
82	SLV 3	Min	0.000000
82	SLV 4	Max	0.000000
82	SLV 4	Min	0.000000
82	SLV 5	Max	0.000000
82	SLV 5	Min	0.000000
82	SLV 6	Max	0.000000
82	SLV 6	Min	0.000000
82	SLV 7	Max	0.000000
82	SLV 7	Min	0.000000
82	SLV 8	Max	0.000000
82	SLV 8	Min	0.000000
82	SLV 9	Max	0.000000
82	SLV 9	Min	0.000000
82	SLV 10	Max	0.000000
82	SLV 10	Min	0.000000
82	SLV 11	Max	0.000000
82	SLV 11	Min	0.000000
82	SLV 12	Max	0.000000
82	SLV 12	Min	0.000000
82	SLV 13	Max	0.000000
82	SLV 13	Min	0.000000
82	SLV 14	Max	0.000000
82	SLV 14	Min	0.000000
82	SLV 15	Max	0.000000

Table: Joint Displacements, Part 2 of 2

Joint	OutputCase	StepType	R3 Radians
82	SLV 15	Min	0.000000
82	SLV 16	Max	0.000000
82	SLV 16	Min	0.000000
83	SLE-C	Max	0.000000
83	SLE-C	Min	0.000000
83	SLE-F1	Max	0.000000
83	SLE-F1	Min	0.000000
83	SLE-F2	Max	0.000000
83	SLE-F2	Min	0.000000
83	SLE-F3	Max	0.000000
83	SLE-F3	Min	0.000000
83	SLE-QP	Max	0.000000
83	SLE-QP	Min	0.000000
83	SLU-1	Max	0.000000
83	SLU-1	Min	0.000000
83	SLU-2	Max	0.000000
83	SLU-2	Min	0.000000
83	SLU-3	Max	0.000000
83	SLU-3	Min	0.000000
83	SLU-4	Max	0.000000
83	SLU-4	Min	0.000000
83	SLU-5	Max	0.000000
83	SLU-5	Min	0.000000
83	SLU-6	Max	0.000000
83	SLU-6	Min	0.000000
83	SLU-7	Max	0.000000
83	SLU-7	Min	0.000000
83	SLV 1	Max	0.000000
83	SLV 1	Min	0.000000
83	SLV 2	Max	0.000000
83	SLV 2	Min	0.000000
83	SLV 3	Max	0.000000
83	SLV 3	Min	0.000000
83	SLV 4	Max	0.000000
83	SLV 4	Min	0.000000
83	SLV 5	Max	0.000000
83	SLV 5	Min	0.000000
83	SLV 6	Max	0.000000
83	SLV 6	Min	0.000000
83	SLV 7	Max	0.000000
83	SLV 7	Min	0.000000
83	SLV 8	Max	0.000000
83	SLV 8	Min	0.000000
83	SLV 9	Max	0.000000
83	SLV 9	Min	0.000000
83	SLV 10	Max	0.000000
83	SLV 10	Min	0.000000
83	SLV 11	Max	0.000000
83	SLV 11	Min	0.000000
83	SLV 12	Max	0.000000
83	SLV 12	Min	0.000000
83	SLV 13	Max	0.000000
83	SLV 13	Min	0.000000
83	SLV 14	Max	0.000000
83	SLV 14	Min	0.000000
83	SLV 15	Max	0.000000
83	SLV 15	Min	0.000000
83	SLV 16	Max	0.000000
83	SLV 16	Min	0.000000

Table: Joint Displacements, Part 2 of 2

Joint	OutputCase	StepType	R3 Radians
84	SLE-C	Max	0.000000
84	SLE-C	Min	0.000000
84	SLE-F1	Max	0.000000
84	SLE-F1	Min	0.000000
84	SLE-F2	Max	0.000000
84	SLE-F2	Min	0.000000
84	SLE-F3	Max	0.000000
84	SLE-F3	Min	0.000000
84	SLE-QP	Max	0.000000
84	SLE-QP	Min	0.000000
84	SLU-1	Max	0.000000
84	SLU-1	Min	0.000000
84	SLU-2	Max	0.000000
84	SLU-2	Min	0.000000
84	SLU-3	Max	0.000000
84	SLU-3	Min	0.000000
84	SLU-4	Max	0.000000
84	SLU-4	Min	0.000000
84	SLU-5	Max	0.000000
84	SLU-5	Min	0.000000
84	SLU-6	Max	0.000000
84	SLU-6	Min	0.000000
84	SLU-7	Max	0.000000
84	SLU-7	Min	0.000000
84	SLV 1	Max	0.000000
84	SLV 1	Min	0.000000
84	SLV 2	Max	0.000000
84	SLV 2	Min	0.000000
84	SLV 3	Max	0.000000
84	SLV 3	Min	0.000000
84	SLV 4	Max	0.000000
84	SLV 4	Min	0.000000
84	SLV 5	Max	0.000000
84	SLV 5	Min	0.000000
84	SLV 6	Max	0.000000
84	SLV 6	Min	0.000000
84	SLV 7	Max	0.000000
84	SLV 7	Min	0.000000
84	SLV 8	Max	0.000000
84	SLV 8	Min	0.000000
84	SLV 9	Max	0.000000
84	SLV 9	Min	0.000000
84	SLV 10	Max	0.000000
84	SLV 10	Min	0.000000
84	SLV 11	Max	0.000000
84	SLV 11	Min	0.000000
84	SLV 12	Max	0.000000
84	SLV 12	Min	0.000000
84	SLV 13	Max	0.000000
84	SLV 13	Min	0.000000
84	SLV 14	Max	0.000000
84	SLV 14	Min	0.000000
84	SLV 15	Max	0.000000
84	SLV 15	Min	0.000000
84	SLV 16	Max	0.000000
84	SLV 16	Min	0.000000
85	SLE-C	Max	0.000000
85	SLE-C	Min	0.000000
85	SLE-F1	Max	0.000000

Table: Joint Displacements, Part 2 of 2

Joint	OutputCase	StepType	R3 Radians
85	SLE-F1	Min	0.000000
85	SLE-F2	Max	0.000000
85	SLE-F2	Min	0.000000
85	SLE-F3	Max	0.000000
85	SLE-F3	Min	0.000000
85	SLE-QP	Max	0.000000
85	SLE-QP	Min	0.000000
85	SLU-1	Max	0.000000
85	SLU-1	Min	0.000000
85	SLU-2	Max	0.000000
85	SLU-2	Min	0.000000
85	SLU-3	Max	0.000000
85	SLU-3	Min	0.000000
85	SLU-4	Max	0.000000
85	SLU-4	Min	0.000000
85	SLU-5	Max	0.000000
85	SLU-5	Min	0.000000
85	SLU-6	Max	0.000000
85	SLU-6	Min	0.000000
85	SLU-7	Max	0.000000
85	SLU-7	Min	0.000000
85	SLV 1	Max	0.000000
85	SLV 1	Min	0.000000
85	SLV 2	Max	0.000000
85	SLV 2	Min	0.000000
85	SLV 3	Max	0.000000
85	SLV 3	Min	0.000000
85	SLV 4	Max	0.000000
85	SLV 4	Min	0.000000
85	SLV 5	Max	0.000000
85	SLV 5	Min	0.000000
85	SLV 6	Max	0.000000
85	SLV 6	Min	0.000000
85	SLV 7	Max	0.000000
85	SLV 7	Min	0.000000
85	SLV 8	Max	0.000000
85	SLV 8	Min	0.000000
85	SLV 9	Max	0.000000
85	SLV 9	Min	0.000000
85	SLV 10	Max	0.000000
85	SLV 10	Min	0.000000
85	SLV 11	Max	0.000000
85	SLV 11	Min	0.000000
85	SLV 12	Max	0.000000
85	SLV 12	Min	0.000000
85	SLV 13	Max	0.000000
85	SLV 13	Min	0.000000
85	SLV 14	Max	0.000000
85	SLV 14	Min	0.000000
85	SLV 15	Max	0.000000
85	SLV 15	Min	0.000000
85	SLV 16	Max	0.000000
85	SLV 16	Min	0.000000
86	SLE-C	Max	0.000000
86	SLE-C	Min	0.000000
86	SLE-F1	Max	0.000000
86	SLE-F1	Min	0.000000
86	SLE-F2	Max	0.000000
86	SLE-F2	Min	0.000000

Table: Joint Displacements, Part 2 of 2

Joint	OutputCase	StepType	R3 Radians
86	SLE-F3	Max	0.000000
86	SLE-F3	Min	0.000000
86	SLE-QP	Max	0.000000
86	SLE-QP	Min	0.000000
86	SLU-1	Max	0.000000
86	SLU-1	Min	0.000000
86	SLU-2	Max	0.000000
86	SLU-2	Min	0.000000
86	SLU-3	Max	0.000000
86	SLU-3	Min	0.000000
86	SLU-4	Max	0.000000
86	SLU-4	Min	0.000000
86	SLU-5	Max	0.000000
86	SLU-5	Min	0.000000
86	SLU-6	Max	0.000000
86	SLU-6	Min	0.000000
86	SLU-7	Max	0.000000
86	SLU-7	Min	0.000000
86	SLV 1	Max	0.000000
86	SLV 1	Min	0.000000
86	SLV 2	Max	0.000000
86	SLV 2	Min	0.000000
86	SLV 3	Max	0.000000
86	SLV 3	Min	0.000000
86	SLV 4	Max	0.000000
86	SLV 4	Min	0.000000
86	SLV 5	Max	0.000000
86	SLV 5	Min	0.000000
86	SLV 6	Max	0.000000
86	SLV 6	Min	0.000000
86	SLV 7	Max	0.000000
86	SLV 7	Min	0.000000
86	SLV 8	Max	0.000000
86	SLV 8	Min	0.000000
86	SLV 9	Max	0.000000
86	SLV 9	Min	0.000000
86	SLV 10	Max	0.000000
86	SLV 10	Min	0.000000
86	SLV 11	Max	0.000000
86	SLV 11	Min	0.000000
86	SLV 12	Max	0.000000
86	SLV 12	Min	0.000000
86	SLV 13	Max	0.000000
86	SLV 13	Min	0.000000
86	SLV 14	Max	0.000000
86	SLV 14	Min	0.000000
86	SLV 15	Max	0.000000
86	SLV 15	Min	0.000000
86	SLV 16	Max	0.000000
86	SLV 16	Min	0.000000
87	SLE-C	Max	0.000000
87	SLE-C	Min	0.000000
87	SLE-F1	Max	0.000000
87	SLE-F1	Min	0.000000
87	SLE-F2	Max	0.000000
87	SLE-F2	Min	0.000000
87	SLE-F3	Max	0.000000
87	SLE-F3	Min	0.000000
87	SLE-QP	Max	0.000000

Table: Joint Displacements, Part 2 of 2

Joint	OutputCase	StepType	R3 Radians
87	SLE-QP	Min	0.000000
87	SLU-1	Max	0.000000
87	SLU-1	Min	0.000000
87	SLU-2	Max	0.000000
87	SLU-2	Min	0.000000
87	SLU-3	Max	0.000000
87	SLU-3	Min	0.000000
87	SLU-4	Max	0.000000
87	SLU-4	Min	0.000000
87	SLU-5	Max	0.000000
87	SLU-5	Min	0.000000
87	SLU-6	Max	0.000000
87	SLU-6	Min	0.000000
87	SLU-7	Max	0.000000
87	SLU-7	Min	0.000000
87	SLV 1	Max	0.000000
87	SLV 1	Min	0.000000
87	SLV 2	Max	0.000000
87	SLV 2	Min	0.000000
87	SLV 3	Max	0.000000
87	SLV 3	Min	0.000000
87	SLV 4	Max	0.000000
87	SLV 4	Min	0.000000
87	SLV 5	Max	0.000000
87	SLV 5	Min	0.000000
87	SLV 6	Max	0.000000
87	SLV 6	Min	0.000000
87	SLV 7	Max	0.000000
87	SLV 7	Min	0.000000
87	SLV 8	Max	0.000000
87	SLV 8	Min	0.000000
87	SLV 9	Max	0.000000
87	SLV 9	Min	0.000000
87	SLV 10	Max	0.000000
87	SLV 10	Min	0.000000
87	SLV 11	Max	0.000000
87	SLV 11	Min	0.000000
87	SLV 12	Max	0.000000
87	SLV 12	Min	0.000000
87	SLV 13	Max	0.000000
87	SLV 13	Min	0.000000
87	SLV 14	Max	0.000000
87	SLV 14	Min	0.000000
87	SLV 15	Max	0.000000
87	SLV 15	Min	0.000000
87	SLV 16	Max	0.000000
87	SLV 16	Min	0.000000
88	SLE-C	Max	0.000000
88	SLE-C	Min	0.000000
88	SLE-F1	Max	0.000000
88	SLE-F1	Min	0.000000
88	SLE-F2	Max	0.000000
88	SLE-F2	Min	0.000000
88	SLE-F3	Max	0.000000
88	SLE-F3	Min	0.000000
88	SLE-QP	Max	0.000000
88	SLE-QP	Min	0.000000
88	SLU-1	Max	0.000000
88	SLU-1	Min	0.000000

Table: Joint Displacements, Part 2 of 2

Joint	OutputCase	StepType	R3 Radians
88	SLU-2	Max	0.000000
88	SLU-2	Min	0.000000
88	SLU-3	Max	0.000000
88	SLU-3	Min	0.000000
88	SLU-4	Max	0.000000
88	SLU-4	Min	0.000000
88	SLU-5	Max	0.000000
88	SLU-5	Min	0.000000
88	SLU-6	Max	0.000000
88	SLU-6	Min	0.000000
88	SLU-7	Max	0.000000
88	SLU-7	Min	0.000000
88	SLV 1	Max	0.000000
88	SLV 1	Min	0.000000
88	SLV 2	Max	0.000000
88	SLV 2	Min	0.000000
88	SLV 3	Max	0.000000
88	SLV 3	Min	0.000000
88	SLV 4	Max	0.000000
88	SLV 4	Min	0.000000
88	SLV 5	Max	0.000000
88	SLV 5	Min	0.000000
88	SLV 6	Max	0.000000
88	SLV 6	Min	0.000000
88	SLV 7	Max	0.000000
88	SLV 7	Min	0.000000
88	SLV 8	Max	0.000000
88	SLV 8	Min	0.000000
88	SLV 9	Max	0.000000
88	SLV 9	Min	0.000000
88	SLV 10	Max	0.000000
88	SLV 10	Min	0.000000
88	SLV 11	Max	0.000000
88	SLV 11	Min	0.000000
88	SLV 12	Max	0.000000
88	SLV 12	Min	0.000000
88	SLV 13	Max	0.000000
88	SLV 13	Min	0.000000
88	SLV 14	Max	0.000000
88	SLV 14	Min	0.000000
88	SLV 15	Max	0.000000
88	SLV 15	Min	0.000000
88	SLV 16	Max	0.000000
88	SLV 16	Min	0.000000

Table: Load Case Definitions, Part 1 of 3

Table: Load Case Definitions, Part 1 of 3

Case	Type	InitialCond	ModalCase	BaseCase	DesTypeOpt	DesignType	DesActOpt
DEAD	NonStatic	Zero			Prog Det	DEAD	Prog Det
P.P.	NonStatic	Zero			Prog Det	OTHER	Prog Det
P.copertura	NonStatic	Zero			Prog Det	DEAD	Prog Det
SP.sx	NonStatic	Zero			Prog Det	DEAD	Prog Det
SP.dx	NonStatic	Zero			Prog Det	DEAD	Prog Det
Qd_sx	NonStatic	Zero			Prog Det	DEAD	Prog Det
Qd_dx	NonStatic	Zero			Prog Det	DEAD	Prog Det
Sq.sx	NonStatic	Zero			Prog Det	DEAD	Prog Det

Table: Load Case Definitions, Part 1 of 3

Case	Type	InitialCond	ModalCase	BaseCase	DesTypeOpt	DesignType	DesActOpt
Sq.dx	NonStatic	Zero			Prog Det	DEAD	Prog Det
SLE-C	NonStatic	Zero			Prog Det	DEAD	Prog Det
SLE-F1	NonStatic	Zero			Prog Det	DEAD	Prog Det
SLE-F2	NonStatic	Zero			Prog Det	DEAD	Prog Det
SLE-F3	NonStatic	Zero			Prog Det	DEAD	Prog Det
SLE-QP	NonStatic	Zero			Prog Det	DEAD	Prog Det
SLU-1	NonStatic	Zero			Prog Det	DEAD	Prog Det
SLU-2	NonStatic	Zero			Prog Det	DEAD	Prog Det
SLU-3	NonStatic	Zero			Prog Det	DEAD	Prog Det
SLU-4	NonStatic	Zero			Prog Det	DEAD	Prog Det
SLU-5	NonStatic	Zero			Prog Det	DEAD	Prog Det
SLU-6	NonStatic	Zero			Prog Det	DEAD	Prog Det
SLU-7	NonStatic	Zero			Prog Det	DEAD	Prog Det
Delta Sh sn	NonStatic	Zero			Prog Det	DEAD	Prog Det
Delta Sh dx	NonStatic	Zero			Prog Det	DEAD	Prog Det
Delta SV	NonStatic	Zero			Prog Det	DEAD	Prog Det
I.h	NonStatic	Zero			Prog Det	DEAD	Prog Det
I.v	NonStatic	Zero			Prog Det	DEAD	Prog Det
SLV 1	NonStatic	Zero			Prog Det	DEAD	Prog Det
SLV 2	NonStatic	Zero			Prog Det	DEAD	Prog Det
SLV 3	NonStatic	Zero			Prog Det	DEAD	Prog Det
SLV 4	NonStatic	Zero			Prog Det	DEAD	Prog Det
SLV 5	NonStatic	Zero			Prog Det	DEAD	Prog Det
SLV 6	NonStatic	Zero			Prog Det	DEAD	Prog Det
SLV 7	NonStatic	Zero			Prog Det	DEAD	Prog Det
SLV 8	NonStatic	Zero			Prog Det	DEAD	Prog Det
SLV 9	NonStatic	Zero			Prog Det	DEAD	Prog Det
SLV 10	NonStatic	Zero			Prog Det	DEAD	Prog Det
SLV 11	NonStatic	Zero			Prog Det	DEAD	Prog Det
SLV 12	NonStatic	Zero			Prog Det	DEAD	Prog Det
SLV 13	NonStatic	Zero			Prog Det	DEAD	Prog Det
SLV 14	NonStatic	Zero			Prog Det	DEAD	Prog Det
SLV 15	NonStatic	Zero			Prog Det	DEAD	Prog Det
SLV 16	NonStatic	Zero			Prog Det	DEAD	Prog Det

Table: Load Case Definitions, Part 2 of 3

Table: Load Case Definitions, Part 2 of 3

Case	DesignAct	AutoType	RunCase	CaseStatus	GUID
DEAD	Non-Composite	None	Yes	Finished	
P.P.	Other	None	Yes	Finished	
P.copertura	Non-Composite	None	Yes	Finished	
SP.sx	Non-Composite	None	Yes	Finished	
SP.dx	Non-Composite	None	Yes	Finished	
Qd_sx	Non-Composite	None	Yes	Finished	
Qd_dx	Non-Composite	None	Yes	Finished	
Sq.sx	Non-Composite	None	Yes	Finished	
Sq.dx	Non-Composite	None	Yes	Finished	
SLE-C	Non-Composite	None	Yes	Finished	

Table: Load Case Definitions, Part 2 of 3

Case	DesignAct	AutoType	RunCase	CaseStatus	GUID
SLE-F1	Non-Composite	None	Yes	Finished	
SLE-F2	Non-Composite	None	Yes	Finished	
SLE-F3	Non-Composite	None	Yes	Finished	
SLE-QP	Non-Composite	None	Yes	Finished	
SLU-1	Non-Composite	None	Yes	Finished	
SLU-2	Non-Composite	None	Yes	Finished	
SLU-3	Non-Composite	None	Yes	Finished	
SLU-4	Non-Composite	None	Yes	Finished	
SLU-5	Non-Composite	None	Yes	Finished	
SLU-6	Non-Composite	None	Yes	Finished	
SLU-7	Non-Composite	None	Yes	Finished	
Delta Sh sn	Non-Composite	None	Yes	Finished	
Delta Sh dx	Non-Composite	None	Yes	Finished	
Delta SV	Non-Composite	None	Yes	Finished	
I.h	Non-Composite	None	Yes	Finished	
I.v	Non-Composite	None	Yes	Finished	
SLV 1	Non-Composite	None	Yes	Finished	
SLV 2	Non-Composite	None	Yes	Finished	
SLV 3	Non-Composite	None	Yes	Finished	
SLV 4	Non-Composite	None	Yes	Finished	
SLV 5	Non-Composite	None	Yes	Finished	
SLV 6	Non-Composite	None	Yes	Finished	
SLV 7	Non-Composite	None	Yes	Finished	
SLV 8	Non-Composite	None	Yes	Finished	
SLV 9	Non-Composite	None	Yes	Finished	
SLV 10	Non-Composite	None	Yes	Finished	
SLV 11	Non-Composite	None	Yes	Finished	
SLV 12	Non-Composite	None	Yes	Finished	
SLV 13	Non-Composite	None	Yes	Finished	
SLV 14	Non-Composite	None	Yes	Finished	
SLV 15	Non-Composite	None	Yes	Finished	
SLV 16	Non-Composite	None	Yes	Finished	

Table: Load Case Definitions, Part 3 of 3

Table: Load Case Definitions, Part 3 of 3

Case	Notes
DEAD	
P.P.	
P.copertura	
SP.sx	
SP.dx	
Qd_sx	
Qd_dx	
Sq.sx	
Sq.dx	
SLE-C	
SLE-F1	
SLE-F2	
SLE-F3	
SLE-QP	
SLU-1	
SLU-2	
SLU-3	
SLU-4	
SLU-5	
SLU-6	
SLU-7	
Delta Sh sn	
Delta Sh dx	
Delta SV	
I.h	
I.v	
SLV 1	
SLV 2	
SLV 3	
SLV 4	
SLV 5	
SLV 6	
SLV 7	
SLV 8	
SLV 9	
SLV 10	
SLV 11	
SLV 12	
SLV 13	
SLV 14	
SLV 15	
SLV 16	

Table: Load Pattern Definitions

Table: Load Pattern Definitions

LoadPat	DesignType	SelfWtMult	AutoLoad	GUID	Notes
P.copertura	DEAD	0.000000			
SP.sx	DEAD	0.000000			
SP.dx	DEAD	0.000000			
Qd_sx	DEAD	0.000000			
Qd_dx	DEAD	0.000000			
Sq.sx	DEAD	0.000000			

Table: Load Pattern Definitions

LoadPat	DesignType	SelfWtMult	AutoLoad	GUID	Notes
Sq.dx	DEAD	0.000000			
Delta Sh sn	DEAD	0.000000			
Delta Sh dx	DEAD	0.000000			
Delta SV	DEAD	0.000000			

Table: Case - Static 1 - Load Assignments

Table: Case - Static 1 - Load Assignments			
Case	LoadType	LoadName	LoadSF
DEAD	Load pattern	DEAD	1.000000
P.copertura	Load pattern	P.copertura	1.000000
SP.sx	Load pattern	SP.sx	1.000000
SP.dx	Load pattern	SP.dx	1.000000
Qd_sx	Load pattern	Qd_sx	1.000000
Qd_dx	Load pattern	Qd_dx	1.000000
Sq.sx	Load pattern	Sq.sx	1.000000
Sq.dx	Load pattern	Sq.dx	1.000000
SLE-C	Load pattern	DEAD	1.000000
SLE-C	Load pattern	P.copertura	20.000000
SLE-C	Load pattern	SP.dx	9.100000
SLE-C	Load pattern	SP.sx	10.900000
SLE-C	Load pattern	Qd_dx	20.000000
SLE-C	Load pattern	Qd_sx	20.000000
SLE-C	Load pattern	Sq.dx	9.100000
SLE-C	Load pattern	Sq.sx	10.900000
SLE-F1	Load pattern	DEAD	1.000000
SLE-F1	Load pattern	P.copertura	20.000000
SLE-F1	Load pattern	SP.sx	9.100000
SLE-F1	Load pattern	SP.dx	10.900000
SLE-F1	Load pattern	Qd_sx	16.000000
SLE-F1	Load pattern	Qd_dx	16.000000
SLE-F1	Load pattern	Sq.sx	0.000000
SLE-F1	Load pattern	Sq.dx	0.000000
SLE-F2	Load pattern	DEAD	1.000000
SLE-F2	Load pattern	P.copertura	20.000000
SLE-F2	Load pattern	SP.sx	9.100000
SLE-F2	Load pattern	Sq.dx	10.900000
SLE-F2	Load pattern	Qd_sx	0.000000
SLE-F2	Load pattern	Qd_dx	0.000000
SLE-F2	Load pattern	Sq.sx	7.300000
SLE-F2	Load pattern	Sq.dx	0.000000
SLE-F3	Load pattern	DEAD	1.000000
SLE-F3	Load pattern	P.copertura	20.000000
SLE-F3	Load pattern	SP.sx	9.100000
SLE-F3	Load pattern	SP.dx	10.900000
SLE-F3	Load pattern	Qd_sx	0.000000
SLE-F3	Load pattern	SP.dx	0.000000
SLE-F3	Load pattern	Sq.sx	0.000000
SLE-F3	Load pattern	Sq.dx	8.700000
SLE-QP	Load pattern	DEAD	1.000000
SLE-QP	Load pattern	P.copertura	20.000000
SLE-QP	Load pattern	SP.sx	9.100000
SLE-QP	Load pattern	Sq.dx	10.900000
SLE-QP	Load pattern	Qd_sx	0.000000
SLE-QP	Load pattern	Qd_dx	0.000000
SLE-QP	Load pattern	Sq.sx	0.000000
SLE-QP	Load pattern	Sq.dx	0.000000
SLU-1	Load pattern	DEAD	1.300000
SLU-1	Load pattern	P.copertura	26.000000
SLU-1	Load pattern	SP.sx	11.900000
SLU-1	Load pattern	SP.dx	14.100000
SLU-1	Load pattern	Qd_sx	30.000000
SLU-1	Load pattern	Qd_sx	30.000000

Table: Case - Static 1 - Load Assignments

Case	LoadType	LoadName	LoadSF
SLU-1	Load pattern	Sq.sx	13.700000
SLU-1	Load pattern	Sq.dx	16.300000
SLU-2	Load pattern	DEAD	1.300000
SLU-2	Load pattern	P.copertura	26.000000
SLU-2	Load pattern	SP.sx	9.100000
SLU-2	Load pattern	SP.dx	10.900000
SLU-2	Load pattern	Qd_sx	30.000000
SLU-2	Load pattern	Qd_sx	30.000000
SLU-2	Load pattern	Sq.sx	0.000000
SLU-2	Load pattern	Sq.dx	0.000000
SLU-3	Load pattern	DEAD	1.000000
SLU-3	Load pattern	P.copertura	20.000000
SLU-3	Load pattern	SP.sx	11.900000
SLU-3	Load pattern	SP.dx	14.100000
SLU-3	Load pattern	Qd_sx	0.000000
SLU-3	Load pattern	Qd_sx	0.000000
SLU-3	Load pattern	Sq.sx	13.700000
SLU-3	Load pattern	Sq.dx	16.300000
SLU-4	Load pattern	DEAD	1.300000
SLU-4	Load pattern	P.copertura	26.000000
SLU-4	Load pattern	SP.sx	11.900000
SLU-4	Load pattern	SP.dx	10.900000
SLU-4	Load pattern	Qd_sx	30.000000
SLU-4	Load pattern	Qd_sx	30.000000
SLU-4	Load pattern	Sq.sx	13.700000
SLU-4	Load pattern	Sq.dx	0.000000
SLU-5	Load pattern	DEAD	1.000000
SLU-5	Load pattern	P.copertura	20.000000
SLU-5	Load pattern	SP.sx	11.900000
SLU-5	Load pattern	SP.dx	10.900000
SLU-5	Load pattern	Qd_sx	0.000000
SLU-5	Load pattern	Qd_sx	0.000000
SLU-5	Load pattern	Sq.sx	13.700000
SLU-5	Load pattern	Sq.dx	0.000000
SLU-6	Load pattern	DEAD	1.300000
SLU-6	Load pattern	P.copertura	26.000000
SLU-6	Load pattern	SP.sx	9.100000
SLU-6	Load pattern	SP.dx	14.400000
SLU-6	Load pattern	Qd_sx	30.000000
SLU-6	Load pattern	Qd_sx	30.000000
SLU-6	Load pattern	Sq.sx	0.000000
SLU-6	Load pattern	Sq.dx	16.300000
SLU-7	Load pattern	DEAD	1.000000
SLU-7	Load pattern	P.copertura	20.000000
SLU-7	Load pattern	SP.sx	9.100000
SLU-7	Load pattern	SP.dx	14.100000
SLU-7	Load pattern	Qd_sx	0.000000
SLU-7	Load pattern	Qd_sx	0.000000
SLU-7	Load pattern	Sq.sx	0.000000
SLU-7	Load pattern	Sq.dx	16.300000
Delta Sh sn	Load pattern	Delta Sh sn	1.000000
Delta Sh dx	Load pattern	Delta Sh dx	1.000000
Delta SV	Load pattern	Delta SV	1.000000
I.h	Load pattern	I.h	1.000000
I.v	Load pattern	I.v	1.000000
SLV 1	Load pattern	DEAD	1.000000
SLV 1	Load pattern	P.copertura	20.000000
SLV 1	Load pattern	SP.sx	9.100000
SLV 1	Load pattern	SP.dx	10.900000

Table: Case - Static 1 - Load Assignments

Case	LoadType	LoadName	LoadSF
SLV 1	Load pattern	Qd_sx	4.000000
SLV 1	Load pattern	Qd_dx	4.000000
SLV 1	Load pattern	Sq_sx	1.800000
SLV 1	Load pattern	Sq_dx	2.200000
SLV 1	Load pattern	Delta Sh sn	1.000000
SLV 1	Load pattern	Delta Sh dx	0.000000
SLV 1	Load pattern	Delta SV	-0.300000
SLV 1	Load pattern	I.h	1.000000
SLV 1	Load pattern	I.v	-0.300000
SLV 2	Load pattern	DEAD	1.000000
SLV 2	Load pattern	P.copertura	20.000000
SLV 2	Load pattern	SP.sx	9.100000
SLV 2	Load pattern	SP.dx	10.900000
SLV 2	Load pattern	Qd_sx	4.000000
SLV 2	Load pattern	Qd_dx	4.000000
SLV 2	Load pattern	Sq_sx	1.800000
SLV 2	Load pattern	Sq_dx	2.200000
SLV 2	Load pattern	Delta Sh sn	1.000000
SLV 2	Load pattern	Delta Sh dx	0.000000
SLV 2	Load pattern	Delta SV	0.300000
SLV 2	Load pattern	I.h	-1.000000
SLV 2	Load pattern	I.v	-0.300000
SLV 3	Load pattern	DEAD	1.000000
SLV 3	Load pattern	P.copertura	20.000000
SLV 3	Load pattern	SP.sx	9.100000
SLV 3	Load pattern	SP.dx	10.900000
SLV 3	Load pattern	Qd_sx	4.000000
SLV 3	Load pattern	Qd_dx	4.000000
SLV 3	Load pattern	Sq_sx	1.800000
SLV 3	Load pattern	Sq_dx	2.200000
SLV 3	Load pattern	Delta Sh sn	1.000000
SLV 3	Load pattern	Delta Sh dx	0.000000
SLV 3	Load pattern	Delta SV	0.300000
SLV 3	Load pattern	I.h	1.000000
SLV 3	Load pattern	I.v	0.300000
SLV 4	Load pattern	DEAD	1.000000
SLV 4	Load pattern	P.copertura	20.000000
SLV 4	Load pattern	SP.sx	9.100000
SLV 4	Load pattern	SP.dx	10.900000
SLV 4	Load pattern	Qd_sx	4.000000
SLV 4	Load pattern	Qd_dx	4.000000
SLV 4	Load pattern	Sq_sx	1.800000
SLV 4	Load pattern	Sq_dx	2.200000
SLV 4	Load pattern	Delta Sh sn	0.000000
SLV 4	Load pattern	Delta Sh dx	1.000000
SLV 4	Load pattern	Delta SV	0.300000
SLV 4	Load pattern	I.h	-1.000000
SLV 4	Load pattern	I.v	-0.300000
SLV 5	Load pattern	DEAD	1.000000
SLV 5	Load pattern	P.copertura	20.000000
SLV 5	Load pattern	SP.sx	9.100000
SLV 5	Load pattern	SP.dx	10.900000
SLV 5	Load pattern	Qd_sx	4.000000
SLV 5	Load pattern	Qd_dx	4.000000
SLV 5	Load pattern	Sq_sx	1.800000
SLV 5	Load pattern	Sq_dx	2.200000
SLV 5	Load pattern	Delta Sh sn	0.300000
SLV 5	Load pattern	Delta Sh dx	0.000000
SLV 5	Load pattern	Delta SV	-1.000000

Table: Case - Static 1 - Load Assignments

Case	LoadType	LoadName	LoadSF
SLV 5	Load pattern	I.h	0.300000
SLV 5	Load pattern	I.v	-1.000000
SLV 6	Load pattern	DEAD	1.000000
SLV 6	Load pattern	P.copertura	20.000000
SLV 6	Load pattern	SP.sx	9.100000
SLV 6	Load pattern	SP.dx	10.900000
SLV 6	Load pattern	Qd_sx	4.000000
SLV 6	Load pattern	Qd_dx	4.000000
SLV 6	Load pattern	Sq.sx	1.800000
SLV 6	Load pattern	Sq.dx	2.200000
SLV 6	Load pattern	Delta Sh sn	0.000000
SLV 6	Load pattern	Delta Sh dx	0.300000
SLV 6	Load pattern	Delta SV	-1.000000
SLV 6	Load pattern	I.h	-0.300000
SLV 6	Load pattern	I.v	-1.000000
SLV 7	Load pattern	DEAD	1.000000
SLV 7	Load pattern	P.copertura	20.000000
SLV 7	Load pattern	SP.sx	9.100000
SLV 7	Load pattern	SP.dx	10.900000
SLV 7	Load pattern	Qd_sx	4.000000
SLV 7	Load pattern	Qd_dx	4.000000
SLV 7	Load pattern	Sq.sx	1.800000
SLV 7	Load pattern	Sq.dx	2.200000
SLV 7	Load pattern	Delta Sh sn	0.300000
SLV 7	Load pattern	Delta Sh dx	0.000000
SLV 7	Load pattern	Delta SV	1.000000
SLV 7	Load pattern	I.h	0.300000
SLV 7	Load pattern	I.v	1.000000
SLV 8	Load pattern	DEAD	1.000000
SLV 8	Load pattern	P.copertura	20.000000
SLV 8	Load pattern	SP.sx	9.100000
SLV 8	Load pattern	SP.dx	10.900000
SLV 8	Load pattern	Qd_sx	4.000000
SLV 8	Load pattern	Qd_dx	4.000000
SLV 8	Load pattern	Sq.sx	1.800000
SLV 8	Load pattern	Sq.dx	2.200000
SLV 8	Load pattern	Delta Sh sn	0.000000
SLV 8	Load pattern	Delta Sh dx	0.300000
SLV 8	Load pattern	Delta SV	1.000000
SLV 8	Load pattern	I.h	-0.300000
SLV 8	Load pattern	I.v	1.000000
SLV 9	Load pattern	DEAD	1.000000
SLV 9	Load pattern	P.copertura	20.000000
SLV 9	Load pattern	SP.sx	9.100000
SLV 9	Load pattern	SP.dx	10.900000
SLV 9	Load pattern	Qd_sx	4.000000
SLV 9	Load pattern	Qd_dx	4.000000
SLV 9	Load pattern	Sq.sx	1.800000
SLV 9	Load pattern	Sq.dx	2.200000
SLV 9	Load pattern	Delta Sh sn	1.000000
SLV 9	Load pattern	Delta Sh dx	0.000000
SLV 9	Load pattern	Delta SV	-0.300000
SLV 9	Load pattern	I.h	1.000000
SLV 9	Load pattern	I.v	0.300000
SLV 10	Load pattern	DEAD	1.000000
SLV 10	Load pattern	P.copertura	20.000000
SLV 10	Load pattern	SP.sx	9.100000
SLV 10	Load pattern	SP.dx	10.900000
SLV 10	Load pattern	Qd_sx	4.000000

Table: Case - Static 1 - Load Assignments

Case	LoadType	LoadName	LoadSF
SLV 10	Load pattern	Qd_dx	4.000000
SLV 10	Load pattern	Sq_sx	1.800000
SLV 10	Load pattern	Sq_dx	2.200000
SLV 10	Load pattern	Delta Sh sn	0.000000
SLV 10	Load pattern	Delta Sh dx	1.000000
SLV 10	Load pattern	Delta SV	-0.300000
SLV 10	Load pattern	I.h	1.000000
SLV 10	Load pattern	I.v	0.300000
SLV 11	Load pattern	DEAD	1.000000
SLV 11	Load pattern	P.copertura	20.000000
SLV 11	Load pattern	SP.sx	9.100000
SLV 11	Load pattern	SP.dx	10.900000
SLV 11	Load pattern	Qd_sx	4.000000
SLV 11	Load pattern	Qd_dx	4.000000
SLV 11	Load pattern	Sq_sx	1.800000
SLV 11	Load pattern	Sq_dx	2.200000
SLV 11	Load pattern	Delta Sh sn	1.000000
SLV 11	Load pattern	Delta Sh dx	0.000000
SLV 11	Load pattern	Delta SV	0.300000
SLV 11	Load pattern	I.h	-1.000000
SLV 11	Load pattern	I.v	-0.300000
SLV 12	Load pattern	DEAD	1.000000
SLV 12	Load pattern	P.copertura	20.000000
SLV 12	Load pattern	SP.sx	9.100000
SLV 12	Load pattern	SP.dx	10.900000
SLV 12	Load pattern	Qd_sx	4.000000
SLV 12	Load pattern	Qd_dx	4.000000
SLV 12	Load pattern	Sq_sx	1.800000
SLV 12	Load pattern	Sq_dx	2.200000
SLV 12	Load pattern	Delta Sh sn	0.000000
SLV 12	Load pattern	Delta Sh dx	1.000000
SLV 12	Load pattern	Delta SV	0.300000
SLV 12	Load pattern	I.h	1.000000
SLV 12	Load pattern	I.v	-0.300000
SLV 13	Load pattern	DEAD	1.000000
SLV 13	Load pattern	P.copertura	20.000000
SLV 13	Load pattern	SP.sx	9.100000
SLV 13	Load pattern	SP.dx	10.900000
SLV 13	Load pattern	Qd_sx	4.000000
SLV 13	Load pattern	Qd_dx	4.000000
SLV 13	Load pattern	Sq_sx	1.800000
SLV 13	Load pattern	Sq_dx	2.200000
SLV 13	Load pattern	Delta Sh sn	0.300000
SLV 13	Load pattern	Delta Sh dx	0.000000
SLV 13	Load pattern	Delta SV	-1.000000
SLV 13	Load pattern	I.h	-0.300000
SLV 13	Load pattern	I.v	1.000000
SLV 14	Load pattern	DEAD	1.000000
SLV 14	Load pattern	P.copertura	20.000000
SLV 14	Load pattern	SP.sx	9.100000
SLV 14	Load pattern	SP.dx	10.900000
SLV 14	Load pattern	Qd_sx	4.000000
SLV 14	Load pattern	Qd_dx	4.000000
SLV 14	Load pattern	Sq_sx	1.800000
SLV 14	Load pattern	Sq_dx	2.200000
SLV 14	Load pattern	Delta Sh sn	0.000000
SLV 14	Load pattern	Delta Sh dx	0.300000
SLV 14	Load pattern	Delta SV	-1.000000
SLV 14	Load pattern	I.h	0.300000

Table: Case - Static 1 - Load Assignments

Case	LoadType	LoadName	LoadSF
SLV 14	Load pattern	I.v	1.000000
SLV 15	Load pattern	DEAD	1.000000
SLV 15	Load pattern	P.copertura	20.000000
SLV 15	Load pattern	SP.sx	9.100000
SLV 15	Load pattern	SP.dx	10.900000
SLV 15	Load pattern	Qd_sx	4.000000
SLV 15	Load pattern	Qd_dx	4.000000
SLV 15	Load pattern	Sq.sx	1.800000
SLV 15	Load pattern	Sq.dx	2.200000
SLV 15	Load pattern	Delta Sh sn	0.300000
SLV 15	Load pattern	Delta Sh dx	0.000000
SLV 15	Load pattern	Delta SV	1.000000
SLV 15	Load pattern	I.h	-0.300000
SLV 15	Load pattern	I.v	-1.000000
SLV 16	Load pattern	DEAD	1.000000
SLV 16	Load pattern	P.copertura	20.000000
SLV 16	Load pattern	SP.sx	9.100000
SLV 16	Load pattern	SP.dx	10.900000
SLV 16	Load pattern	Qd_sx	4.000000
SLV 16	Load pattern	Qd_dx	4.000000
SLV 16	Load pattern	Sq.sx	1.800000
SLV 16	Load pattern	Sq.dx	2.200000
SLV 16	Load pattern	Delta Sh sn	0.000000
SLV 16	Load pattern	Delta Sh dx	0.300000
SLV 16	Load pattern	Delta SV	1.000000
SLV 16	Load pattern	I.h	0.300000
SLV 16	Load pattern	I.v	-1.000000

Table: Case - Static 2 - Nonlinear Load Application

Table: Case - Static 2 - Nonlinear Load Application

Case	LoadApp	MonitorDOF	MonitorJt
DEAD	Full Load	U1	1
P.P.	Full Load	U1	1
P.copertura	Full Load	U1	1
SP.sx	Full Load	U1	1
SP.dx	Full Load	U1	1
Qd_sx	Full Load	U1	1
Qd_dx	Full Load	U1	1
Sq.sx	Full Load	U1	1
Sq.dx	Full Load	U1	1
SLE-C	Full Load	U1	1
SLE-F1	Full Load	U1	1
SLE-F2	Full Load	U1	1
SLE-F3	Full Load	U1	1
SLE-QP	Full Load	U1	1
SLU-1	Full Load	U1	1
SLU-2	Full Load	U1	1
SLU-3	Full Load	U1	1
SLU-4	Full Load	U1	1
SLU-5	Full Load	U1	1
SLU-6	Full Load	U1	1
SLU-7	Full Load	U1	1
Delta Sh sn	Full Load	U1	1
Delta Sh dx	Full Load	U1	1
Delta SV	Full Load	U1	1
I.h	Full Load	U1	1

Table: Case - Static 2 - Nonlinear Load Application

Case	LoadApp	MonitorDOF	MonitorJt
I.v	Full Load	U1	1
SLV 1	Full Load	U1	1
SLV 2	Full Load	U1	1
SLV 3	Full Load	U1	1
SLV 4	Full Load	U1	1
SLV 5	Full Load	U1	1
SLV 6	Full Load	U1	1
SLV 7	Full Load	U1	1
SLV 8	Full Load	U1	1
SLV 9	Full Load	U1	1
SLV 10	Full Load	U1	1
SLV 11	Full Load	U1	1
SLV 12	Full Load	U1	1
SLV 13	Full Load	U1	1
SLV 14	Full Load	U1	1
SLV 15	Full Load	U1	1
SLV 16	Full Load	U1	1

Table: Element Forces - Frames, Part 1 of 4

Table: Element Forces - Frames, Part 1 of 4

Frame	Station m	OutputCase	CaseType	StepType	P KN	V2 KN	V3 KN	T KN-m
1	0.00000	SLE-C	NonStatic	Max	-390.375	-30.109	0.000	0.0000
1	0.25003	SLE-C	NonStatic	Max	-390.846	-12.124	0.000	0.0000
1	0.50006	SLE-C	NonStatic	Max	-391.318	5.861	0.000	0.0000
1	0.00000	SLE-C	NonStatic	Min	-390.375	-30.109	0.000	0.0000
1	0.25003	SLE-C	NonStatic	Min	-390.846	-12.124	0.000	0.0000
1	0.50006	SLE-C	NonStatic	Min	-391.318	5.861	0.000	0.0000
1	0.00000	SLE-F1	NonStatic	Max	-335.165	-4.125	0.000	0.0000
1	0.25003	SLE-F1	NonStatic	Max	-335.742	12.855	0.000	0.0000
1	0.50006	SLE-F1	NonStatic	Max	-336.319	29.835	0.000	0.0000
1	0.00000	SLE-F1	NonStatic	Min	-335.165	-4.125	0.000	0.0000
1	0.25003	SLE-F1	NonStatic	Min	-335.742	12.855	0.000	0.0000
1	0.50006	SLE-F1	NonStatic	Min	-336.319	29.835	0.000	0.0000
1	0.00000	SLE-F2	NonStatic	Max	-249.150	-60.145	0.000	0.0000
1	0.25003	SLE-F2	NonStatic	Max	-249.475	-47.154	0.000	0.0000
1	0.50006	SLE-F2	NonStatic	Max	-249.801	-34.163	0.000	0.0000
1	0.00000	SLE-F2	NonStatic	Min	-249.150	-60.145	0.000	0.0000
1	0.25003	SLE-F2	NonStatic	Min	-249.475	-47.154	0.000	0.0000
1	0.50006	SLE-F2	NonStatic	Min	-249.801	-34.163	0.000	0.0000
1	0.00000	SLE-F3	NonStatic	Max	-349.884	8.367	0.000	0.0000
1	0.25003	SLE-F3	NonStatic	Max	-350.288	21.354	0.000	0.0000
1	0.50006	SLE-F3	NonStatic	Max	-350.692	34.342	0.000	0.0000
1	0.00000	SLE-F3	NonStatic	Min	-349.884	8.367	0.000	0.0000
1	0.25003	SLE-F3	NonStatic	Min	-350.288	21.354	0.000	0.0000
1	0.50006	SLE-F3	NonStatic	Min	-350.692	34.342	0.000	0.0000
1	0.00000	SLE-QP	NonStatic	Max	-224.948	-49.087	0.000	0.0000
1	0.25003	SLE-QP	NonStatic	Max	-225.352	-36.100	0.000	0.0000
1	0.50006	SLE-QP	NonStatic	Max	-225.756	-23.113	0.000	0.0000
1	0.00000	SLE-QP	NonStatic	Min	-224.948	-49.087	0.000	0.0000
1	0.25003	SLE-QP	NonStatic	Min	-225.352	-36.100	0.000	0.0000
1	0.50006	SLE-QP	NonStatic	Min	-225.756	-23.113	0.000	0.0000
1	0.00000	SLU-1	NonStatic	Max	-518.906	-82.492	0.000	0.0000
1	0.25003	SLU-1	NonStatic	Max	-519.930	-50.628	0.000	0.0000
1	0.50006	SLU-1	NonStatic	Max	-520.954	-18.764	0.000	0.0000
1	0.00000	SLU-1	NonStatic	Min	-518.906	-82.492	0.000	0.0000
1	0.25003	SLU-1	NonStatic	Min	-519.930	-50.628	0.000	0.0000

Table: Element Forces - Frames, Part 1 of 4

Frame	Station m	OutputCase	CaseType	StepType	P KN	V2 KN	V3 KN	T KN-m
1	0.50006	SLU-1	NonStatic	Min	-520.954	-18.764	0.000	0.0000
1	0.00000	SLU-2	NonStatic	Max	-364.681	-82.456	0.000	0.0000
1	0.25003	SLU-2	NonStatic	Max	-365.902	-50.600	0.000	0.0000
1	0.50006	SLU-2	NonStatic	Max	-367.122	-18.745	0.000	0.0000
1	0.00000	SLU-2	NonStatic	Min	-364.681	-82.456	0.000	0.0000
1	0.25003	SLU-2	NonStatic	Min	-365.902	-50.600	0.000	0.0000
1	0.50006	SLU-2	NonStatic	Min	-367.122	-18.745	0.000	0.0000
1	0.00000	SLU-3	NonStatic	Max	-482.601	-2.028	0.000	0.0000
1	0.25003	SLU-3	NonStatic	Max	-482.809	10.968	0.000	0.0000
1	0.50006	SLU-3	NonStatic	Max	-483.017	23.964	0.000	0.0000
1	0.00000	SLU-3	NonStatic	Min	-482.601	-2.028	0.000	0.0000
1	0.25003	SLU-3	NonStatic	Min	-482.809	10.968	0.000	0.0000
1	0.50006	SLU-3	NonStatic	Min	-483.017	23.964	0.000	0.0000
1	0.00000	SLU-4	NonStatic	Max	-434.685	-119.236	0.000	0.0000
1	0.25003	SLU-4	NonStatic	Max	-435.709	-87.372	0.000	0.0000
1	0.50006	SLU-4	NonStatic	Max	-436.733	-55.508	0.000	0.0000
1	0.00000	SLU-4	NonStatic	Min	-434.685	-119.236	0.000	0.0000
1	0.25003	SLU-4	NonStatic	Min	-435.709	-87.372	0.000	0.0000
1	0.50006	SLU-4	NonStatic	Min	-436.733	-55.508	0.000	0.0000
1	0.00000	SLU-5	NonStatic	Max	-398.949	-43.370	0.000	0.0000
1	0.25003	SLU-5	NonStatic	Max	-399.157	-30.374	0.000	0.0000
1	0.50006	SLU-5	NonStatic	Max	-399.365	-17.378	0.000	0.0000
1	0.00000	SLU-5	NonStatic	Min	-398.949	-43.370	0.000	0.0000
1	0.25003	SLU-5	NonStatic	Min	-399.157	-30.374	0.000	0.0000
1	0.50006	SLU-5	NonStatic	Min	-399.365	-17.378	0.000	0.0000
1	0.00000	SLU-6	NonStatic	Max	-474.919	-42.492	0.000	0.0000
1	0.25003	SLU-6	NonStatic	Max	-476.139	-10.637	0.000	0.0000
1	0.50006	SLU-6	NonStatic	Max	-477.360	21.219	0.000	0.0000
1	0.00000	SLU-6	NonStatic	Min	-474.919	-42.492	0.000	0.0000
1	0.25003	SLU-6	NonStatic	Min	-476.139	-10.637	0.000	0.0000
1	0.50006	SLU-6	NonStatic	Min	-477.360	21.219	0.000	0.0000
1	0.00000	SLU-7	NonStatic	Max	-434.461	35.691	0.000	0.0000
1	0.25003	SLU-7	NonStatic	Max	-434.865	48.679	0.000	0.0000
1	0.50006	SLU-7	NonStatic	Max	-435.269	61.666	0.000	0.0000
1	0.00000	SLU-7	NonStatic	Min	-434.461	35.691	0.000	0.0000
1	0.25003	SLU-7	NonStatic	Min	-434.865	48.679	0.000	0.0000
1	0.50006	SLU-7	NonStatic	Min	-435.269	61.666	0.000	0.0000
1	0.00000	SLV 1	NonStatic	Max	-1000.051	-278.226	0.000	0.0000
1	0.25003	SLV 1	NonStatic	Max	-998.486	-264.580	0.000	0.0000
1	0.50006	SLV 1	NonStatic	Max	-996.920	-250.935	0.000	0.0000
1	0.00000	SLV 1	NonStatic	Min	-1000.051	-278.226	0.000	0.0000
1	0.25003	SLV 1	NonStatic	Min	-998.486	-264.580	0.000	0.0000
1	0.50006	SLV 1	NonStatic	Min	-996.920	-250.935	0.000	0.0000
1	0.00000	SLV 2	NonStatic	Max	-997.086	-279.001	0.000	0.0000
1	0.25003	SLV 2	NonStatic	Max	-995.558	-264.502	0.000	0.0000
1	0.50006	SLV 2	NonStatic	Max	-994.029	-250.004	0.000	0.0000
1	0.00000	SLV 2	NonStatic	Min	-997.086	-279.001	0.000	0.0000
1	0.25003	SLV 2	NonStatic	Min	-995.558	-264.502	0.000	0.0000
1	0.50006	SLV 2	NonStatic	Min	-994.029	-250.004	0.000	0.0000
1	0.00000	SLV 3	NonStatic	Max	-997.086	-279.001	0.000	0.0000
1	0.25003	SLV 3	NonStatic	Max	-995.558	-264.502	0.000	0.0000
1	0.50006	SLV 3	NonStatic	Max	-994.029	-250.004	0.000	0.0000
1	0.00000	SLV 3	NonStatic	Min	-997.086	-279.001	0.000	0.0000
1	0.25003	SLV 3	NonStatic	Min	-995.558	-264.502	0.000	0.0000
1	0.50006	SLV 3	NonStatic	Min	-994.029	-250.004	0.000	0.0000
1	0.00000	SLV 4	NonStatic	Max	-1061.913	209.801	0.000	0.0000
1	0.25003	SLV 4	NonStatic	Max	-1062.359	224.214	0.000	0.0000
1	0.50006	SLV 4	NonStatic	Max	-1062.806	238.627	0.000	0.0000
1	0.00000	SLV 4	NonStatic	Min	-1061.913	209.801	0.000	0.0000

Table: Element Forces - Frames, Part 1 of 4

Frame	Station m	OutputCase	CaseType	StepType	P KN	V2 KN	V3 KN	T KN-m
1	0.25003	SLV 4	NonStatic	Min	-1062.359	224.214	0.000	0.0000
1	0.50006	SLV 4	NonStatic	Min	-1062.806	238.627	0.000	0.0000
1	0.00000	SLV 5	NonStatic	Max	-487.889	-87.460	0.000	0.0000
1	0.25003	SLV 5	NonStatic	Max	-487.663	-74.870	0.000	0.0000
1	0.50006	SLV 5	NonStatic	Max	-487.437	-62.281	0.000	0.0000
1	0.00000	SLV 5	NonStatic	Min	-487.889	-87.460	0.000	0.0000
1	0.25003	SLV 5	NonStatic	Min	-487.663	-74.870	0.000	0.0000
1	0.50006	SLV 5	NonStatic	Min	-487.437	-62.281	0.000	0.0000
1	0.00000	SLV 6	NonStatic	Max	-511.017	67.401	0.000	0.0000
1	0.25003	SLV 6	NonStatic	Max	-511.383	79.965	0.000	0.0000
1	0.50006	SLV 6	NonStatic	Max	-511.750	92.529	0.000	0.0000
1	0.00000	SLV 6	NonStatic	Min	-511.017	67.401	0.000	0.0000
1	0.25003	SLV 6	NonStatic	Min	-511.383	79.965	0.000	0.0000
1	0.50006	SLV 6	NonStatic	Min	-511.750	92.529	0.000	0.0000
1	0.00000	SLV 7	NonStatic	Max	-497.683	-87.533	0.000	0.0000
1	0.25003	SLV 7	NonStatic	Max	-497.580	-72.099	0.000	0.0000
1	0.50006	SLV 7	NonStatic	Max	-497.477	-56.664	0.000	0.0000
1	0.00000	SLV 7	NonStatic	Min	-497.683	-87.533	0.000	0.0000
1	0.25003	SLV 7	NonStatic	Min	-497.580	-72.099	0.000	0.0000
1	0.50006	SLV 7	NonStatic	Min	-497.477	-56.664	0.000	0.0000
1	0.00000	SLV 8	NonStatic	Max	-520.831	66.683	0.000	0.0000
1	0.25003	SLV 8	NonStatic	Max	-521.320	82.092	0.000	0.0000
1	0.50006	SLV 8	NonStatic	Max	-521.810	97.501	0.000	0.0000
1	0.00000	SLV 8	NonStatic	Min	-520.831	66.683	0.000	0.0000
1	0.25003	SLV 8	NonStatic	Min	-521.320	82.092	0.000	0.0000
1	0.50006	SLV 8	NonStatic	Min	-521.810	97.501	0.000	0.0000
1	0.00000	SLV 9	NonStatic	Max	-1000.051	-278.226	0.000	0.0000
1	0.25003	SLV 9	NonStatic	Max	-998.486	-264.580	0.000	0.0000
1	0.50006	SLV 9	NonStatic	Max	-996.920	-250.935	0.000	0.0000
1	0.00000	SLV 9	NonStatic	Min	-1000.051	-278.226	0.000	0.0000
1	0.25003	SLV 9	NonStatic	Min	-998.486	-264.580	0.000	0.0000
1	0.50006	SLV 9	NonStatic	Min	-996.920	-250.935	0.000	0.0000
1	0.00000	SLV 10	NonStatic	Max	-1065.241	208.502	0.000	0.0000
1	0.25003	SLV 10	NonStatic	Max	-1065.650	222.061	0.000	0.0000
1	0.50006	SLV 10	NonStatic	Max	-1066.060	235.621	0.000	0.0000
1	0.00000	SLV 10	NonStatic	Min	-1065.241	208.502	0.000	0.0000
1	0.25003	SLV 10	NonStatic	Min	-1065.650	222.061	0.000	0.0000
1	0.50006	SLV 10	NonStatic	Min	-1066.060	235.621	0.000	0.0000
1	0.00000	SLV 11	NonStatic	Max	-997.086	-279.001	0.000	0.0000
1	0.25003	SLV 11	NonStatic	Max	-995.558	-264.502	0.000	0.0000
1	0.50006	SLV 11	NonStatic	Max	-994.029	-250.004	0.000	0.0000
1	0.00000	SLV 11	NonStatic	Min	-997.086	-279.001	0.000	0.0000
1	0.25003	SLV 11	NonStatic	Min	-995.558	-264.502	0.000	0.0000
1	0.50006	SLV 11	NonStatic	Min	-994.029	-250.004	0.000	0.0000
1	0.00000	SLV 12	NonStatic	Max	-1061.913	209.801	0.000	0.0000
1	0.25003	SLV 12	NonStatic	Max	-1062.359	224.214	0.000	0.0000
1	0.50006	SLV 12	NonStatic	Max	-1062.806	238.627	0.000	0.0000
1	0.00000	SLV 12	NonStatic	Min	-1061.913	209.801	0.000	0.0000
1	0.25003	SLV 12	NonStatic	Min	-1062.359	224.214	0.000	0.0000
1	0.50006	SLV 12	NonStatic	Min	-1062.806	238.627	0.000	0.0000
1	0.00000	SLV 13	NonStatic	Max	-487.889	-87.460	0.000	0.0000
1	0.25003	SLV 13	NonStatic	Max	-487.663	-74.870	0.000	0.0000
1	0.50006	SLV 13	NonStatic	Max	-487.437	-62.281	0.000	0.0000
1	0.00000	SLV 13	NonStatic	Min	-487.889	-87.460	0.000	0.0000
1	0.25003	SLV 13	NonStatic	Min	-487.663	-74.870	0.000	0.0000
1	0.50006	SLV 13	NonStatic	Min	-487.437	-62.281	0.000	0.0000
1	0.00000	SLV 14	NonStatic	Max	-511.017	67.401	0.000	0.0000
1	0.25003	SLV 14	NonStatic	Max	-511.383	79.965	0.000	0.0000
1	0.50006	SLV 14	NonStatic	Max	-511.750	92.529	0.000	0.0000

Table: Element Forces - Frames, Part 1 of 4

Frame	Station m	OutputCase	CaseType	StepType	P KN	V2 KN	V3 KN	T KN-m
1	0.0000	SLV 14	NonStatic	Min	-511.017	67.401	0.000	0.0000
1	0.25003	SLV 14	NonStatic	Min	-511.383	79.965	0.000	0.0000
1	0.50006	SLV 14	NonStatic	Min	-511.750	92.529	0.000	0.0000
1	0.0000	SLV 15	NonStatic	Max	-497.683	-87.533	0.000	0.0000
1	0.25003	SLV 15	NonStatic	Max	-497.580	-72.099	0.000	0.0000
1	0.50006	SLV 15	NonStatic	Max	-497.477	-56.664	0.000	0.0000
1	0.0000	SLV 15	NonStatic	Min	-497.683	-87.533	0.000	0.0000
1	0.25003	SLV 15	NonStatic	Min	-497.580	-72.099	0.000	0.0000
1	0.50006	SLV 15	NonStatic	Min	-497.477	-56.664	0.000	0.0000
1	0.0000	SLV 16	NonStatic	Max	-520.831	66.683	0.000	0.0000
1	0.25003	SLV 16	NonStatic	Max	-521.320	82.092	0.000	0.0000
1	0.50006	SLV 16	NonStatic	Max	-521.810	97.501	0.000	0.0000
1	0.0000	SLV 16	NonStatic	Min	-520.831	66.683	0.000	0.0000
1	0.25003	SLV 16	NonStatic	Min	-521.320	82.092	0.000	0.0000
1	0.50006	SLV 16	NonStatic	Min	-521.810	97.501	0.000	0.0000
2	0.0000	SLE-C	NonStatic	Max	-390.283	-29.042	0.000	0.0000
2	0.24997	SLE-C	NonStatic	Max	-391.717	-11.193	0.000	0.0000
2	0.49994	SLE-C	NonStatic	Max	-393.152	6.656	0.000	0.0000
2	0.0000	SLE-C	NonStatic	Min	-390.283	-29.042	0.000	0.0000
2	0.24997	SLE-C	NonStatic	Min	-391.717	-11.193	0.000	0.0000
2	0.49994	SLE-C	NonStatic	Min	-393.152	6.656	0.000	0.0000
2	0.0000	SLE-F1	NonStatic	Max	-337.639	-0.261	0.000	0.0000
2	0.24997	SLE-F1	NonStatic	Max	-339.394	16.546	0.000	0.0000
2	0.49994	SLE-F1	NonStatic	Max	-341.149	33.352	0.000	0.0000
2	0.0000	SLE-F1	NonStatic	Min	-337.639	-0.261	0.000	0.0000
2	0.24997	SLE-F1	NonStatic	Min	-339.394	16.546	0.000	0.0000
2	0.49994	SLE-F1	NonStatic	Min	-341.149	33.352	0.000	0.0000
2	0.0000	SLE-F2	NonStatic	Max	-245.761	-56.293	0.000	0.0000
2	0.24997	SLE-F2	NonStatic	Max	-246.753	-43.385	0.000	0.0000
2	0.49994	SLE-F2	NonStatic	Max	-247.745	-30.476	0.000	0.0000
2	0.0000	SLE-F2	NonStatic	Min	-245.761	-56.293	0.000	0.0000
2	0.24997	SLE-F2	NonStatic	Min	-246.753	-43.385	0.000	0.0000
2	0.49994	SLE-F2	NonStatic	Min	-247.745	-30.476	0.000	0.0000
2	0.0000	SLE-F3	NonStatic	Max	-352.358	2.946	0.000	0.0000
2	0.24997	SLE-F3	NonStatic	Max	-353.588	15.823	0.000	0.0000
2	0.49994	SLE-F3	NonStatic	Max	-354.819	28.700	0.000	0.0000
2	0.0000	SLE-F3	NonStatic	Min	-352.358	2.946	0.000	0.0000
2	0.24997	SLE-F3	NonStatic	Min	-353.588	15.823	0.000	0.0000
2	0.49994	SLE-F3	NonStatic	Min	-354.819	28.700	0.000	0.0000
2	0.0000	SLE-QP	NonStatic	Max	-222.797	-43.143	0.000	0.0000
2	0.24997	SLE-QP	NonStatic	Max	-224.028	-30.266	0.000	0.0000
2	0.49994	SLE-QP	NonStatic	Max	-225.259	-17.389	0.000	0.0000
2	0.0000	SLE-QP	NonStatic	Min	-222.797	-43.143	0.000	0.0000
2	0.24997	SLE-QP	NonStatic	Min	-224.028	-30.266	0.000	0.0000
2	0.49994	SLE-QP	NonStatic	Min	-225.259	-17.389	0.000	0.0000
2	0.0000	SLU-1	NonStatic	Max	-517.208	-65.125	0.000	0.0000
2	0.24997	SLU-1	NonStatic	Max	-520.320	-33.588	0.000	0.0000
2	0.49994	SLU-1	NonStatic	Max	-523.432	-2.052	0.000	0.0000
2	0.0000	SLU-1	NonStatic	Min	-517.208	-65.125	0.000	0.0000
2	0.24997	SLU-1	NonStatic	Min	-520.320	-33.588	0.000	0.0000
2	0.49994	SLU-1	NonStatic	Min	-523.432	-2.052	0.000	0.0000
2	0.0000	SLU-2	NonStatic	Max	-363.990	-51.394	0.000	0.0000
2	0.24997	SLU-2	NonStatic	Max	-367.697	-19.936	0.000	0.0000
2	0.49994	SLU-2	NonStatic	Max	-371.404	11.521	0.000	0.0000
2	0.0000	SLU-2	NonStatic	Min	-363.990	-51.394	0.000	0.0000
2	0.24997	SLU-2	NonStatic	Min	-367.697	-19.936	0.000	0.0000
2	0.49994	SLU-2	NonStatic	Min	-371.404	11.521	0.000	0.0000
2	0.0000	SLU-3	NonStatic	Max	-483.230	-19.185	0.000	0.0000
2	0.24997	SLU-3	NonStatic	Max	-483.866	-6.229	0.000	0.0000

Table: Element Forces - Frames, Part 1 of 4

Frame	Station m	OutputCase	CaseType	StepType	P KN	V2 KN	V3 KN	T KN-m
2	0.49994	SLU-3	NonStatic	Max	-484.502	6.727	0.000	0.0000
2	0.00000	SLU-3	NonStatic	Min	-483.230	-19.185	0.000	0.0000
2	0.24997	SLU-3	NonStatic	Min	-483.866	-6.229	0.000	0.0000
2	0.49994	SLU-3	NonStatic	Min	-484.502	6.727	0.000	0.0000
2	0.00000	SLU-4	NonStatic	Max	-430.047	-94.215	0.000	0.0000
2	0.24997	SLU-4	NonStatic	Max	-433.159	-62.679	0.000	0.0000
2	0.49994	SLU-4	NonStatic	Max	-436.271	-31.142	0.000	0.0000
2	0.00000	SLU-4	NonStatic	Min	-430.047	-94.215	0.000	0.0000
2	0.24997	SLU-4	NonStatic	Min	-433.159	-62.679	0.000	0.0000
2	0.49994	SLU-4	NonStatic	Min	-436.271	-31.142	0.000	0.0000
2	0.00000	SLU-5	NonStatic	Max	-396.226	-52.907	0.000	0.0000
2	0.24997	SLU-5	NonStatic	Max	-396.862	-39.950	0.000	0.0000
2	0.49994	SLU-5	NonStatic	Max	-397.498	-26.994	0.000	0.0000
2	0.00000	SLU-5	NonStatic	Min	-396.226	-52.907	0.000	0.0000
2	0.24997	SLU-5	NonStatic	Min	-396.862	-39.950	0.000	0.0000
2	0.49994	SLU-5	NonStatic	Min	-397.498	-26.994	0.000	0.0000
2	0.00000	SLU-6	NonStatic	Max	-477.351	-21.415	0.000	0.0000
2	0.24997	SLU-6	NonStatic	Max	-481.058	10.042	0.000	0.0000
2	0.49994	SLU-6	NonStatic	Max	-484.765	41.500	0.000	0.0000
2	0.00000	SLU-6	NonStatic	Min	-477.351	-21.415	0.000	0.0000
2	0.24997	SLU-6	NonStatic	Min	-481.058	10.042	0.000	0.0000
2	0.49994	SLU-6	NonStatic	Min	-484.765	41.500	0.000	0.0000
2	0.00000	SLU-7	NonStatic	Max	-439.033	22.623	0.000	0.0000
2	0.24997	SLU-7	NonStatic	Max	-440.264	35.500	0.000	0.0000
2	0.49994	SLU-7	NonStatic	Max	-441.495	48.377	0.000	0.0000
2	0.00000	SLU-7	NonStatic	Min	-439.033	22.623	0.000	0.0000
2	0.24997	SLU-7	NonStatic	Min	-440.264	35.500	0.000	0.0000
2	0.49994	SLU-7	NonStatic	Min	-441.495	48.377	0.000	0.0000
2	0.00000	SLV 1	NonStatic	Max	-970.584	-338.797	0.000	0.0000
2	0.24997	SLV 1	NonStatic	Max	-965.842	-324.552	0.000	0.0000
2	0.49994	SLV 1	NonStatic	Max	-961.100	-310.306	0.000	0.0000
2	0.00000	SLV 1	NonStatic	Min	-970.584	-338.797	0.000	0.0000
2	0.24997	SLV 1	NonStatic	Min	-965.842	-324.552	0.000	0.0000
2	0.49994	SLV 1	NonStatic	Min	-961.100	-310.306	0.000	0.0000
2	0.00000	SLV 2	NonStatic	Max	-967.788	-337.612	0.000	0.0000
2	0.24997	SLV 2	NonStatic	Max	-963.157	-322.526	0.000	0.0000
2	0.49994	SLV 2	NonStatic	Max	-958.527	-307.441	0.000	0.0000
2	0.00000	SLV 2	NonStatic	Min	-967.788	-337.612	0.000	0.0000
2	0.24997	SLV 2	NonStatic	Min	-963.157	-322.526	0.000	0.0000
2	0.49994	SLV 2	NonStatic	Min	-958.527	-307.441	0.000	0.0000
2	0.00000	SLV 3	NonStatic	Max	-967.788	-337.612	0.000	0.0000
2	0.24997	SLV 3	NonStatic	Max	-963.157	-322.526	0.000	0.0000
2	0.49994	SLV 3	NonStatic	Max	-958.527	-307.441	0.000	0.0000
2	0.00000	SLV 3	NonStatic	Min	-967.788	-337.612	0.000	0.0000
2	0.24997	SLV 3	NonStatic	Min	-963.157	-322.526	0.000	0.0000
2	0.49994	SLV 3	NonStatic	Min	-958.527	-307.441	0.000	0.0000
2	0.00000	SLV 4	NonStatic	Max	-1079.845	142.943	0.000	0.0000
2	0.24997	SLV 4	NonStatic	Max	-1081.204	157.231	0.000	0.0000
2	0.49994	SLV 4	NonStatic	Max	-1082.563	171.518	0.000	0.0000
2	0.00000	SLV 4	NonStatic	Min	-1079.845	142.943	0.000	0.0000
2	0.24997	SLV 4	NonStatic	Min	-1081.204	157.231	0.000	0.0000
2	0.49994	SLV 4	NonStatic	Min	-1082.563	171.518	0.000	0.0000
2	0.00000	SLV 5	NonStatic	Max	-479.946	-105.481	0.000	0.0000
2	0.24997	SLV 5	NonStatic	Max	-479.265	-92.774	0.000	0.0000
2	0.49994	SLV 5	NonStatic	Max	-478.585	-80.067	0.000	0.0000
2	0.00000	SLV 5	NonStatic	Min	-479.946	-105.481	0.000	0.0000
2	0.24997	SLV 5	NonStatic	Min	-479.265	-92.774	0.000	0.0000
2	0.49994	SLV 5	NonStatic	Min	-478.585	-80.067	0.000	0.0000
2	0.00000	SLV 6	NonStatic	Max	-517.960	46.546	0.000	0.0000

Table: Element Forces - Frames, Part 1 of 4

Frame	Station m	OutputCase	CaseType	StepType	P KN	V2 KN	V3 KN	T KN-m
2	0.24997	SLV 6	NonStatic	Max	-519.077	59.013	0.000	0.0000
2	0.49994	SLV 6	NonStatic	Max	-520.193	71.480	0.000	0.0000
2	0.00000	SLV 6	NonStatic	Min	-517.960	46.546	0.000	0.0000
2	0.24997	SLV 6	NonStatic	Min	-519.077	59.013	0.000	0.0000
2	0.49994	SLV 6	NonStatic	Min	-520.193	71.480	0.000	0.0000
2	0.00000	SLV 7	NonStatic	Max	-490.446	-100.781	0.000	0.0000
2	0.24997	SLV 7	NonStatic	Max	-490.139	-85.275	0.000	0.0000
2	0.49994	SLV 7	NonStatic	Max	-489.831	-69.768	0.000	0.0000
2	0.00000	SLV 7	NonStatic	Min	-490.446	-100.781	0.000	0.0000
2	0.24997	SLV 7	NonStatic	Min	-490.139	-85.275	0.000	0.0000
2	0.49994	SLV 7	NonStatic	Min	-489.831	-69.768	0.000	0.0000
2	0.00000	SLV 8	NonStatic	Max	-528.424	50.601	0.000	0.0000
2	0.24997	SLV 8	NonStatic	Max	-529.913	65.868	0.000	0.0000
2	0.49994	SLV 8	NonStatic	Max	-531.403	81.136	0.000	0.0000
2	0.00000	SLV 8	NonStatic	Min	-528.424	50.601	0.000	0.0000
2	0.24997	SLV 8	NonStatic	Min	-529.913	65.868	0.000	0.0000
2	0.49994	SLV 8	NonStatic	Min	-531.403	81.136	0.000	0.0000
2	0.00000	SLV 9	NonStatic	Max	-970.584	-338.797	0.000	0.0000
2	0.24997	SLV 9	NonStatic	Max	-965.842	-324.552	0.000	0.0000
2	0.49994	SLV 9	NonStatic	Max	-961.100	-310.306	0.000	0.0000
2	0.00000	SLV 9	NonStatic	Min	-970.584	-338.797	0.000	0.0000
2	0.24997	SLV 9	NonStatic	Min	-965.842	-324.552	0.000	0.0000
2	0.49994	SLV 9	NonStatic	Min	-961.100	-310.306	0.000	0.0000
2	0.00000	SLV 10	NonStatic	Max	-1082.819	139.660	0.000	0.0000
2	0.24997	SLV 10	NonStatic	Max	-1084.066	153.107	0.000	0.0000
2	0.49994	SLV 10	NonStatic	Max	-1085.313	166.554	0.000	0.0000
2	0.00000	SLV 10	NonStatic	Min	-1082.819	139.660	0.000	0.0000
2	0.24997	SLV 10	NonStatic	Min	-1084.066	153.107	0.000	0.0000
2	0.49994	SLV 10	NonStatic	Min	-1085.313	166.554	0.000	0.0000
2	0.00000	SLV 11	NonStatic	Max	-967.788	-337.612	0.000	0.0000
2	0.24997	SLV 11	NonStatic	Max	-963.157	-322.526	0.000	0.0000
2	0.49994	SLV 11	NonStatic	Max	-958.527	-307.441	0.000	0.0000
2	0.00000	SLV 11	NonStatic	Min	-967.788	-337.612	0.000	0.0000
2	0.24997	SLV 11	NonStatic	Min	-963.157	-322.526	0.000	0.0000
2	0.49994	SLV 11	NonStatic	Min	-958.527	-307.441	0.000	0.0000
2	0.00000	SLV 12	NonStatic	Max	-1079.845	142.943	0.000	0.0000
2	0.24997	SLV 12	NonStatic	Max	-1081.204	157.231	0.000	0.0000
2	0.49994	SLV 12	NonStatic	Max	-1082.563	171.518	0.000	0.0000
2	0.00000	SLV 12	NonStatic	Min	-1079.845	142.943	0.000	0.0000
2	0.24997	SLV 12	NonStatic	Min	-1081.204	157.231	0.000	0.0000
2	0.49994	SLV 12	NonStatic	Min	-1082.563	171.518	0.000	0.0000
2	0.00000	SLV 13	NonStatic	Max	-479.946	-105.481	0.000	0.0000
2	0.24997	SLV 13	NonStatic	Max	-479.265	-92.774	0.000	0.0000
2	0.49994	SLV 13	NonStatic	Max	-478.585	-80.067	0.000	0.0000
2	0.00000	SLV 13	NonStatic	Min	-479.946	-105.481	0.000	0.0000
2	0.24997	SLV 13	NonStatic	Min	-479.265	-92.774	0.000	0.0000
2	0.49994	SLV 13	NonStatic	Min	-478.585	-80.067	0.000	0.0000
2	0.00000	SLV 14	NonStatic	Max	-517.960	46.546	0.000	0.0000
2	0.24997	SLV 14	NonStatic	Max	-519.077	59.013	0.000	0.0000
2	0.49994	SLV 14	NonStatic	Max	-520.193	71.480	0.000	0.0000
2	0.00000	SLV 14	NonStatic	Min	-517.960	46.546	0.000	0.0000
2	0.24997	SLV 14	NonStatic	Min	-519.077	59.013	0.000	0.0000
2	0.49994	SLV 14	NonStatic	Min	-520.193	71.480	0.000	0.0000
2	0.00000	SLV 15	NonStatic	Max	-490.446	-100.781	0.000	0.0000
2	0.24997	SLV 15	NonStatic	Max	-490.139	-85.275	0.000	0.0000
2	0.49994	SLV 15	NonStatic	Max	-489.831	-69.768	0.000	0.0000
2	0.00000	SLV 15	NonStatic	Min	-490.446	-100.781	0.000	0.0000
2	0.24997	SLV 15	NonStatic	Min	-490.139	-85.275	0.000	0.0000
2	0.49994	SLV 15	NonStatic	Min	-489.831	-69.768	0.000	0.0000

Table: Element Forces - Frames, Part 1 of 4

Frame	Station m	OutputCase	CaseType	StepType	P KN	V2 KN	V3 KN	T KN-m
2	0.00000	SLV 16	NonStatic	Max	-528.424	50.601	0.000	0.0000
2	0.24997	SLV 16	NonStatic	Max	-529.913	65.868	0.000	0.0000
2	0.49994	SLV 16	NonStatic	Max	-531.403	81.136	0.000	0.0000
2	0.00000	SLV 16	NonStatic	Min	-528.424	50.601	0.000	0.0000
2	0.24997	SLV 16	NonStatic	Min	-529.913	65.868	0.000	0.0000
2	0.49994	SLV 16	NonStatic	Min	-531.403	81.136	0.000	0.0000
3	0.00000	SLE-C	NonStatic	Max	-392.346	-26.021	0.000	0.0000
3	0.24997	SLE-C	NonStatic	Max	-394.731	-7.779	0.000	0.0000
3	0.49993	SLE-C	NonStatic	Max	-397.115	10.463	0.000	0.0000
3	0.00000	SLE-C	NonStatic	Min	-392.346	-26.021	0.000	0.0000
3	0.24997	SLE-C	NonStatic	Min	-394.731	-7.779	0.000	0.0000
3	0.49993	SLE-C	NonStatic	Min	-397.115	10.463	0.000	0.0000
3	0.00000	SLE-F1	NonStatic	Max	-342.740	4.902	0.000	0.0000
3	0.24997	SLE-F1	NonStatic	Max	-345.645	22.030	0.000	0.0000
3	0.49993	SLE-F1	NonStatic	Max	-348.550	39.159	0.000	0.0000
3	0.00000	SLE-F1	NonStatic	Min	-342.740	4.902	0.000	0.0000
3	0.24997	SLE-F1	NonStatic	Min	-345.645	22.030	0.000	0.0000
3	0.49993	SLE-F1	NonStatic	Min	-348.550	39.159	0.000	0.0000
3	0.00000	SLE-F2	NonStatic	Max	-244.358	-50.948	0.000	0.0000
3	0.24997	SLE-F2	NonStatic	Max	-246.045	-37.552	0.000	0.0000
3	0.49993	SLE-F2	NonStatic	Max	-247.733	-24.157	0.000	0.0000
3	0.00000	SLE-F2	NonStatic	Min	-244.358	-50.948	0.000	0.0000
3	0.24997	SLE-F2	NonStatic	Min	-246.045	-37.552	0.000	0.0000
3	0.49993	SLE-F2	NonStatic	Min	-247.733	-24.157	0.000	0.0000
3	0.00000	SLE-F3	NonStatic	Max	-355.977	-0.870	0.000	0.0000
3	0.24997	SLE-F3	NonStatic	Max	-358.046	12.442	0.000	0.0000
3	0.49993	SLE-F3	NonStatic	Max	-360.115	25.754	0.000	0.0000
3	0.00000	SLE-F3	NonStatic	Min	-355.977	-0.870	0.000	0.0000
3	0.24997	SLE-F3	NonStatic	Min	-358.046	12.442	0.000	0.0000
3	0.49993	SLE-F3	NonStatic	Min	-360.115	25.754	0.000	0.0000
3	0.00000	SLE-QP	NonStatic	Max	-223.037	-36.039	0.000	0.0000
3	0.24997	SLE-QP	NonStatic	Max	-225.105	-22.727	0.000	0.0000
3	0.49993	SLE-QP	NonStatic	Max	-227.174	-9.415	0.000	0.0000
3	0.00000	SLE-QP	NonStatic	Min	-223.037	-36.039	0.000	0.0000
3	0.24997	SLE-QP	NonStatic	Min	-225.105	-22.727	0.000	0.0000
3	0.49993	SLE-QP	NonStatic	Min	-227.174	-9.415	0.000	0.0000
3	0.00000	SLU-1	NonStatic	Max	-521.453	-45.520	0.000	0.0000
3	0.24997	SLU-1	NonStatic	Max	-526.555	-13.745	0.000	0.0000
3	0.49993	SLU-1	NonStatic	Max	-531.657	18.030	0.000	0.0000
3	0.00000	SLU-1	NonStatic	Min	-521.453	-45.520	0.000	0.0000
3	0.24997	SLU-1	NonStatic	Min	-526.555	-13.745	0.000	0.0000
3	0.49993	SLU-1	NonStatic	Min	-531.657	18.030	0.000	0.0000
3	0.00000	SLU-2	NonStatic	Max	-371.078	-19.367	0.000	0.0000
3	0.24997	SLU-2	NonStatic	Max	-377.144	12.197	0.000	0.0000
3	0.49993	SLU-2	NonStatic	Max	-383.211	43.761	0.000	0.0000
3	0.00000	SLU-2	NonStatic	Min	-371.078	-19.367	0.000	0.0000
3	0.24997	SLU-2	NonStatic	Min	-377.144	12.197	0.000	0.0000
3	0.49993	SLU-2	NonStatic	Min	-383.211	43.761	0.000	0.0000
3	0.00000	SLU-3	NonStatic	Max	-483.387	-33.538	0.000	0.0000
3	0.24997	SLU-3	NonStatic	Max	-484.491	-20.015	0.000	0.0000
3	0.49993	SLU-3	NonStatic	Max	-485.596	-6.491	0.000	0.0000
3	0.00000	SLU-3	NonStatic	Min	-483.387	-33.538	0.000	0.0000
3	0.24997	SLU-3	NonStatic	Min	-484.491	-20.015	0.000	0.0000
3	0.49993	SLU-3	NonStatic	Min	-485.596	-6.491	0.000	0.0000
3	0.00000	SLU-4	NonStatic	Max	-432.177	-67.270	0.000	0.0000
3	0.24997	SLU-4	NonStatic	Max	-437.279	-35.495	0.000	0.0000
3	0.49993	SLU-4	NonStatic	Max	-442.381	-3.720	0.000	0.0000
3	0.00000	SLU-4	NonStatic	Min	-432.177	-67.270	0.000	0.0000
3	0.24997	SLU-4	NonStatic	Min	-437.279	-35.495	0.000	0.0000

Table: Element Forces - Frames, Part 1 of 4

Frame	Station m	OutputCase	CaseType	StepType	P KN	V2 KN	V3 KN	T KN-m
3	0.49993	SLU-4	NonStatic	Min	-442.381	-3.720	0.000	0.0000
3	0.00000	SLU-5	NonStatic	Max	-393.882	-59.916	0.000	0.0000
3	0.24997	SLU-5	NonStatic	Max	-394.987	-46.393	0.000	0.0000
3	0.49993	SLU-5	NonStatic	Max	-396.091	-32.870	0.000	0.0000
3	0.00000	SLU-5	NonStatic	Min	-393.882	-59.916	0.000	0.0000
3	0.24997	SLU-5	NonStatic	Min	-394.987	-46.393	0.000	0.0000
3	0.49993	SLU-5	NonStatic	Min	-396.091	-32.870	0.000	0.0000
3	0.00000	SLU-6	NonStatic	Max	-486.537	1.092	0.000	0.0000
3	0.24997	SLU-6	NonStatic	Max	-492.603	32.656	0.000	0.0000
3	0.49993	SLU-6	NonStatic	Max	-498.670	64.220	0.000	0.0000
3	0.00000	SLU-6	NonStatic	Min	-486.537	1.092	0.000	0.0000
3	0.24997	SLU-6	NonStatic	Min	-492.603	32.656	0.000	0.0000
3	0.49993	SLU-6	NonStatic	Min	-498.670	64.220	0.000	0.0000
3	0.00000	SLU-7	NonStatic	Max	-443.988	11.540	0.000	0.0000
3	0.24997	SLU-7	NonStatic	Max	-446.057	24.852	0.000	0.0000
3	0.49993	SLU-7	NonStatic	Max	-448.125	38.164	0.000	0.0000
3	0.00000	SLU-7	NonStatic	Min	-443.988	11.540	0.000	0.0000
3	0.24997	SLU-7	NonStatic	Min	-446.057	24.852	0.000	0.0000
3	0.49993	SLU-7	NonStatic	Min	-448.125	38.164	0.000	0.0000
3	0.00000	SLV 1	NonStatic	Max	-932.005	-389.061	0.000	0.0000
3	0.24997	SLV 1	NonStatic	Max	-924.539	-373.088	0.000	0.0000
3	0.49993	SLV 1	NonStatic	Max	-917.072	-357.115	0.000	0.0000
3	0.00000	SLV 1	NonStatic	Min	-932.005	-389.061	0.000	0.0000
3	0.24997	SLV 1	NonStatic	Min	-924.539	-373.088	0.000	0.0000
3	0.49993	SLV 1	NonStatic	Min	-917.072	-357.115	0.000	0.0000
3	0.00000	SLV 2	NonStatic	Max	-929.679	-385.992	0.000	0.0000
3	0.24997	SLV 2	NonStatic	Max	-922.392	-369.203	0.000	0.0000
3	0.49993	SLV 2	NonStatic	Max	-915.104	-352.414	0.000	0.0000
3	0.00000	SLV 2	NonStatic	Min	-929.679	-385.992	0.000	0.0000
3	0.24997	SLV 2	NonStatic	Min	-922.392	-369.203	0.000	0.0000
3	0.49993	SLV 2	NonStatic	Min	-915.104	-352.414	0.000	0.0000
3	0.00000	SLV 3	NonStatic	Max	-929.679	-385.992	0.000	0.0000
3	0.24997	SLV 3	NonStatic	Max	-922.392	-369.203	0.000	0.0000
3	0.49993	SLV 3	NonStatic	Max	-915.104	-352.414	0.000	0.0000
3	0.00000	SLV 3	NonStatic	Min	-929.679	-385.992	0.000	0.0000
3	0.24997	SLV 3	NonStatic	Min	-922.392	-369.203	0.000	0.0000
3	0.49993	SLV 3	NonStatic	Min	-915.104	-352.414	0.000	0.0000
3	0.00000	SLV 4	NonStatic	Max	-1093.069	81.010	0.000	0.0000
3	0.24997	SLV 4	NonStatic	Max	-1095.342	95.704	0.000	0.0000
3	0.49993	SLV 4	NonStatic	Max	-1097.615	110.399	0.000	0.0000
3	0.00000	SLV 4	NonStatic	Min	-1093.069	81.010	0.000	0.0000
3	0.24997	SLV 4	NonStatic	Min	-1095.342	95.704	0.000	0.0000
3	0.49993	SLV 4	NonStatic	Min	-1097.615	110.399	0.000	0.0000
3	0.00000	SLV 5	NonStatic	Max	-470.281	-119.541	0.000	0.0000
3	0.24997	SLV 5	NonStatic	Max	-469.299	-105.986	0.000	0.0000
3	0.49993	SLV 5	NonStatic	Max	-468.316	-92.430	0.000	0.0000
3	0.00000	SLV 5	NonStatic	Min	-470.281	-119.541	0.000	0.0000
3	0.24997	SLV 5	NonStatic	Min	-469.299	-105.986	0.000	0.0000
3	0.49993	SLV 5	NonStatic	Min	-468.316	-92.430	0.000	0.0000
3	0.00000	SLV 6	NonStatic	Max	-524.333	28.027	0.000	0.0000
3	0.24997	SLV 6	NonStatic	Max	-526.219	40.954	0.000	0.0000
3	0.49993	SLV 6	NonStatic	Max	-528.105	53.881	0.000	0.0000
3	0.00000	SLV 6	NonStatic	Min	-524.333	28.027	0.000	0.0000
3	0.24997	SLV 6	NonStatic	Min	-526.219	40.954	0.000	0.0000
3	0.49993	SLV 6	NonStatic	Min	-528.105	53.881	0.000	0.0000
3	0.00000	SLV 7	NonStatic	Max	-482.344	-110.211	0.000	0.0000
3	0.24997	SLV 7	NonStatic	Max	-481.957	-93.937	0.000	0.0000
3	0.49993	SLV 7	NonStatic	Max	-481.571	-77.662	0.000	0.0000
3	0.00000	SLV 7	NonStatic	Min	-482.344	-110.211	0.000	0.0000

Table: Element Forces - Frames, Part 1 of 4

Frame	Station m	OutputCase	CaseType	StepType	P KN	V2 KN	V3 KN	T KN-m
3	0.24997	SLV 7	NonStatic	Min	-481.957	-93.937	0.000	0.0000
3	0.49993	SLV 7	NonStatic	Min	-481.571	-77.662	0.000	0.0000
3	0.00000	SLV 8	NonStatic	Max	-536.305	36.718	0.000	0.0000
3	0.24997	SLV 8	NonStatic	Max	-538.787	52.364	0.000	0.0000
3	0.49993	SLV 8	NonStatic	Max	-541.269	68.011	0.000	0.0000
3	0.00000	SLV 8	NonStatic	Min	-536.305	36.718	0.000	0.0000
3	0.24997	SLV 8	NonStatic	Min	-538.787	52.364	0.000	0.0000
3	0.49993	SLV 8	NonStatic	Min	-541.269	68.011	0.000	0.0000
3	0.00000	SLV 9	NonStatic	Max	-932.005	-389.061	0.000	0.0000
3	0.24997	SLV 9	NonStatic	Max	-924.539	-373.088	0.000	0.0000
3	0.49993	SLV 9	NonStatic	Max	-917.072	-357.115	0.000	0.0000
3	0.00000	SLV 9	NonStatic	Min	-932.005	-389.061	0.000	0.0000
3	0.24997	SLV 9	NonStatic	Min	-924.539	-373.088	0.000	0.0000
3	0.49993	SLV 9	NonStatic	Min	-917.072	-357.115	0.000	0.0000
3	0.00000	SLV 10	NonStatic	Max	-1095.396	75.835	0.000	0.0000
3	0.24997	SLV 10	NonStatic	Max	-1097.491	89.713	0.000	0.0000
3	0.49993	SLV 10	NonStatic	Max	-1099.585	103.592	0.000	0.0000
3	0.00000	SLV 10	NonStatic	Min	-1095.396	75.835	0.000	0.0000
3	0.24997	SLV 10	NonStatic	Min	-1097.491	89.713	0.000	0.0000
3	0.49993	SLV 10	NonStatic	Min	-1099.585	103.592	0.000	0.0000
3	0.00000	SLV 11	NonStatic	Max	-929.679	-385.992	0.000	0.0000
3	0.24997	SLV 11	NonStatic	Max	-922.392	-369.203	0.000	0.0000
3	0.49993	SLV 11	NonStatic	Max	-915.104	-352.414	0.000	0.0000
3	0.00000	SLV 11	NonStatic	Min	-929.679	-385.992	0.000	0.0000
3	0.24997	SLV 11	NonStatic	Min	-922.392	-369.203	0.000	0.0000
3	0.49993	SLV 11	NonStatic	Min	-915.104	-352.414	0.000	0.0000
3	0.00000	SLV 12	NonStatic	Max	-1093.069	81.010	0.000	0.0000
3	0.24997	SLV 12	NonStatic	Max	-1095.342	95.704	0.000	0.0000
3	0.49993	SLV 12	NonStatic	Max	-1097.615	110.399	0.000	0.0000
3	0.00000	SLV 12	NonStatic	Min	-1093.069	81.010	0.000	0.0000
3	0.24997	SLV 12	NonStatic	Min	-1095.342	95.704	0.000	0.0000
3	0.49993	SLV 12	NonStatic	Min	-1097.615	110.399	0.000	0.0000
3	0.00000	SLV 13	NonStatic	Max	-470.281	-119.541	0.000	0.0000
3	0.24997	SLV 13	NonStatic	Max	-469.299	-105.986	0.000	0.0000
3	0.49993	SLV 13	NonStatic	Max	-468.316	-92.430	0.000	0.0000
3	0.00000	SLV 13	NonStatic	Min	-470.281	-119.541	0.000	0.0000
3	0.24997	SLV 13	NonStatic	Min	-469.299	-105.986	0.000	0.0000
3	0.49993	SLV 13	NonStatic	Min	-468.316	-92.430	0.000	0.0000
3	0.00000	SLV 14	NonStatic	Max	-524.333	28.027	0.000	0.0000
3	0.24997	SLV 14	NonStatic	Max	-526.219	40.954	0.000	0.0000
3	0.49993	SLV 14	NonStatic	Max	-528.105	53.881	0.000	0.0000
3	0.00000	SLV 14	NonStatic	Min	-524.333	28.027	0.000	0.0000
3	0.24997	SLV 14	NonStatic	Min	-526.219	40.954	0.000	0.0000
3	0.49993	SLV 14	NonStatic	Min	-528.105	53.881	0.000	0.0000
3	0.00000	SLV 15	NonStatic	Max	-482.344	-110.211	0.000	0.0000
3	0.24997	SLV 15	NonStatic	Max	-481.957	-93.937	0.000	0.0000
3	0.49993	SLV 15	NonStatic	Max	-481.571	-77.662	0.000	0.0000
3	0.00000	SLV 15	NonStatic	Min	-482.344	-110.211	0.000	0.0000
3	0.24997	SLV 15	NonStatic	Min	-481.957	-93.937	0.000	0.0000
3	0.49993	SLV 15	NonStatic	Min	-481.571	-77.662	0.000	0.0000
3	0.00000	SLV 16	NonStatic	Max	-536.305	36.718	0.000	0.0000
3	0.24997	SLV 16	NonStatic	Max	-538.787	52.364	0.000	0.0000
3	0.49993	SLV 16	NonStatic	Max	-541.269	68.011	0.000	0.0000
3	0.00000	SLV 16	NonStatic	Min	-536.305	36.718	0.000	0.0000
3	0.24997	SLV 16	NonStatic	Min	-538.787	52.364	0.000	0.0000
3	0.49993	SLV 16	NonStatic	Min	-541.269	68.011	0.000	0.0000
4	0.00000	SLE-C	NonStatic	Max	-396.607	-22.645	0.000	0.0000
4	0.25003	SLE-C	NonStatic	Max	-399.851	-4.763	0.000	0.0000
4	0.50006	SLE-C	NonStatic	Max	-403.095	13.120	0.000	0.0000

Table: Element Forces - Frames, Part 1 of 4

Frame	Station m	OutputCase	CaseType	StepType	P KN	V2 KN	V3 KN	T KN-m
4	0.0000	SLE-C	NonStatic	Min	-396.607	-22.645	0.000	0.0000
4	0.25003	SLE-C	NonStatic	Min	-399.851	-4.763	0.000	0.0000
4	0.50006	SLE-C	NonStatic	Min	-403.095	13.120	0.000	0.0000
4	0.0000	SLE-F1	NonStatic	Max	-350.600	9.995	0.000	0.0000
4	0.25003	SLE-F1	NonStatic	Max	-354.545	26.661	0.000	0.0000
4	0.50006	SLE-F1	NonStatic	Max	-358.490	43.328	0.000	0.0000
4	0.0000	SLE-F1	NonStatic	Min	-350.600	9.995	0.000	0.0000
4	0.25003	SLE-F1	NonStatic	Min	-354.545	26.661	0.000	0.0000
4	0.50006	SLE-F1	NonStatic	Min	-358.490	43.328	0.000	0.0000
4	0.0000	SLE-F2	NonStatic	Max	-244.861	-44.704	0.000	0.0000
4	0.25003	SLE-F2	NonStatic	Max	-247.166	-31.533	0.000	0.0000
4	0.50006	SLE-F2	NonStatic	Max	-249.471	-18.361	0.000	0.0000
4	0.0000	SLE-F2	NonStatic	Min	-244.861	-44.704	0.000	0.0000
4	0.25003	SLE-F2	NonStatic	Min	-247.166	-31.533	0.000	0.0000
4	0.50006	SLE-F2	NonStatic	Min	-249.471	-18.361	0.000	0.0000
4	0.0000	SLE-F3	NonStatic	Max	-361.009	-4.326	0.000	0.0000
4	0.25003	SLE-F3	NonStatic	Max	-363.828	8.687	0.000	0.0000
4	0.50006	SLE-F3	NonStatic	Max	-366.647	21.700	0.000	0.0000
4	0.0000	SLE-F3	NonStatic	Min	-361.009	-4.326	0.000	0.0000
4	0.25003	SLE-F3	NonStatic	Min	-363.828	8.687	0.000	0.0000
4	0.50006	SLE-F3	NonStatic	Min	-366.647	21.700	0.000	0.0000
4	0.0000	SLE-QP	NonStatic	Max	-225.601	-28.302	0.000	0.0000
4	0.25003	SLE-QP	NonStatic	Max	-228.420	-15.288	0.000	0.0000
4	0.50006	SLE-QP	NonStatic	Max	-231.239	-2.275	0.000	0.0000
4	0.0000	SLE-QP	NonStatic	Min	-225.601	-28.302	0.000	0.0000
4	0.25003	SLE-QP	NonStatic	Min	-228.420	-15.288	0.000	0.0000
4	0.50006	SLE-QP	NonStatic	Min	-231.239	-2.275	0.000	0.0000
4	0.0000	SLU-1	NonStatic	Max	-531.312	-26.309	0.000	0.0000
4	0.25003	SLU-1	NonStatic	Max	-538.227	4.608	0.000	0.0000
4	0.50006	SLU-1	NonStatic	Max	-545.142	35.525	0.000	0.0000
4	0.0000	SLU-1	NonStatic	Min	-531.312	-26.309	0.000	0.0000
4	0.25003	SLU-1	NonStatic	Min	-538.227	4.608	0.000	0.0000
4	0.50006	SLU-1	NonStatic	Min	-545.142	35.525	0.000	0.0000
4	0.0000	SLU-2	NonStatic	Max	-385.524	11.695	0.000	0.0000
4	0.25003	SLU-2	NonStatic	Max	-393.739	42.211	0.000	0.0000
4	0.50006	SLU-2	NonStatic	Max	-401.953	72.728	0.000	0.0000
4	0.0000	SLU-2	NonStatic	Min	-385.524	11.695	0.000	0.0000
4	0.25003	SLU-2	NonStatic	Min	-393.739	42.211	0.000	0.0000
4	0.50006	SLU-2	NonStatic	Min	-401.953	72.728	0.000	0.0000
4	0.0000	SLU-3	NonStatic	Max	-483.368	-46.910	0.000	0.0000
4	0.25003	SLU-3	NonStatic	Max	-484.888	-33.496	0.000	0.0000
4	0.50006	SLU-3	NonStatic	Max	-486.408	-20.082	0.000	0.0000
4	0.0000	SLU-3	NonStatic	Min	-483.368	-46.910	0.000	0.0000
4	0.25003	SLU-3	NonStatic	Min	-484.888	-33.496	0.000	0.0000
4	0.50006	SLU-3	NonStatic	Min	-486.408	-20.082	0.000	0.0000
4	0.0000	SLU-4	NonStatic	Max	-440.535	-40.549	0.000	0.0000
4	0.25003	SLU-4	NonStatic	Max	-447.450	-9.632	0.000	0.0000
4	0.50006	SLU-4	NonStatic	Max	-454.365	21.285	0.000	0.0000
4	0.0000	SLU-4	NonStatic	Min	-440.535	-40.549	0.000	0.0000
4	0.25003	SLU-4	NonStatic	Min	-447.450	-9.632	0.000	0.0000
4	0.50006	SLU-4	NonStatic	Min	-454.365	21.285	0.000	0.0000
4	0.0000	SLU-5	NonStatic	Max	-391.978	-65.743	0.000	0.0000
4	0.25003	SLU-5	NonStatic	Max	-393.497	-52.329	0.000	0.0000
4	0.50006	SLU-5	NonStatic	Max	-395.017	-38.915	0.000	0.0000
4	0.0000	SLU-5	NonStatic	Min	-391.978	-65.743	0.000	0.0000
4	0.25003	SLU-5	NonStatic	Min	-393.497	-52.329	0.000	0.0000
4	0.50006	SLU-5	NonStatic	Min	-395.017	-38.915	0.000	0.0000
4	0.0000	SLU-6	NonStatic	Max	-502.286	22.467	0.000	0.0000
4	0.25003	SLU-6	NonStatic	Max	-510.500	52.984	0.000	0.0000

Table: Element Forces - Frames, Part 1 of 4

Frame	Station m	OutputCase	CaseType	StepType	P KN	V2 KN	V3 KN	T KN-m
4	0.50006	SLU-6	NonStatic	Max	-518.715	83.500	0.000	0.0000
4	0.00000	SLU-6	NonStatic	Min	-502.286	22.467	0.000	0.0000
4	0.25003	SLU-6	NonStatic	Min	-510.500	52.984	0.000	0.0000
4	0.50006	SLU-6	NonStatic	Min	-518.715	83.500	0.000	0.0000
4	0.00000	SLU-7	NonStatic	Max	-449.747	0.711	0.000	0.0000
4	0.25003	SLU-7	NonStatic	Max	-452.566	13.724	0.000	0.0000
4	0.50006	SLU-7	NonStatic	Max	-455.385	26.737	0.000	0.0000
4	0.00000	SLU-7	NonStatic	Min	-449.747	0.711	0.000	0.0000
4	0.25003	SLU-7	NonStatic	Min	-452.566	13.724	0.000	0.0000
4	0.50006	SLU-7	NonStatic	Min	-455.385	26.737	0.000	0.0000
4	0.00000	SLV 1	NonStatic	Max	-884.145	-432.250	0.000	0.0000
4	0.25003	SLV 1	NonStatic	Max	-874.119	-414.704	0.000	0.0000
4	0.50006	SLV 1	NonStatic	Max	-864.092	-397.159	0.000	0.0000
4	0.00000	SLV 1	NonStatic	Min	-884.145	-432.250	0.000	0.0000
4	0.25003	SLV 1	NonStatic	Min	-874.119	-414.704	0.000	0.0000
4	0.50006	SLV 1	NonStatic	Min	-864.092	-397.159	0.000	0.0000
4	0.00000	SLV 2	NonStatic	Max	-882.575	-427.401	0.000	0.0000
4	0.25003	SLV 2	NonStatic	Max	-872.789	-409.075	0.000	0.0000
4	0.50006	SLV 2	NonStatic	Max	-863.003	-390.749	0.000	0.0000
4	0.00000	SLV 2	NonStatic	Min	-882.575	-427.401	0.000	0.0000
4	0.25003	SLV 2	NonStatic	Min	-872.789	-409.075	0.000	0.0000
4	0.50006	SLV 2	NonStatic	Min	-863.003	-390.749	0.000	0.0000
4	0.00000	SLV 3	NonStatic	Max	-882.575	-427.401	0.000	0.0000
4	0.25003	SLV 3	NonStatic	Max	-872.789	-409.075	0.000	0.0000
4	0.50006	SLV 3	NonStatic	Max	-863.003	-390.749	0.000	0.0000
4	0.00000	SLV 3	NonStatic	Min	-882.575	-427.401	0.000	0.0000
4	0.25003	SLV 3	NonStatic	Min	-872.789	-409.075	0.000	0.0000
4	0.50006	SLV 3	NonStatic	Min	-863.003	-390.749	0.000	0.0000
4	0.00000	SLV 4	NonStatic	Max	-1102.996	18.604	0.000	0.0000
4	0.25003	SLV 4	NonStatic	Max	-1106.090	32.960	0.000	0.0000
4	0.50006	SLV 4	NonStatic	Max	-1109.184	47.316	0.000	0.0000
4	0.00000	SLV 4	NonStatic	Min	-1102.996	18.604	0.000	0.0000
4	0.25003	SLV 4	NonStatic	Min	-1106.090	32.960	0.000	0.0000
4	0.50006	SLV 4	NonStatic	Min	-1109.184	47.316	0.000	0.0000
4	0.00000	SLV 5	NonStatic	Max	-458.992	-131.111	0.000	0.0000
4	0.25003	SLV 5	NonStatic	Max	-457.700	-117.256	0.000	0.0000
4	0.50006	SLV 5	NonStatic	Max	-456.409	-103.401	0.000	0.0000
4	0.00000	SLV 5	NonStatic	Min	-458.992	-131.111	0.000	0.0000
4	0.25003	SLV 5	NonStatic	Min	-457.700	-117.256	0.000	0.0000
4	0.50006	SLV 5	NonStatic	Min	-456.409	-103.401	0.000	0.0000
4	0.00000	SLV 6	NonStatic	Max	-530.758	9.713	0.000	0.0000
4	0.25003	SLV 6	NonStatic	Max	-533.330	22.377	0.000	0.0000
4	0.50006	SLV 6	NonStatic	Max	-535.903	35.041	0.000	0.0000
4	0.00000	SLV 6	NonStatic	Min	-530.758	9.713	0.000	0.0000
4	0.25003	SLV 6	NonStatic	Min	-533.330	22.377	0.000	0.0000
4	0.50006	SLV 6	NonStatic	Min	-535.903	35.041	0.000	0.0000
4	0.00000	SLV 7	NonStatic	Max	-473.430	-117.498	0.000	0.0000
4	0.25003	SLV 7	NonStatic	Max	-472.941	-101.040	0.000	0.0000
4	0.50006	SLV 7	NonStatic	Max	-472.452	-84.582	0.000	0.0000
4	0.00000	SLV 7	NonStatic	Min	-473.430	-117.498	0.000	0.0000
4	0.25003	SLV 7	NonStatic	Min	-472.941	-101.040	0.000	0.0000
4	0.50006	SLV 7	NonStatic	Min	-472.452	-84.582	0.000	0.0000
4	0.00000	SLV 8	NonStatic	Max	-545.052	22.697	0.000	0.0000
4	0.25003	SLV 8	NonStatic	Max	-548.427	37.964	0.000	0.0000
4	0.50006	SLV 8	NonStatic	Max	-551.802	53.231	0.000	0.0000
4	0.00000	SLV 8	NonStatic	Min	-545.052	22.697	0.000	0.0000
4	0.25003	SLV 8	NonStatic	Min	-548.427	37.964	0.000	0.0000
4	0.50006	SLV 8	NonStatic	Min	-551.802	53.231	0.000	0.0000
4	0.00000	SLV 9	NonStatic	Max	-884.145	-432.250	0.000	0.0000

Table: Element Forces - Frames, Part 1 of 4

Frame	Station m	OutputCase	CaseType	StepType	P KN	V2 KN	V3 KN	T KN-m
4	0.25003	SLV 9	NonStatic	Max	-874.119	-414.704	0.000	0.0000
4	0.50006	SLV 9	NonStatic	Max	-864.092	-397.159	0.000	0.0000
4	0.00000	SLV 9	NonStatic	Min	-884.145	-432.250	0.000	0.0000
4	0.25003	SLV 9	NonStatic	Min	-874.119	-414.704	0.000	0.0000
4	0.50006	SLV 9	NonStatic	Min	-864.092	-397.159	0.000	0.0000
4	0.00000	SLV 10	NonStatic	Max	-1104.393	11.657	0.000	0.0000
4	0.25003	SLV 10	NonStatic	Max	-1107.246	25.232	0.000	0.0000
4	0.50006	SLV 10	NonStatic	Max	-1110.100	38.808	0.000	0.0000
4	0.00000	SLV 10	NonStatic	Min	-1104.393	11.657	0.000	0.0000
4	0.25003	SLV 10	NonStatic	Min	-1107.246	25.232	0.000	0.0000
4	0.50006	SLV 10	NonStatic	Min	-1110.100	38.808	0.000	0.0000
4	0.00000	SLV 11	NonStatic	Max	-882.575	-427.401	0.000	0.0000
4	0.25003	SLV 11	NonStatic	Max	-872.789	-409.075	0.000	0.0000
4	0.50006	SLV 11	NonStatic	Max	-863.003	-390.749	0.000	0.0000
4	0.00000	SLV 11	NonStatic	Min	-882.575	-427.401	0.000	0.0000
4	0.25003	SLV 11	NonStatic	Min	-872.789	-409.075	0.000	0.0000
4	0.50006	SLV 11	NonStatic	Min	-863.003	-390.749	0.000	0.0000
4	0.00000	SLV 12	NonStatic	Max	-1102.996	18.604	0.000	0.0000
4	0.25003	SLV 12	NonStatic	Max	-1106.090	32.960	0.000	0.0000
4	0.50006	SLV 12	NonStatic	Max	-1109.184	47.316	0.000	0.0000
4	0.00000	SLV 12	NonStatic	Min	-1102.996	18.604	0.000	0.0000
4	0.25003	SLV 12	NonStatic	Min	-1106.090	32.960	0.000	0.0000
4	0.50006	SLV 12	NonStatic	Min	-1109.184	47.316	0.000	0.0000
4	0.00000	SLV 13	NonStatic	Max	-458.992	-131.111	0.000	0.0000
4	0.25003	SLV 13	NonStatic	Max	-457.700	-117.256	0.000	0.0000
4	0.50006	SLV 13	NonStatic	Max	-456.409	-103.401	0.000	0.0000
4	0.00000	SLV 13	NonStatic	Min	-458.992	-131.111	0.000	0.0000
4	0.25003	SLV 13	NonStatic	Min	-457.700	-117.256	0.000	0.0000
4	0.50006	SLV 13	NonStatic	Min	-456.409	-103.401	0.000	0.0000
4	0.00000	SLV 14	NonStatic	Max	-530.758	9.713	0.000	0.0000
4	0.25003	SLV 14	NonStatic	Max	-533.330	22.377	0.000	0.0000
4	0.50006	SLV 14	NonStatic	Max	-535.903	35.041	0.000	0.0000
4	0.00000	SLV 14	NonStatic	Min	-530.758	9.713	0.000	0.0000
4	0.25003	SLV 14	NonStatic	Min	-533.330	22.377	0.000	0.0000
4	0.50006	SLV 14	NonStatic	Min	-535.903	35.041	0.000	0.0000
4	0.00000	SLV 15	NonStatic	Max	-473.430	-117.498	0.000	0.0000
4	0.25003	SLV 15	NonStatic	Max	-472.941	-101.040	0.000	0.0000
4	0.50006	SLV 15	NonStatic	Max	-472.452	-84.582	0.000	0.0000
4	0.00000	SLV 15	NonStatic	Min	-473.430	-117.498	0.000	0.0000
4	0.25003	SLV 15	NonStatic	Min	-472.941	-101.040	0.000	0.0000
4	0.50006	SLV 15	NonStatic	Min	-472.452	-84.582	0.000	0.0000
4	0.00000	SLV 16	NonStatic	Max	-545.052	22.697	0.000	0.0000
4	0.25003	SLV 16	NonStatic	Max	-548.427	37.964	0.000	0.0000
4	0.50006	SLV 16	NonStatic	Max	-551.802	53.231	0.000	0.0000
4	0.00000	SLV 16	NonStatic	Min	-545.052	22.697	0.000	0.0000
4	0.25003	SLV 16	NonStatic	Min	-548.427	37.964	0.000	0.0000
4	0.50006	SLV 16	NonStatic	Min	-551.802	53.231	0.000	0.0000
5	0.00000	SLE-C	NonStatic	Max	-402.663	-22.813	0.000	0.0000
5	0.24968	SLE-C	NonStatic	Max	-407.054	-2.086	0.000	0.0000
5	0.49937	SLE-C	NonStatic	Max	-411.444	18.640	0.000	0.0000
5	0.00000	SLE-C	NonStatic	Min	-402.663	-22.813	0.000	0.0000
5	0.24968	SLE-C	NonStatic	Min	-407.054	-2.086	0.000	0.0000
5	0.49937	SLE-C	NonStatic	Min	-411.444	18.640	0.000	0.0000
5	0.00000	SLE-F1	NonStatic	Max	-360.924	11.246	0.000	0.0000
5	0.24968	SLE-F1	NonStatic	Max	-366.339	30.555	0.000	0.0000
5	0.49937	SLE-F1	NonStatic	Max	-371.753	49.864	0.000	0.0000
5	0.00000	SLE-F1	NonStatic	Min	-360.924	11.246	0.000	0.0000
5	0.24968	SLE-F1	NonStatic	Min	-366.339	30.555	0.000	0.0000
5	0.49937	SLE-F1	NonStatic	Min	-371.753	49.864	0.000	0.0000

Table: Element Forces - Frames, Part 1 of 4

Frame	Station m	OutputCase	CaseType	StepType	P KN	V2 KN	V3 KN	T KN-m
5	0.00000	SLE-F2	NonStatic	Max	-246.846	-40.494	0.000	0.0000
5	0.24968	SLE-F2	NonStatic	Max	-250.223	-24.347	0.000	0.0000
5	0.49937	SLE-F2	NonStatic	Max	-253.600	-8.199	0.000	0.0000
5	0.00000	SLE-F2	NonStatic	Min	-246.846	-40.494	0.000	0.0000
5	0.24968	SLE-F2	NonStatic	Min	-250.223	-24.347	0.000	0.0000
5	0.49937	SLE-F2	NonStatic	Min	-253.600	-8.199	0.000	0.0000
5	0.00000	SLE-F3	NonStatic	Max	-367.123	-11.022	0.000	0.0000
5	0.24968	SLE-F3	NonStatic	Max	-371.138	4.864	0.000	0.0000
5	0.49937	SLE-F3	NonStatic	Max	-375.153	20.750	0.000	0.0000
5	0.00000	SLE-F3	NonStatic	Min	-367.123	-11.022	0.000	0.0000
5	0.24968	SLE-F3	NonStatic	Min	-371.138	4.864	0.000	0.0000
5	0.49937	SLE-F3	NonStatic	Min	-375.153	20.750	0.000	0.0000
5	0.00000	SLE-QP	NonStatic	Max	-230.119	-22.849	0.000	0.0000
5	0.24968	SLE-QP	NonStatic	Max	-234.134	-6.963	0.000	0.0000
5	0.49937	SLE-QP	NonStatic	Max	-238.149	8.923	0.000	0.0000
5	0.00000	SLE-QP	NonStatic	Min	-230.119	-22.849	0.000	0.0000
5	0.24968	SLE-QP	NonStatic	Min	-234.134	-6.963	0.000	0.0000
5	0.49937	SLE-QP	NonStatic	Min	-238.149	8.923	0.000	0.0000
5	0.00000	SLU-1	NonStatic	Max	-546.140	-13.141	0.000	0.0000
5	0.24968	SLU-1	NonStatic	Max	-555.393	20.843	0.000	0.0000
5	0.49937	SLU-1	NonStatic	Max	-564.647	54.827	0.000	0.0000
5	0.00000	SLU-1	NonStatic	Min	-546.140	-13.141	0.000	0.0000
5	0.24968	SLU-1	NonStatic	Min	-555.393	20.843	0.000	0.0000
5	0.49937	SLU-1	NonStatic	Min	-564.647	54.827	0.000	0.0000
5	0.00000	SLU-2	NonStatic	Max	-406.831	36.660	0.000	0.0000
5	0.24968	SLU-2	NonStatic	Max	-417.936	69.886	0.000	0.0000
5	0.49937	SLU-2	NonStatic	Max	-429.042	103.113	0.000	0.0000
5	0.00000	SLU-2	NonStatic	Min	-406.831	36.660	0.000	0.0000
5	0.24968	SLU-2	NonStatic	Min	-417.936	69.886	0.000	0.0000
5	0.49937	SLU-2	NonStatic	Min	-429.042	103.113	0.000	0.0000
5	0.00000	SLU-3	NonStatic	Max	-482.689	-63.299	0.000	0.0000
5	0.24968	SLU-3	NonStatic	Max	-484.852	-46.656	0.000	0.0000
5	0.49937	SLU-3	NonStatic	Max	-487.015	-30.012	0.000	0.0000
5	0.00000	SLU-3	NonStatic	Min	-482.689	-63.299	0.000	0.0000
5	0.24968	SLU-3	NonStatic	Min	-484.852	-46.656	0.000	0.0000
5	0.49937	SLU-3	NonStatic	Min	-487.015	-30.012	0.000	0.0000
5	0.00000	SLU-4	NonStatic	Max	-454.456	-19.244	0.000	0.0000
5	0.24968	SLU-4	NonStatic	Max	-463.709	14.740	0.000	0.0000
5	0.49937	SLU-4	NonStatic	Max	-472.962	48.724	0.000	0.0000
5	0.00000	SLU-4	NonStatic	Min	-454.456	-19.244	0.000	0.0000
5	0.24968	SLU-4	NonStatic	Min	-463.709	14.740	0.000	0.0000
5	0.49937	SLU-4	NonStatic	Min	-472.962	48.724	0.000	0.0000
5	0.00000	SLU-5	NonStatic	Max	-389.985	-73.922	0.000	0.0000
5	0.24968	SLU-5	NonStatic	Max	-392.148	-57.279	0.000	0.0000
5	0.49937	SLU-5	NonStatic	Max	-394.311	-40.635	0.000	0.0000
5	0.00000	SLU-5	NonStatic	Min	-389.985	-73.922	0.000	0.0000
5	0.24968	SLU-5	NonStatic	Min	-392.148	-57.279	0.000	0.0000
5	0.49937	SLU-5	NonStatic	Min	-394.311	-40.635	0.000	0.0000
5	0.00000	SLU-6	NonStatic	Max	-524.088	36.996	0.000	0.0000
5	0.24968	SLU-6	NonStatic	Max	-535.194	70.223	0.000	0.0000
5	0.49937	SLU-6	NonStatic	Max	-546.299	103.450	0.000	0.0000
5	0.00000	SLU-6	NonStatic	Min	-524.088	36.996	0.000	0.0000
5	0.24968	SLU-6	NonStatic	Min	-535.194	70.223	0.000	0.0000
5	0.49937	SLU-6	NonStatic	Min	-546.299	103.450	0.000	0.0000
5	0.00000	SLU-7	NonStatic	Max	-455.957	-13.904	0.000	0.0000
5	0.24968	SLU-7	NonStatic	Max	-459.972	1.982	0.000	0.0000
5	0.49937	SLU-7	NonStatic	Max	-463.988	17.868	0.000	0.0000
5	0.00000	SLU-7	NonStatic	Min	-455.957	-13.904	0.000	0.0000
5	0.24968	SLU-7	NonStatic	Min	-459.972	1.982	0.000	0.0000

Table: Element Forces - Frames, Part 1 of 4

Frame	Station m	OutputCase	CaseType	StepType	P KN	V2 KN	V3 KN	T KN-m
5	0.49937	SLU-7	NonStatic	Min	-463.988	17.868	0.000	0.0000
5	0.00000	SLV 1	NonStatic	Max	-825.309	-472.498	0.000	0.0000
5	0.24968	SLV 1	NonStatic	Max	-813.361	-449.512	0.000	0.0000
5	0.49937	SLV 1	NonStatic	Max	-801.412	-426.527	0.000	0.0000
5	0.00000	SLV 1	NonStatic	Min	-825.309	-472.498	0.000	0.0000
5	0.24968	SLV 1	NonStatic	Min	-813.361	-449.512	0.000	0.0000
5	0.49937	SLV 1	NonStatic	Min	-801.412	-426.527	0.000	0.0000
5	0.00000	SLV 2	NonStatic	Max	-824.796	-466.016	0.000	0.0000
5	0.24968	SLV 2	NonStatic	Max	-813.146	-442.299	0.000	0.0000
5	0.49937	SLV 2	NonStatic	Max	-801.497	-418.582	0.000	0.0000
5	0.00000	SLV 2	NonStatic	Min	-824.796	-466.016	0.000	0.0000
5	0.24968	SLV 2	NonStatic	Min	-813.146	-442.299	0.000	0.0000
5	0.49937	SLV 2	NonStatic	Min	-801.497	-418.582	0.000	0.0000
5	0.00000	SLV 3	NonStatic	Max	-824.796	-466.016	0.000	0.0000
5	0.24968	SLV 3	NonStatic	Max	-813.146	-442.299	0.000	0.0000
5	0.49937	SLV 3	NonStatic	Max	-801.497	-418.582	0.000	0.0000
5	0.00000	SLV 3	NonStatic	Min	-824.796	-466.016	0.000	0.0000
5	0.24968	SLV 3	NonStatic	Min	-813.146	-442.299	0.000	0.0000
5	0.49937	SLV 3	NonStatic	Min	-801.497	-418.582	0.000	0.0000
5	0.00000	SLV 4	NonStatic	Max	-1108.993	-51.603	0.000	0.0000
5	0.24968	SLV 4	NonStatic	Max	-1113.350	-34.431	0.000	0.0000
5	0.49937	SLV 4	NonStatic	Max	-1117.707	-17.259	0.000	0.0000
5	0.00000	SLV 4	NonStatic	Min	-1108.993	-51.603	0.000	0.0000
5	0.24968	SLV 4	NonStatic	Min	-1113.350	-34.431	0.000	0.0000
5	0.49937	SLV 4	NonStatic	Min	-1117.707	-17.259	0.000	0.0000
5	0.00000	SLV 5	NonStatic	Max	-445.393	-143.617	0.000	0.0000
5	0.24968	SLV 5	NonStatic	Max	-444.300	-126.066	0.000	0.0000
5	0.49937	SLV 5	NonStatic	Max	-443.207	-108.516	0.000	0.0000
5	0.00000	SLV 5	NonStatic	Min	-445.393	-143.617	0.000	0.0000
5	0.24968	SLV 5	NonStatic	Min	-444.300	-126.066	0.000	0.0000
5	0.49937	SLV 5	NonStatic	Min	-443.207	-108.516	0.000	0.0000
5	0.00000	SLV 6	NonStatic	Max	-536.895	-12.801	0.000	0.0000
5	0.24968	SLV 6	NonStatic	Max	-540.604	2.786	0.000	0.0000
5	0.49937	SLV 6	NonStatic	Max	-544.313	18.373	0.000	0.0000
5	0.00000	SLV 6	NonStatic	Min	-536.895	-12.801	0.000	0.0000
5	0.24968	SLV 6	NonStatic	Min	-540.604	2.786	0.000	0.0000
5	0.49937	SLV 6	NonStatic	Min	-544.313	18.373	0.000	0.0000
5	0.00000	SLV 7	NonStatic	Max	-463.048	-126.301	0.000	0.0000
5	0.24968	SLV 7	NonStatic	Max	-462.952	-106.311	0.000	0.0000
5	0.49937	SLV 7	NonStatic	Max	-462.856	-86.322	0.000	0.0000
5	0.00000	SLV 7	NonStatic	Min	-463.048	-126.301	0.000	0.0000
5	0.24968	SLV 7	NonStatic	Min	-462.952	-106.311	0.000	0.0000
5	0.49937	SLV 7	NonStatic	Min	-462.856	-86.322	0.000	0.0000
5	0.00000	SLV 8	NonStatic	Max	-554.350	3.902	0.000	0.0000
5	0.24968	SLV 8	NonStatic	Max	-559.056	21.928	0.000	0.0000
5	0.49937	SLV 8	NonStatic	Max	-563.762	39.953	0.000	0.0000
5	0.00000	SLV 8	NonStatic	Min	-554.350	3.902	0.000	0.0000
5	0.24968	SLV 8	NonStatic	Min	-559.056	21.928	0.000	0.0000
5	0.49937	SLV 8	NonStatic	Min	-563.762	39.953	0.000	0.0000
5	0.00000	SLV 9	NonStatic	Max	-825.309	-472.498	0.000	0.0000
5	0.24968	SLV 9	NonStatic	Max	-813.361	-449.512	0.000	0.0000
5	0.49937	SLV 9	NonStatic	Max	-801.412	-426.527	0.000	0.0000
5	0.00000	SLV 9	NonStatic	Min	-825.309	-472.498	0.000	0.0000
5	0.24968	SLV 9	NonStatic	Min	-813.361	-449.512	0.000	0.0000
5	0.49937	SLV 9	NonStatic	Min	-801.412	-426.527	0.000	0.0000
5	0.00000	SLV 10	NonStatic	Max	-1109.147	-60.160	0.000	0.0000
5	0.24968	SLV 10	NonStatic	Max	-1113.205	-43.719	0.000	0.0000
5	0.49937	SLV 10	NonStatic	Max	-1117.263	-27.279	0.000	0.0000
5	0.00000	SLV 10	NonStatic	Min	-1109.147	-60.160	0.000	0.0000

Table: Element Forces - Frames, Part 1 of 4

Frame	Station m	OutputCase	CaseType	StepType	P KN	V2 KN	V3 KN	T KN-m
5	0.24968	SLV 10	NonStatic	Min	-1113.205	-43.719	0.000	0.0000
5	0.49937	SLV 10	NonStatic	Min	-1117.263	-27.279	0.000	0.0000
5	0.00000	SLV 11	NonStatic	Max	-824.796	-466.016	0.000	0.0000
5	0.24968	SLV 11	NonStatic	Max	-813.146	-442.299	0.000	0.0000
5	0.49937	SLV 11	NonStatic	Max	-801.497	-418.582	0.000	0.0000
5	0.00000	SLV 11	NonStatic	Min	-824.796	-466.016	0.000	0.0000
5	0.24968	SLV 11	NonStatic	Min	-813.146	-442.299	0.000	0.0000
5	0.49937	SLV 11	NonStatic	Min	-801.497	-418.582	0.000	0.0000
5	0.00000	SLV 12	NonStatic	Max	-1108.993	-51.603	0.000	0.0000
5	0.24968	SLV 12	NonStatic	Max	-1113.350	-34.431	0.000	0.0000
5	0.49937	SLV 12	NonStatic	Max	-1117.707	-17.259	0.000	0.0000
5	0.00000	SLV 12	NonStatic	Min	-1108.993	-51.603	0.000	0.0000
5	0.24968	SLV 12	NonStatic	Min	-1113.350	-34.431	0.000	0.0000
5	0.49937	SLV 12	NonStatic	Min	-1117.707	-17.259	0.000	0.0000
5	0.00000	SLV 13	NonStatic	Max	-445.393	-143.617	0.000	0.0000
5	0.24968	SLV 13	NonStatic	Max	-444.300	-126.066	0.000	0.0000
5	0.49937	SLV 13	NonStatic	Max	-443.207	-108.516	0.000	0.0000
5	0.00000	SLV 13	NonStatic	Min	-445.393	-143.617	0.000	0.0000
5	0.24968	SLV 13	NonStatic	Min	-444.300	-126.066	0.000	0.0000
5	0.49937	SLV 13	NonStatic	Min	-443.207	-108.516	0.000	0.0000
5	0.00000	SLV 14	NonStatic	Max	-536.895	-12.801	0.000	0.0000
5	0.24968	SLV 14	NonStatic	Max	-540.604	2.786	0.000	0.0000
5	0.49937	SLV 14	NonStatic	Max	-544.313	18.373	0.000	0.0000
5	0.00000	SLV 14	NonStatic	Min	-536.895	-12.801	0.000	0.0000
5	0.24968	SLV 14	NonStatic	Min	-540.604	2.786	0.000	0.0000
5	0.49937	SLV 14	NonStatic	Min	-544.313	18.373	0.000	0.0000
5	0.00000	SLV 15	NonStatic	Max	-463.048	-126.301	0.000	0.0000
5	0.24968	SLV 15	NonStatic	Max	-462.952	-106.311	0.000	0.0000
5	0.49937	SLV 15	NonStatic	Max	-462.856	-86.322	0.000	0.0000
5	0.00000	SLV 15	NonStatic	Min	-463.048	-126.301	0.000	0.0000
5	0.24968	SLV 15	NonStatic	Min	-462.952	-106.311	0.000	0.0000
5	0.49937	SLV 15	NonStatic	Min	-462.856	-86.322	0.000	0.0000
5	0.00000	SLV 16	NonStatic	Max	-554.350	3.902	0.000	0.0000
5	0.24968	SLV 16	NonStatic	Max	-559.056	21.928	0.000	0.0000
5	0.49937	SLV 16	NonStatic	Max	-563.762	39.953	0.000	0.0000
5	0.00000	SLV 16	NonStatic	Min	-554.350	3.902	0.000	0.0000
5	0.24968	SLV 16	NonStatic	Min	-559.056	21.928	0.000	0.0000
5	0.49937	SLV 16	NonStatic	Min	-563.762	39.953	0.000	0.0000
6	0.00000	SLE-C	NonStatic	Max	-411.476	-17.937	0.000	0.0000
6	0.25031	SLE-C	NonStatic	Max	-416.693	2.172	0.000	0.0000
6	0.50063	SLE-C	NonStatic	Max	-421.910	22.281	0.000	0.0000
6	0.00000	SLE-C	NonStatic	Min	-411.476	-17.937	0.000	0.0000
6	0.25031	SLE-C	NonStatic	Min	-416.693	2.172	0.000	0.0000
6	0.50063	SLE-C	NonStatic	Min	-421.910	22.281	0.000	0.0000
6	0.00000	SLE-F1	NonStatic	Max	-374.711	16.685	0.000	0.0000
6	0.25031	SLE-F1	NonStatic	Max	-381.123	35.175	0.000	0.0000
6	0.50063	SLE-F1	NonStatic	Max	-387.536	53.665	0.000	0.0000
6	0.00000	SLE-F1	NonStatic	Min	-374.711	16.685	0.000	0.0000
6	0.25031	SLE-F1	NonStatic	Min	-381.123	35.175	0.000	0.0000
6	0.50063	SLE-F1	NonStatic	Min	-387.536	53.665	0.000	0.0000
6	0.00000	SLE-F2	NonStatic	Max	-251.872	-30.666	0.000	0.0000
6	0.25031	SLE-F2	NonStatic	Max	-255.906	-14.952	0.000	0.0000
6	0.50063	SLE-F2	NonStatic	Max	-259.939	0.762	0.000	0.0000
6	0.00000	SLE-F2	NonStatic	Min	-251.872	-30.666	0.000	0.0000
6	0.25031	SLE-F2	NonStatic	Min	-255.906	-14.952	0.000	0.0000
6	0.50063	SLE-F2	NonStatic	Min	-259.939	0.762	0.000	0.0000
6	0.00000	SLE-F3	NonStatic	Max	-375.515	-12.615	0.000	0.0000
6	0.25031	SLE-F3	NonStatic	Max	-380.294	2.714	0.000	0.0000
6	0.50063	SLE-F3	NonStatic	Max	-385.072	18.043	0.000	0.0000

Table: Element Forces - Frames, Part 1 of 4

Frame	Station m	OutputCase	CaseType	StepType	P KN	V2 KN	V3 KN	T KN-m
6	0.00000	SLE-F3	NonStatic	Min	-375.515	-12.615	0.000	0.0000
6	0.25031	SLE-F3	NonStatic	Min	-380.294	2.714	0.000	0.0000
6	0.50063	SLE-F3	NonStatic	Min	-385.072	18.043	0.000	0.0000
6	0.00000	SLE-QP	NonStatic	Max	-238.001	-12.241	0.000	0.0000
6	0.25031	SLE-QP	NonStatic	Max	-242.780	3.089	0.000	0.0000
6	0.50063	SLE-QP	NonStatic	Max	-247.559	18.418	0.000	0.0000
6	0.00000	SLE-QP	NonStatic	Min	-238.001	-12.241	0.000	0.0000
6	0.25031	SLE-QP	NonStatic	Min	-242.780	3.089	0.000	0.0000
6	0.50063	SLE-QP	NonStatic	Min	-247.559	18.418	0.000	0.0000
6	0.00000	SLU-1	NonStatic	Max	-567.284	4.515	0.000	0.0000
6	0.25031	SLU-1	NonStatic	Max	-578.204	37.029	0.000	0.0000
6	0.50063	SLU-1	NonStatic	Max	-589.125	69.543	0.000	0.0000
6	0.00000	SLU-1	NonStatic	Min	-567.284	4.515	0.000	0.0000
6	0.25031	SLU-1	NonStatic	Min	-578.204	37.029	0.000	0.0000
6	0.50063	SLU-1	NonStatic	Min	-589.125	69.543	0.000	0.0000
6	0.00000	SLU-2	NonStatic	Max	-436.498	64.642	0.000	0.0000
6	0.25031	SLU-2	NonStatic	Max	-449.580	96.039	0.000	0.0000
6	0.50063	SLU-2	NonStatic	Max	-462.662	127.436	0.000	0.0000
6	0.00000	SLU-2	NonStatic	Min	-436.498	64.642	0.000	0.0000
6	0.25031	SLU-2	NonStatic	Min	-449.580	96.039	0.000	0.0000
6	0.50063	SLU-2	NonStatic	Min	-462.662	127.436	0.000	0.0000
6	0.00000	SLU-3	NonStatic	Max	-482.432	-73.102	0.000	0.0000
6	0.25031	SLU-3	NonStatic	Max	-485.049	-56.655	0.000	0.0000
6	0.50063	SLU-3	NonStatic	Max	-487.666	-40.209	0.000	0.0000
6	0.00000	SLU-3	NonStatic	Min	-482.432	-73.102	0.000	0.0000
6	0.25031	SLU-3	NonStatic	Min	-485.049	-56.655	0.000	0.0000
6	0.50063	SLU-3	NonStatic	Min	-487.666	-40.209	0.000	0.0000
6	0.00000	SLU-4	NonStatic	Max	-475.420	6.571	0.000	0.0000
6	0.25031	SLU-4	NonStatic	Max	-486.340	39.085	0.000	0.0000
6	0.50063	SLU-4	NonStatic	Max	-497.260	71.599	0.000	0.0000
6	0.00000	SLU-4	NonStatic	Min	-475.420	6.571	0.000	0.0000
6	0.25031	SLU-4	NonStatic	Min	-486.340	39.085	0.000	0.0000
6	0.50063	SLU-4	NonStatic	Min	-497.260	71.599	0.000	0.0000
6	0.00000	SLU-5	NonStatic	Max	-389.151	-75.458	0.000	0.0000
6	0.25031	SLU-5	NonStatic	Max	-391.768	-59.011	0.000	0.0000
6	0.50063	SLU-5	NonStatic	Max	-394.385	-42.565	0.000	0.0000
6	0.00000	SLU-5	NonStatic	Min	-389.151	-75.458	0.000	0.0000
6	0.25031	SLU-5	NonStatic	Min	-391.768	-59.011	0.000	0.0000
6	0.50063	SLU-5	NonStatic	Min	-394.385	-42.565	0.000	0.0000
6	0.00000	SLU-6	NonStatic	Max	-553.323	54.574	0.000	0.0000
6	0.25031	SLU-6	NonStatic	Max	-566.405	85.971	0.000	0.0000
6	0.50063	SLU-6	NonStatic	Max	-579.487	117.368	0.000	0.0000
6	0.00000	SLU-6	NonStatic	Min	-553.323	54.574	0.000	0.0000
6	0.25031	SLU-6	NonStatic	Min	-566.405	85.971	0.000	0.0000
6	0.50063	SLU-6	NonStatic	Min	-579.487	117.368	0.000	0.0000
6	0.00000	SLU-7	NonStatic	Max	-463.743	-23.367	0.000	0.0000
6	0.25031	SLU-7	NonStatic	Max	-468.522	-8.038	0.000	0.0000
6	0.50063	SLU-7	NonStatic	Max	-473.301	7.292	0.000	0.0000
6	0.00000	SLU-7	NonStatic	Min	-463.743	-23.367	0.000	0.0000
6	0.25031	SLU-7	NonStatic	Min	-468.522	-8.038	0.000	0.0000
6	0.50063	SLU-7	NonStatic	Min	-473.301	7.292	0.000	0.0000
6	0.00000	SLV 1	NonStatic	Max	-760.410	-495.946	0.000	0.0000
6	0.25031	SLV 1	NonStatic	Max	-746.556	-470.415	0.000	0.0000
6	0.50063	SLV 1	NonStatic	Max	-732.702	-444.883	0.000	0.0000
6	0.00000	SLV 1	NonStatic	Min	-760.410	-495.946	0.000	0.0000
6	0.25031	SLV 1	NonStatic	Min	-746.556	-470.415	0.000	0.0000
6	0.50063	SLV 1	NonStatic	Min	-732.702	-444.883	0.000	0.0000
6	0.00000	SLV 2	NonStatic	Max	-761.199	-488.040	0.000	0.0000
6	0.25031	SLV 2	NonStatic	Max	-747.695	-461.833	0.000	0.0000

Table: Element Forces - Frames, Part 1 of 4

Frame	Station m	OutputCase	CaseType	StepType	P KN	V2 KN	V3 KN	T KN-m
6	0.50063	SLV 2	NonStatic	Max	-734.190	-435.626	0.000	0.0000
6	0.00000	SLV 2	NonStatic	Min	-761.199	-488.040	0.000	0.0000
6	0.25031	SLV 2	NonStatic	Min	-747.695	-461.833	0.000	0.0000
6	0.50063	SLV 2	NonStatic	Min	-734.190	-435.626	0.000	0.0000
6	0.00000	SLV 3	NonStatic	Max	-761.199	-488.040	0.000	0.0000
6	0.25031	SLV 3	NonStatic	Max	-747.695	-461.833	0.000	0.0000
6	0.50063	SLV 3	NonStatic	Max	-734.190	-435.626	0.000	0.0000
6	0.00000	SLV 3	NonStatic	Min	-761.199	-488.040	0.000	0.0000
6	0.25031	SLV 3	NonStatic	Min	-747.695	-461.833	0.000	0.0000
6	0.50063	SLV 3	NonStatic	Min	-734.190	-435.626	0.000	0.0000
6	0.00000	SLV 4	NonStatic	Max	-1111.769	-116.354	0.000	0.0000
6	0.25031	SLV 4	NonStatic	Max	-1116.947	-99.802	0.000	0.0000
6	0.50063	SLV 4	NonStatic	Max	-1122.125	-83.249	0.000	0.0000
6	0.00000	SLV 4	NonStatic	Min	-1111.769	-116.354	0.000	0.0000
6	0.25031	SLV 4	NonStatic	Min	-1116.947	-99.802	0.000	0.0000
6	0.50063	SLV 4	NonStatic	Min	-1122.125	-83.249	0.000	0.0000
6	0.00000	SLV 5	NonStatic	Max	-431.832	-147.409	0.000	0.0000
6	0.25031	SLV 5	NonStatic	Max	-430.649	-129.424	0.000	0.0000
6	0.50063	SLV 5	NonStatic	Max	-429.465	-111.439	0.000	0.0000
6	0.00000	SLV 5	NonStatic	Min	-431.832	-147.409	0.000	0.0000
6	0.25031	SLV 5	NonStatic	Min	-430.649	-129.424	0.000	0.0000
6	0.50063	SLV 5	NonStatic	Min	-429.465	-111.439	0.000	0.0000
6	0.00000	SLV 6	NonStatic	Max	-543.796	-29.990	0.000	0.0000
6	0.25031	SLV 6	NonStatic	Max	-548.218	-14.902	0.000	0.0000
6	0.50063	SLV 6	NonStatic	Max	-552.639	0.186	0.000	0.0000
6	0.00000	SLV 6	NonStatic	Min	-543.796	-29.990	0.000	0.0000
6	0.25031	SLV 6	NonStatic	Min	-548.218	-14.902	0.000	0.0000
6	0.50063	SLV 6	NonStatic	Min	-552.639	0.186	0.000	0.0000
6	0.00000	SLV 7	NonStatic	Max	-453.372	-127.046	0.000	0.0000
6	0.25031	SLV 7	NonStatic	Max	-453.353	-106.809	0.000	0.0000
6	0.50063	SLV 7	NonStatic	Max	-453.333	-86.572	0.000	0.0000
6	0.00000	SLV 7	NonStatic	Min	-453.372	-127.046	0.000	0.0000
6	0.25031	SLV 7	NonStatic	Min	-453.353	-106.809	0.000	0.0000
6	0.50063	SLV 7	NonStatic	Min	-453.333	-86.572	0.000	0.0000
6	0.00000	SLV 8	NonStatic	Max	-565.084	-10.221	0.000	0.0000
6	0.25031	SLV 8	NonStatic	Max	-570.669	7.119	0.000	0.0000
6	0.50063	SLV 8	NonStatic	Max	-576.255	24.460	0.000	0.0000
6	0.00000	SLV 8	NonStatic	Min	-565.084	-10.221	0.000	0.0000
6	0.25031	SLV 8	NonStatic	Min	-570.669	7.119	0.000	0.0000
6	0.50063	SLV 8	NonStatic	Min	-576.255	24.460	0.000	0.0000
6	0.00000	SLV 9	NonStatic	Max	-760.410	-495.946	0.000	0.0000
6	0.25031	SLV 9	NonStatic	Max	-746.556	-470.415	0.000	0.0000
6	0.50063	SLV 9	NonStatic	Max	-732.702	-444.883	0.000	0.0000
6	0.00000	SLV 9	NonStatic	Min	-760.410	-495.946	0.000	0.0000
6	0.25031	SLV 9	NonStatic	Min	-746.556	-470.415	0.000	0.0000
6	0.50063	SLV 9	NonStatic	Min	-732.702	-444.883	0.000	0.0000
6	0.00000	SLV 10	NonStatic	Max	-1110.437	-126.295	0.000	0.0000
6	0.25031	SLV 10	NonStatic	Max	-1115.266	-110.418	0.000	0.0000
6	0.50063	SLV 10	NonStatic	Max	-1120.095	-94.541	0.000	0.0000
6	0.00000	SLV 10	NonStatic	Min	-1110.437	-126.295	0.000	0.0000
6	0.25031	SLV 10	NonStatic	Min	-1115.266	-110.418	0.000	0.0000
6	0.50063	SLV 10	NonStatic	Min	-1120.095	-94.541	0.000	0.0000
6	0.00000	SLV 11	NonStatic	Max	-761.199	-488.040	0.000	0.0000
6	0.25031	SLV 11	NonStatic	Max	-747.695	-461.833	0.000	0.0000
6	0.50063	SLV 11	NonStatic	Max	-734.190	-435.626	0.000	0.0000
6	0.00000	SLV 11	NonStatic	Min	-761.199	-488.040	0.000	0.0000
6	0.25031	SLV 11	NonStatic	Min	-747.695	-461.833	0.000	0.0000
6	0.50063	SLV 11	NonStatic	Min	-734.190	-435.626	0.000	0.0000
6	0.00000	SLV 12	NonStatic	Max	-1111.769	-116.354	0.000	0.0000

Table: Element Forces - Frames, Part 1 of 4

Frame	Station m	OutputCase	CaseType	StepType	P KN	V2 KN	V3 KN	T KN-m
6	0.25031	SLV 12	NonStatic	Max	-1116.947	-99.802	0.000	0.0000
6	0.50063	SLV 12	NonStatic	Max	-1122.125	-83.249	0.000	0.0000
6	0.00000	SLV 12	NonStatic	Min	-1111.769	-116.354	0.000	0.0000
6	0.25031	SLV 12	NonStatic	Min	-1116.947	-99.802	0.000	0.0000
6	0.50063	SLV 12	NonStatic	Min	-1122.125	-83.249	0.000	0.0000
6	0.00000	SLV 13	NonStatic	Max	-431.832	-147.409	0.000	0.0000
6	0.25031	SLV 13	NonStatic	Max	-430.649	-129.424	0.000	0.0000
6	0.50063	SLV 13	NonStatic	Max	-429.465	-111.439	0.000	0.0000
6	0.00000	SLV 13	NonStatic	Min	-431.832	-147.409	0.000	0.0000
6	0.25031	SLV 13	NonStatic	Min	-430.649	-129.424	0.000	0.0000
6	0.50063	SLV 13	NonStatic	Min	-429.465	-111.439	0.000	0.0000
6	0.00000	SLV 14	NonStatic	Max	-543.796	-29.990	0.000	0.0000
6	0.25031	SLV 14	NonStatic	Max	-548.218	-14.902	0.000	0.0000
6	0.50063	SLV 14	NonStatic	Max	-552.639	0.186	0.000	0.0000
6	0.00000	SLV 14	NonStatic	Min	-543.796	-29.990	0.000	0.0000
6	0.25031	SLV 14	NonStatic	Min	-548.218	-14.902	0.000	0.0000
6	0.50063	SLV 14	NonStatic	Min	-552.639	0.186	0.000	0.0000
6	0.00000	SLV 15	NonStatic	Max	-453.372	-127.046	0.000	0.0000
6	0.25031	SLV 15	NonStatic	Max	-453.353	-106.809	0.000	0.0000
6	0.50063	SLV 15	NonStatic	Max	-453.333	-86.572	0.000	0.0000
6	0.00000	SLV 15	NonStatic	Min	-453.372	-127.046	0.000	0.0000
6	0.25031	SLV 15	NonStatic	Min	-453.353	-106.809	0.000	0.0000
6	0.50063	SLV 15	NonStatic	Min	-453.333	-86.572	0.000	0.0000
6	0.00000	SLV 16	NonStatic	Max	-565.084	-10.221	0.000	0.0000
6	0.25031	SLV 16	NonStatic	Max	-570.669	7.119	0.000	0.0000
6	0.50063	SLV 16	NonStatic	Max	-576.255	24.460	0.000	0.0000
6	0.00000	SLV 16	NonStatic	Min	-565.084	-10.221	0.000	0.0000
6	0.25031	SLV 16	NonStatic	Min	-570.669	7.119	0.000	0.0000
6	0.50063	SLV 16	NonStatic	Min	-576.255	24.460	0.000	0.0000
7	0.00000	SLE-C	NonStatic	Max	-422.328	-11.971	0.000	0.0000
7	0.25002	SLE-C	NonStatic	Max	-429.198	9.035	0.000	0.0000
7	0.50005	SLE-C	NonStatic	Max	-436.068	30.041	0.000	0.0000
7	0.00000	SLE-C	NonStatic	Min	-422.328	-11.971	0.000	0.0000
7	0.25002	SLE-C	NonStatic	Min	-429.198	9.035	0.000	0.0000
7	0.50005	SLE-C	NonStatic	Min	-436.068	30.041	0.000	0.0000
7	0.00000	SLE-F1	NonStatic	Max	-390.610	22.094	0.000	0.0000
7	0.25002	SLE-F1	NonStatic	Max	-398.794	41.280	0.000	0.0000
7	0.50005	SLE-F1	NonStatic	Max	-406.979	60.465	0.000	0.0000
7	0.00000	SLE-F1	NonStatic	Min	-390.610	22.094	0.000	0.0000
7	0.25002	SLE-F1	NonStatic	Min	-398.794	41.280	0.000	0.0000
7	0.50005	SLE-F1	NonStatic	Min	-406.979	60.465	0.000	0.0000
7	0.00000	SLE-F2	NonStatic	Max	-259.147	-20.298	0.000	0.0000
7	0.25002	SLE-F2	NonStatic	Max	-264.714	-3.479	0.000	0.0000
7	0.50005	SLE-F2	NonStatic	Max	-270.282	13.339	0.000	0.0000
7	0.00000	SLE-F2	NonStatic	Min	-259.147	-20.298	0.000	0.0000
7	0.25002	SLE-F2	NonStatic	Min	-264.714	-3.479	0.000	0.0000
7	0.50005	SLE-F2	NonStatic	Min	-270.282	13.339	0.000	0.0000
7	0.00000	SLE-F3	NonStatic	Max	-385.269	-13.211	0.000	0.0000
7	0.25002	SLE-F3	NonStatic	Max	-391.656	3.096	0.000	0.0000
7	0.50005	SLE-F3	NonStatic	Max	-398.044	19.403	0.000	0.0000
7	0.00000	SLE-F3	NonStatic	Min	-385.269	-13.211	0.000	0.0000
7	0.25002	SLE-F3	NonStatic	Min	-391.656	3.096	0.000	0.0000
7	0.50005	SLE-F3	NonStatic	Min	-398.044	19.403	0.000	0.0000
7	0.00000	SLE-QP	NonStatic	Max	-248.237	-1.698	0.000	0.0000
7	0.25002	SLE-QP	NonStatic	Max	-254.625	14.609	0.000	0.0000
7	0.50005	SLE-QP	NonStatic	Max	-261.013	30.916	0.000	0.0000
7	0.00000	SLE-QP	NonStatic	Min	-248.237	-1.698	0.000	0.0000
7	0.25002	SLE-QP	NonStatic	Min	-254.625	14.609	0.000	0.0000
7	0.50005	SLE-QP	NonStatic	Min	-261.013	30.916	0.000	0.0000

Table: Element Forces - Frames, Part 1 of 4

Frame	Station m	OutputCase	CaseType	StepType	P KN	V2 KN	V3 KN	T KN-m
7	0.0000	SLU-1	NonStatic	Max	-592.822	21.589	0.000	0.0000
7	0.25002	SLU-1	NonStatic	Max	-606.305	54.556	0.000	0.0000
7	0.50005	SLU-1	NonStatic	Max	-619.788	87.523	0.000	0.0000
7	0.0000	SLU-1	NonStatic	Min	-592.822	21.589	0.000	0.0000
7	0.25002	SLU-1	NonStatic	Min	-606.305	54.556	0.000	0.0000
7	0.50005	SLU-1	NonStatic	Min	-619.788	87.523	0.000	0.0000
7	0.0000	SLU-2	NonStatic	Max	-471.466	89.536	0.000	0.0000
7	0.25002	SLU-2	NonStatic	Max	-487.327	121.018	0.000	0.0000
7	0.50005	SLU-2	NonStatic	Max	-503.188	152.501	0.000	0.0000
7	0.0000	SLU-2	NonStatic	Min	-471.466	89.536	0.000	0.0000
7	0.25002	SLU-2	NonStatic	Min	-487.327	121.018	0.000	0.0000
7	0.50005	SLU-2	NonStatic	Min	-503.188	152.501	0.000	0.0000
7	0.0000	SLU-3	NonStatic	Max	-482.806	-79.583	0.000	0.0000
7	0.25002	SLU-3	NonStatic	Max	-486.815	-61.791	0.000	0.0000
7	0.50005	SLU-3	NonStatic	Max	-490.824	-44.000	0.000	0.0000
7	0.0000	SLU-3	NonStatic	Min	-482.806	-79.583	0.000	0.0000
7	0.25002	SLU-3	NonStatic	Min	-486.815	-61.791	0.000	0.0000
7	0.50005	SLU-3	NonStatic	Min	-490.824	-44.000	0.000	0.0000
7	0.0000	SLU-4	NonStatic	Max	-501.426	31.080	0.000	0.0000
7	0.25002	SLU-4	NonStatic	Max	-514.909	64.047	0.000	0.0000
7	0.50005	SLU-4	NonStatic	Max	-528.392	97.014	0.000	0.0000
7	0.0000	SLU-4	NonStatic	Min	-501.426	31.080	0.000	0.0000
7	0.25002	SLU-4	NonStatic	Min	-514.909	64.047	0.000	0.0000
7	0.50005	SLU-4	NonStatic	Min	-528.392	97.014	0.000	0.0000
7	0.0000	SLU-5	NonStatic	Max	-389.640	-74.375	0.000	0.0000
7	0.25002	SLU-5	NonStatic	Max	-393.650	-56.583	0.000	0.0000
7	0.50005	SLU-5	NonStatic	Max	-397.659	-38.792	0.000	0.0000
7	0.0000	SLU-5	NonStatic	Min	-389.640	-74.375	0.000	0.0000
7	0.25002	SLU-5	NonStatic	Min	-393.650	-56.583	0.000	0.0000
7	0.50005	SLU-5	NonStatic	Min	-397.659	-38.792	0.000	0.0000
7	0.0000	SLU-6	NonStatic	Max	-587.091	70.037	0.000	0.0000
7	0.25002	SLU-6	NonStatic	Max	-602.952	101.519	0.000	0.0000
7	0.50005	SLU-6	NonStatic	Max	-618.813	133.002	0.000	0.0000
7	0.0000	SLU-6	NonStatic	Min	-587.091	70.037	0.000	0.0000
7	0.25002	SLU-6	NonStatic	Min	-602.952	101.519	0.000	0.0000
7	0.50005	SLU-6	NonStatic	Min	-618.813	133.002	0.000	0.0000
7	0.0000	SLU-7	NonStatic	Max	-472.336	-31.075	0.000	0.0000
7	0.25002	SLU-7	NonStatic	Max	-478.724	-14.768	0.000	0.0000
7	0.50005	SLU-7	NonStatic	Max	-485.111	1.539	0.000	0.0000
7	0.0000	SLU-7	NonStatic	Min	-472.336	-31.075	0.000	0.0000
7	0.25002	SLU-7	NonStatic	Min	-478.724	-14.768	0.000	0.0000
7	0.50005	SLU-7	NonStatic	Min	-485.111	1.539	0.000	0.0000
7	0.0000	SLV 1	NonStatic	Max	-694.253	-502.778	0.000	0.0000
7	0.25002	SLV 1	NonStatic	Max	-680.143	-473.102	0.000	0.0000
7	0.50005	SLV 1	NonStatic	Max	-666.032	-443.426	0.000	0.0000
7	0.0000	SLV 1	NonStatic	Min	-694.253	-502.778	0.000	0.0000
7	0.25002	SLV 1	NonStatic	Min	-680.143	-473.102	0.000	0.0000
7	0.50005	SLV 1	NonStatic	Min	-666.032	-443.426	0.000	0.0000
7	0.0000	SLV 2	NonStatic	Max	-696.486	-493.672	0.000	0.0000
7	0.25002	SLV 2	NonStatic	Max	-682.759	-463.380	0.000	0.0000
7	0.50005	SLV 2	NonStatic	Max	-669.033	-433.089	0.000	0.0000
7	0.0000	SLV 2	NonStatic	Min	-696.486	-493.672	0.000	0.0000
7	0.25002	SLV 2	NonStatic	Min	-682.759	-463.380	0.000	0.0000
7	0.50005	SLV 2	NonStatic	Min	-669.033	-433.089	0.000	0.0000
7	0.0000	SLV 3	NonStatic	Max	-696.486	-493.672	0.000	0.0000
7	0.25002	SLV 3	NonStatic	Max	-682.759	-463.380	0.000	0.0000
7	0.50005	SLV 3	NonStatic	Max	-669.033	-433.089	0.000	0.0000
7	0.0000	SLV 3	NonStatic	Min	-696.486	-493.672	0.000	0.0000
7	0.25002	SLV 3	NonStatic	Min	-682.759	-463.380	0.000	0.0000

Table: Element Forces - Frames, Part 1 of 4

Frame	Station m	OutputCase	CaseType	StepType	P KN	V2 KN	V3 KN	T KN-m
7	0.50005	SLV 3	NonStatic	Min	-669.033	-433.089	0.000	0.0000
7	0.00000	SLV 4	NonStatic	Max	-1111.692	-173.881	0.000	0.0000
7	0.25002	SLV 4	NonStatic	Max	-1118.519	-156.420	0.000	0.0000
7	0.50005	SLV 4	NonStatic	Max	-1125.346	-138.960	0.000	0.0000
7	0.00000	SLV 4	NonStatic	Min	-1111.692	-173.881	0.000	0.0000
7	0.25002	SLV 4	NonStatic	Min	-1118.519	-156.420	0.000	0.0000
7	0.50005	SLV 4	NonStatic	Min	-1125.346	-138.960	0.000	0.0000
7	0.00000	SLV 5	NonStatic	Max	-419.026	-145.865	0.000	0.0000
7	0.25002	SLV 5	NonStatic	Max	-418.854	-125.888	0.000	0.0000
7	0.50005	SLV 5	NonStatic	Max	-418.683	-105.912	0.000	0.0000
7	0.00000	SLV 5	NonStatic	Min	-419.026	-145.865	0.000	0.0000
7	0.25002	SLV 5	NonStatic	Min	-418.854	-125.888	0.000	0.0000
7	0.50005	SLV 5	NonStatic	Min	-418.683	-105.912	0.000	0.0000
7	0.00000	SLV 6	NonStatic	Max	-550.838	-44.584	0.000	0.0000
7	0.25002	SLV 6	NonStatic	Max	-556.833	-28.457	0.000	0.0000
7	0.50005	SLV 6	NonStatic	Max	-562.827	-12.330	0.000	0.0000
7	0.00000	SLV 6	NonStatic	Min	-550.838	-44.584	0.000	0.0000
7	0.25002	SLV 6	NonStatic	Min	-556.833	-28.457	0.000	0.0000
7	0.50005	SLV 6	NonStatic	Min	-562.827	-12.330	0.000	0.0000
7	0.00000	SLV 7	NonStatic	Max	-444.830	-123.013	0.000	0.0000
7	0.25002	SLV 7	NonStatic	Max	-445.939	-100.986	0.000	0.0000
7	0.50005	SLV 7	NonStatic	Max	-447.047	-78.958	0.000	0.0000
7	0.00000	SLV 7	NonStatic	Min	-444.830	-123.013	0.000	0.0000
7	0.25002	SLV 7	NonStatic	Min	-445.939	-100.986	0.000	0.0000
7	0.50005	SLV 7	NonStatic	Min	-447.047	-78.958	0.000	0.0000
7	0.00000	SLV 8	NonStatic	Max	-576.342	-22.304	0.000	0.0000
7	0.25002	SLV 8	NonStatic	Max	-583.617	-4.126	0.000	0.0000
7	0.50005	SLV 8	NonStatic	Max	-590.892	14.053	0.000	0.0000
7	0.00000	SLV 8	NonStatic	Min	-576.342	-22.304	0.000	0.0000
7	0.25002	SLV 8	NonStatic	Min	-583.617	-4.126	0.000	0.0000
7	0.50005	SLV 8	NonStatic	Min	-590.892	14.053	0.000	0.0000
7	0.00000	SLV 9	NonStatic	Max	-694.253	-502.778	0.000	0.0000
7	0.25002	SLV 9	NonStatic	Max	-680.143	-473.102	0.000	0.0000
7	0.50005	SLV 9	NonStatic	Max	-666.032	-443.426	0.000	0.0000
7	0.00000	SLV 9	NonStatic	Min	-694.253	-502.778	0.000	0.0000
7	0.25002	SLV 9	NonStatic	Min	-680.143	-473.102	0.000	0.0000
7	0.50005	SLV 9	NonStatic	Min	-666.032	-443.426	0.000	0.0000
7	0.00000	SLV 10	NonStatic	Max	-1108.755	-184.971	0.000	0.0000
7	0.25002	SLV 10	NonStatic	Max	-1115.197	-168.126	0.000	0.0000
7	0.50005	SLV 10	NonStatic	Max	-1121.640	-151.281	0.000	0.0000
7	0.00000	SLV 10	NonStatic	Min	-1108.755	-184.971	0.000	0.0000
7	0.25002	SLV 10	NonStatic	Min	-1115.197	-168.126	0.000	0.0000
7	0.50005	SLV 10	NonStatic	Min	-1121.640	-151.281	0.000	0.0000
7	0.00000	SLV 11	NonStatic	Max	-696.486	-493.672	0.000	0.0000
7	0.25002	SLV 11	NonStatic	Max	-682.759	-463.380	0.000	0.0000
7	0.50005	SLV 11	NonStatic	Max	-669.033	-433.089	0.000	0.0000
7	0.00000	SLV 11	NonStatic	Min	-696.486	-493.672	0.000	0.0000
7	0.25002	SLV 11	NonStatic	Min	-682.759	-463.380	0.000	0.0000
7	0.50005	SLV 11	NonStatic	Min	-669.033	-433.089	0.000	0.0000
7	0.00000	SLV 12	NonStatic	Max	-1111.692	-173.881	0.000	0.0000
7	0.25002	SLV 12	NonStatic	Max	-1118.519	-156.420	0.000	0.0000
7	0.50005	SLV 12	NonStatic	Max	-1125.346	-138.960	0.000	0.0000
7	0.00000	SLV 12	NonStatic	Min	-1111.692	-173.881	0.000	0.0000
7	0.25002	SLV 12	NonStatic	Min	-1118.519	-156.420	0.000	0.0000
7	0.50005	SLV 12	NonStatic	Min	-1125.346	-138.960	0.000	0.0000
7	0.00000	SLV 13	NonStatic	Max	-419.026	-145.865	0.000	0.0000
7	0.25002	SLV 13	NonStatic	Max	-418.854	-125.888	0.000	0.0000
7	0.50005	SLV 13	NonStatic	Max	-418.683	-105.912	0.000	0.0000
7	0.00000	SLV 13	NonStatic	Min	-419.026	-145.865	0.000	0.0000

Table: Element Forces - Frames, Part 1 of 4

Frame	Station m	OutputCase	CaseType	StepType	P KN	V2 KN	V3 KN	T KN-m
7	0.25002	SLV 13	NonStatic	Min	-418.854	-125.888	0.000	0.0000
7	0.50005	SLV 13	NonStatic	Min	-418.683	-105.912	0.000	0.0000
7	0.00000	SLV 14	NonStatic	Max	-550.838	-44.584	0.000	0.0000
7	0.25002	SLV 14	NonStatic	Max	-556.833	-28.457	0.000	0.0000
7	0.50005	SLV 14	NonStatic	Max	-562.827	-12.330	0.000	0.0000
7	0.00000	SLV 14	NonStatic	Min	-550.838	-44.584	0.000	0.0000
7	0.25002	SLV 14	NonStatic	Min	-556.833	-28.457	0.000	0.0000
7	0.50005	SLV 14	NonStatic	Min	-562.827	-12.330	0.000	0.0000
7	0.00000	SLV 15	NonStatic	Max	-444.830	-123.013	0.000	0.0000
7	0.25002	SLV 15	NonStatic	Max	-445.939	-100.986	0.000	0.0000
7	0.50005	SLV 15	NonStatic	Max	-447.047	-78.958	0.000	0.0000
7	0.00000	SLV 15	NonStatic	Min	-444.830	-123.013	0.000	0.0000
7	0.25002	SLV 15	NonStatic	Min	-445.939	-100.986	0.000	0.0000
7	0.50005	SLV 15	NonStatic	Min	-447.047	-78.958	0.000	0.0000
7	0.00000	SLV 16	NonStatic	Max	-576.342	-22.304	0.000	0.0000
7	0.25002	SLV 16	NonStatic	Max	-583.617	-4.126	0.000	0.0000
7	0.50005	SLV 16	NonStatic	Max	-590.892	14.053	0.000	0.0000
7	0.00000	SLV 16	NonStatic	Min	-576.342	-22.304	0.000	0.0000
7	0.25002	SLV 16	NonStatic	Min	-583.617	-4.126	0.000	0.0000
7	0.50005	SLV 16	NonStatic	Min	-590.892	14.053	0.000	0.0000
8	0.00000	SLE-C	NonStatic	Max	-437.014	-8.767	0.000	0.0000
8	0.24997	SLE-C	NonStatic	Max	-444.546	11.205	0.000	0.0000
8	0.49995	SLE-C	NonStatic	Max	-452.079	31.177	0.000	0.0000
8	0.00000	SLE-C	NonStatic	Min	-437.014	-8.767	0.000	0.0000
8	0.24997	SLE-C	NonStatic	Min	-444.546	11.205	0.000	0.0000
8	0.49995	SLE-C	NonStatic	Min	-452.079	31.177	0.000	0.0000
8	0.00000	SLE-F1	NonStatic	Max	-410.739	24.118	0.000	0.0000
8	0.24997	SLE-F1	NonStatic	Max	-419.678	42.027	0.000	0.0000
8	0.49995	SLE-F1	NonStatic	Max	-428.618	59.936	0.000	0.0000
8	0.00000	SLE-F1	NonStatic	Min	-410.739	24.118	0.000	0.0000
8	0.24997	SLE-F1	NonStatic	Min	-419.678	42.027	0.000	0.0000
8	0.49995	SLE-F1	NonStatic	Min	-428.618	59.936	0.000	0.0000
8	0.00000	SLE-F2	NonStatic	Max	-270.400	-10.694	0.000	0.0000
8	0.24997	SLE-F2	NonStatic	Max	-276.538	5.331	0.000	0.0000
8	0.49995	SLE-F2	NonStatic	Max	-282.677	21.357	0.000	0.0000
8	0.00000	SLE-F2	NonStatic	Min	-270.400	-10.694	0.000	0.0000
8	0.24997	SLE-F2	NonStatic	Min	-276.538	5.331	0.000	0.0000
8	0.49995	SLE-F2	NonStatic	Min	-282.677	21.357	0.000	0.0000
8	0.00000	SLE-F3	NonStatic	Max	-398.195	-15.990	0.000	0.0000
8	0.24997	SLE-F3	NonStatic	Max	-405.212	-0.628	0.000	0.0000
8	0.49995	SLE-F3	NonStatic	Max	-412.228	14.735	0.000	0.0000
8	0.00000	SLE-F3	NonStatic	Min	-398.195	-15.990	0.000	0.0000
8	0.24997	SLE-F3	NonStatic	Min	-405.212	-0.628	0.000	0.0000
8	0.49995	SLE-F3	NonStatic	Min	-412.228	14.735	0.000	0.0000
8	0.00000	SLE-QP	NonStatic	Max	-262.726	7.636	0.000	0.0000
8	0.24997	SLE-QP	NonStatic	Max	-269.743	22.998	0.000	0.0000
8	0.49995	SLE-QP	NonStatic	Max	-276.759	38.361	0.000	0.0000
8	0.00000	SLE-QP	NonStatic	Min	-262.726	7.636	0.000	0.0000
8	0.24997	SLE-QP	NonStatic	Min	-269.743	22.998	0.000	0.0000
8	0.49995	SLE-QP	NonStatic	Min	-276.759	38.361	0.000	0.0000
8	0.00000	SLU-1	NonStatic	Max	-625.109	32.188	0.000	0.0000
8	0.24997	SLU-1	NonStatic	Max	-639.774	62.970	0.000	0.0000
8	0.49995	SLU-1	NonStatic	Max	-654.440	93.752	0.000	0.0000
8	0.00000	SLU-1	NonStatic	Min	-625.109	32.188	0.000	0.0000
8	0.24997	SLU-1	NonStatic	Min	-639.774	62.970	0.000	0.0000
8	0.49995	SLU-1	NonStatic	Min	-654.440	93.752	0.000	0.0000
8	0.00000	SLU-2	NonStatic	Max	-514.734	107.255	0.000	0.0000
8	0.24997	SLU-2	NonStatic	Max	-531.945	136.113	0.000	0.0000
8	0.49995	SLU-2	NonStatic	Max	-549.156	164.972	0.000	0.0000

Table: Element Forces - Frames, Part 1 of 4

Frame	Station m	OutputCase	CaseType	StepType	P KN	V2 KN	V3 KN	T KN-m
8	0.00000	SLU-2	NonStatic	Min	-514.734	107.255	0.000	0.0000
8	0.24997	SLU-2	NonStatic	Min	-531.945	136.113	0.000	0.0000
8	0.49995	SLU-2	NonStatic	Min	-549.156	164.972	0.000	0.0000
8	0.00000	SLU-3	NonStatic	Max	-484.985	-87.374	0.000	0.0000
8	0.24997	SLU-3	NonStatic	Max	-489.455	-70.089	0.000	0.0000
8	0.49995	SLU-3	NonStatic	Max	-493.925	-52.803	0.000	0.0000
8	0.00000	SLU-3	NonStatic	Min	-484.985	-87.374	0.000	0.0000
8	0.24997	SLU-3	NonStatic	Min	-489.455	-70.089	0.000	0.0000
8	0.49995	SLU-3	NonStatic	Min	-493.925	-52.803	0.000	0.0000
8	0.00000	SLU-4	NonStatic	Max	-534.916	49.751	0.000	0.0000
8	0.24997	SLU-4	NonStatic	Max	-549.581	80.533	0.000	0.0000
8	0.49995	SLU-4	NonStatic	Max	-564.246	111.314	0.000	0.0000
8	0.00000	SLU-4	NonStatic	Min	-534.916	49.751	0.000	0.0000
8	0.24997	SLU-4	NonStatic	Min	-549.581	80.533	0.000	0.0000
8	0.49995	SLU-4	NonStatic	Min	-564.246	111.314	0.000	0.0000
8	0.00000	SLU-5	NonStatic	Max	-392.649	-73.920	0.000	0.0000
8	0.24997	SLU-5	NonStatic	Max	-397.119	-56.635	0.000	0.0000
8	0.49995	SLU-5	NonStatic	Max	-401.590	-39.350	0.000	0.0000
8	0.00000	SLU-5	NonStatic	Min	-392.649	-73.920	0.000	0.0000
8	0.24997	SLU-5	NonStatic	Min	-397.119	-56.635	0.000	0.0000
8	0.49995	SLU-5	NonStatic	Min	-401.590	-39.350	0.000	0.0000
8	0.00000	SLU-6	NonStatic	Max	-628.173	77.574	0.000	0.0000
8	0.24997	SLU-6	NonStatic	Max	-645.384	106.433	0.000	0.0000
8	0.49995	SLU-6	NonStatic	Max	-662.595	135.292	0.000	0.0000
8	0.00000	SLU-6	NonStatic	Min	-628.173	77.574	0.000	0.0000
8	0.24997	SLU-6	NonStatic	Min	-645.384	106.433	0.000	0.0000
8	0.49995	SLU-6	NonStatic	Min	-662.595	135.292	0.000	0.0000
8	0.00000	SLU-7	NonStatic	Max	-483.335	-41.508	0.000	0.0000
8	0.24997	SLU-7	NonStatic	Max	-490.351	-26.146	0.000	0.0000
8	0.49995	SLU-7	NonStatic	Max	-497.367	-10.784	0.000	0.0000
8	0.00000	SLU-7	NonStatic	Min	-483.335	-41.508	0.000	0.0000
8	0.24997	SLU-7	NonStatic	Min	-490.351	-26.146	0.000	0.0000
8	0.49995	SLU-7	NonStatic	Min	-497.367	-10.784	0.000	0.0000
8	0.00000	SLV 1	NonStatic	Max	-624.063	-500.771	0.000	0.0000
8	0.24997	SLV 1	NonStatic	Max	-609.137	-468.262	0.000	0.0000
8	0.49995	SLV 1	NonStatic	Max	-594.211	-435.753	0.000	0.0000
8	0.00000	SLV 1	NonStatic	Min	-624.063	-500.771	0.000	0.0000
8	0.24997	SLV 1	NonStatic	Min	-609.137	-468.262	0.000	0.0000
8	0.49995	SLV 1	NonStatic	Min	-594.211	-435.753	0.000	0.0000
8	0.00000	SLV 2	NonStatic	Max	-627.969	-490.740	0.000	0.0000
8	0.24997	SLV 2	NonStatic	Max	-613.454	-457.687	0.000	0.0000
8	0.49995	SLV 2	NonStatic	Max	-598.940	-424.634	0.000	0.0000
8	0.00000	SLV 2	NonStatic	Min	-627.969	-490.740	0.000	0.0000
8	0.24997	SLV 2	NonStatic	Min	-613.454	-457.687	0.000	0.0000
8	0.49995	SLV 2	NonStatic	Min	-598.940	-424.634	0.000	0.0000
8	0.00000	SLV 3	NonStatic	Max	-627.969	-490.740	0.000	0.0000
8	0.24997	SLV 3	NonStatic	Max	-613.454	-457.687	0.000	0.0000
8	0.49995	SLV 3	NonStatic	Max	-598.940	-424.634	0.000	0.0000
8	0.00000	SLV 3	NonStatic	Min	-627.969	-490.740	0.000	0.0000
8	0.24997	SLV 3	NonStatic	Min	-613.454	-457.687	0.000	0.0000
8	0.49995	SLV 3	NonStatic	Min	-598.940	-424.634	0.000	0.0000
8	0.00000	SLV 4	NonStatic	Max	-1108.579	-238.257	0.000	0.0000
8	0.24997	SLV 4	NonStatic	Max	-1116.065	-221.823	0.000	0.0000
8	0.49995	SLV 4	NonStatic	Max	-1123.551	-205.388	0.000	0.0000
8	0.00000	SLV 4	NonStatic	Min	-1108.579	-238.257	0.000	0.0000
8	0.24997	SLV 4	NonStatic	Min	-1116.065	-221.823	0.000	0.0000
8	0.49995	SLV 4	NonStatic	Min	-1123.551	-205.388	0.000	0.0000
8	0.00000	SLV 5	NonStatic	Max	-407.635	-142.641	0.000	0.0000
8	0.24997	SLV 5	NonStatic	Max	-407.630	-122.400	0.000	0.0000

Table: Element Forces - Frames, Part 1 of 4

Frame	Station m	OutputCase	CaseType	StepType	P KN	V2 KN	V3 KN	T KN-m
8	0.49995	SLV 5	NonStatic	Max	-407.625	-102.159	0.000	0.0000
8	0.00000	SLV 5	NonStatic	Min	-407.635	-142.641	0.000	0.0000
8	0.24997	SLV 5	NonStatic	Min	-407.630	-122.400	0.000	0.0000
8	0.49995	SLV 5	NonStatic	Min	-407.625	-102.159	0.000	0.0000
8	0.00000	SLV 6	NonStatic	Max	-559.514	-62.217	0.000	0.0000
8	0.24997	SLV 6	NonStatic	Max	-566.109	-46.962	0.000	0.0000
8	0.49995	SLV 6	NonStatic	Max	-572.705	-31.707	0.000	0.0000
8	0.00000	SLV 6	NonStatic	Min	-559.514	-62.217	0.000	0.0000
8	0.24997	SLV 6	NonStatic	Min	-566.109	-46.962	0.000	0.0000
8	0.49995	SLV 6	NonStatic	Min	-572.705	-31.707	0.000	0.0000
8	0.00000	SLV 7	NonStatic	Max	-438.279	-118.310	0.000	0.0000
8	0.24997	SLV 7	NonStatic	Max	-439.645	-96.255	0.000	0.0000
8	0.49995	SLV 7	NonStatic	Max	-441.010	-74.200	0.000	0.0000
8	0.00000	SLV 7	NonStatic	Min	-438.279	-118.310	0.000	0.0000
8	0.24997	SLV 7	NonStatic	Min	-439.645	-96.255	0.000	0.0000
8	0.49995	SLV 7	NonStatic	Min	-441.010	-74.200	0.000	0.0000
8	0.00000	SLV 8	NonStatic	Max	-589.808	-38.429	0.000	0.0000
8	0.24997	SLV 8	NonStatic	Max	-597.775	-21.359	0.000	0.0000
8	0.49995	SLV 8	NonStatic	Max	-605.741	-4.290	0.000	0.0000
8	0.00000	SLV 8	NonStatic	Min	-589.808	-38.429	0.000	0.0000
8	0.24997	SLV 8	NonStatic	Min	-597.775	-21.359	0.000	0.0000
8	0.49995	SLV 8	NonStatic	Min	-605.741	-4.290	0.000	0.0000
8	0.00000	SLV 9	NonStatic	Max	-624.063	-500.771	0.000	0.0000
8	0.24997	SLV 9	NonStatic	Max	-609.137	-468.262	0.000	0.0000
8	0.49995	SLV 9	NonStatic	Max	-594.211	-435.753	0.000	0.0000
8	0.00000	SLV 9	NonStatic	Min	-624.063	-500.771	0.000	0.0000
8	0.24997	SLV 9	NonStatic	Min	-609.137	-468.262	0.000	0.0000
8	0.49995	SLV 9	NonStatic	Min	-594.211	-435.753	0.000	0.0000
8	0.00000	SLV 10	NonStatic	Max	-1103.794	-250.201	0.000	0.0000
8	0.24997	SLV 10	NonStatic	Max	-1110.869	-234.311	0.000	0.0000
8	0.49995	SLV 10	NonStatic	Max	-1117.945	-218.420	0.000	0.0000
8	0.00000	SLV 10	NonStatic	Min	-1103.794	-250.201	0.000	0.0000
8	0.24997	SLV 10	NonStatic	Min	-1110.869	-234.311	0.000	0.0000
8	0.49995	SLV 10	NonStatic	Min	-1117.945	-218.420	0.000	0.0000
8	0.00000	SLV 11	NonStatic	Max	-627.969	-490.740	0.000	0.0000
8	0.24997	SLV 11	NonStatic	Max	-613.454	-457.687	0.000	0.0000
8	0.49995	SLV 11	NonStatic	Max	-598.940	-424.634	0.000	0.0000
8	0.00000	SLV 11	NonStatic	Min	-627.969	-490.740	0.000	0.0000
8	0.24997	SLV 11	NonStatic	Min	-613.454	-457.687	0.000	0.0000
8	0.49995	SLV 11	NonStatic	Min	-598.940	-424.634	0.000	0.0000
8	0.00000	SLV 12	NonStatic	Max	-1108.579	-238.257	0.000	0.0000
8	0.24997	SLV 12	NonStatic	Max	-1116.065	-221.823	0.000	0.0000
8	0.49995	SLV 12	NonStatic	Max	-1123.551	-205.388	0.000	0.0000
8	0.00000	SLV 12	NonStatic	Min	-1108.579	-238.257	0.000	0.0000
8	0.24997	SLV 12	NonStatic	Min	-1116.065	-221.823	0.000	0.0000
8	0.49995	SLV 12	NonStatic	Min	-1123.551	-205.388	0.000	0.0000
8	0.00000	SLV 13	NonStatic	Max	-407.635	-142.641	0.000	0.0000
8	0.24997	SLV 13	NonStatic	Max	-407.630	-122.400	0.000	0.0000
8	0.49995	SLV 13	NonStatic	Max	-407.625	-102.159	0.000	0.0000
8	0.00000	SLV 13	NonStatic	Min	-407.635	-142.641	0.000	0.0000
8	0.24997	SLV 13	NonStatic	Min	-407.630	-122.400	0.000	0.0000
8	0.49995	SLV 13	NonStatic	Min	-407.625	-102.159	0.000	0.0000
8	0.00000	SLV 14	NonStatic	Max	-559.514	-62.217	0.000	0.0000
8	0.24997	SLV 14	NonStatic	Max	-566.109	-46.962	0.000	0.0000
8	0.49995	SLV 14	NonStatic	Max	-572.705	-31.707	0.000	0.0000
8	0.00000	SLV 14	NonStatic	Min	-559.514	-62.217	0.000	0.0000
8	0.24997	SLV 14	NonStatic	Min	-566.109	-46.962	0.000	0.0000
8	0.49995	SLV 14	NonStatic	Min	-572.705	-31.707	0.000	0.0000
8	0.00000	SLV 15	NonStatic	Max	-438.279	-118.310	0.000	0.0000

Table: Element Forces - Frames, Part 1 of 4

Frame	Station m	OutputCase	CaseType	StepType	P KN	V2 KN	V3 KN	T KN-m
8	0.24997	SLV 15	NonStatic	Max	-439.645	-96.255	0.000	0.0000
8	0.49995	SLV 15	NonStatic	Max	-441.010	-74.200	0.000	0.0000
8	0.00000	SLV 15	NonStatic	Min	-438.279	-118.310	0.000	0.0000
8	0.24997	SLV 15	NonStatic	Min	-439.645	-96.255	0.000	0.0000
8	0.49995	SLV 15	NonStatic	Min	-441.010	-74.200	0.000	0.0000
8	0.00000	SLV 16	NonStatic	Max	-589.808	-38.429	0.000	0.0000
8	0.24997	SLV 16	NonStatic	Max	-597.775	-21.359	0.000	0.0000
8	0.49995	SLV 16	NonStatic	Max	-605.741	-4.290	0.000	0.0000
8	0.00000	SLV 16	NonStatic	Min	-589.808	-38.429	0.000	0.0000
8	0.24997	SLV 16	NonStatic	Min	-597.775	-21.359	0.000	0.0000
8	0.49995	SLV 16	NonStatic	Min	-605.741	-4.290	0.000	0.0000
9	0.00000	SLE-C	NonStatic	Max	-453.084	-7.875	0.000	0.0000
9	0.25002	SLE-C	NonStatic	Max	-462.087	15.747	0.000	0.0000
9	0.50005	SLE-C	NonStatic	Max	-471.089	39.369	0.000	0.0000
9	0.00000	SLE-C	NonStatic	Min	-453.084	-7.875	0.000	0.0000
9	0.25002	SLE-C	NonStatic	Min	-462.087	15.747	0.000	0.0000
9	0.50005	SLE-C	NonStatic	Min	-471.089	39.369	0.000	0.0000
9	0.00000	SLE-F1	NonStatic	Max	-432.188	22.798	0.000	0.0000
9	0.25002	SLE-F1	NonStatic	Max	-442.943	43.841	0.000	0.0000
9	0.50005	SLE-F1	NonStatic	Max	-453.699	64.884	0.000	0.0000
9	0.00000	SLE-F1	NonStatic	Min	-432.188	22.798	0.000	0.0000
9	0.25002	SLE-F1	NonStatic	Min	-442.943	43.841	0.000	0.0000
9	0.50005	SLE-F1	NonStatic	Min	-453.699	64.884	0.000	0.0000
9	0.00000	SLE-F2	NonStatic	Max	-283.466	-3.069	0.000	0.0000
9	0.25002	SLE-F2	NonStatic	Max	-291.325	16.583	0.000	0.0000
9	0.50005	SLE-F2	NonStatic	Max	-299.183	36.235	0.000	0.0000
9	0.00000	SLE-F2	NonStatic	Min	-283.466	-3.069	0.000	0.0000
9	0.25002	SLE-F2	NonStatic	Min	-291.325	16.583	0.000	0.0000
9	0.50005	SLE-F2	NonStatic	Min	-299.183	36.235	0.000	0.0000
9	0.00000	SLE-F3	NonStatic	Max	-411.965	-20.824	0.000	0.0000
9	0.25002	SLE-F3	NonStatic	Max	-420.732	-1.989	0.000	0.0000
9	0.50005	SLE-F3	NonStatic	Max	-429.498	16.845	0.000	0.0000
9	0.00000	SLE-F3	NonStatic	Min	-411.965	-20.824	0.000	0.0000
9	0.25002	SLE-F3	NonStatic	Min	-420.732	-1.989	0.000	0.0000
9	0.50005	SLE-F3	NonStatic	Min	-429.498	16.845	0.000	0.0000
9	0.00000	SLE-QP	NonStatic	Max	-279.034	14.382	0.000	0.0000
9	0.25002	SLE-QP	NonStatic	Max	-287.801	33.216	0.000	0.0000
9	0.50005	SLE-QP	NonStatic	Max	-296.567	52.051	0.000	0.0000
9	0.00000	SLE-QP	NonStatic	Min	-279.034	14.382	0.000	0.0000
9	0.25002	SLE-QP	NonStatic	Min	-287.801	33.216	0.000	0.0000
9	0.50005	SLE-QP	NonStatic	Min	-296.567	52.051	0.000	0.0000
9	0.00000	SLU-1	NonStatic	Max	-660.082	37.039	0.000	0.0000
9	0.25002	SLU-1	NonStatic	Max	-677.200	71.372	0.000	0.0000
9	0.50005	SLU-1	NonStatic	Max	-694.318	105.705	0.000	0.0000
9	0.00000	SLU-1	NonStatic	Min	-660.082	37.039	0.000	0.0000
9	0.25002	SLU-1	NonStatic	Min	-677.200	71.372	0.000	0.0000
9	0.50005	SLU-1	NonStatic	Min	-694.318	105.705	0.000	0.0000
9	0.00000	SLU-2	NonStatic	Max	-561.324	117.062	0.000	0.0000
9	0.25002	SLU-2	NonStatic	Max	-581.538	148.608	0.000	0.0000
9	0.50005	SLU-2	NonStatic	Max	-601.751	180.153	0.000	0.0000
9	0.00000	SLU-2	NonStatic	Min	-561.324	117.062	0.000	0.0000
9	0.25002	SLU-2	NonStatic	Min	-581.538	148.608	0.000	0.0000
9	0.50005	SLU-2	NonStatic	Min	-601.751	180.153	0.000	0.0000
9	0.00000	SLU-3	NonStatic	Max	-487.542	-95.147	0.000	0.0000
9	0.25002	SLU-3	NonStatic	Max	-493.213	-73.525	0.000	0.0000
9	0.50005	SLU-3	NonStatic	Max	-498.883	-51.902	0.000	0.0000
9	0.00000	SLU-3	NonStatic	Min	-487.542	-95.147	0.000	0.0000
9	0.25002	SLU-3	NonStatic	Min	-493.213	-73.525	0.000	0.0000
9	0.50005	SLU-3	NonStatic	Min	-498.883	-51.902	0.000	0.0000

Table: Element Forces - Frames, Part 1 of 4

Frame	Station m	OutputCase	CaseType	StepType	P KN	V2 KN	V3 KN	T KN-m
9	0.00000	SLU-4	NonStatic	Max	-571.737	62.304	0.000	0.0000
9	0.25002	SLU-4	NonStatic	Max	-588.854	96.638	0.000	0.0000
9	0.50005	SLU-4	NonStatic	Max	-605.972	130.971	0.000	0.0000
9	0.00000	SLU-4	NonStatic	Min	-571.737	62.304	0.000	0.0000
9	0.25002	SLU-4	NonStatic	Min	-588.854	96.638	0.000	0.0000
9	0.50005	SLU-4	NonStatic	Min	-605.972	130.971	0.000	0.0000
9	0.00000	SLU-5	NonStatic	Max	-396.708	-73.791	0.000	0.0000
9	0.25002	SLU-5	NonStatic	Max	-402.379	-52.168	0.000	0.0000
9	0.50005	SLU-5	NonStatic	Max	-408.049	-30.546	0.000	0.0000
9	0.00000	SLU-5	NonStatic	Min	-396.708	-73.791	0.000	0.0000
9	0.25002	SLU-5	NonStatic	Min	-402.379	-52.168	0.000	0.0000
9	0.50005	SLU-5	NonStatic	Min	-408.049	-30.546	0.000	0.0000
9	0.00000	SLU-6	NonStatic	Max	-671.785	77.722	0.000	0.0000
9	0.25002	SLU-6	NonStatic	Max	-691.999	109.267	0.000	0.0000
9	0.50005	SLU-6	NonStatic	Max	-712.212	140.812	0.000	0.0000
9	0.00000	SLU-6	NonStatic	Min	-671.785	77.722	0.000	0.0000
9	0.25002	SLU-6	NonStatic	Min	-691.999	109.267	0.000	0.0000
9	0.50005	SLU-6	NonStatic	Min	-712.212	140.812	0.000	0.0000
9	0.00000	SLU-7	NonStatic	Max	-494.590	-53.580	0.000	0.0000
9	0.25002	SLU-7	NonStatic	Max	-503.356	-34.746	0.000	0.0000
9	0.50005	SLU-7	NonStatic	Max	-512.123	-15.911	0.000	0.0000
9	0.00000	SLU-7	NonStatic	Min	-494.590	-53.580	0.000	0.0000
9	0.25002	SLU-7	NonStatic	Min	-503.356	-34.746	0.000	0.0000
9	0.50005	SLU-7	NonStatic	Min	-512.123	-15.911	0.000	0.0000
9	0.00000	SLV 1	NonStatic	Max	-554.473	-485.311	0.000	0.0000
9	0.25002	SLV 1	NonStatic	Max	-540.548	-445.468	0.000	0.0000
9	0.50005	SLV 1	NonStatic	Max	-526.623	-405.625	0.000	0.0000
9	0.00000	SLV 1	NonStatic	Min	-554.473	-485.311	0.000	0.0000
9	0.25002	SLV 1	NonStatic	Min	-540.548	-445.468	0.000	0.0000
9	0.50005	SLV 1	NonStatic	Min	-526.623	-405.625	0.000	0.0000
9	0.00000	SLV 2	NonStatic	Max	-560.142	-474.641	0.000	0.0000
9	0.25002	SLV 2	NonStatic	Max	-546.642	-434.325	0.000	0.0000
9	0.50005	SLV 2	NonStatic	Max	-533.142	-394.010	0.000	0.0000
9	0.00000	SLV 2	NonStatic	Min	-560.142	-474.641	0.000	0.0000
9	0.25002	SLV 2	NonStatic	Min	-546.642	-434.325	0.000	0.0000
9	0.50005	SLV 2	NonStatic	Min	-533.142	-394.010	0.000	0.0000
9	0.00000	SLV 3	NonStatic	Max	-560.142	-474.641	0.000	0.0000
9	0.25002	SLV 3	NonStatic	Max	-546.642	-434.325	0.000	0.0000
9	0.50005	SLV 3	NonStatic	Max	-533.142	-394.010	0.000	0.0000
9	0.00000	SLV 3	NonStatic	Min	-560.142	-474.641	0.000	0.0000
9	0.25002	SLV 3	NonStatic	Min	-546.642	-434.325	0.000	0.0000
9	0.50005	SLV 3	NonStatic	Min	-533.142	-394.010	0.000	0.0000
9	0.00000	SLV 4	NonStatic	Max	-1101.687	-301.392	0.000	0.0000
9	0.25002	SLV 4	NonStatic	Max	-1110.940	-281.568	0.000	0.0000
9	0.50005	SLV 4	NonStatic	Max	-1120.192	-261.744	0.000	0.0000
9	0.00000	SLV 4	NonStatic	Min	-1101.687	-301.392	0.000	0.0000
9	0.25002	SLV 4	NonStatic	Min	-1110.940	-281.568	0.000	0.0000
9	0.50005	SLV 4	NonStatic	Min	-1120.192	-261.744	0.000	0.0000
9	0.00000	SLV 5	NonStatic	Max	-397.312	-136.887	0.000	0.0000
9	0.25002	SLV 5	NonStatic	Max	-398.817	-111.938	0.000	0.0000
9	0.50005	SLV 5	NonStatic	Max	-400.322	-86.990	0.000	0.0000
9	0.00000	SLV 5	NonStatic	Min	-397.312	-136.887	0.000	0.0000
9	0.25002	SLV 5	NonStatic	Min	-398.817	-111.938	0.000	0.0000
9	0.50005	SLV 5	NonStatic	Min	-400.322	-86.990	0.000	0.0000
9	0.00000	SLV 6	NonStatic	Max	-567.846	-80.914	0.000	0.0000
9	0.25002	SLV 6	NonStatic	Max	-576.177	-62.113	0.000	0.0000
9	0.50005	SLV 6	NonStatic	Max	-584.508	-43.312	0.000	0.0000
9	0.00000	SLV 6	NonStatic	Min	-567.846	-80.914	0.000	0.0000
9	0.25002	SLV 6	NonStatic	Min	-576.177	-62.113	0.000	0.0000

Table: Element Forces - Frames, Part 1 of 4

Frame	Station m	OutputCase	CaseType	StepType	P KN	V2 KN	V3 KN	T KN-m
9	0.50005	SLV 6	NonStatic	Min	-584.508	-43.312	0.000	0.0000
9	0.00000	SLV 7	NonStatic	Max	-432.981	-111.907	0.000	0.0000
9	0.25002	SLV 7	NonStatic	Max	-435.904	-85.384	0.000	0.0000
9	0.50005	SLV 7	NonStatic	Max	-438.827	-58.862	0.000	0.0000
9	0.00000	SLV 7	NonStatic	Min	-432.981	-111.907	0.000	0.0000
9	0.25002	SLV 7	NonStatic	Min	-435.904	-85.384	0.000	0.0000
9	0.50005	SLV 7	NonStatic	Min	-438.827	-58.862	0.000	0.0000
9	0.00000	SLV 8	NonStatic	Max	-603.120	-56.444	0.000	0.0000
9	0.25002	SLV 8	NonStatic	Max	-612.869	-36.069	0.000	0.0000
9	0.50005	SLV 8	NonStatic	Max	-622.617	-15.694	0.000	0.0000
9	0.00000	SLV 8	NonStatic	Min	-603.120	-56.444	0.000	0.0000
9	0.25002	SLV 8	NonStatic	Min	-612.869	-36.069	0.000	0.0000
9	0.50005	SLV 8	NonStatic	Min	-622.617	-15.694	0.000	0.0000
9	0.00000	SLV 9	NonStatic	Max	-554.473	-485.311	0.000	0.0000
9	0.25002	SLV 9	NonStatic	Max	-540.548	-445.468	0.000	0.0000
9	0.50005	SLV 9	NonStatic	Max	-526.623	-405.625	0.000	0.0000
9	0.00000	SLV 9	NonStatic	Min	-554.473	-485.311	0.000	0.0000
9	0.25002	SLV 9	NonStatic	Min	-540.548	-445.468	0.000	0.0000
9	0.50005	SLV 9	NonStatic	Min	-526.623	-405.625	0.000	0.0000
9	0.00000	SLV 10	NonStatic	Max	-1094.979	-313.893	0.000	0.0000
9	0.25002	SLV 10	NonStatic	Max	-1103.806	-294.541	0.000	0.0000
9	0.50005	SLV 10	NonStatic	Max	-1112.633	-275.189	0.000	0.0000
9	0.00000	SLV 10	NonStatic	Min	-1094.979	-313.893	0.000	0.0000
9	0.25002	SLV 10	NonStatic	Min	-1103.806	-294.541	0.000	0.0000
9	0.50005	SLV 10	NonStatic	Min	-1112.633	-275.189	0.000	0.0000
9	0.00000	SLV 11	NonStatic	Max	-560.142	-474.641	0.000	0.0000
9	0.25002	SLV 11	NonStatic	Max	-546.642	-434.325	0.000	0.0000
9	0.50005	SLV 11	NonStatic	Max	-533.142	-394.010	0.000	0.0000
9	0.00000	SLV 11	NonStatic	Min	-560.142	-474.641	0.000	0.0000
9	0.25002	SLV 11	NonStatic	Min	-546.642	-434.325	0.000	0.0000
9	0.50005	SLV 11	NonStatic	Min	-533.142	-394.010	0.000	0.0000
9	0.00000	SLV 12	NonStatic	Max	-1101.687	-301.392	0.000	0.0000
9	0.25002	SLV 12	NonStatic	Max	-1110.940	-281.568	0.000	0.0000
9	0.50005	SLV 12	NonStatic	Max	-1120.192	-261.744	0.000	0.0000
9	0.00000	SLV 12	NonStatic	Min	-1101.687	-301.392	0.000	0.0000
9	0.25002	SLV 12	NonStatic	Min	-1110.940	-281.568	0.000	0.0000
9	0.50005	SLV 12	NonStatic	Min	-1120.192	-261.744	0.000	0.0000
9	0.00000	SLV 13	NonStatic	Max	-397.312	-136.887	0.000	0.0000
9	0.25002	SLV 13	NonStatic	Max	-398.817	-111.938	0.000	0.0000
9	0.50005	SLV 13	NonStatic	Max	-400.322	-86.990	0.000	0.0000
9	0.00000	SLV 13	NonStatic	Min	-397.312	-136.887	0.000	0.0000
9	0.25002	SLV 13	NonStatic	Min	-398.817	-111.938	0.000	0.0000
9	0.50005	SLV 13	NonStatic	Min	-400.322	-86.990	0.000	0.0000
9	0.00000	SLV 14	NonStatic	Max	-567.846	-80.914	0.000	0.0000
9	0.25002	SLV 14	NonStatic	Max	-576.177	-62.113	0.000	0.0000
9	0.50005	SLV 14	NonStatic	Max	-584.508	-43.312	0.000	0.0000
9	0.00000	SLV 14	NonStatic	Min	-567.846	-80.914	0.000	0.0000
9	0.25002	SLV 14	NonStatic	Min	-576.177	-62.113	0.000	0.0000
9	0.50005	SLV 14	NonStatic	Min	-584.508	-43.312	0.000	0.0000
9	0.00000	SLV 15	NonStatic	Max	-432.981	-111.907	0.000	0.0000
9	0.25002	SLV 15	NonStatic	Max	-435.904	-85.384	0.000	0.0000
9	0.50005	SLV 15	NonStatic	Max	-438.827	-58.862	0.000	0.0000
9	0.00000	SLV 15	NonStatic	Min	-432.981	-111.907	0.000	0.0000
9	0.25002	SLV 15	NonStatic	Min	-435.904	-85.384	0.000	0.0000
9	0.50005	SLV 15	NonStatic	Min	-438.827	-58.862	0.000	0.0000
9	0.00000	SLV 16	NonStatic	Max	-603.120	-56.444	0.000	0.0000
9	0.25002	SLV 16	NonStatic	Max	-612.869	-36.069	0.000	0.0000
9	0.50005	SLV 16	NonStatic	Max	-622.617	-15.694	0.000	0.0000
9	0.00000	SLV 16	NonStatic	Min	-603.120	-56.444	0.000	0.0000

Table: Element Forces - Frames, Part 1 of 4

Frame	Station m	OutputCase	CaseType	StepType	P KN	V2 KN	V3 KN	T KN-m
9	0.25002	SLV 16	NonStatic	Min	-612.869	-36.069	0.000	0.0000
9	0.50005	SLV 16	NonStatic	Min	-622.617	-15.694	0.000	0.0000
10	0.00000	SLE-C	NonStatic	Max	-472.726	-2.245	0.000	0.0000
10	0.25002	SLE-C	NonStatic	Max	-482.058	20.067	0.000	0.0000
10	0.50004	SLE-C	NonStatic	Max	-491.391	42.379	0.000	0.0000
10	0.00000	SLE-C	NonStatic	Min	-472.726	-2.245	0.000	0.0000
10	0.25002	SLE-C	NonStatic	Min	-482.058	20.067	0.000	0.0000
10	0.50004	SLE-C	NonStatic	Min	-491.391	42.379	0.000	0.0000
10	0.00000	SLE-F1	NonStatic	Max	-457.649	24.702	0.000	0.0000
10	0.25002	SLE-F1	NonStatic	Max	-468.739	44.125	0.000	0.0000
10	0.50004	SLE-F1	NonStatic	Max	-479.830	63.547	0.000	0.0000
10	0.00000	SLE-F1	NonStatic	Min	-457.649	24.702	0.000	0.0000
10	0.25002	SLE-F1	NonStatic	Min	-468.739	44.125	0.000	0.0000
10	0.50004	SLE-F1	NonStatic	Min	-479.830	63.547	0.000	0.0000
10	0.00000	SLE-F2	NonStatic	Max	-301.211	9.763	0.000	0.0000
10	0.25002	SLE-F2	NonStatic	Max	-309.397	28.307	0.000	0.0000
10	0.50004	SLE-F2	NonStatic	Max	-317.582	46.851	0.000	0.0000
10	0.00000	SLE-F2	NonStatic	Min	-301.211	9.763	0.000	0.0000
10	0.25002	SLE-F2	NonStatic	Min	-309.397	28.307	0.000	0.0000
10	0.50004	SLE-F2	NonStatic	Min	-317.582	46.851	0.000	0.0000
10	0.00000	SLE-F3	NonStatic	Max	-429.314	-21.021	0.000	0.0000
10	0.25002	SLE-F3	NonStatic	Max	-438.409	-3.455	0.000	0.0000
10	0.50004	SLE-F3	NonStatic	Max	-447.505	14.111	0.000	0.0000
10	0.00000	SLE-F3	NonStatic	Min	-429.314	-21.021	0.000	0.0000
10	0.25002	SLE-F3	NonStatic	Min	-438.409	-3.455	0.000	0.0000
10	0.50004	SLE-F3	NonStatic	Min	-447.505	14.111	0.000	0.0000
10	0.00000	SLE-QP	NonStatic	Max	-299.997	25.748	0.000	0.0000
10	0.25002	SLE-QP	NonStatic	Max	-309.093	43.314	0.000	0.0000
10	0.50004	SLE-QP	NonStatic	Max	-318.189	60.880	0.000	0.0000
10	0.00000	SLE-QP	NonStatic	Min	-299.997	25.748	0.000	0.0000
10	0.25002	SLE-QP	NonStatic	Min	-309.093	43.314	0.000	0.0000
10	0.50004	SLE-QP	NonStatic	Min	-318.189	60.880	0.000	0.0000
10	0.00000	SLU-1	NonStatic	Max	-700.927	44.187	0.000	0.0000
10	0.25002	SLU-1	NonStatic	Max	-718.489	75.859	0.000	0.0000
10	0.50004	SLU-1	NonStatic	Max	-736.052	107.531	0.000	0.0000
10	0.00000	SLU-1	NonStatic	Min	-700.927	44.187	0.000	0.0000
10	0.25002	SLU-1	NonStatic	Min	-718.489	75.859	0.000	0.0000
10	0.50004	SLU-1	NonStatic	Min	-736.052	107.531	0.000	0.0000
10	0.00000	SLU-2	NonStatic	Max	-615.272	126.492	0.000	0.0000
10	0.25002	SLU-2	NonStatic	Max	-635.939	154.828	0.000	0.0000
10	0.50004	SLU-2	NonStatic	Max	-656.607	183.164	0.000	0.0000
10	0.00000	SLU-2	NonStatic	Min	-615.272	126.492	0.000	0.0000
10	0.25002	SLU-2	NonStatic	Min	-635.939	154.828	0.000	0.0000
10	0.50004	SLU-2	NonStatic	Min	-656.607	183.164	0.000	0.0000
10	0.00000	SLU-3	NonStatic	Max	-492.379	-95.608	0.000	0.0000
10	0.25002	SLU-3	NonStatic	Max	-498.370	-74.706	0.000	0.0000
10	0.50004	SLU-3	NonStatic	Max	-504.361	-53.804	0.000	0.0000
10	0.00000	SLU-3	NonStatic	Min	-492.379	-95.608	0.000	0.0000
10	0.25002	SLU-3	NonStatic	Min	-498.370	-74.706	0.000	0.0000
10	0.50004	SLU-3	NonStatic	Min	-504.361	-53.804	0.000	0.0000
10	0.00000	SLU-4	NonStatic	Max	-615.147	77.130	0.000	0.0000
10	0.25002	SLU-4	NonStatic	Max	-632.710	108.802	0.000	0.0000
10	0.50004	SLU-4	NonStatic	Max	-650.273	140.473	0.000	0.0000
10	0.00000	SLU-4	NonStatic	Min	-615.147	77.130	0.000	0.0000
10	0.25002	SLU-4	NonStatic	Min	-632.710	108.802	0.000	0.0000
10	0.50004	SLU-4	NonStatic	Min	-650.273	140.473	0.000	0.0000
10	0.00000	SLU-5	NonStatic	Max	-403.777	-66.340	0.000	0.0000
10	0.25002	SLU-5	NonStatic	Max	-409.768	-45.438	0.000	0.0000
10	0.50004	SLU-5	NonStatic	Max	-415.759	-24.536	0.000	0.0000

Table: Element Forces - Frames, Part 1 of 4

Frame	Station m	OutputCase	CaseType	StepType	P KN	V2 KN	V3 KN	T KN-m
10	0.0000	SLU-5	NonStatic	Min	-403.777	-66.340	0.000	0.0000
10	0.25002	SLU-5	NonStatic	Min	-409.768	-45.438	0.000	0.0000
10	0.50004	SLU-5	NonStatic	Min	-415.759	-24.536	0.000	0.0000
10	0.0000	SLU-6	NonStatic	Max	-721.842	77.582	0.000	0.0000
10	0.25002	SLU-6	NonStatic	Max	-742.509	105.918	0.000	0.0000
10	0.50004	SLU-6	NonStatic	Max	-763.177	134.254	0.000	0.0000
10	0.0000	SLU-6	NonStatic	Min	-721.842	77.582	0.000	0.0000
10	0.25002	SLU-6	NonStatic	Min	-742.509	105.918	0.000	0.0000
10	0.50004	SLU-6	NonStatic	Min	-763.177	134.254	0.000	0.0000
10	0.0000	SLU-7	NonStatic	Max	-508.735	-60.922	0.000	0.0000
10	0.25002	SLU-7	NonStatic	Max	-517.831	-43.356	0.000	0.0000
10	0.50004	SLU-7	NonStatic	Max	-526.926	-25.790	0.000	0.0000
10	0.0000	SLU-7	NonStatic	Min	-508.735	-60.922	0.000	0.0000
10	0.25002	SLU-7	NonStatic	Min	-517.831	-43.356	0.000	0.0000
10	0.50004	SLU-7	NonStatic	Min	-526.926	-25.790	0.000	0.0000
10	0.0000	SLV 1	NonStatic	Max	-488.879	-450.400	0.000	0.0000
10	0.25002	SLV 1	NonStatic	Max	-475.218	-407.809	0.000	0.0000
10	0.50004	SLV 1	NonStatic	Max	-461.557	-365.219	0.000	0.0000
10	0.0000	SLV 1	NonStatic	Min	-488.879	-450.400	0.000	0.0000
10	0.25002	SLV 1	NonStatic	Min	-475.218	-407.809	0.000	0.0000
10	0.50004	SLV 1	NonStatic	Min	-461.557	-365.219	0.000	0.0000
10	0.0000	SLV 2	NonStatic	Max	-496.395	-439.404	0.000	0.0000
10	0.25002	SLV 2	NonStatic	Max	-483.160	-396.417	0.000	0.0000
10	0.50004	SLV 2	NonStatic	Max	-469.926	-353.429	0.000	0.0000
10	0.0000	SLV 2	NonStatic	Min	-496.395	-439.404	0.000	0.0000
10	0.25002	SLV 2	NonStatic	Min	-483.160	-396.417	0.000	0.0000
10	0.50004	SLV 2	NonStatic	Min	-469.926	-353.429	0.000	0.0000
10	0.0000	SLV 3	NonStatic	Max	-496.395	-439.404	0.000	0.0000
10	0.25002	SLV 3	NonStatic	Max	-483.160	-396.417	0.000	0.0000
10	0.50004	SLV 3	NonStatic	Max	-469.926	-353.429	0.000	0.0000
10	0.0000	SLV 3	NonStatic	Min	-496.395	-439.404	0.000	0.0000
10	0.25002	SLV 3	NonStatic	Min	-483.160	-396.417	0.000	0.0000
10	0.50004	SLV 3	NonStatic	Min	-469.926	-353.429	0.000	0.0000
10	0.0000	SLV 4	NonStatic	Max	-1092.808	-359.318	0.000	0.0000
10	0.25002	SLV 4	NonStatic	Max	-1102.392	-340.848	0.000	0.0000
10	0.50004	SLV 4	NonStatic	Max	-1111.975	-322.378	0.000	0.0000
10	0.0000	SLV 4	NonStatic	Min	-1092.808	-359.318	0.000	0.0000
10	0.25002	SLV 4	NonStatic	Min	-1102.392	-340.848	0.000	0.0000
10	0.50004	SLV 4	NonStatic	Min	-1111.975	-322.378	0.000	0.0000
10	0.0000	SLV 5	NonStatic	Max	-391.113	-121.886	0.000	0.0000
10	0.25002	SLV 5	NonStatic	Max	-392.927	-96.920	0.000	0.0000
10	0.50004	SLV 5	NonStatic	Max	-394.741	-71.955	0.000	0.0000
10	0.0000	SLV 5	NonStatic	Min	-391.113	-121.886	0.000	0.0000
10	0.25002	SLV 5	NonStatic	Min	-392.927	-96.920	0.000	0.0000
10	0.50004	SLV 5	NonStatic	Min	-394.741	-71.955	0.000	0.0000
10	0.0000	SLV 6	NonStatic	Max	-578.428	-94.587	0.000	0.0000
10	0.25002	SLV 6	NonStatic	Max	-587.087	-76.977	0.000	0.0000
10	0.50004	SLV 6	NonStatic	Max	-595.746	-59.367	0.000	0.0000
10	0.0000	SLV 6	NonStatic	Min	-578.428	-94.587	0.000	0.0000
10	0.25002	SLV 6	NonStatic	Min	-587.087	-76.977	0.000	0.0000
10	0.50004	SLV 6	NonStatic	Min	-595.746	-59.367	0.000	0.0000
10	0.0000	SLV 7	NonStatic	Max	-431.943	-97.256	0.000	0.0000
10	0.25002	SLV 7	NonStatic	Max	-435.178	-70.967	0.000	0.0000
10	0.50004	SLV 7	NonStatic	Max	-438.414	-44.679	0.000	0.0000
10	0.0000	SLV 7	NonStatic	Min	-431.943	-97.256	0.000	0.0000
10	0.25002	SLV 7	NonStatic	Min	-435.178	-70.967	0.000	0.0000
10	0.50004	SLV 7	NonStatic	Min	-438.414	-44.679	0.000	0.0000
10	0.0000	SLV 8	NonStatic	Max	-618.820	-70.431	0.000	0.0000
10	0.25002	SLV 8	NonStatic	Max	-628.901	-51.498	0.000	0.0000

Table: Element Forces - Frames, Part 1 of 4

Frame	Station m	OutputCase	CaseType	StepType	P KN	V2 KN	V3 KN	T KN-m
10	0.50004	SLV 8	NonStatic	Max	-638.981	-32.565	0.000	0.0000
10	0.00000	SLV 8	NonStatic	Min	-618.820	-70.431	0.000	0.0000
10	0.25002	SLV 8	NonStatic	Min	-628.901	-51.498	0.000	0.0000
10	0.50004	SLV 8	NonStatic	Min	-638.981	-32.565	0.000	0.0000
10	0.00000	SLV 9	NonStatic	Max	-488.879	-450.400	0.000	0.0000
10	0.25002	SLV 9	NonStatic	Max	-475.218	-407.809	0.000	0.0000
10	0.50004	SLV 9	NonStatic	Max	-461.557	-365.219	0.000	0.0000
10	0.00000	SLV 9	NonStatic	Min	-488.879	-450.400	0.000	0.0000
10	0.25002	SLV 9	NonStatic	Min	-475.218	-407.809	0.000	0.0000
10	0.50004	SLV 9	NonStatic	Min	-461.557	-365.219	0.000	0.0000
10	0.00000	SLV 10	NonStatic	Max	-1084.095	-372.046	0.000	0.0000
10	0.25002	SLV 10	NonStatic	Max	-1093.252	-353.973	0.000	0.0000
10	0.50004	SLV 10	NonStatic	Max	-1102.409	-335.900	0.000	0.0000
10	0.00000	SLV 10	NonStatic	Min	-1084.095	-372.046	0.000	0.0000
10	0.25002	SLV 10	NonStatic	Min	-1093.252	-353.973	0.000	0.0000
10	0.50004	SLV 10	NonStatic	Min	-1102.409	-335.900	0.000	0.0000
10	0.00000	SLV 11	NonStatic	Max	-496.395	-439.404	0.000	0.0000
10	0.25002	SLV 11	NonStatic	Max	-483.160	-396.417	0.000	0.0000
10	0.50004	SLV 11	NonStatic	Max	-469.926	-353.429	0.000	0.0000
10	0.00000	SLV 11	NonStatic	Min	-496.395	-439.404	0.000	0.0000
10	0.25002	SLV 11	NonStatic	Min	-483.160	-396.417	0.000	0.0000
10	0.50004	SLV 11	NonStatic	Min	-469.926	-353.429	0.000	0.0000
10	0.00000	SLV 12	NonStatic	Max	-1092.808	-359.318	0.000	0.0000
10	0.25002	SLV 12	NonStatic	Max	-1102.392	-340.848	0.000	0.0000
10	0.50004	SLV 12	NonStatic	Max	-1111.975	-322.378	0.000	0.0000
10	0.00000	SLV 12	NonStatic	Min	-1092.808	-359.318	0.000	0.0000
10	0.25002	SLV 12	NonStatic	Min	-1102.392	-340.848	0.000	0.0000
10	0.50004	SLV 12	NonStatic	Min	-1111.975	-322.378	0.000	0.0000
10	0.00000	SLV 13	NonStatic	Max	-391.113	-121.886	0.000	0.0000
10	0.25002	SLV 13	NonStatic	Max	-392.927	-96.920	0.000	0.0000
10	0.50004	SLV 13	NonStatic	Max	-394.741	-71.955	0.000	0.0000
10	0.00000	SLV 13	NonStatic	Min	-391.113	-121.886	0.000	0.0000
10	0.25002	SLV 13	NonStatic	Min	-392.927	-96.920	0.000	0.0000
10	0.50004	SLV 13	NonStatic	Min	-394.741	-71.955	0.000	0.0000
10	0.00000	SLV 14	NonStatic	Max	-578.428	-94.587	0.000	0.0000
10	0.25002	SLV 14	NonStatic	Max	-587.087	-76.977	0.000	0.0000
10	0.50004	SLV 14	NonStatic	Max	-595.746	-59.367	0.000	0.0000
10	0.00000	SLV 14	NonStatic	Min	-578.428	-94.587	0.000	0.0000
10	0.25002	SLV 14	NonStatic	Min	-587.087	-76.977	0.000	0.0000
10	0.50004	SLV 14	NonStatic	Min	-595.746	-59.367	0.000	0.0000
10	0.00000	SLV 15	NonStatic	Max	-431.943	-97.256	0.000	0.0000
10	0.25002	SLV 15	NonStatic	Max	-435.178	-70.967	0.000	0.0000
10	0.50004	SLV 15	NonStatic	Max	-438.414	-44.679	0.000	0.0000
10	0.00000	SLV 15	NonStatic	Min	-431.943	-97.256	0.000	0.0000
10	0.25002	SLV 15	NonStatic	Min	-435.178	-70.967	0.000	0.0000
10	0.50004	SLV 15	NonStatic	Min	-438.414	-44.679	0.000	0.0000
10	0.00000	SLV 16	NonStatic	Max	-618.820	-70.431	0.000	0.0000
10	0.25002	SLV 16	NonStatic	Max	-628.901	-51.498	0.000	0.0000
10	0.50004	SLV 16	NonStatic	Max	-638.981	-32.565	0.000	0.0000
10	0.00000	SLV 16	NonStatic	Min	-618.820	-70.431	0.000	0.0000
10	0.25002	SLV 16	NonStatic	Min	-628.901	-51.498	0.000	0.0000
10	0.50004	SLV 16	NonStatic	Min	-638.981	-32.565	0.000	0.0000
11	0.00000	SLE-C	NonStatic	Max	-493.212	1.852	0.000	0.0000
11	0.25002	SLE-C	NonStatic	Max	-503.597	25.949	0.000	0.0000
11	0.50004	SLE-C	NonStatic	Max	-513.983	50.046	0.000	0.0000
11	0.00000	SLE-C	NonStatic	Min	-493.212	1.852	0.000	0.0000
11	0.25002	SLE-C	NonStatic	Min	-503.597	25.949	0.000	0.0000
11	0.50004	SLE-C	NonStatic	Min	-513.983	50.046	0.000	0.0000
11	0.00000	SLE-F1	NonStatic	Max	-483.430	23.899	0.000	0.0000

Table: Element Forces - Frames, Part 1 of 4

Frame	Station m	OutputCase	CaseType	StepType	P KN	V2 KN	V3 KN	T KN-m
11	0.25002	SLE-F1	NonStatic	Max	-495.713	44.587	0.000	0.0000
11	0.50004	SLE-F1	NonStatic	Max	-507.996	65.275	0.000	0.0000
11	0.00000	SLE-F1	NonStatic	Min	-483.430	23.899	0.000	0.0000
11	0.25002	SLE-F1	NonStatic	Min	-495.713	44.587	0.000	0.0000
11	0.50004	SLE-F1	NonStatic	Min	-507.996	65.275	0.000	0.0000
11	0.00000	SLE-F2	NonStatic	Max	-320.358	20.593	0.000	0.0000
11	0.25002	SLE-F2	NonStatic	Max	-329.810	40.876	0.000	0.0000
11	0.50004	SLE-F2	NonStatic	Max	-339.261	61.158	0.000	0.0000
11	0.00000	SLE-F2	NonStatic	Min	-320.358	20.593	0.000	0.0000
11	0.25002	SLE-F2	NonStatic	Min	-329.810	40.876	0.000	0.0000
11	0.50004	SLE-F2	NonStatic	Min	-339.261	61.158	0.000	0.0000
11	0.00000	SLE-F3	NonStatic	Max	-447.151	-22.713	0.000	0.0000
11	0.25002	SLE-F3	NonStatic	Max	-457.490	-3.557	0.000	0.0000
11	0.50004	SLE-F3	NonStatic	Max	-467.828	15.599	0.000	0.0000
11	0.00000	SLE-F3	NonStatic	Min	-447.151	-22.713	0.000	0.0000
11	0.25002	SLE-F3	NonStatic	Min	-457.490	-3.557	0.000	0.0000
11	0.50004	SLE-F3	NonStatic	Min	-467.828	15.599	0.000	0.0000
11	0.00000	SLE-QP	NonStatic	Max	-322.116	34.524	0.000	0.0000
11	0.25002	SLE-QP	NonStatic	Max	-332.454	53.681	0.000	0.0000
11	0.50004	SLE-QP	NonStatic	Max	-342.793	72.837	0.000	0.0000
11	0.00000	SLE-QP	NonStatic	Min	-322.116	34.524	0.000	0.0000
11	0.25002	SLE-QP	NonStatic	Min	-332.454	53.681	0.000	0.0000
11	0.50004	SLE-QP	NonStatic	Min	-342.793	72.837	0.000	0.0000
11	0.00000	SLU-1	NonStatic	Max	-742.399	46.676	0.000	0.0000
11	0.25002	SLU-1	NonStatic	Max	-761.425	79.490	0.000	0.0000
11	0.50004	SLU-1	NonStatic	Max	-780.452	112.304	0.000	0.0000
11	0.00000	SLU-1	NonStatic	Min	-742.399	46.676	0.000	0.0000
11	0.25002	SLU-1	NonStatic	Min	-761.425	79.490	0.000	0.0000
11	0.50004	SLU-1	NonStatic	Min	-780.452	112.304	0.000	0.0000
11	0.00000	SLU-2	NonStatic	Max	-669.438	128.583	0.000	0.0000
11	0.25002	SLU-2	NonStatic	Max	-691.777	157.192	0.000	0.0000
11	0.50004	SLU-2	NonStatic	Max	-714.115	185.802	0.000	0.0000
11	0.00000	SLU-2	NonStatic	Min	-669.438	128.583	0.000	0.0000
11	0.25002	SLU-2	NonStatic	Min	-691.777	157.192	0.000	0.0000
11	0.50004	SLU-2	NonStatic	Min	-714.115	185.802	0.000	0.0000
11	0.00000	SLU-3	NonStatic	Max	-498.233	-95.072	0.000	0.0000
11	0.25002	SLU-3	NonStatic	Max	-505.260	-71.711	0.000	0.0000
11	0.50004	SLU-3	NonStatic	Max	-512.286	-48.350	0.000	0.0000
11	0.00000	SLU-3	NonStatic	Min	-498.233	-95.072	0.000	0.0000
11	0.25002	SLU-3	NonStatic	Min	-505.260	-71.711	0.000	0.0000
11	0.50004	SLU-3	NonStatic	Min	-512.286	-48.350	0.000	0.0000
11	0.00000	SLU-4	NonStatic	Max	-659.618	86.557	0.000	0.0000
11	0.25002	SLU-4	NonStatic	Max	-678.644	119.371	0.000	0.0000
11	0.50004	SLU-4	NonStatic	Max	-697.670	152.185	0.000	0.0000
11	0.00000	SLU-4	NonStatic	Min	-659.618	86.557	0.000	0.0000
11	0.25002	SLU-4	NonStatic	Min	-678.644	119.371	0.000	0.0000
11	0.50004	SLU-4	NonStatic	Min	-697.670	152.185	0.000	0.0000
11	0.00000	SLU-5	NonStatic	Max	-412.336	-58.621	0.000	0.0000
11	0.25002	SLU-5	NonStatic	Max	-419.363	-35.260	0.000	0.0000
11	0.50004	SLU-5	NonStatic	Max	-426.389	-11.900	0.000	0.0000
11	0.00000	SLU-5	NonStatic	Min	-412.336	-58.621	0.000	0.0000
11	0.25002	SLU-5	NonStatic	Min	-419.363	-35.260	0.000	0.0000
11	0.50004	SLU-5	NonStatic	Min	-426.389	-11.900	0.000	0.0000
11	0.00000	SLU-6	NonStatic	Max	-771.629	71.080	0.000	0.0000
11	0.25002	SLU-6	NonStatic	Max	-793.967	99.690	0.000	0.0000
11	0.50004	SLU-6	NonStatic	Max	-816.305	128.299	0.000	0.0000
11	0.00000	SLU-6	NonStatic	Min	-771.629	71.080	0.000	0.0000
11	0.25002	SLU-6	NonStatic	Min	-793.967	99.690	0.000	0.0000
11	0.50004	SLU-6	NonStatic	Min	-816.305	128.299	0.000	0.0000

Table: Element Forces - Frames, Part 1 of 4

Frame	Station m	OutputCase	CaseType	StepType	P KN	V2 KN	V3 KN	T KN-m
11	0.0000	SLU-7	NonStatic	Max	-523.025	-69.007	0.000	0.0000
11	0.25002	SLU-7	NonStatic	Max	-533.363	-49.850	0.000	0.0000
11	0.50004	SLU-7	NonStatic	Max	-543.702	-30.694	0.000	0.0000
11	0.0000	SLU-7	NonStatic	Min	-523.025	-69.007	0.000	0.0000
11	0.25002	SLU-7	NonStatic	Min	-533.363	-49.850	0.000	0.0000
11	0.50004	SLU-7	NonStatic	Min	-543.702	-30.694	0.000	0.0000
11	0.0000	SLV 1	NonStatic	Max	-429.981	-401.915	0.000	0.0000
11	0.25002	SLV 1	NonStatic	Max	-418.138	-354.029	0.000	0.0000
11	0.50004	SLV 1	NonStatic	Max	-406.295	-306.143	0.000	0.0000
11	0.0000	SLV 1	NonStatic	Min	-429.981	-401.915	0.000	0.0000
11	0.25002	SLV 1	NonStatic	Min	-418.138	-354.029	0.000	0.0000
11	0.50004	SLV 1	NonStatic	Min	-406.295	-306.143	0.000	0.0000
11	0.0000	SLV 2	NonStatic	Max	-439.290	-390.853	0.000	0.0000
11	0.25002	SLV 2	NonStatic	Max	-427.863	-342.640	0.000	0.0000
11	0.50004	SLV 2	NonStatic	Max	-416.436	-294.427	0.000	0.0000
11	0.0000	SLV 2	NonStatic	Min	-439.290	-390.853	0.000	0.0000
11	0.25002	SLV 2	NonStatic	Min	-427.863	-342.640	0.000	0.0000
11	0.50004	SLV 2	NonStatic	Min	-416.436	-294.427	0.000	0.0000
11	0.0000	SLV 3	NonStatic	Max	-439.290	-390.853	0.000	0.0000
11	0.25002	SLV 3	NonStatic	Max	-427.863	-342.640	0.000	0.0000
11	0.50004	SLV 3	NonStatic	Max	-416.436	-294.427	0.000	0.0000
11	0.0000	SLV 3	NonStatic	Min	-439.290	-390.853	0.000	0.0000
11	0.25002	SLV 3	NonStatic	Min	-427.863	-342.640	0.000	0.0000
11	0.50004	SLV 3	NonStatic	Min	-416.436	-294.427	0.000	0.0000
11	0.0000	SLV 4	NonStatic	Max	-1081.720	-412.673	0.000	0.0000
11	0.25002	SLV 4	NonStatic	Max	-1092.533	-392.692	0.000	0.0000
11	0.50004	SLV 4	NonStatic	Max	-1103.347	-372.711	0.000	0.0000
11	0.0000	SLV 4	NonStatic	Min	-1081.720	-412.673	0.000	0.0000
11	0.25002	SLV 4	NonStatic	Min	-1092.533	-392.692	0.000	0.0000
11	0.50004	SLV 4	NonStatic	Min	-1103.347	-372.711	0.000	0.0000
11	0.0000	SLV 5	NonStatic	Max	-387.492	-104.152	0.000	0.0000
11	0.25002	SLV 5	NonStatic	Max	-390.733	-76.411	0.000	0.0000
11	0.50004	SLV 5	NonStatic	Max	-393.974	-48.670	0.000	0.0000
11	0.0000	SLV 5	NonStatic	Min	-387.492	-104.152	0.000	0.0000
11	0.25002	SLV 5	NonStatic	Min	-390.733	-76.411	0.000	0.0000
11	0.50004	SLV 5	NonStatic	Min	-393.974	-48.670	0.000	0.0000
11	0.0000	SLV 6	NonStatic	Max	-588.852	-108.126	0.000	0.0000
11	0.25002	SLV 6	NonStatic	Max	-598.765	-88.855	0.000	0.0000
11	0.50004	SLV 6	NonStatic	Max	-608.679	-69.584	0.000	0.0000
11	0.0000	SLV 6	NonStatic	Min	-588.852	-108.126	0.000	0.0000
11	0.25002	SLV 6	NonStatic	Min	-598.765	-88.855	0.000	0.0000
11	0.50004	SLV 6	NonStatic	Min	-608.679	-69.584	0.000	0.0000
11	0.0000	SLV 7	NonStatic	Max	-433.259	-80.558	0.000	0.0000
11	0.25002	SLV 7	NonStatic	Max	-437.885	-51.725	0.000	0.0000
11	0.50004	SLV 7	NonStatic	Max	-442.512	-22.893	0.000	0.0000
11	0.0000	SLV 7	NonStatic	Min	-433.259	-80.558	0.000	0.0000
11	0.25002	SLV 7	NonStatic	Min	-437.885	-51.725	0.000	0.0000
11	0.50004	SLV 7	NonStatic	Min	-442.512	-22.893	0.000	0.0000
11	0.0000	SLV 8	NonStatic	Max	-634.144	-84.968	0.000	0.0000
11	0.25002	SLV 8	NonStatic	Max	-645.442	-64.605	0.000	0.0000
11	0.50004	SLV 8	NonStatic	Max	-656.741	-44.242	0.000	0.0000
11	0.0000	SLV 8	NonStatic	Min	-634.144	-84.968	0.000	0.0000
11	0.25002	SLV 8	NonStatic	Min	-645.442	-64.605	0.000	0.0000
11	0.50004	SLV 8	NonStatic	Min	-656.741	-44.242	0.000	0.0000
11	0.0000	SLV 9	NonStatic	Max	-429.981	-401.915	0.000	0.0000
11	0.25002	SLV 9	NonStatic	Max	-418.138	-354.029	0.000	0.0000
11	0.50004	SLV 9	NonStatic	Max	-406.295	-306.143	0.000	0.0000
11	0.0000	SLV 9	NonStatic	Min	-429.981	-401.915	0.000	0.0000
11	0.25002	SLV 9	NonStatic	Min	-418.138	-354.029	0.000	0.0000

Table: Element Forces - Frames, Part 1 of 4

Frame	Station m	OutputCase	CaseType	StepType	P KN	V2 KN	V3 KN	T KN-m
11	0.50004	SLV 9	NonStatic	Min	-406.295	-306.143	0.000	0.0000
11	0.00000	SLV 10	NonStatic	Max	-1071.075	-425.362	0.000	0.0000
11	0.25002	SLV 10	NonStatic	Max	-1081.473	-405.709	0.000	0.0000
11	0.50004	SLV 10	NonStatic	Max	-1091.871	-386.056	0.000	0.0000
11	0.00000	SLV 10	NonStatic	Min	-1071.075	-425.362	0.000	0.0000
11	0.25002	SLV 10	NonStatic	Min	-1081.473	-405.709	0.000	0.0000
11	0.50004	SLV 10	NonStatic	Min	-1091.871	-386.056	0.000	0.0000
11	0.00000	SLV 11	NonStatic	Max	-439.290	-390.853	0.000	0.0000
11	0.25002	SLV 11	NonStatic	Max	-427.863	-342.640	0.000	0.0000
11	0.50004	SLV 11	NonStatic	Max	-416.436	-294.427	0.000	0.0000
11	0.00000	SLV 11	NonStatic	Min	-439.290	-390.853	0.000	0.0000
11	0.25002	SLV 11	NonStatic	Min	-427.863	-342.640	0.000	0.0000
11	0.50004	SLV 11	NonStatic	Min	-416.436	-294.427	0.000	0.0000
11	0.00000	SLV 12	NonStatic	Max	-1081.720	-412.673	0.000	0.0000
11	0.25002	SLV 12	NonStatic	Max	-1092.533	-392.692	0.000	0.0000
11	0.50004	SLV 12	NonStatic	Max	-1103.347	-372.711	0.000	0.0000
11	0.00000	SLV 12	NonStatic	Min	-1081.720	-412.673	0.000	0.0000
11	0.25002	SLV 12	NonStatic	Min	-1092.533	-392.692	0.000	0.0000
11	0.50004	SLV 12	NonStatic	Min	-1103.347	-372.711	0.000	0.0000
11	0.00000	SLV 13	NonStatic	Max	-387.492	-104.152	0.000	0.0000
11	0.25002	SLV 13	NonStatic	Max	-390.733	-76.411	0.000	0.0000
11	0.50004	SLV 13	NonStatic	Max	-393.974	-48.670	0.000	0.0000
11	0.00000	SLV 13	NonStatic	Min	-387.492	-104.152	0.000	0.0000
11	0.25002	SLV 13	NonStatic	Min	-390.733	-76.411	0.000	0.0000
11	0.50004	SLV 13	NonStatic	Min	-393.974	-48.670	0.000	0.0000
11	0.00000	SLV 14	NonStatic	Max	-588.852	-108.126	0.000	0.0000
11	0.25002	SLV 14	NonStatic	Max	-598.765	-88.855	0.000	0.0000
11	0.50004	SLV 14	NonStatic	Max	-608.679	-69.584	0.000	0.0000
11	0.00000	SLV 14	NonStatic	Min	-588.852	-108.126	0.000	0.0000
11	0.25002	SLV 14	NonStatic	Min	-598.765	-88.855	0.000	0.0000
11	0.50004	SLV 14	NonStatic	Min	-608.679	-69.584	0.000	0.0000
11	0.00000	SLV 15	NonStatic	Max	-433.259	-80.558	0.000	0.0000
11	0.25002	SLV 15	NonStatic	Max	-437.885	-51.725	0.000	0.0000
11	0.50004	SLV 15	NonStatic	Max	-442.512	-22.893	0.000	0.0000
11	0.00000	SLV 15	NonStatic	Min	-433.259	-80.558	0.000	0.0000
11	0.25002	SLV 15	NonStatic	Min	-437.885	-51.725	0.000	0.0000
11	0.50004	SLV 15	NonStatic	Min	-442.512	-22.893	0.000	0.0000
11	0.00000	SLV 16	NonStatic	Max	-634.144	-84.968	0.000	0.0000
11	0.25002	SLV 16	NonStatic	Max	-645.442	-64.605	0.000	0.0000
11	0.50004	SLV 16	NonStatic	Max	-656.741	-44.242	0.000	0.0000
11	0.00000	SLV 16	NonStatic	Min	-634.144	-84.968	0.000	0.0000
11	0.25002	SLV 16	NonStatic	Min	-645.442	-64.605	0.000	0.0000
11	0.50004	SLV 16	NonStatic	Min	-656.741	-44.242	0.000	0.0000
12	0.00000	SLE-C	NonStatic	Max	-516.395	4.400	0.000	0.0000
12	0.25001	SLE-C	NonStatic	Max	-526.664	27.024	0.000	0.0000
12	0.50003	SLE-C	NonStatic	Max	-536.932	49.647	0.000	0.0000
12	0.00000	SLE-C	NonStatic	Min	-516.395	4.400	0.000	0.0000
12	0.25001	SLE-C	NonStatic	Min	-526.664	27.024	0.000	0.0000
12	0.50003	SLE-C	NonStatic	Min	-536.932	49.647	0.000	0.0000
12	0.00000	SLE-F1	NonStatic	Max	-511.778	20.099	0.000	0.0000
12	0.25001	SLE-F1	NonStatic	Max	-523.834	38.987	0.000	0.0000
12	0.50003	SLE-F1	NonStatic	Max	-535.889	57.875	0.000	0.0000
12	0.00000	SLE-F1	NonStatic	Min	-511.778	20.099	0.000	0.0000
12	0.25001	SLE-F1	NonStatic	Min	-523.834	38.987	0.000	0.0000
12	0.50003	SLE-F1	NonStatic	Min	-535.889	57.875	0.000	0.0000
12	0.00000	SLE-F2	NonStatic	Max	-343.340	30.919	0.000	0.0000
12	0.25001	SLE-F2	NonStatic	Max	-352.729	49.889	0.000	0.0000
12	0.50003	SLE-F2	NonStatic	Max	-362.117	68.860	0.000	0.0000
12	0.00000	SLE-F2	NonStatic	Min	-343.340	30.919	0.000	0.0000

Table: Element Forces - Frames, Part 1 of 4

Frame	Station m	OutputCase	CaseType	StepType	P KN	V2 KN	V3 KN	T KN-m
12	0.25001	SLE-F2	NonStatic	Min	-352.729	49.889	0.000	0.0000
12	0.50003	SLE-F2	NonStatic	Min	-362.117	68.860	0.000	0.0000
12	0.00000	SLE-F3	NonStatic	Max	-467.375	-25.830	0.000	0.0000
12	0.25001	SLE-F3	NonStatic	Max	-477.599	-8.139	0.000	0.0000
12	0.50003	SLE-F3	NonStatic	Max	-487.823	9.552	0.000	0.0000
12	0.00000	SLE-F3	NonStatic	Min	-467.375	-25.830	0.000	0.0000
12	0.25001	SLE-F3	NonStatic	Min	-477.599	-8.139	0.000	0.0000
12	0.50003	SLE-F3	NonStatic	Min	-487.823	9.552	0.000	0.0000
12	0.00000	SLE-QP	NonStatic	Max	-347.891	42.240	0.000	0.0000
12	0.25001	SLE-QP	NonStatic	Max	-358.115	59.931	0.000	0.0000
12	0.50003	SLE-QP	NonStatic	Max	-368.339	77.622	0.000	0.0000
12	0.00000	SLE-QP	NonStatic	Min	-347.891	42.240	0.000	0.0000
12	0.25001	SLE-QP	NonStatic	Min	-358.115	59.931	0.000	0.0000
12	0.50003	SLE-QP	NonStatic	Min	-368.339	77.622	0.000	0.0000
12	0.00000	SLU-1	NonStatic	Max	-787.325	42.851	0.000	0.0000
12	0.25001	SLU-1	NonStatic	Max	-805.878	72.797	0.000	0.0000
12	0.50003	SLU-1	NonStatic	Max	-824.431	102.743	0.000	0.0000
12	0.00000	SLU-1	NonStatic	Min	-787.325	42.851	0.000	0.0000
12	0.25001	SLU-1	NonStatic	Min	-805.878	72.797	0.000	0.0000
12	0.50003	SLU-1	NonStatic	Min	-824.431	102.743	0.000	0.0000
12	0.00000	SLU-2	NonStatic	Max	-727.747	121.927	0.000	0.0000
12	0.25001	SLU-2	NonStatic	Max	-749.420	147.098	0.000	0.0000
12	0.50003	SLU-2	NonStatic	Max	-771.092	172.268	0.000	0.0000
12	0.00000	SLU-2	NonStatic	Min	-727.747	121.927	0.000	0.0000
12	0.25001	SLU-2	NonStatic	Min	-749.420	147.098	0.000	0.0000
12	0.50003	SLU-2	NonStatic	Min	-771.092	172.268	0.000	0.0000
12	0.00000	SLU-3	NonStatic	Max	-506.004	-93.460	0.000	0.0000
12	0.25001	SLU-3	NonStatic	Max	-513.108	-70.994	0.000	0.0000
12	0.50003	SLU-3	NonStatic	Max	-520.213	-48.528	0.000	0.0000
12	0.00000	SLU-3	NonStatic	Min	-506.004	-93.460	0.000	0.0000
12	0.25001	SLU-3	NonStatic	Min	-513.108	-70.994	0.000	0.0000
12	0.50003	SLU-3	NonStatic	Min	-520.213	-48.528	0.000	0.0000
12	0.00000	SLU-4	NonStatic	Max	-708.394	89.896	0.000	0.0000
12	0.25001	SLU-4	NonStatic	Max	-726.947	119.842	0.000	0.0000
12	0.50003	SLU-4	NonStatic	Max	-745.500	149.787	0.000	0.0000
12	0.00000	SLU-4	NonStatic	Min	-708.394	89.896	0.000	0.0000
12	0.25001	SLU-4	NonStatic	Min	-726.947	119.842	0.000	0.0000
12	0.50003	SLU-4	NonStatic	Min	-745.500	149.787	0.000	0.0000
12	0.00000	SLU-5	NonStatic	Max	-423.667	-49.557	0.000	0.0000
12	0.25001	SLU-5	NonStatic	Max	-430.771	-27.091	0.000	0.0000
12	0.50003	SLU-5	NonStatic	Max	-437.876	-4.625	0.000	0.0000
12	0.00000	SLU-5	NonStatic	Min	-423.667	-49.557	0.000	0.0000
12	0.25001	SLU-5	NonStatic	Min	-430.771	-27.091	0.000	0.0000
12	0.50003	SLU-5	NonStatic	Min	-437.876	-4.625	0.000	0.0000
12	0.00000	SLU-6	NonStatic	Max	-824.452	55.613	0.000	0.0000
12	0.25001	SLU-6	NonStatic	Max	-846.125	80.784	0.000	0.0000
12	0.50003	SLU-6	NonStatic	Max	-867.797	105.954	0.000	0.0000
12	0.00000	SLU-6	NonStatic	Min	-824.452	55.613	0.000	0.0000
12	0.25001	SLU-6	NonStatic	Min	-846.125	80.784	0.000	0.0000
12	0.50003	SLU-6	NonStatic	Min	-867.797	105.954	0.000	0.0000
12	0.00000	SLU-7	NonStatic	Max	-538.858	-78.651	0.000	0.0000
12	0.25001	SLU-7	NonStatic	Max	-549.082	-60.960	0.000	0.0000
12	0.50003	SLU-7	NonStatic	Max	-559.306	-43.269	0.000	0.0000
12	0.00000	SLU-7	NonStatic	Min	-538.858	-78.651	0.000	0.0000
12	0.25001	SLU-7	NonStatic	Min	-549.082	-60.960	0.000	0.0000
12	0.50003	SLU-7	NonStatic	Min	-559.306	-43.269	0.000	0.0000
12	0.00000	SLV 1	NonStatic	Max	-377.632	-340.871	0.000	0.0000
12	0.25001	SLV 1	NonStatic	Max	-366.963	-290.628	0.000	0.0000
12	0.50003	SLV 1	NonStatic	Max	-356.295	-240.384	0.000	0.0000

Table: Element Forces - Frames, Part 1 of 4

Frame	Station m	OutputCase	CaseType	StepType	P KN	V2 KN	V3 KN	T KN-m
12	0.0000	SLV 1	NonStatic	Min	-377.632	-340.871	0.000	0.0000
12	0.25001	SLV 1	NonStatic	Min	-366.963	-290.628	0.000	0.0000
12	0.50003	SLV 1	NonStatic	Min	-356.295	-240.384	0.000	0.0000
12	0.0000	SLV 2	NonStatic	Max	-388.769	-330.097	0.000	0.0000
12	0.25001	SLV 2	NonStatic	Max	-378.492	-279.598	0.000	0.0000
12	0.50003	SLV 2	NonStatic	Max	-368.215	-229.098	0.000	0.0000
12	0.0000	SLV 2	NonStatic	Min	-388.769	-330.097	0.000	0.0000
12	0.25001	SLV 2	NonStatic	Min	-378.492	-279.598	0.000	0.0000
12	0.50003	SLV 2	NonStatic	Min	-368.215	-229.098	0.000	0.0000
12	0.0000	SLV 3	NonStatic	Max	-388.769	-330.097	0.000	0.0000
12	0.25001	SLV 3	NonStatic	Max	-378.492	-279.598	0.000	0.0000
12	0.50003	SLV 3	NonStatic	Max	-368.215	-229.098	0.000	0.0000
12	0.0000	SLV 3	NonStatic	Min	-388.769	-330.097	0.000	0.0000
12	0.25001	SLV 3	NonStatic	Min	-378.492	-279.598	0.000	0.0000
12	0.50003	SLV 3	NonStatic	Min	-368.215	-229.098	0.000	0.0000
12	0.0000	SLV 4	NonStatic	Max	-1066.067	-468.816	0.000	0.0000
12	0.25001	SLV 4	NonStatic	Max	-1076.739	-450.383	0.000	0.0000
12	0.50003	SLV 4	NonStatic	Max	-1087.411	-431.949	0.000	0.0000
12	0.0000	SLV 4	NonStatic	Min	-1066.067	-468.816	0.000	0.0000
12	0.25001	SLV 4	NonStatic	Min	-1076.739	-450.383	0.000	0.0000
12	0.50003	SLV 4	NonStatic	Min	-1087.411	-431.949	0.000	0.0000
12	0.0000	SLV 5	NonStatic	Max	-388.127	-83.317	0.000	0.0000
12	0.25001	SLV 5	NonStatic	Max	-391.665	-55.818	0.000	0.0000
12	0.50003	SLV 5	NonStatic	Max	-395.204	-28.319	0.000	0.0000
12	0.0000	SLV 5	NonStatic	Min	-388.127	-83.317	0.000	0.0000
12	0.25001	SLV 5	NonStatic	Min	-391.665	-55.818	0.000	0.0000
12	0.50003	SLV 5	NonStatic	Min	-395.204	-28.319	0.000	0.0000
12	0.0000	SLV 6	NonStatic	Max	-600.141	-123.134	0.000	0.0000
12	0.25001	SLV 6	NonStatic	Max	-609.965	-105.255	0.000	0.0000
12	0.50003	SLV 6	NonStatic	Max	-619.788	-87.375	0.000	0.0000
12	0.0000	SLV 6	NonStatic	Min	-600.141	-123.134	0.000	0.0000
12	0.25001	SLV 6	NonStatic	Min	-609.965	-105.255	0.000	0.0000
12	0.50003	SLV 6	NonStatic	Min	-619.788	-87.375	0.000	0.0000
12	0.0000	SLV 7	NonStatic	Max	-438.754	-61.933	0.000	0.0000
12	0.25001	SLV 7	NonStatic	Max	-443.598	-33.581	0.000	0.0000
12	0.50003	SLV 7	NonStatic	Max	-448.441	-5.229	0.000	0.0000
12	0.0000	SLV 7	NonStatic	Min	-438.754	-61.933	0.000	0.0000
12	0.25001	SLV 7	NonStatic	Min	-443.598	-33.581	0.000	0.0000
12	0.50003	SLV 7	NonStatic	Min	-448.441	-5.229	0.000	0.0000
12	0.0000	SLV 8	NonStatic	Max	-650.256	-102.142	0.000	0.0000
12	0.25001	SLV 8	NonStatic	Max	-661.385	-83.410	0.000	0.0000
12	0.50003	SLV 8	NonStatic	Max	-672.513	-64.678	0.000	0.0000
12	0.0000	SLV 8	NonStatic	Min	-650.256	-102.142	0.000	0.0000
12	0.25001	SLV 8	NonStatic	Min	-661.385	-83.410	0.000	0.0000
12	0.50003	SLV 8	NonStatic	Min	-672.513	-64.678	0.000	0.0000
12	0.0000	SLV 9	NonStatic	Max	-377.632	-340.871	0.000	0.0000
12	0.25001	SLV 9	NonStatic	Max	-366.963	-290.628	0.000	0.0000
12	0.50003	SLV 9	NonStatic	Max	-356.295	-240.384	0.000	0.0000
12	0.0000	SLV 9	NonStatic	Min	-377.632	-340.871	0.000	0.0000
12	0.25001	SLV 9	NonStatic	Min	-366.963	-290.628	0.000	0.0000
12	0.50003	SLV 9	NonStatic	Min	-356.295	-240.384	0.000	0.0000
12	0.0000	SLV 10	NonStatic	Max	-1053.456	-481.094	0.000	0.0000
12	0.25001	SLV 10	NonStatic	Max	-1063.737	-462.916	0.000	0.0000
12	0.50003	SLV 10	NonStatic	Max	-1074.017	-444.738	0.000	0.0000
12	0.0000	SLV 10	NonStatic	Min	-1053.456	-481.094	0.000	0.0000
12	0.25001	SLV 10	NonStatic	Min	-1063.737	-462.916	0.000	0.0000
12	0.50003	SLV 10	NonStatic	Min	-1074.017	-444.738	0.000	0.0000
12	0.0000	SLV 11	NonStatic	Max	-388.769	-330.097	0.000	0.0000
12	0.25001	SLV 11	NonStatic	Max	-378.492	-279.598	0.000	0.0000

Table: Element Forces - Frames, Part 1 of 4

Frame	Station m	OutputCase	CaseType	StepType	P KN	V2 KN	V3 KN	T KN-m
12	0.50003	SLV 11	NonStatic	Max	-368.215	-229.098	0.000	0.0000
12	0.00000	SLV 11	NonStatic	Min	-388.769	-330.097	0.000	0.0000
12	0.25001	SLV 11	NonStatic	Min	-378.492	-279.598	0.000	0.0000
12	0.50003	SLV 11	NonStatic	Min	-368.215	-229.098	0.000	0.0000
12	0.00000	SLV 12	NonStatic	Max	-1066.067	-468.816	0.000	0.0000
12	0.25001	SLV 12	NonStatic	Max	-1076.739	-450.383	0.000	0.0000
12	0.50003	SLV 12	NonStatic	Max	-1087.411	-431.949	0.000	0.0000
12	0.00000	SLV 12	NonStatic	Min	-1066.067	-468.816	0.000	0.0000
12	0.25001	SLV 12	NonStatic	Min	-1076.739	-450.383	0.000	0.0000
12	0.50003	SLV 12	NonStatic	Min	-1087.411	-431.949	0.000	0.0000
12	0.00000	SLV 13	NonStatic	Max	-388.127	-83.317	0.000	0.0000
12	0.25001	SLV 13	NonStatic	Max	-391.665	-55.818	0.000	0.0000
12	0.50003	SLV 13	NonStatic	Max	-395.204	-28.319	0.000	0.0000
12	0.00000	SLV 13	NonStatic	Min	-388.127	-83.317	0.000	0.0000
12	0.25001	SLV 13	NonStatic	Min	-391.665	-55.818	0.000	0.0000
12	0.50003	SLV 13	NonStatic	Min	-395.204	-28.319	0.000	0.0000
12	0.00000	SLV 14	NonStatic	Max	-600.141	-123.134	0.000	0.0000
12	0.25001	SLV 14	NonStatic	Max	-609.965	-105.255	0.000	0.0000
12	0.50003	SLV 14	NonStatic	Max	-619.788	-87.375	0.000	0.0000
12	0.00000	SLV 14	NonStatic	Min	-600.141	-123.134	0.000	0.0000
12	0.25001	SLV 14	NonStatic	Min	-609.965	-105.255	0.000	0.0000
12	0.50003	SLV 14	NonStatic	Min	-619.788	-87.375	0.000	0.0000
12	0.00000	SLV 15	NonStatic	Max	-438.754	-61.933	0.000	0.0000
12	0.25001	SLV 15	NonStatic	Max	-443.598	-33.581	0.000	0.0000
12	0.50003	SLV 15	NonStatic	Max	-448.441	-5.229	0.000	0.0000
12	0.00000	SLV 15	NonStatic	Min	-438.754	-61.933	0.000	0.0000
12	0.25001	SLV 15	NonStatic	Min	-443.598	-33.581	0.000	0.0000
12	0.50003	SLV 15	NonStatic	Min	-448.441	-5.229	0.000	0.0000
12	0.00000	SLV 16	NonStatic	Max	-650.256	-102.142	0.000	0.0000
12	0.25001	SLV 16	NonStatic	Max	-661.385	-83.410	0.000	0.0000
12	0.50003	SLV 16	NonStatic	Max	-672.513	-64.678	0.000	0.0000
12	0.00000	SLV 16	NonStatic	Min	-650.256	-102.142	0.000	0.0000
12	0.25001	SLV 16	NonStatic	Min	-661.385	-83.410	0.000	0.0000
12	0.50003	SLV 16	NonStatic	Min	-672.513	-64.678	0.000	0.0000
13	0.00000	SLE-C	NonStatic	Max	-539.212	3.329	0.000	0.0000
13	0.25001	SLE-C	NonStatic	Max	-549.571	26.603	0.000	0.0000
13	0.50002	SLE-C	NonStatic	Max	-559.929	49.877	0.000	0.0000
13	0.00000	SLE-C	NonStatic	Min	-539.212	3.329	0.000	0.0000
13	0.25001	SLE-C	NonStatic	Min	-549.571	26.603	0.000	0.0000
13	0.50002	SLE-C	NonStatic	Min	-559.929	49.877	0.000	0.0000
13	0.00000	SLE-F1	NonStatic	Max	-538.880	11.616	0.000	0.0000
13	0.25001	SLE-F1	NonStatic	Max	-550.989	30.630	0.000	0.0000
13	0.50002	SLE-F1	NonStatic	Max	-563.098	49.643	0.000	0.0000
13	0.00000	SLE-F1	NonStatic	Min	-538.880	11.616	0.000	0.0000
13	0.25001	SLE-F1	NonStatic	Min	-550.989	30.630	0.000	0.0000
13	0.50002	SLE-F1	NonStatic	Min	-563.098	49.643	0.000	0.0000
13	0.00000	SLE-F2	NonStatic	Max	-366.694	37.491	0.000	0.0000
13	0.25001	SLE-F2	NonStatic	Max	-376.376	57.026	0.000	0.0000
13	0.50002	SLE-F2	NonStatic	Max	-386.057	76.562	0.000	0.0000
13	0.00000	SLE-F2	NonStatic	Min	-366.694	37.491	0.000	0.0000
13	0.25001	SLE-F2	NonStatic	Min	-376.376	57.026	0.000	0.0000
13	0.50002	SLE-F2	NonStatic	Min	-386.057	76.562	0.000	0.0000
13	0.00000	SLE-F3	NonStatic	Max	-486.840	-32.398	0.000	0.0000
13	0.25001	SLE-F3	NonStatic	Max	-497.282	-14.279	0.000	0.0000
13	0.50002	SLE-F3	NonStatic	Max	-507.724	3.839	0.000	0.0000
13	0.00000	SLE-F3	NonStatic	Min	-486.840	-32.398	0.000	0.0000
13	0.25001	SLE-F3	NonStatic	Min	-497.282	-14.279	0.000	0.0000
13	0.50002	SLE-F3	NonStatic	Min	-507.724	3.839	0.000	0.0000
13	0.00000	SLE-QP	NonStatic	Max	-373.646	45.687	0.000	0.0000

Table: Element Forces - Frames, Part 1 of 4

Frame	Station m	OutputCase	CaseType	StepType	P KN	V2 KN	V3 KN	T KN-m
13	0.25001	SLE-QP	NonStatic	Max	-384.088	63.805	0.000	0.0000
13	0.50002	SLE-QP	NonStatic	Max	-394.530	81.924	0.000	0.0000
13	0.00000	SLE-QP	NonStatic	Min	-373.646	45.687	0.000	0.0000
13	0.25001	SLE-QP	NonStatic	Min	-384.088	63.805	0.000	0.0000
13	0.50002	SLE-QP	NonStatic	Min	-394.530	81.924	0.000	0.0000
13	0.00000	SLU-1	NonStatic	Max	-830.210	31.526	0.000	0.0000
13	0.25001	SLU-1	NonStatic	Max	-848.568	61.170	0.000	0.0000
13	0.50002	SLU-1	NonStatic	Max	-866.926	90.813	0.000	0.0000
13	0.00000	SLU-1	NonStatic	Min	-830.210	31.526	0.000	0.0000
13	0.25001	SLU-1	NonStatic	Min	-848.568	61.170	0.000	0.0000
13	0.50002	SLU-1	NonStatic	Min	-866.926	90.813	0.000	0.0000
13	0.00000	SLU-2	NonStatic	Max	-783.042	105.378	0.000	0.0000
13	0.25001	SLU-2	NonStatic	Max	-804.432	129.373	0.000	0.0000
13	0.50002	SLU-2	NonStatic	Max	-825.822	153.369	0.000	0.0000
13	0.00000	SLU-2	NonStatic	Min	-783.042	105.378	0.000	0.0000
13	0.25001	SLU-2	NonStatic	Min	-804.432	129.373	0.000	0.0000
13	0.50002	SLU-2	NonStatic	Min	-825.822	153.369	0.000	0.0000
13	0.00000	SLU-3	NonStatic	Max	-514.120	-93.046	0.000	0.0000
13	0.25001	SLU-3	NonStatic	Max	-521.530	-69.280	0.000	0.0000
13	0.50002	SLU-3	NonStatic	Max	-528.940	-45.513	0.000	0.0000
13	0.00000	SLU-3	NonStatic	Min	-514.120	-93.046	0.000	0.0000
13	0.25001	SLU-3	NonStatic	Min	-521.530	-69.280	0.000	0.0000
13	0.50002	SLU-3	NonStatic	Min	-528.940	-45.513	0.000	0.0000
13	0.00000	SLU-4	NonStatic	Max	-755.613	85.179	0.000	0.0000
13	0.25001	SLU-4	NonStatic	Max	-773.971	114.822	0.000	0.0000
13	0.50002	SLU-4	NonStatic	Max	-792.329	144.466	0.000	0.0000
13	0.00000	SLU-4	NonStatic	Min	-755.613	85.179	0.000	0.0000
13	0.25001	SLU-4	NonStatic	Min	-773.971	114.822	0.000	0.0000
13	0.50002	SLU-4	NonStatic	Min	-792.329	144.466	0.000	0.0000
13	0.00000	SLU-5	NonStatic	Max	-435.859	-42.231	0.000	0.0000
13	0.25001	SLU-5	NonStatic	Max	-443.269	-18.464	0.000	0.0000
13	0.50002	SLU-5	NonStatic	Max	-450.679	5.302	0.000	0.0000
13	0.00000	SLU-5	NonStatic	Min	-435.859	-42.231	0.000	0.0000
13	0.25001	SLU-5	NonStatic	Min	-443.269	-18.464	0.000	0.0000
13	0.50002	SLU-5	NonStatic	Min	-450.679	5.302	0.000	0.0000
13	0.00000	SLU-6	NonStatic	Max	-873.692	31.000	0.000	0.0000
13	0.25001	SLU-6	NonStatic	Max	-895.082	54.996	0.000	0.0000
13	0.50002	SLU-6	NonStatic	Max	-916.472	78.992	0.000	0.0000
13	0.00000	SLU-6	NonStatic	Min	-873.692	31.000	0.000	0.0000
13	0.25001	SLU-6	NonStatic	Min	-895.082	54.996	0.000	0.0000
13	0.50002	SLU-6	NonStatic	Min	-916.472	78.992	0.000	0.0000
13	0.00000	SLU-7	NonStatic	Max	-553.520	-91.166	0.000	0.0000
13	0.25001	SLU-7	NonStatic	Max	-563.962	-73.047	0.000	0.0000
13	0.50002	SLU-7	NonStatic	Max	-574.404	-54.929	0.000	0.0000
13	0.00000	SLU-7	NonStatic	Min	-553.520	-91.166	0.000	0.0000
13	0.25001	SLU-7	NonStatic	Min	-563.962	-73.047	0.000	0.0000
13	0.50002	SLU-7	NonStatic	Min	-574.404	-54.929	0.000	0.0000
13	0.00000	SLV 1	NonStatic	Max	-334.323	-270.108	0.000	0.0000
13	0.25001	SLV 1	NonStatic	Max	-325.750	-215.996	0.000	0.0000
13	0.50002	SLV 1	NonStatic	Max	-317.176	-161.883	0.000	0.0000
13	0.00000	SLV 1	NonStatic	Min	-334.323	-270.108	0.000	0.0000
13	0.25001	SLV 1	NonStatic	Min	-325.750	-215.996	0.000	0.0000
13	0.50002	SLV 1	NonStatic	Min	-317.176	-161.883	0.000	0.0000
13	0.00000	SLV 2	NonStatic	Max	-347.168	-259.888	0.000	0.0000
13	0.25001	SLV 2	NonStatic	Max	-338.951	-205.585	0.000	0.0000
13	0.50002	SLV 2	NonStatic	Max	-330.734	-151.281	0.000	0.0000
13	0.00000	SLV 2	NonStatic	Min	-347.168	-259.888	0.000	0.0000
13	0.25001	SLV 2	NonStatic	Min	-338.951	-205.585	0.000	0.0000
13	0.50002	SLV 2	NonStatic	Min	-330.734	-151.281	0.000	0.0000

Table: Element Forces - Frames, Part 1 of 4

Frame	Station m	OutputCase	CaseType	StepType	P KN	V2 KN	V3 KN	T KN-m
13	0.0000	SLV 3	NonStatic	Max	-347.168	-259.888	0.000	0.0000
13	0.25001	SLV 3	NonStatic	Max	-338.951	-205.585	0.000	0.0000
13	0.50002	SLV 3	NonStatic	Max	-330.734	-151.281	0.000	0.0000
13	0.0000	SLV 3	NonStatic	Min	-347.168	-259.888	0.000	0.0000
13	0.25001	SLV 3	NonStatic	Min	-338.951	-205.585	0.000	0.0000
13	0.50002	SLV 3	NonStatic	Min	-330.734	-151.281	0.000	0.0000
13	0.0000	SLV 4	NonStatic	Max	-1046.276	-523.784	0.000	0.0000
13	0.25001	SLV 4	NonStatic	Max	-1057.125	-504.997	0.000	0.0000
13	0.50002	SLV 4	NonStatic	Max	-1067.974	-486.209	0.000	0.0000
13	0.0000	SLV 4	NonStatic	Min	-1046.276	-523.784	0.000	0.0000
13	0.25001	SLV 4	NonStatic	Min	-1057.125	-504.997	0.000	0.0000
13	0.50002	SLV 4	NonStatic	Min	-1067.974	-486.209	0.000	0.0000
13	0.0000	SLV 5	NonStatic	Max	-391.309	-62.171	0.000	0.0000
13	0.25001	SLV 5	NonStatic	Max	-395.667	-33.143	0.000	0.0000
13	0.50002	SLV 5	NonStatic	Max	-400.024	-4.115	0.000	0.0000
13	0.0000	SLV 5	NonStatic	Min	-391.309	-62.171	0.000	0.0000
13	0.25001	SLV 5	NonStatic	Min	-395.667	-33.143	0.000	0.0000
13	0.50002	SLV 5	NonStatic	Min	-400.024	-4.115	0.000	0.0000
13	0.0000	SLV 6	NonStatic	Max	-609.989	-140.306	0.000	0.0000
13	0.25001	SLV 6	NonStatic	Max	-620.066	-121.933	0.000	0.0000
13	0.50002	SLV 6	NonStatic	Max	-630.143	-103.560	0.000	0.0000
13	0.0000	SLV 6	NonStatic	Min	-609.989	-140.306	0.000	0.0000
13	0.25001	SLV 6	NonStatic	Min	-620.066	-121.933	0.000	0.0000
13	0.50002	SLV 6	NonStatic	Min	-630.143	-103.560	0.000	0.0000
13	0.0000	SLV 7	NonStatic	Max	-446.334	-43.741	0.000	0.0000
13	0.25001	SLV 7	NonStatic	Max	-451.879	-14.076	0.000	0.0000
13	0.50002	SLV 7	NonStatic	Max	-457.424	15.590	0.000	0.0000
13	0.0000	SLV 7	NonStatic	Min	-446.334	-43.741	0.000	0.0000
13	0.25001	SLV 7	NonStatic	Min	-451.879	-14.076	0.000	0.0000
13	0.50002	SLV 7	NonStatic	Min	-457.424	15.590	0.000	0.0000
13	0.0000	SLV 8	NonStatic	Max	-664.469	-122.222	0.000	0.0000
13	0.25001	SLV 8	NonStatic	Max	-675.734	-103.212	0.000	0.0000
13	0.50002	SLV 8	NonStatic	Max	-686.999	-84.202	0.000	0.0000
13	0.0000	SLV 8	NonStatic	Min	-664.469	-122.222	0.000	0.0000
13	0.25001	SLV 8	NonStatic	Min	-675.734	-103.212	0.000	0.0000
13	0.50002	SLV 8	NonStatic	Min	-686.999	-84.202	0.000	0.0000
13	0.0000	SLV 9	NonStatic	Max	-334.323	-270.108	0.000	0.0000
13	0.25001	SLV 9	NonStatic	Max	-325.750	-215.996	0.000	0.0000
13	0.50002	SLV 9	NonStatic	Max	-317.176	-161.883	0.000	0.0000
13	0.0000	SLV 9	NonStatic	Min	-334.323	-270.108	0.000	0.0000
13	0.25001	SLV 9	NonStatic	Min	-325.750	-215.996	0.000	0.0000
13	0.50002	SLV 9	NonStatic	Min	-317.176	-161.883	0.000	0.0000
13	0.0000	SLV 10	NonStatic	Max	-1031.832	-535.375	0.000	0.0000
13	0.25001	SLV 10	NonStatic	Max	-1042.325	-516.779	0.000	0.0000
13	0.50002	SLV 10	NonStatic	Max	-1052.818	-498.183	0.000	0.0000
13	0.0000	SLV 10	NonStatic	Min	-1031.832	-535.375	0.000	0.0000
13	0.25001	SLV 10	NonStatic	Min	-1042.325	-516.779	0.000	0.0000
13	0.50002	SLV 10	NonStatic	Min	-1052.818	-498.183	0.000	0.0000
13	0.0000	SLV 11	NonStatic	Max	-347.168	-259.888	0.000	0.0000
13	0.25001	SLV 11	NonStatic	Max	-338.951	-205.585	0.000	0.0000
13	0.50002	SLV 11	NonStatic	Max	-330.734	-151.281	0.000	0.0000
13	0.0000	SLV 11	NonStatic	Min	-347.168	-259.888	0.000	0.0000
13	0.25001	SLV 11	NonStatic	Min	-338.951	-205.585	0.000	0.0000
13	0.50002	SLV 11	NonStatic	Min	-330.734	-151.281	0.000	0.0000
13	0.0000	SLV 12	NonStatic	Max	-1046.276	-523.784	0.000	0.0000
13	0.25001	SLV 12	NonStatic	Max	-1057.125	-504.997	0.000	0.0000
13	0.50002	SLV 12	NonStatic	Max	-1067.974	-486.209	0.000	0.0000
13	0.0000	SLV 12	NonStatic	Min	-1046.276	-523.784	0.000	0.0000
13	0.25001	SLV 12	NonStatic	Min	-1057.125	-504.997	0.000	0.0000

Table: Element Forces - Frames, Part 1 of 4

Frame	Station m	OutputCase	CaseType	StepType	P KN	V2 KN	V3 KN	T KN-m
13	0.50002	SLV 12	NonStatic	Min	-1067.974	-486.209	0.000	0.0000
13	0.00000	SLV 13	NonStatic	Max	-391.309	-62.171	0.000	0.0000
13	0.25001	SLV 13	NonStatic	Max	-395.667	-33.143	0.000	0.0000
13	0.50002	SLV 13	NonStatic	Max	-400.024	-4.115	0.000	0.0000
13	0.00000	SLV 13	NonStatic	Min	-391.309	-62.171	0.000	0.0000
13	0.25001	SLV 13	NonStatic	Min	-395.667	-33.143	0.000	0.0000
13	0.50002	SLV 13	NonStatic	Min	-400.024	-4.115	0.000	0.0000
13	0.00000	SLV 14	NonStatic	Max	-609.989	-140.306	0.000	0.0000
13	0.25001	SLV 14	NonStatic	Max	-620.066	-121.933	0.000	0.0000
13	0.50002	SLV 14	NonStatic	Max	-630.143	-103.560	0.000	0.0000
13	0.00000	SLV 14	NonStatic	Min	-609.989	-140.306	0.000	0.0000
13	0.25001	SLV 14	NonStatic	Min	-620.066	-121.933	0.000	0.0000
13	0.50002	SLV 14	NonStatic	Min	-630.143	-103.560	0.000	0.0000
13	0.00000	SLV 15	NonStatic	Max	-446.334	-43.741	0.000	0.0000
13	0.25001	SLV 15	NonStatic	Max	-451.879	-14.076	0.000	0.0000
13	0.50002	SLV 15	NonStatic	Max	-457.424	15.590	0.000	0.0000
13	0.00000	SLV 15	NonStatic	Min	-446.334	-43.741	0.000	0.0000
13	0.25001	SLV 15	NonStatic	Min	-451.879	-14.076	0.000	0.0000
13	0.50002	SLV 15	NonStatic	Min	-457.424	15.590	0.000	0.0000
13	0.00000	SLV 16	NonStatic	Max	-664.469	-122.222	0.000	0.0000
13	0.25001	SLV 16	NonStatic	Max	-675.734	-103.212	0.000	0.0000
13	0.50002	SLV 16	NonStatic	Max	-686.999	-84.202	0.000	0.0000
13	0.00000	SLV 16	NonStatic	Min	-664.469	-122.222	0.000	0.0000
13	0.25001	SLV 16	NonStatic	Min	-675.734	-103.212	0.000	0.0000
13	0.50002	SLV 16	NonStatic	Min	-686.999	-84.202	0.000	0.0000
14	0.00000	SLE-C	NonStatic	Max	-562.146	0.933	0.000	0.0000
14	0.24999	SLE-C	NonStatic	Max	-571.917	22.839	0.000	0.0000
14	0.49997	SLE-C	NonStatic	Max	-581.689	44.746	0.000	0.0000
14	0.00000	SLE-C	NonStatic	Min	-562.146	0.933	0.000	0.0000
14	0.24999	SLE-C	NonStatic	Min	-571.917	22.839	0.000	0.0000
14	0.49997	SLE-C	NonStatic	Min	-581.689	44.746	0.000	0.0000
14	0.00000	SLE-F1	NonStatic	Max	-565.282	0.424	0.000	0.0000
14	0.24999	SLE-F1	NonStatic	Max	-576.576	17.784	0.000	0.0000
14	0.49997	SLE-F1	NonStatic	Max	-587.870	35.144	0.000	0.0000
14	0.00000	SLE-F1	NonStatic	Min	-565.282	0.424	0.000	0.0000
14	0.24999	SLE-F1	NonStatic	Min	-576.576	17.784	0.000	0.0000
14	0.49997	SLE-F1	NonStatic	Min	-587.870	35.144	0.000	0.0000
14	0.00000	SLE-F2	NonStatic	Max	-391.257	42.656	0.000	0.0000
14	0.24999	SLE-F2	NonStatic	Max	-400.440	60.934	0.000	0.0000
14	0.49997	SLE-F2	NonStatic	Max	-409.623	79.213	0.000	0.0000
14	0.00000	SLE-F2	NonStatic	Min	-391.257	42.656	0.000	0.0000
14	0.24999	SLE-F2	NonStatic	Min	-400.440	60.934	0.000	0.0000
14	0.49997	SLE-F2	NonStatic	Min	-409.623	79.213	0.000	0.0000
14	0.00000	SLE-F3	NonStatic	Max	-506.130	-40.385	0.000	0.0000
14	0.24999	SLE-F3	NonStatic	Max	-515.974	-23.647	0.000	0.0000
14	0.49997	SLE-F3	NonStatic	Max	-525.818	-6.909	0.000	0.0000
14	0.00000	SLE-F3	NonStatic	Min	-506.130	-40.385	0.000	0.0000
14	0.24999	SLE-F3	NonStatic	Min	-515.974	-23.647	0.000	0.0000
14	0.49997	SLE-F3	NonStatic	Min	-525.818	-6.909	0.000	0.0000
14	0.00000	SLE-QP	NonStatic	Max	-400.165	47.260	0.000	0.0000
14	0.24999	SLE-QP	NonStatic	Max	-410.009	63.997	0.000	0.0000
14	0.49997	SLE-QP	NonStatic	Max	-419.853	80.735	0.000	0.0000
14	0.00000	SLE-QP	NonStatic	Min	-400.165	47.260	0.000	0.0000
14	0.24999	SLE-QP	NonStatic	Min	-410.009	63.997	0.000	0.0000
14	0.49997	SLE-QP	NonStatic	Min	-419.853	80.735	0.000	0.0000
14	0.00000	SLU-1	NonStatic	Max	-871.541	14.982	0.000	0.0000
14	0.24999	SLU-1	NonStatic	Max	-888.499	42.049	0.000	0.0000
14	0.49997	SLU-1	NonStatic	Max	-905.457	69.115	0.000	0.0000
14	0.00000	SLU-1	NonStatic	Min	-871.541	14.982	0.000	0.0000

Table: Element Forces - Frames, Part 1 of 4

Frame	Station m	OutputCase	CaseType	StepType	P KN	V2 KN	V3 KN	T KN-m
14	0.24999	SLU-1	NonStatic	Min	-888.499	42.049	0.000	0.0000
14	0.49997	SLU-1	NonStatic	Min	-905.457	69.115	0.000	0.0000
14	0.00000	SLU-2	NonStatic	Max	-836.040	80.880	0.000	0.0000
14	0.24999	SLU-2	NonStatic	Max	-855.635	101.803	0.000	0.0000
14	0.49997	SLU-2	NonStatic	Max	-875.230	122.727	0.000	0.0000
14	0.00000	SLU-2	NonStatic	Min	-836.040	80.880	0.000	0.0000
14	0.24999	SLU-2	NonStatic	Min	-855.635	101.803	0.000	0.0000
14	0.49997	SLU-2	NonStatic	Min	-875.230	122.727	0.000	0.0000
14	0.00000	SLU-3	NonStatic	Max	-522.968	-91.397	0.000	0.0000
14	0.24999	SLU-3	NonStatic	Max	-530.175	-68.517	0.000	0.0000
14	0.49997	SLU-3	NonStatic	Max	-537.382	-45.636	0.000	0.0000
14	0.00000	SLU-3	NonStatic	Min	-522.968	-91.397	0.000	0.0000
14	0.24999	SLU-3	NonStatic	Min	-530.175	-68.517	0.000	0.0000
14	0.49997	SLU-3	NonStatic	Min	-537.382	-45.636	0.000	0.0000
14	0.00000	SLU-4	NonStatic	Max	-801.899	74.927	0.000	0.0000
14	0.24999	SLU-4	NonStatic	Max	-818.857	101.993	0.000	0.0000
14	0.49997	SLU-4	NonStatic	Max	-835.815	129.059	0.000	0.0000
14	0.00000	SLU-4	NonStatic	Min	-801.899	74.927	0.000	0.0000
14	0.24999	SLU-4	NonStatic	Min	-818.857	101.993	0.000	0.0000
14	0.49997	SLU-4	NonStatic	Min	-835.815	129.059	0.000	0.0000
14	0.00000	SLU-5	NonStatic	Max	-449.429	-33.960	0.000	0.0000
14	0.24999	SLU-5	NonStatic	Max	-456.636	-11.080	0.000	0.0000
14	0.49997	SLU-5	NonStatic	Max	-463.844	11.800	0.000	0.0000
14	0.00000	SLU-5	NonStatic	Min	-449.429	-33.960	0.000	0.0000
14	0.24999	SLU-5	NonStatic	Min	-456.636	-11.080	0.000	0.0000
14	0.49997	SLU-5	NonStatic	Min	-463.844	11.800	0.000	0.0000
14	0.00000	SLU-6	NonStatic	Max	-919.869	-1.109	0.000	0.0000
14	0.24999	SLU-6	NonStatic	Max	-939.464	19.815	0.000	0.0000
14	0.49997	SLU-6	NonStatic	Max	-959.059	40.738	0.000	0.0000
14	0.00000	SLU-6	NonStatic	Min	-919.869	-1.109	0.000	0.0000
14	0.24999	SLU-6	NonStatic	Min	-939.464	19.815	0.000	0.0000
14	0.49997	SLU-6	NonStatic	Min	-959.059	40.738	0.000	0.0000
14	0.00000	SLU-7	NonStatic	Max	-567.439	-104.735	0.000	0.0000
14	0.24999	SLU-7	NonStatic	Max	-577.283	-87.998	0.000	0.0000
14	0.49997	SLU-7	NonStatic	Max	-587.127	-71.260	0.000	0.0000
14	0.00000	SLU-7	NonStatic	Min	-567.439	-104.735	0.000	0.0000
14	0.24999	SLU-7	NonStatic	Min	-577.283	-87.998	0.000	0.0000
14	0.49997	SLU-7	NonStatic	Min	-587.127	-71.260	0.000	0.0000
14	0.00000	SLV 1	NonStatic	Max	-301.876	-188.886	0.000	0.0000
14	0.24999	SLV 1	NonStatic	Max	-295.182	-133.050	0.000	0.0000
14	0.49997	SLV 1	NonStatic	Max	-288.488	-77.214	0.000	0.0000
14	0.00000	SLV 1	NonStatic	Min	-301.876	-188.886	0.000	0.0000
14	0.24999	SLV 1	NonStatic	Min	-295.182	-133.050	0.000	0.0000
14	0.49997	SLV 1	NonStatic	Min	-288.488	-77.214	0.000	0.0000
14	0.00000	SLV 2	NonStatic	Max	-316.306	-179.504	0.000	0.0000
14	0.24999	SLV 2	NonStatic	Max	-309.921	-123.535	0.000	0.0000
14	0.49997	SLV 2	NonStatic	Max	-303.537	-67.567	0.000	0.0000
14	0.00000	SLV 2	NonStatic	Min	-316.306	-179.504	0.000	0.0000
14	0.24999	SLV 2	NonStatic	Min	-309.921	-123.535	0.000	0.0000
14	0.49997	SLV 2	NonStatic	Min	-303.537	-67.567	0.000	0.0000
14	0.00000	SLV 3	NonStatic	Max	-316.306	-179.504	0.000	0.0000
14	0.24999	SLV 3	NonStatic	Max	-309.921	-123.535	0.000	0.0000
14	0.49997	SLV 3	NonStatic	Max	-303.537	-67.567	0.000	0.0000
14	0.00000	SLV 3	NonStatic	Min	-316.306	-179.504	0.000	0.0000
14	0.24999	SLV 3	NonStatic	Min	-309.921	-123.535	0.000	0.0000
14	0.49997	SLV 3	NonStatic	Min	-303.537	-67.567	0.000	0.0000
14	0.00000	SLV 4	NonStatic	Max	-1021.582	-577.355	0.000	0.0000
14	0.24999	SLV 4	NonStatic	Max	-1031.781	-560.015	0.000	0.0000
14	0.49997	SLV 4	NonStatic	Max	-1041.979	-542.675	0.000	0.0000

Table: Element Forces - Frames, Part 1 of 4

Frame	Station m	OutputCase	CaseType	StepType	P KN	V2 KN	V3 KN	T KN-m
14	0.00000	SLV 4	NonStatic	Min	-1021.582	-577.355	0.000	0.0000
14	0.24999	SLV 4	NonStatic	Min	-1031.781	-560.015	0.000	0.0000
14	0.49997	SLV 4	NonStatic	Min	-1041.979	-542.675	0.000	0.0000
14	0.00000	SLV 5	NonStatic	Max	-398.147	-38.931	0.000	0.0000
14	0.24999	SLV 5	NonStatic	Max	-402.699	-10.291	0.000	0.0000
14	0.49997	SLV 5	NonStatic	Max	-407.251	18.350	0.000	0.0000
14	0.00000	SLV 5	NonStatic	Min	-398.147	-38.931	0.000	0.0000
14	0.24999	SLV 5	NonStatic	Min	-402.699	-10.291	0.000	0.0000
14	0.49997	SLV 5	NonStatic	Min	-407.251	18.350	0.000	0.0000
14	0.00000	SLV 6	NonStatic	Max	-618.732	-158.035	0.000	0.0000
14	0.24999	SLV 6	NonStatic	Max	-628.259	-140.984	0.000	0.0000
14	0.49997	SLV 6	NonStatic	Max	-637.786	-123.932	0.000	0.0000
14	0.00000	SLV 6	NonStatic	Min	-618.732	-158.035	0.000	0.0000
14	0.24999	SLV 6	NonStatic	Min	-628.259	-140.984	0.000	0.0000
14	0.49997	SLV 6	NonStatic	Min	-637.786	-123.932	0.000	0.0000
14	0.00000	SLV 7	NonStatic	Max	-457.044	-24.299	0.000	0.0000
14	0.24999	SLV 7	NonStatic	Max	-462.629	4.785	0.000	0.0000
14	0.49997	SLV 7	NonStatic	Max	-468.214	33.869	0.000	0.0000
14	0.00000	SLV 7	NonStatic	Min	-457.044	-24.299	0.000	0.0000
14	0.24999	SLV 7	NonStatic	Min	-462.629	4.785	0.000	0.0000
14	0.49997	SLV 7	NonStatic	Min	-468.214	33.869	0.000	0.0000
14	0.00000	SLV 8	NonStatic	Max	-677.058	-143.701	0.000	0.0000
14	0.24999	SLV 8	NonStatic	Max	-687.618	-126.206	0.000	0.0000
14	0.49997	SLV 8	NonStatic	Max	-698.178	-108.711	0.000	0.0000
14	0.00000	SLV 8	NonStatic	Min	-677.058	-143.701	0.000	0.0000
14	0.24999	SLV 8	NonStatic	Min	-687.618	-126.206	0.000	0.0000
14	0.49997	SLV 8	NonStatic	Min	-698.178	-108.711	0.000	0.0000
14	0.00000	SLV 9	NonStatic	Max	-301.876	-188.886	0.000	0.0000
14	0.24999	SLV 9	NonStatic	Max	-295.182	-133.050	0.000	0.0000
14	0.49997	SLV 9	NonStatic	Max	-288.488	-77.214	0.000	0.0000
14	0.00000	SLV 9	NonStatic	Min	-301.876	-188.886	0.000	0.0000
14	0.24999	SLV 9	NonStatic	Min	-295.182	-133.050	0.000	0.0000
14	0.49997	SLV 9	NonStatic	Min	-288.488	-77.214	0.000	0.0000
14	0.00000	SLV 10	NonStatic	Max	-1005.441	-587.963	0.000	0.0000
14	0.24999	SLV 10	NonStatic	Max	-1015.330	-570.756	0.000	0.0000
14	0.49997	SLV 10	NonStatic	Max	-1025.218	-553.550	0.000	0.0000
14	0.00000	SLV 10	NonStatic	Min	-1005.441	-587.963	0.000	0.0000
14	0.24999	SLV 10	NonStatic	Min	-1015.330	-570.756	0.000	0.0000
14	0.49997	SLV 10	NonStatic	Min	-1025.218	-553.550	0.000	0.0000
14	0.00000	SLV 11	NonStatic	Max	-316.306	-179.504	0.000	0.0000
14	0.24999	SLV 11	NonStatic	Max	-309.921	-123.535	0.000	0.0000
14	0.49997	SLV 11	NonStatic	Max	-303.537	-67.567	0.000	0.0000
14	0.00000	SLV 11	NonStatic	Min	-316.306	-179.504	0.000	0.0000
14	0.24999	SLV 11	NonStatic	Min	-309.921	-123.535	0.000	0.0000
14	0.49997	SLV 11	NonStatic	Min	-303.537	-67.567	0.000	0.0000
14	0.00000	SLV 12	NonStatic	Max	-1021.582	-577.355	0.000	0.0000
14	0.24999	SLV 12	NonStatic	Max	-1031.781	-560.015	0.000	0.0000
14	0.49997	SLV 12	NonStatic	Max	-1041.979	-542.675	0.000	0.0000
14	0.00000	SLV 12	NonStatic	Min	-1021.582	-577.355	0.000	0.0000
14	0.24999	SLV 12	NonStatic	Min	-1031.781	-560.015	0.000	0.0000
14	0.49997	SLV 12	NonStatic	Min	-1041.979	-542.675	0.000	0.0000
14	0.00000	SLV 13	NonStatic	Max	-398.147	-38.931	0.000	0.0000
14	0.24999	SLV 13	NonStatic	Max	-402.699	-10.291	0.000	0.0000
14	0.49997	SLV 13	NonStatic	Max	-407.251	18.350	0.000	0.0000
14	0.00000	SLV 13	NonStatic	Min	-398.147	-38.931	0.000	0.0000
14	0.24999	SLV 13	NonStatic	Min	-402.699	-10.291	0.000	0.0000
14	0.49997	SLV 13	NonStatic	Min	-407.251	18.350	0.000	0.0000
14	0.00000	SLV 14	NonStatic	Max	-618.732	-158.035	0.000	0.0000
14	0.24999	SLV 14	NonStatic	Max	-628.259	-140.984	0.000	0.0000

Table: Element Forces - Frames, Part 1 of 4

Frame	Station m	OutputCase	CaseType	StepType	P KN	V2 KN	V3 KN	T KN-m
14	0.49997	SLV 14	NonStatic	Max	-637.786	-123.932	0.000	0.0000
14	0.00000	SLV 14	NonStatic	Min	-618.732	-158.035	0.000	0.0000
14	0.24999	SLV 14	NonStatic	Min	-628.259	-140.984	0.000	0.0000
14	0.49997	SLV 14	NonStatic	Min	-637.786	-123.932	0.000	0.0000
14	0.00000	SLV 15	NonStatic	Max	-457.044	-24.299	0.000	0.0000
14	0.24999	SLV 15	NonStatic	Max	-462.629	4.785	0.000	0.0000
14	0.49997	SLV 15	NonStatic	Max	-468.214	33.869	0.000	0.0000
14	0.00000	SLV 15	NonStatic	Min	-457.044	-24.299	0.000	0.0000
14	0.24999	SLV 15	NonStatic	Min	-462.629	4.785	0.000	0.0000
14	0.49997	SLV 15	NonStatic	Min	-468.214	33.869	0.000	0.0000
14	0.00000	SLV 16	NonStatic	Max	-677.058	-143.701	0.000	0.0000
14	0.24999	SLV 16	NonStatic	Max	-687.618	-126.206	0.000	0.0000
14	0.49997	SLV 16	NonStatic	Max	-698.178	-108.711	0.000	0.0000
14	0.00000	SLV 16	NonStatic	Min	-677.058	-143.701	0.000	0.0000
14	0.24999	SLV 16	NonStatic	Min	-687.618	-126.206	0.000	0.0000
14	0.49997	SLV 16	NonStatic	Min	-698.178	-108.711	0.000	0.0000
15	0.00000	SLE-C	NonStatic	Max	-583.388	-4.820	0.000	0.0000
15	0.24999	SLE-C	NonStatic	Max	-592.892	17.409	0.000	0.0000
15	0.49998	SLE-C	NonStatic	Max	-602.397	39.638	0.000	0.0000
15	0.00000	SLE-C	NonStatic	Min	-583.388	-4.820	0.000	0.0000
15	0.24999	SLE-C	NonStatic	Min	-592.892	17.409	0.000	0.0000
15	0.49998	SLE-C	NonStatic	Min	-602.397	39.638	0.000	0.0000
15	0.00000	SLE-F1	NonStatic	Max	-588.731	-14.912	0.000	0.0000
15	0.24999	SLE-F1	NonStatic	Max	-599.558	2.331	0.000	0.0000
15	0.49998	SLE-F1	NonStatic	Max	-610.386	19.574	0.000	0.0000
15	0.00000	SLE-F1	NonStatic	Min	-588.731	-14.912	0.000	0.0000
15	0.24999	SLE-F1	NonStatic	Min	-599.558	2.331	0.000	0.0000
15	0.49998	SLE-F1	NonStatic	Min	-610.386	19.574	0.000	0.0000
15	0.00000	SLE-F2	NonStatic	Max	-414.870	44.137	0.000	0.0000
15	0.24999	SLE-F2	NonStatic	Max	-423.956	62.627	0.000	0.0000
15	0.49998	SLE-F2	NonStatic	Max	-433.042	81.117	0.000	0.0000
15	0.00000	SLE-F2	NonStatic	Min	-414.870	44.137	0.000	0.0000
15	0.24999	SLE-F2	NonStatic	Min	-423.956	62.627	0.000	0.0000
15	0.49998	SLE-F2	NonStatic	Min	-433.042	81.117	0.000	0.0000
15	0.00000	SLE-F3	NonStatic	Max	-523.331	-51.543	0.000	0.0000
15	0.24999	SLE-F3	NonStatic	Max	-532.963	-34.697	0.000	0.0000
15	0.49998	SLE-F3	NonStatic	Max	-542.595	-17.850	0.000	0.0000
15	0.00000	SLE-F3	NonStatic	Min	-523.331	-51.543	0.000	0.0000
15	0.24999	SLE-F3	NonStatic	Min	-532.963	-34.697	0.000	0.0000
15	0.49998	SLE-F3	NonStatic	Min	-542.595	-17.850	0.000	0.0000
15	0.00000	SLE-QP	NonStatic	Max	-425.193	44.785	0.000	0.0000
15	0.24999	SLE-QP	NonStatic	Max	-434.825	61.631	0.000	0.0000
15	0.49998	SLE-QP	NonStatic	Max	-444.456	78.477	0.000	0.0000
15	0.00000	SLE-QP	NonStatic	Min	-425.193	44.785	0.000	0.0000
15	0.24999	SLE-QP	NonStatic	Min	-434.825	61.631	0.000	0.0000
15	0.49998	SLE-QP	NonStatic	Min	-444.456	78.477	0.000	0.0000
15	0.00000	SLU-1	NonStatic	Max	-908.055	-8.037	0.000	0.0000
15	0.24999	SLU-1	NonStatic	Max	-924.005	18.531	0.000	0.0000
15	0.49998	SLU-1	NonStatic	Max	-939.955	45.099	0.000	0.0000
15	0.00000	SLU-1	NonStatic	Min	-908.055	-8.037	0.000	0.0000
15	0.24999	SLU-1	NonStatic	Min	-924.005	18.531	0.000	0.0000
15	0.49998	SLU-1	NonStatic	Min	-939.955	45.099	0.000	0.0000
15	0.00000	SLU-2	NonStatic	Max	-882.491	47.949	0.000	0.0000
15	0.24999	SLU-2	NonStatic	Max	-900.720	67.648	0.000	0.0000
15	0.49998	SLU-2	NonStatic	Max	-918.950	87.348	0.000	0.0000
15	0.00000	SLU-2	NonStatic	Min	-882.491	47.949	0.000	0.0000
15	0.24999	SLU-2	NonStatic	Min	-900.720	67.648	0.000	0.0000
15	0.49998	SLU-2	NonStatic	Min	-918.950	87.348	0.000	0.0000
15	0.00000	SLU-3	NonStatic	Max	-531.564	-91.112	0.000	0.0000

Table: Element Forces - Frames, Part 1 of 4

Frame	Station m	OutputCase	CaseType	StepType	P KN	V2 KN	V3 KN	T KN-m
15	0.24999	SLU-3	NonStatic	Max	-538.917	-67.398	0.000	0.0000
15	0.49998	SLU-3	NonStatic	Max	-546.269	-43.684	0.000	0.0000
15	0.00000	SLU-3	NonStatic	Min	-531.564	-91.112	0.000	0.0000
15	0.24999	SLU-3	NonStatic	Min	-538.917	-67.398	0.000	0.0000
15	0.49998	SLU-3	NonStatic	Min	-546.269	-43.684	0.000	0.0000
15	0.00000	SLU-4	NonStatic	Max	-843.756	57.606	0.000	0.0000
15	0.24999	SLU-4	NonStatic	Max	-859.706	84.173	0.000	0.0000
15	0.49998	SLU-4	NonStatic	Max	-875.656	110.741	0.000	0.0000
15	0.00000	SLU-4	NonStatic	Min	-843.756	57.606	0.000	0.0000
15	0.24999	SLU-4	NonStatic	Min	-859.706	84.173	0.000	0.0000
15	0.49998	SLU-4	NonStatic	Min	-875.656	110.741	0.000	0.0000
15	0.00000	SLU-5	NonStatic	Max	-463.170	-27.637	0.000	0.0000
15	0.24999	SLU-5	NonStatic	Max	-470.522	-3.923	0.000	0.0000
15	0.49998	SLU-5	NonStatic	Max	-477.874	19.791	0.000	0.0000
15	0.00000	SLU-5	NonStatic	Min	-463.170	-27.637	0.000	0.0000
15	0.24999	SLU-5	NonStatic	Min	-470.522	-3.923	0.000	0.0000
15	0.49998	SLU-5	NonStatic	Min	-477.874	19.791	0.000	0.0000
15	0.00000	SLU-6	NonStatic	Max	-959.054	-40.863	0.000	0.0000
15	0.24999	SLU-6	NonStatic	Max	-977.283	-21.163	0.000	0.0000
15	0.49998	SLU-6	NonStatic	Max	-995.513	-1.464	0.000	0.0000
15	0.00000	SLU-6	NonStatic	Min	-959.054	-40.863	0.000	0.0000
15	0.24999	SLU-6	NonStatic	Min	-977.283	-21.163	0.000	0.0000
15	0.49998	SLU-6	NonStatic	Min	-995.513	-1.464	0.000	0.0000
15	0.00000	SLU-7	NonStatic	Max	-578.954	-120.868	0.000	0.0000
15	0.24999	SLU-7	NonStatic	Max	-588.585	-104.022	0.000	0.0000
15	0.49998	SLU-7	NonStatic	Max	-598.217	-87.176	0.000	0.0000
15	0.00000	SLU-7	NonStatic	Min	-578.954	-120.868	0.000	0.0000
15	0.24999	SLU-7	NonStatic	Min	-588.585	-104.022	0.000	0.0000
15	0.49998	SLU-7	NonStatic	Min	-598.217	-87.176	0.000	0.0000
15	0.00000	SLV 1	NonStatic	Max	-280.887	-101.437	0.000	0.0000
15	0.24999	SLV 1	NonStatic	Max	-276.879	-42.920	0.000	0.0000
15	0.49998	SLV 1	NonStatic	Max	-272.870	15.597	0.000	0.0000
15	0.00000	SLV 1	NonStatic	Min	-280.887	-101.437	0.000	0.0000
15	0.24999	SLV 1	NonStatic	Min	-276.879	-42.920	0.000	0.0000
15	0.49998	SLV 1	NonStatic	Min	-272.870	15.597	0.000	0.0000
15	0.00000	SLV 2	NonStatic	Max	-296.702	-93.102	0.000	0.0000
15	0.24999	SLV 2	NonStatic	Max	-292.949	-34.500	0.000	0.0000
15	0.49998	SLV 2	NonStatic	Max	-289.196	24.102	0.000	0.0000
15	0.00000	SLV 2	NonStatic	Min	-296.702	-93.102	0.000	0.0000
15	0.24999	SLV 2	NonStatic	Min	-292.949	-34.500	0.000	0.0000
15	0.49998	SLV 2	NonStatic	Min	-289.196	24.102	0.000	0.0000
15	0.00000	SLV 3	NonStatic	Max	-296.702	-93.102	0.000	0.0000
15	0.24999	SLV 3	NonStatic	Max	-292.949	-34.500	0.000	0.0000
15	0.49998	SLV 3	NonStatic	Max	-289.196	24.102	0.000	0.0000
15	0.00000	SLV 3	NonStatic	Min	-296.702	-93.102	0.000	0.0000
15	0.24999	SLV 3	NonStatic	Min	-292.949	-34.500	0.000	0.0000
15	0.49998	SLV 3	NonStatic	Min	-289.196	24.102	0.000	0.0000
15	0.00000	SLV 4	NonStatic	Max	-992.124	-629.211	0.000	0.0000
15	0.24999	SLV 4	NonStatic	Max	-1002.048	-611.818	0.000	0.0000
15	0.49998	SLV 4	NonStatic	Max	-1011.972	-594.425	0.000	0.0000
15	0.00000	SLV 4	NonStatic	Min	-992.124	-629.211	0.000	0.0000
15	0.24999	SLV 4	NonStatic	Min	-1002.048	-611.818	0.000	0.0000
15	0.49998	SLV 4	NonStatic	Min	-1011.972	-594.425	0.000	0.0000
15	0.00000	SLV 5	NonStatic	Max	-407.338	-16.305	0.000	0.0000
15	0.24999	SLV 5	NonStatic	Max	-412.605	13.267	0.000	0.0000
15	0.49998	SLV 5	NonStatic	Max	-417.872	42.839	0.000	0.0000
15	0.00000	SLV 5	NonStatic	Min	-407.338	-16.305	0.000	0.0000
15	0.24999	SLV 5	NonStatic	Min	-412.605	13.267	0.000	0.0000
15	0.49998	SLV 5	NonStatic	Min	-417.872	42.839	0.000	0.0000

Table: Element Forces - Frames, Part 1 of 4

Frame	Station m	OutputCase	CaseType	StepType	P KN	V2 KN	V3 KN	T KN-m
15	0.00000	SLV 6	NonStatic	Max	-624.956	-177.653	0.000	0.0000
15	0.24999	SLV 6	NonStatic	Max	-634.326	-160.443	0.000	0.0000
15	0.49998	SLV 6	NonStatic	Max	-643.696	-143.234	0.000	0.0000
15	0.00000	SLV 6	NonStatic	Min	-624.956	-177.653	0.000	0.0000
15	0.24999	SLV 6	NonStatic	Min	-634.326	-160.443	0.000	0.0000
15	0.49998	SLV 6	NonStatic	Min	-643.696	-143.234	0.000	0.0000
15	0.00000	SLV 7	NonStatic	Max	-469.399	-6.020	0.000	0.0000
15	0.24999	SLV 7	NonStatic	Max	-475.518	23.835	0.000	0.0000
15	0.49998	SLV 7	NonStatic	Max	-481.637	53.690	0.000	0.0000
15	0.00000	SLV 7	NonStatic	Min	-469.399	-6.020	0.000	0.0000
15	0.24999	SLV 7	NonStatic	Min	-475.518	23.835	0.000	0.0000
15	0.49998	SLV 7	NonStatic	Min	-481.637	53.690	0.000	0.0000
15	0.00000	SLV 8	NonStatic	Max	-686.422	-167.616	0.000	0.0000
15	0.24999	SLV 8	NonStatic	Max	-696.644	-150.123	0.000	0.0000
15	0.49998	SLV 8	NonStatic	Max	-706.867	-132.631	0.000	0.0000
15	0.00000	SLV 8	NonStatic	Min	-686.422	-167.616	0.000	0.0000
15	0.24999	SLV 8	NonStatic	Min	-696.644	-150.123	0.000	0.0000
15	0.49998	SLV 8	NonStatic	Min	-706.867	-132.631	0.000	0.0000
15	0.00000	SLV 9	NonStatic	Max	-280.887	-101.437	0.000	0.0000
15	0.24999	SLV 9	NonStatic	Max	-276.879	-42.920	0.000	0.0000
15	0.49998	SLV 9	NonStatic	Max	-272.870	15.597	0.000	0.0000
15	0.00000	SLV 9	NonStatic	Min	-280.887	-101.437	0.000	0.0000
15	0.24999	SLV 9	NonStatic	Min	-276.879	-42.920	0.000	0.0000
15	0.49998	SLV 9	NonStatic	Min	-272.870	15.597	0.000	0.0000
15	0.00000	SLV 10	NonStatic	Max	-974.500	-638.623	0.000	0.0000
15	0.24999	SLV 10	NonStatic	Max	-984.168	-621.315	0.000	0.0000
15	0.49998	SLV 10	NonStatic	Max	-993.837	-604.006	0.000	0.0000
15	0.00000	SLV 10	NonStatic	Min	-974.500	-638.623	0.000	0.0000
15	0.24999	SLV 10	NonStatic	Min	-984.168	-621.315	0.000	0.0000
15	0.49998	SLV 10	NonStatic	Min	-993.837	-604.006	0.000	0.0000
15	0.00000	SLV 11	NonStatic	Max	-296.702	-93.102	0.000	0.0000
15	0.24999	SLV 11	NonStatic	Max	-292.949	-34.500	0.000	0.0000
15	0.49998	SLV 11	NonStatic	Max	-289.196	24.102	0.000	0.0000
15	0.00000	SLV 11	NonStatic	Min	-296.702	-93.102	0.000	0.0000
15	0.24999	SLV 11	NonStatic	Min	-292.949	-34.500	0.000	0.0000
15	0.49998	SLV 11	NonStatic	Min	-289.196	24.102	0.000	0.0000
15	0.00000	SLV 12	NonStatic	Max	-992.124	-629.211	0.000	0.0000
15	0.24999	SLV 12	NonStatic	Max	-1002.048	-611.818	0.000	0.0000
15	0.49998	SLV 12	NonStatic	Max	-1011.972	-594.425	0.000	0.0000
15	0.00000	SLV 12	NonStatic	Min	-992.124	-629.211	0.000	0.0000
15	0.24999	SLV 12	NonStatic	Min	-1002.048	-611.818	0.000	0.0000
15	0.49998	SLV 12	NonStatic	Min	-1011.972	-594.425	0.000	0.0000
15	0.00000	SLV 13	NonStatic	Max	-407.338	-16.305	0.000	0.0000
15	0.24999	SLV 13	NonStatic	Max	-412.605	13.267	0.000	0.0000
15	0.49998	SLV 13	NonStatic	Max	-417.872	42.839	0.000	0.0000
15	0.00000	SLV 13	NonStatic	Min	-407.338	-16.305	0.000	0.0000
15	0.24999	SLV 13	NonStatic	Min	-412.605	13.267	0.000	0.0000
15	0.49998	SLV 13	NonStatic	Min	-417.872	42.839	0.000	0.0000
15	0.00000	SLV 14	NonStatic	Max	-624.956	-177.653	0.000	0.0000
15	0.24999	SLV 14	NonStatic	Max	-634.326	-160.443	0.000	0.0000
15	0.49998	SLV 14	NonStatic	Max	-643.696	-143.234	0.000	0.0000
15	0.00000	SLV 14	NonStatic	Min	-624.956	-177.653	0.000	0.0000
15	0.24999	SLV 14	NonStatic	Min	-634.326	-160.443	0.000	0.0000
15	0.49998	SLV 14	NonStatic	Min	-643.696	-143.234	0.000	0.0000
15	0.00000	SLV 15	NonStatic	Max	-469.399	-6.020	0.000	0.0000
15	0.24999	SLV 15	NonStatic	Max	-475.518	23.835	0.000	0.0000
15	0.49998	SLV 15	NonStatic	Max	-481.637	53.690	0.000	0.0000
15	0.00000	SLV 15	NonStatic	Min	-469.399	-6.020	0.000	0.0000
15	0.24999	SLV 15	NonStatic	Min	-475.518	23.835	0.000	0.0000

Table: Element Forces - Frames, Part 1 of 4

Frame	Station m	OutputCase	CaseType	StepType	P KN	V2 KN	V3 KN	T KN-m
15	0.49998	SLV 15	NonStatic	Min	-481.637	53.690	0.000	0.0000
15	0.00000	SLV 16	NonStatic	Max	-686.422	-167.616	0.000	0.0000
15	0.24999	SLV 16	NonStatic	Max	-696.644	-150.123	0.000	0.0000
15	0.49998	SLV 16	NonStatic	Max	-706.867	-132.631	0.000	0.0000
15	0.00000	SLV 16	NonStatic	Min	-686.422	-167.616	0.000	0.0000
15	0.24999	SLV 16	NonStatic	Min	-696.644	-150.123	0.000	0.0000
15	0.49998	SLV 16	NonStatic	Min	-706.867	-132.631	0.000	0.0000
16	0.00000	SLE-C	NonStatic	Max	-603.572	-12.390	0.000	0.0000
16	0.24999	SLE-C	NonStatic	Max	-612.102	10.899	0.000	0.0000
16	0.49998	SLE-C	NonStatic	Max	-620.631	34.189	0.000	0.0000
16	0.00000	SLE-C	NonStatic	Min	-603.572	-12.390	0.000	0.0000
16	0.24999	SLE-C	NonStatic	Min	-612.102	10.899	0.000	0.0000
16	0.49998	SLE-C	NonStatic	Min	-620.631	34.189	0.000	0.0000
16	0.00000	SLE-F1	NonStatic	Max	-609.804	-33.067	0.000	0.0000
16	0.24999	SLE-F1	NonStatic	Max	-619.413	-15.304	0.000	0.0000
16	0.49998	SLE-F1	NonStatic	Max	-629.022	2.458	0.000	0.0000
16	0.00000	SLE-F1	NonStatic	Min	-609.804	-33.067	0.000	0.0000
16	0.24999	SLE-F1	NonStatic	Min	-619.413	-15.304	0.000	0.0000
16	0.49998	SLE-F1	NonStatic	Min	-629.022	2.458	0.000	0.0000
16	0.00000	SLE-F2	NonStatic	Max	-438.419	43.520	0.000	0.0000
16	0.24999	SLE-F2	NonStatic	Max	-446.714	62.794	0.000	0.0000
16	0.49998	SLE-F2	NonStatic	Max	-455.008	82.068	0.000	0.0000
16	0.00000	SLE-F2	NonStatic	Min	-438.419	43.520	0.000	0.0000
16	0.24999	SLE-F2	NonStatic	Min	-446.714	62.794	0.000	0.0000
16	0.49998	SLE-F2	NonStatic	Min	-455.008	82.068	0.000	0.0000
16	0.00000	SLE-F3	NonStatic	Max	-539.041	-64.514	0.000	0.0000
16	0.24999	SLE-F3	NonStatic	Max	-547.748	-46.967	0.000	0.0000
16	0.49998	SLE-F3	NonStatic	Max	-556.454	-29.420	0.000	0.0000
16	0.00000	SLE-F3	NonStatic	Min	-539.041	-64.514	0.000	0.0000
16	0.24999	SLE-F3	NonStatic	Min	-547.748	-46.967	0.000	0.0000
16	0.49998	SLE-F3	NonStatic	Min	-556.454	-29.420	0.000	0.0000
16	0.00000	SLE-QP	NonStatic	Max	-449.564	39.907	0.000	0.0000
16	0.24999	SLE-QP	NonStatic	Max	-458.270	57.454	0.000	0.0000
16	0.49998	SLE-QP	NonStatic	Max	-466.976	75.001	0.000	0.0000
16	0.00000	SLE-QP	NonStatic	Min	-449.564	39.907	0.000	0.0000
16	0.24999	SLE-QP	NonStatic	Min	-458.270	57.454	0.000	0.0000
16	0.49998	SLE-QP	NonStatic	Min	-466.976	75.001	0.000	0.0000
16	0.00000	SLU-1	NonStatic	Max	-940.347	-36.021	0.000	0.0000
16	0.24999	SLU-1	NonStatic	Max	-954.251	-9.049	0.000	0.0000
16	0.49998	SLU-1	NonStatic	Max	-968.156	17.923	0.000	0.0000
16	0.00000	SLU-1	NonStatic	Min	-940.347	-36.021	0.000	0.0000
16	0.24999	SLU-1	NonStatic	Min	-954.251	-9.049	0.000	0.0000
16	0.49998	SLU-1	NonStatic	Min	-968.156	17.923	0.000	0.0000
16	0.00000	SLU-2	NonStatic	Max	-923.058	7.881	0.000	0.0000
16	0.24999	SLU-2	NonStatic	Max	-938.811	27.109	0.000	0.0000
16	0.49998	SLU-2	NonStatic	Max	-954.563	46.337	0.000	0.0000
16	0.00000	SLU-2	NonStatic	Min	-923.058	7.881	0.000	0.0000
16	0.24999	SLU-2	NonStatic	Min	-938.811	27.109	0.000	0.0000
16	0.49998	SLU-2	NonStatic	Min	-954.563	46.337	0.000	0.0000
16	0.00000	SLU-3	NonStatic	Max	-540.477	-90.568	0.000	0.0000
16	0.24999	SLU-3	NonStatic	Max	-547.336	-65.277	0.000	0.0000
16	0.49998	SLU-3	NonStatic	Max	-554.194	-39.986	0.000	0.0000
16	0.00000	SLU-3	NonStatic	Min	-540.477	-90.568	0.000	0.0000
16	0.24999	SLU-3	NonStatic	Min	-547.336	-65.277	0.000	0.0000
16	0.49998	SLU-3	NonStatic	Min	-554.194	-39.986	0.000	0.0000
16	0.00000	SLU-4	NonStatic	Max	-881.940	34.915	0.000	0.0000
16	0.24999	SLU-4	NonStatic	Max	-895.845	61.887	0.000	0.0000
16	0.49998	SLU-4	NonStatic	Max	-909.749	88.859	0.000	0.0000
16	0.00000	SLU-4	NonStatic	Min	-881.940	34.915	0.000	0.0000

Table: Element Forces - Frames, Part 1 of 4

Frame	Station m	OutputCase	CaseType	StepType	P KN	V2 KN	V3 KN	T KN-m
16	0.24999	SLU-4	NonStatic	Min	-895.845	61.887	0.000	0.0000
16	0.49998	SLU-4	NonStatic	Min	-909.749	88.859	0.000	0.0000
16	0.00000	SLU-5	NonStatic	Max	-477.803	-21.438	0.000	0.0000
16	0.24999	SLU-5	NonStatic	Max	-484.662	3.853	0.000	0.0000
16	0.49998	SLU-5	NonStatic	Max	-491.520	29.143	0.000	0.0000
16	0.00000	SLU-5	NonStatic	Min	-477.803	-21.438	0.000	0.0000
16	0.24999	SLU-5	NonStatic	Min	-484.662	3.853	0.000	0.0000
16	0.49998	SLU-5	NonStatic	Min	-491.520	29.143	0.000	0.0000
16	0.00000	SLU-6	NonStatic	Max	-991.688	-87.195	0.000	0.0000
16	0.24999	SLU-6	NonStatic	Max	-1007.440	-67.967	0.000	0.0000
16	0.49998	SLU-6	NonStatic	Max	-1023.192	-48.739	0.000	0.0000
16	0.00000	SLU-6	NonStatic	Min	-991.688	-87.195	0.000	0.0000
16	0.24999	SLU-6	NonStatic	Min	-1007.440	-67.967	0.000	0.0000
16	0.49998	SLU-6	NonStatic	Min	-1023.192	-48.739	0.000	0.0000
16	0.00000	SLU-7	NonStatic	Max	-588.487	-138.372	0.000	0.0000
16	0.24999	SLU-7	NonStatic	Max	-597.193	-120.825	0.000	0.0000
16	0.49998	SLU-7	NonStatic	Max	-605.899	-103.278	0.000	0.0000
16	0.00000	SLU-7	NonStatic	Min	-588.487	-138.372	0.000	0.0000
16	0.24999	SLU-7	NonStatic	Min	-597.193	-120.825	0.000	0.0000
16	0.49998	SLU-7	NonStatic	Min	-605.899	-103.278	0.000	0.0000
16	0.00000	SLV 1	NonStatic	Max	-273.199	-7.961	0.000	0.0000
16	0.24999	SLV 1	NonStatic	Max	-271.606	53.327	0.000	0.0000
16	0.49998	SLV 1	NonStatic	Max	-270.012	114.614	0.000	0.0000
16	0.00000	SLV 1	NonStatic	Min	-273.199	-7.961	0.000	0.0000
16	0.24999	SLV 1	NonStatic	Min	-271.606	53.327	0.000	0.0000
16	0.49998	SLV 1	NonStatic	Min	-270.012	114.614	0.000	0.0000
16	0.00000	SLV 2	NonStatic	Max	-290.197	-0.895	0.000	0.0000
16	0.24999	SLV 2	NonStatic	Max	-288.796	60.439	0.000	0.0000
16	0.49998	SLV 2	NonStatic	Max	-287.395	121.773	0.000	0.0000
16	0.00000	SLV 2	NonStatic	Min	-290.197	-0.895	0.000	0.0000
16	0.24999	SLV 2	NonStatic	Min	-288.796	60.439	0.000	0.0000
16	0.49998	SLV 2	NonStatic	Min	-287.395	121.773	0.000	0.0000
16	0.00000	SLV 3	NonStatic	Max	-290.197	-0.895	0.000	0.0000
16	0.24999	SLV 3	NonStatic	Max	-288.796	60.439	0.000	0.0000
16	0.49998	SLV 3	NonStatic	Max	-287.395	121.773	0.000	0.0000
16	0.00000	SLV 3	NonStatic	Min	-290.197	-0.895	0.000	0.0000
16	0.24999	SLV 3	NonStatic	Min	-288.796	60.439	0.000	0.0000
16	0.49998	SLV 3	NonStatic	Min	-287.395	121.773	0.000	0.0000
16	0.00000	SLV 4	NonStatic	Max	-957.018	-679.371	0.000	0.0000
16	0.24999	SLV 4	NonStatic	Max	-965.945	-661.321	0.000	0.0000
16	0.49998	SLV 4	NonStatic	Max	-974.872	-643.272	0.000	0.0000
16	0.00000	SLV 4	NonStatic	Min	-957.018	-679.371	0.000	0.0000
16	0.24999	SLV 4	NonStatic	Min	-965.945	-661.321	0.000	0.0000
16	0.49998	SLV 4	NonStatic	Min	-974.872	-643.272	0.000	0.0000
16	0.00000	SLV 5	NonStatic	Max	-420.009	6.691	0.000	0.0000
16	0.24999	SLV 5	NonStatic	Max	-425.419	37.626	0.000	0.0000
16	0.49998	SLV 5	NonStatic	Max	-430.830	68.561	0.000	0.0000
16	0.00000	SLV 5	NonStatic	Min	-420.009	6.691	0.000	0.0000
16	0.24999	SLV 5	NonStatic	Min	-425.419	37.626	0.000	0.0000
16	0.49998	SLV 5	NonStatic	Min	-430.830	68.561	0.000	0.0000
16	0.00000	SLV 6	NonStatic	Max	-628.969	-198.139	0.000	0.0000
16	0.24999	SLV 6	NonStatic	Max	-637.478	-180.189	0.000	0.0000
16	0.49998	SLV 6	NonStatic	Max	-645.987	-162.240	0.000	0.0000
16	0.00000	SLV 6	NonStatic	Min	-628.969	-198.139	0.000	0.0000
16	0.24999	SLV 6	NonStatic	Min	-637.478	-180.189	0.000	0.0000
16	0.49998	SLV 6	NonStatic	Min	-645.987	-162.240	0.000	0.0000
16	0.00000	SLV 7	NonStatic	Max	-484.472	12.010	0.000	0.0000
16	0.24999	SLV 7	NonStatic	Max	-490.525	43.098	0.000	0.0000
16	0.49998	SLV 7	NonStatic	Max	-496.579	74.187	0.000	0.0000

Table: Element Forces - Frames, Part 1 of 4

Frame	Station m	OutputCase	CaseType	StepType	P KN	V2 KN	V3 KN	T KN-m
16	0.00000	SLV 7	NonStatic	Min	-484.472	12.010	0.000	0.0000
16	0.24999	SLV 7	NonStatic	Min	-490.525	43.098	0.000	0.0000
16	0.49998	SLV 7	NonStatic	Min	-496.579	74.187	0.000	0.0000
16	0.00000	SLV 8	NonStatic	Max	-692.817	-193.016	0.000	0.0000
16	0.24999	SLV 8	NonStatic	Max	-701.970	-174.913	0.000	0.0000
16	0.49998	SLV 8	NonStatic	Max	-711.122	-156.810	0.000	0.0000
16	0.00000	SLV 8	NonStatic	Min	-692.817	-193.016	0.000	0.0000
16	0.24999	SLV 8	NonStatic	Min	-701.970	-174.913	0.000	0.0000
16	0.49998	SLV 8	NonStatic	Min	-711.122	-156.810	0.000	0.0000
16	0.00000	SLV 9	NonStatic	Max	-273.199	-7.961	0.000	0.0000
16	0.24999	SLV 9	NonStatic	Max	-271.606	53.327	0.000	0.0000
16	0.49998	SLV 9	NonStatic	Max	-270.012	114.614	0.000	0.0000
16	0.00000	SLV 9	NonStatic	Min	-273.199	-7.961	0.000	0.0000
16	0.24999	SLV 9	NonStatic	Min	-271.606	53.327	0.000	0.0000
16	0.49998	SLV 9	NonStatic	Min	-270.012	114.614	0.000	0.0000
16	0.00000	SLV 10	NonStatic	Max	-938.125	-687.355	0.000	0.0000
16	0.24999	SLV 10	NonStatic	Max	-946.859	-669.351	0.000	0.0000
16	0.49998	SLV 10	NonStatic	Max	-955.593	-651.348	0.000	0.0000
16	0.00000	SLV 10	NonStatic	Min	-938.125	-687.355	0.000	0.0000
16	0.24999	SLV 10	NonStatic	Min	-946.859	-669.351	0.000	0.0000
16	0.49998	SLV 10	NonStatic	Min	-955.593	-651.348	0.000	0.0000
16	0.00000	SLV 11	NonStatic	Max	-290.197	-0.895	0.000	0.0000
16	0.24999	SLV 11	NonStatic	Max	-288.796	60.439	0.000	0.0000
16	0.49998	SLV 11	NonStatic	Max	-287.395	121.773	0.000	0.0000
16	0.00000	SLV 11	NonStatic	Min	-290.197	-0.895	0.000	0.0000
16	0.24999	SLV 11	NonStatic	Min	-288.796	60.439	0.000	0.0000
16	0.49998	SLV 11	NonStatic	Min	-287.395	121.773	0.000	0.0000
16	0.00000	SLV 12	NonStatic	Max	-957.018	-679.371	0.000	0.0000
16	0.24999	SLV 12	NonStatic	Max	-965.945	-661.321	0.000	0.0000
16	0.49998	SLV 12	NonStatic	Max	-974.872	-643.272	0.000	0.0000
16	0.00000	SLV 12	NonStatic	Min	-957.018	-679.371	0.000	0.0000
16	0.24999	SLV 12	NonStatic	Min	-965.945	-661.321	0.000	0.0000
16	0.49998	SLV 12	NonStatic	Min	-974.872	-643.272	0.000	0.0000
16	0.00000	SLV 13	NonStatic	Max	-420.009	6.691	0.000	0.0000
16	0.24999	SLV 13	NonStatic	Max	-425.419	37.626	0.000	0.0000
16	0.49998	SLV 13	NonStatic	Max	-430.830	68.561	0.000	0.0000
16	0.00000	SLV 13	NonStatic	Min	-420.009	6.691	0.000	0.0000
16	0.24999	SLV 13	NonStatic	Min	-425.419	37.626	0.000	0.0000
16	0.49998	SLV 13	NonStatic	Min	-430.830	68.561	0.000	0.0000
16	0.00000	SLV 14	NonStatic	Max	-628.969	-198.139	0.000	0.0000
16	0.24999	SLV 14	NonStatic	Max	-637.478	-180.189	0.000	0.0000
16	0.49998	SLV 14	NonStatic	Max	-645.987	-162.240	0.000	0.0000
16	0.00000	SLV 14	NonStatic	Min	-628.969	-198.139	0.000	0.0000
16	0.24999	SLV 14	NonStatic	Min	-637.478	-180.189	0.000	0.0000
16	0.49998	SLV 14	NonStatic	Min	-645.987	-162.240	0.000	0.0000
16	0.00000	SLV 15	NonStatic	Max	-484.472	12.010	0.000	0.0000
16	0.24999	SLV 15	NonStatic	Max	-490.525	43.098	0.000	0.0000
16	0.49998	SLV 15	NonStatic	Max	-496.579	74.187	0.000	0.0000
16	0.00000	SLV 15	NonStatic	Min	-484.472	12.010	0.000	0.0000
16	0.24999	SLV 15	NonStatic	Min	-490.525	43.098	0.000	0.0000
16	0.49998	SLV 15	NonStatic	Min	-496.579	74.187	0.000	0.0000
16	0.00000	SLV 16	NonStatic	Max	-692.817	-193.016	0.000	0.0000
16	0.24999	SLV 16	NonStatic	Max	-701.970	-174.913	0.000	0.0000
16	0.49998	SLV 16	NonStatic	Max	-711.122	-156.810	0.000	0.0000
16	0.00000	SLV 16	NonStatic	Min	-692.817	-193.016	0.000	0.0000
16	0.24999	SLV 16	NonStatic	Min	-701.970	-174.913	0.000	0.0000
16	0.49998	SLV 16	NonStatic	Min	-711.122	-156.810	0.000	0.0000
17	0.00000	SLE-C	NonStatic	Max	-621.270	-19.375	0.000	0.0000
17	0.25090	SLE-C	NonStatic	Max	-628.609	3.051	0.000	0.0000

Table: Element Forces - Frames, Part 1 of 4

Frame	Station m	OutputCase	CaseType	StepType	P KN	V2 KN	V3 KN	T KN-m
17	0.50181	SLE-C	NonStatic	Max	-635.949	25.477	0.000	0.0000
17	0.00000	SLE-C	NonStatic	Min	-621.270	-19.375	0.000	0.0000
17	0.25090	SLE-C	NonStatic	Min	-628.609	3.051	0.000	0.0000
17	0.50181	SLE-C	NonStatic	Min	-635.949	25.477	0.000	0.0000
17	0.00000	SLE-F1	NonStatic	Max	-626.898	-51.711	0.000	0.0000
17	0.25090	SLE-F1	NonStatic	Max	-634.938	-34.986	0.000	0.0000
17	0.50181	SLE-F1	NonStatic	Max	-642.979	-18.261	0.000	0.0000
17	0.00000	SLE-F1	NonStatic	Min	-626.898	-51.711	0.000	0.0000
17	0.25090	SLE-F1	NonStatic	Min	-634.938	-34.986	0.000	0.0000
17	0.50181	SLE-F1	NonStatic	Min	-642.979	-18.261	0.000	0.0000
17	0.00000	SLE-F2	NonStatic	Max	-460.385	42.586	0.000	0.0000
17	0.25090	SLE-F2	NonStatic	Max	-467.572	61.015	0.000	0.0000
17	0.50181	SLE-F2	NonStatic	Max	-474.760	79.444	0.000	0.0000
17	0.00000	SLE-F2	NonStatic	Min	-460.385	42.586	0.000	0.0000
17	0.25090	SLE-F2	NonStatic	Min	-467.572	61.015	0.000	0.0000
17	0.50181	SLE-F2	NonStatic	Min	-474.760	79.444	0.000	0.0000
17	0.00000	SLE-F3	NonStatic	Max	-551.854	-77.222	0.000	0.0000
17	0.25090	SLE-F3	NonStatic	Max	-559.309	-60.585	0.000	0.0000
17	0.50181	SLE-F3	NonStatic	Max	-566.764	-43.948	0.000	0.0000
17	0.00000	SLE-F3	NonStatic	Min	-551.854	-77.222	0.000	0.0000
17	0.25090	SLE-F3	NonStatic	Min	-559.309	-60.585	0.000	0.0000
17	0.50181	SLE-F3	NonStatic	Min	-566.764	-43.948	0.000	0.0000
17	0.00000	SLE-QP	NonStatic	Max	-471.700	34.515	0.000	0.0000
17	0.25090	SLE-QP	NonStatic	Max	-479.155	51.153	0.000	0.0000
17	0.50181	SLE-QP	NonStatic	Max	-486.609	67.790	0.000	0.0000
17	0.00000	SLE-QP	NonStatic	Min	-471.700	34.515	0.000	0.0000
17	0.25090	SLE-QP	NonStatic	Min	-479.155	51.153	0.000	0.0000
17	0.50181	SLE-QP	NonStatic	Min	-486.609	67.790	0.000	0.0000
17	0.00000	SLU-1	NonStatic	Max	-966.104	-65.503	0.000	0.0000
17	0.25090	SLU-1	NonStatic	Max	-977.472	-40.067	0.000	0.0000
17	0.50181	SLU-1	NonStatic	Max	-988.840	-14.632	0.000	0.0000
17	0.00000	SLU-1	NonStatic	Min	-966.104	-65.503	0.000	0.0000
17	0.25090	SLU-1	NonStatic	Min	-977.472	-40.067	0.000	0.0000
17	0.50181	SLU-1	NonStatic	Min	-988.840	-14.632	0.000	0.0000
17	0.00000	SLU-2	NonStatic	Max	-955.007	-36.024	0.000	0.0000
17	0.25090	SLU-2	NonStatic	Max	-967.574	-18.625	0.000	0.0000
17	0.50181	SLU-2	NonStatic	Max	-980.140	-1.225	0.000	0.0000
17	0.00000	SLU-2	NonStatic	Min	-955.007	-36.024	0.000	0.0000
17	0.25090	SLU-2	NonStatic	Min	-967.574	-18.625	0.000	0.0000
17	0.50181	SLU-2	NonStatic	Min	-980.140	-1.225	0.000	0.0000
17	0.00000	SLU-3	NonStatic	Max	-548.693	-87.554	0.000	0.0000
17	0.25090	SLU-3	NonStatic	Max	-554.950	-62.881	0.000	0.0000
17	0.50181	SLU-3	NonStatic	Max	-561.206	-38.208	0.000	0.0000
17	0.00000	SLU-3	NonStatic	Min	-548.693	-87.554	0.000	0.0000
17	0.25090	SLU-3	NonStatic	Min	-554.950	-62.881	0.000	0.0000
17	0.50181	SLU-3	NonStatic	Min	-561.206	-38.208	0.000	0.0000
17	0.00000	SLU-4	NonStatic	Max	-914.021	10.199	0.000	0.0000
17	0.25090	SLU-4	NonStatic	Max	-925.390	35.634	0.000	0.0000
17	0.50181	SLU-4	NonStatic	Max	-936.758	61.070	0.000	0.0000
17	0.00000	SLU-4	NonStatic	Min	-914.021	10.199	0.000	0.0000
17	0.25090	SLU-4	NonStatic	Min	-925.390	35.634	0.000	0.0000
17	0.50181	SLU-4	NonStatic	Min	-936.758	61.070	0.000	0.0000
17	0.00000	SLU-5	NonStatic	Max	-492.204	-13.285	0.000	0.0000
17	0.25090	SLU-5	NonStatic	Max	-498.461	11.388	0.000	0.0000
17	0.50181	SLU-5	NonStatic	Max	-504.717	36.061	0.000	0.0000
17	0.00000	SLU-5	NonStatic	Min	-492.204	-13.285	0.000	0.0000
17	0.25090	SLU-5	NonStatic	Min	-498.461	11.388	0.000	0.0000
17	0.50181	SLU-5	NonStatic	Min	-504.717	36.061	0.000	0.0000
17	0.00000	SLU-6	NonStatic	Max	-1015.196	-136.656	0.000	0.0000

Table: Element Forces - Frames, Part 1 of 4

Frame	Station m	OutputCase	CaseType	StepType	P KN	V2 KN	V3 KN	T KN-m
17	0.25090	SLU-6	NonStatic	Max	-1027.762	-119.256	0.000	0.0000
17	0.50181	SLU-6	NonStatic	Max	-1040.329	-101.857	0.000	0.0000
17	0.00000	SLU-6	NonStatic	Min	-1015.196	-136.656	0.000	0.0000
17	0.25090	SLU-6	NonStatic	Min	-1027.762	-119.256	0.000	0.0000
17	0.50181	SLU-6	NonStatic	Min	-1040.329	-101.857	0.000	0.0000
17	0.00000	SLU-7	NonStatic	Max	-594.757	-155.064	0.000	0.0000
17	0.25090	SLU-7	NonStatic	Max	-602.212	-138.426	0.000	0.0000
17	0.50181	SLU-7	NonStatic	Max	-609.666	-121.789	0.000	0.0000
17	0.00000	SLU-7	NonStatic	Min	-594.757	-155.064	0.000	0.0000
17	0.25090	SLU-7	NonStatic	Min	-602.212	-138.426	0.000	0.0000
17	0.50181	SLU-7	NonStatic	Min	-609.666	-121.789	0.000	0.0000
17	0.00000	SLV 1	NonStatic	Max	-278.877	90.941	0.000	0.0000
17	0.25090	SLV 1	NonStatic	Max	-279.653	152.949	0.000	0.0000
17	0.50181	SLV 1	NonStatic	Max	-280.428	214.957	0.000	0.0000
17	0.00000	SLV 1	NonStatic	Min	-278.877	90.941	0.000	0.0000
17	0.25090	SLV 1	NonStatic	Min	-279.653	152.949	0.000	0.0000
17	0.50181	SLV 1	NonStatic	Min	-280.428	214.957	0.000	0.0000
17	0.00000	SLV 2	NonStatic	Max	-296.813	96.576	0.000	0.0000
17	0.25090	SLV 2	NonStatic	Max	-297.713	158.603	0.000	0.0000
17	0.50181	SLV 2	NonStatic	Max	-298.614	220.630	0.000	0.0000
17	0.00000	SLV 2	NonStatic	Min	-296.813	96.576	0.000	0.0000
17	0.25090	SLV 2	NonStatic	Min	-297.713	158.603	0.000	0.0000
17	0.50181	SLV 2	NonStatic	Min	-298.614	220.630	0.000	0.0000
17	0.00000	SLV 3	NonStatic	Max	-296.813	96.576	0.000	0.0000
17	0.25090	SLV 3	NonStatic	Max	-297.713	158.603	0.000	0.0000
17	0.50181	SLV 3	NonStatic	Max	-298.614	220.630	0.000	0.0000
17	0.00000	SLV 3	NonStatic	Min	-296.813	96.576	0.000	0.0000
17	0.25090	SLV 3	NonStatic	Min	-297.713	158.603	0.000	0.0000
17	0.50181	SLV 3	NonStatic	Min	-298.614	220.630	0.000	0.0000
17	0.00000	SLV 4	NonStatic	Max	-915.865	-724.820	0.000	0.0000
17	0.25090	SLV 4	NonStatic	Max	-923.463	-707.710	0.000	0.0000
17	0.50181	SLV 4	NonStatic	Max	-931.061	-690.600	0.000	0.0000
17	0.00000	SLV 4	NonStatic	Min	-915.865	-724.820	0.000	0.0000
17	0.25090	SLV 4	NonStatic	Min	-923.463	-707.710	0.000	0.0000
17	0.50181	SLV 4	NonStatic	Min	-931.061	-690.600	0.000	0.0000
17	0.00000	SLV 5	NonStatic	Max	-435.133	31.212	0.000	0.0000
17	0.25090	SLV 5	NonStatic	Max	-440.450	61.757	0.000	0.0000
17	0.50181	SLV 5	NonStatic	Max	-445.768	92.302	0.000	0.0000
17	0.00000	SLV 5	NonStatic	Min	-435.133	31.212	0.000	0.0000
17	0.25090	SLV 5	NonStatic	Min	-440.450	61.757	0.000	0.0000
17	0.50181	SLV 5	NonStatic	Min	-445.768	92.302	0.000	0.0000
17	0.00000	SLV 6	NonStatic	Max	-629.619	-217.257	0.000	0.0000
17	0.25090	SLV 6	NonStatic	Max	-636.945	-200.187	0.000	0.0000
17	0.50181	SLV 6	NonStatic	Max	-644.272	-183.117	0.000	0.0000
17	0.00000	SLV 6	NonStatic	Min	-629.619	-217.257	0.000	0.0000
17	0.25090	SLV 6	NonStatic	Min	-636.945	-200.187	0.000	0.0000
17	0.50181	SLV 6	NonStatic	Min	-644.272	-183.117	0.000	0.0000
17	0.00000	SLV 7	NonStatic	Max	-501.123	31.155	0.000	0.0000
17	0.25090	SLV 7	NonStatic	Max	-506.857	61.763	0.000	0.0000
17	0.50181	SLV 7	NonStatic	Max	-512.592	92.370	0.000	0.0000
17	0.00000	SLV 7	NonStatic	Min	-501.123	31.155	0.000	0.0000
17	0.25090	SLV 7	NonStatic	Min	-506.857	61.763	0.000	0.0000
17	0.50181	SLV 7	NonStatic	Min	-512.592	92.370	0.000	0.0000
17	0.00000	SLV 8	NonStatic	Max	-694.979	-217.456	0.000	0.0000
17	0.25090	SLV 8	NonStatic	Max	-702.723	-200.324	0.000	0.0000
17	0.50181	SLV 8	NonStatic	Max	-710.467	-183.191	0.000	0.0000
17	0.00000	SLV 8	NonStatic	Min	-694.979	-217.456	0.000	0.0000
17	0.25090	SLV 8	NonStatic	Min	-702.723	-200.324	0.000	0.0000
17	0.50181	SLV 8	NonStatic	Min	-710.467	-183.191	0.000	0.0000

Table: Element Forces - Frames, Part 1 of 4

Frame	Station m	OutputCase	CaseType	StepType	P KN	V2 KN	V3 KN	T KN-m
17	0.00000	SLV 9	NonStatic	Max	-278.877	90.941	0.000	0.0000
17	0.25090	SLV 9	NonStatic	Max	-279.653	152.949	0.000	0.0000
17	0.50181	SLV 9	NonStatic	Max	-280.428	214.957	0.000	0.0000
17	0.00000	SLV 9	NonStatic	Min	-278.877	90.941	0.000	0.0000
17	0.25090	SLV 9	NonStatic	Min	-279.653	152.949	0.000	0.0000
17	0.50181	SLV 9	NonStatic	Min	-280.428	214.957	0.000	0.0000
17	0.00000	SLV 10	NonStatic	Max	-895.963	-731.206	0.000	0.0000
17	0.25090	SLV 10	NonStatic	Max	-903.435	-714.115	0.000	0.0000
17	0.50181	SLV 10	NonStatic	Max	-910.908	-697.023	0.000	0.0000
17	0.00000	SLV 10	NonStatic	Min	-895.963	-731.206	0.000	0.0000
17	0.25090	SLV 10	NonStatic	Min	-903.435	-714.115	0.000	0.0000
17	0.50181	SLV 10	NonStatic	Min	-910.908	-697.023	0.000	0.0000
17	0.00000	SLV 11	NonStatic	Max	-296.813	96.576	0.000	0.0000
17	0.25090	SLV 11	NonStatic	Max	-297.713	158.603	0.000	0.0000
17	0.50181	SLV 11	NonStatic	Max	-298.614	220.630	0.000	0.0000
17	0.00000	SLV 11	NonStatic	Min	-296.813	96.576	0.000	0.0000
17	0.25090	SLV 11	NonStatic	Min	-297.713	158.603	0.000	0.0000
17	0.50181	SLV 11	NonStatic	Min	-298.614	220.630	0.000	0.0000
17	0.00000	SLV 12	NonStatic	Max	-915.865	-724.820	0.000	0.0000
17	0.25090	SLV 12	NonStatic	Max	-923.463	-707.710	0.000	0.0000
17	0.50181	SLV 12	NonStatic	Max	-931.061	-690.600	0.000	0.0000
17	0.00000	SLV 12	NonStatic	Min	-915.865	-724.820	0.000	0.0000
17	0.25090	SLV 12	NonStatic	Min	-923.463	-707.710	0.000	0.0000
17	0.50181	SLV 12	NonStatic	Min	-931.061	-690.600	0.000	0.0000
17	0.00000	SLV 13	NonStatic	Max	-435.133	31.212	0.000	0.0000
17	0.25090	SLV 13	NonStatic	Max	-440.450	61.757	0.000	0.0000
17	0.50181	SLV 13	NonStatic	Max	-445.768	92.302	0.000	0.0000
17	0.00000	SLV 13	NonStatic	Min	-435.133	31.212	0.000	0.0000
17	0.25090	SLV 13	NonStatic	Min	-440.450	61.757	0.000	0.0000
17	0.50181	SLV 13	NonStatic	Min	-445.768	92.302	0.000	0.0000
17	0.00000	SLV 14	NonStatic	Max	-629.619	-217.257	0.000	0.0000
17	0.25090	SLV 14	NonStatic	Max	-636.945	-200.187	0.000	0.0000
17	0.50181	SLV 14	NonStatic	Max	-644.272	-183.117	0.000	0.0000
17	0.00000	SLV 14	NonStatic	Min	-629.619	-217.257	0.000	0.0000
17	0.25090	SLV 14	NonStatic	Min	-636.945	-200.187	0.000	0.0000
17	0.50181	SLV 14	NonStatic	Min	-644.272	-183.117	0.000	0.0000
17	0.00000	SLV 15	NonStatic	Max	-501.123	31.155	0.000	0.0000
17	0.25090	SLV 15	NonStatic	Max	-506.857	61.763	0.000	0.0000
17	0.50181	SLV 15	NonStatic	Max	-512.592	92.370	0.000	0.0000
17	0.00000	SLV 15	NonStatic	Min	-501.123	31.155	0.000	0.0000
17	0.25090	SLV 15	NonStatic	Min	-506.857	61.763	0.000	0.0000
17	0.50181	SLV 15	NonStatic	Min	-512.592	92.370	0.000	0.0000
17	0.00000	SLV 16	NonStatic	Max	-694.979	-217.456	0.000	0.0000
17	0.25090	SLV 16	NonStatic	Max	-702.723	-200.324	0.000	0.0000
17	0.50181	SLV 16	NonStatic	Max	-710.467	-183.191	0.000	0.0000
17	0.00000	SLV 16	NonStatic	Min	-694.979	-217.456	0.000	0.0000
17	0.25090	SLV 16	NonStatic	Min	-702.723	-200.324	0.000	0.0000
17	0.50181	SLV 16	NonStatic	Min	-710.467	-183.191	0.000	0.0000
18	0.00000	SLE-C	NonStatic	Max	-635.773	-29.559	0.000	0.0000
18	0.24909	SLE-C	NonStatic	Max	-639.278	-5.450	0.000	0.0000
18	0.49819	SLE-C	NonStatic	Max	-642.782	18.659	0.000	0.0000
18	0.00000	SLE-C	NonStatic	Min	-635.773	-29.559	0.000	0.0000
18	0.24909	SLE-C	NonStatic	Min	-639.278	-5.450	0.000	0.0000
18	0.49819	SLE-C	NonStatic	Min	-642.782	18.659	0.000	0.0000
18	0.00000	SLE-F1	NonStatic	Max	-638.997	-73.741	0.000	0.0000
18	0.24909	SLE-F1	NonStatic	Max	-642.883	-55.821	0.000	0.0000
18	0.49819	SLE-F1	NonStatic	Max	-646.769	-37.901	0.000	0.0000
18	0.00000	SLE-F1	NonStatic	Min	-638.997	-73.741	0.000	0.0000
18	0.24909	SLE-F1	NonStatic	Min	-642.883	-55.821	0.000	0.0000

Table: Element Forces - Frames, Part 1 of 4

Frame	Station m	OutputCase	CaseType	StepType	P KN	V2 KN	V3 KN	T KN-m
18	0.49819	SLE-F1	NonStatic	Min	-646.769	-37.901	0.000	0.0000
18	0.00000	SLE-F2	NonStatic	Max	-479.848	38.132	0.000	0.0000
18	0.24909	SLE-F2	NonStatic	Max	-483.623	57.864	0.000	0.0000
18	0.49819	SLE-F2	NonStatic	Max	-487.397	77.595	0.000	0.0000
18	0.00000	SLE-F2	NonStatic	Min	-479.848	38.132	0.000	0.0000
18	0.24909	SLE-F2	NonStatic	Min	-483.623	57.864	0.000	0.0000
18	0.49819	SLE-F2	NonStatic	Min	-487.397	77.595	0.000	0.0000
18	0.00000	SLE-F3	NonStatic	Max	-560.848	-92.747	0.000	0.0000
18	0.24909	SLE-F3	NonStatic	Max	-564.734	-74.827	0.000	0.0000
18	0.49819	SLE-F3	NonStatic	Max	-568.620	-56.907	0.000	0.0000
18	0.00000	SLE-F3	NonStatic	Min	-560.848	-92.747	0.000	0.0000
18	0.24909	SLE-F3	NonStatic	Min	-564.734	-74.827	0.000	0.0000
18	0.49819	SLE-F3	NonStatic	Min	-568.620	-56.907	0.000	0.0000
18	0.00000	SLE-QP	NonStatic	Max	-490.647	25.498	0.000	0.0000
18	0.24909	SLE-QP	NonStatic	Max	-494.533	43.418	0.000	0.0000
18	0.49819	SLE-QP	NonStatic	Max	-498.419	61.338	0.000	0.0000
18	0.00000	SLE-QP	NonStatic	Min	-490.647	25.498	0.000	0.0000
18	0.24909	SLE-QP	NonStatic	Min	-494.533	43.418	0.000	0.0000
18	0.49819	SLE-QP	NonStatic	Min	-498.419	61.338	0.000	0.0000
18	0.00000	SLU-1	NonStatic	Max	-983.879	-100.005	0.000	0.0000
18	0.24909	SLU-1	NonStatic	Max	-988.713	-73.173	0.000	0.0000
18	0.49819	SLU-1	NonStatic	Max	-993.547	-46.342	0.000	0.0000
18	0.00000	SLU-1	NonStatic	Min	-983.879	-100.005	0.000	0.0000
18	0.24909	SLU-1	NonStatic	Min	-988.713	-73.173	0.000	0.0000
18	0.49819	SLU-1	NonStatic	Min	-993.547	-46.342	0.000	0.0000
18	0.00000	SLU-2	NonStatic	Max	-976.370	-85.897	0.000	0.0000
18	0.24909	SLU-2	NonStatic	Max	-981.747	-67.885	0.000	0.0000
18	0.49819	SLU-2	NonStatic	Max	-987.125	-49.873	0.000	0.0000
18	0.00000	SLU-2	NonStatic	Min	-976.370	-85.897	0.000	0.0000
18	0.24909	SLU-2	NonStatic	Min	-981.747	-67.885	0.000	0.0000
18	0.49819	SLU-2	NonStatic	Min	-987.125	-49.873	0.000	0.0000
18	0.00000	SLU-3	NonStatic	Max	-555.807	-86.549	0.000	0.0000
18	0.24909	SLU-3	NonStatic	Max	-559.150	-59.809	0.000	0.0000
18	0.49819	SLU-3	NonStatic	Max	-562.493	-33.070	0.000	0.0000
18	0.00000	SLU-3	NonStatic	Min	-555.807	-86.549	0.000	0.0000
18	0.24909	SLU-3	NonStatic	Min	-559.150	-59.809	0.000	0.0000
18	0.49819	SLU-3	NonStatic	Min	-562.493	-33.070	0.000	0.0000
18	0.00000	SLU-4	NonStatic	Max	-938.532	-20.087	0.000	0.0000
18	0.24909	SLU-4	NonStatic	Max	-943.366	6.745	0.000	0.0000
18	0.49819	SLU-4	NonStatic	Max	-948.200	33.576	0.000	0.0000
18	0.00000	SLU-4	NonStatic	Min	-938.532	-20.087	0.000	0.0000
18	0.24909	SLU-4	NonStatic	Min	-943.366	6.745	0.000	0.0000
18	0.49819	SLU-4	NonStatic	Min	-948.200	33.576	0.000	0.0000
18	0.00000	SLU-5	NonStatic	Max	-505.946	-7.677	0.000	0.0000
18	0.24909	SLU-5	NonStatic	Max	-509.289	19.062	0.000	0.0000
18	0.49819	SLU-5	NonStatic	Max	-512.631	45.802	0.000	0.0000
18	0.00000	SLU-5	NonStatic	Min	-505.946	-7.677	0.000	0.0000
18	0.24909	SLU-5	NonStatic	Min	-509.289	19.062	0.000	0.0000
18	0.49819	SLU-5	NonStatic	Min	-512.631	45.802	0.000	0.0000
18	0.00000	SLU-6	NonStatic	Max	-1027.640	-191.352	0.000	0.0000
18	0.24909	SLU-6	NonStatic	Max	-1033.017	-173.340	0.000	0.0000
18	0.49819	SLU-6	NonStatic	Max	-1038.395	-155.328	0.000	0.0000
18	0.00000	SLU-6	NonStatic	Min	-1027.640	-191.352	0.000	0.0000
18	0.24909	SLU-6	NonStatic	Min	-1033.017	-173.340	0.000	0.0000
18	0.49819	SLU-6	NonStatic	Min	-1038.395	-155.328	0.000	0.0000
18	0.00000	SLU-7	NonStatic	Max	-596.865	-174.003	0.000	0.0000
18	0.24909	SLU-7	NonStatic	Max	-600.751	-156.083	0.000	0.0000
18	0.49819	SLU-7	NonStatic	Max	-604.637	-138.163	0.000	0.0000
18	0.00000	SLU-7	NonStatic	Min	-596.865	-174.003	0.000	0.0000

Table: Element Forces - Frames, Part 1 of 4

Frame	Station m	OutputCase	CaseType	StepType	P KN	V2 KN	V3 KN	T KN-m
18	0.24909	SLU-7	NonStatic	Min	-600.751	-156.083	0.000	0.0000
18	0.49819	SLU-7	NonStatic	Min	-604.637	-138.163	0.000	0.0000
18	0.00000	SLV 1	NonStatic	Max	-297.950	189.927	0.000	0.0000
18	0.24909	SLV 1	NonStatic	Max	-298.985	253.704	0.000	0.0000
18	0.49819	SLV 1	NonStatic	Max	-300.021	317.481	0.000	0.0000
18	0.00000	SLV 1	NonStatic	Min	-297.950	189.927	0.000	0.0000
18	0.24909	SLV 1	NonStatic	Min	-298.985	253.704	0.000	0.0000
18	0.49819	SLV 1	NonStatic	Min	-300.021	317.481	0.000	0.0000
18	0.00000	SLV 2	NonStatic	Max	-316.558	194.007	0.000	0.0000
18	0.24909	SLV 2	NonStatic	Max	-317.645	257.788	0.000	0.0000
18	0.49819	SLV 2	NonStatic	Max	-318.733	321.568	0.000	0.0000
18	0.00000	SLV 2	NonStatic	Min	-316.558	194.007	0.000	0.0000
18	0.24909	SLV 2	NonStatic	Min	-317.645	257.788	0.000	0.0000
18	0.49819	SLV 2	NonStatic	Min	-318.733	321.568	0.000	0.0000
18	0.00000	SLV 3	NonStatic	Max	-316.558	194.007	0.000	0.0000
18	0.24909	SLV 3	NonStatic	Max	-317.645	257.788	0.000	0.0000
18	0.49819	SLV 3	NonStatic	Max	-318.733	321.568	0.000	0.0000
18	0.00000	SLV 3	NonStatic	Min	-316.558	194.007	0.000	0.0000
18	0.24909	SLV 3	NonStatic	Min	-317.645	257.788	0.000	0.0000
18	0.49819	SLV 3	NonStatic	Min	-318.733	321.568	0.000	0.0000
18	0.00000	SLV 4	NonStatic	Max	-867.918	-768.454	0.000	0.0000
18	0.24909	SLV 4	NonStatic	Max	-871.803	-750.085	0.000	0.0000
18	0.49819	SLV 4	NonStatic	Max	-875.687	-731.717	0.000	0.0000
18	0.00000	SLV 4	NonStatic	Min	-867.918	-768.454	0.000	0.0000
18	0.24909	SLV 4	NonStatic	Min	-871.803	-750.085	0.000	0.0000
18	0.49819	SLV 4	NonStatic	Min	-875.687	-731.717	0.000	0.0000
18	0.00000	SLV 5	NonStatic	Max	-452.075	53.446	0.000	0.0000
18	0.24909	SLV 5	NonStatic	Max	-455.008	85.431	0.000	0.0000
18	0.49819	SLV 5	NonStatic	Max	-457.940	117.416	0.000	0.0000
18	0.00000	SLV 5	NonStatic	Min	-452.075	53.446	0.000	0.0000
18	0.24909	SLV 5	NonStatic	Min	-455.008	85.431	0.000	0.0000
18	0.49819	SLV 5	NonStatic	Min	-457.940	117.416	0.000	0.0000
18	0.00000	SLV 6	NonStatic	Max	-626.043	-238.092	0.000	0.0000
18	0.24909	SLV 6	NonStatic	Max	-629.815	-219.731	0.000	0.0000
18	0.49819	SLV 6	NonStatic	Max	-633.586	-201.370	0.000	0.0000
18	0.00000	SLV 6	NonStatic	Min	-626.043	-238.092	0.000	0.0000
18	0.24909	SLV 6	NonStatic	Min	-629.815	-219.731	0.000	0.0000
18	0.49819	SLV 6	NonStatic	Min	-633.586	-201.370	0.000	0.0000
18	0.00000	SLV 7	NonStatic	Max	-518.656	47.741	0.000	0.0000
18	0.24909	SLV 7	NonStatic	Max	-521.762	79.736	0.000	0.0000
18	0.49819	SLV 7	NonStatic	Max	-524.869	111.732	0.000	0.0000
18	0.00000	SLV 7	NonStatic	Min	-518.656	47.741	0.000	0.0000
18	0.24909	SLV 7	NonStatic	Min	-521.762	79.736	0.000	0.0000
18	0.49819	SLV 7	NonStatic	Min	-524.869	111.732	0.000	0.0000
18	0.00000	SLV 8	NonStatic	Max	-691.985	-243.885	0.000	0.0000
18	0.24909	SLV 8	NonStatic	Max	-695.930	-225.513	0.000	0.0000
18	0.49819	SLV 8	NonStatic	Max	-699.876	-207.141	0.000	0.0000
18	0.00000	SLV 8	NonStatic	Min	-691.985	-243.885	0.000	0.0000
18	0.24909	SLV 8	NonStatic	Min	-695.930	-225.513	0.000	0.0000
18	0.49819	SLV 8	NonStatic	Min	-699.876	-207.141	0.000	0.0000
18	0.00000	SLV 9	NonStatic	Max	-297.950	189.927	0.000	0.0000
18	0.24909	SLV 9	NonStatic	Max	-298.985	253.704	0.000	0.0000
18	0.49819	SLV 9	NonStatic	Max	-300.021	317.481	0.000	0.0000
18	0.00000	SLV 9	NonStatic	Min	-297.950	189.927	0.000	0.0000
18	0.24909	SLV 9	NonStatic	Min	-298.985	253.704	0.000	0.0000
18	0.49819	SLV 9	NonStatic	Min	-300.021	317.481	0.000	0.0000
18	0.00000	SLV 10	NonStatic	Max	-847.285	-773.112	0.000	0.0000
18	0.24909	SLV 10	NonStatic	Max	-851.118	-754.747	0.000	0.0000
18	0.49819	SLV 10	NonStatic	Max	-854.950	-736.382	0.000	0.0000

Table: Element Forces - Frames, Part 1 of 4

Frame	Station m	OutputCase	CaseType	StepType	P KN	V2 KN	V3 KN	T KN-m
18	0.0000	SLV 10	NonStatic	Min	-847.285	-773.112	0.000	0.0000
18	0.24909	SLV 10	NonStatic	Min	-851.118	-754.747	0.000	0.0000
18	0.49819	SLV 10	NonStatic	Min	-854.950	-736.382	0.000	0.0000
18	0.0000	SLV 11	NonStatic	Max	-316.558	194.007	0.000	0.0000
18	0.24909	SLV 11	NonStatic	Max	-317.645	257.788	0.000	0.0000
18	0.49819	SLV 11	NonStatic	Max	-318.733	321.568	0.000	0.0000
18	0.0000	SLV 11	NonStatic	Min	-316.558	194.007	0.000	0.0000
18	0.24909	SLV 11	NonStatic	Min	-317.645	257.788	0.000	0.0000
18	0.49819	SLV 11	NonStatic	Min	-318.733	321.568	0.000	0.0000
18	0.0000	SLV 12	NonStatic	Max	-867.918	-768.454	0.000	0.0000
18	0.24909	SLV 12	NonStatic	Max	-871.803	-750.085	0.000	0.0000
18	0.49819	SLV 12	NonStatic	Max	-875.687	-731.717	0.000	0.0000
18	0.0000	SLV 12	NonStatic	Min	-867.918	-768.454	0.000	0.0000
18	0.24909	SLV 12	NonStatic	Min	-871.803	-750.085	0.000	0.0000
18	0.49819	SLV 12	NonStatic	Min	-875.687	-731.717	0.000	0.0000
18	0.0000	SLV 13	NonStatic	Max	-452.075	53.446	0.000	0.0000
18	0.24909	SLV 13	NonStatic	Max	-455.008	85.431	0.000	0.0000
18	0.49819	SLV 13	NonStatic	Max	-457.940	117.416	0.000	0.0000
18	0.0000	SLV 13	NonStatic	Min	-452.075	53.446	0.000	0.0000
18	0.24909	SLV 13	NonStatic	Min	-455.008	85.431	0.000	0.0000
18	0.49819	SLV 13	NonStatic	Min	-457.940	117.416	0.000	0.0000
18	0.0000	SLV 14	NonStatic	Max	-626.043	-238.092	0.000	0.0000
18	0.24909	SLV 14	NonStatic	Max	-629.815	-219.731	0.000	0.0000
18	0.49819	SLV 14	NonStatic	Max	-633.586	-201.370	0.000	0.0000
18	0.0000	SLV 14	NonStatic	Min	-626.043	-238.092	0.000	0.0000
18	0.24909	SLV 14	NonStatic	Min	-629.815	-219.731	0.000	0.0000
18	0.49819	SLV 14	NonStatic	Min	-633.586	-201.370	0.000	0.0000
18	0.0000	SLV 15	NonStatic	Max	-518.656	47.741	0.000	0.0000
18	0.24909	SLV 15	NonStatic	Max	-521.762	79.736	0.000	0.0000
18	0.49819	SLV 15	NonStatic	Max	-524.869	111.732	0.000	0.0000
18	0.0000	SLV 15	NonStatic	Min	-518.656	47.741	0.000	0.0000
18	0.24909	SLV 15	NonStatic	Min	-521.762	79.736	0.000	0.0000
18	0.49819	SLV 15	NonStatic	Min	-524.869	111.732	0.000	0.0000
18	0.0000	SLV 16	NonStatic	Max	-691.985	-243.885	0.000	0.0000
18	0.24909	SLV 16	NonStatic	Max	-695.930	-225.513	0.000	0.0000
18	0.49819	SLV 16	NonStatic	Max	-699.876	-207.141	0.000	0.0000
18	0.0000	SLV 16	NonStatic	Min	-691.985	-243.885	0.000	0.0000
18	0.24909	SLV 16	NonStatic	Min	-695.930	-225.513	0.000	0.0000
18	0.49819	SLV 16	NonStatic	Min	-699.876	-207.141	0.000	0.0000
19	0.0000	SLE-C	NonStatic	Max	-641.312	47.298	0.000	0.0000
19	0.25000	SLE-C	NonStatic	Max	-647.291	23.564	0.000	0.0000
19	0.50001	SLE-C	NonStatic	Max	-653.270	-0.170	0.000	0.0000
19	0.0000	SLE-C	NonStatic	Min	-641.312	47.298	0.000	0.0000
19	0.25000	SLE-C	NonStatic	Min	-647.291	23.564	0.000	0.0000
19	0.50001	SLE-C	NonStatic	Min	-653.270	-0.170	0.000	0.0000
19	0.0000	SLE-F1	NonStatic	Max	-639.483	98.580	0.000	0.0000
19	0.25000	SLE-F1	NonStatic	Max	-645.206	81.070	0.000	0.0000
19	0.50001	SLE-F1	NonStatic	Max	-650.929	63.560	0.000	0.0000
19	0.0000	SLE-F1	NonStatic	Min	-639.483	98.580	0.000	0.0000
19	0.25000	SLE-F1	NonStatic	Min	-645.206	81.070	0.000	0.0000
19	0.50001	SLE-F1	NonStatic	Min	-650.929	63.560	0.000	0.0000
19	0.0000	SLE-F2	NonStatic	Max	-492.782	-27.251	0.000	0.0000
19	0.25000	SLE-F2	NonStatic	Max	-498.580	-46.583	0.000	0.0000
19	0.50001	SLE-F2	NonStatic	Max	-504.378	-65.914	0.000	0.0000
19	0.0000	SLE-F2	NonStatic	Min	-492.782	-27.251	0.000	0.0000
19	0.25000	SLE-F2	NonStatic	Min	-498.580	-46.583	0.000	0.0000
19	0.50001	SLE-F2	NonStatic	Min	-504.378	-65.914	0.000	0.0000
19	0.0000	SLE-F3	NonStatic	Max	-559.798	107.265	0.000	0.0000
19	0.25000	SLE-F3	NonStatic	Max	-565.521	89.755	0.000	0.0000

Table: Element Forces - Frames, Part 1 of 4

Frame	Station m	OutputCase	CaseType	StepType	P KN	V2 KN	V3 KN	T KN-m
19	0.50001	SLE-F3	NonStatic	Max	-571.244	72.245	0.000	0.0000
19	0.00000	SLE-F3	NonStatic	Min	-559.798	107.265	0.000	0.0000
19	0.25000	SLE-F3	NonStatic	Min	-565.521	89.755	0.000	0.0000
19	0.50001	SLE-F3	NonStatic	Min	-571.244	72.245	0.000	0.0000
19	0.00000	SLE-QP	NonStatic	Max	-502.080	-9.950	0.000	0.0000
19	0.25000	SLE-QP	NonStatic	Max	-507.803	-27.460	0.000	0.0000
19	0.50001	SLE-QP	NonStatic	Max	-513.527	-44.969	0.000	0.0000
19	0.00000	SLE-QP	NonStatic	Min	-502.080	-9.950	0.000	0.0000
19	0.25000	SLE-QP	NonStatic	Min	-507.803	-27.460	0.000	0.0000
19	0.50001	SLE-QP	NonStatic	Min	-513.527	-44.969	0.000	0.0000
19	0.00000	SLU-1	NonStatic	Max	-983.571	140.299	0.000	0.0000
19	0.25000	SLU-1	NonStatic	Max	-991.157	113.981	0.000	0.0000
19	0.50001	SLU-1	NonStatic	Max	-998.744	87.663	0.000	0.0000
19	0.00000	SLU-1	NonStatic	Min	-983.571	140.299	0.000	0.0000
19	0.25000	SLU-1	NonStatic	Min	-991.157	113.981	0.000	0.0000
19	0.50001	SLU-1	NonStatic	Min	-998.744	87.663	0.000	0.0000
19	0.00000	SLU-2	NonStatic	Max	-976.820	141.323	0.000	0.0000
19	0.25000	SLU-2	NonStatic	Max	-984.042	123.875	0.000	0.0000
19	0.50001	SLU-2	NonStatic	Max	-991.263	106.426	0.000	0.0000
19	0.00000	SLU-2	NonStatic	Min	-976.820	141.323	0.000	0.0000
19	0.25000	SLU-2	NonStatic	Min	-984.042	123.875	0.000	0.0000
19	0.50001	SLU-2	NonStatic	Min	-991.263	106.426	0.000	0.0000
19	0.00000	SLU-3	NonStatic	Max	-556.145	86.910	0.000	0.0000
19	0.25000	SLU-3	NonStatic	Max	-562.233	60.531	0.000	0.0000
19	0.50001	SLU-3	NonStatic	Max	-568.321	34.151	0.000	0.0000
19	0.00000	SLU-3	NonStatic	Min	-556.145	86.910	0.000	0.0000
19	0.25000	SLU-3	NonStatic	Min	-562.233	60.531	0.000	0.0000
19	0.50001	SLU-3	NonStatic	Min	-568.321	34.151	0.000	0.0000
19	0.00000	SLU-4	NonStatic	Max	-946.650	63.753	0.000	0.0000
19	0.25000	SLU-4	NonStatic	Max	-954.237	37.435	0.000	0.0000
19	0.50001	SLU-4	NonStatic	Max	-961.823	11.117	0.000	0.0000
19	0.00000	SLU-4	NonStatic	Min	-946.650	63.753	0.000	0.0000
19	0.25000	SLU-4	NonStatic	Min	-954.237	37.435	0.000	0.0000
19	0.50001	SLU-4	NonStatic	Min	-961.823	11.117	0.000	0.0000
19	0.00000	SLU-5	NonStatic	Max	-514.626	6.966	0.000	0.0000
19	0.25000	SLU-5	NonStatic	Max	-520.715	-19.414	0.000	0.0000
19	0.50001	SLU-5	NonStatic	Max	-526.803	-45.794	0.000	0.0000
19	0.00000	SLU-5	NonStatic	Min	-514.626	6.966	0.000	0.0000
19	0.25000	SLU-5	NonStatic	Min	-520.715	-19.414	0.000	0.0000
19	0.50001	SLU-5	NonStatic	Min	-526.803	-45.794	0.000	0.0000
19	0.00000	SLU-6	NonStatic	Max	-1017.016	238.751	0.000	0.0000
19	0.25000	SLU-6	NonStatic	Max	-1024.238	221.303	0.000	0.0000
19	0.50001	SLU-6	NonStatic	Max	-1031.459	203.855	0.000	0.0000
19	0.00000	SLU-6	NonStatic	Min	-1017.016	238.751	0.000	0.0000
19	0.25000	SLU-6	NonStatic	Min	-1024.238	221.303	0.000	0.0000
19	0.50001	SLU-6	NonStatic	Min	-1031.459	203.855	0.000	0.0000
19	0.00000	SLU-7	NonStatic	Max	-587.300	181.173	0.000	0.0000
19	0.25000	SLU-7	NonStatic	Max	-593.023	163.663	0.000	0.0000
19	0.50001	SLU-7	NonStatic	Max	-598.747	146.153	0.000	0.0000
19	0.00000	SLU-7	NonStatic	Min	-587.300	181.173	0.000	0.0000
19	0.25000	SLU-7	NonStatic	Min	-593.023	163.663	0.000	0.0000
19	0.50001	SLU-7	NonStatic	Min	-598.747	146.153	0.000	0.0000
19	0.00000	SLV 1	NonStatic	Max	-330.969	-285.072	0.000	0.0000
19	0.25000	SLV 1	NonStatic	Max	-338.590	-348.704	0.000	0.0000
19	0.50001	SLV 1	NonStatic	Max	-346.211	-412.337	0.000	0.0000
19	0.00000	SLV 1	NonStatic	Min	-330.969	-285.072	0.000	0.0000
19	0.25000	SLV 1	NonStatic	Min	-338.590	-348.704	0.000	0.0000
19	0.50001	SLV 1	NonStatic	Min	-346.211	-412.337	0.000	0.0000
19	0.00000	SLV 2	NonStatic	Max	-350.002	-287.220	0.000	0.0000

Table: Element Forces - Frames, Part 1 of 4

Frame	Station m	OutputCase	CaseType	StepType	P KN	V2 KN	V3 KN	T KN-m
19	0.25000	SLV 2	NonStatic	Max	-357.622	-350.852	0.000	0.0000
19	0.50001	SLV 2	NonStatic	Max	-365.243	-414.485	0.000	0.0000
19	0.00000	SLV 2	NonStatic	Min	-350.002	-287.220	0.000	0.0000
19	0.25000	SLV 2	NonStatic	Min	-357.622	-350.852	0.000	0.0000
19	0.50001	SLV 2	NonStatic	Min	-365.243	-414.485	0.000	0.0000
19	0.00000	SLV 3	NonStatic	Max	-350.002	-287.220	0.000	0.0000
19	0.25000	SLV 3	NonStatic	Max	-357.622	-350.852	0.000	0.0000
19	0.50001	SLV 3	NonStatic	Max	-365.243	-414.485	0.000	0.0000
19	0.00000	SLV 3	NonStatic	Min	-350.002	-287.220	0.000	0.0000
19	0.25000	SLV 3	NonStatic	Min	-357.622	-350.852	0.000	0.0000
19	0.50001	SLV 3	NonStatic	Min	-365.243	-414.485	0.000	0.0000
19	0.00000	SLV 4	NonStatic	Max	-796.111	715.256	0.000	0.0000
19	0.25000	SLV 4	NonStatic	Max	-801.853	697.297	0.000	0.0000
19	0.50001	SLV 4	NonStatic	Max	-807.595	679.338	0.000	0.0000
19	0.00000	SLV 4	NonStatic	Min	-796.111	715.256	0.000	0.0000
19	0.25000	SLV 4	NonStatic	Min	-801.853	697.297	0.000	0.0000
19	0.50001	SLV 4	NonStatic	Min	-807.595	679.338	0.000	0.0000
19	0.00000	SLV 5	NonStatic	Max	-467.560	-69.880	0.000	0.0000
19	0.25000	SLV 5	NonStatic	Max	-473.865	-101.541	0.000	0.0000
19	0.50001	SLV 5	NonStatic	Max	-480.170	-133.202	0.000	0.0000
19	0.00000	SLV 5	NonStatic	Min	-467.560	-69.880	0.000	0.0000
19	0.25000	SLV 5	NonStatic	Min	-473.865	-101.541	0.000	0.0000
19	0.50001	SLV 5	NonStatic	Min	-480.170	-133.202	0.000	0.0000
19	0.00000	SLV 6	NonStatic	Max	-609.621	239.956	0.000	0.0000
19	0.25000	SLV 6	NonStatic	Max	-615.362	221.997	0.000	0.0000
19	0.50001	SLV 6	NonStatic	Max	-621.104	204.038	0.000	0.0000
19	0.00000	SLV 6	NonStatic	Min	-609.621	239.956	0.000	0.0000
19	0.25000	SLV 6	NonStatic	Min	-615.362	221.997	0.000	0.0000
19	0.50001	SLV 6	NonStatic	Min	-621.104	204.038	0.000	0.0000
19	0.00000	SLV 7	NonStatic	Max	-533.554	-57.369	0.000	0.0000
19	0.25000	SLV 7	NonStatic	Max	-539.860	-89.030	0.000	0.0000
19	0.50001	SLV 7	NonStatic	Max	-546.165	-120.691	0.000	0.0000
19	0.00000	SLV 7	NonStatic	Min	-533.554	-57.369	0.000	0.0000
19	0.25000	SLV 7	NonStatic	Min	-539.860	-89.030	0.000	0.0000
19	0.50001	SLV 7	NonStatic	Min	-546.165	-120.691	0.000	0.0000
19	0.00000	SLV 8	NonStatic	Max	-674.971	251.934	0.000	0.0000
19	0.25000	SLV 8	NonStatic	Max	-680.712	233.975	0.000	0.0000
19	0.50001	SLV 8	NonStatic	Max	-686.454	216.016	0.000	0.0000
19	0.00000	SLV 8	NonStatic	Min	-674.971	251.934	0.000	0.0000
19	0.25000	SLV 8	NonStatic	Min	-680.712	233.975	0.000	0.0000
19	0.50001	SLV 8	NonStatic	Min	-686.454	216.016	0.000	0.0000
19	0.00000	SLV 9	NonStatic	Max	-330.969	-285.072	0.000	0.0000
19	0.25000	SLV 9	NonStatic	Max	-338.590	-348.704	0.000	0.0000
19	0.50001	SLV 9	NonStatic	Max	-346.211	-412.337	0.000	0.0000
19	0.00000	SLV 9	NonStatic	Min	-330.969	-285.072	0.000	0.0000
19	0.25000	SLV 9	NonStatic	Min	-338.590	-348.704	0.000	0.0000
19	0.50001	SLV 9	NonStatic	Min	-346.211	-412.337	0.000	0.0000
19	0.00000	SLV 10	NonStatic	Max	-775.005	716.085	0.000	0.0000
19	0.25000	SLV 10	NonStatic	Max	-780.747	698.126	0.000	0.0000
19	0.50001	SLV 10	NonStatic	Max	-786.489	680.167	0.000	0.0000
19	0.00000	SLV 10	NonStatic	Min	-775.005	716.085	0.000	0.0000
19	0.25000	SLV 10	NonStatic	Min	-780.747	698.126	0.000	0.0000
19	0.50001	SLV 10	NonStatic	Min	-786.489	680.167	0.000	0.0000
19	0.00000	SLV 11	NonStatic	Max	-350.002	-287.220	0.000	0.0000
19	0.25000	SLV 11	NonStatic	Max	-357.622	-350.852	0.000	0.0000
19	0.50001	SLV 11	NonStatic	Max	-365.243	-414.485	0.000	0.0000
19	0.00000	SLV 11	NonStatic	Min	-350.002	-287.220	0.000	0.0000
19	0.25000	SLV 11	NonStatic	Min	-357.622	-350.852	0.000	0.0000
19	0.50001	SLV 11	NonStatic	Min	-365.243	-414.485	0.000	0.0000

Table: Element Forces - Frames, Part 1 of 4

Frame	Station m	OutputCase	CaseType	StepType	P KN	V2 KN	V3 KN	T KN-m
19	0.00000	SLV 12	NonStatic	Max	-796.111	715.256	0.000	0.0000
19	0.25000	SLV 12	NonStatic	Max	-801.853	697.297	0.000	0.0000
19	0.50001	SLV 12	NonStatic	Max	-807.595	679.338	0.000	0.0000
19	0.00000	SLV 12	NonStatic	Min	-796.111	715.256	0.000	0.0000
19	0.25000	SLV 12	NonStatic	Min	-801.853	697.297	0.000	0.0000
19	0.50001	SLV 12	NonStatic	Min	-807.595	679.338	0.000	0.0000
19	0.00000	SLV 13	NonStatic	Max	-467.560	-69.880	0.000	0.0000
19	0.25000	SLV 13	NonStatic	Max	-473.865	-101.541	0.000	0.0000
19	0.50001	SLV 13	NonStatic	Max	-480.170	-133.202	0.000	0.0000
19	0.00000	SLV 13	NonStatic	Min	-467.560	-69.880	0.000	0.0000
19	0.25000	SLV 13	NonStatic	Min	-473.865	-101.541	0.000	0.0000
19	0.50001	SLV 13	NonStatic	Min	-480.170	-133.202	0.000	0.0000
19	0.00000	SLV 14	NonStatic	Max	-609.621	239.956	0.000	0.0000
19	0.25000	SLV 14	NonStatic	Max	-615.362	221.997	0.000	0.0000
19	0.50001	SLV 14	NonStatic	Max	-621.104	204.038	0.000	0.0000
19	0.00000	SLV 14	NonStatic	Min	-609.621	239.956	0.000	0.0000
19	0.25000	SLV 14	NonStatic	Min	-615.362	221.997	0.000	0.0000
19	0.50001	SLV 14	NonStatic	Min	-621.104	204.038	0.000	0.0000
19	0.00000	SLV 15	NonStatic	Max	-533.554	-57.369	0.000	0.0000
19	0.25000	SLV 15	NonStatic	Max	-539.860	-89.030	0.000	0.0000
19	0.50001	SLV 15	NonStatic	Max	-546.165	-120.691	0.000	0.0000
19	0.00000	SLV 15	NonStatic	Min	-533.554	-57.369	0.000	0.0000
19	0.25000	SLV 15	NonStatic	Min	-539.860	-89.030	0.000	0.0000
19	0.50001	SLV 15	NonStatic	Min	-546.165	-120.691	0.000	0.0000
19	0.00000	SLV 16	NonStatic	Max	-674.971	251.934	0.000	0.0000
19	0.25000	SLV 16	NonStatic	Max	-680.712	233.975	0.000	0.0000
19	0.50001	SLV 16	NonStatic	Max	-686.454	216.016	0.000	0.0000
19	0.00000	SLV 16	NonStatic	Min	-674.971	251.934	0.000	0.0000
19	0.25000	SLV 16	NonStatic	Min	-680.712	233.975	0.000	0.0000
19	0.50001	SLV 16	NonStatic	Min	-686.454	216.016	0.000	0.0000
20	0.00000	SLE-C	NonStatic	Max	-653.199	9.649	0.000	0.0000
20	0.25000	SLE-C	NonStatic	Max	-659.686	-16.692	0.000	0.0000
20	0.50000	SLE-C	NonStatic	Max	-666.172	-43.032	0.000	0.0000
20	0.00000	SLE-C	NonStatic	Min	-653.199	9.649	0.000	0.0000
20	0.25000	SLE-C	NonStatic	Min	-659.686	-16.692	0.000	0.0000
20	0.50000	SLE-C	NonStatic	Min	-666.172	-43.032	0.000	0.0000
20	0.00000	SLE-F1	NonStatic	Max	-649.977	63.102	0.000	0.0000
20	0.25000	SLE-F1	NonStatic	Max	-656.089	43.426	0.000	0.0000
20	0.50000	SLE-F1	NonStatic	Max	-662.201	23.749	0.000	0.0000
20	0.00000	SLE-F1	NonStatic	Min	-649.977	63.102	0.000	0.0000
20	0.25000	SLE-F1	NonStatic	Min	-656.089	43.426	0.000	0.0000
20	0.50000	SLE-F1	NonStatic	Min	-662.201	23.749	0.000	0.0000
20	0.00000	SLE-F2	NonStatic	Max	-505.312	-58.330	0.000	0.0000
20	0.25000	SLE-F2	NonStatic	Max	-511.526	-79.826	0.000	0.0000
20	0.50000	SLE-F2	NonStatic	Max	-517.741	-101.322	0.000	0.0000
20	0.00000	SLE-F2	NonStatic	Min	-505.312	-58.330	0.000	0.0000
20	0.25000	SLE-F2	NonStatic	Min	-511.526	-79.826	0.000	0.0000
20	0.50000	SLE-F2	NonStatic	Min	-517.741	-101.322	0.000	0.0000
20	0.00000	SLE-F3	NonStatic	Max	-570.201	66.513	0.000	0.0000
20	0.25000	SLE-F3	NonStatic	Max	-576.313	46.836	0.000	0.0000
20	0.50000	SLE-F3	NonStatic	Max	-582.426	27.160	0.000	0.0000
20	0.00000	SLE-F3	NonStatic	Min	-570.201	66.513	0.000	0.0000
20	0.25000	SLE-F3	NonStatic	Min	-576.313	46.836	0.000	0.0000
20	0.50000	SLE-F3	NonStatic	Min	-582.426	27.160	0.000	0.0000
20	0.00000	SLE-QP	NonStatic	Max	-514.144	-37.250	0.000	0.0000
20	0.25000	SLE-QP	NonStatic	Max	-520.256	-56.927	0.000	0.0000
20	0.50000	SLE-QP	NonStatic	Max	-526.369	-76.604	0.000	0.0000
20	0.00000	SLE-QP	NonStatic	Min	-514.144	-37.250	0.000	0.0000
20	0.25000	SLE-QP	NonStatic	Min	-520.256	-56.927	0.000	0.0000

Table: Element Forces - Frames, Part 1 of 4

Frame	Station m	OutputCase	CaseType	StepType	P KN	V2 KN	V3 KN	T KN-m
20	0.50000	SLE-QP	NonStatic	Min	-526.369	-76.604	0.000	0.0000
20	0.00000	SLU-1	NonStatic	Max	-997.421	88.319	0.000	0.0000
20	0.25000	SLU-1	NonStatic	Max	-1005.567	59.171	0.000	0.0000
20	0.50000	SLU-1	NonStatic	Max	-1013.714	30.024	0.000	0.0000
20	0.00000	SLU-1	NonStatic	Min	-997.421	88.319	0.000	0.0000
20	0.25000	SLU-1	NonStatic	Min	-1005.567	59.171	0.000	0.0000
20	0.50000	SLU-1	NonStatic	Min	-1013.714	30.024	0.000	0.0000
20	0.00000	SLU-2	NonStatic	Max	-989.687	103.324	0.000	0.0000
20	0.25000	SLU-2	NonStatic	Max	-997.296	83.732	0.000	0.0000
20	0.50000	SLU-2	NonStatic	Max	-1004.906	64.139	0.000	0.0000
20	0.00000	SLU-2	NonStatic	Min	-989.687	103.324	0.000	0.0000
20	0.25000	SLU-2	NonStatic	Min	-997.296	83.732	0.000	0.0000
20	0.50000	SLU-2	NonStatic	Min	-1004.906	64.139	0.000	0.0000
20	0.00000	SLU-3	NonStatic	Max	-567.794	35.974	0.000	0.0000
20	0.25000	SLU-3	NonStatic	Max	-574.443	6.742	0.000	0.0000
20	0.50000	SLU-3	NonStatic	Max	-581.092	-22.489	0.000	0.0000
20	0.00000	SLU-3	NonStatic	Min	-567.794	35.974	0.000	0.0000
20	0.25000	SLU-3	NonStatic	Min	-574.443	6.742	0.000	0.0000
20	0.50000	SLU-3	NonStatic	Min	-581.092	-22.489	0.000	0.0000
20	0.00000	SLU-4	NonStatic	Max	-961.547	25.574	0.000	0.0000
20	0.25000	SLU-4	NonStatic	Max	-969.694	-3.573	0.000	0.0000
20	0.50000	SLU-4	NonStatic	Max	-977.840	-32.721	0.000	0.0000
20	0.00000	SLU-4	NonStatic	Min	-961.547	25.574	0.000	0.0000
20	0.25000	SLU-4	NonStatic	Min	-969.694	-3.573	0.000	0.0000
20	0.50000	SLU-4	NonStatic	Min	-977.840	-32.721	0.000	0.0000
20	0.00000	SLU-5	NonStatic	Max	-527.431	-37.864	0.000	0.0000
20	0.25000	SLU-5	NonStatic	Max	-534.080	-67.096	0.000	0.0000
20	0.50000	SLU-5	NonStatic	Max	-540.729	-96.327	0.000	0.0000
20	0.00000	SLU-5	NonStatic	Min	-527.431	-37.864	0.000	0.0000
20	0.25000	SLU-5	NonStatic	Min	-534.080	-67.096	0.000	0.0000
20	0.50000	SLU-5	NonStatic	Min	-540.729	-96.327	0.000	0.0000
20	0.00000	SLU-6	NonStatic	Max	-1028.593	177.579	0.000	0.0000
20	0.25000	SLU-6	NonStatic	Max	-1036.202	157.986	0.000	0.0000
20	0.50000	SLU-6	NonStatic	Max	-1043.812	138.394	0.000	0.0000
20	0.00000	SLU-6	NonStatic	Min	-1028.593	177.579	0.000	0.0000
20	0.25000	SLU-6	NonStatic	Min	-1036.202	157.986	0.000	0.0000
20	0.50000	SLU-6	NonStatic	Min	-1043.812	138.394	0.000	0.0000
20	0.00000	SLU-7	NonStatic	Max	-596.741	120.821	0.000	0.0000
20	0.25000	SLU-7	NonStatic	Max	-602.853	101.145	0.000	0.0000
20	0.50000	SLU-7	NonStatic	Max	-608.965	81.468	0.000	0.0000
20	0.00000	SLU-7	NonStatic	Min	-596.741	120.821	0.000	0.0000
20	0.25000	SLU-7	NonStatic	Min	-602.853	101.145	0.000	0.0000
20	0.50000	SLU-7	NonStatic	Min	-608.965	81.468	0.000	0.0000
20	0.00000	SLV 1	NonStatic	Max	-352.365	-407.089	0.000	0.0000
20	0.25000	SLV 1	NonStatic	Max	-361.066	-472.821	0.000	0.0000
20	0.50000	SLV 1	NonStatic	Max	-369.766	-538.552	0.000	0.0000
20	0.00000	SLV 1	NonStatic	Min	-352.365	-407.089	0.000	0.0000
20	0.25000	SLV 1	NonStatic	Min	-361.066	-472.821	0.000	0.0000
20	0.50000	SLV 1	NonStatic	Min	-369.766	-538.552	0.000	0.0000
20	0.00000	SLV 2	NonStatic	Max	-371.428	-408.951	0.000	0.0000
20	0.25000	SLV 2	NonStatic	Max	-380.129	-474.683	0.000	0.0000
20	0.50000	SLV 2	NonStatic	Max	-388.829	-540.414	0.000	0.0000
20	0.00000	SLV 2	NonStatic	Min	-371.428	-408.951	0.000	0.0000
20	0.25000	SLV 2	NonStatic	Min	-380.129	-474.683	0.000	0.0000
20	0.50000	SLV 2	NonStatic	Min	-388.829	-540.414	0.000	0.0000
20	0.00000	SLV 3	NonStatic	Max	-371.428	-408.951	0.000	0.0000
20	0.25000	SLV 3	NonStatic	Max	-380.129	-474.683	0.000	0.0000
20	0.50000	SLV 3	NonStatic	Max	-388.829	-540.414	0.000	0.0000
20	0.00000	SLV 3	NonStatic	Min	-371.428	-408.951	0.000	0.0000

Table: Element Forces - Frames, Part 1 of 4

Frame	Station m	OutputCase	CaseType	StepType	P KN	V2 KN	V3 KN	T KN-m
20	0.25000	SLV 3	NonStatic	Min	-380.129	-474.683	0.000	0.0000
20	0.50000	SLV 3	NonStatic	Min	-388.829	-540.414	0.000	0.0000
20	0.00000	SLV 4	NonStatic	Max	-798.710	503.332	0.000	0.0000
20	0.25000	SLV 4	NonStatic	Max	-804.847	483.206	0.000	0.0000
20	0.50000	SLV 4	NonStatic	Max	-810.985	463.081	0.000	0.0000
20	0.00000	SLV 4	NonStatic	Min	-798.710	503.332	0.000	0.0000
20	0.25000	SLV 4	NonStatic	Min	-804.847	483.206	0.000	0.0000
20	0.50000	SLV 4	NonStatic	Min	-810.985	463.081	0.000	0.0000
20	0.00000	SLV 5	NonStatic	Max	-482.117	-125.974	0.000	0.0000
20	0.25000	SLV 5	NonStatic	Max	-489.024	-159.781	0.000	0.0000
20	0.50000	SLV 5	NonStatic	Max	-495.930	-193.588	0.000	0.0000
20	0.00000	SLV 5	NonStatic	Min	-482.117	-125.974	0.000	0.0000
20	0.25000	SLV 5	NonStatic	Min	-489.024	-159.781	0.000	0.0000
20	0.50000	SLV 5	NonStatic	Min	-495.930	-193.588	0.000	0.0000
20	0.00000	SLV 6	NonStatic	Max	-618.324	166.042	0.000	0.0000
20	0.25000	SLV 6	NonStatic	Max	-624.461	145.916	0.000	0.0000
20	0.50000	SLV 6	NonStatic	Max	-630.599	125.791	0.000	0.0000
20	0.00000	SLV 6	NonStatic	Min	-618.324	166.042	0.000	0.0000
20	0.25000	SLV 6	NonStatic	Min	-624.461	145.916	0.000	0.0000
20	0.50000	SLV 6	NonStatic	Min	-630.599	125.791	0.000	0.0000
20	0.00000	SLV 7	NonStatic	Max	-547.916	-112.473	0.000	0.0000
20	0.25000	SLV 7	NonStatic	Max	-554.823	-146.280	0.000	0.0000
20	0.50000	SLV 7	NonStatic	Max	-561.729	-180.087	0.000	0.0000
20	0.00000	SLV 7	NonStatic	Min	-547.916	-112.473	0.000	0.0000
20	0.25000	SLV 7	NonStatic	Min	-554.823	-146.280	0.000	0.0000
20	0.50000	SLV 7	NonStatic	Min	-561.729	-180.087	0.000	0.0000
20	0.00000	SLV 8	NonStatic	Max	-683.494	177.966	0.000	0.0000
20	0.25000	SLV 8	NonStatic	Max	-689.632	157.840	0.000	0.0000
20	0.50000	SLV 8	NonStatic	Max	-695.769	137.715	0.000	0.0000
20	0.00000	SLV 8	NonStatic	Min	-683.494	177.966	0.000	0.0000
20	0.25000	SLV 8	NonStatic	Min	-689.632	157.840	0.000	0.0000
20	0.50000	SLV 8	NonStatic	Min	-695.769	137.715	0.000	0.0000
20	0.00000	SLV 9	NonStatic	Max	-352.365	-407.089	0.000	0.0000
20	0.25000	SLV 9	NonStatic	Max	-361.066	-472.821	0.000	0.0000
20	0.50000	SLV 9	NonStatic	Max	-369.766	-538.552	0.000	0.0000
20	0.00000	SLV 9	NonStatic	Min	-352.365	-407.089	0.000	0.0000
20	0.25000	SLV 9	NonStatic	Min	-361.066	-472.821	0.000	0.0000
20	0.50000	SLV 9	NonStatic	Min	-369.766	-538.552	0.000	0.0000
20	0.00000	SLV 10	NonStatic	Max	-777.616	500.937	0.000	0.0000
20	0.25000	SLV 10	NonStatic	Max	-783.753	480.812	0.000	0.0000
20	0.50000	SLV 10	NonStatic	Max	-789.891	460.687	0.000	0.0000
20	0.00000	SLV 10	NonStatic	Min	-777.616	500.937	0.000	0.0000
20	0.25000	SLV 10	NonStatic	Min	-783.753	480.812	0.000	0.0000
20	0.50000	SLV 10	NonStatic	Min	-789.891	460.687	0.000	0.0000
20	0.00000	SLV 11	NonStatic	Max	-371.428	-408.951	0.000	0.0000
20	0.25000	SLV 11	NonStatic	Max	-380.129	-474.683	0.000	0.0000
20	0.50000	SLV 11	NonStatic	Max	-388.829	-540.414	0.000	0.0000
20	0.00000	SLV 11	NonStatic	Min	-371.428	-408.951	0.000	0.0000
20	0.25000	SLV 11	NonStatic	Min	-380.129	-474.683	0.000	0.0000
20	0.50000	SLV 11	NonStatic	Min	-388.829	-540.414	0.000	0.0000
20	0.00000	SLV 12	NonStatic	Max	-798.710	503.332	0.000	0.0000
20	0.25000	SLV 12	NonStatic	Max	-804.847	483.206	0.000	0.0000
20	0.50000	SLV 12	NonStatic	Max	-810.985	463.081	0.000	0.0000
20	0.00000	SLV 12	NonStatic	Min	-798.710	503.332	0.000	0.0000
20	0.25000	SLV 12	NonStatic	Min	-804.847	483.206	0.000	0.0000
20	0.50000	SLV 12	NonStatic	Min	-810.985	463.081	0.000	0.0000
20	0.00000	SLV 13	NonStatic	Max	-482.117	-125.974	0.000	0.0000
20	0.25000	SLV 13	NonStatic	Max	-489.024	-159.781	0.000	0.0000
20	0.50000	SLV 13	NonStatic	Max	-495.930	-193.588	0.000	0.0000

Table: Element Forces - Frames, Part 1 of 4

Frame	Station m	OutputCase	CaseType	StepType	P KN	V2 KN	V3 KN	T KN-m
20	0.0000	SLV 13	NonStatic	Min	-482.117	-125.974	0.000	0.0000
20	0.25000	SLV 13	NonStatic	Min	-489.024	-159.781	0.000	0.0000
20	0.50000	SLV 13	NonStatic	Min	-495.930	-193.588	0.000	0.0000
20	0.00000	SLV 14	NonStatic	Max	-618.324	166.042	0.000	0.0000
20	0.25000	SLV 14	NonStatic	Max	-624.461	145.916	0.000	0.0000
20	0.50000	SLV 14	NonStatic	Max	-630.599	125.791	0.000	0.0000
20	0.00000	SLV 14	NonStatic	Min	-618.324	166.042	0.000	0.0000
20	0.25000	SLV 14	NonStatic	Min	-624.461	145.916	0.000	0.0000
20	0.50000	SLV 14	NonStatic	Min	-630.599	125.791	0.000	0.0000
20	0.00000	SLV 15	NonStatic	Max	-547.916	-112.473	0.000	0.0000
20	0.25000	SLV 15	NonStatic	Max	-554.823	-146.280	0.000	0.0000
20	0.50000	SLV 15	NonStatic	Max	-561.729	-180.087	0.000	0.0000
20	0.00000	SLV 15	NonStatic	Min	-547.916	-112.473	0.000	0.0000
20	0.25000	SLV 15	NonStatic	Min	-554.823	-146.280	0.000	0.0000
20	0.50000	SLV 15	NonStatic	Min	-561.729	-180.087	0.000	0.0000
20	0.00000	SLV 16	NonStatic	Max	-683.494	177.966	0.000	0.0000
20	0.25000	SLV 16	NonStatic	Max	-689.632	157.840	0.000	0.0000
20	0.50000	SLV 16	NonStatic	Max	-695.769	137.715	0.000	0.0000
20	0.00000	SLV 16	NonStatic	Min	-683.494	177.966	0.000	0.0000
20	0.25000	SLV 16	NonStatic	Min	-689.632	157.840	0.000	0.0000
20	0.50000	SLV 16	NonStatic	Min	-695.769	137.715	0.000	0.0000
21	0.00000	SLE-C	NonStatic	Max	-667.350	-16.757	0.000	0.0000
21	0.25000	SLE-C	NonStatic	Max	-674.862	-42.742	0.000	0.0000
21	0.50001	SLE-C	NonStatic	Max	-682.373	-68.728	0.000	0.0000
21	0.00000	SLE-C	NonStatic	Min	-667.350	-16.757	0.000	0.0000
21	0.25000	SLE-C	NonStatic	Min	-674.862	-42.742	0.000	0.0000
21	0.50001	SLE-C	NonStatic	Min	-682.373	-68.728	0.000	0.0000
21	0.00000	SLE-F1	NonStatic	Max	-660.942	39.919	0.000	0.0000
21	0.25000	SLE-F1	NonStatic	Max	-667.819	20.558	0.000	0.0000
21	0.50001	SLE-F1	NonStatic	Max	-674.696	1.197	0.000	0.0000
21	0.00000	SLE-F1	NonStatic	Min	-660.942	39.919	0.000	0.0000
21	0.25000	SLE-F1	NonStatic	Min	-667.819	20.558	0.000	0.0000
21	0.50001	SLE-F1	NonStatic	Min	-674.696	1.197	0.000	0.0000
21	0.00000	SLE-F2	NonStatic	Max	-521.329	-80.854	0.000	0.0000
21	0.25000	SLE-F2	NonStatic	Max	-528.379	-102.023	0.000	0.0000
21	0.50001	SLE-F2	NonStatic	Max	-535.429	-123.193	0.000	0.0000
21	0.00000	SLE-F2	NonStatic	Min	-521.329	-80.854	0.000	0.0000
21	0.25000	SLE-F2	NonStatic	Min	-528.379	-102.023	0.000	0.0000
21	0.50001	SLE-F2	NonStatic	Min	-535.429	-123.193	0.000	0.0000
21	0.00000	SLE-F3	NonStatic	Max	-581.170	36.367	0.000	0.0000
21	0.25000	SLE-F3	NonStatic	Max	-588.047	17.006	0.000	0.0000
21	0.50001	SLE-F3	NonStatic	Max	-594.924	-2.355	0.000	0.0000
21	0.00000	SLE-F3	NonStatic	Min	-581.170	36.367	0.000	0.0000
21	0.25000	SLE-F3	NonStatic	Min	-588.047	17.006	0.000	0.0000
21	0.50001	SLE-F3	NonStatic	Min	-594.924	-2.355	0.000	0.0000
21	0.00000	SLE-QP	NonStatic	Max	-528.977	-55.814	0.000	0.0000
21	0.25000	SLE-QP	NonStatic	Max	-535.854	-75.176	0.000	0.0000
21	0.50001	SLE-QP	NonStatic	Max	-542.731	-94.537	0.000	0.0000
21	0.00000	SLE-QP	NonStatic	Min	-528.977	-55.814	0.000	0.0000
21	0.25000	SLE-QP	NonStatic	Min	-535.854	-75.176	0.000	0.0000
21	0.50001	SLE-QP	NonStatic	Min	-542.731	-94.537	0.000	0.0000
21	0.00000	SLU-1	NonStatic	Max	-1012.010	56.122	0.000	0.0000
21	0.25000	SLU-1	NonStatic	Max	-1021.289	27.406	0.000	0.0000
21	0.50001	SLU-1	NonStatic	Max	-1030.569	-1.310	0.000	0.0000
21	0.00000	SLU-1	NonStatic	Min	-1012.010	56.122	0.000	0.0000
21	0.25000	SLU-1	NonStatic	Min	-1021.289	27.406	0.000	0.0000
21	0.50001	SLU-1	NonStatic	Min	-1030.569	-1.310	0.000	0.0000
21	0.00000	SLU-2	NonStatic	Max	-1001.932	86.419	0.000	0.0000
21	0.25000	SLU-2	NonStatic	Max	-1010.301	67.201	0.000	0.0000

Table: Element Forces - Frames, Part 1 of 4

Frame	Station m	OutputCase	CaseType	StepType	P KN	V2 KN	V3 KN	T KN-m
21	0.50001	SLU-2	NonStatic	Max	-1018.671	47.983	0.000	0.0000
21	0.00000	SLU-2	NonStatic	Min	-1001.932	86.419	0.000	0.0000
21	0.25000	SLU-2	NonStatic	Min	-1010.301	67.201	0.000	0.0000
21	0.50001	SLU-2	NonStatic	Min	-1018.671	47.983	0.000	0.0000
21	0.00000	SLU-3	NonStatic	Max	-581.655	-6.214	0.000	0.0000
21	0.25000	SLU-3	NonStatic	Max	-589.442	-35.073	0.000	0.0000
21	0.50001	SLU-3	NonStatic	Max	-597.229	-63.932	0.000	0.0000
21	0.00000	SLU-3	NonStatic	Min	-581.655	-6.214	0.000	0.0000
21	0.25000	SLU-3	NonStatic	Min	-589.442	-35.073	0.000	0.0000
21	0.50001	SLU-3	NonStatic	Min	-597.229	-63.932	0.000	0.0000
21	0.00000	SLU-4	NonStatic	Max	-978.370	5.825	0.000	0.0000
21	0.25000	SLU-4	NonStatic	Max	-987.650	-22.891	0.000	0.0000
21	0.50001	SLU-4	NonStatic	Max	-996.929	-51.608	0.000	0.0000
21	0.00000	SLU-4	NonStatic	Min	-978.370	5.825	0.000	0.0000
21	0.25000	SLU-4	NonStatic	Min	-987.650	-22.891	0.000	0.0000
21	0.50001	SLU-4	NonStatic	Min	-996.929	-51.608	0.000	0.0000
21	0.00000	SLU-5	NonStatic	Max	-544.103	-74.947	0.000	0.0000
21	0.25000	SLU-5	NonStatic	Max	-551.890	-103.806	0.000	0.0000
21	0.50001	SLU-5	NonStatic	Max	-559.677	-132.665	0.000	0.0000
21	0.00000	SLU-5	NonStatic	Min	-544.103	-74.947	0.000	0.0000
21	0.25000	SLU-5	NonStatic	Min	-551.890	-103.806	0.000	0.0000
21	0.50001	SLU-5	NonStatic	Min	-559.677	-132.665	0.000	0.0000
21	0.00000	SLU-6	NonStatic	Max	-1038.323	139.836	0.000	0.0000
21	0.25000	SLU-6	NonStatic	Max	-1046.693	120.618	0.000	0.0000
21	0.50001	SLU-6	NonStatic	Max	-1055.062	101.400	0.000	0.0000
21	0.00000	SLU-6	NonStatic	Min	-1038.323	139.836	0.000	0.0000
21	0.25000	SLU-6	NonStatic	Min	-1046.693	120.618	0.000	0.0000
21	0.50001	SLU-6	NonStatic	Min	-1055.062	101.400	0.000	0.0000
21	0.00000	SLU-7	NonStatic	Max	-605.925	72.721	0.000	0.0000
21	0.25000	SLU-7	NonStatic	Max	-612.801	53.360	0.000	0.0000
21	0.50001	SLU-7	NonStatic	Max	-619.678	33.999	0.000	0.0000
21	0.00000	SLU-7	NonStatic	Min	-605.925	72.721	0.000	0.0000
21	0.25000	SLU-7	NonStatic	Min	-612.801	53.360	0.000	0.0000
21	0.50001	SLU-7	NonStatic	Min	-619.678	33.999	0.000	0.0000
21	0.00000	SLV 1	NonStatic	Max	-390.689	-523.572	0.000	0.0000
21	0.25000	SLV 1	NonStatic	Max	-401.953	-588.714	0.000	0.0000
21	0.50001	SLV 1	NonStatic	Max	-413.216	-653.855	0.000	0.0000
21	0.00000	SLV 1	NonStatic	Min	-390.689	-523.572	0.000	0.0000
21	0.25000	SLV 1	NonStatic	Min	-401.953	-588.714	0.000	0.0000
21	0.50001	SLV 1	NonStatic	Min	-413.216	-653.855	0.000	0.0000
21	0.00000	SLV 2	NonStatic	Max	-409.810	-524.682	0.000	0.0000
21	0.25000	SLV 2	NonStatic	Max	-421.074	-589.823	0.000	0.0000
21	0.50001	SLV 2	NonStatic	Max	-432.338	-654.965	0.000	0.0000
21	0.00000	SLV 2	NonStatic	Min	-409.810	-524.682	0.000	0.0000
21	0.25000	SLV 2	NonStatic	Min	-421.074	-589.823	0.000	0.0000
21	0.50001	SLV 2	NonStatic	Min	-432.338	-654.965	0.000	0.0000
21	0.00000	SLV 3	NonStatic	Max	-409.810	-524.682	0.000	0.0000
21	0.25000	SLV 3	NonStatic	Max	-421.074	-589.823	0.000	0.0000
21	0.50001	SLV 3	NonStatic	Max	-432.338	-654.965	0.000	0.0000
21	0.00000	SLV 3	NonStatic	Min	-409.810	-524.682	0.000	0.0000
21	0.25000	SLV 3	NonStatic	Min	-421.074	-589.823	0.000	0.0000
21	0.50001	SLV 3	NonStatic	Min	-432.338	-654.965	0.000	0.0000
21	0.00000	SLV 4	NonStatic	Max	-795.534	320.870	0.000	0.0000
21	0.25000	SLV 4	NonStatic	Max	-802.453	301.062	0.000	0.0000
21	0.50001	SLV 4	NonStatic	Max	-809.373	281.255	0.000	0.0000
21	0.00000	SLV 4	NonStatic	Min	-795.534	320.870	0.000	0.0000
21	0.25000	SLV 4	NonStatic	Min	-802.453	301.062	0.000	0.0000
21	0.50001	SLV 4	NonStatic	Min	-809.373	281.255	0.000	0.0000
21	0.00000	SLV 5	NonStatic	Max	-503.169	-173.907	0.000	0.0000

Table: Element Forces - Frames, Part 1 of 4

Frame	Station m	OutputCase	CaseType	StepType	P KN	V2 KN	V3 KN	T KN-m
21	0.25000	SLV 5	NonStatic	Max	-511.392	-207.314	0.000	0.0000
21	0.50001	SLV 5	NonStatic	Max	-519.615	-240.722	0.000	0.0000
21	0.00000	SLV 5	NonStatic	Min	-503.169	-173.907	0.000	0.0000
21	0.25000	SLV 5	NonStatic	Min	-511.392	-207.314	0.000	0.0000
21	0.50001	SLV 5	NonStatic	Min	-519.615	-240.722	0.000	0.0000
21	0.00000	SLV 6	NonStatic	Max	-626.033	105.836	0.000	0.0000
21	0.25000	SLV 6	NonStatic	Max	-632.952	86.029	0.000	0.0000
21	0.50001	SLV 6	NonStatic	Max	-639.872	66.222	0.000	0.0000
21	0.00000	SLV 6	NonStatic	Min	-626.033	105.836	0.000	0.0000
21	0.25000	SLV 6	NonStatic	Min	-632.952	86.029	0.000	0.0000
21	0.50001	SLV 6	NonStatic	Min	-639.872	66.222	0.000	0.0000
21	0.00000	SLV 7	NonStatic	Max	-568.385	-157.825	0.000	0.0000
21	0.25000	SLV 7	NonStatic	Max	-576.608	-191.233	0.000	0.0000
21	0.50001	SLV 7	NonStatic	Max	-584.831	-224.640	0.000	0.0000
21	0.00000	SLV 7	NonStatic	Min	-568.385	-157.825	0.000	0.0000
21	0.25000	SLV 7	NonStatic	Min	-576.608	-191.233	0.000	0.0000
21	0.50001	SLV 7	NonStatic	Min	-584.831	-224.640	0.000	0.0000
21	0.00000	SLV 8	NonStatic	Max	-690.701	119.382	0.000	0.0000
21	0.25000	SLV 8	NonStatic	Max	-697.620	99.575	0.000	0.0000
21	0.50001	SLV 8	NonStatic	Max	-704.539	79.768	0.000	0.0000
21	0.00000	SLV 8	NonStatic	Min	-690.701	119.382	0.000	0.0000
21	0.25000	SLV 8	NonStatic	Min	-697.620	99.575	0.000	0.0000
21	0.50001	SLV 8	NonStatic	Min	-704.539	79.768	0.000	0.0000
21	0.00000	SLV 9	NonStatic	Max	-390.689	-523.572	0.000	0.0000
21	0.25000	SLV 9	NonStatic	Max	-401.953	-588.714	0.000	0.0000
21	0.50001	SLV 9	NonStatic	Max	-413.216	-653.855	0.000	0.0000
21	0.00000	SLV 9	NonStatic	Min	-390.689	-523.572	0.000	0.0000
21	0.25000	SLV 9	NonStatic	Min	-401.953	-588.714	0.000	0.0000
21	0.50001	SLV 9	NonStatic	Min	-413.216	-653.855	0.000	0.0000
21	0.00000	SLV 10	NonStatic	Max	-774.599	315.148	0.000	0.0000
21	0.25000	SLV 10	NonStatic	Max	-781.519	295.340	0.000	0.0000
21	0.50001	SLV 10	NonStatic	Max	-788.438	275.533	0.000	0.0000
21	0.00000	SLV 10	NonStatic	Min	-774.599	315.148	0.000	0.0000
21	0.25000	SLV 10	NonStatic	Min	-781.519	295.340	0.000	0.0000
21	0.50001	SLV 10	NonStatic	Min	-788.438	275.533	0.000	0.0000
21	0.00000	SLV 11	NonStatic	Max	-409.810	-524.682	0.000	0.0000
21	0.25000	SLV 11	NonStatic	Max	-421.074	-589.823	0.000	0.0000
21	0.50001	SLV 11	NonStatic	Max	-432.338	-654.965	0.000	0.0000
21	0.00000	SLV 11	NonStatic	Min	-409.810	-524.682	0.000	0.0000
21	0.25000	SLV 11	NonStatic	Min	-421.074	-589.823	0.000	0.0000
21	0.50001	SLV 11	NonStatic	Min	-432.338	-654.965	0.000	0.0000
21	0.00000	SLV 12	NonStatic	Max	-795.534	320.870	0.000	0.0000
21	0.25000	SLV 12	NonStatic	Max	-802.453	301.062	0.000	0.0000
21	0.50001	SLV 12	NonStatic	Max	-809.373	281.255	0.000	0.0000
21	0.00000	SLV 12	NonStatic	Min	-795.534	320.870	0.000	0.0000
21	0.25000	SLV 12	NonStatic	Min	-802.453	301.062	0.000	0.0000
21	0.50001	SLV 12	NonStatic	Min	-809.373	281.255	0.000	0.0000
21	0.00000	SLV 13	NonStatic	Max	-503.169	-173.907	0.000	0.0000
21	0.25000	SLV 13	NonStatic	Max	-511.392	-207.314	0.000	0.0000
21	0.50001	SLV 13	NonStatic	Max	-519.615	-240.722	0.000	0.0000
21	0.00000	SLV 13	NonStatic	Min	-503.169	-173.907	0.000	0.0000
21	0.25000	SLV 13	NonStatic	Min	-511.392	-207.314	0.000	0.0000
21	0.50001	SLV 13	NonStatic	Min	-519.615	-240.722	0.000	0.0000
21	0.00000	SLV 14	NonStatic	Max	-626.033	105.836	0.000	0.0000
21	0.25000	SLV 14	NonStatic	Max	-632.952	86.029	0.000	0.0000
21	0.50001	SLV 14	NonStatic	Max	-639.872	66.222	0.000	0.0000
21	0.00000	SLV 14	NonStatic	Min	-626.033	105.836	0.000	0.0000
21	0.25000	SLV 14	NonStatic	Min	-632.952	86.029	0.000	0.0000
21	0.50001	SLV 14	NonStatic	Min	-639.872	66.222	0.000	0.0000

Table: Element Forces - Frames, Part 1 of 4

Frame	Station m	OutputCase	CaseType	StepType	P KN	V2 KN	V3 KN	T KN-m
21	0.0000	SLV 15	NonStatic	Max	-568.385	-157.825	0.000	0.0000
21	0.25000	SLV 15	NonStatic	Max	-576.608	-191.233	0.000	0.0000
21	0.50001	SLV 15	NonStatic	Max	-584.831	-224.640	0.000	0.0000
21	0.00000	SLV 15	NonStatic	Min	-568.385	-157.825	0.000	0.0000
21	0.25000	SLV 15	NonStatic	Min	-576.608	-191.233	0.000	0.0000
21	0.50001	SLV 15	NonStatic	Min	-584.831	-224.640	0.000	0.0000
21	0.00000	SLV 16	NonStatic	Max	-690.701	119.382	0.000	0.0000
21	0.25000	SLV 16	NonStatic	Max	-697.620	99.575	0.000	0.0000
21	0.50001	SLV 16	NonStatic	Max	-704.539	79.768	0.000	0.0000
21	0.00000	SLV 16	NonStatic	Min	-690.701	119.382	0.000	0.0000
21	0.25000	SLV 16	NonStatic	Min	-697.620	99.575	0.000	0.0000
21	0.50001	SLV 16	NonStatic	Min	-704.539	79.768	0.000	0.0000
22	0.00000	SLE-C	NonStatic	Max	-685.242	-28.280	0.000	0.0000
22	0.25000	SLE-C	NonStatic	Max	-695.895	-56.049	0.000	0.0000
22	0.50001	SLE-C	NonStatic	Max	-706.548	-83.819	0.000	0.0000
22	0.00000	SLE-C	NonStatic	Min	-685.242	-28.280	0.000	0.0000
22	0.25000	SLE-C	NonStatic	Min	-695.895	-56.049	0.000	0.0000
22	0.50001	SLE-C	NonStatic	Min	-706.548	-83.819	0.000	0.0000
22	0.00000	SLE-F1	NonStatic	Max	-673.725	31.276	0.000	0.0000
22	0.25000	SLE-F1	NonStatic	Max	-683.293	10.472	0.000	0.0000
22	0.50001	SLE-F1	NonStatic	Max	-692.860	-10.332	0.000	0.0000
22	0.00000	SLE-F1	NonStatic	Min	-673.725	31.276	0.000	0.0000
22	0.25000	SLE-F1	NonStatic	Min	-683.293	10.472	0.000	0.0000
22	0.50001	SLE-F1	NonStatic	Min	-692.860	-10.332	0.000	0.0000
22	0.00000	SLE-F2	NonStatic	Max	-541.773	-91.339	0.000	0.0000
22	0.25000	SLE-F2	NonStatic	Max	-551.618	-113.924	0.000	0.0000
22	0.50001	SLE-F2	NonStatic	Max	-561.463	-136.510	0.000	0.0000
22	0.00000	SLE-F2	NonStatic	Min	-541.773	-91.339	0.000	0.0000
22	0.25000	SLE-F2	NonStatic	Min	-551.618	-113.924	0.000	0.0000
22	0.50001	SLE-F2	NonStatic	Min	-561.463	-136.510	0.000	0.0000
22	0.00000	SLE-F3	NonStatic	Max	-594.413	19.368	0.000	0.0000
22	0.25000	SLE-F3	NonStatic	Max	-603.980	-1.436	0.000	0.0000
22	0.50001	SLE-F3	NonStatic	Max	-613.547	-22.240	0.000	0.0000
22	0.00000	SLE-F3	NonStatic	Min	-594.413	19.368	0.000	0.0000
22	0.25000	SLE-F3	NonStatic	Min	-603.980	-1.436	0.000	0.0000
22	0.50001	SLE-F3	NonStatic	Min	-613.547	-22.240	0.000	0.0000
22	0.00000	SLE-QP	NonStatic	Max	-547.369	-62.302	0.000	0.0000
22	0.25000	SLE-QP	NonStatic	Max	-556.936	-83.105	0.000	0.0000
22	0.50001	SLE-QP	NonStatic	Max	-566.503	-103.909	0.000	0.0000
22	0.00000	SLE-QP	NonStatic	Min	-547.369	-62.302	0.000	0.0000
22	0.25000	SLE-QP	NonStatic	Min	-556.936	-83.105	0.000	0.0000
22	0.50001	SLE-QP	NonStatic	Min	-566.503	-103.909	0.000	0.0000
22	0.00000	SLU-1	NonStatic	Max	-1029.233	45.967	0.000	0.0000
22	0.25000	SLU-1	NonStatic	Max	-1042.217	15.411	0.000	0.0000
22	0.50001	SLU-1	NonStatic	Max	-1055.202	-15.146	0.000	0.0000
22	0.00000	SLU-1	NonStatic	Min	-1029.233	45.967	0.000	0.0000
22	0.25000	SLU-1	NonStatic	Min	-1042.217	15.411	0.000	0.0000
22	0.50001	SLU-1	NonStatic	Min	-1055.202	-15.146	0.000	0.0000
22	0.00000	SLU-2	NonStatic	Max	-1014.532	91.390	0.000	0.0000
22	0.25000	SLU-2	NonStatic	Max	-1025.951	70.875	0.000	0.0000
22	0.50001	SLU-2	NonStatic	Max	-1037.370	50.360	0.000	0.0000
22	0.00000	SLU-2	NonStatic	Min	-1014.532	91.390	0.000	0.0000
22	0.25000	SLU-2	NonStatic	Min	-1025.951	70.875	0.000	0.0000
22	0.50001	SLU-2	NonStatic	Min	-1037.370	50.360	0.000	0.0000
22	0.00000	SLU-3	NonStatic	Max	-600.164	-35.516	0.000	0.0000
22	0.25000	SLU-3	NonStatic	Max	-611.296	-66.361	0.000	0.0000
22	0.50001	SLU-3	NonStatic	Max	-622.429	-97.206	0.000	0.0000
22	0.00000	SLU-3	NonStatic	Min	-600.164	-35.516	0.000	0.0000
22	0.25000	SLU-3	NonStatic	Min	-611.296	-66.361	0.000	0.0000

Table: Element Forces - Frames, Part 1 of 4

Frame	Station m	OutputCase	CaseType	StepType	P KN	V2 KN	V3 KN	T KN-m
22	0.50001	SLU-3	NonStatic	Min	-622.429	-97.206	0.000	0.0000
22	0.00000	SLU-4	NonStatic	Max	-998.236	7.401	0.000	0.0000
22	0.25000	SLU-4	NonStatic	Max	-1011.221	-23.155	0.000	0.0000
22	0.50001	SLU-4	NonStatic	Max	-1024.206	-53.711	0.000	0.0000
22	0.00000	SLU-4	NonStatic	Min	-998.236	7.401	0.000	0.0000
22	0.25000	SLU-4	NonStatic	Min	-1011.221	-23.155	0.000	0.0000
22	0.50001	SLU-4	NonStatic	Min	-1024.206	-53.711	0.000	0.0000
22	0.00000	SLU-5	NonStatic	Max	-566.538	-99.351	0.000	0.0000
22	0.25000	SLU-5	NonStatic	Max	-577.671	-130.196	0.000	0.0000
22	0.50001	SLU-5	NonStatic	Max	-588.803	-161.041	0.000	0.0000
22	0.00000	SLU-5	NonStatic	Min	-566.538	-99.351	0.000	0.0000
22	0.25000	SLU-5	NonStatic	Min	-577.671	-130.196	0.000	0.0000
22	0.50001	SLU-5	NonStatic	Min	-588.803	-161.041	0.000	0.0000
22	0.00000	SLU-6	NonStatic	Max	-1048.329	125.777	0.000	0.0000
22	0.25000	SLU-6	NonStatic	Max	-1059.748	105.262	0.000	0.0000
22	0.50001	SLU-6	NonStatic	Max	-1071.167	84.747	0.000	0.0000
22	0.00000	SLU-6	NonStatic	Min	-1048.329	125.777	0.000	0.0000
22	0.25000	SLU-6	NonStatic	Min	-1059.748	105.262	0.000	0.0000
22	0.50001	SLU-6	NonStatic	Min	-1071.167	84.747	0.000	0.0000
22	0.00000	SLU-7	NonStatic	Max	-617.513	39.047	0.000	0.0000
22	0.25000	SLU-7	NonStatic	Max	-627.080	18.243	0.000	0.0000
22	0.50001	SLU-7	NonStatic	Max	-636.647	-2.561	0.000	0.0000
22	0.00000	SLU-7	NonStatic	Min	-617.513	39.047	0.000	0.0000
22	0.25000	SLU-7	NonStatic	Min	-627.080	18.243	0.000	0.0000
22	0.50001	SLU-7	NonStatic	Min	-636.647	-2.561	0.000	0.0000
22	0.00000	SLV 1	NonStatic	Max	-451.131	-628.295	0.000	0.0000
22	0.25000	SLV 1	NonStatic	Max	-467.730	-694.204	0.000	0.0000
22	0.50001	SLV 1	NonStatic	Max	-484.329	-760.112	0.000	0.0000
22	0.00000	SLV 1	NonStatic	Min	-451.131	-628.295	0.000	0.0000
22	0.25000	SLV 1	NonStatic	Min	-467.730	-694.204	0.000	0.0000
22	0.50001	SLV 1	NonStatic	Min	-484.329	-760.112	0.000	0.0000
22	0.00000	SLV 2	NonStatic	Max	-470.284	-628.273	0.000	0.0000
22	0.25000	SLV 2	NonStatic	Max	-486.883	-694.182	0.000	0.0000
22	0.50001	SLV 2	NonStatic	Max	-503.482	-760.090	0.000	0.0000
22	0.00000	SLV 2	NonStatic	Min	-470.284	-628.273	0.000	0.0000
22	0.25000	SLV 2	NonStatic	Min	-486.883	-694.182	0.000	0.0000
22	0.50001	SLV 2	NonStatic	Min	-503.482	-760.090	0.000	0.0000
22	0.00000	SLV 3	NonStatic	Max	-470.284	-628.273	0.000	0.0000
22	0.25000	SLV 3	NonStatic	Max	-486.883	-694.182	0.000	0.0000
22	0.50001	SLV 3	NonStatic	Max	-503.482	-760.090	0.000	0.0000
22	0.00000	SLV 3	NonStatic	Min	-470.284	-628.273	0.000	0.0000
22	0.25000	SLV 3	NonStatic	Min	-486.883	-694.182	0.000	0.0000
22	0.50001	SLV 3	NonStatic	Min	-503.482	-760.090	0.000	0.0000
22	0.00000	SLV 4	NonStatic	Max	-796.115	166.706	0.000	0.0000
22	0.25000	SLV 4	NonStatic	Max	-805.751	145.463	0.000	0.0000
22	0.50001	SLV 4	NonStatic	Max	-815.386	124.219	0.000	0.0000
22	0.00000	SLV 4	NonStatic	Min	-796.115	166.706	0.000	0.0000
22	0.25000	SLV 4	NonStatic	Min	-805.751	145.463	0.000	0.0000
22	0.50001	SLV 4	NonStatic	Min	-815.386	124.219	0.000	0.0000
22	0.00000	SLV 5	NonStatic	Max	-532.931	-209.597	0.000	0.0000
22	0.25000	SLV 5	NonStatic	Max	-544.656	-244.240	0.000	0.0000
22	0.50001	SLV 5	NonStatic	Max	-556.380	-278.882	0.000	0.0000
22	0.00000	SLV 5	NonStatic	Min	-532.931	-209.597	0.000	0.0000
22	0.25000	SLV 5	NonStatic	Min	-544.656	-244.240	0.000	0.0000
22	0.50001	SLV 5	NonStatic	Min	-556.380	-278.882	0.000	0.0000
22	0.00000	SLV 6	NonStatic	Max	-636.099	61.188	0.000	0.0000
22	0.25000	SLV 6	NonStatic	Max	-645.734	39.945	0.000	0.0000
22	0.50001	SLV 6	NonStatic	Max	-655.370	18.702	0.000	0.0000
22	0.00000	SLV 6	NonStatic	Min	-636.099	61.188	0.000	0.0000

Table: Element Forces - Frames, Part 1 of 4

Frame	Station m	OutputCase	CaseType	StepType	P KN	V2 KN	V3 KN	T KN-m
22	0.25000	SLV 6	NonStatic	Min	-645.734	39.945	0.000	0.0000
22	0.50001	SLV 6	NonStatic	Min	-655.370	18.702	0.000	0.0000
22	0.00000	SLV 7	NonStatic	Max	-597.083	-189.690	0.000	0.0000
22	0.25000	SLV 7	NonStatic	Max	-608.808	-224.332	0.000	0.0000
22	0.50001	SLV 7	NonStatic	Max	-620.532	-258.975	0.000	0.0000
22	0.00000	SLV 7	NonStatic	Min	-597.083	-189.690	0.000	0.0000
22	0.25000	SLV 7	NonStatic	Min	-608.808	-224.332	0.000	0.0000
22	0.50001	SLV 7	NonStatic	Min	-620.532	-258.975	0.000	0.0000
22	0.00000	SLV 8	NonStatic	Max	-699.876	77.713	0.000	0.0000
22	0.25000	SLV 8	NonStatic	Max	-709.511	56.470	0.000	0.0000
22	0.50001	SLV 8	NonStatic	Max	-719.147	35.227	0.000	0.0000
22	0.00000	SLV 8	NonStatic	Min	-699.876	77.713	0.000	0.0000
22	0.25000	SLV 8	NonStatic	Min	-709.511	56.470	0.000	0.0000
22	0.50001	SLV 8	NonStatic	Min	-719.147	35.227	0.000	0.0000
22	0.00000	SLV 9	NonStatic	Max	-451.131	-628.295	0.000	0.0000
22	0.25000	SLV 9	NonStatic	Max	-467.730	-694.204	0.000	0.0000
22	0.50001	SLV 9	NonStatic	Max	-484.329	-760.112	0.000	0.0000
22	0.00000	SLV 9	NonStatic	Min	-451.131	-628.295	0.000	0.0000
22	0.25000	SLV 9	NonStatic	Min	-467.730	-694.204	0.000	0.0000
22	0.50001	SLV 9	NonStatic	Min	-484.329	-760.112	0.000	0.0000
22	0.00000	SLV 10	NonStatic	Max	-775.619	157.606	0.000	0.0000
22	0.25000	SLV 10	NonStatic	Max	-785.254	136.363	0.000	0.0000
22	0.50001	SLV 10	NonStatic	Max	-794.890	115.120	0.000	0.0000
22	0.00000	SLV 10	NonStatic	Min	-775.619	157.606	0.000	0.0000
22	0.25000	SLV 10	NonStatic	Min	-785.254	136.363	0.000	0.0000
22	0.50001	SLV 10	NonStatic	Min	-794.890	115.120	0.000	0.0000
22	0.00000	SLV 11	NonStatic	Max	-470.284	-628.273	0.000	0.0000
22	0.25000	SLV 11	NonStatic	Max	-486.883	-694.182	0.000	0.0000
22	0.50001	SLV 11	NonStatic	Max	-503.482	-760.090	0.000	0.0000
22	0.00000	SLV 11	NonStatic	Min	-470.284	-628.273	0.000	0.0000
22	0.25000	SLV 11	NonStatic	Min	-486.883	-694.182	0.000	0.0000
22	0.50001	SLV 11	NonStatic	Min	-503.482	-760.090	0.000	0.0000
22	0.00000	SLV 12	NonStatic	Max	-796.115	166.706	0.000	0.0000
22	0.25000	SLV 12	NonStatic	Max	-805.751	145.463	0.000	0.0000
22	0.50001	SLV 12	NonStatic	Max	-815.386	124.219	0.000	0.0000
22	0.00000	SLV 12	NonStatic	Min	-796.115	166.706	0.000	0.0000
22	0.25000	SLV 12	NonStatic	Min	-805.751	145.463	0.000	0.0000
22	0.50001	SLV 12	NonStatic	Min	-815.386	124.219	0.000	0.0000
22	0.00000	SLV 13	NonStatic	Max	-532.931	-209.597	0.000	0.0000
22	0.25000	SLV 13	NonStatic	Max	-544.656	-244.240	0.000	0.0000
22	0.50001	SLV 13	NonStatic	Max	-556.380	-278.882	0.000	0.0000
22	0.00000	SLV 13	NonStatic	Min	-532.931	-209.597	0.000	0.0000
22	0.25000	SLV 13	NonStatic	Min	-544.656	-244.240	0.000	0.0000
22	0.50001	SLV 13	NonStatic	Min	-556.380	-278.882	0.000	0.0000
22	0.00000	SLV 14	NonStatic	Max	-636.099	61.188	0.000	0.0000
22	0.25000	SLV 14	NonStatic	Max	-645.734	39.945	0.000	0.0000
22	0.50001	SLV 14	NonStatic	Max	-655.370	18.702	0.000	0.0000
22	0.00000	SLV 14	NonStatic	Min	-636.099	61.188	0.000	0.0000
22	0.25000	SLV 14	NonStatic	Min	-645.734	39.945	0.000	0.0000
22	0.50001	SLV 14	NonStatic	Min	-655.370	18.702	0.000	0.0000
22	0.00000	SLV 15	NonStatic	Max	-597.083	-189.690	0.000	0.0000
22	0.25000	SLV 15	NonStatic	Max	-608.808	-224.332	0.000	0.0000
22	0.50001	SLV 15	NonStatic	Max	-620.532	-258.975	0.000	0.0000
22	0.00000	SLV 15	NonStatic	Min	-597.083	-189.690	0.000	0.0000
22	0.25000	SLV 15	NonStatic	Min	-608.808	-224.332	0.000	0.0000
22	0.50001	SLV 15	NonStatic	Min	-620.532	-258.975	0.000	0.0000
22	0.00000	SLV 16	NonStatic	Max	-699.876	77.713	0.000	0.0000
22	0.25000	SLV 16	NonStatic	Max	-709.511	56.470	0.000	0.0000
22	0.50001	SLV 16	NonStatic	Max	-719.147	35.227	0.000	0.0000

Table: Element Forces - Frames, Part 1 of 4

Frame	Station m	OutputCase	CaseType	StepType	P KN	V2 KN	V3 KN	T KN-m
22	0.0000	SLV 16	NonStatic	Min	-699.876	77.713	0.000	0.0000
22	0.25000	SLV 16	NonStatic	Min	-709.511	56.470	0.000	0.0000
22	0.50001	SLV 16	NonStatic	Min	-719.147	35.227	0.000	0.0000
23	0.00000	SLE-C	NonStatic	Max	-711.374	-13.520	0.000	0.0000
23	0.25001	SLE-C	NonStatic	Max	-725.783	-39.215	0.000	0.0000
23	0.50002	SLE-C	NonStatic	Max	-740.192	-64.910	0.000	0.0000
23	0.00000	SLE-C	NonStatic	Min	-711.374	-13.520	0.000	0.0000
23	0.25001	SLE-C	NonStatic	Min	-725.783	-39.215	0.000	0.0000
23	0.50002	SLE-C	NonStatic	Min	-740.192	-64.910	0.000	0.0000
23	0.00000	SLE-F1	NonStatic	Max	-690.952	48.282	0.000	0.0000
23	0.25001	SLE-F1	NonStatic	Max	-703.627	29.273	0.000	0.0000
23	0.50002	SLE-F1	NonStatic	Max	-716.303	10.264	0.000	0.0000
23	0.00000	SLE-F1	NonStatic	Min	-690.952	48.282	0.000	0.0000
23	0.25001	SLE-F1	NonStatic	Min	-703.627	29.273	0.000	0.0000
23	0.50002	SLE-F1	NonStatic	Min	-716.303	10.264	0.000	0.0000
23	0.00000	SLE-F2	NonStatic	Max	-572.212	-80.309	0.000	0.0000
23	0.25001	SLE-F2	NonStatic	Max	-585.331	-101.028	0.000	0.0000
23	0.50002	SLE-F2	NonStatic	Max	-598.450	-121.747	0.000	0.0000
23	0.00000	SLE-F2	NonStatic	Min	-572.212	-80.309	0.000	0.0000
23	0.25001	SLE-F2	NonStatic	Min	-585.331	-101.028	0.000	0.0000
23	0.50002	SLE-F2	NonStatic	Min	-598.450	-121.747	0.000	0.0000
23	0.00000	SLE-F3	NonStatic	Max	-613.386	25.099	0.000	0.0000
23	0.25001	SLE-F3	NonStatic	Max	-626.061	6.090	0.000	0.0000
23	0.50002	SLE-F3	NonStatic	Max	-638.737	-12.919	0.000	0.0000
23	0.00000	SLE-F3	NonStatic	Min	-613.386	25.099	0.000	0.0000
23	0.25001	SLE-F3	NonStatic	Min	-626.061	6.090	0.000	0.0000
23	0.50002	SLE-F3	NonStatic	Min	-638.737	-12.919	0.000	0.0000
23	0.00000	SLE-QP	NonStatic	Max	-574.002	-47.369	0.000	0.0000
23	0.25001	SLE-QP	NonStatic	Max	-586.678	-66.378	0.000	0.0000
23	0.50002	SLE-QP	NonStatic	Max	-599.353	-85.387	0.000	0.0000
23	0.00000	SLE-QP	NonStatic	Min	-574.002	-47.369	0.000	0.0000
23	0.25001	SLE-QP	NonStatic	Min	-586.678	-66.378	0.000	0.0000
23	0.50002	SLE-QP	NonStatic	Min	-599.353	-85.387	0.000	0.0000
23	0.00000	SLU-1	NonStatic	Max	-1052.173	75.418	0.000	0.0000
23	0.25001	SLU-1	NonStatic	Max	-1069.525	47.336	0.000	0.0000
23	0.50002	SLU-1	NonStatic	Max	-1086.877	19.254	0.000	0.0000
23	0.00000	SLU-1	NonStatic	Min	-1052.173	75.418	0.000	0.0000
23	0.25001	SLU-1	NonStatic	Min	-1069.525	47.336	0.000	0.0000
23	0.50002	SLU-1	NonStatic	Min	-1086.877	19.254	0.000	0.0000
23	0.00000	SLU-2	NonStatic	Max	-1028.075	136.219	0.000	0.0000
23	0.25001	SLU-2	NonStatic	Max	-1042.928	117.775	0.000	0.0000
23	0.50002	SLU-2	NonStatic	Max	-1057.781	99.330	0.000	0.0000
23	0.00000	SLU-2	NonStatic	Min	-1028.075	136.219	0.000	0.0000
23	0.25001	SLU-2	NonStatic	Min	-1042.928	117.775	0.000	0.0000
23	0.50002	SLU-2	NonStatic	Min	-1057.781	99.330	0.000	0.0000
23	0.00000	SLU-3	NonStatic	Max	-629.358	-42.876	0.000	0.0000
23	0.25001	SLU-3	NonStatic	Max	-644.533	-71.523	0.000	0.0000
23	0.50002	SLU-3	NonStatic	Max	-659.708	-100.170	0.000	0.0000
23	0.00000	SLU-3	NonStatic	Min	-629.358	-42.876	0.000	0.0000
23	0.25001	SLU-3	NonStatic	Min	-644.533	-71.523	0.000	0.0000
23	0.50002	SLU-3	NonStatic	Min	-659.708	-100.170	0.000	0.0000
23	0.00000	SLU-4	NonStatic	Max	-1024.496	47.862	0.000	0.0000
23	0.25001	SLU-4	NonStatic	Max	-1041.848	19.780	0.000	0.0000
23	0.50002	SLU-4	NonStatic	Max	-1059.200	-8.302	0.000	0.0000
23	0.00000	SLU-4	NonStatic	Min	-1024.496	47.862	0.000	0.0000
23	0.25001	SLU-4	NonStatic	Min	-1041.848	19.780	0.000	0.0000
23	0.50002	SLU-4	NonStatic	Min	-1059.200	-8.302	0.000	0.0000
23	0.00000	SLU-5	NonStatic	Max	-601.844	-102.005	0.000	0.0000
23	0.25001	SLU-5	NonStatic	Max	-617.018	-130.652	0.000	0.0000

Table: Element Forces - Frames, Part 1 of 4

Frame	Station m	OutputCase	CaseType	StepType	P KN	V2 KN	V3 KN	T KN-m
23	0.50002	SLU-5	NonStatic	Max	-632.193	-159.299	0.000	0.0000
23	0.00000	SLU-5	NonStatic	Min	-601.844	-102.005	0.000	0.0000
23	0.25001	SLU-5	NonStatic	Min	-617.018	-130.652	0.000	0.0000
23	0.50002	SLU-5	NonStatic	Min	-632.193	-159.299	0.000	0.0000
23	0.00000	SLU-6	NonStatic	Max	-1059.301	153.861	0.000	0.0000
23	0.25001	SLU-6	NonStatic	Max	-1074.154	135.417	0.000	0.0000
23	0.50002	SLU-6	NonStatic	Max	-1089.007	116.972	0.000	0.0000
23	0.00000	SLU-6	NonStatic	Min	-1059.301	153.861	0.000	0.0000
23	0.25001	SLU-6	NonStatic	Min	-1074.154	135.417	0.000	0.0000
23	0.50002	SLU-6	NonStatic	Min	-1089.007	116.972	0.000	0.0000
23	0.00000	SLU-7	NonStatic	Max	-635.288	29.763	0.000	0.0000
23	0.25001	SLU-7	NonStatic	Max	-647.964	10.754	0.000	0.0000
23	0.50002	SLU-7	NonStatic	Max	-660.639	-8.255	0.000	0.0000
23	0.00000	SLU-7	NonStatic	Min	-635.288	29.763	0.000	0.0000
23	0.25001	SLU-7	NonStatic	Min	-647.964	10.754	0.000	0.0000
23	0.50002	SLU-7	NonStatic	Min	-660.639	-8.255	0.000	0.0000
23	0.00000	SLV 1	NonStatic	Max	-557.134	-708.482	0.000	0.0000
23	0.25001	SLV 1	NonStatic	Max	-581.035	-770.783	0.000	0.0000
23	0.50002	SLV 1	NonStatic	Max	-604.937	-833.083	0.000	0.0000
23	0.00000	SLV 1	NonStatic	Min	-557.134	-708.482	0.000	0.0000
23	0.25001	SLV 1	NonStatic	Min	-581.035	-770.783	0.000	0.0000
23	0.50002	SLV 1	NonStatic	Min	-604.937	-833.083	0.000	0.0000
23	0.00000	SLV 2	NonStatic	Max	-576.191	-706.566	0.000	0.0000
23	0.25001	SLV 2	NonStatic	Max	-600.093	-768.866	0.000	0.0000
23	0.50002	SLV 2	NonStatic	Max	-623.994	-831.167	0.000	0.0000
23	0.00000	SLV 2	NonStatic	Min	-576.191	-706.566	0.000	0.0000
23	0.25001	SLV 2	NonStatic	Min	-600.093	-768.866	0.000	0.0000
23	0.50002	SLV 2	NonStatic	Min	-623.994	-831.167	0.000	0.0000
23	0.00000	SLV 3	NonStatic	Max	-576.191	-706.566	0.000	0.0000
23	0.25001	SLV 3	NonStatic	Max	-600.093	-768.866	0.000	0.0000
23	0.50002	SLV 3	NonStatic	Max	-623.994	-831.167	0.000	0.0000
23	0.00000	SLV 3	NonStatic	Min	-576.191	-706.566	0.000	0.0000
23	0.25001	SLV 3	NonStatic	Min	-600.093	-768.866	0.000	0.0000
23	0.50002	SLV 3	NonStatic	Min	-623.994	-831.167	0.000	0.0000
23	0.00000	SLV 4	NonStatic	Max	-806.598	53.051	0.000	0.0000
23	0.25001	SLV 4	NonStatic	Max	-819.383	33.620	0.000	0.0000
23	0.50002	SLV 4	NonStatic	Max	-832.168	14.189	0.000	0.0000
23	0.00000	SLV 4	NonStatic	Min	-806.598	53.051	0.000	0.0000
23	0.25001	SLV 4	NonStatic	Min	-819.383	33.620	0.000	0.0000
23	0.50002	SLV 4	NonStatic	Min	-832.168	14.189	0.000	0.0000
23	0.00000	SLV 5	NonStatic	Max	-581.235	-222.486	0.000	0.0000
23	0.25001	SLV 5	NonStatic	Max	-597.355	-254.777	0.000	0.0000
23	0.50002	SLV 5	NonStatic	Max	-613.475	-287.069	0.000	0.0000
23	0.00000	SLV 5	NonStatic	Min	-581.235	-222.486	0.000	0.0000
23	0.25001	SLV 5	NonStatic	Min	-597.355	-254.777	0.000	0.0000
23	0.50002	SLV 5	NonStatic	Min	-613.475	-287.069	0.000	0.0000
23	0.00000	SLV 6	NonStatic	Max	-652.340	42.295	0.000	0.0000
23	0.25001	SLV 6	NonStatic	Max	-665.125	22.864	0.000	0.0000
23	0.50002	SLV 6	NonStatic	Max	-677.909	3.433	0.000	0.0000
23	0.00000	SLV 6	NonStatic	Min	-652.340	42.295	0.000	0.0000
23	0.25001	SLV 6	NonStatic	Min	-665.125	22.864	0.000	0.0000
23	0.50002	SLV 6	NonStatic	Min	-677.909	3.433	0.000	0.0000
23	0.00000	SLV 7	NonStatic	Max	-643.104	-196.331	0.000	0.0000
23	0.25001	SLV 7	NonStatic	Max	-659.224	-228.623	0.000	0.0000
23	0.50002	SLV 7	NonStatic	Max	-675.344	-260.914	0.000	0.0000
23	0.00000	SLV 7	NonStatic	Min	-643.104	-196.331	0.000	0.0000
23	0.25001	SLV 7	NonStatic	Min	-659.224	-228.623	0.000	0.0000
23	0.50002	SLV 7	NonStatic	Min	-675.344	-260.914	0.000	0.0000
23	0.00000	SLV 8	NonStatic	Max	-714.201	64.333	0.000	0.0000

Table: Element Forces - Frames, Part 1 of 4

Frame	Station m	OutputCase	CaseType	StepType	P KN	V2 KN	V3 KN	T KN-m
23	0.25001	SLV 8	NonStatic	Max	-726.986	44.902	0.000	0.0000
23	0.50002	SLV 8	NonStatic	Max	-739.771	25.471	0.000	0.0000
23	0.00000	SLV 8	NonStatic	Min	-714.201	64.333	0.000	0.0000
23	0.25001	SLV 8	NonStatic	Min	-726.986	44.902	0.000	0.0000
23	0.50002	SLV 8	NonStatic	Min	-739.771	25.471	0.000	0.0000
23	0.00000	SLV 9	NonStatic	Max	-557.134	-708.482	0.000	0.0000
23	0.25001	SLV 9	NonStatic	Max	-581.035	-770.783	0.000	0.0000
23	0.50002	SLV 9	NonStatic	Max	-604.937	-833.083	0.000	0.0000
23	0.00000	SLV 9	NonStatic	Min	-557.134	-708.482	0.000	0.0000
23	0.25001	SLV 9	NonStatic	Min	-581.035	-770.783	0.000	0.0000
23	0.50002	SLV 9	NonStatic	Min	-604.937	-833.083	0.000	0.0000
23	0.00000	SLV 10	NonStatic	Max	-787.193	40.128	0.000	0.0000
23	0.25001	SLV 10	NonStatic	Max	-799.978	20.698	0.000	0.0000
23	0.50002	SLV 10	NonStatic	Max	-812.762	1.267	0.000	0.0000
23	0.00000	SLV 10	NonStatic	Min	-787.193	40.128	0.000	0.0000
23	0.25001	SLV 10	NonStatic	Min	-799.978	20.698	0.000	0.0000
23	0.50002	SLV 10	NonStatic	Min	-812.762	1.267	0.000	0.0000
23	0.00000	SLV 11	NonStatic	Max	-576.191	-706.566	0.000	0.0000
23	0.25001	SLV 11	NonStatic	Max	-600.093	-768.866	0.000	0.0000
23	0.50002	SLV 11	NonStatic	Max	-623.994	-831.167	0.000	0.0000
23	0.00000	SLV 11	NonStatic	Min	-576.191	-706.566	0.000	0.0000
23	0.25001	SLV 11	NonStatic	Min	-600.093	-768.866	0.000	0.0000
23	0.50002	SLV 11	NonStatic	Min	-623.994	-831.167	0.000	0.0000
23	0.00000	SLV 12	NonStatic	Max	-806.598	53.051	0.000	0.0000
23	0.25001	SLV 12	NonStatic	Max	-819.383	33.620	0.000	0.0000
23	0.50002	SLV 12	NonStatic	Max	-832.168	14.189	0.000	0.0000
23	0.00000	SLV 12	NonStatic	Min	-806.598	53.051	0.000	0.0000
23	0.25001	SLV 12	NonStatic	Min	-819.383	33.620	0.000	0.0000
23	0.50002	SLV 12	NonStatic	Min	-832.168	14.189	0.000	0.0000
23	0.00000	SLV 13	NonStatic	Max	-581.235	-222.486	0.000	0.0000
23	0.25001	SLV 13	NonStatic	Max	-597.355	-254.777	0.000	0.0000
23	0.50002	SLV 13	NonStatic	Max	-613.475	-287.069	0.000	0.0000
23	0.00000	SLV 13	NonStatic	Min	-581.235	-222.486	0.000	0.0000
23	0.25001	SLV 13	NonStatic	Min	-597.355	-254.777	0.000	0.0000
23	0.50002	SLV 13	NonStatic	Min	-613.475	-287.069	0.000	0.0000
23	0.00000	SLV 14	NonStatic	Max	-652.340	42.295	0.000	0.0000
23	0.25001	SLV 14	NonStatic	Max	-665.125	22.864	0.000	0.0000
23	0.50002	SLV 14	NonStatic	Max	-677.909	3.433	0.000	0.0000
23	0.00000	SLV 14	NonStatic	Min	-652.340	42.295	0.000	0.0000
23	0.25001	SLV 14	NonStatic	Min	-665.125	22.864	0.000	0.0000
23	0.50002	SLV 14	NonStatic	Min	-677.909	3.433	0.000	0.0000
23	0.00000	SLV 15	NonStatic	Max	-643.104	-196.331	0.000	0.0000
23	0.25001	SLV 15	NonStatic	Max	-659.224	-228.623	0.000	0.0000
23	0.50002	SLV 15	NonStatic	Max	-675.344	-260.914	0.000	0.0000
23	0.00000	SLV 15	NonStatic	Min	-643.104	-196.331	0.000	0.0000
23	0.25001	SLV 15	NonStatic	Min	-659.224	-228.623	0.000	0.0000
23	0.50002	SLV 15	NonStatic	Min	-675.344	-260.914	0.000	0.0000
23	0.00000	SLV 16	NonStatic	Max	-714.201	64.333	0.000	0.0000
23	0.25001	SLV 16	NonStatic	Max	-726.986	44.902	0.000	0.0000
23	0.50002	SLV 16	NonStatic	Max	-739.771	25.471	0.000	0.0000
23	0.00000	SLV 16	NonStatic	Min	-714.201	64.333	0.000	0.0000
23	0.25001	SLV 16	NonStatic	Min	-726.986	44.902	0.000	0.0000
23	0.50002	SLV 16	NonStatic	Min	-739.771	25.471	0.000	0.0000
24	0.00000	SLE-C	NonStatic	Max	-737.857	-87.539	0.000	0.0000
24	0.25001	SLE-C	NonStatic	Max	-753.753	-116.089	0.000	0.0000
24	0.50001	SLE-C	NonStatic	Max	-769.649	-144.638	0.000	0.0000
24	0.00000	SLE-C	NonStatic	Min	-737.857	-87.539	0.000	0.0000
24	0.25001	SLE-C	NonStatic	Min	-753.753	-116.089	0.000	0.0000
24	0.50001	SLE-C	NonStatic	Min	-769.649	-144.638	0.000	0.0000

Table: Element Forces - Frames, Part 1 of 4

Frame	Station m	OutputCase	CaseType	StepType	P KN	V2 KN	V3 KN	T KN-m
24	0.0000	SLE-F1	NonStatic	Max	-716.131	-21.345	0.000	0.0000
24	0.25001	SLE-F1	NonStatic	Max	-730.390	-42.681	0.000	0.0000
24	0.50001	SLE-F1	NonStatic	Max	-744.649	-64.016	0.000	0.0000
24	0.0000	SLE-F1	NonStatic	Min	-716.131	-21.345	0.000	0.0000
24	0.25001	SLE-F1	NonStatic	Min	-730.390	-42.681	0.000	0.0000
24	0.50001	SLE-F1	NonStatic	Min	-744.649	-64.016	0.000	0.0000
24	0.0000	SLE-F2	NonStatic	Max	-594.441	-140.015	0.000	0.0000
24	0.25001	SLE-F2	NonStatic	Max	-609.094	-163.086	0.000	0.0000
24	0.50001	SLE-F2	NonStatic	Max	-623.747	-186.158	0.000	0.0000
24	0.0000	SLE-F2	NonStatic	Min	-594.441	-140.015	0.000	0.0000
24	0.25001	SLE-F2	NonStatic	Min	-609.094	-163.086	0.000	0.0000
24	0.50001	SLE-F2	NonStatic	Min	-623.747	-186.158	0.000	0.0000
24	0.0000	SLE-F3	NonStatic	Max	-637.838	-45.666	0.000	0.0000
24	0.25001	SLE-F3	NonStatic	Max	-652.097	-67.001	0.000	0.0000
24	0.50001	SLE-F3	NonStatic	Max	-666.356	-88.337	0.000	0.0000
24	0.0000	SLE-F3	NonStatic	Min	-637.838	-45.666	0.000	0.0000
24	0.25001	SLE-F3	NonStatic	Min	-652.097	-67.001	0.000	0.0000
24	0.50001	SLE-F3	NonStatic	Min	-666.356	-88.337	0.000	0.0000
24	0.0000	SLE-QP	NonStatic	Max	-596.458	-103.700	0.000	0.0000
24	0.25001	SLE-QP	NonStatic	Max	-610.717	-125.036	0.000	0.0000
24	0.50001	SLE-QP	NonStatic	Max	-624.976	-146.371	0.000	0.0000
24	0.0000	SLE-QP	NonStatic	Min	-596.458	-103.700	0.000	0.0000
24	0.25001	SLE-QP	NonStatic	Min	-610.717	-125.036	0.000	0.0000
24	0.50001	SLE-QP	NonStatic	Min	-624.976	-146.371	0.000	0.0000
24	0.0000	SLU-1	NonStatic	Max	-1086.748	-27.435	0.000	0.0000
24	0.25001	SLU-1	NonStatic	Max	-1106.065	-58.609	0.000	0.0000
24	0.50001	SLU-1	NonStatic	Max	-1125.381	-89.782	0.000	0.0000
24	0.0000	SLU-1	NonStatic	Min	-1086.748	-27.435	0.000	0.0000
24	0.25001	SLU-1	NonStatic	Min	-1106.065	-58.609	0.000	0.0000
24	0.50001	SLU-1	NonStatic	Min	-1125.381	-89.782	0.000	0.0000
24	0.0000	SLU-2	NonStatic	Max	-1060.086	51.491	0.000	0.0000
24	0.25001	SLU-2	NonStatic	Max	-1077.032	30.765	0.000	0.0000
24	0.50001	SLU-2	NonStatic	Max	-1093.978	10.039	0.000	0.0000
24	0.0000	SLU-2	NonStatic	Min	-1060.086	51.491	0.000	0.0000
24	0.25001	SLU-2	NonStatic	Min	-1077.032	30.765	0.000	0.0000
24	0.50001	SLU-2	NonStatic	Min	-1093.978	10.039	0.000	0.0000
24	0.0000	SLU-3	NonStatic	Max	-656.203	-128.592	0.000	0.0000
24	0.25001	SLU-3	NonStatic	Max	-672.832	-160.375	0.000	0.0000
24	0.50001	SLU-3	NonStatic	Max	-689.462	-192.158	0.000	0.0000
24	0.0000	SLU-3	NonStatic	Min	-656.203	-128.592	0.000	0.0000
24	0.25001	SLU-3	NonStatic	Min	-672.832	-160.375	0.000	0.0000
24	0.50001	SLU-3	NonStatic	Min	-689.462	-192.158	0.000	0.0000
24	0.0000	SLU-4	NonStatic	Max	-1058.449	-40.723	0.000	0.0000
24	0.25001	SLU-4	NonStatic	Max	-1077.766	-71.896	0.000	0.0000
24	0.50001	SLU-4	NonStatic	Max	-1097.082	-103.070	0.000	0.0000
24	0.0000	SLU-4	NonStatic	Min	-1058.449	-40.723	0.000	0.0000
24	0.25001	SLU-4	NonStatic	Min	-1077.766	-71.896	0.000	0.0000
24	0.50001	SLU-4	NonStatic	Min	-1097.082	-103.070	0.000	0.0000
24	0.0000	SLU-5	NonStatic	Max	-627.019	-178.573	0.000	0.0000
24	0.25001	SLU-5	NonStatic	Max	-643.648	-210.356	0.000	0.0000
24	0.50001	SLU-5	NonStatic	Max	-660.277	-242.139	0.000	0.0000
24	0.0000	SLU-5	NonStatic	Min	-627.019	-178.573	0.000	0.0000
24	0.25001	SLU-5	NonStatic	Min	-643.648	-210.356	0.000	0.0000
24	0.50001	SLU-5	NonStatic	Min	-660.277	-242.139	0.000	0.0000
24	0.0000	SLU-6	NonStatic	Max	-1091.547	49.075	0.000	0.0000
24	0.25001	SLU-6	NonStatic	Max	-1108.493	28.349	0.000	0.0000
24	0.50001	SLU-6	NonStatic	Max	-1125.439	7.623	0.000	0.0000
24	0.0000	SLU-6	NonStatic	Min	-1091.547	49.075	0.000	0.0000
24	0.25001	SLU-6	NonStatic	Min	-1108.493	28.349	0.000	0.0000

Table: Element Forces - Frames, Part 1 of 4

Frame	Station m	OutputCase	CaseType	StepType	P KN	V2 KN	V3 KN	T KN-m
24	0.50001	SLU-6	NonStatic	Min	-1125.439	7.623	0.000	0.0000
24	0.00000	SLU-7	NonStatic	Max	-659.619	-58.324	0.000	0.0000
24	0.25001	SLU-7	NonStatic	Max	-673.878	-79.660	0.000	0.0000
24	0.50001	SLU-7	NonStatic	Max	-688.137	-100.995	0.000	0.0000
24	0.00000	SLU-7	NonStatic	Min	-659.619	-58.324	0.000	0.0000
24	0.25001	SLU-7	NonStatic	Min	-673.878	-79.660	0.000	0.0000
24	0.50001	SLU-7	NonStatic	Min	-688.137	-100.995	0.000	0.0000
24	0.00000	SLV 1	NonStatic	Max	-579.144	-851.216	0.000	0.0000
24	0.25001	SLV 1	NonStatic	Max	-603.372	-916.491	0.000	0.0000
24	0.50001	SLV 1	NonStatic	Max	-627.600	-981.766	0.000	0.0000
24	0.00000	SLV 1	NonStatic	Min	-579.144	-851.216	0.000	0.0000
24	0.25001	SLV 1	NonStatic	Min	-603.372	-916.491	0.000	0.0000
24	0.50001	SLV 1	NonStatic	Min	-627.600	-981.766	0.000	0.0000
24	0.00000	SLV 2	NonStatic	Max	-598.251	-849.884	0.000	0.0000
24	0.25001	SLV 2	NonStatic	Max	-622.479	-915.159	0.000	0.0000
24	0.50001	SLV 2	NonStatic	Max	-646.707	-980.434	0.000	0.0000
24	0.00000	SLV 2	NonStatic	Min	-598.251	-849.884	0.000	0.0000
24	0.25001	SLV 2	NonStatic	Min	-622.479	-915.159	0.000	0.0000
24	0.50001	SLV 2	NonStatic	Min	-646.707	-980.434	0.000	0.0000
24	0.00000	SLV 3	NonStatic	Max	-598.251	-849.884	0.000	0.0000
24	0.25001	SLV 3	NonStatic	Max	-622.479	-915.159	0.000	0.0000
24	0.50001	SLV 3	NonStatic	Max	-646.707	-980.434	0.000	0.0000
24	0.00000	SLV 3	NonStatic	Min	-598.251	-849.884	0.000	0.0000
24	0.25001	SLV 3	NonStatic	Min	-622.479	-915.159	0.000	0.0000
24	0.50001	SLV 3	NonStatic	Min	-646.707	-980.434	0.000	0.0000
24	0.00000	SLV 4	NonStatic	Max	-830.042	-153.106	0.000	0.0000
24	0.25001	SLV 4	NonStatic	Max	-844.398	-174.869	0.000	0.0000
24	0.50001	SLV 4	NonStatic	Max	-858.754	-196.633	0.000	0.0000
24	0.00000	SLV 4	NonStatic	Min	-830.042	-153.106	0.000	0.0000
24	0.25001	SLV 4	NonStatic	Min	-844.398	-174.869	0.000	0.0000
24	0.50001	SLV 4	NonStatic	Min	-858.754	-196.633	0.000	0.0000
24	0.00000	SLV 5	NonStatic	Max	-604.397	-305.719	0.000	0.0000
24	0.25001	SLV 5	NonStatic	Max	-621.715	-340.536	0.000	0.0000
24	0.50001	SLV 5	NonStatic	Max	-639.033	-375.354	0.000	0.0000
24	0.00000	SLV 5	NonStatic	Min	-604.397	-305.719	0.000	0.0000
24	0.25001	SLV 5	NonStatic	Min	-621.715	-340.536	0.000	0.0000
24	0.50001	SLV 5	NonStatic	Min	-639.033	-375.354	0.000	0.0000
24	0.00000	SLV 6	NonStatic	Max	-677.088	-57.076	0.000	0.0000
24	0.25001	SLV 6	NonStatic	Max	-691.444	-78.839	0.000	0.0000
24	0.50001	SLV 6	NonStatic	Max	-705.800	-100.603	0.000	0.0000
24	0.00000	SLV 6	NonStatic	Min	-677.088	-57.076	0.000	0.0000
24	0.25001	SLV 6	NonStatic	Min	-691.444	-78.839	0.000	0.0000
24	0.50001	SLV 6	NonStatic	Min	-705.800	-100.603	0.000	0.0000
24	0.00000	SLV 7	NonStatic	Max	-667.038	-281.471	0.000	0.0000
24	0.25001	SLV 7	NonStatic	Max	-684.355	-316.288	0.000	0.0000
24	0.50001	SLV 7	NonStatic	Max	-701.673	-351.106	0.000	0.0000
24	0.00000	SLV 7	NonStatic	Min	-667.038	-281.471	0.000	0.0000
24	0.25001	SLV 7	NonStatic	Min	-684.355	-316.288	0.000	0.0000
24	0.50001	SLV 7	NonStatic	Min	-701.673	-351.106	0.000	0.0000
24	0.00000	SLV 8	NonStatic	Max	-739.586	-37.461	0.000	0.0000
24	0.25001	SLV 8	NonStatic	Max	-753.943	-59.225	0.000	0.0000
24	0.50001	SLV 8	NonStatic	Max	-768.299	-80.989	0.000	0.0000
24	0.00000	SLV 8	NonStatic	Min	-739.586	-37.461	0.000	0.0000
24	0.25001	SLV 8	NonStatic	Min	-753.943	-59.225	0.000	0.0000
24	0.50001	SLV 8	NonStatic	Min	-768.299	-80.989	0.000	0.0000
24	0.00000	SLV 9	NonStatic	Max	-579.144	-851.216	0.000	0.0000
24	0.25001	SLV 9	NonStatic	Max	-603.372	-916.491	0.000	0.0000
24	0.50001	SLV 9	NonStatic	Max	-627.600	-981.766	0.000	0.0000
24	0.00000	SLV 9	NonStatic	Min	-579.144	-851.216	0.000	0.0000

Table: Element Forces - Frames, Part 1 of 4

Frame	Station m	OutputCase	CaseType	StepType	P KN	V2 KN	V3 KN	T KN-m
24	0.25001	SLV 9	NonStatic	Min	-603.372	-916.491	0.000	0.0000
24	0.50001	SLV 9	NonStatic	Min	-627.600	-981.766	0.000	0.0000
24	0.00000	SLV 10	NonStatic	Max	-810.226	-166.964	0.000	0.0000
24	0.25001	SLV 10	NonStatic	Max	-824.582	-188.728	0.000	0.0000
24	0.50001	SLV 10	NonStatic	Max	-838.938	-210.491	0.000	0.0000
24	0.00000	SLV 10	NonStatic	Min	-810.226	-166.964	0.000	0.0000
24	0.25001	SLV 10	NonStatic	Min	-824.582	-188.728	0.000	0.0000
24	0.50001	SLV 10	NonStatic	Min	-838.938	-210.491	0.000	0.0000
24	0.00000	SLV 11	NonStatic	Max	-598.251	-849.884	0.000	0.0000
24	0.25001	SLV 11	NonStatic	Max	-622.479	-915.159	0.000	0.0000
24	0.50001	SLV 11	NonStatic	Max	-646.707	-980.434	0.000	0.0000
24	0.00000	SLV 11	NonStatic	Min	-598.251	-849.884	0.000	0.0000
24	0.25001	SLV 11	NonStatic	Min	-622.479	-915.159	0.000	0.0000
24	0.50001	SLV 11	NonStatic	Min	-646.707	-980.434	0.000	0.0000
24	0.00000	SLV 12	NonStatic	Max	-830.042	-153.106	0.000	0.0000
24	0.25001	SLV 12	NonStatic	Max	-844.398	-174.869	0.000	0.0000
24	0.50001	SLV 12	NonStatic	Max	-858.754	-196.633	0.000	0.0000
24	0.00000	SLV 12	NonStatic	Min	-830.042	-153.106	0.000	0.0000
24	0.25001	SLV 12	NonStatic	Min	-844.398	-174.869	0.000	0.0000
24	0.50001	SLV 12	NonStatic	Min	-858.754	-196.633	0.000	0.0000
24	0.00000	SLV 13	NonStatic	Max	-604.397	-305.719	0.000	0.0000
24	0.25001	SLV 13	NonStatic	Max	-621.715	-340.536	0.000	0.0000
24	0.50001	SLV 13	NonStatic	Max	-639.033	-375.354	0.000	0.0000
24	0.00000	SLV 13	NonStatic	Min	-604.397	-305.719	0.000	0.0000
24	0.25001	SLV 13	NonStatic	Min	-621.715	-340.536	0.000	0.0000
24	0.50001	SLV 13	NonStatic	Min	-639.033	-375.354	0.000	0.0000
24	0.00000	SLV 14	NonStatic	Max	-677.088	-57.076	0.000	0.0000
24	0.25001	SLV 14	NonStatic	Max	-691.444	-78.839	0.000	0.0000
24	0.50001	SLV 14	NonStatic	Max	-705.800	-100.603	0.000	0.0000
24	0.00000	SLV 14	NonStatic	Min	-677.088	-57.076	0.000	0.0000
24	0.25001	SLV 14	NonStatic	Min	-691.444	-78.839	0.000	0.0000
24	0.50001	SLV 14	NonStatic	Min	-705.800	-100.603	0.000	0.0000
24	0.00000	SLV 15	NonStatic	Max	-667.038	-281.471	0.000	0.0000
24	0.25001	SLV 15	NonStatic	Max	-684.355	-316.288	0.000	0.0000
24	0.50001	SLV 15	NonStatic	Max	-701.673	-351.106	0.000	0.0000
24	0.00000	SLV 15	NonStatic	Min	-667.038	-281.471	0.000	0.0000
24	0.25001	SLV 15	NonStatic	Min	-684.355	-316.288	0.000	0.0000
24	0.50001	SLV 15	NonStatic	Min	-701.673	-351.106	0.000	0.0000
24	0.00000	SLV 16	NonStatic	Max	-739.586	-37.461	0.000	0.0000
24	0.25001	SLV 16	NonStatic	Max	-753.943	-59.225	0.000	0.0000
24	0.50001	SLV 16	NonStatic	Max	-768.299	-80.989	0.000	0.0000
24	0.00000	SLV 16	NonStatic	Min	-739.586	-37.461	0.000	0.0000
24	0.25001	SLV 16	NonStatic	Min	-753.943	-59.225	0.000	0.0000
24	0.50001	SLV 16	NonStatic	Min	-768.299	-80.989	0.000	0.0000
25	0.00000	SLE-C	NonStatic	Max	-776.904	-98.480	0.000	0.0000
25	0.24999	SLE-C	NonStatic	Max	-796.199	-125.028	0.000	0.0000
25	0.49998	SLE-C	NonStatic	Max	-815.494	-151.575	0.000	0.0000
25	0.00000	SLE-C	NonStatic	Min	-776.904	-98.480	0.000	0.0000
25	0.24999	SLE-C	NonStatic	Min	-796.199	-125.028	0.000	0.0000
25	0.49998	SLE-C	NonStatic	Min	-815.494	-151.575	0.000	0.0000
25	0.00000	SLE-F1	NonStatic	Max	-747.404	-28.632	0.000	0.0000
25	0.24999	SLE-F1	NonStatic	Max	-764.667	-48.185	0.000	0.0000
25	0.49998	SLE-F1	NonStatic	Max	-781.930	-67.739	0.000	0.0000
25	0.00000	SLE-F1	NonStatic	Min	-747.404	-28.632	0.000	0.0000
25	0.24999	SLE-F1	NonStatic	Min	-764.667	-48.185	0.000	0.0000
25	0.49998	SLE-F1	NonStatic	Min	-781.930	-67.739	0.000	0.0000
25	0.00000	SLE-F2	NonStatic	Max	-633.738	-148.631	0.000	0.0000
25	0.24999	SLE-F2	NonStatic	Max	-651.489	-169.867	0.000	0.0000
25	0.49998	SLE-F2	NonStatic	Max	-669.241	-191.104	0.000	0.0000

Table: Element Forces - Frames, Part 1 of 4

Frame	Station m	OutputCase	CaseType	StepType	P KN	V2 KN	V3 KN	T KN-m
25	0.00000	SLE-F2	NonStatic	Min	-633.738	-148.631	0.000	0.0000
25	0.24999	SLE-F2	NonStatic	Min	-651.489	-169.867	0.000	0.0000
25	0.49998	SLE-F2	NonStatic	Min	-669.241	-191.104	0.000	0.0000
25	0.00000	SLE-F3	NonStatic	Max	-670.812	-61.204	0.000	0.0000
25	0.24999	SLE-F3	NonStatic	Max	-688.075	-80.758	0.000	0.0000
25	0.49998	SLE-F3	NonStatic	Max	-705.337	-100.311	0.000	0.0000
25	0.00000	SLE-F3	NonStatic	Min	-670.812	-61.204	0.000	0.0000
25	0.24999	SLE-F3	NonStatic	Min	-688.075	-80.758	0.000	0.0000
25	0.49998	SLE-F3	NonStatic	Min	-705.337	-100.311	0.000	0.0000
25	0.00000	SLE-QP	NonStatic	Max	-632.592	-108.842	0.000	0.0000
25	0.24999	SLE-QP	NonStatic	Max	-649.855	-128.396	0.000	0.0000
25	0.49998	SLE-QP	NonStatic	Max	-667.117	-147.949	0.000	0.0000
25	0.00000	SLE-QP	NonStatic	Min	-632.592	-108.842	0.000	0.0000
25	0.24999	SLE-QP	NonStatic	Min	-649.855	-128.396	0.000	0.0000
25	0.49998	SLE-QP	NonStatic	Min	-667.117	-147.949	0.000	0.0000
25	0.00000	SLU-1	NonStatic	Max	-1129.093	-35.069	0.000	0.0000
25	0.24999	SLU-1	NonStatic	Max	-1152.503	-63.821	0.000	0.0000
25	0.49998	SLU-1	NonStatic	Max	-1175.912	-92.573	0.000	0.0000
25	0.00000	SLU-1	NonStatic	Min	-1129.093	-35.069	0.000	0.0000
25	0.24999	SLU-1	NonStatic	Min	-1152.503	-63.821	0.000	0.0000
25	0.49998	SLU-1	NonStatic	Min	-1175.912	-92.573	0.000	0.0000
25	0.00000	SLU-2	NonStatic	Max	-1091.831	61.393	0.000	0.0000
25	0.24999	SLU-2	NonStatic	Max	-1112.297	42.770	0.000	0.0000
25	0.49998	SLU-2	NonStatic	Max	-1132.764	24.148	0.000	0.0000
25	0.00000	SLU-2	NonStatic	Min	-1091.831	61.393	0.000	0.0000
25	0.24999	SLU-2	NonStatic	Min	-1112.297	42.770	0.000	0.0000
25	0.49998	SLU-2	NonStatic	Min	-1132.764	24.148	0.000	0.0000
25	0.00000	SLU-3	NonStatic	Max	-699.949	-159.432	0.000	0.0000
25	0.24999	SLU-3	NonStatic	Max	-720.155	-189.115	0.000	0.0000
25	0.49998	SLU-3	NonStatic	Max	-740.360	-218.798	0.000	0.0000
25	0.00000	SLU-3	NonStatic	Min	-699.949	-159.432	0.000	0.0000
25	0.24999	SLU-3	NonStatic	Min	-720.155	-189.115	0.000	0.0000
25	0.49998	SLU-3	NonStatic	Min	-740.360	-218.798	0.000	0.0000
25	0.00000	SLU-4	NonStatic	Max	-1101.276	-37.457	0.000	0.0000
25	0.24999	SLU-4	NonStatic	Max	-1124.685	-66.209	0.000	0.0000
25	0.49998	SLU-4	NonStatic	Max	-1148.095	-94.961	0.000	0.0000
25	0.00000	SLU-4	NonStatic	Min	-1101.276	-37.457	0.000	0.0000
25	0.24999	SLU-4	NonStatic	Min	-1124.685	-66.209	0.000	0.0000
25	0.49998	SLU-4	NonStatic	Min	-1148.095	-94.961	0.000	0.0000
25	0.00000	SLU-5	NonStatic	Max	-673.541	-202.325	0.000	0.0000
25	0.24999	SLU-5	NonStatic	Max	-693.747	-232.008	0.000	0.0000
25	0.49998	SLU-5	NonStatic	Max	-713.953	-261.691	0.000	0.0000
25	0.00000	SLU-5	NonStatic	Min	-673.541	-202.325	0.000	0.0000
25	0.24999	SLU-5	NonStatic	Min	-693.747	-232.008	0.000	0.0000
25	0.49998	SLU-5	NonStatic	Min	-713.953	-261.691	0.000	0.0000
25	0.00000	SLU-6	NonStatic	Max	-1123.931	42.523	0.000	0.0000
25	0.24999	SLU-6	NonStatic	Max	-1144.398	23.901	0.000	0.0000
25	0.49998	SLU-6	NonStatic	Max	-1164.864	5.278	0.000	0.0000
25	0.00000	SLU-6	NonStatic	Min	-1123.931	42.523	0.000	0.0000
25	0.24999	SLU-6	NonStatic	Min	-1144.398	23.901	0.000	0.0000
25	0.49998	SLU-6	NonStatic	Min	-1164.864	5.278	0.000	0.0000
25	0.00000	SLU-7	NonStatic	Max	-693.796	-88.705	0.000	0.0000
25	0.24999	SLU-7	NonStatic	Max	-711.059	-108.259	0.000	0.0000
25	0.49998	SLU-7	NonStatic	Max	-728.321	-127.812	0.000	0.0000
25	0.00000	SLU-7	NonStatic	Min	-693.796	-88.705	0.000	0.0000
25	0.24999	SLU-7	NonStatic	Min	-711.059	-108.259	0.000	0.0000
25	0.49998	SLU-7	NonStatic	Min	-728.321	-127.812	0.000	0.0000
25	0.00000	SLV 1	NonStatic	Max	-685.027	-942.594	0.000	0.0000
25	0.24999	SLV 1	NonStatic	Max	-714.668	-1004.749	0.000	0.0000

Table: Element Forces - Frames, Part 1 of 4

Frame	Station m	OutputCase	CaseType	StepType	P KN	V2 KN	V3 KN	T KN-m
25	0.49998	SLV 1	NonStatic	Max	-744.309	-1066.905	0.000	0.0000
25	0.00000	SLV 1	NonStatic	Min	-685.027	-942.594	0.000	0.0000
25	0.24999	SLV 1	NonStatic	Min	-714.668	-1004.749	0.000	0.0000
25	0.49998	SLV 1	NonStatic	Min	-744.309	-1066.905	0.000	0.0000
25	0.00000	SLV 2	NonStatic	Max	-704.021	-940.125	0.000	0.0000
25	0.24999	SLV 2	NonStatic	Max	-733.662	-1002.281	0.000	0.0000
25	0.49998	SLV 2	NonStatic	Max	-763.302	-1064.436	0.000	0.0000
25	0.00000	SLV 2	NonStatic	Min	-704.021	-940.125	0.000	0.0000
25	0.24999	SLV 2	NonStatic	Min	-733.662	-1002.281	0.000	0.0000
25	0.49998	SLV 2	NonStatic	Min	-763.302	-1064.436	0.000	0.0000
25	0.00000	SLV 3	NonStatic	Max	-704.021	-940.125	0.000	0.0000
25	0.24999	SLV 3	NonStatic	Max	-733.662	-1002.281	0.000	0.0000
25	0.49998	SLV 3	NonStatic	Max	-763.302	-1064.436	0.000	0.0000
25	0.00000	SLV 3	NonStatic	Min	-704.021	-940.125	0.000	0.0000
25	0.24999	SLV 3	NonStatic	Min	-733.662	-1002.281	0.000	0.0000
25	0.49998	SLV 3	NonStatic	Min	-763.302	-1064.436	0.000	0.0000
25	0.00000	SLV 4	NonStatic	Max	-872.908	-277.422	0.000	0.0000
25	0.24999	SLV 4	NonStatic	Max	-890.291	-297.391	0.000	0.0000
25	0.49998	SLV 4	NonStatic	Max	-907.674	-317.359	0.000	0.0000
25	0.00000	SLV 4	NonStatic	Min	-872.908	-277.422	0.000	0.0000
25	0.24999	SLV 4	NonStatic	Min	-890.291	-297.391	0.000	0.0000
25	0.49998	SLV 4	NonStatic	Min	-907.674	-317.359	0.000	0.0000
25	0.00000	SLV 5	NonStatic	Max	-660.278	-336.579	0.000	0.0000
25	0.24999	SLV 5	NonStatic	Max	-681.339	-369.203	0.000	0.0000
25	0.49998	SLV 5	NonStatic	Max	-702.399	-401.828	0.000	0.0000
25	0.00000	SLV 5	NonStatic	Min	-660.278	-336.579	0.000	0.0000
25	0.24999	SLV 5	NonStatic	Min	-681.339	-369.203	0.000	0.0000
25	0.49998	SLV 5	NonStatic	Min	-702.399	-401.828	0.000	0.0000
25	0.00000	SLV 6	NonStatic	Max	-711.685	-96.622	0.000	0.0000
25	0.24999	SLV 6	NonStatic	Max	-729.068	-116.591	0.000	0.0000
25	0.49998	SLV 6	NonStatic	Max	-746.451	-136.559	0.000	0.0000
25	0.00000	SLV 6	NonStatic	Min	-711.685	-96.622	0.000	0.0000
25	0.24999	SLV 6	NonStatic	Min	-729.068	-116.591	0.000	0.0000
25	0.49998	SLV 6	NonStatic	Min	-746.451	-136.559	0.000	0.0000
25	0.00000	SLV 7	NonStatic	Max	-721.361	-308.639	0.000	0.0000
25	0.24999	SLV 7	NonStatic	Max	-742.422	-341.263	0.000	0.0000
25	0.49998	SLV 7	NonStatic	Max	-763.482	-373.887	0.000	0.0000
25	0.00000	SLV 7	NonStatic	Min	-721.361	-308.639	0.000	0.0000
25	0.24999	SLV 7	NonStatic	Min	-742.422	-341.263	0.000	0.0000
25	0.49998	SLV 7	NonStatic	Min	-763.482	-373.887	0.000	0.0000
25	0.00000	SLV 8	NonStatic	Max	-772.910	-73.602	0.000	0.0000
25	0.24999	SLV 8	NonStatic	Max	-790.293	-93.570	0.000	0.0000
25	0.49998	SLV 8	NonStatic	Max	-807.676	-113.538	0.000	0.0000
25	0.00000	SLV 8	NonStatic	Min	-772.910	-73.602	0.000	0.0000
25	0.24999	SLV 8	NonStatic	Min	-790.293	-93.570	0.000	0.0000
25	0.49998	SLV 8	NonStatic	Min	-807.676	-113.538	0.000	0.0000
25	0.00000	SLV 9	NonStatic	Max	-685.027	-942.594	0.000	0.0000
25	0.24999	SLV 9	NonStatic	Max	-714.668	-1004.749	0.000	0.0000
25	0.49998	SLV 9	NonStatic	Max	-744.309	-1066.905	0.000	0.0000
25	0.00000	SLV 9	NonStatic	Min	-685.027	-942.594	0.000	0.0000
25	0.24999	SLV 9	NonStatic	Min	-714.668	-1004.749	0.000	0.0000
25	0.49998	SLV 9	NonStatic	Min	-744.309	-1066.905	0.000	0.0000
25	0.00000	SLV 10	NonStatic	Max	-853.990	-293.664	0.000	0.0000
25	0.24999	SLV 10	NonStatic	Max	-871.373	-313.632	0.000	0.0000
25	0.49998	SLV 10	NonStatic	Max	-888.756	-333.601	0.000	0.0000
25	0.00000	SLV 10	NonStatic	Min	-853.990	-293.664	0.000	0.0000
25	0.24999	SLV 10	NonStatic	Min	-871.373	-313.632	0.000	0.0000
25	0.49998	SLV 10	NonStatic	Min	-888.756	-333.601	0.000	0.0000
25	0.00000	SLV 11	NonStatic	Max	-704.021	-940.125	0.000	0.0000

Table: Element Forces - Frames, Part 1 of 4

Frame	Station m	OutputCase	CaseType	StepType	P KN	V2 KN	V3 KN	T KN-m
25	0.24999	SLV 11	NonStatic	Max	-733.662	-1002.281	0.000	0.0000
25	0.49998	SLV 11	NonStatic	Max	-763.302	-1064.436	0.000	0.0000
25	0.00000	SLV 11	NonStatic	Min	-704.021	-940.125	0.000	0.0000
25	0.24999	SLV 11	NonStatic	Min	-733.662	-1002.281	0.000	0.0000
25	0.49998	SLV 11	NonStatic	Min	-763.302	-1064.436	0.000	0.0000
25	0.00000	SLV 12	NonStatic	Max	-872.908	-277.422	0.000	0.0000
25	0.24999	SLV 12	NonStatic	Max	-890.291	-297.391	0.000	0.0000
25	0.49998	SLV 12	NonStatic	Max	-907.674	-317.359	0.000	0.0000
25	0.00000	SLV 12	NonStatic	Min	-872.908	-277.422	0.000	0.0000
25	0.24999	SLV 12	NonStatic	Min	-890.291	-297.391	0.000	0.0000
25	0.49998	SLV 12	NonStatic	Min	-907.674	-317.359	0.000	0.0000
25	0.00000	SLV 13	NonStatic	Max	-660.278	-336.579	0.000	0.0000
25	0.24999	SLV 13	NonStatic	Max	-681.339	-369.203	0.000	0.0000
25	0.49998	SLV 13	NonStatic	Max	-702.399	-401.828	0.000	0.0000
25	0.00000	SLV 13	NonStatic	Min	-660.278	-336.579	0.000	0.0000
25	0.24999	SLV 13	NonStatic	Min	-681.339	-369.203	0.000	0.0000
25	0.49998	SLV 13	NonStatic	Min	-702.399	-401.828	0.000	0.0000
25	0.00000	SLV 14	NonStatic	Max	-711.685	-96.622	0.000	0.0000
25	0.24999	SLV 14	NonStatic	Max	-729.068	-116.591	0.000	0.0000
25	0.49998	SLV 14	NonStatic	Max	-746.451	-136.559	0.000	0.0000
25	0.00000	SLV 14	NonStatic	Min	-711.685	-96.622	0.000	0.0000
25	0.24999	SLV 14	NonStatic	Min	-729.068	-116.591	0.000	0.0000
25	0.49998	SLV 14	NonStatic	Min	-746.451	-136.559	0.000	0.0000
25	0.00000	SLV 15	NonStatic	Max	-721.361	-308.639	0.000	0.0000
25	0.24999	SLV 15	NonStatic	Max	-742.422	-341.263	0.000	0.0000
25	0.49998	SLV 15	NonStatic	Max	-763.482	-373.887	0.000	0.0000
25	0.00000	SLV 15	NonStatic	Min	-721.361	-308.639	0.000	0.0000
25	0.24999	SLV 15	NonStatic	Min	-742.422	-341.263	0.000	0.0000
25	0.49998	SLV 15	NonStatic	Min	-763.482	-373.887	0.000	0.0000
25	0.00000	SLV 16	NonStatic	Max	-772.910	-73.602	0.000	0.0000
25	0.24999	SLV 16	NonStatic	Max	-790.293	-93.570	0.000	0.0000
25	0.49998	SLV 16	NonStatic	Max	-807.676	-113.538	0.000	0.0000
25	0.00000	SLV 16	NonStatic	Min	-772.910	-73.602	0.000	0.0000
25	0.24999	SLV 16	NonStatic	Min	-790.293	-93.570	0.000	0.0000
25	0.49998	SLV 16	NonStatic	Min	-807.676	-113.538	0.000	0.0000
26	0.00000	SLE-C	NonStatic	Max	-815.853	-149.623	0.000	0.0000
26	0.14323	SLE-C	NonStatic	Max	-827.422	-164.653	0.000	0.0000
26	0.28645	SLE-C	NonStatic	Max	-838.990	-179.684	0.000	0.0000
26	0.00000	SLE-C	NonStatic	Min	-815.853	-149.623	0.000	0.0000
26	0.14323	SLE-C	NonStatic	Min	-827.422	-164.653	0.000	0.0000
26	0.28645	SLE-C	NonStatic	Min	-838.990	-179.684	0.000	0.0000
26	0.00000	SLE-F1	NonStatic	Max	-782.100	-72.775	0.000	0.0000
26	0.14323	SLE-F1	NonStatic	Max	-792.495	-83.804	0.000	0.0000
26	0.28645	SLE-F1	NonStatic	Max	-802.890	-94.833	0.000	0.0000
26	0.00000	SLE-F1	NonStatic	Min	-782.100	-72.775	0.000	0.0000
26	0.14323	SLE-F1	NonStatic	Min	-792.495	-83.804	0.000	0.0000
26	0.28645	SLE-F1	NonStatic	Min	-802.890	-94.833	0.000	0.0000
26	0.00000	SLE-F2	NonStatic	Max	-669.695	-189.504	0.000	0.0000
26	0.14323	SLE-F2	NonStatic	Max	-680.373	-201.496	0.000	0.0000
26	0.28645	SLE-F2	NonStatic	Max	-691.050	-213.488	0.000	0.0000
26	0.00000	SLE-F2	NonStatic	Min	-669.695	-189.504	0.000	0.0000
26	0.14323	SLE-F2	NonStatic	Min	-680.373	-201.496	0.000	0.0000
26	0.28645	SLE-F2	NonStatic	Min	-691.050	-213.488	0.000	0.0000
26	0.00000	SLE-F3	NonStatic	Max	-705.590	-108.440	0.000	0.0000
26	0.14323	SLE-F3	NonStatic	Max	-715.985	-119.469	0.000	0.0000
26	0.28645	SLE-F3	NonStatic	Max	-726.380	-130.498	0.000	0.0000
26	0.00000	SLE-F3	NonStatic	Min	-705.590	-108.440	0.000	0.0000
26	0.14323	SLE-F3	NonStatic	Min	-715.985	-119.469	0.000	0.0000
26	0.28645	SLE-F3	NonStatic	Min	-726.380	-130.498	0.000	0.0000

Table: Element Forces - Frames, Part 1 of 4

Frame	Station m	OutputCase	CaseType	StepType	P KN	V2 KN	V3 KN	T KN-m
26	0.00000	SLE-QP	NonStatic	Max	-667.469	-146.355	0.000	0.0000
26	0.14323	SLE-QP	NonStatic	Max	-677.864	-157.384	0.000	0.0000
26	0.28645	SLE-QP	NonStatic	Max	-688.259	-168.413	0.000	0.0000
26	0.00000	SLE-QP	NonStatic	Min	-667.469	-146.355	0.000	0.0000
26	0.14323	SLE-QP	NonStatic	Min	-677.864	-157.384	0.000	0.0000
26	0.28645	SLE-QP	NonStatic	Min	-688.259	-168.413	0.000	0.0000
26	0.00000	SLU-1	NonStatic	Max	-1176.145	-99.190	0.000	0.0000
26	0.14323	SLU-1	NonStatic	Max	-1190.217	-115.435	0.000	0.0000
26	0.28645	SLU-1	NonStatic	Max	-1204.290	-131.679	0.000	0.0000
26	0.00000	SLU-1	NonStatic	Min	-1176.145	-99.190	0.000	0.0000
26	0.14323	SLU-1	NonStatic	Min	-1190.217	-115.435	0.000	0.0000
26	0.28645	SLU-1	NonStatic	Min	-1204.290	-131.679	0.000	0.0000
26	0.00000	SLU-2	NonStatic	Max	-1132.718	16.927	0.000	0.0000
26	0.14323	SLU-2	NonStatic	Max	-1145.092	6.478	0.000	0.0000
26	0.28645	SLU-2	NonStatic	Max	-1157.466	-3.971	0.000	0.0000
26	0.00000	SLU-2	NonStatic	Min	-1132.718	16.927	0.000	0.0000
26	0.14323	SLU-2	NonStatic	Min	-1145.092	6.478	0.000	0.0000
26	0.28645	SLU-2	NonStatic	Min	-1157.466	-3.971	0.000	0.0000
26	0.00000	SLU-3	NonStatic	Max	-740.892	-224.352	0.000	0.0000
26	0.14323	SLU-3	NonStatic	Max	-752.986	-241.176	0.000	0.0000
26	0.28645	SLU-3	NonStatic	Max	-765.081	-258.001	0.000	0.0000
26	0.00000	SLU-3	NonStatic	Min	-740.892	-224.352	0.000	0.0000
26	0.14323	SLU-3	NonStatic	Min	-752.986	-241.176	0.000	0.0000
26	0.28645	SLU-3	NonStatic	Min	-765.081	-258.001	0.000	0.0000
26	0.00000	SLU-4	NonStatic	Max	-1148.319	-92.211	0.000	0.0000
26	0.14323	SLU-4	NonStatic	Max	-1162.391	-108.455	0.000	0.0000
26	0.28645	SLU-4	NonStatic	Max	-1176.464	-124.700	0.000	0.0000
26	0.00000	SLU-4	NonStatic	Min	-1148.319	-92.211	0.000	0.0000
26	0.14323	SLU-4	NonStatic	Min	-1162.391	-108.455	0.000	0.0000
26	0.28645	SLU-4	NonStatic	Min	-1176.464	-124.700	0.000	0.0000
26	0.00000	SLU-5	NonStatic	Max	-714.576	-259.978	0.000	0.0000
26	0.14323	SLU-5	NonStatic	Max	-726.670	-276.802	0.000	0.0000
26	0.28645	SLU-5	NonStatic	Max	-738.764	-293.627	0.000	0.0000
26	0.00000	SLU-5	NonStatic	Min	-714.576	-259.978	0.000	0.0000
26	0.14323	SLU-5	NonStatic	Min	-726.670	-276.802	0.000	0.0000
26	0.28645	SLU-5	NonStatic	Min	-738.764	-293.627	0.000	0.0000
26	0.00000	SLU-6	NonStatic	Max	-1164.884	-15.690	0.000	0.0000
26	0.14323	SLU-6	NonStatic	Max	-1177.258	-26.139	0.000	0.0000
26	0.28645	SLU-6	NonStatic	Max	-1189.632	-36.588	0.000	0.0000
26	0.00000	SLU-6	NonStatic	Min	-1164.884	-15.690	0.000	0.0000
26	0.14323	SLU-6	NonStatic	Min	-1177.258	-26.139	0.000	0.0000
26	0.28645	SLU-6	NonStatic	Min	-1189.632	-36.588	0.000	0.0000
26	0.00000	SLU-7	NonStatic	Max	-728.658	-148.204	0.000	0.0000
26	0.14323	SLU-7	NonStatic	Max	-739.054	-159.233	0.000	0.0000
26	0.28645	SLU-7	NonStatic	Max	-749.449	-170.262	0.000	0.0000
26	0.00000	SLU-7	NonStatic	Min	-728.658	-148.204	0.000	0.0000
26	0.14323	SLU-7	NonStatic	Min	-739.054	-159.233	0.000	0.0000
26	0.28645	SLU-7	NonStatic	Min	-749.449	-170.262	0.000	0.0000
26	0.00000	SLV 1	NonStatic	Max	-746.856	-1065.123	0.000	0.0000
26	0.14323	SLV 1	NonStatic	Max	-764.396	-1100.526	0.000	0.0000
26	0.28645	SLV 1	NonStatic	Max	-781.937	-1135.929	0.000	0.0000
26	0.00000	SLV 1	NonStatic	Min	-746.856	-1065.123	0.000	0.0000
26	0.14323	SLV 1	NonStatic	Min	-764.396	-1100.526	0.000	0.0000
26	0.28645	SLV 1	NonStatic	Min	-781.937	-1135.929	0.000	0.0000
26	0.00000	SLV 2	NonStatic	Max	-765.844	-1062.609	0.000	0.0000
26	0.14323	SLV 2	NonStatic	Max	-783.384	-1098.012	0.000	0.0000
26	0.28645	SLV 2	NonStatic	Max	-800.924	-1133.415	0.000	0.0000
26	0.00000	SLV 2	NonStatic	Min	-765.844	-1062.609	0.000	0.0000
26	0.14323	SLV 2	NonStatic	Min	-783.384	-1098.012	0.000	0.0000

Table: Element Forces - Frames, Part 1 of 4

Frame	Station m	OutputCase	CaseType	StepType	P KN	V2 KN	V3 KN	T KN-m
26	0.28645	SLV 2	NonStatic	Min	-800.924	-1133.415	0.000	0.0000
26	0.00000	SLV 3	NonStatic	Max	-765.844	-1062.609	0.000	0.0000
26	0.14323	SLV 3	NonStatic	Max	-783.384	-1098.012	0.000	0.0000
26	0.28645	SLV 3	NonStatic	Max	-800.924	-1133.415	0.000	0.0000
26	0.00000	SLV 3	NonStatic	Min	-765.844	-1062.609	0.000	0.0000
26	0.14323	SLV 3	NonStatic	Min	-783.384	-1098.012	0.000	0.0000
26	0.28645	SLV 3	NonStatic	Min	-800.924	-1133.415	0.000	0.0000
26	0.00000	SLV 4	NonStatic	Max	-908.577	-412.166	0.000	0.0000
26	0.14323	SLV 4	NonStatic	Max	-919.042	-423.433	0.000	0.0000
26	0.28645	SLV 4	NonStatic	Max	-929.507	-434.699	0.000	0.0000
26	0.00000	SLV 4	NonStatic	Min	-908.577	-412.166	0.000	0.0000
26	0.14323	SLV 4	NonStatic	Min	-919.042	-423.433	0.000	0.0000
26	0.28645	SLV 4	NonStatic	Min	-929.507	-434.699	0.000	0.0000
26	0.00000	SLV 5	NonStatic	Max	-703.357	-400.148	0.000	0.0000
26	0.14323	SLV 5	NonStatic	Max	-715.945	-418.656	0.000	0.0000
26	0.28645	SLV 5	NonStatic	Max	-728.532	-437.163	0.000	0.0000
26	0.00000	SLV 5	NonStatic	Min	-703.357	-400.148	0.000	0.0000
26	0.14323	SLV 5	NonStatic	Min	-715.945	-418.656	0.000	0.0000
26	0.28645	SLV 5	NonStatic	Min	-728.532	-437.163	0.000	0.0000
26	0.00000	SLV 6	NonStatic	Max	-746.820	-163.855	0.000	0.0000
26	0.14323	SLV 6	NonStatic	Max	-757.285	-175.122	0.000	0.0000
26	0.28645	SLV 6	NonStatic	Max	-767.749	-186.388	0.000	0.0000
26	0.00000	SLV 6	NonStatic	Min	-746.820	-163.855	0.000	0.0000
26	0.14323	SLV 6	NonStatic	Min	-757.285	-175.122	0.000	0.0000
26	0.28645	SLV 6	NonStatic	Min	-767.749	-186.388	0.000	0.0000
26	0.00000	SLV 7	NonStatic	Max	-764.373	-372.062	0.000	0.0000
26	0.14323	SLV 7	NonStatic	Max	-776.961	-390.569	0.000	0.0000
26	0.28645	SLV 7	NonStatic	Max	-789.548	-409.077	0.000	0.0000
26	0.00000	SLV 7	NonStatic	Min	-764.373	-372.062	0.000	0.0000
26	0.14323	SLV 7	NonStatic	Min	-776.961	-390.569	0.000	0.0000
26	0.28645	SLV 7	NonStatic	Min	-789.548	-409.077	0.000	0.0000
26	0.00000	SLV 8	NonStatic	Max	-807.990	-140.748	0.000	0.0000
26	0.14323	SLV 8	NonStatic	Max	-818.454	-152.015	0.000	0.0000
26	0.28645	SLV 8	NonStatic	Max	-828.919	-163.281	0.000	0.0000
26	0.00000	SLV 8	NonStatic	Min	-807.990	-140.748	0.000	0.0000
26	0.14323	SLV 8	NonStatic	Min	-818.454	-152.015	0.000	0.0000
26	0.28645	SLV 8	NonStatic	Min	-828.919	-163.281	0.000	0.0000
26	0.00000	SLV 9	NonStatic	Max	-746.856	-1065.123	0.000	0.0000
26	0.14323	SLV 9	NonStatic	Max	-764.396	-1100.526	0.000	0.0000
26	0.28645	SLV 9	NonStatic	Max	-781.937	-1135.929	0.000	0.0000
26	0.00000	SLV 9	NonStatic	Min	-746.856	-1065.123	0.000	0.0000
26	0.14323	SLV 9	NonStatic	Min	-764.396	-1100.526	0.000	0.0000
26	0.28645	SLV 9	NonStatic	Min	-781.937	-1135.929	0.000	0.0000
26	0.00000	SLV 10	NonStatic	Max	-889.699	-429.181	0.000	0.0000
26	0.14323	SLV 10	NonStatic	Max	-900.164	-440.448	0.000	0.0000
26	0.28645	SLV 10	NonStatic	Max	-910.629	-451.714	0.000	0.0000
26	0.00000	SLV 10	NonStatic	Min	-889.699	-429.181	0.000	0.0000
26	0.14323	SLV 10	NonStatic	Min	-900.164	-440.448	0.000	0.0000
26	0.28645	SLV 10	NonStatic	Min	-910.629	-451.714	0.000	0.0000
26	0.00000	SLV 11	NonStatic	Max	-765.844	-1062.609	0.000	0.0000
26	0.14323	SLV 11	NonStatic	Max	-783.384	-1098.012	0.000	0.0000
26	0.28645	SLV 11	NonStatic	Max	-800.924	-1133.415	0.000	0.0000
26	0.00000	SLV 11	NonStatic	Min	-765.844	-1062.609	0.000	0.0000
26	0.14323	SLV 11	NonStatic	Min	-783.384	-1098.012	0.000	0.0000
26	0.28645	SLV 11	NonStatic	Min	-800.924	-1133.415	0.000	0.0000
26	0.00000	SLV 12	NonStatic	Max	-908.577	-412.166	0.000	0.0000
26	0.14323	SLV 12	NonStatic	Max	-919.042	-423.433	0.000	0.0000
26	0.28645	SLV 12	NonStatic	Max	-929.507	-434.699	0.000	0.0000
26	0.00000	SLV 12	NonStatic	Min	-908.577	-412.166	0.000	0.0000

Table: Element Forces - Frames, Part 1 of 4

Frame	Station m	OutputCase	CaseType	StepType	P KN	V2 KN	V3 KN	T KN-m
26	0.14323	SLV 12	NonStatic	Min	-919.042	-423.433	0.000	0.0000
26	0.28645	SLV 12	NonStatic	Min	-929.507	-434.699	0.000	0.0000
26	0.00000	SLV 13	NonStatic	Max	-703.357	-400.148	0.000	0.0000
26	0.14323	SLV 13	NonStatic	Max	-715.945	-418.656	0.000	0.0000
26	0.28645	SLV 13	NonStatic	Max	-728.532	-437.163	0.000	0.0000
26	0.00000	SLV 13	NonStatic	Min	-703.357	-400.148	0.000	0.0000
26	0.14323	SLV 13	NonStatic	Min	-715.945	-418.656	0.000	0.0000
26	0.28645	SLV 13	NonStatic	Min	-728.532	-437.163	0.000	0.0000
26	0.00000	SLV 14	NonStatic	Max	-746.820	-163.855	0.000	0.0000
26	0.14323	SLV 14	NonStatic	Max	-757.285	-175.122	0.000	0.0000
26	0.28645	SLV 14	NonStatic	Max	-767.749	-186.388	0.000	0.0000
26	0.00000	SLV 14	NonStatic	Min	-746.820	-163.855	0.000	0.0000
26	0.14323	SLV 14	NonStatic	Min	-757.285	-175.122	0.000	0.0000
26	0.28645	SLV 14	NonStatic	Min	-767.749	-186.388	0.000	0.0000
26	0.00000	SLV 15	NonStatic	Max	-764.373	-372.062	0.000	0.0000
26	0.14323	SLV 15	NonStatic	Max	-776.961	-390.569	0.000	0.0000
26	0.28645	SLV 15	NonStatic	Max	-789.548	-409.077	0.000	0.0000
26	0.00000	SLV 15	NonStatic	Min	-764.373	-372.062	0.000	0.0000
26	0.14323	SLV 15	NonStatic	Min	-776.961	-390.569	0.000	0.0000
26	0.28645	SLV 15	NonStatic	Min	-789.548	-409.077	0.000	0.0000
26	0.00000	SLV 16	NonStatic	Max	-807.990	-140.748	0.000	0.0000
26	0.14323	SLV 16	NonStatic	Max	-818.454	-152.015	0.000	0.0000
26	0.28645	SLV 16	NonStatic	Max	-828.919	-163.281	0.000	0.0000
26	0.00000	SLV 16	NonStatic	Min	-807.990	-140.748	0.000	0.0000
26	0.14323	SLV 16	NonStatic	Min	-818.454	-152.015	0.000	0.0000
26	0.28645	SLV 16	NonStatic	Min	-828.919	-163.281	0.000	0.0000
27	0.00000	SLE-C	NonStatic	Max	-318.413	69.858	0.000	0.0000
27	0.47969	SLE-C	NonStatic	Max	-326.805	64.629	0.000	0.0000
27	0.95938	SLE-C	NonStatic	Max	-335.197	59.400	0.000	0.0000
27	0.00000	SLE-C	NonStatic	Min	-318.413	69.858	0.000	0.0000
27	0.47969	SLE-C	NonStatic	Min	-326.805	64.629	0.000	0.0000
27	0.95938	SLE-C	NonStatic	Min	-335.197	59.400	0.000	0.0000
27	0.00000	SLE-F1	NonStatic	Max	-434.394	-52.640	0.000	0.0000
27	0.47969	SLE-F1	NonStatic	Max	-442.786	-52.640	0.000	0.0000
27	0.95938	SLE-F1	NonStatic	Max	-451.178	-52.640	0.000	0.0000
27	0.00000	SLE-F1	NonStatic	Min	-434.394	-52.640	0.000	0.0000
27	0.47969	SLE-F1	NonStatic	Min	-442.786	-52.640	0.000	0.0000
27	0.95938	SLE-F1	NonStatic	Min	-451.178	-52.640	0.000	0.0000
27	0.00000	SLE-F2	NonStatic	Max	-101.681	231.830	0.000	0.0000
27	0.47969	SLE-F2	NonStatic	Max	-110.073	228.328	0.000	0.0000
27	0.95938	SLE-F2	NonStatic	Max	-118.465	224.826	0.000	0.0000
27	0.00000	SLE-F2	NonStatic	Min	-101.681	231.830	0.000	0.0000
27	0.47969	SLE-F2	NonStatic	Min	-110.073	228.328	0.000	0.0000
27	0.95938	SLE-F2	NonStatic	Min	-118.465	224.826	0.000	0.0000
27	0.00000	SLE-F3	NonStatic	Max	-391.583	-97.715	0.000	0.0000
27	0.47969	SLE-F3	NonStatic	Max	-399.975	-97.715	0.000	0.0000
27	0.95938	SLE-F3	NonStatic	Max	-408.367	-97.715	0.000	0.0000
27	0.00000	SLE-F3	NonStatic	Min	-391.583	-97.715	0.000	0.0000
27	0.47969	SLE-F3	NonStatic	Min	-399.975	-97.715	0.000	0.0000
27	0.95938	SLE-F3	NonStatic	Min	-408.367	-97.715	0.000	0.0000
27	0.00000	SLE-QP	NonStatic	Max	-165.439	185.553	0.000	0.0000
27	0.47969	SLE-QP	NonStatic	Max	-173.831	185.553	0.000	0.0000
27	0.95938	SLE-QP	NonStatic	Max	-182.223	185.553	0.000	0.0000
27	0.00000	SLE-QP	NonStatic	Min	-165.439	185.553	0.000	0.0000
27	0.47969	SLE-QP	NonStatic	Min	-173.831	185.553	0.000	0.0000
27	0.95938	SLE-QP	NonStatic	Min	-182.223	185.553	0.000	0.0000
27	0.00000	SLU-1	NonStatic	Max	-660.300	-74.368	0.000	0.0000
27	0.47969	SLU-1	NonStatic	Max	-671.209	-80.939	0.000	0.0000
27	0.95938	SLU-1	NonStatic	Max	-682.119	-87.511	0.000	0.0000

Table: Element Forces - Frames, Part 1 of 4

Frame	Station m	OutputCase	CaseType	StepType	P KN	V2 KN	V3 KN	T KN-m
27	0.00000	SLU-1	NonStatic	Min	-660.300	-74.368	0.000	0.0000
27	0.47969	SLU-1	NonStatic	Min	-671.209	-80.939	0.000	0.0000
27	0.95938	SLU-1	NonStatic	Min	-682.119	-87.511	0.000	0.0000
27	0.00000	SLU-2	NonStatic	Max	-724.987	-75.310	0.000	0.0000
27	0.47969	SLU-2	NonStatic	Max	-735.897	-75.310	0.000	0.0000
27	0.95938	SLU-2	NonStatic	Max	-746.806	-75.310	0.000	0.0000
27	0.00000	SLU-2	NonStatic	Min	-724.987	-75.310	0.000	0.0000
27	0.47969	SLU-2	NonStatic	Min	-735.897	-75.310	0.000	0.0000
27	0.95938	SLU-2	NonStatic	Min	-746.806	-75.310	0.000	0.0000
27	0.00000	SLU-3	NonStatic	Max	-295.876	-57.692	0.000	0.0000
27	0.47969	SLU-3	NonStatic	Max	-304.268	-64.264	0.000	0.0000
27	0.95938	SLU-3	NonStatic	Max	-312.660	-70.836	0.000	0.0000
27	0.00000	SLU-3	NonStatic	Min	-295.876	-57.692	0.000	0.0000
27	0.47969	SLU-3	NonStatic	Min	-304.268	-64.264	0.000	0.0000
27	0.95938	SLU-3	NonStatic	Min	-312.660	-70.836	0.000	0.0000
27	0.00000	SLU-4	NonStatic	Max	-546.114	86.162	0.000	0.0000
27	0.47969	SLU-4	NonStatic	Max	-557.024	79.590	0.000	0.0000
27	0.95938	SLU-4	NonStatic	Max	-567.933	73.019	0.000	0.0000
27	0.00000	SLU-4	NonStatic	Min	-546.114	86.162	0.000	0.0000
27	0.47969	SLU-4	NonStatic	Min	-557.024	79.590	0.000	0.0000
27	0.95938	SLU-4	NonStatic	Min	-567.933	73.019	0.000	0.0000
27	0.00000	SLU-5	NonStatic	Max	-132.806	145.021	0.000	0.0000
27	0.47969	SLU-5	NonStatic	Max	-141.198	138.449	0.000	0.0000
27	0.95938	SLU-5	NonStatic	Max	-149.590	131.878	0.000	0.0000
27	0.00000	SLU-5	NonStatic	Min	-132.806	145.021	0.000	0.0000
27	0.47969	SLU-5	NonStatic	Min	-141.198	138.449	0.000	0.0000
27	0.95938	SLU-5	NonStatic	Min	-149.590	131.878	0.000	0.0000
27	0.00000	SLU-6	NonStatic	Max	-839.334	-271.970	0.000	0.0000
27	0.47969	SLU-6	NonStatic	Max	-850.243	-271.970	0.000	0.0000
27	0.95938	SLU-6	NonStatic	Max	-861.153	-271.970	0.000	0.0000
27	0.00000	SLU-6	NonStatic	Min	-839.334	-271.970	0.000	0.0000
27	0.47969	SLU-6	NonStatic	Min	-850.243	-271.970	0.000	0.0000
27	0.95938	SLU-6	NonStatic	Min	-861.153	-271.970	0.000	0.0000
27	0.00000	SLU-7	NonStatic	Max	-457.634	-241.980	0.000	0.0000
27	0.47969	SLU-7	NonStatic	Max	-466.026	-241.980	0.000	0.0000
27	0.95938	SLU-7	NonStatic	Max	-474.419	-241.980	0.000	0.0000
27	0.00000	SLU-7	NonStatic	Min	-457.634	-241.980	0.000	0.0000
27	0.47969	SLU-7	NonStatic	Min	-466.026	-241.980	0.000	0.0000
27	0.95938	SLU-7	NonStatic	Min	-474.419	-241.980	0.000	0.0000
27	0.00000	SLV 1	NonStatic	Max	744.930	816.749	0.000	0.0000
27	0.47969	SLV 1	NonStatic	Max	736.538	815.885	0.000	0.0000
27	0.95938	SLV 1	NonStatic	Max	728.146	815.022	0.000	0.0000
27	0.00000	SLV 1	NonStatic	Min	744.930	816.749	0.000	0.0000
27	0.47969	SLV 1	NonStatic	Min	736.538	815.885	0.000	0.0000
27	0.95938	SLV 1	NonStatic	Min	728.146	815.022	0.000	0.0000
27	0.00000	SLV 2	NonStatic	Max	748.368	833.326	0.000	0.0000
27	0.47969	SLV 2	NonStatic	Max	739.976	832.463	0.000	0.0000
27	0.95938	SLV 2	NonStatic	Max	731.584	831.600	0.000	0.0000
27	0.00000	SLV 2	NonStatic	Min	748.368	833.326	0.000	0.0000
27	0.47969	SLV 2	NonStatic	Min	739.976	832.463	0.000	0.0000
27	0.95938	SLV 2	NonStatic	Min	731.584	831.600	0.000	0.0000
27	0.00000	SLV 3	NonStatic	Max	748.368	833.326	0.000	0.0000
27	0.47969	SLV 3	NonStatic	Max	739.976	832.463	0.000	0.0000
27	0.95938	SLV 3	NonStatic	Max	731.584	831.600	0.000	0.0000
27	0.00000	SLV 3	NonStatic	Min	748.368	833.326	0.000	0.0000
27	0.47969	SLV 3	NonStatic	Min	739.976	832.463	0.000	0.0000
27	0.95938	SLV 3	NonStatic	Min	731.584	831.600	0.000	0.0000
27	0.00000	SLV 4	NonStatic	Max	-1219.414	-1234.748	0.000	0.0000
27	0.47969	SLV 4	NonStatic	Max	-1227.806	-1235.611	0.000	0.0000

Table: Element Forces - Frames, Part 1 of 4

Frame	Station m	OutputCase	CaseType	StepType	P KN	V2 KN	V3 KN	T KN-m
27	0.95938	SLV 4	NonStatic	Max	-1236.198	-1236.475	0.000	0.0000
27	0.00000	SLV 4	NonStatic	Min	-1219.414	-1234.748	0.000	0.0000
27	0.47969	SLV 4	NonStatic	Min	-1227.806	-1235.611	0.000	0.0000
27	0.95938	SLV 4	NonStatic	Min	-1236.198	-1236.475	0.000	0.0000
27	0.00000	SLV 5	NonStatic	Max	100.979	312.997	0.000	0.0000
27	0.47969	SLV 5	NonStatic	Max	92.587	312.133	0.000	0.0000
27	0.95938	SLV 5	NonStatic	Max	84.195	311.270	0.000	0.0000
27	0.00000	SLV 5	NonStatic	Min	100.979	312.997	0.000	0.0000
27	0.47969	SLV 5	NonStatic	Min	92.587	312.133	0.000	0.0000
27	0.95938	SLV 5	NonStatic	Min	84.195	311.270	0.000	0.0000
27	0.00000	SLV 6	NonStatic	Max	-536.681	-361.605	0.000	0.0000
27	0.47969	SLV 6	NonStatic	Max	-545.073	-362.468	0.000	0.0000
27	0.95938	SLV 6	NonStatic	Max	-553.465	-363.332	0.000	0.0000
27	0.00000	SLV 6	NonStatic	Min	-536.681	-361.605	0.000	0.0000
27	0.47969	SLV 6	NonStatic	Min	-545.073	-362.468	0.000	0.0000
27	0.95938	SLV 6	NonStatic	Min	-553.465	-363.332	0.000	0.0000
27	0.00000	SLV 7	NonStatic	Max	38.061	301.635	0.000	0.0000
27	0.47969	SLV 7	NonStatic	Max	29.669	300.772	0.000	0.0000
27	0.95938	SLV 7	NonStatic	Max	21.277	299.909	0.000	0.0000
27	0.00000	SLV 7	NonStatic	Min	38.061	301.635	0.000	0.0000
27	0.47969	SLV 7	NonStatic	Min	29.669	300.772	0.000	0.0000
27	0.95938	SLV 7	NonStatic	Min	21.277	299.909	0.000	0.0000
27	0.00000	SLV 8	NonStatic	Max	-593.916	-367.625	0.000	0.0000
27	0.47969	SLV 8	NonStatic	Max	-602.308	-368.488	0.000	0.0000
27	0.95938	SLV 8	NonStatic	Max	-610.700	-369.351	0.000	0.0000
27	0.00000	SLV 8	NonStatic	Min	-593.916	-367.625	0.000	0.0000
27	0.47969	SLV 8	NonStatic	Min	-602.308	-368.488	0.000	0.0000
27	0.95938	SLV 8	NonStatic	Min	-610.700	-369.351	0.000	0.0000
27	0.00000	SLV 9	NonStatic	Max	744.930	816.749	0.000	0.0000
27	0.47969	SLV 9	NonStatic	Max	736.538	815.885	0.000	0.0000
27	0.95938	SLV 9	NonStatic	Max	728.146	815.022	0.000	0.0000
27	0.00000	SLV 9	NonStatic	Min	744.930	816.749	0.000	0.0000
27	0.47969	SLV 9	NonStatic	Min	736.538	815.885	0.000	0.0000
27	0.95938	SLV 9	NonStatic	Min	728.146	815.022	0.000	0.0000
27	0.00000	SLV 10	NonStatic	Max	-1212.336	-1234.617	0.000	0.0000
27	0.47969	SLV 10	NonStatic	Max	-1220.728	-1235.480	0.000	0.0000
27	0.95938	SLV 10	NonStatic	Max	-1229.120	-1236.344	0.000	0.0000
27	0.00000	SLV 10	NonStatic	Min	-1212.336	-1234.617	0.000	0.0000
27	0.47969	SLV 10	NonStatic	Min	-1220.728	-1235.480	0.000	0.0000
27	0.95938	SLV 10	NonStatic	Min	-1229.120	-1236.344	0.000	0.0000
27	0.00000	SLV 11	NonStatic	Max	748.368	833.326	0.000	0.0000
27	0.47969	SLV 11	NonStatic	Max	739.976	832.463	0.000	0.0000
27	0.95938	SLV 11	NonStatic	Max	731.584	831.600	0.000	0.0000
27	0.00000	SLV 11	NonStatic	Min	748.368	833.326	0.000	0.0000
27	0.47969	SLV 11	NonStatic	Min	739.976	832.463	0.000	0.0000
27	0.95938	SLV 11	NonStatic	Min	731.584	831.600	0.000	0.0000
27	0.00000	SLV 12	NonStatic	Max	-1219.414	-1234.748	0.000	0.0000
27	0.47969	SLV 12	NonStatic	Max	-1227.806	-1235.611	0.000	0.0000
27	0.95938	SLV 12	NonStatic	Max	-1236.198	-1236.475	0.000	0.0000
27	0.00000	SLV 12	NonStatic	Min	-1219.414	-1234.748	0.000	0.0000
27	0.47969	SLV 12	NonStatic	Min	-1227.806	-1235.611	0.000	0.0000
27	0.95938	SLV 12	NonStatic	Min	-1236.198	-1236.475	0.000	0.0000
27	0.00000	SLV 13	NonStatic	Max	100.979	312.997	0.000	0.0000
27	0.47969	SLV 13	NonStatic	Max	92.587	312.133	0.000	0.0000
27	0.95938	SLV 13	NonStatic	Max	84.195	311.270	0.000	0.0000
27	0.00000	SLV 13	NonStatic	Min	100.979	312.997	0.000	0.0000
27	0.47969	SLV 13	NonStatic	Min	92.587	312.133	0.000	0.0000
27	0.95938	SLV 13	NonStatic	Min	84.195	311.270	0.000	0.0000
27	0.00000	SLV 14	NonStatic	Max	-536.681	-361.605	0.000	0.0000

Table: Element Forces - Frames, Part 1 of 4

Frame	Station m	OutputCase	CaseType	StepType	P KN	V2 KN	V3 KN	T KN-m
27	0.47969	SLV 14	NonStatic	Max	-545.073	-362.468	0.000	0.0000
27	0.95938	SLV 14	NonStatic	Max	-553.465	-363.332	0.000	0.0000
27	0.00000	SLV 14	NonStatic	Min	-536.681	-361.605	0.000	0.0000
27	0.47969	SLV 14	NonStatic	Min	-545.073	-362.468	0.000	0.0000
27	0.95938	SLV 14	NonStatic	Min	-553.465	-363.332	0.000	0.0000
27	0.00000	SLV 15	NonStatic	Max	38.061	301.635	0.000	0.0000
27	0.47969	SLV 15	NonStatic	Max	29.669	300.772	0.000	0.0000
27	0.95938	SLV 15	NonStatic	Max	21.277	299.909	0.000	0.0000
27	0.00000	SLV 15	NonStatic	Min	38.061	301.635	0.000	0.0000
27	0.47969	SLV 15	NonStatic	Min	29.669	300.772	0.000	0.0000
27	0.95938	SLV 15	NonStatic	Min	21.277	299.909	0.000	0.0000
27	0.00000	SLV 16	NonStatic	Max	-593.916	-367.625	0.000	0.0000
27	0.47969	SLV 16	NonStatic	Max	-602.308	-368.488	0.000	0.0000
27	0.95938	SLV 16	NonStatic	Max	-610.700	-369.351	0.000	0.0000
27	0.00000	SLV 16	NonStatic	Min	-593.916	-367.625	0.000	0.0000
27	0.47969	SLV 16	NonStatic	Min	-602.308	-368.488	0.000	0.0000
27	0.95938	SLV 16	NonStatic	Min	-610.700	-369.351	0.000	0.0000
28	0.00000	SLE-C	NonStatic	Max	59.405	27.821	0.000	0.0000
28	0.47930	SLE-C	NonStatic	Max	59.405	36.207	0.000	0.0000
28	0.95860	SLE-C	NonStatic	Max	59.405	44.592	0.000	0.0000
28	1.43790	SLE-C	NonStatic	Max	59.405	52.977	0.000	0.0000
28	0.00000	SLE-C	NonStatic	Min	59.405	27.821	0.000	0.0000
28	0.47930	SLE-C	NonStatic	Min	59.405	36.207	0.000	0.0000
28	0.95860	SLE-C	NonStatic	Min	59.405	44.592	0.000	0.0000
28	1.43790	SLE-C	NonStatic	Min	59.405	52.977	0.000	0.0000
28	0.00000	SLE-F1	NonStatic	Max	-56.473	109.705	0.000	0.0000
28	0.47930	SLE-F1	NonStatic	Max	-56.473	118.090	0.000	0.0000
28	0.95860	SLE-F1	NonStatic	Max	-56.473	126.476	0.000	0.0000
28	1.43790	SLE-F1	NonStatic	Max	-56.473	134.861	0.000	0.0000
28	0.00000	SLE-F1	NonStatic	Min	-56.473	109.705	0.000	0.0000
28	0.47930	SLE-F1	NonStatic	Min	-56.473	118.090	0.000	0.0000
28	0.95860	SLE-F1	NonStatic	Min	-56.473	126.476	0.000	0.0000
28	1.43790	SLE-F1	NonStatic	Min	-56.473	134.861	0.000	0.0000
28	0.00000	SLE-F2	NonStatic	Max	224.826	-99.385	0.000	0.0000
28	0.47930	SLE-F2	NonStatic	Max	224.826	-90.999	0.000	0.0000
28	0.95860	SLE-F2	NonStatic	Max	224.826	-82.614	0.000	0.0000
28	1.43790	SLE-F2	NonStatic	Max	224.826	-74.229	0.000	0.0000
28	0.00000	SLE-F2	NonStatic	Min	224.826	-99.385	0.000	0.0000
28	0.47930	SLE-F2	NonStatic	Min	224.826	-90.999	0.000	0.0000
28	0.95860	SLE-F2	NonStatic	Min	224.826	-82.614	0.000	0.0000
28	1.43790	SLE-F2	NonStatic	Min	224.826	-74.229	0.000	0.0000
28	0.00000	SLE-F3	NonStatic	Max	-106.305	122.888	0.000	0.0000
28	0.47930	SLE-F3	NonStatic	Max	-106.305	131.273	0.000	0.0000
28	0.95860	SLE-F3	NonStatic	Max	-106.305	139.658	0.000	0.0000
28	1.43790	SLE-F3	NonStatic	Max	-106.305	148.044	0.000	0.0000
28	0.00000	SLE-F3	NonStatic	Min	-106.305	122.888	0.000	0.0000
28	0.47930	SLE-F3	NonStatic	Min	-106.305	131.273	0.000	0.0000
28	0.95860	SLE-F3	NonStatic	Min	-106.305	139.658	0.000	0.0000
28	1.43790	SLE-F3	NonStatic	Min	-106.305	148.044	0.000	0.0000
28	0.00000	SLE-QP	NonStatic	Max	185.553	-68.319	0.000	0.0000
28	0.47930	SLE-QP	NonStatic	Max	185.553	-59.934	0.000	0.0000
28	0.95860	SLE-QP	NonStatic	Max	185.553	-51.549	0.000	0.0000
28	1.43790	SLE-QP	NonStatic	Max	185.553	-43.164	0.000	0.0000
28	0.00000	SLE-QP	NonStatic	Min	185.553	-68.319	0.000	0.0000
28	0.47930	SLE-QP	NonStatic	Min	185.553	-59.934	0.000	0.0000
28	0.95860	SLE-QP	NonStatic	Min	185.553	-51.549	0.000	0.0000
28	1.43790	SLE-QP	NonStatic	Min	185.553	-43.164	0.000	0.0000
28	0.00000	SLU-1	NonStatic	Max	-91.935	165.772	0.000	0.0000
28	0.47930	SLU-1	NonStatic	Max	-91.935	176.673	0.000	0.0000

Table: Element Forces - Frames, Part 1 of 4

Frame	Station m	OutputCase	CaseType	StepType	P KN	V2 KN	V3 KN	T KN-m
28	0.95860	SLU-1	NonStatic	Max	-91.935	187.574	0.000	0.0000
28	1.43790	SLU-1	NonStatic	Max	-91.935	198.475	0.000	0.0000
28	0.00000	SLU-1	NonStatic	Min	-91.935	165.772	0.000	0.0000
28	0.47930	SLU-1	NonStatic	Min	-91.935	176.673	0.000	0.0000
28	0.95860	SLU-1	NonStatic	Min	-91.935	187.574	0.000	0.0000
28	1.43790	SLU-1	NonStatic	Min	-91.935	198.475	0.000	0.0000
28	0.00000	SLU-2	NonStatic	Max	-78.104	175.567	0.000	0.0000
28	0.47930	SLU-2	NonStatic	Max	-78.104	186.467	0.000	0.0000
28	0.95860	SLU-2	NonStatic	Max	-78.104	197.368	0.000	0.0000
28	1.43790	SLU-2	NonStatic	Max	-78.104	208.269	0.000	0.0000
28	0.00000	SLU-2	NonStatic	Min	-78.104	175.567	0.000	0.0000
28	0.47930	SLU-2	NonStatic	Min	-78.104	186.467	0.000	0.0000
28	0.95860	SLU-2	NonStatic	Min	-78.104	197.368	0.000	0.0000
28	1.43790	SLU-2	NonStatic	Min	-78.104	208.269	0.000	0.0000
28	0.00000	SLU-3	NonStatic	Max	-78.934	89.610	0.000	0.0000
28	0.47930	SLU-3	NonStatic	Max	-78.934	97.995	0.000	0.0000
28	0.95860	SLU-3	NonStatic	Max	-78.934	106.380	0.000	0.0000
28	1.43790	SLU-3	NonStatic	Max	-78.934	114.766	0.000	0.0000
28	0.00000	SLU-3	NonStatic	Min	-78.934	89.610	0.000	0.0000
28	0.47930	SLU-3	NonStatic	Min	-78.934	97.995	0.000	0.0000
28	0.95860	SLU-3	NonStatic	Min	-78.934	106.380	0.000	0.0000
28	1.43790	SLU-3	NonStatic	Min	-78.934	114.766	0.000	0.0000
28	0.00000	SLU-4	NonStatic	Max	73.025	65.019	0.000	0.0000
28	0.47930	SLU-4	NonStatic	Max	73.025	75.920	0.000	0.0000
28	0.95860	SLU-4	NonStatic	Max	73.025	86.820	0.000	0.0000
28	1.43790	SLU-4	NonStatic	Max	73.025	97.721	0.000	0.0000
28	0.00000	SLU-4	NonStatic	Min	73.025	65.019	0.000	0.0000
28	0.47930	SLU-4	NonStatic	Min	73.025	75.920	0.000	0.0000
28	0.95860	SLU-4	NonStatic	Min	73.025	86.820	0.000	0.0000
28	1.43790	SLU-4	NonStatic	Min	73.025	97.721	0.000	0.0000
28	0.00000	SLU-5	NonStatic	Max	131.885	-51.589	0.000	0.0000
28	0.47930	SLU-5	NonStatic	Max	131.885	-43.204	0.000	0.0000
28	0.95860	SLU-5	NonStatic	Max	131.885	-34.818	0.000	0.0000
28	1.43790	SLU-5	NonStatic	Max	131.885	-26.433	0.000	0.0000
28	0.00000	SLU-5	NonStatic	Min	131.885	-51.589	0.000	0.0000
28	0.47930	SLU-5	NonStatic	Min	131.885	-43.204	0.000	0.0000
28	0.95860	SLU-5	NonStatic	Min	131.885	-34.818	0.000	0.0000
28	1.43790	SLU-5	NonStatic	Min	131.885	-26.433	0.000	0.0000
28	0.00000	SLU-6	NonStatic	Max	-291.385	295.793	0.000	0.0000
28	0.47930	SLU-6	NonStatic	Max	-291.385	306.694	0.000	0.0000
28	0.95860	SLU-6	NonStatic	Max	-291.385	317.595	0.000	0.0000
28	1.43790	SLU-6	NonStatic	Max	-291.385	328.496	0.000	0.0000
28	0.00000	SLU-6	NonStatic	Min	-291.385	295.793	0.000	0.0000
28	0.47930	SLU-6	NonStatic	Min	-291.385	306.694	0.000	0.0000
28	0.95860	SLU-6	NonStatic	Min	-291.385	317.595	0.000	0.0000
28	1.43790	SLU-6	NonStatic	Min	-291.385	328.496	0.000	0.0000
28	0.00000	SLU-7	NonStatic	Max	-265.926	211.633	0.000	0.0000
28	0.47930	SLU-7	NonStatic	Max	-265.926	220.019	0.000	0.0000
28	0.95860	SLU-7	NonStatic	Max	-265.926	228.404	0.000	0.0000
28	1.43790	SLU-7	NonStatic	Max	-265.926	236.789	0.000	0.0000
28	0.00000	SLU-7	NonStatic	Min	-265.926	211.633	0.000	0.0000
28	0.47930	SLU-7	NonStatic	Min	-265.926	220.019	0.000	0.0000
28	0.95860	SLU-7	NonStatic	Min	-265.926	228.404	0.000	0.0000
28	1.43790	SLU-7	NonStatic	Min	-265.926	236.789	0.000	0.0000
28	0.00000	SLV 1	NonStatic	Max	815.022	-728.146	0.000	0.0000
28	0.47930	SLV 1	NonStatic	Max	815.022	-719.761	0.000	0.0000
28	0.95860	SLV 1	NonStatic	Max	815.022	-711.376	0.000	0.0000
28	1.43790	SLV 1	NonStatic	Max	815.022	-702.990	0.000	0.0000
28	0.00000	SLV 1	NonStatic	Min	815.022	-728.146	0.000	0.0000

Table: Element Forces - Frames, Part 1 of 4

Frame	Station m	OutputCase	CaseType	StepType	P KN	V2 KN	V3 KN	T KN-m
28	0.47930	SLV 1	NonStatic	Min	815.022	-719.761	0.000	0.0000
28	0.95860	SLV 1	NonStatic	Min	815.022	-711.376	0.000	0.0000
28	1.43790	SLV 1	NonStatic	Min	815.022	-702.990	0.000	0.0000
28	0.00000	SLV 2	NonStatic	Max	831.600	-731.584	0.000	0.0000
28	0.47930	SLV 2	NonStatic	Max	831.600	-723.198	0.000	0.0000
28	0.95860	SLV 2	NonStatic	Max	831.600	-714.813	0.000	0.0000
28	1.43790	SLV 2	NonStatic	Max	831.600	-706.428	0.000	0.0000
28	0.00000	SLV 2	NonStatic	Min	831.600	-731.584	0.000	0.0000
28	0.47930	SLV 2	NonStatic	Min	831.600	-723.198	0.000	0.0000
28	0.95860	SLV 2	NonStatic	Min	831.600	-714.813	0.000	0.0000
28	1.43790	SLV 2	NonStatic	Min	831.600	-706.428	0.000	0.0000
28	0.00000	SLV 3	NonStatic	Max	831.600	-731.584	0.000	0.0000
28	0.47930	SLV 3	NonStatic	Max	831.600	-723.198	0.000	0.0000
28	0.95860	SLV 3	NonStatic	Max	831.600	-714.813	0.000	0.0000
28	1.43790	SLV 3	NonStatic	Max	831.600	-706.428	0.000	0.0000
28	0.00000	SLV 3	NonStatic	Min	831.600	-731.584	0.000	0.0000
28	0.47930	SLV 3	NonStatic	Min	831.600	-723.198	0.000	0.0000
28	0.95860	SLV 3	NonStatic	Min	831.600	-714.813	0.000	0.0000
28	1.43790	SLV 3	NonStatic	Min	831.600	-706.428	0.000	0.0000
28	0.00000	SLV 4	NonStatic	Max	-1335.271	600.092	0.000	0.0000
28	0.47930	SLV 4	NonStatic	Max	-1335.271	608.477	0.000	0.0000
28	0.95860	SLV 4	NonStatic	Max	-1335.271	616.863	0.000	0.0000
28	1.43790	SLV 4	NonStatic	Max	-1335.271	625.248	0.000	0.0000
28	0.00000	SLV 4	NonStatic	Min	-1335.271	600.092	0.000	0.0000
28	0.47930	SLV 4	NonStatic	Min	-1335.271	608.477	0.000	0.0000
28	0.95860	SLV 4	NonStatic	Min	-1335.271	616.863	0.000	0.0000
28	1.43790	SLV 4	NonStatic	Min	-1335.271	625.248	0.000	0.0000
28	0.00000	SLV 5	NonStatic	Max	311.270	-174.587	0.000	0.0000
28	0.47930	SLV 5	NonStatic	Max	311.270	-166.202	0.000	0.0000
28	0.95860	SLV 5	NonStatic	Max	311.270	-157.817	0.000	0.0000
28	1.43790	SLV 5	NonStatic	Max	311.270	-149.432	0.000	0.0000
28	0.00000	SLV 5	NonStatic	Min	311.270	-174.587	0.000	0.0000
28	0.47930	SLV 5	NonStatic	Min	311.270	-166.202	0.000	0.0000
28	0.95860	SLV 5	NonStatic	Min	311.270	-157.817	0.000	0.0000
28	1.43790	SLV 5	NonStatic	Min	311.270	-149.432	0.000	0.0000
28	0.00000	SLV 6	NonStatic	Max	-395.179	281.000	0.000	0.0000
28	0.47930	SLV 6	NonStatic	Max	-395.179	289.386	0.000	0.0000
28	0.95860	SLV 6	NonStatic	Max	-395.179	297.771	0.000	0.0000
28	1.43790	SLV 6	NonStatic	Max	-395.179	306.156	0.000	0.0000
28	0.00000	SLV 6	NonStatic	Min	-395.179	281.000	0.000	0.0000
28	0.47930	SLV 6	NonStatic	Min	-395.179	289.386	0.000	0.0000
28	0.95860	SLV 6	NonStatic	Min	-395.179	297.771	0.000	0.0000
28	1.43790	SLV 6	NonStatic	Min	-395.179	306.156	0.000	0.0000
28	0.00000	SLV 7	NonStatic	Max	299.909	-155.650	0.000	0.0000
28	0.47930	SLV 7	NonStatic	Max	299.909	-147.265	0.000	0.0000
28	0.95860	SLV 7	NonStatic	Max	299.909	-138.880	0.000	0.0000
28	1.43790	SLV 7	NonStatic	Max	299.909	-130.495	0.000	0.0000
28	0.00000	SLV 7	NonStatic	Min	299.909	-155.650	0.000	0.0000
28	0.47930	SLV 7	NonStatic	Min	299.909	-147.265	0.000	0.0000
28	0.95860	SLV 7	NonStatic	Min	299.909	-138.880	0.000	0.0000
28	1.43790	SLV 7	NonStatic	Min	299.909	-130.495	0.000	0.0000
28	0.00000	SLV 8	NonStatic	Max	-400.247	294.919	0.000	0.0000
28	0.47930	SLV 8	NonStatic	Max	-400.247	303.305	0.000	0.0000
28	0.95860	SLV 8	NonStatic	Max	-400.247	311.690	0.000	0.0000
28	1.43790	SLV 8	NonStatic	Max	-400.247	320.075	0.000	0.0000
28	0.00000	SLV 8	NonStatic	Min	-400.247	294.919	0.000	0.0000
28	0.47930	SLV 8	NonStatic	Min	-400.247	303.305	0.000	0.0000
28	0.95860	SLV 8	NonStatic	Min	-400.247	311.690	0.000	0.0000
28	1.43790	SLV 8	NonStatic	Min	-400.247	320.075	0.000	0.0000

Table: Element Forces - Frames, Part 1 of 4

Frame	Station m	OutputCase	CaseType	StepType	P KN	V2 KN	V3 KN	T KN-m
28	0.00000	SLV 9	NonStatic	Max	815.022	-728.146	0.000	0.0000
28	0.47930	SLV 9	NonStatic	Max	815.022	-719.761	0.000	0.0000
28	0.95860	SLV 9	NonStatic	Max	815.022	-711.376	0.000	0.0000
28	1.43790	SLV 9	NonStatic	Max	815.022	-702.990	0.000	0.0000
28	0.00000	SLV 9	NonStatic	Min	815.022	-728.146	0.000	0.0000
28	0.47930	SLV 9	NonStatic	Min	815.022	-719.761	0.000	0.0000
28	0.95860	SLV 9	NonStatic	Min	815.022	-711.376	0.000	0.0000
28	1.43790	SLV 9	NonStatic	Min	815.022	-702.990	0.000	0.0000
28	0.00000	SLV 10	NonStatic	Max	-1335.215	581.163	0.000	0.0000
28	0.47930	SLV 10	NonStatic	Max	-1335.215	589.548	0.000	0.0000
28	0.95860	SLV 10	NonStatic	Max	-1335.215	597.934	0.000	0.0000
28	1.43790	SLV 10	NonStatic	Max	-1335.215	606.319	0.000	0.0000
28	0.00000	SLV 10	NonStatic	Min	-1335.215	581.163	0.000	0.0000
28	0.47930	SLV 10	NonStatic	Min	-1335.215	589.548	0.000	0.0000
28	0.95860	SLV 10	NonStatic	Min	-1335.215	597.934	0.000	0.0000
28	1.43790	SLV 10	NonStatic	Min	-1335.215	606.319	0.000	0.0000
28	0.00000	SLV 11	NonStatic	Max	831.600	-731.584	0.000	0.0000
28	0.47930	SLV 11	NonStatic	Max	831.600	-723.198	0.000	0.0000
28	0.95860	SLV 11	NonStatic	Max	831.600	-714.813	0.000	0.0000
28	1.43790	SLV 11	NonStatic	Max	831.600	-706.428	0.000	0.0000
28	0.00000	SLV 11	NonStatic	Min	831.600	-731.584	0.000	0.0000
28	0.47930	SLV 11	NonStatic	Min	831.600	-723.198	0.000	0.0000
28	0.95860	SLV 11	NonStatic	Min	831.600	-714.813	0.000	0.0000
28	1.43790	SLV 11	NonStatic	Min	831.600	-706.428	0.000	0.0000
28	0.00000	SLV 12	NonStatic	Max	-1335.271	600.092	0.000	0.0000
28	0.47930	SLV 12	NonStatic	Max	-1335.271	608.477	0.000	0.0000
28	0.95860	SLV 12	NonStatic	Max	-1335.271	616.863	0.000	0.0000
28	1.43790	SLV 12	NonStatic	Max	-1335.271	625.248	0.000	0.0000
28	0.00000	SLV 12	NonStatic	Min	-1335.271	600.092	0.000	0.0000
28	0.47930	SLV 12	NonStatic	Min	-1335.271	608.477	0.000	0.0000
28	0.95860	SLV 12	NonStatic	Min	-1335.271	616.863	0.000	0.0000
28	1.43790	SLV 12	NonStatic	Min	-1335.271	625.248	0.000	0.0000
28	0.00000	SLV 13	NonStatic	Max	311.270	-174.587	0.000	0.0000
28	0.47930	SLV 13	NonStatic	Max	311.270	-166.202	0.000	0.0000
28	0.95860	SLV 13	NonStatic	Max	311.270	-157.817	0.000	0.0000
28	1.43790	SLV 13	NonStatic	Max	311.270	-149.432	0.000	0.0000
28	0.00000	SLV 13	NonStatic	Min	311.270	-174.587	0.000	0.0000
28	0.47930	SLV 13	NonStatic	Min	311.270	-166.202	0.000	0.0000
28	0.95860	SLV 13	NonStatic	Min	311.270	-157.817	0.000	0.0000
28	1.43790	SLV 13	NonStatic	Min	311.270	-149.432	0.000	0.0000
28	0.00000	SLV 14	NonStatic	Max	-395.179	281.000	0.000	0.0000
28	0.47930	SLV 14	NonStatic	Max	-395.179	289.386	0.000	0.0000
28	0.95860	SLV 14	NonStatic	Max	-395.179	297.771	0.000	0.0000
28	1.43790	SLV 14	NonStatic	Max	-395.179	306.156	0.000	0.0000
28	0.00000	SLV 14	NonStatic	Min	-395.179	281.000	0.000	0.0000
28	0.47930	SLV 14	NonStatic	Min	-395.179	289.386	0.000	0.0000
28	0.95860	SLV 14	NonStatic	Min	-395.179	297.771	0.000	0.0000
28	1.43790	SLV 14	NonStatic	Min	-395.179	306.156	0.000	0.0000
28	0.00000	SLV 15	NonStatic	Max	299.909	-155.650	0.000	0.0000
28	0.47930	SLV 15	NonStatic	Max	299.909	-147.265	0.000	0.0000
28	0.95860	SLV 15	NonStatic	Max	299.909	-138.880	0.000	0.0000
28	1.43790	SLV 15	NonStatic	Max	299.909	-130.495	0.000	0.0000
28	0.00000	SLV 15	NonStatic	Min	299.909	-155.650	0.000	0.0000
28	0.47930	SLV 15	NonStatic	Min	299.909	-147.265	0.000	0.0000
28	0.95860	SLV 15	NonStatic	Min	299.909	-138.880	0.000	0.0000
28	1.43790	SLV 15	NonStatic	Min	299.909	-130.495	0.000	0.0000
28	0.00000	SLV 16	NonStatic	Max	-400.247	294.919	0.000	0.0000
28	0.47930	SLV 16	NonStatic	Max	-400.247	303.305	0.000	0.0000
28	0.95860	SLV 16	NonStatic	Max	-400.247	311.690	0.000	0.0000

Table: Element Forces - Frames, Part 1 of 4

Frame	Station m	OutputCase	CaseType	StepType	P KN	V2 KN	V3 KN	T KN-m
28	1.43790	SLV 16	NonStatic	Max	-400.247	320.075	0.000	0.0000
28	0.00000	SLV 16	NonStatic	Min	-400.247	294.919	0.000	0.0000
28	0.47930	SLV 16	NonStatic	Min	-400.247	303.305	0.000	0.0000
28	0.95860	SLV 16	NonStatic	Min	-400.247	311.690	0.000	0.0000
28	1.43790	SLV 16	NonStatic	Min	-400.247	320.075	0.000	0.0000
29	0.00000	SLE-C	NonStatic	Max	-656.718	-122.504	0.000	0.0000
29	0.86428	SLE-C	NonStatic	Max	-648.326	-109.927	0.000	0.0000
29	1.72857	SLE-C	NonStatic	Max	-639.934	-97.349	0.000	0.0000
29	0.00000	SLE-C	NonStatic	Min	-656.718	-122.504	0.000	0.0000
29	0.86428	SLE-C	NonStatic	Min	-648.326	-109.927	0.000	0.0000
29	1.72857	SLE-C	NonStatic	Min	-639.934	-97.349	0.000	0.0000
29	0.00000	SLE-F1	NonStatic	Max	-414.066	-131.213	0.000	0.0000
29	0.86428	SLE-F1	NonStatic	Max	-405.674	-118.635	0.000	0.0000
29	1.72857	SLE-F1	NonStatic	Max	-397.282	-106.057	0.000	0.0000
29	0.00000	SLE-F1	NonStatic	Min	-414.066	-131.213	0.000	0.0000
29	0.86428	SLE-F1	NonStatic	Min	-405.674	-118.635	0.000	0.0000
29	1.72857	SLE-F1	NonStatic	Min	-397.282	-106.057	0.000	0.0000
29	0.00000	SLE-F2	NonStatic	Max	-820.042	-91.982	0.000	0.0000
29	0.86428	SLE-F2	NonStatic	Max	-811.650	-79.404	0.000	0.0000
29	1.72857	SLE-F2	NonStatic	Max	-803.258	-66.826	0.000	0.0000
29	0.00000	SLE-F2	NonStatic	Min	-820.042	-91.982	0.000	0.0000
29	0.86428	SLE-F2	NonStatic	Min	-811.650	-79.404	0.000	0.0000
29	1.72857	SLE-F2	NonStatic	Min	-803.258	-66.826	0.000	0.0000
29	0.00000	SLE-F3	NonStatic	Max	-368.886	-112.131	0.000	0.0000
29	0.86428	SLE-F3	NonStatic	Max	-360.494	-99.554	0.000	0.0000
29	1.72857	SLE-F3	NonStatic	Max	-352.102	-86.976	0.000	0.0000
29	0.00000	SLE-F3	NonStatic	Min	-368.886	-112.131	0.000	0.0000
29	0.86428	SLE-F3	NonStatic	Min	-360.494	-99.554	0.000	0.0000
29	1.72857	SLE-F3	NonStatic	Min	-352.102	-86.976	0.000	0.0000
29	0.00000	SLE-QP	NonStatic	Max	-715.078	-97.392	0.000	0.0000
29	0.86428	SLE-QP	NonStatic	Max	-706.685	-84.814	0.000	0.0000
29	1.72857	SLE-QP	NonStatic	Max	-698.293	-72.236	0.000	0.0000
29	0.00000	SLE-QP	NonStatic	Min	-715.078	-97.392	0.000	0.0000
29	0.86428	SLE-QP	NonStatic	Min	-706.685	-84.814	0.000	0.0000
29	1.72857	SLE-QP	NonStatic	Min	-698.293	-72.236	0.000	0.0000
29	0.00000	SLU-1	NonStatic	Max	-608.646	-191.027	0.000	0.0000
29	0.86428	SLU-1	NonStatic	Max	-597.736	-174.676	0.000	0.0000
29	1.72857	SLU-1	NonStatic	Max	-586.826	-158.324	0.000	0.0000
29	0.00000	SLU-1	NonStatic	Min	-608.646	-191.027	0.000	0.0000
29	0.86428	SLU-1	NonStatic	Min	-597.736	-174.676	0.000	0.0000
29	1.72857	SLU-1	NonStatic	Min	-586.826	-158.324	0.000	0.0000
29	0.00000	SLU-2	NonStatic	Max	-453.836	-205.703	0.000	0.0000
29	0.86428	SLU-2	NonStatic	Max	-442.927	-189.351	0.000	0.0000
29	1.72857	SLU-2	NonStatic	Max	-432.017	-173.000	0.000	0.0000
29	0.00000	SLU-2	NonStatic	Min	-453.836	-205.703	0.000	0.0000
29	0.86428	SLU-2	NonStatic	Min	-442.927	-189.351	0.000	0.0000
29	1.72857	SLU-2	NonStatic	Min	-432.017	-173.000	0.000	0.0000
29	0.00000	SLU-3	NonStatic	Max	-564.657	-98.349	0.000	0.0000
29	0.86428	SLU-3	NonStatic	Max	-556.265	-85.771	0.000	0.0000
29	1.72857	SLU-3	NonStatic	Max	-547.873	-73.193	0.000	0.0000
29	0.00000	SLU-3	NonStatic	Min	-564.657	-98.349	0.000	0.0000
29	0.86428	SLU-3	NonStatic	Min	-556.265	-85.771	0.000	0.0000
29	1.72857	SLU-3	NonStatic	Min	-547.873	-73.193	0.000	0.0000
29	0.00000	SLU-4	NonStatic	Max	-772.339	-190.443	0.000	0.0000
29	0.86428	SLU-4	NonStatic	Max	-761.429	-174.092	0.000	0.0000
29	1.72857	SLU-4	NonStatic	Max	-750.520	-157.741	0.000	0.0000
29	0.00000	SLU-4	NonStatic	Min	-772.339	-190.443	0.000	0.0000
29	0.86428	SLU-4	NonStatic	Min	-761.429	-174.092	0.000	0.0000
29	1.72857	SLU-4	NonStatic	Min	-750.520	-157.741	0.000	0.0000

Table: Element Forces - Frames, Part 1 of 4

Frame	Station m	OutputCase	CaseType	StepType	P KN	V2 KN	V3 KN	T KN-m
29	0.00000	SLU-5	NonStatic	Max	-818.585	-83.480	0.000	0.0000
29	0.86428	SLU-5	NonStatic	Max	-810.193	-70.902	0.000	0.0000
29	1.72857	SLU-5	NonStatic	Max	-801.801	-58.324	0.000	0.0000
29	0.00000	SLU-5	NonStatic	Min	-818.585	-83.480	0.000	0.0000
29	0.86428	SLU-5	NonStatic	Min	-810.193	-70.902	0.000	0.0000
29	1.72857	SLU-5	NonStatic	Min	-801.801	-58.324	0.000	0.0000
29	0.00000	SLU-6	NonStatic	Max	-289.917	-202.018	0.000	0.0000
29	0.86428	SLU-6	NonStatic	Max	-279.007	-185.667	0.000	0.0000
29	1.72857	SLU-6	NonStatic	Max	-268.097	-169.316	0.000	0.0000
29	0.00000	SLU-6	NonStatic	Min	-289.917	-202.018	0.000	0.0000
29	0.86428	SLU-6	NonStatic	Min	-279.007	-185.667	0.000	0.0000
29	1.72857	SLU-6	NonStatic	Min	-268.097	-169.316	0.000	0.0000
29	0.00000	SLU-7	NonStatic	Max	-271.312	-109.498	0.000	0.0000
29	0.86428	SLU-7	NonStatic	Max	-262.920	-96.920	0.000	0.0000
29	1.72857	SLU-7	NonStatic	Max	-254.528	-84.342	0.000	0.0000
29	0.00000	SLU-7	NonStatic	Min	-271.312	-109.498	0.000	0.0000
29	0.86428	SLU-7	NonStatic	Min	-262.920	-96.920	0.000	0.0000
29	1.72857	SLU-7	NonStatic	Min	-254.528	-84.342	0.000	0.0000
29	0.00000	SLV 1	NonStatic	Max	-2438.474	177.196	0.000	0.0000
29	0.86428	SLV 1	NonStatic	Max	-2430.082	189.774	0.000	0.0000
29	1.72857	SLV 1	NonStatic	Max	-2421.690	202.352	0.000	0.0000
29	0.00000	SLV 1	NonStatic	Min	-2438.474	177.196	0.000	0.0000
29	0.86428	SLV 1	NonStatic	Min	-2430.082	189.774	0.000	0.0000
29	1.72857	SLV 1	NonStatic	Min	-2421.690	202.352	0.000	0.0000
29	0.00000	SLV 2	NonStatic	Max	-2467.114	169.418	0.000	0.0000
29	0.86428	SLV 2	NonStatic	Max	-2458.722	181.995	0.000	0.0000
29	1.72857	SLV 2	NonStatic	Max	-2450.330	194.573	0.000	0.0000
29	0.00000	SLV 2	NonStatic	Min	-2467.114	169.418	0.000	0.0000
29	0.86428	SLV 2	NonStatic	Min	-2458.722	181.995	0.000	0.0000
29	1.72857	SLV 2	NonStatic	Min	-2450.330	194.573	0.000	0.0000
29	0.00000	SLV 3	NonStatic	Max	-2467.114	169.418	0.000	0.0000
29	0.86428	SLV 3	NonStatic	Max	-2458.722	181.995	0.000	0.0000
29	1.72857	SLV 3	NonStatic	Max	-2450.330	194.573	0.000	0.0000
29	0.00000	SLV 3	NonStatic	Min	-2467.114	169.418	0.000	0.0000
29	0.86428	SLV 3	NonStatic	Min	-2458.722	181.995	0.000	0.0000
29	1.72857	SLV 3	NonStatic	Min	-2450.330	194.573	0.000	0.0000
29	0.00000	SLV 4	NonStatic	Max	580.494	128.432	0.000	0.0000
29	0.86428	SLV 4	NonStatic	Max	588.886	141.010	0.000	0.0000
29	1.72857	SLV 4	NonStatic	Max	597.278	153.588	0.000	0.0000
29	0.00000	SLV 4	NonStatic	Min	580.494	128.432	0.000	0.0000
29	0.86428	SLV 4	NonStatic	Min	588.886	141.010	0.000	0.0000
29	1.72857	SLV 4	NonStatic	Min	597.278	153.588	0.000	0.0000
29	0.00000	SLV 5	NonStatic	Max	-1172.399	-68.112	0.000	0.0000
29	0.86428	SLV 5	NonStatic	Max	-1164.007	-55.534	0.000	0.0000
29	1.72857	SLV 5	NonStatic	Max	-1155.615	-42.956	0.000	0.0000
29	0.00000	SLV 5	NonStatic	Min	-1172.399	-68.112	0.000	0.0000
29	0.86428	SLV 5	NonStatic	Min	-1164.007	-55.534	0.000	0.0000
29	1.72857	SLV 5	NonStatic	Min	-1155.615	-42.956	0.000	0.0000
29	0.00000	SLV 6	NonStatic	Max	-160.931	-102.948	0.000	0.0000
29	0.86428	SLV 6	NonStatic	Max	-152.538	-90.370	0.000	0.0000
29	1.72857	SLV 6	NonStatic	Max	-144.146	-77.792	0.000	0.0000
29	0.00000	SLV 6	NonStatic	Min	-160.931	-102.948	0.000	0.0000
29	0.86428	SLV 6	NonStatic	Min	-152.538	-90.370	0.000	0.0000
29	1.72857	SLV 6	NonStatic	Min	-144.146	-77.792	0.000	0.0000
29	0.00000	SLV 7	NonStatic	Max	-1156.769	-82.790	0.000	0.0000
29	0.86428	SLV 7	NonStatic	Max	-1148.377	-70.212	0.000	0.0000
29	1.72857	SLV 7	NonStatic	Max	-1139.985	-57.634	0.000	0.0000
29	0.00000	SLV 7	NonStatic	Min	-1156.769	-82.790	0.000	0.0000
29	0.86428	SLV 7	NonStatic	Min	-1148.377	-70.212	0.000	0.0000

Table: Element Forces - Frames, Part 1 of 4

Frame	Station m	OutputCase	CaseType	StepType	P KN	V2 KN	V3 KN	T KN-m
29	1.72857	SLV 7	NonStatic	Min	-1139.985	-57.634	0.000	0.0000
29	0.00000	SLV 8	NonStatic	Max	-155.790	-115.959	0.000	0.0000
29	0.86428	SLV 8	NonStatic	Max	-147.398	-103.381	0.000	0.0000
29	1.72857	SLV 8	NonStatic	Max	-139.006	-90.804	0.000	0.0000
29	0.00000	SLV 8	NonStatic	Min	-155.790	-115.959	0.000	0.0000
29	0.86428	SLV 8	NonStatic	Min	-147.398	-103.381	0.000	0.0000
29	1.72857	SLV 8	NonStatic	Min	-139.006	-90.804	0.000	0.0000
29	0.00000	SLV 9	NonStatic	Max	-2438.474	177.196	0.000	0.0000
29	0.86428	SLV 9	NonStatic	Max	-2430.082	189.774	0.000	0.0000
29	1.72857	SLV 9	NonStatic	Max	-2421.690	202.352	0.000	0.0000
29	0.00000	SLV 9	NonStatic	Min	-2438.474	177.196	0.000	0.0000
29	0.86428	SLV 9	NonStatic	Min	-2430.082	189.774	0.000	0.0000
29	1.72857	SLV 9	NonStatic	Min	-2421.690	202.352	0.000	0.0000
29	0.00000	SLV 10	NonStatic	Max	579.336	148.300	0.000	0.0000
29	0.86428	SLV 10	NonStatic	Max	587.728	160.878	0.000	0.0000
29	1.72857	SLV 10	NonStatic	Max	596.120	173.456	0.000	0.0000
29	0.00000	SLV 10	NonStatic	Min	579.336	148.300	0.000	0.0000
29	0.86428	SLV 10	NonStatic	Min	587.728	160.878	0.000	0.0000
29	1.72857	SLV 10	NonStatic	Min	596.120	173.456	0.000	0.0000
29	0.00000	SLV 11	NonStatic	Max	-2467.114	169.418	0.000	0.0000
29	0.86428	SLV 11	NonStatic	Max	-2458.722	181.995	0.000	0.0000
29	1.72857	SLV 11	NonStatic	Max	-2450.330	194.573	0.000	0.0000
29	0.00000	SLV 11	NonStatic	Min	-2467.114	169.418	0.000	0.0000
29	0.86428	SLV 11	NonStatic	Min	-2458.722	181.995	0.000	0.0000
29	1.72857	SLV 11	NonStatic	Min	-2450.330	194.573	0.000	0.0000
29	0.00000	SLV 12	NonStatic	Max	580.494	128.432	0.000	0.0000
29	0.86428	SLV 12	NonStatic	Max	588.886	141.010	0.000	0.0000
29	1.72857	SLV 12	NonStatic	Max	597.278	153.588	0.000	0.0000
29	0.00000	SLV 12	NonStatic	Min	580.494	128.432	0.000	0.0000
29	0.86428	SLV 12	NonStatic	Min	588.886	141.010	0.000	0.0000
29	1.72857	SLV 12	NonStatic	Min	597.278	153.588	0.000	0.0000
29	0.00000	SLV 13	NonStatic	Max	-1172.399	-68.112	0.000	0.0000
29	0.86428	SLV 13	NonStatic	Max	-1164.007	-55.534	0.000	0.0000
29	1.72857	SLV 13	NonStatic	Max	-1155.615	-42.956	0.000	0.0000
29	0.00000	SLV 13	NonStatic	Min	-1172.399	-68.112	0.000	0.0000
29	0.86428	SLV 13	NonStatic	Min	-1164.007	-55.534	0.000	0.0000
29	1.72857	SLV 13	NonStatic	Min	-1155.615	-42.956	0.000	0.0000
29	0.00000	SLV 14	NonStatic	Max	-160.931	-102.948	0.000	0.0000
29	0.86428	SLV 14	NonStatic	Max	-152.538	-90.370	0.000	0.0000
29	1.72857	SLV 14	NonStatic	Max	-144.146	-77.792	0.000	0.0000
29	0.00000	SLV 14	NonStatic	Min	-160.931	-102.948	0.000	0.0000
29	0.86428	SLV 14	NonStatic	Min	-152.538	-90.370	0.000	0.0000
29	1.72857	SLV 14	NonStatic	Min	-144.146	-77.792	0.000	0.0000
29	0.00000	SLV 15	NonStatic	Max	-1156.769	-82.790	0.000	0.0000
29	0.86428	SLV 15	NonStatic	Max	-1148.377	-70.212	0.000	0.0000
29	1.72857	SLV 15	NonStatic	Max	-1139.985	-57.634	0.000	0.0000
29	0.00000	SLV 15	NonStatic	Min	-1156.769	-82.790	0.000	0.0000
29	0.86428	SLV 15	NonStatic	Min	-1148.377	-70.212	0.000	0.0000
29	1.72857	SLV 15	NonStatic	Min	-1139.985	-57.634	0.000	0.0000
29	0.00000	SLV 16	NonStatic	Max	-155.790	-115.959	0.000	0.0000
29	0.86428	SLV 16	NonStatic	Max	-147.398	-103.381	0.000	0.0000
29	1.72857	SLV 16	NonStatic	Max	-139.006	-90.804	0.000	0.0000
29	0.00000	SLV 16	NonStatic	Min	-155.790	-115.959	0.000	0.0000
29	0.86428	SLV 16	NonStatic	Min	-147.398	-103.381	0.000	0.0000
29	1.72857	SLV 16	NonStatic	Min	-139.006	-90.804	0.000	0.0000
30	0.00000	SLE-C	NonStatic	Max	-464.987	-88.835	0.000	0.0000
30	0.26990	SLE-C	NonStatic	Max	-469.009	-83.421	0.000	0.0000
30	0.53979	SLE-C	NonStatic	Max	-473.032	-78.006	0.000	0.0000
30	0.00000	SLE-C	NonStatic	Min	-464.987	-88.835	0.000	0.0000

Table: Element Forces - Frames, Part 1 of 4

Frame	Station m	OutputCase	CaseType	StepType	P KN	V2 KN	V3 KN	T KN-m
30	0.26990	SLE-C	NonStatic	Min	-469.009	-83.421	0.000	0.0000
30	0.53979	SLE-C	NonStatic	Min	-473.032	-78.006	0.000	0.0000
30	0.00000	SLE-F1	NonStatic	Max	-379.253	-65.692	0.000	0.0000
30	0.26990	SLE-F1	NonStatic	Max	-383.276	-60.278	0.000	0.0000
30	0.53979	SLE-F1	NonStatic	Max	-387.299	-54.863	0.000	0.0000
30	0.00000	SLE-F1	NonStatic	Min	-379.253	-65.692	0.000	0.0000
30	0.26990	SLE-F1	NonStatic	Min	-383.276	-60.278	0.000	0.0000
30	0.53979	SLE-F1	NonStatic	Min	-387.299	-54.863	0.000	0.0000
30	0.00000	SLE-F2	NonStatic	Max	-433.909	-97.204	0.000	0.0000
30	0.26990	SLE-F2	NonStatic	Max	-437.932	-91.789	0.000	0.0000
30	0.53979	SLE-F2	NonStatic	Max	-441.955	-86.375	0.000	0.0000
30	0.00000	SLE-F2	NonStatic	Min	-433.909	-97.204	0.000	0.0000
30	0.26990	SLE-F2	NonStatic	Min	-437.932	-91.789	0.000	0.0000
30	0.53979	SLE-F2	NonStatic	Min	-441.955	-86.375	0.000	0.0000
30	0.00000	SLE-F3	NonStatic	Max	-402.087	-78.401	0.000	0.0000
30	0.26990	SLE-F3	NonStatic	Max	-406.110	-72.987	0.000	0.0000
30	0.53979	SLE-F3	NonStatic	Max	-410.133	-67.572	0.000	0.0000
30	0.00000	SLE-F3	NonStatic	Min	-402.087	-78.401	0.000	0.0000
30	0.26990	SLE-F3	NonStatic	Min	-406.110	-72.987	0.000	0.0000
30	0.53979	SLE-F3	NonStatic	Min	-410.133	-67.572	0.000	0.0000
30	0.00000	SLE-QP	NonStatic	Max	-377.533	-87.494	0.000	0.0000
30	0.26990	SLE-QP	NonStatic	Max	-381.556	-82.080	0.000	0.0000
30	0.53979	SLE-QP	NonStatic	Max	-385.579	-76.665	0.000	0.0000
30	0.00000	SLE-QP	NonStatic	Min	-377.533	-87.494	0.000	0.0000
30	0.26990	SLE-QP	NonStatic	Min	-381.556	-82.080	0.000	0.0000
30	0.53979	SLE-QP	NonStatic	Min	-385.579	-76.665	0.000	0.0000
30	0.00000	SLU-1	NonStatic	Max	-559.045	-109.868	0.000	0.0000
30	0.26990	SLU-1	NonStatic	Max	-564.275	-102.829	0.000	0.0000
30	0.53979	SLU-1	NonStatic	Max	-569.505	-95.790	0.000	0.0000
30	0.00000	SLU-1	NonStatic	Min	-559.045	-109.868	0.000	0.0000
30	0.26990	SLU-1	NonStatic	Min	-564.275	-102.829	0.000	0.0000
30	0.53979	SLU-1	NonStatic	Min	-569.505	-95.790	0.000	0.0000
30	0.00000	SLU-2	NonStatic	Max	-400.560	-67.704	0.000	0.0000
30	0.26990	SLU-2	NonStatic	Max	-405.790	-60.665	0.000	0.0000
30	0.53979	SLU-2	NonStatic	Max	-411.020	-53.626	0.000	0.0000
30	0.00000	SLU-2	NonStatic	Min	-400.560	-67.704	0.000	0.0000
30	0.26990	SLU-2	NonStatic	Min	-405.790	-60.665	0.000	0.0000
30	0.53979	SLU-2	NonStatic	Min	-411.020	-53.626	0.000	0.0000
30	0.00000	SLU-3	NonStatic	Max	-553.752	-113.619	0.000	0.0000
30	0.26990	SLU-3	NonStatic	Max	-557.775	-108.204	0.000	0.0000
30	0.53979	SLU-3	NonStatic	Max	-561.798	-102.790	0.000	0.0000
30	0.00000	SLU-3	NonStatic	Min	-553.752	-113.619	0.000	0.0000
30	0.26990	SLU-3	NonStatic	Min	-557.775	-108.204	0.000	0.0000
30	0.53979	SLU-3	NonStatic	Min	-561.798	-102.790	0.000	0.0000
30	0.00000	SLU-4	NonStatic	Max	-519.596	-96.110	0.000	0.0000
30	0.26990	SLU-4	NonStatic	Max	-524.826	-89.071	0.000	0.0000
30	0.53979	SLU-4	NonStatic	Max	-530.056	-82.032	0.000	0.0000
30	0.00000	SLU-4	NonStatic	Min	-519.596	-96.110	0.000	0.0000
30	0.26990	SLU-4	NonStatic	Min	-524.826	-89.071	0.000	0.0000
30	0.53979	SLU-4	NonStatic	Min	-530.056	-82.032	0.000	0.0000
30	0.00000	SLU-5	NonStatic	Max	-533.866	-124.377	0.000	0.0000
30	0.26990	SLU-5	NonStatic	Max	-537.889	-118.962	0.000	0.0000
30	0.53979	SLU-5	NonStatic	Max	-541.912	-113.548	0.000	0.0000
30	0.00000	SLU-5	NonStatic	Min	-533.866	-124.377	0.000	0.0000
30	0.26990	SLU-5	NonStatic	Min	-537.889	-118.962	0.000	0.0000
30	0.53979	SLU-5	NonStatic	Min	-541.912	-113.548	0.000	0.0000
30	0.00000	SLU-6	NonStatic	Max	-495.885	-96.626	0.000	0.0000
30	0.26990	SLU-6	NonStatic	Max	-501.115	-89.587	0.000	0.0000
30	0.53979	SLU-6	NonStatic	Max	-506.345	-82.548	0.000	0.0000

Table: Element Forces - Frames, Part 1 of 4

Frame	Station m	OutputCase	CaseType	StepType	P KN	V2 KN	V3 KN	T KN-m
30	0.00000	SLU-6	NonStatic	Min	-495.885	-96.626	0.000	0.0000
30	0.26990	SLU-6	NonStatic	Min	-501.115	-89.587	0.000	0.0000
30	0.53979	SLU-6	NonStatic	Min	-506.345	-82.548	0.000	0.0000
30	0.00000	SLU-7	NonStatic	Max	-504.378	-97.177	0.000	0.0000
30	0.26990	SLU-7	NonStatic	Max	-508.401	-91.762	0.000	0.0000
30	0.53979	SLU-7	NonStatic	Max	-512.424	-86.348	0.000	0.0000
30	0.00000	SLU-7	NonStatic	Min	-504.378	-97.177	0.000	0.0000
30	0.26990	SLU-7	NonStatic	Min	-508.401	-91.762	0.000	0.0000
30	0.53979	SLU-7	NonStatic	Min	-512.424	-86.348	0.000	0.0000
30	0.00000	SLV 1	NonStatic	Max	-1352.916	-378.563	0.000	0.0000
30	0.26990	SLV 1	NonStatic	Max	-1356.938	-373.148	0.000	0.0000
30	0.53979	SLV 1	NonStatic	Max	-1360.961	-367.734	0.000	0.0000
30	0.00000	SLV 1	NonStatic	Min	-1352.916	-378.563	0.000	0.0000
30	0.26990	SLV 1	NonStatic	Min	-1356.938	-373.148	0.000	0.0000
30	0.53979	SLV 1	NonStatic	Min	-1360.961	-367.734	0.000	0.0000
30	0.00000	SLV 2	NonStatic	Max	-1366.555	-365.116	0.000	0.0000
30	0.26990	SLV 2	NonStatic	Max	-1370.578	-359.701	0.000	0.0000
30	0.53979	SLV 2	NonStatic	Max	-1374.601	-354.287	0.000	0.0000
30	0.00000	SLV 2	NonStatic	Min	-1366.555	-365.116	0.000	0.0000
30	0.26990	SLV 2	NonStatic	Min	-1370.578	-359.701	0.000	0.0000
30	0.53979	SLV 2	NonStatic	Min	-1374.601	-354.287	0.000	0.0000
30	0.00000	SLV 3	NonStatic	Max	-1366.555	-365.116	0.000	0.0000
30	0.26990	SLV 3	NonStatic	Max	-1370.578	-359.701	0.000	0.0000
30	0.53979	SLV 3	NonStatic	Max	-1374.601	-354.287	0.000	0.0000
30	0.00000	SLV 3	NonStatic	Min	-1366.555	-365.116	0.000	0.0000
30	0.26990	SLV 3	NonStatic	Min	-1370.578	-359.701	0.000	0.0000
30	0.53979	SLV 3	NonStatic	Min	-1374.601	-354.287	0.000	0.0000
30	0.00000	SLV 4	NonStatic	Max	-812.178	-620.192	0.000	0.0000
30	0.26990	SLV 4	NonStatic	Max	-816.201	-614.777	0.000	0.0000
30	0.53979	SLV 4	NonStatic	Max	-820.224	-609.363	0.000	0.0000
30	0.00000	SLV 4	NonStatic	Min	-812.178	-620.192	0.000	0.0000
30	0.26990	SLV 4	NonStatic	Min	-816.201	-614.777	0.000	0.0000
30	0.53979	SLV 4	NonStatic	Min	-820.224	-609.363	0.000	0.0000
30	0.00000	SLV 5	NonStatic	Max	-671.959	-145.542	0.000	0.0000
30	0.26990	SLV 5	NonStatic	Max	-675.982	-140.127	0.000	0.0000
30	0.53979	SLV 5	NonStatic	Max	-680.005	-134.713	0.000	0.0000
30	0.00000	SLV 5	NonStatic	Min	-671.959	-145.542	0.000	0.0000
30	0.26990	SLV 5	NonStatic	Min	-675.982	-140.127	0.000	0.0000
30	0.53979	SLV 5	NonStatic	Min	-680.005	-134.713	0.000	0.0000
30	0.00000	SLV 6	NonStatic	Max	-545.373	-122.824	0.000	0.0000
30	0.26990	SLV 6	NonStatic	Max	-549.396	-117.410	0.000	0.0000
30	0.53979	SLV 6	NonStatic	Max	-553.419	-111.995	0.000	0.0000
30	0.00000	SLV 6	NonStatic	Min	-545.373	-122.824	0.000	0.0000
30	0.26990	SLV 6	NonStatic	Min	-549.396	-117.410	0.000	0.0000
30	0.53979	SLV 6	NonStatic	Min	-553.419	-111.995	0.000	0.0000
30	0.00000	SLV 7	NonStatic	Max	-665.441	-137.903	0.000	0.0000
30	0.26990	SLV 7	NonStatic	Max	-669.464	-132.489	0.000	0.0000
30	0.53979	SLV 7	NonStatic	Max	-673.487	-127.074	0.000	0.0000
30	0.00000	SLV 7	NonStatic	Min	-665.441	-137.903	0.000	0.0000
30	0.26990	SLV 7	NonStatic	Min	-669.464	-132.489	0.000	0.0000
30	0.53979	SLV 7	NonStatic	Min	-673.487	-127.074	0.000	0.0000
30	0.00000	SLV 8	NonStatic	Max	-539.542	-120.004	0.000	0.0000
30	0.26990	SLV 8	NonStatic	Max	-543.565	-114.589	0.000	0.0000
30	0.53979	SLV 8	NonStatic	Max	-547.588	-109.175	0.000	0.0000
30	0.00000	SLV 8	NonStatic	Min	-539.542	-120.004	0.000	0.0000
30	0.26990	SLV 8	NonStatic	Min	-543.565	-114.589	0.000	0.0000
30	0.53979	SLV 8	NonStatic	Min	-547.588	-109.175	0.000	0.0000
30	0.00000	SLV 9	NonStatic	Max	-1352.916	-378.563	0.000	0.0000
30	0.26990	SLV 9	NonStatic	Max	-1356.938	-373.148	0.000	0.0000

Table: Element Forces - Frames, Part 1 of 4

Frame	Station m	OutputCase	CaseType	StepType	P KN	V2 KN	V3 KN	T KN-m
30	0.53979	SLV 9	NonStatic	Max	-1360.961	-367.734	0.000	0.0000
30	0.00000	SLV 9	NonStatic	Min	-1352.916	-378.563	0.000	0.0000
30	0.26990	SLV 9	NonStatic	Min	-1356.938	-373.148	0.000	0.0000
30	0.53979	SLV 9	NonStatic	Min	-1360.961	-367.734	0.000	0.0000
30	0.00000	SLV 10	NonStatic	Max	-809.201	-643.353	0.000	0.0000
30	0.26990	SLV 10	NonStatic	Max	-813.224	-637.938	0.000	0.0000
30	0.53979	SLV 10	NonStatic	Max	-817.247	-632.524	0.000	0.0000
30	0.00000	SLV 10	NonStatic	Min	-809.201	-643.353	0.000	0.0000
30	0.26990	SLV 10	NonStatic	Min	-813.224	-637.938	0.000	0.0000
30	0.53979	SLV 10	NonStatic	Min	-817.247	-632.524	0.000	0.0000
30	0.00000	SLV 11	NonStatic	Max	-1366.555	-365.116	0.000	0.0000
30	0.26990	SLV 11	NonStatic	Max	-1370.578	-359.701	0.000	0.0000
30	0.53979	SLV 11	NonStatic	Max	-1374.601	-354.287	0.000	0.0000
30	0.00000	SLV 11	NonStatic	Min	-1366.555	-365.116	0.000	0.0000
30	0.26990	SLV 11	NonStatic	Min	-1370.578	-359.701	0.000	0.0000
30	0.53979	SLV 11	NonStatic	Min	-1374.601	-354.287	0.000	0.0000
30	0.00000	SLV 12	NonStatic	Max	-812.178	-620.192	0.000	0.0000
30	0.26990	SLV 12	NonStatic	Max	-816.201	-614.777	0.000	0.0000
30	0.53979	SLV 12	NonStatic	Max	-820.224	-609.363	0.000	0.0000
30	0.00000	SLV 12	NonStatic	Min	-812.178	-620.192	0.000	0.0000
30	0.26990	SLV 12	NonStatic	Min	-816.201	-614.777	0.000	0.0000
30	0.53979	SLV 12	NonStatic	Min	-820.224	-609.363	0.000	0.0000
30	0.00000	SLV 13	NonStatic	Max	-671.959	-145.542	0.000	0.0000
30	0.26990	SLV 13	NonStatic	Max	-675.982	-140.127	0.000	0.0000
30	0.53979	SLV 13	NonStatic	Max	-680.005	-134.713	0.000	0.0000
30	0.00000	SLV 13	NonStatic	Min	-671.959	-145.542	0.000	0.0000
30	0.26990	SLV 13	NonStatic	Min	-675.982	-140.127	0.000	0.0000
30	0.53979	SLV 13	NonStatic	Min	-680.005	-134.713	0.000	0.0000
30	0.00000	SLV 14	NonStatic	Max	-545.373	-122.824	0.000	0.0000
30	0.26990	SLV 14	NonStatic	Max	-549.396	-117.410	0.000	0.0000
30	0.53979	SLV 14	NonStatic	Max	-553.419	-111.995	0.000	0.0000
30	0.00000	SLV 14	NonStatic	Min	-545.373	-122.824	0.000	0.0000
30	0.26990	SLV 14	NonStatic	Min	-549.396	-117.410	0.000	0.0000
30	0.53979	SLV 14	NonStatic	Min	-553.419	-111.995	0.000	0.0000
30	0.00000	SLV 15	NonStatic	Max	-665.441	-137.903	0.000	0.0000
30	0.26990	SLV 15	NonStatic	Max	-669.464	-132.489	0.000	0.0000
30	0.53979	SLV 15	NonStatic	Max	-673.487	-127.074	0.000	0.0000
30	0.00000	SLV 15	NonStatic	Min	-665.441	-137.903	0.000	0.0000
30	0.26990	SLV 15	NonStatic	Min	-669.464	-132.489	0.000	0.0000
30	0.53979	SLV 15	NonStatic	Min	-673.487	-127.074	0.000	0.0000
30	0.00000	SLV 16	NonStatic	Max	-539.542	-120.004	0.000	0.0000
30	0.26990	SLV 16	NonStatic	Max	-543.565	-114.589	0.000	0.0000
30	0.53979	SLV 16	NonStatic	Max	-547.588	-109.175	0.000	0.0000
30	0.00000	SLV 16	NonStatic	Min	-539.542	-120.004	0.000	0.0000
30	0.26990	SLV 16	NonStatic	Min	-543.565	-114.589	0.000	0.0000
30	0.53979	SLV 16	NonStatic	Min	-547.588	-109.175	0.000	0.0000
31	0.00000	SLE-C	NonStatic	Max	-479.139	-61.817	0.000	0.0000
31	0.25000	SLE-C	NonStatic	Max	-482.409	-56.493	0.000	0.0000
31	0.50000	SLE-C	NonStatic	Max	-485.679	-51.169	0.000	0.0000
31	0.00000	SLE-C	NonStatic	Min	-479.139	-61.817	0.000	0.0000
31	0.25000	SLE-C	NonStatic	Min	-482.409	-56.493	0.000	0.0000
31	0.50000	SLE-C	NonStatic	Min	-485.679	-51.169	0.000	0.0000
31	0.00000	SLE-F1	NonStatic	Max	-392.808	-68.642	0.000	0.0000
31	0.25000	SLE-F1	NonStatic	Max	-396.078	-63.318	0.000	0.0000
31	0.50000	SLE-F1	NonStatic	Max	-399.348	-57.994	0.000	0.0000
31	0.00000	SLE-F1	NonStatic	Min	-392.808	-68.642	0.000	0.0000
31	0.25000	SLE-F1	NonStatic	Min	-396.078	-63.318	0.000	0.0000
31	0.50000	SLE-F1	NonStatic	Min	-399.348	-57.994	0.000	0.0000
31	0.00000	SLE-F2	NonStatic	Max	-447.843	-47.132	0.000	0.0000

Table: Element Forces - Frames, Part 1 of 4

Frame	Station m	OutputCase	CaseType	StepType	P KN	V2 KN	V3 KN	T KN-m
31	0.25000	SLE-F2	NonStatic	Max	-451.113	-41.808	0.000	0.0000
31	0.50000	SLE-F2	NonStatic	Max	-454.384	-36.484	0.000	0.0000
31	0.00000	SLE-F2	NonStatic	Min	-447.843	-47.132	0.000	0.0000
31	0.25000	SLE-F2	NonStatic	Min	-451.113	-41.808	0.000	0.0000
31	0.50000	SLE-F2	NonStatic	Min	-454.384	-36.484	0.000	0.0000
31	0.00000	SLE-F3	NonStatic	Max	-417.196	-89.726	0.000	0.0000
31	0.25000	SLE-F3	NonStatic	Max	-420.467	-84.402	0.000	0.0000
31	0.50000	SLE-F3	NonStatic	Max	-423.737	-79.078	0.000	0.0000
31	0.00000	SLE-F3	NonStatic	Min	-417.196	-89.726	0.000	0.0000
31	0.25000	SLE-F3	NonStatic	Min	-420.467	-84.402	0.000	0.0000
31	0.50000	SLE-F3	NonStatic	Min	-423.737	-79.078	0.000	0.0000
31	0.00000	SLE-QP	NonStatic	Max	-390.831	-42.423	0.000	0.0000
31	0.25000	SLE-QP	NonStatic	Max	-394.101	-37.099	0.000	0.0000
31	0.50000	SLE-QP	NonStatic	Max	-397.372	-31.775	0.000	0.0000
31	0.00000	SLE-QP	NonStatic	Min	-390.831	-42.423	0.000	0.0000
31	0.25000	SLE-QP	NonStatic	Min	-394.101	-37.099	0.000	0.0000
31	0.50000	SLE-QP	NonStatic	Min	-397.372	-31.775	0.000	0.0000
31	0.00000	SLU-1	NonStatic	Max	-578.812	-113.538	0.000	0.0000
31	0.25000	SLU-1	NonStatic	Max	-583.063	-106.617	0.000	0.0000
31	0.50000	SLU-1	NonStatic	Max	-587.314	-99.696	0.000	0.0000
31	0.00000	SLU-1	NonStatic	Min	-578.812	-113.538	0.000	0.0000
31	0.25000	SLU-1	NonStatic	Min	-583.063	-106.617	0.000	0.0000
31	0.50000	SLU-1	NonStatic	Min	-587.314	-99.696	0.000	0.0000
31	0.00000	SLU-2	NonStatic	Max	-416.843	-77.336	0.000	0.0000
31	0.25000	SLU-2	NonStatic	Max	-421.094	-70.415	0.000	0.0000
31	0.50000	SLU-2	NonStatic	Max	-425.346	-63.494	0.000	0.0000
31	0.00000	SLU-2	NonStatic	Min	-416.843	-77.336	0.000	0.0000
31	0.25000	SLU-2	NonStatic	Min	-421.094	-70.415	0.000	0.0000
31	0.50000	SLU-2	NonStatic	Min	-425.346	-63.494	0.000	0.0000
31	0.00000	SLU-3	NonStatic	Max	-571.472	-113.725	0.000	0.0000
31	0.25000	SLU-3	NonStatic	Max	-574.743	-108.401	0.000	0.0000
31	0.50000	SLU-3	NonStatic	Max	-578.013	-103.077	0.000	0.0000
31	0.00000	SLU-3	NonStatic	Min	-571.472	-113.725	0.000	0.0000
31	0.25000	SLU-3	NonStatic	Min	-574.743	-108.401	0.000	0.0000
31	0.50000	SLU-3	NonStatic	Min	-578.013	-103.077	0.000	0.0000
31	0.00000	SLU-4	NonStatic	Max	-536.633	-69.182	0.000	0.0000
31	0.25000	SLU-4	NonStatic	Max	-540.884	-62.261	0.000	0.0000
31	0.50000	SLU-4	NonStatic	Max	-545.136	-55.340	0.000	0.0000
31	0.00000	SLU-4	NonStatic	Min	-536.633	-69.182	0.000	0.0000
31	0.25000	SLU-4	NonStatic	Min	-540.884	-62.261	0.000	0.0000
31	0.50000	SLU-4	NonStatic	Min	-545.136	-55.340	0.000	0.0000
31	0.00000	SLU-5	NonStatic	Max	-549.954	-72.040	0.000	0.0000
31	0.25000	SLU-5	NonStatic	Max	-553.224	-66.716	0.000	0.0000
31	0.50000	SLU-5	NonStatic	Max	-556.494	-61.392	0.000	0.0000
31	0.00000	SLU-5	NonStatic	Min	-549.954	-72.040	0.000	0.0000
31	0.25000	SLU-5	NonStatic	Min	-553.224	-66.716	0.000	0.0000
31	0.50000	SLU-5	NonStatic	Min	-556.494	-61.392	0.000	0.0000
31	0.00000	SLU-6	NonStatic	Max	-516.558	-142.958	0.000	0.0000
31	0.25000	SLU-6	NonStatic	Max	-520.809	-136.037	0.000	0.0000
31	0.50000	SLU-6	NonStatic	Max	-525.061	-129.116	0.000	0.0000
31	0.00000	SLU-6	NonStatic	Min	-516.558	-142.958	0.000	0.0000
31	0.25000	SLU-6	NonStatic	Min	-520.809	-136.037	0.000	0.0000
31	0.50000	SLU-6	NonStatic	Min	-525.061	-129.116	0.000	0.0000
31	0.00000	SLU-7	NonStatic	Max	-522.761	-140.553	0.000	0.0000
31	0.25000	SLU-7	NonStatic	Max	-526.031	-135.230	0.000	0.0000
31	0.50000	SLU-7	NonStatic	Max	-529.301	-129.906	0.000	0.0000
31	0.00000	SLU-7	NonStatic	Min	-522.761	-140.553	0.000	0.0000
31	0.25000	SLU-7	NonStatic	Min	-526.031	-135.230	0.000	0.0000
31	0.50000	SLU-7	NonStatic	Min	-529.301	-129.906	0.000	0.0000

Table: Element Forces - Frames, Part 1 of 4

Frame	Station m	OutputCase	CaseType	StepType	P KN	V2 KN	V3 KN	T KN-m
31	0.00000	SLV 1	NonStatic	Max	-1388.051	-246.494	0.000	0.0000
31	0.25000	SLV 1	NonStatic	Max	-1391.321	-241.170	0.000	0.0000
31	0.50000	SLV 1	NonStatic	Max	-1394.591	-235.846	0.000	0.0000
31	0.00000	SLV 1	NonStatic	Min	-1388.051	-246.494	0.000	0.0000
31	0.25000	SLV 1	NonStatic	Min	-1391.321	-241.170	0.000	0.0000
31	0.50000	SLV 1	NonStatic	Min	-1394.591	-235.846	0.000	0.0000
31	0.00000	SLV 2	NonStatic	Max	-1400.453	-231.898	0.000	0.0000
31	0.25000	SLV 2	NonStatic	Max	-1403.724	-226.575	0.000	0.0000
31	0.50000	SLV 2	NonStatic	Max	-1406.994	-221.251	0.000	0.0000
31	0.00000	SLV 2	NonStatic	Min	-1400.453	-231.898	0.000	0.0000
31	0.25000	SLV 2	NonStatic	Min	-1403.724	-226.575	0.000	0.0000
31	0.50000	SLV 2	NonStatic	Min	-1406.994	-221.251	0.000	0.0000
31	0.00000	SLV 3	NonStatic	Max	-1400.453	-231.898	0.000	0.0000
31	0.25000	SLV 3	NonStatic	Max	-1403.724	-226.575	0.000	0.0000
31	0.50000	SLV 3	NonStatic	Max	-1406.994	-221.251	0.000	0.0000
31	0.00000	SLV 3	NonStatic	Min	-1400.453	-231.898	0.000	0.0000
31	0.25000	SLV 3	NonStatic	Min	-1403.724	-226.575	0.000	0.0000
31	0.50000	SLV 3	NonStatic	Min	-1406.994	-221.251	0.000	0.0000
31	0.00000	SLV 4	NonStatic	Max	-884.033	-808.600	0.000	0.0000
31	0.25000	SLV 4	NonStatic	Max	-887.303	-803.276	0.000	0.0000
31	0.50000	SLV 4	NonStatic	Max	-890.574	-797.952	0.000	0.0000
31	0.00000	SLV 4	NonStatic	Min	-884.033	-808.600	0.000	0.0000
31	0.25000	SLV 4	NonStatic	Min	-887.303	-803.276	0.000	0.0000
31	0.50000	SLV 4	NonStatic	Min	-890.574	-797.952	0.000	0.0000
31	0.00000	SLV 5	NonStatic	Max	-689.224	-74.326	0.000	0.0000
31	0.25000	SLV 5	NonStatic	Max	-692.495	-69.002	0.000	0.0000
31	0.50000	SLV 5	NonStatic	Max	-695.765	-63.678	0.000	0.0000
31	0.00000	SLV 5	NonStatic	Min	-689.224	-74.326	0.000	0.0000
31	0.25000	SLV 5	NonStatic	Min	-692.495	-69.002	0.000	0.0000
31	0.50000	SLV 5	NonStatic	Min	-695.765	-63.678	0.000	0.0000
31	0.00000	SLV 6	NonStatic	Max	-566.902	-183.898	0.000	0.0000
31	0.25000	SLV 6	NonStatic	Max	-570.173	-178.574	0.000	0.0000
31	0.50000	SLV 6	NonStatic	Max	-573.443	-173.250	0.000	0.0000
31	0.00000	SLV 6	NonStatic	Min	-566.902	-183.898	0.000	0.0000
31	0.25000	SLV 6	NonStatic	Min	-570.173	-178.574	0.000	0.0000
31	0.50000	SLV 6	NonStatic	Min	-573.443	-173.250	0.000	0.0000
31	0.00000	SLV 7	NonStatic	Max	-682.059	-67.291	0.000	0.0000
31	0.25000	SLV 7	NonStatic	Max	-685.330	-61.967	0.000	0.0000
31	0.50000	SLV 7	NonStatic	Max	-688.600	-56.643	0.000	0.0000
31	0.00000	SLV 7	NonStatic	Min	-682.059	-67.291	0.000	0.0000
31	0.25000	SLV 7	NonStatic	Min	-685.330	-61.967	0.000	0.0000
31	0.50000	SLV 7	NonStatic	Min	-688.600	-56.643	0.000	0.0000
31	0.00000	SLV 8	NonStatic	Max	-560.807	-181.021	0.000	0.0000
31	0.25000	SLV 8	NonStatic	Max	-564.077	-175.697	0.000	0.0000
31	0.50000	SLV 8	NonStatic	Max	-567.348	-170.373	0.000	0.0000
31	0.00000	SLV 8	NonStatic	Min	-560.807	-181.021	0.000	0.0000
31	0.25000	SLV 8	NonStatic	Min	-564.077	-175.697	0.000	0.0000
31	0.50000	SLV 8	NonStatic	Min	-567.348	-170.373	0.000	0.0000
31	0.00000	SLV 9	NonStatic	Max	-1388.051	-246.494	0.000	0.0000
31	0.25000	SLV 9	NonStatic	Max	-1391.321	-241.170	0.000	0.0000
31	0.50000	SLV 9	NonStatic	Max	-1394.591	-235.846	0.000	0.0000
31	0.00000	SLV 9	NonStatic	Min	-1388.051	-246.494	0.000	0.0000
31	0.25000	SLV 9	NonStatic	Min	-1391.321	-241.170	0.000	0.0000
31	0.50000	SLV 9	NonStatic	Min	-1394.591	-235.846	0.000	0.0000
31	0.00000	SLV 10	NonStatic	Max	-882.944	-828.324	0.000	0.0000
31	0.25000	SLV 10	NonStatic	Max	-886.214	-823.000	0.000	0.0000
31	0.50000	SLV 10	NonStatic	Max	-889.485	-817.676	0.000	0.0000
31	0.00000	SLV 10	NonStatic	Min	-882.944	-828.324	0.000	0.0000
31	0.25000	SLV 10	NonStatic	Min	-886.214	-823.000	0.000	0.0000

Table: Element Forces - Frames, Part 1 of 4

Frame	Station m	OutputCase	CaseType	StepType	P KN	V2 KN	V3 KN	T KN-m
31	0.50000	SLV 10	NonStatic	Min	-889.485	-817.676	0.000	0.0000
31	0.00000	SLV 11	NonStatic	Max	-1400.453	-231.898	0.000	0.0000
31	0.25000	SLV 11	NonStatic	Max	-1403.724	-226.575	0.000	0.0000
31	0.50000	SLV 11	NonStatic	Max	-1406.994	-221.251	0.000	0.0000
31	0.00000	SLV 11	NonStatic	Min	-1400.453	-231.898	0.000	0.0000
31	0.25000	SLV 11	NonStatic	Min	-1403.724	-226.575	0.000	0.0000
31	0.50000	SLV 11	NonStatic	Min	-1406.994	-221.251	0.000	0.0000
31	0.00000	SLV 12	NonStatic	Max	-884.033	-808.600	0.000	0.0000
31	0.25000	SLV 12	NonStatic	Max	-887.303	-803.276	0.000	0.0000
31	0.50000	SLV 12	NonStatic	Max	-890.574	-797.952	0.000	0.0000
31	0.00000	SLV 12	NonStatic	Min	-884.033	-808.600	0.000	0.0000
31	0.25000	SLV 12	NonStatic	Min	-887.303	-803.276	0.000	0.0000
31	0.50000	SLV 12	NonStatic	Min	-890.574	-797.952	0.000	0.0000
31	0.00000	SLV 13	NonStatic	Max	-689.224	-74.326	0.000	0.0000
31	0.25000	SLV 13	NonStatic	Max	-692.495	-69.002	0.000	0.0000
31	0.50000	SLV 13	NonStatic	Max	-695.765	-63.678	0.000	0.0000
31	0.00000	SLV 13	NonStatic	Min	-689.224	-74.326	0.000	0.0000
31	0.25000	SLV 13	NonStatic	Min	-692.495	-69.002	0.000	0.0000
31	0.50000	SLV 13	NonStatic	Min	-695.765	-63.678	0.000	0.0000
31	0.00000	SLV 14	NonStatic	Max	-566.902	-183.898	0.000	0.0000
31	0.25000	SLV 14	NonStatic	Max	-570.173	-178.574	0.000	0.0000
31	0.50000	SLV 14	NonStatic	Max	-573.443	-173.250	0.000	0.0000
31	0.00000	SLV 14	NonStatic	Min	-566.902	-183.898	0.000	0.0000
31	0.25000	SLV 14	NonStatic	Min	-570.173	-178.574	0.000	0.0000
31	0.50000	SLV 14	NonStatic	Min	-573.443	-173.250	0.000	0.0000
31	0.00000	SLV 15	NonStatic	Max	-682.059	-67.291	0.000	0.0000
31	0.25000	SLV 15	NonStatic	Max	-685.330	-61.967	0.000	0.0000
31	0.50000	SLV 15	NonStatic	Max	-688.600	-56.643	0.000	0.0000
31	0.00000	SLV 15	NonStatic	Min	-682.059	-67.291	0.000	0.0000
31	0.25000	SLV 15	NonStatic	Min	-685.330	-61.967	0.000	0.0000
31	0.50000	SLV 15	NonStatic	Min	-688.600	-56.643	0.000	0.0000
31	0.00000	SLV 16	NonStatic	Max	-560.807	-181.021	0.000	0.0000
31	0.25000	SLV 16	NonStatic	Max	-564.077	-175.697	0.000	0.0000
31	0.50000	SLV 16	NonStatic	Max	-567.348	-170.373	0.000	0.0000
31	0.00000	SLV 16	NonStatic	Min	-560.807	-181.021	0.000	0.0000
31	0.25000	SLV 16	NonStatic	Min	-564.077	-175.697	0.000	0.0000
31	0.50000	SLV 16	NonStatic	Min	-567.348	-170.373	0.000	0.0000
32	0.00000	SLE-C	NonStatic	Max	-489.412	-38.911	0.000	0.0000
32	0.25000	SLE-C	NonStatic	Max	-492.219	-33.329	0.000	0.0000
32	0.50000	SLE-C	NonStatic	Max	-495.027	-27.748	0.000	0.0000
32	0.00000	SLE-C	NonStatic	Min	-489.412	-38.911	0.000	0.0000
32	0.25000	SLE-C	NonStatic	Min	-492.219	-33.329	0.000	0.0000
32	0.50000	SLE-C	NonStatic	Min	-495.027	-27.748	0.000	0.0000
32	0.00000	SLE-F1	NonStatic	Max	-404.743	-69.438	0.000	0.0000
32	0.25000	SLE-F1	NonStatic	Max	-407.551	-63.856	0.000	0.0000
32	0.50000	SLE-F1	NonStatic	Max	-410.358	-58.275	0.000	0.0000
32	0.00000	SLE-F1	NonStatic	Min	-404.743	-69.438	0.000	0.0000
32	0.25000	SLE-F1	NonStatic	Min	-407.551	-63.856	0.000	0.0000
32	0.50000	SLE-F1	NonStatic	Min	-410.358	-58.275	0.000	0.0000
32	0.00000	SLE-F2	NonStatic	Max	-455.841	2.117	0.000	0.0000
32	0.25000	SLE-F2	NonStatic	Max	-458.649	7.699	0.000	0.0000
32	0.50000	SLE-F2	NonStatic	Max	-461.457	13.281	0.000	0.0000
32	0.00000	SLE-F2	NonStatic	Min	-455.841	2.117	0.000	0.0000
32	0.25000	SLE-F2	NonStatic	Min	-458.649	7.699	0.000	0.0000
32	0.50000	SLE-F2	NonStatic	Min	-461.457	13.281	0.000	0.0000
32	0.00000	SLE-F3	NonStatic	Max	-431.271	-97.806	0.000	0.0000
32	0.25000	SLE-F3	NonStatic	Max	-434.079	-92.224	0.000	0.0000
32	0.50000	SLE-F3	NonStatic	Max	-436.887	-86.643	0.000	0.0000
32	0.00000	SLE-F3	NonStatic	Min	-431.271	-97.806	0.000	0.0000

Table: Element Forces - Frames, Part 1 of 4

Frame	Station m	OutputCase	CaseType	StepType	P KN	V2 KN	V3 KN	T KN-m
32	0.25000	SLE-F3	NonStatic	Min	-434.079	-92.224	0.000	0.0000
32	0.50000	SLE-F3	NonStatic	Min	-436.887	-86.643	0.000	0.0000
32	0.00000	SLE-QP	NonStatic	Max	-398.635	1.983	0.000	0.0000
32	0.25000	SLE-QP	NonStatic	Max	-401.443	7.564	0.000	0.0000
32	0.50000	SLE-QP	NonStatic	Max	-404.251	13.146	0.000	0.0000
32	0.00000	SLE-QP	NonStatic	Min	-398.635	1.983	0.000	0.0000
32	0.25000	SLE-QP	NonStatic	Min	-401.443	7.564	0.000	0.0000
32	0.50000	SLE-QP	NonStatic	Min	-404.251	13.146	0.000	0.0000
32	0.00000	SLU-1	NonStatic	Max	-596.368	-114.389	0.000	0.0000
32	0.25000	SLU-1	NonStatic	Max	-600.018	-107.133	0.000	0.0000
32	0.50000	SLU-1	NonStatic	Max	-603.668	-99.877	0.000	0.0000
32	0.00000	SLU-1	NonStatic	Min	-596.368	-114.389	0.000	0.0000
32	0.25000	SLU-1	NonStatic	Min	-600.018	-107.133	0.000	0.0000
32	0.50000	SLU-1	NonStatic	Min	-603.668	-99.877	0.000	0.0000
32	0.00000	SLU-2	NonStatic	Max	-431.482	-82.121	0.000	0.0000
32	0.25000	SLU-2	NonStatic	Max	-435.132	-74.865	0.000	0.0000
32	0.50000	SLU-2	NonStatic	Max	-438.782	-67.609	0.000	0.0000
32	0.00000	SLU-2	NonStatic	Min	-431.482	-82.121	0.000	0.0000
32	0.25000	SLU-2	NonStatic	Min	-435.132	-74.865	0.000	0.0000
32	0.50000	SLU-2	NonStatic	Min	-438.782	-67.609	0.000	0.0000
32	0.00000	SLU-3	NonStatic	Max	-587.236	-113.690	0.000	0.0000
32	0.25000	SLU-3	NonStatic	Max	-590.044	-108.108	0.000	0.0000
32	0.50000	SLU-3	NonStatic	Max	-592.851	-102.527	0.000	0.0000
32	0.00000	SLU-3	NonStatic	Min	-587.236	-113.690	0.000	0.0000
32	0.25000	SLU-3	NonStatic	Min	-590.044	-108.108	0.000	0.0000
32	0.50000	SLU-3	NonStatic	Min	-592.851	-102.527	0.000	0.0000
32	0.00000	SLU-4	NonStatic	Max	-549.279	-45.361	0.000	0.0000
32	0.25000	SLU-4	NonStatic	Max	-552.929	-38.105	0.000	0.0000
32	0.50000	SLU-4	NonStatic	Max	-556.579	-30.849	0.000	0.0000
32	0.00000	SLU-4	NonStatic	Min	-549.279	-45.361	0.000	0.0000
32	0.25000	SLU-4	NonStatic	Min	-552.929	-38.105	0.000	0.0000
32	0.50000	SLU-4	NonStatic	Min	-556.579	-30.849	0.000	0.0000
32	0.00000	SLU-5	NonStatic	Max	-560.223	-29.730	0.000	0.0000
32	0.25000	SLU-5	NonStatic	Max	-563.031	-24.148	0.000	0.0000
32	0.50000	SLU-5	NonStatic	Max	-565.839	-18.567	0.000	0.0000
32	0.00000	SLU-5	NonStatic	Min	-560.223	-29.730	0.000	0.0000
32	0.25000	SLU-5	NonStatic	Min	-563.031	-24.148	0.000	0.0000
32	0.50000	SLU-5	NonStatic	Min	-565.839	-18.567	0.000	0.0000
32	0.00000	SLU-6	NonStatic	Max	-538.157	-177.455	0.000	0.0000
32	0.25000	SLU-6	NonStatic	Max	-541.808	-170.198	0.000	0.0000
32	0.50000	SLU-6	NonStatic	Max	-545.458	-162.942	0.000	0.0000
32	0.00000	SLU-6	NonStatic	Min	-538.157	-177.455	0.000	0.0000
32	0.25000	SLU-6	NonStatic	Min	-541.808	-170.198	0.000	0.0000
32	0.50000	SLU-6	NonStatic	Min	-545.458	-162.942	0.000	0.0000
32	0.00000	SLU-7	NonStatic	Max	-542.367	-174.441	0.000	0.0000
32	0.25000	SLU-7	NonStatic	Max	-545.174	-168.860	0.000	0.0000
32	0.50000	SLU-7	NonStatic	Max	-547.982	-163.278	0.000	0.0000
32	0.00000	SLU-7	NonStatic	Min	-542.367	-174.441	0.000	0.0000
32	0.25000	SLU-7	NonStatic	Min	-545.174	-168.860	0.000	0.0000
32	0.50000	SLU-7	NonStatic	Min	-547.982	-163.278	0.000	0.0000
32	0.00000	SLV 1	NonStatic	Max	-1409.552	-116.925	0.000	0.0000
32	0.25000	SLV 1	NonStatic	Max	-1412.360	-111.344	0.000	0.0000
32	0.50000	SLV 1	NonStatic	Max	-1415.168	-105.762	0.000	0.0000
32	0.00000	SLV 1	NonStatic	Min	-1409.552	-116.925	0.000	0.0000
32	0.25000	SLV 1	NonStatic	Min	-1412.360	-111.344	0.000	0.0000
32	0.50000	SLV 1	NonStatic	Min	-1415.168	-105.762	0.000	0.0000
32	0.00000	SLV 2	NonStatic	Max	-1420.674	-101.332	0.000	0.0000
32	0.25000	SLV 2	NonStatic	Max	-1423.482	-95.751	0.000	0.0000
32	0.50000	SLV 2	NonStatic	Max	-1426.290	-90.169	0.000	0.0000

Table: Element Forces - Frames, Part 1 of 4

Frame	Station m	OutputCase	CaseType	StepType	P KN	V2 KN	V3 KN	T KN-m
32	0.00000	SLV 2	NonStatic	Min	-1420.674	-101.332	0.000	0.0000
32	0.25000	SLV 2	NonStatic	Min	-1423.482	-95.751	0.000	0.0000
32	0.50000	SLV 2	NonStatic	Min	-1426.290	-90.169	0.000	0.0000
32	0.00000	SLV 3	NonStatic	Max	-1420.674	-101.332	0.000	0.0000
32	0.25000	SLV 3	NonStatic	Max	-1423.482	-95.751	0.000	0.0000
32	0.50000	SLV 3	NonStatic	Max	-1426.290	-90.169	0.000	0.0000
32	0.00000	SLV 3	NonStatic	Min	-1420.674	-101.332	0.000	0.0000
32	0.25000	SLV 3	NonStatic	Min	-1423.482	-95.751	0.000	0.0000
32	0.50000	SLV 3	NonStatic	Min	-1426.290	-90.169	0.000	0.0000
32	0.00000	SLV 4	NonStatic	Max	-964.522	-927.855	0.000	0.0000
32	0.25000	SLV 4	NonStatic	Max	-967.330	-922.273	0.000	0.0000
32	0.50000	SLV 4	NonStatic	Max	-970.138	-916.691	0.000	0.0000
32	0.00000	SLV 4	NonStatic	Min	-964.522	-927.855	0.000	0.0000
32	0.25000	SLV 4	NonStatic	Min	-967.330	-922.273	0.000	0.0000
32	0.50000	SLV 4	NonStatic	Min	-970.138	-916.691	0.000	0.0000
32	0.00000	SLV 5	NonStatic	Max	-698.658	-4.542	0.000	0.0000
32	0.25000	SLV 5	NonStatic	Max	-701.466	1.040	0.000	0.0000
32	0.50000	SLV 5	NonStatic	Max	-704.274	6.622	0.000	0.0000
32	0.00000	SLV 5	NonStatic	Min	-698.658	-4.542	0.000	0.0000
32	0.25000	SLV 5	NonStatic	Min	-701.466	1.040	0.000	0.0000
32	0.50000	SLV 5	NonStatic	Min	-704.274	6.622	0.000	0.0000
32	0.00000	SLV 6	NonStatic	Max	-590.841	-231.770	0.000	0.0000
32	0.25000	SLV 6	NonStatic	Max	-593.649	-226.188	0.000	0.0000
32	0.50000	SLV 6	NonStatic	Max	-596.457	-220.607	0.000	0.0000
32	0.00000	SLV 6	NonStatic	Min	-590.841	-231.770	0.000	0.0000
32	0.25000	SLV 6	NonStatic	Min	-593.649	-226.188	0.000	0.0000
32	0.50000	SLV 6	NonStatic	Min	-596.457	-220.607	0.000	0.0000
32	0.00000	SLV 7	NonStatic	Max	-690.923	1.034	0.000	0.0000
32	0.25000	SLV 7	NonStatic	Max	-693.731	6.615	0.000	0.0000
32	0.50000	SLV 7	NonStatic	Max	-696.539	12.197	0.000	0.0000
32	0.00000	SLV 7	NonStatic	Min	-690.923	1.034	0.000	0.0000
32	0.25000	SLV 7	NonStatic	Min	-693.731	6.615	0.000	0.0000
32	0.50000	SLV 7	NonStatic	Min	-696.539	12.197	0.000	0.0000
32	0.00000	SLV 8	NonStatic	Max	-584.477	-228.556	0.000	0.0000
32	0.25000	SLV 8	NonStatic	Max	-587.285	-222.974	0.000	0.0000
32	0.50000	SLV 8	NonStatic	Max	-590.092	-217.392	0.000	0.0000
32	0.00000	SLV 8	NonStatic	Min	-584.477	-228.556	0.000	0.0000
32	0.25000	SLV 8	NonStatic	Min	-587.285	-222.974	0.000	0.0000
32	0.50000	SLV 8	NonStatic	Min	-590.092	-217.392	0.000	0.0000
32	0.00000	SLV 9	NonStatic	Max	-1409.552	-116.925	0.000	0.0000
32	0.25000	SLV 9	NonStatic	Max	-1412.360	-111.344	0.000	0.0000
32	0.50000	SLV 9	NonStatic	Max	-1415.168	-105.762	0.000	0.0000
32	0.00000	SLV 9	NonStatic	Min	-1409.552	-116.925	0.000	0.0000
32	0.25000	SLV 9	NonStatic	Min	-1412.360	-111.344	0.000	0.0000
32	0.50000	SLV 9	NonStatic	Min	-1415.168	-105.762	0.000	0.0000
32	0.00000	SLV 10	NonStatic	Max	-964.878	-942.165	0.000	0.0000
32	0.25000	SLV 10	NonStatic	Max	-967.686	-936.583	0.000	0.0000
32	0.50000	SLV 10	NonStatic	Max	-970.494	-931.002	0.000	0.0000
32	0.00000	SLV 10	NonStatic	Min	-964.878	-942.165	0.000	0.0000
32	0.25000	SLV 10	NonStatic	Min	-967.686	-936.583	0.000	0.0000
32	0.50000	SLV 10	NonStatic	Min	-970.494	-931.002	0.000	0.0000
32	0.00000	SLV 11	NonStatic	Max	-1420.674	-101.332	0.000	0.0000
32	0.25000	SLV 11	NonStatic	Max	-1423.482	-95.751	0.000	0.0000
32	0.50000	SLV 11	NonStatic	Max	-1426.290	-90.169	0.000	0.0000
32	0.00000	SLV 11	NonStatic	Min	-1420.674	-101.332	0.000	0.0000
32	0.25000	SLV 11	NonStatic	Min	-1423.482	-95.751	0.000	0.0000
32	0.50000	SLV 11	NonStatic	Min	-1426.290	-90.169	0.000	0.0000
32	0.00000	SLV 12	NonStatic	Max	-964.522	-927.855	0.000	0.0000
32	0.25000	SLV 12	NonStatic	Max	-967.330	-922.273	0.000	0.0000

Table: Element Forces - Frames, Part 1 of 4

Frame	Station m	OutputCase	CaseType	StepType	P KN	V2 KN	V3 KN	T KN-m
32	0.50000	SLV 12	NonStatic	Max	-970.138	-916.691	0.000	0.0000
32	0.00000	SLV 12	NonStatic	Min	-964.522	-927.855	0.000	0.0000
32	0.25000	SLV 12	NonStatic	Min	-967.330	-922.273	0.000	0.0000
32	0.50000	SLV 12	NonStatic	Min	-970.138	-916.691	0.000	0.0000
32	0.00000	SLV 13	NonStatic	Max	-698.658	-4.542	0.000	0.0000
32	0.25000	SLV 13	NonStatic	Max	-701.466	1.040	0.000	0.0000
32	0.50000	SLV 13	NonStatic	Max	-704.274	6.622	0.000	0.0000
32	0.00000	SLV 13	NonStatic	Min	-698.658	-4.542	0.000	0.0000
32	0.25000	SLV 13	NonStatic	Min	-701.466	1.040	0.000	0.0000
32	0.50000	SLV 13	NonStatic	Min	-704.274	6.622	0.000	0.0000
32	0.00000	SLV 14	NonStatic	Max	-590.841	-231.770	0.000	0.0000
32	0.25000	SLV 14	NonStatic	Max	-593.649	-226.188	0.000	0.0000
32	0.50000	SLV 14	NonStatic	Max	-596.457	-220.607	0.000	0.0000
32	0.00000	SLV 14	NonStatic	Min	-590.841	-231.770	0.000	0.0000
32	0.25000	SLV 14	NonStatic	Min	-593.649	-226.188	0.000	0.0000
32	0.50000	SLV 14	NonStatic	Min	-596.457	-220.607	0.000	0.0000
32	0.00000	SLV 15	NonStatic	Max	-690.923	1.034	0.000	0.0000
32	0.25000	SLV 15	NonStatic	Max	-693.731	6.615	0.000	0.0000
32	0.50000	SLV 15	NonStatic	Max	-696.539	12.197	0.000	0.0000
32	0.00000	SLV 15	NonStatic	Min	-690.923	1.034	0.000	0.0000
32	0.25000	SLV 15	NonStatic	Min	-693.731	6.615	0.000	0.0000
32	0.50000	SLV 15	NonStatic	Min	-696.539	12.197	0.000	0.0000
32	0.00000	SLV 16	NonStatic	Max	-584.477	-228.556	0.000	0.0000
32	0.25000	SLV 16	NonStatic	Max	-587.285	-222.974	0.000	0.0000
32	0.50000	SLV 16	NonStatic	Max	-590.092	-217.392	0.000	0.0000
32	0.00000	SLV 16	NonStatic	Min	-584.477	-228.556	0.000	0.0000
32	0.25000	SLV 16	NonStatic	Min	-587.285	-222.974	0.000	0.0000
32	0.50000	SLV 16	NonStatic	Min	-590.092	-217.392	0.000	0.0000
33	0.00000	SLE-C	NonStatic	Max	-496.908	-18.559	0.000	0.0000
33	0.25000	SLE-C	NonStatic	Max	-499.234	-12.759	0.000	0.0000
33	0.50000	SLE-C	NonStatic	Max	-501.559	-6.960	0.000	0.0000
33	0.00000	SLE-C	NonStatic	Min	-496.908	-18.559	0.000	0.0000
33	0.25000	SLE-C	NonStatic	Min	-499.234	-12.759	0.000	0.0000
33	0.50000	SLE-C	NonStatic	Min	-501.559	-6.960	0.000	0.0000
33	0.00000	SLE-F1	NonStatic	Max	-415.717	-68.132	0.000	0.0000
33	0.25000	SLE-F1	NonStatic	Max	-418.042	-62.333	0.000	0.0000
33	0.50000	SLE-F1	NonStatic	Max	-420.367	-56.533	0.000	0.0000
33	0.00000	SLE-F1	NonStatic	Min	-415.717	-68.132	0.000	0.0000
33	0.25000	SLE-F1	NonStatic	Min	-418.042	-62.333	0.000	0.0000
33	0.50000	SLE-F1	NonStatic	Min	-420.367	-56.533	0.000	0.0000
33	0.00000	SLE-F2	NonStatic	Max	-458.675	52.307	0.000	0.0000
33	0.25000	SLE-F2	NonStatic	Max	-461.000	58.106	0.000	0.0000
33	0.50000	SLE-F2	NonStatic	Max	-463.325	63.905	0.000	0.0000
33	0.00000	SLE-F2	NonStatic	Min	-458.675	52.307	0.000	0.0000
33	0.25000	SLE-F2	NonStatic	Min	-461.000	58.106	0.000	0.0000
33	0.50000	SLE-F2	NonStatic	Min	-463.325	63.905	0.000	0.0000
33	0.00000	SLE-F3	NonStatic	Max	-444.972	-102.998	0.000	0.0000
33	0.25000	SLE-F3	NonStatic	Max	-447.297	-97.198	0.000	0.0000
33	0.50000	SLE-F3	NonStatic	Max	-449.622	-91.399	0.000	0.0000
33	0.00000	SLE-F3	NonStatic	Min	-444.972	-102.998	0.000	0.0000
33	0.25000	SLE-F3	NonStatic	Min	-447.297	-97.198	0.000	0.0000
33	0.50000	SLE-F3	NonStatic	Min	-449.622	-91.399	0.000	0.0000
33	0.00000	SLE-QP	NonStatic	Max	-401.686	47.328	0.000	0.0000
33	0.25000	SLE-QP	NonStatic	Max	-404.011	53.128	0.000	0.0000
33	0.50000	SLE-QP	NonStatic	Max	-406.336	58.927	0.000	0.0000
33	0.00000	SLE-QP	NonStatic	Min	-401.686	47.328	0.000	0.0000
33	0.25000	SLE-QP	NonStatic	Min	-404.011	53.128	0.000	0.0000
33	0.50000	SLE-QP	NonStatic	Min	-406.336	58.927	0.000	0.0000
33	0.00000	SLU-1	NonStatic	Max	-612.660	-112.482	0.000	0.0000

Table: Element Forces - Frames, Part 1 of 4

Frame	Station m	OutputCase	CaseType	StepType	P KN	V2 KN	V3 KN	T KN-m
33	0.25000	SLU-1	NonStatic	Max	-615.683	-104.942	0.000	0.0000
33	0.50000	SLU-1	NonStatic	Max	-618.705	-97.403	0.000	0.0000
33	0.00000	SLU-1	NonStatic	Min	-612.660	-112.482	0.000	0.0000
33	0.25000	SLU-1	NonStatic	Min	-615.683	-104.942	0.000	0.0000
33	0.50000	SLU-1	NonStatic	Min	-618.705	-97.403	0.000	0.0000
33	0.00000	SLU-2	NonStatic	Max	-445.123	-82.619	0.000	0.0000
33	0.25000	SLU-2	NonStatic	Max	-448.145	-75.080	0.000	0.0000
33	0.50000	SLU-2	NonStatic	Max	-451.168	-67.541	0.000	0.0000
33	0.00000	SLU-2	NonStatic	Min	-445.123	-82.619	0.000	0.0000
33	0.25000	SLU-2	NonStatic	Min	-448.145	-75.080	0.000	0.0000
33	0.50000	SLU-2	NonStatic	Min	-451.168	-67.541	0.000	0.0000
33	0.00000	SLU-3	NonStatic	Max	-602.035	-113.079	0.000	0.0000
33	0.25000	SLU-3	NonStatic	Max	-604.361	-107.279	0.000	0.0000
33	0.50000	SLU-3	NonStatic	Max	-606.686	-101.480	0.000	0.0000
33	0.00000	SLU-3	NonStatic	Min	-602.035	-113.079	0.000	0.0000
33	0.25000	SLU-3	NonStatic	Min	-604.361	-107.279	0.000	0.0000
33	0.50000	SLU-3	NonStatic	Min	-606.686	-101.480	0.000	0.0000
33	0.00000	SLU-4	NonStatic	Max	-558.749	-23.166	0.000	0.0000
33	0.25000	SLU-4	NonStatic	Max	-561.772	-15.626	0.000	0.0000
33	0.50000	SLU-4	NonStatic	Max	-564.795	-8.087	0.000	0.0000
33	0.00000	SLU-4	NonStatic	Min	-558.749	-23.166	0.000	0.0000
33	0.25000	SLU-4	NonStatic	Min	-561.772	-15.626	0.000	0.0000
33	0.50000	SLU-4	NonStatic	Min	-564.795	-8.087	0.000	0.0000
33	0.00000	SLU-5	NonStatic	Max	-566.258	5.568	0.000	0.0000
33	0.25000	SLU-5	NonStatic	Max	-568.583	11.368	0.000	0.0000
33	0.50000	SLU-5	NonStatic	Max	-570.908	17.167	0.000	0.0000
33	0.00000	SLU-5	NonStatic	Min	-566.258	5.568	0.000	0.0000
33	0.25000	SLU-5	NonStatic	Min	-568.583	11.368	0.000	0.0000
33	0.50000	SLU-5	NonStatic	Min	-570.908	17.167	0.000	0.0000
33	0.00000	SLU-6	NonStatic	Max	-561.065	-202.460	0.000	0.0000
33	0.25000	SLU-6	NonStatic	Max	-564.088	-194.921	0.000	0.0000
33	0.50000	SLU-6	NonStatic	Max	-567.111	-187.381	0.000	0.0000
33	0.00000	SLU-6	NonStatic	Min	-561.065	-202.460	0.000	0.0000
33	0.25000	SLU-6	NonStatic	Min	-564.088	-194.921	0.000	0.0000
33	0.50000	SLU-6	NonStatic	Min	-567.111	-187.381	0.000	0.0000
33	0.00000	SLU-7	NonStatic	Max	-563.590	-200.663	0.000	0.0000
33	0.25000	SLU-7	NonStatic	Max	-565.915	-194.864	0.000	0.0000
33	0.50000	SLU-7	NonStatic	Max	-568.240	-189.065	0.000	0.0000
33	0.00000	SLU-7	NonStatic	Min	-563.590	-200.663	0.000	0.0000
33	0.25000	SLU-7	NonStatic	Min	-565.915	-194.864	0.000	0.0000
33	0.50000	SLU-7	NonStatic	Min	-568.240	-189.065	0.000	0.0000
33	0.00000	SLV 1	NonStatic	Max	-1419.041	14.446	0.000	0.0000
33	0.25000	SLV 1	NonStatic	Max	-1421.366	20.245	0.000	0.0000
33	0.50000	SLV 1	NonStatic	Max	-1423.691	26.045	0.000	0.0000
33	0.00000	SLV 1	NonStatic	Min	-1419.041	14.446	0.000	0.0000
33	0.25000	SLV 1	NonStatic	Min	-1421.366	20.245	0.000	0.0000
33	0.50000	SLV 1	NonStatic	Min	-1423.691	26.045	0.000	0.0000
33	0.00000	SLV 2	NonStatic	Max	-1428.803	30.925	0.000	0.0000
33	0.25000	SLV 2	NonStatic	Max	-1431.128	36.724	0.000	0.0000
33	0.50000	SLV 2	NonStatic	Max	-1433.453	42.524	0.000	0.0000
33	0.00000	SLV 2	NonStatic	Min	-1428.803	30.925	0.000	0.0000
33	0.25000	SLV 2	NonStatic	Min	-1431.128	36.724	0.000	0.0000
33	0.50000	SLV 2	NonStatic	Min	-1433.453	42.524	0.000	0.0000
33	0.00000	SLV 3	NonStatic	Max	-1428.803	30.925	0.000	0.0000
33	0.25000	SLV 3	NonStatic	Max	-1431.128	36.724	0.000	0.0000
33	0.50000	SLV 3	NonStatic	Max	-1433.453	42.524	0.000	0.0000
33	0.00000	SLV 3	NonStatic	Min	-1428.803	30.925	0.000	0.0000
33	0.25000	SLV 3	NonStatic	Min	-1431.128	36.724	0.000	0.0000
33	0.50000	SLV 3	NonStatic	Min	-1433.453	42.524	0.000	0.0000

Table: Element Forces - Frames, Part 1 of 4

Frame	Station m	OutputCase	CaseType	StepType	P KN	V2 KN	V3 KN	T KN-m
33	0.00000	SLV 4	NonStatic	Max	-1051.618	-985.866	0.000	0.0000
33	0.25000	SLV 4	NonStatic	Max	-1053.944	-980.067	0.000	0.0000
33	0.50000	SLV 4	NonStatic	Max	-1056.269	-974.268	0.000	0.0000
33	0.00000	SLV 4	NonStatic	Min	-1051.618	-985.866	0.000	0.0000
33	0.25000	SLV 4	NonStatic	Min	-1053.944	-980.067	0.000	0.0000
33	0.50000	SLV 4	NonStatic	Min	-1056.269	-974.268	0.000	0.0000
33	0.00000	SLV 5	NonStatic	Max	-701.230	59.674	0.000	0.0000
33	0.25000	SLV 5	NonStatic	Max	-703.555	65.474	0.000	0.0000
33	0.50000	SLV 5	NonStatic	Max	-705.880	71.273	0.000	0.0000
33	0.00000	SLV 5	NonStatic	Min	-701.230	59.674	0.000	0.0000
33	0.25000	SLV 5	NonStatic	Min	-703.555	65.474	0.000	0.0000
33	0.50000	SLV 5	NonStatic	Min	-705.880	71.273	0.000	0.0000
33	0.00000	SLV 6	NonStatic	Max	-617.469	-269.173	0.000	0.0000
33	0.25000	SLV 6	NonStatic	Max	-619.794	-263.374	0.000	0.0000
33	0.50000	SLV 6	NonStatic	Max	-622.119	-257.574	0.000	0.0000
33	0.00000	SLV 6	NonStatic	Min	-617.469	-269.173	0.000	0.0000
33	0.25000	SLV 6	NonStatic	Min	-619.794	-263.374	0.000	0.0000
33	0.50000	SLV 6	NonStatic	Min	-622.119	-257.574	0.000	0.0000
33	0.00000	SLV 7	NonStatic	Max	-693.213	60.984	0.000	0.0000
33	0.25000	SLV 7	NonStatic	Max	-695.538	66.784	0.000	0.0000
33	0.50000	SLV 7	NonStatic	Max	-697.863	72.583	0.000	0.0000
33	0.00000	SLV 7	NonStatic	Min	-693.213	60.984	0.000	0.0000
33	0.25000	SLV 7	NonStatic	Min	-695.538	66.784	0.000	0.0000
33	0.50000	SLV 7	NonStatic	Min	-697.863	72.583	0.000	0.0000
33	0.00000	SLV 8	NonStatic	Max	-610.798	-265.431	0.000	0.0000
33	0.25000	SLV 8	NonStatic	Max	-613.123	-259.632	0.000	0.0000
33	0.50000	SLV 8	NonStatic	Max	-615.448	-253.833	0.000	0.0000
33	0.00000	SLV 8	NonStatic	Min	-610.798	-265.431	0.000	0.0000
33	0.25000	SLV 8	NonStatic	Min	-613.123	-259.632	0.000	0.0000
33	0.50000	SLV 8	NonStatic	Min	-615.448	-253.833	0.000	0.0000
33	0.00000	SLV 9	NonStatic	Max	-1419.041	14.446	0.000	0.0000
33	0.25000	SLV 9	NonStatic	Max	-1421.366	20.245	0.000	0.0000
33	0.50000	SLV 9	NonStatic	Max	-1423.691	26.045	0.000	0.0000
33	0.00000	SLV 9	NonStatic	Min	-1419.041	14.446	0.000	0.0000
33	0.25000	SLV 9	NonStatic	Min	-1421.366	20.245	0.000	0.0000
33	0.50000	SLV 9	NonStatic	Min	-1423.691	26.045	0.000	0.0000
33	0.00000	SLV 10	NonStatic	Max	-1052.866	-992.558	0.000	0.0000
33	0.25000	SLV 10	NonStatic	Max	-1055.192	-986.759	0.000	0.0000
33	0.50000	SLV 10	NonStatic	Max	-1057.517	-980.959	0.000	0.0000
33	0.00000	SLV 10	NonStatic	Min	-1052.866	-992.558	0.000	0.0000
33	0.25000	SLV 10	NonStatic	Min	-1055.192	-986.759	0.000	0.0000
33	0.50000	SLV 10	NonStatic	Min	-1057.517	-980.959	0.000	0.0000
33	0.00000	SLV 11	NonStatic	Max	-1428.803	30.925	0.000	0.0000
33	0.25000	SLV 11	NonStatic	Max	-1431.128	36.724	0.000	0.0000
33	0.50000	SLV 11	NonStatic	Max	-1433.453	42.524	0.000	0.0000
33	0.00000	SLV 11	NonStatic	Min	-1428.803	30.925	0.000	0.0000
33	0.25000	SLV 11	NonStatic	Min	-1431.128	36.724	0.000	0.0000
33	0.50000	SLV 11	NonStatic	Min	-1433.453	42.524	0.000	0.0000
33	0.00000	SLV 12	NonStatic	Max	-1051.618	-985.866	0.000	0.0000
33	0.25000	SLV 12	NonStatic	Max	-1053.944	-980.067	0.000	0.0000
33	0.50000	SLV 12	NonStatic	Max	-1056.269	-974.268	0.000	0.0000
33	0.00000	SLV 12	NonStatic	Min	-1051.618	-985.866	0.000	0.0000
33	0.25000	SLV 12	NonStatic	Min	-1053.944	-980.067	0.000	0.0000
33	0.50000	SLV 12	NonStatic	Min	-1056.269	-974.268	0.000	0.0000
33	0.00000	SLV 13	NonStatic	Max	-701.230	59.674	0.000	0.0000
33	0.25000	SLV 13	NonStatic	Max	-703.555	65.474	0.000	0.0000
33	0.50000	SLV 13	NonStatic	Max	-705.880	71.273	0.000	0.0000
33	0.00000	SLV 13	NonStatic	Min	-701.230	59.674	0.000	0.0000
33	0.25000	SLV 13	NonStatic	Min	-703.555	65.474	0.000	0.0000

Table: Element Forces - Frames, Part 1 of 4

Frame	Station m	OutputCase	CaseType	StepType	P KN	V2 KN	V3 KN	T KN-m
33	0.50000	SLV 13	NonStatic	Min	-705.880	71.273	0.000	0.0000
33	0.00000	SLV 14	NonStatic	Max	-617.469	-269.173	0.000	0.0000
33	0.25000	SLV 14	NonStatic	Max	-619.794	-263.374	0.000	0.0000
33	0.50000	SLV 14	NonStatic	Max	-622.119	-257.574	0.000	0.0000
33	0.00000	SLV 14	NonStatic	Min	-617.469	-269.173	0.000	0.0000
33	0.25000	SLV 14	NonStatic	Min	-619.794	-263.374	0.000	0.0000
33	0.50000	SLV 14	NonStatic	Min	-622.119	-257.574	0.000	0.0000
33	0.00000	SLV 15	NonStatic	Max	-693.213	60.984	0.000	0.0000
33	0.25000	SLV 15	NonStatic	Max	-695.538	66.784	0.000	0.0000
33	0.50000	SLV 15	NonStatic	Max	-697.863	72.583	0.000	0.0000
33	0.00000	SLV 15	NonStatic	Min	-693.213	60.984	0.000	0.0000
33	0.25000	SLV 15	NonStatic	Min	-695.538	66.784	0.000	0.0000
33	0.50000	SLV 15	NonStatic	Min	-697.863	72.583	0.000	0.0000
33	0.00000	SLV 16	NonStatic	Max	-610.798	-265.431	0.000	0.0000
33	0.25000	SLV 16	NonStatic	Max	-613.123	-259.632	0.000	0.0000
33	0.50000	SLV 16	NonStatic	Max	-615.448	-253.833	0.000	0.0000
33	0.00000	SLV 16	NonStatic	Min	-610.798	-265.431	0.000	0.0000
33	0.25000	SLV 16	NonStatic	Min	-613.123	-259.632	0.000	0.0000
33	0.50000	SLV 16	NonStatic	Min	-615.448	-253.833	0.000	0.0000
34	0.00000	SLE-C	NonStatic	Max	-501.806	-0.696	0.000	0.0000
34	0.25000	SLE-C	NonStatic	Max	-503.632	5.280	0.000	0.0000
34	0.50000	SLE-C	NonStatic	Max	-505.458	11.255	0.000	0.0000
34	0.00000	SLE-C	NonStatic	Min	-501.806	-0.696	0.000	0.0000
34	0.25000	SLE-C	NonStatic	Min	-503.632	5.280	0.000	0.0000
34	0.50000	SLE-C	NonStatic	Min	-505.458	11.255	0.000	0.0000
34	0.00000	SLE-F1	NonStatic	Max	-425.526	-65.005	0.000	0.0000
34	0.25000	SLE-F1	NonStatic	Max	-427.352	-59.029	0.000	0.0000
34	0.50000	SLE-F1	NonStatic	Max	-429.177	-53.054	0.000	0.0000
34	0.00000	SLE-F1	NonStatic	Min	-425.526	-65.005	0.000	0.0000
34	0.25000	SLE-F1	NonStatic	Min	-427.352	-59.029	0.000	0.0000
34	0.50000	SLE-F1	NonStatic	Min	-429.177	-53.054	0.000	0.0000
34	0.00000	SLE-F2	NonStatic	Max	-456.251	102.242	0.000	0.0000
34	0.25000	SLE-F2	NonStatic	Max	-458.077	108.218	0.000	0.0000
34	0.50000	SLE-F2	NonStatic	Max	-459.903	114.193	0.000	0.0000
34	0.00000	SLE-F2	NonStatic	Min	-456.251	102.242	0.000	0.0000
34	0.25000	SLE-F2	NonStatic	Min	-458.077	108.218	0.000	0.0000
34	0.50000	SLE-F2	NonStatic	Min	-459.903	114.193	0.000	0.0000
34	0.00000	SLE-F3	NonStatic	Max	-458.020	-105.461	0.000	0.0000
34	0.25000	SLE-F3	NonStatic	Max	-459.846	-99.485	0.000	0.0000
34	0.50000	SLE-F3	NonStatic	Max	-461.672	-93.510	0.000	0.0000
34	0.00000	SLE-F3	NonStatic	Min	-458.020	-105.461	0.000	0.0000
34	0.25000	SLE-F3	NonStatic	Min	-459.846	-99.485	0.000	0.0000
34	0.50000	SLE-F3	NonStatic	Min	-461.672	-93.510	0.000	0.0000
34	0.00000	SLE-QP	NonStatic	Max	-399.888	89.397	0.000	0.0000
34	0.25000	SLE-QP	NonStatic	Max	-401.714	95.372	0.000	0.0000
34	0.50000	SLE-QP	NonStatic	Max	-403.540	101.348	0.000	0.0000
34	0.00000	SLE-QP	NonStatic	Min	-399.888	89.397	0.000	0.0000
34	0.25000	SLE-QP	NonStatic	Min	-401.714	95.372	0.000	0.0000
34	0.50000	SLE-QP	NonStatic	Min	-403.540	101.348	0.000	0.0000
34	0.00000	SLU-1	NonStatic	Max	-627.419	-108.173	0.000	0.0000
34	0.25000	SLU-1	NonStatic	Max	-629.792	-100.405	0.000	0.0000
34	0.50000	SLU-1	NonStatic	Max	-632.166	-92.637	0.000	0.0000
34	0.00000	SLU-1	NonStatic	Min	-627.419	-108.173	0.000	0.0000
34	0.25000	SLU-1	NonStatic	Min	-629.792	-100.405	0.000	0.0000
34	0.50000	SLU-1	NonStatic	Min	-632.166	-92.637	0.000	0.0000
34	0.00000	SLU-2	NonStatic	Max	-457.383	-79.547	0.000	0.0000
34	0.25000	SLU-2	NonStatic	Max	-459.757	-71.779	0.000	0.0000
34	0.50000	SLU-2	NonStatic	Max	-462.130	-64.011	0.000	0.0000
34	0.00000	SLU-2	NonStatic	Min	-457.383	-79.547	0.000	0.0000

Table: Element Forces - Frames, Part 1 of 4

Frame	Station m	OutputCase	CaseType	StepType	P KN	V2 KN	V3 KN	T KN-m
34	0.25000	SLU-2	NonStatic	Min	-459.757	-71.779	0.000	0.0000
34	0.50000	SLU-2	NonStatic	Min	-462.130	-64.011	0.000	0.0000
34	0.00000	SLU-3	NonStatic	Max	-615.773	-111.643	0.000	0.0000
34	0.25000	SLU-3	NonStatic	Max	-617.599	-105.667	0.000	0.0000
34	0.50000	SLU-3	NonStatic	Max	-619.425	-99.692	0.000	0.0000
34	0.00000	SLU-3	NonStatic	Min	-615.773	-111.643	0.000	0.0000
34	0.25000	SLU-3	NonStatic	Min	-617.599	-105.667	0.000	0.0000
34	0.50000	SLU-3	NonStatic	Min	-619.425	-99.692	0.000	0.0000
34	0.00000	SLU-4	NonStatic	Max	-565.142	-2.798	0.000	0.0000
34	0.25000	SLU-4	NonStatic	Max	-567.515	4.970	0.000	0.0000
34	0.50000	SLU-4	NonStatic	Max	-569.889	12.738	0.000	0.0000
34	0.00000	SLU-4	NonStatic	Min	-565.142	-2.798	0.000	0.0000
34	0.25000	SLU-4	NonStatic	Min	-567.515	4.970	0.000	0.0000
34	0.50000	SLU-4	NonStatic	Min	-569.889	12.738	0.000	0.0000
34	0.00000	SLU-5	NonStatic	Max	-568.595	34.369	0.000	0.0000
34	0.25000	SLU-5	NonStatic	Max	-570.421	40.345	0.000	0.0000
34	0.50000	SLU-5	NonStatic	Max	-572.247	46.320	0.000	0.0000
34	0.00000	SLU-5	NonStatic	Min	-568.595	34.369	0.000	0.0000
34	0.25000	SLU-5	NonStatic	Min	-570.421	40.345	0.000	0.0000
34	0.50000	SLU-5	NonStatic	Min	-572.247	46.320	0.000	0.0000
34	0.00000	SLU-6	NonStatic	Max	-584.458	-218.772	0.000	0.0000
34	0.25000	SLU-6	NonStatic	Max	-586.831	-211.004	0.000	0.0000
34	0.50000	SLU-6	NonStatic	Max	-589.205	-203.236	0.000	0.0000
34	0.00000	SLU-6	NonStatic	Min	-584.458	-218.772	0.000	0.0000
34	0.25000	SLU-6	NonStatic	Min	-586.831	-211.004	0.000	0.0000
34	0.50000	SLU-6	NonStatic	Min	-589.205	-203.236	0.000	0.0000
34	0.00000	SLU-7	NonStatic	Max	-585.746	-219.360	0.000	0.0000
34	0.25000	SLU-7	NonStatic	Max	-587.572	-213.385	0.000	0.0000
34	0.50000	SLU-7	NonStatic	Max	-589.398	-207.409	0.000	0.0000
34	0.00000	SLU-7	NonStatic	Min	-585.746	-219.360	0.000	0.0000
34	0.25000	SLU-7	NonStatic	Min	-587.572	-213.385	0.000	0.0000
34	0.50000	SLU-7	NonStatic	Min	-589.398	-207.409	0.000	0.0000
34	0.00000	SLV 1	NonStatic	Max	-1416.374	146.490	0.000	0.0000
34	0.25000	SLV 1	NonStatic	Max	-1418.200	152.465	0.000	0.0000
34	0.50000	SLV 1	NonStatic	Max	-1420.025	158.441	0.000	0.0000
34	0.00000	SLV 1	NonStatic	Min	-1416.374	146.490	0.000	0.0000
34	0.25000	SLV 1	NonStatic	Min	-1418.200	152.465	0.000	0.0000
34	0.50000	SLV 1	NonStatic	Min	-1420.025	158.441	0.000	0.0000
34	0.00000	SLV 2	NonStatic	Max	-1424.706	163.736	0.000	0.0000
34	0.25000	SLV 2	NonStatic	Max	-1426.532	169.712	0.000	0.0000
34	0.50000	SLV 2	NonStatic	Max	-1428.357	175.687	0.000	0.0000
34	0.00000	SLV 2	NonStatic	Min	-1424.706	163.736	0.000	0.0000
34	0.25000	SLV 2	NonStatic	Min	-1426.532	169.712	0.000	0.0000
34	0.50000	SLV 2	NonStatic	Min	-1428.357	175.687	0.000	0.0000
34	0.00000	SLV 3	NonStatic	Max	-1424.706	163.736	0.000	0.0000
34	0.25000	SLV 3	NonStatic	Max	-1426.532	169.712	0.000	0.0000
34	0.50000	SLV 3	NonStatic	Max	-1428.357	175.687	0.000	0.0000
34	0.00000	SLV 3	NonStatic	Min	-1424.706	163.736	0.000	0.0000
34	0.25000	SLV 3	NonStatic	Min	-1426.532	169.712	0.000	0.0000
34	0.50000	SLV 3	NonStatic	Min	-1428.357	175.687	0.000	0.0000
34	0.00000	SLV 4	NonStatic	Max	-1140.035	-981.893	0.000	0.0000
34	0.25000	SLV 4	NonStatic	Max	-1141.861	-975.917	0.000	0.0000
34	0.50000	SLV 4	NonStatic	Max	-1143.687	-969.942	0.000	0.0000
34	0.00000	SLV 4	NonStatic	Min	-1140.035	-981.893	0.000	0.0000
34	0.25000	SLV 4	NonStatic	Min	-1141.861	-975.917	0.000	0.0000
34	0.50000	SLV 4	NonStatic	Min	-1143.687	-969.942	0.000	0.0000
34	0.00000	SLV 5	NonStatic	Max	-697.922	110.945	0.000	0.0000
34	0.25000	SLV 5	NonStatic	Max	-699.748	116.921	0.000	0.0000
34	0.50000	SLV 5	NonStatic	Max	-701.574	122.896	0.000	0.0000

Table: Element Forces - Frames, Part 1 of 4

Frame	Station m	OutputCase	CaseType	StepType	P KN	V2 KN	V3 KN	T KN-m
34	0.00000	SLV 5	NonStatic	Min	-697.922	110.945	0.000	0.0000
34	0.25000	SLV 5	NonStatic	Min	-699.748	116.921	0.000	0.0000
34	0.50000	SLV 5	NonStatic	Min	-701.574	122.896	0.000	0.0000
34	0.00000	SLV 6	NonStatic	Max	-645.863	-296.325	0.000	0.0000
34	0.25000	SLV 6	NonStatic	Max	-647.689	-290.349	0.000	0.0000
34	0.50000	SLV 6	NonStatic	Max	-649.514	-284.374	0.000	0.0000
34	0.00000	SLV 6	NonStatic	Min	-645.863	-296.325	0.000	0.0000
34	0.25000	SLV 6	NonStatic	Min	-647.689	-290.349	0.000	0.0000
34	0.50000	SLV 6	NonStatic	Min	-649.514	-284.374	0.000	0.0000
34	0.00000	SLV 7	NonStatic	Max	-689.939	109.086	0.000	0.0000
34	0.25000	SLV 7	NonStatic	Max	-691.765	115.061	0.000	0.0000
34	0.50000	SLV 7	NonStatic	Max	-693.591	121.037	0.000	0.0000
34	0.00000	SLV 7	NonStatic	Min	-689.939	109.086	0.000	0.0000
34	0.25000	SLV 7	NonStatic	Min	-691.765	115.061	0.000	0.0000
34	0.50000	SLV 7	NonStatic	Min	-693.591	121.037	0.000	0.0000
34	0.00000	SLV 8	NonStatic	Max	-638.838	-291.987	0.000	0.0000
34	0.25000	SLV 8	NonStatic	Max	-640.663	-286.012	0.000	0.0000
34	0.50000	SLV 8	NonStatic	Max	-642.489	-280.036	0.000	0.0000
34	0.00000	SLV 8	NonStatic	Min	-638.838	-291.987	0.000	0.0000
34	0.25000	SLV 8	NonStatic	Min	-640.663	-286.012	0.000	0.0000
34	0.50000	SLV 8	NonStatic	Min	-642.489	-280.036	0.000	0.0000
34	0.00000	SLV 9	NonStatic	Max	-1416.374	146.490	0.000	0.0000
34	0.25000	SLV 9	NonStatic	Max	-1418.200	152.465	0.000	0.0000
34	0.50000	SLV 9	NonStatic	Max	-1420.025	158.441	0.000	0.0000
34	0.00000	SLV 9	NonStatic	Min	-1416.374	146.490	0.000	0.0000
34	0.25000	SLV 9	NonStatic	Min	-1418.200	152.465	0.000	0.0000
34	0.50000	SLV 9	NonStatic	Min	-1420.025	158.441	0.000	0.0000
34	0.00000	SLV 10	NonStatic	Max	-1141.430	-978.667	0.000	0.0000
34	0.25000	SLV 10	NonStatic	Max	-1143.256	-972.692	0.000	0.0000
34	0.50000	SLV 10	NonStatic	Max	-1145.082	-966.716	0.000	0.0000
34	0.00000	SLV 10	NonStatic	Min	-1141.430	-978.667	0.000	0.0000
34	0.25000	SLV 10	NonStatic	Min	-1143.256	-972.692	0.000	0.0000
34	0.50000	SLV 10	NonStatic	Min	-1145.082	-966.716	0.000	0.0000
34	0.00000	SLV 11	NonStatic	Max	-1424.706	163.736	0.000	0.0000
34	0.25000	SLV 11	NonStatic	Max	-1426.532	169.712	0.000	0.0000
34	0.50000	SLV 11	NonStatic	Max	-1428.357	175.687	0.000	0.0000
34	0.00000	SLV 11	NonStatic	Min	-1424.706	163.736	0.000	0.0000
34	0.25000	SLV 11	NonStatic	Min	-1426.532	169.712	0.000	0.0000
34	0.50000	SLV 11	NonStatic	Min	-1428.357	175.687	0.000	0.0000
34	0.00000	SLV 12	NonStatic	Max	-1140.035	-981.893	0.000	0.0000
34	0.25000	SLV 12	NonStatic	Max	-1141.861	-975.917	0.000	0.0000
34	0.50000	SLV 12	NonStatic	Max	-1143.687	-969.942	0.000	0.0000
34	0.00000	SLV 12	NonStatic	Min	-1140.035	-981.893	0.000	0.0000
34	0.25000	SLV 12	NonStatic	Min	-1141.861	-975.917	0.000	0.0000
34	0.50000	SLV 12	NonStatic	Min	-1143.687	-969.942	0.000	0.0000
34	0.00000	SLV 13	NonStatic	Max	-697.922	110.945	0.000	0.0000
34	0.25000	SLV 13	NonStatic	Max	-699.748	116.921	0.000	0.0000
34	0.50000	SLV 13	NonStatic	Max	-701.574	122.896	0.000	0.0000
34	0.00000	SLV 13	NonStatic	Min	-697.922	110.945	0.000	0.0000
34	0.25000	SLV 13	NonStatic	Min	-699.748	116.921	0.000	0.0000
34	0.50000	SLV 13	NonStatic	Min	-701.574	122.896	0.000	0.0000
34	0.00000	SLV 14	NonStatic	Max	-645.863	-296.325	0.000	0.0000
34	0.25000	SLV 14	NonStatic	Max	-647.689	-290.349	0.000	0.0000
34	0.50000	SLV 14	NonStatic	Max	-649.514	-284.374	0.000	0.0000
34	0.00000	SLV 14	NonStatic	Min	-645.863	-296.325	0.000	0.0000
34	0.25000	SLV 14	NonStatic	Min	-647.689	-290.349	0.000	0.0000
34	0.50000	SLV 14	NonStatic	Min	-649.514	-284.374	0.000	0.0000
34	0.00000	SLV 15	NonStatic	Max	-689.939	109.086	0.000	0.0000
34	0.25000	SLV 15	NonStatic	Max	-691.765	115.061	0.000	0.0000

Table: Element Forces - Frames, Part 1 of 4

Frame	Station m	OutputCase	CaseType	StepType	P KN	V2 KN	V3 KN	T KN-m
34	0.50000	SLV 15	NonStatic	Max	-693.591	121.037	0.000	0.0000
34	0.00000	SLV 15	NonStatic	Min	-689.939	109.086	0.000	0.0000
34	0.25000	SLV 15	NonStatic	Min	-691.765	115.061	0.000	0.0000
34	0.50000	SLV 15	NonStatic	Min	-693.591	121.037	0.000	0.0000
34	0.00000	SLV 16	NonStatic	Max	-638.838	-291.987	0.000	0.0000
34	0.25000	SLV 16	NonStatic	Max	-640.663	-286.012	0.000	0.0000
34	0.50000	SLV 16	NonStatic	Max	-642.489	-280.036	0.000	0.0000
34	0.00000	SLV 16	NonStatic	Min	-638.838	-291.987	0.000	0.0000
34	0.25000	SLV 16	NonStatic	Min	-640.663	-286.012	0.000	0.0000
34	0.50000	SLV 16	NonStatic	Min	-642.489	-280.036	0.000	0.0000
35	0.00000	SLE-C	NonStatic	Max	-504.281	14.807	0.000	0.0000
35	0.25000	SLE-C	NonStatic	Max	-505.595	20.915	0.000	0.0000
35	0.50000	SLE-C	NonStatic	Max	-506.908	27.024	0.000	0.0000
35	0.00000	SLE-C	NonStatic	Min	-504.281	14.807	0.000	0.0000
35	0.25000	SLE-C	NonStatic	Min	-505.595	20.915	0.000	0.0000
35	0.50000	SLE-C	NonStatic	Min	-506.908	27.024	0.000	0.0000
35	0.00000	SLE-F1	NonStatic	Max	-433.995	-60.266	0.000	0.0000
35	0.25000	SLE-F1	NonStatic	Max	-435.308	-54.158	0.000	0.0000
35	0.50000	SLE-F1	NonStatic	Max	-436.621	-48.049	0.000	0.0000
35	0.00000	SLE-F1	NonStatic	Min	-433.995	-60.266	0.000	0.0000
35	0.25000	SLE-F1	NonStatic	Min	-435.308	-54.158	0.000	0.0000
35	0.50000	SLE-F1	NonStatic	Min	-436.621	-48.049	0.000	0.0000
35	0.00000	SLE-F2	NonStatic	Max	-448.582	146.667	0.000	0.0000
35	0.25000	SLE-F2	NonStatic	Max	-449.895	152.775	0.000	0.0000
35	0.50000	SLE-F2	NonStatic	Max	-451.208	158.884	0.000	0.0000
35	0.00000	SLE-F2	NonStatic	Min	-448.582	146.667	0.000	0.0000
35	0.25000	SLE-F2	NonStatic	Min	-449.895	152.775	0.000	0.0000
35	0.50000	SLE-F2	NonStatic	Min	-451.208	158.884	0.000	0.0000
35	0.00000	SLE-F3	NonStatic	Max	-470.160	-105.249	0.000	0.0000
35	0.25000	SLE-F3	NonStatic	Max	-471.473	-99.140	0.000	0.0000
35	0.50000	SLE-F3	NonStatic	Max	-472.787	-93.032	0.000	0.0000
35	0.00000	SLE-F3	NonStatic	Min	-470.160	-105.249	0.000	0.0000
35	0.25000	SLE-F3	NonStatic	Min	-471.473	-99.140	0.000	0.0000
35	0.50000	SLE-F3	NonStatic	Min	-472.787	-93.032	0.000	0.0000
35	0.00000	SLE-QP	NonStatic	Max	-393.732	124.664	0.000	0.0000
35	0.25000	SLE-QP	NonStatic	Max	-395.046	130.772	0.000	0.0000
35	0.50000	SLE-QP	NonStatic	Max	-396.359	136.881	0.000	0.0000
35	0.00000	SLE-QP	NonStatic	Min	-393.732	124.664	0.000	0.0000
35	0.25000	SLE-QP	NonStatic	Min	-395.046	130.772	0.000	0.0000
35	0.50000	SLE-QP	NonStatic	Min	-396.359	136.881	0.000	0.0000
35	0.00000	SLU-1	NonStatic	Max	-640.413	-101.698	0.000	0.0000
35	0.25000	SLU-1	NonStatic	Max	-642.120	-93.757	0.000	0.0000
35	0.50000	SLU-1	NonStatic	Max	-643.827	-85.816	0.000	0.0000
35	0.00000	SLU-1	NonStatic	Min	-640.413	-101.698	0.000	0.0000
35	0.25000	SLU-1	NonStatic	Min	-642.120	-93.757	0.000	0.0000
35	0.50000	SLU-1	NonStatic	Min	-643.827	-85.816	0.000	0.0000
35	0.00000	SLU-2	NonStatic	Max	-467.950	-73.557	0.000	0.0000
35	0.25000	SLU-2	NonStatic	Max	-469.657	-65.616	0.000	0.0000
35	0.50000	SLU-2	NonStatic	Max	-471.365	-57.675	0.000	0.0000
35	0.00000	SLU-2	NonStatic	Min	-467.950	-73.557	0.000	0.0000
35	0.25000	SLU-2	NonStatic	Min	-469.657	-65.616	0.000	0.0000
35	0.50000	SLU-2	NonStatic	Min	-471.365	-57.675	0.000	0.0000
35	0.00000	SLU-3	NonStatic	Max	-628.335	-108.987	0.000	0.0000
35	0.25000	SLU-3	NonStatic	Max	-629.648	-102.878	0.000	0.0000
35	0.50000	SLU-3	NonStatic	Max	-630.961	-96.769	0.000	0.0000
35	0.00000	SLU-3	NonStatic	Min	-628.335	-108.987	0.000	0.0000
35	0.25000	SLU-3	NonStatic	Min	-629.648	-102.878	0.000	0.0000
35	0.50000	SLU-3	NonStatic	Min	-630.961	-96.769	0.000	0.0000
35	0.00000	SLU-4	NonStatic	Max	-568.579	15.603	0.000	0.0000

Table: Element Forces - Frames, Part 1 of 4

Frame	Station m	OutputCase	CaseType	StepType	P KN	V2 KN	V3 KN	T KN-m
35	0.25000	SLU-4	NonStatic	Max	-570.287	23.544	0.000	0.0000
35	0.50000	SLU-4	NonStatic	Max	-571.994	31.485	0.000	0.0000
35	0.00000	SLU-4	NonStatic	Min	-568.579	15.603	0.000	0.0000
35	0.25000	SLU-4	NonStatic	Min	-570.287	23.544	0.000	0.0000
35	0.50000	SLU-4	NonStatic	Min	-571.994	31.485	0.000	0.0000
35	0.00000	SLU-5	NonStatic	Max	-567.731	57.277	0.000	0.0000
35	0.25000	SLU-5	NonStatic	Max	-569.044	63.386	0.000	0.0000
35	0.50000	SLU-5	NonStatic	Max	-570.357	69.495	0.000	0.0000
35	0.00000	SLU-5	NonStatic	Min	-567.731	57.277	0.000	0.0000
35	0.25000	SLU-5	NonStatic	Min	-569.044	63.386	0.000	0.0000
35	0.50000	SLU-5	NonStatic	Min	-570.357	69.495	0.000	0.0000
35	0.00000	SLU-6	NonStatic	Max	-607.589	-227.033	0.000	0.0000
35	0.25000	SLU-6	NonStatic	Max	-609.296	-219.092	0.000	0.0000
35	0.50000	SLU-6	NonStatic	Max	-611.003	-211.151	0.000	0.0000
35	0.00000	SLU-6	NonStatic	Min	-607.589	-227.033	0.000	0.0000
35	0.25000	SLU-6	NonStatic	Min	-609.296	-219.092	0.000	0.0000
35	0.50000	SLU-6	NonStatic	Min	-611.003	-211.151	0.000	0.0000
35	0.00000	SLU-7	NonStatic	Max	-608.168	-230.500	0.000	0.0000
35	0.25000	SLU-7	NonStatic	Max	-609.481	-224.391	0.000	0.0000
35	0.50000	SLU-7	NonStatic	Max	-610.794	-218.282	0.000	0.0000
35	0.00000	SLU-7	NonStatic	Min	-608.168	-230.500	0.000	0.0000
35	0.25000	SLU-7	NonStatic	Min	-609.481	-224.391	0.000	0.0000
35	0.50000	SLU-7	NonStatic	Min	-610.794	-218.282	0.000	0.0000
35	0.00000	SLV 1	NonStatic	Max	-1401.510	278.109	0.000	0.0000
35	0.25000	SLV 1	NonStatic	Max	-1402.824	284.217	0.000	0.0000
35	0.50000	SLV 1	NonStatic	Max	-1404.137	290.326	0.000	0.0000
35	0.00000	SLV 1	NonStatic	Min	-1401.510	278.109	0.000	0.0000
35	0.25000	SLV 1	NonStatic	Min	-1402.824	284.217	0.000	0.0000
35	0.50000	SLV 1	NonStatic	Min	-1404.137	290.326	0.000	0.0000
35	0.00000	SLV 2	NonStatic	Max	-1408.352	295.999	0.000	0.0000
35	0.25000	SLV 2	NonStatic	Max	-1409.665	302.107	0.000	0.0000
35	0.50000	SLV 2	NonStatic	Max	-1410.979	308.216	0.000	0.0000
35	0.00000	SLV 2	NonStatic	Min	-1408.352	295.999	0.000	0.0000
35	0.25000	SLV 2	NonStatic	Min	-1409.665	302.107	0.000	0.0000
35	0.50000	SLV 2	NonStatic	Min	-1410.979	308.216	0.000	0.0000
35	0.00000	SLV 3	NonStatic	Max	-1408.352	295.999	0.000	0.0000
35	0.25000	SLV 3	NonStatic	Max	-1409.665	302.107	0.000	0.0000
35	0.50000	SLV 3	NonStatic	Max	-1410.979	308.216	0.000	0.0000
35	0.00000	SLV 3	NonStatic	Min	-1408.352	295.999	0.000	0.0000
35	0.25000	SLV 3	NonStatic	Min	-1409.665	302.107	0.000	0.0000
35	0.50000	SLV 3	NonStatic	Min	-1410.979	308.216	0.000	0.0000
35	0.00000	SLV 4	NonStatic	Max	-1224.439	-914.702	0.000	0.0000
35	0.25000	SLV 4	NonStatic	Max	-1225.752	-908.594	0.000	0.0000
35	0.50000	SLV 4	NonStatic	Max	-1227.065	-902.485	0.000	0.0000
35	0.00000	SLV 4	NonStatic	Min	-1224.439	-914.702	0.000	0.0000
35	0.25000	SLV 4	NonStatic	Min	-1225.752	-908.594	0.000	0.0000
35	0.50000	SLV 4	NonStatic	Min	-1227.065	-902.485	0.000	0.0000
35	0.00000	SLV 5	NonStatic	Max	-689.755	150.446	0.000	0.0000
35	0.25000	SLV 5	NonStatic	Max	-691.068	156.555	0.000	0.0000
35	0.50000	SLV 5	NonStatic	Max	-692.381	162.663	0.000	0.0000
35	0.00000	SLV 5	NonStatic	Min	-689.755	150.446	0.000	0.0000
35	0.25000	SLV 5	NonStatic	Min	-691.068	156.555	0.000	0.0000
35	0.50000	SLV 5	NonStatic	Min	-692.381	162.663	0.000	0.0000
35	0.00000	SLV 6	NonStatic	Max	-675.127	-313.215	0.000	0.0000
35	0.25000	SLV 6	NonStatic	Max	-676.440	-307.106	0.000	0.0000
35	0.50000	SLV 6	NonStatic	Max	-677.753	-300.998	0.000	0.0000
35	0.00000	SLV 6	NonStatic	Min	-675.127	-313.215	0.000	0.0000
35	0.25000	SLV 6	NonStatic	Min	-676.440	-307.106	0.000	0.0000
35	0.50000	SLV 6	NonStatic	Min	-677.753	-300.998	0.000	0.0000

Table: Element Forces - Frames, Part 1 of 4

Frame	Station m	OutputCase	CaseType	StepType	P KN	V2 KN	V3 KN	T KN-m
35	0.00000	SLV 7	NonStatic	Max	-682.034	146.390	0.000	0.0000
35	0.25000	SLV 7	NonStatic	Max	-683.347	152.498	0.000	0.0000
35	0.50000	SLV 7	NonStatic	Max	-684.661	158.607	0.000	0.0000
35	0.00000	SLV 7	NonStatic	Min	-682.034	146.390	0.000	0.0000
35	0.25000	SLV 7	NonStatic	Min	-683.347	152.498	0.000	0.0000
35	0.50000	SLV 7	NonStatic	Min	-684.661	158.607	0.000	0.0000
35	0.00000	SLV 8	NonStatic	Max	-667.700	-308.340	0.000	0.0000
35	0.25000	SLV 8	NonStatic	Max	-669.013	-302.231	0.000	0.0000
35	0.50000	SLV 8	NonStatic	Max	-670.326	-296.123	0.000	0.0000
35	0.00000	SLV 8	NonStatic	Min	-667.700	-308.340	0.000	0.0000
35	0.25000	SLV 8	NonStatic	Min	-669.013	-302.231	0.000	0.0000
35	0.50000	SLV 8	NonStatic	Min	-670.326	-296.123	0.000	0.0000
35	0.00000	SLV 9	NonStatic	Max	-1401.510	278.109	0.000	0.0000
35	0.25000	SLV 9	NonStatic	Max	-1402.824	284.217	0.000	0.0000
35	0.50000	SLV 9	NonStatic	Max	-1404.137	290.326	0.000	0.0000
35	0.00000	SLV 9	NonStatic	Min	-1401.510	278.109	0.000	0.0000
35	0.25000	SLV 9	NonStatic	Min	-1402.824	284.217	0.000	0.0000
35	0.50000	SLV 9	NonStatic	Min	-1404.137	290.326	0.000	0.0000
35	0.00000	SLV 10	NonStatic	Max	-1225.037	-899.191	0.000	0.0000
35	0.25000	SLV 10	NonStatic	Max	-1226.350	-893.083	0.000	0.0000
35	0.50000	SLV 10	NonStatic	Max	-1227.663	-886.974	0.000	0.0000
35	0.00000	SLV 10	NonStatic	Min	-1225.037	-899.191	0.000	0.0000
35	0.25000	SLV 10	NonStatic	Min	-1226.350	-893.083	0.000	0.0000
35	0.50000	SLV 10	NonStatic	Min	-1227.663	-886.974	0.000	0.0000
35	0.00000	SLV 11	NonStatic	Max	-1408.352	295.999	0.000	0.0000
35	0.25000	SLV 11	NonStatic	Max	-1409.665	302.107	0.000	0.0000
35	0.50000	SLV 11	NonStatic	Max	-1410.979	308.216	0.000	0.0000
35	0.00000	SLV 11	NonStatic	Min	-1408.352	295.999	0.000	0.0000
35	0.25000	SLV 11	NonStatic	Min	-1409.665	302.107	0.000	0.0000
35	0.50000	SLV 11	NonStatic	Min	-1410.979	308.216	0.000	0.0000
35	0.00000	SLV 12	NonStatic	Max	-1224.439	-914.702	0.000	0.0000
35	0.25000	SLV 12	NonStatic	Max	-1225.752	-908.594	0.000	0.0000
35	0.50000	SLV 12	NonStatic	Max	-1227.065	-902.485	0.000	0.0000
35	0.00000	SLV 12	NonStatic	Min	-1224.439	-914.702	0.000	0.0000
35	0.25000	SLV 12	NonStatic	Min	-1225.752	-908.594	0.000	0.0000
35	0.50000	SLV 12	NonStatic	Min	-1227.065	-902.485	0.000	0.0000
35	0.00000	SLV 13	NonStatic	Max	-689.755	150.446	0.000	0.0000
35	0.25000	SLV 13	NonStatic	Max	-691.068	156.555	0.000	0.0000
35	0.50000	SLV 13	NonStatic	Max	-692.381	162.663	0.000	0.0000
35	0.00000	SLV 13	NonStatic	Min	-689.755	150.446	0.000	0.0000
35	0.25000	SLV 13	NonStatic	Min	-691.068	156.555	0.000	0.0000
35	0.50000	SLV 13	NonStatic	Min	-692.381	162.663	0.000	0.0000
35	0.00000	SLV 14	NonStatic	Max	-675.127	-313.215	0.000	0.0000
35	0.25000	SLV 14	NonStatic	Max	-676.440	-307.106	0.000	0.0000
35	0.50000	SLV 14	NonStatic	Max	-677.753	-300.998	0.000	0.0000
35	0.00000	SLV 14	NonStatic	Min	-675.127	-313.215	0.000	0.0000
35	0.25000	SLV 14	NonStatic	Min	-676.440	-307.106	0.000	0.0000
35	0.50000	SLV 14	NonStatic	Min	-677.753	-300.998	0.000	0.0000
35	0.00000	SLV 15	NonStatic	Max	-682.034	146.390	0.000	0.0000
35	0.25000	SLV 15	NonStatic	Max	-683.347	152.498	0.000	0.0000
35	0.50000	SLV 15	NonStatic	Max	-684.661	158.607	0.000	0.0000
35	0.00000	SLV 15	NonStatic	Min	-682.034	146.390	0.000	0.0000
35	0.25000	SLV 15	NonStatic	Min	-683.347	152.498	0.000	0.0000
35	0.50000	SLV 15	NonStatic	Min	-684.661	158.607	0.000	0.0000
35	0.00000	SLV 16	NonStatic	Max	-667.700	-308.340	0.000	0.0000
35	0.25000	SLV 16	NonStatic	Max	-669.013	-302.231	0.000	0.0000
35	0.50000	SLV 16	NonStatic	Max	-670.326	-296.123	0.000	0.0000
35	0.00000	SLV 16	NonStatic	Min	-667.700	-308.340	0.000	0.0000
35	0.25000	SLV 16	NonStatic	Min	-669.013	-302.231	0.000	0.0000

Table: Element Forces - Frames, Part 1 of 4

Frame	Station m	OutputCase	CaseType	StepType	P KN	V2 KN	V3 KN	T KN-m
35	0.50000	SLV 16	NonStatic	Min	-670.326	-296.123	0.000	0.0000
36	0.00000	SLE-C	NonStatic	Max	-504.506	28.091	0.000	0.0000
36	0.25000	SLE-C	NonStatic	Max	-505.297	34.289	0.000	0.0000
36	0.50000	SLE-C	NonStatic	Max	-506.089	40.486	0.000	0.0000
36	0.00000	SLE-C	NonStatic	Min	-504.506	28.091	0.000	0.0000
36	0.25000	SLE-C	NonStatic	Min	-505.297	34.289	0.000	0.0000
36	0.50000	SLE-C	NonStatic	Min	-506.089	40.486	0.000	0.0000
36	0.00000	SLE-F1	NonStatic	Max	-440.971	-54.082	0.000	0.0000
36	0.25000	SLE-F1	NonStatic	Max	-441.762	-47.884	0.000	0.0000
36	0.50000	SLE-F1	NonStatic	Max	-442.554	-41.686	0.000	0.0000
36	0.00000	SLE-F1	NonStatic	Min	-440.971	-54.082	0.000	0.0000
36	0.25000	SLE-F1	NonStatic	Min	-441.762	-47.884	0.000	0.0000
36	0.50000	SLE-F1	NonStatic	Min	-442.554	-41.686	0.000	0.0000
36	0.00000	SLE-F2	NonStatic	Max	-436.534	180.769	0.000	0.0000
36	0.25000	SLE-F2	NonStatic	Max	-437.326	186.967	0.000	0.0000
36	0.50000	SLE-F2	NonStatic	Max	-438.117	193.165	0.000	0.0000
36	0.00000	SLE-F2	NonStatic	Min	-436.534	180.769	0.000	0.0000
36	0.25000	SLE-F2	NonStatic	Min	-437.326	186.967	0.000	0.0000
36	0.50000	SLE-F2	NonStatic	Min	-438.117	193.165	0.000	0.0000
36	0.00000	SLE-F3	NonStatic	Max	-481.138	-102.334	0.000	0.0000
36	0.25000	SLE-F3	NonStatic	Max	-481.930	-96.136	0.000	0.0000
36	0.50000	SLE-F3	NonStatic	Max	-482.721	-89.938	0.000	0.0000
36	0.00000	SLE-F3	NonStatic	Min	-481.138	-102.334	0.000	0.0000
36	0.25000	SLE-F3	NonStatic	Min	-481.930	-96.136	0.000	0.0000
36	0.50000	SLE-F3	NonStatic	Min	-482.721	-89.938	0.000	0.0000
36	0.00000	SLE-QP	NonStatic	Max	-383.901	151.709	0.000	0.0000
36	0.25000	SLE-QP	NonStatic	Max	-384.692	157.907	0.000	0.0000
36	0.50000	SLE-QP	NonStatic	Max	-385.483	164.105	0.000	0.0000
36	0.00000	SLE-QP	NonStatic	Min	-383.901	151.709	0.000	0.0000
36	0.25000	SLE-QP	NonStatic	Min	-384.692	157.907	0.000	0.0000
36	0.50000	SLE-QP	NonStatic	Min	-385.483	164.105	0.000	0.0000
36	0.00000	SLU-1	NonStatic	Max	-651.435	-93.203	0.000	0.0000
36	0.25000	SLU-1	NonStatic	Max	-652.463	-85.145	0.000	0.0000
36	0.50000	SLU-1	NonStatic	Max	-653.492	-77.088	0.000	0.0000
36	0.00000	SLU-1	NonStatic	Min	-651.435	-93.203	0.000	0.0000
36	0.25000	SLU-1	NonStatic	Min	-652.463	-85.145	0.000	0.0000
36	0.50000	SLU-1	NonStatic	Min	-653.492	-77.088	0.000	0.0000
36	0.00000	SLU-2	NonStatic	Max	-476.571	-65.256	0.000	0.0000
36	0.25000	SLU-2	NonStatic	Max	-477.600	-57.199	0.000	0.0000
36	0.50000	SLU-2	NonStatic	Max	-478.629	-49.142	0.000	0.0000
36	0.00000	SLU-2	NonStatic	Min	-476.571	-65.256	0.000	0.0000
36	0.25000	SLU-2	NonStatic	Min	-477.600	-57.199	0.000	0.0000
36	0.50000	SLU-2	NonStatic	Min	-478.629	-49.142	0.000	0.0000
36	0.00000	SLU-3	NonStatic	Max	-639.571	-104.607	0.000	0.0000
36	0.25000	SLU-3	NonStatic	Max	-640.362	-98.409	0.000	0.0000
36	0.50000	SLU-3	NonStatic	Max	-641.154	-92.211	0.000	0.0000
36	0.00000	SLU-3	NonStatic	Min	-639.571	-104.607	0.000	0.0000
36	0.25000	SLU-3	NonStatic	Min	-640.362	-98.409	0.000	0.0000
36	0.50000	SLU-3	NonStatic	Min	-641.154	-92.211	0.000	0.0000
36	0.00000	SLU-4	NonStatic	Max	-569.206	31.902	0.000	0.0000
36	0.25000	SLU-4	NonStatic	Max	-570.235	39.959	0.000	0.0000
36	0.50000	SLU-4	NonStatic	Max	-571.263	48.016	0.000	0.0000
36	0.00000	SLU-4	NonStatic	Min	-569.206	31.902	0.000	0.0000
36	0.25000	SLU-4	NonStatic	Min	-570.235	39.959	0.000	0.0000
36	0.50000	SLU-4	NonStatic	Min	-571.263	48.016	0.000	0.0000
36	0.00000	SLU-5	NonStatic	Max	-564.118	74.909	0.000	0.0000
36	0.25000	SLU-5	NonStatic	Max	-564.909	81.107	0.000	0.0000
36	0.50000	SLU-5	NonStatic	Max	-565.701	87.305	0.000	0.0000
36	0.00000	SLU-5	NonStatic	Min	-564.118	74.909	0.000	0.0000

Table: Element Forces - Frames, Part 1 of 4

Frame	Station m	OutputCase	CaseType	StepType	P KN	V2 KN	V3 KN	T KN-m
36	0.25000	SLU-5	NonStatic	Min	-564.909	81.107	0.000	0.0000
36	0.50000	SLU-5	NonStatic	Min	-565.701	87.305	0.000	0.0000
36	0.00000	SLU-6	NonStatic	Max	-629.762	-227.730	0.000	0.0000
36	0.25000	SLU-6	NonStatic	Max	-630.791	-219.672	0.000	0.0000
36	0.50000	SLU-6	NonStatic	Max	-631.820	-211.615	0.000	0.0000
36	0.00000	SLU-6	NonStatic	Min	-629.762	-227.730	0.000	0.0000
36	0.25000	SLU-6	NonStatic	Min	-630.791	-219.672	0.000	0.0000
36	0.50000	SLU-6	NonStatic	Min	-631.820	-211.615	0.000	0.0000
36	0.00000	SLU-7	NonStatic	Max	-630.179	-233.884	0.000	0.0000
36	0.25000	SLU-7	NonStatic	Max	-630.970	-227.687	0.000	0.0000
36	0.50000	SLU-7	NonStatic	Max	-631.761	-221.489	0.000	0.0000
36	0.00000	SLU-7	NonStatic	Min	-630.179	-233.884	0.000	0.0000
36	0.25000	SLU-7	NonStatic	Min	-630.970	-227.687	0.000	0.0000
36	0.50000	SLU-7	NonStatic	Min	-631.761	-221.489	0.000	0.0000
36	0.00000	SLV 1	NonStatic	Max	-1374.514	408.167	0.000	0.0000
36	0.25000	SLV 1	NonStatic	Max	-1375.306	414.365	0.000	0.0000
36	0.50000	SLV 1	NonStatic	Max	-1376.097	420.563	0.000	0.0000
36	0.00000	SLV 1	NonStatic	Min	-1374.514	408.167	0.000	0.0000
36	0.25000	SLV 1	NonStatic	Min	-1375.306	414.365	0.000	0.0000
36	0.50000	SLV 1	NonStatic	Min	-1376.097	420.563	0.000	0.0000
36	0.00000	SLV 2	NonStatic	Max	-1379.817	426.572	0.000	0.0000
36	0.25000	SLV 2	NonStatic	Max	-1380.608	432.770	0.000	0.0000
36	0.50000	SLV 2	NonStatic	Max	-1381.399	438.968	0.000	0.0000
36	0.00000	SLV 2	NonStatic	Min	-1379.817	426.572	0.000	0.0000
36	0.25000	SLV 2	NonStatic	Min	-1380.608	432.770	0.000	0.0000
36	0.50000	SLV 2	NonStatic	Min	-1381.399	438.968	0.000	0.0000
36	0.00000	SLV 3	NonStatic	Max	-1379.817	426.572	0.000	0.0000
36	0.25000	SLV 3	NonStatic	Max	-1380.608	432.770	0.000	0.0000
36	0.50000	SLV 3	NonStatic	Max	-1381.399	438.968	0.000	0.0000
36	0.00000	SLV 3	NonStatic	Min	-1379.817	426.572	0.000	0.0000
36	0.25000	SLV 3	NonStatic	Min	-1380.608	432.770	0.000	0.0000
36	0.50000	SLV 3	NonStatic	Min	-1381.399	438.968	0.000	0.0000
36	0.00000	SLV 4	NonStatic	Max	-1299.354	-798.698	0.000	0.0000
36	0.25000	SLV 4	NonStatic	Max	-1300.145	-792.500	0.000	0.0000
36	0.50000	SLV 4	NonStatic	Max	-1300.936	-786.302	0.000	0.0000
36	0.00000	SLV 4	NonStatic	Min	-1299.354	-798.698	0.000	0.0000
36	0.25000	SLV 4	NonStatic	Min	-1300.145	-792.500	0.000	0.0000
36	0.50000	SLV 4	NonStatic	Min	-1300.936	-786.302	0.000	0.0000
36	0.00000	SLV 5	NonStatic	Max	-677.658	179.337	0.000	0.0000
36	0.25000	SLV 5	NonStatic	Max	-678.449	185.535	0.000	0.0000
36	0.50000	SLV 5	NonStatic	Max	-679.241	191.733	0.000	0.0000
36	0.00000	SLV 5	NonStatic	Min	-677.658	179.337	0.000	0.0000
36	0.25000	SLV 5	NonStatic	Min	-678.449	185.535	0.000	0.0000
36	0.50000	SLV 5	NonStatic	Min	-679.241	191.733	0.000	0.0000
36	0.00000	SLV 6	NonStatic	Max	-704.353	-319.606	0.000	0.0000
36	0.25000	SLV 6	NonStatic	Max	-705.145	-313.408	0.000	0.0000
36	0.50000	SLV 6	NonStatic	Max	-705.936	-307.210	0.000	0.0000
36	0.00000	SLV 6	NonStatic	Min	-704.353	-319.606	0.000	0.0000
36	0.25000	SLV 6	NonStatic	Min	-705.145	-313.408	0.000	0.0000
36	0.50000	SLV 6	NonStatic	Min	-705.936	-307.210	0.000	0.0000
36	0.00000	SLV 7	NonStatic	Max	-670.350	173.924	0.000	0.0000
36	0.25000	SLV 7	NonStatic	Max	-671.141	180.122	0.000	0.0000
36	0.50000	SLV 7	NonStatic	Max	-671.933	186.320	0.000	0.0000
36	0.00000	SLV 7	NonStatic	Min	-670.350	173.924	0.000	0.0000
36	0.25000	SLV 7	NonStatic	Min	-671.141	180.122	0.000	0.0000
36	0.50000	SLV 7	NonStatic	Min	-671.933	186.320	0.000	0.0000
36	0.00000	SLV 8	NonStatic	Max	-696.486	-314.383	0.000	0.0000
36	0.25000	SLV 8	NonStatic	Max	-697.277	-308.185	0.000	0.0000
36	0.50000	SLV 8	NonStatic	Max	-698.069	-301.988	0.000	0.0000

Table: Element Forces - Frames, Part 1 of 4

Frame	Station m	OutputCase	CaseType	StepType	P KN	V2 KN	V3 KN	T KN-m
36	0.00000	SLV 8	NonStatic	Min	-696.486	-314.383	0.000	0.0000
36	0.25000	SLV 8	NonStatic	Min	-697.277	-308.185	0.000	0.0000
36	0.50000	SLV 8	NonStatic	Min	-698.069	-301.988	0.000	0.0000
36	0.00000	SLV 9	NonStatic	Max	-1374.514	408.167	0.000	0.0000
36	0.25000	SLV 9	NonStatic	Max	-1375.306	414.365	0.000	0.0000
36	0.50000	SLV 9	NonStatic	Max	-1376.097	420.563	0.000	0.0000
36	0.00000	SLV 9	NonStatic	Min	-1374.514	408.167	0.000	0.0000
36	0.25000	SLV 9	NonStatic	Min	-1375.306	414.365	0.000	0.0000
36	0.50000	SLV 9	NonStatic	Min	-1376.097	420.563	0.000	0.0000
36	0.00000	SLV 10	NonStatic	Max	-1298.352	-779.847	0.000	0.0000
36	0.25000	SLV 10	NonStatic	Max	-1299.144	-773.649	0.000	0.0000
36	0.50000	SLV 10	NonStatic	Max	-1299.935	-767.451	0.000	0.0000
36	0.00000	SLV 10	NonStatic	Min	-1298.352	-779.847	0.000	0.0000
36	0.25000	SLV 10	NonStatic	Min	-1299.144	-773.649	0.000	0.0000
36	0.50000	SLV 10	NonStatic	Min	-1299.935	-767.451	0.000	0.0000
36	0.00000	SLV 11	NonStatic	Max	-1379.817	426.572	0.000	0.0000
36	0.25000	SLV 11	NonStatic	Max	-1380.608	432.770	0.000	0.0000
36	0.50000	SLV 11	NonStatic	Max	-1381.399	438.968	0.000	0.0000
36	0.00000	SLV 11	NonStatic	Min	-1379.817	426.572	0.000	0.0000
36	0.25000	SLV 11	NonStatic	Min	-1380.608	432.770	0.000	0.0000
36	0.50000	SLV 11	NonStatic	Min	-1381.399	438.968	0.000	0.0000
36	0.00000	SLV 12	NonStatic	Max	-1299.354	-798.698	0.000	0.0000
36	0.25000	SLV 12	NonStatic	Max	-1300.145	-792.500	0.000	0.0000
36	0.50000	SLV 12	NonStatic	Max	-1300.936	-786.302	0.000	0.0000
36	0.00000	SLV 12	NonStatic	Min	-1299.354	-798.698	0.000	0.0000
36	0.25000	SLV 12	NonStatic	Min	-1300.145	-792.500	0.000	0.0000
36	0.50000	SLV 12	NonStatic	Min	-1300.936	-786.302	0.000	0.0000
36	0.00000	SLV 13	NonStatic	Max	-677.658	179.337	0.000	0.0000
36	0.25000	SLV 13	NonStatic	Max	-678.449	185.535	0.000	0.0000
36	0.50000	SLV 13	NonStatic	Max	-679.241	191.733	0.000	0.0000
36	0.00000	SLV 13	NonStatic	Min	-677.658	179.337	0.000	0.0000
36	0.25000	SLV 13	NonStatic	Min	-678.449	185.535	0.000	0.0000
36	0.50000	SLV 13	NonStatic	Min	-679.241	191.733	0.000	0.0000
36	0.00000	SLV 14	NonStatic	Max	-704.353	-319.606	0.000	0.0000
36	0.25000	SLV 14	NonStatic	Max	-705.145	-313.408	0.000	0.0000
36	0.50000	SLV 14	NonStatic	Max	-705.936	-307.210	0.000	0.0000
36	0.00000	SLV 14	NonStatic	Min	-704.353	-319.606	0.000	0.0000
36	0.25000	SLV 14	NonStatic	Min	-705.145	-313.408	0.000	0.0000
36	0.50000	SLV 14	NonStatic	Min	-705.936	-307.210	0.000	0.0000
36	0.00000	SLV 15	NonStatic	Max	-670.350	173.924	0.000	0.0000
36	0.25000	SLV 15	NonStatic	Max	-671.141	180.122	0.000	0.0000
36	0.50000	SLV 15	NonStatic	Max	-671.933	186.320	0.000	0.0000
36	0.00000	SLV 15	NonStatic	Min	-670.350	173.924	0.000	0.0000
36	0.25000	SLV 15	NonStatic	Min	-671.141	180.122	0.000	0.0000
36	0.50000	SLV 15	NonStatic	Min	-671.933	186.320	0.000	0.0000
36	0.00000	SLV 16	NonStatic	Max	-696.486	-314.383	0.000	0.0000
36	0.25000	SLV 16	NonStatic	Max	-697.277	-308.185	0.000	0.0000
36	0.50000	SLV 16	NonStatic	Max	-698.069	-301.988	0.000	0.0000
36	0.00000	SLV 16	NonStatic	Min	-696.486	-314.383	0.000	0.0000
36	0.25000	SLV 16	NonStatic	Min	-697.277	-308.185	0.000	0.0000
36	0.50000	SLV 16	NonStatic	Min	-698.069	-301.988	0.000	0.0000
37	0.00000	SLE-C	NonStatic	Max	-502.657	39.320	0.000	0.0000
37	0.25000	SLE-C	NonStatic	Max	-502.923	45.563	0.000	0.0000
37	0.49689	SLE-C	NonStatic	Max	-503.185	51.727	0.000	0.0000
37	0.49689	SLE-C	NonStatic	Max	-250.733	25.335	0.000	0.0000
37	0.50000	SLE-C	NonStatic	Max	-250.733	25.413	0.000	0.0000
37	0.00000	SLE-C	NonStatic	Min	-502.657	39.320	0.000	0.0000
37	0.25000	SLE-C	NonStatic	Min	-502.923	45.563	0.000	0.0000
37	0.49689	SLE-C	NonStatic	Min	-503.185	51.727	0.000	0.0000

Table: Element Forces - Frames, Part 1 of 4

Frame	Station m	OutputCase	CaseType	StepType	P KN	V2 KN	V3 KN	T KN-m
37	0.49689	SLE-C	NonStatic	Min	-250.733	25.335	0.000	0.0000
37	0.50000	SLE-C	NonStatic	Min	-250.733	25.413	0.000	0.0000
37	0.00000	SLE-F1	NonStatic	Max	-446.309	-46.541	0.000	0.0000
37	0.25000	SLE-F1	NonStatic	Max	-446.575	-40.298	0.000	0.0000
37	0.49689	SLE-F1	NonStatic	Max	-446.837	-34.134	0.000	0.0000
37	0.49689	SLE-F1	NonStatic	Max	-224.387	-18.232	0.000	0.0000
37	0.50000	SLE-F1	NonStatic	Max	-224.387	-18.154	0.000	0.0000
37	0.00000	SLE-F1	NonStatic	Min	-446.309	-46.541	0.000	0.0000
37	0.25000	SLE-F1	NonStatic	Min	-446.575	-40.298	0.000	0.0000
37	0.49689	SLE-F1	NonStatic	Min	-446.837	-34.134	0.000	0.0000
37	0.49689	SLE-F1	NonStatic	Min	-224.387	-18.232	0.000	0.0000
37	0.50000	SLE-F1	NonStatic	Min	-224.387	-18.154	0.000	0.0000
37	0.00000	SLE-F2	NonStatic	Max	-421.043	204.390	0.000	0.0000
37	0.25000	SLE-F2	NonStatic	Max	-421.309	210.632	0.000	0.0000
37	0.49689	SLE-F2	NonStatic	Max	-421.571	216.797	0.000	0.0000
37	0.49689	SLE-F2	NonStatic	Max	-206.285	110.183	0.000	0.0000
37	0.50000	SLE-F2	NonStatic	Max	-206.285	110.261	0.000	0.0000
37	0.00000	SLE-F2	NonStatic	Min	-421.043	204.390	0.000	0.0000
37	0.25000	SLE-F2	NonStatic	Min	-421.309	210.632	0.000	0.0000
37	0.49689	SLE-F2	NonStatic	Min	-421.571	216.797	0.000	0.0000
37	0.49689	SLE-F2	NonStatic	Min	-206.285	110.183	0.000	0.0000
37	0.50000	SLE-F2	NonStatic	Min	-206.285	110.261	0.000	0.0000
37	0.00000	SLE-F3	NonStatic	Max	-490.680	-96.567	0.000	0.0000
37	0.25000	SLE-F3	NonStatic	Max	-490.946	-90.324	0.000	0.0000
37	0.49689	SLE-F3	NonStatic	Max	-491.208	-84.160	0.000	0.0000
37	0.49689	SLE-F3	NonStatic	Max	-247.669	-43.562	0.000	0.0000
37	0.50000	SLE-F3	NonStatic	Max	-247.669	-43.484	0.000	0.0000
37	0.00000	SLE-F3	NonStatic	Min	-490.680	-96.567	0.000	0.0000
37	0.25000	SLE-F3	NonStatic	Min	-490.946	-90.324	0.000	0.0000
37	0.49689	SLE-F3	NonStatic	Min	-491.208	-84.160	0.000	0.0000
37	0.49689	SLE-F3	NonStatic	Min	-247.669	-43.562	0.000	0.0000
37	0.50000	SLE-F3	NonStatic	Min	-247.669	-43.484	0.000	0.0000
37	0.00000	SLE-QP	NonStatic	Max	-371.117	170.597	0.000	0.0000
37	0.25000	SLE-QP	NonStatic	Max	-371.382	176.839	0.000	0.0000
37	0.49689	SLE-QP	NonStatic	Max	-371.644	183.004	0.000	0.0000
37	0.49689	SLE-QP	NonStatic	Max	-182.058	92.337	0.000	0.0000
37	0.50000	SLE-QP	NonStatic	Max	-182.058	92.415	0.000	0.0000
37	0.00000	SLE-QP	NonStatic	Min	-371.117	170.597	0.000	0.0000
37	0.25000	SLE-QP	NonStatic	Min	-371.382	176.839	0.000	0.0000
37	0.49689	SLE-QP	NonStatic	Min	-371.644	183.004	0.000	0.0000
37	0.49689	SLE-QP	NonStatic	Min	-182.058	92.337	0.000	0.0000
37	0.50000	SLE-QP	NonStatic	Min	-182.058	92.415	0.000	0.0000
37	0.00000	SLU-1	NonStatic	Max	-660.273	-82.706	0.000	0.0000
37	0.25000	SLU-1	NonStatic	Max	-660.618	-74.591	0.000	0.0000
37	0.49689	SLU-1	NonStatic	Max	-660.959	-66.577	0.000	0.0000
37	0.49689	SLU-1	NonStatic	Max	-332.233	-34.515	0.000	0.0000
37	0.50000	SLU-1	NonStatic	Max	-332.233	-34.414	0.000	0.0000
37	0.00000	SLU-1	NonStatic	Min	-660.273	-82.706	0.000	0.0000
37	0.25000	SLU-1	NonStatic	Min	-660.618	-74.591	0.000	0.0000
37	0.49689	SLU-1	NonStatic	Min	-660.959	-66.577	0.000	0.0000
37	0.49689	SLU-1	NonStatic	Min	-332.233	-34.515	0.000	0.0000
37	0.50000	SLU-1	NonStatic	Min	-332.233	-34.414	0.000	0.0000
37	0.00000	SLU-2	NonStatic	Max	-483.039	-55.167	0.000	0.0000
37	0.25000	SLU-2	NonStatic	Max	-483.384	-47.052	0.000	0.0000
37	0.49689	SLU-2	NonStatic	Max	-483.725	-39.037	0.000	0.0000
37	0.49689	SLU-2	NonStatic	Max	-242.958	-20.855	0.000	0.0000
37	0.50000	SLU-2	NonStatic	Max	-242.958	-20.754	0.000	0.0000
37	0.00000	SLU-2	NonStatic	Min	-483.039	-55.167	0.000	0.0000
37	0.25000	SLU-2	NonStatic	Min	-483.384	-47.052	0.000	0.0000

Table: Element Forces - Frames, Part 1 of 4

Frame	Station m	OutputCase	CaseType	StepType	P KN	V2 KN	V3 KN	T KN-m
37	0.49689	SLU-2	NonStatic	Min	-483.725	-39.037	0.000	0.0000
37	0.49689	SLU-2	NonStatic	Min	-242.958	-20.855	0.000	0.0000
37	0.50000	SLU-2	NonStatic	Min	-242.958	-20.754	0.000	0.0000
37	0.00000	SLU-3	NonStatic	Max	-649.269	-97.862	0.000	0.0000
37	0.25000	SLU-3	NonStatic	Max	-649.534	-91.619	0.000	0.0000
37	0.49689	SLU-3	NonStatic	Max	-649.796	-85.454	0.000	0.0000
37	0.49689	SLU-3	NonStatic	Max	-327.051	-44.012	0.000	0.0000
37	0.50000	SLU-3	NonStatic	Max	-327.051	-43.934	0.000	0.0000
37	0.00000	SLU-3	NonStatic	Min	-649.269	-97.862	0.000	0.0000
37	0.25000	SLU-3	NonStatic	Min	-649.534	-91.619	0.000	0.0000
37	0.49689	SLU-3	NonStatic	Min	-649.796	-85.454	0.000	0.0000
37	0.49689	SLU-3	NonStatic	Min	-327.051	-44.012	0.000	0.0000
37	0.50000	SLU-3	NonStatic	Min	-327.051	-43.934	0.000	0.0000
37	0.00000	SLU-4	NonStatic	Max	-567.197	45.990	0.000	0.0000
37	0.25000	SLU-4	NonStatic	Max	-567.542	54.105	0.000	0.0000
37	0.49689	SLU-4	NonStatic	Max	-567.883	62.119	0.000	0.0000
37	0.49689	SLU-4	NonStatic	Max	-282.896	30.386	0.000	0.0000
37	0.50000	SLU-4	NonStatic	Max	-282.896	30.487	0.000	0.0000
37	0.00000	SLU-4	NonStatic	Min	-567.197	45.990	0.000	0.0000
37	0.25000	SLU-4	NonStatic	Min	-567.542	54.105	0.000	0.0000
37	0.49689	SLU-4	NonStatic	Min	-567.883	62.119	0.000	0.0000
37	0.49689	SLU-4	NonStatic	Min	-282.896	30.386	0.000	0.0000
37	0.50000	SLU-4	NonStatic	Min	-282.896	30.487	0.000	0.0000
37	0.00000	SLU-5	NonStatic	Max	-558.186	87.888	0.000	0.0000
37	0.25000	SLU-5	NonStatic	Max	-558.451	94.130	0.000	0.0000
37	0.49689	SLU-5	NonStatic	Max	-558.713	100.295	0.000	0.0000
37	0.49689	SLU-5	NonStatic	Max	-277.481	49.823	0.000	0.0000
37	0.50000	SLU-5	NonStatic	Max	-277.481	49.901	0.000	0.0000
37	0.00000	SLU-5	NonStatic	Min	-558.186	87.888	0.000	0.0000
37	0.25000	SLU-5	NonStatic	Min	-558.451	94.130	0.000	0.0000
37	0.49689	SLU-5	NonStatic	Min	-558.713	100.295	0.000	0.0000
37	0.49689	SLU-5	NonStatic	Min	-277.481	49.823	0.000	0.0000
37	0.50000	SLU-5	NonStatic	Min	-277.481	49.901	0.000	0.0000
37	0.00000	SLU-6	NonStatic	Max	-650.272	-221.130	0.000	0.0000
37	0.25000	SLU-6	NonStatic	Max	-650.617	-213.015	0.000	0.0000
37	0.49689	SLU-6	NonStatic	Max	-650.958	-205.001	0.000	0.0000
37	0.49689	SLU-6	NonStatic	Max	-330.193	-104.245	0.000	0.0000
37	0.50000	SLU-6	NonStatic	Max	-330.193	-104.144	0.000	0.0000
37	0.00000	SLU-6	NonStatic	Min	-650.272	-221.130	0.000	0.0000
37	0.25000	SLU-6	NonStatic	Min	-650.617	-213.015	0.000	0.0000
37	0.49689	SLU-6	NonStatic	Min	-650.958	-205.001	0.000	0.0000
37	0.49689	SLU-6	NonStatic	Min	-330.193	-104.245	0.000	0.0000
37	0.50000	SLU-6	NonStatic	Min	-330.193	-104.144	0.000	0.0000
37	0.00000	SLU-7	NonStatic	Max	-651.031	-229.107	0.000	0.0000
37	0.25000	SLU-7	NonStatic	Max	-651.296	-222.864	0.000	0.0000
37	0.49689	SLU-7	NonStatic	Max	-651.558	-216.700	0.000	0.0000
37	0.49689	SLU-7	NonStatic	Max	-330.721	-109.577	0.000	0.0000
37	0.50000	SLU-7	NonStatic	Max	-330.721	-109.500	0.000	0.0000
37	0.00000	SLU-7	NonStatic	Min	-651.031	-229.107	0.000	0.0000
37	0.25000	SLU-7	NonStatic	Min	-651.296	-222.864	0.000	0.0000
37	0.49689	SLU-7	NonStatic	Min	-651.558	-216.700	0.000	0.0000
37	0.49689	SLU-7	NonStatic	Min	-330.721	-109.577	0.000	0.0000
37	0.50000	SLU-7	NonStatic	Min	-330.721	-109.500	0.000	0.0000
37	0.00000	SLV 1	NonStatic	Max	-1335.687	535.217	0.000	0.0000
37	0.25000	SLV 1	NonStatic	Max	-1335.952	541.459	0.000	0.0000
37	0.49689	SLV 1	NonStatic	Max	-1336.214	547.624	0.000	0.0000
37	0.49689	SLV 1	NonStatic	Max	-655.875	301.941	0.000	0.0000
37	0.50000	SLV 1	NonStatic	Max	-655.875	302.019	0.000	0.0000
37	0.00000	SLV 1	NonStatic	Min	-1335.687	535.217	0.000	0.0000

Table: Element Forces - Frames, Part 1 of 4

Frame	Station m	OutputCase	CaseType	StepType	P KN	V2 KN	V3 KN	T KN-m
37	0.25000	SLV 1	NonStatic	Min	-1335.952	541.459	0.000	0.0000
37	0.49689	SLV 1	NonStatic	Min	-1336.214	547.624	0.000	0.0000
37	0.49689	SLV 1	NonStatic	Min	-655.875	301.941	0.000	0.0000
37	0.50000	SLV 1	NonStatic	Min	-655.875	302.019	0.000	0.0000
37	0.00000	SLV 2	NonStatic	Max	-1339.416	554.004	0.000	0.0000
37	0.25000	SLV 2	NonStatic	Max	-1339.682	560.246	0.000	0.0000
37	0.49689	SLV 2	NonStatic	Max	-1339.944	566.411	0.000	0.0000
37	0.49689	SLV 2	NonStatic	Max	-657.339	311.405	0.000	0.0000
37	0.50000	SLV 2	NonStatic	Max	-657.339	311.483	0.000	0.0000
37	0.00000	SLV 2	NonStatic	Min	-1339.416	554.004	0.000	0.0000
37	0.25000	SLV 2	NonStatic	Min	-1339.682	560.246	0.000	0.0000
37	0.49689	SLV 2	NonStatic	Min	-1339.944	566.411	0.000	0.0000
37	0.49689	SLV 2	NonStatic	Min	-657.339	311.405	0.000	0.0000
37	0.50000	SLV 2	NonStatic	Min	-657.339	311.483	0.000	0.0000
37	0.00000	SLV 3	NonStatic	Max	-1339.416	554.004	0.000	0.0000
37	0.25000	SLV 3	NonStatic	Max	-1339.682	560.246	0.000	0.0000
37	0.49689	SLV 3	NonStatic	Max	-1339.944	566.411	0.000	0.0000
37	0.49689	SLV 3	NonStatic	Max	-657.339	311.405	0.000	0.0000
37	0.50000	SLV 3	NonStatic	Max	-657.339	311.483	0.000	0.0000
37	0.00000	SLV 3	NonStatic	Min	-1339.416	554.004	0.000	0.0000
37	0.25000	SLV 3	NonStatic	Min	-1339.682	560.246	0.000	0.0000
37	0.49689	SLV 3	NonStatic	Min	-1339.944	566.411	0.000	0.0000
37	0.49689	SLV 3	NonStatic	Min	-657.339	311.405	0.000	0.0000
37	0.50000	SLV 3	NonStatic	Min	-657.339	311.483	0.000	0.0000
37	0.00000	SLV 4	NonStatic	Max	-1362.665	-673.685	0.000	0.0000
37	0.25000	SLV 4	NonStatic	Max	-1362.930	-667.443	0.000	0.0000
37	0.49689	SLV 4	NonStatic	Max	-1363.192	-661.278	0.000	0.0000
37	0.49689	SLV 4	NonStatic	Max	-695.024	-301.392	0.000	0.0000
37	0.50000	SLV 4	NonStatic	Max	-695.024	-301.314	0.000	0.0000
37	0.00000	SLV 4	NonStatic	Min	-1362.665	-673.685	0.000	0.0000
37	0.25000	SLV 4	NonStatic	Min	-1362.930	-667.443	0.000	0.0000
37	0.49689	SLV 4	NonStatic	Min	-1363.192	-661.278	0.000	0.0000
37	0.49689	SLV 4	NonStatic	Min	-695.024	-301.392	0.000	0.0000
37	0.50000	SLV 4	NonStatic	Min	-695.024	-301.314	0.000	0.0000
37	0.00000	SLV 5	NonStatic	Max	-662.521	198.729	0.000	0.0000
37	0.25000	SLV 5	NonStatic	Max	-662.786	204.971	0.000	0.0000
37	0.49689	SLV 5	NonStatic	Max	-663.048	211.136	0.000	0.0000
37	0.49689	SLV 5	NonStatic	Max	-327.289	106.395	0.000	0.0000
37	0.50000	SLV 5	NonStatic	Max	-327.289	106.473	0.000	0.0000
37	0.00000	SLV 5	NonStatic	Min	-662.521	198.729	0.000	0.0000
37	0.25000	SLV 5	NonStatic	Min	-662.786	204.971	0.000	0.0000
37	0.49689	SLV 5	NonStatic	Min	-663.048	211.136	0.000	0.0000
37	0.49689	SLV 5	NonStatic	Min	-327.289	106.395	0.000	0.0000
37	0.50000	SLV 5	NonStatic	Min	-327.289	106.473	0.000	0.0000
37	0.00000	SLV 6	NonStatic	Max	-732.533	-314.981	0.000	0.0000
37	0.25000	SLV 6	NonStatic	Max	-732.799	-308.738	0.000	0.0000
37	0.49689	SLV 6	NonStatic	Max	-733.061	-302.573	0.000	0.0000
37	0.49689	SLV 6	NonStatic	Max	-373.323	-152.264	0.000	0.0000
37	0.50000	SLV 6	NonStatic	Max	-373.323	-152.186	0.000	0.0000
37	0.00000	SLV 6	NonStatic	Min	-732.533	-314.981	0.000	0.0000
37	0.25000	SLV 6	NonStatic	Min	-732.799	-308.738	0.000	0.0000
37	0.49689	SLV 6	NonStatic	Min	-733.061	-302.573	0.000	0.0000
37	0.49689	SLV 6	NonStatic	Min	-373.323	-152.264	0.000	0.0000
37	0.50000	SLV 6	NonStatic	Min	-373.323	-152.186	0.000	0.0000
37	0.00000	SLV 7	NonStatic	Max	-655.709	192.660	0.000	0.0000
37	0.25000	SLV 7	NonStatic	Max	-655.975	198.903	0.000	0.0000
37	0.49689	SLV 7	NonStatic	Max	-656.237	205.068	0.000	0.0000
37	0.49689	SLV 7	NonStatic	Max	-324.013	103.268	0.000	0.0000
37	0.50000	SLV 7	NonStatic	Max	-324.013	103.346	0.000	0.0000

Table: Element Forces - Frames, Part 1 of 4

Frame	Station m	OutputCase	CaseType	StepType	P KN	V2 KN	V3 KN	T KN-m
37	0.00000	SLV 7	NonStatic	Min	-655.709	192.660	0.000	0.0000
37	0.25000	SLV 7	NonStatic	Min	-655.975	198.903	0.000	0.0000
37	0.49689	SLV 7	NonStatic	Min	-656.237	205.068	0.000	0.0000
37	0.49689	SLV 7	NonStatic	Min	-324.013	103.268	0.000	0.0000
37	0.50000	SLV 7	NonStatic	Min	-324.013	103.346	0.000	0.0000
37	0.00000	SLV 8	NonStatic	Max	-724.212	-309.736	0.000	0.0000
37	0.25000	SLV 8	NonStatic	Max	-724.477	-303.494	0.000	0.0000
37	0.49689	SLV 8	NonStatic	Max	-724.739	-297.329	0.000	0.0000
37	0.49689	SLV 8	NonStatic	Max	-369.049	-149.680	0.000	0.0000
37	0.50000	SLV 8	NonStatic	Max	-369.049	-149.602	0.000	0.0000
37	0.00000	SLV 8	NonStatic	Min	-724.212	-309.736	0.000	0.0000
37	0.25000	SLV 8	NonStatic	Min	-724.477	-303.494	0.000	0.0000
37	0.49689	SLV 8	NonStatic	Min	-724.739	-297.329	0.000	0.0000
37	0.49689	SLV 8	NonStatic	Min	-369.049	-149.680	0.000	0.0000
37	0.50000	SLV 8	NonStatic	Min	-369.049	-149.602	0.000	0.0000
37	0.00000	SLV 9	NonStatic	Max	-1335.687	535.217	0.000	0.0000
37	0.25000	SLV 9	NonStatic	Max	-1335.952	541.459	0.000	0.0000
37	0.49689	SLV 9	NonStatic	Max	-1336.214	547.624	0.000	0.0000
37	0.49689	SLV 9	NonStatic	Max	-655.875	301.941	0.000	0.0000
37	0.50000	SLV 9	NonStatic	Max	-655.875	302.019	0.000	0.0000
37	0.00000	SLV 9	NonStatic	Min	-1335.687	535.217	0.000	0.0000
37	0.25000	SLV 9	NonStatic	Min	-1335.952	541.459	0.000	0.0000
37	0.49689	SLV 9	NonStatic	Min	-1336.214	547.624	0.000	0.0000
37	0.49689	SLV 9	NonStatic	Min	-655.875	301.941	0.000	0.0000
37	0.50000	SLV 9	NonStatic	Min	-655.875	302.019	0.000	0.0000
37	0.00000	SLV 10	NonStatic	Max	-1360.076	-654.986	0.000	0.0000
37	0.25000	SLV 10	NonStatic	Max	-1360.341	-648.744	0.000	0.0000
37	0.49689	SLV 10	NonStatic	Max	-1360.603	-642.579	0.000	0.0000
37	0.49689	SLV 10	NonStatic	Max	-693.334	-292.105	0.000	0.0000
37	0.50000	SLV 10	NonStatic	Max	-693.334	-292.027	0.000	0.0000
37	0.00000	SLV 10	NonStatic	Min	-1360.076	-654.986	0.000	0.0000
37	0.25000	SLV 10	NonStatic	Min	-1360.341	-648.744	0.000	0.0000
37	0.49689	SLV 10	NonStatic	Min	-1360.603	-642.579	0.000	0.0000
37	0.49689	SLV 10	NonStatic	Min	-693.334	-292.105	0.000	0.0000
37	0.50000	SLV 10	NonStatic	Min	-693.334	-292.027	0.000	0.0000
37	0.00000	SLV 11	NonStatic	Max	-1339.416	554.004	0.000	0.0000
37	0.25000	SLV 11	NonStatic	Max	-1339.682	560.246	0.000	0.0000
37	0.49689	SLV 11	NonStatic	Max	-1339.944	566.411	0.000	0.0000
37	0.49689	SLV 11	NonStatic	Max	-657.339	311.405	0.000	0.0000
37	0.50000	SLV 11	NonStatic	Max	-657.339	311.483	0.000	0.0000
37	0.00000	SLV 11	NonStatic	Min	-1339.416	554.004	0.000	0.0000
37	0.25000	SLV 11	NonStatic	Min	-1339.682	560.246	0.000	0.0000
37	0.49689	SLV 11	NonStatic	Min	-1339.944	566.411	0.000	0.0000
37	0.49689	SLV 11	NonStatic	Min	-657.339	311.405	0.000	0.0000
37	0.50000	SLV 11	NonStatic	Min	-657.339	311.483	0.000	0.0000
37	0.00000	SLV 12	NonStatic	Max	-1362.665	-673.685	0.000	0.0000
37	0.25000	SLV 12	NonStatic	Max	-1362.930	-667.443	0.000	0.0000
37	0.49689	SLV 12	NonStatic	Max	-1363.192	-661.278	0.000	0.0000
37	0.49689	SLV 12	NonStatic	Max	-695.024	-301.392	0.000	0.0000
37	0.50000	SLV 12	NonStatic	Max	-695.024	-301.314	0.000	0.0000
37	0.00000	SLV 12	NonStatic	Min	-1362.665	-673.685	0.000	0.0000
37	0.25000	SLV 12	NonStatic	Min	-1362.930	-667.443	0.000	0.0000
37	0.49689	SLV 12	NonStatic	Min	-1363.192	-661.278	0.000	0.0000
37	0.49689	SLV 12	NonStatic	Min	-695.024	-301.392	0.000	0.0000
37	0.50000	SLV 12	NonStatic	Min	-695.024	-301.314	0.000	0.0000
37	0.00000	SLV 13	NonStatic	Max	-662.521	198.729	0.000	0.0000
37	0.25000	SLV 13	NonStatic	Max	-662.786	204.971	0.000	0.0000
37	0.49689	SLV 13	NonStatic	Max	-663.048	211.136	0.000	0.0000
37	0.49689	SLV 13	NonStatic	Max	-327.289	106.395	0.000	0.0000

Table: Element Forces - Frames, Part 1 of 4

Frame	Station m	OutputCase	CaseType	StepType	P KN	V2 KN	V3 KN	T KN-m
37	0.50000	SLV 13	NonStatic	Max	-327.289	106.473	0.000	0.0000
37	0.00000	SLV 13	NonStatic	Min	-662.521	198.729	0.000	0.0000
37	0.25000	SLV 13	NonStatic	Min	-662.786	204.971	0.000	0.0000
37	0.49689	SLV 13	NonStatic	Min	-663.048	211.136	0.000	0.0000
37	0.49689	SLV 13	NonStatic	Min	-327.289	106.395	0.000	0.0000
37	0.50000	SLV 13	NonStatic	Min	-327.289	106.473	0.000	0.0000
37	0.00000	SLV 14	NonStatic	Max	-732.533	-314.981	0.000	0.0000
37	0.25000	SLV 14	NonStatic	Max	-732.799	-308.738	0.000	0.0000
37	0.49689	SLV 14	NonStatic	Max	-733.061	-302.573	0.000	0.0000
37	0.49689	SLV 14	NonStatic	Max	-373.323	-152.264	0.000	0.0000
37	0.50000	SLV 14	NonStatic	Max	-373.323	-152.186	0.000	0.0000
37	0.00000	SLV 14	NonStatic	Min	-732.533	-314.981	0.000	0.0000
37	0.25000	SLV 14	NonStatic	Min	-732.799	-308.738	0.000	0.0000
37	0.49689	SLV 14	NonStatic	Min	-733.061	-302.573	0.000	0.0000
37	0.49689	SLV 14	NonStatic	Min	-373.323	-152.264	0.000	0.0000
37	0.50000	SLV 14	NonStatic	Min	-373.323	-152.186	0.000	0.0000
37	0.00000	SLV 15	NonStatic	Max	-655.709	192.660	0.000	0.0000
37	0.25000	SLV 15	NonStatic	Max	-655.975	198.903	0.000	0.0000
37	0.49689	SLV 15	NonStatic	Max	-656.237	205.068	0.000	0.0000
37	0.49689	SLV 15	NonStatic	Max	-324.013	103.268	0.000	0.0000
37	0.50000	SLV 15	NonStatic	Max	-324.013	103.346	0.000	0.0000
37	0.00000	SLV 15	NonStatic	Min	-655.709	192.660	0.000	0.0000
37	0.25000	SLV 15	NonStatic	Min	-655.975	198.903	0.000	0.0000
37	0.49689	SLV 15	NonStatic	Min	-656.237	205.068	0.000	0.0000
37	0.49689	SLV 15	NonStatic	Min	-324.013	103.268	0.000	0.0000
37	0.50000	SLV 15	NonStatic	Min	-324.013	103.346	0.000	0.0000
37	0.00000	SLV 16	NonStatic	Max	-724.212	-309.736	0.000	0.0000
37	0.25000	SLV 16	NonStatic	Max	-724.477	-303.494	0.000	0.0000
37	0.49689	SLV 16	NonStatic	Max	-724.739	-297.329	0.000	0.0000
37	0.49689	SLV 16	NonStatic	Max	-369.049	-149.680	0.000	0.0000
37	0.50000	SLV 16	NonStatic	Max	-369.049	-149.602	0.000	0.0000
37	0.00000	SLV 16	NonStatic	Min	-724.212	-309.736	0.000	0.0000
37	0.25000	SLV 16	NonStatic	Min	-724.477	-303.494	0.000	0.0000
37	0.49689	SLV 16	NonStatic	Min	-724.739	-297.329	0.000	0.0000
37	0.49689	SLV 16	NonStatic	Min	-369.049	-149.680	0.000	0.0000
37	0.50000	SLV 16	NonStatic	Min	-369.049	-149.602	0.000	0.0000
38	0.00000	SLE-C	NonStatic	Max	-391.517	-3.709	0.000	0.0000
38	0.25003	SLE-C	NonStatic	Max	-392.039	14.274	0.000	0.0000
38	0.50006	SLE-C	NonStatic	Max	-392.561	32.257	0.000	0.0000
38	0.00000	SLE-C	NonStatic	Min	-391.517	-3.709	0.000	0.0000
38	0.25003	SLE-C	NonStatic	Min	-392.039	14.274	0.000	0.0000
38	0.50006	SLE-C	NonStatic	Min	-392.561	32.257	0.000	0.0000
38	0.00000	SLE-F1	NonStatic	Max	-334.269	-24.828	0.000	0.0000
38	0.25003	SLE-F1	NonStatic	Max	-334.815	-7.847	0.000	0.0000
38	0.50006	SLE-F1	NonStatic	Max	-335.361	9.135	0.000	0.0000
38	0.00000	SLE-F1	NonStatic	Min	-334.269	-24.828	0.000	0.0000
38	0.25003	SLE-F1	NonStatic	Min	-334.815	-7.847	0.000	0.0000
38	0.50006	SLE-F1	NonStatic	Min	-335.361	9.135	0.000	0.0000
38	0.00000	SLE-F2	NonStatic	Max	-253.412	38.408	0.000	0.0000
38	0.25003	SLE-F2	NonStatic	Max	-253.856	51.394	0.000	0.0000
38	0.50006	SLE-F2	NonStatic	Max	-254.300	64.380	0.000	0.0000
38	0.00000	SLE-F2	NonStatic	Min	-253.412	38.408	0.000	0.0000
38	0.25003	SLE-F2	NonStatic	Min	-253.856	51.394	0.000	0.0000
38	0.50006	SLE-F2	NonStatic	Min	-254.300	64.380	0.000	0.0000
38	0.00000	SLE-F3	NonStatic	Max	-347.855	-38.545	0.000	0.0000
38	0.25003	SLE-F3	NonStatic	Max	-348.134	-25.552	0.000	0.0000
38	0.50006	SLE-F3	NonStatic	Max	-348.413	-12.559	0.000	0.0000
38	0.00000	SLE-F3	NonStatic	Min	-347.855	-38.545	0.000	0.0000
38	0.25003	SLE-F3	NonStatic	Min	-348.134	-25.552	0.000	0.0000

Table: Element Forces - Frames, Part 1 of 4

Frame	Station m	OutputCase	CaseType	StepType	P KN	V2 KN	V3 KN	T KN-m
38	0.50006	SLE-F3	NonStatic	Min	-348.413	-12.559	0.000	0.0000
38	0.00000	SLE-QP	NonStatic	Max	-228.346	29.482	0.000	0.0000
38	0.25003	SLE-QP	NonStatic	Max	-228.790	42.468	0.000	0.0000
38	0.50006	SLE-QP	NonStatic	Max	-229.233	55.453	0.000	0.0000
38	0.00000	SLE-QP	NonStatic	Min	-228.346	29.482	0.000	0.0000
38	0.25003	SLE-QP	NonStatic	Min	-228.790	42.468	0.000	0.0000
38	0.50006	SLE-QP	NonStatic	Min	-229.233	55.453	0.000	0.0000
38	0.00000	SLU-1	NonStatic	Max	-524.091	37.382	0.000	0.0000
38	0.25003	SLU-1	NonStatic	Max	-524.401	54.274	0.000	0.0000
38	0.50006	SLU-1	NonStatic	Max	-524.711	71.167	0.000	0.0000
38	0.00000	SLU-1	NonStatic	Min	-524.091	37.382	0.000	0.0000
38	0.25003	SLU-1	NonStatic	Min	-524.401	54.274	0.000	0.0000
38	0.50006	SLU-1	NonStatic	Min	-524.711	71.167	0.000	0.0000
38	0.00000	SLU-2	NonStatic	Max	-370.439	50.661	0.000	0.0000
38	0.25003	SLU-2	NonStatic	Max	-370.980	67.544	0.000	0.0000
38	0.50006	SLU-2	NonStatic	Max	-371.522	84.427	0.000	0.0000
38	0.00000	SLU-2	NonStatic	Min	-370.439	50.661	0.000	0.0000
38	0.25003	SLU-2	NonStatic	Min	-370.980	67.544	0.000	0.0000
38	0.50006	SLU-2	NonStatic	Min	-371.522	84.427	0.000	0.0000
38	0.00000	SLU-3	NonStatic	Max	-480.974	-39.648	0.000	0.0000
38	0.25003	SLU-3	NonStatic	Max	-481.116	-26.649	0.000	0.0000
38	0.50006	SLU-3	NonStatic	Max	-481.258	-13.650	0.000	0.0000
38	0.00000	SLU-3	NonStatic	Min	-480.974	-39.648	0.000	0.0000
38	0.25003	SLU-3	NonStatic	Min	-481.116	-26.649	0.000	0.0000
38	0.50006	SLU-3	NonStatic	Min	-481.258	-13.650	0.000	0.0000
38	0.00000	SLU-4	NonStatic	Max	-443.356	81.260	0.000	0.0000
38	0.25003	SLU-4	NonStatic	Max	-443.898	98.142	0.000	0.0000
38	0.50006	SLU-4	NonStatic	Max	-444.440	115.025	0.000	0.0000
38	0.00000	SLU-4	NonStatic	Min	-443.356	81.260	0.000	0.0000
38	0.25003	SLU-4	NonStatic	Min	-443.898	98.142	0.000	0.0000
38	0.50006	SLU-4	NonStatic	Min	-444.440	115.025	0.000	0.0000
38	0.00000	SLU-5	NonStatic	Max	-401.203	8.763	0.000	0.0000
38	0.25003	SLU-5	NonStatic	Max	-401.577	21.751	0.000	0.0000
38	0.50006	SLU-5	NonStatic	Max	-401.950	34.740	0.000	0.0000
38	0.00000	SLU-5	NonStatic	Min	-401.203	8.763	0.000	0.0000
38	0.25003	SLU-5	NonStatic	Min	-401.577	21.751	0.000	0.0000
38	0.50006	SLU-5	NonStatic	Min	-401.950	34.740	0.000	0.0000
38	0.00000	SLU-6	NonStatic	Max	-476.814	1.329	0.000	0.0000
38	0.25003	SLU-6	NonStatic	Max	-477.119	18.222	0.000	0.0000
38	0.50006	SLU-6	NonStatic	Max	-477.425	35.115	0.000	0.0000
38	0.00000	SLU-6	NonStatic	Min	-476.814	1.329	0.000	0.0000
38	0.25003	SLU-6	NonStatic	Min	-477.119	18.222	0.000	0.0000
38	0.50006	SLU-6	NonStatic	Min	-477.425	35.115	0.000	0.0000
38	0.00000	SLU-7	NonStatic	Max	-429.757	-73.070	0.000	0.0000
38	0.25003	SLU-7	NonStatic	Max	-429.899	-60.071	0.000	0.0000
38	0.50006	SLU-7	NonStatic	Max	-430.041	-47.072	0.000	0.0000
38	0.00000	SLU-7	NonStatic	Min	-429.757	-73.070	0.000	0.0000
38	0.25003	SLU-7	NonStatic	Min	-429.899	-60.071	0.000	0.0000
38	0.50006	SLU-7	NonStatic	Min	-430.041	-47.072	0.000	0.0000
38	0.00000	SLV 1	NonStatic	Max	-1020.339	190.842	0.000	0.0000
38	0.25003	SLV 1	NonStatic	Max	-1020.713	204.403	0.000	0.0000
38	0.50006	SLV 1	NonStatic	Max	-1021.087	217.964	0.000	0.0000
38	0.00000	SLV 1	NonStatic	Min	-1020.339	190.842	0.000	0.0000
38	0.25003	SLV 1	NonStatic	Min	-1020.713	204.403	0.000	0.0000
38	0.50006	SLV 1	NonStatic	Min	-1021.087	217.964	0.000	0.0000
38	0.00000	SLV 2	NonStatic	Max	-1017.452	191.870	0.000	0.0000
38	0.25003	SLV 2	NonStatic	Max	-1017.863	206.285	0.000	0.0000
38	0.50006	SLV 2	NonStatic	Max	-1018.274	220.700	0.000	0.0000
38	0.00000	SLV 2	NonStatic	Min	-1017.452	191.870	0.000	0.0000

Table: Element Forces - Frames, Part 1 of 4

Frame	Station m	OutputCase	CaseType	StepType	P KN	V2 KN	V3 KN	T KN-m
38	0.25003	SLV 2	NonStatic	Min	-1017.863	206.285	0.000	0.0000
38	0.50006	SLV 2	NonStatic	Min	-1018.274	220.700	0.000	0.0000
38	0.00000	SLV 3	NonStatic	Max	-1017.452	191.870	0.000	0.0000
38	0.25003	SLV 3	NonStatic	Max	-1017.863	206.285	0.000	0.0000
38	0.50006	SLV 3	NonStatic	Max	-1018.274	220.700	0.000	0.0000
38	0.00000	SLV 3	NonStatic	Min	-1017.452	191.870	0.000	0.0000
38	0.25003	SLV 3	NonStatic	Min	-1017.863	206.285	0.000	0.0000
38	0.50006	SLV 3	NonStatic	Min	-1018.274	220.700	0.000	0.0000
38	0.00000	SLV 4	NonStatic	Max	-1039.833	-300.703	0.000	0.0000
38	0.25003	SLV 4	NonStatic	Max	-1038.269	-286.203	0.000	0.0000
38	0.50006	SLV 4	NonStatic	Max	-1036.705	-271.703	0.000	0.0000
38	0.00000	SLV 4	NonStatic	Min	-1039.833	-300.703	0.000	0.0000
38	0.25003	SLV 4	NonStatic	Min	-1038.269	-286.203	0.000	0.0000
38	0.50006	SLV 4	NonStatic	Min	-1036.705	-271.703	0.000	0.0000
38	0.00000	SLV 5	NonStatic	Max	-493.619	45.009	0.000	0.0000
38	0.25003	SLV 5	NonStatic	Max	-493.950	57.574	0.000	0.0000
38	0.50006	SLV 5	NonStatic	Max	-494.281	70.140	0.000	0.0000
38	0.00000	SLV 5	NonStatic	Min	-493.619	45.009	0.000	0.0000
38	0.25003	SLV 5	NonStatic	Min	-493.950	57.574	0.000	0.0000
38	0.50006	SLV 5	NonStatic	Min	-494.281	70.140	0.000	0.0000
38	0.00000	SLV 6	NonStatic	Max	-503.289	-111.271	0.000	0.0000
38	0.25003	SLV 6	NonStatic	Max	-503.028	-98.680	0.000	0.0000
38	0.50006	SLV 6	NonStatic	Max	-502.766	-86.089	0.000	0.0000
38	0.00000	SLV 6	NonStatic	Min	-503.289	-111.271	0.000	0.0000
38	0.25003	SLV 6	NonStatic	Min	-503.028	-98.680	0.000	0.0000
38	0.50006	SLV 6	NonStatic	Min	-502.766	-86.089	0.000	0.0000
38	0.00000	SLV 7	NonStatic	Max	-503.382	44.236	0.000	0.0000
38	0.25003	SLV 7	NonStatic	Max	-503.836	59.647	0.000	0.0000
38	0.50006	SLV 7	NonStatic	Max	-504.290	75.057	0.000	0.0000
38	0.00000	SLV 7	NonStatic	Min	-503.382	44.236	0.000	0.0000
38	0.25003	SLV 7	NonStatic	Min	-503.836	59.647	0.000	0.0000
38	0.50006	SLV 7	NonStatic	Min	-504.290	75.057	0.000	0.0000
38	0.00000	SLV 8	NonStatic	Max	-513.128	-111.403	0.000	0.0000
38	0.25003	SLV 8	NonStatic	Max	-512.990	-95.967	0.000	0.0000
38	0.50006	SLV 8	NonStatic	Max	-512.851	-80.530	0.000	0.0000
38	0.00000	SLV 8	NonStatic	Min	-513.128	-111.403	0.000	0.0000
38	0.25003	SLV 8	NonStatic	Min	-512.990	-95.967	0.000	0.0000
38	0.50006	SLV 8	NonStatic	Min	-512.851	-80.530	0.000	0.0000
38	0.00000	SLV 9	NonStatic	Max	-1020.339	190.842	0.000	0.0000
38	0.25003	SLV 9	NonStatic	Max	-1020.713	204.403	0.000	0.0000
38	0.50006	SLV 9	NonStatic	Max	-1021.087	217.964	0.000	0.0000
38	0.00000	SLV 9	NonStatic	Min	-1020.339	190.842	0.000	0.0000
38	0.25003	SLV 9	NonStatic	Min	-1020.713	204.403	0.000	0.0000
38	0.50006	SLV 9	NonStatic	Min	-1021.087	217.964	0.000	0.0000
38	0.00000	SLV 10	NonStatic	Max	-1043.261	-299.696	0.000	0.0000
38	0.25003	SLV 10	NonStatic	Max	-1041.660	-286.050	0.000	0.0000
38	0.50006	SLV 10	NonStatic	Max	-1040.058	-272.403	0.000	0.0000
38	0.00000	SLV 10	NonStatic	Min	-1043.261	-299.696	0.000	0.0000
38	0.25003	SLV 10	NonStatic	Min	-1041.660	-286.050	0.000	0.0000
38	0.50006	SLV 10	NonStatic	Min	-1040.058	-272.403	0.000	0.0000
38	0.00000	SLV 11	NonStatic	Max	-1017.452	191.870	0.000	0.0000
38	0.25003	SLV 11	NonStatic	Max	-1017.863	206.285	0.000	0.0000
38	0.50006	SLV 11	NonStatic	Max	-1018.274	220.700	0.000	0.0000
38	0.00000	SLV 11	NonStatic	Min	-1017.452	191.870	0.000	0.0000
38	0.25003	SLV 11	NonStatic	Min	-1017.863	206.285	0.000	0.0000
38	0.50006	SLV 11	NonStatic	Min	-1018.274	220.700	0.000	0.0000
38	0.00000	SLV 12	NonStatic	Max	-1039.833	-300.703	0.000	0.0000
38	0.25003	SLV 12	NonStatic	Max	-1038.269	-286.203	0.000	0.0000
38	0.50006	SLV 12	NonStatic	Max	-1036.705	-271.703	0.000	0.0000

Table: Element Forces - Frames, Part 1 of 4

Frame	Station m	OutputCase	CaseType	StepType	P KN	V2 KN	V3 KN	T KN-m
38	0.0000	SLV 12	NonStatic	Min	-1039.833	-300.703	0.000	0.0000
38	0.25003	SLV 12	NonStatic	Min	-1038.269	-286.203	0.000	0.0000
38	0.50006	SLV 12	NonStatic	Min	-1036.705	-271.703	0.000	0.0000
38	0.0000	SLV 13	NonStatic	Max	-493.619	45.009	0.000	0.0000
38	0.25003	SLV 13	NonStatic	Max	-493.950	57.574	0.000	0.0000
38	0.50006	SLV 13	NonStatic	Max	-494.281	70.140	0.000	0.0000
38	0.0000	SLV 13	NonStatic	Min	-493.619	45.009	0.000	0.0000
38	0.25003	SLV 13	NonStatic	Min	-493.950	57.574	0.000	0.0000
38	0.50006	SLV 13	NonStatic	Min	-494.281	70.140	0.000	0.0000
38	0.0000	SLV 14	NonStatic	Max	-503.289	-111.271	0.000	0.0000
38	0.25003	SLV 14	NonStatic	Max	-503.028	-98.680	0.000	0.0000
38	0.50006	SLV 14	NonStatic	Max	-502.766	-86.089	0.000	0.0000
38	0.0000	SLV 14	NonStatic	Min	-503.289	-111.271	0.000	0.0000
38	0.25003	SLV 14	NonStatic	Min	-503.028	-98.680	0.000	0.0000
38	0.50006	SLV 14	NonStatic	Min	-502.766	-86.089	0.000	0.0000
38	0.0000	SLV 15	NonStatic	Max	-503.382	44.236	0.000	0.0000
38	0.25003	SLV 15	NonStatic	Max	-503.836	59.647	0.000	0.0000
38	0.50006	SLV 15	NonStatic	Max	-504.290	75.057	0.000	0.0000
38	0.0000	SLV 15	NonStatic	Min	-503.382	44.236	0.000	0.0000
38	0.25003	SLV 15	NonStatic	Min	-503.836	59.647	0.000	0.0000
38	0.50006	SLV 15	NonStatic	Min	-504.290	75.057	0.000	0.0000
38	0.0000	SLV 16	NonStatic	Max	-513.128	-111.403	0.000	0.0000
38	0.25003	SLV 16	NonStatic	Max	-512.990	-95.967	0.000	0.0000
38	0.50006	SLV 16	NonStatic	Max	-512.851	-80.530	0.000	0.0000
38	0.0000	SLV 16	NonStatic	Min	-513.128	-111.403	0.000	0.0000
38	0.25003	SLV 16	NonStatic	Min	-512.990	-95.967	0.000	0.0000
38	0.50006	SLV 16	NonStatic	Min	-512.851	-80.530	0.000	0.0000
39	0.0000	SLE-C	NonStatic	Max	-393.873	-2.862	0.000	0.0000
39	0.24997	SLE-C	NonStatic	Max	-395.461	14.966	0.000	0.0000
39	0.49994	SLE-C	NonStatic	Max	-397.049	32.795	0.000	0.0000
39	0.0000	SLE-C	NonStatic	Min	-393.873	-2.862	0.000	0.0000
39	0.24997	SLE-C	NonStatic	Min	-395.461	14.966	0.000	0.0000
39	0.49994	SLE-C	NonStatic	Min	-397.049	32.795	0.000	0.0000
39	0.0000	SLE-F1	NonStatic	Max	-334.840	-20.794	0.000	0.0000
39	0.24997	SLE-F1	NonStatic	Max	-336.501	-3.975	0.000	0.0000
39	0.49994	SLE-F1	NonStatic	Max	-338.161	12.845	0.000	0.0000
39	0.0000	SLE-F1	NonStatic	Min	-334.840	-20.794	0.000	0.0000
39	0.24997	SLE-F1	NonStatic	Min	-336.501	-3.975	0.000	0.0000
39	0.49994	SLE-F1	NonStatic	Min	-338.161	12.845	0.000	0.0000
39	0.0000	SLE-F2	NonStatic	Max	-259.026	41.456	0.000	0.0000
39	0.24997	SLE-F2	NonStatic	Max	-260.377	54.317	0.000	0.0000
39	0.49994	SLE-F2	NonStatic	Max	-261.728	67.178	0.000	0.0000
39	0.0000	SLE-F2	NonStatic	Min	-259.026	41.456	0.000	0.0000
39	0.24997	SLE-F2	NonStatic	Min	-260.377	54.317	0.000	0.0000
39	0.49994	SLE-F2	NonStatic	Min	-261.728	67.178	0.000	0.0000
39	0.0000	SLE-F3	NonStatic	Max	-345.907	-43.565	0.000	0.0000
39	0.24997	SLE-F3	NonStatic	Max	-346.759	-30.638	0.000	0.0000
39	0.49994	SLE-F3	NonStatic	Max	-347.611	-17.710	0.000	0.0000
39	0.0000	SLE-F3	NonStatic	Min	-345.907	-43.565	0.000	0.0000
39	0.24997	SLE-F3	NonStatic	Min	-346.759	-30.638	0.000	0.0000
39	0.49994	SLE-F3	NonStatic	Min	-347.611	-17.710	0.000	0.0000
39	0.0000	SLE-QP	NonStatic	Max	-233.264	34.800	0.000	0.0000
39	0.24997	SLE-QP	NonStatic	Max	-234.614	47.661	0.000	0.0000
39	0.49994	SLE-QP	NonStatic	Max	-235.965	60.522	0.000	0.0000
39	0.0000	SLE-QP	NonStatic	Min	-233.264	34.800	0.000	0.0000
39	0.24997	SLE-QP	NonStatic	Min	-234.614	47.661	0.000	0.0000
39	0.49994	SLE-QP	NonStatic	Min	-235.965	60.522	0.000	0.0000
39	0.0000	SLU-1	NonStatic	Max	-528.966	24.114	0.000	0.0000
39	0.24997	SLU-1	NonStatic	Max	-529.914	40.941	0.000	0.0000

Table: Element Forces - Frames, Part 1 of 4

Frame	Station m	OutputCase	CaseType	StepType	P KN	V2 KN	V3 KN	T KN-m
39	0.49994	SLU-1	NonStatic	Max	-530.862	57.768	0.000	0.0000
39	0.00000	SLU-1	NonStatic	Min	-528.966	24.114	0.000	0.0000
39	0.24997	SLU-1	NonStatic	Min	-529.914	40.941	0.000	0.0000
39	0.49994	SLU-1	NonStatic	Min	-530.862	57.768	0.000	0.0000
39	0.00000	SLU-2	NonStatic	Max	-377.569	50.975	0.000	0.0000
39	0.24997	SLU-2	NonStatic	Max	-379.218	67.708	0.000	0.0000
39	0.49994	SLU-2	NonStatic	Max	-380.867	84.442	0.000	0.0000
39	0.00000	SLU-2	NonStatic	Min	-377.569	50.975	0.000	0.0000
39	0.24997	SLU-2	NonStatic	Min	-379.218	67.708	0.000	0.0000
39	0.49994	SLU-2	NonStatic	Min	-380.867	84.442	0.000	0.0000
39	0.00000	SLU-3	NonStatic	Max	-478.125	-56.493	0.000	0.0000
39	0.24997	SLU-3	NonStatic	Max	-478.561	-43.510	0.000	0.0000
39	0.49994	SLU-3	NonStatic	Max	-478.997	-30.527	0.000	0.0000
39	0.00000	SLU-3	NonStatic	Min	-478.125	-56.493	0.000	0.0000
39	0.24997	SLU-3	NonStatic	Min	-478.561	-43.510	0.000	0.0000
39	0.49994	SLU-3	NonStatic	Min	-478.997	-30.527	0.000	0.0000
39	0.00000	SLU-4	NonStatic	Max	-452.923	74.952	0.000	0.0000
39	0.24997	SLU-4	NonStatic	Max	-454.572	91.686	0.000	0.0000
39	0.49994	SLU-4	NonStatic	Max	-456.221	108.419	0.000	0.0000
39	0.00000	SLU-4	NonStatic	Min	-452.923	74.952	0.000	0.0000
39	0.24997	SLU-4	NonStatic	Min	-454.572	91.686	0.000	0.0000
39	0.49994	SLU-4	NonStatic	Min	-456.221	108.419	0.000	0.0000
39	0.00000	SLU-5	NonStatic	Max	-403.446	-1.226	0.000	0.0000
39	0.24997	SLU-5	NonStatic	Max	-404.583	11.663	0.000	0.0000
39	0.49994	SLU-5	NonStatic	Max	-405.720	24.553	0.000	0.0000
39	0.00000	SLU-5	NonStatic	Min	-403.446	-1.226	0.000	0.0000
39	0.24997	SLU-5	NonStatic	Min	-404.583	11.663	0.000	0.0000
39	0.49994	SLU-5	NonStatic	Min	-405.720	24.553	0.000	0.0000
39	0.00000	SLU-6	NonStatic	Max	-478.654	-7.580	0.000	0.0000
39	0.24997	SLU-6	NonStatic	Max	-479.587	9.249	0.000	0.0000
39	0.49994	SLU-6	NonStatic	Max	-480.519	26.078	0.000	0.0000
39	0.00000	SLU-6	NonStatic	Min	-478.654	-7.580	0.000	0.0000
39	0.24997	SLU-6	NonStatic	Min	-479.587	9.249	0.000	0.0000
39	0.49994	SLU-6	NonStatic	Min	-480.519	26.078	0.000	0.0000
39	0.00000	SLU-7	NonStatic	Max	-424.133	-85.217	0.000	0.0000
39	0.24997	SLU-7	NonStatic	Max	-424.569	-72.234	0.000	0.0000
39	0.49994	SLU-7	NonStatic	Max	-425.004	-59.251	0.000	0.0000
39	0.00000	SLU-7	NonStatic	Min	-424.133	-85.217	0.000	0.0000
39	0.24997	SLU-7	NonStatic	Min	-424.569	-72.234	0.000	0.0000
39	0.49994	SLU-7	NonStatic	Min	-425.004	-59.251	0.000	0.0000
39	0.00000	SLV 1	NonStatic	Max	-1036.451	126.082	0.000	0.0000
39	0.24997	SLV 1	NonStatic	Max	-1037.591	139.543	0.000	0.0000
39	0.49994	SLV 1	NonStatic	Max	-1038.731	153.005	0.000	0.0000
39	0.00000	SLV 1	NonStatic	Min	-1036.451	126.082	0.000	0.0000
39	0.24997	SLV 1	NonStatic	Min	-1037.591	139.543	0.000	0.0000
39	0.49994	SLV 1	NonStatic	Min	-1038.731	153.005	0.000	0.0000
39	0.00000	SLV 2	NonStatic	Max	-1033.893	129.057	0.000	0.0000
39	0.24997	SLV 2	NonStatic	Max	-1035.145	143.358	0.000	0.0000
39	0.49994	SLV 2	NonStatic	Max	-1036.396	157.660	0.000	0.0000
39	0.00000	SLV 2	NonStatic	Min	-1033.893	129.057	0.000	0.0000
39	0.24997	SLV 2	NonStatic	Min	-1035.145	143.358	0.000	0.0000
39	0.49994	SLV 2	NonStatic	Min	-1036.396	157.660	0.000	0.0000
39	0.00000	SLV 3	NonStatic	Max	-1033.893	129.057	0.000	0.0000
39	0.24997	SLV 3	NonStatic	Max	-1035.145	143.358	0.000	0.0000
39	0.49994	SLV 3	NonStatic	Max	-1036.396	157.660	0.000	0.0000
39	0.00000	SLV 3	NonStatic	Min	-1033.893	129.057	0.000	0.0000
39	0.24997	SLV 3	NonStatic	Min	-1035.145	143.358	0.000	0.0000
39	0.49994	SLV 3	NonStatic	Min	-1036.396	157.660	0.000	0.0000
39	0.00000	SLV 4	NonStatic	Max	-1008.360	-363.028	0.000	0.0000

Table: Element Forces - Frames, Part 1 of 4

Frame	Station m	OutputCase	CaseType	StepType	P KN	V2 KN	V3 KN	T KN-m
39	0.24997	SLV 4	NonStatic	Max	-1003.622	-347.929	0.000	0.0000
39	0.49994	SLV 4	NonStatic	Max	-998.884	-332.829	0.000	0.0000
39	0.00000	SLV 4	NonStatic	Min	-1008.360	-363.028	0.000	0.0000
39	0.24997	SLV 4	NonStatic	Min	-1003.622	-347.929	0.000	0.0000
39	0.49994	SLV 4	NonStatic	Min	-998.884	-332.829	0.000	0.0000
39	0.00000	SLV 5	NonStatic	Max	-498.565	25.802	0.000	0.0000
39	0.24997	SLV 5	NonStatic	Max	-499.575	38.284	0.000	0.0000
39	0.49994	SLV 5	NonStatic	Max	-500.584	50.766	0.000	0.0000
39	0.00000	SLV 5	NonStatic	Min	-498.565	25.802	0.000	0.0000
39	0.24997	SLV 5	NonStatic	Min	-499.575	38.284	0.000	0.0000
39	0.49994	SLV 5	NonStatic	Min	-500.584	50.766	0.000	0.0000
39	0.00000	SLV 6	NonStatic	Max	-493.091	-130.560	0.000	0.0000
39	0.24997	SLV 6	NonStatic	Max	-492.304	-117.839	0.000	0.0000
39	0.49994	SLV 6	NonStatic	Max	-491.516	-105.118	0.000	0.0000
39	0.00000	SLV 6	NonStatic	Min	-493.091	-130.560	0.000	0.0000
39	0.24997	SLV 6	NonStatic	Min	-492.304	-117.839	0.000	0.0000
39	0.49994	SLV 6	NonStatic	Min	-491.516	-105.118	0.000	0.0000
39	0.00000	SLV 7	NonStatic	Max	-508.973	29.808	0.000	0.0000
39	0.24997	SLV 7	NonStatic	Max	-510.356	45.090	0.000	0.0000
39	0.49994	SLV 7	NonStatic	Max	-511.738	60.371	0.000	0.0000
39	0.00000	SLV 7	NonStatic	Min	-508.973	29.808	0.000	0.0000
39	0.24997	SLV 7	NonStatic	Min	-510.356	45.090	0.000	0.0000
39	0.49994	SLV 7	NonStatic	Min	-511.738	60.371	0.000	0.0000
39	0.00000	SLV 8	NonStatic	Max	-503.632	-125.923	0.000	0.0000
39	0.24997	SLV 8	NonStatic	Max	-503.217	-110.402	0.000	0.0000
39	0.49994	SLV 8	NonStatic	Max	-502.803	-94.881	0.000	0.0000
39	0.00000	SLV 8	NonStatic	Min	-503.632	-125.923	0.000	0.0000
39	0.24997	SLV 8	NonStatic	Min	-503.217	-110.402	0.000	0.0000
39	0.49994	SLV 8	NonStatic	Min	-502.803	-94.881	0.000	0.0000
39	0.00000	SLV 9	NonStatic	Max	-1036.451	126.082	0.000	0.0000
39	0.24997	SLV 9	NonStatic	Max	-1037.591	139.543	0.000	0.0000
39	0.49994	SLV 9	NonStatic	Max	-1038.731	153.005	0.000	0.0000
39	0.00000	SLV 9	NonStatic	Min	-1036.451	126.082	0.000	0.0000
39	0.24997	SLV 9	NonStatic	Min	-1037.591	139.543	0.000	0.0000
39	0.49994	SLV 9	NonStatic	Min	-1038.731	153.005	0.000	0.0000
39	0.00000	SLV 10	NonStatic	Max	-1011.638	-364.025	0.000	0.0000
39	0.24997	SLV 10	NonStatic	Max	-1006.788	-349.765	0.000	0.0000
39	0.49994	SLV 10	NonStatic	Max	-1001.938	-335.505	0.000	0.0000
39	0.00000	SLV 10	NonStatic	Min	-1011.638	-364.025	0.000	0.0000
39	0.24997	SLV 10	NonStatic	Min	-1006.788	-349.765	0.000	0.0000
39	0.49994	SLV 10	NonStatic	Min	-1001.938	-335.505	0.000	0.0000
39	0.00000	SLV 11	NonStatic	Max	-1033.893	129.057	0.000	0.0000
39	0.24997	SLV 11	NonStatic	Max	-1035.145	143.358	0.000	0.0000
39	0.49994	SLV 11	NonStatic	Max	-1036.396	157.660	0.000	0.0000
39	0.00000	SLV 11	NonStatic	Min	-1033.893	129.057	0.000	0.0000
39	0.24997	SLV 11	NonStatic	Min	-1035.145	143.358	0.000	0.0000
39	0.49994	SLV 11	NonStatic	Min	-1036.396	157.660	0.000	0.0000
39	0.00000	SLV 12	NonStatic	Max	-1008.360	-363.028	0.000	0.0000
39	0.24997	SLV 12	NonStatic	Max	-1003.622	-347.929	0.000	0.0000
39	0.49994	SLV 12	NonStatic	Max	-998.884	-332.829	0.000	0.0000
39	0.00000	SLV 12	NonStatic	Min	-1008.360	-363.028	0.000	0.0000
39	0.24997	SLV 12	NonStatic	Min	-1003.622	-347.929	0.000	0.0000
39	0.49994	SLV 12	NonStatic	Min	-998.884	-332.829	0.000	0.0000
39	0.00000	SLV 13	NonStatic	Max	-498.565	25.802	0.000	0.0000
39	0.24997	SLV 13	NonStatic	Max	-499.575	38.284	0.000	0.0000
39	0.49994	SLV 13	NonStatic	Max	-500.584	50.766	0.000	0.0000
39	0.00000	SLV 13	NonStatic	Min	-498.565	25.802	0.000	0.0000
39	0.24997	SLV 13	NonStatic	Min	-499.575	38.284	0.000	0.0000
39	0.49994	SLV 13	NonStatic	Min	-500.584	50.766	0.000	0.0000

Table: Element Forces - Frames, Part 1 of 4

Frame	Station m	OutputCase	CaseType	StepType	P KN	V2 KN	V3 KN	T KN-m
39	0.00000	SLV 14	NonStatic	Max	-493.091	-130.560	0.000	0.0000
39	0.24997	SLV 14	NonStatic	Max	-492.304	-117.839	0.000	0.0000
39	0.49994	SLV 14	NonStatic	Max	-491.516	-105.118	0.000	0.0000
39	0.00000	SLV 14	NonStatic	Min	-493.091	-130.560	0.000	0.0000
39	0.24997	SLV 14	NonStatic	Min	-492.304	-117.839	0.000	0.0000
39	0.49994	SLV 14	NonStatic	Min	-491.516	-105.118	0.000	0.0000
39	0.00000	SLV 15	NonStatic	Max	-508.973	29.808	0.000	0.0000
39	0.24997	SLV 15	NonStatic	Max	-510.356	45.090	0.000	0.0000
39	0.49994	SLV 15	NonStatic	Max	-511.738	60.371	0.000	0.0000
39	0.00000	SLV 15	NonStatic	Min	-508.973	29.808	0.000	0.0000
39	0.24997	SLV 15	NonStatic	Min	-510.356	45.090	0.000	0.0000
39	0.49994	SLV 15	NonStatic	Min	-511.738	60.371	0.000	0.0000
39	0.00000	SLV 16	NonStatic	Max	-503.632	-125.923	0.000	0.0000
39	0.24997	SLV 16	NonStatic	Max	-503.217	-110.402	0.000	0.0000
39	0.49994	SLV 16	NonStatic	Max	-502.803	-94.881	0.000	0.0000
39	0.00000	SLV 16	NonStatic	Min	-503.632	-125.923	0.000	0.0000
39	0.24997	SLV 16	NonStatic	Min	-503.217	-110.402	0.000	0.0000
39	0.49994	SLV 16	NonStatic	Min	-502.803	-94.881	0.000	0.0000
40	0.00000	SLE-C	NonStatic	Max	-398.401	-0.296	0.000	0.0000
40	0.24997	SLE-C	NonStatic	Max	-401.025	17.893	0.000	0.0000
40	0.49993	SLE-C	NonStatic	Max	-403.649	36.083	0.000	0.0000
40	0.00000	SLE-C	NonStatic	Min	-398.401	-0.296	0.000	0.0000
40	0.24997	SLE-C	NonStatic	Min	-401.025	17.893	0.000	0.0000
40	0.49993	SLE-C	NonStatic	Min	-403.649	36.083	0.000	0.0000
40	0.00000	SLE-F1	NonStatic	Max	-338.060	-15.287	0.000	0.0000
40	0.24997	SLE-F1	NonStatic	Max	-340.787	1.880	0.000	0.0000
40	0.49993	SLE-F1	NonStatic	Max	-343.515	19.048	0.000	0.0000
40	0.00000	SLE-F1	NonStatic	Min	-338.060	-15.287	0.000	0.0000
40	0.24997	SLE-F1	NonStatic	Min	-340.787	1.880	0.000	0.0000
40	0.49993	SLE-F1	NonStatic	Min	-343.515	19.048	0.000	0.0000
40	0.00000	SLE-F2	NonStatic	Max	-266.403	45.208	0.000	0.0000
40	0.24997	SLE-F2	NonStatic	Max	-268.711	58.467	0.000	0.0000
40	0.49993	SLE-F2	NonStatic	Max	-271.018	71.727	0.000	0.0000
40	0.00000	SLE-F2	NonStatic	Min	-266.403	45.208	0.000	0.0000
40	0.24997	SLE-F2	NonStatic	Min	-268.711	58.467	0.000	0.0000
40	0.49993	SLE-F2	NonStatic	Min	-271.018	71.727	0.000	0.0000
40	0.00000	SLE-F3	NonStatic	Max	-344.939	-46.521	0.000	0.0000
40	0.24997	SLE-F3	NonStatic	Max	-346.376	-33.071	0.000	0.0000
40	0.49993	SLE-F3	NonStatic	Max	-347.814	-19.620	0.000	0.0000
40	0.00000	SLE-F3	NonStatic	Min	-344.939	-46.521	0.000	0.0000
40	0.24997	SLE-F3	NonStatic	Min	-346.376	-33.071	0.000	0.0000
40	0.49993	SLE-F3	NonStatic	Min	-347.814	-19.620	0.000	0.0000
40	0.00000	SLE-QP	NonStatic	Max	-240.177	40.714	0.000	0.0000
40	0.24997	SLE-QP	NonStatic	Max	-242.484	53.974	0.000	0.0000
40	0.49993	SLE-QP	NonStatic	Max	-244.792	67.233	0.000	0.0000
40	0.00000	SLE-QP	NonStatic	Min	-240.177	40.714	0.000	0.0000
40	0.24997	SLE-QP	NonStatic	Min	-242.484	53.974	0.000	0.0000
40	0.49993	SLE-QP	NonStatic	Min	-244.792	67.233	0.000	0.0000
40	0.00000	SLU-1	NonStatic	Max	-533.826	13.476	0.000	0.0000
40	0.24997	SLU-1	NonStatic	Max	-535.440	31.017	0.000	0.0000
40	0.49993	SLU-1	NonStatic	Max	-537.054	48.558	0.000	0.0000
40	0.00000	SLU-1	NonStatic	Min	-533.826	13.476	0.000	0.0000
40	0.24997	SLU-1	NonStatic	Min	-535.440	31.017	0.000	0.0000
40	0.49993	SLU-1	NonStatic	Min	-537.054	48.558	0.000	0.0000
40	0.00000	SLU-2	NonStatic	Max	-386.564	52.516	0.000	0.0000
40	0.24997	SLU-2	NonStatic	Max	-389.319	69.807	0.000	0.0000
40	0.49993	SLU-2	NonStatic	Max	-392.074	87.099	0.000	0.0000
40	0.00000	SLU-2	NonStatic	Min	-386.564	52.516	0.000	0.0000
40	0.24997	SLU-2	NonStatic	Min	-389.319	69.807	0.000	0.0000

Table: Element Forces - Frames, Part 1 of 4

Frame	Station m	OutputCase	CaseType	StepType	P KN	V2 KN	V3 KN	T KN-m
40	0.49993	SLU-2	NonStatic	Min	-392.074	87.099	0.000	0.0000
40	0.00000	SLU-3	NonStatic	Max	-474.806	-70.206	0.000	0.0000
40	0.24997	SLU-3	NonStatic	Max	-475.557	-56.606	0.000	0.0000
40	0.49993	SLU-3	NonStatic	Max	-476.308	-43.005	0.000	0.0000
40	0.00000	SLU-3	NonStatic	Min	-474.806	-70.206	0.000	0.0000
40	0.24997	SLU-3	NonStatic	Min	-475.557	-56.606	0.000	0.0000
40	0.49993	SLU-3	NonStatic	Min	-476.308	-43.005	0.000	0.0000
40	0.00000	SLU-4	NonStatic	Max	-463.650	70.152	0.000	0.0000
40	0.24997	SLU-4	NonStatic	Max	-466.405	87.443	0.000	0.0000
40	0.49993	SLU-4	NonStatic	Max	-469.160	104.734	0.000	0.0000
40	0.00000	SLU-4	NonStatic	Min	-463.650	70.152	0.000	0.0000
40	0.24997	SLU-4	NonStatic	Min	-466.405	87.443	0.000	0.0000
40	0.49993	SLU-4	NonStatic	Min	-469.160	104.734	0.000	0.0000
40	0.00000	SLU-5	NonStatic	Max	-406.357	-9.230	0.000	0.0000
40	0.24997	SLU-5	NonStatic	Max	-408.249	4.120	0.000	0.0000
40	0.49993	SLU-5	NonStatic	Max	-410.141	17.471	0.000	0.0000
40	0.00000	SLU-5	NonStatic	Min	-406.357	-9.230	0.000	0.0000
40	0.24997	SLU-5	NonStatic	Min	-408.249	4.120	0.000	0.0000
40	0.49993	SLU-5	NonStatic	Min	-410.141	17.471	0.000	0.0000
40	0.00000	SLU-6	NonStatic	Max	-481.024	-13.923	0.000	0.0000
40	0.24997	SLU-6	NonStatic	Max	-482.611	3.624	0.000	0.0000
40	0.49993	SLU-6	NonStatic	Max	-484.198	21.171	0.000	0.0000
40	0.00000	SLU-6	NonStatic	Min	-481.024	-13.923	0.000	0.0000
40	0.24997	SLU-6	NonStatic	Min	-482.611	3.624	0.000	0.0000
40	0.49993	SLU-6	NonStatic	Min	-484.198	21.171	0.000	0.0000
40	0.00000	SLU-7	NonStatic	Max	-418.614	-94.346	0.000	0.0000
40	0.24997	SLU-7	NonStatic	Max	-419.365	-80.745	0.000	0.0000
40	0.49993	SLU-7	NonStatic	Max	-420.117	-67.145	0.000	0.0000
40	0.00000	SLU-7	NonStatic	Min	-418.614	-94.346	0.000	0.0000
40	0.24997	SLU-7	NonStatic	Min	-419.365	-80.745	0.000	0.0000
40	0.49993	SLU-7	NonStatic	Min	-420.117	-67.145	0.000	0.0000
40	0.00000	SLV 1	NonStatic	Max	-1047.850	66.201	0.000	0.0000
40	0.24997	SLV 1	NonStatic	Max	-1049.746	80.123	0.000	0.0000
40	0.49993	SLV 1	NonStatic	Max	-1051.643	94.045	0.000	0.0000
40	0.00000	SLV 1	NonStatic	Min	-1047.850	66.201	0.000	0.0000
40	0.24997	SLV 1	NonStatic	Min	-1049.746	80.123	0.000	0.0000
40	0.49993	SLV 1	NonStatic	Min	-1051.643	94.045	0.000	0.0000
40	0.00000	SLV 2	NonStatic	Max	-1045.910	71.034	0.000	0.0000
40	0.24997	SLV 2	NonStatic	Max	-1047.985	85.772	0.000	0.0000
40	0.49993	SLV 2	NonStatic	Max	-1050.061	100.510	0.000	0.0000
40	0.00000	SLV 2	NonStatic	Min	-1045.910	71.034	0.000	0.0000
40	0.24997	SLV 2	NonStatic	Min	-1047.985	85.772	0.000	0.0000
40	0.49993	SLV 2	NonStatic	Min	-1050.061	100.510	0.000	0.0000
40	0.00000	SLV 3	NonStatic	Max	-1045.910	71.034	0.000	0.0000
40	0.24997	SLV 3	NonStatic	Max	-1047.985	85.772	0.000	0.0000
40	0.49993	SLV 3	NonStatic	Max	-1050.061	100.510	0.000	0.0000
40	0.00000	SLV 3	NonStatic	Min	-1045.910	71.034	0.000	0.0000
40	0.24997	SLV 3	NonStatic	Min	-1047.985	85.772	0.000	0.0000
40	0.49993	SLV 3	NonStatic	Min	-1050.061	100.510	0.000	0.0000
40	0.00000	SLV 4	NonStatic	Max	-967.788	-414.644	0.000	0.0000
40	0.24997	SLV 4	NonStatic	Max	-960.303	-397.812	0.000	0.0000
40	0.49993	SLV 4	NonStatic	Max	-952.817	-380.980	0.000	0.0000
40	0.00000	SLV 4	NonStatic	Min	-967.788	-414.644	0.000	0.0000
40	0.24997	SLV 4	NonStatic	Min	-960.303	-397.812	0.000	0.0000
40	0.49993	SLV 4	NonStatic	Min	-952.817	-380.980	0.000	0.0000
40	0.00000	SLV 5	NonStatic	Max	-503.070	9.013	0.000	0.0000
40	0.24997	SLV 5	NonStatic	Max	-504.759	21.983	0.000	0.0000
40	0.49993	SLV 5	NonStatic	Max	-506.447	34.954	0.000	0.0000
40	0.00000	SLV 5	NonStatic	Min	-503.070	9.013	0.000	0.0000

Table: Element Forces - Frames, Part 1 of 4

Frame	Station m	OutputCase	CaseType	StepType	P KN	V2 KN	V3 KN	T KN-m
40	0.24997	SLV 5	NonStatic	Min	-504.759	21.983	0.000	0.0000
40	0.49993	SLV 5	NonStatic	Min	-506.447	34.954	0.000	0.0000
40	0.00000	SLV 6	NonStatic	Max	-481.087	-145.579	0.000	0.0000
40	0.24997	SLV 6	NonStatic	Max	-479.906	-131.981	0.000	0.0000
40	0.49993	SLV 6	NonStatic	Max	-478.726	-118.382	0.000	0.0000
40	0.00000	SLV 6	NonStatic	Min	-481.087	-145.579	0.000	0.0000
40	0.24997	SLV 6	NonStatic	Min	-479.906	-131.981	0.000	0.0000
40	0.49993	SLV 6	NonStatic	Min	-478.726	-118.382	0.000	0.0000
40	0.00000	SLV 7	NonStatic	Max	-514.984	17.659	0.000	0.0000
40	0.24997	SLV 7	NonStatic	Max	-517.268	33.348	0.000	0.0000
40	0.49993	SLV 7	NonStatic	Max	-519.551	49.038	0.000	0.0000
40	0.00000	SLV 7	NonStatic	Min	-514.984	17.659	0.000	0.0000
40	0.24997	SLV 7	NonStatic	Min	-517.268	33.348	0.000	0.0000
40	0.49993	SLV 7	NonStatic	Min	-519.551	49.038	0.000	0.0000
40	0.00000	SLV 8	NonStatic	Max	-493.185	-136.315	0.000	0.0000
40	0.24997	SLV 8	NonStatic	Max	-492.600	-119.997	0.000	0.0000
40	0.49993	SLV 8	NonStatic	Max	-492.015	-103.679	0.000	0.0000
40	0.00000	SLV 8	NonStatic	Min	-493.185	-136.315	0.000	0.0000
40	0.24997	SLV 8	NonStatic	Min	-492.600	-119.997	0.000	0.0000
40	0.49993	SLV 8	NonStatic	Min	-492.015	-103.679	0.000	0.0000
40	0.00000	SLV 9	NonStatic	Max	-1047.850	66.201	0.000	0.0000
40	0.24997	SLV 9	NonStatic	Max	-1049.746	80.123	0.000	0.0000
40	0.49993	SLV 9	NonStatic	Max	-1051.643	94.045	0.000	0.0000
40	0.00000	SLV 9	NonStatic	Min	-1047.850	66.201	0.000	0.0000
40	0.24997	SLV 9	NonStatic	Min	-1049.746	80.123	0.000	0.0000
40	0.49993	SLV 9	NonStatic	Min	-1051.643	94.045	0.000	0.0000
40	0.00000	SLV 10	NonStatic	Max	-970.610	-417.565	0.000	0.0000
40	0.24997	SLV 10	NonStatic	Max	-962.945	-401.549	0.000	0.0000
40	0.49993	SLV 10	NonStatic	Max	-955.281	-385.533	0.000	0.0000
40	0.00000	SLV 10	NonStatic	Min	-970.610	-417.565	0.000	0.0000
40	0.24997	SLV 10	NonStatic	Min	-962.945	-401.549	0.000	0.0000
40	0.49993	SLV 10	NonStatic	Min	-955.281	-385.533	0.000	0.0000
40	0.00000	SLV 11	NonStatic	Max	-1045.910	71.034	0.000	0.0000
40	0.24997	SLV 11	NonStatic	Max	-1047.985	85.772	0.000	0.0000
40	0.49993	SLV 11	NonStatic	Max	-1050.061	100.510	0.000	0.0000
40	0.00000	SLV 11	NonStatic	Min	-1045.910	71.034	0.000	0.0000
40	0.24997	SLV 11	NonStatic	Min	-1047.985	85.772	0.000	0.0000
40	0.49993	SLV 11	NonStatic	Min	-1050.061	100.510	0.000	0.0000
40	0.00000	SLV 12	NonStatic	Max	-967.788	-414.644	0.000	0.0000
40	0.24997	SLV 12	NonStatic	Max	-960.303	-397.812	0.000	0.0000
40	0.49993	SLV 12	NonStatic	Max	-952.817	-380.980	0.000	0.0000
40	0.00000	SLV 12	NonStatic	Min	-967.788	-414.644	0.000	0.0000
40	0.24997	SLV 12	NonStatic	Min	-960.303	-397.812	0.000	0.0000
40	0.49993	SLV 12	NonStatic	Min	-952.817	-380.980	0.000	0.0000
40	0.00000	SLV 13	NonStatic	Max	-503.070	9.013	0.000	0.0000
40	0.24997	SLV 13	NonStatic	Max	-504.759	21.983	0.000	0.0000
40	0.49993	SLV 13	NonStatic	Max	-506.447	34.954	0.000	0.0000
40	0.00000	SLV 13	NonStatic	Min	-503.070	9.013	0.000	0.0000
40	0.24997	SLV 13	NonStatic	Min	-504.759	21.983	0.000	0.0000
40	0.49993	SLV 13	NonStatic	Min	-506.447	34.954	0.000	0.0000
40	0.00000	SLV 14	NonStatic	Max	-481.087	-145.579	0.000	0.0000
40	0.24997	SLV 14	NonStatic	Max	-479.906	-131.981	0.000	0.0000
40	0.49993	SLV 14	NonStatic	Max	-478.726	-118.382	0.000	0.0000
40	0.00000	SLV 14	NonStatic	Min	-481.087	-145.579	0.000	0.0000
40	0.24997	SLV 14	NonStatic	Min	-479.906	-131.981	0.000	0.0000
40	0.49993	SLV 14	NonStatic	Min	-478.726	-118.382	0.000	0.0000
40	0.00000	SLV 15	NonStatic	Max	-514.984	17.659	0.000	0.0000
40	0.24997	SLV 15	NonStatic	Max	-517.268	33.348	0.000	0.0000
40	0.49993	SLV 15	NonStatic	Max	-519.551	49.038	0.000	0.0000

Table: Element Forces - Frames, Part 1 of 4

Frame	Station m	OutputCase	CaseType	StepType	P KN	V2 KN	V3 KN	T KN-m
40	0.0000	SLV 15	NonStatic	Min	-514.984	17.659	0.000	0.0000
40	0.24997	SLV 15	NonStatic	Min	-517.268	33.348	0.000	0.0000
40	0.49993	SLV 15	NonStatic	Min	-519.551	49.038	0.000	0.0000
40	0.0000	SLV 16	NonStatic	Max	-493.185	-136.315	0.000	0.0000
40	0.24997	SLV 16	NonStatic	Max	-492.600	-119.997	0.000	0.0000
40	0.49993	SLV 16	NonStatic	Max	-492.015	-103.679	0.000	0.0000
40	0.0000	SLV 16	NonStatic	Min	-493.185	-136.315	0.000	0.0000
40	0.24997	SLV 16	NonStatic	Min	-492.600	-119.997	0.000	0.0000
40	0.49993	SLV 16	NonStatic	Min	-492.015	-103.679	0.000	0.0000
41	0.0000	SLE-C	NonStatic	Max	-405.252	2.341	0.000	0.0000
41	0.25003	SLE-C	NonStatic	Max	-408.819	20.125	0.000	0.0000
41	0.50006	SLE-C	NonStatic	Max	-412.386	37.908	0.000	0.0000
41	0.0000	SLE-C	NonStatic	Min	-405.252	2.341	0.000	0.0000
41	0.25003	SLE-C	NonStatic	Min	-408.819	20.125	0.000	0.0000
41	0.50006	SLE-C	NonStatic	Min	-412.386	37.908	0.000	0.0000
41	0.0000	SLE-F1	NonStatic	Max	-343.908	-9.627	0.000	0.0000
41	0.25003	SLE-F1	NonStatic	Max	-347.615	7.113	0.000	0.0000
41	0.50006	SLE-F1	NonStatic	Max	-351.322	23.853	0.000	0.0000
41	0.0000	SLE-F1	NonStatic	Min	-343.908	-9.627	0.000	0.0000
41	0.25003	SLE-F1	NonStatic	Min	-347.615	7.113	0.000	0.0000
41	0.50006	SLE-F1	NonStatic	Min	-351.322	23.853	0.000	0.0000
41	0.0000	SLE-F2	NonStatic	Max	-276.050	48.907	0.000	0.0000
41	0.25003	SLE-F2	NonStatic	Max	-279.191	61.821	0.000	0.0000
41	0.50006	SLE-F2	NonStatic	Max	-282.332	74.735	0.000	0.0000
41	0.0000	SLE-F2	NonStatic	Min	-276.050	48.907	0.000	0.0000
41	0.25003	SLE-F2	NonStatic	Min	-279.191	61.821	0.000	0.0000
41	0.50006	SLE-F2	NonStatic	Min	-282.332	74.735	0.000	0.0000
41	0.0000	SLE-F3	NonStatic	Max	-344.971	-48.519	0.000	0.0000
41	0.25003	SLE-F3	NonStatic	Max	-346.940	-35.243	0.000	0.0000
41	0.50006	SLE-F3	NonStatic	Max	-348.908	-21.968	0.000	0.0000
41	0.0000	SLE-F3	NonStatic	Min	-344.971	-48.519	0.000	0.0000
41	0.25003	SLE-F3	NonStatic	Min	-346.940	-35.243	0.000	0.0000
41	0.50006	SLE-F3	NonStatic	Min	-348.908	-21.968	0.000	0.0000
41	0.0000	SLE-QP	NonStatic	Max	-249.541	46.613	0.000	0.0000
41	0.25003	SLE-QP	NonStatic	Max	-252.681	59.527	0.000	0.0000
41	0.50006	SLE-QP	NonStatic	Max	-255.822	72.441	0.000	0.0000
41	0.0000	SLE-QP	NonStatic	Min	-249.541	46.613	0.000	0.0000
41	0.25003	SLE-QP	NonStatic	Min	-252.681	59.527	0.000	0.0000
41	0.50006	SLE-QP	NonStatic	Min	-255.822	72.441	0.000	0.0000
41	0.0000	SLU-1	NonStatic	Max	-539.233	3.663	0.000	0.0000
41	0.25003	SLU-1	NonStatic	Max	-541.449	21.026	0.000	0.0000
41	0.50006	SLU-1	NonStatic	Max	-543.665	38.390	0.000	0.0000
41	0.0000	SLU-1	NonStatic	Min	-539.233	3.663	0.000	0.0000
41	0.25003	SLU-1	NonStatic	Min	-541.449	21.026	0.000	0.0000
41	0.50006	SLU-1	NonStatic	Min	-543.665	38.390	0.000	0.0000
41	0.0000	SLU-2	NonStatic	Max	-397.966	54.144	0.000	0.0000
41	0.25003	SLU-2	NonStatic	Max	-401.719	71.034	0.000	0.0000
41	0.50006	SLU-2	NonStatic	Max	-405.472	87.924	0.000	0.0000
41	0.0000	SLU-2	NonStatic	Min	-397.966	54.144	0.000	0.0000
41	0.25003	SLU-2	NonStatic	Min	-401.719	71.034	0.000	0.0000
41	0.50006	SLU-2	NonStatic	Min	-405.472	87.924	0.000	0.0000
41	0.0000	SLU-3	NonStatic	Max	-471.072	-82.523	0.000	0.0000
41	0.25003	SLU-3	NonStatic	Max	-472.116	-68.963	0.000	0.0000
41	0.50006	SLU-3	NonStatic	Max	-473.160	-55.402	0.000	0.0000
41	0.0000	SLU-3	NonStatic	Min	-471.072	-82.523	0.000	0.0000
41	0.25003	SLU-3	NonStatic	Min	-472.116	-68.963	0.000	0.0000
41	0.50006	SLU-3	NonStatic	Min	-473.160	-55.402	0.000	0.0000
41	0.0000	SLU-4	NonStatic	Max	-476.253	65.298	0.000	0.0000
41	0.25003	SLU-4	NonStatic	Max	-480.006	82.188	0.000	0.0000

Table: Element Forces - Frames, Part 1 of 4

Frame	Station m	OutputCase	CaseType	StepType	P KN	V2 KN	V3 KN	T KN-m
41	0.50006	SLU-4	NonStatic	Max	-483.759	99.078	0.000	0.0000
41	0.00000	SLU-4	NonStatic	Min	-476.253	65.298	0.000	0.0000
41	0.25003	SLU-4	NonStatic	Min	-480.006	82.188	0.000	0.0000
41	0.50006	SLU-4	NonStatic	Min	-483.759	99.078	0.000	0.0000
41	0.00000	SLU-5	NonStatic	Max	-410.171	-16.747	0.000	0.0000
41	0.25003	SLU-5	NonStatic	Max	-412.752	-3.660	0.000	0.0000
41	0.50006	SLU-5	NonStatic	Max	-415.332	9.427	0.000	0.0000
41	0.00000	SLU-5	NonStatic	Min	-410.171	-16.747	0.000	0.0000
41	0.25003	SLU-5	NonStatic	Min	-412.752	-3.660	0.000	0.0000
41	0.50006	SLU-5	NonStatic	Min	-415.332	9.427	0.000	0.0000
41	0.00000	SLU-6	NonStatic	Max	-484.279	-19.227	0.000	0.0000
41	0.25003	SLU-6	NonStatic	Max	-486.459	-1.852	0.000	0.0000
41	0.50006	SLU-6	NonStatic	Max	-488.639	15.523	0.000	0.0000
41	0.00000	SLU-6	NonStatic	Min	-484.279	-19.227	0.000	0.0000
41	0.25003	SLU-6	NonStatic	Min	-486.459	-1.852	0.000	0.0000
41	0.50006	SLU-6	NonStatic	Min	-488.639	15.523	0.000	0.0000
41	0.00000	SLU-7	NonStatic	Max	-413.065	-101.899	0.000	0.0000
41	0.25003	SLU-7	NonStatic	Max	-414.109	-88.339	0.000	0.0000
41	0.50006	SLU-7	NonStatic	Max	-415.153	-74.779	0.000	0.0000
41	0.00000	SLU-7	NonStatic	Min	-413.065	-101.899	0.000	0.0000
41	0.25003	SLU-7	NonStatic	Min	-414.109	-88.339	0.000	0.0000
41	0.50006	SLU-7	NonStatic	Min	-415.153	-74.779	0.000	0.0000
41	0.00000	SLV 1	NonStatic	Max	-1055.822	6.136	0.000	0.0000
41	0.25003	SLV 1	NonStatic	Max	-1058.409	19.794	0.000	0.0000
41	0.50006	SLV 1	NonStatic	Max	-1060.996	33.451	0.000	0.0000
41	0.00000	SLV 1	NonStatic	Min	-1055.822	6.136	0.000	0.0000
41	0.25003	SLV 1	NonStatic	Min	-1058.409	19.794	0.000	0.0000
41	0.50006	SLV 1	NonStatic	Min	-1060.996	33.451	0.000	0.0000
41	0.00000	SLV 2	NonStatic	Max	-1054.783	12.710	0.000	0.0000
41	0.25003	SLV 2	NonStatic	Max	-1057.611	27.148	0.000	0.0000
41	0.50006	SLV 2	NonStatic	Max	-1060.439	41.586	0.000	0.0000
41	0.00000	SLV 2	NonStatic	Min	-1054.783	12.710	0.000	0.0000
41	0.25003	SLV 2	NonStatic	Min	-1057.611	27.148	0.000	0.0000
41	0.50006	SLV 2	NonStatic	Min	-1060.439	41.586	0.000	0.0000
41	0.00000	SLV 3	NonStatic	Max	-1054.783	12.710	0.000	0.0000
41	0.25003	SLV 3	NonStatic	Max	-1057.611	27.148	0.000	0.0000
41	0.50006	SLV 3	NonStatic	Max	-1060.439	41.586	0.000	0.0000
41	0.00000	SLV 3	NonStatic	Min	-1054.783	12.710	0.000	0.0000
41	0.25003	SLV 3	NonStatic	Min	-1057.611	27.148	0.000	0.0000
41	0.50006	SLV 3	NonStatic	Min	-1060.439	41.586	0.000	0.0000
41	0.00000	SLV 4	NonStatic	Max	-917.778	-459.009	0.000	0.0000
41	0.25003	SLV 4	NonStatic	Max	-907.726	-440.600	0.000	0.0000
41	0.50006	SLV 4	NonStatic	Max	-897.673	-422.191	0.000	0.0000
41	0.00000	SLV 4	NonStatic	Min	-917.778	-459.009	0.000	0.0000
41	0.25003	SLV 4	NonStatic	Min	-907.726	-440.600	0.000	0.0000
41	0.50006	SLV 4	NonStatic	Min	-897.673	-422.191	0.000	0.0000
41	0.00000	SLV 5	NonStatic	Max	-507.598	-7.345	0.000	0.0000
41	0.25003	SLV 5	NonStatic	Max	-509.904	5.401	0.000	0.0000
41	0.50006	SLV 5	NonStatic	Max	-512.211	18.147	0.000	0.0000
41	0.00000	SLV 5	NonStatic	Min	-507.598	-7.345	0.000	0.0000
41	0.25003	SLV 5	NonStatic	Min	-509.904	5.401	0.000	0.0000
41	0.50006	SLV 5	NonStatic	Min	-512.211	18.147	0.000	0.0000
41	0.00000	SLV 6	NonStatic	Max	-467.204	-157.840	0.000	0.0000
41	0.25003	SLV 6	NonStatic	Max	-465.646	-143.902	0.000	0.0000
41	0.50006	SLV 6	NonStatic	Max	-464.088	-129.965	0.000	0.0000
41	0.00000	SLV 6	NonStatic	Min	-467.204	-157.840	0.000	0.0000
41	0.25003	SLV 6	NonStatic	Min	-465.646	-143.902	0.000	0.0000
41	0.50006	SLV 6	NonStatic	Min	-464.088	-129.965	0.000	0.0000
41	0.00000	SLV 7	NonStatic	Max	-521.830	5.599	0.000	0.0000

Table: Element Forces - Frames, Part 1 of 4

Frame	Station m	OutputCase	CaseType	StepType	P KN	V2 KN	V3 KN	T KN-m
41	0.25003	SLV 7	NonStatic	Max	-524.939	20.948	0.000	0.0000
41	0.50006	SLV 7	NonStatic	Max	-528.047	36.297	0.000	0.0000
41	0.00000	SLV 7	NonStatic	Min	-521.830	5.599	0.000	0.0000
41	0.25003	SLV 7	NonStatic	Min	-524.939	20.948	0.000	0.0000
41	0.50006	SLV 7	NonStatic	Min	-528.047	36.297	0.000	0.0000
41	0.00000	SLV 8	NonStatic	Max	-481.672	-144.295	0.000	0.0000
41	0.25003	SLV 8	NonStatic	Max	-480.916	-127.755	0.000	0.0000
41	0.50006	SLV 8	NonStatic	Max	-480.161	-111.214	0.000	0.0000
41	0.00000	SLV 8	NonStatic	Min	-481.672	-144.295	0.000	0.0000
41	0.25003	SLV 8	NonStatic	Min	-480.916	-127.755	0.000	0.0000
41	0.50006	SLV 8	NonStatic	Min	-480.161	-111.214	0.000	0.0000
41	0.00000	SLV 9	NonStatic	Max	-1055.822	6.136	0.000	0.0000
41	0.25003	SLV 9	NonStatic	Max	-1058.409	19.794	0.000	0.0000
41	0.50006	SLV 9	NonStatic	Max	-1060.996	33.451	0.000	0.0000
41	0.00000	SLV 9	NonStatic	Min	-1055.822	6.136	0.000	0.0000
41	0.25003	SLV 9	NonStatic	Min	-1058.409	19.794	0.000	0.0000
41	0.50006	SLV 9	NonStatic	Min	-1060.996	33.451	0.000	0.0000
41	0.00000	SLV 10	NonStatic	Max	-919.855	-463.751	0.000	0.0000
41	0.25003	SLV 10	NonStatic	Max	-909.561	-446.123	0.000	0.0000
41	0.50006	SLV 10	NonStatic	Max	-899.268	-428.495	0.000	0.0000
41	0.00000	SLV 10	NonStatic	Min	-919.855	-463.751	0.000	0.0000
41	0.25003	SLV 10	NonStatic	Min	-909.561	-446.123	0.000	0.0000
41	0.50006	SLV 10	NonStatic	Min	-899.268	-428.495	0.000	0.0000
41	0.00000	SLV 11	NonStatic	Max	-1054.783	12.710	0.000	0.0000
41	0.25003	SLV 11	NonStatic	Max	-1057.611	27.148	0.000	0.0000
41	0.50006	SLV 11	NonStatic	Max	-1060.439	41.586	0.000	0.0000
41	0.00000	SLV 11	NonStatic	Min	-1054.783	12.710	0.000	0.0000
41	0.25003	SLV 11	NonStatic	Min	-1057.611	27.148	0.000	0.0000
41	0.50006	SLV 11	NonStatic	Min	-1060.439	41.586	0.000	0.0000
41	0.00000	SLV 12	NonStatic	Max	-917.778	-459.009	0.000	0.0000
41	0.25003	SLV 12	NonStatic	Max	-907.726	-440.600	0.000	0.0000
41	0.50006	SLV 12	NonStatic	Max	-897.673	-422.191	0.000	0.0000
41	0.00000	SLV 12	NonStatic	Min	-917.778	-459.009	0.000	0.0000
41	0.25003	SLV 12	NonStatic	Min	-907.726	-440.600	0.000	0.0000
41	0.50006	SLV 12	NonStatic	Min	-897.673	-422.191	0.000	0.0000
41	0.00000	SLV 13	NonStatic	Max	-507.598	-7.345	0.000	0.0000
41	0.25003	SLV 13	NonStatic	Max	-509.904	5.401	0.000	0.0000
41	0.50006	SLV 13	NonStatic	Max	-512.211	18.147	0.000	0.0000
41	0.00000	SLV 13	NonStatic	Min	-507.598	-7.345	0.000	0.0000
41	0.25003	SLV 13	NonStatic	Min	-509.904	5.401	0.000	0.0000
41	0.50006	SLV 13	NonStatic	Min	-512.211	18.147	0.000	0.0000
41	0.00000	SLV 14	NonStatic	Max	-467.204	-157.840	0.000	0.0000
41	0.25003	SLV 14	NonStatic	Max	-465.646	-143.902	0.000	0.0000
41	0.50006	SLV 14	NonStatic	Max	-464.088	-129.965	0.000	0.0000
41	0.00000	SLV 14	NonStatic	Min	-467.204	-157.840	0.000	0.0000
41	0.25003	SLV 14	NonStatic	Min	-465.646	-143.902	0.000	0.0000
41	0.50006	SLV 14	NonStatic	Min	-464.088	-129.965	0.000	0.0000
41	0.00000	SLV 15	NonStatic	Max	-521.830	5.599	0.000	0.0000
41	0.25003	SLV 15	NonStatic	Max	-524.939	20.948	0.000	0.0000
41	0.50006	SLV 15	NonStatic	Max	-528.047	36.297	0.000	0.0000
41	0.00000	SLV 15	NonStatic	Min	-521.830	5.599	0.000	0.0000
41	0.25003	SLV 15	NonStatic	Min	-524.939	20.948	0.000	0.0000
41	0.50006	SLV 15	NonStatic	Min	-528.047	36.297	0.000	0.0000
41	0.00000	SLV 16	NonStatic	Max	-481.672	-144.295	0.000	0.0000
41	0.25003	SLV 16	NonStatic	Max	-480.916	-127.755	0.000	0.0000
41	0.50006	SLV 16	NonStatic	Max	-480.161	-111.214	0.000	0.0000
41	0.00000	SLV 16	NonStatic	Min	-481.672	-144.295	0.000	0.0000
41	0.25003	SLV 16	NonStatic	Min	-480.916	-127.755	0.000	0.0000
41	0.50006	SLV 16	NonStatic	Min	-480.161	-111.214	0.000	0.0000

Table: Element Forces - Frames, Part 1 of 4

Frame	Station m	OutputCase	CaseType	StepType	P KN	V2 KN	V3 KN	T KN-m
42	0.00000	SLE-C	NonStatic	Max	-414.123	1.050	0.000	0.0000
42	0.24968	SLE-C	NonStatic	Max	-419.092	21.540	0.000	0.0000
42	0.49937	SLE-C	NonStatic	Max	-424.060	42.030	0.000	0.0000
42	0.00000	SLE-C	NonStatic	Min	-414.123	1.050	0.000	0.0000
42	0.24968	SLE-C	NonStatic	Min	-419.092	21.540	0.000	0.0000
42	0.49937	SLE-C	NonStatic	Min	-424.060	42.030	0.000	0.0000
42	0.00000	SLE-F1	NonStatic	Max	-352.050	-7.514	0.000	0.0000
42	0.24968	SLE-F1	NonStatic	Max	-357.045	11.967	0.000	0.0000
42	0.49937	SLE-F1	NonStatic	Max	-362.039	31.448	0.000	0.0000
42	0.00000	SLE-F1	NonStatic	Min	-352.050	-7.514	0.000	0.0000
42	0.24968	SLE-F1	NonStatic	Min	-357.045	11.967	0.000	0.0000
42	0.49937	SLE-F1	NonStatic	Min	-362.039	31.448	0.000	0.0000
42	0.00000	SLE-F2	NonStatic	Max	-287.863	49.307	0.000	0.0000
42	0.24968	SLE-F2	NonStatic	Max	-293.050	64.715	0.000	0.0000
42	0.49937	SLE-F2	NonStatic	Max	-298.237	80.122	0.000	0.0000
42	0.00000	SLE-F2	NonStatic	Min	-287.863	49.307	0.000	0.0000
42	0.24968	SLE-F2	NonStatic	Min	-293.050	64.715	0.000	0.0000
42	0.49937	SLE-F2	NonStatic	Min	-298.237	80.122	0.000	0.0000
42	0.00000	SLE-F3	NonStatic	Max	-345.568	-52.938	0.000	0.0000
42	0.24968	SLE-F3	NonStatic	Max	-348.401	-36.569	0.000	0.0000
42	0.49937	SLE-F3	NonStatic	Max	-351.235	-20.199	0.000	0.0000
42	0.00000	SLE-F3	NonStatic	Min	-345.568	-52.938	0.000	0.0000
42	0.24968	SLE-F3	NonStatic	Min	-348.401	-36.569	0.000	0.0000
42	0.49937	SLE-F3	NonStatic	Min	-351.235	-20.199	0.000	0.0000
42	0.00000	SLE-QP	NonStatic	Max	-261.255	49.382	0.000	0.0000
42	0.24968	SLE-QP	NonStatic	Max	-266.442	64.789	0.000	0.0000
42	0.49937	SLE-QP	NonStatic	Max	-271.629	80.197	0.000	0.0000
42	0.00000	SLE-QP	NonStatic	Min	-261.255	49.382	0.000	0.0000
42	0.24968	SLE-QP	NonStatic	Min	-266.442	64.789	0.000	0.0000
42	0.49937	SLE-QP	NonStatic	Min	-271.629	80.197	0.000	0.0000
42	0.00000	SLU-1	NonStatic	Max	-544.924	-10.156	0.000	0.0000
42	0.24968	SLU-1	NonStatic	Max	-548.188	11.296	0.000	0.0000
42	0.49937	SLU-1	NonStatic	Max	-551.451	32.748	0.000	0.0000
42	0.00000	SLU-1	NonStatic	Min	-544.924	-10.156	0.000	0.0000
42	0.24968	SLU-1	NonStatic	Min	-548.188	11.296	0.000	0.0000
42	0.49937	SLU-1	NonStatic	Min	-551.451	32.748	0.000	0.0000
42	0.00000	SLU-2	NonStatic	Max	-411.689	51.482	0.000	0.0000
42	0.24968	SLU-2	NonStatic	Max	-417.126	72.046	0.000	0.0000
42	0.49937	SLU-2	NonStatic	Max	-422.562	92.609	0.000	0.0000
42	0.00000	SLU-2	NonStatic	Min	-411.689	51.482	0.000	0.0000
42	0.24968	SLU-2	NonStatic	Min	-417.126	72.046	0.000	0.0000
42	0.49937	SLU-2	NonStatic	Min	-422.562	92.609	0.000	0.0000
42	0.00000	SLU-3	NonStatic	Max	-466.350	-97.300	0.000	0.0000
42	0.24968	SLU-3	NonStatic	Max	-467.771	-80.353	0.000	0.0000
42	0.49937	SLU-3	NonStatic	Max	-469.193	-63.406	0.000	0.0000
42	0.00000	SLU-3	NonStatic	Min	-466.350	-97.300	0.000	0.0000
42	0.24968	SLU-3	NonStatic	Min	-467.771	-80.353	0.000	0.0000
42	0.49937	SLU-3	NonStatic	Min	-469.193	-63.406	0.000	0.0000
42	0.00000	SLU-4	NonStatic	Max	-490.658	55.624	0.000	0.0000
42	0.24968	SLU-4	NonStatic	Max	-496.094	76.187	0.000	0.0000
42	0.49937	SLU-4	NonStatic	Max	-501.531	96.751	0.000	0.0000
42	0.00000	SLU-4	NonStatic	Min	-490.658	55.624	0.000	0.0000
42	0.24968	SLU-4	NonStatic	Min	-496.094	76.187	0.000	0.0000
42	0.49937	SLU-4	NonStatic	Min	-501.531	96.751	0.000	0.0000
42	0.00000	SLU-5	NonStatic	Max	-414.523	-27.581	0.000	0.0000
42	0.24968	SLU-5	NonStatic	Max	-418.118	-11.522	0.000	0.0000
42	0.49937	SLU-5	NonStatic	Max	-421.712	4.536	0.000	0.0000
42	0.00000	SLU-5	NonStatic	Min	-414.523	-27.581	0.000	0.0000
42	0.24968	SLU-5	NonStatic	Min	-418.118	-11.522	0.000	0.0000

Table: Element Forces - Frames, Part 1 of 4

Frame	Station m	OutputCase	CaseType	StepType	P KN	V2 KN	V3 KN	T KN-m
42	0.49937	SLU-5	NonStatic	Min	-421.712	4.536	0.000	0.0000
42	0.00000	SLU-6	NonStatic	Max	-488.081	-28.034	0.000	0.0000
42	0.24968	SLU-6	NonStatic	Max	-491.274	-6.554	0.000	0.0000
42	0.49937	SLU-6	NonStatic	Max	-494.468	14.927	0.000	0.0000
42	0.00000	SLU-6	NonStatic	Min	-488.081	-28.034	0.000	0.0000
42	0.24968	SLU-6	NonStatic	Min	-491.274	-6.554	0.000	0.0000
42	0.49937	SLU-6	NonStatic	Min	-494.468	14.927	0.000	0.0000
42	0.00000	SLU-7	NonStatic	Max	-406.848	-111.436	0.000	0.0000
42	0.24968	SLU-7	NonStatic	Max	-408.270	-94.489	0.000	0.0000
42	0.49937	SLU-7	NonStatic	Max	-409.692	-77.542	0.000	0.0000
42	0.00000	SLU-7	NonStatic	Min	-406.848	-111.436	0.000	0.0000
42	0.24968	SLU-7	NonStatic	Min	-408.270	-94.489	0.000	0.0000
42	0.49937	SLU-7	NonStatic	Min	-409.692	-77.542	0.000	0.0000
42	0.00000	SLV 1	NonStatic	Max	-1059.762	-61.124	0.000	0.0000
42	0.24968	SLV 1	NonStatic	Max	-1063.364	-44.498	0.000	0.0000
42	0.49937	SLV 1	NonStatic	Max	-1066.967	-27.871	0.000	0.0000
42	0.00000	SLV 1	NonStatic	Min	-1059.762	-61.124	0.000	0.0000
42	0.24968	SLV 1	NonStatic	Min	-1063.364	-44.498	0.000	0.0000
42	0.49937	SLV 1	NonStatic	Min	-1066.967	-27.871	0.000	0.0000
42	0.00000	SLV 2	NonStatic	Max	-1059.931	-52.972	0.000	0.0000
42	0.24968	SLV 2	NonStatic	Max	-1063.833	-35.613	0.000	0.0000
42	0.49937	SLV 2	NonStatic	Max	-1067.735	-18.255	0.000	0.0000
42	0.00000	SLV 2	NonStatic	Min	-1059.931	-52.972	0.000	0.0000
42	0.24968	SLV 2	NonStatic	Min	-1063.833	-35.613	0.000	0.0000
42	0.49937	SLV 2	NonStatic	Min	-1067.735	-18.255	0.000	0.0000
42	0.00000	SLV 3	NonStatic	Max	-1059.931	-52.972	0.000	0.0000
42	0.24968	SLV 3	NonStatic	Max	-1063.833	-35.613	0.000	0.0000
42	0.49937	SLV 3	NonStatic	Max	-1067.735	-18.255	0.000	0.0000
42	0.00000	SLV 3	NonStatic	Min	-1059.931	-52.972	0.000	0.0000
42	0.24968	SLV 3	NonStatic	Min	-1063.833	-35.613	0.000	0.0000
42	0.49937	SLV 3	NonStatic	Min	-1067.735	-18.255	0.000	0.0000
42	0.00000	SLV 4	NonStatic	Max	-856.529	-500.420	0.000	0.0000
42	0.24968	SLV 4	NonStatic	Max	-844.424	-476.517	0.000	0.0000
42	0.49937	SLV 4	NonStatic	Max	-832.319	-452.614	0.000	0.0000
42	0.00000	SLV 4	NonStatic	Min	-856.529	-500.420	0.000	0.0000
42	0.24968	SLV 4	NonStatic	Min	-844.424	-476.517	0.000	0.0000
42	0.49937	SLV 4	NonStatic	Min	-832.319	-452.614	0.000	0.0000
42	0.00000	SLV 5	NonStatic	Max	-511.793	-27.518	0.000	0.0000
42	0.24968	SLV 5	NonStatic	Max	-515.046	-11.745	0.000	0.0000
42	0.49937	SLV 5	NonStatic	Max	-518.300	4.028	0.000	0.0000
42	0.00000	SLV 5	NonStatic	Min	-511.793	-27.518	0.000	0.0000
42	0.24968	SLV 5	NonStatic	Min	-515.046	-11.745	0.000	0.0000
42	0.49937	SLV 5	NonStatic	Min	-518.300	4.028	0.000	0.0000
42	0.00000	SLV 6	NonStatic	Max	-450.678	-170.759	0.000	0.0000
42	0.24968	SLV 6	NonStatic	Max	-449.129	-153.022	0.000	0.0000
42	0.49937	SLV 6	NonStatic	Max	-447.581	-135.286	0.000	0.0000
42	0.00000	SLV 6	NonStatic	Min	-450.678	-170.759	0.000	0.0000
42	0.24968	SLV 6	NonStatic	Min	-449.129	-153.022	0.000	0.0000
42	0.49937	SLV 6	NonStatic	Min	-447.581	-135.286	0.000	0.0000
42	0.00000	SLV 7	NonStatic	Max	-529.182	-10.850	0.000	0.0000
42	0.24968	SLV 7	NonStatic	Max	-533.433	7.362	0.000	0.0000
42	0.49937	SLV 7	NonStatic	Max	-537.684	25.574	0.000	0.0000
42	0.00000	SLV 7	NonStatic	Min	-529.182	-10.850	0.000	0.0000
42	0.24968	SLV 7	NonStatic	Min	-533.433	7.362	0.000	0.0000
42	0.49937	SLV 7	NonStatic	Min	-537.684	25.574	0.000	0.0000
42	0.00000	SLV 8	NonStatic	Max	-468.355	-153.513	0.000	0.0000
42	0.24968	SLV 8	NonStatic	Max	-467.804	-133.338	0.000	0.0000
42	0.49937	SLV 8	NonStatic	Max	-467.253	-113.163	0.000	0.0000
42	0.00000	SLV 8	NonStatic	Min	-468.355	-153.513	0.000	0.0000

Table: Element Forces - Frames, Part 1 of 4

Frame	Station m	OutputCase	CaseType	StepType	P KN	V2 KN	V3 KN	T KN-m
42	0.24968	SLV 8	NonStatic	Min	-467.804	-133.338	0.000	0.0000
42	0.49937	SLV 8	NonStatic	Min	-467.253	-113.163	0.000	0.0000
42	0.00000	SLV 9	NonStatic	Max	-1059.762	-61.124	0.000	0.0000
42	0.24968	SLV 9	NonStatic	Max	-1063.364	-44.498	0.000	0.0000
42	0.49937	SLV 9	NonStatic	Max	-1066.967	-27.871	0.000	0.0000
42	0.00000	SLV 9	NonStatic	Min	-1059.762	-61.124	0.000	0.0000
42	0.24968	SLV 9	NonStatic	Min	-1063.364	-44.498	0.000	0.0000
42	0.49937	SLV 9	NonStatic	Min	-1066.967	-27.871	0.000	0.0000
42	0.00000	SLV 10	NonStatic	Max	-857.557	-506.841	0.000	0.0000
42	0.24968	SLV 10	NonStatic	Max	-845.153	-483.669	0.000	0.0000
42	0.49937	SLV 10	NonStatic	Max	-832.749	-460.498	0.000	0.0000
42	0.00000	SLV 10	NonStatic	Min	-857.557	-506.841	0.000	0.0000
42	0.24968	SLV 10	NonStatic	Min	-845.153	-483.669	0.000	0.0000
42	0.49937	SLV 10	NonStatic	Min	-832.749	-460.498	0.000	0.0000
42	0.00000	SLV 11	NonStatic	Max	-1059.931	-52.972	0.000	0.0000
42	0.24968	SLV 11	NonStatic	Max	-1063.833	-35.613	0.000	0.0000
42	0.49937	SLV 11	NonStatic	Max	-1067.735	-18.255	0.000	0.0000
42	0.00000	SLV 11	NonStatic	Min	-1059.931	-52.972	0.000	0.0000
42	0.24968	SLV 11	NonStatic	Min	-1063.833	-35.613	0.000	0.0000
42	0.49937	SLV 11	NonStatic	Min	-1067.735	-18.255	0.000	0.0000
42	0.00000	SLV 12	NonStatic	Max	-856.529	-500.420	0.000	0.0000
42	0.24968	SLV 12	NonStatic	Max	-844.424	-476.517	0.000	0.0000
42	0.49937	SLV 12	NonStatic	Max	-832.319	-452.614	0.000	0.0000
42	0.00000	SLV 12	NonStatic	Min	-856.529	-500.420	0.000	0.0000
42	0.24968	SLV 12	NonStatic	Min	-844.424	-476.517	0.000	0.0000
42	0.49937	SLV 12	NonStatic	Min	-832.319	-452.614	0.000	0.0000
42	0.00000	SLV 13	NonStatic	Max	-511.793	-27.518	0.000	0.0000
42	0.24968	SLV 13	NonStatic	Max	-515.046	-11.745	0.000	0.0000
42	0.49937	SLV 13	NonStatic	Max	-518.300	4.028	0.000	0.0000
42	0.00000	SLV 13	NonStatic	Min	-511.793	-27.518	0.000	0.0000
42	0.24968	SLV 13	NonStatic	Min	-515.046	-11.745	0.000	0.0000
42	0.49937	SLV 13	NonStatic	Min	-518.300	4.028	0.000	0.0000
42	0.00000	SLV 14	NonStatic	Max	-450.678	-170.759	0.000	0.0000
42	0.24968	SLV 14	NonStatic	Max	-449.129	-153.022	0.000	0.0000
42	0.49937	SLV 14	NonStatic	Max	-447.581	-135.286	0.000	0.0000
42	0.00000	SLV 14	NonStatic	Min	-450.678	-170.759	0.000	0.0000
42	0.24968	SLV 14	NonStatic	Min	-449.129	-153.022	0.000	0.0000
42	0.49937	SLV 14	NonStatic	Min	-447.581	-135.286	0.000	0.0000
42	0.00000	SLV 15	NonStatic	Max	-529.182	-10.850	0.000	0.0000
42	0.24968	SLV 15	NonStatic	Max	-533.433	7.362	0.000	0.0000
42	0.49937	SLV 15	NonStatic	Max	-537.684	25.574	0.000	0.0000
42	0.00000	SLV 15	NonStatic	Min	-529.182	-10.850	0.000	0.0000
42	0.24968	SLV 15	NonStatic	Min	-533.433	7.362	0.000	0.0000
42	0.49937	SLV 15	NonStatic	Min	-537.684	25.574	0.000	0.0000
42	0.00000	SLV 16	NonStatic	Max	-468.355	-153.513	0.000	0.0000
42	0.24968	SLV 16	NonStatic	Max	-467.804	-133.338	0.000	0.0000
42	0.49937	SLV 16	NonStatic	Max	-467.253	-113.163	0.000	0.0000
42	0.00000	SLV 16	NonStatic	Min	-468.355	-153.513	0.000	0.0000
42	0.24968	SLV 16	NonStatic	Min	-467.804	-133.338	0.000	0.0000
42	0.49937	SLV 16	NonStatic	Min	-467.253	-113.163	0.000	0.0000
43	0.00000	SLE-C	NonStatic	Max	-426.117	4.242	0.000	0.0000
43	0.25031	SLE-C	NonStatic	Max	-432.008	24.003	0.000	0.0000
43	0.50063	SLE-C	NonStatic	Max	-437.900	43.763	0.000	0.0000
43	0.00000	SLE-C	NonStatic	Min	-426.117	4.242	0.000	0.0000
43	0.25031	SLE-C	NonStatic	Min	-432.008	24.003	0.000	0.0000
43	0.50063	SLE-C	NonStatic	Min	-437.900	43.763	0.000	0.0000
43	0.00000	SLE-F1	NonStatic	Max	-363.401	-0.796	0.000	0.0000
43	0.25031	SLE-F1	NonStatic	Max	-369.323	17.948	0.000	0.0000
43	0.50063	SLE-F1	NonStatic	Max	-375.245	36.692	0.000	0.0000

Table: Element Forces - Frames, Part 1 of 4

Frame	Station m	OutputCase	CaseType	StepType	P KN	V2 KN	V3 KN	T KN-m
43	0.00000	SLE-F1	NonStatic	Min	-363.401	-0.796	0.000	0.0000
43	0.25031	SLE-F1	NonStatic	Min	-369.323	17.948	0.000	0.0000
43	0.50063	SLE-F1	NonStatic	Min	-375.245	36.692	0.000	0.0000
43	0.00000	SLE-F2	NonStatic	Max	-304.170	53.347	0.000	0.0000
43	0.25031	SLE-F2	NonStatic	Max	-310.316	67.969	0.000	0.0000
43	0.50063	SLE-F2	NonStatic	Max	-316.463	82.592	0.000	0.0000
43	0.00000	SLE-F2	NonStatic	Min	-304.170	53.347	0.000	0.0000
43	0.25031	SLE-F2	NonStatic	Min	-310.316	67.969	0.000	0.0000
43	0.50063	SLE-F2	NonStatic	Min	-316.463	82.592	0.000	0.0000
43	0.00000	SLE-F3	NonStatic	Max	-348.058	-51.281	0.000	0.0000
43	0.25031	SLE-F3	NonStatic	Max	-351.458	-35.239	0.000	0.0000
43	0.50063	SLE-F3	NonStatic	Max	-354.858	-19.197	0.000	0.0000
43	0.00000	SLE-F3	NonStatic	Min	-348.058	-51.281	0.000	0.0000
43	0.25031	SLE-F3	NonStatic	Min	-351.458	-35.239	0.000	0.0000
43	0.50063	SLE-F3	NonStatic	Min	-354.858	-19.197	0.000	0.0000
43	0.00000	SLE-QP	NonStatic	Max	-277.673	55.782	0.000	0.0000
43	0.25031	SLE-QP	NonStatic	Max	-283.819	70.404	0.000	0.0000
43	0.50063	SLE-QP	NonStatic	Max	-289.966	85.027	0.000	0.0000
43	0.00000	SLE-QP	NonStatic	Min	-277.673	55.782	0.000	0.0000
43	0.25031	SLE-QP	NonStatic	Min	-283.819	70.404	0.000	0.0000
43	0.50063	SLE-QP	NonStatic	Min	-289.966	85.027	0.000	0.0000
43	0.00000	SLU-1	NonStatic	Max	-552.182	-16.305	0.000	0.0000
43	0.25031	SLU-1	NonStatic	Max	-556.112	4.803	0.000	0.0000
43	0.50063	SLU-1	NonStatic	Max	-560.042	25.911	0.000	0.0000
43	0.00000	SLU-1	NonStatic	Min	-552.182	-16.305	0.000	0.0000
43	0.25031	SLU-1	NonStatic	Min	-556.112	4.803	0.000	0.0000
43	0.50063	SLU-1	NonStatic	Min	-560.042	25.911	0.000	0.0000
43	0.00000	SLU-2	NonStatic	Max	-429.112	54.755	0.000	0.0000
43	0.25031	SLU-2	NonStatic	Max	-435.578	74.552	0.000	0.0000
43	0.50063	SLU-2	NonStatic	Max	-442.044	94.349	0.000	0.0000
43	0.00000	SLU-2	NonStatic	Min	-429.112	54.755	0.000	0.0000
43	0.25031	SLU-2	NonStatic	Min	-435.578	74.552	0.000	0.0000
43	0.50063	SLU-2	NonStatic	Min	-442.044	94.349	0.000	0.0000
43	0.00000	SLU-3	NonStatic	Max	-461.718	-104.783	0.000	0.0000
43	0.25031	SLU-3	NonStatic	Max	-463.469	-87.889	0.000	0.0000
43	0.50063	SLU-3	NonStatic	Max	-465.221	-70.995	0.000	0.0000
43	0.00000	SLU-3	NonStatic	Min	-461.718	-104.783	0.000	0.0000
43	0.25031	SLU-3	NonStatic	Min	-463.469	-87.889	0.000	0.0000
43	0.50063	SLU-3	NonStatic	Min	-465.221	-70.995	0.000	0.0000
43	0.00000	SLU-4	NonStatic	Max	-508.137	51.874	0.000	0.0000
43	0.25031	SLU-4	NonStatic	Max	-514.603	71.671	0.000	0.0000
43	0.50063	SLU-4	NonStatic	Max	-521.069	91.468	0.000	0.0000
43	0.00000	SLU-4	NonStatic	Min	-508.137	51.874	0.000	0.0000
43	0.25031	SLU-4	NonStatic	Min	-514.603	71.671	0.000	0.0000
43	0.50063	SLU-4	NonStatic	Min	-521.069	91.468	0.000	0.0000
43	0.00000	SLU-5	NonStatic	Max	-420.452	-32.896	0.000	0.0000
43	0.25031	SLU-5	NonStatic	Max	-424.740	-17.313	0.000	0.0000
43	0.50063	SLU-5	NonStatic	Max	-429.028	-1.730	0.000	0.0000
43	0.00000	SLU-5	NonStatic	Min	-420.452	-32.896	0.000	0.0000
43	0.25031	SLU-5	NonStatic	Min	-424.740	-17.313	0.000	0.0000
43	0.50063	SLU-5	NonStatic	Min	-429.028	-1.730	0.000	0.0000
43	0.00000	SLU-6	NonStatic	Max	-493.843	-29.001	0.000	0.0000
43	0.25031	SLU-6	NonStatic	Max	-497.691	-7.851	0.000	0.0000
43	0.50063	SLU-6	NonStatic	Max	-501.538	13.300	0.000	0.0000
43	0.00000	SLU-6	NonStatic	Min	-493.843	-29.001	0.000	0.0000
43	0.25031	SLU-6	NonStatic	Min	-497.691	-7.851	0.000	0.0000
43	0.50063	SLU-6	NonStatic	Min	-501.538	13.300	0.000	0.0000
43	0.00000	SLU-7	NonStatic	Max	-401.197	-113.584	0.000	0.0000
43	0.25031	SLU-7	NonStatic	Max	-402.949	-96.690	0.000	0.0000

Table: Element Forces - Frames, Part 1 of 4

Frame	Station m	OutputCase	CaseType	StepType	P KN	V2 KN	V3 KN	T KN-m
43	0.50063	SLU-7	NonStatic	Max	-404.700	-79.797	0.000	0.0000
43	0.00000	SLU-7	NonStatic	Min	-401.197	-113.584	0.000	0.0000
43	0.25031	SLU-7	NonStatic	Min	-402.949	-96.690	0.000	0.0000
43	0.50063	SLU-7	NonStatic	Min	-404.700	-79.797	0.000	0.0000
43	0.00000	SLV 1	NonStatic	Max	-1060.287	-122.421	0.000	0.0000
43	0.25031	SLV 1	NonStatic	Max	-1064.584	-106.270	0.000	0.0000
43	0.50063	SLV 1	NonStatic	Max	-1068.882	-90.119	0.000	0.0000
43	0.00000	SLV 1	NonStatic	Min	-1060.287	-122.421	0.000	0.0000
43	0.25031	SLV 1	NonStatic	Min	-1064.584	-106.270	0.000	0.0000
43	0.50063	SLV 1	NonStatic	Min	-1068.882	-90.119	0.000	0.0000
43	0.00000	SLV 2	NonStatic	Max	-1061.905	-112.911	0.000	0.0000
43	0.25031	SLV 2	NonStatic	Max	-1066.551	-96.084	0.000	0.0000
43	0.50063	SLV 2	NonStatic	Max	-1071.198	-79.257	0.000	0.0000
43	0.00000	SLV 2	NonStatic	Min	-1061.905	-112.911	0.000	0.0000
43	0.25031	SLV 2	NonStatic	Min	-1066.551	-96.084	0.000	0.0000
43	0.50063	SLV 2	NonStatic	Min	-1071.198	-79.257	0.000	0.0000
43	0.00000	SLV 3	NonStatic	Max	-1061.905	-112.911	0.000	0.0000
43	0.25031	SLV 3	NonStatic	Max	-1066.551	-96.084	0.000	0.0000
43	0.50063	SLV 3	NonStatic	Max	-1071.198	-79.257	0.000	0.0000
43	0.00000	SLV 3	NonStatic	Min	-1061.905	-112.911	0.000	0.0000
43	0.25031	SLV 3	NonStatic	Min	-1066.551	-96.084	0.000	0.0000
43	0.50063	SLV 3	NonStatic	Min	-1071.198	-79.257	0.000	0.0000
43	0.00000	SLV 4	NonStatic	Max	-788.882	-524.672	0.000	0.0000
43	0.25031	SLV 4	NonStatic	Max	-774.846	-498.190	0.000	0.0000
43	0.50063	SLV 4	NonStatic	Max	-760.809	-471.708	0.000	0.0000
43	0.00000	SLV 4	NonStatic	Min	-788.882	-524.672	0.000	0.0000
43	0.25031	SLV 4	NonStatic	Min	-774.846	-498.190	0.000	0.0000
43	0.50063	SLV 4	NonStatic	Min	-760.809	-471.708	0.000	0.0000
43	0.00000	SLV 5	NonStatic	Max	-516.614	-41.971	0.000	0.0000
43	0.25031	SLV 5	NonStatic	Max	-520.504	-26.608	0.000	0.0000
43	0.50063	SLV 5	NonStatic	Max	-524.394	-11.245	0.000	0.0000
43	0.00000	SLV 5	NonStatic	Min	-516.614	-41.971	0.000	0.0000
43	0.25031	SLV 5	NonStatic	Min	-520.504	-26.608	0.000	0.0000
43	0.50063	SLV 5	NonStatic	Min	-524.394	-11.245	0.000	0.0000
43	0.00000	SLV 6	NonStatic	Max	-433.813	-174.461	0.000	0.0000
43	0.25031	SLV 6	NonStatic	Max	-432.099	-156.201	0.000	0.0000
43	0.50063	SLV 6	NonStatic	Max	-430.384	-137.942	0.000	0.0000
43	0.00000	SLV 6	NonStatic	Min	-433.813	-174.461	0.000	0.0000
43	0.25031	SLV 6	NonStatic	Min	-432.099	-156.201	0.000	0.0000
43	0.50063	SLV 6	NonStatic	Min	-430.384	-137.942	0.000	0.0000
43	0.00000	SLV 7	NonStatic	Max	-537.832	-22.230	0.000	0.0000
43	0.25031	SLV 7	NonStatic	Max	-542.886	-4.615	0.000	0.0000
43	0.50063	SLV 7	NonStatic	Max	-547.940	13.001	0.000	0.0000
43	0.00000	SLV 7	NonStatic	Min	-537.832	-22.230	0.000	0.0000
43	0.25031	SLV 7	NonStatic	Min	-542.886	-4.615	0.000	0.0000
43	0.50063	SLV 7	NonStatic	Min	-547.940	13.001	0.000	0.0000
43	0.00000	SLV 8	NonStatic	Max	-455.370	-154.171	0.000	0.0000
43	0.25031	SLV 8	NonStatic	Max	-454.819	-133.659	0.000	0.0000
43	0.50063	SLV 8	NonStatic	Max	-454.268	-113.147	0.000	0.0000
43	0.00000	SLV 8	NonStatic	Min	-455.370	-154.171	0.000	0.0000
43	0.25031	SLV 8	NonStatic	Min	-454.819	-133.659	0.000	0.0000
43	0.50063	SLV 8	NonStatic	Min	-454.268	-113.147	0.000	0.0000
43	0.00000	SLV 9	NonStatic	Max	-1060.287	-122.421	0.000	0.0000
43	0.25031	SLV 9	NonStatic	Max	-1064.584	-106.270	0.000	0.0000
43	0.50063	SLV 9	NonStatic	Max	-1068.882	-90.119	0.000	0.0000
43	0.00000	SLV 9	NonStatic	Min	-1060.287	-122.421	0.000	0.0000
43	0.25031	SLV 9	NonStatic	Min	-1064.584	-106.270	0.000	0.0000
43	0.50063	SLV 9	NonStatic	Min	-1068.882	-90.119	0.000	0.0000
43	0.00000	SLV 10	NonStatic	Max	-788.610	-532.562	0.000	0.0000

Table: Element Forces - Frames, Part 1 of 4

Frame	Station m	OutputCase	CaseType	StepType	P KN	V2 KN	V3 KN	T KN-m
43	0.25031	SLV 10	NonStatic	Max	-774.224	-506.756	0.000	0.0000
43	0.50063	SLV 10	NonStatic	Max	-759.839	-480.950	0.000	0.0000
43	0.00000	SLV 10	NonStatic	Min	-788.610	-532.562	0.000	0.0000
43	0.25031	SLV 10	NonStatic	Min	-774.224	-506.756	0.000	0.0000
43	0.50063	SLV 10	NonStatic	Min	-759.839	-480.950	0.000	0.0000
43	0.00000	SLV 11	NonStatic	Max	-1061.905	-112.911	0.000	0.0000
43	0.25031	SLV 11	NonStatic	Max	-1066.551	-96.084	0.000	0.0000
43	0.50063	SLV 11	NonStatic	Max	-1071.198	-79.257	0.000	0.0000
43	0.00000	SLV 11	NonStatic	Min	-1061.905	-112.911	0.000	0.0000
43	0.25031	SLV 11	NonStatic	Min	-1066.551	-96.084	0.000	0.0000
43	0.50063	SLV 11	NonStatic	Min	-1071.198	-79.257	0.000	0.0000
43	0.00000	SLV 12	NonStatic	Max	-788.882	-524.672	0.000	0.0000
43	0.25031	SLV 12	NonStatic	Max	-774.846	-498.190	0.000	0.0000
43	0.50063	SLV 12	NonStatic	Max	-760.809	-471.708	0.000	0.0000
43	0.00000	SLV 12	NonStatic	Min	-788.882	-524.672	0.000	0.0000
43	0.25031	SLV 12	NonStatic	Min	-774.846	-498.190	0.000	0.0000
43	0.50063	SLV 12	NonStatic	Min	-760.809	-471.708	0.000	0.0000
43	0.00000	SLV 13	NonStatic	Max	-516.614	-41.971	0.000	0.0000
43	0.25031	SLV 13	NonStatic	Max	-520.504	-26.608	0.000	0.0000
43	0.50063	SLV 13	NonStatic	Max	-524.394	-11.245	0.000	0.0000
43	0.00000	SLV 13	NonStatic	Min	-516.614	-41.971	0.000	0.0000
43	0.25031	SLV 13	NonStatic	Min	-520.504	-26.608	0.000	0.0000
43	0.50063	SLV 13	NonStatic	Min	-524.394	-11.245	0.000	0.0000
43	0.00000	SLV 14	NonStatic	Max	-433.813	-174.461	0.000	0.0000
43	0.25031	SLV 14	NonStatic	Max	-432.099	-156.201	0.000	0.0000
43	0.50063	SLV 14	NonStatic	Max	-430.384	-137.942	0.000	0.0000
43	0.00000	SLV 14	NonStatic	Min	-433.813	-174.461	0.000	0.0000
43	0.25031	SLV 14	NonStatic	Min	-432.099	-156.201	0.000	0.0000
43	0.50063	SLV 14	NonStatic	Min	-430.384	-137.942	0.000	0.0000
43	0.00000	SLV 15	NonStatic	Max	-537.832	-22.230	0.000	0.0000
43	0.25031	SLV 15	NonStatic	Max	-542.886	-4.615	0.000	0.0000
43	0.50063	SLV 15	NonStatic	Max	-547.940	13.001	0.000	0.0000
43	0.00000	SLV 15	NonStatic	Min	-537.832	-22.230	0.000	0.0000
43	0.25031	SLV 15	NonStatic	Min	-542.886	-4.615	0.000	0.0000
43	0.50063	SLV 15	NonStatic	Min	-547.940	13.001	0.000	0.0000
43	0.00000	SLV 16	NonStatic	Max	-455.370	-154.171	0.000	0.0000
43	0.25031	SLV 16	NonStatic	Max	-454.819	-133.659	0.000	0.0000
43	0.50063	SLV 16	NonStatic	Max	-454.268	-113.147	0.000	0.0000
43	0.00000	SLV 16	NonStatic	Min	-455.370	-154.171	0.000	0.0000
43	0.25031	SLV 16	NonStatic	Min	-454.819	-133.659	0.000	0.0000
43	0.50063	SLV 16	NonStatic	Min	-454.268	-113.147	0.000	0.0000
44	0.00000	SLE-C	NonStatic	Max	-440.006	8.144	0.000	0.0000
44	0.25002	SLE-C	NonStatic	Max	-447.618	28.687	0.000	0.0000
44	0.50005	SLE-C	NonStatic	Max	-455.230	49.230	0.000	0.0000
44	0.00000	SLE-C	NonStatic	Min	-440.006	8.144	0.000	0.0000
44	0.25002	SLE-C	NonStatic	Min	-447.618	28.687	0.000	0.0000
44	0.50005	SLE-C	NonStatic	Min	-455.230	49.230	0.000	0.0000
44	0.00000	SLE-F1	NonStatic	Max	-376.984	6.172	0.000	0.0000
44	0.25002	SLE-F1	NonStatic	Max	-384.629	25.694	0.000	0.0000
44	0.50005	SLE-F1	NonStatic	Max	-392.273	45.216	0.000	0.0000
44	0.00000	SLE-F1	NonStatic	Min	-376.984	6.172	0.000	0.0000
44	0.25002	SLE-F1	NonStatic	Min	-384.629	25.694	0.000	0.0000
44	0.50005	SLE-F1	NonStatic	Min	-392.273	45.216	0.000	0.0000
44	0.00000	SLE-F2	NonStatic	Max	-322.113	56.683	0.000	0.0000
44	0.25002	SLE-F2	NonStatic	Max	-330.006	72.050	0.000	0.0000
44	0.50005	SLE-F2	NonStatic	Max	-337.898	87.418	0.000	0.0000
44	0.00000	SLE-F2	NonStatic	Min	-322.113	56.683	0.000	0.0000
44	0.25002	SLE-F2	NonStatic	Min	-330.006	72.050	0.000	0.0000
44	0.50005	SLE-F2	NonStatic	Min	-337.898	87.418	0.000	0.0000

Table: Element Forces - Frames, Part 1 of 4

Frame	Station m	OutputCase	CaseType	StepType	P KN	V2 KN	V3 KN	T KN-m
44	0.00000	SLE-F3	NonStatic	Max	-352.136	-47.882	0.000	0.0000
44	0.25002	SLE-F3	NonStatic	Max	-357.007	-30.628	0.000	0.0000
44	0.50005	SLE-F3	NonStatic	Max	-361.878	-13.374	0.000	0.0000
44	0.00000	SLE-F3	NonStatic	Min	-352.136	-47.882	0.000	0.0000
44	0.25002	SLE-F3	NonStatic	Min	-357.007	-30.628	0.000	0.0000
44	0.50005	SLE-F3	NonStatic	Min	-361.878	-13.374	0.000	0.0000
44	0.00000	SLE-QP	NonStatic	Max	-295.901	61.256	0.000	0.0000
44	0.25002	SLE-QP	NonStatic	Max	-303.793	76.624	0.000	0.0000
44	0.50005	SLE-QP	NonStatic	Max	-311.685	91.992	0.000	0.0000
44	0.00000	SLE-QP	NonStatic	Min	-295.901	61.256	0.000	0.0000
44	0.25002	SLE-QP	NonStatic	Min	-303.793	76.624	0.000	0.0000
44	0.50005	SLE-QP	NonStatic	Min	-311.685	91.992	0.000	0.0000
44	0.00000	SLU-1	NonStatic	Max	-560.300	-19.545	0.000	0.0000
44	0.25002	SLU-1	NonStatic	Max	-566.092	3.222	0.000	0.0000
44	0.50005	SLU-1	NonStatic	Max	-571.885	25.989	0.000	0.0000
44	0.00000	SLU-1	NonStatic	Min	-560.300	-19.545	0.000	0.0000
44	0.25002	SLU-1	NonStatic	Min	-566.092	3.222	0.000	0.0000
44	0.50005	SLU-1	NonStatic	Min	-571.885	25.989	0.000	0.0000
44	0.00000	SLU-2	NonStatic	Max	-448.235	58.228	0.000	0.0000
44	0.25002	SLU-2	NonStatic	Max	-456.818	79.252	0.000	0.0000
44	0.50005	SLU-2	NonStatic	Max	-465.400	100.277	0.000	0.0000
44	0.00000	SLU-2	NonStatic	Min	-448.235	58.228	0.000	0.0000
44	0.25002	SLU-2	NonStatic	Min	-456.818	79.252	0.000	0.0000
44	0.50005	SLU-2	NonStatic	Min	-465.400	100.277	0.000	0.0000
44	0.00000	SLU-3	NonStatic	Max	-457.941	-108.451	0.000	0.0000
44	0.25002	SLU-3	NonStatic	Max	-460.998	-90.065	0.000	0.0000
44	0.50005	SLU-3	NonStatic	Max	-464.056	-71.679	0.000	0.0000
44	0.00000	SLU-3	NonStatic	Min	-457.941	-108.451	0.000	0.0000
44	0.25002	SLU-3	NonStatic	Min	-460.998	-90.065	0.000	0.0000
44	0.50005	SLU-3	NonStatic	Min	-464.056	-71.679	0.000	0.0000
44	0.00000	SLU-4	NonStatic	Max	-526.767	48.954	0.000	0.0000
44	0.25002	SLU-4	NonStatic	Max	-535.349	69.979	0.000	0.0000
44	0.50005	SLU-4	NonStatic	Max	-543.932	91.004	0.000	0.0000
44	0.00000	SLU-4	NonStatic	Min	-526.767	48.954	0.000	0.0000
44	0.25002	SLU-4	NonStatic	Min	-535.349	69.979	0.000	0.0000
44	0.50005	SLU-4	NonStatic	Min	-543.932	91.004	0.000	0.0000
44	0.00000	SLU-5	NonStatic	Max	-427.478	-36.481	0.000	0.0000
44	0.25002	SLU-5	NonStatic	Max	-433.326	-19.837	0.000	0.0000
44	0.50005	SLU-5	NonStatic	Max	-439.174	-3.193	0.000	0.0000
44	0.00000	SLU-5	NonStatic	Min	-427.478	-36.481	0.000	0.0000
44	0.25002	SLU-5	NonStatic	Min	-433.326	-19.837	0.000	0.0000
44	0.50005	SLU-5	NonStatic	Min	-439.174	-3.193	0.000	0.0000
44	0.00000	SLU-6	NonStatic	Max	-500.967	-27.375	0.000	0.0000
44	0.25002	SLU-6	NonStatic	Max	-506.670	-4.552	0.000	0.0000
44	0.50005	SLU-6	NonStatic	Max	-512.372	18.271	0.000	0.0000
44	0.00000	SLU-6	NonStatic	Min	-500.967	-27.375	0.000	0.0000
44	0.25002	SLU-6	NonStatic	Min	-506.670	-4.552	0.000	0.0000
44	0.50005	SLU-6	NonStatic	Min	-512.372	18.271	0.000	0.0000
44	0.00000	SLU-7	NonStatic	Max	-396.906	-112.320	0.000	0.0000
44	0.25002	SLU-7	NonStatic	Max	-399.963	-93.934	0.000	0.0000
44	0.50005	SLU-7	NonStatic	Max	-403.021	-75.549	0.000	0.0000
44	0.00000	SLU-7	NonStatic	Min	-396.906	-112.320	0.000	0.0000
44	0.25002	SLU-7	NonStatic	Min	-399.963	-93.934	0.000	0.0000
44	0.50005	SLU-7	NonStatic	Min	-403.021	-75.549	0.000	0.0000
44	0.00000	SLV 1	NonStatic	Max	-1058.067	-176.415	0.000	0.0000
44	0.25002	SLV 1	NonStatic	Max	-1063.925	-159.205	0.000	0.0000
44	0.50005	SLV 1	NonStatic	Max	-1069.783	-141.995	0.000	0.0000
44	0.00000	SLV 1	NonStatic	Min	-1058.067	-176.415	0.000	0.0000
44	0.25002	SLV 1	NonStatic	Min	-1063.925	-159.205	0.000	0.0000

Table: Element Forces - Frames, Part 1 of 4

Frame	Station m	OutputCase	CaseType	StepType	P KN	V2 KN	V3 KN	T KN-m
44	0.50005	SLV 1	NonStatic	Min	-1069.783	-141.995	0.000	0.0000
44	0.00000	SLV 2	NonStatic	Max	-1061.256	-165.777	0.000	0.0000
44	0.25002	SLV 2	NonStatic	Max	-1067.498	-147.952	0.000	0.0000
44	0.50005	SLV 2	NonStatic	Max	-1073.740	-130.126	0.000	0.0000
44	0.00000	SLV 2	NonStatic	Min	-1061.256	-165.777	0.000	0.0000
44	0.25002	SLV 2	NonStatic	Min	-1067.498	-147.952	0.000	0.0000
44	0.50005	SLV 2	NonStatic	Min	-1073.740	-130.126	0.000	0.0000
44	0.00000	SLV 3	NonStatic	Max	-1061.256	-165.777	0.000	0.0000
44	0.25002	SLV 3	NonStatic	Max	-1067.498	-147.952	0.000	0.0000
44	0.50005	SLV 3	NonStatic	Max	-1073.740	-130.126	0.000	0.0000
44	0.00000	SLV 3	NonStatic	Min	-1061.256	-165.777	0.000	0.0000
44	0.25002	SLV 3	NonStatic	Min	-1067.498	-147.952	0.000	0.0000
44	0.50005	SLV 3	NonStatic	Min	-1073.740	-130.126	0.000	0.0000
44	0.00000	SLV 4	NonStatic	Max	-720.094	-531.792	0.000	0.0000
44	0.25002	SLV 4	NonStatic	Max	-705.783	-501.136	0.000	0.0000
44	0.50005	SLV 4	NonStatic	Max	-691.472	-470.480	0.000	0.0000
44	0.00000	SLV 4	NonStatic	Min	-720.094	-531.792	0.000	0.0000
44	0.25002	SLV 4	NonStatic	Min	-705.783	-501.136	0.000	0.0000
44	0.50005	SLV 4	NonStatic	Min	-691.472	-470.480	0.000	0.0000
44	0.00000	SLV 5	NonStatic	Max	-521.759	-53.690	0.000	0.0000
44	0.25002	SLV 5	NonStatic	Max	-527.169	-37.198	0.000	0.0000
44	0.50005	SLV 5	NonStatic	Max	-532.579	-20.706	0.000	0.0000
44	0.00000	SLV 5	NonStatic	Min	-521.759	-53.690	0.000	0.0000
44	0.25002	SLV 5	NonStatic	Min	-527.169	-37.198	0.000	0.0000
44	0.50005	SLV 5	NonStatic	Min	-532.579	-20.706	0.000	0.0000
44	0.00000	SLV 6	NonStatic	Max	-417.794	-172.355	0.000	0.0000
44	0.25002	SLV 6	NonStatic	Max	-417.038	-152.013	0.000	0.0000
44	0.50005	SLV 6	NonStatic	Max	-416.282	-131.672	0.000	0.0000
44	0.00000	SLV 6	NonStatic	Min	-417.794	-172.355	0.000	0.0000
44	0.25002	SLV 6	NonStatic	Min	-417.038	-152.013	0.000	0.0000
44	0.50005	SLV 6	NonStatic	Min	-416.282	-131.672	0.000	0.0000
44	0.00000	SLV 7	NonStatic	Max	-547.192	-31.432	0.000	0.0000
44	0.25002	SLV 7	NonStatic	Max	-553.883	-12.889	0.000	0.0000
44	0.50005	SLV 7	NonStatic	Max	-560.573	5.654	0.000	0.0000
44	0.00000	SLV 7	NonStatic	Min	-547.192	-31.432	0.000	0.0000
44	0.25002	SLV 7	NonStatic	Min	-553.883	-12.889	0.000	0.0000
44	0.50005	SLV 7	NonStatic	Min	-560.573	5.654	0.000	0.0000
44	0.00000	SLV 8	NonStatic	Max	-443.609	-149.577	0.000	0.0000
44	0.25002	SLV 8	NonStatic	Max	-444.133	-127.184	0.000	0.0000
44	0.50005	SLV 8	NonStatic	Max	-444.657	-104.792	0.000	0.0000
44	0.00000	SLV 8	NonStatic	Min	-443.609	-149.577	0.000	0.0000
44	0.25002	SLV 8	NonStatic	Min	-444.133	-127.184	0.000	0.0000
44	0.50005	SLV 8	NonStatic	Min	-444.657	-104.792	0.000	0.0000
44	0.00000	SLV 9	NonStatic	Max	-1058.067	-176.415	0.000	0.0000
44	0.25002	SLV 9	NonStatic	Max	-1063.925	-159.205	0.000	0.0000
44	0.50005	SLV 9	NonStatic	Max	-1069.783	-141.995	0.000	0.0000
44	0.00000	SLV 9	NonStatic	Min	-1058.067	-176.415	0.000	0.0000
44	0.25002	SLV 9	NonStatic	Min	-1063.925	-159.205	0.000	0.0000
44	0.50005	SLV 9	NonStatic	Min	-1069.783	-141.995	0.000	0.0000
44	0.00000	SLV 10	NonStatic	Max	-718.378	-540.926	0.000	0.0000
44	0.25002	SLV 10	NonStatic	Max	-703.683	-510.885	0.000	0.0000
44	0.50005	SLV 10	NonStatic	Max	-688.988	-480.844	0.000	0.0000
44	0.00000	SLV 10	NonStatic	Min	-718.378	-540.926	0.000	0.0000
44	0.25002	SLV 10	NonStatic	Min	-703.683	-510.885	0.000	0.0000
44	0.50005	SLV 10	NonStatic	Min	-688.988	-480.844	0.000	0.0000
44	0.00000	SLV 11	NonStatic	Max	-1061.256	-165.777	0.000	0.0000
44	0.25002	SLV 11	NonStatic	Max	-1067.498	-147.952	0.000	0.0000
44	0.50005	SLV 11	NonStatic	Max	-1073.740	-130.126	0.000	0.0000
44	0.00000	SLV 11	NonStatic	Min	-1061.256	-165.777	0.000	0.0000

Table: Element Forces - Frames, Part 1 of 4

Frame	Station m	OutputCase	CaseType	StepType	P KN	V2 KN	V3 KN	T KN-m
44	0.25002	SLV 11	NonStatic	Min	-1067.498	-147.952	0.000	0.0000
44	0.50005	SLV 11	NonStatic	Min	-1073.740	-130.126	0.000	0.0000
44	0.00000	SLV 12	NonStatic	Max	-720.094	-531.792	0.000	0.0000
44	0.25002	SLV 12	NonStatic	Max	-705.783	-501.136	0.000	0.0000
44	0.50005	SLV 12	NonStatic	Max	-691.472	-470.480	0.000	0.0000
44	0.00000	SLV 12	NonStatic	Min	-720.094	-531.792	0.000	0.0000
44	0.25002	SLV 12	NonStatic	Min	-705.783	-501.136	0.000	0.0000
44	0.50005	SLV 12	NonStatic	Min	-691.472	-470.480	0.000	0.0000
44	0.00000	SLV 13	NonStatic	Max	-521.759	-53.690	0.000	0.0000
44	0.25002	SLV 13	NonStatic	Max	-527.169	-37.198	0.000	0.0000
44	0.50005	SLV 13	NonStatic	Max	-532.579	-20.706	0.000	0.0000
44	0.00000	SLV 13	NonStatic	Min	-521.759	-53.690	0.000	0.0000
44	0.25002	SLV 13	NonStatic	Min	-527.169	-37.198	0.000	0.0000
44	0.50005	SLV 13	NonStatic	Min	-532.579	-20.706	0.000	0.0000
44	0.00000	SLV 14	NonStatic	Max	-417.794	-172.355	0.000	0.0000
44	0.25002	SLV 14	NonStatic	Max	-417.038	-152.013	0.000	0.0000
44	0.50005	SLV 14	NonStatic	Max	-416.282	-131.672	0.000	0.0000
44	0.00000	SLV 14	NonStatic	Min	-417.794	-172.355	0.000	0.0000
44	0.25002	SLV 14	NonStatic	Min	-417.038	-152.013	0.000	0.0000
44	0.50005	SLV 14	NonStatic	Min	-416.282	-131.672	0.000	0.0000
44	0.00000	SLV 15	NonStatic	Max	-547.192	-31.432	0.000	0.0000
44	0.25002	SLV 15	NonStatic	Max	-553.883	-12.889	0.000	0.0000
44	0.50005	SLV 15	NonStatic	Max	-560.573	5.654	0.000	0.0000
44	0.00000	SLV 15	NonStatic	Min	-547.192	-31.432	0.000	0.0000
44	0.25002	SLV 15	NonStatic	Min	-553.883	-12.889	0.000	0.0000
44	0.50005	SLV 15	NonStatic	Min	-560.573	5.654	0.000	0.0000
44	0.00000	SLV 16	NonStatic	Max	-443.609	-149.577	0.000	0.0000
44	0.25002	SLV 16	NonStatic	Max	-444.133	-127.184	0.000	0.0000
44	0.50005	SLV 16	NonStatic	Max	-444.657	-104.792	0.000	0.0000
44	0.00000	SLV 16	NonStatic	Min	-443.609	-149.577	0.000	0.0000
44	0.25002	SLV 16	NonStatic	Min	-444.133	-127.184	0.000	0.0000
44	0.50005	SLV 16	NonStatic	Min	-444.657	-104.792	0.000	0.0000
45	0.00000	SLE-C	NonStatic	Max	-457.802	8.646	0.000	0.0000
45	0.24997	SLE-C	NonStatic	Max	-466.129	28.018	0.000	0.0000
45	0.49995	SLE-C	NonStatic	Max	-474.456	47.390	0.000	0.0000
45	0.00000	SLE-C	NonStatic	Min	-457.802	8.646	0.000	0.0000
45	0.24997	SLE-C	NonStatic	Min	-466.129	28.018	0.000	0.0000
45	0.49995	SLE-C	NonStatic	Min	-474.456	47.390	0.000	0.0000
45	0.00000	SLE-F1	NonStatic	Max	-394.738	10.234	0.000	0.0000
45	0.24997	SLE-F1	NonStatic	Max	-403.100	28.579	0.000	0.0000
45	0.49995	SLE-F1	NonStatic	Max	-411.462	46.924	0.000	0.0000
45	0.00000	SLE-F1	NonStatic	Min	-394.738	10.234	0.000	0.0000
45	0.24997	SLE-F1	NonStatic	Min	-403.100	28.579	0.000	0.0000
45	0.49995	SLE-F1	NonStatic	Min	-411.462	46.924	0.000	0.0000
45	0.00000	SLE-F2	NonStatic	Max	-344.322	57.093	0.000	0.0000
45	0.24997	SLE-F2	NonStatic	Max	-352.948	71.239	0.000	0.0000
45	0.49995	SLE-F2	NonStatic	Max	-361.575	85.385	0.000	0.0000
45	0.00000	SLE-F2	NonStatic	Min	-344.322	57.093	0.000	0.0000
45	0.24997	SLE-F2	NonStatic	Min	-352.948	71.239	0.000	0.0000
45	0.49995	SLE-F2	NonStatic	Min	-361.575	85.385	0.000	0.0000
45	0.00000	SLE-F3	NonStatic	Max	-359.264	-45.429	0.000	0.0000
45	0.24997	SLE-F3	NonStatic	Max	-364.657	-28.840	0.000	0.0000
45	0.49995	SLE-F3	NonStatic	Max	-370.049	-12.251	0.000	0.0000
45	0.00000	SLE-F3	NonStatic	Min	-359.264	-45.429	0.000	0.0000
45	0.24997	SLE-F3	NonStatic	Min	-364.657	-28.840	0.000	0.0000
45	0.49995	SLE-F3	NonStatic	Min	-370.049	-12.251	0.000	0.0000
45	0.00000	SLE-QP	NonStatic	Max	-318.618	63.974	0.000	0.0000
45	0.24997	SLE-QP	NonStatic	Max	-327.245	78.120	0.000	0.0000
45	0.49995	SLE-QP	NonStatic	Max	-335.872	92.266	0.000	0.0000

Table: Element Forces - Frames, Part 1 of 4

Frame	Station m	OutputCase	CaseType	StepType	P KN	V2 KN	V3 KN	T KN-m
45	0.00000	SLE-QP	NonStatic	Min	-318.618	63.974	0.000	0.0000
45	0.24997	SLE-QP	NonStatic	Min	-327.245	78.120	0.000	0.0000
45	0.49995	SLE-QP	NonStatic	Min	-335.872	92.266	0.000	0.0000
45	0.00000	SLU-1	NonStatic	Max	-571.935	-24.854	0.000	0.0000
45	0.24997	SLU-1	NonStatic	Max	-578.368	-2.853	0.000	0.0000
45	0.49995	SLU-1	NonStatic	Max	-584.801	19.149	0.000	0.0000
45	0.00000	SLU-1	NonStatic	Min	-571.935	-24.854	0.000	0.0000
45	0.24997	SLU-1	NonStatic	Min	-578.368	-2.853	0.000	0.0000
45	0.49995	SLU-1	NonStatic	Min	-584.801	19.149	0.000	0.0000
45	0.00000	SLU-2	NonStatic	Max	-472.462	58.589	0.000	0.0000
45	0.24997	SLU-2	NonStatic	Max	-481.882	78.335	0.000	0.0000
45	0.49995	SLU-2	NonStatic	Max	-491.301	98.080	0.000	0.0000
45	0.00000	SLU-2	NonStatic	Min	-472.462	58.589	0.000	0.0000
45	0.24997	SLU-2	NonStatic	Min	-481.882	78.335	0.000	0.0000
45	0.49995	SLU-2	NonStatic	Min	-491.301	98.080	0.000	0.0000
45	0.00000	SLU-3	NonStatic	Max	-455.866	-112.570	0.000	0.0000
45	0.24997	SLU-3	NonStatic	Max	-459.317	-94.515	0.000	0.0000
45	0.49995	SLU-3	NonStatic	Max	-462.769	-76.460	0.000	0.0000
45	0.00000	SLU-3	NonStatic	Min	-455.866	-112.570	0.000	0.0000
45	0.24997	SLU-3	NonStatic	Min	-459.317	-94.515	0.000	0.0000
45	0.49995	SLU-3	NonStatic	Min	-462.769	-76.460	0.000	0.0000
45	0.00000	SLU-4	NonStatic	Max	-549.861	42.385	0.000	0.0000
45	0.24997	SLU-4	NonStatic	Max	-559.281	62.130	0.000	0.0000
45	0.49995	SLU-4	NonStatic	Max	-568.701	81.876	0.000	0.0000
45	0.00000	SLU-4	NonStatic	Min	-549.861	42.385	0.000	0.0000
45	0.24997	SLU-4	NonStatic	Min	-559.281	62.130	0.000	0.0000
45	0.49995	SLU-4	NonStatic	Min	-568.701	81.876	0.000	0.0000
45	0.00000	SLU-5	NonStatic	Max	-437.158	-42.147	0.000	0.0000
45	0.24997	SLU-5	NonStatic	Max	-443.597	-26.348	0.000	0.0000
45	0.49995	SLU-5	NonStatic	Max	-450.035	-10.549	0.000	0.0000
45	0.00000	SLU-5	NonStatic	Min	-437.158	-42.147	0.000	0.0000
45	0.24997	SLU-5	NonStatic	Min	-443.597	-26.348	0.000	0.0000
45	0.49995	SLU-5	NonStatic	Min	-450.035	-10.549	0.000	0.0000
45	0.00000	SLU-6	NonStatic	Max	-511.973	-27.261	0.000	0.0000
45	0.24997	SLU-6	NonStatic	Max	-518.309	-5.187	0.000	0.0000
45	0.49995	SLU-6	NonStatic	Max	-524.646	16.887	0.000	0.0000
45	0.00000	SLU-6	NonStatic	Min	-511.973	-27.261	0.000	0.0000
45	0.24997	SLU-6	NonStatic	Min	-518.309	-5.187	0.000	0.0000
45	0.49995	SLU-6	NonStatic	Min	-524.646	16.887	0.000	0.0000
45	0.00000	SLU-7	NonStatic	Max	-394.728	-111.009	0.000	0.0000
45	0.24997	SLU-7	NonStatic	Max	-398.180	-92.954	0.000	0.0000
45	0.49995	SLU-7	NonStatic	Max	-401.632	-74.899	0.000	0.0000
45	0.00000	SLU-7	NonStatic	Min	-394.728	-111.009	0.000	0.0000
45	0.24997	SLU-7	NonStatic	Min	-398.180	-92.954	0.000	0.0000
45	0.49995	SLU-7	NonStatic	Min	-401.632	-74.899	0.000	0.0000
45	0.00000	SLV 1	NonStatic	Max	-1052.966	-236.352	0.000	0.0000
45	0.24997	SLV 1	NonStatic	Max	-1059.415	-219.989	0.000	0.0000
45	0.49995	SLV 1	NonStatic	Max	-1065.864	-203.626	0.000	0.0000
45	0.00000	SLV 1	NonStatic	Min	-1052.966	-236.352	0.000	0.0000
45	0.24997	SLV 1	NonStatic	Min	-1059.415	-219.989	0.000	0.0000
45	0.49995	SLV 1	NonStatic	Min	-1065.864	-203.626	0.000	0.0000
45	0.00000	SLV 2	NonStatic	Max	-1057.960	-224.881	0.000	0.0000
45	0.24997	SLV 2	NonStatic	Max	-1064.820	-207.974	0.000	0.0000
45	0.49995	SLV 2	NonStatic	Max	-1071.681	-191.066	0.000	0.0000
45	0.00000	SLV 2	NonStatic	Min	-1057.960	-224.881	0.000	0.0000
45	0.24997	SLV 2	NonStatic	Min	-1064.820	-207.974	0.000	0.0000
45	0.49995	SLV 2	NonStatic	Min	-1071.681	-191.066	0.000	0.0000
45	0.00000	SLV 3	NonStatic	Max	-1057.960	-224.881	0.000	0.0000
45	0.24997	SLV 3	NonStatic	Max	-1064.820	-207.974	0.000	0.0000

Table: Element Forces - Frames, Part 1 of 4

Frame	Station m	OutputCase	CaseType	StepType	P KN	V2 KN	V3 KN	T KN-m
45	0.49995	SLV 3	NonStatic	Max	-1071.681	-191.066	0.000	0.0000
45	0.00000	SLV 3	NonStatic	Min	-1057.960	-224.881	0.000	0.0000
45	0.24997	SLV 3	NonStatic	Min	-1064.820	-207.974	0.000	0.0000
45	0.49995	SLV 3	NonStatic	Min	-1071.681	-191.066	0.000	0.0000
45	0.00000	SLV 4	NonStatic	Max	-647.001	-529.975	0.000	0.0000
45	0.24997	SLV 4	NonStatic	Max	-631.861	-496.449	0.000	0.0000
45	0.49995	SLV 4	NonStatic	Max	-616.720	-462.923	0.000	0.0000
45	0.00000	SLV 4	NonStatic	Min	-647.001	-529.975	0.000	0.0000
45	0.24997	SLV 4	NonStatic	Min	-631.861	-496.449	0.000	0.0000
45	0.49995	SLV 4	NonStatic	Min	-616.720	-462.923	0.000	0.0000
45	0.00000	SLV 5	NonStatic	Max	-528.641	-67.877	0.000	0.0000
45	0.24997	SLV 5	NonStatic	Max	-534.611	-52.149	0.000	0.0000
45	0.49995	SLV 5	NonStatic	Max	-540.580	-36.421	0.000	0.0000
45	0.00000	SLV 5	NonStatic	Min	-528.641	-67.877	0.000	0.0000
45	0.24997	SLV 5	NonStatic	Min	-534.611	-52.149	0.000	0.0000
45	0.49995	SLV 5	NonStatic	Min	-540.580	-36.421	0.000	0.0000
45	0.00000	SLV 6	NonStatic	Max	-402.957	-168.087	0.000	0.0000
45	0.24997	SLV 6	NonStatic	Max	-402.327	-147.374	0.000	0.0000
45	0.49995	SLV 6	NonStatic	Max	-401.696	-126.660	0.000	0.0000
45	0.00000	SLV 6	NonStatic	Min	-402.957	-168.087	0.000	0.0000
45	0.24997	SLV 6	NonStatic	Min	-402.327	-147.374	0.000	0.0000
45	0.49995	SLV 6	NonStatic	Min	-401.696	-126.660	0.000	0.0000
45	0.00000	SLV 7	NonStatic	Max	-558.864	-44.105	0.000	0.0000
45	0.24997	SLV 7	NonStatic	Max	-566.204	-26.562	0.000	0.0000
45	0.49995	SLV 7	NonStatic	Max	-573.544	-9.020	0.000	0.0000
45	0.00000	SLV 7	NonStatic	Min	-558.864	-44.105	0.000	0.0000
45	0.24997	SLV 7	NonStatic	Min	-566.204	-26.562	0.000	0.0000
45	0.49995	SLV 7	NonStatic	Min	-573.544	-9.020	0.000	0.0000
45	0.00000	SLV 8	NonStatic	Max	-433.606	-143.831	0.000	0.0000
45	0.24997	SLV 8	NonStatic	Max	-434.346	-121.303	0.000	0.0000
45	0.49995	SLV 8	NonStatic	Max	-435.086	-98.775	0.000	0.0000
45	0.00000	SLV 8	NonStatic	Min	-433.606	-143.831	0.000	0.0000
45	0.24997	SLV 8	NonStatic	Min	-434.346	-121.303	0.000	0.0000
45	0.49995	SLV 8	NonStatic	Min	-435.086	-98.775	0.000	0.0000
45	0.00000	SLV 9	NonStatic	Max	-1052.966	-236.352	0.000	0.0000
45	0.24997	SLV 9	NonStatic	Max	-1059.415	-219.989	0.000	0.0000
45	0.49995	SLV 9	NonStatic	Max	-1065.864	-203.626	0.000	0.0000
45	0.00000	SLV 9	NonStatic	Min	-1052.966	-236.352	0.000	0.0000
45	0.24997	SLV 9	NonStatic	Min	-1059.415	-219.989	0.000	0.0000
45	0.49995	SLV 9	NonStatic	Min	-1065.864	-203.626	0.000	0.0000
45	0.00000	SLV 10	NonStatic	Max	-643.608	-540.078	0.000	0.0000
45	0.24997	SLV 10	NonStatic	Max	-628.056	-507.096	0.000	0.0000
45	0.49995	SLV 10	NonStatic	Max	-612.504	-474.114	0.000	0.0000
45	0.00000	SLV 10	NonStatic	Min	-643.608	-540.078	0.000	0.0000
45	0.24997	SLV 10	NonStatic	Min	-628.056	-507.096	0.000	0.0000
45	0.49995	SLV 10	NonStatic	Min	-612.504	-474.114	0.000	0.0000
45	0.00000	SLV 11	NonStatic	Max	-1057.960	-224.881	0.000	0.0000
45	0.24997	SLV 11	NonStatic	Max	-1064.820	-207.974	0.000	0.0000
45	0.49995	SLV 11	NonStatic	Max	-1071.681	-191.066	0.000	0.0000
45	0.00000	SLV 11	NonStatic	Min	-1057.960	-224.881	0.000	0.0000
45	0.24997	SLV 11	NonStatic	Min	-1064.820	-207.974	0.000	0.0000
45	0.49995	SLV 11	NonStatic	Min	-1071.681	-191.066	0.000	0.0000
45	0.00000	SLV 12	NonStatic	Max	-647.001	-529.975	0.000	0.0000
45	0.24997	SLV 12	NonStatic	Max	-631.861	-496.449	0.000	0.0000
45	0.49995	SLV 12	NonStatic	Max	-616.720	-462.923	0.000	0.0000
45	0.00000	SLV 12	NonStatic	Min	-647.001	-529.975	0.000	0.0000
45	0.24997	SLV 12	NonStatic	Min	-631.861	-496.449	0.000	0.0000
45	0.49995	SLV 12	NonStatic	Min	-616.720	-462.923	0.000	0.0000
45	0.00000	SLV 13	NonStatic	Max	-528.641	-67.877	0.000	0.0000

Table: Element Forces - Frames, Part 1 of 4

Frame	Station m	OutputCase	CaseType	StepType	P KN	V2 KN	V3 KN	T KN-m
45	0.24997	SLV 13	NonStatic	Max	-534.611	-52.149	0.000	0.0000
45	0.49995	SLV 13	NonStatic	Max	-540.580	-36.421	0.000	0.0000
45	0.00000	SLV 13	NonStatic	Min	-528.641	-67.877	0.000	0.0000
45	0.24997	SLV 13	NonStatic	Min	-534.611	-52.149	0.000	0.0000
45	0.49995	SLV 13	NonStatic	Min	-540.580	-36.421	0.000	0.0000
45	0.00000	SLV 14	NonStatic	Max	-402.957	-168.087	0.000	0.0000
45	0.24997	SLV 14	NonStatic	Max	-402.327	-147.374	0.000	0.0000
45	0.49995	SLV 14	NonStatic	Max	-401.696	-126.660	0.000	0.0000
45	0.00000	SLV 14	NonStatic	Min	-402.957	-168.087	0.000	0.0000
45	0.24997	SLV 14	NonStatic	Min	-402.327	-147.374	0.000	0.0000
45	0.49995	SLV 14	NonStatic	Min	-401.696	-126.660	0.000	0.0000
45	0.00000	SLV 15	NonStatic	Max	-558.864	-44.105	0.000	0.0000
45	0.24997	SLV 15	NonStatic	Max	-566.204	-26.562	0.000	0.0000
45	0.49995	SLV 15	NonStatic	Max	-573.544	-9.020	0.000	0.0000
45	0.00000	SLV 15	NonStatic	Min	-558.864	-44.105	0.000	0.0000
45	0.24997	SLV 15	NonStatic	Min	-566.204	-26.562	0.000	0.0000
45	0.49995	SLV 15	NonStatic	Min	-573.544	-9.020	0.000	0.0000
45	0.00000	SLV 16	NonStatic	Max	-433.606	-143.831	0.000	0.0000
45	0.24997	SLV 16	NonStatic	Max	-434.346	-121.303	0.000	0.0000
45	0.49995	SLV 16	NonStatic	Max	-435.086	-98.775	0.000	0.0000
45	0.00000	SLV 16	NonStatic	Min	-433.606	-143.831	0.000	0.0000
45	0.24997	SLV 16	NonStatic	Min	-434.346	-121.303	0.000	0.0000
45	0.49995	SLV 16	NonStatic	Min	-435.086	-98.775	0.000	0.0000
46	0.00000	SLE-C	NonStatic	Max	-476.774	6.352	0.000	0.0000
46	0.25002	SLE-C	NonStatic	Max	-486.896	28.966	0.000	0.0000
46	0.50005	SLE-C	NonStatic	Max	-497.017	51.581	0.000	0.0000
46	0.00000	SLE-C	NonStatic	Min	-476.774	6.352	0.000	0.0000
46	0.25002	SLE-C	NonStatic	Min	-486.896	28.966	0.000	0.0000
46	0.50005	SLE-C	NonStatic	Min	-497.017	51.581	0.000	0.0000
46	0.00000	SLE-F1	NonStatic	Max	-413.975	11.313	0.000	0.0000
46	0.25002	SLE-F1	NonStatic	Max	-423.835	33.163	0.000	0.0000
46	0.50005	SLE-F1	NonStatic	Max	-433.695	55.012	0.000	0.0000
46	0.00000	SLE-F1	NonStatic	Min	-413.975	11.313	0.000	0.0000
46	0.25002	SLE-F1	NonStatic	Min	-423.835	33.163	0.000	0.0000
46	0.50005	SLE-F1	NonStatic	Min	-433.695	55.012	0.000	0.0000
46	0.00000	SLE-F2	NonStatic	Max	-367.586	53.927	0.000	0.0000
46	0.25002	SLE-F2	NonStatic	Max	-379.522	69.906	0.000	0.0000
46	0.50005	SLE-F2	NonStatic	Max	-391.459	85.885	0.000	0.0000
46	0.00000	SLE-F2	NonStatic	Min	-367.586	53.927	0.000	0.0000
46	0.25002	SLE-F2	NonStatic	Min	-379.522	69.906	0.000	0.0000
46	0.50005	SLE-F2	NonStatic	Min	-391.459	85.885	0.000	0.0000
46	0.00000	SLE-F3	NonStatic	Max	-367.619	-44.076	0.000	0.0000
46	0.25002	SLE-F3	NonStatic	Max	-374.408	-23.461	0.000	0.0000
46	0.50005	SLE-F3	NonStatic	Max	-381.198	-2.846	0.000	0.0000
46	0.00000	SLE-F3	NonStatic	Min	-367.619	-44.076	0.000	0.0000
46	0.25002	SLE-F3	NonStatic	Min	-374.408	-23.461	0.000	0.0000
46	0.50005	SLE-F3	NonStatic	Min	-381.198	-2.846	0.000	0.0000
46	0.00000	SLE-QP	NonStatic	Max	-342.570	62.996	0.000	0.0000
46	0.25002	SLE-QP	NonStatic	Max	-354.507	78.976	0.000	0.0000
46	0.50005	SLE-QP	NonStatic	Max	-366.444	94.955	0.000	0.0000
46	0.00000	SLE-QP	NonStatic	Min	-342.570	62.996	0.000	0.0000
46	0.25002	SLE-QP	NonStatic	Min	-354.507	78.976	0.000	0.0000
46	0.50005	SLE-QP	NonStatic	Min	-366.444	94.955	0.000	0.0000
46	0.00000	SLU-1	NonStatic	Max	-584.277	-31.288	0.000	0.0000
46	0.25002	SLU-1	NonStatic	Max	-592.518	-3.961	0.000	0.0000
46	0.50005	SLU-1	NonStatic	Max	-600.758	23.366	0.000	0.0000
46	0.00000	SLU-1	NonStatic	Min	-584.277	-31.288	0.000	0.0000
46	0.25002	SLU-1	NonStatic	Min	-592.518	-3.961	0.000	0.0000
46	0.50005	SLU-1	NonStatic	Min	-600.758	23.366	0.000	0.0000

Table: Element Forces - Frames, Part 1 of 4

Frame	Station m	OutputCase	CaseType	StepType	P KN	V2 KN	V3 KN	T KN-m
46	0.0000	SLU-2	NonStatic	Max	-497.923	55.403	0.000	0.0000
46	0.25002	SLU-2	NonStatic	Max	-509.782	79.471	0.000	0.0000
46	0.50005	SLU-2	NonStatic	Max	-521.640	103.540	0.000	0.0000
46	0.0000	SLU-2	NonStatic	Min	-497.923	55.403	0.000	0.0000
46	0.25002	SLU-2	NonStatic	Min	-509.782	79.471	0.000	0.0000
46	0.50005	SLU-2	NonStatic	Min	-521.640	103.540	0.000	0.0000
46	0.0000	SLU-3	NonStatic	Max	-454.464	-116.032	0.000	0.0000
46	0.25002	SLU-3	NonStatic	Max	-458.717	-93.132	0.000	0.0000
46	0.50005	SLU-3	NonStatic	Max	-462.971	-70.233	0.000	0.0000
46	0.0000	SLU-3	NonStatic	Min	-454.464	-116.032	0.000	0.0000
46	0.25002	SLU-3	NonStatic	Min	-458.717	-93.132	0.000	0.0000
46	0.50005	SLU-3	NonStatic	Min	-462.971	-70.233	0.000	0.0000
46	0.0000	SLU-4	NonStatic	Max	-573.639	32.593	0.000	0.0000
46	0.25002	SLU-4	NonStatic	Max	-585.498	56.661	0.000	0.0000
46	0.50005	SLU-4	NonStatic	Max	-597.356	80.730	0.000	0.0000
46	0.0000	SLU-4	NonStatic	Min	-573.639	32.593	0.000	0.0000
46	0.25002	SLU-4	NonStatic	Min	-585.498	56.661	0.000	0.0000
46	0.50005	SLU-4	NonStatic	Min	-597.356	80.730	0.000	0.0000
46	0.0000	SLU-5	NonStatic	Max	-447.455	-49.269	0.000	0.0000
46	0.25002	SLU-5	NonStatic	Max	-455.326	-29.628	0.000	0.0000
46	0.50005	SLU-5	NonStatic	Max	-463.197	-9.987	0.000	0.0000
46	0.0000	SLU-5	NonStatic	Min	-447.455	-49.269	0.000	0.0000
46	0.25002	SLU-5	NonStatic	Min	-455.326	-29.628	0.000	0.0000
46	0.50005	SLU-5	NonStatic	Min	-463.197	-9.987	0.000	0.0000
46	0.0000	SLU-6	NonStatic	Max	-524.151	-28.360	0.000	0.0000
46	0.25002	SLU-6	NonStatic	Max	-532.242	-0.899	0.000	0.0000
46	0.50005	SLU-6	NonStatic	Max	-540.334	26.562	0.000	0.0000
46	0.0000	SLU-6	NonStatic	Min	-524.151	-28.360	0.000	0.0000
46	0.25002	SLU-6	NonStatic	Min	-532.242	-0.899	0.000	0.0000
46	0.50005	SLU-6	NonStatic	Min	-540.334	26.562	0.000	0.0000
46	0.0000	SLU-7	NonStatic	Max	-393.689	-109.211	0.000	0.0000
46	0.25002	SLU-7	NonStatic	Max	-397.942	-86.312	0.000	0.0000
46	0.50005	SLU-7	NonStatic	Max	-402.195	-63.413	0.000	0.0000
46	0.0000	SLU-7	NonStatic	Min	-393.689	-109.211	0.000	0.0000
46	0.25002	SLU-7	NonStatic	Min	-397.942	-86.312	0.000	0.0000
46	0.50005	SLU-7	NonStatic	Min	-402.195	-63.413	0.000	0.0000
46	0.0000	SLV 1	NonStatic	Max	-1044.367	-294.665	0.000	0.0000
46	0.25002	SLV 1	NonStatic	Max	-1052.249	-274.462	0.000	0.0000
46	0.50005	SLV 1	NonStatic	Max	-1060.132	-254.259	0.000	0.0000
46	0.0000	SLV 1	NonStatic	Min	-1044.367	-294.665	0.000	0.0000
46	0.25002	SLV 1	NonStatic	Min	-1052.249	-274.462	0.000	0.0000
46	0.50005	SLV 1	NonStatic	Min	-1060.132	-254.259	0.000	0.0000
46	0.0000	SLV 2	NonStatic	Max	-1051.244	-282.654	0.000	0.0000
46	0.25002	SLV 2	NonStatic	Max	-1059.551	-261.978	0.000	0.0000
46	0.50005	SLV 2	NonStatic	Max	-1067.859	-241.303	0.000	0.0000
46	0.0000	SLV 2	NonStatic	Min	-1051.244	-282.654	0.000	0.0000
46	0.25002	SLV 2	NonStatic	Min	-1059.551	-261.978	0.000	0.0000
46	0.50005	SLV 2	NonStatic	Min	-1067.859	-241.303	0.000	0.0000
46	0.0000	SLV 3	NonStatic	Max	-1051.244	-282.654	0.000	0.0000
46	0.25002	SLV 3	NonStatic	Max	-1059.551	-261.978	0.000	0.0000
46	0.50005	SLV 3	NonStatic	Max	-1067.859	-241.303	0.000	0.0000
46	0.0000	SLV 3	NonStatic	Min	-1051.244	-282.654	0.000	0.0000
46	0.25002	SLV 3	NonStatic	Min	-1059.551	-261.978	0.000	0.0000
46	0.50005	SLV 3	NonStatic	Min	-1067.859	-241.303	0.000	0.0000
46	0.0000	SLV 4	NonStatic	Max	-574.560	-514.318	0.000	0.0000
46	0.25002	SLV 4	NonStatic	Max	-560.115	-473.151	0.000	0.0000
46	0.50005	SLV 4	NonStatic	Max	-545.670	-431.985	0.000	0.0000
46	0.0000	SLV 4	NonStatic	Min	-574.560	-514.318	0.000	0.0000
46	0.25002	SLV 4	NonStatic	Min	-560.115	-473.151	0.000	0.0000

Table: Element Forces - Frames, Part 1 of 4

Frame	Station m	OutputCase	CaseType	StepType	P KN	V2 KN	V3 KN	T KN-m
46	0.50005	SLV 4	NonStatic	Min	-545.670	-431.985	0.000	0.0000
46	0.00000	SLV 5	NonStatic	Max	-535.435	-82.843	0.000	0.0000
46	0.25002	SLV 5	NonStatic	Max	-542.821	-63.190	0.000	0.0000
46	0.50005	SLV 5	NonStatic	Max	-550.207	-43.538	0.000	0.0000
46	0.00000	SLV 5	NonStatic	Min	-535.435	-82.843	0.000	0.0000
46	0.25002	SLV 5	NonStatic	Min	-542.821	-63.190	0.000	0.0000
46	0.50005	SLV 5	NonStatic	Min	-550.207	-43.538	0.000	0.0000
46	0.00000	SLV 6	NonStatic	Max	-389.295	-160.785	0.000	0.0000
46	0.25002	SLV 6	NonStatic	Max	-389.855	-134.985	0.000	0.0000
46	0.50005	SLV 6	NonStatic	Max	-390.416	-109.186	0.000	0.0000
46	0.00000	SLV 6	NonStatic	Min	-389.295	-160.785	0.000	0.0000
46	0.25002	SLV 6	NonStatic	Min	-389.855	-134.985	0.000	0.0000
46	0.50005	SLV 6	NonStatic	Min	-390.416	-109.186	0.000	0.0000
46	0.00000	SLV 7	NonStatic	Max	-570.636	-58.382	0.000	0.0000
46	0.25002	SLV 7	NonStatic	Max	-579.440	-37.156	0.000	0.0000
46	0.50005	SLV 7	NonStatic	Max	-588.243	-15.930	0.000	0.0000
46	0.00000	SLV 7	NonStatic	Min	-570.636	-58.382	0.000	0.0000
46	0.25002	SLV 7	NonStatic	Min	-579.440	-37.156	0.000	0.0000
46	0.50005	SLV 7	NonStatic	Min	-588.243	-15.930	0.000	0.0000
46	0.00000	SLV 8	NonStatic	Max	-424.962	-135.879	0.000	0.0000
46	0.25002	SLV 8	NonStatic	Max	-426.940	-108.506	0.000	0.0000
46	0.50005	SLV 8	NonStatic	Max	-428.918	-81.132	0.000	0.0000
46	0.00000	SLV 8	NonStatic	Min	-424.962	-135.879	0.000	0.0000
46	0.25002	SLV 8	NonStatic	Min	-426.940	-108.506	0.000	0.0000
46	0.50005	SLV 8	NonStatic	Min	-428.918	-81.132	0.000	0.0000
46	0.00000	SLV 9	NonStatic	Max	-1044.367	-294.665	0.000	0.0000
46	0.25002	SLV 9	NonStatic	Max	-1052.249	-274.462	0.000	0.0000
46	0.50005	SLV 9	NonStatic	Max	-1060.132	-254.259	0.000	0.0000
46	0.00000	SLV 9	NonStatic	Min	-1044.367	-294.665	0.000	0.0000
46	0.25002	SLV 9	NonStatic	Min	-1052.249	-274.462	0.000	0.0000
46	0.50005	SLV 9	NonStatic	Min	-1060.132	-254.259	0.000	0.0000
46	0.00000	SLV 10	NonStatic	Max	-569.396	-525.104	0.000	0.0000
46	0.25002	SLV 10	NonStatic	Max	-554.526	-484.410	0.000	0.0000
46	0.50005	SLV 10	NonStatic	Max	-539.655	-443.716	0.000	0.0000
46	0.00000	SLV 10	NonStatic	Min	-569.396	-525.104	0.000	0.0000
46	0.25002	SLV 10	NonStatic	Min	-554.526	-484.410	0.000	0.0000
46	0.50005	SLV 10	NonStatic	Min	-539.655	-443.716	0.000	0.0000
46	0.00000	SLV 11	NonStatic	Max	-1051.244	-282.654	0.000	0.0000
46	0.25002	SLV 11	NonStatic	Max	-1059.551	-261.978	0.000	0.0000
46	0.50005	SLV 11	NonStatic	Max	-1067.859	-241.303	0.000	0.0000
46	0.00000	SLV 11	NonStatic	Min	-1051.244	-282.654	0.000	0.0000
46	0.25002	SLV 11	NonStatic	Min	-1059.551	-261.978	0.000	0.0000
46	0.50005	SLV 11	NonStatic	Min	-1067.859	-241.303	0.000	0.0000
46	0.00000	SLV 12	NonStatic	Max	-574.560	-514.318	0.000	0.0000
46	0.25002	SLV 12	NonStatic	Max	-560.115	-473.151	0.000	0.0000
46	0.50005	SLV 12	NonStatic	Max	-545.670	-431.985	0.000	0.0000
46	0.00000	SLV 12	NonStatic	Min	-574.560	-514.318	0.000	0.0000
46	0.25002	SLV 12	NonStatic	Min	-560.115	-473.151	0.000	0.0000
46	0.50005	SLV 12	NonStatic	Min	-545.670	-431.985	0.000	0.0000
46	0.00000	SLV 13	NonStatic	Max	-535.435	-82.843	0.000	0.0000
46	0.25002	SLV 13	NonStatic	Max	-542.821	-63.190	0.000	0.0000
46	0.50005	SLV 13	NonStatic	Max	-550.207	-43.538	0.000	0.0000
46	0.00000	SLV 13	NonStatic	Min	-535.435	-82.843	0.000	0.0000
46	0.25002	SLV 13	NonStatic	Min	-542.821	-63.190	0.000	0.0000
46	0.50005	SLV 13	NonStatic	Min	-550.207	-43.538	0.000	0.0000
46	0.00000	SLV 14	NonStatic	Max	-389.295	-160.785	0.000	0.0000
46	0.25002	SLV 14	NonStatic	Max	-389.855	-134.985	0.000	0.0000
46	0.50005	SLV 14	NonStatic	Max	-390.416	-109.186	0.000	0.0000
46	0.00000	SLV 14	NonStatic	Min	-389.295	-160.785	0.000	0.0000

Table: Element Forces - Frames, Part 1 of 4

Frame	Station m	OutputCase	CaseType	StepType	P KN	V2 KN	V3 KN	T KN-m
46	0.25002	SLV 14	NonStatic	Min	-389.855	-134.985	0.000	0.0000
46	0.50005	SLV 14	NonStatic	Min	-390.416	-109.186	0.000	0.0000
46	0.00000	SLV 15	NonStatic	Max	-570.636	-58.382	0.000	0.0000
46	0.25002	SLV 15	NonStatic	Max	-579.440	-37.156	0.000	0.0000
46	0.50005	SLV 15	NonStatic	Max	-588.243	-15.930	0.000	0.0000
46	0.00000	SLV 15	NonStatic	Min	-570.636	-58.382	0.000	0.0000
46	0.25002	SLV 15	NonStatic	Min	-579.440	-37.156	0.000	0.0000
46	0.50005	SLV 15	NonStatic	Min	-588.243	-15.930	0.000	0.0000
46	0.00000	SLV 16	NonStatic	Max	-424.962	-135.879	0.000	0.0000
46	0.25002	SLV 16	NonStatic	Max	-426.940	-108.506	0.000	0.0000
46	0.50005	SLV 16	NonStatic	Max	-428.918	-81.132	0.000	0.0000
46	0.00000	SLV 16	NonStatic	Min	-424.962	-135.879	0.000	0.0000
46	0.25002	SLV 16	NonStatic	Min	-426.940	-108.506	0.000	0.0000
46	0.50005	SLV 16	NonStatic	Min	-428.918	-81.132	0.000	0.0000
47	0.00000	SLE-C	NonStatic	Max	-499.628	7.636	0.000	0.0000
47	0.25002	SLE-C	NonStatic	Max	-510.083	28.743	0.000	0.0000
47	0.50004	SLE-C	NonStatic	Max	-520.538	49.849	0.000	0.0000
47	0.00000	SLE-C	NonStatic	Min	-499.628	7.636	0.000	0.0000
47	0.25002	SLE-C	NonStatic	Min	-510.083	28.743	0.000	0.0000
47	0.50004	SLE-C	NonStatic	Min	-520.538	49.849	0.000	0.0000
47	0.00000	SLE-F1	NonStatic	Max	-436.854	16.628	0.000	0.0000
47	0.25002	SLE-F1	NonStatic	Max	-447.047	37.015	0.000	0.0000
47	0.50004	SLE-F1	NonStatic	Max	-457.240	57.403	0.000	0.0000
47	0.00000	SLE-F1	NonStatic	Min	-436.854	16.628	0.000	0.0000
47	0.25002	SLE-F1	NonStatic	Min	-447.047	37.015	0.000	0.0000
47	0.50004	SLE-F1	NonStatic	Min	-457.240	57.403	0.000	0.0000
47	0.00000	SLE-F2	NonStatic	Max	-397.499	51.098	0.000	0.0000
47	0.25002	SLE-F2	NonStatic	Max	-409.774	65.248	0.000	0.0000
47	0.50004	SLE-F2	NonStatic	Max	-422.049	79.398	0.000	0.0000
47	0.00000	SLE-F2	NonStatic	Min	-397.499	51.098	0.000	0.0000
47	0.25002	SLE-F2	NonStatic	Min	-409.774	65.248	0.000	0.0000
47	0.50004	SLE-F2	NonStatic	Min	-422.049	79.398	0.000	0.0000
47	0.00000	SLE-F3	NonStatic	Max	-379.468	-36.386	0.000	0.0000
47	0.25002	SLE-F3	NonStatic	Max	-386.581	-16.689	0.000	0.0000
47	0.50004	SLE-F3	NonStatic	Max	-393.694	3.007	0.000	0.0000
47	0.00000	SLE-F3	NonStatic	Min	-379.468	-36.386	0.000	0.0000
47	0.25002	SLE-F3	NonStatic	Min	-386.581	-16.689	0.000	0.0000
47	0.50004	SLE-F3	NonStatic	Min	-393.694	3.007	0.000	0.0000
47	0.00000	SLE-QP	NonStatic	Max	-373.379	62.334	0.000	0.0000
47	0.25002	SLE-QP	NonStatic	Max	-385.654	76.484	0.000	0.0000
47	0.50004	SLE-QP	NonStatic	Max	-397.930	90.634	0.000	0.0000
47	0.00000	SLE-QP	NonStatic	Min	-373.379	62.334	0.000	0.0000
47	0.25002	SLE-QP	NonStatic	Min	-385.654	76.484	0.000	0.0000
47	0.50004	SLE-QP	NonStatic	Min	-397.930	90.634	0.000	0.0000
47	0.00000	SLU-1	NonStatic	Max	-600.483	-29.600	0.000	0.0000
47	0.25002	SLU-1	NonStatic	Max	-609.143	-3.363	0.000	0.0000
47	0.50004	SLU-1	NonStatic	Max	-617.803	22.873	0.000	0.0000
47	0.00000	SLU-1	NonStatic	Min	-600.483	-29.600	0.000	0.0000
47	0.25002	SLU-1	NonStatic	Min	-609.143	-3.363	0.000	0.0000
47	0.50004	SLU-1	NonStatic	Min	-617.803	22.873	0.000	0.0000
47	0.00000	SLU-2	NonStatic	Max	-528.729	57.226	0.000	0.0000
47	0.25002	SLU-2	NonStatic	Max	-541.017	79.564	0.000	0.0000
47	0.50004	SLU-2	NonStatic	Max	-553.305	101.902	0.000	0.0000
47	0.00000	SLU-2	NonStatic	Min	-528.729	57.226	0.000	0.0000
47	0.25002	SLU-2	NonStatic	Min	-541.017	79.564	0.000	0.0000
47	0.50004	SLU-2	NonStatic	Min	-553.305	101.902	0.000	0.0000
47	0.00000	SLU-3	NonStatic	Max	-454.992	-110.708	0.000	0.0000
47	0.25002	SLU-3	NonStatic	Max	-459.562	-88.279	0.000	0.0000
47	0.50004	SLU-3	NonStatic	Max	-464.132	-65.849	0.000	0.0000

Table: Element Forces - Frames, Part 1 of 4

Frame	Station m	OutputCase	CaseType	StepType	P KN	V2 KN	V3 KN	T KN-m
47	0.0000	SLU-3	NonStatic	Min	-454.992	-110.708	0.000	0.0000
47	0.25002	SLU-3	NonStatic	Min	-459.562	-88.279	0.000	0.0000
47	0.50004	SLU-3	NonStatic	Min	-464.132	-65.849	0.000	0.0000
47	0.0000	SLU-4	NonStatic	Max	-602.143	27.841	0.000	0.0000
47	0.25002	SLU-4	NonStatic	Max	-614.432	50.179	0.000	0.0000
47	0.50004	SLU-4	NonStatic	Max	-626.720	72.516	0.000	0.0000
47	0.0000	SLU-4	NonStatic	Min	-602.143	27.841	0.000	0.0000
47	0.25002	SLU-4	NonStatic	Min	-614.432	50.179	0.000	0.0000
47	0.50004	SLU-4	NonStatic	Min	-626.720	72.516	0.000	0.0000
47	0.0000	SLU-5	NonStatic	Max	-460.520	-50.716	0.000	0.0000
47	0.25002	SLU-5	NonStatic	Max	-468.718	-32.185	0.000	0.0000
47	0.50004	SLU-5	NonStatic	Max	-476.916	-13.654	0.000	0.0000
47	0.0000	SLU-5	NonStatic	Min	-460.520	-50.716	0.000	0.0000
47	0.25002	SLU-5	NonStatic	Min	-468.718	-32.185	0.000	0.0000
47	0.50004	SLU-5	NonStatic	Min	-476.916	-13.654	0.000	0.0000
47	0.0000	SLU-6	NonStatic	Max	-540.575	-21.097	0.000	0.0000
47	0.25002	SLU-6	NonStatic	Max	-549.085	5.300	0.000	0.0000
47	0.50004	SLU-6	NonStatic	Max	-557.595	31.697	0.000	0.0000
47	0.0000	SLU-6	NonStatic	Min	-540.575	-21.097	0.000	0.0000
47	0.25002	SLU-6	NonStatic	Min	-549.085	5.300	0.000	0.0000
47	0.50004	SLU-6	NonStatic	Min	-557.595	31.697	0.000	0.0000
47	0.0000	SLU-7	NonStatic	Max	-395.053	-98.565	0.000	0.0000
47	0.25002	SLU-7	NonStatic	Max	-399.622	-76.135	0.000	0.0000
47	0.50004	SLU-7	NonStatic	Max	-404.192	-53.706	0.000	0.0000
47	0.0000	SLU-7	NonStatic	Min	-395.053	-98.565	0.000	0.0000
47	0.25002	SLU-7	NonStatic	Min	-399.622	-76.135	0.000	0.0000
47	0.50004	SLU-7	NonStatic	Min	-404.192	-53.706	0.000	0.0000
47	0.0000	SLV 1	NonStatic	Max	-1033.639	-346.578	0.000	0.0000
47	0.25002	SLV 1	NonStatic	Max	-1041.848	-327.487	0.000	0.0000
47	0.50004	SLV 1	NonStatic	Max	-1050.058	-308.395	0.000	0.0000
47	0.0000	SLV 1	NonStatic	Min	-1033.639	-346.578	0.000	0.0000
47	0.25002	SLV 1	NonStatic	Min	-1041.848	-327.487	0.000	0.0000
47	0.50004	SLV 1	NonStatic	Min	-1050.058	-308.395	0.000	0.0000
47	0.0000	SLV 2	NonStatic	Max	-1042.477	-334.352	0.000	0.0000
47	0.25002	SLV 2	NonStatic	Max	-1051.112	-314.864	0.000	0.0000
47	0.50004	SLV 2	NonStatic	Max	-1059.748	-295.376	0.000	0.0000
47	0.0000	SLV 2	NonStatic	Min	-1042.477	-334.352	0.000	0.0000
47	0.25002	SLV 2	NonStatic	Min	-1051.112	-314.864	0.000	0.0000
47	0.50004	SLV 2	NonStatic	Min	-1059.748	-295.376	0.000	0.0000
47	0.0000	SLV 3	NonStatic	Max	-1042.477	-334.352	0.000	0.0000
47	0.25002	SLV 3	NonStatic	Max	-1051.112	-314.864	0.000	0.0000
47	0.50004	SLV 3	NonStatic	Max	-1059.748	-295.376	0.000	0.0000
47	0.0000	SLV 3	NonStatic	Min	-1042.477	-334.352	0.000	0.0000
47	0.25002	SLV 3	NonStatic	Min	-1051.112	-314.864	0.000	0.0000
47	0.50004	SLV 3	NonStatic	Min	-1059.748	-295.376	0.000	0.0000
47	0.0000	SLV 4	NonStatic	Max	-505.532	-478.335	0.000	0.0000
47	0.25002	SLV 4	NonStatic	Max	-491.350	-434.329	0.000	0.0000
47	0.50004	SLV 4	NonStatic	Max	-477.167	-390.324	0.000	0.0000
47	0.0000	SLV 4	NonStatic	Min	-505.532	-478.335	0.000	0.0000
47	0.25002	SLV 4	NonStatic	Min	-491.350	-434.329	0.000	0.0000
47	0.50004	SLV 4	NonStatic	Min	-477.167	-390.324	0.000	0.0000
47	0.0000	SLV 5	NonStatic	Max	-544.240	-91.795	0.000	0.0000
47	0.25002	SLV 5	NonStatic	Max	-551.952	-73.166	0.000	0.0000
47	0.50004	SLV 5	NonStatic	Max	-559.664	-54.538	0.000	0.0000
47	0.0000	SLV 5	NonStatic	Min	-544.240	-91.795	0.000	0.0000
47	0.25002	SLV 5	NonStatic	Min	-551.952	-73.166	0.000	0.0000
47	0.50004	SLV 5	NonStatic	Min	-559.664	-54.538	0.000	0.0000
47	0.0000	SLV 6	NonStatic	Max	-379.291	-143.124	0.000	0.0000
47	0.25002	SLV 6	NonStatic	Max	-380.157	-117.140	0.000	0.0000

Table: Element Forces - Frames, Part 1 of 4

Frame	Station m	OutputCase	CaseType	StepType	P KN	V2 KN	V3 KN	T KN-m
47	0.50004	SLV 6	NonStatic	Max	-381.024	-91.157	0.000	0.0000
47	0.00000	SLV 6	NonStatic	Min	-379.291	-143.124	0.000	0.0000
47	0.25002	SLV 6	NonStatic	Min	-380.157	-117.140	0.000	0.0000
47	0.50004	SLV 6	NonStatic	Min	-381.024	-91.157	0.000	0.0000
47	0.00000	SLV 7	NonStatic	Max	-584.558	-67.641	0.000	0.0000
47	0.25002	SLV 7	NonStatic	Max	-593.691	-47.690	0.000	0.0000
47	0.50004	SLV 7	NonStatic	Max	-602.825	-27.739	0.000	0.0000
47	0.00000	SLV 7	NonStatic	Min	-584.558	-67.641	0.000	0.0000
47	0.25002	SLV 7	NonStatic	Min	-593.691	-47.690	0.000	0.0000
47	0.50004	SLV 7	NonStatic	Min	-602.825	-27.739	0.000	0.0000
47	0.00000	SLV 8	NonStatic	Max	-420.113	-118.568	0.000	0.0000
47	0.25002	SLV 8	NonStatic	Max	-422.400	-91.261	0.000	0.0000
47	0.50004	SLV 8	NonStatic	Max	-424.688	-63.955	0.000	0.0000
47	0.00000	SLV 8	NonStatic	Min	-420.113	-118.568	0.000	0.0000
47	0.25002	SLV 8	NonStatic	Min	-422.400	-91.261	0.000	0.0000
47	0.50004	SLV 8	NonStatic	Min	-424.688	-63.955	0.000	0.0000
47	0.00000	SLV 9	NonStatic	Max	-1033.639	-346.578	0.000	0.0000
47	0.25002	SLV 9	NonStatic	Max	-1041.848	-327.487	0.000	0.0000
47	0.50004	SLV 9	NonStatic	Max	-1050.058	-308.395	0.000	0.0000
47	0.00000	SLV 9	NonStatic	Min	-1033.639	-346.578	0.000	0.0000
47	0.25002	SLV 9	NonStatic	Min	-1041.848	-327.487	0.000	0.0000
47	0.50004	SLV 9	NonStatic	Min	-1050.058	-308.395	0.000	0.0000
47	0.00000	SLV 10	NonStatic	Max	-498.508	-489.491	0.000	0.0000
47	0.25002	SLV 10	NonStatic	Max	-483.899	-445.882	0.000	0.0000
47	0.50004	SLV 10	NonStatic	Max	-469.290	-402.273	0.000	0.0000
47	0.00000	SLV 10	NonStatic	Min	-498.508	-489.491	0.000	0.0000
47	0.25002	SLV 10	NonStatic	Min	-483.899	-445.882	0.000	0.0000
47	0.50004	SLV 10	NonStatic	Min	-469.290	-402.273	0.000	0.0000
47	0.00000	SLV 11	NonStatic	Max	-1042.477	-334.352	0.000	0.0000
47	0.25002	SLV 11	NonStatic	Max	-1051.112	-314.864	0.000	0.0000
47	0.50004	SLV 11	NonStatic	Max	-1059.748	-295.376	0.000	0.0000
47	0.00000	SLV 11	NonStatic	Min	-1042.477	-334.352	0.000	0.0000
47	0.25002	SLV 11	NonStatic	Min	-1051.112	-314.864	0.000	0.0000
47	0.50004	SLV 11	NonStatic	Min	-1059.748	-295.376	0.000	0.0000
47	0.00000	SLV 12	NonStatic	Max	-505.532	-478.335	0.000	0.0000
47	0.25002	SLV 12	NonStatic	Max	-491.350	-434.329	0.000	0.0000
47	0.50004	SLV 12	NonStatic	Max	-477.167	-390.324	0.000	0.0000
47	0.00000	SLV 12	NonStatic	Min	-505.532	-478.335	0.000	0.0000
47	0.25002	SLV 12	NonStatic	Min	-491.350	-434.329	0.000	0.0000
47	0.50004	SLV 12	NonStatic	Min	-477.167	-390.324	0.000	0.0000
47	0.00000	SLV 13	NonStatic	Max	-544.240	-91.795	0.000	0.0000
47	0.25002	SLV 13	NonStatic	Max	-551.952	-73.166	0.000	0.0000
47	0.50004	SLV 13	NonStatic	Max	-559.664	-54.538	0.000	0.0000
47	0.00000	SLV 13	NonStatic	Min	-544.240	-91.795	0.000	0.0000
47	0.25002	SLV 13	NonStatic	Min	-551.952	-73.166	0.000	0.0000
47	0.50004	SLV 13	NonStatic	Min	-559.664	-54.538	0.000	0.0000
47	0.00000	SLV 14	NonStatic	Max	-379.291	-143.124	0.000	0.0000
47	0.25002	SLV 14	NonStatic	Max	-380.157	-117.140	0.000	0.0000
47	0.50004	SLV 14	NonStatic	Max	-381.024	-91.157	0.000	0.0000
47	0.00000	SLV 14	NonStatic	Min	-379.291	-143.124	0.000	0.0000
47	0.25002	SLV 14	NonStatic	Min	-380.157	-117.140	0.000	0.0000
47	0.50004	SLV 14	NonStatic	Min	-381.024	-91.157	0.000	0.0000
47	0.00000	SLV 15	NonStatic	Max	-584.558	-67.641	0.000	0.0000
47	0.25002	SLV 15	NonStatic	Max	-593.691	-47.690	0.000	0.0000
47	0.50004	SLV 15	NonStatic	Max	-602.825	-27.739	0.000	0.0000
47	0.00000	SLV 15	NonStatic	Min	-584.558	-67.641	0.000	0.0000
47	0.25002	SLV 15	NonStatic	Min	-593.691	-47.690	0.000	0.0000
47	0.50004	SLV 15	NonStatic	Min	-602.825	-27.739	0.000	0.0000
47	0.00000	SLV 16	NonStatic	Max	-420.113	-118.568	0.000	0.0000

Table: Element Forces - Frames, Part 1 of 4

Frame	Station m	OutputCase	CaseType	StepType	P KN	V2 KN	V3 KN	T KN-m
47	0.25002	SLV 16	NonStatic	Max	-422.400	-91.261	0.000	0.0000
47	0.50004	SLV 16	NonStatic	Max	-424.688	-63.955	0.000	0.0000
47	0.00000	SLV 16	NonStatic	Min	-420.113	-118.568	0.000	0.0000
47	0.25002	SLV 16	NonStatic	Min	-422.400	-91.261	0.000	0.0000
47	0.50004	SLV 16	NonStatic	Min	-424.688	-63.955	0.000	0.0000
48	0.00000	SLE-C	NonStatic	Max	-522.874	6.900	0.000	0.0000
48	0.25002	SLE-C	NonStatic	Max	-534.581	29.319	0.000	0.0000
48	0.50004	SLE-C	NonStatic	Max	-546.289	51.738	0.000	0.0000
48	0.00000	SLE-C	NonStatic	Min	-522.874	6.900	0.000	0.0000
48	0.25002	SLE-C	NonStatic	Min	-534.581	29.319	0.000	0.0000
48	0.50004	SLE-C	NonStatic	Min	-546.289	51.738	0.000	0.0000
48	0.00000	SLE-F1	NonStatic	Max	-460.411	19.631	0.000	0.0000
48	0.25002	SLE-F1	NonStatic	Max	-471.688	41.596	0.000	0.0000
48	0.50004	SLE-F1	NonStatic	Max	-482.966	63.561	0.000	0.0000
48	0.00000	SLE-F1	NonStatic	Min	-460.411	19.631	0.000	0.0000
48	0.25002	SLE-F1	NonStatic	Min	-471.688	41.596	0.000	0.0000
48	0.50004	SLE-F1	NonStatic	Min	-482.966	63.561	0.000	0.0000
48	0.00000	SLE-F2	NonStatic	Max	-427.147	44.444	0.000	0.0000
48	0.25002	SLE-F2	NonStatic	Max	-441.514	58.487	0.000	0.0000
48	0.50004	SLE-F2	NonStatic	Max	-455.880	72.530	0.000	0.0000
48	0.00000	SLE-F2	NonStatic	Min	-427.147	44.444	0.000	0.0000
48	0.25002	SLE-F2	NonStatic	Min	-441.514	58.487	0.000	0.0000
48	0.50004	SLE-F2	NonStatic	Min	-455.880	72.530	0.000	0.0000
48	0.00000	SLE-F3	NonStatic	Max	-392.610	-29.358	0.000	0.0000
48	0.25002	SLE-F3	NonStatic	Max	-400.885	-7.583	0.000	0.0000
48	0.50004	SLE-F3	NonStatic	Max	-409.160	14.192	0.000	0.0000
48	0.00000	SLE-F3	NonStatic	Min	-392.610	-29.358	0.000	0.0000
48	0.25002	SLE-F3	NonStatic	Min	-400.885	-7.583	0.000	0.0000
48	0.50004	SLE-F3	NonStatic	Min	-409.160	14.192	0.000	0.0000
48	0.00000	SLE-QP	NonStatic	Max	-404.032	57.624	0.000	0.0000
48	0.25002	SLE-QP	NonStatic	Max	-418.399	71.667	0.000	0.0000
48	0.50004	SLE-QP	NonStatic	Max	-432.765	85.710	0.000	0.0000
48	0.00000	SLE-QP	NonStatic	Min	-404.032	57.624	0.000	0.0000
48	0.25002	SLE-QP	NonStatic	Min	-418.399	71.667	0.000	0.0000
48	0.50004	SLE-QP	NonStatic	Min	-432.765	85.710	0.000	0.0000
48	0.00000	SLU-1	NonStatic	Max	-617.593	-27.978	0.000	0.0000
48	0.25002	SLU-1	NonStatic	Max	-627.786	1.048	0.000	0.0000
48	0.50004	SLU-1	NonStatic	Max	-637.978	30.074	0.000	0.0000
48	0.00000	SLU-1	NonStatic	Min	-617.593	-27.978	0.000	0.0000
48	0.25002	SLU-1	NonStatic	Min	-627.786	1.048	0.000	0.0000
48	0.50004	SLU-1	NonStatic	Min	-637.978	30.074	0.000	0.0000
48	0.00000	SLU-2	NonStatic	Max	-559.808	56.084	0.000	0.0000
48	0.25002	SLU-2	NonStatic	Max	-573.848	80.226	0.000	0.0000
48	0.50004	SLU-2	NonStatic	Max	-587.889	104.367	0.000	0.0000
48	0.00000	SLU-2	NonStatic	Min	-559.808	56.084	0.000	0.0000
48	0.25002	SLU-2	NonStatic	Min	-573.848	80.226	0.000	0.0000
48	0.50004	SLU-2	NonStatic	Min	-587.889	104.367	0.000	0.0000
48	0.00000	SLU-3	NonStatic	Max	-457.150	-103.771	0.000	0.0000
48	0.25002	SLU-3	NonStatic	Max	-462.635	-78.453	0.000	0.0000
48	0.50004	SLU-3	NonStatic	Max	-468.119	-53.136	0.000	0.0000
48	0.00000	SLU-3	NonStatic	Min	-457.150	-103.771	0.000	0.0000
48	0.25002	SLU-3	NonStatic	Min	-462.635	-78.453	0.000	0.0000
48	0.50004	SLU-3	NonStatic	Min	-468.119	-53.136	0.000	0.0000
48	0.00000	SLU-4	NonStatic	Max	-630.560	20.765	0.000	0.0000
48	0.25002	SLU-4	NonStatic	Max	-644.600	44.906	0.000	0.0000
48	0.50004	SLU-4	NonStatic	Max	-658.640	69.048	0.000	0.0000
48	0.00000	SLU-4	NonStatic	Min	-630.560	20.765	0.000	0.0000
48	0.25002	SLU-4	NonStatic	Min	-644.600	44.906	0.000	0.0000
48	0.50004	SLU-4	NonStatic	Min	-658.640	69.048	0.000	0.0000

Table: Element Forces - Frames, Part 1 of 4

Frame	Station m	OutputCase	CaseType	StepType	P KN	V2 KN	V3 KN	T KN-m
48	0.00000	SLU-5	NonStatic	Max	-474.181	-52.803	0.000	0.0000
48	0.25002	SLU-5	NonStatic	Max	-483.513	-32.370	0.000	0.0000
48	0.50004	SLU-5	NonStatic	Max	-492.846	-11.937	0.000	0.0000
48	0.00000	SLU-5	NonStatic	Min	-474.181	-52.803	0.000	0.0000
48	0.25002	SLU-5	NonStatic	Min	-483.513	-32.370	0.000	0.0000
48	0.50004	SLU-5	NonStatic	Min	-492.846	-11.937	0.000	0.0000
48	0.00000	SLU-6	NonStatic	Max	-558.314	-14.236	0.000	0.0000
48	0.25002	SLU-6	NonStatic	Max	-568.331	15.012	0.000	0.0000
48	0.50004	SLU-6	NonStatic	Max	-578.348	44.260	0.000	0.0000
48	0.00000	SLU-6	NonStatic	Min	-558.314	-14.236	0.000	0.0000
48	0.25002	SLU-6	NonStatic	Min	-568.331	15.012	0.000	0.0000
48	0.50004	SLU-6	NonStatic	Min	-578.348	44.260	0.000	0.0000
48	0.00000	SLU-7	NonStatic	Max	-398.411	-86.742	0.000	0.0000
48	0.25002	SLU-7	NonStatic	Max	-403.896	-61.425	0.000	0.0000
48	0.50004	SLU-7	NonStatic	Max	-409.381	-36.107	0.000	0.0000
48	0.00000	SLU-7	NonStatic	Min	-398.411	-86.742	0.000	0.0000
48	0.25002	SLU-7	NonStatic	Min	-403.896	-61.425	0.000	0.0000
48	0.50004	SLU-7	NonStatic	Min	-409.381	-36.107	0.000	0.0000
48	0.00000	SLV 1	NonStatic	Max	-1021.160	-393.650	0.000	0.0000
48	0.25002	SLV 1	NonStatic	Max	-1030.504	-372.658	0.000	0.0000
48	0.50004	SLV 1	NonStatic	Max	-1039.848	-351.667	0.000	0.0000
48	0.00000	SLV 1	NonStatic	Min	-1021.160	-393.650	0.000	0.0000
48	0.25002	SLV 1	NonStatic	Min	-1030.504	-372.658	0.000	0.0000
48	0.50004	SLV 1	NonStatic	Min	-1039.848	-351.667	0.000	0.0000
48	0.00000	SLV 2	NonStatic	Max	-1031.888	-381.471	0.000	0.0000
48	0.25002	SLV 2	NonStatic	Max	-1041.647	-360.152	0.000	0.0000
48	0.50004	SLV 2	NonStatic	Max	-1051.406	-338.833	0.000	0.0000
48	0.00000	SLV 2	NonStatic	Min	-1031.888	-381.471	0.000	0.0000
48	0.25002	SLV 2	NonStatic	Min	-1041.647	-360.152	0.000	0.0000
48	0.50004	SLV 2	NonStatic	Min	-1051.406	-338.833	0.000	0.0000
48	0.00000	SLV 3	NonStatic	Max	-1031.888	-381.471	0.000	0.0000
48	0.25002	SLV 3	NonStatic	Max	-1041.647	-360.152	0.000	0.0000
48	0.50004	SLV 3	NonStatic	Max	-1051.406	-338.833	0.000	0.0000
48	0.00000	SLV 3	NonStatic	Min	-1031.888	-381.471	0.000	0.0000
48	0.25002	SLV 3	NonStatic	Min	-1041.647	-360.152	0.000	0.0000
48	0.50004	SLV 3	NonStatic	Min	-1051.406	-338.833	0.000	0.0000
48	0.00000	SLV 4	NonStatic	Max	-443.475	-428.219	0.000	0.0000
48	0.25002	SLV 4	NonStatic	Max	-430.993	-378.667	0.000	0.0000
48	0.50004	SLV 4	NonStatic	Max	-418.511	-329.115	0.000	0.0000
48	0.00000	SLV 4	NonStatic	Min	-443.475	-428.219	0.000	0.0000
48	0.25002	SLV 4	NonStatic	Min	-430.993	-378.667	0.000	0.0000
48	0.50004	SLV 4	NonStatic	Min	-418.511	-329.115	0.000	0.0000
48	0.00000	SLV 5	NonStatic	Max	-553.288	-100.349	0.000	0.0000
48	0.25002	SLV 5	NonStatic	Max	-562.147	-79.739	0.000	0.0000
48	0.50004	SLV 5	NonStatic	Max	-571.006	-59.129	0.000	0.0000
48	0.00000	SLV 5	NonStatic	Min	-553.288	-100.349	0.000	0.0000
48	0.25002	SLV 5	NonStatic	Min	-562.147	-79.739	0.000	0.0000
48	0.50004	SLV 5	NonStatic	Min	-571.006	-59.129	0.000	0.0000
48	0.00000	SLV 6	NonStatic	Max	-372.243	-122.163	0.000	0.0000
48	0.25002	SLV 6	NonStatic	Max	-374.429	-93.083	0.000	0.0000
48	0.50004	SLV 6	NonStatic	Max	-376.616	-64.003	0.000	0.0000
48	0.00000	SLV 6	NonStatic	Min	-372.243	-122.163	0.000	0.0000
48	0.25002	SLV 6	NonStatic	Min	-374.429	-93.083	0.000	0.0000
48	0.50004	SLV 6	NonStatic	Min	-376.616	-64.003	0.000	0.0000
48	0.00000	SLV 7	NonStatic	Max	-598.506	-77.188	0.000	0.0000
48	0.25002	SLV 7	NonStatic	Max	-608.750	-55.486	0.000	0.0000
48	0.50004	SLV 7	NonStatic	Max	-618.994	-33.785	0.000	0.0000
48	0.00000	SLV 7	NonStatic	Min	-598.506	-77.188	0.000	0.0000
48	0.25002	SLV 7	NonStatic	Min	-608.750	-55.486	0.000	0.0000

Table: Element Forces - Frames, Part 1 of 4

Frame	Station m	OutputCase	CaseType	StepType	P KN	V2 KN	V3 KN	T KN-m
48	0.50004	SLV 7	NonStatic	Min	-618.994	-33.785	0.000	0.0000
48	0.00000	SLV 8	NonStatic	Max	-417.995	-98.641	0.000	0.0000
48	0.25002	SLV 8	NonStatic	Max	-421.567	-68.470	0.000	0.0000
48	0.50004	SLV 8	NonStatic	Max	-425.139	-38.299	0.000	0.0000
48	0.00000	SLV 8	NonStatic	Min	-417.995	-98.641	0.000	0.0000
48	0.25002	SLV 8	NonStatic	Min	-421.567	-68.470	0.000	0.0000
48	0.50004	SLV 8	NonStatic	Min	-425.139	-38.299	0.000	0.0000
48	0.00000	SLV 9	NonStatic	Max	-1021.160	-393.650	0.000	0.0000
48	0.25002	SLV 9	NonStatic	Max	-1030.504	-372.658	0.000	0.0000
48	0.50004	SLV 9	NonStatic	Max	-1039.848	-351.667	0.000	0.0000
48	0.00000	SLV 9	NonStatic	Min	-1021.160	-393.650	0.000	0.0000
48	0.25002	SLV 9	NonStatic	Min	-1030.504	-372.658	0.000	0.0000
48	0.50004	SLV 9	NonStatic	Min	-1039.848	-351.667	0.000	0.0000
48	0.00000	SLV 10	NonStatic	Max	-434.642	-439.481	0.000	0.0000
48	0.25002	SLV 10	NonStatic	Max	-421.745	-390.256	0.000	0.0000
48	0.50004	SLV 10	NonStatic	Max	-408.848	-341.032	0.000	0.0000
48	0.00000	SLV 10	NonStatic	Min	-434.642	-439.481	0.000	0.0000
48	0.25002	SLV 10	NonStatic	Min	-421.745	-390.256	0.000	0.0000
48	0.50004	SLV 10	NonStatic	Min	-408.848	-341.032	0.000	0.0000
48	0.00000	SLV 11	NonStatic	Max	-1031.888	-381.471	0.000	0.0000
48	0.25002	SLV 11	NonStatic	Max	-1041.647	-360.152	0.000	0.0000
48	0.50004	SLV 11	NonStatic	Max	-1051.406	-338.833	0.000	0.0000
48	0.00000	SLV 11	NonStatic	Min	-1031.888	-381.471	0.000	0.0000
48	0.25002	SLV 11	NonStatic	Min	-1041.647	-360.152	0.000	0.0000
48	0.50004	SLV 11	NonStatic	Min	-1051.406	-338.833	0.000	0.0000
48	0.00000	SLV 12	NonStatic	Max	-443.475	-428.219	0.000	0.0000
48	0.25002	SLV 12	NonStatic	Max	-430.993	-378.667	0.000	0.0000
48	0.50004	SLV 12	NonStatic	Max	-418.511	-329.115	0.000	0.0000
48	0.00000	SLV 12	NonStatic	Min	-443.475	-428.219	0.000	0.0000
48	0.25002	SLV 12	NonStatic	Min	-430.993	-378.667	0.000	0.0000
48	0.50004	SLV 12	NonStatic	Min	-418.511	-329.115	0.000	0.0000
48	0.00000	SLV 13	NonStatic	Max	-553.288	-100.349	0.000	0.0000
48	0.25002	SLV 13	NonStatic	Max	-562.147	-79.739	0.000	0.0000
48	0.50004	SLV 13	NonStatic	Max	-571.006	-59.129	0.000	0.0000
48	0.00000	SLV 13	NonStatic	Min	-553.288	-100.349	0.000	0.0000
48	0.25002	SLV 13	NonStatic	Min	-562.147	-79.739	0.000	0.0000
48	0.50004	SLV 13	NonStatic	Min	-571.006	-59.129	0.000	0.0000
48	0.00000	SLV 14	NonStatic	Max	-372.243	-122.163	0.000	0.0000
48	0.25002	SLV 14	NonStatic	Max	-374.429	-93.083	0.000	0.0000
48	0.50004	SLV 14	NonStatic	Max	-376.616	-64.003	0.000	0.0000
48	0.00000	SLV 14	NonStatic	Min	-372.243	-122.163	0.000	0.0000
48	0.25002	SLV 14	NonStatic	Min	-374.429	-93.083	0.000	0.0000
48	0.50004	SLV 14	NonStatic	Min	-376.616	-64.003	0.000	0.0000
48	0.00000	SLV 15	NonStatic	Max	-598.506	-77.188	0.000	0.0000
48	0.25002	SLV 15	NonStatic	Max	-608.750	-55.486	0.000	0.0000
48	0.50004	SLV 15	NonStatic	Max	-618.994	-33.785	0.000	0.0000
48	0.00000	SLV 15	NonStatic	Min	-598.506	-77.188	0.000	0.0000
48	0.25002	SLV 15	NonStatic	Min	-608.750	-55.486	0.000	0.0000
48	0.50004	SLV 15	NonStatic	Min	-618.994	-33.785	0.000	0.0000
48	0.00000	SLV 16	NonStatic	Max	-417.995	-98.641	0.000	0.0000
48	0.25002	SLV 16	NonStatic	Max	-421.567	-68.470	0.000	0.0000
48	0.50004	SLV 16	NonStatic	Max	-425.139	-38.299	0.000	0.0000
48	0.00000	SLV 16	NonStatic	Min	-417.995	-98.641	0.000	0.0000
48	0.25002	SLV 16	NonStatic	Min	-421.567	-68.470	0.000	0.0000
48	0.50004	SLV 16	NonStatic	Min	-425.139	-38.299	0.000	0.0000
49	0.00000	SLE-C	NonStatic	Max	-548.724	3.231	0.000	0.0000
49	0.25001	SLE-C	NonStatic	Max	-560.237	23.949	0.000	0.0000
49	0.50003	SLE-C	NonStatic	Max	-571.751	44.666	0.000	0.0000
49	0.00000	SLE-C	NonStatic	Min	-548.724	3.231	0.000	0.0000

Table: Element Forces - Frames, Part 1 of 4

Frame	Station m	OutputCase	CaseType	StepType	P KN	V2 KN	V3 KN	T KN-m
49	0.25001	SLE-C	NonStatic	Min	-560.237	23.949	0.000	0.0000
49	0.50003	SLE-C	NonStatic	Min	-571.751	44.666	0.000	0.0000
49	0.00000	SLE-F1	NonStatic	Max	-486.694	20.607	0.000	0.0000
49	0.25001	SLE-F1	NonStatic	Max	-497.803	40.945	0.000	0.0000
49	0.50003	SLE-F1	NonStatic	Max	-508.911	61.282	0.000	0.0000
49	0.00000	SLE-F1	NonStatic	Min	-486.694	20.607	0.000	0.0000
49	0.25001	SLE-F1	NonStatic	Min	-497.803	40.945	0.000	0.0000
49	0.50003	SLE-F1	NonStatic	Min	-508.911	61.282	0.000	0.0000
49	0.00000	SLE-F2	NonStatic	Max	-460.508	31.935	0.000	0.0000
49	0.25001	SLE-F2	NonStatic	Max	-474.526	43.819	0.000	0.0000
49	0.50003	SLE-F2	NonStatic	Max	-488.545	55.702	0.000	0.0000
49	0.00000	SLE-F2	NonStatic	Min	-460.508	31.935	0.000	0.0000
49	0.25001	SLE-F2	NonStatic	Min	-474.526	43.819	0.000	0.0000
49	0.50003	SLE-F2	NonStatic	Min	-488.545	55.702	0.000	0.0000
49	0.00000	SLE-F3	NonStatic	Max	-408.813	-22.043	0.000	0.0000
49	0.25001	SLE-F3	NonStatic	Max	-417.093	-1.377	0.000	0.0000
49	0.50003	SLE-F3	NonStatic	Max	-425.374	19.289	0.000	0.0000
49	0.00000	SLE-F3	NonStatic	Min	-408.813	-22.043	0.000	0.0000
49	0.25001	SLE-F3	NonStatic	Min	-417.093	-1.377	0.000	0.0000
49	0.50003	SLE-F3	NonStatic	Min	-425.374	19.289	0.000	0.0000
49	0.00000	SLE-QP	NonStatic	Max	-438.649	47.108	0.000	0.0000
49	0.25001	SLE-QP	NonStatic	Max	-452.667	58.991	0.000	0.0000
49	0.50003	SLE-QP	NonStatic	Max	-466.686	70.875	0.000	0.0000
49	0.00000	SLE-QP	NonStatic	Min	-438.649	47.108	0.000	0.0000
49	0.25001	SLE-QP	NonStatic	Min	-452.667	58.991	0.000	0.0000
49	0.50003	SLE-QP	NonStatic	Min	-466.686	70.875	0.000	0.0000
49	0.00000	SLU-1	NonStatic	Max	-638.138	-26.456	0.000	0.0000
49	0.25001	SLU-1	NonStatic	Max	-648.370	1.225	0.000	0.0000
49	0.50003	SLU-1	NonStatic	Max	-658.603	28.906	0.000	0.0000
49	0.00000	SLU-1	NonStatic	Min	-638.138	-26.456	0.000	0.0000
49	0.25001	SLU-1	NonStatic	Min	-648.370	1.225	0.000	0.0000
49	0.50003	SLU-1	NonStatic	Min	-658.603	28.906	0.000	0.0000
49	0.00000	SLU-2	NonStatic	Max	-594.814	51.975	0.000	0.0000
49	0.25001	SLU-2	NonStatic	Max	-608.671	74.109	0.000	0.0000
49	0.50003	SLU-2	NonStatic	Max	-622.528	96.242	0.000	0.0000
49	0.00000	SLU-2	NonStatic	Min	-594.814	51.975	0.000	0.0000
49	0.25001	SLU-2	NonStatic	Min	-608.671	74.109	0.000	0.0000
49	0.50003	SLU-2	NonStatic	Min	-622.528	96.242	0.000	0.0000
49	0.00000	SLU-3	NonStatic	Max	-461.587	-94.320	0.000	0.0000
49	0.25001	SLU-3	NonStatic	Max	-467.240	-69.631	0.000	0.0000
49	0.50003	SLU-3	NonStatic	Max	-472.892	-44.943	0.000	0.0000
49	0.00000	SLU-3	NonStatic	Min	-461.587	-94.320	0.000	0.0000
49	0.25001	SLU-3	NonStatic	Min	-467.240	-69.631	0.000	0.0000
49	0.50003	SLU-3	NonStatic	Min	-472.892	-44.943	0.000	0.0000
49	0.00000	SLU-4	NonStatic	Max	-662.165	10.538	0.000	0.0000
49	0.25001	SLU-4	NonStatic	Max	-676.022	32.671	0.000	0.0000
49	0.50003	SLU-4	NonStatic	Max	-689.879	54.805	0.000	0.0000
49	0.00000	SLU-4	NonStatic	Min	-662.165	10.538	0.000	0.0000
49	0.25001	SLU-4	NonStatic	Min	-676.022	32.671	0.000	0.0000
49	0.50003	SLU-4	NonStatic	Min	-689.879	54.805	0.000	0.0000
49	0.00000	SLU-5	NonStatic	Max	-489.860	-55.469	0.000	0.0000
49	0.25001	SLU-5	NonStatic	Max	-499.137	-36.328	0.000	0.0000
49	0.50003	SLU-5	NonStatic	Max	-508.414	-17.186	0.000	0.0000
49	0.00000	SLU-5	NonStatic	Min	-489.860	-55.469	0.000	0.0000
49	0.25001	SLU-5	NonStatic	Min	-499.137	-36.328	0.000	0.0000
49	0.50003	SLU-5	NonStatic	Min	-508.414	-17.186	0.000	0.0000
49	0.00000	SLU-6	NonStatic	Max	-579.997	-7.052	0.000	0.0000
49	0.25001	SLU-6	NonStatic	Max	-590.064	20.881	0.000	0.0000
49	0.50003	SLU-6	NonStatic	Max	-600.132	48.814	0.000	0.0000

Table: Element Forces - Frames, Part 1 of 4

Frame	Station m	OutputCase	CaseType	StepType	P KN	V2 KN	V3 KN	T KN-m
49	0.0000	SLU-6	NonStatic	Min	-579.997	-7.052	0.000	0.0000
49	0.25001	SLU-6	NonStatic	Min	-590.064	20.881	0.000	0.0000
49	0.50003	SLU-6	NonStatic	Min	-600.132	48.814	0.000	0.0000
49	0.0000	SLU-7	NonStatic	Max	-404.584	-72.165	0.000	0.0000
49	0.25001	SLU-7	NonStatic	Max	-410.237	-47.476	0.000	0.0000
49	0.50003	SLU-7	NonStatic	Max	-415.889	-22.787	0.000	0.0000
49	0.0000	SLU-7	NonStatic	Min	-404.584	-72.165	0.000	0.0000
49	0.25001	SLU-7	NonStatic	Min	-410.237	-47.476	0.000	0.0000
49	0.50003	SLU-7	NonStatic	Min	-415.889	-22.787	0.000	0.0000
49	0.0000	SLV 1	NonStatic	Max	-1004.679	-442.236	0.000	0.0000
49	0.25001	SLV 1	NonStatic	Max	-1013.966	-422.538	0.000	0.0000
49	0.50003	SLV 1	NonStatic	Max	-1023.253	-402.840	0.000	0.0000
49	0.0000	SLV 1	NonStatic	Min	-1004.679	-442.236	0.000	0.0000
49	0.25001	SLV 1	NonStatic	Min	-1013.966	-422.538	0.000	0.0000
49	0.50003	SLV 1	NonStatic	Min	-1023.253	-402.840	0.000	0.0000
49	0.0000	SLV 2	NonStatic	Max	-1017.327	-430.474	0.000	0.0000
49	0.25001	SLV 2	NonStatic	Max	-1027.006	-410.520	0.000	0.0000
49	0.50003	SLV 2	NonStatic	Max	-1036.684	-390.567	0.000	0.0000
49	0.0000	SLV 2	NonStatic	Min	-1017.327	-430.474	0.000	0.0000
49	0.25001	SLV 2	NonStatic	Min	-1027.006	-410.520	0.000	0.0000
49	0.50003	SLV 2	NonStatic	Min	-1036.684	-390.567	0.000	0.0000
49	0.0000	SLV 3	NonStatic	Max	-1017.327	-430.474	0.000	0.0000
49	0.25001	SLV 3	NonStatic	Max	-1027.006	-410.520	0.000	0.0000
49	0.50003	SLV 3	NonStatic	Max	-1036.684	-390.567	0.000	0.0000
49	0.0000	SLV 3	NonStatic	Min	-1017.327	-430.474	0.000	0.0000
49	0.25001	SLV 3	NonStatic	Min	-1027.006	-410.520	0.000	0.0000
49	0.50003	SLV 3	NonStatic	Min	-1036.684	-390.567	0.000	0.0000
49	0.0000	SLV 4	NonStatic	Max	-387.770	-364.832	0.000	0.0000
49	0.25001	SLV 4	NonStatic	Max	-376.500	-312.812	0.000	0.0000
49	0.50003	SLV 4	NonStatic	Max	-365.229	-260.792	0.000	0.0000
49	0.0000	SLV 4	NonStatic	Min	-387.770	-364.832	0.000	0.0000
49	0.25001	SLV 4	NonStatic	Min	-376.500	-312.812	0.000	0.0000
49	0.50003	SLV 4	NonStatic	Min	-365.229	-260.792	0.000	0.0000
49	0.0000	SLV 5	NonStatic	Max	-563.541	-109.388	0.000	0.0000
49	0.25001	SLV 5	NonStatic	Max	-572.371	-89.988	0.000	0.0000
49	0.50003	SLV 5	NonStatic	Max	-581.201	-70.589	0.000	0.0000
49	0.0000	SLV 5	NonStatic	Min	-563.541	-109.388	0.000	0.0000
49	0.25001	SLV 5	NonStatic	Min	-572.371	-89.988	0.000	0.0000
49	0.50003	SLV 5	NonStatic	Min	-581.201	-70.589	0.000	0.0000
49	0.0000	SLV 6	NonStatic	Max	-369.481	-97.054	0.000	0.0000
49	0.25001	SLV 6	NonStatic	Max	-372.027	-68.035	0.000	0.0000
49	0.50003	SLV 6	NonStatic	Max	-374.572	-39.015	0.000	0.0000
49	0.0000	SLV 6	NonStatic	Min	-369.481	-97.054	0.000	0.0000
49	0.25001	SLV 6	NonStatic	Min	-372.027	-68.035	0.000	0.0000
49	0.50003	SLV 6	NonStatic	Min	-374.572	-39.015	0.000	0.0000
49	0.0000	SLV 7	NonStatic	Max	-613.582	-88.386	0.000	0.0000
49	0.25001	SLV 7	NonStatic	Max	-623.717	-68.134	0.000	0.0000
49	0.50003	SLV 7	NonStatic	Max	-633.853	-47.882	0.000	0.0000
49	0.0000	SLV 7	NonStatic	Min	-613.582	-88.386	0.000	0.0000
49	0.25001	SLV 7	NonStatic	Min	-623.717	-68.134	0.000	0.0000
49	0.50003	SLV 7	NonStatic	Min	-633.853	-47.882	0.000	0.0000
49	0.0000	SLV 8	NonStatic	Max	-420.087	-75.741	0.000	0.0000
49	0.25001	SLV 8	NonStatic	Max	-423.938	-45.869	0.000	0.0000
49	0.50003	SLV 8	NonStatic	Max	-427.789	-15.997	0.000	0.0000
49	0.0000	SLV 8	NonStatic	Min	-420.087	-75.741	0.000	0.0000
49	0.25001	SLV 8	NonStatic	Min	-423.938	-45.869	0.000	0.0000
49	0.50003	SLV 8	NonStatic	Min	-427.789	-15.997	0.000	0.0000
49	0.0000	SLV 9	NonStatic	Max	-1004.679	-442.236	0.000	0.0000
49	0.25001	SLV 9	NonStatic	Max	-1013.966	-422.538	0.000	0.0000

Table: Element Forces - Frames, Part 1 of 4

Frame	Station m	OutputCase	CaseType	StepType	P KN	V2 KN	V3 KN	T KN-m
49	0.50003	SLV 9	NonStatic	Max	-1023.253	-402.840	0.000	0.0000
49	0.00000	SLV 9	NonStatic	Min	-1004.679	-442.236	0.000	0.0000
49	0.25001	SLV 9	NonStatic	Min	-1013.966	-422.538	0.000	0.0000
49	0.50003	SLV 9	NonStatic	Min	-1023.253	-402.840	0.000	0.0000
49	0.00000	SLV 10	NonStatic	Max	-377.091	-375.848	0.000	0.0000
49	0.25001	SLV 10	NonStatic	Max	-365.429	-324.084	0.000	0.0000
49	0.50003	SLV 10	NonStatic	Max	-353.767	-272.320	0.000	0.0000
49	0.00000	SLV 10	NonStatic	Min	-377.091	-375.848	0.000	0.0000
49	0.25001	SLV 10	NonStatic	Min	-365.429	-324.084	0.000	0.0000
49	0.50003	SLV 10	NonStatic	Min	-353.767	-272.320	0.000	0.0000
49	0.00000	SLV 11	NonStatic	Max	-1017.327	-430.474	0.000	0.0000
49	0.25001	SLV 11	NonStatic	Max	-1027.006	-410.520	0.000	0.0000
49	0.50003	SLV 11	NonStatic	Max	-1036.684	-390.567	0.000	0.0000
49	0.00000	SLV 11	NonStatic	Min	-1017.327	-430.474	0.000	0.0000
49	0.25001	SLV 11	NonStatic	Min	-1027.006	-410.520	0.000	0.0000
49	0.50003	SLV 11	NonStatic	Min	-1036.684	-390.567	0.000	0.0000
49	0.00000	SLV 12	NonStatic	Max	-387.770	-364.832	0.000	0.0000
49	0.25001	SLV 12	NonStatic	Max	-376.500	-312.812	0.000	0.0000
49	0.50003	SLV 12	NonStatic	Max	-365.229	-260.792	0.000	0.0000
49	0.00000	SLV 12	NonStatic	Min	-387.770	-364.832	0.000	0.0000
49	0.25001	SLV 12	NonStatic	Min	-376.500	-312.812	0.000	0.0000
49	0.50003	SLV 12	NonStatic	Min	-365.229	-260.792	0.000	0.0000
49	0.00000	SLV 13	NonStatic	Max	-563.541	-109.388	0.000	0.0000
49	0.25001	SLV 13	NonStatic	Max	-572.371	-89.988	0.000	0.0000
49	0.50003	SLV 13	NonStatic	Max	-581.201	-70.589	0.000	0.0000
49	0.00000	SLV 13	NonStatic	Min	-563.541	-109.388	0.000	0.0000
49	0.25001	SLV 13	NonStatic	Min	-572.371	-89.988	0.000	0.0000
49	0.50003	SLV 13	NonStatic	Min	-581.201	-70.589	0.000	0.0000
49	0.00000	SLV 14	NonStatic	Max	-369.481	-97.054	0.000	0.0000
49	0.25001	SLV 14	NonStatic	Max	-372.027	-68.035	0.000	0.0000
49	0.50003	SLV 14	NonStatic	Max	-374.572	-39.015	0.000	0.0000
49	0.00000	SLV 14	NonStatic	Min	-369.481	-97.054	0.000	0.0000
49	0.25001	SLV 14	NonStatic	Min	-372.027	-68.035	0.000	0.0000
49	0.50003	SLV 14	NonStatic	Min	-374.572	-39.015	0.000	0.0000
49	0.00000	SLV 15	NonStatic	Max	-613.582	-88.386	0.000	0.0000
49	0.25001	SLV 15	NonStatic	Max	-623.717	-68.134	0.000	0.0000
49	0.50003	SLV 15	NonStatic	Max	-633.853	-47.882	0.000	0.0000
49	0.00000	SLV 15	NonStatic	Min	-613.582	-88.386	0.000	0.0000
49	0.25001	SLV 15	NonStatic	Min	-623.717	-68.134	0.000	0.0000
49	0.50003	SLV 15	NonStatic	Min	-633.853	-47.882	0.000	0.0000
49	0.00000	SLV 16	NonStatic	Max	-420.087	-75.741	0.000	0.0000
49	0.25001	SLV 16	NonStatic	Max	-423.938	-45.869	0.000	0.0000
49	0.50003	SLV 16	NonStatic	Max	-427.789	-15.997	0.000	0.0000
49	0.00000	SLV 16	NonStatic	Min	-420.087	-75.741	0.000	0.0000
49	0.25001	SLV 16	NonStatic	Min	-423.938	-45.869	0.000	0.0000
49	0.50003	SLV 16	NonStatic	Min	-427.789	-15.997	0.000	0.0000
50	0.00000	SLE-C	NonStatic	Max	-573.474	-4.626	0.000	0.0000
50	0.25001	SLE-C	NonStatic	Max	-585.052	16.378	0.000	0.0000
50	0.50002	SLE-C	NonStatic	Max	-596.629	37.381	0.000	0.0000
50	0.00000	SLE-C	NonStatic	Min	-573.474	-4.626	0.000	0.0000
50	0.25001	SLE-C	NonStatic	Min	-585.052	16.378	0.000	0.0000
50	0.50002	SLE-C	NonStatic	Min	-596.629	37.381	0.000	0.0000
50	0.00000	SLE-F1	NonStatic	Max	-512.294	17.329	0.000	0.0000
50	0.25001	SLE-F1	NonStatic	Max	-523.372	38.263	0.000	0.0000
50	0.50002	SLE-F1	NonStatic	Max	-534.449	59.198	0.000	0.0000
50	0.00000	SLE-F1	NonStatic	Min	-512.294	17.329	0.000	0.0000
50	0.25001	SLE-F1	NonStatic	Min	-523.372	38.263	0.000	0.0000
50	0.50002	SLE-F1	NonStatic	Min	-534.449	59.198	0.000	0.0000
50	0.00000	SLE-F2	NonStatic	Max	-491.524	13.519	0.000	0.0000

Table: Element Forces - Frames, Part 1 of 4

Frame	Station m	OutputCase	CaseType	StepType	P KN	V2 KN	V3 KN	T KN-m
50	0.25001	SLE-F2	NonStatic	Max	-506.045	24.039	0.000	0.0000
50	0.50002	SLE-F2	NonStatic	Max	-520.566	34.559	0.000	0.0000
50	0.00000	SLE-F2	NonStatic	Min	-491.524	13.519	0.000	0.0000
50	0.25001	SLE-F2	NonStatic	Min	-506.045	24.039	0.000	0.0000
50	0.50002	SLE-F2	NonStatic	Min	-520.566	34.559	0.000	0.0000
50	0.00000	SLE-F3	NonStatic	Max	-425.458	-17.332	0.000	0.0000
50	0.25001	SLE-F3	NonStatic	Max	-433.962	4.396	0.000	0.0000
50	0.50002	SLE-F3	NonStatic	Max	-442.466	26.125	0.000	0.0000
50	0.00000	SLE-F3	NonStatic	Min	-425.458	-17.332	0.000	0.0000
50	0.25001	SLE-F3	NonStatic	Min	-433.962	4.396	0.000	0.0000
50	0.50002	SLE-F3	NonStatic	Min	-442.466	26.125	0.000	0.0000
50	0.00000	SLE-QP	NonStatic	Max	-471.050	30.513	0.000	0.0000
50	0.25001	SLE-QP	NonStatic	Max	-485.571	41.034	0.000	0.0000
50	0.50002	SLE-QP	NonStatic	Max	-500.091	51.554	0.000	0.0000
50	0.00000	SLE-QP	NonStatic	Min	-471.050	30.513	0.000	0.0000
50	0.25001	SLE-QP	NonStatic	Min	-485.571	41.034	0.000	0.0000
50	0.50002	SLE-QP	NonStatic	Min	-500.091	51.554	0.000	0.0000
50	0.00000	SLU-1	NonStatic	Max	-658.651	-27.790	0.000	0.0000
50	0.25001	SLU-1	NonStatic	Max	-669.226	1.351	0.000	0.0000
50	0.50002	SLU-1	NonStatic	Max	-679.802	30.491	0.000	0.0000
50	0.00000	SLU-1	NonStatic	Min	-658.651	-27.790	0.000	0.0000
50	0.25001	SLU-1	NonStatic	Min	-669.226	1.351	0.000	0.0000
50	0.50002	SLU-1	NonStatic	Min	-679.802	30.491	0.000	0.0000
50	0.00000	SLU-2	NonStatic	Max	-628.495	42.397	0.000	0.0000
50	0.25001	SLU-2	NonStatic	Max	-642.602	64.958	0.000	0.0000
50	0.50002	SLU-2	NonStatic	Max	-656.709	87.519	0.000	0.0000
50	0.00000	SLU-2	NonStatic	Min	-628.495	42.397	0.000	0.0000
50	0.25001	SLU-2	NonStatic	Min	-642.602	64.958	0.000	0.0000
50	0.50002	SLU-2	NonStatic	Min	-656.709	87.519	0.000	0.0000
50	0.00000	SLU-3	NonStatic	Max	-467.282	-85.409	0.000	0.0000
50	0.25001	SLU-3	NonStatic	Max	-473.160	-58.790	0.000	0.0000
50	0.50002	SLU-3	NonStatic	Max	-479.039	-32.170	0.000	0.0000
50	0.00000	SLU-3	NonStatic	Min	-467.282	-85.409	0.000	0.0000
50	0.25001	SLU-3	NonStatic	Min	-473.160	-58.790	0.000	0.0000
50	0.50002	SLU-3	NonStatic	Min	-479.039	-32.170	0.000	0.0000
50	0.00000	SLU-4	NonStatic	Max	-692.036	-4.674	0.000	0.0000
50	0.25001	SLU-4	NonStatic	Max	-706.144	17.887	0.000	0.0000
50	0.50002	SLU-4	NonStatic	Max	-720.251	40.448	0.000	0.0000
50	0.00000	SLU-4	NonStatic	Min	-692.036	-4.674	0.000	0.0000
50	0.25001	SLU-4	NonStatic	Min	-706.144	17.887	0.000	0.0000
50	0.50002	SLU-4	NonStatic	Min	-720.251	40.448	0.000	0.0000
50	0.00000	SLU-5	NonStatic	Max	-505.057	-60.807	0.000	0.0000
50	0.25001	SLU-5	NonStatic	Max	-514.467	-40.768	0.000	0.0000
50	0.50002	SLU-5	NonStatic	Max	-523.877	-20.728	0.000	0.0000
50	0.00000	SLU-5	NonStatic	Min	-505.057	-60.807	0.000	0.0000
50	0.25001	SLU-5	NonStatic	Min	-514.467	-40.768	0.000	0.0000
50	0.50002	SLU-5	NonStatic	Min	-523.877	-20.728	0.000	0.0000
50	0.00000	SLU-6	NonStatic	Max	-602.106	-2.932	0.000	0.0000
50	0.25001	SLU-6	NonStatic	Max	-612.510	26.529	0.000	0.0000
50	0.50002	SLU-6	NonStatic	Max	-622.913	55.990	0.000	0.0000
50	0.00000	SLU-6	NonStatic	Min	-602.106	-2.932	0.000	0.0000
50	0.25001	SLU-6	NonStatic	Min	-612.510	26.529	0.000	0.0000
50	0.50002	SLU-6	NonStatic	Min	-622.913	55.990	0.000	0.0000
50	0.00000	SLU-7	NonStatic	Max	-412.393	-58.437	0.000	0.0000
50	0.25001	SLU-7	NonStatic	Max	-418.272	-31.818	0.000	0.0000
50	0.50002	SLU-7	NonStatic	Max	-424.150	-5.199	0.000	0.0000
50	0.00000	SLU-7	NonStatic	Min	-412.393	-58.437	0.000	0.0000
50	0.25001	SLU-7	NonStatic	Min	-418.272	-31.818	0.000	0.0000
50	0.50002	SLU-7	NonStatic	Min	-424.150	-5.199	0.000	0.0000

Table: Element Forces - Frames, Part 1 of 4

Frame	Station m	OutputCase	CaseType	StepType	P KN	V2 KN	V3 KN	T KN-m
50	0.00000	SLV 1	NonStatic	Max	-984.856	-489.271	0.000	0.0000
50	0.25001	SLV 1	NonStatic	Max	-994.275	-468.676	0.000	0.0000
50	0.50002	SLV 1	NonStatic	Max	-1003.695	-448.081	0.000	0.0000
50	0.00000	SLV 1	NonStatic	Min	-984.856	-489.271	0.000	0.0000
50	0.25001	SLV 1	NonStatic	Min	-994.275	-468.676	0.000	0.0000
50	0.50002	SLV 1	NonStatic	Min	-1003.695	-448.081	0.000	0.0000
50	0.00000	SLV 2	NonStatic	Max	-999.292	-478.197	0.000	0.0000
50	0.25001	SLV 2	NonStatic	Max	-1009.068	-457.411	0.000	0.0000
50	0.50002	SLV 2	NonStatic	Max	-1018.844	-436.625	0.000	0.0000
50	0.00000	SLV 2	NonStatic	Min	-999.292	-478.197	0.000	0.0000
50	0.25001	SLV 2	NonStatic	Min	-1009.068	-457.411	0.000	0.0000
50	0.50002	SLV 2	NonStatic	Min	-1018.844	-436.625	0.000	0.0000
50	0.00000	SLV 3	NonStatic	Max	-999.292	-478.197	0.000	0.0000
50	0.25001	SLV 3	NonStatic	Max	-1009.068	-457.411	0.000	0.0000
50	0.50002	SLV 3	NonStatic	Max	-1018.844	-436.625	0.000	0.0000
50	0.00000	SLV 3	NonStatic	Min	-999.292	-478.197	0.000	0.0000
50	0.25001	SLV 3	NonStatic	Min	-1009.068	-457.411	0.000	0.0000
50	0.50002	SLV 3	NonStatic	Min	-1018.844	-436.625	0.000	0.0000
50	0.00000	SLV 4	NonStatic	Max	-341.470	-291.210	0.000	0.0000
50	0.25001	SLV 4	NonStatic	Max	-332.180	-234.907	0.000	0.0000
50	0.50002	SLV 4	NonStatic	Max	-322.890	-178.604	0.000	0.0000
50	0.00000	SLV 4	NonStatic	Min	-341.470	-291.210	0.000	0.0000
50	0.25001	SLV 4	NonStatic	Min	-332.180	-234.907	0.000	0.0000
50	0.50002	SLV 4	NonStatic	Min	-322.890	-178.604	0.000	0.0000
50	0.00000	SLV 5	NonStatic	Max	-572.987	-120.266	0.000	0.0000
50	0.25001	SLV 5	NonStatic	Max	-581.991	-99.895	0.000	0.0000
50	0.50002	SLV 5	NonStatic	Max	-590.995	-79.523	0.000	0.0000
50	0.00000	SLV 5	NonStatic	Min	-572.987	-120.266	0.000	0.0000
50	0.25001	SLV 5	NonStatic	Min	-581.991	-99.895	0.000	0.0000
50	0.50002	SLV 5	NonStatic	Min	-590.995	-79.523	0.000	0.0000
50	0.00000	SLV 6	NonStatic	Max	-369.835	-71.056	0.000	0.0000
50	0.25001	SLV 6	NonStatic	Max	-373.119	-40.029	0.000	0.0000
50	0.50002	SLV 6	NonStatic	Max	-376.403	-9.002	0.000	0.0000
50	0.00000	SLV 6	NonStatic	Min	-369.835	-71.056	0.000	0.0000
50	0.25001	SLV 6	NonStatic	Min	-373.119	-40.029	0.000	0.0000
50	0.50002	SLV 6	NonStatic	Min	-376.403	-9.002	0.000	0.0000
50	0.00000	SLV 7	NonStatic	Max	-627.394	-102.167	0.000	0.0000
50	0.25001	SLV 7	NonStatic	Max	-637.586	-81.158	0.000	0.0000
50	0.50002	SLV 7	NonStatic	Max	-647.778	-60.149	0.000	0.0000
50	0.00000	SLV 7	NonStatic	Min	-627.394	-102.167	0.000	0.0000
50	0.25001	SLV 7	NonStatic	Min	-637.586	-81.158	0.000	0.0000
50	0.50002	SLV 7	NonStatic	Min	-647.778	-60.149	0.000	0.0000
50	0.00000	SLV 8	NonStatic	Max	-424.832	-52.695	0.000	0.0000
50	0.25001	SLV 8	NonStatic	Max	-429.304	-21.031	0.000	0.0000
50	0.50002	SLV 8	NonStatic	Max	-433.776	10.634	0.000	0.0000
50	0.00000	SLV 8	NonStatic	Min	-424.832	-52.695	0.000	0.0000
50	0.25001	SLV 8	NonStatic	Min	-429.304	-21.031	0.000	0.0000
50	0.50002	SLV 8	NonStatic	Min	-433.776	10.634	0.000	0.0000
50	0.00000	SLV 9	NonStatic	Max	-984.856	-489.271	0.000	0.0000
50	0.25001	SLV 9	NonStatic	Max	-994.275	-468.676	0.000	0.0000
50	0.50002	SLV 9	NonStatic	Max	-1003.695	-448.081	0.000	0.0000
50	0.00000	SLV 9	NonStatic	Min	-984.856	-489.271	0.000	0.0000
50	0.25001	SLV 9	NonStatic	Min	-994.275	-468.676	0.000	0.0000
50	0.50002	SLV 9	NonStatic	Min	-1003.695	-448.081	0.000	0.0000
50	0.00000	SLV 10	NonStatic	Max	-329.060	-301.709	0.000	0.0000
50	0.25001	SLV 10	NonStatic	Max	-319.414	-245.598	0.000	0.0000
50	0.50002	SLV 10	NonStatic	Max	-309.767	-189.486	0.000	0.0000
50	0.00000	SLV 10	NonStatic	Min	-329.060	-301.709	0.000	0.0000
50	0.25001	SLV 10	NonStatic	Min	-319.414	-245.598	0.000	0.0000

Table: Element Forces - Frames, Part 1 of 4

Frame	Station m	OutputCase	CaseType	StepType	P KN	V2 KN	V3 KN	T KN-m
50	0.50002	SLV 10	NonStatic	Min	-309.767	-189.486	0.000	0.0000
50	0.00000	SLV 11	NonStatic	Max	-999.292	-478.197	0.000	0.0000
50	0.25001	SLV 11	NonStatic	Max	-1009.068	-457.411	0.000	0.0000
50	0.50002	SLV 11	NonStatic	Max	-1018.844	-436.625	0.000	0.0000
50	0.00000	SLV 11	NonStatic	Min	-999.292	-478.197	0.000	0.0000
50	0.25001	SLV 11	NonStatic	Min	-1009.068	-457.411	0.000	0.0000
50	0.50002	SLV 11	NonStatic	Min	-1018.844	-436.625	0.000	0.0000
50	0.00000	SLV 12	NonStatic	Max	-341.470	-291.210	0.000	0.0000
50	0.25001	SLV 12	NonStatic	Max	-332.180	-234.907	0.000	0.0000
50	0.50002	SLV 12	NonStatic	Max	-322.890	-178.604	0.000	0.0000
50	0.00000	SLV 12	NonStatic	Min	-341.470	-291.210	0.000	0.0000
50	0.25001	SLV 12	NonStatic	Min	-332.180	-234.907	0.000	0.0000
50	0.50002	SLV 12	NonStatic	Min	-322.890	-178.604	0.000	0.0000
50	0.00000	SLV 13	NonStatic	Max	-572.987	-120.266	0.000	0.0000
50	0.25001	SLV 13	NonStatic	Max	-581.991	-99.895	0.000	0.0000
50	0.50002	SLV 13	NonStatic	Max	-590.995	-79.523	0.000	0.0000
50	0.00000	SLV 13	NonStatic	Min	-572.987	-120.266	0.000	0.0000
50	0.25001	SLV 13	NonStatic	Min	-581.991	-99.895	0.000	0.0000
50	0.50002	SLV 13	NonStatic	Min	-590.995	-79.523	0.000	0.0000
50	0.00000	SLV 14	NonStatic	Max	-369.835	-71.056	0.000	0.0000
50	0.25001	SLV 14	NonStatic	Max	-373.119	-40.029	0.000	0.0000
50	0.50002	SLV 14	NonStatic	Max	-376.403	-9.002	0.000	0.0000
50	0.00000	SLV 14	NonStatic	Min	-369.835	-71.056	0.000	0.0000
50	0.25001	SLV 14	NonStatic	Min	-373.119	-40.029	0.000	0.0000
50	0.50002	SLV 14	NonStatic	Min	-376.403	-9.002	0.000	0.0000
50	0.00000	SLV 15	NonStatic	Max	-627.394	-102.167	0.000	0.0000
50	0.25001	SLV 15	NonStatic	Max	-637.586	-81.158	0.000	0.0000
50	0.50002	SLV 15	NonStatic	Max	-647.778	-60.149	0.000	0.0000
50	0.00000	SLV 15	NonStatic	Min	-627.394	-102.167	0.000	0.0000
50	0.25001	SLV 15	NonStatic	Min	-637.586	-81.158	0.000	0.0000
50	0.50002	SLV 15	NonStatic	Min	-647.778	-60.149	0.000	0.0000
50	0.00000	SLV 16	NonStatic	Max	-424.832	-52.695	0.000	0.0000
50	0.25001	SLV 16	NonStatic	Max	-429.304	-21.031	0.000	0.0000
50	0.50002	SLV 16	NonStatic	Max	-433.776	10.634	0.000	0.0000
50	0.00000	SLV 16	NonStatic	Min	-424.832	-52.695	0.000	0.0000
50	0.25001	SLV 16	NonStatic	Min	-429.304	-21.031	0.000	0.0000
50	0.50002	SLV 16	NonStatic	Min	-433.776	10.634	0.000	0.0000
51	0.00000	SLE-C	NonStatic	Max	-597.618	-14.712	0.000	0.0000
51	0.24999	SLE-C	NonStatic	Max	-608.450	4.725	0.000	0.0000
51	0.49997	SLE-C	NonStatic	Max	-619.282	24.162	0.000	0.0000
51	0.00000	SLE-C	NonStatic	Min	-597.618	-14.712	0.000	0.0000
51	0.24999	SLE-C	NonStatic	Min	-608.450	4.725	0.000	0.0000
51	0.49997	SLE-C	NonStatic	Min	-619.282	24.162	0.000	0.0000
51	0.00000	SLE-F1	NonStatic	Max	-537.574	12.437	0.000	0.0000
51	0.24999	SLE-F1	NonStatic	Max	-547.971	31.887	0.000	0.0000
51	0.49997	SLE-F1	NonStatic	Max	-558.368	51.337	0.000	0.0000
51	0.00000	SLE-F1	NonStatic	Min	-537.574	12.437	0.000	0.0000
51	0.24999	SLE-F1	NonStatic	Min	-547.971	31.887	0.000	0.0000
51	0.49997	SLE-F1	NonStatic	Min	-558.368	51.337	0.000	0.0000
51	0.00000	SLE-F2	NonStatic	Max	-521.598	-10.899	0.000	0.0000
51	0.24999	SLE-F2	NonStatic	Max	-534.990	-2.425	0.000	0.0000
51	0.49997	SLE-F2	NonStatic	Max	-548.381	6.048	0.000	0.0000
51	0.00000	SLE-F2	NonStatic	Min	-521.598	-10.899	0.000	0.0000
51	0.24999	SLE-F2	NonStatic	Min	-534.990	-2.425	0.000	0.0000
51	0.49997	SLE-F2	NonStatic	Min	-548.381	6.048	0.000	0.0000
51	0.00000	SLE-F3	NonStatic	Max	-443.061	-12.501	0.000	0.0000
51	0.24999	SLE-F3	NonStatic	Max	-451.219	8.163	0.000	0.0000
51	0.49997	SLE-F3	NonStatic	Max	-459.378	28.826	0.000	0.0000
51	0.00000	SLE-F3	NonStatic	Min	-443.061	-12.501	0.000	0.0000

Table: Element Forces - Frames, Part 1 of 4

Frame	Station m	OutputCase	CaseType	StepType	P KN	V2 KN	V3 KN	T KN-m
51	0.24999	SLE-F3	NonStatic	Min	-451.219	8.163	0.000	0.0000
51	0.49997	SLE-F3	NonStatic	Min	-459.378	28.826	0.000	0.0000
51	0.00000	SLE-QP	NonStatic	Max	-502.681	7.814	0.000	0.0000
51	0.24999	SLE-QP	NonStatic	Max	-516.073	16.287	0.000	0.0000
51	0.49997	SLE-QP	NonStatic	Max	-529.464	24.761	0.000	0.0000
51	0.00000	SLE-QP	NonStatic	Min	-502.681	7.814	0.000	0.0000
51	0.24999	SLE-QP	NonStatic	Min	-516.073	16.287	0.000	0.0000
51	0.49997	SLE-QP	NonStatic	Min	-529.464	24.761	0.000	0.0000
51	0.00000	SLU-1	NonStatic	Max	-679.875	-28.817	0.000	0.0000
51	0.24999	SLU-1	NonStatic	Max	-690.064	-0.982	0.000	0.0000
51	0.49997	SLU-1	NonStatic	Max	-700.253	26.853	0.000	0.0000
51	0.00000	SLU-1	NonStatic	Min	-679.875	-28.817	0.000	0.0000
51	0.24999	SLU-1	NonStatic	Min	-690.064	-0.982	0.000	0.0000
51	0.49997	SLU-1	NonStatic	Min	-700.253	26.853	0.000	0.0000
51	0.00000	SLU-2	NonStatic	Max	-661.836	30.005	0.000	0.0000
51	0.24999	SLU-2	NonStatic	Max	-675.097	50.684	0.000	0.0000
51	0.49997	SLU-2	NonStatic	Max	-688.358	71.364	0.000	0.0000
51	0.00000	SLU-2	NonStatic	Min	-661.836	30.005	0.000	0.0000
51	0.24999	SLU-2	NonStatic	Min	-675.097	50.684	0.000	0.0000
51	0.49997	SLU-2	NonStatic	Min	-688.358	71.364	0.000	0.0000
51	0.00000	SLU-3	NonStatic	Max	-474.418	-73.760	0.000	0.0000
51	0.24999	SLU-3	NonStatic	Max	-480.293	-47.776	0.000	0.0000
51	0.49997	SLU-3	NonStatic	Max	-486.168	-21.793	0.000	0.0000
51	0.00000	SLU-3	NonStatic	Min	-474.418	-73.760	0.000	0.0000
51	0.24999	SLU-3	NonStatic	Min	-480.293	-47.776	0.000	0.0000
51	0.49997	SLU-3	NonStatic	Min	-486.168	-21.793	0.000	0.0000
51	0.00000	SLU-4	NonStatic	Max	-721.037	-22.420	0.000	0.0000
51	0.24999	SLU-4	NonStatic	Max	-734.298	-1.741	0.000	0.0000
51	0.49997	SLU-4	NonStatic	Max	-747.559	18.939	0.000	0.0000
51	0.00000	SLU-4	NonStatic	Min	-721.037	-22.420	0.000	0.0000
51	0.24999	SLU-4	NonStatic	Min	-734.298	-1.741	0.000	0.0000
51	0.49997	SLU-4	NonStatic	Min	-747.559	18.939	0.000	0.0000
51	0.00000	SLU-5	NonStatic	Max	-520.083	-66.265	0.000	0.0000
51	0.24999	SLU-5	NonStatic	Max	-529.030	-47.437	0.000	0.0000
51	0.49997	SLU-5	NonStatic	Max	-537.977	-28.610	0.000	0.0000
51	0.00000	SLU-5	NonStatic	Min	-520.083	-66.265	0.000	0.0000
51	0.24999	SLU-5	NonStatic	Min	-529.030	-47.437	0.000	0.0000
51	0.49997	SLU-5	NonStatic	Min	-537.977	-28.610	0.000	0.0000
51	0.00000	SLU-6	NonStatic	Max	-625.423	1.538	0.000	0.0000
51	0.24999	SLU-6	NonStatic	Max	-635.462	29.722	0.000	0.0000
51	0.49997	SLU-6	NonStatic	Max	-645.502	57.905	0.000	0.0000
51	0.00000	SLU-6	NonStatic	Min	-625.423	1.538	0.000	0.0000
51	0.24999	SLU-6	NonStatic	Min	-635.462	29.722	0.000	0.0000
51	0.49997	SLU-6	NonStatic	Min	-645.502	57.905	0.000	0.0000
51	0.00000	SLU-7	NonStatic	Max	-422.086	-42.111	0.000	0.0000
51	0.24999	SLU-7	NonStatic	Max	-427.962	-16.128	0.000	0.0000
51	0.49997	SLU-7	NonStatic	Max	-433.837	9.856	0.000	0.0000
51	0.00000	SLU-7	NonStatic	Min	-422.086	-42.111	0.000	0.0000
51	0.24999	SLU-7	NonStatic	Min	-427.962	-16.128	0.000	0.0000
51	0.49997	SLU-7	NonStatic	Min	-433.837	9.856	0.000	0.0000
51	0.00000	SLV 1	NonStatic	Max	-960.867	-533.774	0.000	0.0000
51	0.24999	SLV 1	NonStatic	Max	-969.822	-514.393	0.000	0.0000
51	0.49997	SLV 1	NonStatic	Max	-978.778	-495.012	0.000	0.0000
51	0.00000	SLV 1	NonStatic	Min	-960.867	-533.774	0.000	0.0000
51	0.24999	SLV 1	NonStatic	Min	-969.822	-514.393	0.000	0.0000
51	0.49997	SLV 1	NonStatic	Min	-978.778	-495.012	0.000	0.0000
51	0.00000	SLV 2	NonStatic	Max	-976.956	-523.681	0.000	0.0000
51	0.24999	SLV 2	NonStatic	Max	-986.221	-504.167	0.000	0.0000
51	0.49997	SLV 2	NonStatic	Max	-995.486	-484.653	0.000	0.0000

Table: Element Forces - Frames, Part 1 of 4

Frame	Station m	OutputCase	CaseType	StepType	P KN	V2 KN	V3 KN	T KN-m
51	0.00000	SLV 2	NonStatic	Min	-976.956	-523.681	0.000	0.0000
51	0.24999	SLV 2	NonStatic	Min	-986.221	-504.167	0.000	0.0000
51	0.49997	SLV 2	NonStatic	Min	-995.486	-484.653	0.000	0.0000
51	0.00000	SLV 3	NonStatic	Max	-976.956	-523.681	0.000	0.0000
51	0.24999	SLV 3	NonStatic	Max	-986.221	-504.167	0.000	0.0000
51	0.49997	SLV 3	NonStatic	Max	-995.486	-484.653	0.000	0.0000
51	0.00000	SLV 3	NonStatic	Min	-976.956	-523.681	0.000	0.0000
51	0.24999	SLV 3	NonStatic	Min	-986.221	-504.167	0.000	0.0000
51	0.49997	SLV 3	NonStatic	Min	-995.486	-484.653	0.000	0.0000
51	0.00000	SLV 4	NonStatic	Max	-306.112	-206.041	0.000	0.0000
51	0.24999	SLV 4	NonStatic	Max	-298.795	-147.898	0.000	0.0000
51	0.49997	SLV 4	NonStatic	Max	-291.477	-89.755	0.000	0.0000
51	0.00000	SLV 4	NonStatic	Min	-306.112	-206.041	0.000	0.0000
51	0.24999	SLV 4	NonStatic	Min	-298.795	-147.898	0.000	0.0000
51	0.49997	SLV 4	NonStatic	Min	-291.477	-89.755	0.000	0.0000
51	0.00000	SLV 5	NonStatic	Max	-581.826	-130.681	0.000	0.0000
51	0.24999	SLV 5	NonStatic	Max	-590.419	-111.455	0.000	0.0000
51	0.49997	SLV 5	NonStatic	Max	-599.013	-92.229	0.000	0.0000
51	0.00000	SLV 5	NonStatic	Min	-581.826	-130.681	0.000	0.0000
51	0.24999	SLV 5	NonStatic	Min	-590.419	-111.455	0.000	0.0000
51	0.49997	SLV 5	NonStatic	Min	-599.013	-92.229	0.000	0.0000
51	0.00000	SLV 6	NonStatic	Max	-374.190	-41.743	0.000	0.0000
51	0.24999	SLV 6	NonStatic	Max	-377.809	-10.928	0.000	0.0000
51	0.49997	SLV 6	NonStatic	Max	-381.427	19.886	0.000	0.0000
51	0.00000	SLV 6	NonStatic	Min	-374.190	-41.743	0.000	0.0000
51	0.24999	SLV 6	NonStatic	Min	-377.809	-10.928	0.000	0.0000
51	0.49997	SLV 6	NonStatic	Min	-381.427	19.886	0.000	0.0000
51	0.00000	SLV 7	NonStatic	Max	-640.080	-116.324	0.000	0.0000
51	0.24999	SLV 7	NonStatic	Max	-649.707	-96.655	0.000	0.0000
51	0.49997	SLV 7	NonStatic	Max	-659.334	-76.986	0.000	0.0000
51	0.00000	SLV 7	NonStatic	Min	-640.080	-116.324	0.000	0.0000
51	0.24999	SLV 7	NonStatic	Min	-649.707	-96.655	0.000	0.0000
51	0.49997	SLV 7	NonStatic	Min	-659.334	-76.986	0.000	0.0000
51	0.00000	SLV 8	NonStatic	Max	-433.054	-27.177	0.000	0.0000
51	0.24999	SLV 8	NonStatic	Max	-437.706	4.081	0.000	0.0000
51	0.49997	SLV 8	NonStatic	Max	-442.358	35.339	0.000	0.0000
51	0.00000	SLV 8	NonStatic	Min	-433.054	-27.177	0.000	0.0000
51	0.24999	SLV 8	NonStatic	Min	-437.706	4.081	0.000	0.0000
51	0.49997	SLV 8	NonStatic	Min	-442.358	35.339	0.000	0.0000
51	0.00000	SLV 9	NonStatic	Max	-960.867	-533.774	0.000	0.0000
51	0.24999	SLV 9	NonStatic	Max	-969.822	-514.393	0.000	0.0000
51	0.49997	SLV 9	NonStatic	Max	-978.778	-495.012	0.000	0.0000
51	0.00000	SLV 9	NonStatic	Min	-960.867	-533.774	0.000	0.0000
51	0.24999	SLV 9	NonStatic	Min	-969.822	-514.393	0.000	0.0000
51	0.49997	SLV 9	NonStatic	Min	-978.778	-495.012	0.000	0.0000
51	0.00000	SLV 10	NonStatic	Max	-292.091	-215.739	0.000	0.0000
51	0.24999	SLV 10	NonStatic	Max	-284.464	-157.729	0.000	0.0000
51	0.49997	SLV 10	NonStatic	Max	-276.837	-99.719	0.000	0.0000
51	0.00000	SLV 10	NonStatic	Min	-292.091	-215.739	0.000	0.0000
51	0.24999	SLV 10	NonStatic	Min	-284.464	-157.729	0.000	0.0000
51	0.49997	SLV 10	NonStatic	Min	-276.837	-99.719	0.000	0.0000
51	0.00000	SLV 11	NonStatic	Max	-976.956	-523.681	0.000	0.0000
51	0.24999	SLV 11	NonStatic	Max	-986.221	-504.167	0.000	0.0000
51	0.49997	SLV 11	NonStatic	Max	-995.486	-484.653	0.000	0.0000
51	0.00000	SLV 11	NonStatic	Min	-976.956	-523.681	0.000	0.0000
51	0.24999	SLV 11	NonStatic	Min	-986.221	-504.167	0.000	0.0000
51	0.49997	SLV 11	NonStatic	Min	-995.486	-484.653	0.000	0.0000
51	0.00000	SLV 12	NonStatic	Max	-306.112	-206.041	0.000	0.0000
51	0.24999	SLV 12	NonStatic	Max	-298.795	-147.898	0.000	0.0000

Table: Element Forces - Frames, Part 1 of 4

Frame	Station m	OutputCase	CaseType	StepType	P KN	V2 KN	V3 KN	T KN-m
51	0.49997	SLV 12	NonStatic	Max	-291.477	-89.755	0.000	0.0000
51	0.00000	SLV 12	NonStatic	Min	-306.112	-206.041	0.000	0.0000
51	0.24999	SLV 12	NonStatic	Min	-298.795	-147.898	0.000	0.0000
51	0.49997	SLV 12	NonStatic	Min	-291.477	-89.755	0.000	0.0000
51	0.00000	SLV 13	NonStatic	Max	-581.826	-130.681	0.000	0.0000
51	0.24999	SLV 13	NonStatic	Max	-590.419	-111.455	0.000	0.0000
51	0.49997	SLV 13	NonStatic	Max	-599.013	-92.229	0.000	0.0000
51	0.00000	SLV 13	NonStatic	Min	-581.826	-130.681	0.000	0.0000
51	0.24999	SLV 13	NonStatic	Min	-590.419	-111.455	0.000	0.0000
51	0.49997	SLV 13	NonStatic	Min	-599.013	-92.229	0.000	0.0000
51	0.00000	SLV 14	NonStatic	Max	-374.190	-41.743	0.000	0.0000
51	0.24999	SLV 14	NonStatic	Max	-377.809	-10.928	0.000	0.0000
51	0.49997	SLV 14	NonStatic	Max	-381.427	19.886	0.000	0.0000
51	0.00000	SLV 14	NonStatic	Min	-374.190	-41.743	0.000	0.0000
51	0.24999	SLV 14	NonStatic	Min	-377.809	-10.928	0.000	0.0000
51	0.49997	SLV 14	NonStatic	Min	-381.427	19.886	0.000	0.0000
51	0.00000	SLV 15	NonStatic	Max	-640.080	-116.324	0.000	0.0000
51	0.24999	SLV 15	NonStatic	Max	-649.707	-96.655	0.000	0.0000
51	0.49997	SLV 15	NonStatic	Max	-659.334	-76.986	0.000	0.0000
51	0.00000	SLV 15	NonStatic	Min	-640.080	-116.324	0.000	0.0000
51	0.24999	SLV 15	NonStatic	Min	-649.707	-96.655	0.000	0.0000
51	0.49997	SLV 15	NonStatic	Min	-659.334	-76.986	0.000	0.0000
51	0.00000	SLV 16	NonStatic	Max	-433.054	-27.177	0.000	0.0000
51	0.24999	SLV 16	NonStatic	Max	-437.706	4.081	0.000	0.0000
51	0.49997	SLV 16	NonStatic	Max	-442.358	35.339	0.000	0.0000
51	0.00000	SLV 16	NonStatic	Min	-433.054	-27.177	0.000	0.0000
51	0.24999	SLV 16	NonStatic	Min	-437.706	4.081	0.000	0.0000
51	0.49997	SLV 16	NonStatic	Min	-442.358	35.339	0.000	0.0000
52	0.00000	SLE-C	NonStatic	Max	-619.096	-28.522	0.000	0.0000
52	0.24999	SLE-C	NonStatic	Max	-629.543	-9.131	0.000	0.0000
52	0.49998	SLE-C	NonStatic	Max	-639.989	10.261	0.000	0.0000
52	0.00000	SLE-C	NonStatic	Min	-619.096	-28.522	0.000	0.0000
52	0.24999	SLE-C	NonStatic	Min	-629.543	-9.131	0.000	0.0000
52	0.49998	SLE-C	NonStatic	Min	-639.989	10.261	0.000	0.0000
52	0.00000	SLE-F1	NonStatic	Max	-560.710	3.728	0.000	0.0000
52	0.24999	SLE-F1	NonStatic	Max	-570.731	23.403	0.000	0.0000
52	0.49998	SLE-F1	NonStatic	Max	-580.751	43.078	0.000	0.0000
52	0.00000	SLE-F1	NonStatic	Min	-560.710	3.728	0.000	0.0000
52	0.24999	SLE-F1	NonStatic	Min	-570.731	23.403	0.000	0.0000
52	0.49998	SLE-F1	NonStatic	Min	-580.751	43.078	0.000	0.0000
52	0.00000	SLE-F2	NonStatic	Max	-546.914	-40.549	0.000	0.0000
52	0.24999	SLE-F2	NonStatic	Max	-559.811	-33.543	0.000	0.0000
52	0.49998	SLE-F2	NonStatic	Max	-572.709	-26.537	0.000	0.0000
52	0.00000	SLE-F2	NonStatic	Min	-546.914	-40.549	0.000	0.0000
52	0.24999	SLE-F2	NonStatic	Min	-559.811	-33.543	0.000	0.0000
52	0.49998	SLE-F2	NonStatic	Min	-572.709	-26.537	0.000	0.0000
52	0.00000	SLE-F3	NonStatic	Max	-460.167	-10.293	0.000	0.0000
52	0.24999	SLE-F3	NonStatic	Max	-468.341	10.944	0.000	0.0000
52	0.49998	SLE-F3	NonStatic	Max	-476.515	32.181	0.000	0.0000
52	0.00000	SLE-F3	NonStatic	Min	-460.167	-10.293	0.000	0.0000
52	0.24999	SLE-F3	NonStatic	Min	-468.341	10.944	0.000	0.0000
52	0.49998	SLE-F3	NonStatic	Min	-476.515	32.181	0.000	0.0000
52	0.00000	SLE-QP	NonStatic	Max	-529.654	-20.297	0.000	0.0000
52	0.24999	SLE-QP	NonStatic	Max	-542.552	-13.291	0.000	0.0000
52	0.49998	SLE-QP	NonStatic	Max	-555.450	-6.286	0.000	0.0000
52	0.00000	SLE-QP	NonStatic	Min	-529.654	-20.297	0.000	0.0000
52	0.24999	SLE-QP	NonStatic	Min	-542.552	-13.291	0.000	0.0000
52	0.49998	SLE-QP	NonStatic	Min	-555.450	-6.286	0.000	0.0000
52	0.00000	SLU-1	NonStatic	Max	-700.003	-32.717	0.000	0.0000

Table: Element Forces - Frames, Part 1 of 4

Frame	Station m	OutputCase	CaseType	StepType	P KN	V2 KN	V3 KN	T KN-m
52	0.24999	SLU-1	NonStatic	Max	-710.288	-4.080	0.000	0.0000
52	0.49998	SLU-1	NonStatic	Max	-720.573	24.558	0.000	0.0000
52	0.00000	SLU-1	NonStatic	Min	-700.003	-32.717	0.000	0.0000
52	0.24999	SLU-1	NonStatic	Min	-710.288	-4.080	0.000	0.0000
52	0.49998	SLU-1	NonStatic	Min	-720.573	24.558	0.000	0.0000
52	0.00000	SLU-2	NonStatic	Max	-691.931	12.643	0.000	0.0000
52	0.24999	SLU-2	NonStatic	Max	-704.870	33.286	0.000	0.0000
52	0.49998	SLU-2	NonStatic	Max	-717.808	53.930	0.000	0.0000
52	0.00000	SLU-2	NonStatic	Min	-691.931	12.643	0.000	0.0000
52	0.24999	SLU-2	NonStatic	Min	-704.870	33.286	0.000	0.0000
52	0.49998	SLU-2	NonStatic	Min	-717.808	53.930	0.000	0.0000
52	0.00000	SLU-3	NonStatic	Max	-482.561	-63.005	0.000	0.0000
52	0.24999	SLU-3	NonStatic	Max	-488.732	-35.733	0.000	0.0000
52	0.49998	SLU-3	NonStatic	Max	-494.904	-8.461	0.000	0.0000
52	0.00000	SLU-3	NonStatic	Min	-482.561	-63.005	0.000	0.0000
52	0.24999	SLU-3	NonStatic	Min	-488.732	-35.733	0.000	0.0000
52	0.49998	SLU-3	NonStatic	Min	-494.904	-8.461	0.000	0.0000
52	0.00000	SLU-4	NonStatic	Max	-746.467	-44.621	0.000	0.0000
52	0.24999	SLU-4	NonStatic	Max	-759.405	-23.978	0.000	0.0000
52	0.49998	SLU-4	NonStatic	Max	-772.343	-3.334	0.000	0.0000
52	0.00000	SLU-4	NonStatic	Min	-746.467	-44.621	0.000	0.0000
52	0.24999	SLU-4	NonStatic	Min	-759.405	-23.978	0.000	0.0000
52	0.49998	SLU-4	NonStatic	Min	-772.343	-3.334	0.000	0.0000
52	0.00000	SLU-5	NonStatic	Max	-533.603	-74.198	0.000	0.0000
52	0.24999	SLU-5	NonStatic	Max	-542.428	-54.919	0.000	0.0000
52	0.49998	SLU-5	NonStatic	Max	-551.252	-35.641	0.000	0.0000
52	0.00000	SLU-5	NonStatic	Min	-533.603	-74.198	0.000	0.0000
52	0.24999	SLU-5	NonStatic	Min	-542.428	-54.919	0.000	0.0000
52	0.49998	SLU-5	NonStatic	Min	-551.252	-35.641	0.000	0.0000
52	0.00000	SLU-6	NonStatic	Max	-648.087	2.873	0.000	0.0000
52	0.24999	SLU-6	NonStatic	Max	-658.238	31.915	0.000	0.0000
52	0.49998	SLU-6	NonStatic	Max	-668.388	60.958	0.000	0.0000
52	0.00000	SLU-6	NonStatic	Min	-648.087	2.873	0.000	0.0000
52	0.24999	SLU-6	NonStatic	Min	-658.238	31.915	0.000	0.0000
52	0.49998	SLU-6	NonStatic	Min	-668.388	60.958	0.000	0.0000
52	0.00000	SLU-7	NonStatic	Max	-433.106	-27.026	0.000	0.0000
52	0.24999	SLU-7	NonStatic	Max	-439.278	0.246	0.000	0.0000
52	0.49998	SLU-7	NonStatic	Max	-445.449	27.518	0.000	0.0000
52	0.00000	SLU-7	NonStatic	Min	-433.106	-27.026	0.000	0.0000
52	0.24999	SLU-7	NonStatic	Min	-439.278	0.246	0.000	0.0000
52	0.49998	SLU-7	NonStatic	Min	-445.449	27.518	0.000	0.0000
52	0.00000	SLV 1	NonStatic	Max	-933.199	-576.353	0.000	0.0000
52	0.24999	SLV 1	NonStatic	Max	-942.030	-556.523	0.000	0.0000
52	0.49998	SLV 1	NonStatic	Max	-950.861	-536.692	0.000	0.0000
52	0.00000	SLV 1	NonStatic	Min	-933.199	-576.353	0.000	0.0000
52	0.24999	SLV 1	NonStatic	Min	-942.030	-556.523	0.000	0.0000
52	0.49998	SLV 1	NonStatic	Min	-950.861	-536.692	0.000	0.0000
52	0.00000	SLV 2	NonStatic	Max	-950.727	-567.450	0.000	0.0000
52	0.24999	SLV 2	NonStatic	Max	-959.814	-547.535	0.000	0.0000
52	0.49998	SLV 2	NonStatic	Max	-968.901	-527.619	0.000	0.0000
52	0.00000	SLV 2	NonStatic	Min	-950.727	-567.450	0.000	0.0000
52	0.24999	SLV 2	NonStatic	Min	-959.814	-547.535	0.000	0.0000
52	0.49998	SLV 2	NonStatic	Min	-968.901	-527.619	0.000	0.0000
52	0.00000	SLV 3	NonStatic	Max	-950.727	-567.450	0.000	0.0000
52	0.24999	SLV 3	NonStatic	Max	-959.814	-547.535	0.000	0.0000
52	0.49998	SLV 3	NonStatic	Max	-968.901	-527.619	0.000	0.0000
52	0.00000	SLV 3	NonStatic	Min	-950.727	-567.450	0.000	0.0000
52	0.24999	SLV 3	NonStatic	Min	-959.814	-547.535	0.000	0.0000
52	0.49998	SLV 3	NonStatic	Min	-968.901	-527.619	0.000	0.0000

Table: Element Forces - Frames, Part 1 of 4

Frame	Station m	OutputCase	CaseType	StepType	P KN	V2 KN	V3 KN	T KN-m
52	0.00000	SLV 4	NonStatic	Max	-282.801	-114.186	0.000	0.0000
52	0.24999	SLV 4	NonStatic	Max	-278.211	-53.062	0.000	0.0000
52	0.49998	SLV 4	NonStatic	Max	-273.621	8.062	0.000	0.0000
52	0.00000	SLV 4	NonStatic	Min	-282.801	-114.186	0.000	0.0000
52	0.24999	SLV 4	NonStatic	Min	-278.211	-53.062	0.000	0.0000
52	0.49998	SLV 4	NonStatic	Min	-273.621	8.062	0.000	0.0000
52	0.00000	SLV 5	NonStatic	Max	-589.016	-142.771	0.000	0.0000
52	0.24999	SLV 5	NonStatic	Max	-597.549	-123.039	0.000	0.0000
52	0.49998	SLV 5	NonStatic	Max	-606.082	-103.308	0.000	0.0000
52	0.00000	SLV 5	NonStatic	Min	-589.016	-142.771	0.000	0.0000
52	0.24999	SLV 5	NonStatic	Min	-597.549	-123.039	0.000	0.0000
52	0.49998	SLV 5	NonStatic	Min	-606.082	-103.308	0.000	0.0000
52	0.00000	SLV 6	NonStatic	Max	-381.738	-12.581	0.000	0.0000
52	0.24999	SLV 6	NonStatic	Max	-386.168	19.513	0.000	0.0000
52	0.49998	SLV 6	NonStatic	Max	-390.598	51.607	0.000	0.0000
52	0.00000	SLV 6	NonStatic	Min	-381.738	-12.581	0.000	0.0000
52	0.24999	SLV 6	NonStatic	Min	-386.168	19.513	0.000	0.0000
52	0.49998	SLV 6	NonStatic	Min	-390.598	51.607	0.000	0.0000
52	0.00000	SLV 7	NonStatic	Max	-650.413	-132.706	0.000	0.0000
52	0.24999	SLV 7	NonStatic	Max	-659.798	-112.692	0.000	0.0000
52	0.49998	SLV 7	NonStatic	Max	-669.183	-92.678	0.000	0.0000
52	0.00000	SLV 7	NonStatic	Min	-650.413	-132.706	0.000	0.0000
52	0.24999	SLV 7	NonStatic	Min	-659.798	-112.692	0.000	0.0000
52	0.49998	SLV 7	NonStatic	Min	-669.183	-92.678	0.000	0.0000
52	0.00000	SLV 8	NonStatic	Max	-443.761	-2.359	0.000	0.0000
52	0.24999	SLV 8	NonStatic	Max	-449.043	30.018	0.000	0.0000
52	0.49998	SLV 8	NonStatic	Max	-454.325	62.395	0.000	0.0000
52	0.00000	SLV 8	NonStatic	Min	-443.761	-2.359	0.000	0.0000
52	0.24999	SLV 8	NonStatic	Min	-449.043	30.018	0.000	0.0000
52	0.49998	SLV 8	NonStatic	Min	-454.325	62.395	0.000	0.0000
52	0.00000	SLV 9	NonStatic	Max	-933.199	-576.353	0.000	0.0000
52	0.24999	SLV 9	NonStatic	Max	-942.030	-556.523	0.000	0.0000
52	0.49998	SLV 9	NonStatic	Max	-950.861	-536.692	0.000	0.0000
52	0.00000	SLV 9	NonStatic	Min	-933.199	-576.353	0.000	0.0000
52	0.24999	SLV 9	NonStatic	Min	-942.030	-556.523	0.000	0.0000
52	0.49998	SLV 9	NonStatic	Min	-950.861	-536.692	0.000	0.0000
52	0.00000	SLV 10	NonStatic	Max	-267.367	-122.871	0.000	0.0000
52	0.24999	SLV 10	NonStatic	Max	-262.521	-61.832	0.000	0.0000
52	0.49998	SLV 10	NonStatic	Max	-257.676	-0.792	0.000	0.0000
52	0.00000	SLV 10	NonStatic	Min	-267.367	-122.871	0.000	0.0000
52	0.24999	SLV 10	NonStatic	Min	-262.521	-61.832	0.000	0.0000
52	0.49998	SLV 10	NonStatic	Min	-257.676	-0.792	0.000	0.0000
52	0.00000	SLV 11	NonStatic	Max	-950.727	-567.450	0.000	0.0000
52	0.24999	SLV 11	NonStatic	Max	-959.814	-547.535	0.000	0.0000
52	0.49998	SLV 11	NonStatic	Max	-968.901	-527.619	0.000	0.0000
52	0.00000	SLV 11	NonStatic	Min	-950.727	-567.450	0.000	0.0000
52	0.24999	SLV 11	NonStatic	Min	-959.814	-547.535	0.000	0.0000
52	0.49998	SLV 11	NonStatic	Min	-968.901	-527.619	0.000	0.0000
52	0.00000	SLV 12	NonStatic	Max	-282.801	-114.186	0.000	0.0000
52	0.24999	SLV 12	NonStatic	Max	-278.211	-53.062	0.000	0.0000
52	0.49998	SLV 12	NonStatic	Max	-273.621	8.062	0.000	0.0000
52	0.00000	SLV 12	NonStatic	Min	-282.801	-114.186	0.000	0.0000
52	0.24999	SLV 12	NonStatic	Min	-278.211	-53.062	0.000	0.0000
52	0.49998	SLV 12	NonStatic	Min	-273.621	8.062	0.000	0.0000
52	0.00000	SLV 13	NonStatic	Max	-589.016	-142.771	0.000	0.0000
52	0.24999	SLV 13	NonStatic	Max	-597.549	-123.039	0.000	0.0000
52	0.49998	SLV 13	NonStatic	Max	-606.082	-103.308	0.000	0.0000
52	0.00000	SLV 13	NonStatic	Min	-589.016	-142.771	0.000	0.0000
52	0.24999	SLV 13	NonStatic	Min	-597.549	-123.039	0.000	0.0000

Table: Element Forces - Frames, Part 1 of 4

Frame	Station m	OutputCase	CaseType	StepType	P KN	V2 KN	V3 KN	T KN-m
52	0.49998	SLV 13	NonStatic	Min	-606.082	-103.308	0.000	0.0000
52	0.00000	SLV 14	NonStatic	Max	-381.738	-12.581	0.000	0.0000
52	0.24999	SLV 14	NonStatic	Max	-386.168	19.513	0.000	0.0000
52	0.49998	SLV 14	NonStatic	Max	-390.598	51.607	0.000	0.0000
52	0.00000	SLV 14	NonStatic	Min	-381.738	-12.581	0.000	0.0000
52	0.24999	SLV 14	NonStatic	Min	-386.168	19.513	0.000	0.0000
52	0.49998	SLV 14	NonStatic	Min	-390.598	51.607	0.000	0.0000
52	0.00000	SLV 15	NonStatic	Max	-650.413	-132.706	0.000	0.0000
52	0.24999	SLV 15	NonStatic	Max	-659.798	-112.692	0.000	0.0000
52	0.49998	SLV 15	NonStatic	Max	-669.183	-92.678	0.000	0.0000
52	0.00000	SLV 15	NonStatic	Min	-650.413	-132.706	0.000	0.0000
52	0.24999	SLV 15	NonStatic	Min	-659.798	-112.692	0.000	0.0000
52	0.49998	SLV 15	NonStatic	Min	-669.183	-92.678	0.000	0.0000
52	0.00000	SLV 16	NonStatic	Max	-443.761	-2.359	0.000	0.0000
52	0.24999	SLV 16	NonStatic	Max	-449.043	30.018	0.000	0.0000
52	0.49998	SLV 16	NonStatic	Max	-454.325	62.395	0.000	0.0000
52	0.00000	SLV 16	NonStatic	Min	-443.761	-2.359	0.000	0.0000
52	0.24999	SLV 16	NonStatic	Min	-449.043	30.018	0.000	0.0000
52	0.49998	SLV 16	NonStatic	Min	-454.325	62.395	0.000	0.0000
53	0.00000	SLE-C	NonStatic	Max	-638.495	-44.897	0.000	0.0000
53	0.24999	SLE-C	NonStatic	Max	-647.816	-24.928	0.000	0.0000
53	0.49998	SLE-C	NonStatic	Max	-657.138	-4.960	0.000	0.0000
53	0.00000	SLE-C	NonStatic	Min	-638.495	-44.897	0.000	0.0000
53	0.24999	SLE-C	NonStatic	Min	-647.816	-24.928	0.000	0.0000
53	0.49998	SLE-C	NonStatic	Min	-657.138	-4.960	0.000	0.0000
53	0.00000	SLE-F1	NonStatic	Max	-582.303	-7.099	0.000	0.0000
53	0.24999	SLE-F1	NonStatic	Max	-591.222	13.558	0.000	0.0000
53	0.49998	SLE-F1	NonStatic	Max	-600.140	34.216	0.000	0.0000
53	0.00000	SLE-F1	NonStatic	Min	-582.303	-7.099	0.000	0.0000
53	0.24999	SLE-F1	NonStatic	Min	-591.222	13.558	0.000	0.0000
53	0.49998	SLE-F1	NonStatic	Min	-600.140	34.216	0.000	0.0000
53	0.00000	SLE-F2	NonStatic	Max	-568.295	-75.764	0.000	0.0000
53	0.24999	SLE-F2	NonStatic	Max	-579.879	-70.275	0.000	0.0000
53	0.49998	SLE-F2	NonStatic	Max	-591.462	-64.786	0.000	0.0000
53	0.00000	SLE-F2	NonStatic	Min	-568.295	-75.764	0.000	0.0000
53	0.24999	SLE-F2	NonStatic	Min	-579.879	-70.275	0.000	0.0000
53	0.49998	SLE-F2	NonStatic	Min	-591.462	-64.786	0.000	0.0000
53	0.00000	SLE-F3	NonStatic	Max	-477.516	-8.978	0.000	0.0000
53	0.24999	SLE-F3	NonStatic	Max	-485.041	13.521	0.000	0.0000
53	0.49998	SLE-F3	NonStatic	Max	-492.565	36.021	0.000	0.0000
53	0.00000	SLE-F3	NonStatic	Min	-477.516	-8.978	0.000	0.0000
53	0.24999	SLE-F3	NonStatic	Min	-485.041	13.521	0.000	0.0000
53	0.49998	SLE-F3	NonStatic	Min	-492.565	36.021	0.000	0.0000
53	0.00000	SLE-QP	NonStatic	Max	-552.845	-54.101	0.000	0.0000
53	0.24999	SLE-QP	NonStatic	Max	-564.428	-48.612	0.000	0.0000
53	0.49998	SLE-QP	NonStatic	Max	-576.011	-43.123	0.000	0.0000
53	0.00000	SLE-QP	NonStatic	Min	-552.845	-54.101	0.000	0.0000
53	0.24999	SLE-QP	NonStatic	Min	-564.428	-48.612	0.000	0.0000
53	0.49998	SLE-QP	NonStatic	Min	-576.011	-43.123	0.000	0.0000
53	0.00000	SLU-1	NonStatic	Max	-720.011	-37.593	0.000	0.0000
53	0.24999	SLU-1	NonStatic	Max	-729.538	-7.276	0.000	0.0000
53	0.49998	SLU-1	NonStatic	Max	-739.065	23.042	0.000	0.0000
53	0.00000	SLU-1	NonStatic	Min	-720.011	-37.593	0.000	0.0000
53	0.24999	SLU-1	NonStatic	Min	-729.538	-7.276	0.000	0.0000
53	0.49998	SLU-1	NonStatic	Min	-739.065	23.042	0.000	0.0000
53	0.00000	SLU-2	NonStatic	Max	-719.785	-8.092	0.000	0.0000
53	0.24999	SLU-2	NonStatic	Max	-731.461	13.223	0.000	0.0000
53	0.49998	SLU-2	NonStatic	Max	-743.136	34.538	0.000	0.0000
53	0.00000	SLU-2	NonStatic	Min	-719.785	-8.092	0.000	0.0000

Table: Element Forces - Frames, Part 1 of 4

Frame	Station m	OutputCase	CaseType	StepType	P KN	V2 KN	V3 KN	T KN-m
53	0.24999	SLU-2	NonStatic	Min	-731.461	13.223	0.000	0.0000
53	0.49998	SLU-2	NonStatic	Min	-743.136	34.538	0.000	0.0000
53	0.00000	SLU-3	NonStatic	Max	-492.336	-51.053	0.000	0.0000
53	0.24999	SLU-3	NonStatic	Max	-498.204	-21.609	0.000	0.0000
53	0.49998	SLU-3	NonStatic	Max	-504.071	7.835	0.000	0.0000
53	0.00000	SLU-3	NonStatic	Min	-492.336	-51.053	0.000	0.0000
53	0.24999	SLU-3	NonStatic	Min	-498.204	-21.609	0.000	0.0000
53	0.49998	SLU-3	NonStatic	Min	-504.071	7.835	0.000	0.0000
53	0.00000	SLU-4	NonStatic	Max	-769.186	-69.840	0.000	0.0000
53	0.24999	SLU-4	NonStatic	Max	-780.861	-48.525	0.000	0.0000
53	0.49998	SLU-4	NonStatic	Max	-792.536	-27.210	0.000	0.0000
53	0.00000	SLU-4	NonStatic	Min	-769.186	-69.840	0.000	0.0000
53	0.24999	SLU-4	NonStatic	Min	-780.861	-48.525	0.000	0.0000
53	0.49998	SLU-4	NonStatic	Min	-792.536	-27.210	0.000	0.0000
53	0.00000	SLU-5	NonStatic	Max	-546.134	-82.986	0.000	0.0000
53	0.24999	SLU-5	NonStatic	Max	-554.150	-62.544	0.000	0.0000
53	0.49998	SLU-5	NonStatic	Max	-562.165	-42.102	0.000	0.0000
53	0.00000	SLU-5	NonStatic	Min	-546.134	-82.986	0.000	0.0000
53	0.24999	SLU-5	NonStatic	Min	-554.150	-62.544	0.000	0.0000
53	0.49998	SLU-5	NonStatic	Min	-562.165	-42.102	0.000	0.0000
53	0.00000	SLU-6	NonStatic	Max	-671.155	3.167	0.000	0.0000
53	0.24999	SLU-6	NonStatic	Max	-680.567	33.967	0.000	0.0000
53	0.49998	SLU-6	NonStatic	Max	-689.979	64.766	0.000	0.0000
53	0.00000	SLU-6	NonStatic	Min	-671.155	3.167	0.000	0.0000
53	0.24999	SLU-6	NonStatic	Min	-680.567	33.967	0.000	0.0000
53	0.49998	SLU-6	NonStatic	Min	-689.979	64.766	0.000	0.0000
53	0.00000	SLU-7	NonStatic	Max	-446.164	-10.949	0.000	0.0000
53	0.24999	SLU-7	NonStatic	Max	-452.031	18.495	0.000	0.0000
53	0.49998	SLU-7	NonStatic	Max	-457.899	47.940	0.000	0.0000
53	0.00000	SLU-7	NonStatic	Min	-446.164	-10.949	0.000	0.0000
53	0.24999	SLU-7	NonStatic	Min	-452.031	18.495	0.000	0.0000
53	0.49998	SLU-7	NonStatic	Min	-457.899	47.940	0.000	0.0000
53	0.00000	SLV 1	NonStatic	Max	-901.106	-616.591	0.000	0.0000
53	0.24999	SLV 1	NonStatic	Max	-909.126	-595.598	0.000	0.0000
53	0.49998	SLV 1	NonStatic	Max	-917.147	-574.605	0.000	0.0000
53	0.00000	SLV 1	NonStatic	Min	-901.106	-616.591	0.000	0.0000
53	0.24999	SLV 1	NonStatic	Min	-909.126	-595.598	0.000	0.0000
53	0.49998	SLV 1	NonStatic	Min	-917.147	-574.605	0.000	0.0000
53	0.00000	SLV 2	NonStatic	Max	-919.859	-609.106	0.000	0.0000
53	0.24999	SLV 2	NonStatic	Max	-928.073	-588.067	0.000	0.0000
53	0.49998	SLV 2	NonStatic	Max	-936.286	-567.027	0.000	0.0000
53	0.00000	SLV 2	NonStatic	Min	-919.859	-609.106	0.000	0.0000
53	0.24999	SLV 2	NonStatic	Min	-928.073	-588.067	0.000	0.0000
53	0.49998	SLV 2	NonStatic	Min	-936.286	-567.027	0.000	0.0000
53	0.00000	SLV 3	NonStatic	Max	-919.859	-609.106	0.000	0.0000
53	0.24999	SLV 3	NonStatic	Max	-928.073	-588.067	0.000	0.0000
53	0.49998	SLV 3	NonStatic	Max	-936.286	-567.027	0.000	0.0000
53	0.00000	SLV 3	NonStatic	Min	-919.859	-609.106	0.000	0.0000
53	0.24999	SLV 3	NonStatic	Min	-928.073	-588.067	0.000	0.0000
53	0.49998	SLV 3	NonStatic	Min	-936.286	-567.027	0.000	0.0000
53	0.00000	SLV 4	NonStatic	Max	-273.298	-15.533	0.000	0.0000
53	0.24999	SLV 4	NonStatic	Max	-271.184	48.790	0.000	0.0000
53	0.49998	SLV 4	NonStatic	Max	-269.070	113.114	0.000	0.0000
53	0.00000	SLV 4	NonStatic	Min	-273.298	-15.533	0.000	0.0000
53	0.24999	SLV 4	NonStatic	Min	-271.184	48.790	0.000	0.0000
53	0.49998	SLV 4	NonStatic	Min	-269.070	113.114	0.000	0.0000
53	0.00000	SLV 5	NonStatic	Max	-594.932	-155.123	0.000	0.0000
53	0.24999	SLV 5	NonStatic	Max	-602.728	-134.184	0.000	0.0000
53	0.49998	SLV 5	NonStatic	Max	-610.523	-113.244	0.000	0.0000

Table: Element Forces - Frames, Part 1 of 4

Frame	Station m	OutputCase	CaseType	StepType	P KN	V2 KN	V3 KN	T KN-m
53	0.00000	SLV 5	NonStatic	Min	-594.932	-155.123	0.000	0.0000
53	0.24999	SLV 5	NonStatic	Min	-602.728	-134.184	0.000	0.0000
53	0.49998	SLV 5	NonStatic	Min	-610.523	-113.244	0.000	0.0000
53	0.00000	SLV 6	NonStatic	Max	-393.592	17.775	0.000	0.0000
53	0.24999	SLV 6	NonStatic	Max	-398.289	51.700	0.000	0.0000
53	0.49998	SLV 6	NonStatic	Max	-402.986	85.625	0.000	0.0000
53	0.00000	SLV 6	NonStatic	Min	-393.592	17.775	0.000	0.0000
53	0.24999	SLV 6	NonStatic	Min	-398.289	51.700	0.000	0.0000
53	0.49998	SLV 6	NonStatic	Min	-402.986	85.625	0.000	0.0000
53	0.00000	SLV 7	NonStatic	Max	-658.715	-149.967	0.000	0.0000
53	0.24999	SLV 7	NonStatic	Max	-667.153	-128.874	0.000	0.0000
53	0.49998	SLV 7	NonStatic	Max	-675.592	-107.781	0.000	0.0000
53	0.00000	SLV 7	NonStatic	Min	-658.715	-149.967	0.000	0.0000
53	0.24999	SLV 7	NonStatic	Min	-667.153	-128.874	0.000	0.0000
53	0.49998	SLV 7	NonStatic	Min	-675.592	-107.781	0.000	0.0000
53	0.00000	SLV 8	NonStatic	Max	-458.011	23.034	0.000	0.0000
53	0.24999	SLV 8	NonStatic	Max	-463.351	57.112	0.000	0.0000
53	0.49998	SLV 8	NonStatic	Max	-468.692	91.190	0.000	0.0000
53	0.00000	SLV 8	NonStatic	Min	-458.011	23.034	0.000	0.0000
53	0.24999	SLV 8	NonStatic	Min	-463.351	57.112	0.000	0.0000
53	0.49998	SLV 8	NonStatic	Min	-468.692	91.190	0.000	0.0000
53	0.00000	SLV 9	NonStatic	Max	-901.106	-616.591	0.000	0.0000
53	0.24999	SLV 9	NonStatic	Max	-909.126	-595.598	0.000	0.0000
53	0.49998	SLV 9	NonStatic	Max	-917.147	-574.605	0.000	0.0000
53	0.00000	SLV 9	NonStatic	Min	-901.106	-616.591	0.000	0.0000
53	0.24999	SLV 9	NonStatic	Min	-909.126	-595.598	0.000	0.0000
53	0.49998	SLV 9	NonStatic	Min	-917.147	-574.605	0.000	0.0000
53	0.00000	SLV 10	NonStatic	Max	-256.650	-22.982	0.000	0.0000
53	0.24999	SLV 10	NonStatic	Max	-254.343	41.296	0.000	0.0000
53	0.49998	SLV 10	NonStatic	Max	-252.036	105.573	0.000	0.0000
53	0.00000	SLV 10	NonStatic	Min	-256.650	-22.982	0.000	0.0000
53	0.24999	SLV 10	NonStatic	Min	-254.343	41.296	0.000	0.0000
53	0.49998	SLV 10	NonStatic	Min	-252.036	105.573	0.000	0.0000
53	0.00000	SLV 11	NonStatic	Max	-919.859	-609.106	0.000	0.0000
53	0.24999	SLV 11	NonStatic	Max	-928.073	-588.067	0.000	0.0000
53	0.49998	SLV 11	NonStatic	Max	-936.286	-567.027	0.000	0.0000
53	0.00000	SLV 11	NonStatic	Min	-919.859	-609.106	0.000	0.0000
53	0.24999	SLV 11	NonStatic	Min	-928.073	-588.067	0.000	0.0000
53	0.49998	SLV 11	NonStatic	Min	-936.286	-567.027	0.000	0.0000
53	0.00000	SLV 12	NonStatic	Max	-273.298	-15.533	0.000	0.0000
53	0.24999	SLV 12	NonStatic	Max	-271.184	48.790	0.000	0.0000
53	0.49998	SLV 12	NonStatic	Max	-269.070	113.114	0.000	0.0000
53	0.00000	SLV 12	NonStatic	Min	-273.298	-15.533	0.000	0.0000
53	0.24999	SLV 12	NonStatic	Min	-271.184	48.790	0.000	0.0000
53	0.49998	SLV 12	NonStatic	Min	-269.070	113.114	0.000	0.0000
53	0.00000	SLV 13	NonStatic	Max	-594.932	-155.123	0.000	0.0000
53	0.24999	SLV 13	NonStatic	Max	-602.728	-134.184	0.000	0.0000
53	0.49998	SLV 13	NonStatic	Max	-610.523	-113.244	0.000	0.0000
53	0.00000	SLV 13	NonStatic	Min	-594.932	-155.123	0.000	0.0000
53	0.24999	SLV 13	NonStatic	Min	-602.728	-134.184	0.000	0.0000
53	0.49998	SLV 13	NonStatic	Min	-610.523	-113.244	0.000	0.0000
53	0.00000	SLV 14	NonStatic	Max	-393.592	17.775	0.000	0.0000
53	0.24999	SLV 14	NonStatic	Max	-398.289	51.700	0.000	0.0000
53	0.49998	SLV 14	NonStatic	Max	-402.986	85.625	0.000	0.0000
53	0.00000	SLV 14	NonStatic	Min	-393.592	17.775	0.000	0.0000
53	0.24999	SLV 14	NonStatic	Min	-398.289	51.700	0.000	0.0000
53	0.49998	SLV 14	NonStatic	Min	-402.986	85.625	0.000	0.0000
53	0.00000	SLV 15	NonStatic	Max	-658.715	-149.967	0.000	0.0000
53	0.24999	SLV 15	NonStatic	Max	-667.153	-128.874	0.000	0.0000

Table: Element Forces - Frames, Part 1 of 4

Frame	Station m	OutputCase	CaseType	StepType	P KN	V2 KN	V3 KN	T KN-m
53	0.49998	SLV 15	NonStatic	Max	-675.592	-107.781	0.000	0.0000
53	0.00000	SLV 15	NonStatic	Min	-658.715	-149.967	0.000	0.0000
53	0.24999	SLV 15	NonStatic	Min	-667.153	-128.874	0.000	0.0000
53	0.49998	SLV 15	NonStatic	Min	-675.592	-107.781	0.000	0.0000
53	0.00000	SLV 16	NonStatic	Max	-458.011	23.034	0.000	0.0000
53	0.24999	SLV 16	NonStatic	Max	-463.351	57.112	0.000	0.0000
53	0.49998	SLV 16	NonStatic	Max	-468.692	91.190	0.000	0.0000
53	0.00000	SLV 16	NonStatic	Min	-458.011	23.034	0.000	0.0000
53	0.24999	SLV 16	NonStatic	Min	-463.351	57.112	0.000	0.0000
53	0.49998	SLV 16	NonStatic	Min	-468.692	91.190	0.000	0.0000
54	0.00000	SLE-C	NonStatic	Max	-654.270	-61.520	0.000	0.0000
54	0.25090	SLE-C	NonStatic	Max	-661.392	-42.649	0.000	0.0000
54	0.50181	SLE-C	NonStatic	Max	-668.514	-23.778	0.000	0.0000
54	0.00000	SLE-C	NonStatic	Min	-654.270	-61.520	0.000	0.0000
54	0.25090	SLE-C	NonStatic	Min	-661.392	-42.649	0.000	0.0000
54	0.50181	SLE-C	NonStatic	Min	-668.514	-23.778	0.000	0.0000
54	0.00000	SLE-F1	NonStatic	Max	-600.858	-17.583	0.000	0.0000
54	0.25090	SLE-F1	NonStatic	Max	-607.864	2.059	0.000	0.0000
54	0.50181	SLE-F1	NonStatic	Max	-614.871	21.700	0.000	0.0000
54	0.00000	SLE-F1	NonStatic	Min	-600.858	-17.583	0.000	0.0000
54	0.25090	SLE-F1	NonStatic	Min	-607.864	2.059	0.000	0.0000
54	0.50181	SLE-F1	NonStatic	Min	-614.871	21.700	0.000	0.0000
54	0.00000	SLE-F2	NonStatic	Max	-583.688	-115.470	0.000	0.0000
54	0.25090	SLE-F2	NonStatic	Max	-593.008	-111.345	0.000	0.0000
54	0.50181	SLE-F2	NonStatic	Max	-602.329	-107.221	0.000	0.0000
54	0.00000	SLE-F2	NonStatic	Min	-583.688	-115.470	0.000	0.0000
54	0.25090	SLE-F2	NonStatic	Min	-593.008	-111.345	0.000	0.0000
54	0.50181	SLE-F2	NonStatic	Min	-602.329	-107.221	0.000	0.0000
54	0.00000	SLE-F3	NonStatic	Max	-493.838	-6.522	0.000	0.0000
54	0.25090	SLE-F3	NonStatic	Max	-500.526	15.255	0.000	0.0000
54	0.50181	SLE-F3	NonStatic	Max	-507.214	37.032	0.000	0.0000
54	0.00000	SLE-F3	NonStatic	Min	-493.838	-6.522	0.000	0.0000
54	0.25090	SLE-F3	NonStatic	Min	-500.526	15.255	0.000	0.0000
54	0.50181	SLE-F3	NonStatic	Min	-507.214	37.032	0.000	0.0000
54	0.00000	SLE-QP	NonStatic	Max	-570.159	-92.557	0.000	0.0000
54	0.25090	SLE-QP	NonStatic	Max	-579.480	-88.432	0.000	0.0000
54	0.50181	SLE-QP	NonStatic	Max	-588.801	-84.308	0.000	0.0000
54	0.00000	SLE-QP	NonStatic	Min	-570.159	-92.557	0.000	0.0000
54	0.25090	SLE-QP	NonStatic	Min	-579.480	-88.432	0.000	0.0000
54	0.50181	SLE-QP	NonStatic	Min	-588.801	-84.308	0.000	0.0000
54	0.00000	SLU-1	NonStatic	Max	-738.305	-40.677	0.000	0.0000
54	0.25090	SLU-1	NonStatic	Max	-746.834	-11.259	0.000	0.0000
54	0.50181	SLU-1	NonStatic	Max	-755.364	18.159	0.000	0.0000
54	0.00000	SLU-1	NonStatic	Min	-738.305	-40.677	0.000	0.0000
54	0.25090	SLU-1	NonStatic	Min	-746.834	-11.259	0.000	0.0000
54	0.50181	SLU-1	NonStatic	Min	-755.364	18.159	0.000	0.0000
54	0.00000	SLU-2	NonStatic	Max	-743.350	-29.574	0.000	0.0000
54	0.25090	SLU-2	NonStatic	Max	-753.272	-9.497	0.000	0.0000
54	0.50181	SLU-2	NonStatic	Max	-763.195	10.579	0.000	0.0000
54	0.00000	SLU-2	NonStatic	Min	-743.350	-29.574	0.000	0.0000
54	0.25090	SLU-2	NonStatic	Min	-753.272	-9.497	0.000	0.0000
54	0.50181	SLU-2	NonStatic	Min	-763.195	10.579	0.000	0.0000
54	0.00000	SLU-3	NonStatic	Max	-502.874	-35.594	0.000	0.0000
54	0.25090	SLU-3	NonStatic	Max	-508.488	-6.611	0.000	0.0000
54	0.50181	SLU-3	NonStatic	Max	-514.102	22.373	0.000	0.0000
54	0.00000	SLU-3	NonStatic	Min	-502.874	-35.594	0.000	0.0000
54	0.25090	SLU-3	NonStatic	Min	-508.488	-6.611	0.000	0.0000
54	0.50181	SLU-3	NonStatic	Min	-514.102	22.373	0.000	0.0000
54	0.00000	SLU-4	NonStatic	Max	-787.251	-95.346	0.000	0.0000

Table: Element Forces - Frames, Part 1 of 4

Frame	Station m	OutputCase	CaseType	StepType	P KN	V2 KN	V3 KN	T KN-m
54	0.25090	SLU-4	NonStatic	Max	-797.173	-75.269	0.000	0.0000
54	0.50181	SLU-4	NonStatic	Max	-807.096	-55.193	0.000	0.0000
54	0.00000	SLU-4	NonStatic	Min	-787.251	-95.346	0.000	0.0000
54	0.25090	SLU-4	NonStatic	Min	-797.173	-75.269	0.000	0.0000
54	0.50181	SLU-4	NonStatic	Min	-807.096	-55.193	0.000	0.0000
54	0.00000	SLU-5	NonStatic	Max	-556.453	-90.347	0.000	0.0000
54	0.25090	SLU-5	NonStatic	Max	-563.460	-70.706	0.000	0.0000
54	0.50181	SLU-5	NonStatic	Max	-570.467	-51.064	0.000	0.0000
54	0.00000	SLU-5	NonStatic	Min	-556.453	-90.347	0.000	0.0000
54	0.25090	SLU-5	NonStatic	Min	-563.460	-70.706	0.000	0.0000
54	0.50181	SLU-5	NonStatic	Min	-570.467	-51.064	0.000	0.0000
54	0.00000	SLU-6	NonStatic	Max	-692.993	5.119	0.000	0.0000
54	0.25090	SLU-6	NonStatic	Max	-701.448	35.038	0.000	0.0000
54	0.50181	SLU-6	NonStatic	Max	-709.903	64.957	0.000	0.0000
54	0.00000	SLU-6	NonStatic	Min	-692.993	5.119	0.000	0.0000
54	0.25090	SLU-6	NonStatic	Min	-701.448	35.038	0.000	0.0000
54	0.50181	SLU-6	NonStatic	Min	-709.903	64.957	0.000	0.0000
54	0.00000	SLU-7	NonStatic	Max	-460.326	8.337	0.000	0.0000
54	0.25090	SLU-7	NonStatic	Max	-465.940	37.320	0.000	0.0000
54	0.50181	SLU-7	NonStatic	Max	-471.554	66.304	0.000	0.0000
54	0.00000	SLU-7	NonStatic	Min	-460.326	8.337	0.000	0.0000
54	0.25090	SLU-7	NonStatic	Min	-465.940	37.320	0.000	0.0000
54	0.50181	SLU-7	NonStatic	Min	-471.554	66.304	0.000	0.0000
54	0.00000	SLV 1	NonStatic	Max	-864.268	-651.437	0.000	0.0000
54	0.25090	SLV 1	NonStatic	Max	-871.132	-631.265	0.000	0.0000
54	0.50181	SLV 1	NonStatic	Max	-877.995	-611.092	0.000	0.0000
54	0.00000	SLV 1	NonStatic	Min	-864.268	-651.437	0.000	0.0000
54	0.25090	SLV 1	NonStatic	Min	-871.132	-631.265	0.000	0.0000
54	0.50181	SLV 1	NonStatic	Min	-877.995	-611.092	0.000	0.0000
54	0.00000	SLV 2	NonStatic	Max	-883.989	-645.535	0.000	0.0000
54	0.25090	SLV 2	NonStatic	Max	-890.978	-625.344	0.000	0.0000
54	0.50181	SLV 2	NonStatic	Max	-897.967	-605.153	0.000	0.0000
54	0.00000	SLV 2	NonStatic	Min	-883.989	-645.535	0.000	0.0000
54	0.25090	SLV 2	NonStatic	Min	-890.978	-625.344	0.000	0.0000
54	0.50181	SLV 2	NonStatic	Min	-897.967	-605.153	0.000	0.0000
54	0.00000	SLV 3	NonStatic	Max	-883.989	-645.535	0.000	0.0000
54	0.25090	SLV 3	NonStatic	Max	-890.978	-625.344	0.000	0.0000
54	0.50181	SLV 3	NonStatic	Max	-897.967	-605.153	0.000	0.0000
54	0.00000	SLV 3	NonStatic	Min	-883.989	-645.535	0.000	0.0000
54	0.25090	SLV 3	NonStatic	Min	-890.978	-625.344	0.000	0.0000
54	0.50181	SLV 3	NonStatic	Min	-897.967	-605.153	0.000	0.0000
54	0.00000	SLV 4	NonStatic	Max	-277.810	89.527	0.000	0.0000
54	0.25090	SLV 4	NonStatic	Max	-278.101	154.634	0.000	0.0000
54	0.50181	SLV 4	NonStatic	Max	-278.393	219.742	0.000	0.0000
54	0.00000	SLV 4	NonStatic	Min	-277.810	89.527	0.000	0.0000
54	0.25090	SLV 4	NonStatic	Min	-278.101	154.634	0.000	0.0000
54	0.50181	SLV 4	NonStatic	Min	-278.393	219.742	0.000	0.0000
54	0.00000	SLV 5	NonStatic	Max	-598.506	-165.389	0.000	0.0000
54	0.25090	SLV 5	NonStatic	Max	-605.223	-145.239	0.000	0.0000
54	0.50181	SLV 5	NonStatic	Max	-611.941	-125.088	0.000	0.0000
54	0.00000	SLV 5	NonStatic	Min	-598.506	-165.389	0.000	0.0000
54	0.25090	SLV 5	NonStatic	Min	-605.223	-145.239	0.000	0.0000
54	0.50181	SLV 5	NonStatic	Min	-611.941	-125.088	0.000	0.0000
54	0.00000	SLV 6	NonStatic	Max	-408.861	50.610	0.000	0.0000
54	0.25090	SLV 6	NonStatic	Max	-413.570	84.236	0.000	0.0000
54	0.50181	SLV 6	NonStatic	Max	-418.278	117.861	0.000	0.0000
54	0.00000	SLV 6	NonStatic	Min	-408.861	50.610	0.000	0.0000
54	0.25090	SLV 6	NonStatic	Min	-413.570	84.236	0.000	0.0000
54	0.50181	SLV 6	NonStatic	Min	-418.278	117.861	0.000	0.0000

Table: Element Forces - Frames, Part 1 of 4

Frame	Station m	OutputCase	CaseType	StepType	P KN	V2 KN	V3 KN	T KN-m
54	0.00000	SLV 7	NonStatic	Max	-663.804	-165.549	0.000	0.0000
54	0.25090	SLV 7	NonStatic	Max	-670.939	-145.336	0.000	0.0000
54	0.50181	SLV 7	NonStatic	Max	-678.073	-125.123	0.000	0.0000
54	0.00000	SLV 7	NonStatic	Min	-663.804	-165.549	0.000	0.0000
54	0.25090	SLV 7	NonStatic	Min	-670.939	-145.336	0.000	0.0000
54	0.50181	SLV 7	NonStatic	Min	-678.073	-125.123	0.000	0.0000
54	0.00000	SLV 8	NonStatic	Max	-474.803	50.498	0.000	0.0000
54	0.25090	SLV 8	NonStatic	Max	-479.928	84.186	0.000	0.0000
54	0.50181	SLV 8	NonStatic	Max	-485.054	117.873	0.000	0.0000
54	0.00000	SLV 8	NonStatic	Min	-474.803	50.498	0.000	0.0000
54	0.25090	SLV 8	NonStatic	Min	-479.928	84.186	0.000	0.0000
54	0.50181	SLV 8	NonStatic	Min	-485.054	117.873	0.000	0.0000
54	0.00000	SLV 9	NonStatic	Max	-864.268	-651.437	0.000	0.0000
54	0.25090	SLV 9	NonStatic	Max	-871.132	-631.265	0.000	0.0000
54	0.50181	SLV 9	NonStatic	Max	-877.995	-611.092	0.000	0.0000
54	0.00000	SLV 9	NonStatic	Min	-864.268	-651.437	0.000	0.0000
54	0.25090	SLV 9	NonStatic	Min	-871.132	-631.265	0.000	0.0000
54	0.50181	SLV 9	NonStatic	Min	-877.995	-611.092	0.000	0.0000
54	0.00000	SLV 10	NonStatic	Max	-260.189	83.481	0.000	0.0000
54	0.25090	SLV 10	NonStatic	Max	-260.356	148.570	0.000	0.0000
54	0.50181	SLV 10	NonStatic	Max	-260.522	213.659	0.000	0.0000
54	0.00000	SLV 10	NonStatic	Min	-260.189	83.481	0.000	0.0000
54	0.25090	SLV 10	NonStatic	Min	-260.356	148.570	0.000	0.0000
54	0.50181	SLV 10	NonStatic	Min	-260.522	213.659	0.000	0.0000
54	0.00000	SLV 11	NonStatic	Max	-883.989	-645.535	0.000	0.0000
54	0.25090	SLV 11	NonStatic	Max	-890.978	-625.344	0.000	0.0000
54	0.50181	SLV 11	NonStatic	Max	-897.967	-605.153	0.000	0.0000
54	0.00000	SLV 11	NonStatic	Min	-883.989	-645.535	0.000	0.0000
54	0.25090	SLV 11	NonStatic	Min	-890.978	-625.344	0.000	0.0000
54	0.50181	SLV 11	NonStatic	Min	-897.967	-605.153	0.000	0.0000
54	0.00000	SLV 12	NonStatic	Max	-277.810	89.527	0.000	0.0000
54	0.25090	SLV 12	NonStatic	Max	-278.101	154.634	0.000	0.0000
54	0.50181	SLV 12	NonStatic	Max	-278.393	219.742	0.000	0.0000
54	0.00000	SLV 12	NonStatic	Min	-277.810	89.527	0.000	0.0000
54	0.25090	SLV 12	NonStatic	Min	-278.101	154.634	0.000	0.0000
54	0.50181	SLV 12	NonStatic	Min	-278.393	219.742	0.000	0.0000
54	0.00000	SLV 13	NonStatic	Max	-598.506	-165.389	0.000	0.0000
54	0.25090	SLV 13	NonStatic	Max	-605.223	-145.239	0.000	0.0000
54	0.50181	SLV 13	NonStatic	Max	-611.941	-125.088	0.000	0.0000
54	0.00000	SLV 13	NonStatic	Min	-598.506	-165.389	0.000	0.0000
54	0.25090	SLV 13	NonStatic	Min	-605.223	-145.239	0.000	0.0000
54	0.50181	SLV 13	NonStatic	Min	-611.941	-125.088	0.000	0.0000
54	0.00000	SLV 14	NonStatic	Max	-408.861	50.610	0.000	0.0000
54	0.25090	SLV 14	NonStatic	Max	-413.570	84.236	0.000	0.0000
54	0.50181	SLV 14	NonStatic	Max	-418.278	117.861	0.000	0.0000
54	0.00000	SLV 14	NonStatic	Min	-408.861	50.610	0.000	0.0000
54	0.25090	SLV 14	NonStatic	Min	-413.570	84.236	0.000	0.0000
54	0.50181	SLV 14	NonStatic	Min	-418.278	117.861	0.000	0.0000
54	0.00000	SLV 15	NonStatic	Max	-663.804	-165.549	0.000	0.0000
54	0.25090	SLV 15	NonStatic	Max	-670.939	-145.336	0.000	0.0000
54	0.50181	SLV 15	NonStatic	Max	-678.073	-125.123	0.000	0.0000
54	0.00000	SLV 15	NonStatic	Min	-663.804	-165.549	0.000	0.0000
54	0.25090	SLV 15	NonStatic	Min	-670.939	-145.336	0.000	0.0000
54	0.50181	SLV 15	NonStatic	Min	-678.073	-125.123	0.000	0.0000
54	0.00000	SLV 16	NonStatic	Max	-474.803	50.498	0.000	0.0000
54	0.25090	SLV 16	NonStatic	Max	-479.928	84.186	0.000	0.0000
54	0.50181	SLV 16	NonStatic	Max	-485.054	117.873	0.000	0.0000
54	0.00000	SLV 16	NonStatic	Min	-474.803	50.498	0.000	0.0000
54	0.25090	SLV 16	NonStatic	Min	-479.928	84.186	0.000	0.0000

Table: Element Forces - Frames, Part 1 of 4

Frame	Station m	OutputCase	CaseType	StepType	P KN	V2 KN	V3 KN	T KN-m
54	0.50181	SLV 16	NonStatic	Min	-485.054	117.873	0.000	0.0000
55	0.00000	SLE-C	NonStatic	Max	-663.960	-81.442	0.000	0.0000
55	0.24909	SLE-C	NonStatic	Max	-667.707	-61.264	0.000	0.0000
55	0.49819	SLE-C	NonStatic	Max	-671.454	-41.086	0.000	0.0000
55	0.00000	SLE-C	NonStatic	Min	-663.960	-81.442	0.000	0.0000
55	0.24909	SLE-C	NonStatic	Min	-667.707	-61.264	0.000	0.0000
55	0.49819	SLE-C	NonStatic	Min	-671.454	-41.086	0.000	0.0000
55	0.00000	SLE-F1	NonStatic	Max	-614.447	-31.499	0.000	0.0000
55	0.24909	SLE-F1	NonStatic	Max	-618.119	-10.095	0.000	0.0000
55	0.49819	SLE-F1	NonStatic	Max	-621.790	11.309	0.000	0.0000
55	0.00000	SLE-F1	NonStatic	Min	-614.447	-31.499	0.000	0.0000
55	0.24909	SLE-F1	NonStatic	Min	-618.119	-10.095	0.000	0.0000
55	0.49819	SLE-F1	NonStatic	Min	-621.790	11.309	0.000	0.0000
55	0.00000	SLE-F2	NonStatic	Max	-590.814	-158.855	0.000	0.0000
55	0.24909	SLE-F2	NonStatic	Max	-595.619	-155.844	0.000	0.0000
55	0.49819	SLE-F2	NonStatic	Max	-600.423	-152.833	0.000	0.0000
55	0.00000	SLE-F2	NonStatic	Min	-590.814	-158.855	0.000	0.0000
55	0.24909	SLE-F2	NonStatic	Min	-595.619	-155.844	0.000	0.0000
55	0.49819	SLE-F2	NonStatic	Min	-600.423	-152.833	0.000	0.0000
55	0.00000	SLE-F3	NonStatic	Max	-508.517	-6.925	0.000	0.0000
55	0.24909	SLE-F3	NonStatic	Max	-512.056	16.638	0.000	0.0000
55	0.49819	SLE-F3	NonStatic	Max	-515.594	40.201	0.000	0.0000
55	0.00000	SLE-F3	NonStatic	Min	-508.517	-6.925	0.000	0.0000
55	0.24909	SLE-F3	NonStatic	Min	-512.056	16.638	0.000	0.0000
55	0.49819	SLE-F3	NonStatic	Min	-515.594	40.201	0.000	0.0000
55	0.00000	SLE-QP	NonStatic	Max	-579.316	-134.859	0.000	0.0000
55	0.24909	SLE-QP	NonStatic	Max	-584.120	-131.848	0.000	0.0000
55	0.49819	SLE-QP	NonStatic	Max	-588.925	-128.837	0.000	0.0000
55	0.00000	SLE-QP	NonStatic	Min	-579.316	-134.859	0.000	0.0000
55	0.24909	SLE-QP	NonStatic	Min	-584.120	-131.848	0.000	0.0000
55	0.49819	SLE-QP	NonStatic	Min	-588.925	-128.837	0.000	0.0000
55	0.00000	SLU-1	NonStatic	Max	-754.109	-47.164	0.000	0.0000
55	0.24909	SLU-1	NonStatic	Max	-758.641	-15.429	0.000	0.0000
55	0.49819	SLU-1	NonStatic	Max	-763.173	16.305	0.000	0.0000
55	0.00000	SLU-1	NonStatic	Min	-754.109	-47.164	0.000	0.0000
55	0.24909	SLU-1	NonStatic	Min	-758.641	-15.429	0.000	0.0000
55	0.49819	SLU-1	NonStatic	Min	-763.173	16.305	0.000	0.0000
55	0.00000	SLU-2	NonStatic	Max	-761.256	-55.392	0.000	0.0000
55	0.24909	SLU-2	NonStatic	Max	-766.418	-33.896	0.000	0.0000
55	0.49819	SLU-2	NonStatic	Max	-771.581	-12.400	0.000	0.0000
55	0.00000	SLU-2	NonStatic	Min	-761.256	-55.392	0.000	0.0000
55	0.24909	SLU-2	NonStatic	Min	-766.418	-33.896	0.000	0.0000
55	0.49819	SLU-2	NonStatic	Min	-771.581	-12.400	0.000	0.0000
55	0.00000	SLU-3	NonStatic	Max	-514.113	-22.124	0.000	0.0000
55	0.24909	SLU-3	NonStatic	Max	-517.153	9.519	0.000	0.0000
55	0.49819	SLU-3	NonStatic	Max	-520.194	41.162	0.000	0.0000
55	0.00000	SLU-3	NonStatic	Min	-514.113	-22.124	0.000	0.0000
55	0.24909	SLU-3	NonStatic	Min	-517.153	9.519	0.000	0.0000
55	0.49819	SLU-3	NonStatic	Min	-520.194	41.162	0.000	0.0000
55	0.00000	SLU-4	NonStatic	Max	-799.310	-124.711	0.000	0.0000
55	0.24909	SLU-4	NonStatic	Max	-804.473	-103.215	0.000	0.0000
55	0.49819	SLU-4	NonStatic	Max	-809.636	-81.719	0.000	0.0000
55	0.00000	SLU-4	NonStatic	Min	-799.310	-124.711	0.000	0.0000
55	0.24909	SLU-4	NonStatic	Min	-804.473	-103.215	0.000	0.0000
55	0.49819	SLU-4	NonStatic	Min	-809.636	-81.719	0.000	0.0000
55	0.00000	SLU-5	NonStatic	Max	-563.922	-100.156	0.000	0.0000
55	0.24909	SLU-5	NonStatic	Max	-567.594	-78.751	0.000	0.0000
55	0.49819	SLU-5	NonStatic	Max	-571.265	-57.347	0.000	0.0000
55	0.00000	SLU-5	NonStatic	Min	-563.922	-100.156	0.000	0.0000

Table: Element Forces - Frames, Part 1 of 4

Frame	Station m	OutputCase	CaseType	StepType	P KN	V2 KN	V3 KN	T KN-m
55	0.24909	SLU-5	NonStatic	Min	-567.594	-78.751	0.000	0.0000
55	0.49819	SLU-5	NonStatic	Min	-571.265	-57.347	0.000	0.0000
55	0.00000	SLU-6	NonStatic	Max	-712.861	3.386	0.000	0.0000
55	0.24909	SLU-6	NonStatic	Max	-717.357	35.701	0.000	0.0000
55	0.49819	SLU-6	NonStatic	Max	-721.853	68.017	0.000	0.0000
55	0.00000	SLU-6	NonStatic	Min	-712.861	3.386	0.000	0.0000
55	0.24909	SLU-6	NonStatic	Min	-717.357	35.701	0.000	0.0000
55	0.49819	SLU-6	NonStatic	Min	-721.853	68.017	0.000	0.0000
55	0.00000	SLU-7	NonStatic	Max	-475.519	25.318	0.000	0.0000
55	0.24909	SLU-7	NonStatic	Max	-478.560	56.961	0.000	0.0000
55	0.49819	SLU-7	NonStatic	Max	-481.600	88.604	0.000	0.0000
55	0.00000	SLU-7	NonStatic	Min	-475.519	25.318	0.000	0.0000
55	0.24909	SLU-7	NonStatic	Min	-478.560	56.961	0.000	0.0000
55	0.49819	SLU-7	NonStatic	Min	-481.600	88.604	0.000	0.0000
55	0.00000	SLV 1	NonStatic	Max	-821.921	-684.657	0.000	0.0000
55	0.24909	SLV 1	NonStatic	Max	-825.559	-662.707	0.000	0.0000
55	0.49819	SLV 1	NonStatic	Max	-829.196	-640.757	0.000	0.0000
55	0.00000	SLV 1	NonStatic	Min	-821.921	-684.657	0.000	0.0000
55	0.24909	SLV 1	NonStatic	Min	-825.559	-662.707	0.000	0.0000
55	0.49819	SLV 1	NonStatic	Min	-829.196	-640.757	0.000	0.0000
55	0.00000	SLV 2	NonStatic	Max	-842.331	-680.466	0.000	0.0000
55	0.24909	SLV 2	NonStatic	Max	-845.968	-658.516	0.000	0.0000
55	0.49819	SLV 2	NonStatic	Max	-849.606	-636.566	0.000	0.0000
55	0.00000	SLV 2	NonStatic	Min	-842.331	-680.466	0.000	0.0000
55	0.24909	SLV 2	NonStatic	Min	-845.968	-658.516	0.000	0.0000
55	0.49819	SLV 2	NonStatic	Min	-849.606	-636.566	0.000	0.0000
55	0.00000	SLV 3	NonStatic	Max	-842.331	-680.466	0.000	0.0000
55	0.24909	SLV 3	NonStatic	Max	-845.968	-658.516	0.000	0.0000
55	0.49819	SLV 3	NonStatic	Max	-849.606	-636.566	0.000	0.0000
55	0.00000	SLV 3	NonStatic	Min	-842.331	-680.466	0.000	0.0000
55	0.24909	SLV 3	NonStatic	Min	-845.968	-658.516	0.000	0.0000
55	0.49819	SLV 3	NonStatic	Min	-849.606	-636.566	0.000	0.0000
55	0.00000	SLV 4	NonStatic	Max	-296.335	194.870	0.000	0.0000
55	0.24909	SLV 4	NonStatic	Max	-297.176	262.232	0.000	0.0000
55	0.49819	SLV 4	NonStatic	Max	-298.016	329.594	0.000	0.0000
55	0.00000	SLV 4	NonStatic	Min	-296.335	194.870	0.000	0.0000
55	0.24909	SLV 4	NonStatic	Min	-297.176	262.232	0.000	0.0000
55	0.49819	SLV 4	NonStatic	Min	-298.016	329.594	0.000	0.0000
55	0.00000	SLV 5	NonStatic	Max	-598.847	-177.486	0.000	0.0000
55	0.24909	SLV 5	NonStatic	Max	-602.485	-155.536	0.000	0.0000
55	0.49819	SLV 5	NonStatic	Max	-606.123	-133.586	0.000	0.0000
55	0.00000	SLV 5	NonStatic	Min	-598.847	-177.486	0.000	0.0000
55	0.24909	SLV 5	NonStatic	Min	-602.485	-155.536	0.000	0.0000
55	0.49819	SLV 5	NonStatic	Min	-606.123	-133.586	0.000	0.0000
55	0.00000	SLV 6	NonStatic	Max	-426.897	81.285	0.000	0.0000
55	0.24909	SLV 6	NonStatic	Max	-429.695	116.859	0.000	0.0000
55	0.49819	SLV 6	NonStatic	Max	-432.494	152.433	0.000	0.0000
55	0.00000	SLV 6	NonStatic	Min	-426.897	81.285	0.000	0.0000
55	0.24909	SLV 6	NonStatic	Min	-429.695	116.859	0.000	0.0000
55	0.49819	SLV 6	NonStatic	Min	-432.494	152.433	0.000	0.0000
55	0.00000	SLV 7	NonStatic	Max	-664.729	-183.234	0.000	0.0000
55	0.24909	SLV 7	NonStatic	Max	-668.367	-161.284	0.000	0.0000
55	0.49819	SLV 7	NonStatic	Max	-672.005	-139.334	0.000	0.0000
55	0.00000	SLV 7	NonStatic	Min	-664.729	-183.234	0.000	0.0000
55	0.24909	SLV 7	NonStatic	Min	-668.367	-161.284	0.000	0.0000
55	0.49819	SLV 7	NonStatic	Min	-672.005	-139.334	0.000	0.0000
55	0.00000	SLV 8	NonStatic	Max	-493.424	75.529	0.000	0.0000
55	0.24909	SLV 8	NonStatic	Max	-496.222	111.103	0.000	0.0000
55	0.49819	SLV 8	NonStatic	Max	-499.021	146.676	0.000	0.0000

Table: Element Forces - Frames, Part 1 of 4

Frame	Station m	OutputCase	CaseType	StepType	P KN	V2 KN	V3 KN	T KN-m
55	0.0000	SLV 8	NonStatic	Min	-493.424	75.529	0.000	0.0000
55	0.24909	SLV 8	NonStatic	Min	-496.222	111.103	0.000	0.0000
55	0.49819	SLV 8	NonStatic	Min	-499.021	146.676	0.000	0.0000
55	0.0000	SLV 9	NonStatic	Max	-821.921	-684.657	0.000	0.0000
55	0.24909	SLV 9	NonStatic	Max	-825.559	-662.707	0.000	0.0000
55	0.49819	SLV 9	NonStatic	Max	-829.196	-640.757	0.000	0.0000
55	0.0000	SLV 9	NonStatic	Min	-821.921	-684.657	0.000	0.0000
55	0.24909	SLV 9	NonStatic	Min	-825.559	-662.707	0.000	0.0000
55	0.49819	SLV 9	NonStatic	Min	-829.196	-640.757	0.000	0.0000
55	0.0000	SLV 10	NonStatic	Max	-278.006	190.354	0.000	0.0000
55	0.24909	SLV 10	NonStatic	Max	-278.846	257.716	0.000	0.0000
55	0.49819	SLV 10	NonStatic	Max	-279.687	325.078	0.000	0.0000
55	0.0000	SLV 10	NonStatic	Min	-278.006	190.354	0.000	0.0000
55	0.24909	SLV 10	NonStatic	Min	-278.846	257.716	0.000	0.0000
55	0.49819	SLV 10	NonStatic	Min	-279.687	325.078	0.000	0.0000
55	0.0000	SLV 11	NonStatic	Max	-842.331	-680.466	0.000	0.0000
55	0.24909	SLV 11	NonStatic	Max	-845.968	-658.516	0.000	0.0000
55	0.49819	SLV 11	NonStatic	Max	-849.606	-636.566	0.000	0.0000
55	0.0000	SLV 11	NonStatic	Min	-842.331	-680.466	0.000	0.0000
55	0.24909	SLV 11	NonStatic	Min	-845.968	-658.516	0.000	0.0000
55	0.49819	SLV 11	NonStatic	Min	-849.606	-636.566	0.000	0.0000
55	0.0000	SLV 12	NonStatic	Max	-296.335	194.870	0.000	0.0000
55	0.24909	SLV 12	NonStatic	Max	-297.176	262.232	0.000	0.0000
55	0.49819	SLV 12	NonStatic	Max	-298.016	329.594	0.000	0.0000
55	0.0000	SLV 12	NonStatic	Min	-296.335	194.870	0.000	0.0000
55	0.24909	SLV 12	NonStatic	Min	-297.176	262.232	0.000	0.0000
55	0.49819	SLV 12	NonStatic	Min	-298.016	329.594	0.000	0.0000
55	0.0000	SLV 13	NonStatic	Max	-598.847	-177.486	0.000	0.0000
55	0.24909	SLV 13	NonStatic	Max	-602.485	-155.536	0.000	0.0000
55	0.49819	SLV 13	NonStatic	Max	-606.123	-133.586	0.000	0.0000
55	0.0000	SLV 13	NonStatic	Min	-598.847	-177.486	0.000	0.0000
55	0.24909	SLV 13	NonStatic	Min	-602.485	-155.536	0.000	0.0000
55	0.49819	SLV 13	NonStatic	Min	-606.123	-133.586	0.000	0.0000
55	0.0000	SLV 14	NonStatic	Max	-426.897	81.285	0.000	0.0000
55	0.24909	SLV 14	NonStatic	Max	-429.695	116.859	0.000	0.0000
55	0.49819	SLV 14	NonStatic	Max	-432.494	152.433	0.000	0.0000
55	0.0000	SLV 14	NonStatic	Min	-426.897	81.285	0.000	0.0000
55	0.24909	SLV 14	NonStatic	Min	-429.695	116.859	0.000	0.0000
55	0.49819	SLV 14	NonStatic	Min	-432.494	152.433	0.000	0.0000
55	0.0000	SLV 15	NonStatic	Max	-664.729	-183.234	0.000	0.0000
55	0.24909	SLV 15	NonStatic	Max	-668.367	-161.284	0.000	0.0000
55	0.49819	SLV 15	NonStatic	Max	-672.005	-139.334	0.000	0.0000
55	0.0000	SLV 15	NonStatic	Min	-664.729	-183.234	0.000	0.0000
55	0.24909	SLV 15	NonStatic	Min	-668.367	-161.284	0.000	0.0000
55	0.49819	SLV 15	NonStatic	Min	-672.005	-139.334	0.000	0.0000
55	0.0000	SLV 16	NonStatic	Max	-493.424	75.529	0.000	0.0000
55	0.24909	SLV 16	NonStatic	Max	-496.222	111.103	0.000	0.0000
55	0.49819	SLV 16	NonStatic	Max	-499.021	146.676	0.000	0.0000
55	0.0000	SLV 16	NonStatic	Min	-493.424	75.529	0.000	0.0000
55	0.24909	SLV 16	NonStatic	Min	-496.222	111.103	0.000	0.0000
55	0.49819	SLV 16	NonStatic	Min	-499.021	146.676	0.000	0.0000
56	0.0000	SLE-C	NonStatic	Max	-663.711	103.728	0.000	0.0000
56	0.25000	SLE-C	NonStatic	Max	-669.528	83.947	0.000	0.0000
56	0.50001	SLE-C	NonStatic	Max	-675.345	64.166	0.000	0.0000
56	0.0000	SLE-C	NonStatic	Min	-663.711	103.728	0.000	0.0000
56	0.25000	SLE-C	NonStatic	Min	-669.528	83.947	0.000	0.0000
56	0.50001	SLE-C	NonStatic	Min	-675.345	64.166	0.000	0.0000
56	0.0000	SLE-F1	NonStatic	Max	-619.677	52.463	0.000	0.0000
56	0.25000	SLE-F1	NonStatic	Max	-625.544	31.449	0.000	0.0000

Table: Element Forces - Frames, Part 1 of 4

Frame	Station m	OutputCase	CaseType	StepType	P KN	V2 KN	V3 KN	T KN-m
56	0.50001	SLE-F1	NonStatic	Max	-631.411	10.435	0.000	0.0000
56	0.00000	SLE-F1	NonStatic	Min	-619.677	52.463	0.000	0.0000
56	0.25000	SLE-F1	NonStatic	Min	-625.544	31.449	0.000	0.0000
56	0.50001	SLE-F1	NonStatic	Min	-631.411	10.435	0.000	0.0000
56	0.00000	SLE-F2	NonStatic	Max	-581.605	187.910	0.000	0.0000
56	0.25000	SLE-F2	NonStatic	Max	-586.711	185.395	0.000	0.0000
56	0.50001	SLE-F2	NonStatic	Max	-591.817	182.880	0.000	0.0000
56	0.00000	SLE-F2	NonStatic	Min	-581.605	187.910	0.000	0.0000
56	0.25000	SLE-F2	NonStatic	Min	-586.711	185.395	0.000	0.0000
56	0.50001	SLE-F2	NonStatic	Min	-591.817	182.880	0.000	0.0000
56	0.00000	SLE-F3	NonStatic	Max	-517.000	12.840	0.000	0.0000
56	0.25000	SLE-F3	NonStatic	Max	-522.956	-10.346	0.000	0.0000
56	0.50001	SLE-F3	NonStatic	Max	-528.913	-33.531	0.000	0.0000
56	0.00000	SLE-F3	NonStatic	Min	-517.000	12.840	0.000	0.0000
56	0.25000	SLE-F3	NonStatic	Min	-522.956	-10.346	0.000	0.0000
56	0.50001	SLE-F3	NonStatic	Min	-528.913	-33.531	0.000	0.0000
56	0.00000	SLE-QP	NonStatic	Max	-572.625	166.368	0.000	0.0000
56	0.25000	SLE-QP	NonStatic	Max	-577.732	163.853	0.000	0.0000
56	0.50001	SLE-QP	NonStatic	Max	-582.838	161.338	0.000	0.0000
56	0.00000	SLE-QP	NonStatic	Min	-572.625	166.368	0.000	0.0000
56	0.25000	SLE-QP	NonStatic	Min	-577.732	163.853	0.000	0.0000
56	0.50001	SLE-QP	NonStatic	Min	-582.838	161.338	0.000	0.0000
56	0.00000	SLU-1	NonStatic	Max	-760.827	61.982	0.000	0.0000
56	0.25000	SLU-1	NonStatic	Max	-768.617	30.732	0.000	0.0000
56	0.50001	SLU-1	NonStatic	Max	-776.406	-0.518	0.000	0.0000
56	0.00000	SLU-1	NonStatic	Min	-760.827	61.982	0.000	0.0000
56	0.25000	SLU-1	NonStatic	Min	-768.617	30.732	0.000	0.0000
56	0.50001	SLU-1	NonStatic	Min	-776.406	-0.518	0.000	0.0000
56	0.00000	SLU-2	NonStatic	Max	-766.250	89.071	0.000	0.0000
56	0.25000	SLU-2	NonStatic	Max	-773.616	68.118	0.000	0.0000
56	0.50001	SLU-2	NonStatic	Max	-780.981	47.166	0.000	0.0000
56	0.00000	SLU-2	NonStatic	Min	-766.250	89.071	0.000	0.0000
56	0.25000	SLU-2	NonStatic	Min	-773.616	68.118	0.000	0.0000
56	0.50001	SLU-2	NonStatic	Min	-780.981	47.166	0.000	0.0000
56	0.00000	SLU-3	NonStatic	Max	-521.674	12.357	0.000	0.0000
56	0.25000	SLU-3	NonStatic	Max	-527.965	-18.954	0.000	0.0000
56	0.50001	SLU-3	NonStatic	Max	-534.256	-50.266	0.000	0.0000
56	0.00000	SLU-3	NonStatic	Min	-521.674	12.357	0.000	0.0000
56	0.25000	SLU-3	NonStatic	Min	-527.965	-18.954	0.000	0.0000
56	0.50001	SLU-3	NonStatic	Min	-534.256	-50.266	0.000	0.0000
56	0.00000	SLU-4	NonStatic	Max	-797.002	153.752	0.000	0.0000
56	0.25000	SLU-4	NonStatic	Max	-804.368	132.800	0.000	0.0000
56	0.50001	SLU-4	NonStatic	Max	-811.734	111.847	0.000	0.0000
56	0.00000	SLU-4	NonStatic	Min	-797.002	153.752	0.000	0.0000
56	0.25000	SLU-4	NonStatic	Min	-804.368	132.800	0.000	0.0000
56	0.50001	SLU-4	NonStatic	Min	-811.734	111.847	0.000	0.0000
56	0.00000	SLU-5	NonStatic	Max	-562.383	108.292	0.000	0.0000
56	0.25000	SLU-5	NonStatic	Max	-568.251	87.278	0.000	0.0000
56	0.50001	SLU-5	NonStatic	Max	-574.118	66.264	0.000	0.0000
56	0.00000	SLU-5	NonStatic	Min	-562.383	108.292	0.000	0.0000
56	0.25000	SLU-5	NonStatic	Min	-568.251	87.278	0.000	0.0000
56	0.50001	SLU-5	NonStatic	Min	-574.118	66.264	0.000	0.0000
56	0.00000	SLU-6	NonStatic	Max	-725.023	6.305	0.000	0.0000
56	0.25000	SLU-6	NonStatic	Max	-732.837	-25.529	0.000	0.0000
56	0.50001	SLU-6	NonStatic	Max	-740.650	-57.363	0.000	0.0000
56	0.00000	SLU-6	NonStatic	Min	-725.023	6.305	0.000	0.0000
56	0.25000	SLU-6	NonStatic	Min	-732.837	-25.529	0.000	0.0000
56	0.50001	SLU-6	NonStatic	Min	-740.650	-57.363	0.000	0.0000
56	0.00000	SLU-7	NonStatic	Max	-488.144	-38.795	0.000	0.0000

Table: Element Forces - Frames, Part 1 of 4

Frame	Station m	OutputCase	CaseType	StepType	P KN	V2 KN	V3 KN	T KN-m
56	0.25000	SLU-7	NonStatic	Max	-494.435	-70.106	0.000	0.0000
56	0.50001	SLU-7	NonStatic	Max	-500.726	-101.418	0.000	0.0000
56	0.00000	SLU-7	NonStatic	Min	-488.144	-38.795	0.000	0.0000
56	0.25000	SLU-7	NonStatic	Min	-494.435	-70.106	0.000	0.0000
56	0.50001	SLU-7	NonStatic	Min	-500.726	-101.418	0.000	0.0000
56	0.00000	SLV 1	NonStatic	Max	-759.183	630.373	0.000	0.0000
56	0.25000	SLV 1	NonStatic	Max	-765.073	608.810	0.000	0.0000
56	0.50001	SLV 1	NonStatic	Max	-770.963	587.247	0.000	0.0000
56	0.00000	SLV 1	NonStatic	Min	-759.183	630.373	0.000	0.0000
56	0.25000	SLV 1	NonStatic	Min	-765.073	608.810	0.000	0.0000
56	0.50001	SLV 1	NonStatic	Min	-770.963	587.247	0.000	0.0000
56	0.00000	SLV 2	NonStatic	Max	-779.915	629.628	0.000	0.0000
56	0.25000	SLV 2	NonStatic	Max	-785.805	608.065	0.000	0.0000
56	0.50001	SLV 2	NonStatic	Max	-791.695	586.502	0.000	0.0000
56	0.00000	SLV 2	NonStatic	Min	-779.915	629.628	0.000	0.0000
56	0.25000	SLV 2	NonStatic	Min	-785.805	608.065	0.000	0.0000
56	0.50001	SLV 2	NonStatic	Min	-791.695	586.502	0.000	0.0000
56	0.00000	SLV 3	NonStatic	Max	-779.915	629.628	0.000	0.0000
56	0.25000	SLV 3	NonStatic	Max	-785.805	608.065	0.000	0.0000
56	0.50001	SLV 3	NonStatic	Max	-791.695	586.502	0.000	0.0000
56	0.00000	SLV 3	NonStatic	Min	-779.915	629.628	0.000	0.0000
56	0.25000	SLV 3	NonStatic	Min	-785.805	608.065	0.000	0.0000
56	0.50001	SLV 3	NonStatic	Min	-791.695	586.502	0.000	0.0000
56	0.00000	SLV 4	NonStatic	Max	-330.217	-297.326	0.000	0.0000
56	0.25000	SLV 4	NonStatic	Max	-337.986	-364.562	0.000	0.0000
56	0.50001	SLV 4	NonStatic	Max	-345.755	-431.799	0.000	0.0000
56	0.00000	SLV 4	NonStatic	Min	-330.217	-297.326	0.000	0.0000
56	0.25000	SLV 4	NonStatic	Min	-337.986	-364.562	0.000	0.0000
56	0.50001	SLV 4	NonStatic	Min	-345.755	-431.799	0.000	0.0000
56	0.00000	SLV 5	NonStatic	Max	-589.246	178.702	0.000	0.0000
56	0.25000	SLV 5	NonStatic	Max	-595.136	157.139	0.000	0.0000
56	0.50001	SLV 5	NonStatic	Max	-601.026	135.576	0.000	0.0000
56	0.00000	SLV 5	NonStatic	Min	-589.246	178.702	0.000	0.0000
56	0.25000	SLV 5	NonStatic	Min	-595.136	157.139	0.000	0.0000
56	0.50001	SLV 5	NonStatic	Min	-601.026	135.576	0.000	0.0000
56	0.00000	SLV 6	NonStatic	Max	-445.836	-107.319	0.000	0.0000
56	0.25000	SLV 6	NonStatic	Max	-452.289	-142.584	0.000	0.0000
56	0.50001	SLV 6	NonStatic	Max	-458.743	-177.849	0.000	0.0000
56	0.00000	SLV 6	NonStatic	Min	-445.836	-107.319	0.000	0.0000
56	0.25000	SLV 6	NonStatic	Min	-452.289	-142.584	0.000	0.0000
56	0.50001	SLV 6	NonStatic	Min	-458.743	-177.849	0.000	0.0000
56	0.00000	SLV 7	NonStatic	Max	-654.192	190.596	0.000	0.0000
56	0.25000	SLV 7	NonStatic	Max	-660.082	169.033	0.000	0.0000
56	0.50001	SLV 7	NonStatic	Max	-665.972	147.470	0.000	0.0000
56	0.00000	SLV 7	NonStatic	Min	-654.192	190.596	0.000	0.0000
56	0.25000	SLV 7	NonStatic	Min	-660.082	169.033	0.000	0.0000
56	0.50001	SLV 7	NonStatic	Min	-665.972	147.470	0.000	0.0000
56	0.00000	SLV 8	NonStatic	Max	-511.423	-94.777	0.000	0.0000
56	0.25000	SLV 8	NonStatic	Max	-517.876	-130.042	0.000	0.0000
56	0.50001	SLV 8	NonStatic	Max	-524.330	-165.306	0.000	0.0000
56	0.00000	SLV 8	NonStatic	Min	-511.423	-94.777	0.000	0.0000
56	0.25000	SLV 8	NonStatic	Min	-517.876	-130.042	0.000	0.0000
56	0.50001	SLV 8	NonStatic	Min	-524.330	-165.306	0.000	0.0000
56	0.00000	SLV 9	NonStatic	Max	-759.183	630.373	0.000	0.0000
56	0.25000	SLV 9	NonStatic	Max	-765.073	608.810	0.000	0.0000
56	0.50001	SLV 9	NonStatic	Max	-770.963	587.247	0.000	0.0000
56	0.00000	SLV 9	NonStatic	Min	-759.183	630.373	0.000	0.0000
56	0.25000	SLV 9	NonStatic	Min	-765.073	608.810	0.000	0.0000
56	0.50001	SLV 9	NonStatic	Min	-770.963	587.247	0.000	0.0000

Table: Element Forces - Frames, Part 1 of 4

Frame	Station m	OutputCase	CaseType	StepType	P KN	V2 KN	V3 KN	T KN-m
56	0.00000	SLV 10	NonStatic	Max	-311.521	-294.711	0.000	0.0000
56	0.25000	SLV 10	NonStatic	Max	-319.290	-361.948	0.000	0.0000
56	0.50001	SLV 10	NonStatic	Max	-327.059	-429.184	0.000	0.0000
56	0.00000	SLV 10	NonStatic	Min	-311.521	-294.711	0.000	0.0000
56	0.25000	SLV 10	NonStatic	Min	-319.290	-361.948	0.000	0.0000
56	0.50001	SLV 10	NonStatic	Min	-327.059	-429.184	0.000	0.0000
56	0.00000	SLV 11	NonStatic	Max	-779.915	629.628	0.000	0.0000
56	0.25000	SLV 11	NonStatic	Max	-785.805	608.065	0.000	0.0000
56	0.50001	SLV 11	NonStatic	Max	-791.695	586.502	0.000	0.0000
56	0.00000	SLV 11	NonStatic	Min	-779.915	629.628	0.000	0.0000
56	0.25000	SLV 11	NonStatic	Min	-785.805	608.065	0.000	0.0000
56	0.50001	SLV 11	NonStatic	Min	-791.695	586.502	0.000	0.0000
56	0.00000	SLV 12	NonStatic	Max	-330.217	-297.326	0.000	0.0000
56	0.25000	SLV 12	NonStatic	Max	-337.986	-364.562	0.000	0.0000
56	0.50001	SLV 12	NonStatic	Max	-345.755	-431.799	0.000	0.0000
56	0.00000	SLV 12	NonStatic	Min	-330.217	-297.326	0.000	0.0000
56	0.25000	SLV 12	NonStatic	Min	-337.986	-364.562	0.000	0.0000
56	0.50001	SLV 12	NonStatic	Min	-345.755	-431.799	0.000	0.0000
56	0.00000	SLV 13	NonStatic	Max	-589.246	178.702	0.000	0.0000
56	0.25000	SLV 13	NonStatic	Max	-595.136	157.139	0.000	0.0000
56	0.50001	SLV 13	NonStatic	Max	-601.026	135.576	0.000	0.0000
56	0.00000	SLV 13	NonStatic	Min	-589.246	178.702	0.000	0.0000
56	0.25000	SLV 13	NonStatic	Min	-595.136	157.139	0.000	0.0000
56	0.50001	SLV 13	NonStatic	Min	-601.026	135.576	0.000	0.0000
56	0.00000	SLV 14	NonStatic	Max	-445.836	-107.319	0.000	0.0000
56	0.25000	SLV 14	NonStatic	Max	-452.289	-142.584	0.000	0.0000
56	0.50001	SLV 14	NonStatic	Max	-458.743	-177.849	0.000	0.0000
56	0.00000	SLV 14	NonStatic	Min	-445.836	-107.319	0.000	0.0000
56	0.25000	SLV 14	NonStatic	Min	-452.289	-142.584	0.000	0.0000
56	0.50001	SLV 14	NonStatic	Min	-458.743	-177.849	0.000	0.0000
56	0.00000	SLV 15	NonStatic	Max	-654.192	190.596	0.000	0.0000
56	0.25000	SLV 15	NonStatic	Max	-660.082	169.033	0.000	0.0000
56	0.50001	SLV 15	NonStatic	Max	-665.972	147.470	0.000	0.0000
56	0.00000	SLV 15	NonStatic	Min	-654.192	190.596	0.000	0.0000
56	0.25000	SLV 15	NonStatic	Min	-660.082	169.033	0.000	0.0000
56	0.50001	SLV 15	NonStatic	Min	-665.972	147.470	0.000	0.0000
56	0.00000	SLV 16	NonStatic	Max	-511.423	-94.777	0.000	0.0000
56	0.25000	SLV 16	NonStatic	Max	-517.876	-130.042	0.000	0.0000
56	0.50001	SLV 16	NonStatic	Max	-524.330	-165.306	0.000	0.0000
56	0.00000	SLV 16	NonStatic	Min	-511.423	-94.777	0.000	0.0000
56	0.25000	SLV 16	NonStatic	Min	-517.876	-130.042	0.000	0.0000
56	0.50001	SLV 16	NonStatic	Min	-524.330	-165.306	0.000	0.0000
57	0.00000	SLE-C	NonStatic	Max	-674.388	63.021	0.000	0.0000
57	0.25000	SLE-C	NonStatic	Max	-680.628	41.076	0.000	0.0000
57	0.50000	SLE-C	NonStatic	Max	-686.868	19.132	0.000	0.0000
57	0.00000	SLE-C	NonStatic	Min	-674.388	63.021	0.000	0.0000
57	0.25000	SLE-C	NonStatic	Min	-680.628	41.076	0.000	0.0000
57	0.50000	SLE-C	NonStatic	Min	-686.868	19.132	0.000	0.0000
57	0.00000	SLE-F1	NonStatic	Max	-631.183	19.929	0.000	0.0000
57	0.25000	SLE-F1	NonStatic	Max	-637.517	-3.695	0.000	0.0000
57	0.50000	SLE-F1	NonStatic	Max	-643.851	-27.319	0.000	0.0000
57	0.00000	SLE-F1	NonStatic	Min	-631.183	19.929	0.000	0.0000
57	0.25000	SLE-F1	NonStatic	Min	-637.517	-3.695	0.000	0.0000
57	0.50000	SLE-F1	NonStatic	Min	-643.851	-27.319	0.000	0.0000
57	0.00000	SLE-F2	NonStatic	Max	-589.370	142.799	0.000	0.0000
57	0.25000	SLE-F2	NonStatic	Max	-594.514	140.363	0.000	0.0000
57	0.50000	SLE-F2	NonStatic	Max	-599.657	137.927	0.000	0.0000
57	0.00000	SLE-F2	NonStatic	Min	-589.370	142.799	0.000	0.0000
57	0.25000	SLE-F2	NonStatic	Min	-594.514	140.363	0.000	0.0000

Table: Element Forces - Frames, Part 1 of 4

Frame	Station m	OutputCase	CaseType	StepType	P KN	V2 KN	V3 KN	T KN-m
57	0.50000	SLE-F2	NonStatic	Min	-599.657	137.927	0.000	0.0000
57	0.00000	SLE-F3	NonStatic	Max	-529.357	-25.575	0.000	0.0000
57	0.25000	SLE-F3	NonStatic	Max	-535.813	-51.367	0.000	0.0000
57	0.50000	SLE-F3	NonStatic	Max	-542.269	-77.160	0.000	0.0000
57	0.00000	SLE-F3	NonStatic	Min	-529.357	-25.575	0.000	0.0000
57	0.25000	SLE-F3	NonStatic	Min	-535.813	-51.367	0.000	0.0000
57	0.50000	SLE-F3	NonStatic	Min	-542.269	-77.160	0.000	0.0000
57	0.00000	SLE-QP	NonStatic	Max	-580.665	127.797	0.000	0.0000
57	0.25000	SLE-QP	NonStatic	Max	-585.809	125.361	0.000	0.0000
57	0.50000	SLE-QP	NonStatic	Max	-590.952	122.925	0.000	0.0000
57	0.00000	SLE-QP	NonStatic	Min	-580.665	127.797	0.000	0.0000
57	0.25000	SLE-QP	NonStatic	Min	-585.809	125.361	0.000	0.0000
57	0.50000	SLE-QP	NonStatic	Min	-590.952	122.925	0.000	0.0000
57	0.00000	SLU-1	NonStatic	Max	-776.326	11.163	0.000	0.0000
57	0.25000	SLU-1	NonStatic	Max	-784.780	-23.457	0.000	0.0000
57	0.50000	SLU-1	NonStatic	Max	-793.234	-58.078	0.000	0.0000
57	0.00000	SLU-1	NonStatic	Min	-776.326	11.163	0.000	0.0000
57	0.25000	SLU-1	NonStatic	Min	-784.780	-23.457	0.000	0.0000
57	0.50000	SLU-1	NonStatic	Min	-793.234	-58.078	0.000	0.0000
57	0.00000	SLU-2	NonStatic	Max	-780.220	54.128	0.000	0.0000
57	0.25000	SLU-2	NonStatic	Max	-788.051	30.588	0.000	0.0000
57	0.50000	SLU-2	NonStatic	Max	-795.882	7.048	0.000	0.0000
57	0.00000	SLU-2	NonStatic	Min	-780.220	54.128	0.000	0.0000
57	0.25000	SLU-2	NonStatic	Min	-788.051	30.588	0.000	0.0000
57	0.50000	SLU-2	NonStatic	Min	-795.882	7.048	0.000	0.0000
57	0.00000	SLU-3	NonStatic	Max	-534.950	-42.225	0.000	0.0000
57	0.25000	SLU-3	NonStatic	Max	-541.907	-76.929	0.000	0.0000
57	0.50000	SLU-3	NonStatic	Max	-548.864	-111.633	0.000	0.0000
57	0.00000	SLU-3	NonStatic	Min	-534.950	-42.225	0.000	0.0000
57	0.25000	SLU-3	NonStatic	Min	-541.907	-76.929	0.000	0.0000
57	0.50000	SLU-3	NonStatic	Min	-548.864	-111.633	0.000	0.0000
57	0.00000	SLU-4	NonStatic	Max	-810.111	104.077	0.000	0.0000
57	0.25000	SLU-4	NonStatic	Max	-817.942	80.537	0.000	0.0000
57	0.50000	SLU-4	NonStatic	Max	-825.774	56.997	0.000	0.0000
57	0.00000	SLU-4	NonStatic	Min	-810.111	104.077	0.000	0.0000
57	0.25000	SLU-4	NonStatic	Min	-817.942	80.537	0.000	0.0000
57	0.50000	SLU-4	NonStatic	Min	-825.774	56.997	0.000	0.0000
57	0.00000	SLU-5	NonStatic	Max	-573.160	61.183	0.000	0.0000
57	0.25000	SLU-5	NonStatic	Max	-579.494	37.559	0.000	0.0000
57	0.50000	SLU-5	NonStatic	Max	-585.828	13.934	0.000	0.0000
57	0.00000	SLU-5	NonStatic	Min	-573.160	61.183	0.000	0.0000
57	0.25000	SLU-5	NonStatic	Min	-579.494	37.559	0.000	0.0000
57	0.50000	SLU-5	NonStatic	Min	-585.828	13.934	0.000	0.0000
57	0.00000	SLU-6	NonStatic	Max	-741.428	-46.221	0.000	0.0000
57	0.25000	SLU-6	NonStatic	Max	-749.919	-81.499	0.000	0.0000
57	0.50000	SLU-6	NonStatic	Max	-758.410	-116.777	0.000	0.0000
57	0.00000	SLU-6	NonStatic	Min	-741.428	-46.221	0.000	0.0000
57	0.25000	SLU-6	NonStatic	Min	-749.919	-81.499	0.000	0.0000
57	0.50000	SLU-6	NonStatic	Min	-758.410	-116.777	0.000	0.0000
57	0.00000	SLU-7	NonStatic	Max	-502.193	-93.885	0.000	0.0000
57	0.25000	SLU-7	NonStatic	Max	-509.150	-128.589	0.000	0.0000
57	0.50000	SLU-7	NonStatic	Max	-516.107	-163.293	0.000	0.0000
57	0.00000	SLU-7	NonStatic	Min	-502.193	-93.885	0.000	0.0000
57	0.25000	SLU-7	NonStatic	Min	-509.150	-128.589	0.000	0.0000
57	0.50000	SLU-7	NonStatic	Min	-516.107	-163.293	0.000	0.0000
57	0.00000	SLV 1	NonStatic	Max	-763.333	428.375	0.000	0.0000
57	0.25000	SLV 1	NonStatic	Max	-769.698	404.203	0.000	0.0000
57	0.50000	SLV 1	NonStatic	Max	-776.063	380.030	0.000	0.0000
57	0.00000	SLV 1	NonStatic	Min	-763.333	428.375	0.000	0.0000

Table: Element Forces - Frames, Part 1 of 4

Frame	Station m	OutputCase	CaseType	StepType	P KN	V2 KN	V3 KN	T KN-m
57	0.25000	SLV 1	NonStatic	Min	-769.698	404.203	0.000	0.0000
57	0.50000	SLV 1	NonStatic	Min	-776.063	380.030	0.000	0.0000
57	0.00000	SLV 2	NonStatic	Max	-784.057	430.237	0.000	0.0000
57	0.25000	SLV 2	NonStatic	Max	-790.422	406.065	0.000	0.0000
57	0.50000	SLV 2	NonStatic	Max	-796.787	381.892	0.000	0.0000
57	0.00000	SLV 2	NonStatic	Min	-784.057	430.237	0.000	0.0000
57	0.25000	SLV 2	NonStatic	Min	-790.422	406.065	0.000	0.0000
57	0.50000	SLV 2	NonStatic	Min	-796.787	381.892	0.000	0.0000
57	0.00000	SLV 3	NonStatic	Max	-784.057	430.237	0.000	0.0000
57	0.25000	SLV 3	NonStatic	Max	-790.422	406.065	0.000	0.0000
57	0.50000	SLV 3	NonStatic	Max	-796.787	381.892	0.000	0.0000
57	0.00000	SLV 3	NonStatic	Min	-784.057	430.237	0.000	0.0000
57	0.25000	SLV 3	NonStatic	Min	-790.422	406.065	0.000	0.0000
57	0.50000	SLV 3	NonStatic	Min	-796.787	381.892	0.000	0.0000
57	0.00000	SLV 4	NonStatic	Max	-352.202	-426.556	0.000	0.0000
57	0.25000	SLV 4	NonStatic	Max	-361.130	-496.335	0.000	0.0000
57	0.50000	SLV 4	NonStatic	Max	-370.058	-566.114	0.000	0.0000
57	0.00000	SLV 4	NonStatic	Min	-352.202	-426.556	0.000	0.0000
57	0.25000	SLV 4	NonStatic	Min	-361.130	-496.335	0.000	0.0000
57	0.50000	SLV 4	NonStatic	Min	-370.058	-566.114	0.000	0.0000
57	0.00000	SLV 5	NonStatic	Max	-599.149	114.198	0.000	0.0000
57	0.25000	SLV 5	NonStatic	Max	-605.514	90.025	0.000	0.0000
57	0.50000	SLV 5	NonStatic	Max	-611.879	65.853	0.000	0.0000
57	0.00000	SLV 5	NonStatic	Min	-599.149	114.198	0.000	0.0000
57	0.25000	SLV 5	NonStatic	Min	-605.514	90.025	0.000	0.0000
57	0.50000	SLV 5	NonStatic	Min	-611.879	65.853	0.000	0.0000
57	0.00000	SLV 6	NonStatic	Max	-461.363	-170.938	0.000	0.0000
57	0.25000	SLV 6	NonStatic	Max	-468.496	-208.792	0.000	0.0000
57	0.50000	SLV 6	NonStatic	Max	-475.630	-246.646	0.000	0.0000
57	0.00000	SLV 6	NonStatic	Min	-461.363	-170.938	0.000	0.0000
57	0.25000	SLV 6	NonStatic	Min	-468.496	-208.792	0.000	0.0000
57	0.50000	SLV 6	NonStatic	Min	-475.630	-246.646	0.000	0.0000
57	0.00000	SLV 7	NonStatic	Max	-663.918	125.990	0.000	0.0000
57	0.25000	SLV 7	NonStatic	Max	-670.283	101.818	0.000	0.0000
57	0.50000	SLV 7	NonStatic	Max	-676.648	77.645	0.000	0.0000
57	0.00000	SLV 7	NonStatic	Min	-663.918	125.990	0.000	0.0000
57	0.25000	SLV 7	NonStatic	Min	-670.283	101.818	0.000	0.0000
57	0.50000	SLV 7	NonStatic	Min	-676.648	77.645	0.000	0.0000
57	0.00000	SLV 8	NonStatic	Max	-526.754	-157.412	0.000	0.0000
57	0.25000	SLV 8	NonStatic	Max	-533.888	-195.266	0.000	0.0000
57	0.50000	SLV 8	NonStatic	Max	-541.021	-233.120	0.000	0.0000
57	0.00000	SLV 8	NonStatic	Min	-526.754	-157.412	0.000	0.0000
57	0.25000	SLV 8	NonStatic	Min	-533.888	-195.266	0.000	0.0000
57	0.50000	SLV 8	NonStatic	Min	-541.021	-233.120	0.000	0.0000
57	0.00000	SLV 9	NonStatic	Max	-763.333	428.375	0.000	0.0000
57	0.25000	SLV 9	NonStatic	Max	-769.698	404.203	0.000	0.0000
57	0.50000	SLV 9	NonStatic	Max	-776.063	380.030	0.000	0.0000
57	0.00000	SLV 9	NonStatic	Min	-763.333	428.375	0.000	0.0000
57	0.25000	SLV 9	NonStatic	Min	-769.698	404.203	0.000	0.0000
57	0.50000	SLV 9	NonStatic	Min	-776.063	380.030	0.000	0.0000
57	0.00000	SLV 10	NonStatic	Max	-333.469	-424.223	0.000	0.0000
57	0.25000	SLV 10	NonStatic	Max	-342.397	-494.001	0.000	0.0000
57	0.50000	SLV 10	NonStatic	Max	-351.325	-563.780	0.000	0.0000
57	0.00000	SLV 10	NonStatic	Min	-333.469	-424.223	0.000	0.0000
57	0.25000	SLV 10	NonStatic	Min	-342.397	-494.001	0.000	0.0000
57	0.50000	SLV 10	NonStatic	Min	-351.325	-563.780	0.000	0.0000
57	0.00000	SLV 11	NonStatic	Max	-784.057	430.237	0.000	0.0000
57	0.25000	SLV 11	NonStatic	Max	-790.422	406.065	0.000	0.0000
57	0.50000	SLV 11	NonStatic	Max	-796.787	381.892	0.000	0.0000

Table: Element Forces - Frames, Part 1 of 4

Frame	Station m	OutputCase	CaseType	StepType	P KN	V2 KN	V3 KN	T KN-m
57	0.00000	SLV 11	NonStatic	Min	-784.057	430.237	0.000	0.0000
57	0.25000	SLV 11	NonStatic	Min	-790.422	406.065	0.000	0.0000
57	0.50000	SLV 11	NonStatic	Min	-796.787	381.892	0.000	0.0000
57	0.00000	SLV 12	NonStatic	Max	-352.202	-426.556	0.000	0.0000
57	0.25000	SLV 12	NonStatic	Max	-361.130	-496.335	0.000	0.0000
57	0.50000	SLV 12	NonStatic	Max	-370.058	-566.114	0.000	0.0000
57	0.00000	SLV 12	NonStatic	Min	-352.202	-426.556	0.000	0.0000
57	0.25000	SLV 12	NonStatic	Min	-361.130	-496.335	0.000	0.0000
57	0.50000	SLV 12	NonStatic	Min	-370.058	-566.114	0.000	0.0000
57	0.00000	SLV 13	NonStatic	Max	-599.149	114.198	0.000	0.0000
57	0.25000	SLV 13	NonStatic	Max	-605.514	90.025	0.000	0.0000
57	0.50000	SLV 13	NonStatic	Max	-611.879	65.853	0.000	0.0000
57	0.00000	SLV 13	NonStatic	Min	-599.149	114.198	0.000	0.0000
57	0.25000	SLV 13	NonStatic	Min	-605.514	90.025	0.000	0.0000
57	0.50000	SLV 13	NonStatic	Min	-611.879	65.853	0.000	0.0000
57	0.00000	SLV 14	NonStatic	Max	-461.363	-170.938	0.000	0.0000
57	0.25000	SLV 14	NonStatic	Max	-468.496	-208.792	0.000	0.0000
57	0.50000	SLV 14	NonStatic	Max	-475.630	-246.646	0.000	0.0000
57	0.00000	SLV 14	NonStatic	Min	-461.363	-170.938	0.000	0.0000
57	0.25000	SLV 14	NonStatic	Min	-468.496	-208.792	0.000	0.0000
57	0.50000	SLV 14	NonStatic	Min	-475.630	-246.646	0.000	0.0000
57	0.00000	SLV 15	NonStatic	Max	-663.918	125.990	0.000	0.0000
57	0.25000	SLV 15	NonStatic	Max	-670.283	101.818	0.000	0.0000
57	0.50000	SLV 15	NonStatic	Max	-676.648	77.645	0.000	0.0000
57	0.00000	SLV 15	NonStatic	Min	-663.918	125.990	0.000	0.0000
57	0.25000	SLV 15	NonStatic	Min	-670.283	101.818	0.000	0.0000
57	0.50000	SLV 15	NonStatic	Min	-676.648	77.645	0.000	0.0000
57	0.00000	SLV 16	NonStatic	Max	-526.754	-157.412	0.000	0.0000
57	0.25000	SLV 16	NonStatic	Max	-533.888	-195.266	0.000	0.0000
57	0.50000	SLV 16	NonStatic	Max	-541.021	-233.120	0.000	0.0000
57	0.00000	SLV 16	NonStatic	Min	-526.754	-157.412	0.000	0.0000
57	0.25000	SLV 16	NonStatic	Min	-533.888	-195.266	0.000	0.0000
57	0.50000	SLV 16	NonStatic	Min	-541.021	-233.120	0.000	0.0000
58	0.00000	SLE-C	NonStatic	Max	-685.792	35.228	0.000	0.0000
58	0.25000	SLE-C	NonStatic	Max	-692.885	13.613	0.000	0.0000
58	0.50001	SLE-C	NonStatic	Max	-699.978	-8.003	0.000	0.0000
58	0.00000	SLE-C	NonStatic	Min	-685.792	35.228	0.000	0.0000
58	0.25000	SLE-C	NonStatic	Min	-692.885	13.613	0.000	0.0000
58	0.50001	SLE-C	NonStatic	Min	-699.978	-8.003	0.000	0.0000
58	0.00000	SLE-F1	NonStatic	Max	-644.427	-1.931	0.000	0.0000
58	0.25000	SLE-F1	NonStatic	Max	-651.680	-25.216	0.000	0.0000
58	0.50001	SLE-F1	NonStatic	Max	-658.933	-48.501	0.000	0.0000
58	0.00000	SLE-F1	NonStatic	Min	-644.427	-1.931	0.000	0.0000
58	0.25000	SLE-F1	NonStatic	Min	-651.680	-25.216	0.000	0.0000
58	0.50001	SLE-F1	NonStatic	Min	-658.933	-48.501	0.000	0.0000
58	0.00000	SLE-F2	NonStatic	Max	-594.678	114.612	0.000	0.0000
58	0.25000	SLE-F2	NonStatic	Max	-599.913	112.388	0.000	0.0000
58	0.50001	SLE-F2	NonStatic	Max	-605.147	110.165	0.000	0.0000
58	0.00000	SLE-F2	NonStatic	Min	-594.678	114.612	0.000	0.0000
58	0.25000	SLE-F2	NonStatic	Min	-599.913	112.388	0.000	0.0000
58	0.50001	SLE-F2	NonStatic	Min	-605.147	110.165	0.000	0.0000
58	0.00000	SLE-F3	NonStatic	Max	-544.887	-55.737	0.000	0.0000
58	0.25000	SLE-F3	NonStatic	Max	-552.346	-81.178	0.000	0.0000
58	0.50001	SLE-F3	NonStatic	Max	-559.805	-106.618	0.000	0.0000
58	0.00000	SLE-F3	NonStatic	Min	-544.887	-55.737	0.000	0.0000
58	0.25000	SLE-F3	NonStatic	Min	-552.346	-81.178	0.000	0.0000
58	0.50001	SLE-F3	NonStatic	Min	-559.805	-106.618	0.000	0.0000
58	0.00000	SLE-QP	NonStatic	Max	-586.445	105.656	0.000	0.0000
58	0.25000	SLE-QP	NonStatic	Max	-591.679	103.432	0.000	0.0000

Table: Element Forces - Frames, Part 1 of 4

Frame	Station m	OutputCase	CaseType	StepType	P KN	V2 KN	V3 KN	T KN-m
58	0.50001	SLE-QP	NonStatic	Max	-596.914	101.209	0.000	0.0000
58	0.00000	SLE-QP	NonStatic	Min	-586.445	105.656	0.000	0.0000
58	0.25000	SLE-QP	NonStatic	Min	-591.679	103.432	0.000	0.0000
58	0.50001	SLE-QP	NonStatic	Min	-596.914	101.209	0.000	0.0000
58	0.00000	SLU-1	NonStatic	Max	-794.905	-26.775	0.000	0.0000
58	0.25000	SLU-1	NonStatic	Max	-804.706	-60.931	0.000	0.0000
58	0.50001	SLU-1	NonStatic	Max	-814.507	-95.088	0.000	0.0000
58	0.00000	SLU-1	NonStatic	Min	-794.905	-26.775	0.000	0.0000
58	0.25000	SLU-1	NonStatic	Min	-804.706	-60.931	0.000	0.0000
58	0.50001	SLU-1	NonStatic	Min	-814.507	-95.088	0.000	0.0000
58	0.00000	SLU-2	NonStatic	Max	-795.080	33.383	0.000	0.0000
58	0.25000	SLU-2	NonStatic	Max	-803.826	10.241	0.000	0.0000
58	0.50001	SLU-2	NonStatic	Max	-812.571	-12.902	0.000	0.0000
58	0.00000	SLU-2	NonStatic	Min	-795.080	33.383	0.000	0.0000
58	0.25000	SLU-2	NonStatic	Min	-803.826	10.241	0.000	0.0000
58	0.50001	SLU-2	NonStatic	Min	-812.571	-12.902	0.000	0.0000
58	0.00000	SLU-3	NonStatic	Max	-552.834	-89.921	0.000	0.0000
58	0.25000	SLU-3	NonStatic	Max	-561.143	-124.220	0.000	0.0000
58	0.50001	SLU-3	NonStatic	Max	-569.451	-158.519	0.000	0.0000
58	0.00000	SLU-3	NonStatic	Min	-552.834	-89.921	0.000	0.0000
58	0.25000	SLU-3	NonStatic	Min	-561.143	-124.220	0.000	0.0000
58	0.50001	SLU-3	NonStatic	Min	-569.451	-158.519	0.000	0.0000
58	0.00000	SLU-4	NonStatic	Max	-823.260	70.290	0.000	0.0000
58	0.25000	SLU-4	NonStatic	Max	-832.006	47.148	0.000	0.0000
58	0.50001	SLU-4	NonStatic	Max	-840.751	24.006	0.000	0.0000
58	0.00000	SLU-4	NonStatic	Min	-823.260	70.290	0.000	0.0000
58	0.25000	SLU-4	NonStatic	Min	-832.006	47.148	0.000	0.0000
58	0.50001	SLU-4	NonStatic	Min	-840.751	24.006	0.000	0.0000
58	0.00000	SLU-5	NonStatic	Max	-585.082	23.798	0.000	0.0000
58	0.25000	SLU-5	NonStatic	Max	-592.335	0.513	0.000	0.0000
58	0.50001	SLU-5	NonStatic	Max	-599.587	-22.772	0.000	0.0000
58	0.00000	SLU-5	NonStatic	Min	-585.082	23.798	0.000	0.0000
58	0.25000	SLU-5	NonStatic	Min	-592.335	0.513	0.000	0.0000
58	0.50001	SLU-5	NonStatic	Min	-599.587	-22.772	0.000	0.0000
58	0.00000	SLU-6	NonStatic	Max	-762.420	-86.808	0.000	0.0000
58	0.25000	SLU-6	NonStatic	Max	-772.284	-121.618	0.000	0.0000
58	0.50001	SLU-6	NonStatic	Max	-782.148	-156.428	0.000	0.0000
58	0.00000	SLU-6	NonStatic	Min	-762.420	-86.808	0.000	0.0000
58	0.25000	SLU-6	NonStatic	Min	-772.284	-121.618	0.000	0.0000
58	0.50001	SLU-6	NonStatic	Min	-782.148	-156.428	0.000	0.0000
58	0.00000	SLU-7	NonStatic	Max	-522.137	-142.841	0.000	0.0000
58	0.25000	SLU-7	NonStatic	Max	-530.445	-177.140	0.000	0.0000
58	0.50001	SLU-7	NonStatic	Max	-538.753	-211.440	0.000	0.0000
58	0.00000	SLU-7	NonStatic	Min	-522.137	-142.841	0.000	0.0000
58	0.25000	SLU-7	NonStatic	Min	-530.445	-177.140	0.000	0.0000
58	0.50001	SLU-7	NonStatic	Min	-538.753	-211.440	0.000	0.0000
58	0.00000	SLV 1	NonStatic	Max	-763.619	251.446	0.000	0.0000
58	0.25000	SLV 1	NonStatic	Max	-770.924	227.615	0.000	0.0000
58	0.50001	SLV 1	NonStatic	Max	-778.229	203.785	0.000	0.0000
58	0.00000	SLV 1	NonStatic	Min	-763.619	251.446	0.000	0.0000
58	0.25000	SLV 1	NonStatic	Min	-770.924	227.615	0.000	0.0000
58	0.50001	SLV 1	NonStatic	Min	-778.229	203.785	0.000	0.0000
58	0.00000	SLV 2	NonStatic	Max	-784.214	256.101	0.000	0.0000
58	0.25000	SLV 2	NonStatic	Max	-791.519	232.270	0.000	0.0000
58	0.50001	SLV 2	NonStatic	Max	-798.824	208.440	0.000	0.0000
58	0.00000	SLV 2	NonStatic	Min	-784.214	256.101	0.000	0.0000
58	0.25000	SLV 2	NonStatic	Min	-791.519	232.270	0.000	0.0000
58	0.50001	SLV 2	NonStatic	Min	-798.824	208.440	0.000	0.0000
58	0.00000	SLV 3	NonStatic	Max	-784.214	256.101	0.000	0.0000

Table: Element Forces - Frames, Part 1 of 4

Frame	Station m	OutputCase	CaseType	StepType	P KN	V2 KN	V3 KN	T KN-m
58	0.25000	SLV 3	NonStatic	Max	-791.519	232.270	0.000	0.0000
58	0.50001	SLV 3	NonStatic	Max	-798.824	208.440	0.000	0.0000
58	0.00000	SLV 3	NonStatic	Min	-784.214	256.101	0.000	0.0000
58	0.25000	SLV 3	NonStatic	Min	-791.519	232.270	0.000	0.0000
58	0.50001	SLV 3	NonStatic	Min	-798.824	208.440	0.000	0.0000
58	0.00000	SLV 4	NonStatic	Max	-392.066	-551.101	0.000	0.0000
58	0.25000	SLV 4	NonStatic	Max	-403.715	-620.265	0.000	0.0000
58	0.50001	SLV 4	NonStatic	Max	-415.364	-689.430	0.000	0.0000
58	0.00000	SLV 4	NonStatic	Min	-392.066	-551.101	0.000	0.0000
58	0.25000	SLV 4	NonStatic	Min	-403.715	-620.265	0.000	0.0000
58	0.50001	SLV 4	NonStatic	Min	-415.364	-689.430	0.000	0.0000
58	0.00000	SLV 5	NonStatic	Max	-609.374	61.133	0.000	0.0000
58	0.25000	SLV 5	NonStatic	Max	-616.679	37.303	0.000	0.0000
58	0.50001	SLV 5	NonStatic	Max	-623.984	13.473	0.000	0.0000
58	0.00000	SLV 5	NonStatic	Min	-609.374	61.133	0.000	0.0000
58	0.25000	SLV 5	NonStatic	Min	-616.679	37.303	0.000	0.0000
58	0.50001	SLV 5	NonStatic	Min	-623.984	13.473	0.000	0.0000
58	0.00000	SLV 6	NonStatic	Max	-484.975	-227.723	0.000	0.0000
58	0.25000	SLV 6	NonStatic	Max	-493.583	-265.154	0.000	0.0000
58	0.50001	SLV 6	NonStatic	Max	-502.191	-302.585	0.000	0.0000
58	0.00000	SLV 6	NonStatic	Min	-484.975	-227.723	0.000	0.0000
58	0.25000	SLV 6	NonStatic	Min	-493.583	-265.154	0.000	0.0000
58	0.50001	SLV 6	NonStatic	Min	-502.191	-302.585	0.000	0.0000
58	0.00000	SLV 7	NonStatic	Max	-673.647	74.488	0.000	0.0000
58	0.25000	SLV 7	NonStatic	Max	-680.952	50.657	0.000	0.0000
58	0.50001	SLV 7	NonStatic	Max	-688.257	26.827	0.000	0.0000
58	0.00000	SLV 7	NonStatic	Min	-673.647	74.488	0.000	0.0000
58	0.25000	SLV 7	NonStatic	Min	-680.952	50.657	0.000	0.0000
58	0.50001	SLV 7	NonStatic	Min	-688.257	26.827	0.000	0.0000
58	0.00000	SLV 8	NonStatic	Max	-549.783	-211.633	0.000	0.0000
58	0.25000	SLV 8	NonStatic	Max	-558.391	-249.063	0.000	0.0000
58	0.50001	SLV 8	NonStatic	Max	-566.999	-286.494	0.000	0.0000
58	0.00000	SLV 8	NonStatic	Min	-549.783	-211.633	0.000	0.0000
58	0.25000	SLV 8	NonStatic	Min	-558.391	-249.063	0.000	0.0000
58	0.50001	SLV 8	NonStatic	Min	-566.999	-286.494	0.000	0.0000
58	0.00000	SLV 9	NonStatic	Max	-763.619	251.446	0.000	0.0000
58	0.25000	SLV 9	NonStatic	Max	-770.924	227.615	0.000	0.0000
58	0.50001	SLV 9	NonStatic	Max	-778.229	203.785	0.000	0.0000
58	0.00000	SLV 9	NonStatic	Min	-763.619	251.446	0.000	0.0000
58	0.25000	SLV 9	NonStatic	Min	-770.924	227.615	0.000	0.0000
58	0.50001	SLV 9	NonStatic	Min	-778.229	203.785	0.000	0.0000
58	0.00000	SLV 10	NonStatic	Max	-373.256	-549.507	0.000	0.0000
58	0.25000	SLV 10	NonStatic	Max	-384.905	-618.671	0.000	0.0000
58	0.50001	SLV 10	NonStatic	Max	-396.554	-687.836	0.000	0.0000
58	0.00000	SLV 10	NonStatic	Min	-373.256	-549.507	0.000	0.0000
58	0.25000	SLV 10	NonStatic	Min	-384.905	-618.671	0.000	0.0000
58	0.50001	SLV 10	NonStatic	Min	-396.554	-687.836	0.000	0.0000
58	0.00000	SLV 11	NonStatic	Max	-784.214	256.101	0.000	0.0000
58	0.25000	SLV 11	NonStatic	Max	-791.519	232.270	0.000	0.0000
58	0.50001	SLV 11	NonStatic	Max	-798.824	208.440	0.000	0.0000
58	0.00000	SLV 11	NonStatic	Min	-784.214	256.101	0.000	0.0000
58	0.25000	SLV 11	NonStatic	Min	-791.519	232.270	0.000	0.0000
58	0.50001	SLV 11	NonStatic	Min	-798.824	208.440	0.000	0.0000
58	0.00000	SLV 12	NonStatic	Max	-392.066	-551.101	0.000	0.0000
58	0.25000	SLV 12	NonStatic	Max	-403.715	-620.265	0.000	0.0000
58	0.50001	SLV 12	NonStatic	Max	-415.364	-689.430	0.000	0.0000
58	0.00000	SLV 12	NonStatic	Min	-392.066	-551.101	0.000	0.0000
58	0.25000	SLV 12	NonStatic	Min	-403.715	-620.265	0.000	0.0000
58	0.50001	SLV 12	NonStatic	Min	-415.364	-689.430	0.000	0.0000

Table: Element Forces - Frames, Part 1 of 4

Frame	Station m	OutputCase	CaseType	StepType	P KN	V2 KN	V3 KN	T KN-m
58	0.00000	SLV 13	NonStatic	Max	-609.374	61.133	0.000	0.0000
58	0.25000	SLV 13	NonStatic	Max	-616.679	37.303	0.000	0.0000
58	0.50001	SLV 13	NonStatic	Max	-623.984	13.473	0.000	0.0000
58	0.00000	SLV 13	NonStatic	Min	-609.374	61.133	0.000	0.0000
58	0.25000	SLV 13	NonStatic	Min	-616.679	37.303	0.000	0.0000
58	0.50001	SLV 13	NonStatic	Min	-623.984	13.473	0.000	0.0000
58	0.00000	SLV 14	NonStatic	Max	-484.975	-227.723	0.000	0.0000
58	0.25000	SLV 14	NonStatic	Max	-493.583	-265.154	0.000	0.0000
58	0.50001	SLV 14	NonStatic	Max	-502.191	-302.585	0.000	0.0000
58	0.00000	SLV 14	NonStatic	Min	-484.975	-227.723	0.000	0.0000
58	0.25000	SLV 14	NonStatic	Min	-493.583	-265.154	0.000	0.0000
58	0.50001	SLV 14	NonStatic	Min	-502.191	-302.585	0.000	0.0000
58	0.00000	SLV 15	NonStatic	Max	-673.647	74.488	0.000	0.0000
58	0.25000	SLV 15	NonStatic	Max	-680.952	50.657	0.000	0.0000
58	0.50001	SLV 15	NonStatic	Max	-688.257	26.827	0.000	0.0000
58	0.00000	SLV 15	NonStatic	Min	-673.647	74.488	0.000	0.0000
58	0.25000	SLV 15	NonStatic	Min	-680.952	50.657	0.000	0.0000
58	0.50001	SLV 15	NonStatic	Min	-688.257	26.827	0.000	0.0000
58	0.00000	SLV 16	NonStatic	Max	-549.783	-211.633	0.000	0.0000
58	0.25000	SLV 16	NonStatic	Max	-558.391	-249.063	0.000	0.0000
58	0.50001	SLV 16	NonStatic	Max	-566.999	-286.494	0.000	0.0000
58	0.00000	SLV 16	NonStatic	Min	-549.783	-211.633	0.000	0.0000
58	0.25000	SLV 16	NonStatic	Min	-558.391	-249.063	0.000	0.0000
58	0.50001	SLV 16	NonStatic	Min	-566.999	-286.494	0.000	0.0000
59	0.00000	SLE-C	NonStatic	Max	-699.539	22.505	0.000	0.0000
59	0.25000	SLE-C	NonStatic	Max	-709.453	-0.520	0.000	0.0000
59	0.50001	SLE-C	NonStatic	Max	-719.366	-23.545	0.000	0.0000
59	0.00000	SLE-C	NonStatic	Min	-699.539	22.505	0.000	0.0000
59	0.25000	SLE-C	NonStatic	Min	-709.453	-0.520	0.000	0.0000
59	0.50001	SLE-C	NonStatic	Min	-719.366	-23.545	0.000	0.0000
59	0.00000	SLE-F1	NonStatic	Max	-660.647	-9.469	0.000	0.0000
59	0.25000	SLE-F1	NonStatic	Max	-670.886	-34.578	0.000	0.0000
59	0.50001	SLE-F1	NonStatic	Max	-681.124	-59.687	0.000	0.0000
59	0.00000	SLE-F1	NonStatic	Min	-660.647	-9.469	0.000	0.0000
59	0.25000	SLE-F1	NonStatic	Min	-670.886	-34.578	0.000	0.0000
59	0.50001	SLE-F1	NonStatic	Min	-681.124	-59.687	0.000	0.0000
59	0.00000	SLE-F2	NonStatic	Max	-598.901	100.814	0.000	0.0000
59	0.25000	SLE-F2	NonStatic	Max	-605.489	99.117	0.000	0.0000
59	0.50001	SLE-F2	NonStatic	Max	-612.078	97.419	0.000	0.0000
59	0.00000	SLE-F2	NonStatic	Min	-598.901	100.814	0.000	0.0000
59	0.25000	SLE-F2	NonStatic	Min	-605.489	99.117	0.000	0.0000
59	0.50001	SLE-F2	NonStatic	Min	-612.078	97.419	0.000	0.0000
59	0.00000	SLE-F3	NonStatic	Max	-565.127	-73.345	0.000	0.0000
59	0.25000	SLE-F3	NonStatic	Max	-575.697	-100.578	0.000	0.0000
59	0.50001	SLE-F3	NonStatic	Max	-586.266	-127.810	0.000	0.0000
59	0.00000	SLE-F3	NonStatic	Min	-565.127	-73.345	0.000	0.0000
59	0.25000	SLE-F3	NonStatic	Min	-575.697	-100.578	0.000	0.0000
59	0.50001	SLE-F3	NonStatic	Min	-586.266	-127.810	0.000	0.0000
59	0.00000	SLE-QP	NonStatic	Max	-591.029	97.512	0.000	0.0000
59	0.25000	SLE-QP	NonStatic	Max	-597.618	95.814	0.000	0.0000
59	0.50001	SLE-QP	NonStatic	Max	-604.206	94.116	0.000	0.0000
59	0.00000	SLE-QP	NonStatic	Min	-591.029	97.512	0.000	0.0000
59	0.25000	SLE-QP	NonStatic	Min	-597.618	95.814	0.000	0.0000
59	0.50001	SLE-QP	NonStatic	Min	-604.206	94.116	0.000	0.0000
59	0.00000	SLU-1	NonStatic	Max	-818.702	-46.774	0.000	0.0000
59	0.25000	SLU-1	NonStatic	Max	-832.606	-83.227	0.000	0.0000
59	0.50001	SLU-1	NonStatic	Max	-846.510	-119.680	0.000	0.0000
59	0.00000	SLU-1	NonStatic	Min	-818.702	-46.774	0.000	0.0000
59	0.25000	SLU-1	NonStatic	Min	-832.606	-83.227	0.000	0.0000

Table: Element Forces - Frames, Part 1 of 4

Frame	Station m	OutputCase	CaseType	StepType	P KN	V2 KN	V3 KN	T KN-m
59	0.50001	SLU-1	NonStatic	Min	-846.510	-119.680	0.000	0.0000
59	0.00000	SLU-2	NonStatic	Max	-812.060	29.746	0.000	0.0000
59	0.25000	SLU-2	NonStatic	Max	-824.151	4.925	0.000	0.0000
59	0.50001	SLU-2	NonStatic	Max	-836.241	-19.895	0.000	0.0000
59	0.00000	SLU-2	NonStatic	Min	-812.060	29.746	0.000	0.0000
59	0.25000	SLU-2	NonStatic	Min	-824.151	4.925	0.000	0.0000
59	0.50001	SLU-2	NonStatic	Min	-836.241	-19.895	0.000	0.0000
59	0.00000	SLU-3	NonStatic	Max	-577.823	-124.583	0.000	0.0000
59	0.25000	SLU-3	NonStatic	Max	-589.875	-161.324	0.000	0.0000
59	0.50001	SLU-3	NonStatic	Max	-601.926	-198.066	0.000	0.0000
59	0.00000	SLU-3	NonStatic	Min	-577.823	-124.583	0.000	0.0000
59	0.25000	SLU-3	NonStatic	Min	-589.875	-161.324	0.000	0.0000
59	0.50001	SLU-3	NonStatic	Min	-601.926	-198.066	0.000	0.0000
59	0.00000	SLU-4	NonStatic	Max	-838.405	54.930	0.000	0.0000
59	0.25000	SLU-4	NonStatic	Max	-850.495	30.110	0.000	0.0000
59	0.50001	SLU-4	NonStatic	Max	-862.586	5.289	0.000	0.0000
59	0.00000	SLU-4	NonStatic	Min	-838.405	54.930	0.000	0.0000
59	0.25000	SLU-4	NonStatic	Min	-850.495	30.110	0.000	0.0000
59	0.50001	SLU-4	NonStatic	Min	-862.586	5.289	0.000	0.0000
59	0.00000	SLU-5	NonStatic	Max	-600.265	-0.378	0.000	0.0000
59	0.25000	SLU-5	NonStatic	Max	-610.503	-25.488	0.000	0.0000
59	0.50001	SLU-5	NonStatic	Max	-620.742	-50.597	0.000	0.0000
59	0.00000	SLU-5	NonStatic	Min	-600.265	-0.378	0.000	0.0000
59	0.25000	SLU-5	NonStatic	Min	-610.503	-25.488	0.000	0.0000
59	0.50001	SLU-5	NonStatic	Min	-620.742	-50.597	0.000	0.0000
59	0.00000	SLU-6	NonStatic	Max	-790.024	-109.927	0.000	0.0000
59	0.25000	SLU-6	NonStatic	Max	-804.040	-147.097	0.000	0.0000
59	0.50001	SLU-6	NonStatic	Max	-818.056	-184.268	0.000	0.0000
59	0.00000	SLU-6	NonStatic	Min	-790.024	-109.927	0.000	0.0000
59	0.25000	SLU-6	NonStatic	Min	-804.040	-147.097	0.000	0.0000
59	0.50001	SLU-6	NonStatic	Min	-818.056	-184.268	0.000	0.0000
59	0.00000	SLU-7	NonStatic	Max	-550.306	-179.234	0.000	0.0000
59	0.25000	SLU-7	NonStatic	Max	-562.358	-215.976	0.000	0.0000
59	0.50001	SLU-7	NonStatic	Max	-574.410	-252.717	0.000	0.0000
59	0.00000	SLU-7	NonStatic	Min	-550.306	-179.234	0.000	0.0000
59	0.25000	SLU-7	NonStatic	Min	-562.358	-215.976	0.000	0.0000
59	0.50001	SLU-7	NonStatic	Min	-574.410	-252.717	0.000	0.0000
59	0.00000	SLV 1	NonStatic	Max	-769.238	100.078	0.000	0.0000
59	0.25000	SLV 1	NonStatic	Max	-779.560	74.432	0.000	0.0000
59	0.50001	SLV 1	NonStatic	Max	-789.882	48.785	0.000	0.0000
59	0.00000	SLV 1	NonStatic	Min	-769.238	100.078	0.000	0.0000
59	0.25000	SLV 1	NonStatic	Min	-779.560	74.432	0.000	0.0000
59	0.50001	SLV 1	NonStatic	Min	-789.882	48.785	0.000	0.0000
59	0.00000	SLV 2	NonStatic	Max	-789.472	107.655	0.000	0.0000
59	0.25000	SLV 2	NonStatic	Max	-799.794	82.009	0.000	0.0000
59	0.50001	SLV 2	NonStatic	Max	-810.116	56.362	0.000	0.0000
59	0.00000	SLV 2	NonStatic	Min	-789.472	107.655	0.000	0.0000
59	0.25000	SLV 2	NonStatic	Min	-799.794	82.009	0.000	0.0000
59	0.50001	SLV 2	NonStatic	Min	-810.116	56.362	0.000	0.0000
59	0.00000	SLV 3	NonStatic	Max	-789.472	107.655	0.000	0.0000
59	0.25000	SLV 3	NonStatic	Max	-799.794	82.009	0.000	0.0000
59	0.50001	SLV 3	NonStatic	Max	-810.116	56.362	0.000	0.0000
59	0.00000	SLV 3	NonStatic	Min	-789.472	107.655	0.000	0.0000
59	0.25000	SLV 3	NonStatic	Min	-799.794	82.009	0.000	0.0000
59	0.50001	SLV 3	NonStatic	Min	-810.116	56.362	0.000	0.0000
59	0.00000	SLV 4	NonStatic	Max	-455.379	-663.680	0.000	0.0000
59	0.25000	SLV 4	NonStatic	Max	-472.664	-733.991	0.000	0.0000
59	0.50001	SLV 4	NonStatic	Max	-489.950	-804.303	0.000	0.0000
59	0.00000	SLV 4	NonStatic	Min	-455.379	-663.680	0.000	0.0000

Table: Element Forces - Frames, Part 1 of 4

Frame	Station m	OutputCase	CaseType	StepType	P KN	V2 KN	V3 KN	T KN-m
59	0.25000	SLV 4	NonStatic	Min	-472.664	-733.991	0.000	0.0000
59	0.50001	SLV 4	NonStatic	Min	-489.950	-804.303	0.000	0.0000
59	0.00000	SLV 5	NonStatic	Max	-622.911	22.615	0.000	0.0000
59	0.25000	SLV 5	NonStatic	Max	-633.233	-3.031	0.000	0.0000
59	0.50001	SLV 5	NonStatic	Max	-643.555	-28.677	0.000	0.0000
59	0.00000	SLV 5	NonStatic	Min	-622.911	22.615	0.000	0.0000
59	0.25000	SLV 5	NonStatic	Min	-633.233	-3.031	0.000	0.0000
59	0.50001	SLV 5	NonStatic	Min	-643.555	-28.677	0.000	0.0000
59	0.00000	SLV 6	NonStatic	Max	-519.194	-272.380	0.000	0.0000
59	0.25000	SLV 6	NonStatic	Max	-531.605	-311.426	0.000	0.0000
59	0.50001	SLV 6	NonStatic	Max	-544.016	-350.472	0.000	0.0000
59	0.00000	SLV 6	NonStatic	Min	-519.194	-272.380	0.000	0.0000
59	0.25000	SLV 6	NonStatic	Min	-531.605	-311.426	0.000	0.0000
59	0.50001	SLV 6	NonStatic	Min	-544.016	-350.472	0.000	0.0000
59	0.00000	SLV 7	NonStatic	Max	-686.306	38.878	0.000	0.0000
59	0.25000	SLV 7	NonStatic	Max	-696.628	13.232	0.000	0.0000
59	0.50001	SLV 7	NonStatic	Max	-706.950	-12.414	0.000	0.0000
59	0.00000	SLV 7	NonStatic	Min	-686.306	38.878	0.000	0.0000
59	0.25000	SLV 7	NonStatic	Min	-696.628	13.232	0.000	0.0000
59	0.50001	SLV 7	NonStatic	Min	-706.950	-12.414	0.000	0.0000
59	0.00000	SLV 8	NonStatic	Max	-582.938	-252.488	0.000	0.0000
59	0.25000	SLV 8	NonStatic	Max	-595.349	-291.533	0.000	0.0000
59	0.50001	SLV 8	NonStatic	Max	-607.760	-330.579	0.000	0.0000
59	0.00000	SLV 8	NonStatic	Min	-582.938	-252.488	0.000	0.0000
59	0.25000	SLV 8	NonStatic	Min	-595.349	-291.533	0.000	0.0000
59	0.50001	SLV 8	NonStatic	Min	-607.760	-330.579	0.000	0.0000
59	0.00000	SLV 9	NonStatic	Max	-769.238	100.078	0.000	0.0000
59	0.25000	SLV 9	NonStatic	Max	-779.560	74.432	0.000	0.0000
59	0.50001	SLV 9	NonStatic	Max	-789.882	48.785	0.000	0.0000
59	0.00000	SLV 9	NonStatic	Min	-769.238	100.078	0.000	0.0000
59	0.25000	SLV 9	NonStatic	Min	-779.560	74.432	0.000	0.0000
59	0.50001	SLV 9	NonStatic	Min	-789.882	48.785	0.000	0.0000
59	0.00000	SLV 10	NonStatic	Max	-436.507	-663.200	0.000	0.0000
59	0.25000	SLV 10	NonStatic	Max	-453.793	-733.512	0.000	0.0000
59	0.50001	SLV 10	NonStatic	Max	-471.078	-803.823	0.000	0.0000
59	0.00000	SLV 10	NonStatic	Min	-436.507	-663.200	0.000	0.0000
59	0.25000	SLV 10	NonStatic	Min	-453.793	-733.512	0.000	0.0000
59	0.50001	SLV 10	NonStatic	Min	-471.078	-803.823	0.000	0.0000
59	0.00000	SLV 11	NonStatic	Max	-789.472	107.655	0.000	0.0000
59	0.25000	SLV 11	NonStatic	Max	-799.794	82.009	0.000	0.0000
59	0.50001	SLV 11	NonStatic	Max	-810.116	56.362	0.000	0.0000
59	0.00000	SLV 11	NonStatic	Min	-789.472	107.655	0.000	0.0000
59	0.25000	SLV 11	NonStatic	Min	-799.794	82.009	0.000	0.0000
59	0.50001	SLV 11	NonStatic	Min	-810.116	56.362	0.000	0.0000
59	0.00000	SLV 12	NonStatic	Max	-455.379	-663.680	0.000	0.0000
59	0.25000	SLV 12	NonStatic	Max	-472.664	-733.991	0.000	0.0000
59	0.50001	SLV 12	NonStatic	Max	-489.950	-804.303	0.000	0.0000
59	0.00000	SLV 12	NonStatic	Min	-455.379	-663.680	0.000	0.0000
59	0.25000	SLV 12	NonStatic	Min	-472.664	-733.991	0.000	0.0000
59	0.50001	SLV 12	NonStatic	Min	-489.950	-804.303	0.000	0.0000
59	0.00000	SLV 13	NonStatic	Max	-622.911	22.615	0.000	0.0000
59	0.25000	SLV 13	NonStatic	Max	-633.233	-3.031	0.000	0.0000
59	0.50001	SLV 13	NonStatic	Max	-643.555	-28.677	0.000	0.0000
59	0.00000	SLV 13	NonStatic	Min	-622.911	22.615	0.000	0.0000
59	0.25000	SLV 13	NonStatic	Min	-633.233	-3.031	0.000	0.0000
59	0.50001	SLV 13	NonStatic	Min	-643.555	-28.677	0.000	0.0000
59	0.00000	SLV 14	NonStatic	Max	-519.194	-272.380	0.000	0.0000
59	0.25000	SLV 14	NonStatic	Max	-531.605	-311.426	0.000	0.0000
59	0.50001	SLV 14	NonStatic	Max	-544.016	-350.472	0.000	0.0000

Table: Element Forces - Frames, Part 1 of 4

Frame	Station m	OutputCase	CaseType	StepType	P KN	V2 KN	V3 KN	T KN-m
59	0.00000	SLV 14	NonStatic	Min	-519.194	-272.380	0.000	0.0000
59	0.25000	SLV 14	NonStatic	Min	-531.605	-311.426	0.000	0.0000
59	0.50001	SLV 14	NonStatic	Min	-544.016	-350.472	0.000	0.0000
59	0.00000	SLV 15	NonStatic	Max	-686.306	38.878	0.000	0.0000
59	0.25000	SLV 15	NonStatic	Max	-696.628	13.232	0.000	0.0000
59	0.50001	SLV 15	NonStatic	Max	-706.950	-12.414	0.000	0.0000
59	0.00000	SLV 15	NonStatic	Min	-686.306	38.878	0.000	0.0000
59	0.25000	SLV 15	NonStatic	Min	-696.628	13.232	0.000	0.0000
59	0.50001	SLV 15	NonStatic	Min	-706.950	-12.414	0.000	0.0000
59	0.00000	SLV 16	NonStatic	Max	-582.938	-252.488	0.000	0.0000
59	0.25000	SLV 16	NonStatic	Max	-595.349	-291.533	0.000	0.0000
59	0.50001	SLV 16	NonStatic	Max	-607.760	-330.579	0.000	0.0000
59	0.00000	SLV 16	NonStatic	Min	-582.938	-252.488	0.000	0.0000
59	0.25000	SLV 16	NonStatic	Min	-595.349	-291.533	0.000	0.0000
59	0.50001	SLV 16	NonStatic	Min	-607.760	-330.579	0.000	0.0000
60	0.00000	SLE-C	NonStatic	Max	-718.693	36.623	0.000	0.0000
60	0.25001	SLE-C	NonStatic	Max	-731.921	15.482	0.000	0.0000
60	0.50002	SLE-C	NonStatic	Max	-745.149	-5.659	0.000	0.0000
60	0.00000	SLE-C	NonStatic	Min	-718.693	36.623	0.000	0.0000
60	0.25001	SLE-C	NonStatic	Min	-731.921	15.482	0.000	0.0000
60	0.50002	SLE-C	NonStatic	Min	-745.149	-5.659	0.000	0.0000
60	0.00000	SLE-F1	NonStatic	Max	-683.687	7.980	0.000	0.0000
60	0.25001	SLE-F1	NonStatic	Max	-697.434	-15.162	0.000	0.0000
60	0.50002	SLE-F1	NonStatic	Max	-711.181	-38.303	0.000	0.0000
60	0.00000	SLE-F1	NonStatic	Min	-683.687	7.980	0.000	0.0000
60	0.25001	SLE-F1	NonStatic	Min	-697.434	-15.162	0.000	0.0000
60	0.50002	SLE-F1	NonStatic	Min	-711.181	-38.303	0.000	0.0000
60	0.00000	SLE-F2	NonStatic	Max	-601.566	114.389	0.000	0.0000
60	0.25001	SLE-F2	NonStatic	Max	-609.486	113.718	0.000	0.0000
60	0.50002	SLE-F2	NonStatic	Max	-617.407	113.046	0.000	0.0000
60	0.00000	SLE-F2	NonStatic	Min	-601.566	114.389	0.000	0.0000
60	0.25001	SLE-F2	NonStatic	Min	-609.486	113.718	0.000	0.0000
60	0.50002	SLE-F2	NonStatic	Min	-617.407	113.046	0.000	0.0000
60	0.00000	SLE-F3	NonStatic	Max	-596.032	-69.194	0.000	0.0000
60	0.25001	SLE-F3	NonStatic	Max	-610.308	-94.374	0.000	0.0000
60	0.50002	SLE-F3	NonStatic	Max	-624.583	-119.554	0.000	0.0000
60	0.00000	SLE-F3	NonStatic	Min	-596.032	-69.194	0.000	0.0000
60	0.25001	SLE-F3	NonStatic	Min	-610.308	-94.374	0.000	0.0000
60	0.50002	SLE-F3	NonStatic	Min	-624.583	-119.554	0.000	0.0000
60	0.00000	SLE-QP	NonStatic	Max	-593.766	116.184	0.000	0.0000
60	0.25001	SLE-QP	NonStatic	Max	-601.686	115.513	0.000	0.0000
60	0.50002	SLE-QP	NonStatic	Max	-609.606	114.842	0.000	0.0000
60	0.00000	SLE-QP	NonStatic	Min	-593.766	116.184	0.000	0.0000
60	0.25001	SLE-QP	NonStatic	Min	-601.686	115.513	0.000	0.0000
60	0.50002	SLE-QP	NonStatic	Min	-609.606	114.842	0.000	0.0000
60	0.00000	SLU-1	NonStatic	Max	-854.196	-35.355	0.000	0.0000
60	0.25001	SLU-1	NonStatic	Max	-873.015	-69.097	0.000	0.0000
60	0.50002	SLU-1	NonStatic	Max	-891.835	-102.839	0.000	0.0000
60	0.00000	SLU-1	NonStatic	Min	-854.196	-35.355	0.000	0.0000
60	0.25001	SLU-1	NonStatic	Min	-873.015	-69.097	0.000	0.0000
60	0.50002	SLU-1	NonStatic	Min	-891.835	-102.839	0.000	0.0000
60	0.00000	SLU-2	NonStatic	Max	-834.374	56.857	0.000	0.0000
60	0.25001	SLU-2	NonStatic	Max	-850.299	34.280	0.000	0.0000
60	0.50002	SLU-2	NonStatic	Max	-866.223	11.704	0.000	0.0000
60	0.00000	SLU-2	NonStatic	Min	-834.374	56.857	0.000	0.0000
60	0.25001	SLU-2	NonStatic	Min	-850.299	34.280	0.000	0.0000
60	0.50002	SLU-2	NonStatic	Min	-866.223	11.704	0.000	0.0000
60	0.00000	SLU-3	NonStatic	Max	-618.564	-137.554	0.000	0.0000
60	0.25001	SLU-3	NonStatic	Max	-635.206	-171.861	0.000	0.0000

Table: Element Forces - Frames, Part 1 of 4

Frame	Station m	OutputCase	CaseType	StepType	P KN	V2 KN	V3 KN	T KN-m
60	0.50002	SLU-3	NonStatic	Max	-651.848	-206.167	0.000	0.0000
60	0.00000	SLU-3	NonStatic	Min	-618.564	-137.554	0.000	0.0000
60	0.25001	SLU-3	NonStatic	Min	-635.206	-171.861	0.000	0.0000
60	0.50002	SLU-3	NonStatic	Min	-651.848	-206.167	0.000	0.0000
60	0.00000	SLU-4	NonStatic	Max	-858.724	72.006	0.000	0.0000
60	0.25001	SLU-4	NonStatic	Max	-874.648	49.429	0.000	0.0000
60	0.50002	SLU-4	NonStatic	Max	-890.573	26.852	0.000	0.0000
60	0.00000	SLU-4	NonStatic	Min	-858.724	72.006	0.000	0.0000
60	0.25001	SLU-4	NonStatic	Min	-874.648	49.429	0.000	0.0000
60	0.50002	SLU-4	NonStatic	Min	-890.573	26.852	0.000	0.0000
60	0.00000	SLU-5	NonStatic	Max	-623.344	-2.231	0.000	0.0000
60	0.25001	SLU-5	NonStatic	Max	-637.091	-25.372	0.000	0.0000
60	0.50002	SLU-5	NonStatic	Max	-650.838	-48.514	0.000	0.0000
60	0.00000	SLU-5	NonStatic	Min	-623.344	-2.231	0.000	0.0000
60	0.25001	SLU-5	NonStatic	Min	-637.091	-25.372	0.000	0.0000
60	0.50002	SLU-5	NonStatic	Min	-650.838	-48.514	0.000	0.0000
60	0.00000	SLU-6	NonStatic	Max	-832.269	-102.448	0.000	0.0000
60	0.25001	SLU-6	NonStatic	Max	-851.267	-136.878	0.000	0.0000
60	0.50002	SLU-6	NonStatic	Max	-870.266	-171.308	0.000	0.0000
60	0.00000	SLU-6	NonStatic	Min	-832.269	-102.448	0.000	0.0000
60	0.25001	SLU-6	NonStatic	Min	-851.267	-136.878	0.000	0.0000
60	0.50002	SLU-6	NonStatic	Min	-870.266	-171.308	0.000	0.0000
60	0.00000	SLU-7	NonStatic	Max	-596.588	-194.668	0.000	0.0000
60	0.25001	SLU-7	NonStatic	Max	-613.231	-228.974	0.000	0.0000
60	0.50002	SLU-7	NonStatic	Max	-629.873	-263.281	0.000	0.0000
60	0.00000	SLU-7	NonStatic	Min	-596.588	-194.668	0.000	0.0000
60	0.25001	SLU-7	NonStatic	Min	-613.231	-228.974	0.000	0.0000
60	0.50002	SLU-7	NonStatic	Min	-629.873	-263.281	0.000	0.0000
60	0.00000	SLV 1	NonStatic	Max	-788.175	-14.066	0.000	0.0000
60	0.25001	SLV 1	NonStatic	Max	-802.056	-37.723	0.000	0.0000
60	0.50002	SLV 1	NonStatic	Max	-815.937	-61.380	0.000	0.0000
60	0.00000	SLV 1	NonStatic	Min	-788.175	-14.066	0.000	0.0000
60	0.25001	SLV 1	NonStatic	Min	-802.056	-37.723	0.000	0.0000
60	0.50002	SLV 1	NonStatic	Min	-815.937	-61.380	0.000	0.0000
60	0.00000	SLV 2	NonStatic	Max	-807.488	-3.044	0.000	0.0000
60	0.25001	SLV 2	NonStatic	Max	-821.368	-26.701	0.000	0.0000
60	0.50002	SLV 2	NonStatic	Max	-835.249	-50.358	0.000	0.0000
60	0.00000	SLV 2	NonStatic	Min	-807.488	-3.044	0.000	0.0000
60	0.25001	SLV 2	NonStatic	Min	-821.368	-26.701	0.000	0.0000
60	0.50002	SLV 2	NonStatic	Min	-835.249	-50.358	0.000	0.0000
60	0.00000	SLV 3	NonStatic	Max	-807.488	-3.044	0.000	0.0000
60	0.25001	SLV 3	NonStatic	Max	-821.368	-26.701	0.000	0.0000
60	0.50002	SLV 3	NonStatic	Max	-835.249	-50.358	0.000	0.0000
60	0.00000	SLV 3	NonStatic	Min	-807.488	-3.044	0.000	0.0000
60	0.25001	SLV 3	NonStatic	Min	-821.368	-26.701	0.000	0.0000
60	0.50002	SLV 3	NonStatic	Min	-835.249	-50.358	0.000	0.0000
60	0.00000	SLV 4	NonStatic	Max	-567.095	-751.902	0.000	0.0000
60	0.25001	SLV 4	NonStatic	Max	-592.092	-818.429	0.000	0.0000
60	0.50002	SLV 4	NonStatic	Max	-617.089	-884.955	0.000	0.0000
60	0.00000	SLV 4	NonStatic	Min	-567.095	-751.902	0.000	0.0000
60	0.25001	SLV 4	NonStatic	Min	-592.092	-818.429	0.000	0.0000
60	0.50002	SLV 4	NonStatic	Min	-617.089	-884.955	0.000	0.0000
60	0.00000	SLV 5	NonStatic	Max	-644.565	8.083	0.000	0.0000
60	0.25001	SLV 5	NonStatic	Max	-658.445	-15.574	0.000	0.0000
60	0.50002	SLV 5	NonStatic	Max	-672.326	-39.231	0.000	0.0000
60	0.00000	SLV 5	NonStatic	Min	-644.565	8.083	0.000	0.0000
60	0.25001	SLV 5	NonStatic	Min	-658.445	-15.574	0.000	0.0000
60	0.50002	SLV 5	NonStatic	Min	-672.326	-39.231	0.000	0.0000
60	0.00000	SLV 6	NonStatic	Max	-576.012	-294.949	0.000	0.0000

Table: Element Forces - Frames, Part 1 of 4

Frame	Station m	OutputCase	CaseType	StepType	P KN	V2 KN	V3 KN	T KN-m
60	0.25001	SLV 6	NonStatic	Max	-593.227	-331.467	0.000	0.0000
60	0.50002	SLV 6	NonStatic	Max	-610.443	-367.984	0.000	0.0000
60	0.00000	SLV 6	NonStatic	Min	-576.012	-294.949	0.000	0.0000
60	0.25001	SLV 6	NonStatic	Min	-593.227	-331.467	0.000	0.0000
60	0.50002	SLV 6	NonStatic	Min	-610.443	-367.984	0.000	0.0000
60	0.00000	SLV 7	NonStatic	Max	-706.074	29.775	0.000	0.0000
60	0.25001	SLV 7	NonStatic	Max	-719.955	6.118	0.000	0.0000
60	0.50002	SLV 7	NonStatic	Max	-733.836	-17.539	0.000	0.0000
60	0.00000	SLV 7	NonStatic	Min	-706.074	29.775	0.000	0.0000
60	0.25001	SLV 7	NonStatic	Min	-719.955	6.118	0.000	0.0000
60	0.50002	SLV 7	NonStatic	Min	-733.836	-17.539	0.000	0.0000
60	0.00000	SLV 8	NonStatic	Max	-637.475	-268.850	0.000	0.0000
60	0.25001	SLV 8	NonStatic	Max	-654.691	-305.367	0.000	0.0000
60	0.50002	SLV 8	NonStatic	Max	-671.907	-341.885	0.000	0.0000
60	0.00000	SLV 8	NonStatic	Min	-637.475	-268.850	0.000	0.0000
60	0.25001	SLV 8	NonStatic	Min	-654.691	-305.367	0.000	0.0000
60	0.50002	SLV 8	NonStatic	Min	-671.907	-341.885	0.000	0.0000
60	0.00000	SLV 9	NonStatic	Max	-788.175	-14.066	0.000	0.0000
60	0.25001	SLV 9	NonStatic	Max	-802.056	-37.723	0.000	0.0000
60	0.50002	SLV 9	NonStatic	Max	-815.937	-61.380	0.000	0.0000
60	0.00000	SLV 9	NonStatic	Min	-788.175	-14.066	0.000	0.0000
60	0.25001	SLV 9	NonStatic	Min	-802.056	-37.723	0.000	0.0000
60	0.50002	SLV 9	NonStatic	Min	-815.937	-61.380	0.000	0.0000
60	0.00000	SLV 10	NonStatic	Max	-548.268	-753.291	0.000	0.0000
60	0.25001	SLV 10	NonStatic	Max	-573.266	-819.818	0.000	0.0000
60	0.50002	SLV 10	NonStatic	Max	-598.263	-886.344	0.000	0.0000
60	0.00000	SLV 10	NonStatic	Min	-548.268	-753.291	0.000	0.0000
60	0.25001	SLV 10	NonStatic	Min	-573.266	-819.818	0.000	0.0000
60	0.50002	SLV 10	NonStatic	Min	-598.263	-886.344	0.000	0.0000
60	0.00000	SLV 11	NonStatic	Max	-807.488	-3.044	0.000	0.0000
60	0.25001	SLV 11	NonStatic	Max	-821.368	-26.701	0.000	0.0000
60	0.50002	SLV 11	NonStatic	Max	-835.249	-50.358	0.000	0.0000
60	0.00000	SLV 11	NonStatic	Min	-807.488	-3.044	0.000	0.0000
60	0.25001	SLV 11	NonStatic	Min	-821.368	-26.701	0.000	0.0000
60	0.50002	SLV 11	NonStatic	Min	-835.249	-50.358	0.000	0.0000
60	0.00000	SLV 12	NonStatic	Max	-567.095	-751.902	0.000	0.0000
60	0.25001	SLV 12	NonStatic	Max	-592.092	-818.429	0.000	0.0000
60	0.50002	SLV 12	NonStatic	Max	-617.089	-884.955	0.000	0.0000
60	0.00000	SLV 12	NonStatic	Min	-567.095	-751.902	0.000	0.0000
60	0.25001	SLV 12	NonStatic	Min	-592.092	-818.429	0.000	0.0000
60	0.50002	SLV 12	NonStatic	Min	-617.089	-884.955	0.000	0.0000
60	0.00000	SLV 13	NonStatic	Max	-644.565	8.083	0.000	0.0000
60	0.25001	SLV 13	NonStatic	Max	-658.445	-15.574	0.000	0.0000
60	0.50002	SLV 13	NonStatic	Max	-672.326	-39.231	0.000	0.0000
60	0.00000	SLV 13	NonStatic	Min	-644.565	8.083	0.000	0.0000
60	0.25001	SLV 13	NonStatic	Min	-658.445	-15.574	0.000	0.0000
60	0.50002	SLV 13	NonStatic	Min	-672.326	-39.231	0.000	0.0000
60	0.00000	SLV 14	NonStatic	Max	-576.012	-294.949	0.000	0.0000
60	0.25001	SLV 14	NonStatic	Max	-593.227	-331.467	0.000	0.0000
60	0.50002	SLV 14	NonStatic	Max	-610.443	-367.984	0.000	0.0000
60	0.00000	SLV 14	NonStatic	Min	-576.012	-294.949	0.000	0.0000
60	0.25001	SLV 14	NonStatic	Min	-593.227	-331.467	0.000	0.0000
60	0.50002	SLV 14	NonStatic	Min	-610.443	-367.984	0.000	0.0000
60	0.00000	SLV 15	NonStatic	Max	-706.074	29.775	0.000	0.0000
60	0.25001	SLV 15	NonStatic	Max	-719.955	6.118	0.000	0.0000
60	0.50002	SLV 15	NonStatic	Max	-733.836	-17.539	0.000	0.0000
60	0.00000	SLV 15	NonStatic	Min	-706.074	29.775	0.000	0.0000
60	0.25001	SLV 15	NonStatic	Min	-719.955	6.118	0.000	0.0000
60	0.50002	SLV 15	NonStatic	Min	-733.836	-17.539	0.000	0.0000

Table: Element Forces - Frames, Part 1 of 4

Frame	Station m	OutputCase	CaseType	StepType	P KN	V2 KN	V3 KN	T KN-m
60	0.00000	SLV 16	NonStatic	Max	-637.475	-268.850	0.000	0.0000
60	0.25001	SLV 16	NonStatic	Max	-654.691	-305.367	0.000	0.0000
60	0.50002	SLV 16	NonStatic	Max	-671.907	-341.885	0.000	0.0000
60	0.00000	SLV 16	NonStatic	Min	-637.475	-268.850	0.000	0.0000
60	0.25001	SLV 16	NonStatic	Min	-654.691	-305.367	0.000	0.0000
60	0.50002	SLV 16	NonStatic	Min	-671.907	-341.885	0.000	0.0000
61	0.00000	SLE-C	NonStatic	Max	-744.458	-39.359	0.000	0.0000
61	0.25001	SLE-C	NonStatic	Max	-759.208	-62.858	0.000	0.0000
61	0.50001	SLE-C	NonStatic	Max	-773.957	-86.358	0.000	0.0000
61	0.00000	SLE-C	NonStatic	Min	-744.458	-39.359	0.000	0.0000
61	0.25001	SLE-C	NonStatic	Min	-759.208	-62.858	0.000	0.0000
61	0.50001	SLE-C	NonStatic	Min	-773.957	-86.358	0.000	0.0000
61	0.00000	SLE-F1	NonStatic	Max	-709.675	-60.050	0.000	0.0000
61	0.25001	SLE-F1	NonStatic	Max	-724.983	-86.008	0.000	0.0000
61	0.50001	SLE-F1	NonStatic	Max	-740.291	-111.966	0.000	0.0000
61	0.00000	SLE-F1	NonStatic	Min	-709.675	-60.050	0.000	0.0000
61	0.25001	SLE-F1	NonStatic	Min	-724.983	-86.008	0.000	0.0000
61	0.50001	SLE-F1	NonStatic	Min	-740.291	-111.966	0.000	0.0000
61	0.00000	SLE-F2	NonStatic	Max	-619.947	52.895	0.000	0.0000
61	0.25001	SLE-F2	NonStatic	Max	-629.492	52.335	0.000	0.0000
61	0.50001	SLE-F2	NonStatic	Max	-639.038	51.776	0.000	0.0000
61	0.00000	SLE-F2	NonStatic	Min	-619.947	52.895	0.000	0.0000
61	0.25001	SLE-F2	NonStatic	Min	-629.492	52.335	0.000	0.0000
61	0.50001	SLE-F2	NonStatic	Min	-639.038	51.776	0.000	0.0000
61	0.00000	SLE-F3	NonStatic	Max	-620.630	-138.614	0.000	0.0000
61	0.25001	SLE-F3	NonStatic	Max	-636.407	-166.641	0.000	0.0000
61	0.50001	SLE-F3	NonStatic	Max	-652.184	-194.667	0.000	0.0000
61	0.00000	SLE-F3	NonStatic	Min	-620.630	-138.614	0.000	0.0000
61	0.25001	SLE-F3	NonStatic	Min	-636.407	-166.641	0.000	0.0000
61	0.50001	SLE-F3	NonStatic	Min	-652.184	-194.667	0.000	0.0000
61	0.00000	SLE-QP	NonStatic	Max	-612.292	60.632	0.000	0.0000
61	0.25001	SLE-QP	NonStatic	Max	-621.837	60.073	0.000	0.0000
61	0.50001	SLE-QP	NonStatic	Max	-631.383	59.513	0.000	0.0000
61	0.00000	SLE-QP	NonStatic	Min	-612.292	60.632	0.000	0.0000
61	0.25001	SLE-QP	NonStatic	Min	-621.837	60.073	0.000	0.0000
61	0.50001	SLE-QP	NonStatic	Min	-631.383	59.513	0.000	0.0000
61	0.00000	SLU-1	NonStatic	Max	-888.269	-130.080	0.000	0.0000
61	0.25001	SLU-1	NonStatic	Max	-909.007	-167.522	0.000	0.0000
61	0.50001	SLU-1	NonStatic	Max	-929.746	-204.963	0.000	0.0000
61	0.00000	SLU-1	NonStatic	Min	-888.269	-130.080	0.000	0.0000
61	0.25001	SLU-1	NonStatic	Min	-909.007	-167.522	0.000	0.0000
61	0.50001	SLU-1	NonStatic	Min	-929.746	-204.963	0.000	0.0000
61	0.00000	SLU-2	NonStatic	Max	-866.080	-20.837	0.000	0.0000
61	0.25001	SLU-2	NonStatic	Max	-884.075	-46.185	0.000	0.0000
61	0.50001	SLU-2	NonStatic	Max	-902.070	-71.533	0.000	0.0000
61	0.00000	SLU-2	NonStatic	Min	-866.080	-20.837	0.000	0.0000
61	0.25001	SLU-2	NonStatic	Min	-884.075	-46.185	0.000	0.0000
61	0.50001	SLU-2	NonStatic	Min	-902.070	-71.533	0.000	0.0000
61	0.00000	SLU-3	NonStatic	Max	-645.231	-226.019	0.000	0.0000
61	0.25001	SLU-3	NonStatic	Max	-663.282	-264.070	0.000	0.0000
61	0.50001	SLU-3	NonStatic	Max	-681.334	-302.121	0.000	0.0000
61	0.00000	SLU-3	NonStatic	Min	-645.231	-226.019	0.000	0.0000
61	0.25001	SLU-3	NonStatic	Min	-663.282	-264.070	0.000	0.0000
61	0.50001	SLU-3	NonStatic	Min	-681.334	-302.121	0.000	0.0000
61	0.00000	SLU-4	NonStatic	Max	-890.700	-18.343	0.000	0.0000
61	0.25001	SLU-4	NonStatic	Max	-908.695	-43.691	0.000	0.0000
61	0.50001	SLU-4	NonStatic	Max	-926.690	-69.039	0.000	0.0000
61	0.00000	SLU-4	NonStatic	Min	-890.700	-18.343	0.000	0.0000
61	0.25001	SLU-4	NonStatic	Min	-908.695	-43.691	0.000	0.0000

Table: Element Forces - Frames, Part 1 of 4

Frame	Station m	OutputCase	CaseType	StepType	P KN	V2 KN	V3 KN	T KN-m
61	0.50001	SLU-4	NonStatic	Min	-926.690	-69.039	0.000	0.0000
61	0.00000	SLU-5	NonStatic	Max	-648.843	-81.687	0.000	0.0000
61	0.25001	SLU-5	NonStatic	Max	-664.151	-107.645	0.000	0.0000
61	0.50001	SLU-5	NonStatic	Max	-679.458	-133.603	0.000	0.0000
61	0.00000	SLU-5	NonStatic	Min	-648.843	-81.687	0.000	0.0000
61	0.25001	SLU-5	NonStatic	Min	-664.151	-107.645	0.000	0.0000
61	0.50001	SLU-5	NonStatic	Min	-679.458	-133.603	0.000	0.0000
61	0.00000	SLU-6	NonStatic	Max	-864.613	-197.864	0.000	0.0000
61	0.25001	SLU-6	NonStatic	Max	-885.526	-236.075	0.000	0.0000
61	0.50001	SLU-6	NonStatic	Max	-906.440	-274.287	0.000	0.0000
61	0.00000	SLU-6	NonStatic	Min	-864.613	-197.864	0.000	0.0000
61	0.25001	SLU-6	NonStatic	Min	-885.526	-236.075	0.000	0.0000
61	0.50001	SLU-6	NonStatic	Min	-906.440	-274.287	0.000	0.0000
61	0.00000	SLU-7	NonStatic	Max	-621.517	-282.442	0.000	0.0000
61	0.25001	SLU-7	NonStatic	Max	-639.568	-320.492	0.000	0.0000
61	0.50001	SLU-7	NonStatic	Max	-657.619	-358.543	0.000	0.0000
61	0.00000	SLU-7	NonStatic	Min	-621.517	-282.442	0.000	0.0000
61	0.25001	SLU-7	NonStatic	Min	-639.568	-320.492	0.000	0.0000
61	0.50001	SLU-7	NonStatic	Min	-657.619	-358.543	0.000	0.0000
61	0.00000	SLV 1	NonStatic	Max	-811.633	-219.874	0.000	0.0000
61	0.25001	SLV 1	NonStatic	Max	-827.059	-246.355	0.000	0.0000
61	0.50001	SLV 1	NonStatic	Max	-842.486	-272.836	0.000	0.0000
61	0.00000	SLV 1	NonStatic	Min	-811.633	-219.874	0.000	0.0000
61	0.25001	SLV 1	NonStatic	Min	-827.059	-246.355	0.000	0.0000
61	0.50001	SLV 1	NonStatic	Min	-842.486	-272.836	0.000	0.0000
61	0.00000	SLV 2	NonStatic	Max	-831.293	-208.187	0.000	0.0000
61	0.25001	SLV 2	NonStatic	Max	-846.719	-234.668	0.000	0.0000
61	0.50001	SLV 2	NonStatic	Max	-862.146	-261.149	0.000	0.0000
61	0.00000	SLV 2	NonStatic	Min	-831.293	-208.187	0.000	0.0000
61	0.25001	SLV 2	NonStatic	Min	-846.719	-234.668	0.000	0.0000
61	0.50001	SLV 2	NonStatic	Min	-862.146	-261.149	0.000	0.0000
61	0.00000	SLV 3	NonStatic	Max	-831.293	-208.187	0.000	0.0000
61	0.25001	SLV 3	NonStatic	Max	-846.719	-234.668	0.000	0.0000
61	0.50001	SLV 3	NonStatic	Max	-862.146	-261.149	0.000	0.0000
61	0.00000	SLV 3	NonStatic	Min	-831.293	-208.187	0.000	0.0000
61	0.25001	SLV 3	NonStatic	Min	-846.719	-234.668	0.000	0.0000
61	0.50001	SLV 3	NonStatic	Min	-862.146	-261.149	0.000	0.0000
61	0.00000	SLV 4	NonStatic	Max	-589.706	-903.434	0.000	0.0000
61	0.25001	SLV 4	NonStatic	Max	-615.004	-973.426	0.000	0.0000
61	0.50001	SLV 4	NonStatic	Max	-640.302	-1043.419	0.000	0.0000
61	0.00000	SLV 4	NonStatic	Min	-589.706	-903.434	0.000	0.0000
61	0.25001	SLV 4	NonStatic	Min	-615.004	-973.426	0.000	0.0000
61	0.50001	SLV 4	NonStatic	Min	-640.302	-1043.419	0.000	0.0000
61	0.00000	SLV 5	NonStatic	Max	-670.405	-86.171	0.000	0.0000
61	0.25001	SLV 5	NonStatic	Max	-685.831	-112.652	0.000	0.0000
61	0.50001	SLV 5	NonStatic	Max	-701.258	-139.133	0.000	0.0000
61	0.00000	SLV 5	NonStatic	Min	-670.405	-86.171	0.000	0.0000
61	0.25001	SLV 5	NonStatic	Min	-685.831	-112.652	0.000	0.0000
61	0.50001	SLV 5	NonStatic	Min	-701.258	-139.133	0.000	0.0000
61	0.00000	SLV 6	NonStatic	Max	-598.890	-386.502	0.000	0.0000
61	0.25001	SLV 6	NonStatic	Max	-617.278	-426.036	0.000	0.0000
61	0.50001	SLV 6	NonStatic	Max	-635.666	-465.571	0.000	0.0000
61	0.00000	SLV 6	NonStatic	Min	-598.890	-386.502	0.000	0.0000
61	0.25001	SLV 6	NonStatic	Min	-617.278	-426.036	0.000	0.0000
61	0.50001	SLV 6	NonStatic	Min	-635.666	-465.571	0.000	0.0000
61	0.00000	SLV 7	NonStatic	Max	-732.541	-66.942	0.000	0.0000
61	0.25001	SLV 7	NonStatic	Max	-747.967	-93.423	0.000	0.0000
61	0.50001	SLV 7	NonStatic	Max	-763.394	-119.904	0.000	0.0000
61	0.00000	SLV 7	NonStatic	Min	-732.541	-66.942	0.000	0.0000

Table: Element Forces - Frames, Part 1 of 4

Frame	Station m	OutputCase	CaseType	StepType	P KN	V2 KN	V3 KN	T KN-m
61	0.25001	SLV 7	NonStatic	Min	-747.967	-93.423	0.000	0.0000
61	0.50001	SLV 7	NonStatic	Min	-763.394	-119.904	0.000	0.0000
61	0.00000	SLV 8	NonStatic	Max	-661.124	-362.296	0.000	0.0000
61	0.25001	SLV 8	NonStatic	Max	-679.512	-401.831	0.000	0.0000
61	0.50001	SLV 8	NonStatic	Max	-697.900	-441.365	0.000	0.0000
61	0.00000	SLV 8	NonStatic	Min	-661.124	-362.296	0.000	0.0000
61	0.25001	SLV 8	NonStatic	Min	-679.512	-401.831	0.000	0.0000
61	0.50001	SLV 8	NonStatic	Min	-697.900	-441.365	0.000	0.0000
61	0.00000	SLV 9	NonStatic	Max	-811.633	-219.874	0.000	0.0000
61	0.25001	SLV 9	NonStatic	Max	-827.059	-246.355	0.000	0.0000
61	0.50001	SLV 9	NonStatic	Max	-842.486	-272.836	0.000	0.0000
61	0.00000	SLV 9	NonStatic	Min	-811.633	-219.874	0.000	0.0000
61	0.25001	SLV 9	NonStatic	Min	-827.059	-246.355	0.000	0.0000
61	0.50001	SLV 9	NonStatic	Min	-842.486	-272.836	0.000	0.0000
61	0.00000	SLV 10	NonStatic	Max	-570.846	-904.246	0.000	0.0000
61	0.25001	SLV 10	NonStatic	Max	-596.144	-974.238	0.000	0.0000
61	0.50001	SLV 10	NonStatic	Max	-621.442	-1044.231	0.000	0.0000
61	0.00000	SLV 10	NonStatic	Min	-570.846	-904.246	0.000	0.0000
61	0.25001	SLV 10	NonStatic	Min	-596.144	-974.238	0.000	0.0000
61	0.50001	SLV 10	NonStatic	Min	-621.442	-1044.231	0.000	0.0000
61	0.00000	SLV 11	NonStatic	Max	-831.293	-208.187	0.000	0.0000
61	0.25001	SLV 11	NonStatic	Max	-846.719	-234.668	0.000	0.0000
61	0.50001	SLV 11	NonStatic	Max	-862.146	-261.149	0.000	0.0000
61	0.00000	SLV 11	NonStatic	Min	-831.293	-208.187	0.000	0.0000
61	0.25001	SLV 11	NonStatic	Min	-846.719	-234.668	0.000	0.0000
61	0.50001	SLV 11	NonStatic	Min	-862.146	-261.149	0.000	0.0000
61	0.00000	SLV 12	NonStatic	Max	-589.706	-903.434	0.000	0.0000
61	0.25001	SLV 12	NonStatic	Max	-615.004	-973.426	0.000	0.0000
61	0.50001	SLV 12	NonStatic	Max	-640.302	-1043.419	0.000	0.0000
61	0.00000	SLV 12	NonStatic	Min	-589.706	-903.434	0.000	0.0000
61	0.25001	SLV 12	NonStatic	Min	-615.004	-973.426	0.000	0.0000
61	0.50001	SLV 12	NonStatic	Min	-640.302	-1043.419	0.000	0.0000
61	0.00000	SLV 13	NonStatic	Max	-670.405	-86.171	0.000	0.0000
61	0.25001	SLV 13	NonStatic	Max	-685.831	-112.652	0.000	0.0000
61	0.50001	SLV 13	NonStatic	Max	-701.258	-139.133	0.000	0.0000
61	0.00000	SLV 13	NonStatic	Min	-670.405	-86.171	0.000	0.0000
61	0.25001	SLV 13	NonStatic	Min	-685.831	-112.652	0.000	0.0000
61	0.50001	SLV 13	NonStatic	Min	-701.258	-139.133	0.000	0.0000
61	0.00000	SLV 14	NonStatic	Max	-598.890	-386.502	0.000	0.0000
61	0.25001	SLV 14	NonStatic	Max	-617.278	-426.036	0.000	0.0000
61	0.50001	SLV 14	NonStatic	Max	-635.666	-465.571	0.000	0.0000
61	0.00000	SLV 14	NonStatic	Min	-598.890	-386.502	0.000	0.0000
61	0.25001	SLV 14	NonStatic	Min	-617.278	-426.036	0.000	0.0000
61	0.50001	SLV 14	NonStatic	Min	-635.666	-465.571	0.000	0.0000
61	0.00000	SLV 15	NonStatic	Max	-732.541	-66.942	0.000	0.0000
61	0.25001	SLV 15	NonStatic	Max	-747.967	-93.423	0.000	0.0000
61	0.50001	SLV 15	NonStatic	Max	-763.394	-119.904	0.000	0.0000
61	0.00000	SLV 15	NonStatic	Min	-732.541	-66.942	0.000	0.0000
61	0.25001	SLV 15	NonStatic	Min	-747.967	-93.423	0.000	0.0000
61	0.50001	SLV 15	NonStatic	Min	-763.394	-119.904	0.000	0.0000
61	0.00000	SLV 16	NonStatic	Max	-661.124	-362.296	0.000	0.0000
61	0.25001	SLV 16	NonStatic	Max	-679.512	-401.831	0.000	0.0000
61	0.50001	SLV 16	NonStatic	Max	-697.900	-441.365	0.000	0.0000
61	0.00000	SLV 16	NonStatic	Min	-661.124	-362.296	0.000	0.0000
61	0.25001	SLV 16	NonStatic	Min	-679.512	-401.831	0.000	0.0000
61	0.50001	SLV 16	NonStatic	Min	-697.900	-441.365	0.000	0.0000
62	0.00000	SLE-C	NonStatic	Max	-778.033	-50.510	0.000	0.0000
62	0.24999	SLE-C	NonStatic	Max	-795.905	-72.161	0.000	0.0000
62	0.49998	SLE-C	NonStatic	Max	-813.777	-93.812	0.000	0.0000

Table: Element Forces - Frames, Part 1 of 4

Frame	Station m	OutputCase	CaseType	StepType	P KN	V2 KN	V3 KN	T KN-m
62	0.00000	SLE-C	NonStatic	Min	-778.033	-50.510	0.000	0.0000
62	0.24999	SLE-C	NonStatic	Min	-795.905	-72.161	0.000	0.0000
62	0.49998	SLE-C	NonStatic	Min	-813.777	-93.812	0.000	0.0000
62	0.00000	SLE-F1	NonStatic	Max	-745.650	-67.616	0.000	0.0000
62	0.24999	SLE-F1	NonStatic	Max	-764.214	-91.651	0.000	0.0000
62	0.49998	SLE-F1	NonStatic	Max	-782.779	-115.686	0.000	0.0000
62	0.00000	SLE-F1	NonStatic	Min	-745.650	-67.616	0.000	0.0000
62	0.24999	SLE-F1	NonStatic	Min	-764.214	-91.651	0.000	0.0000
62	0.49998	SLE-F1	NonStatic	Min	-782.779	-115.686	0.000	0.0000
62	0.00000	SLE-F2	NonStatic	Max	-635.977	50.699	0.000	0.0000
62	0.24999	SLE-F2	NonStatic	Max	-647.387	51.290	0.000	0.0000
62	0.49998	SLE-F2	NonStatic	Max	-658.797	51.880	0.000	0.0000
62	0.00000	SLE-F2	NonStatic	Min	-635.977	50.699	0.000	0.0000
62	0.24999	SLE-F2	NonStatic	Min	-647.387	51.290	0.000	0.0000
62	0.49998	SLE-F2	NonStatic	Min	-658.797	51.880	0.000	0.0000
62	0.00000	SLE-F3	NonStatic	Max	-662.631	-155.427	0.000	0.0000
62	0.24999	SLE-F3	NonStatic	Max	-681.779	-181.467	0.000	0.0000
62	0.49998	SLE-F3	NonStatic	Max	-700.926	-207.508	0.000	0.0000
62	0.00000	SLE-F3	NonStatic	Min	-662.631	-155.427	0.000	0.0000
62	0.24999	SLE-F3	NonStatic	Min	-681.779	-181.467	0.000	0.0000
62	0.49998	SLE-F3	NonStatic	Min	-700.926	-207.508	0.000	0.0000
62	0.00000	SLE-QP	NonStatic	Max	-627.707	63.534	0.000	0.0000
62	0.24999	SLE-QP	NonStatic	Max	-639.117	64.124	0.000	0.0000
62	0.49998	SLE-QP	NonStatic	Max	-650.527	64.715	0.000	0.0000
62	0.00000	SLE-QP	NonStatic	Min	-627.707	63.534	0.000	0.0000
62	0.24999	SLE-QP	NonStatic	Min	-639.117	64.124	0.000	0.0000
62	0.49998	SLE-QP	NonStatic	Min	-650.527	64.715	0.000	0.0000
62	0.00000	SLU-1	NonStatic	Max	-940.313	-149.145	0.000	0.0000
62	0.24999	SLU-1	NonStatic	Max	-965.488	-183.974	0.000	0.0000
62	0.49998	SLU-1	NonStatic	Max	-990.663	-218.802	0.000	0.0000
62	0.00000	SLU-1	NonStatic	Min	-940.313	-149.145	0.000	0.0000
62	0.24999	SLU-1	NonStatic	Min	-965.488	-183.974	0.000	0.0000
62	0.49998	SLU-1	NonStatic	Min	-990.663	-218.802	0.000	0.0000
62	0.00000	SLU-2	NonStatic	Max	-904.887	-23.269	0.000	0.0000
62	0.24999	SLU-2	NonStatic	Max	-926.655	-46.374	0.000	0.0000
62	0.49998	SLU-2	NonStatic	Max	-948.424	-69.478	0.000	0.0000
62	0.00000	SLU-2	NonStatic	Min	-904.887	-23.269	0.000	0.0000
62	0.24999	SLU-2	NonStatic	Min	-926.655	-46.374	0.000	0.0000
62	0.49998	SLU-2	NonStatic	Min	-948.424	-69.478	0.000	0.0000
62	0.00000	SLU-3	NonStatic	Max	-698.136	-260.948	0.000	0.0000
62	0.24999	SLU-3	NonStatic	Max	-720.107	-296.708	0.000	0.0000
62	0.49998	SLU-3	NonStatic	Max	-742.078	-332.468	0.000	0.0000
62	0.00000	SLU-3	NonStatic	Min	-698.136	-260.948	0.000	0.0000
62	0.24999	SLU-3	NonStatic	Min	-720.107	-296.708	0.000	0.0000
62	0.49998	SLU-3	NonStatic	Min	-742.078	-332.468	0.000	0.0000
62	0.00000	SLU-4	NonStatic	Max	-929.654	-30.628	0.000	0.0000
62	0.24999	SLU-4	NonStatic	Max	-951.423	-53.732	0.000	0.0000
62	0.49998	SLU-4	NonStatic	Max	-973.191	-76.836	0.000	0.0000
62	0.00000	SLU-4	NonStatic	Min	-929.654	-30.628	0.000	0.0000
62	0.24999	SLU-4	NonStatic	Min	-951.423	-53.732	0.000	0.0000
62	0.49998	SLU-4	NonStatic	Min	-973.191	-76.836	0.000	0.0000
62	0.00000	SLU-5	NonStatic	Max	-686.602	-105.974	0.000	0.0000
62	0.24999	SLU-5	NonStatic	Max	-705.167	-130.009	0.000	0.0000
62	0.49998	SLU-5	NonStatic	Max	-723.731	-154.044	0.000	0.0000
62	0.00000	SLU-5	NonStatic	Min	-686.602	-105.974	0.000	0.0000
62	0.24999	SLU-5	NonStatic	Min	-705.167	-130.009	0.000	0.0000
62	0.49998	SLU-5	NonStatic	Min	-723.731	-154.044	0.000	0.0000
62	0.00000	SLU-6	NonStatic	Max	-921.182	-219.741	0.000	0.0000
62	0.24999	SLU-6	NonStatic	Max	-946.574	-255.317	0.000	0.0000

Table: Element Forces - Frames, Part 1 of 4

Frame	Station m	OutputCase	CaseType	StepType	P KN	V2 KN	V3 KN	T KN-m
62	0.49998	SLU-6	NonStatic	Max	-971.966	-290.893	0.000	0.0000
62	0.00000	SLU-6	NonStatic	Min	-921.182	-219.741	0.000	0.0000
62	0.24999	SLU-6	NonStatic	Min	-946.574	-255.317	0.000	0.0000
62	0.49998	SLU-6	NonStatic	Min	-971.966	-290.893	0.000	0.0000
62	0.00000	SLU-7	NonStatic	Max	-677.829	-318.693	0.000	0.0000
62	0.24999	SLU-7	NonStatic	Max	-699.800	-354.452	0.000	0.0000
62	0.49998	SLU-7	NonStatic	Max	-721.771	-390.212	0.000	0.0000
62	0.00000	SLU-7	NonStatic	Min	-677.829	-318.693	0.000	0.0000
62	0.24999	SLU-7	NonStatic	Min	-699.800	-354.452	0.000	0.0000
62	0.49998	SLU-7	NonStatic	Min	-721.771	-390.212	0.000	0.0000
62	0.00000	SLV 1	NonStatic	Max	-861.038	-348.488	0.000	0.0000
62	0.24999	SLV 1	NonStatic	Max	-879.750	-373.030	0.000	0.0000
62	0.49998	SLV 1	NonStatic	Max	-898.462	-397.572	0.000	0.0000
62	0.00000	SLV 1	NonStatic	Min	-861.038	-348.488	0.000	0.0000
62	0.24999	SLV 1	NonStatic	Min	-879.750	-373.030	0.000	0.0000
62	0.49998	SLV 1	NonStatic	Min	-898.462	-397.572	0.000	0.0000
62	0.00000	SLV 2	NonStatic	Max	-879.935	-334.611	0.000	0.0000
62	0.24999	SLV 2	NonStatic	Max	-898.647	-359.153	0.000	0.0000
62	0.49998	SLV 2	NonStatic	Max	-917.359	-383.695	0.000	0.0000
62	0.00000	SLV 2	NonStatic	Min	-879.935	-334.611	0.000	0.0000
62	0.24999	SLV 2	NonStatic	Min	-898.647	-359.153	0.000	0.0000
62	0.49998	SLV 2	NonStatic	Min	-917.359	-383.695	0.000	0.0000
62	0.00000	SLV 3	NonStatic	Max	-879.935	-334.611	0.000	0.0000
62	0.24999	SLV 3	NonStatic	Max	-898.647	-359.153	0.000	0.0000
62	0.49998	SLV 3	NonStatic	Max	-917.359	-383.695	0.000	0.0000
62	0.00000	SLV 3	NonStatic	Min	-879.935	-334.611	0.000	0.0000
62	0.24999	SLV 3	NonStatic	Min	-898.647	-359.153	0.000	0.0000
62	0.49998	SLV 3	NonStatic	Min	-917.359	-383.695	0.000	0.0000
62	0.00000	SLV 4	NonStatic	Max	-701.380	-1003.382	0.000	0.0000
62	0.24999	SLV 4	NonStatic	Max	-732.350	-1070.111	0.000	0.0000
62	0.49998	SLV 4	NonStatic	Max	-763.319	-1136.840	0.000	0.0000
62	0.00000	SLV 4	NonStatic	Min	-701.380	-1003.382	0.000	0.0000
62	0.24999	SLV 4	NonStatic	Min	-732.350	-1070.111	0.000	0.0000
62	0.49998	SLV 4	NonStatic	Min	-763.319	-1136.840	0.000	0.0000
62	0.00000	SLV 5	NonStatic	Max	-709.068	-122.691	0.000	0.0000
62	0.24999	SLV 5	NonStatic	Max	-727.780	-147.233	0.000	0.0000
62	0.49998	SLV 5	NonStatic	Max	-746.492	-171.775	0.000	0.0000
62	0.00000	SLV 5	NonStatic	Min	-709.068	-122.691	0.000	0.0000
62	0.24999	SLV 5	NonStatic	Min	-727.780	-147.233	0.000	0.0000
62	0.49998	SLV 5	NonStatic	Min	-746.492	-171.775	0.000	0.0000
62	0.00000	SLV 6	NonStatic	Max	-662.296	-426.838	0.000	0.0000
62	0.24999	SLV 6	NonStatic	Max	-684.686	-464.037	0.000	0.0000
62	0.49998	SLV 6	NonStatic	Max	-707.075	-501.235	0.000	0.0000
62	0.00000	SLV 6	NonStatic	Min	-662.296	-426.838	0.000	0.0000
62	0.24999	SLV 6	NonStatic	Min	-684.686	-464.037	0.000	0.0000
62	0.49998	SLV 6	NonStatic	Min	-707.075	-501.235	0.000	0.0000
62	0.00000	SLV 7	NonStatic	Max	-769.955	-100.130	0.000	0.0000
62	0.24999	SLV 7	NonStatic	Max	-788.667	-124.672	0.000	0.0000
62	0.49998	SLV 7	NonStatic	Max	-807.379	-149.214	0.000	0.0000
62	0.00000	SLV 7	NonStatic	Min	-769.955	-100.130	0.000	0.0000
62	0.24999	SLV 7	NonStatic	Min	-788.667	-124.672	0.000	0.0000
62	0.49998	SLV 7	NonStatic	Min	-807.379	-149.214	0.000	0.0000
62	0.00000	SLV 8	NonStatic	Max	-722.976	-398.965	0.000	0.0000
62	0.24999	SLV 8	NonStatic	Max	-745.366	-436.164	0.000	0.0000
62	0.49998	SLV 8	NonStatic	Max	-767.755	-473.362	0.000	0.0000
62	0.00000	SLV 8	NonStatic	Min	-722.976	-398.965	0.000	0.0000
62	0.24999	SLV 8	NonStatic	Min	-745.366	-436.164	0.000	0.0000
62	0.49998	SLV 8	NonStatic	Min	-767.755	-473.362	0.000	0.0000
62	0.00000	SLV 9	NonStatic	Max	-861.038	-348.488	0.000	0.0000

Table: Element Forces - Frames, Part 1 of 4

Frame	Station m	OutputCase	CaseType	StepType	P KN	V2 KN	V3 KN	T KN-m
62	0.24999	SLV 9	NonStatic	Max	-879.750	-373.030	0.000	0.0000
62	0.49998	SLV 9	NonStatic	Max	-898.462	-397.572	0.000	0.0000
62	0.00000	SLV 9	NonStatic	Min	-861.038	-348.488	0.000	0.0000
62	0.24999	SLV 9	NonStatic	Min	-879.750	-373.030	0.000	0.0000
62	0.49998	SLV 9	NonStatic	Min	-898.462	-397.572	0.000	0.0000
62	0.00000	SLV 10	NonStatic	Max	-682.602	-1005.317	0.000	0.0000
62	0.24999	SLV 10	NonStatic	Max	-713.571	-1072.046	0.000	0.0000
62	0.49998	SLV 10	NonStatic	Max	-744.541	-1138.775	0.000	0.0000
62	0.00000	SLV 10	NonStatic	Min	-682.602	-1005.317	0.000	0.0000
62	0.24999	SLV 10	NonStatic	Min	-713.571	-1072.046	0.000	0.0000
62	0.49998	SLV 10	NonStatic	Min	-744.541	-1138.775	0.000	0.0000
62	0.00000	SLV 11	NonStatic	Max	-879.935	-334.611	0.000	0.0000
62	0.24999	SLV 11	NonStatic	Max	-898.647	-359.153	0.000	0.0000
62	0.49998	SLV 11	NonStatic	Max	-917.359	-383.695	0.000	0.0000
62	0.00000	SLV 11	NonStatic	Min	-879.935	-334.611	0.000	0.0000
62	0.24999	SLV 11	NonStatic	Min	-898.647	-359.153	0.000	0.0000
62	0.49998	SLV 11	NonStatic	Min	-917.359	-383.695	0.000	0.0000
62	0.00000	SLV 12	NonStatic	Max	-701.380	-1003.382	0.000	0.0000
62	0.24999	SLV 12	NonStatic	Max	-732.350	-1070.111	0.000	0.0000
62	0.49998	SLV 12	NonStatic	Max	-763.319	-1136.840	0.000	0.0000
62	0.00000	SLV 12	NonStatic	Min	-701.380	-1003.382	0.000	0.0000
62	0.24999	SLV 12	NonStatic	Min	-732.350	-1070.111	0.000	0.0000
62	0.49998	SLV 12	NonStatic	Min	-763.319	-1136.840	0.000	0.0000
62	0.00000	SLV 13	NonStatic	Max	-709.068	-122.691	0.000	0.0000
62	0.24999	SLV 13	NonStatic	Max	-727.780	-147.233	0.000	0.0000
62	0.49998	SLV 13	NonStatic	Max	-746.492	-171.775	0.000	0.0000
62	0.00000	SLV 13	NonStatic	Min	-709.068	-122.691	0.000	0.0000
62	0.24999	SLV 13	NonStatic	Min	-727.780	-147.233	0.000	0.0000
62	0.49998	SLV 13	NonStatic	Min	-746.492	-171.775	0.000	0.0000
62	0.00000	SLV 14	NonStatic	Max	-662.296	-426.838	0.000	0.0000
62	0.24999	SLV 14	NonStatic	Max	-684.686	-464.037	0.000	0.0000
62	0.49998	SLV 14	NonStatic	Max	-707.075	-501.235	0.000	0.0000
62	0.00000	SLV 14	NonStatic	Min	-662.296	-426.838	0.000	0.0000
62	0.24999	SLV 14	NonStatic	Min	-684.686	-464.037	0.000	0.0000
62	0.49998	SLV 14	NonStatic	Min	-707.075	-501.235	0.000	0.0000
62	0.00000	SLV 15	NonStatic	Max	-769.955	-100.130	0.000	0.0000
62	0.24999	SLV 15	NonStatic	Max	-788.667	-124.672	0.000	0.0000
62	0.49998	SLV 15	NonStatic	Max	-807.379	-149.214	0.000	0.0000
62	0.00000	SLV 15	NonStatic	Min	-769.955	-100.130	0.000	0.0000
62	0.24999	SLV 15	NonStatic	Min	-788.667	-124.672	0.000	0.0000
62	0.49998	SLV 15	NonStatic	Min	-807.379	-149.214	0.000	0.0000
62	0.00000	SLV 16	NonStatic	Max	-722.976	-398.965	0.000	0.0000
62	0.24999	SLV 16	NonStatic	Max	-745.366	-436.164	0.000	0.0000
62	0.49998	SLV 16	NonStatic	Max	-767.755	-473.362	0.000	0.0000
62	0.00000	SLV 16	NonStatic	Min	-722.976	-398.965	0.000	0.0000
62	0.24999	SLV 16	NonStatic	Min	-745.366	-436.164	0.000	0.0000
62	0.49998	SLV 16	NonStatic	Min	-767.755	-473.362	0.000	0.0000
63	0.00000	SLE-C	NonStatic	Max	-814.011	-99.885	0.000	0.0000
63	0.14323	SLE-C	NonStatic	Max	-824.758	-112.114	0.000	0.0000
63	0.28645	SLE-C	NonStatic	Max	-835.506	-124.344	0.000	0.0000
63	0.00000	SLE-C	NonStatic	Min	-814.011	-99.885	0.000	0.0000
63	0.14323	SLE-C	NonStatic	Min	-824.758	-112.114	0.000	0.0000
63	0.28645	SLE-C	NonStatic	Min	-835.506	-124.344	0.000	0.0000
63	0.00000	SLE-F1	NonStatic	Max	-783.053	-113.808	0.000	0.0000
63	0.14323	SLE-F1	NonStatic	Max	-794.200	-127.401	0.000	0.0000
63	0.28645	SLE-F1	NonStatic	Max	-805.347	-140.994	0.000	0.0000
63	0.00000	SLE-F1	NonStatic	Min	-783.053	-113.808	0.000	0.0000
63	0.14323	SLE-F1	NonStatic	Min	-794.200	-127.401	0.000	0.0000
63	0.28645	SLE-F1	NonStatic	Min	-805.347	-140.994	0.000	0.0000

Table: Element Forces - Frames, Part 1 of 4

Frame	Station m	OutputCase	CaseType	StepType	P KN	V2 KN	V3 KN	T KN-m
63	0.00000	SLE-F2	NonStatic	Max	-658.715	24.256	0.000	0.0000
63	0.14323	SLE-F2	NonStatic	Max	-665.732	24.752	0.000	0.0000
63	0.28645	SLE-F2	NonStatic	Max	-672.749	25.248	0.000	0.0000
63	0.00000	SLE-F2	NonStatic	Min	-658.715	24.256	0.000	0.0000
63	0.14323	SLE-F2	NonStatic	Min	-665.732	24.752	0.000	0.0000
63	0.28645	SLE-F2	NonStatic	Min	-672.749	25.248	0.000	0.0000
63	0.00000	SLE-F3	NonStatic	Max	-701.420	-205.827	0.000	0.0000
63	0.14323	SLE-F3	NonStatic	Max	-712.903	-220.568	0.000	0.0000
63	0.28645	SLE-F3	NonStatic	Max	-724.387	-235.308	0.000	0.0000
63	0.00000	SLE-F3	NonStatic	Min	-701.420	-205.827	0.000	0.0000
63	0.14323	SLE-F3	NonStatic	Min	-712.903	-220.568	0.000	0.0000
63	0.28645	SLE-F3	NonStatic	Min	-724.387	-235.308	0.000	0.0000
63	0.00000	SLE-QP	NonStatic	Max	-650.408	41.336	0.000	0.0000
63	0.14323	SLE-QP	NonStatic	Max	-657.425	41.832	0.000	0.0000
63	0.28645	SLE-QP	NonStatic	Max	-664.441	42.327	0.000	0.0000
63	0.00000	SLE-QP	NonStatic	Min	-650.408	41.336	0.000	0.0000
63	0.14323	SLE-QP	NonStatic	Min	-657.425	41.832	0.000	0.0000
63	0.28645	SLE-QP	NonStatic	Min	-664.441	42.327	0.000	0.0000
63	0.00000	SLU-1	NonStatic	Max	-991.183	-216.422	0.000	0.0000
63	0.14323	SLU-1	NonStatic	Max	-1006.275	-236.144	0.000	0.0000
63	0.28645	SLU-1	NonStatic	Max	-1021.367	-255.865	0.000	0.0000
63	0.00000	SLU-1	NonStatic	Min	-991.183	-216.422	0.000	0.0000
63	0.14323	SLU-1	NonStatic	Min	-1006.275	-236.144	0.000	0.0000
63	0.28645	SLU-1	NonStatic	Min	-1021.367	-255.865	0.000	0.0000
63	0.00000	SLU-2	NonStatic	Max	-948.594	-71.534	0.000	0.0000
63	0.14323	SLU-2	NonStatic	Max	-961.719	-84.547	0.000	0.0000
63	0.28645	SLU-2	NonStatic	Max	-974.845	-97.560	0.000	0.0000
63	0.00000	SLU-2	NonStatic	Min	-948.594	-71.534	0.000	0.0000
63	0.14323	SLU-2	NonStatic	Min	-961.719	-84.547	0.000	0.0000
63	0.28645	SLU-2	NonStatic	Min	-974.845	-97.560	0.000	0.0000
63	0.00000	SLU-3	NonStatic	Max	-742.871	-330.686	0.000	0.0000
63	0.14323	SLU-3	NonStatic	Max	-755.985	-350.988	0.000	0.0000
63	0.28645	SLU-3	NonStatic	Max	-769.098	-371.289	0.000	0.0000
63	0.00000	SLU-3	NonStatic	Min	-742.871	-330.686	0.000	0.0000
63	0.14323	SLU-3	NonStatic	Min	-755.985	-350.988	0.000	0.0000
63	0.28645	SLU-3	NonStatic	Min	-769.098	-371.289	0.000	0.0000
63	0.00000	SLU-4	NonStatic	Max	-973.392	-87.281	0.000	0.0000
63	0.14323	SLU-4	NonStatic	Max	-986.517	-100.294	0.000	0.0000
63	0.28645	SLU-4	NonStatic	Max	-999.643	-113.307	0.000	0.0000
63	0.00000	SLU-4	NonStatic	Min	-973.392	-87.281	0.000	0.0000
63	0.14323	SLU-4	NonStatic	Min	-986.517	-100.294	0.000	0.0000
63	0.28645	SLU-4	NonStatic	Min	-999.643	-113.307	0.000	0.0000
63	0.00000	SLU-5	NonStatic	Max	-724.113	-162.629	0.000	0.0000
63	0.14323	SLU-5	NonStatic	Max	-735.260	-176.222	0.000	0.0000
63	0.28645	SLU-5	NonStatic	Max	-746.407	-189.815	0.000	0.0000
63	0.00000	SLU-5	NonStatic	Min	-724.113	-162.629	0.000	0.0000
63	0.14323	SLU-5	NonStatic	Min	-735.260	-176.222	0.000	0.0000
63	0.28645	SLU-5	NonStatic	Min	-746.407	-189.815	0.000	0.0000
63	0.00000	SLU-6	NonStatic	Max	-972.659	-288.561	0.000	0.0000
63	0.14323	SLU-6	NonStatic	Max	-987.876	-308.710	0.000	0.0000
63	0.28645	SLU-6	NonStatic	Max	-1003.093	-328.858	0.000	0.0000
63	0.00000	SLU-6	NonStatic	Min	-972.659	-288.561	0.000	0.0000
63	0.14323	SLU-6	NonStatic	Min	-987.876	-308.710	0.000	0.0000
63	0.28645	SLU-6	NonStatic	Min	-1003.093	-328.858	0.000	0.0000
63	0.00000	SLU-7	NonStatic	Max	-722.702	-388.485	0.000	0.0000
63	0.14323	SLU-7	NonStatic	Max	-735.816	-408.786	0.000	0.0000
63	0.28645	SLU-7	NonStatic	Max	-748.929	-429.087	0.000	0.0000
63	0.00000	SLU-7	NonStatic	Min	-722.702	-388.485	0.000	0.0000
63	0.14323	SLU-7	NonStatic	Min	-735.816	-408.786	0.000	0.0000

Table: Element Forces - Frames, Part 1 of 4

Frame	Station m	OutputCase	CaseType	StepType	P KN	V2 KN	V3 KN	T KN-m
63	0.28645	SLU-7	NonStatic	Min	-748.929	-429.087	0.000	0.0000
63	0.00000	SLV 1	NonStatic	Max	-899.553	-489.389	0.000	0.0000
63	0.14323	SLV 1	NonStatic	Max	-910.785	-503.272	0.000	0.0000
63	0.28645	SLV 1	NonStatic	Max	-922.017	-517.155	0.000	0.0000
63	0.00000	SLV 1	NonStatic	Min	-899.553	-489.389	0.000	0.0000
63	0.14323	SLV 1	NonStatic	Min	-910.785	-503.272	0.000	0.0000
63	0.28645	SLV 1	NonStatic	Min	-922.017	-517.155	0.000	0.0000
63	0.00000	SLV 2	NonStatic	Max	-918.416	-474.819	0.000	0.0000
63	0.14323	SLV 2	NonStatic	Max	-929.648	-488.702	0.000	0.0000
63	0.28645	SLV 2	NonStatic	Max	-940.880	-502.585	0.000	0.0000
63	0.00000	SLV 2	NonStatic	Min	-918.416	-474.819	0.000	0.0000
63	0.14323	SLV 2	NonStatic	Min	-929.648	-488.702	0.000	0.0000
63	0.28645	SLV 2	NonStatic	Min	-940.880	-502.585	0.000	0.0000
63	0.00000	SLV 3	NonStatic	Max	-918.416	-474.819	0.000	0.0000
63	0.14323	SLV 3	NonStatic	Max	-929.648	-488.702	0.000	0.0000
63	0.28645	SLV 3	NonStatic	Max	-940.880	-502.585	0.000	0.0000
63	0.00000	SLV 3	NonStatic	Min	-918.416	-474.819	0.000	0.0000
63	0.14323	SLV 3	NonStatic	Min	-929.648	-488.702	0.000	0.0000
63	0.28645	SLV 3	NonStatic	Min	-940.880	-502.585	0.000	0.0000
63	0.00000	SLV 4	NonStatic	Max	-766.036	-1135.011	0.000	0.0000
63	0.14323	SLV 4	NonStatic	Max	-784.343	-1173.031	0.000	0.0000
63	0.28645	SLV 4	NonStatic	Max	-802.650	-1211.051	0.000	0.0000
63	0.00000	SLV 4	NonStatic	Min	-766.036	-1135.011	0.000	0.0000
63	0.14323	SLV 4	NonStatic	Min	-784.343	-1173.031	0.000	0.0000
63	0.28645	SLV 4	NonStatic	Min	-802.650	-1211.051	0.000	0.0000
63	0.00000	SLV 5	NonStatic	Max	-746.930	-189.662	0.000	0.0000
63	0.14323	SLV 5	NonStatic	Max	-758.162	-203.546	0.000	0.0000
63	0.28645	SLV 5	NonStatic	Max	-769.394	-217.429	0.000	0.0000
63	0.00000	SLV 5	NonStatic	Min	-746.930	-189.662	0.000	0.0000
63	0.14323	SLV 5	NonStatic	Min	-758.162	-203.546	0.000	0.0000
63	0.28645	SLV 5	NonStatic	Min	-769.394	-217.429	0.000	0.0000
63	0.00000	SLV 6	NonStatic	Max	-708.271	-499.542	0.000	0.0000
63	0.14323	SLV 6	NonStatic	Max	-721.626	-520.667	0.000	0.0000
63	0.28645	SLV 6	NonStatic	Max	-734.981	-541.791	0.000	0.0000
63	0.00000	SLV 6	NonStatic	Min	-708.271	-499.542	0.000	0.0000
63	0.14323	SLV 6	NonStatic	Min	-721.626	-520.667	0.000	0.0000
63	0.28645	SLV 6	NonStatic	Min	-734.981	-541.791	0.000	0.0000
63	0.00000	SLV 7	NonStatic	Max	-807.764	-167.059	0.000	0.0000
63	0.14323	SLV 7	NonStatic	Max	-818.996	-180.943	0.000	0.0000
63	0.28645	SLV 7	NonStatic	Max	-830.228	-194.826	0.000	0.0000
63	0.00000	SLV 7	NonStatic	Min	-807.764	-167.059	0.000	0.0000
63	0.14323	SLV 7	NonStatic	Min	-818.996	-180.943	0.000	0.0000
63	0.28645	SLV 7	NonStatic	Min	-830.228	-194.826	0.000	0.0000
63	0.00000	SLV 8	NonStatic	Max	-768.885	-471.524	0.000	0.0000
63	0.14323	SLV 8	NonStatic	Max	-782.239	-492.649	0.000	0.0000
63	0.28645	SLV 8	NonStatic	Max	-795.594	-513.773	0.000	0.0000
63	0.00000	SLV 8	NonStatic	Min	-768.885	-471.524	0.000	0.0000
63	0.14323	SLV 8	NonStatic	Min	-782.239	-492.649	0.000	0.0000
63	0.28645	SLV 8	NonStatic	Min	-795.594	-513.773	0.000	0.0000
63	0.00000	SLV 9	NonStatic	Max	-899.553	-489.389	0.000	0.0000
63	0.14323	SLV 9	NonStatic	Max	-910.785	-503.272	0.000	0.0000
63	0.28645	SLV 9	NonStatic	Max	-922.017	-517.155	0.000	0.0000
63	0.00000	SLV 9	NonStatic	Min	-899.553	-489.389	0.000	0.0000
63	0.14323	SLV 9	NonStatic	Min	-910.785	-503.272	0.000	0.0000
63	0.28645	SLV 9	NonStatic	Min	-922.017	-517.155	0.000	0.0000
63	0.00000	SLV 10	NonStatic	Max	-747.262	-1136.992	0.000	0.0000
63	0.14323	SLV 10	NonStatic	Max	-765.569	-1175.011	0.000	0.0000
63	0.28645	SLV 10	NonStatic	Max	-783.877	-1213.031	0.000	0.0000
63	0.00000	SLV 10	NonStatic	Min	-747.262	-1136.992	0.000	0.0000

Table: Element Forces - Frames, Part 1 of 4

Frame	Station m	OutputCase	CaseType	StepType	P KN	V2 KN	V3 KN	T KN-m
63	0.14323	SLV 10	NonStatic	Min	-765.569	-1175.011	0.000	0.0000
63	0.28645	SLV 10	NonStatic	Min	-783.877	-1213.031	0.000	0.0000
63	0.00000	SLV 11	NonStatic	Max	-918.416	-474.819	0.000	0.0000
63	0.14323	SLV 11	NonStatic	Max	-929.648	-488.702	0.000	0.0000
63	0.28645	SLV 11	NonStatic	Max	-940.880	-502.585	0.000	0.0000
63	0.00000	SLV 11	NonStatic	Min	-918.416	-474.819	0.000	0.0000
63	0.14323	SLV 11	NonStatic	Min	-929.648	-488.702	0.000	0.0000
63	0.28645	SLV 11	NonStatic	Min	-940.880	-502.585	0.000	0.0000
63	0.00000	SLV 12	NonStatic	Max	-766.036	-1135.011	0.000	0.0000
63	0.14323	SLV 12	NonStatic	Max	-784.343	-1173.031	0.000	0.0000
63	0.28645	SLV 12	NonStatic	Max	-802.650	-1211.051	0.000	0.0000
63	0.00000	SLV 12	NonStatic	Min	-766.036	-1135.011	0.000	0.0000
63	0.14323	SLV 12	NonStatic	Min	-784.343	-1173.031	0.000	0.0000
63	0.28645	SLV 12	NonStatic	Min	-802.650	-1211.051	0.000	0.0000
63	0.00000	SLV 13	NonStatic	Max	-746.930	-189.662	0.000	0.0000
63	0.14323	SLV 13	NonStatic	Max	-758.162	-203.546	0.000	0.0000
63	0.28645	SLV 13	NonStatic	Max	-769.394	-217.429	0.000	0.0000
63	0.00000	SLV 13	NonStatic	Min	-746.930	-189.662	0.000	0.0000
63	0.14323	SLV 13	NonStatic	Min	-758.162	-203.546	0.000	0.0000
63	0.28645	SLV 13	NonStatic	Min	-769.394	-217.429	0.000	0.0000
63	0.00000	SLV 14	NonStatic	Max	-708.271	-499.542	0.000	0.0000
63	0.14323	SLV 14	NonStatic	Max	-721.626	-520.667	0.000	0.0000
63	0.28645	SLV 14	NonStatic	Max	-734.981	-541.791	0.000	0.0000
63	0.00000	SLV 14	NonStatic	Min	-708.271	-499.542	0.000	0.0000
63	0.14323	SLV 14	NonStatic	Min	-721.626	-520.667	0.000	0.0000
63	0.28645	SLV 14	NonStatic	Min	-734.981	-541.791	0.000	0.0000
63	0.00000	SLV 15	NonStatic	Max	-807.764	-167.059	0.000	0.0000
63	0.14323	SLV 15	NonStatic	Max	-818.996	-180.943	0.000	0.0000
63	0.28645	SLV 15	NonStatic	Max	-830.228	-194.826	0.000	0.0000
63	0.00000	SLV 15	NonStatic	Min	-807.764	-167.059	0.000	0.0000
63	0.14323	SLV 15	NonStatic	Min	-818.996	-180.943	0.000	0.0000
63	0.28645	SLV 15	NonStatic	Min	-830.228	-194.826	0.000	0.0000
63	0.00000	SLV 16	NonStatic	Max	-768.885	-471.524	0.000	0.0000
63	0.14323	SLV 16	NonStatic	Max	-782.239	-492.649	0.000	0.0000
63	0.28645	SLV 16	NonStatic	Max	-795.594	-513.773	0.000	0.0000
63	0.00000	SLV 16	NonStatic	Min	-768.885	-471.524	0.000	0.0000
63	0.14323	SLV 16	NonStatic	Min	-782.239	-492.649	0.000	0.0000
63	0.28645	SLV 16	NonStatic	Min	-795.594	-513.773	0.000	0.0000
64	0.00000	SLE-C	NonStatic	Max	-434.146	54.223	0.000	0.0000
64	0.47969	SLE-C	NonStatic	Max	-442.538	58.588	0.000	0.0000
64	0.95938	SLE-C	NonStatic	Max	-450.930	62.953	0.000	0.0000
64	0.00000	SLE-C	NonStatic	Min	-434.146	54.223	0.000	0.0000
64	0.47969	SLE-C	NonStatic	Min	-442.538	58.588	0.000	0.0000
64	0.95938	SLE-C	NonStatic	Min	-450.930	62.953	0.000	0.0000
64	0.00000	SLE-F1	NonStatic	Max	-339.105	-47.156	0.000	0.0000
64	0.47969	SLE-F1	NonStatic	Max	-347.497	-47.156	0.000	0.0000
64	0.95938	SLE-F1	NonStatic	Max	-355.889	-47.156	0.000	0.0000
64	0.00000	SLE-F1	NonStatic	Min	-339.105	-47.156	0.000	0.0000
64	0.47969	SLE-F1	NonStatic	Min	-347.497	-47.156	0.000	0.0000
64	0.95938	SLE-F1	NonStatic	Min	-355.889	-47.156	0.000	0.0000
64	0.00000	SLE-F2	NonStatic	Max	-557.262	244.136	0.000	0.0000
64	0.47969	SLE-F2	NonStatic	Max	-565.654	249.365	0.000	0.0000
64	0.95938	SLE-F2	NonStatic	Max	-574.046	254.594	0.000	0.0000
64	0.00000	SLE-F2	NonStatic	Min	-557.262	244.136	0.000	0.0000
64	0.47969	SLE-F2	NonStatic	Min	-565.654	249.365	0.000	0.0000
64	0.95938	SLE-F2	NonStatic	Min	-574.046	254.594	0.000	0.0000
64	0.00000	SLE-F3	NonStatic	Max	-176.709	-124.844	0.000	0.0000
64	0.47969	SLE-F3	NonStatic	Max	-185.101	-120.670	0.000	0.0000
64	0.95938	SLE-F3	NonStatic	Max	-193.493	-116.497	0.000	0.0000

Table: Element Forces - Frames, Part 1 of 4

Frame	Station m	OutputCase	CaseType	StepType	P KN	V2 KN	V3 KN	T KN-m
64	0.00000	SLE-F3	NonStatic	Min	-176.709	-124.844	0.000	0.0000
64	0.47969	SLE-F3	NonStatic	Min	-185.101	-120.670	0.000	0.0000
64	0.95938	SLE-F3	NonStatic	Min	-193.493	-116.497	0.000	0.0000
64	0.00000	SLE-QP	NonStatic	Max	-543.925	207.527	0.000	0.0000
64	0.47969	SLE-QP	NonStatic	Max	-552.317	212.755	0.000	0.0000
64	0.95938	SLE-QP	NonStatic	Max	-560.709	217.984	0.000	0.0000
64	0.00000	SLE-QP	NonStatic	Min	-543.925	207.527	0.000	0.0000
64	0.47969	SLE-QP	NonStatic	Min	-552.317	212.755	0.000	0.0000
64	0.95938	SLE-QP	NonStatic	Min	-560.709	217.984	0.000	0.0000
64	0.00000	SLU-1	NonStatic	Max	-351.119	-91.322	0.000	0.0000
64	0.47969	SLU-1	NonStatic	Max	-362.029	-83.503	0.000	0.0000
64	0.95938	SLU-1	NonStatic	Max	-372.938	-75.684	0.000	0.0000
64	0.00000	SLU-1	NonStatic	Min	-351.119	-91.322	0.000	0.0000
64	0.47969	SLU-1	NonStatic	Min	-362.029	-83.503	0.000	0.0000
64	0.95938	SLU-1	NonStatic	Min	-372.938	-75.684	0.000	0.0000
64	0.00000	SLU-2	NonStatic	Max	-479.624	-23.614	0.000	0.0000
64	0.47969	SLU-2	NonStatic	Max	-490.534	-23.614	0.000	0.0000
64	0.95938	SLU-2	NonStatic	Max	-501.444	-23.614	0.000	0.0000
64	0.00000	SLU-2	NonStatic	Min	-479.624	-23.614	0.000	0.0000
64	0.47969	SLU-2	NonStatic	Min	-490.534	-23.614	0.000	0.0000
64	0.95938	SLU-2	NonStatic	Min	-501.444	-23.614	0.000	0.0000
64	0.00000	SLU-3	NonStatic	Max	-98.107	-141.483	0.000	0.0000
64	0.47969	SLU-3	NonStatic	Max	-106.499	-133.664	0.000	0.0000
64	0.95938	SLU-3	NonStatic	Max	-114.891	-125.846	0.000	0.0000
64	0.00000	SLU-3	NonStatic	Min	-98.107	-141.483	0.000	0.0000
64	0.47969	SLU-3	NonStatic	Min	-106.499	-133.664	0.000	0.0000
64	0.95938	SLU-3	NonStatic	Min	-114.891	-125.846	0.000	0.0000
64	0.00000	SLU-4	NonStatic	Max	-567.145	103.248	0.000	0.0000
64	0.47969	SLU-4	NonStatic	Max	-578.055	103.248	0.000	0.0000
64	0.95938	SLU-4	NonStatic	Max	-588.964	103.248	0.000	0.0000
64	0.00000	SLU-4	NonStatic	Min	-567.145	103.248	0.000	0.0000
64	0.47969	SLU-4	NonStatic	Min	-578.055	103.248	0.000	0.0000
64	0.95938	SLU-4	NonStatic	Min	-588.964	103.248	0.000	0.0000
64	0.00000	SLU-5	NonStatic	Max	-360.164	93.622	0.000	0.0000
64	0.47969	SLU-5	NonStatic	Max	-368.556	93.622	0.000	0.0000
64	0.95938	SLU-5	NonStatic	Max	-376.949	93.622	0.000	0.0000
64	0.00000	SLU-5	NonStatic	Min	-360.164	93.622	0.000	0.0000
64	0.47969	SLU-5	NonStatic	Min	-368.556	93.622	0.000	0.0000
64	0.95938	SLU-5	NonStatic	Min	-376.949	93.622	0.000	0.0000
64	0.00000	SLU-6	NonStatic	Max	-186.624	-248.150	0.000	0.0000
64	0.47969	SLU-6	NonStatic	Max	-197.534	-240.331	0.000	0.0000
64	0.95938	SLU-6	NonStatic	Max	-208.444	-232.513	0.000	0.0000
64	0.00000	SLU-6	NonStatic	Min	-186.624	-248.150	0.000	0.0000
64	0.47969	SLU-6	NonStatic	Min	-197.534	-240.331	0.000	0.0000
64	0.95938	SLU-6	NonStatic	Min	-208.444	-232.513	0.000	0.0000
64	0.00000	SLU-7	NonStatic	Max	52.193	-280.723	0.000	0.0000
64	0.47969	SLU-7	NonStatic	Max	43.801	-272.904	0.000	0.0000
64	0.95938	SLU-7	NonStatic	Max	35.409	-265.086	0.000	0.0000
64	0.00000	SLU-7	NonStatic	Min	52.193	-280.723	0.000	0.0000
64	0.47969	SLU-7	NonStatic	Min	43.801	-272.904	0.000	0.0000
64	0.95938	SLU-7	NonStatic	Min	35.409	-265.086	0.000	0.0000
64	0.00000	SLV 1	NonStatic	Max	-990.983	1030.150	0.000	0.0000
64	0.47969	SLV 1	NonStatic	Max	-999.376	1031.205	0.000	0.0000
64	0.95938	SLV 1	NonStatic	Max	-1007.768	1032.260	0.000	0.0000
64	0.00000	SLV 1	NonStatic	Min	-990.983	1030.150	0.000	0.0000
64	0.47969	SLV 1	NonStatic	Min	-999.376	1031.205	0.000	0.0000
64	0.95938	SLV 1	NonStatic	Min	-1007.768	1032.260	0.000	0.0000
64	0.00000	SLV 2	NonStatic	Max	-997.193	1027.668	0.000	0.0000
64	0.47969	SLV 2	NonStatic	Max	-1005.585	1028.723	0.000	0.0000

Table: Element Forces - Frames, Part 1 of 4

Frame	Station m	OutputCase	CaseType	StepType	P KN	V2 KN	V3 KN	T KN-m
64	0.95938	SLV 2	NonStatic	Max	-1013.978	1029.778	0.000	0.0000
64	0.00000	SLV 2	NonStatic	Min	-997.193	1027.668	0.000	0.0000
64	0.47969	SLV 2	NonStatic	Min	-1005.585	1028.723	0.000	0.0000
64	0.95938	SLV 2	NonStatic	Min	-1013.978	1029.778	0.000	0.0000
64	0.00000	SLV 3	NonStatic	Max	-997.193	1027.668	0.000	0.0000
64	0.47969	SLV 3	NonStatic	Max	-1005.585	1028.723	0.000	0.0000
64	0.95938	SLV 3	NonStatic	Max	-1013.978	1029.778	0.000	0.0000
64	0.00000	SLV 3	NonStatic	Min	-997.193	1027.668	0.000	0.0000
64	0.47969	SLV 3	NonStatic	Min	-1005.585	1028.723	0.000	0.0000
64	0.95938	SLV 3	NonStatic	Min	-1013.978	1029.778	0.000	0.0000
64	0.00000	SLV 4	NonStatic	Max	790.991	-850.996	0.000	0.0000
64	0.47969	SLV 4	NonStatic	Max	782.599	-849.941	0.000	0.0000
64	0.95938	SLV 4	NonStatic	Max	774.207	-848.886	0.000	0.0000
64	0.00000	SLV 4	NonStatic	Min	790.991	-850.996	0.000	0.0000
64	0.47969	SLV 4	NonStatic	Min	782.599	-849.941	0.000	0.0000
64	0.95938	SLV 4	NonStatic	Min	774.207	-848.886	0.000	0.0000
64	0.00000	SLV 5	NonStatic	Max	-448.022	232.824	0.000	0.0000
64	0.47969	SLV 5	NonStatic	Max	-456.414	233.879	0.000	0.0000
64	0.95938	SLV 5	NonStatic	Max	-464.806	234.934	0.000	0.0000
64	0.00000	SLV 5	NonStatic	Min	-448.022	232.824	0.000	0.0000
64	0.47969	SLV 5	NonStatic	Min	-456.414	233.879	0.000	0.0000
64	0.95938	SLV 5	NonStatic	Min	-464.806	234.934	0.000	0.0000
64	0.00000	SLV 6	NonStatic	Max	253.372	-423.255	0.000	0.0000
64	0.47969	SLV 6	NonStatic	Max	244.980	-422.200	0.000	0.0000
64	0.95938	SLV 6	NonStatic	Max	236.588	-421.145	0.000	0.0000
64	0.00000	SLV 6	NonStatic	Min	253.372	-423.255	0.000	0.0000
64	0.47969	SLV 6	NonStatic	Min	244.980	-422.200	0.000	0.0000
64	0.95938	SLV 6	NonStatic	Min	236.588	-421.145	0.000	0.0000
64	0.00000	SLV 7	NonStatic	Max	-503.977	238.281	0.000	0.0000
64	0.47969	SLV 7	NonStatic	Max	-512.369	239.336	0.000	0.0000
64	0.95938	SLV 7	NonStatic	Max	-520.761	240.391	0.000	0.0000
64	0.00000	SLV 7	NonStatic	Min	-503.977	238.281	0.000	0.0000
64	0.47969	SLV 7	NonStatic	Min	-512.369	239.336	0.000	0.0000
64	0.95938	SLV 7	NonStatic	Min	-520.761	240.391	0.000	0.0000
64	0.00000	SLV 8	NonStatic	Max	190.185	-411.942	0.000	0.0000
64	0.47969	SLV 8	NonStatic	Max	181.793	-410.887	0.000	0.0000
64	0.95938	SLV 8	NonStatic	Max	173.401	-409.831	0.000	0.0000
64	0.00000	SLV 8	NonStatic	Min	190.185	-411.942	0.000	0.0000
64	0.47969	SLV 8	NonStatic	Min	181.793	-410.887	0.000	0.0000
64	0.95938	SLV 8	NonStatic	Min	173.401	-409.831	0.000	0.0000
64	0.00000	SLV 9	NonStatic	Max	-990.983	1030.150	0.000	0.0000
64	0.47969	SLV 9	NonStatic	Max	-999.376	1031.205	0.000	0.0000
64	0.95938	SLV 9	NonStatic	Max	-1007.768	1032.260	0.000	0.0000
64	0.00000	SLV 9	NonStatic	Min	-990.983	1030.150	0.000	0.0000
64	0.47969	SLV 9	NonStatic	Min	-999.376	1031.205	0.000	0.0000
64	0.95938	SLV 9	NonStatic	Min	-1007.768	1032.260	0.000	0.0000
64	0.00000	SLV 10	NonStatic	Max	786.348	-833.000	0.000	0.0000
64	0.47969	SLV 10	NonStatic	Max	777.956	-831.944	0.000	0.0000
64	0.95938	SLV 10	NonStatic	Max	769.564	-830.889	0.000	0.0000
64	0.00000	SLV 10	NonStatic	Min	786.348	-833.000	0.000	0.0000
64	0.47969	SLV 10	NonStatic	Min	777.956	-831.944	0.000	0.0000
64	0.95938	SLV 10	NonStatic	Min	769.564	-830.889	0.000	0.0000
64	0.00000	SLV 11	NonStatic	Max	-997.193	1027.668	0.000	0.0000
64	0.47969	SLV 11	NonStatic	Max	-1005.585	1028.723	0.000	0.0000
64	0.95938	SLV 11	NonStatic	Max	-1013.978	1029.778	0.000	0.0000
64	0.00000	SLV 11	NonStatic	Min	-997.193	1027.668	0.000	0.0000
64	0.47969	SLV 11	NonStatic	Min	-1005.585	1028.723	0.000	0.0000
64	0.95938	SLV 11	NonStatic	Min	-1013.978	1029.778	0.000	0.0000
64	0.00000	SLV 12	NonStatic	Max	790.991	-850.996	0.000	0.0000

Table: Element Forces - Frames, Part 1 of 4

Frame	Station m	OutputCase	CaseType	StepType	P KN	V2 KN	V3 KN	T KN-m
64	0.47969	SLV 12	NonStatic	Max	782.599	-849.941	0.000	0.0000
64	0.95938	SLV 12	NonStatic	Max	774.207	-848.886	0.000	0.0000
64	0.00000	SLV 12	NonStatic	Min	790.991	-850.996	0.000	0.0000
64	0.47969	SLV 12	NonStatic	Min	782.599	-849.941	0.000	0.0000
64	0.95938	SLV 12	NonStatic	Min	774.207	-848.886	0.000	0.0000
64	0.00000	SLV 13	NonStatic	Max	-448.022	232.824	0.000	0.0000
64	0.47969	SLV 13	NonStatic	Max	-456.414	233.879	0.000	0.0000
64	0.95938	SLV 13	NonStatic	Max	-464.806	234.934	0.000	0.0000
64	0.00000	SLV 13	NonStatic	Min	-448.022	232.824	0.000	0.0000
64	0.47969	SLV 13	NonStatic	Min	-456.414	233.879	0.000	0.0000
64	0.95938	SLV 13	NonStatic	Min	-464.806	234.934	0.000	0.0000
64	0.00000	SLV 14	NonStatic	Max	253.372	-423.255	0.000	0.0000
64	0.47969	SLV 14	NonStatic	Max	244.980	-422.200	0.000	0.0000
64	0.95938	SLV 14	NonStatic	Max	236.588	-421.145	0.000	0.0000
64	0.00000	SLV 14	NonStatic	Min	253.372	-423.255	0.000	0.0000
64	0.47969	SLV 14	NonStatic	Min	244.980	-422.200	0.000	0.0000
64	0.95938	SLV 14	NonStatic	Min	236.588	-421.145	0.000	0.0000
64	0.00000	SLV 15	NonStatic	Max	-503.977	238.281	0.000	0.0000
64	0.47969	SLV 15	NonStatic	Max	-512.369	239.336	0.000	0.0000
64	0.95938	SLV 15	NonStatic	Max	-520.761	240.391	0.000	0.0000
64	0.00000	SLV 15	NonStatic	Min	-503.977	238.281	0.000	0.0000
64	0.47969	SLV 15	NonStatic	Min	-512.369	239.336	0.000	0.0000
64	0.95938	SLV 15	NonStatic	Min	-520.761	240.391	0.000	0.0000
64	0.00000	SLV 16	NonStatic	Max	190.185	-411.942	0.000	0.0000
64	0.47969	SLV 16	NonStatic	Max	181.793	-410.887	0.000	0.0000
64	0.95938	SLV 16	NonStatic	Max	173.401	-409.831	0.000	0.0000
64	0.00000	SLV 16	NonStatic	Min	190.185	-411.942	0.000	0.0000
64	0.47969	SLV 16	NonStatic	Min	181.793	-410.887	0.000	0.0000
64	0.95938	SLV 16	NonStatic	Min	173.401	-409.831	0.000	0.0000
65	0.00000	SLE-C	NonStatic	Max	-62.953	115.026	0.000	0.0000
65	0.47930	SLE-C	NonStatic	Max	-62.953	123.412	0.000	0.0000
65	0.95860	SLE-C	NonStatic	Max	-62.953	131.797	0.000	0.0000
65	1.43790	SLE-C	NonStatic	Max	-62.953	140.182	0.000	0.0000
65	0.00000	SLE-C	NonStatic	Min	-62.953	115.026	0.000	0.0000
65	0.47930	SLE-C	NonStatic	Min	-62.953	123.412	0.000	0.0000
65	0.95860	SLE-C	NonStatic	Min	-62.953	131.797	0.000	0.0000
65	1.43790	SLE-C	NonStatic	Min	-62.953	140.182	0.000	0.0000
65	0.00000	SLE-F1	NonStatic	Max	47.156	42.041	0.000	0.0000
65	0.47930	SLE-F1	NonStatic	Max	47.156	50.426	0.000	0.0000
65	0.95860	SLE-F1	NonStatic	Max	47.156	58.811	0.000	0.0000
65	1.43790	SLE-F1	NonStatic	Max	47.156	67.196	0.000	0.0000
65	0.00000	SLE-F1	NonStatic	Min	47.156	42.041	0.000	0.0000
65	0.47930	SLE-F1	NonStatic	Min	47.156	50.426	0.000	0.0000
65	0.95860	SLE-F1	NonStatic	Min	47.156	58.811	0.000	0.0000
65	1.43790	SLE-F1	NonStatic	Min	47.156	67.196	0.000	0.0000
65	0.00000	SLE-F2	NonStatic	Max	-254.594	246.923	0.000	0.0000
65	0.47930	SLE-F2	NonStatic	Max	-254.594	255.308	0.000	0.0000
65	0.95860	SLE-F2	NonStatic	Max	-254.594	263.694	0.000	0.0000
65	1.43790	SLE-F2	NonStatic	Max	-254.594	272.079	0.000	0.0000
65	0.00000	SLE-F2	NonStatic	Min	-254.594	246.923	0.000	0.0000
65	0.47930	SLE-F2	NonStatic	Min	-254.594	255.308	0.000	0.0000
65	0.95860	SLE-F2	NonStatic	Min	-254.594	263.694	0.000	0.0000
65	1.43790	SLE-F2	NonStatic	Min	-254.594	272.079	0.000	0.0000
65	0.00000	SLE-F3	NonStatic	Max	116.497	-31.007	0.000	0.0000
65	0.47930	SLE-F3	NonStatic	Max	116.497	-22.622	0.000	0.0000
65	0.95860	SLE-F3	NonStatic	Max	116.497	-14.237	0.000	0.0000
65	1.43790	SLE-F3	NonStatic	Max	116.497	-5.851	0.000	0.0000
65	0.00000	SLE-F3	NonStatic	Min	116.497	-31.007	0.000	0.0000
65	0.47930	SLE-F3	NonStatic	Min	116.497	-22.622	0.000	0.0000

Table: Element Forces - Frames, Part 1 of 4

Frame	Station m	OutputCase	CaseType	StepType	P KN	V2 KN	V3 KN	T KN-m
65	0.95860	SLE-F3	NonStatic	Min	116.497	-14.237	0.000	0.0000
65	1.43790	SLE-F3	NonStatic	Min	116.497	-5.851	0.000	0.0000
65	0.00000	SLE-QP	NonStatic	Max	-217.984	223.698	0.000	0.0000
65	0.47930	SLE-QP	NonStatic	Max	-217.984	232.083	0.000	0.0000
65	0.95860	SLE-QP	NonStatic	Max	-217.984	240.468	0.000	0.0000
65	1.43790	SLE-QP	NonStatic	Max	-217.984	248.854	0.000	0.0000
65	0.00000	SLE-QP	NonStatic	Min	-217.984	223.698	0.000	0.0000
65	0.47930	SLE-QP	NonStatic	Min	-217.984	232.083	0.000	0.0000
65	0.95860	SLE-QP	NonStatic	Min	-217.984	240.468	0.000	0.0000
65	1.43790	SLE-QP	NonStatic	Min	-217.984	248.854	0.000	0.0000
65	0.00000	SLU-1	NonStatic	Max	75.684	30.195	0.000	0.0000
65	0.47930	SLU-1	NonStatic	Max	75.684	41.096	0.000	0.0000
65	0.95860	SLU-1	NonStatic	Max	75.684	51.996	0.000	0.0000
65	1.43790	SLU-1	NonStatic	Max	75.684	62.897	0.000	0.0000
65	0.00000	SLU-1	NonStatic	Min	75.684	30.195	0.000	0.0000
65	0.47930	SLU-1	NonStatic	Min	75.684	41.096	0.000	0.0000
65	0.95860	SLU-1	NonStatic	Min	75.684	51.996	0.000	0.0000
65	1.43790	SLU-1	NonStatic	Min	75.684	62.897	0.000	0.0000
65	0.00000	SLU-2	NonStatic	Max	23.614	86.921	0.000	0.0000
65	0.47930	SLU-2	NonStatic	Max	23.614	97.822	0.000	0.0000
65	0.95860	SLU-2	NonStatic	Max	23.614	108.723	0.000	0.0000
65	1.43790	SLU-2	NonStatic	Max	23.614	119.623	0.000	0.0000
65	0.00000	SLU-2	NonStatic	Min	23.614	86.921	0.000	0.0000
65	0.47930	SLU-2	NonStatic	Min	23.614	97.822	0.000	0.0000
65	0.95860	SLU-2	NonStatic	Min	23.614	108.723	0.000	0.0000
65	1.43790	SLU-2	NonStatic	Min	23.614	119.623	0.000	0.0000
65	0.00000	SLU-3	NonStatic	Max	125.846	-57.656	0.000	0.0000
65	0.47930	SLU-3	NonStatic	Max	125.846	-49.270	0.000	0.0000
65	0.95860	SLU-3	NonStatic	Max	125.846	-40.885	0.000	0.0000
65	1.43790	SLU-3	NonStatic	Max	125.846	-32.500	0.000	0.0000
65	0.00000	SLU-3	NonStatic	Min	125.846	-57.656	0.000	0.0000
65	0.47930	SLU-3	NonStatic	Min	125.846	-49.270	0.000	0.0000
65	0.95860	SLU-3	NonStatic	Min	125.846	-40.885	0.000	0.0000
65	1.43790	SLU-3	NonStatic	Min	125.846	-32.500	0.000	0.0000
65	0.00000	SLU-4	NonStatic	Max	-103.248	165.051	0.000	0.0000
65	0.47930	SLU-4	NonStatic	Max	-103.248	175.951	0.000	0.0000
65	0.95860	SLU-4	NonStatic	Max	-103.248	186.852	0.000	0.0000
65	1.43790	SLU-4	NonStatic	Max	-103.248	197.753	0.000	0.0000
65	0.00000	SLU-4	NonStatic	Min	-103.248	165.051	0.000	0.0000
65	0.47930	SLU-4	NonStatic	Min	-103.248	175.951	0.000	0.0000
65	0.95860	SLU-4	NonStatic	Min	-103.248	186.852	0.000	0.0000
65	1.43790	SLU-4	NonStatic	Min	-103.248	197.753	0.000	0.0000
65	0.00000	SLU-5	NonStatic	Max	-93.622	116.111	0.000	0.0000
65	0.47930	SLU-5	NonStatic	Max	-93.622	124.497	0.000	0.0000
65	0.95860	SLU-5	NonStatic	Max	-93.622	132.882	0.000	0.0000
65	1.43790	SLU-5	NonStatic	Max	-93.622	141.267	0.000	0.0000
65	0.00000	SLU-5	NonStatic	Min	-93.622	116.111	0.000	0.0000
65	0.47930	SLU-5	NonStatic	Min	-93.622	124.497	0.000	0.0000
65	0.95860	SLU-5	NonStatic	Min	-93.622	132.882	0.000	0.0000
65	1.43790	SLU-5	NonStatic	Min	-93.622	141.267	0.000	0.0000
65	0.00000	SLU-6	NonStatic	Max	232.513	-84.399	0.000	0.0000
65	0.47930	SLU-6	NonStatic	Max	232.513	-73.498	0.000	0.0000
65	0.95860	SLU-6	NonStatic	Max	232.513	-62.598	0.000	0.0000
65	1.43790	SLU-6	NonStatic	Max	232.513	-51.697	0.000	0.0000
65	0.00000	SLU-6	NonStatic	Min	232.513	-84.399	0.000	0.0000
65	0.47930	SLU-6	NonStatic	Min	232.513	-73.498	0.000	0.0000
65	0.95860	SLU-6	NonStatic	Min	232.513	-62.598	0.000	0.0000
65	1.43790	SLU-6	NonStatic	Min	232.513	-51.697	0.000	0.0000
65	0.00000	SLU-7	NonStatic	Max	265.086	-152.963	0.000	0.0000

Table: Element Forces - Frames, Part 1 of 4

Frame	Station m	OutputCase	CaseType	StepType	P KN	V2 KN	V3 KN	T KN-m
65	0.47930	SLU-7	NonStatic	Max	265.086	-144.578	0.000	0.0000
65	0.95860	SLU-7	NonStatic	Max	265.086	-136.193	0.000	0.0000
65	1.43790	SLU-7	NonStatic	Max	265.086	-127.808	0.000	0.0000
65	0.00000	SLU-7	NonStatic	Min	265.086	-152.963	0.000	0.0000
65	0.47930	SLU-7	NonStatic	Min	265.086	-144.578	0.000	0.0000
65	0.95860	SLU-7	NonStatic	Min	265.086	-136.193	0.000	0.0000
65	1.43790	SLU-7	NonStatic	Min	265.086	-127.808	0.000	0.0000
65	0.00000	SLV 1	NonStatic	Max	-1032.260	537.746	0.000	0.0000
65	0.47930	SLV 1	NonStatic	Max	-1032.260	546.131	0.000	0.0000
65	0.95860	SLV 1	NonStatic	Max	-1032.260	554.516	0.000	0.0000
65	1.43790	SLV 1	NonStatic	Max	-1032.260	562.901	0.000	0.0000
65	0.00000	SLV 1	NonStatic	Min	-1032.260	537.746	0.000	0.0000
65	0.47930	SLV 1	NonStatic	Min	-1032.260	546.131	0.000	0.0000
65	0.95860	SLV 1	NonStatic	Min	-1032.260	554.516	0.000	0.0000
65	1.43790	SLV 1	NonStatic	Min	-1032.260	562.901	0.000	0.0000
65	0.00000	SLV 2	NonStatic	Max	-1029.778	552.100	0.000	0.0000
65	0.47930	SLV 2	NonStatic	Max	-1029.778	560.486	0.000	0.0000
65	0.95860	SLV 2	NonStatic	Max	-1029.778	568.871	0.000	0.0000
65	1.43790	SLV 2	NonStatic	Max	-1029.778	577.256	0.000	0.0000
65	0.00000	SLV 2	NonStatic	Min	-1029.778	552.100	0.000	0.0000
65	0.47930	SLV 2	NonStatic	Min	-1029.778	560.486	0.000	0.0000
65	0.95860	SLV 2	NonStatic	Min	-1029.778	568.871	0.000	0.0000
65	1.43790	SLV 2	NonStatic	Min	-1029.778	577.256	0.000	0.0000
65	0.00000	SLV 3	NonStatic	Max	-1029.778	552.100	0.000	0.0000
65	0.47930	SLV 3	NonStatic	Max	-1029.778	560.486	0.000	0.0000
65	0.95860	SLV 3	NonStatic	Max	-1029.778	568.871	0.000	0.0000
65	1.43790	SLV 3	NonStatic	Max	-1029.778	577.256	0.000	0.0000
65	0.00000	SLV 3	NonStatic	Min	-1029.778	552.100	0.000	0.0000
65	0.47930	SLV 3	NonStatic	Min	-1029.778	560.486	0.000	0.0000
65	0.95860	SLV 3	NonStatic	Min	-1029.778	568.871	0.000	0.0000
65	1.43790	SLV 3	NonStatic	Min	-1029.778	577.256	0.000	0.0000
65	0.00000	SLV 4	NonStatic	Max	848.886	-774.207	0.000	0.0000
65	0.47930	SLV 4	NonStatic	Max	848.886	-765.822	0.000	0.0000
65	0.95860	SLV 4	NonStatic	Max	848.886	-757.437	0.000	0.0000
65	1.43790	SLV 4	NonStatic	Max	848.886	-749.051	0.000	0.0000
65	0.00000	SLV 4	NonStatic	Min	848.886	-774.207	0.000	0.0000
65	0.47930	SLV 4	NonStatic	Min	848.886	-765.822	0.000	0.0000
65	0.95860	SLV 4	NonStatic	Min	848.886	-757.437	0.000	0.0000
65	1.43790	SLV 4	NonStatic	Min	848.886	-749.051	0.000	0.0000
65	0.00000	SLV 5	NonStatic	Max	-234.934	199.163	0.000	0.0000
65	0.47930	SLV 5	NonStatic	Max	-234.934	207.548	0.000	0.0000
65	0.95860	SLV 5	NonStatic	Max	-234.934	215.933	0.000	0.0000
65	1.43790	SLV 5	NonStatic	Max	-234.934	224.318	0.000	0.0000
65	0.00000	SLV 5	NonStatic	Min	-234.934	199.163	0.000	0.0000
65	0.47930	SLV 5	NonStatic	Min	-234.934	207.548	0.000	0.0000
65	0.95860	SLV 5	NonStatic	Min	-234.934	215.933	0.000	0.0000
65	1.43790	SLV 5	NonStatic	Min	-234.934	224.318	0.000	0.0000
65	0.00000	SLV 6	NonStatic	Max	421.145	-252.893	0.000	0.0000
65	0.47930	SLV 6	NonStatic	Max	421.145	-244.508	0.000	0.0000
65	0.95860	SLV 6	NonStatic	Max	421.145	-236.123	0.000	0.0000
65	1.43790	SLV 6	NonStatic	Max	421.145	-227.738	0.000	0.0000
65	0.00000	SLV 6	NonStatic	Min	421.145	-252.893	0.000	0.0000
65	0.47930	SLV 6	NonStatic	Min	421.145	-244.508	0.000	0.0000
65	0.95860	SLV 6	NonStatic	Min	421.145	-236.123	0.000	0.0000
65	1.43790	SLV 6	NonStatic	Min	421.145	-227.738	0.000	0.0000
65	0.00000	SLV 7	NonStatic	Max	-240.391	212.676	0.000	0.0000
65	0.47930	SLV 7	NonStatic	Max	-240.391	221.062	0.000	0.0000
65	0.95860	SLV 7	NonStatic	Max	-240.391	229.447	0.000	0.0000
65	1.43790	SLV 7	NonStatic	Max	-240.391	237.832	0.000	0.0000

Table: Element Forces - Frames, Part 1 of 4

Frame	Station m	OutputCase	CaseType	StepType	P KN	V2 KN	V3 KN	T KN-m
65	0.00000	SLV 7	NonStatic	Min	-240.391	212.676	0.000	0.0000
65	0.47930	SLV 7	NonStatic	Min	-240.391	221.062	0.000	0.0000
65	0.95860	SLV 7	NonStatic	Min	-240.391	229.447	0.000	0.0000
65	1.43790	SLV 7	NonStatic	Min	-240.391	237.832	0.000	0.0000
65	0.00000	SLV 8	NonStatic	Max	409.831	-234.531	0.000	0.0000
65	0.47930	SLV 8	NonStatic	Max	409.831	-226.146	0.000	0.0000
65	0.95860	SLV 8	NonStatic	Max	409.831	-217.760	0.000	0.0000
65	1.43790	SLV 8	NonStatic	Max	409.831	-209.375	0.000	0.0000
65	0.00000	SLV 8	NonStatic	Min	409.831	-234.531	0.000	0.0000
65	0.47930	SLV 8	NonStatic	Min	409.831	-226.146	0.000	0.0000
65	0.95860	SLV 8	NonStatic	Min	409.831	-217.760	0.000	0.0000
65	1.43790	SLV 8	NonStatic	Min	409.831	-209.375	0.000	0.0000
65	0.00000	SLV 9	NonStatic	Max	-1032.260	537.746	0.000	0.0000
65	0.47930	SLV 9	NonStatic	Max	-1032.260	546.131	0.000	0.0000
65	0.95860	SLV 9	NonStatic	Max	-1032.260	554.516	0.000	0.0000
65	1.43790	SLV 9	NonStatic	Max	-1032.260	562.901	0.000	0.0000
65	0.00000	SLV 9	NonStatic	Min	-1032.260	537.746	0.000	0.0000
65	0.47930	SLV 9	NonStatic	Min	-1032.260	546.131	0.000	0.0000
65	0.95860	SLV 9	NonStatic	Min	-1032.260	554.516	0.000	0.0000
65	1.43790	SLV 9	NonStatic	Min	-1032.260	562.901	0.000	0.0000
65	0.00000	SLV 10	NonStatic	Max	830.889	-769.564	0.000	0.0000
65	0.47930	SLV 10	NonStatic	Max	830.889	-761.178	0.000	0.0000
65	0.95860	SLV 10	NonStatic	Max	830.889	-752.793	0.000	0.0000
65	1.43790	SLV 10	NonStatic	Max	830.889	-744.408	0.000	0.0000
65	0.00000	SLV 10	NonStatic	Min	830.889	-769.564	0.000	0.0000
65	0.47930	SLV 10	NonStatic	Min	830.889	-761.178	0.000	0.0000
65	0.95860	SLV 10	NonStatic	Min	830.889	-752.793	0.000	0.0000
65	1.43790	SLV 10	NonStatic	Min	830.889	-744.408	0.000	0.0000
65	0.00000	SLV 11	NonStatic	Max	-1029.778	552.100	0.000	0.0000
65	0.47930	SLV 11	NonStatic	Max	-1029.778	560.486	0.000	0.0000
65	0.95860	SLV 11	NonStatic	Max	-1029.778	568.871	0.000	0.0000
65	1.43790	SLV 11	NonStatic	Max	-1029.778	577.256	0.000	0.0000
65	0.00000	SLV 11	NonStatic	Min	-1029.778	552.100	0.000	0.0000
65	0.47930	SLV 11	NonStatic	Min	-1029.778	560.486	0.000	0.0000
65	0.95860	SLV 11	NonStatic	Min	-1029.778	568.871	0.000	0.0000
65	1.43790	SLV 11	NonStatic	Min	-1029.778	577.256	0.000	0.0000
65	0.00000	SLV 12	NonStatic	Max	848.886	-774.207	0.000	0.0000
65	0.47930	SLV 12	NonStatic	Max	848.886	-765.822	0.000	0.0000
65	0.95860	SLV 12	NonStatic	Max	848.886	-757.437	0.000	0.0000
65	1.43790	SLV 12	NonStatic	Max	848.886	-749.051	0.000	0.0000
65	0.00000	SLV 12	NonStatic	Min	848.886	-774.207	0.000	0.0000
65	0.47930	SLV 12	NonStatic	Min	848.886	-765.822	0.000	0.0000
65	0.95860	SLV 12	NonStatic	Min	848.886	-757.437	0.000	0.0000
65	1.43790	SLV 12	NonStatic	Min	848.886	-749.051	0.000	0.0000
65	0.00000	SLV 13	NonStatic	Max	-234.934	199.163	0.000	0.0000
65	0.47930	SLV 13	NonStatic	Max	-234.934	207.548	0.000	0.0000
65	0.95860	SLV 13	NonStatic	Max	-234.934	215.933	0.000	0.0000
65	1.43790	SLV 13	NonStatic	Max	-234.934	224.318	0.000	0.0000
65	0.00000	SLV 13	NonStatic	Min	-234.934	199.163	0.000	0.0000
65	0.47930	SLV 13	NonStatic	Min	-234.934	207.548	0.000	0.0000
65	0.95860	SLV 13	NonStatic	Min	-234.934	215.933	0.000	0.0000
65	1.43790	SLV 13	NonStatic	Min	-234.934	224.318	0.000	0.0000
65	0.00000	SLV 14	NonStatic	Max	421.145	-252.893	0.000	0.0000
65	0.47930	SLV 14	NonStatic	Max	421.145	-244.508	0.000	0.0000
65	0.95860	SLV 14	NonStatic	Max	421.145	-236.123	0.000	0.0000
65	1.43790	SLV 14	NonStatic	Max	421.145	-227.738	0.000	0.0000
65	0.00000	SLV 14	NonStatic	Min	421.145	-252.893	0.000	0.0000
65	0.47930	SLV 14	NonStatic	Min	421.145	-244.508	0.000	0.0000
65	0.95860	SLV 14	NonStatic	Min	421.145	-236.123	0.000	0.0000

Table: Element Forces - Frames, Part 1 of 4

Frame	Station m	OutputCase	CaseType	StepType	P KN	V2 KN	V3 KN	T KN-m
65	1.43790	SLV 14	NonStatic	Min	421.145	-227.738	0.000	0.0000
65	0.00000	SLV 15	NonStatic	Max	-240.391	212.676	0.000	0.0000
65	0.47930	SLV 15	NonStatic	Max	-240.391	221.062	0.000	0.0000
65	0.95860	SLV 15	NonStatic	Max	-240.391	229.447	0.000	0.0000
65	1.43790	SLV 15	NonStatic	Max	-240.391	237.832	0.000	0.0000
65	0.00000	SLV 15	NonStatic	Min	-240.391	212.676	0.000	0.0000
65	0.47930	SLV 15	NonStatic	Min	-240.391	221.062	0.000	0.0000
65	0.95860	SLV 15	NonStatic	Min	-240.391	229.447	0.000	0.0000
65	1.43790	SLV 15	NonStatic	Min	-240.391	237.832	0.000	0.0000
65	0.00000	SLV 16	NonStatic	Max	409.831	-234.531	0.000	0.0000
65	0.47930	SLV 16	NonStatic	Max	409.831	-226.146	0.000	0.0000
65	0.95860	SLV 16	NonStatic	Max	409.831	-217.760	0.000	0.0000
65	1.43790	SLV 16	NonStatic	Max	409.831	-209.375	0.000	0.0000
65	0.00000	SLV 16	NonStatic	Min	409.831	-234.531	0.000	0.0000
65	0.47930	SLV 16	NonStatic	Min	409.831	-226.146	0.000	0.0000
65	0.95860	SLV 16	NonStatic	Min	409.831	-217.760	0.000	0.0000
65	1.43790	SLV 16	NonStatic	Min	409.831	-209.375	0.000	0.0000
66	0.00000	SLE-C	NonStatic	Max	-452.887	-133.110	0.000	0.0000
66	0.86428	SLE-C	NonStatic	Max	-444.495	-120.532	0.000	0.0000
66	1.72857	SLE-C	NonStatic	Max	-436.103	-107.954	0.000	0.0000
66	0.00000	SLE-C	NonStatic	Min	-452.887	-133.110	0.000	0.0000
66	0.86428	SLE-C	NonStatic	Min	-444.495	-120.532	0.000	0.0000
66	1.72857	SLE-C	NonStatic	Min	-436.103	-107.954	0.000	0.0000
66	0.00000	SLE-F1	NonStatic	Max	-575.719	-125.947	0.000	0.0000
66	0.86428	SLE-F1	NonStatic	Max	-567.327	-113.369	0.000	0.0000
66	1.72857	SLE-F1	NonStatic	Max	-558.935	-100.791	0.000	0.0000
66	0.00000	SLE-F1	NonStatic	Min	-575.719	-125.947	0.000	0.0000
66	0.86428	SLE-F1	NonStatic	Min	-567.327	-113.369	0.000	0.0000
66	1.72857	SLE-F1	NonStatic	Min	-558.935	-100.791	0.000	0.0000
66	0.00000	SLE-F2	NonStatic	Max	-10.547	-140.546	0.000	0.0000
66	0.86428	SLE-F2	NonStatic	Max	-2.155	-127.968	0.000	0.0000
66	1.72857	SLE-F2	NonStatic	Max	6.237	-115.390	0.000	0.0000
66	0.00000	SLE-F2	NonStatic	Min	-10.547	-140.546	0.000	0.0000
66	0.86428	SLE-F2	NonStatic	Min	-2.155	-127.968	0.000	0.0000
66	1.72857	SLE-F2	NonStatic	Min	6.237	-115.390	0.000	0.0000
66	0.00000	SLE-F3	NonStatic	Max	-728.972	-93.629	0.000	0.0000
66	0.86428	SLE-F3	NonStatic	Max	-720.580	-81.051	0.000	0.0000
66	1.72857	SLE-F3	NonStatic	Max	-712.188	-68.473	0.000	0.0000
66	0.00000	SLE-F3	NonStatic	Min	-728.972	-93.629	0.000	0.0000
66	0.86428	SLE-F3	NonStatic	Min	-720.580	-81.051	0.000	0.0000
66	1.72857	SLE-F3	NonStatic	Min	-712.188	-68.473	0.000	0.0000
66	0.00000	SLE-QP	NonStatic	Max	-30.079	-140.259	0.000	0.0000
66	0.86428	SLE-QP	NonStatic	Max	-21.687	-127.681	0.000	0.0000
66	1.72857	SLE-QP	NonStatic	Max	-13.295	-115.103	0.000	0.0000
66	0.00000	SLE-QP	NonStatic	Min	-30.079	-140.259	0.000	0.0000
66	0.86428	SLE-QP	NonStatic	Min	-21.687	-127.681	0.000	0.0000
66	1.72857	SLE-QP	NonStatic	Min	-13.295	-115.103	0.000	0.0000
66	0.00000	SLU-1	NonStatic	Max	-850.187	-149.639	0.000	0.0000
66	0.86428	SLU-1	NonStatic	Max	-839.277	-133.288	0.000	0.0000
66	1.72857	SLU-1	NonStatic	Max	-828.367	-116.936	0.000	0.0000
66	0.00000	SLU-1	NonStatic	Min	-850.187	-149.639	0.000	0.0000
66	0.86428	SLU-1	NonStatic	Min	-839.277	-133.288	0.000	0.0000
66	1.72857	SLU-1	NonStatic	Min	-828.367	-116.936	0.000	0.0000
66	0.00000	SLU-2	NonStatic	Max	-586.183	-170.664	0.000	0.0000
66	0.86428	SLU-2	NonStatic	Max	-575.274	-154.313	0.000	0.0000
66	1.72857	SLU-2	NonStatic	Max	-564.364	-137.962	0.000	0.0000
66	0.00000	SLU-2	NonStatic	Min	-586.183	-170.664	0.000	0.0000
66	0.86428	SLU-2	NonStatic	Min	-575.274	-154.313	0.000	0.0000
66	1.72857	SLU-2	NonStatic	Min	-564.364	-137.962	0.000	0.0000

Table: Element Forces - Frames, Part 1 of 4

Frame	Station m	OutputCase	CaseType	StepType	P KN	V2 KN	V3 KN	T KN-m
66	0.00000	SLU-3	NonStatic	Max	-908.029	-74.245	0.000	0.0000
66	0.86428	SLU-3	NonStatic	Max	-899.637	-61.667	0.000	0.0000
66	1.72857	SLU-3	NonStatic	Max	-891.245	-49.089	0.000	0.0000
66	0.00000	SLU-3	NonStatic	Min	-908.029	-74.245	0.000	0.0000
66	0.86428	SLU-3	NonStatic	Min	-899.637	-61.667	0.000	0.0000
66	1.72857	SLU-3	NonStatic	Min	-891.245	-49.089	0.000	0.0000
66	0.00000	SLU-4	NonStatic	Max	-463.123	-169.827	0.000	0.0000
66	0.86428	SLU-4	NonStatic	Max	-452.213	-153.476	0.000	0.0000
66	1.72857	SLU-4	NonStatic	Max	-441.303	-137.125	0.000	0.0000
66	0.00000	SLU-4	NonStatic	Min	-463.123	-169.827	0.000	0.0000
66	0.86428	SLU-4	NonStatic	Min	-452.213	-153.476	0.000	0.0000
66	1.72857	SLU-4	NonStatic	Min	-441.303	-137.125	0.000	0.0000
66	0.00000	SLU-5	NonStatic	Max	-435.486	-108.430	0.000	0.0000
66	0.86428	SLU-5	NonStatic	Max	-427.094	-95.852	0.000	0.0000
66	1.72857	SLU-5	NonStatic	Max	-418.702	-83.274	0.000	0.0000
66	0.00000	SLU-5	NonStatic	Min	-435.486	-108.430	0.000	0.0000
66	0.86428	SLU-5	NonStatic	Min	-427.094	-95.852	0.000	0.0000
66	1.72857	SLU-5	NonStatic	Min	-418.702	-83.274	0.000	0.0000
66	0.00000	SLU-6	NonStatic	Max	-1104.803	-131.739	0.000	0.0000
66	0.86428	SLU-6	NonStatic	Max	-1093.893	-115.387	0.000	0.0000
66	1.72857	SLU-6	NonStatic	Max	-1082.983	-99.036	0.000	0.0000
66	0.00000	SLU-6	NonStatic	Min	-1104.803	-131.739	0.000	0.0000
66	0.86428	SLU-6	NonStatic	Min	-1093.893	-115.387	0.000	0.0000
66	1.72857	SLU-6	NonStatic	Min	-1082.983	-99.036	0.000	0.0000
66	0.00000	SLU-7	NonStatic	Max	-1128.927	-64.730	0.000	0.0000
66	0.86428	SLU-7	NonStatic	Max	-1120.535	-52.152	0.000	0.0000
66	1.72857	SLU-7	NonStatic	Max	-1112.143	-39.574	0.000	0.0000
66	0.00000	SLU-7	NonStatic	Min	-1128.927	-64.730	0.000	0.0000
66	0.86428	SLU-7	NonStatic	Min	-1120.535	-52.152	0.000	0.0000
66	1.72857	SLU-7	NonStatic	Min	-1112.143	-39.574	0.000	0.0000
66	0.00000	SLV 1	NonStatic	Max	329.958	57.265	0.000	0.0000
66	0.86428	SLV 1	NonStatic	Max	338.350	69.843	0.000	0.0000
66	1.72857	SLV 1	NonStatic	Max	346.742	82.420	0.000	0.0000
66	0.00000	SLV 1	NonStatic	Min	329.958	57.265	0.000	0.0000
66	0.86428	SLV 1	NonStatic	Min	338.350	69.843	0.000	0.0000
66	1.72857	SLV 1	NonStatic	Min	346.742	82.420	0.000	0.0000
66	0.00000	SLV 2	NonStatic	Max	326.364	40.373	0.000	0.0000
66	0.86428	SLV 2	NonStatic	Max	334.756	52.951	0.000	0.0000
66	1.72857	SLV 2	NonStatic	Max	343.148	65.529	0.000	0.0000
66	0.00000	SLV 2	NonStatic	Min	326.364	40.373	0.000	0.0000
66	0.86428	SLV 2	NonStatic	Min	334.756	52.951	0.000	0.0000
66	1.72857	SLV 2	NonStatic	Min	343.148	65.529	0.000	0.0000
66	0.00000	SLV 3	NonStatic	Max	326.364	40.373	0.000	0.0000
66	0.86428	SLV 3	NonStatic	Max	334.756	52.951	0.000	0.0000
66	1.72857	SLV 3	NonStatic	Max	343.148	65.529	0.000	0.0000
66	0.00000	SLV 3	NonStatic	Min	326.364	40.373	0.000	0.0000
66	0.86428	SLV 3	NonStatic	Min	334.756	52.951	0.000	0.0000
66	1.72857	SLV 3	NonStatic	Min	343.148	65.529	0.000	0.0000
66	0.00000	SLV 4	NonStatic	Max	-2556.644	202.176	0.000	0.0000
66	0.86428	SLV 4	NonStatic	Max	-2548.252	214.754	0.000	0.0000
66	1.72857	SLV 4	NonStatic	Max	-2539.860	227.332	0.000	0.0000
66	0.00000	SLV 4	NonStatic	Min	-2556.644	202.176	0.000	0.0000
66	0.86428	SLV 4	NonStatic	Min	-2548.252	214.754	0.000	0.0000
66	1.72857	SLV 4	NonStatic	Min	-2539.860	227.332	0.000	0.0000
66	0.00000	SLV 5	NonStatic	Max	-308.418	-103.649	0.000	0.0000
66	0.86428	SLV 5	NonStatic	Max	-300.026	-91.071	0.000	0.0000
66	1.72857	SLV 5	NonStatic	Max	-291.634	-78.493	0.000	0.0000
66	0.00000	SLV 5	NonStatic	Min	-308.418	-103.649	0.000	0.0000
66	0.86428	SLV 5	NonStatic	Min	-300.026	-91.071	0.000	0.0000

Table: Element Forces - Frames, Part 1 of 4

Frame	Station m	OutputCase	CaseType	StepType	P KN	V2 KN	V3 KN	T KN-m
66	1.72857	SLV 5	NonStatic	Min	-291.634	-78.493	0.000	0.0000
66	0.00000	SLV 6	NonStatic	Max	-1420.824	-57.616	0.000	0.0000
66	0.86428	SLV 6	NonStatic	Max	-1412.432	-45.039	0.000	0.0000
66	1.72857	SLV 6	NonStatic	Max	-1404.040	-32.461	0.000	0.0000
66	0.00000	SLV 6	NonStatic	Min	-1420.824	-57.616	0.000	0.0000
66	0.86428	SLV 6	NonStatic	Min	-1412.432	-45.039	0.000	0.0000
66	1.72857	SLV 6	NonStatic	Min	-1404.040	-32.461	0.000	0.0000
66	0.00000	SLV 7	NonStatic	Max	-304.942	-116.524	0.000	0.0000
66	0.86428	SLV 7	NonStatic	Max	-296.550	-103.946	0.000	0.0000
66	1.72857	SLV 7	NonStatic	Max	-288.158	-91.368	0.000	0.0000
66	0.00000	SLV 7	NonStatic	Min	-304.942	-116.524	0.000	0.0000
66	0.86428	SLV 7	NonStatic	Min	-296.550	-103.946	0.000	0.0000
66	1.72857	SLV 7	NonStatic	Min	-288.158	-91.368	0.000	0.0000
66	0.00000	SLV 8	NonStatic	Max	-1404.819	-71.733	0.000	0.0000
66	0.86428	SLV 8	NonStatic	Max	-1396.427	-59.155	0.000	0.0000
66	1.72857	SLV 8	NonStatic	Max	-1388.035	-46.577	0.000	0.0000
66	0.00000	SLV 8	NonStatic	Min	-1404.819	-71.733	0.000	0.0000
66	0.86428	SLV 8	NonStatic	Min	-1396.427	-59.155	0.000	0.0000
66	1.72857	SLV 8	NonStatic	Min	-1388.035	-46.577	0.000	0.0000
66	0.00000	SLV 9	NonStatic	Max	329.958	57.265	0.000	0.0000
66	0.86428	SLV 9	NonStatic	Max	338.350	69.843	0.000	0.0000
66	1.72857	SLV 9	NonStatic	Max	346.742	82.420	0.000	0.0000
66	0.00000	SLV 9	NonStatic	Min	329.958	57.265	0.000	0.0000
66	0.86428	SLV 9	NonStatic	Min	338.350	69.843	0.000	0.0000
66	1.72857	SLV 9	NonStatic	Min	346.742	82.420	0.000	0.0000
66	0.00000	SLV 10	NonStatic	Max	-2525.976	209.623	0.000	0.0000
66	0.86428	SLV 10	NonStatic	Max	-2517.584	222.201	0.000	0.0000
66	1.72857	SLV 10	NonStatic	Max	-2509.192	234.779	0.000	0.0000
66	0.00000	SLV 10	NonStatic	Min	-2525.976	209.623	0.000	0.0000
66	0.86428	SLV 10	NonStatic	Min	-2517.584	222.201	0.000	0.0000
66	1.72857	SLV 10	NonStatic	Min	-2509.192	234.779	0.000	0.0000
66	0.00000	SLV 11	NonStatic	Max	326.364	40.373	0.000	0.0000
66	0.86428	SLV 11	NonStatic	Max	334.756	52.951	0.000	0.0000
66	1.72857	SLV 11	NonStatic	Max	343.148	65.529	0.000	0.0000
66	0.00000	SLV 11	NonStatic	Min	326.364	40.373	0.000	0.0000
66	0.86428	SLV 11	NonStatic	Min	334.756	52.951	0.000	0.0000
66	1.72857	SLV 11	NonStatic	Min	343.148	65.529	0.000	0.0000
66	0.00000	SLV 12	NonStatic	Max	-2556.644	202.176	0.000	0.0000
66	0.86428	SLV 12	NonStatic	Max	-2548.252	214.754	0.000	0.0000
66	1.72857	SLV 12	NonStatic	Max	-2539.860	227.332	0.000	0.0000
66	0.00000	SLV 12	NonStatic	Min	-2556.644	202.176	0.000	0.0000
66	0.86428	SLV 12	NonStatic	Min	-2548.252	214.754	0.000	0.0000
66	1.72857	SLV 12	NonStatic	Min	-2539.860	227.332	0.000	0.0000
66	0.00000	SLV 13	NonStatic	Max	-308.418	-103.649	0.000	0.0000
66	0.86428	SLV 13	NonStatic	Max	-300.026	-91.071	0.000	0.0000
66	1.72857	SLV 13	NonStatic	Max	-291.634	-78.493	0.000	0.0000
66	0.00000	SLV 13	NonStatic	Min	-308.418	-103.649	0.000	0.0000
66	0.86428	SLV 13	NonStatic	Min	-300.026	-91.071	0.000	0.0000
66	1.72857	SLV 13	NonStatic	Min	-291.634	-78.493	0.000	0.0000
66	0.00000	SLV 14	NonStatic	Max	-1420.824	-57.616	0.000	0.0000
66	0.86428	SLV 14	NonStatic	Max	-1412.432	-45.039	0.000	0.0000
66	1.72857	SLV 14	NonStatic	Max	-1404.040	-32.461	0.000	0.0000
66	0.00000	SLV 14	NonStatic	Min	-1420.824	-57.616	0.000	0.0000
66	0.86428	SLV 14	NonStatic	Min	-1412.432	-45.039	0.000	0.0000
66	1.72857	SLV 14	NonStatic	Min	-1404.040	-32.461	0.000	0.0000
66	0.00000	SLV 15	NonStatic	Max	-304.942	-116.524	0.000	0.0000
66	0.86428	SLV 15	NonStatic	Max	-296.550	-103.946	0.000	0.0000
66	1.72857	SLV 15	NonStatic	Max	-288.158	-91.368	0.000	0.0000
66	0.00000	SLV 15	NonStatic	Min	-304.942	-116.524	0.000	0.0000

Table: Element Forces - Frames, Part 1 of 4

Frame	Station m	OutputCase	CaseType	StepType	P KN	V2 KN	V3 KN	T KN-m
66	0.86428	SLV 15	NonStatic	Min	-296.550	-103.946	0.000	0.0000
66	1.72857	SLV 15	NonStatic	Min	-288.158	-91.368	0.000	0.0000
66	0.00000	SLV 16	NonStatic	Max	-1404.819	-71.733	0.000	0.0000
66	0.86428	SLV 16	NonStatic	Max	-1396.427	-59.155	0.000	0.0000
66	1.72857	SLV 16	NonStatic	Max	-1388.035	-46.577	0.000	0.0000
66	0.00000	SLV 16	NonStatic	Min	-1404.819	-71.733	0.000	0.0000
66	0.86428	SLV 16	NonStatic	Min	-1396.427	-59.155	0.000	0.0000
66	1.72857	SLV 16	NonStatic	Min	-1388.035	-46.577	0.000	0.0000
67	0.00000	SLE-C	NonStatic	Max	-424.571	-70.978	0.000	0.0000
67	0.26990	SLE-C	NonStatic	Max	-428.594	-65.563	0.000	0.0000
67	0.53980	SLE-C	NonStatic	Max	-432.616	-60.149	0.000	0.0000
67	0.00000	SLE-C	NonStatic	Min	-424.571	-70.978	0.000	0.0000
67	0.26990	SLE-C	NonStatic	Min	-428.594	-65.563	0.000	0.0000
67	0.53980	SLE-C	NonStatic	Min	-432.616	-60.149	0.000	0.0000
67	0.00000	SLE-F1	NonStatic	Max	-410.089	-69.947	0.000	0.0000
67	0.26990	SLE-F1	NonStatic	Max	-414.112	-64.532	0.000	0.0000
67	0.53980	SLE-F1	NonStatic	Max	-418.135	-59.118	0.000	0.0000
67	0.00000	SLE-F1	NonStatic	Min	-410.089	-69.947	0.000	0.0000
67	0.26990	SLE-F1	NonStatic	Min	-414.112	-64.532	0.000	0.0000
67	0.53980	SLE-F1	NonStatic	Min	-418.135	-59.118	0.000	0.0000
67	0.00000	SLE-F2	NonStatic	Max	-272.331	-5.023	0.000	0.0000
67	0.26990	SLE-F2	NonStatic	Max	-276.354	0.392	0.000	0.0000
67	0.53980	SLE-F2	NonStatic	Max	-280.377	5.806	0.000	0.0000
67	0.00000	SLE-F2	NonStatic	Min	-272.331	-5.023	0.000	0.0000
67	0.26990	SLE-F2	NonStatic	Min	-276.354	0.392	0.000	0.0000
67	0.53980	SLE-F2	NonStatic	Min	-280.377	5.806	0.000	0.0000
67	0.00000	SLE-F3	NonStatic	Max	-473.163	-100.945	0.000	0.0000
67	0.26990	SLE-F3	NonStatic	Max	-477.185	-95.531	0.000	0.0000
67	0.53980	SLE-F3	NonStatic	Max	-481.208	-90.116	0.000	0.0000
67	0.00000	SLE-F3	NonStatic	Min	-473.163	-100.945	0.000	0.0000
67	0.26990	SLE-F3	NonStatic	Min	-477.185	-95.531	0.000	0.0000
67	0.53980	SLE-F3	NonStatic	Min	-481.208	-90.116	0.000	0.0000
67	0.00000	SLE-QP	NonStatic	Max	-240.959	-5.654	0.000	0.0000
67	0.26990	SLE-QP	NonStatic	Max	-244.982	-0.239	0.000	0.0000
67	0.53980	SLE-QP	NonStatic	Max	-249.005	5.175	0.000	0.0000
67	0.00000	SLE-QP	NonStatic	Min	-240.959	-5.654	0.000	0.0000
67	0.26990	SLE-QP	NonStatic	Min	-244.982	-0.239	0.000	0.0000
67	0.53980	SLE-QP	NonStatic	Min	-249.005	5.175	0.000	0.0000
67	0.00000	SLU-1	NonStatic	Max	-620.787	-102.115	0.000	0.0000
67	0.26990	SLU-1	NonStatic	Max	-626.017	-95.076	0.000	0.0000
67	0.53980	SLU-1	NonStatic	Max	-631.247	-88.037	0.000	0.0000
67	0.00000	SLU-1	NonStatic	Min	-620.787	-102.115	0.000	0.0000
67	0.26990	SLU-1	NonStatic	Min	-626.017	-95.076	0.000	0.0000
67	0.53980	SLU-1	NonStatic	Min	-631.247	-88.037	0.000	0.0000
67	0.00000	SLU-2	NonStatic	Max	-440.491	-50.588	0.000	0.0000
67	0.26990	SLU-2	NonStatic	Max	-445.721	-43.549	0.000	0.0000
67	0.53980	SLU-2	NonStatic	Max	-450.951	-36.510	0.000	0.0000
67	0.00000	SLU-2	NonStatic	Min	-440.491	-50.588	0.000	0.0000
67	0.26990	SLU-2	NonStatic	Min	-445.721	-43.549	0.000	0.0000
67	0.53980	SLU-2	NonStatic	Min	-450.951	-36.510	0.000	0.0000
67	0.00000	SLU-3	NonStatic	Max	-622.830	-148.985	0.000	0.0000
67	0.26990	SLU-3	NonStatic	Max	-626.853	-143.570	0.000	0.0000
67	0.53980	SLU-3	NonStatic	Max	-630.876	-138.156	0.000	0.0000
67	0.00000	SLU-3	NonStatic	Min	-622.830	-148.985	0.000	0.0000
67	0.26990	SLU-3	NonStatic	Min	-626.853	-143.570	0.000	0.0000
67	0.53980	SLU-3	NonStatic	Min	-630.876	-138.156	0.000	0.0000
67	0.00000	SLU-4	NonStatic	Max	-473.643	-62.592	0.000	0.0000
67	0.26990	SLU-4	NonStatic	Max	-478.873	-55.554	0.000	0.0000
67	0.53980	SLU-4	NonStatic	Max	-484.103	-48.515	0.000	0.0000

Table: Element Forces - Frames, Part 1 of 4

Frame	Station m	OutputCase	CaseType	StepType	P KN	V2 KN	V3 KN	T KN-m
67	0.00000	SLU-4	NonStatic	Min	-473.643	-62.592	0.000	0.0000
67	0.26990	SLU-4	NonStatic	Min	-478.873	-55.554	0.000	0.0000
67	0.53980	SLU-4	NonStatic	Min	-484.103	-48.515	0.000	0.0000
67	0.00000	SLU-5	NonStatic	Max	-455.661	-83.717	0.000	0.0000
67	0.26990	SLU-5	NonStatic	Max	-459.684	-78.302	0.000	0.0000
67	0.53980	SLU-5	NonStatic	Max	-463.707	-72.888	0.000	0.0000
67	0.00000	SLU-5	NonStatic	Min	-455.661	-83.717	0.000	0.0000
67	0.26990	SLU-5	NonStatic	Min	-459.684	-78.302	0.000	0.0000
67	0.53980	SLU-5	NonStatic	Min	-463.707	-72.888	0.000	0.0000
67	0.00000	SLU-6	NonStatic	Max	-670.587	-125.939	0.000	0.0000
67	0.26990	SLU-6	NonStatic	Max	-675.817	-118.900	0.000	0.0000
67	0.53980	SLU-6	NonStatic	Max	-681.046	-111.862	0.000	0.0000
67	0.00000	SLU-6	NonStatic	Min	-670.587	-125.939	0.000	0.0000
67	0.26990	SLU-6	NonStatic	Min	-675.817	-118.900	0.000	0.0000
67	0.53980	SLU-6	NonStatic	Min	-681.046	-111.862	0.000	0.0000
67	0.00000	SLU-7	NonStatic	Max	-673.415	-163.534	0.000	0.0000
67	0.26990	SLU-7	NonStatic	Max	-677.438	-158.119	0.000	0.0000
67	0.53980	SLU-7	NonStatic	Max	-681.461	-152.705	0.000	0.0000
67	0.00000	SLU-7	NonStatic	Min	-673.415	-163.534	0.000	0.0000
67	0.26990	SLU-7	NonStatic	Min	-677.438	-158.119	0.000	0.0000
67	0.53980	SLU-7	NonStatic	Min	-681.461	-152.705	0.000	0.0000
67	0.00000	SLV 1	NonStatic	Max	-793.132	-424.282	0.000	0.0000
67	0.26990	SLV 1	NonStatic	Max	-797.155	-418.868	0.000	0.0000
67	0.53980	SLV 1	NonStatic	Max	-801.178	-413.453	0.000	0.0000
67	0.00000	SLV 1	NonStatic	Min	-793.132	-424.282	0.000	0.0000
67	0.26990	SLV 1	NonStatic	Min	-797.155	-418.868	0.000	0.0000
67	0.53980	SLV 1	NonStatic	Min	-801.178	-413.453	0.000	0.0000
67	0.00000	SLV 2	NonStatic	Max	-798.439	-402.583	0.000	0.0000
67	0.26990	SLV 2	NonStatic	Max	-802.462	-397.168	0.000	0.0000
67	0.53980	SLV 2	NonStatic	Max	-806.485	-391.753	0.000	0.0000
67	0.00000	SLV 2	NonStatic	Min	-798.439	-402.583	0.000	0.0000
67	0.26990	SLV 2	NonStatic	Min	-802.462	-397.168	0.000	0.0000
67	0.53980	SLV 2	NonStatic	Min	-806.485	-391.753	0.000	0.0000
67	0.00000	SLV 3	NonStatic	Max	-798.439	-402.583	0.000	0.0000
67	0.26990	SLV 3	NonStatic	Max	-802.462	-397.168	0.000	0.0000
67	0.53980	SLV 3	NonStatic	Max	-806.485	-391.753	0.000	0.0000
67	0.00000	SLV 3	NonStatic	Min	-798.439	-402.583	0.000	0.0000
67	0.26990	SLV 3	NonStatic	Min	-802.462	-397.168	0.000	0.0000
67	0.53980	SLV 3	NonStatic	Min	-806.485	-391.753	0.000	0.0000
67	0.00000	SLV 4	NonStatic	Max	-1415.018	-426.265	0.000	0.0000
67	0.26990	SLV 4	NonStatic	Max	-1419.041	-420.851	0.000	0.0000
67	0.53980	SLV 4	NonStatic	Max	-1423.063	-415.436	0.000	0.0000
67	0.00000	SLV 4	NonStatic	Min	-1415.018	-426.265	0.000	0.0000
67	0.26990	SLV 4	NonStatic	Min	-1419.041	-420.851	0.000	0.0000
67	0.53980	SLV 4	NonStatic	Min	-1423.063	-415.436	0.000	0.0000
67	0.00000	SLV 5	NonStatic	Max	-501.321	-102.880	0.000	0.0000
67	0.26990	SLV 5	NonStatic	Max	-505.344	-97.466	0.000	0.0000
67	0.53980	SLV 5	NonStatic	Max	-509.367	-92.051	0.000	0.0000
67	0.00000	SLV 5	NonStatic	Min	-501.321	-102.880	0.000	0.0000
67	0.26990	SLV 5	NonStatic	Min	-505.344	-97.466	0.000	0.0000
67	0.53980	SLV 5	NonStatic	Min	-509.367	-92.051	0.000	0.0000
67	0.00000	SLV 6	NonStatic	Max	-788.767	-160.363	0.000	0.0000
67	0.26990	SLV 6	NonStatic	Max	-792.790	-154.948	0.000	0.0000
67	0.53980	SLV 6	NonStatic	Max	-796.813	-149.534	0.000	0.0000
67	0.00000	SLV 6	NonStatic	Min	-788.767	-160.363	0.000	0.0000
67	0.26990	SLV 6	NonStatic	Min	-792.790	-154.948	0.000	0.0000
67	0.53980	SLV 6	NonStatic	Min	-796.813	-149.534	0.000	0.0000
67	0.00000	SLV 7	NonStatic	Max	-497.614	-100.370	0.000	0.0000
67	0.26990	SLV 7	NonStatic	Max	-501.637	-94.955	0.000	0.0000

Table: Element Forces - Frames, Part 1 of 4

Frame	Station m	OutputCase	CaseType	StepType	P KN	V2 KN	V3 KN	T KN-m
67	0.53980	SLV 7	NonStatic	Max	-505.660	-89.541	0.000	0.0000
67	0.00000	SLV 7	NonStatic	Min	-497.614	-100.370	0.000	0.0000
67	0.26990	SLV 7	NonStatic	Min	-501.637	-94.955	0.000	0.0000
67	0.53980	SLV 7	NonStatic	Min	-505.660	-89.541	0.000	0.0000
67	0.00000	SLV 8	NonStatic	Max	-780.669	-154.771	0.000	0.0000
67	0.26990	SLV 8	NonStatic	Max	-784.691	-149.357	0.000	0.0000
67	0.53980	SLV 8	NonStatic	Max	-788.714	-143.942	0.000	0.0000
67	0.00000	SLV 8	NonStatic	Min	-780.669	-154.771	0.000	0.0000
67	0.26990	SLV 8	NonStatic	Min	-784.691	-149.357	0.000	0.0000
67	0.53980	SLV 8	NonStatic	Min	-788.714	-143.942	0.000	0.0000
67	0.00000	SLV 9	NonStatic	Max	-793.132	-424.282	0.000	0.0000
67	0.26990	SLV 9	NonStatic	Max	-797.155	-418.868	0.000	0.0000
67	0.53980	SLV 9	NonStatic	Max	-801.178	-413.453	0.000	0.0000
67	0.00000	SLV 9	NonStatic	Min	-793.132	-424.282	0.000	0.0000
67	0.26990	SLV 9	NonStatic	Min	-797.155	-418.868	0.000	0.0000
67	0.53980	SLV 9	NonStatic	Min	-801.178	-413.453	0.000	0.0000
67	0.00000	SLV 10	NonStatic	Max	-1401.227	-439.157	0.000	0.0000
67	0.26990	SLV 10	NonStatic	Max	-1405.250	-433.742	0.000	0.0000
67	0.53980	SLV 10	NonStatic	Max	-1409.273	-428.328	0.000	0.0000
67	0.00000	SLV 10	NonStatic	Min	-1401.227	-439.157	0.000	0.0000
67	0.26990	SLV 10	NonStatic	Min	-1405.250	-433.742	0.000	0.0000
67	0.53980	SLV 10	NonStatic	Min	-1409.273	-428.328	0.000	0.0000
67	0.00000	SLV 11	NonStatic	Max	-798.439	-402.583	0.000	0.0000
67	0.26990	SLV 11	NonStatic	Max	-802.462	-397.168	0.000	0.0000
67	0.53980	SLV 11	NonStatic	Max	-806.485	-391.753	0.000	0.0000
67	0.00000	SLV 11	NonStatic	Min	-798.439	-402.583	0.000	0.0000
67	0.26990	SLV 11	NonStatic	Min	-802.462	-397.168	0.000	0.0000
67	0.53980	SLV 11	NonStatic	Min	-806.485	-391.753	0.000	0.0000
67	0.00000	SLV 12	NonStatic	Max	-1415.018	-426.265	0.000	0.0000
67	0.26990	SLV 12	NonStatic	Max	-1419.041	-420.851	0.000	0.0000
67	0.53980	SLV 12	NonStatic	Max	-1423.063	-415.436	0.000	0.0000
67	0.00000	SLV 12	NonStatic	Min	-1415.018	-426.265	0.000	0.0000
67	0.26990	SLV 12	NonStatic	Min	-1419.041	-420.851	0.000	0.0000
67	0.53980	SLV 12	NonStatic	Min	-1423.063	-415.436	0.000	0.0000
67	0.00000	SLV 13	NonStatic	Max	-501.321	-102.880	0.000	0.0000
67	0.26990	SLV 13	NonStatic	Max	-505.344	-97.466	0.000	0.0000
67	0.53980	SLV 13	NonStatic	Max	-509.367	-92.051	0.000	0.0000
67	0.00000	SLV 13	NonStatic	Min	-501.321	-102.880	0.000	0.0000
67	0.26990	SLV 13	NonStatic	Min	-505.344	-97.466	0.000	0.0000
67	0.53980	SLV 13	NonStatic	Min	-509.367	-92.051	0.000	0.0000
67	0.00000	SLV 14	NonStatic	Max	-788.767	-160.363	0.000	0.0000
67	0.26990	SLV 14	NonStatic	Max	-792.790	-154.948	0.000	0.0000
67	0.53980	SLV 14	NonStatic	Max	-796.813	-149.534	0.000	0.0000
67	0.00000	SLV 14	NonStatic	Min	-788.767	-160.363	0.000	0.0000
67	0.26990	SLV 14	NonStatic	Min	-792.790	-154.948	0.000	0.0000
67	0.53980	SLV 14	NonStatic	Min	-796.813	-149.534	0.000	0.0000
67	0.00000	SLV 15	NonStatic	Max	-497.614	-100.370	0.000	0.0000
67	0.26990	SLV 15	NonStatic	Max	-501.637	-94.955	0.000	0.0000
67	0.53980	SLV 15	NonStatic	Max	-505.660	-89.541	0.000	0.0000
67	0.00000	SLV 15	NonStatic	Min	-497.614	-100.370	0.000	0.0000
67	0.26990	SLV 15	NonStatic	Min	-501.637	-94.955	0.000	0.0000
67	0.53980	SLV 15	NonStatic	Min	-505.660	-89.541	0.000	0.0000
67	0.00000	SLV 16	NonStatic	Max	-780.669	-154.771	0.000	0.0000
67	0.26990	SLV 16	NonStatic	Max	-784.691	-149.357	0.000	0.0000
67	0.53980	SLV 16	NonStatic	Max	-788.714	-143.942	0.000	0.0000
67	0.00000	SLV 16	NonStatic	Min	-780.669	-154.771	0.000	0.0000
67	0.26990	SLV 16	NonStatic	Min	-784.691	-149.357	0.000	0.0000
67	0.53980	SLV 16	NonStatic	Min	-788.714	-143.942	0.000	0.0000
68	0.00000	SLE-C	NonStatic	Max	-438.709	-76.038	0.000	0.0000

Table: Element Forces - Frames, Part 1 of 4

Frame	Station m	OutputCase	CaseType	StepType	P KN	V2 KN	V3 KN	T KN-m
68	0.25000	SLE-C	NonStatic	Max	-441.979	-70.714	0.000	0.0000
68	0.50000	SLE-C	NonStatic	Max	-445.249	-65.390	0.000	0.0000
68	0.00000	SLE-C	NonStatic	Min	-438.709	-76.038	0.000	0.0000
68	0.25000	SLE-C	NonStatic	Min	-441.979	-70.714	0.000	0.0000
68	0.50000	SLE-C	NonStatic	Min	-445.249	-65.390	0.000	0.0000
68	0.00000	SLE-F1	NonStatic	Max	-423.001	-51.945	0.000	0.0000
68	0.25000	SLE-F1	NonStatic	Max	-426.271	-46.621	0.000	0.0000
68	0.50000	SLE-F1	NonStatic	Max	-429.542	-41.297	0.000	0.0000
68	0.00000	SLE-F1	NonStatic	Min	-423.001	-51.945	0.000	0.0000
68	0.25000	SLE-F1	NonStatic	Min	-426.271	-46.621	0.000	0.0000
68	0.50000	SLE-F1	NonStatic	Min	-429.542	-41.297	0.000	0.0000
68	0.00000	SLE-F2	NonStatic	Max	-283.903	-76.852	0.000	0.0000
68	0.25000	SLE-F2	NonStatic	Max	-287.173	-71.528	0.000	0.0000
68	0.50000	SLE-F2	NonStatic	Max	-290.443	-66.204	0.000	0.0000
68	0.00000	SLE-F2	NonStatic	Min	-283.903	-76.852	0.000	0.0000
68	0.25000	SLE-F2	NonStatic	Min	-287.173	-71.528	0.000	0.0000
68	0.50000	SLE-F2	NonStatic	Min	-290.443	-66.204	0.000	0.0000
68	0.00000	SLE-F3	NonStatic	Max	-487.680	-59.183	0.000	0.0000
68	0.25000	SLE-F3	NonStatic	Max	-490.951	-53.859	0.000	0.0000
68	0.50000	SLE-F3	NonStatic	Max	-494.221	-48.535	0.000	0.0000
68	0.00000	SLE-F3	NonStatic	Min	-487.680	-59.183	0.000	0.0000
68	0.25000	SLE-F3	NonStatic	Min	-490.951	-53.859	0.000	0.0000
68	0.50000	SLE-F3	NonStatic	Min	-494.221	-48.535	0.000	0.0000
68	0.00000	SLE-QP	NonStatic	Max	-252.021	-66.252	0.000	0.0000
68	0.25000	SLE-QP	NonStatic	Max	-255.291	-60.928	0.000	0.0000
68	0.50000	SLE-QP	NonStatic	Max	-258.561	-55.604	0.000	0.0000
68	0.00000	SLE-QP	NonStatic	Min	-252.021	-66.252	0.000	0.0000
68	0.25000	SLE-QP	NonStatic	Min	-255.291	-60.928	0.000	0.0000
68	0.50000	SLE-QP	NonStatic	Min	-258.561	-55.604	0.000	0.0000
68	0.00000	SLU-1	NonStatic	Max	-638.169	-69.819	0.000	0.0000
68	0.25000	SLU-1	NonStatic	Max	-642.420	-62.898	0.000	0.0000
68	0.50000	SLU-1	NonStatic	Max	-646.672	-55.977	0.000	0.0000
68	0.00000	SLU-1	NonStatic	Min	-638.169	-69.819	0.000	0.0000
68	0.25000	SLU-1	NonStatic	Min	-642.420	-62.898	0.000	0.0000
68	0.50000	SLU-1	NonStatic	Min	-646.672	-55.977	0.000	0.0000
68	0.00000	SLU-2	NonStatic	Max	-454.400	-41.463	0.000	0.0000
68	0.25000	SLU-2	NonStatic	Max	-458.651	-34.542	0.000	0.0000
68	0.50000	SLU-2	NonStatic	Max	-462.903	-27.621	0.000	0.0000
68	0.00000	SLU-2	NonStatic	Min	-454.400	-41.463	0.000	0.0000
68	0.25000	SLU-2	NonStatic	Min	-458.651	-34.542	0.000	0.0000
68	0.50000	SLU-2	NonStatic	Min	-462.903	-27.621	0.000	0.0000
68	0.00000	SLU-3	NonStatic	Max	-640.913	-92.439	0.000	0.0000
68	0.25000	SLU-3	NonStatic	Max	-644.183	-87.116	0.000	0.0000
68	0.50000	SLU-3	NonStatic	Max	-647.454	-81.792	0.000	0.0000
68	0.00000	SLU-3	NonStatic	Min	-640.913	-92.439	0.000	0.0000
68	0.25000	SLU-3	NonStatic	Min	-644.183	-87.116	0.000	0.0000
68	0.50000	SLU-3	NonStatic	Min	-647.454	-81.792	0.000	0.0000
68	0.00000	SLU-4	NonStatic	Max	-489.776	-76.980	0.000	0.0000
68	0.25000	SLU-4	NonStatic	Max	-494.028	-70.059	0.000	0.0000
68	0.50000	SLU-4	NonStatic	Max	-498.279	-63.137	0.000	0.0000
68	0.00000	SLU-4	NonStatic	Min	-489.776	-76.980	0.000	0.0000
68	0.25000	SLU-4	NonStatic	Min	-494.028	-70.059	0.000	0.0000
68	0.50000	SLU-4	NonStatic	Min	-498.279	-63.137	0.000	0.0000
68	0.00000	SLU-5	NonStatic	Max	-471.293	-95.755	0.000	0.0000
68	0.25000	SLU-5	NonStatic	Max	-474.563	-90.431	0.000	0.0000
68	0.50000	SLU-5	NonStatic	Max	-477.834	-85.107	0.000	0.0000
68	0.00000	SLU-5	NonStatic	Min	-471.293	-95.755	0.000	0.0000
68	0.25000	SLU-5	NonStatic	Min	-474.563	-90.431	0.000	0.0000
68	0.50000	SLU-5	NonStatic	Min	-477.834	-85.107	0.000	0.0000

Table: Element Forces - Frames, Part 1 of 4

Frame	Station m	OutputCase	CaseType	StepType	P KN	V2 KN	V3 KN	T KN-m
68	0.00000	SLU-6	NonStatic	Max	-688.249	-53.485	0.000	0.0000
68	0.25000	SLU-6	NonStatic	Max	-692.500	-46.564	0.000	0.0000
68	0.50000	SLU-6	NonStatic	Max	-696.752	-39.643	0.000	0.0000
68	0.00000	SLU-6	NonStatic	Min	-688.249	-53.485	0.000	0.0000
68	0.25000	SLU-6	NonStatic	Min	-692.500	-46.564	0.000	0.0000
68	0.50000	SLU-6	NonStatic	Min	-696.752	-39.643	0.000	0.0000
68	0.00000	SLU-7	NonStatic	Max	-692.258	-92.121	0.000	0.0000
68	0.25000	SLU-7	NonStatic	Max	-695.529	-86.797	0.000	0.0000
68	0.50000	SLU-7	NonStatic	Max	-698.799	-81.473	0.000	0.0000
68	0.00000	SLU-7	NonStatic	Min	-692.258	-92.121	0.000	0.0000
68	0.25000	SLU-7	NonStatic	Min	-695.529	-86.797	0.000	0.0000
68	0.50000	SLU-7	NonStatic	Min	-698.799	-81.473	0.000	0.0000
68	0.00000	SLV 1	NonStatic	Max	-848.483	-629.199	0.000	0.0000
68	0.25000	SLV 1	NonStatic	Max	-851.753	-623.875	0.000	0.0000
68	0.50000	SLV 1	NonStatic	Max	-855.023	-618.551	0.000	0.0000
68	0.00000	SLV 1	NonStatic	Min	-848.483	-629.199	0.000	0.0000
68	0.25000	SLV 1	NonStatic	Min	-851.753	-623.875	0.000	0.0000
68	0.50000	SLV 1	NonStatic	Min	-855.023	-618.551	0.000	0.0000
68	0.00000	SLV 2	NonStatic	Max	-851.946	-609.112	0.000	0.0000
68	0.25000	SLV 2	NonStatic	Max	-855.217	-603.788	0.000	0.0000
68	0.50000	SLV 2	NonStatic	Max	-858.487	-598.464	0.000	0.0000
68	0.00000	SLV 2	NonStatic	Min	-851.946	-609.112	0.000	0.0000
68	0.25000	SLV 2	NonStatic	Min	-855.217	-603.788	0.000	0.0000
68	0.50000	SLV 2	NonStatic	Min	-858.487	-598.464	0.000	0.0000
68	0.00000	SLV 3	NonStatic	Max	-851.946	-609.112	0.000	0.0000
68	0.25000	SLV 3	NonStatic	Max	-855.217	-603.788	0.000	0.0000
68	0.50000	SLV 3	NonStatic	Max	-858.487	-598.464	0.000	0.0000
68	0.00000	SLV 3	NonStatic	Min	-851.946	-609.112	0.000	0.0000
68	0.25000	SLV 3	NonStatic	Min	-855.217	-603.788	0.000	0.0000
68	0.50000	SLV 3	NonStatic	Min	-858.487	-598.464	0.000	0.0000
68	0.00000	SLV 4	NonStatic	Max	-1454.111	-288.547	0.000	0.0000
68	0.25000	SLV 4	NonStatic	Max	-1457.381	-283.223	0.000	0.0000
68	0.50000	SLV 4	NonStatic	Max	-1460.651	-277.899	0.000	0.0000
68	0.00000	SLV 4	NonStatic	Min	-1454.111	-288.547	0.000	0.0000
68	0.25000	SLV 4	NonStatic	Min	-1457.381	-283.223	0.000	0.0000
68	0.50000	SLV 4	NonStatic	Min	-1460.651	-277.899	0.000	0.0000
68	0.00000	SLV 5	NonStatic	Max	-519.914	-140.447	0.000	0.0000
68	0.25000	SLV 5	NonStatic	Max	-523.184	-135.123	0.000	0.0000
68	0.50000	SLV 5	NonStatic	Max	-526.455	-129.799	0.000	0.0000
68	0.00000	SLV 5	NonStatic	Min	-519.914	-140.447	0.000	0.0000
68	0.25000	SLV 5	NonStatic	Min	-523.184	-135.123	0.000	0.0000
68	0.50000	SLV 5	NonStatic	Min	-526.455	-129.799	0.000	0.0000
68	0.00000	SLV 6	NonStatic	Max	-806.884	-78.807	0.000	0.0000
68	0.25000	SLV 6	NonStatic	Max	-810.154	-73.483	0.000	0.0000
68	0.50000	SLV 6	NonStatic	Max	-813.424	-68.160	0.000	0.0000
68	0.00000	SLV 6	NonStatic	Min	-806.884	-78.807	0.000	0.0000
68	0.25000	SLV 6	NonStatic	Min	-810.154	-73.483	0.000	0.0000
68	0.50000	SLV 6	NonStatic	Min	-813.424	-68.160	0.000	0.0000
68	0.00000	SLV 7	NonStatic	Max	-515.968	-137.813	0.000	0.0000
68	0.25000	SLV 7	NonStatic	Max	-519.238	-132.489	0.000	0.0000
68	0.50000	SLV 7	NonStatic	Max	-522.509	-127.165	0.000	0.0000
68	0.00000	SLV 7	NonStatic	Min	-515.968	-137.813	0.000	0.0000
68	0.25000	SLV 7	NonStatic	Min	-519.238	-132.489	0.000	0.0000
68	0.50000	SLV 7	NonStatic	Min	-522.509	-127.165	0.000	0.0000
68	0.00000	SLV 8	NonStatic	Max	-798.324	-73.951	0.000	0.0000
68	0.25000	SLV 8	NonStatic	Max	-801.594	-68.627	0.000	0.0000
68	0.50000	SLV 8	NonStatic	Max	-804.865	-63.303	0.000	0.0000
68	0.00000	SLV 8	NonStatic	Min	-798.324	-73.951	0.000	0.0000
68	0.25000	SLV 8	NonStatic	Min	-801.594	-68.627	0.000	0.0000

Table: Element Forces - Frames, Part 1 of 4

Frame	Station m	OutputCase	CaseType	StepType	P KN	V2 KN	V3 KN	T KN-m
68	0.50000	SLV 8	NonStatic	Min	-804.865	-63.303	0.000	0.0000
68	0.00000	SLV 9	NonStatic	Max	-848.483	-629.199	0.000	0.0000
68	0.25000	SLV 9	NonStatic	Max	-851.753	-623.875	0.000	0.0000
68	0.50000	SLV 9	NonStatic	Max	-855.023	-618.551	0.000	0.0000
68	0.00000	SLV 9	NonStatic	Min	-848.483	-629.199	0.000	0.0000
68	0.25000	SLV 9	NonStatic	Min	-851.753	-623.875	0.000	0.0000
68	0.50000	SLV 9	NonStatic	Min	-855.023	-618.551	0.000	0.0000
68	0.00000	SLV 10	NonStatic	Max	-1441.509	-302.603	0.000	0.0000
68	0.25000	SLV 10	NonStatic	Max	-1444.779	-297.279	0.000	0.0000
68	0.50000	SLV 10	NonStatic	Max	-1448.049	-291.955	0.000	0.0000
68	0.00000	SLV 10	NonStatic	Min	-1441.509	-302.603	0.000	0.0000
68	0.25000	SLV 10	NonStatic	Min	-1444.779	-297.279	0.000	0.0000
68	0.50000	SLV 10	NonStatic	Min	-1448.049	-291.955	0.000	0.0000
68	0.00000	SLV 11	NonStatic	Max	-851.946	-609.112	0.000	0.0000
68	0.25000	SLV 11	NonStatic	Max	-855.217	-603.788	0.000	0.0000
68	0.50000	SLV 11	NonStatic	Max	-858.487	-598.464	0.000	0.0000
68	0.00000	SLV 11	NonStatic	Min	-851.946	-609.112	0.000	0.0000
68	0.25000	SLV 11	NonStatic	Min	-855.217	-603.788	0.000	0.0000
68	0.50000	SLV 11	NonStatic	Min	-858.487	-598.464	0.000	0.0000
68	0.00000	SLV 12	NonStatic	Max	-1454.111	-288.547	0.000	0.0000
68	0.25000	SLV 12	NonStatic	Max	-1457.381	-283.223	0.000	0.0000
68	0.50000	SLV 12	NonStatic	Max	-1460.651	-277.899	0.000	0.0000
68	0.00000	SLV 12	NonStatic	Min	-1454.111	-288.547	0.000	0.0000
68	0.25000	SLV 12	NonStatic	Min	-1457.381	-283.223	0.000	0.0000
68	0.50000	SLV 12	NonStatic	Min	-1460.651	-277.899	0.000	0.0000
68	0.00000	SLV 13	NonStatic	Max	-519.914	-140.447	0.000	0.0000
68	0.25000	SLV 13	NonStatic	Max	-523.184	-135.123	0.000	0.0000
68	0.50000	SLV 13	NonStatic	Max	-526.455	-129.799	0.000	0.0000
68	0.00000	SLV 13	NonStatic	Min	-519.914	-140.447	0.000	0.0000
68	0.25000	SLV 13	NonStatic	Min	-523.184	-135.123	0.000	0.0000
68	0.50000	SLV 13	NonStatic	Min	-526.455	-129.799	0.000	0.0000
68	0.00000	SLV 14	NonStatic	Max	-806.884	-78.807	0.000	0.0000
68	0.25000	SLV 14	NonStatic	Max	-810.154	-73.483	0.000	0.0000
68	0.50000	SLV 14	NonStatic	Max	-813.424	-68.160	0.000	0.0000
68	0.00000	SLV 14	NonStatic	Min	-806.884	-78.807	0.000	0.0000
68	0.25000	SLV 14	NonStatic	Min	-810.154	-73.483	0.000	0.0000
68	0.50000	SLV 14	NonStatic	Min	-813.424	-68.160	0.000	0.0000
68	0.00000	SLV 15	NonStatic	Max	-515.968	-137.813	0.000	0.0000
68	0.25000	SLV 15	NonStatic	Max	-519.238	-132.489	0.000	0.0000
68	0.50000	SLV 15	NonStatic	Max	-522.509	-127.165	0.000	0.0000
68	0.00000	SLV 15	NonStatic	Min	-515.968	-137.813	0.000	0.0000
68	0.25000	SLV 15	NonStatic	Min	-519.238	-132.489	0.000	0.0000
68	0.50000	SLV 15	NonStatic	Min	-522.509	-127.165	0.000	0.0000
68	0.00000	SLV 16	NonStatic	Max	-798.324	-73.951	0.000	0.0000
68	0.25000	SLV 16	NonStatic	Max	-801.594	-68.627	0.000	0.0000
68	0.50000	SLV 16	NonStatic	Max	-804.865	-63.303	0.000	0.0000
68	0.00000	SLV 16	NonStatic	Min	-798.324	-73.951	0.000	0.0000
68	0.25000	SLV 16	NonStatic	Min	-801.594	-68.627	0.000	0.0000
68	0.50000	SLV 16	NonStatic	Min	-804.865	-63.303	0.000	0.0000
69	0.00000	SLE-C	NonStatic	Max	-451.364	-78.713	0.000	0.0000
69	0.25000	SLE-C	NonStatic	Max	-454.172	-73.131	0.000	0.0000
69	0.50000	SLE-C	NonStatic	Max	-456.980	-67.550	0.000	0.0000
69	0.00000	SLE-C	NonStatic	Min	-451.364	-78.713	0.000	0.0000
69	0.25000	SLE-C	NonStatic	Min	-454.172	-73.131	0.000	0.0000
69	0.50000	SLE-C	NonStatic	Min	-456.980	-67.550	0.000	0.0000
69	0.00000	SLE-F1	NonStatic	Max	-432.758	-36.150	0.000	0.0000
69	0.25000	SLE-F1	NonStatic	Max	-435.566	-30.568	0.000	0.0000
69	0.50000	SLE-F1	NonStatic	Max	-438.374	-24.987	0.000	0.0000
69	0.00000	SLE-F1	NonStatic	Min	-432.758	-36.150	0.000	0.0000

Table: Element Forces - Frames, Part 1 of 4

Frame	Station m	OutputCase	CaseType	StepType	P KN	V2 KN	V3 KN	T KN-m
69	0.25000	SLE-F1	NonStatic	Min	-435.566	-30.568	0.000	0.0000
69	0.50000	SLE-F1	NonStatic	Min	-438.374	-24.987	0.000	0.0000
69	0.00000	SLE-F2	NonStatic	Max	-299.072	-132.449	0.000	0.0000
69	0.25000	SLE-F2	NonStatic	Max	-301.880	-126.867	0.000	0.0000
69	0.50000	SLE-F2	NonStatic	Max	-304.687	-121.285	0.000	0.0000
69	0.00000	SLE-F2	NonStatic	Min	-299.072	-132.449	0.000	0.0000
69	0.25000	SLE-F2	NonStatic	Min	-301.880	-126.867	0.000	0.0000
69	0.50000	SLE-F2	NonStatic	Min	-304.687	-121.285	0.000	0.0000
69	0.00000	SLE-F3	NonStatic	Max	-497.226	-25.034	0.000	0.0000
69	0.25000	SLE-F3	NonStatic	Max	-500.034	-19.453	0.000	0.0000
69	0.50000	SLE-F3	NonStatic	Max	-502.842	-13.871	0.000	0.0000
69	0.00000	SLE-F3	NonStatic	Min	-497.226	-25.034	0.000	0.0000
69	0.25000	SLE-F3	NonStatic	Min	-500.034	-19.453	0.000	0.0000
69	0.50000	SLE-F3	NonStatic	Min	-502.842	-13.871	0.000	0.0000
69	0.00000	SLE-QP	NonStatic	Max	-265.868	-112.920	0.000	0.0000
69	0.25000	SLE-QP	NonStatic	Max	-268.676	-107.339	0.000	0.0000
69	0.50000	SLE-QP	NonStatic	Max	-271.483	-101.757	0.000	0.0000
69	0.00000	SLE-QP	NonStatic	Min	-265.868	-112.920	0.000	0.0000
69	0.25000	SLE-QP	NonStatic	Min	-268.676	-107.339	0.000	0.0000
69	0.50000	SLE-QP	NonStatic	Min	-271.483	-101.757	0.000	0.0000
69	0.00000	SLU-1	NonStatic	Max	-650.757	-42.376	0.000	0.0000
69	0.25000	SLU-1	NonStatic	Max	-654.407	-35.120	0.000	0.0000
69	0.50000	SLU-1	NonStatic	Max	-658.057	-27.864	0.000	0.0000
69	0.00000	SLU-1	NonStatic	Min	-650.757	-42.376	0.000	0.0000
69	0.25000	SLU-1	NonStatic	Min	-654.407	-35.120	0.000	0.0000
69	0.50000	SLU-1	NonStatic	Min	-658.057	-27.864	0.000	0.0000
69	0.00000	SLU-2	NonStatic	Max	-465.367	-31.677	0.000	0.0000
69	0.25000	SLU-2	NonStatic	Max	-469.017	-24.421	0.000	0.0000
69	0.50000	SLU-2	NonStatic	Max	-472.667	-17.164	0.000	0.0000
69	0.00000	SLU-2	NonStatic	Min	-465.367	-31.677	0.000	0.0000
69	0.25000	SLU-2	NonStatic	Min	-469.017	-24.421	0.000	0.0000
69	0.50000	SLU-2	NonStatic	Min	-472.667	-17.164	0.000	0.0000
69	0.00000	SLU-3	NonStatic	Max	-652.792	-47.158	0.000	0.0000
69	0.25000	SLU-3	NonStatic	Max	-655.599	-41.576	0.000	0.0000
69	0.50000	SLU-3	NonStatic	Max	-658.407	-35.995	0.000	0.0000
69	0.00000	SLU-3	NonStatic	Min	-652.792	-47.158	0.000	0.0000
69	0.25000	SLU-3	NonStatic	Min	-655.599	-41.576	0.000	0.0000
69	0.50000	SLU-3	NonStatic	Min	-658.407	-35.995	0.000	0.0000
69	0.00000	SLU-4	NonStatic	Max	-504.641	-86.222	0.000	0.0000
69	0.25000	SLU-4	NonStatic	Max	-508.291	-78.965	0.000	0.0000
69	0.50000	SLU-4	NonStatic	Max	-511.941	-71.709	0.000	0.0000
69	0.00000	SLU-4	NonStatic	Min	-504.641	-86.222	0.000	0.0000
69	0.25000	SLU-4	NonStatic	Min	-508.291	-78.965	0.000	0.0000
69	0.50000	SLU-4	NonStatic	Min	-511.941	-71.709	0.000	0.0000
69	0.00000	SLU-5	NonStatic	Max	-485.937	-104.866	0.000	0.0000
69	0.25000	SLU-5	NonStatic	Max	-488.744	-99.284	0.000	0.0000
69	0.50000	SLU-5	NonStatic	Max	-491.552	-93.703	0.000	0.0000
69	0.00000	SLU-5	NonStatic	Min	-485.937	-104.866	0.000	0.0000
69	0.25000	SLU-5	NonStatic	Min	-488.744	-99.284	0.000	0.0000
69	0.50000	SLU-5	NonStatic	Min	-491.552	-93.703	0.000	0.0000
69	0.00000	SLU-6	NonStatic	Max	-697.855	8.830	0.000	0.0000
69	0.25000	SLU-6	NonStatic	Max	-701.505	16.087	0.000	0.0000
69	0.50000	SLU-6	NonStatic	Max	-705.155	23.343	0.000	0.0000
69	0.00000	SLU-6	NonStatic	Min	-697.855	8.830	0.000	0.0000
69	0.25000	SLU-6	NonStatic	Min	-701.505	16.087	0.000	0.0000
69	0.50000	SLU-6	NonStatic	Min	-705.155	23.343	0.000	0.0000
69	0.00000	SLU-7	NonStatic	Max	-703.188	-22.015	0.000	0.0000
69	0.25000	SLU-7	NonStatic	Max	-705.996	-16.433	0.000	0.0000
69	0.50000	SLU-7	NonStatic	Max	-708.804	-10.852	0.000	0.0000

Table: Element Forces - Frames, Part 1 of 4

Frame	Station m	OutputCase	CaseType	StepType	P KN	V2 KN	V3 KN	T KN-m
69	0.0000	SLU-7	NonStatic	Min	-703.188	-22.015	0.000	0.0000
69	0.25000	SLU-7	NonStatic	Min	-705.996	-16.433	0.000	0.0000
69	0.50000	SLU-7	NonStatic	Min	-708.804	-10.852	0.000	0.0000
69	0.00000	SLV 1	NonStatic	Max	-914.766	-771.679	0.000	0.0000
69	0.25000	SLV 1	NonStatic	Max	-917.574	-766.097	0.000	0.0000
69	0.50000	SLV 1	NonStatic	Max	-920.382	-760.515	0.000	0.0000
69	0.00000	SLV 1	NonStatic	Min	-914.766	-771.679	0.000	0.0000
69	0.25000	SLV 1	NonStatic	Min	-917.574	-766.097	0.000	0.0000
69	0.50000	SLV 1	NonStatic	Min	-920.382	-760.515	0.000	0.0000
69	0.00000	SLV 2	NonStatic	Max	-916.657	-754.737	0.000	0.0000
69	0.25000	SLV 2	NonStatic	Max	-919.465	-749.156	0.000	0.0000
69	0.50000	SLV 2	NonStatic	Max	-922.272	-743.574	0.000	0.0000
69	0.00000	SLV 2	NonStatic	Min	-916.657	-754.737	0.000	0.0000
69	0.25000	SLV 2	NonStatic	Min	-919.465	-749.156	0.000	0.0000
69	0.50000	SLV 2	NonStatic	Min	-922.272	-743.574	0.000	0.0000
69	0.00000	SLV 3	NonStatic	Max	-916.657	-754.737	0.000	0.0000
69	0.25000	SLV 3	NonStatic	Max	-919.465	-749.156	0.000	0.0000
69	0.50000	SLV 3	NonStatic	Max	-922.272	-743.574	0.000	0.0000
69	0.00000	SLV 3	NonStatic	Min	-916.657	-754.737	0.000	0.0000
69	0.25000	SLV 3	NonStatic	Min	-919.465	-749.156	0.000	0.0000
69	0.50000	SLV 3	NonStatic	Min	-922.272	-743.574	0.000	0.0000
69	0.00000	SLV 4	NonStatic	Max	-1478.935	-153.232	0.000	0.0000
69	0.25000	SLV 4	NonStatic	Max	-1481.743	-147.650	0.000	0.0000
69	0.50000	SLV 4	NonStatic	Max	-1484.551	-142.069	0.000	0.0000
69	0.00000	SLV 4	NonStatic	Min	-1478.935	-153.232	0.000	0.0000
69	0.25000	SLV 4	NonStatic	Min	-1481.743	-147.650	0.000	0.0000
69	0.50000	SLV 4	NonStatic	Min	-1484.551	-142.069	0.000	0.0000
69	0.00000	SLV 5	NonStatic	Max	-539.309	-170.121	0.000	0.0000
69	0.25000	SLV 5	NonStatic	Max	-542.117	-164.539	0.000	0.0000
69	0.50000	SLV 5	NonStatic	Max	-544.924	-158.957	0.000	0.0000
69	0.00000	SLV 5	NonStatic	Min	-539.309	-170.121	0.000	0.0000
69	0.25000	SLV 5	NonStatic	Min	-542.117	-164.539	0.000	0.0000
69	0.50000	SLV 5	NonStatic	Min	-544.924	-158.957	0.000	0.0000
69	0.00000	SLV 6	NonStatic	Max	-816.274	0.956	0.000	0.0000
69	0.25000	SLV 6	NonStatic	Max	-819.082	6.537	0.000	0.0000
69	0.50000	SLV 6	NonStatic	Max	-821.890	12.119	0.000	0.0000
69	0.00000	SLV 6	NonStatic	Min	-816.274	0.956	0.000	0.0000
69	0.25000	SLV 6	NonStatic	Min	-819.082	6.537	0.000	0.0000
69	0.50000	SLV 6	NonStatic	Min	-821.890	12.119	0.000	0.0000
69	0.00000	SLV 7	NonStatic	Max	-535.110	-167.053	0.000	0.0000
69	0.25000	SLV 7	NonStatic	Max	-537.918	-161.471	0.000	0.0000
69	0.50000	SLV 7	NonStatic	Max	-540.726	-155.889	0.000	0.0000
69	0.00000	SLV 7	NonStatic	Min	-535.110	-167.053	0.000	0.0000
69	0.25000	SLV 7	NonStatic	Min	-537.918	-161.471	0.000	0.0000
69	0.50000	SLV 7	NonStatic	Min	-540.726	-155.889	0.000	0.0000
69	0.00000	SLV 8	NonStatic	Max	-807.334	5.070	0.000	0.0000
69	0.25000	SLV 8	NonStatic	Max	-810.142	10.652	0.000	0.0000
69	0.50000	SLV 8	NonStatic	Max	-812.950	16.234	0.000	0.0000
69	0.00000	SLV 8	NonStatic	Min	-807.334	5.070	0.000	0.0000
69	0.25000	SLV 8	NonStatic	Min	-810.142	10.652	0.000	0.0000
69	0.50000	SLV 8	NonStatic	Min	-812.950	16.234	0.000	0.0000
69	0.00000	SLV 9	NonStatic	Max	-914.766	-771.679	0.000	0.0000
69	0.25000	SLV 9	NonStatic	Max	-917.574	-766.097	0.000	0.0000
69	0.50000	SLV 9	NonStatic	Max	-920.382	-760.515	0.000	0.0000
69	0.00000	SLV 9	NonStatic	Min	-914.766	-771.679	0.000	0.0000
69	0.25000	SLV 9	NonStatic	Min	-917.574	-766.097	0.000	0.0000
69	0.50000	SLV 9	NonStatic	Min	-920.382	-760.515	0.000	0.0000
69	0.00000	SLV 10	NonStatic	Max	-1467.569	-168.304	0.000	0.0000
69	0.25000	SLV 10	NonStatic	Max	-1470.377	-162.722	0.000	0.0000

Table: Element Forces - Frames, Part 1 of 4

Frame	Station m	OutputCase	CaseType	StepType	P KN	V2 KN	V3 KN	T KN-m
69	0.50000	SLV 10	NonStatic	Max	-1473.185	-157.141	0.000	0.0000
69	0.00000	SLV 10	NonStatic	Min	-1467.569	-168.304	0.000	0.0000
69	0.25000	SLV 10	NonStatic	Min	-1470.377	-162.722	0.000	0.0000
69	0.50000	SLV 10	NonStatic	Min	-1473.185	-157.141	0.000	0.0000
69	0.00000	SLV 11	NonStatic	Max	-916.657	-754.737	0.000	0.0000
69	0.25000	SLV 11	NonStatic	Max	-919.465	-749.156	0.000	0.0000
69	0.50000	SLV 11	NonStatic	Max	-922.272	-743.574	0.000	0.0000
69	0.00000	SLV 11	NonStatic	Min	-916.657	-754.737	0.000	0.0000
69	0.25000	SLV 11	NonStatic	Min	-919.465	-749.156	0.000	0.0000
69	0.50000	SLV 11	NonStatic	Min	-922.272	-743.574	0.000	0.0000
69	0.00000	SLV 12	NonStatic	Max	-1478.935	-153.232	0.000	0.0000
69	0.25000	SLV 12	NonStatic	Max	-1481.743	-147.650	0.000	0.0000
69	0.50000	SLV 12	NonStatic	Max	-1484.551	-142.069	0.000	0.0000
69	0.00000	SLV 12	NonStatic	Min	-1478.935	-153.232	0.000	0.0000
69	0.25000	SLV 12	NonStatic	Min	-1481.743	-147.650	0.000	0.0000
69	0.50000	SLV 12	NonStatic	Min	-1484.551	-142.069	0.000	0.0000
69	0.00000	SLV 13	NonStatic	Max	-539.309	-170.121	0.000	0.0000
69	0.25000	SLV 13	NonStatic	Max	-542.117	-164.539	0.000	0.0000
69	0.50000	SLV 13	NonStatic	Max	-544.924	-158.957	0.000	0.0000
69	0.00000	SLV 13	NonStatic	Min	-539.309	-170.121	0.000	0.0000
69	0.25000	SLV 13	NonStatic	Min	-542.117	-164.539	0.000	0.0000
69	0.50000	SLV 13	NonStatic	Min	-544.924	-158.957	0.000	0.0000
69	0.00000	SLV 14	NonStatic	Max	-816.274	0.956	0.000	0.0000
69	0.25000	SLV 14	NonStatic	Max	-819.082	6.537	0.000	0.0000
69	0.50000	SLV 14	NonStatic	Max	-821.890	12.119	0.000	0.0000
69	0.00000	SLV 14	NonStatic	Min	-816.274	0.956	0.000	0.0000
69	0.25000	SLV 14	NonStatic	Min	-819.082	6.537	0.000	0.0000
69	0.50000	SLV 14	NonStatic	Min	-821.890	12.119	0.000	0.0000
69	0.00000	SLV 15	NonStatic	Max	-535.110	-167.053	0.000	0.0000
69	0.25000	SLV 15	NonStatic	Max	-537.918	-161.471	0.000	0.0000
69	0.50000	SLV 15	NonStatic	Max	-540.726	-155.889	0.000	0.0000
69	0.00000	SLV 15	NonStatic	Min	-535.110	-167.053	0.000	0.0000
69	0.25000	SLV 15	NonStatic	Min	-537.918	-161.471	0.000	0.0000
69	0.50000	SLV 15	NonStatic	Min	-540.726	-155.889	0.000	0.0000
69	0.00000	SLV 16	NonStatic	Max	-807.334	5.070	0.000	0.0000
69	0.25000	SLV 16	NonStatic	Max	-810.142	10.652	0.000	0.0000
69	0.50000	SLV 16	NonStatic	Max	-812.950	16.234	0.000	0.0000
69	0.00000	SLV 16	NonStatic	Min	-807.334	5.070	0.000	0.0000
69	0.25000	SLV 16	NonStatic	Min	-810.142	10.652	0.000	0.0000
69	0.50000	SLV 16	NonStatic	Min	-812.950	16.234	0.000	0.0000
70	0.00000	SLE-C	NonStatic	Max	-463.211	-79.104	0.000	0.0000
70	0.25000	SLE-C	NonStatic	Max	-465.536	-73.304	0.000	0.0000
70	0.50000	SLE-C	NonStatic	Max	-467.862	-67.505	0.000	0.0000
70	0.00000	SLE-C	NonStatic	Min	-463.211	-79.104	0.000	0.0000
70	0.25000	SLE-C	NonStatic	Min	-465.536	-73.304	0.000	0.0000
70	0.50000	SLE-C	NonStatic	Min	-467.862	-67.505	0.000	0.0000
70	0.00000	SLE-F1	NonStatic	Max	-440.282	-21.482	0.000	0.0000
70	0.25000	SLE-F1	NonStatic	Max	-442.607	-15.683	0.000	0.0000
70	0.50000	SLE-F1	NonStatic	Max	-444.932	-9.884	0.000	0.0000
70	0.00000	SLE-F1	NonStatic	Min	-440.282	-21.482	0.000	0.0000
70	0.25000	SLE-F1	NonStatic	Min	-442.607	-15.683	0.000	0.0000
70	0.50000	SLE-F1	NonStatic	Min	-444.932	-9.884	0.000	0.0000
70	0.00000	SLE-F2	NonStatic	Max	-317.479	-175.211	0.000	0.0000
70	0.25000	SLE-F2	NonStatic	Max	-319.805	-169.412	0.000	0.0000
70	0.50000	SLE-F2	NonStatic	Max	-322.130	-163.612	0.000	0.0000
70	0.00000	SLE-F2	NonStatic	Min	-317.479	-175.211	0.000	0.0000
70	0.25000	SLE-F2	NonStatic	Min	-319.805	-169.412	0.000	0.0000
70	0.50000	SLE-F2	NonStatic	Min	-322.130	-163.612	0.000	0.0000
70	0.00000	SLE-F3	NonStatic	Max	-503.152	3.928	0.000	0.0000

Table: Element Forces - Frames, Part 1 of 4

Frame	Station m	OutputCase	CaseType	StepType	P KN	V2 KN	V3 KN	T KN-m
70	0.25000	SLE-F3	NonStatic	Max	-505.477	9.727	0.000	0.0000
70	0.50000	SLE-F3	NonStatic	Max	-507.802	15.526	0.000	0.0000
70	0.00000	SLE-F3	NonStatic	Min	-503.152	3.928	0.000	0.0000
70	0.25000	SLE-F3	NonStatic	Min	-505.477	9.727	0.000	0.0000
70	0.50000	SLE-F3	NonStatic	Min	-507.802	15.526	0.000	0.0000
70	0.00000	SLE-QP	NonStatic	Max	-282.271	-148.568	0.000	0.0000
70	0.25000	SLE-QP	NonStatic	Max	-284.597	-142.768	0.000	0.0000
70	0.50000	SLE-QP	NonStatic	Max	-286.922	-136.969	0.000	0.0000
70	0.00000	SLE-QP	NonStatic	Min	-282.271	-148.568	0.000	0.0000
70	0.25000	SLE-QP	NonStatic	Min	-284.597	-142.768	0.000	0.0000
70	0.50000	SLE-QP	NonStatic	Min	-286.922	-136.969	0.000	0.0000
70	0.00000	SLU-1	NonStatic	Max	-659.918	-17.863	0.000	0.0000
70	0.25000	SLU-1	NonStatic	Max	-662.941	-10.324	0.000	0.0000
70	0.50000	SLU-1	NonStatic	Max	-665.964	-2.785	0.000	0.0000
70	0.00000	SLU-1	NonStatic	Min	-659.918	-17.863	0.000	0.0000
70	0.25000	SLU-1	NonStatic	Min	-662.941	-10.324	0.000	0.0000
70	0.50000	SLU-1	NonStatic	Min	-665.964	-2.785	0.000	0.0000
70	0.00000	SLU-2	NonStatic	Max	-474.229	-20.693	0.000	0.0000
70	0.25000	SLU-2	NonStatic	Max	-477.251	-13.153	0.000	0.0000
70	0.50000	SLU-2	NonStatic	Max	-480.274	-5.614	0.000	0.0000
70	0.00000	SLU-2	NonStatic	Min	-474.229	-20.693	0.000	0.0000
70	0.25000	SLU-2	NonStatic	Min	-477.251	-13.153	0.000	0.0000
70	0.50000	SLU-2	NonStatic	Min	-480.274	-5.614	0.000	0.0000
70	0.00000	SLU-3	NonStatic	Max	-660.224	-9.816	0.000	0.0000
70	0.25000	SLU-3	NonStatic	Max	-662.549	-4.017	0.000	0.0000
70	0.50000	SLU-3	NonStatic	Max	-664.874	1.783	0.000	0.0000
70	0.00000	SLU-3	NonStatic	Min	-660.224	-9.816	0.000	0.0000
70	0.25000	SLU-3	NonStatic	Min	-662.549	-4.017	0.000	0.0000
70	0.50000	SLU-3	NonStatic	Min	-664.874	1.783	0.000	0.0000
70	0.00000	SLU-4	NonStatic	Max	-518.878	-90.961	0.000	0.0000
70	0.25000	SLU-4	NonStatic	Max	-521.901	-83.422	0.000	0.0000
70	0.50000	SLU-4	NonStatic	Max	-524.923	-75.883	0.000	0.0000
70	0.00000	SLU-4	NonStatic	Min	-518.878	-90.961	0.000	0.0000
70	0.25000	SLU-4	NonStatic	Min	-521.901	-83.422	0.000	0.0000
70	0.50000	SLU-4	NonStatic	Min	-524.923	-75.883	0.000	0.0000
70	0.00000	SLU-5	NonStatic	Max	-500.303	-111.320	0.000	0.0000
70	0.25000	SLU-5	NonStatic	Max	-502.628	-105.521	0.000	0.0000
70	0.50000	SLU-5	NonStatic	Max	-504.954	-99.721	0.000	0.0000
70	0.00000	SLU-5	NonStatic	Min	-500.303	-111.320	0.000	0.0000
70	0.25000	SLU-5	NonStatic	Min	-502.628	-105.521	0.000	0.0000
70	0.50000	SLU-5	NonStatic	Min	-504.954	-99.721	0.000	0.0000
70	0.00000	SLU-6	NonStatic	Max	-701.339	61.895	0.000	0.0000
70	0.25000	SLU-6	NonStatic	Max	-704.362	69.434	0.000	0.0000
70	0.50000	SLU-6	NonStatic	Max	-707.384	76.973	0.000	0.0000
70	0.00000	SLU-6	NonStatic	Min	-701.339	61.895	0.000	0.0000
70	0.25000	SLU-6	NonStatic	Min	-704.362	69.434	0.000	0.0000
70	0.50000	SLU-6	NonStatic	Min	-707.384	76.973	0.000	0.0000
70	0.00000	SLU-7	NonStatic	Max	-707.177	45.785	0.000	0.0000
70	0.25000	SLU-7	NonStatic	Max	-709.502	51.584	0.000	0.0000
70	0.50000	SLU-7	NonStatic	Max	-711.827	57.383	0.000	0.0000
70	0.00000	SLU-7	NonStatic	Min	-707.177	45.785	0.000	0.0000
70	0.25000	SLU-7	NonStatic	Min	-709.502	51.584	0.000	0.0000
70	0.50000	SLU-7	NonStatic	Min	-711.827	57.383	0.000	0.0000
70	0.00000	SLV 1	NonStatic	Max	-989.930	-860.062	0.000	0.0000
70	0.25000	SLV 1	NonStatic	Max	-992.255	-854.263	0.000	0.0000
70	0.50000	SLV 1	NonStatic	Max	-994.580	-848.464	0.000	0.0000
70	0.00000	SLV 1	NonStatic	Min	-989.930	-860.062	0.000	0.0000
70	0.25000	SLV 1	NonStatic	Min	-992.255	-854.263	0.000	0.0000
70	0.50000	SLV 1	NonStatic	Min	-994.580	-848.464	0.000	0.0000

Table: Element Forces - Frames, Part 1 of 4

Frame	Station m	OutputCase	CaseType	StepType	P KN	V2 KN	V3 KN	T KN-m
70	0.00000	SLV 2	NonStatic	Max	-990.586	-847.956	0.000	0.0000
70	0.25000	SLV 2	NonStatic	Max	-992.911	-842.157	0.000	0.0000
70	0.50000	SLV 2	NonStatic	Max	-995.236	-836.357	0.000	0.0000
70	0.00000	SLV 2	NonStatic	Min	-990.586	-847.956	0.000	0.0000
70	0.25000	SLV 2	NonStatic	Min	-992.911	-842.157	0.000	0.0000
70	0.50000	SLV 2	NonStatic	Min	-995.236	-836.357	0.000	0.0000
70	0.00000	SLV 3	NonStatic	Max	-990.586	-847.956	0.000	0.0000
70	0.25000	SLV 3	NonStatic	Max	-992.911	-842.157	0.000	0.0000
70	0.50000	SLV 3	NonStatic	Max	-995.236	-836.357	0.000	0.0000
70	0.00000	SLV 3	NonStatic	Min	-990.586	-847.956	0.000	0.0000
70	0.25000	SLV 3	NonStatic	Min	-992.911	-842.157	0.000	0.0000
70	0.50000	SLV 3	NonStatic	Min	-995.236	-836.357	0.000	0.0000
70	0.00000	SLV 4	NonStatic	Max	-1491.249	-15.858	0.000	0.0000
70	0.25000	SLV 4	NonStatic	Max	-1493.574	-10.058	0.000	0.0000
70	0.50000	SLV 4	NonStatic	Max	-1495.899	-4.259	0.000	0.0000
70	0.00000	SLV 4	NonStatic	Min	-1491.249	-15.858	0.000	0.0000
70	0.25000	SLV 4	NonStatic	Min	-1493.574	-10.058	0.000	0.0000
70	0.50000	SLV 4	NonStatic	Min	-1495.899	-4.259	0.000	0.0000
70	0.00000	SLV 5	NonStatic	Max	-560.017	-193.421	0.000	0.0000
70	0.25000	SLV 5	NonStatic	Max	-562.342	-187.622	0.000	0.0000
70	0.50000	SLV 5	NonStatic	Max	-564.667	-181.822	0.000	0.0000
70	0.00000	SLV 5	NonStatic	Min	-560.017	-193.421	0.000	0.0000
70	0.25000	SLV 5	NonStatic	Min	-562.342	-187.622	0.000	0.0000
70	0.50000	SLV 5	NonStatic	Min	-564.667	-181.822	0.000	0.0000
70	0.00000	SLV 6	NonStatic	Max	-817.912	81.667	0.000	0.0000
70	0.25000	SLV 6	NonStatic	Max	-820.237	87.466	0.000	0.0000
70	0.50000	SLV 6	NonStatic	Max	-822.563	93.266	0.000	0.0000
70	0.00000	SLV 6	NonStatic	Min	-817.912	81.667	0.000	0.0000
70	0.25000	SLV 6	NonStatic	Min	-820.237	87.466	0.000	0.0000
70	0.50000	SLV 6	NonStatic	Min	-822.563	93.266	0.000	0.0000
70	0.00000	SLV 7	NonStatic	Max	-555.520	-189.694	0.000	0.0000
70	0.25000	SLV 7	NonStatic	Max	-557.845	-183.895	0.000	0.0000
70	0.50000	SLV 7	NonStatic	Max	-560.171	-178.095	0.000	0.0000
70	0.00000	SLV 7	NonStatic	Min	-555.520	-189.694	0.000	0.0000
70	0.25000	SLV 7	NonStatic	Min	-557.845	-183.895	0.000	0.0000
70	0.50000	SLV 7	NonStatic	Min	-560.171	-178.095	0.000	0.0000
70	0.00000	SLV 8	NonStatic	Max	-808.656	85.010	0.000	0.0000
70	0.25000	SLV 8	NonStatic	Max	-810.981	90.809	0.000	0.0000
70	0.50000	SLV 8	NonStatic	Max	-813.306	96.609	0.000	0.0000
70	0.00000	SLV 8	NonStatic	Min	-808.656	85.010	0.000	0.0000
70	0.25000	SLV 8	NonStatic	Min	-810.981	90.809	0.000	0.0000
70	0.50000	SLV 8	NonStatic	Min	-813.306	96.609	0.000	0.0000
70	0.00000	SLV 9	NonStatic	Max	-989.930	-860.062	0.000	0.0000
70	0.25000	SLV 9	NonStatic	Max	-992.255	-854.263	0.000	0.0000
70	0.50000	SLV 9	NonStatic	Max	-994.580	-848.464	0.000	0.0000
70	0.00000	SLV 9	NonStatic	Min	-989.930	-860.062	0.000	0.0000
70	0.25000	SLV 9	NonStatic	Min	-992.255	-854.263	0.000	0.0000
70	0.50000	SLV 9	NonStatic	Min	-994.580	-848.464	0.000	0.0000
70	0.00000	SLV 10	NonStatic	Max	-1481.200	-31.838	0.000	0.0000
70	0.25000	SLV 10	NonStatic	Max	-1483.525	-26.039	0.000	0.0000
70	0.50000	SLV 10	NonStatic	Max	-1485.850	-20.239	0.000	0.0000
70	0.00000	SLV 10	NonStatic	Min	-1481.200	-31.838	0.000	0.0000
70	0.25000	SLV 10	NonStatic	Min	-1483.525	-26.039	0.000	0.0000
70	0.50000	SLV 10	NonStatic	Min	-1485.850	-20.239	0.000	0.0000
70	0.00000	SLV 11	NonStatic	Max	-990.586	-847.956	0.000	0.0000
70	0.25000	SLV 11	NonStatic	Max	-992.911	-842.157	0.000	0.0000
70	0.50000	SLV 11	NonStatic	Max	-995.236	-836.357	0.000	0.0000
70	0.00000	SLV 11	NonStatic	Min	-990.586	-847.956	0.000	0.0000
70	0.25000	SLV 11	NonStatic	Min	-992.911	-842.157	0.000	0.0000

Table: Element Forces - Frames, Part 1 of 4

Frame	Station m	OutputCase	CaseType	StepType	P KN	V2 KN	V3 KN	T KN-m
70	0.50000	SLV 11	NonStatic	Min	-995.236	-836.357	0.000	0.0000
70	0.00000	SLV 12	NonStatic	Max	-1491.249	-15.858	0.000	0.0000
70	0.25000	SLV 12	NonStatic	Max	-1493.574	-10.058	0.000	0.0000
70	0.50000	SLV 12	NonStatic	Max	-1495.899	-4.259	0.000	0.0000
70	0.00000	SLV 12	NonStatic	Min	-1491.249	-15.858	0.000	0.0000
70	0.25000	SLV 12	NonStatic	Min	-1493.574	-10.058	0.000	0.0000
70	0.50000	SLV 12	NonStatic	Min	-1495.899	-4.259	0.000	0.0000
70	0.00000	SLV 13	NonStatic	Max	-560.017	-193.421	0.000	0.0000
70	0.25000	SLV 13	NonStatic	Max	-562.342	-187.622	0.000	0.0000
70	0.50000	SLV 13	NonStatic	Max	-564.667	-181.822	0.000	0.0000
70	0.00000	SLV 13	NonStatic	Min	-560.017	-193.421	0.000	0.0000
70	0.25000	SLV 13	NonStatic	Min	-562.342	-187.622	0.000	0.0000
70	0.50000	SLV 13	NonStatic	Min	-564.667	-181.822	0.000	0.0000
70	0.00000	SLV 14	NonStatic	Max	-817.912	81.667	0.000	0.0000
70	0.25000	SLV 14	NonStatic	Max	-820.237	87.466	0.000	0.0000
70	0.50000	SLV 14	NonStatic	Max	-822.563	93.266	0.000	0.0000
70	0.00000	SLV 14	NonStatic	Min	-817.912	81.667	0.000	0.0000
70	0.25000	SLV 14	NonStatic	Min	-820.237	87.466	0.000	0.0000
70	0.50000	SLV 14	NonStatic	Min	-822.563	93.266	0.000	0.0000
70	0.00000	SLV 15	NonStatic	Max	-555.520	-189.694	0.000	0.0000
70	0.25000	SLV 15	NonStatic	Max	-557.845	-183.895	0.000	0.0000
70	0.50000	SLV 15	NonStatic	Max	-560.171	-178.095	0.000	0.0000
70	0.00000	SLV 15	NonStatic	Min	-555.520	-189.694	0.000	0.0000
70	0.25000	SLV 15	NonStatic	Min	-557.845	-183.895	0.000	0.0000
70	0.50000	SLV 15	NonStatic	Min	-560.171	-178.095	0.000	0.0000
70	0.00000	SLV 16	NonStatic	Max	-808.656	85.010	0.000	0.0000
70	0.25000	SLV 16	NonStatic	Max	-810.981	90.809	0.000	0.0000
70	0.50000	SLV 16	NonStatic	Max	-813.306	96.609	0.000	0.0000
70	0.00000	SLV 16	NonStatic	Min	-808.656	85.010	0.000	0.0000
70	0.25000	SLV 16	NonStatic	Min	-810.981	90.809	0.000	0.0000
70	0.50000	SLV 16	NonStatic	Min	-813.306	96.609	0.000	0.0000
71	0.00000	SLE-C	NonStatic	Max	-474.027	-77.419	0.000	0.0000
71	0.25000	SLE-C	NonStatic	Max	-475.853	-71.443	0.000	0.0000
71	0.50000	SLE-C	NonStatic	Max	-477.679	-65.468	0.000	0.0000
71	0.00000	SLE-C	NonStatic	Min	-474.027	-77.419	0.000	0.0000
71	0.25000	SLE-C	NonStatic	Min	-475.853	-71.443	0.000	0.0000
71	0.50000	SLE-C	NonStatic	Min	-477.679	-65.468	0.000	0.0000
71	0.00000	SLE-F1	NonStatic	Max	-445.633	-7.992	0.000	0.0000
71	0.25000	SLE-F1	NonStatic	Max	-447.459	-2.017	0.000	0.0000
71	0.50000	SLE-F1	NonStatic	Max	-449.285	3.958	0.000	0.0000
71	0.00000	SLE-F1	NonStatic	Min	-445.633	-7.992	0.000	0.0000
71	0.25000	SLE-F1	NonStatic	Min	-447.459	-2.017	0.000	0.0000
71	0.50000	SLE-F1	NonStatic	Min	-449.285	3.958	0.000	0.0000
71	0.00000	SLE-F2	NonStatic	Max	-338.025	-205.805	0.000	0.0000
71	0.25000	SLE-F2	NonStatic	Max	-339.851	-199.830	0.000	0.0000
71	0.50000	SLE-F2	NonStatic	Max	-341.677	-193.854	0.000	0.0000
71	0.00000	SLE-F2	NonStatic	Min	-338.025	-205.805	0.000	0.0000
71	0.25000	SLE-F2	NonStatic	Min	-339.851	-199.830	0.000	0.0000
71	0.50000	SLE-F2	NonStatic	Min	-341.677	-193.854	0.000	0.0000
71	0.00000	SLE-F3	NonStatic	Max	-505.847	28.049	0.000	0.0000
71	0.25000	SLE-F3	NonStatic	Max	-507.673	34.024	0.000	0.0000
71	0.50000	SLE-F3	NonStatic	Max	-509.499	40.000	0.000	0.0000
71	0.00000	SLE-F3	NonStatic	Min	-505.847	28.049	0.000	0.0000
71	0.25000	SLE-F3	NonStatic	Min	-507.673	34.024	0.000	0.0000
71	0.50000	SLE-F3	NonStatic	Min	-509.499	40.000	0.000	0.0000
71	0.00000	SLE-QP	NonStatic	Max	-300.286	-173.882	0.000	0.0000
71	0.25000	SLE-QP	NonStatic	Max	-302.112	-167.906	0.000	0.0000
71	0.50000	SLE-QP	NonStatic	Max	-303.938	-161.931	0.000	0.0000
71	0.00000	SLE-QP	NonStatic	Min	-300.286	-173.882	0.000	0.0000

Table: Element Forces - Frames, Part 1 of 4

Frame	Station m	OutputCase	CaseType	StepType	P KN	V2 KN	V3 KN	T KN-m
71	0.25000	SLE-QP	NonStatic	Min	-302.112	-167.906	0.000	0.0000
71	0.50000	SLE-QP	NonStatic	Min	-303.938	-161.931	0.000	0.0000
71	0.00000	SLU-1	NonStatic	Max	-665.848	3.852	0.000	0.0000
71	0.25000	SLU-1	NonStatic	Max	-668.221	11.621	0.000	0.0000
71	0.50000	SLU-1	NonStatic	Max	-670.595	19.389	0.000	0.0000
71	0.00000	SLU-1	NonStatic	Min	-665.848	3.852	0.000	0.0000
71	0.25000	SLU-1	NonStatic	Min	-668.221	11.621	0.000	0.0000
71	0.50000	SLU-1	NonStatic	Min	-670.595	19.389	0.000	0.0000
71	0.00000	SLU-2	NonStatic	Max	-480.852	-8.888	0.000	0.0000
71	0.25000	SLU-2	NonStatic	Max	-483.226	-1.120	0.000	0.0000
71	0.50000	SLU-2	NonStatic	Max	-485.599	6.648	0.000	0.0000
71	0.00000	SLU-2	NonStatic	Min	-480.852	-8.888	0.000	0.0000
71	0.25000	SLU-2	NonStatic	Min	-483.226	-1.120	0.000	0.0000
71	0.50000	SLU-2	NonStatic	Min	-485.599	6.648	0.000	0.0000
71	0.00000	SLU-3	NonStatic	Max	-663.817	20.302	0.000	0.0000
71	0.25000	SLU-3	NonStatic	Max	-665.643	26.278	0.000	0.0000
71	0.50000	SLU-3	NonStatic	Max	-667.468	32.253	0.000	0.0000
71	0.00000	SLU-3	NonStatic	Min	-663.817	20.302	0.000	0.0000
71	0.25000	SLU-3	NonStatic	Min	-665.643	26.278	0.000	0.0000
71	0.50000	SLU-3	NonStatic	Min	-667.468	32.253	0.000	0.0000
71	0.00000	SLU-4	NonStatic	Max	-532.078	-91.687	0.000	0.0000
71	0.25000	SLU-4	NonStatic	Max	-534.451	-83.919	0.000	0.0000
71	0.50000	SLU-4	NonStatic	Max	-536.825	-76.151	0.000	0.0000
71	0.00000	SLU-4	NonStatic	Min	-532.078	-91.687	0.000	0.0000
71	0.25000	SLU-4	NonStatic	Min	-534.451	-83.919	0.000	0.0000
71	0.50000	SLU-4	NonStatic	Min	-536.825	-76.151	0.000	0.0000
71	0.00000	SLU-5	NonStatic	Max	-514.130	-115.124	0.000	0.0000
71	0.25000	SLU-5	NonStatic	Max	-515.956	-109.148	0.000	0.0000
71	0.50000	SLU-5	NonStatic	Max	-517.782	-103.173	0.000	0.0000
71	0.00000	SLU-5	NonStatic	Min	-514.130	-115.124	0.000	0.0000
71	0.25000	SLU-5	NonStatic	Min	-515.956	-109.148	0.000	0.0000
71	0.50000	SLU-5	NonStatic	Min	-517.782	-103.173	0.000	0.0000
71	0.00000	SLU-6	NonStatic	Max	-699.420	106.190	0.000	0.0000
71	0.25000	SLU-6	NonStatic	Max	-701.793	113.958	0.000	0.0000
71	0.50000	SLU-6	NonStatic	Max	-704.167	121.726	0.000	0.0000
71	0.00000	SLU-6	NonStatic	Min	-699.420	106.190	0.000	0.0000
71	0.25000	SLU-6	NonStatic	Min	-701.793	113.958	0.000	0.0000
71	0.50000	SLU-6	NonStatic	Min	-704.167	121.726	0.000	0.0000
71	0.00000	SLU-7	NonStatic	Max	-704.785	102.718	0.000	0.0000
71	0.25000	SLU-7	NonStatic	Max	-706.610	108.693	0.000	0.0000
71	0.50000	SLU-7	NonStatic	Max	-708.436	114.669	0.000	0.0000
71	0.00000	SLU-7	NonStatic	Min	-704.785	102.718	0.000	0.0000
71	0.25000	SLU-7	NonStatic	Min	-706.610	108.693	0.000	0.0000
71	0.50000	SLU-7	NonStatic	Min	-708.436	114.669	0.000	0.0000
71	0.00000	SLV 1	NonStatic	Max	-1069.296	-893.491	0.000	0.0000
71	0.25000	SLV 1	NonStatic	Max	-1071.122	-887.515	0.000	0.0000
71	0.50000	SLV 1	NonStatic	Max	-1072.948	-881.540	0.000	0.0000
71	0.00000	SLV 1	NonStatic	Min	-1069.296	-893.491	0.000	0.0000
71	0.25000	SLV 1	NonStatic	Min	-1071.122	-887.515	0.000	0.0000
71	0.50000	SLV 1	NonStatic	Min	-1072.948	-881.540	0.000	0.0000
71	0.00000	SLV 2	NonStatic	Max	-1069.205	-888.010	0.000	0.0000
71	0.25000	SLV 2	NonStatic	Max	-1071.031	-882.035	0.000	0.0000
71	0.50000	SLV 2	NonStatic	Max	-1072.857	-876.059	0.000	0.0000
71	0.00000	SLV 2	NonStatic	Min	-1069.205	-888.010	0.000	0.0000
71	0.25000	SLV 2	NonStatic	Min	-1071.031	-882.035	0.000	0.0000
71	0.50000	SLV 2	NonStatic	Min	-1072.857	-876.059	0.000	0.0000
71	0.00000	SLV 3	NonStatic	Max	-1069.205	-888.010	0.000	0.0000
71	0.25000	SLV 3	NonStatic	Max	-1071.031	-882.035	0.000	0.0000
71	0.50000	SLV 3	NonStatic	Max	-1072.857	-876.059	0.000	0.0000

Table: Element Forces - Frames, Part 1 of 4

Frame	Station m	OutputCase	CaseType	StepType	P KN	V2 KN	V3 KN	T KN-m
71	0.00000	SLV 3	NonStatic	Min	-1069.205	-888.010	0.000	0.0000
71	0.25000	SLV 3	NonStatic	Min	-1071.031	-882.035	0.000	0.0000
71	0.50000	SLV 3	NonStatic	Min	-1072.857	-876.059	0.000	0.0000
71	0.00000	SLV 4	NonStatic	Max	-1490.889	122.411	0.000	0.0000
71	0.25000	SLV 4	NonStatic	Max	-1492.714	128.386	0.000	0.0000
71	0.50000	SLV 4	NonStatic	Max	-1494.540	134.362	0.000	0.0000
71	0.00000	SLV 4	NonStatic	Min	-1490.889	122.411	0.000	0.0000
71	0.25000	SLV 4	NonStatic	Min	-1492.714	128.386	0.000	0.0000
71	0.50000	SLV 4	NonStatic	Min	-1494.540	134.362	0.000	0.0000
71	0.00000	SLV 5	NonStatic	Max	-581.463	-210.430	0.000	0.0000
71	0.25000	SLV 5	NonStatic	Max	-583.289	-204.455	0.000	0.0000
71	0.50000	SLV 5	NonStatic	Max	-585.114	-198.479	0.000	0.0000
71	0.00000	SLV 5	NonStatic	Min	-581.463	-210.430	0.000	0.0000
71	0.25000	SLV 5	NonStatic	Min	-583.289	-204.455	0.000	0.0000
71	0.50000	SLV 5	NonStatic	Min	-585.114	-198.479	0.000	0.0000
71	0.00000	SLV 6	NonStatic	Max	-811.712	155.869	0.000	0.0000
71	0.25000	SLV 6	NonStatic	Max	-813.538	161.844	0.000	0.0000
71	0.50000	SLV 6	NonStatic	Max	-815.364	167.819	0.000	0.0000
71	0.00000	SLV 6	NonStatic	Min	-811.712	155.869	0.000	0.0000
71	0.25000	SLV 6	NonStatic	Min	-813.538	161.844	0.000	0.0000
71	0.50000	SLV 6	NonStatic	Min	-815.364	167.819	0.000	0.0000
71	0.00000	SLV 7	NonStatic	Max	-576.607	-205.937	0.000	0.0000
71	0.25000	SLV 7	NonStatic	Max	-578.433	-199.962	0.000	0.0000
71	0.50000	SLV 7	NonStatic	Max	-580.258	-193.986	0.000	0.0000
71	0.00000	SLV 7	NonStatic	Min	-576.607	-205.937	0.000	0.0000
71	0.25000	SLV 7	NonStatic	Min	-578.433	-199.962	0.000	0.0000
71	0.50000	SLV 7	NonStatic	Min	-580.258	-193.986	0.000	0.0000
71	0.00000	SLV 8	NonStatic	Max	-802.255	156.542	0.000	0.0000
71	0.25000	SLV 8	NonStatic	Max	-804.081	162.518	0.000	0.0000
71	0.50000	SLV 8	NonStatic	Max	-805.907	168.493	0.000	0.0000
71	0.00000	SLV 8	NonStatic	Min	-802.255	156.542	0.000	0.0000
71	0.25000	SLV 8	NonStatic	Min	-804.081	162.518	0.000	0.0000
71	0.50000	SLV 8	NonStatic	Min	-805.907	168.493	0.000	0.0000
71	0.00000	SLV 9	NonStatic	Max	-1069.296	-893.491	0.000	0.0000
71	0.25000	SLV 9	NonStatic	Max	-1071.122	-887.515	0.000	0.0000
71	0.50000	SLV 9	NonStatic	Max	-1072.948	-881.540	0.000	0.0000
71	0.00000	SLV 9	NonStatic	Min	-1069.296	-893.491	0.000	0.0000
71	0.25000	SLV 9	NonStatic	Min	-1071.122	-887.515	0.000	0.0000
71	0.50000	SLV 9	NonStatic	Min	-1072.948	-881.540	0.000	0.0000
71	0.00000	SLV 10	NonStatic	Max	-1482.228	105.637	0.000	0.0000
71	0.25000	SLV 10	NonStatic	Max	-1484.054	111.612	0.000	0.0000
71	0.50000	SLV 10	NonStatic	Max	-1485.880	117.588	0.000	0.0000
71	0.00000	SLV 10	NonStatic	Min	-1482.228	105.637	0.000	0.0000
71	0.25000	SLV 10	NonStatic	Min	-1484.054	111.612	0.000	0.0000
71	0.50000	SLV 10	NonStatic	Min	-1485.880	117.588	0.000	0.0000
71	0.00000	SLV 11	NonStatic	Max	-1069.205	-888.010	0.000	0.0000
71	0.25000	SLV 11	NonStatic	Max	-1071.031	-882.035	0.000	0.0000
71	0.50000	SLV 11	NonStatic	Max	-1072.857	-876.059	0.000	0.0000
71	0.00000	SLV 11	NonStatic	Min	-1069.205	-888.010	0.000	0.0000
71	0.25000	SLV 11	NonStatic	Min	-1071.031	-882.035	0.000	0.0000
71	0.50000	SLV 11	NonStatic	Min	-1072.857	-876.059	0.000	0.0000
71	0.00000	SLV 12	NonStatic	Max	-1490.889	122.411	0.000	0.0000
71	0.25000	SLV 12	NonStatic	Max	-1492.714	128.386	0.000	0.0000
71	0.50000	SLV 12	NonStatic	Max	-1494.540	134.362	0.000	0.0000
71	0.00000	SLV 12	NonStatic	Min	-1490.889	122.411	0.000	0.0000
71	0.25000	SLV 12	NonStatic	Min	-1492.714	128.386	0.000	0.0000
71	0.50000	SLV 12	NonStatic	Min	-1494.540	134.362	0.000	0.0000
71	0.00000	SLV 13	NonStatic	Max	-581.463	-210.430	0.000	0.0000
71	0.25000	SLV 13	NonStatic	Max	-583.289	-204.455	0.000	0.0000

Table: Element Forces - Frames, Part 1 of 4

Frame	Station m	OutputCase	CaseType	StepType	P KN	V2 KN	V3 KN	T KN-m
71	0.50000	SLV 13	NonStatic	Max	-585.114	-198.479	0.000	0.0000
71	0.00000	SLV 13	NonStatic	Min	-581.463	-210.430	0.000	0.0000
71	0.25000	SLV 13	NonStatic	Min	-583.289	-204.455	0.000	0.0000
71	0.50000	SLV 13	NonStatic	Min	-585.114	-198.479	0.000	0.0000
71	0.00000	SLV 14	NonStatic	Max	-811.712	155.869	0.000	0.0000
71	0.25000	SLV 14	NonStatic	Max	-813.538	161.844	0.000	0.0000
71	0.50000	SLV 14	NonStatic	Max	-815.364	167.819	0.000	0.0000
71	0.00000	SLV 14	NonStatic	Min	-811.712	155.869	0.000	0.0000
71	0.25000	SLV 14	NonStatic	Min	-813.538	161.844	0.000	0.0000
71	0.50000	SLV 14	NonStatic	Min	-815.364	167.819	0.000	0.0000
71	0.00000	SLV 15	NonStatic	Max	-576.607	-205.937	0.000	0.0000
71	0.25000	SLV 15	NonStatic	Max	-578.433	-199.962	0.000	0.0000
71	0.50000	SLV 15	NonStatic	Max	-580.258	-193.986	0.000	0.0000
71	0.00000	SLV 15	NonStatic	Min	-576.607	-205.937	0.000	0.0000
71	0.25000	SLV 15	NonStatic	Min	-578.433	-199.962	0.000	0.0000
71	0.50000	SLV 15	NonStatic	Min	-580.258	-193.986	0.000	0.0000
71	0.00000	SLV 16	NonStatic	Max	-802.255	156.542	0.000	0.0000
71	0.25000	SLV 16	NonStatic	Max	-804.081	162.518	0.000	0.0000
71	0.50000	SLV 16	NonStatic	Max	-805.907	168.493	0.000	0.0000
71	0.00000	SLV 16	NonStatic	Min	-802.255	156.542	0.000	0.0000
71	0.25000	SLV 16	NonStatic	Min	-804.081	162.518	0.000	0.0000
71	0.50000	SLV 16	NonStatic	Min	-805.907	168.493	0.000	0.0000
72	0.00000	SLE-C	NonStatic	Max	-483.613	-73.791	0.000	0.0000
72	0.25000	SLE-C	NonStatic	Max	-484.926	-67.683	0.000	0.0000
72	0.50000	SLE-C	NonStatic	Max	-486.239	-61.574	0.000	0.0000
72	0.00000	SLE-C	NonStatic	Min	-483.613	-73.791	0.000	0.0000
72	0.25000	SLE-C	NonStatic	Min	-484.926	-67.683	0.000	0.0000
72	0.50000	SLE-C	NonStatic	Min	-486.239	-61.574	0.000	0.0000
72	0.00000	SLE-F1	NonStatic	Max	-448.882	4.314	0.000	0.0000
72	0.25000	SLE-F1	NonStatic	Max	-450.196	10.423	0.000	0.0000
72	0.50000	SLE-F1	NonStatic	Max	-451.509	16.532	0.000	0.0000
72	0.00000	SLE-F1	NonStatic	Min	-448.882	4.314	0.000	0.0000
72	0.25000	SLE-F1	NonStatic	Min	-450.196	10.423	0.000	0.0000
72	0.50000	SLE-F1	NonStatic	Min	-451.509	16.532	0.000	0.0000
72	0.00000	SLE-F2	NonStatic	Max	-359.673	-224.830	0.000	0.0000
72	0.25000	SLE-F2	NonStatic	Max	-360.986	-218.722	0.000	0.0000
72	0.50000	SLE-F2	NonStatic	Max	-362.299	-212.613	0.000	0.0000
72	0.00000	SLE-F2	NonStatic	Min	-359.673	-224.830	0.000	0.0000
72	0.25000	SLE-F2	NonStatic	Min	-360.986	-218.722	0.000	0.0000
72	0.50000	SLE-F2	NonStatic	Min	-362.299	-212.613	0.000	0.0000
72	0.00000	SLE-F3	NonStatic	Max	-505.676	47.736	0.000	0.0000
72	0.25000	SLE-F3	NonStatic	Max	-506.990	53.845	0.000	0.0000
72	0.50000	SLE-F3	NonStatic	Max	-508.303	59.954	0.000	0.0000
72	0.00000	SLE-F3	NonStatic	Min	-505.676	47.736	0.000	0.0000
72	0.25000	SLE-F3	NonStatic	Min	-506.990	53.845	0.000	0.0000
72	0.50000	SLE-F3	NonStatic	Min	-508.303	59.954	0.000	0.0000
72	0.00000	SLE-QP	NonStatic	Max	-319.033	-189.494	0.000	0.0000
72	0.25000	SLE-QP	NonStatic	Max	-320.346	-183.385	0.000	0.0000
72	0.50000	SLE-QP	NonStatic	Max	-321.659	-177.277	0.000	0.0000
72	0.00000	SLE-QP	NonStatic	Min	-319.033	-189.494	0.000	0.0000
72	0.25000	SLE-QP	NonStatic	Min	-320.346	-183.385	0.000	0.0000
72	0.50000	SLE-QP	NonStatic	Min	-321.659	-177.277	0.000	0.0000
72	0.00000	SLU-1	NonStatic	Max	-668.736	22.966	0.000	0.0000
72	0.25000	SLU-1	NonStatic	Max	-670.443	30.907	0.000	0.0000
72	0.50000	SLU-1	NonStatic	Max	-672.150	38.848	0.000	0.0000
72	0.00000	SLU-1	NonStatic	Min	-668.736	22.966	0.000	0.0000
72	0.25000	SLU-1	NonStatic	Min	-670.443	30.907	0.000	0.0000
72	0.50000	SLU-1	NonStatic	Min	-672.150	38.848	0.000	0.0000
72	0.00000	SLU-2	NonStatic	Max	-485.144	3.375	0.000	0.0000

Table: Element Forces - Frames, Part 1 of 4

Frame	Station m	OutputCase	CaseType	StepType	P KN	V2 KN	V3 KN	T KN-m
72	0.25000	SLU-2	NonStatic	Max	-486.851	11.316	0.000	0.0000
72	0.50000	SLU-2	NonStatic	Max	-488.559	19.257	0.000	0.0000
72	0.00000	SLU-2	NonStatic	Min	-485.144	3.375	0.000	0.0000
72	0.25000	SLU-2	NonStatic	Min	-486.851	11.316	0.000	0.0000
72	0.50000	SLU-2	NonStatic	Min	-488.559	19.257	0.000	0.0000
72	0.00000	SLU-3	NonStatic	Max	-664.119	44.028	0.000	0.0000
72	0.25000	SLU-3	NonStatic	Max	-665.432	50.137	0.000	0.0000
72	0.50000	SLU-3	NonStatic	Max	-666.746	56.245	0.000	0.0000
72	0.00000	SLU-3	NonStatic	Min	-664.119	44.028	0.000	0.0000
72	0.25000	SLU-3	NonStatic	Min	-665.432	50.137	0.000	0.0000
72	0.50000	SLU-3	NonStatic	Min	-666.746	56.245	0.000	0.0000
72	0.00000	SLU-4	NonStatic	Max	-543.878	-88.822	0.000	0.0000
72	0.25000	SLU-4	NonStatic	Max	-545.586	-80.881	0.000	0.0000
72	0.50000	SLU-4	NonStatic	Max	-547.293	-72.940	0.000	0.0000
72	0.00000	SLU-4	NonStatic	Min	-543.878	-88.822	0.000	0.0000
72	0.25000	SLU-4	NonStatic	Min	-545.586	-80.881	0.000	0.0000
72	0.50000	SLU-4	NonStatic	Min	-547.293	-72.940	0.000	0.0000
72	0.00000	SLU-5	NonStatic	Max	-527.159	-116.171	0.000	0.0000
72	0.25000	SLU-5	NonStatic	Max	-528.472	-110.062	0.000	0.0000
72	0.50000	SLU-5	NonStatic	Max	-529.785	-103.954	0.000	0.0000
72	0.00000	SLU-5	NonStatic	Min	-527.159	-116.171	0.000	0.0000
72	0.25000	SLU-5	NonStatic	Min	-528.472	-110.062	0.000	0.0000
72	0.50000	SLU-5	NonStatic	Min	-529.785	-103.954	0.000	0.0000
72	0.00000	SLU-6	NonStatic	Max	-692.781	142.236	0.000	0.0000
72	0.25000	SLU-6	NonStatic	Max	-694.488	150.177	0.000	0.0000
72	0.50000	SLU-6	NonStatic	Max	-696.195	158.118	0.000	0.0000
72	0.00000	SLU-6	NonStatic	Min	-692.781	142.236	0.000	0.0000
72	0.25000	SLU-6	NonStatic	Min	-694.488	150.177	0.000	0.0000
72	0.50000	SLU-6	NonStatic	Min	-696.195	158.118	0.000	0.0000
72	0.00000	SLU-7	NonStatic	Max	-697.079	147.256	0.000	0.0000
72	0.25000	SLU-7	NonStatic	Max	-698.392	153.364	0.000	0.0000
72	0.50000	SLU-7	NonStatic	Max	-699.705	159.473	0.000	0.0000
72	0.00000	SLU-7	NonStatic	Min	-697.079	147.256	0.000	0.0000
72	0.25000	SLU-7	NonStatic	Min	-698.392	153.364	0.000	0.0000
72	0.50000	SLU-7	NonStatic	Min	-699.705	159.473	0.000	0.0000
72	0.00000	SLV 1	NonStatic	Max	-1148.121	-870.699	0.000	0.0000
72	0.25000	SLV 1	NonStatic	Max	-1149.434	-864.590	0.000	0.0000
72	0.50000	SLV 1	NonStatic	Max	-1150.747	-858.482	0.000	0.0000
72	0.00000	SLV 1	NonStatic	Min	-1148.121	-870.699	0.000	0.0000
72	0.25000	SLV 1	NonStatic	Min	-1149.434	-864.590	0.000	0.0000
72	0.50000	SLV 1	NonStatic	Min	-1150.747	-858.482	0.000	0.0000
72	0.00000	SLV 2	NonStatic	Max	-1147.926	-873.728	0.000	0.0000
72	0.25000	SLV 2	NonStatic	Max	-1149.239	-867.620	0.000	0.0000
72	0.50000	SLV 2	NonStatic	Max	-1150.553	-861.511	0.000	0.0000
72	0.00000	SLV 2	NonStatic	Min	-1147.926	-873.728	0.000	0.0000
72	0.25000	SLV 2	NonStatic	Min	-1149.239	-867.620	0.000	0.0000
72	0.50000	SLV 2	NonStatic	Min	-1150.553	-861.511	0.000	0.0000
72	0.00000	SLV 3	NonStatic	Max	-1147.926	-873.728	0.000	0.0000
72	0.25000	SLV 3	NonStatic	Max	-1149.239	-867.620	0.000	0.0000
72	0.50000	SLV 3	NonStatic	Max	-1150.553	-861.511	0.000	0.0000
72	0.00000	SLV 3	NonStatic	Min	-1147.926	-873.728	0.000	0.0000
72	0.25000	SLV 3	NonStatic	Min	-1149.239	-867.620	0.000	0.0000
72	0.50000	SLV 3	NonStatic	Min	-1150.553	-861.511	0.000	0.0000
72	0.00000	SLV 4	NonStatic	Max	-1477.797	260.425	0.000	0.0000
72	0.25000	SLV 4	NonStatic	Max	-1479.110	266.533	0.000	0.0000
72	0.50000	SLV 4	NonStatic	Max	-1480.423	272.642	0.000	0.0000
72	0.00000	SLV 4	NonStatic	Min	-1477.797	260.425	0.000	0.0000
72	0.25000	SLV 4	NonStatic	Min	-1479.110	266.533	0.000	0.0000
72	0.50000	SLV 4	NonStatic	Min	-1480.423	272.642	0.000	0.0000

Table: Element Forces - Frames, Part 1 of 4

Frame	Station m	OutputCase	CaseType	StepType	P KN	V2 KN	V3 KN	T KN-m
72	0.00000	SLV 5	NonStatic	Max	-603.080	-221.056	0.000	0.0000
72	0.25000	SLV 5	NonStatic	Max	-604.393	-214.947	0.000	0.0000
72	0.50000	SLV 5	NonStatic	Max	-605.706	-208.839	0.000	0.0000
72	0.00000	SLV 5	NonStatic	Min	-603.080	-221.056	0.000	0.0000
72	0.25000	SLV 5	NonStatic	Min	-604.393	-214.947	0.000	0.0000
72	0.50000	SLV 5	NonStatic	Min	-605.706	-208.839	0.000	0.0000
72	0.00000	SLV 6	NonStatic	Max	-798.837	214.237	0.000	0.0000
72	0.25000	SLV 6	NonStatic	Max	-800.150	220.346	0.000	0.0000
72	0.50000	SLV 6	NonStatic	Max	-801.463	226.454	0.000	0.0000
72	0.00000	SLV 6	NonStatic	Min	-798.837	214.237	0.000	0.0000
72	0.25000	SLV 6	NonStatic	Min	-800.150	220.346	0.000	0.0000
72	0.50000	SLV 6	NonStatic	Min	-801.463	226.454	0.000	0.0000
72	0.00000	SLV 7	NonStatic	Max	-597.800	-215.815	0.000	0.0000
72	0.25000	SLV 7	NonStatic	Max	-599.113	-209.706	0.000	0.0000
72	0.50000	SLV 7	NonStatic	Max	-600.426	-203.597	0.000	0.0000
72	0.00000	SLV 7	NonStatic	Min	-597.800	-215.815	0.000	0.0000
72	0.25000	SLV 7	NonStatic	Min	-599.113	-209.706	0.000	0.0000
72	0.50000	SLV 7	NonStatic	Min	-600.426	-203.597	0.000	0.0000
72	0.00000	SLV 8	NonStatic	Max	-789.447	212.257	0.000	0.0000
72	0.25000	SLV 8	NonStatic	Max	-790.760	218.366	0.000	0.0000
72	0.50000	SLV 8	NonStatic	Max	-792.073	224.474	0.000	0.0000
72	0.00000	SLV 8	NonStatic	Min	-789.447	212.257	0.000	0.0000
72	0.25000	SLV 8	NonStatic	Min	-790.760	218.366	0.000	0.0000
72	0.50000	SLV 8	NonStatic	Min	-792.073	224.474	0.000	0.0000
72	0.00000	SLV 9	NonStatic	Max	-1148.121	-870.699	0.000	0.0000
72	0.25000	SLV 9	NonStatic	Max	-1149.434	-864.590	0.000	0.0000
72	0.50000	SLV 9	NonStatic	Max	-1150.747	-858.482	0.000	0.0000
72	0.00000	SLV 9	NonStatic	Min	-1148.121	-870.699	0.000	0.0000
72	0.25000	SLV 9	NonStatic	Min	-1149.434	-864.590	0.000	0.0000
72	0.50000	SLV 9	NonStatic	Min	-1150.747	-858.482	0.000	0.0000
72	0.00000	SLV 10	NonStatic	Max	-1470.587	242.978	0.000	0.0000
72	0.25000	SLV 10	NonStatic	Max	-1471.901	249.086	0.000	0.0000
72	0.50000	SLV 10	NonStatic	Max	-1473.214	255.195	0.000	0.0000
72	0.00000	SLV 10	NonStatic	Min	-1470.587	242.978	0.000	0.0000
72	0.25000	SLV 10	NonStatic	Min	-1471.901	249.086	0.000	0.0000
72	0.50000	SLV 10	NonStatic	Min	-1473.214	255.195	0.000	0.0000
72	0.00000	SLV 11	NonStatic	Max	-1147.926	-873.728	0.000	0.0000
72	0.25000	SLV 11	NonStatic	Max	-1149.239	-867.620	0.000	0.0000
72	0.50000	SLV 11	NonStatic	Max	-1150.553	-861.511	0.000	0.0000
72	0.00000	SLV 11	NonStatic	Min	-1147.926	-873.728	0.000	0.0000
72	0.25000	SLV 11	NonStatic	Min	-1149.239	-867.620	0.000	0.0000
72	0.50000	SLV 11	NonStatic	Min	-1150.553	-861.511	0.000	0.0000
72	0.00000	SLV 12	NonStatic	Max	-1477.797	260.425	0.000	0.0000
72	0.25000	SLV 12	NonStatic	Max	-1479.110	266.533	0.000	0.0000
72	0.50000	SLV 12	NonStatic	Max	-1480.423	272.642	0.000	0.0000
72	0.00000	SLV 12	NonStatic	Min	-1477.797	260.425	0.000	0.0000
72	0.25000	SLV 12	NonStatic	Min	-1479.110	266.533	0.000	0.0000
72	0.50000	SLV 12	NonStatic	Min	-1480.423	272.642	0.000	0.0000
72	0.00000	SLV 13	NonStatic	Max	-603.080	-221.056	0.000	0.0000
72	0.25000	SLV 13	NonStatic	Max	-604.393	-214.947	0.000	0.0000
72	0.50000	SLV 13	NonStatic	Max	-605.706	-208.839	0.000	0.0000
72	0.00000	SLV 13	NonStatic	Min	-603.080	-221.056	0.000	0.0000
72	0.25000	SLV 13	NonStatic	Min	-604.393	-214.947	0.000	0.0000
72	0.50000	SLV 13	NonStatic	Min	-605.706	-208.839	0.000	0.0000
72	0.00000	SLV 14	NonStatic	Max	-798.837	214.237	0.000	0.0000
72	0.25000	SLV 14	NonStatic	Max	-800.150	220.346	0.000	0.0000
72	0.50000	SLV 14	NonStatic	Max	-801.463	226.454	0.000	0.0000
72	0.00000	SLV 14	NonStatic	Min	-798.837	214.237	0.000	0.0000
72	0.25000	SLV 14	NonStatic	Min	-800.150	220.346	0.000	0.0000

Table: Element Forces - Frames, Part 1 of 4

Frame	Station m	OutputCase	CaseType	StepType	P KN	V2 KN	V3 KN	T KN-m
72	0.50000	SLV 14	NonStatic	Min	-801.463	226.454	0.000	0.0000
72	0.00000	SLV 15	NonStatic	Max	-597.800	-215.815	0.000	0.0000
72	0.25000	SLV 15	NonStatic	Max	-599.113	-209.706	0.000	0.0000
72	0.50000	SLV 15	NonStatic	Max	-600.426	-203.597	0.000	0.0000
72	0.00000	SLV 15	NonStatic	Min	-597.800	-215.815	0.000	0.0000
72	0.25000	SLV 15	NonStatic	Min	-599.113	-209.706	0.000	0.0000
72	0.50000	SLV 15	NonStatic	Min	-600.426	-203.597	0.000	0.0000
72	0.00000	SLV 16	NonStatic	Max	-789.447	212.257	0.000	0.0000
72	0.25000	SLV 16	NonStatic	Max	-790.760	218.366	0.000	0.0000
72	0.50000	SLV 16	NonStatic	Max	-792.073	224.474	0.000	0.0000
72	0.00000	SLV 16	NonStatic	Min	-789.447	212.257	0.000	0.0000
72	0.25000	SLV 16	NonStatic	Min	-790.760	218.366	0.000	0.0000
72	0.50000	SLV 16	NonStatic	Min	-792.073	224.474	0.000	0.0000
73	0.00000	SLE-C	NonStatic	Max	-491.782	-68.293	0.000	0.0000
73	0.25000	SLE-C	NonStatic	Max	-492.573	-62.095	0.000	0.0000
73	0.50000	SLE-C	NonStatic	Max	-493.365	-55.897	0.000	0.0000
73	0.00000	SLE-C	NonStatic	Min	-491.782	-68.293	0.000	0.0000
73	0.25000	SLE-C	NonStatic	Min	-492.573	-62.095	0.000	0.0000
73	0.50000	SLE-C	NonStatic	Min	-493.365	-55.897	0.000	0.0000
73	0.00000	SLE-F1	NonStatic	Max	-450.108	15.443	0.000	0.0000
73	0.25000	SLE-F1	NonStatic	Max	-450.899	21.641	0.000	0.0000
73	0.50000	SLE-F1	NonStatic	Max	-451.691	27.839	0.000	0.0000
73	0.00000	SLE-F1	NonStatic	Min	-450.108	15.443	0.000	0.0000
73	0.25000	SLE-F1	NonStatic	Min	-450.899	21.641	0.000	0.0000
73	0.50000	SLE-F1	NonStatic	Min	-451.691	27.839	0.000	0.0000
73	0.00000	SLE-F2	NonStatic	Max	-381.436	-232.785	0.000	0.0000
73	0.25000	SLE-F2	NonStatic	Max	-382.227	-226.587	0.000	0.0000
73	0.50000	SLE-F2	NonStatic	Max	-383.019	-220.389	0.000	0.0000
73	0.00000	SLE-F2	NonStatic	Min	-381.436	-232.785	0.000	0.0000
73	0.25000	SLE-F2	NonStatic	Min	-382.227	-226.587	0.000	0.0000
73	0.50000	SLE-F2	NonStatic	Min	-383.019	-220.389	0.000	0.0000
73	0.00000	SLE-F3	NonStatic	Max	-502.976	63.404	0.000	0.0000
73	0.25000	SLE-F3	NonStatic	Max	-503.767	69.602	0.000	0.0000
73	0.50000	SLE-F3	NonStatic	Max	-504.559	75.800	0.000	0.0000
73	0.00000	SLE-F3	NonStatic	Min	-502.976	63.404	0.000	0.0000
73	0.25000	SLE-F3	NonStatic	Min	-503.767	69.602	0.000	0.0000
73	0.50000	SLE-F3	NonStatic	Min	-504.559	75.800	0.000	0.0000
73	0.00000	SLE-QP	NonStatic	Max	-337.686	-195.950	0.000	0.0000
73	0.25000	SLE-QP	NonStatic	Max	-338.477	-189.752	0.000	0.0000
73	0.50000	SLE-QP	NonStatic	Max	-339.269	-183.554	0.000	0.0000
73	0.00000	SLE-QP	NonStatic	Min	-337.686	-195.950	0.000	0.0000
73	0.25000	SLE-QP	NonStatic	Min	-338.477	-189.752	0.000	0.0000
73	0.50000	SLE-QP	NonStatic	Min	-339.269	-183.554	0.000	0.0000
73	0.00000	SLU-1	NonStatic	Max	-668.766	39.681	0.000	0.0000
73	0.25000	SLU-1	NonStatic	Max	-669.795	47.738	0.000	0.0000
73	0.50000	SLU-1	NonStatic	Max	-670.824	55.795	0.000	0.0000
73	0.00000	SLU-1	NonStatic	Min	-668.766	39.681	0.000	0.0000
73	0.25000	SLU-1	NonStatic	Min	-669.795	47.738	0.000	0.0000
73	0.50000	SLU-1	NonStatic	Min	-670.824	55.795	0.000	0.0000
73	0.00000	SLU-2	NonStatic	Max	-487.053	15.722	0.000	0.0000
73	0.25000	SLU-2	NonStatic	Max	-488.081	23.779	0.000	0.0000
73	0.50000	SLU-2	NonStatic	Max	-489.110	31.836	0.000	0.0000
73	0.00000	SLU-2	NonStatic	Min	-487.053	15.722	0.000	0.0000
73	0.25000	SLU-2	NonStatic	Min	-488.081	23.779	0.000	0.0000
73	0.50000	SLU-2	NonStatic	Min	-489.110	31.836	0.000	0.0000
73	0.00000	SLU-3	NonStatic	Max	-661.615	62.232	0.000	0.0000
73	0.25000	SLU-3	NonStatic	Max	-662.406	68.429	0.000	0.0000
73	0.50000	SLU-3	NonStatic	Max	-663.198	74.627	0.000	0.0000
73	0.00000	SLU-3	NonStatic	Min	-661.615	62.232	0.000	0.0000

Table: Element Forces - Frames, Part 1 of 4

Frame	Station m	OutputCase	CaseType	StepType	P KN	V2 KN	V3 KN	T KN-m
73	0.25000	SLU-3	NonStatic	Min	-662.406	68.429	0.000	0.0000
73	0.50000	SLU-3	NonStatic	Min	-663.198	74.627	0.000	0.0000
73	0.00000	SLU-4	NonStatic	Max	-553.961	-82.734	0.000	0.0000
73	0.25000	SLU-4	NonStatic	Max	-554.990	-74.677	0.000	0.0000
73	0.50000	SLU-4	NonStatic	Max	-556.018	-66.620	0.000	0.0000
73	0.00000	SLU-4	NonStatic	Min	-553.961	-82.734	0.000	0.0000
73	0.25000	SLU-4	NonStatic	Min	-554.990	-74.677	0.000	0.0000
73	0.50000	SLU-4	NonStatic	Min	-556.018	-66.620	0.000	0.0000
73	0.00000	SLU-5	NonStatic	Max	-539.122	-114.257	0.000	0.0000
73	0.25000	SLU-5	NonStatic	Max	-539.914	-108.059	0.000	0.0000
73	0.50000	SLU-5	NonStatic	Max	-540.705	-101.861	0.000	0.0000
73	0.00000	SLU-5	NonStatic	Min	-539.122	-114.257	0.000	0.0000
73	0.25000	SLU-5	NonStatic	Min	-539.914	-108.059	0.000	0.0000
73	0.50000	SLU-5	NonStatic	Min	-540.705	-101.861	0.000	0.0000
73	0.00000	SLU-6	NonStatic	Max	-682.075	170.504	0.000	0.0000
73	0.25000	SLU-6	NonStatic	Max	-683.104	178.561	0.000	0.0000
73	0.50000	SLU-6	NonStatic	Max	-684.132	186.619	0.000	0.0000
73	0.00000	SLU-6	NonStatic	Min	-682.075	170.504	0.000	0.0000
73	0.25000	SLU-6	NonStatic	Min	-683.104	178.561	0.000	0.0000
73	0.50000	SLU-6	NonStatic	Min	-684.132	186.619	0.000	0.0000
73	0.00000	SLU-7	NonStatic	Max	-685.046	180.458	0.000	0.0000
73	0.25000	SLU-7	NonStatic	Max	-685.837	186.656	0.000	0.0000
73	0.50000	SLU-7	NonStatic	Max	-686.628	192.854	0.000	0.0000
73	0.00000	SLU-7	NonStatic	Min	-685.046	180.458	0.000	0.0000
73	0.25000	SLU-7	NonStatic	Min	-685.837	186.656	0.000	0.0000
73	0.50000	SLU-7	NonStatic	Min	-686.628	192.854	0.000	0.0000
73	0.00000	SLV 1	NonStatic	Max	-1221.526	-790.026	0.000	0.0000
73	0.25000	SLV 1	NonStatic	Max	-1222.317	-783.829	0.000	0.0000
73	0.50000	SLV 1	NonStatic	Max	-1223.109	-777.631	0.000	0.0000
73	0.00000	SLV 1	NonStatic	Min	-1221.526	-790.026	0.000	0.0000
73	0.25000	SLV 1	NonStatic	Min	-1222.317	-783.829	0.000	0.0000
73	0.50000	SLV 1	NonStatic	Min	-1223.109	-777.631	0.000	0.0000
73	0.00000	SLV 2	NonStatic	Max	-1222.034	-803.526	0.000	0.0000
73	0.25000	SLV 2	NonStatic	Max	-1222.825	-797.328	0.000	0.0000
73	0.50000	SLV 2	NonStatic	Max	-1223.617	-791.131	0.000	0.0000
73	0.00000	SLV 2	NonStatic	Min	-1222.034	-803.526	0.000	0.0000
73	0.25000	SLV 2	NonStatic	Min	-1222.825	-797.328	0.000	0.0000
73	0.50000	SLV 2	NonStatic	Min	-1223.617	-791.131	0.000	0.0000
73	0.00000	SLV 3	NonStatic	Max	-1222.034	-803.526	0.000	0.0000
73	0.25000	SLV 3	NonStatic	Max	-1222.825	-797.328	0.000	0.0000
73	0.50000	SLV 3	NonStatic	Max	-1223.617	-791.131	0.000	0.0000
73	0.00000	SLV 3	NonStatic	Min	-1222.034	-803.526	0.000	0.0000
73	0.25000	SLV 3	NonStatic	Min	-1222.825	-797.328	0.000	0.0000
73	0.50000	SLV 3	NonStatic	Min	-1223.617	-791.131	0.000	0.0000
73	0.00000	SLV 4	NonStatic	Max	-1452.024	397.005	0.000	0.0000
73	0.25000	SLV 4	NonStatic	Max	-1452.815	403.203	0.000	0.0000
73	0.50000	SLV 4	NonStatic	Max	-1453.606	409.401	0.000	0.0000
73	0.00000	SLV 4	NonStatic	Min	-1452.024	397.005	0.000	0.0000
73	0.25000	SLV 4	NonStatic	Min	-1452.815	403.203	0.000	0.0000
73	0.50000	SLV 4	NonStatic	Min	-1453.606	409.401	0.000	0.0000
73	0.00000	SLV 5	NonStatic	Max	-624.290	-225.035	0.000	0.0000
73	0.25000	SLV 5	NonStatic	Max	-625.081	-218.837	0.000	0.0000
73	0.50000	SLV 5	NonStatic	Max	-625.873	-212.639	0.000	0.0000
73	0.00000	SLV 5	NonStatic	Min	-624.290	-225.035	0.000	0.0000
73	0.25000	SLV 5	NonStatic	Min	-625.081	-218.837	0.000	0.0000
73	0.50000	SLV 5	NonStatic	Min	-625.873	-212.639	0.000	0.0000
73	0.00000	SLV 6	NonStatic	Max	-780.631	257.264	0.000	0.0000
73	0.25000	SLV 6	NonStatic	Max	-781.422	263.461	0.000	0.0000
73	0.50000	SLV 6	NonStatic	Max	-782.214	269.659	0.000	0.0000

Table: Element Forces - Frames, Part 1 of 4

Frame	Station m	OutputCase	CaseType	StepType	P KN	V2 KN	V3 KN	T KN-m
73	0.00000	SLV 6	NonStatic	Min	-780.631	257.264	0.000	0.0000
73	0.25000	SLV 6	NonStatic	Min	-781.422	263.461	0.000	0.0000
73	0.50000	SLV 6	NonStatic	Min	-782.214	269.659	0.000	0.0000
73	0.00000	SLV 7	NonStatic	Max	-618.529	-219.191	0.000	0.0000
73	0.25000	SLV 7	NonStatic	Max	-619.320	-212.993	0.000	0.0000
73	0.50000	SLV 7	NonStatic	Max	-620.112	-206.796	0.000	0.0000
73	0.00000	SLV 7	NonStatic	Min	-618.529	-219.191	0.000	0.0000
73	0.25000	SLV 7	NonStatic	Min	-619.320	-212.993	0.000	0.0000
73	0.50000	SLV 7	NonStatic	Min	-620.112	-206.796	0.000	0.0000
73	0.00000	SLV 8	NonStatic	Max	-771.496	253.502	0.000	0.0000
73	0.25000	SLV 8	NonStatic	Max	-772.288	259.700	0.000	0.0000
73	0.50000	SLV 8	NonStatic	Max	-773.079	265.897	0.000	0.0000
73	0.00000	SLV 8	NonStatic	Min	-771.496	253.502	0.000	0.0000
73	0.25000	SLV 8	NonStatic	Min	-772.288	259.700	0.000	0.0000
73	0.50000	SLV 8	NonStatic	Min	-773.079	265.897	0.000	0.0000
73	0.00000	SLV 9	NonStatic	Max	-1221.526	-790.026	0.000	0.0000
73	0.25000	SLV 9	NonStatic	Max	-1222.317	-783.829	0.000	0.0000
73	0.50000	SLV 9	NonStatic	Max	-1223.109	-777.631	0.000	0.0000
73	0.00000	SLV 9	NonStatic	Min	-1221.526	-790.026	0.000	0.0000
73	0.25000	SLV 9	NonStatic	Min	-1222.317	-783.829	0.000	0.0000
73	0.50000	SLV 9	NonStatic	Min	-1223.109	-777.631	0.000	0.0000
73	0.00000	SLV 10	NonStatic	Max	-1446.318	379.010	0.000	0.0000
73	0.25000	SLV 10	NonStatic	Max	-1447.109	385.208	0.000	0.0000
73	0.50000	SLV 10	NonStatic	Max	-1447.900	391.406	0.000	0.0000
73	0.00000	SLV 10	NonStatic	Min	-1446.318	379.010	0.000	0.0000
73	0.25000	SLV 10	NonStatic	Min	-1447.109	385.208	0.000	0.0000
73	0.50000	SLV 10	NonStatic	Min	-1447.900	391.406	0.000	0.0000
73	0.00000	SLV 11	NonStatic	Max	-1222.034	-803.526	0.000	0.0000
73	0.25000	SLV 11	NonStatic	Max	-1222.825	-797.328	0.000	0.0000
73	0.50000	SLV 11	NonStatic	Max	-1223.617	-791.131	0.000	0.0000
73	0.00000	SLV 11	NonStatic	Min	-1222.034	-803.526	0.000	0.0000
73	0.25000	SLV 11	NonStatic	Min	-1222.825	-797.328	0.000	0.0000
73	0.50000	SLV 11	NonStatic	Min	-1223.617	-791.131	0.000	0.0000
73	0.00000	SLV 12	NonStatic	Max	-1452.024	397.005	0.000	0.0000
73	0.25000	SLV 12	NonStatic	Max	-1452.815	403.203	0.000	0.0000
73	0.50000	SLV 12	NonStatic	Max	-1453.606	409.401	0.000	0.0000
73	0.00000	SLV 12	NonStatic	Min	-1452.024	397.005	0.000	0.0000
73	0.25000	SLV 12	NonStatic	Min	-1452.815	403.203	0.000	0.0000
73	0.50000	SLV 12	NonStatic	Min	-1453.606	409.401	0.000	0.0000
73	0.00000	SLV 13	NonStatic	Max	-624.290	-225.035	0.000	0.0000
73	0.25000	SLV 13	NonStatic	Max	-625.081	-218.837	0.000	0.0000
73	0.50000	SLV 13	NonStatic	Max	-625.873	-212.639	0.000	0.0000
73	0.00000	SLV 13	NonStatic	Min	-624.290	-225.035	0.000	0.0000
73	0.25000	SLV 13	NonStatic	Min	-625.081	-218.837	0.000	0.0000
73	0.50000	SLV 13	NonStatic	Min	-625.873	-212.639	0.000	0.0000
73	0.00000	SLV 14	NonStatic	Max	-780.631	257.264	0.000	0.0000
73	0.25000	SLV 14	NonStatic	Max	-781.422	263.461	0.000	0.0000
73	0.50000	SLV 14	NonStatic	Max	-782.214	269.659	0.000	0.0000
73	0.00000	SLV 14	NonStatic	Min	-780.631	257.264	0.000	0.0000
73	0.25000	SLV 14	NonStatic	Min	-781.422	263.461	0.000	0.0000
73	0.50000	SLV 14	NonStatic	Min	-782.214	269.659	0.000	0.0000
73	0.00000	SLV 15	NonStatic	Max	-618.529	-219.191	0.000	0.0000
73	0.25000	SLV 15	NonStatic	Max	-619.320	-212.993	0.000	0.0000
73	0.50000	SLV 15	NonStatic	Max	-620.112	-206.796	0.000	0.0000
73	0.00000	SLV 15	NonStatic	Min	-618.529	-219.191	0.000	0.0000
73	0.25000	SLV 15	NonStatic	Min	-619.320	-212.993	0.000	0.0000
73	0.50000	SLV 15	NonStatic	Min	-620.112	-206.796	0.000	0.0000
73	0.00000	SLV 16	NonStatic	Max	-771.496	253.502	0.000	0.0000
73	0.25000	SLV 16	NonStatic	Max	-772.288	259.700	0.000	0.0000

Table: Element Forces - Frames, Part 1 of 4

Frame	Station m	OutputCase	CaseType	StepType	P KN	V2 KN	V3 KN	T KN-m
73	0.50000	SLV 16	NonStatic	Max	-773.079	265.897	0.000	0.0000
73	0.00000	SLV 16	NonStatic	Min	-771.496	253.502	0.000	0.0000
73	0.25000	SLV 16	NonStatic	Min	-772.288	259.700	0.000	0.0000
73	0.50000	SLV 16	NonStatic	Min	-773.079	265.897	0.000	0.0000
74	0.00000	SLE-C	NonStatic	Max	-498.346	-60.910	0.000	0.0000
74	0.25000	SLE-C	NonStatic	Max	-498.611	-54.667	0.000	0.0000
74	0.49689	SLE-C	NonStatic	Max	-498.874	-48.503	0.000	0.0000
74	0.49689	SLE-C	NonStatic	Max	-250.733	-25.413	0.000	0.0000
74	0.50000	SLE-C	NonStatic	Max	-250.733	-25.335	0.000	0.0000
74	0.00000	SLE-C	NonStatic	Min	-498.346	-60.910	0.000	0.0000
74	0.25000	SLE-C	NonStatic	Min	-498.611	-54.667	0.000	0.0000
74	0.49689	SLE-C	NonStatic	Min	-498.874	-48.503	0.000	0.0000
74	0.49689	SLE-C	NonStatic	Min	-250.733	-25.413	0.000	0.0000
74	0.50000	SLE-C	NonStatic	Min	-250.733	-25.335	0.000	0.0000
74	0.00000	SLE-F1	NonStatic	Max	-449.400	25.422	0.000	0.0000
74	0.25000	SLE-F1	NonStatic	Max	-449.666	31.665	0.000	0.0000
74	0.49689	SLE-F1	NonStatic	Max	-449.928	37.830	0.000	0.0000
74	0.49689	SLE-F1	NonStatic	Max	-224.387	18.154	0.000	0.0000
74	0.50000	SLE-F1	NonStatic	Max	-224.387	18.232	0.000	0.0000
74	0.00000	SLE-F1	NonStatic	Min	-449.400	25.422	0.000	0.0000
74	0.25000	SLE-F1	NonStatic	Min	-449.666	31.665	0.000	0.0000
74	0.49689	SLE-F1	NonStatic	Min	-449.928	37.830	0.000	0.0000
74	0.49689	SLE-F1	NonStatic	Min	-224.387	18.154	0.000	0.0000
74	0.50000	SLE-F1	NonStatic	Min	-224.387	18.232	0.000	0.0000
74	0.00000	SLE-F2	NonStatic	Max	-402.316	-230.010	0.000	0.0000
74	0.25000	SLE-F2	NonStatic	Max	-402.581	-223.768	0.000	0.0000
74	0.49689	SLE-F2	NonStatic	Max	-402.843	-217.603	0.000	0.0000
74	0.49689	SLE-F2	NonStatic	Max	-206.285	-110.261	0.000	0.0000
74	0.50000	SLE-F2	NonStatic	Max	-206.285	-110.183	0.000	0.0000
74	0.00000	SLE-F2	NonStatic	Min	-402.316	-230.010	0.000	0.0000
74	0.25000	SLE-F2	NonStatic	Min	-402.581	-223.768	0.000	0.0000
74	0.49689	SLE-F2	NonStatic	Min	-402.843	-217.603	0.000	0.0000
74	0.49689	SLE-F2	NonStatic	Min	-206.285	-110.261	0.000	0.0000
74	0.50000	SLE-F2	NonStatic	Min	-206.285	-110.183	0.000	0.0000
74	0.00000	SLE-F3	NonStatic	Max	-498.075	75.467	0.000	0.0000
74	0.25000	SLE-F3	NonStatic	Max	-498.340	81.710	0.000	0.0000
74	0.49689	SLE-F3	NonStatic	Max	-498.602	87.875	0.000	0.0000
74	0.49689	SLE-F3	NonStatic	Max	-247.669	43.484	0.000	0.0000
74	0.50000	SLE-F3	NonStatic	Max	-247.669	43.562	0.000	0.0000
74	0.00000	SLE-F3	NonStatic	Min	-498.075	75.467	0.000	0.0000
74	0.25000	SLE-F3	NonStatic	Min	-498.340	81.710	0.000	0.0000
74	0.49689	SLE-F3	NonStatic	Min	-498.602	87.875	0.000	0.0000
74	0.49689	SLE-F3	NonStatic	Min	-247.669	43.484	0.000	0.0000
74	0.50000	SLE-F3	NonStatic	Min	-247.669	43.562	0.000	0.0000
74	0.00000	SLE-QP	NonStatic	Max	-355.422	-193.657	0.000	0.0000
74	0.25000	SLE-QP	NonStatic	Max	-355.687	-187.415	0.000	0.0000
74	0.49689	SLE-QP	NonStatic	Max	-355.949	-181.250	0.000	0.0000
74	0.49689	SLE-QP	NonStatic	Max	-182.058	-92.415	0.000	0.0000
74	0.50000	SLE-QP	NonStatic	Max	-182.058	-92.337	0.000	0.0000
74	0.00000	SLE-QP	NonStatic	Min	-355.422	-193.657	0.000	0.0000
74	0.25000	SLE-QP	NonStatic	Min	-355.687	-187.415	0.000	0.0000
74	0.49689	SLE-QP	NonStatic	Min	-355.949	-181.250	0.000	0.0000
74	0.49689	SLE-QP	NonStatic	Min	-182.058	-92.415	0.000	0.0000
74	0.50000	SLE-QP	NonStatic	Min	-182.058	-92.337	0.000	0.0000
74	0.00000	SLU-1	NonStatic	Max	-666.129	54.215	0.000	0.0000
74	0.25000	SLU-1	NonStatic	Max	-666.474	62.330	0.000	0.0000
74	0.49689	SLU-1	NonStatic	Max	-666.814	70.344	0.000	0.0000
74	0.49689	SLU-1	NonStatic	Max	-332.233	34.414	0.000	0.0000
74	0.50000	SLU-1	NonStatic	Max	-332.233	34.515	0.000	0.0000

Table: Element Forces - Frames, Part 1 of 4

Frame	Station m	OutputCase	CaseType	StepType	P KN	V2 KN	V3 KN	T KN-m
74	0.00000	SLU-1	NonStatic	Min	-666.129	54.215	0.000	0.0000
74	0.25000	SLU-1	NonStatic	Min	-666.474	62.330	0.000	0.0000
74	0.49689	SLU-1	NonStatic	Min	-666.814	70.344	0.000	0.0000
74	0.49689	SLU-1	NonStatic	Min	-332.233	34.414	0.000	0.0000
74	0.50000	SLU-1	NonStatic	Min	-332.233	34.515	0.000	0.0000
74	0.00000	SLU-2	NonStatic	Max	-486.574	27.787	0.000	0.0000
74	0.25000	SLU-2	NonStatic	Max	-486.919	35.902	0.000	0.0000
74	0.49689	SLU-2	NonStatic	Max	-487.260	43.916	0.000	0.0000
74	0.49689	SLU-2	NonStatic	Max	-242.958	20.754	0.000	0.0000
74	0.50000	SLU-2	NonStatic	Max	-242.958	20.855	0.000	0.0000
74	0.00000	SLU-2	NonStatic	Min	-486.574	27.787	0.000	0.0000
74	0.25000	SLU-2	NonStatic	Min	-486.919	35.902	0.000	0.0000
74	0.49689	SLU-2	NonStatic	Min	-487.260	43.916	0.000	0.0000
74	0.49689	SLU-2	NonStatic	Min	-242.958	20.754	0.000	0.0000
74	0.50000	SLU-2	NonStatic	Min	-242.958	20.855	0.000	0.0000
74	0.00000	SLU-3	NonStatic	Max	-656.740	75.809	0.000	0.0000
74	0.25000	SLU-3	NonStatic	Max	-657.005	82.052	0.000	0.0000
74	0.49689	SLU-3	NonStatic	Max	-657.267	88.217	0.000	0.0000
74	0.49689	SLU-3	NonStatic	Max	-327.051	43.934	0.000	0.0000
74	0.50000	SLU-3	NonStatic	Max	-327.051	44.012	0.000	0.0000
74	0.00000	SLU-3	NonStatic	Min	-656.740	75.809	0.000	0.0000
74	0.25000	SLU-3	NonStatic	Min	-657.005	82.052	0.000	0.0000
74	0.49689	SLU-3	NonStatic	Min	-657.267	88.217	0.000	0.0000
74	0.49689	SLU-3	NonStatic	Min	-327.051	43.934	0.000	0.0000
74	0.50000	SLU-3	NonStatic	Min	-327.051	44.012	0.000	0.0000
74	0.00000	SLU-4	NonStatic	Max	-562.026	-73.702	0.000	0.0000
74	0.25000	SLU-4	NonStatic	Max	-562.371	-65.587	0.000	0.0000
74	0.49689	SLU-4	NonStatic	Max	-562.712	-57.572	0.000	0.0000
74	0.49689	SLU-4	NonStatic	Max	-282.896	-30.487	0.000	0.0000
74	0.50000	SLU-4	NonStatic	Max	-282.896	-30.386	0.000	0.0000
74	0.00000	SLU-4	NonStatic	Min	-562.026	-73.702	0.000	0.0000
74	0.25000	SLU-4	NonStatic	Min	-562.371	-65.587	0.000	0.0000
74	0.49689	SLU-4	NonStatic	Min	-562.712	-57.572	0.000	0.0000
74	0.49689	SLU-4	NonStatic	Min	-282.896	-30.487	0.000	0.0000
74	0.50000	SLU-4	NonStatic	Min	-282.896	-30.386	0.000	0.0000
74	0.00000	SLU-5	NonStatic	Max	-549.714	-109.047	0.000	0.0000
74	0.25000	SLU-5	NonStatic	Max	-549.979	-102.804	0.000	0.0000
74	0.49689	SLU-5	NonStatic	Max	-550.241	-96.640	0.000	0.0000
74	0.49689	SLU-5	NonStatic	Max	-277.481	-49.901	0.000	0.0000
74	0.50000	SLU-5	NonStatic	Max	-277.481	-49.823	0.000	0.0000
74	0.00000	SLU-5	NonStatic	Min	-549.714	-109.047	0.000	0.0000
74	0.25000	SLU-5	NonStatic	Min	-549.979	-102.804	0.000	0.0000
74	0.49689	SLU-5	NonStatic	Min	-550.241	-96.640	0.000	0.0000
74	0.49689	SLU-5	NonStatic	Min	-277.481	-49.901	0.000	0.0000
74	0.50000	SLU-5	NonStatic	Min	-277.481	-49.823	0.000	0.0000
74	0.00000	SLU-6	NonStatic	Max	-667.975	191.385	0.000	0.0000
74	0.25000	SLU-6	NonStatic	Max	-668.320	199.501	0.000	0.0000
74	0.49689	SLU-6	NonStatic	Max	-668.661	207.515	0.000	0.0000
74	0.49689	SLU-6	NonStatic	Max	-330.193	104.144	0.000	0.0000
74	0.50000	SLU-6	NonStatic	Max	-330.193	104.245	0.000	0.0000
74	0.00000	SLU-6	NonStatic	Min	-667.975	191.385	0.000	0.0000
74	0.25000	SLU-6	NonStatic	Min	-668.320	199.501	0.000	0.0000
74	0.49689	SLU-6	NonStatic	Min	-668.661	207.515	0.000	0.0000
74	0.49689	SLU-6	NonStatic	Min	-330.193	104.144	0.000	0.0000
74	0.50000	SLU-6	NonStatic	Min	-330.193	104.245	0.000	0.0000
74	0.00000	SLU-7	NonStatic	Max	-669.642	203.336	0.000	0.0000
74	0.25000	SLU-7	NonStatic	Max	-669.907	209.579	0.000	0.0000
74	0.49689	SLU-7	NonStatic	Max	-670.169	215.744	0.000	0.0000
74	0.49689	SLU-7	NonStatic	Max	-330.721	109.500	0.000	0.0000

Table: Element Forces - Frames, Part 1 of 4

Frame	Station m	OutputCase	CaseType	StepType	P KN	V2 KN	V3 KN	T KN-m
74	0.50000	SLU-7	NonStatic	Max	-330.721	109.577	0.000	0.0000
74	0.00000	SLU-7	NonStatic	Min	-669.642	203.336	0.000	0.0000
74	0.25000	SLU-7	NonStatic	Min	-669.907	209.579	0.000	0.0000
74	0.49689	SLU-7	NonStatic	Min	-670.169	215.744	0.000	0.0000
74	0.49689	SLU-7	NonStatic	Min	-330.721	109.500	0.000	0.0000
74	0.50000	SLU-7	NonStatic	Min	-330.721	109.577	0.000	0.0000
74	0.00000	SLV 1	NonStatic	Max	-1284.383	-671.614	0.000	0.0000
74	0.25000	SLV 1	NonStatic	Max	-1284.648	-665.371	0.000	0.0000
74	0.49689	SLV 1	NonStatic	Max	-1284.910	-659.206	0.000	0.0000
74	0.49689	SLV 1	NonStatic	Max	-655.875	-302.019	0.000	0.0000
74	0.50000	SLV 1	NonStatic	Max	-655.875	-301.941	0.000	0.0000
74	0.00000	SLV 1	NonStatic	Min	-1284.383	-671.614	0.000	0.0000
74	0.25000	SLV 1	NonStatic	Min	-1284.648	-665.371	0.000	0.0000
74	0.49689	SLV 1	NonStatic	Min	-1284.910	-659.206	0.000	0.0000
74	0.49689	SLV 1	NonStatic	Min	-655.875	-302.019	0.000	0.0000
74	0.50000	SLV 1	NonStatic	Min	-655.875	-301.941	0.000	0.0000
74	0.00000	SLV 2	NonStatic	Max	-1286.505	-690.649	0.000	0.0000
74	0.25000	SLV 2	NonStatic	Max	-1286.771	-684.407	0.000	0.0000
74	0.49689	SLV 2	NonStatic	Max	-1287.033	-678.242	0.000	0.0000
74	0.49689	SLV 2	NonStatic	Max	-657.339	-311.483	0.000	0.0000
74	0.50000	SLV 2	NonStatic	Max	-657.339	-311.405	0.000	0.0000
74	0.00000	SLV 2	NonStatic	Min	-1286.505	-690.649	0.000	0.0000
74	0.25000	SLV 2	NonStatic	Min	-1286.771	-684.407	0.000	0.0000
74	0.49689	SLV 2	NonStatic	Min	-1287.033	-678.242	0.000	0.0000
74	0.49689	SLV 2	NonStatic	Min	-657.339	-311.483	0.000	0.0000
74	0.50000	SLV 2	NonStatic	Min	-657.339	-311.405	0.000	0.0000
74	0.00000	SLV 3	NonStatic	Max	-1286.505	-690.649	0.000	0.0000
74	0.25000	SLV 3	NonStatic	Max	-1286.771	-684.407	0.000	0.0000
74	0.49689	SLV 3	NonStatic	Max	-1287.033	-678.242	0.000	0.0000
74	0.49689	SLV 3	NonStatic	Max	-657.339	-311.483	0.000	0.0000
74	0.50000	SLV 3	NonStatic	Max	-657.339	-311.405	0.000	0.0000
74	0.00000	SLV 3	NonStatic	Min	-1286.505	-690.649	0.000	0.0000
74	0.25000	SLV 3	NonStatic	Min	-1286.771	-684.407	0.000	0.0000
74	0.49689	SLV 3	NonStatic	Min	-1287.033	-678.242	0.000	0.0000
74	0.49689	SLV 3	NonStatic	Min	-657.339	-311.483	0.000	0.0000
74	0.50000	SLV 3	NonStatic	Min	-657.339	-311.405	0.000	0.0000
74	0.00000	SLV 4	NonStatic	Max	-1413.862	530.637	0.000	0.0000
74	0.25000	SLV 4	NonStatic	Max	-1414.127	536.880	0.000	0.0000
74	0.49689	SLV 4	NonStatic	Max	-1414.389	543.045	0.000	0.0000
74	0.49689	SLV 4	NonStatic	Max	-695.024	301.314	0.000	0.0000
74	0.50000	SLV 4	NonStatic	Max	-695.024	301.392	0.000	0.0000
74	0.00000	SLV 4	NonStatic	Min	-1413.862	530.637	0.000	0.0000
74	0.25000	SLV 4	NonStatic	Min	-1414.127	536.880	0.000	0.0000
74	0.49689	SLV 4	NonStatic	Min	-1414.389	543.045	0.000	0.0000
74	0.49689	SLV 4	NonStatic	Min	-695.024	301.314	0.000	0.0000
74	0.50000	SLV 4	NonStatic	Min	-695.024	301.392	0.000	0.0000
74	0.00000	SLV 5	NonStatic	Max	-644.437	-221.884	0.000	0.0000
74	0.25000	SLV 5	NonStatic	Max	-644.703	-215.641	0.000	0.0000
74	0.49689	SLV 5	NonStatic	Max	-644.965	-209.477	0.000	0.0000
74	0.49689	SLV 5	NonStatic	Max	-327.289	-106.473	0.000	0.0000
74	0.50000	SLV 5	NonStatic	Max	-327.289	-106.395	0.000	0.0000
74	0.00000	SLV 5	NonStatic	Min	-644.437	-221.884	0.000	0.0000
74	0.25000	SLV 5	NonStatic	Min	-644.703	-215.641	0.000	0.0000
74	0.49689	SLV 5	NonStatic	Min	-644.965	-209.477	0.000	0.0000
74	0.49689	SLV 5	NonStatic	Min	-327.289	-106.473	0.000	0.0000
74	0.50000	SLV 5	NonStatic	Min	-327.289	-106.395	0.000	0.0000
74	0.00000	SLV 6	NonStatic	Max	-758.397	286.325	0.000	0.0000
74	0.25000	SLV 6	NonStatic	Max	-758.662	292.567	0.000	0.0000
74	0.49689	SLV 6	NonStatic	Max	-758.924	298.732	0.000	0.0000

Table: Element Forces - Frames, Part 1 of 4

Frame	Station m	OutputCase	CaseType	StepType	P KN	V2 KN	V3 KN	T KN-m
74	0.49689	SLV 6	NonStatic	Max	-373.323	152.186	0.000	0.0000
74	0.50000	SLV 6	NonStatic	Max	-373.323	152.264	0.000	0.0000
74	0.00000	SLV 6	NonStatic	Min	-758.397	286.325	0.000	0.0000
74	0.25000	SLV 6	NonStatic	Min	-758.662	292.567	0.000	0.0000
74	0.49689	SLV 6	NonStatic	Min	-758.924	298.732	0.000	0.0000
74	0.49689	SLV 6	NonStatic	Min	-373.323	152.186	0.000	0.0000
74	0.50000	SLV 6	NonStatic	Min	-373.323	152.264	0.000	0.0000
74	0.00000	SLV 7	NonStatic	Max	-638.157	-215.719	0.000	0.0000
74	0.25000	SLV 7	NonStatic	Max	-638.423	-209.477	0.000	0.0000
74	0.49689	SLV 7	NonStatic	Max	-638.685	-203.312	0.000	0.0000
74	0.49689	SLV 7	NonStatic	Max	-324.013	-103.346	0.000	0.0000
74	0.50000	SLV 7	NonStatic	Max	-324.013	-103.268	0.000	0.0000
74	0.00000	SLV 7	NonStatic	Min	-638.157	-215.719	0.000	0.0000
74	0.25000	SLV 7	NonStatic	Min	-638.423	-209.477	0.000	0.0000
74	0.49689	SLV 7	NonStatic	Min	-638.685	-203.312	0.000	0.0000
74	0.49689	SLV 7	NonStatic	Min	-324.013	-103.346	0.000	0.0000
74	0.50000	SLV 7	NonStatic	Min	-324.013	-103.268	0.000	0.0000
74	0.00000	SLV 8	NonStatic	Max	-749.636	281.522	0.000	0.0000
74	0.25000	SLV 8	NonStatic	Max	-749.901	287.764	0.000	0.0000
74	0.49689	SLV 8	NonStatic	Max	-750.163	293.929	0.000	0.0000
74	0.49689	SLV 8	NonStatic	Max	-369.049	149.602	0.000	0.0000
74	0.50000	SLV 8	NonStatic	Max	-369.049	149.680	0.000	0.0000
74	0.00000	SLV 8	NonStatic	Min	-749.636	281.522	0.000	0.0000
74	0.25000	SLV 8	NonStatic	Min	-749.901	287.764	0.000	0.0000
74	0.49689	SLV 8	NonStatic	Min	-750.163	293.929	0.000	0.0000
74	0.49689	SLV 8	NonStatic	Min	-369.049	149.602	0.000	0.0000
74	0.50000	SLV 8	NonStatic	Min	-369.049	149.680	0.000	0.0000
74	0.00000	SLV 9	NonStatic	Max	-1284.383	-671.614	0.000	0.0000
74	0.25000	SLV 9	NonStatic	Max	-1284.648	-665.371	0.000	0.0000
74	0.49689	SLV 9	NonStatic	Max	-1284.910	-659.206	0.000	0.0000
74	0.49689	SLV 9	NonStatic	Max	-655.875	-302.019	0.000	0.0000
74	0.50000	SLV 9	NonStatic	Max	-655.875	-301.941	0.000	0.0000
74	0.00000	SLV 9	NonStatic	Min	-1284.383	-671.614	0.000	0.0000
74	0.25000	SLV 9	NonStatic	Min	-1284.648	-665.371	0.000	0.0000
74	0.49689	SLV 9	NonStatic	Min	-1284.910	-659.206	0.000	0.0000
74	0.49689	SLV 9	NonStatic	Min	-655.875	-302.019	0.000	0.0000
74	0.50000	SLV 9	NonStatic	Min	-655.875	-301.941	0.000	0.0000
74	0.00000	SLV 10	NonStatic	Max	-1409.695	512.225	0.000	0.0000
74	0.25000	SLV 10	NonStatic	Max	-1409.960	518.468	0.000	0.0000
74	0.49689	SLV 10	NonStatic	Max	-1410.222	524.633	0.000	0.0000
74	0.49689	SLV 10	NonStatic	Max	-693.334	292.027	0.000	0.0000
74	0.50000	SLV 10	NonStatic	Max	-693.334	292.105	0.000	0.0000
74	0.00000	SLV 10	NonStatic	Min	-1409.695	512.225	0.000	0.0000
74	0.25000	SLV 10	NonStatic	Min	-1409.960	518.468	0.000	0.0000
74	0.49689	SLV 10	NonStatic	Min	-1410.222	524.633	0.000	0.0000
74	0.49689	SLV 10	NonStatic	Min	-693.334	292.027	0.000	0.0000
74	0.50000	SLV 10	NonStatic	Min	-693.334	292.105	0.000	0.0000
74	0.00000	SLV 11	NonStatic	Max	-1286.505	-690.649	0.000	0.0000
74	0.25000	SLV 11	NonStatic	Max	-1286.771	-684.407	0.000	0.0000
74	0.49689	SLV 11	NonStatic	Max	-1287.033	-678.242	0.000	0.0000
74	0.49689	SLV 11	NonStatic	Max	-657.339	-311.483	0.000	0.0000
74	0.50000	SLV 11	NonStatic	Max	-657.339	-311.405	0.000	0.0000
74	0.00000	SLV 11	NonStatic	Min	-1286.505	-690.649	0.000	0.0000
74	0.25000	SLV 11	NonStatic	Min	-1286.771	-684.407	0.000	0.0000
74	0.49689	SLV 11	NonStatic	Min	-1287.033	-678.242	0.000	0.0000
74	0.49689	SLV 11	NonStatic	Min	-657.339	-311.483	0.000	0.0000
74	0.50000	SLV 11	NonStatic	Min	-657.339	-311.405	0.000	0.0000
74	0.00000	SLV 12	NonStatic	Max	-1413.862	530.637	0.000	0.0000
74	0.25000	SLV 12	NonStatic	Max	-1414.127	536.880	0.000	0.0000

Table: Element Forces - Frames, Part 1 of 4

Frame	Station m	OutputCase	CaseType	StepType	P KN	V2 KN	V3 KN	T KN-m
74	0.49689	SLV 12	NonStatic	Max	-1414.389	543.045	0.000	0.0000
74	0.49689	SLV 12	NonStatic	Max	-695.024	301.314	0.000	0.0000
74	0.50000	SLV 12	NonStatic	Max	-695.024	301.392	0.000	0.0000
74	0.00000	SLV 12	NonStatic	Min	-1413.862	530.637	0.000	0.0000
74	0.25000	SLV 12	NonStatic	Min	-1414.127	536.880	0.000	0.0000
74	0.49689	SLV 12	NonStatic	Min	-1414.389	543.045	0.000	0.0000
74	0.49689	SLV 12	NonStatic	Min	-695.024	301.314	0.000	0.0000
74	0.50000	SLV 12	NonStatic	Min	-695.024	301.392	0.000	0.0000
74	0.00000	SLV 13	NonStatic	Max	-644.437	-221.884	0.000	0.0000
74	0.25000	SLV 13	NonStatic	Max	-644.703	-215.641	0.000	0.0000
74	0.49689	SLV 13	NonStatic	Max	-644.965	-209.477	0.000	0.0000
74	0.49689	SLV 13	NonStatic	Max	-327.289	-106.473	0.000	0.0000
74	0.50000	SLV 13	NonStatic	Max	-327.289	-106.395	0.000	0.0000
74	0.00000	SLV 13	NonStatic	Min	-644.437	-221.884	0.000	0.0000
74	0.25000	SLV 13	NonStatic	Min	-644.703	-215.641	0.000	0.0000
74	0.49689	SLV 13	NonStatic	Min	-644.965	-209.477	0.000	0.0000
74	0.49689	SLV 13	NonStatic	Min	-327.289	-106.473	0.000	0.0000
74	0.50000	SLV 13	NonStatic	Min	-327.289	-106.395	0.000	0.0000
74	0.00000	SLV 14	NonStatic	Max	-758.397	286.325	0.000	0.0000
74	0.25000	SLV 14	NonStatic	Max	-758.662	292.567	0.000	0.0000
74	0.49689	SLV 14	NonStatic	Max	-758.924	298.732	0.000	0.0000
74	0.49689	SLV 14	NonStatic	Max	-373.323	152.186	0.000	0.0000
74	0.50000	SLV 14	NonStatic	Max	-373.323	152.264	0.000	0.0000
74	0.00000	SLV 14	NonStatic	Min	-758.397	286.325	0.000	0.0000
74	0.25000	SLV 14	NonStatic	Min	-758.662	292.567	0.000	0.0000
74	0.49689	SLV 14	NonStatic	Min	-758.924	298.732	0.000	0.0000
74	0.49689	SLV 14	NonStatic	Min	-373.323	152.186	0.000	0.0000
74	0.50000	SLV 14	NonStatic	Min	-373.323	152.264	0.000	0.0000
74	0.00000	SLV 15	NonStatic	Max	-638.157	-215.719	0.000	0.0000
74	0.25000	SLV 15	NonStatic	Max	-638.423	-209.477	0.000	0.0000
74	0.49689	SLV 15	NonStatic	Max	-638.685	-203.312	0.000	0.0000
74	0.49689	SLV 15	NonStatic	Max	-324.013	-103.346	0.000	0.0000
74	0.50000	SLV 15	NonStatic	Max	-324.013	-103.268	0.000	0.0000
74	0.00000	SLV 15	NonStatic	Min	-638.157	-215.719	0.000	0.0000
74	0.25000	SLV 15	NonStatic	Min	-638.423	-209.477	0.000	0.0000
74	0.49689	SLV 15	NonStatic	Min	-638.685	-203.312	0.000	0.0000
74	0.49689	SLV 15	NonStatic	Min	-324.013	-103.346	0.000	0.0000
74	0.50000	SLV 15	NonStatic	Min	-324.013	-103.268	0.000	0.0000
74	0.00000	SLV 16	NonStatic	Max	-749.636	281.522	0.000	0.0000
74	0.25000	SLV 16	NonStatic	Max	-749.901	287.764	0.000	0.0000
74	0.49689	SLV 16	NonStatic	Max	-750.163	293.929	0.000	0.0000
74	0.49689	SLV 16	NonStatic	Max	-369.049	149.602	0.000	0.0000
74	0.50000	SLV 16	NonStatic	Max	-369.049	149.680	0.000	0.0000
74	0.00000	SLV 16	NonStatic	Min	-749.636	281.522	0.000	0.0000
74	0.25000	SLV 16	NonStatic	Min	-749.901	287.764	0.000	0.0000
74	0.49689	SLV 16	NonStatic	Min	-750.163	293.929	0.000	0.0000
74	0.49689	SLV 16	NonStatic	Min	-369.049	149.602	0.000	0.0000
74	0.50000	SLV 16	NonStatic	Min	-369.049	149.680	0.000	0.0000

Table: Element Forces - Frames, Part 2 of 4

Table: Element Forces - Frames, Part 2 of 4

Frame	Station m	OutputCase	StepType	M2 KN-m	M3 KN-m	S11Max KN/m2	PtS11Max	x2S11Max m
1	0.00000	SLE-C	Max	0.0000	45.3104	-63.18	1	-0.400000
1	0.25003	SLE-C	Max	0.0000	50.5901	-14.28	1	-0.400000
1	0.50006	SLE-C	Max	0.0000	51.3730	-7.53	1	-0.400000
1	0.00000	SLE-C	Min	0.0000	45.3104	-63.18	1	-0.400000

Table: Element Forces - Frames, Part 2 of 4

Frame	Station m	OutputCase	StepType	M2 KN-m	M3 KN-m	S11Max KN/m2	PtS11Max	x2S11Max m
1	0.25003	SLE-C	Min	0.0000	50.5901	-14.28	1	-0.400000
1	0.50006	SLE-C	Min	0.0000	51.3730	-7.53	1	-0.400000
1	0.00000	SLE-F1	Max	0.0000	89.7125	422.10	1	-0.400000
1	0.25003	SLE-F1	Max	0.0000	88.6211	411.15	1	-0.400000
1	0.50006	SLE-F1	Max	0.0000	83.2841	360.39	1	-0.400000
1	0.00000	SLE-F1	Min	0.0000	89.7125	422.10	1	-0.400000
1	0.25003	SLE-F1	Min	0.0000	88.6211	411.15	1	-0.400000
1	0.50006	SLE-F1	Min	0.0000	83.2841	360.39	1	-0.400000
1	0.00000	SLE-F2	Max	0.0000	92.2922	553.80	1	-0.400000
1	0.25003	SLE-F2	Max	0.0000	105.7062	679.15	1	-0.400000
1	0.50006	SLE-F2	Max	0.0000	115.8722	774.05	1	-0.400000
1	0.00000	SLE-F2	Min	0.0000	92.2922	553.80	1	-0.400000
1	0.25003	SLE-F2	Min	0.0000	105.7062	679.15	1	-0.400000
1	0.50006	SLE-F2	Min	0.0000	115.8722	774.05	1	-0.400000
1	0.00000	SLE-F3	Max	0.0000	-49.7630	29.17	3	0.400000
1	0.25003	SLE-F3	Max	0.0000	-53.4787	63.50	3	0.400000
1	0.50006	SLE-F3	Max	0.0000	-60.4416	128.27	3	0.400000
1	0.00000	SLE-F3	Min	0.0000	-49.7630	29.17	3	0.400000
1	0.25003	SLE-F3	Min	0.0000	-53.4787	63.50	3	0.400000
1	0.50006	SLE-F3	Min	0.0000	-60.4416	128.27	3	0.400000
1	0.00000	SLE-QP	Max	0.0000	128.9806	928.01	1	-0.400000
1	0.25003	SLE-QP	Max	0.0000	139.6303	1027.34	1	-0.400000
1	0.50006	SLE-QP	Max	0.0000	147.0328	1096.24	1	-0.400000
1	0.00000	SLE-QP	Min	0.0000	128.9806	928.01	1	-0.400000
1	0.25003	SLE-QP	Min	0.0000	139.6303	1027.34	1	-0.400000
1	0.50006	SLE-QP	Min	0.0000	147.0328	1096.24	1	-0.400000
1	0.00000	SLU-1	Max	0.0000	71.2629	19.46	1	-0.400000
1	0.25003	SLU-1	Max	0.0000	87.9050	174.20	1	-0.400000
1	0.50006	SLU-1	Max	0.0000	96.5802	254.25	1	-0.400000
1	0.00000	SLU-1	Min	0.0000	71.2629	19.46	1	-0.400000
1	0.25003	SLU-1	Min	0.0000	87.9050	174.20	1	-0.400000
1	0.50006	SLU-1	Min	0.0000	96.5802	254.25	1	-0.400000
1	0.00000	SLU-2	Max	0.0000	286.6107	2231.12	1	-0.400000
1	0.25003	SLU-2	Max	0.0000	303.2447	2385.54	1	-0.400000
1	0.50006	SLU-2	Max	0.0000	311.9139	2465.29	1	-0.400000
1	0.00000	SLU-2	Min	0.0000	286.6107	2231.12	1	-0.400000
1	0.25003	SLU-2	Min	0.0000	303.2447	2385.54	1	-0.400000
1	0.50006	SLU-2	Min	0.0000	311.9139	2465.29	1	-0.400000
1	0.00000	SLU-3	Max	0.0000	-239.2318	1639.55	3	0.400000
1	0.25003	SLU-3	Max	0.0000	-240.3495	1649.77	3	0.400000
1	0.50006	SLU-3	Max	0.0000	-244.7166	1690.45	3	0.400000
1	0.00000	SLU-3	Min	0.0000	-239.2318	1639.55	3	0.400000
1	0.25003	SLU-3	Min	0.0000	-240.3495	1649.77	3	0.400000
1	0.50006	SLU-3	Min	0.0000	-244.7166	1690.45	3	0.400000
1	0.00000	SLU-4	Max	0.0000	186.3727	1203.89	1	-0.400000
1	0.25003	SLU-4	Max	0.0000	212.2019	1444.76	1	-0.400000
1	0.50006	SLU-4	Max	0.0000	230.0641	1610.93	1	-0.400000
1	0.00000	SLU-4	Min	0.0000	186.3727	1203.89	1	-0.400000
1	0.25003	SLU-4	Min	0.0000	212.2019	1444.76	1	-0.400000
1	0.50006	SLU-4	Min	0.0000	230.0641	1610.93	1	-0.400000
1	0.00000	SLU-5	Max	0.0000	-125.6840	679.60	3	0.400000
1	0.25003	SLU-5	Max	0.0000	-116.4648	592.91	3	0.400000
1	0.50006	SLU-5	Max	0.0000	-110.4950	536.68	3	0.400000
1	0.00000	SLU-5	Min	0.0000	-125.6840	679.60	3	0.400000
1	0.25003	SLU-5	Min	0.0000	-116.4648	592.91	3	0.400000
1	0.50006	SLU-5	Min	0.0000	-110.4950	536.68	3	0.400000
1	0.00000	SLU-6	Max	0.0000	118.7728	519.85	1	-0.400000
1	0.25003	SLU-6	Max	0.0000	125.4148	580.59	1	-0.400000
1	0.50006	SLU-6	Max	0.0000	124.0918	566.66	1	-0.400000

Table: Element Forces - Frames, Part 2 of 4

Frame	Station m	OutputCase	StepType	M2 KN-m	M3 KN-m	S11Max KN/m2	PtS11Max	x2S11Max m
1	0.0000	SLU-6	Min	0.0000	118.7728	519.85	1	-0.400000
1	0.25003	SLU-6	Min	0.0000	125.4148	580.59	1	-0.400000
1	0.50006	SLU-6	Min	0.0000	124.0918	566.66	1	-0.400000
1	0.00000	SLU-7	Max	0.0000	-185.6351	1197.25	3	0.400000
1	0.25003	SLU-7	Max	0.0000	-196.1827	1295.63	3	0.400000
1	0.50006	SLU-7	Max	0.0000	-209.9776	1424.45	3	0.400000
1	0.00000	SLU-7	Min	0.0000	-185.6351	1197.25	3	0.400000
1	0.25003	SLU-7	Min	0.0000	-196.1827	1295.63	3	0.400000
1	0.50006	SLU-7	Min	0.0000	-209.9776	1424.45	3	0.400000
1	0.00000	SLV 1	Max	0.0000	-1064.9794	8734.12	3	0.400000
1	0.25003	SLV 1	Max	0.0000	-997.1201	8099.89	3	0.400000
1	0.50006	SLV 1	Max	0.0000	-932.6725	7497.66	3	0.400000
1	0.00000	SLV 1	Min	0.0000	-1064.9794	8734.12	3	0.400000
1	0.25003	SLV 1	Min	0.0000	-997.1201	8099.89	3	0.400000
1	0.50006	SLV 1	Min	0.0000	-932.6725	7497.66	3	0.400000
1	0.00000	SLV 2	Max	0.0000	-1030.6863	8416.33	3	0.400000
1	0.25003	SLV 2	Max	0.0000	-962.7398	7781.24	3	0.400000
1	0.50006	SLV 2	Max	0.0000	-898.4185	7180.14	3	0.400000
1	0.00000	SLV 2	Min	0.0000	-1030.6863	8416.33	3	0.400000
1	0.25003	SLV 2	Min	0.0000	-962.7398	7781.24	3	0.400000
1	0.50006	SLV 2	Min	0.0000	-898.4185	7180.14	3	0.400000
1	0.00000	SLV 3	Max	0.0000	-1030.6863	8416.33	3	0.400000
1	0.25003	SLV 3	Max	0.0000	-962.7398	7781.24	3	0.400000
1	0.50006	SLV 3	Max	0.0000	-898.4185	7180.14	3	0.400000
1	0.00000	SLV 3	Min	0.0000	-1030.6863	8416.33	3	0.400000
1	0.25003	SLV 3	Min	0.0000	-962.7398	7781.24	3	0.400000
1	0.50006	SLV 3	Min	0.0000	-898.4185	7180.14	3	0.400000
1	0.00000	SLV 4	Max	0.0000	-1128.7310	9254.46	3	0.400000
1	0.25003	SLV 4	Max	0.0000	-1182.9897	9762.58	3	0.400000
1	0.50006	SLV 4	Max	0.0000	-1240.8520	10304.48	3	0.400000
1	0.00000	SLV 4	Min	0.0000	-1128.7310	9254.46	3	0.400000
1	0.25003	SLV 4	Min	0.0000	-1182.9897	9762.58	3	0.400000
1	0.50006	SLV 4	Min	0.0000	-1240.8520	10304.48	3	0.400000
1	0.00000	SLV 5	Max	0.0000	-256.5252	1795.06	3	0.400000
1	0.25003	SLV 5	Max	0.0000	-236.2313	1605.09	3	0.400000
1	0.50006	SLV 5	Max	0.0000	-219.0853	1444.63	3	0.400000
1	0.00000	SLV 5	Min	0.0000	-256.5252	1795.06	3	0.400000
1	0.25003	SLV 5	Min	0.0000	-236.2313	1605.09	3	0.400000
1	0.50006	SLV 5	Min	0.0000	-219.0853	1444.63	3	0.400000
1	0.00000	SLV 6	Max	0.0000	-292.0090	2098.81	3	0.400000
1	0.25003	SLV 6	Max	0.0000	-310.4321	2271.07	3	0.400000
1	0.50006	SLV 6	Max	0.0000	-331.9966	2472.78	3	0.400000
1	0.00000	SLV 6	Min	0.0000	-292.0090	2098.81	3	0.400000
1	0.25003	SLV 6	Min	0.0000	-310.4321	2271.07	3	0.400000
1	0.50006	SLV 6	Min	0.0000	-331.9966	2472.78	3	0.400000
1	0.00000	SLV 7	Max	0.0000	-186.0449	1122.07	3	0.400000
1	0.25003	SLV 7	Max	0.0000	-166.0884	935.10	3	0.400000
1	0.50006	SLV 7	Max	0.0000	-149.9910	784.32	3	0.400000
1	0.00000	SLV 7	Min	0.0000	-186.0449	1122.07	3	0.400000
1	0.25003	SLV 7	Min	0.0000	-166.0884	935.10	3	0.400000
1	0.50006	SLV 7	Min	0.0000	-149.9910	784.32	3	0.400000
1	0.00000	SLV 8	Max	0.0000	-221.6378	1426.82	3	0.400000
1	0.25003	SLV 8	Max	0.0000	-240.2370	1600.57	3	0.400000
1	0.50006	SLV 8	Max	0.0000	-262.6890	1810.45	3	0.400000
1	0.00000	SLV 8	Min	0.0000	-221.6378	1426.82	3	0.400000
1	0.25003	SLV 8	Min	0.0000	-240.2370	1600.57	3	0.400000
1	0.50006	SLV 8	Min	0.0000	-262.6890	1810.45	3	0.400000
1	0.00000	SLV 9	Max	0.0000	-1064.9794	8734.12	3	0.400000
1	0.25003	SLV 9	Max	0.0000	-997.1201	8099.89	3	0.400000

Table: Element Forces - Frames, Part 2 of 4

Frame	Station m	OutputCase	StepType	M2 KN-m	M3 KN-m	S11Max KN/m2	PtS11Max	x2S11Max m
1	0.50006	SLV 9	Max	0.0000	-932.6725	7497.66	3	0.400000
1	0.00000	SLV 9	Min	0.0000	-1064.9794	8734.12	3	0.400000
1	0.25003	SLV 9	Min	0.0000	-997.1201	8099.89	3	0.400000
1	0.50006	SLV 9	Min	0.0000	-932.6725	7497.66	3	0.400000
1	0.00000	SLV 10	Max	0.0000	-1163.9251	9580.25	3	0.400000
1	0.25003	SLV 10	Max	0.0000	-1217.7523	10084.36	3	0.400000
1	0.50006	SLV 10	Max	0.0000	-1274.9698	10620.27	3	0.400000
1	0.00000	SLV 10	Min	0.0000	-1163.9251	9580.25	3	0.400000
1	0.25003	SLV 10	Min	0.0000	-1217.7523	10084.36	3	0.400000
1	0.50006	SLV 10	Min	0.0000	-1274.9698	10620.27	3	0.400000
1	0.00000	SLV 11	Max	0.0000	-1030.6863	8416.33	3	0.400000
1	0.25003	SLV 11	Max	0.0000	-962.7398	7781.24	3	0.400000
1	0.50006	SLV 11	Max	0.0000	-898.4185	7180.14	3	0.400000
1	0.00000	SLV 11	Min	0.0000	-1030.6863	8416.33	3	0.400000
1	0.25003	SLV 11	Min	0.0000	-962.7398	7781.24	3	0.400000
1	0.50006	SLV 11	Min	0.0000	-898.4185	7180.14	3	0.400000
1	0.00000	SLV 12	Max	0.0000	-1128.7310	9254.46	3	0.400000
1	0.25003	SLV 12	Max	0.0000	-1182.9897	9762.58	3	0.400000
1	0.50006	SLV 12	Max	0.0000	-1240.8520	10304.48	3	0.400000
1	0.00000	SLV 12	Min	0.0000	-1128.7310	9254.46	3	0.400000
1	0.25003	SLV 12	Min	0.0000	-1182.9897	9762.58	3	0.400000
1	0.50006	SLV 12	Min	0.0000	-1240.8520	10304.48	3	0.400000
1	0.00000	SLV 13	Max	0.0000	-256.5252	1795.06	3	0.400000
1	0.25003	SLV 13	Max	0.0000	-236.2313	1605.09	3	0.400000
1	0.50006	SLV 13	Max	0.0000	-219.0853	1444.63	3	0.400000
1	0.00000	SLV 13	Min	0.0000	-256.5252	1795.06	3	0.400000
1	0.25003	SLV 13	Min	0.0000	-236.2313	1605.09	3	0.400000
1	0.50006	SLV 13	Min	0.0000	-219.0853	1444.63	3	0.400000
1	0.00000	SLV 14	Max	0.0000	-292.0090	2098.81	3	0.400000
1	0.25003	SLV 14	Max	0.0000	-310.4321	2271.07	3	0.400000
1	0.50006	SLV 14	Max	0.0000	-331.9966	2472.78	3	0.400000
1	0.00000	SLV 14	Min	0.0000	-292.0090	2098.81	3	0.400000
1	0.25003	SLV 14	Min	0.0000	-310.4321	2271.07	3	0.400000
1	0.50006	SLV 14	Min	0.0000	-331.9966	2472.78	3	0.400000
1	0.00000	SLV 15	Max	0.0000	-186.0449	1122.07	3	0.400000
1	0.25003	SLV 15	Max	0.0000	-166.0884	935.10	3	0.400000
1	0.50006	SLV 15	Max	0.0000	-149.9910	784.32	3	0.400000
1	0.00000	SLV 15	Min	0.0000	-186.0449	1122.07	3	0.400000
1	0.25003	SLV 15	Min	0.0000	-166.0884	935.10	3	0.400000
1	0.50006	SLV 15	Min	0.0000	-149.9910	784.32	3	0.400000
1	0.00000	SLV 16	Max	0.0000	-221.6378	1426.82	3	0.400000
1	0.25003	SLV 16	Max	0.0000	-240.2370	1600.57	3	0.400000
1	0.50006	SLV 16	Max	0.0000	-262.6890	1810.45	3	0.400000
1	0.00000	SLV 16	Min	0.0000	-221.6378	1426.82	3	0.400000
1	0.25003	SLV 16	Min	0.0000	-240.2370	1600.57	3	0.400000
1	0.50006	SLV 16	Min	0.0000	-262.6890	1810.45	3	0.400000
2	0.00000	SLE-C	Max	0.0000	51.3730	-6.23	1	-0.400000
2	0.24997	SLE-C	Max	0.0000	56.4018	39.12	1	-0.400000
2	0.49994	SLE-C	Max	0.0000	56.9688	42.64	1	-0.400000
2	0.00000	SLE-C	Min	0.0000	51.3730	-6.23	1	-0.400000
2	0.24997	SLE-C	Min	0.0000	56.4018	39.12	1	-0.400000
2	0.49994	SLE-C	Min	0.0000	56.9688	42.64	1	-0.400000
2	0.00000	SLE-F1	Max	0.0000	83.2841	358.74	1	-0.400000
2	0.24997	SLE-F1	Max	0.0000	81.2488	337.47	1	-0.400000
2	0.49994	SLE-F1	Max	0.0000	75.0124	276.81	1	-0.400000
2	0.00000	SLE-F1	Min	0.0000	83.2841	358.74	1	-0.400000
2	0.24997	SLE-F1	Min	0.0000	81.2488	337.47	1	-0.400000
2	0.49994	SLE-F1	Min	0.0000	75.0124	276.81	1	-0.400000
2	0.00000	SLE-F2	Max	0.0000	115.8722	779.10	1	-0.400000

Table: Element Forces - Frames, Part 2 of 4

Frame	Station m	OutputCase	StepType	M2 KN-m	M3 KN-m	S11Max KN/m2	PtS11Max	x2S11Max m
2	0.24997	SLE-F2	Max	0.0000	128.3303	894.66	1	-0.400000
2	0.49994	SLE-F2	Max	0.0000	137.5617	979.96	1	-0.400000
2	0.00000	SLE-F2	Min	0.0000	115.8722	779.10	1	-0.400000
2	0.24997	SLE-F2	Min	0.0000	128.3303	894.66	1	-0.400000
2	0.49994	SLE-F2	Min	0.0000	137.5617	979.96	1	-0.400000
2	0.00000	SLE-F3	Max	0.0000	-60.4416	126.19	3	0.400000
2	0.24997	SLE-F3	Max	0.0000	-62.7873	146.65	3	0.400000
2	0.49994	SLE-F3	Max	0.0000	-68.3520	197.28	3	0.400000
2	0.00000	SLE-F3	Min	0.0000	-60.4416	126.19	3	0.400000
2	0.24997	SLE-F3	Min	0.0000	-62.7873	146.65	3	0.400000
2	0.49994	SLE-F3	Min	0.0000	-68.3520	197.28	3	0.400000
2	0.00000	SLE-QP	Max	0.0000	147.0328	1099.94	1	-0.400000
2	0.24997	SLE-QP	Max	0.0000	156.2079	1184.41	1	-0.400000
2	0.49994	SLE-QP	Max	0.0000	162.1642	1238.71	1	-0.400000
2	0.00000	SLE-QP	Min	0.0000	147.0328	1099.94	1	-0.400000
2	0.24997	SLE-QP	Min	0.0000	156.2079	1184.41	1	-0.400000
2	0.49994	SLE-QP	Min	0.0000	162.1642	1238.71	1	-0.400000
2	0.00000	SLU-1	Max	0.0000	96.5802	258.93	1	-0.400000
2	0.24997	SLU-1	Max	0.0000	108.9178	370.70	1	-0.400000
2	0.49994	SLU-1	Max	0.0000	113.3723	408.58	1	-0.400000
2	0.00000	SLU-1	Min	0.0000	96.5802	258.93	1	-0.400000
2	0.24997	SLU-1	Min	0.0000	108.9178	370.70	1	-0.400000
2	0.49994	SLU-1	Min	0.0000	113.3723	408.58	1	-0.400000
2	0.00000	SLU-2	Max	0.0000	311.9139	2469.21	1	-0.400000
2	0.24997	SLU-2	Max	0.0000	320.8291	2548.15	1	-0.400000
2	0.49994	SLU-2	Max	0.0000	321.8808	2553.38	1	-0.400000
2	0.00000	SLU-2	Min	0.0000	311.9139	2469.21	1	-0.400000
2	0.24997	SLU-2	Min	0.0000	320.8291	2548.15	1	-0.400000
2	0.49994	SLU-2	Min	0.0000	321.8808	2553.38	1	-0.400000
2	0.00000	SLU-3	Max	0.0000	-244.7166	1690.18	3	0.400000
2	0.24997	SLU-3	Max	0.0000	-241.5402	1659.61	3	0.400000
2	0.49994	SLU-3	Max	0.0000	-241.6024	1659.39	3	0.400000
2	0.00000	SLU-3	Min	0.0000	-244.7166	1690.18	3	0.400000
2	0.24997	SLU-3	Min	0.0000	-241.5402	1659.61	3	0.400000
2	0.49994	SLU-3	Min	0.0000	-241.6024	1659.39	3	0.400000
2	0.00000	SLU-4	Max	0.0000	230.0641	1619.29	1	-0.400000
2	0.24997	SLU-4	Max	0.0000	249.6733	1799.24	1	-0.400000
2	0.49994	SLU-4	Max	0.0000	261.3994	1905.28	1	-0.400000
2	0.00000	SLU-4	Min	0.0000	230.0641	1619.29	1	-0.400000
2	0.24997	SLU-4	Min	0.0000	249.6733	1799.24	1	-0.400000
2	0.49994	SLU-4	Min	0.0000	261.3994	1905.28	1	-0.400000
2	0.00000	SLU-5	Max	0.0000	-110.4950	540.61	3	0.400000
2	0.24997	SLU-5	Max	0.0000	-98.8894	431.01	3	0.400000
2	0.49994	SLU-5	Max	0.0000	-90.5224	351.78	3	0.400000
2	0.00000	SLU-5	Min	0.0000	-110.4950	540.61	3	0.400000
2	0.24997	SLU-5	Min	0.0000	-98.8894	431.01	3	0.400000
2	0.49994	SLU-5	Min	0.0000	-90.5224	351.78	3	0.400000
2	0.00000	SLU-6	Max	0.0000	124.0918	566.67	1	-0.400000
2	0.24997	SLU-6	Max	0.0000	125.5133	575.36	1	-0.400000
2	0.49994	SLU-6	Max	0.0000	119.0714	510.34	1	-0.400000
2	0.00000	SLU-6	Min	0.0000	124.0918	566.67	1	-0.400000
2	0.24997	SLU-6	Min	0.0000	125.5133	575.36	1	-0.400000
2	0.49994	SLU-6	Min	0.0000	119.0714	510.34	1	-0.400000
2	0.00000	SLU-7	Max	0.0000	-209.9776	1419.75	3	0.400000
2	0.24997	SLU-7	Max	0.0000	-217.2420	1486.31	3	0.400000
2	0.49994	SLU-7	Max	0.0000	-227.7252	1583.06	3	0.400000
2	0.00000	SLU-7	Min	0.0000	-209.9776	1419.75	3	0.400000
2	0.24997	SLU-7	Min	0.0000	-217.2420	1486.31	3	0.400000
2	0.49994	SLU-7	Min	0.0000	-227.7252	1583.06	3	0.400000

Table: Element Forces - Frames, Part 2 of 4

Frame	Station m	OutputCase	StepType	M2 KN-m	M3 KN-m	S11Max KN/m2	PtS11Max	x2S11Max m
2	0.00000	SLV 1	Max	0.0000	-932.6725	7530.57	3	0.400000
2	0.24997	SLV 1	Max	0.0000	-849.7644	6759.24	3	0.400000
2	0.49994	SLV 1	Max	0.0000	-770.4172	6021.29	3	0.400000
2	0.00000	SLV 1	Min	0.0000	-932.6725	7530.57	3	0.400000
2	0.24997	SLV 1	Min	0.0000	-849.7644	6759.24	3	0.400000
2	0.49994	SLV 1	Min	0.0000	-770.4172	6021.29	3	0.400000
2	0.00000	SLV 2	Max	0.0000	-898.4185	7212.94	3	0.400000
2	0.24997	SLV 2	Max	0.0000	-815.9118	6445.23	3	0.400000
2	0.49994	SLV 2	Max	0.0000	-737.1759	5712.87	3	0.400000
2	0.00000	SLV 2	Min	0.0000	-898.4185	7212.94	3	0.400000
2	0.24997	SLV 2	Min	0.0000	-815.9118	6445.23	3	0.400000
2	0.49994	SLV 2	Min	0.0000	-737.1759	5712.87	3	0.400000
2	0.00000	SLV 3	Max	0.0000	-898.4185	7212.94	3	0.400000
2	0.24997	SLV 3	Max	0.0000	-815.9118	6445.23	3	0.400000
2	0.49994	SLV 3	Max	0.0000	-737.1759	5712.87	3	0.400000
2	0.00000	SLV 3	Min	0.0000	-898.4185	7212.94	3	0.400000
2	0.24997	SLV 3	Min	0.0000	-815.9118	6445.23	3	0.400000
2	0.49994	SLV 3	Min	0.0000	-737.1759	5712.87	3	0.400000
2	0.00000	SLV 4	Max	0.0000	-1240.8520	10283.18	3	0.400000
2	0.24997	SLV 4	Max	0.0000	-1278.3691	10633.20	3	0.400000
2	0.49994	SLV 4	Max	0.0000	-1319.4575	11016.71	3	0.400000
2	0.00000	SLV 4	Min	0.0000	-1240.8520	10283.18	3	0.400000
2	0.24997	SLV 4	Min	0.0000	-1278.3691	10633.20	3	0.400000
2	0.49994	SLV 4	Min	0.0000	-1319.4575	11016.71	3	0.400000
2	0.00000	SLV 5	Max	0.0000	-219.0853	1453.99	3	0.400000
2	0.24997	SLV 5	Max	0.0000	-194.3066	1222.54	3	0.400000
2	0.49994	SLV 5	Max	0.0000	-172.7042	1020.87	3	0.400000
2	0.00000	SLV 5	Min	0.0000	-219.0853	1453.99	3	0.400000
2	0.24997	SLV 5	Min	0.0000	-194.3066	1222.54	3	0.400000
2	0.49994	SLV 5	Min	0.0000	-172.7042	1020.87	3	0.400000
2	0.00000	SLV 6	Max	0.0000	-331.9966	2465.02	3	0.400000
2	0.24997	SLV 6	Max	0.0000	-345.1897	2587.31	3	0.400000
2	0.49994	SLV 6	Max	0.0000	-361.4993	2738.81	3	0.400000
2	0.00000	SLV 6	Min	0.0000	-331.9966	2465.02	3	0.400000
2	0.24997	SLV 6	Min	0.0000	-345.1897	2587.31	3	0.400000
2	0.49994	SLV 6	Min	0.0000	-361.4993	2738.81	3	0.400000
2	0.00000	SLV 7	Max	0.0000	-149.9910	793.11	3	0.400000
2	0.24997	SLV 7	Max	0.0000	-126.7370	575.49	3	0.400000
2	0.49994	SLV 7	Max	0.0000	-107.3591	394.20	3	0.400000
2	0.00000	SLV 7	Min	0.0000	-149.9910	793.11	3	0.400000
2	0.24997	SLV 7	Min	0.0000	-126.7370	575.49	3	0.400000
2	0.49994	SLV 7	Min	0.0000	-107.3591	394.20	3	0.400000
2	0.00000	SLV 8	Max	0.0000	-262.6890	1802.18	3	0.400000
2	0.24997	SLV 8	Max	0.0000	-277.2458	1936.79	3	0.400000
2	0.49994	SLV 8	Max	0.0000	-295.6190	2107.18	3	0.400000
2	0.00000	SLV 8	Min	0.0000	-262.6890	1802.18	3	0.400000
2	0.24997	SLV 8	Min	0.0000	-277.2458	1936.79	3	0.400000
2	0.49994	SLV 8	Min	0.0000	-295.6190	2107.18	3	0.400000
2	0.00000	SLV 9	Max	0.0000	-932.6725	7530.57	3	0.400000
2	0.24997	SLV 9	Max	0.0000	-849.7644	6759.24	3	0.400000
2	0.49994	SLV 9	Max	0.0000	-770.4172	6021.29	3	0.400000
2	0.00000	SLV 9	Min	0.0000	-932.6725	7530.57	3	0.400000
2	0.24997	SLV 9	Min	0.0000	-849.7644	6759.24	3	0.400000
2	0.49994	SLV 9	Min	0.0000	-770.4172	6021.29	3	0.400000
2	0.00000	SLV 10	Max	0.0000	-1274.9698	10599.32	3	0.400000
2	0.24997	SLV 10	Max	0.0000	-1311.5610	10940.80	3	0.400000
2	0.49994	SLV 10	Max	0.0000	-1351.5136	11313.80	3	0.400000
2	0.00000	SLV 10	Min	0.0000	-1274.9698	10599.32	3	0.400000
2	0.24997	SLV 10	Min	0.0000	-1311.5610	10940.80	3	0.400000

Table: Element Forces - Frames, Part 2 of 4

Frame	Station m	OutputCase	StepType	M2 KN-m	M3 KN-m	S11Max KN/m2	PtS11Max	x2S11Max m
2	0.49994	SLV 10	Min	0.0000	-1351.5136	11313.80	3	0.400000
2	0.00000	SLV 11	Max	0.0000	-898.4185	7212.94	3	0.400000
2	0.24997	SLV 11	Max	0.0000	-815.9118	6445.23	3	0.400000
2	0.49994	SLV 11	Max	0.0000	-737.1759	5712.87	3	0.400000
2	0.00000	SLV 11	Min	0.0000	-898.4185	7212.94	3	0.400000
2	0.24997	SLV 11	Min	0.0000	-815.9118	6445.23	3	0.400000
2	0.49994	SLV 11	Min	0.0000	-737.1759	5712.87	3	0.400000
2	0.00000	SLV 12	Max	0.0000	-1240.8520	10283.18	3	0.400000
2	0.24997	SLV 12	Max	0.0000	-1278.3691	10633.20	3	0.400000
2	0.49994	SLV 12	Max	0.0000	-1319.4575	11016.71	3	0.400000
2	0.00000	SLV 12	Min	0.0000	-1240.8520	10283.18	3	0.400000
2	0.24997	SLV 12	Min	0.0000	-1278.3691	10633.20	3	0.400000
2	0.49994	SLV 12	Min	0.0000	-1319.4575	11016.71	3	0.400000
2	0.00000	SLV 13	Max	0.0000	-219.0853	1453.99	3	0.400000
2	0.24997	SLV 13	Max	0.0000	-194.3066	1222.54	3	0.400000
2	0.49994	SLV 13	Max	0.0000	-172.7042	1020.87	3	0.400000
2	0.00000	SLV 13	Min	0.0000	-219.0853	1453.99	3	0.400000
2	0.24997	SLV 13	Min	0.0000	-194.3066	1222.54	3	0.400000
2	0.49994	SLV 13	Min	0.0000	-172.7042	1020.87	3	0.400000
2	0.00000	SLV 14	Max	0.0000	-331.9966	2465.02	3	0.400000
2	0.24997	SLV 14	Max	0.0000	-345.1897	2587.31	3	0.400000
2	0.49994	SLV 14	Max	0.0000	-361.4993	2738.81	3	0.400000
2	0.00000	SLV 14	Min	0.0000	-331.9966	2465.02	3	0.400000
2	0.24997	SLV 14	Min	0.0000	-345.1897	2587.31	3	0.400000
2	0.49994	SLV 14	Min	0.0000	-361.4993	2738.81	3	0.400000
2	0.00000	SLV 15	Max	0.0000	-149.9910	793.11	3	0.400000
2	0.24997	SLV 15	Max	0.0000	-126.7370	575.49	3	0.400000
2	0.49994	SLV 15	Max	0.0000	-107.3591	394.20	3	0.400000
2	0.00000	SLV 15	Min	0.0000	-149.9910	793.11	3	0.400000
2	0.24997	SLV 15	Min	0.0000	-126.7370	575.49	3	0.400000
2	0.49994	SLV 15	Min	0.0000	-107.3591	394.20	3	0.400000
2	0.00000	SLV 16	Max	0.0000	-262.6890	1802.18	3	0.400000
2	0.24997	SLV 16	Max	0.0000	-277.2458	1936.79	3	0.400000
2	0.49994	SLV 16	Max	0.0000	-295.6190	2107.18	3	0.400000
2	0.00000	SLV 16	Min	0.0000	-262.6890	1802.18	3	0.400000
2	0.24997	SLV 16	Min	0.0000	-277.2458	1936.79	3	0.400000
2	0.49994	SLV 16	Min	0.0000	-295.6190	2107.18	3	0.400000
3	0.00000	SLE-C	Max	0.0000	56.9688	43.65	1	-0.400000
3	0.24997	SLE-C	Max	0.0000	61.1932	80.27	1	-0.400000
3	0.49993	SLE-C	Max	0.0000	60.8577	74.15	1	-0.400000
3	0.00000	SLE-C	Min	0.0000	56.9688	43.65	1	-0.400000
3	0.24997	SLE-C	Min	0.0000	61.1932	80.27	1	-0.400000
3	0.49993	SLE-C	Min	0.0000	60.8577	74.15	1	-0.400000
3	0.00000	SLE-F1	Max	0.0000	75.0124	274.82	1	-0.400000
3	0.24997	SLE-F1	Max	0.0000	71.6463	239.63	1	-0.400000
3	0.49993	SLE-F1	Max	0.0000	63.9988	164.30	1	-0.400000
3	0.00000	SLE-F1	Min	0.0000	75.0124	274.82	1	-0.400000
3	0.24997	SLE-F1	Min	0.0000	71.6463	239.63	1	-0.400000
3	0.49993	SLE-F1	Min	0.0000	63.9988	164.30	1	-0.400000
3	0.00000	SLE-F2	Max	0.0000	137.5617	984.19	1	-0.400000
3	0.24997	SLE-F2	Max	0.0000	148.6227	1085.78	1	-0.400000
3	0.49993	SLE-F2	Max	0.0000	156.3352	1155.98	1	-0.400000
3	0.00000	SLE-F2	Min	0.0000	137.5617	984.19	1	-0.400000
3	0.24997	SLE-F2	Min	0.0000	148.6227	1085.78	1	-0.400000
3	0.49993	SLE-F2	Min	0.0000	156.3352	1155.98	1	-0.400000
3	0.00000	SLE-F3	Max	0.0000	-68.3520	195.83	3	0.400000
3	0.24997	SLE-F3	Max	0.0000	-69.7983	206.80	3	0.400000
3	0.49993	SLE-F3	Max	0.0000	-74.5722	248.97	3	0.400000
3	0.00000	SLE-F3	Min	0.0000	-68.3520	195.83	3	0.400000

Table: Element Forces - Frames, Part 2 of 4

Frame	Station m	OutputCase	StepType	M2 KN-m	M3 KN-m	S11Max KN/m2	PtS11Max	x2S11Max m
3	0.24997	SLE-F3	Min	0.0000	-69.7983	206.80	3	0.400000
3	0.49993	SLE-F3	Min	0.0000	-74.5722	248.97	3	0.400000
3	0.00000	SLE-QP	Max	0.0000	162.1642	1241.49	1	-0.400000
3	0.24997	SLE-QP	Max	0.0000	169.5089	1307.76	1	-0.400000
3	0.49993	SLE-QP	Max	0.0000	173.5261	1342.84	1	-0.400000
3	0.00000	SLE-QP	Min	0.0000	162.1642	1241.49	1	-0.400000
3	0.24997	SLE-QP	Min	0.0000	169.5089	1307.76	1	-0.400000
3	0.49993	SLE-QP	Min	0.0000	173.5261	1342.84	1	-0.400000
3	0.00000	SLU-1	Max	0.0000	113.3723	411.05	1	-0.400000
3	0.24997	SLU-1	Max	0.0000	120.7793	474.11	1	-0.400000
3	0.49993	SLU-1	Max	0.0000	120.2437	462.71	1	-0.400000
3	0.00000	SLU-1	Min	0.0000	113.3723	411.05	1	-0.400000
3	0.24997	SLU-1	Min	0.0000	120.7793	474.11	1	-0.400000
3	0.49993	SLU-1	Min	0.0000	120.2437	462.71	1	-0.400000
3	0.00000	SLU-2	Max	0.0000	321.8808	2553.79	1	-0.400000
3	0.24997	SLU-2	Max	0.0000	322.7769	2554.60	1	-0.400000
3	0.49993	SLU-2	Max	0.0000	315.7830	2481.45	1	-0.400000
3	0.00000	SLU-2	Min	0.0000	321.8808	2553.79	1	-0.400000
3	0.24997	SLU-2	Min	0.0000	322.7769	2554.60	1	-0.400000
3	0.49993	SLU-2	Min	0.0000	315.7830	2481.45	1	-0.400000
3	0.00000	SLU-3	Max	0.0000	-241.6024	1660.79	3	0.400000
3	0.24997	SLU-3	Max	0.0000	-234.9093	1596.66	3	0.400000
3	0.49993	SLU-3	Max	0.0000	-231.5965	1564.22	3	0.400000
3	0.00000	SLU-3	Min	0.0000	-241.6024	1660.79	3	0.400000
3	0.24997	SLU-3	Min	0.0000	-234.9093	1596.66	3	0.400000
3	0.49993	SLU-3	Min	0.0000	-231.5965	1564.22	3	0.400000
3	0.00000	SLU-4	Max	0.0000	261.3994	1910.40	1	-0.400000
3	0.24997	SLU-4	Max	0.0000	274.2433	2024.43	1	-0.400000
3	0.49993	SLU-4	Max	0.0000	279.1445	2064.00	1	-0.400000
3	0.00000	SLU-4	Min	0.0000	261.3994	1910.40	1	-0.400000
3	0.24997	SLU-4	Min	0.0000	274.2433	2024.43	1	-0.400000
3	0.49993	SLU-4	Min	0.0000	279.1445	2064.00	1	-0.400000
3	0.00000	SLU-5	Max	0.0000	-90.5224	356.29	3	0.400000
3	0.24997	SLU-5	Max	0.0000	-77.2355	230.35	3	0.400000
3	0.49993	SLU-5	Max	0.0000	-67.3290	136.10	3	0.400000
3	0.00000	SLU-5	Min	0.0000	-90.5224	356.29	3	0.400000
3	0.24997	SLU-5	Min	0.0000	-77.2355	230.35	3	0.400000
3	0.49993	SLU-5	Min	0.0000	-67.3290	136.10	3	0.400000
3	0.00000	SLU-6	Max	0.0000	119.0714	508.12	1	-0.400000
3	0.24997	SLU-6	Max	0.0000	114.8534	461.00	1	-0.400000
3	0.49993	SLU-6	Max	0.0000	102.7454	339.90	1	-0.400000
3	0.00000	SLU-6	Min	0.0000	119.0714	508.12	1	-0.400000
3	0.24997	SLU-6	Min	0.0000	114.8534	461.00	1	-0.400000
3	0.49993	SLU-6	Min	0.0000	102.7454	339.90	1	-0.400000
3	0.00000	SLU-7	Max	0.0000	-227.7252	1579.94	3	0.400000
3	0.24997	SLU-7	Max	0.0000	-232.2736	1619.99	3	0.400000
3	0.49993	SLU-7	Max	0.0000	-240.1495	1691.24	3	0.400000
3	0.00000	SLU-7	Min	0.0000	-227.7252	1579.94	3	0.400000
3	0.24997	SLU-7	Min	0.0000	-232.2736	1619.99	3	0.400000
3	0.49993	SLU-7	Min	0.0000	-240.1495	1691.24	3	0.400000
3	0.00000	SLV 1	Max	0.0000	-770.4172	6057.65	3	0.400000
3	0.24997	SLV 1	Max	0.0000	-675.1612	5173.96	3	0.400000
3	0.49993	SLV 1	Max	0.0000	-583.8980	4327.70	3	0.400000
3	0.00000	SLV 1	Min	0.0000	-770.4172	6057.65	3	0.400000
3	0.24997	SLV 1	Min	0.0000	-675.1612	5173.96	3	0.400000
3	0.49993	SLV 1	Min	0.0000	-583.8980	4327.70	3	0.400000
3	0.00000	SLV 2	Max	0.0000	-737.1759	5748.92	3	0.400000
3	0.24997	SLV 2	Max	0.0000	-642.7892	4873.16	3	0.400000
3	0.49993	SLV 2	Max	0.0000	-552.5991	4036.74	3	0.400000

Table: Element Forces - Frames, Part 2 of 4

Frame	Station m	OutputCase	StepType	M2 KN-m	M3 KN-m	S11Max KN/m2	PtS11Max	x2S11Max m
3	0.00000	SLV 2	Min	0.0000	-737.1759	5748.92	3	0.400000
3	0.24997	SLV 2	Min	0.0000	-642.7892	4873.16	3	0.400000
3	0.49993	SLV 2	Min	0.0000	-552.5991	4036.74	3	0.400000
3	0.00000	SLV 3	Max	0.0000	-737.1759	5748.92	3	0.400000
3	0.24997	SLV 3	Max	0.0000	-642.7892	4873.16	3	0.400000
3	0.49993	SLV 3	Max	0.0000	-552.5991	4036.74	3	0.400000
3	0.00000	SLV 3	Min	0.0000	-737.1759	5748.92	3	0.400000
3	0.24997	SLV 3	Min	0.0000	-642.7892	4873.16	3	0.400000
3	0.49993	SLV 3	Min	0.0000	-552.5991	4036.74	3	0.400000
3	0.00000	SLV 4	Max	0.0000	-1319.4575	11003.58	3	0.400000
3	0.24997	SLV 4	Max	0.0000	-1341.5437	11207.80	3	0.400000
3	0.49993	SLV 4	Max	0.0000	-1367.3031	11446.45	3	0.400000
3	0.00000	SLV 4	Min	0.0000	-1319.4575	11003.58	3	0.400000
3	0.24997	SLV 4	Min	0.0000	-1341.5437	11207.80	3	0.400000
3	0.49993	SLV 4	Min	0.0000	-1367.3031	11446.45	3	0.400000
3	0.00000	SLV 5	Max	0.0000	-172.7042	1031.25	3	0.400000
3	0.24997	SLV 5	Max	0.0000	-144.5172	768.23	3	0.400000
3	0.49993	SLV 5	Max	0.0000	-119.7186	536.97	3	0.400000
3	0.00000	SLV 5	Min	0.0000	-172.7042	1031.25	3	0.400000
3	0.24997	SLV 5	Min	0.0000	-144.5172	768.23	3	0.400000
3	0.49993	SLV 5	Min	0.0000	-119.7186	536.97	3	0.400000
3	0.00000	SLV 6	Max	0.0000	-361.4993	2733.64	3	0.400000
3	0.24997	SLV 6	Max	0.0000	-370.1208	2812.11	3	0.400000
3	0.49993	SLV 6	Max	0.0000	-381.9736	2920.87	3	0.400000
3	0.00000	SLV 6	Min	0.0000	-361.4993	2733.64	3	0.400000
3	0.24997	SLV 6	Min	0.0000	-370.1208	2812.11	3	0.400000
3	0.49993	SLV 6	Min	0.0000	-381.9736	2920.87	3	0.400000
3	0.00000	SLV 7	Max	0.0000	-107.3591	403.56	3	0.400000
3	0.24997	SLV 7	Max	0.0000	-81.8440	164.84	3	0.400000
3	0.49993	SLV 7	Max	0.0000	-60.3970	-35.74	3	0.400000
3	0.00000	SLV 7	Min	0.0000	-107.3591	403.56	3	0.400000
3	0.24997	SLV 7	Min	0.0000	-81.8440	164.84	3	0.400000
3	0.49993	SLV 7	Min	0.0000	-60.3970	-35.74	3	0.400000
3	0.00000	SLV 8	Max	0.0000	-295.6190	2101.05	3	0.400000
3	0.24997	SLV 8	Max	0.0000	-306.7528	2202.32	3	0.400000
3	0.49993	SLV 8	Max	0.0000	-321.7976	2340.27	3	0.400000
3	0.00000	SLV 8	Min	0.0000	-295.6190	2101.05	3	0.400000
3	0.24997	SLV 8	Min	0.0000	-306.7528	2202.32	3	0.400000
3	0.49993	SLV 8	Min	0.0000	-321.7976	2340.27	3	0.400000
3	0.00000	SLV 9	Max	0.0000	-770.4172	6057.65	3	0.400000
3	0.24997	SLV 9	Max	0.0000	-675.1612	5173.96	3	0.400000
3	0.49993	SLV 9	Max	0.0000	-583.8980	4327.70	3	0.400000
3	0.00000	SLV 9	Min	0.0000	-770.4172	6057.65	3	0.400000
3	0.24997	SLV 9	Min	0.0000	-675.1612	5173.96	3	0.400000
3	0.49993	SLV 9	Min	0.0000	-583.8980	4327.70	3	0.400000
3	0.00000	SLV 10	Max	0.0000	-1351.5136	11301.19	3	0.400000
3	0.24997	SLV 10	Max	0.0000	-1372.2043	11492.55	3	0.400000
3	0.49993	SLV 10	Max	0.0000	-1396.3642	11716.43	3	0.400000
3	0.00000	SLV 10	Min	0.0000	-1351.5136	11301.19	3	0.400000
3	0.24997	SLV 10	Min	0.0000	-1372.2043	11492.55	3	0.400000
3	0.49993	SLV 10	Min	0.0000	-1396.3642	11716.43	3	0.400000
3	0.00000	SLV 11	Max	0.0000	-737.1759	5748.92	3	0.400000
3	0.24997	SLV 11	Max	0.0000	-642.7892	4873.16	3	0.400000
3	0.49993	SLV 11	Max	0.0000	-552.5991	4036.74	3	0.400000
3	0.00000	SLV 11	Min	0.0000	-737.1759	5748.92	3	0.400000
3	0.24997	SLV 11	Min	0.0000	-642.7892	4873.16	3	0.400000
3	0.49993	SLV 11	Min	0.0000	-552.5991	4036.74	3	0.400000
3	0.00000	SLV 12	Max	0.0000	-1319.4575	11003.58	3	0.400000
3	0.24997	SLV 12	Max	0.0000	-1341.5437	11207.80	3	0.400000

Table: Element Forces - Frames, Part 2 of 4

Frame	Station m	OutputCase	StepType	M2 KN-m	M3 KN-m	S11Max KN/m2	PtS11Max	x2S11Max m
3	0.49993	SLV 12	Max	0.0000	-1367.3031	11446.45	3	0.400000
3	0.00000	SLV 12	Min	0.0000	-1319.4575	11003.58	3	0.400000
3	0.24997	SLV 12	Min	0.0000	-1341.5437	11207.80	3	0.400000
3	0.49993	SLV 12	Min	0.0000	-1367.3031	11446.45	3	0.400000
3	0.00000	SLV 13	Max	0.0000	-172.7042	1031.25	3	0.400000
3	0.24997	SLV 13	Max	0.0000	-144.5172	768.23	3	0.400000
3	0.49993	SLV 13	Max	0.0000	-119.7186	536.97	3	0.400000
3	0.00000	SLV 13	Min	0.0000	-172.7042	1031.25	3	0.400000
3	0.24997	SLV 13	Min	0.0000	-144.5172	768.23	3	0.400000
3	0.49993	SLV 13	Min	0.0000	-119.7186	536.97	3	0.400000
3	0.00000	SLV 14	Max	0.0000	-361.4993	2733.64	3	0.400000
3	0.24997	SLV 14	Max	0.0000	-370.1208	2812.11	3	0.400000
3	0.49993	SLV 14	Max	0.0000	-381.9736	2920.87	3	0.400000
3	0.00000	SLV 14	Min	0.0000	-361.4993	2733.64	3	0.400000
3	0.24997	SLV 14	Min	0.0000	-370.1208	2812.11	3	0.400000
3	0.49993	SLV 14	Min	0.0000	-381.9736	2920.87	3	0.400000
3	0.00000	SLV 15	Max	0.0000	-107.3591	403.56	3	0.400000
3	0.24997	SLV 15	Max	0.0000	-81.8440	164.84	3	0.400000
3	0.49993	SLV 15	Max	0.0000	-60.3970	-35.74	3	0.400000
3	0.00000	SLV 15	Min	0.0000	-107.3591	403.56	3	0.400000
3	0.24997	SLV 15	Min	0.0000	-81.8440	164.84	3	0.400000
3	0.49993	SLV 15	Min	0.0000	-60.3970	-35.74	3	0.400000
3	0.00000	SLV 16	Max	0.0000	-295.6190	2101.05	3	0.400000
3	0.24997	SLV 16	Max	0.0000	-306.7528	2202.32	3	0.400000
3	0.49993	SLV 16	Max	0.0000	-321.7976	2340.27	3	0.400000
3	0.00000	SLV 16	Min	0.0000	-295.6190	2101.05	3	0.400000
3	0.24997	SLV 16	Min	0.0000	-306.7528	2202.32	3	0.400000
3	0.49993	SLV 16	Min	0.0000	-321.7976	2340.27	3	0.400000
4	0.00000	SLE-C	Max	0.0000	60.8577	74.78	1	-0.400000
4	0.25003	SLE-C	Max	0.0000	64.2841	102.85	1	-0.400000
4	0.50006	SLE-C	Max	0.0000	63.2393	89.00	1	-0.400000
4	0.00000	SLE-C	Min	0.0000	60.8577	74.78	1	-0.400000
4	0.25003	SLE-C	Min	0.0000	64.2841	102.85	1	-0.400000
4	0.50006	SLE-C	Min	0.0000	63.2393	89.00	1	-0.400000
4	0.00000	SLE-F1	Max	0.0000	63.9988	161.74	1	-0.400000
4	0.25003	SLE-F1	Max	0.0000	59.4162	113.85	1	-0.400000
4	0.50006	SLE-F1	Max	0.0000	50.6665	26.89	1	-0.400000
4	0.00000	SLE-F1	Min	0.0000	63.9988	161.74	1	-0.400000
4	0.25003	SLE-F1	Min	0.0000	59.4162	113.85	1	-0.400000
4	0.50006	SLE-F1	Min	0.0000	50.6665	26.89	1	-0.400000
4	0.00000	SLE-F2	Max	0.0000	156.3352	1159.57	1	-0.400000
4	0.25003	SLE-F2	Max	0.0000	165.8659	1246.04	1	-0.400000
4	0.50006	SLE-F2	Max	0.0000	172.1033	1301.63	1	-0.400000
4	0.00000	SLE-F2	Min	0.0000	156.3352	1159.57	1	-0.400000
4	0.25003	SLE-F2	Min	0.0000	165.8659	1246.04	1	-0.400000
4	0.50006	SLE-F2	Min	0.0000	172.1033	1301.63	1	-0.400000
4	0.00000	SLE-F3	Max	0.0000	-74.5722	247.85	3	0.400000
4	0.25003	SLE-F3	Max	0.0000	-75.1173	249.44	3	0.400000
4	0.50006	SLE-F3	Max	0.0000	-78.9162	281.53	3	0.400000
4	0.00000	SLE-F3	Min	0.0000	-74.5722	247.85	3	0.400000
4	0.25003	SLE-F3	Min	0.0000	-75.1173	249.44	3	0.400000
4	0.50006	SLE-F3	Min	0.0000	-78.9162	281.53	3	0.400000
4	0.00000	SLE-QP	Max	0.0000	173.5261	1344.81	1	-0.400000
4	0.25003	SLE-QP	Max	0.0000	178.9755	1392.37	1	-0.400000
4	0.50006	SLE-QP	Max	0.0000	181.1712	1409.43	1	-0.400000
4	0.00000	SLE-QP	Min	0.0000	173.5261	1344.81	1	-0.400000
4	0.25003	SLE-QP	Min	0.0000	178.9755	1392.37	1	-0.400000
4	0.50006	SLE-QP	Min	0.0000	181.1712	1409.43	1	-0.400000
4	0.00000	SLU-1	Max	0.0000	120.2437	463.14	1	-0.400000

Table: Element Forces - Frames, Part 2 of 4

Frame	Station m	OutputCase	StepType	M2 KN-m	M3 KN-m	S11Max KN/m2	PtS11Max	x2S11Max m
4	0.25003	SLU-1	Max	0.0000	122.9567	479.94	1	-0.400000
4	0.50006	SLU-1	Max	0.0000	117.9397	424.26	1	-0.400000
4	0.00000	SLU-1	Min	0.0000	120.2437	463.14	1	-0.400000
4	0.25003	SLU-1	Min	0.0000	122.9567	479.94	1	-0.400000
4	0.50006	SLU-1	Min	0.0000	117.9397	424.26	1	-0.400000
4	0.00000	SLU-2	Max	0.0000	315.7830	2478.56	1	-0.400000
4	0.25003	SLU-2	Max	0.0000	309.0440	2405.11	1	-0.400000
4	0.50006	SLU-2	Max	0.0000	294.6750	2260.14	1	-0.400000
4	0.00000	SLU-2	Min	0.0000	315.7830	2478.56	1	-0.400000
4	0.25003	SLU-2	Min	0.0000	309.0440	2405.11	1	-0.400000
4	0.50006	SLU-2	Min	0.0000	294.6750	2260.14	1	-0.400000
4	0.00000	SLU-3	Max	0.0000	-231.5965	1567.01	3	0.400000
4	0.25003	SLU-3	Max	0.0000	-221.5446	1470.87	3	0.400000
4	0.50006	SLU-3	Max	0.0000	-214.8465	1406.18	3	0.400000
4	0.00000	SLU-3	Min	0.0000	-231.5965	1567.01	3	0.400000
4	0.25003	SLU-3	Min	0.0000	-221.5446	1470.87	3	0.400000
4	0.50006	SLU-3	Min	0.0000	-214.8465	1406.18	3	0.400000
4	0.00000	SLU-4	Max	0.0000	279.1445	2066.31	1	-0.400000
4	0.25003	SLU-4	Max	0.0000	285.4178	2116.48	1	-0.400000
4	0.50006	SLU-4	Max	0.0000	283.9610	2094.18	1	-0.400000
4	0.00000	SLU-4	Min	0.0000	279.1445	2066.31	1	-0.400000
4	0.25003	SLU-4	Min	0.0000	285.4178	2116.48	1	-0.400000
4	0.50006	SLU-4	Min	0.0000	283.9610	2094.18	1	-0.400000
4	0.00000	SLU-5	Max	0.0000	-67.3290	141.24	3	0.400000
4	0.25003	SLU-5	Max	0.0000	-52.5684	0.96	3	0.400000
4	0.50006	SLU-5	Max	0.0000	-41.1616	-107.88	3	0.400000
4	0.00000	SLU-5	Min	0.0000	-67.3290	141.24	3	0.400000
4	0.25003	SLU-5	Min	0.0000	-52.5684	0.96	3	0.400000
4	0.50006	SLU-5	Min	0.0000	-41.1616	-107.88	3	0.400000
4	0.00000	SLU-6	Max	0.0000	102.7454	335.38	1	-0.400000
4	0.25003	SLU-6	Max	0.0000	93.3130	236.68	1	-0.400000
4	0.50006	SLU-6	Max	0.0000	76.2506	66.46	1	-0.400000
4	0.00000	SLU-6	Min	0.0000	102.7454	335.38	1	-0.400000
4	0.25003	SLU-6	Min	0.0000	93.3130	236.68	1	-0.400000
4	0.50006	SLU-6	Min	0.0000	76.2506	66.46	1	-0.400000
4	0.00000	SLU-7	Max	0.0000	-240.1495	1689.22	3	0.400000
4	0.25003	SLU-7	Max	0.0000	-241.9541	1702.61	3	0.400000
4	0.50006	SLU-7	Max	0.0000	-247.0123	1746.51	3	0.400000
4	0.00000	SLU-7	Min	0.0000	-240.1495	1689.22	3	0.400000
4	0.25003	SLU-7	Min	0.0000	-241.9541	1702.61	3	0.400000
4	0.50006	SLU-7	Min	0.0000	-247.0123	1746.51	3	0.400000
4	0.00000	SLV 1	Max	0.0000	-583.8980	4368.86	3	0.400000
4	0.25003	SLV 1	Max	0.0000	-478.0166	3388.76	3	0.400000
4	0.50006	SLV 1	Max	0.0000	-376.5221	2449.78	3	0.400000
4	0.00000	SLV 1	Min	0.0000	-583.8980	4368.86	3	0.400000
4	0.25003	SLV 1	Min	0.0000	-478.0166	3388.76	3	0.400000
4	0.50006	SLV 1	Min	0.0000	-376.5221	2449.78	3	0.400000
4	0.00000	SLV 2	Max	0.0000	-552.5991	4077.40	3	0.400000
4	0.25003	SLV 2	Max	0.0000	-448.0276	3109.27	3	0.400000
4	0.50006	SLV 2	Max	0.0000	-348.0382	2184.10	3	0.400000
4	0.00000	SLV 2	Min	0.0000	-552.5991	4077.40	3	0.400000
4	0.25003	SLV 2	Min	0.0000	-448.0276	3109.27	3	0.400000
4	0.50006	SLV 2	Min	0.0000	-348.0382	2184.10	3	0.400000
4	0.00000	SLV 3	Max	0.0000	-552.5991	4077.40	3	0.400000
4	0.25003	SLV 3	Max	0.0000	-448.0276	3109.27	3	0.400000
4	0.50006	SLV 3	Max	0.0000	-348.0382	2184.10	3	0.400000
4	0.00000	SLV 3	Min	0.0000	-552.5991	4077.40	3	0.400000
4	0.25003	SLV 3	Min	0.0000	-448.0276	3109.27	3	0.400000
4	0.50006	SLV 3	Min	0.0000	-348.0382	2184.10	3	0.400000

Table: Element Forces - Frames, Part 2 of 4

Frame	Station m	OutputCase	StepType	M2 KN-m	M3 KN-m	S11Max KN/m2	PtS11Max	x2S11Max m
4	0.0000	SLV 4	Max	0.0000	-1367.3031	11439.72	3	0.400000
4	0.25003	SLV 4	Max	0.0000	-1373.7494	11496.29	3	0.400000
4	0.50006	SLV 4	Max	0.0000	-1383.7852	11586.51	3	0.400000
4	0.00000	SLV 4	Min	0.0000	-1367.3031	11439.72	3	0.400000
4	0.25003	SLV 4	Min	0.0000	-1373.7494	11496.29	3	0.400000
4	0.50006	SLV 4	Min	0.0000	-1383.7852	11586.51	3	0.400000
4	0.00000	SLV 5	Max	0.0000	-119.7186	548.62	3	0.400000
4	0.25003	SLV 5	Max	0.0000	-88.6691	259.15	3	0.400000
4	0.50006	SLV 5	Max	0.0000	-61.0839	2.15	3	0.400000
4	0.00000	SLV 5	Min	0.0000	-119.7186	548.62	3	0.400000
4	0.25003	SLV 5	Min	0.0000	-88.6691	259.15	3	0.400000
4	0.50006	SLV 5	Min	0.0000	-61.0839	2.15	3	0.400000
4	0.00000	SLV 6	Max	0.0000	-381.9736	2917.56	3	0.400000
4	0.25003	SLV 6	Max	0.0000	-385.9852	2951.95	3	0.400000
4	0.50006	SLV 6	Max	0.0000	-393.1633	3016.03	3	0.400000
4	0.00000	SLV 6	Min	0.0000	-381.9736	2917.56	3	0.400000
4	0.25003	SLV 6	Min	0.0000	-385.9852	2951.95	3	0.400000
4	0.50006	SLV 6	Min	0.0000	-393.1633	3016.03	3	0.400000
4	0.00000	SLV 7	Max	0.0000	-60.3970	-25.57	3	0.400000
4	0.25003	SLV 7	Max	0.0000	-33.0766	-281.08	3	0.400000
4	0.50006	SLV 7	Max	0.0000	-9.8712	-498.02	3	0.400000
4	0.00000	SLV 7	Min	0.0000	-60.3970	-25.57	3	0.400000
4	0.25003	SLV 7	Min	0.0000	-33.0766	-281.08	3	0.400000
4	0.50006	SLV 7	Min	0.0000	-9.8712	-498.02	3	0.400000
4	0.00000	SLV 8	Max	0.0000	-321.7976	2335.54	3	0.400000
4	0.25003	SLV 8	Max	0.0000	-329.3810	2402.41	3	0.400000
4	0.50006	SLV 8	Max	0.0000	-340.7817	2505.08	3	0.400000
4	0.00000	SLV 8	Min	0.0000	-321.7976	2335.54	3	0.400000
4	0.25003	SLV 8	Min	0.0000	-329.3810	2402.41	3	0.400000
4	0.50006	SLV 8	Min	0.0000	-340.7817	2505.08	3	0.400000
4	0.00000	SLV 9	Max	0.0000	-583.8980	4368.86	3	0.400000
4	0.25003	SLV 9	Max	0.0000	-478.0166	3388.76	3	0.400000
4	0.50006	SLV 9	Max	0.0000	-376.5221	2449.78	3	0.400000
4	0.00000	SLV 9	Min	0.0000	-583.8980	4368.86	3	0.400000
4	0.25003	SLV 9	Min	0.0000	-478.0166	3388.76	3	0.400000
4	0.50006	SLV 9	Min	0.0000	-376.5221	2449.78	3	0.400000
4	0.00000	SLV 10	Max	0.0000	-1396.3642	11710.42	3	0.400000
4	0.25003	SLV 10	Max	0.0000	-1400.9760	11750.09	3	0.400000
4	0.50006	SLV 10	Max	0.0000	-1408.9819	11821.58	3	0.400000
4	0.00000	SLV 10	Min	0.0000	-1396.3642	11710.42	3	0.400000
4	0.25003	SLV 10	Min	0.0000	-1400.9760	11750.09	3	0.400000
4	0.50006	SLV 10	Min	0.0000	-1408.9819	11821.58	3	0.400000
4	0.00000	SLV 11	Max	0.0000	-552.5991	4077.40	3	0.400000
4	0.25003	SLV 11	Max	0.0000	-448.0276	3109.27	3	0.400000
4	0.50006	SLV 11	Max	0.0000	-348.0382	2184.10	3	0.400000
4	0.00000	SLV 11	Min	0.0000	-552.5991	4077.40	3	0.400000
4	0.25003	SLV 11	Min	0.0000	-448.0276	3109.27	3	0.400000
4	0.50006	SLV 11	Min	0.0000	-348.0382	2184.10	3	0.400000
4	0.00000	SLV 12	Max	0.0000	-1367.3031	11439.72	3	0.400000
4	0.25003	SLV 12	Max	0.0000	-1373.7494	11496.29	3	0.400000
4	0.50006	SLV 12	Max	0.0000	-1383.7852	11586.51	3	0.400000
4	0.00000	SLV 12	Min	0.0000	-1367.3031	11439.72	3	0.400000
4	0.25003	SLV 12	Min	0.0000	-1373.7494	11496.29	3	0.400000
4	0.50006	SLV 12	Min	0.0000	-1383.7852	11586.51	3	0.400000
4	0.00000	SLV 13	Max	0.0000	-119.7186	548.62	3	0.400000
4	0.25003	SLV 13	Max	0.0000	-88.6691	259.15	3	0.400000
4	0.50006	SLV 13	Max	0.0000	-61.0839	2.15	3	0.400000
4	0.00000	SLV 13	Min	0.0000	-119.7186	548.62	3	0.400000
4	0.25003	SLV 13	Min	0.0000	-88.6691	259.15	3	0.400000

Table: Element Forces - Frames, Part 2 of 4

Frame	Station m	OutputCase	StepType	M2 KN-m	M3 KN-m	S11Max KN/m2	PtS11Max	x2S11Max m
4	0.50006	SLV 13	Min	0.0000	-61.0839	2.15	3	0.400000
4	0.00000	SLV 14	Max	0.0000	-381.9736	2917.56	3	0.400000
4	0.25003	SLV 14	Max	0.0000	-385.9852	2951.95	3	0.400000
4	0.50006	SLV 14	Max	0.0000	-393.1633	3016.03	3	0.400000
4	0.00000	SLV 14	Min	0.0000	-381.9736	2917.56	3	0.400000
4	0.25003	SLV 14	Min	0.0000	-385.9852	2951.95	3	0.400000
4	0.50006	SLV 14	Min	0.0000	-393.1633	3016.03	3	0.400000
4	0.00000	SLV 15	Max	0.0000	-60.3970	-25.57	3	0.400000
4	0.25003	SLV 15	Max	0.0000	-33.0766	-281.08	3	0.400000
4	0.50006	SLV 15	Max	0.0000	-9.8712	-498.02	3	0.400000
4	0.00000	SLV 15	Min	0.0000	-60.3970	-25.57	3	0.400000
4	0.25003	SLV 15	Min	0.0000	-33.0766	-281.08	3	0.400000
4	0.50006	SLV 15	Min	0.0000	-9.8712	-498.02	3	0.400000
4	0.00000	SLV 16	Max	0.0000	-321.7976	2335.54	3	0.400000
4	0.25003	SLV 16	Max	0.0000	-329.3810	2402.41	3	0.400000
4	0.50006	SLV 16	Max	0.0000	-340.7817	2505.08	3	0.400000
4	0.00000	SLV 16	Min	0.0000	-321.7976	2335.54	3	0.400000
4	0.25003	SLV 16	Min	0.0000	-329.3810	2402.41	3	0.400000
4	0.50006	SLV 16	Min	0.0000	-340.7817	2505.08	3	0.400000
5	0.00000	SLE-C	Max	0.0000	63.2393	89.54	1	-0.400000
5	0.24968	SLE-C	Max	0.0000	66.3478	113.19	1	-0.400000
5	0.49937	SLE-C	Max	0.0000	64.2811	88.33	1	-0.400000
5	0.00000	SLE-C	Min	0.0000	63.2393	89.54	1	-0.400000
5	0.24968	SLE-C	Min	0.0000	66.3478	113.19	1	-0.400000
5	0.49937	SLE-C	Min	0.0000	64.2811	88.33	1	-0.400000
5	0.00000	SLE-F1	Max	0.0000	50.6665	23.84	1	-0.400000
5	0.24968	SLE-F1	Max	0.0000	45.4481	-31.85	1	-0.400000
5	0.49937	SLE-F1	Max	0.0000	35.4085	-132.74	1	-0.400000
5	0.00000	SLE-F1	Min	0.0000	50.6665	23.84	1	-0.400000
5	0.24968	SLE-F1	Min	0.0000	45.4481	-31.85	1	-0.400000
5	0.49937	SLE-F1	Min	0.0000	35.4085	-132.74	1	-0.400000
5	0.00000	SLE-F2	Max	0.0000	172.1033	1304.91	1	-0.400000
5	0.24968	SLE-F2	Max	0.0000	180.1982	1376.58	1	-0.400000
5	0.49937	SLE-F2	Max	0.0000	184.2613	1410.45	1	-0.400000
5	0.00000	SLE-F2	Min	0.0000	172.1033	1304.91	1	-0.400000
5	0.24968	SLE-F2	Min	0.0000	180.1982	1376.58	1	-0.400000
5	0.49937	SLE-F2	Min	0.0000	184.2613	1410.45	1	-0.400000
5	0.00000	SLE-F3	Max	0.0000	-78.9162	280.94	3	0.400000
5	0.24968	SLE-F3	Max	0.0000	-78.1473	268.71	3	0.400000
5	0.49937	SLE-F3	Max	0.0000	-81.3451	293.67	3	0.400000
5	0.00000	SLE-F3	Min	0.0000	-78.9162	280.94	3	0.400000
5	0.24968	SLE-F3	Min	0.0000	-78.1473	268.71	3	0.400000
5	0.49937	SLE-F3	Min	0.0000	-81.3451	293.67	3	0.400000
5	0.00000	SLE-QP	Max	0.0000	181.1712	1410.83	1	-0.400000
5	0.24968	SLE-QP	Max	0.0000	184.8931	1440.71	1	-0.400000
5	0.49937	SLE-QP	Max	0.0000	184.6484	1433.39	1	-0.400000
5	0.00000	SLE-QP	Min	0.0000	181.1712	1410.83	1	-0.400000
5	0.24968	SLE-QP	Min	0.0000	184.8931	1440.71	1	-0.400000
5	0.49937	SLE-QP	Min	0.0000	184.6484	1433.39	1	-0.400000
5	0.00000	SLU-1	Max	0.0000	117.9397	423.01	1	-0.400000
5	0.24968	SLU-1	Max	0.0000	116.9782	402.43	1	-0.400000
5	0.49937	SLU-1	Max	0.0000	107.5315	302.30	1	-0.400000
5	0.00000	SLU-1	Min	0.0000	117.9397	423.01	1	-0.400000
5	0.24968	SLU-1	Min	0.0000	116.9782	402.43	1	-0.400000
5	0.49937	SLU-1	Min	0.0000	107.5315	302.30	1	-0.400000
5	0.00000	SLU-2	Max	0.0000	294.6750	2254.04	1	-0.400000
5	0.24968	SLU-2	Max	0.0000	281.3736	2115.46	1	-0.400000
5	0.49937	SLU-2	Max	0.0000	259.7760	1899.10	1	-0.400000
5	0.00000	SLU-2	Min	0.0000	294.6750	2254.04	1	-0.400000

Table: Element Forces - Frames, Part 2 of 4

Frame	Station m	OutputCase	StepType	M2 KN-m	M3 KN-m	S11Max KN/m2	PtS11Max	x2S11Max m
5	0.24968	SLU-2	Min	0.0000	281.3736	2115.46	1	-0.400000
5	0.49937	SLU-2	Min	0.0000	259.7760	1899.10	1	-0.400000
5	0.00000	SLU-3	Max	0.0000	-214.8465	1410.82	3	0.400000
5	0.24968	SLU-3	Max	0.0000	-201.1195	1279.43	3	0.400000
5	0.49937	SLU-3	Max	0.0000	-191.5481	1186.99	3	0.400000
5	0.00000	SLU-3	Min	0.0000	-214.8465	1410.82	3	0.400000
5	0.24968	SLU-3	Min	0.0000	-201.1195	1279.43	3	0.400000
5	0.49937	SLU-3	Min	0.0000	-191.5481	1186.99	3	0.400000
5	0.00000	SLU-4	Max	0.0000	283.9610	2094.07	1	-0.400000
5	0.24968	SLU-4	Max	0.0000	284.5233	2087.77	1	-0.400000
5	0.49937	SLU-4	Max	0.0000	276.6004	2001.93	1	-0.400000
5	0.00000	SLU-4	Min	0.0000	283.9610	2094.07	1	-0.400000
5	0.24968	SLU-4	Min	0.0000	284.5233	2087.77	1	-0.400000
5	0.49937	SLU-4	Min	0.0000	276.6004	2001.93	1	-0.400000
5	0.00000	SLU-5	Max	0.0000	-41.1616	-101.59	3	0.400000
5	0.24968	SLU-5	Max	0.0000	-24.7823	-257.85	3	0.400000
5	0.49937	SLU-5	Max	0.0000	-12.5585	-375.15	3	0.400000
5	0.00000	SLU-5	Min	0.0000	-41.1616	-101.59	3	0.400000
5	0.24968	SLU-5	Min	0.0000	-24.7823	-257.85	3	0.400000
5	0.49937	SLU-5	Min	0.0000	-12.5585	-375.15	3	0.400000
5	0.00000	SLU-6	Max	0.0000	76.2506	59.74	1	-0.400000
5	0.24968	SLU-6	Max	0.0000	62.8651	-79.63	1	-0.400000
5	0.49937	SLU-6	Max	0.0000	41.1835	-296.78	1	-0.400000
5	0.00000	SLU-6	Min	0.0000	76.2506	59.74	1	-0.400000
5	0.24968	SLU-6	Min	0.0000	62.8651	-79.63	1	-0.400000
5	0.49937	SLU-6	Min	0.0000	41.1835	-296.78	1	-0.400000
5	0.00000	SLU-7	Max	0.0000	-247.0123	1745.79	3	0.400000
5	0.24968	SLU-7	Max	0.0000	-245.5239	1726.82	3	0.400000
5	0.49937	SLU-7	Max	0.0000	-248.0021	1745.04	3	0.400000
5	0.00000	SLU-7	Min	0.0000	-247.0123	1745.79	3	0.400000
5	0.24968	SLU-7	Min	0.0000	-245.5239	1726.82	3	0.400000
5	0.49937	SLU-7	Min	0.0000	-248.0021	1745.04	3	0.400000
5	0.00000	SLV 1	Max	0.0000	-376.5221	2498.26	3	0.400000
5	0.24968	SLV 1	Max	0.0000	-261.4165	1434.08	3	0.400000
5	0.49937	SLV 1	Max	0.0000	-152.0500	423.70	3	0.400000
5	0.00000	SLV 1	Min	0.0000	-376.5221	2498.26	3	0.400000
5	0.24968	SLV 1	Min	0.0000	-261.4165	1434.08	3	0.400000
5	0.49937	SLV 1	Min	0.0000	-152.0500	423.70	3	0.400000
5	0.00000	SLV 2	Max	0.0000	-348.0382	2231.86	3	0.400000
5	0.24968	SLV 2	Max	0.0000	-234.6424	1183.34	3	0.400000
5	0.49937	SLV 2	Max	0.0000	-127.1683	190.33	3	0.400000
5	0.00000	SLV 2	Min	0.0000	-348.0382	2231.86	3	0.400000
5	0.24968	SLV 2	Min	0.0000	-234.6424	1183.34	3	0.400000
5	0.49937	SLV 2	Min	0.0000	-127.1683	190.33	3	0.400000
5	0.00000	SLV 3	Max	0.0000	-348.0382	2231.86	3	0.400000
5	0.24968	SLV 3	Max	0.0000	-234.6424	1183.34	3	0.400000
5	0.49937	SLV 3	Max	0.0000	-127.1683	190.33	3	0.400000
5	0.00000	SLV 3	Min	0.0000	-348.0382	2231.86	3	0.400000
5	0.24968	SLV 3	Min	0.0000	-234.6424	1183.34	3	0.400000
5	0.49937	SLV 3	Min	0.0000	-127.1683	190.33	3	0.400000
5	0.00000	SLV 4	Max	0.0000	-1383.7852	11586.74	3	0.400000
5	0.24968	SLV 4	Max	0.0000	-1373.0444	11480.60	3	0.400000
5	0.49937	SLV 4	Max	0.0000	-1366.5913	11414.66	3	0.400000
5	0.00000	SLV 4	Min	0.0000	-1383.7852	11586.74	3	0.400000
5	0.24968	SLV 4	Min	0.0000	-1373.0444	11480.60	3	0.400000
5	0.49937	SLV 4	Min	0.0000	-1366.5913	11414.66	3	0.400000
5	0.00000	SLV 5	Max	0.0000	-61.0839	15.92	3	0.400000
5	0.24968	SLV 5	Max	0.0000	-27.4162	-298.35	3	0.400000
5	0.49937	SLV 5	Max	0.0000	1.8694	-536.48	1	-0.400000

Table: Element Forces - Frames, Part 2 of 4

Frame	Station m	OutputCase	StepType	M2 KN-m	M3 KN-m	S11Max KN/m2	PtS11Max	x2S11Max m
5	0.00000	SLV 5	Min	0.0000	-61.0839	15.92	3	0.400000
5	0.24968	SLV 5	Min	0.0000	-27.4162	-298.35	3	0.400000
5	0.49937	SLV 5	Min	0.0000	1.8694	-536.48	1	-0.400000
5	0.00000	SLV 6	Max	0.0000	-393.1633	3014.79	3	0.400000
5	0.24968	SLV 6	Max	0.0000	-391.9131	2998.43	3	0.400000
5	0.49937	SLV 6	Max	0.0000	-394.5547	3018.56	3	0.400000
5	0.00000	SLV 6	Min	0.0000	-393.1633	3014.79	3	0.400000
5	0.24968	SLV 6	Min	0.0000	-391.9131	2998.43	3	0.400000
5	0.49937	SLV 6	Min	0.0000	-394.5547	3018.56	3	0.400000
5	0.00000	SLV 7	Max	0.0000	-9.8712	-486.27	3	0.400000
5	0.24968	SLV 7	Max	0.0000	19.1686	-398.98	1	-0.400000
5	0.49937	SLV 7	Max	0.0000	43.2174	-173.41	1	-0.400000
5	0.00000	SLV 7	Min	0.0000	-9.8712	-486.27	3	0.400000
5	0.24968	SLV 7	Min	0.0000	19.1686	-398.98	1	-0.400000
5	0.49937	SLV 7	Min	0.0000	43.2174	-173.41	1	-0.400000
5	0.00000	SLV 8	Max	0.0000	-340.7817	2501.89	3	0.400000
5	0.24968	SLV 8	Max	0.0000	-344.0062	2526.24	3	0.400000
5	0.49937	SLV 8	Max	0.0000	-351.7316	2592.78	3	0.400000
5	0.00000	SLV 8	Min	0.0000	-340.7817	2501.89	3	0.400000
5	0.24968	SLV 8	Min	0.0000	-344.0062	2526.24	3	0.400000
5	0.49937	SLV 8	Min	0.0000	-351.7316	2592.78	3	0.400000
5	0.00000	SLV 9	Max	0.0000	-376.5221	2498.26	3	0.400000
5	0.24968	SLV 9	Max	0.0000	-261.4165	1434.08	3	0.400000
5	0.49937	SLV 9	Max	0.0000	-152.0500	423.70	3	0.400000
5	0.00000	SLV 9	Min	0.0000	-376.5221	2498.26	3	0.400000
5	0.24968	SLV 9	Min	0.0000	-261.4165	1434.08	3	0.400000
5	0.49937	SLV 9	Min	0.0000	-152.0500	423.70	3	0.400000
5	0.00000	SLV 10	Max	0.0000	-1408.9819	11822.77	3	0.400000
5	0.24968	SLV 10	Max	0.0000	-1396.0134	11696.12	3	0.400000
5	0.49937	SLV 10	Max	0.0000	-1387.1499	11607.95	3	0.400000
5	0.00000	SLV 10	Min	0.0000	-1408.9819	11822.77	3	0.400000
5	0.24968	SLV 10	Min	0.0000	-1396.0134	11696.12	3	0.400000
5	0.49937	SLV 10	Min	0.0000	-1387.1499	11607.95	3	0.400000
5	0.00000	SLV 11	Max	0.0000	-348.0382	2231.86	3	0.400000
5	0.24968	SLV 11	Max	0.0000	-234.6424	1183.34	3	0.400000
5	0.49937	SLV 11	Max	0.0000	-127.1683	190.33	3	0.400000
5	0.00000	SLV 11	Min	0.0000	-348.0382	2231.86	3	0.400000
5	0.24968	SLV 11	Min	0.0000	-234.6424	1183.34	3	0.400000
5	0.49937	SLV 11	Min	0.0000	-127.1683	190.33	3	0.400000
5	0.00000	SLV 12	Max	0.0000	-1383.7852	11586.74	3	0.400000
5	0.24968	SLV 12	Max	0.0000	-1373.0444	11480.60	3	0.400000
5	0.49937	SLV 12	Max	0.0000	-1366.5913	11414.66	3	0.400000
5	0.00000	SLV 12	Min	0.0000	-1383.7852	11586.74	3	0.400000
5	0.24968	SLV 12	Min	0.0000	-1373.0444	11480.60	3	0.400000
5	0.49937	SLV 12	Min	0.0000	-1366.5913	11414.66	3	0.400000
5	0.00000	SLV 13	Max	0.0000	-61.0839	15.92	3	0.400000
5	0.24968	SLV 13	Max	0.0000	-27.4162	-298.35	3	0.400000
5	0.49937	SLV 13	Max	0.0000	1.8694	-536.48	1	-0.400000
5	0.00000	SLV 13	Min	0.0000	-61.0839	15.92	3	0.400000
5	0.24968	SLV 13	Min	0.0000	-27.4162	-298.35	3	0.400000
5	0.49937	SLV 13	Min	0.0000	1.8694	-536.48	1	-0.400000
5	0.00000	SLV 14	Max	0.0000	-393.1633	3014.79	3	0.400000
5	0.24968	SLV 14	Max	0.0000	-391.9131	2998.43	3	0.400000
5	0.49937	SLV 14	Max	0.0000	-394.5547	3018.56	3	0.400000
5	0.00000	SLV 14	Min	0.0000	-393.1633	3014.79	3	0.400000
5	0.24968	SLV 14	Min	0.0000	-391.9131	2998.43	3	0.400000
5	0.49937	SLV 14	Min	0.0000	-394.5547	3018.56	3	0.400000
5	0.00000	SLV 15	Max	0.0000	-9.8712	-486.27	3	0.400000
5	0.24968	SLV 15	Max	0.0000	19.1686	-398.98	1	-0.400000

Table: Element Forces - Frames, Part 2 of 4

Frame	Station m	OutputCase	StepType	M2 KN-m	M3 KN-m	S11Max KN/m2	PtS11Max	x2S11Max m
5	0.49937	SLV 15	Max	0.0000	43.2174	-173.41	1	-0.400000
5	0.00000	SLV 15	Min	0.0000	-9.8712	-486.27	3	0.400000
5	0.24968	SLV 15	Min	0.0000	19.1686	-398.98	1	-0.400000
5	0.49937	SLV 15	Min	0.0000	43.2174	-173.41	1	-0.400000
5	0.00000	SLV 16	Max	0.0000	-340.7817	2501.89	3	0.400000
5	0.24968	SLV 16	Max	0.0000	-344.0062	2526.24	3	0.400000
5	0.49937	SLV 16	Max	0.0000	-351.7316	2592.78	3	0.400000
5	0.00000	SLV 16	Min	0.0000	-340.7817	2501.89	3	0.400000
5	0.24968	SLV 16	Min	0.0000	-344.0062	2526.24	3	0.400000
5	0.49937	SLV 16	Min	0.0000	-351.7316	2592.78	3	0.400000
6	0.00000	SLE-C	Max	0.0000	64.2811	88.29	1	-0.400000
6	0.25031	SLE-C	Max	0.0000	66.2542	100.27	1	-0.400000
6	0.50063	SLE-C	Max	0.0000	63.1936	65.05	1	-0.400000
6	0.00000	SLE-C	Min	0.0000	64.2811	88.29	1	-0.400000
6	0.25031	SLE-C	Min	0.0000	66.2542	100.27	1	-0.400000
6	0.50063	SLE-C	Min	0.0000	63.1936	65.05	1	-0.400000
6	0.00000	SLE-F1	Max	0.0000	35.4085	-136.43	1	-0.400000
6	0.25031	SLE-F1	Max	0.0000	28.9178	-205.30	1	-0.400000
6	0.50063	SLE-F1	Max	0.0000	17.7988	-317.56	1	-0.400000
6	0.00000	SLE-F1	Min	0.0000	35.4085	-136.43	1	-0.400000
6	0.25031	SLE-F1	Min	0.0000	28.9178	-205.30	1	-0.400000
6	0.50063	SLE-F1	Min	0.0000	17.7988	-317.56	1	-0.400000
6	0.00000	SLE-F2	Max	0.0000	184.2613	1412.61	1	-0.400000
6	0.25031	SLE-F2	Max	0.0000	189.9708	1461.09	1	-0.400000
6	0.50063	SLE-F2	Max	0.0000	191.7468	1472.70	1	-0.400000
6	0.00000	SLE-F2	Min	0.0000	184.2613	1412.61	1	-0.400000
6	0.25031	SLE-F2	Min	0.0000	189.9708	1461.09	1	-0.400000
6	0.50063	SLE-F2	Min	0.0000	191.7468	1472.70	1	-0.400000
6	0.00000	SLE-F3	Max	0.0000	-81.3451	293.22	3	0.400000
6	0.25031	SLE-F3	Max	0.0000	-80.1059	275.63	3	0.400000
6	0.50063	SLE-F3	Max	0.0000	-82.7038	294.01	3	0.400000
6	0.00000	SLE-F3	Min	0.0000	-81.3451	293.22	3	0.400000
6	0.25031	SLE-F3	Min	0.0000	-80.1059	275.63	3	0.400000
6	0.50063	SLE-F3	Min	0.0000	-82.7038	294.01	3	0.400000
6	0.00000	SLE-QP	Max	0.0000	184.6484	1433.58	1	-0.400000
6	0.25031	SLE-QP	Max	0.0000	185.7938	1438.34	1	-0.400000
6	0.50063	SLE-QP	Max	0.0000	183.1021	1407.13	1	-0.400000
6	0.00000	SLE-QP	Min	0.0000	184.6484	1433.58	1	-0.400000
6	0.25031	SLE-QP	Min	0.0000	185.7938	1438.34	1	-0.400000
6	0.50063	SLE-QP	Min	0.0000	183.1021	1407.13	1	-0.400000
6	0.00000	SLU-1	Max	0.0000	107.5315	299.00	1	-0.400000
6	0.25031	SLU-1	Max	0.0000	102.3319	236.61	1	-0.400000
6	0.50063	SLU-1	Max	0.0000	88.9936	97.91	1	-0.400000
6	0.00000	SLU-1	Min	0.0000	107.5315	299.00	1	-0.400000
6	0.25031	SLU-1	Min	0.0000	102.3319	236.61	1	-0.400000
6	0.50063	SLU-1	Min	0.0000	88.9936	97.91	1	-0.400000
6	0.00000	SLU-2	Max	0.0000	259.7760	1889.78	1	-0.400000
6	0.25031	SLU-2	Max	0.0000	239.6656	1684.89	1	-0.400000
6	0.50063	SLU-2	Max	0.0000	211.6961	1406.32	1	-0.400000
6	0.00000	SLU-2	Min	0.0000	259.7760	1889.78	1	-0.400000
6	0.25031	SLU-2	Min	0.0000	239.6656	1684.89	1	-0.400000
6	0.50063	SLU-2	Min	0.0000	211.6961	1406.32	1	-0.400000
6	0.00000	SLU-3	Max	0.0000	-191.5481	1192.72	3	0.400000
6	0.25031	SLU-3	Max	0.0000	-175.3081	1037.20	3	0.400000
6	0.50063	SLU-3	Max	0.0000	-163.1849	920.28	3	0.400000
6	0.00000	SLU-3	Min	0.0000	-191.5481	1192.72	3	0.400000
6	0.25031	SLU-3	Min	0.0000	-175.3081	1037.20	3	0.400000
6	0.50063	SLU-3	Min	0.0000	-163.1849	920.28	3	0.400000
6	0.00000	SLU-4	Max	0.0000	276.6004	1998.85	1	-0.400000

Table: Element Forces - Frames, Part 2 of 4

Frame	Station m	OutputCase	StepType	M2 KN-m	M3 KN-m	S11Max KN/m2	PtS11Max	x2S11Max m
6	0.25031	SLU-4	Max	0.0000	270.8862	1931.63	1	-0.400000
6	0.50063	SLU-4	Max	0.0000	257.0333	1788.11	1	-0.400000
6	0.00000	SLU-4	Min	0.0000	276.6004	1998.85	1	-0.400000
6	0.25031	SLU-4	Min	0.0000	270.8862	1931.63	1	-0.400000
6	0.50063	SLU-4	Min	0.0000	257.0333	1788.11	1	-0.400000
6	0.00000	SLU-5	Max	0.0000	-12.5585	-368.70	3	0.400000
6	0.25031	SLU-5	Max	0.0000	4.2713	-449.67	1	-0.400000
6	0.50063	SLU-5	Max	0.0000	16.9843	-333.75	1	-0.400000
6	0.00000	SLU-5	Min	0.0000	-12.5585	-368.70	3	0.400000
6	0.25031	SLU-5	Min	0.0000	4.2713	-449.67	1	-0.400000
6	0.50063	SLU-5	Min	0.0000	16.9843	-333.75	1	-0.400000
6	0.00000	SLU-6	Max	0.0000	41.1835	-305.56	1	-0.400000
6	0.25031	SLU-6	Max	0.0000	23.5933	-486.82	1	-0.400000
6	0.50063	SLU-6	Max	0.0000	-1.8560	-706.96	3	0.400000
6	0.00000	SLU-6	Min	0.0000	41.1835	-305.56	1	-0.400000
6	0.25031	SLU-6	Min	0.0000	23.5933	-486.82	1	-0.400000
6	0.50063	SLU-6	Min	0.0000	-1.8560	-706.96	3	0.400000
6	0.00000	SLU-7	Max	0.0000	-248.0021	1745.34	3	0.400000
6	0.25031	SLU-7	Max	0.0000	-244.0716	1702.52	3	0.400000
6	0.50063	SLU-7	Max	0.0000	-243.9782	1695.67	3	0.400000
6	0.00000	SLU-7	Min	0.0000	-248.0021	1745.34	3	0.400000
6	0.25031	SLU-7	Min	0.0000	-244.0716	1702.52	3	0.400000
6	0.50063	SLU-7	Min	0.0000	-243.9782	1695.67	3	0.400000
6	0.00000	SLV 1	Max	0.0000	-152.0500	474.96	3	0.400000
6	0.25031	SLV 1	Max	0.0000	-31.1029	-641.61	3	0.400000
6	0.50063	SLV 1	Max	0.0000	83.4533	-133.50	1	-0.400000
6	0.00000	SLV 1	Min	0.0000	-152.0500	474.96	3	0.400000
6	0.25031	SLV 1	Min	0.0000	-31.1029	-641.61	3	0.400000
6	0.50063	SLV 1	Min	0.0000	83.4533	-133.50	1	-0.400000
6	0.00000	SLV 2	Max	0.0000	-127.1683	240.70	3	0.400000
6	0.25031	SLV 2	Max	0.0000	-8.2848	-856.95	3	0.400000
6	0.50063	SLV 2	Max	0.0000	104.0387	57.63	1	-0.400000
6	0.00000	SLV 2	Min	0.0000	-127.1683	240.70	3	0.400000
6	0.25031	SLV 2	Min	0.0000	-8.2848	-856.95	3	0.400000
6	0.50063	SLV 2	Min	0.0000	104.0387	57.63	1	-0.400000
6	0.00000	SLV 3	Max	0.0000	-127.1683	240.70	3	0.400000
6	0.25031	SLV 3	Max	0.0000	-8.2848	-856.95	3	0.400000
6	0.50063	SLV 3	Max	0.0000	104.0387	57.63	1	-0.400000
6	0.00000	SLV 3	Min	0.0000	-127.1683	240.70	3	0.400000
6	0.25031	SLV 3	Min	0.0000	-8.2848	-856.95	3	0.400000
6	0.50063	SLV 3	Min	0.0000	104.0387	57.63	1	-0.400000
6	0.00000	SLV 4	Max	0.0000	-1366.5913	11422.08	3	0.400000
6	0.25031	SLV 4	Max	0.0000	-1339.5378	11161.98	3	0.400000
6	0.50063	SLV 4	Max	0.0000	-1316.6276	10940.73	3	0.400000
6	0.00000	SLV 4	Min	0.0000	-1366.5913	11422.08	3	0.400000
6	0.25031	SLV 4	Min	0.0000	-1339.5378	11161.98	3	0.400000
6	0.50063	SLV 4	Min	0.0000	-1316.6276	10940.73	3	0.400000
6	0.00000	SLV 5	Max	0.0000	1.8694	-522.26	1	-0.400000
6	0.25031	SLV 5	Max	0.0000	36.5171	-195.96	1	-0.400000
6	0.50063	SLV 5	Max	0.0000	66.6629	88.13	1	-0.400000
6	0.00000	SLV 5	Min	0.0000	1.8694	-522.26	1	-0.400000
6	0.25031	SLV 5	Min	0.0000	36.5171	-195.96	1	-0.400000
6	0.50063	SLV 5	Min	0.0000	66.6629	88.13	1	-0.400000
6	0.00000	SLV 6	Max	0.0000	-394.5547	3019.20	3	0.400000
6	0.25031	SLV 6	Max	0.0000	-388.9361	2961.00	3	0.400000
6	0.50063	SLV 6	Max	0.0000	-387.0943	2938.21	3	0.400000
6	0.00000	SLV 6	Min	0.0000	-394.5547	3019.20	3	0.400000
6	0.25031	SLV 6	Min	0.0000	-388.9361	2961.00	3	0.400000
6	0.50063	SLV 6	Min	0.0000	-387.0943	2938.21	3	0.400000

Table: Element Forces - Frames, Part 2 of 4

Frame	Station m	OutputCase	StepType	M2 KN-m	M3 KN-m	S11Max KN/m2	PtS11Max	x2S11Max m
6	0.00000	SLV 7	Max	0.0000	43.2174	-161.55	1	-0.400000
6	0.25031	SLV 7	Max	0.0000	72.4861	112.87	1	-0.400000
6	0.50063	SLV 7	Max	0.0000	96.6893	339.80	1	-0.400000
6	0.00000	SLV 7	Min	0.0000	43.2174	-161.55	1	-0.400000
6	0.25031	SLV 7	Min	0.0000	72.4861	112.87	1	-0.400000
6	0.50063	SLV 7	Min	0.0000	96.6893	339.80	1	-0.400000
6	0.00000	SLV 8	Max	0.0000	-351.7316	2591.13	3	0.400000
6	0.25031	SLV 8	Max	0.0000	-351.3433	2580.51	3	0.400000
6	0.50063	SLV 8	Max	0.0000	-355.2957	2610.58	3	0.400000
6	0.00000	SLV 8	Min	0.0000	-351.7316	2591.13	3	0.400000
6	0.25031	SLV 8	Min	0.0000	-351.3433	2580.51	3	0.400000
6	0.50063	SLV 8	Min	0.0000	-355.2957	2610.58	3	0.400000
6	0.00000	SLV 9	Max	0.0000	-152.0500	474.96	3	0.400000
6	0.25031	SLV 9	Max	0.0000	-31.1029	-641.61	3	0.400000
6	0.50063	SLV 9	Max	0.0000	83.4533	-133.50	1	-0.400000
6	0.00000	SLV 9	Min	0.0000	-152.0500	474.96	3	0.400000
6	0.25031	SLV 9	Min	0.0000	-31.1029	-641.61	3	0.400000
6	0.50063	SLV 9	Min	0.0000	83.4533	-133.50	1	-0.400000
6	0.00000	SLV 10	Max	0.0000	-1387.1499	11616.48	3	0.400000
6	0.25031	SLV 10	Max	0.0000	-1357.5235	11332.70	3	0.400000
6	0.50063	SLV 10	Max	0.0000	-1331.8714	11086.18	3	0.400000
6	0.00000	SLV 10	Min	0.0000	-1387.1499	11616.48	3	0.400000
6	0.25031	SLV 10	Min	0.0000	-1357.5235	11332.70	3	0.400000
6	0.50063	SLV 10	Min	0.0000	-1331.8714	11086.18	3	0.400000
6	0.00000	SLV 11	Max	0.0000	-127.1683	240.70	3	0.400000
6	0.25031	SLV 11	Max	0.0000	-8.2848	-856.95	3	0.400000
6	0.50063	SLV 11	Max	0.0000	104.0387	57.63	1	-0.400000
6	0.00000	SLV 11	Min	0.0000	-127.1683	240.70	3	0.400000
6	0.25031	SLV 11	Min	0.0000	-8.2848	-856.95	3	0.400000
6	0.50063	SLV 11	Min	0.0000	104.0387	57.63	1	-0.400000
6	0.00000	SLV 12	Max	0.0000	-1366.5913	11422.08	3	0.400000
6	0.25031	SLV 12	Max	0.0000	-1339.5378	11161.98	3	0.400000
6	0.50063	SLV 12	Max	0.0000	-1316.6276	10940.73	3	0.400000
6	0.00000	SLV 12	Min	0.0000	-1366.5913	11422.08	3	0.400000
6	0.25031	SLV 12	Min	0.0000	-1339.5378	11161.98	3	0.400000
6	0.50063	SLV 12	Min	0.0000	-1316.6276	10940.73	3	0.400000
6	0.00000	SLV 13	Max	0.0000	1.8694	-522.26	1	-0.400000
6	0.25031	SLV 13	Max	0.0000	36.5171	-195.96	1	-0.400000
6	0.50063	SLV 13	Max	0.0000	66.6629	88.13	1	-0.400000
6	0.00000	SLV 13	Min	0.0000	1.8694	-522.26	1	-0.400000
6	0.25031	SLV 13	Min	0.0000	36.5171	-195.96	1	-0.400000
6	0.50063	SLV 13	Min	0.0000	66.6629	88.13	1	-0.400000
6	0.00000	SLV 14	Max	0.0000	-394.5547	3019.20	3	0.400000
6	0.25031	SLV 14	Max	0.0000	-388.9361	2961.00	3	0.400000
6	0.50063	SLV 14	Max	0.0000	-387.0943	2938.21	3	0.400000
6	0.00000	SLV 14	Min	0.0000	-394.5547	3019.20	3	0.400000
6	0.25031	SLV 14	Min	0.0000	-388.9361	2961.00	3	0.400000
6	0.50063	SLV 14	Min	0.0000	-387.0943	2938.21	3	0.400000
6	0.00000	SLV 15	Max	0.0000	43.2174	-161.55	1	-0.400000
6	0.25031	SLV 15	Max	0.0000	72.4861	112.87	1	-0.400000
6	0.50063	SLV 15	Max	0.0000	96.6893	339.80	1	-0.400000
6	0.00000	SLV 15	Min	0.0000	43.2174	-161.55	1	-0.400000
6	0.25031	SLV 15	Min	0.0000	72.4861	112.87	1	-0.400000
6	0.50063	SLV 15	Min	0.0000	96.6893	339.80	1	-0.400000
6	0.00000	SLV 16	Max	0.0000	-351.7316	2591.13	3	0.400000
6	0.25031	SLV 16	Max	0.0000	-351.3433	2580.51	3	0.400000
6	0.50063	SLV 16	Max	0.0000	-355.2957	2610.58	3	0.400000
6	0.00000	SLV 16	Min	0.0000	-351.7316	2591.13	3	0.400000
6	0.25031	SLV 16	Min	0.0000	-351.3433	2580.51	3	0.400000

Table: Element Forces - Frames, Part 2 of 4

Frame	Station m	OutputCase	StepType	M2 KN-m	M3 KN-m	S11Max KN/m2	PtS11Max	x2S11Max m
6	0.50063	SLV 16	Min	0.0000	-355.2957	2610.58	3	0.400000
7	0.00000	SLE-C	Max	0.0000	63.1936	64.53	1	-0.400000
7	0.25002	SLE-C	Max	0.0000	63.5607	59.38	1	-0.400000
7	0.50005	SLE-C	Max	0.0000	58.6757	5.00	1	-0.400000
7	0.00000	SLE-C	Min	0.0000	63.1936	64.53	1	-0.400000
7	0.25002	SLE-C	Min	0.0000	63.5607	59.38	1	-0.400000
7	0.50005	SLE-C	Min	0.0000	58.6757	5.00	1	-0.400000
7	0.00000	SLE-F1	Max	0.0000	17.7988	-321.40	1	-0.400000
7	0.25002	SLE-F1	Max	0.0000	9.8763	-405.90	1	-0.400000
7	0.50005	SLE-F1	Max	0.0000	-2.8431	-482.07	3	0.400000
7	0.00000	SLE-F1	Min	0.0000	17.7988	-321.40	1	-0.400000
7	0.25002	SLE-F1	Min	0.0000	9.8763	-405.90	1	-0.400000
7	0.50005	SLE-F1	Min	0.0000	-2.8431	-482.07	3	0.400000
7	0.00000	SLE-F2	Max	0.0000	191.7468	1473.69	1	-0.400000
7	0.25002	SLE-F2	Max	0.0000	194.7193	1494.60	1	-0.400000
7	0.50005	SLE-F2	Max	0.0000	193.4867	1476.09	1	-0.400000
7	0.00000	SLE-F2	Min	0.0000	191.7468	1473.69	1	-0.400000
7	0.25002	SLE-F2	Min	0.0000	194.7193	1494.60	1	-0.400000
7	0.50005	SLE-F2	Min	0.0000	193.4867	1476.09	1	-0.400000
7	0.00000	SLE-F3	Max	0.0000	-82.7038	293.76	3	0.400000
7	0.25002	SLE-F3	Max	0.0000	-81.4393	273.92	3	0.400000
7	0.50005	SLE-F3	Max	0.0000	-84.2519	292.31	3	0.400000
7	0.00000	SLE-F3	Min	0.0000	-82.7038	293.76	3	0.400000
7	0.25002	SLE-F3	Min	0.0000	-81.4393	273.92	3	0.400000
7	0.50005	SLE-F3	Min	0.0000	-84.2519	292.31	3	0.400000
7	0.00000	SLE-QP	Max	0.0000	183.1021	1406.29	1	-0.400000
7	0.25002	SLE-QP	Max	0.0000	181.4880	1383.17	1	-0.400000
7	0.50005	SLE-QP	Max	0.0000	175.7968	1321.83	1	-0.400000
7	0.00000	SLE-QP	Min	0.0000	183.1021	1406.29	1	-0.400000
7	0.25002	SLE-QP	Min	0.0000	181.4880	1383.17	1	-0.400000
7	0.50005	SLE-QP	Min	0.0000	175.7968	1321.83	1	-0.400000
7	0.00000	SLU-1	Max	0.0000	88.9936	93.29	1	-0.400000
7	0.25002	SLU-1	Max	0.0000	79.4745	-12.81	1	-0.400000
7	0.50005	SLU-1	Max	0.0000	61.7129	-196.18	1	-0.400000
7	0.00000	SLU-1	Min	0.0000	88.9936	93.29	1	-0.400000
7	0.25002	SLU-1	Min	0.0000	79.4745	-12.81	1	-0.400000
7	0.50005	SLU-1	Min	0.0000	61.7129	-196.18	1	-0.400000
7	0.00000	SLU-2	Max	0.0000	211.6961	1395.32	1	-0.400000
7	0.25002	SLU-2	Max	0.0000	185.3743	1128.73	1	-0.400000
7	0.50005	SLU-2	Max	0.0000	151.1811	788.34	1	-0.400000
7	0.00000	SLU-2	Min	0.0000	211.6961	1395.32	1	-0.400000
7	0.25002	SLU-2	Min	0.0000	185.3743	1128.73	1	-0.400000
7	0.50005	SLU-2	Min	0.0000	151.1811	788.34	1	-0.400000
7	0.00000	SLU-3	Max	0.0000	-163.1849	926.35	3	0.400000
7	0.25002	SLU-3	Max	0.0000	-145.5114	755.65	3	0.400000
7	0.50005	SLU-3	Max	0.0000	-132.2862	626.65	3	0.400000
7	0.00000	SLU-3	Min	0.0000	-163.1849	926.35	3	0.400000
7	0.25002	SLU-3	Min	0.0000	-145.5114	755.65	3	0.400000
7	0.50005	SLU-3	Min	0.0000	-132.2862	626.65	3	0.400000
7	0.00000	SLU-4	Max	0.0000	257.0333	1782.90	1	-0.400000
7	0.25002	SLU-4	Max	0.0000	245.1414	1654.56	1	-0.400000
7	0.50005	SLU-4	Max	0.0000	225.0068	1448.95	1	-0.400000
7	0.00000	SLU-4	Min	0.0000	257.0333	1782.90	1	-0.400000
7	0.25002	SLU-4	Min	0.0000	245.1414	1654.56	1	-0.400000
7	0.50005	SLU-4	Min	0.0000	225.0068	1448.95	1	-0.400000
7	0.00000	SLU-5	Max	0.0000	16.9843	-327.82	1	-0.400000
7	0.25002	SLU-5	Max	0.0000	33.3556	-179.35	1	-0.400000
7	0.50005	SLU-5	Max	0.0000	45.2786	-72.59	1	-0.400000
7	0.00000	SLU-5	Min	0.0000	16.9843	-327.82	1	-0.400000

Table: Element Forces - Frames, Part 2 of 4

Frame	Station m	OutputCase	StepType	M2 KN-m	M3 KN-m	S11Max KN/m2	PtS11Max	x2S11Max m
7	0.25002	SLU-5	Min	0.0000	33.3556	-179.35	1	-0.400000
7	0.50005	SLU-5	Min	0.0000	45.2786	-72.59	1	-0.400000
7	0.00000	SLU-6	Max	0.0000	-1.8560	-716.46	3	0.400000
7	0.25002	SLU-6	Max	0.0000	-23.3026	-535.23	3	0.400000
7	0.50005	SLU-6	Max	0.0000	-52.6205	-280.20	3	0.400000
7	0.00000	SLU-6	Min	0.0000	-1.8560	-716.46	3	0.400000
7	0.25002	SLU-6	Min	0.0000	-23.3026	-535.23	3	0.400000
7	0.50005	SLU-6	Min	0.0000	-52.6205	-280.20	3	0.400000
7	0.00000	SLU-7	Max	0.0000	-243.9782	1696.88	3	0.400000
7	0.25002	SLU-7	Max	0.0000	-238.2473	1635.16	3	0.400000
7	0.50005	SLU-7	Max	0.0000	-236.5934	1611.67	3	0.400000
7	0.00000	SLU-7	Min	0.0000	-243.9782	1696.88	3	0.400000
7	0.25002	SLU-7	Min	0.0000	-238.2473	1635.16	3	0.400000
7	0.50005	SLU-7	Min	0.0000	-236.5934	1611.67	3	0.400000
7	0.00000	SLV 1	Max	0.0000	83.4533	-85.44	1	-0.400000
7	0.25002	SLV 1	Max	0.0000	205.4501	1075.92	1	-0.400000
7	0.50005	SLV 1	Max	0.0000	320.0272	2167.72	1	-0.400000
7	0.00000	SLV 1	Min	0.0000	83.4533	-85.44	1	-0.400000
7	0.25002	SLV 1	Min	0.0000	205.4501	1075.92	1	-0.400000
7	0.50005	SLV 1	Min	0.0000	320.0272	2167.72	1	-0.400000
7	0.00000	SLV 2	Max	0.0000	104.0387	104.76	1	-0.400000
7	0.25002	SLV 2	Max	0.0000	223.6817	1243.57	1	-0.400000
7	0.50005	SLV 2	Max	0.0000	335.7512	2311.38	1	-0.400000
7	0.00000	SLV 2	Min	0.0000	104.0387	104.76	1	-0.400000
7	0.25002	SLV 2	Min	0.0000	223.6817	1243.57	1	-0.400000
7	0.50005	SLV 2	Min	0.0000	335.7512	2311.38	1	-0.400000
7	0.00000	SLV 3	Max	0.0000	104.0387	104.76	1	-0.400000
7	0.25002	SLV 3	Max	0.0000	223.6817	1243.57	1	-0.400000
7	0.50005	SLV 3	Max	0.0000	335.7512	2311.38	1	-0.400000
7	0.00000	SLV 3	Min	0.0000	104.0387	104.76	1	-0.400000
7	0.25002	SLV 3	Min	0.0000	223.6817	1243.57	1	-0.400000
7	0.50005	SLV 3	Min	0.0000	335.7512	2311.38	1	-0.400000
7	0.00000	SLV 4	Max	0.0000	-1316.6276	10953.77	3	0.400000
7	0.25002	SLV 4	Max	0.0000	-1275.3360	10558.13	3	0.400000
7	0.50005	SLV 4	Max	0.0000	-1238.4099	10203.41	3	0.400000
7	0.00000	SLV 4	Min	0.0000	-1316.6276	10953.77	3	0.400000
7	0.25002	SLV 4	Min	0.0000	-1275.3360	10558.13	3	0.400000
7	0.50005	SLV 4	Min	0.0000	-1238.4099	10203.41	3	0.400000
7	0.00000	SLV 5	Max	0.0000	66.6629	101.18	1	-0.400000
7	0.25002	SLV 5	Max	0.0000	100.6353	419.89	1	-0.400000
7	0.50005	SLV 5	Max	0.0000	129.6130	691.77	1	-0.400000
7	0.00000	SLV 5	Min	0.0000	66.6629	101.18	1	-0.400000
7	0.25002	SLV 5	Min	0.0000	100.6353	419.89	1	-0.400000
7	0.50005	SLV 5	Min	0.0000	129.6130	691.77	1	-0.400000
7	0.00000	SLV 6	Max	0.0000	-387.0943	2940.46	3	0.400000
7	0.25002	SLV 6	Max	0.0000	-377.9633	2847.37	3	0.400000
7	0.50005	SLV 6	Max	0.0000	-372.8644	2792.07	3	0.400000
7	0.00000	SLV 6	Min	0.0000	-387.0943	2940.46	3	0.400000
7	0.25002	SLV 6	Min	0.0000	-377.9633	2847.37	3	0.400000
7	0.50005	SLV 6	Min	0.0000	-372.8644	2792.07	3	0.400000
7	0.00000	SLV 7	Max	0.0000	96.6893	350.42	1	-0.400000
7	0.25002	SLV 7	Max	0.0000	124.6918	611.56	1	-0.400000
7	0.50005	SLV 7	Max	0.0000	147.1869	821.07	1	-0.400000
7	0.00000	SLV 7	Min	0.0000	96.6893	350.42	1	-0.400000
7	0.25002	SLV 7	Min	0.0000	124.6918	611.56	1	-0.400000
7	0.50005	SLV 7	Min	0.0000	147.1869	821.07	1	-0.400000
7	0.00000	SLV 8	Max	0.0000	-355.2957	2610.47	3	0.400000
7	0.25002	SLV 8	Max	0.0000	-351.9917	2570.40	3	0.400000
7	0.50005	SLV 8	Max	0.0000	-353.2327	2572.94	3	0.400000

Table: Element Forces - Frames, Part 2 of 4

Frame	Station m	OutputCase	StepType	M2 KN-m	M3 KN-m	S11Max KN/m2	PtS11Max	x2S11Max m
7	0.0000	SLV 8	Min	0.0000	-355.2957	2610.47	3	0.400000
7	0.25002	SLV 8	Min	0.0000	-351.9917	2570.40	3	0.400000
7	0.50005	SLV 8	Min	0.0000	-353.2327	2572.94	3	0.400000
7	0.00000	SLV 9	Max	0.0000	83.4533	-85.44	1	-0.400000
7	0.25002	SLV 9	Max	0.0000	205.4501	1075.92	1	-0.400000
7	0.50005	SLV 9	Max	0.0000	320.0272	2167.72	1	-0.400000
7	0.00000	SLV 9	Min	0.0000	83.4533	-85.44	1	-0.400000
7	0.25002	SLV 9	Min	0.0000	205.4501	1075.92	1	-0.400000
7	0.50005	SLV 9	Min	0.0000	320.0272	2167.72	1	-0.400000
7	0.00000	SLV 10	Max	0.0000	-1331.8714	11100.35	3	0.400000
7	0.25002	SLV 10	Max	0.0000	-1287.7299	10678.47	3	0.400000
7	0.50005	SLV 10	Max	0.0000	-1247.8002	10296.08	3	0.400000
7	0.00000	SLV 10	Min	0.0000	-1331.8714	11100.35	3	0.400000
7	0.25002	SLV 10	Min	0.0000	-1287.7299	10678.47	3	0.400000
7	0.50005	SLV 10	Min	0.0000	-1247.8002	10296.08	3	0.400000
7	0.00000	SLV 11	Max	0.0000	104.0387	104.76	1	-0.400000
7	0.25002	SLV 11	Max	0.0000	223.6817	1243.57	1	-0.400000
7	0.50005	SLV 11	Max	0.0000	335.7512	2311.38	1	-0.400000
7	0.00000	SLV 11	Min	0.0000	104.0387	104.76	1	-0.400000
7	0.25002	SLV 11	Min	0.0000	223.6817	1243.57	1	-0.400000
7	0.50005	SLV 11	Min	0.0000	335.7512	2311.38	1	-0.400000
7	0.00000	SLV 12	Max	0.0000	-1316.6276	10953.77	3	0.400000
7	0.25002	SLV 12	Max	0.0000	-1275.3360	10558.13	3	0.400000
7	0.50005	SLV 12	Max	0.0000	-1238.4099	10203.41	3	0.400000
7	0.00000	SLV 12	Min	0.0000	-1316.6276	10953.77	3	0.400000
7	0.25002	SLV 12	Min	0.0000	-1275.3360	10558.13	3	0.400000
7	0.50005	SLV 12	Min	0.0000	-1238.4099	10203.41	3	0.400000
7	0.00000	SLV 13	Max	0.0000	66.6629	101.18	1	-0.400000
7	0.25002	SLV 13	Max	0.0000	100.6353	419.89	1	-0.400000
7	0.50005	SLV 13	Max	0.0000	129.6130	691.77	1	-0.400000
7	0.00000	SLV 13	Min	0.0000	66.6629	101.18	1	-0.400000
7	0.25002	SLV 13	Min	0.0000	100.6353	419.89	1	-0.400000
7	0.50005	SLV 13	Min	0.0000	129.6130	691.77	1	-0.400000
7	0.00000	SLV 14	Max	0.0000	-387.0943	2940.46	3	0.400000
7	0.25002	SLV 14	Max	0.0000	-377.9633	2847.37	3	0.400000
7	0.50005	SLV 14	Max	0.0000	-372.8644	2792.07	3	0.400000
7	0.00000	SLV 14	Min	0.0000	-387.0943	2940.46	3	0.400000
7	0.25002	SLV 14	Min	0.0000	-377.9633	2847.37	3	0.400000
7	0.50005	SLV 14	Min	0.0000	-372.8644	2792.07	3	0.400000
7	0.00000	SLV 15	Max	0.0000	96.6893	350.42	1	-0.400000
7	0.25002	SLV 15	Max	0.0000	124.6918	611.56	1	-0.400000
7	0.50005	SLV 15	Max	0.0000	147.1869	821.07	1	-0.400000
7	0.00000	SLV 15	Min	0.0000	96.6893	350.42	1	-0.400000
7	0.25002	SLV 15	Min	0.0000	124.6918	611.56	1	-0.400000
7	0.50005	SLV 15	Min	0.0000	147.1869	821.07	1	-0.400000
7	0.00000	SLV 16	Max	0.0000	-355.2957	2610.47	3	0.400000
7	0.25002	SLV 16	Max	0.0000	-351.9917	2570.40	3	0.400000
7	0.50005	SLV 16	Max	0.0000	-353.2327	2572.94	3	0.400000
7	0.00000	SLV 16	Min	0.0000	-355.2957	2610.47	3	0.400000
7	0.25002	SLV 16	Min	0.0000	-351.9917	2570.40	3	0.400000
7	0.50005	SLV 16	Min	0.0000	-353.2327	2572.94	3	0.400000
8	0.00000	SLE-C	Max	0.0000	58.6757	3.82	1	-0.400000
8	0.24997	SLE-C	Max	0.0000	58.3710	-8.45	1	-0.400000
8	0.49995	SLE-C	Max	0.0000	53.0738	-67.53	1	-0.400000
8	0.00000	SLE-C	Min	0.0000	58.6757	3.82	1	-0.400000
8	0.24997	SLE-C	Min	0.0000	58.3710	-8.45	1	-0.400000
8	0.49995	SLE-C	Min	0.0000	53.0738	-67.53	1	-0.400000
8	0.00000	SLE-F1	Max	0.0000	-2.8431	-486.77	3	0.400000
8	0.24997	SLE-F1	Max	0.0000	-11.1103	-420.44	3	0.400000

Table: Element Forces - Frames, Part 2 of 4

Frame	Station m	OutputCase	StepType	M2 KN-m	M3 KN-m	S11Max KN/m2	PtS11Max	x2S11Max m
8	0.49995	SLE-F1	Max	0.0000	-23.8544	-312.14	3	0.400000
8	0.00000	SLE-F1	Min	0.0000	-2.8431	-486.77	3	0.400000
8	0.24997	SLE-F1	Min	0.0000	-11.1103	-420.44	3	0.400000
8	0.49995	SLE-F1	Min	0.0000	-23.8544	-312.14	3	0.400000
8	0.00000	SLE-F2	Max	0.0000	193.4867	1475.94	1	-0.400000
8	0.24997	SLE-F2	Max	0.0000	194.1569	1474.55	1	-0.400000
8	0.49995	SLE-F2	Max	0.0000	190.8212	1435.60	1	-0.400000
8	0.00000	SLE-F2	Min	0.0000	193.4867	1475.94	1	-0.400000
8	0.24997	SLE-F2	Min	0.0000	194.1569	1474.55	1	-0.400000
8	0.49995	SLE-F2	Min	0.0000	190.8212	1435.60	1	-0.400000
8	0.00000	SLE-F3	Max	0.0000	-84.2519	292.12	3	0.400000
8	0.24997	SLE-F3	Max	0.0000	-82.1749	263.88	3	0.400000
8	0.49995	SLE-F3	Max	0.0000	-83.9381	271.64	3	0.400000
8	0.00000	SLE-F3	Min	0.0000	-84.2519	292.12	3	0.400000
8	0.24997	SLE-F3	Min	0.0000	-82.1749	263.88	3	0.400000
8	0.49995	SLE-F3	Min	0.0000	-83.9381	271.64	3	0.400000
8	0.00000	SLE-QP	Max	0.0000	175.7968	1319.69	1	-0.400000
8	0.24997	SLE-QP	Max	0.0000	171.9678	1275.02	1	-0.400000
8	0.49995	SLE-QP	Max	0.0000	164.2987	1194.35	1	-0.400000
8	0.00000	SLE-QP	Min	0.0000	175.7968	1319.69	1	-0.400000
8	0.24997	SLE-QP	Min	0.0000	171.9678	1275.02	1	-0.400000
8	0.49995	SLE-QP	Min	0.0000	164.2987	1194.35	1	-0.400000
8	0.00000	SLU-1	Max	0.0000	61.7129	-202.83	1	-0.400000
8	0.24997	SLU-1	Max	0.0000	49.8193	-332.66	1	-0.400000
8	0.49995	SLU-1	Max	0.0000	30.2311	-534.63	1	-0.400000
8	0.00000	SLU-1	Min	0.0000	61.7129	-202.83	1	-0.400000
8	0.24997	SLU-1	Min	0.0000	49.8193	-332.66	1	-0.400000
8	0.49995	SLU-1	Min	0.0000	30.2311	-534.63	1	-0.400000
8	0.00000	SLU-2	Max	0.0000	151.1811	773.90	1	-0.400000
8	0.24997	SLU-2	Max	0.0000	120.7632	467.22	1	-0.400000
8	0.49995	SLU-2	Max	0.0000	83.1312	92.91	1	-0.400000
8	0.00000	SLU-2	Min	0.0000	151.1811	773.90	1	-0.400000
8	0.24997	SLU-2	Min	0.0000	120.7632	467.22	1	-0.400000
8	0.49995	SLU-2	Min	0.0000	83.1312	92.91	1	-0.400000
8	0.00000	SLU-3	Max	0.0000	-132.2862	633.95	3	0.400000
8	0.24997	SLU-3	Max	0.0000	-112.6053	443.86	3	0.400000
8	0.49995	SLU-3	Max	0.0000	-97.2454	294.27	3	0.400000
8	0.00000	SLU-3	Min	0.0000	-132.2862	633.95	3	0.400000
8	0.24997	SLU-3	Min	0.0000	-112.6053	443.86	3	0.400000
8	0.49995	SLU-3	Min	0.0000	-97.2454	294.27	3	0.400000
8	0.00000	SLU-4	Max	0.0000	225.0068	1440.79	1	-0.400000
8	0.24997	SLU-4	Max	0.0000	208.7230	1269.80	1	-0.400000
8	0.49995	SLU-4	Max	0.0000	184.7446	1026.67	1	-0.400000
8	0.00000	SLU-4	Min	0.0000	225.0068	1440.79	1	-0.400000
8	0.24997	SLU-4	Min	0.0000	208.7230	1269.80	1	-0.400000
8	0.49995	SLU-4	Min	0.0000	184.7446	1026.67	1	-0.400000
8	0.00000	SLU-5	Max	0.0000	45.2786	-66.32	1	-0.400000
8	0.24997	SLU-5	Max	0.0000	61.5964	81.07	1	-0.400000
8	0.49995	SLU-5	Max	0.0000	73.5932	187.95	1	-0.400000
8	0.00000	SLU-5	Min	0.0000	45.2786	-66.32	1	-0.400000
8	0.24997	SLU-5	Min	0.0000	61.5964	81.07	1	-0.400000
8	0.49995	SLU-5	Min	0.0000	73.5932	187.95	1	-0.400000
8	0.00000	SLU-6	Max	0.0000	-52.6205	-291.90	3	0.400000
8	0.24997	SLU-6	Max	0.0000	-75.6190	-97.80	3	0.400000
8	0.49995	SLU-6	Max	0.0000	-105.8315	163.93	3	0.400000
8	0.00000	SLU-6	Min	0.0000	-52.6205	-291.90	3	0.400000
8	0.24997	SLU-6	Min	0.0000	-75.6190	-97.80	3	0.400000
8	0.49995	SLU-6	Min	0.0000	-105.8315	163.93	3	0.400000
8	0.00000	SLU-7	Max	0.0000	-236.5934	1613.89	3	0.400000

Table: Element Forces - Frames, Part 2 of 4

Frame	Station m	OutputCase	StepType	M2 KN-m	M3 KN-m	S11Max KN/m2	PtS11Max	x2S11Max m
8	0.24997	SLU-7	Max	0.0000	-228.1374	1525.85	3	0.400000
8	0.49995	SLU-7	Max	0.0000	-223.5217	1473.81	3	0.400000
8	0.00000	SLU-7	Min	0.0000	-236.5934	1613.89	3	0.400000
8	0.24997	SLU-7	Min	0.0000	-228.1374	1525.85	3	0.400000
8	0.49995	SLU-7	Min	0.0000	-223.5217	1473.81	3	0.400000
8	0.00000	SLV 1	Max	0.0000	320.0272	2220.18	1	-0.400000
8	0.24997	SLV 1	Max	0.0000	441.1440	3374.30	1	-0.400000
8	0.49995	SLV 1	Max	0.0000	554.1344	4452.25	1	-0.400000
8	0.00000	SLV 1	Min	0.0000	320.0272	2220.18	1	-0.400000
8	0.24997	SLV 1	Min	0.0000	441.1440	3374.30	1	-0.400000
8	0.49995	SLV 1	Min	0.0000	554.1344	4452.25	1	-0.400000
8	0.00000	SLV 2	Max	0.0000	335.7512	2362.71	1	-0.400000
8	0.24997	SLV 2	Max	0.0000	454.2927	3492.18	1	-0.400000
8	0.49995	SLV 2	Max	0.0000	564.5717	4544.19	1	-0.400000
8	0.00000	SLV 2	Min	0.0000	335.7512	2362.71	1	-0.400000
8	0.24997	SLV 2	Min	0.0000	454.2927	3492.18	1	-0.400000
8	0.49995	SLV 2	Min	0.0000	564.5717	4544.19	1	-0.400000
8	0.00000	SLV 3	Max	0.0000	335.7512	2362.71	1	-0.400000
8	0.24997	SLV 3	Max	0.0000	454.2927	3492.18	1	-0.400000
8	0.49995	SLV 3	Max	0.0000	564.5717	4544.19	1	-0.400000
8	0.00000	SLV 3	Min	0.0000	335.7512	2362.71	1	-0.400000
8	0.24997	SLV 3	Min	0.0000	454.2927	3492.18	1	-0.400000
8	0.49995	SLV 3	Min	0.0000	564.5717	4544.19	1	-0.400000
8	0.00000	SLV 4	Max	0.0000	-1238.4099	10224.37	3	0.400000
8	0.24997	SLV 4	Max	0.0000	-1180.9058	9675.91	3	0.400000
8	0.49995	SLV 4	Max	0.0000	-1127.5099	9165.97	3	0.400000
8	0.00000	SLV 4	Min	0.0000	-1238.4099	10224.37	3	0.400000
8	0.24997	SLV 4	Min	0.0000	-1180.9058	9675.91	3	0.400000
8	0.49995	SLV 4	Min	0.0000	-1127.5099	9165.97	3	0.400000
8	0.00000	SLV 5	Max	0.0000	129.6130	705.58	1	-0.400000
8	0.24997	SLV 5	Max	0.0000	162.7399	1016.15	1	-0.400000
8	0.49995	SLV 5	Max	0.0000	190.8070	1279.28	1	-0.400000
8	0.00000	SLV 5	Min	0.0000	129.6130	705.58	1	-0.400000
8	0.24997	SLV 5	Min	0.0000	162.7399	1016.15	1	-0.400000
8	0.49995	SLV 5	Min	0.0000	190.8070	1279.28	1	-0.400000
8	0.00000	SLV 6	Max	0.0000	-372.8644	2796.21	3	0.400000
8	0.24997	SLV 6	Max	0.0000	-359.2183	2660.04	3	0.400000
8	0.49995	SLV 6	Max	0.0000	-349.3857	2559.61	3	0.400000
8	0.00000	SLV 6	Min	0.0000	-372.8644	2796.21	3	0.400000
8	0.24997	SLV 6	Min	0.0000	-359.2183	2660.04	3	0.400000
8	0.49995	SLV 6	Min	0.0000	-349.3857	2559.61	3	0.400000
8	0.00000	SLV 7	Max	0.0000	147.1869	832.03	1	-0.400000
8	0.24997	SLV 7	Max	0.0000	174.0049	1081.74	1	-0.400000
8	0.49995	SLV 7	Max	0.0000	195.3097	1279.76	1	-0.400000
8	0.00000	SLV 7	Min	0.0000	147.1869	832.03	1	-0.400000
8	0.24997	SLV 7	Min	0.0000	174.0049	1081.74	1	-0.400000
8	0.49995	SLV 7	Min	0.0000	195.3097	1279.76	1	-0.400000
8	0.00000	SLV 8	Max	0.0000	-353.2327	2574.30	3	0.400000
8	0.24997	SLV 8	Max	0.0000	-345.7599	2494.28	3	0.400000
8	0.49995	SLV 8	Max	0.0000	-342.5541	2454.27	3	0.400000
8	0.00000	SLV 8	Min	0.0000	-353.2327	2574.30	3	0.400000
8	0.24997	SLV 8	Min	0.0000	-345.7599	2494.28	3	0.400000
8	0.49995	SLV 8	Min	0.0000	-342.5541	2454.27	3	0.400000
8	0.00000	SLV 9	Max	0.0000	320.0272	2220.18	1	-0.400000
8	0.24997	SLV 9	Max	0.0000	441.1440	3374.30	1	-0.400000
8	0.49995	SLV 9	Max	0.0000	554.1344	4452.25	1	-0.400000
8	0.00000	SLV 9	Min	0.0000	320.0272	2220.18	1	-0.400000
8	0.24997	SLV 9	Min	0.0000	441.1440	3374.30	1	-0.400000
8	0.49995	SLV 9	Min	0.0000	554.1344	4452.25	1	-0.400000

Table: Element Forces - Frames, Part 2 of 4

Frame	Station m	OutputCase	StepType	M2	M3	S11Max	PtS11Max	x2S11Max
				KN-m	KN-m	KN/m2		m
8	0.0000	SLV 10	Max	0.0000	-1247.8002	10318.38	3	0.400000
8	0.24997	SLV 10	Max	0.0000	-1187.2424	9741.81	3	0.400000
8	0.49995	SLV 10	Max	0.0000	-1130.6568	9202.48	3	0.400000
8	0.00000	SLV 10	Min	0.0000	-1247.8002	10318.38	3	0.400000
8	0.24997	SLV 10	Min	0.0000	-1187.2424	9741.81	3	0.400000
8	0.49995	SLV 10	Min	0.0000	-1130.6568	9202.48	3	0.400000
8	0.00000	SLV 11	Max	0.0000	335.7512	2362.71	1	-0.400000
8	0.24997	SLV 11	Max	0.0000	454.2927	3492.18	1	-0.400000
8	0.49995	SLV 11	Max	0.0000	564.5717	4544.19	1	-0.400000
8	0.00000	SLV 11	Min	0.0000	335.7512	2362.71	1	-0.400000
8	0.24997	SLV 11	Min	0.0000	454.2927	3492.18	1	-0.400000
8	0.49995	SLV 11	Min	0.0000	564.5717	4544.19	1	-0.400000
8	0.00000	SLV 12	Max	0.0000	-1238.4099	10224.37	3	0.400000
8	0.24997	SLV 12	Max	0.0000	-1180.9058	9675.91	3	0.400000
8	0.49995	SLV 12	Max	0.0000	-1127.5099	9165.97	3	0.400000
8	0.00000	SLV 12	Min	0.0000	-1238.4099	10224.37	3	0.400000
8	0.24997	SLV 12	Min	0.0000	-1180.9058	9675.91	3	0.400000
8	0.49995	SLV 12	Min	0.0000	-1127.5099	9165.97	3	0.400000
8	0.00000	SLV 13	Max	0.0000	129.6130	705.58	1	-0.400000
8	0.24997	SLV 13	Max	0.0000	162.7399	1016.15	1	-0.400000
8	0.49995	SLV 13	Max	0.0000	190.8070	1279.28	1	-0.400000
8	0.00000	SLV 13	Min	0.0000	129.6130	705.58	1	-0.400000
8	0.24997	SLV 13	Min	0.0000	162.7399	1016.15	1	-0.400000
8	0.49995	SLV 13	Min	0.0000	190.8070	1279.28	1	-0.400000
8	0.00000	SLV 14	Max	0.0000	-372.8644	2796.21	3	0.400000
8	0.24997	SLV 14	Max	0.0000	-359.2183	2660.04	3	0.400000
8	0.49995	SLV 14	Max	0.0000	-349.3857	2559.61	3	0.400000
8	0.00000	SLV 14	Min	0.0000	-372.8644	2796.21	3	0.400000
8	0.24997	SLV 14	Min	0.0000	-359.2183	2660.04	3	0.400000
8	0.49995	SLV 14	Min	0.0000	-349.3857	2559.61	3	0.400000
8	0.00000	SLV 15	Max	0.0000	147.1869	832.03	1	-0.400000
8	0.24997	SLV 15	Max	0.0000	174.0049	1081.74	1	-0.400000
8	0.49995	SLV 15	Max	0.0000	195.3097	1279.76	1	-0.400000
8	0.00000	SLV 15	Min	0.0000	147.1869	832.03	1	-0.400000
8	0.24997	SLV 15	Min	0.0000	174.0049	1081.74	1	-0.400000
8	0.49995	SLV 15	Min	0.0000	195.3097	1279.76	1	-0.400000
8	0.00000	SLV 16	Max	0.0000	-353.2327	2574.30	3	0.400000
8	0.24997	SLV 16	Max	0.0000	-345.7599	2494.28	3	0.400000
8	0.49995	SLV 16	Max	0.0000	-342.5541	2454.27	3	0.400000
8	0.00000	SLV 16	Min	0.0000	-353.2327	2574.30	3	0.400000
8	0.24997	SLV 16	Min	0.0000	-345.7599	2494.28	3	0.400000
8	0.49995	SLV 16	Min	0.0000	-342.5541	2454.27	3	0.400000
9	0.00000	SLE-C	Max	0.0000	53.0738	-68.79	1	-0.400000
9	0.25002	SLE-C	Max	0.0000	52.0897	-89.27	1	-0.400000
9	0.50005	SLE-C	Max	0.0000	45.1995	-165.12	1	-0.400000
9	0.00000	SLE-C	Min	0.0000	53.0738	-68.79	1	-0.400000
9	0.25002	SLE-C	Min	0.0000	52.0897	-89.27	1	-0.400000
9	0.50005	SLE-C	Min	0.0000	45.1995	-165.12	1	-0.400000
9	0.00000	SLE-F1	Max	0.0000	-23.8544	-316.60	3	0.400000
9	0.25002	SLE-F1	Max	0.0000	-32.1850	-251.94	3	0.400000
9	0.50005	SLE-F1	Max	0.0000	-45.7769	-137.96	3	0.400000
9	0.00000	SLE-F1	Min	0.0000	-23.8544	-316.60	3	0.400000
9	0.25002	SLE-F1	Min	0.0000	-32.1850	-251.94	3	0.400000
9	0.50005	SLE-F1	Min	0.0000	-45.7769	-137.96	3	0.400000
9	0.00000	SLE-F2	Max	0.0000	190.8212	1434.62	1	-0.400000
9	0.25002	SLE-F2	Max	0.0000	189.1317	1408.95	1	-0.400000
9	0.50005	SLE-F2	Max	0.0000	182.5288	1337.23	1	-0.400000
9	0.00000	SLE-F2	Min	0.0000	190.8212	1434.62	1	-0.400000
9	0.25002	SLE-F2	Min	0.0000	189.1317	1408.95	1	-0.400000

Table: Element Forces - Frames, Part 2 of 4

Frame	Station m	OutputCase	StepType	M2 KN-m	M3 KN-m	S11Max KN/m2	PtS11Max	x2S11Max m
9	0.50005	SLE-F2	Min	0.0000	182.5288	1337.23	1	-0.400000
9	0.00000	SLE-F3	Max	0.0000	-83.9381	271.96	3	0.400000
9	0.25002	SLE-F3	Max	0.0000	-81.0863	234.27	3	0.400000
9	0.50005	SLE-F3	Max	0.0000	-82.9434	240.72	3	0.400000
9	0.00000	SLE-F3	Min	0.0000	-83.9381	271.96	3	0.400000
9	0.25002	SLE-F3	Min	0.0000	-81.0863	234.27	3	0.400000
9	0.50005	SLE-F3	Min	0.0000	-82.9434	240.72	3	0.400000
9	0.00000	SLE-QP	Max	0.0000	164.2987	1191.51	1	-0.400000
9	0.25002	SLE-QP	Max	0.0000	158.3483	1124.76	1	-0.400000
9	0.50005	SLE-QP	Max	0.0000	147.6889	1013.87	1	-0.400000
9	0.00000	SLE-QP	Min	0.0000	164.2987	1191.51	1	-0.400000
9	0.25002	SLE-QP	Min	0.0000	158.3483	1124.76	1	-0.400000
9	0.50005	SLE-QP	Min	0.0000	147.6889	1013.87	1	-0.400000
9	0.00000	SLU-1	Max	0.0000	30.2311	-541.69	1	-0.400000
9	0.25002	SLU-1	Max	0.0000	16.6784	-690.14	1	-0.400000
9	0.50005	SLU-1	Max	0.0000	-5.4584	-816.72	3	0.400000
9	0.00000	SLU-1	Min	0.0000	30.2311	-541.69	1	-0.400000
9	0.25002	SLU-1	Min	0.0000	16.6784	-690.14	1	-0.400000
9	0.50005	SLU-1	Min	0.0000	-5.4584	-816.72	3	0.400000
9	0.00000	SLU-2	Max	0.0000	83.1312	77.70	1	-0.400000
9	0.25002	SLU-2	Max	0.0000	49.9194	-258.93	1	-0.400000
9	0.50005	SLU-2	Max	0.0000	8.8205	-669.50	1	-0.400000
9	0.00000	SLU-2	Min	0.0000	83.1312	77.70	1	-0.400000
9	0.25002	SLU-2	Min	0.0000	49.9194	-258.93	1	-0.400000
9	0.50005	SLU-2	Min	0.0000	8.8205	-669.50	1	-0.400000
9	0.00000	SLU-3	Max	0.0000	-97.2454	302.25	3	0.400000
9	0.25002	SLU-3	Max	0.0000	-76.1594	97.48	3	0.400000
9	0.50005	SLU-3	Max	0.0000	-60.4797	-56.61	3	0.400000
9	0.00000	SLU-3	Min	0.0000	-97.2454	302.25	3	0.400000
9	0.25002	SLU-3	Min	0.0000	-76.1594	97.48	3	0.400000
9	0.50005	SLU-3	Min	0.0000	-60.4797	-56.61	3	0.400000
9	0.00000	SLU-4	Max	0.0000	184.7446	1017.31	1	-0.400000
9	0.25002	SLU-4	Max	0.0000	164.8750	809.64	1	-0.400000
9	0.50005	SLU-4	Max	0.0000	136.4213	521.48	1	-0.400000
9	0.00000	SLU-4	Min	0.0000	184.7446	1017.31	1	-0.400000
9	0.25002	SLU-4	Min	0.0000	164.8750	809.64	1	-0.400000
9	0.50005	SLU-4	Min	0.0000	136.4213	521.48	1	-0.400000
9	0.00000	SLU-5	Max	0.0000	73.5932	194.05	1	-0.400000
9	0.25002	SLU-5	Max	0.0000	89.3396	334.59	1	-0.400000
9	0.50005	SLU-5	Max	0.0000	99.6798	424.44	1	-0.400000
9	0.00000	SLU-5	Min	0.0000	73.5932	194.05	1	-0.400000
9	0.25002	SLU-5	Min	0.0000	89.3396	334.59	1	-0.400000
9	0.50005	SLU-5	Min	0.0000	99.6798	424.44	1	-0.400000
9	0.00000	SLU-6	Max	0.0000	-105.8315	152.44	3	0.400000
9	0.25002	SLU-6	Max	0.0000	-129.2072	346.32	3	0.400000
9	0.50005	SLU-6	Max	0.0000	-160.4700	614.14	3	0.400000
9	0.00000	SLU-6	Min	0.0000	-105.8315	152.44	3	0.400000
9	0.25002	SLU-6	Min	0.0000	-129.2072	346.32	3	0.400000
9	0.50005	SLU-6	Min	0.0000	-160.4700	614.14	3	0.400000
9	0.00000	SLU-7	Max	0.0000	-223.5217	1477.28	3	0.400000
9	0.25002	SLU-7	Max	0.0000	-212.4800	1362.80	3	0.400000
9	0.50005	SLU-7	Max	0.0000	-206.1473	1292.48	3	0.400000
9	0.00000	SLU-7	Min	0.0000	-223.5217	1477.28	3	0.400000
9	0.25002	SLU-7	Min	0.0000	-212.4800	1362.80	3	0.400000
9	0.50005	SLU-7	Min	0.0000	-206.1473	1292.48	3	0.400000
9	0.00000	SLV 1	Max	0.0000	554.1344	4501.92	1	-0.400000
9	0.25002	SLV 1	Max	0.0000	670.4926	5610.18	1	-0.400000
9	0.50005	SLV 1	Max	0.0000	776.8891	6625.06	1	-0.400000
9	0.00000	SLV 1	Min	0.0000	554.1344	4501.92	1	-0.400000

Table: Element Forces - Frames, Part 2 of 4

Frame	Station m	OutputCase	StepType	M2 KN-m	M3 KN-m	S11Max KN/m2	PtS11Max	x2S11Max m
9	0.25002	SLV 1	Min	0.0000	670.4926	5610.18	1	-0.400000
9	0.50005	SLV 1	Min	0.0000	776.8891	6625.06	1	-0.400000
9	0.00000	SLV 2	Max	0.0000	564.5717	4592.68	1	-0.400000
9	0.25002	SLV 2	Max	0.0000	678.2031	5674.85	1	-0.400000
9	0.50005	SLV 2	Max	0.0000	781.7547	6662.52	1	-0.400000
9	0.00000	SLV 2	Min	0.0000	564.5717	4592.68	1	-0.400000
9	0.25002	SLV 2	Min	0.0000	678.2031	5674.85	1	-0.400000
9	0.50005	SLV 2	Min	0.0000	781.7547	6662.52	1	-0.400000
9	0.00000	SLV 3	Max	0.0000	564.5717	4592.68	1	-0.400000
9	0.25002	SLV 3	Max	0.0000	678.2031	5674.85	1	-0.400000
9	0.50005	SLV 3	Max	0.0000	781.7547	6662.52	1	-0.400000
9	0.00000	SLV 3	Min	0.0000	564.5717	4592.68	1	-0.400000
9	0.25002	SLV 3	Min	0.0000	678.2031	5674.85	1	-0.400000
9	0.50005	SLV 3	Min	0.0000	781.7547	6662.52	1	-0.400000
9	0.00000	SLV 4	Max	0.0000	-1127.5099	9193.30	3	0.400000
9	0.25002	SLV 4	Max	0.0000	-1054.6330	8498.51	3	0.400000
9	0.50005	SLV 4	Max	0.0000	-986.7127	7850.19	3	0.400000
9	0.00000	SLV 4	Min	0.0000	-1127.5099	9193.30	3	0.400000
9	0.25002	SLV 4	Min	0.0000	-1054.6330	8498.51	3	0.400000
9	0.50005	SLV 4	Min	0.0000	-986.7127	7850.19	3	0.400000
9	0.00000	SLV 5	Max	0.0000	190.8070	1292.18	1	-0.400000
9	0.25002	SLV 5	Max	0.0000	221.9131	1581.91	1	-0.400000
9	0.50005	SLV 5	Max	0.0000	246.7815	1813.17	1	-0.400000
9	0.00000	SLV 5	Min	0.0000	190.8070	1292.18	1	-0.400000
9	0.25002	SLV 5	Min	0.0000	221.9131	1581.91	1	-0.400000
9	0.50005	SLV 5	Min	0.0000	246.7815	1813.17	1	-0.400000
9	0.00000	SLV 6	Max	0.0000	-349.3857	2565.68	3	0.400000
9	0.25002	SLV 6	Max	0.0000	-331.5057	2387.64	3	0.400000
9	0.50005	SLV 6	Max	0.0000	-318.3264	2253.68	3	0.400000
9	0.00000	SLV 6	Min	0.0000	-349.3857	2565.68	3	0.400000
9	0.25002	SLV 6	Min	0.0000	-331.5057	2387.64	3	0.400000
9	0.50005	SLV 6	Min	0.0000	-318.3264	2253.68	3	0.400000
9	0.00000	SLV 7	Max	0.0000	195.3097	1289.80	1	-0.400000
9	0.25002	SLV 7	Max	0.0000	219.9734	1517.37	1	-0.400000
9	0.50005	SLV 7	Max	0.0000	238.0059	1682.77	1	-0.400000
9	0.00000	SLV 7	Min	0.0000	195.3097	1289.80	1	-0.400000
9	0.25002	SLV 7	Min	0.0000	219.9734	1517.37	1	-0.400000
9	0.50005	SLV 7	Min	0.0000	238.0059	1682.77	1	-0.400000
9	0.00000	SLV 8	Max	0.0000	-342.5541	2457.54	3	0.400000
9	0.25002	SLV 8	Max	0.0000	-330.9889	2336.94	3	0.400000
9	0.50005	SLV 8	Max	0.0000	-324.5180	2264.08	3	0.400000
9	0.00000	SLV 8	Min	0.0000	-342.5541	2457.54	3	0.400000
9	0.25002	SLV 8	Min	0.0000	-330.9889	2336.94	3	0.400000
9	0.50005	SLV 8	Min	0.0000	-324.5180	2264.08	3	0.400000
9	0.00000	SLV 9	Max	0.0000	554.1344	4501.92	1	-0.400000
9	0.25002	SLV 9	Max	0.0000	670.4926	5610.18	1	-0.400000
9	0.50005	SLV 9	Max	0.0000	776.8891	6625.06	1	-0.400000
9	0.00000	SLV 9	Min	0.0000	554.1344	4501.92	1	-0.400000
9	0.25002	SLV 9	Min	0.0000	670.4926	5610.18	1	-0.400000
9	0.50005	SLV 9	Min	0.0000	776.8891	6625.06	1	-0.400000
9	0.00000	SLV 10	Max	0.0000	-1130.6568	9231.18	3	0.400000
9	0.25002	SLV 10	Max	0.0000	-1054.5954	8507.07	3	0.400000
9	0.50005	SLV 10	Max	0.0000	-983.3724	7828.33	3	0.400000
9	0.00000	SLV 10	Min	0.0000	-1130.6568	9231.18	3	0.400000
9	0.25002	SLV 10	Min	0.0000	-1054.5954	8507.07	3	0.400000
9	0.50005	SLV 10	Min	0.0000	-983.3724	7828.33	3	0.400000
9	0.00000	SLV 11	Max	0.0000	564.5717	4592.68	1	-0.400000
9	0.25002	SLV 11	Max	0.0000	678.2031	5674.85	1	-0.400000
9	0.50005	SLV 11	Max	0.0000	781.7547	6662.52	1	-0.400000

Table: Element Forces - Frames, Part 2 of 4

Frame	Station m	OutputCase	StepType	M2 KN-m	M3 KN-m	S11Max KN/m2	PtS11Max	x2S11Max m
9	0.00000	SLV 11	Min	0.0000	564.5717	4592.68	1	-0.400000
9	0.25002	SLV 11	Min	0.0000	678.2031	5674.85	1	-0.400000
9	0.50005	SLV 11	Min	0.0000	781.7547	6662.52	1	-0.400000
9	0.00000	SLV 12	Max	0.0000	-1127.5099	9193.30	3	0.400000
9	0.25002	SLV 12	Max	0.0000	-1054.6330	8498.51	3	0.400000
9	0.50005	SLV 12	Max	0.0000	-986.7127	7850.19	3	0.400000
9	0.00000	SLV 12	Min	0.0000	-1127.5099	9193.30	3	0.400000
9	0.25002	SLV 12	Min	0.0000	-1054.6330	8498.51	3	0.400000
9	0.50005	SLV 12	Min	0.0000	-986.7127	7850.19	3	0.400000
9	0.00000	SLV 13	Max	0.0000	190.8070	1292.18	1	-0.400000
9	0.25002	SLV 13	Max	0.0000	221.9131	1581.91	1	-0.400000
9	0.50005	SLV 13	Max	0.0000	246.7815	1813.17	1	-0.400000
9	0.00000	SLV 13	Min	0.0000	190.8070	1292.18	1	-0.400000
9	0.25002	SLV 13	Min	0.0000	221.9131	1581.91	1	-0.400000
9	0.50005	SLV 13	Min	0.0000	246.7815	1813.17	1	-0.400000
9	0.00000	SLV 14	Max	0.0000	-349.3857	2565.68	3	0.400000
9	0.25002	SLV 14	Max	0.0000	-331.5057	2387.64	3	0.400000
9	0.50005	SLV 14	Max	0.0000	-318.3264	2253.68	3	0.400000
9	0.00000	SLV 14	Min	0.0000	-349.3857	2565.68	3	0.400000
9	0.25002	SLV 14	Min	0.0000	-331.5057	2387.64	3	0.400000
9	0.50005	SLV 14	Min	0.0000	-318.3264	2253.68	3	0.400000
9	0.00000	SLV 15	Max	0.0000	195.3097	1289.80	1	-0.400000
9	0.25002	SLV 15	Max	0.0000	219.9734	1517.37	1	-0.400000
9	0.50005	SLV 15	Max	0.0000	238.0059	1682.77	1	-0.400000
9	0.00000	SLV 15	Min	0.0000	195.3097	1289.80	1	-0.400000
9	0.25002	SLV 15	Min	0.0000	219.9734	1517.37	1	-0.400000
9	0.50005	SLV 15	Min	0.0000	238.0059	1682.77	1	-0.400000
9	0.00000	SLV 16	Max	0.0000	-342.5541	2457.54	3	0.400000
9	0.25002	SLV 16	Max	0.0000	-330.9889	2336.94	3	0.400000
9	0.50005	SLV 16	Max	0.0000	-324.5180	2264.08	3	0.400000
9	0.00000	SLV 16	Min	0.0000	-342.5541	2457.54	3	0.400000
9	0.25002	SLV 16	Min	0.0000	-330.9889	2336.94	3	0.400000
9	0.50005	SLV 16	Min	0.0000	-324.5180	2264.08	3	0.400000
10	0.00000	SLE-C	Max	0.0000	45.1995	-167.16	1	-0.400000
10	0.25002	SLE-C	Max	0.0000	42.9715	-199.72	1	-0.400000
10	0.50004	SLE-C	Max	0.0000	35.1650	-284.57	1	-0.400000
10	0.00000	SLE-C	Min	0.0000	45.1995	-167.16	1	-0.400000
10	0.25002	SLE-C	Min	0.0000	42.9715	-199.72	1	-0.400000
10	0.50004	SLE-C	Min	0.0000	35.1650	-284.57	1	-0.400000
10	0.00000	SLE-F1	Max	0.0000	-45.7769	-142.90	3	0.400000
10	0.25002	SLE-F1	Max	0.0000	-54.3810	-76.10	3	0.400000
10	0.50004	SLE-F1	Max	0.0000	-67.8411	36.22	3	0.400000
10	0.00000	SLE-F1	Min	0.0000	-45.7769	-142.90	3	0.400000
10	0.25002	SLE-F1	Min	0.0000	-54.3810	-76.10	3	0.400000
10	0.50004	SLE-F1	Min	0.0000	-67.8411	36.22	3	0.400000
10	0.00000	SLE-F2	Max	0.0000	182.5288	1334.69	1	-0.400000
10	0.25002	SLE-F2	Max	0.0000	177.7697	1279.84	1	-0.400000
10	0.50004	SLE-F2	Max	0.0000	168.3740	1181.53	1	-0.400000
10	0.00000	SLE-F2	Min	0.0000	182.5288	1334.69	1	-0.400000
10	0.25002	SLE-F2	Min	0.0000	177.7697	1279.84	1	-0.400000
10	0.50004	SLE-F2	Min	0.0000	168.3740	1181.53	1	-0.400000
10	0.00000	SLE-F3	Max	0.0000	-82.9434	240.95	3	0.400000
10	0.25002	SLE-F3	Max	0.0000	-79.8837	200.90	3	0.400000
10	0.50004	SLE-F3	Max	0.0000	-81.2159	202.02	3	0.400000
10	0.00000	SLE-F3	Min	0.0000	-82.9434	240.95	3	0.400000
10	0.25002	SLE-F3	Min	0.0000	-79.8837	200.90	3	0.400000
10	0.50004	SLE-F3	Min	0.0000	-81.2159	202.02	3	0.400000
10	0.00000	SLE-QP	Max	0.0000	147.6889	1009.59	1	-0.400000
10	0.25002	SLE-QP	Max	0.0000	139.0555	917.28	1	-0.400000

Table: Element Forces - Frames, Part 2 of 4

Frame	Station m	OutputCase	StepType	M2 KN-m	M3 KN-m	S11Max KN/m2	PtS11Max	x2S11Max m
10	0.50004	SLE-QP	Max	0.0000	126.0301	783.80	1	-0.400000
10	0.00000	SLE-QP	Min	0.0000	147.6889	1009.59	1	-0.400000
10	0.25002	SLE-QP	Min	0.0000	139.0555	917.28	1	-0.400000
10	0.50004	SLE-QP	Min	0.0000	126.0301	783.80	1	-0.400000
10	0.00000	SLU-1	Max	0.0000	-5.4584	-824.99	3	0.400000
10	0.25002	SLU-1	Max	0.0000	-20.4654	-706.25	3	0.400000
10	0.50004	SLU-1	Max	0.0000	-43.3911	-513.27	3	0.400000
10	0.00000	SLU-1	Min	0.0000	-5.4584	-824.99	3	0.400000
10	0.25002	SLU-1	Min	0.0000	-20.4654	-706.25	3	0.400000
10	0.50004	SLU-1	Min	0.0000	-43.3911	-513.27	3	0.400000
10	0.00000	SLU-2	Max	0.0000	8.8205	-686.40	1	-0.400000
10	0.25002	SLU-2	Max	0.0000	-26.3476	-547.91	3	0.400000
10	0.50004	SLU-2	Max	0.0000	-68.6004	-177.63	3	0.400000
10	0.00000	SLU-2	Min	0.0000	8.8205	-686.40	1	-0.400000
10	0.25002	SLU-2	Min	0.0000	-26.3476	-547.91	3	0.400000
10	0.50004	SLU-2	Min	0.0000	-68.6004	-177.63	3	0.400000
10	0.00000	SLU-3	Max	0.0000	-60.4797	-48.48	3	0.400000
10	0.25002	SLU-3	Max	0.0000	-39.1885	-255.57	3	0.400000
10	0.50004	SLU-3	Max	0.0000	-23.1233	-413.67	3	0.400000
10	0.00000	SLU-3	Min	0.0000	-60.4797	-48.48	3	0.400000
10	0.25002	SLU-3	Min	0.0000	-39.1885	-255.57	3	0.400000
10	0.50004	SLU-3	Min	0.0000	-23.1233	-413.67	3	0.400000
10	0.00000	SLU-4	Max	0.0000	136.4213	510.02	1	-0.400000
10	0.25002	SLU-4	Max	0.0000	113.1778	270.15	1	-0.400000
10	0.50004	SLU-4	Max	0.0000	82.0157	-43.94	1	-0.400000
10	0.00000	SLU-4	Min	0.0000	136.4213	510.02	1	-0.400000
10	0.25002	SLU-4	Min	0.0000	113.1778	270.15	1	-0.400000
10	0.50004	SLU-4	Min	0.0000	82.0157	-43.94	1	-0.400000
10	0.00000	SLU-5	Max	0.0000	99.6798	429.78	1	-0.400000
10	0.25002	SLU-5	Max	0.0000	113.6534	553.29	1	-0.400000
10	0.50004	SLU-5	Max	0.0000	122.4010	627.81	1	-0.400000
10	0.00000	SLU-5	Min	0.0000	99.6798	429.78	1	-0.400000
10	0.25002	SLU-5	Min	0.0000	113.6534	553.29	1	-0.400000
10	0.50004	SLU-5	Min	0.0000	122.4010	627.81	1	-0.400000
10	0.00000	SLU-6	Max	0.0000	-160.4700	602.10	3	0.400000
10	0.25002	SLU-6	Max	0.0000	-183.4096	791.33	3	0.400000
10	0.50004	SLU-6	Max	0.0000	-213.4338	1046.97	3	0.400000
10	0.00000	SLU-6	Min	0.0000	-160.4700	602.10	3	0.400000
10	0.25002	SLU-6	Min	0.0000	-183.4096	791.33	3	0.400000
10	0.50004	SLU-6	Min	0.0000	-213.4338	1046.97	3	0.400000
10	0.00000	SLU-7	Max	0.0000	-206.1473	1296.71	3	0.400000
10	0.25002	SLU-7	Max	0.0000	-193.1113	1163.13	3	0.400000
10	0.50004	SLU-7	Max	0.0000	-184.4673	1070.72	3	0.400000
10	0.00000	SLU-7	Min	0.0000	-206.1473	1296.71	3	0.400000
10	0.25002	SLU-7	Min	0.0000	-193.1113	1163.13	3	0.400000
10	0.50004	SLU-7	Min	0.0000	-184.4673	1070.72	3	0.400000
10	0.00000	SLV 1	Max	0.0000	776.8891	6672.24	1	-0.400000
10	0.25002	SLV 1	Max	0.0000	884.1747	7695.12	1	-0.400000
10	0.50004	SLV 1	Max	0.0000	980.8117	8618.16	1	-0.400000
10	0.00000	SLV 1	Min	0.0000	776.8891	6672.24	1	-0.400000
10	0.25002	SLV 1	Min	0.0000	884.1747	7695.12	1	-0.400000
10	0.50004	SLV 1	Min	0.0000	980.8117	8618.16	1	-0.400000
10	0.00000	SLV 2	Max	0.0000	781.7547	6708.46	1	-0.400000
10	0.25002	SLV 2	Max	0.0000	886.2415	7704.56	1	-0.400000
10	0.50004	SLV 2	Max	0.0000	979.9805	8599.91	1	-0.400000
10	0.00000	SLV 2	Min	0.0000	781.7547	6708.46	1	-0.400000
10	0.25002	SLV 2	Min	0.0000	886.2415	7704.56	1	-0.400000
10	0.50004	SLV 2	Min	0.0000	979.9805	8599.91	1	-0.400000
10	0.00000	SLV 3	Max	0.0000	781.7547	6708.46	1	-0.400000

Table: Element Forces - Frames, Part 2 of 4

Frame	Station m	OutputCase	StepType	M2 KN-m	M3 KN-m	S11Max KN/m2	PtS11Max	x2S11Max m
10	0.25002	SLV 3	Max	0.0000	886.2415	7704.56	1	-0.400000
10	0.50004	SLV 3	Max	0.0000	979.9805	8599.91	1	-0.400000
10	0.00000	SLV 3	Min	0.0000	781.7547	6708.46	1	-0.400000
10	0.25002	SLV 3	Min	0.0000	886.2415	7704.56	1	-0.400000
10	0.50004	SLV 3	Min	0.0000	979.9805	8599.91	1	-0.400000
10	0.00000	SLV 4	Max	0.0000	-986.7127	7884.42	3	0.400000
10	0.25002	SLV 4	Max	0.0000	-899.1842	7051.86	3	0.400000
10	0.50004	SLV 4	Max	0.0000	-816.2735	6262.60	3	0.400000
10	0.00000	SLV 4	Min	0.0000	-986.7127	7884.42	3	0.400000
10	0.25002	SLV 4	Min	0.0000	-899.1842	7051.86	3	0.400000
10	0.50004	SLV 4	Min	0.0000	-816.2735	6262.60	3	0.400000
10	0.00000	SLV 5	Max	0.0000	246.7815	1824.69	1	-0.400000
10	0.25002	SLV 5	Max	0.0000	274.1346	2078.85	1	-0.400000
10	0.50004	SLV 5	Max	0.0000	295.2459	2274.50	1	-0.400000
10	0.00000	SLV 5	Min	0.0000	246.7815	1824.69	1	-0.400000
10	0.25002	SLV 5	Min	0.0000	274.1346	2078.85	1	-0.400000
10	0.50004	SLV 5	Min	0.0000	295.2459	2274.50	1	-0.400000
10	0.00000	SLV 6	Max	0.0000	-318.3264	2261.28	3	0.400000
10	0.25002	SLV 6	Max	0.0000	-296.8789	2049.38	3	0.400000
10	0.50004	SLV 6	Max	0.0000	-279.8344	1878.76	3	0.400000
10	0.00000	SLV 6	Min	0.0000	-318.3264	2261.28	3	0.400000
10	0.25002	SLV 6	Min	0.0000	-296.8789	2049.38	3	0.400000
10	0.50004	SLV 6	Min	0.0000	-279.8344	1878.76	3	0.400000
10	0.00000	SLV 7	Max	0.0000	238.0059	1691.38	1	-0.400000
10	0.25002	SLV 7	Max	0.0000	259.0356	1884.49	1	-0.400000
10	0.50004	SLV 7	Max	0.0000	273.4928	2015.98	1	-0.400000
10	0.00000	SLV 7	Min	0.0000	238.0059	1691.38	1	-0.400000
10	0.25002	SLV 7	Min	0.0000	259.0356	1884.49	1	-0.400000
10	0.50004	SLV 7	Min	0.0000	273.4928	2015.98	1	-0.400000
10	0.00000	SLV 8	Max	0.0000	-324.5180	2268.83	3	0.400000
10	0.25002	SLV 8	Max	0.0000	-309.2756	2113.33	3	0.400000
10	0.50004	SLV 8	Max	0.0000	-298.7669	2002.21	3	0.400000
10	0.00000	SLV 8	Min	0.0000	-324.5180	2268.83	3	0.400000
10	0.25002	SLV 8	Min	0.0000	-309.2756	2113.33	3	0.400000
10	0.50004	SLV 8	Min	0.0000	-298.7669	2002.21	3	0.400000
10	0.00000	SLV 9	Max	0.0000	776.8891	6672.24	1	-0.400000
10	0.25002	SLV 9	Max	0.0000	884.1747	7695.12	1	-0.400000
10	0.50004	SLV 9	Max	0.0000	980.8117	8618.16	1	-0.400000
10	0.00000	SLV 9	Min	0.0000	776.8891	6672.24	1	-0.400000
10	0.25002	SLV 9	Min	0.0000	884.1747	7695.12	1	-0.400000
10	0.50004	SLV 9	Min	0.0000	980.8117	8618.16	1	-0.400000
10	0.00000	SLV 10	Max	0.0000	-983.3724	7864.00	3	0.400000
10	0.25002	SLV 10	Max	0.0000	-892.6120	7001.67	3	0.400000
10	0.50004	SLV 10	Max	0.0000	-806.3703	6181.71	3	0.400000
10	0.00000	SLV 10	Min	0.0000	-983.3724	7864.00	3	0.400000
10	0.25002	SLV 10	Min	0.0000	-892.6120	7001.67	3	0.400000
10	0.50004	SLV 10	Min	0.0000	-806.3703	6181.71	3	0.400000
10	0.00000	SLV 11	Max	0.0000	781.7547	6708.46	1	-0.400000
10	0.25002	SLV 11	Max	0.0000	886.2415	7704.56	1	-0.400000
10	0.50004	SLV 11	Max	0.0000	979.9805	8599.91	1	-0.400000
10	0.00000	SLV 11	Min	0.0000	781.7547	6708.46	1	-0.400000
10	0.25002	SLV 11	Min	0.0000	886.2415	7704.56	1	-0.400000
10	0.50004	SLV 11	Min	0.0000	979.9805	8599.91	1	-0.400000
10	0.00000	SLV 12	Max	0.0000	-986.7127	7884.42	3	0.400000
10	0.25002	SLV 12	Max	0.0000	-899.1842	7051.86	3	0.400000
10	0.50004	SLV 12	Max	0.0000	-816.2735	6262.60	3	0.400000
10	0.00000	SLV 12	Min	0.0000	-986.7127	7884.42	3	0.400000
10	0.25002	SLV 12	Min	0.0000	-899.1842	7051.86	3	0.400000
10	0.50004	SLV 12	Min	0.0000	-816.2735	6262.60	3	0.400000

Table: Element Forces - Frames, Part 2 of 4

Frame	Station m	OutputCase	StepType	M2 KN-m	M3 KN-m	S11Max KN/m2	PtS11Max	x2S11Max m
10	0.0000	SLV 13	Max	0.0000	246.7815	1824.69	1	-0.400000
10	0.25002	SLV 13	Max	0.0000	274.1346	2078.85	1	-0.400000
10	0.50004	SLV 13	Max	0.0000	295.2459	2274.50	1	-0.400000
10	0.00000	SLV 13	Min	0.0000	246.7815	1824.69	1	-0.400000
10	0.25002	SLV 13	Min	0.0000	274.1346	2078.85	1	-0.400000
10	0.50004	SLV 13	Min	0.0000	295.2459	2274.50	1	-0.400000
10	0.00000	SLV 14	Max	0.0000	-318.3264	2261.28	3	0.400000
10	0.25002	SLV 14	Max	0.0000	-296.8789	2049.38	3	0.400000
10	0.50004	SLV 14	Max	0.0000	-279.8344	1878.76	3	0.400000
10	0.00000	SLV 14	Min	0.0000	-318.3264	2261.28	3	0.400000
10	0.25002	SLV 14	Min	0.0000	-296.8789	2049.38	3	0.400000
10	0.50004	SLV 14	Min	0.0000	-279.8344	1878.76	3	0.400000
10	0.00000	SLV 15	Max	0.0000	238.0059	1691.38	1	-0.400000
10	0.25002	SLV 15	Max	0.0000	259.0356	1884.49	1	-0.400000
10	0.50004	SLV 15	Max	0.0000	273.4928	2015.98	1	-0.400000
10	0.00000	SLV 15	Min	0.0000	238.0059	1691.38	1	-0.400000
10	0.25002	SLV 15	Min	0.0000	259.0356	1884.49	1	-0.400000
10	0.50004	SLV 15	Min	0.0000	273.4928	2015.98	1	-0.400000
10	0.00000	SLV 16	Max	0.0000	-324.5180	2268.83	3	0.400000
10	0.25002	SLV 16	Max	0.0000	-309.2756	2113.33	3	0.400000
10	0.50004	SLV 16	Max	0.0000	-298.7669	2002.21	3	0.400000
10	0.00000	SLV 16	Min	0.0000	-324.5180	2268.83	3	0.400000
10	0.25002	SLV 16	Min	0.0000	-309.2756	2113.33	3	0.400000
10	0.50004	SLV 16	Min	0.0000	-298.7669	2002.21	3	0.400000
11	0.00000	SLE-C	Max	0.0000	35.1650	-286.84	1	-0.400000
11	0.25002	SLE-C	Max	0.0000	31.6896	-332.41	1	-0.400000
11	0.50004	SLE-C	Max	0.0000	22.1894	-434.45	1	-0.400000
11	0.00000	SLE-C	Min	0.0000	35.1650	-286.84	1	-0.400000
11	0.25002	SLE-C	Min	0.0000	31.6896	-332.41	1	-0.400000
11	0.50004	SLE-C	Min	0.0000	22.1894	-434.45	1	-0.400000
11	0.00000	SLE-F1	Max	0.0000	-67.8411	31.72	3	0.400000
11	0.25002	SLE-F1	Max	0.0000	-76.4026	96.63	3	0.400000
11	0.50004	SLE-F1	Max	0.0000	-90.1365	210.03	3	0.400000
11	0.00000	SLE-F1	Min	0.0000	-67.8411	31.72	3	0.400000
11	0.25002	SLE-F1	Min	0.0000	-76.4026	96.63	3	0.400000
11	0.50004	SLE-F1	Min	0.0000	-90.1365	210.03	3	0.400000
11	0.00000	SLE-F2	Max	0.0000	168.3740	1178.06	1	-0.400000
11	0.25002	SLE-F2	Max	0.0000	160.6898	1094.21	1	-0.400000
11	0.50004	SLE-F2	Max	0.0000	147.9346	962.81	1	-0.400000
11	0.00000	SLE-F2	Min	0.0000	168.3740	1178.06	1	-0.400000
11	0.25002	SLE-F2	Min	0.0000	160.6898	1094.21	1	-0.400000
11	0.50004	SLE-F2	Min	0.0000	147.9346	962.81	1	-0.400000
11	0.00000	SLE-F3	Max	0.0000	-81.2159	202.46	3	0.400000
11	0.25002	SLE-F3	Max	0.0000	-77.9318	158.75	3	0.400000
11	0.50004	SLE-F3	Max	0.0000	-79.4371	159.94	3	0.400000
11	0.00000	SLE-F3	Min	0.0000	-81.2159	202.46	3	0.400000
11	0.25002	SLE-F3	Min	0.0000	-77.9318	158.75	3	0.400000
11	0.50004	SLE-F3	Min	0.0000	-79.4371	159.94	3	0.400000
11	0.00000	SLE-QP	Max	0.0000	126.0301	778.89	1	-0.400000
11	0.25002	SLE-QP	Max	0.0000	115.0036	662.59	1	-0.400000
11	0.50004	SLE-QP	Max	0.0000	99.1875	501.39	1	-0.400000
11	0.00000	SLE-QP	Min	0.0000	126.0301	778.89	1	-0.400000
11	0.25002	SLE-QP	Min	0.0000	115.0036	662.59	1	-0.400000
11	0.50004	SLE-QP	Min	0.0000	99.1875	501.39	1	-0.400000
11	0.00000	SLU-1	Max	0.0000	-43.3911	-521.21	3	0.400000
11	0.25002	SLU-1	Max	0.0000	-59.1632	-397.13	3	0.400000
11	0.50004	SLU-1	Max	0.0000	-83.1393	-196.13	3	0.400000
11	0.00000	SLU-1	Min	0.0000	-43.3911	-521.21	3	0.400000
11	0.25002	SLU-1	Min	0.0000	-59.1632	-397.13	3	0.400000

Table: Element Forces - Frames, Part 2 of 4

Frame	Station m	OutputCase	StepType	M2 KN-m	M3 KN-m	S11Max KN/m2	PtS11Max	x2S11Max m
11	0.50004	SLU-1	Min	0.0000	-83.1393	-196.13	3	0.400000
11	0.00000	SLU-2	Max	0.0000	-68.6004	-193.67	3	0.400000
11	0.25002	SLU-2	Max	0.0000	-104.3252	113.33	3	0.400000
11	0.50004	SLU-2	Max	0.0000	-147.2029	487.38	3	0.400000
11	0.00000	SLU-2	Min	0.0000	-68.6004	-193.67	3	0.400000
11	0.25002	SLU-2	Min	0.0000	-104.3252	113.33	3	0.400000
11	0.50004	SLU-2	Min	0.0000	-147.2029	487.38	3	0.400000
11	0.00000	SLU-3	Max	0.0000	-23.1233	-406.01	3	0.400000
11	0.25002	SLU-3	Max	0.0000	-2.2738	-610.26	3	0.400000
11	0.50004	SLU-3	Max	0.0000	12.7350	-520.97	1	-0.400000
11	0.00000	SLU-3	Min	0.0000	-23.1233	-406.01	3	0.400000
11	0.25002	SLU-3	Min	0.0000	-2.2738	-610.26	3	0.400000
11	0.50004	SLU-3	Min	0.0000	12.7350	-520.97	1	-0.400000
11	0.00000	SLU-4	Max	0.0000	82.0157	-55.62	1	-0.400000
11	0.25002	SLU-4	Max	0.0000	56.2726	-320.75	1	-0.400000
11	0.50004	SLU-4	Max	0.0000	22.3255	-662.79	1	-0.400000
11	0.00000	SLU-4	Min	0.0000	82.0157	-55.62	1	-0.400000
11	0.25002	SLU-4	Min	0.0000	56.2726	-320.75	1	-0.400000
11	0.50004	SLU-4	Min	0.0000	22.3255	-662.79	1	-0.400000
11	0.00000	SLU-5	Max	0.0000	122.4010	632.09	1	-0.400000
11	0.25002	SLU-5	Max	0.0000	134.1371	733.33	1	-0.400000
11	0.50004	SLU-5	Max	0.0000	140.0326	779.82	1	-0.400000
11	0.00000	SLU-5	Min	0.0000	122.4010	632.09	1	-0.400000
11	0.25002	SLU-5	Min	0.0000	134.1371	733.33	1	-0.400000
11	0.50004	SLU-5	Min	0.0000	140.0326	779.82	1	-0.400000
11	0.00000	SLU-6	Max	0.0000	-213.4338	1036.41	3	0.400000
11	0.25002	SLU-6	Max	0.0000	-234.7817	1208.62	3	0.400000
11	0.50004	SLU-6	Max	0.0000	-263.2826	1447.89	3	0.400000
11	0.00000	SLU-6	Min	0.0000	-213.4338	1036.41	3	0.400000
11	0.25002	SLU-6	Min	0.0000	-234.7817	1208.62	3	0.400000
11	0.50004	SLU-6	Min	0.0000	-263.2826	1447.89	3	0.400000
11	0.00000	SLU-7	Max	0.0000	-184.4673	1075.60	3	0.400000
11	0.25002	SLU-7	Max	0.0000	-169.6089	923.38	3	0.400000
11	0.50004	SLU-7	Max	0.0000	-159.5400	816.06	3	0.400000
11	0.00000	SLU-7	Min	0.0000	-184.4673	1075.60	3	0.400000
11	0.25002	SLU-7	Min	0.0000	-169.6089	923.38	3	0.400000
11	0.50004	SLU-7	Min	0.0000	-159.5400	816.06	3	0.400000
11	0.00000	SLV 1	Max	0.0000	980.8117	8657.63	1	-0.400000
11	0.25002	SLV 1	Max	0.0000	1075.3124	9558.38	1	-0.400000
11	0.50004	SLV 1	Max	0.0000	1157.8406	10346.89	1	-0.400000
11	0.00000	SLV 1	Min	0.0000	980.8117	8657.63	1	-0.400000
11	0.25002	SLV 1	Min	0.0000	1075.3124	9558.38	1	-0.400000
11	0.50004	SLV 1	Min	0.0000	1157.8406	10346.89	1	-0.400000
11	0.00000	SLV 2	Max	0.0000	979.9805	8638.20	1	-0.400000
11	0.25002	SLV 2	Max	0.0000	1071.6746	9512.12	1	-0.400000
11	0.50004	SLV 2	Max	0.0000	1151.3143	10273.03	1	-0.400000
11	0.00000	SLV 2	Min	0.0000	979.9805	8638.20	1	-0.400000
11	0.25002	SLV 2	Min	0.0000	1071.6746	9512.12	1	-0.400000
11	0.50004	SLV 2	Min	0.0000	1151.3143	10273.03	1	-0.400000
11	0.00000	SLV 3	Max	0.0000	979.9805	8638.20	1	-0.400000
11	0.25002	SLV 3	Max	0.0000	1071.6746	9512.12	1	-0.400000
11	0.50004	SLV 3	Max	0.0000	1151.3143	10273.03	1	-0.400000
11	0.00000	SLV 3	Min	0.0000	979.9805	8638.20	1	-0.400000
11	0.25002	SLV 3	Min	0.0000	1071.6746	9512.12	1	-0.400000
11	0.50004	SLV 3	Min	0.0000	1151.3143	10273.03	1	-0.400000
11	0.00000	SLV 4	Max	0.0000	-816.2735	6300.41	3	0.400000
11	0.25002	SLV 4	Max	0.0000	-715.5949	5343.04	3	0.400000
11	0.50004	SLV 4	Max	0.0000	-619.9118	4432.49	3	0.400000
11	0.00000	SLV 4	Min	0.0000	-816.2735	6300.41	3	0.400000

Table: Element Forces - Frames, Part 2 of 4

Frame	Station m	OutputCase	StepType	M2 KN-m	M3 KN-m	S11Max KN/m2	PtS11Max	x2S11Max m
11	0.25002	SLV 4	Min	0.0000	-715.5949	5343.04	3	0.400000
11	0.50004	SLV 4	Min	0.0000	-619.9118	4432.49	3	0.400000
11	0.00000	SLV 5	Max	0.0000	295.2459	2283.56	1	-0.400000
11	0.25002	SLV 5	Max	0.0000	317.8181	2491.13	1	-0.400000
11	0.50004	SLV 5	Max	0.0000	333.4545	2633.67	1	-0.400000
11	0.00000	SLV 5	Min	0.0000	295.2459	2283.56	1	-0.400000
11	0.25002	SLV 5	Min	0.0000	317.8181	2491.13	1	-0.400000
11	0.50004	SLV 5	Min	0.0000	333.4545	2633.67	1	-0.400000
11	0.00000	SLV 6	Max	0.0000	-279.8344	1887.38	3	0.400000
11	0.25002	SLV 6	Max	0.0000	-255.2099	1644.14	3	0.400000
11	0.50004	SLV 6	Max	0.0000	-235.4035	1446.06	3	0.400000
11	0.00000	SLV 6	Min	0.0000	-279.8344	1887.38	3	0.400000
11	0.25002	SLV 6	Min	0.0000	-255.2099	1644.14	3	0.400000
11	0.50004	SLV 6	Min	0.0000	-235.4035	1446.06	3	0.400000
11	0.00000	SLV 7	Max	0.0000	273.4928	2022.42	1	-0.400000
11	0.25002	SLV 7	Max	0.0000	290.0295	2171.67	1	-0.400000
11	0.50004	SLV 7	Max	0.0000	299.3576	2253.34	1	-0.400000
11	0.00000	SLV 7	Min	0.0000	273.4928	2022.42	1	-0.400000
11	0.25002	SLV 7	Min	0.0000	290.0295	2171.67	1	-0.400000
11	0.50004	SLV 7	Min	0.0000	299.3576	2253.34	1	-0.400000
11	0.00000	SLV 8	Max	0.0000	-298.7669	2008.26	3	0.400000
11	0.25002	SLV 8	Max	0.0000	-280.0688	1818.84	3	0.400000
11	0.50004	SLV 8	Max	0.0000	-266.4619	1677.15	3	0.400000
11	0.00000	SLV 8	Min	0.0000	-298.7669	2008.26	3	0.400000
11	0.25002	SLV 8	Min	0.0000	-280.0688	1818.84	3	0.400000
11	0.50004	SLV 8	Min	0.0000	-266.4619	1677.15	3	0.400000
11	0.00000	SLV 9	Max	0.0000	980.8117	8657.63	1	-0.400000
11	0.25002	SLV 9	Max	0.0000	1075.3124	9558.38	1	-0.400000
11	0.50004	SLV 9	Max	0.0000	1157.8406	10346.89	1	-0.400000
11	0.00000	SLV 9	Min	0.0000	980.8117	8657.63	1	-0.400000
11	0.25002	SLV 9	Min	0.0000	1075.3124	9558.38	1	-0.400000
11	0.50004	SLV 9	Min	0.0000	1157.8406	10346.89	1	-0.400000
11	0.00000	SLV 10	Max	0.0000	-806.3703	6220.88	3	0.400000
11	0.25002	SLV 10	Max	0.0000	-702.4780	5233.89	3	0.400000
11	0.50004	SLV 10	Max	0.0000	-603.4995	4292.97	3	0.400000
11	0.00000	SLV 10	Min	0.0000	-806.3703	6220.88	3	0.400000
11	0.25002	SLV 10	Min	0.0000	-702.4780	5233.89	3	0.400000
11	0.50004	SLV 10	Min	0.0000	-603.4995	4292.97	3	0.400000
11	0.00000	SLV 11	Max	0.0000	979.9805	8638.20	1	-0.400000
11	0.25002	SLV 11	Max	0.0000	1071.6746	9512.12	1	-0.400000
11	0.50004	SLV 11	Max	0.0000	1151.3143	10273.03	1	-0.400000
11	0.00000	SLV 11	Min	0.0000	979.9805	8638.20	1	-0.400000
11	0.25002	SLV 11	Min	0.0000	1071.6746	9512.12	1	-0.400000
11	0.50004	SLV 11	Min	0.0000	1151.3143	10273.03	1	-0.400000
11	0.00000	SLV 12	Max	0.0000	-816.2735	6300.41	3	0.400000
11	0.25002	SLV 12	Max	0.0000	-715.5949	5343.04	3	0.400000
11	0.50004	SLV 12	Max	0.0000	-619.9118	4432.49	3	0.400000
11	0.00000	SLV 12	Min	0.0000	-816.2735	6300.41	3	0.400000
11	0.25002	SLV 12	Min	0.0000	-715.5949	5343.04	3	0.400000
11	0.50004	SLV 12	Min	0.0000	-619.9118	4432.49	3	0.400000
11	0.00000	SLV 13	Max	0.0000	295.2459	2283.56	1	-0.400000
11	0.25002	SLV 13	Max	0.0000	317.8181	2491.13	1	-0.400000
11	0.50004	SLV 13	Max	0.0000	333.4545	2633.67	1	-0.400000
11	0.00000	SLV 13	Min	0.0000	295.2459	2283.56	1	-0.400000
11	0.25002	SLV 13	Min	0.0000	317.8181	2491.13	1	-0.400000
11	0.50004	SLV 13	Min	0.0000	333.4545	2633.67	1	-0.400000
11	0.00000	SLV 14	Max	0.0000	-279.8344	1887.38	3	0.400000
11	0.25002	SLV 14	Max	0.0000	-255.2099	1644.14	3	0.400000
11	0.50004	SLV 14	Max	0.0000	-235.4035	1446.06	3	0.400000

Table: Element Forces - Frames, Part 2 of 4

Frame	Station m	OutputCase	StepType	M2 KN-m	M3 KN-m	S11Max KN/m2	PtS11Max	x2S11Max m
11	0.00000	SLV 14	Min	0.0000	-279.8344	1887.38	3	0.400000
11	0.25002	SLV 14	Min	0.0000	-255.2099	1644.14	3	0.400000
11	0.50004	SLV 14	Min	0.0000	-235.4035	1446.06	3	0.400000
11	0.00000	SLV 15	Max	0.0000	273.4928	2022.42	1	-0.400000
11	0.25002	SLV 15	Max	0.0000	290.0295	2171.67	1	-0.400000
11	0.50004	SLV 15	Max	0.0000	299.3576	2253.34	1	-0.400000
11	0.00000	SLV 15	Min	0.0000	273.4928	2022.42	1	-0.400000
11	0.25002	SLV 15	Min	0.0000	290.0295	2171.67	1	-0.400000
11	0.50004	SLV 15	Min	0.0000	299.3576	2253.34	1	-0.400000
11	0.00000	SLV 16	Max	0.0000	-298.7669	2008.26	3	0.400000
11	0.25002	SLV 16	Max	0.0000	-280.0688	1818.84	3	0.400000
11	0.50004	SLV 16	Max	0.0000	-266.4619	1677.15	3	0.400000
11	0.00000	SLV 16	Min	0.0000	-298.7669	2008.26	3	0.400000
11	0.25002	SLV 16	Min	0.0000	-280.0688	1818.84	3	0.400000
11	0.50004	SLV 16	Min	0.0000	-266.4619	1677.15	3	0.400000
12	0.00000	SLE-C	Max	0.0000	22.1894	-437.47	1	-0.400000
12	0.25001	SLE-C	Max	0.0000	18.2612	-487.13	1	-0.400000
12	0.50003	SLE-C	Max	0.0000	8.6769	-589.82	1	-0.400000
12	0.00000	SLE-C	Min	0.0000	22.1894	-437.47	1	-0.400000
12	0.25001	SLE-C	Min	0.0000	18.2612	-487.13	1	-0.400000
12	0.50003	SLE-C	Min	0.0000	8.6769	-589.82	1	-0.400000
12	0.00000	SLE-F1	Max	0.0000	-90.1365	205.31	3	0.400000
12	0.25001	SLE-F1	Max	0.0000	-97.5227	259.48	3	0.400000
12	0.50003	SLE-F1	Max	0.0000	-109.6311	357.93	3	0.400000
12	0.00000	SLE-F1	Min	0.0000	-90.1365	205.31	3	0.400000
12	0.25001	SLE-F1	Min	0.0000	-97.5227	259.48	3	0.400000
12	0.50003	SLE-F1	Min	0.0000	-109.6311	357.93	3	0.400000
12	0.00000	SLE-F2	Max	0.0000	147.9346	957.71	1	-0.400000
12	0.25001	SLE-F2	Max	0.0000	137.8331	851.27	1	-0.400000
12	0.50003	SLE-F2	Max	0.0000	122.9887	700.37	1	-0.400000
12	0.00000	SLE-F2	Min	0.0000	147.9346	957.71	1	-0.400000
12	0.25001	SLE-F2	Min	0.0000	137.8331	851.27	1	-0.400000
12	0.50003	SLE-F2	Min	0.0000	122.9887	700.37	1	-0.400000
12	0.00000	SLE-F3	Max	0.0000	-79.4371	160.50	3	0.400000
12	0.25001	SLE-F3	Max	0.0000	-75.1908	107.91	3	0.400000
12	0.50003	SLE-F3	Max	0.0000	-75.3674	96.79	3	0.400000
12	0.00000	SLE-F3	Min	0.0000	-79.4371	160.50	3	0.400000
12	0.25001	SLE-F3	Min	0.0000	-75.1908	107.91	3	0.400000
12	0.50003	SLE-F3	Min	0.0000	-75.3674	96.79	3	0.400000
12	0.00000	SLE-QP	Max	0.0000	99.1875	495.02	1	-0.400000
12	0.25001	SLE-QP	Max	0.0000	86.4155	362.50	1	-0.400000
12	0.50003	SLE-QP	Max	0.0000	69.2205	188.52	1	-0.400000
12	0.00000	SLE-QP	Min	0.0000	99.1875	495.02	1	-0.400000
12	0.25001	SLE-QP	Min	0.0000	86.4155	362.50	1	-0.400000
12	0.50003	SLE-QP	Min	0.0000	69.2205	188.52	1	-0.400000
12	0.00000	SLU-1	Max	0.0000	-83.1393	-204.72	3	0.400000
12	0.25001	SLU-1	Max	0.0000	-97.5961	-92.38	3	0.400000
12	0.50003	SLU-1	Max	0.0000	-119.5397	90.15	3	0.400000
12	0.00000	SLU-1	Min	0.0000	-83.1393	-204.72	3	0.400000
12	0.25001	SLU-1	Min	0.0000	-97.5961	-92.38	3	0.400000
12	0.50003	SLU-1	Min	0.0000	-119.5397	90.15	3	0.400000
12	0.00000	SLU-2	Max	0.0000	-147.2029	470.34	3	0.400000
12	0.25001	SLU-2	Max	0.0000	-180.8327	758.53	3	0.400000
12	0.50003	SLU-2	Max	0.0000	-220.7554	1105.72	3	0.400000
12	0.00000	SLU-2	Min	0.0000	-147.2029	470.34	3	0.400000
12	0.25001	SLU-2	Min	0.0000	-180.8327	758.53	3	0.400000
12	0.50003	SLU-2	Min	0.0000	-220.7554	1105.72	3	0.400000
12	0.00000	SLU-3	Max	0.0000	12.7350	-513.11	1	-0.400000
12	0.25001	SLU-3	Max	0.0000	33.2929	-329.26	1	-0.400000

Table: Element Forces - Frames, Part 2 of 4

Frame	Station m	OutputCase	StepType	M2 KN-m	M3 KN-m	S11Max KN/m2	PtS11Max	x2S11Max m
12	0.50003	SLU-3	Max	0.0000	48.2339	-198.07	1	-0.400000
12	0.00000	SLU-3	Min	0.0000	12.7350	-513.11	1	-0.400000
12	0.25001	SLU-3	Min	0.0000	33.2929	-329.26	1	-0.400000
12	0.50003	SLU-3	Min	0.0000	48.2339	-198.07	1	-0.400000
12	0.00000	SLU-4	Max	0.0000	22.3255	-676.19	1	-0.400000
12	0.25001	SLU-4	Max	0.0000	-3.8931	-872.19	3	0.400000
12	0.50003	SLU-4	Max	0.0000	-37.5984	-579.39	3	0.400000
12	0.00000	SLU-4	Min	0.0000	22.3255	-676.19	1	-0.400000
12	0.25001	SLU-4	Min	0.0000	-3.8931	-872.19	3	0.400000
12	0.50003	SLU-4	Min	0.0000	-37.5984	-579.39	3	0.400000
12	0.00000	SLU-5	Max	0.0000	140.0326	783.22	1	-0.400000
12	0.25001	SLU-5	Max	0.0000	149.6141	864.17	1	-0.400000
12	0.50003	SLU-5	Max	0.0000	153.5787	892.46	1	-0.400000
12	0.00000	SLU-5	Min	0.0000	140.0326	783.22	1	-0.400000
12	0.25001	SLU-5	Min	0.0000	149.6141	864.17	1	-0.400000
12	0.50003	SLU-5	Min	0.0000	153.5787	892.46	1	-0.400000
12	0.00000	SLU-6	Max	0.0000	-263.2826	1437.71	3	0.400000
12	0.25001	SLU-6	Max	0.0000	-280.3331	1570.47	3	0.400000
12	0.50003	SLU-6	Max	0.0000	-303.6766	1762.22	3	0.400000
12	0.00000	SLU-6	Min	0.0000	-263.2826	1437.71	3	0.400000
12	0.25001	SLU-6	Min	0.0000	-280.3331	1570.47	3	0.400000
12	0.50003	SLU-6	Min	0.0000	-303.6766	1762.22	3	0.400000
12	0.00000	SLU-7	Max	0.0000	-159.5400	822.12	3	0.400000
12	0.25001	SLU-7	Max	0.0000	-142.0877	645.72	3	0.400000
12	0.50003	SLU-7	Max	0.0000	-129.0583	510.79	3	0.400000
12	0.00000	SLU-7	Min	0.0000	-159.5400	822.12	3	0.400000
12	0.25001	SLU-7	Min	0.0000	-142.0877	645.72	3	0.400000
12	0.50003	SLU-7	Min	0.0000	-129.0583	510.79	3	0.400000
12	0.00000	SLV 1	Max	0.0000	1157.8406	10382.72	1	-0.400000
12	0.25001	SLV 1	Max	0.0000	1236.7819	11136.13	1	-0.400000
12	0.50003	SLV 1	Max	0.0000	1303.1616	11771.77	1	-0.400000
12	0.00000	SLV 1	Min	0.0000	1157.8406	10382.72	1	-0.400000
12	0.25001	SLV 1	Min	0.0000	1236.7819	11136.13	1	-0.400000
12	0.50003	SLV 1	Min	0.0000	1303.1616	11771.77	1	-0.400000
12	0.00000	SLV 2	Max	0.0000	1151.3143	10307.61	1	-0.400000
12	0.25001	SLV 2	Max	0.0000	1227.5300	11034.98	1	-0.400000
12	0.50003	SLV 2	Max	0.0000	1291.1201	11643.98	1	-0.400000
12	0.00000	SLV 2	Min	0.0000	1151.3143	10307.61	1	-0.400000
12	0.25001	SLV 2	Min	0.0000	1227.5300	11034.98	1	-0.400000
12	0.50003	SLV 2	Min	0.0000	1291.1201	11643.98	1	-0.400000
12	0.00000	SLV 3	Max	0.0000	1151.3143	10307.61	1	-0.400000
12	0.25001	SLV 3	Max	0.0000	1227.5300	11034.98	1	-0.400000
12	0.50003	SLV 3	Max	0.0000	1291.1201	11643.98	1	-0.400000
12	0.00000	SLV 3	Min	0.0000	1151.3143	10307.61	1	-0.400000
12	0.25001	SLV 3	Min	0.0000	1227.5300	11034.98	1	-0.400000
12	0.50003	SLV 3	Min	0.0000	1291.1201	11643.98	1	-0.400000
12	0.00000	SLV 4	Max	0.0000	-619.9118	4479.09	3	0.400000
12	0.25001	SLV 4	Max	0.0000	-505.0062	3388.51	3	0.400000
12	0.50003	SLV 4	Max	0.0000	-394.7092	2341.14	3	0.400000
12	0.00000	SLV 4	Min	0.0000	-619.9118	4479.09	3	0.400000
12	0.25001	SLV 4	Min	0.0000	-505.0062	3388.51	3	0.400000
12	0.50003	SLV 4	Min	0.0000	-394.7092	2341.14	3	0.400000
12	0.00000	SLV 5	Max	0.0000	333.4545	2640.98	1	-0.400000
12	0.25001	SLV 5	Max	0.0000	350.8473	2799.61	1	-0.400000
12	0.50003	SLV 5	Max	0.0000	361.3649	2893.79	1	-0.400000
12	0.00000	SLV 5	Min	0.0000	333.4545	2640.98	1	-0.400000
12	0.25001	SLV 5	Min	0.0000	350.8473	2799.61	1	-0.400000
12	0.50003	SLV 5	Min	0.0000	361.3649	2893.79	1	-0.400000
12	0.00000	SLV 6	Max	0.0000	-235.4035	1456.73	3	0.400000

Table: Element Forces - Frames, Part 2 of 4

Frame	Station m	OutputCase	StepType	M2 KN-m	M3 KN-m	S11Max KN/m2	PtS11Max	x2S11Max m
12	0.25001	SLV 6	Max	0.0000	-206.8534	1176.80	3	0.400000
12	0.50003	SLV 6	Max	0.0000	-182.7734	938.77	3	0.400000
12	0.00000	SLV 6	Min	0.0000	-235.4035	1456.73	3	0.400000
12	0.25001	SLV 6	Min	0.0000	-206.8534	1176.80	3	0.400000
12	0.50003	SLV 6	Min	0.0000	-182.7734	938.77	3	0.400000
12	0.00000	SLV 7	Max	0.0000	299.3576	2258.03	1	-0.400000
12	0.25001	SLV 7	Max	0.0000	311.2974	2363.92	1	-0.400000
12	0.50003	SLV 7	Max	0.0000	316.1490	2403.35	1	-0.400000
12	0.00000	SLV 7	Min	0.0000	299.3576	2258.03	1	-0.400000
12	0.25001	SLV 7	Min	0.0000	311.2974	2363.92	1	-0.400000
12	0.50003	SLV 7	Min	0.0000	316.1490	2403.35	1	-0.400000
12	0.00000	SLV 8	Max	0.0000	-266.4619	1685.26	3	0.400000
12	0.25001	SLV 8	Max	0.0000	-243.2667	1453.89	3	0.400000
12	0.50003	SLV 8	Max	0.0000	-224.7548	1266.43	3	0.400000
12	0.00000	SLV 8	Min	0.0000	-266.4619	1685.26	3	0.400000
12	0.25001	SLV 8	Min	0.0000	-243.2667	1453.89	3	0.400000
12	0.50003	SLV 8	Min	0.0000	-224.7548	1266.43	3	0.400000
12	0.00000	SLV 9	Max	0.0000	1157.8406	10382.72	1	-0.400000
12	0.25001	SLV 9	Max	0.0000	1236.7819	11136.13	1	-0.400000
12	0.50003	SLV 9	Max	0.0000	1303.1616	11771.77	1	-0.400000
12	0.00000	SLV 9	Min	0.0000	1157.8406	10382.72	1	-0.400000
12	0.25001	SLV 9	Min	0.0000	1236.7819	11136.13	1	-0.400000
12	0.50003	SLV 9	Min	0.0000	1303.1616	11771.77	1	-0.400000
12	0.00000	SLV 10	Max	0.0000	-603.4995	4340.99	3	0.400000
12	0.25001	SLV 10	Max	0.0000	-485.4924	3221.82	3	0.400000
12	0.50003	SLV 10	Max	0.0000	-372.0299	2145.26	3	0.400000
12	0.00000	SLV 10	Min	0.0000	-603.4995	4340.99	3	0.400000
12	0.25001	SLV 10	Min	0.0000	-485.4924	3221.82	3	0.400000
12	0.50003	SLV 10	Min	0.0000	-372.0299	2145.26	3	0.400000
12	0.00000	SLV 11	Max	0.0000	1151.3143	10307.61	1	-0.400000
12	0.25001	SLV 11	Max	0.0000	1227.5300	11034.98	1	-0.400000
12	0.50003	SLV 11	Max	0.0000	1291.1201	11643.98	1	-0.400000
12	0.00000	SLV 11	Min	0.0000	1151.3143	10307.61	1	-0.400000
12	0.25001	SLV 11	Min	0.0000	1227.5300	11034.98	1	-0.400000
12	0.50003	SLV 11	Min	0.0000	1291.1201	11643.98	1	-0.400000
12	0.00000	SLV 12	Max	0.0000	-619.9118	4479.09	3	0.400000
12	0.25001	SLV 12	Max	0.0000	-505.0062	3388.51	3	0.400000
12	0.50003	SLV 12	Max	0.0000	-394.7092	2341.14	3	0.400000
12	0.00000	SLV 12	Min	0.0000	-619.9118	4479.09	3	0.400000
12	0.25001	SLV 12	Min	0.0000	-505.0062	3388.51	3	0.400000
12	0.50003	SLV 12	Min	0.0000	-394.7092	2341.14	3	0.400000
12	0.00000	SLV 13	Max	0.0000	333.4545	2640.98	1	-0.400000
12	0.25001	SLV 13	Max	0.0000	350.8473	2799.61	1	-0.400000
12	0.50003	SLV 13	Max	0.0000	361.3649	2893.79	1	-0.400000
12	0.00000	SLV 13	Min	0.0000	333.4545	2640.98	1	-0.400000
12	0.25001	SLV 13	Min	0.0000	350.8473	2799.61	1	-0.400000
12	0.50003	SLV 13	Min	0.0000	361.3649	2893.79	1	-0.400000
12	0.00000	SLV 14	Max	0.0000	-235.4035	1456.73	3	0.400000
12	0.25001	SLV 14	Max	0.0000	-206.8534	1176.80	3	0.400000
12	0.50003	SLV 14	Max	0.0000	-182.7734	938.77	3	0.400000
12	0.00000	SLV 14	Min	0.0000	-235.4035	1456.73	3	0.400000
12	0.25001	SLV 14	Min	0.0000	-206.8534	1176.80	3	0.400000
12	0.50003	SLV 14	Min	0.0000	-182.7734	938.77	3	0.400000
12	0.00000	SLV 15	Max	0.0000	299.3576	2258.03	1	-0.400000
12	0.25001	SLV 15	Max	0.0000	311.2974	2363.92	1	-0.400000
12	0.50003	SLV 15	Max	0.0000	316.1490	2403.35	1	-0.400000
12	0.00000	SLV 15	Min	0.0000	299.3576	2258.03	1	-0.400000
12	0.25001	SLV 15	Min	0.0000	311.2974	2363.92	1	-0.400000
12	0.50003	SLV 15	Min	0.0000	316.1490	2403.35	1	-0.400000

Table: Element Forces - Frames, Part 2 of 4

Frame	Station m	OutputCase	StepType	M2 KN-m	M3 KN-m	S11Max KN/m2	PtS11Max	x2S11Max m
12	0.0000	SLV 16	Max	0.0000	-266.4619	1685.26	3	0.400000
12	0.25001	SLV 16	Max	0.0000	-243.2667	1453.89	3	0.400000
12	0.50003	SLV 16	Max	0.0000	-224.7548	1266.43	3	0.400000
12	0.00000	SLV 16	Min	0.0000	-266.4619	1685.26	3	0.400000
12	0.25001	SLV 16	Min	0.0000	-243.2667	1453.89	3	0.400000
12	0.50003	SLV 16	Min	0.0000	-224.7548	1266.43	3	0.400000
13	0.00000	SLE-C	Max	0.0000	8.6769	-592.67	1	-0.400000
13	0.25001	SLE-C	Max	0.0000	4.9352	-640.70	1	-0.400000
13	0.50002	SLE-C	Max	0.0000	-4.6253	-656.55	3	0.400000
13	0.00000	SLE-C	Min	0.0000	8.6769	-592.67	1	-0.400000
13	0.25001	SLE-C	Min	0.0000	4.9352	-640.70	1	-0.400000
13	0.50002	SLE-C	Min	0.0000	-4.6253	-656.55	3	0.400000
13	0.00000	SLE-F1	Max	0.0000	-109.6311	354.19	3	0.400000
13	0.25001	SLE-F1	Max	0.0000	-114.9121	388.56	3	0.400000
13	0.50002	SLE-F1	Max	0.0000	-124.9466	467.50	3	0.400000
13	0.00000	SLE-F1	Min	0.0000	-109.6311	354.19	3	0.400000
13	0.25001	SLE-F1	Min	0.0000	-114.9121	388.56	3	0.400000
13	0.50002	SLE-F1	Min	0.0000	-124.9466	467.50	3	0.400000
13	0.00000	SLE-F2	Max	0.0000	122.9887	694.65	1	-0.400000
13	0.25001	SLE-F2	Max	0.0000	111.1735	571.78	1	-0.400000
13	0.50002	SLE-F2	Max	0.0000	94.4743	403.13	1	-0.400000
13	0.00000	SLE-F2	Min	0.0000	122.9887	694.65	1	-0.400000
13	0.25001	SLE-F2	Min	0.0000	111.1735	571.78	1	-0.400000
13	0.50002	SLE-F2	Min	0.0000	94.4743	403.13	1	-0.400000
13	0.00000	SLE-F3	Max	0.0000	-75.3674	98.02	3	0.400000
13	0.25001	SLE-F3	Max	0.0000	-69.5325	30.26	3	0.400000
13	0.50002	SLE-F3	Max	0.0000	-68.2274	4.98	3	0.400000
13	0.00000	SLE-F3	Min	0.0000	-75.3674	98.02	3	0.400000
13	0.25001	SLE-F3	Min	0.0000	-69.5325	30.26	3	0.400000
13	0.50002	SLE-F3	Min	0.0000	-68.2274	4.98	3	0.400000
13	0.00000	SLE-QP	Max	0.0000	69.2205	181.88	1	-0.400000
13	0.25001	SLE-QP	Max	0.0000	55.5334	40.52	1	-0.400000
13	0.50002	SLE-QP	Max	0.0000	37.3165	-143.32	1	-0.400000
13	0.00000	SLE-QP	Min	0.0000	69.2205	181.88	1	-0.400000
13	0.25001	SLE-QP	Min	0.0000	55.5334	40.52	1	-0.400000
13	0.50002	SLE-QP	Min	0.0000	37.3165	-143.32	1	-0.400000
13	0.00000	SLU-1	Max	0.0000	-119.5397	82.92	3	0.400000
13	0.25001	SLU-1	Max	0.0000	-131.1272	168.61	3	0.400000
13	0.50002	SLU-1	Max	0.0000	-150.1259	323.77	3	0.400000
13	0.00000	SLU-1	Min	0.0000	-119.5397	82.92	3	0.400000
13	0.25001	SLU-1	Min	0.0000	-131.1272	168.61	3	0.400000
13	0.50002	SLU-1	Min	0.0000	-150.1259	323.77	3	0.400000
13	0.00000	SLU-2	Max	0.0000	-220.7554	1090.78	3	0.400000
13	0.25001	SLU-2	Max	0.0000	-250.1005	1339.15	3	0.400000
13	0.50002	SLU-2	Max	0.0000	-285.4448	1643.77	3	0.400000
13	0.00000	SLU-2	Min	0.0000	-220.7554	1090.78	3	0.400000
13	0.25001	SLU-2	Min	0.0000	-250.1005	1339.15	3	0.400000
13	0.50002	SLU-2	Min	0.0000	-285.4448	1643.77	3	0.400000
13	0.00000	SLU-3	Max	0.0000	48.2339	-190.46	1	-0.400000
13	0.25001	SLU-3	Max	0.0000	68.5254	-9.49	1	-0.400000
13	0.50002	SLU-3	Max	0.0000	82.8751	115.78	1	-0.400000
13	0.00000	SLU-3	Min	0.0000	48.2339	-190.46	1	-0.400000
13	0.25001	SLU-3	Min	0.0000	68.5254	-9.49	1	-0.400000
13	0.50002	SLU-3	Min	0.0000	82.8751	115.78	1	-0.400000
13	0.00000	SLU-4	Max	0.0000	-37.5984	-592.03	3	0.400000
13	0.25001	SLU-4	Max	0.0000	-62.5996	-380.59	3	0.400000
13	0.50002	SLU-4	Max	0.0000	-95.0120	-99.67	3	0.400000
13	0.00000	SLU-4	Min	0.0000	-37.5984	-592.03	3	0.400000
13	0.25001	SLU-4	Min	0.0000	-62.5996	-380.59	3	0.400000

Table: Element Forces - Frames, Part 2 of 4

Frame	Station m	OutputCase	StepType	M2 KN-m	M3 KN-m	S11Max KN/m2	PtS11Max	x2S11Max m
13	0.50002	SLU-4	Min	0.0000	-95.0120	-99.67	3	0.400000
13	0.00000	SLU-5	Max	0.0000	153.5787	894.98	1	-0.400000
13	0.25001	SLU-5	Max	0.0000	161.1659	956.84	1	-0.400000
13	0.50002	SLU-5	Max	0.0000	162.8113	963.01	1	-0.400000
13	0.00000	SLU-5	Min	0.0000	153.5787	894.98	1	-0.400000
13	0.25001	SLU-5	Min	0.0000	161.1659	956.84	1	-0.400000
13	0.50002	SLU-5	Min	0.0000	162.8113	963.01	1	-0.400000
13	0.00000	SLU-6	Max	0.0000	-303.6766	1754.85	3	0.400000
13	0.25001	SLU-6	Max	0.0000	-314.4265	1828.90	3	0.400000
13	0.50002	SLU-6	Max	0.0000	-331.1756	1959.18	3	0.400000
13	0.00000	SLU-6	Min	0.0000	-303.6766	1754.85	3	0.400000
13	0.25001	SLU-6	Min	0.0000	-314.4265	1828.90	3	0.400000
13	0.50002	SLU-6	Min	0.0000	-331.1756	1959.18	3	0.400000
13	0.00000	SLU-7	Max	0.0000	-129.0583	518.02	3	0.400000
13	0.25001	SLU-7	Max	0.0000	-108.5309	312.52	3	0.400000
13	0.50002	SLU-7	Max	0.0000	-92.5332	149.49	3	0.400000
13	0.00000	SLU-7	Min	0.0000	-129.0583	518.02	3	0.400000
13	0.25001	SLU-7	Min	0.0000	-108.5309	312.52	3	0.400000
13	0.50002	SLU-7	Min	0.0000	-92.5332	149.49	3	0.400000
13	0.00000	SLV 1	Max	0.0000	1303.1616	11799.24	1	-0.400000
13	0.25001	SLV 1	Max	0.0000	1363.9271	12379.63	1	-0.400000
13	0.50002	SLV 1	Max	0.0000	1411.1639	12833.19	1	-0.400000
13	0.00000	SLV 1	Min	0.0000	1303.1616	11799.24	1	-0.400000
13	0.25001	SLV 1	Min	0.0000	1363.9271	12379.63	1	-0.400000
13	0.50002	SLV 1	Min	0.0000	1411.1639	12833.19	1	-0.400000
13	0.00000	SLV 2	Max	0.0000	1291.1201	11670.29	1	-0.400000
13	0.25001	SLV 2	Max	0.0000	1349.3066	12226.06	1	-0.400000
13	0.50002	SLV 2	Max	0.0000	1393.9166	12654.55	1	-0.400000
13	0.00000	SLV 2	Min	0.0000	1291.1201	11670.29	1	-0.400000
13	0.25001	SLV 2	Min	0.0000	1349.3066	12226.06	1	-0.400000
13	0.50002	SLV 2	Min	0.0000	1393.9166	12654.55	1	-0.400000
13	0.00000	SLV 3	Max	0.0000	1291.1201	11670.29	1	-0.400000
13	0.25001	SLV 3	Max	0.0000	1349.3066	12226.06	1	-0.400000
13	0.50002	SLV 3	Max	0.0000	1393.9166	12654.55	1	-0.400000
13	0.00000	SLV 3	Min	0.0000	1291.1201	11670.29	1	-0.400000
13	0.25001	SLV 3	Min	0.0000	1349.3066	12226.06	1	-0.400000
13	0.50002	SLV 3	Min	0.0000	1393.9166	12654.55	1	-0.400000
13	0.00000	SLV 4	Max	0.0000	-394.7092	2392.55	3	0.400000
13	0.25001	SLV 4	Max	0.0000	-266.1064	1173.34	3	0.400000
13	0.50002	SLV 4	Max	0.0000	-142.2006	-1.84	3	0.400000
13	0.00000	SLV 4	Min	0.0000	-394.7092	2392.55	3	0.400000
13	0.25001	SLV 4	Min	0.0000	-266.1064	1173.34	3	0.400000
13	0.50002	SLV 4	Min	0.0000	-142.2006	-1.84	3	0.400000
13	0.00000	SLV 5	Max	0.0000	361.3649	2898.66	1	-0.400000
13	0.25001	SLV 5	Max	0.0000	373.2796	3004.91	1	-0.400000
13	0.50002	SLV 5	Max	0.0000	377.9371	3043.13	1	-0.400000
13	0.00000	SLV 5	Min	0.0000	361.3649	2898.66	1	-0.400000
13	0.25001	SLV 5	Min	0.0000	373.2796	3004.91	1	-0.400000
13	0.50002	SLV 5	Min	0.0000	377.9371	3043.13	1	-0.400000
13	0.00000	SLV 6	Max	0.0000	-182.7734	951.02	3	0.400000
13	0.25001	SLV 6	Max	0.0000	-149.9923	631.10	3	0.400000
13	0.50002	SLV 6	Max	0.0000	-121.8046	354.24	3	0.400000
13	0.00000	SLV 6	Min	0.0000	-182.7734	951.02	3	0.400000
13	0.25001	SLV 6	Min	0.0000	-149.9923	631.10	3	0.400000
13	0.50002	SLV 6	Min	0.0000	-121.8046	354.24	3	0.400000
13	0.00000	SLV 7	Max	0.0000	316.1490	2405.98	1	-0.400000
13	0.25001	SLV 7	Max	0.0000	323.3764	2466.80	1	-0.400000
13	0.50002	SLV 7	Max	0.0000	323.1871	2458.10	1	-0.400000
13	0.00000	SLV 7	Min	0.0000	316.1490	2405.98	1	-0.400000

Table: Element Forces - Frames, Part 2 of 4

Frame	Station m	OutputCase	StepType	M2 KN-m	M3 KN-m	S11Max KN/m2	PtS11Max	x2S11Max m
13	0.25001	SLV 7	Min	0.0000	323.3764	2466.80	1	-0.400000
13	0.50002	SLV 7	Min	0.0000	323.1871	2458.10	1	-0.400000
13	0.00000	SLV 8	Max	0.0000	-224.7548	1276.49	3	0.400000
13	0.25001	SLV 8	Max	0.0000	-196.5743	998.22	3	0.400000
13	0.50002	SLV 8	Max	0.0000	-173.1467	764.50	3	0.400000
13	0.00000	SLV 8	Min	0.0000	-224.7548	1276.49	3	0.400000
13	0.25001	SLV 8	Min	0.0000	-196.5743	998.22	3	0.400000
13	0.50002	SLV 8	Min	0.0000	-173.1467	764.50	3	0.400000
13	0.00000	SLV 9	Max	0.0000	1303.1616	11799.24	1	-0.400000
13	0.25001	SLV 9	Max	0.0000	1363.9271	12379.63	1	-0.400000
13	0.50002	SLV 9	Max	0.0000	1411.1639	12833.19	1	-0.400000
13	0.00000	SLV 9	Min	0.0000	1303.1616	11799.24	1	-0.400000
13	0.25001	SLV 9	Min	0.0000	1363.9271	12379.63	1	-0.400000
13	0.50002	SLV 9	Min	0.0000	1411.1639	12833.19	1	-0.400000
13	0.00000	SLV 10	Max	0.0000	-372.0299	2197.99	3	0.400000
13	0.25001	SLV 10	Max	0.0000	-240.5053	951.83	3	0.400000
13	0.50002	SLV 10	Max	0.0000	-113.6299	-250.74	3	0.400000
13	0.00000	SLV 10	Min	0.0000	-372.0299	2197.99	3	0.400000
13	0.25001	SLV 10	Min	0.0000	-240.5053	951.83	3	0.400000
13	0.50002	SLV 10	Min	0.0000	-113.6299	-250.74	3	0.400000
13	0.00000	SLV 11	Max	0.0000	1291.1201	11670.29	1	-0.400000
13	0.25001	SLV 11	Max	0.0000	1349.3066	12226.06	1	-0.400000
13	0.50002	SLV 11	Max	0.0000	1393.9166	12654.55	1	-0.400000
13	0.00000	SLV 11	Min	0.0000	1291.1201	11670.29	1	-0.400000
13	0.25001	SLV 11	Min	0.0000	1349.3066	12226.06	1	-0.400000
13	0.50002	SLV 11	Min	0.0000	1393.9166	12654.55	1	-0.400000
13	0.00000	SLV 12	Max	0.0000	-394.7092	2392.55	3	0.400000
13	0.25001	SLV 12	Max	0.0000	-266.1064	1173.34	3	0.400000
13	0.50002	SLV 12	Max	0.0000	-142.2006	-1.84	3	0.400000
13	0.00000	SLV 12	Min	0.0000	-394.7092	2392.55	3	0.400000
13	0.25001	SLV 12	Min	0.0000	-266.1064	1173.34	3	0.400000
13	0.50002	SLV 12	Min	0.0000	-142.2006	-1.84	3	0.400000
13	0.00000	SLV 13	Max	0.0000	361.3649	2898.66	1	-0.400000
13	0.25001	SLV 13	Max	0.0000	373.2796	3004.91	1	-0.400000
13	0.50002	SLV 13	Max	0.0000	377.9371	3043.13	1	-0.400000
13	0.00000	SLV 13	Min	0.0000	361.3649	2898.66	1	-0.400000
13	0.25001	SLV 13	Min	0.0000	373.2796	3004.91	1	-0.400000
13	0.50002	SLV 13	Min	0.0000	377.9371	3043.13	1	-0.400000
13	0.00000	SLV 14	Max	0.0000	-182.7734	951.02	3	0.400000
13	0.25001	SLV 14	Max	0.0000	-149.9923	631.10	3	0.400000
13	0.50002	SLV 14	Max	0.0000	-121.8046	354.24	3	0.400000
13	0.00000	SLV 14	Min	0.0000	-182.7734	951.02	3	0.400000
13	0.25001	SLV 14	Min	0.0000	-149.9923	631.10	3	0.400000
13	0.50002	SLV 14	Min	0.0000	-121.8046	354.24	3	0.400000
13	0.00000	SLV 15	Max	0.0000	316.1490	2405.98	1	-0.400000
13	0.25001	SLV 15	Max	0.0000	323.3764	2466.80	1	-0.400000
13	0.50002	SLV 15	Max	0.0000	323.1871	2458.10	1	-0.400000
13	0.00000	SLV 15	Min	0.0000	316.1490	2405.98	1	-0.400000
13	0.25001	SLV 15	Min	0.0000	323.3764	2466.80	1	-0.400000
13	0.50002	SLV 15	Min	0.0000	323.1871	2458.10	1	-0.400000
13	0.00000	SLV 16	Max	0.0000	-224.7548	1276.49	3	0.400000
13	0.25001	SLV 16	Max	0.0000	-196.5743	998.22	3	0.400000
13	0.50002	SLV 16	Max	0.0000	-173.1467	764.50	3	0.400000
13	0.00000	SLV 16	Min	0.0000	-224.7548	1276.49	3	0.400000
13	0.25001	SLV 16	Min	0.0000	-196.5743	998.22	3	0.400000
13	0.50002	SLV 16	Min	0.0000	-173.1467	764.50	3	0.400000
14	0.00000	SLE-C	Max	0.0000	-4.6253	-659.32	3	0.400000
14	0.24999	SLE-C	Max	0.0000	-7.5967	-643.68	3	0.400000
14	0.49997	SLE-C	Max	0.0000	-16.0444	-576.70	3	0.400000

Table: Element Forces - Frames, Part 2 of 4

Frame	Station m	OutputCase	StepType	M2 KN-m	M3 KN-m	S11Max KN/m2	PtS11Max	x2S11Max m
14	0.00000	SLE-C	Min	0.0000	-4.6253	-659.32	3	0.400000
14	0.24999	SLE-C	Min	0.0000	-7.5967	-643.68	3	0.400000
14	0.49997	SLE-C	Min	0.0000	-16.0444	-576.70	3	0.400000
14	0.00000	SLE-F1	Max	0.0000	-124.9466	464.77	3	0.400000
14	0.24999	SLE-F1	Max	0.0000	-127.2224	471.99	3	0.400000
14	0.49997	SLE-F1	Max	0.0000	-133.8381	519.89	3	0.400000
14	0.00000	SLE-F1	Min	0.0000	-124.9466	464.77	3	0.400000
14	0.24999	SLE-F1	Min	0.0000	-127.2224	471.99	3	0.400000
14	0.49997	SLE-F1	Min	0.0000	-133.8381	519.89	3	0.400000
14	0.00000	SLE-F2	Max	0.0000	94.4743	396.63	1	-0.400000
14	0.24999	SLE-F2	Max	0.0000	81.5262	263.76	1	-0.400000
14	0.49997	SLE-F2	Max	0.0000	64.0087	88.05	1	-0.400000
14	0.00000	SLE-F2	Min	0.0000	94.4743	396.63	1	-0.400000
14	0.24999	SLE-F2	Min	0.0000	81.5262	263.76	1	-0.400000
14	0.49997	SLE-F2	Min	0.0000	64.0087	88.05	1	-0.400000
14	0.00000	SLE-F3	Max	0.0000	-68.2274	6.97	3	0.400000
14	0.24999	SLE-F3	Max	0.0000	-60.2238	-80.37	3	0.400000
14	0.49997	SLE-F3	Max	0.0000	-56.4045	-128.48	3	0.400000
14	0.00000	SLE-F3	Min	0.0000	-68.2274	6.97	3	0.400000
14	0.24999	SLE-F3	Min	0.0000	-60.2238	-80.37	3	0.400000
14	0.49997	SLE-F3	Min	0.0000	-56.4045	-128.48	3	0.400000
14	0.00000	SLE-QP	Max	0.0000	37.3165	-150.36	1	-0.400000
14	0.24999	SLE-QP	Max	0.0000	23.4101	-293.04	1	-0.400000
14	0.49997	SLE-QP	Max	0.0000	5.3195	-474.95	1	-0.400000
14	0.00000	SLE-QP	Min	0.0000	37.3165	-150.36	1	-0.400000
14	0.24999	SLE-QP	Min	0.0000	23.4101	-293.04	1	-0.400000
14	0.49997	SLE-QP	Min	0.0000	5.3195	-474.95	1	-0.400000
14	0.00000	SLU-1	Max	0.0000	-150.1259	318.00	3	0.400000
14	0.24999	SLU-1	Max	0.0000	-157.2544	363.64	3	0.400000
14	0.49997	SLU-1	Max	0.0000	-171.1490	472.70	3	0.400000
14	0.00000	SLU-1	Min	0.0000	-150.1259	318.00	3	0.400000
14	0.24999	SLU-1	Min	0.0000	-157.2544	363.64	3	0.400000
14	0.49997	SLU-1	Min	0.0000	-171.1490	472.70	3	0.400000
14	0.00000	SLU-2	Max	0.0000	-285.4448	1630.99	3	0.400000
14	0.24999	SLU-2	Max	0.0000	-308.2789	1820.57	3	0.400000
14	0.49997	SLU-2	Max	0.0000	-336.3437	2059.19	3	0.400000
14	0.00000	SLU-2	Min	0.0000	-285.4448	1630.99	3	0.400000
14	0.24999	SLU-2	Min	0.0000	-308.2789	1820.57	3	0.400000
14	0.49997	SLU-2	Min	0.0000	-336.3437	2059.19	3	0.400000
14	0.00000	SLU-3	Max	0.0000	82.8751	123.24	1	-0.400000
14	0.24999	SLU-3	Max	0.0000	102.8633	301.63	1	-0.400000
14	0.49997	SLU-3	Max	0.0000	117.1317	426.38	1	-0.400000
14	0.00000	SLU-3	Min	0.0000	82.8751	123.24	1	-0.400000
14	0.24999	SLU-3	Min	0.0000	102.8633	301.63	1	-0.400000
14	0.49997	SLU-3	Min	0.0000	117.1317	426.38	1	-0.400000
14	0.00000	SLU-4	Max	0.0000	-95.0120	-111.64	3	0.400000
14	0.24999	SLU-4	Max	0.0000	-117.1258	74.48	3	0.400000
14	0.49997	SLU-4	Max	0.0000	-146.0058	324.04	3	0.400000
14	0.00000	SLU-4	Min	0.0000	-95.0120	-111.64	3	0.400000
14	0.24999	SLU-4	Min	0.0000	-117.1258	74.48	3	0.400000
14	0.49997	SLU-4	Min	0.0000	-146.0058	324.04	3	0.400000
14	0.00000	SLU-5	Max	0.0000	162.8113	964.57	1	-0.400000
14	0.24999	SLU-5	Max	0.0000	168.4410	1008.34	1	-0.400000
14	0.49997	SLU-5	Max	0.0000	168.3509	998.49	1	-0.400000
14	0.00000	SLU-5	Min	0.0000	162.8113	964.57	1	-0.400000
14	0.24999	SLU-5	Min	0.0000	168.4410	1008.34	1	-0.400000
14	0.49997	SLU-5	Min	0.0000	168.3509	998.49	1	-0.400000
14	0.00000	SLU-6	Max	0.0000	-331.1756	1954.94	3	0.400000
14	0.24999	SLU-6	Max	0.0000	-333.5138	1952.36	3	0.400000

Table: Element Forces - Frames, Part 2 of 4

Frame	Station m	OutputCase	StepType	M2 KN-m	M3 KN-m	S11Max KN/m2	PtS11Max	x2S11Max m
14	0.49997	SLU-6	Max	0.0000	-341.0826	1998.83	3	0.400000
14	0.00000	SLU-6	Min	0.0000	-331.1756	1954.94	3	0.400000
14	0.24999	SLU-6	Min	0.0000	-333.5138	1952.36	3	0.400000
14	0.49997	SLU-6	Min	0.0000	-341.0826	1998.83	3	0.400000
14	0.00000	SLU-7	Max	0.0000	-92.5332	158.20	3	0.400000
14	0.24999	SLU-7	Max	0.0000	-68.4429	-79.95	3	0.400000
14	0.49997	SLU-7	Max	0.0000	-48.5367	-278.88	3	0.400000
14	0.00000	SLU-7	Min	0.0000	-92.5332	158.20	3	0.400000
14	0.24999	SLU-7	Min	0.0000	-68.4429	-79.95	3	0.400000
14	0.49997	SLU-7	Min	0.0000	-48.5367	-278.88	3	0.400000
14	0.00000	SLV 1	Max	0.0000	1411.1639	12852.32	1	-0.400000
14	0.24999	SLV 1	Max	0.0000	1451.4038	13237.93	1	-0.400000
14	0.49997	SLV 1	Max	0.0000	1477.6855	13492.69	1	-0.400000
14	0.00000	SLV 1	Min	0.0000	1411.1639	12852.32	1	-0.400000
14	0.24999	SLV 1	Min	0.0000	1451.4038	13237.93	1	-0.400000
14	0.49997	SLV 1	Min	0.0000	1477.6855	13492.69	1	-0.400000
14	0.00000	SLV 2	Max	0.0000	1393.9166	12672.59	1	-0.400000
14	0.24999	SLV 2	Max	0.0000	1431.7947	13035.67	1	-0.400000
14	0.49997	SLV 2	Max	0.0000	1455.6812	13267.59	1	-0.400000
14	0.00000	SLV 2	Min	0.0000	1393.9166	12672.59	1	-0.400000
14	0.24999	SLV 2	Min	0.0000	1431.7947	13035.67	1	-0.400000
14	0.49997	SLV 2	Min	0.0000	1455.6812	13267.59	1	-0.400000
14	0.00000	SLV 3	Max	0.0000	1393.9166	12672.59	1	-0.400000
14	0.24999	SLV 3	Max	0.0000	1431.7947	13035.67	1	-0.400000
14	0.49997	SLV 3	Max	0.0000	1455.6812	13267.59	1	-0.400000
14	0.00000	SLV 3	Min	0.0000	1393.9166	12672.59	1	-0.400000
14	0.24999	SLV 3	Min	0.0000	1431.7947	13035.67	1	-0.400000
14	0.49997	SLV 3	Min	0.0000	1455.6812	13267.59	1	-0.400000
14	0.00000	SLV 4	Max	0.0000	-142.2006	56.15	3	0.400000
14	0.24999	SLV 4	Max	0.0000	-0.0367	-1289.38	3	0.400000
14	0.49997	SLV 4	Max	0.0000	137.7924	-10.67	1	-0.400000
14	0.00000	SLV 4	Min	0.0000	-142.2006	56.15	3	0.400000
14	0.24999	SLV 4	Min	0.0000	-0.0367	-1289.38	3	0.400000
14	0.49997	SLV 4	Min	0.0000	137.7924	-10.67	1	-0.400000
14	0.00000	SLV 5	Max	0.0000	377.9371	3045.48	1	-0.400000
14	0.24999	SLV 5	Max	0.0000	384.0895	3097.47	1	-0.400000
14	0.49997	SLV 5	Max	0.0000	383.0821	3082.33	1	-0.400000
14	0.00000	SLV 5	Min	0.0000	377.9371	3045.48	1	-0.400000
14	0.24999	SLV 5	Min	0.0000	384.0895	3097.47	1	-0.400000
14	0.49997	SLV 5	Min	0.0000	383.0821	3082.33	1	-0.400000
14	0.00000	SLV 6	Max	0.0000	-121.8046	368.50	3	0.400000
14	0.24999	SLV 6	Max	0.0000	-84.4291	6.20	3	0.400000
14	0.49997	SLV 6	Max	0.0000	-51.3164	-316.14	3	0.400000
14	0.00000	SLV 6	Min	0.0000	-121.8046	368.50	3	0.400000
14	0.24999	SLV 6	Min	0.0000	-84.4291	6.20	3	0.400000
14	0.49997	SLV 6	Min	0.0000	-51.3164	-316.14	3	0.400000
14	0.00000	SLV 7	Max	0.0000	323.1871	2458.57	1	-0.400000
14	0.24999	SLV 7	Max	0.0000	325.6262	2474.46	1	-0.400000
14	0.49997	SLV 7	Max	0.0000	320.7948	2422.18	1	-0.400000
14	0.00000	SLV 7	Min	0.0000	323.1871	2458.57	1	-0.400000
14	0.24999	SLV 7	Min	0.0000	325.6262	2474.46	1	-0.400000
14	0.49997	SLV 7	Min	0.0000	320.7948	2422.18	1	-0.400000
14	0.00000	SLV 8	Max	0.0000	-173.1467	776.93	3	0.400000
14	0.24999	SLV 8	Max	0.0000	-139.4101	447.45	3	0.400000
14	0.49997	SLV 8	Max	0.0000	-110.0470	158.97	3	0.400000
14	0.00000	SLV 8	Min	0.0000	-173.1467	776.93	3	0.400000
14	0.24999	SLV 8	Min	0.0000	-139.4101	447.45	3	0.400000
14	0.49997	SLV 8	Min	0.0000	-110.0470	158.97	3	0.400000
14	0.00000	SLV 9	Max	0.0000	1411.1639	12852.32	1	-0.400000

Table: Element Forces - Frames, Part 2 of 4

Frame	Station m	OutputCase	StepType	M2 KN-m	M3 KN-m	S11Max KN/m2	PtS11Max	x2S11Max m
14	0.24999	SLV 9	Max	0.0000	1451.4038	13237.93	1	-0.400000
14	0.49997	SLV 9	Max	0.0000	1477.6855	13492.69	1	-0.400000
14	0.00000	SLV 9	Min	0.0000	1411.1639	12852.32	1	-0.400000
14	0.24999	SLV 9	Min	0.0000	1451.4038	13237.93	1	-0.400000
14	0.49997	SLV 9	Min	0.0000	1477.6855	13492.69	1	-0.400000
14	0.00000	SLV 10	Max	0.0000	-113.6299	-191.52	3	0.400000
14	0.24999	SLV 10	Max	0.0000	31.2025	-976.64	1	-0.400000
14	0.49997	SLV 10	Max	0.0000	171.7335	328.48	1	-0.400000
14	0.00000	SLV 10	Min	0.0000	-113.6299	-191.52	3	0.400000
14	0.24999	SLV 10	Min	0.0000	31.2025	-976.64	1	-0.400000
14	0.49997	SLV 10	Min	0.0000	171.7335	328.48	1	-0.400000
14	0.00000	SLV 11	Max	0.0000	1393.9166	12672.59	1	-0.400000
14	0.24999	SLV 11	Max	0.0000	1431.7947	13035.67	1	-0.400000
14	0.49997	SLV 11	Max	0.0000	1455.6812	13267.59	1	-0.400000
14	0.00000	SLV 11	Min	0.0000	1393.9166	12672.59	1	-0.400000
14	0.24999	SLV 11	Min	0.0000	1431.7947	13035.67	1	-0.400000
14	0.49997	SLV 11	Min	0.0000	1455.6812	13267.59	1	-0.400000
14	0.00000	SLV 12	Max	0.0000	-142.2006	56.15	3	0.400000
14	0.24999	SLV 12	Max	0.0000	-0.0367	-1289.38	3	0.400000
14	0.49997	SLV 12	Max	0.0000	137.7924	-10.67	1	-0.400000
14	0.00000	SLV 12	Min	0.0000	-142.2006	56.15	3	0.400000
14	0.24999	SLV 12	Min	0.0000	-0.0367	-1289.38	3	0.400000
14	0.49997	SLV 12	Min	0.0000	137.7924	-10.67	1	-0.400000
14	0.00000	SLV 13	Max	0.0000	377.9371	3045.48	1	-0.400000
14	0.24999	SLV 13	Max	0.0000	384.0895	3097.47	1	-0.400000
14	0.49997	SLV 13	Max	0.0000	383.0821	3082.33	1	-0.400000
14	0.00000	SLV 13	Min	0.0000	377.9371	3045.48	1	-0.400000
14	0.24999	SLV 13	Min	0.0000	384.0895	3097.47	1	-0.400000
14	0.49997	SLV 13	Min	0.0000	383.0821	3082.33	1	-0.400000
14	0.00000	SLV 14	Max	0.0000	-121.8046	368.50	3	0.400000
14	0.24999	SLV 14	Max	0.0000	-84.4291	6.20	3	0.400000
14	0.49997	SLV 14	Max	0.0000	-51.3164	-316.14	3	0.400000
14	0.00000	SLV 14	Min	0.0000	-121.8046	368.50	3	0.400000
14	0.24999	SLV 14	Min	0.0000	-84.4291	6.20	3	0.400000
14	0.49997	SLV 14	Min	0.0000	-51.3164	-316.14	3	0.400000
14	0.00000	SLV 15	Max	0.0000	323.1871	2458.57	1	-0.400000
14	0.24999	SLV 15	Max	0.0000	325.6262	2474.46	1	-0.400000
14	0.49997	SLV 15	Max	0.0000	320.7948	2422.18	1	-0.400000
14	0.00000	SLV 15	Min	0.0000	323.1871	2458.57	1	-0.400000
14	0.24999	SLV 15	Min	0.0000	325.6262	2474.46	1	-0.400000
14	0.49997	SLV 15	Min	0.0000	320.7948	2422.18	1	-0.400000
14	0.00000	SLV 16	Max	0.0000	-173.1467	776.93	3	0.400000
14	0.24999	SLV 16	Max	0.0000	-139.4101	447.45	3	0.400000
14	0.49997	SLV 16	Max	0.0000	-110.0470	158.97	3	0.400000
14	0.00000	SLV 16	Min	0.0000	-173.1467	776.93	3	0.400000
14	0.24999	SLV 16	Min	0.0000	-139.4101	447.45	3	0.400000
14	0.49997	SLV 16	Min	0.0000	-110.0470	158.97	3	0.400000
15	0.00000	SLE-C	Max	0.0000	-16.0444	-578.82	3	0.400000
15	0.24999	SLE-C	Max	0.0000	-17.6180	-575.95	3	0.400000
15	0.49998	SLE-C	Max	0.0000	-24.7485	-520.98	3	0.400000
15	0.00000	SLE-C	Min	0.0000	-16.0444	-578.82	3	0.400000
15	0.24999	SLE-C	Min	0.0000	-17.6180	-575.95	3	0.400000
15	0.49998	SLE-C	Min	0.0000	-24.7485	-520.98	3	0.400000
15	0.00000	SLE-F1	Max	0.0000	-133.8381	518.82	3	0.400000
15	0.24999	SLE-F1	Max	0.0000	-132.2656	490.54	3	0.400000
15	0.49998	SLE-F1	Max	0.0000	-135.0038	502.68	3	0.400000
15	0.00000	SLE-F1	Min	0.0000	-133.8381	518.82	3	0.400000
15	0.24999	SLE-F1	Min	0.0000	-132.2656	490.54	3	0.400000
15	0.49998	SLE-F1	Min	0.0000	-135.0038	502.68	3	0.400000

Table: Element Forces - Frames, Part 2 of 4

Frame	Station m	OutputCase	StepType	M2 KN-m	M3 KN-m	S11Max KN/m2	PtS11Max	x2S11Max m
15	0.00000	SLE-F2	Max	0.0000	64.0087	81.49	1	-0.400000
15	0.24999	SLE-F2	Max	0.0000	50.6638	-54.97	1	-0.400000
15	0.49998	SLE-F2	Max	0.0000	32.6965	-234.77	1	-0.400000
15	0.00000	SLE-F2	Min	0.0000	64.0087	81.49	1	-0.400000
15	0.24999	SLE-F2	Min	0.0000	50.6638	-54.97	1	-0.400000
15	0.49998	SLE-F2	Min	0.0000	32.6965	-234.77	1	-0.400000
15	0.00000	SLE-F3	Max	0.0000	-56.4045	-125.37	3	0.400000
15	0.24999	SLE-F3	Max	0.0000	-45.6250	-238.47	3	0.400000
15	0.49998	SLE-F3	Max	0.0000	-39.0569	-312.08	3	0.400000
15	0.00000	SLE-F3	Min	0.0000	-56.4045	-125.37	3	0.400000
15	0.24999	SLE-F3	Min	0.0000	-45.6250	-238.47	3	0.400000
15	0.49998	SLE-F3	Min	0.0000	-39.0569	-312.08	3	0.400000
15	0.00000	SLE-QP	Max	0.0000	5.3195	-481.62	1	-0.400000
15	0.24999	SLE-QP	Max	0.0000	-7.9819	-468.70	3	0.400000
15	0.49998	SLE-QP	Max	0.0000	-25.4946	-316.56	3	0.400000
15	0.00000	SLE-QP	Min	0.0000	5.3195	-481.62	1	-0.400000
15	0.24999	SLE-QP	Min	0.0000	-7.9819	-468.70	3	0.400000
15	0.49998	SLE-QP	Min	0.0000	-25.4946	-316.56	3	0.400000
15	0.00000	SLU-1	Max	0.0000	-171.1490	469.45	3	0.400000
15	0.24999	SLU-1	Max	0.0000	-172.4608	461.81	3	0.400000
15	0.49998	SLU-1	Max	0.0000	-180.4142	516.44	3	0.400000
15	0.00000	SLU-1	Min	0.0000	-171.1490	469.45	3	0.400000
15	0.24999	SLU-1	Min	0.0000	-172.4608	461.81	3	0.400000
15	0.49998	SLU-1	Min	0.0000	-180.4142	516.44	3	0.400000
15	0.00000	SLU-2	Max	0.0000	-336.3437	2050.11	3	0.400000
15	0.24999	SLU-2	Max	0.0000	-350.7928	2162.78	3	0.400000
15	0.49998	SLU-2	Max	0.0000	-370.1666	2321.62	3	0.400000
15	0.00000	SLU-2	Min	0.0000	-336.3437	2050.11	3	0.400000
15	0.24999	SLU-2	Min	0.0000	-350.7928	2162.78	3	0.400000
15	0.49998	SLU-2	Min	0.0000	-370.1666	2321.62	3	0.400000
15	0.00000	SLU-3	Max	0.0000	117.1317	433.65	1	-0.400000
15	0.24999	SLU-3	Max	0.0000	136.9446	610.21	1	-0.400000
15	0.49998	SLU-3	Max	0.0000	150.8293	731.19	1	-0.400000
15	0.00000	SLU-3	Min	0.0000	117.1317	433.65	1	-0.400000
15	0.24999	SLU-3	Min	0.0000	136.9446	610.21	1	-0.400000
15	0.49998	SLU-3	Min	0.0000	150.8293	731.19	1	-0.400000
15	0.00000	SLU-4	Max	0.0000	-146.0058	314.11	3	0.400000
15	0.24999	SLU-4	Max	0.0000	-163.7274	460.31	3	0.400000
15	0.49998	SLU-4	Max	0.0000	-188.0908	668.78	3	0.400000
15	0.00000	SLU-4	Min	0.0000	-146.0058	314.11	3	0.400000
15	0.24999	SLU-4	Min	0.0000	-163.7274	460.31	3	0.400000
15	0.49998	SLU-4	Min	0.0000	-188.0908	668.78	3	0.400000
15	0.00000	SLU-5	Max	0.0000	168.3509	999.33	1	-0.400000
15	0.24999	SLU-5	Max	0.0000	172.2958	1027.12	1	-0.400000
15	0.49998	SLU-5	Max	0.0000	170.3123	999.33	1	-0.400000
15	0.00000	SLU-5	Min	0.0000	168.3509	999.33	1	-0.400000
15	0.24999	SLU-5	Min	0.0000	172.2958	1027.12	1	-0.400000
15	0.49998	SLU-5	Min	0.0000	170.3123	999.33	1	-0.400000
15	0.00000	SLU-6	Max	0.0000	-341.0826	1998.83	3	0.400000
15	0.24999	SLU-6	Max	0.0000	-333.3296	1903.36	3	0.400000
15	0.49998	SLU-6	Max	0.0000	-330.5013	1854.06	3	0.400000
15	0.00000	SLU-6	Min	0.0000	-341.0826	1998.83	3	0.400000
15	0.24999	SLU-6	Min	0.0000	-333.3296	1903.36	3	0.400000
15	0.49998	SLU-6	Min	0.0000	-330.5013	1854.06	3	0.400000
15	0.00000	SLU-7	Max	0.0000	-48.5367	-268.66	3	0.400000
15	0.24999	SLU-7	Max	0.0000	-20.4266	-544.23	3	0.400000
15	0.49998	SLU-7	Max	0.0000	3.4721	-715.22	1	-0.400000
15	0.00000	SLU-7	Min	0.0000	-48.5367	-268.66	3	0.400000
15	0.24999	SLU-7	Min	0.0000	-20.4266	-544.23	3	0.400000

Table: Element Forces - Frames, Part 2 of 4

Frame	Station m	OutputCase	StepType	M2 KN-m	M3 KN-m	S11Max KN/m2	PtS11Max	x2S11Max m
15	0.49998	SLU-7	Min	0.0000	3.4721	-715.22	1	-0.400000
15	0.00000	SLV 1	Max	0.0000	1477.6855	13502.19	1	-0.400000
15	0.24999	SLV 1	Max	0.0000	1495.7294	13676.36	1	-0.400000
15	0.49998	SLV 1	Max	0.0000	1499.1445	13713.39	1	-0.400000
15	0.00000	SLV 1	Min	0.0000	1477.6855	13502.19	1	-0.400000
15	0.24999	SLV 1	Min	0.0000	1495.7294	13676.36	1	-0.400000
15	0.49998	SLV 1	Min	0.0000	1499.1445	13713.39	1	-0.400000
15	0.00000	SLV 2	Max	0.0000	1455.6812	13276.13	1	-0.400000
15	0.24999	SLV 2	Max	0.0000	1471.6309	13430.35	1	-0.400000
15	0.49998	SLV 2	Max	0.0000	1472.9307	13447.23	1	-0.400000
15	0.00000	SLV 2	Min	0.0000	1455.6812	13276.13	1	-0.400000
15	0.24999	SLV 2	Min	0.0000	1471.6309	13430.35	1	-0.400000
15	0.49998	SLV 2	Min	0.0000	1472.9307	13447.23	1	-0.400000
15	0.00000	SLV 3	Max	0.0000	1455.6812	13276.13	1	-0.400000
15	0.24999	SLV 3	Max	0.0000	1471.6309	13430.35	1	-0.400000
15	0.49998	SLV 3	Max	0.0000	1472.9307	13447.23	1	-0.400000
15	0.00000	SLV 3	Min	0.0000	1455.6812	13276.13	1	-0.400000
15	0.24999	SLV 3	Min	0.0000	1471.6309	13430.35	1	-0.400000
15	0.49998	SLV 3	Min	0.0000	1472.9307	13447.23	1	-0.400000
15	0.00000	SLV 4	Max	0.0000	137.7924	51.65	1	-0.400000
15	0.24999	SLV 4	Max	0.0000	292.9148	1493.52	1	-0.400000
15	0.49998	SLV 4	Max	0.0000	443.6891	2894.62	1	-0.400000
15	0.00000	SLV 4	Min	0.0000	137.7924	51.65	1	-0.400000
15	0.24999	SLV 4	Min	0.0000	292.9148	1493.52	1	-0.400000
15	0.49998	SLV 4	Min	0.0000	443.6891	2894.62	1	-0.400000
15	0.00000	SLV 5	Max	0.0000	383.0821	3082.22	1	-0.400000
15	0.24999	SLV 5	Max	0.0000	383.4619	3079.20	1	-0.400000
15	0.49998	SLV 5	Max	0.0000	376.4490	3006.87	1	-0.400000
15	0.00000	SLV 5	Min	0.0000	383.0821	3082.22	1	-0.400000
15	0.24999	SLV 5	Min	0.0000	383.4619	3079.20	1	-0.400000
15	0.49998	SLV 5	Min	0.0000	376.4490	3006.87	1	-0.400000
15	0.00000	SLV 6	Max	0.0000	-51.3164	-300.10	3	0.400000
15	0.24999	SLV 6	Max	0.0000	-9.0561	-708.01	3	0.400000
15	0.49998	SLV 6	Max	0.0000	28.9020	-533.66	1	-0.400000
15	0.00000	SLV 6	Min	0.0000	-51.3164	-300.10	3	0.400000
15	0.24999	SLV 6	Min	0.0000	-9.0561	-708.01	3	0.400000
15	0.49998	SLV 6	Min	0.0000	28.9020	-533.66	1	-0.400000
15	0.00000	SLV 7	Max	0.0000	320.7948	2420.70	1	-0.400000
15	0.24999	SLV 7	Max	0.0000	318.5680	2392.18	1	-0.400000
15	0.49998	SLV 7	Max	0.0000	308.8778	2293.68	1	-0.400000
15	0.00000	SLV 7	Min	0.0000	320.7948	2420.70	1	-0.400000
15	0.24999	SLV 7	Min	0.0000	318.5680	2392.18	1	-0.400000
15	0.49998	SLV 7	Min	0.0000	308.8778	2293.68	1	-0.400000
15	0.00000	SLV 8	Max	0.0000	-110.0470	173.66	3	0.400000
15	0.24999	SLV 8	Max	0.0000	-70.3312	-211.45	3	0.400000
15	0.49998	SLV 8	Max	0.0000	-34.9883	-555.57	3	0.400000
15	0.00000	SLV 8	Min	0.0000	-110.0470	173.66	3	0.400000
15	0.24999	SLV 8	Min	0.0000	-70.3312	-211.45	3	0.400000
15	0.49998	SLV 8	Min	0.0000	-34.9883	-555.57	3	0.400000
15	0.00000	SLV 9	Max	0.0000	1477.6855	13502.19	1	-0.400000
15	0.24999	SLV 9	Max	0.0000	1495.7294	13676.36	1	-0.400000
15	0.49998	SLV 9	Max	0.0000	1499.1445	13713.39	1	-0.400000
15	0.00000	SLV 9	Min	0.0000	1477.6855	13502.19	1	-0.400000
15	0.24999	SLV 9	Min	0.0000	1495.7294	13676.36	1	-0.400000
15	0.49998	SLV 9	Min	0.0000	1499.1445	13713.39	1	-0.400000
15	0.00000	SLV 10	Max	0.0000	171.7335	391.88	1	-0.400000
15	0.24999	SLV 10	Max	0.0000	329.2193	1856.22	1	-0.400000
15	0.49998	SLV 10	Max	0.0000	482.3783	3280.00	1	-0.400000
15	0.00000	SLV 10	Min	0.0000	171.7335	391.88	1	-0.400000

Table: Element Forces - Frames, Part 2 of 4

Frame	Station m	OutputCase	StepType	M2 KN-m	M3 KN-m	S11Max KN/m2	PtS11Max	x2S11Max m
15	0.24999	SLV 10	Min	0.0000	329.2193	1856.22	1	-0.400000
15	0.49998	SLV 10	Min	0.0000	482.3783	3280.00	1	-0.400000
15	0.00000	SLV 11	Max	0.0000	1455.6812	13276.13	1	-0.400000
15	0.24999	SLV 11	Max	0.0000	1471.6309	13430.35	1	-0.400000
15	0.49998	SLV 11	Max	0.0000	1472.9307	13447.23	1	-0.400000
15	0.00000	SLV 11	Min	0.0000	1455.6812	13276.13	1	-0.400000
15	0.24999	SLV 11	Min	0.0000	1471.6309	13430.35	1	-0.400000
15	0.49998	SLV 11	Min	0.0000	1472.9307	13447.23	1	-0.400000
15	0.00000	SLV 12	Max	0.0000	137.7924	51.65	1	-0.400000
15	0.24999	SLV 12	Max	0.0000	292.9148	1493.52	1	-0.400000
15	0.49998	SLV 12	Max	0.0000	443.6891	2894.62	1	-0.400000
15	0.00000	SLV 12	Min	0.0000	137.7924	51.65	1	-0.400000
15	0.24999	SLV 12	Min	0.0000	292.9148	1493.52	1	-0.400000
15	0.49998	SLV 12	Min	0.0000	443.6891	2894.62	1	-0.400000
15	0.00000	SLV 13	Max	0.0000	383.0821	3082.22	1	-0.400000
15	0.24999	SLV 13	Max	0.0000	383.4619	3079.20	1	-0.400000
15	0.49998	SLV 13	Max	0.0000	376.4490	3006.87	1	-0.400000
15	0.00000	SLV 13	Min	0.0000	383.0821	3082.22	1	-0.400000
15	0.24999	SLV 13	Min	0.0000	383.4619	3079.20	1	-0.400000
15	0.49998	SLV 13	Min	0.0000	376.4490	3006.87	1	-0.400000
15	0.00000	SLV 14	Max	0.0000	-51.3164	-300.10	3	0.400000
15	0.24999	SLV 14	Max	0.0000	-9.0561	-708.01	3	0.400000
15	0.49998	SLV 14	Max	0.0000	28.9020	-533.66	1	-0.400000
15	0.00000	SLV 14	Min	0.0000	-51.3164	-300.10	3	0.400000
15	0.24999	SLV 14	Min	0.0000	-9.0561	-708.01	3	0.400000
15	0.49998	SLV 14	Min	0.0000	28.9020	-533.66	1	-0.400000
15	0.00000	SLV 15	Max	0.0000	320.7948	2420.70	1	-0.400000
15	0.24999	SLV 15	Max	0.0000	318.5680	2392.18	1	-0.400000
15	0.49998	SLV 15	Max	0.0000	308.8778	2293.68	1	-0.400000
15	0.00000	SLV 15	Min	0.0000	320.7948	2420.70	1	-0.400000
15	0.24999	SLV 15	Min	0.0000	318.5680	2392.18	1	-0.400000
15	0.49998	SLV 15	Min	0.0000	308.8778	2293.68	1	-0.400000
15	0.00000	SLV 16	Max	0.0000	-110.0470	173.66	3	0.400000
15	0.24999	SLV 16	Max	0.0000	-70.3312	-211.45	3	0.400000
15	0.49998	SLV 16	Max	0.0000	-34.9883	-555.57	3	0.400000
15	0.00000	SLV 16	Min	0.0000	-110.0470	173.66	3	0.400000
15	0.24999	SLV 16	Min	0.0000	-70.3312	-211.45	3	0.400000
15	0.49998	SLV 16	Min	0.0000	-34.9883	-555.57	3	0.400000
16	0.00000	SLE-C	Max	0.0000	-24.7485	-522.45	3	0.400000
16	0.24999	SLE-C	Max	0.0000	-24.5622	-534.86	3	0.400000
16	0.49998	SLE-C	Max	0.0000	-30.1981	-492.68	3	0.400000
16	0.00000	SLE-C	Min	0.0000	-24.7485	-522.45	3	0.400000
16	0.24999	SLE-C	Min	0.0000	-24.5622	-534.86	3	0.400000
16	0.49998	SLE-C	Min	0.0000	-30.1981	-492.68	3	0.400000
16	0.00000	SLE-F1	Max	0.0000	-135.0038	503.41	3	0.400000
16	0.24999	SLE-F1	Max	0.0000	-128.9576	434.71	3	0.400000
16	0.49998	SLE-F1	Max	0.0000	-127.3518	407.65	3	0.400000
16	0.00000	SLE-F1	Min	0.0000	-135.0038	503.41	3	0.400000
16	0.24999	SLE-F1	Min	0.0000	-128.9576	434.71	3	0.400000
16	0.49998	SLE-F1	Min	0.0000	-127.3518	407.65	3	0.400000
16	0.00000	SLE-F2	Max	0.0000	32.6965	-241.49	1	-0.400000
16	0.24999	SLE-F2	Max	0.0000	19.4076	-376.45	1	-0.400000
16	0.49998	SLE-F2	Max	0.0000	1.3005	-556.57	1	-0.400000
16	0.00000	SLE-F2	Min	0.0000	32.6965	-241.49	1	-0.400000
16	0.24999	SLE-F2	Min	0.0000	19.4076	-376.45	1	-0.400000
16	0.49998	SLE-F2	Min	0.0000	1.3005	-556.57	1	-0.400000
16	0.00000	SLE-F3	Max	0.0000	-39.0569	-307.64	3	0.400000
16	0.24999	SLE-F3	Max	0.0000	-25.1221	-449.16	3	0.400000
16	0.49998	SLE-F3	Max	0.0000	-15.5740	-549.56	3	0.400000

Table: Element Forces - Frames, Part 2 of 4

Frame	Station m	OutputCase	StepType	M2 KN-m	M3 KN-m	S11Max KN/m2	PtS11Max	x2S11Max m
16	0.00000	SLE-F3	Min	0.0000	-39.0569	-307.64	3	0.400000
16	0.24999	SLE-F3	Min	0.0000	-25.1221	-449.16	3	0.400000
16	0.49998	SLE-F3	Min	0.0000	-15.5740	-549.56	3	0.400000
16	0.00000	SLE-QP	Max	0.0000	-25.4946	-322.94	3	0.400000
16	0.24999	SLE-QP	Max	0.0000	-37.6644	-219.73	3	0.400000
16	0.49998	SLE-QP	Max	0.0000	-54.2208	-75.40	3	0.400000
16	0.00000	SLE-QP	Min	0.0000	-25.4946	-322.94	3	0.400000
16	0.24999	SLE-QP	Min	0.0000	-37.6644	-219.73	3	0.400000
16	0.49998	SLE-QP	Min	0.0000	-54.2208	-75.40	3	0.400000
16	0.00000	SLU-1	Max	0.0000	-180.4142	515.95	3	0.400000
16	0.24999	SLU-1	Max	0.0000	-174.7807	445.75	3	0.400000
16	0.49998	SLU-1	Max	0.0000	-175.8900	438.77	3	0.400000
16	0.00000	SLU-1	Min	0.0000	-180.4142	515.95	3	0.400000
16	0.24999	SLU-1	Min	0.0000	-174.7807	445.75	3	0.400000
16	0.49998	SLU-1	Min	0.0000	-175.8900	438.77	3	0.400000
16	0.00000	SLU-2	Max	0.0000	-370.1666	2316.49	3	0.400000
16	0.24999	SLU-2	Max	0.0000	-374.5401	2337.80	3	0.400000
16	0.49998	SLU-2	Max	0.0000	-383.7205	2404.18	3	0.400000
16	0.00000	SLU-2	Min	0.0000	-370.1666	2316.49	3	0.400000
16	0.24999	SLU-2	Min	0.0000	-374.5401	2337.80	3	0.400000
16	0.49998	SLU-2	Min	0.0000	-383.7205	2404.18	3	0.400000
16	0.00000	SLU-3	Max	0.0000	150.8293	738.43	1	-0.400000
16	0.24999	SLU-3	Max	0.0000	170.3092	912.48	1	-0.400000
16	0.49998	SLU-3	Max	0.0000	183.4667	1027.26	1	-0.400000
16	0.00000	SLU-3	Min	0.0000	150.8293	738.43	1	-0.400000
16	0.24999	SLU-3	Min	0.0000	170.3092	912.48	1	-0.400000
16	0.49998	SLU-3	Min	0.0000	183.4667	1027.26	1	-0.400000
16	0.00000	SLU-4	Max	0.0000	-188.0908	660.93	3	0.400000
16	0.24999	SLU-4	Max	0.0000	-200.1908	756.98	3	0.400000
16	0.49998	SLU-4	Max	0.0000	-219.0335	916.25	3	0.400000
16	0.00000	SLU-4	Min	0.0000	-188.0908	660.93	3	0.400000
16	0.24999	SLU-4	Min	0.0000	-200.1908	756.98	3	0.400000
16	0.49998	SLU-4	Min	0.0000	-219.0335	916.25	3	0.400000
16	0.00000	SLU-5	Max	0.0000	170.3123	999.42	1	-0.400000
16	0.24999	SLU-5	Max	0.0000	172.5104	1011.46	1	-0.400000
16	0.49998	SLU-5	Max	0.0000	168.3861	964.22	1	-0.400000
16	0.00000	SLU-5	Min	0.0000	170.3123	999.42	1	-0.400000
16	0.24999	SLU-5	Min	0.0000	172.5104	1011.46	1	-0.400000
16	0.49998	SLU-5	Min	0.0000	168.3861	964.22	1	-0.400000
16	0.00000	SLU-6	Max	0.0000	-330.5013	1858.84	3	0.400000
16	0.24999	SLU-6	Max	0.0000	-311.1067	1657.33	3	0.400000
16	0.49998	SLU-6	Max	0.0000	-296.5189	1500.87	3	0.400000
16	0.00000	SLU-6	Min	0.0000	-330.5013	1858.84	3	0.400000
16	0.24999	SLU-6	Min	0.0000	-311.1067	1657.33	3	0.400000
16	0.49998	SLU-6	Min	0.0000	-296.5189	1500.87	3	0.400000
16	0.00000	SLU-7	Max	0.0000	3.4721	-703.06	1	-0.400000
16	0.24999	SLU-7	Max	0.0000	35.8708	-410.20	1	-0.400000
16	0.49998	SLU-7	Max	0.0000	63.8829	-158.47	1	-0.400000
16	0.00000	SLU-7	Min	0.0000	3.4721	-703.06	1	-0.400000
16	0.24999	SLU-7	Min	0.0000	35.8708	-410.20	1	-0.400000
16	0.49998	SLU-7	Min	0.0000	63.8829	-158.47	1	-0.400000
16	0.00000	SLV 1	Max	0.0000	1499.1445	13712.98	1	-0.400000
16	0.24999	SLV 1	Max	0.0000	1493.4740	13661.81	1	-0.400000
16	0.49998	SLV 1	Max	0.0000	1472.4820	13467.00	1	-0.400000
16	0.00000	SLV 1	Min	0.0000	1499.1445	13712.98	1	-0.400000
16	0.24999	SLV 1	Min	0.0000	1493.4740	13661.81	1	-0.400000
16	0.49998	SLV 1	Min	0.0000	1472.4820	13467.00	1	-0.400000
16	0.00000	SLV 2	Max	0.0000	1472.9307	13445.98	1	-0.400000
16	0.24999	SLV 2	Max	0.0000	1465.4878	13377.95	1	-0.400000

Table: Element Forces - Frames, Part 2 of 4

Frame	Station m	OutputCase	StepType	M2 KN-m	M3 KN-m	S11Max KN/m2	PtS11Max	x2S11Max m
16	0.49998	SLV 2	Max	0.0000	1442.7120	13166.18	1	-0.400000
16	0.00000	SLV 2	Min	0.0000	1472.9307	13445.98	1	-0.400000
16	0.24999	SLV 2	Min	0.0000	1465.4878	13377.95	1	-0.400000
16	0.49998	SLV 2	Min	0.0000	1442.7120	13166.18	1	-0.400000
16	0.00000	SLV 3	Max	0.0000	1472.9307	13445.98	1	-0.400000
16	0.24999	SLV 3	Max	0.0000	1465.4878	13377.95	1	-0.400000
16	0.49998	SLV 3	Max	0.0000	1442.7120	13166.18	1	-0.400000
16	0.00000	SLV 3	Min	0.0000	1472.9307	13445.98	1	-0.400000
16	0.24999	SLV 3	Min	0.0000	1465.4878	13377.95	1	-0.400000
16	0.49998	SLV 3	Min	0.0000	1442.7120	13166.18	1	-0.400000
16	0.00000	SLV 4	Max	0.0000	443.6891	2963.31	1	-0.400000
16	0.24999	SLV 4	Max	0.0000	611.2704	4523.23	1	-0.400000
16	0.49998	SLV 4	Max	0.0000	774.3394	6040.84	1	-0.400000
16	0.00000	SLV 4	Min	0.0000	443.6891	2963.31	1	-0.400000
16	0.24999	SLV 4	Min	0.0000	611.2704	4523.23	1	-0.400000
16	0.49998	SLV 4	Min	0.0000	774.3394	6040.84	1	-0.400000
16	0.00000	SLV 5	Max	0.0000	376.4490	3004.20	1	-0.400000
16	0.24999	SLV 5	Max	0.0000	370.9095	2945.50	1	-0.400000
16	0.49998	SLV 5	Max	0.0000	357.6365	2814.31	1	-0.400000
16	0.00000	SLV 5	Min	0.0000	376.4490	3004.20	1	-0.400000
16	0.24999	SLV 5	Min	0.0000	370.9095	2945.50	1	-0.400000
16	0.49998	SLV 5	Min	0.0000	357.6365	2814.31	1	-0.400000
16	0.00000	SLV 6	Max	0.0000	28.9020	-515.25	1	-0.400000
16	0.24999	SLV 6	Max	0.0000	76.1916	-82.55	1	-0.400000
16	0.49998	SLV 6	Max	0.0000	118.9938	308.08	1	-0.400000
16	0.00000	SLV 6	Min	0.0000	28.9020	-515.25	1	-0.400000
16	0.24999	SLV 6	Min	0.0000	76.1916	-82.55	1	-0.400000
16	0.49998	SLV 6	Min	0.0000	118.9938	308.08	1	-0.400000
16	0.00000	SLV 7	Max	0.0000	308.8778	2290.14	1	-0.400000
16	0.24999	SLV 7	Max	0.0000	301.9895	2217.99	1	-0.400000
16	0.49998	SLV 7	Max	0.0000	287.3293	2072.99	1	-0.400000
16	0.00000	SLV 7	Min	0.0000	308.8778	2290.14	1	-0.400000
16	0.24999	SLV 7	Min	0.0000	301.9895	2217.99	1	-0.400000
16	0.49998	SLV 7	Min	0.0000	287.3293	2072.99	1	-0.400000
16	0.00000	SLV 8	Max	0.0000	-34.9883	-538.01	3	0.400000
16	0.24999	SLV 8	Max	0.0000	11.0014	-774.32	1	-0.400000
16	0.49998	SLV 8	Max	0.0000	52.4655	-397.04	1	-0.400000
16	0.00000	SLV 8	Min	0.0000	-34.9883	-538.01	3	0.400000
16	0.24999	SLV 8	Min	0.0000	11.0014	-774.32	1	-0.400000
16	0.49998	SLV 8	Min	0.0000	52.4655	-397.04	1	-0.400000
16	0.00000	SLV 9	Max	0.0000	1499.1445	13712.98	1	-0.400000
16	0.24999	SLV 9	Max	0.0000	1493.4740	13661.81	1	-0.400000
16	0.49998	SLV 9	Max	0.0000	1472.4820	13467.00	1	-0.400000
16	0.00000	SLV 9	Min	0.0000	1499.1445	13712.98	1	-0.400000
16	0.24999	SLV 9	Min	0.0000	1493.4740	13661.81	1	-0.400000
16	0.49998	SLV 9	Min	0.0000	1472.4820	13467.00	1	-0.400000
16	0.00000	SLV 10	Max	0.0000	482.3783	3349.64	1	-0.400000
16	0.24999	SLV 10	Max	0.0000	651.9612	4928.56	1	-0.400000
16	0.49998	SLV 10	Max	0.0000	817.0434	6465.29	1	-0.400000
16	0.00000	SLV 10	Min	0.0000	482.3783	3349.64	1	-0.400000
16	0.24999	SLV 10	Min	0.0000	651.9612	4928.56	1	-0.400000
16	0.49998	SLV 10	Min	0.0000	817.0434	6465.29	1	-0.400000
16	0.00000	SLV 11	Max	0.0000	1472.9307	13445.98	1	-0.400000
16	0.24999	SLV 11	Max	0.0000	1465.4878	13377.95	1	-0.400000
16	0.49998	SLV 11	Max	0.0000	1442.7120	13166.18	1	-0.400000
16	0.00000	SLV 11	Min	0.0000	1472.9307	13445.98	1	-0.400000
16	0.24999	SLV 11	Min	0.0000	1465.4878	13377.95	1	-0.400000
16	0.49998	SLV 11	Min	0.0000	1442.7120	13166.18	1	-0.400000
16	0.00000	SLV 12	Max	0.0000	443.6891	2963.31	1	-0.400000

Table: Element Forces - Frames, Part 2 of 4

Frame	Station m	OutputCase	StepType	M2 KN-m	M3 KN-m	S11Max KN/m2	PtS11Max	x2S11Max m
16	0.24999	SLV 12	Max	0.0000	611.2704	4523.23	1	-0.400000
16	0.49998	SLV 12	Max	0.0000	774.3394	6040.84	1	-0.400000
16	0.00000	SLV 12	Min	0.0000	443.6891	2963.31	1	-0.400000
16	0.24999	SLV 12	Min	0.0000	611.2704	4523.23	1	-0.400000
16	0.49998	SLV 12	Min	0.0000	774.3394	6040.84	1	-0.400000
16	0.00000	SLV 13	Max	0.0000	376.4490	3004.20	1	-0.400000
16	0.24999	SLV 13	Max	0.0000	370.9095	2945.50	1	-0.400000
16	0.49998	SLV 13	Max	0.0000	357.6365	2814.31	1	-0.400000
16	0.00000	SLV 13	Min	0.0000	376.4490	3004.20	1	-0.400000
16	0.24999	SLV 13	Min	0.0000	370.9095	2945.50	1	-0.400000
16	0.49998	SLV 13	Min	0.0000	357.6365	2814.31	1	-0.400000
16	0.00000	SLV 14	Max	0.0000	28.9020	-515.25	1	-0.400000
16	0.24999	SLV 14	Max	0.0000	76.1916	-82.55	1	-0.400000
16	0.49998	SLV 14	Max	0.0000	118.9938	308.08	1	-0.400000
16	0.00000	SLV 14	Min	0.0000	28.9020	-515.25	1	-0.400000
16	0.24999	SLV 14	Min	0.0000	76.1916	-82.55	1	-0.400000
16	0.49998	SLV 14	Min	0.0000	118.9938	308.08	1	-0.400000
16	0.00000	SLV 15	Max	0.0000	308.8778	2290.14	1	-0.400000
16	0.24999	SLV 15	Max	0.0000	301.9895	2217.99	1	-0.400000
16	0.49998	SLV 15	Max	0.0000	287.3293	2072.99	1	-0.400000
16	0.00000	SLV 15	Min	0.0000	308.8778	2290.14	1	-0.400000
16	0.24999	SLV 15	Min	0.0000	301.9895	2217.99	1	-0.400000
16	0.49998	SLV 15	Min	0.0000	287.3293	2072.99	1	-0.400000
16	0.00000	SLV 16	Max	0.0000	-34.9883	-538.01	3	0.400000
16	0.24999	SLV 16	Max	0.0000	11.0014	-774.32	1	-0.400000
16	0.49998	SLV 16	Max	0.0000	52.4655	-397.04	1	-0.400000
16	0.00000	SLV 16	Min	0.0000	-34.9883	-538.01	3	0.400000
16	0.24999	SLV 16	Min	0.0000	11.0014	-774.32	1	-0.400000
16	0.49998	SLV 16	Min	0.0000	52.4655	-397.04	1	-0.400000
17	0.00000	SLE-C	Max	0.0000	-30.1981	-493.48	3	0.400000
17	0.25090	SLE-C	Max	0.0000	-28.1502	-521.85	3	0.400000
17	0.50181	SLE-C	Max	0.0000	-31.7291	-497.48	3	0.400000
17	0.00000	SLE-C	Min	0.0000	-30.1981	-493.48	3	0.400000
17	0.25090	SLE-C	Min	0.0000	-28.1502	-521.85	3	0.400000
17	0.50181	SLE-C	Min	0.0000	-31.7291	-497.48	3	0.400000
17	0.00000	SLE-F1	Max	0.0000	-127.3518	410.30	3	0.400000
17	0.25090	SLE-F1	Max	0.0000	-116.4756	298.29	3	0.400000
17	0.50181	SLE-F1	Max	0.0000	-109.7956	225.61	3	0.400000
17	0.00000	SLE-F1	Min	0.0000	-127.3518	410.30	3	0.400000
17	0.25090	SLE-F1	Min	0.0000	-116.4756	298.29	3	0.400000
17	0.50181	SLE-F1	Min	0.0000	-109.7956	225.61	3	0.400000
17	0.00000	SLE-F2	Max	0.0000	1.3005	-563.29	1	-0.400000
17	0.25090	SLE-F2	Max	0.0000	-11.6965	-474.81	3	0.400000
17	0.50181	SLE-F2	Max	0.0000	-29.3173	-318.60	3	0.400000
17	0.00000	SLE-F2	Min	0.0000	1.3005	-563.29	1	-0.400000
17	0.25090	SLE-F2	Min	0.0000	-11.6965	-474.81	3	0.400000
17	0.50181	SLE-F2	Min	0.0000	-29.3173	-318.60	3	0.400000
17	0.00000	SLE-F3	Max	0.0000	-15.5740	-543.81	3	0.400000
17	0.25090	SLE-F3	Max	0.0000	1.7142	-683.07	1	-0.400000
17	0.50181	SLE-F3	Max	0.0000	14.8280	-569.44	1	-0.400000
17	0.00000	SLE-F3	Min	0.0000	-15.5740	-543.81	3	0.400000
17	0.25090	SLE-F3	Min	0.0000	1.7142	-683.07	1	-0.400000
17	0.50181	SLE-F3	Min	0.0000	14.8280	-569.44	1	-0.400000
17	0.00000	SLE-QP	Max	0.0000	-54.2208	-81.30	3	0.400000
17	0.25090	SLE-QP	Max	0.0000	-64.9680	10.13	3	0.400000
17	0.50181	SLE-QP	Max	0.0000	-79.8896	140.70	3	0.400000
17	0.00000	SLE-QP	Min	0.0000	-54.2208	-81.30	3	0.400000
17	0.25090	SLE-QP	Min	0.0000	-64.9680	10.13	3	0.400000
17	0.50181	SLE-QP	Min	0.0000	-79.8896	140.70	3	0.400000

Table: Element Forces - Frames, Part 2 of 4

Frame	Station m	OutputCase	StepType	M2 KN-m	M3 KN-m	S11Max KN/m2	PtS11Max	x2S11Max m
17	0.00000	SLU-1	Max	0.0000	-175.8900	441.34	3	0.400000
17	0.25090	SLU-1	Max	0.0000	-162.6460	302.97	3	0.400000
17	0.50181	SLU-1	Max	0.0000	-155.7840	224.42	3	0.400000
17	0.00000	SLU-1	Min	0.0000	-175.8900	441.34	3	0.400000
17	0.25090	SLU-1	Min	0.0000	-162.6460	302.97	3	0.400000
17	0.50181	SLU-1	Min	0.0000	-155.7840	224.42	3	0.400000
17	0.00000	SLU-2	Max	0.0000	-383.7205	2403.62	3	0.400000
17	0.25090	SLU-2	Max	0.0000	-376.8647	2323.64	3	0.400000
17	0.50181	SLU-2	Max	0.0000	-374.3745	2284.59	3	0.400000
17	0.00000	SLU-2	Min	0.0000	-383.7205	2403.62	3	0.400000
17	0.25090	SLU-2	Min	0.0000	-376.8647	2323.64	3	0.400000
17	0.50181	SLU-2	Min	0.0000	-374.3745	2284.59	3	0.400000
17	0.00000	SLU-3	Max	0.0000	183.4667	1034.13	1	-0.400000
17	0.25090	SLU-3	Max	0.0000	202.3391	1203.24	1	-0.400000
17	0.50181	SLU-3	Max	0.0000	215.0208	1314.31	1	-0.400000
17	0.00000	SLU-3	Min	0.0000	183.4667	1034.13	1	-0.400000
17	0.25090	SLU-3	Min	0.0000	202.3391	1203.24	1	-0.400000
17	0.50181	SLU-3	Min	0.0000	215.0208	1314.31	1	-0.400000
17	0.00000	SLU-4	Max	0.0000	-219.0335	910.91	3	0.400000
17	0.25090	SLU-4	Max	0.0000	-224.7834	950.61	3	0.400000
17	0.50181	SLU-4	Max	0.0000	-236.9151	1050.13	3	0.400000
17	0.00000	SLU-4	Min	0.0000	-219.0335	910.91	3	0.400000
17	0.25090	SLU-4	Min	0.0000	-224.7834	950.61	3	0.400000
17	0.50181	SLU-4	Min	0.0000	-236.9151	1050.13	3	0.400000
17	0.00000	SLU-5	Max	0.0000	168.3861	963.36	1	-0.400000
17	0.25090	SLU-5	Max	0.0000	168.6241	957.77	1	-0.400000
17	0.50181	SLU-5	Max	0.0000	162.6715	894.15	1	-0.400000
17	0.00000	SLU-5	Min	0.0000	168.3861	963.36	1	-0.400000
17	0.25090	SLU-5	Min	0.0000	168.6241	957.77	1	-0.400000
17	0.50181	SLU-5	Min	0.0000	162.6715	894.15	1	-0.400000
17	0.00000	SLU-6	Max	0.0000	-296.5189	1510.87	3	0.400000
17	0.25090	SLU-6	Max	0.0000	-264.4143	1194.18	3	0.400000
17	0.50181	SLU-6	Max	0.0000	-236.6754	918.42	3	0.400000
17	0.00000	SLU-6	Min	0.0000	-296.5189	1510.87	3	0.400000
17	0.25090	SLU-6	Min	0.0000	-264.4143	1194.18	3	0.400000
17	0.50181	SLU-6	Min	0.0000	-236.6754	918.42	3	0.400000
17	0.00000	SLU-7	Max	0.0000	63.8829	-144.54	1	-0.400000
17	0.25090	SLU-7	Max	0.0000	100.7016	191.31	1	-0.400000
17	0.50181	SLU-7	Max	0.0000	133.3459	488.03	1	-0.400000
17	0.00000	SLU-7	Min	0.0000	63.8829	-144.54	1	-0.400000
17	0.25090	SLU-7	Min	0.0000	100.7016	191.31	1	-0.400000
17	0.50181	SLU-7	Min	0.0000	133.3459	488.03	1	-0.400000
17	0.00000	SLV 1	Max	0.0000	1472.4820	13455.92	1	-0.400000
17	0.25090	SLV 1	Max	0.0000	1441.8857	13168.11	1	-0.400000
17	0.50181	SLV 1	Max	0.0000	1395.7314	12734.45	1	-0.400000
17	0.00000	SLV 1	Min	0.0000	1472.4820	13455.92	1	-0.400000
17	0.25090	SLV 1	Min	0.0000	1441.8857	13168.11	1	-0.400000
17	0.50181	SLV 1	Min	0.0000	1395.7314	12734.45	1	-0.400000
17	0.00000	SLV 2	Max	0.0000	1442.7120	13154.41	1	-0.400000
17	0.25090	SLV 2	Max	0.0000	1410.6994	12853.17	1	-0.400000
17	0.50181	SLV 2	Max	0.0000	1363.1241	12406.02	1	-0.400000
17	0.00000	SLV 2	Min	0.0000	1442.7120	13154.41	1	-0.400000
17	0.25090	SLV 2	Min	0.0000	1410.6994	12853.17	1	-0.400000
17	0.50181	SLV 2	Min	0.0000	1363.1241	12406.02	1	-0.400000
17	0.00000	SLV 3	Max	0.0000	1442.7120	13154.41	1	-0.400000
17	0.25090	SLV 3	Max	0.0000	1410.6994	12853.17	1	-0.400000
17	0.50181	SLV 3	Max	0.0000	1363.1241	12406.02	1	-0.400000
17	0.00000	SLV 3	Min	0.0000	1442.7120	13154.41	1	-0.400000
17	0.25090	SLV 3	Min	0.0000	1410.6994	12853.17	1	-0.400000

Table: Element Forces - Frames, Part 2 of 4

Frame	Station m	OutputCase	StepType	M2 KN-m	M3 KN-m	S11Max KN/m2	PtS11Max	x2S11Max m
17	0.50181	SLV 3	Min	0.0000	1363.1241	12406.02	1	-0.400000
17	0.00000	SLV 4	Max	0.0000	774.3394	6114.60	1	-0.400000
17	0.25090	SLV 4	Max	0.0000	954.0525	7789.91	1	-0.400000
17	0.50181	SLV 4	Max	0.0000	1129.4725	9424.98	1	-0.400000
17	0.00000	SLV 4	Min	0.0000	774.3394	6114.60	1	-0.400000
17	0.25090	SLV 4	Min	0.0000	954.0525	7789.91	1	-0.400000
17	0.50181	SLV 4	Min	0.0000	1129.4725	9424.98	1	-0.400000
17	0.00000	SLV 5	Max	0.0000	357.6365	2808.93	1	-0.400000
17	0.25090	SLV 5	Max	0.0000	345.9735	2692.94	1	-0.400000
17	0.50181	SLV 5	Max	0.0000	326.6467	2505.10	1	-0.400000
17	0.00000	SLV 5	Min	0.0000	357.6365	2808.93	1	-0.400000
17	0.25090	SLV 5	Min	0.0000	345.9735	2692.94	1	-0.400000
17	0.50181	SLV 5	Min	0.0000	326.6467	2505.10	1	-0.400000
17	0.00000	SLV 6	Max	0.0000	118.9938	328.54	1	-0.400000
17	0.25090	SLV 6	Max	0.0000	171.3629	810.35	1	-0.400000
17	0.50181	SLV 6	Max	0.0000	219.4490	1251.99	1	-0.400000
17	0.00000	SLV 6	Min	0.0000	118.9938	328.54	1	-0.400000
17	0.25090	SLV 6	Min	0.0000	171.3629	810.35	1	-0.400000
17	0.50181	SLV 6	Min	0.0000	219.4490	1251.99	1	-0.400000
17	0.00000	SLV 7	Max	0.0000	287.3293	2067.31	1	-0.400000
17	0.25090	SLV 7	Max	0.0000	275.6726	1950.86	1	-0.400000
17	0.50181	SLV 7	Max	0.0000	256.3365	1762.41	1	-0.400000
17	0.00000	SLV 7	Min	0.0000	287.3293	2067.31	1	-0.400000
17	0.25090	SLV 7	Min	0.0000	275.6726	1950.86	1	-0.400000
17	0.50181	SLV 7	Min	0.0000	256.3365	1762.41	1	-0.400000
17	0.00000	SLV 8	Max	0.0000	52.4655	-376.86	1	-0.400000
17	0.25090	SLV 8	Max	0.0000	104.8765	104.81	1	-0.400000
17	0.50181	SLV 8	Max	0.0000	152.9891	546.19	1	-0.400000
17	0.00000	SLV 8	Min	0.0000	52.4655	-376.86	1	-0.400000
17	0.25090	SLV 8	Min	0.0000	104.8765	104.81	1	-0.400000
17	0.50181	SLV 8	Min	0.0000	152.9891	546.19	1	-0.400000
17	0.00000	SLV 9	Max	0.0000	1472.4820	13455.92	1	-0.400000
17	0.25090	SLV 9	Max	0.0000	1441.8857	13168.11	1	-0.400000
17	0.50181	SLV 9	Max	0.0000	1395.7314	12734.45	1	-0.400000
17	0.00000	SLV 9	Min	0.0000	1472.4820	13455.92	1	-0.400000
17	0.25090	SLV 9	Min	0.0000	1441.8857	13168.11	1	-0.400000
17	0.50181	SLV 9	Min	0.0000	1395.7314	12734.45	1	-0.400000
17	0.00000	SLV 10	Max	0.0000	817.0434	6539.83	1	-0.400000
17	0.25090	SLV 10	Max	0.0000	998.3611	8230.34	1	-0.400000
17	0.50181	SLV 10	Max	0.0000	1175.3904	9880.65	1	-0.400000
17	0.00000	SLV 10	Min	0.0000	817.0434	6539.83	1	-0.400000
17	0.25090	SLV 10	Min	0.0000	998.3611	8230.34	1	-0.400000
17	0.50181	SLV 10	Min	0.0000	1175.3904	9880.65	1	-0.400000
17	0.00000	SLV 11	Max	0.0000	1442.7120	13154.41	1	-0.400000
17	0.25090	SLV 11	Max	0.0000	1410.6994	12853.17	1	-0.400000
17	0.50181	SLV 11	Max	0.0000	1363.1241	12406.02	1	-0.400000
17	0.00000	SLV 11	Min	0.0000	1442.7120	13154.41	1	-0.400000
17	0.25090	SLV 11	Min	0.0000	1410.6994	12853.17	1	-0.400000
17	0.50181	SLV 11	Min	0.0000	1363.1241	12406.02	1	-0.400000
17	0.00000	SLV 12	Max	0.0000	774.3394	6114.60	1	-0.400000
17	0.25090	SLV 12	Max	0.0000	954.0525	7789.91	1	-0.400000
17	0.50181	SLV 12	Max	0.0000	1129.4725	9424.98	1	-0.400000
17	0.00000	SLV 12	Min	0.0000	774.3394	6114.60	1	-0.400000
17	0.25090	SLV 12	Min	0.0000	954.0525	7789.91	1	-0.400000
17	0.50181	SLV 12	Min	0.0000	1129.4725	9424.98	1	-0.400000
17	0.00000	SLV 13	Max	0.0000	357.6365	2808.93	1	-0.400000
17	0.25090	SLV 13	Max	0.0000	345.9735	2692.94	1	-0.400000
17	0.50181	SLV 13	Max	0.0000	326.6467	2505.10	1	-0.400000
17	0.00000	SLV 13	Min	0.0000	357.6365	2808.93	1	-0.400000

Table: Element Forces - Frames, Part 2 of 4

Frame	Station m	OutputCase	StepType	M2 KN-m	M3 KN-m	S11Max KN/m2	PtS11Max	x2S11Max m
17	0.25090	SLV 13	Min	0.0000	345.9735	2692.94	1	-0.400000
17	0.50181	SLV 13	Min	0.0000	326.6467	2505.10	1	-0.400000
17	0.00000	SLV 14	Max	0.0000	118.9938	328.54	1	-0.400000
17	0.25090	SLV 14	Max	0.0000	171.3629	810.35	1	-0.400000
17	0.50181	SLV 14	Max	0.0000	219.4490	1251.99	1	-0.400000
17	0.00000	SLV 14	Min	0.0000	118.9938	328.54	1	-0.400000
17	0.25090	SLV 14	Min	0.0000	171.3629	810.35	1	-0.400000
17	0.50181	SLV 14	Min	0.0000	219.4490	1251.99	1	-0.400000
17	0.00000	SLV 15	Max	0.0000	287.3293	2067.31	1	-0.400000
17	0.25090	SLV 15	Max	0.0000	275.6726	1950.86	1	-0.400000
17	0.50181	SLV 15	Max	0.0000	256.3365	1762.41	1	-0.400000
17	0.00000	SLV 15	Min	0.0000	287.3293	2067.31	1	-0.400000
17	0.25090	SLV 15	Min	0.0000	275.6726	1950.86	1	-0.400000
17	0.50181	SLV 15	Min	0.0000	256.3365	1762.41	1	-0.400000
17	0.00000	SLV 16	Max	0.0000	52.4655	-376.86	1	-0.400000
17	0.25090	SLV 16	Max	0.0000	104.8765	104.81	1	-0.400000
17	0.50181	SLV 16	Max	0.0000	152.9891	546.19	1	-0.400000
17	0.00000	SLV 16	Min	0.0000	52.4655	-376.86	1	-0.400000
17	0.25090	SLV 16	Min	0.0000	104.8765	104.81	1	-0.400000
17	0.50181	SLV 16	Min	0.0000	152.9891	546.19	1	-0.400000
18	0.00000	SLE-C	Max	0.0000	-31.7291	-497.26	3	0.400000
18	0.24909	SLE-C	Max	0.0000	-27.3689	-542.51	3	0.400000
18	0.49819	SLE-C	Max	0.0000	-29.0141	-531.47	3	0.400000
18	0.00000	SLE-C	Min	0.0000	-31.7291	-497.26	3	0.400000
18	0.24909	SLE-C	Min	0.0000	-27.3689	-542.51	3	0.400000
18	0.49819	SLE-C	Min	0.0000	-29.0141	-531.47	3	0.400000
18	0.00000	SLE-F1	Max	0.0000	-109.7956	230.59	3	0.400000
18	0.24909	SLE-F1	Max	0.0000	-93.6591	74.45	3	0.400000
18	0.49819	SLE-F1	Max	0.0000	-81.9863	-39.84	3	0.400000
18	0.00000	SLE-F1	Min	0.0000	-109.7956	230.59	3	0.400000
18	0.24909	SLE-F1	Min	0.0000	-93.6591	74.45	3	0.400000
18	0.49819	SLE-F1	Min	0.0000	-81.9863	-39.84	3	0.400000
18	0.00000	SLE-F2	Max	0.0000	-29.3173	-324.96	3	0.400000
18	0.24909	SLE-F2	Max	0.0000	-41.2733	-217.59	3	0.400000
18	0.49819	SLE-F2	Max	0.0000	-58.1443	-64.14	3	0.400000
18	0.00000	SLE-F2	Min	0.0000	-29.3173	-324.96	3	0.400000
18	0.24909	SLE-F2	Min	0.0000	-41.2733	-217.59	3	0.400000
18	0.49819	SLE-F2	Min	0.0000	-58.1443	-64.14	3	0.400000
18	0.00000	SLE-F3	Max	0.0000	14.8280	-562.05	1	-0.400000
18	0.24909	SLE-F3	Max	0.0000	35.6988	-371.24	1	-0.400000
18	0.49819	SLE-F3	Max	0.0000	52.1059	-222.28	1	-0.400000
18	0.00000	SLE-F3	Min	0.0000	14.8280	-562.05	1	-0.400000
18	0.24909	SLE-F3	Min	0.0000	35.6988	-371.24	1	-0.400000
18	0.49819	SLE-F3	Min	0.0000	52.1059	-222.28	1	-0.400000
18	0.00000	SLE-QP	Max	0.0000	-79.8896	135.66	3	0.400000
18	0.24909	SLE-QP	Max	0.0000	-88.4728	211.27	3	0.400000
18	0.49819	SLE-QP	Max	0.0000	-101.5198	328.73	3	0.400000
18	0.00000	SLE-QP	Min	0.0000	-79.8896	135.66	3	0.400000
18	0.24909	SLE-QP	Min	0.0000	-88.4728	211.27	3	0.400000
18	0.49819	SLE-QP	Min	0.0000	-101.5198	328.73	3	0.400000
18	0.00000	SLU-1	Max	0.0000	-155.7840	230.63	3	0.400000
18	0.24909	SLU-1	Max	0.0000	-134.2152	22.38	3	0.400000
18	0.49819	SLU-1	Max	0.0000	-119.3298	-123.22	3	0.400000
18	0.00000	SLU-1	Min	0.0000	-155.7840	230.63	3	0.400000
18	0.24909	SLU-1	Min	0.0000	-134.2152	22.38	3	0.400000
18	0.49819	SLU-1	Min	0.0000	-119.3298	-123.22	3	0.400000
18	0.00000	SLU-2	Max	0.0000	-374.3745	2289.30	3	0.400000
18	0.24909	SLU-2	Max	0.0000	-355.2215	2103.02	3	0.400000
18	0.49819	SLU-2	Max	0.0000	-340.5551	1958.80	3	0.400000

Table: Element Forces - Frames, Part 2 of 4

Frame	Station m	OutputCase	StepType	M2 KN-m	M3 KN-m	S11Max KN/m2	PtS11Max	x2S11Max m
18	0.00000	SLU-2	Min	0.0000	-374.3745	2289.30	3	0.400000
18	0.24909	SLU-2	Min	0.0000	-355.2215	2103.02	3	0.400000
18	0.49819	SLU-2	Min	0.0000	-340.5551	1958.80	3	0.400000
18	0.00000	SLU-3	Max	0.0000	215.0208	1321.06	1	-0.400000
18	0.24909	SLU-3	Max	0.0000	233.2492	1487.77	1	-0.400000
18	0.49819	SLU-3	Max	0.0000	244.8170	1592.04	1	-0.400000
18	0.00000	SLU-3	Min	0.0000	215.0208	1321.06	1	-0.400000
18	0.24909	SLU-3	Min	0.0000	233.2492	1487.77	1	-0.400000
18	0.49819	SLU-3	Min	0.0000	244.8170	1592.04	1	-0.400000
18	0.00000	SLU-4	Max	0.0000	-236.9151	1047.91	3	0.400000
18	0.24909	SLU-4	Max	0.0000	-235.2534	1026.29	3	0.400000
18	0.49819	SLU-4	Max	0.0000	-240.2752	1067.33	3	0.400000
18	0.00000	SLU-4	Min	0.0000	-236.9151	1047.91	3	0.400000
18	0.24909	SLU-4	Min	0.0000	-235.2534	1026.29	3	0.400000
18	0.49819	SLU-4	Min	0.0000	-240.2752	1067.33	3	0.400000
18	0.00000	SLU-5	Max	0.0000	162.6715	892.61	1	-0.400000
18	0.24909	SLU-5	Max	0.0000	161.2535	875.14	1	-0.400000
18	0.49819	SLU-5	Max	0.0000	153.1748	795.22	1	-0.400000
18	0.00000	SLU-5	Min	0.0000	162.6715	892.61	1	-0.400000
18	0.24909	SLU-5	Min	0.0000	161.2535	875.14	1	-0.400000
18	0.49819	SLU-5	Min	0.0000	153.1748	795.22	1	-0.400000
18	0.00000	SLU-6	Max	0.0000	-236.6754	934.28	3	0.400000
18	0.24909	SLU-6	Max	0.0000	-191.2541	501.74	3	0.400000
18	0.49819	SLU-6	Max	0.0000	-150.3195	111.25	3	0.400000
18	0.00000	SLU-6	Min	0.0000	-236.6754	934.28	3	0.400000
18	0.24909	SLU-6	Min	0.0000	-191.2541	501.74	3	0.400000
18	0.49819	SLU-6	Min	0.0000	-150.3195	111.25	3	0.400000
18	0.00000	SLU-7	Max	0.0000	133.3459	504.04	1	-0.400000
18	0.24909	SLU-7	Max	0.0000	174.4573	884.60	1	-0.400000
18	0.49819	SLU-7	Max	0.0000	211.1048	1223.31	1	-0.400000
18	0.00000	SLU-7	Min	0.0000	133.3459	504.04	1	-0.400000
18	0.24909	SLU-7	Min	0.0000	174.4573	884.60	1	-0.400000
18	0.49819	SLU-7	Min	0.0000	211.1048	1223.31	1	-0.400000
18	0.00000	SLV 1	Max	0.0000	1395.7314	12712.54	1	-0.400000
18	0.24909	SLV 1	Max	0.0000	1340.4784	12193.25	1	-0.400000
18	0.49819	SLV 1	Max	0.0000	1269.3390	11525.03	1	-0.400000
18	0.00000	SLV 1	Min	0.0000	1395.7314	12712.54	1	-0.400000
18	0.24909	SLV 1	Min	0.0000	1340.4784	12193.25	1	-0.400000
18	0.49819	SLV 1	Min	0.0000	1269.3390	11525.03	1	-0.400000
18	0.00000	SLV 2	Max	0.0000	1363.1241	12383.59	1	-0.400000
18	0.24909	SLV 2	Max	0.0000	1306.8544	11854.70	1	-0.400000
18	0.49819	SLV 2	Max	0.0000	1234.6974	11176.87	1	-0.400000
18	0.00000	SLV 2	Min	0.0000	1363.1241	12383.59	1	-0.400000
18	0.24909	SLV 2	Min	0.0000	1306.8544	11854.70	1	-0.400000
18	0.49819	SLV 2	Min	0.0000	1234.6974	11176.87	1	-0.400000
18	0.00000	SLV 3	Max	0.0000	1363.1241	12383.59	1	-0.400000
18	0.24909	SLV 3	Max	0.0000	1306.8544	11854.70	1	-0.400000
18	0.49819	SLV 3	Max	0.0000	1234.6974	11176.87	1	-0.400000
18	0.00000	SLV 3	Min	0.0000	1363.1241	12383.59	1	-0.400000
18	0.24909	SLV 3	Min	0.0000	1306.8544	11854.70	1	-0.400000
18	0.49819	SLV 3	Min	0.0000	1234.6974	11176.87	1	-0.400000
18	0.00000	SLV 4	Max	0.0000	1129.4725	9503.91	1	-0.400000
18	0.24909	SLV 4	Max	0.0000	1318.6021	11272.14	1	-0.400000
18	0.49819	SLV 4	Max	0.0000	1503.1563	12997.48	1	-0.400000
18	0.00000	SLV 4	Min	0.0000	1129.4725	9503.91	1	-0.400000
18	0.24909	SLV 4	Min	0.0000	1318.6021	11272.14	1	-0.400000
18	0.49819	SLV 4	Min	0.0000	1503.1563	12997.48	1	-0.400000
18	0.00000	SLV 5	Max	0.0000	326.6467	2497.22	1	-0.400000
18	0.24909	SLV 5	Max	0.0000	309.3500	2331.40	1	-0.400000

Table: Element Forces - Frames, Part 2 of 4

Frame	Station m	OutputCase	StepType	M2 KN-m	M3 KN-m	S11Max KN/m2	PtS11Max	x2S11Max m
18	0.49819	SLV 5	Max	0.0000	284.0861	2090.88	1	-0.400000
18	0.00000	SLV 5	Min	0.0000	326.6467	2497.22	1	-0.400000
18	0.24909	SLV 5	Min	0.0000	309.3500	2331.40	1	-0.400000
18	0.49819	SLV 5	Min	0.0000	284.0861	2090.88	1	-0.400000
18	0.00000	SLV 6	Max	0.0000	219.4490	1274.78	1	-0.400000
18	0.24909	SLV 6	Max	0.0000	276.4696	1804.63	1	-0.400000
18	0.49819	SLV 6	Max	0.0000	328.9165	2291.61	1	-0.400000
18	0.00000	SLV 6	Min	0.0000	219.4490	1274.78	1	-0.400000
18	0.24909	SLV 6	Min	0.0000	276.4696	1804.63	1	-0.400000
18	0.49819	SLV 6	Min	0.0000	328.9165	2291.61	1	-0.400000
18	0.00000	SLV 7	Max	0.0000	256.3365	1754.83	1	-0.400000
18	0.24909	SLV 7	Max	0.0000	240.4596	1602.11	1	-0.400000
18	0.49819	SLV 7	Max	0.0000	216.6127	1374.66	1	-0.400000
18	0.00000	SLV 7	Min	0.0000	256.3365	1754.83	1	-0.400000
18	0.24909	SLV 7	Min	0.0000	240.4596	1602.11	1	-0.400000
18	0.49819	SLV 7	Min	0.0000	216.6127	1374.66	1	-0.400000
18	0.00000	SLV 8	Max	0.0000	152.9891	569.29	1	-0.400000
18	0.24909	SLV 8	Max	0.0000	211.4512	1112.44	1	-0.400000
18	0.49819	SLV 8	Max	0.0000	265.3370	1612.69	1	-0.400000
18	0.00000	SLV 8	Min	0.0000	152.9891	569.29	1	-0.400000
18	0.24909	SLV 8	Min	0.0000	211.4512	1112.44	1	-0.400000
18	0.49819	SLV 8	Min	0.0000	265.3370	1612.69	1	-0.400000
18	0.00000	SLV 9	Max	0.0000	1395.7314	12712.54	1	-0.400000
18	0.24909	SLV 9	Max	0.0000	1340.4784	12193.25	1	-0.400000
18	0.49819	SLV 9	Max	0.0000	1269.3390	11525.03	1	-0.400000
18	0.00000	SLV 9	Min	0.0000	1395.7314	12712.54	1	-0.400000
18	0.24909	SLV 9	Min	0.0000	1340.4784	12193.25	1	-0.400000
18	0.49819	SLV 9	Min	0.0000	1269.3390	11525.03	1	-0.400000
18	0.00000	SLV 10	Max	0.0000	1175.3904	9960.18	1	-0.400000
18	0.24909	SLV 10	Max	0.0000	1365.6808	11739.36	1	-0.400000
18	0.49819	SLV 10	Max	0.0000	1551.3965	13475.65	1	-0.400000
18	0.00000	SLV 10	Min	0.0000	1175.3904	9960.18	1	-0.400000
18	0.24909	SLV 10	Min	0.0000	1365.6808	11739.36	1	-0.400000
18	0.49819	SLV 10	Min	0.0000	1551.3965	13475.65	1	-0.400000
18	0.00000	SLV 11	Max	0.0000	1363.1241	12383.59	1	-0.400000
18	0.24909	SLV 11	Max	0.0000	1306.8544	11854.70	1	-0.400000
18	0.49819	SLV 11	Max	0.0000	1234.6974	11176.87	1	-0.400000
18	0.00000	SLV 11	Min	0.0000	1363.1241	12383.59	1	-0.400000
18	0.24909	SLV 11	Min	0.0000	1306.8544	11854.70	1	-0.400000
18	0.49819	SLV 11	Min	0.0000	1234.6974	11176.87	1	-0.400000
18	0.00000	SLV 12	Max	0.0000	1129.4725	9503.91	1	-0.400000
18	0.24909	SLV 12	Max	0.0000	1318.6021	11272.14	1	-0.400000
18	0.49819	SLV 12	Max	0.0000	1503.1563	12997.48	1	-0.400000
18	0.00000	SLV 12	Min	0.0000	1129.4725	9503.91	1	-0.400000
18	0.24909	SLV 12	Min	0.0000	1318.6021	11272.14	1	-0.400000
18	0.49819	SLV 12	Min	0.0000	1503.1563	12997.48	1	-0.400000
18	0.00000	SLV 13	Max	0.0000	326.6467	2497.22	1	-0.400000
18	0.24909	SLV 13	Max	0.0000	309.3500	2331.40	1	-0.400000
18	0.49819	SLV 13	Max	0.0000	284.0861	2090.88	1	-0.400000
18	0.00000	SLV 13	Min	0.0000	326.6467	2497.22	1	-0.400000
18	0.24909	SLV 13	Min	0.0000	309.3500	2331.40	1	-0.400000
18	0.49819	SLV 13	Min	0.0000	284.0861	2090.88	1	-0.400000
18	0.00000	SLV 14	Max	0.0000	219.4490	1274.78	1	-0.400000
18	0.24909	SLV 14	Max	0.0000	276.4696	1804.63	1	-0.400000
18	0.49819	SLV 14	Max	0.0000	328.9165	2291.61	1	-0.400000
18	0.00000	SLV 14	Min	0.0000	219.4490	1274.78	1	-0.400000
18	0.24909	SLV 14	Min	0.0000	276.4696	1804.63	1	-0.400000
18	0.49819	SLV 14	Min	0.0000	328.9165	2291.61	1	-0.400000
18	0.00000	SLV 15	Max	0.0000	256.3365	1754.83	1	-0.400000

Table: Element Forces - Frames, Part 2 of 4

Frame	Station m	OutputCase	StepType	M2 KN-m	M3 KN-m	S11Max KN/m2	PtS11Max	x2S11Max m
18	0.24909	SLV 15	Max	0.0000	240.4596	1602.11	1	-0.400000
18	0.49819	SLV 15	Max	0.0000	216.6127	1374.66	1	-0.400000
18	0.00000	SLV 15	Min	0.0000	256.3365	1754.83	1	-0.400000
18	0.24909	SLV 15	Min	0.0000	240.4596	1602.11	1	-0.400000
18	0.49819	SLV 15	Min	0.0000	216.6127	1374.66	1	-0.400000
18	0.00000	SLV 16	Max	0.0000	152.9891	569.29	1	-0.400000
18	0.24909	SLV 16	Max	0.0000	211.4512	1112.44	1	-0.400000
18	0.49819	SLV 16	Max	0.0000	265.3370	1612.69	1	-0.400000
18	0.00000	SLV 16	Min	0.0000	152.9891	569.29	1	-0.400000
18	0.24909	SLV 16	Min	0.0000	211.4512	1112.44	1	-0.400000
18	0.49819	SLV 16	Min	0.0000	265.3370	1612.69	1	-0.400000
19	0.00000	SLE-C	Max	0.0000	29.0141	-529.63	1	-0.400000
19	0.25000	SLE-C	Max	0.0000	20.1563	-620.15	1	-0.400000
19	0.50001	SLE-C	Max	0.0000	17.2320	-655.04	1	-0.400000
19	0.00000	SLE-C	Min	0.0000	29.0141	-529.63	1	-0.400000
19	0.25000	SLE-C	Min	0.0000	20.1563	-620.15	1	-0.400000
19	0.50001	SLE-C	Min	0.0000	17.2320	-655.04	1	-0.400000
19	0.00000	SLE-F1	Max	0.0000	81.9863	-30.73	1	-0.400000
19	0.25000	SLE-F1	Max	0.0000	59.5297	-248.42	1	-0.400000
19	0.50001	SLE-F1	Max	0.0000	41.4507	-425.06	1	-0.400000
19	0.00000	SLE-F1	Min	0.0000	81.9863	-30.73	1	-0.400000
19	0.25000	SLE-F1	Min	0.0000	59.5297	-248.42	1	-0.400000
19	0.50001	SLE-F1	Min	0.0000	41.4507	-425.06	1	-0.400000
19	0.00000	SLE-F2	Max	0.0000	58.1443	-70.87	1	-0.400000
19	0.25000	SLE-F2	Max	0.0000	67.3736	8.40	1	-0.400000
19	0.50001	SLE-F2	Max	0.0000	81.4360	132.99	1	-0.400000
19	0.00000	SLE-F2	Min	0.0000	58.1443	-70.87	1	-0.400000
19	0.25000	SLE-F2	Min	0.0000	67.3736	8.40	1	-0.400000
19	0.50001	SLE-F2	Min	0.0000	81.4360	132.99	1	-0.400000
19	0.00000	SLE-F3	Max	0.0000	-52.1059	-211.25	3	0.400000
19	0.25000	SLE-F3	Max	0.0000	-76.7336	12.48	3	0.400000
19	0.50001	SLE-F3	Max	0.0000	-96.9839	195.17	3	0.400000
19	0.00000	SLE-F3	Min	0.0000	-52.1059	-211.25	3	0.400000
19	0.25000	SLE-F3	Min	0.0000	-76.7336	12.48	3	0.400000
19	0.50001	SLE-F3	Min	0.0000	-96.9839	195.17	3	0.400000
19	0.00000	SLE-QP	Max	0.0000	101.5198	324.15	1	-0.400000
19	0.25000	SLE-QP	Max	0.0000	106.1961	360.83	1	-0.400000
19	0.50001	SLE-QP	Max	0.0000	115.2498	438.56	1	-0.400000
19	0.00000	SLE-QP	Min	0.0000	101.5198	324.15	1	-0.400000
19	0.25000	SLE-QP	Min	0.0000	106.1961	360.83	1	-0.400000
19	0.50001	SLE-QP	Min	0.0000	115.2498	438.56	1	-0.400000
19	0.00000	SLU-1	Max	0.0000	119.3298	-110.75	1	-0.400000
19	0.25000	SLU-1	Max	0.0000	87.5444	-418.22	1	-0.400000
19	0.50001	SLU-1	Max	0.0000	62.3386	-664.01	1	-0.400000
19	0.00000	SLU-1	Min	0.0000	119.3298	-110.75	1	-0.400000
19	0.25000	SLU-1	Min	0.0000	87.5444	-418.22	1	-0.400000
19	0.50001	SLU-1	Min	0.0000	62.3386	-664.01	1	-0.400000
19	0.00000	SLU-2	Max	0.0000	340.5551	1971.68	1	-0.400000
19	0.25000	SLU-2	Max	0.0000	307.4050	1651.87	1	-0.400000
19	0.50001	SLU-2	Max	0.0000	278.6170	1372.96	1	-0.400000
19	0.00000	SLU-2	Min	0.0000	340.5551	1971.68	1	-0.400000
19	0.25000	SLU-2	Min	0.0000	307.4050	1651.87	1	-0.400000
19	0.50001	SLU-2	Min	0.0000	278.6170	1372.96	1	-0.400000
19	0.00000	SLU-3	Max	0.0000	-244.8170	1599.98	3	0.400000
19	0.25000	SLU-3	Max	0.0000	-263.2474	1765.15	3	0.400000
19	0.50001	SLU-3	Max	0.0000	-275.0827	1868.50	3	0.400000
19	0.00000	SLU-3	Min	0.0000	-244.8170	1599.98	3	0.400000
19	0.25000	SLU-3	Min	0.0000	-263.2474	1765.15	3	0.400000
19	0.50001	SLU-3	Min	0.0000	-275.0827	1868.50	3	0.400000

Table: Element Forces - Frames, Part 2 of 4

Frame	Station m	OutputCase	StepType	M2 KN-m	M3 KN-m	S11Max KN/m2	PtS11Max	x2S11Max m
19	0.0000	SLU-4	Max	0.0000	240.2752	1069.27	1	-0.400000
19	0.25000	SLU-4	Max	0.0000	227.6265	941.20	1	-0.400000
19	0.50001	SLU-4	Max	0.0000	221.5575	874.82	1	-0.400000
19	0.00000	SLU-4	Min	0.0000	240.2752	1069.27	1	-0.400000
19	0.25000	SLU-4	Min	0.0000	227.6265	941.20	1	-0.400000
19	0.50001	SLU-4	Min	0.0000	221.5575	874.82	1	-0.400000
19	0.00000	SLU-5	Max	0.0000	-153.1748	792.73	3	0.400000
19	0.25000	SLU-5	Max	0.0000	-151.6188	770.53	3	0.400000
19	0.50001	SLU-5	Max	0.0000	-143.4678	686.51	3	0.400000
19	0.00000	SLU-5	Min	0.0000	-153.1748	792.73	3	0.400000
19	0.25000	SLU-5	Min	0.0000	-151.6188	770.53	3	0.400000
19	0.50001	SLU-5	Min	0.0000	-143.4678	686.51	3	0.400000
19	0.00000	SLU-6	Max	0.0000	150.3195	137.97	1	-0.400000
19	0.25000	SLU-6	Max	0.0000	92.8119	-410.19	1	-0.400000
19	0.50001	SLU-6	Max	0.0000	39.6664	-917.45	1	-0.400000
19	0.00000	SLU-6	Min	0.0000	150.3195	137.97	1	-0.400000
19	0.25000	SLU-6	Min	0.0000	92.8119	-410.19	1	-0.400000
19	0.50001	SLU-6	Min	0.0000	39.6664	-917.45	1	-0.400000
19	0.00000	SLU-7	Max	0.0000	-211.1048	1244.98	3	0.400000
19	0.25000	SLU-7	Max	0.0000	-254.2099	1641.94	3	0.400000
19	0.50001	SLU-7	Max	0.0000	-292.9374	1997.86	3	0.400000
19	0.00000	SLU-7	Min	0.0000	-211.1048	1244.98	3	0.400000
19	0.25000	SLU-7	Min	0.0000	-254.2099	1641.94	3	0.400000
19	0.50001	SLU-7	Min	0.0000	-292.9374	1997.86	3	0.400000
19	0.00000	SLV 1	Max	0.0000	-1269.3390	11486.34	3	0.400000
19	0.25000	SLV 1	Max	0.0000	-1190.1160	10734.10	3	0.400000
19	0.50001	SLV 1	Max	0.0000	-1094.9846	9832.72	3	0.400000
19	0.00000	SLV 1	Min	0.0000	-1269.3390	11486.34	3	0.400000
19	0.25000	SLV 1	Min	0.0000	-1190.1160	10734.10	3	0.400000
19	0.50001	SLV 1	Min	0.0000	-1094.9846	9832.72	3	0.400000
19	0.00000	SLV 2	Max	0.0000	-1234.6974	11137.79	3	0.400000
19	0.25000	SLV 2	Max	0.0000	-1154.9373	10380.51	3	0.400000
19	0.50001	SLV 2	Max	0.0000	-1059.2689	9474.09	3	0.400000
19	0.00000	SLV 2	Min	0.0000	-1234.6974	11137.79	3	0.400000
19	0.25000	SLV 2	Min	0.0000	-1154.9373	10380.51	3	0.400000
19	0.50001	SLV 2	Min	0.0000	-1059.2689	9474.09	3	0.400000
19	0.00000	SLV 3	Max	0.0000	-1234.6974	11137.79	3	0.400000
19	0.25000	SLV 3	Max	0.0000	-1154.9373	10380.51	3	0.400000
19	0.50001	SLV 3	Max	0.0000	-1059.2689	9474.09	3	0.400000
19	0.00000	SLV 3	Min	0.0000	-1234.6974	11137.79	3	0.400000
19	0.25000	SLV 3	Min	0.0000	-1154.9373	10380.51	3	0.400000
19	0.50001	SLV 3	Min	0.0000	-1059.2689	9474.09	3	0.400000
19	0.00000	SLV 4	Max	0.0000	-1503.1563	13096.95	3	0.400000
19	0.25000	SLV 4	Max	0.0000	-1679.7279	14745.13	3	0.400000
19	0.50001	SLV 4	Max	0.0000	-1851.8096	16351.22	3	0.400000
19	0.00000	SLV 4	Min	0.0000	-1503.1563	13096.95	3	0.400000
19	0.25000	SLV 4	Min	0.0000	-1679.7279	14745.13	3	0.400000
19	0.50001	SLV 4	Min	0.0000	-1851.8096	16351.22	3	0.400000
19	0.00000	SLV 5	Max	0.0000	-284.0861	2078.86	3	0.400000
19	0.25000	SLV 5	Max	0.0000	-262.6583	1870.09	3	0.400000
19	0.50001	SLV 5	Max	0.0000	-233.3150	1587.12	3	0.400000
19	0.00000	SLV 5	Min	0.0000	-284.0861	2078.86	3	0.400000
19	0.25000	SLV 5	Min	0.0000	-262.6583	1870.09	3	0.400000
19	0.50001	SLV 5	Min	0.0000	-233.3150	1587.12	3	0.400000
19	0.00000	SLV 6	Max	0.0000	-328.9165	2321.57	3	0.400000
19	0.25000	SLV 6	Max	0.0000	-386.6612	2855.75	3	0.400000
19	0.50001	SLV 6	Max	0.0000	-439.9162	3347.83	3	0.400000
19	0.00000	SLV 6	Min	0.0000	-328.9165	2321.57	3	0.400000
19	0.25000	SLV 6	Min	0.0000	-386.6612	2855.75	3	0.400000

Table: Element Forces - Frames, Part 2 of 4

Frame	Station m	OutputCase	StepType	M2 KN-m	M3 KN-m	S11Max KN/m2	PtS11Max	x2S11Max m
19	0.50001	SLV 6	Min	0.0000	-439.9162	3347.83	3	0.400000
19	0.00000	SLV 7	Max	0.0000	-216.6127	1363.80	3	0.400000
19	0.25000	SLV 7	Max	0.0000	-198.3127	1184.36	3	0.400000
19	0.50001	SLV 7	Max	0.0000	-172.0972	930.71	3	0.400000
19	0.00000	SLV 7	Min	0.0000	-216.6127	1363.80	3	0.400000
19	0.25000	SLV 7	Min	0.0000	-198.3127	1184.36	3	0.400000
19	0.50001	SLV 7	Min	0.0000	-172.0972	930.71	3	0.400000
19	0.00000	SLV 8	Max	0.0000	-265.3370	1643.82	3	0.400000
19	0.25000	SLV 8	Max	0.0000	-326.0764	2206.08	3	0.400000
19	0.50001	SLV 8	Max	0.0000	-382.3260	2726.24	3	0.400000
19	0.00000	SLV 8	Min	0.0000	-265.3370	1643.82	3	0.400000
19	0.25000	SLV 8	Min	0.0000	-326.0764	2206.08	3	0.400000
19	0.50001	SLV 8	Min	0.0000	-382.3260	2726.24	3	0.400000
19	0.00000	SLV 9	Max	0.0000	-1269.3390	11486.34	3	0.400000
19	0.25000	SLV 9	Max	0.0000	-1190.1160	10734.10	3	0.400000
19	0.50001	SLV 9	Max	0.0000	-1094.9846	9832.72	3	0.400000
19	0.00000	SLV 9	Min	0.0000	-1269.3390	11486.34	3	0.400000
19	0.25000	SLV 9	Min	0.0000	-1190.1160	10734.10	3	0.400000
19	0.50001	SLV 9	Min	0.0000	-1094.9846	9832.72	3	0.400000
19	0.00000	SLV 10	Max	0.0000	-1551.3965	13575.59	3	0.400000
19	0.25000	SLV 10	Max	0.0000	-1728.1752	15225.71	3	0.400000
19	0.50001	SLV 10	Max	0.0000	-1900.4640	16833.74	3	0.400000
19	0.00000	SLV 10	Min	0.0000	-1551.3965	13575.59	3	0.400000
19	0.25000	SLV 10	Min	0.0000	-1728.1752	15225.71	3	0.400000
19	0.50001	SLV 10	Min	0.0000	-1900.4640	16833.74	3	0.400000
19	0.00000	SLV 11	Max	0.0000	-1234.6974	11137.79	3	0.400000
19	0.25000	SLV 11	Max	0.0000	-1154.9373	10380.51	3	0.400000
19	0.50001	SLV 11	Max	0.0000	-1059.2689	9474.09	3	0.400000
19	0.00000	SLV 11	Min	0.0000	-1234.6974	11137.79	3	0.400000
19	0.25000	SLV 11	Min	0.0000	-1154.9373	10380.51	3	0.400000
19	0.50001	SLV 11	Min	0.0000	-1059.2689	9474.09	3	0.400000
19	0.00000	SLV 12	Max	0.0000	-1503.1563	13096.95	3	0.400000
19	0.25000	SLV 12	Max	0.0000	-1679.7279	14745.13	3	0.400000
19	0.50001	SLV 12	Max	0.0000	-1851.8096	16351.22	3	0.400000
19	0.00000	SLV 12	Min	0.0000	-1503.1563	13096.95	3	0.400000
19	0.25000	SLV 12	Min	0.0000	-1679.7279	14745.13	3	0.400000
19	0.50001	SLV 12	Min	0.0000	-1851.8096	16351.22	3	0.400000
19	0.00000	SLV 13	Max	0.0000	-284.0861	2078.86	3	0.400000
19	0.25000	SLV 13	Max	0.0000	-262.6583	1870.09	3	0.400000
19	0.50001	SLV 13	Max	0.0000	-233.3150	1587.12	3	0.400000
19	0.00000	SLV 13	Min	0.0000	-284.0861	2078.86	3	0.400000
19	0.25000	SLV 13	Min	0.0000	-262.6583	1870.09	3	0.400000
19	0.50001	SLV 13	Min	0.0000	-233.3150	1587.12	3	0.400000
19	0.00000	SLV 14	Max	0.0000	-328.9165	2321.57	3	0.400000
19	0.25000	SLV 14	Max	0.0000	-386.6612	2855.75	3	0.400000
19	0.50001	SLV 14	Max	0.0000	-439.9162	3347.83	3	0.400000
19	0.00000	SLV 14	Min	0.0000	-328.9165	2321.57	3	0.400000
19	0.25000	SLV 14	Min	0.0000	-386.6612	2855.75	3	0.400000
19	0.50001	SLV 14	Min	0.0000	-439.9162	3347.83	3	0.400000
19	0.00000	SLV 15	Max	0.0000	-216.6127	1363.80	3	0.400000
19	0.25000	SLV 15	Max	0.0000	-198.3127	1184.36	3	0.400000
19	0.50001	SLV 15	Max	0.0000	-172.0972	930.71	3	0.400000
19	0.00000	SLV 15	Min	0.0000	-216.6127	1363.80	3	0.400000
19	0.25000	SLV 15	Min	0.0000	-198.3127	1184.36	3	0.400000
19	0.50001	SLV 15	Min	0.0000	-172.0972	930.71	3	0.400000
19	0.00000	SLV 16	Max	0.0000	-265.3370	1643.82	3	0.400000
19	0.25000	SLV 16	Max	0.0000	-326.0764	2206.08	3	0.400000
19	0.50001	SLV 16	Max	0.0000	-382.3260	2726.24	3	0.400000
19	0.00000	SLV 16	Min	0.0000	-265.3370	1643.82	3	0.400000

Table: Element Forces - Frames, Part 2 of 4

Frame	Station m	OutputCase	StepType	M2 KN-m	M3 KN-m	S11Max KN/m2	PtS11Max	x2S11Max m
19	0.25000	SLV 16	Min	0.0000	-326.0764	2206.08	3	0.400000
19	0.50001	SLV 16	Min	0.0000	-382.3260	2726.24	3	0.400000
20	0.00000	SLE-C	Max	0.0000	17.2320	-654.95	1	-0.400000
20	0.25000	SLE-C	Max	0.0000	18.1123	-654.80	1	-0.400000
20	0.50000	SLE-C	Max	0.0000	25.5779	-592.92	1	-0.400000
20	0.00000	SLE-C	Min	0.0000	17.2320	-654.95	1	-0.400000
20	0.25000	SLE-C	Min	0.0000	18.1123	-654.80	1	-0.400000
20	0.50000	SLE-C	Min	0.0000	25.5779	-592.92	1	-0.400000
20	0.00000	SLE-F1	Max	0.0000	41.4507	-423.87	1	-0.400000
20	0.25000	SLE-F1	Max	0.0000	28.1346	-556.35	1	-0.400000
20	0.50000	SLE-F1	Max	0.0000	19.7377	-642.71	1	-0.400000
20	0.00000	SLE-F1	Min	0.0000	41.4507	-423.87	1	-0.400000
20	0.25000	SLE-F1	Min	0.0000	28.1346	-556.35	1	-0.400000
20	0.50000	SLE-F1	Min	0.0000	19.7377	-642.71	1	-0.400000
20	0.00000	SLE-F2	Max	0.0000	81.4360	131.82	1	-0.400000
20	0.25000	SLE-F2	Max	0.0000	98.7057	285.96	1	-0.400000
20	0.50000	SLE-F2	Max	0.0000	121.3494	490.47	1	-0.400000
20	0.00000	SLE-F2	Min	0.0000	81.4360	131.82	1	-0.400000
20	0.25000	SLE-F2	Min	0.0000	98.7057	285.96	1	-0.400000
20	0.50000	SLE-F2	Min	0.0000	121.3494	490.47	1	-0.400000
20	0.00000	SLE-F3	Max	0.0000	-96.9839	196.47	3	0.400000
20	0.25000	SLE-F3	Max	0.0000	-111.1526	321.66	3	0.400000
20	0.50000	SLE-F3	Max	0.0000	-120.4022	400.74	3	0.400000
20	0.00000	SLE-F3	Min	0.0000	-96.9839	196.47	3	0.400000
20	0.25000	SLE-F3	Min	0.0000	-111.1526	321.66	3	0.400000
20	0.50000	SLE-F3	Min	0.0000	-120.4022	400.74	3	0.400000
20	0.00000	SLE-QP	Max	0.0000	115.2498	437.79	1	-0.400000
20	0.25000	SLE-QP	Max	0.0000	127.0221	540.51	1	-0.400000
20	0.50000	SLE-QP	Max	0.0000	143.7136	689.35	1	-0.400000
20	0.00000	SLE-QP	Min	0.0000	115.2498	437.79	1	-0.400000
20	0.25000	SLE-QP	Min	0.0000	127.0221	540.51	1	-0.400000
20	0.50000	SLE-QP	Min	0.0000	143.7136	689.35	1	-0.400000
20	0.00000	SLU-1	Max	0.0000	62.3386	-662.35	1	-0.400000
20	0.25000	SLU-1	Max	0.0000	43.9022	-845.38	1	-0.400000
20	0.50000	SLU-1	Max	0.0000	32.7527	-960.09	1	-0.400000
20	0.00000	SLU-1	Min	0.0000	62.3386	-662.35	1	-0.400000
20	0.25000	SLU-1	Min	0.0000	43.9022	-845.38	1	-0.400000
20	0.50000	SLU-1	Min	0.0000	32.7527	-960.09	1	-0.400000
20	0.00000	SLU-2	Max	0.0000	278.6170	1374.93	1	-0.400000
20	0.25000	SLU-2	Max	0.0000	255.2348	1146.21	1	-0.400000
20	0.50000	SLU-2	Max	0.0000	236.7507	963.41	1	-0.400000
20	0.00000	SLU-2	Min	0.0000	278.6170	1374.93	1	-0.400000
20	0.25000	SLU-2	Min	0.0000	255.2348	1146.21	1	-0.400000
20	0.50000	SLU-2	Min	0.0000	236.7507	963.41	1	-0.400000
20	0.00000	SLU-3	Max	0.0000	-275.0827	1869.16	3	0.400000
20	0.25000	SLU-3	Max	0.0000	-280.4223	1910.90	3	0.400000
20	0.50000	SLU-3	Max	0.0000	-278.4539	1884.14	3	0.400000
20	0.00000	SLU-3	Min	0.0000	-275.0827	1869.16	3	0.400000
20	0.25000	SLU-3	Min	0.0000	-280.4223	1910.90	3	0.400000
20	0.50000	SLU-3	Min	0.0000	-278.4539	1884.14	3	0.400000
20	0.00000	SLU-4	Max	0.0000	221.5575	875.17	1	-0.400000
20	0.25000	SLU-4	Max	0.0000	218.8074	839.20	1	-0.400000
20	0.50000	SLU-4	Max	0.0000	223.3442	871.55	1	-0.400000
20	0.00000	SLU-4	Min	0.0000	221.5575	875.17	1	-0.400000
20	0.25000	SLU-4	Min	0.0000	218.8074	839.20	1	-0.400000
20	0.50000	SLU-4	Min	0.0000	223.3442	871.55	1	-0.400000
20	0.00000	SLU-5	Max	0.0000	-143.4678	685.72	3	0.400000
20	0.25000	SLU-5	Max	0.0000	-130.3477	554.41	3	0.400000
20	0.50000	SLU-5	Max	0.0000	-109.9196	354.58	3	0.400000

Table: Element Forces - Frames, Part 2 of 4

Frame	Station m	OutputCase	StepType	M2 KN-m	M3 KN-m	S11Max KN/m2	PtS11Max	x2S11Max m
20	0.00000	SLU-5	Min	0.0000	-143.4678	685.72	3	0.400000
20	0.25000	SLU-5	Min	0.0000	-130.3477	554.41	3	0.400000
20	0.50000	SLU-5	Min	0.0000	-109.9196	354.58	3	0.400000
20	0.00000	SLU-6	Max	0.0000	39.6664	-913.87	1	-0.400000
20	0.25000	SLU-6	Max	0.0000	-2.2796	-1273.88	3	0.400000
20	0.50000	SLU-6	Max	0.0000	-39.3274	-936.07	3	0.400000
20	0.00000	SLU-6	Min	0.0000	39.6664	-913.87	1	-0.400000
20	0.25000	SLU-6	Min	0.0000	-2.2796	-1273.88	3	0.400000
20	0.50000	SLU-6	Min	0.0000	-39.3274	-936.07	3	0.400000
20	0.00000	SLU-7	Max	0.0000	-292.9374	2000.36	3	0.400000
20	0.25000	SLU-7	Max	0.0000	-320.6834	2252.84	3	0.400000
20	0.50000	SLU-7	Max	0.0000	-343.5101	2459.20	3	0.400000
20	0.00000	SLU-7	Min	0.0000	-292.9374	2000.36	3	0.400000
20	0.25000	SLU-7	Min	0.0000	-320.6834	2252.84	3	0.400000
20	0.50000	SLU-7	Min	0.0000	-343.5101	2459.20	3	0.400000
20	0.00000	SLV 1	Max	0.0000	-1094.9846	9825.02	3	0.400000
20	0.25000	SLV 1	Max	0.0000	-984.9950	8783.00	3	0.400000
20	0.50000	SLV 1	Max	0.0000	-858.5724	7586.91	3	0.400000
20	0.00000	SLV 1	Min	0.0000	-1094.9846	9825.02	3	0.400000
20	0.25000	SLV 1	Min	0.0000	-984.9950	8783.00	3	0.400000
20	0.50000	SLV 1	Min	0.0000	-858.5724	7586.91	3	0.400000
20	0.00000	SLV 2	Max	0.0000	-1059.2689	9466.36	3	0.400000
20	0.25000	SLV 2	Max	0.0000	-948.8138	8419.97	3	0.400000
20	0.50000	SLV 2	Max	0.0000	-821.9256	7219.52	3	0.400000
20	0.00000	SLV 2	Min	0.0000	-1059.2689	9466.36	3	0.400000
20	0.25000	SLV 2	Min	0.0000	-948.8138	8419.97	3	0.400000
20	0.50000	SLV 2	Min	0.0000	-821.9256	7219.52	3	0.400000
20	0.00000	SLV 3	Max	0.0000	-1059.2689	9466.36	3	0.400000
20	0.25000	SLV 3	Max	0.0000	-948.8138	8419.97	3	0.400000
20	0.50000	SLV 3	Max	0.0000	-821.9256	7219.52	3	0.400000
20	0.00000	SLV 3	Min	0.0000	-1059.2689	9466.36	3	0.400000
20	0.25000	SLV 3	Min	0.0000	-948.8138	8419.97	3	0.400000
20	0.50000	SLV 3	Min	0.0000	-821.9256	7219.52	3	0.400000
20	0.00000	SLV 4	Max	0.0000	-1851.8096	16362.33	3	0.400000
20	0.25000	SLV 4	Max	0.0000	-1975.1278	17510.76	3	0.400000
20	0.50000	SLV 4	Max	0.0000	-2093.4146	18612.03	3	0.400000
20	0.00000	SLV 4	Min	0.0000	-1851.8096	16362.33	3	0.400000
20	0.25000	SLV 4	Min	0.0000	-1975.1278	17510.76	3	0.400000
20	0.50000	SLV 4	Min	0.0000	-2093.4146	18612.03	3	0.400000
20	0.00000	SLV 5	Max	0.0000	-233.3150	1584.68	3	0.400000
20	0.25000	SLV 5	Max	0.0000	-197.5954	1241.18	3	0.400000
20	0.50000	SLV 5	Max	0.0000	-153.4239	818.44	3	0.400000
20	0.00000	SLV 5	Min	0.0000	-233.3150	1584.68	3	0.400000
20	0.25000	SLV 5	Min	0.0000	-197.5954	1241.18	3	0.400000
20	0.50000	SLV 5	Min	0.0000	-153.4239	818.44	3	0.400000
20	0.00000	SLV 6	Max	0.0000	-439.9162	3351.31	3	0.400000
20	0.25000	SLV 6	Max	0.0000	-478.9112	3709.22	3	0.400000
20	0.50000	SLV 6	Max	0.0000	-512.8750	4019.95	3	0.400000
20	0.00000	SLV 6	Min	0.0000	-439.9162	3351.31	3	0.400000
20	0.25000	SLV 6	Min	0.0000	-478.9112	3709.22	3	0.400000
20	0.50000	SLV 6	Min	0.0000	-512.8750	4019.95	3	0.400000
20	0.00000	SLV 7	Max	0.0000	-172.0972	928.52	3	0.400000
20	0.25000	SLV 7	Max	0.0000	-139.7528	616.65	3	0.400000
20	0.50000	SLV 7	Max	0.0000	-98.9565	225.56	3	0.400000
20	0.00000	SLV 7	Min	0.0000	-172.0972	928.52	3	0.400000
20	0.25000	SLV 7	Min	0.0000	-139.7528	616.65	3	0.400000
20	0.50000	SLV 7	Min	0.0000	-98.9565	225.56	3	0.400000
20	0.00000	SLV 8	Max	0.0000	-382.3260	2729.94	3	0.400000
20	0.25000	SLV 8	Max	0.0000	-424.3020	3115.79	3	0.400000

Table: Element Forces - Frames, Part 2 of 4

Frame	Station m	OutputCase	StepType	M2 KN-m	M3 KN-m	S11Max KN/m2	PtS11Max	x2S11Max m
20	0.50000	SLV 8	Max	0.0000	-461.2468	3454.48	3	0.400000
20	0.00000	SLV 8	Min	0.0000	-382.3260	2729.94	3	0.400000
20	0.25000	SLV 8	Min	0.0000	-424.3020	3115.79	3	0.400000
20	0.50000	SLV 8	Min	0.0000	-461.2468	3454.48	3	0.400000
20	0.00000	SLV 9	Max	0.0000	-1094.9846	9825.02	3	0.400000
20	0.25000	SLV 9	Max	0.0000	-984.9950	8783.00	3	0.400000
20	0.50000	SLV 9	Max	0.0000	-858.5724	7586.91	3	0.400000
20	0.00000	SLV 9	Min	0.0000	-1094.9846	9825.02	3	0.400000
20	0.25000	SLV 9	Min	0.0000	-984.9950	8783.00	3	0.400000
20	0.50000	SLV 9	Min	0.0000	-858.5724	7586.91	3	0.400000
20	0.00000	SLV 10	Max	0.0000	-1900.4640	16844.83	3	0.400000
20	0.25000	SLV 10	Max	0.0000	-2023.1836	17987.65	3	0.400000
20	0.50000	SLV 10	Max	0.0000	-2140.8719	19083.31	3	0.400000
20	0.00000	SLV 10	Min	0.0000	-1900.4640	16844.83	3	0.400000
20	0.25000	SLV 10	Min	0.0000	-2023.1836	17987.65	3	0.400000
20	0.50000	SLV 10	Min	0.0000	-2140.8719	19083.31	3	0.400000
20	0.00000	SLV 11	Max	0.0000	-1059.2689	9466.36	3	0.400000
20	0.25000	SLV 11	Max	0.0000	-948.8138	8419.97	3	0.400000
20	0.50000	SLV 11	Max	0.0000	-821.9256	7219.52	3	0.400000
20	0.00000	SLV 11	Min	0.0000	-1059.2689	9466.36	3	0.400000
20	0.25000	SLV 11	Min	0.0000	-948.8138	8419.97	3	0.400000
20	0.50000	SLV 11	Min	0.0000	-821.9256	7219.52	3	0.400000
20	0.00000	SLV 12	Max	0.0000	-1851.8096	16362.33	3	0.400000
20	0.25000	SLV 12	Max	0.0000	-1975.1278	17510.76	3	0.400000
20	0.50000	SLV 12	Max	0.0000	-2093.4146	18612.03	3	0.400000
20	0.00000	SLV 12	Min	0.0000	-1851.8096	16362.33	3	0.400000
20	0.25000	SLV 12	Min	0.0000	-1975.1278	17510.76	3	0.400000
20	0.50000	SLV 12	Min	0.0000	-2093.4146	18612.03	3	0.400000
20	0.00000	SLV 13	Max	0.0000	-233.3150	1584.68	3	0.400000
20	0.25000	SLV 13	Max	0.0000	-197.5954	1241.18	3	0.400000
20	0.50000	SLV 13	Max	0.0000	-153.4239	818.44	3	0.400000
20	0.00000	SLV 13	Min	0.0000	-233.3150	1584.68	3	0.400000
20	0.25000	SLV 13	Min	0.0000	-197.5954	1241.18	3	0.400000
20	0.50000	SLV 13	Min	0.0000	-153.4239	818.44	3	0.400000
20	0.00000	SLV 14	Max	0.0000	-439.9162	3351.31	3	0.400000
20	0.25000	SLV 14	Max	0.0000	-478.9112	3709.22	3	0.400000
20	0.50000	SLV 14	Max	0.0000	-512.8750	4019.95	3	0.400000
20	0.00000	SLV 14	Min	0.0000	-439.9162	3351.31	3	0.400000
20	0.25000	SLV 14	Min	0.0000	-478.9112	3709.22	3	0.400000
20	0.50000	SLV 14	Min	0.0000	-512.8750	4019.95	3	0.400000
20	0.00000	SLV 15	Max	0.0000	-172.0972	928.52	3	0.400000
20	0.25000	SLV 15	Max	0.0000	-139.7528	616.65	3	0.400000
20	0.50000	SLV 15	Max	0.0000	-98.9565	225.56	3	0.400000
20	0.00000	SLV 15	Min	0.0000	-172.0972	928.52	3	0.400000
20	0.25000	SLV 15	Min	0.0000	-139.7528	616.65	3	0.400000
20	0.50000	SLV 15	Min	0.0000	-98.9565	225.56	3	0.400000
20	0.00000	SLV 16	Max	0.0000	-382.3260	2729.94	3	0.400000
20	0.25000	SLV 16	Max	0.0000	-424.3020	3115.79	3	0.400000
20	0.50000	SLV 16	Max	0.0000	-461.2468	3454.48	3	0.400000
20	0.00000	SLV 16	Min	0.0000	-382.3260	2729.94	3	0.400000
20	0.25000	SLV 16	Min	0.0000	-424.3020	3115.79	3	0.400000
20	0.50000	SLV 16	Min	0.0000	-461.2468	3454.48	3	0.400000
21	0.00000	SLE-C	Max	0.0000	25.5779	-594.40	1	-0.400000
21	0.25000	SLE-C	Max	0.0000	33.0153	-534.06	1	-0.400000
21	0.50001	SLE-C	Max	0.0000	46.9492	-412.82	1	-0.400000
21	0.00000	SLE-C	Min	0.0000	25.5779	-594.40	1	-0.400000
21	0.25000	SLE-C	Min	0.0000	33.0153	-534.06	1	-0.400000
21	0.50001	SLE-C	Min	0.0000	46.9492	-412.82	1	-0.400000
21	0.00000	SLE-F1	Max	0.0000	19.7377	-641.14	1	-0.400000

Table: Element Forces - Frames, Part 2 of 4

Frame	Station m	OutputCase	StepType	M2 KN-m	M3 KN-m	S11Max KN/m2	PtS11Max	x2S11Max m
21	0.25000	SLE-F1	Max	0.0000	12.1780	-720.61	1	-0.400000
21	0.50001	SLE-F1	Max	0.0000	9.4586	-754.70	1	-0.400000
21	0.00000	SLE-F1	Min	0.0000	19.7377	-641.14	1	-0.400000
21	0.25000	SLE-F1	Min	0.0000	12.1780	-720.61	1	-0.400000
21	0.50001	SLE-F1	Min	0.0000	9.4586	-754.70	1	-0.400000
21	0.00000	SLE-F2	Max	0.0000	121.3494	485.99	1	-0.400000
21	0.25000	SLE-F2	Max	0.0000	144.2093	691.49	1	-0.400000
21	0.50001	SLE-F2	Max	0.0000	172.3616	946.60	1	-0.400000
21	0.00000	SLE-F2	Min	0.0000	121.3494	485.99	1	-0.400000
21	0.25000	SLE-F2	Min	0.0000	144.2093	691.49	1	-0.400000
21	0.50001	SLE-F2	Min	0.0000	172.3616	946.60	1	-0.400000
21	0.00000	SLE-F3	Max	0.0000	-120.4022	402.31	3	0.400000
21	0.25000	SLE-F3	Max	0.0000	-127.0740	456.26	3	0.400000
21	0.50001	SLE-F3	Max	0.0000	-128.9054	464.83	3	0.400000
21	0.00000	SLE-F3	Min	0.0000	-120.4022	402.31	3	0.400000
21	0.25000	SLE-F3	Min	0.0000	-127.0740	456.26	3	0.400000
21	0.50001	SLE-F3	Min	0.0000	-128.9054	464.83	3	0.400000
21	0.00000	SLE-QP	Max	0.0000	143.7136	686.09	1	-0.400000
21	0.25000	SLE-QP	Max	0.0000	160.0875	831.00	1	-0.400000
21	0.50001	SLE-QP	Max	0.0000	181.3018	1021.29	1	-0.400000
21	0.00000	SLE-QP	Min	0.0000	143.7136	686.09	1	-0.400000
21	0.25000	SLE-QP	Min	0.0000	160.0875	831.00	1	-0.400000
21	0.50001	SLE-QP	Min	0.0000	181.3018	1021.29	1	-0.400000
21	0.00000	SLU-1	Max	0.0000	32.7527	-957.96	1	-0.400000
21	0.25000	SLU-1	Max	0.0000	22.3114	-1067.44	1	-0.400000
21	0.50001	SLU-1	Max	0.0000	19.0494	-1109.62	1	-0.400000
21	0.00000	SLU-1	Min	0.0000	32.7527	-957.96	1	-0.400000
21	0.25000	SLU-1	Min	0.0000	22.3114	-1067.44	1	-0.400000
21	0.50001	SLU-1	Min	0.0000	19.0494	-1109.62	1	-0.400000
21	0.00000	SLU-2	Max	0.0000	236.7507	967.12	1	-0.400000
21	0.25000	SLU-2	Max	0.0000	217.5479	776.64	1	-0.400000
21	0.50001	SLU-2	Max	0.0000	203.1498	631.19	1	-0.400000
21	0.00000	SLU-2	Min	0.0000	236.7507	967.12	1	-0.400000
21	0.25000	SLU-2	Min	0.0000	217.5479	776.64	1	-0.400000
21	0.50001	SLU-2	Min	0.0000	203.1498	631.19	1	-0.400000
21	0.00000	SLU-3	Max	0.0000	-278.4539	1883.44	3	0.400000
21	0.25000	SLU-3	Max	0.0000	-273.2929	1825.32	3	0.400000
21	0.50001	SLU-3	Max	0.0000	-260.9171	1699.56	3	0.400000
21	0.00000	SLU-3	Min	0.0000	-278.4539	1883.44	3	0.400000
21	0.25000	SLU-3	Min	0.0000	-273.2929	1825.32	3	0.400000
21	0.50001	SLU-3	Min	0.0000	-260.9171	1699.56	3	0.400000
21	0.00000	SLU-4	Max	0.0000	223.3442	870.89	1	-0.400000
21	0.25000	SLU-4	Max	0.0000	225.4776	879.29	1	-0.400000
21	0.50001	SLU-4	Max	0.0000	234.7900	954.99	1	-0.400000
21	0.00000	SLU-4	Min	0.0000	223.3442	870.89	1	-0.400000
21	0.25000	SLU-4	Min	0.0000	225.4776	879.29	1	-0.400000
21	0.50001	SLU-4	Min	0.0000	234.7900	954.99	1	-0.400000
21	0.00000	SLU-5	Max	0.0000	-109.9196	350.37	3	0.400000
21	0.25000	SLU-5	Max	0.0000	-87.5753	131.16	3	0.400000
21	0.50001	SLU-5	Max	0.0000	-58.0161	-155.70	3	0.400000
21	0.00000	SLU-5	Min	0.0000	-109.9196	350.37	3	0.400000
21	0.25000	SLU-5	Min	0.0000	-87.5753	131.16	3	0.400000
21	0.50001	SLU-5	Min	0.0000	-58.0161	-155.70	3	0.400000
21	0.00000	SLU-6	Max	0.0000	-39.3274	-929.21	3	0.400000
21	0.25000	SLU-6	Max	0.0000	-71.8845	-634.45	3	0.400000
21	0.50001	SLU-6	Max	0.0000	-99.6370	-384.73	3	0.400000
21	0.00000	SLU-6	Min	0.0000	-39.3274	-929.21	3	0.400000
21	0.25000	SLU-6	Min	0.0000	-71.8845	-634.45	3	0.400000
21	0.50001	SLU-6	Min	0.0000	-99.6370	-384.73	3	0.400000

Table: Element Forces - Frames, Part 2 of 4

Frame	Station m	OutputCase	StepType	M2 KN-m	M3 KN-m	S11Max KN/m2	PtS11Max	x2S11Max m
21	0.0000	SLU-7	Max	0.0000	-343.5101	2463.00	3	0.400000
21	0.25000	SLU-7	Max	0.0000	-359.2705	2602.16	3	0.400000
21	0.50001	SLU-7	Max	0.0000	-370.1904	2695.94	3	0.400000
21	0.00000	SLU-7	Min	0.0000	-343.5101	2463.00	3	0.400000
21	0.25000	SLU-7	Min	0.0000	-359.2705	2602.16	3	0.400000
21	0.50001	SLU-7	Min	0.0000	-370.1904	2695.94	3	0.400000
21	0.00000	SLV 1	Max	0.0000	-858.5724	7560.75	3	0.400000
21	0.25000	SLV 1	Max	0.0000	-719.5350	6243.20	3	0.400000
21	0.50001	SLV 1	Max	0.0000	-564.2121	4772.97	3	0.400000
21	0.00000	SLV 1	Min	0.0000	-858.5724	7560.75	3	0.400000
21	0.25000	SLV 1	Min	0.0000	-719.5350	6243.20	3	0.400000
21	0.50001	SLV 1	Min	0.0000	-564.2121	4772.97	3	0.400000
21	0.00000	SLV 2	Max	0.0000	-821.9256	7193.29	3	0.400000
21	0.25000	SLV 2	Max	0.0000	-682.6108	5873.13	3	0.400000
21	0.50001	SLV 2	Max	0.0000	-527.0104	4400.30	3	0.400000
21	0.00000	SLV 2	Min	0.0000	-821.9256	7193.29	3	0.400000
21	0.25000	SLV 2	Min	0.0000	-682.6108	5873.13	3	0.400000
21	0.50001	SLV 2	Min	0.0000	-527.0104	4400.30	3	0.400000
21	0.00000	SLV 3	Max	0.0000	-821.9256	7193.29	3	0.400000
21	0.25000	SLV 3	Max	0.0000	-682.6108	5873.13	3	0.400000
21	0.50001	SLV 3	Max	0.0000	-527.0104	4400.30	3	0.400000
21	0.00000	SLV 3	Min	0.0000	-821.9256	7193.29	3	0.400000
21	0.25000	SLV 3	Min	0.0000	-682.6108	5873.13	3	0.400000
21	0.50001	SLV 3	Min	0.0000	-527.0104	4400.30	3	0.400000
21	0.00000	SLV 4	Max	0.0000	-2093.4146	18631.35	3	0.400000
21	0.25000	SLV 4	Max	0.0000	-2171.1571	19351.53	3	0.400000
21	0.50001	SLV 4	Max	0.0000	-2243.9476	20025.29	3	0.400000
21	0.00000	SLV 4	Min	0.0000	-2093.4146	18631.35	3	0.400000
21	0.25000	SLV 4	Min	0.0000	-2171.1571	19351.53	3	0.400000
21	0.50001	SLV 4	Min	0.0000	-2243.9476	20025.29	3	0.400000
21	0.00000	SLV 5	Max	0.0000	-153.4239	809.39	3	0.400000
21	0.25000	SLV 5	Max	0.0000	-105.7707	352.36	3	0.400000
21	0.50001	SLV 5	Max	0.0000	-49.7655	-182.97	3	0.400000
21	0.00000	SLV 5	Min	0.0000	-153.4239	809.39	3	0.400000
21	0.25000	SLV 5	Min	0.0000	-105.7707	352.36	3	0.400000
21	0.50001	SLV 5	Min	0.0000	-49.7655	-182.97	3	0.400000
21	0.00000	SLV 6	Max	0.0000	-512.8750	4025.66	3	0.400000
21	0.25000	SLV 6	Max	0.0000	-536.8583	4241.86	3	0.400000
21	0.50001	SLV 6	Max	0.0000	-555.8898	4411.63	3	0.400000
21	0.00000	SLV 6	Min	0.0000	-512.8750	4025.66	3	0.400000
21	0.25000	SLV 6	Min	0.0000	-536.8583	4241.86	3	0.400000
21	0.50001	SLV 6	Min	0.0000	-555.8898	4411.63	3	0.400000
21	0.00000	SLV 7	Max	0.0000	-98.9565	217.24	3	0.400000
21	0.25000	SLV 7	Max	0.0000	-55.3238	-202.10	3	0.400000
21	0.50001	SLV 7	Max	0.0000	-3.3391	-699.73	3	0.400000
21	0.00000	SLV 7	Min	0.0000	-98.9565	217.24	3	0.400000
21	0.25000	SLV 7	Min	0.0000	-55.3238	-202.10	3	0.400000
21	0.50001	SLV 7	Min	0.0000	-3.3391	-699.73	3	0.400000
21	0.00000	SLV 8	Max	0.0000	-461.2468	3460.81	3	0.400000
21	0.25000	SLV 8	Max	0.0000	-488.6168	3708.76	3	0.400000
21	0.50001	SLV 8	Max	0.0000	-511.0349	3910.28	3	0.400000
21	0.00000	SLV 8	Min	0.0000	-461.2468	3460.81	3	0.400000
21	0.25000	SLV 8	Min	0.0000	-488.6168	3708.76	3	0.400000
21	0.50001	SLV 8	Min	0.0000	-511.0349	3910.28	3	0.400000
21	0.00000	SLV 9	Max	0.0000	-858.5724	7560.75	3	0.400000
21	0.25000	SLV 9	Max	0.0000	-719.5350	6243.20	3	0.400000
21	0.50001	SLV 9	Max	0.0000	-564.2121	4772.97	3	0.400000
21	0.00000	SLV 9	Min	0.0000	-858.5724	7560.75	3	0.400000
21	0.25000	SLV 9	Min	0.0000	-719.5350	6243.20	3	0.400000

Table: Element Forces - Frames, Part 2 of 4

Frame	Station m	OutputCase	StepType	M2 KN-m	M3 KN-m	S11Max KN/m2	PtS11Max	x2S11Max m
21	0.50001	SLV 9	Min	0.0000	-564.2121	4772.97	3	0.400000
21	0.00000	SLV 10	Max	0.0000	-2140.8719	19102.42	3	0.400000
21	0.25000	SLV 10	Max	0.0000	-2217.1838	19809.20	3	0.400000
21	0.50001	SLV 10	Max	0.0000	-2288.5438	20469.55	3	0.400000
21	0.00000	SLV 10	Min	0.0000	-2140.8719	19102.42	3	0.400000
21	0.25000	SLV 10	Min	0.0000	-2217.1838	19809.20	3	0.400000
21	0.50001	SLV 10	Min	0.0000	-2288.5438	20469.55	3	0.400000
21	0.00000	SLV 11	Max	0.0000	-821.9256	7193.29	3	0.400000
21	0.25000	SLV 11	Max	0.0000	-682.6108	5873.13	3	0.400000
21	0.50001	SLV 11	Max	0.0000	-527.0104	4400.30	3	0.400000
21	0.00000	SLV 11	Min	0.0000	-821.9256	7193.29	3	0.400000
21	0.25000	SLV 11	Min	0.0000	-682.6108	5873.13	3	0.400000
21	0.50001	SLV 11	Min	0.0000	-527.0104	4400.30	3	0.400000
21	0.00000	SLV 12	Max	0.0000	-2093.4146	18631.35	3	0.400000
21	0.25000	SLV 12	Max	0.0000	-2171.1571	19351.53	3	0.400000
21	0.50001	SLV 12	Max	0.0000	-2243.9476	20025.29	3	0.400000
21	0.00000	SLV 12	Min	0.0000	-2093.4146	18631.35	3	0.400000
21	0.25000	SLV 12	Min	0.0000	-2171.1571	19351.53	3	0.400000
21	0.50001	SLV 12	Min	0.0000	-2243.9476	20025.29	3	0.400000
21	0.00000	SLV 13	Max	0.0000	-153.4239	809.39	3	0.400000
21	0.25000	SLV 13	Max	0.0000	-105.7707	352.36	3	0.400000
21	0.50001	SLV 13	Max	0.0000	-49.7655	-182.97	3	0.400000
21	0.00000	SLV 13	Min	0.0000	-153.4239	809.39	3	0.400000
21	0.25000	SLV 13	Min	0.0000	-105.7707	352.36	3	0.400000
21	0.50001	SLV 13	Min	0.0000	-49.7655	-182.97	3	0.400000
21	0.00000	SLV 14	Max	0.0000	-512.8750	4025.66	3	0.400000
21	0.25000	SLV 14	Max	0.0000	-536.8583	4241.86	3	0.400000
21	0.50001	SLV 14	Max	0.0000	-555.8898	4411.63	3	0.400000
21	0.00000	SLV 14	Min	0.0000	-512.8750	4025.66	3	0.400000
21	0.25000	SLV 14	Min	0.0000	-536.8583	4241.86	3	0.400000
21	0.50001	SLV 14	Min	0.0000	-555.8898	4411.63	3	0.400000
21	0.00000	SLV 15	Max	0.0000	-98.9565	217.24	3	0.400000
21	0.25000	SLV 15	Max	0.0000	-55.3238	-202.10	3	0.400000
21	0.50001	SLV 15	Max	0.0000	-3.3391	-699.73	3	0.400000
21	0.00000	SLV 15	Min	0.0000	-98.9565	217.24	3	0.400000
21	0.25000	SLV 15	Min	0.0000	-55.3238	-202.10	3	0.400000
21	0.50001	SLV 15	Min	0.0000	-3.3391	-699.73	3	0.400000
21	0.00000	SLV 16	Max	0.0000	-461.2468	3460.81	3	0.400000
21	0.25000	SLV 16	Max	0.0000	-488.6168	3708.76	3	0.400000
21	0.50001	SLV 16	Max	0.0000	-511.0349	3910.28	3	0.400000
21	0.00000	SLV 16	Min	0.0000	-461.2468	3460.81	3	0.400000
21	0.25000	SLV 16	Min	0.0000	-488.6168	3708.76	3	0.400000
21	0.50001	SLV 16	Min	0.0000	-511.0349	3910.28	3	0.400000
22	0.00000	SLE-C	Max	0.0000	46.9492	-403.55	1	-0.500000
22	0.25000	SLE-C	Max	0.0000	57.4906	-350.95	1	-0.500000
22	0.50001	SLE-C	Max	0.0000	74.9745	-256.70	1	-0.500000
22	0.00000	SLE-C	Min	0.0000	46.9492	-403.55	1	-0.500000
22	0.25000	SLE-C	Min	0.0000	57.4906	-350.95	1	-0.500000
22	0.50001	SLE-C	Min	0.0000	74.9745	-256.70	1	-0.500000
22	0.00000	SLE-F1	Max	0.0000	9.4586	-616.97	1	-0.500000
22	0.25000	SLE-F1	Max	0.0000	4.2400	-657.85	1	-0.500000
22	0.50001	SLE-F1	Max	0.0000	4.2225	-667.52	1	-0.500000
22	0.00000	SLE-F1	Min	0.0000	9.4586	-616.97	1	-0.500000
22	0.25000	SLE-F1	Min	0.0000	4.2400	-657.85	1	-0.500000
22	0.50001	SLE-F1	Min	0.0000	4.2225	-667.52	1	-0.500000
22	0.00000	SLE-F2	Max	0.0000	172.3616	492.40	1	-0.500000
22	0.25000	SLE-F2	Max	0.0000	198.0200	636.50	1	-0.500000
22	0.50001	SLE-F2	Max	0.0000	229.3249	814.49	1	-0.500000
22	0.00000	SLE-F2	Min	0.0000	172.3616	492.40	1	-0.500000

Table: Element Forces - Frames, Part 2 of 4

Frame	Station m	OutputCase	StepType	M2 KN-m	M3 KN-m	S11Max KN/m2	PtS11Max	x2S11Max m
22	0.25000	SLE-F2	Min	0.0000	198.0200	636.50	1	-0.500000
22	0.50001	SLE-F2	Min	0.0000	229.3249	814.49	1	-0.500000
22	0.00000	SLE-F3	Max	0.0000	-128.9054	179.02	3	0.500000
22	0.25000	SLE-F3	Max	0.0000	-131.1469	182.90	3	0.500000
22	0.50001	SLE-F3	Max	0.0000	-128.1874	155.58	3	0.500000
22	0.00000	SLE-F3	Min	0.0000	-128.9054	179.02	3	0.500000
22	0.25000	SLE-F3	Min	0.0000	-131.1469	182.90	3	0.500000
22	0.50001	SLE-F3	Min	0.0000	-128.1874	155.58	3	0.500000
22	0.00000	SLE-QP	Max	0.0000	181.3018	540.44	1	-0.500000
22	0.25000	SLE-QP	Max	0.0000	199.4780	639.93	1	-0.500000
22	0.50001	SLE-QP	Max	0.0000	222.8552	770.63	1	-0.500000
22	0.00000	SLE-QP	Min	0.0000	181.3018	540.44	1	-0.500000
22	0.25000	SLE-QP	Min	0.0000	199.4780	639.93	1	-0.500000
22	0.50001	SLE-QP	Min	0.0000	222.8552	770.63	1	-0.500000
22	0.00000	SLU-1	Max	0.0000	19.0494	-914.94	1	-0.500000
22	0.25000	SLU-1	Max	0.0000	11.3771	-973.95	1	-0.500000
22	0.50001	SLU-1	Max	0.0000	11.3440	-987.14	1	-0.500000
22	0.00000	SLU-1	Min	0.0000	19.0494	-914.94	1	-0.500000
22	0.25000	SLU-1	Min	0.0000	11.3771	-973.95	1	-0.500000
22	0.50001	SLU-1	Min	0.0000	11.3440	-987.14	1	-0.500000
22	0.00000	SLU-2	Max	0.0000	203.1498	204.37	1	-0.500000
22	0.25000	SLU-2	Max	0.0000	182.8662	71.25	1	-0.500000
22	0.50001	SLU-2	Max	0.0000	167.7115	-31.10	1	-0.500000
22	0.00000	SLU-2	Min	0.0000	203.1498	204.37	1	-0.500000
22	0.25000	SLU-2	Min	0.0000	182.8662	71.25	1	-0.500000
22	0.50001	SLU-2	Min	0.0000	167.7115	-31.10	1	-0.500000
22	0.00000	SLU-3	Max	0.0000	-260.9171	965.34	3	0.500000
22	0.25000	SLU-3	Max	0.0000	-248.1822	877.80	3	0.500000
22	0.50001	SLU-3	Max	0.0000	-227.7359	743.99	3	0.500000
22	0.00000	SLU-3	Min	0.0000	-260.9171	965.34	3	0.500000
22	0.25000	SLU-3	Min	0.0000	-248.1822	877.80	3	0.500000
22	0.50001	SLU-3	Min	0.0000	-227.7359	743.99	3	0.500000
22	0.00000	SLU-4	Max	0.0000	234.7900	410.50	1	-0.500000
22	0.25000	SLU-4	Max	0.0000	236.7592	409.33	1	-0.500000
22	0.50001	SLU-4	Max	0.0000	246.3676	454.00	1	-0.500000
22	0.00000	SLU-4	Min	0.0000	234.7900	410.50	1	-0.500000
22	0.25000	SLU-4	Min	0.0000	236.7592	409.33	1	-0.500000
22	0.50001	SLU-4	Min	0.0000	246.3676	454.00	1	-0.500000
22	0.00000	SLU-5	Max	0.0000	-58.0161	-218.44	3	0.500000
22	0.25000	SLU-5	Max	0.0000	-29.3222	-401.74	3	0.500000
22	0.50001	SLU-5	Max	0.0000	7.0832	-546.30	1	-0.500000
22	0.00000	SLU-5	Min	0.0000	-58.0161	-218.44	3	0.500000
22	0.25000	SLU-5	Min	0.0000	-29.3222	-401.74	3	0.500000
22	0.50001	SLU-5	Min	0.0000	7.0832	-546.30	1	-0.500000
22	0.00000	SLU-6	Max	0.0000	-99.6370	-450.51	3	0.500000
22	0.25000	SLU-6	Max	0.0000	-128.5175	-288.64	3	0.500000
22	0.50001	SLU-6	Max	0.0000	-152.2691	-157.55	3	0.500000
22	0.00000	SLU-6	Min	0.0000	-99.6370	-450.51	3	0.500000
22	0.25000	SLU-6	Min	0.0000	-128.5175	-288.64	3	0.500000
22	0.50001	SLU-6	Min	0.0000	-152.2691	-157.55	3	0.500000
22	0.00000	SLU-7	Max	0.0000	-370.1904	1603.63	3	0.500000
22	0.25000	SLU-7	Max	0.0000	-377.3517	1637.03	3	0.500000
22	0.50001	SLU-7	Max	0.0000	-379.3120	1639.23	3	0.500000
22	0.00000	SLU-7	Min	0.0000	-370.1904	1603.63	3	0.500000
22	0.25000	SLU-7	Min	0.0000	-377.3517	1637.03	3	0.500000
22	0.50001	SLU-7	Min	0.0000	-379.3120	1639.23	3	0.500000
22	0.00000	SLV 1	Max	0.0000	-564.2121	2934.14	3	0.500000
22	0.25000	SLV 1	Max	0.0000	-398.8967	1925.65	3	0.500000
22	0.50001	SLV 1	Max	0.0000	-217.1040	818.29	3	0.500000

Table: Element Forces - Frames, Part 2 of 4

Frame	Station m	OutputCase	StepType	M2 KN-m	M3 KN-m	S11Max KN/m2	PtS11Max	x2S11Max m
22	0.00000	SLV 1	Min	0.0000	-564.2121	2934.14	3	0.500000
22	0.25000	SLV 1	Min	0.0000	-398.8967	1925.65	3	0.500000
22	0.50001	SLV 1	Min	0.0000	-217.1040	818.29	3	0.500000
22	0.00000	SLV 2	Max	0.0000	-527.0104	2691.78	3	0.500000
22	0.25000	SLV 2	Max	0.0000	-361.7006	1683.32	3	0.500000
22	0.50001	SLV 2	Max	0.0000	-179.9133	576.00	3	0.500000
22	0.00000	SLV 2	Min	0.0000	-527.0104	2691.78	3	0.500000
22	0.25000	SLV 2	Min	0.0000	-361.7006	1683.32	3	0.500000
22	0.50001	SLV 2	Min	0.0000	-179.9133	576.00	3	0.500000
22	0.00000	SLV 3	Max	0.0000	-527.0104	2691.78	3	0.500000
22	0.25000	SLV 3	Max	0.0000	-361.7006	1683.32	3	0.500000
22	0.50001	SLV 3	Max	0.0000	-179.9133	576.00	3	0.500000
22	0.00000	SLV 3	Min	0.0000	-527.0104	2691.78	3	0.500000
22	0.25000	SLV 3	Min	0.0000	-361.7006	1683.32	3	0.500000
22	0.50001	SLV 3	Min	0.0000	-179.9133	576.00	3	0.500000
22	0.00000	SLV 4	Max	0.0000	-2243.9476	12667.57	3	0.500000
22	0.25000	SLV 4	Max	0.0000	-2282.9694	12892.07	3	0.500000
22	0.50001	SLV 4	Max	0.0000	-2316.6802	13084.69	3	0.500000
22	0.00000	SLV 4	Min	0.0000	-2243.9476	12667.57	3	0.500000
22	0.25000	SLV 4	Min	0.0000	-2282.9694	12892.07	3	0.500000
22	0.50001	SLV 4	Min	0.0000	-2316.6802	13084.69	3	0.500000
22	0.00000	SLV 5	Max	0.0000	-49.7655	-234.34	3	0.500000
22	0.25000	SLV 5	Max	0.0000	6.9651	-502.87	1	-0.500000
22	0.50001	SLV 5	Max	0.0000	72.3565	-122.24	1	-0.500000
22	0.00000	SLV 5	Min	0.0000	-49.7655	-234.34	3	0.500000
22	0.25000	SLV 5	Min	0.0000	6.9651	-502.87	1	-0.500000
22	0.50001	SLV 5	Min	0.0000	72.3565	-122.24	1	-0.500000
22	0.00000	SLV 6	Max	0.0000	-555.8898	2699.24	3	0.500000
22	0.25000	SLV 6	Max	0.0000	-568.5317	2765.46	3	0.500000
22	0.50001	SLV 6	Max	0.0000	-575.8627	2799.81	3	0.500000
22	0.00000	SLV 6	Min	0.0000	-555.8898	2699.24	3	0.500000
22	0.25000	SLV 6	Min	0.0000	-568.5317	2765.46	3	0.500000
22	0.50001	SLV 6	Min	0.0000	-575.8627	2799.81	3	0.500000
22	0.00000	SLV 7	Max	0.0000	-3.3391	-577.05	3	0.500000
22	0.25000	SLV 7	Max	0.0000	48.4146	-318.32	1	-0.500000
22	0.50001	SLV 7	Max	0.0000	108.8291	32.44	1	-0.500000
22	0.00000	SLV 7	Min	0.0000	-3.3391	-577.05	3	0.500000
22	0.25000	SLV 7	Min	0.0000	48.4146	-318.32	1	-0.500000
22	0.50001	SLV 7	Min	0.0000	108.8291	32.44	1	-0.500000
22	0.00000	SLV 8	Max	0.0000	-511.0349	2366.33	3	0.500000
22	0.25000	SLV 8	Max	0.0000	-527.8080	2457.34	3	0.500000
22	0.50001	SLV 8	Max	0.0000	-539.2703	2516.47	3	0.500000
22	0.00000	SLV 8	Min	0.0000	-511.0349	2366.33	3	0.500000
22	0.25000	SLV 8	Min	0.0000	-527.8080	2457.34	3	0.500000
22	0.50001	SLV 8	Min	0.0000	-539.2703	2516.47	3	0.500000
22	0.00000	SLV 9	Max	0.0000	-564.2121	2934.14	3	0.500000
22	0.25000	SLV 9	Max	0.0000	-398.8967	1925.65	3	0.500000
22	0.50001	SLV 9	Max	0.0000	-217.1040	818.29	3	0.500000
22	0.00000	SLV 9	Min	0.0000	-564.2121	2934.14	3	0.500000
22	0.25000	SLV 9	Min	0.0000	-398.8967	1925.65	3	0.500000
22	0.50001	SLV 9	Min	0.0000	-217.1040	818.29	3	0.500000
22	0.00000	SLV 10	Max	0.0000	-2288.5438	12955.64	3	0.500000
22	0.25000	SLV 10	Max	0.0000	-2325.2907	13166.49	3	0.500000
22	0.50001	SLV 10	Max	0.0000	-2356.7267	13345.47	3	0.500000
22	0.00000	SLV 10	Min	0.0000	-2288.5438	12955.64	3	0.500000
22	0.25000	SLV 10	Min	0.0000	-2325.2907	13166.49	3	0.500000
22	0.50001	SLV 10	Min	0.0000	-2356.7267	13345.47	3	0.500000
22	0.00000	SLV 11	Max	0.0000	-527.0104	2691.78	3	0.500000
22	0.25000	SLV 11	Max	0.0000	-361.7006	1683.32	3	0.500000

Table: Element Forces - Frames, Part 2 of 4

Frame	Station m	OutputCase	StepType	M2 KN-m	M3 KN-m	S11Max KN/m2	PtS11Max	x2S11Max m
22	0.50001	SLV 11	Max	0.0000	-179.9133	576.00	3	0.500000
22	0.00000	SLV 11	Min	0.0000	-527.0104	2691.78	3	0.500000
22	0.25000	SLV 11	Min	0.0000	-361.7006	1683.32	3	0.500000
22	0.50001	SLV 11	Min	0.0000	-179.9133	576.00	3	0.500000
22	0.00000	SLV 12	Max	0.0000	-2243.9476	12667.57	3	0.500000
22	0.25000	SLV 12	Max	0.0000	-2282.9694	12892.07	3	0.500000
22	0.50001	SLV 12	Max	0.0000	-2316.6802	13084.69	3	0.500000
22	0.00000	SLV 12	Min	0.0000	-2243.9476	12667.57	3	0.500000
22	0.25000	SLV 12	Min	0.0000	-2282.9694	12892.07	3	0.500000
22	0.50001	SLV 12	Min	0.0000	-2316.6802	13084.69	3	0.500000
22	0.00000	SLV 13	Max	0.0000	-49.7655	-234.34	3	0.500000
22	0.25000	SLV 13	Max	0.0000	6.9651	-502.87	1	-0.500000
22	0.50001	SLV 13	Max	0.0000	72.3565	-122.24	1	-0.500000
22	0.00000	SLV 13	Min	0.0000	-49.7655	-234.34	3	0.500000
22	0.25000	SLV 13	Min	0.0000	6.9651	-502.87	1	-0.500000
22	0.50001	SLV 13	Min	0.0000	72.3565	-122.24	1	-0.500000
22	0.00000	SLV 14	Max	0.0000	-555.8898	2699.24	3	0.500000
22	0.25000	SLV 14	Max	0.0000	-568.5317	2765.46	3	0.500000
22	0.50001	SLV 14	Max	0.0000	-575.8627	2799.81	3	0.500000
22	0.00000	SLV 14	Min	0.0000	-555.8898	2699.24	3	0.500000
22	0.25000	SLV 14	Min	0.0000	-568.5317	2765.46	3	0.500000
22	0.50001	SLV 14	Min	0.0000	-575.8627	2799.81	3	0.500000
22	0.00000	SLV 15	Max	0.0000	-3.3391	-577.05	3	0.500000
22	0.25000	SLV 15	Max	0.0000	48.4146	-318.32	1	-0.500000
22	0.50001	SLV 15	Max	0.0000	108.8291	32.44	1	-0.500000
22	0.00000	SLV 15	Min	0.0000	-3.3391	-577.05	3	0.500000
22	0.25000	SLV 15	Min	0.0000	48.4146	-318.32	1	-0.500000
22	0.50001	SLV 15	Min	0.0000	108.8291	32.44	1	-0.500000
22	0.00000	SLV 16	Max	0.0000	-511.0349	2366.33	3	0.500000
22	0.25000	SLV 16	Max	0.0000	-527.8080	2457.34	3	0.500000
22	0.50001	SLV 16	Max	0.0000	-539.2703	2516.47	3	0.500000
22	0.00000	SLV 16	Min	0.0000	-511.0349	2366.33	3	0.500000
22	0.25000	SLV 16	Min	0.0000	-527.8080	2457.34	3	0.500000
22	0.50001	SLV 16	Min	0.0000	-539.2703	2516.47	3	0.500000
23	0.00000	SLE-C	Max	0.0000	74.9745	-280.42	1	-0.600000
23	0.25001	SLE-C	Max	0.0000	81.5668	-264.96	1	-0.600000
23	0.50002	SLE-C	Max	0.0000	94.5831	-222.73	1	-0.600000
23	0.00000	SLE-C	Min	0.0000	74.9745	-280.42	1	-0.600000
23	0.25001	SLE-C	Min	0.0000	81.5668	-264.96	1	-0.600000
23	0.50002	SLE-C	Min	0.0000	94.5831	-222.73	1	-0.600000
23	0.00000	SLE-F1	Max	0.0000	4.2225	-558.20	1	-0.600000
23	0.25001	SLE-F1	Max	0.0000	-5.4723	-563.55	3	0.600000
23	0.50002	SLE-F1	Max	0.0000	-10.4147	-553.52	3	0.600000
23	0.00000	SLE-F1	Min	0.0000	4.2225	-558.20	1	-0.600000
23	0.25001	SLE-F1	Min	0.0000	-5.4723	-563.55	3	0.600000
23	0.50002	SLE-F1	Min	0.0000	-10.4147	-553.52	3	0.600000
23	0.00000	SLE-F2	Max	0.0000	229.3249	478.68	1	-0.600000
23	0.25001	SLE-F2	Max	0.0000	251.9930	562.20	1	-0.600000
23	0.50002	SLE-F2	Max	0.0000	279.8413	667.30	1	-0.600000
23	0.00000	SLE-F2	Min	0.0000	229.3249	478.68	1	-0.600000
23	0.25001	SLE-F2	Min	0.0000	251.9930	562.20	1	-0.600000
23	0.50002	SLE-F2	Min	0.0000	279.8413	667.30	1	-0.600000
23	0.00000	SLE-F3	Max	0.0000	-128.1874	22.96	3	0.600000
23	0.25001	SLE-F3	Max	0.0000	-132.0862	28.64	3	0.600000
23	0.50002	SLE-F3	Max	0.0000	-131.2325	14.52	3	0.600000
23	0.00000	SLE-F3	Min	0.0000	-128.1874	22.96	3	0.600000
23	0.25001	SLE-F3	Min	0.0000	-132.0862	28.64	3	0.600000
23	0.50002	SLE-F3	Min	0.0000	-131.2325	14.52	3	0.600000
23	0.00000	SLE-QP	Max	0.0000	222.8552	450.23	1	-0.600000

Table: Element Forces - Frames, Part 2 of 4

Frame	Station m	OutputCase	StepType	M2 KN-m	M3 KN-m	S11Max KN/m2	PtS11Max	x2S11Max m
23	0.25001	SLE-QP	Max	0.0000	237.0744	498.91	1	-0.600000
23	0.50002	SLE-QP	Max	0.0000	256.0460	567.40	1	-0.600000
23	0.00000	SLE-QP	Min	0.0000	222.8552	450.23	1	-0.600000
23	0.25001	SLE-QP	Min	0.0000	237.0744	498.91	1	-0.600000
23	0.50002	SLE-QP	Min	0.0000	256.0460	567.40	1	-0.600000
23	0.00000	SLU-1	Max	0.0000	11.3440	-829.54	1	-0.600000
23	0.25001	SLU-1	Max	0.0000	-4.0011	-874.60	3	0.600000
23	0.50002	SLU-1	Max	0.0000	-12.3253	-854.38	3	0.600000
23	0.00000	SLU-1	Min	0.0000	11.3440	-829.54	1	-0.600000
23	0.25001	SLU-1	Min	0.0000	-4.0011	-874.60	3	0.600000
23	0.50002	SLU-1	Min	0.0000	-12.3253	-854.38	3	0.600000
23	0.00000	SLU-2	Max	0.0000	167.7115	-157.93	1	-0.600000
23	0.25001	SLU-2	Max	0.0000	135.9607	-302.60	1	-0.600000
23	0.50002	SLU-2	Max	0.0000	108.8212	-428.06	1	-0.600000
23	0.00000	SLU-2	Min	0.0000	167.7115	-157.93	1	-0.600000
23	0.25001	SLU-2	Min	0.0000	135.9607	-302.60	1	-0.600000
23	0.50002	SLU-2	Min	0.0000	108.8212	-428.06	1	-0.600000
23	0.00000	SLU-3	Max	0.0000	-227.7359	424.43	3	0.600000
23	0.25001	SLU-3	Max	0.0000	-213.4353	352.20	3	0.600000
23	0.50002	SLU-3	Max	0.0000	-191.9726	250.13	3	0.600000
23	0.00000	SLU-3	Min	0.0000	-227.7359	424.43	3	0.600000
23	0.25001	SLU-3	Min	0.0000	-213.4353	352.20	3	0.600000
23	0.50002	SLU-3	Min	0.0000	-191.9726	250.13	3	0.600000
23	0.00000	SLU-4	Max	0.0000	246.3676	172.79	1	-0.600000
23	0.25001	SLU-4	Max	0.0000	237.9120	123.09	1	-0.600000
23	0.50002	SLU-4	Max	0.0000	236.4772	102.66	1	-0.600000
23	0.00000	SLU-4	Min	0.0000	246.3676	172.79	1	-0.600000
23	0.25001	SLU-4	Min	0.0000	237.9120	123.09	1	-0.600000
23	0.50002	SLU-4	Min	0.0000	236.4772	102.66	1	-0.600000
23	0.00000	SLU-5	Max	0.0000	7.0832	-472.02	1	-0.600000
23	0.25001	SLU-5	Max	0.0000	36.1668	-363.49	1	-0.600000
23	0.50002	SLU-5	Max	0.0000	72.4124	-225.11	1	-0.600000
23	0.00000	SLU-5	Min	0.0000	7.0832	-472.02	1	-0.600000
23	0.25001	SLU-5	Min	0.0000	36.1668	-363.49	1	-0.600000
23	0.50002	SLU-5	Min	0.0000	72.4124	-225.11	1	-0.600000
23	0.00000	SLU-6	Max	0.0000	-152.2691	-248.30	3	0.600000
23	0.25001	SLU-6	Max	0.0000	-188.4306	-110.00	3	0.600000
23	0.50002	SLU-6	Max	0.0000	-219.9808	9.08	3	0.600000
23	0.00000	SLU-6	Min	0.0000	-152.2691	-248.30	3	0.600000
23	0.25001	SLU-6	Min	0.0000	-188.4306	-110.00	3	0.600000
23	0.50002	SLU-6	Min	0.0000	-219.9808	9.08	3	0.600000
23	0.00000	SLU-7	Max	0.0000	-379.3120	1051.06	3	0.600000
23	0.25001	SLU-7	Max	0.0000	-384.3769	1061.60	3	0.600000
23	0.50002	SLU-7	Max	0.0000	-384.6894	1052.34	3	0.600000
23	0.00000	SLU-7	Min	0.0000	-379.3120	1051.06	3	0.600000
23	0.25001	SLU-7	Min	0.0000	-384.3769	1061.60	3	0.600000
23	0.50002	SLU-7	Min	0.0000	-384.6894	1052.34	3	0.600000
23	0.00000	SLV 1	Max	0.0000	-217.1040	440.32	3	0.600000
23	0.25001	SLV 1	Max	0.0000	-32.1867	-350.08	3	0.600000
23	0.50002	SLV 1	Max	0.0000	168.3064	197.16	1	-0.600000
23	0.00000	SLV 1	Min	0.0000	-217.1040	440.32	3	0.600000
23	0.25001	SLV 1	Min	0.0000	-32.1867	-350.08	3	0.600000
23	0.50002	SLV 1	Min	0.0000	168.3064	197.16	1	-0.600000
23	0.00000	SLV 2	Max	0.0000	-179.9133	269.48	3	0.600000
23	0.25001	SLV 2	Max	0.0000	4.5248	-481.22	1	-0.600000
23	0.50002	SLV 2	Max	0.0000	204.5388	332.25	1	-0.600000
23	0.00000	SLV 2	Min	0.0000	-179.9133	269.48	3	0.600000
23	0.25001	SLV 2	Min	0.0000	4.5248	-481.22	1	-0.600000
23	0.50002	SLV 2	Min	0.0000	204.5388	332.25	1	-0.600000

Table: Element Forces - Frames, Part 2 of 4

Frame	Station m	OutputCase	StepType	M2 KN-m	M3 KN-m	S11Max KN/m2	PtS11Max	x2S11Max m
23	0.0000	SLV 3	Max	0.0000	-179.9133	269.48	3	0.600000
23	0.25001	SLV 3	Max	0.0000	4.5248	-481.22	1	-0.600000
23	0.50002	SLV 3	Max	0.0000	204.5388	332.25	1	-0.600000
23	0.00000	SLV 3	Min	0.0000	-179.9133	269.48	3	0.600000
23	0.25001	SLV 3	Min	0.0000	4.5248	-481.22	1	-0.600000
23	0.50002	SLV 3	Min	0.0000	204.5388	332.25	1	-0.600000
23	0.00000	SLV 4	Max	0.0000	-2316.6802	8980.67	3	0.600000
23	0.25001	SLV 4	Max	0.0000	-2327.5146	9015.16	3	0.600000
23	0.50002	SLV 4	Max	0.0000	-2333.4909	9029.41	3	0.600000
23	0.00000	SLV 4	Min	0.0000	-2316.6802	8980.67	3	0.600000
23	0.25001	SLV 4	Min	0.0000	-2327.5146	9015.16	3	0.600000
23	0.50002	SLV 4	Min	0.0000	-2333.4909	9029.41	3	0.600000
23	0.00000	SLV 5	Max	0.0000	72.3565	-182.88	1	-0.600000
23	0.25001	SLV 5	Max	0.0000	132.0173	52.28	1	-0.600000
23	0.50002	SLV 5	Max	0.0000	199.7515	321.07	1	-0.600000
23	0.00000	SLV 5	Min	0.0000	72.3565	-182.88	1	-0.600000
23	0.25001	SLV 5	Min	0.0000	132.0173	52.28	1	-0.600000
23	0.50002	SLV 5	Min	0.0000	199.7515	321.07	1	-0.600000
23	0.00000	SLV 6	Max	0.0000	-575.8627	1855.81	3	0.600000
23	0.25001	SLV 6	Max	0.0000	-584.0079	1879.10	3	0.600000
23	0.50002	SLV 6	Max	0.0000	-587.2951	1882.14	3	0.600000
23	0.00000	SLV 6	Min	0.0000	-575.8627	1855.81	3	0.600000
23	0.25001	SLV 6	Min	0.0000	-584.0079	1879.10	3	0.600000
23	0.50002	SLV 6	Min	0.0000	-587.2951	1882.14	3	0.600000
23	0.00000	SLV 7	Max	0.0000	108.8291	-82.47	1	-0.600000
23	0.25001	SLV 7	Max	0.0000	161.9509	125.44	1	-0.600000
23	0.50002	SLV 7	Max	0.0000	223.1460	366.99	1	-0.600000
23	0.00000	SLV 7	Min	0.0000	108.8291	-82.47	1	-0.600000
23	0.25001	SLV 7	Min	0.0000	161.9509	125.44	1	-0.600000
23	0.50002	SLV 7	Min	0.0000	223.1460	366.99	1	-0.600000
23	0.00000	SLV 8	Max	0.0000	-539.2703	1651.79	3	0.600000
23	0.25001	SLV 8	Max	0.0000	-552.9253	1698.03	3	0.600000
23	0.50002	SLV 8	Max	0.0000	-561.7224	1724.03	3	0.600000
23	0.00000	SLV 8	Min	0.0000	-539.2703	1651.79	3	0.600000
23	0.25001	SLV 8	Min	0.0000	-552.9253	1698.03	3	0.600000
23	0.50002	SLV 8	Min	0.0000	-561.7224	1724.03	3	0.600000
23	0.00000	SLV 9	Max	0.0000	-217.1040	440.32	3	0.600000
23	0.25001	SLV 9	Max	0.0000	-32.1867	-350.08	3	0.600000
23	0.50002	SLV 9	Max	0.0000	168.3064	197.16	1	-0.600000
23	0.00000	SLV 9	Min	0.0000	-217.1040	440.32	3	0.600000
23	0.25001	SLV 9	Min	0.0000	-32.1867	-350.08	3	0.600000
23	0.50002	SLV 9	Min	0.0000	168.3064	197.16	1	-0.600000
23	0.00000	SLV 10	Max	0.0000	-2356.7267	9163.70	3	0.600000
23	0.25001	SLV 10	Max	0.0000	-2364.3303	9184.73	3	0.600000
23	0.50002	SLV 10	Max	0.0000	-2367.0760	9185.51	3	0.600000
23	0.00000	SLV 10	Min	0.0000	-2356.7267	9163.70	3	0.600000
23	0.25001	SLV 10	Min	0.0000	-2364.3303	9184.73	3	0.600000
23	0.50002	SLV 10	Min	0.0000	-2367.0760	9185.51	3	0.600000
23	0.00000	SLV 11	Max	0.0000	-179.9133	269.48	3	0.600000
23	0.25001	SLV 11	Max	0.0000	4.5248	-481.22	1	-0.600000
23	0.50002	SLV 11	Max	0.0000	204.5388	332.25	1	-0.600000
23	0.00000	SLV 11	Min	0.0000	-179.9133	269.48	3	0.600000
23	0.25001	SLV 11	Min	0.0000	4.5248	-481.22	1	-0.600000
23	0.50002	SLV 11	Min	0.0000	204.5388	332.25	1	-0.600000
23	0.00000	SLV 12	Max	0.0000	-2316.6802	8980.67	3	0.600000
23	0.25001	SLV 12	Max	0.0000	-2327.5146	9015.16	3	0.600000
23	0.50002	SLV 12	Max	0.0000	-2333.4909	9029.41	3	0.600000
23	0.00000	SLV 12	Min	0.0000	-2316.6802	8980.67	3	0.600000
23	0.25001	SLV 12	Min	0.0000	-2327.5146	9015.16	3	0.600000

Table: Element Forces - Frames, Part 2 of 4

Frame	Station m	OutputCase	StepType	M2	M3	S11Max	PtS11Max	x2S11Max
				KN-m	KN-m	KN/m2		m
23	0.50002	SLV 12	Min	0.0000	-2333.4909	9029.41	3	0.600000
23	0.00000	SLV 13	Max	0.0000	72.3565	-182.88	1	-0.600000
23	0.25001	SLV 13	Max	0.0000	132.0173	52.28	1	-0.600000
23	0.50002	SLV 13	Max	0.0000	199.7515	321.07	1	-0.600000
23	0.00000	SLV 13	Min	0.0000	72.3565	-182.88	1	-0.600000
23	0.25001	SLV 13	Min	0.0000	132.0173	52.28	1	-0.600000
23	0.50002	SLV 13	Min	0.0000	199.7515	321.07	1	-0.600000
23	0.00000	SLV 14	Max	0.0000	-575.8627	1855.81	3	0.600000
23	0.25001	SLV 14	Max	0.0000	-584.0079	1879.10	3	0.600000
23	0.50002	SLV 14	Max	0.0000	-587.2951	1882.14	3	0.600000
23	0.00000	SLV 14	Min	0.0000	-575.8627	1855.81	3	0.600000
23	0.25001	SLV 14	Min	0.0000	-584.0079	1879.10	3	0.600000
23	0.50002	SLV 14	Min	0.0000	-587.2951	1882.14	3	0.600000
23	0.00000	SLV 15	Max	0.0000	108.8291	-82.47	1	-0.600000
23	0.25001	SLV 15	Max	0.0000	161.9509	125.44	1	-0.600000
23	0.50002	SLV 15	Max	0.0000	223.1460	366.99	1	-0.600000
23	0.00000	SLV 15	Min	0.0000	108.8291	-82.47	1	-0.600000
23	0.25001	SLV 15	Min	0.0000	161.9509	125.44	1	-0.600000
23	0.50002	SLV 15	Min	0.0000	223.1460	366.99	1	-0.600000
23	0.00000	SLV 16	Max	0.0000	-539.2703	1651.79	3	0.600000
23	0.25001	SLV 16	Max	0.0000	-552.9253	1698.03	3	0.600000
23	0.50002	SLV 16	Max	0.0000	-561.7224	1724.03	3	0.600000
23	0.00000	SLV 16	Min	0.0000	-539.2703	1651.79	3	0.600000
23	0.25001	SLV 16	Min	0.0000	-552.9253	1698.03	3	0.600000
23	0.50002	SLV 16	Min	0.0000	-561.7224	1724.03	3	0.600000
24	0.00000	SLE-C	Max	0.0000	94.5831	-239.32	1	-0.735000
24	0.25001	SLE-C	Max	0.0000	120.0374	-179.46	1	-0.735000
24	0.50001	SLE-C	Max	0.0000	152.6292	-99.78	1	-0.735000
24	0.00000	SLE-C	Min	0.0000	94.5831	-239.32	1	-0.735000
24	0.25001	SLE-C	Min	0.0000	120.0374	-179.46	1	-0.735000
24	0.50001	SLE-C	Min	0.0000	152.6292	-99.78	1	-0.735000
24	0.00000	SLE-F1	Max	0.0000	-10.4147	-458.25	3	0.735000
24	0.25001	SLE-F1	Max	0.0000	-2.4113	-490.17	3	0.735000
24	0.50001	SLE-F1	Max	0.0000	10.9262	-476.23	1	-0.735000
24	0.00000	SLE-F1	Min	0.0000	-10.4147	-458.25	3	0.735000
24	0.25001	SLE-F1	Min	0.0000	-2.4113	-490.17	3	0.735000
24	0.50001	SLE-F1	Min	0.0000	10.9262	-476.23	1	-0.735000
24	0.00000	SLE-F2	Max	0.0000	279.8413	372.63	1	-0.735000
24	0.25001	SLE-F2	Max	0.0000	317.7300	467.87	1	-0.735000
24	0.50001	SLE-F2	Max	0.0000	361.3867	579.12	1	-0.735000
24	0.00000	SLE-F2	Min	0.0000	279.8413	372.63	1	-0.735000
24	0.25001	SLE-F2	Min	0.0000	317.7300	467.87	1	-0.735000
24	0.50001	SLE-F2	Min	0.0000	361.3867	579.12	1	-0.735000
24	0.00000	SLE-F3	Max	0.0000	-131.2325	-69.52	3	0.735000
24	0.25001	SLE-F3	Max	0.0000	-117.1487	-118.33	3	0.735000
24	0.50001	SLE-F3	Max	0.0000	-97.7309	-181.94	3	0.735000
24	0.00000	SLE-F3	Min	0.0000	-131.2325	-69.52	3	0.735000
24	0.25001	SLE-F3	Min	0.0000	-117.1487	-118.33	3	0.735000
24	0.50001	SLE-F3	Min	0.0000	-97.7309	-181.94	3	0.735000
24	0.00000	SLE-QP	Max	0.0000	256.0460	305.19	1	-0.735000
24	0.25001	SLE-QP	Max	0.0000	284.6388	374.88	1	-0.735000
24	0.50001	SLE-QP	Max	0.0000	318.5656	459.38	1	-0.735000
24	0.00000	SLE-QP	Min	0.0000	256.0460	305.19	1	-0.735000
24	0.25001	SLE-QP	Min	0.0000	284.6388	374.88	1	-0.735000
24	0.50001	SLE-QP	Min	0.0000	318.5656	459.38	1	-0.735000
24	0.00000	SLU-1	Max	0.0000	-12.3253	-705.06	3	0.735000
24	0.25001	SLU-1	Max	0.0000	-1.5695	-748.07	3	0.735000
24	0.50001	SLU-1	Max	0.0000	16.9798	-718.42	1	-0.735000
24	0.00000	SLU-1	Min	0.0000	-12.3253	-705.06	3	0.735000

Table: Element Forces - Frames, Part 2 of 4

Frame	Station m	OutputCase	StepType	M2 KN-m	M3 KN-m	S11Max KN/m2	PtS11Max	x2S11Max m
24	0.25001	SLU-1	Min	0.0000	-1.5695	-748.07	3	0.735000
24	0.50001	SLU-1	Min	0.0000	16.9798	-718.42	1	-0.735000
24	0.00000	SLU-2	Max	0.0000	108.8212	-418.99	1	-0.735000
24	0.25001	SLU-2	Max	0.0000	98.5390	-459.07	1	-0.735000
24	0.50001	SLU-2	Max	0.0000	93.4385	-484.76	1	-0.735000
24	0.00000	SLU-2	Min	0.0000	108.8212	-418.99	1	-0.735000
24	0.25001	SLU-2	Min	0.0000	98.5390	-459.07	1	-0.735000
24	0.50001	SLU-2	Min	0.0000	93.4385	-484.76	1	-0.735000
24	0.00000	SLU-3	Max	0.0000	-191.9726	86.64	3	0.735000
24	0.25001	SLU-3	Max	0.0000	-155.8508	-24.97	3	0.735000
24	0.50001	SLU-3	Max	0.0000	-111.7829	-158.64	3	0.735000
24	0.00000	SLU-3	Min	0.0000	-191.9726	86.64	3	0.735000
24	0.25001	SLU-3	Min	0.0000	-155.8508	-24.97	3	0.735000
24	0.50001	SLU-3	Min	0.0000	-111.7829	-158.64	3	0.735000
24	0.00000	SLU-4	Max	0.0000	236.4772	-63.43	1	-0.735000
24	0.25001	SLU-4	Max	0.0000	250.5550	-37.48	1	-0.735000
24	0.50001	SLU-4	Max	0.0000	272.4263	10.11	1	-0.735000
24	0.00000	SLU-4	Min	0.0000	236.4772	-63.43	1	-0.735000
24	0.25001	SLU-4	Min	0.0000	250.5550	-37.48	1	-0.735000
24	0.50001	SLU-4	Min	0.0000	272.4263	10.11	1	-0.735000
24	0.00000	SLU-5	Max	0.0000	72.4124	-225.48	1	-0.735000
24	0.25001	SLU-5	Max	0.0000	121.0299	-101.80	1	-0.735000
24	0.50001	SLU-5	Max	0.0000	177.5934	43.94	1	-0.735000
24	0.00000	SLU-5	Min	0.0000	72.4124	-225.48	1	-0.735000
24	0.25001	SLU-5	Min	0.0000	121.0299	-101.80	1	-0.735000
24	0.50001	SLU-5	Min	0.0000	177.5934	43.94	1	-0.735000
24	0.00000	SLU-6	Max	0.0000	-219.9808	-131.75	3	0.735000
24	0.25001	SLU-6	Max	0.0000	-229.6591	-116.40	3	0.735000
24	0.50001	SLU-6	Max	0.0000	-234.1558	-115.44	3	0.735000
24	0.00000	SLU-6	Min	0.0000	-219.9808	-131.75	3	0.735000
24	0.25001	SLU-6	Min	0.0000	-229.6591	-116.40	3	0.735000
24	0.50001	SLU-6	Min	0.0000	-234.1558	-115.44	3	0.735000
24	0.00000	SLU-7	Max	0.0000	-384.6894	619.42	3	0.735000
24	0.25001	SLU-7	Max	0.0000	-367.4409	561.82	3	0.735000
24	0.50001	SLU-7	Max	0.0000	-344.8584	489.42	3	0.735000
24	0.00000	SLU-7	Min	0.0000	-384.6894	619.42	3	0.735000
24	0.25001	SLU-7	Min	0.0000	-367.4409	561.82	3	0.735000
24	0.50001	SLU-7	Min	0.0000	-344.8584	489.42	3	0.735000
24	0.00000	SLV 1	Max	0.0000	168.3064	73.35	1	-0.735000
24	0.25001	SLV 1	Max	0.0000	389.2761	670.42	1	-0.735000
24	0.50001	SLV 1	Max	0.0000	626.5650	1312.79	1	-0.735000
24	0.00000	SLV 1	Min	0.0000	168.3064	73.35	1	-0.735000
24	0.25001	SLV 1	Min	0.0000	389.2761	670.42	1	-0.735000
24	0.50001	SLV 1	Min	0.0000	626.5650	1312.79	1	-0.735000
24	0.00000	SLV 2	Max	0.0000	204.5388	160.95	1	-0.735000
24	0.25001	SLV 2	Max	0.0000	425.1755	757.10	1	-0.735000
24	0.50001	SLV 2	Max	0.0000	662.1315	1398.55	1	-0.735000
24	0.00000	SLV 2	Min	0.0000	204.5388	160.95	1	-0.735000
24	0.25001	SLV 2	Min	0.0000	425.1755	757.10	1	-0.735000
24	0.50001	SLV 2	Min	0.0000	662.1315	1398.55	1	-0.735000
24	0.00000	SLV 3	Max	0.0000	204.5388	160.95	1	-0.735000
24	0.25001	SLV 3	Max	0.0000	425.1755	757.10	1	-0.735000
24	0.50001	SLV 3	Max	0.0000	662.1315	1398.55	1	-0.735000
24	0.00000	SLV 3	Min	0.0000	204.5388	160.95	1	-0.735000
24	0.25001	SLV 3	Min	0.0000	425.1755	757.10	1	-0.735000
24	0.50001	SLV 3	Min	0.0000	662.1315	1398.55	1	-0.735000
24	0.00000	SLV 4	Max	0.0000	-2333.4909	5914.57	3	0.735000
24	0.25001	SLV 4	Max	0.0000	-2292.4929	5790.96	3	0.735000
24	0.50001	SLV 4	Max	0.0000	-2246.0537	5652.25	3	0.735000

Table: Element Forces - Frames, Part 2 of 4

Frame	Station m	OutputCase	StepType	M2 KN-m	M3 KN-m	S11Max KN/m2	PtS11Max	x2S11Max m
24	0.0000	SLV 4	Min	0.0000	-2333.4909	5914.57	3	0.735000
24	0.25001	SLV 4	Min	0.0000	-2292.4929	5790.96	3	0.735000
24	0.50001	SLV 4	Min	0.0000	-2246.0537	5652.25	3	0.735000
24	0.00000	SLV 5	Max	0.0000	199.7515	143.48	1	-0.735000
24	0.25001	SLV 5	Max	0.0000	280.5357	356.01	1	-0.735000
24	0.50001	SLV 5	Max	0.0000	370.0245	592.70	1	-0.735000
24	0.00000	SLV 5	Min	0.0000	199.7515	143.48	1	-0.735000
24	0.25001	SLV 5	Min	0.0000	280.5357	356.01	1	-0.735000
24	0.50001	SLV 5	Min	0.0000	370.0245	592.70	1	-0.735000
24	0.00000	SLV 6	Max	0.0000	-587.2951	1170.09	3	0.735000
24	0.25001	SLV 6	Max	0.0000	-570.3052	1113.15	3	0.735000
24	0.50001	SLV 6	Max	0.0000	-547.8744	1041.10	3	0.735000
24	0.00000	SLV 6	Min	0.0000	-587.2951	1170.09	3	0.735000
24	0.25001	SLV 6	Min	0.0000	-570.3052	1113.15	3	0.735000
24	0.50001	SLV 6	Min	0.0000	-547.8744	1041.10	3	0.735000
24	0.00000	SLV 7	Max	0.0000	223.1460	165.82	1	-0.735000
24	0.25001	SLV 7	Max	0.0000	297.8681	361.52	1	-0.735000
24	0.50001	SLV 7	Max	0.0000	381.2948	581.38	1	-0.735000
24	0.00000	SLV 7	Min	0.0000	223.1460	165.82	1	-0.735000
24	0.25001	SLV 7	Min	0.0000	297.8681	361.52	1	-0.735000
24	0.50001	SLV 7	Min	0.0000	381.2948	581.38	1	-0.735000
24	0.00000	SLV 8	Max	0.0000	-561.7224	1056.57	3	0.735000
24	0.25001	SLV 8	Max	0.0000	-549.6363	1013.25	3	0.735000
24	0.50001	SLV 8	Max	0.0000	-532.1091	954.81	3	0.735000
24	0.00000	SLV 8	Min	0.0000	-561.7224	1056.57	3	0.735000
24	0.25001	SLV 8	Min	0.0000	-549.6363	1013.25	3	0.735000
24	0.50001	SLV 8	Min	0.0000	-532.1091	954.81	3	0.735000
24	0.00000	SLV 9	Max	0.0000	168.3064	73.35	1	-0.735000
24	0.25001	SLV 9	Max	0.0000	389.2761	670.42	1	-0.735000
24	0.50001	SLV 9	Max	0.0000	626.5650	1312.79	1	-0.735000
24	0.00000	SLV 9	Min	0.0000	168.3064	73.35	1	-0.735000
24	0.25001	SLV 9	Min	0.0000	389.2761	670.42	1	-0.735000
24	0.50001	SLV 9	Min	0.0000	626.5650	1312.79	1	-0.735000
24	0.00000	SLV 10	Max	0.0000	-2367.0760	6021.30	3	0.735000
24	0.25001	SLV 10	Max	0.0000	-2322.6132	5888.08	3	0.735000
24	0.50001	SLV 10	Max	0.0000	-2272.7095	5739.75	3	0.735000
24	0.00000	SLV 10	Min	0.0000	-2367.0760	6021.30	3	0.735000
24	0.25001	SLV 10	Min	0.0000	-2322.6132	5888.08	3	0.735000
24	0.50001	SLV 10	Min	0.0000	-2272.7095	5739.75	3	0.735000
24	0.00000	SLV 11	Max	0.0000	204.5388	160.95	1	-0.735000
24	0.25001	SLV 11	Max	0.0000	425.1755	757.10	1	-0.735000
24	0.50001	SLV 11	Max	0.0000	662.1315	1398.55	1	-0.735000
24	0.00000	SLV 11	Min	0.0000	204.5388	160.95	1	-0.735000
24	0.25001	SLV 11	Min	0.0000	425.1755	757.10	1	-0.735000
24	0.50001	SLV 11	Min	0.0000	662.1315	1398.55	1	-0.735000
24	0.00000	SLV 12	Max	0.0000	-2333.4909	5914.57	3	0.735000
24	0.25001	SLV 12	Max	0.0000	-2292.4929	5790.96	3	0.735000
24	0.50001	SLV 12	Max	0.0000	-2246.0537	5652.25	3	0.735000
24	0.00000	SLV 12	Min	0.0000	-2333.4909	5914.57	3	0.735000
24	0.25001	SLV 12	Min	0.0000	-2292.4929	5790.96	3	0.735000
24	0.50001	SLV 12	Min	0.0000	-2246.0537	5652.25	3	0.735000
24	0.00000	SLV 13	Max	0.0000	199.7515	143.48	1	-0.735000
24	0.25001	SLV 13	Max	0.0000	280.5357	356.01	1	-0.735000
24	0.50001	SLV 13	Max	0.0000	370.0245	592.70	1	-0.735000
24	0.00000	SLV 13	Min	0.0000	199.7515	143.48	1	-0.735000
24	0.25001	SLV 13	Min	0.0000	280.5357	356.01	1	-0.735000
24	0.50001	SLV 13	Min	0.0000	370.0245	592.70	1	-0.735000
24	0.00000	SLV 14	Max	0.0000	-587.2951	1170.09	3	0.735000
24	0.25001	SLV 14	Max	0.0000	-570.3052	1113.15	3	0.735000

Table: Element Forces - Frames, Part 2 of 4

Frame	Station m	OutputCase	StepType	M2 KN-m	M3 KN-m	S11Max KN/m2	PtS11Max	x2S11Max m
24	0.50001	SLV 14	Max	0.0000	-547.8744	1041.10	3	0.735000
24	0.00000	SLV 14	Min	0.0000	-587.2951	1170.09	3	0.735000
24	0.25001	SLV 14	Min	0.0000	-570.3052	1113.15	3	0.735000
24	0.50001	SLV 14	Min	0.0000	-547.8744	1041.10	3	0.735000
24	0.00000	SLV 15	Max	0.0000	223.1460	165.82	1	-0.735000
24	0.25001	SLV 15	Max	0.0000	297.8681	361.52	1	-0.735000
24	0.50001	SLV 15	Max	0.0000	381.2948	581.38	1	-0.735000
24	0.00000	SLV 15	Min	0.0000	223.1460	165.82	1	-0.735000
24	0.25001	SLV 15	Min	0.0000	297.8681	361.52	1	-0.735000
24	0.50001	SLV 15	Min	0.0000	381.2948	581.38	1	-0.735000
24	0.00000	SLV 16	Max	0.0000	-561.7224	1056.57	3	0.735000
24	0.25001	SLV 16	Max	0.0000	-549.6363	1013.25	3	0.735000
24	0.50001	SLV 16	Max	0.0000	-532.1091	954.81	3	0.735000
24	0.00000	SLV 16	Min	0.0000	-561.7224	1056.57	3	0.735000
24	0.25001	SLV 16	Min	0.0000	-549.6363	1013.25	3	0.735000
24	0.50001	SLV 16	Min	0.0000	-532.1091	954.81	3	0.735000
25	0.00000	SLE-C	Max	0.0000	152.6292	-147.43	1	-0.890000
25	0.24999	SLE-C	Max	0.0000	180.5667	-105.36	1	-0.890000
25	0.49998	SLE-C	Max	0.0000	215.1408	-50.73	1	-0.890000
25	0.00000	SLE-C	Min	0.0000	152.6292	-147.43	1	-0.890000
25	0.24999	SLE-C	Min	0.0000	180.5667	-105.36	1	-0.890000
25	0.49998	SLE-C	Min	0.0000	215.1408	-50.73	1	-0.890000
25	0.00000	SLE-F1	Max	0.0000	10.9262	-399.20	1	-0.890000
25	0.24999	SLE-F1	Max	0.0000	20.5280	-390.71	1	-0.890000
25	0.49998	SLE-F1	Max	0.0000	35.0180	-372.97	1	-0.890000
25	0.00000	SLE-F1	Min	0.0000	10.9262	-399.20	1	-0.890000
25	0.24999	SLE-F1	Min	0.0000	20.5280	-390.71	1	-0.890000
25	0.49998	SLE-F1	Min	0.0000	35.0180	-372.97	1	-0.890000
25	0.00000	SLE-F2	Max	0.0000	361.3867	328.33	1	-0.890000
25	0.24999	SLE-F2	Max	0.0000	401.1975	393.74	1	-0.890000
25	0.49998	SLE-F2	Max	0.0000	446.3172	469.21	1	-0.890000
25	0.00000	SLE-F2	Min	0.0000	361.3867	328.33	1	-0.890000
25	0.24999	SLE-F2	Min	0.0000	401.1975	393.74	1	-0.890000
25	0.49998	SLE-F2	Min	0.0000	446.3172	469.21	1	-0.890000
25	0.00000	SLE-F3	Max	0.0000	-97.7309	-191.79	3	0.890000
25	0.24999	SLE-F3	Max	0.0000	-79.9863	-235.09	3	0.890000
25	0.49998	SLE-F3	Max	0.0000	-57.3536	-287.65	3	0.890000
25	0.00000	SLE-F3	Min	0.0000	-97.7309	-191.79	3	0.890000
25	0.24999	SLE-F3	Min	0.0000	-79.9863	-235.09	3	0.890000
25	0.49998	SLE-F3	Min	0.0000	-57.3536	-287.65	3	0.890000
25	0.00000	SLE-QP	Max	0.0000	318.5656	247.88	1	-0.890000
25	0.24999	SLE-QP	Max	0.0000	348.2193	294.34	1	-0.890000
25	0.49998	SLE-QP	Max	0.0000	382.7611	350.05	1	-0.890000
25	0.00000	SLE-QP	Min	0.0000	318.5656	247.88	1	-0.890000
25	0.24999	SLE-QP	Min	0.0000	348.2193	294.34	1	-0.890000
25	0.49998	SLE-QP	Min	0.0000	382.7611	350.05	1	-0.890000
25	0.00000	SLU-1	Max	0.0000	16.9798	-602.17	1	-0.890000
25	0.24999	SLU-1	Max	0.0000	29.3407	-591.91	1	-0.890000
25	0.49998	SLU-1	Max	0.0000	48.8892	-568.04	1	-0.890000
25	0.00000	SLU-1	Min	0.0000	16.9798	-602.17	1	-0.890000
25	0.24999	SLU-1	Min	0.0000	29.3407	-591.91	1	-0.890000
25	0.49998	SLU-1	Min	0.0000	48.8892	-568.04	1	-0.890000
25	0.00000	SLU-2	Max	0.0000	93.4385	-436.44	1	-0.890000
25	0.24999	SLU-2	Max	0.0000	80.4186	-472.60	1	-0.890000
25	0.49998	SLU-2	Max	0.0000	72.0542	-499.94	1	-0.890000
25	0.00000	SLU-2	Min	0.0000	93.4385	-436.44	1	-0.890000
25	0.24999	SLU-2	Min	0.0000	80.4186	-472.60	1	-0.890000
25	0.49998	SLU-2	Min	0.0000	72.0542	-499.94	1	-0.890000
25	0.00000	SLU-3	Max	0.0000	-111.7829	-181.55	3	0.890000

Table: Element Forces - Frames, Part 2 of 4

Frame	Station m	OutputCase	StepType	M2 KN-m	M3 KN-m	S11Max KN/m2	PtS11Max	x2S11Max m
25	0.24999	SLU-3	Max	0.0000	-68.2161	-275.40	3	0.890000
25	0.49998	SLU-3	Max	0.0000	-17.2289	-383.31	3	0.890000
25	0.00000	SLU-3	Min	0.0000	-111.7829	-181.55	3	0.890000
25	0.24999	SLU-3	Min	0.0000	-68.2161	-275.40	3	0.890000
25	0.49998	SLU-3	Min	0.0000	-17.2289	-383.31	3	0.890000
25	0.00000	SLU-4	Max	0.0000	272.4263	-102.80	1	-0.890000
25	0.24999	SLU-4	Max	0.0000	285.3840	-91.41	1	-0.890000
25	0.49998	SLU-4	Max	0.0000	305.5294	-66.42	1	-0.890000
25	0.00000	SLU-4	Min	0.0000	272.4263	-102.80	1	-0.890000
25	0.24999	SLU-4	Min	0.0000	285.3840	-91.41	1	-0.890000
25	0.49998	SLU-4	Min	0.0000	305.5294	-66.42	1	-0.890000
25	0.00000	SLU-5	Max	0.0000	177.5934	-42.09	1	-0.890000
25	0.24999	SLU-5	Max	0.0000	231.8831	49.37	1	-0.890000
25	0.49998	SLU-5	Max	0.0000	293.5933	154.88	1	-0.890000
25	0.00000	SLU-5	Min	0.0000	177.5934	-42.09	1	-0.890000
25	0.24999	SLU-5	Min	0.0000	231.8831	49.37	1	-0.890000
25	0.49998	SLU-5	Min	0.0000	293.5933	154.88	1	-0.890000
25	0.00000	SLU-6	Max	0.0000	-234.1558	-188.00	3	0.890000
25	0.24999	SLU-6	Max	0.0000	-242.4586	-183.78	3	0.890000
25	0.49998	SLU-6	Max	0.0000	-246.1059	-188.37	3	0.890000
25	0.00000	SLU-6	Min	0.0000	-234.1558	-188.00	3	0.890000
25	0.24999	SLU-6	Min	0.0000	-242.4586	-183.78	3	0.890000
25	0.49998	SLU-6	Min	0.0000	-246.1059	-188.37	3	0.890000
25	0.00000	SLU-7	Max	0.0000	-344.8584	263.29	3	0.890000
25	0.24999	SLU-7	Max	0.0000	-320.2388	206.97	3	0.890000
25	0.49998	SLU-7	Max	0.0000	-290.7310	141.39	3	0.890000
25	0.00000	SLU-7	Min	0.0000	-344.8584	263.29	3	0.890000
25	0.24999	SLU-7	Min	0.0000	-320.2388	206.97	3	0.890000
25	0.49998	SLU-7	Min	0.0000	-290.7310	141.39	3	0.890000
25	0.00000	SLV 1	Max	0.0000	626.5650	801.68	1	-0.890000
25	0.24999	SLV 1	Max	0.0000	869.9741	1245.97	1	-0.890000
25	0.49998	SLV 1	Max	0.0000	1128.9214	1719.69	1	-0.890000
25	0.00000	SLV 1	Min	0.0000	626.5650	801.68	1	-0.890000
25	0.24999	SLV 1	Min	0.0000	869.9741	1245.97	1	-0.890000
25	0.49998	SLV 1	Min	0.0000	1128.9214	1719.69	1	-0.890000
25	0.00000	SLV 2	Max	0.0000	662.1315	858.36	1	-0.890000
25	0.24999	SLV 2	Max	0.0000	904.9233	1301.48	1	-0.890000
25	0.49998	SLV 2	Max	0.0000	1163.2535	1774.03	1	-0.890000
25	0.00000	SLV 2	Min	0.0000	662.1315	858.36	1	-0.890000
25	0.24999	SLV 2	Min	0.0000	904.9233	1301.48	1	-0.890000
25	0.49998	SLV 2	Min	0.0000	1163.2535	1774.03	1	-0.890000
25	0.00000	SLV 3	Max	0.0000	662.1315	858.36	1	-0.890000
25	0.24999	SLV 3	Max	0.0000	904.9233	1301.48	1	-0.890000
25	0.49998	SLV 3	Max	0.0000	1163.2535	1774.03	1	-0.890000
25	0.00000	SLV 3	Min	0.0000	662.1315	858.36	1	-0.890000
25	0.24999	SLV 3	Min	0.0000	904.9233	1301.48	1	-0.890000
25	0.49998	SLV 3	Min	0.0000	1163.2535	1774.03	1	-0.890000
25	0.00000	SLV 4	Max	0.0000	-2246.0537	3762.95	3	0.890000
25	0.24999	SLV 4	Max	0.0000	-2174.2047	3617.13	3	0.890000
25	0.49998	SLV 4	Max	0.0000	-2097.3637	3461.85	3	0.890000
25	0.00000	SLV 4	Min	0.0000	-2246.0537	3762.95	3	0.890000
25	0.24999	SLV 4	Min	0.0000	-2174.2047	3617.13	3	0.890000
25	0.49998	SLV 4	Min	0.0000	-2097.3637	3461.85	3	0.890000
25	0.00000	SLV 5	Max	0.0000	370.0245	329.77	1	-0.890000
25	0.24999	SLV 5	Max	0.0000	458.2441	485.00	1	-0.890000
25	0.49998	SLV 5	Max	0.0000	554.6194	655.68	1	-0.890000
25	0.00000	SLV 5	Min	0.0000	370.0245	329.77	1	-0.890000
25	0.24999	SLV 5	Min	0.0000	458.2441	485.00	1	-0.890000
25	0.49998	SLV 5	Min	0.0000	554.6194	655.68	1	-0.890000

Table: Element Forces - Frames, Part 2 of 4

Frame	Station m	OutputCase	StepType	M2 KN-m	M3 KN-m	S11Max KN/m2	PtS11Max	x2S11Max m
25	0.00000	SLV 6	Max	0.0000	-547.8744	637.69	3	0.890000
25	0.24999	SLV 6	Max	0.0000	-521.2237	577.45	3	0.890000
25	0.49998	SLV 6	Max	0.0000	-489.5810	507.77	3	0.890000
25	0.00000	SLV 6	Min	0.0000	-547.8744	637.69	3	0.890000
25	0.24999	SLV 6	Min	0.0000	-521.2237	577.45	3	0.890000
25	0.49998	SLV 6	Min	0.0000	-489.5810	507.77	3	0.890000
25	0.00000	SLV 7	Max	0.0000	381.2948	316.80	1	-0.890000
25	0.24999	SLV 7	Max	0.0000	462.5295	458.80	1	-0.890000
25	0.49998	SLV 7	Max	0.0000	551.9200	616.25	1	-0.890000
25	0.00000	SLV 7	Min	0.0000	381.2948	316.80	1	-0.890000
25	0.24999	SLV 7	Min	0.0000	462.5295	458.80	1	-0.890000
25	0.49998	SLV 7	Min	0.0000	551.9200	616.25	1	-0.890000
25	0.00000	SLV 8	Max	0.0000	-532.1091	573.44	3	0.890000
25	0.24999	SLV 8	Max	0.0000	-511.2134	524.10	3	0.890000
25	0.49998	SLV 8	Max	0.0000	-485.3258	465.31	3	0.890000
25	0.00000	SLV 8	Min	0.0000	-532.1091	573.44	3	0.890000
25	0.24999	SLV 8	Min	0.0000	-511.2134	524.10	3	0.890000
25	0.49998	SLV 8	Min	0.0000	-485.3258	465.31	3	0.890000
25	0.00000	SLV 9	Max	0.0000	626.5650	801.68	1	-0.890000
25	0.24999	SLV 9	Max	0.0000	869.9741	1245.97	1	-0.890000
25	0.49998	SLV 9	Max	0.0000	1128.9214	1719.69	1	-0.890000
25	0.00000	SLV 9	Min	0.0000	626.5650	801.68	1	-0.890000
25	0.24999	SLV 9	Min	0.0000	869.9741	1245.97	1	-0.890000
25	0.49998	SLV 9	Min	0.0000	1128.9214	1719.69	1	-0.890000
25	0.00000	SLV 10	Max	0.0000	-2272.7095	3824.06	3	0.890000
25	0.24999	SLV 10	Max	0.0000	-2196.8002	3670.55	3	0.890000
25	0.49998	SLV 10	Max	0.0000	-2115.8990	3507.58	3	0.890000
25	0.00000	SLV 10	Min	0.0000	-2272.7095	3824.06	3	0.890000
25	0.24999	SLV 10	Min	0.0000	-2196.8002	3670.55	3	0.890000
25	0.49998	SLV 10	Min	0.0000	-2115.8990	3507.58	3	0.890000
25	0.00000	SLV 11	Max	0.0000	662.1315	858.36	1	-0.890000
25	0.24999	SLV 11	Max	0.0000	904.9233	1301.48	1	-0.890000
25	0.49998	SLV 11	Max	0.0000	1163.2535	1774.03	1	-0.890000
25	0.00000	SLV 11	Min	0.0000	662.1315	858.36	1	-0.890000
25	0.24999	SLV 11	Min	0.0000	904.9233	1301.48	1	-0.890000
25	0.49998	SLV 11	Min	0.0000	1163.2535	1774.03	1	-0.890000
25	0.00000	SLV 12	Max	0.0000	-2246.0537	3762.95	3	0.890000
25	0.24999	SLV 12	Max	0.0000	-2174.2047	3617.13	3	0.890000
25	0.49998	SLV 12	Max	0.0000	-2097.3637	3461.85	3	0.890000
25	0.00000	SLV 12	Min	0.0000	-2246.0537	3762.95	3	0.890000
25	0.24999	SLV 12	Min	0.0000	-2174.2047	3617.13	3	0.890000
25	0.49998	SLV 12	Min	0.0000	-2097.3637	3461.85	3	0.890000
25	0.00000	SLV 13	Max	0.0000	370.0245	329.77	1	-0.890000
25	0.24999	SLV 13	Max	0.0000	458.2441	485.00	1	-0.890000
25	0.49998	SLV 13	Max	0.0000	554.6194	655.68	1	-0.890000
25	0.00000	SLV 13	Min	0.0000	370.0245	329.77	1	-0.890000
25	0.24999	SLV 13	Min	0.0000	458.2441	485.00	1	-0.890000
25	0.49998	SLV 13	Min	0.0000	554.6194	655.68	1	-0.890000
25	0.00000	SLV 14	Max	0.0000	-547.8744	637.69	3	0.890000
25	0.24999	SLV 14	Max	0.0000	-521.2237	577.45	3	0.890000
25	0.49998	SLV 14	Max	0.0000	-489.5810	507.77	3	0.890000
25	0.00000	SLV 14	Min	0.0000	-547.8744	637.69	3	0.890000
25	0.24999	SLV 14	Min	0.0000	-521.2237	577.45	3	0.890000
25	0.49998	SLV 14	Min	0.0000	-489.5810	507.77	3	0.890000
25	0.00000	SLV 15	Max	0.0000	381.2948	316.80	1	-0.890000
25	0.24999	SLV 15	Max	0.0000	462.5295	458.80	1	-0.890000
25	0.49998	SLV 15	Max	0.0000	551.9200	616.25	1	-0.890000
25	0.00000	SLV 15	Min	0.0000	381.2948	316.80	1	-0.890000
25	0.24999	SLV 15	Min	0.0000	462.5295	458.80	1	-0.890000

Table: Element Forces - Frames, Part 2 of 4

Frame	Station m	OutputCase	StepType	M2 KN-m	M3 KN-m	S11Max KN/m2	PtS11Max	x2S11Max m
25	0.49998	SLV 15	Min	0.0000	551.9200	616.25	1	-0.890000
25	0.00000	SLV 16	Max	0.0000	-532.1091	573.44	3	0.890000
25	0.24999	SLV 16	Max	0.0000	-511.2134	524.10	3	0.890000
25	0.49998	SLV 16	Max	0.0000	-485.3258	465.31	3	0.890000
25	0.00000	SLV 16	Min	0.0000	-532.1091	573.44	3	0.890000
25	0.24999	SLV 16	Min	0.0000	-511.2134	524.10	3	0.890000
25	0.49998	SLV 16	Min	0.0000	-485.3258	465.31	3	0.890000
26	0.00000	SLE-C	Max	0.0000	215.1408	-74.76	1	-0.960000
26	0.14323	SLE-C	Max	0.0000	237.6473	-44.15	1	-0.960000
26	0.28645	SLE-C	Max	0.0000	262.3066	-10.04	1	-0.960000
26	0.00000	SLE-C	Min	0.0000	215.1408	-74.76	1	-0.960000
26	0.14323	SLE-C	Min	0.0000	237.6473	-44.15	1	-0.960000
26	0.28645	SLE-C	Min	0.0000	262.3066	-10.04	1	-0.960000
26	0.00000	SLE-F1	Max	0.0000	35.0180	-350.35	1	-0.960000
26	0.14323	SLE-F1	Max	0.0000	46.2311	-337.51	1	-0.960000
26	0.28645	SLE-F1	Max	0.0000	59.0239	-322.10	1	-0.960000
26	0.00000	SLE-F1	Min	0.0000	35.0180	-350.35	1	-0.960000
26	0.14323	SLE-F1	Min	0.0000	46.2311	-337.51	1	-0.960000
26	0.28645	SLE-F1	Min	0.0000	59.0239	-322.10	1	-0.960000
26	0.00000	SLE-F2	Max	0.0000	446.3172	377.63	1	-0.960000
26	0.14323	SLE-F2	Max	0.0000	474.3182	417.64	1	-0.960000
26	0.28645	SLE-F2	Max	0.0000	504.0366	460.45	1	-0.960000
26	0.00000	SLE-F2	Min	0.0000	446.3172	377.63	1	-0.960000
26	0.14323	SLE-F2	Min	0.0000	474.3182	417.64	1	-0.960000
26	0.28645	SLE-F2	Min	0.0000	504.0366	460.45	1	-0.960000
26	0.00000	SLE-F3	Max	0.0000	-57.3536	-274.15	3	0.960000
26	0.14323	SLE-F3	Max	0.0000	-41.0321	-306.12	3	0.960000
26	0.28645	SLE-F3	Max	0.0000	-23.1310	-340.68	3	0.960000
26	0.00000	SLE-F3	Min	0.0000	-57.3536	-274.15	3	0.960000
26	0.14323	SLE-F3	Min	0.0000	-41.0321	-306.12	3	0.960000
26	0.28645	SLE-F3	Min	0.0000	-23.1310	-340.68	3	0.960000
26	0.00000	SLE-QP	Max	0.0000	382.7611	275.34	1	-0.960000
26	0.14323	SLE-QP	Max	0.0000	404.5129	305.33	1	-0.960000
26	0.28645	SLE-QP	Max	0.0000	427.8444	337.89	1	-0.960000
26	0.00000	SLE-QP	Min	0.0000	382.7611	275.34	1	-0.960000
26	0.14323	SLE-QP	Min	0.0000	404.5129	305.33	1	-0.960000
26	0.28645	SLE-QP	Min	0.0000	427.8444	337.89	1	-0.960000
26	0.00000	SLU-1	Max	0.0000	48.8892	-533.00	1	-0.960000
26	0.14323	SLU-1	Max	0.0000	64.2593	-515.32	1	-0.960000
26	0.28645	SLU-1	Max	0.0000	81.9561	-493.84	1	-0.960000
26	0.00000	SLU-1	Min	0.0000	48.8892	-533.00	1	-0.960000
26	0.14323	SLU-1	Min	0.0000	64.2593	-515.32	1	-0.960000
26	0.28645	SLU-1	Min	0.0000	81.9561	-493.84	1	-0.960000
26	0.00000	SLU-2	Max	0.0000	72.0542	-472.68	1	-0.960000
26	0.14323	SLU-2	Max	0.0000	70.3781	-481.85	1	-0.960000
26	0.28645	SLU-2	Max	0.0000	70.1986	-488.59	1	-0.960000
26	0.00000	SLU-2	Min	0.0000	72.0542	-472.68	1	-0.960000
26	0.14323	SLU-2	Min	0.0000	70.3781	-481.85	1	-0.960000
26	0.28645	SLU-2	Min	0.0000	70.1986	-488.59	1	-0.960000
26	0.00000	SLU-3	Max	0.0000	-17.2289	-357.84	3	0.960000
26	0.14323	SLU-3	Max	0.0000	16.1094	-365.96	1	-0.960000
26	0.28645	SLU-3	Max	0.0000	51.8573	-314.08	1	-0.960000
26	0.00000	SLU-3	Min	0.0000	-17.2289	-357.84	3	0.960000
26	0.14323	SLU-3	Min	0.0000	16.1094	-365.96	1	-0.960000
26	0.28645	SLU-3	Min	0.0000	51.8573	-314.08	1	-0.960000
26	0.00000	SLU-4	Max	0.0000	305.5294	-100.80	1	-0.960000
26	0.14323	SLU-4	Max	0.0000	319.8998	-84.74	1	-0.960000
26	0.28645	SLU-4	Max	0.0000	336.5969	-64.90	1	-0.960000
26	0.00000	SLU-4	Min	0.0000	305.5294	-100.80	1	-0.960000

Table: Element Forces - Frames, Part 2 of 4

Frame	Station m	OutputCase	StepType	M2 KN-m	M3 KN-m	S11Max KN/m2	PtS11Max	x2S11Max m
26	0.14323	SLU-4	Min	0.0000	319.8998	-84.74	1	-0.960000
26	0.28645	SLU-4	Min	0.0000	336.5969	-64.90	1	-0.960000
26	0.00000	SLU-5	Max	0.0000	293.5933	105.68	1	-0.960000
26	0.14323	SLU-5	Max	0.0000	332.0341	161.95	1	-0.960000
26	0.28645	SLU-5	Max	0.0000	372.8846	222.14	1	-0.960000
26	0.00000	SLU-5	Min	0.0000	293.5933	105.68	1	-0.960000
26	0.14323	SLU-5	Min	0.0000	332.0341	161.95	1	-0.960000
26	0.28645	SLU-5	Min	0.0000	372.8846	222.14	1	-0.960000
26	0.00000	SLU-6	Max	0.0000	-246.1059	-206.15	3	0.960000
26	0.14323	SLU-6	Max	0.0000	-243.1104	-217.47	3	0.960000
26	0.28645	SLU-6	Max	0.0000	-238.6183	-231.22	3	0.960000
26	0.00000	SLU-6	Min	0.0000	-246.1059	-206.15	3	0.960000
26	0.14323	SLU-6	Min	0.0000	-243.1104	-217.47	3	0.960000
26	0.28645	SLU-6	Min	0.0000	-238.6183	-231.22	3	0.960000
26	0.00000	SLU-7	Max	0.0000	-290.7310	93.69	3	0.960000
26	0.14323	SLU-7	Max	0.0000	-268.7143	52.44	3	0.960000
26	0.28645	SLU-7	Max	0.0000	-245.1179	8.62	3	0.960000
26	0.00000	SLU-7	Min	0.0000	-290.7310	93.69	3	0.960000
26	0.14323	SLU-7	Min	0.0000	-268.7143	52.44	3	0.960000
26	0.28645	SLU-7	Min	0.0000	-245.1179	8.62	3	0.960000
26	0.00000	SLV 1	Max	0.0000	1128.9214	1448.45	1	-0.960000
26	0.14323	SLV 1	Max	0.0000	1284.0115	1691.74	1	-0.960000
26	0.28645	SLV 1	Max	0.0000	1444.1723	1943.28	1	-0.960000
26	0.00000	SLV 1	Min	0.0000	1128.9214	1448.45	1	-0.960000
26	0.14323	SLV 1	Min	0.0000	1284.0115	1691.74	1	-0.960000
26	0.28645	SLV 1	Min	0.0000	1444.1723	1943.28	1	-0.960000
26	0.00000	SLV 2	Max	0.0000	1163.2535	1494.44	1	-0.960000
26	0.14323	SLV 2	Max	0.0000	1317.9835	1737.14	1	-0.960000
26	0.28645	SLV 2	Max	0.0000	1477.7841	1988.10	1	-0.960000
26	0.00000	SLV 2	Min	0.0000	1163.2535	1494.44	1	-0.960000
26	0.14323	SLV 2	Min	0.0000	1317.9835	1737.14	1	-0.960000
26	0.28645	SLV 2	Min	0.0000	1477.7841	1988.10	1	-0.960000
26	0.00000	SLV 3	Max	0.0000	1163.2535	1494.44	1	-0.960000
26	0.14323	SLV 3	Max	0.0000	1317.9835	1737.14	1	-0.960000
26	0.28645	SLV 3	Max	0.0000	1477.7841	1988.10	1	-0.960000
26	0.00000	SLV 3	Min	0.0000	1163.2535	1494.44	1	-0.960000
26	0.14323	SLV 3	Min	0.0000	1317.9835	1737.14	1	-0.960000
26	0.28645	SLV 3	Min	0.0000	1477.7841	1988.10	1	-0.960000
26	0.00000	SLV 4	Max	0.0000	-2097.3637	2940.46	3	0.960000
26	0.14323	SLV 4	Max	0.0000	-2037.5234	2837.61	3	0.960000
26	0.28645	SLV 4	Max	0.0000	-1976.0694	2732.14	3	0.960000
26	0.00000	SLV 4	Min	0.0000	-2097.3637	2940.46	3	0.960000
26	0.14323	SLV 4	Min	0.0000	-2037.5234	2837.61	3	0.960000
26	0.28645	SLV 4	Min	0.0000	-1976.0694	2732.14	3	0.960000
26	0.00000	SLV 5	Max	0.0000	554.6194	536.37	1	-0.960000
26	0.14323	SLV 5	Max	0.0000	613.2569	625.25	1	-0.960000
26	0.28645	SLV 5	Max	0.0000	674.5453	718.45	1	-0.960000
26	0.00000	SLV 5	Min	0.0000	554.6194	536.37	1	-0.960000
26	0.14323	SLV 5	Min	0.0000	613.2569	625.25	1	-0.960000
26	0.28645	SLV 5	Min	0.0000	674.5453	718.45	1	-0.960000
26	0.00000	SLV 6	Max	0.0000	-489.5810	407.88	3	0.960000
26	0.14323	SLV 6	Max	0.0000	-465.3056	362.91	3	0.960000
26	0.28645	SLV 6	Max	0.0000	-439.4165	315.33	3	0.960000
26	0.00000	SLV 6	Min	0.0000	-489.5810	407.88	3	0.960000
26	0.14323	SLV 6	Min	0.0000	-465.3056	362.91	3	0.960000
26	0.28645	SLV 6	Min	0.0000	-439.4165	315.33	3	0.960000
26	0.00000	SLV 7	Max	0.0000	551.9200	500.20	1	-0.960000
26	0.14323	SLV 7	Max	0.0000	606.5349	582.53	1	-0.960000
26	0.28645	SLV 7	Max	0.0000	663.8005	669.18	1	-0.960000

Table: Element Forces - Frames, Part 2 of 4

Frame	Station m	OutputCase	StepType	M2 KN-m	M3 KN-m	S11Max KN/m2	PtS11Max	x2S11Max m
26	0.00000	SLV 7	Min	0.0000	551.9200	500.20	1	-0.960000
26	0.14323	SLV 7	Min	0.0000	606.5349	582.53	1	-0.960000
26	0.28645	SLV 7	Min	0.0000	663.8005	669.18	1	-0.960000
26	0.00000	SLV 8	Max	0.0000	-485.3258	369.09	3	0.960000
26	0.14323	SLV 8	Max	0.0000	-464.3600	329.52	3	0.960000
26	0.28645	SLV 8	Max	0.0000	-441.7805	287.31	3	0.960000
26	0.00000	SLV 8	Min	0.0000	-485.3258	369.09	3	0.960000
26	0.14323	SLV 8	Min	0.0000	-464.3600	329.52	3	0.960000
26	0.28645	SLV 8	Min	0.0000	-441.7805	287.31	3	0.960000
26	0.00000	SLV 9	Max	0.0000	1128.9214	1448.45	1	-0.960000
26	0.14323	SLV 9	Max	0.0000	1284.0115	1691.74	1	-0.960000
26	0.28645	SLV 9	Max	0.0000	1444.1723	1943.28	1	-0.960000
26	0.00000	SLV 9	Min	0.0000	1128.9214	1448.45	1	-0.960000
26	0.14323	SLV 9	Min	0.0000	1284.0115	1691.74	1	-0.960000
26	0.28645	SLV 9	Min	0.0000	1444.1723	1943.28	1	-0.960000
26	0.00000	SLV 10	Max	0.0000	-2115.8990	2980.46	3	0.960000
26	0.14323	SLV 10	Max	0.0000	-2053.6217	2873.65	3	0.960000
26	0.28645	SLV 10	Max	0.0000	-1989.7307	2764.21	3	0.960000
26	0.00000	SLV 10	Min	0.0000	-2115.8990	2980.46	3	0.960000
26	0.14323	SLV 10	Min	0.0000	-2053.6217	2873.65	3	0.960000
26	0.28645	SLV 10	Min	0.0000	-1989.7307	2764.21	3	0.960000
26	0.00000	SLV 11	Max	0.0000	1163.2535	1494.44	1	-0.960000
26	0.14323	SLV 11	Max	0.0000	1317.9835	1737.14	1	-0.960000
26	0.28645	SLV 11	Max	0.0000	1477.7841	1988.10	1	-0.960000
26	0.00000	SLV 11	Min	0.0000	1163.2535	1494.44	1	-0.960000
26	0.14323	SLV 11	Min	0.0000	1317.9835	1737.14	1	-0.960000
26	0.28645	SLV 11	Min	0.0000	1477.7841	1988.10	1	-0.960000
26	0.00000	SLV 12	Max	0.0000	-2097.3637	2940.46	3	0.960000
26	0.14323	SLV 12	Max	0.0000	-2037.5234	2837.61	3	0.960000
26	0.28645	SLV 12	Max	0.0000	-1976.0694	2732.14	3	0.960000
26	0.00000	SLV 12	Min	0.0000	-2097.3637	2940.46	3	0.960000
26	0.14323	SLV 12	Min	0.0000	-2037.5234	2837.61	3	0.960000
26	0.28645	SLV 12	Min	0.0000	-1976.0694	2732.14	3	0.960000
26	0.00000	SLV 13	Max	0.0000	554.6194	536.37	1	-0.960000
26	0.14323	SLV 13	Max	0.0000	613.2569	625.25	1	-0.960000
26	0.28645	SLV 13	Max	0.0000	674.5453	718.45	1	-0.960000
26	0.00000	SLV 13	Min	0.0000	554.6194	536.37	1	-0.960000
26	0.14323	SLV 13	Min	0.0000	613.2569	625.25	1	-0.960000
26	0.28645	SLV 13	Min	0.0000	674.5453	718.45	1	-0.960000
26	0.00000	SLV 14	Max	0.0000	-489.5810	407.88	3	0.960000
26	0.14323	SLV 14	Max	0.0000	-465.3056	362.91	3	0.960000
26	0.28645	SLV 14	Max	0.0000	-439.4165	315.33	3	0.960000
26	0.00000	SLV 14	Min	0.0000	-489.5810	407.88	3	0.960000
26	0.14323	SLV 14	Min	0.0000	-465.3056	362.91	3	0.960000
26	0.28645	SLV 14	Min	0.0000	-439.4165	315.33	3	0.960000
26	0.00000	SLV 15	Max	0.0000	551.9200	500.20	1	-0.960000
26	0.14323	SLV 15	Max	0.0000	606.5349	582.53	1	-0.960000
26	0.28645	SLV 15	Max	0.0000	663.8005	669.18	1	-0.960000
26	0.00000	SLV 15	Min	0.0000	551.9200	500.20	1	-0.960000
26	0.14323	SLV 15	Min	0.0000	606.5349	582.53	1	-0.960000
26	0.28645	SLV 15	Min	0.0000	663.8005	669.18	1	-0.960000
26	0.00000	SLV 16	Max	0.0000	-485.3258	369.09	3	0.960000
26	0.14323	SLV 16	Max	0.0000	-464.3600	329.52	3	0.960000
26	0.28645	SLV 16	Max	0.0000	-441.7805	287.31	3	0.960000
26	0.00000	SLV 16	Min	0.0000	-485.3258	369.09	3	0.960000
26	0.14323	SLV 16	Min	0.0000	-464.3600	329.52	3	0.960000
26	0.28645	SLV 16	Min	0.0000	-441.7805	287.31	3	0.960000
27	0.00000	SLE-C	Max	0.0000	109.6939	888.32	1	-0.350000
27	0.47969	SLE-C	Max	0.0000	77.4380	481.36	1	-0.350000

Table: Element Forces - Frames, Part 2 of 4

Frame	Station m	OutputCase	StepType	M2 KN-m	M3 KN-m	S11Max KN/m2	PtS11Max	x2S11Max m
27	0.95938	SLE-C	Max	0.0000	47.6902	105.11	1	-0.350000
27	0.00000	SLE-C	Min	0.0000	109.6939	888.32	1	-0.350000
27	0.47969	SLE-C	Min	0.0000	77.4380	481.36	1	-0.350000
27	0.95938	SLE-C	Min	0.0000	47.6902	105.11	1	-0.350000
27	0.00000	SLE-F1	Max	0.0000	-10.5941	-490.84	3	0.350000
27	0.47969	SLE-F1	Max	0.0000	14.6567	-453.08	1	-0.350000
27	0.95938	SLE-F1	Max	0.0000	39.9075	-155.88	1	-0.350000
27	0.00000	SLE-F1	Min	0.0000	-10.5941	-490.84	3	0.350000
27	0.47969	SLE-F1	Min	0.0000	14.6567	-453.08	1	-0.350000
27	0.95938	SLE-F1	Min	0.0000	39.9075	-155.88	1	-0.350000
27	0.00000	SLE-F2	Max	0.0000	263.0772	3076.09	1	-0.350000
27	0.47969	SLE-F2	Max	0.0000	152.7109	1712.68	1	-0.350000
27	0.95938	SLE-F2	Max	0.0000	44.0244	369.84	1	-0.350000
27	0.00000	SLE-F2	Min	0.0000	263.0772	3076.09	1	-0.350000
27	0.47969	SLE-F2	Min	0.0000	152.7109	1712.68	1	-0.350000
27	0.95938	SLE-F2	Min	0.0000	44.0244	369.84	1	-0.350000
27	0.00000	SLE-F3	Max	0.0000	-54.8999	112.84	3	0.350000
27	0.47969	SLE-F3	Max	0.0000	-8.0273	-473.10	3	0.350000
27	0.95938	SLE-F3	Max	0.0000	38.8453	-107.72	1	-0.350000
27	0.00000	SLE-F3	Min	0.0000	-54.8999	112.84	3	0.350000
27	0.47969	SLE-F3	Min	0.0000	-8.0273	-473.10	3	0.350000
27	0.95938	SLE-F3	Min	0.0000	38.8453	-107.72	1	-0.350000
27	0.00000	SLE-QP	Max	0.0000	217.7768	2430.31	1	-0.350000
27	0.47969	SLE-QP	Max	0.0000	128.7691	1328.44	1	-0.350000
27	0.95938	SLE-QP	Max	0.0000	39.7614	226.56	1	-0.350000
27	0.00000	SLE-QP	Min	0.0000	217.7768	2430.31	1	-0.350000
27	0.47969	SLE-QP	Min	0.0000	128.7691	1328.44	1	-0.350000
27	0.95938	SLE-QP	Min	0.0000	39.7614	226.56	1	-0.350000
27	0.00000	SLU-1	Max	0.0000	-18.5191	-716.52	3	0.350000
27	0.47969	SLU-1	Max	0.0000	18.7305	-729.52	1	-0.350000
27	0.95938	SLU-1	Max	0.0000	59.1324	-250.39	1	-0.350000
27	0.00000	SLU-1	Min	0.0000	-18.5191	-716.52	3	0.350000
27	0.47969	SLU-1	Min	0.0000	18.7305	-729.52	1	-0.350000
27	0.95938	SLU-1	Min	0.0000	59.1324	-250.39	1	-0.350000
27	0.00000	SLU-2	Max	0.0000	-24.0393	-741.34	3	0.350000
27	0.47969	SLU-2	Max	0.0000	12.0861	-903.29	1	-0.350000
27	0.95938	SLU-2	Max	0.0000	48.2114	-476.52	1	-0.350000
27	0.00000	SLU-2	Min	0.0000	-24.0393	-741.34	3	0.350000
27	0.47969	SLU-2	Min	0.0000	12.0861	-903.29	1	-0.350000
27	0.95938	SLU-2	Min	0.0000	48.2114	-476.52	1	-0.350000
27	0.00000	SLU-3	Max	0.0000	-11.6703	-279.78	3	0.350000
27	0.47969	SLU-3	Max	0.0000	17.5802	-219.40	1	-0.350000
27	0.95938	SLU-3	Max	0.0000	49.9831	165.38	1	-0.350000
27	0.00000	SLU-3	Min	0.0000	-11.6703	-279.78	3	0.350000
27	0.47969	SLU-3	Min	0.0000	17.5802	-219.40	1	-0.350000
27	0.95938	SLU-3	Min	0.0000	49.9831	165.38	1	-0.350000
27	0.00000	SLU-4	Max	0.0000	134.7113	869.36	1	-0.350000
27	0.47969	SLU-4	Max	0.0000	94.9565	366.98	1	-0.350000
27	0.95938	SLU-4	Max	0.0000	58.3540	-96.79	1	-0.350000
27	0.00000	SLU-4	Min	0.0000	134.7113	869.36	1	-0.350000
27	0.47969	SLU-4	Min	0.0000	94.9565	366.98	1	-0.350000
27	0.95938	SLU-4	Min	0.0000	58.3540	-96.79	1	-0.350000
27	0.00000	SLU-5	Max	0.0000	183.2216	2053.81	1	-0.350000
27	0.47969	SLU-5	Max	0.0000	115.2327	1209.30	1	-0.350000
27	0.95938	SLU-5	Max	0.0000	50.3963	403.40	1	-0.350000
27	0.00000	SLU-5	Min	0.0000	183.2216	2053.81	1	-0.350000
27	0.47969	SLU-5	Min	0.0000	115.2327	1209.30	1	-0.350000
27	0.95938	SLU-5	Min	0.0000	50.3963	403.40	1	-0.350000
27	0.00000	SLU-6	Max	0.0000	-209.6530	1368.13	3	0.350000

Table: Element Forces - Frames, Part 2 of 4

Frame	Station m	OutputCase	StepType	M2 KN-m	M3 KN-m	S11Max KN/m2	PtS11Max	x2S11Max m
27	0.47969	SLU-6	Max	0.0000	-79.1920	-244.94	3	0.350000
27	0.95938	SLU-6	Max	0.0000	51.2690	-602.43	1	-0.350000
27	0.00000	SLU-6	Min	0.0000	-209.6530	1368.13	3	0.350000
27	0.47969	SLU-6	Min	0.0000	-79.1920	-244.94	3	0.350000
27	0.95938	SLU-6	Min	0.0000	51.2690	-602.43	1	-0.350000
27	0.00000	SLU-7	Max	0.0000	-189.0412	1661.03	3	0.350000
27	0.47969	SLU-7	Max	0.0000	-72.9660	227.71	3	0.350000
27	0.95938	SLU-7	Max	0.0000	43.1093	-149.87	1	-0.350000
27	0.00000	SLU-7	Min	0.0000	-189.0412	1661.03	3	0.350000
27	0.47969	SLU-7	Min	0.0000	-72.9660	227.71	3	0.350000
27	0.95938	SLU-7	Min	0.0000	43.1093	-149.87	1	-0.350000
27	0.00000	SLV 1	Max	0.0000	858.7750	11579.80	1	-0.350000
27	0.47969	SLV 1	Max	0.0000	467.1968	6772.97	1	-0.350000
27	0.95938	SLV 1	Max	0.0000	76.0328	1971.22	1	-0.350000
27	0.00000	SLV 1	Min	0.0000	858.7750	11579.80	1	-0.350000
27	0.47969	SLV 1	Min	0.0000	467.1968	6772.97	1	-0.350000
27	0.95938	SLV 1	Min	0.0000	76.0328	1971.22	1	-0.350000
27	0.00000	SLV 2	Max	0.0000	876.5711	11802.62	1	-0.350000
27	0.47969	SLV 2	Max	0.0000	477.0407	6898.42	1	-0.350000
27	0.95938	SLV 2	Max	0.0000	77.9245	1999.30	1	-0.350000
27	0.00000	SLV 2	Min	0.0000	876.5711	11802.62	1	-0.350000
27	0.47969	SLV 2	Min	0.0000	477.0407	6898.42	1	-0.350000
27	0.95938	SLV 2	Min	0.0000	77.9245	1999.30	1	-0.350000
27	0.00000	SLV 3	Max	0.0000	876.5711	11802.62	1	-0.350000
27	0.47969	SLV 3	Max	0.0000	477.0407	6898.42	1	-0.350000
27	0.95938	SLV 3	Max	0.0000	77.9245	1999.30	1	-0.350000
27	0.00000	SLV 3	Min	0.0000	876.5711	11802.62	1	-0.350000
27	0.47969	SLV 3	Min	0.0000	477.0407	6898.42	1	-0.350000
27	0.95938	SLV 3	Min	0.0000	77.9245	1999.30	1	-0.350000
27	0.00000	SLV 4	Max	0.0000	-1173.7780	12630.77	3	0.350000
27	0.47969	SLV 4	Max	0.0000	-581.2760	5363.66	3	0.350000
27	0.95938	SLV 4	Max	0.0000	11.6402	-1623.46	1	-0.350000
27	0.00000	SLV 4	Min	0.0000	-1173.7780	12630.77	3	0.350000
27	0.47969	SLV 4	Min	0.0000	-581.2760	5363.66	3	0.350000
27	0.95938	SLV 4	Min	0.0000	11.6402	-1623.46	1	-0.350000
27	0.00000	SLV 5	Max	0.0000	361.5844	4571.82	1	-0.350000
27	0.47969	SLV 5	Max	0.0000	211.6505	2723.91	1	-0.350000
27	0.95938	SLV 5	Max	0.0000	62.1307	881.06	1	-0.350000
27	0.00000	SLV 5	Min	0.0000	361.5844	4571.82	1	-0.350000
27	0.47969	SLV 5	Min	0.0000	211.6505	2723.91	1	-0.350000
27	0.95938	SLV 5	Min	0.0000	62.1307	881.06	1	-0.350000
27	0.00000	SLV 6	Max	0.0000	-304.3855	2960.48	3	0.350000
27	0.47969	SLV 6	Max	0.0000	-130.7204	821.98	3	0.350000
27	0.95938	SLV 6	Max	0.0000	43.3588	-259.74	1	-0.350000
27	0.00000	SLV 6	Min	0.0000	-304.3855	2960.48	3	0.350000
27	0.47969	SLV 6	Min	0.0000	-130.7204	821.98	3	0.350000
27	0.95938	SLV 6	Min	0.0000	43.3588	-259.74	1	-0.350000
27	0.00000	SLV 7	Max	0.0000	351.4467	4357.80	1	-0.350000
27	0.47969	SLV 7	Max	0.0000	206.9626	2576.62	1	-0.350000
27	0.95938	SLV 7	Max	0.0000	62.8926	800.51	1	-0.350000
27	0.00000	SLV 7	Min	0.0000	351.4467	4357.80	1	-0.350000
27	0.47969	SLV 7	Min	0.0000	206.9626	2576.62	1	-0.350000
27	0.95938	SLV 7	Min	0.0000	62.8926	800.51	1	-0.350000
27	0.00000	SLV 8	Max	0.0000	-309.2838	2938.70	3	0.350000
27	0.47969	SLV 8	Max	0.0000	-132.7313	764.84	3	0.350000
27	0.95938	SLV 8	Max	0.0000	44.2355	-330.77	1	-0.350000
27	0.00000	SLV 8	Min	0.0000	-309.2838	2938.70	3	0.350000
27	0.47969	SLV 8	Min	0.0000	-132.7313	764.84	3	0.350000
27	0.95938	SLV 8	Min	0.0000	44.2355	-330.77	1	-0.350000

Table: Element Forces - Frames, Part 2 of 4

Frame	Station m	OutputCase	StepType	M2 KN-m	M3 KN-m	S11Max KN/m2	PtS11Max	x2S11Max m
27	0.00000	SLV 9	Max	0.0000	858.7750	11579.80	1	-0.350000
27	0.47969	SLV 9	Max	0.0000	467.1968	6772.97	1	-0.350000
27	0.95938	SLV 9	Max	0.0000	76.0328	1971.22	1	-0.350000
27	0.00000	SLV 9	Min	0.0000	858.7750	11579.80	1	-0.350000
27	0.47969	SLV 9	Min	0.0000	467.1968	6772.97	1	-0.350000
27	0.95938	SLV 9	Min	0.0000	76.0328	1971.22	1	-0.350000
27	0.00000	SLV 10	Max	0.0000	-1176.9917	12680.24	3	0.350000
27	0.47969	SLV 10	Max	0.0000	-584.5526	5413.89	3	0.350000
27	0.95938	SLV 10	Max	0.0000	8.3008	-1654.24	1	-0.350000
27	0.00000	SLV 10	Min	0.0000	-1176.9917	12680.24	3	0.350000
27	0.47969	SLV 10	Min	0.0000	-584.5526	5413.89	3	0.350000
27	0.95938	SLV 10	Min	0.0000	8.3008	-1654.24	1	-0.350000
27	0.00000	SLV 11	Max	0.0000	876.5711	11802.62	1	-0.350000
27	0.47969	SLV 11	Max	0.0000	477.0407	6898.42	1	-0.350000
27	0.95938	SLV 11	Max	0.0000	77.9245	1999.30	1	-0.350000
27	0.00000	SLV 11	Min	0.0000	876.5711	11802.62	1	-0.350000
27	0.47969	SLV 11	Min	0.0000	477.0407	6898.42	1	-0.350000
27	0.95938	SLV 11	Min	0.0000	77.9245	1999.30	1	-0.350000
27	0.00000	SLV 12	Max	0.0000	-1173.7780	12630.77	3	0.350000
27	0.47969	SLV 12	Max	0.0000	-581.2760	5363.66	3	0.350000
27	0.95938	SLV 12	Max	0.0000	11.6402	-1623.46	1	-0.350000
27	0.00000	SLV 12	Min	0.0000	-1173.7780	12630.77	3	0.350000
27	0.47969	SLV 12	Min	0.0000	-581.2760	5363.66	3	0.350000
27	0.95938	SLV 12	Min	0.0000	11.6402	-1623.46	1	-0.350000
27	0.00000	SLV 13	Max	0.0000	361.5844	4571.82	1	-0.350000
27	0.47969	SLV 13	Max	0.0000	211.6505	2723.91	1	-0.350000
27	0.95938	SLV 13	Max	0.0000	62.1307	881.06	1	-0.350000
27	0.00000	SLV 13	Min	0.0000	361.5844	4571.82	1	-0.350000
27	0.47969	SLV 13	Min	0.0000	211.6505	2723.91	1	-0.350000
27	0.95938	SLV 13	Min	0.0000	62.1307	881.06	1	-0.350000
27	0.00000	SLV 14	Max	0.0000	-304.3855	2960.48	3	0.350000
27	0.47969	SLV 14	Max	0.0000	-130.7204	821.98	3	0.350000
27	0.95938	SLV 14	Max	0.0000	43.3588	-259.74	1	-0.350000
27	0.00000	SLV 14	Min	0.0000	-304.3855	2960.48	3	0.350000
27	0.47969	SLV 14	Min	0.0000	-130.7204	821.98	3	0.350000
27	0.95938	SLV 14	Min	0.0000	43.3588	-259.74	1	-0.350000
27	0.00000	SLV 15	Max	0.0000	351.4467	4357.80	1	-0.350000
27	0.47969	SLV 15	Max	0.0000	206.9626	2576.62	1	-0.350000
27	0.95938	SLV 15	Max	0.0000	62.8926	800.51	1	-0.350000
27	0.00000	SLV 15	Min	0.0000	351.4467	4357.80	1	-0.350000
27	0.47969	SLV 15	Min	0.0000	206.9626	2576.62	1	-0.350000
27	0.95938	SLV 15	Min	0.0000	62.8926	800.51	1	-0.350000
27	0.00000	SLV 16	Max	0.0000	-309.2838	2938.70	3	0.350000
27	0.47969	SLV 16	Max	0.0000	-132.7313	764.84	3	0.350000
27	0.95938	SLV 16	Max	0.0000	44.2355	-330.77	1	-0.350000
27	0.00000	SLV 16	Min	0.0000	-309.2838	2938.70	3	0.350000
27	0.47969	SLV 16	Min	0.0000	-132.7313	764.84	3	0.350000
27	0.95938	SLV 16	Min	0.0000	44.2355	-330.77	1	-0.350000
28	0.00000	SLE-C	Max	0.0000	47.6902	668.83	1	-0.350000
28	0.47930	SLE-C	Max	0.0000	32.3459	480.94	1	-0.350000
28	0.95860	SLE-C	Max	0.0000	12.9826	243.83	1	-0.350000
28	1.43790	SLE-C	Max	0.0000	-10.3998	212.21	3	0.350000
28	0.00000	SLE-C	Min	0.0000	47.6902	668.83	1	-0.350000
28	0.47930	SLE-C	Min	0.0000	32.3459	480.94	1	-0.350000
28	0.95860	SLE-C	Min	0.0000	12.9826	243.83	1	-0.350000
28	1.43790	SLE-C	Min	0.0000	-10.3998	212.21	3	0.350000
28	0.00000	SLE-F1	Max	0.0000	39.9075	407.99	1	-0.350000
28	0.47930	SLE-F1	Max	0.0000	-14.6835	99.12	3	0.350000
28	0.95860	SLE-F1	Max	0.0000	-73.2935	816.80	3	0.350000

Table: Element Forces - Frames, Part 2 of 4

Frame	Station m	OutputCase	StepType	M2 KN-m	M3 KN-m	S11Max KN/m2	PtS11Max	x2S11Max m
28	1.43790	SLE-F1	Max	0.0000	-135.9226	1583.68	3	0.350000
28	0.00000	SLE-F1	Min	0.0000	39.9075	407.99	1	-0.350000
28	0.47930	SLE-F1	Min	0.0000	-14.6835	99.12	3	0.350000
28	0.95860	SLE-F1	Min	0.0000	-73.2935	816.80	3	0.350000
28	1.43790	SLE-F1	Min	0.0000	-135.9226	1583.68	3	0.350000
28	0.00000	SLE-F2	Max	0.0000	44.0244	860.25	1	-0.350000
28	0.47930	SLE-F2	Max	0.0000	89.6498	1418.93	1	-0.350000
28	0.95860	SLE-F2	Max	0.0000	131.2562	1928.40	1	-0.350000
28	1.43790	SLE-F2	Max	0.0000	168.8435	2388.65	1	-0.350000
28	0.00000	SLE-F2	Min	0.0000	44.0244	860.25	1	-0.350000
28	0.47930	SLE-F2	Min	0.0000	89.6498	1418.93	1	-0.350000
28	0.95860	SLE-F2	Min	0.0000	131.2562	1928.40	1	-0.350000
28	1.43790	SLE-F2	Min	0.0000	168.8435	2388.65	1	-0.350000
28	0.00000	SLE-F3	Max	0.0000	38.8453	323.79	1	-0.350000
28	0.47930	SLE-F3	Max	0.0000	-22.0642	118.31	3	0.350000
28	0.95860	SLE-F3	Max	0.0000	-86.9927	913.35	3	0.350000
28	1.43790	SLE-F3	Max	0.0000	-155.9403	1757.61	3	0.350000
28	0.00000	SLE-F3	Min	0.0000	38.8453	323.79	1	-0.350000
28	0.47930	SLE-F3	Min	0.0000	-22.0642	118.31	3	0.350000
28	0.95860	SLE-F3	Min	0.0000	-86.9927	913.35	3	0.350000
28	1.43790	SLE-F3	Min	0.0000	-155.9403	1757.61	3	0.350000
28	0.00000	SLE-QP	Max	0.0000	39.7614	751.95	1	-0.350000
28	0.47930	SLE-QP	Max	0.0000	70.4973	1128.31	1	-0.350000
28	0.95860	SLE-QP	Max	0.0000	97.2142	1455.45	1	-0.350000
28	1.43790	SLE-QP	Max	0.0000	119.9120	1733.39	1	-0.350000
28	0.00000	SLE-QP	Min	0.0000	39.7614	751.95	1	-0.350000
28	0.47930	SLE-QP	Min	0.0000	70.4973	1128.31	1	-0.350000
28	0.95860	SLE-QP	Min	0.0000	97.2142	1455.45	1	-0.350000
28	1.43790	SLE-QP	Min	0.0000	119.9120	1733.39	1	-0.350000
28	0.00000	SLU-1	Max	0.0000	59.1324	592.74	1	-0.350000
28	0.47930	SLU-1	Max	0.0000	-22.9344	149.49	3	0.350000
28	0.95860	SLU-1	Max	0.0000	-110.2261	1218.37	3	0.350000
28	1.43790	SLU-1	Max	0.0000	-202.7424	2351.23	3	0.350000
28	0.00000	SLU-1	Min	0.0000	59.1324	592.74	1	-0.350000
28	0.47930	SLU-1	Min	0.0000	-22.9344	149.49	3	0.350000
28	0.95860	SLU-1	Min	0.0000	-110.2261	1218.37	3	0.350000
28	1.43790	SLU-1	Min	0.0000	-202.7424	2351.23	3	0.350000
28	0.00000	SLU-2	Max	0.0000	48.2114	478.77	1	-0.350000
28	0.47930	SLU-2	Max	0.0000	-38.5498	360.46	3	0.350000
28	0.95860	SLU-2	Max	0.0000	-130.5358	1486.82	3	0.350000
28	1.43790	SLU-2	Max	0.0000	-227.7466	2677.16	3	0.350000
28	0.00000	SLU-2	Min	0.0000	48.2114	478.77	1	-0.350000
28	0.47930	SLU-2	Min	0.0000	-38.5498	360.46	3	0.350000
28	0.95860	SLU-2	Min	0.0000	-130.5358	1486.82	3	0.350000
28	1.43790	SLU-2	Min	0.0000	-227.7466	2677.16	3	0.350000
28	0.00000	SLU-3	Max	0.0000	49.9831	499.27	1	-0.350000
28	0.47930	SLU-3	Max	0.0000	5.0237	-51.25	1	-0.350000
28	0.95860	SLU-3	Max	0.0000	-43.9547	425.46	3	0.350000
28	1.43790	SLU-3	Max	0.0000	-96.9522	1074.41	3	0.350000
28	0.00000	SLU-3	Min	0.0000	49.9831	499.27	1	-0.350000
28	0.47930	SLU-3	Min	0.0000	5.0237	-51.25	1	-0.350000
28	0.95860	SLU-3	Min	0.0000	-43.9547	425.46	3	0.350000
28	1.43790	SLU-3	Min	0.0000	-96.9522	1074.41	3	0.350000
28	0.00000	SLU-4	Max	0.0000	58.3540	818.86	1	-0.350000
28	0.47930	SLU-4	Max	0.0000	24.5783	405.28	1	-0.350000
28	0.95860	SLU-4	Max	0.0000	-14.4222	280.92	3	0.350000
28	1.43790	SLU-4	Max	0.0000	-58.6475	822.45	3	0.350000
28	0.00000	SLU-4	Min	0.0000	58.3540	818.86	1	-0.350000
28	0.47930	SLU-4	Min	0.0000	24.5783	405.28	1	-0.350000

Table: Element Forces - Frames, Part 2 of 4

Frame	Station m	OutputCase	StepType	M2 KN-m	M3 KN-m	S11Max KN/m2	PtS11Max	x2S11Max m
28	0.95860	SLU-4	Min	0.0000	-14.4222	280.92	3	0.350000
28	1.43790	SLU-4	Min	0.0000	-58.6475	822.45	3	0.350000
28	0.00000	SLU-5	Max	0.0000	50.3963	805.50	1	-0.350000
28	0.47930	SLU-5	Max	0.0000	73.1132	1083.67	1	-0.350000
28	0.95860	SLU-5	Max	0.0000	91.8111	1312.62	1	-0.350000
28	1.43790	SLU-5	Max	0.0000	106.4899	1492.37	1	-0.350000
28	0.00000	SLU-5	Min	0.0000	50.3963	805.50	1	-0.350000
28	0.47930	SLU-5	Min	0.0000	73.1132	1083.67	1	-0.350000
28	0.95860	SLU-5	Min	0.0000	91.8111	1312.62	1	-0.350000
28	1.43790	SLU-5	Min	0.0000	106.4899	1492.37	1	-0.350000
28	0.00000	SLU-6	Max	0.0000	51.2690	211.52	1	-0.350000
28	0.47930	SLU-6	Max	0.0000	-93.1167	723.94	3	0.350000
28	0.95860	SLU-6	Max	0.0000	-242.7271	2555.90	3	0.350000
28	1.43790	SLU-6	Max	0.0000	-397.5623	4451.85	3	0.350000
28	0.00000	SLU-6	Min	0.0000	51.2690	211.52	1	-0.350000
28	0.47930	SLU-6	Min	0.0000	-93.1167	723.94	3	0.350000
28	0.95860	SLU-6	Min	0.0000	-242.7271	2555.90	3	0.350000
28	1.43790	SLU-6	Min	0.0000	-397.5623	4451.85	3	0.350000
28	0.00000	SLU-7	Max	0.0000	43.1093	147.97	1	-0.350000
28	0.47930	SLU-7	Max	0.0000	-60.3358	358.91	3	0.350000
28	0.95860	SLU-7	Max	0.0000	-167.7999	1674.80	3	0.350000
28	1.43790	SLU-7	Max	0.0000	-279.2830	3039.90	3	0.350000
28	0.00000	SLU-7	Min	0.0000	43.1093	147.97	1	-0.350000
28	0.47930	SLU-7	Min	0.0000	-60.3358	358.91	3	0.350000
28	0.95860	SLU-7	Min	0.0000	-167.7999	1674.80	3	0.350000
28	1.43790	SLU-7	Min	0.0000	-279.2830	3039.90	3	0.350000
28	0.00000	SLV 1	Max	0.0000	76.0328	2095.33	1	-0.350000
28	0.47930	SLV 1	Max	0.0000	423.0227	6344.19	1	-0.350000
28	0.95860	SLV 1	Max	0.0000	765.9936	10543.83	1	-0.350000
28	1.43790	SLV 1	Max	0.0000	1104.9455	14694.26	1	-0.350000
28	0.00000	SLV 1	Min	0.0000	76.0328	2095.33	1	-0.350000
28	0.47930	SLV 1	Min	0.0000	423.0227	6344.19	1	-0.350000
28	0.95860	SLV 1	Min	0.0000	765.9936	10543.83	1	-0.350000
28	1.43790	SLV 1	Min	0.0000	1104.9455	14694.26	1	-0.350000
28	0.00000	SLV 2	Max	0.0000	77.9245	2142.18	1	-0.350000
28	0.47930	SLV 2	Max	0.0000	426.5620	6411.21	1	-0.350000
28	0.95860	SLV 2	Max	0.0000	771.1806	10631.03	1	-0.350000
28	1.43790	SLV 2	Max	0.0000	1111.7800	14801.63	1	-0.350000
28	0.00000	SLV 2	Min	0.0000	77.9245	2142.18	1	-0.350000
28	0.47930	SLV 2	Min	0.0000	426.5620	6411.21	1	-0.350000
28	0.95860	SLV 2	Min	0.0000	771.1806	10631.03	1	-0.350000
28	1.43790	SLV 2	Min	0.0000	1111.7800	14801.63	1	-0.350000
28	0.00000	SLV 3	Max	0.0000	77.9245	2142.18	1	-0.350000
28	0.47930	SLV 3	Max	0.0000	426.5620	6411.21	1	-0.350000
28	0.95860	SLV 3	Max	0.0000	771.1806	10631.03	1	-0.350000
28	1.43790	SLV 3	Max	0.0000	1111.7800	14801.63	1	-0.350000
28	0.00000	SLV 3	Min	0.0000	77.9245	2142.18	1	-0.350000
28	0.47930	SLV 3	Min	0.0000	426.5620	6411.21	1	-0.350000
28	0.95860	SLV 3	Min	0.0000	771.1806	10631.03	1	-0.350000
28	1.43790	SLV 3	Min	0.0000	1111.7800	14801.63	1	-0.350000
28	0.00000	SLV 4	Max	0.0000	11.6402	-1765.00	1	-0.350000
28	0.47930	SLV 4	Max	0.0000	-277.9926	1496.46	3	0.350000
28	0.95860	SLV 4	Max	0.0000	-571.6445	5092.20	3	0.350000
28	1.43790	SLV 4	Max	0.0000	-869.3154	8737.15	3	0.350000
28	0.00000	SLV 4	Min	0.0000	11.6402	-1765.00	1	-0.350000
28	0.47930	SLV 4	Min	0.0000	-277.9926	1496.46	3	0.350000
28	0.95860	SLV 4	Min	0.0000	-571.6445	5092.20	3	0.350000
28	1.43790	SLV 4	Min	0.0000	-869.3154	8737.15	3	0.350000
28	0.00000	SLV 5	Max	0.0000	62.1307	1205.45	1	-0.350000

Table: Element Forces - Frames, Part 2 of 4

Frame	Station m	OutputCase	StepType	M2 KN-m	M3 KN-m	S11Max KN/m2	PtS11Max	x2S11Max m
28	0.47930	SLV 5	Max	0.0000	143.8006	2205.50	1	-0.350000
28	0.95860	SLV 5	Max	0.0000	221.4516	3156.32	1	-0.350000
28	1.43790	SLV 5	Max	0.0000	295.0834	4057.94	1	-0.350000
28	0.00000	SLV 5	Min	0.0000	62.1307	1205.45	1	-0.350000
28	0.47930	SLV 5	Min	0.0000	143.8006	2205.50	1	-0.350000
28	0.95860	SLV 5	Min	0.0000	221.4516	3156.32	1	-0.350000
28	1.43790	SLV 5	Min	0.0000	295.0834	4057.94	1	-0.350000
28	0.00000	SLV 6	Max	0.0000	43.3588	-33.62	1	-0.350000
28	0.47930	SLV 6	Max	0.0000	-93.3338	578.32	3	0.350000
28	0.95860	SLV 6	Max	0.0000	-234.0455	2301.32	3	0.350000
28	1.43790	SLV 6	Max	0.0000	-378.7762	4073.54	3	0.350000
28	0.00000	SLV 6	Min	0.0000	43.3588	-33.62	1	-0.350000
28	0.47930	SLV 6	Min	0.0000	-93.3338	578.32	3	0.350000
28	0.95860	SLV 6	Min	0.0000	-234.0455	2301.32	3	0.350000
28	1.43790	SLV 6	Min	0.0000	-378.7762	4073.54	3	0.350000
28	0.00000	SLV 7	Max	0.0000	62.8926	1198.55	1	-0.350000
28	0.47930	SLV 7	Max	0.0000	135.4862	2087.46	1	-0.350000
28	0.95860	SLV 7	Max	0.0000	204.0607	2927.14	1	-0.350000
28	1.43790	SLV 7	Max	0.0000	268.6161	3717.62	1	-0.350000
28	0.00000	SLV 7	Min	0.0000	62.8926	1198.55	1	-0.350000
28	0.47930	SLV 7	Min	0.0000	135.4862	2087.46	1	-0.350000
28	0.95860	SLV 7	Min	0.0000	204.0607	2927.14	1	-0.350000
28	1.43790	SLV 7	Min	0.0000	268.6161	3717.62	1	-0.350000
28	0.00000	SLV 8	Max	0.0000	44.2355	-30.12	1	-0.350000
28	0.47930	SLV 8	Max	0.0000	-99.1285	642.04	3	0.350000
28	0.95860	SLV 8	Max	0.0000	-246.5116	2446.73	3	0.350000
28	1.43790	SLV 8	Max	0.0000	-397.9136	4300.63	3	0.350000
28	0.00000	SLV 8	Min	0.0000	44.2355	-30.12	1	-0.350000
28	0.47930	SLV 8	Min	0.0000	-99.1285	642.04	3	0.350000
28	0.95860	SLV 8	Min	0.0000	-246.5116	2446.73	3	0.350000
28	1.43790	SLV 8	Min	0.0000	-397.9136	4300.63	3	0.350000
28	0.00000	SLV 9	Max	0.0000	76.0328	2095.33	1	-0.350000
28	0.47930	SLV 9	Max	0.0000	423.0227	6344.19	1	-0.350000
28	0.95860	SLV 9	Max	0.0000	765.9936	10543.83	1	-0.350000
28	1.43790	SLV 9	Max	0.0000	1104.9455	14694.26	1	-0.350000
28	0.00000	SLV 9	Min	0.0000	76.0328	2095.33	1	-0.350000
28	0.47930	SLV 9	Min	0.0000	423.0227	6344.19	1	-0.350000
28	0.95860	SLV 9	Min	0.0000	765.9936	10543.83	1	-0.350000
28	1.43790	SLV 9	Min	0.0000	1104.9455	14694.26	1	-0.350000
28	0.00000	SLV 10	Max	0.0000	8.3008	-1805.81	1	-0.350000
28	0.47930	SLV 10	Max	0.0000	-272.2594	1426.34	3	0.350000
28	0.95860	SLV 10	Max	0.0000	-556.8387	4910.98	3	0.350000
28	1.43790	SLV 10	Max	0.0000	-845.4370	8444.84	3	0.350000
28	0.00000	SLV 10	Min	0.0000	8.3008	-1805.81	1	-0.350000
28	0.47930	SLV 10	Min	0.0000	-272.2594	1426.34	3	0.350000
28	0.95860	SLV 10	Min	0.0000	-556.8387	4910.98	3	0.350000
28	1.43790	SLV 10	Min	0.0000	-845.4370	8444.84	3	0.350000
28	0.00000	SLV 11	Max	0.0000	77.9245	2142.18	1	-0.350000
28	0.47930	SLV 11	Max	0.0000	426.5620	6411.21	1	-0.350000
28	0.95860	SLV 11	Max	0.0000	771.1806	10631.03	1	-0.350000
28	1.43790	SLV 11	Max	0.0000	1111.7800	14801.63	1	-0.350000
28	0.00000	SLV 11	Min	0.0000	77.9245	2142.18	1	-0.350000
28	0.47930	SLV 11	Min	0.0000	426.5620	6411.21	1	-0.350000
28	0.95860	SLV 11	Min	0.0000	771.1806	10631.03	1	-0.350000
28	1.43790	SLV 11	Min	0.0000	1111.7800	14801.63	1	-0.350000
28	0.00000	SLV 12	Max	0.0000	11.6402	-1765.00	1	-0.350000
28	0.47930	SLV 12	Max	0.0000	-277.9926	1496.46	3	0.350000
28	0.95860	SLV 12	Max	0.0000	-571.6445	5092.20	3	0.350000
28	1.43790	SLV 12	Max	0.0000	-869.3154	8737.15	3	0.350000

Table: Element Forces - Frames, Part 2 of 4

Frame	Station m	OutputCase	StepType	M2 KN-m	M3 KN-m	S11Max KN/m2	PtS11Max	x2S11Max m
28	0.00000	SLV 12	Min	0.0000	11.6402	-1765.00	1	-0.350000
28	0.47930	SLV 12	Min	0.0000	-277.9926	1496.46	3	0.350000
28	0.95860	SLV 12	Min	0.0000	-571.6445	5092.20	3	0.350000
28	1.43790	SLV 12	Min	0.0000	-869.3154	8737.15	3	0.350000
28	0.00000	SLV 13	Max	0.0000	62.1307	1205.45	1	-0.350000
28	0.47930	SLV 13	Max	0.0000	143.8006	2205.50	1	-0.350000
28	0.95860	SLV 13	Max	0.0000	221.4516	3156.32	1	-0.350000
28	1.43790	SLV 13	Max	0.0000	295.0834	4057.94	1	-0.350000
28	0.00000	SLV 13	Min	0.0000	62.1307	1205.45	1	-0.350000
28	0.47930	SLV 13	Min	0.0000	143.8006	2205.50	1	-0.350000
28	0.95860	SLV 13	Min	0.0000	221.4516	3156.32	1	-0.350000
28	1.43790	SLV 13	Min	0.0000	295.0834	4057.94	1	-0.350000
28	0.00000	SLV 14	Max	0.0000	43.3588	-33.62	1	-0.350000
28	0.47930	SLV 14	Max	0.0000	-93.3338	578.32	3	0.350000
28	0.95860	SLV 14	Max	0.0000	-234.0455	2301.32	3	0.350000
28	1.43790	SLV 14	Max	0.0000	-378.7762	4073.54	3	0.350000
28	0.00000	SLV 14	Min	0.0000	43.3588	-33.62	1	-0.350000
28	0.47930	SLV 14	Min	0.0000	-93.3338	578.32	3	0.350000
28	0.95860	SLV 14	Min	0.0000	-234.0455	2301.32	3	0.350000
28	1.43790	SLV 14	Min	0.0000	-378.7762	4073.54	3	0.350000
28	0.00000	SLV 15	Max	0.0000	62.8926	1198.55	1	-0.350000
28	0.47930	SLV 15	Max	0.0000	135.4862	2087.46	1	-0.350000
28	0.95860	SLV 15	Max	0.0000	204.0607	2927.14	1	-0.350000
28	1.43790	SLV 15	Max	0.0000	268.6161	3717.62	1	-0.350000
28	0.00000	SLV 15	Min	0.0000	62.8926	1198.55	1	-0.350000
28	0.47930	SLV 15	Min	0.0000	135.4862	2087.46	1	-0.350000
28	0.95860	SLV 15	Min	0.0000	204.0607	2927.14	1	-0.350000
28	1.43790	SLV 15	Min	0.0000	268.6161	3717.62	1	-0.350000
28	0.00000	SLV 16	Max	0.0000	44.2355	-30.12	1	-0.350000
28	0.47930	SLV 16	Max	0.0000	-99.1285	642.04	3	0.350000
28	0.95860	SLV 16	Max	0.0000	-246.5116	2446.73	3	0.350000
28	1.43790	SLV 16	Max	0.0000	-397.9136	4300.63	3	0.350000
28	0.00000	SLV 16	Min	0.0000	44.2355	-30.12	1	-0.350000
28	0.47930	SLV 16	Min	0.0000	-99.1285	642.04	3	0.350000
28	0.95860	SLV 16	Min	0.0000	-246.5116	2446.73	3	0.350000
28	1.43790	SLV 16	Min	0.0000	-397.9136	4300.63	3	0.350000
29	0.00000	SLE-C	Max	0.0000	-37.4031	-480.17	3	0.350000
29	0.86428	SLE-C	Max	0.0000	63.0402	-154.26	1	-0.350000
29	1.72857	SLE-C	Max	0.0000	152.6126	954.53	1	-0.350000
29	0.00000	SLE-C	Min	0.0000	-37.4031	-480.17	3	0.350000
29	0.86428	SLE-C	Min	0.0000	63.0402	-154.26	1	-0.350000
29	1.72857	SLE-C	Min	0.0000	152.6126	954.53	1	-0.350000
29	0.00000	SLE-F1	Max	0.0000	-135.4504	1067.05	3	0.350000
29	0.86428	SLE-F1	Max	0.0000	-27.4808	-243.03	3	0.350000
29	1.72857	SLE-F1	Max	0.0000	69.6180	284.92	1	-0.350000
29	0.00000	SLE-F1	Min	0.0000	-135.4504	1067.05	3	0.350000
29	0.86428	SLE-F1	Min	0.0000	-27.4808	-243.03	3	0.350000
29	1.72857	SLE-F1	Min	0.0000	69.6180	284.92	1	-0.350000
29	0.00000	SLE-F2	Max	0.0000	103.7043	98.36	1	-0.350000
29	0.86428	SLE-F2	Max	0.0000	177.7673	1017.24	1	-0.350000
29	1.72857	SLE-F2	Max	0.0000	240.9595	1803.01	1	-0.350000
29	0.00000	SLE-F2	Min	0.0000	103.7043	98.36	1	-0.350000
29	0.86428	SLE-F2	Min	0.0000	177.7673	1017.24	1	-0.350000
29	1.72857	SLE-F2	Min	0.0000	240.9595	1803.01	1	-0.350000
29	0.00000	SLE-F3	Max	0.0000	-140.3163	1191.18	3	0.350000
29	0.86428	SLE-F3	Max	0.0000	-48.8383	83.03	3	0.350000
29	1.72857	SLE-F3	Max	0.0000	31.7689	-114.00	1	-0.350000
29	0.00000	SLE-F3	Min	0.0000	-140.3163	1191.18	3	0.350000
29	0.86428	SLE-F3	Min	0.0000	-48.8383	83.03	3	0.350000

Table: Element Forces - Frames, Part 2 of 4

Frame	Station m	OutputCase	StepType	M2 KN-m	M3 KN-m	S11Max KN/m2	PtS11Max	x2S11Max m
29	1.72857	SLE-F3	Min	0.0000	31.7689	-114.00	1	-0.350000
29	0.00000	SLE-QP	Max	0.0000	63.4601	-244.48	1	-0.350000
29	0.86428	SLE-QP	Max	0.0000	142.1992	731.66	1	-0.350000
29	1.72857	SLE-QP	Max	0.0000	210.0676	1574.69	1	-0.350000
29	0.00000	SLE-QP	Min	0.0000	63.4601	-244.48	1	-0.350000
29	0.86428	SLE-QP	Min	0.0000	142.1992	731.66	1	-0.350000
29	1.72857	SLE-QP	Min	0.0000	210.0676	1574.69	1	-0.350000
29	0.00000	SLU-1	Max	0.0000	-201.4637	1597.41	3	0.350000
29	0.86428	SLU-1	Max	0.0000	-43.4282	-322.14	3	0.350000
29	1.72857	SLU-1	Max	0.0000	100.4752	391.98	1	-0.350000
29	0.00000	SLU-1	Min	0.0000	-201.4637	1597.41	3	0.350000
29	0.86428	SLU-1	Min	0.0000	-43.4282	-322.14	3	0.350000
29	1.72857	SLU-1	Min	0.0000	100.4752	391.98	1	-0.350000
29	0.00000	SLU-2	Max	0.0000	-233.0691	2205.57	3	0.350000
29	0.86428	SLU-2	Max	0.0000	-62.3495	130.71	3	0.350000
29	1.72857	SLU-2	Max	0.0000	94.2379	536.77	1	-0.350000
29	0.00000	SLU-2	Min	0.0000	-233.0691	2205.57	3	0.350000
29	0.86428	SLU-2	Min	0.0000	-62.3495	130.71	3	0.350000
29	1.72857	SLU-2	Min	0.0000	94.2379	536.77	1	-0.350000
29	0.00000	SLU-3	Max	0.0000	-84.7333	230.90	3	0.350000
29	0.86428	SLU-3	Max	0.0000	-5.1674	-731.39	3	0.350000
29	1.72857	SLU-3	Max	0.0000	63.5276	-4.79	1	-0.350000
29	0.00000	SLU-3	Min	0.0000	-84.7333	230.90	3	0.350000
29	0.86428	SLU-3	Min	0.0000	-5.1674	-731.39	3	0.350000
29	1.72857	SLU-3	Min	0.0000	63.5276	-4.79	1	-0.350000
29	0.00000	SLU-4	Max	0.0000	-99.0446	109.45	3	0.350000
29	0.86428	SLU-4	Max	0.0000	58.4866	-371.59	1	-0.350000
29	1.72857	SLU-4	Max	0.0000	201.8856	1399.90	1	-0.350000
29	0.00000	SLU-4	Min	0.0000	-99.0446	109.45	3	0.350000
29	0.86428	SLU-4	Min	0.0000	58.4866	-371.59	1	-0.350000
29	1.72857	SLU-4	Min	0.0000	201.8856	1399.90	1	-0.350000
29	0.00000	SLU-5	Max	0.0000	67.1036	-347.73	1	-0.350000
29	0.86428	SLU-5	Max	0.0000	133.8187	481.18	1	-0.350000
29	1.72857	SLU-5	Max	0.0000	189.6630	1176.97	1	-0.350000
29	0.00000	SLU-5	Min	0.0000	67.1036	-347.73	1	-0.350000
29	0.86428	SLU-5	Min	0.0000	133.8187	481.18	1	-0.350000
29	1.72857	SLU-5	Min	0.0000	189.6630	1176.97	1	-0.350000
29	0.00000	SLU-6	Max	0.0000	-349.9033	3870.36	3	0.350000
29	0.86428	SLU-6	Max	0.0000	-182.3682	1834.50	3	0.350000
29	1.72857	SLU-6	Max	0.0000	-28.9652	-28.32	3	0.350000
29	0.00000	SLU-6	Min	0.0000	-349.9033	3870.36	3	0.350000
29	0.86428	SLU-6	Min	0.0000	-182.3682	1834.50	3	0.350000
29	1.72857	SLU-6	Min	0.0000	-28.9652	-28.32	3	0.350000
29	0.00000	SLU-7	Max	0.0000	-223.6090	2350.48	3	0.350000
29	0.86428	SLU-7	Max	0.0000	-134.4074	1270.21	3	0.350000
29	1.72857	SLU-7	Max	0.0000	-56.0767	323.04	3	0.350000
29	0.00000	SLU-7	Min	0.0000	-223.6090	2350.48	3	0.350000
29	0.86428	SLU-7	Min	0.0000	-134.4074	1270.21	3	0.350000
29	1.72857	SLU-7	Min	0.0000	-56.0767	323.04	3	0.350000
29	0.00000	SLV 1	Max	0.0000	913.4344	7701.38	1	-0.350000
29	0.86428	SLV 1	Max	0.0000	754.8513	5771.53	1	-0.350000
29	1.72857	SLV 1	Max	0.0000	585.3973	3708.57	1	-0.350000
29	0.00000	SLV 1	Min	0.0000	913.4344	7701.38	1	-0.350000
29	0.86428	SLV 1	Min	0.0000	754.8513	5771.53	1	-0.350000
29	1.72857	SLV 1	Min	0.0000	585.3973	3708.57	1	-0.350000
29	0.00000	SLV 2	Max	0.0000	915.8046	7689.48	1	-0.350000
29	0.86428	SLV 2	Max	0.0000	763.9442	5841.96	1	-0.350000
29	1.72857	SLV 2	Max	0.0000	601.2130	3861.32	1	-0.350000
29	0.00000	SLV 2	Min	0.0000	915.8046	7689.48	1	-0.350000

Table: Element Forces - Frames, Part 2 of 4

Frame	Station m	OutputCase	StepType	M2 KN-m	M3 KN-m	S11Max KN/m2	PtS11Max	x2S11Max m
29	0.86428	SLV 2	Min	0.0000	763.9442	5841.96	1	-0.350000
29	1.72857	SLV 2	Min	0.0000	601.2130	3861.32	1	-0.350000
29	0.00000	SLV 3	Max	0.0000	915.8046	7689.48	1	-0.350000
29	0.86428	SLV 3	Max	0.0000	763.9442	5841.96	1	-0.350000
29	1.72857	SLV 3	Max	0.0000	601.2130	3861.32	1	-0.350000
29	0.00000	SLV 3	Min	0.0000	915.8046	7689.48	1	-0.350000
29	0.86428	SLV 3	Min	0.0000	763.9442	5841.96	1	-0.350000
29	1.72857	SLV 3	Min	0.0000	601.2130	3861.32	1	-0.350000
29	0.00000	SLV 4	Max	0.0000	-558.5457	7668.61	3	0.350000
29	0.86428	SLV 4	Max	0.0000	-674.9831	9106.36	3	0.350000
29	1.72857	SLV 4	Max	0.0000	-802.2914	10677.23	3	0.350000
29	0.00000	SLV 4	Min	0.0000	-558.5457	7668.61	3	0.350000
29	0.86428	SLV 4	Min	0.0000	-674.9831	9106.36	3	0.350000
29	1.72857	SLV 4	Min	0.0000	-802.2914	10677.23	3	0.350000
29	0.00000	SLV 5	Max	0.0000	216.9664	981.88	1	-0.350000
29	0.86428	SLV 5	Max	0.0000	270.3990	1648.14	1	-0.350000
29	1.72857	SLV 5	Max	0.0000	312.9608	2181.29	1	-0.350000
29	0.00000	SLV 5	Min	0.0000	216.9664	981.88	1	-0.350000
29	0.86428	SLV 5	Min	0.0000	270.3990	1648.14	1	-0.350000
29	1.72857	SLV 5	Min	0.0000	312.9608	2181.29	1	-0.350000
29	0.00000	SLV 6	Max	0.0000	-291.2420	3336.33	3	0.350000
29	0.86428	SLV 6	Max	0.0000	-207.7011	2325.37	3	0.350000
29	1.72857	SLV 6	Max	0.0000	-135.0311	1447.52	3	0.350000
29	0.00000	SLV 6	Min	0.0000	-291.2420	3336.33	3	0.350000
29	0.86428	SLV 6	Min	0.0000	-207.7011	2325.37	3	0.350000
29	1.72857	SLV 6	Min	0.0000	-135.0311	1447.52	3	0.350000
29	0.00000	SLV 7	Max	0.0000	190.9870	686.09	1	-0.350000
29	0.86428	SLV 7	Max	0.0000	257.1058	1507.70	1	-0.350000
29	1.72857	SLV 7	Max	0.0000	312.3538	2196.19	1	-0.350000
29	0.00000	SLV 7	Min	0.0000	190.9870	686.09	1	-0.350000
29	0.86428	SLV 7	Min	0.0000	257.1058	1507.70	1	-0.350000
29	1.72857	SLV 7	Min	0.0000	312.3538	2196.19	1	-0.350000
29	0.00000	SLV 8	Max	0.0000	-311.1985	3588.04	3	0.350000
29	0.86428	SLV 8	Max	0.0000	-216.4122	2439.38	3	0.350000
29	1.72857	SLV 8	Max	0.0000	-132.4967	1423.83	3	0.350000
29	0.00000	SLV 8	Min	0.0000	-311.1985	3588.04	3	0.350000
29	0.86428	SLV 8	Min	0.0000	-216.4122	2439.38	3	0.350000
29	1.72857	SLV 8	Min	0.0000	-132.4967	1423.83	3	0.350000
29	0.00000	SLV 9	Max	0.0000	913.4344	7701.38	1	-0.350000
29	0.86428	SLV 9	Max	0.0000	754.8513	5771.53	1	-0.350000
29	1.72857	SLV 9	Max	0.0000	585.3973	3708.57	1	-0.350000
29	0.00000	SLV 9	Min	0.0000	913.4344	7701.38	1	-0.350000
29	0.86428	SLV 9	Min	0.0000	754.8513	5771.53	1	-0.350000
29	1.72857	SLV 9	Min	0.0000	585.3973	3708.57	1	-0.350000
29	0.00000	SLV 10	Max	0.0000	-534.6500	7374.36	3	0.350000
29	0.86428	SLV 10	Max	0.0000	-668.2591	9022.38	3	0.350000
29	1.72857	SLV 10	Max	0.0000	-812.7389	10803.50	3	0.350000
29	0.00000	SLV 10	Min	0.0000	-534.6500	7374.36	3	0.350000
29	0.86428	SLV 10	Min	0.0000	-668.2591	9022.38	3	0.350000
29	1.72857	SLV 10	Min	0.0000	-812.7389	10803.50	3	0.350000
29	0.00000	SLV 11	Max	0.0000	915.8046	7689.48	1	-0.350000
29	0.86428	SLV 11	Max	0.0000	763.9442	5841.96	1	-0.350000
29	1.72857	SLV 11	Max	0.0000	601.2130	3861.32	1	-0.350000
29	0.00000	SLV 11	Min	0.0000	915.8046	7689.48	1	-0.350000
29	0.86428	SLV 11	Min	0.0000	763.9442	5841.96	1	-0.350000
29	1.72857	SLV 11	Min	0.0000	601.2130	3861.32	1	-0.350000
29	0.00000	SLV 12	Max	0.0000	-558.5457	7668.61	3	0.350000
29	0.86428	SLV 12	Max	0.0000	-674.9831	9106.36	3	0.350000
29	1.72857	SLV 12	Max	0.0000	-802.2914	10677.23	3	0.350000

Table: Element Forces - Frames, Part 2 of 4

Frame	Station m	OutputCase	StepType	M2 KN-m	M3 KN-m	S11Max KN/m2	PtS11Max	x2S11Max m
29	0.00000	SLV 12	Min	0.0000	-558.5457	7668.61	3	0.350000
29	0.86428	SLV 12	Min	0.0000	-674.9831	9106.36	3	0.350000
29	1.72857	SLV 12	Min	0.0000	-802.2914	10677.23	3	0.350000
29	0.00000	SLV 13	Max	0.0000	216.9664	981.88	1	-0.350000
29	0.86428	SLV 13	Max	0.0000	270.3990	1648.14	1	-0.350000
29	1.72857	SLV 13	Max	0.0000	312.9608	2181.29	1	-0.350000
29	0.00000	SLV 13	Min	0.0000	216.9664	981.88	1	-0.350000
29	0.86428	SLV 13	Min	0.0000	270.3990	1648.14	1	-0.350000
29	1.72857	SLV 13	Min	0.0000	312.9608	2181.29	1	-0.350000
29	0.00000	SLV 14	Max	0.0000	-291.2420	3336.33	3	0.350000
29	0.86428	SLV 14	Max	0.0000	-207.7011	2325.37	3	0.350000
29	1.72857	SLV 14	Max	0.0000	-135.0311	1447.52	3	0.350000
29	0.00000	SLV 14	Min	0.0000	-291.2420	3336.33	3	0.350000
29	0.86428	SLV 14	Min	0.0000	-207.7011	2325.37	3	0.350000
29	1.72857	SLV 14	Min	0.0000	-135.0311	1447.52	3	0.350000
29	0.00000	SLV 15	Max	0.0000	190.9870	686.09	1	-0.350000
29	0.86428	SLV 15	Max	0.0000	257.1058	1507.70	1	-0.350000
29	1.72857	SLV 15	Max	0.0000	312.3538	2196.19	1	-0.350000
29	0.00000	SLV 15	Min	0.0000	190.9870	686.09	1	-0.350000
29	0.86428	SLV 15	Min	0.0000	257.1058	1507.70	1	-0.350000
29	1.72857	SLV 15	Min	0.0000	312.3538	2196.19	1	-0.350000
29	0.00000	SLV 16	Max	0.0000	-311.1985	3588.04	3	0.350000
29	0.86428	SLV 16	Max	0.0000	-216.4122	2439.38	3	0.350000
29	1.72857	SLV 16	Max	0.0000	-132.4967	1423.83	3	0.350000
29	0.00000	SLV 16	Min	0.0000	-311.1985	3588.04	3	0.350000
29	0.86428	SLV 16	Min	0.0000	-216.4122	2439.38	3	0.350000
29	1.72857	SLV 16	Min	0.0000	-132.4967	1423.83	3	0.350000
30	0.00000	SLE-C	Max	0.0000	-47.8028	-178.17	3	0.500000
30	0.26990	SLE-C	Max	0.0000	-24.5571	-321.67	3	0.500000
30	0.53979	SLE-C	Max	0.0000	-2.7728	-456.40	3	0.500000
30	0.00000	SLE-C	Min	0.0000	-47.8028	-178.17	3	0.500000
30	0.26990	SLE-C	Min	0.0000	-24.5571	-321.67	3	0.500000
30	0.53979	SLE-C	Min	0.0000	-2.7728	-456.40	3	0.500000
30	0.00000	SLE-F1	Max	0.0000	-271.3731	1248.99	3	0.500000
30	0.26990	SLE-F1	Max	0.0000	-254.3735	1142.97	3	0.500000
30	0.53979	SLE-F1	Max	0.0000	-238.8354	1045.71	3	0.500000
30	0.00000	SLE-F1	Min	0.0000	-271.3731	1248.99	3	0.500000
30	0.26990	SLE-F1	Min	0.0000	-254.3735	1142.97	3	0.500000
30	0.53979	SLE-F1	Min	0.0000	-238.8354	1045.71	3	0.500000
30	0.00000	SLE-F2	Max	0.0000	272.5478	1201.38	1	-0.500000
30	0.26990	SLE-F2	Max	0.0000	298.0522	1350.38	1	-0.500000
30	0.53979	SLE-F2	Max	0.0000	322.0953	1490.62	1	-0.500000
30	0.00000	SLE-F2	Min	0.0000	272.5478	1201.38	1	-0.500000
30	0.26990	SLE-F2	Min	0.0000	298.0522	1350.38	1	-0.500000
30	0.53979	SLE-F2	Min	0.0000	322.0953	1490.62	1	-0.500000
30	0.00000	SLE-F3	Max	0.0000	-296.2566	1375.45	3	0.500000
30	0.26990	SLE-F3	Max	0.0000	-275.8270	1248.85	3	0.500000
30	0.53979	SLE-F3	Max	0.0000	-256.8588	1131.02	3	0.500000
30	0.00000	SLE-F3	Min	0.0000	-296.2566	1375.45	3	0.500000
30	0.26990	SLE-F3	Min	0.0000	-275.8270	1248.85	3	0.500000
30	0.53979	SLE-F3	Min	0.0000	-256.8588	1131.02	3	0.500000
30	0.00000	SLE-QP	Max	0.0000	183.3721	722.70	1	-0.500000
30	0.26990	SLE-QP	Max	0.0000	206.2558	855.98	1	-0.500000
30	0.53979	SLE-QP	Max	0.0000	227.6782	980.49	1	-0.500000
30	0.00000	SLE-QP	Min	0.0000	183.3721	722.70	1	-0.500000
30	0.26990	SLE-QP	Min	0.0000	206.2558	855.98	1	-0.500000
30	0.53979	SLE-QP	Min	0.0000	227.6782	980.49	1	-0.500000
30	0.00000	SLU-1	Max	0.0000	-404.2061	1866.19	3	0.500000
30	0.26990	SLU-1	Max	0.0000	-375.5030	1688.74	3	0.500000

Table: Element Forces - Frames, Part 2 of 4

Frame	Station m	OutputCase	StepType	M2 KN-m	M3 KN-m	S11Max KN/m2	PtS11Max	x2S11Max m
30	0.53979	SLU-1	Max	0.0000	-348.6997	1522.69	3	0.500000
30	0.00000	SLU-1	Min	0.0000	-404.2061	1866.19	3	0.500000
30	0.26990	SLU-1	Min	0.0000	-375.5030	1688.74	3	0.500000
30	0.53979	SLU-1	Min	0.0000	-348.6997	1522.69	3	0.500000
30	0.00000	SLU-2	Max	0.0000	-460.8157	2364.33	3	0.500000
30	0.26990	SLU-2	Max	0.0000	-443.4925	2255.17	3	0.500000
30	0.53979	SLU-2	Max	0.0000	-428.0692	2157.40	3	0.500000
30	0.00000	SLU-2	Min	0.0000	-460.8157	2364.33	3	0.500000
30	0.26990	SLU-2	Min	0.0000	-443.4925	2255.17	3	0.500000
30	0.53979	SLU-2	Min	0.0000	-428.0692	2157.40	3	0.500000
30	0.00000	SLU-3	Max	0.0000	-181.6855	536.36	3	0.500000
30	0.26990	SLU-3	Max	0.0000	-151.7507	352.73	3	0.500000
30	0.53979	SLU-3	Max	0.0000	-123.2773	177.87	3	0.500000
30	0.00000	SLU-3	Min	0.0000	-181.6855	536.36	3	0.500000
30	0.26990	SLU-3	Min	0.0000	-151.7507	352.73	3	0.500000
30	0.53979	SLU-3	Min	0.0000	-123.2773	177.87	3	0.500000
30	0.00000	SLU-4	Max	0.0000	-157.6920	426.56	3	0.500000
30	0.26990	SLU-4	Max	0.0000	-132.7022	271.39	3	0.500000
30	0.53979	SLU-4	Max	0.0000	-109.6122	127.62	3	0.500000
30	0.00000	SLU-4	Min	0.0000	-157.6920	426.56	3	0.500000
30	0.26990	SLU-4	Min	0.0000	-132.7022	271.39	3	0.500000
30	0.53979	SLU-4	Min	0.0000	-109.6122	127.62	3	0.500000
30	0.00000	SLU-5	Max	0.0000	173.5935	507.69	1	-0.500000
30	0.26990	SLU-5	Max	0.0000	206.4318	700.70	1	-0.500000
30	0.53979	SLU-5	Max	0.0000	237.8087	884.94	1	-0.500000
30	0.00000	SLU-5	Min	0.0000	173.5935	507.69	1	-0.500000
30	0.26990	SLU-5	Min	0.0000	206.4318	700.70	1	-0.500000
30	0.53979	SLU-5	Min	0.0000	237.8087	884.94	1	-0.500000
30	0.00000	SLU-6	Max	0.0000	-747.4656	3988.91	3	0.500000
30	0.26990	SLU-6	Max	0.0000	-722.3365	3832.90	3	0.500000
30	0.53979	SLU-6	Max	0.0000	-699.1071	3688.30	3	0.500000
30	0.00000	SLU-6	Min	0.0000	-747.4656	3988.91	3	0.500000
30	0.26990	SLU-6	Min	0.0000	-722.3365	3832.90	3	0.500000
30	0.53979	SLU-6	Min	0.0000	-699.1071	3688.30	3	0.500000
30	0.00000	SLU-7	Max	0.0000	-502.8921	2512.97	3	0.500000
30	0.26990	SLU-7	Max	0.0000	-477.3950	2355.97	3	0.500000
30	0.53979	SLU-7	Max	0.0000	-453.3594	2207.73	3	0.500000
30	0.00000	SLU-7	Min	0.0000	-502.8921	2512.97	3	0.500000
30	0.26990	SLU-7	Min	0.0000	-477.3950	2355.97	3	0.500000
30	0.53979	SLU-7	Min	0.0000	-453.3594	2207.73	3	0.500000
30	0.00000	SLV 1	Max	0.0000	2018.3799	10757.36	1	-0.500000
30	0.26990	SLV 1	Max	0.0000	2119.8222	11362.00	1	-0.500000
30	0.53979	SLV 1	Max	0.0000	2219.8032	11957.86	1	-0.500000
30	0.00000	SLV 1	Min	0.0000	2018.3799	10757.36	1	-0.500000
30	0.26990	SLV 1	Min	0.0000	2119.8222	11362.00	1	-0.500000
30	0.53979	SLV 1	Min	0.0000	2219.8032	11957.86	1	-0.500000
30	0.00000	SLV 2	Max	0.0000	2027.5846	10798.95	1	-0.500000
30	0.26990	SLV 2	Max	0.0000	2125.3976	11381.81	1	-0.500000
30	0.53979	SLV 2	Max	0.0000	2221.7493	11955.90	1	-0.500000
30	0.00000	SLV 2	Min	0.0000	2027.5846	10798.95	1	-0.500000
30	0.26990	SLV 2	Min	0.0000	2125.3976	11381.81	1	-0.500000
30	0.53979	SLV 2	Min	0.0000	2221.7493	11955.90	1	-0.500000
30	0.00000	SLV 3	Max	0.0000	2027.5846	10798.95	1	-0.500000
30	0.26990	SLV 3	Max	0.0000	2125.3976	11381.81	1	-0.500000
30	0.53979	SLV 3	Max	0.0000	2221.7493	11955.90	1	-0.500000
30	0.00000	SLV 3	Min	0.0000	2027.5846	10798.95	1	-0.500000
30	0.26990	SLV 3	Min	0.0000	2125.3976	11381.81	1	-0.500000
30	0.53979	SLV 3	Min	0.0000	2221.7493	11955.90	1	-0.500000
30	0.00000	SLV 4	Max	0.0000	-1427.8611	7754.99	3	0.500000

Table: Element Forces - Frames, Part 2 of 4

Frame	Station m	OutputCase	StepType	M2 KN-m	M3 KN-m	S11Max KN/m2	PtS11Max	x2S11Max m
30	0.26990	SLV 4	Max	0.0000	-1261.2038	6751.02	3	0.500000
30	0.53979	SLV 4	Max	0.0000	-1096.0078	5755.82	3	0.500000
30	0.00000	SLV 4	Min	0.0000	-1427.8611	7754.99	3	0.500000
30	0.26990	SLV 4	Min	0.0000	-1261.2038	6751.02	3	0.500000
30	0.53979	SLV 4	Min	0.0000	-1096.0078	5755.82	3	0.500000
30	0.00000	SLV 5	Max	0.0000	512.0498	2400.34	1	-0.500000
30	0.26990	SLV 5	Max	0.0000	550.6005	2627.62	1	-0.500000
30	0.53979	SLV 5	Max	0.0000	587.6898	2846.13	1	-0.500000
30	0.00000	SLV 5	Min	0.0000	512.0498	2400.34	1	-0.500000
30	0.26990	SLV 5	Min	0.0000	550.6005	2627.62	1	-0.500000
30	0.53979	SLV 5	Min	0.0000	587.6898	2846.13	1	-0.500000
30	0.00000	SLV 6	Max	0.0000	-670.0182	3474.74	3	0.500000
30	0.26990	SLV 6	Max	0.0000	-637.5991	3276.20	3	0.500000
30	0.53979	SLV 6	Max	0.0000	-606.6412	3086.43	3	0.500000
30	0.00000	SLV 6	Min	0.0000	-670.0182	3474.74	3	0.500000
30	0.26990	SLV 6	Min	0.0000	-637.5991	3276.20	3	0.500000
30	0.53979	SLV 6	Min	0.0000	-606.6412	3086.43	3	0.500000
30	0.00000	SLV 7	Max	0.0000	459.6031	2092.18	1	-0.500000
30	0.26990	SLV 7	Max	0.0000	496.0921	2307.09	1	-0.500000
30	0.53979	SLV 7	Max	0.0000	531.1198	2513.23	1	-0.500000
30	0.00000	SLV 7	Min	0.0000	459.6031	2092.18	1	-0.500000
30	0.26990	SLV 7	Min	0.0000	496.0921	2307.09	1	-0.500000
30	0.53979	SLV 7	Min	0.0000	531.1198	2513.23	1	-0.500000
30	0.00000	SLV 8	Max	0.0000	-709.1122	3715.13	3	0.500000
30	0.26990	SLV 8	Max	0.0000	-677.4542	3521.16	3	0.500000
30	0.53979	SLV 8	Max	0.0000	-647.2576	3335.96	3	0.500000
30	0.00000	SLV 8	Min	0.0000	-709.1122	3715.13	3	0.500000
30	0.26990	SLV 8	Min	0.0000	-677.4542	3521.16	3	0.500000
30	0.53979	SLV 8	Min	0.0000	-647.2576	3335.96	3	0.500000
30	0.00000	SLV 9	Max	0.0000	2018.3799	10757.36	1	-0.500000
30	0.26990	SLV 9	Max	0.0000	2119.8222	11362.00	1	-0.500000
30	0.53979	SLV 9	Max	0.0000	2219.8032	11957.86	1	-0.500000
30	0.00000	SLV 9	Min	0.0000	2018.3799	10757.36	1	-0.500000
30	0.26990	SLV 9	Min	0.0000	2119.8222	11362.00	1	-0.500000
30	0.53979	SLV 9	Min	0.0000	2219.8032	11957.86	1	-0.500000
30	0.00000	SLV 10	Max	0.0000	-1380.0870	7471.32	3	0.500000
30	0.26990	SLV 10	Max	0.0000	-1207.1787	6429.85	3	0.500000
30	0.53979	SLV 10	Max	0.0000	-1035.7316	5397.14	3	0.500000
30	0.00000	SLV 10	Min	0.0000	-1380.0870	7471.32	3	0.500000
30	0.26990	SLV 10	Min	0.0000	-1207.1787	6429.85	3	0.500000
30	0.53979	SLV 10	Min	0.0000	-1035.7316	5397.14	3	0.500000
30	0.00000	SLV 11	Max	0.0000	2027.5846	10798.95	1	-0.500000
30	0.26990	SLV 11	Max	0.0000	2125.3976	11381.81	1	-0.500000
30	0.53979	SLV 11	Max	0.0000	2221.7493	11955.90	1	-0.500000
30	0.00000	SLV 11	Min	0.0000	2027.5846	10798.95	1	-0.500000
30	0.26990	SLV 11	Min	0.0000	2125.3976	11381.81	1	-0.500000
30	0.53979	SLV 11	Min	0.0000	2221.7493	11955.90	1	-0.500000
30	0.00000	SLV 12	Max	0.0000	-1427.8611	7754.99	3	0.500000
30	0.26990	SLV 12	Max	0.0000	-1261.2038	6751.02	3	0.500000
30	0.53979	SLV 12	Max	0.0000	-1096.0078	5755.82	3	0.500000
30	0.00000	SLV 12	Min	0.0000	-1427.8611	7754.99	3	0.500000
30	0.26990	SLV 12	Min	0.0000	-1261.2038	6751.02	3	0.500000
30	0.53979	SLV 12	Min	0.0000	-1096.0078	5755.82	3	0.500000
30	0.00000	SLV 13	Max	0.0000	512.0498	2400.34	1	-0.500000
30	0.26990	SLV 13	Max	0.0000	550.6005	2627.62	1	-0.500000
30	0.53979	SLV 13	Max	0.0000	587.6898	2846.13	1	-0.500000
30	0.00000	SLV 13	Min	0.0000	512.0498	2400.34	1	-0.500000
30	0.26990	SLV 13	Min	0.0000	550.6005	2627.62	1	-0.500000
30	0.53979	SLV 13	Min	0.0000	587.6898	2846.13	1	-0.500000

Table: Element Forces - Frames, Part 2 of 4

Frame	Station m	OutputCase	StepType	M2 KN-m	M3 KN-m	S11Max KN/m2	PtS11Max	x2S11Max m
30	0.00000	SLV 14	Max	0.0000	-670.0182	3474.74	3	0.500000
30	0.26990	SLV 14	Max	0.0000	-637.5991	3276.20	3	0.500000
30	0.53979	SLV 14	Max	0.0000	-606.6412	3086.43	3	0.500000
30	0.00000	SLV 14	Min	0.0000	-670.0182	3474.74	3	0.500000
30	0.26990	SLV 14	Min	0.0000	-637.5991	3276.20	3	0.500000
30	0.53979	SLV 14	Min	0.0000	-606.6412	3086.43	3	0.500000
30	0.00000	SLV 15	Max	0.0000	459.6031	2092.18	1	-0.500000
30	0.26990	SLV 15	Max	0.0000	496.0921	2307.09	1	-0.500000
30	0.53979	SLV 15	Max	0.0000	531.1198	2513.23	1	-0.500000
30	0.00000	SLV 15	Min	0.0000	459.6031	2092.18	1	-0.500000
30	0.26990	SLV 15	Min	0.0000	496.0921	2307.09	1	-0.500000
30	0.53979	SLV 15	Min	0.0000	531.1198	2513.23	1	-0.500000
30	0.00000	SLV 16	Max	0.0000	-709.1122	3715.13	3	0.500000
30	0.26990	SLV 16	Max	0.0000	-677.4542	3521.16	3	0.500000
30	0.53979	SLV 16	Max	0.0000	-647.2576	3335.96	3	0.500000
30	0.00000	SLV 16	Min	0.0000	-709.1122	3715.13	3	0.500000
30	0.26990	SLV 16	Min	0.0000	-677.4542	3521.16	3	0.500000
30	0.53979	SLV 16	Min	0.0000	-647.2576	3335.96	3	0.500000
31	0.00000	SLE-C	Max	0.0000	-2.7728	-462.50	3	0.500000
31	0.25000	SLE-C	Max	0.0000	12.0160	-410.31	1	-0.500000
31	0.50000	SLE-C	Max	0.0000	25.4737	-332.84	1	-0.500000
31	0.00000	SLE-C	Min	0.0000	-2.7728	-462.50	3	0.500000
31	0.25000	SLE-C	Min	0.0000	12.0160	-410.31	1	-0.500000
31	0.50000	SLE-C	Min	0.0000	25.4737	-332.84	1	-0.500000
31	0.00000	SLE-F1	Max	0.0000	-238.8354	1040.20	3	0.500000
31	0.25000	SLE-F1	Max	0.0000	-222.3404	937.96	3	0.500000
31	0.50000	SLE-F1	Max	0.0000	-207.1764	843.71	3	0.500000
31	0.00000	SLE-F1	Min	0.0000	-238.8354	1040.20	3	0.500000
31	0.25000	SLE-F1	Min	0.0000	-222.3404	937.96	3	0.500000
31	0.50000	SLE-F1	Min	0.0000	-207.1764	843.71	3	0.500000
31	0.00000	SLE-F2	Max	0.0000	322.0953	1484.73	1	-0.500000
31	0.25000	SLE-F2	Max	0.0000	333.2128	1548.16	1	-0.500000
31	0.50000	SLE-F2	Max	0.0000	342.9994	1603.61	1	-0.500000
31	0.00000	SLE-F2	Min	0.0000	322.0953	1484.73	1	-0.500000
31	0.25000	SLE-F2	Min	0.0000	333.2128	1548.16	1	-0.500000
31	0.50000	SLE-F2	Min	0.0000	342.9994	1603.61	1	-0.500000
31	0.00000	SLE-F3	Max	0.0000	-256.8588	1123.96	3	0.500000
31	0.25000	SLE-F3	Max	0.0000	-235.0929	990.09	3	0.500000
31	0.50000	SLE-F3	Max	0.0000	-214.6579	864.21	3	0.500000
31	0.00000	SLE-F3	Min	0.0000	-256.8588	1123.96	3	0.500000
31	0.25000	SLE-F3	Min	0.0000	-235.0929	990.09	3	0.500000
31	0.50000	SLE-F3	Min	0.0000	-214.6579	864.21	3	0.500000
31	0.00000	SLE-QP	Max	0.0000	227.6782	975.24	1	-0.500000
31	0.25000	SLE-QP	Max	0.0000	237.6185	1031.61	1	-0.500000
31	0.50000	SLE-QP	Max	0.0000	246.2278	1079.99	1	-0.500000
31	0.00000	SLE-QP	Min	0.0000	227.6782	975.24	1	-0.500000
31	0.25000	SLE-QP	Min	0.0000	237.6185	1031.61	1	-0.500000
31	0.50000	SLE-QP	Min	0.0000	246.2278	1079.99	1	-0.500000
31	0.00000	SLU-1	Max	0.0000	-348.6997	1513.39	3	0.500000
31	0.25000	SLU-1	Max	0.0000	-321.1802	1344.02	3	0.500000
31	0.50000	SLU-1	Max	0.0000	-295.3911	1185.03	3	0.500000
31	0.00000	SLU-1	Min	0.0000	-348.6997	1513.39	3	0.500000
31	0.25000	SLU-1	Min	0.0000	-321.1802	1344.02	3	0.500000
31	0.50000	SLU-1	Min	0.0000	-295.3911	1185.03	3	0.500000
31	0.00000	SLU-2	Max	0.0000	-428.0692	2151.57	3	0.500000
31	0.25000	SLU-2	Max	0.0000	-409.6002	2036.51	3	0.500000
31	0.50000	SLU-2	Max	0.0000	-392.8616	1931.82	3	0.500000
31	0.00000	SLU-2	Min	0.0000	-428.0692	2151.57	3	0.500000
31	0.25000	SLU-2	Min	0.0000	-409.6002	2036.51	3	0.500000

Table: Element Forces - Frames, Part 2 of 4

Frame	Station m	OutputCase	StepType	M2 KN-m	M3 KN-m	S11Max KN/m2	PtS11Max	x2S11Max m
31	0.50000	SLU-2	Min	0.0000	-392.8616	1931.82	3	0.500000
31	0.00000	SLU-3	Max	0.0000	-123.2773	168.19	3	0.500000
31	0.25000	SLU-3	Max	0.0000	-95.5117	-1.67	3	0.500000
31	0.50000	SLU-3	Max	0.0000	-69.0770	-163.55	3	0.500000
31	0.00000	SLU-3	Min	0.0000	-123.2773	168.19	3	0.500000
31	0.25000	SLU-3	Min	0.0000	-95.5117	-1.67	3	0.500000
31	0.50000	SLU-3	Min	0.0000	-69.0770	-163.55	3	0.500000
31	0.00000	SLU-4	Max	0.0000	-109.6122	121.04	3	0.500000
31	0.25000	SLU-4	Max	0.0000	-93.1818	18.21	3	0.500000
31	0.50000	SLU-4	Max	0.0000	-78.4818	-74.25	3	0.500000
31	0.00000	SLU-4	Min	0.0000	-109.6122	121.04	3	0.500000
31	0.25000	SLU-4	Min	0.0000	-93.1818	18.21	3	0.500000
31	0.50000	SLU-4	Min	0.0000	-78.4818	-74.25	3	0.500000
31	0.00000	SLU-5	Max	0.0000	237.8087	876.90	1	-0.500000
31	0.25000	SLU-5	Max	0.0000	255.1533	977.70	1	-0.500000
31	0.50000	SLU-5	Max	0.0000	271.1669	1070.51	1	-0.500000
31	0.00000	SLU-5	Min	0.0000	237.8087	876.90	1	-0.500000
31	0.25000	SLU-5	Min	0.0000	255.1533	977.70	1	-0.500000
31	0.50000	SLU-5	Min	0.0000	271.1669	1070.51	1	-0.500000
31	0.00000	SLU-6	Max	0.0000	-699.1071	3678.08	3	0.500000
31	0.25000	SLU-6	Max	0.0000	-664.2326	3464.59	3	0.500000
31	0.50000	SLU-6	Max	0.0000	-631.0884	3261.47	3	0.500000
31	0.00000	SLU-6	Min	0.0000	-699.1071	3678.08	3	0.500000
31	0.25000	SLU-6	Min	0.0000	-664.2326	3464.59	3	0.500000
31	0.50000	SLU-6	Min	0.0000	-631.0884	3261.47	3	0.500000
31	0.00000	SLU-7	Max	0.0000	-453.3594	2197.40	3	0.500000
31	0.25000	SLU-7	Max	0.0000	-418.8865	1987.29	3	0.500000
31	0.50000	SLU-7	Max	0.0000	-385.7446	1785.17	3	0.500000
31	0.00000	SLU-7	Min	0.0000	-453.3594	2197.40	3	0.500000
31	0.25000	SLU-7	Min	0.0000	-418.8865	1987.29	3	0.500000
31	0.50000	SLU-7	Min	0.0000	-385.7446	1785.17	3	0.500000
31	0.00000	SLV 1	Max	0.0000	2219.8032	11930.77	1	-0.500000
31	0.25000	SLV 1	Max	0.0000	2280.7613	12293.25	1	-0.500000
31	0.50000	SLV 1	Max	0.0000	2340.3883	12647.74	1	-0.500000
31	0.00000	SLV 1	Min	0.0000	2219.8032	11930.77	1	-0.500000
31	0.25000	SLV 1	Min	0.0000	2280.7613	12293.25	1	-0.500000
31	0.50000	SLV 1	Min	0.0000	2340.3883	12647.74	1	-0.500000
31	0.00000	SLV 2	Max	0.0000	2221.7493	11930.04	1	-0.500000
31	0.25000	SLV 2	Max	0.0000	2279.0585	12270.63	1	-0.500000
31	0.50000	SLV 2	Max	0.0000	2335.0367	12603.23	1	-0.500000
31	0.00000	SLV 2	Min	0.0000	2221.7493	11930.04	1	-0.500000
31	0.25000	SLV 2	Min	0.0000	2279.0585	12270.63	1	-0.500000
31	0.50000	SLV 2	Min	0.0000	2335.0367	12603.23	1	-0.500000
31	0.00000	SLV 3	Max	0.0000	2221.7493	11930.04	1	-0.500000
31	0.25000	SLV 3	Max	0.0000	2279.0585	12270.63	1	-0.500000
31	0.50000	SLV 3	Max	0.0000	2335.0367	12603.23	1	-0.500000
31	0.00000	SLV 3	Min	0.0000	2221.7493	11930.04	1	-0.500000
31	0.25000	SLV 3	Min	0.0000	2279.0585	12270.63	1	-0.500000
31	0.50000	SLV 3	Min	0.0000	2335.0367	12603.23	1	-0.500000
31	0.00000	SLV 4	Max	0.0000	-1096.0078	5692.01	3	0.500000
31	0.25000	SLV 4	Max	0.0000	-894.5231	4479.84	3	0.500000
31	0.50000	SLV 4	Max	0.0000	-694.3694	3275.64	3	0.500000
31	0.00000	SLV 4	Min	0.0000	-1096.0078	5692.01	3	0.500000
31	0.25000	SLV 4	Min	0.0000	-894.5231	4479.84	3	0.500000
31	0.50000	SLV 4	Min	0.0000	-694.3694	3275.64	3	0.500000
31	0.00000	SLV 5	Max	0.0000	587.6898	2836.91	1	-0.500000
31	0.25000	SLV 5	Max	0.0000	605.6057	2941.14	1	-0.500000
31	0.50000	SLV 5	Max	0.0000	622.1907	3037.38	1	-0.500000
31	0.00000	SLV 5	Min	0.0000	587.6898	2836.91	1	-0.500000

Table: Element Forces - Frames, Part 2 of 4

Frame	Station m	OutputCase	StepType	M2 KN-m	M3 KN-m	S11Max KN/m2	PtS11Max	x2S11Max m
31	0.25000	SLV 5	Min	0.0000	605.6057	2941.14	1	-0.500000
31	0.50000	SLV 5	Min	0.0000	622.1907	3037.38	1	-0.500000
31	0.00000	SLV 6	Max	0.0000	-606.6412	3072.95	3	0.500000
31	0.25000	SLV 6	Max	0.0000	-561.3323	2797.82	3	0.500000
31	0.50000	SLV 6	Max	0.0000	-517.3544	2530.68	3	0.500000
31	0.00000	SLV 6	Min	0.0000	-606.6412	3072.95	3	0.500000
31	0.25000	SLV 6	Min	0.0000	-561.3323	2797.82	3	0.500000
31	0.50000	SLV 6	Min	0.0000	-517.3544	2530.68	3	0.500000
31	0.00000	SLV 7	Max	0.0000	531.1198	2504.66	1	-0.500000
31	0.25000	SLV 7	Max	0.0000	547.2770	2598.33	1	-0.500000
31	0.50000	SLV 7	Max	0.0000	562.1032	2684.02	1	-0.500000
31	0.00000	SLV 7	Min	0.0000	531.1198	2504.66	1	-0.500000
31	0.25000	SLV 7	Min	0.0000	547.2770	2598.33	1	-0.500000
31	0.50000	SLV 7	Min	0.0000	562.1032	2684.02	1	-0.500000
31	0.00000	SLV 8	Max	0.0000	-647.2576	3322.74	3	0.500000
31	0.25000	SLV 8	Max	0.0000	-602.6678	3051.93	3	0.500000
31	0.50000	SLV 8	Max	0.0000	-559.4091	2789.11	3	0.500000
31	0.00000	SLV 8	Min	0.0000	-647.2576	3322.74	3	0.500000
31	0.25000	SLV 8	Min	0.0000	-602.6678	3051.93	3	0.500000
31	0.50000	SLV 8	Min	0.0000	-559.4091	2789.11	3	0.500000
31	0.00000	SLV 9	Max	0.0000	2219.8032	11930.77	1	-0.500000
31	0.25000	SLV 9	Max	0.0000	2280.7613	12293.25	1	-0.500000
31	0.50000	SLV 9	Max	0.0000	2340.3883	12647.74	1	-0.500000
31	0.00000	SLV 9	Min	0.0000	2219.8032	11930.77	1	-0.500000
31	0.25000	SLV 9	Min	0.0000	2280.7613	12293.25	1	-0.500000
31	0.50000	SLV 9	Min	0.0000	2340.3883	12647.74	1	-0.500000
31	0.00000	SLV 10	Max	0.0000	-1035.7316	5331.45	3	0.500000
31	0.25000	SLV 10	Max	0.0000	-829.3159	4089.68	3	0.500000
31	0.50000	SLV 10	Max	0.0000	-624.2311	2855.90	3	0.500000
31	0.00000	SLV 10	Min	0.0000	-1035.7316	5331.45	3	0.500000
31	0.25000	SLV 10	Min	0.0000	-829.3159	4089.68	3	0.500000
31	0.50000	SLV 10	Min	0.0000	-624.2311	2855.90	3	0.500000
31	0.00000	SLV 11	Max	0.0000	2221.7493	11930.04	1	-0.500000
31	0.25000	SLV 11	Max	0.0000	2279.0585	12270.63	1	-0.500000
31	0.50000	SLV 11	Max	0.0000	2335.0367	12603.23	1	-0.500000
31	0.00000	SLV 11	Min	0.0000	2221.7493	11930.04	1	-0.500000
31	0.25000	SLV 11	Min	0.0000	2279.0585	12270.63	1	-0.500000
31	0.50000	SLV 11	Min	0.0000	2335.0367	12603.23	1	-0.500000
31	0.00000	SLV 12	Max	0.0000	-1096.0078	5692.01	3	0.500000
31	0.25000	SLV 12	Max	0.0000	-894.5231	4479.84	3	0.500000
31	0.50000	SLV 12	Max	0.0000	-694.3694	3275.64	3	0.500000
31	0.00000	SLV 12	Min	0.0000	-1096.0078	5692.01	3	0.500000
31	0.25000	SLV 12	Min	0.0000	-894.5231	4479.84	3	0.500000
31	0.50000	SLV 12	Min	0.0000	-694.3694	3275.64	3	0.500000
31	0.00000	SLV 13	Max	0.0000	587.6898	2836.91	1	-0.500000
31	0.25000	SLV 13	Max	0.0000	605.6057	2941.14	1	-0.500000
31	0.50000	SLV 13	Max	0.0000	622.1907	3037.38	1	-0.500000
31	0.00000	SLV 13	Min	0.0000	587.6898	2836.91	1	-0.500000
31	0.25000	SLV 13	Min	0.0000	605.6057	2941.14	1	-0.500000
31	0.50000	SLV 13	Min	0.0000	622.1907	3037.38	1	-0.500000
31	0.00000	SLV 14	Max	0.0000	-606.6412	3072.95	3	0.500000
31	0.25000	SLV 14	Max	0.0000	-561.3323	2797.82	3	0.500000
31	0.50000	SLV 14	Max	0.0000	-517.3544	2530.68	3	0.500000
31	0.00000	SLV 14	Min	0.0000	-606.6412	3072.95	3	0.500000
31	0.25000	SLV 14	Min	0.0000	-561.3323	2797.82	3	0.500000
31	0.50000	SLV 14	Min	0.0000	-517.3544	2530.68	3	0.500000
31	0.00000	SLV 15	Max	0.0000	531.1198	2504.66	1	-0.500000
31	0.25000	SLV 15	Max	0.0000	547.2770	2598.33	1	-0.500000
31	0.50000	SLV 15	Max	0.0000	562.1032	2684.02	1	-0.500000

Table: Element Forces - Frames, Part 2 of 4

Frame	Station m	OutputCase	StepType	M2 KN-m	M3 KN-m	S11Max KN/m2	PtS11Max	x2S11Max m
31	0.0000	SLV 15	Min	0.0000	531.1198	2504.66	1	-0.500000
31	0.25000	SLV 15	Min	0.0000	547.2770	2598.33	1	-0.500000
31	0.50000	SLV 15	Min	0.0000	562.1032	2684.02	1	-0.500000
31	0.00000	SLV 16	Max	0.0000	-647.2576	3322.74	3	0.500000
31	0.25000	SLV 16	Max	0.0000	-602.6678	3051.93	3	0.500000
31	0.50000	SLV 16	Max	0.0000	-559.4091	2789.11	3	0.500000
31	0.00000	SLV 16	Min	0.0000	-647.2576	3322.74	3	0.500000
31	0.25000	SLV 16	Min	0.0000	-602.6678	3051.93	3	0.500000
31	0.50000	SLV 16	Min	0.0000	-559.4091	2789.11	3	0.500000
32	0.00000	SLE-C	Max	0.0000	25.4737	-336.57	1	-0.500000
32	0.25000	SLE-C	Max	0.0000	34.5038	-285.20	1	-0.500000
32	0.50000	SLE-C	Max	0.0000	42.1384	-242.20	1	-0.500000
32	0.00000	SLE-C	Min	0.0000	25.4737	-336.57	1	-0.500000
32	0.25000	SLE-C	Min	0.0000	34.5038	-285.20	1	-0.500000
32	0.50000	SLE-C	Min	0.0000	42.1384	-242.20	1	-0.500000
32	0.00000	SLE-F1	Max	0.0000	-207.1764	838.32	3	0.500000
32	0.25000	SLE-F1	Max	0.0000	-190.5147	735.54	3	0.500000
32	0.50000	SLE-F1	Max	0.0000	-175.2483	641.13	3	0.500000
32	0.00000	SLE-F1	Min	0.0000	-207.1764	838.32	3	0.500000
32	0.25000	SLE-F1	Min	0.0000	-190.5147	735.54	3	0.500000
32	0.50000	SLE-F1	Min	0.0000	-175.2483	641.13	3	0.500000
32	0.00000	SLE-F2	Max	0.0000	342.9994	1602.16	1	-0.500000
32	0.25000	SLE-F2	Max	0.0000	341.7723	1591.98	1	-0.500000
32	0.50000	SLE-F2	Max	0.0000	339.1498	1573.44	1	-0.500000
32	0.00000	SLE-F2	Min	0.0000	342.9994	1602.16	1	-0.500000
32	0.25000	SLE-F2	Min	0.0000	341.7723	1591.98	1	-0.500000
32	0.50000	SLE-F2	Min	0.0000	339.1498	1573.44	1	-0.500000
32	0.00000	SLE-F3	Max	0.0000	-214.6579	856.68	3	0.500000
32	0.25000	SLE-F3	Max	0.0000	-190.9042	711.35	3	0.500000
32	0.50000	SLE-F3	Max	0.0000	-168.5459	574.39	3	0.500000
32	0.00000	SLE-F3	Min	0.0000	-214.6579	856.68	3	0.500000
32	0.25000	SLE-F3	Min	0.0000	-190.9042	711.35	3	0.500000
32	0.50000	SLE-F3	Min	0.0000	-168.5459	574.39	3	0.500000
32	0.00000	SLE-QP	Max	0.0000	246.2278	1078.73	1	-0.500000
32	0.25000	SLE-QP	Max	0.0000	245.0344	1068.76	1	-0.500000
32	0.50000	SLE-QP	Max	0.0000	242.4457	1050.42	1	-0.500000
32	0.00000	SLE-QP	Min	0.0000	246.2278	1078.73	1	-0.500000
32	0.25000	SLE-QP	Min	0.0000	245.0344	1068.76	1	-0.500000
32	0.50000	SLE-QP	Min	0.0000	242.4457	1050.42	1	-0.500000
32	0.00000	SLU-1	Max	0.0000	-295.3911	1175.98	3	0.500000
32	0.25000	SLU-1	Max	0.0000	-267.7008	1006.19	3	0.500000
32	0.50000	SLU-1	Max	0.0000	-241.8245	847.28	3	0.500000
32	0.00000	SLU-1	Min	0.0000	-295.3911	1175.98	3	0.500000
32	0.25000	SLU-1	Min	0.0000	-267.7008	1006.19	3	0.500000
32	0.50000	SLU-1	Min	0.0000	-241.8245	847.28	3	0.500000
32	0.00000	SLU-2	Max	0.0000	-392.8616	1925.69	3	0.500000
32	0.25000	SLU-2	Max	0.0000	-373.2384	1804.30	3	0.500000
32	0.50000	SLU-2	Max	0.0000	-355.4293	1693.79	3	0.500000
32	0.00000	SLU-2	Min	0.0000	-392.8616	1925.69	3	0.500000
32	0.25000	SLU-2	Min	0.0000	-373.2384	1804.30	3	0.500000
32	0.50000	SLU-2	Min	0.0000	-355.4293	1693.79	3	0.500000
32	0.00000	SLU-3	Max	0.0000	-69.0770	-172.77	3	0.500000
32	0.25000	SLU-3	Max	0.0000	-41.3522	-341.93	3	0.500000
32	0.50000	SLU-3	Max	0.0000	-15.0229	-502.71	3	0.500000
32	0.00000	SLU-3	Min	0.0000	-69.0770	-172.77	3	0.500000
32	0.25000	SLU-3	Min	0.0000	-41.3522	-341.93	3	0.500000
32	0.50000	SLU-3	Min	0.0000	-15.0229	-502.71	3	0.500000
32	0.00000	SLU-4	Max	0.0000	-78.4818	-78.39	3	0.500000
32	0.25000	SLU-4	Max	0.0000	-68.0485	-144.64	3	0.500000

Table: Element Forces - Frames, Part 2 of 4

Frame	Station m	OutputCase	StepType	M2 KN-m	M3 KN-m	S11Max KN/m2	PtS11Max	x2S11Max m
32	0.50000	SLU-4	Max	0.0000	-59.4294	-200.00	3	0.500000
32	0.00000	SLU-4	Min	0.0000	-78.4818	-78.39	3	0.500000
32	0.25000	SLU-4	Min	0.0000	-68.0485	-144.64	3	0.500000
32	0.50000	SLU-4	Min	0.0000	-59.4294	-200.00	3	0.500000
32	0.00000	SLU-5	Max	0.0000	271.1669	1066.78	1	-0.500000
32	0.25000	SLU-5	Max	0.0000	277.9017	1104.38	1	-0.500000
32	0.50000	SLU-5	Max	0.0000	283.2411	1133.61	1	-0.500000
32	0.00000	SLU-5	Min	0.0000	271.1669	1066.78	1	-0.500000
32	0.25000	SLU-5	Min	0.0000	277.9017	1104.38	1	-0.500000
32	0.50000	SLU-5	Min	0.0000	283.2411	1133.61	1	-0.500000
32	0.00000	SLU-6	Max	0.0000	-631.0884	3248.37	3	0.500000
32	0.25000	SLU-6	Max	0.0000	-587.6318	2983.98	3	0.500000
32	0.50000	SLU-6	Max	0.0000	-545.9892	2730.48	3	0.500000
32	0.00000	SLU-6	Min	0.0000	-631.0884	3248.37	3	0.500000
32	0.25000	SLU-6	Min	0.0000	-587.6318	2983.98	3	0.500000
32	0.50000	SLU-6	Min	0.0000	-545.9892	2730.48	3	0.500000
32	0.00000	SLU-7	Max	0.0000	-385.7446	1772.10	3	0.500000
32	0.25000	SLU-7	Max	0.0000	-342.8320	1511.82	3	0.500000
32	0.50000	SLU-7	Max	0.0000	-301.3148	1259.91	3	0.500000
32	0.00000	SLU-7	Min	0.0000	-385.7446	1772.10	3	0.500000
32	0.25000	SLU-7	Min	0.0000	-342.8320	1511.82	3	0.500000
32	0.50000	SLU-7	Min	0.0000	-301.3148	1259.91	3	0.500000
32	0.00000	SLV 1	Max	0.0000	2340.3883	12632.78	1	-0.500000
32	0.25000	SLV 1	Max	0.0000	2368.9220	12801.17	1	-0.500000
32	0.50000	SLV 1	Max	0.0000	2396.0602	12961.19	1	-0.500000
32	0.00000	SLV 1	Min	0.0000	2340.3883	12632.78	1	-0.500000
32	0.25000	SLV 1	Min	0.0000	2368.9220	12801.17	1	-0.500000
32	0.50000	SLV 1	Min	0.0000	2396.0602	12961.19	1	-0.500000
32	0.00000	SLV 2	Max	0.0000	2335.0367	12589.55	1	-0.500000
32	0.25000	SLV 2	Max	0.0000	2359.6720	12734.55	1	-0.500000
32	0.50000	SLV 2	Max	0.0000	2382.9119	12871.18	1	-0.500000
32	0.00000	SLV 2	Min	0.0000	2335.0367	12589.55	1	-0.500000
32	0.25000	SLV 2	Min	0.0000	2359.6720	12734.55	1	-0.500000
32	0.50000	SLV 2	Min	0.0000	2382.9119	12871.18	1	-0.500000
32	0.00000	SLV 3	Max	0.0000	2335.0367	12589.55	1	-0.500000
32	0.25000	SLV 3	Max	0.0000	2359.6720	12734.55	1	-0.500000
32	0.50000	SLV 3	Max	0.0000	2382.9119	12871.18	1	-0.500000
32	0.00000	SLV 3	Min	0.0000	2335.0367	12589.55	1	-0.500000
32	0.25000	SLV 3	Min	0.0000	2359.6720	12734.55	1	-0.500000
32	0.50000	SLV 3	Min	0.0000	2382.9119	12871.18	1	-0.500000
32	0.00000	SLV 4	Max	0.0000	-694.3694	3201.69	3	0.500000
32	0.25000	SLV 4	Max	0.0000	-463.1036	1811.29	3	0.500000
32	0.50000	SLV 4	Max	0.0000	-233.2332	429.26	3	0.500000
32	0.00000	SLV 4	Min	0.0000	-694.3694	3201.69	3	0.500000
32	0.25000	SLV 4	Min	0.0000	-463.1036	1811.29	3	0.500000
32	0.50000	SLV 4	Min	0.0000	-233.2332	429.26	3	0.500000
32	0.00000	SLV 5	Max	0.0000	622.1907	3034.49	1	-0.500000
32	0.25000	SLV 5	Max	0.0000	622.6284	3034.30	1	-0.500000
32	0.50000	SLV 5	Max	0.0000	621.6707	3025.75	1	-0.500000
32	0.00000	SLV 5	Min	0.0000	622.1907	3034.49	1	-0.500000
32	0.25000	SLV 5	Min	0.0000	622.6284	3034.30	1	-0.500000
32	0.50000	SLV 5	Min	0.0000	621.6707	3025.75	1	-0.500000
32	0.00000	SLV 6	Max	0.0000	-517.3544	2513.28	3	0.500000
32	0.25000	SLV 6	Max	0.0000	-460.1096	2167.01	3	0.500000
32	0.50000	SLV 6	Max	0.0000	-404.2603	1829.10	3	0.500000
32	0.00000	SLV 6	Min	0.0000	-517.3544	2513.28	3	0.500000
32	0.25000	SLV 6	Min	0.0000	-460.1096	2167.01	3	0.500000
32	0.50000	SLV 6	Min	0.0000	-404.2603	1829.10	3	0.500000
32	0.00000	SLV 7	Max	0.0000	562.1032	2681.70	1	-0.500000

Table: Element Forces - Frames, Part 2 of 4

Frame	Station m	OutputCase	StepType	M2 KN-m	M3 KN-m	S11Max KN/m2	PtS11Max	x2S11Max m
32	0.25000	SLV 7	Max	0.0000	561.1471	2673.15	1	-0.500000
32	0.50000	SLV 7	Max	0.0000	558.7955	2656.23	1	-0.500000
32	0.00000	SLV 7	Min	0.0000	562.1032	2681.70	1	-0.500000
32	0.25000	SLV 7	Min	0.0000	561.1471	2673.15	1	-0.500000
32	0.50000	SLV 7	Min	0.0000	558.7955	2656.23	1	-0.500000
32	0.00000	SLV 8	Max	0.0000	-559.4091	2771.98	3	0.500000
32	0.25000	SLV 8	Max	0.0000	-502.9679	2430.52	3	0.500000
32	0.50000	SLV 8	Max	0.0000	-447.9222	2097.44	3	0.500000
32	0.00000	SLV 8	Min	0.0000	-559.4091	2771.98	3	0.500000
32	0.25000	SLV 8	Min	0.0000	-502.9679	2430.52	3	0.500000
32	0.50000	SLV 8	Min	0.0000	-447.9222	2097.44	3	0.500000
32	0.00000	SLV 9	Max	0.0000	2340.3883	12632.78	1	-0.500000
32	0.25000	SLV 9	Max	0.0000	2368.9220	12801.17	1	-0.500000
32	0.50000	SLV 9	Max	0.0000	2396.0602	12961.19	1	-0.500000
32	0.00000	SLV 9	Min	0.0000	2340.3883	12632.78	1	-0.500000
32	0.25000	SLV 9	Min	0.0000	2368.9220	12801.17	1	-0.500000
32	0.50000	SLV 9	Min	0.0000	2396.0602	12961.19	1	-0.500000
32	0.00000	SLV 10	Max	0.0000	-624.2311	2780.51	3	0.500000
32	0.25000	SLV 10	Max	0.0000	-389.3877	1368.64	3	0.500000
32	0.50000	SLV 10	Max	0.0000	-155.9397	-34.86	3	0.500000
32	0.00000	SLV 10	Min	0.0000	-624.2311	2780.51	3	0.500000
32	0.25000	SLV 10	Min	0.0000	-389.3877	1368.64	3	0.500000
32	0.50000	SLV 10	Min	0.0000	-155.9397	-34.86	3	0.500000
32	0.00000	SLV 11	Max	0.0000	2335.0367	12589.55	1	-0.500000
32	0.25000	SLV 11	Max	0.0000	2359.6720	12734.55	1	-0.500000
32	0.50000	SLV 11	Max	0.0000	2382.9119	12871.18	1	-0.500000
32	0.00000	SLV 11	Min	0.0000	2335.0367	12589.55	1	-0.500000
32	0.25000	SLV 11	Min	0.0000	2359.6720	12734.55	1	-0.500000
32	0.50000	SLV 11	Min	0.0000	2382.9119	12871.18	1	-0.500000
32	0.00000	SLV 12	Max	0.0000	-694.3694	3201.69	3	0.500000
32	0.25000	SLV 12	Max	0.0000	-463.1036	1811.29	3	0.500000
32	0.50000	SLV 12	Max	0.0000	-233.2332	429.26	3	0.500000
32	0.00000	SLV 12	Min	0.0000	-694.3694	3201.69	3	0.500000
32	0.25000	SLV 12	Min	0.0000	-463.1036	1811.29	3	0.500000
32	0.50000	SLV 12	Min	0.0000	-233.2332	429.26	3	0.500000
32	0.00000	SLV 13	Max	0.0000	622.1907	3034.49	1	-0.500000
32	0.25000	SLV 13	Max	0.0000	622.6284	3034.30	1	-0.500000
32	0.50000	SLV 13	Max	0.0000	621.6707	3025.75	1	-0.500000
32	0.00000	SLV 13	Min	0.0000	622.1907	3034.49	1	-0.500000
32	0.25000	SLV 13	Min	0.0000	622.6284	3034.30	1	-0.500000
32	0.50000	SLV 13	Min	0.0000	621.6707	3025.75	1	-0.500000
32	0.00000	SLV 14	Max	0.0000	-517.3544	2513.28	3	0.500000
32	0.25000	SLV 14	Max	0.0000	-460.1096	2167.01	3	0.500000
32	0.50000	SLV 14	Max	0.0000	-404.2603	1829.10	3	0.500000
32	0.00000	SLV 14	Min	0.0000	-517.3544	2513.28	3	0.500000
32	0.25000	SLV 14	Min	0.0000	-460.1096	2167.01	3	0.500000
32	0.50000	SLV 14	Min	0.0000	-404.2603	1829.10	3	0.500000
32	0.00000	SLV 15	Max	0.0000	562.1032	2681.70	1	-0.500000
32	0.25000	SLV 15	Max	0.0000	561.1471	2673.15	1	-0.500000
32	0.50000	SLV 15	Max	0.0000	558.7955	2656.23	1	-0.500000
32	0.00000	SLV 15	Min	0.0000	562.1032	2681.70	1	-0.500000
32	0.25000	SLV 15	Min	0.0000	561.1471	2673.15	1	-0.500000
32	0.50000	SLV 15	Min	0.0000	558.7955	2656.23	1	-0.500000
32	0.00000	SLV 16	Max	0.0000	-559.4091	2771.98	3	0.500000
32	0.25000	SLV 16	Max	0.0000	-502.9679	2430.52	3	0.500000
32	0.50000	SLV 16	Max	0.0000	-447.9222	2097.44	3	0.500000
32	0.00000	SLV 16	Min	0.0000	-559.4091	2771.98	3	0.500000
32	0.25000	SLV 16	Min	0.0000	-502.9679	2430.52	3	0.500000
32	0.50000	SLV 16	Min	0.0000	-447.9222	2097.44	3	0.500000

Table: Element Forces - Frames, Part 2 of 4

Frame	Station m	OutputCase	StepType	M2 KN-m	M3 KN-m	S11Max KN/m2	PtS11Max	x2S11Max m
33	0.00000	SLE-C	Max	0.0000	42.1384	-244.08	1	-0.500000
33	0.25000	SLE-C	Max	0.0000	46.0532	-222.91	1	-0.500000
33	0.50000	SLE-C	Max	0.0000	48.5181	-210.45	1	-0.500000
33	0.00000	SLE-C	Min	0.0000	42.1384	-244.08	1	-0.500000
33	0.25000	SLE-C	Min	0.0000	46.0532	-222.91	1	-0.500000
33	0.50000	SLE-C	Min	0.0000	48.5181	-210.45	1	-0.500000
33	0.00000	SLE-F1	Max	0.0000	-175.2483	635.77	3	0.500000
33	0.25000	SLE-F1	Max	0.0000	-158.9403	535.60	3	0.500000
33	0.50000	SLE-F1	Max	0.0000	-144.0820	444.13	3	0.500000
33	0.00000	SLE-F1	Min	0.0000	-175.2483	635.77	3	0.500000
33	0.25000	SLE-F1	Min	0.0000	-158.9403	535.60	3	0.500000
33	0.50000	SLE-F1	Min	0.0000	-144.0820	444.13	3	0.500000
33	0.00000	SLE-F2	Max	0.0000	339.1498	1576.22	1	-0.500000
33	0.25000	SLE-F2	Max	0.0000	325.3483	1491.09	1	-0.500000
33	0.50000	SLE-F2	Max	0.0000	310.0969	1397.26	1	-0.500000
33	0.00000	SLE-F2	Min	0.0000	339.1498	1576.22	1	-0.500000
33	0.25000	SLE-F2	Min	0.0000	325.3483	1491.09	1	-0.500000
33	0.50000	SLE-F2	Min	0.0000	310.0969	1397.26	1	-0.500000
33	0.00000	SLE-F3	Max	0.0000	-168.5459	566.30	3	0.500000
33	0.25000	SLE-F3	Max	0.0000	-143.5213	413.83	3	0.500000
33	0.50000	SLE-F3	Max	0.0000	-119.9467	270.06	3	0.500000
33	0.00000	SLE-F3	Min	0.0000	-168.5459	566.30	3	0.500000
33	0.25000	SLE-F3	Min	0.0000	-143.5213	413.83	3	0.500000
33	0.50000	SLE-F3	Min	0.0000	-119.9467	270.06	3	0.500000
33	0.00000	SLE-QP	Max	0.0000	242.4457	1052.99	1	-0.500000
33	0.25000	SLE-QP	Max	0.0000	229.8886	975.32	1	-0.500000
33	0.50000	SLE-QP	Max	0.0000	215.8818	888.95	1	-0.500000
33	0.00000	SLE-QP	Min	0.0000	242.4457	1052.99	1	-0.500000
33	0.25000	SLE-QP	Min	0.0000	229.8886	975.32	1	-0.500000
33	0.50000	SLE-QP	Min	0.0000	215.8818	888.95	1	-0.500000
33	0.00000	SLU-1	Max	0.0000	-241.8245	838.29	3	0.500000
33	0.25000	SLU-1	Max	0.0000	-214.6465	672.20	3	0.500000
33	0.50000	SLU-1	Max	0.0000	-189.3533	517.41	3	0.500000
33	0.00000	SLU-1	Min	0.0000	-241.8245	838.29	3	0.500000
33	0.25000	SLU-1	Min	0.0000	-214.6465	672.20	3	0.500000
33	0.50000	SLU-1	Min	0.0000	-189.3533	517.41	3	0.500000
33	0.00000	SLU-2	Max	0.0000	-355.4293	1687.45	3	0.500000
33	0.25000	SLU-2	Max	0.0000	-335.7169	1566.16	3	0.500000
33	0.50000	SLU-2	Max	0.0000	-317.8893	1456.17	3	0.500000
33	0.00000	SLU-2	Min	0.0000	-355.4293	1687.45	3	0.500000
33	0.25000	SLU-2	Min	0.0000	-335.7169	1566.16	3	0.500000
33	0.50000	SLU-2	Min	0.0000	-317.8893	1456.17	3	0.500000
33	0.00000	SLU-3	Max	0.0000	-15.0229	-511.90	3	0.500000
33	0.25000	SLU-3	Max	0.0000	12.5218	-529.23	1	-0.500000
33	0.50000	SLU-3	Max	0.0000	38.6167	-374.99	1	-0.500000
33	0.00000	SLU-3	Min	0.0000	-15.0229	-511.90	3	0.500000
33	0.25000	SLU-3	Min	0.0000	12.5218	-529.23	1	-0.500000
33	0.50000	SLU-3	Min	0.0000	38.6167	-374.99	1	-0.500000
33	0.00000	SLU-4	Max	0.0000	-59.4294	-202.17	3	0.500000
33	0.25000	SLU-4	Max	0.0000	-54.5804	-234.29	3	0.500000
33	0.50000	SLU-4	Max	0.0000	-51.6162	-255.10	3	0.500000
33	0.00000	SLU-4	Min	0.0000	-59.4294	-202.17	3	0.500000
33	0.25000	SLU-4	Min	0.0000	-54.5804	-234.29	3	0.500000
33	0.50000	SLU-4	Min	0.0000	-51.6162	-255.10	3	0.500000
33	0.00000	SLU-5	Max	0.0000	283.2411	1133.19	1	-0.500000
33	0.25000	SLU-5	Max	0.0000	281.1241	1118.16	1	-0.500000
33	0.50000	SLU-5	Max	0.0000	277.5572	1094.44	1	-0.500000
33	0.00000	SLU-5	Min	0.0000	283.2411	1133.19	1	-0.500000
33	0.25000	SLU-5	Min	0.0000	281.1241	1118.16	1	-0.500000

Table: Element Forces - Frames, Part 2 of 4

Frame	Station m	OutputCase	StepType	M2 KN-m	M3 KN-m	S11Max KN/m2	PtS11Max	x2S11Max m
33	0.50000	SLU-5	Min	0.0000	277.5572	1094.44	1	-0.500000
33	0.00000	SLU-6	Max	0.0000	-545.9892	2714.87	3	0.500000
33	0.25000	SLU-6	Max	0.0000	-496.3167	2413.81	3	0.500000
33	0.50000	SLU-6	Max	0.0000	-448.5289	2124.06	3	0.500000
33	0.00000	SLU-6	Min	0.0000	-545.9892	2714.87	3	0.500000
33	0.25000	SLU-6	Min	0.0000	-496.3167	2413.81	3	0.500000
33	0.50000	SLU-6	Min	0.0000	-448.5289	2124.06	3	0.500000
33	0.00000	SLU-7	Max	0.0000	-301.3148	1244.30	3	0.500000
33	0.25000	SLU-7	Max	0.0000	-251.8738	945.33	3	0.500000
33	0.50000	SLU-7	Max	0.0000	-203.8827	655.06	3	0.500000
33	0.00000	SLU-7	Min	0.0000	-301.3148	1244.30	3	0.500000
33	0.25000	SLU-7	Min	0.0000	-251.8738	945.33	3	0.500000
33	0.50000	SLU-7	Min	0.0000	-203.8827	655.06	3	0.500000
33	0.00000	SLV 1	Max	0.0000	2396.0602	12957.32	1	-0.500000
33	0.25000	SLV 1	Max	0.0000	2391.7238	12928.98	1	-0.500000
33	0.50000	SLV 1	Max	0.0000	2385.9376	12891.93	1	-0.500000
33	0.00000	SLV 1	Min	0.0000	2396.0602	12957.32	1	-0.500000
33	0.25000	SLV 1	Min	0.0000	2391.7238	12928.98	1	-0.500000
33	0.50000	SLV 1	Min	0.0000	2385.9376	12891.93	1	-0.500000
33	0.00000	SLV 2	Max	0.0000	2382.9119	12868.67	1	-0.500000
33	0.25000	SLV 2	Max	0.0000	2374.4558	12815.61	1	-0.500000
33	0.50000	SLV 2	Max	0.0000	2364.5498	12753.85	1	-0.500000
33	0.00000	SLV 2	Min	0.0000	2382.9119	12868.67	1	-0.500000
33	0.25000	SLV 2	Min	0.0000	2374.4558	12815.61	1	-0.500000
33	0.50000	SLV 2	Min	0.0000	2364.5498	12753.85	1	-0.500000
33	0.00000	SLV 3	Max	0.0000	2382.9119	12868.67	1	-0.500000
33	0.25000	SLV 3	Max	0.0000	2374.4558	12815.61	1	-0.500000
33	0.50000	SLV 3	Max	0.0000	2364.5498	12753.85	1	-0.500000
33	0.00000	SLV 3	Min	0.0000	2382.9119	12868.67	1	-0.500000
33	0.25000	SLV 3	Min	0.0000	2374.4558	12815.61	1	-0.500000
33	0.50000	SLV 3	Min	0.0000	2364.5498	12753.85	1	-0.500000
33	0.00000	SLV 4	Max	0.0000	-233.2332	347.78	3	0.500000
33	0.25000	SLV 4	Max	0.0000	12.5086	-978.89	1	-0.500000
33	0.50000	SLV 4	Max	0.0000	256.8004	484.53	1	-0.500000
33	0.00000	SLV 4	Min	0.0000	-233.2332	347.78	3	0.500000
33	0.25000	SLV 4	Min	0.0000	12.5086	-978.89	1	-0.500000
33	0.50000	SLV 4	Min	0.0000	256.8004	484.53	1	-0.500000
33	0.00000	SLV 5	Max	0.0000	621.6707	3028.79	1	-0.500000
33	0.25000	SLV 5	Max	0.0000	606.0272	2932.61	1	-0.500000
33	0.50000	SLV 5	Max	0.0000	588.9338	2827.72	1	-0.500000
33	0.00000	SLV 5	Min	0.0000	621.6707	3028.79	1	-0.500000
33	0.25000	SLV 5	Min	0.0000	606.0272	2932.61	1	-0.500000
33	0.50000	SLV 5	Min	0.0000	588.9338	2827.72	1	-0.500000
33	0.00000	SLV 6	Max	0.0000	-404.2603	1808.09	3	0.500000
33	0.25000	SLV 6	Max	0.0000	-337.6919	1406.36	3	0.500000
33	0.50000	SLV 6	Max	0.0000	-272.5734	1013.32	3	0.500000
33	0.00000	SLV 6	Min	0.0000	-404.2603	1808.09	3	0.500000
33	0.25000	SLV 6	Min	0.0000	-337.6919	1406.36	3	0.500000
33	0.50000	SLV 6	Min	0.0000	-272.5734	1013.32	3	0.500000
33	0.00000	SLV 7	Max	0.0000	558.7955	2659.56	1	-0.500000
33	0.25000	SLV 7	Max	0.0000	542.8244	2561.41	1	-0.500000
33	0.50000	SLV 7	Max	0.0000	525.4035	2454.56	1	-0.500000
33	0.00000	SLV 7	Min	0.0000	558.7955	2659.56	1	-0.500000
33	0.25000	SLV 7	Min	0.0000	542.8244	2561.41	1	-0.500000
33	0.50000	SLV 7	Min	0.0000	525.4035	2454.56	1	-0.500000
33	0.00000	SLV 8	Max	0.0000	-447.9222	2076.74	3	0.500000
33	0.25000	SLV 8	Max	0.0000	-382.2892	1680.61	3	0.500000
33	0.50000	SLV 8	Max	0.0000	-318.1062	1293.19	3	0.500000
33	0.00000	SLV 8	Min	0.0000	-447.9222	2076.74	3	0.500000

Table: Element Forces - Frames, Part 2 of 4

Frame	Station m	OutputCase	StepType	M2 KN-m	M3 KN-m	S11Max KN/m2	PtS11Max	x2S11Max m
33	0.25000	SLV 8	Min	0.0000	-382.2892	1680.61	3	0.500000
33	0.50000	SLV 8	Min	0.0000	-318.1062	1293.19	3	0.500000
33	0.00000	SLV 9	Max	0.0000	2396.0602	12957.32	1	-0.500000
33	0.25000	SLV 9	Max	0.0000	2391.7238	12928.98	1	-0.500000
33	0.50000	SLV 9	Max	0.0000	2385.9376	12891.93	1	-0.500000
33	0.00000	SLV 9	Min	0.0000	2396.0602	12957.32	1	-0.500000
33	0.25000	SLV 9	Min	0.0000	2391.7238	12928.98	1	-0.500000
33	0.50000	SLV 9	Min	0.0000	2385.9376	12891.93	1	-0.500000
33	0.00000	SLV 10	Max	0.0000	-155.9397	-117.23	3	0.500000
33	0.25000	SLV 10	Max	0.0000	91.4749	-506.34	1	-0.500000
33	0.50000	SLV 10	Max	0.0000	337.4396	967.12	1	-0.500000
33	0.00000	SLV 10	Min	0.0000	-155.9397	-117.23	3	0.500000
33	0.25000	SLV 10	Min	0.0000	91.4749	-506.34	1	-0.500000
33	0.50000	SLV 10	Min	0.0000	337.4396	967.12	1	-0.500000
33	0.00000	SLV 11	Max	0.0000	2382.9119	12868.67	1	-0.500000
33	0.25000	SLV 11	Max	0.0000	2374.4558	12815.61	1	-0.500000
33	0.50000	SLV 11	Max	0.0000	2364.5498	12753.85	1	-0.500000
33	0.00000	SLV 11	Min	0.0000	2382.9119	12868.67	1	-0.500000
33	0.25000	SLV 11	Min	0.0000	2374.4558	12815.61	1	-0.500000
33	0.50000	SLV 11	Min	0.0000	2364.5498	12753.85	1	-0.500000
33	0.00000	SLV 12	Max	0.0000	-233.2332	347.78	3	0.500000
33	0.25000	SLV 12	Max	0.0000	12.5086	-978.89	1	-0.500000
33	0.50000	SLV 12	Max	0.0000	256.8004	484.53	1	-0.500000
33	0.00000	SLV 12	Min	0.0000	-233.2332	347.78	3	0.500000
33	0.25000	SLV 12	Min	0.0000	12.5086	-978.89	1	-0.500000
33	0.50000	SLV 12	Min	0.0000	256.8004	484.53	1	-0.500000
33	0.00000	SLV 13	Max	0.0000	621.6707	3028.79	1	-0.500000
33	0.25000	SLV 13	Max	0.0000	606.0272	2932.61	1	-0.500000
33	0.50000	SLV 13	Max	0.0000	588.9338	2827.72	1	-0.500000
33	0.00000	SLV 13	Min	0.0000	621.6707	3028.79	1	-0.500000
33	0.25000	SLV 13	Min	0.0000	606.0272	2932.61	1	-0.500000
33	0.50000	SLV 13	Min	0.0000	588.9338	2827.72	1	-0.500000
33	0.00000	SLV 14	Max	0.0000	-404.2603	1808.09	3	0.500000
33	0.25000	SLV 14	Max	0.0000	-337.6919	1406.36	3	0.500000
33	0.50000	SLV 14	Max	0.0000	-272.5734	1013.32	3	0.500000
33	0.00000	SLV 14	Min	0.0000	-404.2603	1808.09	3	0.500000
33	0.25000	SLV 14	Min	0.0000	-337.6919	1406.36	3	0.500000
33	0.50000	SLV 14	Min	0.0000	-272.5734	1013.32	3	0.500000
33	0.00000	SLV 15	Max	0.0000	558.7955	2659.56	1	-0.500000
33	0.25000	SLV 15	Max	0.0000	542.8244	2561.41	1	-0.500000
33	0.50000	SLV 15	Max	0.0000	525.4035	2454.56	1	-0.500000
33	0.00000	SLV 15	Min	0.0000	558.7955	2659.56	1	-0.500000
33	0.25000	SLV 15	Min	0.0000	542.8244	2561.41	1	-0.500000
33	0.50000	SLV 15	Min	0.0000	525.4035	2454.56	1	-0.500000
33	0.00000	SLV 16	Max	0.0000	-447.9222	2076.74	3	0.500000
33	0.25000	SLV 16	Max	0.0000	-382.2892	1680.61	3	0.500000
33	0.50000	SLV 16	Max	0.0000	-318.1062	1293.19	3	0.500000
33	0.00000	SLV 16	Min	0.0000	-447.9222	2076.74	3	0.500000
33	0.25000	SLV 16	Min	0.0000	-382.2892	1680.61	3	0.500000
33	0.50000	SLV 16	Min	0.0000	-318.1062	1293.19	3	0.500000
34	0.00000	SLE-C	Max	0.0000	48.5181	-210.70	1	-0.500000
34	0.25000	SLE-C	Max	0.0000	47.9451	-215.96	1	-0.500000
34	0.50000	SLE-C	Max	0.0000	45.8783	-230.19	1	-0.500000
34	0.00000	SLE-C	Min	0.0000	48.5181	-210.70	1	-0.500000
34	0.25000	SLE-C	Min	0.0000	47.9451	-215.96	1	-0.500000
34	0.50000	SLE-C	Min	0.0000	45.8783	-230.19	1	-0.500000
34	0.00000	SLE-F1	Max	0.0000	-144.0820	438.97	3	0.500000
34	0.25000	SLE-F1	Max	0.0000	-128.5778	344.12	3	0.500000
34	0.50000	SLE-F1	Max	0.0000	-114.5675	258.23	3	0.500000

Table: Element Forces - Frames, Part 2 of 4

Frame	Station m	OutputCase	StepType	M2 KN-m	M3 KN-m	S11Max KN/m2	PtS11Max	x2S11Max m
34	0.00000	SLE-F1	Min	0.0000	-144.0820	438.97	3	0.500000
34	0.25000	SLE-F1	Min	0.0000	-128.5778	344.12	3	0.500000
34	0.50000	SLE-F1	Min	0.0000	-114.5675	258.23	3	0.500000
34	0.00000	SLE-F2	Max	0.0000	310.0969	1404.33	1	-0.500000
34	0.25000	SLE-F2	Max	0.0000	283.7893	1244.66	1	-0.500000
34	0.50000	SLE-F2	Max	0.0000	255.9879	1076.02	1	-0.500000
34	0.00000	SLE-F2	Min	0.0000	310.0969	1404.33	1	-0.500000
34	0.25000	SLE-F2	Min	0.0000	283.7893	1244.66	1	-0.500000
34	0.50000	SLE-F2	Min	0.0000	255.9879	1076.02	1	-0.500000
34	0.00000	SLE-F3	Max	0.0000	-119.9467	261.66	3	0.500000
34	0.25000	SLE-F3	Max	0.0000	-94.3285	106.12	3	0.500000
34	0.50000	SLE-F3	Max	0.0000	-70.2041	-40.45	3	0.500000
34	0.00000	SLE-F3	Min	0.0000	-119.9467	261.66	3	0.500000
34	0.25000	SLE-F3	Min	0.0000	-94.3285	106.12	3	0.500000
34	0.50000	SLE-F3	Min	0.0000	-70.2041	-40.45	3	0.500000
34	0.00000	SLE-QP	Max	0.0000	215.8818	895.40	1	-0.500000
34	0.25000	SLE-QP	Max	0.0000	192.7857	755.00	1	-0.500000
34	0.50000	SLE-QP	Max	0.0000	168.1957	605.63	1	-0.500000
34	0.00000	SLE-QP	Min	0.0000	215.8818	895.40	1	-0.500000
34	0.25000	SLE-QP	Min	0.0000	192.7857	755.00	1	-0.500000
34	0.50000	SLE-QP	Min	0.0000	168.1957	605.63	1	-0.500000
34	0.00000	SLU-1	Max	0.0000	-189.3533	508.70	3	0.500000
34	0.25000	SLU-1	Max	0.0000	-163.2809	349.89	3	0.500000
34	0.50000	SLU-1	Max	0.0000	-139.1506	202.74	3	0.500000
34	0.00000	SLU-1	Min	0.0000	-189.3533	508.70	3	0.500000
34	0.25000	SLU-1	Min	0.0000	-163.2809	349.89	3	0.500000
34	0.50000	SLU-1	Min	0.0000	-139.1506	202.74	3	0.500000
34	0.00000	SLU-2	Max	0.0000	-317.8893	1449.95	3	0.500000
34	0.25000	SLU-2	Max	0.0000	-298.9735	1334.08	3	0.500000
34	0.50000	SLU-2	Max	0.0000	-281.9997	1229.87	3	0.500000
34	0.00000	SLU-2	Min	0.0000	-317.8893	1449.95	3	0.500000
34	0.25000	SLU-2	Min	0.0000	-298.9735	1334.08	3	0.500000
34	0.50000	SLU-2	Min	0.0000	-281.9997	1229.87	3	0.500000
34	0.00000	SLU-3	Max	0.0000	38.6167	-384.07	1	-0.500000
34	0.25000	SLU-3	Max	0.0000	65.7805	-222.92	1	-0.500000
34	0.50000	SLU-3	Max	0.0000	91.4504	-70.72	1	-0.500000
34	0.00000	SLU-3	Min	0.0000	38.6167	-384.07	1	-0.500000
34	0.25000	SLU-3	Min	0.0000	65.7805	-222.92	1	-0.500000
34	0.50000	SLU-3	Min	0.0000	91.4504	-70.72	1	-0.500000
34	0.00000	SLU-4	Max	0.0000	-51.6162	-255.44	3	0.500000
34	0.25000	SLU-4	Max	0.0000	-51.8878	-256.19	3	0.500000
34	0.50000	SLU-4	Max	0.0000	-54.1014	-245.28	3	0.500000
34	0.00000	SLU-4	Min	0.0000	-51.6162	-255.44	3	0.500000
34	0.25000	SLU-4	Min	0.0000	-51.8878	-256.19	3	0.500000
34	0.50000	SLU-4	Min	0.0000	-54.1014	-245.28	3	0.500000
34	0.00000	SLU-5	Max	0.0000	277.5572	1096.75	1	-0.500000
34	0.25000	SLU-5	Max	0.0000	268.2180	1038.89	1	-0.500000
34	0.50000	SLU-5	Max	0.0000	257.3849	972.06	1	-0.500000
34	0.00000	SLU-5	Min	0.0000	277.5572	1096.75	1	-0.500000
34	0.25000	SLU-5	Min	0.0000	268.2180	1038.89	1	-0.500000
34	0.50000	SLU-5	Min	0.0000	257.3849	972.06	1	-0.500000
34	0.00000	SLU-6	Max	0.0000	-448.5289	2106.72	3	0.500000
34	0.25000	SLU-6	Max	0.0000	-394.8069	1782.01	3	0.500000
34	0.50000	SLU-6	Max	0.0000	-343.0269	1468.96	3	0.500000
34	0.00000	SLU-6	Min	0.0000	-448.5289	2106.72	3	0.500000
34	0.25000	SLU-6	Min	0.0000	-394.8069	1782.01	3	0.500000
34	0.50000	SLU-6	Min	0.0000	-343.0269	1468.96	3	0.500000
34	0.00000	SLU-7	Max	0.0000	-203.8827	637.55	3	0.500000
34	0.25000	SLU-7	Max	0.0000	-149.7896	311.17	3	0.500000

Table: Element Forces - Frames, Part 2 of 4

Frame	Station m	OutputCase	StepType	M2 KN-m	M3 KN-m	S11Max KN/m2	PtS11Max	x2S11Max m
34	0.50000	SLU-7	Max	0.0000	-97.1903	-6.26	3	0.500000
34	0.00000	SLU-7	Min	0.0000	-203.8827	637.55	3	0.500000
34	0.25000	SLU-7	Min	0.0000	-149.7896	311.17	3	0.500000
34	0.50000	SLU-7	Min	0.0000	-97.1903	-6.26	3	0.500000
34	0.00000	SLV 1	Max	0.0000	2385.9376	12899.25	1	-0.500000
34	0.25000	SLV 1	Max	0.0000	2348.5681	12673.21	1	-0.500000
34	0.50000	SLV 1	Max	0.0000	2309.7049	12438.20	1	-0.500000
34	0.00000	SLV 1	Min	0.0000	2385.9376	12899.25	1	-0.500000
34	0.25000	SLV 1	Min	0.0000	2348.5681	12673.21	1	-0.500000
34	0.50000	SLV 1	Min	0.0000	2309.7049	12438.20	1	-0.500000
34	0.00000	SLV 2	Max	0.0000	2364.5498	12762.59	1	-0.500000
34	0.25000	SLV 2	Max	0.0000	2322.8688	12510.68	1	-0.500000
34	0.50000	SLV 2	Max	0.0000	2279.6940	12249.81	1	-0.500000
34	0.00000	SLV 2	Min	0.0000	2364.5498	12762.59	1	-0.500000
34	0.25000	SLV 2	Min	0.0000	2322.8688	12510.68	1	-0.500000
34	0.50000	SLV 2	Min	0.0000	2279.6940	12249.81	1	-0.500000
34	0.00000	SLV 3	Max	0.0000	2364.5498	12762.59	1	-0.500000
34	0.25000	SLV 3	Max	0.0000	2322.8688	12510.68	1	-0.500000
34	0.50000	SLV 3	Max	0.0000	2279.6940	12249.81	1	-0.500000
34	0.00000	SLV 3	Min	0.0000	2364.5498	12762.59	1	-0.500000
34	0.25000	SLV 3	Min	0.0000	2322.8688	12510.68	1	-0.500000
34	0.50000	SLV 3	Min	0.0000	2279.6940	12249.81	1	-0.500000
34	0.00000	SLV 4	Max	0.0000	256.8004	400.77	1	-0.500000
34	0.25000	SLV 4	Max	0.0000	501.5266	1867.30	1	-0.500000
34	0.50000	SLV 4	Max	0.0000	744.7589	3324.87	1	-0.500000
34	0.00000	SLV 4	Min	0.0000	256.8004	400.77	1	-0.500000
34	0.25000	SLV 4	Min	0.0000	501.5266	1867.30	1	-0.500000
34	0.50000	SLV 4	Min	0.0000	744.7589	3324.87	1	-0.500000
34	0.00000	SLV 5	Max	0.0000	588.9338	2835.68	1	-0.500000
34	0.25000	SLV 5	Max	0.0000	560.4505	2662.96	1	-0.500000
34	0.50000	SLV 5	Max	0.0000	530.4733	2481.27	1	-0.500000
34	0.00000	SLV 5	Min	0.0000	588.9338	2835.68	1	-0.500000
34	0.25000	SLV 5	Min	0.0000	560.4505	2662.96	1	-0.500000
34	0.50000	SLV 5	Min	0.0000	530.4733	2481.27	1	-0.500000
34	0.00000	SLV 6	Max	0.0000	-272.5734	989.58	3	0.500000
34	0.25000	SLV 6	Max	0.0000	-199.2392	547.75	3	0.500000
34	0.50000	SLV 6	Max	0.0000	-127.3989	114.88	3	0.500000
34	0.00000	SLV 6	Min	0.0000	-272.5734	989.58	3	0.500000
34	0.25000	SLV 6	Min	0.0000	-199.2392	547.75	3	0.500000
34	0.50000	SLV 6	Min	0.0000	-127.3989	114.88	3	0.500000
34	0.00000	SLV 7	Max	0.0000	525.4035	2462.48	1	-0.500000
34	0.25000	SLV 7	Max	0.0000	497.3851	2292.55	1	-0.500000
34	0.50000	SLV 7	Max	0.0000	467.8729	2113.65	1	-0.500000
34	0.00000	SLV 7	Min	0.0000	525.4035	2462.48	1	-0.500000
34	0.25000	SLV 7	Min	0.0000	497.3851	2292.55	1	-0.500000
34	0.50000	SLV 7	Min	0.0000	467.8729	2113.65	1	-0.500000
34	0.00000	SLV 8	Max	0.0000	-318.1062	1269.80	3	0.500000
34	0.25000	SLV 8	Max	0.0000	-245.8563	834.47	3	0.500000
34	0.50000	SLV 8	Max	0.0000	-175.1004	408.11	3	0.500000
34	0.00000	SLV 8	Min	0.0000	-318.1062	1269.80	3	0.500000
34	0.25000	SLV 8	Min	0.0000	-245.8563	834.47	3	0.500000
34	0.50000	SLV 8	Min	0.0000	-175.1004	408.11	3	0.500000
34	0.00000	SLV 9	Max	0.0000	2385.9376	12899.25	1	-0.500000
34	0.25000	SLV 9	Max	0.0000	2348.5681	12673.21	1	-0.500000
34	0.50000	SLV 9	Max	0.0000	2309.7049	12438.20	1	-0.500000
34	0.00000	SLV 9	Min	0.0000	2385.9376	12899.25	1	-0.500000
34	0.25000	SLV 9	Min	0.0000	2348.5681	12673.21	1	-0.500000
34	0.50000	SLV 9	Min	0.0000	2309.7049	12438.20	1	-0.500000
34	0.00000	SLV 10	Max	0.0000	337.4396	883.21	1	-0.500000

Table: Element Forces - Frames, Part 2 of 4

Frame	Station m	OutputCase	StepType	M2 KN-m	M3 KN-m	S11Max KN/m2	PtS11Max	x2S11Max m
34	0.25000	SLV 10	Max	0.0000	581.3595	2344.90	1	-0.500000
34	0.50000	SLV 10	Max	0.0000	823.7855	3797.63	1	-0.500000
34	0.00000	SLV 10	Min	0.0000	337.4396	883.21	1	-0.500000
34	0.25000	SLV 10	Min	0.0000	581.3595	2344.90	1	-0.500000
34	0.50000	SLV 10	Min	0.0000	823.7855	3797.63	1	-0.500000
34	0.00000	SLV 11	Max	0.0000	2364.5498	12762.59	1	-0.500000
34	0.25000	SLV 11	Max	0.0000	2322.8688	12510.68	1	-0.500000
34	0.50000	SLV 11	Max	0.0000	2279.6940	12249.81	1	-0.500000
34	0.00000	SLV 11	Min	0.0000	2364.5498	12762.59	1	-0.500000
34	0.25000	SLV 11	Min	0.0000	2322.8688	12510.68	1	-0.500000
34	0.50000	SLV 11	Min	0.0000	2279.6940	12249.81	1	-0.500000
34	0.00000	SLV 12	Max	0.0000	256.8004	400.77	1	-0.500000
34	0.25000	SLV 12	Max	0.0000	501.5266	1867.30	1	-0.500000
34	0.50000	SLV 12	Max	0.0000	744.7589	3324.87	1	-0.500000
34	0.00000	SLV 12	Min	0.0000	256.8004	400.77	1	-0.500000
34	0.25000	SLV 12	Min	0.0000	501.5266	1867.30	1	-0.500000
34	0.50000	SLV 12	Min	0.0000	744.7589	3324.87	1	-0.500000
34	0.00000	SLV 13	Max	0.0000	588.9338	2835.68	1	-0.500000
34	0.25000	SLV 13	Max	0.0000	560.4505	2662.96	1	-0.500000
34	0.50000	SLV 13	Max	0.0000	530.4733	2481.27	1	-0.500000
34	0.00000	SLV 13	Min	0.0000	588.9338	2835.68	1	-0.500000
34	0.25000	SLV 13	Min	0.0000	560.4505	2662.96	1	-0.500000
34	0.50000	SLV 13	Min	0.0000	530.4733	2481.27	1	-0.500000
34	0.00000	SLV 14	Max	0.0000	-272.5734	989.58	3	0.500000
34	0.25000	SLV 14	Max	0.0000	-199.2392	547.75	3	0.500000
34	0.50000	SLV 14	Max	0.0000	-127.3989	114.88	3	0.500000
34	0.00000	SLV 14	Min	0.0000	-272.5734	989.58	3	0.500000
34	0.25000	SLV 14	Min	0.0000	-199.2392	547.75	3	0.500000
34	0.50000	SLV 14	Min	0.0000	-127.3989	114.88	3	0.500000
34	0.00000	SLV 15	Max	0.0000	525.4035	2462.48	1	-0.500000
34	0.25000	SLV 15	Max	0.0000	497.3851	2292.55	1	-0.500000
34	0.50000	SLV 15	Max	0.0000	467.8729	2113.65	1	-0.500000
34	0.00000	SLV 15	Min	0.0000	525.4035	2462.48	1	-0.500000
34	0.25000	SLV 15	Min	0.0000	497.3851	2292.55	1	-0.500000
34	0.50000	SLV 15	Min	0.0000	467.8729	2113.65	1	-0.500000
34	0.00000	SLV 16	Max	0.0000	-318.1062	1269.80	3	0.500000
34	0.25000	SLV 16	Max	0.0000	-245.8563	834.47	3	0.500000
34	0.50000	SLV 16	Max	0.0000	-175.1004	408.11	3	0.500000
34	0.00000	SLV 16	Min	0.0000	-318.1062	1269.80	3	0.500000
34	0.25000	SLV 16	Min	0.0000	-245.8563	834.47	3	0.500000
34	0.50000	SLV 16	Min	0.0000	-175.1004	408.11	3	0.500000
35	0.00000	SLE-C	Max	0.0000	45.8783	-229.01	1	-0.500000
35	0.25000	SLE-C	Max	0.0000	41.4130	-257.12	1	-0.500000
35	0.50000	SLE-C	Max	0.0000	35.4206	-294.38	1	-0.500000
35	0.00000	SLE-C	Min	0.0000	45.8783	-229.01	1	-0.500000
35	0.25000	SLE-C	Min	0.0000	41.4130	-257.12	1	-0.500000
35	0.50000	SLE-C	Min	0.0000	35.4206	-294.38	1	-0.500000
35	0.00000	SLE-F1	Max	0.0000	-114.5675	253.41	3	0.500000
35	0.25000	SLE-F1	Max	0.0000	-100.2644	166.28	3	0.500000
35	0.50000	SLE-F1	Max	0.0000	-87.4886	88.31	3	0.500000
35	0.00000	SLE-F1	Min	0.0000	-114.5675	253.41	3	0.500000
35	0.25000	SLE-F1	Min	0.0000	-100.2644	166.28	3	0.500000
35	0.50000	SLE-F1	Min	0.0000	-87.4886	88.31	3	0.500000
35	0.00000	SLE-F2	Max	0.0000	255.9879	1087.35	1	-0.500000
35	0.25000	SLE-F2	Max	0.0000	218.5576	861.45	1	-0.500000
35	0.50000	SLE-F2	Max	0.0000	179.6002	626.39	1	-0.500000
35	0.00000	SLE-F2	Min	0.0000	255.9879	1087.35	1	-0.500000
35	0.25000	SLE-F2	Min	0.0000	218.5576	861.45	1	-0.500000
35	0.50000	SLE-F2	Min	0.0000	179.6002	626.39	1	-0.500000

Table: Element Forces - Frames, Part 2 of 4

Frame	Station m	OutputCase	StepType	M2 KN-m	M3 KN-m	S11Max KN/m2	PtS11Max	x2S11Max m
35	0.00000	SLE-F3	Max	0.0000	-70.2041	-48.94	3	0.500000
35	0.25000	SLE-F3	Max	0.0000	-44.6555	-203.54	3	0.500000
35	0.50000	SLE-F3	Max	0.0000	-20.6339	-348.98	3	0.500000
35	0.00000	SLE-F3	Min	0.0000	-70.2041	-48.94	3	0.500000
35	0.25000	SLE-F3	Min	0.0000	-44.6555	-203.54	3	0.500000
35	0.50000	SLE-F3	Min	0.0000	-20.6339	-348.98	3	0.500000
35	0.00000	SLE-QP	Max	0.0000	168.1957	615.44	1	-0.500000
35	0.25000	SLE-QP	Max	0.0000	136.2662	422.55	1	-0.500000
35	0.50000	SLE-QP	Max	0.0000	102.8096	220.50	1	-0.500000
35	0.00000	SLE-QP	Min	0.0000	168.1957	615.44	1	-0.500000
35	0.25000	SLE-QP	Min	0.0000	136.2662	422.55	1	-0.500000
35	0.50000	SLE-QP	Min	0.0000	102.8096	220.50	1	-0.500000
35	0.00000	SLU-1	Max	0.0000	-139.1506	194.49	3	0.500000
35	0.25000	SLU-1	Max	0.0000	-114.7186	46.19	3	0.500000
35	0.50000	SLU-1	Max	0.0000	-92.2719	-90.20	3	0.500000
35	0.00000	SLU-1	Min	0.0000	-139.1506	194.49	3	0.500000
35	0.25000	SLU-1	Min	0.0000	-114.7186	46.19	3	0.500000
35	0.50000	SLU-1	Min	0.0000	-92.2719	-90.20	3	0.500000
35	0.00000	SLU-2	Max	0.0000	-281.9997	1224.05	3	0.500000
35	0.25000	SLU-2	Max	0.0000	-264.6031	1117.96	3	0.500000
35	0.50000	SLU-2	Max	0.0000	-249.1918	1023.79	3	0.500000
35	0.00000	SLU-2	Min	0.0000	-281.9997	1224.05	3	0.500000
35	0.25000	SLU-2	Min	0.0000	-264.6031	1117.96	3	0.500000
35	0.50000	SLU-2	Min	0.0000	-249.1918	1023.79	3	0.500000
35	0.00000	SLU-3	Max	0.0000	91.4504	-79.63	1	-0.500000
35	0.25000	SLU-3	Max	0.0000	117.9335	77.95	1	-0.500000
35	0.50000	SLU-3	Max	0.0000	142.8894	226.37	1	-0.500000
35	0.00000	SLU-3	Min	0.0000	91.4504	-79.63	1	-0.500000
35	0.25000	SLU-3	Min	0.0000	117.9335	77.95	1	-0.500000
35	0.50000	SLU-3	Min	0.0000	142.8894	226.37	1	-0.500000
35	0.00000	SLU-4	Max	0.0000	-54.1014	-243.97	3	0.500000
35	0.25000	SLU-4	Max	0.0000	-58.9947	-216.32	3	0.500000
35	0.50000	SLU-4	Max	0.0000	-65.8733	-176.75	3	0.500000
35	0.00000	SLU-4	Min	0.0000	-54.1014	-243.97	3	0.500000
35	0.25000	SLU-4	Min	0.0000	-58.9947	-216.32	3	0.500000
35	0.50000	SLU-4	Min	0.0000	-65.8733	-176.75	3	0.500000
35	0.00000	SLU-5	Max	0.0000	257.3849	976.58	1	-0.500000
35	0.25000	SLU-5	Max	0.0000	242.3020	884.77	1	-0.500000
35	0.50000	SLU-5	Max	0.0000	225.6919	783.79	1	-0.500000
35	0.00000	SLU-5	Min	0.0000	257.3849	976.58	1	-0.500000
35	0.25000	SLU-5	Min	0.0000	242.3020	884.77	1	-0.500000
35	0.50000	SLU-5	Min	0.0000	225.6919	783.79	1	-0.500000
35	0.00000	SLU-6	Max	0.0000	-343.0269	1450.57	3	0.500000
35	0.25000	SLU-6	Max	0.0000	-287.2612	1114.27	3	0.500000
35	0.50000	SLU-6	Max	0.0000	-233.4808	789.88	3	0.500000
35	0.00000	SLU-6	Min	0.0000	-343.0269	1450.57	3	0.500000
35	0.25000	SLU-6	Min	0.0000	-287.2612	1114.27	3	0.500000
35	0.50000	SLU-6	Min	0.0000	-233.4808	789.88	3	0.500000
35	0.00000	SLU-7	Max	0.0000	-97.1903	-25.03	3	0.500000
35	0.25000	SLU-7	Max	0.0000	-40.3290	-367.51	3	0.500000
35	0.50000	SLU-7	Max	0.0000	15.0052	-520.76	1	-0.500000
35	0.00000	SLU-7	Min	0.0000	-97.1903	-25.03	3	0.500000
35	0.25000	SLU-7	Min	0.0000	-40.3290	-367.51	3	0.500000
35	0.50000	SLU-7	Min	0.0000	15.0052	-520.76	1	-0.500000
35	0.00000	SLV 1	Max	0.0000	2309.7049	12456.72	1	-0.500000
35	0.25000	SLV 1	Max	0.0000	2239.4141	12033.66	1	-0.500000
35	0.50000	SLV 1	Max	0.0000	2167.5962	11601.44	1	-0.500000
35	0.00000	SLV 1	Min	0.0000	2309.7049	12456.72	1	-0.500000
35	0.25000	SLV 1	Min	0.0000	2239.4141	12033.66	1	-0.500000

Table: Element Forces - Frames, Part 2 of 4

Frame	Station m	OutputCase	StepType	M2 KN-m	M3 KN-m	S11Max KN/m2	PtS11Max	x2S11Max m
35	0.50000	SLV 1	Min	0.0000	2167.5962	11601.44	1	-0.500000
35	0.00000	SLV 2	Max	0.0000	2279.6940	12269.81	1	-0.500000
35	0.25000	SLV 2	Max	0.0000	2204.9307	11819.92	1	-0.500000
35	0.50000	SLV 2	Max	0.0000	2128.6404	11360.86	1	-0.500000
35	0.00000	SLV 2	Min	0.0000	2279.6940	12269.81	1	-0.500000
35	0.25000	SLV 2	Min	0.0000	2204.9307	11819.92	1	-0.500000
35	0.50000	SLV 2	Min	0.0000	2128.6404	11360.86	1	-0.500000
35	0.00000	SLV 3	Max	0.0000	2279.6940	12269.81	1	-0.500000
35	0.25000	SLV 3	Max	0.0000	2204.9307	11819.92	1	-0.500000
35	0.50000	SLV 3	Max	0.0000	2128.6404	11360.86	1	-0.500000
35	0.00000	SLV 3	Min	0.0000	2279.6940	12269.81	1	-0.500000
35	0.25000	SLV 3	Min	0.0000	2204.9307	11819.92	1	-0.500000
35	0.50000	SLV 3	Min	0.0000	2128.6404	11360.86	1	-0.500000
35	0.00000	SLV 4	Max	0.0000	744.7589	3244.12	1	-0.500000
35	0.25000	SLV 4	Max	0.0000	972.6710	4610.27	1	-0.500000
35	0.50000	SLV 4	Max	0.0000	1199.0558	5967.27	1	-0.500000
35	0.00000	SLV 4	Min	0.0000	744.7589	3244.12	1	-0.500000
35	0.25000	SLV 4	Min	0.0000	972.6710	4610.27	1	-0.500000
35	0.50000	SLV 4	Min	0.0000	1199.0558	5967.27	1	-0.500000
35	0.00000	SLV 5	Max	0.0000	530.4733	2493.08	1	-0.500000
35	0.25000	SLV 5	Max	0.0000	492.0983	2261.52	1	-0.500000
35	0.50000	SLV 5	Max	0.0000	452.1960	2020.79	1	-0.500000
35	0.00000	SLV 5	Min	0.0000	530.4733	2493.08	1	-0.500000
35	0.25000	SLV 5	Min	0.0000	492.0983	2261.52	1	-0.500000
35	0.50000	SLV 5	Min	0.0000	452.1960	2020.79	1	-0.500000
35	0.00000	SLV 6	Max	0.0000	-127.3989	89.27	3	0.500000
35	0.25000	SLV 6	Max	0.0000	-49.8587	-377.29	3	0.500000
35	0.50000	SLV 6	Max	0.0000	26.1543	-520.83	1	-0.500000
35	0.00000	SLV 6	Min	0.0000	-127.3989	89.27	3	0.500000
35	0.25000	SLV 6	Min	0.0000	-49.8587	-377.29	3	0.500000
35	0.50000	SLV 6	Min	0.0000	26.1543	-520.83	1	-0.500000
35	0.00000	SLV 7	Max	0.0000	467.8729	2125.20	1	-0.500000
35	0.25000	SLV 7	Max	0.0000	430.5119	1899.72	1	-0.500000
35	0.50000	SLV 7	Max	0.0000	391.6238	1665.08	1	-0.500000
35	0.00000	SLV 7	Min	0.0000	467.8729	2125.20	1	-0.500000
35	0.25000	SLV 7	Min	0.0000	430.5119	1899.72	1	-0.500000
35	0.50000	SLV 7	Min	0.0000	391.6238	1665.08	1	-0.500000
35	0.00000	SLV 8	Max	0.0000	-175.1004	382.90	3	0.500000
35	0.25000	SLV 8	Max	0.0000	-98.7790	-76.34	3	0.500000
35	0.50000	SLV 8	Max	0.0000	-23.9848	-526.42	3	0.500000
35	0.00000	SLV 8	Min	0.0000	-175.1004	382.90	3	0.500000
35	0.25000	SLV 8	Min	0.0000	-98.7790	-76.34	3	0.500000
35	0.50000	SLV 8	Min	0.0000	-23.9848	-526.42	3	0.500000
35	0.00000	SLV 9	Max	0.0000	2309.7049	12456.72	1	-0.500000
35	0.25000	SLV 9	Max	0.0000	2239.4141	12033.66	1	-0.500000
35	0.50000	SLV 9	Max	0.0000	2167.5962	11601.44	1	-0.500000
35	0.00000	SLV 9	Min	0.0000	2309.7049	12456.72	1	-0.500000
35	0.25000	SLV 9	Min	0.0000	2239.4141	12033.66	1	-0.500000
35	0.50000	SLV 9	Min	0.0000	2167.5962	11601.44	1	-0.500000
35	0.00000	SLV 10	Max	0.0000	823.7855	3717.68	1	-0.500000
35	0.25000	SLV 10	Max	0.0000	1047.8197	5060.57	1	-0.500000
35	0.50000	SLV 10	Max	0.0000	1270.3268	6394.30	1	-0.500000
35	0.00000	SLV 10	Min	0.0000	823.7855	3717.68	1	-0.500000
35	0.25000	SLV 10	Min	0.0000	1047.8197	5060.57	1	-0.500000
35	0.50000	SLV 10	Min	0.0000	1270.3268	6394.30	1	-0.500000
35	0.00000	SLV 11	Max	0.0000	2279.6940	12269.81	1	-0.500000
35	0.25000	SLV 11	Max	0.0000	2204.9307	11819.92	1	-0.500000
35	0.50000	SLV 11	Max	0.0000	2128.6404	11360.86	1	-0.500000
35	0.00000	SLV 11	Min	0.0000	2279.6940	12269.81	1	-0.500000

Table: Element Forces - Frames, Part 2 of 4

Frame	Station m	OutputCase	StepType	M2 KN-m	M3 KN-m	S11Max KN/m2	PtS11Max	x2S11Max m
35	0.25000	SLV 11	Min	0.0000	2204.9307	11819.92	1	-0.500000
35	0.50000	SLV 11	Min	0.0000	2128.6404	11360.86	1	-0.500000
35	0.00000	SLV 12	Max	0.0000	744.7589	3244.12	1	-0.500000
35	0.25000	SLV 12	Max	0.0000	972.6710	4610.27	1	-0.500000
35	0.50000	SLV 12	Max	0.0000	1199.0558	5967.27	1	-0.500000
35	0.00000	SLV 12	Min	0.0000	744.7589	3244.12	1	-0.500000
35	0.25000	SLV 12	Min	0.0000	972.6710	4610.27	1	-0.500000
35	0.50000	SLV 12	Min	0.0000	1199.0558	5967.27	1	-0.500000
35	0.00000	SLV 13	Max	0.0000	530.4733	2493.08	1	-0.500000
35	0.25000	SLV 13	Max	0.0000	492.0983	2261.52	1	-0.500000
35	0.50000	SLV 13	Max	0.0000	452.1960	2020.79	1	-0.500000
35	0.00000	SLV 13	Min	0.0000	530.4733	2493.08	1	-0.500000
35	0.25000	SLV 13	Min	0.0000	492.0983	2261.52	1	-0.500000
35	0.50000	SLV 13	Min	0.0000	452.1960	2020.79	1	-0.500000
35	0.00000	SLV 14	Max	0.0000	-127.3989	89.27	3	0.500000
35	0.25000	SLV 14	Max	0.0000	-49.8587	-377.29	3	0.500000
35	0.50000	SLV 14	Max	0.0000	26.1543	-520.83	1	-0.500000
35	0.00000	SLV 14	Min	0.0000	-127.3989	89.27	3	0.500000
35	0.25000	SLV 14	Min	0.0000	-49.8587	-377.29	3	0.500000
35	0.50000	SLV 14	Min	0.0000	26.1543	-520.83	1	-0.500000
35	0.00000	SLV 15	Max	0.0000	467.8729	2125.20	1	-0.500000
35	0.25000	SLV 15	Max	0.0000	430.5119	1899.72	1	-0.500000
35	0.50000	SLV 15	Max	0.0000	391.6238	1665.08	1	-0.500000
35	0.00000	SLV 15	Min	0.0000	467.8729	2125.20	1	-0.500000
35	0.25000	SLV 15	Min	0.0000	430.5119	1899.72	1	-0.500000
35	0.50000	SLV 15	Min	0.0000	391.6238	1665.08	1	-0.500000
35	0.00000	SLV 16	Max	0.0000	-175.1004	382.90	3	0.500000
35	0.25000	SLV 16	Max	0.0000	-98.7790	-76.34	3	0.500000
35	0.50000	SLV 16	Max	0.0000	-23.9848	-526.42	3	0.500000
35	0.00000	SLV 16	Min	0.0000	-175.1004	382.90	3	0.500000
35	0.25000	SLV 16	Min	0.0000	-98.7790	-76.34	3	0.500000
35	0.50000	SLV 16	Min	0.0000	-23.9848	-526.42	3	0.500000
36	0.00000	SLE-C	Max	0.0000	35.4206	-291.98	1	-0.500000
36	0.25000	SLE-C	Max	0.0000	27.6231	-339.56	1	-0.500000
36	0.50000	SLE-C	Max	0.0000	18.2762	-396.43	1	-0.500000
36	0.00000	SLE-C	Min	0.0000	35.4206	-291.98	1	-0.500000
36	0.25000	SLE-C	Min	0.0000	27.6231	-339.56	1	-0.500000
36	0.50000	SLE-C	Min	0.0000	18.2762	-396.43	1	-0.500000
36	0.00000	SLE-F1	Max	0.0000	-87.4886	83.96	3	0.500000
36	0.25000	SLE-F1	Max	0.0000	-74.7428	6.69	3	0.500000
36	0.50000	SLE-F1	Max	0.0000	-63.5465	-61.27	3	0.500000
36	0.00000	SLE-F1	Min	0.0000	-87.4886	83.96	3	0.500000
36	0.25000	SLE-F1	Min	0.0000	-74.7428	6.69	3	0.500000
36	0.50000	SLE-F1	Min	0.0000	-63.5465	-61.27	3	0.500000
36	0.00000	SLE-F2	Max	0.0000	179.6002	641.07	1	-0.500000
36	0.25000	SLE-F2	Max	0.0000	133.6331	364.47	1	-0.500000
36	0.50000	SLE-F2	Max	0.0000	86.1166	78.58	1	-0.500000
36	0.00000	SLE-F2	Min	0.0000	179.6002	641.07	1	-0.500000
36	0.25000	SLE-F2	Min	0.0000	133.6331	364.47	1	-0.500000
36	0.50000	SLE-F2	Min	0.0000	86.1166	78.58	1	-0.500000
36	0.00000	SLE-F3	Max	0.0000	-20.6339	-357.33	3	0.500000
36	0.25000	SLE-F3	Max	0.0000	4.1749	-456.88	1	-0.500000
36	0.50000	SLE-F3	Max	0.0000	27.4342	-318.12	1	-0.500000
36	0.00000	SLE-F3	Min	0.0000	-20.6339	-357.33	3	0.500000
36	0.25000	SLE-F3	Min	0.0000	4.1749	-456.88	1	-0.500000
36	0.50000	SLE-F3	Min	0.0000	27.4342	-318.12	1	-0.500000
36	0.00000	SLE-QP	Max	0.0000	102.8096	232.96	1	-0.500000
36	0.25000	SLE-QP	Max	0.0000	64.1075	-4.693E-02	1	-0.500000
36	0.50000	SLE-QP	Max	0.0000	23.8559	-242.35	1	-0.500000

Table: Element Forces - Frames, Part 2 of 4

Frame	Station m	OutputCase	StepType	M2 KN-m	M3 KN-m	S11Max KN/m2	PtS11Max	x2S11Max m
36	0.00000	SLE-QP	Min	0.0000	102.8096	232.96	1	-0.500000
36	0.25000	SLE-QP	Min	0.0000	64.1075	-4.693E-02	1	-0.500000
36	0.50000	SLE-QP	Min	0.0000	23.8559	-242.35	1	-0.500000
36	0.00000	SLU-1	Max	0.0000	-92.2719	-97.80	3	0.500000
36	0.25000	SLU-1	Max	0.0000	-69.9784	-232.59	3	0.500000
36	0.50000	SLU-1	Max	0.0000	-49.6992	-355.30	3	0.500000
36	0.00000	SLU-1	Min	0.0000	-92.2719	-97.80	3	0.500000
36	0.25000	SLU-1	Min	0.0000	-69.9784	-232.59	3	0.500000
36	0.50000	SLU-1	Min	0.0000	-49.6992	-355.30	3	0.500000
36	0.00000	SLU-2	Max	0.0000	-249.1918	1018.58	3	0.500000
36	0.25000	SLU-2	Max	0.0000	-233.8849	925.71	3	0.500000
36	0.50000	SLU-2	Max	0.0000	-220.5924	844.93	3	0.500000
36	0.00000	SLU-2	Min	0.0000	-249.1918	1018.58	3	0.500000
36	0.25000	SLU-2	Min	0.0000	-233.8849	925.71	3	0.500000
36	0.50000	SLU-2	Min	0.0000	-220.5924	844.93	3	0.500000
36	0.00000	SLU-3	Max	0.0000	142.8894	217.77	1	-0.500000
36	0.25000	SLU-3	Max	0.0000	168.2663	369.24	1	-0.500000
36	0.50000	SLU-3	Max	0.0000	192.0938	511.41	1	-0.500000
36	0.00000	SLU-3	Min	0.0000	142.8894	217.77	1	-0.500000
36	0.25000	SLU-3	Min	0.0000	168.2663	369.24	1	-0.500000
36	0.50000	SLU-3	Min	0.0000	192.0938	511.41	1	-0.500000
36	0.00000	SLU-4	Max	0.0000	-65.8733	-173.97	3	0.500000
36	0.25000	SLU-4	Max	0.0000	-74.8559	-121.10	3	0.500000
36	0.50000	SLU-4	Max	0.0000	-85.8528	-56.15	3	0.500000
36	0.00000	SLU-4	Min	0.0000	-65.8733	-173.97	3	0.500000
36	0.25000	SLU-4	Min	0.0000	-74.8559	-121.10	3	0.500000
36	0.50000	SLU-4	Min	0.0000	-85.8528	-56.15	3	0.500000
36	0.00000	SLU-5	Max	0.0000	225.6919	790.03	1	-0.500000
36	0.25000	SLU-5	Max	0.0000	206.1899	672.23	1	-0.500000
36	0.50000	SLU-5	Max	0.0000	185.1385	545.13	1	-0.500000
36	0.00000	SLU-5	Min	0.0000	225.6919	790.03	1	-0.500000
36	0.25000	SLU-5	Min	0.0000	206.1899	672.23	1	-0.500000
36	0.50000	SLU-5	Min	0.0000	185.1385	545.13	1	-0.500000
36	0.00000	SLU-6	Max	0.0000	-233.4808	771.12	3	0.500000
36	0.25000	SLU-6	Max	0.0000	-177.5555	434.54	3	0.500000
36	0.50000	SLU-6	Max	0.0000	-123.6445	110.05	3	0.500000
36	0.00000	SLU-6	Min	0.0000	-233.4808	771.12	3	0.500000
36	0.25000	SLU-6	Min	0.0000	-177.5555	434.54	3	0.500000
36	0.50000	SLU-6	Min	0.0000	-123.6445	110.05	3	0.500000
36	0.00000	SLU-7	Max	0.0000	15.0052	-540.15	1	-0.500000
36	0.25000	SLU-7	Max	0.0000	72.7017	-194.76	1	-0.500000
36	0.50000	SLU-7	Max	0.0000	128.8486	141.33	1	-0.500000
36	0.00000	SLU-7	Min	0.0000	15.0052	-540.15	1	-0.500000
36	0.25000	SLU-7	Min	0.0000	72.7017	-194.76	1	-0.500000
36	0.50000	SLU-7	Min	0.0000	128.8486	141.33	1	-0.500000
36	0.00000	SLV 1	Max	0.0000	2167.5962	11631.06	1	-0.500000
36	0.25000	SLV 1	Max	0.0000	2064.7796	11013.37	1	-0.500000
36	0.50000	SLV 1	Max	0.0000	1960.4135	10386.38	1	-0.500000
36	0.00000	SLV 1	Min	0.0000	2167.5962	11631.06	1	-0.500000
36	0.25000	SLV 1	Min	0.0000	2064.7796	11013.37	1	-0.500000
36	0.50000	SLV 1	Min	0.0000	1960.4135	10386.38	1	-0.500000
36	0.00000	SLV 2	Max	0.0000	2128.6404	11392.03	1	-0.500000
36	0.25000	SLV 2	Max	0.0000	2021.2225	10746.73	1	-0.500000
36	0.50000	SLV 2	Max	0.0000	1912.2553	10092.13	1	-0.500000
36	0.00000	SLV 2	Min	0.0000	2128.6404	11392.03	1	-0.500000
36	0.25000	SLV 2	Min	0.0000	2021.2225	10746.73	1	-0.500000
36	0.50000	SLV 2	Min	0.0000	1912.2553	10092.13	1	-0.500000
36	0.00000	SLV 3	Max	0.0000	2128.6404	11392.03	1	-0.500000
36	0.25000	SLV 3	Max	0.0000	2021.2225	10746.73	1	-0.500000

Table: Element Forces - Frames, Part 2 of 4

Frame	Station m	OutputCase	StepType	M2 KN-m	M3 KN-m	S11Max KN/m2	PtS11Max	x2S11Max m
36	0.50000	SLV 3	Max	0.0000	1912.2553	10092.13	1	-0.500000
36	0.00000	SLV 3	Min	0.0000	2128.6404	11392.03	1	-0.500000
36	0.25000	SLV 3	Min	0.0000	2021.2225	10746.73	1	-0.500000
36	0.50000	SLV 3	Min	0.0000	1912.2553	10092.13	1	-0.500000
36	0.00000	SLV 4	Max	0.0000	1199.0558	5894.98	1	-0.500000
36	0.25000	SLV 4	Max	0.0000	1397.9558	7087.59	1	-0.500000
36	0.50000	SLV 4	Max	0.0000	1595.3063	8270.90	1	-0.500000
36	0.00000	SLV 4	Min	0.0000	1199.0558	5894.98	1	-0.500000
36	0.25000	SLV 4	Min	0.0000	1397.9558	7087.59	1	-0.500000
36	0.50000	SLV 4	Min	0.0000	1595.3063	8270.90	1	-0.500000
36	0.00000	SLV 5	Max	0.0000	452.1960	2035.52	1	-0.500000
36	0.25000	SLV 5	Max	0.0000	406.5870	1761.07	1	-0.500000
36	0.50000	SLV 5	Max	0.0000	359.4285	1477.33	1	-0.500000
36	0.00000	SLV 5	Min	0.0000	452.1960	2035.52	1	-0.500000
36	0.25000	SLV 5	Min	0.0000	406.5870	1761.07	1	-0.500000
36	0.50000	SLV 5	Min	0.0000	359.4285	1477.33	1	-0.500000
36	0.00000	SLV 6	Max	0.0000	26.1543	-547.43	1	-0.500000
36	0.25000	SLV 6	Max	0.0000	105.2811	-73.46	1	-0.500000
36	0.50000	SLV 6	Max	0.0000	182.8584	391.21	1	-0.500000
36	0.00000	SLV 6	Min	0.0000	26.1543	-547.43	1	-0.500000
36	0.25000	SLV 6	Min	0.0000	105.2811	-73.46	1	-0.500000
36	0.50000	SLV 6	Min	0.0000	182.8584	391.21	1	-0.500000
36	0.00000	SLV 7	Max	0.0000	391.6238	1679.39	1	-0.500000
36	0.25000	SLV 7	Max	0.0000	347.3680	1413.07	1	-0.500000
36	0.50000	SLV 7	Max	0.0000	301.5628	1137.44	1	-0.500000
36	0.00000	SLV 7	Min	0.0000	391.6238	1679.39	1	-0.500000
36	0.25000	SLV 7	Min	0.0000	347.3680	1413.07	1	-0.500000
36	0.50000	SLV 7	Min	0.0000	301.5628	1137.44	1	-0.500000
36	0.00000	SLV 8	Max	0.0000	-23.9848	-552.58	3	0.500000
36	0.25000	SLV 8	Max	0.0000	53.8364	-374.26	1	-0.500000
36	0.50000	SLV 8	Max	0.0000	130.1080	82.58	1	-0.500000
36	0.00000	SLV 8	Min	0.0000	-23.9848	-552.58	3	0.500000
36	0.25000	SLV 8	Min	0.0000	53.8364	-374.26	1	-0.500000
36	0.50000	SLV 8	Min	0.0000	130.1080	82.58	1	-0.500000
36	0.00000	SLV 9	Max	0.0000	2167.5962	11631.06	1	-0.500000
36	0.25000	SLV 9	Max	0.0000	2064.7796	11013.37	1	-0.500000
36	0.50000	SLV 9	Max	0.0000	1960.4135	10386.38	1	-0.500000
36	0.00000	SLV 9	Min	0.0000	2167.5962	11631.06	1	-0.500000
36	0.25000	SLV 9	Min	0.0000	2064.7796	11013.37	1	-0.500000
36	0.50000	SLV 9	Min	0.0000	1960.4135	10386.38	1	-0.500000
36	0.00000	SLV 10	Max	0.0000	1270.3268	6323.61	1	-0.500000
36	0.25000	SLV 10	Max	0.0000	1464.5140	7487.94	1	-0.500000
36	0.50000	SLV 10	Max	0.0000	1657.1518	8642.98	1	-0.500000
36	0.00000	SLV 10	Min	0.0000	1270.3268	6323.61	1	-0.500000
36	0.25000	SLV 10	Min	0.0000	1464.5140	7487.94	1	-0.500000
36	0.50000	SLV 10	Min	0.0000	1657.1518	8642.98	1	-0.500000
36	0.00000	SLV 11	Max	0.0000	2128.6404	11392.03	1	-0.500000
36	0.25000	SLV 11	Max	0.0000	2021.2225	10746.73	1	-0.500000
36	0.50000	SLV 11	Max	0.0000	1912.2553	10092.13	1	-0.500000
36	0.00000	SLV 11	Min	0.0000	2128.6404	11392.03	1	-0.500000
36	0.25000	SLV 11	Min	0.0000	2021.2225	10746.73	1	-0.500000
36	0.50000	SLV 11	Min	0.0000	1912.2553	10092.13	1	-0.500000
36	0.00000	SLV 12	Max	0.0000	1199.0558	5894.98	1	-0.500000
36	0.25000	SLV 12	Max	0.0000	1397.9558	7087.59	1	-0.500000
36	0.50000	SLV 12	Max	0.0000	1595.3063	8270.90	1	-0.500000
36	0.00000	SLV 12	Min	0.0000	1199.0558	5894.98	1	-0.500000
36	0.25000	SLV 12	Min	0.0000	1397.9558	7087.59	1	-0.500000
36	0.50000	SLV 12	Min	0.0000	1595.3063	8270.90	1	-0.500000
36	0.00000	SLV 13	Max	0.0000	452.1960	2035.52	1	-0.500000

Table: Element Forces - Frames, Part 2 of 4

Frame	Station m	OutputCase	StepType	M2 KN-m	M3 KN-m	S11Max KN/m2	PtS11Max	x2S11Max m
36	0.25000	SLV 13	Max	0.0000	406.5870	1761.07	1	-0.500000
36	0.50000	SLV 13	Max	0.0000	359.4285	1477.33	1	-0.500000
36	0.00000	SLV 13	Min	0.0000	452.1960	2035.52	1	-0.500000
36	0.25000	SLV 13	Min	0.0000	406.5870	1761.07	1	-0.500000
36	0.50000	SLV 13	Min	0.0000	359.4285	1477.33	1	-0.500000
36	0.00000	SLV 14	Max	0.0000	26.1543	-547.43	1	-0.500000
36	0.25000	SLV 14	Max	0.0000	105.2811	-73.46	1	-0.500000
36	0.50000	SLV 14	Max	0.0000	182.8584	391.21	1	-0.500000
36	0.00000	SLV 14	Min	0.0000	26.1543	-547.43	1	-0.500000
36	0.25000	SLV 14	Min	0.0000	105.2811	-73.46	1	-0.500000
36	0.50000	SLV 14	Min	0.0000	182.8584	391.21	1	-0.500000
36	0.00000	SLV 15	Max	0.0000	391.6238	1679.39	1	-0.500000
36	0.25000	SLV 15	Max	0.0000	347.3680	1413.07	1	-0.500000
36	0.50000	SLV 15	Max	0.0000	301.5628	1137.44	1	-0.500000
36	0.00000	SLV 15	Min	0.0000	391.6238	1679.39	1	-0.500000
36	0.25000	SLV 15	Min	0.0000	347.3680	1413.07	1	-0.500000
36	0.50000	SLV 15	Min	0.0000	301.5628	1137.44	1	-0.500000
36	0.00000	SLV 16	Max	0.0000	-23.9848	-552.58	3	0.500000
36	0.25000	SLV 16	Max	0.0000	53.8364	-374.26	1	-0.500000
36	0.50000	SLV 16	Max	0.0000	130.1080	82.58	1	-0.500000
36	0.00000	SLV 16	Min	0.0000	-23.9848	-552.58	3	0.500000
36	0.25000	SLV 16	Min	0.0000	53.8364	-374.26	1	-0.500000
36	0.50000	SLV 16	Min	0.0000	130.1080	82.58	1	-0.500000
37	0.00000	SLE-C	Max	0.0000	18.2762	-393.00	1	-0.500000
37	0.25000	SLE-C	Max	0.0000	7.6611	-456.96	1	-0.500000
37	0.49689	SLE-C	Max	0.0000	-4.3439	-477.12	3	0.500000
37	0.49689	SLE-C	Max	0.0000	-2.1720	-237.70	3	0.500000
37	0.50000	SLE-C	Max	0.0000	-2.2510	-237.23	3	0.500000
37	0.00000	SLE-C	Min	0.0000	18.2762	-393.00	1	-0.500000
37	0.25000	SLE-C	Min	0.0000	7.6611	-456.96	1	-0.500000
37	0.49689	SLE-C	Min	0.0000	-4.3439	-477.12	3	0.500000
37	0.49689	SLE-C	Min	0.0000	-2.1720	-237.70	3	0.500000
37	0.50000	SLE-C	Min	0.0000	-2.2510	-237.23	3	0.500000
37	0.00000	SLE-F1	Max	0.0000	-63.5465	-65.03	3	0.500000
37	0.25000	SLE-F1	Max	0.0000	-52.6964	-130.40	3	0.500000
37	0.49689	SLE-F1	Max	0.0000	-43.5035	-185.82	3	0.500000
37	0.49689	SLE-F1	Max	0.0000	-21.7517	-93.88	3	0.500000
37	0.50000	SLE-F1	Max	0.0000	-21.6950	-94.22	3	0.500000
37	0.00000	SLE-F1	Min	0.0000	-63.5465	-65.03	3	0.500000
37	0.25000	SLE-F1	Min	0.0000	-52.6964	-130.40	3	0.500000
37	0.49689	SLE-F1	Min	0.0000	-43.5035	-185.82	3	0.500000
37	0.49689	SLE-F1	Min	0.0000	-21.7517	-93.88	3	0.500000
37	0.50000	SLE-F1	Min	0.0000	-21.6950	-94.22	3	0.500000
37	0.00000	SLE-F2	Max	0.0000	86.1166	95.66	1	-0.500000
37	0.25000	SLE-F2	Max	0.0000	34.2342	-215.90	1	-0.500000
37	0.49689	SLE-F2	Max	0.0000	-18.5241	-310.43	3	0.500000
37	0.49689	SLE-F2	Max	0.0000	-9.2620	-150.71	3	0.500000
37	0.50000	SLE-F2	Max	0.0000	-9.6056	-148.65	3	0.500000
37	0.00000	SLE-F2	Min	0.0000	86.1166	95.66	1	-0.500000
37	0.25000	SLE-F2	Min	0.0000	34.2342	-215.90	1	-0.500000
37	0.49689	SLE-F2	Min	0.0000	-18.5241	-310.43	3	0.500000
37	0.49689	SLE-F2	Min	0.0000	-9.2620	-150.71	3	0.500000
37	0.50000	SLE-F2	Min	0.0000	-9.6056	-148.65	3	0.500000
37	0.00000	SLE-F3	Max	0.0000	27.4342	-326.07	1	-0.500000
37	0.25000	SLE-F3	Max	0.0000	50.7908	-186.20	1	-0.500000
37	0.49689	SLE-F3	Max	0.0000	72.3343	-57.20	1	-0.500000
37	0.49689	SLE-F3	Max	0.0000	36.1672	-30.67	1	-0.500000
37	0.50000	SLE-F3	Max	0.0000	36.3028	-29.85	1	-0.500000
37	0.00000	SLE-F3	Min	0.0000	27.4342	-326.07	1	-0.500000

Table: Element Forces - Frames, Part 2 of 4

Frame	Station m	OutputCase	StepType	M2 KN-m	M3 KN-m	S11Max KN/m2	PtS11Max	x2S11Max m
37	0.25000	SLE-F3	Min	0.0000	50.7908	-186.20	1	-0.500000
37	0.49689	SLE-F3	Min	0.0000	72.3343	-57.20	1	-0.500000
37	0.49689	SLE-F3	Min	0.0000	36.1672	-30.67	1	-0.500000
37	0.50000	SLE-F3	Min	0.0000	36.3028	-29.85	1	-0.500000
37	0.00000	SLE-QP	Max	0.0000	23.8559	-227.98	1	-0.500000
37	0.25000	SLE-QP	Max	0.0000	-19.5784	-253.91	3	0.500000
37	0.49689	SLE-QP	Max	0.0000	-63.9937	12.32	3	0.500000
37	0.49689	SLE-QP	Max	0.0000	-31.9968	9.92	3	0.500000
37	0.50000	SLE-QP	Max	0.0000	-32.2848	11.65	3	0.500000
37	0.00000	SLE-QP	Min	0.0000	23.8559	-227.98	1	-0.500000
37	0.25000	SLE-QP	Min	0.0000	-19.5784	-253.91	3	0.500000
37	0.49689	SLE-QP	Min	0.0000	-63.9937	12.32	3	0.500000
37	0.49689	SLE-QP	Min	0.0000	-31.9968	9.92	3	0.500000
37	0.50000	SLE-QP	Min	0.0000	-32.2848	11.65	3	0.500000
37	0.00000	SLU-1	Max	0.0000	-49.6992	-362.08	3	0.500000
37	0.25000	SLU-1	Max	0.0000	-30.0434	-480.36	3	0.500000
37	0.49689	SLU-1	Max	0.0000	-12.6111	-585.29	3	0.500000
37	0.49689	SLU-1	Max	0.0000	-6.3055	-294.40	3	0.500000
37	0.50000	SLU-1	Max	0.0000	-6.1981	-295.04	3	0.500000
37	0.00000	SLU-1	Min	0.0000	-49.6992	-362.08	3	0.500000
37	0.25000	SLU-1	Min	0.0000	-30.0434	-480.36	3	0.500000
37	0.49689	SLU-1	Min	0.0000	-12.6111	-585.29	3	0.500000
37	0.49689	SLU-1	Min	0.0000	-6.3055	-294.40	3	0.500000
37	0.50000	SLU-1	Min	0.0000	-6.1981	-295.04	3	0.500000
37	0.00000	SLU-2	Max	0.0000	-220.5924	840.51	3	0.500000
37	0.25000	SLU-2	Max	0.0000	-207.8213	763.54	3	0.500000
37	0.49689	SLU-2	Max	0.0000	-197.1880	699.40	3	0.500000
37	0.49689	SLU-2	Max	0.0000	-98.5940	348.61	3	0.500000
37	0.50000	SLU-2	Max	0.0000	-98.5292	348.22	3	0.500000
37	0.00000	SLU-2	Min	0.0000	-220.5924	840.51	3	0.500000
37	0.25000	SLU-2	Min	0.0000	-207.8213	763.54	3	0.500000
37	0.49689	SLU-2	Min	0.0000	-197.1880	699.40	3	0.500000
37	0.49689	SLU-2	Min	0.0000	-98.5940	348.61	3	0.500000
37	0.50000	SLU-2	Min	0.0000	-98.5292	348.22	3	0.500000
37	0.00000	SLU-3	Max	0.0000	192.0938	503.29	1	-0.500000
37	0.25000	SLU-3	Max	0.0000	215.7740	645.11	1	-0.500000
37	0.49689	SLU-3	Max	0.0000	237.6373	776.03	1	-0.500000
37	0.49689	SLU-3	Max	0.0000	118.8186	385.86	1	-0.500000
37	0.50000	SLU-3	Max	0.0000	118.9557	386.68	1	-0.500000
37	0.00000	SLU-3	Min	0.0000	192.0938	503.29	1	-0.500000
37	0.25000	SLU-3	Min	0.0000	215.7740	645.11	1	-0.500000
37	0.49689	SLU-3	Min	0.0000	237.6373	776.03	1	-0.500000
37	0.49689	SLU-3	Min	0.0000	118.8186	385.86	1	-0.500000
37	0.50000	SLU-3	Min	0.0000	118.9557	386.68	1	-0.500000
37	0.00000	SLU-4	Max	0.0000	-85.8528	-52.08	3	0.500000
37	0.25000	SLU-4	Max	0.0000	-98.3709	22.68	3	0.500000
37	0.49689	SLU-4	Max	0.0000	-112.7117	108.39	3	0.500000
37	0.49689	SLU-4	Max	0.0000	-56.3559	55.24	3	0.500000
37	0.50000	SLU-4	Max	0.0000	-56.4507	55.81	3	0.500000
37	0.00000	SLU-4	Min	0.0000	-85.8528	-52.08	3	0.500000
37	0.25000	SLU-4	Min	0.0000	-98.3709	22.68	3	0.500000
37	0.49689	SLU-4	Min	0.0000	-112.7117	108.39	3	0.500000
37	0.49689	SLU-4	Min	0.0000	-56.3559	55.24	3	0.500000
37	0.50000	SLU-4	Min	0.0000	-56.4507	55.81	3	0.500000
37	0.00000	SLU-5	Max	0.0000	185.1385	552.65	1	-0.500000
37	0.25000	SLU-5	Max	0.0000	162.3815	415.84	1	-0.500000
37	0.49689	SLU-5	Max	0.0000	138.3859	271.60	1	-0.500000
37	0.49689	SLU-5	Max	0.0000	69.1929	137.68	1	-0.500000
37	0.50000	SLU-5	Max	0.0000	69.0375	136.74	1	-0.500000

Table: Element Forces - Frames, Part 2 of 4

Frame	Station m	OutputCase	StepType	M2 KN-m	M3 KN-m	S11Max KN/m2	PtS11Max	x2S11Max m
37	0.00000	SLU-5	Min	0.0000	185.1385	552.65	1	-0.500000
37	0.25000	SLU-5	Min	0.0000	162.3815	415.84	1	-0.500000
37	0.49689	SLU-5	Min	0.0000	138.3859	271.60	1	-0.500000
37	0.49689	SLU-5	Min	0.0000	69.1929	137.68	1	-0.500000
37	0.50000	SLU-5	Min	0.0000	69.0375	136.74	1	-0.500000
37	0.00000	SLU-6	Max	0.0000	-123.6445	91.59	3	0.500000
37	0.25000	SLU-6	Max	0.0000	-69.3826	-234.32	3	0.500000
37	0.49689	SLU-6	Max	0.0000	-17.7753	-544.31	3	0.500000
37	0.49689	SLU-6	Max	0.0000	-8.8877	-276.87	3	0.500000
37	0.50000	SLU-6	Max	0.0000	-8.5629	-278.82	3	0.500000
37	0.00000	SLU-6	Min	0.0000	-123.6445	91.59	3	0.500000
37	0.25000	SLU-6	Min	0.0000	-69.3826	-234.32	3	0.500000
37	0.49689	SLU-6	Min	0.0000	-17.7753	-544.31	3	0.500000
37	0.49689	SLU-6	Min	0.0000	-8.8877	-276.87	3	0.500000
37	0.50000	SLU-6	Min	0.0000	-8.5629	-278.82	3	0.500000
37	0.00000	SLU-7	Max	0.0000	128.8486	122.06	1	-0.500000
37	0.25000	SLU-7	Max	0.0000	185.3402	460.75	1	-0.500000
37	0.49689	SLU-7	Max	0.0000	239.6060	786.08	1	-0.500000
37	0.49689	SLU-7	Max	0.0000	119.8030	388.10	1	-0.500000
37	0.50000	SLU-7	Max	0.0000	120.1444	390.15	1	-0.500000
37	0.00000	SLU-7	Min	0.0000	128.8486	122.06	1	-0.500000
37	0.25000	SLU-7	Min	0.0000	185.3402	460.75	1	-0.500000
37	0.49689	SLU-7	Min	0.0000	239.6060	786.08	1	-0.500000
37	0.49689	SLU-7	Min	0.0000	119.8030	388.10	1	-0.500000
37	0.50000	SLU-7	Min	0.0000	120.1444	390.15	1	-0.500000
37	0.00000	SLV 1	Max	0.0000	1960.4135	10426.79	1	-0.500000
37	0.25000	SLV 1	Max	0.0000	1825.8243	9618.99	1	-0.500000
37	0.49689	SLV 1	Max	0.0000	1691.3896	8812.12	1	-0.500000
37	0.49689	SLV 1	Max	0.0000	845.6948	4418.29	1	-0.500000
37	0.50000	SLV 1	Max	0.0000	844.7535	4412.65	1	-0.500000
37	0.00000	SLV 1	Min	0.0000	1960.4135	10426.79	1	-0.500000
37	0.25000	SLV 1	Min	0.0000	1825.8243	9618.99	1	-0.500000
37	0.49689	SLV 1	Min	0.0000	1691.3896	8812.12	1	-0.500000
37	0.49689	SLV 1	Min	0.0000	845.6948	4418.29	1	-0.500000
37	0.50000	SLV 1	Min	0.0000	844.7535	4412.65	1	-0.500000
37	0.00000	SLV 2	Max	0.0000	1912.2553	10134.12	1	-0.500000
37	0.25000	SLV 2	Max	0.0000	1772.9694	9298.13	1	-0.500000
37	0.49689	SLV 2	Max	0.0000	1633.8965	8463.43	1	-0.500000
37	0.49689	SLV 2	Max	0.0000	816.9482	4244.35	1	-0.500000
37	0.50000	SLV 2	Max	0.0000	815.9775	4238.53	1	-0.500000
37	0.00000	SLV 2	Min	0.0000	1912.2553	10134.12	1	-0.500000
37	0.25000	SLV 2	Min	0.0000	1772.9694	9298.13	1	-0.500000
37	0.49689	SLV 2	Min	0.0000	1633.8965	8463.43	1	-0.500000
37	0.49689	SLV 2	Min	0.0000	816.9482	4244.35	1	-0.500000
37	0.50000	SLV 2	Min	0.0000	815.9775	4238.53	1	-0.500000
37	0.00000	SLV 3	Max	0.0000	1912.2553	10134.12	1	-0.500000
37	0.25000	SLV 3	Max	0.0000	1772.9694	9298.13	1	-0.500000
37	0.49689	SLV 3	Max	0.0000	1633.8965	8463.43	1	-0.500000
37	0.49689	SLV 3	Max	0.0000	816.9482	4244.35	1	-0.500000
37	0.50000	SLV 3	Max	0.0000	815.9775	4238.53	1	-0.500000
37	0.00000	SLV 3	Min	0.0000	1912.2553	10134.12	1	-0.500000
37	0.25000	SLV 3	Min	0.0000	1772.9694	9298.13	1	-0.500000
37	0.49689	SLV 3	Min	0.0000	1633.8965	8463.43	1	-0.500000
37	0.49689	SLV 3	Min	0.0000	816.9482	4244.35	1	-0.500000
37	0.50000	SLV 3	Min	0.0000	815.9775	4238.53	1	-0.500000
37	0.00000	SLV 4	Max	0.0000	1595.3063	8209.17	1	-0.500000
37	0.25000	SLV 4	Max	0.0000	1762.9424	9214.72	1	-0.500000
37	0.49689	SLV 4	Max	0.0000	1926.9682	10198.62	1	-0.500000
37	0.49689	SLV 4	Max	0.0000	963.4841	5085.88	1	-0.500000

Table: Element Forces - Frames, Part 2 of 4

Frame	Station m	OutputCase	StepType	M2 KN-m	M3 KN-m	S11Max KN/m2	PtS11Max	x2S11Max m
37	0.50000	SLV 4	Max	0.0000	964.4234	5091.52	1	-0.500000
37	0.00000	SLV 4	Min	0.0000	1595.3063	8209.17	1	-0.500000
37	0.25000	SLV 4	Min	0.0000	1762.9424	9214.72	1	-0.500000
37	0.49689	SLV 4	Min	0.0000	1926.9682	10198.62	1	-0.500000
37	0.49689	SLV 4	Min	0.0000	963.4841	5085.88	1	-0.500000
37	0.50000	SLV 4	Min	0.0000	964.4234	5091.52	1	-0.500000
37	0.00000	SLV 5	Max	0.0000	359.4285	1494.05	1	-0.500000
37	0.25000	SLV 5	Max	0.0000	308.9613	1190.98	1	-0.500000
37	0.49689	SLV 5	Max	0.0000	257.6007	882.56	1	-0.500000
37	0.49689	SLV 5	Max	0.0000	128.8003	445.51	1	-0.500000
37	0.50000	SLV 5	Max	0.0000	128.4686	443.52	1	-0.500000
37	0.00000	SLV 5	Min	0.0000	359.4285	1494.05	1	-0.500000
37	0.25000	SLV 5	Min	0.0000	308.9613	1190.98	1	-0.500000
37	0.49689	SLV 5	Min	0.0000	257.6007	882.56	1	-0.500000
37	0.49689	SLV 5	Min	0.0000	128.8003	445.51	1	-0.500000
37	0.50000	SLV 5	Min	0.0000	128.4686	443.52	1	-0.500000
37	0.00000	SLV 6	Max	0.0000	182.8584	364.62	1	-0.500000
37	0.25000	SLV 6	Max	0.0000	260.8183	832.11	1	-0.500000
37	0.49689	SLV 6	Max	0.0000	336.2851	1284.65	1	-0.500000
37	0.49689	SLV 6	Max	0.0000	168.1426	635.53	1	-0.500000
37	0.50000	SLV 6	Max	0.0000	168.6170	638.38	1	-0.500000
37	0.00000	SLV 6	Min	0.0000	182.8584	364.62	1	-0.500000
37	0.25000	SLV 6	Min	0.0000	260.8183	832.11	1	-0.500000
37	0.49689	SLV 6	Min	0.0000	336.2851	1284.65	1	-0.500000
37	0.49689	SLV 6	Min	0.0000	168.1426	635.53	1	-0.500000
37	0.50000	SLV 6	Min	0.0000	168.6170	638.38	1	-0.500000
37	0.00000	SLV 7	Max	0.0000	301.5628	1153.67	1	-0.500000
37	0.25000	SLV 7	Max	0.0000	252.6126	859.70	1	-0.500000
37	0.49689	SLV 7	Max	0.0000	202.7502	560.26	1	-0.500000
37	0.49689	SLV 7	Max	0.0000	101.3751	284.24	1	-0.500000
37	0.50000	SLV 7	Max	0.0000	101.0531	282.31	1	-0.500000
37	0.00000	SLV 7	Min	0.0000	301.5628	1153.67	1	-0.500000
37	0.25000	SLV 7	Min	0.0000	252.6126	859.70	1	-0.500000
37	0.49689	SLV 7	Min	0.0000	202.7502	560.26	1	-0.500000
37	0.49689	SLV 7	Min	0.0000	101.3751	284.24	1	-0.500000
37	0.50000	SLV 7	Min	0.0000	101.0531	282.31	1	-0.500000
37	0.00000	SLV 8	Max	0.0000	130.1080	56.44	1	-0.500000
37	0.25000	SLV 8	Max	0.0000	206.7569	516.06	1	-0.500000
37	0.49689	SLV 8	Max	0.0000	280.9289	960.83	1	-0.500000
37	0.49689	SLV 8	Max	0.0000	140.4644	473.74	1	-0.500000
37	0.50000	SLV 8	Max	0.0000	140.9309	476.54	1	-0.500000
37	0.00000	SLV 8	Min	0.0000	130.1080	56.44	1	-0.500000
37	0.25000	SLV 8	Min	0.0000	206.7569	516.06	1	-0.500000
37	0.49689	SLV 8	Min	0.0000	280.9289	960.83	1	-0.500000
37	0.49689	SLV 8	Min	0.0000	140.4644	473.74	1	-0.500000
37	0.50000	SLV 8	Min	0.0000	140.9309	476.54	1	-0.500000
37	0.00000	SLV 9	Max	0.0000	1960.4135	10426.79	1	-0.500000
37	0.25000	SLV 9	Max	0.0000	1825.8243	9618.99	1	-0.500000
37	0.49689	SLV 9	Max	0.0000	1691.3896	8812.12	1	-0.500000
37	0.49689	SLV 9	Max	0.0000	845.6948	4418.29	1	-0.500000
37	0.50000	SLV 9	Max	0.0000	844.7535	4412.65	1	-0.500000
37	0.00000	SLV 9	Min	0.0000	1960.4135	10426.79	1	-0.500000
37	0.25000	SLV 9	Min	0.0000	1825.8243	9618.99	1	-0.500000
37	0.49689	SLV 9	Min	0.0000	1691.3896	8812.12	1	-0.500000
37	0.49689	SLV 9	Min	0.0000	845.6948	4418.29	1	-0.500000
37	0.50000	SLV 9	Min	0.0000	844.7535	4412.65	1	-0.500000
37	0.00000	SLV 10	Max	0.0000	1657.1518	8582.84	1	-0.500000
37	0.25000	SLV 10	Max	0.0000	1820.1130	9560.34	1	-0.500000
37	0.49689	SLV 10	Max	0.0000	1979.5223	10516.53	1	-0.500000

Table: Element Forces - Frames, Part 2 of 4

Frame	Station m	OutputCase	StepType	M2 KN-m	M3 KN-m	S11Max KN/m2	PtS11Max	x2S11Max m
37	0.49689	SLV 10	Max	0.0000	989.7611	5245.23	1	-0.500000
37	0.50000	SLV 10	Max	0.0000	990.6715	5250.70	1	-0.500000
37	0.00000	SLV 10	Min	0.0000	1657.1518	8582.84	1	-0.500000
37	0.25000	SLV 10	Min	0.0000	1820.1130	9560.34	1	-0.500000
37	0.49689	SLV 10	Min	0.0000	1979.5223	10516.53	1	-0.500000
37	0.49689	SLV 10	Min	0.0000	989.7611	5245.23	1	-0.500000
37	0.50000	SLV 10	Min	0.0000	990.6715	5250.70	1	-0.500000
37	0.00000	SLV 11	Max	0.0000	1912.2553	10134.12	1	-0.500000
37	0.25000	SLV 11	Max	0.0000	1772.9694	9298.13	1	-0.500000
37	0.49689	SLV 11	Max	0.0000	1633.8965	8463.43	1	-0.500000
37	0.49689	SLV 11	Max	0.0000	816.9482	4244.35	1	-0.500000
37	0.50000	SLV 11	Max	0.0000	815.9775	4238.53	1	-0.500000
37	0.00000	SLV 11	Min	0.0000	1912.2553	10134.12	1	-0.500000
37	0.25000	SLV 11	Min	0.0000	1772.9694	9298.13	1	-0.500000
37	0.49689	SLV 11	Min	0.0000	1633.8965	8463.43	1	-0.500000
37	0.49689	SLV 11	Min	0.0000	816.9482	4244.35	1	-0.500000
37	0.50000	SLV 11	Min	0.0000	815.9775	4238.53	1	-0.500000
37	0.00000	SLV 12	Max	0.0000	1595.3063	8209.17	1	-0.500000
37	0.25000	SLV 12	Max	0.0000	1762.9424	9214.72	1	-0.500000
37	0.49689	SLV 12	Max	0.0000	1926.9682	10198.62	1	-0.500000
37	0.49689	SLV 12	Max	0.0000	963.4841	5085.88	1	-0.500000
37	0.50000	SLV 12	Max	0.0000	964.4234	5091.52	1	-0.500000
37	0.00000	SLV 12	Min	0.0000	1595.3063	8209.17	1	-0.500000
37	0.25000	SLV 12	Min	0.0000	1762.9424	9214.72	1	-0.500000
37	0.49689	SLV 12	Min	0.0000	1926.9682	10198.62	1	-0.500000
37	0.49689	SLV 12	Min	0.0000	963.4841	5085.88	1	-0.500000
37	0.50000	SLV 12	Min	0.0000	964.4234	5091.52	1	-0.500000
37	0.00000	SLV 13	Max	0.0000	359.4285	1494.05	1	-0.500000
37	0.25000	SLV 13	Max	0.0000	308.9613	1190.98	1	-0.500000
37	0.49689	SLV 13	Max	0.0000	257.6007	882.56	1	-0.500000
37	0.49689	SLV 13	Max	0.0000	128.8003	445.51	1	-0.500000
37	0.50000	SLV 13	Max	0.0000	128.4686	443.52	1	-0.500000
37	0.00000	SLV 13	Min	0.0000	359.4285	1494.05	1	-0.500000
37	0.25000	SLV 13	Min	0.0000	308.9613	1190.98	1	-0.500000
37	0.49689	SLV 13	Min	0.0000	257.6007	882.56	1	-0.500000
37	0.49689	SLV 13	Min	0.0000	128.8003	445.51	1	-0.500000
37	0.50000	SLV 13	Min	0.0000	128.4686	443.52	1	-0.500000
37	0.00000	SLV 14	Max	0.0000	182.8584	364.62	1	-0.500000
37	0.25000	SLV 14	Max	0.0000	260.8183	832.11	1	-0.500000
37	0.49689	SLV 14	Max	0.0000	336.2851	1284.65	1	-0.500000
37	0.49689	SLV 14	Max	0.0000	168.1426	635.53	1	-0.500000
37	0.50000	SLV 14	Max	0.0000	168.6170	638.38	1	-0.500000
37	0.00000	SLV 14	Min	0.0000	182.8584	364.62	1	-0.500000
37	0.25000	SLV 14	Min	0.0000	260.8183	832.11	1	-0.500000
37	0.49689	SLV 14	Min	0.0000	336.2851	1284.65	1	-0.500000
37	0.49689	SLV 14	Min	0.0000	168.1426	635.53	1	-0.500000
37	0.50000	SLV 14	Min	0.0000	168.6170	638.38	1	-0.500000
37	0.00000	SLV 15	Max	0.0000	301.5628	1153.67	1	-0.500000
37	0.25000	SLV 15	Max	0.0000	252.6126	859.70	1	-0.500000
37	0.49689	SLV 15	Max	0.0000	202.7502	560.26	1	-0.500000
37	0.49689	SLV 15	Max	0.0000	101.3751	284.24	1	-0.500000
37	0.50000	SLV 15	Max	0.0000	101.0531	282.31	1	-0.500000
37	0.00000	SLV 15	Min	0.0000	301.5628	1153.67	1	-0.500000
37	0.25000	SLV 15	Min	0.0000	252.6126	859.70	1	-0.500000
37	0.49689	SLV 15	Min	0.0000	202.7502	560.26	1	-0.500000
37	0.49689	SLV 15	Min	0.0000	101.3751	284.24	1	-0.500000
37	0.50000	SLV 15	Min	0.0000	101.0531	282.31	1	-0.500000
37	0.00000	SLV 16	Max	0.0000	130.1080	56.44	1	-0.500000
37	0.25000	SLV 16	Max	0.0000	206.7569	516.06	1	-0.500000

Table: Element Forces - Frames, Part 2 of 4

Frame	Station m	OutputCase	StepType	M2 KN-m	M3 KN-m	S11Max KN/m2	PtS11Max	x2S11Max m
37	0.49689	SLV 16	Max	0.0000	280.9289	960.83	1	-0.500000
37	0.49689	SLV 16	Max	0.0000	140.4644	473.74	1	-0.500000
37	0.50000	SLV 16	Max	0.0000	140.9309	476.54	1	-0.500000
37	0.00000	SLV 16	Min	0.0000	130.1080	56.44	1	-0.500000
37	0.25000	SLV 16	Min	0.0000	206.7569	516.06	1	-0.500000
37	0.49689	SLV 16	Min	0.0000	280.9289	960.83	1	-0.500000
37	0.49689	SLV 16	Min	0.0000	140.4644	473.74	1	-0.500000
37	0.50000	SLV 16	Min	0.0000	140.9309	476.54	1	-0.500000
38	0.00000	SLE-C	Max	0.0000	45.3104	-64.61	1	-0.400000
38	0.25003	SLE-C	Max	0.0000	43.9896	-77.65	1	-0.400000
38	0.50006	SLE-C	Max	0.0000	38.1724	-132.83	1	-0.400000
38	0.00000	SLE-C	Min	0.0000	45.3104	-64.61	1	-0.400000
38	0.25003	SLE-C	Min	0.0000	43.9896	-77.65	1	-0.400000
38	0.50006	SLE-C	Min	0.0000	38.1724	-132.83	1	-0.400000
38	0.00000	SLE-F1	Max	0.0000	89.7125	423.22	1	-0.400000
38	0.25003	SLE-F1	Max	0.0000	93.7974	460.83	1	-0.400000
38	0.50006	SLE-F1	Max	0.0000	93.6363	458.64	1	-0.400000
38	0.00000	SLE-F1	Min	0.0000	89.7125	423.22	1	-0.400000
38	0.25003	SLE-F1	Min	0.0000	93.7974	460.83	1	-0.400000
38	0.50006	SLE-F1	Min	0.0000	93.6363	458.64	1	-0.400000
38	0.00000	SLE-F2	Max	0.0000	92.2922	548.47	1	-0.400000
38	0.25003	SLE-F2	Max	0.0000	81.0654	442.67	1	-0.400000
38	0.50006	SLE-F2	Max	0.0000	66.5919	306.42	1	-0.400000
38	0.00000	SLE-F2	Min	0.0000	92.2922	548.47	1	-0.400000
38	0.25003	SLE-F2	Min	0.0000	81.0654	442.67	1	-0.400000
38	0.50006	SLE-F2	Min	0.0000	66.5919	306.42	1	-0.400000
38	0.00000	SLE-F3	Max	0.0000	-49.7630	31.71	3	0.400000
38	0.25003	SLE-F3	Max	0.0000	-41.7499	-43.76	3	0.400000
38	0.50006	SLE-F3	Max	0.0000	-36.9854	-88.78	3	0.400000
38	0.00000	SLE-F3	Min	0.0000	-49.7630	31.71	3	0.400000
38	0.25003	SLE-F3	Min	0.0000	-41.7499	-43.76	3	0.400000
38	0.50006	SLE-F3	Min	0.0000	-36.9854	-88.78	3	0.400000
38	0.00000	SLE-QP	Max	0.0000	128.9806	923.76	1	-0.400000
38	0.25003	SLE-QP	Max	0.0000	119.9858	838.88	1	-0.400000
38	0.50006	SLE-QP	Max	0.0000	107.7441	723.56	1	-0.400000
38	0.00000	SLE-QP	Min	0.0000	128.9806	923.76	1	-0.400000
38	0.25003	SLE-QP	Min	0.0000	119.9858	838.88	1	-0.400000
38	0.50006	SLE-QP	Min	0.0000	107.7441	723.56	1	-0.400000
38	0.00000	SLU-1	Max	0.0000	71.2629	12.98	1	-0.400000
38	0.25003	SLU-1	Max	0.0000	59.8044	-94.83	1	-0.400000
38	0.50006	SLU-1	Max	0.0000	44.1222	-242.24	1	-0.400000
38	0.00000	SLU-1	Min	0.0000	71.2629	12.98	1	-0.400000
38	0.25003	SLU-1	Min	0.0000	59.8044	-94.83	1	-0.400000
38	0.50006	SLU-1	Min	0.0000	44.1222	-242.24	1	-0.400000
38	0.00000	SLU-2	Max	0.0000	286.6107	2223.93	1	-0.400000
38	0.25003	SLU-2	Max	0.0000	271.8332	2084.71	1	-0.400000
38	0.50006	SLU-2	Max	0.0000	252.8346	1905.92	1	-0.400000
38	0.00000	SLU-2	Min	0.0000	286.6107	2223.93	1	-0.400000
38	0.25003	SLU-2	Min	0.0000	271.8332	2084.71	1	-0.400000
38	0.50006	SLU-2	Min	0.0000	252.8346	1905.92	1	-0.400000
38	0.00000	SLU-3	Max	0.0000	-239.2318	1641.58	3	0.400000
38	0.25003	SLU-3	Max	0.0000	-230.9436	1563.70	3	0.400000
38	0.50006	SLU-3	Max	0.0000	-225.9055	1516.29	3	0.400000
38	0.00000	SLU-3	Min	0.0000	-239.2318	1641.58	3	0.400000
38	0.25003	SLU-3	Min	0.0000	-230.9436	1563.70	3	0.400000
38	0.50006	SLU-3	Min	0.0000	-225.9055	1516.29	3	0.400000
38	0.00000	SLU-4	Max	0.0000	186.3727	1193.05	1	-0.400000
38	0.25003	SLU-4	Max	0.0000	163.9446	982.11	1	-0.400000
38	0.50006	SLU-4	Max	0.0000	137.2953	731.59	1	-0.400000

Table: Element Forces - Frames, Part 2 of 4

Frame	Station m	OutputCase	StepType	M2 KN-m	M3 KN-m	S11Max KN/m2	PtS11Max	x2S11Max m
38	0.0000	SLU-4	Min	0.0000	186.3727	1193.05	1	-0.400000
38	0.25003	SLU-4	Min	0.0000	163.9446	982.11	1	-0.400000
38	0.50006	SLU-4	Min	0.0000	137.2953	731.59	1	-0.400000
38	0.00000	SLU-5	Max	0.0000	-125.6840	676.78	3	0.400000
38	0.25003	SLU-5	Max	0.0000	-129.4987	712.08	3	0.400000
38	0.50006	SLU-5	Max	0.0000	-136.5610	777.82	3	0.400000
38	0.00000	SLU-5	Min	0.0000	-125.6840	676.78	3	0.400000
38	0.25003	SLU-5	Min	0.0000	-129.4987	712.08	3	0.400000
38	0.50006	SLU-5	Min	0.0000	-136.5610	777.82	3	0.400000
38	0.00000	SLU-6	Max	0.0000	118.7728	517.48	1	-0.400000
38	0.25003	SLU-6	Max	0.0000	116.3287	494.18	1	-0.400000
38	0.50006	SLU-6	Max	0.0000	109.6608	431.29	1	-0.400000
38	0.00000	SLU-6	Min	0.0000	118.7728	517.48	1	-0.400000
38	0.25003	SLU-6	Min	0.0000	116.3287	494.18	1	-0.400000
38	0.50006	SLU-6	Min	0.0000	109.6608	431.29	1	-0.400000
38	0.00000	SLU-7	Max	0.0000	-185.6351	1203.13	3	0.400000
38	0.25003	SLU-7	Max	0.0000	-168.9905	1046.91	3	0.400000
38	0.50006	SLU-7	Max	0.0000	-155.5959	921.16	3	0.400000
38	0.00000	SLU-7	Min	0.0000	-185.6351	1203.13	3	0.400000
38	0.25003	SLU-7	Min	0.0000	-168.9905	1046.91	3	0.400000
38	0.50006	SLU-7	Min	0.0000	-155.5959	921.16	3	0.400000
38	0.00000	SLV 1	Max	0.0000	-1064.9794	8708.76	3	0.400000
38	0.25003	SLV 1	Max	0.0000	-1114.3912	9171.53	3	0.400000
38	0.50006	SLV 1	Max	0.0000	-1167.1938	9666.08	3	0.400000
38	0.00000	SLV 1	Min	0.0000	-1064.9794	8708.76	3	0.400000
38	0.25003	SLV 1	Min	0.0000	-1114.3912	9171.53	3	0.400000
38	0.50006	SLV 1	Min	0.0000	-1167.1938	9666.08	3	0.400000
38	0.00000	SLV 2	Max	0.0000	-1030.6863	8390.87	3	0.400000
38	0.25003	SLV 2	Max	0.0000	-1080.4619	8857.00	3	0.400000
38	0.50006	SLV 2	Max	0.0000	-1133.8417	9356.92	3	0.400000
38	0.00000	SLV 2	Min	0.0000	-1030.6863	8390.87	3	0.400000
38	0.25003	SLV 2	Min	0.0000	-1080.4619	8857.00	3	0.400000
38	0.50006	SLV 2	Min	0.0000	-1133.8417	9356.92	3	0.400000
38	0.00000	SLV 3	Max	0.0000	-1030.6863	8390.87	3	0.400000
38	0.25003	SLV 3	Max	0.0000	-1080.4619	8857.00	3	0.400000
38	0.50006	SLV 3	Max	0.0000	-1133.8417	9356.92	3	0.400000
38	0.00000	SLV 3	Min	0.0000	-1030.6863	8390.87	3	0.400000
38	0.25003	SLV 3	Min	0.0000	-1080.4619	8857.00	3	0.400000
38	0.50006	SLV 3	Min	0.0000	-1133.8417	9356.92	3	0.400000
38	0.00000	SLV 4	Max	0.0000	-1128.7310	9282.06	3	0.400000
38	0.25003	SLV 4	Max	0.0000	-1055.3585	8596.15	3	0.400000
38	0.50006	SLV 4	Max	0.0000	-985.6116	7944.23	3	0.400000
38	0.00000	SLV 4	Min	0.0000	-1128.7310	9282.06	3	0.400000
38	0.25003	SLV 4	Min	0.0000	-1055.3585	8596.15	3	0.400000
38	0.50006	SLV 4	Min	0.0000	-985.6116	7944.23	3	0.400000
38	0.00000	SLV 5	Max	0.0000	-256.5252	1787.90	3	0.400000
38	0.25003	SLV 5	Max	0.0000	-269.3496	1907.72	3	0.400000
38	0.50006	SLV 5	Max	0.0000	-285.3158	2056.98	3	0.400000
38	0.00000	SLV 5	Min	0.0000	-256.5252	1787.90	3	0.400000
38	0.25003	SLV 5	Min	0.0000	-269.3496	1907.72	3	0.400000
38	0.50006	SLV 5	Min	0.0000	-285.3158	2056.98	3	0.400000
38	0.00000	SLV 6	Max	0.0000	-292.0090	2108.47	3	0.400000
38	0.25003	SLV 6	Max	0.0000	-265.7619	1862.73	3	0.400000
38	0.50006	SLV 6	Max	0.0000	-242.6630	1646.51	3	0.400000
38	0.00000	SLV 6	Min	0.0000	-292.0090	2108.47	3	0.400000
38	0.25003	SLV 6	Min	0.0000	-265.7619	1862.73	3	0.400000
38	0.50006	SLV 6	Min	0.0000	-242.6630	1646.51	3	0.400000
38	0.00000	SLV 7	Max	0.0000	-186.0449	1114.94	3	0.400000
38	0.25003	SLV 7	Max	0.0000	-199.0319	1236.13	3	0.400000

Table: Element Forces - Frames, Part 2 of 4

Frame	Station m	OutputCase	StepType	M2 KN-m	M3 KN-m	S11Max KN/m2	PtS11Max	x2S11Max m
38	0.50006	SLV 7	Max	0.0000	-215.8720	1393.44	3	0.400000
38	0.00000	SLV 7	Min	0.0000	-186.0449	1114.94	3	0.400000
38	0.25003	SLV 7	Min	0.0000	-199.0319	1236.13	3	0.400000
38	0.50006	SLV 7	Min	0.0000	-215.8720	1393.44	3	0.400000
38	0.00000	SLV 8	Max	0.0000	-221.6378	1436.44	3	0.400000
38	0.25003	SLV 8	Max	0.0000	-195.7134	1193.58	3	0.400000
38	0.50006	SLV 8	Max	0.0000	-173.6485	986.89	3	0.400000
38	0.00000	SLV 8	Min	0.0000	-221.6378	1436.44	3	0.400000
38	0.25003	SLV 8	Min	0.0000	-195.7134	1193.58	3	0.400000
38	0.50006	SLV 8	Min	0.0000	-173.6485	986.89	3	0.400000
38	0.00000	SLV 9	Max	0.0000	-1064.9794	8708.76	3	0.400000
38	0.25003	SLV 9	Max	0.0000	-1114.3912	9171.53	3	0.400000
38	0.50006	SLV 9	Max	0.0000	-1167.1938	9666.08	3	0.400000
38	0.00000	SLV 9	Min	0.0000	-1064.9794	8708.76	3	0.400000
38	0.25003	SLV 9	Min	0.0000	-1114.3912	9171.53	3	0.400000
38	0.50006	SLV 9	Min	0.0000	-1167.1938	9666.08	3	0.400000
38	0.00000	SLV 10	Max	0.0000	-1163.9251	9607.72	3	0.400000
38	0.25003	SLV 10	Max	0.0000	-1090.6975	8923.21	3	0.400000
38	0.50006	SLV 10	Max	0.0000	-1020.8821	8270.70	3	0.400000
38	0.00000	SLV 10	Min	0.0000	-1163.9251	9607.72	3	0.400000
38	0.25003	SLV 10	Min	0.0000	-1090.6975	8923.21	3	0.400000
38	0.50006	SLV 10	Min	0.0000	-1020.8821	8270.70	3	0.400000
38	0.00000	SLV 11	Max	0.0000	-1030.6863	8390.87	3	0.400000
38	0.25003	SLV 11	Max	0.0000	-1080.4619	8857.00	3	0.400000
38	0.50006	SLV 11	Max	0.0000	-1133.8417	9356.92	3	0.400000
38	0.00000	SLV 11	Min	0.0000	-1030.6863	8390.87	3	0.400000
38	0.25003	SLV 11	Min	0.0000	-1080.4619	8857.00	3	0.400000
38	0.50006	SLV 11	Min	0.0000	-1133.8417	9356.92	3	0.400000
38	0.00000	SLV 12	Max	0.0000	-1128.7310	9282.06	3	0.400000
38	0.25003	SLV 12	Max	0.0000	-1055.3585	8596.15	3	0.400000
38	0.50006	SLV 12	Max	0.0000	-985.6116	7944.23	3	0.400000
38	0.00000	SLV 12	Min	0.0000	-1128.7310	9282.06	3	0.400000
38	0.25003	SLV 12	Min	0.0000	-1055.3585	8596.15	3	0.400000
38	0.50006	SLV 12	Min	0.0000	-985.6116	7944.23	3	0.400000
38	0.00000	SLV 13	Max	0.0000	-256.5252	1787.90	3	0.400000
38	0.25003	SLV 13	Max	0.0000	-269.3496	1907.72	3	0.400000
38	0.50006	SLV 13	Max	0.0000	-285.3158	2056.98	3	0.400000
38	0.00000	SLV 13	Min	0.0000	-256.5252	1787.90	3	0.400000
38	0.25003	SLV 13	Min	0.0000	-269.3496	1907.72	3	0.400000
38	0.50006	SLV 13	Min	0.0000	-285.3158	2056.98	3	0.400000
38	0.00000	SLV 14	Max	0.0000	-292.0090	2108.47	3	0.400000
38	0.25003	SLV 14	Max	0.0000	-265.7619	1862.73	3	0.400000
38	0.50006	SLV 14	Max	0.0000	-242.6630	1646.51	3	0.400000
38	0.00000	SLV 14	Min	0.0000	-292.0090	2108.47	3	0.400000
38	0.25003	SLV 14	Min	0.0000	-265.7619	1862.73	3	0.400000
38	0.50006	SLV 14	Min	0.0000	-242.6630	1646.51	3	0.400000
38	0.00000	SLV 15	Max	0.0000	-186.0449	1114.94	3	0.400000
38	0.25003	SLV 15	Max	0.0000	-199.0319	1236.13	3	0.400000
38	0.50006	SLV 15	Max	0.0000	-215.8720	1393.44	3	0.400000
38	0.00000	SLV 15	Min	0.0000	-186.0449	1114.94	3	0.400000
38	0.25003	SLV 15	Min	0.0000	-199.0319	1236.13	3	0.400000
38	0.50006	SLV 15	Min	0.0000	-215.8720	1393.44	3	0.400000
38	0.00000	SLV 16	Max	0.0000	-221.6378	1436.44	3	0.400000
38	0.25003	SLV 16	Max	0.0000	-195.7134	1193.58	3	0.400000
38	0.50006	SLV 16	Max	0.0000	-173.6485	986.89	3	0.400000
38	0.00000	SLV 16	Min	0.0000	-221.6378	1436.44	3	0.400000
38	0.25003	SLV 16	Min	0.0000	-195.7134	1193.58	3	0.400000
38	0.50006	SLV 16	Min	0.0000	-173.6485	986.89	3	0.400000
39	0.00000	SLE-C	Max	0.0000	38.1724	-134.48	1	-0.400000

Table: Element Forces - Frames, Part 2 of 4

Frame	Station m	OutputCase	StepType	M2 KN-m	M3 KN-m	S11Max KN/m2	PtS11Max	x2S11Max m
39	0.24997	SLE-C	Max	0.0000	36.6597	-150.64	1	-0.400000
39	0.49994	SLE-C	Max	0.0000	30.6902	-208.59	1	-0.400000
39	0.00000	SLE-C	Min	0.0000	38.1724	-134.48	1	-0.400000
39	0.24997	SLE-C	Min	0.0000	36.6597	-150.64	1	-0.400000
39	0.49994	SLE-C	Min	0.0000	30.6902	-208.59	1	-0.400000
39	0.00000	SLE-F1	Max	0.0000	93.6363	459.29	1	-0.400000
39	0.24997	SLE-F1	Max	0.0000	96.7320	486.24	1	-0.400000
39	0.49994	SLE-F1	Max	0.0000	95.6233	473.77	1	-0.400000
39	0.00000	SLE-F1	Min	0.0000	93.6363	459.29	1	-0.400000
39	0.24997	SLE-F1	Min	0.0000	96.7320	486.24	1	-0.400000
39	0.49994	SLE-F1	Min	0.0000	95.6233	473.77	1	-0.400000
39	0.00000	SLE-F2	Max	0.0000	66.5919	300.52	1	-0.400000
39	0.24997	SLE-F2	Max	0.0000	54.6217	186.61	1	-0.400000
39	0.49994	SLE-F2	Max	0.0000	39.4366	42.56	1	-0.400000
39	0.00000	SLE-F2	Min	0.0000	66.5919	300.52	1	-0.400000
39	0.24997	SLE-F2	Min	0.0000	54.6217	186.61	1	-0.400000
39	0.49994	SLE-F2	Min	0.0000	39.4366	42.56	1	-0.400000
39	0.00000	SLE-F3	Max	0.0000	-36.9854	-85.65	3	0.400000
39	0.24997	SLE-F3	Max	0.0000	-27.7112	-173.66	3	0.400000
39	0.49994	SLE-F3	Max	0.0000	-21.6685	-231.37	3	0.400000
39	0.00000	SLE-F3	Min	0.0000	-36.9854	-85.65	3	0.400000
39	0.24997	SLE-F3	Min	0.0000	-27.7112	-173.66	3	0.400000
39	0.49994	SLE-F3	Min	0.0000	-21.6685	-231.37	3	0.400000
39	0.00000	SLE-QP	Max	0.0000	107.7441	718.52	1	-0.400000
39	0.24997	SLE-QP	Max	0.0000	97.4379	620.21	1	-0.400000
39	0.49994	SLE-QP	Max	0.0000	83.9168	491.76	1	-0.400000
39	0.00000	SLE-QP	Min	0.0000	107.7441	718.52	1	-0.400000
39	0.24997	SLE-QP	Min	0.0000	97.4379	620.21	1	-0.400000
39	0.49994	SLE-QP	Min	0.0000	83.9168	491.76	1	-0.400000
39	0.00000	SLU-1	Max	0.0000	44.1222	-247.56	1	-0.400000
39	0.24997	SLU-1	Max	0.0000	35.9915	-324.97	1	-0.400000
39	0.49994	SLU-1	Max	0.0000	23.6545	-441.82	1	-0.400000
39	0.00000	SLU-1	Min	0.0000	44.1222	-247.56	1	-0.400000
39	0.24997	SLU-1	Min	0.0000	35.9915	-324.97	1	-0.400000
39	0.49994	SLU-1	Min	0.0000	23.6545	-441.82	1	-0.400000
39	0.00000	SLU-2	Max	0.0000	252.8346	1898.36	1	-0.400000
39	0.24997	SLU-2	Max	0.0000	238.0010	1757.24	1	-0.400000
39	0.49994	SLU-2	Max	0.0000	218.9847	1576.90	1	-0.400000
39	0.00000	SLU-2	Min	0.0000	252.8346	1898.36	1	-0.400000
39	0.24997	SLU-2	Min	0.0000	238.0010	1757.24	1	-0.400000
39	0.49994	SLU-2	Min	0.0000	218.9847	1576.90	1	-0.400000
39	0.00000	SLU-3	Max	0.0000	-225.9055	1520.21	3	0.400000
39	0.24997	SLU-3	Max	0.0000	-213.4067	1402.49	3	0.400000
39	0.49994	SLU-3	Max	0.0000	-204.1532	1315.19	3	0.400000
39	0.00000	SLU-3	Min	0.0000	-225.9055	1520.21	3	0.400000
39	0.24997	SLU-3	Min	0.0000	-213.4067	1402.49	3	0.400000
39	0.49994	SLU-3	Min	0.0000	-204.1532	1315.19	3	0.400000
39	0.00000	SLU-4	Max	0.0000	137.2953	720.99	1	-0.400000
39	0.24997	SLU-4	Max	0.0000	116.4682	523.67	1	-0.400000
39	0.49994	SLU-4	Max	0.0000	91.4582	287.14	1	-0.400000
39	0.00000	SLU-4	Min	0.0000	137.2953	720.99	1	-0.400000
39	0.24997	SLU-4	Min	0.0000	116.4682	523.67	1	-0.400000
39	0.49994	SLU-4	Min	0.0000	91.4582	287.14	1	-0.400000
39	0.00000	SLU-5	Max	0.0000	-136.5610	775.95	3	0.400000
39	0.24997	SLU-5	Max	0.0000	-137.8655	786.76	3	0.400000
39	0.49994	SLU-5	Max	0.0000	-142.3919	827.77	3	0.400000
39	0.00000	SLU-5	Min	0.0000	-136.5610	775.95	3	0.400000
39	0.24997	SLU-5	Min	0.0000	-137.8655	786.76	3	0.400000
39	0.49994	SLU-5	Min	0.0000	-142.3919	827.77	3	0.400000

Table: Element Forces - Frames, Part 2 of 4

Frame	Station m	OutputCase	StepType	M2 KN-m	M3 KN-m	S11Max KN/m2	PtS11Max	x2S11Max m
39	0.00000	SLU-6	Max	0.0000	109.6608	429.75	1	-0.400000
39	0.24997	SLU-6	Max	0.0000	109.4523	426.63	1	-0.400000
39	0.49994	SLU-6	Max	0.0000	105.0370	384.07	1	-0.400000
39	0.00000	SLU-6	Min	0.0000	109.6608	429.75	1	-0.400000
39	0.24997	SLU-6	Min	0.0000	109.4523	426.63	1	-0.400000
39	0.49994	SLU-6	Min	0.0000	105.0370	384.07	1	-0.400000
39	0.00000	SLU-7	Max	0.0000	-155.5959	928.55	3	0.400000
39	0.24997	SLU-7	Max	0.0000	-135.9171	743.51	3	0.400000
39	0.49994	SLU-7	Max	0.0000	-119.4836	588.90	3	0.400000
39	0.00000	SLU-7	Min	0.0000	-155.5959	928.55	3	0.400000
39	0.24997	SLU-7	Min	0.0000	-135.9171	743.51	3	0.400000
39	0.49994	SLU-7	Min	0.0000	-119.4836	588.90	3	0.400000
39	0.00000	SLV 1	Max	0.0000	-1167.1938	9646.88	3	0.400000
39	0.24997	SLV 1	Max	0.0000	-1200.3927	9956.69	3	0.400000
39	0.49994	SLV 1	Max	0.0000	-1236.9565	10298.05	3	0.400000
39	0.00000	SLV 1	Min	0.0000	-1167.1938	9646.88	3	0.400000
39	0.24997	SLV 1	Min	0.0000	-1200.3927	9956.69	3	0.400000
39	0.49994	SLV 1	Min	0.0000	-1236.9565	10298.05	3	0.400000
39	0.00000	SLV 2	Max	0.0000	-1133.8417	9337.40	3	0.400000
39	0.24997	SLV 2	Max	0.0000	-1167.8893	9655.03	3	0.400000
39	0.49994	SLV 2	Max	0.0000	-1205.5118	10006.18	3	0.400000
39	0.00000	SLV 2	Min	0.0000	-1133.8417	9337.40	3	0.400000
39	0.24997	SLV 2	Min	0.0000	-1167.8893	9655.03	3	0.400000
39	0.49994	SLV 2	Min	0.0000	-1205.5118	10006.18	3	0.400000
39	0.00000	SLV 3	Max	0.0000	-1133.8417	9337.40	3	0.400000
39	0.24997	SLV 3	Max	0.0000	-1167.8893	9655.03	3	0.400000
39	0.49994	SLV 3	Max	0.0000	-1205.5118	10006.18	3	0.400000
39	0.00000	SLV 3	Min	0.0000	-1133.8417	9337.40	3	0.400000
39	0.24997	SLV 3	Min	0.0000	-1167.8893	9655.03	3	0.400000
39	0.49994	SLV 3	Min	0.0000	-1205.5118	10006.18	3	0.400000
39	0.00000	SLV 4	Max	0.0000	-985.6116	7979.66	3	0.400000
39	0.24997	SLV 4	Max	0.0000	-896.7532	7152.53	3	0.400000
39	0.49994	SLV 4	Max	0.0000	-811.6693	6360.79	3	0.400000
39	0.00000	SLV 4	Min	0.0000	-985.6116	7979.66	3	0.400000
39	0.24997	SLV 4	Min	0.0000	-896.7532	7152.53	3	0.400000
39	0.49994	SLV 4	Min	0.0000	-811.6693	6360.79	3	0.400000
39	0.00000	SLV 5	Max	0.0000	-285.3158	2051.63	3	0.400000
39	0.24997	SLV 5	Max	0.0000	-293.3256	2125.46	3	0.400000
39	0.49994	SLV 5	Max	0.0000	-304.4555	2228.54	3	0.400000
39	0.00000	SLV 5	Min	0.0000	-285.3158	2051.63	3	0.400000
39	0.24997	SLV 5	Min	0.0000	-293.3256	2125.46	3	0.400000
39	0.49994	SLV 5	Min	0.0000	-304.4555	2228.54	3	0.400000
39	0.00000	SLV 6	Max	0.0000	-242.6630	1658.60	3	0.400000
39	0.24997	SLV 6	Max	0.0000	-211.6170	1368.53	3	0.400000
39	0.49994	SLV 6	Max	0.0000	-183.7509	1108.27	3	0.400000
39	0.00000	SLV 6	Min	0.0000	-242.6630	1658.60	3	0.400000
39	0.24997	SLV 6	Min	0.0000	-211.6170	1368.53	3	0.400000
39	0.49994	SLV 6	Min	0.0000	-183.7509	1108.27	3	0.400000
39	0.00000	SLV 7	Max	0.0000	-215.8720	1387.58	3	0.400000
39	0.24997	SLV 7	Max	0.0000	-225.2330	1473.62	3	0.400000
39	0.49994	SLV 7	Max	0.0000	-238.4140	1595.46	3	0.400000
39	0.00000	SLV 7	Min	0.0000	-215.8720	1387.58	3	0.400000
39	0.24997	SLV 7	Min	0.0000	-225.2330	1473.62	3	0.400000
39	0.49994	SLV 7	Min	0.0000	-238.4140	1595.46	3	0.400000
39	0.00000	SLV 8	Max	0.0000	-173.6485	998.41	3	0.400000
39	0.24997	SLV 8	Max	0.0000	-144.1115	722.02	3	0.400000
39	0.49994	SLV 8	Max	0.0000	-118.4544	482.01	3	0.400000
39	0.00000	SLV 8	Min	0.0000	-173.6485	998.41	3	0.400000
39	0.24997	SLV 8	Min	0.0000	-144.1115	722.02	3	0.400000

Table: Element Forces - Frames, Part 2 of 4

Frame	Station m	OutputCase	StepType	M2 KN-m	M3 KN-m	S11Max KN/m2	PtS11Max	x2S11Max m
39	0.49994	SLV 8	Min	0.0000	-118.4544	482.01	3	0.400000
39	0.00000	SLV 9	Max	0.0000	-1167.1938	9646.88	3	0.400000
39	0.24997	SLV 9	Max	0.0000	-1200.3927	9956.69	3	0.400000
39	0.49994	SLV 9	Max	0.0000	-1236.9565	10298.05	3	0.400000
39	0.00000	SLV 9	Min	0.0000	-1167.1938	9646.88	3	0.400000
39	0.24997	SLV 9	Min	0.0000	-1200.3927	9956.69	3	0.400000
39	0.49994	SLV 9	Min	0.0000	-1236.9565	10298.05	3	0.400000
39	0.00000	SLV 10	Max	0.0000	-1020.8821	8306.22	3	0.400000
39	0.24997	SLV 10	Max	0.0000	-931.6697	7475.92	3	0.400000
39	0.49994	SLV 10	Max	0.0000	-846.0217	6679.03	3	0.400000
39	0.00000	SLV 10	Min	0.0000	-1020.8821	8306.22	3	0.400000
39	0.24997	SLV 10	Min	0.0000	-931.6697	7475.92	3	0.400000
39	0.49994	SLV 10	Min	0.0000	-846.0217	6679.03	3	0.400000
39	0.00000	SLV 11	Max	0.0000	-1133.8417	9337.40	3	0.400000
39	0.24997	SLV 11	Max	0.0000	-1167.8893	9655.03	3	0.400000
39	0.49994	SLV 11	Max	0.0000	-1205.5118	10006.18	3	0.400000
39	0.00000	SLV 11	Min	0.0000	-1133.8417	9337.40	3	0.400000
39	0.24997	SLV 11	Min	0.0000	-1167.8893	9655.03	3	0.400000
39	0.49994	SLV 11	Min	0.0000	-1205.5118	10006.18	3	0.400000
39	0.00000	SLV 12	Max	0.0000	-985.6116	7979.66	3	0.400000
39	0.24997	SLV 12	Max	0.0000	-896.7532	7152.53	3	0.400000
39	0.49994	SLV 12	Max	0.0000	-811.6693	6360.79	3	0.400000
39	0.00000	SLV 12	Min	0.0000	-985.6116	7979.66	3	0.400000
39	0.24997	SLV 12	Min	0.0000	-896.7532	7152.53	3	0.400000
39	0.49994	SLV 12	Min	0.0000	-811.6693	6360.79	3	0.400000
39	0.00000	SLV 13	Max	0.0000	-285.3158	2051.63	3	0.400000
39	0.24997	SLV 13	Max	0.0000	-293.3256	2125.46	3	0.400000
39	0.49994	SLV 13	Max	0.0000	-304.4555	2228.54	3	0.400000
39	0.00000	SLV 13	Min	0.0000	-285.3158	2051.63	3	0.400000
39	0.24997	SLV 13	Min	0.0000	-293.3256	2125.46	3	0.400000
39	0.49994	SLV 13	Min	0.0000	-304.4555	2228.54	3	0.400000
39	0.00000	SLV 14	Max	0.0000	-242.6630	1658.60	3	0.400000
39	0.24997	SLV 14	Max	0.0000	-211.6170	1368.53	3	0.400000
39	0.49994	SLV 14	Max	0.0000	-183.7509	1108.27	3	0.400000
39	0.00000	SLV 14	Min	0.0000	-242.6630	1658.60	3	0.400000
39	0.24997	SLV 14	Min	0.0000	-211.6170	1368.53	3	0.400000
39	0.49994	SLV 14	Min	0.0000	-183.7509	1108.27	3	0.400000
39	0.00000	SLV 15	Max	0.0000	-215.8720	1387.58	3	0.400000
39	0.24997	SLV 15	Max	0.0000	-225.2330	1473.62	3	0.400000
39	0.49994	SLV 15	Max	0.0000	-238.4140	1595.46	3	0.400000
39	0.00000	SLV 15	Min	0.0000	-215.8720	1387.58	3	0.400000
39	0.24997	SLV 15	Min	0.0000	-225.2330	1473.62	3	0.400000
39	0.49994	SLV 15	Min	0.0000	-238.4140	1595.46	3	0.400000
39	0.00000	SLV 16	Max	0.0000	-173.6485	998.41	3	0.400000
39	0.24997	SLV 16	Max	0.0000	-144.1115	722.02	3	0.400000
39	0.49994	SLV 16	Max	0.0000	-118.4544	482.01	3	0.400000
39	0.00000	SLV 16	Min	0.0000	-173.6485	998.41	3	0.400000
39	0.24997	SLV 16	Min	0.0000	-144.1115	722.02	3	0.400000
39	0.49994	SLV 16	Min	0.0000	-118.4544	482.01	3	0.400000
40	0.00000	SLE-C	Max	0.0000	30.6902	-210.28	1	-0.400000
40	0.24997	SLE-C	Max	0.0000	28.4909	-234.18	1	-0.400000
40	0.49993	SLE-C	Max	0.0000	21.7447	-300.70	1	-0.400000
40	0.00000	SLE-C	Min	0.0000	30.6902	-210.28	1	-0.400000
40	0.24997	SLE-C	Min	0.0000	28.4909	-234.18	1	-0.400000
40	0.49993	SLE-C	Min	0.0000	21.7447	-300.70	1	-0.400000
40	0.00000	SLE-F1	Max	0.0000	95.6233	473.89	1	-0.400000
40	0.24997	SLE-F1	Max	0.0000	97.2989	486.19	1	-0.400000
40	0.49993	SLE-F1	Max	0.0000	94.6832	458.26	1	-0.400000
40	0.00000	SLE-F1	Min	0.0000	95.6233	473.89	1	-0.400000

Table: Element Forces - Frames, Part 2 of 4

Frame	Station m	OutputCase	StepType	M2 KN-m	M3 KN-m	S11Max KN/m2	PtS11Max	x2S11Max m
40	0.24997	SLE-F1	Min	0.0000	97.2989	486.19	1	-0.400000
40	0.49993	SLE-F1	Min	0.0000	94.6832	458.26	1	-0.400000
40	0.00000	SLE-F2	Max	0.0000	39.4366	36.71	1	-0.400000
40	0.24997	SLE-F2	Max	0.0000	26.4789	-87.65	1	-0.400000
40	0.49993	SLE-F2	Max	0.0000	10.2068	-243.08	1	-0.400000
40	0.00000	SLE-F2	Min	0.0000	39.4366	36.71	1	-0.400000
40	0.24997	SLE-F2	Min	0.0000	26.4789	-87.65	1	-0.400000
40	0.49993	SLE-F2	Min	0.0000	10.2068	-243.08	1	-0.400000
40	0.00000	SLE-F3	Max	0.0000	-21.6685	-228.03	3	0.400000
40	0.24997	SLE-F3	Max	0.0000	-11.7208	-323.09	3	0.400000
40	0.49993	SLE-F3	Max	0.0000	-5.1353	-386.62	3	0.400000
40	0.00000	SLE-F3	Min	0.0000	-21.6685	-228.03	3	0.400000
40	0.24997	SLE-F3	Min	0.0000	-11.7208	-323.09	3	0.400000
40	0.49993	SLE-F3	Min	0.0000	-5.1353	-386.62	3	0.400000
40	0.00000	SLE-QP	Max	0.0000	83.9168	486.50	1	-0.400000
40	0.24997	SLE-QP	Max	0.0000	72.0824	372.67	1	-0.400000
40	0.49993	SLE-QP	Max	0.0000	56.9336	227.76	1	-0.400000
40	0.00000	SLE-QP	Min	0.0000	83.9168	486.50	1	-0.400000
40	0.24997	SLE-QP	Min	0.0000	72.0824	372.67	1	-0.400000
40	0.49993	SLE-QP	Min	0.0000	56.9336	227.76	1	-0.400000
40	0.00000	SLU-1	Max	0.0000	23.6545	-445.52	1	-0.400000
40	0.24997	SLU-1	Max	0.0000	18.0937	-499.67	1	-0.400000
40	0.49993	SLU-1	Max	0.0000	8.1482	-594.93	1	-0.400000
40	0.00000	SLU-1	Min	0.0000	23.6545	-445.52	1	-0.400000
40	0.24997	SLU-1	Min	0.0000	18.0937	-499.67	1	-0.400000
40	0.49993	SLU-1	Min	0.0000	8.1482	-594.93	1	-0.400000
40	0.00000	SLU-2	Max	0.0000	218.9847	1569.78	1	-0.400000
40	0.24997	SLU-2	Max	0.0000	203.6963	1423.00	1	-0.400000
40	0.49993	SLU-2	Max	0.0000	184.0856	1235.71	1	-0.400000
40	0.00000	SLU-2	Min	0.0000	218.9847	1569.78	1	-0.400000
40	0.24997	SLU-2	Min	0.0000	203.6963	1423.00	1	-0.400000
40	0.49993	SLU-2	Min	0.0000	184.0856	1235.71	1	-0.400000
40	0.00000	SLU-3	Max	0.0000	-204.1532	1320.43	3	0.400000
40	0.24997	SLU-3	Max	0.0000	-188.3038	1170.90	3	0.400000
40	0.49993	SLU-3	Max	0.0000	-175.8541	1053.25	3	0.400000
40	0.00000	SLU-3	Min	0.0000	-204.1532	1320.43	3	0.400000
40	0.24997	SLU-3	Min	0.0000	-188.3038	1170.90	3	0.400000
40	0.49993	SLU-3	Min	0.0000	-175.8541	1053.25	3	0.400000
40	0.00000	SLU-4	Max	0.0000	91.4582	277.86	1	-0.400000
40	0.24997	SLU-4	Max	0.0000	71.7615	89.76	1	-0.400000
40	0.49993	SLU-4	Max	0.0000	47.7425	-138.86	1	-0.400000
40	0.00000	SLU-4	Min	0.0000	91.4582	277.86	1	-0.400000
40	0.24997	SLU-4	Min	0.0000	71.7615	89.76	1	-0.400000
40	0.49993	SLU-4	Min	0.0000	47.7425	-138.86	1	-0.400000
40	0.00000	SLU-5	Max	0.0000	-142.3919	826.98	3	0.400000
40	0.24997	SLU-5	Max	0.0000	-141.7533	818.63	3	0.400000
40	0.49993	SLU-5	Max	0.0000	-144.4519	841.56	3	0.400000
40	0.00000	SLU-5	Min	0.0000	-142.3919	826.98	3	0.400000
40	0.24997	SLU-5	Min	0.0000	-141.7533	818.63	3	0.400000
40	0.49993	SLU-5	Min	0.0000	-144.4519	841.56	3	0.400000
40	0.00000	SLU-6	Max	0.0000	105.0370	383.44	1	-0.400000
40	0.24997	SLU-6	Max	0.0000	106.3242	393.53	1	-0.400000
40	0.49993	SLU-6	Max	0.0000	103.2253	362.49	1	-0.400000
40	0.00000	SLU-6	Min	0.0000	105.0370	383.44	1	-0.400000
40	0.24997	SLU-6	Min	0.0000	106.3242	393.53	1	-0.400000
40	0.49993	SLU-6	Min	0.0000	103.2253	362.49	1	-0.400000
40	0.00000	SLU-7	Max	0.0000	-119.4836	596.89	3	0.400000
40	0.24997	SLU-7	Max	0.0000	-97.6001	390.79	3	0.400000
40	0.49993	SLU-7	Max	0.0000	-79.1163	216.57	3	0.400000

Table: Element Forces - Frames, Part 2 of 4

Frame	Station m	OutputCase	StepType	M2 KN-m	M3 KN-m	S11Max KN/m2	PtS11Max	x2S11Max m
40	0.00000	SLU-7	Min	0.0000	-119.4836	596.89	3	0.400000
40	0.24997	SLU-7	Min	0.0000	-97.6001	390.79	3	0.400000
40	0.49993	SLU-7	Min	0.0000	-79.1163	216.57	3	0.400000
40	0.00000	SLV 1	Max	0.0000	-1236.9565	10286.66	3	0.400000
40	0.24997	SLV 1	Max	0.0000	-1255.2446	10455.74	3	0.400000
40	0.49993	SLV 1	Max	0.0000	-1277.0127	10657.44	3	0.400000
40	0.00000	SLV 1	Min	0.0000	-1236.9565	10286.66	3	0.400000
40	0.24997	SLV 1	Min	0.0000	-1255.2446	10455.74	3	0.400000
40	0.49993	SLV 1	Min	0.0000	-1277.0127	10657.44	3	0.400000
40	0.00000	SLV 2	Max	0.0000	-1205.5118	9994.29	3	0.400000
40	0.24997	SLV 2	Max	0.0000	-1225.1099	10175.42	3	0.400000
40	0.49993	SLV 2	Max	0.0000	-1248.3920	10391.10	3	0.400000
40	0.00000	SLV 2	Min	0.0000	-1205.5118	9994.29	3	0.400000
40	0.24997	SLV 2	Min	0.0000	-1225.1099	10175.42	3	0.400000
40	0.49993	SLV 2	Min	0.0000	-1248.3920	10391.10	3	0.400000
40	0.00000	SLV 3	Max	0.0000	-1205.5118	9994.29	3	0.400000
40	0.24997	SLV 3	Max	0.0000	-1225.1099	10175.42	3	0.400000
40	0.49993	SLV 3	Max	0.0000	-1248.3920	10391.10	3	0.400000
40	0.00000	SLV 3	Min	0.0000	-1205.5118	9994.29	3	0.400000
40	0.24997	SLV 3	Min	0.0000	-1225.1099	10175.42	3	0.400000
40	0.49993	SLV 3	Min	0.0000	-1248.3920	10391.10	3	0.400000
40	0.00000	SLV 4	Max	0.0000	-811.6693	6399.66	3	0.400000
40	0.24997	SLV 4	Max	0.0000	-710.1259	5457.05	3	0.400000
40	0.49993	SLV 4	Max	0.0000	-612.7900	4553.88	3	0.400000
40	0.00000	SLV 4	Min	0.0000	-811.6693	6399.66	3	0.400000
40	0.24997	SLV 4	Min	0.0000	-710.1259	5457.05	3	0.400000
40	0.49993	SLV 4	Min	0.0000	-612.7900	4553.88	3	0.400000
40	0.00000	SLV 5	Max	0.0000	-304.4555	2225.43	3	0.400000
40	0.24997	SLV 5	Max	0.0000	-308.3294	2259.64	3	0.400000
40	0.49993	SLV 5	Max	0.0000	-315.4456	2324.24	3	0.400000
40	0.00000	SLV 5	Min	0.0000	-304.4555	2225.43	3	0.400000
40	0.24997	SLV 5	Min	0.0000	-308.3294	2259.64	3	0.400000
40	0.49993	SLV 5	Min	0.0000	-315.4456	2324.24	3	0.400000
40	0.00000	SLV 6	Max	0.0000	-183.7509	1121.31	3	0.400000
40	0.24997	SLV 6	Max	0.0000	-149.0606	797.56	3	0.400000
40	0.49993	SLV 6	Max	0.0000	-117.7695	505.68	3	0.400000
40	0.00000	SLV 6	Min	0.0000	-183.7509	1121.31	3	0.400000
40	0.24997	SLV 6	Min	0.0000	-149.0606	797.56	3	0.400000
40	0.49993	SLV 6	Min	0.0000	-117.7695	505.68	3	0.400000
40	0.00000	SLV 7	Max	0.0000	-238.4140	1591.40	3	0.400000
40	0.24997	SLV 7	Max	0.0000	-244.7891	1648.31	3	0.400000
40	0.49993	SLV 7	Max	0.0000	-255.0860	1741.99	3	0.400000
40	0.00000	SLV 7	Min	0.0000	-238.4140	1591.40	3	0.400000
40	0.24997	SLV 7	Min	0.0000	-244.7891	1648.31	3	0.400000
40	0.49993	SLV 7	Min	0.0000	-255.0860	1741.99	3	0.400000
40	0.00000	SLV 8	Max	0.0000	-118.4544	494.03	3	0.400000
40	0.24997	SLV 8	Max	0.0000	-86.4196	194.43	3	0.400000
40	0.49993	SLV 8	Max	0.0000	-58.4638	-66.92	3	0.400000
40	0.00000	SLV 8	Min	0.0000	-118.4544	494.03	3	0.400000
40	0.24997	SLV 8	Min	0.0000	-86.4196	194.43	3	0.400000
40	0.49993	SLV 8	Min	0.0000	-58.4638	-66.92	3	0.400000
40	0.00000	SLV 9	Max	0.0000	-1236.9565	10286.66	3	0.400000
40	0.24997	SLV 9	Max	0.0000	-1255.2446	10455.74	3	0.400000
40	0.49993	SLV 9	Max	0.0000	-1277.0127	10657.44	3	0.400000
40	0.00000	SLV 9	Min	0.0000	-1236.9565	10286.66	3	0.400000
40	0.24997	SLV 9	Min	0.0000	-1255.2446	10455.74	3	0.400000
40	0.49993	SLV 9	Min	0.0000	-1277.0127	10657.44	3	0.400000
40	0.00000	SLV 10	Max	0.0000	-846.0217	6718.19	3	0.400000
40	0.24997	SLV 10	Max	0.0000	-743.6462	5768.00	3	0.400000

Table: Element Forces - Frames, Part 2 of 4

Frame	Station m	OutputCase	StepType	M2 KN-m	M3 KN-m	S11Max KN/m2	PtS11Max	x2S11Max m
40	0.49993	SLV 10	Max	0.0000	-645.2742	4855.34	3	0.400000
40	0.00000	SLV 10	Min	0.0000	-846.0217	6718.19	3	0.400000
40	0.24997	SLV 10	Min	0.0000	-743.6462	5768.00	3	0.400000
40	0.49993	SLV 10	Min	0.0000	-645.2742	4855.34	3	0.400000
40	0.00000	SLV 11	Max	0.0000	-1205.5118	9994.29	3	0.400000
40	0.24997	SLV 11	Max	0.0000	-1225.1099	10175.42	3	0.400000
40	0.49993	SLV 11	Max	0.0000	-1248.3920	10391.10	3	0.400000
40	0.00000	SLV 11	Min	0.0000	-1205.5118	9994.29	3	0.400000
40	0.24997	SLV 11	Min	0.0000	-1225.1099	10175.42	3	0.400000
40	0.49993	SLV 11	Min	0.0000	-1248.3920	10391.10	3	0.400000
40	0.00000	SLV 12	Max	0.0000	-811.6693	6399.66	3	0.400000
40	0.24997	SLV 12	Max	0.0000	-710.1259	5457.05	3	0.400000
40	0.49993	SLV 12	Max	0.0000	-612.7900	4553.88	3	0.400000
40	0.00000	SLV 12	Min	0.0000	-811.6693	6399.66	3	0.400000
40	0.24997	SLV 12	Min	0.0000	-710.1259	5457.05	3	0.400000
40	0.49993	SLV 12	Min	0.0000	-612.7900	4553.88	3	0.400000
40	0.00000	SLV 13	Max	0.0000	-304.4555	2225.43	3	0.400000
40	0.24997	SLV 13	Max	0.0000	-308.3294	2259.64	3	0.400000
40	0.49993	SLV 13	Max	0.0000	-315.4456	2324.24	3	0.400000
40	0.00000	SLV 13	Min	0.0000	-304.4555	2225.43	3	0.400000
40	0.24997	SLV 13	Min	0.0000	-308.3294	2259.64	3	0.400000
40	0.49993	SLV 13	Min	0.0000	-315.4456	2324.24	3	0.400000
40	0.00000	SLV 14	Max	0.0000	-183.7509	1121.31	3	0.400000
40	0.24997	SLV 14	Max	0.0000	-149.0606	797.56	3	0.400000
40	0.49993	SLV 14	Max	0.0000	-117.7695	505.68	3	0.400000
40	0.00000	SLV 14	Min	0.0000	-183.7509	1121.31	3	0.400000
40	0.24997	SLV 14	Min	0.0000	-149.0606	797.56	3	0.400000
40	0.49993	SLV 14	Min	0.0000	-117.7695	505.68	3	0.400000
40	0.00000	SLV 15	Max	0.0000	-238.4140	1591.40	3	0.400000
40	0.24997	SLV 15	Max	0.0000	-244.7891	1648.31	3	0.400000
40	0.49993	SLV 15	Max	0.0000	-255.0860	1741.99	3	0.400000
40	0.00000	SLV 15	Min	0.0000	-238.4140	1591.40	3	0.400000
40	0.24997	SLV 15	Min	0.0000	-244.7891	1648.31	3	0.400000
40	0.49993	SLV 15	Min	0.0000	-255.0860	1741.99	3	0.400000
40	0.00000	SLV 16	Max	0.0000	-118.4544	494.03	3	0.400000
40	0.24997	SLV 16	Max	0.0000	-86.4196	194.43	3	0.400000
40	0.49993	SLV 16	Max	0.0000	-58.4638	-66.92	3	0.400000
40	0.00000	SLV 16	Min	0.0000	-118.4544	494.03	3	0.400000
40	0.24997	SLV 16	Min	0.0000	-86.4196	194.43	3	0.400000
40	0.49993	SLV 16	Min	0.0000	-58.4638	-66.92	3	0.400000
41	0.00000	SLE-C	Max	0.0000	21.7447	-302.71	1	-0.400000
41	0.25003	SLE-C	Max	0.0000	18.9361	-333.50	1	-0.400000
41	0.50006	SLE-C	Max	0.0000	11.6812	-405.97	1	-0.400000
41	0.00000	SLE-C	Min	0.0000	21.7447	-302.71	1	-0.400000
41	0.25003	SLE-C	Min	0.0000	18.9361	-333.50	1	-0.400000
41	0.50006	SLE-C	Min	0.0000	11.6812	-405.97	1	-0.400000
41	0.00000	SLE-F1	Max	0.0000	94.6832	457.77	1	-0.400000
41	0.25003	SLE-F1	Max	0.0000	94.9975	456.08	1	-0.400000
41	0.50006	SLE-F1	Max	0.0000	91.1263	415.16	1	-0.400000
41	0.00000	SLE-F1	Min	0.0000	94.6832	457.77	1	-0.400000
41	0.25003	SLE-F1	Min	0.0000	94.9975	456.08	1	-0.400000
41	0.50006	SLE-F1	Min	0.0000	91.1263	415.16	1	-0.400000
41	0.00000	SLE-F2	Max	0.0000	10.2068	-249.37	1	-0.400000
41	0.25003	SLE-F2	Max	0.0000	-3.6358	-314.90	3	0.400000
41	0.50006	SLE-F2	Max	0.0000	-20.7074	-158.78	3	0.400000
41	0.00000	SLE-F2	Min	0.0000	10.2068	-249.37	1	-0.400000
41	0.25003	SLE-F2	Min	0.0000	-3.6358	-314.90	3	0.400000
41	0.50006	SLE-F2	Min	0.0000	-20.7074	-158.78	3	0.400000
41	0.00000	SLE-F3	Max	0.0000	-5.1353	-383.07	3	0.400000

Table: Element Forces - Frames, Part 2 of 4

Frame	Station m	OutputCase	StepType	M2 KN-m	M3 KN-m	S11Max KN/m2	PtS11Max	x2S11Max m
41	0.25003	SLE-F3	Max	0.0000	5.3361	-383.65	1	-0.400000
41	0.50006	SLE-F3	Max	0.0000	12.4882	-319.06	1	-0.400000
41	0.00000	SLE-F3	Min	0.0000	-5.1353	-383.07	3	0.400000
41	0.25003	SLE-F3	Min	0.0000	5.3361	-383.65	1	-0.400000
41	0.50006	SLE-F3	Min	0.0000	12.4882	-319.06	1	-0.400000
41	0.00000	SLE-QP	Max	0.0000	56.9336	221.83	1	-0.400000
41	0.25003	SLE-QP	Max	0.0000	43.6646	93.50	1	-0.400000
41	0.50006	SLE-QP	Max	0.0000	27.1666	-65.09	1	-0.400000
41	0.00000	SLE-QP	Min	0.0000	56.9336	221.83	1	-0.400000
41	0.25003	SLE-QP	Min	0.0000	43.6646	93.50	1	-0.400000
41	0.50006	SLE-QP	Min	0.0000	27.1666	-65.09	1	-0.400000
41	0.00000	SLU-1	Max	0.0000	8.1482	-597.65	1	-0.400000
41	0.25003	SLU-1	Max	0.0000	5.0617	-629.36	1	-0.400000
41	0.50006	SLU-1	Max	0.0000	-2.3662	-657.40	3	0.400000
41	0.00000	SLU-1	Min	0.0000	8.1482	-597.65	1	-0.400000
41	0.25003	SLU-1	Min	0.0000	5.0617	-629.36	1	-0.400000
41	0.50006	SLU-1	Min	0.0000	-2.3662	-657.40	3	0.400000
41	0.00000	SLU-2	Max	0.0000	184.0856	1228.35	1	-0.400000
41	0.25003	SLU-2	Max	0.0000	168.4367	1076.95	1	-0.400000
41	0.50006	SLU-2	Max	0.0000	148.5648	885.95	1	-0.400000
41	0.00000	SLU-2	Min	0.0000	184.0856	1228.35	1	-0.400000
41	0.25003	SLU-2	Min	0.0000	168.4367	1076.95	1	-0.400000
41	0.50006	SLU-2	Min	0.0000	148.5648	885.95	1	-0.400000
41	0.00000	SLU-3	Max	0.0000	-175.8541	1059.79	3	0.400000
41	0.25003	SLU-3	Max	0.0000	-156.9162	880.94	3	0.400000
41	0.50006	SLU-3	Max	0.0000	-141.3688	733.88	3	0.400000
41	0.00000	SLU-3	Min	0.0000	-175.8541	1059.79	3	0.400000
41	0.25003	SLU-3	Min	0.0000	-156.9162	880.94	3	0.400000
41	0.50006	SLU-3	Min	0.0000	-141.3688	733.88	3	0.400000
41	0.00000	SLU-4	Max	0.0000	47.7425	-147.73	1	-0.400000
41	0.25003	SLU-4	Max	0.0000	29.3046	-325.28	1	-0.400000
41	0.50006	SLU-4	Max	0.0000	6.6437	-542.41	1	-0.400000
41	0.00000	SLU-4	Min	0.0000	47.7425	-147.73	1	-0.400000
41	0.25003	SLU-4	Min	0.0000	29.3046	-325.28	1	-0.400000
41	0.50006	SLU-4	Min	0.0000	6.6437	-542.41	1	-0.400000
41	0.00000	SLU-5	Max	0.0000	-144.4519	841.52	3	0.400000
41	0.25003	SLU-5	Max	0.0000	-141.9008	814.38	3	0.400000
41	0.50006	SLU-5	Max	0.0000	-142.6218	817.91	3	0.400000
41	0.00000	SLU-5	Min	0.0000	-144.4519	841.52	3	0.400000
41	0.25003	SLU-5	Min	0.0000	-141.9008	814.38	3	0.400000
41	0.50006	SLU-5	Min	0.0000	-142.6218	817.91	3	0.400000
41	0.00000	SLU-6	Max	0.0000	103.2253	362.39	1	-0.400000
41	0.25003	SLU-6	Max	0.0000	105.8605	384.37	1	-0.400000
41	0.50006	SLU-6	Max	0.0000	104.1515	365.62	1	-0.400000
41	0.00000	SLU-6	Min	0.0000	103.2253	362.39	1	-0.400000
41	0.25003	SLU-6	Min	0.0000	105.8605	384.37	1	-0.400000
41	0.50006	SLU-6	Min	0.0000	104.1515	365.62	1	-0.400000
41	0.00000	SLU-7	Max	0.0000	-79.1163	225.38	3	0.400000
41	0.25003	SLU-7	Max	0.0000	-55.3338	1.12	3	0.400000
41	0.50006	SLU-7	Max	0.0000	-34.9418	-191.36	3	0.400000
41	0.00000	SLU-7	Min	0.0000	-79.1163	225.38	3	0.400000
41	0.25003	SLU-7	Min	0.0000	-55.3338	1.12	3	0.400000
41	0.50006	SLU-7	Min	0.0000	-34.9418	-191.36	3	0.400000
41	0.00000	SLV 1	Max	0.0000	-1277.0127	10652.22	3	0.400000
41	0.25003	SLV 1	Max	0.0000	-1280.2543	10679.37	3	0.400000
41	0.50006	SLV 1	Max	0.0000	-1286.9106	10738.54	3	0.400000
41	0.00000	SLV 1	Min	0.0000	-1277.0127	10652.22	3	0.400000
41	0.25003	SLV 1	Min	0.0000	-1280.2543	10679.37	3	0.400000
41	0.50006	SLV 1	Min	0.0000	-1286.9106	10738.54	3	0.400000

Table: Element Forces - Frames, Part 2 of 4

Frame	Station m	OutputCase	StepType	M2	M3	S11Max	PtS11Max	x2S11Max
				KN-m	KN-m	KN/m2		m
41	0.00000	SLV 2	Max	0.0000	-1248.3920	10385.20	3	0.400000
41	0.25003	SLV 2	Max	0.0000	-1253.3748	10428.38	3	0.400000
41	0.50006	SLV 2	Max	0.0000	-1261.9677	10505.40	3	0.400000
41	0.00000	SLV 2	Min	0.0000	-1248.3920	10385.20	3	0.400000
41	0.25003	SLV 2	Min	0.0000	-1253.3748	10428.38	3	0.400000
41	0.50006	SLV 2	Min	0.0000	-1261.9677	10505.40	3	0.400000
41	0.00000	SLV 3	Max	0.0000	-1248.3920	10385.20	3	0.400000
41	0.25003	SLV 3	Max	0.0000	-1253.3748	10428.38	3	0.400000
41	0.50006	SLV 3	Max	0.0000	-1261.9677	10505.40	3	0.400000
41	0.00000	SLV 3	Min	0.0000	-1248.3920	10385.20	3	0.400000
41	0.25003	SLV 3	Min	0.0000	-1253.3748	10428.38	3	0.400000
41	0.50006	SLV 3	Min	0.0000	-1261.9677	10505.40	3	0.400000
41	0.00000	SLV 4	Max	0.0000	-612.7900	4597.68	3	0.400000
41	0.25003	SLV 4	Max	0.0000	-500.3260	3555.90	3	0.400000
41	0.50006	SLV 4	Max	0.0000	-392.4647	2557.27	3	0.400000
41	0.00000	SLV 4	Min	0.0000	-612.7900	4597.68	3	0.400000
41	0.25003	SLV 4	Min	0.0000	-500.3260	3555.90	3	0.400000
41	0.50006	SLV 4	Min	0.0000	-392.4647	2557.27	3	0.400000
41	0.00000	SLV 5	Max	0.0000	-315.4456	2322.80	3	0.400000
41	0.25003	SLV 5	Max	0.0000	-315.2025	2317.64	3	0.400000
41	0.50006	SLV 5	Max	0.0000	-318.1463	2342.36	3	0.400000
41	0.00000	SLV 5	Min	0.0000	-315.4456	2322.80	3	0.400000
41	0.25003	SLV 5	Min	0.0000	-315.2025	2317.64	3	0.400000
41	0.50006	SLV 5	Min	0.0000	-318.1463	2342.36	3	0.400000
41	0.00000	SLV 6	Max	0.0000	-117.7695	520.08	3	0.400000
41	0.25003	SLV 6	Max	0.0000	-80.0474	168.39	3	0.400000
41	0.50006	SLV 6	Max	0.0000	-45.8102	-150.64	3	0.400000
41	0.00000	SLV 6	Min	0.0000	-117.7695	520.08	3	0.400000
41	0.25003	SLV 6	Min	0.0000	-80.0474	168.39	3	0.400000
41	0.50006	SLV 6	Min	0.0000	-45.8102	-150.64	3	0.400000
41	0.00000	SLV 7	Max	0.0000	-255.0860	1739.14	3	0.400000
41	0.25003	SLV 7	Max	0.0000	-258.4047	1766.37	3	0.400000
41	0.50006	SLV 7	Max	0.0000	-265.5612	1829.58	3	0.400000
41	0.00000	SLV 7	Min	0.0000	-255.0860	1739.14	3	0.400000
41	0.25003	SLV 7	Min	0.0000	-258.4047	1766.37	3	0.400000
41	0.50006	SLV 7	Min	0.0000	-265.5612	1829.58	3	0.400000
41	0.00000	SLV 8	Max	0.0000	-58.4638	-53.99	3	0.400000
41	0.25003	SLV 8	Max	0.0000	-24.4537	-371.89	3	0.400000
41	0.50006	SLV 8	Max	0.0000	5.4209	-549.38	1	-0.400000
41	0.00000	SLV 8	Min	0.0000	-58.4638	-53.99	3	0.400000
41	0.25003	SLV 8	Min	0.0000	-24.4537	-371.89	3	0.400000
41	0.50006	SLV 8	Min	0.0000	5.4209	-549.38	1	-0.400000
41	0.00000	SLV 9	Max	0.0000	-1277.0127	10652.22	3	0.400000
41	0.25003	SLV 9	Max	0.0000	-1280.2543	10679.37	3	0.400000
41	0.50006	SLV 9	Max	0.0000	-1286.9106	10738.54	3	0.400000
41	0.00000	SLV 9	Min	0.0000	-1277.0127	10652.22	3	0.400000
41	0.25003	SLV 9	Min	0.0000	-1280.2543	10679.37	3	0.400000
41	0.50006	SLV 9	Min	0.0000	-1286.9106	10738.54	3	0.400000
41	0.00000	SLV 10	Max	0.0000	-645.2742	4899.63	3	0.400000
41	0.25003	SLV 10	Max	0.0000	-531.5270	3846.11	3	0.400000
41	0.50006	SLV 10	Max	0.0000	-422.1872	2833.92	3	0.400000
41	0.00000	SLV 10	Min	0.0000	-645.2742	4899.63	3	0.400000
41	0.25003	SLV 10	Min	0.0000	-531.5270	3846.11	3	0.400000
41	0.50006	SLV 10	Min	0.0000	-422.1872	2833.92	3	0.400000
41	0.00000	SLV 11	Max	0.0000	-1248.3920	10385.20	3	0.400000
41	0.25003	SLV 11	Max	0.0000	-1253.3748	10428.38	3	0.400000
41	0.50006	SLV 11	Max	0.0000	-1261.9677	10505.40	3	0.400000
41	0.00000	SLV 11	Min	0.0000	-1248.3920	10385.20	3	0.400000
41	0.25003	SLV 11	Min	0.0000	-1253.3748	10428.38	3	0.400000

Table: Element Forces - Frames, Part 2 of 4

Frame	Station m	OutputCase	StepType	M2 KN-m	M3 KN-m	S11Max KN/m2	PtS11Max	x2S11Max m
41	0.50006	SLV 11	Min	0.0000	-1261.9677	10505.40	3	0.400000
41	0.00000	SLV 12	Max	0.0000	-612.7900	4597.68	3	0.400000
41	0.25003	SLV 12	Max	0.0000	-500.3260	3555.90	3	0.400000
41	0.50006	SLV 12	Max	0.0000	-392.4647	2557.27	3	0.400000
41	0.00000	SLV 12	Min	0.0000	-612.7900	4597.68	3	0.400000
41	0.25003	SLV 12	Min	0.0000	-500.3260	3555.90	3	0.400000
41	0.50006	SLV 12	Min	0.0000	-392.4647	2557.27	3	0.400000
41	0.00000	SLV 13	Max	0.0000	-315.4456	2322.80	3	0.400000
41	0.25003	SLV 13	Max	0.0000	-315.2025	2317.64	3	0.400000
41	0.50006	SLV 13	Max	0.0000	-318.1463	2342.36	3	0.400000
41	0.00000	SLV 13	Min	0.0000	-315.4456	2322.80	3	0.400000
41	0.25003	SLV 13	Min	0.0000	-315.2025	2317.64	3	0.400000
41	0.50006	SLV 13	Min	0.0000	-318.1463	2342.36	3	0.400000
41	0.00000	SLV 14	Max	0.0000	-117.7695	520.08	3	0.400000
41	0.25003	SLV 14	Max	0.0000	-80.0474	168.39	3	0.400000
41	0.50006	SLV 14	Max	0.0000	-45.8102	-150.64	3	0.400000
41	0.00000	SLV 14	Min	0.0000	-117.7695	520.08	3	0.400000
41	0.25003	SLV 14	Min	0.0000	-80.0474	168.39	3	0.400000
41	0.50006	SLV 14	Min	0.0000	-45.8102	-150.64	3	0.400000
41	0.00000	SLV 15	Max	0.0000	-255.0860	1739.14	3	0.400000
41	0.25003	SLV 15	Max	0.0000	-258.4047	1766.37	3	0.400000
41	0.50006	SLV 15	Max	0.0000	-265.5612	1829.58	3	0.400000
41	0.00000	SLV 15	Min	0.0000	-255.0860	1739.14	3	0.400000
41	0.25003	SLV 15	Min	0.0000	-258.4047	1766.37	3	0.400000
41	0.50006	SLV 15	Min	0.0000	-265.5612	1829.58	3	0.400000
41	0.00000	SLV 16	Max	0.0000	-58.4638	-53.99	3	0.400000
41	0.25003	SLV 16	Max	0.0000	-24.4537	-371.89	3	0.400000
41	0.50006	SLV 16	Max	0.0000	5.4209	-549.38	1	-0.400000
41	0.00000	SLV 16	Min	0.0000	-58.4638	-53.99	3	0.400000
41	0.25003	SLV 16	Min	0.0000	-24.4537	-371.89	3	0.400000
41	0.50006	SLV 16	Min	0.0000	5.4209	-549.38	1	-0.400000
42	0.00000	SLE-C	Max	0.0000	11.6812	-408.14	1	-0.400000
42	0.24968	SLE-C	Max	0.0000	8.8611	-440.79	1	-0.400000
42	0.49937	SLE-C	Max	0.0000	0.9250	-521.40	1	-0.400000
42	0.00000	SLE-C	Min	0.0000	11.6812	-408.14	1	-0.400000
42	0.24968	SLE-C	Min	0.0000	8.8611	-440.79	1	-0.400000
42	0.49937	SLE-C	Min	0.0000	0.9250	-521.40	1	-0.400000
42	0.00000	SLE-F1	Max	0.0000	91.1263	414.25	1	-0.400000
42	0.24968	SLE-F1	Max	0.0000	90.5704	402.79	1	-0.400000
42	0.49937	SLE-F1	Max	0.0000	85.1504	345.74	1	-0.400000
42	0.00000	SLE-F1	Min	0.0000	91.1263	414.25	1	-0.400000
42	0.24968	SLE-F1	Min	0.0000	90.5704	402.79	1	-0.400000
42	0.49937	SLE-F1	Min	0.0000	85.1504	345.74	1	-0.400000
42	0.00000	SLE-F2	Max	0.0000	-20.7074	-165.70	3	0.400000
42	0.24968	SLE-F2	Max	0.0000	-34.9421	-38.73	3	0.400000
42	0.49937	SLE-F2	Max	0.0000	-53.0238	124.30	3	0.400000
42	0.00000	SLE-F2	Min	0.0000	-20.7074	-165.70	3	0.400000
42	0.24968	SLE-F2	Min	0.0000	-34.9421	-38.73	3	0.400000
42	0.49937	SLE-F2	Min	0.0000	-53.0238	124.30	3	0.400000
42	0.00000	SLE-F3	Max	0.0000	12.4882	-314.88	1	-0.400000
42	0.24968	SLE-F3	Max	0.0000	23.6624	-213.67	1	-0.400000
42	0.49937	SLE-F3	Max	0.0000	30.7494	-150.77	1	-0.400000
42	0.00000	SLE-F3	Min	0.0000	12.4882	-314.88	1	-0.400000
42	0.24968	SLE-F3	Min	0.0000	23.6624	-213.67	1	-0.400000
42	0.49937	SLE-F3	Min	0.0000	30.7494	-150.77	1	-0.400000
42	0.00000	SLE-QP	Max	0.0000	27.1666	-71.88	1	-0.400000
42	0.24968	SLE-QP	Max	0.0000	12.9132	-211.99	1	-0.400000
42	0.49937	SLE-QP	Max	0.0000	-5.1871	-290.91	3	0.400000
42	0.00000	SLE-QP	Min	0.0000	27.1666	-71.88	1	-0.400000

Table: Element Forces - Frames, Part 2 of 4

Frame	Station m	OutputCase	StepType	M2 KN-m	M3 KN-m	S11Max KN/m2	PtS11Max	x2S11Max m
42	0.24968	SLE-QP	Min	0.0000	12.9132	-211.99	1	-0.400000
42	0.49937	SLE-QP	Min	0.0000	-5.1871	-290.91	3	0.400000
42	0.00000	SLU-1	Max	0.0000	-2.3662	-658.97	3	0.400000
42	0.24968	SLU-1	Max	0.0000	-2.5086	-661.72	3	0.400000
42	0.49937	SLU-1	Max	0.0000	-8.0073	-614.25	3	0.400000
42	0.00000	SLU-1	Min	0.0000	-2.3662	-658.97	3	0.400000
42	0.24968	SLU-1	Min	0.0000	-2.5086	-661.72	3	0.400000
42	0.49937	SLU-1	Min	0.0000	-8.0073	-614.25	3	0.400000
42	0.00000	SLU-2	Max	0.0000	148.5648	878.18	1	-0.400000
42	0.24968	SLU-2	Max	0.0000	133.1433	726.81	1	-0.400000
42	0.49937	SLU-2	Max	0.0000	112.5875	527.30	1	-0.400000
42	0.00000	SLU-2	Min	0.0000	148.5648	878.18	1	-0.400000
42	0.24968	SLU-2	Min	0.0000	133.1433	726.81	1	-0.400000
42	0.49937	SLU-2	Min	0.0000	112.5875	527.30	1	-0.400000
42	0.00000	SLU-3	Max	0.0000	-141.3688	742.40	3	0.400000
42	0.24968	SLU-3	Max	0.0000	-119.1902	532.69	3	0.400000
42	0.49937	SLU-3	Max	0.0000	-101.2430	362.66	3	0.400000
42	0.00000	SLU-3	Min	0.0000	-141.3688	742.40	3	0.400000
42	0.24968	SLU-3	Min	0.0000	-119.1902	532.69	3	0.400000
42	0.49937	SLU-3	Min	0.0000	-101.2430	362.66	3	0.400000
42	0.00000	SLU-4	Max	0.0000	6.6437	-551.04	1	-0.400000
42	0.24968	SLU-4	Max	0.0000	-9.8119	-528.13	3	0.400000
42	0.49937	SLU-4	Max	0.0000	-31.4018	-332.52	3	0.400000
42	0.00000	SLU-4	Min	0.0000	6.6437	-551.04	1	-0.400000
42	0.24968	SLU-4	Min	0.0000	-9.8119	-528.13	3	0.400000
42	0.49937	SLU-4	Min	0.0000	-31.4018	-332.52	3	0.400000
42	0.00000	SLU-5	Max	0.0000	-142.6218	818.93	3	0.400000
42	0.24968	SLU-5	Max	0.0000	-137.7401	768.67	3	0.400000
42	0.49937	SLU-5	Max	0.0000	-136.8679	756.00	3	0.400000
42	0.00000	SLU-5	Min	0.0000	-142.6218	818.93	3	0.400000
42	0.24968	SLU-5	Min	0.0000	-137.7401	768.67	3	0.400000
42	0.49937	SLU-5	Min	0.0000	-136.8679	756.00	3	0.400000
42	0.00000	SLU-6	Max	0.0000	104.1515	366.32	1	-0.400000
42	0.24968	SLU-6	Max	0.0000	108.4695	402.81	1	-0.400000
42	0.49937	SLU-6	Max	0.0000	107.4242	389.02	1	-0.400000
42	0.00000	SLU-6	Min	0.0000	104.1515	366.32	1	-0.400000
42	0.24968	SLU-6	Min	0.0000	108.4695	402.81	1	-0.400000
42	0.49937	SLU-6	Min	0.0000	107.4242	389.02	1	-0.400000
42	0.00000	SLU-7	Max	0.0000	-34.9418	-180.98	3	0.400000
42	0.24968	SLU-7	Max	0.0000	-9.2337	-423.77	3	0.400000
42	0.49937	SLU-7	Max	0.0000	12.2430	-397.34	1	-0.400000
42	0.00000	SLU-7	Min	0.0000	-34.9418	-180.98	3	0.400000
42	0.24968	SLU-7	Min	0.0000	-9.2337	-423.77	3	0.400000
42	0.49937	SLU-7	Min	0.0000	12.2430	-397.34	1	-0.400000
42	0.00000	SLV 1	Max	0.0000	-1286.9106	10740.08	3	0.400000
42	0.24968	SLV 1	Max	0.0000	-1273.7245	10611.96	3	0.400000
42	0.49937	SLV 1	Max	0.0000	-1264.6899	10522.76	3	0.400000
42	0.00000	SLV 1	Min	0.0000	-1286.9106	10740.08	3	0.400000
42	0.24968	SLV 1	Min	0.0000	-1273.7245	10611.96	3	0.400000
42	0.49937	SLV 1	Min	0.0000	-1264.6899	10522.76	3	0.400000
42	0.00000	SLV 2	Max	0.0000	-1261.9677	10506.03	3	0.400000
42	0.24968	SLV 2	Max	0.0000	-1250.9085	10397.48	3	0.400000
42	0.49937	SLV 2	Max	0.0000	-1244.1835	10329.55	3	0.400000
42	0.00000	SLV 2	Min	0.0000	-1261.9677	10506.03	3	0.400000
42	0.24968	SLV 2	Min	0.0000	-1250.9085	10397.48	3	0.400000
42	0.49937	SLV 2	Min	0.0000	-1244.1835	10329.55	3	0.400000
42	0.00000	SLV 3	Max	0.0000	-1261.9677	10506.03	3	0.400000
42	0.24968	SLV 3	Max	0.0000	-1250.9085	10397.48	3	0.400000
42	0.49937	SLV 3	Max	0.0000	-1244.1835	10329.55	3	0.400000

Table: Element Forces - Frames, Part 2 of 4

Frame	Station m	OutputCase	StepType	M2 KN-m	M3 KN-m	S11Max KN/m2	PtS11Max	x2S11Max m
42	0.00000	SLV 3	Min	0.0000	-1261.9677	10506.03	3	0.400000
42	0.24968	SLV 3	Min	0.0000	-1250.9085	10397.48	3	0.400000
42	0.49937	SLV 3	Min	0.0000	-1244.1835	10329.55	3	0.400000
42	0.00000	SLV 4	Max	0.0000	-392.4647	2608.70	3	0.400000
42	0.24968	SLV 4	Max	0.0000	-270.5019	1480.43	3	0.400000
42	0.49937	SLV 4	Max	0.0000	-154.5074	408.11	3	0.400000
42	0.00000	SLV 4	Min	0.0000	-392.4647	2608.70	3	0.400000
42	0.24968	SLV 4	Min	0.0000	-270.5019	1480.43	3	0.400000
42	0.49937	SLV 4	Min	0.0000	-154.5074	408.11	3	0.400000
42	0.00000	SLV 5	Max	0.0000	-318.1463	2342.88	3	0.400000
42	0.24968	SLV 5	Max	0.0000	-313.2446	2292.86	3	0.400000
42	0.49937	SLV 5	Max	0.0000	-312.2812	2279.76	3	0.400000
42	0.00000	SLV 5	Min	0.0000	-318.1463	2342.88	3	0.400000
42	0.24968	SLV 5	Min	0.0000	-313.2446	2292.86	3	0.400000
42	0.49937	SLV 5	Min	0.0000	-312.2812	2279.76	3	0.400000
42	0.00000	SLV 6	Max	0.0000	-45.8102	-133.88	3	0.400000
42	0.24968	SLV 6	Max	0.0000	-5.3887	-510.89	3	0.400000
42	0.49937	SLV 6	Max	0.0000	30.6042	-272.56	1	-0.400000
42	0.00000	SLV 6	Min	0.0000	-45.8102	-133.88	3	0.400000
42	0.24968	SLV 6	Min	0.0000	-5.3887	-510.89	3	0.400000
42	0.49937	SLV 6	Min	0.0000	30.6042	-272.56	1	-0.400000
42	0.00000	SLV 7	Max	0.0000	-265.5612	1828.16	3	0.400000
42	0.24968	SLV 7	Max	0.0000	-265.1257	1818.76	3	0.400000
42	0.49937	SLV 7	Max	0.0000	-269.2374	1852.00	3	0.400000
42	0.00000	SLV 7	Min	0.0000	-265.5612	1828.16	3	0.400000
42	0.24968	SLV 7	Min	0.0000	-265.1257	1818.76	3	0.400000
42	0.49937	SLV 7	Min	0.0000	-269.2374	1852.00	3	0.400000
42	0.00000	SLV 8	Max	0.0000	5.4209	-534.62	1	-0.400000
42	0.24968	SLV 8	Max	0.0000	41.2320	-198.20	1	-0.400000
42	0.49937	SLV 8	Max	0.0000	72.0056	90.99	1	-0.400000
42	0.00000	SLV 8	Min	0.0000	5.4209	-534.62	1	-0.400000
42	0.24968	SLV 8	Min	0.0000	41.2320	-198.20	1	-0.400000
42	0.49937	SLV 8	Min	0.0000	72.0056	90.99	1	-0.400000
42	0.00000	SLV 9	Max	0.0000	-1286.9106	10740.08	3	0.400000
42	0.24968	SLV 9	Max	0.0000	-1273.7245	10611.96	3	0.400000
42	0.49937	SLV 9	Max	0.0000	-1264.6899	10522.76	3	0.400000
42	0.00000	SLV 9	Min	0.0000	-1286.9106	10740.08	3	0.400000
42	0.24968	SLV 9	Min	0.0000	-1273.7245	10611.96	3	0.400000
42	0.49937	SLV 9	Min	0.0000	-1264.6899	10522.76	3	0.400000
42	0.00000	SLV 10	Max	0.0000	-422.1872	2886.06	3	0.400000
42	0.24968	SLV 10	Max	0.0000	-298.5300	1742.28	3	0.400000
42	0.49937	SLV 10	Max	0.0000	-180.6583	652.74	3	0.400000
42	0.00000	SLV 10	Min	0.0000	-422.1872	2886.06	3	0.400000
42	0.24968	SLV 10	Min	0.0000	-298.5300	1742.28	3	0.400000
42	0.49937	SLV 10	Min	0.0000	-180.6583	652.74	3	0.400000
42	0.00000	SLV 11	Max	0.0000	-1261.9677	10506.03	3	0.400000
42	0.24968	SLV 11	Max	0.0000	-1250.9085	10397.48	3	0.400000
42	0.49937	SLV 11	Max	0.0000	-1244.1835	10329.55	3	0.400000
42	0.00000	SLV 11	Min	0.0000	-1261.9677	10506.03	3	0.400000
42	0.24968	SLV 11	Min	0.0000	-1250.9085	10397.48	3	0.400000
42	0.49937	SLV 11	Min	0.0000	-1244.1835	10329.55	3	0.400000
42	0.00000	SLV 12	Max	0.0000	-392.4647	2608.70	3	0.400000
42	0.24968	SLV 12	Max	0.0000	-270.5019	1480.43	3	0.400000
42	0.49937	SLV 12	Max	0.0000	-154.5074	408.11	3	0.400000
42	0.00000	SLV 12	Min	0.0000	-392.4647	2608.70	3	0.400000
42	0.24968	SLV 12	Min	0.0000	-270.5019	1480.43	3	0.400000
42	0.49937	SLV 12	Min	0.0000	-154.5074	408.11	3	0.400000
42	0.00000	SLV 13	Max	0.0000	-318.1463	2342.88	3	0.400000
42	0.24968	SLV 13	Max	0.0000	-313.2446	2292.86	3	0.400000

Table: Element Forces - Frames, Part 2 of 4

Frame	Station m	OutputCase	StepType	M2 KN-m	M3 KN-m	S11Max KN/m2	PtS11Max	x2S11Max m
42	0.49937	SLV 13	Max	0.0000	-312.2812	2279.76	3	0.400000
42	0.00000	SLV 13	Min	0.0000	-318.1463	2342.88	3	0.400000
42	0.24968	SLV 13	Min	0.0000	-313.2446	2292.86	3	0.400000
42	0.49937	SLV 13	Min	0.0000	-312.2812	2279.76	3	0.400000
42	0.00000	SLV 14	Max	0.0000	-45.8102	-133.88	3	0.400000
42	0.24968	SLV 14	Max	0.0000	-5.3887	-510.89	3	0.400000
42	0.49937	SLV 14	Max	0.0000	30.6042	-272.56	1	-0.400000
42	0.00000	SLV 14	Min	0.0000	-45.8102	-133.88	3	0.400000
42	0.24968	SLV 14	Min	0.0000	-5.3887	-510.89	3	0.400000
42	0.49937	SLV 14	Min	0.0000	30.6042	-272.56	1	-0.400000
42	0.00000	SLV 15	Max	0.0000	-265.5612	1828.16	3	0.400000
42	0.24968	SLV 15	Max	0.0000	-265.1257	1818.76	3	0.400000
42	0.49937	SLV 15	Max	0.0000	-269.2374	1852.00	3	0.400000
42	0.00000	SLV 15	Min	0.0000	-265.5612	1828.16	3	0.400000
42	0.24968	SLV 15	Min	0.0000	-265.1257	1818.76	3	0.400000
42	0.49937	SLV 15	Min	0.0000	-269.2374	1852.00	3	0.400000
42	0.00000	SLV 16	Max	0.0000	5.4209	-534.62	1	-0.400000
42	0.24968	SLV 16	Max	0.0000	41.2320	-198.20	1	-0.400000
42	0.49937	SLV 16	Max	0.0000	72.0056	90.99	1	-0.400000
42	0.00000	SLV 16	Min	0.0000	5.4209	-534.62	1	-0.400000
42	0.24968	SLV 16	Min	0.0000	41.2320	-198.20	1	-0.400000
42	0.49937	SLV 16	Min	0.0000	72.0056	90.99	1	-0.400000
43	0.00000	SLE-C	Max	0.0000	0.9250	-523.97	1	-0.400000
43	0.25031	SLE-C	Max	0.0000	-2.6101	-515.54	3	0.400000
43	0.50063	SLE-C	Max	0.0000	-11.0914	-443.39	3	0.400000
43	0.00000	SLE-C	Min	0.0000	0.9250	-523.97	1	-0.400000
43	0.25031	SLE-C	Min	0.0000	-2.6101	-515.54	3	0.400000
43	0.50063	SLE-C	Min	0.0000	-11.0914	-443.39	3	0.400000
43	0.00000	SLE-F1	Max	0.0000	85.1504	344.03	1	-0.400000
43	0.25031	SLE-F1	Max	0.0000	83.0037	316.51	1	-0.400000
43	0.50063	SLE-F1	Max	0.0000	76.1651	244.99	1	-0.400000
43	0.00000	SLE-F1	Min	0.0000	85.1504	344.03	1	-0.400000
43	0.25031	SLE-F1	Min	0.0000	83.0037	316.51	1	-0.400000
43	0.50063	SLE-F1	Min	0.0000	76.1651	244.99	1	-0.400000
43	0.00000	SLE-F2	Max	0.0000	-53.0238	116.89	3	0.400000
43	0.25031	SLE-F2	Max	0.0000	-68.2074	251.55	3	0.400000
43	0.50063	SLE-F2	Max	0.0000	-87.0512	420.53	3	0.400000
43	0.00000	SLE-F2	Min	0.0000	-53.0238	116.89	3	0.400000
43	0.25031	SLE-F2	Min	0.0000	-68.2074	251.55	3	0.400000
43	0.50063	SLE-F2	Min	0.0000	-87.0512	420.53	3	0.400000
43	0.00000	SLE-F3	Max	0.0000	30.7494	-146.80	1	-0.400000
43	0.25031	SLE-F3	Max	0.0000	41.5780	-49.53	1	-0.400000
43	0.50063	SLE-F3	Max	0.0000	48.3910	10.09	1	-0.400000
43	0.00000	SLE-F3	Min	0.0000	30.7494	-146.80	1	-0.400000
43	0.25031	SLE-F3	Min	0.0000	41.5780	-49.53	1	-0.400000
43	0.50063	SLE-F3	Min	0.0000	48.3910	10.09	1	-0.400000
43	0.00000	SLE-QP	Max	0.0000	-5.1871	-298.46	3	0.400000
43	0.25031	SLE-QP	Max	0.0000	-20.9802	-158.08	3	0.400000
43	0.50063	SLE-QP	Max	0.0000	-40.4335	16.61	3	0.400000
43	0.00000	SLE-QP	Min	0.0000	-5.1871	-298.46	3	0.400000
43	0.25031	SLE-QP	Min	0.0000	-20.9802	-158.08	3	0.400000
43	0.50063	SLE-QP	Min	0.0000	-40.4335	16.61	3	0.400000
43	0.00000	SLU-1	Max	0.0000	-8.0073	-615.16	3	0.400000
43	0.25031	SLU-1	Max	0.0000	-6.5677	-633.57	3	0.400000
43	0.50063	SLU-1	Max	0.0000	-10.4117	-602.44	3	0.400000
43	0.00000	SLU-1	Min	0.0000	-8.0073	-615.16	3	0.400000
43	0.25031	SLU-1	Min	0.0000	-6.5677	-633.57	3	0.400000
43	0.50063	SLU-1	Min	0.0000	-10.4117	-602.44	3	0.400000
43	0.00000	SLU-2	Max	0.0000	112.5875	519.12	1	-0.400000

Table: Element Forces - Frames, Part 2 of 4

Frame	Station m	OutputCase	StepType	M2 KN-m	M3 KN-m	S11Max KN/m2	PtS11Max	x2S11Max m
43	0.25031	SLU-2	Max	0.0000	96.4038	359.31	1	-0.400000
43	0.50063	SLU-2	Max	0.0000	75.2647	153.05	1	-0.400000
43	0.00000	SLU-2	Min	0.0000	112.5875	519.12	1	-0.400000
43	0.25031	SLU-2	Min	0.0000	96.4038	359.31	1	-0.400000
43	0.50063	SLU-2	Min	0.0000	75.2647	153.05	1	-0.400000
43	0.00000	SLU-3	Max	0.0000	-101.2430	372.01	3	0.400000
43	0.25031	SLU-3	Max	0.0000	-77.1287	143.74	3	0.400000
43	0.50063	SLU-3	Max	0.0000	-57.2431	-44.87	3	0.400000
43	0.00000	SLU-3	Min	0.0000	-101.2430	372.01	3	0.400000
43	0.25031	SLU-3	Min	0.0000	-77.1287	143.74	3	0.400000
43	0.50063	SLU-3	Min	0.0000	-57.2431	-44.87	3	0.400000
43	0.00000	SLU-4	Max	0.0000	-31.4018	-340.78	3	0.400000
43	0.25031	SLU-4	Max	0.0000	-46.8644	-203.90	3	0.400000
43	0.50063	SLU-4	Max	0.0000	-67.2825	-20.56	3	0.400000
43	0.00000	SLU-4	Min	0.0000	-31.4018	-340.78	3	0.400000
43	0.25031	SLU-4	Min	0.0000	-46.8644	-203.90	3	0.400000
43	0.50063	SLU-4	Min	0.0000	-67.2825	-20.56	3	0.400000
43	0.00000	SLU-5	Max	0.0000	-136.8679	757.57	3	0.400000
43	0.25031	SLU-5	Max	0.0000	-130.5838	693.30	3	0.400000
43	0.50063	SLU-5	Max	0.0000	-128.2004	665.59	3	0.400000
43	0.00000	SLU-5	Min	0.0000	-136.8679	757.57	3	0.400000
43	0.25031	SLU-5	Min	0.0000	-130.5838	693.30	3	0.400000
43	0.50063	SLU-5	Min	0.0000	-128.2004	665.59	3	0.400000
43	0.00000	SLU-6	Max	0.0000	107.4242	389.80	1	-0.400000
43	0.25031	SLU-6	Max	0.0000	112.0364	428.23	1	-0.400000
43	0.50063	SLU-6	Max	0.0000	111.3544	417.02	1	-0.400000
43	0.00000	SLU-6	Min	0.0000	107.4242	389.80	1	-0.400000
43	0.25031	SLU-6	Min	0.0000	112.0364	428.23	1	-0.400000
43	0.50063	SLU-6	Min	0.0000	111.3544	417.02	1	-0.400000
43	0.00000	SLU-7	Max	0.0000	12.2430	-386.72	1	-0.400000
43	0.25031	SLU-7	Max	0.0000	38.5604	-142.18	1	-0.400000
43	0.50063	SLU-7	Max	0.0000	60.6491	62.71	1	-0.400000
43	0.00000	SLU-7	Min	0.0000	12.2430	-386.72	1	-0.400000
43	0.25031	SLU-7	Min	0.0000	38.5604	-142.18	1	-0.400000
43	0.50063	SLU-7	Min	0.0000	60.6491	62.71	1	-0.400000
43	0.00000	SLV 1	Max	0.0000	-1264.6899	10531.11	3	0.400000
43	0.25031	SLV 1	Max	0.0000	-1236.0674	10257.40	3	0.400000
43	0.50063	SLV 1	Max	0.0000	-1211.4879	10021.60	3	0.400000
43	0.00000	SLV 1	Min	0.0000	-1264.6899	10531.11	3	0.400000
43	0.25031	SLV 1	Min	0.0000	-1236.0674	10257.40	3	0.400000
43	0.50063	SLV 1	Min	0.0000	-1211.4879	10021.60	3	0.400000
43	0.00000	SLV 2	Max	0.0000	-1244.1835	10336.84	3	0.400000
43	0.25031	SLV 2	Max	0.0000	-1218.0262	10085.81	3	0.400000
43	0.50063	SLV 2	Max	0.0000	-1196.0809	9874.26	3	0.400000
43	0.00000	SLV 2	Min	0.0000	-1244.1835	10336.84	3	0.400000
43	0.25031	SLV 2	Min	0.0000	-1218.0262	10085.81	3	0.400000
43	0.50063	SLV 2	Min	0.0000	-1196.0809	9874.26	3	0.400000
43	0.00000	SLV 3	Max	0.0000	-1244.1835	10336.84	3	0.400000
43	0.25031	SLV 3	Max	0.0000	-1218.0262	10085.81	3	0.400000
43	0.50063	SLV 3	Max	0.0000	-1196.0809	9874.26	3	0.400000
43	0.00000	SLV 3	Min	0.0000	-1244.1835	10336.84	3	0.400000
43	0.25031	SLV 3	Min	0.0000	-1218.0262	10085.81	3	0.400000
43	0.50063	SLV 3	Min	0.0000	-1196.0809	9874.26	3	0.400000
43	0.00000	SLV 4	Max	0.0000	-154.5074	462.40	3	0.400000
43	0.25031	SLV 4	Max	0.0000	-26.4887	-720.23	3	0.400000
43	0.50063	SLV 4	Max	0.0000	94.9013	-61.31	1	-0.400000
43	0.00000	SLV 4	Min	0.0000	-154.5074	462.40	3	0.400000
43	0.25031	SLV 4	Min	0.0000	-26.4887	-720.23	3	0.400000
43	0.50063	SLV 4	Min	0.0000	94.9013	-61.31	1	-0.400000

Table: Element Forces - Frames, Part 2 of 4

Frame	Station m	OutputCase	StepType	M2 KN-m	M3 KN-m	S11Max KN/m2	PtS11Max	x2S11Max m
43	0.00000	SLV 5	Max	0.0000	-312.2812	2281.87	3	0.400000
43	0.25031	SLV 5	Max	0.0000	-303.6981	2196.54	3	0.400000
43	0.50063	SLV 5	Max	0.0000	-298.9606	2147.26	3	0.400000
43	0.00000	SLV 5	Min	0.0000	-312.2812	2281.87	3	0.400000
43	0.25031	SLV 5	Min	0.0000	-303.6981	2196.54	3	0.400000
43	0.50063	SLV 5	Min	0.0000	-298.9606	2147.26	3	0.400000
43	0.00000	SLV 6	Max	0.0000	30.6042	-255.35	1	-0.400000
43	0.25031	SLV 6	Max	0.0000	71.9891	134.77	1	-0.400000
43	0.50063	SLV 6	Max	0.0000	108.8033	482.05	1	-0.400000
43	0.00000	SLV 6	Min	0.0000	30.6042	-255.35	1	-0.400000
43	0.25031	SLV 6	Min	0.0000	71.9891	134.77	1	-0.400000
43	0.50063	SLV 6	Min	0.0000	108.8033	482.05	1	-0.400000
43	0.00000	SLV 7	Max	0.0000	-269.2374	1851.81	3	0.400000
43	0.25031	SLV 7	Max	0.0000	-265.8776	1813.99	3	0.400000
43	0.50063	SLV 7	Max	0.0000	-266.9272	1817.52	3	0.400000
43	0.00000	SLV 7	Min	0.0000	-269.2374	1851.81	3	0.400000
43	0.25031	SLV 7	Min	0.0000	-265.8776	1813.99	3	0.400000
43	0.50063	SLV 7	Min	0.0000	-266.9272	1817.52	3	0.400000
43	0.00000	SLV 8	Max	0.0000	72.0056	105.84	1	-0.400000
43	0.25031	SLV 8	Max	0.0000	108.0297	444.25	1	-0.400000
43	0.50063	SLV 8	Max	0.0000	138.9193	734.53	1	-0.400000
43	0.00000	SLV 8	Min	0.0000	72.0056	105.84	1	-0.400000
43	0.25031	SLV 8	Min	0.0000	108.0297	444.25	1	-0.400000
43	0.50063	SLV 8	Min	0.0000	138.9193	734.53	1	-0.400000
43	0.00000	SLV 9	Max	0.0000	-1264.6899	10531.11	3	0.400000
43	0.25031	SLV 9	Max	0.0000	-1236.0674	10257.40	3	0.400000
43	0.50063	SLV 9	Max	0.0000	-1211.4879	10021.60	3	0.400000
43	0.00000	SLV 9	Min	0.0000	-1264.6899	10531.11	3	0.400000
43	0.25031	SLV 9	Min	0.0000	-1236.0674	10257.40	3	0.400000
43	0.50063	SLV 9	Min	0.0000	-1211.4879	10021.60	3	0.400000
43	0.00000	SLV 10	Max	0.0000	-180.6583	707.91	3	0.400000
43	0.25031	SLV 10	Max	0.0000	-50.5798	-493.59	3	0.400000
43	0.50063	SLV 10	Max	0.0000	73.0390	-265.06	1	-0.400000
43	0.00000	SLV 10	Min	0.0000	-180.6583	707.91	3	0.400000
43	0.25031	SLV 10	Min	0.0000	-50.5798	-493.59	3	0.400000
43	0.50063	SLV 10	Min	0.0000	73.0390	-265.06	1	-0.400000
43	0.00000	SLV 11	Max	0.0000	-1244.1835	10336.84	3	0.400000
43	0.25031	SLV 11	Max	0.0000	-1218.0262	10085.81	3	0.400000
43	0.50063	SLV 11	Max	0.0000	-1196.0809	9874.26	3	0.400000
43	0.00000	SLV 11	Min	0.0000	-1244.1835	10336.84	3	0.400000
43	0.25031	SLV 11	Min	0.0000	-1218.0262	10085.81	3	0.400000
43	0.50063	SLV 11	Min	0.0000	-1196.0809	9874.26	3	0.400000
43	0.00000	SLV 12	Max	0.0000	-154.5074	462.40	3	0.400000
43	0.25031	SLV 12	Max	0.0000	-26.4887	-720.23	3	0.400000
43	0.50063	SLV 12	Max	0.0000	94.9013	-61.31	1	-0.400000
43	0.00000	SLV 12	Min	0.0000	-154.5074	462.40	3	0.400000
43	0.25031	SLV 12	Min	0.0000	-26.4887	-720.23	3	0.400000
43	0.50063	SLV 12	Min	0.0000	94.9013	-61.31	1	-0.400000
43	0.00000	SLV 13	Max	0.0000	-312.2812	2281.87	3	0.400000
43	0.25031	SLV 13	Max	0.0000	-303.6981	2196.54	3	0.400000
43	0.50063	SLV 13	Max	0.0000	-298.9606	2147.26	3	0.400000
43	0.00000	SLV 13	Min	0.0000	-312.2812	2281.87	3	0.400000
43	0.25031	SLV 13	Min	0.0000	-303.6981	2196.54	3	0.400000
43	0.50063	SLV 13	Min	0.0000	-298.9606	2147.26	3	0.400000
43	0.00000	SLV 14	Max	0.0000	30.6042	-255.35	1	-0.400000
43	0.25031	SLV 14	Max	0.0000	71.9891	134.77	1	-0.400000
43	0.50063	SLV 14	Max	0.0000	108.8033	482.05	1	-0.400000
43	0.00000	SLV 14	Min	0.0000	30.6042	-255.35	1	-0.400000
43	0.25031	SLV 14	Min	0.0000	71.9891	134.77	1	-0.400000

Table: Element Forces - Frames, Part 2 of 4

Frame	Station m	OutputCase	StepType	M2 KN-m	M3 KN-m	S11Max KN/m2	PtS11Max	x2S11Max m
43	0.50063	SLV 14	Min	0.0000	108.8033	482.05	1	-0.400000
43	0.00000	SLV 15	Max	0.0000	-269.2374	1851.81	3	0.400000
43	0.25031	SLV 15	Max	0.0000	-265.8776	1813.99	3	0.400000
43	0.50063	SLV 15	Max	0.0000	-266.9272	1817.52	3	0.400000
43	0.00000	SLV 15	Min	0.0000	-269.2374	1851.81	3	0.400000
43	0.25031	SLV 15	Min	0.0000	-265.8776	1813.99	3	0.400000
43	0.50063	SLV 15	Min	0.0000	-266.9272	1817.52	3	0.400000
43	0.00000	SLV 16	Max	0.0000	72.0056	105.84	1	-0.400000
43	0.25031	SLV 16	Max	0.0000	108.0297	444.25	1	-0.400000
43	0.50063	SLV 16	Max	0.0000	138.9193	734.53	1	-0.400000
43	0.00000	SLV 16	Min	0.0000	72.0056	105.84	1	-0.400000
43	0.25031	SLV 16	Min	0.0000	108.0297	444.25	1	-0.400000
43	0.50063	SLV 16	Min	0.0000	138.9193	734.53	1	-0.400000
44	0.00000	SLE-C	Max	0.0000	-11.0914	-446.03	3	0.400000
44	0.25002	SLE-C	Max	0.0000	-15.6958	-412.37	3	0.400000
44	0.50005	SLE-C	Max	0.0000	-25.4364	-330.57	3	0.400000
44	0.00000	SLE-C	Min	0.0000	-11.0914	-446.03	3	0.400000
44	0.25002	SLE-C	Min	0.0000	-15.6958	-412.37	3	0.400000
44	0.50005	SLE-C	Min	0.0000	-25.4364	-330.57	3	0.400000
44	0.00000	SLE-F1	Max	0.0000	76.1651	242.82	1	-0.400000
44	0.25002	SLE-F1	Max	0.0000	72.1815	195.92	1	-0.400000
44	0.50005	SLE-F1	Max	0.0000	63.3169	103.25	1	-0.400000
44	0.00000	SLE-F1	Min	0.0000	76.1651	242.82	1	-0.400000
44	0.25002	SLE-F1	Min	0.0000	72.1815	195.92	1	-0.400000
44	0.50005	SLE-F1	Min	0.0000	63.3169	103.25	1	-0.400000
44	0.00000	SLE-F2	Max	0.0000	-87.0512	413.46	3	0.400000
44	0.25002	SLE-F2	Max	0.0000	-103.1443	554.47	3	0.400000
44	0.50005	SLE-F2	Max	0.0000	-123.0798	731.50	3	0.400000
44	0.00000	SLE-F2	Min	0.0000	-87.0512	413.46	3	0.400000
44	0.25002	SLE-F2	Min	0.0000	-103.1443	554.47	3	0.400000
44	0.50005	SLE-F2	Min	0.0000	-123.0798	731.50	3	0.400000
44	0.00000	SLE-F3	Max	0.0000	48.3910	13.50	1	-0.400000
44	0.25002	SLE-F3	Max	0.0000	58.2057	99.42	1	-0.400000
44	0.50005	SLE-F3	Max	0.0000	63.7064	144.90	1	-0.400000
44	0.00000	SLE-F3	Min	0.0000	48.3910	13.50	1	-0.400000
44	0.25002	SLE-F3	Min	0.0000	58.2057	99.42	1	-0.400000
44	0.50005	SLE-F3	Min	0.0000	63.7064	144.90	1	-0.400000
44	0.00000	SLE-QP	Max	0.0000	-40.4335	9.19	3	0.400000
44	0.25002	SLE-QP	Max	0.0000	-57.6702	160.92	3	0.400000
44	0.50005	SLE-QP	Max	0.0000	-78.7492	348.67	3	0.400000
44	0.00000	SLE-QP	Min	0.0000	-40.4335	9.19	3	0.400000
44	0.25002	SLE-QP	Min	0.0000	-57.6702	160.92	3	0.400000
44	0.50005	SLE-QP	Min	0.0000	-78.7492	348.67	3	0.400000
44	0.00000	SLU-1	Max	0.0000	-10.4117	-602.77	3	0.400000
44	0.25002	SLU-1	Max	0.0000	-8.3711	-629.14	3	0.400000
44	0.50005	SLU-1	Max	0.0000	-12.0228	-602.14	3	0.400000
44	0.00000	SLU-1	Min	0.0000	-10.4117	-602.77	3	0.400000
44	0.25002	SLU-1	Min	0.0000	-8.3711	-629.14	3	0.400000
44	0.50005	SLU-1	Min	0.0000	-12.0228	-602.14	3	0.400000
44	0.00000	SLU-2	Max	0.0000	75.2647	145.31	1	-0.400000
44	0.25002	SLU-2	Max	0.0000	58.0780	-26.54	1	-0.400000
44	0.50005	SLU-2	Max	0.0000	35.6347	-247.68	1	-0.400000
44	0.00000	SLU-2	Min	0.0000	75.2647	145.31	1	-0.400000
44	0.25002	SLU-2	Min	0.0000	58.0780	-26.54	1	-0.400000
44	0.50005	SLU-2	Min	0.0000	35.6347	-247.68	1	-0.400000
44	0.00000	SLU-3	Max	0.0000	-57.2431	-35.77	3	0.400000
44	0.25002	SLU-3	Max	0.0000	-32.4262	-272.25	3	0.400000
44	0.50005	SLU-3	Max	0.0000	-12.2062	-465.64	3	0.400000
44	0.00000	SLU-3	Min	0.0000	-57.2431	-35.77	3	0.400000

Table: Element Forces - Frames, Part 2 of 4

Frame	Station m	OutputCase	StepType	M2 KN-m	M3 KN-m	S11Max KN/m2	PtS11Max	x2S11Max m
44	0.25002	SLU-3	Min	0.0000	-32.4262	-272.25	3	0.400000
44	0.50005	SLU-3	Min	0.0000	-12.2062	-465.64	3	0.400000
44	0.00000	SLU-4	Max	0.0000	-67.2825	-27.68	3	0.400000
44	0.25002	SLU-4	Max	0.0000	-82.1507	100.98	3	0.400000
44	0.50005	SLU-4	Max	0.0000	-102.2755	278.92	3	0.400000
44	0.00000	SLU-4	Min	0.0000	-67.2825	-27.68	3	0.400000
44	0.25002	SLU-4	Min	0.0000	-82.1507	100.98	3	0.400000
44	0.50005	SLU-4	Min	0.0000	-102.2755	278.92	3	0.400000
44	0.00000	SLU-5	Max	0.0000	-128.2004	667.53	3	0.400000
44	0.25002	SLU-5	Max	0.0000	-121.1599	594.22	3	0.400000
44	0.50005	SLU-5	Max	0.0000	-118.2808	559.92	3	0.400000
44	0.00000	SLU-5	Min	0.0000	-128.2004	667.53	3	0.400000
44	0.25002	SLU-5	Min	0.0000	-121.1599	594.22	3	0.400000
44	0.50005	SLU-5	Min	0.0000	-118.2808	559.92	3	0.400000
44	0.00000	SLU-6	Max	0.0000	111.3544	417.74	1	-0.400000
44	0.25002	SLU-6	Max	0.0000	115.3457	448.03	1	-0.400000
44	0.50005	SLU-6	Max	0.0000	113.6306	424.82	1	-0.400000
44	0.00000	SLU-6	Min	0.0000	111.3544	417.74	1	-0.400000
44	0.25002	SLU-6	Min	0.0000	115.3457	448.03	1	-0.400000
44	0.50005	SLU-6	Min	0.0000	113.6306	424.82	1	-0.400000
44	0.00000	SLU-7	Max	0.0000	60.6491	72.45	1	-0.400000
44	0.25002	SLU-7	Max	0.0000	86.4334	310.36	1	-0.400000
44	0.50005	SLU-7	Max	0.0000	107.6208	505.17	1	-0.400000
44	0.00000	SLU-7	Min	0.0000	60.6491	72.45	1	-0.400000
44	0.25002	SLU-7	Min	0.0000	86.4334	310.36	1	-0.400000
44	0.50005	SLU-7	Min	0.0000	107.6208	505.17	1	-0.400000
44	0.00000	SLV 1	Max	0.0000	-1211.4879	10035.12	3	0.400000
44	0.25002	SLV 1	Max	0.0000	-1169.5314	9634.45	3	0.400000
44	0.50005	SLV 1	Max	0.0000	-1131.8778	9274.12	3	0.400000
44	0.00000	SLV 1	Min	0.0000	-1211.4879	10035.12	3	0.400000
44	0.25002	SLV 1	Min	0.0000	-1169.5314	9634.45	3	0.400000
44	0.50005	SLV 1	Min	0.0000	-1131.8778	9274.12	3	0.400000
44	0.00000	SLV 2	Max	0.0000	-1196.0809	9886.69	3	0.400000
44	0.25002	SLV 2	Max	0.0000	-1156.8610	9511.20	3	0.400000
44	0.50005	SLV 2	Max	0.0000	-1122.0979	9177.49	3	0.400000
44	0.00000	SLV 2	Min	0.0000	-1196.0809	9886.69	3	0.400000
44	0.25002	SLV 2	Min	0.0000	-1156.8610	9511.20	3	0.400000
44	0.50005	SLV 2	Min	0.0000	-1122.0979	9177.49	3	0.400000
44	0.00000	SLV 3	Max	0.0000	-1196.0809	9886.69	3	0.400000
44	0.25002	SLV 3	Max	0.0000	-1156.8610	9511.20	3	0.400000
44	0.50005	SLV 3	Max	0.0000	-1122.0979	9177.49	3	0.400000
44	0.00000	SLV 3	Min	0.0000	-1196.0809	9886.69	3	0.400000
44	0.25002	SLV 3	Min	0.0000	-1156.8610	9511.20	3	0.400000
44	0.50005	SLV 3	Min	0.0000	-1122.0979	9177.49	3	0.400000
44	0.00000	SLV 4	Max	0.0000	94.9013	-10.42	1	-0.400000
44	0.25002	SLV 4	Max	0.0000	224.0298	1218.05	1	-0.400000
44	0.50005	SLV 4	Max	0.0000	345.4935	2374.66	1	-0.400000
44	0.00000	SLV 4	Min	0.0000	94.9013	-10.42	1	-0.400000
44	0.25002	SLV 4	Min	0.0000	224.0298	1218.05	1	-0.400000
44	0.50005	SLV 4	Min	0.0000	345.4935	2374.66	1	-0.400000
44	0.00000	SLV 5	Max	0.0000	-298.9606	2150.56	3	0.400000
44	0.25002	SLV 5	Max	0.0000	-287.5985	2037.27	3	0.400000
44	0.50005	SLV 5	Max	0.0000	-280.3599	1962.65	3	0.400000
44	0.00000	SLV 5	Min	0.0000	-298.9606	2150.56	3	0.400000
44	0.25002	SLV 5	Min	0.0000	-287.5985	2037.27	3	0.400000
44	0.50005	SLV 5	Min	0.0000	-280.3599	1962.65	3	0.400000
44	0.00000	SLV 6	Max	0.0000	108.8033	497.79	1	-0.400000
44	0.25002	SLV 6	Max	0.0000	149.3532	878.89	1	-0.400000
44	0.50005	SLV 6	Max	0.0000	184.8173	1212.31	1	-0.400000

Table: Element Forces - Frames, Part 2 of 4

Frame	Station m	OutputCase	StepType	M2 KN-m	M3 KN-m	S11Max KN/m2	PtS11Max	x2S11Max m
44	0.0000	SLV 6	Min	0.0000	108.8033	497.79	1	-0.400000
44	0.25002	SLV 6	Min	0.0000	149.3532	878.89	1	-0.400000
44	0.50005	SLV 6	Min	0.0000	184.8173	1212.31	1	-0.400000
44	0.00000	SLV 7	Max	0.0000	-266.9272	1818.45	3	0.400000
44	0.25002	SLV 7	Max	0.0000	-261.3866	1758.15	3	0.400000
44	0.50005	SLV 7	Max	0.0000	-260.4822	1741.30	3	0.400000
44	0.00000	SLV 7	Min	0.0000	-266.9272	1818.45	3	0.400000
44	0.25002	SLV 7	Min	0.0000	-261.3866	1758.15	3	0.400000
44	0.50005	SLV 7	Min	0.0000	-260.4822	1741.30	3	0.400000
44	0.00000	SLV 8	Max	0.0000	138.9193	747.86	1	-0.400000
44	0.25002	SLV 8	Max	0.0000	173.5177	1071.56	1	-0.400000
44	0.50005	SLV 8	Max	0.0000	202.5175	1342.78	1	-0.400000
44	0.00000	SLV 8	Min	0.0000	138.9193	747.86	1	-0.400000
44	0.25002	SLV 8	Min	0.0000	173.5177	1071.56	1	-0.400000
44	0.50005	SLV 8	Min	0.0000	202.5175	1342.78	1	-0.400000
44	0.00000	SLV 9	Max	0.0000	-1211.4879	10035.12	3	0.400000
44	0.25002	SLV 9	Max	0.0000	-1169.5314	9634.45	3	0.400000
44	0.50005	SLV 9	Max	0.0000	-1131.8778	9274.12	3	0.400000
44	0.00000	SLV 9	Min	0.0000	-1211.4879	10035.12	3	0.400000
44	0.25002	SLV 9	Min	0.0000	-1169.5314	9634.45	3	0.400000
44	0.50005	SLV 9	Min	0.0000	-1131.8778	9274.12	3	0.400000
44	0.00000	SLV 10	Max	0.0000	73.0390	-213.23	1	-0.400000
44	0.25002	SLV 10	Max	0.0000	204.5279	1037.85	1	-0.400000
44	0.50005	SLV 10	Max	0.0000	328.5059	2218.51	1	-0.400000
44	0.00000	SLV 10	Min	0.0000	73.0390	-213.23	1	-0.400000
44	0.25002	SLV 10	Min	0.0000	204.5279	1037.85	1	-0.400000
44	0.50005	SLV 10	Min	0.0000	328.5059	2218.51	1	-0.400000
44	0.00000	SLV 11	Max	0.0000	-1196.0809	9886.69	3	0.400000
44	0.25002	SLV 11	Max	0.0000	-1156.8610	9511.20	3	0.400000
44	0.50005	SLV 11	Max	0.0000	-1122.0979	9177.49	3	0.400000
44	0.00000	SLV 11	Min	0.0000	-1196.0809	9886.69	3	0.400000
44	0.25002	SLV 11	Min	0.0000	-1156.8610	9511.20	3	0.400000
44	0.50005	SLV 11	Min	0.0000	-1122.0979	9177.49	3	0.400000
44	0.00000	SLV 12	Max	0.0000	94.9013	-10.42	1	-0.400000
44	0.25002	SLV 12	Max	0.0000	224.0298	1218.05	1	-0.400000
44	0.50005	SLV 12	Max	0.0000	345.4935	2374.66	1	-0.400000
44	0.00000	SLV 12	Min	0.0000	94.9013	-10.42	1	-0.400000
44	0.25002	SLV 12	Min	0.0000	224.0298	1218.05	1	-0.400000
44	0.50005	SLV 12	Min	0.0000	345.4935	2374.66	1	-0.400000
44	0.00000	SLV 13	Max	0.0000	-298.9606	2150.56	3	0.400000
44	0.25002	SLV 13	Max	0.0000	-287.5985	2037.27	3	0.400000
44	0.50005	SLV 13	Max	0.0000	-280.3599	1962.65	3	0.400000
44	0.00000	SLV 13	Min	0.0000	-298.9606	2150.56	3	0.400000
44	0.25002	SLV 13	Min	0.0000	-287.5985	2037.27	3	0.400000
44	0.50005	SLV 13	Min	0.0000	-280.3599	1962.65	3	0.400000
44	0.00000	SLV 14	Max	0.0000	108.8033	497.79	1	-0.400000
44	0.25002	SLV 14	Max	0.0000	149.3532	878.89	1	-0.400000
44	0.50005	SLV 14	Max	0.0000	184.8173	1212.31	1	-0.400000
44	0.00000	SLV 14	Min	0.0000	108.8033	497.79	1	-0.400000
44	0.25002	SLV 14	Min	0.0000	149.3532	878.89	1	-0.400000
44	0.50005	SLV 14	Min	0.0000	184.8173	1212.31	1	-0.400000
44	0.00000	SLV 15	Max	0.0000	-266.9272	1818.45	3	0.400000
44	0.25002	SLV 15	Max	0.0000	-261.3866	1758.15	3	0.400000
44	0.50005	SLV 15	Max	0.0000	-260.4822	1741.30	3	0.400000
44	0.00000	SLV 15	Min	0.0000	-266.9272	1818.45	3	0.400000
44	0.25002	SLV 15	Min	0.0000	-261.3866	1758.15	3	0.400000
44	0.50005	SLV 15	Min	0.0000	-260.4822	1741.30	3	0.400000
44	0.00000	SLV 16	Max	0.0000	138.9193	747.86	1	-0.400000
44	0.25002	SLV 16	Max	0.0000	173.5177	1071.56	1	-0.400000

Table: Element Forces - Frames, Part 2 of 4

Frame	Station m	OutputCase	StepType	M2 KN-m	M3 KN-m	S11Max KN/m2	PtS11Max	x2S11Max m
44	0.50005	SLV 16	Max	0.0000	202.5175	1342.78	1	-0.400000
44	0.00000	SLV 16	Min	0.0000	138.9193	747.86	1	-0.400000
44	0.25002	SLV 16	Min	0.0000	173.5177	1071.56	1	-0.400000
44	0.50005	SLV 16	Min	0.0000	202.5175	1342.78	1	-0.400000
45	0.00000	SLE-C	Max	0.0000	-25.4364	-333.79	3	0.400000
45	0.24997	SLE-C	Max	0.0000	-30.0188	-301.23	3	0.400000
45	0.49995	SLE-C	Max	0.0000	-39.4438	-223.28	3	0.400000
45	0.00000	SLE-C	Min	0.0000	-25.4364	-333.79	3	0.400000
45	0.24997	SLE-C	Min	0.0000	-30.0188	-301.23	3	0.400000
45	0.49995	SLE-C	Min	0.0000	-39.4438	-223.28	3	0.400000
45	0.00000	SLE-F1	Max	0.0000	63.3169	100.17	1	-0.400000
45	0.24997	SLE-F1	Max	0.0000	58.4658	44.24	1	-0.400000
45	0.49995	SLE-F1	Max	0.0000	49.0288	-54.68	1	-0.400000
45	0.00000	SLE-F1	Min	0.0000	63.3169	100.17	1	-0.400000
45	0.24997	SLE-F1	Min	0.0000	58.4658	44.24	1	-0.400000
45	0.49995	SLE-F1	Min	0.0000	49.0288	-54.68	1	-0.400000
45	0.00000	SLE-F2	Max	0.0000	-123.0798	723.47	3	0.400000
45	0.24997	SLE-F2	Max	0.0000	-139.1196	863.06	3	0.400000
45	0.49995	SLE-F2	Max	0.0000	-158.6955	1035.80	3	0.400000
45	0.00000	SLE-F2	Min	0.0000	-123.0798	723.47	3	0.400000
45	0.24997	SLE-F2	Min	0.0000	-139.1196	863.06	3	0.400000
45	0.49995	SLE-F2	Min	0.0000	-158.6955	1035.80	3	0.400000
45	0.00000	SLE-F3	Max	0.0000	63.7064	148.17	1	-0.400000
45	0.24997	SLE-F3	Max	0.0000	72.9891	228.45	1	-0.400000
45	0.49995	SLE-F3	Max	0.0000	78.1250	269.86	1	-0.400000
45	0.00000	SLE-F3	Min	0.0000	63.7064	148.17	1	-0.400000
45	0.24997	SLE-F3	Min	0.0000	72.9891	228.45	1	-0.400000
45	0.49995	SLE-F3	Min	0.0000	78.1250	269.86	1	-0.400000
45	0.00000	SLE-QP	Max	0.0000	-78.7492	340.00	3	0.400000
45	0.24997	SLE-QP	Max	0.0000	-96.5091	495.72	3	0.400000
45	0.49995	SLE-QP	Max	0.0000	-117.8052	684.58	3	0.400000
45	0.00000	SLE-QP	Min	0.0000	-78.7492	340.00	3	0.400000
45	0.24997	SLE-QP	Min	0.0000	-96.5091	495.72	3	0.400000
45	0.49995	SLE-QP	Min	0.0000	-117.8052	684.58	3	0.400000
45	0.00000	SLU-1	Max	0.0000	-12.0228	-602.21	3	0.400000
45	0.24997	SLU-1	Max	0.0000	-8.5597	-642.71	3	0.400000
45	0.49995	SLU-1	Max	0.0000	-10.5966	-631.66	3	0.400000
45	0.00000	SLU-1	Min	0.0000	-12.0228	-602.21	3	0.400000
45	0.24997	SLU-1	Min	0.0000	-8.5597	-642.71	3	0.400000
45	0.49995	SLU-1	Min	0.0000	-10.5966	-631.66	3	0.400000
45	0.00000	SLU-2	Max	0.0000	35.6347	-256.50	1	-0.400000
45	0.24997	SLU-2	Max	0.0000	18.5209	-428.72	1	-0.400000
45	0.49995	SLU-2	Max	0.0000	-3.5286	-581.05	3	0.400000
45	0.00000	SLU-2	Min	0.0000	35.6347	-256.50	1	-0.400000
45	0.24997	SLU-2	Min	0.0000	18.5209	-428.72	1	-0.400000
45	0.49995	SLU-2	Min	0.0000	-3.5286	-581.05	3	0.400000
45	0.00000	SLU-3	Max	0.0000	-12.2062	-455.40	3	0.400000
45	0.24997	SLU-3	Max	0.0000	13.6767	-445.93	1	-0.400000
45	0.49995	SLU-3	Max	0.0000	35.0465	-249.90	1	-0.400000
45	0.00000	SLU-3	Min	0.0000	-12.2062	-455.40	3	0.400000
45	0.24997	SLU-3	Min	0.0000	13.6767	-445.93	1	-0.400000
45	0.49995	SLU-3	Min	0.0000	35.0465	-249.90	1	-0.400000
45	0.00000	SLU-4	Max	0.0000	-102.2755	271.51	3	0.400000
45	0.24997	SLU-4	Max	0.0000	-115.3386	382.20	3	0.400000
45	0.49995	SLU-4	Max	0.0000	-133.3375	539.16	3	0.400000
45	0.00000	SLU-4	Min	0.0000	-102.2755	271.51	3	0.400000
45	0.24997	SLU-4	Min	0.0000	-115.3386	382.20	3	0.400000
45	0.49995	SLU-4	Min	0.0000	-133.3375	539.16	3	0.400000
45	0.00000	SLU-5	Max	0.0000	-118.2808	562.43	3	0.400000

Table: Element Forces - Frames, Part 2 of 4

Frame	Station m	OutputCase	StepType	M2 KN-m	M3 KN-m	S11Max KN/m2	PtS11Max	x2S11Max m
45	0.24997	SLU-5	Max	0.0000	-109.7198	474.13	3	0.400000
45	0.49995	SLU-5	Max	0.0000	-105.1082	422.85	3	0.400000
45	0.00000	SLU-5	Min	0.0000	-118.2808	562.43	3	0.400000
45	0.24997	SLU-5	Min	0.0000	-109.7198	474.13	3	0.400000
45	0.49995	SLU-5	Min	0.0000	-105.1082	422.85	3	0.400000
45	0.00000	SLU-6	Max	0.0000	113.6306	425.32	1	-0.400000
45	0.24997	SLU-6	Max	0.0000	117.6863	455.42	1	-0.400000
45	0.49995	SLU-6	Max	0.0000	116.2239	433.79	1	-0.400000
45	0.00000	SLU-6	Min	0.0000	113.6306	425.32	1	-0.400000
45	0.24997	SLU-6	Min	0.0000	117.6863	455.42	1	-0.400000
45	0.49995	SLU-6	Min	0.0000	116.2239	433.79	1	-0.400000
45	0.00000	SLU-7	Max	0.0000	107.6208	515.53	1	-0.400000
45	0.24997	SLU-7	Max	0.0000	133.1135	750.21	1	-0.400000
45	0.49995	SLU-7	Max	0.0000	154.0929	942.58	1	-0.400000
45	0.00000	SLU-7	Min	0.0000	107.6208	515.53	1	-0.400000
45	0.24997	SLU-7	Min	0.0000	133.1135	750.21	1	-0.400000
45	0.49995	SLU-7	Min	0.0000	154.0929	942.58	1	-0.400000
45	0.00000	SLV 1	Max	0.0000	-1131.8778	9295.15	3	0.400000
45	0.24997	SLV 1	Max	0.0000	-1074.8411	8752.37	3	0.400000
45	0.49995	SLV 1	Max	0.0000	-1021.8948	8247.93	3	0.400000
45	0.00000	SLV 1	Min	0.0000	-1131.8778	9295.15	3	0.400000
45	0.24997	SLV 1	Min	0.0000	-1074.8411	8752.37	3	0.400000
45	0.49995	SLV 1	Min	0.0000	-1021.8948	8247.93	3	0.400000
45	0.00000	SLV 2	Max	0.0000	-1122.0979	9197.22	3	0.400000
45	0.24997	SLV 2	Max	0.0000	-1067.9966	8681.44	3	0.400000
45	0.49995	SLV 2	Max	0.0000	-1018.1218	8205.29	3	0.400000
45	0.00000	SLV 2	Min	0.0000	-1122.0979	9197.22	3	0.400000
45	0.24997	SLV 2	Min	0.0000	-1067.9966	8681.44	3	0.400000
45	0.49995	SLV 2	Min	0.0000	-1018.1218	8205.29	3	0.400000
45	0.00000	SLV 3	Max	0.0000	-1122.0979	9197.22	3	0.400000
45	0.24997	SLV 3	Max	0.0000	-1067.9966	8681.44	3	0.400000
45	0.49995	SLV 3	Max	0.0000	-1018.1218	8205.29	3	0.400000
45	0.00000	SLV 3	Min	0.0000	-1122.0979	9197.22	3	0.400000
45	0.24997	SLV 3	Min	0.0000	-1067.9966	8681.44	3	0.400000
45	0.49995	SLV 3	Min	0.0000	-1018.1218	8205.29	3	0.400000
45	0.00000	SLV 4	Max	0.0000	345.4935	2430.25	1	-0.400000
45	0.24997	SLV 4	Max	0.0000	473.7834	3651.89	1	-0.400000
45	0.49995	SLV 4	Max	0.0000	593.6926	4794.97	1	-0.400000
45	0.00000	SLV 4	Min	0.0000	345.4935	2430.25	1	-0.400000
45	0.24997	SLV 4	Min	0.0000	473.7834	3651.89	1	-0.400000
45	0.49995	SLV 4	Min	0.0000	593.6926	4794.97	1	-0.400000
45	0.00000	SLV 5	Max	0.0000	-280.3599	1967.57	3	0.400000
45	0.24997	SLV 5	Max	0.0000	-265.3581	1819.47	3	0.400000
45	0.49995	SLV 5	Max	0.0000	-254.2880	1708.22	3	0.400000
45	0.00000	SLV 5	Min	0.0000	-280.3599	1967.57	3	0.400000
45	0.24997	SLV 5	Min	0.0000	-265.3581	1819.47	3	0.400000
45	0.49995	SLV 5	Min	0.0000	-254.2880	1708.22	3	0.400000
45	0.00000	SLV 6	Max	0.0000	184.8173	1228.97	1	-0.400000
45	0.24997	SLV 6	Max	0.0000	224.2459	1599.40	1	-0.400000
45	0.49995	SLV 6	Max	0.0000	258.4965	1921.29	1	-0.400000
45	0.00000	SLV 6	Min	0.0000	184.8173	1228.97	1	-0.400000
45	0.24997	SLV 6	Min	0.0000	224.2459	1599.40	1	-0.400000
45	0.49995	SLV 6	Min	0.0000	258.4965	1921.29	1	-0.400000
45	0.00000	SLV 7	Max	0.0000	-260.4822	1743.44	3	0.400000
45	0.24997	SLV 7	Max	0.0000	-251.6497	1651.46	3	0.400000
45	0.49995	SLV 7	Max	0.0000	-247.2024	1600.59	3	0.400000
45	0.00000	SLV 7	Min	0.0000	-260.4822	1743.44	3	0.400000
45	0.24997	SLV 7	Min	0.0000	-251.6497	1651.46	3	0.400000
45	0.49995	SLV 7	Min	0.0000	-247.2024	1600.59	3	0.400000

Table: Element Forces - Frames, Part 2 of 4

Frame	Station m	OutputCase	StepType	M2 KN-m	M3 KN-m	S11Max KN/m2	PtS11Max	x2S11Max m
45	0.00000	SLV 8	Max	0.0000	202.5175	1356.59	1	-0.400000
45	0.24997	SLV 8	Max	0.0000	235.6558	1666.34	1	-0.400000
45	0.49995	SLV 8	Max	0.0000	263.1626	1923.29	1	-0.400000
45	0.00000	SLV 8	Min	0.0000	202.5175	1356.59	1	-0.400000
45	0.24997	SLV 8	Min	0.0000	235.6558	1666.34	1	-0.400000
45	0.49995	SLV 8	Min	0.0000	263.1626	1923.29	1	-0.400000
45	0.00000	SLV 9	Max	0.0000	-1131.8778	9295.15	3	0.400000
45	0.24997	SLV 9	Max	0.0000	-1074.8411	8752.37	3	0.400000
45	0.49995	SLV 9	Max	0.0000	-1021.8948	8247.93	3	0.400000
45	0.00000	SLV 9	Min	0.0000	-1131.8778	9295.15	3	0.400000
45	0.24997	SLV 9	Min	0.0000	-1074.8411	8752.37	3	0.400000
45	0.49995	SLV 9	Min	0.0000	-1021.8948	8247.93	3	0.400000
45	0.00000	SLV 10	Max	0.0000	328.5059	2275.23	1	-0.400000
45	0.24997	SLV 10	Max	0.0000	459.3892	3521.70	1	-0.400000
45	0.49995	SLV 10	Max	0.0000	582.0279	4690.88	1	-0.400000
45	0.00000	SLV 10	Min	0.0000	328.5059	2275.23	1	-0.400000
45	0.24997	SLV 10	Min	0.0000	459.3892	3521.70	1	-0.400000
45	0.49995	SLV 10	Min	0.0000	582.0279	4690.88	1	-0.400000
45	0.00000	SLV 11	Max	0.0000	-1122.0979	9197.22	3	0.400000
45	0.24997	SLV 11	Max	0.0000	-1067.9966	8681.44	3	0.400000
45	0.49995	SLV 11	Max	0.0000	-1018.1218	8205.29	3	0.400000
45	0.00000	SLV 11	Min	0.0000	-1122.0979	9197.22	3	0.400000
45	0.24997	SLV 11	Min	0.0000	-1067.9966	8681.44	3	0.400000
45	0.49995	SLV 11	Min	0.0000	-1018.1218	8205.29	3	0.400000
45	0.00000	SLV 12	Max	0.0000	345.4935	2430.25	1	-0.400000
45	0.24997	SLV 12	Max	0.0000	473.7834	3651.89	1	-0.400000
45	0.49995	SLV 12	Max	0.0000	593.6926	4794.97	1	-0.400000
45	0.00000	SLV 12	Min	0.0000	345.4935	2430.25	1	-0.400000
45	0.24997	SLV 12	Min	0.0000	473.7834	3651.89	1	-0.400000
45	0.49995	SLV 12	Min	0.0000	593.6926	4794.97	1	-0.400000
45	0.00000	SLV 13	Max	0.0000	-280.3599	1967.57	3	0.400000
45	0.24997	SLV 13	Max	0.0000	-265.3581	1819.47	3	0.400000
45	0.49995	SLV 13	Max	0.0000	-254.2880	1708.22	3	0.400000
45	0.00000	SLV 13	Min	0.0000	-280.3599	1967.57	3	0.400000
45	0.24997	SLV 13	Min	0.0000	-265.3581	1819.47	3	0.400000
45	0.49995	SLV 13	Min	0.0000	-254.2880	1708.22	3	0.400000
45	0.00000	SLV 14	Max	0.0000	184.8173	1228.97	1	-0.400000
45	0.24997	SLV 14	Max	0.0000	224.2459	1599.40	1	-0.400000
45	0.49995	SLV 14	Max	0.0000	258.4965	1921.29	1	-0.400000
45	0.00000	SLV 14	Min	0.0000	184.8173	1228.97	1	-0.400000
45	0.24997	SLV 14	Min	0.0000	224.2459	1599.40	1	-0.400000
45	0.49995	SLV 14	Min	0.0000	258.4965	1921.29	1	-0.400000
45	0.00000	SLV 15	Max	0.0000	-260.4822	1743.44	3	0.400000
45	0.24997	SLV 15	Max	0.0000	-251.6497	1651.46	3	0.400000
45	0.49995	SLV 15	Max	0.0000	-247.2024	1600.59	3	0.400000
45	0.00000	SLV 15	Min	0.0000	-260.4822	1743.44	3	0.400000
45	0.24997	SLV 15	Min	0.0000	-251.6497	1651.46	3	0.400000
45	0.49995	SLV 15	Min	0.0000	-247.2024	1600.59	3	0.400000
45	0.00000	SLV 16	Max	0.0000	202.5175	1356.59	1	-0.400000
45	0.24997	SLV 16	Max	0.0000	235.6558	1666.34	1	-0.400000
45	0.49995	SLV 16	Max	0.0000	263.1626	1923.29	1	-0.400000
45	0.00000	SLV 16	Min	0.0000	202.5175	1356.59	1	-0.400000
45	0.24997	SLV 16	Min	0.0000	235.6558	1666.34	1	-0.400000
45	0.49995	SLV 16	Min	0.0000	263.1626	1923.29	1	-0.400000
46	0.00000	SLE-C	Max	0.0000	-39.4438	-226.18	3	0.400000
46	0.25002	SLE-C	Max	0.0000	-43.8589	-197.44	3	0.400000
46	0.50005	SLE-C	Max	0.0000	-53.9282	-115.69	3	0.400000
46	0.00000	SLE-C	Min	0.0000	-39.4438	-226.18	3	0.400000
46	0.25002	SLE-C	Min	0.0000	-43.8589	-197.44	3	0.400000

Table: Element Forces - Frames, Part 2 of 4

Frame	Station m	OutputCase	StepType	M2 KN-m	M3 KN-m	S11Max KN/m2	PtS11Max	x2S11Max m
46	0.50005	SLE-C	Min	0.0000	-53.9282	-115.69	3	0.400000
46	0.00000	SLE-F1	Max	0.0000	49.0288	-57.82	1	-0.400000
46	0.25002	SLE-F1	Max	0.0000	43.4688	-122.27	1	-0.400000
46	0.50005	SLE-F1	Max	0.0000	32.4458	-237.94	1	-0.400000
46	0.00000	SLE-F1	Min	0.0000	49.0288	-57.82	1	-0.400000
46	0.25002	SLE-F1	Min	0.0000	43.4688	-122.27	1	-0.400000
46	0.50005	SLE-F1	Min	0.0000	32.4458	-237.94	1	-0.400000
46	0.00000	SLE-F2	Max	0.0000	-158.6955	1028.29	3	0.400000
46	0.25002	SLE-F2	Max	0.0000	-174.1761	1158.50	3	0.400000
46	0.50005	SLE-F2	Max	0.0000	-193.6519	1326.16	3	0.400000
46	0.00000	SLE-F2	Min	0.0000	-158.6955	1028.29	3	0.400000
46	0.25002	SLE-F2	Min	0.0000	-174.1761	1158.50	3	0.400000
46	0.50005	SLE-F2	Min	0.0000	-193.6519	1326.16	3	0.400000
46	0.00000	SLE-F3	Max	0.0000	78.1250	272.90	1	-0.400000
46	0.25002	SLE-F3	Max	0.0000	86.5680	343.56	1	-0.400000
46	0.50005	SLE-F3	Max	0.0000	89.8567	365.91	1	-0.400000
46	0.00000	SLE-F3	Min	0.0000	78.1250	272.90	1	-0.400000
46	0.25002	SLE-F3	Min	0.0000	86.5680	343.56	1	-0.400000
46	0.50005	SLE-F3	Min	0.0000	89.8567	365.91	1	-0.400000
46	0.00000	SLE-QP	Max	0.0000	-117.8052	676.21	3	0.400000
46	0.25002	SLE-QP	Max	0.0000	-135.5534	827.68	3	0.400000
46	0.50005	SLE-QP	Max	0.0000	-157.2967	1016.60	3	0.400000
46	0.00000	SLE-QP	Min	0.0000	-117.8052	676.21	3	0.400000
46	0.25002	SLE-QP	Min	0.0000	-135.5534	827.68	3	0.400000
46	0.50005	SLE-QP	Min	0.0000	-157.2967	1016.60	3	0.400000
46	0.00000	SLU-1	Max	0.0000	-10.5966	-631.00	3	0.400000
46	0.25002	SLU-1	Max	0.0000	-6.1901	-682.62	3	0.400000
46	0.50005	SLU-1	Max	0.0000	-8.6160	-670.17	3	0.400000
46	0.00000	SLU-1	Min	0.0000	-10.5966	-631.00	3	0.400000
46	0.25002	SLU-1	Min	0.0000	-6.1901	-682.62	3	0.400000
46	0.50005	SLU-1	Min	0.0000	-8.6160	-670.17	3	0.400000
46	0.00000	SLU-2	Max	0.0000	-3.5286	-589.32	3	0.400000
46	0.25002	SLU-2	Max	0.0000	-20.3895	-446.08	3	0.400000
46	0.50005	SLU-2	Max	0.0000	-43.2681	-246.41	3	0.400000
46	0.00000	SLU-2	Min	0.0000	-3.5286	-589.32	3	0.400000
46	0.25002	SLU-2	Min	0.0000	-20.3895	-446.08	3	0.400000
46	0.50005	SLU-2	Min	0.0000	-43.2681	-246.41	3	0.400000
46	0.00000	SLU-3	Max	0.0000	35.0465	-239.52	1	-0.400000
46	0.25002	SLU-3	Max	0.0000	61.1944	0.30	1	-0.400000
46	0.50005	SLU-3	Max	0.0000	81.6171	186.45	1	-0.400000
46	0.00000	SLU-3	Min	0.0000	35.0465	-239.52	1	-0.400000
46	0.25002	SLU-3	Min	0.0000	61.1944	0.30	1	-0.400000
46	0.50005	SLU-3	Min	0.0000	81.6171	186.45	1	-0.400000
46	0.00000	SLU-4	Max	0.0000	-133.3375	532.99	3	0.400000
46	0.25002	SLU-4	Max	0.0000	-144.4953	622.77	3	0.400000
46	0.50005	SLU-4	Max	0.0000	-161.6708	768.97	3	0.400000
46	0.00000	SLU-4	Min	0.0000	-133.3375	532.99	3	0.400000
46	0.25002	SLU-4	Min	0.0000	-144.4953	622.77	3	0.400000
46	0.50005	SLU-4	Min	0.0000	-161.6708	768.97	3	0.400000
46	0.00000	SLU-5	Max	0.0000	-105.1082	426.07	3	0.400000
46	0.25002	SLU-5	Max	0.0000	-95.2452	323.77	3	0.400000
46	0.50005	SLU-5	Max	0.0000	-90.2928	267.50	3	0.400000
46	0.00000	SLU-5	Min	0.0000	-105.1082	426.07	3	0.400000
46	0.25002	SLU-5	Min	0.0000	-95.2452	323.77	3	0.400000
46	0.50005	SLU-5	Min	0.0000	-90.2928	267.50	3	0.400000
46	0.00000	SLU-6	Max	0.0000	116.2239	434.41	1	-0.400000
46	0.25002	SLU-6	Max	0.0000	119.8816	458.59	1	-0.400000
46	0.50005	SLU-6	Max	0.0000	116.6733	418.40	1	-0.400000
46	0.00000	SLU-6	Min	0.0000	116.2239	434.41	1	-0.400000

Table: Element Forces - Frames, Part 2 of 4

Frame	Station m	OutputCase	StepType	M2 KN-m	M3 KN-m	S11Max KN/m2	PtS11Max	x2S11Max m
46	0.25002	SLU-6	Min	0.0000	119.8816	458.59	1	-0.400000
46	0.50005	SLU-6	Min	0.0000	116.6733	418.40	1	-0.400000
46	0.00000	SLU-7	Max	0.0000	154.0929	952.51	1	-0.400000
46	0.25002	SLU-7	Max	0.0000	178.5356	1176.34	1	-0.400000
46	0.50005	SLU-7	Max	0.0000	197.2528	1346.50	1	-0.400000
46	0.00000	SLU-7	Min	0.0000	154.0929	952.51	1	-0.400000
46	0.25002	SLU-7	Min	0.0000	178.5356	1176.34	1	-0.400000
46	0.50005	SLU-7	Min	0.0000	197.2528	1346.50	1	-0.400000
46	0.00000	SLV 1	Max	0.0000	-1021.8948	8274.80	3	0.400000
46	0.25002	SLV 1	Max	0.0000	-950.7471	7597.94	3	0.400000
46	0.50005	SLV 1	Max	0.0000	-884.6506	6968.44	3	0.400000
46	0.00000	SLV 1	Min	0.0000	-1021.8948	8274.80	3	0.400000
46	0.25002	SLV 1	Min	0.0000	-950.7471	7597.94	3	0.400000
46	0.50005	SLV 1	Min	0.0000	-884.6506	6968.44	3	0.400000
46	0.00000	SLV 2	Max	0.0000	-1018.1218	8230.84	3	0.400000
46	0.25002	SLV 2	Max	0.0000	-950.0363	7582.15	3	0.400000
46	0.50005	SLV 2	Max	0.0000	-887.1201	6981.93	3	0.400000
46	0.00000	SLV 2	Min	0.0000	-1018.1218	8230.84	3	0.400000
46	0.25002	SLV 2	Min	0.0000	-950.0363	7582.15	3	0.400000
46	0.50005	SLV 2	Min	0.0000	-887.1201	6981.93	3	0.400000
46	0.00000	SLV 3	Max	0.0000	-1018.1218	8230.84	3	0.400000
46	0.25002	SLV 3	Max	0.0000	-950.0363	7582.15	3	0.400000
46	0.50005	SLV 3	Max	0.0000	-887.1201	6981.93	3	0.400000
46	0.00000	SLV 3	Min	0.0000	-1018.1218	8230.84	3	0.400000
46	0.25002	SLV 3	Min	0.0000	-950.0363	7582.15	3	0.400000
46	0.50005	SLV 3	Min	0.0000	-887.1201	6981.93	3	0.400000
46	0.00000	SLV 4	Max	0.0000	593.6926	4847.67	1	-0.400000
46	0.25002	SLV 4	Max	0.0000	717.1380	6023.02	1	-0.400000
46	0.50005	SLV 4	Max	0.0000	830.2908	7101.89	1	-0.400000
46	0.00000	SLV 4	Min	0.0000	593.6926	4847.67	1	-0.400000
46	0.25002	SLV 4	Min	0.0000	717.1380	6023.02	1	-0.400000
46	0.50005	SLV 4	Min	0.0000	830.2908	7101.89	1	-0.400000
46	0.00000	SLV 5	Max	0.0000	-254.2880	1714.66	3	0.400000
46	0.25002	SLV 5	Max	0.0000	-236.0322	1534.28	3	0.400000
46	0.50005	SLV 5	Max	0.0000	-222.6899	1399.96	3	0.400000
46	0.00000	SLV 5	Min	0.0000	-254.2880	1714.66	3	0.400000
46	0.25002	SLV 5	Min	0.0000	-236.0322	1534.28	3	0.400000
46	0.50005	SLV 5	Min	0.0000	-222.6899	1399.96	3	0.400000
46	0.00000	SLV 6	Max	0.0000	258.4965	1936.79	1	-0.400000
46	0.25002	SLV 6	Max	0.0000	295.4714	2282.72	1	-0.400000
46	0.50005	SLV 6	Max	0.0000	325.9957	2568.19	1	-0.400000
46	0.00000	SLV 6	Min	0.0000	258.4965	1936.79	1	-0.400000
46	0.25002	SLV 6	Min	0.0000	295.4714	2282.72	1	-0.400000
46	0.50005	SLV 6	Min	0.0000	325.9957	2568.19	1	-0.400000
46	0.00000	SLV 7	Max	0.0000	-247.2024	1604.23	3	0.400000
46	0.25002	SLV 7	Max	0.0000	-235.2589	1481.25	3	0.400000
46	0.50005	SLV 7	Max	0.0000	-228.6225	1408.03	3	0.400000
46	0.00000	SLV 7	Min	0.0000	-247.2024	1604.23	3	0.400000
46	0.25002	SLV 7	Min	0.0000	-235.2589	1481.25	3	0.400000
46	0.50005	SLV 7	Min	0.0000	-228.6225	1408.03	3	0.400000
46	0.00000	SLV 8	Max	0.0000	263.1626	1935.95	1	-0.400000
46	0.25002	SLV 8	Max	0.0000	293.7136	2219.89	1	-0.400000
46	0.50005	SLV 8	Max	0.0000	317.4206	2439.67	1	-0.400000
46	0.00000	SLV 8	Min	0.0000	263.1626	1935.95	1	-0.400000
46	0.25002	SLV 8	Min	0.0000	293.7136	2219.89	1	-0.400000
46	0.50005	SLV 8	Min	0.0000	317.4206	2439.67	1	-0.400000
46	0.00000	SLV 9	Max	0.0000	-1021.8948	8274.80	3	0.400000
46	0.25002	SLV 9	Max	0.0000	-950.7471	7597.94	3	0.400000
46	0.50005	SLV 9	Max	0.0000	-884.6506	6968.44	3	0.400000

Table: Element Forces - Frames, Part 2 of 4

Frame	Station m	OutputCase	StepType	M2	M3	S11Max	PtS11Max	x2S11Max
				KN-m	KN-m	KN/m2		m
46	0.00000	SLV 9	Min	0.0000	-1021.8948	8274.80	3	0.400000
46	0.25002	SLV 9	Min	0.0000	-950.7471	7597.94	3	0.400000
46	0.50005	SLV 9	Min	0.0000	-884.6506	6968.44	3	0.400000
46	0.00000	SLV 10	Max	0.0000	582.0279	4744.77	1	-0.400000
46	0.25002	SLV 10	Max	0.0000	708.2291	5946.49	1	-0.400000
46	0.50005	SLV 10	Max	0.0000	824.2558	7052.83	1	-0.400000
46	0.00000	SLV 10	Min	0.0000	582.0279	4744.77	1	-0.400000
46	0.25002	SLV 10	Min	0.0000	708.2291	5946.49	1	-0.400000
46	0.50005	SLV 10	Min	0.0000	824.2558	7052.83	1	-0.400000
46	0.00000	SLV 11	Max	0.0000	-1018.1218	8230.84	3	0.400000
46	0.25002	SLV 11	Max	0.0000	-950.0363	7582.15	3	0.400000
46	0.50005	SLV 11	Max	0.0000	-887.1201	6981.93	3	0.400000
46	0.00000	SLV 11	Min	0.0000	-1018.1218	8230.84	3	0.400000
46	0.25002	SLV 11	Min	0.0000	-950.0363	7582.15	3	0.400000
46	0.50005	SLV 11	Min	0.0000	-887.1201	6981.93	3	0.400000
46	0.00000	SLV 12	Max	0.0000	593.6926	4847.67	1	-0.400000
46	0.25002	SLV 12	Max	0.0000	717.1380	6023.02	1	-0.400000
46	0.50005	SLV 12	Max	0.0000	830.2908	7101.89	1	-0.400000
46	0.00000	SLV 12	Min	0.0000	593.6926	4847.67	1	-0.400000
46	0.25002	SLV 12	Min	0.0000	717.1380	6023.02	1	-0.400000
46	0.50005	SLV 12	Min	0.0000	830.2908	7101.89	1	-0.400000
46	0.00000	SLV 13	Max	0.0000	-254.2880	1714.66	3	0.400000
46	0.25002	SLV 13	Max	0.0000	-236.0322	1534.28	3	0.400000
46	0.50005	SLV 13	Max	0.0000	-222.6899	1399.96	3	0.400000
46	0.00000	SLV 13	Min	0.0000	-254.2880	1714.66	3	0.400000
46	0.25002	SLV 13	Min	0.0000	-236.0322	1534.28	3	0.400000
46	0.50005	SLV 13	Min	0.0000	-222.6899	1399.96	3	0.400000
46	0.00000	SLV 14	Max	0.0000	258.4965	1936.79	1	-0.400000
46	0.25002	SLV 14	Max	0.0000	295.4714	2282.72	1	-0.400000
46	0.50005	SLV 14	Max	0.0000	325.9957	2568.19	1	-0.400000
46	0.00000	SLV 14	Min	0.0000	258.4965	1936.79	1	-0.400000
46	0.25002	SLV 14	Min	0.0000	295.4714	2282.72	1	-0.400000
46	0.50005	SLV 14	Min	0.0000	325.9957	2568.19	1	-0.400000
46	0.00000	SLV 15	Max	0.0000	-247.2024	1604.23	3	0.400000
46	0.25002	SLV 15	Max	0.0000	-235.2589	1481.25	3	0.400000
46	0.50005	SLV 15	Max	0.0000	-228.6225	1408.03	3	0.400000
46	0.00000	SLV 15	Min	0.0000	-247.2024	1604.23	3	0.400000
46	0.25002	SLV 15	Min	0.0000	-235.2589	1481.25	3	0.400000
46	0.50005	SLV 15	Min	0.0000	-228.6225	1408.03	3	0.400000
46	0.00000	SLV 16	Max	0.0000	263.1626	1935.95	1	-0.400000
46	0.25002	SLV 16	Max	0.0000	293.7136	2219.89	1	-0.400000
46	0.50005	SLV 16	Max	0.0000	317.4206	2439.67	1	-0.400000
46	0.00000	SLV 16	Min	0.0000	263.1626	1935.95	1	-0.400000
46	0.25002	SLV 16	Min	0.0000	293.7136	2219.89	1	-0.400000
46	0.50005	SLV 16	Min	0.0000	317.4206	2439.67	1	-0.400000
47	0.00000	SLE-C	Max	0.0000	-53.9282	-118.96	3	0.400000
47	0.25002	SLE-C	Max	0.0000	-58.4759	-89.39	3	0.400000
47	0.50004	SLE-C	Max	0.0000	-68.3007	-10.35	3	0.400000
47	0.00000	SLE-C	Min	0.0000	-53.9282	-118.96	3	0.400000
47	0.25002	SLE-C	Min	0.0000	-58.4759	-89.39	3	0.400000
47	0.50004	SLE-C	Min	0.0000	-68.3007	-10.35	3	0.400000
47	0.00000	SLE-F1	Max	0.0000	32.4458	-241.89	1	-0.400000
47	0.25002	SLE-F1	Max	0.0000	25.7399	-317.50	1	-0.400000
47	0.50004	SLE-F1	Max	0.0000	13.9365	-440.90	1	-0.400000
47	0.00000	SLE-F1	Min	0.0000	32.4458	-241.89	1	-0.400000
47	0.25002	SLE-F1	Min	0.0000	25.7399	-317.50	1	-0.400000
47	0.50004	SLE-F1	Min	0.0000	13.9365	-440.90	1	-0.400000
47	0.00000	SLE-F2	Max	0.0000	-193.6519	1318.61	3	0.400000
47	0.25002	SLE-F2	Max	0.0000	-208.1965	1439.62	3	0.400000

Table: Element Forces - Frames, Part 2 of 4

Frame	Station m	OutputCase	StepType	M2 KN-m	M3 KN-m	S11Max KN/m2	PtS11Max	x2S11Max m
47	0.50004	SLE-F2	Max	0.0000	-226.2789	1593.80	3	0.400000
47	0.00000	SLE-F2	Min	0.0000	-193.6519	1318.61	3	0.400000
47	0.25002	SLE-F2	Min	0.0000	-208.1965	1439.62	3	0.400000
47	0.50004	SLE-F2	Min	0.0000	-226.2789	1593.80	3	0.400000
47	0.00000	SLE-F3	Max	0.0000	89.8567	368.07	1	-0.400000
47	0.25002	SLE-F3	Max	0.0000	96.4916	421.38	1	-0.400000
47	0.50004	SLE-F3	Max	0.0000	98.2020	428.53	1	-0.400000
47	0.00000	SLE-F3	Min	0.0000	89.8567	368.07	1	-0.400000
47	0.25002	SLE-F3	Min	0.0000	96.4916	421.38	1	-0.400000
47	0.50004	SLE-F3	Min	0.0000	98.2020	428.53	1	-0.400000
47	0.00000	SLE-QP	Max	0.0000	-157.2967	1007.93	3	0.400000
47	0.25002	SLE-QP	Max	0.0000	-174.6506	1155.28	3	0.400000
47	0.50004	SLE-QP	Max	0.0000	-195.5422	1335.80	3	0.400000
47	0.00000	SLE-QP	Min	0.0000	-157.2967	1007.93	3	0.400000
47	0.25002	SLE-QP	Min	0.0000	-174.6506	1155.28	3	0.400000
47	0.50004	SLE-QP	Min	0.0000	-195.5422	1335.80	3	0.400000
47	0.00000	SLU-1	Max	0.0000	-8.6160	-669.83	3	0.400000
47	0.25002	SLU-1	Max	0.0000	-4.4952	-719.29	3	0.400000
47	0.50004	SLU-1	Max	0.0000	-6.9342	-707.25	3	0.400000
47	0.00000	SLU-1	Min	0.0000	-8.6160	-669.83	3	0.400000
47	0.25002	SLU-1	Min	0.0000	-4.4952	-719.29	3	0.400000
47	0.50004	SLU-1	Min	0.0000	-6.9342	-707.25	3	0.400000
47	0.00000	SLU-2	Max	0.0000	-43.2681	-255.27	3	0.400000
47	0.25002	SLU-2	Max	0.0000	-60.3684	-110.32	3	0.400000
47	0.50004	SLU-2	Max	0.0000	-83.0536	87.00	3	0.400000
47	0.00000	SLU-2	Min	0.0000	-43.2681	-255.27	3	0.400000
47	0.25002	SLU-2	Min	0.0000	-60.3684	-110.32	3	0.400000
47	0.50004	SLU-2	Min	0.0000	-83.0536	87.00	3	0.400000
47	0.00000	SLU-3	Max	0.0000	81.6171	196.42	1	-0.400000
47	0.25002	SLU-3	Max	0.0000	106.4927	423.92	1	-0.400000
47	0.50004	SLU-3	Max	0.0000	125.7605	598.84	1	-0.400000
47	0.00000	SLU-3	Min	0.0000	81.6171	196.42	1	-0.400000
47	0.25002	SLU-3	Min	0.0000	106.4927	423.92	1	-0.400000
47	0.50004	SLU-3	Min	0.0000	125.7605	598.84	1	-0.400000
47	0.00000	SLU-4	Max	0.0000	-161.6708	762.98	3	0.400000
47	0.25002	SLU-4	Max	0.0000	-171.4241	839.06	3	0.400000
47	0.50004	SLU-4	Max	0.0000	-186.7623	967.50	3	0.400000
47	0.00000	SLU-4	Min	0.0000	-161.6708	762.98	3	0.400000
47	0.25002	SLU-4	Min	0.0000	-171.4241	839.06	3	0.400000
47	0.50004	SLU-4	Min	0.0000	-186.7623	967.50	3	0.400000
47	0.00000	SLU-5	Max	0.0000	-90.2928	270.85	3	0.400000
47	0.25002	SLU-5	Max	0.0000	-79.9293	163.44	3	0.400000
47	0.50004	SLU-5	Max	0.0000	-74.1988	99.47	3	0.400000
47	0.00000	SLU-5	Min	0.0000	-90.2928	270.85	3	0.400000
47	0.25002	SLU-5	Min	0.0000	-79.9293	163.44	3	0.400000
47	0.50004	SLU-5	Min	0.0000	-74.1988	99.47	3	0.400000
47	0.00000	SLU-6	Max	0.0000	116.6733	418.09	1	-0.400000
47	0.25002	SLU-6	Max	0.0000	118.6482	425.97	1	-0.400000
47	0.50004	SLU-6	Max	0.0000	114.0233	371.97	1	-0.400000
47	0.00000	SLU-6	Min	0.0000	116.6733	418.09	1	-0.400000
47	0.25002	SLU-6	Min	0.0000	118.6482	425.97	1	-0.400000
47	0.50004	SLU-6	Min	0.0000	114.0233	371.97	1	-0.400000
47	0.00000	SLU-7	Max	0.0000	197.2528	1355.43	1	-0.400000
47	0.25002	SLU-7	Max	0.0000	219.0923	1554.46	1	-0.400000
47	0.50004	SLU-7	Max	0.0000	235.3239	1700.92	1	-0.400000
47	0.00000	SLU-7	Min	0.0000	197.2528	1355.43	1	-0.400000
47	0.25002	SLU-7	Min	0.0000	219.0923	1554.46	1	-0.400000
47	0.50004	SLU-7	Min	0.0000	235.3239	1700.92	1	-0.400000
47	0.00000	SLV 1	Max	0.0000	-884.6506	7001.55	3	0.400000

Table: Element Forces - Frames, Part 2 of 4

Frame	Station m	OutputCase	StepType	M2 KN-m	M3 KN-m	S11Max KN/m2	PtS11Max	x2S11Max m
47	0.25002	SLV 1	Max	0.0000	-800.3851	6201.30	3	0.400000
47	0.50004	SLV 1	Max	0.0000	-720.8928	5445.80	3	0.400000
47	0.00000	SLV 1	Min	0.0000	-884.6506	7001.55	3	0.400000
47	0.25002	SLV 1	Min	0.0000	-800.3851	6201.30	3	0.400000
47	0.50004	SLV 1	Min	0.0000	-720.8928	5445.80	3	0.400000
47	0.00000	SLV 2	Max	0.0000	-887.1201	7013.66	3	0.400000
47	0.25002	SLV 2	Max	0.0000	-805.9609	6241.99	3	0.400000
47	0.50004	SLV 2	Max	0.0000	-729.6741	5516.01	3	0.400000
47	0.00000	SLV 2	Min	0.0000	-887.1201	7013.66	3	0.400000
47	0.25002	SLV 2	Min	0.0000	-805.9609	6241.99	3	0.400000
47	0.50004	SLV 2	Min	0.0000	-729.6741	5516.01	3	0.400000
47	0.00000	SLV 3	Max	0.0000	-887.1201	7013.66	3	0.400000
47	0.25002	SLV 3	Max	0.0000	-805.9609	6241.99	3	0.400000
47	0.50004	SLV 3	Max	0.0000	-729.6741	5516.01	3	0.400000
47	0.00000	SLV 3	Min	0.0000	-887.1201	7013.66	3	0.400000
47	0.25002	SLV 3	Min	0.0000	-805.9609	6241.99	3	0.400000
47	0.50004	SLV 3	Min	0.0000	-729.6741	5516.01	3	0.400000
47	0.00000	SLV 4	Max	0.0000	830.2908	7152.06	1	-0.400000
47	0.25002	SLV 4	Max	0.0000	944.3839	8239.41	1	-0.400000
47	0.50004	SLV 4	Max	0.0000	1047.4746	9223.62	1	-0.400000
47	0.00000	SLV 4	Min	0.0000	830.2908	7152.06	1	-0.400000
47	0.25002	SLV 4	Min	0.0000	944.3839	8239.41	1	-0.400000
47	0.50004	SLV 4	Min	0.0000	1047.4746	9223.62	1	-0.400000
47	0.00000	SLV 5	Max	0.0000	-222.6899	1407.42	3	0.400000
47	0.25002	SLV 5	Max	0.0000	-202.0680	1204.45	3	0.400000
47	0.50004	SLV 5	Max	0.0000	-186.1035	1045.14	3	0.400000
47	0.00000	SLV 5	Min	0.0000	-222.6899	1407.42	3	0.400000
47	0.25002	SLV 5	Min	0.0000	-202.0680	1204.45	3	0.400000
47	0.50004	SLV 5	Min	0.0000	-186.1035	1045.14	3	0.400000
47	0.00000	SLV 6	Max	0.0000	325.9957	2582.10	1	-0.400000
47	0.25002	SLV 6	Max	0.0000	358.5316	2886.04	1	-0.400000
47	0.50004	SLV 6	Max	0.0000	384.5710	3129.07	1	-0.400000
47	0.00000	SLV 6	Min	0.0000	325.9957	2582.10	1	-0.400000
47	0.25002	SLV 6	Min	0.0000	358.5316	2886.04	1	-0.400000
47	0.50004	SLV 6	Min	0.0000	384.5710	3129.07	1	-0.400000
47	0.00000	SLV 7	Max	0.0000	-228.6225	1412.64	3	0.400000
47	0.25002	SLV 7	Max	0.0000	-214.2048	1266.06	3	0.400000
47	0.50004	SLV 7	Max	0.0000	-204.7753	1166.24	3	0.400000
47	0.00000	SLV 7	Min	0.0000	-228.6225	1412.64	3	0.400000
47	0.25002	SLV 7	Min	0.0000	-214.2048	1266.06	3	0.400000
47	0.50004	SLV 7	Min	0.0000	-204.7753	1166.24	3	0.400000
47	0.00000	SLV 8	Max	0.0000	317.4206	2450.68	1	-0.400000
47	0.25002	SLV 8	Max	0.0000	343.6515	2693.73	1	-0.400000
47	0.50004	SLV 8	Max	0.0000	363.0553	2872.78	1	-0.400000
47	0.00000	SLV 8	Min	0.0000	317.4206	2450.68	1	-0.400000
47	0.25002	SLV 8	Min	0.0000	343.6515	2693.73	1	-0.400000
47	0.50004	SLV 8	Min	0.0000	363.0553	2872.78	1	-0.400000
47	0.00000	SLV 9	Max	0.0000	-884.6506	7001.55	3	0.400000
47	0.25002	SLV 9	Max	0.0000	-800.3851	6201.30	3	0.400000
47	0.50004	SLV 9	Max	0.0000	-720.8928	5445.80	3	0.400000
47	0.00000	SLV 9	Min	0.0000	-884.6506	7001.55	3	0.400000
47	0.25002	SLV 9	Min	0.0000	-800.3851	6201.30	3	0.400000
47	0.50004	SLV 9	Min	0.0000	-720.8928	5445.80	3	0.400000
47	0.00000	SLV 10	Max	0.0000	824.2558	7104.26	1	-0.400000
47	0.25002	SLV 10	Max	0.0000	941.1878	8218.76	1	-0.400000
47	0.50004	SLV 10	Max	0.0000	1047.2166	9231.04	1	-0.400000
47	0.00000	SLV 10	Min	0.0000	824.2558	7104.26	1	-0.400000
47	0.25002	SLV 10	Min	0.0000	941.1878	8218.76	1	-0.400000
47	0.50004	SLV 10	Min	0.0000	1047.2166	9231.04	1	-0.400000

Table: Element Forces - Frames, Part 2 of 4

Frame	Station m	OutputCase	StepType	M2 KN-m	M3 KN-m	S11Max KN/m2	PtS11Max	x2S11Max m
47	0.0000	SLV 11	Max	0.0000	-887.1201	7013.66	3	0.400000
47	0.25002	SLV 11	Max	0.0000	-805.9609	6241.99	3	0.400000
47	0.50004	SLV 11	Max	0.0000	-729.6741	5516.01	3	0.400000
47	0.0000	SLV 11	Min	0.0000	-887.1201	7013.66	3	0.400000
47	0.25002	SLV 11	Min	0.0000	-805.9609	6241.99	3	0.400000
47	0.50004	SLV 11	Min	0.0000	-729.6741	5516.01	3	0.400000
47	0.0000	SLV 12	Max	0.0000	830.2908	7152.06	1	-0.400000
47	0.25002	SLV 12	Max	0.0000	944.3839	8239.41	1	-0.400000
47	0.50004	SLV 12	Max	0.0000	1047.4746	9223.62	1	-0.400000
47	0.0000	SLV 12	Min	0.0000	830.2908	7152.06	1	-0.400000
47	0.25002	SLV 12	Min	0.0000	944.3839	8239.41	1	-0.400000
47	0.50004	SLV 12	Min	0.0000	1047.4746	9223.62	1	-0.400000
47	0.0000	SLV 13	Max	0.0000	-222.6899	1407.42	3	0.400000
47	0.25002	SLV 13	Max	0.0000	-202.0680	1204.45	3	0.400000
47	0.50004	SLV 13	Max	0.0000	-186.1035	1045.14	3	0.400000
47	0.0000	SLV 13	Min	0.0000	-222.6899	1407.42	3	0.400000
47	0.25002	SLV 13	Min	0.0000	-202.0680	1204.45	3	0.400000
47	0.50004	SLV 13	Min	0.0000	-186.1035	1045.14	3	0.400000
47	0.0000	SLV 14	Max	0.0000	325.9957	2582.10	1	-0.400000
47	0.25002	SLV 14	Max	0.0000	358.5316	2886.04	1	-0.400000
47	0.50004	SLV 14	Max	0.0000	384.5710	3129.07	1	-0.400000
47	0.0000	SLV 14	Min	0.0000	325.9957	2582.10	1	-0.400000
47	0.25002	SLV 14	Min	0.0000	358.5316	2886.04	1	-0.400000
47	0.50004	SLV 14	Min	0.0000	384.5710	3129.07	1	-0.400000
47	0.0000	SLV 15	Max	0.0000	-228.6225	1412.64	3	0.400000
47	0.25002	SLV 15	Max	0.0000	-214.2048	1266.06	3	0.400000
47	0.50004	SLV 15	Max	0.0000	-204.7753	1166.24	3	0.400000
47	0.0000	SLV 15	Min	0.0000	-228.6225	1412.64	3	0.400000
47	0.25002	SLV 15	Min	0.0000	-214.2048	1266.06	3	0.400000
47	0.50004	SLV 15	Min	0.0000	-204.7753	1166.24	3	0.400000
47	0.0000	SLV 16	Max	0.0000	317.4206	2450.68	1	-0.400000
47	0.25002	SLV 16	Max	0.0000	343.6515	2693.73	1	-0.400000
47	0.50004	SLV 16	Max	0.0000	363.0553	2872.78	1	-0.400000
47	0.0000	SLV 16	Min	0.0000	317.4206	2450.68	1	-0.400000
47	0.25002	SLV 16	Min	0.0000	343.6515	2693.73	1	-0.400000
47	0.50004	SLV 16	Min	0.0000	363.0553	2872.78	1	-0.400000
48	0.0000	SLE-C	Max	0.0000	-68.3007	-13.27	3	0.400000
48	0.25002	SLE-C	Max	0.0000	-72.8285	14.54	3	0.400000
48	0.50004	SLE-C	Max	0.0000	-82.9615	94.90	3	0.400000
48	0.0000	SLE-C	Min	0.0000	-68.3007	-13.27	3	0.400000
48	0.25002	SLE-C	Min	0.0000	-72.8285	14.54	3	0.400000
48	0.50004	SLE-C	Min	0.0000	-82.9615	94.90	3	0.400000
48	0.0000	SLE-F1	Max	0.0000	13.9365	-444.86	1	-0.400000
48	0.25002	SLE-F1	Max	0.0000	6.2825	-530.71	1	-0.400000
48	0.50004	SLE-F1	Max	0.0000	-6.8631	-539.37	3	0.400000
48	0.0000	SLE-F1	Min	0.0000	13.9365	-444.86	1	-0.400000
48	0.25002	SLE-F1	Min	0.0000	6.2825	-530.71	1	-0.400000
48	0.50004	SLE-F1	Min	0.0000	-6.8631	-539.37	3	0.400000
48	0.0000	SLE-F2	Max	0.0000	-226.2789	1587.43	3	0.400000
48	0.25002	SLE-F2	Max	0.0000	-239.1463	1690.10	3	0.400000
48	0.50004	SLE-F2	Max	0.0000	-255.5246	1825.69	3	0.400000
48	0.0000	SLE-F2	Min	0.0000	-226.2789	1587.43	3	0.400000
48	0.25002	SLE-F2	Min	0.0000	-239.1463	1690.10	3	0.400000
48	0.50004	SLE-F2	Min	0.0000	-255.5246	1825.69	3	0.400000
48	0.0000	SLE-F3	Max	0.0000	98.2020	429.88	1	-0.400000
48	0.25002	SLE-F3	Max	0.0000	102.8200	462.83	1	-0.400000
48	0.50004	SLE-F3	Max	0.0000	101.9938	444.74	1	-0.400000
48	0.0000	SLE-F3	Min	0.0000	98.2020	429.88	1	-0.400000
48	0.25002	SLE-F3	Min	0.0000	102.8200	462.83	1	-0.400000

Table: Element Forces - Frames, Part 2 of 4

Frame	Station m	OutputCase	StepType	M2 KN-m	M3 KN-m	S11Max KN/m2	PtS11Max	x2S11Max m
48	0.50004	SLE-F3	Min	0.0000	101.9938	444.74	1	-0.400000
48	0.00000	SLE-QP	Max	0.0000	-195.5422	1328.17	3	0.400000
48	0.25002	SLE-QP	Max	0.0000	-211.7049	1461.73	3	0.400000
48	0.50004	SLE-QP	Max	0.0000	-231.3785	1628.22	3	0.400000
48	0.00000	SLE-QP	Min	0.0000	-195.5422	1328.17	3	0.400000
48	0.25002	SLE-QP	Min	0.0000	-211.7049	1461.73	3	0.400000
48	0.50004	SLE-QP	Min	0.0000	-231.3785	1628.22	3	0.400000
48	0.00000	SLU-1	Max	0.0000	-6.9342	-706.98	3	0.400000
48	0.25002	SLU-1	Max	0.0000	-3.5677	-751.28	3	0.400000
48	0.50004	SLU-1	Max	0.0000	-7.4583	-727.55	3	0.400000
48	0.00000	SLU-1	Min	0.0000	-6.9342	-706.98	3	0.400000
48	0.25002	SLU-1	Min	0.0000	-3.5677	-751.28	3	0.400000
48	0.50004	SLU-1	Min	0.0000	-7.4583	-727.55	3	0.400000
48	0.00000	SLU-2	Max	0.0000	-83.0536	78.87	3	0.400000
48	0.25002	SLU-2	Max	0.0000	-100.0937	221.07	3	0.400000
48	0.50004	SLU-2	Max	0.0000	-123.1697	419.86	3	0.400000
48	0.00000	SLU-2	Min	0.0000	-83.0536	78.87	3	0.400000
48	0.25002	SLU-2	Min	0.0000	-100.0937	221.07	3	0.400000
48	0.50004	SLU-2	Min	0.0000	-123.1697	419.86	3	0.400000
48	0.00000	SLU-3	Max	0.0000	125.7605	607.57	1	-0.400000
48	0.25002	SLU-3	Max	0.0000	148.5403	814.27	1	-0.400000
48	0.50004	SLU-3	Max	0.0000	164.9902	961.63	1	-0.400000
48	0.00000	SLU-3	Min	0.0000	125.7605	607.57	1	-0.400000
48	0.25002	SLU-3	Min	0.0000	148.5403	814.27	1	-0.400000
48	0.50004	SLU-3	Min	0.0000	164.9902	961.63	1	-0.400000
48	0.00000	SLU-4	Max	0.0000	-186.7623	962.70	3	0.400000
48	0.25002	SLU-4	Max	0.0000	-194.9718	1022.11	3	0.400000
48	0.50004	SLU-4	Max	0.0000	-209.2171	1138.11	3	0.400000
48	0.00000	SLU-4	Min	0.0000	-186.7623	962.70	3	0.400000
48	0.25002	SLU-4	Min	0.0000	-194.9718	1022.11	3	0.400000
48	0.50004	SLU-4	Min	0.0000	-209.2171	1138.11	3	0.400000
48	0.00000	SLU-5	Max	0.0000	-74.1988	102.89	3	0.400000
48	0.25002	SLU-5	Max	0.0000	-63.5514	-8.60	3	0.400000
48	0.50004	SLU-5	Max	0.0000	-58.0126	-72.19	3	0.400000
48	0.00000	SLU-5	Min	0.0000	-74.1988	102.89	3	0.400000
48	0.25002	SLU-5	Min	0.0000	-63.5514	-8.60	3	0.400000
48	0.50004	SLU-5	Min	0.0000	-58.0126	-72.19	3	0.400000
48	0.00000	SLU-6	Max	0.0000	114.0233	371.08	1	-0.400000
48	0.25002	SLU-6	Max	0.0000	113.9262	357.64	1	-0.400000
48	0.50004	SLU-6	Max	0.0000	106.5166	275.66	1	-0.400000
48	0.00000	SLU-6	Min	0.0000	114.0233	371.08	1	-0.400000
48	0.25002	SLU-6	Min	0.0000	113.9262	357.64	1	-0.400000
48	0.50004	SLU-6	Min	0.0000	106.5166	275.66	1	-0.400000
48	0.00000	SLU-7	Max	0.0000	235.3239	1708.15	1	-0.400000
48	0.25002	SLU-7	Max	0.0000	253.8463	1874.94	1	-0.400000
48	0.50004	SLU-7	Max	0.0000	266.0388	1982.39	1	-0.400000
48	0.00000	SLU-7	Min	0.0000	235.3239	1708.15	1	-0.400000
48	0.25002	SLU-7	Min	0.0000	253.8463	1874.94	1	-0.400000
48	0.50004	SLU-7	Min	0.0000	266.0388	1982.39	1	-0.400000
48	0.00000	SLV 1	Max	0.0000	-720.8928	5481.92	3	0.400000
48	0.25002	SLV 1	Max	0.0000	-625.0967	4572.15	3	0.400000
48	0.50004	SLV 1	Max	0.0000	-534.5489	3711.59	3	0.400000
48	0.00000	SLV 1	Min	0.0000	-720.8928	5481.92	3	0.400000
48	0.25002	SLV 1	Min	0.0000	-625.0967	4572.15	3	0.400000
48	0.50004	SLV 1	Min	0.0000	-534.5489	3711.59	3	0.400000
48	0.00000	SLV 2	Max	0.0000	-729.6741	5550.84	3	0.400000
48	0.25002	SLV 2	Max	0.0000	-636.9639	4669.48	3	0.400000
48	0.50004	SLV 2	Max	0.0000	-549.5839	3838.09	3	0.400000
48	0.00000	SLV 2	Min	0.0000	-729.6741	5550.84	3	0.400000

Table: Element Forces - Frames, Part 2 of 4

Frame	Station m	OutputCase	StepType	M2 KN-m	M3 KN-m	S11Max KN/m2	PtS11Max	x2S11Max m
48	0.25002	SLV 2	Min	0.0000	-636.9639	4669.48	3	0.400000
48	0.50004	SLV 2	Min	0.0000	-549.5839	3838.09	3	0.400000
48	0.00000	SLV 3	Max	0.0000	-729.6741	5550.84	3	0.400000
48	0.25002	SLV 3	Max	0.0000	-636.9639	4669.48	3	0.400000
48	0.50004	SLV 3	Max	0.0000	-549.5839	3838.09	3	0.400000
48	0.00000	SLV 3	Min	0.0000	-729.6741	5550.84	3	0.400000
48	0.25002	SLV 3	Min	0.0000	-636.9639	4669.48	3	0.400000
48	0.50004	SLV 3	Min	0.0000	-549.5839	3838.09	3	0.400000
48	0.00000	SLV 4	Max	0.0000	1047.4746	9265.73	1	-0.400000
48	0.25002	SLV 4	Max	0.0000	1148.3433	10226.98	1	-0.400000
48	0.50004	SLV 4	Max	0.0000	1236.8231	11072.08	1	-0.400000
48	0.00000	SLV 4	Min	0.0000	1047.4746	9265.73	1	-0.400000
48	0.25002	SLV 4	Min	0.0000	1148.3433	10226.98	1	-0.400000
48	0.50004	SLV 4	Min	0.0000	1236.8231	11072.08	1	-0.400000
48	0.00000	SLV 5	Max	0.0000	-186.1035	1053.11	3	0.400000
48	0.25002	SLV 5	Max	0.0000	-163.5907	830.98	3	0.400000
48	0.50004	SLV 5	Max	0.0000	-146.2308	657.16	3	0.400000
48	0.00000	SLV 5	Min	0.0000	-186.1035	1053.11	3	0.400000
48	0.25002	SLV 5	Min	0.0000	-163.5907	830.98	3	0.400000
48	0.50004	SLV 5	Min	0.0000	-146.2308	657.16	3	0.400000
48	0.00000	SLV 6	Max	0.0000	384.5710	3140.05	1	-0.400000
48	0.25002	SLV 6	Max	0.0000	411.4789	3389.58	1	-0.400000
48	0.50004	SLV 6	Max	0.0000	431.1162	3570.94	1	-0.400000
48	0.00000	SLV 6	Min	0.0000	384.5710	3140.05	1	-0.400000
48	0.25002	SLV 6	Min	0.0000	411.4789	3389.58	1	-0.400000
48	0.50004	SLV 6	Min	0.0000	431.1162	3570.94	1	-0.400000
48	0.00000	SLV 7	Max	0.0000	-204.7753	1171.64	3	0.400000
48	0.25002	SLV 7	Max	0.0000	-188.1897	1003.34	3	0.400000
48	0.50004	SLV 7	Max	0.0000	-177.0299	885.91	3	0.400000
48	0.00000	SLV 7	Min	0.0000	-204.7753	1171.64	3	0.400000
48	0.25002	SLV 7	Min	0.0000	-188.1897	1003.34	3	0.400000
48	0.50004	SLV 7	Min	0.0000	-177.0299	885.91	3	0.400000
48	0.00000	SLV 8	Max	0.0000	363.0553	2881.15	1	-0.400000
48	0.25002	SLV 8	Max	0.0000	383.9458	3072.53	1	-0.400000
48	0.50004	SLV 8	Max	0.0000	397.2930	3193.20	1	-0.400000
48	0.00000	SLV 8	Min	0.0000	363.0553	2881.15	1	-0.400000
48	0.25002	SLV 8	Min	0.0000	383.9458	3072.53	1	-0.400000
48	0.50004	SLV 8	Min	0.0000	397.2930	3193.20	1	-0.400000
48	0.00000	SLV 9	Max	0.0000	-720.8928	5481.92	3	0.400000
48	0.25002	SLV 9	Max	0.0000	-625.0967	4572.15	3	0.400000
48	0.50004	SLV 9	Max	0.0000	-534.5489	3711.59	3	0.400000
48	0.00000	SLV 9	Min	0.0000	-720.8928	5481.92	3	0.400000
48	0.25002	SLV 9	Min	0.0000	-625.0967	4572.15	3	0.400000
48	0.50004	SLV 9	Min	0.0000	-534.5489	3711.59	3	0.400000
48	0.00000	SLV 10	Max	0.0000	1047.2166	9274.35	1	-0.400000
48	0.25002	SLV 10	Max	0.0000	1150.9419	10262.90	1	-0.400000
48	0.50004	SLV 10	Max	0.0000	1242.3601	11136.07	1	-0.400000
48	0.00000	SLV 10	Min	0.0000	1047.2166	9274.35	1	-0.400000
48	0.25002	SLV 10	Min	0.0000	1150.9419	10262.90	1	-0.400000
48	0.50004	SLV 10	Min	0.0000	1242.3601	11136.07	1	-0.400000
48	0.00000	SLV 11	Max	0.0000	-729.6741	5550.84	3	0.400000
48	0.25002	SLV 11	Max	0.0000	-636.9639	4669.48	3	0.400000
48	0.50004	SLV 11	Max	0.0000	-549.5839	3838.09	3	0.400000
48	0.00000	SLV 11	Min	0.0000	-729.6741	5550.84	3	0.400000
48	0.25002	SLV 11	Min	0.0000	-636.9639	4669.48	3	0.400000
48	0.50004	SLV 11	Min	0.0000	-549.5839	3838.09	3	0.400000
48	0.00000	SLV 12	Max	0.0000	1047.4746	9265.73	1	-0.400000
48	0.25002	SLV 12	Max	0.0000	1148.3433	10226.98	1	-0.400000
48	0.50004	SLV 12	Max	0.0000	1236.8231	11072.08	1	-0.400000

Table: Element Forces - Frames, Part 2 of 4

Frame	Station m	OutputCase	StepType	M2 KN-m	M3 KN-m	S11Max KN/m2	PtS11Max	x2S11Max m
48	0.0000	SLV 12	Min	0.0000	1047.4746	9265.73	1	-0.400000
48	0.25002	SLV 12	Min	0.0000	1148.3433	10226.98	1	-0.400000
48	0.50004	SLV 12	Min	0.0000	1236.8231	11072.08	1	-0.400000
48	0.00000	SLV 13	Max	0.0000	-186.1035	1053.11	3	0.400000
48	0.25002	SLV 13	Max	0.0000	-163.5907	830.98	3	0.400000
48	0.50004	SLV 13	Max	0.0000	-146.2308	657.16	3	0.400000
48	0.00000	SLV 13	Min	0.0000	-186.1035	1053.11	3	0.400000
48	0.25002	SLV 13	Min	0.0000	-163.5907	830.98	3	0.400000
48	0.50004	SLV 13	Min	0.0000	-146.2308	657.16	3	0.400000
48	0.00000	SLV 14	Max	0.0000	384.5710	3140.05	1	-0.400000
48	0.25002	SLV 14	Max	0.0000	411.4789	3389.58	1	-0.400000
48	0.50004	SLV 14	Max	0.0000	431.1162	3570.94	1	-0.400000
48	0.00000	SLV 14	Min	0.0000	384.5710	3140.05	1	-0.400000
48	0.25002	SLV 14	Min	0.0000	411.4789	3389.58	1	-0.400000
48	0.50004	SLV 14	Min	0.0000	431.1162	3570.94	1	-0.400000
48	0.00000	SLV 15	Max	0.0000	-204.7753	1171.64	3	0.400000
48	0.25002	SLV 15	Max	0.0000	-188.1897	1003.34	3	0.400000
48	0.50004	SLV 15	Max	0.0000	-177.0299	885.91	3	0.400000
48	0.00000	SLV 15	Min	0.0000	-204.7753	1171.64	3	0.400000
48	0.25002	SLV 15	Min	0.0000	-188.1897	1003.34	3	0.400000
48	0.50004	SLV 15	Min	0.0000	-177.0299	885.91	3	0.400000
48	0.00000	SLV 16	Max	0.0000	363.0553	2881.15	1	-0.400000
48	0.25002	SLV 16	Max	0.0000	383.9458	3072.53	1	-0.400000
48	0.50004	SLV 16	Max	0.0000	397.2930	3193.20	1	-0.400000
48	0.00000	SLV 16	Min	0.0000	363.0553	2881.15	1	-0.400000
48	0.25002	SLV 16	Min	0.0000	383.9458	3072.53	1	-0.400000
48	0.50004	SLV 16	Min	0.0000	397.2930	3193.20	1	-0.400000
49	0.00000	SLE-C	Max	0.0000	-82.9615	91.86	3	0.400000
49	0.25001	SLE-C	Max	0.0000	-86.3591	109.32	3	0.400000
49	0.50003	SLE-C	Max	0.0000	-94.9364	175.34	3	0.400000
49	0.00000	SLE-C	Min	0.0000	-82.9615	91.86	3	0.400000
49	0.25001	SLE-C	Min	0.0000	-86.3591	109.32	3	0.400000
49	0.50003	SLE-C	Min	0.0000	-94.9364	175.34	3	0.400000
49	0.00000	SLE-F1	Max	0.0000	-6.8631	-544.03	3	0.400000
49	0.25001	SLE-F1	Max	0.0000	-14.5574	-485.78	3	0.400000
49	0.50003	SLE-F1	Max	0.0000	-27.3364	-379.86	3	0.400000
49	0.00000	SLE-F1	Min	0.0000	-6.8631	-544.03	3	0.400000
49	0.25001	SLE-F1	Min	0.0000	-14.5574	-485.78	3	0.400000
49	0.50003	SLE-F1	Min	0.0000	-27.3364	-379.86	3	0.400000
49	0.00000	SLE-F2	Max	0.0000	-255.5246	1819.91	3	0.400000
49	0.25001	SLE-F2	Max	0.0000	-264.9944	1891.16	3	0.400000
49	0.50003	SLE-F2	Max	0.0000	-277.4352	1990.27	3	0.400000
49	0.00000	SLE-F2	Min	0.0000	-255.5246	1819.91	3	0.400000
49	0.25001	SLE-F2	Min	0.0000	-264.9944	1891.16	3	0.400000
49	0.50003	SLE-F2	Min	0.0000	-277.4352	1990.27	3	0.400000
49	0.00000	SLE-F3	Max	0.0000	101.9938	445.18	1	-0.400000
49	0.25001	SLE-F3	Max	0.0000	104.9214	462.27	1	-0.400000
49	0.50003	SLE-F3	Max	0.0000	102.6823	430.93	1	-0.400000
49	0.00000	SLE-F3	Min	0.0000	101.9938	445.18	1	-0.400000
49	0.25001	SLE-F3	Min	0.0000	104.9214	462.27	1	-0.400000
49	0.50003	SLE-F3	Min	0.0000	102.6823	430.93	1	-0.400000
49	0.00000	SLE-QP	Max	0.0000	-231.3785	1620.86	3	0.400000
49	0.25001	SLE-QP	Max	0.0000	-244.6416	1727.68	3	0.400000
49	0.50003	SLE-QP	Max	0.0000	-260.8756	1862.35	3	0.400000
49	0.00000	SLE-QP	Min	0.0000	-231.3785	1620.86	3	0.400000
49	0.25001	SLE-QP	Min	0.0000	-244.6416	1727.68	3	0.400000
49	0.50003	SLE-QP	Min	0.0000	-260.8756	1862.35	3	0.400000
49	0.00000	SLU-1	Max	0.0000	-7.4583	-727.75	3	0.400000
49	0.25001	SLU-1	Max	0.0000	-4.3043	-770.11	3	0.400000

Table: Element Forces - Frames, Part 2 of 4

Frame	Station m	OutputCase	StepType	M2 KN-m	M3 KN-m	S11Max KN/m2	PtS11Max	x2S11Max m
49	0.50003	SLU-1	Max	0.0000	-8.0709	-747.59	3	0.400000
49	0.00000	SLU-1	Min	0.0000	-7.4583	-727.75	3	0.400000
49	0.25001	SLU-1	Min	0.0000	-4.3043	-770.11	3	0.400000
49	0.50003	SLU-1	Min	0.0000	-8.0709	-747.59	3	0.400000
49	0.00000	SLU-2	Max	0.0000	-123.1697	411.20	3	0.400000
49	0.25001	SLU-2	Max	0.0000	-138.9310	541.64	3	0.400000
49	0.50003	SLU-2	Max	0.0000	-160.2260	723.96	3	0.400000
49	0.00000	SLU-2	Min	0.0000	-123.1697	411.20	3	0.400000
49	0.25001	SLU-2	Min	0.0000	-138.9310	541.64	3	0.400000
49	0.50003	SLU-2	Min	0.0000	-160.2260	723.96	3	0.400000
49	0.00000	SLU-3	Max	0.0000	164.9902	969.80	1	-0.400000
49	0.25001	SLU-3	Max	0.0000	185.4852	1154.87	1	-0.400000
49	0.50003	SLU-3	Max	0.0000	199.8077	1282.08	1	-0.400000
49	0.00000	SLU-3	Min	0.0000	164.9902	969.80	1	-0.400000
49	0.25001	SLU-3	Min	0.0000	185.4852	1154.87	1	-0.400000
49	0.50003	SLU-3	Min	0.0000	199.8077	1282.08	1	-0.400000
49	0.00000	SLU-4	Max	0.0000	-209.2171	1133.70	3	0.400000
49	0.25001	SLU-4	Max	0.0000	-214.6186	1167.02	3	0.400000
49	0.50003	SLU-4	Max	0.0000	-225.5537	1252.22	3	0.400000
49	0.00000	SLU-4	Min	0.0000	-209.2171	1133.70	3	0.400000
49	0.25001	SLU-4	Min	0.0000	-214.6186	1167.02	3	0.400000
49	0.50003	SLU-4	Min	0.0000	-225.5537	1252.22	3	0.400000
49	0.00000	SLU-5	Max	0.0000	-58.0126	-68.46	3	0.400000
49	0.25001	SLU-5	Max	0.0000	-46.5374	-187.63	3	0.400000
49	0.50003	SLU-5	Max	0.0000	-39.8478	-261.94	3	0.400000
49	0.00000	SLU-5	Min	0.0000	-58.0126	-68.46	3	0.400000
49	0.25001	SLU-5	Min	0.0000	-46.5374	-187.63	3	0.400000
49	0.50003	SLU-5	Min	0.0000	-39.8478	-261.94	3	0.400000
49	0.00000	SLU-6	Max	0.0000	106.5166	273.60	1	-0.400000
49	0.25001	SLU-6	Max	0.0000	104.7879	244.81	1	-0.400000
49	0.50003	SLU-6	Max	0.0000	96.0756	150.54	1	-0.400000
49	0.00000	SLU-6	Min	0.0000	106.5166	273.60	1	-0.400000
49	0.25001	SLU-6	Min	0.0000	104.7879	244.81	1	-0.400000
49	0.50003	SLU-6	Min	0.0000	96.0756	150.54	1	-0.400000
49	0.00000	SLU-7	Max	0.0000	266.0388	1988.38	1	-0.400000
49	0.25001	SLU-7	Max	0.0000	280.9946	2121.53	1	-0.400000
49	0.50003	SLU-7	Max	0.0000	289.7779	2196.81	1	-0.400000
49	0.00000	SLU-7	Min	0.0000	266.0388	1988.38	1	-0.400000
49	0.25001	SLU-7	Min	0.0000	280.9946	2121.53	1	-0.400000
49	0.50003	SLU-7	Min	0.0000	289.7779	2196.81	1	-0.400000
49	0.00000	SLV 1	Max	0.0000	-534.5489	3755.55	3	0.400000
49	0.25001	SLV 1	Max	0.0000	-426.4467	2730.48	3	0.400000
49	0.50003	SLV 1	Max	0.0000	-323.2692	1751.58	3	0.400000
49	0.00000	SLV 1	Min	0.0000	-534.5489	3755.55	3	0.400000
49	0.25001	SLV 1	Min	0.0000	-426.4467	2730.48	3	0.400000
49	0.50003	SLV 1	Min	0.0000	-323.2692	1751.58	3	0.400000
49	0.00000	SLV 2	Max	0.0000	-549.5839	3880.69	3	0.400000
49	0.25001	SLV 2	Max	0.0000	-444.4542	2883.00	3	0.400000
49	0.50003	SLV 2	Max	0.0000	-344.3133	1932.08	3	0.400000
49	0.00000	SLV 2	Min	0.0000	-549.5839	3880.69	3	0.400000
49	0.25001	SLV 2	Min	0.0000	-444.4542	2883.00	3	0.400000
49	0.50003	SLV 2	Min	0.0000	-344.3133	1932.08	3	0.400000
49	0.00000	SLV 3	Max	0.0000	-549.5839	3880.69	3	0.400000
49	0.25001	SLV 3	Max	0.0000	-444.4542	2883.00	3	0.400000
49	0.50003	SLV 3	Max	0.0000	-344.3133	1932.08	3	0.400000
49	0.00000	SLV 3	Min	0.0000	-549.5839	3880.69	3	0.400000
49	0.25001	SLV 3	Min	0.0000	-444.4542	2883.00	3	0.400000
49	0.50003	SLV 3	Min	0.0000	-344.3133	1932.08	3	0.400000
49	0.00000	SLV 4	Max	0.0000	1236.8231	11110.50	1	-0.400000

Table: Element Forces - Frames, Part 2 of 4

Frame	Station m	OutputCase	StepType	M2 KN-m	M3 KN-m	S11Max KN/m2	PtS11Max	x2S11Max m
49	0.25001	SLV 4	Max	0.0000	1321.5330	11918.75	1	-0.400000
49	0.50003	SLV 4	Max	0.0000	1393.2373	12605.06	1	-0.400000
49	0.00000	SLV 4	Min	0.0000	1236.8231	11110.50	1	-0.400000
49	0.25001	SLV 4	Min	0.0000	1321.5330	11918.75	1	-0.400000
49	0.50003	SLV 4	Min	0.0000	1393.2373	12605.06	1	-0.400000
49	0.00000	SLV 5	Max	0.0000	-146.2308	666.49	3	0.400000
49	0.25001	SLV 5	Max	0.0000	-121.3075	421.79	3	0.400000
49	0.50003	SLV 5	Max	0.0000	-101.2343	222.57	3	0.400000
49	0.00000	SLV 5	Min	0.0000	-146.2308	666.49	3	0.400000
49	0.25001	SLV 5	Min	0.0000	-121.3075	421.79	3	0.400000
49	0.50003	SLV 5	Min	0.0000	-101.2343	222.57	3	0.400000
49	0.00000	SLV 6	Max	0.0000	431.1162	3579.86	1	-0.400000
49	0.25001	SLV 6	Max	0.0000	451.7534	3770.15	1	-0.400000
49	0.50003	SLV 6	Max	0.0000	465.1354	3892.43	1	-0.400000
49	0.00000	SLV 6	Min	0.0000	431.1162	3579.86	1	-0.400000
49	0.25001	SLV 6	Min	0.0000	451.7534	3770.15	1	-0.400000
49	0.50003	SLV 6	Min	0.0000	465.1354	3892.43	1	-0.400000
49	0.00000	SLV 7	Max	0.0000	-177.0299	892.68	3	0.400000
49	0.25001	SLV 7	Max	0.0000	-157.4638	696.58	3	0.400000
49	0.50003	SLV 7	Max	0.0000	-142.9611	547.94	3	0.400000
49	0.00000	SLV 7	Min	0.0000	-177.0299	892.68	3	0.400000
49	0.25001	SLV 7	Min	0.0000	-157.4638	696.58	3	0.400000
49	0.50003	SLV 7	Min	0.0000	-142.9611	547.94	3	0.400000
49	0.00000	SLV 8	Max	0.0000	397.2930	3199.51	1	-0.400000
49	0.25001	SLV 8	Max	0.0000	412.4951	3337.22	1	-0.400000
49	0.50003	SLV 8	Max	0.0000	420.2288	3404.91	1	-0.400000
49	0.00000	SLV 8	Min	0.0000	397.2930	3199.51	1	-0.400000
49	0.25001	SLV 8	Min	0.0000	412.4951	3337.22	1	-0.400000
49	0.50003	SLV 8	Min	0.0000	420.2288	3404.91	1	-0.400000
49	0.00000	SLV 9	Max	0.0000	-534.5489	3755.55	3	0.400000
49	0.25001	SLV 9	Max	0.0000	-426.4467	2730.48	3	0.400000
49	0.50003	SLV 9	Max	0.0000	-323.2692	1751.58	3	0.400000
49	0.00000	SLV 9	Min	0.0000	-534.5489	3755.55	3	0.400000
49	0.25001	SLV 9	Min	0.0000	-426.4467	2730.48	3	0.400000
49	0.50003	SLV 9	Min	0.0000	-323.2692	1751.58	3	0.400000
49	0.00000	SLV 10	Max	0.0000	1242.3601	11175.76	1	-0.400000
49	0.25001	SLV 10	Max	0.0000	1329.8560	12010.61	1	-0.400000
49	0.50003	SLV 10	Max	0.0000	1404.4102	12724.14	1	-0.400000
49	0.00000	SLV 10	Min	0.0000	1242.3601	11175.76	1	-0.400000
49	0.25001	SLV 10	Min	0.0000	1329.8560	12010.61	1	-0.400000
49	0.50003	SLV 10	Min	0.0000	1404.4102	12724.14	1	-0.400000
49	0.00000	SLV 11	Max	0.0000	-549.5839	3880.69	3	0.400000
49	0.25001	SLV 11	Max	0.0000	-444.4542	2883.00	3	0.400000
49	0.50003	SLV 11	Max	0.0000	-344.3133	1932.08	3	0.400000
49	0.00000	SLV 11	Min	0.0000	-549.5839	3880.69	3	0.400000
49	0.25001	SLV 11	Min	0.0000	-444.4542	2883.00	3	0.400000
49	0.50003	SLV 11	Min	0.0000	-344.3133	1932.08	3	0.400000
49	0.00000	SLV 12	Max	0.0000	1236.8231	11110.50	1	-0.400000
49	0.25001	SLV 12	Max	0.0000	1321.5330	11918.75	1	-0.400000
49	0.50003	SLV 12	Max	0.0000	1393.2373	12605.06	1	-0.400000
49	0.00000	SLV 12	Min	0.0000	1236.8231	11110.50	1	-0.400000
49	0.25001	SLV 12	Min	0.0000	1321.5330	11918.75	1	-0.400000
49	0.50003	SLV 12	Min	0.0000	1393.2373	12605.06	1	-0.400000
49	0.00000	SLV 13	Max	0.0000	-146.2308	666.49	3	0.400000
49	0.25001	SLV 13	Max	0.0000	-121.3075	421.79	3	0.400000
49	0.50003	SLV 13	Max	0.0000	-101.2343	222.57	3	0.400000
49	0.00000	SLV 13	Min	0.0000	-146.2308	666.49	3	0.400000
49	0.25001	SLV 13	Min	0.0000	-121.3075	421.79	3	0.400000
49	0.50003	SLV 13	Min	0.0000	-101.2343	222.57	3	0.400000

Table: Element Forces - Frames, Part 2 of 4

Frame	Station m	OutputCase	StepType	M2 KN-m	M3 KN-m	S11Max KN/m2	PtS11Max	x2S11Max m
49	0.00000	SLV 14	Max	0.0000	431.1162	3579.86	1	-0.400000
49	0.25001	SLV 14	Max	0.0000	451.7534	3770.15	1	-0.400000
49	0.50003	SLV 14	Max	0.0000	465.1354	3892.43	1	-0.400000
49	0.00000	SLV 14	Min	0.0000	431.1162	3579.86	1	-0.400000
49	0.25001	SLV 14	Min	0.0000	451.7534	3770.15	1	-0.400000
49	0.50003	SLV 14	Min	0.0000	465.1354	3892.43	1	-0.400000
49	0.00000	SLV 15	Max	0.0000	-177.0299	892.68	3	0.400000
49	0.25001	SLV 15	Max	0.0000	-157.4638	696.58	3	0.400000
49	0.50003	SLV 15	Max	0.0000	-142.9611	547.94	3	0.400000
49	0.00000	SLV 15	Min	0.0000	-177.0299	892.68	3	0.400000
49	0.25001	SLV 15	Min	0.0000	-157.4638	696.58	3	0.400000
49	0.50003	SLV 15	Min	0.0000	-142.9611	547.94	3	0.400000
49	0.00000	SLV 16	Max	0.0000	397.2930	3199.51	1	-0.400000
49	0.25001	SLV 16	Max	0.0000	412.4951	3337.22	1	-0.400000
49	0.50003	SLV 16	Max	0.0000	420.2288	3404.91	1	-0.400000
49	0.00000	SLV 16	Min	0.0000	397.2930	3199.51	1	-0.400000
49	0.25001	SLV 16	Min	0.0000	412.4951	3337.22	1	-0.400000
49	0.50003	SLV 16	Min	0.0000	420.2288	3404.91	1	-0.400000
50	0.00000	SLE-C	Max	0.0000	-94.9364	173.19	3	0.400000
50	0.25001	SLE-C	Max	0.0000	-96.4055	172.49	3	0.400000
50	0.50002	SLE-C	Max	0.0000	-103.1256	221.02	3	0.400000
50	0.00000	SLE-C	Min	0.0000	-94.9364	173.19	3	0.400000
50	0.25001	SLE-C	Min	0.0000	-96.4055	172.49	3	0.400000
50	0.50002	SLE-C	Min	0.0000	-103.1256	221.02	3	0.400000
50	0.00000	SLE-F1	Max	0.0000	-27.3364	-384.09	3	0.400000
50	0.25001	SLE-F1	Max	0.0000	-34.2857	-332.79	3	0.400000
50	0.50002	SLE-F1	Max	0.0000	-46.4689	-232.42	3	0.400000
50	0.00000	SLE-F1	Min	0.0000	-27.3364	-384.09	3	0.400000
50	0.25001	SLE-F1	Min	0.0000	-34.2857	-332.79	3	0.400000
50	0.50002	SLE-F1	Min	0.0000	-46.4689	-232.42	3	0.400000
50	0.00000	SLE-F2	Max	0.0000	-277.4352	1986.55	3	0.400000
50	0.25001	SLE-F2	Max	0.0000	-282.1301	2012.41	3	0.400000
50	0.50002	SLE-F2	Max	0.0000	-289.4553	2062.94	3	0.400000
50	0.00000	SLE-F2	Min	0.0000	-277.4352	1986.55	3	0.400000
50	0.25001	SLE-F2	Min	0.0000	-282.1301	2012.41	3	0.400000
50	0.50002	SLE-F2	Min	0.0000	-289.4553	2062.94	3	0.400000
50	0.00000	SLE-F3	Max	0.0000	102.6823	430.82	1	-0.400000
50	0.25001	SLE-F3	Max	0.0000	104.2993	435.35	1	-0.400000
50	0.50002	SLE-F3	Max	0.0000	100.4840	388.95	1	-0.400000
50	0.00000	SLE-F3	Min	0.0000	102.6823	430.82	1	-0.400000
50	0.25001	SLE-F3	Min	0.0000	104.2993	435.35	1	-0.400000
50	0.50002	SLE-F3	Min	0.0000	100.4840	388.95	1	-0.400000
50	0.00000	SLE-QP	Max	0.0000	-260.8756	1856.90	3	0.400000
50	0.25001	SLE-QP	Max	0.0000	-269.8194	1922.59	3	0.400000
50	0.50002	SLE-QP	Max	0.0000	-281.3933	2012.95	3	0.400000
50	0.00000	SLE-QP	Min	0.0000	-260.8756	1856.90	3	0.400000
50	0.25001	SLE-QP	Min	0.0000	-269.8194	1922.59	3	0.400000
50	0.50002	SLE-QP	Min	0.0000	-281.3933	2012.95	3	0.400000
50	0.00000	SLU-1	Max	0.0000	-8.0709	-747.65	3	0.400000
50	0.25001	SLU-1	Max	0.0000	-4.7658	-791.85	3	0.400000
50	0.50002	SLU-1	Max	0.0000	-8.7462	-767.76	3	0.400000
50	0.00000	SLU-1	Min	0.0000	-8.0709	-747.65	3	0.400000
50	0.25001	SLU-1	Min	0.0000	-4.7658	-791.85	3	0.400000
50	0.50002	SLU-1	Min	0.0000	-8.7462	-767.76	3	0.400000
50	0.00000	SLU-2	Max	0.0000	-160.2260	716.50	3	0.400000
50	0.25001	SLU-2	Max	0.0000	-173.6459	824.68	3	0.400000
50	0.50002	SLU-2	Max	0.0000	-192.7064	985.74	3	0.400000
50	0.00000	SLU-2	Min	0.0000	-160.2260	716.50	3	0.400000
50	0.25001	SLU-2	Min	0.0000	-173.6459	824.68	3	0.400000

Table: Element Forces - Frames, Part 2 of 4

Frame	Station m	OutputCase	StepType	M2 KN-m	M3 KN-m	S11Max KN/m2	PtS11Max	x2S11Max m
50	0.50002	SLU-2	Min	0.0000	-192.7064	985.74	3	0.400000
50	0.00000	SLU-3	Max	0.0000	199.8077	1289.10	1	-0.400000
50	0.25001	SLU-3	Max	0.0000	217.8333	1450.74	1	-0.400000
50	0.50002	SLU-3	Max	0.0000	229.2037	1549.99	1	-0.400000
50	0.00000	SLU-3	Min	0.0000	199.8077	1289.10	1	-0.400000
50	0.25001	SLU-3	Min	0.0000	217.8333	1450.74	1	-0.400000
50	0.50002	SLU-3	Min	0.0000	229.2037	1549.99	1	-0.400000
50	0.00000	SLU-4	Max	0.0000	-225.5537	1249.52	3	0.400000
50	0.25001	SLU-4	Max	0.0000	-227.2053	1247.37	3	0.400000
50	0.50002	SLU-4	Max	0.0000	-234.4975	1298.10	3	0.400000
50	0.00000	SLU-4	Min	0.0000	-225.5537	1249.52	3	0.400000
50	0.25001	SLU-4	Min	0.0000	-227.2053	1247.37	3	0.400000
50	0.50002	SLU-4	Min	0.0000	-234.4975	1298.10	3	0.400000
50	0.00000	SLU-5	Max	0.0000	-39.8478	-257.75	3	0.400000
50	0.25001	SLU-5	Max	0.0000	-27.1504	-388.55	3	0.400000
50	0.50002	SLU-5	Max	0.0000	-19.4631	-472.38	3	0.400000
50	0.00000	SLU-5	Min	0.0000	-39.8478	-257.75	3	0.400000
50	0.25001	SLU-5	Min	0.0000	-27.1504	-388.55	3	0.400000
50	0.50002	SLU-5	Min	0.0000	-19.4631	-472.38	3	0.400000
50	0.00000	SLU-6	Max	0.0000	96.0756	148.08	1	-0.400000
50	0.25001	SLU-6	Max	0.0000	93.1258	107.42	1	-0.400000
50	0.50002	SLU-6	Max	0.0000	82.8105	-2.29	1	-0.400000
50	0.00000	SLU-6	Min	0.0000	96.0756	148.08	1	-0.400000
50	0.25001	SLU-6	Min	0.0000	93.1258	107.42	1	-0.400000
50	0.50002	SLU-6	Min	0.0000	82.8105	-2.29	1	-0.400000
50	0.00000	SLU-7	Max	0.0000	289.7779	2201.18	1	-0.400000
50	0.25001	SLU-7	Max	0.0000	301.0603	2299.60	1	-0.400000
50	0.50002	SLU-7	Max	0.0000	305.6876	2335.63	1	-0.400000
50	0.00000	SLU-7	Min	0.0000	289.7779	2201.18	1	-0.400000
50	0.25001	SLU-7	Min	0.0000	301.0603	2299.60	1	-0.400000
50	0.50002	SLU-7	Min	0.0000	305.6876	2335.63	1	-0.400000
50	0.00000	SLV 1	Max	0.0000	-323.2692	1799.58	3	0.400000
50	0.25001	SLV 1	Max	0.0000	-203.5209	665.16	3	0.400000
50	0.50002	SLV 1	Max	0.0000	-88.9215	-420.98	3	0.400000
50	0.00000	SLV 1	Min	0.0000	-323.2692	1799.58	3	0.400000
50	0.25001	SLV 1	Min	0.0000	-203.5209	665.16	3	0.400000
50	0.50002	SLV 1	Min	0.0000	-88.9215	-420.98	3	0.400000
50	0.00000	SLV 2	Max	0.0000	-344.3133	1978.82	3	0.400000
50	0.25001	SLV 2	Max	0.0000	-227.3574	870.14	3	0.400000
50	0.50002	SLV 2	Max	0.0000	-115.5982	-189.82	3	0.400000
50	0.00000	SLV 2	Min	0.0000	-344.3133	1978.82	3	0.400000
50	0.25001	SLV 2	Min	0.0000	-227.3574	870.14	3	0.400000
50	0.50002	SLV 2	Min	0.0000	-115.5982	-189.82	3	0.400000
50	0.00000	SLV 3	Max	0.0000	-344.3133	1978.82	3	0.400000
50	0.25001	SLV 3	Max	0.0000	-227.3574	870.14	3	0.400000
50	0.50002	SLV 3	Max	0.0000	-115.5982	-189.82	3	0.400000
50	0.00000	SLV 3	Min	0.0000	-344.3133	1978.82	3	0.400000
50	0.25001	SLV 3	Min	0.0000	-227.3574	870.14	3	0.400000
50	0.50002	SLV 3	Min	0.0000	-115.5982	-189.82	3	0.400000
50	0.00000	SLV 4	Max	0.0000	1393.2373	12634.76	1	-0.400000
50	0.25001	SLV 4	Max	0.0000	1459.0045	13262.94	1	-0.400000
50	0.50002	SLV 4	Max	0.0000	1510.6955	13759.16	1	-0.400000
50	0.00000	SLV 4	Min	0.0000	1393.2373	12634.76	1	-0.400000
50	0.25001	SLV 4	Min	0.0000	1459.0045	13262.94	1	-0.400000
50	0.50002	SLV 4	Min	0.0000	1510.6955	13759.16	1	-0.400000
50	0.00000	SLV 5	Max	0.0000	-101.2343	232.84	3	0.400000
50	0.25001	SLV 5	Max	0.0000	-73.7131	-36.43	3	0.400000
50	0.50002	SLV 5	Max	0.0000	-51.2850	-257.95	3	0.400000
50	0.00000	SLV 5	Min	0.0000	-101.2343	232.84	3	0.400000

Table: Element Forces - Frames, Part 2 of 4

Frame	Station m	OutputCase	StepType	M2 KN-m	M3 KN-m	S11Max KN/m2	PtS11Max	x2S11Max m
50	0.25001	SLV 5	Min	0.0000	-73.7131	-36.43	3	0.400000
50	0.50002	SLV 5	Min	0.0000	-51.2850	-257.95	3	0.400000
50	0.00000	SLV 6	Max	0.0000	465.1354	3898.35	1	-0.400000
50	0.25001	SLV 6	Max	0.0000	479.0215	4024.43	1	-0.400000
50	0.50002	SLV 6	Max	0.0000	485.1507	4077.78	1	-0.400000
50	0.00000	SLV 6	Min	0.0000	465.1354	3898.35	1	-0.400000
50	0.25001	SLV 6	Min	0.0000	479.0215	4024.43	1	-0.400000
50	0.50002	SLV 6	Min	0.0000	485.1507	4077.78	1	-0.400000
50	0.00000	SLV 7	Max	0.0000	-142.9611	556.02	3	0.400000
50	0.25001	SLV 7	Max	0.0000	-120.0444	328.43	3	0.400000
50	0.50002	SLV 7	Max	0.0000	-102.3803	150.09	3	0.400000
50	0.00000	SLV 7	Min	0.0000	-142.9611	556.02	3	0.400000
50	0.25001	SLV 7	Min	0.0000	-120.0444	328.43	3	0.400000
50	0.50002	SLV 7	Min	0.0000	-102.3803	150.09	3	0.400000
50	0.00000	SLV 8	Max	0.0000	420.2288	3408.60	1	-0.400000
50	0.25001	SLV 8	Max	0.0000	429.4448	3489.42	1	-0.400000
50	0.50002	SLV 8	Max	0.0000	430.7445	3496.01	1	-0.400000
50	0.00000	SLV 8	Min	0.0000	420.2288	3408.60	1	-0.400000
50	0.25001	SLV 8	Min	0.0000	429.4448	3489.42	1	-0.400000
50	0.50002	SLV 8	Min	0.0000	430.7445	3496.01	1	-0.400000
50	0.00000	SLV 9	Max	0.0000	-323.2692	1799.58	3	0.400000
50	0.25001	SLV 9	Max	0.0000	-203.5209	665.16	3	0.400000
50	0.50002	SLV 9	Max	0.0000	-88.9215	-420.98	3	0.400000
50	0.00000	SLV 9	Min	0.0000	-323.2692	1799.58	3	0.400000
50	0.25001	SLV 9	Min	0.0000	-203.5209	665.16	3	0.400000
50	0.50002	SLV 9	Min	0.0000	-88.9215	-420.98	3	0.400000
50	0.00000	SLV 10	Max	0.0000	1404.4102	12755.02	1	-0.400000
50	0.25001	SLV 10	Max	0.0000	1472.8264	13408.48	1	-0.400000
50	0.50002	SLV 10	Max	0.0000	1527.2142	13930.42	1	-0.400000
50	0.00000	SLV 10	Min	0.0000	1404.4102	12755.02	1	-0.400000
50	0.25001	SLV 10	Min	0.0000	1472.8264	13408.48	1	-0.400000
50	0.50002	SLV 10	Min	0.0000	1527.2142	13930.42	1	-0.400000
50	0.00000	SLV 11	Max	0.0000	-344.3133	1978.82	3	0.400000
50	0.25001	SLV 11	Max	0.0000	-227.3574	870.14	3	0.400000
50	0.50002	SLV 11	Max	0.0000	-115.5982	-189.82	3	0.400000
50	0.00000	SLV 11	Min	0.0000	-344.3133	1978.82	3	0.400000
50	0.25001	SLV 11	Min	0.0000	-227.3574	870.14	3	0.400000
50	0.50002	SLV 11	Min	0.0000	-115.5982	-189.82	3	0.400000
50	0.00000	SLV 12	Max	0.0000	1393.2373	12634.76	1	-0.400000
50	0.25001	SLV 12	Max	0.0000	1459.0045	13262.94	1	-0.400000
50	0.50002	SLV 12	Max	0.0000	1510.6955	13759.16	1	-0.400000
50	0.00000	SLV 12	Min	0.0000	1393.2373	12634.76	1	-0.400000
50	0.25001	SLV 12	Min	0.0000	1459.0045	13262.94	1	-0.400000
50	0.50002	SLV 12	Min	0.0000	1510.6955	13759.16	1	-0.400000
50	0.00000	SLV 13	Max	0.0000	-101.2343	232.84	3	0.400000
50	0.25001	SLV 13	Max	0.0000	-73.7131	-36.43	3	0.400000
50	0.50002	SLV 13	Max	0.0000	-51.2850	-257.95	3	0.400000
50	0.00000	SLV 13	Min	0.0000	-101.2343	232.84	3	0.400000
50	0.25001	SLV 13	Min	0.0000	-73.7131	-36.43	3	0.400000
50	0.50002	SLV 13	Min	0.0000	-51.2850	-257.95	3	0.400000
50	0.00000	SLV 14	Max	0.0000	465.1354	3898.35	1	-0.400000
50	0.25001	SLV 14	Max	0.0000	479.0215	4024.43	1	-0.400000
50	0.50002	SLV 14	Max	0.0000	485.1507	4077.78	1	-0.400000
50	0.00000	SLV 14	Min	0.0000	465.1354	3898.35	1	-0.400000
50	0.25001	SLV 14	Min	0.0000	479.0215	4024.43	1	-0.400000
50	0.50002	SLV 14	Min	0.0000	485.1507	4077.78	1	-0.400000
50	0.00000	SLV 15	Max	0.0000	-142.9611	556.02	3	0.400000
50	0.25001	SLV 15	Max	0.0000	-120.0444	328.43	3	0.400000
50	0.50002	SLV 15	Max	0.0000	-102.3803	150.09	3	0.400000

Table: Element Forces - Frames, Part 2 of 4

Frame	Station m	OutputCase	StepType	M2 KN-m	M3 KN-m	S11Max KN/m2	PtS11Max	x2S11Max m
50	0.0000	SLV 15	Min	0.0000	-142.9611	556.02	3	0.400000
50	0.25001	SLV 15	Min	0.0000	-120.0444	328.43	3	0.400000
50	0.50002	SLV 15	Min	0.0000	-102.3803	150.09	3	0.400000
50	0.00000	SLV 16	Max	0.0000	420.2288	3408.60	1	-0.400000
50	0.25001	SLV 16	Max	0.0000	429.4448	3489.42	1	-0.400000
50	0.50002	SLV 16	Max	0.0000	430.7445	3496.01	1	-0.400000
50	0.00000	SLV 16	Min	0.0000	420.2288	3408.60	1	-0.400000
50	0.25001	SLV 16	Min	0.0000	429.4448	3489.42	1	-0.400000
50	0.50002	SLV 16	Min	0.0000	430.7445	3496.01	1	-0.400000
51	0.00000	SLE-C	Max	0.0000	-103.1256	219.78	3	0.400000
51	0.24999	SLE-C	Max	0.0000	-101.8773	194.54	3	0.400000
51	0.49997	SLE-C	Max	0.0000	-105.4880	214.85	3	0.400000
51	0.00000	SLE-C	Min	0.0000	-103.1256	219.78	3	0.400000
51	0.24999	SLE-C	Min	0.0000	-101.8773	194.54	3	0.400000
51	0.49997	SLE-C	Min	0.0000	-105.4880	214.85	3	0.400000
51	0.00000	SLE-F1	Max	0.0000	-46.4689	-236.32	3	0.400000
51	0.24999	SLE-F1	Max	0.0000	-52.0091	-197.38	3	0.400000
51	0.49997	SLE-F1	Max	0.0000	-62.4115	-112.85	3	0.400000
51	0.00000	SLE-F1	Min	0.0000	-46.4689	-236.32	3	0.400000
51	0.24999	SLE-F1	Min	0.0000	-52.0091	-197.38	3	0.400000
51	0.49997	SLE-F1	Min	0.0000	-62.4115	-112.85	3	0.400000
51	0.00000	SLE-F2	Max	0.0000	-289.4553	2061.65	3	0.400000
51	0.24999	SLE-F2	Max	0.0000	-287.7898	2029.29	3	0.400000
51	0.49997	SLE-F2	Max	0.0000	-288.2426	2016.80	3	0.400000
51	0.00000	SLE-F2	Min	0.0000	-289.4553	2061.65	3	0.400000
51	0.24999	SLE-F2	Min	0.0000	-287.7898	2029.29	3	0.400000
51	0.49997	SLE-F2	Min	0.0000	-288.2426	2016.80	3	0.400000
51	0.00000	SLE-F3	Max	0.0000	100.4840	388.21	1	-0.400000
51	0.24999	SLE-F3	Max	0.0000	101.0263	383.10	1	-0.400000
51	0.49997	SLE-F3	Max	0.0000	96.4029	329.55	1	-0.400000
51	0.00000	SLE-F3	Min	0.0000	100.4840	388.21	1	-0.400000
51	0.24999	SLE-F3	Min	0.0000	101.0263	383.10	1	-0.400000
51	0.49997	SLE-F3	Min	0.0000	96.4029	329.55	1	-0.400000
51	0.00000	SLE-QP	Max	0.0000	-281.3933	2009.71	3	0.400000
51	0.24999	SLE-QP	Max	0.0000	-284.4058	2021.21	3	0.400000
51	0.49997	SLE-QP	Max	0.0000	-289.5366	2052.57	3	0.400000
51	0.00000	SLE-QP	Min	0.0000	-281.3933	2009.71	3	0.400000
51	0.24999	SLE-QP	Min	0.0000	-284.4058	2021.21	3	0.400000
51	0.49997	SLE-QP	Min	0.0000	-289.5366	2052.57	3	0.400000
51	0.00000	SLU-1	Max	0.0000	-8.7462	-767.85	3	0.400000
51	0.24999	SLU-1	Max	0.0000	-5.0215	-815.50	3	0.400000
51	0.49997	SLU-1	Max	0.0000	-8.2552	-797.92	3	0.400000
51	0.00000	SLU-1	Min	0.0000	-8.7462	-767.85	3	0.400000
51	0.24999	SLU-1	Min	0.0000	-5.0215	-815.50	3	0.400000
51	0.49997	SLU-1	Min	0.0000	-8.2552	-797.92	3	0.400000
51	0.00000	SLU-2	Max	0.0000	-192.7064	979.33	3	0.400000
51	0.24999	SLU-2	Max	0.0000	-202.7920	1057.30	3	0.400000
51	0.49997	SLU-2	Max	0.0000	-218.0473	1183.75	3	0.400000
51	0.00000	SLU-2	Min	0.0000	-192.7064	979.33	3	0.400000
51	0.24999	SLU-2	Min	0.0000	-202.7920	1057.30	3	0.400000
51	0.49997	SLU-2	Min	0.0000	-218.0473	1183.75	3	0.400000
51	0.00000	SLU-3	Max	0.0000	229.2037	1555.76	1	-0.400000
51	0.24999	SLU-3	Max	0.0000	244.3949	1690.84	1	-0.400000
51	0.49997	SLU-3	Max	0.0000	253.0906	1765.01	1	-0.400000
51	0.00000	SLU-3	Min	0.0000	229.2037	1555.76	1	-0.400000
51	0.24999	SLU-3	Min	0.0000	244.3949	1690.84	1	-0.400000
51	0.49997	SLU-3	Min	0.0000	253.0906	1765.01	1	-0.400000
51	0.00000	SLU-4	Max	0.0000	-234.4975	1297.12	3	0.400000
51	0.24999	SLU-4	Max	0.0000	-231.4776	1252.23	3	0.400000

Table: Element Forces - Frames, Part 2 of 4

Frame	Station m	OutputCase	StepType	M2 KN-m	M3 KN-m	S11Max KN/m2	PtS11Max	x2S11Max m
51	0.49997	SLU-4	Max	0.0000	-233.6272	1255.81	3	0.400000
51	0.00000	SLU-4	Min	0.0000	-234.4975	1297.12	3	0.400000
51	0.24999	SLU-4	Min	0.0000	-231.4776	1252.23	3	0.400000
51	0.49997	SLU-4	Min	0.0000	-233.6272	1255.81	3	0.400000
51	0.00000	SLU-5	Max	0.0000	-19.4631	-467.64	3	0.400000
51	0.24999	SLU-5	Max	0.0000	-5.2511	-612.06	3	0.400000
51	0.49997	SLU-5	Max	0.0000	4.2542	-632.59	1	-0.400000
51	0.00000	SLU-5	Min	0.0000	-19.4631	-467.64	3	0.400000
51	0.24999	SLU-5	Min	0.0000	-5.2511	-612.06	3	0.400000
51	0.49997	SLU-5	Min	0.0000	4.2542	-632.59	1	-0.400000
51	0.00000	SLU-6	Max	0.0000	82.8105	-5.43	1	-0.400000
51	0.24999	SLU-6	Max	0.0000	78.9032	-54.61	1	-0.400000
51	0.49997	SLU-6	Max	0.0000	67.9503	-169.84	1	-0.400000
51	0.00000	SLU-6	Min	0.0000	82.8105	-5.43	1	-0.400000
51	0.24999	SLU-6	Min	0.0000	78.9032	-54.61	1	-0.400000
51	0.49997	SLU-6	Min	0.0000	67.9503	-169.84	1	-0.400000
51	0.00000	SLU-7	Max	0.0000	305.6876	2338.21	1	-0.400000
51	0.24999	SLU-7	Max	0.0000	312.9671	2399.11	1	-0.400000
51	0.49997	SLU-7	Max	0.0000	313.7510	2399.12	1	-0.400000
51	0.00000	SLU-7	Min	0.0000	305.6876	2338.21	1	-0.400000
51	0.24999	SLU-7	Min	0.0000	312.9671	2399.11	1	-0.400000
51	0.49997	SLU-7	Min	0.0000	313.7510	2399.12	1	-0.400000
51	0.00000	SLV 1	Max	0.0000	-88.9215	-367.45	3	0.400000
51	0.24999	SLV 1	Max	0.0000	42.0927	-817.66	1	-0.400000
51	0.49997	SLV 1	Max	0.0000	168.2619	353.98	1	-0.400000
51	0.00000	SLV 1	Min	0.0000	-88.9215	-367.45	3	0.400000
51	0.24999	SLV 1	Min	0.0000	42.0927	-817.66	1	-0.400000
51	0.49997	SLV 1	Min	0.0000	168.2619	353.98	1	-0.400000
51	0.00000	SLV 2	Max	0.0000	-115.5982	-137.46	3	0.400000
51	0.24999	SLV 2	Max	0.0000	12.8761	-1112.06	1	-0.400000
51	0.49997	SLV 2	Max	0.0000	136.4721	35.07	1	-0.400000
51	0.00000	SLV 2	Min	0.0000	-115.5982	-137.46	3	0.400000
51	0.24999	SLV 2	Min	0.0000	12.8761	-1112.06	1	-0.400000
51	0.49997	SLV 2	Min	0.0000	136.4721	35.07	1	-0.400000
51	0.00000	SLV 3	Max	0.0000	-115.5982	-137.46	3	0.400000
51	0.24999	SLV 3	Max	0.0000	12.8761	-1112.06	1	-0.400000
51	0.49997	SLV 3	Max	0.0000	136.4721	35.07	1	-0.400000
51	0.00000	SLV 3	Min	0.0000	-115.5982	-137.46	3	0.400000
51	0.24999	SLV 3	Min	0.0000	12.8761	-1112.06	1	-0.400000
51	0.49997	SLV 3	Min	0.0000	136.4721	35.07	1	-0.400000
51	0.00000	SLV 4	Max	0.0000	1510.6955	13780.13	1	-0.400000
51	0.24999	SLV 4	Max	0.0000	1554.9356	14204.03	1	-0.400000
51	0.49997	SLV 4	Max	0.0000	1584.6406	14491.66	1	-0.400000
51	0.00000	SLV 4	Min	0.0000	1510.6955	13780.13	1	-0.400000
51	0.24999	SLV 4	Min	0.0000	1554.9356	14204.03	1	-0.400000
51	0.49997	SLV 4	Min	0.0000	1584.6406	14491.66	1	-0.400000
51	0.00000	SLV 5	Max	0.0000	-51.2850	-246.49	3	0.400000
51	0.24999	SLV 5	Max	0.0000	-21.0197	-540.96	3	0.400000
51	0.49997	SLV 5	Max	0.0000	4.4395	-707.15	1	-0.400000
51	0.00000	SLV 5	Min	0.0000	-51.2850	-246.49	3	0.400000
51	0.24999	SLV 5	Min	0.0000	-21.0197	-540.96	3	0.400000
51	0.49997	SLV 5	Min	0.0000	4.4395	-707.15	1	-0.400000
51	0.00000	SLV 6	Max	0.0000	485.1507	4080.55	1	-0.400000
51	0.24999	SLV 6	Max	0.0000	491.7341	4137.75	1	-0.400000
51	0.49997	SLV 6	Max	0.0000	490.6144	4122.73	1	-0.400000
51	0.00000	SLV 6	Min	0.0000	485.1507	4080.55	1	-0.400000
51	0.24999	SLV 6	Min	0.0000	491.7341	4137.75	1	-0.400000
51	0.49997	SLV 6	Min	0.0000	490.6144	4122.73	1	-0.400000
51	0.00000	SLV 7	Max	0.0000	-102.3803	159.72	3	0.400000

Table: Element Forces - Frames, Part 2 of 4

Frame	Station m	OutputCase	StepType	M2 KN-m	M3 KN-m	S11Max KN/m2	PtS11Max	x2S11Max m
51	0.24999	SLV 7	Max	0.0000	-75.7593	-101.89	3	0.400000
51	0.49997	SLV 7	Max	0.0000	-54.0553	-317.40	3	0.400000
51	0.00000	SLV 7	Min	0.0000	-102.3803	159.72	3	0.400000
51	0.24999	SLV 7	Min	0.0000	-75.7593	-101.89	3	0.400000
51	0.49997	SLV 7	Min	0.0000	-54.0553	-317.40	3	0.400000
51	0.00000	SLV 8	Max	0.0000	430.7445	3496.91	1	-0.400000
51	0.24999	SLV 8	Max	0.0000	433.6313	3518.16	1	-0.400000
51	0.49997	SLV 8	Max	0.0000	428.7041	3466.15	1	-0.400000
51	0.00000	SLV 8	Min	0.0000	430.7445	3496.91	1	-0.400000
51	0.24999	SLV 8	Min	0.0000	433.6313	3518.16	1	-0.400000
51	0.49997	SLV 8	Min	0.0000	428.7041	3466.15	1	-0.400000
51	0.00000	SLV 9	Max	0.0000	-88.9215	-367.45	3	0.400000
51	0.24999	SLV 9	Max	0.0000	42.0927	-817.66	1	-0.400000
51	0.49997	SLV 9	Max	0.0000	168.2619	353.98	1	-0.400000
51	0.00000	SLV 9	Min	0.0000	-88.9215	-367.45	3	0.400000
51	0.24999	SLV 9	Min	0.0000	42.0927	-817.66	1	-0.400000
51	0.49997	SLV 9	Min	0.0000	168.2619	353.98	1	-0.400000
51	0.00000	SLV 10	Max	0.0000	1527.2142	13952.52	1	-0.400000
51	0.24999	SLV 10	Max	0.0000	1573.8952	14399.69	1	-0.400000
51	0.49997	SLV 10	Max	0.0000	1606.0746	14710.90	1	-0.400000
51	0.00000	SLV 10	Min	0.0000	1527.2142	13952.52	1	-0.400000
51	0.24999	SLV 10	Min	0.0000	1573.8952	14399.69	1	-0.400000
51	0.49997	SLV 10	Min	0.0000	1606.0746	14710.90	1	-0.400000
51	0.00000	SLV 11	Max	0.0000	-115.5982	-137.46	3	0.400000
51	0.24999	SLV 11	Max	0.0000	12.8761	-1112.06	1	-0.400000
51	0.49997	SLV 11	Max	0.0000	136.4721	35.07	1	-0.400000
51	0.00000	SLV 11	Min	0.0000	-115.5982	-137.46	3	0.400000
51	0.24999	SLV 11	Min	0.0000	12.8761	-1112.06	1	-0.400000
51	0.49997	SLV 11	Min	0.0000	136.4721	35.07	1	-0.400000
51	0.00000	SLV 12	Max	0.0000	1510.6955	13780.13	1	-0.400000
51	0.24999	SLV 12	Max	0.0000	1554.9356	14204.03	1	-0.400000
51	0.49997	SLV 12	Max	0.0000	1584.6406	14491.66	1	-0.400000
51	0.00000	SLV 12	Min	0.0000	1510.6955	13780.13	1	-0.400000
51	0.24999	SLV 12	Min	0.0000	1554.9356	14204.03	1	-0.400000
51	0.49997	SLV 12	Min	0.0000	1584.6406	14491.66	1	-0.400000
51	0.00000	SLV 13	Max	0.0000	-51.2850	-246.49	3	0.400000
51	0.24999	SLV 13	Max	0.0000	-21.0197	-540.96	3	0.400000
51	0.49997	SLV 13	Max	0.0000	4.4395	-707.15	1	-0.400000
51	0.00000	SLV 13	Min	0.0000	-51.2850	-246.49	3	0.400000
51	0.24999	SLV 13	Min	0.0000	-21.0197	-540.96	3	0.400000
51	0.49997	SLV 13	Min	0.0000	4.4395	-707.15	1	-0.400000
51	0.00000	SLV 14	Max	0.0000	485.1507	4080.55	1	-0.400000
51	0.24999	SLV 14	Max	0.0000	491.7341	4137.75	1	-0.400000
51	0.49997	SLV 14	Max	0.0000	490.6144	4122.73	1	-0.400000
51	0.00000	SLV 14	Min	0.0000	485.1507	4080.55	1	-0.400000
51	0.24999	SLV 14	Min	0.0000	491.7341	4137.75	1	-0.400000
51	0.49997	SLV 14	Min	0.0000	490.6144	4122.73	1	-0.400000
51	0.00000	SLV 15	Max	0.0000	-102.3803	159.72	3	0.400000
51	0.24999	SLV 15	Max	0.0000	-75.7593	-101.89	3	0.400000
51	0.49997	SLV 15	Max	0.0000	-54.0553	-317.40	3	0.400000
51	0.00000	SLV 15	Min	0.0000	-102.3803	159.72	3	0.400000
51	0.24999	SLV 15	Min	0.0000	-75.7593	-101.89	3	0.400000
51	0.49997	SLV 15	Min	0.0000	-54.0553	-317.40	3	0.400000
51	0.00000	SLV 16	Max	0.0000	430.7445	3496.91	1	-0.400000
51	0.24999	SLV 16	Max	0.0000	433.6313	3518.16	1	-0.400000
51	0.49997	SLV 16	Max	0.0000	428.7041	3466.15	1	-0.400000
51	0.00000	SLV 16	Min	0.0000	430.7445	3496.91	1	-0.400000
51	0.24999	SLV 16	Min	0.0000	433.6313	3518.16	1	-0.400000
51	0.49997	SLV 16	Min	0.0000	428.7041	3466.15	1	-0.400000

Table: Element Forces - Frames, Part 2 of 4

Frame	Station m	OutputCase	StepType	M2 KN-m	M3 KN-m	S11Max KN/m2	PtS11Max	x2S11Max m
52	0.00000	SLE-C	Max	0.0000	-105.4880	215.08	3	0.400000
52	0.24999	SLE-C	Max	0.0000	-100.7815	157.90	3	0.400000
52	0.49998	SLE-C	Max	0.0000	-100.9228	146.16	3	0.400000
52	0.00000	SLE-C	Min	0.0000	-105.4880	215.08	3	0.400000
52	0.24999	SLE-C	Min	0.0000	-100.7815	157.90	3	0.400000
52	0.49998	SLE-C	Min	0.0000	-100.9228	146.16	3	0.400000
52	0.00000	SLE-F1	Max	0.0000	-62.4115	-115.78	3	0.400000
52	0.24999	SLE-F1	Max	0.0000	-65.8028	-96.51	3	0.400000
52	0.49998	SLE-F1	Max	0.0000	-74.1127	-31.13	3	0.400000
52	0.00000	SLE-F1	Min	0.0000	-62.4115	-115.78	3	0.400000
52	0.24999	SLE-F1	Min	0.0000	-65.8028	-96.51	3	0.400000
52	0.49998	SLE-F1	Min	0.0000	-74.1127	-31.13	3	0.400000
52	0.00000	SLE-F2	Max	0.0000	-288.2426	2018.63	3	0.400000
52	0.24999	SLE-F2	Max	0.0000	-278.9815	1915.69	3	0.400000
52	0.49998	SLE-F2	Max	0.0000	-271.4718	1829.16	3	0.400000
52	0.00000	SLE-F2	Min	0.0000	-288.2426	2018.63	3	0.400000
52	0.24999	SLE-F2	Min	0.0000	-278.9815	1915.69	3	0.400000
52	0.49998	SLE-F2	Min	0.0000	-271.4718	1829.16	3	0.400000
52	0.00000	SLE-F3	Max	0.0000	96.4029	328.57	1	-0.400000
52	0.24999	SLE-F3	Max	0.0000	96.3216	317.59	1	-0.400000
52	0.49998	SLE-F3	Max	0.0000	90.9312	256.84	1	-0.400000
52	0.00000	SLE-F3	Min	0.0000	96.4029	328.57	1	-0.400000
52	0.24999	SLE-F3	Min	0.0000	96.3216	317.59	1	-0.400000
52	0.49998	SLE-F3	Min	0.0000	90.9312	256.84	1	-0.400000
52	0.00000	SLE-QP	Max	0.0000	-289.5366	2052.34	3	0.400000
52	0.24999	SLE-QP	Max	0.0000	-285.3382	1996.86	3	0.400000
52	0.49998	SLE-QP	Max	0.0000	-282.8912	1957.79	3	0.400000
52	0.00000	SLE-QP	Min	0.0000	-289.5366	2052.34	3	0.400000
52	0.24999	SLE-QP	Min	0.0000	-285.3382	1996.86	3	0.400000
52	0.49998	SLE-QP	Min	0.0000	-282.8912	1957.79	3	0.400000
52	0.00000	SLU-1	Max	0.0000	-8.2552	-797.61	3	0.400000
52	0.24999	SLU-1	Max	0.0000	-3.6558	-853.59	3	0.400000
52	0.49998	SLU-1	Max	0.0000	-6.2154	-842.45	3	0.400000
52	0.00000	SLU-1	Min	0.0000	-8.2552	-797.61	3	0.400000
52	0.24999	SLU-1	Min	0.0000	-3.6558	-853.59	3	0.400000
52	0.49998	SLU-1	Min	0.0000	-6.2154	-842.45	3	0.400000
52	0.00000	SLU-2	Max	0.0000	-218.0473	1179.28	3	0.400000
52	0.24999	SLU-2	Max	0.0000	-223.7882	1216.93	3	0.400000
52	0.49998	SLU-2	Max	0.0000	-234.6897	1302.96	3	0.400000
52	0.00000	SLU-2	Min	0.0000	-218.0473	1179.28	3	0.400000
52	0.24999	SLU-2	Min	0.0000	-223.7882	1216.93	3	0.400000
52	0.49998	SLU-2	Min	0.0000	-234.6897	1302.96	3	0.400000
52	0.00000	SLU-3	Max	0.0000	253.0906	1769.52	1	-0.400000
52	0.24999	SLU-3	Max	0.0000	265.4324	1877.51	1	-0.400000
52	0.49998	SLU-3	Max	0.0000	270.9564	1921.59	1	-0.400000
52	0.00000	SLU-3	Min	0.0000	253.0906	1769.52	1	-0.400000
52	0.24999	SLU-3	Min	0.0000	265.4324	1877.51	1	-0.400000
52	0.49998	SLU-3	Min	0.0000	270.9564	1921.59	1	-0.400000
52	0.00000	SLU-4	Max	0.0000	-233.6272	1257.17	3	0.400000
52	0.24999	SLU-4	Max	0.0000	-225.0527	1160.61	3	0.400000
52	0.49998	SLU-4	Max	0.0000	-221.6389	1112.44	3	0.400000
52	0.00000	SLU-4	Min	0.0000	-233.6272	1257.17	3	0.400000
52	0.24999	SLU-4	Min	0.0000	-225.0527	1160.61	3	0.400000
52	0.49998	SLU-4	Min	0.0000	-221.6389	1112.44	3	0.400000
52	0.00000	SLU-5	Max	0.0000	4.2542	-627.12	1	-0.400000
52	0.24999	SLU-5	Max	0.0000	20.3932	-486.85	1	-0.400000
52	0.49998	SLU-5	Max	0.0000	31.7128	-391.76	1	-0.400000
52	0.00000	SLU-5	Min	0.0000	4.2542	-627.12	1	-0.400000
52	0.24999	SLU-5	Min	0.0000	20.3932	-486.85	1	-0.400000

Table: Element Forces - Frames, Part 2 of 4

Frame	Station m	OutputCase	StepType	M2 KN-m	M3 KN-m	S11Max KN/m2	PtS11Max	x2S11Max m
52	0.49998	SLU-5	Min	0.0000	31.7128	-391.76	1	-0.400000
52	0.00000	SLU-6	Max	0.0000	67.9503	-173.07	1	-0.400000
52	0.24999	SLU-6	Max	0.0000	63.6020	-226.53	1	-0.400000
52	0.49998	SLU-6	Max	0.0000	51.9932	-348.05	1	-0.400000
52	0.00000	SLU-6	Min	0.0000	67.9503	-173.07	1	-0.400000
52	0.24999	SLU-6	Min	0.0000	63.6020	-226.53	1	-0.400000
52	0.49998	SLU-6	Min	0.0000	51.9932	-348.05	1	-0.400000
52	0.00000	SLU-7	Max	0.0000	313.7510	2400.03	1	-0.400000
52	0.24999	SLU-7	Max	0.0000	317.0985	2423.70	1	-0.400000
52	0.49998	SLU-7	Max	0.0000	313.6282	2383.45	1	-0.400000
52	0.00000	SLU-7	Min	0.0000	313.7510	2400.03	1	-0.400000
52	0.24999	SLU-7	Min	0.0000	317.0985	2423.70	1	-0.400000
52	0.49998	SLU-7	Min	0.0000	313.6282	2383.45	1	-0.400000
52	0.00000	SLV 1	Max	0.0000	168.2619	410.96	1	-0.400000
52	0.24999	SLV 1	Max	0.0000	309.8657	1727.45	1	-0.400000
52	0.49998	SLV 1	Max	0.0000	446.5121	2997.47	1	-0.400000
52	0.00000	SLV 1	Min	0.0000	168.2619	410.96	1	-0.400000
52	0.24999	SLV 1	Min	0.0000	309.8657	1727.45	1	-0.400000
52	0.49998	SLV 1	Min	0.0000	446.5121	2997.47	1	-0.400000
52	0.00000	SLV 2	Max	0.0000	136.4721	91.02	1	-0.400000
52	0.24999	SLV 2	Max	0.0000	275.8396	1386.23	1	-0.400000
52	0.49998	SLV 2	Max	0.0000	410.2284	2634.77	1	-0.400000
52	0.00000	SLV 2	Min	0.0000	136.4721	91.02	1	-0.400000
52	0.24999	SLV 2	Min	0.0000	275.8396	1386.23	1	-0.400000
52	0.49998	SLV 2	Min	0.0000	410.2284	2634.77	1	-0.400000
52	0.00000	SLV 3	Max	0.0000	136.4721	91.02	1	-0.400000
52	0.24999	SLV 3	Max	0.0000	275.8396	1386.23	1	-0.400000
52	0.49998	SLV 3	Max	0.0000	410.2284	2634.77	1	-0.400000
52	0.00000	SLV 3	Min	0.0000	136.4721	91.02	1	-0.400000
52	0.24999	SLV 3	Min	0.0000	275.8396	1386.23	1	-0.400000
52	0.49998	SLV 3	Min	0.0000	410.2284	2634.77	1	-0.400000
52	0.00000	SLV 4	Max	0.0000	1584.6406	14502.50	1	-0.400000
52	0.24999	SLV 4	Max	0.0000	1605.5457	14704.23	1	-0.400000
52	0.49998	SLV 4	Max	0.0000	1611.1705	14762.70	1	-0.400000
52	0.00000	SLV 4	Min	0.0000	1584.6406	14502.50	1	-0.400000
52	0.24999	SLV 4	Min	0.0000	1605.5457	14704.23	1	-0.400000
52	0.49998	SLV 4	Min	0.0000	1611.1705	14762.70	1	-0.400000
52	0.00000	SLV 5	Max	0.0000	4.4395	-694.65	1	-0.400000
52	0.24999	SLV 5	Max	0.0000	37.6644	-393.83	1	-0.400000
52	0.49998	SLV 5	Max	0.0000	65.9567	-139.26	1	-0.400000
52	0.00000	SLV 5	Min	0.0000	4.4395	-694.65	1	-0.400000
52	0.24999	SLV 5	Min	0.0000	37.6644	-393.83	1	-0.400000
52	0.49998	SLV 5	Min	0.0000	65.9567	-139.26	1	-0.400000
52	0.00000	SLV 6	Max	0.0000	490.6144	4122.34	1	-0.400000
52	0.24999	SLV 6	Max	0.0000	489.7479	4108.68	1	-0.400000
52	0.49998	SLV 6	Max	0.0000	480.8581	4019.80	1	-0.400000
52	0.00000	SLV 6	Min	0.0000	490.6144	4122.34	1	-0.400000
52	0.24999	SLV 6	Min	0.0000	489.7479	4108.68	1	-0.400000
52	0.49998	SLV 6	Min	0.0000	480.8581	4019.80	1	-0.400000
52	0.00000	SLV 7	Max	0.0000	-54.0553	-306.25	3	0.400000
52	0.24999	SLV 7	Max	0.0000	-23.3817	-605.54	3	0.400000
52	0.49998	SLV 7	Max	0.0000	2.2884	-815.02	1	-0.400000
52	0.00000	SLV 7	Min	0.0000	-54.0553	-306.25	3	0.400000
52	0.24999	SLV 7	Min	0.0000	-23.3817	-605.54	3	0.400000
52	0.49998	SLV 7	Min	0.0000	2.2884	-815.02	1	-0.400000
52	0.00000	SLV 8	Max	0.0000	428.7041	3464.40	1	-0.400000
52	0.24999	SLV 8	Max	0.0000	425.2468	3425.39	1	-0.400000
52	0.49998	SLV 8	Max	0.0000	413.6957	3310.49	1	-0.400000
52	0.00000	SLV 8	Min	0.0000	428.7041	3464.40	1	-0.400000

Table: Element Forces - Frames, Part 2 of 4

Frame	Station m	OutputCase	StepType	M2 KN-m	M3 KN-m	S11Max KN/m2	PtS11Max	x2S11Max m
52	0.24999	SLV 8	Min	0.0000	425.2468	3425.39	1	-0.400000
52	0.49998	SLV 8	Min	0.0000	413.6957	3310.49	1	-0.400000
52	0.00000	SLV 9	Max	0.0000	168.2619	410.96	1	-0.400000
52	0.24999	SLV 9	Max	0.0000	309.8657	1727.45	1	-0.400000
52	0.49998	SLV 9	Max	0.0000	446.5121	2997.47	1	-0.400000
52	0.00000	SLV 9	Min	0.0000	168.2619	410.96	1	-0.400000
52	0.24999	SLV 9	Min	0.0000	309.8657	1727.45	1	-0.400000
52	0.49998	SLV 9	Min	0.0000	446.5121	2997.47	1	-0.400000
52	0.00000	SLV 10	Max	0.0000	1606.0746	14722.74	1	-0.400000
52	0.24999	SLV 10	Max	0.0000	1629.1614	14945.24	1	-0.400000
52	0.49998	SLV 10	Max	0.0000	1636.9891	15024.68	1	-0.400000
52	0.00000	SLV 10	Min	0.0000	1606.0746	14722.74	1	-0.400000
52	0.24999	SLV 10	Min	0.0000	1629.1614	14945.24	1	-0.400000
52	0.49998	SLV 10	Min	0.0000	1636.9891	15024.68	1	-0.400000
52	0.00000	SLV 11	Max	0.0000	136.4721	91.02	1	-0.400000
52	0.24999	SLV 11	Max	0.0000	275.8396	1386.23	1	-0.400000
52	0.49998	SLV 11	Max	0.0000	410.2284	2634.77	1	-0.400000
52	0.00000	SLV 11	Min	0.0000	136.4721	91.02	1	-0.400000
52	0.24999	SLV 11	Min	0.0000	275.8396	1386.23	1	-0.400000
52	0.49998	SLV 11	Min	0.0000	410.2284	2634.77	1	-0.400000
52	0.00000	SLV 12	Max	0.0000	1584.6406	14502.50	1	-0.400000
52	0.24999	SLV 12	Max	0.0000	1605.5457	14704.23	1	-0.400000
52	0.49998	SLV 12	Max	0.0000	1611.1705	14762.70	1	-0.400000
52	0.00000	SLV 12	Min	0.0000	1584.6406	14502.50	1	-0.400000
52	0.24999	SLV 12	Min	0.0000	1605.5457	14704.23	1	-0.400000
52	0.49998	SLV 12	Min	0.0000	1611.1705	14762.70	1	-0.400000
52	0.00000	SLV 13	Max	0.0000	4.4395	-694.65	1	-0.400000
52	0.24999	SLV 13	Max	0.0000	37.6644	-393.83	1	-0.400000
52	0.49998	SLV 13	Max	0.0000	65.9567	-139.26	1	-0.400000
52	0.00000	SLV 13	Min	0.0000	4.4395	-694.65	1	-0.400000
52	0.24999	SLV 13	Min	0.0000	37.6644	-393.83	1	-0.400000
52	0.49998	SLV 13	Min	0.0000	65.9567	-139.26	1	-0.400000
52	0.00000	SLV 14	Max	0.0000	490.6144	4122.34	1	-0.400000
52	0.24999	SLV 14	Max	0.0000	489.7479	4108.68	1	-0.400000
52	0.49998	SLV 14	Max	0.0000	480.8581	4019.80	1	-0.400000
52	0.00000	SLV 14	Min	0.0000	490.6144	4122.34	1	-0.400000
52	0.24999	SLV 14	Min	0.0000	489.7479	4108.68	1	-0.400000
52	0.49998	SLV 14	Min	0.0000	480.8581	4019.80	1	-0.400000
52	0.00000	SLV 15	Max	0.0000	-54.0553	-306.25	3	0.400000
52	0.24999	SLV 15	Max	0.0000	-23.3817	-605.54	3	0.400000
52	0.49998	SLV 15	Max	0.0000	2.2884	-815.02	1	-0.400000
52	0.00000	SLV 15	Min	0.0000	-54.0553	-306.25	3	0.400000
52	0.24999	SLV 15	Min	0.0000	-23.3817	-605.54	3	0.400000
52	0.49998	SLV 15	Min	0.0000	2.2884	-815.02	1	-0.400000
52	0.00000	SLV 16	Max	0.0000	428.7041	3464.40	1	-0.400000
52	0.24999	SLV 16	Max	0.0000	425.2468	3425.39	1	-0.400000
52	0.49998	SLV 16	Max	0.0000	413.6957	3310.49	1	-0.400000
52	0.00000	SLV 16	Min	0.0000	428.7041	3464.40	1	-0.400000
52	0.24999	SLV 16	Min	0.0000	425.2468	3425.39	1	-0.400000
52	0.49998	SLV 16	Min	0.0000	413.6957	3310.49	1	-0.400000
53	0.00000	SLE-C	Max	0.0000	-100.9228	148.03	3	0.400000
53	0.24999	SLE-C	Max	0.0000	-92.1949	54.56	3	0.400000
53	0.49998	SLE-C	Max	0.0000	-88.4591	7.88	3	0.400000
53	0.00000	SLE-C	Min	0.0000	-100.9228	148.03	3	0.400000
53	0.24999	SLE-C	Min	0.0000	-92.1949	54.56	3	0.400000
53	0.49998	SLE-C	Min	0.0000	-88.4591	7.88	3	0.400000
53	0.00000	SLE-F1	Max	0.0000	-74.1127	-33.07	3	0.400000
53	0.24999	SLE-F1	Max	0.0000	-74.9201	-36.65	3	0.400000
53	0.49998	SLE-F1	Max	0.0000	-80.8916	8.18	3	0.400000

Table: Element Forces - Frames, Part 2 of 4

Frame	Station m	OutputCase	StepType	M2 KN-m	M3 KN-m	S11Max KN/m2	PtS11Max	x2S11Max m
53	0.00000	SLE-F1	Min	0.0000	-74.1127	-33.07	3	0.400000
53	0.24999	SLE-F1	Min	0.0000	-74.9201	-36.65	3	0.400000
53	0.49998	SLE-F1	Min	0.0000	-80.8916	8.18	3	0.400000
53	0.00000	SLE-F2	Max	0.0000	-271.4718	1834.68	3	0.400000
53	0.24999	SLE-F2	Max	0.0000	-253.2176	1649.07	3	0.400000
53	0.49998	SLE-F2	Max	0.0000	-236.3355	1476.32	3	0.400000
53	0.00000	SLE-F2	Min	0.0000	-271.4718	1834.68	3	0.400000
53	0.24999	SLE-F2	Min	0.0000	-253.2176	1649.07	3	0.400000
53	0.49998	SLE-F2	Min	0.0000	-236.3355	1476.32	3	0.400000
53	0.00000	SLE-F3	Max	0.0000	90.9312	255.58	1	-0.400000
53	0.24999	SLE-F3	Max	0.0000	90.3633	240.86	1	-0.400000
53	0.49998	SLE-F3	Max	0.0000	84.1708	173.39	1	-0.400000
53	0.00000	SLE-F3	Min	0.0000	90.9312	255.58	1	-0.400000
53	0.24999	SLE-F3	Min	0.0000	90.3633	240.86	1	-0.400000
53	0.49998	SLE-F3	Min	0.0000	84.1708	173.39	1	-0.400000
53	0.00000	SLE-QP	Max	0.0000	-282.8912	1961.05	3	0.400000
53	0.24999	SLE-QP	Max	0.0000	-270.0526	1826.21	3	0.400000
53	0.49998	SLE-QP	Max	0.0000	-258.5861	1704.23	3	0.400000
53	0.00000	SLE-QP	Min	0.0000	-282.8912	1961.05	3	0.400000
53	0.24999	SLE-QP	Min	0.0000	-270.0526	1826.21	3	0.400000
53	0.49998	SLE-QP	Min	0.0000	-258.5861	1704.23	3	0.400000
53	0.00000	SLU-1	Max	0.0000	-6.2154	-841.74	3	0.400000
53	0.24999	SLU-1	Max	0.0000	-0.6070	-906.23	3	0.400000
53	0.49998	SLU-1	Max	0.0000	-2.5777	-899.67	3	0.400000
53	0.00000	SLU-1	Min	0.0000	-6.2154	-841.74	3	0.400000
53	0.24999	SLU-1	Min	0.0000	-0.6070	-906.23	3	0.400000
53	0.49998	SLU-1	Min	0.0000	-2.5777	-899.67	3	0.400000
53	0.00000	SLU-2	Max	0.0000	-234.6897	1300.48	3	0.400000
53	0.24999	SLU-2	Max	0.0000	-235.3310	1291.90	3	0.400000
53	0.49998	SLU-2	Max	0.0000	-241.3009	1333.28	3	0.400000
53	0.00000	SLU-2	Min	0.0000	-234.6897	1300.48	3	0.400000
53	0.24999	SLU-2	Min	0.0000	-235.3310	1291.90	3	0.400000
53	0.49998	SLU-2	Min	0.0000	-241.3009	1333.28	3	0.400000
53	0.00000	SLU-3	Max	0.0000	270.9564	1924.80	1	-0.400000
53	0.24999	SLU-3	Max	0.0000	280.0389	2002.61	1	-0.400000
53	0.49998	SLU-3	Max	0.0000	281.7605	2011.42	1	-0.400000
53	0.00000	SLU-3	Min	0.0000	270.9564	1924.80	1	-0.400000
53	0.24999	SLU-3	Min	0.0000	280.0389	2002.61	1	-0.400000
53	0.49998	SLU-3	Min	0.0000	281.7605	2011.42	1	-0.400000
53	0.00000	SLU-4	Max	0.0000	-221.6389	1116.38	3	0.400000
53	0.24999	SLU-4	Max	0.0000	-206.8437	963.08	3	0.400000
53	0.49998	SLU-4	Max	0.0000	-197.3771	859.74	3	0.400000
53	0.00000	SLU-4	Min	0.0000	-221.6389	1116.38	3	0.400000
53	0.24999	SLU-4	Min	0.0000	-206.8437	963.08	3	0.400000
53	0.49998	SLU-4	Min	0.0000	-197.3771	859.74	3	0.400000
53	0.00000	SLU-5	Max	0.0000	31.7128	-385.36	1	-0.400000
53	0.24999	SLU-5	Max	0.0000	49.9034	-224.84	1	-0.400000
53	0.49998	SLU-5	Max	0.0000	62.9836	-112.24	1	-0.400000
53	0.00000	SLU-5	Min	0.0000	31.7128	-385.36	1	-0.400000
53	0.24999	SLU-5	Min	0.0000	49.9034	-224.84	1	-0.400000
53	0.49998	SLU-5	Min	0.0000	62.9836	-112.24	1	-0.400000
53	0.00000	SLU-6	Max	0.0000	51.9932	-351.51	1	-0.400000
53	0.24999	SLU-6	Max	0.0000	47.3517	-406.79	1	-0.400000
53	0.49998	SLU-6	Max	0.0000	35.0105	-534.25	1	-0.400000
53	0.00000	SLU-6	Min	0.0000	51.9932	-351.51	1	-0.400000
53	0.24999	SLU-6	Min	0.0000	47.3517	-406.79	1	-0.400000
53	0.49998	SLU-6	Min	0.0000	35.0105	-534.25	1	-0.400000
53	0.00000	SLU-7	Max	0.0000	313.6282	2382.56	1	-0.400000
53	0.24999	SLU-7	Max	0.0000	312.6849	2366.38	1	-0.400000

Table: Element Forces - Frames, Part 2 of 4

Frame	Station m	OutputCase	StepType	M2 KN-m	M3 KN-m	S11Max KN/m2	PtS11Max	x2S11Max m
53	0.49998	SLU-7	Max	0.0000	304.3807	2281.20	1	-0.400000
53	0.00000	SLU-7	Min	0.0000	313.6282	2382.56	1	-0.400000
53	0.24999	SLU-7	Min	0.0000	312.6849	2366.38	1	-0.400000
53	0.49998	SLU-7	Min	0.0000	304.3807	2281.20	1	-0.400000
53	0.00000	SLV 1	Max	0.0000	446.5121	3059.67	1	-0.400000
53	0.24999	SLV 1	Max	0.0000	598.0309	4470.13	1	-0.400000
53	0.49998	SLV 1	Max	0.0000	744.3017	5831.39	1	-0.400000
53	0.00000	SLV 1	Min	0.0000	446.5121	3059.67	1	-0.400000
53	0.24999	SLV 1	Min	0.0000	598.0309	4470.13	1	-0.400000
53	0.49998	SLV 1	Min	0.0000	744.3017	5831.39	1	-0.400000
53	0.00000	SLV 2	Max	0.0000	410.2284	2696.07	1	-0.400000
53	0.24999	SLV 2	Max	0.0000	559.8702	4088.69	1	-0.400000
53	0.49998	SLV 2	Max	0.0000	704.2523	5432.01	1	-0.400000
53	0.00000	SLV 2	Min	0.0000	410.2284	2696.07	1	-0.400000
53	0.24999	SLV 2	Min	0.0000	559.8702	4088.69	1	-0.400000
53	0.49998	SLV 2	Min	0.0000	704.2523	5432.01	1	-0.400000
53	0.00000	SLV 3	Max	0.0000	410.2284	2696.07	1	-0.400000
53	0.24999	SLV 3	Max	0.0000	559.8702	4088.69	1	-0.400000
53	0.49998	SLV 3	Max	0.0000	704.2523	5432.01	1	-0.400000
53	0.00000	SLV 3	Min	0.0000	410.2284	2696.07	1	-0.400000
53	0.24999	SLV 3	Min	0.0000	559.8702	4088.69	1	-0.400000
53	0.49998	SLV 3	Min	0.0000	704.2523	5432.01	1	-0.400000
53	0.00000	SLV 4	Max	0.0000	1611.1705	14763.10	1	-0.400000
53	0.24999	SLV 4	Max	0.0000	1607.0135	14726.77	1	-0.400000
53	0.49998	SLV 4	Max	0.0000	1586.7762	14539.69	1	-0.400000
53	0.00000	SLV 4	Min	0.0000	1611.1705	14763.10	1	-0.400000
53	0.24999	SLV 4	Min	0.0000	1607.0135	14726.77	1	-0.400000
53	0.49998	SLV 4	Min	0.0000	1586.7762	14539.69	1	-0.400000
53	0.00000	SLV 5	Max	0.0000	65.9567	-125.32	1	-0.400000
53	0.24999	SLV 5	Max	0.0000	102.1190	203.96	1	-0.400000
53	0.49998	SLV 5	Max	0.0000	133.0465	484.16	1	-0.400000
53	0.00000	SLV 5	Min	0.0000	65.9567	-125.32	1	-0.400000
53	0.24999	SLV 5	Min	0.0000	102.1190	203.96	1	-0.400000
53	0.49998	SLV 5	Min	0.0000	133.0465	484.16	1	-0.400000
53	0.00000	SLV 6	Max	0.0000	480.8581	4016.06	1	-0.400000
53	0.24999	SLV 6	Max	0.0000	472.1740	3928.77	1	-0.400000
53	0.49998	SLV 6	Max	0.0000	455.0090	3761.98	1	-0.400000
53	0.00000	SLV 6	Min	0.0000	480.8581	4016.06	1	-0.400000
53	0.24999	SLV 6	Min	0.0000	472.1740	3928.77	1	-0.400000
53	0.49998	SLV 6	Min	0.0000	455.0090	3761.98	1	-0.400000
53	0.00000	SLV 7	Max	0.0000	2.2884	-801.94	1	-0.400000
53	0.24999	SLV 7	Max	0.0000	37.1424	-485.73	1	-0.400000
53	0.49998	SLV 7	Max	0.0000	66.7234	-218.96	1	-0.400000
53	0.00000	SLV 7	Min	0.0000	2.2884	-801.94	1	-0.400000
53	0.24999	SLV 7	Min	0.0000	37.1424	-485.73	1	-0.400000
53	0.49998	SLV 7	Min	0.0000	66.7234	-218.96	1	-0.400000
53	0.00000	SLV 8	Max	0.0000	413.6957	3305.88	1	-0.400000
53	0.24999	SLV 8	Max	0.0000	403.6777	3205.29	1	-0.400000
53	0.49998	SLV 8	Max	0.0000	385.1405	3024.83	1	-0.400000
53	0.00000	SLV 8	Min	0.0000	413.6957	3305.88	1	-0.400000
53	0.24999	SLV 8	Min	0.0000	403.6777	3205.29	1	-0.400000
53	0.49998	SLV 8	Min	0.0000	385.1405	3024.83	1	-0.400000
53	0.00000	SLV 9	Max	0.0000	446.5121	3059.67	1	-0.400000
53	0.24999	SLV 9	Max	0.0000	598.0309	4470.13	1	-0.400000
53	0.49998	SLV 9	Max	0.0000	744.3017	5831.39	1	-0.400000
53	0.00000	SLV 9	Min	0.0000	446.5121	3059.67	1	-0.400000
53	0.24999	SLV 9	Min	0.0000	598.0309	4470.13	1	-0.400000
53	0.49998	SLV 9	Min	0.0000	744.3017	5831.39	1	-0.400000
53	0.00000	SLV 10	Max	0.0000	1636.9891	15025.96	1	-0.400000

Table: Element Forces - Frames, Part 2 of 4

Frame	Station m	OutputCase	StepType	M2 KN-m	M3 KN-m	S11Max KN/m2	PtS11Max	x2S11Max m
53	0.24999	SLV 10	Max	0.0000	1634.6999	15007.38	1	-0.400000
53	0.49998	SLV 10	Max	0.0000	1616.3419	14838.16	1	-0.400000
53	0.00000	SLV 10	Min	0.0000	1636.9891	15025.96	1	-0.400000
53	0.24999	SLV 10	Min	0.0000	1634.6999	15007.38	1	-0.400000
53	0.49998	SLV 10	Min	0.0000	1616.3419	14838.16	1	-0.400000
53	0.00000	SLV 11	Max	0.0000	410.2284	2696.07	1	-0.400000
53	0.24999	SLV 11	Max	0.0000	559.8702	4088.69	1	-0.400000
53	0.49998	SLV 11	Max	0.0000	704.2523	5432.01	1	-0.400000
53	0.00000	SLV 11	Min	0.0000	410.2284	2696.07	1	-0.400000
53	0.24999	SLV 11	Min	0.0000	559.8702	4088.69	1	-0.400000
53	0.49998	SLV 11	Min	0.0000	704.2523	5432.01	1	-0.400000
53	0.00000	SLV 12	Max	0.0000	1611.1705	14763.10	1	-0.400000
53	0.24999	SLV 12	Max	0.0000	1607.0135	14726.77	1	-0.400000
53	0.49998	SLV 12	Max	0.0000	1586.7762	14539.69	1	-0.400000
53	0.00000	SLV 12	Min	0.0000	1611.1705	14763.10	1	-0.400000
53	0.24999	SLV 12	Min	0.0000	1607.0135	14726.77	1	-0.400000
53	0.49998	SLV 12	Min	0.0000	1586.7762	14539.69	1	-0.400000
53	0.00000	SLV 13	Max	0.0000	65.9567	-125.32	1	-0.400000
53	0.24999	SLV 13	Max	0.0000	102.1190	203.96	1	-0.400000
53	0.49998	SLV 13	Max	0.0000	133.0465	484.16	1	-0.400000
53	0.00000	SLV 13	Min	0.0000	65.9567	-125.32	1	-0.400000
53	0.24999	SLV 13	Min	0.0000	102.1190	203.96	1	-0.400000
53	0.49998	SLV 13	Min	0.0000	133.0465	484.16	1	-0.400000
53	0.00000	SLV 14	Max	0.0000	480.8581	4016.06	1	-0.400000
53	0.24999	SLV 14	Max	0.0000	472.1740	3928.77	1	-0.400000
53	0.49998	SLV 14	Max	0.0000	455.0090	3761.98	1	-0.400000
53	0.00000	SLV 14	Min	0.0000	480.8581	4016.06	1	-0.400000
53	0.24999	SLV 14	Min	0.0000	472.1740	3928.77	1	-0.400000
53	0.49998	SLV 14	Min	0.0000	455.0090	3761.98	1	-0.400000
53	0.00000	SLV 15	Max	0.0000	2.2884	-801.94	1	-0.400000
53	0.24999	SLV 15	Max	0.0000	37.1424	-485.73	1	-0.400000
53	0.49998	SLV 15	Max	0.0000	66.7234	-218.96	1	-0.400000
53	0.00000	SLV 15	Min	0.0000	2.2884	-801.94	1	-0.400000
53	0.24999	SLV 15	Min	0.0000	37.1424	-485.73	1	-0.400000
53	0.49998	SLV 15	Min	0.0000	66.7234	-218.96	1	-0.400000
53	0.00000	SLV 16	Max	0.0000	413.6957	3305.88	1	-0.400000
53	0.24999	SLV 16	Max	0.0000	403.6777	3205.29	1	-0.400000
53	0.49998	SLV 16	Max	0.0000	385.1405	3024.83	1	-0.400000
53	0.00000	SLV 16	Min	0.0000	413.6957	3305.88	1	-0.400000
53	0.24999	SLV 16	Min	0.0000	403.6777	3205.29	1	-0.400000
53	0.49998	SLV 16	Min	0.0000	385.1405	3024.83	1	-0.400000
54	0.00000	SLE-C	Max	0.0000	-88.4591	11.47	3	0.400000
54	0.25090	SLE-C	Max	0.0000	-75.3909	-119.95	3	0.400000
54	0.50181	SLE-C	Max	0.0000	-67.0574	-206.98	3	0.400000
54	0.00000	SLE-C	Min	0.0000	-88.4591	11.47	3	0.400000
54	0.25090	SLE-C	Min	0.0000	-75.3909	-119.95	3	0.400000
54	0.50181	SLE-C	Min	0.0000	-67.0574	-206.98	3	0.400000
54	0.00000	SLE-F1	Max	0.0000	-80.8916	7.29	3	0.400000
54	0.25090	SLE-F1	Max	0.0000	-78.9441	-19.73	3	0.400000
54	0.50181	SLE-F1	Max	0.0000	-81.9247	-0.55	3	0.400000
54	0.00000	SLE-F1	Min	0.0000	-80.8916	7.29	3	0.400000
54	0.25090	SLE-F1	Min	0.0000	-78.9441	-19.73	3	0.400000
54	0.50181	SLE-F1	Min	0.0000	-81.9247	-0.55	3	0.400000
54	0.00000	SLE-F2	Max	0.0000	-236.3355	1486.04	3	0.400000
54	0.25090	SLE-F2	Max	0.0000	-207.8812	1207.63	3	0.400000
54	0.50181	SLE-F2	Max	0.0000	-180.4618	938.92	3	0.400000
54	0.00000	SLE-F2	Min	0.0000	-236.3355	1486.04	3	0.400000
54	0.25090	SLE-F2	Min	0.0000	-207.8812	1207.63	3	0.400000
54	0.50181	SLE-F2	Min	0.0000	-180.4618	938.92	3	0.400000

Table: Element Forces - Frames, Part 2 of 4

Frame	Station m	OutputCase	StepType	M2 KN-m	M3 KN-m	S11Max KN/m2	PtS11Max	x2S11Max m
54	0.00000	SLE-F3	Max	0.0000	84.1708	171.80	1	-0.400000
54	0.25090	SLE-F3	Max	0.0000	83.0752	153.17	1	-0.400000
54	0.50181	SLE-F3	Max	0.0000	76.5158	83.32	1	-0.400000
54	0.00000	SLE-F3	Min	0.0000	84.1708	171.80	1	-0.400000
54	0.25090	SLE-F3	Min	0.0000	83.0752	153.17	1	-0.400000
54	0.50181	SLE-F3	Min	0.0000	76.5158	83.32	1	-0.400000
54	0.00000	SLE-QP	Max	0.0000	-258.5861	1711.55	3	0.400000
54	0.25090	SLE-QP	Max	0.0000	-235.8807	1487.03	3	0.400000
54	0.50181	SLE-QP	Max	0.0000	-214.2102	1272.22	3	0.400000
54	0.00000	SLE-QP	Min	0.0000	-258.5861	1711.55	3	0.400000
54	0.25090	SLE-QP	Min	0.0000	-235.8807	1487.03	3	0.400000
54	0.50181	SLE-QP	Min	0.0000	-214.2102	1272.22	3	0.400000
54	0.00000	SLU-1	Max	0.0000	-2.5777	-898.72	3	0.400000
54	0.25090	SLU-1	Max	0.0000	3.9377	-896.63	1	-0.400000
54	0.50181	SLU-1	Max	0.0000	3.0720	-915.40	1	-0.400000
54	0.00000	SLU-1	Min	0.0000	-2.5777	-898.72	3	0.400000
54	0.25090	SLU-1	Min	0.0000	3.9377	-896.63	1	-0.400000
54	0.50181	SLU-1	Min	0.0000	3.0720	-915.40	1	-0.400000
54	0.00000	SLU-2	Max	0.0000	-241.3009	1333.01	3	0.400000
54	0.25090	SLU-2	Max	0.0000	-236.3995	1274.65	3	0.400000
54	0.50181	SLU-2	Max	0.0000	-236.5352	1263.52	3	0.400000
54	0.00000	SLU-2	Min	0.0000	-241.3009	1333.01	3	0.400000
54	0.25090	SLU-2	Min	0.0000	-236.3995	1274.65	3	0.400000
54	0.50181	SLU-2	Min	0.0000	-236.5352	1263.52	3	0.400000
54	0.00000	SLU-3	Max	0.0000	281.7605	2012.91	1	-0.400000
54	0.25090	SLU-3	Max	0.0000	287.0552	2055.53	1	-0.400000
54	0.50181	SLU-3	Max	0.0000	285.0778	2029.98	1	-0.400000
54	0.00000	SLU-3	Min	0.0000	281.7605	2012.91	1	-0.400000
54	0.25090	SLU-3	Min	0.0000	287.0552	2055.53	1	-0.400000
54	0.50181	SLU-3	Min	0.0000	285.0778	2029.98	1	-0.400000
54	0.00000	SLU-4	Max	0.0000	-197.3771	866.35	3	0.400000
54	0.25090	SLU-4	Max	0.0000	-175.9733	653.28	3	0.400000
54	0.50181	SLU-4	Max	0.0000	-159.6067	487.44	3	0.400000
54	0.00000	SLU-4	Min	0.0000	-197.3771	866.35	3	0.400000
54	0.25090	SLU-4	Min	0.0000	-175.9733	653.28	3	0.400000
54	0.50181	SLU-4	Min	0.0000	-159.6067	487.44	3	0.400000
54	0.00000	SLU-5	Max	0.0000	62.9836	-105.09	1	-0.400000
54	0.25090	SLU-5	Max	0.0000	83.1880	75.56	1	-0.400000
54	0.50181	SLU-5	Max	0.0000	98.4641	210.02	1	-0.400000
54	0.00000	SLU-5	Min	0.0000	62.9836	-105.09	1	-0.400000
54	0.25090	SLU-5	Min	0.0000	83.1880	75.56	1	-0.400000
54	0.50181	SLU-5	Min	0.0000	98.4641	210.02	1	-0.400000
54	0.00000	SLU-6	Max	0.0000	35.0105	-538.02	1	-0.400000
54	0.25090	SLU-6	Max	0.0000	29.9727	-595.82	1	-0.400000
54	0.50181	SLU-6	Max	0.0000	17.4282	-723.99	1	-0.400000
54	0.00000	SLU-6	Min	0.0000	35.0105	-538.02	1	-0.400000
54	0.25090	SLU-6	Min	0.0000	29.9727	-595.82	1	-0.400000
54	0.50181	SLU-6	Min	0.0000	17.4282	-723.99	1	-0.400000
54	0.00000	SLU-7	Max	0.0000	304.3807	2278.16	1	-0.400000
54	0.25090	SLU-7	Max	0.0000	298.6530	2217.45	1	-0.400000
54	0.50181	SLU-7	Max	0.0000	285.6533	2088.56	1	-0.400000
54	0.00000	SLU-7	Min	0.0000	304.3807	2278.16	1	-0.400000
54	0.25090	SLU-7	Min	0.0000	298.6530	2217.45	1	-0.400000
54	0.50181	SLU-7	Min	0.0000	285.6533	2088.56	1	-0.400000
54	0.00000	SLV 1	Max	0.0000	744.3017	5897.49	1	-0.400000
54	0.25090	SLV 1	Max	0.0000	905.2185	7397.51	1	-0.400000
54	0.50181	SLV 1	Max	0.0000	1061.0740	8850.07	1	-0.400000
54	0.00000	SLV 1	Min	0.0000	744.3017	5897.49	1	-0.400000
54	0.25090	SLV 1	Min	0.0000	905.2185	7397.51	1	-0.400000

Table: Element Forces - Frames, Part 2 of 4

Frame	Station m	OutputCase	StepType	M2 KN-m	M3 KN-m	S11Max KN/m2	PtS11Max	x2S11Max m
54	0.50181	SLV 1	Min	0.0000	1061.0740	8850.07	1	-0.400000
54	0.00000	SLV 2	Max	0.0000	704.2523	5497.38	1	-0.400000
54	0.25090	SLV 2	Max	0.0000	863.6861	6983.33	1	-0.400000
54	0.50181	SLV 2	Max	0.0000	1018.0539	8421.80	1	-0.400000
54	0.00000	SLV 2	Min	0.0000	704.2523	5497.38	1	-0.400000
54	0.25090	SLV 2	Min	0.0000	863.6861	6983.33	1	-0.400000
54	0.50181	SLV 2	Min	0.0000	1018.0539	8421.80	1	-0.400000
54	0.00000	SLV 3	Max	0.0000	704.2523	5497.38	1	-0.400000
54	0.25090	SLV 3	Max	0.0000	863.6861	6983.33	1	-0.400000
54	0.50181	SLV 3	Max	0.0000	1018.0539	8421.80	1	-0.400000
54	0.00000	SLV 3	Min	0.0000	704.2523	5497.38	1	-0.400000
54	0.25090	SLV 3	Min	0.0000	863.6861	6983.33	1	-0.400000
54	0.50181	SLV 3	Min	0.0000	1018.0539	8421.80	1	-0.400000
54	0.00000	SLV 4	Max	0.0000	1586.7762	14528.76	1	-0.400000
54	0.25090	SLV 4	Max	0.0000	1556.1458	14241.24	1	-0.400000
54	0.50181	SLV 4	Max	0.0000	1509.1797	13800.57	1	-0.400000
54	0.00000	SLV 4	Min	0.0000	1586.7762	14528.76	1	-0.400000
54	0.25090	SLV 4	Min	0.0000	1556.1458	14241.24	1	-0.400000
54	0.50181	SLV 4	Min	0.0000	1509.1797	13800.57	1	-0.400000
54	0.00000	SLV 5	Max	0.0000	133.0465	499.18	1	-0.400000
54	0.25090	SLV 5	Max	0.0000	172.0153	856.11	1	-0.400000
54	0.50181	SLV 5	Max	0.0000	205.9282	1165.65	1	-0.400000
54	0.00000	SLV 5	Min	0.0000	133.0465	499.18	1	-0.400000
54	0.25090	SLV 5	Min	0.0000	172.0153	856.11	1	-0.400000
54	0.50181	SLV 5	Min	0.0000	205.9282	1165.65	1	-0.400000
54	0.00000	SLV 6	Max	0.0000	455.0090	3754.63	1	-0.400000
54	0.25090	SLV 6	Max	0.0000	438.0924	3590.15	1	-0.400000
54	0.50181	SLV 6	Max	0.0000	412.7391	3346.58	1	-0.400000
54	0.00000	SLV 6	Min	0.0000	455.0090	3754.63	1	-0.400000
54	0.25090	SLV 6	Min	0.0000	438.0924	3590.15	1	-0.400000
54	0.50181	SLV 6	Min	0.0000	412.7391	3346.58	1	-0.400000
54	0.00000	SLV 7	Max	0.0000	66.7234	-204.22	1	-0.400000
54	0.25090	SLV 7	Max	0.0000	105.7244	152.49	1	-0.400000
54	0.50181	SLV 7	Max	0.0000	139.6539	461.66	1	-0.400000
54	0.00000	SLV 7	Min	0.0000	66.7234	-204.22	1	-0.400000
54	0.25090	SLV 7	Min	0.0000	105.7244	152.49	1	-0.400000
54	0.50181	SLV 7	Min	0.0000	139.6539	461.66	1	-0.400000
54	0.00000	SLV 8	Max	0.0000	385.1405	3017.19	1	-0.400000
54	0.25090	SLV 8	Max	0.0000	368.2442	2852.38	1	-0.400000
54	0.50181	SLV 8	Max	0.0000	342.8956	2608.33	1	-0.400000
54	0.00000	SLV 8	Min	0.0000	385.1405	3017.19	1	-0.400000
54	0.25090	SLV 8	Min	0.0000	368.2442	2852.38	1	-0.400000
54	0.50181	SLV 8	Min	0.0000	342.8956	2608.33	1	-0.400000
54	0.00000	SLV 9	Max	0.0000	744.3017	5897.49	1	-0.400000
54	0.25090	SLV 9	Max	0.0000	905.2185	7397.51	1	-0.400000
54	0.50181	SLV 9	Max	0.0000	1061.0740	8850.07	1	-0.400000
54	0.00000	SLV 9	Min	0.0000	744.3017	5897.49	1	-0.400000
54	0.25090	SLV 9	Min	0.0000	905.2185	7397.51	1	-0.400000
54	0.50181	SLV 9	Min	0.0000	1061.0740	8850.07	1	-0.400000
54	0.00000	SLV 10	Max	0.0000	1616.3419	14827.97	1	-0.400000
54	0.25090	SLV 10	Max	0.0000	1587.2307	14554.84	1	-0.400000
54	0.50181	SLV 10	Max	0.0000	1541.7886	14128.62	1	-0.400000
54	0.00000	SLV 10	Min	0.0000	1616.3419	14827.97	1	-0.400000
54	0.25090	SLV 10	Min	0.0000	1587.2307	14554.84	1	-0.400000
54	0.50181	SLV 10	Min	0.0000	1541.7886	14128.62	1	-0.400000
54	0.00000	SLV 11	Max	0.0000	704.2523	5497.38	1	-0.400000
54	0.25090	SLV 11	Max	0.0000	863.6861	6983.33	1	-0.400000
54	0.50181	SLV 11	Max	0.0000	1018.0539	8421.80	1	-0.400000
54	0.00000	SLV 11	Min	0.0000	704.2523	5497.38	1	-0.400000

Table: Element Forces - Frames, Part 2 of 4

Frame	Station m	OutputCase	StepType	M2 KN-m	M3 KN-m	S11Max KN/m2	PtS11Max	x2S11Max m
54	0.25090	SLV 11	Min	0.0000	863.6861	6983.33	1	-0.400000
54	0.50181	SLV 11	Min	0.0000	1018.0539	8421.80	1	-0.400000
54	0.00000	SLV 12	Max	0.0000	1586.7762	14528.76	1	-0.400000
54	0.25090	SLV 12	Max	0.0000	1556.1458	14241.24	1	-0.400000
54	0.50181	SLV 12	Max	0.0000	1509.1797	13800.57	1	-0.400000
54	0.00000	SLV 12	Min	0.0000	1586.7762	14528.76	1	-0.400000
54	0.25090	SLV 12	Min	0.0000	1556.1458	14241.24	1	-0.400000
54	0.50181	SLV 12	Min	0.0000	1509.1797	13800.57	1	-0.400000
54	0.00000	SLV 13	Max	0.0000	133.0465	499.18	1	-0.400000
54	0.25090	SLV 13	Max	0.0000	172.0153	856.11	1	-0.400000
54	0.50181	SLV 13	Max	0.0000	205.9282	1165.65	1	-0.400000
54	0.00000	SLV 13	Min	0.0000	133.0465	499.18	1	-0.400000
54	0.25090	SLV 13	Min	0.0000	172.0153	856.11	1	-0.400000
54	0.50181	SLV 13	Min	0.0000	205.9282	1165.65	1	-0.400000
54	0.00000	SLV 14	Max	0.0000	455.0090	3754.63	1	-0.400000
54	0.25090	SLV 14	Max	0.0000	438.0924	3590.15	1	-0.400000
54	0.50181	SLV 14	Max	0.0000	412.7391	3346.58	1	-0.400000
54	0.00000	SLV 14	Min	0.0000	455.0090	3754.63	1	-0.400000
54	0.25090	SLV 14	Min	0.0000	438.0924	3590.15	1	-0.400000
54	0.50181	SLV 14	Min	0.0000	412.7391	3346.58	1	-0.400000
54	0.00000	SLV 15	Max	0.0000	66.7234	-204.22	1	-0.400000
54	0.25090	SLV 15	Max	0.0000	105.7244	152.49	1	-0.400000
54	0.50181	SLV 15	Max	0.0000	139.6539	461.66	1	-0.400000
54	0.00000	SLV 15	Min	0.0000	66.7234	-204.22	1	-0.400000
54	0.25090	SLV 15	Min	0.0000	105.7244	152.49	1	-0.400000
54	0.50181	SLV 15	Min	0.0000	139.6539	461.66	1	-0.400000
54	0.00000	SLV 16	Max	0.0000	385.1405	3017.19	1	-0.400000
54	0.25090	SLV 16	Max	0.0000	368.2442	2852.38	1	-0.400000
54	0.50181	SLV 16	Max	0.0000	342.8956	2608.33	1	-0.400000
54	0.00000	SLV 16	Min	0.0000	385.1405	3017.19	1	-0.400000
54	0.25090	SLV 16	Min	0.0000	368.2442	2852.38	1	-0.400000
54	0.50181	SLV 16	Min	0.0000	342.8956	2608.33	1	-0.400000
55	0.00000	SLE-C	Max	0.0000	-67.0574	-201.29	3	0.400000
55	0.24909	SLE-C	Max	0.0000	-49.2838	-372.60	3	0.400000
55	0.49819	SLE-C	Max	0.0000	-36.5365	-496.79	3	0.400000
55	0.00000	SLE-C	Min	0.0000	-67.0574	-201.29	3	0.400000
55	0.24909	SLE-C	Min	0.0000	-49.2838	-372.60	3	0.400000
55	0.49819	SLE-C	Min	0.0000	-36.5365	-496.79	3	0.400000
55	0.00000	SLE-F1	Max	0.0000	-81.9247	-1.494E-02	3	0.400000
55	0.24909	SLE-F1	Max	0.0000	-76.7442	-53.17	3	0.400000
55	0.49819	SLE-F1	Max	0.0000	-76.8954	-56.34	3	0.400000
55	0.00000	SLE-F1	Min	0.0000	-81.9247	-1.494E-02	3	0.400000
55	0.24909	SLE-F1	Min	0.0000	-76.7442	-53.17	3	0.400000
55	0.49819	SLE-F1	Min	0.0000	-76.8954	-56.34	3	0.400000
55	0.00000	SLE-F2	Max	0.0000	-180.4618	953.31	3	0.400000
55	0.24909	SLE-F2	Max	0.0000	-141.2669	579.85	3	0.400000
55	0.49819	SLE-F2	Max	0.0000	-102.8222	213.43	3	0.400000
55	0.00000	SLE-F2	Min	0.0000	-180.4618	953.31	3	0.400000
55	0.24909	SLE-F2	Min	0.0000	-141.2669	579.85	3	0.400000
55	0.49819	SLE-F2	Min	0.0000	-102.8222	213.43	3	0.400000
55	0.00000	SLE-F3	Max	0.0000	76.5158	81.69	1	-0.400000
55	0.24909	SLE-F3	Max	0.0000	75.3060	65.92	1	-0.400000
55	0.49819	SLE-F3	Max	0.0000	68.2267	-4.87	1	-0.400000
55	0.00000	SLE-F3	Min	0.0000	76.5158	81.69	1	-0.400000
55	0.24909	SLE-F3	Min	0.0000	75.3060	65.92	1	-0.400000
55	0.49819	SLE-F3	Min	0.0000	68.2267	-4.87	1	-0.400000
55	0.00000	SLE-QP	Max	0.0000	-214.2102	1284.08	3	0.400000
55	0.24909	SLE-QP	Max	0.0000	-180.9926	966.66	3	0.400000
55	0.49819	SLE-QP	Max	0.0000	-148.5250	656.27	3	0.400000

Table: Element Forces - Frames, Part 2 of 4

Frame	Station m	OutputCase	StepType	M2 KN-m	M3 KN-m	S11Max KN/m2	PtS11Max	x2S11Max m
55	0.00000	SLE-QP	Min	0.0000	-214.2102	1284.08	3	0.400000
55	0.24909	SLE-QP	Min	0.0000	-180.9926	966.66	3	0.400000
55	0.49819	SLE-QP	Min	0.0000	-148.5250	656.27	3	0.400000
55	0.00000	SLU-1	Max	0.0000	3.0720	-913.84	1	-0.400000
55	0.24909	SLU-1	Max	0.0000	10.8679	-846.41	1	-0.400000
55	0.49819	SLU-1	Max	0.0000	10.7588	-853.10	1	-0.400000
55	0.00000	SLU-1	Min	0.0000	3.0720	-913.84	1	-0.400000
55	0.24909	SLU-1	Min	0.0000	10.8679	-846.41	1	-0.400000
55	0.49819	SLU-1	Min	0.0000	10.7588	-853.10	1	-0.400000
55	0.00000	SLU-2	Max	0.0000	-236.5352	1265.95	3	0.400000
55	0.24909	SLU-2	Max	0.0000	-225.4146	1155.24	3	0.400000
55	0.49819	SLU-2	Max	0.0000	-219.6484	1094.73	3	0.400000
55	0.00000	SLU-2	Min	0.0000	-236.5352	1265.95	3	0.400000
55	0.24909	SLU-2	Min	0.0000	-225.4146	1155.24	3	0.400000
55	0.49819	SLU-2	Min	0.0000	-219.6484	1094.73	3	0.400000
55	0.00000	SLU-3	Max	0.0000	285.0778	2029.96	1	-0.400000
55	0.24909	SLU-3	Max	0.0000	286.6477	2040.88	1	-0.400000
55	0.49819	SLU-3	Max	0.0000	280.3356	1977.90	1	-0.400000
55	0.00000	SLU-3	Min	0.0000	285.0778	2029.96	1	-0.400000
55	0.24909	SLU-3	Min	0.0000	286.6477	2040.88	1	-0.400000
55	0.49819	SLU-3	Min	0.0000	280.3356	1977.90	1	-0.400000
55	0.00000	SLU-4	Max	0.0000	-159.6067	497.17	3	0.400000
55	0.24909	SLU-4	Max	0.0000	-131.2191	224.59	3	0.400000
55	0.49819	SLU-4	Max	0.0000	-108.1861	2.20	3	0.400000
55	0.00000	SLU-4	Min	0.0000	-159.6067	497.17	3	0.400000
55	0.24909	SLU-4	Min	0.0000	-131.2191	224.59	3	0.400000
55	0.49819	SLU-4	Min	0.0000	-108.1861	2.20	3	0.400000
55	0.00000	SLU-5	Max	0.0000	98.4641	218.20	1	-0.400000
55	0.24909	SLU-5	Max	0.0000	120.7465	422.51	1	-0.400000
55	0.49819	SLU-5	Max	0.0000	137.6972	576.83	1	-0.400000
55	0.00000	SLU-5	Min	0.0000	98.4641	218.20	1	-0.400000
55	0.24909	SLU-5	Min	0.0000	120.7465	422.51	1	-0.400000
55	0.49819	SLU-5	Min	0.0000	137.6972	576.83	1	-0.400000
55	0.00000	SLU-6	Max	0.0000	17.4282	-727.69	1	-0.400000
55	0.24909	SLU-6	Max	0.0000	12.5600	-778.95	1	-0.400000
55	0.49819	SLU-6	Max	0.0000	-0.3577	-898.96	3	0.400000
55	0.00000	SLU-6	Min	0.0000	17.4282	-727.69	1	-0.400000
55	0.24909	SLU-6	Min	0.0000	12.5600	-778.95	1	-0.400000
55	0.49819	SLU-6	Min	0.0000	-0.3577	-898.96	3	0.400000
55	0.00000	SLU-7	Max	0.0000	285.6533	2083.60	1	-0.400000
55	0.24909	SLU-7	Max	0.0000	275.4056	1983.73	1	-0.400000
55	0.49819	SLU-7	Max	0.0000	257.2759	1809.96	1	-0.400000
55	0.00000	SLU-7	Min	0.0000	285.6533	2083.60	1	-0.400000
55	0.24909	SLU-7	Min	0.0000	275.4056	1983.73	1	-0.400000
55	0.49819	SLU-7	Min	0.0000	257.2759	1809.96	1	-0.400000
55	0.00000	SLV 1	Max	0.0000	1061.0740	8920.17	1	-0.400000
55	0.24909	SLV 1	Max	0.0000	1228.8844	10488.84	1	-0.400000
55	0.49819	SLV 1	Max	0.0000	1391.2272	12006.26	1	-0.400000
55	0.00000	SLV 1	Min	0.0000	1061.0740	8920.17	1	-0.400000
55	0.24909	SLV 1	Min	0.0000	1228.8844	10488.84	1	-0.400000
55	0.49819	SLV 1	Min	0.0000	1391.2272	12006.26	1	-0.400000
55	0.00000	SLV 2	Max	0.0000	1018.0539	8491.34	1	-0.400000
55	0.24909	SLV 2	Max	0.0000	1184.8202	10050.23	1	-0.400000
55	0.49819	SLV 2	Max	0.0000	1346.1189	11557.86	1	-0.400000
55	0.00000	SLV 2	Min	0.0000	1018.0539	8491.34	1	-0.400000
55	0.24909	SLV 2	Min	0.0000	1184.8202	10050.23	1	-0.400000
55	0.49819	SLV 2	Min	0.0000	1346.1189	11557.86	1	-0.400000
55	0.00000	SLV 3	Max	0.0000	1018.0539	8491.34	1	-0.400000
55	0.24909	SLV 3	Max	0.0000	1184.8202	10050.23	1	-0.400000

Table: Element Forces - Frames, Part 2 of 4

Frame	Station m	OutputCase	StepType	M2 KN-m	M3 KN-m	S11Max KN/m2	PtS11Max	x2S11Max m
55	0.49819	SLV 3	Max	0.0000	1346.1189	11557.86	1	-0.400000
55	0.00000	SLV 3	Min	0.0000	1018.0539	8491.34	1	-0.400000
55	0.24909	SLV 3	Min	0.0000	1184.8202	10050.23	1	-0.400000
55	0.49819	SLV 3	Min	0.0000	1346.1189	11557.86	1	-0.400000
55	0.00000	SLV 4	Max	0.0000	1509.1797	13778.14	1	-0.400000
55	0.24909	SLV 4	Max	0.0000	1452.2490	13243.36	1	-0.400000
55	0.49819	SLV 4	Max	0.0000	1378.5387	12551.28	1	-0.400000
55	0.00000	SLV 4	Min	0.0000	1509.1797	13778.14	1	-0.400000
55	0.24909	SLV 4	Min	0.0000	1452.2490	13243.36	1	-0.400000
55	0.49819	SLV 4	Min	0.0000	1378.5387	12551.28	1	-0.400000
55	0.00000	SLV 5	Max	0.0000	205.9282	1182.02	1	-0.400000
55	0.24909	SLV 5	Max	0.0000	247.4052	1566.32	1	-0.400000
55	0.49819	SLV 5	Max	0.0000	283.4145	1899.36	1	-0.400000
55	0.00000	SLV 5	Min	0.0000	205.9282	1182.02	1	-0.400000
55	0.24909	SLV 5	Min	0.0000	247.4052	1566.32	1	-0.400000
55	0.49819	SLV 5	Min	0.0000	283.4145	1899.36	1	-0.400000
55	0.00000	SLV 6	Max	0.0000	412.7391	3335.81	1	-0.400000
55	0.24909	SLV 6	Max	0.0000	388.0607	3100.95	1	-0.400000
55	0.49819	SLV 6	Max	0.0000	354.5212	2783.02	1	-0.400000
55	0.00000	SLV 6	Min	0.0000	412.7391	3335.81	1	-0.400000
55	0.24909	SLV 6	Min	0.0000	388.0607	3100.95	1	-0.400000
55	0.49819	SLV 6	Min	0.0000	354.5212	2783.02	1	-0.400000
55	0.00000	SLV 7	Max	0.0000	139.6539	478.34	1	-0.400000
55	0.24909	SLV 7	Max	0.0000	182.5626	876.07	1	-0.400000
55	0.49819	SLV 7	Max	0.0000	220.0037	1222.53	1	-0.400000
55	0.00000	SLV 7	Min	0.0000	139.6539	478.34	1	-0.400000
55	0.24909	SLV 7	Min	0.0000	182.5626	876.07	1	-0.400000
55	0.49819	SLV 7	Min	0.0000	220.0037	1222.53	1	-0.400000
55	0.00000	SLV 8	Max	0.0000	342.8956	2597.87	1	-0.400000
55	0.24909	SLV 8	Max	0.0000	319.6512	2376.45	1	-0.400000
55	0.49819	SLV 8	Max	0.0000	287.5455	2071.96	1	-0.400000
55	0.00000	SLV 8	Min	0.0000	342.8956	2597.87	1	-0.400000
55	0.24909	SLV 8	Min	0.0000	319.6512	2376.45	1	-0.400000
55	0.49819	SLV 8	Min	0.0000	287.5455	2071.96	1	-0.400000
55	0.00000	SLV 9	Max	0.0000	1061.0740	8920.17	1	-0.400000
55	0.24909	SLV 9	Max	0.0000	1228.8844	10488.84	1	-0.400000
55	0.49819	SLV 9	Max	0.0000	1391.2272	12006.26	1	-0.400000
55	0.00000	SLV 9	Min	0.0000	1061.0740	8920.17	1	-0.400000
55	0.24909	SLV 9	Min	0.0000	1228.8844	10488.84	1	-0.400000
55	0.49819	SLV 9	Min	0.0000	1391.2272	12006.26	1	-0.400000
55	0.00000	SLV 10	Max	0.0000	1541.7886	14106.76	1	-0.400000
55	0.24909	SLV 10	Max	0.0000	1485.9828	13582.53	1	-0.400000
55	0.49819	SLV 10	Max	0.0000	1413.3976	12900.99	1	-0.400000
55	0.00000	SLV 10	Min	0.0000	1541.7886	14106.76	1	-0.400000
55	0.24909	SLV 10	Min	0.0000	1485.9828	13582.53	1	-0.400000
55	0.49819	SLV 10	Min	0.0000	1413.3976	12900.99	1	-0.400000
55	0.00000	SLV 11	Max	0.0000	1018.0539	8491.34	1	-0.400000
55	0.24909	SLV 11	Max	0.0000	1184.8202	10050.23	1	-0.400000
55	0.49819	SLV 11	Max	0.0000	1346.1189	11557.86	1	-0.400000
55	0.00000	SLV 11	Min	0.0000	1018.0539	8491.34	1	-0.400000
55	0.24909	SLV 11	Min	0.0000	1184.8202	10050.23	1	-0.400000
55	0.49819	SLV 11	Min	0.0000	1346.1189	11557.86	1	-0.400000
55	0.00000	SLV 12	Max	0.0000	1509.1797	13778.14	1	-0.400000
55	0.24909	SLV 12	Max	0.0000	1452.2490	13243.36	1	-0.400000
55	0.49819	SLV 12	Max	0.0000	1378.5387	12551.28	1	-0.400000
55	0.00000	SLV 12	Min	0.0000	1509.1797	13778.14	1	-0.400000
55	0.24909	SLV 12	Min	0.0000	1452.2490	13243.36	1	-0.400000
55	0.49819	SLV 12	Min	0.0000	1378.5387	12551.28	1	-0.400000
55	0.00000	SLV 13	Max	0.0000	205.9282	1182.02	1	-0.400000

Table: Element Forces - Frames, Part 2 of 4

Frame	Station m	OutputCase	StepType	M2 KN-m	M3 KN-m	S11Max KN/m2	PtS11Max	x2S11Max m
55	0.24909	SLV 13	Max	0.0000	247.4052	1566.32	1	-0.400000
55	0.49819	SLV 13	Max	0.0000	283.4145	1899.36	1	-0.400000
55	0.00000	SLV 13	Min	0.0000	205.9282	1182.02	1	-0.400000
55	0.24909	SLV 13	Min	0.0000	247.4052	1566.32	1	-0.400000
55	0.49819	SLV 13	Min	0.0000	283.4145	1899.36	1	-0.400000
55	0.00000	SLV 14	Max	0.0000	412.7391	3335.81	1	-0.400000
55	0.24909	SLV 14	Max	0.0000	388.0607	3100.95	1	-0.400000
55	0.49819	SLV 14	Max	0.0000	354.5212	2783.02	1	-0.400000
55	0.00000	SLV 14	Min	0.0000	412.7391	3335.81	1	-0.400000
55	0.24909	SLV 14	Min	0.0000	388.0607	3100.95	1	-0.400000
55	0.49819	SLV 14	Min	0.0000	354.5212	2783.02	1	-0.400000
55	0.00000	SLV 15	Max	0.0000	139.6539	478.34	1	-0.400000
55	0.24909	SLV 15	Max	0.0000	182.5626	876.07	1	-0.400000
55	0.49819	SLV 15	Max	0.0000	220.0037	1222.53	1	-0.400000
55	0.00000	SLV 15	Min	0.0000	139.6539	478.34	1	-0.400000
55	0.24909	SLV 15	Min	0.0000	182.5626	876.07	1	-0.400000
55	0.49819	SLV 15	Min	0.0000	220.0037	1222.53	1	-0.400000
55	0.00000	SLV 16	Max	0.0000	342.8956	2597.87	1	-0.400000
55	0.24909	SLV 16	Max	0.0000	319.6512	2376.45	1	-0.400000
55	0.49819	SLV 16	Max	0.0000	287.5455	2071.96	1	-0.400000
55	0.00000	SLV 16	Min	0.0000	342.8956	2597.87	1	-0.400000
55	0.24909	SLV 16	Min	0.0000	319.6512	2376.45	1	-0.400000
55	0.49819	SLV 16	Min	0.0000	287.5455	2071.96	1	-0.400000
56	0.00000	SLE-C	Max	0.0000	36.5365	-487.11	1	-0.400000
56	0.25000	SLE-C	Max	0.0000	13.0768	-714.31	1	-0.400000
56	0.50001	SLE-C	Max	0.0000	-5.4376	-793.20	3	0.400000
56	0.00000	SLE-C	Min	0.0000	36.5365	-487.11	1	-0.400000
56	0.25000	SLE-C	Min	0.0000	13.0768	-714.31	1	-0.400000
56	0.50001	SLE-C	Min	0.0000	-5.4376	-793.20	3	0.400000
56	0.00000	SLE-F1	Max	0.0000	76.8954	-53.70	1	-0.400000
56	0.25000	SLE-F1	Max	0.0000	66.4064	-159.37	1	-0.400000
56	0.50001	SLE-F1	Max	0.0000	61.1709	-215.79	1	-0.400000
56	0.00000	SLE-F1	Min	0.0000	76.8954	-53.70	1	-0.400000
56	0.25000	SLE-F1	Min	0.0000	66.4064	-159.37	1	-0.400000
56	0.50001	SLE-F1	Min	0.0000	61.1709	-215.79	1	-0.400000
56	0.00000	SLE-F2	Max	0.0000	102.8222	236.95	1	-0.400000
56	0.25000	SLE-F2	Max	0.0000	56.1584	-206.90	1	-0.400000
56	0.50001	SLE-F2	Max	0.0000	10.1235	-644.86	1	-0.400000
56	0.00000	SLE-F2	Min	0.0000	102.8222	236.95	1	-0.400000
56	0.25000	SLE-F2	Min	0.0000	56.1584	-206.90	1	-0.400000
56	0.50001	SLE-F2	Min	0.0000	10.1235	-644.86	1	-0.400000
56	0.00000	SLE-F3	Max	0.0000	-68.2267	-6.62	3	0.400000
56	0.25000	SLE-F3	Max	0.0000	-68.5385	-11.15	3	0.400000
56	0.50001	SLE-F3	Max	0.0000	-63.0538	-70.01	3	0.400000
56	0.00000	SLE-F3	Min	0.0000	-68.2267	-6.62	3	0.400000
56	0.25000	SLE-F3	Min	0.0000	-68.5385	-11.15	3	0.400000
56	0.50001	SLE-F3	Min	0.0000	-63.0538	-70.01	3	0.400000
56	0.00000	SLE-QP	Max	0.0000	148.5250	676.64	1	-0.400000
56	0.25000	SLE-QP	Max	0.0000	107.2468	283.27	1	-0.400000
56	0.50001	SLE-QP	Max	0.0000	66.5974	-104.20	1	-0.400000
56	0.00000	SLE-QP	Min	0.0000	148.5250	676.64	1	-0.400000
56	0.25000	SLE-QP	Min	0.0000	107.2468	283.27	1	-0.400000
56	0.50001	SLE-QP	Min	0.0000	66.5974	-104.20	1	-0.400000
56	0.00000	SLU-1	Max	0.0000	-10.7588	-850.17	3	0.400000
56	0.25000	SLU-1	Max	0.0000	-22.3482	-751.26	3	0.400000
56	0.50001	SLU-1	Max	0.0000	-26.1249	-725.59	3	0.400000
56	0.00000	SLU-1	Min	0.0000	-10.7588	-850.17	3	0.400000
56	0.25000	SLU-1	Min	0.0000	-22.3482	-751.26	3	0.400000
56	0.50001	SLU-1	Min	0.0000	-26.1249	-725.59	3	0.400000

Table: Element Forces - Frames, Part 2 of 4

Frame	Station m	OutputCase	StepType	M2 KN-m	M3 KN-m	S11Max KN/m2	PtS11Max	x2S11Max m
56	0.0000	SLU-2	Max	0.0000	219.6484	1101.39	1	-0.400000
56	0.25000	SLU-2	Max	0.0000	199.9996	907.98	1	-0.400000
56	0.50001	SLU-2	Max	0.0000	185.5888	763.67	1	-0.400000
56	0.00000	SLU-2	Min	0.0000	219.6484	1101.39	1	-0.400000
56	0.25000	SLU-2	Min	0.0000	199.9996	907.98	1	-0.400000
56	0.50001	SLU-2	Min	0.0000	185.5888	763.67	1	-0.400000
56	0.00000	SLU-3	Max	0.0000	-280.3356	1976.05	3	0.400000
56	0.25000	SLU-3	Max	0.0000	-279.5110	1960.46	3	0.400000
56	0.50001	SLU-3	Max	0.0000	-270.8584	1871.48	3	0.400000
56	0.00000	SLU-3	Min	0.0000	-280.3356	1976.05	3	0.400000
56	0.25000	SLU-3	Min	0.0000	-279.5110	1960.46	3	0.400000
56	0.50001	SLU-3	Min	0.0000	-270.8584	1871.48	3	0.400000
56	0.00000	SLU-4	Max	0.0000	108.1861	17.99	1	-0.400000
56	0.25000	SLU-4	Max	0.0000	72.3667	-327.02	1	-0.400000
56	0.50001	SLU-4	Max	0.0000	41.7854	-622.93	1	-0.400000
56	0.00000	SLU-4	Min	0.0000	108.1861	17.99	1	-0.400000
56	0.25000	SLU-4	Min	0.0000	72.3667	-327.02	1	-0.400000
56	0.50001	SLU-4	Min	0.0000	41.7854	-622.93	1	-0.400000
56	0.00000	SLU-5	Max	0.0000	-137.6972	587.93	3	0.400000
56	0.25000	SLU-5	Max	0.0000	-162.1438	809.78	3	0.400000
56	0.50001	SLU-5	Max	0.0000	-181.3368	982.39	3	0.400000
56	0.00000	SLU-5	Min	0.0000	-137.6972	587.93	3	0.400000
56	0.25000	SLU-5	Min	0.0000	-162.1438	809.78	3	0.400000
56	0.50001	SLU-5	Min	0.0000	-181.3368	982.39	3	0.400000
56	0.00000	SLU-6	Max	0.0000	0.3577	-902.93	1	-0.400000
56	0.25000	SLU-6	Max	0.0000	2.7607	-890.16	1	-0.400000
56	0.50001	SLU-6	Max	0.0000	13.1223	-802.79	1	-0.400000
56	0.00000	SLU-6	Min	0.0000	0.3577	-902.93	1	-0.400000
56	0.25000	SLU-6	Min	0.0000	2.7607	-890.16	1	-0.400000
56	0.50001	SLU-6	Min	0.0000	13.1223	-802.79	1	-0.400000
56	0.00000	SLU-7	Max	0.0000	-257.2759	1801.78	3	0.400000
56	0.25000	SLU-7	Max	0.0000	-243.6631	1666.30	3	0.400000
56	0.50001	SLU-7	Max	0.0000	-222.2223	1457.43	3	0.400000
56	0.00000	SLU-7	Min	0.0000	-257.2759	1801.78	3	0.400000
56	0.25000	SLU-7	Min	0.0000	-243.6631	1666.30	3	0.400000
56	0.50001	SLU-7	Min	0.0000	-222.2223	1457.43	3	0.400000
56	0.00000	SLV 1	Max	0.0000	-1391.2272	12093.78	3	0.400000
56	0.25000	SLV 1	Max	0.0000	-1546.1270	13538.60	3	0.400000
56	0.50001	SLV 1	Max	0.0000	-1695.6361	14932.88	3	0.400000
56	0.00000	SLV 1	Min	0.0000	-1391.2272	12093.78	3	0.400000
56	0.25000	SLV 1	Min	0.0000	-1546.1270	13538.60	3	0.400000
56	0.50001	SLV 1	Min	0.0000	-1695.6361	14932.88	3	0.400000
56	0.00000	SLV 2	Max	0.0000	-1346.1189	11644.97	3	0.400000
56	0.25000	SLV 2	Max	0.0000	-1500.8326	13088.05	3	0.400000
56	0.50001	SLV 2	Max	0.0000	-1650.1555	14480.59	3	0.400000
56	0.00000	SLV 2	Min	0.0000	-1346.1189	11644.97	3	0.400000
56	0.25000	SLV 2	Min	0.0000	-1500.8326	13088.05	3	0.400000
56	0.50001	SLV 2	Min	0.0000	-1650.1555	14480.59	3	0.400000
56	0.00000	SLV 3	Max	0.0000	-1346.1189	11644.97	3	0.400000
56	0.25000	SLV 3	Max	0.0000	-1500.8326	13088.05	3	0.400000
56	0.50001	SLV 3	Max	0.0000	-1650.1555	14480.59	3	0.400000
56	0.00000	SLV 3	Min	0.0000	-1346.1189	11644.97	3	0.400000
56	0.25000	SLV 3	Min	0.0000	-1500.8326	13088.05	3	0.400000
56	0.50001	SLV 3	Min	0.0000	-1650.1555	14480.59	3	0.400000
56	0.00000	SLV 4	Max	0.0000	-1378.5387	12511.03	3	0.400000
56	0.25000	SLV 4	Max	0.0000	-1295.8015	11725.66	3	0.400000
56	0.50001	SLV 4	Max	0.0000	-1196.2551	10782.70	3	0.400000
56	0.00000	SLV 4	Min	0.0000	-1378.5387	12511.03	3	0.400000
56	0.25000	SLV 4	Min	0.0000	-1295.8015	11725.66	3	0.400000

Table: Element Forces - Frames, Part 2 of 4

Frame	Station m	OutputCase	StepType	M2 KN-m	M3 KN-m	S11Max KN/m2	PtS11Max	x2S11Max m
56	0.50001	SLV 4	Min	0.0000	-1196.2551	10782.70	3	0.400000
56	0.00000	SLV 5	Max	0.0000	-283.4145	1920.45	3	0.400000
56	0.25000	SLV 5	Max	0.0000	-325.3951	2306.66	3	0.400000
56	0.50001	SLV 5	Max	0.0000	-361.9850	2642.33	3	0.400000
56	0.00000	SLV 5	Min	0.0000	-283.4145	1920.45	3	0.400000
56	0.25000	SLV 5	Min	0.0000	-325.3951	2306.66	3	0.400000
56	0.50001	SLV 5	Min	0.0000	-361.9850	2642.33	3	0.400000
56	0.00000	SLV 6	Max	0.0000	-354.5212	2766.34	3	0.400000
56	0.25000	SLV 6	Max	0.0000	-323.2830	2465.42	3	0.400000
56	0.50001	SLV 6	Max	0.0000	-283.2284	2081.84	3	0.400000
56	0.00000	SLV 6	Min	0.0000	-354.5212	2766.34	3	0.400000
56	0.25000	SLV 6	Min	0.0000	-323.2830	2465.42	3	0.400000
56	0.50001	SLV 6	Min	0.0000	-283.2284	2081.84	3	0.400000
56	0.00000	SLV 7	Max	0.0000	-220.0037	1244.79	3	0.400000
56	0.25000	SLV 7	Max	0.0000	-264.9580	1658.88	3	0.400000
56	0.50001	SLV 7	Max	0.0000	-304.5215	2022.42	3	0.400000
56	0.00000	SLV 7	Min	0.0000	-220.0037	1244.79	3	0.400000
56	0.25000	SLV 7	Min	0.0000	-264.9580	1658.88	3	0.400000
56	0.50001	SLV 7	Min	0.0000	-304.5215	2022.42	3	0.400000
56	0.00000	SLV 8	Max	0.0000	-287.5455	2056.46	3	0.400000
56	0.25000	SLV 8	Max	0.0000	-259.4429	1784.93	3	0.400000
56	0.50001	SLV 8	Max	0.0000	-222.5239	1430.75	3	0.400000
56	0.00000	SLV 8	Min	0.0000	-287.5455	2056.46	3	0.400000
56	0.25000	SLV 8	Min	0.0000	-259.4429	1784.93	3	0.400000
56	0.50001	SLV 8	Min	0.0000	-222.5239	1430.75	3	0.400000
56	0.00000	SLV 9	Max	0.0000	-1391.2272	12093.78	3	0.400000
56	0.25000	SLV 9	Max	0.0000	-1546.1270	13538.60	3	0.400000
56	0.50001	SLV 9	Max	0.0000	-1695.6361	14932.88	3	0.400000
56	0.00000	SLV 9	Min	0.0000	-1391.2272	12093.78	3	0.400000
56	0.25000	SLV 9	Min	0.0000	-1546.1270	13538.60	3	0.400000
56	0.50001	SLV 9	Min	0.0000	-1695.6361	14932.88	3	0.400000
56	0.00000	SLV 10	Max	0.0000	-1413.3976	12861.20	3	0.400000
56	0.25000	SLV 10	Max	0.0000	-1331.3141	12081.96	3	0.400000
56	0.50001	SLV 10	Max	0.0000	-1232.4214	11145.13	3	0.400000
56	0.00000	SLV 10	Min	0.0000	-1413.3976	12861.20	3	0.400000
56	0.25000	SLV 10	Min	0.0000	-1331.3141	12081.96	3	0.400000
56	0.50001	SLV 10	Min	0.0000	-1232.4214	11145.13	3	0.400000
56	0.00000	SLV 11	Max	0.0000	-1346.1189	11644.97	3	0.400000
56	0.25000	SLV 11	Max	0.0000	-1500.8326	13088.05	3	0.400000
56	0.50001	SLV 11	Max	0.0000	-1650.1555	14480.59	3	0.400000
56	0.00000	SLV 11	Min	0.0000	-1346.1189	11644.97	3	0.400000
56	0.25000	SLV 11	Min	0.0000	-1500.8326	13088.05	3	0.400000
56	0.50001	SLV 11	Min	0.0000	-1650.1555	14480.59	3	0.400000
56	0.00000	SLV 12	Max	0.0000	-1378.5387	12511.03	3	0.400000
56	0.25000	SLV 12	Max	0.0000	-1295.8015	11725.66	3	0.400000
56	0.50001	SLV 12	Max	0.0000	-1196.2551	10782.70	3	0.400000
56	0.00000	SLV 12	Min	0.0000	-1378.5387	12511.03	3	0.400000
56	0.25000	SLV 12	Min	0.0000	-1295.8015	11725.66	3	0.400000
56	0.50001	SLV 12	Min	0.0000	-1196.2551	10782.70	3	0.400000
56	0.00000	SLV 13	Max	0.0000	-283.4145	1920.45	3	0.400000
56	0.25000	SLV 13	Max	0.0000	-325.3951	2306.66	3	0.400000
56	0.50001	SLV 13	Max	0.0000	-361.9850	2642.33	3	0.400000
56	0.00000	SLV 13	Min	0.0000	-283.4145	1920.45	3	0.400000
56	0.25000	SLV 13	Min	0.0000	-325.3951	2306.66	3	0.400000
56	0.50001	SLV 13	Min	0.0000	-361.9850	2642.33	3	0.400000
56	0.00000	SLV 14	Max	0.0000	-354.5212	2766.34	3	0.400000
56	0.25000	SLV 14	Max	0.0000	-323.2830	2465.42	3	0.400000
56	0.50001	SLV 14	Max	0.0000	-283.2284	2081.84	3	0.400000
56	0.00000	SLV 14	Min	0.0000	-354.5212	2766.34	3	0.400000

Table: Element Forces - Frames, Part 2 of 4

Frame	Station m	OutputCase	StepType	M2 KN-m	M3 KN-m	S11Max KN/m2	PtS11Max	x2S11Max m
56	0.25000	SLV 14	Min	0.0000	-323.2830	2465.42	3	0.400000
56	0.50001	SLV 14	Min	0.0000	-283.2284	2081.84	3	0.400000
56	0.00000	SLV 15	Max	0.0000	-220.0037	1244.79	3	0.400000
56	0.25000	SLV 15	Max	0.0000	-264.9580	1658.88	3	0.400000
56	0.50001	SLV 15	Max	0.0000	-304.5215	2022.42	3	0.400000
56	0.00000	SLV 15	Min	0.0000	-220.0037	1244.79	3	0.400000
56	0.25000	SLV 15	Min	0.0000	-264.9580	1658.88	3	0.400000
56	0.50001	SLV 15	Min	0.0000	-304.5215	2022.42	3	0.400000
56	0.00000	SLV 16	Max	0.0000	-287.5455	2056.46	3	0.400000
56	0.25000	SLV 16	Max	0.0000	-259.4429	1784.93	3	0.400000
56	0.50001	SLV 16	Max	0.0000	-222.5239	1430.75	3	0.400000
56	0.00000	SLV 16	Min	0.0000	-287.5455	2056.46	3	0.400000
56	0.25000	SLV 16	Min	0.0000	-259.4429	1784.93	3	0.400000
56	0.50001	SLV 16	Min	0.0000	-222.5239	1430.75	3	0.400000
57	0.00000	SLE-C	Max	0.0000	-5.4376	-792.01	3	0.400000
57	0.25000	SLE-C	Max	0.0000	-18.4498	-677.82	3	0.400000
57	0.50000	SLE-C	Max	0.0000	-25.9759	-615.06	3	0.400000
57	0.00000	SLE-C	Min	0.0000	-5.4376	-792.01	3	0.400000
57	0.25000	SLE-C	Min	0.0000	-18.4498	-677.82	3	0.400000
57	0.50000	SLE-C	Min	0.0000	-25.9759	-615.06	3	0.400000
57	0.00000	SLE-F1	Max	0.0000	61.1709	-215.50	1	-0.400000
57	0.25000	SLE-F1	Max	0.0000	59.1416	-242.44	1	-0.400000
57	0.50000	SLE-F1	Max	0.0000	63.0184	-214.02	1	-0.400000
57	0.00000	SLE-F1	Min	0.0000	61.1709	-215.50	1	-0.400000
57	0.25000	SLE-F1	Min	0.0000	59.1416	-242.44	1	-0.400000
57	0.50000	SLE-F1	Min	0.0000	63.0184	-214.02	1	-0.400000
57	0.00000	SLE-F2	Max	0.0000	10.1235	-641.81	1	-0.400000
57	0.25000	SLE-F2	Max	0.0000	-25.2721	-506.22	3	0.400000
57	0.50000	SLE-F2	Max	0.0000	-60.0586	-186.52	3	0.400000
57	0.00000	SLE-F2	Min	0.0000	10.1235	-641.81	1	-0.400000
57	0.25000	SLE-F2	Min	0.0000	-25.2721	-506.22	3	0.400000
57	0.50000	SLE-F2	Min	0.0000	-60.0586	-186.52	3	0.400000
57	0.00000	SLE-F3	Max	0.0000	-63.0538	-70.57	3	0.400000
57	0.25000	SLE-F3	Max	0.0000	-53.4360	-168.80	3	0.400000
57	0.50000	SLE-F3	Max	0.0000	-37.3700	-327.49	3	0.400000
57	0.00000	SLE-F3	Min	0.0000	-63.0538	-70.57	3	0.400000
57	0.25000	SLE-F3	Min	0.0000	-53.4360	-168.80	3	0.400000
57	0.50000	SLE-F3	Min	0.0000	-37.3700	-327.49	3	0.400000
57	0.00000	SLE-QP	Max	0.0000	66.5974	-101.48	1	-0.400000
57	0.25000	SLE-QP	Max	0.0000	34.9524	-404.58	1	-0.400000
57	0.50000	SLE-QP	Max	0.0000	3.9164	-701.97	1	-0.400000
57	0.00000	SLE-QP	Min	0.0000	66.5974	-101.48	1	-0.400000
57	0.25000	SLE-QP	Min	0.0000	34.9524	-404.58	1	-0.400000
57	0.50000	SLE-QP	Min	0.0000	3.9164	-701.97	1	-0.400000
57	0.00000	SLU-1	Max	0.0000	-26.1249	-725.49	3	0.400000
57	0.25000	SLU-1	Max	0.0000	-24.5881	-750.46	3	0.400000
57	0.50000	SLU-1	Max	0.0000	-14.3961	-856.58	3	0.400000
57	0.00000	SLU-1	Min	0.0000	-26.1249	-725.49	3	0.400000
57	0.25000	SLU-1	Min	0.0000	-24.5881	-750.46	3	0.400000
57	0.50000	SLU-1	Min	0.0000	-14.3961	-856.58	3	0.400000
57	0.00000	SLU-2	Max	0.0000	185.5888	764.62	1	-0.400000
57	0.25000	SLU-2	Max	0.0000	174.9992	655.55	1	-0.400000
57	0.50000	SLU-2	Max	0.0000	170.2947	601.66	1	-0.400000
57	0.00000	SLU-2	Min	0.0000	185.5888	764.62	1	-0.400000
57	0.25000	SLU-2	Min	0.0000	174.9992	655.55	1	-0.400000
57	0.50000	SLU-2	Min	0.0000	170.2947	601.66	1	-0.400000
57	0.00000	SLU-3	Max	0.0000	-270.8584	1870.61	3	0.400000
57	0.25000	SLU-3	Max	0.0000	-255.9641	1722.28	3	0.400000
57	0.50000	SLU-3	Max	0.0000	-232.3936	1492.61	3	0.400000

Table: Element Forces - Frames, Part 2 of 4

Frame	Station m	OutputCase	StepType	M2 KN-m	M3 KN-m	S11Max KN/m2	PtS11Max	x2S11Max m
57	0.00000	SLU-3	Min	0.0000	-270.8584	1870.61	3	0.400000
57	0.25000	SLU-3	Min	0.0000	-255.9641	1722.28	3	0.400000
57	0.50000	SLU-3	Min	0.0000	-232.3936	1492.61	3	0.400000
57	0.00000	SLU-4	Max	0.0000	41.7854	-620.90	1	-0.400000
57	0.25000	SLU-4	Max	0.0000	18.7085	-847.04	1	-0.400000
57	0.50000	SLU-4	Max	0.0000	1.5168	-1018.00	1	-0.400000
57	0.00000	SLU-4	Min	0.0000	41.7854	-620.90	1	-0.400000
57	0.25000	SLU-4	Min	0.0000	18.7085	-847.04	1	-0.400000
57	0.50000	SLU-4	Min	0.0000	1.5168	-1018.00	1	-0.400000
57	0.00000	SLU-5	Max	0.0000	-181.3368	983.58	3	0.400000
57	0.25000	SLU-5	Max	0.0000	-193.6796	1091.38	3	0.400000
57	0.50000	SLU-5	Max	0.0000	-200.1163	1143.80	3	0.400000
57	0.00000	SLU-5	Min	0.0000	-181.3368	983.58	3	0.400000
57	0.25000	SLU-5	Min	0.0000	-193.6796	1091.38	3	0.400000
57	0.50000	SLU-5	Min	0.0000	-200.1163	1143.80	3	0.400000
57	0.00000	SLU-6	Max	0.0000	13.1223	-803.76	1	-0.400000
57	0.25000	SLU-6	Max	0.0000	29.0874	-664.70	1	-0.400000
57	0.50000	SLU-6	Max	0.0000	53.8720	-442.96	1	-0.400000
57	0.00000	SLU-6	Min	0.0000	13.1223	-803.76	1	-0.400000
57	0.25000	SLU-6	Min	0.0000	29.0874	-664.70	1	-0.400000
57	0.50000	SLU-6	Min	0.0000	53.8720	-442.96	1	-0.400000
57	0.00000	SLU-7	Max	0.0000	-222.2223	1455.59	3	0.400000
57	0.25000	SLU-7	Max	0.0000	-194.4128	1186.18	3	0.400000
57	0.50000	SLU-7	Max	0.0000	-157.9273	835.43	3	0.400000
57	0.00000	SLU-7	Min	0.0000	-222.2223	1455.59	3	0.400000
57	0.25000	SLU-7	Min	0.0000	-194.4128	1186.18	3	0.400000
57	0.50000	SLU-7	Min	0.0000	-157.9273	835.43	3	0.400000
57	0.00000	SLV 1	Max	0.0000	-1695.6361	14942.42	3	0.400000
57	0.25000	SLV 1	Max	0.0000	-1799.7091	15910.15	3	0.400000
57	0.50000	SLV 1	Max	0.0000	-1897.7389	16821.22	3	0.400000
57	0.00000	SLV 1	Min	0.0000	-1695.6361	14942.42	3	0.400000
57	0.25000	SLV 1	Min	0.0000	-1799.7091	15910.15	3	0.400000
57	0.50000	SLV 1	Min	0.0000	-1897.7389	16821.22	3	0.400000
57	0.00000	SLV 2	Max	0.0000	-1650.1555	14490.14	3	0.400000
57	0.25000	SLV 2	Max	0.0000	-1754.6940	15462.23	3	0.400000
57	0.50000	SLV 2	Max	0.0000	-1853.1894	16377.67	3	0.400000
57	0.00000	SLV 2	Min	0.0000	-1650.1555	14490.14	3	0.400000
57	0.25000	SLV 2	Min	0.0000	-1754.6940	15462.23	3	0.400000
57	0.50000	SLV 2	Min	0.0000	-1853.1894	16377.67	3	0.400000
57	0.00000	SLV 3	Max	0.0000	-1650.1555	14490.14	3	0.400000
57	0.25000	SLV 3	Max	0.0000	-1754.6940	15462.23	3	0.400000
57	0.50000	SLV 3	Max	0.0000	-1853.1894	16377.67	3	0.400000
57	0.00000	SLV 3	Min	0.0000	-1650.1555	14490.14	3	0.400000
57	0.25000	SLV 3	Min	0.0000	-1754.6940	15462.23	3	0.400000
57	0.50000	SLV 3	Min	0.0000	-1853.1894	16377.67	3	0.400000
57	0.00000	SLV 4	Max	0.0000	-1196.2551	10774.64	3	0.400000
57	0.25000	SLV 4	Max	0.0000	-1080.8929	9681.96	3	0.400000
57	0.50000	SLV 4	Max	0.0000	-948.0858	8425.73	3	0.400000
57	0.00000	SLV 4	Min	0.0000	-1196.2551	10774.64	3	0.400000
57	0.25000	SLV 4	Min	0.0000	-1080.8929	9681.96	3	0.400000
57	0.50000	SLV 4	Min	0.0000	-948.0858	8425.73	3	0.400000
57	0.00000	SLV 5	Max	0.0000	-361.9850	2644.67	3	0.400000
57	0.25000	SLV 5	Max	0.0000	-387.5131	2876.04	3	0.400000
57	0.50000	SLV 5	Max	0.0000	-406.9980	3050.76	3	0.400000
57	0.00000	SLV 5	Min	0.0000	-361.9850	2644.67	3	0.400000
57	0.25000	SLV 5	Min	0.0000	-387.5131	2876.04	3	0.400000
57	0.50000	SLV 5	Min	0.0000	-406.9980	3050.76	3	0.400000
57	0.00000	SLV 6	Max	0.0000	-283.2284	2078.56	3	0.400000
57	0.25000	SLV 6	Max	0.0000	-235.7618	1624.65	3	0.400000

Table: Element Forces - Frames, Part 2 of 4

Frame	Station m	OutputCase	StepType	M2 KN-m	M3 KN-m	S11Max KN/m2	PtS11Max	x2S11Max m
57	0.50000	SLV 6	Max	0.0000	-178.8316	1082.01	3	0.400000
57	0.00000	SLV 6	Min	0.0000	-283.2284	2078.56	3	0.400000
57	0.25000	SLV 6	Min	0.0000	-235.7618	1624.65	3	0.400000
57	0.50000	SLV 6	Min	0.0000	-178.8316	1082.01	3	0.400000
57	0.00000	SLV 7	Max	0.0000	-304.5215	2024.99	3	0.400000
57	0.25000	SLV 7	Max	0.0000	-332.9977	2284.00	3	0.400000
57	0.50000	SLV 7	Max	0.0000	-355.4308	2486.35	3	0.400000
57	0.00000	SLV 7	Min	0.0000	-304.5215	2024.99	3	0.400000
57	0.25000	SLV 7	Min	0.0000	-332.9977	2284.00	3	0.400000
57	0.50000	SLV 7	Min	0.0000	-355.4308	2486.35	3	0.400000
57	0.00000	SLV 8	Max	0.0000	-222.5239	1427.72	3	0.400000
57	0.25000	SLV 8	Max	0.0000	-178.4389	1005.51	3	0.400000
57	0.50000	SLV 8	Max	0.0000	-124.8902	494.57	3	0.400000
57	0.00000	SLV 8	Min	0.0000	-222.5239	1427.72	3	0.400000
57	0.25000	SLV 8	Min	0.0000	-178.4389	1005.51	3	0.400000
57	0.50000	SLV 8	Min	0.0000	-124.8902	494.57	3	0.400000
57	0.00000	SLV 9	Max	0.0000	-1695.6361	14942.42	3	0.400000
57	0.25000	SLV 9	Max	0.0000	-1799.7091	15910.15	3	0.400000
57	0.50000	SLV 9	Max	0.0000	-1897.7389	16821.22	3	0.400000
57	0.00000	SLV 9	Min	0.0000	-1695.6361	14942.42	3	0.400000
57	0.25000	SLV 9	Min	0.0000	-1799.7091	15910.15	3	0.400000
57	0.50000	SLV 9	Min	0.0000	-1897.7389	16821.22	3	0.400000
57	0.00000	SLV 10	Max	0.0000	-1232.4214	11137.11	3	0.400000
57	0.25000	SLV 10	Max	0.0000	-1117.6426	10049.90	3	0.400000
57	0.50000	SLV 10	Max	0.0000	-985.4189	8799.15	3	0.400000
57	0.00000	SLV 10	Min	0.0000	-1232.4214	11137.11	3	0.400000
57	0.25000	SLV 10	Min	0.0000	-1117.6426	10049.90	3	0.400000
57	0.50000	SLV 10	Min	0.0000	-985.4189	8799.15	3	0.400000
57	0.00000	SLV 11	Max	0.0000	-1650.1555	14490.14	3	0.400000
57	0.25000	SLV 11	Max	0.0000	-1754.6940	15462.23	3	0.400000
57	0.50000	SLV 11	Max	0.0000	-1853.1894	16377.67	3	0.400000
57	0.00000	SLV 11	Min	0.0000	-1650.1555	14490.14	3	0.400000
57	0.25000	SLV 11	Min	0.0000	-1754.6940	15462.23	3	0.400000
57	0.50000	SLV 11	Min	0.0000	-1853.1894	16377.67	3	0.400000
57	0.00000	SLV 12	Max	0.0000	-1196.2551	10774.64	3	0.400000
57	0.25000	SLV 12	Max	0.0000	-1080.8929	9681.96	3	0.400000
57	0.50000	SLV 12	Max	0.0000	-948.0858	8425.73	3	0.400000
57	0.00000	SLV 12	Min	0.0000	-1196.2551	10774.64	3	0.400000
57	0.25000	SLV 12	Min	0.0000	-1080.8929	9681.96	3	0.400000
57	0.50000	SLV 12	Min	0.0000	-948.0858	8425.73	3	0.400000
57	0.00000	SLV 13	Max	0.0000	-361.9850	2644.67	3	0.400000
57	0.25000	SLV 13	Max	0.0000	-387.5131	2876.04	3	0.400000
57	0.50000	SLV 13	Max	0.0000	-406.9980	3050.76	3	0.400000
57	0.00000	SLV 13	Min	0.0000	-361.9850	2644.67	3	0.400000
57	0.25000	SLV 13	Min	0.0000	-387.5131	2876.04	3	0.400000
57	0.50000	SLV 13	Min	0.0000	-406.9980	3050.76	3	0.400000
57	0.00000	SLV 14	Max	0.0000	-283.2284	2078.56	3	0.400000
57	0.25000	SLV 14	Max	0.0000	-235.7618	1624.65	3	0.400000
57	0.50000	SLV 14	Max	0.0000	-178.8316	1082.01	3	0.400000
57	0.00000	SLV 14	Min	0.0000	-283.2284	2078.56	3	0.400000
57	0.25000	SLV 14	Min	0.0000	-235.7618	1624.65	3	0.400000
57	0.50000	SLV 14	Min	0.0000	-178.8316	1082.01	3	0.400000
57	0.00000	SLV 15	Max	0.0000	-304.5215	2024.99	3	0.400000
57	0.25000	SLV 15	Max	0.0000	-332.9977	2284.00	3	0.400000
57	0.50000	SLV 15	Max	0.0000	-355.4308	2486.35	3	0.400000
57	0.00000	SLV 15	Min	0.0000	-304.5215	2024.99	3	0.400000
57	0.25000	SLV 15	Min	0.0000	-332.9977	2284.00	3	0.400000
57	0.50000	SLV 15	Min	0.0000	-355.4308	2486.35	3	0.400000
57	0.00000	SLV 16	Max	0.0000	-222.5239	1427.72	3	0.400000

Table: Element Forces - Frames, Part 2 of 4

Frame	Station m	OutputCase	StepType	M2 KN-m	M3 KN-m	S11Max KN/m2	PtS11Max	x2S11Max m
57	0.25000	SLV 16	Max	0.0000	-178.4389	1005.51	3	0.400000
57	0.50000	SLV 16	Max	0.0000	-124.8902	494.57	3	0.400000
57	0.00000	SLV 16	Min	0.0000	-222.5239	1427.72	3	0.400000
57	0.25000	SLV 16	Min	0.0000	-178.4389	1005.51	3	0.400000
57	0.50000	SLV 16	Min	0.0000	-124.8902	494.57	3	0.400000
58	0.00000	SLE-C	Max	0.0000	-25.9759	-613.72	3	0.400000
58	0.25000	SLE-C	Max	0.0000	-32.0812	-565.35	3	0.400000
58	0.50001	SLE-C	Max	0.0000	-32.7824	-567.64	3	0.400000
58	0.00000	SLE-C	Min	0.0000	-25.9759	-613.72	3	0.400000
58	0.25000	SLE-C	Min	0.0000	-32.0812	-565.35	3	0.400000
58	0.50001	SLE-C	Min	0.0000	-32.7824	-567.64	3	0.400000
58	0.00000	SLE-F1	Max	0.0000	63.0184	-214.74	1	-0.400000
58	0.25000	SLE-F1	Max	0.0000	66.4118	-191.99	1	-0.400000
58	0.50001	SLE-F1	Max	0.0000	75.6266	-114.67	1	-0.400000
58	0.00000	SLE-F1	Min	0.0000	63.0184	-214.74	1	-0.400000
58	0.25000	SLE-F1	Min	0.0000	66.4118	-191.99	1	-0.400000
58	0.50001	SLE-F1	Min	0.0000	75.6266	-114.67	1	-0.400000
58	0.00000	SLE-F2	Max	0.0000	-60.0586	-180.30	3	0.400000
58	0.25000	SLE-F2	Max	0.0000	-88.4340	79.18	3	0.400000
58	0.50001	SLE-F2	Max	0.0000	-116.2534	333.44	3	0.400000
58	0.00000	SLE-F2	Min	0.0000	-60.0586	-180.30	3	0.400000
58	0.25000	SLE-F2	Min	0.0000	-88.4340	79.18	3	0.400000
58	0.50001	SLE-F2	Min	0.0000	-116.2534	333.44	3	0.400000
58	0.00000	SLE-F3	Max	0.0000	-37.3700	-330.77	3	0.400000
58	0.25000	SLE-F3	Max	0.0000	-20.2554	-500.54	3	0.400000
58	0.50001	SLE-F3	Max	0.0000	3.2193	-669.58	1	-0.400000
58	0.00000	SLE-F3	Min	0.0000	-37.3700	-330.77	3	0.400000
58	0.25000	SLE-F3	Min	0.0000	-20.2554	-500.54	3	0.400000
58	0.50001	SLE-F3	Min	0.0000	3.2193	-669.58	1	-0.400000
58	0.00000	SLE-QP	Max	0.0000	3.9164	-696.34	1	-0.400000
58	0.25000	SLE-QP	Max	0.0000	-22.2200	-531.29	3	0.400000
58	0.50001	SLE-QP	Max	0.0000	-47.8004	-298.01	3	0.400000
58	0.00000	SLE-QP	Min	0.0000	3.9164	-696.34	1	-0.400000
58	0.25000	SLE-QP	Min	0.0000	-22.2200	-531.29	3	0.400000
58	0.50001	SLE-QP	Min	0.0000	-47.8004	-298.01	3	0.400000
58	0.00000	SLU-1	Max	0.0000	-14.3961	-858.67	3	0.400000
58	0.25000	SLU-1	Max	0.0000	-3.4327	-973.70	3	0.400000
58	0.50001	SLU-1	Max	0.0000	16.0700	-867.48	1	-0.400000
58	0.00000	SLU-1	Min	0.0000	-14.3961	-858.67	3	0.400000
58	0.25000	SLU-1	Min	0.0000	-3.4327	-973.70	3	0.400000
58	0.50001	SLU-1	Min	0.0000	16.0700	-867.48	1	-0.400000
58	0.00000	SLU-2	Max	0.0000	170.2947	602.66	1	-0.400000
58	0.25000	SLU-2	Max	0.0000	164.8417	540.61	1	-0.400000
58	0.50001	SLU-2	Max	0.0000	165.1744	532.80	1	-0.400000
58	0.00000	SLU-2	Min	0.0000	170.2947	602.66	1	-0.400000
58	0.25000	SLU-2	Min	0.0000	164.8417	540.61	1	-0.400000
58	0.50001	SLU-2	Min	0.0000	165.1744	532.80	1	-0.400000
58	0.00000	SLU-3	Max	0.0000	-232.3936	1487.65	3	0.400000
58	0.25000	SLU-3	Max	0.0000	-205.6257	1226.31	3	0.400000
58	0.50001	SLU-3	Max	0.0000	-170.2828	884.59	3	0.400000
58	0.00000	SLU-3	Min	0.0000	-232.3936	1487.65	3	0.400000
58	0.25000	SLU-3	Min	0.0000	-205.6257	1226.31	3	0.400000
58	0.50001	SLU-3	Min	0.0000	-170.2828	884.59	3	0.400000
58	0.00000	SLU-4	Max	0.0000	1.5168	-1014.86	1	-0.400000
58	0.25000	SLU-4	Max	0.0000	-13.1632	-916.60	3	0.400000
58	0.50001	SLU-4	Max	0.0000	-22.0575	-844.15	3	0.400000
58	0.00000	SLU-4	Min	0.0000	1.5168	-1014.86	1	-0.400000
58	0.25000	SLU-4	Min	0.0000	-13.1632	-916.60	3	0.400000
58	0.50001	SLU-4	Min	0.0000	-22.0575	-844.15	3	0.400000

Table: Element Forces - Frames, Part 2 of 4

Frame	Station m	OutputCase	StepType	M2 KN-m	M3 KN-m	S11Max KN/m2	PtS11Max	x2S11Max m
58	0.0000	SLU-5	Max	0.0000	-200.1163	1144.74	3	0.400000
58	0.25000	SLU-5	Max	0.0000	-203.1553	1164.16	3	0.400000
58	0.50001	SLU-5	Max	0.0000	-200.3729	1129.01	3	0.400000
58	0.00000	SLU-5	Min	0.0000	-200.1163	1144.74	3	0.400000
58	0.25000	SLU-5	Min	0.0000	-203.1553	1164.16	3	0.400000
58	0.50001	SLU-5	Min	0.0000	-200.3729	1129.01	3	0.400000
58	0.00000	SLU-6	Max	0.0000	53.8720	-447.98	1	-0.400000
58	0.25000	SLU-6	Max	0.0000	79.9256	-216.05	1	-0.400000
58	0.50001	SLU-6	Max	0.0000	114.6818	97.46	1	-0.400000
58	0.00000	SLU-6	Min	0.0000	53.8720	-447.98	1	-0.400000
58	0.25000	SLU-6	Min	0.0000	79.9256	-216.05	1	-0.400000
58	0.50001	SLU-6	Min	0.0000	114.6818	97.46	1	-0.400000
58	0.00000	SLU-7	Max	0.0000	-157.9273	827.90	3	0.400000
58	0.25000	SLU-7	Max	0.0000	-117.9291	442.53	3	0.400000
58	0.50001	SLU-7	Max	0.0000	-69.3561	-23.23	3	0.400000
58	0.00000	SLU-7	Min	0.0000	-157.9273	827.90	3	0.400000
58	0.25000	SLU-7	Min	0.0000	-117.9291	442.53	3	0.400000
58	0.50001	SLU-7	Min	0.0000	-69.3561	-23.23	3	0.400000
58	0.00000	SLV 1	Max	0.0000	-1897.7389	16836.78	3	0.400000
58	0.25000	SLV 1	Max	0.0000	-1957.6222	17389.05	3	0.400000
58	0.50001	SLV 1	Max	0.0000	-2011.5479	17885.48	3	0.400000
58	0.00000	SLV 1	Min	0.0000	-1897.7389	16836.78	3	0.400000
58	0.25000	SLV 1	Min	0.0000	-1957.6222	17389.05	3	0.400000
58	0.50001	SLV 1	Min	0.0000	-2011.5479	17885.48	3	0.400000
58	0.00000	SLV 2	Max	0.0000	-1853.1894	16393.38	3	0.400000
58	0.25000	SLV 2	Max	0.0000	-1914.2364	16956.57	3	0.400000
58	0.50001	SLV 2	Max	0.0000	-1969.3258	17463.90	3	0.400000
58	0.00000	SLV 2	Min	0.0000	-1853.1894	16393.38	3	0.400000
58	0.25000	SLV 2	Min	0.0000	-1914.2364	16956.57	3	0.400000
58	0.50001	SLV 2	Min	0.0000	-1969.3258	17463.90	3	0.400000
58	0.00000	SLV 3	Max	0.0000	-1853.1894	16393.38	3	0.400000
58	0.25000	SLV 3	Max	0.0000	-1914.2364	16956.57	3	0.400000
58	0.50001	SLV 3	Max	0.0000	-1969.3258	17463.90	3	0.400000
58	0.00000	SLV 3	Min	0.0000	-1853.1894	16393.38	3	0.400000
58	0.25000	SLV 3	Min	0.0000	-1914.2364	16956.57	3	0.400000
58	0.50001	SLV 3	Min	0.0000	-1969.3258	17463.90	3	0.400000
58	0.00000	SLV 4	Max	0.0000	-948.0858	8398.22	3	0.400000
58	0.25000	SLV 4	Max	0.0000	-801.6634	7010.95	3	0.400000
58	0.50001	SLV 4	Max	0.0000	-637.9496	5461.57	3	0.400000
58	0.00000	SLV 4	Min	0.0000	-948.0858	8398.22	3	0.400000
58	0.25000	SLV 4	Min	0.0000	-801.6634	7010.95	3	0.400000
58	0.50001	SLV 4	Min	0.0000	-637.9496	5461.57	3	0.400000
58	0.00000	SLV 5	Max	0.0000	-406.9980	3053.89	3	0.400000
58	0.25000	SLV 5	Max	0.0000	-419.3027	3160.11	3	0.400000
58	0.50001	SLV 5	Max	0.0000	-425.6498	3210.49	3	0.400000
58	0.00000	SLV 5	Min	0.0000	-406.9980	3053.89	3	0.400000
58	0.25000	SLV 5	Min	0.0000	-419.3027	3160.11	3	0.400000
58	0.50001	SLV 5	Min	0.0000	-425.6498	3210.49	3	0.400000
58	0.00000	SLV 6	Max	0.0000	-178.8316	1070.33	3	0.400000
58	0.25000	SLV 6	Max	0.0000	-117.2212	481.97	3	0.400000
58	0.50001	SLV 6	Max	0.0000	-46.2530	-194.12	3	0.400000
58	0.00000	SLV 6	Min	0.0000	-178.8316	1070.33	3	0.400000
58	0.25000	SLV 6	Min	0.0000	-117.2212	481.97	3	0.400000
58	0.50001	SLV 6	Min	0.0000	-46.2530	-194.12	3	0.400000
58	0.00000	SLV 7	Max	0.0000	-355.4308	2490.11	3	0.400000
58	0.25000	SLV 7	Max	0.0000	-371.0741	2627.63	3	0.400000
58	0.50001	SLV 7	Max	0.0000	-380.7597	2709.30	3	0.400000
58	0.00000	SLV 7	Min	0.0000	-355.4308	2490.11	3	0.400000
58	0.25000	SLV 7	Min	0.0000	-371.0741	2627.63	3	0.400000

Table: Element Forces - Frames, Part 2 of 4

Frame	Station m	OutputCase	StepType	M2 KN-m	M3 KN-m	S11Max KN/m2	PtS11Max	x2S11Max m
58	0.50001	SLV 7	Min	0.0000	-380.7597	2709.30	3	0.400000
58	0.00000	SLV 8	Max	0.0000	-124.8902	483.62	3	0.400000
58	0.25000	SLV 8	Max	0.0000	-67.3026	-67.03	3	0.400000
58	0.50001	SLV 8	Max	0.0000	-0.3572	-705.40	3	0.400000
58	0.00000	SLV 8	Min	0.0000	-124.8902	483.62	3	0.400000
58	0.25000	SLV 8	Min	0.0000	-67.3026	-67.03	3	0.400000
58	0.50001	SLV 8	Min	0.0000	-0.3572	-705.40	3	0.400000
58	0.00000	SLV 9	Max	0.0000	-1897.7389	16836.78	3	0.400000
58	0.25000	SLV 9	Max	0.0000	-1957.6222	17389.05	3	0.400000
58	0.50001	SLV 9	Max	0.0000	-2011.5479	17885.48	3	0.400000
58	0.00000	SLV 9	Min	0.0000	-1897.7389	16836.78	3	0.400000
58	0.25000	SLV 9	Min	0.0000	-1957.6222	17389.05	3	0.400000
58	0.50001	SLV 9	Min	0.0000	-2011.5479	17885.48	3	0.400000
58	0.00000	SLV 10	Max	0.0000	-985.4189	8771.73	3	0.400000
58	0.25000	SLV 10	Max	0.0000	-839.3950	7388.20	3	0.400000
58	0.50001	SLV 10	Max	0.0000	-676.0797	5842.55	3	0.400000
58	0.00000	SLV 10	Min	0.0000	-985.4189	8771.73	3	0.400000
58	0.25000	SLV 10	Min	0.0000	-839.3950	7388.20	3	0.400000
58	0.50001	SLV 10	Min	0.0000	-676.0797	5842.55	3	0.400000
58	0.00000	SLV 11	Max	0.0000	-1853.1894	16393.38	3	0.400000
58	0.25000	SLV 11	Max	0.0000	-1914.2364	16956.57	3	0.400000
58	0.50001	SLV 11	Max	0.0000	-1969.3258	17463.90	3	0.400000
58	0.00000	SLV 11	Min	0.0000	-1853.1894	16393.38	3	0.400000
58	0.25000	SLV 11	Min	0.0000	-1914.2364	16956.57	3	0.400000
58	0.50001	SLV 11	Min	0.0000	-1969.3258	17463.90	3	0.400000
58	0.00000	SLV 12	Max	0.0000	-948.0858	8398.22	3	0.400000
58	0.25000	SLV 12	Max	0.0000	-801.6634	7010.95	3	0.400000
58	0.50001	SLV 12	Max	0.0000	-637.9496	5461.57	3	0.400000
58	0.00000	SLV 12	Min	0.0000	-948.0858	8398.22	3	0.400000
58	0.25000	SLV 12	Min	0.0000	-801.6634	7010.95	3	0.400000
58	0.50001	SLV 12	Min	0.0000	-637.9496	5461.57	3	0.400000
58	0.00000	SLV 13	Max	0.0000	-406.9980	3053.89	3	0.400000
58	0.25000	SLV 13	Max	0.0000	-419.3027	3160.11	3	0.400000
58	0.50001	SLV 13	Max	0.0000	-425.6498	3210.49	3	0.400000
58	0.00000	SLV 13	Min	0.0000	-406.9980	3053.89	3	0.400000
58	0.25000	SLV 13	Min	0.0000	-419.3027	3160.11	3	0.400000
58	0.50001	SLV 13	Min	0.0000	-425.6498	3210.49	3	0.400000
58	0.00000	SLV 14	Max	0.0000	-178.8316	1070.33	3	0.400000
58	0.25000	SLV 14	Max	0.0000	-117.2212	481.97	3	0.400000
58	0.50001	SLV 14	Max	0.0000	-46.2530	-194.12	3	0.400000
58	0.00000	SLV 14	Min	0.0000	-178.8316	1070.33	3	0.400000
58	0.25000	SLV 14	Min	0.0000	-117.2212	481.97	3	0.400000
58	0.50001	SLV 14	Min	0.0000	-46.2530	-194.12	3	0.400000
58	0.00000	SLV 15	Max	0.0000	-355.4308	2490.11	3	0.400000
58	0.25000	SLV 15	Max	0.0000	-371.0741	2627.63	3	0.400000
58	0.50001	SLV 15	Max	0.0000	-380.7597	2709.30	3	0.400000
58	0.00000	SLV 15	Min	0.0000	-355.4308	2490.11	3	0.400000
58	0.25000	SLV 15	Min	0.0000	-371.0741	2627.63	3	0.400000
58	0.50001	SLV 15	Min	0.0000	-380.7597	2709.30	3	0.400000
58	0.00000	SLV 16	Max	0.0000	-124.8902	483.62	3	0.400000
58	0.25000	SLV 16	Max	0.0000	-67.3026	-67.03	3	0.400000
58	0.50001	SLV 16	Max	0.0000	-0.3572	-705.40	3	0.400000
58	0.00000	SLV 16	Min	0.0000	-124.8902	483.62	3	0.400000
58	0.25000	SLV 16	Min	0.0000	-67.3026	-67.03	3	0.400000
58	0.50001	SLV 16	Min	0.0000	-0.3572	-705.40	3	0.400000
59	0.00000	SLE-C	Max	0.0000	-32.7824	-502.84	3	0.500000
59	0.25000	SLE-C	Max	0.0000	-35.5305	-496.27	3	0.500000
59	0.50001	SLE-C	Max	0.0000	-32.5224	-524.23	3	0.500000
59	0.00000	SLE-C	Min	0.0000	-32.7824	-502.84	3	0.500000

Table: Element Forces - Frames, Part 2 of 4

Frame	Station m	OutputCase	StepType	M2 KN-m	M3 KN-m	S11Max KN/m2	PtS11Max	x2S11Max m
59	0.25000	SLE-C	Min	0.0000	-35.5305	-496.27	3	0.500000
59	0.50001	SLE-C	Min	0.0000	-32.5224	-524.23	3	0.500000
59	0.00000	SLE-F1	Max	0.0000	75.6266	-206.89	1	-0.500000
59	0.25000	SLE-F1	Max	0.0000	81.1325	-184.09	1	-0.500000
59	0.50001	SLE-F1	Max	0.0000	92.9159	-123.63	1	-0.500000
59	0.00000	SLE-F1	Min	0.0000	75.6266	-206.89	1	-0.500000
59	0.25000	SLE-F1	Min	0.0000	81.1325	-184.09	1	-0.500000
59	0.50001	SLE-F1	Min	0.0000	92.9159	-123.63	1	-0.500000
59	0.00000	SLE-F2	Max	0.0000	-116.2534	98.62	3	0.500000
59	0.25000	SLE-F2	Max	0.0000	-141.2452	241.98	3	0.500000
59	0.50001	SLE-F2	Max	0.0000	-165.8126	382.80	3	0.500000
59	0.00000	SLE-F2	Min	0.0000	-116.2534	98.62	3	0.500000
59	0.25000	SLE-F2	Min	0.0000	-141.2452	241.98	3	0.500000
59	0.50001	SLE-F2	Min	0.0000	-165.8126	382.80	3	0.500000
59	0.00000	SLE-F3	Max	0.0000	3.2193	-545.81	1	-0.500000
59	0.25000	SLE-F3	Max	0.0000	24.9600	-425.94	1	-0.500000
59	0.50001	SLE-F3	Max	0.0000	53.5090	-265.21	1	-0.500000
59	0.00000	SLE-F3	Min	0.0000	3.2193	-545.81	1	-0.500000
59	0.25000	SLE-F3	Min	0.0000	24.9600	-425.94	1	-0.500000
59	0.50001	SLE-F3	Min	0.0000	53.5090	-265.21	1	-0.500000
59	0.00000	SLE-QP	Max	0.0000	-47.8004	-304.23	3	0.500000
59	0.25000	SLE-QP	Max	0.0000	-71.9666	-165.82	3	0.500000
59	0.50001	SLE-QP	Max	0.0000	-95.7083	-29.96	3	0.500000
59	0.00000	SLE-QP	Min	0.0000	-47.8004	-304.23	3	0.500000
59	0.25000	SLE-QP	Min	0.0000	-71.9666	-165.82	3	0.500000
59	0.50001	SLE-QP	Min	0.0000	-95.7083	-29.96	3	0.500000
59	0.00000	SLU-1	Max	0.0000	16.0700	-722.28	1	-0.500000
59	0.25000	SLU-1	Max	0.0000	32.3203	-638.68	1	-0.500000
59	0.50001	SLU-1	Max	0.0000	57.6840	-500.41	1	-0.500000
59	0.00000	SLU-1	Min	0.0000	16.0700	-722.28	1	-0.500000
59	0.25000	SLU-1	Min	0.0000	32.3203	-638.68	1	-0.500000
59	0.50001	SLU-1	Min	0.0000	57.6840	-500.41	1	-0.500000
59	0.00000	SLU-2	Max	0.0000	165.1744	178.99	1	-0.500000
59	0.25000	SLU-2	Max	0.0000	160.8404	140.89	1	-0.500000
59	0.50001	SLU-2	Max	0.0000	162.7117	140.03	1	-0.500000
59	0.00000	SLU-2	Min	0.0000	165.1744	178.99	1	-0.500000
59	0.25000	SLU-2	Min	0.0000	160.8404	140.89	1	-0.500000
59	0.50001	SLU-2	Min	0.0000	162.7117	140.03	1	-0.500000
59	0.00000	SLU-3	Max	0.0000	-170.2828	443.87	3	0.500000
59	0.25000	SLU-3	Max	0.0000	-134.5438	217.39	3	0.500000
59	0.50001	SLU-3	Max	0.0000	-89.6192	-64.21	3	0.500000
59	0.00000	SLU-3	Min	0.0000	-170.2828	443.87	3	0.500000
59	0.25000	SLU-3	Min	0.0000	-134.5438	217.39	3	0.500000
59	0.50001	SLU-3	Min	0.0000	-89.6192	-64.21	3	0.500000
59	0.00000	SLU-4	Max	0.0000	-22.0575	-706.06	3	0.500000
59	0.25000	SLU-4	Max	0.0000	-32.6877	-654.37	3	0.500000
59	0.50001	SLU-4	Max	0.0000	-37.1127	-639.91	3	0.500000
59	0.00000	SLU-4	Min	0.0000	-22.0575	-706.06	3	0.500000
59	0.25000	SLU-4	Min	0.0000	-32.6877	-654.37	3	0.500000
59	0.50001	SLU-4	Min	0.0000	-37.1127	-639.91	3	0.500000
59	0.00000	SLU-5	Max	0.0000	-200.3729	601.97	3	0.500000
59	0.25000	SLU-5	Max	0.0000	-197.1396	572.33	3	0.500000
59	0.50001	SLU-5	Max	0.0000	-187.6288	505.03	3	0.500000
59	0.00000	SLU-5	Min	0.0000	-200.3729	601.97	3	0.500000
59	0.25000	SLU-5	Min	0.0000	-197.1396	572.33	3	0.500000
59	0.50001	SLU-5	Min	0.0000	-187.6288	505.03	3	0.500000
59	0.00000	SLU-6	Max	0.0000	114.6818	-101.93	1	-0.500000
59	0.25000	SLU-6	Max	0.0000	146.8103	76.82	1	-0.500000
59	0.50001	SLU-6	Max	0.0000	188.2317	311.33	1	-0.500000

Table: Element Forces - Frames, Part 2 of 4

Frame	Station m	OutputCase	StepType	M2 KN-m	M3 KN-m	S11Max KN/m2	PtS11Max	x2S11Max m
59	0.0000	SLU-6	Min	0.0000	114.6818	-101.93	1	-0.500000
59	0.25000	SLU-6	Min	0.0000	146.8103	76.82	1	-0.500000
59	0.50001	SLU-6	Min	0.0000	188.2317	311.33	1	-0.500000
59	0.00000	SLU-7	Max	0.0000	-69.3561	-134.17	3	0.500000
59	0.25000	SLU-7	Max	0.0000	-19.9540	-442.63	3	0.500000
59	0.50001	SLU-7	Max	0.0000	38.6336	-342.61	1	-0.500000
59	0.00000	SLU-7	Min	0.0000	-69.3561	-134.17	3	0.500000
59	0.25000	SLU-7	Min	0.0000	-19.9540	-442.63	3	0.500000
59	0.50001	SLU-7	Min	0.0000	38.6336	-342.61	1	-0.500000
59	0.00000	SLV 1	Max	0.0000	-2011.5479	11300.05	3	0.500000
59	0.25000	SLV 1	Max	0.0000	-2033.3620	11420.61	3	0.500000
59	0.50001	SLV 1	Max	0.0000	-2048.7644	11502.70	3	0.500000
59	0.00000	SLV 1	Min	0.0000	-2011.5479	11300.05	3	0.500000
59	0.25000	SLV 1	Min	0.0000	-2033.3620	11420.61	3	0.500000
59	0.50001	SLV 1	Min	0.0000	-2048.7644	11502.70	3	0.500000
59	0.00000	SLV 2	Max	0.0000	-1969.3258	11026.48	3	0.500000
59	0.25000	SLV 2	Max	0.0000	-1993.0342	11158.41	3	0.500000
59	0.50001	SLV 2	Max	0.0000	-2010.3308	11251.87	3	0.500000
59	0.00000	SLV 2	Min	0.0000	-1969.3258	11026.48	3	0.500000
59	0.25000	SLV 2	Min	0.0000	-1993.0342	11158.41	3	0.500000
59	0.50001	SLV 2	Min	0.0000	-2010.3308	11251.87	3	0.500000
59	0.00000	SLV 3	Max	0.0000	-1969.3258	11026.48	3	0.500000
59	0.25000	SLV 3	Max	0.0000	-1993.0342	11158.41	3	0.500000
59	0.50001	SLV 3	Max	0.0000	-2010.3308	11251.87	3	0.500000
59	0.00000	SLV 3	Min	0.0000	-1969.3258	11026.48	3	0.500000
59	0.25000	SLV 3	Min	0.0000	-1993.0342	11158.41	3	0.500000
59	0.50001	SLV 3	Min	0.0000	-2010.3308	11251.87	3	0.500000
59	0.00000	SLV 4	Max	0.0000	-637.9496	3372.32	3	0.500000
59	0.25000	SLV 4	Max	0.0000	-463.2375	2306.76	3	0.500000
59	0.50001	SLV 4	Max	0.0000	-270.9472	1135.73	3	0.500000
59	0.00000	SLV 4	Min	0.0000	-637.9496	3372.32	3	0.500000
59	0.25000	SLV 4	Min	0.0000	-463.2375	2306.76	3	0.500000
59	0.50001	SLV 4	Min	0.0000	-270.9472	1135.73	3	0.500000
59	0.00000	SLV 5	Max	0.0000	-425.6498	1930.99	3	0.500000
59	0.25000	SLV 5	Max	0.0000	-428.0979	1935.35	3	0.500000
59	0.50001	SLV 5	Max	0.0000	-424.1343	1901.25	3	0.500000
59	0.00000	SLV 5	Min	0.0000	-425.6498	1930.99	3	0.500000
59	0.25000	SLV 5	Min	0.0000	-428.0979	1935.35	3	0.500000
59	0.50001	SLV 5	Min	0.0000	-424.1343	1901.25	3	0.500000
59	0.00000	SLV 6	Max	0.0000	-46.2530	-241.68	3	0.500000
59	0.25000	SLV 6	Max	0.0000	26.7240	-371.26	1	-0.500000
59	0.50001	SLV 6	Max	0.0000	109.4627	112.76	1	-0.500000
59	0.00000	SLV 6	Min	0.0000	-46.2530	-241.68	3	0.500000
59	0.25000	SLV 6	Min	0.0000	26.7240	-371.26	1	-0.500000
59	0.50001	SLV 6	Min	0.0000	109.4627	112.76	1	-0.500000
59	0.00000	SLV 7	Max	0.0000	-380.7597	1598.25	3	0.500000
59	0.25000	SLV 7	Max	0.0000	-387.2736	1627.01	3	0.500000
59	0.50001	SLV 7	Max	0.0000	-387.3758	1617.30	3	0.500000
59	0.00000	SLV 7	Min	0.0000	-380.7597	1598.25	3	0.500000
59	0.25000	SLV 7	Min	0.0000	-387.2736	1627.01	3	0.500000
59	0.50001	SLV 7	Min	0.0000	-387.3758	1617.30	3	0.500000
59	0.00000	SLV 8	Max	0.0000	-0.3572	-580.79	3	0.500000
59	0.25000	SLV 8	Max	0.0000	67.6467	-189.47	1	-0.500000
59	0.50001	SLV 8	Max	0.0000	145.4122	264.71	1	-0.500000
59	0.00000	SLV 8	Min	0.0000	-0.3572	-580.79	3	0.500000
59	0.25000	SLV 8	Min	0.0000	67.6467	-189.47	1	-0.500000
59	0.50001	SLV 8	Min	0.0000	145.4122	264.71	1	-0.500000
59	0.00000	SLV 9	Max	0.0000	-2011.5479	11300.05	3	0.500000
59	0.25000	SLV 9	Max	0.0000	-2033.3620	11420.61	3	0.500000

Table: Element Forces - Frames, Part 2 of 4

Frame	Station m	OutputCase	StepType	M2 KN-m	M3 KN-m	S11Max KN/m2	PtS11Max	x2S11Max m
59	0.50001	SLV 9	Max	0.0000	-2048.7644	11502.70	3	0.500000
59	0.00000	SLV 9	Min	0.0000	-2011.5479	11300.05	3	0.500000
59	0.25000	SLV 9	Min	0.0000	-2033.3620	11420.61	3	0.500000
59	0.50001	SLV 9	Min	0.0000	-2048.7644	11502.70	3	0.500000
59	0.00000	SLV 10	Max	0.0000	-676.0797	3619.97	3	0.500000
59	0.25000	SLV 10	Max	0.0000	-501.4876	2555.13	3	0.500000
59	0.50001	SLV 10	Max	0.0000	-309.3172	1384.83	3	0.500000
59	0.00000	SLV 10	Min	0.0000	-676.0797	3619.97	3	0.500000
59	0.25000	SLV 10	Min	0.0000	-501.4876	2555.13	3	0.500000
59	0.50001	SLV 10	Min	0.0000	-309.3172	1384.83	3	0.500000
59	0.00000	SLV 11	Max	0.0000	-1969.3258	11026.48	3	0.500000
59	0.25000	SLV 11	Max	0.0000	-1993.0342	11158.41	3	0.500000
59	0.50001	SLV 11	Max	0.0000	-2010.3308	11251.87	3	0.500000
59	0.00000	SLV 11	Min	0.0000	-1969.3258	11026.48	3	0.500000
59	0.25000	SLV 11	Min	0.0000	-1993.0342	11158.41	3	0.500000
59	0.50001	SLV 11	Min	0.0000	-2010.3308	11251.87	3	0.500000
59	0.00000	SLV 12	Max	0.0000	-637.9496	3372.32	3	0.500000
59	0.25000	SLV 12	Max	0.0000	-463.2375	2306.76	3	0.500000
59	0.50001	SLV 12	Max	0.0000	-270.9472	1135.73	3	0.500000
59	0.00000	SLV 12	Min	0.0000	-637.9496	3372.32	3	0.500000
59	0.25000	SLV 12	Min	0.0000	-463.2375	2306.76	3	0.500000
59	0.50001	SLV 12	Min	0.0000	-270.9472	1135.73	3	0.500000
59	0.00000	SLV 13	Max	0.0000	-425.6498	1930.99	3	0.500000
59	0.25000	SLV 13	Max	0.0000	-428.0979	1935.35	3	0.500000
59	0.50001	SLV 13	Max	0.0000	-424.1343	1901.25	3	0.500000
59	0.00000	SLV 13	Min	0.0000	-425.6498	1930.99	3	0.500000
59	0.25000	SLV 13	Min	0.0000	-428.0979	1935.35	3	0.500000
59	0.50001	SLV 13	Min	0.0000	-424.1343	1901.25	3	0.500000
59	0.00000	SLV 14	Max	0.0000	-46.2530	-241.68	3	0.500000
59	0.25000	SLV 14	Max	0.0000	26.7240	-371.26	1	-0.500000
59	0.50001	SLV 14	Max	0.0000	109.4627	112.76	1	-0.500000
59	0.00000	SLV 14	Min	0.0000	-46.2530	-241.68	3	0.500000
59	0.25000	SLV 14	Min	0.0000	26.7240	-371.26	1	-0.500000
59	0.50001	SLV 14	Min	0.0000	109.4627	112.76	1	-0.500000
59	0.00000	SLV 15	Max	0.0000	-380.7597	1598.25	3	0.500000
59	0.25000	SLV 15	Max	0.0000	-387.2736	1627.01	3	0.500000
59	0.50001	SLV 15	Max	0.0000	-387.3758	1617.30	3	0.500000
59	0.00000	SLV 15	Min	0.0000	-380.7597	1598.25	3	0.500000
59	0.25000	SLV 15	Min	0.0000	-387.2736	1627.01	3	0.500000
59	0.50001	SLV 15	Min	0.0000	-387.3758	1617.30	3	0.500000
59	0.00000	SLV 16	Max	0.0000	-0.3572	-580.79	3	0.500000
59	0.25000	SLV 16	Max	0.0000	67.6467	-189.47	1	-0.500000
59	0.50001	SLV 16	Max	0.0000	145.4122	264.71	1	-0.500000
59	0.00000	SLV 16	Min	0.0000	-0.3572	-580.79	3	0.500000
59	0.25000	SLV 16	Min	0.0000	67.6467	-189.47	1	-0.500000
59	0.50001	SLV 16	Min	0.0000	145.4122	264.71	1	-0.500000
60	0.00000	SLE-C	Max	0.0000	-32.5224	-463.40	3	0.600000
60	0.25001	SLE-C	Max	0.0000	-39.0359	-447.28	3	0.600000
60	0.50002	SLE-C	Max	0.0000	-40.2638	-453.19	3	0.600000
60	0.00000	SLE-C	Min	0.0000	-32.5224	-463.40	3	0.600000
60	0.25001	SLE-C	Min	0.0000	-39.0359	-447.28	3	0.600000
60	0.50002	SLE-C	Min	0.0000	-40.2638	-453.19	3	0.600000
60	0.00000	SLE-F1	Max	0.0000	92.9159	-182.59	1	-0.600000
60	0.25001	SLE-F1	Max	0.0000	93.8137	-190.31	1	-0.600000
60	0.50002	SLE-F1	Max	0.0000	100.4971	-173.91	1	-0.600000
60	0.00000	SLE-F1	Min	0.0000	92.9159	-182.59	1	-0.600000
60	0.25001	SLE-F1	Min	0.0000	93.8137	-190.31	1	-0.600000
60	0.50002	SLE-F1	Min	0.0000	100.4971	-173.91	1	-0.600000
60	0.00000	SLE-F2	Max	0.0000	-165.8126	189.58	3	0.600000

Table: Element Forces - Frames, Part 2 of 4

Frame	Station m	OutputCase	StepType	M2 KN-m	M3 KN-m	S11Max KN/m2	PtS11Max	x2S11Max m
60	0.25001	SLE-F2	Max	0.0000	-194.3272	301.79	3	0.600000
60	0.50002	SLE-F2	Max	0.0000	-222.6741	413.30	3	0.600000
60	0.00000	SLE-F2	Min	0.0000	-165.8126	189.58	3	0.600000
60	0.25001	SLE-F2	Min	0.0000	-194.3272	301.79	3	0.600000
60	0.50002	SLE-F2	Min	0.0000	-222.6741	413.30	3	0.600000
60	0.00000	SLE-F3	Max	0.0000	53.5090	-273.74	1	-0.600000
60	0.25001	SLE-F3	Max	0.0000	73.9561	-200.44	1	-0.600000
60	0.50002	SLE-F3	Max	0.0000	100.6983	-100.91	1	-0.600000
60	0.00000	SLE-F3	Min	0.0000	53.5090	-273.74	1	-0.600000
60	0.25001	SLE-F3	Min	0.0000	73.9561	-200.44	1	-0.600000
60	0.50002	SLE-F3	Min	0.0000	100.6983	-100.91	1	-0.600000
60	0.00000	SLE-QP	Max	0.0000	-95.7083	-96.02	3	0.600000
60	0.25001	SLE-QP	Max	0.0000	-124.6719	18.06	3	0.600000
60	0.50002	SLE-QP	Max	0.0000	-153.4676	131.44	3	0.600000
60	0.00000	SLE-QP	Min	0.0000	-95.7083	-96.02	3	0.600000
60	0.25001	SLE-QP	Min	0.0000	-124.6719	18.06	3	0.600000
60	0.50002	SLE-QP	Min	0.0000	-153.4676	131.44	3	0.600000
60	0.00000	SLU-1	Max	0.0000	57.6840	-471.48	1	-0.600000
60	0.25001	SLU-1	Max	0.0000	70.7411	-432.76	1	-0.600000
60	0.50002	SLU-1	Max	0.0000	92.2341	-358.89	1	-0.600000
60	0.00000	SLU-1	Min	0.0000	57.6840	-471.48	1	-0.600000
60	0.25001	SLU-1	Min	0.0000	70.7411	-432.76	1	-0.600000
60	0.50002	SLU-1	Min	0.0000	92.2341	-358.89	1	-0.600000
60	0.00000	SLU-2	Max	0.0000	162.7117	-17.35	1	-0.600000
60	0.25001	SLU-2	Max	0.0000	151.3189	-78.09	1	-0.600000
60	0.50002	SLU-2	Max	0.0000	145.5706	-115.31	1	-0.600000
60	0.00000	SLU-2	Min	0.0000	162.7117	-17.35	1	-0.600000
60	0.25001	SLU-2	Min	0.0000	151.3189	-78.09	1	-0.600000
60	0.50002	SLU-2	Min	0.0000	145.5706	-115.31	1	-0.600000
60	0.00000	SLU-3	Max	0.0000	-89.6192	-142.06	3	0.600000
60	0.25001	SLU-3	Max	0.0000	-50.9404	-317.09	3	0.600000
60	0.50002	SLU-3	Max	0.0000	-3.6847	-527.85	3	0.600000
60	0.00000	SLU-3	Min	0.0000	-89.6192	-142.06	3	0.600000
60	0.25001	SLU-3	Min	0.0000	-50.9404	-317.09	3	0.600000
60	0.50002	SLU-3	Min	0.0000	-3.6847	-527.85	3	0.600000
60	0.00000	SLU-4	Max	0.0000	-37.1127	-560.97	3	0.600000
60	0.25001	SLU-4	Max	0.0000	-52.2928	-510.99	3	0.600000
60	0.50002	SLU-4	Max	0.0000	-61.8283	-484.53	3	0.600000
60	0.00000	SLU-4	Min	0.0000	-37.1127	-560.97	3	0.600000
60	0.25001	SLU-4	Min	0.0000	-52.2928	-510.99	3	0.600000
60	0.50002	SLU-4	Min	0.0000	-61.8283	-484.53	3	0.600000
60	0.00000	SLU-5	Max	0.0000	-187.6288	262.33	3	0.600000
60	0.25001	SLU-5	Max	0.0000	-184.1782	236.50	3	0.600000
60	0.50002	SLU-5	Max	0.0000	-174.9420	186.56	3	0.600000
60	0.00000	SLU-5	Min	0.0000	-187.6288	262.33	3	0.600000
60	0.25001	SLU-5	Min	0.0000	-184.1782	236.50	3	0.600000
60	0.50002	SLU-5	Min	0.0000	-174.9420	186.56	3	0.600000
60	0.00000	SLU-6	Max	0.0000	188.2317	90.74	1	-0.600000
60	0.25001	SLU-6	Max	0.0000	218.1488	199.56	1	-0.600000
60	0.50002	SLU-6	Max	0.0000	256.6740	344.25	1	-0.600000
60	0.00000	SLU-6	Min	0.0000	188.2317	90.74	1	-0.600000
60	0.25001	SLU-6	Min	0.0000	218.1488	199.56	1	-0.600000
60	0.50002	SLU-6	Min	0.0000	256.6740	344.25	1	-0.600000
60	0.00000	SLU-7	Max	0.0000	38.6336	-336.18	1	-0.600000
60	0.25001	SLU-7	Max	0.0000	91.5915	-129.39	1	-0.600000
60	0.50002	SLU-7	Max	0.0000	153.1263	113.13	1	-0.600000
60	0.00000	SLU-7	Min	0.0000	38.6336	-336.18	1	-0.600000
60	0.25001	SLU-7	Min	0.0000	91.5915	-129.39	1	-0.600000
60	0.50002	SLU-7	Min	0.0000	153.1263	113.13	1	-0.600000

Table: Element Forces - Frames, Part 2 of 4

Frame	Station m	OutputCase	StepType	M2 KN-m	M3 KN-m	S11Max KN/m2	PtS11Max	x2S11Max m
60	0.00000	SLV 1	Max	0.0000	-2048.7644	7879.71	3	0.600000
60	0.25001	SLV 1	Max	0.0000	-2042.2903	7841.16	3	0.600000
60	0.50002	SLV 1	Max	0.0000	-2029.9018	7777.98	3	0.600000
60	0.00000	SLV 1	Min	0.0000	-2048.7644	7879.71	3	0.600000
60	0.25001	SLV 1	Min	0.0000	-2042.2903	7841.16	3	0.600000
60	0.50002	SLV 1	Min	0.0000	-2029.9018	7777.98	3	0.600000
60	0.00000	SLV 2	Max	0.0000	-2010.3308	7703.47	3	0.600000
60	0.25001	SLV 2	Max	0.0000	-2006.6126	7676.41	3	0.600000
60	0.50002	SLV 2	Max	0.0000	-1996.9798	7624.71	3	0.600000
60	0.00000	SLV 2	Min	0.0000	-2010.3308	7703.47	3	0.600000
60	0.25001	SLV 2	Min	0.0000	-2006.6126	7676.41	3	0.600000
60	0.50002	SLV 2	Min	0.0000	-1996.9798	7624.71	3	0.600000
60	0.00000	SLV 3	Max	0.0000	-2010.3308	7703.47	3	0.600000
60	0.25001	SLV 3	Max	0.0000	-2006.6126	7676.41	3	0.600000
60	0.50002	SLV 3	Max	0.0000	-1996.9798	7624.71	3	0.600000
60	0.00000	SLV 3	Min	0.0000	-2010.3308	7703.47	3	0.600000
60	0.25001	SLV 3	Min	0.0000	-2006.6126	7676.41	3	0.600000
60	0.50002	SLV 3	Min	0.0000	-1996.9798	7624.71	3	0.600000
60	0.00000	SLV 4	Max	0.0000	-270.9472	656.37	3	0.600000
60	0.25001	SLV 4	Max	0.0000	-74.6462	-182.38	3	0.600000
60	0.50002	SLV 4	Max	0.0000	138.2873	61.96	1	-0.600000
60	0.00000	SLV 4	Min	0.0000	-270.9472	656.37	3	0.600000
60	0.25001	SLV 4	Min	0.0000	-74.6462	-182.38	3	0.600000
60	0.50002	SLV 4	Min	0.0000	138.2873	61.96	1	-0.600000
60	0.00000	SLV 5	Max	0.0000	-424.1343	1230.09	3	0.600000
60	0.25001	SLV 5	Max	0.0000	-423.1978	1214.62	3	0.600000
60	0.50002	SLV 5	Max	0.0000	-416.3468	1174.51	3	0.600000
60	0.00000	SLV 5	Min	0.0000	-424.1343	1230.09	3	0.600000
60	0.25001	SLV 5	Min	0.0000	-423.1978	1214.62	3	0.600000
60	0.50002	SLV 5	Min	0.0000	-416.3468	1174.51	3	0.600000
60	0.00000	SLV 6	Max	0.0000	109.4627	-23.92	1	-0.600000
60	0.25001	SLV 6	Max	0.0000	187.7685	288.01	1	-0.600000
60	0.50002	SLV 6	Max	0.0000	275.2042	637.98	1	-0.600000
60	0.00000	SLV 6	Min	0.0000	109.4627	-23.92	1	-0.600000
60	0.25001	SLV 6	Min	0.0000	187.7685	288.01	1	-0.600000
60	0.50002	SLV 6	Min	0.0000	275.2042	637.98	1	-0.600000
60	0.00000	SLV 7	Max	0.0000	-387.3758	1025.67	3	0.600000
60	0.25001	SLV 7	Max	0.0000	-391.8626	1032.80	3	0.600000
60	0.50002	SLV 7	Max	0.0000	-390.4349	1015.28	3	0.600000
60	0.00000	SLV 7	Min	0.0000	-387.3758	1025.67	3	0.600000
60	0.25001	SLV 7	Min	0.0000	-391.8626	1032.80	3	0.600000
60	0.50002	SLV 7	Min	0.0000	-390.4349	1015.28	3	0.600000
60	0.00000	SLV 8	Max	0.0000	145.4122	74.65	1	-0.600000
60	0.25001	SLV 8	Max	0.0000	217.1929	359.39	1	-0.600000
60	0.50002	SLV 8	Max	0.0000	298.1034	682.18	1	-0.600000
60	0.00000	SLV 8	Min	0.0000	145.4122	74.65	1	-0.600000
60	0.25001	SLV 8	Min	0.0000	217.1929	359.39	1	-0.600000
60	0.50002	SLV 8	Min	0.0000	298.1034	682.18	1	-0.600000
60	0.00000	SLV 9	Max	0.0000	-2048.7644	7879.71	3	0.600000
60	0.25001	SLV 9	Max	0.0000	-2042.2903	7841.16	3	0.600000
60	0.50002	SLV 9	Max	0.0000	-2029.9018	7777.98	3	0.600000
60	0.00000	SLV 9	Min	0.0000	-2048.7644	7879.71	3	0.600000
60	0.25001	SLV 9	Min	0.0000	-2042.2903	7841.16	3	0.600000
60	0.50002	SLV 9	Min	0.0000	-2029.9018	7777.98	3	0.600000
60	0.00000	SLV 10	Max	0.0000	-309.3172	831.93	3	0.600000
60	0.25001	SLV 10	Max	0.0000	-112.6689	-8.27	3	0.600000
60	0.50002	SLV 10	Max	0.0000	100.6118	-79.34	1	-0.600000
60	0.00000	SLV 10	Min	0.0000	-309.3172	831.93	3	0.600000
60	0.25001	SLV 10	Min	0.0000	-112.6689	-8.27	3	0.600000

Table: Element Forces - Frames, Part 2 of 4

Frame	Station m	OutputCase	StepType	M2 KN-m	M3 KN-m	S11Max KN/m2	PtS11Max	x2S11Max m
60	0.50002	SLV 10	Min	0.0000	100.6118	-79.34	1	-0.600000
60	0.00000	SLV 11	Max	0.0000	-2010.3308	7703.47	3	0.600000
60	0.25001	SLV 11	Max	0.0000	-2006.6126	7676.41	3	0.600000
60	0.50002	SLV 11	Max	0.0000	-1996.9798	7624.71	3	0.600000
60	0.00000	SLV 11	Min	0.0000	-2010.3308	7703.47	3	0.600000
60	0.25001	SLV 11	Min	0.0000	-2006.6126	7676.41	3	0.600000
60	0.50002	SLV 11	Min	0.0000	-1996.9798	7624.71	3	0.600000
60	0.00000	SLV 12	Max	0.0000	-270.9472	656.37	3	0.600000
60	0.25001	SLV 12	Max	0.0000	-74.6462	-182.38	3	0.600000
60	0.50002	SLV 12	Max	0.0000	138.2873	61.96	1	-0.600000
60	0.00000	SLV 12	Min	0.0000	-270.9472	656.37	3	0.600000
60	0.25001	SLV 12	Min	0.0000	-74.6462	-182.38	3	0.600000
60	0.50002	SLV 12	Min	0.0000	138.2873	61.96	1	-0.600000
60	0.00000	SLV 13	Max	0.0000	-424.1343	1230.09	3	0.600000
60	0.25001	SLV 13	Max	0.0000	-423.1978	1214.62	3	0.600000
60	0.50002	SLV 13	Max	0.0000	-416.3468	1174.51	3	0.600000
60	0.00000	SLV 13	Min	0.0000	-424.1343	1230.09	3	0.600000
60	0.25001	SLV 13	Min	0.0000	-423.1978	1214.62	3	0.600000
60	0.50002	SLV 13	Min	0.0000	-416.3468	1174.51	3	0.600000
60	0.00000	SLV 14	Max	0.0000	109.4627	-23.92	1	-0.600000
60	0.25001	SLV 14	Max	0.0000	187.7685	288.01	1	-0.600000
60	0.50002	SLV 14	Max	0.0000	275.2042	637.98	1	-0.600000
60	0.00000	SLV 14	Min	0.0000	109.4627	-23.92	1	-0.600000
60	0.25001	SLV 14	Min	0.0000	187.7685	288.01	1	-0.600000
60	0.50002	SLV 14	Min	0.0000	275.2042	637.98	1	-0.600000
60	0.00000	SLV 15	Max	0.0000	-387.3758	1025.67	3	0.600000
60	0.25001	SLV 15	Max	0.0000	-391.8626	1032.80	3	0.600000
60	0.50002	SLV 15	Max	0.0000	-390.4349	1015.28	3	0.600000
60	0.00000	SLV 15	Min	0.0000	-387.3758	1025.67	3	0.600000
60	0.25001	SLV 15	Min	0.0000	-391.8626	1032.80	3	0.600000
60	0.50002	SLV 15	Min	0.0000	-390.4349	1015.28	3	0.600000
60	0.00000	SLV 16	Max	0.0000	145.4122	74.65	1	-0.600000
60	0.25001	SLV 16	Max	0.0000	217.1929	359.39	1	-0.600000
60	0.50002	SLV 16	Max	0.0000	298.1034	682.18	1	-0.600000
60	0.00000	SLV 16	Min	0.0000	145.4122	74.65	1	-0.600000
60	0.25001	SLV 16	Min	0.0000	217.1929	359.39	1	-0.600000
60	0.50002	SLV 16	Min	0.0000	298.1034	682.18	1	-0.600000
61	0.00000	SLE-C	Max	0.0000	-40.2638	-394.64	3	0.735000
61	0.25001	SLE-C	Max	0.0000	-27.4863	-440.15	3	0.735000
61	0.50001	SLE-C	Max	0.0000	-8.8337	-501.97	3	0.735000
61	0.00000	SLE-C	Min	0.0000	-40.2638	-394.64	3	0.735000
61	0.25001	SLE-C	Min	0.0000	-27.4863	-440.15	3	0.735000
61	0.50001	SLE-C	Min	0.0000	-8.8337	-501.97	3	0.735000
61	0.00000	SLE-F1	Max	0.0000	100.4971	-203.73	1	-0.735000
61	0.25001	SLE-F1	Max	0.0000	118.7550	-163.45	1	-0.735000
61	0.50001	SLE-F1	Max	0.0000	143.5025	-105.15	1	-0.735000
61	0.00000	SLE-F1	Min	0.0000	100.4971	-203.73	1	-0.735000
61	0.25001	SLE-F1	Min	0.0000	118.7550	-163.45	1	-0.735000
61	0.50001	SLE-F1	Min	0.0000	143.5025	-105.15	1	-0.735000
61	0.00000	SLE-F2	Max	0.0000	-222.6741	196.55	3	0.735000
61	0.25001	SLE-F2	Max	0.0000	-235.8282	226.58	3	0.735000
61	0.50001	SLE-F2	Max	0.0000	-248.8425	256.22	3	0.735000
61	0.00000	SLE-F2	Min	0.0000	-222.6741	196.55	3	0.735000
61	0.25001	SLE-F2	Min	0.0000	-235.8282	226.58	3	0.735000
61	0.50001	SLE-F2	Min	0.0000	-248.8425	256.22	3	0.735000
61	0.00000	SLE-F3	Max	0.0000	100.6983	-142.60	1	-0.735000
61	0.25001	SLE-F3	Max	0.0000	138.8564	-47.38	1	-0.735000
61	0.50001	SLE-F3	Max	0.0000	184.0212	67.29	1	-0.735000
61	0.00000	SLE-F3	Min	0.0000	100.6983	-142.60	1	-0.735000

Table: Element Forces - Frames, Part 2 of 4

Frame	Station m	OutputCase	StepType	M2 KN-m	M3 KN-m	S11Max KN/m2	PtS11Max	x2S11Max m
61	0.25001	SLE-F3	Min	0.0000	138.8564	-47.38	1	-0.735000
61	0.50001	SLE-F3	Min	0.0000	184.0212	67.29	1	-0.735000
61	0.00000	SLE-QP	Max	0.0000	-153.4676	9.60	3	0.735000
61	0.25001	SLE-QP	Max	0.0000	-168.5561	45.00	3	0.735000
61	0.50001	SLE-QP	Max	0.0000	-183.5047	80.01	3	0.735000
61	0.00000	SLE-QP	Min	0.0000	-153.4676	9.60	3	0.735000
61	0.25001	SLE-QP	Min	0.0000	-168.5561	45.00	3	0.735000
61	0.50001	SLE-QP	Min	0.0000	-183.5047	80.01	3	0.735000
61	0.00000	SLU-1	Max	0.0000	92.2341	-348.17	1	-0.735000
61	0.25001	SLU-1	Max	0.0000	129.4354	-258.98	1	-0.735000
61	0.50001	SLU-1	Max	0.0000	175.9973	-143.80	1	-0.735000
61	0.00000	SLU-1	Min	0.0000	92.2341	-348.17	1	-0.735000
61	0.25001	SLU-1	Min	0.0000	129.4354	-258.98	1	-0.735000
61	0.50001	SLU-1	Min	0.0000	175.9973	-143.80	1	-0.735000
61	0.00000	SLU-2	Max	0.0000	145.5706	-184.98	1	-0.735000
61	0.25001	SLU-2	Max	0.0000	153.9487	-173.95	1	-0.735000
61	0.50001	SLU-2	Max	0.0000	168.6639	-145.34	1	-0.735000
61	0.00000	SLU-2	Min	0.0000	145.5706	-184.98	1	-0.735000
61	0.25001	SLU-2	Min	0.0000	153.9487	-173.95	1	-0.735000
61	0.50001	SLU-2	Min	0.0000	168.6639	-145.34	1	-0.735000
61	0.00000	SLU-3	Max	0.0000	-3.6847	-428.70	3	0.735000
61	0.25001	SLU-3	Max	0.0000	57.5782	-291.34	1	-0.735000
61	0.50001	SLU-3	Max	0.0000	128.3541	-107.10	1	-0.735000
61	0.00000	SLU-3	Min	0.0000	-3.6847	-428.70	3	0.735000
61	0.25001	SLU-3	Min	0.0000	57.5782	-291.34	1	-0.735000
61	0.50001	SLU-3	Min	0.0000	128.3541	-107.10	1	-0.735000
61	0.00000	SLU-4	Max	0.0000	-61.8283	-434.24	3	0.735000
61	0.25001	SLU-4	Max	0.0000	-54.0739	-468.02	3	0.735000
61	0.50001	SLU-4	Max	0.0000	-39.9822	-519.39	3	0.735000
61	0.00000	SLU-4	Min	0.0000	-61.8283	-434.24	3	0.735000
61	0.25001	SLU-4	Min	0.0000	-54.0739	-468.02	3	0.735000
61	0.50001	SLU-4	Min	0.0000	-39.9822	-519.39	3	0.735000
61	0.00000	SLU-5	Max	0.0000	-174.9420	44.36	3	0.735000
61	0.25001	SLU-5	Max	0.0000	-151.2748	-31.77	3	0.735000
61	0.50001	SLU-5	Max	0.0000	-121.1180	-125.92	3	0.735000
61	0.00000	SLU-5	Min	0.0000	-174.9420	44.36	3	0.735000
61	0.25001	SLU-5	Min	0.0000	-151.2748	-31.77	3	0.735000
61	0.50001	SLU-5	Min	0.0000	-121.1180	-125.92	3	0.735000
61	0.00000	SLU-6	Max	0.0000	256.6740	124.51	1	-0.735000
61	0.25001	SLU-6	Max	0.0000	310.9180	260.90	1	-0.735000
61	0.50001	SLU-6	Max	0.0000	374.7151	423.82	1	-0.735000
61	0.00000	SLU-6	Min	0.0000	256.6740	124.51	1	-0.735000
61	0.25001	SLU-6	Min	0.0000	310.9180	260.90	1	-0.735000
61	0.50001	SLU-6	Min	0.0000	374.7151	423.82	1	-0.735000
61	0.00000	SLU-7	Max	0.0000	153.1263	2.37	1	-0.735000
61	0.25001	SLU-7	Max	0.0000	228.4953	199.36	1	-0.735000
61	0.50001	SLU-7	Max	0.0000	313.3772	422.77	1	-0.735000
61	0.00000	SLU-7	Min	0.0000	153.1263	2.37	1	-0.735000
61	0.25001	SLU-7	Min	0.0000	228.4953	199.36	1	-0.735000
61	0.50001	SLU-7	Min	0.0000	313.3772	422.77	1	-0.735000
61	0.00000	SLV 1	Max	0.0000	-2029.9018	5084.14	3	0.735000
61	0.25001	SLV 1	Max	0.0000	-1971.6215	4911.82	3	0.735000
61	0.50001	SLV 1	Max	0.0000	-1906.7208	4721.12	3	0.735000
61	0.00000	SLV 1	Min	0.0000	-2029.9018	5084.14	3	0.735000
61	0.25001	SLV 1	Min	0.0000	-1971.6215	4911.82	3	0.735000
61	0.50001	SLV 1	Min	0.0000	-1906.7208	4721.12	3	0.735000
61	0.00000	SLV 2	Max	0.0000	-1996.9798	4979.35	3	0.735000
61	0.25001	SLV 2	Max	0.0000	-1941.6213	4815.15	3	0.735000
61	0.50001	SLV 2	Max	0.0000	-1879.6424	4632.56	3	0.735000

Table: Element Forces - Frames, Part 2 of 4

Frame	Station m	OutputCase	StepType	M2 KN-m	M3 KN-m	S11Max KN/m2	PtS11Max	x2S11Max m
61	0.0000	SLV 2	Min	0.0000	-1996.9798	4979.35	3	0.735000
61	0.25001	SLV 2	Min	0.0000	-1941.6213	4815.15	3	0.735000
61	0.50001	SLV 2	Min	0.0000	-1879.6424	4632.56	3	0.735000
61	0.00000	SLV 3	Max	0.0000	-1996.9798	4979.35	3	0.735000
61	0.25001	SLV 3	Max	0.0000	-1941.6213	4815.15	3	0.735000
61	0.50001	SLV 3	Max	0.0000	-1879.6424	4632.56	3	0.735000
61	0.00000	SLV 3	Min	0.0000	-1996.9798	4979.35	3	0.735000
61	0.25001	SLV 3	Min	0.0000	-1941.6213	4815.15	3	0.735000
61	0.50001	SLV 3	Min	0.0000	-1879.6424	4632.56	3	0.735000
61	0.00000	SLV 4	Max	0.0000	138.2873	-17.19	1	-0.735000
61	0.25001	SLV 4	Max	0.0000	372.9015	617.04	1	-0.735000
61	0.50001	SLV 4	Max	0.0000	625.0144	1299.85	1	-0.735000
61	0.00000	SLV 4	Min	0.0000	138.2873	-17.19	1	-0.735000
61	0.25001	SLV 4	Min	0.0000	372.9015	617.04	1	-0.735000
61	0.50001	SLV 4	Min	0.0000	625.0144	1299.85	1	-0.735000
61	0.00000	SLV 5	Max	0.0000	-416.3468	699.98	3	0.735000
61	0.25001	SLV 5	Max	0.0000	-391.4933	620.48	3	0.735000
61	0.50001	SLV 5	Max	0.0000	-360.0194	522.59	3	0.735000
61	0.00000	SLV 5	Min	0.0000	-416.3468	699.98	3	0.735000
61	0.25001	SLV 5	Min	0.0000	-391.4933	620.48	3	0.735000
61	0.50001	SLV 5	Min	0.0000	-360.0194	522.59	3	0.735000
61	0.00000	SLV 6	Max	0.0000	275.2042	356.73	1	-0.735000
61	0.25001	SLV 6	Max	0.0000	376.7744	626.24	1	-0.735000
61	0.50001	SLV 6	Max	0.0000	488.2284	923.20	1	-0.735000
61	0.00000	SLV 6	Min	0.0000	275.2042	356.73	1	-0.735000
61	0.25001	SLV 6	Min	0.0000	376.7744	626.24	1	-0.735000
61	0.50001	SLV 6	Min	0.0000	488.2284	923.20	1	-0.735000
61	0.00000	SLV 7	Max	0.0000	-390.4349	585.76	3	0.735000
61	0.25001	SLV 7	Max	0.0000	-370.3888	519.61	3	0.735000
61	0.50001	SLV 7	Max	0.0000	-343.7222	435.07	3	0.735000
61	0.00000	SLV 7	Min	0.0000	-390.4349	585.76	3	0.735000
61	0.25001	SLV 7	Min	0.0000	-370.3888	519.61	3	0.735000
61	0.50001	SLV 7	Min	0.0000	-343.7222	435.07	3	0.735000
61	0.00000	SLV 8	Max	0.0000	298.1034	377.98	1	-0.735000
61	0.25001	SLV 8	Max	0.0000	393.6221	630.69	1	-0.735000
61	0.50001	SLV 8	Max	0.0000	499.0247	910.84	1	-0.735000
61	0.00000	SLV 8	Min	0.0000	298.1034	377.98	1	-0.735000
61	0.25001	SLV 8	Min	0.0000	393.6221	630.69	1	-0.735000
61	0.50001	SLV 8	Min	0.0000	499.0247	910.84	1	-0.735000
61	0.00000	SLV 9	Max	0.0000	-2029.9018	5084.14	3	0.735000
61	0.25001	SLV 9	Max	0.0000	-1971.6215	4911.82	3	0.735000
61	0.50001	SLV 9	Max	0.0000	-1906.7208	4721.12	3	0.735000
61	0.00000	SLV 9	Min	0.0000	-2029.9018	5084.14	3	0.735000
61	0.25001	SLV 9	Min	0.0000	-1971.6215	4911.82	3	0.735000
61	0.50001	SLV 9	Min	0.0000	-1906.7208	4721.12	3	0.735000
61	0.00000	SLV 10	Max	0.0000	100.6118	-108.97	1	-0.735000
61	0.25001	SLV 10	Max	0.0000	335.4291	525.82	1	-0.735000
61	0.50001	SLV 10	Max	0.0000	587.7450	1209.20	1	-0.735000
61	0.00000	SLV 10	Min	0.0000	100.6118	-108.97	1	-0.735000
61	0.25001	SLV 10	Min	0.0000	335.4291	525.82	1	-0.735000
61	0.50001	SLV 10	Min	0.0000	587.7450	1209.20	1	-0.735000
61	0.00000	SLV 11	Max	0.0000	-1996.9798	4979.35	3	0.735000
61	0.25001	SLV 11	Max	0.0000	-1941.6213	4815.15	3	0.735000
61	0.50001	SLV 11	Max	0.0000	-1879.6424	4632.56	3	0.735000
61	0.00000	SLV 11	Min	0.0000	-1996.9798	4979.35	3	0.735000
61	0.25001	SLV 11	Min	0.0000	-1941.6213	4815.15	3	0.735000
61	0.50001	SLV 11	Min	0.0000	-1879.6424	4632.56	3	0.735000
61	0.00000	SLV 12	Max	0.0000	138.2873	-17.19	1	-0.735000
61	0.25001	SLV 12	Max	0.0000	372.9015	617.04	1	-0.735000

Table: Element Forces - Frames, Part 2 of 4

Frame	Station m	OutputCase	StepType	M2 KN-m	M3 KN-m	S11Max KN/m2	PtS11Max	x2S11Max m
61	0.50001	SLV 12	Max	0.0000	625.0144	1299.85	1	-0.735000
61	0.00000	SLV 12	Min	0.0000	138.2873	-17.19	1	-0.735000
61	0.25001	SLV 12	Min	0.0000	372.9015	617.04	1	-0.735000
61	0.50001	SLV 12	Min	0.0000	625.0144	1299.85	1	-0.735000
61	0.00000	SLV 13	Max	0.0000	-416.3468	699.98	3	0.735000
61	0.25001	SLV 13	Max	0.0000	-391.4933	620.48	3	0.735000
61	0.50001	SLV 13	Max	0.0000	-360.0194	522.59	3	0.735000
61	0.00000	SLV 13	Min	0.0000	-416.3468	699.98	3	0.735000
61	0.25001	SLV 13	Min	0.0000	-391.4933	620.48	3	0.735000
61	0.50001	SLV 13	Min	0.0000	-360.0194	522.59	3	0.735000
61	0.00000	SLV 14	Max	0.0000	275.2042	356.73	1	-0.735000
61	0.25001	SLV 14	Max	0.0000	376.7744	626.24	1	-0.735000
61	0.50001	SLV 14	Max	0.0000	488.2284	923.20	1	-0.735000
61	0.00000	SLV 14	Min	0.0000	275.2042	356.73	1	-0.735000
61	0.25001	SLV 14	Min	0.0000	376.7744	626.24	1	-0.735000
61	0.50001	SLV 14	Min	0.0000	488.2284	923.20	1	-0.735000
61	0.00000	SLV 15	Max	0.0000	-390.4349	585.76	3	0.735000
61	0.25001	SLV 15	Max	0.0000	-370.3888	519.61	3	0.735000
61	0.50001	SLV 15	Max	0.0000	-343.7222	435.07	3	0.735000
61	0.00000	SLV 15	Min	0.0000	-390.4349	585.76	3	0.735000
61	0.25001	SLV 15	Min	0.0000	-370.3888	519.61	3	0.735000
61	0.50001	SLV 15	Min	0.0000	-343.7222	435.07	3	0.735000
61	0.00000	SLV 16	Max	0.0000	298.1034	377.98	1	-0.735000
61	0.25001	SLV 16	Max	0.0000	393.6221	630.69	1	-0.735000
61	0.50001	SLV 16	Max	0.0000	499.0247	910.84	1	-0.735000
61	0.00000	SLV 16	Min	0.0000	298.1034	377.98	1	-0.735000
61	0.25001	SLV 16	Min	0.0000	393.6221	630.69	1	-0.735000
61	0.50001	SLV 16	Min	0.0000	499.0247	910.84	1	-0.735000
62	0.00000	SLE-C	Max	0.0000	-8.8337	-420.37	3	0.890000
62	0.24999	SLE-C	Max	0.0000	6.4996	-434.83	1	-0.890000
62	0.49998	SLE-C	Max	0.0000	27.2454	-405.58	1	-0.890000
62	0.00000	SLE-C	Min	0.0000	-8.8337	-420.37	3	0.890000
62	0.24999	SLE-C	Min	0.0000	6.4996	-434.83	1	-0.890000
62	0.49998	SLE-C	Min	0.0000	27.2454	-405.58	1	-0.890000
62	0.00000	SLE-F1	Max	0.0000	143.5025	-147.15	1	-0.890000
62	0.24999	SLE-F1	Max	0.0000	163.4102	-119.88	1	-0.890000
62	0.49998	SLE-F1	Max	0.0000	189.3264	-81.24	1	-0.890000
62	0.00000	SLE-F1	Min	0.0000	143.5025	-147.15	1	-0.890000
62	0.24999	SLE-F1	Min	0.0000	163.4102	-119.88	1	-0.890000
62	0.49998	SLE-F1	Min	0.0000	189.3264	-81.24	1	-0.890000
62	0.00000	SLE-F2	Max	0.0000	-248.8425	113.94	3	0.890000
62	0.24999	SLE-F2	Max	0.0000	-261.5906	131.67	3	0.890000
62	0.49998	SLE-F2	Max	0.0000	-274.4863	149.68	3	0.890000
62	0.00000	SLE-F2	Min	0.0000	-248.8425	113.94	3	0.890000
62	0.24999	SLE-F2	Min	0.0000	-261.5906	131.67	3	0.890000
62	0.49998	SLE-F2	Min	0.0000	-274.4863	149.68	3	0.890000
62	0.00000	SLE-F3	Max	0.0000	184.0212	-23.78	1	-0.890000
62	0.24999	SLE-F3	Max	0.0000	226.1314	45.20	1	-0.890000
62	0.49998	SLE-F3	Max	0.0000	274.7516	126.52	1	-0.890000
62	0.00000	SLE-F3	Min	0.0000	184.0212	-23.78	1	-0.890000
62	0.24999	SLE-F3	Min	0.0000	226.1314	45.20	1	-0.890000
62	0.49998	SLE-F3	Min	0.0000	274.7516	126.52	1	-0.890000
62	0.00000	SLE-QP	Max	0.0000	-183.5047	-5.14	3	0.890000
62	0.24999	SLE-QP	Max	0.0000	-199.4615	18.67	3	0.890000
62	0.49998	SLE-QP	Max	0.0000	-215.5658	42.75	3	0.890000
62	0.00000	SLE-QP	Min	0.0000	-183.5047	-5.14	3	0.890000
62	0.24999	SLE-QP	Min	0.0000	-199.4615	18.67	3	0.890000
62	0.49998	SLE-QP	Min	0.0000	-215.5658	42.75	3	0.890000
62	0.00000	SLU-1	Max	0.0000	175.9973	-194.98	1	-0.890000

Table: Element Forces - Frames, Part 2 of 4

Frame	Station m	OutputCase	StepType	M2 KN-m	M3 KN-m	S11Max KN/m2	PtS11Max	x2S11Max m
62	0.24999	SLU-1	Max	0.0000	217.6356	-130.27	1	-0.890000
62	0.49998	SLU-1	Max	0.0000	267.9807	-49.08	1	-0.890000
62	0.00000	SLU-1	Min	0.0000	175.9973	-194.98	1	-0.890000
62	0.24999	SLU-1	Min	0.0000	217.6356	-130.27	1	-0.890000
62	0.49998	SLU-1	Min	0.0000	267.9807	-49.08	1	-0.890000
62	0.00000	SLU-2	Max	0.0000	168.6639	-188.96	1	-0.890000
62	0.24999	SLU-2	Max	0.0000	177.3690	-184.71	1	-0.890000
62	0.49998	SLU-2	Max	0.0000	191.8498	-169.52	1	-0.890000
62	0.00000	SLU-2	Min	0.0000	168.6639	-188.96	1	-0.890000
62	0.24999	SLU-2	Min	0.0000	177.3690	-184.71	1	-0.890000
62	0.49998	SLU-2	Min	0.0000	191.8498	-169.52	1	-0.890000
62	0.00000	SLU-3	Max	0.0000	128.3541	-149.15	1	-0.890000
62	0.24999	SLU-3	Max	0.0000	198.0585	-29.49	1	-0.890000
62	0.49998	SLU-3	Max	0.0000	276.7026	107.09	1	-0.890000
62	0.00000	SLU-3	Min	0.0000	128.3541	-149.15	1	-0.890000
62	0.24999	SLU-3	Min	0.0000	198.0585	-29.49	1	-0.890000
62	0.49998	SLU-3	Min	0.0000	276.7026	107.09	1	-0.890000
62	0.00000	SLU-4	Max	0.0000	-39.9822	-446.56	3	0.890000
62	0.24999	SLU-4	Max	0.0000	-29.4377	-478.76	3	0.890000
62	0.49998	SLU-4	Max	0.0000	-13.1173	-521.90	3	0.890000
62	0.00000	SLU-4	Min	0.0000	-39.9822	-446.56	3	0.890000
62	0.24999	SLU-4	Min	0.0000	-29.4377	-478.76	3	0.890000
62	0.49998	SLU-4	Min	0.0000	-13.1173	-521.90	3	0.890000
62	0.00000	SLU-5	Max	0.0000	-121.1180	-156.37	3	0.890000
62	0.24999	SLU-5	Max	0.0000	-91.6212	-222.66	3	0.890000
62	0.49998	SLU-5	Max	0.0000	-56.1159	-300.32	3	0.890000
62	0.00000	SLU-5	Min	0.0000	-121.1180	-156.37	3	0.890000
62	0.24999	SLU-5	Min	0.0000	-91.6212	-222.66	3	0.890000
62	0.49998	SLU-5	Min	0.0000	-56.1159	-300.32	3	0.890000
62	0.00000	SLU-6	Max	0.0000	374.7151	192.08	1	-0.890000
62	0.24999	SLU-6	Max	0.0000	434.0952	290.26	1	-0.890000
62	0.49998	SLU-6	Max	0.0000	502.3689	405.29	1	-0.890000
62	0.00000	SLU-6	Min	0.0000	374.7151	192.08	1	-0.890000
62	0.24999	SLU-6	Min	0.0000	434.0952	290.26	1	-0.890000
62	0.49998	SLU-6	Min	0.0000	502.3689	405.29	1	-0.890000
62	0.00000	SLU-7	Max	0.0000	313.3772	212.64	1	-0.890000
62	0.24999	SLU-7	Max	0.0000	397.5172	359.63	1	-0.890000
62	0.49998	SLU-7	Max	0.0000	490.5967	523.55	1	-0.890000
62	0.00000	SLU-7	Min	0.0000	313.3772	212.64	1	-0.890000
62	0.24999	SLU-7	Min	0.0000	397.5172	359.63	1	-0.890000
62	0.49998	SLU-7	Min	0.0000	490.5967	523.55	1	-0.890000
62	0.00000	SLV 1	Max	0.0000	-1906.7208	3127.03	3	0.890000
62	0.24999	SLV 1	Max	0.0000	-1816.5344	2945.73	3	0.890000
62	0.49998	SLV 1	Max	0.0000	-1720.2127	2752.81	3	0.890000
62	0.00000	SLV 1	Min	0.0000	-1906.7208	3127.03	3	0.890000
62	0.24999	SLV 1	Min	0.0000	-1816.5344	2945.73	3	0.890000
62	0.49998	SLV 1	Min	0.0000	-1720.2127	2752.81	3	0.890000
62	0.00000	SLV 2	Max	0.0000	-1879.6424	3065.13	3	0.890000
62	0.24999	SLV 2	Max	0.0000	-1792.9252	2890.41	3	0.890000
62	0.49998	SLV 2	Max	0.0000	-1700.0727	2704.06	3	0.890000
62	0.00000	SLV 2	Min	0.0000	-1879.6424	3065.13	3	0.890000
62	0.24999	SLV 2	Min	0.0000	-1792.9252	2890.41	3	0.890000
62	0.49998	SLV 2	Min	0.0000	-1700.0727	2704.06	3	0.890000
62	0.00000	SLV 3	Max	0.0000	-1879.6424	3065.13	3	0.890000
62	0.24999	SLV 3	Max	0.0000	-1792.9252	2890.41	3	0.890000
62	0.49998	SLV 3	Max	0.0000	-1700.0727	2704.06	3	0.890000
62	0.00000	SLV 3	Min	0.0000	-1879.6424	3065.13	3	0.890000
62	0.24999	SLV 3	Min	0.0000	-1792.9252	2890.41	3	0.890000
62	0.49998	SLV 3	Min	0.0000	-1700.0727	2704.06	3	0.890000

Table: Element Forces - Frames, Part 2 of 4

Frame	Station m	OutputCase	StepType	M2 KN-m	M3 KN-m	S11Max KN/m2	PtS11Max	x2S11Max m
62	0.00000	SLV 4	Max	0.0000	625.0144	789.56	1	-0.890000
62	0.24999	SLV 4	Max	0.0000	884.1915	1262.96	1	-0.890000
62	0.49998	SLV 4	Max	0.0000	1160.0502	1767.96	1	-0.890000
62	0.00000	SLV 4	Min	0.0000	625.0144	789.56	1	-0.890000
62	0.24999	SLV 4	Min	0.0000	884.1915	1262.96	1	-0.890000
62	0.49998	SLV 4	Min	0.0000	1160.0502	1767.96	1	-0.890000
62	0.00000	SLV 5	Max	0.0000	-360.0194	283.42	3	0.890000
62	0.24999	SLV 5	Max	0.0000	-326.2802	209.01	3	0.890000
62	0.49998	SLV 5	Max	0.0000	-286.4057	122.99	3	0.890000
62	0.00000	SLV 5	Min	0.0000	-360.0194	283.42	3	0.890000
62	0.24999	SLV 5	Min	0.0000	-326.2802	209.01	3	0.890000
62	0.49998	SLV 5	Min	0.0000	-286.4057	122.99	3	0.890000
62	0.00000	SLV 6	Max	0.0000	488.2284	552.48	1	-0.890000
62	0.24999	SLV 6	Max	0.0000	599.5837	750.78	1	-0.890000
62	0.49998	SLV 6	Max	0.0000	720.2381	966.68	1	-0.890000
62	0.00000	SLV 6	Min	0.0000	488.2284	552.48	1	-0.890000
62	0.24999	SLV 6	Min	0.0000	599.5837	750.78	1	-0.890000
62	0.49998	SLV 6	Min	0.0000	720.2381	966.68	1	-0.890000
62	0.00000	SLV 7	Max	0.0000	-343.7222	218.35	3	0.890000
62	0.24999	SLV 7	Max	0.0000	-315.6231	154.62	3	0.890000
62	0.49998	SLV 7	Max	0.0000	-281.3886	79.28	3	0.890000
62	0.00000	SLV 7	Min	0.0000	-343.7222	218.35	3	0.890000
62	0.24999	SLV 7	Min	0.0000	-315.6231	154.62	3	0.890000
62	0.49998	SLV 7	Min	0.0000	-281.3886	79.28	3	0.890000
62	0.00000	SLV 8	Max	0.0000	499.0247	538.84	1	-0.890000
62	0.24999	SLV 8	Max	0.0000	603.4119	723.94	1	-0.890000
62	0.49998	SLV 8	Max	0.0000	717.0984	926.65	1	-0.890000
62	0.00000	SLV 8	Min	0.0000	499.0247	538.84	1	-0.890000
62	0.24999	SLV 8	Min	0.0000	603.4119	723.94	1	-0.890000
62	0.49998	SLV 8	Min	0.0000	717.0984	926.65	1	-0.890000
62	0.00000	SLV 9	Max	0.0000	-1906.7208	3127.03	3	0.890000
62	0.24999	SLV 9	Max	0.0000	-1816.5344	2945.73	3	0.890000
62	0.49998	SLV 9	Max	0.0000	-1720.2127	2752.81	3	0.890000
62	0.00000	SLV 9	Min	0.0000	-1906.7208	3127.03	3	0.890000
62	0.24999	SLV 9	Min	0.0000	-1816.5344	2945.73	3	0.890000
62	0.49998	SLV 9	Min	0.0000	-1720.2127	2752.81	3	0.890000
62	0.00000	SLV 10	Max	0.0000	587.7450	729.53	1	-0.890000
62	0.24999	SLV 10	Max	0.0000	847.4059	1203.85	1	-0.890000
62	0.49998	SLV 10	Max	0.0000	1123.7483	1709.76	1	-0.890000
62	0.00000	SLV 10	Min	0.0000	587.7450	729.53	1	-0.890000
62	0.24999	SLV 10	Min	0.0000	847.4059	1203.85	1	-0.890000
62	0.49998	SLV 10	Min	0.0000	1123.7483	1709.76	1	-0.890000
62	0.00000	SLV 11	Max	0.0000	-1879.6424	3065.13	3	0.890000
62	0.24999	SLV 11	Max	0.0000	-1792.9252	2890.41	3	0.890000
62	0.49998	SLV 11	Max	0.0000	-1700.0727	2704.06	3	0.890000
62	0.00000	SLV 11	Min	0.0000	-1879.6424	3065.13	3	0.890000
62	0.24999	SLV 11	Min	0.0000	-1792.9252	2890.41	3	0.890000
62	0.49998	SLV 11	Min	0.0000	-1700.0727	2704.06	3	0.890000
62	0.00000	SLV 12	Max	0.0000	625.0144	789.56	1	-0.890000
62	0.24999	SLV 12	Max	0.0000	884.1915	1262.96	1	-0.890000
62	0.49998	SLV 12	Max	0.0000	1160.0502	1767.96	1	-0.890000
62	0.00000	SLV 12	Min	0.0000	625.0144	789.56	1	-0.890000
62	0.24999	SLV 12	Min	0.0000	884.1915	1262.96	1	-0.890000
62	0.49998	SLV 12	Min	0.0000	1160.0502	1767.96	1	-0.890000
62	0.00000	SLV 13	Max	0.0000	-360.0194	283.42	3	0.890000
62	0.24999	SLV 13	Max	0.0000	-326.2802	209.01	3	0.890000
62	0.49998	SLV 13	Max	0.0000	-286.4057	122.99	3	0.890000
62	0.00000	SLV 13	Min	0.0000	-360.0194	283.42	3	0.890000
62	0.24999	SLV 13	Min	0.0000	-326.2802	209.01	3	0.890000

Table: Element Forces - Frames, Part 2 of 4

Frame	Station m	OutputCase	StepType	M2 KN-m	M3 KN-m	S11Max KN/m2	PtS11Max	x2S11Max m
62	0.49998	SLV 13	Min	0.0000	-286.4057	122.99	3	0.890000
62	0.00000	SLV 14	Max	0.0000	488.2284	552.48	1	-0.890000
62	0.24999	SLV 14	Max	0.0000	599.5837	750.78	1	-0.890000
62	0.49998	SLV 14	Max	0.0000	720.2381	966.68	1	-0.890000
62	0.00000	SLV 14	Min	0.0000	488.2284	552.48	1	-0.890000
62	0.24999	SLV 14	Min	0.0000	599.5837	750.78	1	-0.890000
62	0.49998	SLV 14	Min	0.0000	720.2381	966.68	1	-0.890000
62	0.00000	SLV 15	Max	0.0000	-343.7222	218.35	3	0.890000
62	0.24999	SLV 15	Max	0.0000	-315.6231	154.62	3	0.890000
62	0.49998	SLV 15	Max	0.0000	-281.3886	79.28	3	0.890000
62	0.00000	SLV 15	Min	0.0000	-343.7222	218.35	3	0.890000
62	0.24999	SLV 15	Min	0.0000	-315.6231	154.62	3	0.890000
62	0.49998	SLV 15	Min	0.0000	-281.3886	79.28	3	0.890000
62	0.00000	SLV 16	Max	0.0000	499.0247	538.84	1	-0.890000
62	0.24999	SLV 16	Max	0.0000	603.4119	723.94	1	-0.890000
62	0.49998	SLV 16	Max	0.0000	717.0984	926.65	1	-0.890000
62	0.00000	SLV 16	Min	0.0000	499.0247	538.84	1	-0.890000
62	0.24999	SLV 16	Min	0.0000	603.4119	723.94	1	-0.890000
62	0.49998	SLV 16	Min	0.0000	717.0984	926.65	1	-0.890000
63	0.00000	SLE-C	Max	0.0000	27.2454	-379.62	1	-0.960000
63	0.14323	SLE-C	Max	0.0000	42.4275	-360.51	1	-0.960000
63	0.28645	SLE-C	Max	0.0000	59.3611	-338.54	1	-0.960000
63	0.00000	SLE-C	Min	0.0000	27.2454	-379.62	1	-0.960000
63	0.14323	SLE-C	Min	0.0000	42.4275	-360.51	1	-0.960000
63	0.28645	SLE-C	Min	0.0000	59.3611	-338.54	1	-0.960000
63	0.00000	SLE-F1	Max	0.0000	189.3264	-99.69	1	-0.960000
63	0.14323	SLE-F1	Max	0.0000	206.6002	-77.38	1	-0.960000
63	0.28645	SLE-F1	Max	0.0000	225.8209	-51.90	1	-0.960000
63	0.00000	SLE-F1	Min	0.0000	189.3264	-99.69	1	-0.960000
63	0.14323	SLE-F1	Min	0.0000	206.6002	-77.38	1	-0.960000
63	0.28645	SLE-F1	Min	0.0000	225.8209	-51.90	1	-0.960000
63	0.00000	SLE-F2	Max	0.0000	-274.4863	103.67	3	0.960000
63	0.14323	SLE-F2	Max	0.0000	-277.9960	105.73	3	0.960000
63	0.28645	SLE-F2	Max	0.0000	-281.5767	107.91	3	0.960000
63	0.00000	SLE-F2	Min	0.0000	-274.4863	103.67	3	0.960000
63	0.14323	SLE-F2	Min	0.0000	-277.9960	105.73	3	0.960000
63	0.28645	SLE-F2	Min	0.0000	-281.5767	107.91	3	0.960000
63	0.00000	SLE-F3	Max	0.0000	274.7516	81.86	1	-0.960000
63	0.14323	SLE-F3	Max	0.0000	305.2873	125.58	1	-0.960000
63	0.28645	SLE-F3	Max	0.0000	337.9342	172.74	1	-0.960000
63	0.00000	SLE-F3	Min	0.0000	274.7516	81.86	1	-0.960000
63	0.14323	SLE-F3	Min	0.0000	305.2873	125.58	1	-0.960000
63	0.28645	SLE-F3	Min	0.0000	337.9342	172.74	1	-0.960000
63	0.00000	SLE-QP	Max	0.0000	-215.5658	12.10	3	0.960000
63	0.14323	SLE-QP	Max	0.0000	-221.5217	18.14	3	0.960000
63	0.28645	SLE-QP	Max	0.0000	-227.5487	24.30	3	0.960000
63	0.00000	SLE-QP	Min	0.0000	-215.5658	12.10	3	0.960000
63	0.14323	SLE-QP	Min	0.0000	-221.5217	18.14	3	0.960000
63	0.28645	SLE-QP	Min	0.0000	-227.5487	24.30	3	0.960000
63	0.00000	SLU-1	Max	0.0000	267.9807	-80.07	1	-0.960000
63	0.14323	SLU-1	Max	0.0000	300.3906	-35.18	1	-0.960000
63	0.28645	SLU-1	Max	0.0000	335.6252	14.30	1	-0.960000
63	0.00000	SLU-1	Min	0.0000	267.9807	-80.07	1	-0.960000
63	0.14323	SLU-1	Min	0.0000	300.3906	-35.18	1	-0.960000
63	0.28645	SLU-1	Min	0.0000	335.6252	14.30	1	-0.960000
63	0.00000	SLU-2	Max	0.0000	191.8498	-181.80	1	-0.960000
63	0.14323	SLU-2	Max	0.0000	203.0273	-170.45	1	-0.960000
63	0.28645	SLU-2	Max	0.0000	216.0687	-156.06	1	-0.960000
63	0.00000	SLU-2	Min	0.0000	191.8498	-181.80	1	-0.960000

Table: Element Forces - Frames, Part 2 of 4

Frame	Station m	OutputCase	StepType	M2 KN-m	M3 KN-m	S11Max KN/m2	PtS11Max	x2S11Max m
63	0.14323	SLU-2	Min	0.0000	203.0273	-170.45	1	-0.960000
63	0.28645	SLU-2	Min	0.0000	216.0687	-156.06	1	-0.960000
63	0.00000	SLU-3	Max	0.0000	276.7026	63.45	1	-0.960000
63	0.14323	SLU-3	Max	0.0000	325.5198	136.08	1	-0.960000
63	0.28645	SLU-3	Max	0.0000	377.2447	213.43	1	-0.960000
63	0.00000	SLU-3	Min	0.0000	276.7026	63.45	1	-0.960000
63	0.14323	SLU-3	Min	0.0000	325.5198	136.08	1	-0.960000
63	0.28645	SLU-3	Min	0.0000	377.2447	213.43	1	-0.960000
63	0.00000	SLU-4	Max	0.0000	-13.1173	-485.63	3	0.960000
63	0.14323	SLU-4	Max	0.0000	0.3157	-513.30	1	-0.960000
63	0.28645	SLU-4	Max	0.0000	15.6124	-495.24	1	-0.960000
63	0.00000	SLU-4	Min	0.0000	-13.1173	-485.63	3	0.960000
63	0.14323	SLU-4	Min	0.0000	0.3157	-513.30	1	-0.960000
63	0.28645	SLU-4	Min	0.0000	15.6124	-495.24	1	-0.960000
63	0.00000	SLU-5	Max	0.0000	-56.1159	-285.81	3	0.960000
63	0.14323	SLU-5	Max	0.0000	-31.8496	-331.11	3	0.960000
63	0.28645	SLU-5	Max	0.0000	-5.6364	-379.58	3	0.960000
63	0.00000	SLU-5	Min	0.0000	-56.1159	-285.81	3	0.960000
63	0.14323	SLU-5	Min	0.0000	-31.8496	-331.11	3	0.960000
63	0.28645	SLU-5	Min	0.0000	-5.6364	-379.58	3	0.960000
63	0.00000	SLU-6	Max	0.0000	502.3689	311.06	1	-0.960000
63	0.14323	SLU-6	Max	0.0000	545.1417	372.76	1	-0.960000
63	0.28645	SLU-6	Max	0.0000	590.8002	439.14	1	-0.960000
63	0.00000	SLU-6	Min	0.0000	502.3689	311.06	1	-0.960000
63	0.14323	SLU-6	Min	0.0000	545.1417	372.76	1	-0.960000
63	0.28645	SLU-6	Min	0.0000	590.8002	439.14	1	-0.960000
63	0.00000	SLU-7	Max	0.0000	490.5967	422.09	1	-0.960000
63	0.14323	SLU-7	Max	0.0000	547.6922	508.19	1	-0.960000
63	0.28645	SLU-7	Max	0.0000	607.6954	599.02	1	-0.960000
63	0.00000	SLU-7	Min	0.0000	490.5967	422.09	1	-0.960000
63	0.14323	SLU-7	Min	0.0000	547.6922	508.19	1	-0.960000
63	0.28645	SLU-7	Min	0.0000	607.6954	599.02	1	-0.960000
63	0.00000	SLV 1	Max	0.0000	-1720.2127	2331.31	3	0.960000
63	0.14323	SLV 1	Max	0.0000	-1649.1246	2209.76	3	0.960000
63	0.28645	SLV 1	Max	0.0000	-1576.0481	2084.97	3	0.960000
63	0.00000	SLV 1	Min	0.0000	-1720.2127	2331.31	3	0.960000
63	0.14323	SLV 1	Min	0.0000	-1649.1246	2209.76	3	0.960000
63	0.28645	SLV 1	Min	0.0000	-1576.0481	2084.97	3	0.960000
63	0.00000	SLV 2	Max	0.0000	-1700.0727	2288.70	3	0.960000
63	0.14323	SLV 2	Max	0.0000	-1631.0714	2170.55	3	0.960000
63	0.28645	SLV 2	Max	0.0000	-1560.0817	2049.15	3	0.960000
63	0.00000	SLV 2	Min	0.0000	-1700.0727	2288.70	3	0.960000
63	0.14323	SLV 2	Min	0.0000	-1631.0714	2170.55	3	0.960000
63	0.28645	SLV 2	Min	0.0000	-1560.0817	2049.15	3	0.960000
63	0.00000	SLV 3	Max	0.0000	-1700.0727	2288.70	3	0.960000
63	0.14323	SLV 3	Max	0.0000	-1631.0714	2170.55	3	0.960000
63	0.28645	SLV 3	Max	0.0000	-1560.0817	2049.15	3	0.960000
63	0.00000	SLV 3	Min	0.0000	-1700.0727	2288.70	3	0.960000
63	0.14323	SLV 3	Min	0.0000	-1631.0714	2170.55	3	0.960000
63	0.28645	SLV 3	Min	0.0000	-1560.0817	2049.15	3	0.960000
63	0.00000	SLV 4	Max	0.0000	1160.0502	1489.13	1	-0.960000
63	0.14323	SLV 4	Max	0.0000	1325.3376	1748.61	1	-0.960000
63	0.28645	SLV 4	Max	0.0000	1496.0705	2016.96	1	-0.960000
63	0.00000	SLV 4	Min	0.0000	1160.0502	1489.13	1	-0.960000
63	0.14323	SLV 4	Min	0.0000	1325.3376	1748.61	1	-0.960000
63	0.28645	SLV 4	Min	0.0000	1496.0705	2016.96	1	-0.960000
63	0.00000	SLV 5	Max	0.0000	-286.4057	77.13	3	0.960000
63	0.14323	SLV 5	Max	0.0000	-258.2467	25.45	3	0.960000
63	0.28645	SLV 5	Max	0.0000	-228.0991	-29.47	3	0.960000

Table: Element Forces - Frames, Part 2 of 4

Frame	Station m	OutputCase	StepType	M2 KN-m	M3 KN-m	S11Max KN/m2	PtS11Max	x2S11Max m
63	0.00000	SLV 5	Min	0.0000	-286.4057	77.13	3	0.960000
63	0.14323	SLV 5	Min	0.0000	-258.2467	25.45	3	0.960000
63	0.28645	SLV 5	Min	0.0000	-228.0991	-29.47	3	0.960000
63	0.00000	SLV 6	Max	0.0000	720.2381	803.37	1	-0.960000
63	0.14323	SLV 6	Max	0.0000	793.2991	915.33	1	-0.960000
63	0.28645	SLV 6	Max	0.0000	869.3856	1032.21	1	-0.960000
63	0.00000	SLV 6	Min	0.0000	720.2381	803.37	1	-0.960000
63	0.14323	SLV 6	Min	0.0000	793.2991	915.33	1	-0.960000
63	0.28645	SLV 6	Min	0.0000	869.3856	1032.21	1	-0.960000
63	0.00000	SLV 7	Max	0.0000	-281.3886	37.28	3	0.960000
63	0.14323	SLV 7	Max	0.0000	-256.4669	-9.13	3	0.960000
63	0.28645	SLV 7	Max	0.0000	-229.5567	-58.78	3	0.960000
63	0.00000	SLV 7	Min	0.0000	-281.3886	37.28	3	0.960000
63	0.14323	SLV 7	Min	0.0000	-256.4669	-9.13	3	0.960000
63	0.28645	SLV 7	Min	0.0000	-229.5567	-58.78	3	0.960000
63	0.00000	SLV 8	Max	0.0000	717.0984	766.69	1	-0.960000
63	0.14323	SLV 8	Max	0.0000	786.1464	872.12	1	-0.960000
63	0.28645	SLV 8	Max	0.0000	858.2199	982.47	1	-0.960000
63	0.00000	SLV 8	Min	0.0000	717.0984	766.69	1	-0.960000
63	0.14323	SLV 8	Min	0.0000	786.1464	872.12	1	-0.960000
63	0.28645	SLV 8	Min	0.0000	858.2199	982.47	1	-0.960000
63	0.00000	SLV 9	Max	0.0000	-1720.2127	2331.31	3	0.960000
63	0.14323	SLV 9	Max	0.0000	-1649.1246	2209.76	3	0.960000
63	0.28645	SLV 9	Max	0.0000	-1576.0481	2084.97	3	0.960000
63	0.00000	SLV 9	Min	0.0000	-1720.2127	2331.31	3	0.960000
63	0.14323	SLV 9	Min	0.0000	-1649.1246	2209.76	3	0.960000
63	0.28645	SLV 9	Min	0.0000	-1576.0481	2084.97	3	0.960000
63	0.00000	SLV 10	Max	0.0000	1123.7483	1439.82	1	-0.960000
63	0.14323	SLV 10	Max	0.0000	1289.3194	1699.77	1	-0.960000
63	0.28645	SLV 10	Max	0.0000	1460.3359	1968.58	1	-0.960000
63	0.00000	SLV 10	Min	0.0000	1123.7483	1439.82	1	-0.960000
63	0.14323	SLV 10	Min	0.0000	1289.3194	1699.77	1	-0.960000
63	0.28645	SLV 10	Min	0.0000	1460.3359	1968.58	1	-0.960000
63	0.00000	SLV 11	Max	0.0000	-1700.0727	2288.70	3	0.960000
63	0.14323	SLV 11	Max	0.0000	-1631.0714	2170.55	3	0.960000
63	0.28645	SLV 11	Max	0.0000	-1560.0817	2049.15	3	0.960000
63	0.00000	SLV 11	Min	0.0000	-1700.0727	2288.70	3	0.960000
63	0.14323	SLV 11	Min	0.0000	-1631.0714	2170.55	3	0.960000
63	0.28645	SLV 11	Min	0.0000	-1560.0817	2049.15	3	0.960000
63	0.00000	SLV 12	Max	0.0000	1160.0502	1489.13	1	-0.960000
63	0.14323	SLV 12	Max	0.0000	1325.3376	1748.61	1	-0.960000
63	0.28645	SLV 12	Max	0.0000	1496.0705	2016.96	1	-0.960000
63	0.00000	SLV 12	Min	0.0000	1160.0502	1489.13	1	-0.960000
63	0.14323	SLV 12	Min	0.0000	1325.3376	1748.61	1	-0.960000
63	0.28645	SLV 12	Min	0.0000	1496.0705	2016.96	1	-0.960000
63	0.00000	SLV 13	Max	0.0000	-286.4057	77.13	3	0.960000
63	0.14323	SLV 13	Max	0.0000	-258.2467	25.45	3	0.960000
63	0.28645	SLV 13	Max	0.0000	-228.0991	-29.47	3	0.960000
63	0.00000	SLV 13	Min	0.0000	-286.4057	77.13	3	0.960000
63	0.14323	SLV 13	Min	0.0000	-258.2467	25.45	3	0.960000
63	0.28645	SLV 13	Min	0.0000	-228.0991	-29.47	3	0.960000
63	0.00000	SLV 14	Max	0.0000	720.2381	803.37	1	-0.960000
63	0.14323	SLV 14	Max	0.0000	793.2991	915.33	1	-0.960000
63	0.28645	SLV 14	Max	0.0000	869.3856	1032.21	1	-0.960000
63	0.00000	SLV 14	Min	0.0000	720.2381	803.37	1	-0.960000
63	0.14323	SLV 14	Min	0.0000	793.2991	915.33	1	-0.960000
63	0.28645	SLV 14	Min	0.0000	869.3856	1032.21	1	-0.960000
63	0.00000	SLV 15	Max	0.0000	-281.3886	37.28	3	0.960000
63	0.14323	SLV 15	Max	0.0000	-256.4669	-9.13	3	0.960000

Table: Element Forces - Frames, Part 2 of 4

Frame	Station m	OutputCase	StepType	M2 KN-m	M3 KN-m	S11Max KN/m2	PtS11Max	x2S11Max m
63	0.28645	SLV 15	Max	0.0000	-229.5567	-58.78	3	0.960000
63	0.00000	SLV 15	Min	0.0000	-281.3886	37.28	3	0.960000
63	0.14323	SLV 15	Min	0.0000	-256.4669	-9.13	3	0.960000
63	0.28645	SLV 15	Min	0.0000	-229.5567	-58.78	3	0.960000
63	0.00000	SLV 16	Max	0.0000	717.0984	766.69	1	-0.960000
63	0.14323	SLV 16	Max	0.0000	786.1464	872.12	1	-0.960000
63	0.28645	SLV 16	Max	0.0000	858.2199	982.47	1	-0.960000
63	0.00000	SLV 16	Min	0.0000	717.0984	766.69	1	-0.960000
63	0.14323	SLV 16	Min	0.0000	786.1464	872.12	1	-0.960000
63	0.28645	SLV 16	Min	0.0000	858.2199	982.47	1	-0.960000
64	0.00000	SLE-C	Max	0.0000	12.2962	-469.64	1	-0.350000
64	0.47969	SLE-C	Max	0.0000	-14.7607	-451.45	3	0.350000
64	0.95938	SLE-C	Max	0.0000	-43.9115	-106.49	3	0.350000
64	0.00000	SLE-C	Min	0.0000	12.2962	-469.64	1	-0.350000
64	0.47969	SLE-C	Min	0.0000	-14.7607	-451.45	3	0.350000
64	0.95938	SLE-C	Min	0.0000	-43.9115	-106.49	3	0.350000
64	0.00000	SLE-F1	Max	0.0000	-88.7386	602.16	3	0.350000
64	0.47969	SLE-F1	Max	0.0000	-66.1183	313.19	3	0.350000
64	0.95938	SLE-F1	Max	0.0000	-43.4979	24.21	3	0.350000
64	0.00000	SLE-F1	Min	0.0000	-88.7386	602.16	3	0.350000
64	0.47969	SLE-F1	Min	0.0000	-66.1183	313.19	3	0.350000
64	0.95938	SLE-F1	Min	0.0000	-43.4979	24.21	3	0.350000
64	0.00000	SLE-F2	Max	0.0000	209.8150	1773.07	1	-0.350000
64	0.47969	SLE-F2	Max	0.0000	91.4514	311.74	1	-0.350000
64	0.95938	SLE-F2	Max	0.0000	-29.4203	-459.82	3	0.350000
64	0.00000	SLE-F2	Min	0.0000	209.8150	1773.07	1	-0.350000
64	0.47969	SLE-F2	Min	0.0000	91.4514	311.74	1	-0.350000
64	0.95938	SLE-F2	Min	0.0000	-29.4203	-459.82	3	0.350000
64	0.00000	SLE-F3	Max	0.0000	-162.0442	1731.77	3	0.350000
64	0.47969	SLE-F3	Max	0.0000	-103.1589	998.74	3	0.350000
64	0.95938	SLE-F3	Max	0.0000	-46.2756	290.22	3	0.350000
64	0.00000	SLE-F3	Min	0.0000	-162.0442	1731.77	3	0.350000
64	0.47969	SLE-F3	Min	0.0000	-103.1589	998.74	3	0.350000
64	0.95938	SLE-F3	Min	0.0000	-46.2756	290.22	3	0.350000
64	0.00000	SLE-QP	Max	0.0000	176.5706	1385.05	1	-0.350000
64	0.47969	SLE-QP	Max	0.0000	75.7682	138.75	1	-0.350000
64	0.95938	SLE-QP	Max	0.0000	-27.5422	-463.76	3	0.350000
64	0.00000	SLE-QP	Min	0.0000	176.5706	1385.05	1	-0.350000
64	0.47969	SLE-QP	Min	0.0000	75.7682	138.75	1	-0.350000
64	0.95938	SLE-QP	Min	0.0000	-27.5422	-463.76	3	0.350000
64	0.00000	SLU-1	Max	0.0000	-142.1449	1238.95	3	0.350000
64	0.47969	SLU-1	Max	0.0000	-100.2143	709.93	3	0.350000
64	0.95938	SLU-1	Max	0.0000	-62.0343	226.83	3	0.350000
64	0.00000	SLU-1	Min	0.0000	-142.1449	1238.95	3	0.350000
64	0.47969	SLU-1	Min	0.0000	-100.2143	709.93	3	0.350000
64	0.95938	SLU-1	Min	0.0000	-62.0343	226.83	3	0.350000
64	0.00000	SLU-2	Max	0.0000	-71.6607	192.30	3	0.350000
64	0.47969	SLU-2	Max	0.0000	-60.3331	38.01	3	0.350000
64	0.95938	SLU-2	Max	0.0000	-49.0056	-116.28	3	0.350000
64	0.00000	SLU-2	Min	0.0000	-71.6607	192.30	3	0.350000
64	0.47969	SLU-2	Min	0.0000	-60.3331	38.01	3	0.350000
64	0.95938	SLU-2	Min	0.0000	-49.0056	-116.28	3	0.350000
64	0.00000	SLU-3	Max	0.0000	-184.7851	2122.52	3	0.350000
64	0.47969	SLU-3	Max	0.0000	-118.7924	1302.46	3	0.350000
64	0.95938	SLU-3	Max	0.0000	-56.5503	528.32	3	0.350000
64	0.00000	SLU-3	Min	0.0000	-184.7851	2122.52	3	0.350000
64	0.47969	SLU-3	Min	0.0000	-118.7924	1302.46	3	0.350000
64	0.95938	SLU-3	Min	0.0000	-56.5503	528.32	3	0.350000
64	0.00000	SLU-4	Max	0.0000	49.0108	-210.08	1	-0.350000

Table: Element Forces - Frames, Part 2 of 4

Frame	Station m	OutputCase	StepType	M2 KN-m	M3 KN-m	S11Max KN/m2	PtS11Max	x2S11Max m
64	0.47969	SLU-4	Max	0.0000	-0.5163	-819.47	3	0.350000
64	0.95938	SLU-4	Max	0.0000	-50.0435	-228.60	3	0.350000
64	0.00000	SLU-4	Min	0.0000	49.0108	-210.08	1	-0.350000
64	0.47969	SLU-4	Min	0.0000	-0.5163	-819.47	3	0.350000
64	0.95938	SLU-4	Min	0.0000	-50.0435	-228.60	3	0.350000
64	0.00000	SLU-5	Max	0.0000	46.1030	50.01	1	-0.350000
64	0.47969	SLU-5	Max	0.0000	1.1937	-511.89	1	-0.350000
64	0.95938	SLU-5	Max	0.0000	-43.7157	-3.20	3	0.350000
64	0.00000	SLU-5	Min	0.0000	46.1030	50.01	1	-0.350000
64	0.47969	SLU-5	Min	0.0000	1.1937	-511.89	1	-0.350000
64	0.95938	SLU-5	Min	0.0000	-43.7157	-3.20	3	0.350000
64	0.00000	SLU-6	Max	0.0000	-296.7515	3367.09	3	0.350000
64	0.47969	SLU-6	Max	0.0000	-179.5918	1916.89	3	0.350000
64	0.95938	SLU-6	Max	0.0000	-66.1828	512.62	3	0.350000
64	0.00000	SLU-6	Min	0.0000	-296.7515	3367.09	3	0.350000
64	0.47969	SLU-6	Min	0.0000	-179.5918	1916.89	3	0.350000
64	0.95938	SLU-6	Min	0.0000	-66.1828	512.62	3	0.350000
64	0.00000	SLU-7	Max	0.0000	-322.9863	4029.50	3	0.350000
64	0.47969	SLU-7	Max	0.0000	-190.2017	2391.57	3	0.350000
64	0.95938	SLU-7	Max	0.0000	-61.1678	799.58	3	0.350000
64	0.00000	SLU-7	Min	0.0000	-322.9863	4029.50	3	0.350000
64	0.47969	SLU-7	Min	0.0000	-190.2017	2391.57	3	0.350000
64	0.95938	SLU-7	Min	0.0000	-61.1678	799.58	3	0.350000
64	0.00000	SLV 1	Max	0.0000	956.4253	10295.64	1	-0.350000
64	0.47969	SLV 1	Max	0.0000	462.0207	4229.72	1	-0.350000
64	0.95938	SLV 1	Max	0.0000	-32.8901	-1036.93	3	0.350000
64	0.00000	SLV 1	Min	0.0000	956.4253	10295.64	1	-0.350000
64	0.47969	SLV 1	Min	0.0000	462.0207	4229.72	1	-0.350000
64	0.95938	SLV 1	Min	0.0000	-32.8901	-1036.93	3	0.350000
64	0.00000	SLV 2	Max	0.0000	951.1491	10222.16	1	-0.350000
64	0.47969	SLV 2	Max	0.0000	457.9351	4170.82	1	-0.350000
64	0.95938	SLV 2	Max	0.0000	-35.7852	-1010.35	3	0.350000
64	0.00000	SLV 2	Min	0.0000	951.1491	10222.16	1	-0.350000
64	0.47969	SLV 2	Min	0.0000	457.9351	4170.82	1	-0.350000
64	0.95938	SLV 2	Min	0.0000	-35.7852	-1010.35	3	0.350000
64	0.00000	SLV 3	Max	0.0000	951.1491	10222.16	1	-0.350000
64	0.47969	SLV 3	Max	0.0000	457.9351	4170.82	1	-0.350000
64	0.95938	SLV 3	Max	0.0000	-35.7852	-1010.35	3	0.350000
64	0.00000	SLV 3	Min	0.0000	951.1491	10222.16	1	-0.350000
64	0.47969	SLV 3	Min	0.0000	457.9351	4170.82	1	-0.350000
64	0.95938	SLV 3	Min	0.0000	-35.7852	-1010.35	3	0.350000
64	0.00000	SLV 4	Max	0.0000	-893.2152	12067.32	3	0.350000
64	0.47969	SLV 4	Max	0.0000	-485.2547	7059.89	3	0.350000
64	0.95938	SLV 4	Max	0.0000	-77.8005	2058.67	3	0.350000
64	0.00000	SLV 4	Min	0.0000	-893.2152	12067.32	3	0.350000
64	0.47969	SLV 4	Min	0.0000	-485.2547	7059.89	3	0.350000
64	0.95938	SLV 4	Min	0.0000	-77.8005	2058.67	3	0.350000
64	0.00000	SLV 5	Max	0.0000	179.2663	1555.07	1	-0.350000
64	0.47969	SLV 5	Max	0.0000	67.3302	172.43	1	-0.350000
64	0.95938	SLV 5	Max	0.0000	-45.1121	-111.62	3	0.350000
64	0.00000	SLV 5	Min	0.0000	179.2663	1555.07	1	-0.350000
64	0.47969	SLV 5	Min	0.0000	67.3302	172.43	1	-0.350000
64	0.95938	SLV 5	Min	0.0000	-45.1121	-111.62	3	0.350000
64	0.00000	SLV 6	Max	0.0000	-476.4803	6196.41	3	0.350000
64	0.47969	SLV 6	Max	0.0000	-273.7025	3701.43	3	0.350000
64	0.95938	SLV 6	Max	0.0000	-71.4308	1212.65	3	0.350000
64	0.00000	SLV 6	Min	0.0000	-476.4803	6196.41	3	0.350000
64	0.47969	SLV 6	Min	0.0000	-273.7025	3701.43	3	0.350000
64	0.95938	SLV 6	Min	0.0000	-71.4308	1212.65	3	0.350000

Table: Element Forces - Frames, Part 2 of 4

Frame	Station m	OutputCase	StepType	M2 KN-m	M3 KN-m	S11Max KN/m2	PtS11Max	x2S11Max m
64	0.00000	SLV 7	Max	0.0000	183.5864	1528.03	1	-0.350000
64	0.47969	SLV 7	Max	0.0000	69.0327	113.34	1	-0.350000
64	0.95938	SLV 7	Max	0.0000	-46.0273	-180.35	3	0.350000
64	0.00000	SLV 7	Min	0.0000	183.5864	1528.03	1	-0.350000
64	0.47969	SLV 7	Min	0.0000	69.0327	113.34	1	-0.350000
64	0.95938	SLV 7	Min	0.0000	-46.0273	-180.35	3	0.350000
64	0.00000	SLV 8	Max	0.0000	-466.2470	5980.84	3	0.350000
64	0.47969	SLV 8	Max	0.0000	-268.8960	3552.31	3	0.350000
64	0.95938	SLV 8	Max	0.0000	-72.0512	1129.98	3	0.350000
64	0.00000	SLV 8	Min	0.0000	-466.2470	5980.84	3	0.350000
64	0.47969	SLV 8	Min	0.0000	-268.8960	3552.31	3	0.350000
64	0.95938	SLV 8	Min	0.0000	-72.0512	1129.98	3	0.350000
64	0.00000	SLV 9	Max	0.0000	956.4253	10295.64	1	-0.350000
64	0.47969	SLV 9	Max	0.0000	462.0207	4229.72	1	-0.350000
64	0.95938	SLV 9	Max	0.0000	-32.8901	-1036.93	3	0.350000
64	0.00000	SLV 9	Min	0.0000	956.4253	10295.64	1	-0.350000
64	0.47969	SLV 9	Min	0.0000	462.0207	4229.72	1	-0.350000
64	0.95938	SLV 9	Min	0.0000	-32.8901	-1036.93	3	0.350000
64	0.00000	SLV 10	Max	0.0000	-874.0793	11826.37	3	0.350000
64	0.47969	SLV 10	Max	0.0000	-474.7516	6924.65	3	0.350000
64	0.95938	SLV 10	Max	0.0000	-75.9301	2029.13	3	0.350000
64	0.00000	SLV 10	Min	0.0000	-874.0793	11826.37	3	0.350000
64	0.47969	SLV 10	Min	0.0000	-474.7516	6924.65	3	0.350000
64	0.95938	SLV 10	Min	0.0000	-75.9301	2029.13	3	0.350000
64	0.00000	SLV 11	Max	0.0000	951.1491	10222.16	1	-0.350000
64	0.47969	SLV 11	Max	0.0000	457.9351	4170.82	1	-0.350000
64	0.95938	SLV 11	Max	0.0000	-35.7852	-1010.35	3	0.350000
64	0.00000	SLV 11	Min	0.0000	951.1491	10222.16	1	-0.350000
64	0.47969	SLV 11	Min	0.0000	457.9351	4170.82	1	-0.350000
64	0.95938	SLV 11	Min	0.0000	-35.7852	-1010.35	3	0.350000
64	0.00000	SLV 12	Max	0.0000	-893.2152	12067.32	3	0.350000
64	0.47969	SLV 12	Max	0.0000	-485.2547	7059.89	3	0.350000
64	0.95938	SLV 12	Max	0.0000	-77.8005	2058.67	3	0.350000
64	0.00000	SLV 12	Min	0.0000	-893.2152	12067.32	3	0.350000
64	0.47969	SLV 12	Min	0.0000	-485.2547	7059.89	3	0.350000
64	0.95938	SLV 12	Min	0.0000	-77.8005	2058.67	3	0.350000
64	0.00000	SLV 13	Max	0.0000	179.2663	1555.07	1	-0.350000
64	0.47969	SLV 13	Max	0.0000	67.3302	172.43	1	-0.350000
64	0.95938	SLV 13	Max	0.0000	-45.1121	-111.62	3	0.350000
64	0.00000	SLV 13	Min	0.0000	179.2663	1555.07	1	-0.350000
64	0.47969	SLV 13	Min	0.0000	67.3302	172.43	1	-0.350000
64	0.95938	SLV 13	Min	0.0000	-45.1121	-111.62	3	0.350000
64	0.00000	SLV 14	Max	0.0000	-476.4803	6196.41	3	0.350000
64	0.47969	SLV 14	Max	0.0000	-273.7025	3701.43	3	0.350000
64	0.95938	SLV 14	Max	0.0000	-71.4308	1212.65	3	0.350000
64	0.00000	SLV 14	Min	0.0000	-476.4803	6196.41	3	0.350000
64	0.47969	SLV 14	Min	0.0000	-273.7025	3701.43	3	0.350000
64	0.95938	SLV 14	Min	0.0000	-71.4308	1212.65	3	0.350000
64	0.00000	SLV 15	Max	0.0000	183.5864	1528.03	1	-0.350000
64	0.47969	SLV 15	Max	0.0000	69.0327	113.34	1	-0.350000
64	0.95938	SLV 15	Max	0.0000	-46.0273	-180.35	3	0.350000
64	0.00000	SLV 15	Min	0.0000	183.5864	1528.03	1	-0.350000
64	0.47969	SLV 15	Min	0.0000	69.0327	113.34	1	-0.350000
64	0.95938	SLV 15	Min	0.0000	-46.0273	-180.35	3	0.350000
64	0.00000	SLV 16	Max	0.0000	-466.2470	5980.84	3	0.350000
64	0.47969	SLV 16	Max	0.0000	-268.8960	3552.31	3	0.350000
64	0.95938	SLV 16	Max	0.0000	-72.0512	1129.98	3	0.350000
64	0.00000	SLV 16	Min	0.0000	-466.2470	5980.84	3	0.350000
64	0.47969	SLV 16	Min	0.0000	-268.8960	3552.31	3	0.350000

Table: Element Forces - Frames, Part 2 of 4

Frame	Station m	OutputCase	StepType	M2 KN-m	M3 KN-m	S11Max KN/m2	PtS11Max	x2S11Max m
64	0.95938	SLV 16	Min	0.0000	-72.0512	1129.98	3	0.350000
65	0.00000	SLE-C	Max	0.0000	43.9115	447.76	1	-0.350000
65	0.47930	SLE-C	Max	0.0000	-13.2300	72.07	3	0.350000
65	0.95860	SLE-C	Max	0.0000	-74.3906	820.97	3	0.350000
65	1.43790	SLE-C	Max	0.0000	-139.5702	1619.09	3	0.350000
65	0.00000	SLE-C	Min	0.0000	43.9115	447.76	1	-0.350000
65	0.47930	SLE-C	Min	0.0000	-13.2300	72.07	3	0.350000
65	0.95860	SLE-C	Min	0.0000	-74.3906	820.97	3	0.350000
65	1.43790	SLE-C	Min	0.0000	-139.5702	1619.09	3	0.350000
65	0.00000	SLE-F1	Max	0.0000	43.4979	599.99	1	-0.350000
65	0.47930	SLE-F1	Max	0.0000	21.3384	328.65	1	-0.350000
65	0.95860	SLE-F1	Max	0.0000	-4.8402	126.63	3	0.350000
65	1.43790	SLE-F1	Max	0.0000	-35.0378	496.40	3	0.350000
65	0.00000	SLE-F1	Min	0.0000	43.4979	599.99	1	-0.350000
65	0.47930	SLE-F1	Min	0.0000	21.3384	328.65	1	-0.350000
65	0.95860	SLE-F1	Min	0.0000	-4.8402	126.63	3	0.350000
65	1.43790	SLE-F1	Min	0.0000	-35.0378	496.40	3	0.350000
65	0.00000	SLE-F2	Max	0.0000	29.4203	-3.46	1	-0.350000
65	0.47930	SLE-F2	Max	0.0000	-90.9391	749.84	3	0.350000
65	0.95860	SLE-F2	Max	0.0000	-215.3176	2272.84	3	0.350000
65	1.43790	SLE-F2	Max	0.0000	-343.7152	3845.05	3	0.350000
65	0.00000	SLE-F2	Min	0.0000	29.4203	-3.46	1	-0.350000
65	0.47930	SLE-F2	Min	0.0000	-90.9391	749.84	3	0.350000
65	0.95860	SLE-F2	Min	0.0000	-215.3176	2272.84	3	0.350000
65	1.43790	SLE-F2	Min	0.0000	-343.7152	3845.05	3	0.350000
65	0.00000	SLE-F3	Max	0.0000	46.2756	733.06	1	-0.350000
65	0.47930	SLE-F3	Max	0.0000	59.1278	890.44	1	-0.350000
65	0.95860	SLE-F3	Max	0.0000	67.9609	998.60	1	-0.350000
65	1.43790	SLE-F3	Max	0.0000	72.7750	1057.55	1	-0.350000
65	0.00000	SLE-F3	Min	0.0000	46.2756	733.06	1	-0.350000
65	0.47930	SLE-F3	Min	0.0000	59.1278	890.44	1	-0.350000
65	0.95860	SLE-F3	Min	0.0000	67.9609	998.60	1	-0.350000
65	1.43790	SLE-F3	Min	0.0000	72.7750	1057.55	1	-0.350000
65	0.00000	SLE-QP	Max	0.0000	27.5422	25.85	1	-0.350000
65	0.47930	SLE-QP	Max	0.0000	-81.6854	688.82	3	0.350000
65	0.95860	SLE-QP	Max	0.0000	-194.9321	2075.52	3	0.350000
65	1.43790	SLE-QP	Max	0.0000	-312.1978	3511.42	3	0.350000
65	0.00000	SLE-QP	Min	0.0000	27.5422	25.85	1	-0.350000
65	0.47930	SLE-QP	Min	0.0000	-81.6854	688.82	3	0.350000
65	0.95860	SLE-QP	Min	0.0000	-194.9321	2075.52	3	0.350000
65	1.43790	SLE-QP	Min	0.0000	-312.1978	3511.42	3	0.350000
65	0.00000	SLU-1	Max	0.0000	62.0343	867.72	1	-0.350000
65	0.47930	SLU-1	Max	0.0000	44.9496	658.52	1	-0.350000
65	0.95860	SLU-1	Max	0.0000	22.6401	385.35	1	-0.350000
65	1.43790	SLU-1	Max	0.0000	-4.8941	168.05	3	0.350000
65	0.00000	SLU-1	Min	0.0000	62.0343	867.72	1	-0.350000
65	0.47930	SLU-1	Min	0.0000	44.9496	658.52	1	-0.350000
65	0.95860	SLU-1	Min	0.0000	22.6401	385.35	1	-0.350000
65	1.43790	SLU-1	Min	0.0000	-4.8941	168.05	3	0.350000
65	0.00000	SLU-2	Max	0.0000	49.0056	633.80	1	-0.350000
65	0.47930	SLU-2	Max	0.0000	4.7321	91.68	1	-0.350000
65	0.95860	SLU-2	Max	0.0000	-44.7661	581.89	3	0.350000
65	1.43790	SLU-2	Max	0.0000	-99.4890	1251.97	3	0.350000
65	0.00000	SLU-2	Min	0.0000	49.0056	633.80	1	-0.350000
65	0.47930	SLU-2	Min	0.0000	4.7321	91.68	1	-0.350000
65	0.95860	SLU-2	Min	0.0000	-44.7661	581.89	3	0.350000
65	1.43790	SLU-2	Min	0.0000	-99.4890	1251.97	3	0.350000
65	0.00000	SLU-3	Max	0.0000	56.5503	872.23	1	-0.350000
65	0.47930	SLU-3	Max	0.0000	82.1751	1186.00	1	-0.350000

Table: Element Forces - Frames, Part 2 of 4

Frame	Station m	OutputCase	StepType	M2 KN-m	M3 KN-m	S11Max KN/m2	PtS11Max	x2S11Max m
65	0.95860	SLU-3	Max	0.0000	103.7808	1450.56	1	-0.350000
65	1.43790	SLU-3	Max	0.0000	121.3675	1665.91	1	-0.350000
65	0.00000	SLU-3	Min	0.0000	56.5503	872.23	1	-0.350000
65	0.47930	SLU-3	Min	0.0000	82.1751	1186.00	1	-0.350000
65	0.95860	SLU-3	Min	0.0000	103.7808	1450.56	1	-0.350000
65	1.43790	SLU-3	Min	0.0000	121.3675	1665.91	1	-0.350000
65	0.00000	SLU-4	Max	0.0000	50.0435	465.28	1	-0.350000
65	0.47930	SLU-4	Max	0.0000	-31.6775	240.39	3	0.350000
65	0.95860	SLU-4	Max	0.0000	-118.6231	1305.03	3	0.350000
65	1.43790	SLU-4	Max	0.0000	-210.7935	2433.65	3	0.350000
65	0.00000	SLU-4	Min	0.0000	50.0435	465.28	1	-0.350000
65	0.47930	SLU-4	Min	0.0000	-31.6775	240.39	3	0.350000
65	0.95860	SLU-4	Min	0.0000	-118.6231	1305.03	3	0.350000
65	1.43790	SLU-4	Min	0.0000	-210.7935	2433.65	3	0.350000
65	0.00000	SLU-5	Max	0.0000	43.7157	401.55	1	-0.350000
65	0.47930	SLU-5	Max	0.0000	-13.9458	37.02	3	0.350000
65	0.95860	SLU-5	Max	0.0000	-75.6264	792.29	3	0.350000
65	1.43790	SLU-5	Max	0.0000	-141.3259	1596.78	3	0.350000
65	0.00000	SLU-5	Min	0.0000	43.7157	401.55	1	-0.350000
65	0.47930	SLU-5	Min	0.0000	-13.9458	37.02	3	0.350000
65	0.95860	SLU-5	Min	0.0000	-75.6264	792.29	3	0.350000
65	1.43790	SLU-5	Min	0.0000	-141.3259	1596.78	3	0.350000
65	0.00000	SLU-6	Max	0.0000	66.1828	1142.56	1	-0.350000
65	0.47930	SLU-6	Max	0.0000	104.0228	1605.91	1	-0.350000
65	0.95860	SLU-6	Max	0.0000	136.6381	2005.28	1	-0.350000
65	1.43790	SLU-6	Max	0.0000	164.0286	2340.67	1	-0.350000
65	0.00000	SLU-6	Min	0.0000	66.1828	1142.56	1	-0.350000
65	0.47930	SLU-6	Min	0.0000	104.0228	1605.91	1	-0.350000
65	0.95860	SLU-6	Min	0.0000	136.6381	2005.28	1	-0.350000
65	1.43790	SLU-6	Min	0.0000	164.0286	2340.67	1	-0.350000
65	0.00000	SLU-7	Max	0.0000	61.1678	1127.69	1	-0.350000
65	0.47930	SLU-7	Max	0.0000	132.4734	2000.82	1	-0.350000
65	0.95860	SLU-7	Max	0.0000	199.7600	2824.73	1	-0.350000
65	1.43790	SLU-7	Max	0.0000	263.0275	3599.44	1	-0.350000
65	0.00000	SLU-7	Min	0.0000	61.1678	1127.69	1	-0.350000
65	0.47930	SLU-7	Min	0.0000	132.4734	2000.82	1	-0.350000
65	0.95860	SLU-7	Min	0.0000	199.7600	2824.73	1	-0.350000
65	1.43790	SLU-7	Min	0.0000	263.0275	3599.44	1	-0.350000
65	0.00000	SLV 1	Max	0.0000	32.8901	-1071.92	1	-0.350000
65	0.47930	SLV 1	Max	0.0000	-226.8602	1303.22	3	0.350000
65	0.95860	SLV 1	Max	0.0000	-490.6295	4533.05	3	0.350000
65	1.43790	SLV 1	Max	0.0000	-758.4179	7812.09	3	0.350000
65	0.00000	SLV 1	Min	0.0000	32.8901	-1071.92	1	-0.350000
65	0.47930	SLV 1	Min	0.0000	-226.8602	1303.22	3	0.350000
65	0.95860	SLV 1	Min	0.0000	-490.6295	4533.05	3	0.350000
65	1.43790	SLV 1	Min	0.0000	-758.4179	7812.09	3	0.350000
65	0.00000	SLV 2	Max	0.0000	35.7852	-1032.93	1	-0.350000
65	0.47930	SLV 2	Max	0.0000	-230.8453	1355.57	3	0.350000
65	0.95860	SLV 2	Max	0.0000	-501.4949	4669.64	3	0.350000
65	1.43790	SLV 2	Max	0.0000	-776.1635	8032.93	3	0.350000
65	0.00000	SLV 2	Min	0.0000	35.7852	-1032.93	1	-0.350000
65	0.47930	SLV 2	Min	0.0000	-230.8453	1355.57	3	0.350000
65	0.95860	SLV 2	Min	0.0000	-501.4949	4669.64	3	0.350000
65	1.43790	SLV 2	Min	0.0000	-776.1635	8032.93	3	0.350000
65	0.00000	SLV 3	Max	0.0000	35.7852	-1032.93	1	-0.350000
65	0.47930	SLV 3	Max	0.0000	-230.8453	1355.57	3	0.350000
65	0.95860	SLV 3	Max	0.0000	-501.4949	4669.64	3	0.350000
65	1.43790	SLV 3	Max	0.0000	-776.1635	8032.93	3	0.350000
65	0.00000	SLV 3	Min	0.0000	35.7852	-1032.93	1	-0.350000

Table: Element Forces - Frames, Part 2 of 4

Frame	Station m	OutputCase	StepType	M2 KN-m	M3 KN-m	S11Max KN/m2	PtS11Max	x2S11Max m
65	0.47930	SLV 3	Min	0.0000	-230.8453	1355.57	3	0.350000
65	0.95860	SLV 3	Min	0.0000	-501.4949	4669.64	3	0.350000
65	1.43790	SLV 3	Min	0.0000	-776.1635	8032.93	3	0.350000
65	0.00000	SLV 4	Max	0.0000	77.8005	2165.35	1	-0.350000
65	0.47930	SLV 4	Max	0.0000	446.8675	6684.54	1	-0.350000
65	0.95860	SLV 4	Max	0.0000	811.9154	11154.51	1	-0.350000
65	1.43790	SLV 4	Max	0.0000	1172.9442	15575.28	1	-0.350000
65	0.00000	SLV 4	Min	0.0000	77.8005	2165.35	1	-0.350000
65	0.47930	SLV 4	Min	0.0000	446.8675	6684.54	1	-0.350000
65	0.95860	SLV 4	Min	0.0000	811.9154	11154.51	1	-0.350000
65	1.43790	SLV 4	Min	0.0000	1172.9442	15575.28	1	-0.350000
65	0.00000	SLV 5	Max	0.0000	45.1121	216.77	1	-0.350000
65	0.47930	SLV 5	Max	0.0000	-52.3558	305.47	3	0.350000
65	0.95860	SLV 5	Max	0.0000	-153.8428	1548.17	3	0.350000
65	1.43790	SLV 5	Max	0.0000	-259.3488	2840.08	3	0.350000
65	0.00000	SLV 5	Min	0.0000	45.1121	216.77	1	-0.350000
65	0.47930	SLV 5	Min	0.0000	-52.3558	305.47	3	0.350000
65	0.95860	SLV 5	Min	0.0000	-153.8428	1548.17	3	0.350000
65	1.43790	SLV 5	Min	0.0000	-259.3488	2840.08	3	0.350000
65	0.00000	SLV 6	Max	0.0000	71.4308	1476.30	1	-0.350000
65	0.47930	SLV 6	Max	0.0000	190.6328	2935.91	1	-0.350000
65	0.95860	SLV 6	Max	0.0000	305.8157	4346.32	1	-0.350000
65	1.43790	SLV 6	Max	0.0000	416.9796	5707.51	1	-0.350000
65	0.00000	SLV 6	Min	0.0000	71.4308	1476.30	1	-0.350000
65	0.47930	SLV 6	Min	0.0000	190.6328	2935.91	1	-0.350000
65	0.95860	SLV 6	Min	0.0000	305.8157	4346.32	1	-0.350000
65	1.43790	SLV 6	Min	0.0000	416.9796	5707.51	1	-0.350000
65	0.00000	SLV 7	Max	0.0000	46.0273	220.18	1	-0.350000
65	0.47930	SLV 7	Max	0.0000	-57.9177	365.78	3	0.350000
65	0.95860	SLV 7	Max	0.0000	-165.8817	1687.79	3	0.350000
65	1.43790	SLV 7	Max	0.0000	-277.8648	3059.01	3	0.350000
65	0.00000	SLV 7	Min	0.0000	46.0273	220.18	1	-0.350000
65	0.47930	SLV 7	Min	0.0000	-57.9177	365.78	3	0.350000
65	0.95860	SLV 7	Min	0.0000	-165.8817	1687.79	3	0.350000
65	1.43790	SLV 7	Min	0.0000	-277.8648	3059.01	3	0.350000
65	0.00000	SLV 8	Max	0.0000	72.0512	1467.73	1	-0.350000
65	0.47930	SLV 8	Max	0.0000	182.4521	2819.58	1	-0.350000
65	0.95860	SLV 8	Max	0.0000	288.8339	4122.22	1	-0.350000
65	1.43790	SLV 8	Max	0.0000	391.1967	5375.64	1	-0.350000
65	0.00000	SLV 8	Min	0.0000	72.0512	1467.73	1	-0.350000
65	0.47930	SLV 8	Min	0.0000	182.4521	2819.58	1	-0.350000
65	0.95860	SLV 8	Min	0.0000	288.8339	4122.22	1	-0.350000
65	1.43790	SLV 8	Min	0.0000	391.1967	5375.64	1	-0.350000
65	0.00000	SLV 9	Max	0.0000	32.8901	-1071.92	1	-0.350000
65	0.47930	SLV 9	Max	0.0000	-226.8602	1303.22	3	0.350000
65	0.95860	SLV 9	Max	0.0000	-490.6295	4533.05	3	0.350000
65	1.43790	SLV 9	Max	0.0000	-758.4179	7812.09	3	0.350000
65	0.00000	SLV 9	Min	0.0000	32.8901	-1071.92	1	-0.350000
65	0.47930	SLV 9	Min	0.0000	-226.8602	1303.22	3	0.350000
65	0.95860	SLV 9	Min	0.0000	-490.6295	4533.05	3	0.350000
65	1.43790	SLV 9	Min	0.0000	-758.4179	7812.09	3	0.350000
65	0.00000	SLV 10	Max	0.0000	75.9301	2116.74	1	-0.350000
65	0.47930	SLV 10	Max	0.0000	442.7714	6608.68	1	-0.350000
65	0.95860	SLV 10	Max	0.0000	805.5937	11051.40	1	-0.350000
65	1.43790	SLV 10	Max	0.0000	1164.3970	15444.91	1	-0.350000
65	0.00000	SLV 10	Min	0.0000	75.9301	2116.74	1	-0.350000
65	0.47930	SLV 10	Min	0.0000	442.7714	6608.68	1	-0.350000
65	0.95860	SLV 10	Min	0.0000	805.5937	11051.40	1	-0.350000
65	1.43790	SLV 10	Min	0.0000	1164.3970	15444.91	1	-0.350000

Table: Element Forces - Frames, Part 2 of 4

Frame	Station m	OutputCase	StepType	M2 KN-m	M3 KN-m	S11Max KN/m2	PtS11Max	x2S11Max m
65	0.00000	SLV 11	Max	0.0000	35.7852	-1032.93	1	-0.350000
65	0.47930	SLV 11	Max	0.0000	-230.8453	1355.57	3	0.350000
65	0.95860	SLV 11	Max	0.0000	-501.4949	4669.64	3	0.350000
65	1.43790	SLV 11	Max	0.0000	-776.1635	8032.93	3	0.350000
65	0.00000	SLV 11	Min	0.0000	35.7852	-1032.93	1	-0.350000
65	0.47930	SLV 11	Min	0.0000	-230.8453	1355.57	3	0.350000
65	0.95860	SLV 11	Min	0.0000	-501.4949	4669.64	3	0.350000
65	1.43790	SLV 11	Min	0.0000	-776.1635	8032.93	3	0.350000
65	0.00000	SLV 12	Max	0.0000	77.8005	2165.35	1	-0.350000
65	0.47930	SLV 12	Max	0.0000	446.8675	6684.54	1	-0.350000
65	0.95860	SLV 12	Max	0.0000	811.9154	11154.51	1	-0.350000
65	1.43790	SLV 12	Max	0.0000	1172.9442	15575.28	1	-0.350000
65	0.00000	SLV 12	Min	0.0000	77.8005	2165.35	1	-0.350000
65	0.47930	SLV 12	Min	0.0000	446.8675	6684.54	1	-0.350000
65	0.95860	SLV 12	Min	0.0000	811.9154	11154.51	1	-0.350000
65	1.43790	SLV 12	Min	0.0000	1172.9442	15575.28	1	-0.350000
65	0.00000	SLV 13	Max	0.0000	45.1121	216.77	1	-0.350000
65	0.47930	SLV 13	Max	0.0000	-52.3558	305.47	3	0.350000
65	0.95860	SLV 13	Max	0.0000	-153.8428	1548.17	3	0.350000
65	1.43790	SLV 13	Max	0.0000	-259.3488	2840.08	3	0.350000
65	0.00000	SLV 13	Min	0.0000	45.1121	216.77	1	-0.350000
65	0.47930	SLV 13	Min	0.0000	-52.3558	305.47	3	0.350000
65	0.95860	SLV 13	Min	0.0000	-153.8428	1548.17	3	0.350000
65	1.43790	SLV 13	Min	0.0000	-259.3488	2840.08	3	0.350000
65	0.00000	SLV 14	Max	0.0000	71.4308	1476.30	1	-0.350000
65	0.47930	SLV 14	Max	0.0000	190.6328	2935.91	1	-0.350000
65	0.95860	SLV 14	Max	0.0000	305.8157	4346.32	1	-0.350000
65	1.43790	SLV 14	Max	0.0000	416.9796	5707.51	1	-0.350000
65	0.00000	SLV 14	Min	0.0000	71.4308	1476.30	1	-0.350000
65	0.47930	SLV 14	Min	0.0000	190.6328	2935.91	1	-0.350000
65	0.95860	SLV 14	Min	0.0000	305.8157	4346.32	1	-0.350000
65	1.43790	SLV 14	Min	0.0000	416.9796	5707.51	1	-0.350000
65	0.00000	SLV 15	Max	0.0000	46.0273	220.18	1	-0.350000
65	0.47930	SLV 15	Max	0.0000	-57.9177	365.78	3	0.350000
65	0.95860	SLV 15	Max	0.0000	-165.8817	1687.79	3	0.350000
65	1.43790	SLV 15	Max	0.0000	-277.8648	3059.01	3	0.350000
65	0.00000	SLV 15	Min	0.0000	46.0273	220.18	1	-0.350000
65	0.47930	SLV 15	Min	0.0000	-57.9177	365.78	3	0.350000
65	0.95860	SLV 15	Min	0.0000	-165.8817	1687.79	3	0.350000
65	1.43790	SLV 15	Min	0.0000	-277.8648	3059.01	3	0.350000
65	0.00000	SLV 16	Max	0.0000	72.0512	1467.73	1	-0.350000
65	0.47930	SLV 16	Max	0.0000	182.4521	2819.58	1	-0.350000
65	0.95860	SLV 16	Max	0.0000	288.8339	4122.22	1	-0.350000
65	1.43790	SLV 16	Max	0.0000	391.1967	5375.64	1	-0.350000
65	0.00000	SLV 16	Min	0.0000	72.0512	1467.73	1	-0.350000
65	0.47930	SLV 16	Min	0.0000	182.4521	2819.58	1	-0.350000
65	0.95860	SLV 16	Min	0.0000	288.8339	4122.22	1	-0.350000
65	1.43790	SLV 16	Min	0.0000	391.1967	5375.64	1	-0.350000
66	0.00000	SLE-C	Max	0.0000	-136.6905	1026.78	3	0.350000
66	0.86428	SLE-C	Max	0.0000	-27.0812	-303.39	3	0.350000
66	1.72857	SLE-C	Max	0.0000	71.6573	254.43	1	-0.350000
66	0.00000	SLE-C	Min	0.0000	-136.6905	1026.78	3	0.350000
66	0.86428	SLE-C	Min	0.0000	-27.0812	-303.39	3	0.350000
66	1.72857	SLE-C	Min	0.0000	71.6573	254.43	1	-0.350000
66	0.00000	SLE-F1	Max	0.0000	-58.8843	-101.42	3	0.350000
66	0.86428	SLE-F1	Max	0.0000	44.5344	-265.15	1	-0.350000
66	1.72857	SLE-F1	Max	0.0000	137.0823	880.08	1	-0.350000
66	0.00000	SLE-F1	Min	0.0000	-58.8843	-101.42	3	0.350000
66	0.86428	SLE-F1	Min	0.0000	44.5344	-265.15	1	-0.350000

Table: Element Forces - Frames, Part 2 of 4

Frame	Station m	OutputCase	StepType	M2 KN-m	M3 KN-m	S11Max KN/m2	PtS11Max	x2S11Max m
66	1.72857	SLE-F1	Min	0.0000	137.0823	880.08	1	-0.350000
66	0.00000	SLE-F2	Max	0.0000	-292.9637	3572.24	3	0.350000
66	0.86428	SLE-F2	Max	0.0000	-176.9273	2163.38	3	0.350000
66	1.72857	SLE-F2	Max	0.0000	-71.7617	887.62	3	0.350000
66	0.00000	SLE-F2	Min	0.0000	-292.9637	3572.24	3	0.350000
66	0.86428	SLE-F2	Min	0.0000	-176.9273	2163.38	3	0.350000
66	1.72857	SLE-F2	Min	0.0000	-71.7617	887.62	3	0.350000
66	0.00000	SLE-F3	Max	0.0000	35.7882	-603.17	1	-0.350000
66	0.86428	SLE-F3	Max	0.0000	111.2746	333.15	1	-0.350000
66	1.72857	SLE-F3	Max	0.0000	175.8901	1136.34	1	-0.350000
66	0.00000	SLE-F3	Min	0.0000	35.7882	-603.17	1	-0.350000
66	0.86428	SLE-F3	Min	0.0000	111.2746	333.15	1	-0.350000
66	1.72857	SLE-F3	Min	0.0000	175.8901	1136.34	1	-0.350000
66	0.00000	SLE-QP	Max	0.0000	-271.6834	3283.76	3	0.350000
66	0.86428	SLE-QP	Max	0.0000	-155.8953	1877.94	3	0.350000
66	1.72857	SLE-QP	Max	0.0000	-50.9781	605.23	3	0.350000
66	0.00000	SLE-QP	Min	0.0000	-271.6834	3283.76	3	0.350000
66	0.86428	SLE-QP	Min	0.0000	-155.8953	1877.94	3	0.350000
66	1.72857	SLE-QP	Min	0.0000	-50.9781	605.23	3	0.350000
66	0.00000	SLU-1	Max	0.0000	-36.9165	-762.51	3	0.350000
66	0.86428	SLU-1	Max	0.0000	85.3479	-153.89	1	-0.350000
66	1.72857	SLU-1	Max	0.0000	193.4803	1185.76	1	-0.350000
66	0.00000	SLU-1	Min	0.0000	-36.9165	-762.51	3	0.350000
66	0.86428	SLU-1	Min	0.0000	85.3479	-153.89	1	-0.350000
66	1.72857	SLU-1	Min	0.0000	193.4803	1185.76	1	-0.350000
66	0.00000	SLU-2	Max	0.0000	-122.3330	660.55	3	0.350000
66	0.86428	SLU-2	Max	0.0000	18.1035	-600.14	1	-0.350000
66	1.72857	SLU-2	Max	0.0000	144.4080	962.03	1	-0.350000
66	0.00000	SLU-2	Min	0.0000	-122.3330	660.55	3	0.350000
66	0.86428	SLU-2	Min	0.0000	18.1035	-600.14	1	-0.350000
66	1.72857	SLU-2	Min	0.0000	144.4080	962.03	1	-0.350000
66	0.00000	SLU-3	Max	0.0000	85.8640	-245.79	1	-0.350000
66	0.86428	SLU-3	Max	0.0000	144.5972	485.38	1	-0.350000
66	1.72857	SLU-3	Max	0.0000	192.4596	1083.44	1	-0.350000
66	0.00000	SLU-3	Min	0.0000	85.8640	-245.79	1	-0.350000
66	0.86428	SLU-3	Min	0.0000	144.5972	485.38	1	-0.350000
66	1.72857	SLU-3	Min	0.0000	192.4596	1083.44	1	-0.350000
66	0.00000	SLU-4	Max	0.0000	-200.6709	1795.59	3	0.350000
66	0.86428	SLU-4	Max	0.0000	-60.9578	100.40	3	0.350000
66	1.72857	SLU-4	Max	0.0000	64.6232	160.87	1	-0.350000
66	0.00000	SLU-4	Min	0.0000	-200.6709	1795.59	3	0.350000
66	0.86428	SLU-4	Min	0.0000	-60.9578	100.40	3	0.350000
66	1.72857	SLU-4	Min	0.0000	64.6232	160.87	1	-0.350000
66	0.00000	SLU-5	Max	0.0000	-125.2204	911.19	3	0.350000
66	0.86428	SLU-5	Max	0.0000	-36.9414	-157.79	3	0.350000
66	1.72857	SLU-5	Max	0.0000	40.4666	-102.64	1	-0.350000
66	0.00000	SLU-5	Min	0.0000	-125.2204	911.19	3	0.350000
66	0.86428	SLU-5	Min	0.0000	-36.9414	-157.79	3	0.350000
66	1.72857	SLU-5	Min	0.0000	40.4666	-102.64	1	-0.350000
66	0.00000	SLU-6	Max	0.0000	94.5938	-420.00	1	-0.350000
66	0.86428	SLU-6	Max	0.0000	201.3874	903.26	1	-0.350000
66	1.72857	SLU-6	Max	0.0000	294.0488	2053.48	1	-0.350000
66	0.00000	SLU-6	Min	0.0000	94.5938	-420.00	1	-0.350000
66	0.86428	SLU-6	Min	0.0000	201.3874	903.26	1	-0.350000
66	1.72857	SLU-6	Min	0.0000	294.0488	2053.48	1	-0.350000
66	0.00000	SLU-7	Max	0.0000	194.5604	769.62	1	-0.350000
66	0.86428	SLU-7	Max	0.0000	245.0701	1400.09	1	-0.350000
66	1.72857	SLU-7	Max	0.0000	284.7091	1897.46	1	-0.350000
66	0.00000	SLU-7	Min	0.0000	194.5604	769.62	1	-0.350000

Table: Element Forces - Frames, Part 2 of 4

Frame	Station m	OutputCase	StepType	M2 KN-m	M3 KN-m	S11Max KN/m2	PtS11Max	x2S11Max m
66	0.86428	SLU-7	Min	0.0000	245.0701	1400.09	1	-0.350000
66	1.72857	SLU-7	Min	0.0000	284.7091	1897.46	1	-0.350000
66	0.00000	SLV 1	Max	0.0000	-498.8951	6580.29	3	0.350000
66	0.86428	SLV 1	Max	0.0000	-553.8235	7264.87	3	0.350000
66	1.72857	SLV 1	Max	0.0000	-619.6228	8082.56	3	0.350000
66	0.00000	SLV 1	Min	0.0000	-498.8951	6580.29	3	0.350000
66	0.86428	SLV 1	Min	0.0000	-553.8235	7264.87	3	0.350000
66	1.72857	SLV 1	Min	0.0000	-619.6228	8082.56	3	0.350000
66	0.00000	SLV 2	Max	0.0000	-517.4035	6801.79	3	0.350000
66	0.86428	SLV 2	Max	0.0000	-557.7326	7307.60	3	0.350000
66	1.72857	SLV 2	Max	0.0000	-608.9325	7946.53	3	0.350000
66	0.00000	SLV 2	Min	0.0000	-517.4035	6801.79	3	0.350000
66	0.86428	SLV 2	Min	0.0000	-557.7326	7307.60	3	0.350000
66	1.72857	SLV 2	Min	0.0000	-608.9325	7946.53	3	0.350000
66	0.00000	SLV 3	Max	0.0000	-517.4035	6801.79	3	0.350000
66	0.86428	SLV 3	Max	0.0000	-557.7326	7307.60	3	0.350000
66	1.72857	SLV 3	Max	0.0000	-608.9325	7946.53	3	0.350000
66	0.00000	SLV 3	Min	0.0000	-517.4035	6801.79	3	0.350000
66	0.86428	SLV 3	Min	0.0000	-557.7326	7307.60	3	0.350000
66	1.72857	SLV 3	Min	0.0000	-608.9325	7946.53	3	0.350000
66	0.00000	SLV 4	Max	0.0000	974.0728	8275.07	1	-0.350000
66	0.86428	SLV 4	Max	0.0000	793.8995	6080.86	1	-0.350000
66	1.72857	SLV 4	Max	0.0000	602.8554	3753.53	1	-0.350000
66	0.00000	SLV 4	Min	0.0000	974.0728	8275.07	1	-0.350000
66	0.86428	SLV 4	Min	0.0000	793.8995	6080.86	1	-0.350000
66	1.72857	SLV 4	Min	0.0000	602.8554	3753.53	1	-0.350000
66	0.00000	SLV 5	Max	0.0000	-206.2552	2084.98	3	0.350000
66	0.86428	SLV 5	Max	0.0000	-122.1086	1066.60	3	0.350000
66	1.72857	SLV 5	Max	0.0000	-48.8329	181.33	3	0.350000
66	0.00000	SLV 5	Min	0.0000	-206.2552	2084.98	3	0.350000
66	0.86428	SLV 5	Min	0.0000	-122.1086	1066.60	3	0.350000
66	1.72857	SLV 5	Min	0.0000	-48.8329	181.33	3	0.350000
66	0.00000	SLV 6	Max	0.0000	315.0529	1828.04	1	-0.350000
66	0.86428	SLV 6	Max	0.0000	359.4145	2383.23	1	-0.350000
66	1.72857	SLV 6	Max	0.0000	392.9052	2805.31	1	-0.350000
66	0.00000	SLV 6	Min	0.0000	315.0529	1828.04	1	-0.350000
66	0.86428	SLV 6	Min	0.0000	359.4145	2383.23	1	-0.350000
66	1.72857	SLV 6	Min	0.0000	392.9052	2805.31	1	-0.350000
66	0.00000	SLV 7	Max	0.0000	-225.6486	2327.41	3	0.350000
66	0.86428	SLV 7	Max	0.0000	-130.3740	1172.77	3	0.350000
66	1.72857	SLV 7	Max	0.0000	-45.9703	151.25	3	0.350000
66	0.00000	SLV 7	Min	0.0000	-225.6486	2327.41	3	0.350000
66	0.86428	SLV 7	Min	0.0000	-130.3740	1172.77	3	0.350000
66	1.72857	SLV 7	Min	0.0000	-45.9703	151.25	3	0.350000
66	0.00000	SLV 8	Max	0.0000	289.7188	1540.69	1	-0.350000
66	0.86428	SLV 8	Max	0.0000	346.2813	2245.28	1	-0.350000
66	1.72857	SLV 8	Max	0.0000	391.9729	2816.76	1	-0.350000
66	0.00000	SLV 8	Min	0.0000	289.7188	1540.69	1	-0.350000
66	0.86428	SLV 8	Min	0.0000	346.2813	2245.28	1	-0.350000
66	1.72857	SLV 8	Min	0.0000	391.9729	2816.76	1	-0.350000
66	0.00000	SLV 9	Max	0.0000	-498.8951	6580.29	3	0.350000
66	0.86428	SLV 9	Max	0.0000	-553.8235	7264.87	3	0.350000
66	1.72857	SLV 9	Max	0.0000	-619.6228	8082.56	3	0.350000
66	0.00000	SLV 9	Min	0.0000	-498.8951	6580.29	3	0.350000
66	0.86428	SLV 9	Min	0.0000	-553.8235	7264.87	3	0.350000
66	1.72857	SLV 9	Min	0.0000	-619.6228	8082.56	3	0.350000
66	0.00000	SLV 10	Max	0.0000	970.3470	8273.26	1	-0.350000
66	0.86428	SLV 10	Max	0.0000	783.7372	6000.23	1	-0.350000
66	1.72857	SLV 10	Max	0.0000	586.2566	3594.09	1	-0.350000

Table: Element Forces - Frames, Part 2 of 4

Frame	Station m	OutputCase	StepType	M2 KN-m	M3 KN-m	S11Max KN/m2	PtS11Max	x2S11Max m
66	0.00000	SLV 10	Min	0.0000	970.3470	8273.26	1	-0.350000
66	0.86428	SLV 10	Min	0.0000	783.7372	6000.23	1	-0.350000
66	1.72857	SLV 10	Min	0.0000	586.2566	3594.09	1	-0.350000
66	0.00000	SLV 11	Max	0.0000	-517.4035	6801.79	3	0.350000
66	0.86428	SLV 11	Max	0.0000	-557.7326	7307.60	3	0.350000
66	1.72857	SLV 11	Max	0.0000	-608.9325	7946.53	3	0.350000
66	0.00000	SLV 11	Min	0.0000	-517.4035	6801.79	3	0.350000
66	0.86428	SLV 11	Min	0.0000	-557.7326	7307.60	3	0.350000
66	1.72857	SLV 11	Min	0.0000	-608.9325	7946.53	3	0.350000
66	0.00000	SLV 12	Max	0.0000	974.0728	8275.07	1	-0.350000
66	0.86428	SLV 12	Max	0.0000	793.8995	6080.86	1	-0.350000
66	1.72857	SLV 12	Max	0.0000	602.8554	3753.53	1	-0.350000
66	0.00000	SLV 12	Min	0.0000	974.0728	8275.07	1	-0.350000
66	0.86428	SLV 12	Min	0.0000	793.8995	6080.86	1	-0.350000
66	1.72857	SLV 12	Min	0.0000	602.8554	3753.53	1	-0.350000
66	0.00000	SLV 13	Max	0.0000	-206.2552	2084.98	3	0.350000
66	0.86428	SLV 13	Max	0.0000	-122.1086	1066.60	3	0.350000
66	1.72857	SLV 13	Max	0.0000	-48.8329	181.33	3	0.350000
66	0.00000	SLV 13	Min	0.0000	-206.2552	2084.98	3	0.350000
66	0.86428	SLV 13	Min	0.0000	-122.1086	1066.60	3	0.350000
66	1.72857	SLV 13	Min	0.0000	-48.8329	181.33	3	0.350000
66	0.00000	SLV 14	Max	0.0000	315.0529	1828.04	1	-0.350000
66	0.86428	SLV 14	Max	0.0000	359.4145	2383.23	1	-0.350000
66	1.72857	SLV 14	Max	0.0000	392.9052	2805.31	1	-0.350000
66	0.00000	SLV 14	Min	0.0000	315.0529	1828.04	1	-0.350000
66	0.86428	SLV 14	Min	0.0000	359.4145	2383.23	1	-0.350000
66	1.72857	SLV 14	Min	0.0000	392.9052	2805.31	1	-0.350000
66	0.00000	SLV 15	Max	0.0000	-225.6486	2327.41	3	0.350000
66	0.86428	SLV 15	Max	0.0000	-130.3740	1172.77	3	0.350000
66	1.72857	SLV 15	Max	0.0000	-45.9703	151.25	3	0.350000
66	0.00000	SLV 15	Min	0.0000	-225.6486	2327.41	3	0.350000
66	0.86428	SLV 15	Min	0.0000	-130.3740	1172.77	3	0.350000
66	1.72857	SLV 15	Min	0.0000	-45.9703	151.25	3	0.350000
66	0.00000	SLV 16	Max	0.0000	289.7188	1540.69	1	-0.350000
66	0.86428	SLV 16	Max	0.0000	346.2813	2245.28	1	-0.350000
66	1.72857	SLV 16	Max	0.0000	391.9729	2816.76	1	-0.350000
66	0.00000	SLV 16	Min	0.0000	289.7188	1540.69	1	-0.350000
66	0.86428	SLV 16	Min	0.0000	346.2813	2245.28	1	-0.350000
66	1.72857	SLV 16	Min	0.0000	391.9729	2816.76	1	-0.350000
67	0.00000	SLE-C	Max	0.0000	-276.2607	1232.99	3	0.500000
67	0.26990	SLE-C	Max	0.0000	-257.8346	1118.41	3	0.500000
67	0.53980	SLE-C	Max	0.0000	-240.8699	1012.60	3	0.500000
67	0.00000	SLE-C	Min	0.0000	-276.2607	1232.99	3	0.500000
67	0.26990	SLE-C	Min	0.0000	-257.8346	1118.41	3	0.500000
67	0.53980	SLE-C	Min	0.0000	-240.8699	1012.60	3	0.500000
67	0.00000	SLE-F1	Max	0.0000	-93.9221	153.44	3	0.500000
67	0.26990	SLE-F1	Max	0.0000	-75.7744	40.53	3	0.500000
67	0.53980	SLE-F1	Max	0.0000	-59.0880	-63.61	3	0.500000
67	0.00000	SLE-F1	Min	0.0000	-93.9221	153.44	3	0.500000
67	0.26990	SLE-F1	Min	0.0000	-75.7744	40.53	3	0.500000
67	0.53980	SLE-F1	Min	0.0000	-59.0880	-63.61	3	0.500000
67	0.00000	SLE-F2	Max	0.0000	-636.6789	3547.74	3	0.500000
67	0.26990	SLE-F2	Max	0.0000	-636.0539	3539.97	3	0.500000
67	0.53980	SLE-F2	Max	0.0000	-636.8903	3540.96	3	0.500000
67	0.00000	SLE-F2	Min	0.0000	-636.6789	3547.74	3	0.500000
67	0.26990	SLE-F2	Min	0.0000	-636.0539	3539.97	3	0.500000
67	0.53980	SLE-F2	Min	0.0000	-636.8903	3540.96	3	0.500000
67	0.00000	SLE-F3	Max	0.0000	108.5632	178.22	1	-0.500000
67	0.26990	SLE-F3	Max	0.0000	135.0774	333.28	1	-0.500000

Table: Element Forces - Frames, Part 2 of 4

Frame	Station m	OutputCase	StepType	M2 KN-m	M3 KN-m	S11Max KN/m2	PtS11Max	x2S11Max m
67	0.53980	SLE-F3	Max	0.0000	160.1302	479.57	1	-0.500000
67	0.00000	SLE-F3	Min	0.0000	108.5632	178.22	1	-0.500000
67	0.26990	SLE-F3	Min	0.0000	135.0774	333.28	1	-0.500000
67	0.53980	SLE-F3	Min	0.0000	160.1302	479.57	1	-0.500000
67	0.00000	SLE-QP	Max	0.0000	-583.8812	3262.33	3	0.500000
67	0.26990	SLE-QP	Max	0.0000	-583.0859	3253.53	3	0.500000
67	0.53980	SLE-QP	Max	0.0000	-583.7521	3253.51	3	0.500000
67	0.00000	SLE-QP	Min	0.0000	-583.8812	3262.33	3	0.500000
67	0.26990	SLE-QP	Min	0.0000	-583.0859	3253.53	3	0.500000
67	0.53980	SLE-QP	Min	0.0000	-583.7521	3253.51	3	0.500000
67	0.00000	SLU-1	Max	0.0000	-41.8106	-369.92	3	0.500000
67	0.26990	SLU-1	Max	0.0000	-15.1999	-534.82	3	0.500000
67	0.53980	SLU-1	Max	0.0000	9.5111	-574.18	1	-0.500000
67	0.00000	SLU-1	Min	0.0000	-41.8106	-369.92	3	0.500000
67	0.26990	SLU-1	Min	0.0000	-15.1999	-534.82	3	0.500000
67	0.53980	SLU-1	Min	0.0000	9.5111	-574.18	1	-0.500000
67	0.00000	SLU-2	Max	0.0000	-221.8221	890.44	3	0.500000
67	0.26990	SLU-2	Max	0.0000	-209.1184	808.99	3	0.500000
67	0.53980	SLU-2	Max	0.0000	-198.3145	738.94	3	0.500000
67	0.00000	SLU-2	Min	0.0000	-221.8221	890.44	3	0.500000
67	0.26990	SLU-2	Min	0.0000	-209.1184	808.99	3	0.500000
67	0.53980	SLU-2	Min	0.0000	-198.3145	738.94	3	0.500000
67	0.00000	SLU-3	Max	0.0000	207.2314	620.56	1	-0.500000
67	0.26990	SLU-3	Max	0.0000	246.7113	853.42	1	-0.500000
67	0.53980	SLU-3	Max	0.0000	284.7299	1077.50	1	-0.500000
67	0.00000	SLU-3	Min	0.0000	207.2314	620.56	1	-0.500000
67	0.26990	SLU-3	Min	0.0000	246.7113	853.42	1	-0.500000
67	0.53980	SLU-3	Min	0.0000	284.7299	1077.50	1	-0.500000
67	0.00000	SLU-4	Max	0.0000	-411.4644	1995.14	3	0.500000
67	0.26990	SLU-4	Max	0.0000	-395.5208	1894.25	3	0.500000
67	0.53980	SLU-4	Max	0.0000	-381.4769	1804.76	3	0.500000
67	0.00000	SLU-4	Min	0.0000	-411.4644	1995.14	3	0.500000
67	0.26990	SLU-4	Min	0.0000	-395.5208	1894.25	3	0.500000
67	0.53980	SLU-4	Min	0.0000	-381.4769	1804.76	3	0.500000
67	0.00000	SLU-5	Max	0.0000	-266.5463	1143.62	3	0.500000
67	0.26990	SLU-5	Max	0.0000	-244.6820	1008.41	3	0.500000
67	0.53980	SLU-5	Max	0.0000	-224.2792	881.97	3	0.500000
67	0.00000	SLU-5	Min	0.0000	-266.5463	1143.62	3	0.500000
67	0.26990	SLU-5	Min	0.0000	-244.6820	1008.41	3	0.500000
67	0.53980	SLU-5	Min	0.0000	-224.2792	881.97	3	0.500000
67	0.00000	SLU-6	Max	0.0000	258.6224	881.15	1	-0.500000
67	0.26990	SLU-6	Max	0.0000	291.6633	1074.16	1	-0.500000
67	0.53980	SLU-6	Max	0.0000	322.8043	1255.78	1	-0.500000
67	0.00000	SLU-6	Min	0.0000	258.6224	881.15	1	-0.500000
67	0.26990	SLU-6	Min	0.0000	291.6633	1074.16	1	-0.500000
67	0.53980	SLU-6	Min	0.0000	322.8043	1255.78	1	-0.500000
67	0.00000	SLU-7	Max	0.0000	457.5879	2072.11	1	-0.500000
67	0.26990	SLU-7	Max	0.0000	500.9945	2328.53	1	-0.500000
67	0.53980	SLU-7	Max	0.0000	542.9399	2576.18	1	-0.500000
67	0.00000	SLU-7	Min	0.0000	457.5879	2072.11	1	-0.500000
67	0.26990	SLU-7	Min	0.0000	500.9945	2328.53	1	-0.500000
67	0.53980	SLU-7	Min	0.0000	542.9399	2576.18	1	-0.500000
67	0.00000	SLV 1	Max	0.0000	-1257.3130	6750.75	3	0.500000
67	0.26990	SLV 1	Max	0.0000	-1143.5310	6064.03	3	0.500000
67	0.53980	SLV 1	Max	0.0000	-1031.2103	5386.08	3	0.500000
67	0.00000	SLV 1	Min	0.0000	-1257.3130	6750.75	3	0.500000
67	0.26990	SLV 1	Min	0.0000	-1143.5310	6064.03	3	0.500000
67	0.53980	SLV 1	Min	0.0000	-1031.2103	5386.08	3	0.500000
67	0.00000	SLV 2	Max	0.0000	-1293.5670	6962.96	3	0.500000

Table: Element Forces - Frames, Part 2 of 4

Frame	Station m	OutputCase	StepType	M2 KN-m	M3 KN-m	S11Max KN/m2	PtS11Max	x2S11Max m
67	0.26990	SLV 2	Max	0.0000	-1185.6416	6311.39	3	0.500000
67	0.53980	SLV 2	Max	0.0000	-1079.1776	5668.58	3	0.500000
67	0.00000	SLV 2	Min	0.0000	-1293.5670	6962.96	3	0.500000
67	0.26990	SLV 2	Min	0.0000	-1185.6416	6311.39	3	0.500000
67	0.53980	SLV 2	Min	0.0000	-1079.1776	5668.58	3	0.500000
67	0.00000	SLV 3	Max	0.0000	-1293.5670	6962.96	3	0.500000
67	0.26990	SLV 3	Max	0.0000	-1185.6416	6311.39	3	0.500000
67	0.53980	SLV 3	Max	0.0000	-1079.1776	5668.58	3	0.500000
67	0.00000	SLV 3	Min	0.0000	-1293.5670	6962.96	3	0.500000
67	0.26990	SLV 3	Min	0.0000	-1185.6416	6311.39	3	0.500000
67	0.53980	SLV 3	Min	0.0000	-1079.1776	5668.58	3	0.500000
67	0.00000	SLV 4	Max	0.0000	2147.0171	11467.08	1	-0.500000
67	0.26990	SLV 4	Max	0.0000	2261.3344	12148.97	1	-0.500000
67	0.53980	SLV 4	Max	0.0000	2374.1903	12822.08	1	-0.500000
67	0.00000	SLV 4	Min	0.0000	2147.0171	11467.08	1	-0.500000
67	0.26990	SLV 4	Min	0.0000	2261.3344	12148.97	1	-0.500000
67	0.53980	SLV 4	Min	0.0000	2374.1903	12822.08	1	-0.500000
67	0.00000	SLV 5	Max	0.0000	-465.6041	2292.30	3	0.500000
67	0.26990	SLV 5	Max	0.0000	-438.5676	2126.06	3	0.500000
67	0.53980	SLV 5	Max	0.0000	-412.9926	1968.59	3	0.500000
67	0.00000	SLV 5	Min	0.0000	-465.6041	2292.30	3	0.500000
67	0.26990	SLV 5	Min	0.0000	-438.5676	2126.06	3	0.500000
67	0.53980	SLV 5	Min	0.0000	-412.9926	1968.59	3	0.500000
67	0.00000	SLV 6	Max	0.0000	732.0325	3603.43	1	-0.500000
67	0.26990	SLV 6	Max	0.0000	774.5833	3854.71	1	-0.500000
67	0.53980	SLV 6	Max	0.0000	815.6727	4097.22	1	-0.500000
67	0.00000	SLV 6	Min	0.0000	732.0325	3603.43	1	-0.500000
67	0.26990	SLV 6	Min	0.0000	774.5833	3854.71	1	-0.500000
67	0.53980	SLV 6	Min	0.0000	815.6727	4097.22	1	-0.500000
67	0.00000	SLV 7	Max	0.0000	-503.5134	2523.47	3	0.500000
67	0.26990	SLV 7	Max	0.0000	-477.1546	2361.29	3	0.500000
67	0.53980	SLV 7	Max	0.0000	-452.2571	2207.88	3	0.500000
67	0.00000	SLV 7	Min	0.0000	-503.5134	2523.47	3	0.500000
67	0.26990	SLV 7	Min	0.0000	-477.1546	2361.29	3	0.500000
67	0.53980	SLV 7	Min	0.0000	-452.2571	2207.88	3	0.500000
67	0.00000	SLV 8	Max	0.0000	680.9155	3304.82	1	-0.500000
67	0.26990	SLV 8	Max	0.0000	721.9572	3547.05	1	-0.500000
67	0.53980	SLV 8	Max	0.0000	761.5375	3780.51	1	-0.500000
67	0.00000	SLV 8	Min	0.0000	680.9155	3304.82	1	-0.500000
67	0.26990	SLV 8	Min	0.0000	721.9572	3547.05	1	-0.500000
67	0.53980	SLV 8	Min	0.0000	761.5375	3780.51	1	-0.500000
67	0.00000	SLV 9	Max	0.0000	-1257.3130	6750.75	3	0.500000
67	0.26990	SLV 9	Max	0.0000	-1143.5310	6064.03	3	0.500000
67	0.53980	SLV 9	Max	0.0000	-1031.2103	5386.08	3	0.500000
67	0.00000	SLV 9	Min	0.0000	-1257.3130	6750.75	3	0.500000
67	0.26990	SLV 9	Min	0.0000	-1143.5310	6064.03	3	0.500000
67	0.53980	SLV 9	Min	0.0000	-1031.2103	5386.08	3	0.500000
67	0.00000	SLV 10	Max	0.0000	2134.7440	11407.24	1	-0.500000
67	0.26990	SLV 10	Max	0.0000	2252.5407	12109.99	1	-0.500000
67	0.53980	SLV 10	Max	0.0000	2368.8760	12803.98	1	-0.500000
67	0.00000	SLV 10	Min	0.0000	2134.7440	11407.24	1	-0.500000
67	0.26990	SLV 10	Min	0.0000	2252.5407	12109.99	1	-0.500000
67	0.53980	SLV 10	Min	0.0000	2368.8760	12803.98	1	-0.500000
67	0.00000	SLV 11	Max	0.0000	-1293.5670	6962.96	3	0.500000
67	0.26990	SLV 11	Max	0.0000	-1185.6416	6311.39	3	0.500000
67	0.53980	SLV 11	Max	0.0000	-1079.1776	5668.58	3	0.500000
67	0.00000	SLV 11	Min	0.0000	-1293.5670	6962.96	3	0.500000
67	0.26990	SLV 11	Min	0.0000	-1185.6416	6311.39	3	0.500000
67	0.53980	SLV 11	Min	0.0000	-1079.1776	5668.58	3	0.500000

Table: Element Forces - Frames, Part 2 of 4

Frame	Station m	OutputCase	StepType	M2 KN-m	M3 KN-m	S11Max KN/m2	PtS11Max	x2S11Max m
67	0.00000	SLV 12	Max	0.0000	2147.0171	11467.08	1	-0.500000
67	0.26990	SLV 12	Max	0.0000	2261.3344	12148.97	1	-0.500000
67	0.53980	SLV 12	Max	0.0000	2374.1903	12822.08	1	-0.500000
67	0.00000	SLV 12	Min	0.0000	2147.0171	11467.08	1	-0.500000
67	0.26990	SLV 12	Min	0.0000	2261.3344	12148.97	1	-0.500000
67	0.53980	SLV 12	Min	0.0000	2374.1903	12822.08	1	-0.500000
67	0.00000	SLV 13	Max	0.0000	-465.6041	2292.30	3	0.500000
67	0.26990	SLV 13	Max	0.0000	-438.5676	2126.06	3	0.500000
67	0.53980	SLV 13	Max	0.0000	-412.9926	1968.59	3	0.500000
67	0.00000	SLV 13	Min	0.0000	-465.6041	2292.30	3	0.500000
67	0.26990	SLV 13	Min	0.0000	-438.5676	2126.06	3	0.500000
67	0.53980	SLV 13	Min	0.0000	-412.9926	1968.59	3	0.500000
67	0.00000	SLV 14	Max	0.0000	732.0325	3603.43	1	-0.500000
67	0.26990	SLV 14	Max	0.0000	774.5833	3854.71	1	-0.500000
67	0.53980	SLV 14	Max	0.0000	815.6727	4097.22	1	-0.500000
67	0.00000	SLV 14	Min	0.0000	732.0325	3603.43	1	-0.500000
67	0.26990	SLV 14	Min	0.0000	774.5833	3854.71	1	-0.500000
67	0.53980	SLV 14	Min	0.0000	815.6727	4097.22	1	-0.500000
67	0.00000	SLV 15	Max	0.0000	-503.5134	2523.47	3	0.500000
67	0.26990	SLV 15	Max	0.0000	-477.1546	2361.29	3	0.500000
67	0.53980	SLV 15	Max	0.0000	-452.2571	2207.88	3	0.500000
67	0.00000	SLV 15	Min	0.0000	-503.5134	2523.47	3	0.500000
67	0.26990	SLV 15	Min	0.0000	-477.1546	2361.29	3	0.500000
67	0.53980	SLV 15	Min	0.0000	-452.2571	2207.88	3	0.500000
67	0.00000	SLV 16	Max	0.0000	680.9155	3304.82	1	-0.500000
67	0.26990	SLV 16	Max	0.0000	721.9572	3547.05	1	-0.500000
67	0.53980	SLV 16	Max	0.0000	761.5375	3780.51	1	-0.500000
67	0.00000	SLV 16	Min	0.0000	680.9155	3304.82	1	-0.500000
67	0.26990	SLV 16	Min	0.0000	721.9572	3547.05	1	-0.500000
67	0.53980	SLV 16	Min	0.0000	761.5375	3780.51	1	-0.500000
68	0.00000	SLE-C	Max	0.0000	-240.8699	1006.51	3	0.500000
68	0.25000	SLE-C	Max	0.0000	-222.5260	893.18	3	0.500000
68	0.50000	SLE-C	Max	0.0000	-205.5131	787.83	3	0.500000
68	0.00000	SLE-C	Min	0.0000	-240.8699	1006.51	3	0.500000
68	0.25000	SLE-C	Min	0.0000	-222.5260	893.18	3	0.500000
68	0.50000	SLE-C	Min	0.0000	-205.5131	787.83	3	0.500000
68	0.00000	SLE-F1	Max	0.0000	-59.0880	-68.47	3	0.500000
68	0.25000	SLE-F1	Max	0.0000	-46.7674	-145.67	3	0.500000
68	0.50000	SLE-F1	Max	0.0000	-35.7777	-214.88	3	0.500000
68	0.00000	SLE-F1	Min	0.0000	-59.0880	-68.47	3	0.500000
68	0.25000	SLE-F1	Min	0.0000	-46.7674	-145.67	3	0.500000
68	0.50000	SLE-F1	Min	0.0000	-35.7777	-214.88	3	0.500000
68	0.00000	SLE-F2	Max	0.0000	-636.8903	3537.44	3	0.500000
68	0.25000	SLE-F2	Max	0.0000	-618.3428	3422.88	3	0.500000
68	0.50000	SLE-F2	Max	0.0000	-601.1263	3316.31	3	0.500000
68	0.00000	SLE-F2	Min	0.0000	-636.8903	3537.44	3	0.500000
68	0.25000	SLE-F2	Min	0.0000	-618.3428	3422.88	3	0.500000
68	0.50000	SLE-F2	Min	0.0000	-601.1263	3316.31	3	0.500000
68	0.00000	SLE-F3	Max	0.0000	160.1302	473.10	1	-0.500000
68	0.25000	SLE-F3	Max	0.0000	174.2604	554.61	1	-0.500000
68	0.50000	SLE-F3	Max	0.0000	187.0596	628.14	1	-0.500000
68	0.00000	SLE-F3	Min	0.0000	160.1302	473.10	1	-0.500000
68	0.25000	SLE-F3	Min	0.0000	174.2604	554.61	1	-0.500000
68	0.50000	SLE-F3	Min	0.0000	187.0596	628.14	1	-0.500000
68	0.00000	SLE-QP	Max	0.0000	-583.7521	3250.49	3	0.500000
68	0.25000	SLE-QP	Max	0.0000	-567.8545	3151.84	3	0.500000
68	0.50000	SLE-QP	Max	0.0000	-553.2880	3061.17	3	0.500000
68	0.00000	SLE-QP	Min	0.0000	-583.7521	3250.49	3	0.500000
68	0.25000	SLE-QP	Min	0.0000	-567.8545	3151.84	3	0.500000

Table: Element Forces - Frames, Part 2 of 4

Frame	Station m	OutputCase	StepType	M2 KN-m	M3 KN-m	S11Max KN/m2	PtS11Max	x2S11Max m
68	0.50000	SLE-QP	Min	0.0000	-553.2880	3061.17	3	0.500000
68	0.00000	SLU-1	Max	0.0000	9.5111	-581.10	1	-0.500000
68	0.25000	SLU-1	Max	0.0000	26.1007	-485.82	1	-0.500000
68	0.50000	SLU-1	Max	0.0000	40.9601	-400.91	1	-0.500000
68	0.00000	SLU-1	Min	0.0000	9.5111	-581.10	1	-0.500000
68	0.25000	SLU-1	Min	0.0000	26.1007	-485.82	1	-0.500000
68	0.50000	SLU-1	Min	0.0000	40.9601	-400.91	1	-0.500000
68	0.00000	SLU-2	Max	0.0000	-198.3145	735.49	3	0.500000
68	0.25000	SLU-2	Max	0.0000	-188.8139	674.23	3	0.500000
68	0.50000	SLU-2	Max	0.0000	-181.0435	623.36	3	0.500000
68	0.00000	SLU-2	Min	0.0000	-198.3145	735.49	3	0.500000
68	0.25000	SLU-2	Min	0.0000	-188.8139	674.23	3	0.500000
68	0.50000	SLU-2	Min	0.0000	-181.0435	623.36	3	0.500000
68	0.00000	SLU-3	Max	0.0000	284.7299	1067.47	1	-0.500000
68	0.25000	SLU-3	Max	0.0000	307.1742	1198.86	1	-0.500000
68	0.50000	SLU-3	Max	0.0000	328.2876	1322.27	1	-0.500000
68	0.00000	SLU-3	Min	0.0000	284.7299	1067.47	1	-0.500000
68	0.25000	SLU-3	Min	0.0000	307.1742	1198.86	1	-0.500000
68	0.50000	SLU-3	Min	0.0000	328.2876	1322.27	1	-0.500000
68	0.00000	SLU-4	Max	0.0000	-381.4769	1799.09	3	0.500000
68	0.25000	SLU-4	Max	0.0000	-363.0971	1684.56	3	0.500000
68	0.50000	SLU-4	Max	0.0000	-346.4476	1580.41	3	0.500000
68	0.00000	SLU-4	Min	0.0000	-381.4769	1799.09	3	0.500000
68	0.25000	SLU-4	Min	0.0000	-363.0971	1684.56	3	0.500000
68	0.50000	SLU-4	Min	0.0000	-346.4476	1580.41	3	0.500000
68	0.00000	SLU-5	Max	0.0000	-224.2792	874.38	3	0.500000
68	0.25000	SLU-5	Max	0.0000	-201.0059	731.47	3	0.500000
68	0.50000	SLU-5	Max	0.0000	-179.0636	596.55	3	0.500000
68	0.00000	SLU-5	Min	0.0000	-224.2792	874.38	3	0.500000
68	0.25000	SLU-5	Min	0.0000	-201.0059	731.47	3	0.500000
68	0.50000	SLU-5	Min	0.0000	-179.0636	596.55	3	0.500000
68	0.00000	SLU-6	Max	0.0000	322.8043	1248.58	1	-0.500000
68	0.25000	SLU-6	Max	0.0000	335.3106	1319.36	1	-0.500000
68	0.50000	SLU-6	Max	0.0000	346.0865	1379.77	1	-0.500000
68	0.00000	SLU-6	Min	0.0000	322.8043	1248.58	1	-0.500000
68	0.25000	SLU-6	Min	0.0000	335.3106	1319.36	1	-0.500000
68	0.50000	SLU-6	Min	0.0000	346.0865	1379.77	1	-0.500000
68	0.00000	SLU-7	Max	0.0000	542.9399	2565.38	1	-0.500000
68	0.25000	SLU-7	Max	0.0000	565.3046	2696.30	1	-0.500000
68	0.50000	SLU-7	Max	0.0000	586.3384	2819.23	1	-0.500000
68	0.00000	SLU-7	Min	0.0000	542.9399	2565.38	1	-0.500000
68	0.25000	SLU-7	Min	0.0000	565.3046	2696.30	1	-0.500000
68	0.50000	SLU-7	Min	0.0000	586.3384	2819.23	1	-0.500000
68	0.00000	SLV 1	Max	0.0000	-1031.2103	5338.78	3	0.500000
68	0.25000	SLV 1	Max	0.0000	-874.5760	4395.70	3	0.500000
68	0.50000	SLV 1	Max	0.0000	-719.2728	3460.61	3	0.500000
68	0.00000	SLV 1	Min	0.0000	-1031.2103	5338.78	3	0.500000
68	0.25000	SLV 1	Min	0.0000	-874.5760	4395.70	3	0.500000
68	0.50000	SLV 1	Min	0.0000	-719.2728	3460.61	3	0.500000
68	0.00000	SLV 2	Max	0.0000	-1079.1776	5623.12	3	0.500000
68	0.25000	SLV 2	Max	0.0000	-927.5653	4710.18	3	0.500000
68	0.50000	SLV 2	Max	0.0000	-777.2839	3805.22	3	0.500000
68	0.00000	SLV 2	Min	0.0000	-1079.1776	5623.12	3	0.500000
68	0.25000	SLV 2	Min	0.0000	-927.5653	4710.18	3	0.500000
68	0.50000	SLV 2	Min	0.0000	-777.2839	3805.22	3	0.500000
68	0.00000	SLV 3	Max	0.0000	-1079.1776	5623.12	3	0.500000
68	0.25000	SLV 3	Max	0.0000	-927.5653	4710.18	3	0.500000
68	0.50000	SLV 3	Max	0.0000	-777.2839	3805.22	3	0.500000
68	0.00000	SLV 3	Min	0.0000	-1079.1776	5623.12	3	0.500000

Table: Element Forces - Frames, Part 2 of 4

Frame	Station m	OutputCase	StepType	M2 KN-m	M3 KN-m	S11Max KN/m2	PtS11Max	x2S11Max m
68	0.25000	SLV 3	Min	0.0000	-927.5653	4710.18	3	0.500000
68	0.50000	SLV 3	Min	0.0000	-777.2839	3805.22	3	0.500000
68	0.00000	SLV 4	Max	0.0000	2374.1903	12791.03	1	-0.500000
68	0.25000	SLV 4	Max	0.0000	2445.6616	13216.59	1	-0.500000
68	0.50000	SLV 4	Max	0.0000	2515.8019	13634.16	1	-0.500000
68	0.00000	SLV 4	Min	0.0000	2374.1903	12791.03	1	-0.500000
68	0.25000	SLV 4	Min	0.0000	2445.6616	13216.59	1	-0.500000
68	0.50000	SLV 4	Min	0.0000	2515.8019	13634.16	1	-0.500000
68	0.00000	SLV 5	Max	0.0000	-412.9926	1958.04	3	0.500000
68	0.25000	SLV 5	Max	0.0000	-378.5464	1748.09	3	0.500000
68	0.50000	SLV 5	Max	0.0000	-345.4311	1546.13	3	0.500000
68	0.00000	SLV 5	Min	0.0000	-412.9926	1958.04	3	0.500000
68	0.25000	SLV 5	Min	0.0000	-378.5464	1748.09	3	0.500000
68	0.50000	SLV 5	Min	0.0000	-345.4311	1546.13	3	0.500000
68	0.00000	SLV 6	Max	0.0000	815.6727	4087.15	1	-0.500000
68	0.25000	SLV 6	Max	0.0000	834.7091	4198.10	1	-0.500000
68	0.50000	SLV 6	Max	0.0000	852.4145	4301.06	1	-0.500000
68	0.00000	SLV 6	Min	0.0000	815.6727	4087.15	1	-0.500000
68	0.25000	SLV 6	Min	0.0000	834.7091	4198.10	1	-0.500000
68	0.50000	SLV 6	Min	0.0000	852.4145	4301.06	1	-0.500000
68	0.00000	SLV 7	Max	0.0000	-452.2571	2197.57	3	0.500000
68	0.25000	SLV 7	Max	0.0000	-418.4694	1991.58	3	0.500000
68	0.50000	SLV 7	Max	0.0000	-386.0126	1793.57	3	0.500000
68	0.00000	SLV 7	Min	0.0000	-452.2571	2197.57	3	0.500000
68	0.25000	SLV 7	Min	0.0000	-418.4694	1991.58	3	0.500000
68	0.50000	SLV 7	Min	0.0000	-386.0126	1793.57	3	0.500000
68	0.00000	SLV 8	Max	0.0000	761.5375	3770.90	1	-0.500000
68	0.25000	SLV 8	Max	0.0000	779.3596	3874.56	1	-0.500000
68	0.50000	SLV 8	Max	0.0000	795.8507	3970.24	1	-0.500000
68	0.00000	SLV 8	Min	0.0000	761.5375	3770.90	1	-0.500000
68	0.25000	SLV 8	Min	0.0000	779.3596	3874.56	1	-0.500000
68	0.50000	SLV 8	Min	0.0000	795.8507	3970.24	1	-0.500000
68	0.00000	SLV 9	Max	0.0000	-1031.2103	5338.78	3	0.500000
68	0.25000	SLV 9	Max	0.0000	-874.5760	4395.70	3	0.500000
68	0.50000	SLV 9	Max	0.0000	-719.2728	3460.61	3	0.500000
68	0.00000	SLV 9	Min	0.0000	-1031.2103	5338.78	3	0.500000
68	0.25000	SLV 9	Min	0.0000	-874.5760	4395.70	3	0.500000
68	0.50000	SLV 9	Min	0.0000	-719.2728	3460.61	3	0.500000
68	0.00000	SLV 10	Max	0.0000	2368.8760	12771.75	1	-0.500000
68	0.25000	SLV 10	Max	0.0000	2443.8612	13218.39	1	-0.500000
68	0.50000	SLV 10	Max	0.0000	2517.5154	13657.04	1	-0.500000
68	0.00000	SLV 10	Min	0.0000	2368.8760	12771.75	1	-0.500000
68	0.25000	SLV 10	Min	0.0000	2443.8612	13218.39	1	-0.500000
68	0.50000	SLV 10	Min	0.0000	2517.5154	13657.04	1	-0.500000
68	0.00000	SLV 11	Max	0.0000	-1079.1776	5623.12	3	0.500000
68	0.25000	SLV 11	Max	0.0000	-927.5653	4710.18	3	0.500000
68	0.50000	SLV 11	Max	0.0000	-777.2839	3805.22	3	0.500000
68	0.00000	SLV 11	Min	0.0000	-1079.1776	5623.12	3	0.500000
68	0.25000	SLV 11	Min	0.0000	-927.5653	4710.18	3	0.500000
68	0.50000	SLV 11	Min	0.0000	-777.2839	3805.22	3	0.500000
68	0.00000	SLV 12	Max	0.0000	2374.1903	12791.03	1	-0.500000
68	0.25000	SLV 12	Max	0.0000	2445.6616	13216.59	1	-0.500000
68	0.50000	SLV 12	Max	0.0000	2515.8019	13634.16	1	-0.500000
68	0.00000	SLV 12	Min	0.0000	2374.1903	12791.03	1	-0.500000
68	0.25000	SLV 12	Min	0.0000	2445.6616	13216.59	1	-0.500000
68	0.50000	SLV 12	Min	0.0000	2515.8019	13634.16	1	-0.500000
68	0.00000	SLV 13	Max	0.0000	-412.9926	1958.04	3	0.500000
68	0.25000	SLV 13	Max	0.0000	-378.5464	1748.09	3	0.500000
68	0.50000	SLV 13	Max	0.0000	-345.4311	1546.13	3	0.500000

Table: Element Forces - Frames, Part 2 of 4

Frame	Station m	OutputCase	StepType	M2 KN-m	M3 KN-m	S11Max KN/m2	PtS11Max	x2S11Max m
68	0.0000	SLV 13	Min	0.0000	-412.9926	1958.04	3	0.500000
68	0.25000	SLV 13	Min	0.0000	-378.5464	1748.09	3	0.500000
68	0.50000	SLV 13	Min	0.0000	-345.4311	1546.13	3	0.500000
68	0.00000	SLV 14	Max	0.0000	815.6727	4087.15	1	-0.500000
68	0.25000	SLV 14	Max	0.0000	834.7091	4198.10	1	-0.500000
68	0.50000	SLV 14	Max	0.0000	852.4145	4301.06	1	-0.500000
68	0.00000	SLV 14	Min	0.0000	815.6727	4087.15	1	-0.500000
68	0.25000	SLV 14	Min	0.0000	834.7091	4198.10	1	-0.500000
68	0.50000	SLV 14	Min	0.0000	852.4145	4301.06	1	-0.500000
68	0.00000	SLV 15	Max	0.0000	-452.2571	2197.57	3	0.500000
68	0.25000	SLV 15	Max	0.0000	-418.4694	1991.58	3	0.500000
68	0.50000	SLV 15	Max	0.0000	-386.0126	1793.57	3	0.500000
68	0.00000	SLV 15	Min	0.0000	-452.2571	2197.57	3	0.500000
68	0.25000	SLV 15	Min	0.0000	-418.4694	1991.58	3	0.500000
68	0.50000	SLV 15	Min	0.0000	-386.0126	1793.57	3	0.500000
68	0.00000	SLV 16	Max	0.0000	761.5375	3770.90	1	-0.500000
68	0.25000	SLV 16	Max	0.0000	779.3596	3874.56	1	-0.500000
68	0.50000	SLV 16	Max	0.0000	795.8507	3970.24	1	-0.500000
68	0.00000	SLV 16	Min	0.0000	761.5375	3770.90	1	-0.500000
68	0.25000	SLV 16	Min	0.0000	779.3596	3874.56	1	-0.500000
68	0.50000	SLV 16	Min	0.0000	795.8507	3970.24	1	-0.500000
69	0.00000	SLE-C	Max	0.0000	-205.5131	781.71	3	0.500000
69	0.25000	SLE-C	Max	0.0000	-186.5325	665.02	3	0.500000
69	0.50000	SLE-C	Max	0.0000	-168.9474	556.70	3	0.500000
69	0.00000	SLE-C	Min	0.0000	-205.5131	781.71	3	0.500000
69	0.25000	SLE-C	Min	0.0000	-186.5325	665.02	3	0.500000
69	0.50000	SLE-C	Min	0.0000	-168.9474	556.70	3	0.500000
69	0.00000	SLE-F1	Max	0.0000	-35.7777	-218.09	3	0.500000
69	0.25000	SLE-F1	Max	0.0000	-27.4380	-270.94	3	0.500000
69	0.50000	SLE-F1	Max	0.0000	-20.4936	-315.41	3	0.500000
69	0.00000	SLE-F1	Min	0.0000	-35.7777	-218.09	3	0.500000
69	0.25000	SLE-F1	Min	0.0000	-27.4380	-270.94	3	0.500000
69	0.50000	SLE-F1	Min	0.0000	-20.4936	-315.41	3	0.500000
69	0.00000	SLE-F2	Max	0.0000	-601.1263	3307.69	3	0.500000
69	0.25000	SLE-F2	Max	0.0000	-568.7118	3110.39	3	0.500000
69	0.50000	SLE-F2	Max	0.0000	-537.6927	2921.47	3	0.500000
69	0.00000	SLE-F2	Min	0.0000	-601.1263	3307.69	3	0.500000
69	0.25000	SLE-F2	Min	0.0000	-568.7118	3110.39	3	0.500000
69	0.50000	SLE-F2	Min	0.0000	-537.6927	2921.47	3	0.500000
69	0.00000	SLE-F3	Max	0.0000	187.0596	625.13	1	-0.500000
69	0.25000	SLE-F3	Max	0.0000	192.6205	655.69	1	-0.500000
69	0.50000	SLE-F3	Max	0.0000	196.7859	677.87	1	-0.500000
69	0.00000	SLE-F3	Min	0.0000	187.0596	625.13	1	-0.500000
69	0.25000	SLE-F3	Min	0.0000	192.6205	655.69	1	-0.500000
69	0.50000	SLE-F3	Min	0.0000	196.7859	677.87	1	-0.500000
69	0.00000	SLE-QP	Max	0.0000	-553.2880	3053.86	3	0.500000
69	0.25000	SLE-QP	Max	0.0000	-525.7556	2885.86	3	0.500000
69	0.50000	SLE-QP	Max	0.0000	-499.6186	2726.23	3	0.500000
69	0.00000	SLE-QP	Min	0.0000	-553.2880	3053.86	3	0.500000
69	0.25000	SLE-QP	Min	0.0000	-525.7556	2885.86	3	0.500000
69	0.50000	SLE-QP	Min	0.0000	-499.6186	2726.23	3	0.500000
69	0.00000	SLU-1	Max	0.0000	40.9601	-405.00	1	-0.500000
69	0.25000	SLU-1	Max	0.0000	50.6472	-350.52	1	-0.500000
69	0.50000	SLU-1	Max	0.0000	58.5202	-306.94	1	-0.500000
69	0.00000	SLU-1	Min	0.0000	40.9601	-405.00	1	-0.500000
69	0.25000	SLU-1	Min	0.0000	50.6472	-350.52	1	-0.500000
69	0.50000	SLU-1	Min	0.0000	58.5202	-306.94	1	-0.500000
69	0.00000	SLU-2	Max	0.0000	-181.0435	620.89	3	0.500000
69	0.25000	SLU-2	Max	0.0000	-174.0313	575.17	3	0.500000

Table: Element Forces - Frames, Part 2 of 4

Frame	Station m	OutputCase	StepType	M2 KN-m	M3 KN-m	S11Max KN/m2	PtS11Max	x2S11Max m
69	0.50000	SLU-2	Max	0.0000	-168.8332	540.33	3	0.500000
69	0.00000	SLU-2	Min	0.0000	-181.0435	620.89	3	0.500000
69	0.25000	SLU-2	Min	0.0000	-174.0313	575.17	3	0.500000
69	0.50000	SLU-2	Min	0.0000	-168.8332	540.33	3	0.500000
69	0.00000	SLU-3	Max	0.0000	328.2876	1316.93	1	-0.500000
69	0.25000	SLU-3	Max	0.0000	339.3794	1380.68	1	-0.500000
69	0.50000	SLU-3	Max	0.0000	349.0758	1436.05	1	-0.500000
69	0.00000	SLU-3	Min	0.0000	328.2876	1316.93	1	-0.500000
69	0.25000	SLU-3	Min	0.0000	339.3794	1380.68	1	-0.500000
69	0.50000	SLU-3	Min	0.0000	349.0758	1436.05	1	-0.500000
69	0.00000	SLU-4	Max	0.0000	-346.4476	1574.05	3	0.500000
69	0.25000	SLU-4	Max	0.0000	-325.7993	1446.50	3	0.500000
69	0.50000	SLU-4	Max	0.0000	-306.9649	1329.85	3	0.500000
69	0.00000	SLU-4	Min	0.0000	-346.4476	1574.05	3	0.500000
69	0.25000	SLU-4	Min	0.0000	-325.7993	1446.50	3	0.500000
69	0.50000	SLU-4	Min	0.0000	-306.9649	1329.85	3	0.500000
69	0.00000	SLU-5	Max	0.0000	-179.0636	588.44	3	0.500000
69	0.25000	SLU-5	Max	0.0000	-153.5447	432.52	3	0.500000
69	0.50000	SLU-5	Max	0.0000	-129.4213	284.98	3	0.500000
69	0.00000	SLU-5	Min	0.0000	-179.0636	588.44	3	0.500000
69	0.25000	SLU-5	Min	0.0000	-153.5447	432.52	3	0.500000
69	0.50000	SLU-5	Min	0.0000	-129.4213	284.98	3	0.500000
69	0.00000	SLU-6	Max	0.0000	346.0865	1378.66	1	-0.500000
69	0.25000	SLU-6	Max	0.0000	342.9719	1356.33	1	-0.500000
69	0.50000	SLU-6	Max	0.0000	338.0432	1323.10	1	-0.500000
69	0.00000	SLU-6	Min	0.0000	346.0865	1378.66	1	-0.500000
69	0.25000	SLU-6	Min	0.0000	342.9719	1356.33	1	-0.500000
69	0.50000	SLU-6	Min	0.0000	338.0432	1323.10	1	-0.500000
69	0.00000	SLU-7	Max	0.0000	586.3384	2814.84	1	-0.500000
69	0.25000	SLU-7	Max	0.0000	591.1444	2840.87	1	-0.500000
69	0.50000	SLU-7	Max	0.0000	594.5550	2858.53	1	-0.500000
69	0.00000	SLU-7	Min	0.0000	586.3384	2814.84	1	-0.500000
69	0.25000	SLU-7	Min	0.0000	591.1444	2840.87	1	-0.500000
69	0.50000	SLU-7	Min	0.0000	594.5550	2858.53	1	-0.500000
69	0.00000	SLV 1	Max	0.0000	-719.2728	3400.87	3	0.500000
69	0.25000	SLV 1	Max	0.0000	-527.0507	2244.73	3	0.500000
69	0.50000	SLV 1	Max	0.0000	-336.2239	1096.96	3	0.500000
69	0.00000	SLV 1	Min	0.0000	-719.2728	3400.87	3	0.500000
69	0.25000	SLV 1	Min	0.0000	-527.0507	2244.73	3	0.500000
69	0.50000	SLV 1	Min	0.0000	-336.2239	1096.96	3	0.500000
69	0.00000	SLV 2	Max	0.0000	-777.2839	3747.05	3	0.500000
69	0.25000	SLV 2	Max	0.0000	-589.2971	2616.32	3	0.500000
69	0.50000	SLV 2	Max	0.0000	-402.7057	1493.96	3	0.500000
69	0.00000	SLV 2	Min	0.0000	-777.2839	3747.05	3	0.500000
69	0.25000	SLV 2	Min	0.0000	-589.2971	2616.32	3	0.500000
69	0.50000	SLV 2	Min	0.0000	-402.7057	1493.96	3	0.500000
69	0.00000	SLV 3	Max	0.0000	-777.2839	3747.05	3	0.500000
69	0.25000	SLV 3	Max	0.0000	-589.2971	2616.32	3	0.500000
69	0.50000	SLV 3	Max	0.0000	-402.7057	1493.96	3	0.500000
69	0.00000	SLV 3	Min	0.0000	-777.2839	3747.05	3	0.500000
69	0.25000	SLV 3	Min	0.0000	-589.2971	2616.32	3	0.500000
69	0.50000	SLV 3	Min	0.0000	-402.7057	1493.96	3	0.500000
69	0.00000	SLV 4	Max	0.0000	2515.8019	13615.88	1	-0.500000
69	0.25000	SLV 4	Max	0.0000	2553.4122	13838.73	1	-0.500000
69	0.50000	SLV 4	Max	0.0000	2589.6271	14053.21	1	-0.500000
69	0.00000	SLV 4	Min	0.0000	2515.8019	13615.88	1	-0.500000
69	0.25000	SLV 4	Min	0.0000	2553.4122	13838.73	1	-0.500000
69	0.50000	SLV 4	Min	0.0000	2589.6271	14053.21	1	-0.500000
69	0.00000	SLV 5	Max	0.0000	-345.4311	1533.28	3	0.500000

Table: Element Forces - Frames, Part 2 of 4

Frame	Station m	OutputCase	StepType	M2 KN-m	M3 KN-m	S11Max KN/m2	PtS11Max	x2S11Max m
69	0.25000	SLV 5	Max	0.0000	-303.5986	1279.47	3	0.500000
69	0.50000	SLV 5	Max	0.0000	-263.1615	1034.04	3	0.500000
69	0.00000	SLV 5	Min	0.0000	-345.4311	1533.28	3	0.500000
69	0.25000	SLV 5	Min	0.0000	-303.5986	1279.47	3	0.500000
69	0.50000	SLV 5	Min	0.0000	-263.1615	1034.04	3	0.500000
69	0.00000	SLV 6	Max	0.0000	852.4145	4298.21	1	-0.500000
69	0.25000	SLV 6	Max	0.0000	851.4778	4289.78	1	-0.500000
69	0.50000	SLV 6	Max	0.0000	849.1457	4272.98	1	-0.500000
69	0.00000	SLV 6	Min	0.0000	852.4145	4298.21	1	-0.500000
69	0.25000	SLV 6	Min	0.0000	851.4778	4289.78	1	-0.500000
69	0.50000	SLV 6	Min	0.0000	849.1457	4272.98	1	-0.500000
69	0.00000	SLV 7	Max	0.0000	-386.0126	1780.97	3	0.500000
69	0.25000	SLV 7	Max	0.0000	-344.9471	1531.76	3	0.500000
69	0.50000	SLV 7	Max	0.0000	-305.2771	1290.94	3	0.500000
69	0.00000	SLV 7	Min	0.0000	-386.0126	1780.97	3	0.500000
69	0.25000	SLV 7	Min	0.0000	-344.9471	1531.76	3	0.500000
69	0.50000	SLV 7	Min	0.0000	-305.2771	1290.94	3	0.500000
69	0.00000	SLV 8	Max	0.0000	795.8507	3967.77	1	-0.500000
69	0.25000	SLV 8	Max	0.0000	793.8854	3953.17	1	-0.500000
69	0.50000	SLV 8	Max	0.0000	790.5246	3930.20	1	-0.500000
69	0.00000	SLV 8	Min	0.0000	795.8507	3967.77	1	-0.500000
69	0.25000	SLV 8	Min	0.0000	793.8854	3953.17	1	-0.500000
69	0.50000	SLV 8	Min	0.0000	790.5246	3930.20	1	-0.500000
69	0.00000	SLV 9	Max	0.0000	-719.2728	3400.87	3	0.500000
69	0.25000	SLV 9	Max	0.0000	-527.0507	2244.73	3	0.500000
69	0.50000	SLV 9	Max	0.0000	-336.2239	1096.96	3	0.500000
69	0.00000	SLV 9	Min	0.0000	-719.2728	3400.87	3	0.500000
69	0.25000	SLV 9	Min	0.0000	-527.0507	2244.73	3	0.500000
69	0.50000	SLV 9	Min	0.0000	-336.2239	1096.96	3	0.500000
69	0.00000	SLV 10	Max	0.0000	2517.5154	13637.52	1	-0.500000
69	0.25000	SLV 10	Max	0.0000	2558.8937	13882.99	1	-0.500000
69	0.50000	SLV 10	Max	0.0000	2598.8766	14120.08	1	-0.500000
69	0.00000	SLV 10	Min	0.0000	2517.5154	13637.52	1	-0.500000
69	0.25000	SLV 10	Min	0.0000	2558.8937	13882.99	1	-0.500000
69	0.50000	SLV 10	Min	0.0000	2598.8766	14120.08	1	-0.500000
69	0.00000	SLV 11	Max	0.0000	-777.2839	3747.05	3	0.500000
69	0.25000	SLV 11	Max	0.0000	-589.2971	2616.32	3	0.500000
69	0.50000	SLV 11	Max	0.0000	-402.7057	1493.96	3	0.500000
69	0.00000	SLV 11	Min	0.0000	-777.2839	3747.05	3	0.500000
69	0.25000	SLV 11	Min	0.0000	-589.2971	2616.32	3	0.500000
69	0.50000	SLV 11	Min	0.0000	-402.7057	1493.96	3	0.500000
69	0.00000	SLV 12	Max	0.0000	2515.8019	13615.88	1	-0.500000
69	0.25000	SLV 12	Max	0.0000	2553.4122	13838.73	1	-0.500000
69	0.50000	SLV 12	Max	0.0000	2589.6271	14053.21	1	-0.500000
69	0.00000	SLV 12	Min	0.0000	2515.8019	13615.88	1	-0.500000
69	0.25000	SLV 12	Min	0.0000	2553.4122	13838.73	1	-0.500000
69	0.50000	SLV 12	Min	0.0000	2589.6271	14053.21	1	-0.500000
69	0.00000	SLV 13	Max	0.0000	-345.4311	1533.28	3	0.500000
69	0.25000	SLV 13	Max	0.0000	-303.5986	1279.47	3	0.500000
69	0.50000	SLV 13	Max	0.0000	-263.1615	1034.04	3	0.500000
69	0.00000	SLV 13	Min	0.0000	-345.4311	1533.28	3	0.500000
69	0.25000	SLV 13	Min	0.0000	-303.5986	1279.47	3	0.500000
69	0.50000	SLV 13	Min	0.0000	-263.1615	1034.04	3	0.500000
69	0.00000	SLV 14	Max	0.0000	852.4145	4298.21	1	-0.500000
69	0.25000	SLV 14	Max	0.0000	851.4778	4289.78	1	-0.500000
69	0.50000	SLV 14	Max	0.0000	849.1457	4272.98	1	-0.500000
69	0.00000	SLV 14	Min	0.0000	852.4145	4298.21	1	-0.500000
69	0.25000	SLV 14	Min	0.0000	851.4778	4289.78	1	-0.500000
69	0.50000	SLV 14	Min	0.0000	849.1457	4272.98	1	-0.500000

Table: Element Forces - Frames, Part 2 of 4

Frame	Station m	OutputCase	StepType	M2 KN-m	M3 KN-m	S11Max KN/m2	PtS11Max	x2S11Max m
69	0.00000	SLV 15	Max	0.0000	-386.0126	1780.97	3	0.500000
69	0.25000	SLV 15	Max	0.0000	-344.9471	1531.76	3	0.500000
69	0.50000	SLV 15	Max	0.0000	-305.2771	1290.94	3	0.500000
69	0.00000	SLV 15	Min	0.0000	-386.0126	1780.97	3	0.500000
69	0.25000	SLV 15	Min	0.0000	-344.9471	1531.76	3	0.500000
69	0.50000	SLV 15	Min	0.0000	-305.2771	1290.94	3	0.500000
69	0.00000	SLV 16	Max	0.0000	795.8507	3967.77	1	-0.500000
69	0.25000	SLV 16	Max	0.0000	793.8854	3953.17	1	-0.500000
69	0.50000	SLV 16	Max	0.0000	790.5246	3930.20	1	-0.500000
69	0.00000	SLV 16	Min	0.0000	795.8507	3967.77	1	-0.500000
69	0.25000	SLV 16	Min	0.0000	793.8854	3953.17	1	-0.500000
69	0.50000	SLV 16	Min	0.0000	790.5246	3930.20	1	-0.500000
70	0.00000	SLE-C	Max	0.0000	-168.9474	550.47	3	0.500000
70	0.25000	SLE-C	Max	0.0000	-149.8964	433.84	3	0.500000
70	0.50000	SLE-C	Max	0.0000	-132.2953	325.91	3	0.500000
70	0.00000	SLE-C	Min	0.0000	-168.9474	550.47	3	0.500000
70	0.25000	SLE-C	Min	0.0000	-149.8964	433.84	3	0.500000
70	0.50000	SLE-C	Min	0.0000	-132.2953	325.91	3	0.500000
70	0.00000	SLE-F1	Max	0.0000	-20.4936	-317.32	3	0.500000
70	0.25000	SLE-F1	Max	0.0000	-15.8479	-347.52	3	0.500000
70	0.50000	SLE-F1	Max	0.0000	-12.6521	-369.02	3	0.500000
70	0.00000	SLE-F1	Min	0.0000	-20.4936	-317.32	3	0.500000
70	0.25000	SLE-F1	Min	0.0000	-15.8479	-347.52	3	0.500000
70	0.50000	SLE-F1	Min	0.0000	-12.6521	-369.02	3	0.500000
70	0.00000	SLE-F2	Max	0.0000	-537.6927	2908.68	3	0.500000
70	0.25000	SLE-F2	Max	0.0000	-494.6148	2647.88	3	0.500000
70	0.50000	SLE-F2	Max	0.0000	-452.9869	2395.79	3	0.500000
70	0.00000	SLE-F2	Min	0.0000	-537.6927	2908.68	3	0.500000
70	0.25000	SLE-F2	Min	0.0000	-494.6148	2647.88	3	0.500000
70	0.50000	SLE-F2	Min	0.0000	-452.9869	2395.79	3	0.500000
70	0.00000	SLE-F3	Max	0.0000	196.7859	677.56	1	-0.500000
70	0.25000	SLE-F3	Max	0.0000	195.0791	665.00	1	-0.500000
70	0.50000	SLE-F3	Max	0.0000	191.9224	643.73	1	-0.500000
70	0.00000	SLE-F3	Min	0.0000	196.7859	677.56	1	-0.500000
70	0.25000	SLE-F3	Min	0.0000	195.0791	665.00	1	-0.500000
70	0.50000	SLE-F3	Min	0.0000	191.9224	643.73	1	-0.500000
70	0.00000	SLE-QP	Max	0.0000	-499.6186	2715.44	3	0.500000
70	0.25000	SLE-QP	Max	0.0000	-463.2016	2494.61	3	0.500000
70	0.50000	SLE-QP	Max	0.0000	-428.2345	2282.49	3	0.500000
70	0.00000	SLE-QP	Min	0.0000	-499.6186	2715.44	3	0.500000
70	0.25000	SLE-QP	Min	0.0000	-463.2016	2494.61	3	0.500000
70	0.50000	SLE-QP	Min	0.0000	-428.2345	2282.49	3	0.500000
70	0.00000	SLU-1	Max	0.0000	58.5202	-308.80	1	-0.500000
70	0.25000	SLU-1	Max	0.0000	62.0436	-290.68	1	-0.500000
70	0.50000	SLU-1	Max	0.0000	63.6822	-283.87	1	-0.500000
70	0.00000	SLU-1	Min	0.0000	58.5202	-308.80	1	-0.500000
70	0.25000	SLU-1	Min	0.0000	62.0436	-290.68	1	-0.500000
70	0.50000	SLU-1	Min	0.0000	63.6822	-283.87	1	-0.500000
70	0.00000	SLU-2	Max	0.0000	-168.8332	538.77	3	0.500000
70	0.25000	SLU-2	Max	0.0000	-164.6025	510.36	3	0.500000
70	0.50000	SLU-2	Max	0.0000	-162.2566	493.27	3	0.500000
70	0.00000	SLU-2	Min	0.0000	-168.8332	538.77	3	0.500000
70	0.25000	SLU-2	Min	0.0000	-164.6025	510.36	3	0.500000
70	0.50000	SLU-2	Min	0.0000	-162.2566	493.27	3	0.500000
70	0.00000	SLU-3	Max	0.0000	349.0758	1434.23	1	-0.500000
70	0.25000	SLU-3	Max	0.0000	350.8050	1442.28	1	-0.500000
70	0.50000	SLU-3	Max	0.0000	351.0843	1441.63	1	-0.500000
70	0.00000	SLU-3	Min	0.0000	349.0758	1434.23	1	-0.500000
70	0.25000	SLU-3	Min	0.0000	350.8050	1442.28	1	-0.500000

Table: Element Forces - Frames, Part 2 of 4

Frame	Station m	OutputCase	StepType	M2 KN-m	M3 KN-m	S11Max KN/m2	PtS11Max	x2S11Max m
70	0.50000	SLU-3	Min	0.0000	351.0843	1441.63	1	-0.500000
70	0.00000	SLU-4	Max	0.0000	-306.9649	1322.91	3	0.500000
70	0.25000	SLU-4	Max	0.0000	-285.1670	1189.10	3	0.500000
70	0.50000	SLU-4	Max	0.0000	-265.2539	1066.60	3	0.500000
70	0.00000	SLU-4	Min	0.0000	-306.9649	1322.91	3	0.500000
70	0.25000	SLU-4	Min	0.0000	-285.1670	1189.10	3	0.500000
70	0.50000	SLU-4	Min	0.0000	-265.2539	1066.60	3	0.500000
70	0.00000	SLU-5	Max	0.0000	-129.4213	276.22	3	0.500000
70	0.25000	SLU-5	Max	0.0000	-102.3162	111.27	3	0.500000
70	0.50000	SLU-5	Max	0.0000	-76.6610	-44.99	3	0.500000
70	0.00000	SLU-5	Min	0.0000	-129.4213	276.22	3	0.500000
70	0.25000	SLU-5	Min	0.0000	-102.3162	111.27	3	0.500000
70	0.50000	SLU-5	Min	0.0000	-76.6610	-44.99	3	0.500000
70	0.00000	SLU-6	Max	0.0000	338.0432	1326.92	1	-0.500000
70	0.25000	SLU-6	Max	0.0000	321.6271	1225.40	1	-0.500000
70	0.50000	SLU-6	Max	0.0000	303.3262	1112.57	1	-0.500000
70	0.00000	SLU-6	Min	0.0000	338.0432	1326.92	1	-0.500000
70	0.25000	SLU-6	Min	0.0000	321.6271	1225.40	1	-0.500000
70	0.50000	SLU-6	Min	0.0000	303.3262	1112.57	1	-0.500000
70	0.00000	SLU-7	Max	0.0000	594.5550	2860.15	1	-0.500000
70	0.25000	SLU-7	Max	0.0000	582.3840	2784.80	1	-0.500000
70	0.50000	SLU-7	Max	0.0000	568.7631	2700.75	1	-0.500000
70	0.00000	SLU-7	Min	0.0000	594.5550	2860.15	1	-0.500000
70	0.25000	SLU-7	Min	0.0000	582.3840	2784.80	1	-0.500000
70	0.50000	SLU-7	Min	0.0000	568.7631	2700.75	1	-0.500000
70	0.00000	SLV 1	Max	0.0000	-336.2239	1027.41	3	0.500000
70	0.25000	SLV 1	Max	0.0000	-121.9336	-260.65	3	0.500000
70	0.50000	SLV 1	Max	0.0000	90.9069	-449.14	1	-0.500000
70	0.00000	SLV 1	Min	0.0000	-336.2239	1027.41	3	0.500000
70	0.25000	SLV 1	Min	0.0000	-121.9336	-260.65	3	0.500000
70	0.50000	SLV 1	Min	0.0000	90.9069	-449.14	1	-0.500000
70	0.00000	SLV 2	Max	0.0000	-402.7057	1425.65	3	0.500000
70	0.25000	SLV 2	Max	0.0000	-191.4420	155.74	3	0.500000
70	0.50000	SLV 2	Max	0.0000	18.3719	-885.00	1	-0.500000
70	0.00000	SLV 2	Min	0.0000	-402.7057	1425.65	3	0.500000
70	0.25000	SLV 2	Min	0.0000	-191.4420	155.74	3	0.500000
70	0.50000	SLV 2	Min	0.0000	18.3719	-885.00	1	-0.500000
70	0.00000	SLV 3	Max	0.0000	-402.7057	1425.65	3	0.500000
70	0.25000	SLV 3	Max	0.0000	-191.4420	155.74	3	0.500000
70	0.50000	SLV 3	Max	0.0000	18.3719	-885.00	1	-0.500000
70	0.00000	SLV 3	Min	0.0000	-402.7057	1425.65	3	0.500000
70	0.25000	SLV 3	Min	0.0000	-191.4420	155.74	3	0.500000
70	0.50000	SLV 3	Min	0.0000	18.3719	-885.00	1	-0.500000
70	0.00000	SLV 4	Max	0.0000	2589.6271	14046.51	1	-0.500000
70	0.25000	SLV 4	Max	0.0000	2592.8666	14063.63	1	-0.500000
70	0.50000	SLV 4	Max	0.0000	2594.6563	14072.04	1	-0.500000
70	0.00000	SLV 4	Min	0.0000	2589.6271	14046.51	1	-0.500000
70	0.25000	SLV 4	Min	0.0000	2592.8666	14063.63	1	-0.500000
70	0.50000	SLV 4	Min	0.0000	2594.6563	14072.04	1	-0.500000
70	0.00000	SLV 5	Max	0.0000	-263.1615	1018.95	3	0.500000
70	0.25000	SLV 5	Max	0.0000	-215.5311	730.84	3	0.500000
70	0.50000	SLV 5	Max	0.0000	-169.3507	451.44	3	0.500000
70	0.00000	SLV 5	Min	0.0000	-263.1615	1018.95	3	0.500000
70	0.25000	SLV 5	Min	0.0000	-215.5311	730.84	3	0.500000
70	0.50000	SLV 5	Min	0.0000	-169.3507	451.44	3	0.500000
70	0.00000	SLV 6	Max	0.0000	849.1457	4276.96	1	-0.500000
70	0.25000	SLV 6	Max	0.0000	828.0041	4147.79	1	-0.500000
70	0.50000	SLV 6	Max	0.0000	805.4125	4009.91	1	-0.500000
70	0.00000	SLV 6	Min	0.0000	849.1457	4276.96	1	-0.500000

Table: Element Forces - Frames, Part 2 of 4

Frame	Station m	OutputCase	StepType	M2 KN-m	M3 KN-m	S11Max KN/m2	PtS11Max	x2S11Max m
70	0.25000	SLV 6	Min	0.0000	828.0041	4147.79	1	-0.500000
70	0.50000	SLV 6	Min	0.0000	805.4125	4009.91	1	-0.500000
70	0.00000	SLV 7	Max	0.0000	-305.2771	1276.14	3	0.500000
70	0.25000	SLV 7	Max	0.0000	-258.5785	993.63	3	0.500000
70	0.50000	SLV 7	Max	0.0000	-213.3298	719.81	3	0.500000
70	0.00000	SLV 7	Min	0.0000	-305.2771	1276.14	3	0.500000
70	0.25000	SLV 7	Min	0.0000	-258.5785	993.63	3	0.500000
70	0.50000	SLV 7	Min	0.0000	-213.3298	719.81	3	0.500000
70	0.00000	SLV 8	Max	0.0000	790.5246	3934.49	1	-0.500000
70	0.25000	SLV 8	Max	0.0000	768.5472	3800.30	1	-0.500000
70	0.50000	SLV 8	Max	0.0000	745.1200	3657.41	1	-0.500000
70	0.00000	SLV 8	Min	0.0000	790.5246	3934.49	1	-0.500000
70	0.25000	SLV 8	Min	0.0000	768.5472	3800.30	1	-0.500000
70	0.50000	SLV 8	Min	0.0000	745.1200	3657.41	1	-0.500000
70	0.00000	SLV 9	Max	0.0000	-336.2239	1027.41	3	0.500000
70	0.25000	SLV 9	Max	0.0000	-121.9336	-260.65	3	0.500000
70	0.50000	SLV 9	Max	0.0000	90.9069	-449.14	1	-0.500000
70	0.00000	SLV 9	Min	0.0000	-336.2239	1027.41	3	0.500000
70	0.25000	SLV 9	Min	0.0000	-121.9336	-260.65	3	0.500000
70	0.50000	SLV 9	Min	0.0000	90.9069	-449.14	1	-0.500000
70	0.00000	SLV 10	Max	0.0000	2598.8766	14112.06	1	-0.500000
70	0.25000	SLV 10	Max	0.0000	2606.1112	14153.14	1	-0.500000
70	0.50000	SLV 10	Max	0.0000	2611.8960	14185.53	1	-0.500000
70	0.00000	SLV 10	Min	0.0000	2598.8766	14112.06	1	-0.500000
70	0.25000	SLV 10	Min	0.0000	2606.1112	14153.14	1	-0.500000
70	0.50000	SLV 10	Min	0.0000	2611.8960	14185.53	1	-0.500000
70	0.00000	SLV 11	Max	0.0000	-402.7057	1425.65	3	0.500000
70	0.25000	SLV 11	Max	0.0000	-191.4420	155.74	3	0.500000
70	0.50000	SLV 11	Max	0.0000	18.3719	-885.00	1	-0.500000
70	0.00000	SLV 11	Min	0.0000	-402.7057	1425.65	3	0.500000
70	0.25000	SLV 11	Min	0.0000	-191.4420	155.74	3	0.500000
70	0.50000	SLV 11	Min	0.0000	18.3719	-885.00	1	-0.500000
70	0.00000	SLV 12	Max	0.0000	2589.6271	14046.51	1	-0.500000
70	0.25000	SLV 12	Max	0.0000	2592.8666	14063.63	1	-0.500000
70	0.50000	SLV 12	Max	0.0000	2594.6563	14072.04	1	-0.500000
70	0.00000	SLV 12	Min	0.0000	2589.6271	14046.51	1	-0.500000
70	0.25000	SLV 12	Min	0.0000	2592.8666	14063.63	1	-0.500000
70	0.50000	SLV 12	Min	0.0000	2594.6563	14072.04	1	-0.500000
70	0.00000	SLV 13	Max	0.0000	-263.1615	1018.95	3	0.500000
70	0.25000	SLV 13	Max	0.0000	-215.5311	730.84	3	0.500000
70	0.50000	SLV 13	Max	0.0000	-169.3507	451.44	3	0.500000
70	0.00000	SLV 13	Min	0.0000	-263.1615	1018.95	3	0.500000
70	0.25000	SLV 13	Min	0.0000	-215.5311	730.84	3	0.500000
70	0.50000	SLV 13	Min	0.0000	-169.3507	451.44	3	0.500000
70	0.00000	SLV 14	Max	0.0000	849.1457	4276.96	1	-0.500000
70	0.25000	SLV 14	Max	0.0000	828.0041	4147.79	1	-0.500000
70	0.50000	SLV 14	Max	0.0000	805.4125	4009.91	1	-0.500000
70	0.00000	SLV 14	Min	0.0000	849.1457	4276.96	1	-0.500000
70	0.25000	SLV 14	Min	0.0000	828.0041	4147.79	1	-0.500000
70	0.50000	SLV 14	Min	0.0000	805.4125	4009.91	1	-0.500000
70	0.00000	SLV 15	Max	0.0000	-305.2771	1276.14	3	0.500000
70	0.25000	SLV 15	Max	0.0000	-258.5785	993.63	3	0.500000
70	0.50000	SLV 15	Max	0.0000	-213.3298	719.81	3	0.500000
70	0.00000	SLV 15	Min	0.0000	-305.2771	1276.14	3	0.500000
70	0.25000	SLV 15	Min	0.0000	-258.5785	993.63	3	0.500000
70	0.50000	SLV 15	Min	0.0000	-213.3298	719.81	3	0.500000
70	0.00000	SLV 16	Max	0.0000	790.5246	3934.49	1	-0.500000
70	0.25000	SLV 16	Max	0.0000	768.5472	3800.30	1	-0.500000
70	0.50000	SLV 16	Max	0.0000	745.1200	3657.41	1	-0.500000

Table: Element Forces - Frames, Part 2 of 4

Frame	Station m	OutputCase	StepType	M2	M3	S11Max	PtS11Max	x2S11Max
				KN-m	KN-m	KN/m2		m
70	0.00000	SLV 16	Min	0.0000	790.5246	3934.49	1	-0.500000
70	0.25000	SLV 16	Min	0.0000	768.5472	3800.30	1	-0.500000
70	0.50000	SLV 16	Min	0.0000	745.1200	3657.41	1	-0.500000
71	0.00000	SLE-C	Max	0.0000	-132.2953	319.74	3	0.500000
71	0.25000	SLE-C	Max	0.0000	-113.6875	206.27	3	0.500000
71	0.50000	SLE-C	Max	0.0000	-96.5736	101.76	3	0.500000
71	0.00000	SLE-C	Min	0.0000	-132.2953	319.74	3	0.500000
71	0.25000	SLE-C	Min	0.0000	-113.6875	206.27	3	0.500000
71	0.50000	SLE-C	Min	0.0000	-96.5736	101.76	3	0.500000
71	0.00000	SLE-F1	Max	0.0000	-12.6521	-369.72	3	0.500000
71	0.25000	SLE-F1	Max	0.0000	-11.4009	-379.05	3	0.500000
71	0.50000	SLE-F1	Max	0.0000	-11.6436	-379.42	3	0.500000
71	0.00000	SLE-F1	Min	0.0000	-12.6521	-369.72	3	0.500000
71	0.25000	SLE-F1	Min	0.0000	-11.4009	-379.05	3	0.500000
71	0.50000	SLE-F1	Min	0.0000	-11.6436	-379.42	3	0.500000
71	0.00000	SLE-F2	Max	0.0000	-452.9869	2379.90	3	0.500000
71	0.25000	SLE-F2	Max	0.0000	-402.2824	2073.84	3	0.500000
71	0.50000	SLE-F2	Max	0.0000	-353.0718	1776.75	3	0.500000
71	0.00000	SLE-F2	Min	0.0000	-452.9869	2379.90	3	0.500000
71	0.25000	SLE-F2	Min	0.0000	-402.2824	2073.84	3	0.500000
71	0.50000	SLE-F2	Min	0.0000	-353.0718	1776.75	3	0.500000
71	0.00000	SLE-F3	Max	0.0000	191.9224	645.69	1	-0.500000
71	0.25000	SLE-F3	Max	0.0000	184.1633	597.31	1	-0.500000
71	0.50000	SLE-F3	Max	0.0000	174.9103	539.96	1	-0.500000
71	0.00000	SLE-F3	Min	0.0000	191.9224	645.69	1	-0.500000
71	0.25000	SLE-F3	Min	0.0000	184.1633	597.31	1	-0.500000
71	0.50000	SLE-F3	Min	0.0000	174.9103	539.96	1	-0.500000
71	0.00000	SLE-QP	Max	0.0000	-428.2345	2269.12	3	0.500000
71	0.25000	SLE-QP	Max	0.0000	-385.5109	2010.95	3	0.500000
71	0.50000	SLE-QP	Max	0.0000	-344.2812	1761.75	3	0.500000
71	0.00000	SLE-QP	Min	0.0000	-428.2345	2269.12	3	0.500000
71	0.25000	SLE-QP	Min	0.0000	-385.5109	2010.95	3	0.500000
71	0.50000	SLE-QP	Min	0.0000	-344.2812	1761.75	3	0.500000
71	0.00000	SLU-1	Max	0.0000	63.6822	-283.75	1	-0.500000
71	0.25000	SLU-1	Max	0.0000	61.7481	-297.73	1	-0.500000
71	0.50000	SLU-1	Max	0.0000	57.8719	-323.36	1	-0.500000
71	0.00000	SLU-1	Min	0.0000	63.6822	-283.75	1	-0.500000
71	0.25000	SLU-1	Min	0.0000	61.7481	-297.73	1	-0.500000
71	0.50000	SLU-1	Min	0.0000	57.8719	-323.36	1	-0.500000
71	0.00000	SLU-2	Max	0.0000	-162.2566	492.69	3	0.500000
71	0.25000	SLU-2	Max	0.0000	-161.0056	482.81	3	0.500000
71	0.50000	SLU-2	Max	0.0000	-161.6966	484.58	3	0.500000
71	0.00000	SLU-2	Min	0.0000	-162.2566	492.69	3	0.500000
71	0.25000	SLU-2	Min	0.0000	-161.0056	482.81	3	0.500000
71	0.50000	SLU-2	Min	0.0000	-161.6966	484.58	3	0.500000
71	0.00000	SLU-3	Max	0.0000	351.0843	1442.69	1	-0.500000
71	0.25000	SLU-3	Max	0.0000	345.2618	1405.93	1	-0.500000
71	0.50000	SLU-3	Max	0.0000	337.9454	1360.20	1	-0.500000
71	0.00000	SLU-3	Min	0.0000	351.0843	1442.69	1	-0.500000
71	0.25000	SLU-3	Min	0.0000	345.2618	1405.93	1	-0.500000
71	0.50000	SLU-3	Min	0.0000	337.9454	1360.20	1	-0.500000
71	0.00000	SLU-4	Max	0.0000	-265.2539	1059.45	3	0.500000
71	0.25000	SLU-4	Max	0.0000	-243.3031	925.37	3	0.500000
71	0.50000	SLU-4	Max	0.0000	-223.2942	802.94	3	0.500000
71	0.00000	SLU-4	Min	0.0000	-265.2539	1059.45	3	0.500000
71	0.25000	SLU-4	Min	0.0000	-243.3031	925.37	3	0.500000
71	0.50000	SLU-4	Min	0.0000	-223.2942	802.94	3	0.500000
71	0.00000	SLU-5	Max	0.0000	-76.6610	-54.16	3	0.500000
71	0.25000	SLU-5	Max	0.0000	-48.6269	-224.19	3	0.500000

Table: Element Forces - Frames, Part 2 of 4

Frame	Station m	OutputCase	StepType	M2 KN-m	M3 KN-m	S11Max KN/m2	PtS11Max	x2S11Max m
71	0.50000	SLU-5	Max	0.0000	-22.0867	-385.26	3	0.500000
71	0.00000	SLU-5	Min	0.0000	-76.6610	-54.16	3	0.500000
71	0.25000	SLU-5	Min	0.0000	-48.6269	-224.19	3	0.500000
71	0.50000	SLU-5	Min	0.0000	-22.0867	-385.26	3	0.500000
71	0.00000	SLU-6	Max	0.0000	303.3262	1120.54	1	-0.500000
71	0.25000	SLU-6	Max	0.0000	275.8078	953.05	1	-0.500000
71	0.50000	SLU-6	Max	0.0000	246.3473	773.92	1	-0.500000
71	0.00000	SLU-6	Min	0.0000	303.3262	1120.54	1	-0.500000
71	0.25000	SLU-6	Min	0.0000	275.8078	953.05	1	-0.500000
71	0.50000	SLU-6	Min	0.0000	246.3473	773.92	1	-0.500000
71	0.00000	SLU-7	Max	0.0000	568.7631	2707.79	1	-0.500000
71	0.25000	SLU-7	Max	0.0000	542.3367	2547.41	1	-0.500000
71	0.50000	SLU-7	Max	0.0000	514.4164	2378.06	1	-0.500000
71	0.00000	SLU-7	Min	0.0000	568.7631	2707.79	1	-0.500000
71	0.25000	SLU-7	Min	0.0000	542.3367	2547.41	1	-0.500000
71	0.50000	SLU-7	Min	0.0000	514.4164	2378.06	1	-0.500000
71	0.00000	SLV 1	Max	0.0000	90.9069	-523.85	1	-0.500000
71	0.25000	SLV 1	Max	0.0000	313.5331	810.08	1	-0.500000
71	0.50000	SLV 1	Max	0.0000	534.6654	2135.04	1	-0.500000
71	0.00000	SLV 1	Min	0.0000	90.9069	-523.85	1	-0.500000
71	0.25000	SLV 1	Min	0.0000	313.5331	810.08	1	-0.500000
71	0.50000	SLV 1	Min	0.0000	534.6654	2135.04	1	-0.500000
71	0.00000	SLV 2	Max	0.0000	18.3719	-958.97	1	-0.500000
71	0.25000	SLV 2	Max	0.0000	239.6279	366.74	1	-0.500000
71	0.50000	SLV 2	Max	0.0000	459.3901	1683.48	1	-0.500000
71	0.00000	SLV 2	Min	0.0000	18.3719	-958.97	1	-0.500000
71	0.25000	SLV 2	Min	0.0000	239.6279	366.74	1	-0.500000
71	0.50000	SLV 2	Min	0.0000	459.3901	1683.48	1	-0.500000
71	0.00000	SLV 3	Max	0.0000	18.3719	-958.97	1	-0.500000
71	0.25000	SLV 3	Max	0.0000	239.6279	366.74	1	-0.500000
71	0.50000	SLV 3	Max	0.0000	459.3901	1683.48	1	-0.500000
71	0.00000	SLV 3	Min	0.0000	18.3719	-958.97	1	-0.500000
71	0.25000	SLV 3	Min	0.0000	239.6279	366.74	1	-0.500000
71	0.50000	SLV 3	Min	0.0000	459.3901	1683.48	1	-0.500000
71	0.00000	SLV 4	Max	0.0000	2594.6563	14077.05	1	-0.500000
71	0.25000	SLV 4	Max	0.0000	2563.3066	13887.13	1	-0.500000
71	0.50000	SLV 4	Max	0.0000	2530.4630	13688.24	1	-0.500000
71	0.00000	SLV 4	Min	0.0000	2594.6563	14077.05	1	-0.500000
71	0.25000	SLV 4	Min	0.0000	2563.3066	13887.13	1	-0.500000
71	0.50000	SLV 4	Min	0.0000	2530.4630	13688.24	1	-0.500000
71	0.00000	SLV 5	Max	0.0000	-169.3507	434.64	3	0.500000
71	0.25000	SLV 5	Max	0.0000	-117.4900	121.65	3	0.500000
71	0.50000	SLV 5	Max	0.0000	-67.1233	-182.37	3	0.500000
71	0.00000	SLV 5	Min	0.0000	-169.3507	434.64	3	0.500000
71	0.25000	SLV 5	Min	0.0000	-117.4900	121.65	3	0.500000
71	0.50000	SLV 5	Min	0.0000	-67.1233	-182.37	3	0.500000
71	0.00000	SLV 6	Max	0.0000	805.4125	4020.76	1	-0.500000
71	0.25000	SLV 6	Max	0.0000	765.6984	3780.65	1	-0.500000
71	0.50000	SLV 6	Max	0.0000	724.4904	3531.58	1	-0.500000
71	0.00000	SLV 6	Min	0.0000	805.4125	4020.76	1	-0.500000
71	0.25000	SLV 6	Min	0.0000	765.6984	3780.65	1	-0.500000
71	0.50000	SLV 6	Min	0.0000	724.4904	3531.58	1	-0.500000
71	0.00000	SLV 7	Max	0.0000	-213.3298	703.37	3	0.500000
71	0.25000	SLV 7	Max	0.0000	-162.5923	397.12	3	0.500000
71	0.50000	SLV 7	Max	0.0000	-113.3487	99.83	3	0.500000
71	0.00000	SLV 7	Min	0.0000	-213.3298	703.37	3	0.500000
71	0.25000	SLV 7	Min	0.0000	-162.5923	397.12	3	0.500000
71	0.50000	SLV 7	Min	0.0000	-113.3487	99.83	3	0.500000
71	0.00000	SLV 8	Max	0.0000	745.1200	3668.46	1	-0.500000

Table: Element Forces - Frames, Part 2 of 4

Frame	Station m	OutputCase	StepType	M2 KN-m	M3 KN-m	S11Max KN/m2	PtS11Max	x2S11Max m
71	0.25000	SLV 8	Max	0.0000	705.2374	3427.34	1	-0.500000
71	0.50000	SLV 8	Max	0.0000	663.8610	3177.26	1	-0.500000
71	0.00000	SLV 8	Min	0.0000	745.1200	3668.46	1	-0.500000
71	0.25000	SLV 8	Min	0.0000	705.2374	3427.34	1	-0.500000
71	0.50000	SLV 8	Min	0.0000	663.8610	3177.26	1	-0.500000
71	0.00000	SLV 9	Max	0.0000	90.9069	-523.85	1	-0.500000
71	0.25000	SLV 9	Max	0.0000	313.5331	810.08	1	-0.500000
71	0.50000	SLV 9	Max	0.0000	534.6654	2135.04	1	-0.500000
71	0.00000	SLV 9	Min	0.0000	90.9069	-523.85	1	-0.500000
71	0.25000	SLV 9	Min	0.0000	313.5331	810.08	1	-0.500000
71	0.50000	SLV 9	Min	0.0000	534.6654	2135.04	1	-0.500000
71	0.00000	SLV 10	Max	0.0000	2611.8960	14189.15	1	-0.500000
71	0.25000	SLV 10	Max	0.0000	2584.7398	14024.38	1	-0.500000
71	0.50000	SLV 10	Max	0.0000	2556.0897	13850.66	1	-0.500000
71	0.00000	SLV 10	Min	0.0000	2611.8960	14189.15	1	-0.500000
71	0.25000	SLV 10	Min	0.0000	2584.7398	14024.38	1	-0.500000
71	0.50000	SLV 10	Min	0.0000	2556.0897	13850.66	1	-0.500000
71	0.00000	SLV 11	Max	0.0000	18.3719	-958.97	1	-0.500000
71	0.25000	SLV 11	Max	0.0000	239.6279	366.74	1	-0.500000
71	0.50000	SLV 11	Max	0.0000	459.3901	1683.48	1	-0.500000
71	0.00000	SLV 11	Min	0.0000	18.3719	-958.97	1	-0.500000
71	0.25000	SLV 11	Min	0.0000	239.6279	366.74	1	-0.500000
71	0.50000	SLV 11	Min	0.0000	459.3901	1683.48	1	-0.500000
71	0.00000	SLV 12	Max	0.0000	2594.6563	14077.05	1	-0.500000
71	0.25000	SLV 12	Max	0.0000	2563.3066	13887.13	1	-0.500000
71	0.50000	SLV 12	Max	0.0000	2530.4630	13688.24	1	-0.500000
71	0.00000	SLV 12	Min	0.0000	2594.6563	14077.05	1	-0.500000
71	0.25000	SLV 12	Min	0.0000	2563.3066	13887.13	1	-0.500000
71	0.50000	SLV 12	Min	0.0000	2530.4630	13688.24	1	-0.500000
71	0.00000	SLV 13	Max	0.0000	-169.3507	434.64	3	0.500000
71	0.25000	SLV 13	Max	0.0000	-117.4900	121.65	3	0.500000
71	0.50000	SLV 13	Max	0.0000	-67.1233	-182.37	3	0.500000
71	0.00000	SLV 13	Min	0.0000	-169.3507	434.64	3	0.500000
71	0.25000	SLV 13	Min	0.0000	-117.4900	121.65	3	0.500000
71	0.50000	SLV 13	Min	0.0000	-67.1233	-182.37	3	0.500000
71	0.00000	SLV 14	Max	0.0000	805.4125	4020.76	1	-0.500000
71	0.25000	SLV 14	Max	0.0000	765.6984	3780.65	1	-0.500000
71	0.50000	SLV 14	Max	0.0000	724.4904	3531.58	1	-0.500000
71	0.00000	SLV 14	Min	0.0000	805.4125	4020.76	1	-0.500000
71	0.25000	SLV 14	Min	0.0000	765.6984	3780.65	1	-0.500000
71	0.50000	SLV 14	Min	0.0000	724.4904	3531.58	1	-0.500000
71	0.00000	SLV 15	Max	0.0000	-213.3298	703.37	3	0.500000
71	0.25000	SLV 15	Max	0.0000	-162.5923	397.12	3	0.500000
71	0.50000	SLV 15	Max	0.0000	-113.3487	99.83	3	0.500000
71	0.00000	SLV 15	Min	0.0000	-213.3298	703.37	3	0.500000
71	0.25000	SLV 15	Min	0.0000	-162.5923	397.12	3	0.500000
71	0.50000	SLV 15	Min	0.0000	-113.3487	99.83	3	0.500000
71	0.00000	SLV 16	Max	0.0000	745.1200	3668.46	1	-0.500000
71	0.25000	SLV 16	Max	0.0000	705.2374	3427.34	1	-0.500000
71	0.50000	SLV 16	Max	0.0000	663.8610	3177.26	1	-0.500000
71	0.00000	SLV 16	Min	0.0000	745.1200	3668.46	1	-0.500000
71	0.25000	SLV 16	Min	0.0000	705.2374	3427.34	1	-0.500000
71	0.50000	SLV 16	Min	0.0000	663.8610	3177.26	1	-0.500000
72	0.00000	SLE-C	Max	0.0000	-96.5736	95.83	3	0.500000
72	0.25000	SLE-C	Max	0.0000	-78.8893	-11.59	3	0.500000
72	0.50000	SLE-C	Max	0.0000	-62.7323	-109.85	3	0.500000
72	0.00000	SLE-C	Min	0.0000	-96.5736	95.83	3	0.500000
72	0.25000	SLE-C	Min	0.0000	-78.8893	-11.59	3	0.500000
72	0.50000	SLE-C	Min	0.0000	-62.7323	-109.85	3	0.500000

Table: Element Forces - Frames, Part 2 of 4

Frame	Station m	OutputCase	StepType	M2 KN-m	M3 KN-m	S11Max KN/m2	PtS11Max	x2S11Max m
72	0.00000	SLE-F1	Max	0.0000	-11.6436	-379.02	3	0.500000
72	0.25000	SLE-F1	Max	0.0000	-13.4857	-369.28	3	0.500000
72	0.50000	SLE-F1	Max	0.0000	-16.8550	-350.38	3	0.500000
72	0.00000	SLE-F1	Min	0.0000	-11.6436	-379.02	3	0.500000
72	0.25000	SLE-F1	Min	0.0000	-13.4857	-369.28	3	0.500000
72	0.50000	SLE-F1	Min	0.0000	-16.8550	-350.38	3	0.500000
72	0.00000	SLE-F2	Max	0.0000	-353.0718	1758.76	3	0.500000
72	0.25000	SLE-F2	Max	0.0000	-297.6278	1424.78	3	0.500000
72	0.50000	SLE-F2	Max	0.0000	-243.7109	1099.97	3	0.500000
72	0.00000	SLE-F2	Min	0.0000	-353.0718	1758.76	3	0.500000
72	0.25000	SLE-F2	Min	0.0000	-297.6278	1424.78	3	0.500000
72	0.50000	SLE-F2	Min	0.0000	-243.7109	1099.97	3	0.500000
72	0.00000	SLE-F3	Max	0.0000	174.9103	543.79	1	-0.500000
72	0.25000	SLE-F3	Max	0.0000	162.2126	466.29	1	-0.500000
72	0.50000	SLE-F3	Max	0.0000	147.9877	379.62	1	-0.500000
72	0.00000	SLE-F3	Min	0.0000	174.9103	543.79	1	-0.500000
72	0.25000	SLE-F3	Min	0.0000	162.2126	466.29	1	-0.500000
72	0.50000	SLE-F3	Min	0.0000	147.9877	379.62	1	-0.500000
72	0.00000	SLE-QP	Max	0.0000	-344.2812	1746.65	3	0.500000
72	0.25000	SLE-QP	Max	0.0000	-297.6714	1465.68	3	0.500000
72	0.50000	SLE-QP	Max	0.0000	-252.5887	1193.87	3	0.500000
72	0.00000	SLE-QP	Min	0.0000	-344.2812	1746.65	3	0.500000
72	0.25000	SLE-QP	Min	0.0000	-297.6714	1465.68	3	0.500000
72	0.50000	SLE-QP	Min	0.0000	-252.5887	1193.87	3	0.500000
72	0.00000	SLU-1	Max	0.0000	57.8719	-321.50	1	-0.500000
72	0.25000	SLU-1	Max	0.0000	51.1378	-363.62	1	-0.500000
72	0.50000	SLU-1	Max	0.0000	42.4184	-417.64	1	-0.500000
72	0.00000	SLU-1	Min	0.0000	57.8719	-321.50	1	-0.500000
72	0.25000	SLU-1	Min	0.0000	51.1378	-363.62	1	-0.500000
72	0.50000	SLU-1	Min	0.0000	42.4184	-417.64	1	-0.500000
72	0.00000	SLU-2	Max	0.0000	-161.6966	485.04	3	0.500000
72	0.25000	SLU-2	Max	0.0000	-163.5330	494.35	3	0.500000
72	0.50000	SLU-2	Max	0.0000	-167.3547	515.57	3	0.500000
72	0.00000	SLU-2	Min	0.0000	-161.6966	485.04	3	0.500000
72	0.25000	SLU-2	Min	0.0000	-163.5330	494.35	3	0.500000
72	0.50000	SLU-2	Min	0.0000	-167.3547	515.57	3	0.500000
72	0.00000	SLU-3	Max	0.0000	337.9454	1363.55	1	-0.500000
72	0.25000	SLU-3	Max	0.0000	326.1748	1291.62	1	-0.500000
72	0.50000	SLU-3	Max	0.0000	312.8771	1210.52	1	-0.500000
72	0.00000	SLU-3	Min	0.0000	337.9454	1363.55	1	-0.500000
72	0.25000	SLU-3	Min	0.0000	326.1748	1291.62	1	-0.500000
72	0.50000	SLU-3	Min	0.0000	312.8771	1210.52	1	-0.500000
72	0.00000	SLU-4	Max	0.0000	-223.2942	795.89	3	0.500000
72	0.25000	SLU-4	Max	0.0000	-202.0814	666.90	3	0.500000
72	0.50000	SLU-4	Max	0.0000	-182.8539	549.83	3	0.500000
72	0.00000	SLU-4	Min	0.0000	-223.2942	795.89	3	0.500000
72	0.25000	SLU-4	Min	0.0000	-202.0814	666.90	3	0.500000
72	0.50000	SLU-4	Min	0.0000	-182.8539	549.83	3	0.500000
72	0.00000	SLU-5	Max	0.0000	-22.0867	-394.64	3	0.500000
72	0.25000	SLU-5	Max	0.0000	6.1924	-491.32	1	-0.500000
72	0.50000	SLU-5	Max	0.0000	32.9444	-332.12	1	-0.500000
72	0.00000	SLU-5	Min	0.0000	-22.0867	-394.64	3	0.500000
72	0.25000	SLU-5	Min	0.0000	6.1924	-491.32	1	-0.500000
72	0.50000	SLU-5	Min	0.0000	32.9444	-332.12	1	-0.500000
72	0.00000	SLU-6	Max	0.0000	246.3473	785.30	1	-0.500000
72	0.25000	SLU-6	Max	0.0000	209.7956	564.29	1	-0.500000
72	0.50000	SLU-6	Max	0.0000	171.2587	331.36	1	-0.500000
72	0.00000	SLU-6	Min	0.0000	246.3473	785.30	1	-0.500000
72	0.25000	SLU-6	Min	0.0000	209.7956	564.29	1	-0.500000

Table: Element Forces - Frames, Part 2 of 4

Frame	Station m	OutputCase	StepType	M2 KN-m	M3 KN-m	S11Max KN/m2	PtS11Max	x2S11Max m
72	0.50000	SLU-6	Min	0.0000	171.2587	331.36	1	-0.500000
72	0.00000	SLU-7	Max	0.0000	514.4164	2389.42	1	-0.500000
72	0.25000	SLU-7	Max	0.0000	476.8388	2162.64	1	-0.500000
72	0.50000	SLU-7	Max	0.0000	437.7342	1926.70	1	-0.500000
72	0.00000	SLU-7	Min	0.0000	514.4164	2389.42	1	-0.500000
72	0.25000	SLU-7	Min	0.0000	476.8388	2162.64	1	-0.500000
72	0.50000	SLU-7	Min	0.0000	437.7342	1926.70	1	-0.500000
72	0.00000	SLV 1	Max	0.0000	534.6654	2059.87	1	-0.500000
72	0.25000	SLV 1	Max	0.0000	751.5766	3360.03	1	-0.500000
72	0.50000	SLV 1	Max	0.0000	966.9606	4651.02	1	-0.500000
72	0.00000	SLV 1	Min	0.0000	534.6654	2059.87	1	-0.500000
72	0.25000	SLV 1	Min	0.0000	751.5766	3360.03	1	-0.500000
72	0.50000	SLV 1	Min	0.0000	966.9606	4651.02	1	-0.500000
72	0.00000	SLV 2	Max	0.0000	459.3901	1608.41	1	-0.500000
72	0.25000	SLV 2	Max	0.0000	677.0587	2913.11	1	-0.500000
72	0.50000	SLV 2	Max	0.0000	893.2001	4208.65	1	-0.500000
72	0.00000	SLV 2	Min	0.0000	459.3901	1608.41	1	-0.500000
72	0.25000	SLV 2	Min	0.0000	677.0587	2913.11	1	-0.500000
72	0.50000	SLV 2	Min	0.0000	893.2001	4208.65	1	-0.500000
72	0.00000	SLV 3	Max	0.0000	459.3901	1608.41	1	-0.500000
72	0.25000	SLV 3	Max	0.0000	677.0587	2913.11	1	-0.500000
72	0.50000	SLV 3	Max	0.0000	893.2001	4208.65	1	-0.500000
72	0.00000	SLV 3	Min	0.0000	459.3901	1608.41	1	-0.500000
72	0.25000	SLV 3	Min	0.0000	677.0587	2913.11	1	-0.500000
72	0.50000	SLV 3	Min	0.0000	893.2001	4208.65	1	-0.500000
72	0.00000	SLV 4	Max	0.0000	2530.4630	13704.98	1	-0.500000
72	0.25000	SLV 4	Max	0.0000	2464.5933	13308.45	1	-0.500000
72	0.50000	SLV 4	Max	0.0000	2397.1965	12902.76	1	-0.500000
72	0.00000	SLV 4	Min	0.0000	2530.4630	13704.98	1	-0.500000
72	0.25000	SLV 4	Min	0.0000	2464.5933	13308.45	1	-0.500000
72	0.50000	SLV 4	Min	0.0000	2397.1965	12902.76	1	-0.500000
72	0.00000	SLV 5	Max	0.0000	-67.1233	-200.34	3	0.500000
72	0.25000	SLV 5	Max	0.0000	-12.6228	-528.66	3	0.500000
72	0.50000	SLV 5	Max	0.0000	40.3504	-363.60	1	-0.500000
72	0.00000	SLV 5	Min	0.0000	-67.1233	-200.34	3	0.500000
72	0.25000	SLV 5	Min	0.0000	-12.6228	-528.66	3	0.500000
72	0.50000	SLV 5	Min	0.0000	40.3504	-363.60	1	-0.500000
72	0.00000	SLV 6	Max	0.0000	724.4904	3548.11	1	-0.500000
72	0.25000	SLV 6	Max	0.0000	670.1676	3220.86	1	-0.500000
72	0.50000	SLV 6	Max	0.0000	614.3176	2884.44	1	-0.500000
72	0.00000	SLV 6	Min	0.0000	724.4904	3548.11	1	-0.500000
72	0.25000	SLV 6	Min	0.0000	670.1676	3220.86	1	-0.500000
72	0.50000	SLV 6	Min	0.0000	614.3176	2884.44	1	-0.500000
72	0.00000	SLV 7	Max	0.0000	-113.3487	82.29	3	0.500000
72	0.25000	SLV 7	Max	0.0000	-60.1587	-238.16	3	0.500000
72	0.50000	SLV 7	Max	0.0000	-8.4958	-549.45	3	0.500000
72	0.00000	SLV 7	Min	0.0000	-113.3487	82.29	3	0.500000
72	0.25000	SLV 7	Min	0.0000	-60.1587	-238.16	3	0.500000
72	0.50000	SLV 7	Min	0.0000	-8.4958	-549.45	3	0.500000
72	0.00000	SLV 8	Max	0.0000	663.8610	3193.72	1	-0.500000
72	0.25000	SLV 8	Max	0.0000	610.0331	2869.44	1	-0.500000
72	0.50000	SLV 8	Max	0.0000	554.6780	2535.99	1	-0.500000
72	0.00000	SLV 8	Min	0.0000	663.8610	3193.72	1	-0.500000
72	0.25000	SLV 8	Min	0.0000	610.0331	2869.44	1	-0.500000
72	0.50000	SLV 8	Min	0.0000	554.6780	2535.99	1	-0.500000
72	0.00000	SLV 9	Max	0.0000	534.6654	2059.87	1	-0.500000
72	0.25000	SLV 9	Max	0.0000	751.5766	3360.03	1	-0.500000
72	0.50000	SLV 9	Max	0.0000	966.9606	4651.02	1	-0.500000
72	0.00000	SLV 9	Min	0.0000	534.6654	2059.87	1	-0.500000

Table: Element Forces - Frames, Part 2 of 4

Frame	Station m	OutputCase	StepType	M2 KN-m	M3 KN-m	S11Max KN/m2	PtS11Max	x2S11Max m
72	0.25000	SLV 9	Min	0.0000	751.5766	3360.03	1	-0.500000
72	0.50000	SLV 9	Min	0.0000	966.9606	4651.02	1	-0.500000
72	0.00000	SLV 10	Max	0.0000	2556.0897	13865.95	1	-0.500000
72	0.25000	SLV 10	Max	0.0000	2494.5817	13495.59	1	-0.500000
72	0.50000	SLV 10	Max	0.0000	2431.5466	13116.07	1	-0.500000
72	0.00000	SLV 10	Min	0.0000	2556.0897	13865.95	1	-0.500000
72	0.25000	SLV 10	Min	0.0000	2494.5817	13495.59	1	-0.500000
72	0.50000	SLV 10	Min	0.0000	2431.5466	13116.07	1	-0.500000
72	0.00000	SLV 11	Max	0.0000	459.3901	1608.41	1	-0.500000
72	0.25000	SLV 11	Max	0.0000	677.0587	2913.11	1	-0.500000
72	0.50000	SLV 11	Max	0.0000	893.2001	4208.65	1	-0.500000
72	0.00000	SLV 11	Min	0.0000	459.3901	1608.41	1	-0.500000
72	0.25000	SLV 11	Min	0.0000	677.0587	2913.11	1	-0.500000
72	0.50000	SLV 11	Min	0.0000	893.2001	4208.65	1	-0.500000
72	0.00000	SLV 12	Max	0.0000	2530.4630	13704.98	1	-0.500000
72	0.25000	SLV 12	Max	0.0000	2464.5933	13308.45	1	-0.500000
72	0.50000	SLV 12	Max	0.0000	2397.1965	12902.76	1	-0.500000
72	0.00000	SLV 12	Min	0.0000	2530.4630	13704.98	1	-0.500000
72	0.25000	SLV 12	Min	0.0000	2464.5933	13308.45	1	-0.500000
72	0.50000	SLV 12	Min	0.0000	2397.1965	12902.76	1	-0.500000
72	0.00000	SLV 13	Max	0.0000	-67.1233	-200.34	3	0.500000
72	0.25000	SLV 13	Max	0.0000	-12.6228	-528.66	3	0.500000
72	0.50000	SLV 13	Max	0.0000	40.3504	-363.60	1	-0.500000
72	0.00000	SLV 13	Min	0.0000	-67.1233	-200.34	3	0.500000
72	0.25000	SLV 13	Min	0.0000	-12.6228	-528.66	3	0.500000
72	0.50000	SLV 13	Min	0.0000	40.3504	-363.60	1	-0.500000
72	0.00000	SLV 14	Max	0.0000	724.4904	3548.11	1	-0.500000
72	0.25000	SLV 14	Max	0.0000	670.1676	3220.86	1	-0.500000
72	0.50000	SLV 14	Max	0.0000	614.3176	2884.44	1	-0.500000
72	0.00000	SLV 14	Min	0.0000	724.4904	3548.11	1	-0.500000
72	0.25000	SLV 14	Min	0.0000	670.1676	3220.86	1	-0.500000
72	0.50000	SLV 14	Min	0.0000	614.3176	2884.44	1	-0.500000
72	0.00000	SLV 15	Max	0.0000	-113.3487	82.29	3	0.500000
72	0.25000	SLV 15	Max	0.0000	-60.1587	-238.16	3	0.500000
72	0.50000	SLV 15	Max	0.0000	-8.4958	-549.45	3	0.500000
72	0.00000	SLV 15	Min	0.0000	-113.3487	82.29	3	0.500000
72	0.25000	SLV 15	Min	0.0000	-60.1587	-238.16	3	0.500000
72	0.50000	SLV 15	Min	0.0000	-8.4958	-549.45	3	0.500000
72	0.00000	SLV 16	Max	0.0000	663.8610	3193.72	1	-0.500000
72	0.25000	SLV 16	Max	0.0000	610.0331	2869.44	1	-0.500000
72	0.50000	SLV 16	Max	0.0000	554.6780	2535.99	1	-0.500000
72	0.00000	SLV 16	Min	0.0000	663.8610	3193.72	1	-0.500000
72	0.25000	SLV 16	Min	0.0000	610.0331	2869.44	1	-0.500000
72	0.50000	SLV 16	Min	0.0000	554.6780	2535.99	1	-0.500000
73	0.00000	SLE-C	Max	0.0000	-62.7323	-115.39	3	0.500000
73	0.25000	SLE-C	Max	0.0000	-46.4338	-213.97	3	0.500000
73	0.50000	SLE-C	Max	0.0000	-31.6848	-303.26	3	0.500000
73	0.00000	SLE-C	Min	0.0000	-62.7323	-115.39	3	0.500000
73	0.25000	SLE-C	Min	0.0000	-46.4338	-213.97	3	0.500000
73	0.50000	SLE-C	Min	0.0000	-31.6848	-303.26	3	0.500000
73	0.00000	SLE-F1	Max	0.0000	-16.8550	-348.98	3	0.500000
73	0.25000	SLE-F1	Max	0.0000	-21.4906	-321.96	3	0.500000
73	0.50000	SLE-F1	Max	0.0000	-27.6756	-285.64	3	0.500000
73	0.00000	SLE-F1	Min	0.0000	-16.8550	-348.98	3	0.500000
73	0.25000	SLE-F1	Min	0.0000	-21.4906	-321.96	3	0.500000
73	0.50000	SLE-F1	Min	0.0000	-27.6756	-285.64	3	0.500000
73	0.00000	SLE-F2	Max	0.0000	-243.7109	1080.83	3	0.500000
73	0.25000	SLE-F2	Max	0.0000	-186.2895	735.51	3	0.500000
73	0.50000	SLE-F2	Max	0.0000	-130.4175	399.49	3	0.500000

Table: Element Forces - Frames, Part 2 of 4

Frame	Station m	OutputCase	StepType	M2 KN-m	M3 KN-m	S11Max KN/m2	PtS11Max	x2S11Max m
73	0.0000	SLE-F2	Min	0.0000	-243.7109	1080.83	3	0.500000
73	0.25000	SLE-F2	Min	0.0000	-186.2895	735.51	3	0.500000
73	0.50000	SLE-F2	Min	0.0000	-130.4175	399.49	3	0.500000
73	0.00000	SLE-F3	Max	0.0000	147.9877	384.95	1	-0.500000
73	0.25000	SLE-F3	Max	0.0000	131.3620	284.40	1	-0.500000
73	0.50000	SLE-F3	Max	0.0000	113.1868	174.56	1	-0.500000
73	0.00000	SLE-F3	Min	0.0000	147.9877	384.95	1	-0.500000
73	0.25000	SLE-F3	Min	0.0000	131.3620	284.40	1	-0.500000
73	0.50000	SLE-F3	Min	0.0000	113.1868	174.56	1	-0.500000
73	0.00000	SLE-QP	Max	0.0000	-252.5887	1177.85	3	0.500000
73	0.25000	SLE-QP	Max	0.0000	-204.3759	887.78	3	0.500000
73	0.50000	SLE-QP	Max	0.0000	-157.7126	607.01	3	0.500000
73	0.00000	SLE-QP	Min	0.0000	-252.5887	1177.85	3	0.500000
73	0.25000	SLE-QP	Min	0.0000	-204.3759	887.78	3	0.500000
73	0.50000	SLE-QP	Min	0.0000	-157.7126	607.01	3	0.500000
73	0.00000	SLU-1	Max	0.0000	42.4184	-414.26	1	-0.500000
73	0.25000	SLU-1	Max	0.0000	31.4912	-480.85	1	-0.500000
73	0.50000	SLU-1	Max	0.0000	18.5496	-559.53	1	-0.500000
73	0.00000	SLU-1	Min	0.0000	42.4184	-414.26	1	-0.500000
73	0.25000	SLU-1	Min	0.0000	31.4912	-480.85	1	-0.500000
73	0.50000	SLU-1	Min	0.0000	18.5496	-559.53	1	-0.500000
73	0.00000	SLU-2	Max	0.0000	-167.3547	517.08	3	0.500000
73	0.25000	SLU-2	Max	0.0000	-172.2923	545.67	3	0.500000
73	0.50000	SLU-2	Max	0.0000	-179.2442	586.36	3	0.500000
73	0.00000	SLU-2	Min	0.0000	-167.3547	517.08	3	0.500000
73	0.25000	SLU-2	Min	0.0000	-172.2923	545.67	3	0.500000
73	0.50000	SLU-2	Min	0.0000	-179.2442	586.36	3	0.500000
73	0.00000	SLU-3	Max	0.0000	312.8771	1215.65	1	-0.500000
73	0.25000	SLU-3	Max	0.0000	296.5445	1116.86	1	-0.500000
73	0.50000	SLU-3	Max	0.0000	278.6625	1008.78	1	-0.500000
73	0.00000	SLU-3	Min	0.0000	312.8771	1215.65	1	-0.500000
73	0.25000	SLU-3	Min	0.0000	296.5445	1116.86	1	-0.500000
73	0.50000	SLU-3	Min	0.0000	278.6625	1008.78	1	-0.500000
73	0.00000	SLU-4	Max	0.0000	-182.8539	543.16	3	0.500000
73	0.25000	SLU-4	Max	0.0000	-163.1776	424.08	3	0.500000
73	0.50000	SLU-4	Max	0.0000	-145.5156	317.08	3	0.500000
73	0.00000	SLU-4	Min	0.0000	-182.8539	543.16	3	0.500000
73	0.25000	SLU-4	Min	0.0000	-163.1776	424.08	3	0.500000
73	0.50000	SLU-4	Min	0.0000	-145.5156	317.08	3	0.500000
73	0.00000	SLU-5	Max	0.0000	32.9444	-341.46	1	-0.500000
73	0.25000	SLU-5	Max	0.0000	60.7338	-175.51	1	-0.500000
73	0.50000	SLU-5	Max	0.0000	86.9738	-18.86	1	-0.500000
73	0.00000	SLU-5	Min	0.0000	32.9444	-341.46	1	-0.500000
73	0.25000	SLU-5	Min	0.0000	60.7338	-175.51	1	-0.500000
73	0.50000	SLU-5	Min	0.0000	86.9738	-18.86	1	-0.500000
73	0.00000	SLU-6	Max	0.0000	171.2587	345.48	1	-0.500000
73	0.25000	SLU-6	Max	0.0000	127.6255	82.65	1	-0.500000
73	0.50000	SLU-6	Max	0.0000	81.9781	-192.26	1	-0.500000
73	0.00000	SLU-6	Min	0.0000	171.2587	345.48	1	-0.500000
73	0.25000	SLU-6	Min	0.0000	127.6255	82.65	1	-0.500000
73	0.50000	SLU-6	Min	0.0000	81.9781	-192.26	1	-0.500000
73	0.00000	SLU-7	Max	0.0000	437.7342	1941.36	1	-0.500000
73	0.25000	SLU-7	Max	0.0000	391.8449	1665.23	1	-0.500000
73	0.50000	SLU-7	Max	0.0000	344.4062	1379.81	1	-0.500000
73	0.00000	SLU-7	Min	0.0000	437.7342	1941.36	1	-0.500000
73	0.25000	SLU-7	Min	0.0000	391.8449	1665.23	1	-0.500000
73	0.50000	SLU-7	Min	0.0000	344.4062	1379.81	1	-0.500000
73	0.00000	SLV 1	Max	0.0000	966.9606	4580.24	1	-0.500000
73	0.25000	SLV 1	Max	0.0000	1163.6923	5759.84	1	-0.500000

Table: Element Forces - Frames, Part 2 of 4

Frame	Station m	OutputCase	StepType	M2 KN-m	M3 KN-m	S11Max KN/m2	PtS11Max	x2S11Max m
73	0.50000	SLV 1	Max	0.0000	1358.8745	6930.14	1	-0.500000
73	0.00000	SLV 1	Min	0.0000	966.9606	4580.24	1	-0.500000
73	0.25000	SLV 1	Min	0.0000	1163.6923	5759.84	1	-0.500000
73	0.50000	SLV 1	Min	0.0000	1358.8745	6930.14	1	-0.500000
73	0.00000	SLV 2	Max	0.0000	893.2001	4137.17	1	-0.500000
73	0.25000	SLV 2	Max	0.0000	1093.3067	5337.02	1	-0.500000
73	0.50000	SLV 2	Max	0.0000	1291.8639	6527.57	1	-0.500000
73	0.00000	SLV 2	Min	0.0000	893.2001	4137.17	1	-0.500000
73	0.25000	SLV 2	Min	0.0000	1093.3067	5337.02	1	-0.500000
73	0.50000	SLV 2	Min	0.0000	1291.8639	6527.57	1	-0.500000
73	0.00000	SLV 3	Max	0.0000	893.2001	4137.17	1	-0.500000
73	0.25000	SLV 3	Max	0.0000	1093.3067	5337.02	1	-0.500000
73	0.50000	SLV 3	Max	0.0000	1291.8639	6527.57	1	-0.500000
73	0.00000	SLV 3	Min	0.0000	893.2001	4137.17	1	-0.500000
73	0.25000	SLV 3	Min	0.0000	1093.3067	5337.02	1	-0.500000
73	0.50000	SLV 3	Min	0.0000	1291.8639	6527.57	1	-0.500000
73	0.00000	SLV 4	Max	0.0000	2397.1965	12931.16	1	-0.500000
73	0.25000	SLV 4	Max	0.0000	2297.1706	12330.21	1	-0.500000
73	0.50000	SLV 4	Max	0.0000	2195.5953	11719.97	1	-0.500000
73	0.00000	SLV 4	Min	0.0000	2397.1965	12931.16	1	-0.500000
73	0.25000	SLV 4	Min	0.0000	2297.1706	12330.21	1	-0.500000
73	0.50000	SLV 4	Min	0.0000	2195.5953	11719.97	1	-0.500000
73	0.00000	SLV 5	Max	0.0000	40.3504	-382.19	1	-0.500000
73	0.25000	SLV 5	Max	0.0000	95.8344	-50.07	1	-0.500000
73	0.50000	SLV 5	Max	0.0000	149.7689	272.74	1	-0.500000
73	0.00000	SLV 5	Min	0.0000	40.3504	-382.19	1	-0.500000
73	0.25000	SLV 5	Min	0.0000	95.8344	-50.07	1	-0.500000
73	0.50000	SLV 5	Min	0.0000	149.7689	272.74	1	-0.500000
73	0.00000	SLV 6	Max	0.0000	614.3176	2905.27	1	-0.500000
73	0.25000	SLV 6	Max	0.0000	549.2271	2513.94	1	-0.500000
73	0.50000	SLV 6	Max	0.0000	482.5871	2113.31	1	-0.500000
73	0.00000	SLV 6	Min	0.0000	614.3176	2905.27	1	-0.500000
73	0.25000	SLV 6	Min	0.0000	549.2271	2513.94	1	-0.500000
73	0.50000	SLV 6	Min	0.0000	482.5871	2113.31	1	-0.500000
73	0.00000	SLV 7	Max	0.0000	-8.4958	-567.55	3	0.500000
73	0.25000	SLV 7	Max	0.0000	45.5273	-346.16	1	-0.500000
73	0.50000	SLV 7	Max	0.0000	98.0009	-32.11	1	-0.500000
73	0.00000	SLV 7	Min	0.0000	-8.4958	-567.55	3	0.500000
73	0.25000	SLV 7	Min	0.0000	45.5273	-346.16	1	-0.500000
73	0.50000	SLV 7	Min	0.0000	98.0009	-32.11	1	-0.500000
73	0.00000	SLV 8	Max	0.0000	554.6780	2556.57	1	-0.500000
73	0.25000	SLV 8	Max	0.0000	490.5279	2170.88	1	-0.500000
73	0.50000	SLV 8	Max	0.0000	424.8284	1775.89	1	-0.500000
73	0.00000	SLV 8	Min	0.0000	554.6780	2556.57	1	-0.500000
73	0.25000	SLV 8	Min	0.0000	490.5279	2170.88	1	-0.500000
73	0.50000	SLV 8	Min	0.0000	424.8284	1775.89	1	-0.500000
73	0.00000	SLV 9	Max	0.0000	966.9606	4580.24	1	-0.500000
73	0.25000	SLV 9	Max	0.0000	1163.6923	5759.84	1	-0.500000
73	0.50000	SLV 9	Max	0.0000	1358.8745	6930.14	1	-0.500000
73	0.00000	SLV 9	Min	0.0000	966.9606	4580.24	1	-0.500000
73	0.25000	SLV 9	Min	0.0000	1163.6923	5759.84	1	-0.500000
73	0.50000	SLV 9	Min	0.0000	1358.8745	6930.14	1	-0.500000
73	0.00000	SLV 10	Max	0.0000	2431.5466	13142.96	1	-0.500000
73	0.25000	SLV 10	Max	0.0000	2336.0194	12569.01	1	-0.500000
73	0.50000	SLV 10	Max	0.0000	2238.9427	11985.76	1	-0.500000
73	0.00000	SLV 10	Min	0.0000	2431.5466	13142.96	1	-0.500000
73	0.25000	SLV 10	Min	0.0000	2336.0194	12569.01	1	-0.500000
73	0.50000	SLV 10	Min	0.0000	2238.9427	11985.76	1	-0.500000
73	0.00000	SLV 11	Max	0.0000	893.2001	4137.17	1	-0.500000

Table: Element Forces - Frames, Part 2 of 4

Frame	Station m	OutputCase	StepType	M2 KN-m	M3 KN-m	S11Max KN/m2	PtS11Max	x2S11Max m
73	0.25000	SLV 11	Max	0.0000	1093.3067	5337.02	1	-0.500000
73	0.50000	SLV 11	Max	0.0000	1291.8639	6527.57	1	-0.500000
73	0.00000	SLV 11	Min	0.0000	893.2001	4137.17	1	-0.500000
73	0.25000	SLV 11	Min	0.0000	1093.3067	5337.02	1	-0.500000
73	0.50000	SLV 11	Min	0.0000	1291.8639	6527.57	1	-0.500000
73	0.00000	SLV 12	Max	0.0000	2397.1965	12931.16	1	-0.500000
73	0.25000	SLV 12	Max	0.0000	2297.1706	12330.21	1	-0.500000
73	0.50000	SLV 12	Max	0.0000	2195.5953	11719.97	1	-0.500000
73	0.00000	SLV 12	Min	0.0000	2397.1965	12931.16	1	-0.500000
73	0.25000	SLV 12	Min	0.0000	2297.1706	12330.21	1	-0.500000
73	0.50000	SLV 12	Min	0.0000	2195.5953	11719.97	1	-0.500000
73	0.00000	SLV 13	Max	0.0000	40.3504	-382.19	1	-0.500000
73	0.25000	SLV 13	Max	0.0000	95.8344	-50.07	1	-0.500000
73	0.50000	SLV 13	Max	0.0000	149.7689	272.74	1	-0.500000
73	0.00000	SLV 13	Min	0.0000	40.3504	-382.19	1	-0.500000
73	0.25000	SLV 13	Min	0.0000	95.8344	-50.07	1	-0.500000
73	0.50000	SLV 13	Min	0.0000	149.7689	272.74	1	-0.500000
73	0.00000	SLV 14	Max	0.0000	614.3176	2905.27	1	-0.500000
73	0.25000	SLV 14	Max	0.0000	549.2271	2513.94	1	-0.500000
73	0.50000	SLV 14	Max	0.0000	482.5871	2113.31	1	-0.500000
73	0.00000	SLV 14	Min	0.0000	614.3176	2905.27	1	-0.500000
73	0.25000	SLV 14	Min	0.0000	549.2271	2513.94	1	-0.500000
73	0.50000	SLV 14	Min	0.0000	482.5871	2113.31	1	-0.500000
73	0.00000	SLV 15	Max	0.0000	-8.4958	-567.55	3	0.500000
73	0.25000	SLV 15	Max	0.0000	45.5273	-346.16	1	-0.500000
73	0.50000	SLV 15	Max	0.0000	98.0009	-32.11	1	-0.500000
73	0.00000	SLV 15	Min	0.0000	-8.4958	-567.55	3	0.500000
73	0.25000	SLV 15	Min	0.0000	45.5273	-346.16	1	-0.500000
73	0.50000	SLV 15	Min	0.0000	98.0009	-32.11	1	-0.500000
73	0.00000	SLV 16	Max	0.0000	554.6780	2556.57	1	-0.500000
73	0.25000	SLV 16	Max	0.0000	490.5279	2170.88	1	-0.500000
73	0.50000	SLV 16	Max	0.0000	424.8284	1775.89	1	-0.500000
73	0.00000	SLV 16	Min	0.0000	554.6780	2556.57	1	-0.500000
73	0.25000	SLV 16	Min	0.0000	490.5279	2170.88	1	-0.500000
73	0.50000	SLV 16	Min	0.0000	424.8284	1775.89	1	-0.500000
74	0.00000	SLE-C	Max	0.0000	-31.6848	-308.24	3	0.500000
74	0.25000	SLE-C	Max	0.0000	-17.2425	-395.16	3	0.500000
74	0.49689	SLE-C	Max	0.0000	-4.5021	-471.86	3	0.500000
74	0.49689	SLE-C	Max	0.0000	-2.2510	-237.23	3	0.500000
74	0.50000	SLE-C	Max	0.0000	-2.1720	-237.70	3	0.500000
74	0.00000	SLE-C	Min	0.0000	-31.6848	-308.24	3	0.500000
74	0.25000	SLE-C	Min	0.0000	-17.2425	-395.16	3	0.500000
74	0.49689	SLE-C	Min	0.0000	-4.5021	-471.86	3	0.500000
74	0.49689	SLE-C	Min	0.0000	-2.2510	-237.23	3	0.500000
74	0.50000	SLE-C	Min	0.0000	-2.1720	-237.70	3	0.500000
74	0.00000	SLE-F1	Max	0.0000	-27.6756	-283.35	3	0.500000
74	0.25000	SLE-F1	Max	0.0000	-34.8163	-240.77	3	0.500000
74	0.49689	SLE-F1	Max	0.0000	-43.3901	-189.59	3	0.500000
74	0.49689	SLE-F1	Max	0.0000	-21.6950	-94.22	3	0.500000
74	0.50000	SLE-F1	Max	0.0000	-21.7517	-93.88	3	0.500000
74	0.00000	SLE-F1	Min	0.0000	-27.6756	-283.35	3	0.500000
74	0.25000	SLE-F1	Min	0.0000	-34.8163	-240.77	3	0.500000
74	0.49689	SLE-F1	Min	0.0000	-43.3901	-189.59	3	0.500000
74	0.49689	SLE-F1	Min	0.0000	-21.6950	-94.22	3	0.500000
74	0.50000	SLE-F1	Min	0.0000	-21.7517	-93.88	3	0.500000
74	0.00000	SLE-F2	Max	0.0000	-130.4175	380.19	3	0.500000
74	0.25000	SLE-F2	Max	0.0000	-73.7000	39.62	3	0.500000
74	0.49689	SLE-F2	Max	0.0000	-19.2112	-287.58	3	0.500000
74	0.49689	SLE-F2	Max	0.0000	-9.6056	-148.65	3	0.500000

Table: Element Forces - Frames, Part 2 of 4

Frame	Station m	OutputCase	StepType	M2 KN-m	M3 KN-m	S11Max KN/m2	PtS11Max	x2S11Max m
74	0.50000	SLE-F2	Max	0.0000	-9.2620	-150.71	3	0.500000
74	0.00000	SLE-F2	Min	0.0000	-130.4175	380.19	3	0.500000
74	0.25000	SLE-F2	Min	0.0000	-73.7000	39.62	3	0.500000
74	0.49689	SLE-F2	Min	0.0000	-19.2112	-287.58	3	0.500000
74	0.49689	SLE-F2	Min	0.0000	-9.6056	-148.65	3	0.500000
74	0.50000	SLE-F2	Min	0.0000	-9.2620	-150.71	3	0.500000
74	0.00000	SLE-F3	Max	0.0000	113.1868	181.05	1	-0.500000
74	0.25000	SLE-F3	Max	0.0000	93.5348	62.87	1	-0.500000
74	0.49689	SLE-F3	Max	0.0000	72.6057	-62.97	1	-0.500000
74	0.49689	SLE-F3	Max	0.0000	36.3028	-29.85	1	-0.500000
74	0.50000	SLE-F3	Max	0.0000	36.1672	-30.67	1	-0.500000
74	0.00000	SLE-F3	Min	0.0000	113.1868	181.05	1	-0.500000
74	0.25000	SLE-F3	Min	0.0000	93.5348	62.87	1	-0.500000
74	0.49689	SLE-F3	Min	0.0000	72.6057	-62.97	1	-0.500000
74	0.49689	SLE-F3	Min	0.0000	36.3028	-29.85	1	-0.500000
74	0.50000	SLE-F3	Min	0.0000	36.1672	-30.67	1	-0.500000
74	0.00000	SLE-QP	Max	0.0000	-157.7126	590.85	3	0.500000
74	0.25000	SLE-QP	Max	0.0000	-110.0834	304.81	3	0.500000
74	0.49689	SLE-QP	Max	0.0000	-64.5695	31.47	3	0.500000
74	0.49689	SLE-QP	Max	0.0000	-32.2848	11.65	3	0.500000
74	0.50000	SLE-QP	Max	0.0000	-31.9968	9.92	3	0.500000
74	0.00000	SLE-QP	Min	0.0000	-157.7126	590.85	3	0.500000
74	0.25000	SLE-QP	Min	0.0000	-110.0834	304.81	3	0.500000
74	0.49689	SLE-QP	Min	0.0000	-64.5695	31.47	3	0.500000
74	0.49689	SLE-QP	Min	0.0000	-32.2848	11.65	3	0.500000
74	0.50000	SLE-QP	Min	0.0000	-31.9968	9.92	3	0.500000
74	0.00000	SLU-1	Max	0.0000	18.5496	-554.83	1	-0.500000
74	0.25000	SLU-1	Max	0.0000	3.9752	-642.62	1	-0.500000
74	0.49689	SLU-1	Max	0.0000	-12.3962	-592.44	3	0.500000
74	0.49689	SLU-1	Max	0.0000	-6.1981	-295.04	3	0.500000
74	0.50000	SLU-1	Max	0.0000	-6.3055	-294.40	3	0.500000
74	0.00000	SLU-1	Min	0.0000	18.5496	-554.83	1	-0.500000
74	0.25000	SLU-1	Min	0.0000	3.9752	-642.62	1	-0.500000
74	0.49689	SLU-1	Min	0.0000	-12.3962	-592.44	3	0.500000
74	0.49689	SLU-1	Min	0.0000	-6.1981	-295.04	3	0.500000
74	0.50000	SLU-1	Min	0.0000	-6.3055	-294.40	3	0.500000
74	0.00000	SLU-2	Max	0.0000	-179.2442	588.89	3	0.500000
74	0.25000	SLU-2	Max	0.0000	-187.2115	636.35	3	0.500000
74	0.49689	SLU-2	Max	0.0000	-197.0583	695.09	3	0.500000
74	0.49689	SLU-2	Max	0.0000	-98.5292	348.22	3	0.500000
74	0.50000	SLU-2	Max	0.0000	-98.5940	348.61	3	0.500000
74	0.00000	SLU-2	Min	0.0000	-179.2442	588.89	3	0.500000
74	0.25000	SLU-2	Min	0.0000	-187.2115	636.35	3	0.500000
74	0.49689	SLU-2	Min	0.0000	-197.0583	695.09	3	0.500000
74	0.49689	SLU-2	Min	0.0000	-98.5292	348.22	3	0.500000
74	0.50000	SLU-2	Min	0.0000	-98.5940	348.61	3	0.500000
74	0.00000	SLU-3	Max	0.0000	278.6625	1015.23	1	-0.500000
74	0.25000	SLU-3	Max	0.0000	258.9250	896.55	1	-0.500000
74	0.49689	SLU-3	Max	0.0000	237.9114	770.20	1	-0.500000
74	0.49689	SLU-3	Max	0.0000	118.9557	386.68	1	-0.500000
74	0.50000	SLU-3	Max	0.0000	118.8186	385.86	1	-0.500000
74	0.00000	SLU-3	Min	0.0000	278.6625	1015.23	1	-0.500000
74	0.25000	SLU-3	Min	0.0000	258.9250	896.55	1	-0.500000
74	0.49689	SLU-3	Min	0.0000	237.9114	770.20	1	-0.500000
74	0.49689	SLU-3	Min	0.0000	118.9557	386.68	1	-0.500000
74	0.50000	SLU-3	Min	0.0000	118.8186	385.86	1	-0.500000
74	0.00000	SLU-4	Max	0.0000	-145.5156	311.07	3	0.500000
74	0.25000	SLU-4	Max	0.0000	-128.1108	206.29	3	0.500000
74	0.49689	SLU-4	Max	0.0000	-112.9015	114.70	3	0.500000

Table: Element Forces - Frames, Part 2 of 4

Frame	Station m	OutputCase	StepType	M2 KN-m	M3 KN-m	S11Max KN/m2	PtS11Max	x2S11Max m
74	0.49689	SLU-4	Max	0.0000	-56.4507	55.81	3	0.500000
74	0.50000	SLU-4	Max	0.0000	-56.3559	55.24	3	0.500000
74	0.00000	SLU-4	Min	0.0000	-145.5156	311.07	3	0.500000
74	0.25000	SLU-4	Min	0.0000	-128.1108	206.29	3	0.500000
74	0.49689	SLU-4	Min	0.0000	-112.9015	114.70	3	0.500000
74	0.49689	SLU-4	Min	0.0000	-56.4507	55.81	3	0.500000
74	0.50000	SLU-4	Min	0.0000	-56.3559	55.24	3	0.500000
74	0.00000	SLU-5	Max	0.0000	86.9738	-27.87	1	-0.500000
74	0.25000	SLU-5	Max	0.0000	113.4504	130.72	1	-0.500000
74	0.49689	SLU-5	Max	0.0000	138.0751	278.21	1	-0.500000
74	0.49689	SLU-5	Max	0.0000	69.0375	136.74	1	-0.500000
74	0.50000	SLU-5	Max	0.0000	69.1929	137.68	1	-0.500000
74	0.00000	SLU-5	Min	0.0000	86.9738	-27.87	1	-0.500000
74	0.25000	SLU-5	Min	0.0000	113.4504	130.72	1	-0.500000
74	0.49689	SLU-5	Min	0.0000	138.0751	278.21	1	-0.500000
74	0.49689	SLU-5	Min	0.0000	69.0375	136.74	1	-0.500000
74	0.50000	SLU-5	Min	0.0000	69.1929	137.68	1	-0.500000
74	0.00000	SLU-6	Max	0.0000	81.9781	-176.11	1	-0.500000
74	0.25000	SLU-6	Max	0.0000	33.1111	-469.65	1	-0.500000
74	0.49689	SLU-6	Max	0.0000	-17.1258	-565.91	3	0.500000
74	0.49689	SLU-6	Max	0.0000	-8.5629	-278.82	3	0.500000
74	0.50000	SLU-6	Max	0.0000	-8.8877	-276.87	3	0.500000
74	0.00000	SLU-6	Min	0.0000	81.9781	-176.11	1	-0.500000
74	0.25000	SLU-6	Min	0.0000	33.1111	-469.65	1	-0.500000
74	0.49689	SLU-6	Min	0.0000	-17.1258	-565.91	3	0.500000
74	0.49689	SLU-6	Min	0.0000	-8.5629	-278.82	3	0.500000
74	0.50000	SLU-6	Min	0.0000	-8.8877	-276.87	3	0.500000
74	0.00000	SLU-7	Max	0.0000	344.4062	1396.80	1	-0.500000
74	0.25000	SLU-7	Max	0.0000	292.7871	1086.82	1	-0.500000
74	0.49689	SLU-7	Max	0.0000	240.2889	771.56	1	-0.500000
74	0.49689	SLU-7	Max	0.0000	120.1444	390.15	1	-0.500000
74	0.50000	SLU-7	Max	0.0000	119.8030	388.10	1	-0.500000
74	0.00000	SLU-7	Min	0.0000	344.4062	1396.80	1	-0.500000
74	0.25000	SLU-7	Min	0.0000	292.7871	1086.82	1	-0.500000
74	0.49689	SLU-7	Min	0.0000	240.2889	771.56	1	-0.500000
74	0.49689	SLU-7	Min	0.0000	120.1444	390.15	1	-0.500000
74	0.50000	SLU-7	Min	0.0000	119.8030	388.10	1	-0.500000
74	0.00000	SLV 1	Max	0.0000	1358.8745	6868.86	1	-0.500000
74	0.25000	SLV 1	Max	0.0000	1525.9927	7871.31	1	-0.500000
74	0.49689	SLV 1	Max	0.0000	1689.5071	8852.13	1	-0.500000
74	0.49689	SLV 1	Max	0.0000	844.7535	4412.65	1	-0.500000
74	0.50000	SLV 1	Max	0.0000	845.6948	4418.29	1	-0.500000
74	0.00000	SLV 1	Min	0.0000	1358.8745	6868.86	1	-0.500000
74	0.25000	SLV 1	Min	0.0000	1525.9927	7871.31	1	-0.500000
74	0.49689	SLV 1	Min	0.0000	1689.5071	8852.13	1	-0.500000
74	0.49689	SLV 1	Min	0.0000	844.7535	4412.65	1	-0.500000
74	0.50000	SLV 1	Min	0.0000	845.6948	4418.29	1	-0.500000
74	0.00000	SLV 2	Max	0.0000	1291.8639	6464.68	1	-0.500000
74	0.25000	SLV 2	Max	0.0000	1463.7410	7495.68	1	-0.500000
74	0.49689	SLV 2	Max	0.0000	1631.9549	8504.70	1	-0.500000
74	0.49689	SLV 2	Max	0.0000	815.9775	4238.53	1	-0.500000
74	0.50000	SLV 2	Max	0.0000	816.9482	4244.35	1	-0.500000
74	0.00000	SLV 2	Min	0.0000	1291.8639	6464.68	1	-0.500000
74	0.25000	SLV 2	Min	0.0000	1463.7410	7495.68	1	-0.500000
74	0.49689	SLV 2	Min	0.0000	1631.9549	8504.70	1	-0.500000
74	0.49689	SLV 2	Min	0.0000	815.9775	4238.53	1	-0.500000
74	0.50000	SLV 2	Min	0.0000	816.9482	4244.35	1	-0.500000
74	0.00000	SLV 3	Max	0.0000	1291.8639	6464.68	1	-0.500000
74	0.25000	SLV 3	Max	0.0000	1463.7410	7495.68	1	-0.500000

Table: Element Forces - Frames, Part 2 of 4

Frame	Station m	OutputCase	StepType	M2 KN-m	M3 KN-m	S11Max KN/m2	PtS11Max	x2S11Max m
74	0.49689	SLV 3	Max	0.0000	1631.9549	8504.70	1	-0.500000
74	0.49689	SLV 3	Max	0.0000	815.9775	4238.53	1	-0.500000
74	0.50000	SLV 3	Max	0.0000	816.9482	4244.35	1	-0.500000
74	0.00000	SLV 3	Min	0.0000	1291.8639	6464.68	1	-0.500000
74	0.25000	SLV 3	Min	0.0000	1463.7410	7495.68	1	-0.500000
74	0.49689	SLV 3	Min	0.0000	1631.9549	8504.70	1	-0.500000
74	0.49689	SLV 3	Min	0.0000	815.9775	4238.53	1	-0.500000
74	0.50000	SLV 3	Min	0.0000	816.9482	4244.35	1	-0.500000
74	0.00000	SLV 4	Max	0.0000	2195.5953	11759.71	1	-0.500000
74	0.25000	SLV 4	Max	0.0000	2062.1510	10958.78	1	-0.500000
74	0.49689	SLV 4	Max	0.0000	1928.8469	10158.69	1	-0.500000
74	0.49689	SLV 4	Max	0.0000	964.4234	5091.52	1	-0.500000
74	0.50000	SLV 4	Max	0.0000	963.4841	5085.88	1	-0.500000
74	0.00000	SLV 4	Min	0.0000	2195.5953	11759.71	1	-0.500000
74	0.25000	SLV 4	Min	0.0000	2062.1510	10958.78	1	-0.500000
74	0.49689	SLV 4	Min	0.0000	1928.8469	10158.69	1	-0.500000
74	0.49689	SLV 4	Min	0.0000	964.4234	5091.52	1	-0.500000
74	0.50000	SLV 4	Min	0.0000	963.4841	5085.88	1	-0.500000
74	0.00000	SLV 5	Max	0.0000	149.7689	254.18	1	-0.500000
74	0.25000	SLV 5	Max	0.0000	204.4547	582.03	1	-0.500000
74	0.49689	SLV 5	Max	0.0000	256.9372	896.66	1	-0.500000
74	0.49689	SLV 5	Max	0.0000	128.4686	443.52	1	-0.500000
74	0.50000	SLV 5	Max	0.0000	128.8003	445.51	1	-0.500000
74	0.00000	SLV 5	Min	0.0000	149.7689	254.18	1	-0.500000
74	0.25000	SLV 5	Min	0.0000	204.4547	582.03	1	-0.500000
74	0.49689	SLV 5	Min	0.0000	256.9372	896.66	1	-0.500000
74	0.49689	SLV 5	Min	0.0000	128.4686	443.52	1	-0.500000
74	0.50000	SLV 5	Min	0.0000	128.8003	445.51	1	-0.500000
74	0.00000	SLV 6	Max	0.0000	482.5871	2137.13	1	-0.500000
74	0.25000	SLV 6	Max	0.0000	410.2209	1702.66	1	-0.500000
74	0.49689	SLV 6	Max	0.0000	337.2341	1264.48	1	-0.500000
74	0.49689	SLV 6	Max	0.0000	168.6170	638.38	1	-0.500000
74	0.50000	SLV 6	Max	0.0000	168.1426	635.53	1	-0.500000
74	0.00000	SLV 6	Min	0.0000	482.5871	2137.13	1	-0.500000
74	0.25000	SLV 6	Min	0.0000	410.2209	1702.66	1	-0.500000
74	0.49689	SLV 6	Min	0.0000	337.2341	1264.48	1	-0.500000
74	0.49689	SLV 6	Min	0.0000	168.6170	638.38	1	-0.500000
74	0.50000	SLV 6	Min	0.0000	168.1426	635.53	1	-0.500000
74	0.00000	SLV 7	Max	0.0000	98.0009	-50.15	1	-0.500000
74	0.25000	SLV 7	Max	0.0000	151.1455	268.45	1	-0.500000
74	0.49689	SLV 7	Max	0.0000	202.1062	573.95	1	-0.500000
74	0.49689	SLV 7	Max	0.0000	101.0531	282.31	1	-0.500000
74	0.50000	SLV 7	Max	0.0000	101.3751	284.24	1	-0.500000
74	0.00000	SLV 7	Min	0.0000	98.0009	-50.15	1	-0.500000
74	0.25000	SLV 7	Min	0.0000	151.1455	268.45	1	-0.500000
74	0.49689	SLV 7	Min	0.0000	202.1062	573.95	1	-0.500000
74	0.49689	SLV 7	Min	0.0000	101.0531	282.31	1	-0.500000
74	0.50000	SLV 7	Min	0.0000	101.3751	284.24	1	-0.500000
74	0.00000	SLV 8	Max	0.0000	424.8284	1799.33	1	-0.500000
74	0.25000	SLV 8	Max	0.0000	353.6628	1372.08	1	-0.500000
74	0.49689	SLV 8	Max	0.0000	281.8617	941.01	1	-0.500000
74	0.49689	SLV 8	Max	0.0000	140.9309	476.54	1	-0.500000
74	0.50000	SLV 8	Max	0.0000	140.4644	473.74	1	-0.500000
74	0.00000	SLV 8	Min	0.0000	424.8284	1799.33	1	-0.500000
74	0.25000	SLV 8	Min	0.0000	353.6628	1372.08	1	-0.500000
74	0.49689	SLV 8	Min	0.0000	281.8617	941.01	1	-0.500000
74	0.49689	SLV 8	Min	0.0000	140.9309	476.54	1	-0.500000
74	0.50000	SLV 8	Min	0.0000	140.4644	473.74	1	-0.500000
74	0.00000	SLV 9	Max	0.0000	1358.8745	6868.86	1	-0.500000

Table: Element Forces - Frames, Part 2 of 4

Frame	Station m	OutputCase	StepType	M2 KN-m	M3 KN-m	S11Max KN/m2	PtS11Max	x2S11Max m
74	0.25000	SLV 9	Max	0.0000	1525.9927	7871.31	1	-0.500000
74	0.49689	SLV 9	Max	0.0000	1689.5071	8852.13	1	-0.500000
74	0.49689	SLV 9	Max	0.0000	844.7535	4412.65	1	-0.500000
74	0.50000	SLV 9	Max	0.0000	845.6948	4418.29	1	-0.500000
74	0.00000	SLV 9	Min	0.0000	1358.8745	6868.86	1	-0.500000
74	0.25000	SLV 9	Min	0.0000	1525.9927	7871.31	1	-0.500000
74	0.49689	SLV 9	Min	0.0000	1689.5071	8852.13	1	-0.500000
74	0.49689	SLV 9	Min	0.0000	844.7535	4412.65	1	-0.500000
74	0.50000	SLV 9	Min	0.0000	845.6948	4418.29	1	-0.500000
74	0.00000	SLV 10	Max	0.0000	2238.9427	12023.96	1	-0.500000
74	0.25000	SLV 10	Max	0.0000	2110.1014	11250.65	1	-0.500000
74	0.49689	SLV 10	Max	0.0000	1981.3430	10477.84	1	-0.500000
74	0.49689	SLV 10	Max	0.0000	990.6715	5250.70	1	-0.500000
74	0.50000	SLV 10	Max	0.0000	989.7611	5245.23	1	-0.500000
74	0.00000	SLV 10	Min	0.0000	2238.9427	12023.96	1	-0.500000
74	0.25000	SLV 10	Min	0.0000	2110.1014	11250.65	1	-0.500000
74	0.49689	SLV 10	Min	0.0000	1981.3430	10477.84	1	-0.500000
74	0.49689	SLV 10	Min	0.0000	990.6715	5250.70	1	-0.500000
74	0.50000	SLV 10	Min	0.0000	989.7611	5245.23	1	-0.500000
74	0.00000	SLV 11	Max	0.0000	1291.8639	6464.68	1	-0.500000
74	0.25000	SLV 11	Max	0.0000	1463.7410	7495.68	1	-0.500000
74	0.49689	SLV 11	Max	0.0000	1631.9549	8504.70	1	-0.500000
74	0.49689	SLV 11	Max	0.0000	815.9775	4238.53	1	-0.500000
74	0.50000	SLV 11	Max	0.0000	816.9482	4244.35	1	-0.500000
74	0.00000	SLV 11	Min	0.0000	1291.8639	6464.68	1	-0.500000
74	0.25000	SLV 11	Min	0.0000	1463.7410	7495.68	1	-0.500000
74	0.49689	SLV 11	Min	0.0000	1631.9549	8504.70	1	-0.500000
74	0.49689	SLV 11	Min	0.0000	815.9775	4238.53	1	-0.500000
74	0.50000	SLV 11	Min	0.0000	816.9482	4244.35	1	-0.500000
74	0.00000	SLV 12	Max	0.0000	2195.5953	11759.71	1	-0.500000
74	0.25000	SLV 12	Max	0.0000	2062.1510	10958.78	1	-0.500000
74	0.49689	SLV 12	Max	0.0000	1928.8469	10158.69	1	-0.500000
74	0.49689	SLV 12	Max	0.0000	964.4234	5091.52	1	-0.500000
74	0.50000	SLV 12	Max	0.0000	963.4841	5085.88	1	-0.500000
74	0.00000	SLV 12	Min	0.0000	2195.5953	11759.71	1	-0.500000
74	0.25000	SLV 12	Min	0.0000	2062.1510	10958.78	1	-0.500000
74	0.49689	SLV 12	Min	0.0000	1928.8469	10158.69	1	-0.500000
74	0.49689	SLV 12	Min	0.0000	964.4234	5091.52	1	-0.500000
74	0.50000	SLV 12	Min	0.0000	963.4841	5085.88	1	-0.500000
74	0.00000	SLV 13	Max	0.0000	149.7689	254.18	1	-0.500000
74	0.25000	SLV 13	Max	0.0000	204.4547	582.03	1	-0.500000
74	0.49689	SLV 13	Max	0.0000	256.9372	896.66	1	-0.500000
74	0.49689	SLV 13	Max	0.0000	128.4686	443.52	1	-0.500000
74	0.50000	SLV 13	Max	0.0000	128.8003	445.51	1	-0.500000
74	0.00000	SLV 13	Min	0.0000	149.7689	254.18	1	-0.500000
74	0.25000	SLV 13	Min	0.0000	204.4547	582.03	1	-0.500000
74	0.49689	SLV 13	Min	0.0000	256.9372	896.66	1	-0.500000
74	0.49689	SLV 13	Min	0.0000	128.4686	443.52	1	-0.500000
74	0.50000	SLV 13	Min	0.0000	128.8003	445.51	1	-0.500000
74	0.00000	SLV 14	Max	0.0000	482.5871	2137.13	1	-0.500000
74	0.25000	SLV 14	Max	0.0000	410.2209	1702.66	1	-0.500000
74	0.49689	SLV 14	Max	0.0000	337.2341	1264.48	1	-0.500000
74	0.49689	SLV 14	Max	0.0000	168.6170	638.38	1	-0.500000
74	0.50000	SLV 14	Max	0.0000	168.1426	635.53	1	-0.500000
74	0.00000	SLV 14	Min	0.0000	482.5871	2137.13	1	-0.500000
74	0.25000	SLV 14	Min	0.0000	410.2209	1702.66	1	-0.500000
74	0.49689	SLV 14	Min	0.0000	337.2341	1264.48	1	-0.500000
74	0.49689	SLV 14	Min	0.0000	168.6170	638.38	1	-0.500000
74	0.50000	SLV 14	Min	0.0000	168.1426	635.53	1	-0.500000

Table: Element Forces - Frames, Part 2 of 4

Frame	Station m	OutputCase	StepType	M2 KN-m	M3 KN-m	S11Max KN/m2	PtS11Max	x2S11Max m
74	0.00000	SLV 15	Max	0.0000	98.0009	-50.15	1	-0.500000
74	0.25000	SLV 15	Max	0.0000	151.1455	268.45	1	-0.500000
74	0.49689	SLV 15	Max	0.0000	202.1062	573.95	1	-0.500000
74	0.49689	SLV 15	Max	0.0000	101.0531	282.31	1	-0.500000
74	0.50000	SLV 15	Max	0.0000	101.3751	284.24	1	-0.500000
74	0.00000	SLV 15	Min	0.0000	98.0009	-50.15	1	-0.500000
74	0.25000	SLV 15	Min	0.0000	151.1455	268.45	1	-0.500000
74	0.49689	SLV 15	Min	0.0000	202.1062	573.95	1	-0.500000
74	0.49689	SLV 15	Min	0.0000	101.0531	282.31	1	-0.500000
74	0.50000	SLV 15	Min	0.0000	101.3751	284.24	1	-0.500000
74	0.00000	SLV 16	Max	0.0000	424.8284	1799.33	1	-0.500000
74	0.25000	SLV 16	Max	0.0000	353.6628	1372.08	1	-0.500000
74	0.49689	SLV 16	Max	0.0000	281.8617	941.01	1	-0.500000
74	0.49689	SLV 16	Max	0.0000	140.9309	476.54	1	-0.500000
74	0.50000	SLV 16	Max	0.0000	140.4644	473.74	1	-0.500000
74	0.00000	SLV 16	Min	0.0000	424.8284	1799.33	1	-0.500000
74	0.25000	SLV 16	Min	0.0000	353.6628	1372.08	1	-0.500000
74	0.49689	SLV 16	Min	0.0000	281.8617	941.01	1	-0.500000
74	0.49689	SLV 16	Min	0.0000	140.9309	476.54	1	-0.500000
74	0.50000	SLV 16	Min	0.0000	140.4644	473.74	1	-0.500000

Table: Element Forces - Frames, Part 3 of 4

Table: Element Forces - Frames, Part 3 of 4

Frame	Station m	OutputCase	StepType	x3S11Max m	S11Min KN/m2	PtS11Min	x2S11Min m	x3S11Min m
1	0.00000	SLE-C	Max	-0.500000	-912.75	3	0.400000	-0.500000
1	0.25003	SLE-C	Max	-0.500000	-962.84	3	0.400000	-0.500000
1	0.50006	SLE-C	Max	-0.500000	-970.77	3	0.400000	-0.500000
1	0.00000	SLE-C	Min	-0.500000	-912.75	3	0.400000	-0.500000
1	0.25003	SLE-C	Min	-0.500000	-962.84	3	0.400000	-0.500000
1	0.50006	SLE-C	Min	-0.500000	-970.77	3	0.400000	-0.500000
1	0.00000	SLE-F1	Max	-0.500000	-1260.01	3	0.400000	-0.500000
1	0.25003	SLE-F1	Max	-0.500000	-1250.50	3	0.400000	-0.500000
1	0.50006	SLE-F1	Max	-0.500000	-1201.19	3	0.400000	-0.500000
1	0.00000	SLE-F1	Min	-0.500000	-1260.01	3	0.400000	-0.500000
1	0.25003	SLE-F1	Min	-0.500000	-1250.50	3	0.400000	-0.500000
1	0.50006	SLE-F1	Min	-0.500000	-1201.19	3	0.400000	-0.500000
1	0.00000	SLE-F2	Max	-0.500000	-1176.68	3	0.400000	-0.500000
1	0.25003	SLE-F2	Max	-0.500000	-1302.84	3	0.400000	-0.500000
1	0.50006	SLE-F2	Max	-0.500000	-1398.55	3	0.400000	-0.500000
1	0.00000	SLE-F2	Min	-0.500000	-1176.68	3	0.400000	-0.500000
1	0.25003	SLE-F2	Min	-0.500000	-1302.84	3	0.400000	-0.500000
1	0.50006	SLE-F2	Min	-0.500000	-1398.55	3	0.400000	-0.500000
1	0.00000	SLE-F3	Max	-0.500000	-903.88	1	-0.400000	-0.500000
1	0.25003	SLE-F3	Max	-0.500000	-939.22	1	-0.400000	-0.500000
1	0.50006	SLE-F3	Max	-0.500000	-1005.01	1	-0.400000	-0.500000
1	0.00000	SLE-F3	Min	-0.500000	-903.88	1	-0.400000	-0.500000
1	0.25003	SLE-F3	Min	-0.500000	-939.22	1	-0.400000	-0.500000
1	0.50006	SLE-F3	Min	-0.500000	-1005.01	1	-0.400000	-0.500000
1	0.00000	SLE-QP	Max	-0.500000	-1490.38	3	0.400000	-0.500000
1	0.25003	SLE-QP	Max	-0.500000	-1590.72	3	0.400000	-0.500000
1	0.50006	SLE-QP	Max	-0.500000	-1660.63	3	0.400000	-0.500000
1	0.00000	SLE-QP	Min	-0.500000	-1490.38	3	0.400000	-0.500000
1	0.25003	SLE-QP	Min	-0.500000	-1590.72	3	0.400000	-0.500000
1	0.50006	SLE-QP	Min	-0.500000	-1660.63	3	0.400000	-0.500000
1	0.00000	SLU-1	Max	-0.500000	-1316.72	3	0.400000	-0.500000
1	0.25003	SLU-1	Max	-0.500000	-1474.02	3	0.400000	-0.500000

Table: Element Forces - Frames, Part 3 of 4

Frame	Station m	OutputCase	StepType	x3S11Max m	S11Min KN/m2	PtS11Min	x2S11Min m	x3S11Min m
1	0.50006	SLU-1	Max	-0.500000	-1556.63	3	0.400000	-0.500000
1	0.00000	SLU-1	Min	-0.500000	-1316.72	3	0.400000	-0.500000
1	0.25003	SLU-1	Min	-0.500000	-1474.02	3	0.400000	-0.500000
1	0.50006	SLU-1	Min	-0.500000	-1556.63	3	0.400000	-0.500000
1	0.00000	SLU-2	Max	-0.500000	-3142.83	3	0.400000	-0.500000
1	0.25003	SLU-2	Max	-0.500000	-3300.30	3	0.400000	-0.500000
1	0.50006	SLU-2	Max	-0.500000	-3383.10	3	0.400000	-0.500000
1	0.00000	SLU-2	Min	-0.500000	-3142.83	3	0.400000	-0.500000
1	0.25003	SLU-2	Min	-0.500000	-3300.30	3	0.400000	-0.500000
1	0.50006	SLU-2	Min	-0.500000	-3383.10	3	0.400000	-0.500000
1	0.00000	SLU-3	Max	-0.500000	-2846.05	1	-0.400000	-0.500000
1	0.25003	SLU-3	Max	-0.500000	-2856.79	1	-0.400000	-0.500000
1	0.50006	SLU-3	Max	-0.500000	-2897.99	1	-0.400000	-0.500000
1	0.00000	SLU-3	Min	-0.500000	-2846.05	1	-0.400000	-0.500000
1	0.25003	SLU-3	Min	-0.500000	-2856.79	1	-0.400000	-0.500000
1	0.50006	SLU-3	Min	-0.500000	-2897.99	1	-0.400000	-0.500000
1	0.00000	SLU-4	Max	-0.500000	-2290.60	3	0.400000	-0.500000
1	0.25003	SLU-4	Max	-0.500000	-2534.03	3	0.400000	-0.500000
1	0.50006	SLU-4	Max	-0.500000	-2702.77	3	0.400000	-0.500000
1	0.00000	SLU-4	Min	-0.500000	-2290.60	3	0.400000	-0.500000
1	0.25003	SLU-4	Min	-0.500000	-2534.03	3	0.400000	-0.500000
1	0.50006	SLU-4	Min	-0.500000	-2702.77	3	0.400000	-0.500000
1	0.00000	SLU-5	Max	-0.500000	-1676.97	1	-0.400000	-0.500000
1	0.25003	SLU-5	Max	-0.500000	-1590.80	1	-0.400000	-0.500000
1	0.50006	SLU-5	Max	-0.500000	-1535.10	1	-0.400000	-0.500000
1	0.00000	SLU-5	Min	-0.500000	-1676.97	1	-0.400000	-0.500000
1	0.25003	SLU-5	Min	-0.500000	-1590.80	1	-0.400000	-0.500000
1	0.50006	SLU-5	Min	-0.500000	-1535.10	1	-0.400000	-0.500000
1	0.00000	SLU-6	Max	-0.500000	-1707.14	3	0.400000	-0.500000
1	0.25003	SLU-6	Max	-0.500000	-1770.94	3	0.400000	-0.500000
1	0.50006	SLU-6	Max	-0.500000	-1760.06	3	0.400000	-0.500000
1	0.00000	SLU-6	Min	-0.500000	-1707.14	3	0.400000	-0.500000
1	0.25003	SLU-6	Min	-0.500000	-1770.94	3	0.400000	-0.500000
1	0.50006	SLU-6	Min	-0.500000	-1760.06	3	0.400000	-0.500000
1	0.00000	SLU-7	Max	-0.500000	-2283.41	1	-0.400000	-0.500000
1	0.25003	SLU-7	Max	-0.500000	-2382.79	1	-0.400000	-0.500000
1	0.50006	SLU-7	Max	-0.500000	-2512.63	1	-0.400000	-0.500000
1	0.00000	SLU-7	Min	-0.500000	-2283.41	1	-0.400000	-0.500000
1	0.25003	SLU-7	Min	-0.500000	-2382.79	1	-0.400000	-0.500000
1	0.50006	SLU-7	Min	-0.500000	-2512.63	1	-0.400000	-0.500000
1	0.00000	SLV 1	Max	-0.500000	-11234.25	1	-0.400000	-0.500000
1	0.25003	SLV 1	Max	-0.500000	-10596.11	1	-0.400000	-0.500000
1	0.50006	SLV 1	Max	-0.500000	-9989.95	1	-0.400000	-0.500000
1	0.00000	SLV 1	Min	-0.500000	-11234.25	1	-0.400000	-0.500000
1	0.25003	SLV 1	Min	-0.500000	-10596.11	1	-0.400000	-0.500000
1	0.50006	SLV 1	Min	-0.500000	-9989.95	1	-0.400000	-0.500000
1	0.00000	SLV 2	Max	-0.500000	-10909.04	1	-0.400000	-0.500000
1	0.25003	SLV 2	Max	-0.500000	-10270.13	1	-0.400000	-0.500000
1	0.50006	SLV 2	Max	-0.500000	-9665.21	1	-0.400000	-0.500000
1	0.00000	SLV 2	Min	-0.500000	-10909.04	1	-0.400000	-0.500000
1	0.25003	SLV 2	Min	-0.500000	-10270.13	1	-0.400000	-0.500000
1	0.50006	SLV 2	Min	-0.500000	-9665.21	1	-0.400000	-0.500000
1	0.00000	SLV 3	Max	-0.500000	-10909.04	1	-0.400000	-0.500000
1	0.25003	SLV 3	Max	-0.500000	-10270.13	1	-0.400000	-0.500000
1	0.50006	SLV 3	Max	-0.500000	-9665.21	1	-0.400000	-0.500000
1	0.00000	SLV 3	Min	-0.500000	-10909.04	1	-0.400000	-0.500000
1	0.25003	SLV 3	Min	-0.500000	-10270.13	1	-0.400000	-0.500000
1	0.50006	SLV 3	Min	-0.500000	-9665.21	1	-0.400000	-0.500000
1	0.00000	SLV 4	Max	-0.500000	-11909.24	1	-0.400000	-0.500000

Table: Element Forces - Frames, Part 3 of 4

Frame	Station m	OutputCase	StepType	x3S11Max m	S11Min KN/m2	PtS11Min	x2S11Min m	x3S11Min m
1	0.25003	SLV 4	Max	-0.500000	-12418.48	1	-0.400000	-0.500000
1	0.50006	SLV 4	Max	-0.500000	-12961.50	1	-0.400000	-0.500000
1	0.00000	SLV 4	Min	-0.500000	-11909.24	1	-0.400000	-0.500000
1	0.25003	SLV 4	Min	-0.500000	-12418.48	1	-0.400000	-0.500000
1	0.50006	SLV 4	Min	-0.500000	-12961.50	1	-0.400000	-0.500000
1	0.00000	SLV 5	Max	-0.500000	-3014.79	1	-0.400000	-0.500000
1	0.25003	SLV 5	Max	-0.500000	-2824.25	1	-0.400000	-0.500000
1	0.50006	SLV 5	Max	-0.500000	-2663.22	1	-0.400000	-0.500000
1	0.00000	SLV 5	Min	-0.500000	-3014.79	1	-0.400000	-0.500000
1	0.25003	SLV 5	Min	-0.500000	-2824.25	1	-0.400000	-0.500000
1	0.50006	SLV 5	Min	-0.500000	-2663.22	1	-0.400000	-0.500000
1	0.00000	SLV 6	Max	-0.500000	-3376.36	1	-0.400000	-0.500000
1	0.25003	SLV 6	Max	-0.500000	-3549.53	1	-0.400000	-0.500000
1	0.50006	SLV 6	Max	-0.500000	-3752.16	1	-0.400000	-0.500000
1	0.00000	SLV 6	Min	-0.500000	-3376.36	1	-0.400000	-0.500000
1	0.25003	SLV 6	Min	-0.500000	-3549.53	1	-0.400000	-0.500000
1	0.50006	SLV 6	Min	-0.500000	-3752.16	1	-0.400000	-0.500000
1	0.00000	SLV 7	Max	-0.500000	-2366.27	1	-0.400000	-0.500000
1	0.25003	SLV 7	Max	-0.500000	-2179.05	1	-0.400000	-0.500000
1	0.50006	SLV 7	Max	-0.500000	-2028.01	1	-0.400000	-0.500000
1	0.00000	SLV 7	Min	-0.500000	-2366.27	1	-0.400000	-0.500000
1	0.25003	SLV 7	Min	-0.500000	-2179.05	1	-0.400000	-0.500000
1	0.50006	SLV 7	Min	-0.500000	-2028.01	1	-0.400000	-0.500000
1	0.00000	SLV 8	Max	-0.500000	-2728.89	1	-0.400000	-0.500000
1	0.25003	SLV 8	Max	-0.500000	-2903.87	1	-0.400000	-0.500000
1	0.50006	SLV 8	Max	-0.500000	-3114.97	1	-0.400000	-0.500000
1	0.00000	SLV 8	Min	-0.500000	-2728.89	1	-0.400000	-0.500000
1	0.25003	SLV 8	Min	-0.500000	-2903.87	1	-0.400000	-0.500000
1	0.50006	SLV 8	Min	-0.500000	-3114.97	1	-0.400000	-0.500000
1	0.00000	SLV 9	Max	-0.500000	-11234.25	1	-0.400000	-0.500000
1	0.25003	SLV 9	Max	-0.500000	-10596.11	1	-0.400000	-0.500000
1	0.50006	SLV 9	Max	-0.500000	-9989.95	1	-0.400000	-0.500000
1	0.00000	SLV 9	Min	-0.500000	-11234.25	1	-0.400000	-0.500000
1	0.25003	SLV 9	Min	-0.500000	-10596.11	1	-0.400000	-0.500000
1	0.50006	SLV 9	Min	-0.500000	-9989.95	1	-0.400000	-0.500000
1	0.00000	SLV 10	Max	-0.500000	-12243.35	1	-0.400000	-0.500000
1	0.25003	SLV 10	Max	-0.500000	-12748.49	1	-0.400000	-0.500000
1	0.50006	SLV 10	Max	-0.500000	-13285.42	1	-0.400000	-0.500000
1	0.00000	SLV 10	Min	-0.500000	-12243.35	1	-0.400000	-0.500000
1	0.25003	SLV 10	Min	-0.500000	-12748.49	1	-0.400000	-0.500000
1	0.50006	SLV 10	Min	-0.500000	-13285.42	1	-0.400000	-0.500000
1	0.00000	SLV 11	Max	-0.500000	-10909.04	1	-0.400000	-0.500000
1	0.25003	SLV 11	Max	-0.500000	-10270.13	1	-0.400000	-0.500000
1	0.50006	SLV 11	Max	-0.500000	-9665.21	1	-0.400000	-0.500000
1	0.00000	SLV 11	Min	-0.500000	-10909.04	1	-0.400000	-0.500000
1	0.25003	SLV 11	Min	-0.500000	-10270.13	1	-0.400000	-0.500000
1	0.50006	SLV 11	Min	-0.500000	-9665.21	1	-0.400000	-0.500000
1	0.00000	SLV 12	Max	-0.500000	-11909.24	1	-0.400000	-0.500000
1	0.25003	SLV 12	Max	-0.500000	-12418.48	1	-0.400000	-0.500000
1	0.50006	SLV 12	Max	-0.500000	-12961.50	1	-0.400000	-0.500000
1	0.00000	SLV 12	Min	-0.500000	-11909.24	1	-0.400000	-0.500000
1	0.25003	SLV 12	Min	-0.500000	-12418.48	1	-0.400000	-0.500000
1	0.50006	SLV 12	Min	-0.500000	-12961.50	1	-0.400000	-0.500000
1	0.00000	SLV 13	Max	-0.500000	-3014.79	1	-0.400000	-0.500000
1	0.25003	SLV 13	Max	-0.500000	-2824.25	1	-0.400000	-0.500000
1	0.50006	SLV 13	Max	-0.500000	-2663.22	1	-0.400000	-0.500000
1	0.00000	SLV 13	Min	-0.500000	-3014.79	1	-0.400000	-0.500000
1	0.25003	SLV 13	Min	-0.500000	-2824.25	1	-0.400000	-0.500000
1	0.50006	SLV 13	Min	-0.500000	-2663.22	1	-0.400000	-0.500000

Table: Element Forces - Frames, Part 3 of 4

Frame	Station m	OutputCase	StepType	x3S11Max m	S11Min KN/m2	PtS11Min	x2S11Min m	x3S11Min m
1	0.0000	SLV 14	Max	-0.500000	-3376.36	1	-0.400000	-0.500000
1	0.25003	SLV 14	Max	-0.500000	-3549.53	1	-0.400000	-0.500000
1	0.50006	SLV 14	Max	-0.500000	-3752.16	1	-0.400000	-0.500000
1	0.00000	SLV 14	Min	-0.500000	-3376.36	1	-0.400000	-0.500000
1	0.25003	SLV 14	Min	-0.500000	-3549.53	1	-0.400000	-0.500000
1	0.50006	SLV 14	Min	-0.500000	-3752.16	1	-0.400000	-0.500000
1	0.00000	SLV 15	Max	-0.500000	-2366.27	1	-0.400000	-0.500000
1	0.25003	SLV 15	Max	-0.500000	-2179.05	1	-0.400000	-0.500000
1	0.50006	SLV 15	Max	-0.500000	-2028.01	1	-0.400000	-0.500000
1	0.00000	SLV 15	Min	-0.500000	-2366.27	1	-0.400000	-0.500000
1	0.25003	SLV 15	Min	-0.500000	-2179.05	1	-0.400000	-0.500000
1	0.50006	SLV 15	Min	-0.500000	-2028.01	1	-0.400000	-0.500000
1	0.00000	SLV 16	Max	-0.500000	-2728.89	1	-0.400000	-0.500000
1	0.25003	SLV 16	Max	-0.500000	-2903.87	1	-0.400000	-0.500000
1	0.50006	SLV 16	Max	-0.500000	-3114.97	1	-0.400000	-0.500000
1	0.00000	SLV 16	Min	-0.500000	-2728.89	1	-0.400000	-0.500000
1	0.25003	SLV 16	Min	-0.500000	-2903.87	1	-0.400000	-0.500000
1	0.50006	SLV 16	Min	-0.500000	-3114.97	1	-0.400000	-0.500000
2	0.00000	SLE-C	Max	-0.500000	-969.48	3	0.400000	-0.500000
2	0.24997	SLE-C	Max	-0.500000	-1018.41	3	0.400000	-0.500000
2	0.49994	SLE-C	Max	-0.500000	-1025.52	3	0.400000	-0.500000
2	0.00000	SLE-C	Min	-0.500000	-969.48	3	0.400000	-0.500000
2	0.24997	SLE-C	Min	-0.500000	-1018.41	3	0.400000	-0.500000
2	0.49994	SLE-C	Min	-0.500000	-1025.52	3	0.400000	-0.500000
2	0.00000	SLE-F1	Max	-0.500000	-1202.84	3	0.400000	-0.500000
2	0.24997	SLE-F1	Max	-0.500000	-1185.95	3	0.400000	-0.500000
2	0.49994	SLE-F1	Max	-0.500000	-1129.68	3	0.400000	-0.500000
2	0.00000	SLE-F1	Min	-0.500000	-1202.84	3	0.400000	-0.500000
2	0.24997	SLE-F1	Min	-0.500000	-1185.95	3	0.400000	-0.500000
2	0.49994	SLE-F1	Min	-0.500000	-1129.68	3	0.400000	-0.500000
2	0.00000	SLE-F2	Max	-0.500000	-1393.50	3	0.400000	-0.500000
2	0.24997	SLE-F2	Max	-0.500000	-1511.54	3	0.400000	-0.500000
2	0.49994	SLE-F2	Max	-0.500000	-1599.32	3	0.400000	-0.500000
2	0.00000	SLE-F2	Min	-0.500000	-1393.50	3	0.400000	-0.500000
2	0.24997	SLE-F2	Min	-0.500000	-1511.54	3	0.400000	-0.500000
2	0.49994	SLE-F2	Min	-0.500000	-1599.32	3	0.400000	-0.500000
2	0.00000	SLE-F3	Max	-0.500000	-1007.09	1	-0.400000	-0.500000
2	0.24997	SLE-F3	Max	-0.500000	-1030.62	1	-0.400000	-0.500000
2	0.49994	SLE-F3	Max	-0.500000	-1084.32	1	-0.400000	-0.500000
2	0.00000	SLE-F3	Min	-0.500000	-1007.09	1	-0.400000	-0.500000
2	0.24997	SLE-F3	Min	-0.500000	-1030.62	1	-0.400000	-0.500000
2	0.49994	SLE-F3	Min	-0.500000	-1084.32	1	-0.400000	-0.500000
2	0.00000	SLE-QP	Max	-0.500000	-1656.93	3	0.400000	-0.500000
2	0.24997	SLE-QP	Max	-0.500000	-1744.48	3	0.400000	-0.500000
2	0.49994	SLE-QP	Max	-0.500000	-1801.86	3	0.400000	-0.500000
2	0.00000	SLE-QP	Min	-0.500000	-1656.93	3	0.400000	-0.500000
2	0.24997	SLE-QP	Min	-0.500000	-1744.48	3	0.400000	-0.500000
2	0.49994	SLE-QP	Min	-0.500000	-1801.86	3	0.400000	-0.500000
2	0.00000	SLU-1	Max	-0.500000	-1551.95	3	0.400000	-0.500000
2	0.24997	SLU-1	Max	-0.500000	-1671.50	3	0.400000	-0.500000
2	0.49994	SLU-1	Max	-0.500000	-1717.15	3	0.400000	-0.500000
2	0.00000	SLU-1	Min	-0.500000	-1551.95	3	0.400000	-0.500000
2	0.24997	SLU-1	Min	-0.500000	-1671.50	3	0.400000	-0.500000
2	0.49994	SLU-1	Min	-0.500000	-1717.15	3	0.400000	-0.500000
2	0.00000	SLU-2	Max	-0.500000	-3379.18	3	0.400000	-0.500000
2	0.24997	SLU-2	Max	-0.500000	-3467.39	3	0.400000	-0.500000
2	0.49994	SLU-2	Max	-0.500000	-3481.89	3	0.400000	-0.500000
2	0.00000	SLU-2	Min	-0.500000	-3379.18	3	0.400000	-0.500000
2	0.24997	SLU-2	Min	-0.500000	-3467.39	3	0.400000	-0.500000

Table: Element Forces - Frames, Part 3 of 4

Frame	Station m	OutputCase	StepType	x3S11Max m	S11Min KN/m2	PtS11Min	x2S11Min m	x3S11Min m
2	0.49994	SLU-2	Min	-0.500000	-3481.89	3	0.400000	-0.500000
2	0.00000	SLU-3	Max	-0.500000	-2898.26	1	-0.400000	-0.500000
2	0.24997	SLU-3	Max	-0.500000	-2869.27	1	-0.400000	-0.500000
2	0.49994	SLU-3	Max	-0.500000	-2870.65	1	-0.400000	-0.500000
2	0.00000	SLU-3	Min	-0.500000	-2898.26	1	-0.400000	-0.500000
2	0.24997	SLU-3	Min	-0.500000	-2869.27	1	-0.400000	-0.500000
2	0.49994	SLU-3	Min	-0.500000	-2870.65	1	-0.400000	-0.500000
2	0.00000	SLU-4	Max	-0.500000	-2694.41	3	0.400000	-0.500000
2	0.24997	SLU-4	Max	-0.500000	-2882.14	3	0.400000	-0.500000
2	0.49994	SLU-4	Max	-0.500000	-2995.96	3	0.400000	-0.500000
2	0.00000	SLU-4	Min	-0.500000	-2694.41	3	0.400000	-0.500000
2	0.24997	SLU-4	Min	-0.500000	-2882.14	3	0.400000	-0.500000
2	0.49994	SLU-4	Min	-0.500000	-2995.96	3	0.400000	-0.500000
2	0.00000	SLU-5	Max	-0.500000	-1531.17	1	-0.400000	-0.500000
2	0.24997	SLU-5	Max	-0.500000	-1423.17	1	-0.400000	-0.500000
2	0.49994	SLU-5	Max	-0.500000	-1345.52	1	-0.400000	-0.500000
2	0.00000	SLU-5	Min	-0.500000	-1531.17	1	-0.400000	-0.500000
2	0.24997	SLU-5	Min	-0.500000	-1423.17	1	-0.400000	-0.500000
2	0.49994	SLU-5	Min	-0.500000	-1345.52	1	-0.400000	-0.500000
2	0.00000	SLU-6	Max	-0.500000	-1760.05	3	0.400000	-0.500000
2	0.24997	SLU-6	Max	-0.500000	-1778.01	3	0.400000	-0.500000
2	0.49994	SLU-6	Max	-0.500000	-1722.25	3	0.400000	-0.500000
2	0.00000	SLU-6	Min	-0.500000	-1760.05	3	0.400000	-0.500000
2	0.24997	SLU-6	Min	-0.500000	-1778.01	3	0.400000	-0.500000
2	0.49994	SLU-6	Min	-0.500000	-1722.25	3	0.400000	-0.500000
2	0.00000	SLU-7	Max	-0.500000	-2517.33	1	-0.400000	-0.500000
2	0.24997	SLU-7	Max	-0.500000	-2586.97	1	-0.400000	-0.500000
2	0.49994	SLU-7	Max	-0.500000	-2686.79	1	-0.400000	-0.500000
2	0.00000	SLU-7	Min	-0.500000	-2517.33	1	-0.400000	-0.500000
2	0.24997	SLU-7	Min	-0.500000	-2586.97	1	-0.400000	-0.500000
2	0.49994	SLU-7	Min	-0.500000	-2686.79	1	-0.400000	-0.500000
2	0.00000	SLV 1	Max	-0.500000	-9957.04	1	-0.400000	-0.500000
2	0.24997	SLV 1	Max	-0.500000	-9173.84	1	-0.400000	-0.500000
2	0.49994	SLV 1	Max	-0.500000	-8424.04	1	-0.400000	-0.500000
2	0.00000	SLV 1	Min	-0.500000	-9957.04	1	-0.400000	-0.500000
2	0.24997	SLV 1	Min	-0.500000	-9173.84	1	-0.400000	-0.500000
2	0.49994	SLV 1	Min	-0.500000	-8424.04	1	-0.400000	-0.500000
2	0.00000	SLV 2	Max	-0.500000	-9632.41	1	-0.400000	-0.500000
2	0.24997	SLV 2	Max	-0.500000	-8853.12	1	-0.400000	-0.500000
2	0.49994	SLV 2	Max	-0.500000	-8109.18	1	-0.400000	-0.500000
2	0.00000	SLV 2	Min	-0.500000	-9632.41	1	-0.400000	-0.500000
2	0.24997	SLV 2	Min	-0.500000	-8853.12	1	-0.400000	-0.500000
2	0.49994	SLV 2	Min	-0.500000	-8109.18	1	-0.400000	-0.500000
2	0.00000	SLV 3	Max	-0.500000	-9632.41	1	-0.400000	-0.500000
2	0.24997	SLV 3	Max	-0.500000	-8853.12	1	-0.400000	-0.500000
2	0.49994	SLV 3	Max	-0.500000	-8109.18	1	-0.400000	-0.500000
2	0.00000	SLV 3	Min	-0.500000	-9632.41	1	-0.400000	-0.500000
2	0.24997	SLV 3	Min	-0.500000	-8853.12	1	-0.400000	-0.500000
2	0.49994	SLV 3	Min	-0.500000	-8109.18	1	-0.400000	-0.500000
2	0.00000	SLV 4	Max	-0.500000	-12982.79	1	-0.400000	-0.500000
2	0.24997	SLV 4	Max	-0.500000	-13336.22	1	-0.400000	-0.500000
2	0.49994	SLV 4	Max	-0.500000	-13723.12	1	-0.400000	-0.500000
2	0.00000	SLV 4	Min	-0.500000	-12982.79	1	-0.400000	-0.500000
2	0.24997	SLV 4	Min	-0.500000	-13336.22	1	-0.400000	-0.500000
2	0.49994	SLV 4	Min	-0.500000	-13723.12	1	-0.400000	-0.500000
2	0.00000	SLV 5	Max	-0.500000	-2653.86	1	-0.400000	-0.500000
2	0.24997	SLV 5	Max	-0.500000	-2420.71	1	-0.400000	-0.500000
2	0.49994	SLV 5	Max	-0.500000	-2217.33	1	-0.400000	-0.500000
2	0.00000	SLV 5	Min	-0.500000	-2653.86	1	-0.400000	-0.500000

Table: Element Forces - Frames, Part 3 of 4

Frame	Station m	OutputCase	StepType	x3S11Max m	S11Min KN/m2	PtS11Min	x2S11Min m	x3S11Min m
2	0.24997	SLV 5	Min	-0.500000	-2420.71	1	-0.400000	-0.500000
2	0.49994	SLV 5	Min	-0.500000	-2217.33	1	-0.400000	-0.500000
2	0.00000	SLV 6	Max	-0.500000	-3759.92	1	-0.400000	-0.500000
2	0.24997	SLV 6	Max	-0.500000	-3885.00	1	-0.400000	-0.500000
2	0.49994	SLV 6	Max	-0.500000	-4039.30	1	-0.400000	-0.500000
2	0.00000	SLV 6	Min	-0.500000	-3759.92	1	-0.400000	-0.500000
2	0.24997	SLV 6	Min	-0.500000	-3885.00	1	-0.400000	-0.500000
2	0.49994	SLV 6	Min	-0.500000	-4039.30	1	-0.400000	-0.500000
2	0.00000	SLV 7	Max	-0.500000	-2019.22	1	-0.400000	-0.500000
2	0.24997	SLV 7	Max	-0.500000	-1800.83	1	-0.400000	-0.500000
2	0.49994	SLV 7	Max	-0.500000	-1618.78	1	-0.400000	-0.500000
2	0.00000	SLV 7	Min	-0.500000	-2019.22	1	-0.400000	-0.500000
2	0.24997	SLV 7	Min	-0.500000	-1800.83	1	-0.400000	-0.500000
2	0.49994	SLV 7	Min	-0.500000	-1618.78	1	-0.400000	-0.500000
2	0.00000	SLV 8	Max	-0.500000	-3123.24	1	-0.400000	-0.500000
2	0.24997	SLV 8	Max	-0.500000	-3261.57	1	-0.400000	-0.500000
2	0.49994	SLV 8	Max	-0.500000	-3435.68	1	-0.400000	-0.500000
2	0.00000	SLV 8	Min	-0.500000	-3123.24	1	-0.400000	-0.500000
2	0.24997	SLV 8	Min	-0.500000	-3261.57	1	-0.400000	-0.500000
2	0.49994	SLV 8	Min	-0.500000	-3435.68	1	-0.400000	-0.500000
2	0.00000	SLV 9	Max	-0.500000	-9957.04	1	-0.400000	-0.500000
2	0.24997	SLV 9	Max	-0.500000	-9173.84	1	-0.400000	-0.500000
2	0.49994	SLV 9	Max	-0.500000	-8424.04	1	-0.400000	-0.500000
2	0.00000	SLV 9	Min	-0.500000	-9957.04	1	-0.400000	-0.500000
2	0.24997	SLV 9	Min	-0.500000	-9173.84	1	-0.400000	-0.500000
2	0.49994	SLV 9	Min	-0.500000	-8424.04	1	-0.400000	-0.500000
2	0.00000	SLV 10	Max	-0.500000	-13306.37	1	-0.400000	-0.500000
2	0.24997	SLV 10	Max	-0.500000	-13650.97	1	-0.400000	-0.500000
2	0.49994	SLV 10	Max	-0.500000	-14027.08	1	-0.400000	-0.500000
2	0.00000	SLV 10	Min	-0.500000	-13306.37	1	-0.400000	-0.500000
2	0.24997	SLV 10	Min	-0.500000	-13650.97	1	-0.400000	-0.500000
2	0.49994	SLV 10	Min	-0.500000	-14027.08	1	-0.400000	-0.500000
2	0.00000	SLV 11	Max	-0.500000	-9632.41	1	-0.400000	-0.500000
2	0.24997	SLV 11	Max	-0.500000	-8853.12	1	-0.400000	-0.500000
2	0.49994	SLV 11	Max	-0.500000	-8109.18	1	-0.400000	-0.500000
2	0.00000	SLV 11	Min	-0.500000	-9632.41	1	-0.400000	-0.500000
2	0.24997	SLV 11	Min	-0.500000	-8853.12	1	-0.400000	-0.500000
2	0.49994	SLV 11	Min	-0.500000	-8109.18	1	-0.400000	-0.500000
2	0.00000	SLV 12	Max	-0.500000	-12982.79	1	-0.400000	-0.500000
2	0.24997	SLV 12	Max	-0.500000	-13336.22	1	-0.400000	-0.500000
2	0.49994	SLV 12	Max	-0.500000	-13723.12	1	-0.400000	-0.500000
2	0.00000	SLV 12	Min	-0.500000	-12982.79	1	-0.400000	-0.500000
2	0.24997	SLV 12	Min	-0.500000	-13336.22	1	-0.400000	-0.500000
2	0.49994	SLV 12	Min	-0.500000	-13723.12	1	-0.400000	-0.500000
2	0.00000	SLV 13	Max	-0.500000	-2653.86	1	-0.400000	-0.500000
2	0.24997	SLV 13	Max	-0.500000	-2420.71	1	-0.400000	-0.500000
2	0.49994	SLV 13	Max	-0.500000	-2217.33	1	-0.400000	-0.500000
2	0.00000	SLV 13	Min	-0.500000	-2653.86	1	-0.400000	-0.500000
2	0.24997	SLV 13	Min	-0.500000	-2420.71	1	-0.400000	-0.500000
2	0.49994	SLV 13	Min	-0.500000	-2217.33	1	-0.400000	-0.500000
2	0.00000	SLV 14	Max	-0.500000	-3759.92	1	-0.400000	-0.500000
2	0.24997	SLV 14	Max	-0.500000	-3885.00	1	-0.400000	-0.500000
2	0.49994	SLV 14	Max	-0.500000	-4039.30	1	-0.400000	-0.500000
2	0.00000	SLV 14	Min	-0.500000	-3759.92	1	-0.400000	-0.500000
2	0.24997	SLV 14	Min	-0.500000	-3885.00	1	-0.400000	-0.500000
2	0.49994	SLV 14	Min	-0.500000	-4039.30	1	-0.400000	-0.500000
2	0.00000	SLV 15	Max	-0.500000	-2019.22	1	-0.400000	-0.500000
2	0.24997	SLV 15	Max	-0.500000	-1800.83	1	-0.400000	-0.500000
2	0.49994	SLV 15	Max	-0.500000	-1618.78	1	-0.400000	-0.500000

Table: Element Forces - Frames, Part 3 of 4

Frame	Station m	OutputCase	StepType	x3S11Max m	S11Min KN/m2	PtS11Min	x2S11Min m	x3S11Min m
2	0.00000	SLV 15	Min	-0.500000	-2019.22	1	-0.400000	-0.500000
2	0.24997	SLV 15	Min	-0.500000	-1800.83	1	-0.400000	-0.500000
2	0.49994	SLV 15	Min	-0.500000	-1618.78	1	-0.400000	-0.500000
2	0.00000	SLV 16	Max	-0.500000	-3123.24	1	-0.400000	-0.500000
2	0.24997	SLV 16	Max	-0.500000	-3261.57	1	-0.400000	-0.500000
2	0.49994	SLV 16	Max	-0.500000	-3435.68	1	-0.400000	-0.500000
2	0.00000	SLV 16	Min	-0.500000	-3123.24	1	-0.400000	-0.500000
2	0.24997	SLV 16	Min	-0.500000	-3261.57	1	-0.400000	-0.500000
2	0.49994	SLV 16	Min	-0.500000	-3435.68	1	-0.400000	-0.500000
3	0.00000	SLE-C	Max	-0.500000	-1024.51	3	0.400000	-0.500000
3	0.24997	SLE-C	Max	-0.500000	-1067.10	3	0.400000	-0.500000
3	0.49993	SLE-C	Max	-0.500000	-1066.93	3	0.400000	-0.500000
3	0.00000	SLE-C	Min	-0.500000	-1024.51	3	0.400000	-0.500000
3	0.24997	SLE-C	Min	-0.500000	-1067.10	3	0.400000	-0.500000
3	0.49993	SLE-C	Min	-0.500000	-1066.93	3	0.400000	-0.500000
3	0.00000	SLE-F1	Max	-0.500000	-1131.67	3	0.400000	-0.500000
3	0.24997	SLE-F1	Max	-0.500000	-1103.74	3	0.400000	-0.500000
3	0.49993	SLE-F1	Max	-0.500000	-1035.68	3	0.400000	-0.500000
3	0.00000	SLE-F1	Min	-0.500000	-1131.67	3	0.400000	-0.500000
3	0.24997	SLE-F1	Min	-0.500000	-1103.74	3	0.400000	-0.500000
3	0.49993	SLE-F1	Min	-0.500000	-1035.68	3	0.400000	-0.500000
3	0.00000	SLE-F2	Max	-0.500000	-1595.09	3	0.400000	-0.500000
3	0.24997	SLE-F2	Max	-0.500000	-1700.89	3	0.400000	-0.500000
3	0.49993	SLE-F2	Max	-0.500000	-1775.31	3	0.400000	-0.500000
3	0.00000	SLE-F2	Min	-0.500000	-1595.09	3	0.400000	-0.500000
3	0.24997	SLE-F2	Min	-0.500000	-1700.89	3	0.400000	-0.500000
3	0.49993	SLE-F2	Min	-0.500000	-1775.31	3	0.400000	-0.500000
3	0.00000	SLE-F3	Max	-0.500000	-1085.77	1	-0.400000	-0.500000
3	0.24997	SLE-F3	Max	-0.500000	-1101.92	1	-0.400000	-0.500000
3	0.49993	SLE-F3	Max	-0.500000	-1149.26	1	-0.400000	-0.500000
3	0.00000	SLE-F3	Min	-0.500000	-1085.77	1	-0.400000	-0.500000
3	0.24997	SLE-F3	Min	-0.500000	-1101.92	1	-0.400000	-0.500000
3	0.49993	SLE-F3	Min	-0.500000	-1149.26	1	-0.400000	-0.500000
3	0.00000	SLE-QP	Max	-0.500000	-1799.08	3	0.400000	-0.500000
3	0.24997	SLE-QP	Max	-0.500000	-1870.53	3	0.400000	-0.500000
3	0.49993	SLE-QP	Max	-0.500000	-1910.78	3	0.400000	-0.500000
3	0.00000	SLE-QP	Min	-0.500000	-1799.08	3	0.400000	-0.500000
3	0.24997	SLE-QP	Min	-0.500000	-1870.53	3	0.400000	-0.500000
3	0.49993	SLE-QP	Min	-0.500000	-1910.78	3	0.400000	-0.500000
3	0.00000	SLU-1	Max	-0.500000	-1714.68	3	0.400000	-0.500000
3	0.24997	SLU-1	Max	-0.500000	-1790.50	3	0.400000	-0.500000
3	0.49993	SLU-1	Max	-0.500000	-1791.86	3	0.400000	-0.500000
3	0.00000	SLU-1	Min	-0.500000	-1714.68	3	0.400000	-0.500000
3	0.24997	SLU-1	Min	-0.500000	-1790.50	3	0.400000	-0.500000
3	0.49993	SLU-1	Min	-0.500000	-1791.86	3	0.400000	-0.500000
3	0.00000	SLU-2	Max	-0.500000	-3481.48	3	0.400000	-0.500000
3	0.24997	SLU-2	Max	-0.500000	-3497.46	3	0.400000	-0.500000
3	0.49993	SLU-2	Max	-0.500000	-3439.48	3	0.400000	-0.500000
3	0.00000	SLU-2	Min	-0.500000	-3481.48	3	0.400000	-0.500000
3	0.24997	SLU-2	Min	-0.500000	-3497.46	3	0.400000	-0.500000
3	0.49993	SLU-2	Min	-0.500000	-3439.48	3	0.400000	-0.500000
3	0.00000	SLU-3	Max	-0.500000	-2869.26	1	-0.400000	-0.500000
3	0.24997	SLU-3	Max	-0.500000	-2807.89	1	-0.400000	-0.500000
3	0.49993	SLU-3	Max	-0.500000	-2778.21	1	-0.400000	-0.500000
3	0.00000	SLU-3	Min	-0.500000	-2869.26	1	-0.400000	-0.500000
3	0.24997	SLU-3	Min	-0.500000	-2807.89	1	-0.400000	-0.500000
3	0.49993	SLU-3	Min	-0.500000	-2778.21	1	-0.400000	-0.500000
3	0.00000	SLU-4	Max	-0.500000	-2990.84	3	0.400000	-0.500000
3	0.24997	SLU-4	Max	-0.500000	-3117.63	3	0.400000	-0.500000

Table: Element Forces - Frames, Part 3 of 4

Frame	Station m	OutputCase	StepType	x3S11Max m	S11Min KN/m2	PtS11Min	x2S11Min m	x3S11Min m
3	0.49993	SLU-4	Max	-0.500000	-3169.96	3	0.400000	-0.500000
3	0.00000	SLU-4	Min	-0.500000	-2990.84	3	0.400000	-0.500000
3	0.24997	SLU-4	Min	-0.500000	-3117.63	3	0.400000	-0.500000
3	0.49993	SLU-4	Min	-0.500000	-3169.96	3	0.400000	-0.500000
3	0.00000	SLU-5	Max	-0.500000	-1341.00	1	-0.400000	-0.500000
3	0.24997	SLU-5	Max	-0.500000	-1217.82	1	-0.400000	-0.500000
3	0.49993	SLU-5	Max	-0.500000	-1126.32	1	-0.400000	-0.500000
3	0.00000	SLU-5	Min	-0.500000	-1341.00	1	-0.400000	-0.500000
3	0.24997	SLU-5	Min	-0.500000	-1217.82	1	-0.400000	-0.500000
3	0.49993	SLU-5	Min	-0.500000	-1126.32	1	-0.400000	-0.500000
3	0.00000	SLU-6	Max	-0.500000	-1724.47	3	0.400000	-0.500000
3	0.24997	SLU-6	Max	-0.500000	-1692.50	3	0.400000	-0.500000
3	0.49993	SLU-6	Max	-0.500000	-1586.58	3	0.400000	-0.500000
3	0.00000	SLU-6	Min	-0.500000	-1724.47	3	0.400000	-0.500000
3	0.24997	SLU-6	Min	-0.500000	-1692.50	3	0.400000	-0.500000
3	0.49993	SLU-6	Min	-0.500000	-1586.58	3	0.400000	-0.500000
3	0.00000	SLU-7	Max	-0.500000	-2689.91	1	-0.400000	-0.500000
3	0.24997	SLU-7	Max	-0.500000	-2735.14	1	-0.400000	-0.500000
3	0.49993	SLU-7	Max	-0.500000	-2811.56	1	-0.400000	-0.500000
3	0.00000	SLU-7	Min	-0.500000	-2689.91	1	-0.400000	-0.500000
3	0.24997	SLU-7	Min	-0.500000	-2735.14	1	-0.400000	-0.500000
3	0.49993	SLU-7	Min	-0.500000	-2811.56	1	-0.400000	-0.500000
3	0.00000	SLV 1	Max	-0.500000	-8387.67	1	-0.400000	-0.500000
3	0.24997	SLV 1	Max	-0.500000	-7485.31	1	-0.400000	-0.500000
3	0.49993	SLV 1	Max	-0.500000	-6620.38	1	-0.400000	-0.500000
3	0.00000	SLV 1	Min	-0.500000	-8387.67	1	-0.400000	-0.500000
3	0.24997	SLV 1	Min	-0.500000	-7485.31	1	-0.400000	-0.500000
3	0.49993	SLV 1	Min	-0.500000	-6620.38	1	-0.400000	-0.500000
3	0.00000	SLV 2	Max	-0.500000	-8073.12	1	-0.400000	-0.500000
3	0.24997	SLV 2	Max	-0.500000	-7179.14	1	-0.400000	-0.500000
3	0.49993	SLV 2	Max	-0.500000	-6324.50	1	-0.400000	-0.500000
3	0.00000	SLV 2	Min	-0.500000	-8073.12	1	-0.400000	-0.500000
3	0.24997	SLV 2	Min	-0.500000	-7179.14	1	-0.400000	-0.500000
3	0.49993	SLV 2	Min	-0.500000	-6324.50	1	-0.400000	-0.500000
3	0.00000	SLV 3	Max	-0.500000	-8073.12	1	-0.400000	-0.500000
3	0.24997	SLV 3	Max	-0.500000	-7179.14	1	-0.400000	-0.500000
3	0.49993	SLV 3	Max	-0.500000	-6324.50	1	-0.400000	-0.500000
3	0.00000	SLV 3	Min	-0.500000	-8073.12	1	-0.400000	-0.500000
3	0.24997	SLV 3	Min	-0.500000	-7179.14	1	-0.400000	-0.500000
3	0.49993	SLV 3	Min	-0.500000	-6324.50	1	-0.400000	-0.500000
3	0.00000	SLV 4	Max	-0.500000	-13736.25	1	-0.400000	-0.500000
3	0.24997	SLV 4	Max	-0.500000	-13946.15	1	-0.400000	-0.500000
3	0.49993	SLV 4	Max	-0.500000	-14190.49	1	-0.400000	-0.500000
3	0.00000	SLV 4	Min	-0.500000	-13736.25	1	-0.400000	-0.500000
3	0.24997	SLV 4	Min	-0.500000	-13946.15	1	-0.400000	-0.500000
3	0.49993	SLV 4	Min	-0.500000	-14190.49	1	-0.400000	-0.500000
3	0.00000	SLV 5	Max	-0.500000	-2206.95	1	-0.400000	-0.500000
3	0.24997	SLV 5	Max	-0.500000	-1941.47	1	-0.400000	-0.500000
3	0.49993	SLV 5	Max	-0.500000	-1707.76	1	-0.400000	-0.500000
3	0.00000	SLV 5	Min	-0.500000	-2206.95	1	-0.400000	-0.500000
3	0.24997	SLV 5	Min	-0.500000	-1941.47	1	-0.400000	-0.500000
3	0.49993	SLV 5	Min	-0.500000	-1707.76	1	-0.400000	-0.500000
3	0.00000	SLV 6	Max	-0.500000	-4044.47	1	-0.400000	-0.500000
3	0.24997	SLV 6	Max	-0.500000	-4127.66	1	-0.400000	-0.500000
3	0.49993	SLV 6	Max	-0.500000	-4241.13	1	-0.400000	-0.500000
3	0.00000	SLV 6	Min	-0.500000	-4044.47	1	-0.400000	-0.500000
3	0.24997	SLV 6	Min	-0.500000	-4127.66	1	-0.400000	-0.500000
3	0.49993	SLV 6	Min	-0.500000	-4241.13	1	-0.400000	-0.500000
3	0.00000	SLV 7	Max	-0.500000	-1609.42	1	-0.400000	-0.500000

Table: Element Forces - Frames, Part 3 of 4

Frame	Station m	OutputCase	StepType	x3S11Max m	S11Min KN/m2	PtS11Min	x2S11Min m	x3S11Min m
3	0.24997	SLV 7	Max	-0.500000	-1369.73	1	-0.400000	-0.500000
3	0.49993	SLV 7	Max	-0.500000	-1168.19	1	-0.400000	-0.500000
3	0.00000	SLV 7	Min	-0.500000	-1609.42	1	-0.400000	-0.500000
3	0.24997	SLV 7	Min	-0.500000	-1369.73	1	-0.400000	-0.500000
3	0.49993	SLV 7	Min	-0.500000	-1168.19	1	-0.400000	-0.500000
3	0.00000	SLV 8	Max	-0.500000	-3441.81	1	-0.400000	-0.500000
3	0.24997	SLV 8	Max	-0.500000	-3549.29	1	-0.400000	-0.500000
3	0.49993	SLV 8	Max	-0.500000	-3693.44	1	-0.400000	-0.500000
3	0.00000	SLV 8	Min	-0.500000	-3441.81	1	-0.400000	-0.500000
3	0.24997	SLV 8	Min	-0.500000	-3549.29	1	-0.400000	-0.500000
3	0.49993	SLV 8	Min	-0.500000	-3693.44	1	-0.400000	-0.500000
3	0.00000	SLV 9	Max	-0.500000	-8387.67	1	-0.400000	-0.500000
3	0.24997	SLV 9	Max	-0.500000	-7485.31	1	-0.400000	-0.500000
3	0.49993	SLV 9	Max	-0.500000	-6620.38	1	-0.400000	-0.500000
3	0.00000	SLV 9	Min	-0.500000	-8387.67	1	-0.400000	-0.500000
3	0.24997	SLV 9	Min	-0.500000	-7485.31	1	-0.400000	-0.500000
3	0.49993	SLV 9	Min	-0.500000	-6620.38	1	-0.400000	-0.500000
3	0.00000	SLV 10	Max	-0.500000	-14039.68	1	-0.400000	-0.500000
3	0.24997	SLV 10	Max	-0.500000	-14236.28	1	-0.400000	-0.500000
3	0.49993	SLV 10	Max	-0.500000	-14465.40	1	-0.400000	-0.500000
3	0.00000	SLV 10	Min	-0.500000	-14039.68	1	-0.400000	-0.500000
3	0.24997	SLV 10	Min	-0.500000	-14236.28	1	-0.400000	-0.500000
3	0.49993	SLV 10	Min	-0.500000	-14465.40	1	-0.400000	-0.500000
3	0.00000	SLV 11	Max	-0.500000	-8073.12	1	-0.400000	-0.500000
3	0.24997	SLV 11	Max	-0.500000	-7179.14	1	-0.400000	-0.500000
3	0.49993	SLV 11	Max	-0.500000	-6324.50	1	-0.400000	-0.500000
3	0.00000	SLV 11	Min	-0.500000	-8073.12	1	-0.400000	-0.500000
3	0.24997	SLV 11	Min	-0.500000	-7179.14	1	-0.400000	-0.500000
3	0.49993	SLV 11	Min	-0.500000	-6324.50	1	-0.400000	-0.500000
3	0.00000	SLV 12	Max	-0.500000	-13736.25	1	-0.400000	-0.500000
3	0.24997	SLV 12	Max	-0.500000	-13946.15	1	-0.400000	-0.500000
3	0.49993	SLV 12	Max	-0.500000	-14190.49	1	-0.400000	-0.500000
3	0.00000	SLV 12	Min	-0.500000	-13736.25	1	-0.400000	-0.500000
3	0.24997	SLV 12	Min	-0.500000	-13946.15	1	-0.400000	-0.500000
3	0.49993	SLV 12	Min	-0.500000	-14190.49	1	-0.400000	-0.500000
3	0.00000	SLV 13	Max	-0.500000	-2206.95	1	-0.400000	-0.500000
3	0.24997	SLV 13	Max	-0.500000	-1941.47	1	-0.400000	-0.500000
3	0.49993	SLV 13	Max	-0.500000	-1707.76	1	-0.400000	-0.500000
3	0.00000	SLV 13	Min	-0.500000	-2206.95	1	-0.400000	-0.500000
3	0.24997	SLV 13	Min	-0.500000	-1941.47	1	-0.400000	-0.500000
3	0.49993	SLV 13	Min	-0.500000	-1707.76	1	-0.400000	-0.500000
3	0.00000	SLV 14	Max	-0.500000	-4044.47	1	-0.400000	-0.500000
3	0.24997	SLV 14	Max	-0.500000	-4127.66	1	-0.400000	-0.500000
3	0.49993	SLV 14	Max	-0.500000	-4241.13	1	-0.400000	-0.500000
3	0.00000	SLV 14	Min	-0.500000	-4044.47	1	-0.400000	-0.500000
3	0.24997	SLV 14	Min	-0.500000	-4127.66	1	-0.400000	-0.500000
3	0.49993	SLV 14	Min	-0.500000	-4241.13	1	-0.400000	-0.500000
3	0.00000	SLV 15	Max	-0.500000	-1609.42	1	-0.400000	-0.500000
3	0.24997	SLV 15	Max	-0.500000	-1369.73	1	-0.400000	-0.500000
3	0.49993	SLV 15	Max	-0.500000	-1168.19	1	-0.400000	-0.500000
3	0.00000	SLV 15	Min	-0.500000	-1609.42	1	-0.400000	-0.500000
3	0.24997	SLV 15	Min	-0.500000	-1369.73	1	-0.400000	-0.500000
3	0.49993	SLV 15	Min	-0.500000	-1168.19	1	-0.400000	-0.500000
3	0.00000	SLV 16	Max	-0.500000	-3441.81	1	-0.400000	-0.500000
3	0.24997	SLV 16	Max	-0.500000	-3549.29	1	-0.400000	-0.500000
3	0.49993	SLV 16	Max	-0.500000	-3693.44	1	-0.400000	-0.500000
3	0.00000	SLV 16	Min	-0.500000	-3441.81	1	-0.400000	-0.500000
3	0.24997	SLV 16	Min	-0.500000	-3549.29	1	-0.400000	-0.500000
3	0.49993	SLV 16	Min	-0.500000	-3693.44	1	-0.400000	-0.500000

Table: Element Forces - Frames, Part 3 of 4

Frame	Station m	OutputCase	StepType	x3S11Max m	S11Min KN/m2	PtS11Min	x2S11Min m	x3S11Min m
4	0.0000	SLE-C	Max	-0.500000	-1066.30	3	0.400000	-0.500000
4	0.25003	SLE-C	Max	-0.500000	-1102.48	3	0.400000	-0.500000
4	0.50006	SLE-C	Max	-0.500000	-1096.74	3	0.400000	-0.500000
4	0.00000	SLE-C	Min	-0.500000	-1066.30	3	0.400000	-0.500000
4	0.25003	SLE-C	Min	-0.500000	-1102.48	3	0.400000	-0.500000
4	0.50006	SLE-C	Min	-0.500000	-1096.74	3	0.400000	-0.500000
4	0.00000	SLE-F1	Max	-0.500000	-1038.24	3	0.400000	-0.500000
4	0.25003	SLE-F1	Max	-0.500000	-1000.21	3	0.400000	-0.500000
4	0.50006	SLE-F1	Max	-0.500000	-923.11	3	0.400000	-0.500000
4	0.00000	SLE-F1	Min	-0.500000	-1038.24	3	0.400000	-0.500000
4	0.25003	SLE-F1	Min	-0.500000	-1000.21	3	0.400000	-0.500000
4	0.50006	SLE-F1	Min	-0.500000	-923.11	3	0.400000	-0.500000
4	0.00000	SLE-F2	Max	-0.500000	-1771.72	3	0.400000	-0.500000
4	0.25003	SLE-F2	Max	-0.500000	-1863.95	3	0.400000	-0.500000
4	0.50006	SLE-F2	Max	-0.500000	-1925.31	3	0.400000	-0.500000
4	0.00000	SLE-F2	Min	-0.500000	-1771.72	3	0.400000	-0.500000
4	0.25003	SLE-F2	Min	-0.500000	-1863.95	3	0.400000	-0.500000
4	0.50006	SLE-F2	Min	-0.500000	-1925.31	3	0.400000	-0.500000
4	0.00000	SLE-F3	Max	-0.500000	-1150.38	1	-0.400000	-0.500000
4	0.25003	SLE-F3	Max	-0.500000	-1159.01	1	-0.400000	-0.500000
4	0.50006	SLE-F3	Max	-0.500000	-1198.15	1	-0.400000	-0.500000
4	0.00000	SLE-F3	Min	-0.500000	-1150.38	1	-0.400000	-0.500000
4	0.25003	SLE-F3	Min	-0.500000	-1159.01	1	-0.400000	-0.500000
4	0.50006	SLE-F3	Min	-0.500000	-1198.15	1	-0.400000	-0.500000
4	0.00000	SLE-QP	Max	-0.500000	-1908.81	3	0.400000	-0.500000
4	0.25003	SLE-QP	Max	-0.500000	-1963.42	3	0.400000	-0.500000
4	0.50006	SLE-QP	Max	-0.500000	-1987.53	3	0.400000	-0.500000
4	0.00000	SLE-QP	Min	-0.500000	-1908.81	3	0.400000	-0.500000
4	0.25003	SLE-QP	Min	-0.500000	-1963.42	3	0.400000	-0.500000
4	0.50006	SLE-QP	Min	-0.500000	-1987.53	3	0.400000	-0.500000
4	0.00000	SLU-1	Max	-0.500000	-1791.42	3	0.400000	-0.500000
4	0.25003	SLU-1	Max	-0.500000	-1825.50	3	0.400000	-0.500000
4	0.50006	SLU-1	Max	-0.500000	-1787.11	3	0.400000	-0.500000
4	0.00000	SLU-1	Min	-0.500000	-1791.42	3	0.400000	-0.500000
4	0.25003	SLU-1	Min	-0.500000	-1825.50	3	0.400000	-0.500000
4	0.50006	SLU-1	Min	-0.500000	-1787.11	3	0.400000	-0.500000
4	0.00000	SLU-2	Max	-0.500000	-3442.37	3	0.400000	-0.500000
4	0.25003	SLU-2	Max	-0.500000	-3389.46	3	0.400000	-0.500000
4	0.50006	SLU-2	Max	-0.500000	-3265.02	3	0.400000	-0.500000
4	0.00000	SLU-2	Min	-0.500000	-3442.37	3	0.400000	-0.500000
4	0.25003	SLU-2	Min	-0.500000	-3389.46	3	0.400000	-0.500000
4	0.50006	SLU-2	Min	-0.500000	-3265.02	3	0.400000	-0.500000
4	0.00000	SLU-3	Max	-0.500000	-2775.43	1	-0.400000	-0.500000
4	0.25003	SLU-3	Max	-0.500000	-2683.09	1	-0.400000	-0.500000
4	0.50006	SLU-3	Max	-0.500000	-2622.20	1	-0.400000	-0.500000
4	0.00000	SLU-3	Min	-0.500000	-2775.43	1	-0.400000	-0.500000
4	0.25003	SLU-3	Min	-0.500000	-2683.09	1	-0.400000	-0.500000
4	0.50006	SLU-3	Min	-0.500000	-2622.20	1	-0.400000	-0.500000
4	0.00000	SLU-4	Max	-0.500000	-3167.65	3	0.400000	-0.500000
4	0.25003	SLU-4	Max	-0.500000	-3235.10	3	0.400000	-0.500000
4	0.50006	SLU-4	Max	-0.500000	-3230.09	3	0.400000	-0.500000
4	0.00000	SLU-4	Min	-0.500000	-3167.65	3	0.400000	-0.500000
4	0.25003	SLU-4	Min	-0.500000	-3235.10	3	0.400000	-0.500000
4	0.50006	SLU-4	Min	-0.500000	-3230.09	3	0.400000	-0.500000
4	0.00000	SLU-5	Max	-0.500000	-1121.18	1	-0.400000	-0.500000
4	0.25003	SLU-5	Max	-0.500000	-984.70	1	-0.400000	-0.500000
4	0.50006	SLU-5	Max	-0.500000	-879.66	1	-0.400000	-0.500000
4	0.00000	SLU-5	Min	-0.500000	-1121.18	1	-0.400000	-0.500000
4	0.25003	SLU-5	Min	-0.500000	-984.70	1	-0.400000	-0.500000

Table: Element Forces - Frames, Part 3 of 4

Frame	Station m	OutputCase	StepType	x3S11Max m	S11Min KN/m2	PtS11Min	x2S11Min m	x3S11Min m
4	0.50006	SLU-5	Min	-0.500000	-879.66	1	-0.400000	-0.500000
4	0.00000	SLU-6	Max	-0.500000	-1591.10	3	0.400000	-0.500000
4	0.25003	SLU-6	Max	-0.500000	-1512.93	3	0.400000	-0.500000
4	0.50006	SLU-6	Max	-0.500000	-1363.24	3	0.400000	-0.500000
4	0.00000	SLU-6	Min	-0.500000	-1591.10	3	0.400000	-0.500000
4	0.25003	SLU-6	Min	-0.500000	-1512.93	3	0.400000	-0.500000
4	0.50006	SLU-6	Min	-0.500000	-1363.24	3	0.400000	-0.500000
4	0.00000	SLU-7	Max	-0.500000	-2813.59	1	-0.400000	-0.500000
4	0.25003	SLU-7	Max	-0.500000	-2834.03	1	-0.400000	-0.500000
4	0.50006	SLU-7	Max	-0.500000	-2884.97	1	-0.400000	-0.500000
4	0.00000	SLU-7	Min	-0.500000	-2813.59	1	-0.400000	-0.500000
4	0.25003	SLU-7	Min	-0.500000	-2834.03	1	-0.400000	-0.500000
4	0.50006	SLU-7	Min	-0.500000	-2884.97	1	-0.400000	-0.500000
4	0.00000	SLV 1	Max	-0.500000	-6579.23	1	-0.400000	-0.500000
4	0.25003	SLV 1	Max	-0.500000	-5574.05	1	-0.400000	-0.500000
4	0.50006	SLV 1	Max	-0.500000	-4610.01	1	-0.400000	-0.500000
4	0.00000	SLV 1	Min	-0.500000	-6579.23	1	-0.400000	-0.500000
4	0.25003	SLV 1	Min	-0.500000	-5574.05	1	-0.400000	-0.500000
4	0.50006	SLV 1	Min	-0.500000	-4610.01	1	-0.400000	-0.500000
4	0.00000	SLV 2	Max	-0.500000	-6283.84	1	-0.400000	-0.500000
4	0.25003	SLV 2	Max	-0.500000	-5291.25	1	-0.400000	-0.500000
4	0.50006	SLV 2	Max	-0.500000	-4341.61	1	-0.400000	-0.500000
4	0.00000	SLV 2	Min	-0.500000	-6283.84	1	-0.400000	-0.500000
4	0.25003	SLV 2	Min	-0.500000	-5291.25	1	-0.400000	-0.500000
4	0.50006	SLV 2	Min	-0.500000	-4341.61	1	-0.400000	-0.500000
4	0.00000	SLV 3	Max	-0.500000	-6283.84	1	-0.400000	-0.500000
4	0.25003	SLV 3	Max	-0.500000	-5291.25	1	-0.400000	-0.500000
4	0.50006	SLV 3	Max	-0.500000	-4341.61	1	-0.400000	-0.500000
4	0.00000	SLV 3	Min	-0.500000	-6283.84	1	-0.400000	-0.500000
4	0.25003	SLV 3	Min	-0.500000	-5291.25	1	-0.400000	-0.500000
4	0.50006	SLV 3	Min	-0.500000	-4341.61	1	-0.400000	-0.500000
4	0.00000	SLV 4	Max	-0.500000	-14197.21	1	-0.400000	-0.500000
4	0.25003	SLV 4	Max	-0.500000	-14261.51	1	-0.400000	-0.500000
4	0.50006	SLV 4	Max	-0.500000	-14359.47	1	-0.400000	-0.500000
4	0.00000	SLV 4	Min	-0.500000	-14197.21	1	-0.400000	-0.500000
4	0.25003	SLV 4	Min	-0.500000	-14261.51	1	-0.400000	-0.500000
4	0.50006	SLV 4	Min	-0.500000	-14359.47	1	-0.400000	-0.500000
4	0.00000	SLV 5	Max	-0.500000	-1696.10	1	-0.400000	-0.500000
4	0.25003	SLV 5	Max	-0.500000	-1403.40	1	-0.400000	-0.500000
4	0.50006	SLV 5	Max	-0.500000	-1143.17	1	-0.400000	-0.500000
4	0.00000	SLV 5	Min	-0.500000	-1696.10	1	-0.400000	-0.500000
4	0.25003	SLV 5	Min	-0.500000	-1403.40	1	-0.400000	-0.500000
4	0.50006	SLV 5	Min	-0.500000	-1143.17	1	-0.400000	-0.500000
4	0.00000	SLV 6	Max	-0.500000	-4244.45	1	-0.400000	-0.500000
4	0.25003	SLV 6	Max	-0.500000	-4285.27	1	-0.400000	-0.500000
4	0.50006	SLV 6	Max	-0.500000	-4355.78	1	-0.400000	-0.500000
4	0.00000	SLV 6	Min	-0.500000	-4244.45	1	-0.400000	-0.500000
4	0.25003	SLV 6	Min	-0.500000	-4285.27	1	-0.400000	-0.500000
4	0.50006	SLV 6	Min	-0.500000	-4355.78	1	-0.400000	-0.500000
4	0.00000	SLV 7	Max	-0.500000	-1158.01	1	-0.400000	-0.500000
4	0.25003	SLV 7	Max	-0.500000	-901.27	1	-0.400000	-0.500000
4	0.50006	SLV 7	Max	-0.500000	-683.11	1	-0.400000	-0.500000
4	0.00000	SLV 7	Min	-0.500000	-1158.01	1	-0.400000	-0.500000
4	0.25003	SLV 7	Min	-0.500000	-901.27	1	-0.400000	-0.500000
4	0.50006	SLV 7	Min	-0.500000	-683.11	1	-0.400000	-0.500000
4	0.00000	SLV 8	Max	-0.500000	-3698.17	1	-0.400000	-0.500000
4	0.25003	SLV 8	Max	-0.500000	-3773.48	1	-0.400000	-0.500000
4	0.50006	SLV 8	Max	-0.500000	-3884.58	1	-0.400000	-0.500000
4	0.00000	SLV 8	Min	-0.500000	-3698.17	1	-0.400000	-0.500000

Table: Element Forces - Frames, Part 3 of 4

Frame	Station m	OutputCase	StepType	x3S11Max m	S11Min KN/m2	PtS11Min	x2S11Min m	x3S11Min m
4	0.25003	SLV 8	Min	-0.500000	-3773.48	1	-0.400000	-0.500000
4	0.50006	SLV 8	Min	-0.500000	-3884.58	1	-0.400000	-0.500000
4	0.00000	SLV 9	Max	-0.500000	-6579.23	1	-0.400000	-0.500000
4	0.25003	SLV 9	Max	-0.500000	-5574.05	1	-0.400000	-0.500000
4	0.50006	SLV 9	Max	-0.500000	-4610.01	1	-0.400000	-0.500000
4	0.00000	SLV 9	Min	-0.500000	-6579.23	1	-0.400000	-0.500000
4	0.25003	SLV 9	Min	-0.500000	-5574.05	1	-0.400000	-0.500000
4	0.50006	SLV 9	Min	-0.500000	-4610.01	1	-0.400000	-0.500000
4	0.00000	SLV 10	Max	-0.500000	-14471.41	1	-0.400000	-0.500000
4	0.25003	SLV 10	Max	-0.500000	-14518.21	1	-0.400000	-0.500000
4	0.50006	SLV 10	Max	-0.500000	-14596.83	1	-0.400000	-0.500000
4	0.00000	SLV 10	Min	-0.500000	-14471.41	1	-0.400000	-0.500000
4	0.25003	SLV 10	Min	-0.500000	-14518.21	1	-0.400000	-0.500000
4	0.50006	SLV 10	Min	-0.500000	-14596.83	1	-0.400000	-0.500000
4	0.00000	SLV 11	Max	-0.500000	-6283.84	1	-0.400000	-0.500000
4	0.25003	SLV 11	Max	-0.500000	-5291.25	1	-0.400000	-0.500000
4	0.50006	SLV 11	Max	-0.500000	-4341.61	1	-0.400000	-0.500000
4	0.00000	SLV 11	Min	-0.500000	-6283.84	1	-0.400000	-0.500000
4	0.25003	SLV 11	Min	-0.500000	-5291.25	1	-0.400000	-0.500000
4	0.50006	SLV 11	Min	-0.500000	-4341.61	1	-0.400000	-0.500000
4	0.00000	SLV 12	Max	-0.500000	-14197.21	1	-0.400000	-0.500000
4	0.25003	SLV 12	Max	-0.500000	-14261.51	1	-0.400000	-0.500000
4	0.50006	SLV 12	Max	-0.500000	-14359.47	1	-0.400000	-0.500000
4	0.00000	SLV 12	Min	-0.500000	-14197.21	1	-0.400000	-0.500000
4	0.25003	SLV 12	Min	-0.500000	-14261.51	1	-0.400000	-0.500000
4	0.50006	SLV 12	Min	-0.500000	-14359.47	1	-0.400000	-0.500000
4	0.00000	SLV 13	Max	-0.500000	-1696.10	1	-0.400000	-0.500000
4	0.25003	SLV 13	Max	-0.500000	-1403.40	1	-0.400000	-0.500000
4	0.50006	SLV 13	Max	-0.500000	-1143.17	1	-0.400000	-0.500000
4	0.00000	SLV 13	Min	-0.500000	-1696.10	1	-0.400000	-0.500000
4	0.25003	SLV 13	Min	-0.500000	-1403.40	1	-0.400000	-0.500000
4	0.50006	SLV 13	Min	-0.500000	-1143.17	1	-0.400000	-0.500000
4	0.00000	SLV 14	Max	-0.500000	-4244.45	1	-0.400000	-0.500000
4	0.25003	SLV 14	Max	-0.500000	-4285.27	1	-0.400000	-0.500000
4	0.50006	SLV 14	Max	-0.500000	-4355.78	1	-0.400000	-0.500000
4	0.00000	SLV 14	Min	-0.500000	-4244.45	1	-0.400000	-0.500000
4	0.25003	SLV 14	Min	-0.500000	-4285.27	1	-0.400000	-0.500000
4	0.50006	SLV 14	Min	-0.500000	-4355.78	1	-0.400000	-0.500000
4	0.00000	SLV 15	Max	-0.500000	-1158.01	1	-0.400000	-0.500000
4	0.25003	SLV 15	Max	-0.500000	-901.27	1	-0.400000	-0.500000
4	0.50006	SLV 15	Max	-0.500000	-683.11	1	-0.400000	-0.500000
4	0.00000	SLV 15	Min	-0.500000	-1158.01	1	-0.400000	-0.500000
4	0.25003	SLV 15	Min	-0.500000	-901.27	1	-0.400000	-0.500000
4	0.50006	SLV 15	Min	-0.500000	-683.11	1	-0.400000	-0.500000
4	0.00000	SLV 16	Max	-0.500000	-3698.17	1	-0.400000	-0.500000
4	0.25003	SLV 16	Max	-0.500000	-3773.48	1	-0.400000	-0.500000
4	0.50006	SLV 16	Max	-0.500000	-3884.58	1	-0.400000	-0.500000
4	0.00000	SLV 16	Min	-0.500000	-3698.17	1	-0.400000	-0.500000
4	0.25003	SLV 16	Min	-0.500000	-3773.48	1	-0.400000	-0.500000
4	0.50006	SLV 16	Min	-0.500000	-3884.58	1	-0.400000	-0.500000
5	0.00000	SLE-C	Max	-0.500000	-1096.20	3	0.400000	-0.500000
5	0.24968	SLE-C	Max	-0.500000	-1130.83	3	0.400000	-0.500000
5	0.49937	SLE-C	Max	-0.500000	-1116.94	3	0.400000	-0.500000
5	0.00000	SLE-C	Min	-0.500000	-1096.20	3	0.400000	-0.500000
5	0.24968	SLE-C	Min	-0.500000	-1130.83	3	0.400000	-0.500000
5	0.49937	SLE-C	Min	-0.500000	-1116.94	3	0.400000	-0.500000
5	0.00000	SLE-F1	Max	-0.500000	-926.15	3	0.400000	-0.500000
5	0.24968	SLE-F1	Max	-0.500000	-884.00	3	0.400000	-0.500000
5	0.49937	SLE-F1	Max	-0.500000	-796.65	3	0.400000	-0.500000

Table: Element Forces - Frames, Part 3 of 4

Frame	Station m	OutputCase	StepType	x3S11Max m	S11Min KN/m2	PtS11Min	x2S11Min m	x3S11Min m
5	0.00000	SLE-F1	Min	-0.500000	-926.15	3	0.400000	-0.500000
5	0.24968	SLE-F1	Min	-0.500000	-884.00	3	0.400000	-0.500000
5	0.49937	SLE-F1	Min	-0.500000	-796.65	3	0.400000	-0.500000
5	0.00000	SLE-F2	Max	-0.500000	-1922.03	3	0.400000	-0.500000
5	0.24968	SLE-F2	Max	-0.500000	-2002.14	3	0.400000	-0.500000
5	0.49937	SLE-F2	Max	-0.500000	-2044.45	3	0.400000	-0.500000
5	0.00000	SLE-F2	Min	-0.500000	-1922.03	3	0.400000	-0.500000
5	0.24968	SLE-F2	Min	-0.500000	-2002.14	3	0.400000	-0.500000
5	0.49937	SLE-F2	Min	-0.500000	-2044.45	3	0.400000	-0.500000
5	0.00000	SLE-F3	Max	-0.500000	-1198.74	1	-0.400000	-0.500000
5	0.24968	SLE-F3	Max	-0.500000	-1196.55	1	-0.400000	-0.500000
5	0.49937	SLE-F3	Max	-0.500000	-1231.55	1	-0.400000	-0.500000
5	0.00000	SLE-F3	Min	-0.500000	-1198.74	1	-0.400000	-0.500000
5	0.24968	SLE-F3	Min	-0.500000	-1196.55	1	-0.400000	-0.500000
5	0.49937	SLE-F3	Min	-0.500000	-1231.55	1	-0.400000	-0.500000
5	0.00000	SLE-QP	Max	-0.500000	-1986.13	3	0.400000	-0.500000
5	0.24968	SLE-QP	Max	-0.500000	-2026.04	3	0.400000	-0.500000
5	0.49937	SLE-QP	Max	-0.500000	-2028.76	3	0.400000	-0.500000
5	0.00000	SLE-QP	Min	-0.500000	-1986.13	3	0.400000	-0.500000
5	0.24968	SLE-QP	Min	-0.500000	-2026.04	3	0.400000	-0.500000
5	0.49937	SLE-QP	Min	-0.500000	-2028.76	3	0.400000	-0.500000
5	0.00000	SLU-1	Max	-0.500000	-1788.36	3	0.400000	-0.500000
5	0.24968	SLU-1	Max	-0.500000	-1790.91	3	0.400000	-0.500000
5	0.49937	SLU-1	Max	-0.500000	-1713.92	3	0.400000	-0.500000
5	0.00000	SLU-1	Min	-0.500000	-1788.36	3	0.400000	-0.500000
5	0.24968	SLU-1	Min	-0.500000	-1790.91	3	0.400000	-0.500000
5	0.49937	SLU-1	Min	-0.500000	-1713.92	3	0.400000	-0.500000
5	0.00000	SLU-2	Max	-0.500000	-3271.12	3	0.400000	-0.500000
5	0.24968	SLU-2	Max	-0.500000	-3160.30	3	0.400000	-0.500000
5	0.49937	SLU-2	Max	-0.500000	-2971.70	3	0.400000	-0.500000
5	0.00000	SLU-2	Min	-0.500000	-3271.12	3	0.400000	-0.500000
5	0.24968	SLU-2	Min	-0.500000	-3160.30	3	0.400000	-0.500000
5	0.49937	SLU-2	Min	-0.500000	-2971.70	3	0.400000	-0.500000
5	0.00000	SLU-3	Max	-0.500000	-2617.55	1	-0.400000	-0.500000
5	0.24968	SLU-3	Max	-0.500000	-2491.56	1	-0.400000	-0.500000
5	0.49937	SLU-3	Max	-0.500000	-2404.53	1	-0.400000	-0.500000
5	0.00000	SLU-3	Min	-0.500000	-2617.55	1	-0.400000	-0.500000
5	0.24968	SLU-3	Min	-0.500000	-2491.56	1	-0.400000	-0.500000
5	0.49937	SLU-3	Min	-0.500000	-2404.53	1	-0.400000	-0.500000
5	0.00000	SLU-4	Max	-0.500000	-3230.20	3	0.400000	-0.500000
5	0.24968	SLU-4	Max	-0.500000	-3247.04	3	0.400000	-0.500000
5	0.49937	SLU-4	Max	-0.500000	-3184.33	3	0.400000	-0.500000
5	0.00000	SLU-4	Min	-0.500000	-3230.20	3	0.400000	-0.500000
5	0.24968	SLU-4	Min	-0.500000	-3247.04	3	0.400000	-0.500000
5	0.49937	SLU-4	Min	-0.500000	-3184.33	3	0.400000	-0.500000
5	0.00000	SLU-5	Max	-0.500000	-873.37	1	-0.400000	-0.500000
5	0.24968	SLU-5	Max	-0.500000	-722.52	1	-0.400000	-0.500000
5	0.49937	SLU-5	Max	-0.500000	-610.62	1	-0.400000	-0.500000
5	0.00000	SLU-5	Min	-0.500000	-873.37	1	-0.400000	-0.500000
5	0.24968	SLU-5	Min	-0.500000	-722.52	1	-0.400000	-0.500000
5	0.49937	SLU-5	Min	-0.500000	-610.62	1	-0.400000	-0.500000
5	0.00000	SLU-6	Max	-0.500000	-1369.96	3	0.400000	-0.500000
5	0.24968	SLU-6	Max	-0.500000	-1258.35	3	0.400000	-0.500000
5	0.49937	SLU-6	Max	-0.500000	-1068.97	3	0.400000	-0.500000
5	0.00000	SLU-6	Min	-0.500000	-1369.96	3	0.400000	-0.500000
5	0.24968	SLU-6	Min	-0.500000	-1258.35	3	0.400000	-0.500000
5	0.49937	SLU-6	Min	-0.500000	-1068.97	3	0.400000	-0.500000
5	0.00000	SLU-7	Max	-0.500000	-2885.69	1	-0.400000	-0.500000
5	0.24968	SLU-7	Max	-0.500000	-2876.75	1	-0.400000	-0.500000

Table: Element Forces - Frames, Part 3 of 4

Frame	Station m	OutputCase	StepType	x3S11Max m	S11Min KN/m2	PtS11Min	x2S11Min m	x3S11Min m
5	0.49937	SLU-7	Max	-0.500000	-2905.00	1	-0.400000	-0.500000
5	0.00000	SLU-7	Min	-0.500000	-2885.69	1	-0.400000	-0.500000
5	0.24968	SLU-7	Min	-0.500000	-2876.75	1	-0.400000	-0.500000
5	0.49937	SLU-7	Min	-0.500000	-2905.00	1	-0.400000	-0.500000
5	0.00000	SLV 1	Max	-0.500000	-4561.53	1	-0.400000	-0.500000
5	0.24968	SLV 1	Max	-0.500000	-3467.48	1	-0.400000	-0.500000
5	0.49937	SLV 1	Max	-0.500000	-2427.23	1	-0.400000	-0.500000
5	0.00000	SLV 1	Min	-0.500000	-4561.53	1	-0.400000	-0.500000
5	0.24968	SLV 1	Min	-0.500000	-3467.48	1	-0.400000	-0.500000
5	0.49937	SLV 1	Min	-0.500000	-2427.23	1	-0.400000	-0.500000
5	0.00000	SLV 2	Max	-0.500000	-4293.85	1	-0.400000	-0.500000
5	0.24968	SLV 2	Max	-0.500000	-3216.20	1	-0.400000	-0.500000
5	0.49937	SLV 2	Max	-0.500000	-2194.07	1	-0.400000	-0.500000
5	0.00000	SLV 2	Min	-0.500000	-4293.85	1	-0.400000	-0.500000
5	0.24968	SLV 2	Min	-0.500000	-3216.20	1	-0.400000	-0.500000
5	0.49937	SLV 2	Min	-0.500000	-2194.07	1	-0.400000	-0.500000
5	0.00000	SLV 3	Max	-0.500000	-4293.85	1	-0.400000	-0.500000
5	0.24968	SLV 3	Max	-0.500000	-3216.20	1	-0.400000	-0.500000
5	0.49937	SLV 3	Max	-0.500000	-2194.07	1	-0.400000	-0.500000
5	0.00000	SLV 3	Min	-0.500000	-4293.85	1	-0.400000	-0.500000
5	0.24968	SLV 3	Min	-0.500000	-3216.20	1	-0.400000	-0.500000
5	0.49937	SLV 3	Min	-0.500000	-2194.07	1	-0.400000	-0.500000
5	0.00000	SLV 4	Max	-0.500000	-14359.23	1	-0.400000	-0.500000
5	0.24968	SLV 4	Max	-0.500000	-14263.98	1	-0.400000	-0.500000
5	0.49937	SLV 4	Max	-0.500000	-14208.93	1	-0.400000	-0.500000
5	0.00000	SLV 4	Min	-0.500000	-14359.23	1	-0.400000	-0.500000
5	0.24968	SLV 4	Min	-0.500000	-14263.98	1	-0.400000	-0.500000
5	0.49937	SLV 4	Min	-0.500000	-14208.93	1	-0.400000	-0.500000
5	0.00000	SLV 5	Max	-0.500000	-1129.40	1	-0.400000	-0.500000
5	0.24968	SLV 5	Max	-0.500000	-812.40	1	-0.400000	-0.500000
5	0.49937	SLV 5	Max	-0.500000	-571.53	3	0.400000	-0.500000
5	0.00000	SLV 5	Min	-0.500000	-1129.40	1	-0.400000	-0.500000
5	0.24968	SLV 5	Min	-0.500000	-812.40	1	-0.400000	-0.500000
5	0.49937	SLV 5	Min	-0.500000	-571.53	3	0.400000	-0.500000
5	0.00000	SLV 6	Max	-0.500000	-4357.02	1	-0.400000	-0.500000
5	0.24968	SLV 6	Max	-0.500000	-4349.94	1	-0.400000	-0.500000
5	0.49937	SLV 6	Max	-0.500000	-4379.34	1	-0.400000	-0.500000
5	0.00000	SLV 6	Min	-0.500000	-4357.02	1	-0.400000	-0.500000
5	0.24968	SLV 6	Min	-0.500000	-4349.94	1	-0.400000	-0.500000
5	0.49937	SLV 6	Min	-0.500000	-4379.34	1	-0.400000	-0.500000
5	0.00000	SLV 7	Max	-0.500000	-671.35	1	-0.400000	-0.500000
5	0.24968	SLV 7	Max	-0.500000	-758.40	3	0.400000	-0.500000
5	0.49937	SLV 7	Max	-0.500000	-983.73	3	0.400000	-0.500000
5	0.00000	SLV 7	Min	-0.500000	-671.35	1	-0.400000	-0.500000
5	0.24968	SLV 7	Min	-0.500000	-758.40	3	0.400000	-0.500000
5	0.49937	SLV 7	Min	-0.500000	-983.73	3	0.400000	-0.500000
5	0.00000	SLV 8	Max	-0.500000	-3887.77	1	-0.400000	-0.500000
5	0.24968	SLV 8	Max	-0.500000	-3923.88	1	-0.400000	-0.500000
5	0.49937	SLV 8	Max	-0.500000	-4002.19	1	-0.400000	-0.500000
5	0.00000	SLV 8	Min	-0.500000	-3887.77	1	-0.400000	-0.500000
5	0.24968	SLV 8	Min	-0.500000	-3923.88	1	-0.400000	-0.500000
5	0.49937	SLV 8	Min	-0.500000	-4002.19	1	-0.400000	-0.500000
5	0.00000	SLV 9	Max	-0.500000	-4561.53	1	-0.400000	-0.500000
5	0.24968	SLV 9	Max	-0.500000	-3467.48	1	-0.400000	-0.500000
5	0.49937	SLV 9	Max	-0.500000	-2427.23	1	-0.400000	-0.500000
5	0.00000	SLV 9	Min	-0.500000	-4561.53	1	-0.400000	-0.500000
5	0.24968	SLV 9	Min	-0.500000	-3467.48	1	-0.400000	-0.500000
5	0.49937	SLV 9	Min	-0.500000	-2427.23	1	-0.400000	-0.500000
5	0.00000	SLV 10	Max	-0.500000	-14595.64	1	-0.400000	-0.500000

Table: Element Forces - Frames, Part 3 of 4

Frame	Station m	OutputCase	StepType	x3S11Max m	S11Min KN/m2	PtS11Min	x2S11Min m	x3S11Min m
5	0.24968	SLV 10	Max	-0.500000	-14479.13	1	-0.400000	-0.500000
5	0.49937	SLV 10	Max	-0.500000	-14401.11	1	-0.400000	-0.500000
5	0.00000	SLV 10	Min	-0.500000	-14595.64	1	-0.400000	-0.500000
5	0.24968	SLV 10	Min	-0.500000	-14479.13	1	-0.400000	-0.500000
5	0.49937	SLV 10	Min	-0.500000	-14401.11	1	-0.400000	-0.500000
5	0.00000	SLV 11	Max	-0.500000	-4293.85	1	-0.400000	-0.500000
5	0.24968	SLV 11	Max	-0.500000	-3216.20	1	-0.400000	-0.500000
5	0.49937	SLV 11	Max	-0.500000	-2194.07	1	-0.400000	-0.500000
5	0.00000	SLV 11	Min	-0.500000	-4293.85	1	-0.400000	-0.500000
5	0.24968	SLV 11	Min	-0.500000	-3216.20	1	-0.400000	-0.500000
5	0.49937	SLV 11	Min	-0.500000	-2194.07	1	-0.400000	-0.500000
5	0.00000	SLV 12	Max	-0.500000	-14359.23	1	-0.400000	-0.500000
5	0.24968	SLV 12	Max	-0.500000	-14263.98	1	-0.400000	-0.500000
5	0.49937	SLV 12	Max	-0.500000	-14208.93	1	-0.400000	-0.500000
5	0.00000	SLV 12	Min	-0.500000	-14359.23	1	-0.400000	-0.500000
5	0.24968	SLV 12	Min	-0.500000	-14263.98	1	-0.400000	-0.500000
5	0.49937	SLV 12	Min	-0.500000	-14208.93	1	-0.400000	-0.500000
5	0.00000	SLV 13	Max	-0.500000	-1129.40	1	-0.400000	-0.500000
5	0.24968	SLV 13	Max	-0.500000	-812.40	1	-0.400000	-0.500000
5	0.49937	SLV 13	Max	-0.500000	-571.53	3	0.400000	-0.500000
5	0.00000	SLV 13	Min	-0.500000	-1129.40	1	-0.400000	-0.500000
5	0.24968	SLV 13	Min	-0.500000	-812.40	1	-0.400000	-0.500000
5	0.49937	SLV 13	Min	-0.500000	-571.53	3	0.400000	-0.500000
5	0.00000	SLV 14	Max	-0.500000	-4357.02	1	-0.400000	-0.500000
5	0.24968	SLV 14	Max	-0.500000	-4349.94	1	-0.400000	-0.500000
5	0.49937	SLV 14	Max	-0.500000	-4379.34	1	-0.400000	-0.500000
5	0.00000	SLV 14	Min	-0.500000	-4357.02	1	-0.400000	-0.500000
5	0.24968	SLV 14	Min	-0.500000	-4349.94	1	-0.400000	-0.500000
5	0.49937	SLV 14	Min	-0.500000	-4379.34	1	-0.400000	-0.500000
5	0.00000	SLV 15	Max	-0.500000	-671.35	1	-0.400000	-0.500000
5	0.24968	SLV 15	Max	-0.500000	-758.40	3	0.400000	-0.500000
5	0.49937	SLV 15	Max	-0.500000	-983.73	3	0.400000	-0.500000
5	0.00000	SLV 15	Min	-0.500000	-671.35	1	-0.400000	-0.500000
5	0.24968	SLV 15	Min	-0.500000	-758.40	3	0.400000	-0.500000
5	0.49937	SLV 15	Min	-0.500000	-983.73	3	0.400000	-0.500000
5	0.00000	SLV 16	Max	-0.500000	-3887.77	1	-0.400000	-0.500000
5	0.24968	SLV 16	Max	-0.500000	-3923.88	1	-0.400000	-0.500000
5	0.49937	SLV 16	Max	-0.500000	-4002.19	1	-0.400000	-0.500000
5	0.00000	SLV 16	Min	-0.500000	-3887.77	1	-0.400000	-0.500000
5	0.24968	SLV 16	Min	-0.500000	-3923.88	1	-0.400000	-0.500000
5	0.49937	SLV 16	Min	-0.500000	-4002.19	1	-0.400000	-0.500000
6	0.00000	SLE-C	Max	-0.500000	-1116.98	3	0.400000	-0.500000
6	0.25031	SLE-C	Max	-0.500000	-1142.00	3	0.400000	-0.500000
6	0.50063	SLE-C	Max	-0.500000	-1119.83	3	0.400000	-0.500000
6	0.00000	SLE-C	Min	-0.500000	-1116.98	3	0.400000	-0.500000
6	0.25031	SLE-C	Min	-0.500000	-1142.00	3	0.400000	-0.500000
6	0.50063	SLE-C	Min	-0.500000	-1119.83	3	0.400000	-0.500000
6	0.00000	SLE-F1	Max	-0.500000	-800.34	3	0.400000	-0.500000
6	0.25031	SLE-F1	Max	-0.500000	-747.51	3	0.400000	-0.500000
6	0.50063	SLE-F1	Max	-0.500000	-651.28	3	0.400000	-0.500000
6	0.00000	SLE-F1	Min	-0.500000	-800.34	3	0.400000	-0.500000
6	0.25031	SLE-F1	Min	-0.500000	-747.51	3	0.400000	-0.500000
6	0.50063	SLE-F1	Min	-0.500000	-651.28	3	0.400000	-0.500000
6	0.00000	SLE-F2	Max	-0.500000	-2042.29	3	0.400000	-0.500000
6	0.25031	SLE-F2	Max	-0.500000	-2100.86	3	0.400000	-0.500000
6	0.50063	SLE-F2	Max	-0.500000	-2122.55	3	0.400000	-0.500000
6	0.00000	SLE-F2	Min	-0.500000	-2042.29	3	0.400000	-0.500000
6	0.25031	SLE-F2	Min	-0.500000	-2100.86	3	0.400000	-0.500000
6	0.50063	SLE-F2	Min	-0.500000	-2122.55	3	0.400000	-0.500000

Table: Element Forces - Frames, Part 3 of 4

Frame	Station m	OutputCase	StepType	x3S11Max m	S11Min KN/m2	PtS11Min	x2S11Min m	x3S11Min m
6	0.00000	SLE-F3	Max	-0.500000	-1232.00	1	-0.400000	-0.500000
6	0.25031	SLE-F3	Max	-0.500000	-1226.36	1	-0.400000	-0.500000
6	0.50063	SLE-F3	Max	-0.500000	-1256.69	1	-0.400000	-0.500000
6	0.00000	SLE-F3	Min	-0.500000	-1232.00	1	-0.400000	-0.500000
6	0.25031	SLE-F3	Min	-0.500000	-1226.36	1	-0.400000	-0.500000
6	0.50063	SLE-F3	Min	-0.500000	-1256.69	1	-0.400000	-0.500000
6	0.00000	SLE-QP	Max	-0.500000	-2028.58	3	0.400000	-0.500000
6	0.25031	SLE-QP	Max	-0.500000	-2045.29	3	0.400000	-0.500000
6	0.50063	SLE-QP	Max	-0.500000	-2026.03	3	0.400000	-0.500000
6	0.00000	SLE-QP	Min	-0.500000	-2028.58	3	0.400000	-0.500000
6	0.25031	SLE-QP	Min	-0.500000	-2045.29	3	0.400000	-0.500000
6	0.50063	SLE-QP	Min	-0.500000	-2026.03	3	0.400000	-0.500000
6	0.00000	SLU-1	Max	-0.500000	-1717.21	3	0.400000	-0.500000
6	0.25031	SLU-1	Max	-0.500000	-1682.12	3	0.400000	-0.500000
6	0.50063	SLU-1	Max	-0.500000	-1570.72	3	0.400000	-0.500000
6	0.00000	SLU-1	Min	-0.500000	-1717.21	3	0.400000	-0.500000
6	0.25031	SLU-1	Min	-0.500000	-1682.12	3	0.400000	-0.500000
6	0.50063	SLU-1	Min	-0.500000	-1570.72	3	0.400000	-0.500000
6	0.00000	SLU-2	Max	-0.500000	-2981.02	3	0.400000	-0.500000
6	0.25031	SLU-2	Max	-0.500000	-2808.84	3	0.400000	-0.500000
6	0.50063	SLU-2	Max	-0.500000	-2562.98	3	0.400000	-0.500000
6	0.00000	SLU-2	Min	-0.500000	-2981.02	3	0.400000	-0.500000
6	0.25031	SLU-2	Min	-0.500000	-2808.84	3	0.400000	-0.500000
6	0.50063	SLU-2	Min	-0.500000	-2562.98	3	0.400000	-0.500000
6	0.00000	SLU-3	Max	-0.500000	-2398.80	1	-0.400000	-0.500000
6	0.25031	SLU-3	Max	-0.500000	-2249.82	1	-0.400000	-0.500000
6	0.50063	SLU-3	Max	-0.500000	-2139.44	1	-0.400000	-0.500000
6	0.00000	SLU-3	Min	-0.500000	-2398.80	1	-0.400000	-0.500000
6	0.25031	SLU-3	Min	-0.500000	-2249.82	1	-0.400000	-0.500000
6	0.50063	SLU-3	Min	-0.500000	-2139.44	1	-0.400000	-0.500000
6	0.00000	SLU-4	Max	-0.500000	-3187.40	3	0.400000	-0.500000
6	0.25031	SLU-4	Max	-0.500000	-3147.48	3	0.400000	-0.500000
6	0.50063	SLU-4	Max	-0.500000	-3031.26	3	0.400000	-0.500000
6	0.00000	SLU-4	Min	-0.500000	-3187.40	3	0.400000	-0.500000
6	0.25031	SLU-4	Min	-0.500000	-3147.48	3	0.400000	-0.500000
6	0.50063	SLU-4	Min	-0.500000	-3031.26	3	0.400000	-0.500000
6	0.00000	SLU-5	Max	-0.500000	-604.17	1	-0.400000	-0.500000
6	0.25031	SLU-5	Max	-0.500000	-529.75	3	0.400000	-0.500000
6	0.50063	SLU-5	Max	-0.500000	-652.21	3	0.400000	-0.500000
6	0.00000	SLU-5	Min	-0.500000	-604.17	1	-0.400000	-0.500000
6	0.25031	SLU-5	Min	-0.500000	-529.75	3	0.400000	-0.500000
6	0.50063	SLU-5	Min	-0.500000	-652.21	3	0.400000	-0.500000
6	0.00000	SLU-6	Max	-0.500000	-1077.75	3	0.400000	-0.500000
6	0.25031	SLU-6	Max	-0.500000	-929.19	3	0.400000	-0.500000
6	0.50063	SLU-6	Max	-0.500000	-741.76	1	-0.400000	-0.500000
6	0.00000	SLU-6	Min	-0.500000	-1077.75	3	0.400000	-0.500000
6	0.25031	SLU-6	Min	-0.500000	-929.19	3	0.400000	-0.500000
6	0.50063	SLU-6	Min	-0.500000	-741.76	1	-0.400000	-0.500000
6	0.00000	SLU-7	Max	-0.500000	-2904.70	1	-0.400000	-0.500000
6	0.25031	SLU-7	Max	-0.500000	-2873.82	1	-0.400000	-0.500000
6	0.50063	SLU-7	Max	-0.500000	-2878.92	1	-0.400000	-0.500000
6	0.00000	SLU-7	Min	-0.500000	-2904.70	1	-0.400000	-0.500000
6	0.25031	SLU-7	Min	-0.500000	-2873.82	1	-0.400000	-0.500000
6	0.50063	SLU-7	Min	-0.500000	-2878.92	1	-0.400000	-0.500000
6	0.00000	SLV 1	Max	-0.500000	-2375.98	1	-0.400000	-0.500000
6	0.25031	SLV 1	Max	-0.500000	-1224.79	1	-0.400000	-0.500000
6	0.50063	SLV 1	Max	-0.500000	-1698.25	3	0.400000	-0.500000
6	0.00000	SLV 1	Min	-0.500000	-2375.98	1	-0.400000	-0.500000
6	0.25031	SLV 1	Min	-0.500000	-1224.79	1	-0.400000	-0.500000

Table: Element Forces - Frames, Part 3 of 4

Frame	Station m	OutputCase	StepType	x3S11Max m	S11Min KN/m2	PtS11Min	x2S11Min m	x3S11Min m
6	0.50063	SLV 1	Min	-0.500000	-1698.25	3	0.400000	-0.500000
6	0.00000	SLV 2	Max	-0.500000	-2143.70	1	-0.400000	-0.500000
6	0.25031	SLV 2	Max	-0.500000	-1012.29	1	-0.400000	-0.500000
6	0.50063	SLV 2	Max	-0.500000	-1893.10	3	0.400000	-0.500000
6	0.00000	SLV 2	Min	-0.500000	-2143.70	1	-0.400000	-0.500000
6	0.25031	SLV 2	Min	-0.500000	-1012.29	1	-0.400000	-0.500000
6	0.50063	SLV 2	Min	-0.500000	-1893.10	3	0.400000	-0.500000
6	0.00000	SLV 3	Max	-0.500000	-2143.70	1	-0.400000	-0.500000
6	0.25031	SLV 3	Max	-0.500000	-1012.29	1	-0.400000	-0.500000
6	0.50063	SLV 3	Max	-0.500000	-1893.10	3	0.400000	-0.500000
6	0.00000	SLV 3	Min	-0.500000	-2143.70	1	-0.400000	-0.500000
6	0.25031	SLV 3	Min	-0.500000	-1012.29	1	-0.400000	-0.500000
6	0.50063	SLV 3	Min	-0.500000	-1893.10	3	0.400000	-0.500000
6	0.00000	SLV 4	Max	-0.500000	-14201.50	1	-0.400000	-0.500000
6	0.25031	SLV 4	Max	-0.500000	-13954.35	1	-0.400000	-0.500000
6	0.50063	SLV 4	Max	-0.500000	-13746.04	1	-0.400000	-0.500000
6	0.00000	SLV 4	Min	-0.500000	-14201.50	1	-0.400000	-0.500000
6	0.25031	SLV 4	Min	-0.500000	-13954.35	1	-0.400000	-0.500000
6	0.50063	SLV 4	Min	-0.500000	-13746.04	1	-0.400000	-0.500000
6	0.00000	SLV 5	Max	-0.500000	-557.32	3	0.400000	-0.500000
6	0.25031	SLV 5	Max	-0.500000	-880.66	3	0.400000	-0.500000
6	0.50063	SLV 5	Max	-0.500000	-1161.80	3	0.400000	-0.500000
6	0.00000	SLV 5	Min	-0.500000	-557.32	3	0.400000	-0.500000
6	0.25031	SLV 5	Min	-0.500000	-880.66	3	0.400000	-0.500000
6	0.50063	SLV 5	Min	-0.500000	-1161.80	3	0.400000	-0.500000
6	0.00000	SLV 6	Max	-0.500000	-4378.70	1	-0.400000	-0.500000
6	0.25031	SLV 6	Max	-0.500000	-4331.55	1	-0.400000	-0.500000
6	0.50063	SLV 6	Max	-0.500000	-4319.81	1	-0.400000	-0.500000
6	0.00000	SLV 6	Min	-0.500000	-4378.70	1	-0.400000	-0.500000
6	0.25031	SLV 6	Min	-0.500000	-4331.55	1	-0.400000	-0.500000
6	0.50063	SLV 6	Min	-0.500000	-4319.81	1	-0.400000	-0.500000
6	0.00000	SLV 7	Max	-0.500000	-971.88	3	0.400000	-0.500000
6	0.25031	SLV 7	Max	-0.500000	-1246.25	3	0.400000	-0.500000
6	0.50063	SLV 7	Max	-0.500000	-1473.13	3	0.400000	-0.500000
6	0.00000	SLV 7	Min	-0.500000	-971.88	3	0.400000	-0.500000
6	0.25031	SLV 7	Min	-0.500000	-1246.25	3	0.400000	-0.500000
6	0.50063	SLV 7	Min	-0.500000	-1473.13	3	0.400000	-0.500000
6	0.00000	SLV 8	Max	-0.500000	-4003.84	1	-0.400000	-0.500000
6	0.25031	SLV 8	Max	-0.500000	-4007.18	1	-0.400000	-0.500000
6	0.50063	SLV 8	Max	-0.500000	-4051.22	1	-0.400000	-0.500000
6	0.00000	SLV 8	Min	-0.500000	-4003.84	1	-0.400000	-0.500000
6	0.25031	SLV 8	Min	-0.500000	-4007.18	1	-0.400000	-0.500000
6	0.50063	SLV 8	Min	-0.500000	-4051.22	1	-0.400000	-0.500000
6	0.00000	SLV 9	Max	-0.500000	-2375.98	1	-0.400000	-0.500000
6	0.25031	SLV 9	Max	-0.500000	-1224.79	1	-0.400000	-0.500000
6	0.50063	SLV 9	Max	-0.500000	-1698.25	3	0.400000	-0.500000
6	0.00000	SLV 9	Min	-0.500000	-2375.98	1	-0.400000	-0.500000
6	0.25031	SLV 9	Min	-0.500000	-1224.79	1	-0.400000	-0.500000
6	0.50063	SLV 9	Min	-0.500000	-1698.25	3	0.400000	-0.500000
6	0.00000	SLV 10	Max	-0.500000	-14392.58	1	-0.400000	-0.500000
6	0.25031	SLV 10	Max	-0.500000	-14120.87	1	-0.400000	-0.500000
6	0.50063	SLV 10	Max	-0.500000	-13886.41	1	-0.400000	-0.500000
6	0.00000	SLV 10	Min	-0.500000	-14392.58	1	-0.400000	-0.500000
6	0.25031	SLV 10	Min	-0.500000	-14120.87	1	-0.400000	-0.500000
6	0.50063	SLV 10	Min	-0.500000	-13886.41	1	-0.400000	-0.500000
6	0.00000	SLV 11	Max	-0.500000	-2143.70	1	-0.400000	-0.500000
6	0.25031	SLV 11	Max	-0.500000	-1012.29	1	-0.400000	-0.500000
6	0.50063	SLV 11	Max	-0.500000	-1893.10	3	0.400000	-0.500000
6	0.00000	SLV 11	Min	-0.500000	-2143.70	1	-0.400000	-0.500000

Table: Element Forces - Frames, Part 3 of 4

Frame	Station m	OutputCase	StepType	x3S11Max m	S11Min KN/m2	PtS11Min	x2S11Min m	x3S11Min m
6	0.25031	SLV 11	Min	-0.500000	-1012.29	1	-0.400000	-0.500000
6	0.50063	SLV 11	Min	-0.500000	-1893.10	3	0.400000	-0.500000
6	0.00000	SLV 12	Max	-0.500000	-14201.50	1	-0.400000	-0.500000
6	0.25031	SLV 12	Max	-0.500000	-13954.35	1	-0.400000	-0.500000
6	0.50063	SLV 12	Max	-0.500000	-13746.04	1	-0.400000	-0.500000
6	0.00000	SLV 12	Min	-0.500000	-14201.50	1	-0.400000	-0.500000
6	0.25031	SLV 12	Min	-0.500000	-13954.35	1	-0.400000	-0.500000
6	0.50063	SLV 12	Min	-0.500000	-13746.04	1	-0.400000	-0.500000
6	0.00000	SLV 13	Max	-0.500000	-557.32	3	0.400000	-0.500000
6	0.25031	SLV 13	Max	-0.500000	-880.66	3	0.400000	-0.500000
6	0.50063	SLV 13	Max	-0.500000	-1161.80	3	0.400000	-0.500000
6	0.00000	SLV 13	Min	-0.500000	-557.32	3	0.400000	-0.500000
6	0.25031	SLV 13	Min	-0.500000	-880.66	3	0.400000	-0.500000
6	0.50063	SLV 13	Min	-0.500000	-1161.80	3	0.400000	-0.500000
6	0.00000	SLV 14	Max	-0.500000	-4378.70	1	-0.400000	-0.500000
6	0.25031	SLV 14	Max	-0.500000	-4331.55	1	-0.400000	-0.500000
6	0.50063	SLV 14	Max	-0.500000	-4319.81	1	-0.400000	-0.500000
6	0.00000	SLV 14	Min	-0.500000	-4378.70	1	-0.400000	-0.500000
6	0.25031	SLV 14	Min	-0.500000	-4331.55	1	-0.400000	-0.500000
6	0.50063	SLV 14	Min	-0.500000	-4319.81	1	-0.400000	-0.500000
6	0.00000	SLV 15	Max	-0.500000	-971.88	3	0.400000	-0.500000
6	0.25031	SLV 15	Max	-0.500000	-1246.25	3	0.400000	-0.500000
6	0.50063	SLV 15	Max	-0.500000	-1473.13	3	0.400000	-0.500000
6	0.00000	SLV 15	Min	-0.500000	-971.88	3	0.400000	-0.500000
6	0.25031	SLV 15	Min	-0.500000	-1246.25	3	0.400000	-0.500000
6	0.50063	SLV 15	Min	-0.500000	-1473.13	3	0.400000	-0.500000
6	0.00000	SLV 16	Max	-0.500000	-4003.84	1	-0.400000	-0.500000
6	0.25031	SLV 16	Max	-0.500000	-4007.18	1	-0.400000	-0.500000
6	0.50063	SLV 16	Max	-0.500000	-4051.22	1	-0.400000	-0.500000
6	0.00000	SLV 16	Min	-0.500000	-4003.84	1	-0.400000	-0.500000
6	0.25031	SLV 16	Min	-0.500000	-4007.18	1	-0.400000	-0.500000
6	0.50063	SLV 16	Min	-0.500000	-4051.22	1	-0.400000	-0.500000
7	0.00000	SLE-C	Max	-0.500000	-1120.35	3	0.400000	-0.500000
7	0.25002	SLE-C	Max	-0.500000	-1132.38	3	0.400000	-0.500000
7	0.50005	SLE-C	Max	-0.500000	-1095.17	3	0.400000	-0.500000
7	0.00000	SLE-C	Min	-0.500000	-1120.35	3	0.400000	-0.500000
7	0.25002	SLE-C	Min	-0.500000	-1132.38	3	0.400000	-0.500000
7	0.50005	SLE-C	Min	-0.500000	-1095.17	3	0.400000	-0.500000
7	0.00000	SLE-F1	Max	-0.500000	-655.13	3	0.400000	-0.500000
7	0.25002	SLE-F1	Max	-0.500000	-591.08	3	0.400000	-0.500000
7	0.50005	SLE-F1	Max	-0.500000	-535.38	1	-0.400000	-0.500000
7	0.00000	SLE-F1	Min	-0.500000	-655.13	3	0.400000	-0.500000
7	0.25002	SLE-F1	Min	-0.500000	-591.08	3	0.400000	-0.500000
7	0.50005	SLE-F1	Min	-0.500000	-535.38	1	-0.400000	-0.500000
7	0.00000	SLE-F2	Max	-0.500000	-2121.56	3	0.400000	-0.500000
7	0.25002	SLE-F2	Max	-0.500000	-2156.39	3	0.400000	-0.500000
7	0.50005	SLE-F2	Max	-0.500000	-2151.79	3	0.400000	-0.500000
7	0.00000	SLE-F2	Min	-0.500000	-2121.56	3	0.400000	-0.500000
7	0.25002	SLE-F2	Min	-0.500000	-2156.39	3	0.400000	-0.500000
7	0.50005	SLE-F2	Min	-0.500000	-2151.79	3	0.400000	-0.500000
7	0.00000	SLE-F3	Max	-0.500000	-1256.93	1	-0.400000	-0.500000
7	0.25002	SLE-F3	Max	-0.500000	-1253.06	1	-0.400000	-0.500000
7	0.50005	SLE-F3	Max	-0.500000	-1287.42	1	-0.400000	-0.500000
7	0.00000	SLE-F3	Min	-0.500000	-1256.93	1	-0.400000	-0.500000
7	0.25002	SLE-F3	Min	-0.500000	-1253.06	1	-0.400000	-0.500000
7	0.50005	SLE-F3	Min	-0.500000	-1287.42	1	-0.400000	-0.500000
7	0.00000	SLE-QP	Max	-0.500000	-2026.88	3	0.400000	-0.500000
7	0.25002	SLE-QP	Max	-0.500000	-2019.73	3	0.400000	-0.500000
7	0.50005	SLE-QP	Max	-0.500000	-1974.36	3	0.400000	-0.500000

Table: Element Forces - Frames, Part 3 of 4

Frame	Station m	OutputCase	StepType	x3S11Max m	S11Min KN/m2	PtS11Min	x2S11Min m	x3S11Min m
7	0.0000	SLE-QP	Min	-0.50000	-2026.88	3	0.40000	-0.50000
7	0.25002	SLE-QP	Min	-0.50000	-2019.73	3	0.40000	-0.50000
7	0.50005	SLE-QP	Min	-0.50000	-1974.36	3	0.40000	-0.50000
7	0.0000	SLU-1	Max	-0.50000	-1575.34	3	0.40000	-0.50000
7	0.25002	SLU-1	Max	-0.50000	-1502.96	3	0.40000	-0.50000
7	0.50005	SLU-1	Max	-0.50000	-1353.29	3	0.40000	-0.50000
7	0.0000	SLU-1	Min	-0.50000	-1575.34	3	0.40000	-0.50000
7	0.25002	SLU-1	Min	-0.50000	-1502.96	3	0.40000	-0.50000
7	0.50005	SLU-1	Min	-0.50000	-1353.29	3	0.40000	-0.50000
7	0.0000	SLU-2	Max	-0.50000	-2573.98	3	0.40000	-0.50000
7	0.25002	SLU-2	Max	-0.50000	-2347.04	3	0.40000	-0.50000
7	0.50005	SLU-2	Max	-0.50000	-2046.31	3	0.40000	-0.50000
7	0.0000	SLU-2	Min	-0.50000	-2573.98	3	0.40000	-0.50000
7	0.25002	SLU-2	Min	-0.50000	-2347.04	3	0.40000	-0.50000
7	0.50005	SLU-2	Min	-0.50000	-2046.31	3	0.40000	-0.50000
7	0.0000	SLU-3	Max	-0.50000	-2133.37	1	-0.40000	-0.50000
7	0.25002	SLU-3	Max	-0.50000	-1972.69	1	-0.40000	-0.50000
7	0.50005	SLU-3	Max	-0.50000	-1853.71	1	-0.40000	-0.50000
7	0.0000	SLU-3	Min	-0.50000	-2133.37	1	-0.40000	-0.50000
7	0.25002	SLU-3	Min	-0.50000	-1972.69	1	-0.40000	-0.50000
7	0.50005	SLU-3	Min	-0.50000	-1853.71	1	-0.40000	-0.50000
7	0.0000	SLU-4	Max	-0.50000	-3036.47	3	0.40000	-0.50000
7	0.25002	SLU-4	Max	-0.50000	-2941.84	3	0.40000	-0.50000
7	0.50005	SLU-4	Max	-0.50000	-2769.93	3	0.40000	-0.50000
7	0.0000	SLU-4	Min	-0.50000	-3036.47	3	0.40000	-0.50000
7	0.25002	SLU-4	Min	-0.50000	-2941.84	3	0.40000	-0.50000
7	0.50005	SLU-4	Min	-0.50000	-2769.93	3	0.40000	-0.50000
7	0.0000	SLU-5	Max	-0.50000	-646.28	3	0.40000	-0.50000
7	0.25002	SLU-5	Max	-0.50000	-804.77	3	0.40000	-0.50000
7	0.50005	SLU-5	Max	-0.50000	-921.56	3	0.40000	-0.50000
7	0.0000	SLU-5	Min	-0.50000	-646.28	3	0.40000	-0.50000
7	0.25002	SLU-5	Min	-0.50000	-804.77	3	0.40000	-0.50000
7	0.50005	SLU-5	Min	-0.50000	-921.56	3	0.40000	-0.50000
7	0.0000	SLU-6	Max	-0.50000	-751.26	1	-0.40000	-0.50000
7	0.25002	SLU-6	Max	-0.50000	-972.15	1	-0.40000	-0.50000
7	0.50005	SLU-6	Max	-0.50000	-1266.83	1	-0.40000	-0.50000
7	0.0000	SLU-6	Min	-0.50000	-751.26	1	-0.40000	-0.50000
7	0.25002	SLU-6	Min	-0.50000	-972.15	1	-0.40000	-0.50000
7	0.50005	SLU-6	Min	-0.50000	-1266.83	1	-0.40000	-0.50000
7	0.0000	SLU-7	Max	-0.50000	-2877.72	1	-0.40000	-0.50000
7	0.25002	SLU-7	Max	-0.50000	-2831.97	1	-0.40000	-0.50000
7	0.50005	SLU-7	Max	-0.50000	-2824.45	1	-0.40000	-0.50000
7	0.0000	SLU-7	Min	-0.50000	-2877.72	1	-0.40000	-0.50000
7	0.25002	SLU-7	Min	-0.50000	-2831.97	1	-0.40000	-0.50000
7	0.50005	SLU-7	Min	-0.50000	-2824.45	1	-0.40000	-0.50000
7	0.0000	SLV 1	Max	-0.50000	-1650.19	3	0.40000	-0.50000
7	0.25002	SLV 1	Max	-0.50000	-2776.27	3	0.40000	-0.50000
7	0.50005	SLV 1	Max	-0.50000	-3832.80	3	0.40000	-0.50000
7	0.0000	SLV 1	Min	-0.50000	-1650.19	3	0.40000	-0.50000
7	0.25002	SLV 1	Min	-0.50000	-2776.27	3	0.40000	-0.50000
7	0.50005	SLV 1	Min	-0.50000	-3832.80	3	0.40000	-0.50000
7	0.0000	SLV 2	Max	-0.50000	-1845.97	3	0.40000	-0.50000
7	0.25002	SLV 2	Max	-0.50000	-2950.47	3	0.40000	-0.50000
7	0.50005	SLV 2	Max	-0.50000	-3983.96	3	0.40000	-0.50000
7	0.0000	SLV 2	Min	-0.50000	-1845.97	3	0.40000	-0.50000
7	0.25002	SLV 2	Min	-0.50000	-2950.47	3	0.40000	-0.50000
7	0.50005	SLV 2	Min	-0.50000	-3983.96	3	0.40000	-0.50000
7	0.0000	SLV 3	Max	-0.50000	-1845.97	3	0.40000	-0.50000
7	0.25002	SLV 3	Max	-0.50000	-2950.47	3	0.40000	-0.50000

Table: Element Forces - Frames, Part 3 of 4

Frame	Station m	OutputCase	StepType	x3S11Max m	S11Min KN/m2	PtS11Min	x2S11Min m	x3S11Min m
7	0.50005	SLV 3	Max	-0.500000	-3983.96	3	0.400000	-0.500000
7	0.00000	SLV 3	Min	-0.500000	-1845.97	3	0.400000	-0.500000
7	0.25002	SLV 3	Min	-0.500000	-2950.47	3	0.400000	-0.500000
7	0.50005	SLV 3	Min	-0.500000	-3983.96	3	0.400000	-0.500000
7	0.00000	SLV 4	Max	-0.500000	-13733.00	1	-0.400000	-0.500000
7	0.25002	SLV 4	Max	-0.500000	-13354.42	1	-0.400000	-0.500000
7	0.50005	SLV 4	Max	-0.500000	-13016.78	1	-0.400000	-0.500000
7	0.00000	SLV 4	Min	-0.500000	-13733.00	1	-0.400000	-0.500000
7	0.25002	SLV 4	Min	-0.500000	-13354.42	1	-0.400000	-0.500000
7	0.50005	SLV 4	Min	-0.500000	-13016.78	1	-0.400000	-0.500000
7	0.00000	SLV 5	Max	-0.500000	-1148.75	3	0.400000	-0.500000
7	0.25002	SLV 5	Max	-0.500000	-1467.02	3	0.400000	-0.500000
7	0.50005	SLV 5	Max	-0.500000	-1738.48	3	0.400000	-0.500000
7	0.00000	SLV 5	Min	-0.500000	-1148.75	3	0.400000	-0.500000
7	0.25002	SLV 5	Min	-0.500000	-1467.02	3	0.400000	-0.500000
7	0.50005	SLV 5	Min	-0.500000	-1738.48	3	0.400000	-0.500000
7	0.00000	SLV 6	Max	-0.500000	-4317.56	1	-0.400000	-0.500000
7	0.25002	SLV 6	Max	-0.500000	-4239.45	1	-0.400000	-0.500000
7	0.50005	SLV 6	Max	-0.500000	-4199.14	1	-0.400000	-0.500000
7	0.00000	SLV 6	Min	-0.500000	-4317.56	1	-0.400000	-0.500000
7	0.25002	SLV 6	Min	-0.500000	-4239.45	1	-0.400000	-0.500000
7	0.50005	SLV 6	Min	-0.500000	-4199.14	1	-0.400000	-0.500000
7	0.00000	SLV 7	Max	-0.500000	-1462.50	3	0.400000	-0.500000
7	0.25002	SLV 7	Max	-0.500000	-1726.41	3	0.400000	-0.500000
7	0.50005	SLV 7	Max	-0.500000	-1938.69	3	0.400000	-0.500000
7	0.00000	SLV 7	Min	-0.500000	-1462.50	3	0.400000	-0.500000
7	0.25002	SLV 7	Min	-0.500000	-1726.41	3	0.400000	-0.500000
7	0.50005	SLV 7	Min	-0.500000	-1938.69	3	0.400000	-0.500000
7	0.00000	SLV 8	Max	-0.500000	-4051.32	1	-0.400000	-0.500000
7	0.25002	SLV 8	Max	-0.500000	-4029.44	1	-0.400000	-0.500000
7	0.50005	SLV 8	Max	-0.500000	-4050.17	1	-0.400000	-0.500000
7	0.00000	SLV 8	Min	-0.500000	-4051.32	1	-0.400000	-0.500000
7	0.25002	SLV 8	Min	-0.500000	-4029.44	1	-0.400000	-0.500000
7	0.50005	SLV 8	Min	-0.500000	-4050.17	1	-0.400000	-0.500000
7	0.00000	SLV 9	Max	-0.500000	-1650.19	3	0.400000	-0.500000
7	0.25002	SLV 9	Max	-0.500000	-2776.27	3	0.400000	-0.500000
7	0.50005	SLV 9	Max	-0.500000	-3832.80	3	0.400000	-0.500000
7	0.00000	SLV 9	Min	-0.500000	-1650.19	3	0.400000	-0.500000
7	0.25002	SLV 9	Min	-0.500000	-2776.27	3	0.400000	-0.500000
7	0.50005	SLV 9	Min	-0.500000	-3832.80	3	0.400000	-0.500000
7	0.00000	SLV 10	Max	-0.500000	-13872.24	1	-0.400000	-0.500000
7	0.25002	SLV 10	Max	-0.500000	-13466.46	1	-0.400000	-0.500000
7	0.50005	SLV 10	Max	-0.500000	-13100.18	1	-0.400000	-0.500000
7	0.00000	SLV 10	Min	-0.500000	-13872.24	1	-0.400000	-0.500000
7	0.25002	SLV 10	Min	-0.500000	-13466.46	1	-0.400000	-0.500000
7	0.50005	SLV 10	Min	-0.500000	-13100.18	1	-0.400000	-0.500000
7	0.00000	SLV 11	Max	-0.500000	-1845.97	3	0.400000	-0.500000
7	0.25002	SLV 11	Max	-0.500000	-2950.47	3	0.400000	-0.500000
7	0.50005	SLV 11	Max	-0.500000	-3983.96	3	0.400000	-0.500000
7	0.00000	SLV 11	Min	-0.500000	-1845.97	3	0.400000	-0.500000
7	0.25002	SLV 11	Min	-0.500000	-2950.47	3	0.400000	-0.500000
7	0.50005	SLV 11	Min	-0.500000	-3983.96	3	0.400000	-0.500000
7	0.00000	SLV 12	Max	-0.500000	-13733.00	1	-0.400000	-0.500000
7	0.25002	SLV 12	Max	-0.500000	-13354.42	1	-0.400000	-0.500000
7	0.50005	SLV 12	Max	-0.500000	-13016.78	1	-0.400000	-0.500000
7	0.00000	SLV 12	Min	-0.500000	-13733.00	1	-0.400000	-0.500000
7	0.25002	SLV 12	Min	-0.500000	-13354.42	1	-0.400000	-0.500000
7	0.50005	SLV 12	Min	-0.500000	-13016.78	1	-0.400000	-0.500000
7	0.00000	SLV 13	Max	-0.500000	-1148.75	3	0.400000	-0.500000

Table: Element Forces - Frames, Part 3 of 4

Frame	Station m	OutputCase	StepType	x3S11Max m	S11Min KN/m2	PtS11Min	x2S11Min m	x3S11Min m
7	0.25002	SLV 13	Max	-0.500000	-1467.02	3	0.400000	-0.500000
7	0.50005	SLV 13	Max	-0.500000	-1738.48	3	0.400000	-0.500000
7	0.00000	SLV 13	Min	-0.500000	-1148.75	3	0.400000	-0.500000
7	0.25002	SLV 13	Min	-0.500000	-1467.02	3	0.400000	-0.500000
7	0.50005	SLV 13	Min	-0.500000	-1738.48	3	0.400000	-0.500000
7	0.00000	SLV 14	Max	-0.500000	-4317.56	1	-0.400000	-0.500000
7	0.25002	SLV 14	Max	-0.500000	-4239.45	1	-0.400000	-0.500000
7	0.50005	SLV 14	Max	-0.500000	-4199.14	1	-0.400000	-0.500000
7	0.00000	SLV 14	Min	-0.500000	-4317.56	1	-0.400000	-0.500000
7	0.25002	SLV 14	Min	-0.500000	-4239.45	1	-0.400000	-0.500000
7	0.50005	SLV 14	Min	-0.500000	-4199.14	1	-0.400000	-0.500000
7	0.00000	SLV 15	Max	-0.500000	-1462.50	3	0.400000	-0.500000
7	0.25002	SLV 15	Max	-0.500000	-1726.41	3	0.400000	-0.500000
7	0.50005	SLV 15	Max	-0.500000	-1938.69	3	0.400000	-0.500000
7	0.00000	SLV 15	Min	-0.500000	-1462.50	3	0.400000	-0.500000
7	0.25002	SLV 15	Min	-0.500000	-1726.41	3	0.400000	-0.500000
7	0.50005	SLV 15	Min	-0.500000	-1938.69	3	0.400000	-0.500000
7	0.00000	SLV 16	Max	-0.500000	-4051.32	1	-0.400000	-0.500000
7	0.25002	SLV 16	Max	-0.500000	-4029.44	1	-0.400000	-0.500000
7	0.50005	SLV 16	Max	-0.500000	-4050.17	1	-0.400000	-0.500000
7	0.00000	SLV 16	Min	-0.500000	-4051.32	1	-0.400000	-0.500000
7	0.25002	SLV 16	Min	-0.500000	-4029.44	1	-0.400000	-0.500000
7	0.50005	SLV 16	Min	-0.500000	-4050.17	1	-0.400000	-0.500000
8	0.00000	SLE-C	Max	-0.500000	-1096.35	3	0.400000	-0.500000
8	0.24997	SLE-C	Max	-0.500000	-1102.91	3	0.400000	-0.500000
8	0.49995	SLE-C	Max	-0.500000	-1062.67	3	0.400000	-0.500000
8	0.00000	SLE-C	Min	-0.500000	-1096.35	3	0.400000	-0.500000
8	0.24997	SLE-C	Min	-0.500000	-1102.91	3	0.400000	-0.500000
8	0.49995	SLE-C	Min	-0.500000	-1062.67	3	0.400000	-0.500000
8	0.00000	SLE-F1	Max	-0.500000	-540.08	1	-0.400000	-0.500000
8	0.24997	SLE-F1	Max	-0.500000	-628.76	1	-0.400000	-0.500000
8	0.49995	SLE-F1	Max	-0.500000	-759.41	1	-0.400000	-0.500000
8	0.00000	SLE-F1	Min	-0.500000	-540.08	1	-0.400000	-0.500000
8	0.24997	SLE-F1	Min	-0.500000	-628.76	1	-0.400000	-0.500000
8	0.49995	SLE-F1	Min	-0.500000	-759.41	1	-0.400000	-0.500000
8	0.00000	SLE-F2	Max	-0.500000	-2151.94	3	0.400000	-0.500000
8	0.24997	SLE-F2	Max	-0.500000	-2165.89	3	0.400000	-0.500000
8	0.49995	SLE-F2	Max	-0.500000	-2142.30	3	0.400000	-0.500000
8	0.00000	SLE-F2	Min	-0.500000	-2151.94	3	0.400000	-0.500000
8	0.24997	SLE-F2	Min	-0.500000	-2165.89	3	0.400000	-0.500000
8	0.49995	SLE-F2	Min	-0.500000	-2142.30	3	0.400000	-0.500000
8	0.00000	SLE-F3	Max	-0.500000	-1287.61	1	-0.400000	-0.500000
8	0.24997	SLE-F3	Max	-0.500000	-1276.90	1	-0.400000	-0.500000
8	0.49995	SLE-F3	Max	-0.500000	-1302.21	1	-0.400000	-0.500000
8	0.00000	SLE-F3	Min	-0.500000	-1287.61	1	-0.400000	-0.500000
8	0.24997	SLE-F3	Min	-0.500000	-1276.90	1	-0.400000	-0.500000
8	0.49995	SLE-F3	Min	-0.500000	-1302.21	1	-0.400000	-0.500000
8	0.00000	SLE-QP	Max	-0.500000	-1976.50	3	0.400000	-0.500000
8	0.24997	SLE-QP	Max	-0.500000	-1949.38	3	0.400000	-0.500000
8	0.49995	SLE-QP	Max	-0.500000	-1886.25	3	0.400000	-0.500000
8	0.00000	SLE-QP	Min	-0.500000	-1976.50	3	0.400000	-0.500000
8	0.24997	SLE-QP	Min	-0.500000	-1949.38	3	0.400000	-0.500000
8	0.49995	SLE-QP	Min	-0.500000	-1886.25	3	0.400000	-0.500000
8	0.00000	SLU-1	Max	-0.500000	-1359.95	3	0.400000	-0.500000
8	0.24997	SLU-1	Max	-0.500000	-1266.77	3	0.400000	-0.500000
8	0.49995	SLU-1	Max	-0.500000	-1101.47	3	0.400000	-0.500000
8	0.00000	SLU-1	Min	-0.500000	-1359.95	3	0.400000	-0.500000
8	0.24997	SLU-1	Min	-0.500000	-1266.77	3	0.400000	-0.500000
8	0.49995	SLU-1	Min	-0.500000	-1101.47	3	0.400000	-0.500000

Table: Element Forces - Frames, Part 3 of 4

Frame	Station m	OutputCase	StepType	x3S11Max m	S11Min KN/m2	PtS11Min	x2S11Min m	x3S11Min m
8	0.00000	SLU-2	Max	-0.500000	-2060.74	3	0.400000	-0.500000
8	0.24997	SLU-2	Max	-0.500000	-1797.09	3	0.400000	-0.500000
8	0.49995	SLU-2	Max	-0.500000	-1465.80	3	0.400000	-0.500000
8	0.00000	SLU-2	Min	-0.500000	-2060.74	3	0.400000	-0.500000
8	0.24997	SLU-2	Min	-0.500000	-1797.09	3	0.400000	-0.500000
8	0.49995	SLU-2	Min	-0.500000	-1465.80	3	0.400000	-0.500000
8	0.00000	SLU-3	Max	-0.500000	-1846.41	1	-0.400000	-0.500000
8	0.24997	SLU-3	Max	-0.500000	-1667.49	1	-0.400000	-0.500000
8	0.49995	SLU-3	Max	-0.500000	-1529.08	1	-0.400000	-0.500000
8	0.00000	SLU-3	Min	-0.500000	-1846.41	1	-0.400000	-0.500000
8	0.24997	SLU-3	Min	-0.500000	-1667.49	1	-0.400000	-0.500000
8	0.49995	SLU-3	Min	-0.500000	-1529.08	1	-0.400000	-0.500000
8	0.00000	SLU-4	Max	-0.500000	-2778.08	3	0.400000	-0.500000
8	0.24997	SLU-4	Max	-0.500000	-2643.75	3	0.400000	-0.500000
8	0.49995	SLU-4	Max	-0.500000	-2437.29	3	0.400000	-0.500000
8	0.00000	SLU-4	Min	-0.500000	-2778.08	3	0.400000	-0.500000
8	0.24997	SLU-4	Min	-0.500000	-2643.75	3	0.400000	-0.500000
8	0.49995	SLU-4	Min	-0.500000	-2437.29	3	0.400000	-0.500000
8	0.00000	SLU-5	Max	-0.500000	-915.30	3	0.400000	-0.500000
8	0.24997	SLU-5	Max	-0.500000	-1073.87	3	0.400000	-0.500000
8	0.49995	SLU-5	Max	-0.500000	-1191.92	3	0.400000	-0.500000
8	0.00000	SLU-5	Min	-0.500000	-915.30	3	0.400000	-0.500000
8	0.24997	SLU-5	Min	-0.500000	-1073.87	3	0.400000	-0.500000
8	0.49995	SLU-5	Min	-0.500000	-1191.92	3	0.400000	-0.500000
8	0.00000	SLU-6	Max	-0.500000	-1278.53	1	-0.400000	-0.500000
8	0.24997	SLU-6	Max	-0.500000	-1515.66	1	-0.400000	-0.500000
8	0.49995	SLU-6	Max	-0.500000	-1820.41	1	-0.400000	-0.500000
8	0.00000	SLU-6	Min	-0.500000	-1278.53	1	-0.400000	-0.500000
8	0.24997	SLU-6	Min	-0.500000	-1515.66	1	-0.400000	-0.500000
8	0.49995	SLU-6	Min	-0.500000	-1820.41	1	-0.400000	-0.500000
8	0.00000	SLU-7	Max	-0.500000	-2822.23	1	-0.400000	-0.500000
8	0.24997	SLU-7	Max	-0.500000	-2751.73	1	-0.400000	-0.500000
8	0.49995	SLU-7	Max	-0.500000	-2717.22	1	-0.400000	-0.500000
8	0.00000	SLU-7	Min	-0.500000	-2822.23	1	-0.400000	-0.500000
8	0.24997	SLU-7	Min	-0.500000	-2751.73	1	-0.400000	-0.500000
8	0.49995	SLU-7	Min	-0.500000	-2717.22	1	-0.400000	-0.500000
8	0.00000	SLV 1	Max	-0.500000	-3780.33	3	0.400000	-0.500000
8	0.24997	SLV 1	Max	-0.500000	-4897.15	3	0.400000	-0.500000
8	0.49995	SLV 1	Max	-0.500000	-5937.77	3	0.400000	-0.500000
8	0.00000	SLV 1	Min	-0.500000	-3780.33	3	0.400000	-0.500000
8	0.24997	SLV 1	Min	-0.500000	-4897.15	3	0.400000	-0.500000
8	0.49995	SLV 1	Min	-0.500000	-5937.77	3	0.400000	-0.500000
8	0.00000	SLV 2	Max	-0.500000	-3932.63	3	0.400000	-0.500000
8	0.24997	SLV 2	Max	-0.500000	-5025.81	3	0.400000	-0.500000
8	0.49995	SLV 2	Max	-0.500000	-6041.53	3	0.400000	-0.500000
8	0.00000	SLV 2	Min	-0.500000	-3932.63	3	0.400000	-0.500000
8	0.24997	SLV 2	Min	-0.500000	-5025.81	3	0.400000	-0.500000
8	0.49995	SLV 2	Min	-0.500000	-6041.53	3	0.400000	-0.500000
8	0.00000	SLV 3	Max	-0.500000	-3932.63	3	0.400000	-0.500000
8	0.24997	SLV 3	Max	-0.500000	-5025.81	3	0.400000	-0.500000
8	0.49995	SLV 3	Max	-0.500000	-6041.53	3	0.400000	-0.500000
8	0.00000	SLV 3	Min	-0.500000	-3932.63	3	0.400000	-0.500000
8	0.24997	SLV 3	Min	-0.500000	-5025.81	3	0.400000	-0.500000
8	0.49995	SLV 3	Min	-0.500000	-6041.53	3	0.400000	-0.500000
8	0.00000	SLV 4	Max	-0.500000	-12995.82	1	-0.400000	-0.500000
8	0.24997	SLV 4	Max	-0.500000	-12466.07	1	-0.400000	-0.500000
8	0.49995	SLV 4	Max	-0.500000	-11974.84	1	-0.400000	-0.500000
8	0.00000	SLV 4	Min	-0.500000	-12995.82	1	-0.400000	-0.500000
8	0.24997	SLV 4	Min	-0.500000	-12466.07	1	-0.400000	-0.500000

Table: Element Forces - Frames, Part 3 of 4

Frame	Station m	OutputCase	StepType	x3S11Max m	S11Min KN/m2	PtS11Min	x2S11Min m	x3S11Min m
8	0.49995	SLV 4	Min	-0.500000	-11974.84	1	-0.400000	-0.500000
8	0.00000	SLV 5	Max	-0.500000	-1724.67	3	0.400000	-0.500000
8	0.24997	SLV 5	Max	-0.500000	-2035.22	3	0.400000	-0.500000
8	0.49995	SLV 5	Max	-0.500000	-2298.35	3	0.400000	-0.500000
8	0.00000	SLV 5	Min	-0.500000	-1724.67	3	0.400000	-0.500000
8	0.24997	SLV 5	Min	-0.500000	-2035.22	3	0.400000	-0.500000
8	0.49995	SLV 5	Min	-0.500000	-2298.35	3	0.400000	-0.500000
8	0.00000	SLV 6	Max	-0.500000	-4195.00	1	-0.400000	-0.500000
8	0.24997	SLV 6	Max	-0.500000	-4075.31	1	-0.400000	-0.500000
8	0.49995	SLV 6	Max	-0.500000	-3991.37	1	-0.400000	-0.500000
8	0.00000	SLV 6	Min	-0.500000	-4195.00	1	-0.400000	-0.500000
8	0.24997	SLV 6	Min	-0.500000	-4075.31	1	-0.400000	-0.500000
8	0.49995	SLV 6	Min	-0.500000	-3991.37	1	-0.400000	-0.500000
8	0.00000	SLV 7	Max	-0.500000	-1927.73	3	0.400000	-0.500000
8	0.24997	SLV 7	Max	-0.500000	-2180.85	3	0.400000	-0.500000
8	0.49995	SLV 7	Max	-0.500000	-2382.29	3	0.400000	-0.500000
8	0.00000	SLV 7	Min	-0.500000	-1927.73	3	0.400000	-0.500000
8	0.24997	SLV 7	Min	-0.500000	-2180.85	3	0.400000	-0.500000
8	0.49995	SLV 7	Min	-0.500000	-2382.29	3	0.400000	-0.500000
8	0.00000	SLV 8	Max	-0.500000	-4048.82	1	-0.400000	-0.500000
8	0.24997	SLV 8	Max	-0.500000	-3988.72	1	-0.400000	-0.500000
8	0.49995	SLV 8	Max	-0.500000	-3968.62	1	-0.400000	-0.500000
8	0.00000	SLV 8	Min	-0.500000	-4048.82	1	-0.400000	-0.500000
8	0.24997	SLV 8	Min	-0.500000	-3988.72	1	-0.400000	-0.500000
8	0.49995	SLV 8	Min	-0.500000	-3968.62	1	-0.400000	-0.500000
8	0.00000	SLV 9	Max	-0.500000	-3780.33	3	0.400000	-0.500000
8	0.24997	SLV 9	Max	-0.500000	-4897.15	3	0.400000	-0.500000
8	0.49995	SLV 9	Max	-0.500000	-5937.77	3	0.400000	-0.500000
8	0.00000	SLV 9	Min	-0.500000	-3780.33	3	0.400000	-0.500000
8	0.24997	SLV 9	Min	-0.500000	-4897.15	3	0.400000	-0.500000
8	0.49995	SLV 9	Min	-0.500000	-5937.77	3	0.400000	-0.500000
8	0.00000	SLV 10	Max	-0.500000	-13077.87	1	-0.400000	-0.500000
8	0.24997	SLV 10	Max	-0.500000	-12518.98	1	-0.400000	-0.500000
8	0.49995	SLV 10	Max	-0.500000	-11997.34	1	-0.400000	-0.500000
8	0.00000	SLV 10	Min	-0.500000	-13077.87	1	-0.400000	-0.500000
8	0.24997	SLV 10	Min	-0.500000	-12518.98	1	-0.400000	-0.500000
8	0.49995	SLV 10	Min	-0.500000	-11997.34	1	-0.400000	-0.500000
8	0.00000	SLV 11	Max	-0.500000	-3932.63	3	0.400000	-0.500000
8	0.24997	SLV 11	Max	-0.500000	-5025.81	3	0.400000	-0.500000
8	0.49995	SLV 11	Max	-0.500000	-6041.53	3	0.400000	-0.500000
8	0.00000	SLV 11	Min	-0.500000	-3932.63	3	0.400000	-0.500000
8	0.24997	SLV 11	Min	-0.500000	-5025.81	3	0.400000	-0.500000
8	0.49995	SLV 11	Min	-0.500000	-6041.53	3	0.400000	-0.500000
8	0.00000	SLV 12	Max	-0.500000	-12995.82	1	-0.400000	-0.500000
8	0.24997	SLV 12	Max	-0.500000	-12466.07	1	-0.400000	-0.500000
8	0.49995	SLV 12	Max	-0.500000	-11974.84	1	-0.400000	-0.500000
8	0.00000	SLV 12	Min	-0.500000	-12995.82	1	-0.400000	-0.500000
8	0.24997	SLV 12	Min	-0.500000	-12466.07	1	-0.400000	-0.500000
8	0.49995	SLV 12	Min	-0.500000	-11974.84	1	-0.400000	-0.500000
8	0.00000	SLV 13	Max	-0.500000	-1724.67	3	0.400000	-0.500000
8	0.24997	SLV 13	Max	-0.500000	-2035.22	3	0.400000	-0.500000
8	0.49995	SLV 13	Max	-0.500000	-2298.35	3	0.400000	-0.500000
8	0.00000	SLV 13	Min	-0.500000	-1724.67	3	0.400000	-0.500000
8	0.24997	SLV 13	Min	-0.500000	-2035.22	3	0.400000	-0.500000
8	0.49995	SLV 13	Min	-0.500000	-2298.35	3	0.400000	-0.500000
8	0.00000	SLV 14	Max	-0.500000	-4195.00	1	-0.400000	-0.500000
8	0.24997	SLV 14	Max	-0.500000	-4075.31	1	-0.400000	-0.500000
8	0.49995	SLV 14	Max	-0.500000	-3991.37	1	-0.400000	-0.500000
8	0.00000	SLV 14	Min	-0.500000	-4195.00	1	-0.400000	-0.500000

Table: Element Forces - Frames, Part 3 of 4

Frame	Station m	OutputCase	StepType	x3S11Max m	S11Min KN/m2	PtS11Min	x2S11Min m	x3S11Min m
8	0.24997	SLV 14	Min	-0.500000	-4075.31	1	-0.400000	-0.500000
8	0.49995	SLV 14	Min	-0.500000	-3991.37	1	-0.400000	-0.500000
8	0.00000	SLV 15	Max	-0.500000	-1927.73	3	0.400000	-0.500000
8	0.24997	SLV 15	Max	-0.500000	-2180.85	3	0.400000	-0.500000
8	0.49995	SLV 15	Max	-0.500000	-2382.29	3	0.400000	-0.500000
8	0.00000	SLV 15	Min	-0.500000	-1927.73	3	0.400000	-0.500000
8	0.24997	SLV 15	Min	-0.500000	-2180.85	3	0.400000	-0.500000
8	0.49995	SLV 15	Min	-0.500000	-2382.29	3	0.400000	-0.500000
8	0.00000	SLV 16	Max	-0.500000	-4048.82	1	-0.400000	-0.500000
8	0.24997	SLV 16	Max	-0.500000	-3988.72	1	-0.400000	-0.500000
8	0.49995	SLV 16	Max	-0.500000	-3968.62	1	-0.400000	-0.500000
8	0.00000	SLV 16	Min	-0.500000	-4048.82	1	-0.400000	-0.500000
8	0.24997	SLV 16	Min	-0.500000	-3988.72	1	-0.400000	-0.500000
8	0.49995	SLV 16	Min	-0.500000	-3968.62	1	-0.400000	-0.500000
9	0.00000	SLE-C	Max	-0.500000	-1063.92	3	0.400000	-0.500000
9	0.25002	SLE-C	Max	-0.500000	-1065.95	3	0.400000	-0.500000
9	0.50005	SLE-C	Max	-0.500000	-1012.61	3	0.400000	-0.500000
9	0.00000	SLE-C	Min	-0.500000	-1063.92	3	0.400000	-0.500000
9	0.25002	SLE-C	Min	-0.500000	-1065.95	3	0.400000	-0.500000
9	0.50005	SLE-C	Min	-0.500000	-1012.61	3	0.400000	-0.500000
9	0.00000	SLE-F1	Max	-0.500000	-763.87	1	-0.400000	-0.500000
9	0.25002	SLE-F1	Max	-0.500000	-855.41	1	-0.400000	-0.500000
9	0.50005	SLE-F1	Max	-0.500000	-996.28	1	-0.400000	-0.500000
9	0.00000	SLE-F1	Min	-0.500000	-763.87	1	-0.400000	-0.500000
9	0.25002	SLE-F1	Min	-0.500000	-855.41	1	-0.400000	-0.500000
9	0.50005	SLE-F1	Min	-0.500000	-996.28	1	-0.400000	-0.500000
9	0.00000	SLE-F2	Max	-0.500000	-2143.28	3	0.400000	-0.500000
9	0.25002	SLE-F2	Max	-0.500000	-2137.27	3	0.400000	-0.500000
9	0.50005	SLE-F2	Max	-0.500000	-2085.19	3	0.400000	-0.500000
9	0.00000	SLE-F2	Min	-0.500000	-2143.28	3	0.400000	-0.500000
9	0.25002	SLE-F2	Min	-0.500000	-2137.27	3	0.400000	-0.500000
9	0.50005	SLE-F2	Min	-0.500000	-2085.19	3	0.400000	-0.500000
9	0.00000	SLE-F3	Max	-0.500000	-1301.88	1	-0.400000	-0.500000
9	0.25002	SLE-F3	Max	-0.500000	-1286.10	1	-0.400000	-0.500000
9	0.50005	SLE-F3	Max	-0.500000	-1314.47	1	-0.400000	-0.500000
9	0.00000	SLE-F3	Min	-0.500000	-1301.88	1	-0.400000	-0.500000
9	0.25002	SLE-F3	Min	-0.500000	-1286.10	1	-0.400000	-0.500000
9	0.50005	SLE-F3	Min	-0.500000	-1314.47	1	-0.400000	-0.500000
9	0.00000	SLE-QP	Max	-0.500000	-1889.09	3	0.400000	-0.500000
9	0.25002	SLE-QP	Max	-0.500000	-1844.27	3	0.400000	-0.500000
9	0.50005	SLE-QP	Max	-0.500000	-1755.29	3	0.400000	-0.500000
9	0.00000	SLE-QP	Min	-0.500000	-1889.09	3	0.400000	-0.500000
9	0.25002	SLE-QP	Min	-0.500000	-1844.27	3	0.400000	-0.500000
9	0.50005	SLE-QP	Min	-0.500000	-1755.29	3	0.400000	-0.500000
9	0.00000	SLU-1	Max	-0.500000	-1108.52	3	0.400000	-0.500000
9	0.25002	SLU-1	Max	-0.500000	-1002.86	3	0.400000	-0.500000
9	0.50005	SLU-1	Max	-0.500000	-919.07	1	-0.400000	-0.500000
9	0.00000	SLU-1	Min	-0.500000	-1108.52	3	0.400000	-0.500000
9	0.25002	SLU-1	Min	-0.500000	-1002.86	3	0.400000	-0.500000
9	0.50005	SLU-1	Min	-0.500000	-919.07	1	-0.400000	-0.500000
9	0.00000	SLU-2	Max	-0.500000	-1481.01	3	0.400000	-0.500000
9	0.25002	SLU-2	Max	-0.500000	-1194.92	3	0.400000	-0.500000
9	0.50005	SLU-2	Max	-0.500000	-834.88	3	0.400000	-0.500000
9	0.00000	SLU-2	Min	-0.500000	-1481.01	3	0.400000	-0.500000
9	0.25002	SLU-2	Min	-0.500000	-1194.92	3	0.400000	-0.500000
9	0.50005	SLU-2	Min	-0.500000	-834.88	3	0.400000	-0.500000
9	0.00000	SLU-3	Max	-0.500000	-1521.10	1	-0.400000	-0.500000
9	0.25002	SLU-3	Max	-0.500000	-1330.51	1	-0.400000	-0.500000
9	0.50005	SLU-3	Max	-0.500000	-1190.60	1	-0.400000	-0.500000

Table: Element Forces - Frames, Part 3 of 4

Frame	Station m	OutputCase	StepType	x3S11Max m	S11Min KN/m2	PtS11Min	x2S11Min m	x3S11Min m
9	0.0000	SLU-3	Min	-0.500000	-1521.10	1	-0.400000	-0.500000
9	0.25002	SLU-3	Min	-0.500000	-1330.51	1	-0.400000	-0.500000
9	0.50005	SLU-3	Min	-0.500000	-1190.60	1	-0.400000	-0.500000
9	0.00000	SLU-4	Max	-0.500000	-2446.65	3	0.400000	-0.500000
9	0.25002	SLU-4	Max	-0.500000	-2281.77	3	0.400000	-0.500000
9	0.50005	SLU-4	Max	-0.500000	-2036.41	3	0.400000	-0.500000
9	0.00000	SLU-4	Min	-0.500000	-2446.65	3	0.400000	-0.500000
9	0.25002	SLU-4	Min	-0.500000	-2281.77	3	0.400000	-0.500000
9	0.50005	SLU-4	Min	-0.500000	-2036.41	3	0.400000	-0.500000
9	0.00000	SLU-5	Max	-0.500000	-1185.82	3	0.400000	-0.500000
9	0.25002	SLU-5	Max	-0.500000	-1340.53	3	0.400000	-0.500000
9	0.50005	SLU-5	Max	-0.500000	-1444.56	3	0.400000	-0.500000
9	0.00000	SLU-5	Min	-0.500000	-1185.82	3	0.400000	-0.500000
9	0.25002	SLU-5	Min	-0.500000	-1340.53	3	0.400000	-0.500000
9	0.50005	SLU-5	Min	-0.500000	-1444.56	3	0.400000	-0.500000
9	0.00000	SLU-6	Max	-0.500000	-1831.90	1	-0.400000	-0.500000
9	0.25002	SLU-6	Max	-0.500000	-2076.32	1	-0.400000	-0.500000
9	0.50005	SLU-6	Max	-0.500000	-2394.67	1	-0.400000	-0.500000
9	0.00000	SLU-6	Min	-0.500000	-1831.90	1	-0.400000	-0.500000
9	0.25002	SLU-6	Min	-0.500000	-2076.32	1	-0.400000	-0.500000
9	0.50005	SLU-6	Min	-0.500000	-2394.67	1	-0.400000	-0.500000
9	0.00000	SLU-7	Max	-0.500000	-2713.75	1	-0.400000	-0.500000
9	0.25002	SLU-7	Max	-0.500000	-2621.20	1	-0.400000	-0.500000
9	0.50005	SLU-7	Max	-0.500000	-2572.78	1	-0.400000	-0.500000
9	0.00000	SLU-7	Min	-0.500000	-2713.75	1	-0.400000	-0.500000
9	0.25002	SLU-7	Min	-0.500000	-2621.20	1	-0.400000	-0.500000
9	0.50005	SLU-7	Min	-0.500000	-2572.78	1	-0.400000	-0.500000
9	0.00000	SLV 1	Max	-0.500000	-5888.10	3	0.400000	-0.500000
9	0.25002	SLV 1	Max	-0.500000	-6961.55	3	0.400000	-0.500000
9	0.50005	SLV 1	Max	-0.500000	-7941.61	3	0.400000	-0.500000
9	0.00000	SLV 1	Min	-0.500000	-5888.10	3	0.400000	-0.500000
9	0.25002	SLV 1	Min	-0.500000	-6961.55	3	0.400000	-0.500000
9	0.50005	SLV 1	Min	-0.500000	-7941.61	3	0.400000	-0.500000
9	0.00000	SLV 2	Max	-0.500000	-5993.04	3	0.400000	-0.500000
9	0.25002	SLV 2	Max	-0.500000	-7041.46	3	0.400000	-0.500000
9	0.50005	SLV 2	Max	-0.500000	-7995.38	3	0.400000	-0.500000
9	0.00000	SLV 2	Min	-0.500000	-5993.04	3	0.400000	-0.500000
9	0.25002	SLV 2	Min	-0.500000	-7041.46	3	0.400000	-0.500000
9	0.50005	SLV 2	Min	-0.500000	-7995.38	3	0.400000	-0.500000
9	0.00000	SLV 3	Max	-0.500000	-5993.04	3	0.400000	-0.500000
9	0.25002	SLV 3	Max	-0.500000	-7041.46	3	0.400000	-0.500000
9	0.50005	SLV 3	Max	-0.500000	-7995.38	3	0.400000	-0.500000
9	0.00000	SLV 3	Min	-0.500000	-5993.04	3	0.400000	-0.500000
9	0.25002	SLV 3	Min	-0.500000	-7041.46	3	0.400000	-0.500000
9	0.50005	SLV 3	Min	-0.500000	-7995.38	3	0.400000	-0.500000
9	0.00000	SLV 4	Max	-0.500000	-11947.51	1	-0.400000	-0.500000
9	0.25002	SLV 4	Max	-0.500000	-11275.86	1	-0.400000	-0.500000
9	0.50005	SLV 4	Max	-0.500000	-10650.67	1	-0.400000	-0.500000
9	0.00000	SLV 4	Min	-0.500000	-11947.51	1	-0.400000	-0.500000
9	0.25002	SLV 4	Min	-0.500000	-11275.86	1	-0.400000	-0.500000
9	0.50005	SLV 4	Min	-0.500000	-10650.67	1	-0.400000	-0.500000
9	0.00000	SLV 5	Max	-0.500000	-2285.46	3	0.400000	-0.500000
9	0.25002	SLV 5	Max	-0.500000	-2578.96	3	0.400000	-0.500000
9	0.50005	SLV 5	Max	-0.500000	-2813.98	3	0.400000	-0.500000
9	0.00000	SLV 5	Min	-0.500000	-2285.46	3	0.400000	-0.500000
9	0.25002	SLV 5	Min	-0.500000	-2578.96	3	0.400000	-0.500000
9	0.50005	SLV 5	Min	-0.500000	-2813.98	3	0.400000	-0.500000
9	0.00000	SLV 6	Max	-0.500000	-3985.30	1	-0.400000	-0.500000
9	0.25002	SLV 6	Max	-0.500000	-3828.09	1	-0.400000	-0.500000

Table: Element Forces - Frames, Part 3 of 4

Frame	Station m	OutputCase	StepType	x3S11Max m	S11Min KN/m2	PtS11Min	x2S11Min m	x3S11Min m
9	0.50005	SLV 6	Max	-0.500000	-3714.94	1	-0.400000	-0.500000
9	0.00000	SLV 6	Min	-0.500000	-3985.30	1	-0.400000	-0.500000
9	0.25002	SLV 6	Min	-0.500000	-3828.09	1	-0.400000	-0.500000
9	0.50005	SLV 6	Min	-0.500000	-3714.94	1	-0.400000	-0.500000
9	0.00000	SLV 7	Max	-0.500000	-2372.25	3	0.400000	-0.500000
9	0.25002	SLV 7	Max	-0.500000	-2607.13	3	0.400000	-0.500000
9	0.50005	SLV 7	Max	-0.500000	-2779.84	3	0.400000	-0.500000
9	0.00000	SLV 7	Min	-0.500000	-2372.25	3	0.400000	-0.500000
9	0.25002	SLV 7	Min	-0.500000	-2607.13	3	0.400000	-0.500000
9	0.50005	SLV 7	Min	-0.500000	-2779.84	3	0.400000	-0.500000
9	0.00000	SLV 8	Max	-0.500000	-3965.35	1	-0.400000	-0.500000
9	0.25002	SLV 8	Max	-0.500000	-3869.11	1	-0.400000	-0.500000
9	0.50005	SLV 8	Max	-0.500000	-3820.63	1	-0.400000	-0.500000
9	0.00000	SLV 8	Min	-0.500000	-3965.35	1	-0.400000	-0.500000
9	0.25002	SLV 8	Min	-0.500000	-3869.11	1	-0.400000	-0.500000
9	0.50005	SLV 8	Min	-0.500000	-3820.63	1	-0.400000	-0.500000
9	0.00000	SLV 9	Max	-0.500000	-5888.10	3	0.400000	-0.500000
9	0.25002	SLV 9	Max	-0.500000	-6961.55	3	0.400000	-0.500000
9	0.50005	SLV 9	Max	-0.500000	-7941.61	3	0.400000	-0.500000
9	0.00000	SLV 9	Min	-0.500000	-5888.10	3	0.400000	-0.500000
9	0.25002	SLV 9	Min	-0.500000	-6961.55	3	0.400000	-0.500000
9	0.50005	SLV 9	Min	-0.500000	-7941.61	3	0.400000	-0.500000
9	0.00000	SLV 10	Max	-0.500000	-11968.63	1	-0.400000	-0.500000
9	0.25002	SLV 10	Max	-0.500000	-11266.59	1	-0.400000	-0.500000
9	0.50005	SLV 10	Max	-0.500000	-10609.91	1	-0.400000	-0.500000
9	0.00000	SLV 10	Min	-0.500000	-11968.63	1	-0.400000	-0.500000
9	0.25002	SLV 10	Min	-0.500000	-11266.59	1	-0.400000	-0.500000
9	0.50005	SLV 10	Min	-0.500000	-10609.91	1	-0.400000	-0.500000
9	0.00000	SLV 11	Max	-0.500000	-5993.04	3	0.400000	-0.500000
9	0.25002	SLV 11	Max	-0.500000	-7041.46	3	0.400000	-0.500000
9	0.50005	SLV 11	Max	-0.500000	-7995.38	3	0.400000	-0.500000
9	0.00000	SLV 11	Min	-0.500000	-5993.04	3	0.400000	-0.500000
9	0.25002	SLV 11	Min	-0.500000	-7041.46	3	0.400000	-0.500000
9	0.50005	SLV 11	Min	-0.500000	-7995.38	3	0.400000	-0.500000
9	0.00000	SLV 12	Max	-0.500000	-11947.51	1	-0.400000	-0.500000
9	0.25002	SLV 12	Max	-0.500000	-11275.86	1	-0.400000	-0.500000
9	0.50005	SLV 12	Max	-0.500000	-10650.67	1	-0.400000	-0.500000
9	0.00000	SLV 12	Min	-0.500000	-11947.51	1	-0.400000	-0.500000
9	0.25002	SLV 12	Min	-0.500000	-11275.86	1	-0.400000	-0.500000
9	0.50005	SLV 12	Min	-0.500000	-10650.67	1	-0.400000	-0.500000
9	0.00000	SLV 13	Max	-0.500000	-2285.46	3	0.400000	-0.500000
9	0.25002	SLV 13	Max	-0.500000	-2578.96	3	0.400000	-0.500000
9	0.50005	SLV 13	Max	-0.500000	-2813.98	3	0.400000	-0.500000
9	0.00000	SLV 13	Min	-0.500000	-2285.46	3	0.400000	-0.500000
9	0.25002	SLV 13	Min	-0.500000	-2578.96	3	0.400000	-0.500000
9	0.50005	SLV 13	Min	-0.500000	-2813.98	3	0.400000	-0.500000
9	0.00000	SLV 14	Max	-0.500000	-3985.30	1	-0.400000	-0.500000
9	0.25002	SLV 14	Max	-0.500000	-3828.09	1	-0.400000	-0.500000
9	0.50005	SLV 14	Max	-0.500000	-3714.94	1	-0.400000	-0.500000
9	0.00000	SLV 14	Min	-0.500000	-3985.30	1	-0.400000	-0.500000
9	0.25002	SLV 14	Min	-0.500000	-3828.09	1	-0.400000	-0.500000
9	0.50005	SLV 14	Min	-0.500000	-3714.94	1	-0.400000	-0.500000
9	0.00000	SLV 15	Max	-0.500000	-2372.25	3	0.400000	-0.500000
9	0.25002	SLV 15	Max	-0.500000	-2607.13	3	0.400000	-0.500000
9	0.50005	SLV 15	Max	-0.500000	-2779.84	3	0.400000	-0.500000
9	0.00000	SLV 15	Min	-0.500000	-2372.25	3	0.400000	-0.500000
9	0.25002	SLV 15	Min	-0.500000	-2607.13	3	0.400000	-0.500000
9	0.50005	SLV 15	Min	-0.500000	-2779.84	3	0.400000	-0.500000
9	0.00000	SLV 16	Max	-0.500000	-3965.35	1	-0.400000	-0.500000

Table: Element Forces - Frames, Part 3 of 4

Frame	Station m	OutputCase	StepType	x3S11Max m	S11Min KN/m2	PtS11Min	x2S11Min m	x3S11Min m
9	0.25002	SLV 16	Max	-0.500000	-3869.11	1	-0.400000	-0.500000
9	0.50005	SLV 16	Max	-0.500000	-3820.63	1	-0.400000	-0.500000
9	0.00000	SLV 16	Min	-0.500000	-3965.35	1	-0.400000	-0.500000
9	0.25002	SLV 16	Min	-0.500000	-3869.11	1	-0.400000	-0.500000
9	0.50005	SLV 16	Min	-0.500000	-3820.63	1	-0.400000	-0.500000
10	0.00000	SLE-C	Max	-0.500000	-1014.65	3	0.400000	-0.500000
10	0.25002	SLE-C	Max	-0.500000	-1005.43	3	0.400000	-0.500000
10	0.50004	SLE-C	Max	-0.500000	-943.91	3	0.400000	-0.500000
10	0.00000	SLE-C	Min	-0.500000	-1014.65	3	0.400000	-0.500000
10	0.25002	SLE-C	Min	-0.500000	-1005.43	3	0.400000	-0.500000
10	0.50004	SLE-C	Min	-0.500000	-943.91	3	0.400000	-0.500000
10	0.00000	SLE-F1	Max	-0.500000	-1001.22	1	-0.400000	-0.500000
10	0.25002	SLE-F1	Max	-0.500000	-1095.75	1	-0.400000	-0.500000
10	0.50004	SLE-F1	Max	-0.500000	-1235.80	1	-0.400000	-0.500000
10	0.00000	SLE-F1	Min	-0.500000	-1001.22	1	-0.400000	-0.500000
10	0.25002	SLE-F1	Min	-0.500000	-1095.75	1	-0.400000	-0.500000
10	0.50004	SLE-F1	Min	-0.500000	-1235.80	1	-0.400000	-0.500000
10	0.00000	SLE-F2	Max	-0.500000	-2087.72	3	0.400000	-0.500000
10	0.25002	SLE-F2	Max	-0.500000	-2053.34	3	0.400000	-0.500000
10	0.50004	SLE-F2	Max	-0.500000	-1975.48	3	0.400000	-0.500000
10	0.00000	SLE-F2	Min	-0.500000	-2087.72	3	0.400000	-0.500000
10	0.25002	SLE-F2	Min	-0.500000	-2053.34	3	0.400000	-0.500000
10	0.50004	SLE-F2	Min	-0.500000	-1975.48	3	0.400000	-0.500000
10	0.00000	SLE-F3	Max	-0.500000	-1314.24	1	-0.400000	-0.500000
10	0.25002	SLE-F3	Max	-0.500000	-1296.92	1	-0.400000	-0.500000
10	0.50004	SLE-F3	Max	-0.500000	-1320.78	1	-0.400000	-0.500000
10	0.00000	SLE-F3	Min	-0.500000	-1314.24	1	-0.400000	-0.500000
10	0.25002	SLE-F3	Min	-0.500000	-1296.92	1	-0.400000	-0.500000
10	0.50004	SLE-F3	Min	-0.500000	-1320.78	1	-0.400000	-0.500000
10	0.00000	SLE-QP	Max	-0.500000	-1759.58	3	0.400000	-0.500000
10	0.25002	SLE-QP	Max	-0.500000	-1690.01	3	0.400000	-0.500000
10	0.50004	SLE-QP	Max	-0.500000	-1579.27	3	0.400000	-0.500000
10	0.00000	SLE-QP	Min	-0.500000	-1759.58	3	0.400000	-0.500000
10	0.25002	SLE-QP	Min	-0.500000	-1690.01	3	0.400000	-0.500000
10	0.50004	SLE-QP	Min	-0.500000	-1579.27	3	0.400000	-0.500000
10	0.00000	SLU-1	Max	-0.500000	-927.33	1	-0.400000	-0.500000
10	0.25002	SLU-1	Max	-0.500000	-1089.97	1	-0.400000	-0.500000
10	0.50004	SLU-1	Max	-0.500000	-1326.86	1	-0.400000	-0.500000
10	0.00000	SLU-1	Min	-0.500000	-927.33	1	-0.400000	-0.500000
10	0.25002	SLU-1	Min	-0.500000	-1089.97	1	-0.400000	-0.500000
10	0.50004	SLU-1	Min	-0.500000	-1326.86	1	-0.400000	-0.500000
10	0.00000	SLU-2	Max	-0.500000	-851.78	3	0.400000	-0.500000
10	0.25002	SLU-2	Max	-0.500000	-1041.93	1	-0.400000	-0.500000
10	0.50004	SLU-2	Max	-0.500000	-1463.89	1	-0.400000	-0.500000
10	0.00000	SLU-2	Min	-0.500000	-851.78	3	0.400000	-0.500000
10	0.25002	SLU-2	Min	-0.500000	-1041.93	1	-0.400000	-0.500000
10	0.50004	SLU-2	Min	-0.500000	-1463.89	1	-0.400000	-0.500000
10	0.00000	SLU-3	Max	-0.500000	-1182.47	1	-0.400000	-0.500000
10	0.25002	SLU-3	Max	-0.500000	-990.35	1	-0.400000	-0.500000
10	0.50004	SLU-3	Max	-0.500000	-847.23	1	-0.400000	-0.500000
10	0.00000	SLU-3	Min	-0.500000	-1182.47	1	-0.400000	-0.500000
10	0.25002	SLU-3	Min	-0.500000	-990.35	1	-0.400000	-0.500000
10	0.50004	SLU-3	Min	-0.500000	-847.23	1	-0.400000	-0.500000
10	0.00000	SLU-4	Max	-0.500000	-2047.88	3	0.400000	-0.500000
10	0.25002	SLU-4	Max	-0.500000	-1851.93	3	0.400000	-0.500000
10	0.50004	SLU-4	Max	-0.500000	-1581.74	3	0.400000	-0.500000
10	0.00000	SLU-4	Min	-0.500000	-2047.88	3	0.400000	-0.500000
10	0.25002	SLU-4	Min	-0.500000	-1851.93	3	0.400000	-0.500000
10	0.50004	SLU-4	Min	-0.500000	-1581.74	3	0.400000	-0.500000

Table: Element Forces - Frames, Part 3 of 4

Frame	Station m	OutputCase	StepType	x3S11Max m	S11Min KN/m2	PtS11Min	x2S11Min m	x3S11Min m
10	0.00000	SLU-5	Max	-0.500000	-1439.22	3	0.400000	-0.500000
10	0.25002	SLU-5	Max	-0.500000	-1577.71	3	0.400000	-0.500000
10	0.50004	SLU-5	Max	-0.500000	-1667.21	3	0.400000	-0.500000
10	0.00000	SLU-5	Min	-0.500000	-1439.22	3	0.400000	-0.500000
10	0.25002	SLU-5	Min	-0.500000	-1577.71	3	0.400000	-0.500000
10	0.50004	SLU-5	Min	-0.500000	-1667.21	3	0.400000	-0.500000
10	0.00000	SLU-6	Max	-0.500000	-2406.71	1	-0.400000	-0.500000
10	0.25002	SLU-6	Max	-0.500000	-2647.60	1	-0.400000	-0.500000
10	0.50004	SLU-6	Max	-0.500000	-2954.91	1	-0.400000	-0.500000
10	0.00000	SLU-6	Min	-0.500000	-2406.71	1	-0.400000	-0.500000
10	0.25002	SLU-6	Min	-0.500000	-2647.60	1	-0.400000	-0.500000
10	0.50004	SLU-6	Min	-0.500000	-2954.91	1	-0.400000	-0.500000
10	0.00000	SLU-7	Max	-0.500000	-2568.55	1	-0.400000	-0.500000
10	0.25002	SLU-7	Max	-0.500000	-2457.71	1	-0.400000	-0.500000
10	0.50004	SLU-7	Max	-0.500000	-2388.04	1	-0.400000	-0.500000
10	0.00000	SLU-7	Min	-0.500000	-2568.55	1	-0.400000	-0.500000
10	0.25002	SLU-7	Min	-0.500000	-2457.71	1	-0.400000	-0.500000
10	0.50004	SLU-7	Min	-0.500000	-2388.04	1	-0.400000	-0.500000
10	0.00000	SLV 1	Max	-0.500000	-7894.43	3	0.400000	-0.500000
10	0.25002	SLV 1	Max	-0.500000	-8883.16	3	0.400000	-0.500000
10	0.50004	SLV 1	Max	-0.500000	-9772.06	3	0.400000	-0.500000
10	0.00000	SLV 1	Min	-0.500000	-7894.43	3	0.400000	-0.500000
10	0.25002	SLV 1	Min	-0.500000	-8883.16	3	0.400000	-0.500000
10	0.50004	SLV 1	Min	-0.500000	-9772.06	3	0.400000	-0.500000
10	0.00000	SLV 2	Max	-0.500000	-7949.44	3	0.400000	-0.500000
10	0.25002	SLV 2	Max	-0.500000	-8912.46	3	0.400000	-0.500000
10	0.50004	SLV 2	Max	-0.500000	-9774.72	3	0.400000	-0.500000
10	0.00000	SLV 2	Min	-0.500000	-7949.44	3	0.400000	-0.500000
10	0.25002	SLV 2	Min	-0.500000	-8912.46	3	0.400000	-0.500000
10	0.50004	SLV 2	Min	-0.500000	-9774.72	3	0.400000	-0.500000
10	0.00000	SLV 3	Max	-0.500000	-7949.44	3	0.400000	-0.500000
10	0.25002	SLV 3	Max	-0.500000	-8912.46	3	0.400000	-0.500000
10	0.50004	SLV 3	Max	-0.500000	-9774.72	3	0.400000	-0.500000
10	0.00000	SLV 3	Min	-0.500000	-7949.44	3	0.400000	-0.500000
10	0.25002	SLV 3	Min	-0.500000	-8912.46	3	0.400000	-0.500000
10	0.50004	SLV 3	Min	-0.500000	-9774.72	3	0.400000	-0.500000
10	0.00000	SLV 4	Max	-0.500000	-10616.44	1	-0.400000	-0.500000
10	0.25002	SLV 4	Max	-0.500000	-9807.84	1	-0.400000	-0.500000
10	0.50004	SLV 4	Max	-0.500000	-9042.53	1	-0.400000	-0.500000
10	0.00000	SLV 4	Min	-0.500000	-10616.44	1	-0.400000	-0.500000
10	0.25002	SLV 4	Min	-0.500000	-9807.84	1	-0.400000	-0.500000
10	0.50004	SLV 4	Min	-0.500000	-9042.53	1	-0.400000	-0.500000
10	0.00000	SLV 5	Max	-0.500000	-2802.47	3	0.400000	-0.500000
10	0.25002	SLV 5	Max	-0.500000	-3061.17	3	0.400000	-0.500000
10	0.50004	SLV 5	Max	-0.500000	-3261.36	3	0.400000	-0.500000
10	0.00000	SLV 5	Min	-0.500000	-2802.47	3	0.400000	-0.500000
10	0.25002	SLV 5	Min	-0.500000	-3061.17	3	0.400000	-0.500000
10	0.50004	SLV 5	Min	-0.500000	-3261.36	3	0.400000	-0.500000
10	0.00000	SLV 6	Max	-0.500000	-3707.34	1	-0.400000	-0.500000
10	0.25002	SLV 6	Max	-0.500000	-3517.10	1	-0.400000	-0.500000
10	0.50004	SLV 6	Max	-0.500000	-3368.13	1	-0.400000	-0.500000
10	0.00000	SLV 6	Min	-0.500000	-3707.34	1	-0.400000	-0.500000
10	0.25002	SLV 6	Min	-0.500000	-3517.10	1	-0.400000	-0.500000
10	0.50004	SLV 6	Min	-0.500000	-3368.13	1	-0.400000	-0.500000
10	0.00000	SLV 7	Max	-0.500000	-2771.23	3	0.400000	-0.500000
10	0.25002	SLV 7	Max	-0.500000	-2972.43	3	0.400000	-0.500000
10	0.50004	SLV 7	Max	-0.500000	-3112.01	3	0.400000	-0.500000
10	0.00000	SLV 7	Min	-0.500000	-2771.23	3	0.400000	-0.500000
10	0.25002	SLV 7	Min	-0.500000	-2972.43	3	0.400000	-0.500000

Table: Element Forces - Frames, Part 3 of 4

Frame	Station m	OutputCase	StepType	x3S11Max m	S11Min KN/m2	PtS11Min	x2S11Min m	x3S11Min m
10	0.50004	SLV 7	Min	-0.500000	-3112.01	3	0.400000	-0.500000
10	0.00000	SLV 8	Max	-0.500000	-3815.88	1	-0.400000	-0.500000
10	0.25002	SLV 8	Max	-0.500000	-3685.58	1	-0.400000	-0.500000
10	0.50004	SLV 8	Max	-0.500000	-3599.67	1	-0.400000	-0.500000
10	0.00000	SLV 8	Min	-0.500000	-3815.88	1	-0.400000	-0.500000
10	0.25002	SLV 8	Min	-0.500000	-3685.58	1	-0.400000	-0.500000
10	0.50004	SLV 8	Min	-0.500000	-3599.67	1	-0.400000	-0.500000
10	0.00000	SLV 9	Max	-0.500000	-7894.43	3	0.400000	-0.500000
10	0.25002	SLV 9	Max	-0.500000	-8883.16	3	0.400000	-0.500000
10	0.50004	SLV 9	Max	-0.500000	-9772.06	3	0.400000	-0.500000
10	0.00000	SLV 9	Min	-0.500000	-7894.43	3	0.400000	-0.500000
10	0.25002	SLV 9	Min	-0.500000	-8883.16	3	0.400000	-0.500000
10	0.50004	SLV 9	Min	-0.500000	-9772.06	3	0.400000	-0.500000
10	0.00000	SLV 10	Max	-0.500000	-10574.24	1	-0.400000	-0.500000
10	0.25002	SLV 10	Max	-0.500000	-9734.80	1	-0.400000	-0.500000
10	0.50004	SLV 10	Max	-0.500000	-8937.73	1	-0.400000	-0.500000
10	0.00000	SLV 10	Min	-0.500000	-10574.24	1	-0.400000	-0.500000
10	0.25002	SLV 10	Min	-0.500000	-9734.80	1	-0.400000	-0.500000
10	0.50004	SLV 10	Min	-0.500000	-8937.73	1	-0.400000	-0.500000
10	0.00000	SLV 11	Max	-0.500000	-7949.44	3	0.400000	-0.500000
10	0.25002	SLV 11	Max	-0.500000	-8912.46	3	0.400000	-0.500000
10	0.50004	SLV 11	Max	-0.500000	-9774.72	3	0.400000	-0.500000
10	0.00000	SLV 11	Min	-0.500000	-7949.44	3	0.400000	-0.500000
10	0.25002	SLV 11	Min	-0.500000	-8912.46	3	0.400000	-0.500000
10	0.50004	SLV 11	Min	-0.500000	-9774.72	3	0.400000	-0.500000
10	0.00000	SLV 12	Max	-0.500000	-10616.44	1	-0.400000	-0.500000
10	0.25002	SLV 12	Max	-0.500000	-9807.84	1	-0.400000	-0.500000
10	0.50004	SLV 12	Max	-0.500000	-9042.53	1	-0.400000	-0.500000
10	0.00000	SLV 12	Min	-0.500000	-10616.44	1	-0.400000	-0.500000
10	0.25002	SLV 12	Min	-0.500000	-9807.84	1	-0.400000	-0.500000
10	0.50004	SLV 12	Min	-0.500000	-9042.53	1	-0.400000	-0.500000
10	0.00000	SLV 13	Max	-0.500000	-2802.47	3	0.400000	-0.500000
10	0.25002	SLV 13	Max	-0.500000	-3061.17	3	0.400000	-0.500000
10	0.50004	SLV 13	Max	-0.500000	-3261.36	3	0.400000	-0.500000
10	0.00000	SLV 13	Min	-0.500000	-2802.47	3	0.400000	-0.500000
10	0.25002	SLV 13	Min	-0.500000	-3061.17	3	0.400000	-0.500000
10	0.50004	SLV 13	Min	-0.500000	-3261.36	3	0.400000	-0.500000
10	0.00000	SLV 14	Max	-0.500000	-3707.34	1	-0.400000	-0.500000
10	0.25002	SLV 14	Max	-0.500000	-3517.10	1	-0.400000	-0.500000
10	0.50004	SLV 14	Max	-0.500000	-3368.13	1	-0.400000	-0.500000
10	0.00000	SLV 14	Min	-0.500000	-3707.34	1	-0.400000	-0.500000
10	0.25002	SLV 14	Min	-0.500000	-3517.10	1	-0.400000	-0.500000
10	0.50004	SLV 14	Min	-0.500000	-3368.13	1	-0.400000	-0.500000
10	0.00000	SLV 15	Max	-0.500000	-2771.23	3	0.400000	-0.500000
10	0.25002	SLV 15	Max	-0.500000	-2972.43	3	0.400000	-0.500000
10	0.50004	SLV 15	Max	-0.500000	-3112.01	3	0.400000	-0.500000
10	0.00000	SLV 15	Min	-0.500000	-2771.23	3	0.400000	-0.500000
10	0.25002	SLV 15	Min	-0.500000	-2972.43	3	0.400000	-0.500000
10	0.50004	SLV 15	Min	-0.500000	-3112.01	3	0.400000	-0.500000
10	0.00000	SLV 16	Max	-0.500000	-3815.88	1	-0.400000	-0.500000
10	0.25002	SLV 16	Max	-0.500000	-3685.58	1	-0.400000	-0.500000
10	0.50004	SLV 16	Max	-0.500000	-3599.67	1	-0.400000	-0.500000
10	0.00000	SLV 16	Min	-0.500000	-3815.88	1	-0.400000	-0.500000
10	0.25002	SLV 16	Min	-0.500000	-3685.58	1	-0.400000	-0.500000
10	0.50004	SLV 16	Min	-0.500000	-3599.67	1	-0.400000	-0.500000
11	0.00000	SLE-C	Max	-0.500000	-946.19	3	0.400000	-0.500000
11	0.25002	SLE-C	Max	-0.500000	-926.59	3	0.400000	-0.500000
11	0.50004	SLE-C	Max	-0.500000	-850.50	3	0.400000	-0.500000
11	0.00000	SLE-C	Min	-0.500000	-946.19	3	0.400000	-0.500000

Table: Element Forces - Frames, Part 3 of 4

Frame	Station m	OutputCase	StepType	x3S11Max m	S11Min KN/m2	PtS11Min	x2S11Min m	x3S11Min m
11	0.25002	SLE-C	Min	-0.500000	-926.59	3	0.400000	-0.500000
11	0.50004	SLE-C	Min	-0.500000	-850.50	3	0.400000	-0.500000
11	0.00000	SLE-F1	Max	-0.500000	-1240.30	1	-0.400000	-0.500000
11	0.25002	SLE-F1	Max	-0.500000	-1335.92	1	-0.400000	-0.500000
11	0.50004	SLE-F1	Max	-0.500000	-1480.02	1	-0.400000	-0.500000
11	0.00000	SLE-F1	Min	-0.500000	-1240.30	1	-0.400000	-0.500000
11	0.25002	SLE-F1	Min	-0.500000	-1335.92	1	-0.400000	-0.500000
11	0.50004	SLE-F1	Min	-0.500000	-1480.02	1	-0.400000	-0.500000
11	0.00000	SLE-F2	Max	-0.500000	-1978.95	3	0.400000	-0.500000
11	0.25002	SLE-F2	Max	-0.500000	-1918.73	3	0.400000	-0.500000
11	0.50004	SLE-F2	Max	-0.500000	-1810.96	3	0.400000	-0.500000
11	0.00000	SLE-F2	Min	-0.500000	-1978.95	3	0.400000	-0.500000
11	0.25002	SLE-F2	Min	-0.500000	-1918.73	3	0.400000	-0.500000
11	0.50004	SLE-F2	Min	-0.500000	-1810.96	3	0.400000	-0.500000
11	0.00000	SLE-F3	Max	-0.500000	-1320.34	1	-0.400000	-0.500000
11	0.25002	SLE-F3	Max	-0.500000	-1302.47	1	-0.400000	-0.500000
11	0.50004	SLE-F3	Max	-0.500000	-1329.51	1	-0.400000	-0.500000
11	0.00000	SLE-F3	Min	-0.500000	-1320.34	1	-0.400000	-0.500000
11	0.25002	SLE-F3	Min	-0.500000	-1302.47	1	-0.400000	-0.500000
11	0.50004	SLE-F3	Min	-0.500000	-1329.51	1	-0.400000	-0.500000
11	0.00000	SLE-QP	Max	-0.500000	-1584.18	3	0.400000	-0.500000
11	0.25002	SLE-QP	Max	-0.500000	-1493.73	3	0.400000	-0.500000
11	0.50004	SLE-QP	Max	-0.500000	-1358.37	3	0.400000	-0.500000
11	0.00000	SLE-QP	Min	-0.500000	-1584.18	3	0.400000	-0.500000
11	0.25002	SLE-QP	Min	-0.500000	-1493.73	3	0.400000	-0.500000
11	0.50004	SLE-QP	Min	-0.500000	-1358.37	3	0.400000	-0.500000
11	0.00000	SLU-1	Max	-0.500000	-1334.79	1	-0.400000	-0.500000
11	0.25002	SLU-1	Max	-0.500000	-1506.44	1	-0.400000	-0.500000
11	0.50004	SLU-1	Max	-0.500000	-1755.00	1	-0.400000	-0.500000
11	0.00000	SLU-1	Min	-0.500000	-1334.79	1	-0.400000	-0.500000
11	0.25002	SLU-1	Min	-0.500000	-1506.44	1	-0.400000	-0.500000
11	0.50004	SLU-1	Min	-0.500000	-1755.00	1	-0.400000	-0.500000
11	0.00000	SLU-2	Max	-0.500000	-1479.93	1	-0.400000	-0.500000
11	0.25002	SLU-2	Max	-0.500000	-1842.77	1	-0.400000	-0.500000
11	0.50004	SLU-2	Max	-0.500000	-2272.67	1	-0.400000	-0.500000
11	0.00000	SLU-2	Min	-0.500000	-1479.93	1	-0.400000	-0.500000
11	0.25002	SLU-2	Min	-0.500000	-1842.77	1	-0.400000	-0.500000
11	0.50004	SLU-2	Min	-0.500000	-2272.67	1	-0.400000	-0.500000
11	0.00000	SLU-3	Max	-0.500000	-839.57	1	-0.400000	-0.500000
11	0.25002	SLU-3	Max	-0.500000	-652.89	1	-0.400000	-0.500000
11	0.50004	SLU-3	Max	-0.500000	-759.75	3	0.400000	-0.500000
11	0.00000	SLU-3	Min	-0.500000	-839.57	1	-0.400000	-0.500000
11	0.25002	SLU-3	Min	-0.500000	-652.89	1	-0.400000	-0.500000
11	0.50004	SLU-3	Min	-0.500000	-759.75	3	0.400000	-0.500000
11	0.00000	SLU-4	Max	-0.500000	-1593.42	3	0.400000	-0.500000
11	0.25002	SLU-4	Max	-0.500000	-1375.86	3	0.400000	-0.500000
11	0.50004	SLU-4	Max	-0.500000	-1081.39	3	0.400000	-0.500000
11	0.00000	SLU-4	Min	-0.500000	-1593.42	3	0.400000	-0.500000
11	0.25002	SLU-4	Min	-0.500000	-1375.86	3	0.400000	-0.500000
11	0.50004	SLU-4	Min	-0.500000	-1081.39	3	0.400000	-0.500000
11	0.00000	SLU-5	Max	-0.500000	-1662.93	3	0.400000	-0.500000
11	0.25002	SLU-5	Max	-0.500000	-1781.74	3	0.400000	-0.500000
11	0.50004	SLU-5	Max	-0.500000	-1845.79	3	0.400000	-0.500000
11	0.00000	SLU-5	Min	-0.500000	-1662.93	3	0.400000	-0.500000
11	0.25002	SLU-5	Min	-0.500000	-1781.74	3	0.400000	-0.500000
11	0.50004	SLU-5	Min	-0.500000	-1845.79	3	0.400000	-0.500000
11	0.00000	SLU-6	Max	-0.500000	-2965.48	1	-0.400000	-0.500000
11	0.25002	SLU-6	Max	-0.500000	-3193.54	1	-0.400000	-0.500000
11	0.50004	SLU-6	Max	-0.500000	-3488.66	1	-0.400000	-0.500000

Table: Element Forces - Frames, Part 3 of 4

Frame	Station m	OutputCase	StepType	x3S11Max m	S11Min KN/m2	PtS11Min	x2S11Min m	x3S11Min m
11	0.00000	SLU-6	Min	-0.500000	-2965.48	1	-0.400000	-0.500000
11	0.25002	SLU-6	Min	-0.500000	-3193.54	1	-0.400000	-0.500000
11	0.50004	SLU-6	Min	-0.500000	-3488.66	1	-0.400000	-0.500000
11	0.00000	SLU-7	Max	-0.500000	-2383.16	1	-0.400000	-0.500000
11	0.25002	SLU-7	Max	-0.500000	-2256.79	1	-0.400000	-0.500000
11	0.50004	SLU-7	Max	-0.500000	-2175.31	1	-0.400000	-0.500000
11	0.00000	SLU-7	Min	-0.500000	-2383.16	1	-0.400000	-0.500000
11	0.25002	SLU-7	Min	-0.500000	-2256.79	1	-0.400000	-0.500000
11	0.50004	SLU-7	Min	-0.500000	-2175.31	1	-0.400000	-0.500000
11	0.00000	SLV 1	Max	-0.500000	-9732.59	3	0.400000	-0.500000
11	0.25002	SLV 1	Max	-0.500000	-10603.73	3	0.400000	-0.500000
11	0.50004	SLV 1	Max	-0.500000	-11362.62	3	0.400000	-0.500000
11	0.00000	SLV 1	Min	-0.500000	-9732.59	3	0.400000	-0.500000
11	0.25002	SLV 1	Min	-0.500000	-10603.73	3	0.400000	-0.500000
11	0.50004	SLV 1	Min	-0.500000	-11362.62	3	0.400000	-0.500000
11	0.00000	SLV 2	Max	-0.500000	-9736.43	3	0.400000	-0.500000
11	0.25002	SLV 2	Max	-0.500000	-10581.78	3	0.400000	-0.500000
11	0.50004	SLV 2	Max	-0.500000	-11314.12	3	0.400000	-0.500000
11	0.00000	SLV 2	Min	-0.500000	-9736.43	3	0.400000	-0.500000
11	0.25002	SLV 2	Min	-0.500000	-10581.78	3	0.400000	-0.500000
11	0.50004	SLV 2	Min	-0.500000	-11314.12	3	0.400000	-0.500000
11	0.00000	SLV 3	Max	-0.500000	-9736.43	3	0.400000	-0.500000
11	0.25002	SLV 3	Max	-0.500000	-10581.78	3	0.400000	-0.500000
11	0.50004	SLV 3	Max	-0.500000	-11314.12	3	0.400000	-0.500000
11	0.00000	SLV 3	Min	-0.500000	-9736.43	3	0.400000	-0.500000
11	0.25002	SLV 3	Min	-0.500000	-10581.78	3	0.400000	-0.500000
11	0.50004	SLV 3	Min	-0.500000	-11314.12	3	0.400000	-0.500000
11	0.00000	SLV 4	Max	-0.500000	-9004.71	1	-0.400000	-0.500000
11	0.25002	SLV 4	Max	-0.500000	-8074.37	1	-0.400000	-0.500000
11	0.50004	SLV 4	Max	-0.500000	-7190.86	1	-0.400000	-0.500000
11	0.00000	SLV 4	Min	-0.500000	-9004.71	1	-0.400000	-0.500000
11	0.25002	SLV 4	Min	-0.500000	-8074.37	1	-0.400000	-0.500000
11	0.50004	SLV 4	Min	-0.500000	-7190.86	1	-0.400000	-0.500000
11	0.00000	SLV 5	Max	-0.500000	-3252.29	3	0.400000	-0.500000
11	0.25002	SLV 5	Max	-0.500000	-3467.96	3	0.400000	-0.500000
11	0.50004	SLV 5	Max	-0.500000	-3618.60	3	0.400000	-0.500000
11	0.00000	SLV 5	Min	-0.500000	-3252.29	3	0.400000	-0.500000
11	0.25002	SLV 5	Min	-0.500000	-3467.96	3	0.400000	-0.500000
11	0.50004	SLV 5	Min	-0.500000	-3618.60	3	0.400000	-0.500000
11	0.00000	SLV 6	Max	-0.500000	-3359.51	1	-0.400000	-0.500000
11	0.25002	SLV 6	Max	-0.500000	-3141.05	1	-0.400000	-0.500000
11	0.50004	SLV 6	Max	-0.500000	-2967.76	1	-0.400000	-0.500000
11	0.00000	SLV 6	Min	-0.500000	-3359.51	1	-0.400000	-0.500000
11	0.25002	SLV 6	Min	-0.500000	-3141.05	1	-0.400000	-0.500000
11	0.50004	SLV 6	Min	-0.500000	-2967.76	1	-0.400000	-0.500000
11	0.00000	SLV 7	Max	-0.500000	-3105.57	3	0.400000	-0.500000
11	0.25002	SLV 7	Max	-0.500000	-3266.38	3	0.400000	-0.500000
11	0.50004	SLV 7	Max	-0.500000	-3359.62	3	0.400000	-0.500000
11	0.00000	SLV 7	Min	-0.500000	-3105.57	3	0.400000	-0.500000
11	0.25002	SLV 7	Min	-0.500000	-3266.38	3	0.400000	-0.500000
11	0.50004	SLV 7	Min	-0.500000	-3359.62	3	0.400000	-0.500000
11	0.00000	SLV 8	Max	-0.500000	-3593.62	1	-0.400000	-0.500000
11	0.25002	SLV 8	Max	-0.500000	-3432.45	1	-0.400000	-0.500000
11	0.50004	SLV 8	Max	-0.500000	-3319.01	1	-0.400000	-0.500000
11	0.00000	SLV 8	Min	-0.500000	-3593.62	1	-0.400000	-0.500000
11	0.25002	SLV 8	Min	-0.500000	-3432.45	1	-0.400000	-0.500000
11	0.50004	SLV 8	Min	-0.500000	-3319.01	1	-0.400000	-0.500000
11	0.00000	SLV 9	Max	-0.500000	-9732.59	3	0.400000	-0.500000
11	0.25002	SLV 9	Max	-0.500000	-10603.73	3	0.400000	-0.500000

Table: Element Forces - Frames, Part 3 of 4

Frame	Station m	OutputCase	StepType	x3S11Max m	S11Min KN/m2	PtS11Min	x2S11Min m	x3S11Min m
11	0.50004	SLV 9	Max	-0.500000	-11362.62	3	0.400000	-0.500000
11	0.00000	SLV 9	Min	-0.500000	-9732.59	3	0.400000	-0.500000
11	0.25002	SLV 9	Min	-0.500000	-10603.73	3	0.400000	-0.500000
11	0.50004	SLV 9	Min	-0.500000	-11362.62	3	0.400000	-0.500000
11	0.00000	SLV 10	Max	-0.500000	-8898.57	1	-0.400000	-0.500000
11	0.25002	SLV 10	Max	-0.500000	-7937.57	1	-0.400000	-0.500000
11	0.50004	SLV 10	Max	-0.500000	-7022.65	1	-0.400000	-0.500000
11	0.00000	SLV 10	Min	-0.500000	-8898.57	1	-0.400000	-0.500000
11	0.25002	SLV 10	Min	-0.500000	-7937.57	1	-0.400000	-0.500000
11	0.50004	SLV 10	Min	-0.500000	-7022.65	1	-0.400000	-0.500000
11	0.00000	SLV 11	Max	-0.500000	-9736.43	3	0.400000	-0.500000
11	0.25002	SLV 11	Max	-0.500000	-10581.78	3	0.400000	-0.500000
11	0.50004	SLV 11	Max	-0.500000	-11314.12	3	0.400000	-0.500000
11	0.00000	SLV 11	Min	-0.500000	-9736.43	3	0.400000	-0.500000
11	0.25002	SLV 11	Min	-0.500000	-10581.78	3	0.400000	-0.500000
11	0.50004	SLV 11	Min	-0.500000	-11314.12	3	0.400000	-0.500000
11	0.00000	SLV 12	Max	-0.500000	-9004.71	1	-0.400000	-0.500000
11	0.25002	SLV 12	Max	-0.500000	-8074.37	1	-0.400000	-0.500000
11	0.50004	SLV 12	Max	-0.500000	-7190.86	1	-0.400000	-0.500000
11	0.00000	SLV 12	Min	-0.500000	-9004.71	1	-0.400000	-0.500000
11	0.25002	SLV 12	Min	-0.500000	-8074.37	1	-0.400000	-0.500000
11	0.50004	SLV 12	Min	-0.500000	-7190.86	1	-0.400000	-0.500000
11	0.00000	SLV 13	Max	-0.500000	-3252.29	3	0.400000	-0.500000
11	0.25002	SLV 13	Max	-0.500000	-3467.96	3	0.400000	-0.500000
11	0.50004	SLV 13	Max	-0.500000	-3618.60	3	0.400000	-0.500000
11	0.00000	SLV 13	Min	-0.500000	-3252.29	3	0.400000	-0.500000
11	0.25002	SLV 13	Min	-0.500000	-3467.96	3	0.400000	-0.500000
11	0.50004	SLV 13	Min	-0.500000	-3618.60	3	0.400000	-0.500000
11	0.00000	SLV 14	Max	-0.500000	-3359.51	1	-0.400000	-0.500000
11	0.25002	SLV 14	Max	-0.500000	-3141.05	1	-0.400000	-0.500000
11	0.50004	SLV 14	Max	-0.500000	-2967.76	1	-0.400000	-0.500000
11	0.00000	SLV 14	Min	-0.500000	-3359.51	1	-0.400000	-0.500000
11	0.25002	SLV 14	Min	-0.500000	-3141.05	1	-0.400000	-0.500000
11	0.50004	SLV 14	Min	-0.500000	-2967.76	1	-0.400000	-0.500000
11	0.00000	SLV 15	Max	-0.500000	-3105.57	3	0.400000	-0.500000
11	0.25002	SLV 15	Max	-0.500000	-3266.38	3	0.400000	-0.500000
11	0.50004	SLV 15	Max	-0.500000	-3359.62	3	0.400000	-0.500000
11	0.00000	SLV 15	Min	-0.500000	-3105.57	3	0.400000	-0.500000
11	0.25002	SLV 15	Min	-0.500000	-3266.38	3	0.400000	-0.500000
11	0.50004	SLV 15	Min	-0.500000	-3359.62	3	0.400000	-0.500000
11	0.00000	SLV 16	Max	-0.500000	-3593.62	1	-0.400000	-0.500000
11	0.25002	SLV 16	Max	-0.500000	-3432.45	1	-0.400000	-0.500000
11	0.50004	SLV 16	Max	-0.500000	-3319.01	1	-0.400000	-0.500000
11	0.00000	SLV 16	Min	-0.500000	-3593.62	1	-0.400000	-0.500000
11	0.25002	SLV 16	Min	-0.500000	-3432.45	1	-0.400000	-0.500000
11	0.50004	SLV 16	Min	-0.500000	-3319.01	1	-0.400000	-0.500000
12	0.00000	SLE-C	Max	-0.500000	-853.52	3	0.400000	-0.500000
12	0.25001	SLE-C	Max	-0.500000	-829.53	3	0.400000	-0.500000
12	0.50003	SLE-C	Max	-0.500000	-752.51	3	0.400000	-0.500000
12	0.00000	SLE-C	Min	-0.500000	-853.52	3	0.400000	-0.500000
12	0.25001	SLE-C	Min	-0.500000	-829.53	3	0.400000	-0.500000
12	0.50003	SLE-C	Min	-0.500000	-752.51	3	0.400000	-0.500000
12	0.00000	SLE-F1	Max	-0.500000	-1484.75	1	-0.400000	-0.500000
12	0.25001	SLE-F1	Max	-0.500000	-1569.07	1	-0.400000	-0.500000
12	0.50003	SLE-F1	Max	-0.500000	-1697.65	1	-0.400000	-0.500000
12	0.00000	SLE-F1	Min	-0.500000	-1484.75	1	-0.400000	-0.500000
12	0.25001	SLE-F1	Min	-0.500000	-1569.07	1	-0.400000	-0.500000
12	0.50003	SLE-F1	Min	-0.500000	-1697.65	1	-0.400000	-0.500000
12	0.00000	SLE-F2	Max	-0.500000	-1816.06	3	0.400000	-0.500000

Table: Element Forces - Frames, Part 3 of 4

Frame	Station m	OutputCase	StepType	x3S11Max m	S11Min KN/m2	PtS11Min	x2S11Min m	x3S11Min m
12	0.25001	SLE-F2	Max	-0.500000	-1733.10	3	0.400000	-0.500000
12	0.50003	SLE-F2	Max	-0.500000	-1605.67	3	0.400000	-0.500000
12	0.00000	SLE-F2	Min	-0.500000	-1816.06	3	0.400000	-0.500000
12	0.25001	SLE-F2	Min	-0.500000	-1733.10	3	0.400000	-0.500000
12	0.50003	SLE-F2	Min	-0.500000	-1605.67	3	0.400000	-0.500000
12	0.00000	SLE-F3	Max	-0.500000	-1328.94	1	-0.400000	-0.500000
12	0.25001	SLE-F3	Max	-0.500000	-1301.91	1	-0.400000	-0.500000
12	0.50003	SLE-F3	Max	-0.500000	-1316.35	1	-0.400000	-0.500000
12	0.00000	SLE-F3	Min	-0.500000	-1328.94	1	-0.400000	-0.500000
12	0.25001	SLE-F3	Min	-0.500000	-1301.91	1	-0.400000	-0.500000
12	0.50003	SLE-F3	Min	-0.500000	-1316.35	1	-0.400000	-0.500000
12	0.00000	SLE-QP	Max	-0.500000	-1364.75	3	0.400000	-0.500000
12	0.25001	SLE-QP	Max	-0.500000	-1257.79	3	0.400000	-0.500000
12	0.50003	SLE-QP	Max	-0.500000	-1109.37	3	0.400000	-0.500000
12	0.00000	SLE-QP	Min	-0.500000	-1364.75	3	0.400000	-0.500000
12	0.25001	SLE-QP	Min	-0.500000	-1257.79	3	0.400000	-0.500000
12	0.50003	SLE-QP	Min	-0.500000	-1109.37	3	0.400000	-0.500000
12	0.00000	SLU-1	Max	-0.500000	-1763.59	1	-0.400000	-0.500000
12	0.25001	SLU-1	Max	-0.500000	-1922.31	1	-0.400000	-0.500000
12	0.50003	SLU-1	Max	-0.500000	-2151.22	1	-0.400000	-0.500000
12	0.00000	SLU-1	Min	-0.500000	-1763.59	1	-0.400000	-0.500000
12	0.25001	SLU-1	Min	-0.500000	-1922.31	1	-0.400000	-0.500000
12	0.50003	SLU-1	Min	-0.500000	-2151.22	1	-0.400000	-0.500000
12	0.00000	SLU-2	Max	-0.500000	-2289.71	1	-0.400000	-0.500000
12	0.25001	SLU-2	Max	-0.500000	-2632.08	1	-0.400000	-0.500000
12	0.50003	SLU-2	Max	-0.500000	-3033.45	1	-0.400000	-0.500000
12	0.00000	SLU-2	Min	-0.500000	-2289.71	1	-0.400000	-0.500000
12	0.25001	SLU-2	Min	-0.500000	-2632.08	1	-0.400000	-0.500000
12	0.50003	SLU-2	Min	-0.500000	-3033.45	1	-0.400000	-0.500000
12	0.00000	SLU-3	Max	-0.500000	-751.90	3	0.400000	-0.500000
12	0.25001	SLU-3	Max	-0.500000	-953.51	3	0.400000	-0.500000
12	0.50003	SLU-3	Max	-0.500000	-1102.46	3	0.400000	-0.500000
12	0.00000	SLU-3	Min	-0.500000	-751.90	3	0.400000	-0.500000
12	0.25001	SLU-3	Min	-0.500000	-953.51	3	0.400000	-0.500000
12	0.50003	SLU-3	Min	-0.500000	-1102.46	3	0.400000	-0.500000
12	0.00000	SLU-4	Max	-0.500000	-1094.79	3	0.400000	-0.500000
12	0.25001	SLU-4	Max	-0.500000	-945.18	1	-0.400000	-0.500000
12	0.50003	SLU-4	Max	-0.500000	-1284.36	1	-0.400000	-0.500000
12	0.00000	SLU-4	Min	-0.500000	-1094.79	3	0.400000	-0.500000
12	0.25001	SLU-4	Min	-0.500000	-945.18	1	-0.400000	-0.500000
12	0.50003	SLU-4	Min	-0.500000	-1284.36	1	-0.400000	-0.500000
12	0.00000	SLU-5	Max	-0.500000	-1842.39	3	0.400000	-0.500000
12	0.25001	SLU-5	Max	-0.500000	-1941.10	3	0.400000	-0.500000
12	0.50003	SLU-5	Max	-0.500000	-1987.15	3	0.400000	-0.500000
12	0.00000	SLU-5	Min	-0.500000	-1842.39	3	0.400000	-0.500000
12	0.25001	SLU-5	Min	-0.500000	-1941.10	3	0.400000	-0.500000
12	0.50003	SLU-5	Min	-0.500000	-1987.15	3	0.400000	-0.500000
12	0.00000	SLU-6	Max	-0.500000	-3498.84	1	-0.400000	-0.500000
12	0.25001	SLU-6	Max	-0.500000	-3685.78	1	-0.400000	-0.500000
12	0.50003	SLU-6	Max	-0.500000	-3931.71	1	-0.400000	-0.500000
12	0.00000	SLU-6	Min	-0.500000	-3498.84	1	-0.400000	-0.500000
12	0.25001	SLU-6	Min	-0.500000	-3685.78	1	-0.400000	-0.500000
12	0.50003	SLU-6	Min	-0.500000	-3931.71	1	-0.400000	-0.500000
12	0.00000	SLU-7	Max	-0.500000	-2169.26	1	-0.400000	-0.500000
12	0.25001	SLU-7	Max	-0.500000	-2018.42	1	-0.400000	-0.500000
12	0.50003	SLU-7	Max	-0.500000	-1909.05	1	-0.400000	-0.500000
12	0.00000	SLU-7	Min	-0.500000	-2169.26	1	-0.400000	-0.500000
12	0.25001	SLU-7	Min	-0.500000	-2018.42	1	-0.400000	-0.500000
12	0.50003	SLU-7	Min	-0.500000	-1909.05	1	-0.400000	-0.500000

Table: Element Forces - Frames, Part 3 of 4

Frame	Station m	OutputCase	StepType	x3S11Max m	S11Min KN/m2	PtS11Min	x2S11Min m	x3S11Min m
12	0.0000	SLV 1	Max	-0.50000	-11326.80	3	0.40000	-0.50000
12	0.25001	SLV 1	Max	-0.50000	-12053.53	3	0.40000	-0.50000
12	0.50003	SLV 1	Max	-0.50000	-12662.51	3	0.40000	-0.50000
12	0.0000	SLV 1	Min	-0.50000	-11326.80	3	0.40000	-0.50000
12	0.25001	SLV 1	Min	-0.50000	-12053.53	3	0.40000	-0.50000
12	0.50003	SLV 1	Min	-0.50000	-12662.51	3	0.40000	-0.50000
12	0.0000	SLV 2	Max	-0.50000	-11279.53	3	0.40000	-0.50000
12	0.25001	SLV 2	Max	-0.50000	-11981.21	3	0.40000	-0.50000
12	0.50003	SLV 2	Max	-0.50000	-12564.52	3	0.40000	-0.50000
12	0.0000	SLV 2	Min	-0.50000	-11279.53	3	0.40000	-0.50000
12	0.25001	SLV 2	Min	-0.50000	-11981.21	3	0.40000	-0.50000
12	0.50003	SLV 2	Min	-0.50000	-12564.52	3	0.40000	-0.50000
12	0.0000	SLV 3	Max	-0.50000	-11279.53	3	0.40000	-0.50000
12	0.25001	SLV 3	Max	-0.50000	-11981.21	3	0.40000	-0.50000
12	0.50003	SLV 3	Max	-0.50000	-12564.52	3	0.40000	-0.50000
12	0.0000	SLV 3	Min	-0.50000	-11279.53	3	0.40000	-0.50000
12	0.25001	SLV 3	Min	-0.50000	-11981.21	3	0.40000	-0.50000
12	0.50003	SLV 3	Min	-0.50000	-12564.52	3	0.40000	-0.50000
12	0.0000	SLV 4	Max	-0.50000	-7144.26	1	-0.40000	-0.50000
12	0.25001	SLV 4	Max	-0.50000	-6080.36	1	-0.40000	-0.50000
12	0.50003	SLV 4	Max	-0.50000	-5059.66	1	-0.40000	-0.50000
12	0.0000	SLV 4	Min	-0.50000	-7144.26	1	-0.40000	-0.50000
12	0.25001	SLV 4	Min	-0.50000	-6080.36	1	-0.40000	-0.50000
12	0.50003	SLV 4	Min	-0.50000	-5059.66	1	-0.40000	-0.50000
12	0.0000	SLV 5	Max	-0.50000	-3611.29	3	0.40000	-0.50000
12	0.25001	SLV 5	Max	-0.50000	-3778.78	3	0.40000	-0.50000
12	0.50003	SLV 5	Max	-0.50000	-3881.80	3	0.40000	-0.50000
12	0.0000	SLV 5	Min	-0.50000	-3611.29	3	0.40000	-0.50000
12	0.25001	SLV 5	Min	-0.50000	-3778.78	3	0.40000	-0.50000
12	0.50003	SLV 5	Min	-0.50000	-3881.80	3	0.40000	-0.50000
12	0.0000	SLV 6	Max	-0.50000	-2957.08	1	-0.40000	-0.50000
12	0.25001	SLV 6	Max	-0.50000	-2701.71	1	-0.40000	-0.50000
12	0.50003	SLV 6	Max	-0.50000	-2488.24	1	-0.40000	-0.50000
12	0.0000	SLV 6	Min	-0.50000	-2957.08	1	-0.40000	-0.50000
12	0.25001	SLV 6	Min	-0.50000	-2701.71	1	-0.40000	-0.50000
12	0.50003	SLV 6	Min	-0.50000	-2488.24	1	-0.40000	-0.50000
12	0.0000	SLV 7	Max	-0.50000	-3354.92	3	0.40000	-0.50000
12	0.25001	SLV 7	Max	-0.50000	-3472.91	3	0.40000	-0.50000
12	0.50003	SLV 7	Max	-0.50000	-3524.45	3	0.40000	-0.50000
12	0.0000	SLV 7	Min	-0.50000	-3354.92	3	0.40000	-0.50000
12	0.25001	SLV 7	Min	-0.50000	-3472.91	3	0.40000	-0.50000
12	0.50003	SLV 7	Min	-0.50000	-3524.45	3	0.40000	-0.50000
12	0.0000	SLV 8	Max	-0.50000	-3310.90	1	-0.40000	-0.50000
12	0.25001	SLV 8	Max	-0.50000	-3107.36	1	-0.40000	-0.50000
12	0.50003	SLV 8	Max	-0.50000	-2947.72	1	-0.40000	-0.50000
12	0.0000	SLV 8	Min	-0.50000	-3310.90	1	-0.40000	-0.50000
12	0.25001	SLV 8	Min	-0.50000	-3107.36	1	-0.40000	-0.50000
12	0.50003	SLV 8	Min	-0.50000	-2947.72	1	-0.40000	-0.50000
12	0.0000	SLV 9	Max	-0.50000	-11326.80	3	0.40000	-0.50000
12	0.25001	SLV 9	Max	-0.50000	-12053.53	3	0.40000	-0.50000
12	0.50003	SLV 9	Max	-0.50000	-12662.51	3	0.40000	-0.50000
12	0.0000	SLV 9	Min	-0.50000	-11326.80	3	0.40000	-0.50000
12	0.25001	SLV 9	Min	-0.50000	-12053.53	3	0.40000	-0.50000
12	0.50003	SLV 9	Min	-0.50000	-12662.51	3	0.40000	-0.50000
12	0.0000	SLV 10	Max	-0.50000	-6974.63	1	-0.40000	-0.50000
12	0.25001	SLV 10	Max	-0.50000	-5881.16	1	-0.40000	-0.50000
12	0.50003	SLV 10	Max	-0.50000	-4830.30	1	-0.40000	-0.50000
12	0.0000	SLV 10	Min	-0.50000	-6974.63	1	-0.40000	-0.50000
12	0.25001	SLV 10	Min	-0.50000	-5881.16	1	-0.40000	-0.50000

Table: Element Forces - Frames, Part 3 of 4

Frame	Station m	OutputCase	StepType	x3S11Max m	S11Min KN/m2	PtS11Min	x2S11Min m	x3S11Min m
12	0.50003	SLV 10	Min	-0.500000	-4830.30	1	-0.400000	-0.500000
12	0.00000	SLV 11	Max	-0.500000	-11279.53	3	0.400000	-0.500000
12	0.25001	SLV 11	Max	-0.500000	-11981.21	3	0.400000	-0.500000
12	0.50003	SLV 11	Max	-0.500000	-12564.52	3	0.400000	-0.500000
12	0.00000	SLV 11	Min	-0.500000	-11279.53	3	0.400000	-0.500000
12	0.25001	SLV 11	Min	-0.500000	-11981.21	3	0.400000	-0.500000
12	0.50003	SLV 11	Min	-0.500000	-12564.52	3	0.400000	-0.500000
12	0.00000	SLV 12	Max	-0.500000	-7144.26	1	-0.400000	-0.500000
12	0.25001	SLV 12	Max	-0.500000	-6080.36	1	-0.400000	-0.500000
12	0.50003	SLV 12	Max	-0.500000	-5059.66	1	-0.400000	-0.500000
12	0.00000	SLV 12	Min	-0.500000	-7144.26	1	-0.400000	-0.500000
12	0.25001	SLV 12	Min	-0.500000	-6080.36	1	-0.400000	-0.500000
12	0.50003	SLV 12	Min	-0.500000	-5059.66	1	-0.400000	-0.500000
12	0.00000	SLV 13	Max	-0.500000	-3611.29	3	0.400000	-0.500000
12	0.25001	SLV 13	Max	-0.500000	-3778.78	3	0.400000	-0.500000
12	0.50003	SLV 13	Max	-0.500000	-3881.80	3	0.400000	-0.500000
12	0.00000	SLV 13	Min	-0.500000	-3611.29	3	0.400000	-0.500000
12	0.25001	SLV 13	Min	-0.500000	-3778.78	3	0.400000	-0.500000
12	0.50003	SLV 13	Min	-0.500000	-3881.80	3	0.400000	-0.500000
12	0.00000	SLV 14	Max	-0.500000	-2957.08	1	-0.400000	-0.500000
12	0.25001	SLV 14	Max	-0.500000	-2701.71	1	-0.400000	-0.500000
12	0.50003	SLV 14	Max	-0.500000	-2488.24	1	-0.400000	-0.500000
12	0.00000	SLV 14	Min	-0.500000	-2957.08	1	-0.400000	-0.500000
12	0.25001	SLV 14	Min	-0.500000	-2701.71	1	-0.400000	-0.500000
12	0.50003	SLV 14	Min	-0.500000	-2488.24	1	-0.400000	-0.500000
12	0.00000	SLV 15	Max	-0.500000	-3354.92	3	0.400000	-0.500000
12	0.25001	SLV 15	Max	-0.500000	-3472.91	3	0.400000	-0.500000
12	0.50003	SLV 15	Max	-0.500000	-3524.45	3	0.400000	-0.500000
12	0.00000	SLV 15	Min	-0.500000	-3354.92	3	0.400000	-0.500000
12	0.25001	SLV 15	Min	-0.500000	-3472.91	3	0.400000	-0.500000
12	0.50003	SLV 15	Min	-0.500000	-3524.45	3	0.400000	-0.500000
12	0.00000	SLV 16	Max	-0.500000	-3310.90	1	-0.400000	-0.500000
12	0.25001	SLV 16	Max	-0.500000	-3107.36	1	-0.400000	-0.500000
12	0.50003	SLV 16	Max	-0.500000	-2947.72	1	-0.400000	-0.500000
12	0.00000	SLV 16	Min	-0.500000	-3310.90	1	-0.400000	-0.500000
12	0.25001	SLV 16	Min	-0.500000	-3107.36	1	-0.400000	-0.500000
12	0.50003	SLV 16	Min	-0.500000	-2947.72	1	-0.400000	-0.500000
13	0.00000	SLE-C	Max	-0.500000	-755.36	3	0.400000	-0.500000
13	0.25001	SLE-C	Max	-0.500000	-733.23	3	0.400000	-0.500000
13	0.50002	SLE-C	Max	-0.500000	-743.27	1	-0.400000	-0.500000
13	0.00000	SLE-C	Min	-0.500000	-755.36	3	0.400000	-0.500000
13	0.25001	SLE-C	Min	-0.500000	-733.23	3	0.400000	-0.500000
13	0.50002	SLE-C	Min	-0.500000	-743.27	1	-0.400000	-0.500000
13	0.00000	SLE-F1	Max	-0.500000	-1701.39	1	-0.400000	-0.500000
13	0.25001	SLE-F1	Max	-0.500000	-1766.04	1	-0.400000	-0.500000
13	0.50002	SLE-F1	Max	-0.500000	-1875.25	1	-0.400000	-0.500000
13	0.00000	SLE-F1	Min	-0.500000	-1701.39	1	-0.400000	-0.500000
13	0.25001	SLE-F1	Min	-0.500000	-1766.04	1	-0.400000	-0.500000
13	0.50002	SLE-F1	Min	-0.500000	-1875.25	1	-0.400000	-0.500000
13	0.00000	SLE-F2	Max	-0.500000	-1611.39	3	0.400000	-0.500000
13	0.25001	SLE-F2	Max	-0.500000	-1512.72	3	0.400000	-0.500000
13	0.50002	SLE-F2	Max	-0.500000	-1368.27	3	0.400000	-0.500000
13	0.00000	SLE-F2	Min	-0.500000	-1611.39	3	0.400000	-0.500000
13	0.25001	SLE-F2	Min	-0.500000	-1512.72	3	0.400000	-0.500000
13	0.50002	SLE-F2	Min	-0.500000	-1368.27	3	0.400000	-0.500000
13	0.00000	SLE-F3	Max	-0.500000	-1315.12	1	-0.400000	-0.500000
13	0.25001	SLE-F3	Max	-0.500000	-1273.47	1	-0.400000	-0.500000
13	0.50002	SLE-F3	Max	-0.500000	-1274.29	1	-0.400000	-0.500000
13	0.00000	SLE-F3	Min	-0.500000	-1315.12	1	-0.400000	-0.500000

Table: Element Forces - Frames, Part 3 of 4

Frame	Station m	OutputCase	StepType	x3S11Max m	S11Min KN/m2	PtS11Min	x2S11Min m	x3S11Min m
13	0.25001	SLE-F3	Min	-0.500000	-1273.47	1	-0.400000	-0.500000
13	0.50002	SLE-F3	Min	-0.500000	-1274.29	1	-0.400000	-0.500000
13	0.00000	SLE-QP	Max	-0.500000	-1116.00	3	0.400000	-0.500000
13	0.25001	SLE-QP	Max	-0.500000	-1000.74	3	0.400000	-0.500000
13	0.50002	SLE-QP	Max	-0.500000	-843.01	3	0.400000	-0.500000
13	0.00000	SLE-QP	Min	-0.500000	-1116.00	3	0.400000	-0.500000
13	0.25001	SLE-QP	Min	-0.500000	-1000.74	3	0.400000	-0.500000
13	0.50002	SLE-QP	Min	-0.500000	-843.01	3	0.400000	-0.500000
13	0.00000	SLU-1	Max	-0.500000	-2158.45	1	-0.400000	-0.500000
13	0.25001	SLU-1	Max	-0.500000	-2290.03	1	-0.400000	-0.500000
13	0.50002	SLU-1	Max	-0.500000	-2491.09	1	-0.400000	-0.500000
13	0.00000	SLU-1	Min	-0.500000	-2158.45	1	-0.400000	-0.500000
13	0.25001	SLU-1	Min	-0.500000	-2290.03	1	-0.400000	-0.500000
13	0.50002	SLU-1	Min	-0.500000	-2491.09	1	-0.400000	-0.500000
13	0.00000	SLU-2	Max	-0.500000	-3048.38	1	-0.400000	-0.500000
13	0.25001	SLU-2	Max	-0.500000	-3350.23	1	-0.400000	-0.500000
13	0.50002	SLU-2	Max	-0.500000	-3708.32	1	-0.400000	-0.500000
13	0.00000	SLU-2	Min	-0.500000	-3048.38	1	-0.400000	-0.500000
13	0.25001	SLU-2	Min	-0.500000	-3350.23	1	-0.400000	-0.500000
13	0.50002	SLU-2	Min	-0.500000	-3708.32	1	-0.400000	-0.500000
13	0.00000	SLU-3	Max	-0.500000	-1094.84	3	0.400000	-0.500000
13	0.25001	SLU-3	Max	-0.500000	-1294.34	3	0.400000	-0.500000
13	0.50002	SLU-3	Max	-0.500000	-1438.13	3	0.400000	-0.500000
13	0.00000	SLU-3	Min	-0.500000	-1094.84	3	0.400000	-0.500000
13	0.25001	SLU-3	Min	-0.500000	-1294.34	3	0.400000	-0.500000
13	0.50002	SLU-3	Min	-0.500000	-1438.13	3	0.400000	-0.500000
13	0.00000	SLU-4	Max	-0.500000	-1297.00	1	-0.400000	-0.500000
13	0.25001	SLU-4	Max	-0.500000	-1554.34	1	-0.400000	-0.500000
13	0.50002	SLU-4	Max	-0.500000	-1881.15	1	-0.400000	-0.500000
13	0.00000	SLU-4	Min	-0.500000	-1297.00	1	-0.400000	-0.500000
13	0.25001	SLU-4	Min	-0.500000	-1554.34	1	-0.400000	-0.500000
13	0.50002	SLU-4	Min	-0.500000	-1881.15	1	-0.400000	-0.500000
13	0.00000	SLU-5	Max	-0.500000	-1984.62	3	0.400000	-0.500000
13	0.25001	SLU-5	Max	-0.500000	-2065.02	3	0.400000	-0.500000
13	0.50002	SLU-5	Max	-0.500000	-2089.70	3	0.400000	-0.500000
13	0.00000	SLU-5	Min	-0.500000	-1984.62	3	0.400000	-0.500000
13	0.25001	SLU-5	Min	-0.500000	-2065.02	3	0.400000	-0.500000
13	0.50002	SLU-5	Min	-0.500000	-2089.70	3	0.400000	-0.500000
13	0.00000	SLU-6	Max	-0.500000	-3939.08	1	-0.400000	-0.500000
13	0.25001	SLU-6	Max	-0.500000	-4066.60	1	-0.400000	-0.500000
13	0.50002	SLU-6	Max	-0.500000	-4250.36	1	-0.400000	-0.500000
13	0.00000	SLU-6	Min	-0.500000	-3939.08	1	-0.400000	-0.500000
13	0.25001	SLU-6	Min	-0.500000	-4066.60	1	-0.400000	-0.500000
13	0.50002	SLU-6	Min	-0.500000	-4250.36	1	-0.400000	-0.500000
13	0.00000	SLU-7	Max	-0.500000	-1901.82	1	-0.400000	-0.500000
13	0.25001	SLU-7	Max	-0.500000	-1722.43	1	-0.400000	-0.500000
13	0.50002	SLU-7	Max	-0.500000	-1585.50	1	-0.400000	-0.500000
13	0.00000	SLU-7	Min	-0.500000	-1901.82	1	-0.400000	-0.500000
13	0.25001	SLU-7	Min	-0.500000	-1722.43	1	-0.400000	-0.500000
13	0.50002	SLU-7	Min	-0.500000	-1585.50	1	-0.400000	-0.500000
13	0.00000	SLV 1	Max	-0.500000	-12635.04	3	0.400000	-0.500000
13	0.25001	SLV 1	Max	-0.500000	-13194.00	3	0.400000	-0.500000
13	0.50002	SLV 1	Max	-0.500000	-13626.13	3	0.400000	-0.500000
13	0.00000	SLV 1	Min	-0.500000	-12635.04	3	0.400000	-0.500000
13	0.25001	SLV 1	Min	-0.500000	-13194.00	3	0.400000	-0.500000
13	0.50002	SLV 1	Min	-0.500000	-13626.13	3	0.400000	-0.500000
13	0.00000	SLV 2	Max	-0.500000	-12538.21	3	0.400000	-0.500000
13	0.25001	SLV 2	Max	-0.500000	-13073.44	3	0.400000	-0.500000
13	0.50002	SLV 2	Max	-0.500000	-13481.39	3	0.400000	-0.500000

Table: Element Forces - Frames, Part 3 of 4

Frame	Station m	OutputCase	StepType	x3S11Max m	S11Min KN/m2	PtS11Min	x2S11Min m	x3S11Min m
13	0.0000	SLV 2	Min	-0.500000	-12538.21	3	0.400000	-0.500000
13	0.25001	SLV 2	Min	-0.500000	-13073.44	3	0.400000	-0.500000
13	0.50002	SLV 2	Min	-0.500000	-13481.39	3	0.400000	-0.500000
13	0.00000	SLV 3	Max	-0.500000	-12538.21	3	0.400000	-0.500000
13	0.25001	SLV 3	Max	-0.500000	-13073.44	3	0.400000	-0.500000
13	0.50002	SLV 3	Max	-0.500000	-13481.39	3	0.400000	-0.500000
13	0.00000	SLV 3	Min	-0.500000	-12538.21	3	0.400000	-0.500000
13	0.25001	SLV 3	Min	-0.500000	-13073.44	3	0.400000	-0.500000
13	0.50002	SLV 3	Min	-0.500000	-13481.39	3	0.400000	-0.500000
13	0.00000	SLV 4	Max	-0.500000	-5008.24	1	-0.400000	-0.500000
13	0.25001	SLV 4	Max	-0.500000	-3816.15	1	-0.400000	-0.500000
13	0.50002	SLV 4	Max	-0.500000	-2668.10	1	-0.400000	-0.500000
13	0.00000	SLV 4	Min	-0.500000	-5008.24	1	-0.400000	-0.500000
13	0.25001	SLV 4	Min	-0.500000	-3816.15	1	-0.400000	-0.500000
13	0.50002	SLV 4	Min	-0.500000	-2668.10	1	-0.400000	-0.500000
13	0.00000	SLV 5	Max	-0.500000	-3876.93	3	0.400000	-0.500000
13	0.25001	SLV 5	Max	-0.500000	-3994.08	3	0.400000	-0.500000
13	0.50002	SLV 5	Max	-0.500000	-4043.19	3	0.400000	-0.500000
13	0.00000	SLV 5	Min	-0.500000	-3876.93	3	0.400000	-0.500000
13	0.25001	SLV 5	Min	-0.500000	-3994.08	3	0.400000	-0.500000
13	0.50002	SLV 5	Min	-0.500000	-4043.19	3	0.400000	-0.500000
13	0.00000	SLV 6	Max	-0.500000	-2475.99	1	-0.400000	-0.500000
13	0.25001	SLV 6	Max	-0.500000	-2181.26	1	-0.400000	-0.500000
13	0.50002	SLV 6	Max	-0.500000	-1929.60	1	-0.400000	-0.500000
13	0.00000	SLV 6	Min	-0.500000	-2475.99	1	-0.400000	-0.500000
13	0.25001	SLV 6	Min	-0.500000	-2181.26	1	-0.400000	-0.500000
13	0.50002	SLV 6	Min	-0.500000	-1929.60	1	-0.400000	-0.500000
13	0.00000	SLV 7	Max	-0.500000	-3521.81	3	0.400000	-0.500000
13	0.25001	SLV 7	Max	-0.500000	-3596.50	3	0.400000	-0.500000
13	0.50002	SLV 7	Max	-0.500000	-3601.66	3	0.400000	-0.500000
13	0.00000	SLV 7	Min	-0.500000	-3521.81	3	0.400000	-0.500000
13	0.25001	SLV 7	Min	-0.500000	-3596.50	3	0.400000	-0.500000
13	0.50002	SLV 7	Min	-0.500000	-3601.66	3	0.400000	-0.500000
13	0.00000	SLV 8	Max	-0.500000	-2937.66	1	-0.400000	-0.500000
13	0.25001	SLV 8	Max	-0.500000	-2687.55	1	-0.400000	-0.500000
13	0.50002	SLV 8	Max	-0.500000	-2482.00	1	-0.400000	-0.500000
13	0.00000	SLV 8	Min	-0.500000	-2937.66	1	-0.400000	-0.500000
13	0.25001	SLV 8	Min	-0.500000	-2687.55	1	-0.400000	-0.500000
13	0.50002	SLV 8	Min	-0.500000	-2482.00	1	-0.400000	-0.500000
13	0.00000	SLV 9	Max	-0.500000	-12635.04	3	0.400000	-0.500000
13	0.25001	SLV 9	Max	-0.500000	-13194.00	3	0.400000	-0.500000
13	0.50002	SLV 9	Max	-0.500000	-13626.13	3	0.400000	-0.500000
13	0.00000	SLV 9	Min	-0.500000	-12635.04	3	0.400000	-0.500000
13	0.25001	SLV 9	Min	-0.500000	-13194.00	3	0.400000	-0.500000
13	0.50002	SLV 9	Min	-0.500000	-13626.13	3	0.400000	-0.500000
13	0.00000	SLV 10	Max	-0.500000	-4777.57	1	-0.400000	-0.500000
13	0.25001	SLV 10	Max	-0.500000	-3557.64	1	-0.400000	-0.500000
13	0.50002	SLV 10	Max	-0.500000	-2381.30	1	-0.400000	-0.500000
13	0.00000	SLV 10	Min	-0.500000	-4777.57	1	-0.400000	-0.500000
13	0.25001	SLV 10	Min	-0.500000	-3557.64	1	-0.400000	-0.500000
13	0.50002	SLV 10	Min	-0.500000	-2381.30	1	-0.400000	-0.500000
13	0.00000	SLV 11	Max	-0.500000	-12538.21	3	0.400000	-0.500000
13	0.25001	SLV 11	Max	-0.500000	-13073.44	3	0.400000	-0.500000
13	0.50002	SLV 11	Max	-0.500000	-13481.39	3	0.400000	-0.500000
13	0.00000	SLV 11	Min	-0.500000	-12538.21	3	0.400000	-0.500000
13	0.25001	SLV 11	Min	-0.500000	-13073.44	3	0.400000	-0.500000
13	0.50002	SLV 11	Min	-0.500000	-13481.39	3	0.400000	-0.500000
13	0.00000	SLV 12	Max	-0.500000	-5008.24	1	-0.400000	-0.500000
13	0.25001	SLV 12	Max	-0.500000	-3816.15	1	-0.400000	-0.500000

Table: Element Forces - Frames, Part 3 of 4

Frame	Station m	OutputCase	StepType	x3S11Max m	S11Min KN/m2	PtS11Min	x2S11Min m	x3S11Min m
13	0.50002	SLV 12	Max	-0.500000	-2668.10	1	-0.400000	-0.500000
13	0.00000	SLV 12	Min	-0.500000	-5008.24	1	-0.400000	-0.500000
13	0.25001	SLV 12	Min	-0.500000	-3816.15	1	-0.400000	-0.500000
13	0.50002	SLV 12	Min	-0.500000	-2668.10	1	-0.400000	-0.500000
13	0.00000	SLV 13	Max	-0.500000	-3876.93	3	0.400000	-0.500000
13	0.25001	SLV 13	Max	-0.500000	-3994.08	3	0.400000	-0.500000
13	0.50002	SLV 13	Max	-0.500000	-4043.19	3	0.400000	-0.500000
13	0.00000	SLV 13	Min	-0.500000	-3876.93	3	0.400000	-0.500000
13	0.25001	SLV 13	Min	-0.500000	-3994.08	3	0.400000	-0.500000
13	0.50002	SLV 13	Min	-0.500000	-4043.19	3	0.400000	-0.500000
13	0.00000	SLV 14	Max	-0.500000	-2475.99	1	-0.400000	-0.500000
13	0.25001	SLV 14	Max	-0.500000	-2181.26	1	-0.400000	-0.500000
13	0.50002	SLV 14	Max	-0.500000	-1929.60	1	-0.400000	-0.500000
13	0.00000	SLV 14	Min	-0.500000	-2475.99	1	-0.400000	-0.500000
13	0.25001	SLV 14	Min	-0.500000	-2181.26	1	-0.400000	-0.500000
13	0.50002	SLV 14	Min	-0.500000	-1929.60	1	-0.400000	-0.500000
13	0.00000	SLV 15	Max	-0.500000	-3521.81	3	0.400000	-0.500000
13	0.25001	SLV 15	Max	-0.500000	-3596.50	3	0.400000	-0.500000
13	0.50002	SLV 15	Max	-0.500000	-3601.66	3	0.400000	-0.500000
13	0.00000	SLV 15	Min	-0.500000	-3521.81	3	0.400000	-0.500000
13	0.25001	SLV 15	Min	-0.500000	-3596.50	3	0.400000	-0.500000
13	0.50002	SLV 15	Min	-0.500000	-3601.66	3	0.400000	-0.500000
13	0.00000	SLV 16	Max	-0.500000	-2937.66	1	-0.400000	-0.500000
13	0.25001	SLV 16	Max	-0.500000	-2687.55	1	-0.400000	-0.500000
13	0.50002	SLV 16	Max	-0.500000	-2482.00	1	-0.400000	-0.500000
13	0.00000	SLV 16	Min	-0.500000	-2937.66	1	-0.400000	-0.500000
13	0.25001	SLV 16	Min	-0.500000	-2687.55	1	-0.400000	-0.500000
13	0.50002	SLV 16	Min	-0.500000	-2482.00	1	-0.400000	-0.500000
14	0.00000	SLE-C	Max	-0.500000	-746.04	1	-0.400000	-0.500000
14	0.24999	SLE-C	Max	-0.500000	-786.12	1	-0.400000	-0.500000
14	0.49997	SLE-C	Max	-0.500000	-877.53	1	-0.400000	-0.500000
14	0.00000	SLE-C	Min	-0.500000	-746.04	1	-0.400000	-0.500000
14	0.24999	SLE-C	Min	-0.500000	-786.12	1	-0.400000	-0.500000
14	0.49997	SLE-C	Min	-0.500000	-877.53	1	-0.400000	-0.500000
14	0.00000	SLE-F1	Max	-0.500000	-1877.98	1	-0.400000	-0.500000
14	0.24999	SLE-F1	Max	-0.500000	-1913.43	1	-0.400000	-0.500000
14	0.49997	SLE-F1	Max	-0.500000	-1989.57	1	-0.400000	-0.500000
14	0.00000	SLE-F1	Min	-0.500000	-1877.98	1	-0.400000	-0.500000
14	0.24999	SLE-F1	Min	-0.500000	-1913.43	1	-0.400000	-0.500000
14	0.49997	SLE-F1	Min	-0.500000	-1989.57	1	-0.400000	-0.500000
14	0.00000	SLE-F2	Max	-0.500000	-1374.77	3	0.400000	-0.500000
14	0.24999	SLE-F2	Max	-0.500000	-1264.86	3	0.400000	-0.500000
14	0.49997	SLE-F2	Max	-0.500000	-1112.11	3	0.400000	-0.500000
14	0.00000	SLE-F2	Min	-0.500000	-1374.77	3	0.400000	-0.500000
14	0.24999	SLE-F2	Min	-0.500000	-1264.86	3	0.400000	-0.500000
14	0.49997	SLE-F2	Min	-0.500000	-1112.11	3	0.400000	-0.500000
14	0.00000	SLE-F3	Max	-0.500000	-1272.29	1	-0.400000	-0.500000
14	0.24999	SLE-F3	Max	-0.500000	-1209.57	1	-0.400000	-0.500000
14	0.49997	SLE-F3	Max	-0.500000	-1186.06	1	-0.400000	-0.500000
14	0.00000	SLE-F3	Min	-0.500000	-1272.29	1	-0.400000	-0.500000
14	0.24999	SLE-F3	Min	-0.500000	-1209.57	1	-0.400000	-0.500000
14	0.49997	SLE-F3	Min	-0.500000	-1186.06	1	-0.400000	-0.500000
14	0.00000	SLE-QP	Max	-0.500000	-850.05	3	0.400000	-0.500000
14	0.24999	SLE-QP	Max	-0.500000	-731.98	3	0.400000	-0.500000
14	0.49997	SLE-QP	Max	-0.500000	-574.69	3	0.400000	-0.500000
14	0.00000	SLE-QP	Min	-0.500000	-850.05	3	0.400000	-0.500000
14	0.24999	SLE-QP	Min	-0.500000	-731.98	3	0.400000	-0.500000
14	0.49997	SLE-QP	Min	-0.500000	-574.69	3	0.400000	-0.500000
14	0.00000	SLU-1	Max	-0.500000	-2496.86	1	-0.400000	-0.500000

Table: Element Forces - Frames, Part 3 of 4

Frame	Station m	OutputCase	StepType	x3S11Max m	S11Min KN/m2	PtS11Min	x2S11Min m	x3S11Min m
14	0.24999	SLU-1	Max	-0.500000	-2584.88	1	-0.400000	-0.500000
14	0.49997	SLU-1	Max	-0.500000	-2736.34	1	-0.400000	-0.500000
14	0.00000	SLU-1	Min	-0.500000	-2496.86	1	-0.400000	-0.500000
14	0.24999	SLU-1	Min	-0.500000	-2584.88	1	-0.400000	-0.500000
14	0.49997	SLU-1	Min	-0.500000	-2736.34	1	-0.400000	-0.500000
14	0.00000	SLU-2	Max	-0.500000	-3721.09	1	-0.400000	-0.500000
14	0.24999	SLU-2	Max	-0.500000	-3959.66	1	-0.400000	-0.500000
14	0.49997	SLU-2	Max	-0.500000	-4247.26	1	-0.400000	-0.500000
14	0.00000	SLU-2	Min	-0.500000	-3721.09	1	-0.400000	-0.500000
14	0.24999	SLU-2	Min	-0.500000	-3959.66	1	-0.400000	-0.500000
14	0.49997	SLU-2	Min	-0.500000	-4247.26	1	-0.400000	-0.500000
14	0.00000	SLU-3	Max	-0.500000	-1430.66	3	0.400000	-0.500000
14	0.24999	SLU-3	Max	-0.500000	-1627.06	3	0.400000	-0.500000
14	0.49997	SLU-3	Max	-0.500000	-1769.84	3	0.400000	-0.500000
14	0.00000	SLU-3	Min	-0.500000	-1430.66	3	0.400000	-0.500000
14	0.24999	SLU-3	Min	-0.500000	-1627.06	3	0.400000	-0.500000
14	0.49997	SLU-3	Min	-0.500000	-1769.84	3	0.400000	-0.500000
14	0.00000	SLU-4	Max	-0.500000	-1893.11	1	-0.400000	-0.500000
14	0.24999	SLU-4	Max	-0.500000	-2121.63	1	-0.400000	-0.500000
14	0.49997	SLU-4	Max	-0.500000	-2413.57	1	-0.400000	-0.500000
14	0.00000	SLU-4	Min	-0.500000	-1893.11	1	-0.400000	-0.500000
14	0.24999	SLU-4	Min	-0.500000	-2121.63	1	-0.400000	-0.500000
14	0.49997	SLU-4	Min	-0.500000	-2413.57	1	-0.400000	-0.500000
14	0.00000	SLU-5	Max	-0.500000	-2088.14	3	0.400000	-0.500000
14	0.24999	SLU-5	Max	-0.500000	-2149.93	3	0.400000	-0.500000
14	0.49997	SLU-5	Max	-0.500000	-2158.09	3	0.400000	-0.500000
14	0.00000	SLU-5	Min	-0.500000	-2088.14	3	0.400000	-0.500000
14	0.24999	SLU-5	Min	-0.500000	-2149.93	3	0.400000	-0.500000
14	0.49997	SLU-5	Min	-0.500000	-2158.09	3	0.400000	-0.500000
14	0.00000	SLU-6	Max	-0.500000	-4254.61	1	-0.400000	-0.500000
14	0.24999	SLU-6	Max	-0.500000	-4301.02	1	-0.400000	-0.500000
14	0.49997	SLU-6	Max	-0.500000	-4396.47	1	-0.400000	-0.500000
14	0.00000	SLU-6	Min	-0.500000	-4254.61	1	-0.400000	-0.500000
14	0.24999	SLU-6	Min	-0.500000	-4301.02	1	-0.400000	-0.500000
14	0.49997	SLU-6	Min	-0.500000	-4396.47	1	-0.400000	-0.500000
14	0.00000	SLU-7	Max	-0.500000	-1576.80	1	-0.400000	-0.500000
14	0.24999	SLU-7	Max	-0.500000	-1363.26	1	-0.400000	-0.500000
14	0.49997	SLU-7	Max	-0.500000	-1188.94	1	-0.400000	-0.500000
14	0.00000	SLU-7	Min	-0.500000	-1576.80	1	-0.400000	-0.500000
14	0.24999	SLU-7	Min	-0.500000	-1363.26	1	-0.400000	-0.500000
14	0.49997	SLU-7	Min	-0.500000	-1188.94	1	-0.400000	-0.500000
14	0.00000	SLV 1	Max	-0.500000	-13607.01	3	0.400000	-0.500000
14	0.24999	SLV 1	Max	-0.500000	-13975.89	3	0.400000	-0.500000
14	0.49997	SLV 1	Max	-0.500000	-14213.91	3	0.400000	-0.500000
14	0.00000	SLV 1	Min	-0.500000	-13607.01	3	0.400000	-0.500000
14	0.24999	SLV 1	Min	-0.500000	-13975.89	3	0.400000	-0.500000
14	0.49997	SLV 1	Min	-0.500000	-14213.91	3	0.400000	-0.500000
14	0.00000	SLV 2	Max	-0.500000	-13463.35	3	0.400000	-0.500000
14	0.24999	SLV 2	Max	-0.500000	-13810.48	3	0.400000	-0.500000
14	0.49997	SLV 2	Max	-0.500000	-14026.43	3	0.400000	-0.500000
14	0.00000	SLV 2	Min	-0.500000	-13463.35	3	0.400000	-0.500000
14	0.24999	SLV 2	Min	-0.500000	-13810.48	3	0.400000	-0.500000
14	0.49997	SLV 2	Min	-0.500000	-14026.43	3	0.400000	-0.500000
14	0.00000	SLV 3	Max	-0.500000	-13463.35	3	0.400000	-0.500000
14	0.24999	SLV 3	Max	-0.500000	-13810.48	3	0.400000	-0.500000
14	0.49997	SLV 3	Max	-0.500000	-14026.43	3	0.400000	-0.500000
14	0.00000	SLV 3	Min	-0.500000	-13463.35	3	0.400000	-0.500000
14	0.24999	SLV 3	Min	-0.500000	-13810.48	3	0.400000	-0.500000
14	0.49997	SLV 3	Min	-0.500000	-14026.43	3	0.400000	-0.500000

Table: Element Forces - Frames, Part 3 of 4

Frame	Station m	OutputCase	StepType	x3S11Max m	S11Min KN/m2	PtS11Min	x2S11Min m	x3S11Min m
14	0.00000	SLV 4	Max	-0.500000	-2610.11	1	-0.400000	-0.500000
14	0.24999	SLV 4	Max	-0.500000	-1290.07	1	-0.400000	-0.500000
14	0.49997	SLV 4	Max	-0.500000	-2594.28	3	0.400000	-0.500000
14	0.00000	SLV 4	Min	-0.500000	-2610.11	1	-0.400000	-0.500000
14	0.24999	SLV 4	Min	-0.500000	-1290.07	1	-0.400000	-0.500000
14	0.49997	SLV 4	Min	-0.500000	-2594.28	3	0.400000	-0.500000
14	0.00000	SLV 5	Max	-0.500000	-4040.84	3	0.400000	-0.500000
14	0.24999	SLV 5	Max	-0.500000	-4104.21	3	0.400000	-0.500000
14	0.49997	SLV 5	Max	-0.500000	-4100.46	3	0.400000	-0.500000
14	0.00000	SLV 5	Min	-0.500000	-4040.84	3	0.400000	-0.500000
14	0.24999	SLV 5	Min	-0.500000	-4104.21	3	0.400000	-0.500000
14	0.49997	SLV 5	Min	-0.500000	-4100.46	3	0.400000	-0.500000
14	0.00000	SLV 6	Max	-0.500000	-1915.33	1	-0.400000	-0.500000
14	0.24999	SLV 6	Max	-0.500000	-1576.85	1	-0.400000	-0.500000
14	0.49997	SLV 6	Max	-0.500000	-1278.32	1	-0.400000	-0.500000
14	0.00000	SLV 6	Min	-0.500000	-1915.33	1	-0.400000	-0.500000
14	0.24999	SLV 6	Min	-0.500000	-1576.85	1	-0.400000	-0.500000
14	0.49997	SLV 6	Min	-0.500000	-1278.32	1	-0.400000	-0.500000
14	0.00000	SLV 7	Max	-0.500000	-3601.18	3	0.400000	-0.500000
14	0.24999	SLV 7	Max	-0.500000	-3631.03	3	0.400000	-0.500000
14	0.49997	SLV 7	Max	-0.500000	-3592.72	3	0.400000	-0.500000
14	0.00000	SLV 7	Min	-0.500000	-3601.18	3	0.400000	-0.500000
14	0.24999	SLV 7	Min	-0.500000	-3631.03	3	0.400000	-0.500000
14	0.49997	SLV 7	Min	-0.500000	-3592.72	3	0.400000	-0.500000
14	0.00000	SLV 8	Max	-0.500000	-2469.57	1	-0.400000	-0.500000
14	0.24999	SLV 8	Max	-0.500000	-2166.49	1	-0.400000	-0.500000
14	0.49997	SLV 8	Max	-0.500000	-1904.41	1	-0.400000	-0.500000
14	0.00000	SLV 8	Min	-0.500000	-2469.57	1	-0.400000	-0.500000
14	0.24999	SLV 8	Min	-0.500000	-2166.49	1	-0.400000	-0.500000
14	0.49997	SLV 8	Min	-0.500000	-1904.41	1	-0.400000	-0.500000
14	0.00000	SLV 9	Max	-0.500000	-13607.01	3	0.400000	-0.500000
14	0.24999	SLV 9	Max	-0.500000	-13975.89	3	0.400000	-0.500000
14	0.49997	SLV 9	Max	-0.500000	-14213.91	3	0.400000	-0.500000
14	0.00000	SLV 9	Min	-0.500000	-13607.01	3	0.400000	-0.500000
14	0.24999	SLV 9	Min	-0.500000	-13975.89	3	0.400000	-0.500000
14	0.49997	SLV 9	Min	-0.500000	-14213.91	3	0.400000	-0.500000
14	0.00000	SLV 10	Max	-0.500000	-2322.08	1	-0.400000	-0.500000
14	0.24999	SLV 10	Max	-0.500000	-1561.69	3	0.400000	-0.500000
14	0.49997	SLV 10	Max	-0.500000	-2891.52	3	0.400000	-0.500000
14	0.00000	SLV 10	Min	-0.500000	-2322.08	1	-0.400000	-0.500000
14	0.24999	SLV 10	Min	-0.500000	-1561.69	3	0.400000	-0.500000
14	0.49997	SLV 10	Min	-0.500000	-2891.52	3	0.400000	-0.500000
14	0.00000	SLV 11	Max	-0.500000	-13463.35	3	0.400000	-0.500000
14	0.24999	SLV 11	Max	-0.500000	-13810.48	3	0.400000	-0.500000
14	0.49997	SLV 11	Max	-0.500000	-14026.43	3	0.400000	-0.500000
14	0.00000	SLV 11	Min	-0.500000	-13463.35	3	0.400000	-0.500000
14	0.24999	SLV 11	Min	-0.500000	-13810.48	3	0.400000	-0.500000
14	0.49997	SLV 11	Min	-0.500000	-14026.43	3	0.400000	-0.500000
14	0.00000	SLV 12	Max	-0.500000	-2610.11	1	-0.400000	-0.500000
14	0.24999	SLV 12	Max	-0.500000	-1290.07	1	-0.400000	-0.500000
14	0.49997	SLV 12	Max	-0.500000	-2594.28	3	0.400000	-0.500000
14	0.00000	SLV 12	Min	-0.500000	-2610.11	1	-0.400000	-0.500000
14	0.24999	SLV 12	Min	-0.500000	-1290.07	1	-0.400000	-0.500000
14	0.49997	SLV 12	Min	-0.500000	-2594.28	3	0.400000	-0.500000
14	0.00000	SLV 13	Max	-0.500000	-4040.84	3	0.400000	-0.500000
14	0.24999	SLV 13	Max	-0.500000	-4104.21	3	0.400000	-0.500000
14	0.49997	SLV 13	Max	-0.500000	-4100.46	3	0.400000	-0.500000
14	0.00000	SLV 13	Min	-0.500000	-4040.84	3	0.400000	-0.500000
14	0.24999	SLV 13	Min	-0.500000	-4104.21	3	0.400000	-0.500000

Table: Element Forces - Frames, Part 3 of 4

Frame	Station m	OutputCase	StepType	x3S11Max m	S11Min KN/m2	PtS11Min	x2S11Min m	x3S11Min m
14	0.49997	SLV 13	Min	-0.500000	-4100.46	3	0.400000	-0.500000
14	0.00000	SLV 14	Max	-0.500000	-1915.33	1	-0.400000	-0.500000
14	0.24999	SLV 14	Max	-0.500000	-1576.85	1	-0.400000	-0.500000
14	0.49997	SLV 14	Max	-0.500000	-1278.32	1	-0.400000	-0.500000
14	0.00000	SLV 14	Min	-0.500000	-1915.33	1	-0.400000	-0.500000
14	0.24999	SLV 14	Min	-0.500000	-1576.85	1	-0.400000	-0.500000
14	0.49997	SLV 14	Min	-0.500000	-1278.32	1	-0.400000	-0.500000
14	0.00000	SLV 15	Max	-0.500000	-3601.18	3	0.400000	-0.500000
14	0.24999	SLV 15	Max	-0.500000	-3631.03	3	0.400000	-0.500000
14	0.49997	SLV 15	Max	-0.500000	-3592.72	3	0.400000	-0.500000
14	0.00000	SLV 15	Min	-0.500000	-3601.18	3	0.400000	-0.500000
14	0.24999	SLV 15	Min	-0.500000	-3631.03	3	0.400000	-0.500000
14	0.49997	SLV 15	Min	-0.500000	-3592.72	3	0.400000	-0.500000
14	0.00000	SLV 16	Max	-0.500000	-2469.57	1	-0.400000	-0.500000
14	0.24999	SLV 16	Max	-0.500000	-2166.49	1	-0.400000	-0.500000
14	0.49997	SLV 16	Max	-0.500000	-1904.41	1	-0.400000	-0.500000
14	0.00000	SLV 16	Min	-0.500000	-2469.57	1	-0.400000	-0.500000
14	0.24999	SLV 16	Min	-0.500000	-2166.49	1	-0.400000	-0.500000
14	0.49997	SLV 16	Min	-0.500000	-1904.41	1	-0.400000	-0.500000
15	0.00000	SLE-C	Max	-0.500000	-879.65	1	-0.400000	-0.500000
15	0.24999	SLE-C	Max	-0.500000	-906.28	1	-0.400000	-0.500000
15	0.49998	SLE-C	Max	-0.500000	-985.01	1	-0.400000	-0.500000
15	0.00000	SLE-C	Min	-0.500000	-879.65	1	-0.400000	-0.500000
15	0.24999	SLE-C	Min	-0.500000	-906.28	1	-0.400000	-0.500000
15	0.49998	SLE-C	Min	-0.500000	-985.01	1	-0.400000	-0.500000
15	0.00000	SLE-F1	Max	-0.500000	-1990.65	1	-0.400000	-0.500000
15	0.24999	SLE-F1	Max	-0.500000	-1989.44	1	-0.400000	-0.500000
15	0.49998	SLE-F1	Max	-0.500000	-2028.64	1	-0.400000	-0.500000
15	0.00000	SLE-F1	Min	-0.500000	-1990.65	1	-0.400000	-0.500000
15	0.24999	SLE-F1	Min	-0.500000	-1989.44	1	-0.400000	-0.500000
15	0.49998	SLE-F1	Min	-0.500000	-2028.64	1	-0.400000	-0.500000
15	0.00000	SLE-F2	Max	-0.500000	-1118.67	3	0.400000	-0.500000
15	0.24999	SLE-F2	Max	-0.500000	-1004.92	3	0.400000	-0.500000
15	0.49998	SLE-F2	Max	-0.500000	-847.83	3	0.400000	-0.500000
15	0.00000	SLE-F2	Min	-0.500000	-1118.67	3	0.400000	-0.500000
15	0.24999	SLE-F2	Min	-0.500000	-1004.92	3	0.400000	-0.500000
15	0.49998	SLE-F2	Min	-0.500000	-847.83	3	0.400000	-0.500000
15	0.00000	SLE-F3	Max	-0.500000	-1182.96	1	-0.400000	-0.500000
15	0.24999	SLE-F3	Max	-0.500000	-1093.94	1	-0.400000	-0.500000
15	0.49998	SLE-F3	Max	-0.500000	-1044.40	1	-0.400000	-0.500000
15	0.00000	SLE-F3	Min	-0.500000	-1182.96	1	-0.400000	-0.500000
15	0.24999	SLE-F3	Min	-0.500000	-1093.94	1	-0.400000	-0.500000
15	0.49998	SLE-F3	Min	-0.500000	-1044.40	1	-0.400000	-0.500000
15	0.00000	SLE-QP	Max	-0.500000	-581.36	3	0.400000	-0.500000
15	0.24999	SLE-QP	Max	-0.500000	-618.36	1	-0.400000	-0.500000
15	0.49998	SLE-QP	Max	-0.500000	-794.58	1	-0.400000	-0.500000
15	0.00000	SLE-QP	Min	-0.500000	-581.36	3	0.400000	-0.500000
15	0.24999	SLE-QP	Min	-0.500000	-618.36	1	-0.400000	-0.500000
15	0.49998	SLE-QP	Min	-0.500000	-794.58	1	-0.400000	-0.500000
15	0.00000	SLU-1	Max	-0.500000	-2739.59	1	-0.400000	-0.500000
15	0.24999	SLU-1	Max	-0.500000	-2771.83	1	-0.400000	-0.500000
15	0.49998	SLU-1	Max	-0.500000	-2866.33	1	-0.400000	-0.500000
15	0.00000	SLU-1	Min	-0.500000	-2739.59	1	-0.400000	-0.500000
15	0.24999	SLU-1	Min	-0.500000	-2771.83	1	-0.400000	-0.500000
15	0.49998	SLU-1	Min	-0.500000	-2866.33	1	-0.400000	-0.500000
15	0.00000	SLU-2	Max	-0.500000	-4256.34	1	-0.400000	-0.500000
15	0.24999	SLU-2	Max	-0.500000	-4414.58	1	-0.400000	-0.500000
15	0.49998	SLU-2	Max	-0.500000	-4619.00	1	-0.400000	-0.500000
15	0.00000	SLU-2	Min	-0.500000	-4256.34	1	-0.400000	-0.500000

Table: Element Forces - Frames, Part 3 of 4

Frame	Station m	OutputCase	StepType	x3S11Max m	S11Min KN/m2	PtS11Min	x2S11Min m	x3S11Min m
15	0.24999	SLU-2	Min	-0.500000	-4414.58	1	-0.400000	-0.500000
15	0.49998	SLU-2	Min	-0.500000	-4619.00	1	-0.400000	-0.500000
15	0.00000	SLU-3	Max	-0.500000	-1762.57	3	0.400000	-0.500000
15	0.24999	SLU-3	Max	-0.500000	-1957.50	3	0.400000	-0.500000
15	0.49998	SLU-3	Max	-0.500000	-2096.86	3	0.400000	-0.500000
15	0.00000	SLU-3	Min	-0.500000	-1762.57	3	0.400000	-0.500000
15	0.24999	SLU-3	Min	-0.500000	-1957.50	3	0.400000	-0.500000
15	0.49998	SLU-3	Min	-0.500000	-2096.86	3	0.400000	-0.500000
15	0.00000	SLU-4	Max	-0.500000	-2423.50	1	-0.400000	-0.500000
15	0.24999	SLU-4	Max	-0.500000	-2609.58	1	-0.400000	-0.500000
15	0.49998	SLU-4	Max	-0.500000	-2857.92	1	-0.400000	-0.500000
15	0.00000	SLU-4	Min	-0.500000	-2423.50	1	-0.400000	-0.500000
15	0.24999	SLU-4	Min	-0.500000	-2609.58	1	-0.400000	-0.500000
15	0.49998	SLU-4	Min	-0.500000	-2857.92	1	-0.400000	-0.500000
15	0.00000	SLU-5	Max	-0.500000	-2157.25	3	0.400000	-0.500000
15	0.24999	SLU-5	Max	-0.500000	-2203.43	3	0.400000	-0.500000
15	0.49998	SLU-5	Max	-0.500000	-2194.02	3	0.400000	-0.500000
15	0.00000	SLU-5	Min	-0.500000	-2157.25	3	0.400000	-0.500000
15	0.24999	SLU-5	Min	-0.500000	-2203.43	3	0.400000	-0.500000
15	0.49998	SLU-5	Min	-0.500000	-2194.02	3	0.400000	-0.500000
15	0.00000	SLU-6	Max	-0.500000	-4396.47	1	-0.400000	-0.500000
15	0.24999	SLU-6	Max	-0.500000	-4346.57	1	-0.400000	-0.500000
15	0.49998	SLU-6	Max	-0.500000	-4342.84	1	-0.400000	-0.500000
15	0.00000	SLU-6	Min	-0.500000	-4396.47	1	-0.400000	-0.500000
15	0.24999	SLU-6	Min	-0.500000	-4346.57	1	-0.400000	-0.500000
15	0.49998	SLU-6	Min	-0.500000	-4342.84	1	-0.400000	-0.500000
15	0.00000	SLU-7	Max	-0.500000	-1178.72	1	-0.400000	-0.500000
15	0.24999	SLU-7	Max	-0.500000	-927.23	1	-0.400000	-0.500000
15	0.49998	SLU-7	Max	-0.500000	-780.32	3	0.400000	-0.500000
15	0.00000	SLU-7	Min	-0.500000	-1178.72	1	-0.400000	-0.500000
15	0.24999	SLU-7	Min	-0.500000	-927.23	1	-0.400000	-0.500000
15	0.49998	SLU-7	Min	-0.500000	-780.32	3	0.400000	-0.500000
15	0.00000	SLV 1	Max	-0.500000	-14204.41	3	0.400000	-0.500000
15	0.24999	SLV 1	Max	-0.500000	-14368.56	3	0.400000	-0.500000
15	0.49998	SLV 1	Max	-0.500000	-14395.57	3	0.400000	-0.500000
15	0.00000	SLV 1	Min	-0.500000	-14204.41	3	0.400000	-0.500000
15	0.24999	SLV 1	Min	-0.500000	-14368.56	3	0.400000	-0.500000
15	0.49998	SLV 1	Min	-0.500000	-14395.57	3	0.400000	-0.500000
15	0.00000	SLV 2	Max	-0.500000	-14017.89	3	0.400000	-0.500000
15	0.24999	SLV 2	Max	-0.500000	-14162.73	3	0.400000	-0.500000
15	0.49998	SLV 2	Max	-0.500000	-14170.22	3	0.400000	-0.500000
15	0.00000	SLV 2	Min	-0.500000	-14017.89	3	0.400000	-0.500000
15	0.24999	SLV 2	Min	-0.500000	-14162.73	3	0.400000	-0.500000
15	0.49998	SLV 2	Min	-0.500000	-14170.22	3	0.400000	-0.500000
15	0.00000	SLV 3	Max	-0.500000	-14017.89	3	0.400000	-0.500000
15	0.24999	SLV 3	Max	-0.500000	-14162.73	3	0.400000	-0.500000
15	0.49998	SLV 3	Max	-0.500000	-14170.22	3	0.400000	-0.500000
15	0.00000	SLV 3	Min	-0.500000	-14017.89	3	0.400000	-0.500000
15	0.24999	SLV 3	Min	-0.500000	-14162.73	3	0.400000	-0.500000
15	0.49998	SLV 3	Min	-0.500000	-14170.22	3	0.400000	-0.500000
15	0.00000	SLV 4	Max	-0.500000	-2531.96	3	0.400000	-0.500000
15	0.24999	SLV 4	Max	-0.500000	-3998.64	3	0.400000	-0.500000
15	0.49998	SLV 4	Max	-0.500000	-5424.55	3	0.400000	-0.500000
15	0.00000	SLV 4	Min	-0.500000	-2531.96	3	0.400000	-0.500000
15	0.24999	SLV 4	Min	-0.500000	-3998.64	3	0.400000	-0.500000
15	0.49998	SLV 4	Min	-0.500000	-5424.55	3	0.400000	-0.500000
15	0.00000	SLV 5	Max	-0.500000	-4100.57	3	0.400000	-0.500000
15	0.24999	SLV 5	Max	-0.500000	-4110.71	3	0.400000	-0.500000
15	0.49998	SLV 5	Max	-0.500000	-4051.55	3	0.400000	-0.500000

Table: Element Forces - Frames, Part 3 of 4

Frame	Station m	OutputCase	StepType	x3S11Max m	S11Min KN/m2	PtS11Min	x2S11Min m	x3S11Min m
15	0.00000	SLV 5	Min	-0.500000	-4100.57	3	0.400000	-0.500000
15	0.24999	SLV 5	Min	-0.500000	-4110.71	3	0.400000	-0.500000
15	0.49998	SLV 5	Min	-0.500000	-4051.55	3	0.400000	-0.500000
15	0.00000	SLV 6	Max	-0.500000	-1262.29	1	-0.400000	-0.500000
15	0.24999	SLV 6	Max	-0.500000	-877.81	1	-0.400000	-0.500000
15	0.49998	SLV 6	Max	-0.500000	-1075.58	3	0.400000	-0.500000
15	0.00000	SLV 6	Min	-0.500000	-1262.29	1	-0.400000	-0.500000
15	0.24999	SLV 6	Min	-0.500000	-877.81	1	-0.400000	-0.500000
15	0.49998	SLV 6	Min	-0.500000	-1075.58	3	0.400000	-0.500000
15	0.00000	SLV 7	Max	-0.500000	-3594.20	3	0.400000	-0.500000
15	0.24999	SLV 7	Max	-0.500000	-3580.97	3	0.400000	-0.500000
15	0.49998	SLV 7	Max	-0.500000	-3497.78	3	0.400000	-0.500000
15	0.00000	SLV 7	Min	-0.500000	-3594.20	3	0.400000	-0.500000
15	0.24999	SLV 7	Min	-0.500000	-3580.97	3	0.400000	-0.500000
15	0.49998	SLV 7	Min	-0.500000	-3497.78	3	0.400000	-0.500000
15	0.00000	SLV 8	Max	-0.500000	-1889.72	1	-0.400000	-0.500000
15	0.24999	SLV 8	Max	-0.500000	-1530.16	1	-0.400000	-0.500000
15	0.49998	SLV 8	Max	-0.500000	-1211.60	1	-0.400000	-0.500000
15	0.00000	SLV 8	Min	-0.500000	-1889.72	1	-0.400000	-0.500000
15	0.24999	SLV 8	Min	-0.500000	-1530.16	1	-0.400000	-0.500000
15	0.49998	SLV 8	Min	-0.500000	-1211.60	1	-0.400000	-0.500000
15	0.00000	SLV 9	Max	-0.500000	-14204.41	3	0.400000	-0.500000
15	0.24999	SLV 9	Max	-0.500000	-14368.56	3	0.400000	-0.500000
15	0.49998	SLV 9	Max	-0.500000	-14395.57	3	0.400000	-0.500000
15	0.00000	SLV 9	Min	-0.500000	-14204.41	3	0.400000	-0.500000
15	0.24999	SLV 9	Min	-0.500000	-14368.56	3	0.400000	-0.500000
15	0.49998	SLV 9	Min	-0.500000	-14395.57	3	0.400000	-0.500000
15	0.00000	SLV 10	Max	-0.500000	-2828.13	3	0.400000	-0.500000
15	0.24999	SLV 10	Max	-0.500000	-4316.64	3	0.400000	-0.500000
15	0.49998	SLV 10	Max	-0.500000	-5764.59	3	0.400000	-0.500000
15	0.00000	SLV 10	Min	-0.500000	-2828.13	3	0.400000	-0.500000
15	0.24999	SLV 10	Min	-0.500000	-4316.64	3	0.400000	-0.500000
15	0.49998	SLV 10	Min	-0.500000	-5764.59	3	0.400000	-0.500000
15	0.00000	SLV 11	Max	-0.500000	-14017.89	3	0.400000	-0.500000
15	0.24999	SLV 11	Max	-0.500000	-14162.73	3	0.400000	-0.500000
15	0.49998	SLV 11	Max	-0.500000	-14170.22	3	0.400000	-0.500000
15	0.00000	SLV 11	Min	-0.500000	-14017.89	3	0.400000	-0.500000
15	0.24999	SLV 11	Min	-0.500000	-14162.73	3	0.400000	-0.500000
15	0.49998	SLV 11	Min	-0.500000	-14170.22	3	0.400000	-0.500000
15	0.00000	SLV 12	Max	-0.500000	-2531.96	3	0.400000	-0.500000
15	0.24999	SLV 12	Max	-0.500000	-3998.64	3	0.400000	-0.500000
15	0.49998	SLV 12	Max	-0.500000	-5424.55	3	0.400000	-0.500000
15	0.00000	SLV 12	Min	-0.500000	-2531.96	3	0.400000	-0.500000
15	0.24999	SLV 12	Min	-0.500000	-3998.64	3	0.400000	-0.500000
15	0.49998	SLV 12	Min	-0.500000	-5424.55	3	0.400000	-0.500000
15	0.00000	SLV 13	Max	-0.500000	-4100.57	3	0.400000	-0.500000
15	0.24999	SLV 13	Max	-0.500000	-4110.71	3	0.400000	-0.500000
15	0.49998	SLV 13	Max	-0.500000	-4051.55	3	0.400000	-0.500000
15	0.00000	SLV 13	Min	-0.500000	-4100.57	3	0.400000	-0.500000
15	0.24999	SLV 13	Min	-0.500000	-4110.71	3	0.400000	-0.500000
15	0.49998	SLV 13	Min	-0.500000	-4051.55	3	0.400000	-0.500000
15	0.00000	SLV 14	Max	-0.500000	-1262.29	1	-0.400000	-0.500000
15	0.24999	SLV 14	Max	-0.500000	-877.81	1	-0.400000	-0.500000
15	0.49998	SLV 14	Max	-0.500000	-1075.58	3	0.400000	-0.500000
15	0.00000	SLV 14	Min	-0.500000	-1262.29	1	-0.400000	-0.500000
15	0.24999	SLV 14	Min	-0.500000	-877.81	1	-0.400000	-0.500000
15	0.49998	SLV 14	Min	-0.500000	-1075.58	3	0.400000	-0.500000
15	0.00000	SLV 15	Max	-0.500000	-3594.20	3	0.400000	-0.500000
15	0.24999	SLV 15	Max	-0.500000	-3580.97	3	0.400000	-0.500000

Table: Element Forces - Frames, Part 3 of 4

Frame	Station m	OutputCase	StepType	x3S11Max m	S11Min KN/m2	PtS11Min	x2S11Min m	x3S11Min m
15	0.49998	SLV 15	Max	-0.500000	-3497.78	3	0.400000	-0.500000
15	0.00000	SLV 15	Min	-0.500000	-3594.20	3	0.400000	-0.500000
15	0.24999	SLV 15	Min	-0.500000	-3580.97	3	0.400000	-0.500000
15	0.49998	SLV 15	Min	-0.500000	-3497.78	3	0.400000	-0.500000
15	0.00000	SLV 16	Max	-0.500000	-1889.72	1	-0.400000	-0.500000
15	0.24999	SLV 16	Max	-0.500000	-1530.16	1	-0.400000	-0.500000
15	0.49998	SLV 16	Max	-0.500000	-1211.60	1	-0.400000	-0.500000
15	0.00000	SLV 16	Min	-0.500000	-1889.72	1	-0.400000	-0.500000
15	0.24999	SLV 16	Min	-0.500000	-1530.16	1	-0.400000	-0.500000
15	0.49998	SLV 16	Min	-0.500000	-1211.60	1	-0.400000	-0.500000
16	0.00000	SLE-C	Max	-0.500000	-986.48	1	-0.400000	-0.500000
16	0.24999	SLE-C	Max	-0.500000	-995.40	1	-0.400000	-0.500000
16	0.49998	SLE-C	Max	-0.500000	-1058.90	1	-0.400000	-0.500000
16	0.00000	SLE-C	Min	-0.500000	-986.48	1	-0.400000	-0.500000
16	0.24999	SLE-C	Min	-0.500000	-995.40	1	-0.400000	-0.500000
16	0.49998	SLE-C	Min	-0.500000	-1058.90	1	-0.400000	-0.500000
16	0.00000	SLE-F1	Max	-0.500000	-2027.91	1	-0.400000	-0.500000
16	0.24999	SLE-F1	Max	-0.500000	-1983.24	1	-0.400000	-0.500000
16	0.49998	SLE-F1	Max	-0.500000	-1980.20	1	-0.400000	-0.500000
16	0.00000	SLE-F1	Min	-0.500000	-2027.91	1	-0.400000	-0.500000
16	0.24999	SLE-F1	Min	-0.500000	-1983.24	1	-0.400000	-0.500000
16	0.49998	SLE-F1	Min	-0.500000	-1980.20	1	-0.400000	-0.500000
16	0.00000	SLE-F2	Max	-0.500000	-854.55	3	0.400000	-0.500000
16	0.24999	SLE-F2	Max	-0.500000	-740.34	3	0.400000	-0.500000
16	0.49998	SLE-F2	Max	-0.500000	-580.95	3	0.400000	-0.500000
16	0.00000	SLE-F2	Min	-0.500000	-854.55	3	0.400000	-0.500000
16	0.24999	SLE-F2	Min	-0.500000	-740.34	3	0.400000	-0.500000
16	0.49998	SLE-F2	Min	-0.500000	-580.95	3	0.400000	-0.500000
16	0.00000	SLE-F3	Max	-0.500000	-1039.96	1	-0.400000	-0.500000
16	0.24999	SLE-F3	Max	-0.500000	-920.20	1	-0.400000	-0.500000
16	0.49998	SLE-F3	Max	-0.500000	-841.57	1	-0.400000	-0.500000
16	0.00000	SLE-F3	Min	-0.500000	-1039.96	1	-0.400000	-0.500000
16	0.24999	SLE-F3	Min	-0.500000	-920.20	1	-0.400000	-0.500000
16	0.49998	SLE-F3	Min	-0.500000	-841.57	1	-0.400000	-0.500000
16	0.00000	SLE-QP	Max	-0.500000	-800.97	1	-0.400000	-0.500000
16	0.24999	SLE-QP	Max	-0.500000	-925.94	1	-0.400000	-0.500000
16	0.49998	SLE-QP	Max	-0.500000	-1092.04	1	-0.400000	-0.500000
16	0.00000	SLE-QP	Min	-0.500000	-800.97	1	-0.400000	-0.500000
16	0.24999	SLE-QP	Min	-0.500000	-925.94	1	-0.400000	-0.500000
16	0.49998	SLE-QP	Min	-0.500000	-1092.04	1	-0.400000	-0.500000
16	0.00000	SLU-1	Max	-0.500000	-2866.82	1	-0.400000	-0.500000
16	0.24999	SLU-1	Max	-0.500000	-2831.38	1	-0.400000	-0.500000
16	0.49998	SLU-1	Max	-0.500000	-2859.16	1	-0.400000	-0.500000
16	0.00000	SLU-1	Min	-0.500000	-2866.82	1	-0.400000	-0.500000
16	0.24999	SLU-1	Min	-0.500000	-2831.38	1	-0.400000	-0.500000
16	0.49998	SLU-1	Min	-0.500000	-2859.16	1	-0.400000	-0.500000
16	0.00000	SLU-2	Max	-0.500000	-4624.13	1	-0.400000	-0.500000
16	0.24999	SLU-2	Max	-0.500000	-4684.83	1	-0.400000	-0.500000
16	0.49998	SLU-2	Max	-0.500000	-4790.58	1	-0.400000	-0.500000
16	0.00000	SLU-2	Min	-0.500000	-4624.13	1	-0.400000	-0.500000
16	0.24999	SLU-2	Min	-0.500000	-4684.83	1	-0.400000	-0.500000
16	0.49998	SLU-2	Min	-0.500000	-4790.58	1	-0.400000	-0.500000
16	0.00000	SLU-3	Max	-0.500000	-2089.62	3	0.400000	-0.500000
16	0.24999	SLU-3	Max	-0.500000	-2280.82	3	0.400000	-0.500000
16	0.49998	SLU-3	Max	-0.500000	-2412.74	3	0.400000	-0.500000
16	0.00000	SLU-3	Min	-0.500000	-2089.62	3	0.400000	-0.500000
16	0.24999	SLU-3	Min	-0.500000	-2280.82	3	0.400000	-0.500000
16	0.49998	SLU-3	Min	-0.500000	-2412.74	3	0.400000	-0.500000
16	0.00000	SLU-4	Max	-0.500000	-2865.78	1	-0.400000	-0.500000

Table: Element Forces - Frames, Part 3 of 4

Frame	Station m	OutputCase	StepType	x3S11Max m	S11Min KN/m2	PtS11Min	x2S11Min m	x3S11Min m
16	0.24999	SLU-4	Max	-0.500000	-2996.59	1	-0.400000	-0.500000
16	0.49998	SLU-4	Max	-0.500000	-3190.63	1	-0.400000	-0.500000
16	0.00000	SLU-4	Min	-0.500000	-2865.78	1	-0.400000	-0.500000
16	0.24999	SLU-4	Min	-0.500000	-2996.59	1	-0.400000	-0.500000
16	0.49998	SLU-4	Min	-0.500000	-3190.63	1	-0.400000	-0.500000
16	0.00000	SLU-5	Max	-0.500000	-2193.93	3	0.400000	-0.500000
16	0.24999	SLU-5	Max	-0.500000	-2223.11	3	0.400000	-0.500000
16	0.49998	SLU-5	Max	-0.500000	-2193.02	3	0.400000	-0.500000
16	0.00000	SLU-5	Min	-0.500000	-2193.93	3	0.400000	-0.500000
16	0.24999	SLU-5	Min	-0.500000	-2223.11	3	0.400000	-0.500000
16	0.49998	SLU-5	Min	-0.500000	-2193.02	3	0.400000	-0.500000
16	0.00000	SLU-6	Max	-0.500000	-4338.06	1	-0.400000	-0.500000
16	0.24999	SLU-6	Max	-0.500000	-4175.93	1	-0.400000	-0.500000
16	0.49998	SLU-6	Max	-0.500000	-4058.85	1	-0.400000	-0.500000
16	0.00000	SLU-6	Min	-0.500000	-4338.06	1	-0.400000	-0.500000
16	0.24999	SLU-6	Min	-0.500000	-4175.93	1	-0.400000	-0.500000
16	0.49998	SLU-6	Min	-0.500000	-4058.85	1	-0.400000	-0.500000
16	0.00000	SLU-7	Max	-0.500000	-768.16	3	0.400000	-0.500000
16	0.24999	SLU-7	Max	-0.500000	-1082.78	3	0.400000	-0.500000
16	0.49998	SLU-7	Max	-0.500000	-1356.28	3	0.400000	-0.500000
16	0.00000	SLU-7	Min	-0.500000	-768.16	3	0.400000	-0.500000
16	0.24999	SLU-7	Min	-0.500000	-1082.78	3	0.400000	-0.500000
16	0.49998	SLU-7	Min	-0.500000	-1356.28	3	0.400000	-0.500000
16	0.00000	SLV 1	Max	-0.500000	-14395.98	3	0.400000	-0.500000
16	0.24999	SLV 1	Max	-0.500000	-14340.83	3	0.400000	-0.500000
16	0.49998	SLV 1	Max	-0.500000	-14142.03	3	0.400000	-0.500000
16	0.00000	SLV 1	Min	-0.500000	-14395.98	3	0.400000	-0.500000
16	0.24999	SLV 1	Min	-0.500000	-14340.83	3	0.400000	-0.500000
16	0.49998	SLV 1	Min	-0.500000	-14142.03	3	0.400000	-0.500000
16	0.00000	SLV 2	Max	-0.500000	-14171.47	3	0.400000	-0.500000
16	0.24999	SLV 2	Max	-0.500000	-14099.94	3	0.400000	-0.500000
16	0.49998	SLV 2	Max	-0.500000	-13884.67	3	0.400000	-0.500000
16	0.00000	SLV 2	Min	-0.500000	-14171.47	3	0.400000	-0.500000
16	0.24999	SLV 2	Min	-0.500000	-14099.94	3	0.400000	-0.500000
16	0.49998	SLV 2	Min	-0.500000	-13884.67	3	0.400000	-0.500000
16	0.00000	SLV 3	Max	-0.500000	-14171.47	3	0.400000	-0.500000
16	0.24999	SLV 3	Max	-0.500000	-14099.94	3	0.400000	-0.500000
16	0.49998	SLV 3	Max	-0.500000	-13884.67	3	0.400000	-0.500000
16	0.00000	SLV 3	Min	-0.500000	-14171.47	3	0.400000	-0.500000
16	0.24999	SLV 3	Min	-0.500000	-14099.94	3	0.400000	-0.500000
16	0.49998	SLV 3	Min	-0.500000	-13884.67	3	0.400000	-0.500000
16	0.00000	SLV 4	Max	-0.500000	-5355.86	3	0.400000	-0.500000
16	0.24999	SLV 4	Max	-0.500000	-6938.09	3	0.400000	-0.500000
16	0.49998	SLV 4	Max	-0.500000	-8478.02	3	0.400000	-0.500000
16	0.00000	SLV 4	Min	-0.500000	-5355.86	3	0.400000	-0.500000
16	0.24999	SLV 4	Min	-0.500000	-6938.09	3	0.400000	-0.500000
16	0.49998	SLV 4	Min	-0.500000	-8478.02	3	0.400000	-0.500000
16	0.00000	SLV 5	Max	-0.500000	-4054.22	3	0.400000	-0.500000
16	0.24999	SLV 5	Max	-0.500000	-4009.05	3	0.400000	-0.500000
16	0.49998	SLV 5	Max	-0.500000	-3891.38	3	0.400000	-0.500000
16	0.00000	SLV 5	Min	-0.500000	-4054.22	3	0.400000	-0.500000
16	0.24999	SLV 5	Min	-0.500000	-4009.05	3	0.400000	-0.500000
16	0.49998	SLV 5	Min	-0.500000	-3891.38	3	0.400000	-0.500000
16	0.00000	SLV 6	Max	-0.500000	-1057.17	3	0.400000	-0.500000
16	0.24999	SLV 6	Max	-0.500000	-1511.14	3	0.400000	-0.500000
16	0.49998	SLV 6	Max	-0.500000	-1923.05	3	0.400000	-0.500000
16	0.00000	SLV 6	Min	-0.500000	-1057.17	3	0.400000	-0.500000
16	0.24999	SLV 6	Min	-0.500000	-1511.14	3	0.400000	-0.500000
16	0.49998	SLV 6	Min	-0.500000	-1923.05	3	0.400000	-0.500000

Table: Element Forces - Frames, Part 3 of 4

Frame	Station m	OutputCase	StepType	x3S11Max m	S11Min KN/m2	PtS11Min	x2S11Min m	x3S11Min m
16	0.00000	SLV 7	Max	-0.500000	-3501.32	3	0.400000	-0.500000
16	0.24999	SLV 7	Max	-0.500000	-3444.31	3	0.400000	-0.500000
16	0.49998	SLV 7	Max	-0.500000	-3314.44	3	0.400000	-0.500000
16	0.00000	SLV 7	Min	-0.500000	-3501.32	3	0.400000	-0.500000
16	0.24999	SLV 7	Min	-0.500000	-3444.31	3	0.400000	-0.500000
16	0.49998	SLV 7	Min	-0.500000	-3314.44	3	0.400000	-0.500000
16	0.00000	SLV 8	Max	-0.500000	-1194.04	1	-0.400000	-0.500000
16	0.24999	SLV 8	Max	-0.500000	-980.60	3	0.400000	-0.500000
16	0.49998	SLV 8	Max	-0.500000	-1380.77	3	0.400000	-0.500000
16	0.00000	SLV 8	Min	-0.500000	-1194.04	1	-0.400000	-0.500000
16	0.24999	SLV 8	Min	-0.500000	-980.60	3	0.400000	-0.500000
16	0.49998	SLV 8	Min	-0.500000	-1380.77	3	0.400000	-0.500000
16	0.00000	SLV 9	Max	-0.500000	-14395.98	3	0.400000	-0.500000
16	0.24999	SLV 9	Max	-0.500000	-14340.83	3	0.400000	-0.500000
16	0.49998	SLV 9	Max	-0.500000	-14142.03	3	0.400000	-0.500000
16	0.00000	SLV 9	Min	-0.500000	-14395.98	3	0.400000	-0.500000
16	0.24999	SLV 9	Min	-0.500000	-14340.83	3	0.400000	-0.500000
16	0.49998	SLV 9	Min	-0.500000	-14142.03	3	0.400000	-0.500000
16	0.00000	SLV 10	Max	-0.500000	-5694.95	3	0.400000	-0.500000
16	0.24999	SLV 10	Max	-0.500000	-7295.71	3	0.400000	-0.500000
16	0.49998	SLV 10	Max	-0.500000	-8854.27	3	0.400000	-0.500000
16	0.00000	SLV 10	Min	-0.500000	-5694.95	3	0.400000	-0.500000
16	0.24999	SLV 10	Min	-0.500000	-7295.71	3	0.400000	-0.500000
16	0.49998	SLV 10	Min	-0.500000	-8854.27	3	0.400000	-0.500000
16	0.00000	SLV 11	Max	-0.500000	-14171.47	3	0.400000	-0.500000
16	0.24999	SLV 11	Max	-0.500000	-14099.94	3	0.400000	-0.500000
16	0.49998	SLV 11	Max	-0.500000	-13884.67	3	0.400000	-0.500000
16	0.00000	SLV 11	Min	-0.500000	-14171.47	3	0.400000	-0.500000
16	0.24999	SLV 11	Min	-0.500000	-14099.94	3	0.400000	-0.500000
16	0.49998	SLV 11	Min	-0.500000	-13884.67	3	0.400000	-0.500000
16	0.00000	SLV 12	Max	-0.500000	-5355.86	3	0.400000	-0.500000
16	0.24999	SLV 12	Max	-0.500000	-6938.09	3	0.400000	-0.500000
16	0.49998	SLV 12	Max	-0.500000	-8478.02	3	0.400000	-0.500000
16	0.00000	SLV 12	Min	-0.500000	-5355.86	3	0.400000	-0.500000
16	0.24999	SLV 12	Min	-0.500000	-6938.09	3	0.400000	-0.500000
16	0.49998	SLV 12	Min	-0.500000	-8478.02	3	0.400000	-0.500000
16	0.00000	SLV 13	Max	-0.500000	-4054.22	3	0.400000	-0.500000
16	0.24999	SLV 13	Max	-0.500000	-4009.05	3	0.400000	-0.500000
16	0.49998	SLV 13	Max	-0.500000	-3891.38	3	0.400000	-0.500000
16	0.00000	SLV 13	Min	-0.500000	-4054.22	3	0.400000	-0.500000
16	0.24999	SLV 13	Min	-0.500000	-4009.05	3	0.400000	-0.500000
16	0.49998	SLV 13	Min	-0.500000	-3891.38	3	0.400000	-0.500000
16	0.00000	SLV 14	Max	-0.500000	-1057.17	3	0.400000	-0.500000
16	0.24999	SLV 14	Max	-0.500000	-1511.14	3	0.400000	-0.500000
16	0.49998	SLV 14	Max	-0.500000	-1923.05	3	0.400000	-0.500000
16	0.00000	SLV 14	Min	-0.500000	-1057.17	3	0.400000	-0.500000
16	0.24999	SLV 14	Min	-0.500000	-1511.14	3	0.400000	-0.500000
16	0.49998	SLV 14	Min	-0.500000	-1923.05	3	0.400000	-0.500000
16	0.00000	SLV 15	Max	-0.500000	-3501.32	3	0.400000	-0.500000
16	0.24999	SLV 15	Max	-0.500000	-3444.31	3	0.400000	-0.500000
16	0.49998	SLV 15	Max	-0.500000	-3314.44	3	0.400000	-0.500000
16	0.00000	SLV 15	Min	-0.500000	-3501.32	3	0.400000	-0.500000
16	0.24999	SLV 15	Min	-0.500000	-3444.31	3	0.400000	-0.500000
16	0.49998	SLV 15	Min	-0.500000	-3314.44	3	0.400000	-0.500000
16	0.00000	SLV 16	Max	-0.500000	-1194.04	1	-0.400000	-0.500000
16	0.24999	SLV 16	Max	-0.500000	-980.60	3	0.400000	-0.500000
16	0.49998	SLV 16	Max	-0.500000	-1380.77	3	0.400000	-0.500000
16	0.00000	SLV 16	Min	-0.500000	-1194.04	1	-0.400000	-0.500000
16	0.24999	SLV 16	Min	-0.500000	-980.60	3	0.400000	-0.500000

Table: Element Forces - Frames, Part 3 of 4

Frame	Station m	OutputCase	StepType	x3S11Max m	S11Min KN/m2	PtS11Min	x2S11Min m	x3S11Min m
16	0.49998	SLV 16	Min	-0.500000	-1380.77	3	0.400000	-0.500000
17	0.00000	SLE-C	Max	-0.500000	-1059.69	1	-0.400000	-0.500000
17	0.25090	SLE-C	Max	-0.500000	-1049.67	1	-0.400000	-0.500000
17	0.50181	SLE-C	Max	-0.500000	-1092.40	1	-0.400000	-0.500000
17	0.00000	SLE-C	Min	-0.500000	-1059.69	1	-0.400000	-0.500000
17	0.25090	SLE-C	Min	-0.500000	-1049.67	1	-0.400000	-0.500000
17	0.50181	SLE-C	Min	-0.500000	-1092.40	1	-0.400000	-0.500000
17	0.00000	SLE-F1	Max	-0.500000	-1977.55	1	-0.400000	-0.500000
17	0.25090	SLE-F1	Max	-0.500000	-1885.63	1	-0.400000	-0.500000
17	0.50181	SLE-F1	Max	-0.500000	-1833.06	1	-0.400000	-0.500000
17	0.00000	SLE-F1	Min	-0.500000	-1977.55	1	-0.400000	-0.500000
17	0.25090	SLE-F1	Min	-0.500000	-1885.63	1	-0.400000	-0.500000
17	0.50181	SLE-F1	Min	-0.500000	-1833.06	1	-0.400000	-0.500000
17	0.00000	SLE-F2	Max	-0.500000	-587.67	3	0.400000	-0.500000
17	0.25090	SLE-F2	Max	-0.500000	-694.12	1	-0.400000	-0.500000
17	0.50181	SLE-F2	Max	-0.500000	-868.30	1	-0.400000	-0.500000
17	0.00000	SLE-F2	Min	-0.500000	-587.67	3	0.400000	-0.500000
17	0.25090	SLE-F2	Min	-0.500000	-694.12	1	-0.400000	-0.500000
17	0.50181	SLE-F2	Min	-0.500000	-868.30	1	-0.400000	-0.500000
17	0.00000	SLE-F3	Max	-0.500000	-835.82	1	-0.400000	-0.500000
17	0.25090	SLE-F3	Max	-0.500000	-715.21	3	0.400000	-0.500000
17	0.50181	SLE-F3	Max	-0.500000	-847.47	3	0.400000	-0.500000
17	0.00000	SLE-F3	Min	-0.500000	-835.82	1	-0.400000	-0.500000
17	0.25090	SLE-F3	Min	-0.500000	-715.21	3	0.400000	-0.500000
17	0.50181	SLE-F3	Min	-0.500000	-847.47	3	0.400000	-0.500000
17	0.00000	SLE-QP	Max	-0.500000	-1097.95	1	-0.400000	-0.500000
17	0.25090	SLE-QP	Max	-0.500000	-1208.02	1	-0.400000	-0.500000
17	0.50181	SLE-QP	Max	-0.500000	-1357.23	1	-0.400000	-0.500000
17	0.00000	SLE-QP	Min	-0.500000	-1097.95	1	-0.400000	-0.500000
17	0.25090	SLE-QP	Min	-0.500000	-1208.02	1	-0.400000	-0.500000
17	0.50181	SLE-QP	Min	-0.500000	-1357.23	1	-0.400000	-0.500000
17	0.00000	SLU-1	Max	-0.500000	-2856.60	1	-0.400000	-0.500000
17	0.25090	SLU-1	Max	-0.500000	-2746.65	1	-0.400000	-0.500000
17	0.50181	SLU-1	Max	-0.500000	-2696.53	1	-0.400000	-0.500000
17	0.00000	SLU-1	Min	-0.500000	-2856.60	1	-0.400000	-0.500000
17	0.25090	SLU-1	Min	-0.500000	-2746.65	1	-0.400000	-0.500000
17	0.50181	SLU-1	Min	-0.500000	-2696.53	1	-0.400000	-0.500000
17	0.00000	SLU-2	Max	-0.500000	-4791.14	1	-0.400000	-0.500000
17	0.25090	SLU-2	Max	-0.500000	-4742.57	1	-0.400000	-0.500000
17	0.50181	SLU-2	Max	-0.500000	-4734.94	1	-0.400000	-0.500000
17	0.00000	SLU-2	Min	-0.500000	-4791.14	1	-0.400000	-0.500000
17	0.25090	SLU-2	Min	-0.500000	-4742.57	1	-0.400000	-0.500000
17	0.50181	SLU-2	Min	-0.500000	-4734.94	1	-0.400000	-0.500000
17	0.00000	SLU-3	Max	-0.500000	-2405.87	3	0.400000	-0.500000
17	0.25090	SLU-3	Max	-0.500000	-2590.62	3	0.400000	-0.500000
17	0.50181	SLU-3	Max	-0.500000	-2717.33	3	0.400000	-0.500000
17	0.00000	SLU-3	Min	-0.500000	-2405.87	3	0.400000	-0.500000
17	0.25090	SLU-3	Min	-0.500000	-2590.62	3	0.400000	-0.500000
17	0.50181	SLU-3	Min	-0.500000	-2717.33	3	0.400000	-0.500000
17	0.00000	SLU-4	Max	-0.500000	-3195.97	1	-0.400000	-0.500000
17	0.25090	SLU-4	Max	-0.500000	-3264.08	1	-0.400000	-0.500000
17	0.50181	SLU-4	Max	-0.500000	-3392.03	1	-0.400000	-0.500000
17	0.00000	SLU-4	Min	-0.500000	-3195.97	1	-0.400000	-0.500000
17	0.25090	SLU-4	Min	-0.500000	-3264.08	1	-0.400000	-0.500000
17	0.50181	SLU-4	Min	-0.500000	-3392.03	1	-0.400000	-0.500000
17	0.00000	SLU-5	Max	-0.500000	-2193.87	3	0.400000	-0.500000
17	0.25090	SLU-5	Max	-0.500000	-2203.93	3	0.400000	-0.500000
17	0.50181	SLU-5	Max	-0.500000	-2155.94	3	0.400000	-0.500000
17	0.00000	SLU-5	Min	-0.500000	-2193.87	3	0.400000	-0.500000

Table: Element Forces - Frames, Part 3 of 4

Frame	Station m	OutputCase	StepType	x3S11Max m	S11Min KN/m2	PtS11Min	x2S11Min m	x3S11Min m
17	0.25090	SLU-5	Min	-0.500000	-2203.93	3	0.400000	-0.500000
17	0.50181	SLU-5	Min	-0.500000	-2155.94	3	0.400000	-0.500000
17	0.00000	SLU-6	Max	-0.500000	-4048.86	1	-0.400000	-0.500000
17	0.25090	SLU-6	Max	-0.500000	-3763.59	1	-0.400000	-0.500000
17	0.50181	SLU-6	Max	-0.500000	-3519.24	1	-0.400000	-0.500000
17	0.00000	SLU-6	Min	-0.500000	-4048.86	1	-0.400000	-0.500000
17	0.25090	SLU-6	Min	-0.500000	-3763.59	1	-0.400000	-0.500000
17	0.50181	SLU-6	Min	-0.500000	-3519.24	1	-0.400000	-0.500000
17	0.00000	SLU-7	Max	-0.500000	-1342.35	3	0.400000	-0.500000
17	0.25090	SLU-7	Max	-0.500000	-1696.84	3	0.400000	-0.500000
17	0.50181	SLU-7	Max	-0.500000	-2012.20	3	0.400000	-0.500000
17	0.00000	SLU-7	Min	-0.500000	-1342.35	3	0.400000	-0.500000
17	0.25090	SLU-7	Min	-0.500000	-1696.84	3	0.400000	-0.500000
17	0.50181	SLU-7	Min	-0.500000	-2012.20	3	0.400000	-0.500000
17	0.00000	SLV 1	Max	-0.500000	-14153.12	3	0.400000	-0.500000
17	0.25090	SLV 1	Max	-0.500000	-13867.24	3	0.400000	-0.500000
17	0.50181	SLV 1	Max	-0.500000	-13435.52	3	0.400000	-0.500000
17	0.00000	SLV 1	Min	-0.500000	-14153.12	3	0.400000	-0.500000
17	0.25090	SLV 1	Min	-0.500000	-13867.24	3	0.400000	-0.500000
17	0.50181	SLV 1	Min	-0.500000	-13435.52	3	0.400000	-0.500000
17	0.00000	SLV 2	Max	-0.500000	-13896.44	3	0.400000	-0.500000
17	0.25090	SLV 2	Max	-0.500000	-13597.45	3	0.400000	-0.500000
17	0.50181	SLV 2	Max	-0.500000	-13152.56	3	0.400000	-0.500000
17	0.00000	SLV 2	Min	-0.500000	-13896.44	3	0.400000	-0.500000
17	0.25090	SLV 2	Min	-0.500000	-13597.45	3	0.400000	-0.500000
17	0.50181	SLV 2	Min	-0.500000	-13152.56	3	0.400000	-0.500000
17	0.00000	SLV 3	Max	-0.500000	-13896.44	3	0.400000	-0.500000
17	0.25090	SLV 3	Max	-0.500000	-13597.45	3	0.400000	-0.500000
17	0.50181	SLV 3	Max	-0.500000	-13152.56	3	0.400000	-0.500000
17	0.00000	SLV 3	Min	-0.500000	-13896.44	3	0.400000	-0.500000
17	0.25090	SLV 3	Min	-0.500000	-13597.45	3	0.400000	-0.500000
17	0.50181	SLV 3	Min	-0.500000	-13152.56	3	0.400000	-0.500000
17	0.00000	SLV 4	Max	-0.500000	-8404.26	3	0.400000	-0.500000
17	0.25090	SLV 4	Max	-0.500000	-10098.57	3	0.400000	-0.500000
17	0.50181	SLV 4	Max	-0.500000	-11752.63	3	0.400000	-0.500000
17	0.00000	SLV 4	Min	-0.500000	-8404.26	3	0.400000	-0.500000
17	0.25090	SLV 4	Min	-0.500000	-10098.57	3	0.400000	-0.500000
17	0.50181	SLV 4	Min	-0.500000	-11752.63	3	0.400000	-0.500000
17	0.00000	SLV 5	Max	-0.500000	-3896.76	3	0.400000	-0.500000
17	0.25090	SLV 5	Max	-0.500000	-3794.06	3	0.400000	-0.500000
17	0.50181	SLV 5	Max	-0.500000	-3619.52	3	0.400000	-0.500000
17	0.00000	SLV 5	Min	-0.500000	-3896.76	3	0.400000	-0.500000
17	0.25090	SLV 5	Min	-0.500000	-3794.06	3	0.400000	-0.500000
17	0.50181	SLV 5	Min	-0.500000	-3619.52	3	0.400000	-0.500000
17	0.00000	SLV 6	Max	-0.500000	-1902.59	3	0.400000	-0.500000
17	0.25090	SLV 6	Max	-0.500000	-2402.71	3	0.400000	-0.500000
17	0.50181	SLV 6	Max	-0.500000	-2862.67	3	0.400000	-0.500000
17	0.00000	SLV 6	Min	-0.500000	-1902.59	3	0.400000	-0.500000
17	0.25090	SLV 6	Min	-0.500000	-2402.71	3	0.400000	-0.500000
17	0.50181	SLV 6	Min	-0.500000	-2862.67	3	0.400000	-0.500000
17	0.00000	SLV 7	Max	-0.500000	-3320.12	3	0.400000	-0.500000
17	0.25090	SLV 7	Max	-0.500000	-3218.00	3	0.400000	-0.500000
17	0.50181	SLV 7	Max	-0.500000	-3043.89	3	0.400000	-0.500000
17	0.00000	SLV 7	Min	-0.500000	-3320.12	3	0.400000	-0.500000
17	0.25090	SLV 7	Min	-0.500000	-3218.00	3	0.400000	-0.500000
17	0.50181	SLV 7	Min	-0.500000	-3043.89	3	0.400000	-0.500000
17	0.00000	SLV 8	Max	-0.500000	-1360.59	3	0.400000	-0.500000
17	0.25090	SLV 8	Max	-0.500000	-1861.62	3	0.400000	-0.500000
17	0.50181	SLV 8	Max	-0.500000	-2322.36	3	0.400000	-0.500000

Table: Element Forces - Frames, Part 3 of 4

Frame	Station m	OutputCase	StepType	x3S11Max m	S11Min KN/m2	PtS11Min	x2S11Min m	x3S11Min m
17	0.00000	SLV 8	Min	-0.500000	-1360.59	3	0.400000	-0.500000
17	0.25090	SLV 8	Min	-0.500000	-1861.62	3	0.400000	-0.500000
17	0.50181	SLV 8	Min	-0.500000	-2322.36	3	0.400000	-0.500000
17	0.00000	SLV 9	Max	-0.500000	-14153.12	3	0.400000	-0.500000
17	0.25090	SLV 9	Max	-0.500000	-13867.24	3	0.400000	-0.500000
17	0.50181	SLV 9	Max	-0.500000	-13435.52	3	0.400000	-0.500000
17	0.00000	SLV 9	Min	-0.500000	-14153.12	3	0.400000	-0.500000
17	0.25090	SLV 9	Min	-0.500000	-13867.24	3	0.400000	-0.500000
17	0.50181	SLV 9	Min	-0.500000	-13435.52	3	0.400000	-0.500000
17	0.00000	SLV 10	Max	-0.500000	-8779.73	3	0.400000	-0.500000
17	0.25090	SLV 10	Max	-0.500000	-10488.93	3	0.400000	-0.500000
17	0.50181	SLV 10	Max	-0.500000	-12157.92	3	0.400000	-0.500000
17	0.00000	SLV 10	Min	-0.500000	-8779.73	3	0.400000	-0.500000
17	0.25090	SLV 10	Min	-0.500000	-10488.93	3	0.400000	-0.500000
17	0.50181	SLV 10	Min	-0.500000	-12157.92	3	0.400000	-0.500000
17	0.00000	SLV 11	Max	-0.500000	-13896.44	3	0.400000	-0.500000
17	0.25090	SLV 11	Max	-0.500000	-13597.45	3	0.400000	-0.500000
17	0.50181	SLV 11	Max	-0.500000	-13152.56	3	0.400000	-0.500000
17	0.00000	SLV 11	Min	-0.500000	-13896.44	3	0.400000	-0.500000
17	0.25090	SLV 11	Min	-0.500000	-13597.45	3	0.400000	-0.500000
17	0.50181	SLV 11	Min	-0.500000	-13152.56	3	0.400000	-0.500000
17	0.00000	SLV 12	Max	-0.500000	-8404.26	3	0.400000	-0.500000
17	0.25090	SLV 12	Max	-0.500000	-10098.57	3	0.400000	-0.500000
17	0.50181	SLV 12	Max	-0.500000	-11752.63	3	0.400000	-0.500000
17	0.00000	SLV 12	Min	-0.500000	-8404.26	3	0.400000	-0.500000
17	0.25090	SLV 12	Min	-0.500000	-10098.57	3	0.400000	-0.500000
17	0.50181	SLV 12	Min	-0.500000	-11752.63	3	0.400000	-0.500000
17	0.00000	SLV 13	Max	-0.500000	-3896.76	3	0.400000	-0.500000
17	0.25090	SLV 13	Max	-0.500000	-3794.06	3	0.400000	-0.500000
17	0.50181	SLV 13	Max	-0.500000	-3619.52	3	0.400000	-0.500000
17	0.00000	SLV 13	Min	-0.500000	-3896.76	3	0.400000	-0.500000
17	0.25090	SLV 13	Min	-0.500000	-3794.06	3	0.400000	-0.500000
17	0.50181	SLV 13	Min	-0.500000	-3619.52	3	0.400000	-0.500000
17	0.00000	SLV 14	Max	-0.500000	-1902.59	3	0.400000	-0.500000
17	0.25090	SLV 14	Max	-0.500000	-2402.71	3	0.400000	-0.500000
17	0.50181	SLV 14	Max	-0.500000	-2862.67	3	0.400000	-0.500000
17	0.00000	SLV 14	Min	-0.500000	-1902.59	3	0.400000	-0.500000
17	0.25090	SLV 14	Min	-0.500000	-2402.71	3	0.400000	-0.500000
17	0.50181	SLV 14	Min	-0.500000	-2862.67	3	0.400000	-0.500000
17	0.00000	SLV 15	Max	-0.500000	-3320.12	3	0.400000	-0.500000
17	0.25090	SLV 15	Max	-0.500000	-3218.00	3	0.400000	-0.500000
17	0.50181	SLV 15	Max	-0.500000	-3043.89	3	0.400000	-0.500000
17	0.00000	SLV 15	Min	-0.500000	-3320.12	3	0.400000	-0.500000
17	0.25090	SLV 15	Min	-0.500000	-3218.00	3	0.400000	-0.500000
17	0.50181	SLV 15	Min	-0.500000	-3043.89	3	0.400000	-0.500000
17	0.00000	SLV 16	Max	-0.500000	-1360.59	3	0.400000	-0.500000
17	0.25090	SLV 16	Max	-0.500000	-1861.62	3	0.400000	-0.500000
17	0.50181	SLV 16	Max	-0.500000	-2322.36	3	0.400000	-0.500000
17	0.00000	SLV 16	Min	-0.500000	-1360.59	3	0.400000	-0.500000
17	0.25090	SLV 16	Min	-0.500000	-1861.62	3	0.400000	-0.500000
17	0.50181	SLV 16	Min	-0.500000	-2322.36	3	0.400000	-0.500000
18	0.00000	SLE-C	Max	-0.500000	-1092.18	1	-0.400000	-0.500000
18	0.24909	SLE-C	Max	-0.500000	-1055.68	1	-0.400000	-0.500000
18	0.49819	SLE-C	Max	-0.500000	-1075.49	1	-0.400000	-0.500000
18	0.00000	SLE-C	Min	-0.500000	-1092.18	1	-0.400000	-0.500000
18	0.24909	SLE-C	Min	-0.500000	-1055.68	1	-0.400000	-0.500000
18	0.49819	SLE-C	Min	-0.500000	-1075.49	1	-0.400000	-0.500000
18	0.00000	SLE-F1	Max	-0.500000	-1828.08	1	-0.400000	-0.500000
18	0.24909	SLE-F1	Max	-0.500000	-1681.66	1	-0.400000	-0.500000

Table: Element Forces - Frames, Part 3 of 4

Frame	Station m	OutputCase	StepType	x3S11Max m	S11Min KN/m2	PtS11Min	x2S11Min m	x3S11Min m
18	0.49819	SLE-F1	Max	-0.500000	-1577.08	1	-0.400000	-0.500000
18	0.00000	SLE-F1	Min	-0.500000	-1828.08	1	-0.400000	-0.500000
18	0.24909	SLE-F1	Min	-0.500000	-1681.66	1	-0.400000	-0.500000
18	0.49819	SLE-F1	Min	-0.500000	-1577.08	1	-0.400000	-0.500000
18	0.00000	SLE-F2	Max	-0.500000	-874.66	1	-0.400000	-0.500000
18	0.24909	SLE-F2	Max	-0.500000	-991.47	1	-0.400000	-0.500000
18	0.49819	SLE-F2	Max	-0.500000	-1154.35	1	-0.400000	-0.500000
18	0.00000	SLE-F2	Min	-0.500000	-874.66	1	-0.400000	-0.500000
18	0.24909	SLE-F2	Min	-0.500000	-991.47	1	-0.400000	-0.500000
18	0.49819	SLE-F2	Min	-0.500000	-1154.35	1	-0.400000	-0.500000
18	0.00000	SLE-F3	Max	-0.500000	-840.07	3	0.400000	-0.500000
18	0.24909	SLE-F3	Max	-0.500000	-1040.59	3	0.400000	-0.500000
18	0.49819	SLE-F3	Max	-0.500000	-1199.27	3	0.400000	-0.500000
18	0.00000	SLE-F3	Min	-0.500000	-840.07	3	0.400000	-0.500000
18	0.24909	SLE-F3	Min	-0.500000	-1040.59	3	0.400000	-0.500000
18	0.49819	SLE-F3	Min	-0.500000	-1199.27	3	0.400000	-0.500000
18	0.00000	SLE-QP	Max	-0.500000	-1362.27	1	-0.400000	-0.500000
18	0.24909	SLE-QP	Max	-0.500000	-1447.60	1	-0.400000	-0.500000
18	0.49819	SLE-QP	Max	-0.500000	-1574.77	1	-0.400000	-0.500000
18	0.00000	SLE-QP	Min	-0.500000	-1362.27	1	-0.400000	-0.500000
18	0.24909	SLE-QP	Min	-0.500000	-1447.60	1	-0.400000	-0.500000
18	0.49819	SLE-QP	Min	-0.500000	-1574.77	1	-0.400000	-0.500000
18	0.00000	SLU-1	Max	-0.500000	-2690.32	1	-0.400000	-0.500000
18	0.24909	SLU-1	Max	-0.500000	-2494.16	1	-0.400000	-0.500000
18	0.49819	SLU-1	Max	-0.500000	-2360.65	1	-0.400000	-0.500000
18	0.00000	SLU-1	Min	-0.500000	-2690.32	1	-0.400000	-0.500000
18	0.24909	SLU-1	Min	-0.500000	-2494.16	1	-0.400000	-0.500000
18	0.49819	SLU-1	Min	-0.500000	-2360.65	1	-0.400000	-0.500000
18	0.00000	SLU-2	Max	-0.500000	-4730.22	1	-0.400000	-0.500000
18	0.24909	SLU-2	Max	-0.500000	-4557.39	1	-0.400000	-0.500000
18	0.49819	SLU-2	Max	-0.500000	-4426.61	1	-0.400000	-0.500000
18	0.00000	SLU-2	Min	-0.500000	-4730.22	1	-0.400000	-0.500000
18	0.24909	SLU-2	Min	-0.500000	-4557.39	1	-0.400000	-0.500000
18	0.49819	SLU-2	Min	-0.500000	-4426.61	1	-0.400000	-0.500000
18	0.00000	SLU-3	Max	-0.500000	-2710.58	3	0.400000	-0.500000
18	0.24909	SLU-3	Max	-0.500000	-2885.65	3	0.400000	-0.500000
18	0.49819	SLU-3	Max	-0.500000	-2998.28	3	0.400000	-0.500000
18	0.00000	SLU-3	Min	-0.500000	-2710.58	3	0.400000	-0.500000
18	0.24909	SLU-3	Min	-0.500000	-2885.65	3	0.400000	-0.500000
18	0.49819	SLU-3	Min	-0.500000	-2998.28	3	0.400000	-0.500000
18	0.00000	SLU-4	Max	-0.500000	-3394.24	1	-0.400000	-0.500000
18	0.24909	SLU-4	Max	-0.500000	-3384.71	1	-0.400000	-0.500000
18	0.49819	SLU-4	Max	-0.500000	-3437.83	1	-0.400000	-0.500000
18	0.00000	SLU-4	Min	-0.500000	-3394.24	1	-0.400000	-0.500000
18	0.24909	SLU-4	Min	-0.500000	-3384.71	1	-0.400000	-0.500000
18	0.49819	SLU-4	Min	-0.500000	-3437.83	1	-0.400000	-0.500000
18	0.00000	SLU-5	Max	-0.500000	-2157.48	3	0.400000	-0.500000
18	0.24909	SLU-5	Max	-0.500000	-2148.36	3	0.400000	-0.500000
18	0.49819	SLU-5	Max	-0.500000	-2076.80	3	0.400000	-0.500000
18	0.00000	SLU-5	Min	-0.500000	-2157.48	3	0.400000	-0.500000
18	0.24909	SLU-5	Min	-0.500000	-2148.36	3	0.400000	-0.500000
18	0.49819	SLU-5	Min	-0.500000	-2076.80	3	0.400000	-0.500000
18	0.00000	SLU-6	Max	-0.500000	-3503.38	1	-0.400000	-0.500000
18	0.24909	SLU-6	Max	-0.500000	-3084.28	1	-0.400000	-0.500000
18	0.49819	SLU-6	Max	-0.500000	-2707.24	1	-0.400000	-0.500000
18	0.00000	SLU-6	Min	-0.500000	-3503.38	1	-0.400000	-0.500000
18	0.24909	SLU-6	Min	-0.500000	-3084.28	1	-0.400000	-0.500000
18	0.49819	SLU-6	Min	-0.500000	-2707.24	1	-0.400000	-0.500000
18	0.00000	SLU-7	Max	-0.500000	-1996.20	3	0.400000	-0.500000

Table: Element Forces - Frames, Part 3 of 4

Frame	Station m	OutputCase	StepType	x3S11Max m	S11Min KN/m2	PtS11Min	x2S11Min m	x3S11Min m
18	0.24909	SLU-7	Max	-0.500000	-2386.48	3	0.400000	-0.500000
18	0.49819	SLU-7	Max	-0.500000	-2734.90	3	0.400000	-0.500000
18	0.00000	SLU-7	Min	-0.500000	-1996.20	3	0.400000	-0.500000
18	0.24909	SLU-7	Min	-0.500000	-2386.48	3	0.400000	-0.500000
18	0.49819	SLU-7	Min	-0.500000	-2734.90	3	0.400000	-0.500000
18	0.00000	SLV 1	Max	-0.500000	-13457.42	3	0.400000	-0.500000
18	0.24909	SLV 1	Max	-0.500000	-12940.72	3	0.400000	-0.500000
18	0.49819	SLV 1	Max	-0.500000	-12275.08	3	0.400000	-0.500000
18	0.00000	SLV 1	Min	-0.500000	-13457.42	3	0.400000	-0.500000
18	0.24909	SLV 1	Min	-0.500000	-12940.72	3	0.400000	-0.500000
18	0.49819	SLV 1	Min	-0.500000	-12275.08	3	0.400000	-0.500000
18	0.00000	SLV 2	Max	-0.500000	-13174.99	3	0.400000	-0.500000
18	0.24909	SLV 2	Max	-0.500000	-12648.82	3	0.400000	-0.500000
18	0.49819	SLV 2	Max	-0.500000	-11973.70	3	0.400000	-0.500000
18	0.00000	SLV 2	Min	-0.500000	-13174.99	3	0.400000	-0.500000
18	0.24909	SLV 2	Min	-0.500000	-12648.82	3	0.400000	-0.500000
18	0.49819	SLV 2	Min	-0.500000	-11973.70	3	0.400000	-0.500000
18	0.00000	SLV 3	Max	-0.500000	-13174.99	3	0.400000	-0.500000
18	0.24909	SLV 3	Max	-0.500000	-12648.82	3	0.400000	-0.500000
18	0.49819	SLV 3	Max	-0.500000	-11973.70	3	0.400000	-0.500000
18	0.00000	SLV 3	Min	-0.500000	-13174.99	3	0.400000	-0.500000
18	0.24909	SLV 3	Min	-0.500000	-12648.82	3	0.400000	-0.500000
18	0.49819	SLV 3	Min	-0.500000	-11973.70	3	0.400000	-0.500000
18	0.00000	SLV 4	Max	-0.500000	-11673.70	3	0.400000	-0.500000
18	0.24909	SLV 4	Max	-0.500000	-13451.65	3	0.400000	-0.500000
18	0.49819	SLV 4	Max	-0.500000	-15186.70	3	0.400000	-0.500000
18	0.00000	SLV 4	Min	-0.500000	-11673.70	3	0.400000	-0.500000
18	0.24909	SLV 4	Min	-0.500000	-13451.65	3	0.400000	-0.500000
18	0.49819	SLV 4	Min	-0.500000	-15186.70	3	0.400000	-0.500000
18	0.00000	SLV 5	Max	-0.500000	-3627.41	3	0.400000	-0.500000
18	0.24909	SLV 5	Max	-0.500000	-3468.92	3	0.400000	-0.500000
18	0.49819	SLV 5	Max	-0.500000	-3235.73	3	0.400000	-0.500000
18	0.00000	SLV 5	Min	-0.500000	-3627.41	3	0.400000	-0.500000
18	0.24909	SLV 5	Min	-0.500000	-3468.92	3	0.400000	-0.500000
18	0.49819	SLV 5	Min	-0.500000	-3235.73	3	0.400000	-0.500000
18	0.00000	SLV 6	Max	-0.500000	-2839.89	3	0.400000	-0.500000
18	0.24909	SLV 6	Max	-0.500000	-3379.17	3	0.400000	-0.500000
18	0.49819	SLV 6	Max	-0.500000	-3875.57	3	0.400000	-0.500000
18	0.00000	SLV 6	Min	-0.500000	-2839.89	3	0.400000	-0.500000
18	0.24909	SLV 6	Min	-0.500000	-3379.17	3	0.400000	-0.500000
18	0.49819	SLV 6	Min	-0.500000	-3875.57	3	0.400000	-0.500000
18	0.00000	SLV 7	Max	-0.500000	-3051.47	3	0.400000	-0.500000
18	0.24909	SLV 7	Max	-0.500000	-2906.51	3	0.400000	-0.500000
18	0.49819	SLV 7	Max	-0.500000	-2686.83	3	0.400000	-0.500000
18	0.00000	SLV 7	Min	-0.500000	-3051.47	3	0.400000	-0.500000
18	0.24909	SLV 7	Min	-0.500000	-2906.51	3	0.400000	-0.500000
18	0.49819	SLV 7	Min	-0.500000	-2686.83	3	0.400000	-0.500000
18	0.00000	SLV 8	Max	-0.500000	-2299.25	3	0.400000	-0.500000
18	0.24909	SLV 8	Max	-0.500000	-2852.27	3	0.400000	-0.500000
18	0.49819	SLV 8	Max	-0.500000	-3362.38	3	0.400000	-0.500000
18	0.00000	SLV 8	Min	-0.500000	-2299.25	3	0.400000	-0.500000
18	0.24909	SLV 8	Min	-0.500000	-2852.27	3	0.400000	-0.500000
18	0.49819	SLV 8	Min	-0.500000	-3362.38	3	0.400000	-0.500000
18	0.00000	SLV 9	Max	-0.500000	-13457.42	3	0.400000	-0.500000
18	0.24909	SLV 9	Max	-0.500000	-12940.72	3	0.400000	-0.500000
18	0.49819	SLV 9	Max	-0.500000	-12275.08	3	0.400000	-0.500000
18	0.00000	SLV 9	Min	-0.500000	-13457.42	3	0.400000	-0.500000
18	0.24909	SLV 9	Min	-0.500000	-12940.72	3	0.400000	-0.500000
18	0.49819	SLV 9	Min	-0.500000	-12275.08	3	0.400000	-0.500000

Table: Element Forces - Frames, Part 3 of 4

Frame	Station m	OutputCase	StepType	x3S11Max m	S11Min KN/m2	PtS11Min	x2S11Min m	x3S11Min m
18	0.0000	SLV 10	Max	-0.50000	-12078.39	3	0.40000	-0.50000
18	0.24909	SLV 10	Max	-0.50000	-13867.15	3	0.40000	-0.50000
18	0.49819	SLV 10	Max	-0.50000	-15613.03	3	0.40000	-0.50000
18	0.0000	SLV 10	Min	-0.50000	-12078.39	3	0.40000	-0.50000
18	0.24909	SLV 10	Min	-0.50000	-13867.15	3	0.40000	-0.50000
18	0.49819	SLV 10	Min	-0.50000	-15613.03	3	0.40000	-0.50000
18	0.0000	SLV 11	Max	-0.50000	-13174.99	3	0.40000	-0.50000
18	0.24909	SLV 11	Max	-0.50000	-12648.82	3	0.40000	-0.50000
18	0.49819	SLV 11	Max	-0.50000	-11973.70	3	0.40000	-0.50000
18	0.0000	SLV 11	Min	-0.50000	-13174.99	3	0.40000	-0.50000
18	0.24909	SLV 11	Min	-0.50000	-12648.82	3	0.40000	-0.50000
18	0.49819	SLV 11	Min	-0.50000	-11973.70	3	0.40000	-0.50000
18	0.0000	SLV 12	Max	-0.50000	-11673.70	3	0.40000	-0.50000
18	0.24909	SLV 12	Max	-0.50000	-13451.65	3	0.40000	-0.50000
18	0.49819	SLV 12	Max	-0.50000	-15186.70	3	0.40000	-0.50000
18	0.0000	SLV 12	Min	-0.50000	-11673.70	3	0.40000	-0.50000
18	0.24909	SLV 12	Min	-0.50000	-13451.65	3	0.40000	-0.50000
18	0.49819	SLV 12	Min	-0.50000	-15186.70	3	0.40000	-0.50000
18	0.0000	SLV 13	Max	-0.50000	-3627.41	3	0.40000	-0.50000
18	0.24909	SLV 13	Max	-0.50000	-3468.92	3	0.40000	-0.50000
18	0.49819	SLV 13	Max	-0.50000	-3235.73	3	0.40000	-0.50000
18	0.0000	SLV 13	Min	-0.50000	-3627.41	3	0.40000	-0.50000
18	0.24909	SLV 13	Min	-0.50000	-3468.92	3	0.40000	-0.50000
18	0.49819	SLV 13	Min	-0.50000	-3235.73	3	0.40000	-0.50000
18	0.0000	SLV 14	Max	-0.50000	-2839.89	3	0.40000	-0.50000
18	0.24909	SLV 14	Max	-0.50000	-3379.17	3	0.40000	-0.50000
18	0.49819	SLV 14	Max	-0.50000	-3875.57	3	0.40000	-0.50000
18	0.0000	SLV 14	Min	-0.50000	-2839.89	3	0.40000	-0.50000
18	0.24909	SLV 14	Min	-0.50000	-3379.17	3	0.40000	-0.50000
18	0.49819	SLV 14	Min	-0.50000	-3875.57	3	0.40000	-0.50000
18	0.0000	SLV 15	Max	-0.50000	-3051.47	3	0.40000	-0.50000
18	0.24909	SLV 15	Max	-0.50000	-2906.51	3	0.40000	-0.50000
18	0.49819	SLV 15	Max	-0.50000	-2686.83	3	0.40000	-0.50000
18	0.0000	SLV 15	Min	-0.50000	-3051.47	3	0.40000	-0.50000
18	0.24909	SLV 15	Min	-0.50000	-2906.51	3	0.40000	-0.50000
18	0.49819	SLV 15	Min	-0.50000	-2686.83	3	0.40000	-0.50000
18	0.0000	SLV 16	Max	-0.50000	-2299.25	3	0.40000	-0.50000
18	0.24909	SLV 16	Max	-0.50000	-2852.27	3	0.40000	-0.50000
18	0.49819	SLV 16	Max	-0.50000	-3362.38	3	0.40000	-0.50000
18	0.0000	SLV 16	Min	-0.50000	-2299.25	3	0.40000	-0.50000
18	0.24909	SLV 16	Min	-0.50000	-2852.27	3	0.40000	-0.50000
18	0.49819	SLV 16	Min	-0.50000	-3362.38	3	0.40000	-0.50000
19	0.0000	SLE-C	Max	-0.50000	-1073.65	3	0.40000	-0.50000
19	0.25000	SLE-C	Max	-0.50000	-998.08	3	0.40000	-0.50000
19	0.50001	SLE-C	Max	-0.50000	-978.14	3	0.40000	-0.50000
19	0.0000	SLE-C	Min	-0.50000	-1073.65	3	0.40000	-0.50000
19	0.25000	SLE-C	Min	-0.50000	-998.08	3	0.40000	-0.50000
19	0.50001	SLE-C	Min	-0.50000	-978.14	3	0.40000	-0.50000
19	0.0000	SLE-F1	Max	-0.50000	-1567.97	3	0.40000	-0.50000
19	0.25000	SLE-F1	Max	-0.50000	-1364.60	3	0.40000	-0.50000
19	0.50001	SLE-F1	Max	-0.50000	-1202.26	3	0.40000	-0.50000
19	0.0000	SLE-F1	Min	-0.50000	-1567.97	3	0.40000	-0.50000
19	0.25000	SLE-F1	Min	-0.50000	-1364.60	3	0.40000	-0.50000
19	0.50001	SLE-F1	Min	-0.50000	-1202.26	3	0.40000	-0.50000
19	0.0000	SLE-F2	Max	-0.50000	-1161.08	3	0.40000	-0.50000
19	0.25000	SLE-F2	Max	-0.50000	-1254.85	3	0.40000	-0.50000
19	0.50001	SLE-F2	Max	-0.50000	-1393.94	3	0.40000	-0.50000
19	0.0000	SLE-F2	Min	-0.50000	-1161.08	3	0.40000	-0.50000
19	0.25000	SLE-F2	Min	-0.50000	-1254.85	3	0.40000	-0.50000

Table: Element Forces - Frames, Part 3 of 4

Frame	Station m	OutputCase	StepType	x3S11Max m	S11Min KN/m2	PtS11Min	x2S11Min m	x3S11Min m
19	0.50001	SLE-F2	Min	-0.500000	-1393.94	3	0.400000	-0.500000
19	0.00000	SLE-F3	Max	-0.500000	-1188.24	1	-0.400000	-0.500000
19	0.25000	SLE-F3	Max	-0.500000	-1426.28	1	-0.400000	-0.500000
19	0.50001	SLE-F3	Max	-0.500000	-1623.28	1	-0.400000	-0.500000
19	0.00000	SLE-F3	Min	-0.500000	-1188.24	1	-0.400000	-0.500000
19	0.25000	SLE-F3	Min	-0.500000	-1426.28	1	-0.400000	-0.500000
19	0.50001	SLE-F3	Min	-0.500000	-1623.28	1	-0.400000	-0.500000
19	0.00000	SLE-QP	Max	-0.500000	-1579.35	3	0.400000	-0.500000
19	0.25000	SLE-QP	Max	-0.500000	-1630.34	3	0.400000	-0.500000
19	0.50001	SLE-QP	Max	-0.500000	-1722.38	3	0.400000	-0.500000
19	0.00000	SLE-QP	Min	-0.500000	-1579.35	3	0.400000	-0.500000
19	0.25000	SLE-QP	Min	-0.500000	-1630.34	3	0.400000	-0.500000
19	0.50001	SLE-QP	Min	-0.500000	-1722.38	3	0.400000	-0.500000
19	0.00000	SLU-1	Max	-0.500000	-2348.18	3	0.400000	-0.500000
19	0.25000	SLU-1	Max	-0.500000	-2059.68	3	0.400000	-0.500000
19	0.50001	SLU-1	Max	-0.500000	-1832.85	3	0.400000	-0.500000
19	0.00000	SLU-1	Min	-0.500000	-2348.18	3	0.400000	-0.500000
19	0.25000	SLU-1	Min	-0.500000	-2059.68	3	0.400000	-0.500000
19	0.50001	SLU-1	Min	-0.500000	-1832.85	3	0.400000	-0.500000
19	0.00000	SLU-2	Max	-0.500000	-4413.73	3	0.400000	-0.500000
19	0.25000	SLU-2	Max	-0.500000	-4111.97	3	0.400000	-0.500000
19	0.50001	SLU-2	Max	-0.500000	-3851.11	3	0.400000	-0.500000
19	0.00000	SLU-2	Min	-0.500000	-4413.73	3	0.400000	-0.500000
19	0.25000	SLU-2	Min	-0.500000	-4111.97	3	0.400000	-0.500000
19	0.50001	SLU-2	Min	-0.500000	-3851.11	3	0.400000	-0.500000
19	0.00000	SLU-3	Max	-0.500000	-2990.34	1	-0.400000	-0.500000
19	0.25000	SLU-3	Max	-0.500000	-3170.74	1	-0.400000	-0.500000
19	0.50001	SLU-3	Max	-0.500000	-3289.30	1	-0.400000	-0.500000
19	0.00000	SLU-3	Min	-0.500000	-2990.34	1	-0.400000	-0.500000
19	0.25000	SLU-3	Min	-0.500000	-3170.74	1	-0.400000	-0.500000
19	0.50001	SLU-3	Min	-0.500000	-3289.30	1	-0.400000	-0.500000
19	0.00000	SLU-4	Max	-0.500000	-3435.89	3	0.400000	-0.500000
19	0.25000	SLU-4	Max	-0.500000	-3326.79	3	0.400000	-0.500000
19	0.50001	SLU-4	Max	-0.500000	-3279.38	3	0.400000	-0.500000
19	0.00000	SLU-4	Min	-0.500000	-3435.89	3	0.400000	-0.500000
19	0.25000	SLU-4	Min	-0.500000	-3326.79	3	0.400000	-0.500000
19	0.50001	SLU-4	Min	-0.500000	-3279.38	3	0.400000	-0.500000
19	0.00000	SLU-5	Max	-0.500000	-2079.30	1	-0.400000	-0.500000
19	0.25000	SLU-5	Max	-0.500000	-2072.32	1	-0.400000	-0.500000
19	0.50001	SLU-5	Max	-0.500000	-2003.51	1	-0.400000	-0.500000
19	0.00000	SLU-5	Min	-0.500000	-2079.30	1	-0.400000	-0.500000
19	0.25000	SLU-5	Min	-0.500000	-2072.32	1	-0.400000	-0.500000
19	0.50001	SLU-5	Min	-0.500000	-2003.51	1	-0.400000	-0.500000
19	0.00000	SLU-6	Max	-0.500000	-2680.52	3	0.400000	-0.500000
19	0.25000	SLU-6	Max	-0.500000	-2150.41	3	0.400000	-0.500000
19	0.50001	SLU-6	Max	-0.500000	-1661.20	3	0.400000	-0.500000
19	0.00000	SLU-6	Min	-0.500000	-2680.52	3	0.400000	-0.500000
19	0.25000	SLU-6	Min	-0.500000	-2150.41	3	0.400000	-0.500000
19	0.50001	SLU-6	Min	-0.500000	-1661.20	3	0.400000	-0.500000
19	0.00000	SLU-7	Max	-0.500000	-2713.23	1	-0.400000	-0.500000
19	0.25000	SLU-7	Max	-0.500000	-3124.50	1	-0.400000	-0.500000
19	0.50001	SLU-7	Max	-0.500000	-3494.72	1	-0.400000	-0.500000
19	0.00000	SLU-7	Min	-0.500000	-2713.23	1	-0.400000	-0.500000
19	0.25000	SLU-7	Min	-0.500000	-3124.50	1	-0.400000	-0.500000
19	0.50001	SLU-7	Min	-0.500000	-3494.72	1	-0.400000	-0.500000
19	0.00000	SLV 1	Max	-0.500000	-12313.76	1	-0.400000	-0.500000
19	0.25000	SLV 1	Max	-0.500000	-11580.57	1	-0.400000	-0.500000
19	0.50001	SLV 1	Max	-0.500000	-10698.24	1	-0.400000	-0.500000
19	0.00000	SLV 1	Min	-0.500000	-12313.76	1	-0.400000	-0.500000

Table: Element Forces - Frames, Part 3 of 4

Frame	Station m	OutputCase	StepType	x3S11Max m	S11Min KN/m2	PtS11Min	x2S11Min m	x3S11Min m
19	0.25000	SLV 1	Min	-0.500000	-11580.57	1	-0.400000	-0.500000
19	0.50001	SLV 1	Min	-0.500000	-10698.24	1	-0.400000	-0.500000
19	0.00000	SLV 2	Max	-0.500000	-12012.79	1	-0.400000	-0.500000
19	0.25000	SLV 2	Max	-0.500000	-11274.56	1	-0.400000	-0.500000
19	0.50001	SLV 2	Max	-0.500000	-10387.20	1	-0.400000	-0.500000
19	0.00000	SLV 2	Min	-0.500000	-12012.79	1	-0.400000	-0.500000
19	0.25000	SLV 2	Min	-0.500000	-11274.56	1	-0.400000	-0.500000
19	0.50001	SLV 2	Min	-0.500000	-10387.20	1	-0.400000	-0.500000
19	0.00000	SLV 3	Max	-0.500000	-12012.79	1	-0.400000	-0.500000
19	0.25000	SLV 3	Max	-0.500000	-11274.56	1	-0.400000	-0.500000
19	0.50001	SLV 3	Max	-0.500000	-10387.20	1	-0.400000	-0.500000
19	0.00000	SLV 3	Min	-0.500000	-12012.79	1	-0.400000	-0.500000
19	0.25000	SLV 3	Min	-0.500000	-11274.56	1	-0.400000	-0.500000
19	0.50001	SLV 3	Min	-0.500000	-10387.20	1	-0.400000	-0.500000
19	0.00000	SLV 4	Max	-0.500000	-15087.23	1	-0.400000	-0.500000
19	0.25000	SLV 4	Max	-0.500000	-16749.77	1	-0.400000	-0.500000
19	0.50001	SLV 4	Max	-0.500000	-18370.21	1	-0.400000	-0.500000
19	0.00000	SLV 4	Min	-0.500000	-15087.23	1	-0.400000	-0.500000
19	0.25000	SLV 4	Min	-0.500000	-16749.77	1	-0.400000	-0.500000
19	0.50001	SLV 4	Min	-0.500000	-18370.21	1	-0.400000	-0.500000
19	0.00000	SLV 5	Max	-0.500000	-3247.76	1	-0.400000	-0.500000
19	0.25000	SLV 5	Max	-0.500000	-3054.75	1	-0.400000	-0.500000
19	0.50001	SLV 5	Max	-0.500000	-2787.54	1	-0.400000	-0.500000
19	0.00000	SLV 5	Min	-0.500000	-3247.76	1	-0.400000	-0.500000
19	0.25000	SLV 5	Min	-0.500000	-3054.75	1	-0.400000	-0.500000
19	0.50001	SLV 5	Min	-0.500000	-2787.54	1	-0.400000	-0.500000
19	0.00000	SLV 6	Max	-0.500000	-3845.62	1	-0.400000	-0.500000
19	0.25000	SLV 6	Max	-0.500000	-4394.15	1	-0.400000	-0.500000
19	0.50001	SLV 6	Max	-0.500000	-4900.59	1	-0.400000	-0.500000
19	0.00000	SLV 6	Min	-0.500000	-3845.62	1	-0.400000	-0.500000
19	0.25000	SLV 6	Min	-0.500000	-4394.15	1	-0.400000	-0.500000
19	0.50001	SLV 6	Min	-0.500000	-4900.59	1	-0.400000	-0.500000
19	0.00000	SLV 7	Max	-0.500000	-2697.69	1	-0.400000	-0.500000
19	0.25000	SLV 7	Max	-0.500000	-2534.01	1	-0.400000	-0.500000
19	0.50001	SLV 7	Max	-0.500000	-2296.12	1	-0.400000	-0.500000
19	0.00000	SLV 7	Min	-0.500000	-2697.69	1	-0.400000	-0.500000
19	0.25000	SLV 7	Min	-0.500000	-2534.01	1	-0.400000	-0.500000
19	0.50001	SLV 7	Min	-0.500000	-2296.12	1	-0.400000	-0.500000
19	0.00000	SLV 8	Max	-0.500000	-3331.25	1	-0.400000	-0.500000
19	0.25000	SLV 8	Max	-0.500000	-3907.86	1	-0.400000	-0.500000
19	0.50001	SLV 8	Max	-0.500000	-4442.37	1	-0.400000	-0.500000
19	0.00000	SLV 8	Min	-0.500000	-3331.25	1	-0.400000	-0.500000
19	0.25000	SLV 8	Min	-0.500000	-3907.86	1	-0.400000	-0.500000
19	0.50001	SLV 8	Min	-0.500000	-4442.37	1	-0.400000	-0.500000
19	0.00000	SLV 9	Max	-0.500000	-12313.76	1	-0.400000	-0.500000
19	0.25000	SLV 9	Max	-0.500000	-11580.57	1	-0.400000	-0.500000
19	0.50001	SLV 9	Max	-0.500000	-10698.24	1	-0.400000	-0.500000
19	0.00000	SLV 9	Min	-0.500000	-12313.76	1	-0.400000	-0.500000
19	0.25000	SLV 9	Min	-0.500000	-11580.57	1	-0.400000	-0.500000
19	0.50001	SLV 9	Min	-0.500000	-10698.24	1	-0.400000	-0.500000
19	0.00000	SLV 10	Max	-0.500000	-15513.10	1	-0.400000	-0.500000
19	0.25000	SLV 10	Max	-0.500000	-17177.58	1	-0.400000	-0.500000
19	0.50001	SLV 10	Max	-0.500000	-18799.96	1	-0.400000	-0.500000
19	0.00000	SLV 10	Min	-0.500000	-15513.10	1	-0.400000	-0.500000
19	0.25000	SLV 10	Min	-0.500000	-17177.58	1	-0.400000	-0.500000
19	0.50001	SLV 10	Min	-0.500000	-18799.96	1	-0.400000	-0.500000
19	0.00000	SLV 11	Max	-0.500000	-12012.79	1	-0.400000	-0.500000
19	0.25000	SLV 11	Max	-0.500000	-11274.56	1	-0.400000	-0.500000
19	0.50001	SLV 11	Max	-0.500000	-10387.20	1	-0.400000	-0.500000

Table: Element Forces - Frames, Part 3 of 4

Frame	Station m	OutputCase	StepType	x3S11Max m	S11Min KN/m2	PtS11Min	x2S11Min m	x3S11Min m
19	0.00000	SLV 11	Min	-0.500000	-12012.79	1	-0.400000	-0.500000
19	0.25000	SLV 11	Min	-0.500000	-11274.56	1	-0.400000	-0.500000
19	0.50001	SLV 11	Min	-0.500000	-10387.20	1	-0.400000	-0.500000
19	0.00000	SLV 12	Max	-0.500000	-15087.23	1	-0.400000	-0.500000
19	0.25000	SLV 12	Max	-0.500000	-16749.77	1	-0.400000	-0.500000
19	0.50001	SLV 12	Max	-0.500000	-18370.21	1	-0.400000	-0.500000
19	0.00000	SLV 12	Min	-0.500000	-15087.23	1	-0.400000	-0.500000
19	0.25000	SLV 12	Min	-0.500000	-16749.77	1	-0.400000	-0.500000
19	0.50001	SLV 12	Min	-0.500000	-18370.21	1	-0.400000	-0.500000
19	0.00000	SLV 13	Max	-0.500000	-3247.76	1	-0.400000	-0.500000
19	0.25000	SLV 13	Max	-0.500000	-3054.75	1	-0.400000	-0.500000
19	0.50001	SLV 13	Max	-0.500000	-2787.54	1	-0.400000	-0.500000
19	0.00000	SLV 13	Min	-0.500000	-3247.76	1	-0.400000	-0.500000
19	0.25000	SLV 13	Min	-0.500000	-3054.75	1	-0.400000	-0.500000
19	0.50001	SLV 13	Min	-0.500000	-2787.54	1	-0.400000	-0.500000
19	0.00000	SLV 14	Max	-0.500000	-3845.62	1	-0.400000	-0.500000
19	0.25000	SLV 14	Max	-0.500000	-4394.15	1	-0.400000	-0.500000
19	0.50001	SLV 14	Max	-0.500000	-4900.59	1	-0.400000	-0.500000
19	0.00000	SLV 14	Min	-0.500000	-3845.62	1	-0.400000	-0.500000
19	0.25000	SLV 14	Min	-0.500000	-4394.15	1	-0.400000	-0.500000
19	0.50001	SLV 14	Min	-0.500000	-4900.59	1	-0.400000	-0.500000
19	0.00000	SLV 15	Max	-0.500000	-2697.69	1	-0.400000	-0.500000
19	0.25000	SLV 15	Max	-0.500000	-2534.01	1	-0.400000	-0.500000
19	0.50001	SLV 15	Max	-0.500000	-2296.12	1	-0.400000	-0.500000
19	0.00000	SLV 15	Min	-0.500000	-2697.69	1	-0.400000	-0.500000
19	0.25000	SLV 15	Min	-0.500000	-2534.01	1	-0.400000	-0.500000
19	0.50001	SLV 15	Min	-0.500000	-2296.12	1	-0.400000	-0.500000
19	0.00000	SLV 16	Max	-0.500000	-3331.25	1	-0.400000	-0.500000
19	0.25000	SLV 16	Max	-0.500000	-3907.86	1	-0.400000	-0.500000
19	0.50001	SLV 16	Max	-0.500000	-4442.37	1	-0.400000	-0.500000
19	0.00000	SLV 16	Min	-0.500000	-3331.25	1	-0.400000	-0.500000
19	0.25000	SLV 16	Min	-0.500000	-3907.86	1	-0.400000	-0.500000
19	0.50001	SLV 16	Min	-0.500000	-4442.37	1	-0.400000	-0.500000
20	0.00000	SLE-C	Max	-0.500000	-978.05	3	0.400000	-0.500000
20	0.25000	SLE-C	Max	-0.500000	-994.41	3	0.400000	-0.500000
20	0.50000	SLE-C	Max	-0.500000	-1072.51	3	0.400000	-0.500000
20	0.00000	SLE-C	Min	-0.500000	-978.05	3	0.400000	-0.500000
20	0.25000	SLE-C	Min	-0.500000	-994.41	3	0.400000	-0.500000
20	0.50000	SLE-C	Min	-0.500000	-1072.51	3	0.400000	-0.500000
20	0.00000	SLE-F1	Max	-0.500000	-1201.07	3	0.400000	-0.500000
20	0.25000	SLE-F1	Max	-0.500000	-1083.87	3	0.400000	-0.500000
20	0.50000	SLE-F1	Max	-0.500000	-1012.79	3	0.400000	-0.500000
20	0.00000	SLE-F1	Min	-0.500000	-1201.07	3	0.400000	-0.500000
20	0.25000	SLE-F1	Min	-0.500000	-1083.87	3	0.400000	-0.500000
20	0.50000	SLE-F1	Min	-0.500000	-1012.79	3	0.400000	-0.500000
20	0.00000	SLE-F2	Max	-0.500000	-1395.10	3	0.400000	-0.500000
20	0.25000	SLE-F2	Max	-0.500000	-1564.77	3	0.400000	-0.500000
20	0.50000	SLE-F2	Max	-0.500000	-1784.83	3	0.400000	-0.500000
20	0.00000	SLE-F2	Min	-0.500000	-1395.10	3	0.400000	-0.500000
20	0.25000	SLE-F2	Min	-0.500000	-1564.77	3	0.400000	-0.500000
20	0.50000	SLE-F2	Min	-0.500000	-1784.83	3	0.400000	-0.500000
20	0.00000	SLE-F3	Max	-0.500000	-1621.98	1	-0.400000	-0.500000
20	0.25000	SLE-F3	Max	-0.500000	-1762.45	1	-0.400000	-0.500000
20	0.50000	SLE-F3	Max	-0.500000	-1856.80	1	-0.400000	-0.500000
20	0.00000	SLE-F3	Min	-0.500000	-1621.98	1	-0.400000	-0.500000
20	0.25000	SLE-F3	Min	-0.500000	-1762.45	1	-0.400000	-0.500000
20	0.50000	SLE-F3	Min	-0.500000	-1856.80	1	-0.400000	-0.500000
20	0.00000	SLE-QP	Max	-0.500000	-1723.15	3	0.400000	-0.500000
20	0.25000	SLE-QP	Max	-0.500000	-1841.15	3	0.400000	-0.500000

Table: Element Forces - Frames, Part 3 of 4

Frame	Station m	OutputCase	StepType	x3S11Max m	S11Min KN/m2	PtS11Min	x2S11Min m	x3S11Min m
20	0.50000	SLE-QP	Max	-0.500000	-2005.28	3	0.400000	-0.500000
20	0.00000	SLE-QP	Min	-0.500000	-1723.15	3	0.400000	-0.500000
20	0.25000	SLE-QP	Min	-0.500000	-1841.15	3	0.400000	-0.500000
20	0.50000	SLE-QP	Min	-0.500000	-2005.28	3	0.400000	-0.500000
20	0.00000	SLU-1	Max	-0.500000	-1831.20	3	0.400000	-0.500000
20	0.25000	SLU-1	Max	-0.500000	-1668.54	3	0.400000	-0.500000
20	0.50000	SLU-1	Max	-0.500000	-1574.20	3	0.400000	-0.500000
20	0.00000	SLU-1	Min	-0.500000	-1831.20	3	0.400000	-0.500000
20	0.25000	SLU-1	Min	-0.500000	-1668.54	3	0.400000	-0.500000
20	0.50000	SLU-1	Min	-0.500000	-1574.20	3	0.400000	-0.500000
20	0.00000	SLU-2	Max	-0.500000	-3849.14	3	0.400000	-0.500000
20	0.25000	SLU-2	Max	-0.500000	-3639.45	3	0.400000	-0.500000
20	0.50000	SLU-2	Max	-0.500000	-3475.67	3	0.400000	-0.500000
20	0.00000	SLU-2	Min	-0.500000	-3849.14	3	0.400000	-0.500000
20	0.25000	SLU-2	Min	-0.500000	-3639.45	3	0.400000	-0.500000
20	0.50000	SLU-2	Min	-0.500000	-3475.67	3	0.400000	-0.500000
20	0.00000	SLU-3	Max	-0.500000	-3288.64	1	-0.400000	-0.500000
20	0.25000	SLU-3	Max	-0.500000	-3347.01	1	-0.400000	-0.500000
20	0.50000	SLU-3	Max	-0.500000	-3336.87	1	-0.400000	-0.500000
20	0.00000	SLU-3	Min	-0.500000	-3288.64	1	-0.400000	-0.500000
20	0.25000	SLU-3	Min	-0.500000	-3347.01	1	-0.400000	-0.500000
20	0.50000	SLU-3	Min	-0.500000	-3336.87	1	-0.400000	-0.500000
20	0.00000	SLU-4	Max	-0.500000	-3279.04	3	0.400000	-0.500000
20	0.25000	SLU-4	Max	-0.500000	-3263.44	3	0.400000	-0.500000
20	0.50000	SLU-4	Max	-0.500000	-3316.15	3	0.400000	-0.500000
20	0.00000	SLU-4	Min	-0.500000	-3279.04	3	0.400000	-0.500000
20	0.25000	SLU-4	Min	-0.500000	-3263.44	3	0.400000	-0.500000
20	0.50000	SLU-4	Min	-0.500000	-3316.15	3	0.400000	-0.500000
20	0.00000	SLU-5	Max	-0.500000	-2004.30	1	-0.400000	-0.500000
20	0.25000	SLU-5	Max	-0.500000	-1889.61	1	-0.400000	-0.500000
20	0.50000	SLU-5	Max	-0.500000	-1706.41	1	-0.400000	-0.500000
20	0.00000	SLU-5	Min	-0.500000	-2004.30	1	-0.400000	-0.500000
20	0.25000	SLU-5	Min	-0.500000	-1889.61	1	-0.400000	-0.500000
20	0.50000	SLU-5	Min	-0.500000	-1706.41	1	-0.400000	-0.500000
20	0.00000	SLU-6	Max	-0.500000	-1657.61	3	0.400000	-0.500000
20	0.25000	SLU-6	Max	-0.500000	-1316.62	1	-0.400000	-0.500000
20	0.50000	SLU-6	Max	-0.500000	-1673.46	1	-0.400000	-0.500000
20	0.00000	SLU-6	Min	-0.500000	-1657.61	3	0.400000	-0.500000
20	0.25000	SLU-6	Min	-0.500000	-1316.62	1	-0.400000	-0.500000
20	0.50000	SLU-6	Min	-0.500000	-1673.46	1	-0.400000	-0.500000
20	0.00000	SLU-7	Max	-0.500000	-3492.21	1	-0.400000	-0.500000
20	0.25000	SLU-7	Max	-0.500000	-3759.97	1	-0.400000	-0.500000
20	0.50000	SLU-7	Max	-0.500000	-3981.61	1	-0.400000	-0.500000
20	0.00000	SLU-7	Min	-0.500000	-3492.21	1	-0.400000	-0.500000
20	0.25000	SLU-7	Min	-0.500000	-3759.97	1	-0.400000	-0.500000
20	0.50000	SLU-7	Min	-0.500000	-3981.61	1	-0.400000	-0.500000
20	0.00000	SLV 1	Max	-0.500000	-10705.94	1	-0.400000	-0.500000
20	0.25000	SLV 1	Max	-0.500000	-9685.66	1	-0.400000	-0.500000
20	0.50000	SLV 1	Max	-0.500000	-8511.32	1	-0.400000	-0.500000
20	0.00000	SLV 1	Min	-0.500000	-10705.94	1	-0.400000	-0.500000
20	0.25000	SLV 1	Min	-0.500000	-9685.66	1	-0.400000	-0.500000
20	0.50000	SLV 1	Min	-0.500000	-8511.32	1	-0.400000	-0.500000
20	0.00000	SLV 2	Max	-0.500000	-10394.93	1	-0.400000	-0.500000
20	0.25000	SLV 2	Max	-0.500000	-9370.29	1	-0.400000	-0.500000
20	0.50000	SLV 2	Max	-0.500000	-8191.59	1	-0.400000	-0.500000
20	0.00000	SLV 2	Min	-0.500000	-10394.93	1	-0.400000	-0.500000
20	0.25000	SLV 2	Min	-0.500000	-9370.29	1	-0.400000	-0.500000
20	0.50000	SLV 2	Min	-0.500000	-8191.59	1	-0.400000	-0.500000
20	0.00000	SLV 3	Max	-0.500000	-10394.93	1	-0.400000	-0.500000

Table: Element Forces - Frames, Part 3 of 4

Frame	Station m	OutputCase	StepType	x3S11Max m	S11Min KN/m2	PtS11Min	x2S11Min m	x3S11Min m
20	0.25000	SLV 3	Max	-0.500000	-9370.29	1	-0.400000	-0.500000
20	0.50000	SLV 3	Max	-0.500000	-8191.59	1	-0.400000	-0.500000
20	0.00000	SLV 3	Min	-0.500000	-10394.93	1	-0.400000	-0.500000
20	0.25000	SLV 3	Min	-0.500000	-9370.29	1	-0.400000	-0.500000
20	0.50000	SLV 3	Min	-0.500000	-8191.59	1	-0.400000	-0.500000
20	0.00000	SLV 4	Max	-0.500000	-18359.10	1	-0.400000	-0.500000
20	0.25000	SLV 4	Max	-0.500000	-19522.88	1	-0.400000	-0.500000
20	0.50000	SLV 4	Max	-0.500000	-20639.49	1	-0.400000	-0.500000
20	0.00000	SLV 4	Min	-0.500000	-18359.10	1	-0.400000	-0.500000
20	0.25000	SLV 4	Min	-0.500000	-19522.88	1	-0.400000	-0.500000
20	0.50000	SLV 4	Min	-0.500000	-20639.49	1	-0.400000	-0.500000
20	0.00000	SLV 5	Max	-0.500000	-2789.97	1	-0.400000	-0.500000
20	0.25000	SLV 5	Max	-0.500000	-2463.74	1	-0.400000	-0.500000
20	0.50000	SLV 5	Max	-0.500000	-2058.26	1	-0.400000	-0.500000
20	0.00000	SLV 5	Min	-0.500000	-2789.97	1	-0.400000	-0.500000
20	0.25000	SLV 5	Min	-0.500000	-2463.74	1	-0.400000	-0.500000
20	0.50000	SLV 5	Min	-0.500000	-2058.26	1	-0.400000	-0.500000
20	0.00000	SLV 6	Max	-0.500000	-4897.12	1	-0.400000	-0.500000
20	0.25000	SLV 6	Max	-0.500000	-5270.37	1	-0.400000	-0.500000
20	0.50000	SLV 6	Max	-0.500000	-5596.45	1	-0.400000	-0.500000
20	0.00000	SLV 6	Min	-0.500000	-4897.12	1	-0.400000	-0.500000
20	0.25000	SLV 6	Min	-0.500000	-5270.37	1	-0.400000	-0.500000
20	0.50000	SLV 6	Min	-0.500000	-5596.45	1	-0.400000	-0.500000
20	0.00000	SLV 7	Max	-0.500000	-2298.31	1	-0.400000	-0.500000
20	0.25000	SLV 7	Max	-0.500000	-2003.71	1	-0.400000	-0.500000
20	0.50000	SLV 7	Max	-0.500000	-1629.88	1	-0.400000	-0.500000
20	0.00000	SLV 7	Min	-0.500000	-2298.31	1	-0.400000	-0.500000
20	0.25000	SLV 7	Min	-0.500000	-2003.71	1	-0.400000	-0.500000
20	0.50000	SLV 7	Min	-0.500000	-1629.88	1	-0.400000	-0.500000
20	0.00000	SLV 8	Max	-0.500000	-4438.67	1	-0.400000	-0.500000
20	0.25000	SLV 8	Max	-0.500000	-4839.87	1	-0.400000	-0.500000
20	0.50000	SLV 8	Max	-0.500000	-5193.90	1	-0.400000	-0.500000
20	0.00000	SLV 8	Min	-0.500000	-4438.67	1	-0.400000	-0.500000
20	0.25000	SLV 8	Min	-0.500000	-4839.87	1	-0.400000	-0.500000
20	0.50000	SLV 8	Min	-0.500000	-5193.90	1	-0.400000	-0.500000
20	0.00000	SLV 9	Max	-0.500000	-10705.94	1	-0.400000	-0.500000
20	0.25000	SLV 9	Max	-0.500000	-9685.66	1	-0.400000	-0.500000
20	0.50000	SLV 9	Max	-0.500000	-8511.32	1	-0.400000	-0.500000
20	0.00000	SLV 9	Min	-0.500000	-10705.94	1	-0.400000	-0.500000
20	0.25000	SLV 9	Min	-0.500000	-9685.66	1	-0.400000	-0.500000
20	0.50000	SLV 9	Min	-0.500000	-8511.32	1	-0.400000	-0.500000
20	0.00000	SLV 10	Max	-0.500000	-18788.87	1	-0.400000	-0.500000
20	0.25000	SLV 10	Max	-0.500000	-19947.04	1	-0.400000	-0.500000
20	0.50000	SLV 10	Max	-0.500000	-21058.04	1	-0.400000	-0.500000
20	0.00000	SLV 10	Min	-0.500000	-18788.87	1	-0.400000	-0.500000
20	0.25000	SLV 10	Min	-0.500000	-19947.04	1	-0.400000	-0.500000
20	0.50000	SLV 10	Min	-0.500000	-21058.04	1	-0.400000	-0.500000
20	0.00000	SLV 11	Max	-0.500000	-10394.93	1	-0.400000	-0.500000
20	0.25000	SLV 11	Max	-0.500000	-9370.29	1	-0.400000	-0.500000
20	0.50000	SLV 11	Max	-0.500000	-8191.59	1	-0.400000	-0.500000
20	0.00000	SLV 11	Min	-0.500000	-10394.93	1	-0.400000	-0.500000
20	0.25000	SLV 11	Min	-0.500000	-9370.29	1	-0.400000	-0.500000
20	0.50000	SLV 11	Min	-0.500000	-8191.59	1	-0.400000	-0.500000
20	0.00000	SLV 12	Max	-0.500000	-18359.10	1	-0.400000	-0.500000
20	0.25000	SLV 12	Max	-0.500000	-19522.88	1	-0.400000	-0.500000
20	0.50000	SLV 12	Max	-0.500000	-20639.49	1	-0.400000	-0.500000
20	0.00000	SLV 12	Min	-0.500000	-18359.10	1	-0.400000	-0.500000
20	0.25000	SLV 12	Min	-0.500000	-19522.88	1	-0.400000	-0.500000
20	0.50000	SLV 12	Min	-0.500000	-20639.49	1	-0.400000	-0.500000

Table: Element Forces - Frames, Part 3 of 4

Frame	Station m	OutputCase	StepType	x3S11Max m	S11Min KN/m2	PtS11Min	x2S11Min m	x3S11Min m
20	0.00000	SLV 13	Max	-0.500000	-2789.97	1	-0.400000	-0.500000
20	0.25000	SLV 13	Max	-0.500000	-2463.74	1	-0.400000	-0.500000
20	0.50000	SLV 13	Max	-0.500000	-2058.26	1	-0.400000	-0.500000
20	0.00000	SLV 13	Min	-0.500000	-2789.97	1	-0.400000	-0.500000
20	0.25000	SLV 13	Min	-0.500000	-2463.74	1	-0.400000	-0.500000
20	0.50000	SLV 13	Min	-0.500000	-2058.26	1	-0.400000	-0.500000
20	0.00000	SLV 14	Max	-0.500000	-4897.12	1	-0.400000	-0.500000
20	0.25000	SLV 14	Max	-0.500000	-5270.37	1	-0.400000	-0.500000
20	0.50000	SLV 14	Max	-0.500000	-5596.45	1	-0.400000	-0.500000
20	0.00000	SLV 14	Min	-0.500000	-4897.12	1	-0.400000	-0.500000
20	0.25000	SLV 14	Min	-0.500000	-5270.37	1	-0.400000	-0.500000
20	0.50000	SLV 14	Min	-0.500000	-5596.45	1	-0.400000	-0.500000
20	0.00000	SLV 15	Max	-0.500000	-2298.31	1	-0.400000	-0.500000
20	0.25000	SLV 15	Max	-0.500000	-2003.71	1	-0.400000	-0.500000
20	0.50000	SLV 15	Max	-0.500000	-1629.88	1	-0.400000	-0.500000
20	0.00000	SLV 15	Min	-0.500000	-2298.31	1	-0.400000	-0.500000
20	0.25000	SLV 15	Min	-0.500000	-2003.71	1	-0.400000	-0.500000
20	0.50000	SLV 15	Min	-0.500000	-1629.88	1	-0.400000	-0.500000
20	0.00000	SLV 16	Max	-0.500000	-4438.67	1	-0.400000	-0.500000
20	0.25000	SLV 16	Max	-0.500000	-4839.87	1	-0.400000	-0.500000
20	0.50000	SLV 16	Max	-0.500000	-5193.90	1	-0.400000	-0.500000
20	0.00000	SLV 16	Min	-0.500000	-4438.67	1	-0.400000	-0.500000
20	0.25000	SLV 16	Min	-0.500000	-4839.87	1	-0.400000	-0.500000
20	0.50000	SLV 16	Min	-0.500000	-5193.90	1	-0.400000	-0.500000
21	0.00000	SLE-C	Max	-0.500000	-1073.98	3	0.400000	-0.500000
21	0.25000	SLE-C	Max	-0.500000	-1153.10	3	0.400000	-0.500000
21	0.50001	SLE-C	Max	-0.500000	-1293.12	3	0.400000	-0.500000
21	0.00000	SLE-C	Min	-0.500000	-1073.98	3	0.400000	-0.500000
21	0.25000	SLE-C	Min	-0.500000	-1153.10	3	0.400000	-0.500000
21	0.50001	SLE-C	Min	-0.500000	-1293.12	3	0.400000	-0.500000
21	0.00000	SLE-F1	Max	-0.500000	-1011.22	3	0.400000	-0.500000
21	0.25000	SLE-F1	Max	-0.500000	-948.94	3	0.400000	-0.500000
21	0.50001	SLE-F1	Max	-0.500000	-932.04	3	0.400000	-0.500000
21	0.00000	SLE-F1	Min	-0.500000	-1011.22	3	0.400000	-0.500000
21	0.25000	SLE-F1	Min	-0.500000	-948.94	3	0.400000	-0.500000
21	0.50001	SLE-F1	Min	-0.500000	-932.04	3	0.400000	-0.500000
21	0.00000	SLE-F2	Max	-0.500000	-1789.31	3	0.400000	-0.500000
21	0.25000	SLE-F2	Max	-0.500000	-2012.44	3	0.400000	-0.500000
21	0.50001	SLE-F2	Max	-0.500000	-2285.18	3	0.400000	-0.500000
21	0.00000	SLE-F2	Min	-0.500000	-1789.31	3	0.400000	-0.500000
21	0.25000	SLE-F2	Min	-0.500000	-2012.44	3	0.400000	-0.500000
21	0.50001	SLE-F2	Min	-0.500000	-2285.18	3	0.400000	-0.500000
21	0.00000	SLE-F3	Max	-0.500000	-1855.23	1	-0.400000	-0.500000
21	0.25000	SLE-F3	Max	-0.500000	-1926.38	1	-0.400000	-0.500000
21	0.50001	SLE-F3	Max	-0.500000	-1952.14	1	-0.400000	-0.500000
21	0.00000	SLE-F3	Min	-0.500000	-1855.23	1	-0.400000	-0.500000
21	0.25000	SLE-F3	Min	-0.500000	-1926.38	1	-0.400000	-0.500000
21	0.50001	SLE-F3	Min	-0.500000	-1952.14	1	-0.400000	-0.500000
21	0.00000	SLE-QP	Max	-0.500000	-2008.54	3	0.400000	-0.500000
21	0.25000	SLE-QP	Max	-0.500000	-2170.64	3	0.400000	-0.500000
21	0.50001	SLE-QP	Max	-0.500000	-2378.12	3	0.400000	-0.500000
21	0.00000	SLE-QP	Min	-0.500000	-2008.54	3	0.400000	-0.500000
21	0.25000	SLE-QP	Min	-0.500000	-2170.64	3	0.400000	-0.500000
21	0.50001	SLE-QP	Min	-0.500000	-2378.12	3	0.400000	-0.500000
21	0.00000	SLU-1	Max	-0.500000	-1572.07	3	0.400000	-0.500000
21	0.25000	SLU-1	Max	-0.500000	-1485.78	3	0.400000	-0.500000
21	0.50001	SLU-1	Max	-0.500000	-1466.80	3	0.400000	-0.500000
21	0.00000	SLU-1	Min	-0.500000	-1572.07	3	0.400000	-0.500000
21	0.25000	SLU-1	Min	-0.500000	-1485.78	3	0.400000	-0.500000

Table: Element Forces - Frames, Part 3 of 4

Frame	Station m	OutputCase	StepType	x3S11Max m	S11Min KN/m2	PtS11Min	x2S11Min m	x3S11Min m
21	0.50001	SLU-1	Min	-0.500000	-1466.80	3	0.400000	-0.500000
21	0.00000	SLU-2	Max	-0.500000	-3471.95	3	0.400000	-0.500000
21	0.25000	SLU-2	Max	-0.500000	-3302.39	3	0.400000	-0.500000
21	0.50001	SLU-2	Max	-0.500000	-3177.87	3	0.400000	-0.500000
21	0.00000	SLU-2	Min	-0.500000	-3471.95	3	0.400000	-0.500000
21	0.25000	SLU-2	Min	-0.500000	-3302.39	3	0.400000	-0.500000
21	0.50001	SLU-2	Min	-0.500000	-3177.87	3	0.400000	-0.500000
21	0.00000	SLU-3	Max	-0.500000	-3337.57	1	-0.400000	-0.500000
21	0.25000	SLU-3	Max	-0.500000	-3298.92	1	-0.400000	-0.500000
21	0.50001	SLU-3	Max	-0.500000	-3192.63	1	-0.400000	-0.500000
21	0.00000	SLU-3	Min	-0.500000	-3337.57	1	-0.400000	-0.500000
21	0.25000	SLU-3	Min	-0.500000	-3298.92	1	-0.400000	-0.500000
21	0.50001	SLU-3	Min	-0.500000	-3192.63	1	-0.400000	-0.500000
21	0.00000	SLU-4	Max	-0.500000	-3316.81	3	0.400000	-0.500000
21	0.25000	SLU-4	Max	-0.500000	-3348.41	3	0.400000	-0.500000
21	0.50001	SLU-4	Max	-0.500000	-3447.32	3	0.400000	-0.500000
21	0.00000	SLU-4	Min	-0.500000	-3316.81	3	0.400000	-0.500000
21	0.25000	SLU-4	Min	-0.500000	-3348.41	3	0.400000	-0.500000
21	0.50001	SLU-4	Min	-0.500000	-3447.32	3	0.400000	-0.500000
21	0.00000	SLU-5	Max	-0.500000	-1710.63	1	-0.400000	-0.500000
21	0.25000	SLU-5	Max	-0.500000	-1510.88	1	-0.400000	-0.500000
21	0.50001	SLU-5	Max	-0.500000	-1243.50	1	-0.400000	-0.500000
21	0.00000	SLU-5	Min	-0.500000	-1710.63	1	-0.400000	-0.500000
21	0.25000	SLU-5	Min	-0.500000	-1510.88	1	-0.400000	-0.500000
21	0.50001	SLU-5	Min	-0.500000	-1243.50	1	-0.400000	-0.500000
21	0.00000	SLU-6	Max	-0.500000	-1666.60	1	-0.400000	-0.500000
21	0.25000	SLU-6	Max	-0.500000	-1982.28	1	-0.400000	-0.500000
21	0.50001	SLU-6	Max	-0.500000	-2252.92	1	-0.400000	-0.500000
21	0.00000	SLU-6	Min	-0.500000	-1666.60	1	-0.400000	-0.500000
21	0.25000	SLU-6	Min	-0.500000	-1982.28	1	-0.400000	-0.500000
21	0.50001	SLU-6	Min	-0.500000	-2252.92	1	-0.400000	-0.500000
21	0.00000	SLU-7	Max	-0.500000	-3977.81	1	-0.400000	-0.500000
21	0.25000	SLU-7	Max	-0.500000	-4134.16	1	-0.400000	-0.500000
21	0.50001	SLU-7	Max	-0.500000	-4245.13	1	-0.400000	-0.500000
21	0.00000	SLU-7	Min	-0.500000	-3977.81	1	-0.400000	-0.500000
21	0.25000	SLU-7	Min	-0.500000	-4134.16	1	-0.400000	-0.500000
21	0.50001	SLU-7	Min	-0.500000	-4245.13	1	-0.400000	-0.500000
21	0.00000	SLV 1	Max	-0.500000	-8537.48	1	-0.400000	-0.500000
21	0.25000	SLV 1	Max	-0.500000	-7248.08	1	-0.400000	-0.500000
21	0.50001	SLV 1	Max	-0.500000	-5806.01	1	-0.400000	-0.500000
21	0.00000	SLV 1	Min	-0.500000	-8537.48	1	-0.400000	-0.500000
21	0.25000	SLV 1	Min	-0.500000	-7248.08	1	-0.400000	-0.500000
21	0.50001	SLV 1	Min	-0.500000	-5806.01	1	-0.400000	-0.500000
21	0.00000	SLV 2	Max	-0.500000	-8217.82	1	-0.400000	-0.500000
21	0.25000	SLV 2	Max	-0.500000	-6925.82	1	-0.400000	-0.500000
21	0.50001	SLV 2	Max	-0.500000	-5481.14	1	-0.400000	-0.500000
21	0.00000	SLV 2	Min	-0.500000	-8217.82	1	-0.400000	-0.500000
21	0.25000	SLV 2	Min	-0.500000	-6925.82	1	-0.400000	-0.500000
21	0.50001	SLV 2	Min	-0.500000	-5481.14	1	-0.400000	-0.500000
21	0.00000	SLV 3	Max	-0.500000	-8217.82	1	-0.400000	-0.500000
21	0.25000	SLV 3	Max	-0.500000	-6925.82	1	-0.400000	-0.500000
21	0.50001	SLV 3	Max	-0.500000	-5481.14	1	-0.400000	-0.500000
21	0.00000	SLV 3	Min	-0.500000	-8217.82	1	-0.400000	-0.500000
21	0.25000	SLV 3	Min	-0.500000	-6925.82	1	-0.400000	-0.500000
21	0.50001	SLV 3	Min	-0.500000	-5481.14	1	-0.400000	-0.500000
21	0.00000	SLV 4	Max	-0.500000	-20620.18	1	-0.400000	-0.500000
21	0.25000	SLV 4	Max	-0.500000	-21357.66	1	-0.400000	-0.500000
21	0.50001	SLV 4	Max	-0.500000	-22048.72	1	-0.400000	-0.500000
21	0.00000	SLV 4	Min	-0.500000	-20620.18	1	-0.400000	-0.500000

Table: Element Forces - Frames, Part 3 of 4

Frame	Station m	OutputCase	StepType	x3S11Max m	S11Min KN/m2	PtS11Min	x2S11Min m	x3S11Min m
21	0.25000	SLV 4	Min	-0.500000	-21357.66	1	-0.400000	-0.500000
21	0.50001	SLV 4	Min	-0.500000	-22048.72	1	-0.400000	-0.500000
21	0.00000	SLV 5	Max	-0.500000	-2067.31	1	-0.400000	-0.500000
21	0.25000	SLV 5	Max	-0.500000	-1630.84	1	-0.400000	-0.500000
21	0.50001	SLV 5	Max	-0.500000	-1116.07	1	-0.400000	-0.500000
21	0.00000	SLV 5	Min	-0.500000	-2067.31	1	-0.400000	-0.500000
21	0.25000	SLV 5	Min	-0.500000	-1630.84	1	-0.400000	-0.500000
21	0.50001	SLV 5	Min	-0.500000	-1116.07	1	-0.400000	-0.500000
21	0.00000	SLV 6	Max	-0.500000	-5590.74	1	-0.400000	-0.500000
21	0.25000	SLV 6	Max	-0.500000	-5824.24	1	-0.400000	-0.500000
21	0.50001	SLV 6	Max	-0.500000	-6011.31	1	-0.400000	-0.500000
21	0.00000	SLV 6	Min	-0.500000	-5590.74	1	-0.400000	-0.500000
21	0.25000	SLV 6	Min	-0.500000	-5824.24	1	-0.400000	-0.500000
21	0.50001	SLV 6	Min	-0.500000	-6011.31	1	-0.400000	-0.500000
21	0.00000	SLV 7	Max	-0.500000	-1638.20	1	-0.400000	-0.500000
21	0.25000	SLV 7	Max	-0.500000	-1239.42	1	-0.400000	-0.500000
21	0.50001	SLV 7	Max	-0.500000	-762.34	1	-0.400000	-0.500000
21	0.00000	SLV 7	Min	-0.500000	-1638.20	1	-0.400000	-0.500000
21	0.25000	SLV 7	Min	-0.500000	-1239.42	1	-0.400000	-0.500000
21	0.50001	SLV 7	Min	-0.500000	-762.34	1	-0.400000	-0.500000
21	0.00000	SLV 8	Max	-0.500000	-5187.56	1	-0.400000	-0.500000
21	0.25000	SLV 8	Max	-0.500000	-5452.81	1	-0.400000	-0.500000
21	0.50001	SLV 8	Max	-0.500000	-5671.63	1	-0.400000	-0.500000
21	0.00000	SLV 8	Min	-0.500000	-5187.56	1	-0.400000	-0.500000
21	0.25000	SLV 8	Min	-0.500000	-5452.81	1	-0.400000	-0.500000
21	0.50001	SLV 8	Min	-0.500000	-5671.63	1	-0.400000	-0.500000
21	0.00000	SLV 9	Max	-0.500000	-8537.48	1	-0.400000	-0.500000
21	0.25000	SLV 9	Max	-0.500000	-7248.08	1	-0.400000	-0.500000
21	0.50001	SLV 9	Max	-0.500000	-5806.01	1	-0.400000	-0.500000
21	0.00000	SLV 9	Min	-0.500000	-8537.48	1	-0.400000	-0.500000
21	0.25000	SLV 9	Min	-0.500000	-7248.08	1	-0.400000	-0.500000
21	0.50001	SLV 9	Min	-0.500000	-5806.01	1	-0.400000	-0.500000
21	0.00000	SLV 10	Max	-0.500000	-21038.92	1	-0.400000	-0.500000
21	0.25000	SLV 10	Max	-0.500000	-21763.00	1	-0.400000	-0.500000
21	0.50001	SLV 10	Max	-0.500000	-22440.65	1	-0.400000	-0.500000
21	0.00000	SLV 10	Min	-0.500000	-21038.92	1	-0.400000	-0.500000
21	0.25000	SLV 10	Min	-0.500000	-21763.00	1	-0.400000	-0.500000
21	0.50001	SLV 10	Min	-0.500000	-22440.65	1	-0.400000	-0.500000
21	0.00000	SLV 11	Max	-0.500000	-8217.82	1	-0.400000	-0.500000
21	0.25000	SLV 11	Max	-0.500000	-6925.82	1	-0.400000	-0.500000
21	0.50001	SLV 11	Max	-0.500000	-5481.14	1	-0.400000	-0.500000
21	0.00000	SLV 11	Min	-0.500000	-8217.82	1	-0.400000	-0.500000
21	0.25000	SLV 11	Min	-0.500000	-6925.82	1	-0.400000	-0.500000
21	0.50001	SLV 11	Min	-0.500000	-5481.14	1	-0.400000	-0.500000
21	0.00000	SLV 12	Max	-0.500000	-20620.18	1	-0.400000	-0.500000
21	0.25000	SLV 12	Max	-0.500000	-21357.66	1	-0.400000	-0.500000
21	0.50001	SLV 12	Max	-0.500000	-22048.72	1	-0.400000	-0.500000
21	0.00000	SLV 12	Min	-0.500000	-20620.18	1	-0.400000	-0.500000
21	0.25000	SLV 12	Min	-0.500000	-21357.66	1	-0.400000	-0.500000
21	0.50001	SLV 12	Min	-0.500000	-22048.72	1	-0.400000	-0.500000
21	0.00000	SLV 13	Max	-0.500000	-2067.31	1	-0.400000	-0.500000
21	0.25000	SLV 13	Max	-0.500000	-1630.84	1	-0.400000	-0.500000
21	0.50001	SLV 13	Max	-0.500000	-1116.07	1	-0.400000	-0.500000
21	0.00000	SLV 13	Min	-0.500000	-2067.31	1	-0.400000	-0.500000
21	0.25000	SLV 13	Min	-0.500000	-1630.84	1	-0.400000	-0.500000
21	0.50001	SLV 13	Min	-0.500000	-1116.07	1	-0.400000	-0.500000
21	0.00000	SLV 14	Max	-0.500000	-5590.74	1	-0.400000	-0.500000
21	0.25000	SLV 14	Max	-0.500000	-5824.24	1	-0.400000	-0.500000
21	0.50001	SLV 14	Max	-0.500000	-6011.31	1	-0.400000	-0.500000

Table: Element Forces - Frames, Part 3 of 4

Frame	Station m	OutputCase	StepType	x3S11Max m	S11Min KN/m2	PtS11Min	x2S11Min m	x3S11Min m
21	0.00000	SLV 14	Min	-0.500000	-5590.74	1	-0.400000	-0.500000
21	0.25000	SLV 14	Min	-0.500000	-5824.24	1	-0.400000	-0.500000
21	0.50001	SLV 14	Min	-0.500000	-6011.31	1	-0.400000	-0.500000
21	0.00000	SLV 15	Max	-0.500000	-1638.20	1	-0.400000	-0.500000
21	0.25000	SLV 15	Max	-0.500000	-1239.42	1	-0.400000	-0.500000
21	0.50001	SLV 15	Max	-0.500000	-762.34	1	-0.400000	-0.500000
21	0.00000	SLV 15	Min	-0.500000	-1638.20	1	-0.400000	-0.500000
21	0.25000	SLV 15	Min	-0.500000	-1239.42	1	-0.400000	-0.500000
21	0.50001	SLV 15	Min	-0.500000	-762.34	1	-0.400000	-0.500000
21	0.00000	SLV 16	Max	-0.500000	-5187.56	1	-0.400000	-0.500000
21	0.25000	SLV 16	Max	-0.500000	-5452.81	1	-0.400000	-0.500000
21	0.50001	SLV 16	Max	-0.500000	-5671.63	1	-0.400000	-0.500000
21	0.00000	SLV 16	Min	-0.500000	-5187.56	1	-0.400000	-0.500000
21	0.25000	SLV 16	Min	-0.500000	-5452.81	1	-0.400000	-0.500000
21	0.50001	SLV 16	Min	-0.500000	-5671.63	1	-0.400000	-0.500000
22	0.00000	SLE-C	Max	-0.500000	-966.94	3	0.500000	-0.500000
22	0.25000	SLE-C	Max	-0.500000	-1040.84	3	0.500000	-0.500000
22	0.50001	SLE-C	Max	-0.500000	-1156.39	3	0.500000	-0.500000
22	0.00000	SLE-C	Min	-0.500000	-966.94	3	0.500000	-0.500000
22	0.25000	SLE-C	Min	-0.500000	-1040.84	3	0.500000	-0.500000
22	0.50001	SLE-C	Min	-0.500000	-1156.39	3	0.500000	-0.500000
22	0.00000	SLE-F1	Max	-0.500000	-730.48	3	0.500000	-0.500000
22	0.25000	SLE-F1	Max	-0.500000	-708.73	3	0.500000	-0.500000
22	0.50001	SLE-F1	Max	-0.500000	-718.19	3	0.500000	-0.500000
22	0.00000	SLE-F1	Min	-0.500000	-730.48	3	0.500000	-0.500000
22	0.25000	SLE-F1	Min	-0.500000	-708.73	3	0.500000	-0.500000
22	0.50001	SLE-F1	Min	-0.500000	-718.19	3	0.500000	-0.500000
22	0.00000	SLE-F2	Max	-0.500000	-1575.94	3	0.500000	-0.500000
22	0.25000	SLE-F2	Max	-0.500000	-1739.74	3	0.500000	-0.500000
22	0.50001	SLE-F2	Max	-0.500000	-1937.41	3	0.500000	-0.500000
22	0.00000	SLE-F2	Min	-0.500000	-1575.94	3	0.500000	-0.500000
22	0.25000	SLE-F2	Min	-0.500000	-1739.74	3	0.500000	-0.500000
22	0.50001	SLE-F2	Min	-0.500000	-1937.41	3	0.500000	-0.500000
22	0.00000	SLE-F3	Max	-0.500000	-1367.85	1	-0.500000	-0.500000
22	0.25000	SLE-F3	Max	-0.500000	-1390.86	1	-0.500000	-0.500000
22	0.50001	SLE-F3	Max	-0.500000	-1382.67	1	-0.500000	-0.500000
22	0.00000	SLE-F3	Min	-0.500000	-1367.85	1	-0.500000	-0.500000
22	0.25000	SLE-F3	Min	-0.500000	-1390.86	1	-0.500000	-0.500000
22	0.50001	SLE-F3	Min	-0.500000	-1382.67	1	-0.500000	-0.500000
22	0.00000	SLE-QP	Max	-0.500000	-1635.18	3	0.500000	-0.500000
22	0.25000	SLE-QP	Max	-0.500000	-1753.80	3	0.500000	-0.500000
22	0.50001	SLE-QP	Max	-0.500000	-1903.63	3	0.500000	-0.500000
22	0.00000	SLE-QP	Min	-0.500000	-1635.18	3	0.500000	-0.500000
22	0.25000	SLE-QP	Min	-0.500000	-1753.80	3	0.500000	-0.500000
22	0.50001	SLE-QP	Min	-0.500000	-1903.63	3	0.500000	-0.500000
22	0.00000	SLU-1	Max	-0.500000	-1143.53	3	0.500000	-0.500000
22	0.25000	SLU-1	Max	-0.500000	-1110.48	3	0.500000	-0.500000
22	0.50001	SLU-1	Max	-0.500000	-1123.27	3	0.500000	-0.500000
22	0.00000	SLU-1	Min	-0.500000	-1143.53	3	0.500000	-0.500000
22	0.25000	SLU-1	Min	-0.500000	-1110.48	3	0.500000	-0.500000
22	0.50001	SLU-1	Min	-0.500000	-1123.27	3	0.500000	-0.500000
22	0.00000	SLU-2	Max	-0.500000	-2233.43	3	0.500000	-0.500000
22	0.25000	SLU-2	Max	-0.500000	-2123.15	3	0.500000	-0.500000
22	0.50001	SLU-2	Max	-0.500000	-2043.64	3	0.500000	-0.500000
22	0.00000	SLU-2	Min	-0.500000	-2233.43	3	0.500000	-0.500000
22	0.25000	SLU-2	Min	-0.500000	-2123.15	3	0.500000	-0.500000
22	0.50001	SLU-2	Min	-0.500000	-2043.64	3	0.500000	-0.500000
22	0.00000	SLU-3	Max	-0.500000	-2165.67	1	-0.500000	-0.500000
22	0.25000	SLU-3	Max	-0.500000	-2100.39	1	-0.500000	-0.500000

Table: Element Forces - Frames, Part 3 of 4

Frame	Station m	OutputCase	StepType	x3S11Max m	S11Min KN/m2	PtS11Min	x2S11Min m	x3S11Min m
22	0.50001	SLU-3	Max	-0.500000	-1988.84	1	-0.500000	-0.500000
22	0.00000	SLU-3	Min	-0.500000	-2165.67	1	-0.500000	-0.500000
22	0.25000	SLU-3	Min	-0.500000	-2100.39	1	-0.500000	-0.500000
22	0.50001	SLU-3	Min	-0.500000	-1988.84	1	-0.500000	-0.500000
22	0.00000	SLU-4	Max	-0.500000	-2406.98	3	0.500000	-0.500000
22	0.25000	SLU-4	Max	-0.500000	-2431.78	3	0.500000	-0.500000
22	0.50001	SLU-4	Max	-0.500000	-2502.41	3	0.500000	-0.500000
22	0.00000	SLU-4	Min	-0.500000	-2406.98	3	0.500000	-0.500000
22	0.25000	SLU-4	Min	-0.500000	-2431.78	3	0.500000	-0.500000
22	0.50001	SLU-4	Min	-0.500000	-2502.41	3	0.500000	-0.500000
22	0.00000	SLU-5	Max	-0.500000	-914.63	1	-0.500000	-0.500000
22	0.25000	SLU-5	Max	-0.500000	-753.60	1	-0.500000	-0.500000
22	0.50001	SLU-5	Max	-0.500000	-631.30	3	0.500000	-0.500000
22	0.00000	SLU-5	Min	-0.500000	-914.63	1	-0.500000	-0.500000
22	0.25000	SLU-5	Min	-0.500000	-753.60	1	-0.500000	-0.500000
22	0.50001	SLU-5	Min	-0.500000	-631.30	3	0.500000	-0.500000
22	0.00000	SLU-6	Max	-0.500000	-1646.15	1	-0.500000	-0.500000
22	0.25000	SLU-6	Max	-0.500000	-1830.85	1	-0.500000	-0.500000
22	0.50001	SLU-6	Max	-0.500000	-1984.78	1	-0.500000	-0.500000
22	0.00000	SLU-6	Min	-0.500000	-1646.15	1	-0.500000	-0.500000
22	0.25000	SLU-6	Min	-0.500000	-1830.85	1	-0.500000	-0.500000
22	0.50001	SLU-6	Min	-0.500000	-1984.78	1	-0.500000	-0.500000
22	0.00000	SLU-7	Max	-0.500000	-2838.66	1	-0.500000	-0.500000
22	0.25000	SLU-7	Max	-0.500000	-2891.19	1	-0.500000	-0.500000
22	0.50001	SLU-7	Max	-0.500000	-2912.52	1	-0.500000	-0.500000
22	0.00000	SLU-7	Min	-0.500000	-2838.66	1	-0.500000	-0.500000
22	0.25000	SLU-7	Min	-0.500000	-2891.19	1	-0.500000	-0.500000
22	0.50001	SLU-7	Min	-0.500000	-2912.52	1	-0.500000	-0.500000
22	0.00000	SLV 1	Max	-0.500000	-3836.40	1	-0.500000	-0.500000
22	0.25000	SLV 1	Max	-0.500000	-2861.11	1	-0.500000	-0.500000
22	0.50001	SLV 1	Max	-0.500000	-1786.95	1	-0.500000	-0.500000
22	0.00000	SLV 1	Min	-0.500000	-3836.40	1	-0.500000	-0.500000
22	0.25000	SLV 1	Min	-0.500000	-2861.11	1	-0.500000	-0.500000
22	0.50001	SLV 1	Min	-0.500000	-1786.95	1	-0.500000	-0.500000
22	0.00000	SLV 2	Max	-0.500000	-3632.35	1	-0.500000	-0.500000
22	0.25000	SLV 2	Max	-0.500000	-2657.09	1	-0.500000	-0.500000
22	0.50001	SLV 2	Max	-0.500000	-1582.96	1	-0.500000	-0.500000
22	0.00000	SLV 2	Min	-0.500000	-3632.35	1	-0.500000	-0.500000
22	0.25000	SLV 2	Min	-0.500000	-2657.09	1	-0.500000	-0.500000
22	0.50001	SLV 2	Min	-0.500000	-1582.96	1	-0.500000	-0.500000
22	0.00000	SLV 3	Max	-0.500000	-3632.35	1	-0.500000	-0.500000
22	0.25000	SLV 3	Max	-0.500000	-2657.09	1	-0.500000	-0.500000
22	0.50001	SLV 3	Max	-0.500000	-1582.96	1	-0.500000	-0.500000
22	0.00000	SLV 3	Min	-0.500000	-3632.35	1	-0.500000	-0.500000
22	0.25000	SLV 3	Min	-0.500000	-2657.09	1	-0.500000	-0.500000
22	0.50001	SLV 3	Min	-0.500000	-1582.96	1	-0.500000	-0.500000
22	0.00000	SLV 4	Max	-0.500000	-14259.80	1	-0.500000	-0.500000
22	0.25000	SLV 4	Max	-0.500000	-14503.57	1	-0.500000	-0.500000
22	0.50001	SLV 4	Max	-0.500000	-14715.47	1	-0.500000	-0.500000
22	0.00000	SLV 4	Min	-0.500000	-14259.80	1	-0.500000	-0.500000
22	0.25000	SLV 4	Min	-0.500000	-14503.57	1	-0.500000	-0.500000
22	0.50001	SLV 4	Min	-0.500000	-14715.47	1	-0.500000	-0.500000
22	0.00000	SLV 5	Max	-0.500000	-831.52	1	-0.500000	-0.500000
22	0.25000	SLV 5	Max	-0.500000	-586.45	3	0.500000	-0.500000
22	0.50001	SLV 5	Max	-0.500000	-990.52	3	0.500000	-0.500000
22	0.00000	SLV 5	Min	-0.500000	-831.52	1	-0.500000	-0.500000
22	0.25000	SLV 5	Min	-0.500000	-586.45	3	0.500000	-0.500000
22	0.50001	SLV 5	Min	-0.500000	-990.52	3	0.500000	-0.500000
22	0.00000	SLV 6	Max	-0.500000	-3971.44	1	-0.500000	-0.500000

Table: Element Forces - Frames, Part 3 of 4

Frame	Station m	OutputCase	StepType	x3S11Max m	S11Min KN/m2	PtS11Min	x2S11Min m	x3S11Min m
22	0.25000	SLV 6	Max	-0.500000	-4056.92	1	-0.500000	-0.500000
22	0.50001	SLV 6	Max	-0.500000	-4110.55	1	-0.500000	-0.500000
22	0.00000	SLV 6	Min	-0.500000	-3971.44	1	-0.500000	-0.500000
22	0.25000	SLV 6	Min	-0.500000	-4056.92	1	-0.500000	-0.500000
22	0.50001	SLV 6	Min	-0.500000	-4110.55	1	-0.500000	-0.500000
22	0.00000	SLV 7	Max	-0.500000	-617.12	1	-0.500000	-0.500000
22	0.25000	SLV 7	Max	-0.500000	-899.30	3	0.500000	-0.500000
22	0.50001	SLV 7	Max	-0.500000	-1273.51	3	0.500000	-0.500000
22	0.00000	SLV 7	Min	-0.500000	-617.12	1	-0.500000	-0.500000
22	0.25000	SLV 7	Min	-0.500000	-899.30	3	0.500000	-0.500000
22	0.50001	SLV 7	Min	-0.500000	-1273.51	3	0.500000	-0.500000
22	0.00000	SLV 8	Max	-0.500000	-3766.09	1	-0.500000	-0.500000
22	0.25000	SLV 8	Max	-0.500000	-3876.36	1	-0.500000	-0.500000
22	0.50001	SLV 8	Max	-0.500000	-3954.77	1	-0.500000	-0.500000
22	0.00000	SLV 8	Min	-0.500000	-3766.09	1	-0.500000	-0.500000
22	0.25000	SLV 8	Min	-0.500000	-3876.36	1	-0.500000	-0.500000
22	0.50001	SLV 8	Min	-0.500000	-3954.77	1	-0.500000	-0.500000
22	0.00000	SLV 9	Max	-0.500000	-3836.40	1	-0.500000	-0.500000
22	0.25000	SLV 9	Max	-0.500000	-2861.11	1	-0.500000	-0.500000
22	0.50001	SLV 9	Max	-0.500000	-1786.95	1	-0.500000	-0.500000
22	0.00000	SLV 9	Min	-0.500000	-3836.40	1	-0.500000	-0.500000
22	0.25000	SLV 9	Min	-0.500000	-2861.11	1	-0.500000	-0.500000
22	0.50001	SLV 9	Min	-0.500000	-1786.95	1	-0.500000	-0.500000
22	0.00000	SLV 10	Max	-0.500000	-14506.88	1	-0.500000	-0.500000
22	0.25000	SLV 10	Max	-0.500000	-14737.00	1	-0.500000	-0.500000
22	0.50001	SLV 10	Max	-0.500000	-14935.25	1	-0.500000	-0.500000
22	0.00000	SLV 10	Min	-0.500000	-14506.88	1	-0.500000	-0.500000
22	0.25000	SLV 10	Min	-0.500000	-14737.00	1	-0.500000	-0.500000
22	0.50001	SLV 10	Min	-0.500000	-14935.25	1	-0.500000	-0.500000
22	0.00000	SLV 11	Max	-0.500000	-3632.35	1	-0.500000	-0.500000
22	0.25000	SLV 11	Max	-0.500000	-2657.09	1	-0.500000	-0.500000
22	0.50001	SLV 11	Max	-0.500000	-1582.96	1	-0.500000	-0.500000
22	0.00000	SLV 11	Min	-0.500000	-3632.35	1	-0.500000	-0.500000
22	0.25000	SLV 11	Min	-0.500000	-2657.09	1	-0.500000	-0.500000
22	0.50001	SLV 11	Min	-0.500000	-1582.96	1	-0.500000	-0.500000
22	0.00000	SLV 12	Max	-0.500000	-14259.80	1	-0.500000	-0.500000
22	0.25000	SLV 12	Max	-0.500000	-14503.57	1	-0.500000	-0.500000
22	0.50001	SLV 12	Max	-0.500000	-14715.47	1	-0.500000	-0.500000
22	0.00000	SLV 12	Min	-0.500000	-14259.80	1	-0.500000	-0.500000
22	0.25000	SLV 12	Min	-0.500000	-14503.57	1	-0.500000	-0.500000
22	0.50001	SLV 12	Min	-0.500000	-14715.47	1	-0.500000	-0.500000
22	0.00000	SLV 13	Max	-0.500000	-831.52	1	-0.500000	-0.500000
22	0.25000	SLV 13	Max	-0.500000	-586.45	3	0.500000	-0.500000
22	0.50001	SLV 13	Max	-0.500000	-990.52	3	0.500000	-0.500000
22	0.00000	SLV 13	Min	-0.500000	-831.52	1	-0.500000	-0.500000
22	0.25000	SLV 13	Min	-0.500000	-586.45	3	0.500000	-0.500000
22	0.50001	SLV 13	Min	-0.500000	-990.52	3	0.500000	-0.500000
22	0.00000	SLV 14	Max	-0.500000	-3971.44	1	-0.500000	-0.500000
22	0.25000	SLV 14	Max	-0.500000	-4056.92	1	-0.500000	-0.500000
22	0.50001	SLV 14	Max	-0.500000	-4110.55	1	-0.500000	-0.500000
22	0.00000	SLV 14	Min	-0.500000	-3971.44	1	-0.500000	-0.500000
22	0.25000	SLV 14	Min	-0.500000	-4056.92	1	-0.500000	-0.500000
22	0.50001	SLV 14	Min	-0.500000	-4110.55	1	-0.500000	-0.500000
22	0.00000	SLV 15	Max	-0.500000	-617.12	1	-0.500000	-0.500000
22	0.25000	SLV 15	Max	-0.500000	-899.30	3	0.500000	-0.500000
22	0.50001	SLV 15	Max	-0.500000	-1273.51	3	0.500000	-0.500000
22	0.00000	SLV 15	Min	-0.500000	-617.12	1	-0.500000	-0.500000
22	0.25000	SLV 15	Min	-0.500000	-899.30	3	0.500000	-0.500000
22	0.50001	SLV 15	Min	-0.500000	-1273.51	3	0.500000	-0.500000

Table: Element Forces - Frames, Part 3 of 4

Frame	Station m	OutputCase	StepType	x3S11Max m	S11Min KN/m2	PtS11Min	x2S11Min m	x3S11Min m
22	0.00000	SLV 16	Max	-0.500000	-3766.09	1	-0.500000	-0.500000
22	0.25000	SLV 16	Max	-0.500000	-3876.36	1	-0.500000	-0.500000
22	0.50001	SLV 16	Max	-0.500000	-3954.77	1	-0.500000	-0.500000
22	0.00000	SLV 16	Min	-0.500000	-3766.09	1	-0.500000	-0.500000
22	0.25000	SLV 16	Min	-0.500000	-3876.36	1	-0.500000	-0.500000
22	0.50001	SLV 16	Min	-0.500000	-3954.77	1	-0.500000	-0.500000
23	0.00000	SLE-C	Max	-0.500000	-905.20	3	0.600000	-0.500000
23	0.25001	SLE-C	Max	-0.500000	-944.68	3	0.600000	-0.500000
23	0.50002	SLE-C	Max	-0.500000	-1010.92	3	0.600000	-0.500000
23	0.00000	SLE-C	Min	-0.500000	-905.20	3	0.600000	-0.500000
23	0.25001	SLE-C	Min	-0.500000	-944.68	3	0.600000	-0.500000
23	0.50002	SLE-C	Min	-0.500000	-1010.92	3	0.600000	-0.500000
23	0.00000	SLE-F1	Max	-0.500000	-593.39	3	0.600000	-0.500000
23	0.25001	SLE-F1	Max	-0.500000	-609.16	1	-0.600000	-0.500000
23	0.50002	SLE-F1	Max	-0.500000	-640.31	1	-0.600000	-0.500000
23	0.00000	SLE-F1	Min	-0.500000	-593.39	3	0.600000	-0.500000
23	0.25001	SLE-F1	Min	-0.500000	-609.16	1	-0.600000	-0.500000
23	0.50002	SLE-F1	Min	-0.500000	-640.31	1	-0.600000	-0.500000
23	0.00000	SLE-F2	Max	-0.500000	-1432.36	3	0.600000	-0.500000
23	0.25001	SLE-F2	Max	-0.500000	-1537.75	3	0.600000	-0.500000
23	0.50002	SLE-F2	Max	-0.500000	-1664.71	3	0.600000	-0.500000
23	0.00000	SLE-F2	Min	-0.500000	-1432.36	3	0.600000	-0.500000
23	0.25001	SLE-F2	Min	-0.500000	-1537.75	3	0.600000	-0.500000
23	0.50002	SLE-F2	Min	-0.500000	-1664.71	3	0.600000	-0.500000
23	0.00000	SLE-F3	Max	-0.500000	-1045.27	1	-0.600000	-0.500000
23	0.25001	SLE-F3	Max	-0.500000	-1072.08	1	-0.600000	-0.500000
23	0.50002	SLE-F3	Max	-0.500000	-1079.08	1	-0.600000	-0.500000
23	0.00000	SLE-F3	Min	-0.500000	-1045.27	1	-0.600000	-0.500000
23	0.25001	SLE-F3	Min	-0.500000	-1072.08	1	-0.600000	-0.500000
23	0.50002	SLE-F3	Min	-0.500000	-1079.08	1	-0.600000	-0.500000
23	0.00000	SLE-QP	Max	-0.500000	-1406.90	3	0.600000	-0.500000
23	0.25001	SLE-QP	Max	-0.500000	-1476.71	3	0.600000	-0.500000
23	0.50002	SLE-QP	Max	-0.500000	-1566.32	3	0.600000	-0.500000
23	0.00000	SLE-QP	Min	-0.500000	-1406.90	3	0.600000	-0.500000
23	0.25001	SLE-QP	Min	-0.500000	-1476.71	3	0.600000	-0.500000
23	0.50002	SLE-QP	Min	-0.500000	-1566.32	3	0.600000	-0.500000
23	0.00000	SLU-1	Max	-0.500000	-924.08	3	0.600000	-0.500000
23	0.25001	SLU-1	Max	-0.500000	-907.94	1	-0.600000	-0.500000
23	0.50002	SLU-1	Max	-0.500000	-957.09	1	-0.600000	-0.500000
23	0.00000	SLU-1	Min	-0.500000	-924.08	3	0.600000	-0.500000
23	0.25001	SLU-1	Min	-0.500000	-907.94	1	-0.600000	-0.500000
23	0.50002	SLU-1	Min	-0.500000	-957.09	1	-0.600000	-0.500000
23	0.00000	SLU-2	Max	-0.500000	-1555.53	3	0.600000	-0.500000
23	0.25001	SLU-2	Max	-0.500000	-1435.61	3	0.600000	-0.500000
23	0.50002	SLU-2	Max	-0.500000	-1334.91	3	0.600000	-0.500000
23	0.00000	SLU-2	Min	-0.500000	-1555.53	3	0.600000	-0.500000
23	0.25001	SLU-2	Min	-0.500000	-1435.61	3	0.600000	-0.500000
23	0.50002	SLU-2	Min	-0.500000	-1334.91	3	0.600000	-0.500000
23	0.00000	SLU-3	Max	-0.500000	-1473.36	1	-0.600000	-0.500000
23	0.25001	SLU-3	Max	-0.500000	-1426.42	1	-0.600000	-0.500000
23	0.50002	SLU-3	Max	-0.500000	-1349.64	1	-0.600000	-0.500000
23	0.00000	SLU-3	Min	-0.500000	-1473.36	1	-0.600000	-0.500000
23	0.25001	SLU-3	Min	-0.500000	-1426.42	1	-0.600000	-0.500000
23	0.50002	SLU-3	Min	-0.500000	-1349.64	1	-0.600000	-0.500000
23	0.00000	SLU-4	Max	-0.500000	-1880.28	3	0.600000	-0.500000
23	0.25001	SLU-4	Max	-0.500000	-1859.51	3	0.600000	-0.500000
23	0.50002	SLU-4	Max	-0.500000	-1867.99	3	0.600000	-0.500000
23	0.00000	SLU-4	Min	-0.500000	-1880.28	3	0.600000	-0.500000
23	0.25001	SLU-4	Min	-0.500000	-1859.51	3	0.600000	-0.500000

Table: Element Forces - Frames, Part 3 of 4

Frame	Station m	OutputCase	StepType	x3S11Max m	S11Min KN/m2	PtS11Min	x2S11Min m	x3S11Min m
23	0.50002	SLU-4	Min	-0.500000	-1867.99	3	0.600000	-0.500000
23	0.00000	SLU-5	Max	-0.500000	-531.05	3	0.600000	-0.500000
23	0.25001	SLU-5	Max	-0.500000	-664.88	3	0.600000	-0.500000
23	0.50002	SLU-5	Max	-0.500000	-828.55	3	0.600000	-0.500000
23	0.00000	SLU-5	Min	-0.500000	-531.05	3	0.600000	-0.500000
23	0.25001	SLU-5	Min	-0.500000	-664.88	3	0.600000	-0.500000
23	0.50002	SLU-5	Min	-0.500000	-828.55	3	0.600000	-0.500000
23	0.00000	SLU-6	Max	-0.500000	-1517.21	1	-0.600000	-0.500000
23	0.25001	SLU-6	Max	-0.500000	-1680.26	1	-0.600000	-0.500000
23	0.50002	SLU-6	Max	-0.500000	-1824.09	1	-0.600000	-0.500000
23	0.00000	SLU-6	Min	-0.500000	-1517.21	1	-0.600000	-0.500000
23	0.25001	SLU-6	Min	-0.500000	-1680.26	1	-0.600000	-0.500000
23	0.50002	SLU-6	Min	-0.500000	-1824.09	1	-0.600000	-0.500000
23	0.00000	SLU-7	Max	-0.500000	-2109.87	1	-0.600000	-0.500000
23	0.25001	SLU-7	Max	-0.500000	-2141.54	1	-0.600000	-0.500000
23	0.50002	SLU-7	Max	-0.500000	-2153.41	1	-0.600000	-0.500000
23	0.00000	SLU-7	Min	-0.500000	-2109.87	1	-0.600000	-0.500000
23	0.25001	SLU-7	Min	-0.500000	-2141.54	1	-0.600000	-0.500000
23	0.50002	SLU-7	Min	-0.500000	-2153.41	1	-0.600000	-0.500000
23	0.00000	SLV 1	Max	-0.500000	-1368.88	1	-0.600000	-0.500000
23	0.25001	SLV 1	Max	-0.500000	-618.31	1	-0.600000	-0.500000
23	0.50002	SLV 1	Max	-0.500000	-1205.39	3	0.600000	-0.500000
23	0.00000	SLV 1	Min	-0.500000	-1368.88	1	-0.600000	-0.500000
23	0.25001	SLV 1	Min	-0.500000	-618.31	1	-0.600000	-0.500000
23	0.50002	SLV 1	Min	-0.500000	-1205.39	3	0.600000	-0.500000
23	0.00000	SLV 2	Max	-0.500000	-1229.80	1	-0.600000	-0.500000
23	0.25001	SLV 2	Max	-0.500000	-518.93	3	0.600000	-0.500000
23	0.50002	SLV 2	Max	-0.500000	-1372.24	3	0.600000	-0.500000
23	0.00000	SLV 2	Min	-0.500000	-1229.80	1	-0.600000	-0.500000
23	0.25001	SLV 2	Min	-0.500000	-518.93	3	0.600000	-0.500000
23	0.50002	SLV 2	Min	-0.500000	-1372.24	3	0.600000	-0.500000
23	0.00000	SLV 3	Max	-0.500000	-1229.80	1	-0.600000	-0.500000
23	0.25001	SLV 3	Max	-0.500000	-518.93	3	0.600000	-0.500000
23	0.50002	SLV 3	Max	-0.500000	-1372.24	3	0.600000	-0.500000
23	0.00000	SLV 3	Min	-0.500000	-1229.80	1	-0.600000	-0.500000
23	0.25001	SLV 3	Min	-0.500000	-518.93	3	0.600000	-0.500000
23	0.50002	SLV 3	Min	-0.500000	-1372.24	3	0.600000	-0.500000
23	0.00000	SLV 4	Max	-0.500000	-10325.00	1	-0.600000	-0.500000
23	0.25001	SLV 4	Max	-0.500000	-10380.80	1	-0.600000	-0.500000
23	0.50002	SLV 4	Max	-0.500000	-10416.35	1	-0.600000	-0.500000
23	0.00000	SLV 4	Min	-0.500000	-10325.00	1	-0.600000	-0.500000
23	0.25001	SLV 4	Min	-0.500000	-10380.80	1	-0.600000	-0.500000
23	0.50002	SLV 4	Min	-0.500000	-10416.35	1	-0.600000	-0.500000
23	0.00000	SLV 5	Max	-0.500000	-785.85	3	0.600000	-0.500000
23	0.25001	SLV 5	Max	-0.500000	-1047.87	3	0.600000	-0.500000
23	0.50002	SLV 5	Max	-0.500000	-1343.53	3	0.600000	-0.500000
23	0.00000	SLV 5	Min	-0.500000	-785.85	3	0.600000	-0.500000
23	0.25001	SLV 5	Min	-0.500000	-1047.87	3	0.600000	-0.500000
23	0.50002	SLV 5	Min	-0.500000	-1343.53	3	0.600000	-0.500000
23	0.00000	SLV 6	Max	-0.500000	-2943.04	1	-0.600000	-0.500000
23	0.25001	SLV 6	Max	-0.500000	-2987.64	1	-0.600000	-0.500000
23	0.50002	SLV 6	Max	-0.500000	-3011.99	1	-0.600000	-0.500000
23	0.00000	SLV 6	Min	-0.500000	-2943.04	1	-0.600000	-0.500000
23	0.25001	SLV 6	Min	-0.500000	-2987.64	1	-0.600000	-0.500000
23	0.50002	SLV 6	Min	-0.500000	-3011.99	1	-0.600000	-0.500000
23	0.00000	SLV 7	Max	-0.500000	-989.37	3	0.600000	-0.500000
23	0.25001	SLV 7	Max	-0.500000	-1224.15	3	0.600000	-0.500000
23	0.50002	SLV 7	Max	-0.500000	-1492.56	3	0.600000	-0.500000
23	0.00000	SLV 7	Min	-0.500000	-989.37	3	0.600000	-0.500000

Table: Element Forces - Frames, Part 3 of 4

Frame	Station m	OutputCase	StepType	x3S11Max m	S11Min KN/m2	PtS11Min	x2S11Min m	x3S11Min m
23	0.25001	SLV 7	Min	-0.500000	-1224.15	3	0.600000	-0.500000
23	0.50002	SLV 7	Min	-0.500000	-1492.56	3	0.600000	-0.500000
23	0.00000	SLV 8	Max	-0.500000	-2842.13	1	-0.600000	-0.500000
23	0.25001	SLV 8	Max	-0.500000	-2909.68	1	-0.600000	-0.500000
23	0.50002	SLV 8	Max	-0.500000	-2956.99	1	-0.600000	-0.500000
23	0.00000	SLV 8	Min	-0.500000	-2842.13	1	-0.600000	-0.500000
23	0.25001	SLV 8	Min	-0.500000	-2909.68	1	-0.600000	-0.500000
23	0.50002	SLV 8	Min	-0.500000	-2956.99	1	-0.600000	-0.500000
23	0.00000	SLV 9	Max	-0.500000	-1368.88	1	-0.600000	-0.500000
23	0.25001	SLV 9	Max	-0.500000	-618.31	1	-0.600000	-0.500000
23	0.50002	SLV 9	Max	-0.500000	-1205.39	3	0.600000	-0.500000
23	0.00000	SLV 9	Min	-0.500000	-1368.88	1	-0.600000	-0.500000
23	0.25001	SLV 9	Min	-0.500000	-618.31	1	-0.600000	-0.500000
23	0.50002	SLV 9	Min	-0.500000	-1205.39	3	0.600000	-0.500000
23	0.00000	SLV 10	Max	-0.500000	-10475.69	1	-0.600000	-0.500000
23	0.25001	SLV 10	Max	-0.500000	-10518.02	1	-0.600000	-0.500000
23	0.50002	SLV 10	Max	-0.500000	-10540.12	1	-0.600000	-0.500000
23	0.00000	SLV 10	Min	-0.500000	-10475.69	1	-0.600000	-0.500000
23	0.25001	SLV 10	Min	-0.500000	-10518.02	1	-0.600000	-0.500000
23	0.50002	SLV 10	Min	-0.500000	-10540.12	1	-0.600000	-0.500000
23	0.00000	SLV 11	Max	-0.500000	-1229.80	1	-0.600000	-0.500000
23	0.25001	SLV 11	Max	-0.500000	-518.93	3	0.600000	-0.500000
23	0.50002	SLV 11	Max	-0.500000	-1372.24	3	0.600000	-0.500000
23	0.00000	SLV 11	Min	-0.500000	-1229.80	1	-0.600000	-0.500000
23	0.25001	SLV 11	Min	-0.500000	-518.93	3	0.600000	-0.500000
23	0.50002	SLV 11	Min	-0.500000	-1372.24	3	0.600000	-0.500000
23	0.00000	SLV 12	Max	-0.500000	-10325.00	1	-0.600000	-0.500000
23	0.25001	SLV 12	Max	-0.500000	-10380.80	1	-0.600000	-0.500000
23	0.50002	SLV 12	Max	-0.500000	-10416.35	1	-0.600000	-0.500000
23	0.00000	SLV 12	Min	-0.500000	-10325.00	1	-0.600000	-0.500000
23	0.25001	SLV 12	Min	-0.500000	-10380.80	1	-0.600000	-0.500000
23	0.50002	SLV 12	Min	-0.500000	-10416.35	1	-0.600000	-0.500000
23	0.00000	SLV 13	Max	-0.500000	-785.85	3	0.600000	-0.500000
23	0.25001	SLV 13	Max	-0.500000	-1047.87	3	0.600000	-0.500000
23	0.50002	SLV 13	Max	-0.500000	-1343.53	3	0.600000	-0.500000
23	0.00000	SLV 13	Min	-0.500000	-785.85	3	0.600000	-0.500000
23	0.25001	SLV 13	Min	-0.500000	-1047.87	3	0.600000	-0.500000
23	0.50002	SLV 13	Min	-0.500000	-1343.53	3	0.600000	-0.500000
23	0.00000	SLV 14	Max	-0.500000	-2943.04	1	-0.600000	-0.500000
23	0.25001	SLV 14	Max	-0.500000	-2987.64	1	-0.600000	-0.500000
23	0.50002	SLV 14	Max	-0.500000	-3011.99	1	-0.600000	-0.500000
23	0.00000	SLV 14	Min	-0.500000	-2943.04	1	-0.600000	-0.500000
23	0.25001	SLV 14	Min	-0.500000	-2987.64	1	-0.600000	-0.500000
23	0.50002	SLV 14	Min	-0.500000	-3011.99	1	-0.600000	-0.500000
23	0.00000	SLV 15	Max	-0.500000	-989.37	3	0.600000	-0.500000
23	0.25001	SLV 15	Max	-0.500000	-1224.15	3	0.600000	-0.500000
23	0.50002	SLV 15	Max	-0.500000	-1492.56	3	0.600000	-0.500000
23	0.00000	SLV 15	Min	-0.500000	-989.37	3	0.600000	-0.500000
23	0.25001	SLV 15	Min	-0.500000	-1224.15	3	0.600000	-0.500000
23	0.50002	SLV 15	Min	-0.500000	-1492.56	3	0.600000	-0.500000
23	0.00000	SLV 16	Max	-0.500000	-2842.13	1	-0.600000	-0.500000
23	0.25001	SLV 16	Max	-0.500000	-2909.68	1	-0.600000	-0.500000
23	0.50002	SLV 16	Max	-0.500000	-2956.99	1	-0.600000	-0.500000
23	0.00000	SLV 16	Min	-0.500000	-2842.13	1	-0.600000	-0.500000
23	0.25001	SLV 16	Min	-0.500000	-2909.68	1	-0.600000	-0.500000
23	0.50002	SLV 16	Min	-0.500000	-2956.99	1	-0.600000	-0.500000
24	0.00000	SLE-C	Max	-0.500000	-764.57	3	0.735000	-0.500000
24	0.25001	SLE-C	Max	-0.500000	-846.06	3	0.735000	-0.500000
24	0.50001	SLE-C	Max	-0.500000	-947.36	3	0.735000	-0.500000

Table: Element Forces - Frames, Part 3 of 4

Frame	Station m	OutputCase	StepType	x3S11Max m	S11Min KN/m2	PtS11Min	x2S11Min m	x3S11Min m
24	0.00000	SLE-C	Min	-0.500000	-764.57	3	0.735000	-0.500000
24	0.25001	SLE-C	Min	-0.500000	-846.06	3	0.735000	-0.500000
24	0.50001	SLE-C	Min	-0.500000	-947.36	3	0.735000	-0.500000
24	0.00000	SLE-F1	Max	-0.500000	-516.08	1	-0.735000	-0.500000
24	0.25001	SLE-F1	Max	-0.500000	-503.56	1	-0.735000	-0.500000
24	0.50001	SLE-F1	Max	-0.500000	-536.90	3	0.735000	-0.500000
24	0.00000	SLE-F1	Min	-0.500000	-516.08	1	-0.735000	-0.500000
24	0.25001	SLE-F1	Min	-0.500000	-503.56	1	-0.735000	-0.500000
24	0.50001	SLE-F1	Min	-0.500000	-536.90	3	0.735000	-0.500000
24	0.00000	SLE-F2	Max	-0.500000	-1181.39	3	0.735000	-0.500000
24	0.25001	SLE-F2	Max	-0.500000	-1296.57	3	0.735000	-0.500000
24	0.50001	SLE-F2	Max	-0.500000	-1427.75	3	0.735000	-0.500000
24	0.00000	SLE-F2	Min	-0.500000	-1181.39	3	0.735000	-0.500000
24	0.25001	SLE-F2	Min	-0.500000	-1296.57	3	0.735000	-0.500000
24	0.50001	SLE-F2	Min	-0.500000	-1427.75	3	0.735000	-0.500000
24	0.00000	SLE-F3	Max	-0.500000	-798.29	1	-0.735000	-0.500000
24	0.25001	SLE-F3	Max	-0.500000	-768.88	1	-0.735000	-0.500000
24	0.50001	SLE-F3	Max	-0.500000	-724.67	1	-0.735000	-0.500000
24	0.00000	SLE-F3	Min	-0.500000	-798.29	1	-0.735000	-0.500000
24	0.25001	SLE-F3	Min	-0.500000	-768.88	1	-0.735000	-0.500000
24	0.50001	SLE-F3	Min	-0.500000	-724.67	1	-0.735000	-0.500000
24	0.00000	SLE-QP	Max	-0.500000	-1116.70	3	0.735000	-0.500000
24	0.25001	SLE-QP	Max	-0.500000	-1205.79	3	0.735000	-0.500000
24	0.50001	SLE-QP	Max	-0.500000	-1309.69	3	0.735000	-0.500000
24	0.00000	SLE-QP	Min	-0.500000	-1116.70	3	0.735000	-0.500000
24	0.25001	SLE-QP	Min	-0.500000	-1205.79	3	0.735000	-0.500000
24	0.50001	SLE-QP	Min	-0.500000	-1309.69	3	0.735000	-0.500000
24	0.00000	SLU-1	Max	-0.500000	-773.51	1	-0.735000	-0.500000
24	0.25001	SLU-1	Max	-0.500000	-756.78	1	-0.735000	-0.500000
24	0.50001	SLU-1	Max	-0.500000	-812.71	3	0.735000	-0.500000
24	0.00000	SLU-1	Min	-0.500000	-773.51	1	-0.735000	-0.500000
24	0.25001	SLU-1	Min	-0.500000	-756.78	1	-0.735000	-0.500000
24	0.50001	SLU-1	Min	-0.500000	-812.71	3	0.735000	-0.500000
24	0.00000	SLU-2	Max	-0.500000	-1023.30	3	0.735000	-0.500000
24	0.25001	SLU-2	Max	-0.500000	-1006.28	3	0.735000	-0.500000
24	0.50001	SLU-2	Max	-0.500000	-1003.65	3	0.735000	-0.500000
24	0.00000	SLU-2	Min	-0.500000	-1023.30	3	0.735000	-0.500000
24	0.25001	SLU-2	Min	-0.500000	-1006.28	3	0.735000	-0.500000
24	0.50001	SLU-2	Min	-0.500000	-1003.65	3	0.735000	-0.500000
24	0.00000	SLU-3	Max	-0.500000	-979.43	1	-0.735000	-0.500000
24	0.25001	SLU-3	Max	-0.500000	-890.45	1	-0.735000	-0.500000
24	0.50001	SLU-3	Max	-0.500000	-779.40	1	-0.735000	-0.500000
24	0.00000	SLU-3	Min	-0.500000	-979.43	1	-0.735000	-0.500000
24	0.25001	SLU-3	Min	-0.500000	-890.45	1	-0.735000	-0.500000
24	0.50001	SLU-3	Min	-0.500000	-779.40	1	-0.735000	-0.500000
24	0.00000	SLU-4	Max	-0.500000	-1376.64	3	0.735000	-0.500000
24	0.25001	SLU-4	Max	-0.500000	-1428.87	3	0.735000	-0.500000
24	0.50001	SLU-4	Max	-0.500000	-1502.74	3	0.735000	-0.500000
24	0.00000	SLU-4	Min	-0.500000	-1376.64	3	0.735000	-0.500000
24	0.25001	SLU-4	Min	-0.500000	-1428.87	3	0.735000	-0.500000
24	0.50001	SLU-4	Min	-0.500000	-1502.74	3	0.735000	-0.500000
24	0.00000	SLU-5	Max	-0.500000	-627.61	3	0.735000	-0.500000
24	0.25001	SLU-5	Max	-0.500000	-773.91	3	0.735000	-0.500000
24	0.50001	SLU-5	Max	-0.500000	-942.28	3	0.735000	-0.500000
24	0.00000	SLU-5	Min	-0.500000	-627.61	3	0.735000	-0.500000
24	0.25001	SLU-5	Min	-0.500000	-773.91	3	0.735000	-0.500000
24	0.50001	SLU-5	Min	-0.500000	-942.28	3	0.735000	-0.500000
24	0.00000	SLU-6	Max	-0.500000	-1353.35	1	-0.735000	-0.500000
24	0.25001	SLU-6	Max	-0.500000	-1391.75	1	-0.735000	-0.500000

Table: Element Forces - Frames, Part 3 of 4

Frame	Station m	OutputCase	StepType	x3S11Max m	S11Min KN/m2	PtS11Min	x2S11Min m	x3S11Min m
24	0.50001	SLU-6	Max	-0.500000	-1415.77	1	-0.735000	-0.500000
24	0.00000	SLU-6	Min	-0.500000	-1353.35	1	-0.735000	-0.500000
24	0.25001	SLU-6	Min	-0.500000	-1391.75	1	-0.735000	-0.500000
24	0.50001	SLU-6	Min	-0.500000	-1415.77	1	-0.735000	-0.500000
24	0.00000	SLU-7	Max	-0.500000	-1516.86	1	-0.735000	-0.500000
24	0.25001	SLU-7	Max	-0.500000	-1478.66	1	-0.735000	-0.500000
24	0.50001	SLU-7	Max	-0.500000	-1425.66	1	-0.735000	-0.500000
24	0.00000	SLU-7	Min	-0.500000	-1516.86	1	-0.735000	-0.500000
24	0.25001	SLU-7	Min	-0.500000	-1478.66	1	-0.735000	-0.500000
24	0.50001	SLU-7	Min	-0.500000	-1425.66	1	-0.735000	-0.500000
24	0.00000	SLV 1	Max	-0.500000	-861.30	3	0.735000	-0.500000
24	0.25001	SLV 1	Max	-0.500000	-1491.33	3	0.735000	-0.500000
24	0.50001	SLV 1	Max	-0.500000	-2166.67	3	0.735000	-0.500000
24	0.00000	SLV 1	Min	-0.500000	-861.30	3	0.735000	-0.500000
24	0.25001	SLV 1	Min	-0.500000	-1491.33	3	0.735000	-0.500000
24	0.50001	SLV 1	Min	-0.500000	-2166.67	3	0.735000	-0.500000
24	0.00000	SLV 2	Max	-0.500000	-974.90	3	0.735000	-0.500000
24	0.25001	SLV 2	Max	-0.500000	-1604.01	3	0.735000	-0.500000
24	0.50001	SLV 2	Max	-0.500000	-2278.42	3	0.735000	-0.500000
24	0.00000	SLV 2	Min	-0.500000	-974.90	3	0.735000	-0.500000
24	0.25001	SLV 2	Min	-0.500000	-1604.01	3	0.735000	-0.500000
24	0.50001	SLV 2	Min	-0.500000	-2278.42	3	0.735000	-0.500000
24	0.00000	SLV 3	Max	-0.500000	-974.90	3	0.735000	-0.500000
24	0.25001	SLV 3	Max	-0.500000	-1604.01	3	0.735000	-0.500000
24	0.50001	SLV 3	Max	-0.500000	-2278.42	3	0.735000	-0.500000
24	0.00000	SLV 3	Min	-0.500000	-974.90	3	0.735000	-0.500000
24	0.25001	SLV 3	Min	-0.500000	-1604.01	3	0.735000	-0.500000
24	0.50001	SLV 3	Min	-0.500000	-2278.42	3	0.735000	-0.500000
24	0.00000	SLV 4	Max	-0.500000	-7043.87	1	-0.735000	-0.500000
24	0.25001	SLV 4	Max	-0.500000	-6939.80	1	-0.735000	-0.500000
24	0.50001	SLV 4	Max	-0.500000	-6820.63	1	-0.735000	-0.500000
24	0.00000	SLV 4	Min	-0.500000	-7043.87	1	-0.735000	-0.500000
24	0.25001	SLV 4	Min	-0.500000	-6939.80	1	-0.735000	-0.500000
24	0.50001	SLV 4	Min	-0.500000	-6820.63	1	-0.735000	-0.500000
24	0.00000	SLV 5	Max	-0.500000	-965.79	3	0.735000	-0.500000
24	0.25001	SLV 5	Max	-0.500000	-1201.88	3	0.735000	-0.500000
24	0.50001	SLV 5	Max	-0.500000	-1462.13	3	0.735000	-0.500000
24	0.00000	SLV 5	Min	-0.500000	-965.79	3	0.735000	-0.500000
24	0.25001	SLV 5	Min	-0.500000	-1201.88	3	0.735000	-0.500000
24	0.50001	SLV 5	Min	-0.500000	-1462.13	3	0.735000	-0.500000
24	0.00000	SLV 6	Max	-0.500000	-2091.30	1	-0.735000	-0.500000
24	0.25001	SLV 6	Max	-0.500000	-2053.89	1	-0.735000	-0.500000
24	0.50001	SLV 6	Max	-0.500000	-2001.38	1	-0.735000	-0.500000
24	0.00000	SLV 6	Min	-0.500000	-2091.30	1	-0.735000	-0.500000
24	0.25001	SLV 6	Min	-0.500000	-2053.89	1	-0.735000	-0.500000
24	0.50001	SLV 6	Min	-0.500000	-2001.38	1	-0.735000	-0.500000
24	0.00000	SLV 7	Max	-0.500000	-1073.36	3	0.735000	-0.500000
24	0.25001	SLV 7	Max	-0.500000	-1292.61	3	0.735000	-0.500000
24	0.50001	SLV 7	Max	-0.500000	-1536.04	3	0.735000	-0.500000
24	0.00000	SLV 7	Min	-0.500000	-1073.36	3	0.735000	-0.500000
24	0.25001	SLV 7	Min	-0.500000	-1292.61	3	0.735000	-0.500000
24	0.50001	SLV 7	Min	-0.500000	-1536.04	3	0.735000	-0.500000
24	0.00000	SLV 8	Max	-0.500000	-2062.81	1	-0.735000	-0.500000
24	0.25001	SLV 8	Max	-0.500000	-2039.02	1	-0.735000	-0.500000
24	0.50001	SLV 8	Max	-0.500000	-2000.12	1	-0.735000	-0.500000
24	0.00000	SLV 8	Min	-0.500000	-2062.81	1	-0.735000	-0.500000
24	0.25001	SLV 8	Min	-0.500000	-2039.02	1	-0.735000	-0.500000
24	0.50001	SLV 8	Min	-0.500000	-2000.12	1	-0.735000	-0.500000
24	0.00000	SLV 9	Max	-0.500000	-861.30	3	0.735000	-0.500000

Table: Element Forces - Frames, Part 3 of 4

Frame	Station m	OutputCase	StepType	x3S11Max m	S11Min KN/m2	PtS11Min	x2S11Min m	x3S11Min m
24	0.25001	SLV 9	Max	-0.500000	-1491.33	3	0.735000	-0.500000
24	0.50001	SLV 9	Max	-0.500000	-2166.67	3	0.735000	-0.500000
24	0.00000	SLV 9	Min	-0.500000	-861.30	3	0.735000	-0.500000
24	0.25001	SLV 9	Min	-0.500000	-1491.33	3	0.735000	-0.500000
24	0.50001	SLV 9	Min	-0.500000	-2166.67	3	0.735000	-0.500000
24	0.00000	SLV 10	Max	-0.500000	-7123.65	1	-0.735000	-0.500000
24	0.25001	SLV 10	Max	-0.500000	-7009.96	1	-0.735000	-0.500000
24	0.50001	SLV 10	Max	-0.500000	-6881.16	1	-0.735000	-0.500000
24	0.00000	SLV 10	Min	-0.500000	-7123.65	1	-0.735000	-0.500000
24	0.25001	SLV 10	Min	-0.500000	-7009.96	1	-0.735000	-0.500000
24	0.50001	SLV 10	Min	-0.500000	-6881.16	1	-0.735000	-0.500000
24	0.00000	SLV 11	Max	-0.500000	-974.90	3	0.735000	-0.500000
24	0.25001	SLV 11	Max	-0.500000	-1604.01	3	0.735000	-0.500000
24	0.50001	SLV 11	Max	-0.500000	-2278.42	3	0.735000	-0.500000
24	0.00000	SLV 11	Min	-0.500000	-974.90	3	0.735000	-0.500000
24	0.25001	SLV 11	Min	-0.500000	-1604.01	3	0.735000	-0.500000
24	0.50001	SLV 11	Min	-0.500000	-2278.42	3	0.735000	-0.500000
24	0.00000	SLV 12	Max	-0.500000	-7043.87	1	-0.735000	-0.500000
24	0.25001	SLV 12	Max	-0.500000	-6939.80	1	-0.735000	-0.500000
24	0.50001	SLV 12	Max	-0.500000	-6820.63	1	-0.735000	-0.500000
24	0.00000	SLV 12	Min	-0.500000	-7043.87	1	-0.735000	-0.500000
24	0.25001	SLV 12	Min	-0.500000	-6939.80	1	-0.735000	-0.500000
24	0.50001	SLV 12	Min	-0.500000	-6820.63	1	-0.735000	-0.500000
24	0.00000	SLV 13	Max	-0.500000	-965.79	3	0.735000	-0.500000
24	0.25001	SLV 13	Max	-0.500000	-1201.88	3	0.735000	-0.500000
24	0.50001	SLV 13	Max	-0.500000	-1462.13	3	0.735000	-0.500000
24	0.00000	SLV 13	Min	-0.500000	-965.79	3	0.735000	-0.500000
24	0.25001	SLV 13	Min	-0.500000	-1201.88	3	0.735000	-0.500000
24	0.50001	SLV 13	Min	-0.500000	-1462.13	3	0.735000	-0.500000
24	0.00000	SLV 14	Max	-0.500000	-2091.30	1	-0.735000	-0.500000
24	0.25001	SLV 14	Max	-0.500000	-2053.89	1	-0.735000	-0.500000
24	0.50001	SLV 14	Max	-0.500000	-2001.38	1	-0.735000	-0.500000
24	0.00000	SLV 14	Min	-0.500000	-2091.30	1	-0.735000	-0.500000
24	0.25001	SLV 14	Min	-0.500000	-2053.89	1	-0.735000	-0.500000
24	0.50001	SLV 14	Min	-0.500000	-2001.38	1	-0.735000	-0.500000
24	0.00000	SLV 15	Max	-0.500000	-1073.36	3	0.735000	-0.500000
24	0.25001	SLV 15	Max	-0.500000	-1292.61	3	0.735000	-0.500000
24	0.50001	SLV 15	Max	-0.500000	-1536.04	3	0.735000	-0.500000
24	0.00000	SLV 15	Min	-0.500000	-1073.36	3	0.735000	-0.500000
24	0.25001	SLV 15	Min	-0.500000	-1292.61	3	0.735000	-0.500000
24	0.50001	SLV 15	Min	-0.500000	-1536.04	3	0.735000	-0.500000
24	0.00000	SLV 16	Max	-0.500000	-2062.81	1	-0.735000	-0.500000
24	0.25001	SLV 16	Max	-0.500000	-2039.02	1	-0.735000	-0.500000
24	0.50001	SLV 16	Max	-0.500000	-2000.12	1	-0.735000	-0.500000
24	0.00000	SLV 16	Min	-0.500000	-2062.81	1	-0.735000	-0.500000
24	0.25001	SLV 16	Min	-0.500000	-2039.02	1	-0.735000	-0.500000
24	0.50001	SLV 16	Min	-0.500000	-2000.12	1	-0.735000	-0.500000
25	0.00000	SLE-C	Max	-0.500000	-725.50	3	0.890000	-0.500000
25	0.24999	SLE-C	Max	-0.500000	-789.24	3	0.890000	-0.500000
25	0.49998	SLE-C	Max	-0.500000	-865.55	3	0.890000	-0.500000
25	0.00000	SLE-C	Min	-0.500000	-725.50	3	0.890000	-0.500000
25	0.24999	SLE-C	Min	-0.500000	-789.24	3	0.890000	-0.500000
25	0.49998	SLE-C	Min	-0.500000	-865.55	3	0.890000	-0.500000
25	0.00000	SLE-F1	Max	-0.500000	-440.58	3	0.890000	-0.500000
25	0.24999	SLE-F1	Max	-0.500000	-468.46	3	0.890000	-0.500000
25	0.49998	SLE-F1	Max	-0.500000	-505.60	3	0.890000	-0.500000
25	0.00000	SLE-F1	Min	-0.500000	-440.58	3	0.890000	-0.500000
25	0.24999	SLE-F1	Min	-0.500000	-468.46	3	0.890000	-0.500000
25	0.49998	SLE-F1	Min	-0.500000	-505.60	3	0.890000	-0.500000

Table: Element Forces - Frames, Part 3 of 4

Frame	Station m	OutputCase	StepType	x3S11Max m	S11Min KN/m2	PtS11Min	x2S11Min m	x3S11Min m
25	0.00000	SLE-F2	Max	-0.500000	-1040.39	3	0.890000	-0.500000
25	0.24999	SLE-F2	Max	-0.500000	-1125.75	3	0.890000	-0.500000
25	0.49998	SLE-F2	Max	-0.500000	-1221.17	3	0.890000	-0.500000
25	0.00000	SLE-F2	Min	-0.500000	-1040.39	3	0.890000	-0.500000
25	0.24999	SLE-F2	Min	-0.500000	-1125.75	3	0.890000	-0.500000
25	0.49998	SLE-F2	Min	-0.500000	-1221.17	3	0.890000	-0.500000
25	0.00000	SLE-F3	Max	-0.500000	-561.93	1	-0.890000	-0.500000
25	0.24999	SLE-F3	Max	-0.500000	-538.03	1	-0.890000	-0.500000
25	0.49998	SLE-F3	Max	-0.500000	-504.87	1	-0.890000	-0.500000
25	0.00000	SLE-F3	Min	-0.500000	-561.93	1	-0.890000	-0.500000
25	0.24999	SLE-F3	Min	-0.500000	-538.03	1	-0.890000	-0.500000
25	0.49998	SLE-F3	Min	-0.500000	-504.87	1	-0.890000	-0.500000
25	0.00000	SLE-QP	Max	-0.500000	-958.66	3	0.890000	-0.500000
25	0.24999	SLE-QP	Max	-0.500000	-1024.51	3	0.890000	-0.500000
25	0.49998	SLE-QP	Max	-0.500000	-1099.62	3	0.890000	-0.500000
25	0.00000	SLE-QP	Min	-0.500000	-958.66	3	0.890000	-0.500000
25	0.24999	SLE-QP	Min	-0.500000	-1024.51	3	0.890000	-0.500000
25	0.49998	SLE-QP	Min	-0.500000	-1099.62	3	0.890000	-0.500000
25	0.00000	SLU-1	Max	-0.500000	-666.48	3	0.890000	-0.500000
25	0.24999	SLU-1	Max	-0.500000	-703.04	3	0.890000	-0.500000
25	0.49998	SLU-1	Max	-0.500000	-753.21	3	0.890000	-0.500000
25	0.00000	SLU-1	Min	-0.500000	-666.48	3	0.890000	-0.500000
25	0.24999	SLU-1	Min	-0.500000	-703.04	3	0.890000	-0.500000
25	0.49998	SLU-1	Min	-0.500000	-753.21	3	0.890000	-0.500000
25	0.00000	SLU-2	Max	-0.500000	-790.33	3	0.890000	-0.500000
25	0.24999	SLU-2	Max	-0.500000	-777.17	3	0.890000	-0.500000
25	0.49998	SLU-2	Max	-0.500000	-772.83	3	0.890000	-0.500000
25	0.00000	SLU-2	Min	-0.500000	-790.33	3	0.890000	-0.500000
25	0.24999	SLU-2	Min	-0.500000	-777.17	3	0.890000	-0.500000
25	0.49998	SLU-2	Min	-0.500000	-772.83	3	0.890000	-0.500000
25	0.00000	SLU-3	Max	-0.500000	-604.91	1	-0.890000	-0.500000
25	0.24999	SLU-3	Max	-0.500000	-533.76	1	-0.890000	-0.500000
25	0.49998	SLU-3	Max	-0.500000	-448.56	1	-0.890000	-0.500000
25	0.00000	SLU-3	Min	-0.500000	-604.91	1	-0.890000	-0.500000
25	0.24999	SLU-3	Min	-0.500000	-533.76	1	-0.890000	-0.500000
25	0.49998	SLU-3	Min	-0.500000	-448.56	1	-0.890000	-0.500000
25	0.00000	SLU-4	Max	-0.500000	-1134.59	3	0.890000	-0.500000
25	0.24999	SLU-4	Max	-0.500000	-1172.28	3	0.890000	-0.500000
25	0.49998	SLU-4	Max	-0.500000	-1223.58	3	0.890000	-0.500000
25	0.00000	SLU-4	Min	-0.500000	-1134.59	3	0.890000	-0.500000
25	0.24999	SLU-4	Min	-0.500000	-1172.28	3	0.890000	-0.500000
25	0.49998	SLU-4	Min	-0.500000	-1223.58	3	0.890000	-0.500000
25	0.00000	SLU-5	Max	-0.500000	-714.70	3	0.890000	-0.500000
25	0.24999	SLU-5	Max	-0.500000	-828.86	3	0.890000	-0.500000
25	0.49998	SLU-5	Max	-0.500000	-957.07	3	0.890000	-0.500000
25	0.00000	SLU-5	Min	-0.500000	-714.70	3	0.890000	-0.500000
25	0.24999	SLU-5	Min	-0.500000	-828.86	3	0.890000	-0.500000
25	0.49998	SLU-5	Min	-0.500000	-957.07	3	0.890000	-0.500000
25	0.00000	SLU-6	Max	-0.500000	-1074.84	1	-0.890000	-0.500000
25	0.24999	SLU-6	Max	-0.500000	-1102.06	1	-0.890000	-0.500000
25	0.49998	SLU-6	Max	-0.500000	-1120.47	1	-0.890000	-0.500000
25	0.00000	SLU-6	Min	-0.500000	-1074.84	1	-0.890000	-0.500000
25	0.24999	SLU-6	Min	-0.500000	-1102.06	1	-0.890000	-0.500000
25	0.49998	SLU-6	Min	-0.500000	-1120.47	1	-0.890000	-0.500000
25	0.00000	SLU-7	Max	-0.500000	-1042.83	1	-0.890000	-0.500000
25	0.24999	SLU-7	Max	-0.500000	-1005.91	1	-0.890000	-0.500000
25	0.49998	SLU-7	Max	-0.500000	-959.73	1	-0.890000	-0.500000
25	0.00000	SLU-7	Min	-0.500000	-1042.83	1	-0.890000	-0.500000
25	0.24999	SLU-7	Min	-0.500000	-1005.91	1	-0.890000	-0.500000

Table: Element Forces - Frames, Part 3 of 4

Frame	Station m	OutputCase	StepType	x3S11Max m	S11Min KN/m2	PtS11Min	x2S11Min m	x3S11Min m
25	0.49998	SLU-7	Min	-0.500000	-959.73	1	-0.890000	-0.500000
25	0.00000	SLV 1	Max	-0.500000	-1571.37	3	0.890000	-0.500000
25	0.24999	SLV 1	Max	-0.500000	-2048.97	3	0.890000	-0.500000
25	0.49998	SLV 1	Max	-0.500000	-2555.99	3	0.890000	-0.500000
25	0.00000	SLV 1	Min	-0.500000	-1571.37	3	0.890000	-0.500000
25	0.24999	SLV 1	Min	-0.500000	-2048.97	3	0.890000	-0.500000
25	0.49998	SLV 1	Min	-0.500000	-2555.99	3	0.890000	-0.500000
25	0.00000	SLV 2	Max	-0.500000	-1649.40	3	0.890000	-0.500000
25	0.24999	SLV 2	Max	-0.500000	-2125.82	3	0.890000	-0.500000
25	0.49998	SLV 2	Max	-0.500000	-2631.67	3	0.890000	-0.500000
25	0.00000	SLV 2	Min	-0.500000	-1649.40	3	0.890000	-0.500000
25	0.24999	SLV 2	Min	-0.500000	-2125.82	3	0.890000	-0.500000
25	0.49998	SLV 2	Min	-0.500000	-2631.67	3	0.890000	-0.500000
25	0.00000	SLV 3	Max	-0.500000	-1649.40	3	0.890000	-0.500000
25	0.24999	SLV 3	Max	-0.500000	-2125.82	3	0.890000	-0.500000
25	0.49998	SLV 3	Max	-0.500000	-2631.67	3	0.890000	-0.500000
25	0.00000	SLV 3	Min	-0.500000	-1649.40	3	0.890000	-0.500000
25	0.24999	SLV 3	Min	-0.500000	-2125.82	3	0.890000	-0.500000
25	0.49998	SLV 3	Min	-0.500000	-2631.67	3	0.890000	-0.500000
25	0.00000	SLV 4	Max	-0.500000	-4743.75	1	-0.890000	-0.500000
25	0.24999	SLV 4	Max	-0.500000	-4617.46	1	-0.890000	-0.500000
25	0.49998	SLV 4	Max	-0.500000	-4481.71	1	-0.890000	-0.500000
25	0.00000	SLV 4	Min	-0.500000	-4743.75	1	-0.890000	-0.500000
25	0.24999	SLV 4	Min	-0.500000	-4617.46	1	-0.890000	-0.500000
25	0.49998	SLV 4	Min	-0.500000	-4481.71	1	-0.890000	-0.500000
25	0.00000	SLV 5	Max	-0.500000	-1071.66	3	0.890000	-0.500000
25	0.24999	SLV 5	Max	-0.500000	-1250.55	3	0.890000	-0.500000
25	0.49998	SLV 5	Max	-0.500000	-1444.89	3	0.890000	-0.500000
25	0.00000	SLV 5	Min	-0.500000	-1071.66	3	0.890000	-0.500000
25	0.24999	SLV 5	Min	-0.500000	-1250.55	3	0.890000	-0.500000
25	0.49998	SLV 5	Min	-0.500000	-1444.89	3	0.890000	-0.500000
25	0.00000	SLV 6	Max	-0.500000	-1437.33	1	-0.890000	-0.500000
25	0.24999	SLV 6	Max	-0.500000	-1396.63	1	-0.890000	-0.500000
25	0.49998	SLV 6	Max	-0.500000	-1346.47	1	-0.890000	-0.500000
25	0.00000	SLV 6	Min	-0.500000	-1437.33	1	-0.890000	-0.500000
25	0.24999	SLV 6	Min	-0.500000	-1396.63	1	-0.890000	-0.500000
25	0.49998	SLV 6	Min	-0.500000	-1346.47	1	-0.890000	-0.500000
25	0.00000	SLV 7	Max	-0.500000	-1127.32	3	0.890000	-0.500000
25	0.24999	SLV 7	Max	-0.500000	-1292.98	3	0.890000	-0.500000
25	0.49998	SLV 7	Max	-0.500000	-1474.09	3	0.890000	-0.500000
25	0.00000	SLV 7	Min	-0.500000	-1127.32	3	0.890000	-0.500000
25	0.24999	SLV 7	Min	-0.500000	-1292.98	3	0.890000	-0.500000
25	0.49998	SLV 7	Min	-0.500000	-1474.09	3	0.890000	-0.500000
25	0.00000	SLV 8	Max	-0.500000	-1441.87	1	-0.890000	-0.500000
25	0.24999	SLV 8	Max	-0.500000	-1412.07	1	-0.890000	-0.500000
25	0.49998	SLV 8	Max	-0.500000	-1372.81	1	-0.890000	-0.500000
25	0.00000	SLV 8	Min	-0.500000	-1441.87	1	-0.890000	-0.500000
25	0.24999	SLV 8	Min	-0.500000	-1412.07	1	-0.890000	-0.500000
25	0.49998	SLV 8	Min	-0.500000	-1372.81	1	-0.890000	-0.500000
25	0.00000	SLV 9	Max	-0.500000	-1571.37	3	0.890000	-0.500000
25	0.24999	SLV 9	Max	-0.500000	-2048.97	3	0.890000	-0.500000
25	0.49998	SLV 9	Max	-0.500000	-2555.99	3	0.890000	-0.500000
25	0.00000	SLV 9	Min	-0.500000	-1571.37	3	0.890000	-0.500000
25	0.24999	SLV 9	Min	-0.500000	-2048.97	3	0.890000	-0.500000
25	0.49998	SLV 9	Min	-0.500000	-2555.99	3	0.890000	-0.500000
25	0.00000	SLV 10	Max	-0.500000	-4783.60	1	-0.890000	-0.500000
25	0.24999	SLV 10	Max	-0.500000	-4649.62	1	-0.890000	-0.500000
25	0.49998	SLV 10	Max	-0.500000	-4506.18	1	-0.890000	-0.500000
25	0.00000	SLV 10	Min	-0.500000	-4783.60	1	-0.890000	-0.500000

Table: Element Forces - Frames, Part 3 of 4

Frame	Station m	OutputCase	StepType	x3S11Max m	S11Min KN/m2	PtS11Min	x2S11Min m	x3S11Min m
25	0.24999	SLV 10	Min	-0.500000	-4649.62	1	-0.890000	-0.500000
25	0.49998	SLV 10	Min	-0.500000	-4506.18	1	-0.890000	-0.500000
25	0.00000	SLV 11	Max	-0.500000	-1649.40	3	0.890000	-0.500000
25	0.24999	SLV 11	Max	-0.500000	-2125.82	3	0.890000	-0.500000
25	0.49998	SLV 11	Max	-0.500000	-2631.67	3	0.890000	-0.500000
25	0.00000	SLV 11	Min	-0.500000	-1649.40	3	0.890000	-0.500000
25	0.24999	SLV 11	Min	-0.500000	-2125.82	3	0.890000	-0.500000
25	0.49998	SLV 11	Min	-0.500000	-2631.67	3	0.890000	-0.500000
25	0.00000	SLV 12	Max	-0.500000	-4743.75	1	-0.890000	-0.500000
25	0.24999	SLV 12	Max	-0.500000	-4617.46	1	-0.890000	-0.500000
25	0.49998	SLV 12	Max	-0.500000	-4481.71	1	-0.890000	-0.500000
25	0.00000	SLV 12	Min	-0.500000	-4743.75	1	-0.890000	-0.500000
25	0.24999	SLV 12	Min	-0.500000	-4617.46	1	-0.890000	-0.500000
25	0.49998	SLV 12	Min	-0.500000	-4481.71	1	-0.890000	-0.500000
25	0.00000	SLV 13	Max	-0.500000	-1071.66	3	0.890000	-0.500000
25	0.24999	SLV 13	Max	-0.500000	-1250.55	3	0.890000	-0.500000
25	0.49998	SLV 13	Max	-0.500000	-1444.89	3	0.890000	-0.500000
25	0.00000	SLV 13	Min	-0.500000	-1071.66	3	0.890000	-0.500000
25	0.24999	SLV 13	Min	-0.500000	-1250.55	3	0.890000	-0.500000
25	0.49998	SLV 13	Min	-0.500000	-1444.89	3	0.890000	-0.500000
25	0.00000	SLV 14	Max	-0.500000	-1437.33	1	-0.890000	-0.500000
25	0.24999	SLV 14	Max	-0.500000	-1396.63	1	-0.890000	-0.500000
25	0.49998	SLV 14	Max	-0.500000	-1346.47	1	-0.890000	-0.500000
25	0.00000	SLV 14	Min	-0.500000	-1437.33	1	-0.890000	-0.500000
25	0.24999	SLV 14	Min	-0.500000	-1396.63	1	-0.890000	-0.500000
25	0.49998	SLV 14	Min	-0.500000	-1346.47	1	-0.890000	-0.500000
25	0.00000	SLV 15	Max	-0.500000	-1127.32	3	0.890000	-0.500000
25	0.24999	SLV 15	Max	-0.500000	-1292.98	3	0.890000	-0.500000
25	0.49998	SLV 15	Max	-0.500000	-1474.09	3	0.890000	-0.500000
25	0.00000	SLV 15	Min	-0.500000	-1127.32	3	0.890000	-0.500000
25	0.24999	SLV 15	Min	-0.500000	-1292.98	3	0.890000	-0.500000
25	0.49998	SLV 15	Min	-0.500000	-1474.09	3	0.890000	-0.500000
25	0.00000	SLV 16	Max	-0.500000	-1441.87	1	-0.890000	-0.500000
25	0.24999	SLV 16	Max	-0.500000	-1412.07	1	-0.890000	-0.500000
25	0.49998	SLV 16	Max	-0.500000	-1372.81	1	-0.890000	-0.500000
25	0.00000	SLV 16	Min	-0.500000	-1441.87	1	-0.890000	-0.500000
25	0.24999	SLV 16	Min	-0.500000	-1412.07	1	-0.890000	-0.500000
25	0.49998	SLV 16	Min	-0.500000	-1372.81	1	-0.890000	-0.500000
26	0.00000	SLE-C	Max	-0.500000	-775.09	3	0.960000	-0.500000
26	0.14323	SLE-C	Max	-0.500000	-817.74	3	0.960000	-0.500000
26	0.28645	SLE-C	Max	-0.500000	-863.91	3	0.960000	-0.500000
26	0.00000	SLE-C	Min	-0.500000	-775.09	3	0.960000	-0.500000
26	0.14323	SLE-C	Min	-0.500000	-817.74	3	0.960000	-0.500000
26	0.28645	SLE-C	Min	-0.500000	-863.91	3	0.960000	-0.500000
26	0.00000	SLE-F1	Max	-0.500000	-464.34	3	0.960000	-0.500000
26	0.14323	SLE-F1	Max	-0.500000	-488.00	3	0.960000	-0.500000
26	0.28645	SLE-F1	Max	-0.500000	-514.24	3	0.960000	-0.500000
26	0.00000	SLE-F1	Min	-0.500000	-464.34	3	0.960000	-0.500000
26	0.14323	SLE-F1	Min	-0.500000	-488.00	3	0.960000	-0.500000
26	0.28645	SLE-F1	Min	-0.500000	-514.24	3	0.960000	-0.500000
26	0.00000	SLE-F2	Max	-0.500000	-1075.23	3	0.960000	-0.500000
26	0.14323	SLE-F2	Max	-0.500000	-1126.36	3	0.960000	-0.500000
26	0.28645	SLE-F2	Max	-0.500000	-1180.29	3	0.960000	-0.500000
26	0.00000	SLE-F2	Min	-0.500000	-1075.23	3	0.960000	-0.500000
26	0.14323	SLE-F2	Min	-0.500000	-1126.36	3	0.960000	-0.500000
26	0.28645	SLE-F2	Min	-0.500000	-1180.29	3	0.960000	-0.500000
26	0.00000	SLE-F3	Max	-0.500000	-460.84	1	-0.960000	-0.500000
26	0.14323	SLE-F3	Max	-0.500000	-439.69	1	-0.960000	-0.500000
26	0.28645	SLE-F3	Max	-0.500000	-415.97	1	-0.960000	-0.500000

Table: Element Forces - Frames, Part 3 of 4

Frame	Station m	OutputCase	StepType	x3S11Max m	S11Min KN/m2	PtS11Min	x2S11Min m	x3S11Min m
26	0.00000	SLE-F3	Min	-0.500000	-460.84	1	-0.960000	-0.500000
26	0.14323	SLE-F3	Min	-0.500000	-439.69	1	-0.960000	-0.500000
26	0.28645	SLE-F3	Min	-0.500000	-415.97	1	-0.960000	-0.500000
26	0.00000	SLE-QP	Max	-0.500000	-970.62	3	0.960000	-0.500000
26	0.14323	SLE-QP	Max	-0.500000	-1011.44	3	0.960000	-0.500000
26	0.28645	SLE-QP	Max	-0.500000	-1054.83	3	0.960000	-0.500000
26	0.00000	SLE-QP	Min	-0.500000	-970.62	3	0.960000	-0.500000
26	0.14323	SLE-QP	Min	-0.500000	-1011.44	3	0.960000	-0.500000
26	0.28645	SLE-QP	Min	-0.500000	-1054.83	3	0.960000	-0.500000
26	0.00000	SLU-1	Max	-0.500000	-692.15	3	0.960000	-0.500000
26	0.14323	SLU-1	Max	-0.500000	-724.49	3	0.960000	-0.500000
26	0.28645	SLU-1	Max	-0.500000	-760.63	3	0.960000	-0.500000
26	0.00000	SLU-1	Min	-0.500000	-692.15	3	0.960000	-0.500000
26	0.14323	SLU-1	Min	-0.500000	-724.49	3	0.960000	-0.500000
26	0.28645	SLU-1	Min	-0.500000	-760.63	3	0.960000	-0.500000
26	0.00000	SLU-2	Max	-0.500000	-707.23	3	0.960000	-0.500000
26	0.14323	SLU-2	Max	-0.500000	-710.95	3	0.960000	-0.500000
26	0.28645	SLU-2	Max	-0.500000	-717.10	3	0.960000	-0.500000
26	0.00000	SLU-2	Min	-0.500000	-707.23	3	0.960000	-0.500000
26	0.14323	SLU-2	Min	-0.500000	-710.95	3	0.960000	-0.500000
26	0.28645	SLU-2	Min	-0.500000	-717.10	3	0.960000	-0.500000
26	0.00000	SLU-3	Max	-0.500000	-413.92	1	-0.960000	-0.500000
26	0.14323	SLU-3	Max	-0.500000	-418.40	3	0.960000	-0.500000
26	0.28645	SLU-3	Max	-0.500000	-482.88	3	0.960000	-0.500000
26	0.00000	SLU-3	Min	-0.500000	-413.92	1	-0.960000	-0.500000
26	0.14323	SLU-3	Min	-0.500000	-418.40	3	0.960000	-0.500000
26	0.28645	SLU-3	Min	-0.500000	-482.88	3	0.960000	-0.500000
26	0.00000	SLU-4	Max	-0.500000	-1095.36	3	0.960000	-0.500000
26	0.14323	SLU-4	Max	-0.500000	-1126.08	3	0.960000	-0.500000
26	0.28645	SLU-4	Max	-0.500000	-1160.59	3	0.960000	-0.500000
26	0.00000	SLU-4	Min	-0.500000	-1095.36	3	0.960000	-0.500000
26	0.14323	SLU-4	Min	-0.500000	-1126.08	3	0.960000	-0.500000
26	0.28645	SLU-4	Min	-0.500000	-1160.59	3	0.960000	-0.500000
26	0.00000	SLU-5	Max	-0.500000	-850.03	3	0.960000	-0.500000
26	0.14323	SLU-5	Max	-0.500000	-918.89	3	0.960000	-0.500000
26	0.28645	SLU-5	Max	-0.500000	-991.68	3	0.960000	-0.500000
26	0.00000	SLU-5	Min	-0.500000	-850.03	3	0.960000	-0.500000
26	0.14323	SLU-5	Min	-0.500000	-918.89	3	0.960000	-0.500000
26	0.28645	SLU-5	Min	-0.500000	-991.68	3	0.960000	-0.500000
26	0.00000	SLU-6	Max	-0.500000	-1007.27	1	-0.960000	-0.500000
26	0.14323	SLU-6	Max	-0.500000	-1008.84	1	-0.960000	-0.500000
26	0.28645	SLU-6	Max	-0.500000	-1007.98	1	-0.960000	-0.500000
26	0.00000	SLU-6	Min	-0.500000	-1007.27	1	-0.960000	-0.500000
26	0.14323	SLU-6	Min	-0.500000	-1008.84	1	-0.960000	-0.500000
26	0.28645	SLU-6	Min	-0.500000	-1007.98	1	-0.960000	-0.500000
26	0.00000	SLU-7	Max	-0.500000	-852.70	1	-0.960000	-0.500000
26	0.14323	SLU-7	Max	-0.500000	-822.28	1	-0.960000	-0.500000
26	0.28645	SLU-7	Max	-0.500000	-789.29	1	-0.960000	-0.500000
26	0.00000	SLU-7	Min	-0.500000	-852.70	1	-0.960000	-0.500000
26	0.14323	SLU-7	Min	-0.500000	-822.28	1	-0.960000	-0.500000
26	0.28645	SLU-7	Min	-0.500000	-789.29	1	-0.960000	-0.500000
26	0.00000	SLV 1	Max	-0.500000	-2226.42	3	0.960000	-0.500000
26	0.14323	SLV 1	Max	-0.500000	-2487.99	3	0.960000	-0.500000
26	0.28645	SLV 1	Max	-0.500000	-2757.80	3	0.960000	-0.500000
26	0.00000	SLV 1	Min	-0.500000	-2226.42	3	0.960000	-0.500000
26	0.14323	SLV 1	Min	-0.500000	-2487.99	3	0.960000	-0.500000
26	0.28645	SLV 1	Min	-0.500000	-2757.80	3	0.960000	-0.500000
26	0.00000	SLV 2	Max	-0.500000	-2292.19	3	0.960000	-0.500000
26	0.14323	SLV 2	Max	-0.500000	-2553.17	3	0.960000	-0.500000

Table: Element Forces - Frames, Part 3 of 4

Frame	Station m	OutputCase	StepType	x3S11Max m	S11Min KN/m2	PtS11Min	x2S11Min m	x3S11Min m
26	0.28645	SLV 2	Max	-0.500000	-2822.40	3	0.960000	-0.500000
26	0.00000	SLV 2	Min	-0.500000	-2292.19	3	0.960000	-0.500000
26	0.14323	SLV 2	Min	-0.500000	-2553.17	3	0.960000	-0.500000
26	0.28645	SLV 2	Min	-0.500000	-2822.40	3	0.960000	-0.500000
26	0.00000	SLV 3	Max	-0.500000	-2292.19	3	0.960000	-0.500000
26	0.14323	SLV 3	Max	-0.500000	-2553.17	3	0.960000	-0.500000
26	0.28645	SLV 3	Max	-0.500000	-2822.40	3	0.960000	-0.500000
26	0.00000	SLV 3	Min	-0.500000	-2292.19	3	0.960000	-0.500000
26	0.14323	SLV 3	Min	-0.500000	-2553.17	3	0.960000	-0.500000
26	0.28645	SLV 3	Min	-0.500000	-2822.40	3	0.960000	-0.500000
26	0.00000	SLV 4	Max	-0.500000	-3886.90	1	-0.960000	-0.500000
26	0.14323	SLV 4	Max	-0.500000	-3794.95	1	-0.960000	-0.500000
26	0.28645	SLV 4	Max	-0.500000	-3700.38	1	-0.960000	-0.500000
26	0.00000	SLV 4	Min	-0.500000	-3886.90	1	-0.960000	-0.500000
26	0.14323	SLV 4	Min	-0.500000	-3794.95	1	-0.960000	-0.500000
26	0.28645	SLV 4	Min	-0.500000	-3700.38	1	-0.960000	-0.500000
26	0.00000	SLV 5	Max	-0.500000	-1269.03	3	0.960000	-0.500000
26	0.14323	SLV 5	Max	-0.500000	-1371.03	3	0.960000	-0.500000
26	0.28645	SLV 5	Max	-0.500000	-1477.34	3	0.960000	-0.500000
26	0.00000	SLV 5	Min	-0.500000	-1269.03	3	0.960000	-0.500000
26	0.14323	SLV 5	Min	-0.500000	-1371.03	3	0.960000	-0.500000
26	0.28645	SLV 5	Min	-0.500000	-1477.34	3	0.960000	-0.500000
26	0.00000	SLV 6	Max	-0.500000	-1185.81	1	-0.960000	-0.500000
26	0.14323	SLV 6	Max	-0.500000	-1151.75	1	-0.960000	-0.500000
26	0.28645	SLV 6	Max	-0.500000	-1115.07	1	-0.960000	-0.500000
26	0.00000	SLV 6	Min	-0.500000	-1185.81	1	-0.960000	-0.500000
26	0.14323	SLV 6	Min	-0.500000	-1151.75	1	-0.960000	-0.500000
26	0.28645	SLV 6	Min	-0.500000	-1115.07	1	-0.960000	-0.500000
26	0.00000	SLV 7	Max	-0.500000	-1296.42	3	0.960000	-0.500000
26	0.14323	SLV 7	Max	-0.500000	-1391.87	3	0.960000	-0.500000
26	0.28645	SLV 7	Max	-0.500000	-1491.63	3	0.960000	-0.500000
26	0.00000	SLV 7	Min	-0.500000	-1296.42	3	0.960000	-0.500000
26	0.14323	SLV 7	Min	-0.500000	-1391.87	3	0.960000	-0.500000
26	0.28645	SLV 7	Min	-0.500000	-1491.63	3	0.960000	-0.500000
26	0.00000	SLV 8	Max	-0.500000	-1210.75	1	-0.960000	-0.500000
26	0.14323	SLV 8	Max	-0.500000	-1182.07	1	-0.960000	-0.500000
26	0.28645	SLV 8	Max	-0.500000	-1150.77	1	-0.960000	-0.500000
26	0.00000	SLV 8	Min	-0.500000	-1210.75	1	-0.960000	-0.500000
26	0.14323	SLV 8	Min	-0.500000	-1182.07	1	-0.960000	-0.500000
26	0.28645	SLV 8	Min	-0.500000	-1150.77	1	-0.960000	-0.500000
26	0.00000	SLV 9	Max	-0.500000	-2226.42	3	0.960000	-0.500000
26	0.14323	SLV 9	Max	-0.500000	-2487.99	3	0.960000	-0.500000
26	0.28645	SLV 9	Max	-0.500000	-2757.80	3	0.960000	-0.500000
26	0.00000	SLV 9	Min	-0.500000	-2226.42	3	0.960000	-0.500000
26	0.14323	SLV 9	Min	-0.500000	-2487.99	3	0.960000	-0.500000
26	0.28645	SLV 9	Min	-0.500000	-2757.80	3	0.960000	-0.500000
26	0.00000	SLV 10	Max	-0.500000	-3907.23	1	-0.960000	-0.500000
26	0.14323	SLV 10	Max	-0.500000	-3811.32	1	-0.960000	-0.500000
26	0.28645	SLV 10	Max	-0.500000	-3712.78	1	-0.960000	-0.500000
26	0.00000	SLV 10	Min	-0.500000	-3907.23	1	-0.960000	-0.500000
26	0.14323	SLV 10	Min	-0.500000	-3811.32	1	-0.960000	-0.500000
26	0.28645	SLV 10	Min	-0.500000	-3712.78	1	-0.960000	-0.500000
26	0.00000	SLV 11	Max	-0.500000	-2292.19	3	0.960000	-0.500000
26	0.14323	SLV 11	Max	-0.500000	-2553.17	3	0.960000	-0.500000
26	0.28645	SLV 11	Max	-0.500000	-2822.40	3	0.960000	-0.500000
26	0.00000	SLV 11	Min	-0.500000	-2292.19	3	0.960000	-0.500000
26	0.14323	SLV 11	Min	-0.500000	-2553.17	3	0.960000	-0.500000
26	0.28645	SLV 11	Min	-0.500000	-2822.40	3	0.960000	-0.500000
26	0.00000	SLV 12	Max	-0.500000	-3886.90	1	-0.960000	-0.500000

Table: Element Forces - Frames, Part 3 of 4

Frame	Station m	OutputCase	StepType	x3S11Max m	S11Min KN/m2	PtS11Min	x2S11Min m	x3S11Min m
26	0.14323	SLV 12	Max	-0.500000	-3794.95	1	-0.960000	-0.500000
26	0.28645	SLV 12	Max	-0.500000	-3700.38	1	-0.960000	-0.500000
26	0.00000	SLV 12	Min	-0.500000	-3886.90	1	-0.960000	-0.500000
26	0.14323	SLV 12	Min	-0.500000	-3794.95	1	-0.960000	-0.500000
26	0.28645	SLV 12	Min	-0.500000	-3700.38	1	-0.960000	-0.500000
26	0.00000	SLV 13	Max	-0.500000	-1269.03	3	0.960000	-0.500000
26	0.14323	SLV 13	Max	-0.500000	-1371.03	3	0.960000	-0.500000
26	0.28645	SLV 13	Max	-0.500000	-1477.34	3	0.960000	-0.500000
26	0.00000	SLV 13	Min	-0.500000	-1269.03	3	0.960000	-0.500000
26	0.14323	SLV 13	Min	-0.500000	-1371.03	3	0.960000	-0.500000
26	0.28645	SLV 13	Min	-0.500000	-1477.34	3	0.960000	-0.500000
26	0.00000	SLV 14	Max	-0.500000	-1185.81	1	-0.960000	-0.500000
26	0.14323	SLV 14	Max	-0.500000	-1151.75	1	-0.960000	-0.500000
26	0.28645	SLV 14	Max	-0.500000	-1115.07	1	-0.960000	-0.500000
26	0.00000	SLV 14	Min	-0.500000	-1185.81	1	-0.960000	-0.500000
26	0.14323	SLV 14	Min	-0.500000	-1151.75	1	-0.960000	-0.500000
26	0.28645	SLV 14	Min	-0.500000	-1115.07	1	-0.960000	-0.500000
26	0.00000	SLV 15	Max	-0.500000	-1296.42	3	0.960000	-0.500000
26	0.14323	SLV 15	Max	-0.500000	-1391.87	3	0.960000	-0.500000
26	0.28645	SLV 15	Max	-0.500000	-1491.63	3	0.960000	-0.500000
26	0.00000	SLV 15	Min	-0.500000	-1296.42	3	0.960000	-0.500000
26	0.14323	SLV 15	Min	-0.500000	-1391.87	3	0.960000	-0.500000
26	0.28645	SLV 15	Min	-0.500000	-1491.63	3	0.960000	-0.500000
26	0.00000	SLV 16	Max	-0.500000	-1210.75	1	-0.960000	-0.500000
26	0.14323	SLV 16	Max	-0.500000	-1182.07	1	-0.960000	-0.500000
26	0.28645	SLV 16	Max	-0.500000	-1150.77	1	-0.960000	-0.500000
26	0.00000	SLV 16	Min	-0.500000	-1210.75	1	-0.960000	-0.500000
26	0.14323	SLV 16	Min	-0.500000	-1182.07	1	-0.960000	-0.500000
26	0.28645	SLV 16	Min	-0.500000	-1150.77	1	-0.960000	-0.500000
27	0.00000	SLE-C	Max	-0.500000	-1798.07	3	0.350000	-0.500000
27	0.47969	SLE-C	Max	-0.500000	-1415.09	3	0.350000	-0.500000
27	0.95938	SLE-C	Max	-0.500000	-1062.82	3	0.350000	-0.500000
27	0.00000	SLE-C	Min	-0.500000	-1798.07	3	0.350000	-0.500000
27	0.47969	SLE-C	Min	-0.500000	-1415.09	3	0.350000	-0.500000
27	0.95938	SLE-C	Min	-0.500000	-1062.82	3	0.350000	-0.500000
27	0.00000	SLE-F1	Max	-0.500000	-750.29	1	-0.350000	-0.500000
27	0.47969	SLE-F1	Max	-0.500000	-812.02	3	0.350000	-0.500000
27	0.95938	SLE-F1	Max	-0.500000	-1133.20	3	0.350000	-0.500000
27	0.00000	SLE-F1	Min	-0.500000	-750.29	1	-0.350000	-0.500000
27	0.47969	SLE-F1	Min	-0.500000	-812.02	3	0.350000	-0.500000
27	0.95938	SLE-F1	Min	-0.500000	-1133.20	3	0.350000	-0.500000
27	0.00000	SLE-F2	Max	-0.500000	-3366.61	3	0.350000	-0.500000
27	0.47969	SLE-F2	Max	-0.500000	-2027.18	3	0.350000	-0.500000
27	0.95938	SLE-F2	Max	-0.500000	-708.31	3	0.350000	-0.500000
27	0.00000	SLE-F2	Min	-0.500000	-3366.61	3	0.350000	-0.500000
27	0.47969	SLE-F2	Min	-0.500000	-2027.18	3	0.350000	-0.500000
27	0.95938	SLE-F2	Min	-0.500000	-708.31	3	0.350000	-0.500000
27	0.00000	SLE-F3	Max	-0.500000	-1231.65	1	-0.350000	-0.500000
27	0.47969	SLE-F3	Max	-0.500000	-669.69	1	-0.350000	-0.500000
27	0.95938	SLE-F3	Max	-0.500000	-1059.04	3	0.350000	-0.500000
27	0.00000	SLE-F3	Min	-0.500000	-1231.65	1	-0.350000	-0.500000
27	0.47969	SLE-F3	Min	-0.500000	-669.69	1	-0.350000	-0.500000
27	0.95938	SLE-F3	Min	-0.500000	-1059.04	3	0.350000	-0.500000
27	0.00000	SLE-QP	Max	-0.500000	-2903.00	3	0.350000	-0.500000
27	0.47969	SLE-QP	Max	-0.500000	-1825.09	3	0.350000	-0.500000
27	0.95938	SLE-QP	Max	-0.500000	-747.19	3	0.350000	-0.500000
27	0.00000	SLE-QP	Min	-0.500000	-2903.00	3	0.350000	-0.500000
27	0.47969	SLE-QP	Min	-0.500000	-1825.09	3	0.350000	-0.500000
27	0.95938	SLE-QP	Min	-0.500000	-747.19	3	0.350000	-0.500000

Table: Element Forces - Frames, Part 3 of 4

Frame	Station m	OutputCase	StepType	x3S11Max m	S11Min KN/m2	PtS11Min	x2S11Min m	x3S11Min m
27	0.00000	SLU-1	Max	-0.500000	-1170.05	1	-0.350000	-0.500000
27	0.47969	SLU-1	Max	-0.500000	-1188.22	3	0.350000	-0.500000
27	0.95938	SLU-1	Max	-0.500000	-1698.53	3	0.350000	-0.500000
27	0.00000	SLU-1	Min	-0.500000	-1170.05	1	-0.350000	-0.500000
27	0.47969	SLU-1	Min	-0.500000	-1188.22	3	0.350000	-0.500000
27	0.95938	SLU-1	Min	-0.500000	-1698.53	3	0.350000	-0.500000
27	0.00000	SLU-2	Max	-0.500000	-1330.05	1	-0.350000	-0.500000
27	0.47969	SLU-2	Max	-0.500000	-1199.27	3	0.350000	-0.500000
27	0.95938	SLU-2	Max	-0.500000	-1657.21	3	0.350000	-0.500000
27	0.00000	SLU-2	Min	-0.500000	-1330.05	1	-0.350000	-0.500000
27	0.47969	SLU-2	Min	-0.500000	-1199.27	3	0.350000	-0.500000
27	0.95938	SLU-2	Min	-0.500000	-1657.21	3	0.350000	-0.500000
27	0.00000	SLU-3	Max	-0.500000	-565.58	1	-0.350000	-0.500000
27	0.47969	SLU-3	Max	-0.500000	-649.94	3	0.350000	-0.500000
27	0.95938	SLU-3	Max	-0.500000	-1058.69	3	0.350000	-0.500000
27	0.00000	SLU-3	Min	-0.500000	-565.58	1	-0.350000	-0.500000
27	0.47969	SLU-3	Min	-0.500000	-649.94	3	0.350000	-0.500000
27	0.95938	SLU-3	Min	-0.500000	-1058.69	3	0.350000	-0.500000
27	0.00000	SLU-4	Max	-0.500000	-2429.69	3	0.350000	-0.500000
27	0.47969	SLU-4	Max	-0.500000	-1958.48	3	0.350000	-0.500000
27	0.95938	SLU-4	Max	-0.500000	-1525.87	3	0.350000	-0.500000
27	0.00000	SLU-4	Min	-0.500000	-2429.69	3	0.350000	-0.500000
27	0.47969	SLU-4	Min	-0.500000	-1958.48	3	0.350000	-0.500000
27	0.95938	SLU-4	Min	-0.500000	-1525.87	3	0.350000	-0.500000
27	0.00000	SLU-5	Max	-0.500000	-2433.25	3	0.350000	-0.500000
27	0.47969	SLU-5	Max	-0.500000	-1612.72	3	0.350000	-0.500000
27	0.95938	SLU-5	Max	-0.500000	-830.80	3	0.350000	-0.500000
27	0.00000	SLU-5	Min	-0.500000	-2433.25	3	0.350000	-0.500000
27	0.47969	SLU-5	Min	-0.500000	-1612.72	3	0.350000	-0.500000
27	0.95938	SLU-5	Min	-0.500000	-830.80	3	0.350000	-0.500000
27	0.00000	SLU-6	Max	-0.500000	-3766.23	1	-0.350000	-0.500000
27	0.47969	SLU-6	Max	-0.500000	-2184.33	1	-0.350000	-0.500000
27	0.95938	SLU-6	Max	-0.500000	-1858.00	3	0.350000	-0.500000
27	0.00000	SLU-6	Min	-0.500000	-3766.23	1	-0.350000	-0.500000
27	0.47969	SLU-6	Min	-0.500000	-2184.33	1	-0.350000	-0.500000
27	0.95938	SLU-6	Min	-0.500000	-1858.00	3	0.350000	-0.500000
27	0.00000	SLU-7	Max	-0.500000	-2968.55	1	-0.350000	-0.500000
27	0.47969	SLU-7	Max	-0.500000	-1559.21	1	-0.350000	-0.500000
27	0.95938	SLU-7	Max	-0.500000	-1205.61	3	0.350000	-0.500000
27	0.00000	SLU-7	Min	-0.500000	-2968.55	1	-0.350000	-0.500000
27	0.47969	SLU-7	Min	-0.500000	-1559.21	1	-0.350000	-0.500000
27	0.95938	SLU-7	Min	-0.500000	-1205.61	3	0.350000	-0.500000
27	0.00000	SLV 1	Max	-0.500000	-9451.43	3	0.350000	-0.500000
27	0.47969	SLV 1	Max	-0.500000	-4668.58	3	0.350000	-0.500000
27	0.95938	SLV 1	Max	-0.500000	109.20	3	0.350000	-0.500000
27	0.00000	SLV 1	Min	-0.500000	-9451.43	3	0.350000	-0.500000
27	0.47969	SLV 1	Min	-0.500000	-4668.58	3	0.350000	-0.500000
27	0.95938	SLV 1	Min	-0.500000	109.20	3	0.350000	-0.500000
27	0.00000	SLV 2	Max	-0.500000	-9664.43	3	0.350000	-0.500000
27	0.47969	SLV 2	Max	-0.500000	-4784.21	3	0.350000	-0.500000
27	0.95938	SLV 2	Max	-0.500000	90.94	3	0.350000	-0.500000
27	0.00000	SLV 2	Min	-0.500000	-9664.43	3	0.350000	-0.500000
27	0.47969	SLV 2	Min	-0.500000	-4784.21	3	0.350000	-0.500000
27	0.95938	SLV 2	Min	-0.500000	90.94	3	0.350000	-0.500000
27	0.00000	SLV 3	Max	-0.500000	-9664.43	3	0.350000	-0.500000
27	0.47969	SLV 3	Max	-0.500000	-4784.21	3	0.350000	-0.500000
27	0.95938	SLV 3	Max	-0.500000	90.94	3	0.350000	-0.500000
27	0.00000	SLV 3	Min	-0.500000	-9664.43	3	0.350000	-0.500000
27	0.47969	SLV 3	Min	-0.500000	-4784.21	3	0.350000	-0.500000

Table: Element Forces - Frames, Part 3 of 4

Frame	Station m	OutputCase	StepType	x3S11Max m	S11Min KN/m2	PtS11Min	x2S11Min m	x3S11Min m
27	0.95938	SLV 3	Min	-0.500000	90.94	3	0.350000	-0.500000
27	0.00000	SLV 4	Max	-0.500000	-16114.81	1	-0.350000	-0.500000
27	0.47969	SLV 4	Max	-0.500000	-8871.67	1	-0.350000	-0.500000
27	0.95938	SLV 4	Max	-0.500000	-1908.53	3	0.350000	-0.500000
27	0.00000	SLV 4	Min	-0.500000	-16114.81	1	-0.350000	-0.500000
27	0.47969	SLV 4	Min	-0.500000	-8871.67	1	-0.350000	-0.500000
27	0.95938	SLV 4	Min	-0.500000	-1908.53	3	0.350000	-0.500000
27	0.00000	SLV 5	Max	-0.500000	-4283.31	3	0.350000	-0.500000
27	0.47969	SLV 5	Max	-0.500000	-2459.37	3	0.350000	-0.500000
27	0.95938	SLV 5	Max	-0.500000	-640.51	3	0.350000	-0.500000
27	0.00000	SLV 5	Min	-0.500000	-4283.31	3	0.350000	-0.500000
27	0.47969	SLV 5	Min	-0.500000	-2459.37	3	0.350000	-0.500000
27	0.95938	SLV 5	Min	-0.500000	-640.51	3	0.350000	-0.500000
27	0.00000	SLV 6	Max	-0.500000	-4493.86	1	-0.350000	-0.500000
27	0.47969	SLV 6	Max	-0.500000	-2379.33	1	-0.350000	-0.500000
27	0.95938	SLV 6	Max	-0.500000	-1321.59	3	0.350000	-0.500000
27	0.00000	SLV 6	Min	-0.500000	-4493.86	1	-0.350000	-0.500000
27	0.47969	SLV 6	Min	-0.500000	-2379.33	1	-0.350000	-0.500000
27	0.95938	SLV 6	Min	-0.500000	-1321.59	3	0.350000	-0.500000
27	0.00000	SLV 7	Max	-0.500000	-4249.06	3	0.350000	-0.500000
27	0.47969	SLV 7	Max	-0.500000	-2491.85	3	0.350000	-0.500000
27	0.95938	SLV 7	Max	-0.500000	-739.72	3	0.350000	-0.500000
27	0.00000	SLV 7	Min	-0.500000	-4249.06	3	0.350000	-0.500000
27	0.47969	SLV 7	Min	-0.500000	-2491.85	3	0.350000	-0.500000
27	0.95938	SLV 7	Min	-0.500000	-739.72	3	0.350000	-0.500000
27	0.00000	SLV 8	Max	-0.500000	-4635.60	1	-0.350000	-0.500000
27	0.47969	SLV 8	Max	-0.500000	-2485.72	1	-0.350000	-0.500000
27	0.95938	SLV 8	Max	-0.500000	-1414.09	3	0.350000	-0.500000
27	0.00000	SLV 8	Min	-0.500000	-4635.60	1	-0.350000	-0.500000
27	0.47969	SLV 8	Min	-0.500000	-2485.72	1	-0.350000	-0.500000
27	0.95938	SLV 8	Min	-0.500000	-1414.09	3	0.350000	-0.500000
27	0.00000	SLV 9	Max	-0.500000	-9451.43	3	0.350000	-0.500000
27	0.47969	SLV 9	Max	-0.500000	-4668.58	3	0.350000	-0.500000
27	0.95938	SLV 9	Max	-0.500000	109.20	3	0.350000	-0.500000
27	0.00000	SLV 9	Min	-0.500000	-9451.43	3	0.350000	-0.500000
27	0.47969	SLV 9	Min	-0.500000	-4668.58	3	0.350000	-0.500000
27	0.95938	SLV 9	Min	-0.500000	109.20	3	0.350000	-0.500000
27	0.00000	SLV 10	Max	-0.500000	-16144.05	1	-0.350000	-0.500000
27	0.47969	SLV 10	Max	-0.500000	-8901.68	1	-0.350000	-0.500000
27	0.95938	SLV 10	Max	-0.500000	-1857.53	3	0.350000	-0.500000
27	0.00000	SLV 10	Min	-0.500000	-16144.05	1	-0.350000	-0.500000
27	0.47969	SLV 10	Min	-0.500000	-8901.68	1	-0.350000	-0.500000
27	0.95938	SLV 10	Min	-0.500000	-1857.53	3	0.350000	-0.500000
27	0.00000	SLV 11	Max	-0.500000	-9664.43	3	0.350000	-0.500000
27	0.47969	SLV 11	Max	-0.500000	-4784.21	3	0.350000	-0.500000
27	0.95938	SLV 11	Max	-0.500000	90.94	3	0.350000	-0.500000
27	0.00000	SLV 11	Min	-0.500000	-9664.43	3	0.350000	-0.500000
27	0.47969	SLV 11	Min	-0.500000	-4784.21	3	0.350000	-0.500000
27	0.95938	SLV 11	Min	-0.500000	90.94	3	0.350000	-0.500000
27	0.00000	SLV 12	Max	-0.500000	-16114.81	1	-0.350000	-0.500000
27	0.47969	SLV 12	Max	-0.500000	-8871.67	1	-0.350000	-0.500000
27	0.95938	SLV 12	Max	-0.500000	-1908.53	3	0.350000	-0.500000
27	0.00000	SLV 12	Min	-0.500000	-16114.81	1	-0.350000	-0.500000
27	0.47969	SLV 12	Min	-0.500000	-8871.67	1	-0.350000	-0.500000
27	0.95938	SLV 12	Min	-0.500000	-1908.53	3	0.350000	-0.500000
27	0.00000	SLV 13	Max	-0.500000	-4283.31	3	0.350000	-0.500000
27	0.47969	SLV 13	Max	-0.500000	-2459.37	3	0.350000	-0.500000
27	0.95938	SLV 13	Max	-0.500000	-640.51	3	0.350000	-0.500000
27	0.00000	SLV 13	Min	-0.500000	-4283.31	3	0.350000	-0.500000

Table: Element Forces - Frames, Part 3 of 4

Frame	Station m	OutputCase	StepType	x3S11Max m	S11Min KN/m2	PtS11Min	x2S11Min m	x3S11Min m
27	0.47969	SLV 13	Min	-0.500000	-2459.37	3	0.350000	-0.500000
27	0.95938	SLV 13	Min	-0.500000	-640.51	3	0.350000	-0.500000
27	0.00000	SLV 14	Max	-0.500000	-4493.86	1	-0.350000	-0.500000
27	0.47969	SLV 14	Max	-0.500000	-2379.33	1	-0.350000	-0.500000
27	0.95938	SLV 14	Max	-0.500000	-1321.59	3	0.350000	-0.500000
27	0.00000	SLV 14	Min	-0.500000	-4493.86	1	-0.350000	-0.500000
27	0.47969	SLV 14	Min	-0.500000	-2379.33	1	-0.350000	-0.500000
27	0.95938	SLV 14	Min	-0.500000	-1321.59	3	0.350000	-0.500000
27	0.00000	SLV 15	Max	-0.500000	-4249.06	3	0.350000	-0.500000
27	0.47969	SLV 15	Max	-0.500000	-2491.85	3	0.350000	-0.500000
27	0.95938	SLV 15	Max	-0.500000	-739.72	3	0.350000	-0.500000
27	0.00000	SLV 15	Min	-0.500000	-4249.06	3	0.350000	-0.500000
27	0.47969	SLV 15	Min	-0.500000	-2491.85	3	0.350000	-0.500000
27	0.95938	SLV 15	Min	-0.500000	-739.72	3	0.350000	-0.500000
27	0.00000	SLV 16	Max	-0.500000	-4635.60	1	-0.350000	-0.500000
27	0.47969	SLV 16	Max	-0.500000	-2485.72	1	-0.350000	-0.500000
27	0.95938	SLV 16	Max	-0.500000	-1414.09	3	0.350000	-0.500000
27	0.00000	SLV 16	Min	-0.500000	-4635.60	1	-0.350000	-0.500000
27	0.47969	SLV 16	Min	-0.500000	-2485.72	1	-0.350000	-0.500000
27	0.95938	SLV 16	Min	-0.500000	-1414.09	3	0.350000	-0.500000
28	0.00000	SLE-C	Max	-0.500000	-499.10	3	0.350000	-0.500000
28	0.47930	SLE-C	Max	-0.500000	-311.21	3	0.350000	-0.500000
28	0.95860	SLE-C	Max	-0.500000	-74.11	3	0.350000	-0.500000
28	1.43790	SLE-C	Max	-0.500000	-42.48	1	-0.350000	-0.500000
28	0.00000	SLE-C	Min	-0.500000	-499.10	3	0.350000	-0.500000
28	0.47930	SLE-C	Min	-0.500000	-311.21	3	0.350000	-0.500000
28	0.95860	SLE-C	Min	-0.500000	-74.11	3	0.350000	-0.500000
28	1.43790	SLE-C	Min	-0.500000	-42.48	1	-0.350000	-0.500000
28	0.00000	SLE-F1	Max	-0.500000	-569.34	3	0.350000	-0.500000
28	0.47930	SLE-F1	Max	-0.500000	-260.47	1	-0.350000	-0.500000
28	0.95860	SLE-F1	Max	-0.500000	-978.15	1	-0.350000	-0.500000
28	1.43790	SLE-F1	Max	-0.500000	-1745.03	1	-0.350000	-0.500000
28	0.00000	SLE-F1	Min	-0.500000	-569.34	3	0.350000	-0.500000
28	0.47930	SLE-F1	Min	-0.500000	-260.47	1	-0.350000	-0.500000
28	0.95860	SLE-F1	Min	-0.500000	-978.15	1	-0.350000	-0.500000
28	1.43790	SLE-F1	Min	-0.500000	-1745.03	1	-0.350000	-0.500000
28	0.00000	SLE-F2	Max	-0.500000	-217.89	3	0.350000	-0.500000
28	0.47930	SLE-F2	Max	-0.500000	-776.57	3	0.350000	-0.500000
28	0.95860	SLE-F2	Max	-0.500000	-1286.04	3	0.350000	-0.500000
28	1.43790	SLE-F2	Max	-0.500000	-1746.29	3	0.350000	-0.500000
28	0.00000	SLE-F2	Min	-0.500000	-217.89	3	0.350000	-0.500000
28	0.47930	SLE-F2	Min	-0.500000	-776.57	3	0.350000	-0.500000
28	0.95860	SLE-F2	Min	-0.500000	-1286.04	3	0.350000	-0.500000
28	1.43790	SLE-F2	Min	-0.500000	-1746.29	3	0.350000	-0.500000
28	0.00000	SLE-F3	Max	-0.500000	-627.52	3	0.350000	-0.500000
28	0.47930	SLE-F3	Max	-0.500000	-422.04	1	-0.350000	-0.500000
28	0.95860	SLE-F3	Max	-0.500000	-1217.08	1	-0.350000	-0.500000
28	1.43790	SLE-F3	Max	-0.500000	-2061.34	1	-0.350000	-0.500000
28	0.00000	SLE-F3	Min	-0.500000	-627.52	3	0.350000	-0.500000
28	0.47930	SLE-F3	Min	-0.500000	-422.04	1	-0.350000	-0.500000
28	0.95860	SLE-F3	Min	-0.500000	-1217.08	1	-0.350000	-0.500000
28	1.43790	SLE-F3	Min	-0.500000	-2061.34	1	-0.350000	-0.500000
28	0.00000	SLE-QP	Max	-0.500000	-221.80	3	0.350000	-0.500000
28	0.47930	SLE-QP	Max	-0.500000	-598.16	3	0.350000	-0.500000
28	0.95860	SLE-QP	Max	-0.500000	-925.30	3	0.350000	-0.500000
28	1.43790	SLE-QP	Max	-0.500000	-1203.23	3	0.350000	-0.500000
28	0.00000	SLE-QP	Min	-0.500000	-221.80	3	0.350000	-0.500000
28	0.47930	SLE-QP	Min	-0.500000	-598.16	3	0.350000	-0.500000
28	0.95860	SLE-QP	Min	-0.500000	-925.30	3	0.350000	-0.500000

Table: Element Forces - Frames, Part 3 of 4

Frame	Station m	OutputCase	StepType	x3S11Max m	S11Min KN/m2	PtS11Min	x2S11Min m	x3S11Min m
28	1.43790	SLE-QP	Min	-0.500000	-1203.23	3	0.350000	-0.500000
28	0.00000	SLU-1	Max	-0.500000	-855.41	3	0.350000	-0.500000
28	0.47930	SLU-1	Max	-0.500000	-412.17	1	-0.350000	-0.500000
28	0.95860	SLU-1	Max	-0.500000	-1481.04	1	-0.350000	-0.500000
28	1.43790	SLU-1	Max	-0.500000	-2613.90	1	-0.350000	-0.500000
28	0.00000	SLU-1	Min	-0.500000	-855.41	3	0.350000	-0.500000
28	0.47930	SLU-1	Min	-0.500000	-412.17	1	-0.350000	-0.500000
28	0.95860	SLU-1	Min	-0.500000	-1481.04	1	-0.350000	-0.500000
28	1.43790	SLU-1	Min	-0.500000	-2613.90	1	-0.350000	-0.500000
28	0.00000	SLU-2	Max	-0.500000	-701.92	3	0.350000	-0.500000
28	0.47930	SLU-2	Max	-0.500000	-583.62	1	-0.350000	-0.500000
28	0.95860	SLU-2	Max	-0.500000	-1709.97	1	-0.350000	-0.500000
28	1.43790	SLU-2	Max	-0.500000	-2900.31	1	-0.350000	-0.500000
28	0.00000	SLU-2	Min	-0.500000	-701.92	3	0.350000	-0.500000
28	0.47930	SLU-2	Min	-0.500000	-583.62	1	-0.350000	-0.500000
28	0.95860	SLU-2	Min	-0.500000	-1709.97	1	-0.350000	-0.500000
28	1.43790	SLU-2	Min	-0.500000	-2900.31	1	-0.350000	-0.500000
28	0.00000	SLU-3	Max	-0.500000	-724.80	3	0.350000	-0.500000
28	0.47930	SLU-3	Max	-0.500000	-174.28	3	0.350000	-0.500000
28	0.95860	SLU-3	Max	-0.500000	-650.98	1	-0.350000	-0.500000
28	1.43790	SLU-3	Max	-0.500000	-1299.93	1	-0.350000	-0.500000
28	0.00000	SLU-3	Min	-0.500000	-724.80	3	0.350000	-0.500000
28	0.47930	SLU-3	Min	-0.500000	-174.28	3	0.350000	-0.500000
28	0.95860	SLU-3	Min	-0.500000	-650.98	1	-0.350000	-0.500000
28	1.43790	SLU-3	Min	-0.500000	-1299.93	1	-0.350000	-0.500000
28	0.00000	SLU-4	Max	-0.500000	-610.22	3	0.350000	-0.500000
28	0.47930	SLU-4	Max	-0.500000	-196.64	3	0.350000	-0.500000
28	0.95860	SLU-4	Max	-0.500000	-72.28	1	-0.350000	-0.500000
28	1.43790	SLU-4	Max	-0.500000	-613.81	1	-0.350000	-0.500000
28	0.00000	SLU-4	Min	-0.500000	-610.22	3	0.350000	-0.500000
28	0.47930	SLU-4	Min	-0.500000	-196.64	3	0.350000	-0.500000
28	0.95860	SLU-4	Min	-0.500000	-72.28	1	-0.350000	-0.500000
28	1.43790	SLU-4	Min	-0.500000	-613.81	1	-0.350000	-0.500000
28	0.00000	SLU-5	Max	-0.500000	-428.69	3	0.350000	-0.500000
28	0.47930	SLU-5	Max	-0.500000	-706.86	3	0.350000	-0.500000
28	0.95860	SLU-5	Max	-0.500000	-935.81	3	0.350000	-0.500000
28	1.43790	SLU-5	Max	-0.500000	-1115.55	3	0.350000	-0.500000
28	0.00000	SLU-5	Min	-0.500000	-428.69	3	0.350000	-0.500000
28	0.47930	SLU-5	Min	-0.500000	-706.86	3	0.350000	-0.500000
28	0.95860	SLU-5	Min	-0.500000	-935.81	3	0.350000	-0.500000
28	1.43790	SLU-5	Min	-0.500000	-1115.55	3	0.350000	-0.500000
28	0.00000	SLU-6	Max	-0.500000	-1044.05	3	0.350000	-0.500000
28	0.47930	SLU-6	Max	-0.500000	-1556.47	1	-0.350000	-0.500000
28	0.95860	SLU-6	Max	-0.500000	-3388.43	1	-0.350000	-0.500000
28	1.43790	SLU-6	Max	-0.500000	-5284.37	1	-0.350000	-0.500000
28	0.00000	SLU-6	Min	-0.500000	-1044.05	3	0.350000	-0.500000
28	0.47930	SLU-6	Min	-0.500000	-1556.47	1	-0.350000	-0.500000
28	0.95860	SLU-6	Min	-0.500000	-3388.43	1	-0.350000	-0.500000
28	1.43790	SLU-6	Min	-0.500000	-5284.37	1	-0.350000	-0.500000
28	0.00000	SLU-7	Max	-0.500000	-907.76	3	0.350000	-0.500000
28	0.47930	SLU-7	Max	-0.500000	-1118.70	1	-0.350000	-0.500000
28	0.95860	SLU-7	Max	-0.500000	-2434.59	1	-0.350000	-0.500000
28	1.43790	SLU-7	Max	-0.500000	-3799.69	1	-0.350000	-0.500000
28	0.00000	SLU-7	Min	-0.500000	-907.76	3	0.350000	-0.500000
28	0.47930	SLU-7	Min	-0.500000	-1118.70	1	-0.350000	-0.500000
28	0.95860	SLU-7	Min	-0.500000	-2434.59	1	-0.350000	-0.500000
28	1.43790	SLU-7	Min	-0.500000	-3799.69	1	-0.350000	-0.500000
28	0.00000	SLV 1	Max	-0.500000	233.30	3	0.350000	-0.500000
28	0.47930	SLV 1	Max	-0.500000	-4015.55	3	0.350000	-0.500000

Table: Element Forces - Frames, Part 3 of 4

Frame	Station m	OutputCase	StepType	x3S11Max m	S11Min KN/m2	PtS11Min	x2S11Min m	x3S11Min m
28	0.95860	SLV 1	Max	-0.500000	-8215.20	3	0.350000	-0.500000
28	1.43790	SLV 1	Max	-0.500000	-12365.63	3	0.350000	-0.500000
28	0.00000	SLV 1	Min	-0.500000	233.30	3	0.350000	-0.500000
28	0.47930	SLV 1	Min	-0.500000	-4015.55	3	0.350000	-0.500000
28	0.95860	SLV 1	Min	-0.500000	-8215.20	3	0.350000	-0.500000
28	1.43790	SLV 1	Min	-0.500000	-12365.63	3	0.350000	-0.500000
28	0.00000	SLV 2	Max	-0.500000	233.82	3	0.350000	-0.500000
28	0.47930	SLV 2	Max	-0.500000	-4035.21	3	0.350000	-0.500000
28	0.95860	SLV 2	Max	-0.500000	-8255.03	3	0.350000	-0.500000
28	1.43790	SLV 2	Max	-0.500000	-12425.63	3	0.350000	-0.500000
28	0.00000	SLV 2	Min	-0.500000	233.82	3	0.350000	-0.500000
28	0.47930	SLV 2	Min	-0.500000	-4035.21	3	0.350000	-0.500000
28	0.95860	SLV 2	Min	-0.500000	-8255.03	3	0.350000	-0.500000
28	1.43790	SLV 2	Min	-0.500000	-12425.63	3	0.350000	-0.500000
28	0.00000	SLV 3	Max	-0.500000	233.82	3	0.350000	-0.500000
28	0.47930	SLV 3	Max	-0.500000	-4035.21	3	0.350000	-0.500000
28	0.95860	SLV 3	Max	-0.500000	-8255.03	3	0.350000	-0.500000
28	1.43790	SLV 3	Max	-0.500000	-12425.63	3	0.350000	-0.500000
28	0.00000	SLV 3	Min	-0.500000	233.82	3	0.350000	-0.500000
28	0.47930	SLV 3	Min	-0.500000	-4035.21	3	0.350000	-0.500000
28	0.95860	SLV 3	Min	-0.500000	-8255.03	3	0.350000	-0.500000
28	1.43790	SLV 3	Min	-0.500000	-12425.63	3	0.350000	-0.500000
28	0.00000	SLV 4	Max	-0.500000	-2050.06	3	0.350000	-0.500000
28	0.47930	SLV 4	Max	-0.500000	-5311.52	1	-0.350000	-0.500000
28	0.95860	SLV 4	Max	-0.500000	-8907.26	1	-0.350000	-0.500000
28	1.43790	SLV 4	Max	-0.500000	-12552.21	1	-0.350000	-0.500000
28	0.00000	SLV 4	Min	-0.500000	-2050.06	3	0.350000	-0.500000
28	0.47930	SLV 4	Min	-0.500000	-5311.52	1	-0.350000	-0.500000
28	0.95860	SLV 4	Min	-0.500000	-8907.26	1	-0.350000	-0.500000
28	1.43790	SLV 4	Min	-0.500000	-12552.21	1	-0.350000	-0.500000
28	0.00000	SLV 5	Max	-0.500000	-316.11	3	0.350000	-0.500000
28	0.47930	SLV 5	Max	-0.500000	-1316.15	3	0.350000	-0.500000
28	0.95860	SLV 5	Max	-0.500000	-2266.98	3	0.350000	-0.500000
28	1.43790	SLV 5	Max	-0.500000	-3168.60	3	0.350000	-0.500000
28	0.00000	SLV 5	Min	-0.500000	-316.11	3	0.350000	-0.500000
28	0.47930	SLV 5	Min	-0.500000	-1316.15	3	0.350000	-0.500000
28	0.95860	SLV 5	Min	-0.500000	-2266.98	3	0.350000	-0.500000
28	1.43790	SLV 5	Min	-0.500000	-3168.60	3	0.350000	-0.500000
28	0.00000	SLV 6	Max	-0.500000	-1095.46	3	0.350000	-0.500000
28	0.47930	SLV 6	Max	-0.500000	-1707.40	1	-0.350000	-0.500000
28	0.95860	SLV 6	Max	-0.500000	-3430.40	1	-0.350000	-0.500000
28	1.43790	SLV 6	Max	-0.500000	-5202.62	1	-0.350000	-0.500000
28	0.00000	SLV 6	Min	-0.500000	-1095.46	3	0.350000	-0.500000
28	0.47930	SLV 6	Min	-0.500000	-1707.40	1	-0.350000	-0.500000
28	0.95860	SLV 6	Min	-0.500000	-3430.40	1	-0.350000	-0.500000
28	1.43790	SLV 6	Min	-0.500000	-5202.62	1	-0.350000	-0.500000
28	0.00000	SLV 7	Max	-0.500000	-341.67	3	0.350000	-0.500000
28	0.47930	SLV 7	Max	-0.500000	-1230.57	3	0.350000	-0.500000
28	0.95860	SLV 7	Max	-0.500000	-2070.26	3	0.350000	-0.500000
28	1.43790	SLV 7	Max	-0.500000	-2860.74	3	0.350000	-0.500000
28	0.00000	SLV 7	Min	-0.500000	-341.67	3	0.350000	-0.500000
28	0.47930	SLV 7	Min	-0.500000	-1230.57	3	0.350000	-0.500000
28	0.95860	SLV 7	Min	-0.500000	-2070.26	3	0.350000	-0.500000
28	1.43790	SLV 7	Min	-0.500000	-2860.74	3	0.350000	-0.500000
28	0.00000	SLV 8	Max	-0.500000	-1113.44	3	0.350000	-0.500000
28	0.47930	SLV 8	Max	-0.500000	-1785.60	1	-0.350000	-0.500000
28	0.95860	SLV 8	Max	-0.500000	-3590.29	1	-0.350000	-0.500000
28	1.43790	SLV 8	Max	-0.500000	-5444.19	1	-0.350000	-0.500000
28	0.00000	SLV 8	Min	-0.500000	-1113.44	3	0.350000	-0.500000

Table: Element Forces - Frames, Part 3 of 4

Frame	Station m	OutputCase	StepType	x3S11Max m	S11Min KN/m2	PtS11Min	x2S11Min m	x3S11Min m
28	0.47930	SLV 8	Min	-0.500000	-1785.60	1	-0.350000	-0.500000
28	0.95860	SLV 8	Min	-0.500000	-3590.29	1	-0.350000	-0.500000
28	1.43790	SLV 8	Min	-0.500000	-5444.19	1	-0.350000	-0.500000
28	0.00000	SLV 9	Max	-0.500000	233.30	3	0.350000	-0.500000
28	0.47930	SLV 9	Max	-0.500000	-4015.55	3	0.350000	-0.500000
28	0.95860	SLV 9	Max	-0.500000	-8215.20	3	0.350000	-0.500000
28	1.43790	SLV 9	Max	-0.500000	-12365.63	3	0.350000	-0.500000
28	0.00000	SLV 9	Min	-0.500000	233.30	3	0.350000	-0.500000
28	0.47930	SLV 9	Min	-0.500000	-4015.55	3	0.350000	-0.500000
28	0.95860	SLV 9	Min	-0.500000	-8215.20	3	0.350000	-0.500000
28	1.43790	SLV 9	Min	-0.500000	-12365.63	3	0.350000	-0.500000
28	0.00000	SLV 10	Max	-0.500000	-2009.09	3	0.350000	-0.500000
28	0.47930	SLV 10	Max	-0.500000	-5241.24	1	-0.350000	-0.500000
28	0.95860	SLV 10	Max	-0.500000	-8725.88	1	-0.350000	-0.500000
28	1.43790	SLV 10	Max	-0.500000	-12259.74	1	-0.350000	-0.500000
28	0.00000	SLV 10	Min	-0.500000	-2009.09	3	0.350000	-0.500000
28	0.47930	SLV 10	Min	-0.500000	-5241.24	1	-0.350000	-0.500000
28	0.95860	SLV 10	Min	-0.500000	-8725.88	1	-0.350000	-0.500000
28	1.43790	SLV 10	Min	-0.500000	-12259.74	1	-0.350000	-0.500000
28	0.00000	SLV 11	Max	-0.500000	233.82	3	0.350000	-0.500000
28	0.47930	SLV 11	Max	-0.500000	-4035.21	3	0.350000	-0.500000
28	0.95860	SLV 11	Max	-0.500000	-8255.03	3	0.350000	-0.500000
28	1.43790	SLV 11	Max	-0.500000	-12425.63	3	0.350000	-0.500000
28	0.00000	SLV 11	Min	-0.500000	233.82	3	0.350000	-0.500000
28	0.47930	SLV 11	Min	-0.500000	-4035.21	3	0.350000	-0.500000
28	0.95860	SLV 11	Min	-0.500000	-8255.03	3	0.350000	-0.500000
28	1.43790	SLV 11	Min	-0.500000	-12425.63	3	0.350000	-0.500000
28	0.00000	SLV 12	Max	-0.500000	-2050.06	3	0.350000	-0.500000
28	0.47930	SLV 12	Max	-0.500000	-5311.52	1	-0.350000	-0.500000
28	0.95860	SLV 12	Max	-0.500000	-8907.26	1	-0.350000	-0.500000
28	1.43790	SLV 12	Max	-0.500000	-12552.21	1	-0.350000	-0.500000
28	0.00000	SLV 12	Min	-0.500000	-2050.06	3	0.350000	-0.500000
28	0.47930	SLV 12	Min	-0.500000	-5311.52	1	-0.350000	-0.500000
28	0.95860	SLV 12	Min	-0.500000	-8907.26	1	-0.350000	-0.500000
28	1.43790	SLV 12	Min	-0.500000	-12552.21	1	-0.350000	-0.500000
28	0.00000	SLV 13	Max	-0.500000	-316.11	3	0.350000	-0.500000
28	0.47930	SLV 13	Max	-0.500000	-1316.15	3	0.350000	-0.500000
28	0.95860	SLV 13	Max	-0.500000	-2266.98	3	0.350000	-0.500000
28	1.43790	SLV 13	Max	-0.500000	-3168.60	3	0.350000	-0.500000
28	0.00000	SLV 13	Min	-0.500000	-316.11	3	0.350000	-0.500000
28	0.47930	SLV 13	Min	-0.500000	-1316.15	3	0.350000	-0.500000
28	0.95860	SLV 13	Min	-0.500000	-2266.98	3	0.350000	-0.500000
28	1.43790	SLV 13	Min	-0.500000	-3168.60	3	0.350000	-0.500000
28	0.00000	SLV 14	Max	-0.500000	-1095.46	3	0.350000	-0.500000
28	0.47930	SLV 14	Max	-0.500000	-1707.40	1	-0.350000	-0.500000
28	0.95860	SLV 14	Max	-0.500000	-3430.40	1	-0.350000	-0.500000
28	1.43790	SLV 14	Max	-0.500000	-5202.62	1	-0.350000	-0.500000
28	0.00000	SLV 14	Min	-0.500000	-1095.46	3	0.350000	-0.500000
28	0.47930	SLV 14	Min	-0.500000	-1707.40	1	-0.350000	-0.500000
28	0.95860	SLV 14	Min	-0.500000	-3430.40	1	-0.350000	-0.500000
28	1.43790	SLV 14	Min	-0.500000	-5202.62	1	-0.350000	-0.500000
28	0.00000	SLV 15	Max	-0.500000	-341.67	3	0.350000	-0.500000
28	0.47930	SLV 15	Max	-0.500000	-1230.57	3	0.350000	-0.500000
28	0.95860	SLV 15	Max	-0.500000	-2070.26	3	0.350000	-0.500000
28	1.43790	SLV 15	Max	-0.500000	-2860.74	3	0.350000	-0.500000
28	0.00000	SLV 15	Min	-0.500000	-341.67	3	0.350000	-0.500000
28	0.47930	SLV 15	Min	-0.500000	-1230.57	3	0.350000	-0.500000
28	0.95860	SLV 15	Min	-0.500000	-2070.26	3	0.350000	-0.500000
28	1.43790	SLV 15	Min	-0.500000	-2860.74	3	0.350000	-0.500000

Table: Element Forces - Frames, Part 3 of 4

Frame	Station m	OutputCase	StepType	x3S11Max m	S11Min KN/m2	PtS11Min	x2S11Min m	x3S11Min m
28	0.00000	SLV 16	Max	-0.500000	-1113.44	3	0.350000	-0.500000
28	0.47930	SLV 16	Max	-0.500000	-1785.60	1	-0.350000	-0.500000
28	0.95860	SLV 16	Max	-0.500000	-3590.29	1	-0.350000	-0.500000
28	1.43790	SLV 16	Max	-0.500000	-5444.19	1	-0.350000	-0.500000
28	0.00000	SLV 16	Min	-0.500000	-1113.44	3	0.350000	-0.500000
28	0.47930	SLV 16	Min	-0.500000	-1785.60	1	-0.350000	-0.500000
28	0.95860	SLV 16	Min	-0.500000	-3590.29	1	-0.350000	-0.500000
28	1.43790	SLV 16	Min	-0.500000	-5444.19	1	-0.350000	-0.500000
29	0.00000	SLE-C	Max	-0.500000	-1396.17	1	-0.350000	-0.500000
29	0.86428	SLE-C	Max	-0.500000	-1698.10	3	0.350000	-0.500000
29	1.72857	SLE-C	Max	-0.500000	-2782.92	3	0.350000	-0.500000
29	0.00000	SLE-C	Min	-0.500000	-1396.17	1	-0.350000	-0.500000
29	0.86428	SLE-C	Min	-0.500000	-1698.10	3	0.350000	-0.500000
29	1.72857	SLE-C	Min	-0.500000	-2782.92	3	0.350000	-0.500000
29	0.00000	SLE-F1	Max	-0.500000	-2250.10	1	-0.350000	-0.500000
29	0.86428	SLE-F1	Max	-0.500000	-916.03	1	-0.350000	-0.500000
29	1.72857	SLE-F1	Max	-0.500000	-1420.01	3	0.350000	-0.500000
29	0.00000	SLE-F1	Min	-0.500000	-2250.10	1	-0.350000	-0.500000
29	0.86428	SLE-F1	Min	-0.500000	-916.03	1	-0.350000	-0.500000
29	1.72857	SLE-F1	Min	-0.500000	-1420.01	3	0.350000	-0.500000
29	0.00000	SLE-F2	Max	-0.500000	-2441.34	3	0.350000	-0.500000
29	0.86428	SLE-F2	Max	-0.500000	-3336.24	3	0.350000	-0.500000
29	1.72857	SLE-F2	Max	-0.500000	-4098.04	3	0.350000	-0.500000
29	0.00000	SLE-F2	Min	-0.500000	-2441.34	3	0.350000	-0.500000
29	0.86428	SLE-F2	Min	-0.500000	-3336.24	3	0.350000	-0.500000
29	1.72857	SLE-F2	Min	-0.500000	-4098.04	3	0.350000	-0.500000
29	0.00000	SLE-F3	Max	-0.500000	-2245.14	1	-0.350000	-0.500000
29	0.86428	SLE-F3	Max	-0.500000	-1113.01	1	-0.350000	-0.500000
29	1.72857	SLE-F3	Max	-0.500000	-892.01	3	0.350000	-0.500000
29	0.00000	SLE-F3	Min	-0.500000	-2245.14	1	-0.350000	-0.500000
29	0.86428	SLE-F3	Min	-0.500000	-1113.01	1	-0.350000	-0.500000
29	1.72857	SLE-F3	Min	-0.500000	-892.01	3	0.350000	-0.500000
29	0.00000	SLE-QP	Max	-0.500000	-1798.60	3	0.350000	-0.500000
29	0.86428	SLE-QP	Max	-0.500000	-2750.77	3	0.350000	-0.500000
29	1.72857	SLE-QP	Max	-0.500000	-3569.82	3	0.350000	-0.500000
29	0.00000	SLE-QP	Min	-0.500000	-1798.60	3	0.350000	-0.500000
29	0.86428	SLE-QP	Min	-0.500000	-2750.77	3	0.350000	-0.500000
29	1.72857	SLE-QP	Min	-0.500000	-3569.82	3	0.350000	-0.500000
29	0.00000	SLU-1	Max	-0.500000	-3336.40	1	-0.350000	-0.500000
29	0.86428	SLU-1	Max	-0.500000	-1385.68	1	-0.350000	-0.500000
29	1.72857	SLU-1	Max	-0.500000	-2068.63	3	0.350000	-0.500000
29	0.00000	SLU-1	Min	-0.500000	-3336.40	1	-0.350000	-0.500000
29	0.86428	SLU-1	Min	-0.500000	-1385.68	1	-0.350000	-0.500000
29	1.72857	SLU-1	Min	-0.500000	-2068.63	3	0.350000	-0.500000
29	0.00000	SLU-2	Max	-0.500000	-3502.25	1	-0.350000	-0.500000
29	0.86428	SLU-2	Max	-0.500000	-1396.22	1	-0.350000	-0.500000
29	1.72857	SLU-2	Max	-0.500000	-1771.10	3	0.350000	-0.500000
29	0.00000	SLU-2	Min	-0.500000	-3502.25	1	-0.350000	-0.500000
29	0.86428	SLU-2	Min	-0.500000	-1396.22	1	-0.350000	-0.500000
29	1.72857	SLU-2	Min	-0.500000	-1771.10	3	0.350000	-0.500000
29	0.00000	SLU-3	Max	-0.500000	-1844.20	1	-0.350000	-0.500000
29	0.86428	SLU-3	Max	-0.500000	-857.94	1	-0.350000	-0.500000
29	1.72857	SLU-3	Max	-0.500000	-1560.56	3	0.350000	-0.500000
29	0.00000	SLU-3	Min	-0.500000	-1844.20	1	-0.350000	-0.500000
29	0.86428	SLU-3	Min	-0.500000	-857.94	1	-0.350000	-0.500000
29	1.72857	SLU-3	Min	-0.500000	-1560.56	3	0.350000	-0.500000
29	0.00000	SLU-4	Max	-0.500000	-2316.13	1	-0.350000	-0.500000
29	0.86428	SLU-4	Max	-0.500000	-1803.92	3	0.350000	-0.500000
29	1.72857	SLU-4	Max	-0.500000	-3544.24	3	0.350000	-0.500000

Table: Element Forces - Frames, Part 3 of 4

Frame	Station m	OutputCase	StepType	x3S11Max m	S11Min KN/m2	PtS11Min	x2S11Min m	x3S11Min m
29	0.00000	SLU-4	Min	-0.500000	-2316.13	1	-0.350000	-0.500000
29	0.86428	SLU-4	Min	-0.500000	-1803.92	3	0.350000	-0.500000
29	1.72857	SLU-4	Min	-0.500000	-3544.24	3	0.350000	-0.500000
29	0.00000	SLU-5	Max	-0.500000	-1991.08	3	0.350000	-0.500000
29	0.86428	SLU-5	Max	-0.500000	-2796.01	3	0.350000	-0.500000
29	1.72857	SLU-5	Max	-0.500000	-3467.83	3	0.350000	-0.500000
29	0.00000	SLU-5	Min	-0.500000	-1991.08	3	0.350000	-0.500000
29	0.86428	SLU-5	Min	-0.500000	-2796.01	3	0.350000	-0.500000
29	1.72857	SLU-5	Min	-0.500000	-3467.83	3	0.350000	-0.500000
29	0.00000	SLU-6	Max	-0.500000	-4698.70	1	-0.350000	-0.500000
29	0.86428	SLU-6	Max	-0.500000	-2631.66	1	-0.350000	-0.500000
29	1.72857	SLU-6	Max	-0.500000	-737.67	1	-0.350000	-0.500000
29	0.00000	SLU-6	Min	-0.500000	-4698.70	1	-0.350000	-0.500000
29	0.86428	SLU-6	Min	-0.500000	-2631.66	1	-0.350000	-0.500000
29	1.72857	SLU-6	Min	-0.500000	-737.67	1	-0.350000	-0.500000
29	0.00000	SLU-7	Max	-0.500000	-3125.66	1	-0.350000	-0.500000
29	0.86428	SLU-7	Max	-0.500000	-2021.40	1	-0.350000	-0.500000
29	1.72857	SLU-7	Max	-0.500000	-1050.26	1	-0.350000	-0.500000
29	0.00000	SLU-7	Min	-0.500000	-3125.66	1	-0.350000	-0.500000
29	0.86428	SLU-7	Min	-0.500000	-2021.40	1	-0.350000	-0.500000
29	1.72857	SLU-7	Min	-0.500000	-1050.26	1	-0.350000	-0.500000
29	0.00000	SLV 1	Max	-0.500000	-14668.45	3	0.350000	-0.500000
29	0.86428	SLV 1	Max	-0.500000	-12714.62	3	0.350000	-0.500000
29	1.72857	SLV 1	Max	-0.500000	-10627.69	3	0.350000	-0.500000
29	0.00000	SLV 1	Min	-0.500000	-14668.45	3	0.350000	-0.500000
29	0.86428	SLV 1	Min	-0.500000	-12714.62	3	0.350000	-0.500000
29	1.72857	SLV 1	Min	-0.500000	-10627.69	3	0.350000	-0.500000
29	0.00000	SLV 2	Max	-0.500000	-14738.38	3	0.350000	-0.500000
29	0.86428	SLV 2	Max	-0.500000	-12866.88	3	0.350000	-0.500000
29	1.72857	SLV 2	Max	-0.500000	-10862.26	3	0.350000	-0.500000
29	0.00000	SLV 2	Min	-0.500000	-14738.38	3	0.350000	-0.500000
29	0.86428	SLV 2	Min	-0.500000	-12866.88	3	0.350000	-0.500000
29	1.72857	SLV 2	Min	-0.500000	-10862.26	3	0.350000	-0.500000
29	0.00000	SLV 3	Max	-0.500000	-14738.38	3	0.350000	-0.500000
29	0.86428	SLV 3	Max	-0.500000	-12866.88	3	0.350000	-0.500000
29	1.72857	SLV 3	Max	-0.500000	-10862.26	3	0.350000	-0.500000
29	0.00000	SLV 3	Min	-0.500000	-14738.38	3	0.350000	-0.500000
29	0.86428	SLV 3	Min	-0.500000	-12866.88	3	0.350000	-0.500000
29	1.72857	SLV 3	Min	-0.500000	-10862.26	3	0.350000	-0.500000
29	0.00000	SLV 4	Max	-0.500000	-6010.06	1	-0.350000	-0.500000
29	0.86428	SLV 4	Max	-0.500000	-7423.83	1	-0.350000	-0.500000
29	1.72857	SLV 4	Max	-0.500000	-8970.72	1	-0.350000	-0.500000
29	0.00000	SLV 4	Min	-0.500000	-6010.06	1	-0.350000	-0.500000
29	0.86428	SLV 4	Min	-0.500000	-7423.83	1	-0.350000	-0.500000
29	1.72857	SLV 4	Min	-0.500000	-8970.72	1	-0.350000	-0.500000
29	0.00000	SLV 5	Max	-0.500000	-4331.59	3	0.350000	-0.500000
29	0.86428	SLV 5	Max	-0.500000	-4973.88	3	0.350000	-0.500000
29	1.72857	SLV 5	Max	-0.500000	-5483.05	3	0.350000	-0.500000
29	0.00000	SLV 5	Min	-0.500000	-4331.59	3	0.350000	-0.500000
29	0.86428	SLV 5	Min	-0.500000	-4973.88	3	0.350000	-0.500000
29	1.72857	SLV 5	Min	-0.500000	-5483.05	3	0.350000	-0.500000
29	0.00000	SLV 6	Max	-0.500000	-3796.13	1	-0.350000	-0.500000
29	0.86428	SLV 6	Max	-0.500000	-2761.19	1	-0.350000	-0.500000
29	1.72857	SLV 6	Max	-0.500000	-1859.36	1	-0.350000	-0.500000
29	0.00000	SLV 6	Min	-0.500000	-3796.13	1	-0.350000	-0.500000
29	0.86428	SLV 6	Min	-0.500000	-2761.19	1	-0.350000	-0.500000
29	1.72857	SLV 6	Min	-0.500000	-1859.36	1	-0.350000	-0.500000
29	0.00000	SLV 7	Max	-0.500000	-3991.14	3	0.350000	-0.500000
29	0.86428	SLV 7	Max	-0.500000	-4788.77	3	0.350000	-0.500000

Table: Element Forces - Frames, Part 3 of 4

Frame	Station m	OutputCase	StepType	x3S11Max m	S11Min KN/m2	PtS11Min	x2S11Min m	x3S11Min m
29	1.72857	SLV 7	Max	-0.500000	-5453.29	3	0.350000	-0.500000
29	0.00000	SLV 7	Min	-0.500000	-3991.14	3	0.350000	-0.500000
29	0.86428	SLV 7	Min	-0.500000	-4788.77	3	0.350000	-0.500000
29	1.72857	SLV 7	Min	-0.500000	-5453.29	3	0.350000	-0.500000
29	0.00000	SLV 8	Max	-0.500000	-4033.15	1	-0.350000	-0.500000
29	0.86428	SLV 8	Max	-0.500000	-2860.51	1	-0.350000	-0.500000
29	1.72857	SLV 8	Max	-0.500000	-1820.99	1	-0.350000	-0.500000
29	0.00000	SLV 8	Min	-0.500000	-4033.15	1	-0.350000	-0.500000
29	0.86428	SLV 8	Min	-0.500000	-2860.51	1	-0.350000	-0.500000
29	1.72857	SLV 8	Min	-0.500000	-1820.99	1	-0.350000	-0.500000
29	0.00000	SLV 9	Max	-0.500000	-14668.45	3	0.350000	-0.500000
29	0.86428	SLV 9	Max	-0.500000	-12714.62	3	0.350000	-0.500000
29	1.72857	SLV 9	Max	-0.500000	-10627.69	3	0.350000	-0.500000
29	0.00000	SLV 9	Min	-0.500000	-14668.45	3	0.350000	-0.500000
29	0.86428	SLV 9	Min	-0.500000	-12714.62	3	0.350000	-0.500000
29	1.72857	SLV 9	Min	-0.500000	-10627.69	3	0.350000	-0.500000
29	0.00000	SLV 10	Max	-0.500000	-5719.11	1	-0.350000	-0.500000
29	0.86428	SLV 10	Max	-0.500000	-7343.15	1	-0.350000	-0.500000
29	1.72857	SLV 10	Max	-0.500000	-9100.31	1	-0.350000	-0.500000
29	0.00000	SLV 10	Min	-0.500000	-5719.11	1	-0.350000	-0.500000
29	0.86428	SLV 10	Min	-0.500000	-7343.15	1	-0.350000	-0.500000
29	1.72857	SLV 10	Min	-0.500000	-9100.31	1	-0.350000	-0.500000
29	0.00000	SLV 11	Max	-0.500000	-14738.38	3	0.350000	-0.500000
29	0.86428	SLV 11	Max	-0.500000	-12866.88	3	0.350000	-0.500000
29	1.72857	SLV 11	Max	-0.500000	-10862.26	3	0.350000	-0.500000
29	0.00000	SLV 11	Min	-0.500000	-14738.38	3	0.350000	-0.500000
29	0.86428	SLV 11	Min	-0.500000	-12866.88	3	0.350000	-0.500000
29	1.72857	SLV 11	Min	-0.500000	-10862.26	3	0.350000	-0.500000
29	0.00000	SLV 12	Max	-0.500000	-6010.06	1	-0.350000	-0.500000
29	0.86428	SLV 12	Max	-0.500000	-7423.83	1	-0.350000	-0.500000
29	1.72857	SLV 12	Max	-0.500000	-8970.72	1	-0.350000	-0.500000
29	0.00000	SLV 12	Min	-0.500000	-6010.06	1	-0.350000	-0.500000
29	0.86428	SLV 12	Min	-0.500000	-7423.83	1	-0.350000	-0.500000
29	1.72857	SLV 12	Min	-0.500000	-8970.72	1	-0.350000	-0.500000
29	0.00000	SLV 13	Max	-0.500000	-4331.59	3	0.350000	-0.500000
29	0.86428	SLV 13	Max	-0.500000	-4973.88	3	0.350000	-0.500000
29	1.72857	SLV 13	Max	-0.500000	-5483.05	3	0.350000	-0.500000
29	0.00000	SLV 13	Min	-0.500000	-4331.59	3	0.350000	-0.500000
29	0.86428	SLV 13	Min	-0.500000	-4973.88	3	0.350000	-0.500000
29	1.72857	SLV 13	Min	-0.500000	-5483.05	3	0.350000	-0.500000
29	0.00000	SLV 14	Max	-0.500000	-3796.13	1	-0.350000	-0.500000
29	0.86428	SLV 14	Max	-0.500000	-2761.19	1	-0.350000	-0.500000
29	1.72857	SLV 14	Max	-0.500000	-1859.36	1	-0.350000	-0.500000
29	0.00000	SLV 14	Min	-0.500000	-3796.13	1	-0.350000	-0.500000
29	0.86428	SLV 14	Min	-0.500000	-2761.19	1	-0.350000	-0.500000
29	1.72857	SLV 14	Min	-0.500000	-1859.36	1	-0.350000	-0.500000
29	0.00000	SLV 15	Max	-0.500000	-3991.14	3	0.350000	-0.500000
29	0.86428	SLV 15	Max	-0.500000	-4788.77	3	0.350000	-0.500000
29	1.72857	SLV 15	Max	-0.500000	-5453.29	3	0.350000	-0.500000
29	0.00000	SLV 15	Min	-0.500000	-3991.14	3	0.350000	-0.500000
29	0.86428	SLV 15	Min	-0.500000	-4788.77	3	0.350000	-0.500000
29	1.72857	SLV 15	Min	-0.500000	-5453.29	3	0.350000	-0.500000
29	0.00000	SLV 16	Max	-0.500000	-4033.15	1	-0.350000	-0.500000
29	0.86428	SLV 16	Max	-0.500000	-2860.51	1	-0.350000	-0.500000
29	1.72857	SLV 16	Max	-0.500000	-1820.99	1	-0.350000	-0.500000
29	0.00000	SLV 16	Min	-0.500000	-4033.15	1	-0.350000	-0.500000
29	0.86428	SLV 16	Min	-0.500000	-2860.51	1	-0.350000	-0.500000
29	1.72857	SLV 16	Min	-0.500000	-1820.99	1	-0.350000	-0.500000
30	0.00000	SLE-C	Max	-0.500000	-751.80	1	-0.500000	-0.500000

Table: Element Forces - Frames, Part 3 of 4

Frame	Station m	OutputCase	StepType	x3S11Max m	S11Min KN/m2	PtS11Min	x2S11Min m	x3S11Min m
30	0.26990	SLE-C	Max	-0.500000	-616.35	1	-0.500000	-0.500000
30	0.53979	SLE-C	Max	-0.500000	-489.67	1	-0.500000	-0.500000
30	0.00000	SLE-C	Min	-0.500000	-751.80	1	-0.500000	-0.500000
30	0.26990	SLE-C	Min	-0.500000	-616.35	1	-0.500000	-0.500000
30	0.53979	SLE-C	Min	-0.500000	-489.67	1	-0.500000	-0.500000
30	0.00000	SLE-F1	Max	-0.500000	-2007.49	1	-0.500000	-0.500000
30	0.26990	SLE-F1	Max	-0.500000	-1909.52	1	-0.500000	-0.500000
30	0.53979	SLE-F1	Max	-0.500000	-1820.31	1	-0.500000	-0.500000
30	0.00000	SLE-F1	Min	-0.500000	-2007.49	1	-0.500000	-0.500000
30	0.26990	SLE-F1	Min	-0.500000	-1909.52	1	-0.500000	-0.500000
30	0.53979	SLE-F1	Min	-0.500000	-1820.31	1	-0.500000	-0.500000
30	0.00000	SLE-F2	Max	-0.500000	-2069.20	3	0.500000	-0.500000
30	0.26990	SLE-F2	Max	-0.500000	-2226.25	3	0.500000	-0.500000
30	0.53979	SLE-F2	Max	-0.500000	-2374.53	3	0.500000	-0.500000
30	0.00000	SLE-F2	Min	-0.500000	-2069.20	3	0.500000	-0.500000
30	0.26990	SLE-F2	Min	-0.500000	-2226.25	3	0.500000	-0.500000
30	0.53979	SLE-F2	Min	-0.500000	-2374.53	3	0.500000	-0.500000
30	0.00000	SLE-F3	Max	-0.500000	-2179.63	1	-0.500000	-0.500000
30	0.26990	SLE-F3	Max	-0.500000	-2061.07	1	-0.500000	-0.500000
30	0.53979	SLE-F3	Max	-0.500000	-1951.29	1	-0.500000	-0.500000
30	0.00000	SLE-F3	Min	-0.500000	-2179.63	1	-0.500000	-0.500000
30	0.26990	SLE-F3	Min	-0.500000	-2061.07	1	-0.500000	-0.500000
30	0.53979	SLE-F3	Min	-0.500000	-1951.29	1	-0.500000	-0.500000
30	0.00000	SLE-QP	Max	-0.500000	-1477.77	3	0.500000	-0.500000
30	0.26990	SLE-QP	Max	-0.500000	-1619.09	3	0.500000	-0.500000
30	0.53979	SLE-QP	Max	-0.500000	-1751.65	3	0.500000	-0.500000
30	0.00000	SLE-QP	Min	-0.500000	-1477.77	3	0.500000	-0.500000
30	0.26990	SLE-QP	Min	-0.500000	-1619.09	3	0.500000	-0.500000
30	0.53979	SLE-QP	Min	-0.500000	-1751.65	3	0.500000	-0.500000
30	0.00000	SLU-1	Max	-0.500000	-2984.28	1	-0.500000	-0.500000
30	0.26990	SLU-1	Max	-0.500000	-2817.29	1	-0.500000	-0.500000
30	0.53979	SLU-1	Max	-0.500000	-2661.70	1	-0.500000	-0.500000
30	0.00000	SLU-1	Min	-0.500000	-2984.28	1	-0.500000	-0.500000
30	0.26990	SLU-1	Min	-0.500000	-2817.29	1	-0.500000	-0.500000
30	0.53979	SLU-1	Min	-0.500000	-2661.70	1	-0.500000	-0.500000
30	0.00000	SLU-2	Max	-0.500000	-3165.45	1	-0.500000	-0.500000
30	0.26990	SLU-2	Max	-0.500000	-3066.75	1	-0.500000	-0.500000
30	0.53979	SLU-2	Max	-0.500000	-2979.43	1	-0.500000	-0.500000
30	0.00000	SLU-2	Min	-0.500000	-3165.45	1	-0.500000	-0.500000
30	0.26990	SLU-2	Min	-0.500000	-3066.75	1	-0.500000	-0.500000
30	0.53979	SLU-2	Min	-0.500000	-2979.43	1	-0.500000	-0.500000
30	0.00000	SLU-3	Max	-0.500000	-1643.87	1	-0.500000	-0.500000
30	0.26990	SLU-3	Max	-0.500000	-1468.28	1	-0.500000	-0.500000
30	0.53979	SLU-3	Max	-0.500000	-1301.46	1	-0.500000	-0.500000
30	0.00000	SLU-3	Min	-0.500000	-1643.87	1	-0.500000	-0.500000
30	0.26990	SLU-3	Min	-0.500000	-1468.28	1	-0.500000	-0.500000
30	0.53979	SLU-3	Min	-0.500000	-1301.46	1	-0.500000	-0.500000
30	0.00000	SLU-4	Max	-0.500000	-1465.75	1	-0.500000	-0.500000
30	0.26990	SLU-4	Max	-0.500000	-1321.04	1	-0.500000	-0.500000
30	0.53979	SLU-4	Max	-0.500000	-1187.73	1	-0.500000	-0.500000
30	0.00000	SLU-4	Min	-0.500000	-1465.75	1	-0.500000	-0.500000
30	0.26990	SLU-4	Min	-0.500000	-1321.04	1	-0.500000	-0.500000
30	0.53979	SLU-4	Min	-0.500000	-1187.73	1	-0.500000	-0.500000
30	0.00000	SLU-5	Max	-0.500000	-1575.43	3	0.500000	-0.500000
30	0.26990	SLU-5	Max	-0.500000	-1776.48	3	0.500000	-0.500000
30	0.53979	SLU-5	Max	-0.500000	-1968.76	3	0.500000	-0.500000
30	0.00000	SLU-5	Min	-0.500000	-1575.43	3	0.500000	-0.500000
30	0.26990	SLU-5	Min	-0.500000	-1776.48	3	0.500000	-0.500000
30	0.53979	SLU-5	Min	-0.500000	-1968.76	3	0.500000	-0.500000

Table: Element Forces - Frames, Part 3 of 4

Frame	Station m	OutputCase	StepType	x3S11Max m	S11Min KN/m2	PtS11Min	x2S11Min m	x3S11Min m
30	0.00000	SLU-6	Max	-0.500000	-4980.68	1	-0.500000	-0.500000
30	0.26990	SLU-6	Max	-0.500000	-4835.13	1	-0.500000	-0.500000
30	0.53979	SLU-6	Max	-0.500000	-4700.99	1	-0.500000	-0.500000
30	0.00000	SLU-6	Min	-0.500000	-4980.68	1	-0.500000	-0.500000
30	0.26990	SLU-6	Min	-0.500000	-4835.13	1	-0.500000	-0.500000
30	0.53979	SLU-6	Min	-0.500000	-4700.99	1	-0.500000	-0.500000
30	0.00000	SLU-7	Max	-0.500000	-3521.73	1	-0.500000	-0.500000
30	0.26990	SLU-7	Max	-0.500000	-3372.77	1	-0.500000	-0.500000
30	0.53979	SLU-7	Max	-0.500000	-3232.58	1	-0.500000	-0.500000
30	0.00000	SLU-7	Min	-0.500000	-3521.73	1	-0.500000	-0.500000
30	0.26990	SLU-7	Min	-0.500000	-3372.77	1	-0.500000	-0.500000
30	0.53979	SLU-7	Min	-0.500000	-3232.58	1	-0.500000	-0.500000
30	0.00000	SLV 1	Max	-0.500000	-13463.19	3	0.500000	-0.500000
30	0.26990	SLV 1	Max	-0.500000	-14075.87	3	0.500000	-0.500000
30	0.53979	SLV 1	Max	-0.500000	-14679.78	3	0.500000	-0.500000
30	0.00000	SLV 1	Min	-0.500000	-13463.19	3	0.500000	-0.500000
30	0.26990	SLV 1	Min	-0.500000	-14075.87	3	0.500000	-0.500000
30	0.53979	SLV 1	Min	-0.500000	-14679.78	3	0.500000	-0.500000
30	0.00000	SLV 2	Max	-0.500000	-13532.06	3	0.500000	-0.500000
30	0.26990	SLV 2	Max	-0.500000	-14122.96	3	0.500000	-0.500000
30	0.53979	SLV 2	Max	-0.500000	-14705.10	3	0.500000	-0.500000
30	0.00000	SLV 2	Min	-0.500000	-13532.06	3	0.500000	-0.500000
30	0.26990	SLV 2	Min	-0.500000	-14122.96	3	0.500000	-0.500000
30	0.53979	SLV 2	Min	-0.500000	-14705.10	3	0.500000	-0.500000
30	0.00000	SLV 3	Max	-0.500000	-13532.06	3	0.500000	-0.500000
30	0.26990	SLV 3	Max	-0.500000	-14122.96	3	0.500000	-0.500000
30	0.53979	SLV 3	Max	-0.500000	-14705.10	3	0.500000	-0.500000
30	0.00000	SLV 3	Min	-0.500000	-13532.06	3	0.500000	-0.500000
30	0.26990	SLV 3	Min	-0.500000	-14122.96	3	0.500000	-0.500000
30	0.53979	SLV 3	Min	-0.500000	-14705.10	3	0.500000	-0.500000
30	0.00000	SLV 4	Max	-0.500000	-9379.34	1	-0.500000	-0.500000
30	0.26990	SLV 4	Max	-0.500000	-8383.42	1	-0.500000	-0.500000
30	0.53979	SLV 4	Max	-0.500000	-7396.27	1	-0.500000	-0.500000
30	0.00000	SLV 4	Min	-0.500000	-9379.34	1	-0.500000	-0.500000
30	0.26990	SLV 4	Min	-0.500000	-8383.42	1	-0.500000	-0.500000
30	0.53979	SLV 4	Min	-0.500000	-7396.27	1	-0.500000	-0.500000
30	0.00000	SLV 5	Max	-0.500000	-3744.26	3	0.500000	-0.500000
30	0.26990	SLV 5	Max	-0.500000	-3979.59	3	0.500000	-0.500000
30	0.53979	SLV 5	Max	-0.500000	-4206.14	3	0.500000	-0.500000
30	0.00000	SLV 5	Min	-0.500000	-3744.26	3	0.500000	-0.500000
30	0.26990	SLV 5	Min	-0.500000	-3979.59	3	0.500000	-0.500000
30	0.53979	SLV 5	Min	-0.500000	-4206.14	3	0.500000	-0.500000
30	0.00000	SLV 6	Max	-0.500000	-4565.48	1	-0.500000	-0.500000
30	0.26990	SLV 6	Max	-0.500000	-4374.99	1	-0.500000	-0.500000
30	0.53979	SLV 6	Max	-0.500000	-4193.27	1	-0.500000	-0.500000
30	0.00000	SLV 6	Min	-0.500000	-4565.48	1	-0.500000	-0.500000
30	0.26990	SLV 6	Min	-0.500000	-4374.99	1	-0.500000	-0.500000
30	0.53979	SLV 6	Min	-0.500000	-4193.27	1	-0.500000	-0.500000
30	0.00000	SLV 7	Max	-0.500000	-3423.06	3	0.500000	-0.500000
30	0.26990	SLV 7	Max	-0.500000	-3646.02	3	0.500000	-0.500000
30	0.53979	SLV 7	Max	-0.500000	-3860.21	3	0.500000	-0.500000
30	0.00000	SLV 7	Min	-0.500000	-3423.06	3	0.500000	-0.500000
30	0.26990	SLV 7	Min	-0.500000	-3646.02	3	0.500000	-0.500000
30	0.53979	SLV 7	Min	-0.500000	-3860.21	3	0.500000	-0.500000
30	0.00000	SLV 8	Max	-0.500000	-4794.21	1	-0.500000	-0.500000
30	0.26990	SLV 8	Max	-0.500000	-4608.29	1	-0.500000	-0.500000
30	0.53979	SLV 8	Max	-0.500000	-4431.13	1	-0.500000	-0.500000
30	0.00000	SLV 8	Min	-0.500000	-4794.21	1	-0.500000	-0.500000
30	0.26990	SLV 8	Min	-0.500000	-4608.29	1	-0.500000	-0.500000

Table: Element Forces - Frames, Part 3 of 4

Frame	Station m	OutputCase	StepType	x3S11Max m	S11Min KN/m2	PtS11Min	x2S11Min m	x3S11Min m
30	0.53979	SLV 8	Min	-0.500000	-4431.13	1	-0.500000	-0.500000
30	0.00000	SLV 9	Max	-0.500000	-13463.19	3	0.500000	-0.500000
30	0.26990	SLV 9	Max	-0.500000	-14075.87	3	0.500000	-0.500000
30	0.53979	SLV 9	Max	-0.500000	-14679.78	3	0.500000	-0.500000
30	0.00000	SLV 9	Min	-0.500000	-13463.19	3	0.500000	-0.500000
30	0.26990	SLV 9	Min	-0.500000	-14075.87	3	0.500000	-0.500000
30	0.53979	SLV 9	Min	-0.500000	-14679.78	3	0.500000	-0.500000
30	0.00000	SLV 10	Max	-0.500000	-9089.72	1	-0.500000	-0.500000
30	0.26990	SLV 10	Max	-0.500000	-8056.30	1	-0.500000	-0.500000
30	0.53979	SLV 10	Max	-0.500000	-7031.64	1	-0.500000	-0.500000
30	0.00000	SLV 10	Min	-0.500000	-9089.72	1	-0.500000	-0.500000
30	0.26990	SLV 10	Min	-0.500000	-8056.30	1	-0.500000	-0.500000
30	0.53979	SLV 10	Min	-0.500000	-7031.64	1	-0.500000	-0.500000
30	0.00000	SLV 11	Max	-0.500000	-13532.06	3	0.500000	-0.500000
30	0.26990	SLV 11	Max	-0.500000	-14122.96	3	0.500000	-0.500000
30	0.53979	SLV 11	Max	-0.500000	-14705.10	3	0.500000	-0.500000
30	0.00000	SLV 11	Min	-0.500000	-13532.06	3	0.500000	-0.500000
30	0.26990	SLV 11	Min	-0.500000	-14122.96	3	0.500000	-0.500000
30	0.53979	SLV 11	Min	-0.500000	-14705.10	3	0.500000	-0.500000
30	0.00000	SLV 12	Max	-0.500000	-9379.34	1	-0.500000	-0.500000
30	0.26990	SLV 12	Max	-0.500000	-8383.42	1	-0.500000	-0.500000
30	0.53979	SLV 12	Max	-0.500000	-7396.27	1	-0.500000	-0.500000
30	0.00000	SLV 12	Min	-0.500000	-9379.34	1	-0.500000	-0.500000
30	0.26990	SLV 12	Min	-0.500000	-8383.42	1	-0.500000	-0.500000
30	0.53979	SLV 12	Min	-0.500000	-7396.27	1	-0.500000	-0.500000
30	0.00000	SLV 13	Max	-0.500000	-3744.26	3	0.500000	-0.500000
30	0.26990	SLV 13	Max	-0.500000	-3979.59	3	0.500000	-0.500000
30	0.53979	SLV 13	Max	-0.500000	-4206.14	3	0.500000	-0.500000
30	0.00000	SLV 13	Min	-0.500000	-3744.26	3	0.500000	-0.500000
30	0.26990	SLV 13	Min	-0.500000	-3979.59	3	0.500000	-0.500000
30	0.53979	SLV 13	Min	-0.500000	-4206.14	3	0.500000	-0.500000
30	0.00000	SLV 14	Max	-0.500000	-4565.48	1	-0.500000	-0.500000
30	0.26990	SLV 14	Max	-0.500000	-4374.99	1	-0.500000	-0.500000
30	0.53979	SLV 14	Max	-0.500000	-4193.27	1	-0.500000	-0.500000
30	0.00000	SLV 14	Min	-0.500000	-4565.48	1	-0.500000	-0.500000
30	0.26990	SLV 14	Min	-0.500000	-4374.99	1	-0.500000	-0.500000
30	0.53979	SLV 14	Min	-0.500000	-4193.27	1	-0.500000	-0.500000
30	0.00000	SLV 15	Max	-0.500000	-3423.06	3	0.500000	-0.500000
30	0.26990	SLV 15	Max	-0.500000	-3646.02	3	0.500000	-0.500000
30	0.53979	SLV 15	Max	-0.500000	-3860.21	3	0.500000	-0.500000
30	0.00000	SLV 15	Min	-0.500000	-3423.06	3	0.500000	-0.500000
30	0.26990	SLV 15	Min	-0.500000	-3646.02	3	0.500000	-0.500000
30	0.53979	SLV 15	Min	-0.500000	-3860.21	3	0.500000	-0.500000
30	0.00000	SLV 16	Max	-0.500000	-4794.21	1	-0.500000	-0.500000
30	0.26990	SLV 16	Max	-0.500000	-4608.29	1	-0.500000	-0.500000
30	0.53979	SLV 16	Max	-0.500000	-4431.13	1	-0.500000	-0.500000
30	0.00000	SLV 16	Min	-0.500000	-4794.21	1	-0.500000	-0.500000
30	0.26990	SLV 16	Min	-0.500000	-4608.29	1	-0.500000	-0.500000
30	0.53979	SLV 16	Min	-0.500000	-4431.13	1	-0.500000	-0.500000
31	0.00000	SLE-C	Max	-0.500000	-495.78	1	-0.500000	-0.500000
31	0.25000	SLE-C	Max	-0.500000	-554.50	3	0.500000	-0.500000
31	0.50000	SLE-C	Max	-0.500000	-638.52	3	0.500000	-0.500000
31	0.00000	SLE-C	Min	-0.500000	-495.78	1	-0.500000	-0.500000
31	0.25000	SLE-C	Min	-0.500000	-554.50	3	0.500000	-0.500000
31	0.50000	SLE-C	Min	-0.500000	-638.52	3	0.500000	-0.500000
31	0.00000	SLE-F1	Max	-0.500000	-1825.82	1	-0.500000	-0.500000
31	0.25000	SLE-F1	Max	-0.500000	-1730.12	1	-0.500000	-0.500000
31	0.50000	SLE-F1	Max	-0.500000	-1642.41	1	-0.500000	-0.500000
31	0.00000	SLE-F1	Min	-0.500000	-1825.82	1	-0.500000	-0.500000

Table: Element Forces - Frames, Part 3 of 4

Frame	Station m	OutputCase	StepType	x3S11Max m	S11Min KN/m2	PtS11Min	x2S11Min m	x3S11Min m
31	0.25000	SLE-F1	Min	-0.500000	-1730.12	1	-0.500000	-0.500000
31	0.50000	SLE-F1	Min	-0.500000	-1642.41	1	-0.500000	-0.500000
31	0.00000	SLE-F2	Max	-0.500000	-2380.41	3	0.500000	-0.500000
31	0.25000	SLE-F2	Max	-0.500000	-2450.39	3	0.500000	-0.500000
31	0.50000	SLE-F2	Max	-0.500000	-2512.38	3	0.500000	-0.500000
31	0.00000	SLE-F2	Min	-0.500000	-2380.41	3	0.500000	-0.500000
31	0.25000	SLE-F2	Min	-0.500000	-2450.39	3	0.500000	-0.500000
31	0.50000	SLE-F2	Min	-0.500000	-2512.38	3	0.500000	-0.500000
31	0.00000	SLE-F3	Max	-0.500000	-1958.35	1	-0.500000	-0.500000
31	0.25000	SLE-F3	Max	-0.500000	-1831.02	1	-0.500000	-0.500000
31	0.50000	SLE-F3	Max	-0.500000	-1711.68	1	-0.500000	-0.500000
31	0.00000	SLE-F3	Min	-0.500000	-1958.35	1	-0.500000	-0.500000
31	0.25000	SLE-F3	Min	-0.500000	-1831.02	1	-0.500000	-0.500000
31	0.50000	SLE-F3	Min	-0.500000	-1711.68	1	-0.500000	-0.500000
31	0.00000	SLE-QP	Max	-0.500000	-1756.90	3	0.500000	-0.500000
31	0.25000	SLE-QP	Max	-0.500000	-1819.81	3	0.500000	-0.500000
31	0.50000	SLE-QP	Max	-0.500000	-1874.74	3	0.500000	-0.500000
31	0.00000	SLE-QP	Min	-0.500000	-1756.90	3	0.500000	-0.500000
31	0.25000	SLE-QP	Min	-0.500000	-1819.81	3	0.500000	-0.500000
31	0.50000	SLE-QP	Min	-0.500000	-1874.74	3	0.500000	-0.500000
31	0.00000	SLU-1	Max	-0.500000	-2671.01	1	-0.500000	-0.500000
31	0.25000	SLU-1	Max	-0.500000	-2510.14	1	-0.500000	-0.500000
31	0.50000	SLU-1	Max	-0.500000	-2359.66	1	-0.500000	-0.500000
31	0.00000	SLU-1	Min	-0.500000	-2671.01	1	-0.500000	-0.500000
31	0.25000	SLU-1	Min	-0.500000	-2510.14	1	-0.500000	-0.500000
31	0.50000	SLU-1	Min	-0.500000	-2359.66	1	-0.500000	-0.500000
31	0.00000	SLU-2	Max	-0.500000	-2985.26	1	-0.500000	-0.500000
31	0.25000	SLU-2	Max	-0.500000	-2878.70	1	-0.500000	-0.500000
31	0.50000	SLU-2	Max	-0.500000	-2782.52	1	-0.500000	-0.500000
31	0.00000	SLU-2	Min	-0.500000	-2985.26	1	-0.500000	-0.500000
31	0.25000	SLU-2	Min	-0.500000	-2878.70	1	-0.500000	-0.500000
31	0.50000	SLU-2	Min	-0.500000	-2782.52	1	-0.500000	-0.500000
31	0.00000	SLU-3	Max	-0.500000	-1311.14	1	-0.500000	-0.500000
31	0.25000	SLU-3	Max	-0.500000	-1147.81	1	-0.500000	-0.500000
31	0.50000	SLU-3	Max	-0.500000	-992.48	1	-0.500000	-0.500000
31	0.00000	SLU-3	Min	-0.500000	-1311.14	1	-0.500000	-0.500000
31	0.25000	SLU-3	Min	-0.500000	-1147.81	1	-0.500000	-0.500000
31	0.50000	SLU-3	Min	-0.500000	-992.48	1	-0.500000	-0.500000
31	0.00000	SLU-4	Max	-0.500000	-1194.31	1	-0.500000	-0.500000
31	0.25000	SLU-4	Max	-0.500000	-1099.98	1	-0.500000	-0.500000
31	0.50000	SLU-4	Max	-0.500000	-1016.03	1	-0.500000	-0.500000
31	0.00000	SLU-4	Min	-0.500000	-1194.31	1	-0.500000	-0.500000
31	0.25000	SLU-4	Min	-0.500000	-1099.98	1	-0.500000	-0.500000
31	0.50000	SLU-4	Min	-0.500000	-1016.03	1	-0.500000	-0.500000
31	0.00000	SLU-5	Max	-0.500000	-1976.81	3	0.500000	-0.500000
31	0.25000	SLU-5	Max	-0.500000	-2084.14	3	0.500000	-0.500000
31	0.50000	SLU-5	Max	-0.500000	-2183.50	3	0.500000	-0.500000
31	0.00000	SLU-5	Min	-0.500000	-1976.81	3	0.500000	-0.500000
31	0.25000	SLU-5	Min	-0.500000	-2084.14	3	0.500000	-0.500000
31	0.50000	SLU-5	Min	-0.500000	-2183.50	3	0.500000	-0.500000
31	0.00000	SLU-6	Max	-0.500000	-4711.20	1	-0.500000	-0.500000
31	0.25000	SLU-6	Max	-0.500000	-4506.20	1	-0.500000	-0.500000
31	0.50000	SLU-6	Max	-0.500000	-4311.59	1	-0.500000	-0.500000
31	0.00000	SLU-6	Min	-0.500000	-4711.20	1	-0.500000	-0.500000
31	0.25000	SLU-6	Min	-0.500000	-4506.20	1	-0.500000	-0.500000
31	0.50000	SLU-6	Min	-0.500000	-4311.59	1	-0.500000	-0.500000
31	0.00000	SLU-7	Max	-0.500000	-3242.92	1	-0.500000	-0.500000
31	0.25000	SLU-7	Max	-0.500000	-3039.35	1	-0.500000	-0.500000
31	0.50000	SLU-7	Max	-0.500000	-2843.77	1	-0.500000	-0.500000

Table: Element Forces - Frames, Part 3 of 4

Frame	Station m	OutputCase	StepType	x3S11Max m	S11Min KN/m2	PtS11Min	x2S11Min m	x3S11Min m
31	0.00000	SLU-7	Min	-0.500000	-3242.92	1	-0.500000	-0.500000
31	0.25000	SLU-7	Min	-0.500000	-3039.35	1	-0.500000	-0.500000
31	0.50000	SLU-7	Min	-0.500000	-2843.77	1	-0.500000	-0.500000
31	0.00000	SLV 1	Max	-0.500000	-14706.87	3	0.500000	-0.500000
31	0.25000	SLV 1	Max	-0.500000	-15075.89	3	0.500000	-0.500000
31	0.50000	SLV 1	Max	-0.500000	-15436.92	3	0.500000	-0.500000
31	0.00000	SLV 1	Min	-0.500000	-14706.87	3	0.500000	-0.500000
31	0.25000	SLV 1	Min	-0.500000	-15075.89	3	0.500000	-0.500000
31	0.50000	SLV 1	Min	-0.500000	-15436.92	3	0.500000	-0.500000
31	0.00000	SLV 2	Max	-0.500000	-14730.95	3	0.500000	-0.500000
31	0.25000	SLV 2	Max	-0.500000	-15078.07	3	0.500000	-0.500000
31	0.50000	SLV 2	Max	-0.500000	-15417.21	3	0.500000	-0.500000
31	0.00000	SLV 2	Min	-0.500000	-14730.95	3	0.500000	-0.500000
31	0.25000	SLV 2	Min	-0.500000	-15078.07	3	0.500000	-0.500000
31	0.50000	SLV 2	Min	-0.500000	-15417.21	3	0.500000	-0.500000
31	0.00000	SLV 3	Max	-0.500000	-14730.95	3	0.500000	-0.500000
31	0.25000	SLV 3	Max	-0.500000	-15078.07	3	0.500000	-0.500000
31	0.50000	SLV 3	Max	-0.500000	-15417.21	3	0.500000	-0.500000
31	0.00000	SLV 3	Min	-0.500000	-14730.95	3	0.500000	-0.500000
31	0.25000	SLV 3	Min	-0.500000	-15078.07	3	0.500000	-0.500000
31	0.50000	SLV 3	Min	-0.500000	-15417.21	3	0.500000	-0.500000
31	0.00000	SLV 4	Max	-0.500000	-7460.08	1	-0.500000	-0.500000
31	0.25000	SLV 4	Max	-0.500000	-6254.44	1	-0.500000	-0.500000
31	0.50000	SLV 4	Max	-0.500000	-5056.79	1	-0.500000	-0.500000
31	0.00000	SLV 4	Min	-0.500000	-7460.08	1	-0.500000	-0.500000
31	0.25000	SLV 4	Min	-0.500000	-6254.44	1	-0.500000	-0.500000
31	0.50000	SLV 4	Min	-0.500000	-5056.79	1	-0.500000	-0.500000
31	0.00000	SLV 5	Max	-0.500000	-4215.36	3	0.500000	-0.500000
31	0.25000	SLV 5	Max	-0.500000	-4326.13	3	0.500000	-0.500000
31	0.50000	SLV 5	Max	-0.500000	-4428.91	3	0.500000	-0.500000
31	0.00000	SLV 5	Min	-0.500000	-4215.36	3	0.500000	-0.500000
31	0.25000	SLV 5	Min	-0.500000	-4326.13	3	0.500000	-0.500000
31	0.50000	SLV 5	Min	-0.500000	-4428.91	3	0.500000	-0.500000
31	0.00000	SLV 6	Max	-0.500000	-4206.75	1	-0.500000	-0.500000
31	0.25000	SLV 6	Max	-0.500000	-3938.17	1	-0.500000	-0.500000
31	0.50000	SLV 6	Max	-0.500000	-3677.57	1	-0.500000	-0.500000
31	0.00000	SLV 6	Min	-0.500000	-4206.75	1	-0.500000	-0.500000
31	0.25000	SLV 6	Min	-0.500000	-3938.17	1	-0.500000	-0.500000
31	0.50000	SLV 6	Min	-0.500000	-3677.57	1	-0.500000	-0.500000
31	0.00000	SLV 7	Max	-0.500000	-3868.78	3	0.500000	-0.500000
31	0.25000	SLV 7	Max	-0.500000	-3968.99	3	0.500000	-0.500000
31	0.50000	SLV 7	Max	-0.500000	-4061.22	3	0.500000	-0.500000
31	0.00000	SLV 7	Min	-0.500000	-3868.78	3	0.500000	-0.500000
31	0.25000	SLV 7	Min	-0.500000	-3968.99	3	0.500000	-0.500000
31	0.50000	SLV 7	Min	-0.500000	-4061.22	3	0.500000	-0.500000
31	0.00000	SLV 8	Max	-0.500000	-4444.35	1	-0.500000	-0.500000
31	0.25000	SLV 8	Max	-0.500000	-4180.08	1	-0.500000	-0.500000
31	0.50000	SLV 8	Max	-0.500000	-3923.80	1	-0.500000	-0.500000
31	0.00000	SLV 8	Min	-0.500000	-4444.35	1	-0.500000	-0.500000
31	0.25000	SLV 8	Min	-0.500000	-4180.08	1	-0.500000	-0.500000
31	0.50000	SLV 8	Min	-0.500000	-3923.80	1	-0.500000	-0.500000
31	0.00000	SLV 9	Max	-0.500000	-14706.87	3	0.500000	-0.500000
31	0.25000	SLV 9	Max	-0.500000	-15075.89	3	0.500000	-0.500000
31	0.50000	SLV 9	Max	-0.500000	-15436.92	3	0.500000	-0.500000
31	0.00000	SLV 9	Min	-0.500000	-14706.87	3	0.500000	-0.500000
31	0.25000	SLV 9	Min	-0.500000	-15075.89	3	0.500000	-0.500000
31	0.50000	SLV 9	Min	-0.500000	-15436.92	3	0.500000	-0.500000
31	0.00000	SLV 10	Max	-0.500000	-7097.33	1	-0.500000	-0.500000
31	0.25000	SLV 10	Max	-0.500000	-5862.11	1	-0.500000	-0.500000

Table: Element Forces - Frames, Part 3 of 4

Frame	Station m	OutputCase	StepType	x3S11Max m	S11Min KN/m2	PtS11Min	x2S11Min m	x3S11Min m
31	0.50000	SLV 10	Max	-0.500000	-4634.87	1	-0.500000	-0.500000
31	0.00000	SLV 10	Min	-0.500000	-7097.33	1	-0.500000	-0.500000
31	0.25000	SLV 10	Min	-0.500000	-5862.11	1	-0.500000	-0.500000
31	0.50000	SLV 10	Min	-0.500000	-4634.87	1	-0.500000	-0.500000
31	0.00000	SLV 11	Max	-0.500000	-14730.95	3	0.500000	-0.500000
31	0.25000	SLV 11	Max	-0.500000	-15078.07	3	0.500000	-0.500000
31	0.50000	SLV 11	Max	-0.500000	-15417.21	3	0.500000	-0.500000
31	0.00000	SLV 11	Min	-0.500000	-14730.95	3	0.500000	-0.500000
31	0.25000	SLV 11	Min	-0.500000	-15078.07	3	0.500000	-0.500000
31	0.50000	SLV 11	Min	-0.500000	-15417.21	3	0.500000	-0.500000
31	0.00000	SLV 12	Max	-0.500000	-7460.08	1	-0.500000	-0.500000
31	0.25000	SLV 12	Max	-0.500000	-6254.44	1	-0.500000	-0.500000
31	0.50000	SLV 12	Max	-0.500000	-5056.79	1	-0.500000	-0.500000
31	0.00000	SLV 12	Min	-0.500000	-7460.08	1	-0.500000	-0.500000
31	0.25000	SLV 12	Min	-0.500000	-6254.44	1	-0.500000	-0.500000
31	0.50000	SLV 12	Min	-0.500000	-5056.79	1	-0.500000	-0.500000
31	0.00000	SLV 13	Max	-0.500000	-4215.36	3	0.500000	-0.500000
31	0.25000	SLV 13	Max	-0.500000	-4326.13	3	0.500000	-0.500000
31	0.50000	SLV 13	Max	-0.500000	-4428.91	3	0.500000	-0.500000
31	0.00000	SLV 13	Min	-0.500000	-4215.36	3	0.500000	-0.500000
31	0.25000	SLV 13	Min	-0.500000	-4326.13	3	0.500000	-0.500000
31	0.50000	SLV 13	Min	-0.500000	-4428.91	3	0.500000	-0.500000
31	0.00000	SLV 14	Max	-0.500000	-4206.75	1	-0.500000	-0.500000
31	0.25000	SLV 14	Max	-0.500000	-3938.17	1	-0.500000	-0.500000
31	0.50000	SLV 14	Max	-0.500000	-3677.57	1	-0.500000	-0.500000
31	0.00000	SLV 14	Min	-0.500000	-4206.75	1	-0.500000	-0.500000
31	0.25000	SLV 14	Min	-0.500000	-3938.17	1	-0.500000	-0.500000
31	0.50000	SLV 14	Min	-0.500000	-3677.57	1	-0.500000	-0.500000
31	0.00000	SLV 15	Max	-0.500000	-3868.78	3	0.500000	-0.500000
31	0.25000	SLV 15	Max	-0.500000	-3968.99	3	0.500000	-0.500000
31	0.50000	SLV 15	Max	-0.500000	-4061.22	3	0.500000	-0.500000
31	0.00000	SLV 15	Min	-0.500000	-3868.78	3	0.500000	-0.500000
31	0.25000	SLV 15	Min	-0.500000	-3968.99	3	0.500000	-0.500000
31	0.50000	SLV 15	Min	-0.500000	-4061.22	3	0.500000	-0.500000
31	0.00000	SLV 16	Max	-0.500000	-4444.35	1	-0.500000	-0.500000
31	0.25000	SLV 16	Max	-0.500000	-4180.08	1	-0.500000	-0.500000
31	0.50000	SLV 16	Max	-0.500000	-3923.80	1	-0.500000	-0.500000
31	0.00000	SLV 16	Min	-0.500000	-4444.35	1	-0.500000	-0.500000
31	0.25000	SLV 16	Min	-0.500000	-4180.08	1	-0.500000	-0.500000
31	0.50000	SLV 16	Min	-0.500000	-3923.80	1	-0.500000	-0.500000
32	0.00000	SLE-C	Max	-0.500000	-642.25	3	0.500000	-0.500000
32	0.25000	SLE-C	Max	-0.500000	-699.24	3	0.500000	-0.500000
32	0.50000	SLE-C	Max	-0.500000	-747.86	3	0.500000	-0.500000
32	0.00000	SLE-C	Min	-0.500000	-642.25	3	0.500000	-0.500000
32	0.25000	SLE-C	Min	-0.500000	-699.24	3	0.500000	-0.500000
32	0.50000	SLE-C	Min	-0.500000	-747.86	3	0.500000	-0.500000
32	0.00000	SLE-F1	Max	-0.500000	-1647.80	1	-0.500000	-0.500000
32	0.25000	SLE-F1	Max	-0.500000	-1550.64	1	-0.500000	-0.500000
32	0.50000	SLE-F1	Max	-0.500000	-1461.85	1	-0.500000	-0.500000
32	0.00000	SLE-F1	Min	-0.500000	-1647.80	1	-0.500000	-0.500000
32	0.25000	SLE-F1	Min	-0.500000	-1550.64	1	-0.500000	-0.500000
32	0.50000	SLE-F1	Min	-0.500000	-1461.85	1	-0.500000	-0.500000
32	0.00000	SLE-F2	Max	-0.500000	-2513.84	3	0.500000	-0.500000
32	0.25000	SLE-F2	Max	-0.500000	-2509.28	3	0.500000	-0.500000
32	0.50000	SLE-F2	Max	-0.500000	-2496.36	3	0.500000	-0.500000
32	0.00000	SLE-F2	Min	-0.500000	-2513.84	3	0.500000	-0.500000
32	0.25000	SLE-F2	Min	-0.500000	-2509.28	3	0.500000	-0.500000
32	0.50000	SLE-F2	Min	-0.500000	-2496.36	3	0.500000	-0.500000
32	0.00000	SLE-F3	Max	-0.500000	-1719.22	1	-0.500000	-0.500000

Table: Element Forces - Frames, Part 3 of 4

Frame	Station m	OutputCase	StepType	x3S11Max m	S11Min KN/m2	PtS11Min	x2S11Min m	x3S11Min m
32	0.25000	SLE-F3	Max	-0.500000	-1579.50	1	-0.500000	-0.500000
32	0.50000	SLE-F3	Max	-0.500000	-1448.16	1	-0.500000	-0.500000
32	0.00000	SLE-F3	Min	-0.500000	-1719.22	1	-0.500000	-0.500000
32	0.25000	SLE-F3	Min	-0.500000	-1579.50	1	-0.500000	-0.500000
32	0.50000	SLE-F3	Min	-0.500000	-1448.16	1	-0.500000	-0.500000
32	0.00000	SLE-QP	Max	-0.500000	-1876.00	3	0.500000	-0.500000
32	0.25000	SLE-QP	Max	-0.500000	-1871.65	3	0.500000	-0.500000
32	0.50000	SLE-QP	Max	-0.500000	-1858.92	3	0.500000	-0.500000
32	0.00000	SLE-QP	Min	-0.500000	-1876.00	3	0.500000	-0.500000
32	0.25000	SLE-QP	Min	-0.500000	-1871.65	3	0.500000	-0.500000
32	0.50000	SLE-QP	Min	-0.500000	-1858.92	3	0.500000	-0.500000
32	0.00000	SLU-1	Max	-0.500000	-2368.71	1	-0.500000	-0.500000
32	0.25000	SLU-1	Max	-0.500000	-2206.22	1	-0.500000	-0.500000
32	0.50000	SLU-1	Max	-0.500000	-2054.62	1	-0.500000	-0.500000
32	0.00000	SLU-1	Min	-0.500000	-2368.71	1	-0.500000	-0.500000
32	0.25000	SLU-1	Min	-0.500000	-2206.22	1	-0.500000	-0.500000
32	0.50000	SLU-1	Min	-0.500000	-2054.62	1	-0.500000	-0.500000
32	0.00000	SLU-2	Max	-0.500000	-2788.65	1	-0.500000	-0.500000
32	0.25000	SLU-2	Max	-0.500000	-2674.56	1	-0.500000	-0.500000
32	0.50000	SLU-2	Max	-0.500000	-2571.36	1	-0.500000	-0.500000
32	0.00000	SLU-2	Min	-0.500000	-2788.65	1	-0.500000	-0.500000
32	0.25000	SLU-2	Min	-0.500000	-2674.56	1	-0.500000	-0.500000
32	0.50000	SLU-2	Min	-0.500000	-2571.36	1	-0.500000	-0.500000
32	0.00000	SLU-3	Max	-0.500000	-1001.70	1	-0.500000	-0.500000
32	0.25000	SLU-3	Max	-0.500000	-838.16	1	-0.500000	-0.500000
32	0.50000	SLU-3	Max	-0.500000	-682.99	1	-0.500000	-0.500000
32	0.00000	SLU-3	Min	-0.500000	-1001.70	1	-0.500000	-0.500000
32	0.25000	SLU-3	Min	-0.500000	-838.16	1	-0.500000	-0.500000
32	0.50000	SLU-3	Min	-0.500000	-682.99	1	-0.500000	-0.500000
32	0.00000	SLU-4	Max	-0.500000	-1020.17	1	-0.500000	-0.500000
32	0.25000	SLU-4	Max	-0.500000	-961.22	1	-0.500000	-0.500000
32	0.50000	SLU-4	Max	-0.500000	-913.16	1	-0.500000	-0.500000
32	0.00000	SLU-4	Min	-0.500000	-1020.17	1	-0.500000	-0.500000
32	0.25000	SLU-4	Min	-0.500000	-961.22	1	-0.500000	-0.500000
32	0.50000	SLU-4	Min	-0.500000	-913.16	1	-0.500000	-0.500000
32	0.00000	SLU-5	Max	-0.500000	-2187.22	3	0.500000	-0.500000
32	0.25000	SLU-5	Max	-0.500000	-2230.44	3	0.500000	-0.500000
32	0.50000	SLU-5	Max	-0.500000	-2265.29	3	0.500000	-0.500000
32	0.00000	SLU-5	Min	-0.500000	-2187.22	3	0.500000	-0.500000
32	0.25000	SLU-5	Min	-0.500000	-2230.44	3	0.500000	-0.500000
32	0.50000	SLU-5	Min	-0.500000	-2265.29	3	0.500000	-0.500000
32	0.00000	SLU-6	Max	-0.500000	-4324.69	1	-0.500000	-0.500000
32	0.25000	SLU-6	Max	-0.500000	-4067.60	1	-0.500000	-0.500000
32	0.50000	SLU-6	Max	-0.500000	-3821.39	1	-0.500000	-0.500000
32	0.00000	SLU-6	Min	-0.500000	-4324.69	1	-0.500000	-0.500000
32	0.25000	SLU-6	Min	-0.500000	-4067.60	1	-0.500000	-0.500000
32	0.50000	SLU-6	Min	-0.500000	-3821.39	1	-0.500000	-0.500000
32	0.00000	SLU-7	Max	-0.500000	-2856.83	1	-0.500000	-0.500000
32	0.25000	SLU-7	Max	-0.500000	-2602.17	1	-0.500000	-0.500000
32	0.50000	SLU-7	Max	-0.500000	-2355.87	1	-0.500000	-0.500000
32	0.00000	SLU-7	Min	-0.500000	-2856.83	1	-0.500000	-0.500000
32	0.25000	SLU-7	Min	-0.500000	-2602.17	1	-0.500000	-0.500000
32	0.50000	SLU-7	Min	-0.500000	-2355.87	1	-0.500000	-0.500000
32	0.00000	SLV 1	Max	-0.500000	-15451.88	3	0.500000	-0.500000
32	0.25000	SLV 1	Max	-0.500000	-15625.89	3	0.500000	-0.500000
32	0.50000	SLV 1	Max	-0.500000	-15791.53	3	0.500000	-0.500000
32	0.00000	SLV 1	Min	-0.500000	-15451.88	3	0.500000	-0.500000
32	0.25000	SLV 1	Min	-0.500000	-15625.89	3	0.500000	-0.500000
32	0.50000	SLV 1	Min	-0.500000	-15791.53	3	0.500000	-0.500000

Table: Element Forces - Frames, Part 3 of 4

Frame	Station m	OutputCase	StepType	x3S11Max m	S11Min KN/m2	PtS11Min	x2S11Min m	x3S11Min m
32	0.00000	SLV 2	Max	-0.500000	-15430.89	3	0.500000	-0.500000
32	0.25000	SLV 2	Max	-0.500000	-15581.51	3	0.500000	-0.500000
32	0.50000	SLV 2	Max	-0.500000	-15723.76	3	0.500000	-0.500000
32	0.00000	SLV 2	Min	-0.500000	-15430.89	3	0.500000	-0.500000
32	0.25000	SLV 2	Min	-0.500000	-15581.51	3	0.500000	-0.500000
32	0.50000	SLV 2	Min	-0.500000	-15723.76	3	0.500000	-0.500000
32	0.00000	SLV 3	Max	-0.500000	-15430.89	3	0.500000	-0.500000
32	0.25000	SLV 3	Max	-0.500000	-15581.51	3	0.500000	-0.500000
32	0.50000	SLV 3	Max	-0.500000	-15723.76	3	0.500000	-0.500000
32	0.00000	SLV 3	Min	-0.500000	-15430.89	3	0.500000	-0.500000
32	0.25000	SLV 3	Min	-0.500000	-15581.51	3	0.500000	-0.500000
32	0.50000	SLV 3	Min	-0.500000	-15723.76	3	0.500000	-0.500000
32	0.00000	SLV 4	Max	-0.500000	-5130.74	1	-0.500000	-0.500000
32	0.25000	SLV 4	Max	-0.500000	-3745.95	1	-0.500000	-0.500000
32	0.50000	SLV 4	Max	-0.500000	-2369.54	1	-0.500000	-0.500000
32	0.00000	SLV 4	Min	-0.500000	-5130.74	1	-0.500000	-0.500000
32	0.25000	SLV 4	Min	-0.500000	-3745.95	1	-0.500000	-0.500000
32	0.50000	SLV 4	Min	-0.500000	-2369.54	1	-0.500000	-0.500000
32	0.00000	SLV 5	Max	-0.500000	-4431.80	3	0.500000	-0.500000
32	0.25000	SLV 5	Max	-0.500000	-4437.24	3	0.500000	-0.500000
32	0.50000	SLV 5	Max	-0.500000	-4434.30	3	0.500000	-0.500000
32	0.00000	SLV 5	Min	-0.500000	-4431.80	3	0.500000	-0.500000
32	0.25000	SLV 5	Min	-0.500000	-4437.24	3	0.500000	-0.500000
32	0.50000	SLV 5	Min	-0.500000	-4434.30	3	0.500000	-0.500000
32	0.00000	SLV 6	Max	-0.500000	-3694.97	1	-0.500000	-0.500000
32	0.25000	SLV 6	Max	-0.500000	-3354.31	1	-0.500000	-0.500000
32	0.50000	SLV 6	Max	-0.500000	-3022.02	1	-0.500000	-0.500000
32	0.00000	SLV 6	Min	-0.500000	-3694.97	1	-0.500000	-0.500000
32	0.25000	SLV 6	Min	-0.500000	-3354.31	1	-0.500000	-0.500000
32	0.50000	SLV 6	Min	-0.500000	-3022.02	1	-0.500000	-0.500000
32	0.00000	SLV 7	Max	-0.500000	-4063.54	3	0.500000	-0.500000
32	0.25000	SLV 7	Max	-0.500000	-4060.61	3	0.500000	-0.500000
32	0.50000	SLV 7	Max	-0.500000	-4049.31	3	0.500000	-0.500000
32	0.00000	SLV 7	Min	-0.500000	-4063.54	3	0.500000	-0.500000
32	0.25000	SLV 7	Min	-0.500000	-4060.61	3	0.500000	-0.500000
32	0.50000	SLV 7	Min	-0.500000	-4049.31	3	0.500000	-0.500000
32	0.00000	SLV 8	Max	-0.500000	-3940.93	1	-0.500000	-0.500000
32	0.25000	SLV 8	Max	-0.500000	-3605.09	1	-0.500000	-0.500000
32	0.50000	SLV 8	Max	-0.500000	-3277.63	1	-0.500000	-0.500000
32	0.00000	SLV 8	Min	-0.500000	-3940.93	1	-0.500000	-0.500000
32	0.25000	SLV 8	Min	-0.500000	-3605.09	1	-0.500000	-0.500000
32	0.50000	SLV 8	Min	-0.500000	-3277.63	1	-0.500000	-0.500000
32	0.00000	SLV 9	Max	-0.500000	-15451.88	3	0.500000	-0.500000
32	0.25000	SLV 9	Max	-0.500000	-15625.89	3	0.500000	-0.500000
32	0.50000	SLV 9	Max	-0.500000	-15791.53	3	0.500000	-0.500000
32	0.00000	SLV 9	Min	-0.500000	-15451.88	3	0.500000	-0.500000
32	0.25000	SLV 9	Min	-0.500000	-15625.89	3	0.500000	-0.500000
32	0.50000	SLV 9	Min	-0.500000	-15791.53	3	0.500000	-0.500000
32	0.00000	SLV 10	Max	-0.500000	-4710.27	1	-0.500000	-0.500000
32	0.25000	SLV 10	Max	-0.500000	-3304.01	1	-0.500000	-0.500000
32	0.50000	SLV 10	Max	-0.500000	-1906.13	1	-0.500000	-0.500000
32	0.00000	SLV 10	Min	-0.500000	-4710.27	1	-0.500000	-0.500000
32	0.25000	SLV 10	Min	-0.500000	-3304.01	1	-0.500000	-0.500000
32	0.50000	SLV 10	Min	-0.500000	-1906.13	1	-0.500000	-0.500000
32	0.00000	SLV 11	Max	-0.500000	-15430.89	3	0.500000	-0.500000
32	0.25000	SLV 11	Max	-0.500000	-15581.51	3	0.500000	-0.500000
32	0.50000	SLV 11	Max	-0.500000	-15723.76	3	0.500000	-0.500000
32	0.00000	SLV 11	Min	-0.500000	-15430.89	3	0.500000	-0.500000
32	0.25000	SLV 11	Min	-0.500000	-15581.51	3	0.500000	-0.500000

Table: Element Forces - Frames, Part 3 of 4

Frame	Station m	OutputCase	StepType	x3S11Max m	S11Min KN/m2	PtS11Min	x2S11Min m	x3S11Min m
32	0.50000	SLV 11	Min	-0.500000	-15723.76	3	0.500000	-0.500000
32	0.00000	SLV 12	Max	-0.500000	-5130.74	1	-0.500000	-0.500000
32	0.25000	SLV 12	Max	-0.500000	-3745.95	1	-0.500000	-0.500000
32	0.50000	SLV 12	Max	-0.500000	-2369.54	1	-0.500000	-0.500000
32	0.00000	SLV 12	Min	-0.500000	-5130.74	1	-0.500000	-0.500000
32	0.25000	SLV 12	Min	-0.500000	-3745.95	1	-0.500000	-0.500000
32	0.50000	SLV 12	Min	-0.500000	-2369.54	1	-0.500000	-0.500000
32	0.00000	SLV 13	Max	-0.500000	-4431.80	3	0.500000	-0.500000
32	0.25000	SLV 13	Max	-0.500000	-4437.24	3	0.500000	-0.500000
32	0.50000	SLV 13	Max	-0.500000	-4434.30	3	0.500000	-0.500000
32	0.00000	SLV 13	Min	-0.500000	-4431.80	3	0.500000	-0.500000
32	0.25000	SLV 13	Min	-0.500000	-4437.24	3	0.500000	-0.500000
32	0.50000	SLV 13	Min	-0.500000	-4434.30	3	0.500000	-0.500000
32	0.00000	SLV 14	Max	-0.500000	-3694.97	1	-0.500000	-0.500000
32	0.25000	SLV 14	Max	-0.500000	-3354.31	1	-0.500000	-0.500000
32	0.50000	SLV 14	Max	-0.500000	-3022.02	1	-0.500000	-0.500000
32	0.00000	SLV 14	Min	-0.500000	-3694.97	1	-0.500000	-0.500000
32	0.25000	SLV 14	Min	-0.500000	-3354.31	1	-0.500000	-0.500000
32	0.50000	SLV 14	Min	-0.500000	-3022.02	1	-0.500000	-0.500000
32	0.00000	SLV 15	Max	-0.500000	-4063.54	3	0.500000	-0.500000
32	0.25000	SLV 15	Max	-0.500000	-4060.61	3	0.500000	-0.500000
32	0.50000	SLV 15	Max	-0.500000	-4049.31	3	0.500000	-0.500000
32	0.00000	SLV 15	Min	-0.500000	-4063.54	3	0.500000	-0.500000
32	0.25000	SLV 15	Min	-0.500000	-4060.61	3	0.500000	-0.500000
32	0.50000	SLV 15	Min	-0.500000	-4049.31	3	0.500000	-0.500000
32	0.00000	SLV 16	Max	-0.500000	-3940.93	1	-0.500000	-0.500000
32	0.25000	SLV 16	Max	-0.500000	-3605.09	1	-0.500000	-0.500000
32	0.50000	SLV 16	Max	-0.500000	-3277.63	1	-0.500000	-0.500000
32	0.00000	SLV 16	Min	-0.500000	-3940.93	1	-0.500000	-0.500000
32	0.25000	SLV 16	Min	-0.500000	-3605.09	1	-0.500000	-0.500000
32	0.50000	SLV 16	Min	-0.500000	-3277.63	1	-0.500000	-0.500000
33	0.00000	SLE-C	Max	-0.500000	-749.74	3	0.500000	-0.500000
33	0.25000	SLE-C	Max	-0.500000	-775.55	3	0.500000	-0.500000
33	0.50000	SLE-C	Max	-0.500000	-792.67	3	0.500000	-0.500000
33	0.00000	SLE-C	Min	-0.500000	-749.74	3	0.500000	-0.500000
33	0.25000	SLE-C	Min	-0.500000	-775.55	3	0.500000	-0.500000
33	0.50000	SLE-C	Min	-0.500000	-792.67	3	0.500000	-0.500000
33	0.00000	SLE-F1	Max	-0.500000	-1467.21	1	-0.500000	-0.500000
33	0.25000	SLE-F1	Max	-0.500000	-1371.68	1	-0.500000	-0.500000
33	0.50000	SLE-F1	Max	-0.500000	-1284.86	1	-0.500000	-0.500000
33	0.00000	SLE-F1	Min	-0.500000	-1467.21	1	-0.500000	-0.500000
33	0.25000	SLE-F1	Min	-0.500000	-1371.68	1	-0.500000	-0.500000
33	0.50000	SLE-F1	Min	-0.500000	-1284.86	1	-0.500000	-0.500000
33	0.00000	SLE-F2	Max	-0.500000	-2493.57	3	0.500000	-0.500000
33	0.25000	SLE-F2	Max	-0.500000	-2413.09	3	0.500000	-0.500000
33	0.50000	SLE-F2	Max	-0.500000	-2323.91	3	0.500000	-0.500000
33	0.00000	SLE-F2	Min	-0.500000	-2493.57	3	0.500000	-0.500000
33	0.25000	SLE-F2	Min	-0.500000	-2413.09	3	0.500000	-0.500000
33	0.50000	SLE-F2	Min	-0.500000	-2323.91	3	0.500000	-0.500000
33	0.00000	SLE-F3	Max	-0.500000	-1456.25	1	-0.500000	-0.500000
33	0.25000	SLE-F3	Max	-0.500000	-1308.42	1	-0.500000	-0.500000
33	0.50000	SLE-F3	Max	-0.500000	-1169.30	1	-0.500000	-0.500000
33	0.00000	SLE-F3	Min	-0.500000	-1456.25	1	-0.500000	-0.500000
33	0.25000	SLE-F3	Min	-0.500000	-1308.42	1	-0.500000	-0.500000
33	0.50000	SLE-F3	Min	-0.500000	-1169.30	1	-0.500000	-0.500000
33	0.00000	SLE-QP	Max	-0.500000	-1856.36	3	0.500000	-0.500000
33	0.25000	SLE-QP	Max	-0.500000	-1783.34	3	0.500000	-0.500000
33	0.50000	SLE-QP	Max	-0.500000	-1701.63	3	0.500000	-0.500000
33	0.00000	SLE-QP	Min	-0.500000	-1856.36	3	0.500000	-0.500000

Table: Element Forces - Frames, Part 3 of 4

Frame	Station m	OutputCase	StepType	x3S11Max m	S11Min KN/m2	PtS11Min	x2S11Min m	x3S11Min m
33	0.25000	SLE-QP	Min	-0.500000	-1783.34	3	0.500000	-0.500000
33	0.50000	SLE-QP	Min	-0.500000	-1701.63	3	0.500000	-0.500000
33	0.00000	SLU-1	Max	-0.500000	-2063.61	1	-0.500000	-0.500000
33	0.25000	SLU-1	Max	-0.500000	-1903.56	1	-0.500000	-0.500000
33	0.50000	SLU-1	Max	-0.500000	-1754.82	1	-0.500000	-0.500000
33	0.00000	SLU-1	Min	-0.500000	-2063.61	1	-0.500000	-0.500000
33	0.25000	SLU-1	Min	-0.500000	-1903.56	1	-0.500000	-0.500000
33	0.50000	SLU-1	Min	-0.500000	-1754.82	1	-0.500000	-0.500000
33	0.00000	SLU-2	Max	-0.500000	-2577.70	1	-0.500000	-0.500000
33	0.25000	SLU-2	Max	-0.500000	-2462.45	1	-0.500000	-0.500000
33	0.50000	SLU-2	Max	-0.500000	-2358.50	1	-0.500000	-0.500000
33	0.00000	SLU-2	Min	-0.500000	-2577.70	1	-0.500000	-0.500000
33	0.25000	SLU-2	Min	-0.500000	-2462.45	1	-0.500000	-0.500000
33	0.50000	SLU-2	Min	-0.500000	-2358.50	1	-0.500000	-0.500000
33	0.00000	SLU-3	Max	-0.500000	-692.17	1	-0.500000	-0.500000
33	0.25000	SLU-3	Max	-0.500000	-679.49	3	0.500000	-0.500000
33	0.50000	SLU-3	Max	-0.500000	-838.39	3	0.500000	-0.500000
33	0.00000	SLU-3	Min	-0.500000	-692.17	1	-0.500000	-0.500000
33	0.25000	SLU-3	Min	-0.500000	-679.49	3	0.500000	-0.500000
33	0.50000	SLU-3	Min	-0.500000	-838.39	3	0.500000	-0.500000
33	0.00000	SLU-4	Max	-0.500000	-915.33	1	-0.500000	-0.500000
33	0.25000	SLU-4	Max	-0.500000	-889.25	1	-0.500000	-0.500000
33	0.50000	SLU-4	Max	-0.500000	-874.49	1	-0.500000	-0.500000
33	0.00000	SLU-4	Min	-0.500000	-915.33	1	-0.500000	-0.500000
33	0.25000	SLU-4	Min	-0.500000	-889.25	1	-0.500000	-0.500000
33	0.50000	SLU-4	Min	-0.500000	-874.49	1	-0.500000	-0.500000
33	0.00000	SLU-5	Max	-0.500000	-2265.70	3	0.500000	-0.500000
33	0.25000	SLU-5	Max	-0.500000	-2255.33	3	0.500000	-0.500000
33	0.50000	SLU-5	Max	-0.500000	-2236.25	3	0.500000	-0.500000
33	0.00000	SLU-5	Min	-0.500000	-2265.70	3	0.500000	-0.500000
33	0.25000	SLU-5	Min	-0.500000	-2255.33	3	0.500000	-0.500000
33	0.50000	SLU-5	Min	-0.500000	-2236.25	3	0.500000	-0.500000
33	0.00000	SLU-6	Max	-0.500000	-3837.00	1	-0.500000	-0.500000
33	0.25000	SLU-6	Max	-0.500000	-3541.99	1	-0.500000	-0.500000
33	0.50000	SLU-6	Max	-0.500000	-3258.28	1	-0.500000	-0.500000
33	0.00000	SLU-6	Min	-0.500000	-3837.00	1	-0.500000	-0.500000
33	0.25000	SLU-6	Min	-0.500000	-3541.99	1	-0.500000	-0.500000
33	0.50000	SLU-6	Min	-0.500000	-3258.28	1	-0.500000	-0.500000
33	0.00000	SLU-7	Max	-0.500000	-2371.48	1	-0.500000	-0.500000
33	0.25000	SLU-7	Max	-0.500000	-2077.16	1	-0.500000	-0.500000
33	0.50000	SLU-7	Max	-0.500000	-1791.54	1	-0.500000	-0.500000
33	0.00000	SLU-7	Min	-0.500000	-2371.48	1	-0.500000	-0.500000
33	0.25000	SLU-7	Min	-0.500000	-2077.16	1	-0.500000	-0.500000
33	0.50000	SLU-7	Min	-0.500000	-1791.54	1	-0.500000	-0.500000
33	0.00000	SLV 1	Max	-0.500000	-15795.40	3	0.500000	-0.500000
33	0.25000	SLV 1	Max	-0.500000	-15771.71	3	0.500000	-0.500000
33	0.50000	SLV 1	Max	-0.500000	-15739.32	3	0.500000	-0.500000
33	0.00000	SLV 1	Min	-0.500000	-15795.40	3	0.500000	-0.500000
33	0.25000	SLV 1	Min	-0.500000	-15771.71	3	0.500000	-0.500000
33	0.50000	SLV 1	Min	-0.500000	-15739.32	3	0.500000	-0.500000
33	0.00000	SLV 2	Max	-0.500000	-15726.27	3	0.500000	-0.500000
33	0.25000	SLV 2	Max	-0.500000	-15677.86	3	0.500000	-0.500000
33	0.50000	SLV 2	Max	-0.500000	-15620.75	3	0.500000	-0.500000
33	0.00000	SLV 2	Min	-0.500000	-15726.27	3	0.500000	-0.500000
33	0.25000	SLV 2	Min	-0.500000	-15677.86	3	0.500000	-0.500000
33	0.50000	SLV 2	Min	-0.500000	-15620.75	3	0.500000	-0.500000
33	0.00000	SLV 3	Max	-0.500000	-15726.27	3	0.500000	-0.500000
33	0.25000	SLV 3	Max	-0.500000	-15677.86	3	0.500000	-0.500000
33	0.50000	SLV 3	Max	-0.500000	-15620.75	3	0.500000	-0.500000

Table: Element Forces - Frames, Part 3 of 4

Frame	Station m	OutputCase	StepType	x3S11Max m	S11Min KN/m2	PtS11Min	x2S11Min m	x3S11Min m
33	0.00000	SLV 3	Min	-0.500000	-15726.27	3	0.500000	-0.500000
33	0.25000	SLV 3	Min	-0.500000	-15677.86	3	0.500000	-0.500000
33	0.50000	SLV 3	Min	-0.500000	-15620.75	3	0.500000	-0.500000
33	0.00000	SLV 4	Max	-0.500000	-2451.02	1	-0.500000	-0.500000
33	0.25000	SLV 4	Max	-0.500000	-1128.99	3	0.500000	-0.500000
33	0.50000	SLV 4	Max	-0.500000	-2597.07	3	0.500000	-0.500000
33	0.00000	SLV 4	Min	-0.500000	-2451.02	1	-0.500000	-0.500000
33	0.25000	SLV 4	Min	-0.500000	-1128.99	3	0.500000	-0.500000
33	0.50000	SLV 4	Min	-0.500000	-2597.07	3	0.500000	-0.500000
33	0.00000	SLV 5	Max	-0.500000	-4431.25	3	0.500000	-0.500000
33	0.25000	SLV 5	Max	-0.500000	-4339.72	3	0.500000	-0.500000
33	0.50000	SLV 5	Max	-0.500000	-4239.48	3	0.500000	-0.500000
33	0.00000	SLV 5	Min	-0.500000	-4431.25	3	0.500000	-0.500000
33	0.25000	SLV 5	Min	-0.500000	-4339.72	3	0.500000	-0.500000
33	0.50000	SLV 5	Min	-0.500000	-4239.48	3	0.500000	-0.500000
33	0.00000	SLV 6	Max	-0.500000	-3043.03	1	-0.500000	-0.500000
33	0.25000	SLV 6	Max	-0.500000	-2645.95	1	-0.500000	-0.500000
33	0.50000	SLV 6	Max	-0.500000	-2257.56	1	-0.500000	-0.500000
33	0.00000	SLV 6	Min	-0.500000	-3043.03	1	-0.500000	-0.500000
33	0.25000	SLV 6	Min	-0.500000	-2645.95	1	-0.500000	-0.500000
33	0.50000	SLV 6	Min	-0.500000	-2257.56	1	-0.500000	-0.500000
33	0.00000	SLV 7	Max	-0.500000	-4045.99	3	0.500000	-0.500000
33	0.25000	SLV 7	Max	-0.500000	-3952.48	3	0.500000	-0.500000
33	0.50000	SLV 7	Max	-0.500000	-3850.28	3	0.500000	-0.500000
33	0.00000	SLV 7	Min	-0.500000	-4045.99	3	0.500000	-0.500000
33	0.25000	SLV 7	Min	-0.500000	-3952.48	3	0.500000	-0.500000
33	0.50000	SLV 7	Min	-0.500000	-3850.28	3	0.500000	-0.500000
33	0.00000	SLV 8	Max	-0.500000	-3298.33	1	-0.500000	-0.500000
33	0.25000	SLV 8	Max	-0.500000	-2906.86	1	-0.500000	-0.500000
33	0.50000	SLV 8	Max	-0.500000	-2524.08	1	-0.500000	-0.500000
33	0.00000	SLV 8	Min	-0.500000	-3298.33	1	-0.500000	-0.500000
33	0.25000	SLV 8	Min	-0.500000	-2906.86	1	-0.500000	-0.500000
33	0.50000	SLV 8	Min	-0.500000	-2524.08	1	-0.500000	-0.500000
33	0.00000	SLV 9	Max	-0.500000	-15795.40	3	0.500000	-0.500000
33	0.25000	SLV 9	Max	-0.500000	-15771.71	3	0.500000	-0.500000
33	0.50000	SLV 9	Max	-0.500000	-15739.32	3	0.500000	-0.500000
33	0.00000	SLV 9	Min	-0.500000	-15795.40	3	0.500000	-0.500000
33	0.25000	SLV 9	Min	-0.500000	-15771.71	3	0.500000	-0.500000
33	0.50000	SLV 9	Min	-0.500000	-15739.32	3	0.500000	-0.500000
33	0.00000	SLV 10	Max	-0.500000	-1988.50	1	-0.500000	-0.500000
33	0.25000	SLV 10	Max	-0.500000	-1604.04	3	0.500000	-0.500000
33	0.50000	SLV 10	Max	-0.500000	-3082.15	3	0.500000	-0.500000
33	0.00000	SLV 10	Min	-0.500000	-1988.50	1	-0.500000	-0.500000
33	0.25000	SLV 10	Min	-0.500000	-1604.04	3	0.500000	-0.500000
33	0.50000	SLV 10	Min	-0.500000	-3082.15	3	0.500000	-0.500000
33	0.00000	SLV 11	Max	-0.500000	-15726.27	3	0.500000	-0.500000
33	0.25000	SLV 11	Max	-0.500000	-15677.86	3	0.500000	-0.500000
33	0.50000	SLV 11	Max	-0.500000	-15620.75	3	0.500000	-0.500000
33	0.00000	SLV 11	Min	-0.500000	-15726.27	3	0.500000	-0.500000
33	0.25000	SLV 11	Min	-0.500000	-15677.86	3	0.500000	-0.500000
33	0.50000	SLV 11	Min	-0.500000	-15620.75	3	0.500000	-0.500000
33	0.00000	SLV 12	Max	-0.500000	-2451.02	1	-0.500000	-0.500000
33	0.25000	SLV 12	Max	-0.500000	-1128.99	3	0.500000	-0.500000
33	0.50000	SLV 12	Max	-0.500000	-2597.07	3	0.500000	-0.500000
33	0.00000	SLV 12	Min	-0.500000	-2451.02	1	-0.500000	-0.500000
33	0.25000	SLV 12	Min	-0.500000	-1128.99	3	0.500000	-0.500000
33	0.50000	SLV 12	Min	-0.500000	-2597.07	3	0.500000	-0.500000
33	0.00000	SLV 13	Max	-0.500000	-4431.25	3	0.500000	-0.500000
33	0.25000	SLV 13	Max	-0.500000	-4339.72	3	0.500000	-0.500000

Table: Element Forces - Frames, Part 3 of 4

Frame	Station m	OutputCase	StepType	x3S11Max m	S11Min KN/m2	PtS11Min	x2S11Min m	x3S11Min m
33	0.50000	SLV 13	Max	-0.500000	-4239.48	3	0.500000	-0.500000
33	0.00000	SLV 13	Min	-0.500000	-4431.25	3	0.500000	-0.500000
33	0.25000	SLV 13	Min	-0.500000	-4339.72	3	0.500000	-0.500000
33	0.50000	SLV 13	Min	-0.500000	-4239.48	3	0.500000	-0.500000
33	0.00000	SLV 14	Max	-0.500000	-3043.03	1	-0.500000	-0.500000
33	0.25000	SLV 14	Max	-0.500000	-2645.95	1	-0.500000	-0.500000
33	0.50000	SLV 14	Max	-0.500000	-2257.56	1	-0.500000	-0.500000
33	0.00000	SLV 14	Min	-0.500000	-3043.03	1	-0.500000	-0.500000
33	0.25000	SLV 14	Min	-0.500000	-2645.95	1	-0.500000	-0.500000
33	0.50000	SLV 14	Min	-0.500000	-2257.56	1	-0.500000	-0.500000
33	0.00000	SLV 15	Max	-0.500000	-4045.99	3	0.500000	-0.500000
33	0.25000	SLV 15	Max	-0.500000	-3952.48	3	0.500000	-0.500000
33	0.50000	SLV 15	Max	-0.500000	-3850.28	3	0.500000	-0.500000
33	0.00000	SLV 15	Min	-0.500000	-4045.99	3	0.500000	-0.500000
33	0.25000	SLV 15	Min	-0.500000	-3952.48	3	0.500000	-0.500000
33	0.50000	SLV 15	Min	-0.500000	-3850.28	3	0.500000	-0.500000
33	0.00000	SLV 16	Max	-0.500000	-3298.33	1	-0.500000	-0.500000
33	0.25000	SLV 16	Max	-0.500000	-2906.86	1	-0.500000	-0.500000
33	0.50000	SLV 16	Max	-0.500000	-2524.08	1	-0.500000	-0.500000
33	0.00000	SLV 16	Min	-0.500000	-3298.33	1	-0.500000	-0.500000
33	0.25000	SLV 16	Min	-0.500000	-2906.86	1	-0.500000	-0.500000
33	0.50000	SLV 16	Min	-0.500000	-2524.08	1	-0.500000	-0.500000
34	0.00000	SLE-C	Max	-0.500000	-792.91	3	0.500000	-0.500000
34	0.25000	SLE-C	Max	-0.500000	-791.30	3	0.500000	-0.500000
34	0.50000	SLE-C	Max	-0.500000	-780.73	3	0.500000	-0.500000
34	0.00000	SLE-C	Min	-0.500000	-792.91	3	0.500000	-0.500000
34	0.25000	SLE-C	Min	-0.500000	-791.30	3	0.500000	-0.500000
34	0.50000	SLE-C	Min	-0.500000	-780.73	3	0.500000	-0.500000
34	0.00000	SLE-F1	Max	-0.500000	-1290.02	1	-0.500000	-0.500000
34	0.25000	SLE-F1	Max	-0.500000	-1198.82	1	-0.500000	-0.500000
34	0.50000	SLE-F1	Max	-0.500000	-1116.58	1	-0.500000	-0.500000
34	0.00000	SLE-F1	Min	-0.500000	-1290.02	1	-0.500000	-0.500000
34	0.25000	SLE-F1	Min	-0.500000	-1198.82	1	-0.500000	-0.500000
34	0.50000	SLE-F1	Min	-0.500000	-1116.58	1	-0.500000	-0.500000
34	0.00000	SLE-F2	Max	-0.500000	-2316.83	3	0.500000	-0.500000
34	0.25000	SLE-F2	Max	-0.500000	-2160.81	3	0.500000	-0.500000
34	0.50000	SLE-F2	Max	-0.500000	-1995.83	3	0.500000	-0.500000
34	0.00000	SLE-F2	Min	-0.500000	-2316.83	3	0.500000	-0.500000
34	0.25000	SLE-F2	Min	-0.500000	-2160.81	3	0.500000	-0.500000
34	0.50000	SLE-F2	Min	-0.500000	-1995.83	3	0.500000	-0.500000
34	0.00000	SLE-F3	Max	-0.500000	-1177.70	1	-0.500000	-0.500000
34	0.25000	SLE-F3	Max	-0.500000	-1025.82	1	-0.500000	-0.500000
34	0.50000	SLE-F3	Max	-0.500000	-882.90	1	-0.500000	-0.500000
34	0.00000	SLE-F3	Min	-0.500000	-1177.70	1	-0.500000	-0.500000
34	0.25000	SLE-F3	Min	-0.500000	-1025.82	1	-0.500000	-0.500000
34	0.50000	SLE-F3	Min	-0.500000	-882.90	1	-0.500000	-0.500000
34	0.00000	SLE-QP	Max	-0.500000	-1695.18	3	0.500000	-0.500000
34	0.25000	SLE-QP	Max	-0.500000	-1558.43	3	0.500000	-0.500000
34	0.50000	SLE-QP	Max	-0.500000	-1412.71	3	0.500000	-0.500000
34	0.00000	SLE-QP	Min	-0.500000	-1695.18	3	0.500000	-0.500000
34	0.25000	SLE-QP	Min	-0.500000	-1558.43	3	0.500000	-0.500000
34	0.50000	SLE-QP	Min	-0.500000	-1412.71	3	0.500000	-0.500000
34	0.00000	SLU-1	Max	-0.500000	-1763.54	1	-0.500000	-0.500000
34	0.25000	SLU-1	Max	-0.500000	-1609.48	1	-0.500000	-0.500000
34	0.50000	SLU-1	Max	-0.500000	-1467.07	1	-0.500000	-0.500000
34	0.00000	SLU-1	Min	-0.500000	-1763.54	1	-0.500000	-0.500000
34	0.25000	SLU-1	Min	-0.500000	-1609.48	1	-0.500000	-0.500000
34	0.50000	SLU-1	Min	-0.500000	-1467.07	1	-0.500000	-0.500000
34	0.00000	SLU-2	Max	-0.500000	-2364.72	1	-0.500000	-0.500000

Table: Element Forces - Frames, Part 3 of 4

Frame	Station m	OutputCase	StepType	x3S11Max m	S11Min KN/m2	PtS11Min	x2S11Min m	x3S11Min m
34	0.25000	SLU-2	Max	-0.500000	-2253.60	1	-0.500000	-0.500000
34	0.50000	SLU-2	Max	-0.500000	-2154.13	1	-0.500000	-0.500000
34	0.00000	SLU-2	Min	-0.500000	-2364.72	1	-0.500000	-0.500000
34	0.25000	SLU-2	Min	-0.500000	-2253.60	1	-0.500000	-0.500000
34	0.50000	SLU-2	Min	-0.500000	-2154.13	1	-0.500000	-0.500000
34	0.00000	SLU-3	Max	-0.500000	-847.47	3	0.500000	-0.500000
34	0.25000	SLU-3	Max	-0.500000	-1012.28	3	0.500000	-0.500000
34	0.50000	SLU-3	Max	-0.500000	-1168.13	3	0.500000	-0.500000
34	0.00000	SLU-3	Min	-0.500000	-847.47	3	0.500000	-0.500000
34	0.25000	SLU-3	Min	-0.500000	-1012.28	3	0.500000	-0.500000
34	0.50000	SLU-3	Min	-0.500000	-1168.13	3	0.500000	-0.500000
34	0.00000	SLU-4	Max	-0.500000	-874.84	1	-0.500000	-0.500000
34	0.25000	SLU-4	Max	-0.500000	-878.84	1	-0.500000	-0.500000
34	0.50000	SLU-4	Max	-0.500000	-894.50	1	-0.500000	-0.500000
34	0.00000	SLU-4	Min	-0.500000	-874.84	1	-0.500000	-0.500000
34	0.25000	SLU-4	Min	-0.500000	-878.84	1	-0.500000	-0.500000
34	0.50000	SLU-4	Min	-0.500000	-894.50	1	-0.500000	-0.500000
34	0.00000	SLU-5	Max	-0.500000	-2233.94	3	0.500000	-0.500000
34	0.25000	SLU-5	Max	-0.500000	-2179.73	3	0.500000	-0.500000
34	0.50000	SLU-5	Max	-0.500000	-2116.56	3	0.500000	-0.500000
34	0.00000	SLU-5	Min	-0.500000	-2233.94	3	0.500000	-0.500000
34	0.25000	SLU-5	Min	-0.500000	-2179.73	3	0.500000	-0.500000
34	0.50000	SLU-5	Min	-0.500000	-2116.56	3	0.500000	-0.500000
34	0.00000	SLU-6	Max	-0.500000	-3275.63	1	-0.500000	-0.500000
34	0.25000	SLU-6	Max	-0.500000	-2955.67	1	-0.500000	-0.500000
34	0.50000	SLU-6	Max	-0.500000	-2647.37	1	-0.500000	-0.500000
34	0.00000	SLU-6	Min	-0.500000	-3275.63	1	-0.500000	-0.500000
34	0.25000	SLU-6	Min	-0.500000	-2955.67	1	-0.500000	-0.500000
34	0.50000	SLU-6	Min	-0.500000	-2647.37	1	-0.500000	-0.500000
34	0.00000	SLU-7	Max	-0.500000	-1809.04	1	-0.500000	-0.500000
34	0.25000	SLU-7	Max	-0.500000	-1486.31	1	-0.500000	-0.500000
34	0.50000	SLU-7	Max	-0.500000	-1172.54	1	-0.500000	-0.500000
34	0.00000	SLU-7	Min	-0.500000	-1809.04	1	-0.500000	-0.500000
34	0.25000	SLU-7	Min	-0.500000	-1486.31	1	-0.500000	-0.500000
34	0.50000	SLU-7	Min	-0.500000	-1172.54	1	-0.500000	-0.500000
34	0.00000	SLV 1	Max	-0.500000	-15732.00	3	0.500000	-0.500000
34	0.25000	SLV 1	Max	-0.500000	-15509.61	3	0.500000	-0.500000
34	0.50000	SLV 1	Max	-0.500000	-15278.25	3	0.500000	-0.500000
34	0.00000	SLV 1	Min	-0.500000	-15732.00	3	0.500000	-0.500000
34	0.25000	SLV 1	Min	-0.500000	-15509.61	3	0.500000	-0.500000
34	0.50000	SLV 1	Min	-0.500000	-15278.25	3	0.500000	-0.500000
34	0.00000	SLV 2	Max	-0.500000	-15612.00	3	0.500000	-0.500000
34	0.25000	SLV 2	Max	-0.500000	-15363.74	3	0.500000	-0.500000
34	0.50000	SLV 2	Max	-0.500000	-15106.52	3	0.500000	-0.500000
34	0.00000	SLV 2	Min	-0.500000	-15612.00	3	0.500000	-0.500000
34	0.25000	SLV 2	Min	-0.500000	-15363.74	3	0.500000	-0.500000
34	0.50000	SLV 2	Min	-0.500000	-15106.52	3	0.500000	-0.500000
34	0.00000	SLV 3	Max	-0.500000	-15612.00	3	0.500000	-0.500000
34	0.25000	SLV 3	Max	-0.500000	-15363.74	3	0.500000	-0.500000
34	0.50000	SLV 3	Max	-0.500000	-15106.52	3	0.500000	-0.500000
34	0.00000	SLV 3	Min	-0.500000	-15612.00	3	0.500000	-0.500000
34	0.25000	SLV 3	Min	-0.500000	-15363.74	3	0.500000	-0.500000
34	0.50000	SLV 3	Min	-0.500000	-15106.52	3	0.500000	-0.500000
34	0.00000	SLV 4	Max	-0.500000	-2680.84	3	0.500000	-0.500000
34	0.25000	SLV 4	Max	-0.500000	-4151.02	3	0.500000	-0.500000
34	0.50000	SLV 4	Max	-0.500000	-5612.24	3	0.500000	-0.500000
34	0.00000	SLV 4	Min	-0.500000	-2680.84	3	0.500000	-0.500000
34	0.25000	SLV 4	Min	-0.500000	-4151.02	3	0.500000	-0.500000
34	0.50000	SLV 4	Min	-0.500000	-5612.24	3	0.500000	-0.500000

Table: Element Forces - Frames, Part 3 of 4

Frame	Station m	OutputCase	StepType	x3S11Max m	S11Min KN/m2	PtS11Min	x2S11Min m	x3S11Min m
34	0.00000	SLV 5	Max	-0.500000	-4231.52	3	0.500000	-0.500000
34	0.25000	SLV 5	Max	-0.500000	-4062.45	3	0.500000	-0.500000
34	0.50000	SLV 5	Max	-0.500000	-3884.41	3	0.500000	-0.500000
34	0.00000	SLV 5	Min	-0.500000	-4231.52	3	0.500000	-0.500000
34	0.25000	SLV 5	Min	-0.500000	-4062.45	3	0.500000	-0.500000
34	0.50000	SLV 5	Min	-0.500000	-3884.41	3	0.500000	-0.500000
34	0.00000	SLV 6	Max	-0.500000	-2281.30	1	-0.500000	-0.500000
34	0.25000	SLV 6	Max	-0.500000	-1843.12	1	-0.500000	-0.500000
34	0.50000	SLV 6	Max	-0.500000	-1413.91	1	-0.500000	-0.500000
34	0.00000	SLV 6	Min	-0.500000	-2281.30	1	-0.500000	-0.500000
34	0.25000	SLV 6	Min	-0.500000	-1843.12	1	-0.500000	-0.500000
34	0.50000	SLV 6	Min	-0.500000	-1413.91	1	-0.500000	-0.500000
34	0.00000	SLV 7	Max	-0.500000	-3842.36	3	0.500000	-0.500000
34	0.25000	SLV 7	Max	-0.500000	-3676.08	3	0.500000	-0.500000
34	0.50000	SLV 7	Max	-0.500000	-3500.83	3	0.500000	-0.500000
34	0.00000	SLV 7	Min	-0.500000	-3842.36	3	0.500000	-0.500000
34	0.25000	SLV 7	Min	-0.500000	-3676.08	3	0.500000	-0.500000
34	0.50000	SLV 7	Min	-0.500000	-3500.83	3	0.500000	-0.500000
34	0.00000	SLV 8	Max	-0.500000	-2547.47	1	-0.500000	-0.500000
34	0.25000	SLV 8	Max	-0.500000	-2115.80	1	-0.500000	-0.500000
34	0.50000	SLV 8	Max	-0.500000	-1693.09	1	-0.500000	-0.500000
34	0.00000	SLV 8	Min	-0.500000	-2547.47	1	-0.500000	-0.500000
34	0.25000	SLV 8	Min	-0.500000	-2115.80	1	-0.500000	-0.500000
34	0.50000	SLV 8	Min	-0.500000	-1693.09	1	-0.500000	-0.500000
34	0.00000	SLV 9	Max	-0.500000	-15732.00	3	0.500000	-0.500000
34	0.25000	SLV 9	Max	-0.500000	-15509.61	3	0.500000	-0.500000
34	0.50000	SLV 9	Max	-0.500000	-15278.25	3	0.500000	-0.500000
34	0.00000	SLV 9	Min	-0.500000	-15732.00	3	0.500000	-0.500000
34	0.25000	SLV 9	Min	-0.500000	-15509.61	3	0.500000	-0.500000
34	0.50000	SLV 9	Min	-0.500000	-15278.25	3	0.500000	-0.500000
34	0.00000	SLV 10	Max	-0.500000	-3166.07	3	0.500000	-0.500000
34	0.25000	SLV 10	Max	-0.500000	-4631.41	3	0.500000	-0.500000
34	0.50000	SLV 10	Max	-0.500000	-6087.79	3	0.500000	-0.500000
34	0.00000	SLV 10	Min	-0.500000	-3166.07	3	0.500000	-0.500000
34	0.25000	SLV 10	Min	-0.500000	-4631.41	3	0.500000	-0.500000
34	0.50000	SLV 10	Min	-0.500000	-6087.79	3	0.500000	-0.500000
34	0.00000	SLV 11	Max	-0.500000	-15612.00	3	0.500000	-0.500000
34	0.25000	SLV 11	Max	-0.500000	-15363.74	3	0.500000	-0.500000
34	0.50000	SLV 11	Max	-0.500000	-15106.52	3	0.500000	-0.500000
34	0.00000	SLV 11	Min	-0.500000	-15612.00	3	0.500000	-0.500000
34	0.25000	SLV 11	Min	-0.500000	-15363.74	3	0.500000	-0.500000
34	0.50000	SLV 11	Min	-0.500000	-15106.52	3	0.500000	-0.500000
34	0.00000	SLV 12	Max	-0.500000	-2680.84	3	0.500000	-0.500000
34	0.25000	SLV 12	Max	-0.500000	-4151.02	3	0.500000	-0.500000
34	0.50000	SLV 12	Max	-0.500000	-5612.24	3	0.500000	-0.500000
34	0.00000	SLV 12	Min	-0.500000	-2680.84	3	0.500000	-0.500000
34	0.25000	SLV 12	Min	-0.500000	-4151.02	3	0.500000	-0.500000
34	0.50000	SLV 12	Min	-0.500000	-5612.24	3	0.500000	-0.500000
34	0.00000	SLV 13	Max	-0.500000	-4231.52	3	0.500000	-0.500000
34	0.25000	SLV 13	Max	-0.500000	-4062.45	3	0.500000	-0.500000
34	0.50000	SLV 13	Max	-0.500000	-3884.41	3	0.500000	-0.500000
34	0.00000	SLV 13	Min	-0.500000	-4231.52	3	0.500000	-0.500000
34	0.25000	SLV 13	Min	-0.500000	-4062.45	3	0.500000	-0.500000
34	0.50000	SLV 13	Min	-0.500000	-3884.41	3	0.500000	-0.500000
34	0.00000	SLV 14	Max	-0.500000	-2281.30	1	-0.500000	-0.500000
34	0.25000	SLV 14	Max	-0.500000	-1843.12	1	-0.500000	-0.500000
34	0.50000	SLV 14	Max	-0.500000	-1413.91	1	-0.500000	-0.500000
34	0.00000	SLV 14	Min	-0.500000	-2281.30	1	-0.500000	-0.500000
34	0.25000	SLV 14	Min	-0.500000	-1843.12	1	-0.500000	-0.500000

Table: Element Forces - Frames, Part 3 of 4

Frame	Station m	OutputCase	StepType	x3S11Max m	S11Min KN/m2	PtS11Min	x2S11Min m	x3S11Min m
34	0.50000	SLV 14	Min	-0.500000	-1413.91	1	-0.500000	-0.500000
34	0.00000	SLV 15	Max	-0.500000	-3842.36	3	0.500000	-0.500000
34	0.25000	SLV 15	Max	-0.500000	-3676.08	3	0.500000	-0.500000
34	0.50000	SLV 15	Max	-0.500000	-3500.83	3	0.500000	-0.500000
34	0.00000	SLV 15	Min	-0.500000	-3842.36	3	0.500000	-0.500000
34	0.25000	SLV 15	Min	-0.500000	-3676.08	3	0.500000	-0.500000
34	0.50000	SLV 15	Min	-0.500000	-3500.83	3	0.500000	-0.500000
34	0.00000	SLV 16	Max	-0.500000	-2547.47	1	-0.500000	-0.500000
34	0.25000	SLV 16	Max	-0.500000	-2115.80	1	-0.500000	-0.500000
34	0.50000	SLV 16	Max	-0.500000	-1693.09	1	-0.500000	-0.500000
34	0.00000	SLV 16	Min	-0.500000	-2547.47	1	-0.500000	-0.500000
34	0.25000	SLV 16	Min	-0.500000	-2115.80	1	-0.500000	-0.500000
34	0.50000	SLV 16	Min	-0.500000	-1693.09	1	-0.500000	-0.500000
35	0.00000	SLE-C	Max	-0.500000	-779.55	3	0.500000	-0.500000
35	0.25000	SLE-C	Max	-0.500000	-754.07	3	0.500000	-0.500000
35	0.50000	SLE-C	Max	-0.500000	-719.43	3	0.500000	-0.500000
35	0.00000	SLE-C	Min	-0.500000	-779.55	3	0.500000	-0.500000
35	0.25000	SLE-C	Min	-0.500000	-754.07	3	0.500000	-0.500000
35	0.50000	SLE-C	Min	-0.500000	-719.43	3	0.500000	-0.500000
35	0.00000	SLE-F1	Max	-0.500000	-1121.40	1	-0.500000	-0.500000
35	0.25000	SLE-F1	Max	-0.500000	-1036.89	1	-0.500000	-0.500000
35	0.50000	SLE-F1	Max	-0.500000	-961.55	1	-0.500000	-0.500000
35	0.00000	SLE-F1	Min	-0.500000	-1121.40	1	-0.500000	-0.500000
35	0.25000	SLE-F1	Min	-0.500000	-1036.89	1	-0.500000	-0.500000
35	0.50000	SLE-F1	Min	-0.500000	-961.55	1	-0.500000	-0.500000
35	0.00000	SLE-F2	Max	-0.500000	-1984.51	3	0.500000	-0.500000
35	0.25000	SLE-F2	Max	-0.500000	-1761.24	3	0.500000	-0.500000
35	0.50000	SLE-F2	Max	-0.500000	-1528.81	3	0.500000	-0.500000
35	0.00000	SLE-F2	Min	-0.500000	-1984.51	3	0.500000	-0.500000
35	0.25000	SLE-F2	Min	-0.500000	-1761.24	3	0.500000	-0.500000
35	0.50000	SLE-F2	Min	-0.500000	-1528.81	3	0.500000	-0.500000
35	0.00000	SLE-F3	Max	-0.500000	-891.38	1	-0.500000	-0.500000
35	0.25000	SLE-F3	Max	-0.500000	-739.41	1	-0.500000	-0.500000
35	0.50000	SLE-F3	Max	-0.500000	-596.59	1	-0.500000	-0.500000
35	0.00000	SLE-F3	Min	-0.500000	-891.38	1	-0.500000	-0.500000
35	0.25000	SLE-F3	Min	-0.500000	-739.41	1	-0.500000	-0.500000
35	0.50000	SLE-F3	Min	-0.500000	-596.59	1	-0.500000	-0.500000
35	0.00000	SLE-QP	Max	-0.500000	-1402.91	3	0.500000	-0.500000
35	0.25000	SLE-QP	Max	-0.500000	-1212.64	3	0.500000	-0.500000
35	0.50000	SLE-QP	Max	-0.500000	-1013.22	3	0.500000	-0.500000
35	0.00000	SLE-QP	Min	-0.500000	-1402.91	3	0.500000	-0.500000
35	0.25000	SLE-QP	Min	-0.500000	-1212.64	3	0.500000	-0.500000
35	0.50000	SLE-QP	Min	-0.500000	-1013.22	3	0.500000	-0.500000
35	0.00000	SLU-1	Max	-0.500000	-1475.32	1	-0.500000	-0.500000
35	0.25000	SLU-1	Max	-0.500000	-1330.43	1	-0.500000	-0.500000
35	0.50000	SLU-1	Max	-0.500000	-1197.46	1	-0.500000	-0.500000
35	0.00000	SLU-1	Min	-0.500000	-1475.32	1	-0.500000	-0.500000
35	0.25000	SLU-1	Min	-0.500000	-1330.43	1	-0.500000	-0.500000
35	0.50000	SLU-1	Min	-0.500000	-1197.46	1	-0.500000	-0.500000
35	0.00000	SLU-2	Max	-0.500000	-2159.95	1	-0.500000	-0.500000
35	0.25000	SLU-2	Max	-0.500000	-2057.28	1	-0.500000	-0.500000
35	0.50000	SLU-2	Max	-0.500000	-1966.52	1	-0.500000	-0.500000
35	0.00000	SLU-2	Min	-0.500000	-2159.95	1	-0.500000	-0.500000
35	0.25000	SLU-2	Min	-0.500000	-2057.28	1	-0.500000	-0.500000
35	0.50000	SLU-2	Min	-0.500000	-1966.52	1	-0.500000	-0.500000
35	0.00000	SLU-3	Max	-0.500000	-1177.04	3	0.500000	-0.500000
35	0.25000	SLU-3	Max	-0.500000	-1337.25	3	0.500000	-0.500000
35	0.50000	SLU-3	Max	-0.500000	-1488.30	3	0.500000	-0.500000
35	0.00000	SLU-3	Min	-0.500000	-1177.04	3	0.500000	-0.500000

Table: Element Forces - Frames, Part 3 of 4

Frame	Station m	OutputCase	StepType	x3S11Max m	S11Min KN/m2	PtS11Min	x2S11Min m	x3S11Min m
35	0.25000	SLU-3	Min	-0.500000	-1337.25	3	0.500000	-0.500000
35	0.50000	SLU-3	Min	-0.500000	-1488.30	3	0.500000	-0.500000
35	0.00000	SLU-4	Max	-0.500000	-893.19	1	-0.500000	-0.500000
35	0.25000	SLU-4	Max	-0.500000	-924.25	1	-0.500000	-0.500000
35	0.50000	SLU-4	Max	-0.500000	-967.23	1	-0.500000	-0.500000
35	0.00000	SLU-4	Min	-0.500000	-893.19	1	-0.500000	-0.500000
35	0.25000	SLU-4	Min	-0.500000	-924.25	1	-0.500000	-0.500000
35	0.50000	SLU-4	Min	-0.500000	-967.23	1	-0.500000	-0.500000
35	0.00000	SLU-5	Max	-0.500000	-2112.04	3	0.500000	-0.500000
35	0.25000	SLU-5	Max	-0.500000	-2022.86	3	0.500000	-0.500000
35	0.50000	SLU-5	Max	-0.500000	-1924.51	3	0.500000	-0.500000
35	0.00000	SLU-5	Min	-0.500000	-2112.04	3	0.500000	-0.500000
35	0.25000	SLU-5	Min	-0.500000	-2022.86	3	0.500000	-0.500000
35	0.50000	SLU-5	Min	-0.500000	-1924.51	3	0.500000	-0.500000
35	0.00000	SLU-6	Max	-0.500000	-2665.75	1	-0.500000	-0.500000
35	0.25000	SLU-6	Max	-0.500000	-2332.86	1	-0.500000	-0.500000
35	0.50000	SLU-6	Max	-0.500000	-2011.89	1	-0.500000	-0.500000
35	0.00000	SLU-6	Min	-0.500000	-2665.75	1	-0.500000	-0.500000
35	0.25000	SLU-6	Min	-0.500000	-2332.86	1	-0.500000	-0.500000
35	0.50000	SLU-6	Min	-0.500000	-2011.89	1	-0.500000	-0.500000
35	0.00000	SLU-7	Max	-0.500000	-1191.31	1	-0.500000	-0.500000
35	0.25000	SLU-7	Max	-0.500000	-851.45	1	-0.500000	-0.500000
35	0.50000	SLU-7	Max	-0.500000	-700.83	3	0.500000	-0.500000
35	0.00000	SLU-7	Min	-0.500000	-1191.31	1	-0.500000	-0.500000
35	0.25000	SLU-7	Min	-0.500000	-851.45	1	-0.500000	-0.500000
35	0.50000	SLU-7	Min	-0.500000	-700.83	3	0.500000	-0.500000
35	0.00000	SLV 1	Max	-0.500000	-15259.74	3	0.500000	-0.500000
35	0.25000	SLV 1	Max	-0.500000	-14839.31	3	0.500000	-0.500000
35	0.50000	SLV 1	Max	-0.500000	-14409.71	3	0.500000	-0.500000
35	0.00000	SLV 1	Min	-0.500000	-15259.74	3	0.500000	-0.500000
35	0.25000	SLV 1	Min	-0.500000	-14839.31	3	0.500000	-0.500000
35	0.50000	SLV 1	Min	-0.500000	-14409.71	3	0.500000	-0.500000
35	0.00000	SLV 2	Max	-0.500000	-15086.52	3	0.500000	-0.500000
35	0.25000	SLV 2	Max	-0.500000	-14639.25	3	0.500000	-0.500000
35	0.50000	SLV 2	Max	-0.500000	-14182.82	3	0.500000	-0.500000
35	0.00000	SLV 2	Min	-0.500000	-15086.52	3	0.500000	-0.500000
35	0.25000	SLV 2	Min	-0.500000	-14639.25	3	0.500000	-0.500000
35	0.50000	SLV 2	Min	-0.500000	-14182.82	3	0.500000	-0.500000
35	0.00000	SLV 3	Max	-0.500000	-15086.52	3	0.500000	-0.500000
35	0.25000	SLV 3	Max	-0.500000	-14639.25	3	0.500000	-0.500000
35	0.50000	SLV 3	Max	-0.500000	-14182.82	3	0.500000	-0.500000
35	0.00000	SLV 3	Min	-0.500000	-15086.52	3	0.500000	-0.500000
35	0.25000	SLV 3	Min	-0.500000	-14639.25	3	0.500000	-0.500000
35	0.50000	SLV 3	Min	-0.500000	-14182.82	3	0.500000	-0.500000
35	0.00000	SLV 4	Max	-0.500000	-5692.99	3	0.500000	-0.500000
35	0.25000	SLV 4	Max	-0.500000	-7061.78	3	0.500000	-0.500000
35	0.50000	SLV 4	Max	-0.500000	-8421.40	3	0.500000	-0.500000
35	0.00000	SLV 4	Min	-0.500000	-5692.99	3	0.500000	-0.500000
35	0.25000	SLV 4	Min	-0.500000	-7061.78	3	0.500000	-0.500000
35	0.50000	SLV 4	Min	-0.500000	-8421.40	3	0.500000	-0.500000
35	0.00000	SLV 5	Max	-0.500000	-3872.59	3	0.500000	-0.500000
35	0.25000	SLV 5	Max	-0.500000	-3643.66	3	0.500000	-0.500000
35	0.50000	SLV 5	Max	-0.500000	-3405.56	3	0.500000	-0.500000
35	0.00000	SLV 5	Min	-0.500000	-3872.59	3	0.500000	-0.500000
35	0.25000	SLV 5	Min	-0.500000	-3643.66	3	0.500000	-0.500000
35	0.50000	SLV 5	Min	-0.500000	-3405.56	3	0.500000	-0.500000
35	0.00000	SLV 6	Max	-0.500000	-1439.52	1	-0.500000	-0.500000
35	0.25000	SLV 6	Max	-0.500000	-975.59	1	-0.500000	-0.500000
35	0.50000	SLV 6	Max	-0.500000	-834.68	3	0.500000	-0.500000

Table: Element Forces - Frames, Part 3 of 4

Frame	Station m	OutputCase	StepType	x3S11Max m	S11Min KN/m2	PtS11Min	x2S11Min m	x3S11Min m
35	0.00000	SLV 6	Min	-0.500000	-1439.52	1	-0.500000	-0.500000
35	0.25000	SLV 6	Min	-0.500000	-975.59	1	-0.500000	-0.500000
35	0.50000	SLV 6	Min	-0.500000	-834.68	3	0.500000	-0.500000
35	0.00000	SLV 7	Max	-0.500000	-3489.27	3	0.500000	-0.500000
35	0.25000	SLV 7	Max	-0.500000	-3266.42	3	0.500000	-0.500000
35	0.50000	SLV 7	Max	-0.500000	-3034.40	3	0.500000	-0.500000
35	0.00000	SLV 7	Min	-0.500000	-3489.27	3	0.500000	-0.500000
35	0.25000	SLV 7	Min	-0.500000	-3266.42	3	0.500000	-0.500000
35	0.50000	SLV 7	Min	-0.500000	-3034.40	3	0.500000	-0.500000
35	0.00000	SLV 8	Max	-0.500000	-1718.30	1	-0.500000	-0.500000
35	0.25000	SLV 8	Max	-0.500000	-1261.69	1	-0.500000	-0.500000
35	0.50000	SLV 8	Max	-0.500000	-814.23	1	-0.500000	-0.500000
35	0.00000	SLV 8	Min	-0.500000	-1718.30	1	-0.500000	-0.500000
35	0.25000	SLV 8	Min	-0.500000	-1261.69	1	-0.500000	-0.500000
35	0.50000	SLV 8	Min	-0.500000	-814.23	1	-0.500000	-0.500000
35	0.00000	SLV 9	Max	-0.500000	-15259.74	3	0.500000	-0.500000
35	0.25000	SLV 9	Max	-0.500000	-14839.31	3	0.500000	-0.500000
35	0.50000	SLV 9	Max	-0.500000	-14409.71	3	0.500000	-0.500000
35	0.00000	SLV 9	Min	-0.500000	-15259.74	3	0.500000	-0.500000
35	0.25000	SLV 9	Min	-0.500000	-14839.31	3	0.500000	-0.500000
35	0.50000	SLV 9	Min	-0.500000	-14409.71	3	0.500000	-0.500000
35	0.00000	SLV 10	Max	-0.500000	-6167.75	3	0.500000	-0.500000
35	0.25000	SLV 10	Max	-0.500000	-7513.27	3	0.500000	-0.500000
35	0.50000	SLV 10	Max	-0.500000	-8849.62	3	0.500000	-0.500000
35	0.00000	SLV 10	Min	-0.500000	-6167.75	3	0.500000	-0.500000
35	0.25000	SLV 10	Min	-0.500000	-7513.27	3	0.500000	-0.500000
35	0.50000	SLV 10	Min	-0.500000	-8849.62	3	0.500000	-0.500000
35	0.00000	SLV 11	Max	-0.500000	-15086.52	3	0.500000	-0.500000
35	0.25000	SLV 11	Max	-0.500000	-14639.25	3	0.500000	-0.500000
35	0.50000	SLV 11	Max	-0.500000	-14182.82	3	0.500000	-0.500000
35	0.00000	SLV 11	Min	-0.500000	-15086.52	3	0.500000	-0.500000
35	0.25000	SLV 11	Min	-0.500000	-14639.25	3	0.500000	-0.500000
35	0.50000	SLV 11	Min	-0.500000	-14182.82	3	0.500000	-0.500000
35	0.00000	SLV 12	Max	-0.500000	-5692.99	3	0.500000	-0.500000
35	0.25000	SLV 12	Max	-0.500000	-7061.78	3	0.500000	-0.500000
35	0.50000	SLV 12	Max	-0.500000	-8421.40	3	0.500000	-0.500000
35	0.00000	SLV 12	Min	-0.500000	-5692.99	3	0.500000	-0.500000
35	0.25000	SLV 12	Min	-0.500000	-7061.78	3	0.500000	-0.500000
35	0.50000	SLV 12	Min	-0.500000	-8421.40	3	0.500000	-0.500000
35	0.00000	SLV 13	Max	-0.500000	-3872.59	3	0.500000	-0.500000
35	0.25000	SLV 13	Max	-0.500000	-3643.66	3	0.500000	-0.500000
35	0.50000	SLV 13	Max	-0.500000	-3405.56	3	0.500000	-0.500000
35	0.00000	SLV 13	Min	-0.500000	-3872.59	3	0.500000	-0.500000
35	0.25000	SLV 13	Min	-0.500000	-3643.66	3	0.500000	-0.500000
35	0.50000	SLV 13	Min	-0.500000	-3405.56	3	0.500000	-0.500000
35	0.00000	SLV 14	Max	-0.500000	-1439.52	1	-0.500000	-0.500000
35	0.25000	SLV 14	Max	-0.500000	-975.59	1	-0.500000	-0.500000
35	0.50000	SLV 14	Max	-0.500000	-834.68	3	0.500000	-0.500000
35	0.00000	SLV 14	Min	-0.500000	-1439.52	1	-0.500000	-0.500000
35	0.25000	SLV 14	Min	-0.500000	-975.59	1	-0.500000	-0.500000
35	0.50000	SLV 14	Min	-0.500000	-834.68	3	0.500000	-0.500000
35	0.00000	SLV 15	Max	-0.500000	-3489.27	3	0.500000	-0.500000
35	0.25000	SLV 15	Max	-0.500000	-3266.42	3	0.500000	-0.500000
35	0.50000	SLV 15	Max	-0.500000	-3034.40	3	0.500000	-0.500000
35	0.00000	SLV 15	Min	-0.500000	-3489.27	3	0.500000	-0.500000
35	0.25000	SLV 15	Min	-0.500000	-3266.42	3	0.500000	-0.500000
35	0.50000	SLV 15	Min	-0.500000	-3034.40	3	0.500000	-0.500000
35	0.00000	SLV 16	Max	-0.500000	-1718.30	1	-0.500000	-0.500000
35	0.25000	SLV 16	Max	-0.500000	-1261.69	1	-0.500000	-0.500000

Table: Element Forces - Frames, Part 3 of 4

Frame	Station m	OutputCase	StepType	x3S11Max m	S11Min KN/m2	PtS11Min	x2S11Min m	x3S11Min m
35	0.50000	SLV 16	Max	-0.500000	-814.23	1	-0.500000	-0.500000
35	0.00000	SLV 16	Min	-0.500000	-1718.30	1	-0.500000	-0.500000
35	0.25000	SLV 16	Min	-0.500000	-1261.69	1	-0.500000	-0.500000
35	0.50000	SLV 16	Min	-0.500000	-814.23	1	-0.500000	-0.500000
36	0.00000	SLE-C	Max	-0.500000	-717.03	3	0.500000	-0.500000
36	0.25000	SLE-C	Max	-0.500000	-671.04	3	0.500000	-0.500000
36	0.50000	SLE-C	Max	-0.500000	-615.75	3	0.500000	-0.500000
36	0.00000	SLE-C	Min	-0.500000	-717.03	3	0.500000	-0.500000
36	0.25000	SLE-C	Min	-0.500000	-671.04	3	0.500000	-0.500000
36	0.50000	SLE-C	Min	-0.500000	-615.75	3	0.500000	-0.500000
36	0.00000	SLE-F1	Max	-0.500000	-965.90	1	-0.500000	-0.500000
36	0.25000	SLE-F1	Max	-0.500000	-890.22	1	-0.500000	-0.500000
36	0.50000	SLE-F1	Max	-0.500000	-823.83	1	-0.500000	-0.500000
36	0.00000	SLE-F1	Min	-0.500000	-965.90	1	-0.500000	-0.500000
36	0.25000	SLE-F1	Min	-0.500000	-890.22	1	-0.500000	-0.500000
36	0.50000	SLE-F1	Min	-0.500000	-823.83	1	-0.500000	-0.500000
36	0.00000	SLE-F2	Max	-0.500000	-1514.14	3	0.500000	-0.500000
36	0.25000	SLE-F2	Max	-0.500000	-1239.12	3	0.500000	-0.500000
36	0.50000	SLE-F2	Max	-0.500000	-954.82	3	0.500000	-0.500000
36	0.00000	SLE-F2	Min	-0.500000	-1514.14	3	0.500000	-0.500000
36	0.25000	SLE-F2	Min	-0.500000	-1239.12	3	0.500000	-0.500000
36	0.50000	SLE-F2	Min	-0.500000	-954.82	3	0.500000	-0.500000
36	0.00000	SLE-F3	Max	-0.500000	-604.94	1	-0.500000	-0.500000
36	0.25000	SLE-F3	Max	-0.500000	-506.98	3	0.500000	-0.500000
36	0.50000	SLE-F3	Max	-0.500000	-647.33	3	0.500000	-0.500000
36	0.00000	SLE-F3	Min	-0.500000	-604.94	1	-0.500000	-0.500000
36	0.25000	SLE-F3	Min	-0.500000	-506.98	3	0.500000	-0.500000
36	0.50000	SLE-F3	Min	-0.500000	-647.33	3	0.500000	-0.500000
36	0.00000	SLE-QP	Max	-0.500000	-1000.76	3	0.500000	-0.500000
36	0.25000	SLE-QP	Max	-0.500000	-769.34	3	0.500000	-0.500000
36	0.50000	SLE-QP	Max	-0.500000	-528.62	3	0.500000	-0.500000
36	0.00000	SLE-QP	Min	-0.500000	-1000.76	3	0.500000	-0.500000
36	0.25000	SLE-QP	Min	-0.500000	-769.34	3	0.500000	-0.500000
36	0.50000	SLE-QP	Min	-0.500000	-528.62	3	0.500000	-0.500000
36	0.00000	SLU-1	Max	-0.500000	-1205.07	1	-0.500000	-0.500000
36	0.25000	SLU-1	Max	-0.500000	-1072.33	1	-0.500000	-0.500000
36	0.50000	SLU-1	Max	-0.500000	-951.69	1	-0.500000	-0.500000
36	0.00000	SLU-1	Min	-0.500000	-1205.07	1	-0.500000	-0.500000
36	0.25000	SLU-1	Min	-0.500000	-1072.33	1	-0.500000	-0.500000
36	0.50000	SLU-1	Min	-0.500000	-951.69	1	-0.500000	-0.500000
36	0.00000	SLU-2	Max	-0.500000	-1971.72	1	-0.500000	-0.500000
36	0.25000	SLU-2	Max	-0.500000	-1880.91	1	-0.500000	-0.500000
36	0.50000	SLU-2	Max	-0.500000	-1802.18	1	-0.500000	-0.500000
36	0.00000	SLU-2	Min	-0.500000	-1971.72	1	-0.500000	-0.500000
36	0.25000	SLU-2	Min	-0.500000	-1880.91	1	-0.500000	-0.500000
36	0.50000	SLU-2	Min	-0.500000	-1802.18	1	-0.500000	-0.500000
36	0.00000	SLU-3	Max	-0.500000	-1496.91	3	0.500000	-0.500000
36	0.25000	SLU-3	Max	-0.500000	-1649.96	3	0.500000	-0.500000
36	0.50000	SLU-3	Max	-0.500000	-1793.72	3	0.500000	-0.500000
36	0.00000	SLU-3	Min	-0.500000	-1496.91	3	0.500000	-0.500000
36	0.25000	SLU-3	Min	-0.500000	-1649.96	3	0.500000	-0.500000
36	0.50000	SLU-3	Min	-0.500000	-1793.72	3	0.500000	-0.500000
36	0.00000	SLU-4	Max	-0.500000	-964.45	1	-0.500000	-0.500000
36	0.25000	SLU-4	Max	-0.500000	-1019.37	1	-0.500000	-0.500000
36	0.50000	SLU-4	Max	-0.500000	-1086.38	1	-0.500000	-0.500000
36	0.00000	SLU-4	Min	-0.500000	-964.45	1	-0.500000	-0.500000
36	0.25000	SLU-4	Min	-0.500000	-1019.37	1	-0.500000	-0.500000
36	0.50000	SLU-4	Min	-0.500000	-1086.38	1	-0.500000	-0.500000
36	0.00000	SLU-5	Max	-0.500000	-1918.27	3	0.500000	-0.500000

Table: Element Forces - Frames, Part 3 of 4

Frame	Station m	OutputCase	StepType	x3S11Max m	S11Min KN/m2	PtS11Min	x2S11Min m	x3S11Min m
36	0.25000	SLU-5	Max	-0.500000	-1802.05	3	0.500000	-0.500000
36	0.50000	SLU-5	Max	-0.500000	-1676.53	3	0.500000	-0.500000
36	0.00000	SLU-5	Min	-0.500000	-1918.27	3	0.500000	-0.500000
36	0.25000	SLU-5	Min	-0.500000	-1802.05	3	0.500000	-0.500000
36	0.50000	SLU-5	Min	-0.500000	-1676.53	3	0.500000	-0.500000
36	0.00000	SLU-6	Max	-0.500000	-2030.65	1	-0.500000	-0.500000
36	0.25000	SLU-6	Max	-0.500000	-1696.12	1	-0.500000	-0.500000
36	0.50000	SLU-6	Max	-0.500000	-1373.69	1	-0.500000	-0.500000
36	0.00000	SLU-6	Min	-0.500000	-2030.65	1	-0.500000	-0.500000
36	0.25000	SLU-6	Min	-0.500000	-1696.12	1	-0.500000	-0.500000
36	0.50000	SLU-6	Min	-0.500000	-1373.69	1	-0.500000	-0.500000
36	0.00000	SLU-7	Max	-0.500000	-720.21	3	0.500000	-0.500000
36	0.25000	SLU-7	Max	-0.500000	-1067.18	3	0.500000	-0.500000
36	0.50000	SLU-7	Max	-0.500000	-1404.85	3	0.500000	-0.500000
36	0.00000	SLU-7	Min	-0.500000	-720.21	3	0.500000	-0.500000
36	0.25000	SLU-7	Min	-0.500000	-1067.18	3	0.500000	-0.500000
36	0.50000	SLU-7	Min	-0.500000	-1404.85	3	0.500000	-0.500000
36	0.00000	SLV 1	Max	-0.500000	-14380.09	3	0.500000	-0.500000
36	0.25000	SLV 1	Max	-0.500000	-13763.98	3	0.500000	-0.500000
36	0.50000	SLV 1	Max	-0.500000	-13138.58	3	0.500000	-0.500000
36	0.00000	SLV 1	Min	-0.500000	-14380.09	3	0.500000	-0.500000
36	0.25000	SLV 1	Min	-0.500000	-13763.98	3	0.500000	-0.500000
36	0.50000	SLV 1	Min	-0.500000	-13138.58	3	0.500000	-0.500000
36	0.00000	SLV 2	Max	-0.500000	-14151.66	3	0.500000	-0.500000
36	0.25000	SLV 2	Max	-0.500000	-13507.94	3	0.500000	-0.500000
36	0.50000	SLV 2	Max	-0.500000	-12854.93	3	0.500000	-0.500000
36	0.00000	SLV 2	Min	-0.500000	-14151.66	3	0.500000	-0.500000
36	0.25000	SLV 2	Min	-0.500000	-13507.94	3	0.500000	-0.500000
36	0.50000	SLV 2	Min	-0.500000	-12854.93	3	0.500000	-0.500000
36	0.00000	SLV 3	Max	-0.500000	-14151.66	3	0.500000	-0.500000
36	0.25000	SLV 3	Max	-0.500000	-13507.94	3	0.500000	-0.500000
36	0.50000	SLV 3	Max	-0.500000	-12854.93	3	0.500000	-0.500000
36	0.00000	SLV 3	Min	-0.500000	-14151.66	3	0.500000	-0.500000
36	0.25000	SLV 3	Min	-0.500000	-13507.94	3	0.500000	-0.500000
36	0.50000	SLV 3	Min	-0.500000	-12854.93	3	0.500000	-0.500000
36	0.00000	SLV 4	Max	-0.500000	-8493.69	3	0.500000	-0.500000
36	0.25000	SLV 4	Max	-0.500000	-9687.88	3	0.500000	-0.500000
36	0.50000	SLV 4	Max	-0.500000	-10872.77	3	0.500000	-0.500000
36	0.00000	SLV 4	Min	-0.500000	-8493.69	3	0.500000	-0.500000
36	0.25000	SLV 4	Min	-0.500000	-9687.88	3	0.500000	-0.500000
36	0.50000	SLV 4	Min	-0.500000	-10872.77	3	0.500000	-0.500000
36	0.00000	SLV 5	Max	-0.500000	-3390.83	3	0.500000	-0.500000
36	0.25000	SLV 5	Max	-0.500000	-3117.97	3	0.500000	-0.500000
36	0.50000	SLV 5	Max	-0.500000	-2835.81	3	0.500000	-0.500000
36	0.00000	SLV 5	Min	-0.500000	-3390.83	3	0.500000	-0.500000
36	0.25000	SLV 5	Min	-0.500000	-3117.97	3	0.500000	-0.500000
36	0.50000	SLV 5	Min	-0.500000	-2835.81	3	0.500000	-0.500000
36	0.00000	SLV 6	Max	-0.500000	-861.28	3	0.500000	-0.500000
36	0.25000	SLV 6	Max	-0.500000	-1336.83	3	0.500000	-0.500000
36	0.50000	SLV 6	Max	-0.500000	-1803.09	3	0.500000	-0.500000
36	0.00000	SLV 6	Min	-0.500000	-861.28	3	0.500000	-0.500000
36	0.25000	SLV 6	Min	-0.500000	-1336.83	3	0.500000	-0.500000
36	0.50000	SLV 6	Min	-0.500000	-1803.09	3	0.500000	-0.500000
36	0.00000	SLV 7	Max	-0.500000	-3020.09	3	0.500000	-0.500000
36	0.25000	SLV 7	Max	-0.500000	-2755.35	3	0.500000	-0.500000
36	0.50000	SLV 7	Max	-0.500000	-2481.31	3	0.500000	-0.500000
36	0.00000	SLV 7	Min	-0.500000	-3020.09	3	0.500000	-0.500000
36	0.25000	SLV 7	Min	-0.500000	-2755.35	3	0.500000	-0.500000
36	0.50000	SLV 7	Min	-0.500000	-2481.31	3	0.500000	-0.500000

Table: Element Forces - Frames, Part 3 of 4

Frame	Station m	OutputCase	StepType	x3S11Max m	S11Min KN/m2	PtS11Min	x2S11Min m	x3S11Min m
36	0.00000	SLV 8	Max	-0.500000	-840.39	1	-0.500000	-0.500000
36	0.25000	SLV 8	Max	-0.500000	-1020.30	3	0.500000	-0.500000
36	0.50000	SLV 8	Max	-0.500000	-1478.72	3	0.500000	-0.500000
36	0.00000	SLV 8	Min	-0.500000	-840.39	1	-0.500000	-0.500000
36	0.25000	SLV 8	Min	-0.500000	-1020.30	3	0.500000	-0.500000
36	0.50000	SLV 8	Min	-0.500000	-1478.72	3	0.500000	-0.500000
36	0.00000	SLV 9	Max	-0.500000	-14380.09	3	0.500000	-0.500000
36	0.25000	SLV 9	Max	-0.500000	-13763.98	3	0.500000	-0.500000
36	0.50000	SLV 9	Max	-0.500000	-13138.58	3	0.500000	-0.500000
36	0.00000	SLV 9	Min	-0.500000	-14380.09	3	0.500000	-0.500000
36	0.25000	SLV 9	Min	-0.500000	-13763.98	3	0.500000	-0.500000
36	0.50000	SLV 9	Min	-0.500000	-13138.58	3	0.500000	-0.500000
36	0.00000	SLV 10	Max	-0.500000	-8920.31	3	0.500000	-0.500000
36	0.25000	SLV 10	Max	-0.500000	-10086.23	3	0.500000	-0.500000
36	0.50000	SLV 10	Max	-0.500000	-11242.85	3	0.500000	-0.500000
36	0.00000	SLV 10	Min	-0.500000	-8920.31	3	0.500000	-0.500000
36	0.25000	SLV 10	Min	-0.500000	-10086.23	3	0.500000	-0.500000
36	0.50000	SLV 10	Min	-0.500000	-11242.85	3	0.500000	-0.500000
36	0.00000	SLV 11	Max	-0.500000	-14151.66	3	0.500000	-0.500000
36	0.25000	SLV 11	Max	-0.500000	-13507.94	3	0.500000	-0.500000
36	0.50000	SLV 11	Max	-0.500000	-12854.93	3	0.500000	-0.500000
36	0.00000	SLV 11	Min	-0.500000	-14151.66	3	0.500000	-0.500000
36	0.25000	SLV 11	Min	-0.500000	-13507.94	3	0.500000	-0.500000
36	0.50000	SLV 11	Min	-0.500000	-12854.93	3	0.500000	-0.500000
36	0.00000	SLV 12	Max	-0.500000	-8493.69	3	0.500000	-0.500000
36	0.25000	SLV 12	Max	-0.500000	-9687.88	3	0.500000	-0.500000
36	0.50000	SLV 12	Max	-0.500000	-10872.77	3	0.500000	-0.500000
36	0.00000	SLV 12	Min	-0.500000	-8493.69	3	0.500000	-0.500000
36	0.25000	SLV 12	Min	-0.500000	-9687.88	3	0.500000	-0.500000
36	0.50000	SLV 12	Min	-0.500000	-10872.77	3	0.500000	-0.500000
36	0.00000	SLV 13	Max	-0.500000	-3390.83	3	0.500000	-0.500000
36	0.25000	SLV 13	Max	-0.500000	-3117.97	3	0.500000	-0.500000
36	0.50000	SLV 13	Max	-0.500000	-2835.81	3	0.500000	-0.500000
36	0.00000	SLV 13	Min	-0.500000	-3390.83	3	0.500000	-0.500000
36	0.25000	SLV 13	Min	-0.500000	-3117.97	3	0.500000	-0.500000
36	0.50000	SLV 13	Min	-0.500000	-2835.81	3	0.500000	-0.500000
36	0.00000	SLV 14	Max	-0.500000	-861.28	3	0.500000	-0.500000
36	0.25000	SLV 14	Max	-0.500000	-1336.83	3	0.500000	-0.500000
36	0.50000	SLV 14	Max	-0.500000	-1803.09	3	0.500000	-0.500000
36	0.00000	SLV 14	Min	-0.500000	-861.28	3	0.500000	-0.500000
36	0.25000	SLV 14	Min	-0.500000	-1336.83	3	0.500000	-0.500000
36	0.50000	SLV 14	Min	-0.500000	-1803.09	3	0.500000	-0.500000
36	0.00000	SLV 15	Max	-0.500000	-3020.09	3	0.500000	-0.500000
36	0.25000	SLV 15	Max	-0.500000	-2755.35	3	0.500000	-0.500000
36	0.50000	SLV 15	Max	-0.500000	-2481.31	3	0.500000	-0.500000
36	0.00000	SLV 15	Min	-0.500000	-3020.09	3	0.500000	-0.500000
36	0.25000	SLV 15	Min	-0.500000	-2755.35	3	0.500000	-0.500000
36	0.50000	SLV 15	Min	-0.500000	-2481.31	3	0.500000	-0.500000
36	0.00000	SLV 16	Max	-0.500000	-840.39	1	-0.500000	-0.500000
36	0.25000	SLV 16	Max	-0.500000	-1020.30	3	0.500000	-0.500000
36	0.50000	SLV 16	Max	-0.500000	-1478.72	3	0.500000	-0.500000
36	0.00000	SLV 16	Min	-0.500000	-840.39	1	-0.500000	-0.500000
36	0.25000	SLV 16	Min	-0.500000	-1020.30	3	0.500000	-0.500000
36	0.50000	SLV 16	Min	-0.500000	-1478.72	3	0.500000	-0.500000
37	0.00000	SLE-C	Max	-0.500000	-612.31	3	0.500000	-0.500000
37	0.25000	SLE-C	Max	-0.500000	-548.89	3	0.500000	-0.500000
37	0.49689	SLE-C	Max	-0.500000	-529.25	1	-0.500000	-0.500000
37	0.49689	SLE-C	Max	-0.500000	-263.77	1	-0.500000	-0.500000
37	0.50000	SLE-C	Max	-0.500000	-264.24	1	-0.500000	-0.500000

Table: Element Forces - Frames, Part 3 of 4

Frame	Station m	OutputCase	StepType	x3S11Max m	S11Min KN/m2	PtS11Min	x2S11Min m	x3S11Min m
37	0.00000	SLE-C	Min	-0.500000	-612.31	3	0.500000	-0.500000
37	0.25000	SLE-C	Min	-0.500000	-548.89	3	0.500000	-0.500000
37	0.49689	SLE-C	Min	-0.500000	-529.25	1	-0.500000	-0.500000
37	0.49689	SLE-C	Min	-0.500000	-263.77	1	-0.500000	-0.500000
37	0.50000	SLE-C	Min	-0.500000	-264.24	1	-0.500000	-0.500000
37	0.00000	SLE-F1	Max	-0.500000	-827.59	1	-0.500000	-0.500000
37	0.25000	SLE-F1	Max	-0.500000	-762.75	1	-0.500000	-0.500000
37	0.49689	SLE-F1	Max	-0.500000	-707.86	1	-0.500000	-0.500000
37	0.49689	SLE-F1	Max	-0.500000	-354.90	1	-0.500000	-0.500000
37	0.50000	SLE-F1	Max	-0.500000	-354.56	1	-0.500000	-0.500000
37	0.00000	SLE-F1	Min	-0.500000	-827.59	1	-0.500000	-0.500000
37	0.25000	SLE-F1	Min	-0.500000	-762.75	1	-0.500000	-0.500000
37	0.49689	SLE-F1	Min	-0.500000	-707.86	1	-0.500000	-0.500000
37	0.49689	SLE-F1	Min	-0.500000	-354.90	1	-0.500000	-0.500000
37	0.50000	SLE-F1	Min	-0.500000	-354.56	1	-0.500000	-0.500000
37	0.00000	SLE-F2	Max	-0.500000	-937.74	3	0.500000	-0.500000
37	0.25000	SLE-F2	Max	-0.500000	-626.71	3	0.500000	-0.500000
37	0.49689	SLE-F2	Max	-0.500000	-532.71	1	-0.500000	-0.500000
37	0.49689	SLE-F2	Max	-0.500000	-261.86	1	-0.500000	-0.500000
37	0.50000	SLE-F2	Max	-0.500000	-263.92	1	-0.500000	-0.500000
37	0.00000	SLE-F2	Min	-0.500000	-937.74	3	0.500000	-0.500000
37	0.25000	SLE-F2	Min	-0.500000	-626.71	3	0.500000	-0.500000
37	0.49689	SLE-F2	Min	-0.500000	-532.71	1	-0.500000	-0.500000
37	0.49689	SLE-F2	Min	-0.500000	-261.86	1	-0.500000	-0.500000
37	0.50000	SLE-F2	Min	-0.500000	-263.92	1	-0.500000	-0.500000
37	0.00000	SLE-F3	Max	-0.500000	-655.29	3	0.500000	-0.500000
37	0.25000	SLE-F3	Max	-0.500000	-795.69	3	0.500000	-0.500000
37	0.49689	SLE-F3	Max	-0.500000	-925.21	3	0.500000	-0.500000
37	0.49689	SLE-F3	Max	-0.500000	-464.67	3	0.500000	-0.500000
37	0.50000	SLE-F3	Max	-0.500000	-465.49	3	0.500000	-0.500000
37	0.00000	SLE-F3	Min	-0.500000	-655.29	3	0.500000	-0.500000
37	0.25000	SLE-F3	Min	-0.500000	-795.69	3	0.500000	-0.500000
37	0.49689	SLE-F3	Min	-0.500000	-925.21	3	0.500000	-0.500000
37	0.49689	SLE-F3	Min	-0.500000	-464.67	3	0.500000	-0.500000
37	0.50000	SLE-F3	Min	-0.500000	-465.49	3	0.500000	-0.500000
37	0.00000	SLE-QP	Max	-0.500000	-514.25	3	0.500000	-0.500000
37	0.25000	SLE-QP	Max	-0.500000	-488.85	1	-0.500000	-0.500000
37	0.49689	SLE-QP	Max	-0.500000	-755.61	1	-0.500000	-0.500000
37	0.49689	SLE-QP	Max	-0.500000	-374.04	1	-0.500000	-0.500000
37	0.50000	SLE-QP	Max	-0.500000	-375.77	1	-0.500000	-0.500000
37	0.00000	SLE-QP	Min	-0.500000	-514.25	3	0.500000	-0.500000
37	0.25000	SLE-QP	Min	-0.500000	-488.85	1	-0.500000	-0.500000
37	0.49689	SLE-QP	Min	-0.500000	-755.61	1	-0.500000	-0.500000
37	0.49689	SLE-QP	Min	-0.500000	-374.04	1	-0.500000	-0.500000
37	0.50000	SLE-QP	Min	-0.500000	-375.77	1	-0.500000	-0.500000
37	0.00000	SLU-1	Max	-0.500000	-958.47	1	-0.500000	-0.500000
37	0.25000	SLU-1	Max	-0.500000	-840.88	1	-0.500000	-0.500000
37	0.49689	SLU-1	Max	-0.500000	-736.63	1	-0.500000	-0.500000
37	0.49689	SLU-1	Max	-0.500000	-370.07	1	-0.500000	-0.500000
37	0.50000	SLU-1	Max	-0.500000	-369.42	1	-0.500000	-0.500000
37	0.00000	SLU-1	Min	-0.500000	-958.47	1	-0.500000	-0.500000
37	0.25000	SLU-1	Min	-0.500000	-840.88	1	-0.500000	-0.500000
37	0.49689	SLU-1	Min	-0.500000	-736.63	1	-0.500000	-0.500000
37	0.49689	SLU-1	Min	-0.500000	-370.07	1	-0.500000	-0.500000
37	0.50000	SLU-1	Min	-0.500000	-369.42	1	-0.500000	-0.500000
37	0.00000	SLU-2	Max	-0.500000	-1806.59	1	-0.500000	-0.500000
37	0.25000	SLU-2	Max	-0.500000	-1730.31	1	-0.500000	-0.500000
37	0.49689	SLU-2	Max	-0.500000	-1666.85	1	-0.500000	-0.500000
37	0.49689	SLU-2	Max	-0.500000	-834.52	1	-0.500000	-0.500000

Table: Element Forces - Frames, Part 3 of 4

Frame	Station m	OutputCase	StepType	x3S11Max m	S11Min KN/m2	PtS11Min	x2S11Min m	x3S11Min m
37	0.50000	SLU-2	Max	-0.500000	-834.13	1	-0.500000	-0.500000
37	0.00000	SLU-2	Min	-0.500000	-1806.59	1	-0.500000	-0.500000
37	0.25000	SLU-2	Min	-0.500000	-1730.31	1	-0.500000	-0.500000
37	0.49689	SLU-2	Min	-0.500000	-1666.85	1	-0.500000	-0.500000
37	0.49689	SLU-2	Min	-0.500000	-834.52	1	-0.500000	-0.500000
37	0.50000	SLU-2	Min	-0.500000	-834.13	1	-0.500000	-0.500000
37	0.00000	SLU-3	Max	-0.500000	-1801.83	3	0.500000	-0.500000
37	0.25000	SLU-3	Max	-0.500000	-1944.18	3	0.500000	-0.500000
37	0.49689	SLU-3	Max	-0.500000	-2075.62	3	0.500000	-0.500000
37	0.49689	SLU-3	Max	-0.500000	-1039.96	3	0.500000	-0.500000
37	0.50000	SLU-3	Max	-0.500000	-1040.79	3	0.500000	-0.500000
37	0.00000	SLU-3	Min	-0.500000	-1801.83	3	0.500000	-0.500000
37	0.25000	SLU-3	Min	-0.500000	-1944.18	3	0.500000	-0.500000
37	0.49689	SLU-3	Min	-0.500000	-2075.62	3	0.500000	-0.500000
37	0.49689	SLU-3	Min	-0.500000	-1039.96	3	0.500000	-0.500000
37	0.50000	SLU-3	Min	-0.500000	-1040.79	3	0.500000	-0.500000
37	0.00000	SLU-4	Max	-0.500000	-1082.31	1	-0.500000	-0.500000
37	0.25000	SLU-4	Max	-0.500000	-1157.77	1	-0.500000	-0.500000
37	0.49689	SLU-4	Max	-0.500000	-1244.15	1	-0.500000	-0.500000
37	0.49689	SLU-4	Max	-0.500000	-621.03	1	-0.500000	-0.500000
37	0.50000	SLU-4	Max	-0.500000	-621.60	1	-0.500000	-0.500000
37	0.00000	SLU-4	Min	-0.500000	-1082.31	1	-0.500000	-0.500000
37	0.25000	SLU-4	Min	-0.500000	-1157.77	1	-0.500000	-0.500000
37	0.49689	SLU-4	Min	-0.500000	-1244.15	1	-0.500000	-0.500000
37	0.49689	SLU-4	Min	-0.500000	-621.03	1	-0.500000	-0.500000
37	0.50000	SLU-4	Min	-0.500000	-621.60	1	-0.500000	-0.500000
37	0.00000	SLU-5	Max	-0.500000	-1669.02	3	0.500000	-0.500000
37	0.25000	SLU-5	Max	-0.500000	-1532.74	3	0.500000	-0.500000
37	0.49689	SLU-5	Max	-0.500000	-1389.03	3	0.500000	-0.500000
37	0.49689	SLU-5	Max	-0.500000	-692.64	3	0.500000	-0.500000
37	0.50000	SLU-5	Max	-0.500000	-691.71	3	0.500000	-0.500000
37	0.00000	SLU-5	Min	-0.500000	-1669.02	3	0.500000	-0.500000
37	0.25000	SLU-5	Min	-0.500000	-1532.74	3	0.500000	-0.500000
37	0.49689	SLU-5	Min	-0.500000	-1389.03	3	0.500000	-0.500000
37	0.49689	SLU-5	Min	-0.500000	-692.64	3	0.500000	-0.500000
37	0.50000	SLU-5	Min	-0.500000	-691.71	3	0.500000	-0.500000
37	0.00000	SLU-6	Max	-0.500000	-1392.14	1	-0.500000	-0.500000
37	0.25000	SLU-6	Max	-0.500000	-1066.91	1	-0.500000	-0.500000
37	0.49689	SLU-6	Max	-0.500000	-757.61	1	-0.500000	-0.500000
37	0.49689	SLU-6	Max	-0.500000	-383.52	1	-0.500000	-0.500000
37	0.50000	SLU-6	Max	-0.500000	-381.57	1	-0.500000	-0.500000
37	0.00000	SLU-6	Min	-0.500000	-1392.14	1	-0.500000	-0.500000
37	0.25000	SLU-6	Min	-0.500000	-1066.91	1	-0.500000	-0.500000
37	0.49689	SLU-6	Min	-0.500000	-757.61	1	-0.500000	-0.500000
37	0.49689	SLU-6	Min	-0.500000	-383.52	1	-0.500000	-0.500000
37	0.50000	SLU-6	Min	-0.500000	-381.57	1	-0.500000	-0.500000
37	0.00000	SLU-7	Max	-0.500000	-1424.12	3	0.500000	-0.500000
37	0.25000	SLU-7	Max	-0.500000	-1763.34	3	0.500000	-0.500000
37	0.49689	SLU-7	Max	-0.500000	-2089.19	3	0.500000	-0.500000
37	0.49689	SLU-7	Max	-0.500000	-1049.54	3	0.500000	-0.500000
37	0.50000	SLU-7	Max	-0.500000	-1051.59	3	0.500000	-0.500000
37	0.00000	SLU-7	Min	-0.500000	-1424.12	3	0.500000	-0.500000
37	0.25000	SLU-7	Min	-0.500000	-1763.34	3	0.500000	-0.500000
37	0.49689	SLU-7	Min	-0.500000	-2089.19	3	0.500000	-0.500000
37	0.49689	SLU-7	Min	-0.500000	-1049.54	3	0.500000	-0.500000
37	0.50000	SLU-7	Min	-0.500000	-1051.59	3	0.500000	-0.500000
37	0.00000	SLV 1	Max	-0.500000	-13098.17	3	0.500000	-0.500000
37	0.25000	SLV 1	Max	-0.500000	-12290.90	3	0.500000	-0.500000
37	0.49689	SLV 1	Max	-0.500000	-11484.55	3	0.500000	-0.500000

Table: Element Forces - Frames, Part 3 of 4

Frame	Station m	OutputCase	StepType	x3S11Max m	S11Min KN/m2	PtS11Min	x2S11Min m	x3S11Min m
37	0.49689	SLV 1	Max	-0.500000	-5730.04	3	0.500000	-0.500000
37	0.50000	SLV 1	Max	-0.500000	-5724.40	3	0.500000	-0.500000
37	0.00000	SLV 1	Min	-0.500000	-13098.17	3	0.500000	-0.500000
37	0.25000	SLV 1	Min	-0.500000	-12290.90	3	0.500000	-0.500000
37	0.49689	SLV 1	Min	-0.500000	-11484.55	3	0.500000	-0.500000
37	0.49689	SLV 1	Min	-0.500000	-5730.04	3	0.500000	-0.500000
37	0.50000	SLV 1	Min	-0.500000	-5724.40	3	0.500000	-0.500000
37	0.00000	SLV 2	Max	-0.500000	-12812.95	3	0.500000	-0.500000
37	0.25000	SLV 2	Max	-0.500000	-11977.50	3	0.500000	-0.500000
37	0.49689	SLV 2	Max	-0.500000	-11143.32	3	0.500000	-0.500000
37	0.49689	SLV 2	Max	-0.500000	-5559.03	3	0.500000	-0.500000
37	0.50000	SLV 2	Max	-0.500000	-5553.20	3	0.500000	-0.500000
37	0.00000	SLV 2	Min	-0.500000	-12812.95	3	0.500000	-0.500000
37	0.25000	SLV 2	Min	-0.500000	-11977.50	3	0.500000	-0.500000
37	0.49689	SLV 2	Min	-0.500000	-11143.32	3	0.500000	-0.500000
37	0.49689	SLV 2	Min	-0.500000	-5559.03	3	0.500000	-0.500000
37	0.50000	SLV 2	Min	-0.500000	-5553.20	3	0.500000	-0.500000
37	0.00000	SLV 3	Max	-0.500000	-12812.95	3	0.500000	-0.500000
37	0.25000	SLV 3	Max	-0.500000	-11977.50	3	0.500000	-0.500000
37	0.49689	SLV 3	Max	-0.500000	-11143.32	3	0.500000	-0.500000
37	0.49689	SLV 3	Max	-0.500000	-5559.03	3	0.500000	-0.500000
37	0.50000	SLV 3	Max	-0.500000	-5553.20	3	0.500000	-0.500000
37	0.00000	SLV 3	Min	-0.500000	-12812.95	3	0.500000	-0.500000
37	0.25000	SLV 3	Min	-0.500000	-11977.50	3	0.500000	-0.500000
37	0.49689	SLV 3	Min	-0.500000	-11143.32	3	0.500000	-0.500000
37	0.49689	SLV 3	Min	-0.500000	-5559.03	3	0.500000	-0.500000
37	0.50000	SLV 3	Min	-0.500000	-5553.20	3	0.500000	-0.500000
37	0.00000	SLV 4	Max	-0.500000	-10934.50	3	0.500000	-0.500000
37	0.25000	SLV 4	Max	-0.500000	-11940.58	3	0.500000	-0.500000
37	0.49689	SLV 4	Max	-0.500000	-12925.00	3	0.500000	-0.500000
37	0.49689	SLV 4	Max	-0.500000	-6475.93	3	0.500000	-0.500000
37	0.50000	SLV 4	Max	-0.500000	-6481.56	3	0.500000	-0.500000
37	0.00000	SLV 4	Min	-0.500000	-10934.50	3	0.500000	-0.500000
37	0.25000	SLV 4	Min	-0.500000	-11940.58	3	0.500000	-0.500000
37	0.49689	SLV 4	Min	-0.500000	-12925.00	3	0.500000	-0.500000
37	0.49689	SLV 4	Min	-0.500000	-6475.93	3	0.500000	-0.500000
37	0.50000	SLV 4	Min	-0.500000	-6481.56	3	0.500000	-0.500000
37	0.00000	SLV 5	Max	-0.500000	-2819.09	3	0.500000	-0.500000
37	0.25000	SLV 5	Max	-0.500000	-2516.55	3	0.500000	-0.500000
37	0.49689	SLV 5	Max	-0.500000	-2208.65	3	0.500000	-0.500000
37	0.49689	SLV 5	Max	-0.500000	-1100.09	3	0.500000	-0.500000
37	0.50000	SLV 5	Max	-0.500000	-1098.10	3	0.500000	-0.500000
37	0.00000	SLV 5	Min	-0.500000	-2819.09	3	0.500000	-0.500000
37	0.25000	SLV 5	Min	-0.500000	-2516.55	3	0.500000	-0.500000
37	0.49689	SLV 5	Min	-0.500000	-2208.65	3	0.500000	-0.500000
37	0.49689	SLV 5	Min	-0.500000	-1100.09	3	0.500000	-0.500000
37	0.50000	SLV 5	Min	-0.500000	-1098.10	3	0.500000	-0.500000
37	0.00000	SLV 6	Max	-0.500000	-1829.68	3	0.500000	-0.500000
37	0.25000	SLV 6	Max	-0.500000	-2297.71	3	0.500000	-0.500000
37	0.49689	SLV 6	Max	-0.500000	-2750.77	3	0.500000	-0.500000
37	0.49689	SLV 6	Max	-0.500000	-1382.18	3	0.500000	-0.500000
37	0.50000	SLV 6	Max	-0.500000	-1385.03	3	0.500000	-0.500000
37	0.00000	SLV 6	Min	-0.500000	-1829.68	3	0.500000	-0.500000
37	0.25000	SLV 6	Min	-0.500000	-2297.71	3	0.500000	-0.500000
37	0.49689	SLV 6	Min	-0.500000	-2750.77	3	0.500000	-0.500000
37	0.49689	SLV 6	Min	-0.500000	-1382.18	3	0.500000	-0.500000
37	0.50000	SLV 6	Min	-0.500000	-1385.03	3	0.500000	-0.500000
37	0.00000	SLV 7	Max	-0.500000	-2465.09	3	0.500000	-0.500000
37	0.25000	SLV 7	Max	-0.500000	-2171.65	3	0.500000	-0.500000

Table: Element Forces - Frames, Part 3 of 4

Frame	Station m	OutputCase	StepType	x3S11Max m	S11Min KN/m2	PtS11Min	x2S11Min m	x3S11Min m
37	0.49689	SLV 7	Max	-0.500000	-1872.74	3	0.500000	-0.500000
37	0.49689	SLV 7	Max	-0.500000	-932.26	3	0.500000	-0.500000
37	0.50000	SLV 7	Max	-0.500000	-930.33	3	0.500000	-0.500000
37	0.00000	SLV 7	Min	-0.500000	-2465.09	3	0.500000	-0.500000
37	0.25000	SLV 7	Min	-0.500000	-2171.65	3	0.500000	-0.500000
37	0.49689	SLV 7	Min	-0.500000	-1872.74	3	0.500000	-0.500000
37	0.49689	SLV 7	Min	-0.500000	-932.26	3	0.500000	-0.500000
37	0.50000	SLV 7	Min	-0.500000	-930.33	3	0.500000	-0.500000
37	0.00000	SLV 8	Max	-0.500000	-1504.86	3	0.500000	-0.500000
37	0.25000	SLV 8	Max	-0.500000	-1965.02	3	0.500000	-0.500000
37	0.49689	SLV 8	Max	-0.500000	-2410.31	3	0.500000	-0.500000
37	0.49689	SLV 8	Max	-0.500000	-1211.84	3	0.500000	-0.500000
37	0.50000	SLV 8	Max	-0.500000	-1214.63	3	0.500000	-0.500000
37	0.00000	SLV 8	Min	-0.500000	-1504.86	3	0.500000	-0.500000
37	0.25000	SLV 8	Min	-0.500000	-1965.02	3	0.500000	-0.500000
37	0.49689	SLV 8	Min	-0.500000	-2410.31	3	0.500000	-0.500000
37	0.49689	SLV 8	Min	-0.500000	-1211.84	3	0.500000	-0.500000
37	0.50000	SLV 8	Min	-0.500000	-1214.63	3	0.500000	-0.500000
37	0.00000	SLV 9	Max	-0.500000	-13098.17	3	0.500000	-0.500000
37	0.25000	SLV 9	Max	-0.500000	-12290.90	3	0.500000	-0.500000
37	0.49689	SLV 9	Max	-0.500000	-11484.55	3	0.500000	-0.500000
37	0.49689	SLV 9	Max	-0.500000	-5730.04	3	0.500000	-0.500000
37	0.50000	SLV 9	Max	-0.500000	-5724.40	3	0.500000	-0.500000
37	0.00000	SLV 9	Min	-0.500000	-13098.17	3	0.500000	-0.500000
37	0.25000	SLV 9	Min	-0.500000	-12290.90	3	0.500000	-0.500000
37	0.49689	SLV 9	Min	-0.500000	-11484.55	3	0.500000	-0.500000
37	0.49689	SLV 9	Min	-0.500000	-5730.04	3	0.500000	-0.500000
37	0.50000	SLV 9	Min	-0.500000	-5724.40	3	0.500000	-0.500000
37	0.00000	SLV 10	Max	-0.500000	-11302.99	3	0.500000	-0.500000
37	0.25000	SLV 10	Max	-0.500000	-12281.02	3	0.500000	-0.500000
37	0.49689	SLV 10	Max	-0.500000	-13237.74	3	0.500000	-0.500000
37	0.49689	SLV 10	Max	-0.500000	-6631.90	3	0.500000	-0.500000
37	0.50000	SLV 10	Max	-0.500000	-6637.36	3	0.500000	-0.500000
37	0.00000	SLV 10	Min	-0.500000	-11302.99	3	0.500000	-0.500000
37	0.25000	SLV 10	Min	-0.500000	-12281.02	3	0.500000	-0.500000
37	0.49689	SLV 10	Min	-0.500000	-13237.74	3	0.500000	-0.500000
37	0.49689	SLV 10	Min	-0.500000	-6631.90	3	0.500000	-0.500000
37	0.50000	SLV 10	Min	-0.500000	-6637.36	3	0.500000	-0.500000
37	0.00000	SLV 11	Max	-0.500000	-12812.95	3	0.500000	-0.500000
37	0.25000	SLV 11	Max	-0.500000	-11977.50	3	0.500000	-0.500000
37	0.49689	SLV 11	Max	-0.500000	-11143.32	3	0.500000	-0.500000
37	0.49689	SLV 11	Max	-0.500000	-5559.03	3	0.500000	-0.500000
37	0.50000	SLV 11	Max	-0.500000	-5553.20	3	0.500000	-0.500000
37	0.00000	SLV 11	Min	-0.500000	-12812.95	3	0.500000	-0.500000
37	0.25000	SLV 11	Min	-0.500000	-11977.50	3	0.500000	-0.500000
37	0.49689	SLV 11	Min	-0.500000	-11143.32	3	0.500000	-0.500000
37	0.49689	SLV 11	Min	-0.500000	-5559.03	3	0.500000	-0.500000
37	0.50000	SLV 11	Min	-0.500000	-5553.20	3	0.500000	-0.500000
37	0.00000	SLV 12	Max	-0.500000	-10934.50	3	0.500000	-0.500000
37	0.25000	SLV 12	Max	-0.500000	-11940.58	3	0.500000	-0.500000
37	0.49689	SLV 12	Max	-0.500000	-12925.00	3	0.500000	-0.500000
37	0.49689	SLV 12	Max	-0.500000	-6475.93	3	0.500000	-0.500000
37	0.50000	SLV 12	Max	-0.500000	-6481.56	3	0.500000	-0.500000
37	0.00000	SLV 12	Min	-0.500000	-10934.50	3	0.500000	-0.500000
37	0.25000	SLV 12	Min	-0.500000	-11940.58	3	0.500000	-0.500000
37	0.49689	SLV 12	Min	-0.500000	-12925.00	3	0.500000	-0.500000
37	0.49689	SLV 12	Min	-0.500000	-6475.93	3	0.500000	-0.500000
37	0.50000	SLV 12	Min	-0.500000	-6481.56	3	0.500000	-0.500000
37	0.00000	SLV 13	Max	-0.500000	-2819.09	3	0.500000	-0.500000

Table: Element Forces - Frames, Part 3 of 4

Frame	Station m	OutputCase	StepType	x3S11Max m	S11Min KN/m2	PtS11Min	x2S11Min m	x3S11Min m
37	0.25000	SLV 13	Max	-0.500000	-2516.55	3	0.500000	-0.500000
37	0.49689	SLV 13	Max	-0.500000	-2208.65	3	0.500000	-0.500000
37	0.49689	SLV 13	Max	-0.500000	-1100.09	3	0.500000	-0.500000
37	0.50000	SLV 13	Max	-0.500000	-1098.10	3	0.500000	-0.500000
37	0.00000	SLV 13	Min	-0.500000	-2819.09	3	0.500000	-0.500000
37	0.25000	SLV 13	Min	-0.500000	-2516.55	3	0.500000	-0.500000
37	0.49689	SLV 13	Min	-0.500000	-2208.65	3	0.500000	-0.500000
37	0.49689	SLV 13	Min	-0.500000	-1100.09	3	0.500000	-0.500000
37	0.50000	SLV 13	Min	-0.500000	-1098.10	3	0.500000	-0.500000
37	0.00000	SLV 14	Max	-0.500000	-1829.68	3	0.500000	-0.500000
37	0.25000	SLV 14	Max	-0.500000	-2297.71	3	0.500000	-0.500000
37	0.49689	SLV 14	Max	-0.500000	-2750.77	3	0.500000	-0.500000
37	0.49689	SLV 14	Max	-0.500000	-1382.18	3	0.500000	-0.500000
37	0.50000	SLV 14	Max	-0.500000	-1385.03	3	0.500000	-0.500000
37	0.00000	SLV 14	Min	-0.500000	-1829.68	3	0.500000	-0.500000
37	0.25000	SLV 14	Min	-0.500000	-2297.71	3	0.500000	-0.500000
37	0.49689	SLV 14	Min	-0.500000	-2750.77	3	0.500000	-0.500000
37	0.49689	SLV 14	Min	-0.500000	-1382.18	3	0.500000	-0.500000
37	0.50000	SLV 14	Min	-0.500000	-1385.03	3	0.500000	-0.500000
37	0.00000	SLV 15	Max	-0.500000	-2465.09	3	0.500000	-0.500000
37	0.25000	SLV 15	Max	-0.500000	-2171.65	3	0.500000	-0.500000
37	0.49689	SLV 15	Max	-0.500000	-1872.74	3	0.500000	-0.500000
37	0.49689	SLV 15	Max	-0.500000	-932.26	3	0.500000	-0.500000
37	0.50000	SLV 15	Max	-0.500000	-930.33	3	0.500000	-0.500000
37	0.00000	SLV 15	Min	-0.500000	-2465.09	3	0.500000	-0.500000
37	0.25000	SLV 15	Min	-0.500000	-2171.65	3	0.500000	-0.500000
37	0.49689	SLV 15	Min	-0.500000	-1872.74	3	0.500000	-0.500000
37	0.49689	SLV 15	Min	-0.500000	-932.26	3	0.500000	-0.500000
37	0.50000	SLV 15	Min	-0.500000	-930.33	3	0.500000	-0.500000
37	0.00000	SLV 16	Max	-0.500000	-1504.86	3	0.500000	-0.500000
37	0.25000	SLV 16	Max	-0.500000	-1965.02	3	0.500000	-0.500000
37	0.49689	SLV 16	Max	-0.500000	-2410.31	3	0.500000	-0.500000
37	0.49689	SLV 16	Max	-0.500000	-1211.84	3	0.500000	-0.500000
37	0.50000	SLV 16	Max	-0.500000	-1214.63	3	0.500000	-0.500000
37	0.00000	SLV 16	Min	-0.500000	-1504.86	3	0.500000	-0.500000
37	0.25000	SLV 16	Min	-0.500000	-1965.02	3	0.500000	-0.500000
37	0.49689	SLV 16	Min	-0.500000	-2410.31	3	0.500000	-0.500000
37	0.49689	SLV 16	Min	-0.500000	-1211.84	3	0.500000	-0.500000
37	0.50000	SLV 16	Min	-0.500000	-1214.63	3	0.500000	-0.500000
38	0.00000	SLE-C	Max	-0.500000	-914.18	3	0.400000	-0.500000
38	0.25003	SLE-C	Max	-0.500000	-902.45	3	0.400000	-0.500000
38	0.50006	SLE-C	Max	-0.500000	-848.57	3	0.400000	-0.500000
38	0.00000	SLE-C	Min	-0.500000	-914.18	3	0.400000	-0.500000
38	0.25003	SLE-C	Min	-0.500000	-902.45	3	0.400000	-0.500000
38	0.50006	SLE-C	Min	-0.500000	-848.57	3	0.400000	-0.500000
38	0.00000	SLE-F1	Max	-0.500000	-1258.89	3	0.400000	-0.500000
38	0.25003	SLE-F1	Max	-0.500000	-1297.87	3	0.400000	-0.500000
38	0.50006	SLE-F1	Max	-0.500000	-1297.04	3	0.400000	-0.500000
38	0.00000	SLE-F1	Min	-0.500000	-1258.89	3	0.400000	-0.500000
38	0.25003	SLE-F1	Min	-0.500000	-1297.87	3	0.400000	-0.500000
38	0.50006	SLE-F1	Min	-0.500000	-1297.04	3	0.400000	-0.500000
38	0.00000	SLE-F2	Max	-0.500000	-1182.00	3	0.400000	-0.500000
38	0.25003	SLE-F2	Max	-0.500000	-1077.31	3	0.400000	-0.500000
38	0.50006	SLE-F2	Max	-0.500000	-942.17	3	0.400000	-0.500000
38	0.00000	SLE-F2	Min	-0.500000	-1182.00	3	0.400000	-0.500000
38	0.25003	SLE-F2	Min	-0.500000	-1077.31	3	0.400000	-0.500000
38	0.50006	SLE-F2	Min	-0.500000	-942.17	3	0.400000	-0.500000
38	0.00000	SLE-F3	Max	-0.500000	-901.35	1	-0.400000	-0.500000
38	0.25003	SLE-F3	Max	-0.500000	-826.57	1	-0.400000	-0.500000

Table: Element Forces - Frames, Part 3 of 4

Frame	Station m	OutputCase	StepType	x3S11Max m	S11Min KN/m2	PtS11Min	x2S11Min m	x3S11Min m
38	0.50006	SLE-F3	Max	-0.500000	-782.25	1	-0.400000	-0.500000
38	0.00000	SLE-F3	Min	-0.500000	-901.35	1	-0.400000	-0.500000
38	0.25003	SLE-F3	Min	-0.500000	-826.57	1	-0.400000	-0.500000
38	0.50006	SLE-F3	Min	-0.500000	-782.25	1	-0.400000	-0.500000
38	0.00000	SLE-QP	Max	-0.500000	-1494.63	3	0.400000	-0.500000
38	0.25003	SLE-QP	Max	-0.500000	-1410.85	3	0.400000	-0.500000
38	0.50006	SLE-QP	Max	-0.500000	-1296.64	3	0.400000	-0.500000
38	0.00000	SLE-QP	Min	-0.500000	-1494.63	3	0.400000	-0.500000
38	0.25003	SLE-QP	Min	-0.500000	-1410.85	3	0.400000	-0.500000
38	0.50006	SLE-QP	Min	-0.500000	-1296.64	3	0.400000	-0.500000
38	0.00000	SLU-1	Max	-0.500000	-1323.20	3	0.400000	-0.500000
38	0.25003	SLU-1	Max	-0.500000	-1216.17	3	0.400000	-0.500000
38	0.50006	SLU-1	Max	-0.500000	-1069.54	3	0.400000	-0.500000
38	0.00000	SLU-1	Min	-0.500000	-1323.20	3	0.400000	-0.500000
38	0.25003	SLU-1	Min	-0.500000	-1216.17	3	0.400000	-0.500000
38	0.50006	SLU-1	Min	-0.500000	-1069.54	3	0.400000	-0.500000
38	0.00000	SLU-2	Max	-0.500000	-3150.02	3	0.400000	-0.500000
38	0.25003	SLU-2	Max	-0.500000	-3012.16	3	0.400000	-0.500000
38	0.50006	SLU-2	Max	-0.500000	-2834.73	3	0.400000	-0.500000
38	0.00000	SLU-2	Min	-0.500000	-3150.02	3	0.400000	-0.500000
38	0.25003	SLU-2	Min	-0.500000	-3012.16	3	0.400000	-0.500000
38	0.50006	SLU-2	Min	-0.500000	-2834.73	3	0.400000	-0.500000
38	0.00000	SLU-3	Max	-0.500000	-2844.02	1	-0.400000	-0.500000
38	0.25003	SLU-3	Max	-0.500000	-2766.49	1	-0.400000	-0.500000
38	0.50006	SLU-3	Max	-0.500000	-2719.44	1	-0.400000	-0.500000
38	0.00000	SLU-3	Min	-0.500000	-2844.02	1	-0.400000	-0.500000
38	0.25003	SLU-3	Min	-0.500000	-2766.49	1	-0.400000	-0.500000
38	0.50006	SLU-3	Min	-0.500000	-2719.44	1	-0.400000	-0.500000
38	0.00000	SLU-4	Max	-0.500000	-2301.44	3	0.400000	-0.500000
38	0.25003	SLU-4	Max	-0.500000	-2091.85	3	0.400000	-0.500000
38	0.50006	SLU-4	Max	-0.500000	-1842.69	3	0.400000	-0.500000
38	0.00000	SLU-4	Min	-0.500000	-2301.44	3	0.400000	-0.500000
38	0.25003	SLU-4	Min	-0.500000	-2091.85	3	0.400000	-0.500000
38	0.50006	SLU-4	Min	-0.500000	-1842.69	3	0.400000	-0.500000
38	0.00000	SLU-5	Max	-0.500000	-1679.79	1	-0.400000	-0.500000
38	0.25003	SLU-5	Max	-0.500000	-1716.02	1	-0.400000	-0.500000
38	0.50006	SLU-5	Max	-0.500000	-1782.70	1	-0.400000	-0.500000
38	0.00000	SLU-5	Min	-0.500000	-1679.79	1	-0.400000	-0.500000
38	0.25003	SLU-5	Min	-0.500000	-1716.02	1	-0.400000	-0.500000
38	0.50006	SLU-5	Min	-0.500000	-1782.70	1	-0.400000	-0.500000
38	0.00000	SLU-6	Max	-0.500000	-1709.51	3	0.400000	-0.500000
38	0.25003	SLU-6	Max	-0.500000	-1686.98	3	0.400000	-0.500000
38	0.50006	SLU-6	Max	-0.500000	-1624.85	3	0.400000	-0.500000
38	0.00000	SLU-6	Min	-0.500000	-1709.51	3	0.400000	-0.500000
38	0.25003	SLU-6	Min	-0.500000	-1686.98	3	0.400000	-0.500000
38	0.50006	SLU-6	Min	-0.500000	-1624.85	3	0.400000	-0.500000
38	0.00000	SLU-7	Max	-0.500000	-2277.53	1	-0.400000	-0.500000
38	0.25003	SLU-7	Max	-0.500000	-2121.66	1	-0.400000	-0.500000
38	0.50006	SLU-7	Max	-0.500000	-1996.26	1	-0.400000	-0.500000
38	0.00000	SLU-7	Min	-0.500000	-2277.53	1	-0.400000	-0.500000
38	0.25003	SLU-7	Min	-0.500000	-2121.66	1	-0.400000	-0.500000
38	0.50006	SLU-7	Min	-0.500000	-1996.26	1	-0.400000	-0.500000
38	0.00000	SLV 1	Max	-0.500000	-11259.61	1	-0.400000	-0.500000
38	0.25003	SLV 1	Max	-0.500000	-11723.31	1	-0.400000	-0.500000
38	0.50006	SLV 1	Max	-0.500000	-12218.80	1	-0.400000	-0.500000
38	0.00000	SLV 1	Min	-0.500000	-11259.61	1	-0.400000	-0.500000
38	0.25003	SLV 1	Min	-0.500000	-11723.31	1	-0.400000	-0.500000
38	0.50006	SLV 1	Min	-0.500000	-12218.80	1	-0.400000	-0.500000
38	0.00000	SLV 2	Max	-0.500000	-10934.50	1	-0.400000	-0.500000

Table: Element Forces - Frames, Part 3 of 4

Frame	Station m	OutputCase	StepType	x3S11Max m	S11Min KN/m2	PtS11Min	x2S11Min m	x3S11Min m
38	0.25003	SLV 2	Max	-0.500000	-11401.66	1	-0.400000	-0.500000
38	0.50006	SLV 2	Max	-0.500000	-11902.61	1	-0.400000	-0.500000
38	0.00000	SLV 2	Min	-0.500000	-10934.50	1	-0.400000	-0.500000
38	0.25003	SLV 2	Min	-0.500000	-11401.66	1	-0.400000	-0.500000
38	0.50006	SLV 2	Min	-0.500000	-11902.61	1	-0.400000	-0.500000
38	0.00000	SLV 3	Max	-0.500000	-10934.50	1	-0.400000	-0.500000
38	0.25003	SLV 3	Max	-0.500000	-11401.66	1	-0.400000	-0.500000
38	0.50006	SLV 3	Max	-0.500000	-11902.61	1	-0.400000	-0.500000
38	0.00000	SLV 3	Min	-0.500000	-10934.50	1	-0.400000	-0.500000
38	0.25003	SLV 3	Min	-0.500000	-11401.66	1	-0.400000	-0.500000
38	0.50006	SLV 3	Min	-0.500000	-11902.61	1	-0.400000	-0.500000
38	0.00000	SLV 4	Max	-0.500000	-11881.64	1	-0.400000	-0.500000
38	0.25003	SLV 4	Max	-0.500000	-11191.82	1	-0.400000	-0.500000
38	0.50006	SLV 4	Max	-0.500000	-10535.99	1	-0.400000	-0.500000
38	0.00000	SLV 4	Min	-0.500000	-11881.64	1	-0.400000	-0.500000
38	0.25003	SLV 4	Min	-0.500000	-11191.82	1	-0.400000	-0.500000
38	0.50006	SLV 4	Min	-0.500000	-10535.99	1	-0.400000	-0.500000
38	0.00000	SLV 5	Max	-0.500000	-3021.95	1	-0.400000	-0.500000
38	0.25003	SLV 5	Max	-0.500000	-3142.59	1	-0.400000	-0.500000
38	0.50006	SLV 5	Max	-0.500000	-3292.69	1	-0.400000	-0.500000
38	0.00000	SLV 5	Min	-0.500000	-3021.95	1	-0.400000	-0.500000
38	0.25003	SLV 5	Min	-0.500000	-3142.59	1	-0.400000	-0.500000
38	0.50006	SLV 5	Min	-0.500000	-3292.69	1	-0.400000	-0.500000
38	0.00000	SLV 6	Max	-0.500000	-3366.70	1	-0.400000	-0.500000
38	0.25003	SLV 6	Max	-0.500000	-3120.30	1	-0.400000	-0.500000
38	0.50006	SLV 6	Max	-0.500000	-2903.42	1	-0.400000	-0.500000
38	0.00000	SLV 6	Min	-0.500000	-3366.70	1	-0.400000	-0.500000
38	0.25003	SLV 6	Min	-0.500000	-3120.30	1	-0.400000	-0.500000
38	0.50006	SLV 6	Min	-0.500000	-2903.42	1	-0.400000	-0.500000
38	0.00000	SLV 7	Max	-0.500000	-2373.40	1	-0.400000	-0.500000
38	0.25003	SLV 7	Max	-0.500000	-2495.72	1	-0.400000	-0.500000
38	0.50006	SLV 7	Max	-0.500000	-2654.16	1	-0.400000	-0.500000
38	0.00000	SLV 7	Min	-0.500000	-2373.40	1	-0.400000	-0.500000
38	0.25003	SLV 7	Min	-0.500000	-2495.72	1	-0.400000	-0.500000
38	0.50006	SLV 7	Min	-0.500000	-2654.16	1	-0.400000	-0.500000
38	0.00000	SLV 8	Max	-0.500000	-2719.26	1	-0.400000	-0.500000
38	0.25003	SLV 8	Max	-0.500000	-2476.05	1	-0.400000	-0.500000
38	0.50006	SLV 8	Max	-0.500000	-2269.02	1	-0.400000	-0.500000
38	0.00000	SLV 8	Min	-0.500000	-2719.26	1	-0.400000	-0.500000
38	0.25003	SLV 8	Min	-0.500000	-2476.05	1	-0.400000	-0.500000
38	0.50006	SLV 8	Min	-0.500000	-2269.02	1	-0.400000	-0.500000
38	0.00000	SLV 9	Max	-0.500000	-11259.61	1	-0.400000	-0.500000
38	0.25003	SLV 9	Max	-0.500000	-11723.31	1	-0.400000	-0.500000
38	0.50006	SLV 9	Max	-0.500000	-12218.80	1	-0.400000	-0.500000
38	0.00000	SLV 9	Min	-0.500000	-11259.61	1	-0.400000	-0.500000
38	0.25003	SLV 9	Min	-0.500000	-11723.31	1	-0.400000	-0.500000
38	0.50006	SLV 9	Min	-0.500000	-12218.80	1	-0.400000	-0.500000
38	0.00000	SLV 10	Max	-0.500000	-12215.87	1	-0.400000	-0.500000
38	0.25003	SLV 10	Max	-0.500000	-11527.36	1	-0.400000	-0.500000
38	0.50006	SLV 10	Max	-0.500000	-10870.84	1	-0.400000	-0.500000
38	0.00000	SLV 10	Min	-0.500000	-12215.87	1	-0.400000	-0.500000
38	0.25003	SLV 10	Min	-0.500000	-11527.36	1	-0.400000	-0.500000
38	0.50006	SLV 10	Min	-0.500000	-10870.84	1	-0.400000	-0.500000
38	0.00000	SLV 11	Max	-0.500000	-10934.50	1	-0.400000	-0.500000
38	0.25003	SLV 11	Max	-0.500000	-11401.66	1	-0.400000	-0.500000
38	0.50006	SLV 11	Max	-0.500000	-11902.61	1	-0.400000	-0.500000
38	0.00000	SLV 11	Min	-0.500000	-10934.50	1	-0.400000	-0.500000
38	0.25003	SLV 11	Min	-0.500000	-11401.66	1	-0.400000	-0.500000
38	0.50006	SLV 11	Min	-0.500000	-11902.61	1	-0.400000	-0.500000

Table: Element Forces - Frames, Part 3 of 4

Frame	Station m	OutputCase	StepType	x3S11Max m	S11Min KN/m2	PtS11Min	x2S11Min m	x3S11Min m
38	0.0000	SLV 12	Max	-0.500000	-11881.64	1	-0.400000	-0.500000
38	0.25003	SLV 12	Max	-0.500000	-11191.82	1	-0.400000	-0.500000
38	0.50006	SLV 12	Max	-0.500000	-10535.99	1	-0.400000	-0.500000
38	0.00000	SLV 12	Min	-0.500000	-11881.64	1	-0.400000	-0.500000
38	0.25003	SLV 12	Min	-0.500000	-11191.82	1	-0.400000	-0.500000
38	0.50006	SLV 12	Min	-0.500000	-10535.99	1	-0.400000	-0.500000
38	0.00000	SLV 13	Max	-0.500000	-3021.95	1	-0.400000	-0.500000
38	0.25003	SLV 13	Max	-0.500000	-3142.59	1	-0.400000	-0.500000
38	0.50006	SLV 13	Max	-0.500000	-3292.69	1	-0.400000	-0.500000
38	0.00000	SLV 13	Min	-0.500000	-3021.95	1	-0.400000	-0.500000
38	0.25003	SLV 13	Min	-0.500000	-3142.59	1	-0.400000	-0.500000
38	0.50006	SLV 13	Min	-0.500000	-3292.69	1	-0.400000	-0.500000
38	0.00000	SLV 14	Max	-0.500000	-3366.70	1	-0.400000	-0.500000
38	0.25003	SLV 14	Max	-0.500000	-3120.30	1	-0.400000	-0.500000
38	0.50006	SLV 14	Max	-0.500000	-2903.42	1	-0.400000	-0.500000
38	0.00000	SLV 14	Min	-0.500000	-3366.70	1	-0.400000	-0.500000
38	0.25003	SLV 14	Min	-0.500000	-3120.30	1	-0.400000	-0.500000
38	0.50006	SLV 14	Min	-0.500000	-2903.42	1	-0.400000	-0.500000
38	0.00000	SLV 15	Max	-0.500000	-2373.40	1	-0.400000	-0.500000
38	0.25003	SLV 15	Max	-0.500000	-2495.72	1	-0.400000	-0.500000
38	0.50006	SLV 15	Max	-0.500000	-2654.16	1	-0.400000	-0.500000
38	0.00000	SLV 15	Min	-0.500000	-2373.40	1	-0.400000	-0.500000
38	0.25003	SLV 15	Min	-0.500000	-2495.72	1	-0.400000	-0.500000
38	0.50006	SLV 15	Min	-0.500000	-2654.16	1	-0.400000	-0.500000
38	0.00000	SLV 16	Max	-0.500000	-2719.26	1	-0.400000	-0.500000
38	0.25003	SLV 16	Max	-0.500000	-2476.05	1	-0.400000	-0.500000
38	0.50006	SLV 16	Max	-0.500000	-2269.02	1	-0.400000	-0.500000
38	0.00000	SLV 16	Min	-0.500000	-2719.26	1	-0.400000	-0.500000
38	0.25003	SLV 16	Min	-0.500000	-2476.05	1	-0.400000	-0.500000
38	0.50006	SLV 16	Min	-0.500000	-2269.02	1	-0.400000	-0.500000
39	0.00000	SLE-C	Max	-0.500000	-850.21	3	0.400000	-0.500000
39	0.24997	SLE-C	Max	-0.500000	-838.01	3	0.400000	-0.500000
39	0.49994	SLE-C	Max	-0.500000	-784.03	3	0.400000	-0.500000
39	0.00000	SLE-C	Min	-0.500000	-850.21	3	0.400000	-0.500000
39	0.24997	SLE-C	Min	-0.500000	-838.01	3	0.400000	-0.500000
39	0.49994	SLE-C	Min	-0.500000	-784.03	3	0.400000	-0.500000
39	0.00000	SLE-F1	Max	-0.500000	-1296.39	3	0.400000	-0.500000
39	0.24997	SLE-F1	Max	-0.500000	-1327.49	3	0.400000	-0.500000
39	0.49994	SLE-F1	Max	-0.500000	-1319.17	3	0.400000	-0.500000
39	0.00000	SLE-F1	Min	-0.500000	-1296.39	3	0.400000	-0.500000
39	0.24997	SLE-F1	Min	-0.500000	-1327.49	3	0.400000	-0.500000
39	0.49994	SLE-F1	Min	-0.500000	-1319.17	3	0.400000	-0.500000
39	0.00000	SLE-F2	Max	-0.500000	-948.08	3	0.400000	-0.500000
39	0.24997	SLE-F2	Max	-0.500000	-837.55	3	0.400000	-0.500000
39	0.49994	SLE-F2	Max	-0.500000	-696.88	3	0.400000	-0.500000
39	0.00000	SLE-F2	Min	-0.500000	-948.08	3	0.400000	-0.500000
39	0.24997	SLE-F2	Min	-0.500000	-837.55	3	0.400000	-0.500000
39	0.49994	SLE-F2	Min	-0.500000	-696.88	3	0.400000	-0.500000
39	0.00000	SLE-F3	Max	-0.500000	-779.12	1	-0.400000	-0.500000
39	0.24997	SLE-F3	Max	-0.500000	-693.24	1	-0.400000	-0.500000
39	0.49994	SLE-F3	Max	-0.500000	-637.66	1	-0.400000	-0.500000
39	0.00000	SLE-F3	Min	-0.500000	-779.12	1	-0.400000	-0.500000
39	0.24997	SLE-F3	Min	-0.500000	-693.24	1	-0.400000	-0.500000
39	0.49994	SLE-F3	Min	-0.500000	-637.66	1	-0.400000	-0.500000
39	0.00000	SLE-QP	Max	-0.500000	-1301.68	3	0.400000	-0.500000
39	0.24997	SLE-QP	Max	-0.500000	-1206.75	3	0.400000	-0.500000
39	0.49994	SLE-QP	Max	-0.500000	-1081.68	3	0.400000	-0.500000
39	0.00000	SLE-QP	Min	-0.500000	-1301.68	3	0.400000	-0.500000
39	0.24997	SLE-QP	Min	-0.500000	-1206.75	3	0.400000	-0.500000

Table: Element Forces - Frames, Part 3 of 4

Frame	Station m	OutputCase	StepType	x3S11Max m	S11Min KN/m2	PtS11Min	x2S11Min m	x3S11Min m
39	0.49994	SLE-QP	Min	-0.500000	-1081.68	3	0.400000	-0.500000
39	0.00000	SLU-1	Max	-0.500000	-1074.85	3	0.400000	-0.500000
39	0.24997	SLU-1	Max	-0.500000	-999.81	3	0.400000	-0.500000
39	0.49994	SLU-1	Max	-0.500000	-885.34	3	0.400000	-0.500000
39	0.00000	SLU-1	Min	-0.500000	-1074.85	3	0.400000	-0.500000
39	0.24997	SLU-1	Min	-0.500000	-999.81	3	0.400000	-0.500000
39	0.49994	SLU-1	Min	-0.500000	-885.34	3	0.400000	-0.500000
39	0.00000	SLU-2	Max	-0.500000	-2842.28	3	0.400000	-0.500000
39	0.24997	SLU-2	Max	-0.500000	-2705.28	3	0.400000	-0.500000
39	0.49994	SLU-2	Max	-0.500000	-2529.06	3	0.400000	-0.500000
39	0.00000	SLU-2	Min	-0.500000	-2842.28	3	0.400000	-0.500000
39	0.24997	SLU-2	Min	-0.500000	-2705.28	3	0.400000	-0.500000
39	0.49994	SLU-2	Min	-0.500000	-2529.06	3	0.400000	-0.500000
39	0.00000	SLU-3	Max	-0.500000	-2715.52	1	-0.400000	-0.500000
39	0.24997	SLU-3	Max	-0.500000	-2598.89	1	-0.400000	-0.500000
39	0.49994	SLU-3	Max	-0.500000	-2512.68	1	-0.400000	-0.500000
39	0.00000	SLU-3	Min	-0.500000	-2715.52	1	-0.400000	-0.500000
39	0.24997	SLU-3	Min	-0.500000	-2598.89	1	-0.400000	-0.500000
39	0.49994	SLU-3	Min	-0.500000	-2512.68	1	-0.400000	-0.500000
39	0.00000	SLU-4	Max	-0.500000	-1853.30	3	0.400000	-0.500000
39	0.24997	SLU-4	Max	-0.500000	-1660.10	3	0.400000	-0.500000
39	0.49994	SLU-4	Max	-0.500000	-1427.70	3	0.400000	-0.500000
39	0.00000	SLU-4	Min	-0.500000	-1853.30	3	0.400000	-0.500000
39	0.24997	SLU-4	Min	-0.500000	-1660.10	3	0.400000	-0.500000
39	0.49994	SLU-4	Min	-0.500000	-1427.70	3	0.400000	-0.500000
39	0.00000	SLU-5	Max	-0.500000	-1784.57	1	-0.400000	-0.500000
39	0.24997	SLU-5	Max	-0.500000	-1798.22	1	-0.400000	-0.500000
39	0.49994	SLU-5	Max	-0.500000	-1842.07	1	-0.400000	-0.500000
39	0.00000	SLU-5	Min	-0.500000	-1784.57	1	-0.400000	-0.500000
39	0.24997	SLU-5	Min	-0.500000	-1798.22	1	-0.400000	-0.500000
39	0.49994	SLU-5	Min	-0.500000	-1842.07	1	-0.400000	-0.500000
39	0.00000	SLU-6	Max	-0.500000	-1626.39	3	0.400000	-0.500000
39	0.24997	SLU-6	Max	-0.500000	-1625.60	3	0.400000	-0.500000
39	0.49994	SLU-6	Max	-0.500000	-1585.37	3	0.400000	-0.500000
39	0.00000	SLU-6	Min	-0.500000	-1626.39	3	0.400000	-0.500000
39	0.24997	SLU-6	Min	-0.500000	-1625.60	3	0.400000	-0.500000
39	0.49994	SLU-6	Min	-0.500000	-1585.37	3	0.400000	-0.500000
39	0.00000	SLU-7	Max	-0.500000	-1988.88	1	-0.400000	-0.500000
39	0.24997	SLU-7	Max	-0.500000	-1804.93	1	-0.400000	-0.500000
39	0.49994	SLU-7	Max	-0.500000	-1651.41	1	-0.400000	-0.500000
39	0.00000	SLU-7	Min	-0.500000	-1988.88	1	-0.400000	-0.500000
39	0.24997	SLU-7	Min	-0.500000	-1804.93	1	-0.400000	-0.500000
39	0.49994	SLU-7	Min	-0.500000	-1651.41	1	-0.400000	-0.500000
39	0.00000	SLV 1	Max	-0.500000	-12238.01	1	-0.400000	-0.500000
39	0.24997	SLV 1	Max	-0.500000	-12550.67	1	-0.400000	-0.500000
39	0.49994	SLV 1	Max	-0.500000	-12894.88	1	-0.400000	-0.500000
39	0.00000	SLV 1	Min	-0.500000	-12238.01	1	-0.400000	-0.500000
39	0.24997	SLV 1	Min	-0.500000	-12550.67	1	-0.400000	-0.500000
39	0.49994	SLV 1	Min	-0.500000	-12894.88	1	-0.400000	-0.500000
39	0.00000	SLV 2	Max	-0.500000	-11922.13	1	-0.400000	-0.500000
39	0.24997	SLV 2	Max	-0.500000	-12242.89	1	-0.400000	-0.500000
39	0.49994	SLV 2	Max	-0.500000	-12597.17	1	-0.400000	-0.500000
39	0.00000	SLV 2	Min	-0.500000	-11922.13	1	-0.400000	-0.500000
39	0.24997	SLV 2	Min	-0.500000	-12242.89	1	-0.400000	-0.500000
39	0.49994	SLV 2	Min	-0.500000	-12597.17	1	-0.400000	-0.500000
39	0.00000	SLV 3	Max	-0.500000	-11922.13	1	-0.400000	-0.500000
39	0.24997	SLV 3	Max	-0.500000	-12242.89	1	-0.400000	-0.500000
39	0.49994	SLV 3	Max	-0.500000	-12597.17	1	-0.400000	-0.500000
39	0.00000	SLV 3	Min	-0.500000	-11922.13	1	-0.400000	-0.500000

Table: Element Forces - Frames, Part 3 of 4

Frame	Station m	OutputCase	StepType	x3S11Max m	S11Min KN/m2	PtS11Min	x2S11Min m	x3S11Min m
39	0.24997	SLV 3	Min	-0.500000	-12242.89	1	-0.400000	-0.500000
39	0.49994	SLV 3	Min	-0.500000	-12597.17	1	-0.400000	-0.500000
39	0.00000	SLV 4	Max	-0.500000	-10500.56	1	-0.400000	-0.500000
39	0.24997	SLV 4	Max	-0.500000	-9661.59	1	-0.400000	-0.500000
39	0.49994	SLV 4	Max	-0.500000	-8858.00	1	-0.400000	-0.500000
39	0.00000	SLV 4	Min	-0.500000	-10500.56	1	-0.400000	-0.500000
39	0.24997	SLV 4	Min	-0.500000	-9661.59	1	-0.400000	-0.500000
39	0.49994	SLV 4	Min	-0.500000	-8858.00	1	-0.400000	-0.500000
39	0.00000	SLV 5	Max	-0.500000	-3298.04	1	-0.400000	-0.500000
39	0.24997	SLV 5	Max	-0.500000	-3374.40	1	-0.400000	-0.500000
39	0.49994	SLV 5	Max	-0.500000	-3480.00	1	-0.400000	-0.500000
39	0.00000	SLV 5	Min	-0.500000	-3298.04	1	-0.400000	-0.500000
39	0.24997	SLV 5	Min	-0.500000	-3374.40	1	-0.400000	-0.500000
39	0.49994	SLV 5	Min	-0.500000	-3480.00	1	-0.400000	-0.500000
39	0.00000	SLV 6	Max	-0.500000	-2891.33	1	-0.400000	-0.500000
39	0.24997	SLV 6	Max	-0.500000	-2599.29	1	-0.400000	-0.500000
39	0.49994	SLV 6	Max	-0.500000	-2337.06	1	-0.400000	-0.500000
39	0.00000	SLV 6	Min	-0.500000	-2891.33	1	-0.400000	-0.500000
39	0.24997	SLV 6	Min	-0.500000	-2599.29	1	-0.400000	-0.500000
39	0.49994	SLV 6	Min	-0.500000	-2337.06	1	-0.400000	-0.500000
39	0.00000	SLV 7	Max	-0.500000	-2660.02	1	-0.400000	-0.500000
39	0.24997	SLV 7	Max	-0.500000	-2749.50	1	-0.400000	-0.500000
39	0.49994	SLV 7	Max	-0.500000	-2874.80	1	-0.400000	-0.500000
39	0.00000	SLV 7	Min	-0.500000	-2660.02	1	-0.400000	-0.500000
39	0.24997	SLV 7	Min	-0.500000	-2749.50	1	-0.400000	-0.500000
39	0.49994	SLV 7	Min	-0.500000	-2874.80	1	-0.400000	-0.500000
39	0.00000	SLV 8	Max	-0.500000	-2257.49	1	-0.400000	-0.500000
39	0.24997	SLV 8	Max	-0.500000	-1980.07	1	-0.400000	-0.500000
39	0.49994	SLV 8	Max	-0.500000	-1739.01	1	-0.400000	-0.500000
39	0.00000	SLV 8	Min	-0.500000	-2257.49	1	-0.400000	-0.500000
39	0.24997	SLV 8	Min	-0.500000	-1980.07	1	-0.400000	-0.500000
39	0.49994	SLV 8	Min	-0.500000	-1739.01	1	-0.400000	-0.500000
39	0.00000	SLV 9	Max	-0.500000	-12238.01	1	-0.400000	-0.500000
39	0.24997	SLV 9	Max	-0.500000	-12550.67	1	-0.400000	-0.500000
39	0.49994	SLV 9	Max	-0.500000	-12894.88	1	-0.400000	-0.500000
39	0.00000	SLV 9	Min	-0.500000	-12238.01	1	-0.400000	-0.500000
39	0.24997	SLV 9	Min	-0.500000	-12550.67	1	-0.400000	-0.500000
39	0.49994	SLV 9	Min	-0.500000	-12894.88	1	-0.400000	-0.500000
39	0.00000	SLV 10	Max	-0.500000	-10835.32	1	-0.400000	-0.500000
39	0.24997	SLV 10	Max	-0.500000	-9992.89	1	-0.400000	-0.500000
39	0.49994	SLV 10	Max	-0.500000	-9183.88	1	-0.400000	-0.500000
39	0.00000	SLV 10	Min	-0.500000	-10835.32	1	-0.400000	-0.500000
39	0.24997	SLV 10	Min	-0.500000	-9992.89	1	-0.400000	-0.500000
39	0.49994	SLV 10	Min	-0.500000	-9183.88	1	-0.400000	-0.500000
39	0.00000	SLV 11	Max	-0.500000	-11922.13	1	-0.400000	-0.500000
39	0.24997	SLV 11	Max	-0.500000	-12242.89	1	-0.400000	-0.500000
39	0.49994	SLV 11	Max	-0.500000	-12597.17	1	-0.400000	-0.500000
39	0.00000	SLV 11	Min	-0.500000	-11922.13	1	-0.400000	-0.500000
39	0.24997	SLV 11	Min	-0.500000	-12242.89	1	-0.400000	-0.500000
39	0.49994	SLV 11	Min	-0.500000	-12597.17	1	-0.400000	-0.500000
39	0.00000	SLV 12	Max	-0.500000	-10500.56	1	-0.400000	-0.500000
39	0.24997	SLV 12	Max	-0.500000	-9661.59	1	-0.400000	-0.500000
39	0.49994	SLV 12	Max	-0.500000	-8858.00	1	-0.400000	-0.500000
39	0.00000	SLV 12	Min	-0.500000	-10500.56	1	-0.400000	-0.500000
39	0.24997	SLV 12	Min	-0.500000	-9661.59	1	-0.400000	-0.500000
39	0.49994	SLV 12	Min	-0.500000	-8858.00	1	-0.400000	-0.500000
39	0.00000	SLV 13	Max	-0.500000	-3298.04	1	-0.400000	-0.500000
39	0.24997	SLV 13	Max	-0.500000	-3374.40	1	-0.400000	-0.500000
39	0.49994	SLV 13	Max	-0.500000	-3480.00	1	-0.400000	-0.500000

Table: Element Forces - Frames, Part 3 of 4

Frame	Station m	OutputCase	StepType	x3S11Max m	S11Min KN/m2	PtS11Min	x2S11Min m	x3S11Min m
39	0.00000	SLV 13	Min	-0.500000	-3298.04	1	-0.400000	-0.500000
39	0.24997	SLV 13	Min	-0.500000	-3374.40	1	-0.400000	-0.500000
39	0.49994	SLV 13	Min	-0.500000	-3480.00	1	-0.400000	-0.500000
39	0.00000	SLV 14	Max	-0.500000	-2891.33	1	-0.400000	-0.500000
39	0.24997	SLV 14	Max	-0.500000	-2599.29	1	-0.400000	-0.500000
39	0.49994	SLV 14	Max	-0.500000	-2337.06	1	-0.400000	-0.500000
39	0.00000	SLV 14	Min	-0.500000	-2891.33	1	-0.400000	-0.500000
39	0.24997	SLV 14	Min	-0.500000	-2599.29	1	-0.400000	-0.500000
39	0.49994	SLV 14	Min	-0.500000	-2337.06	1	-0.400000	-0.500000
39	0.00000	SLV 15	Max	-0.500000	-2660.02	1	-0.400000	-0.500000
39	0.24997	SLV 15	Max	-0.500000	-2749.50	1	-0.400000	-0.500000
39	0.49994	SLV 15	Max	-0.500000	-2874.80	1	-0.400000	-0.500000
39	0.00000	SLV 15	Min	-0.500000	-2660.02	1	-0.400000	-0.500000
39	0.24997	SLV 15	Min	-0.500000	-2749.50	1	-0.400000	-0.500000
39	0.49994	SLV 15	Min	-0.500000	-2874.80	1	-0.400000	-0.500000
39	0.00000	SLV 16	Max	-0.500000	-2257.49	1	-0.400000	-0.500000
39	0.24997	SLV 16	Max	-0.500000	-1980.07	1	-0.400000	-0.500000
39	0.49994	SLV 16	Max	-0.500000	-1739.01	1	-0.400000	-0.500000
39	0.00000	SLV 16	Min	-0.500000	-2257.49	1	-0.400000	-0.500000
39	0.24997	SLV 16	Min	-0.500000	-1980.07	1	-0.400000	-0.500000
39	0.49994	SLV 16	Min	-0.500000	-1739.01	1	-0.400000	-0.500000
40	0.00000	SLE-C	Max	-0.500000	-785.72	3	0.400000	-0.500000
40	0.24997	SLE-C	Max	-0.500000	-768.38	3	0.400000	-0.500000
40	0.49993	SLE-C	Max	-0.500000	-708.42	3	0.400000	-0.500000
40	0.00000	SLE-C	Min	-0.500000	-785.72	3	0.400000	-0.500000
40	0.24997	SLE-C	Min	-0.500000	-768.38	3	0.400000	-0.500000
40	0.49993	SLE-C	Min	-0.500000	-708.42	3	0.400000	-0.500000
40	0.00000	SLE-F1	Max	-0.500000	-1319.04	3	0.400000	-0.500000
40	0.24997	SLE-F1	Max	-0.500000	-1338.16	3	0.400000	-0.500000
40	0.49993	SLE-F1	Max	-0.500000	-1317.05	3	0.400000	-0.500000
40	0.00000	SLE-F1	Min	-0.500000	-1319.04	3	0.400000	-0.500000
40	0.24997	SLE-F1	Min	-0.500000	-1338.16	3	0.400000	-0.500000
40	0.49993	SLE-F1	Min	-0.500000	-1317.05	3	0.400000	-0.500000
40	0.00000	SLE-F2	Max	-0.500000	-702.72	3	0.400000	-0.500000
40	0.24997	SLE-F2	Max	-0.500000	-584.13	3	0.400000	-0.500000
40	0.49993	SLE-F2	Max	-0.500000	-434.46	3	0.400000	-0.500000
40	0.00000	SLE-F2	Min	-0.500000	-702.72	3	0.400000	-0.500000
40	0.24997	SLE-F2	Min	-0.500000	-584.13	3	0.400000	-0.500000
40	0.49993	SLE-F2	Min	-0.500000	-434.46	3	0.400000	-0.500000
40	0.00000	SLE-F3	Max	-0.500000	-634.32	1	-0.400000	-0.500000
40	0.24997	SLE-F3	Max	-0.500000	-542.85	1	-0.400000	-0.500000
40	0.49993	SLE-F3	Max	-0.500000	-482.91	1	-0.400000	-0.500000
40	0.00000	SLE-F3	Min	-0.500000	-634.32	1	-0.400000	-0.500000
40	0.24997	SLE-F3	Min	-0.500000	-542.85	1	-0.400000	-0.500000
40	0.49993	SLE-F3	Min	-0.500000	-482.91	1	-0.400000	-0.500000
40	0.00000	SLE-QP	Max	-0.500000	-1086.94	3	0.400000	-0.500000
40	0.24997	SLE-QP	Max	-0.500000	-978.88	3	0.400000	-0.500000
40	0.49993	SLE-QP	Max	-0.500000	-839.74	3	0.400000	-0.500000
40	0.00000	SLE-QP	Min	-0.500000	-1086.94	3	0.400000	-0.500000
40	0.24997	SLE-QP	Min	-0.500000	-978.88	3	0.400000	-0.500000
40	0.49993	SLE-QP	Min	-0.500000	-839.74	3	0.400000	-0.500000
40	0.00000	SLU-1	Max	-0.500000	-889.04	3	0.400000	-0.500000
40	0.24997	SLU-1	Max	-0.500000	-838.93	3	0.400000	-0.500000
40	0.49993	SLU-1	Max	-0.500000	-747.71	3	0.400000	-0.500000
40	0.00000	SLU-1	Min	-0.500000	-889.04	3	0.400000	-0.500000
40	0.24997	SLU-1	Min	-0.500000	-838.93	3	0.400000	-0.500000
40	0.49993	SLU-1	Min	-0.500000	-747.71	3	0.400000	-0.500000
40	0.00000	SLU-2	Max	-0.500000	-2536.19	3	0.400000	-0.500000
40	0.24997	SLU-2	Max	-0.500000	-2396.30	3	0.400000	-0.500000

Table: Element Forces - Frames, Part 3 of 4

Frame	Station m	OutputCase	StepType	x3S11Max m	S11Min KN/m2	PtS11Min	x2S11Min m	x3S11Min m
40	0.49993	SLU-2	Max	-0.500000	-2215.90	3	0.400000	-0.500000
40	0.00000	SLU-2	Min	-0.500000	-2536.19	3	0.400000	-0.500000
40	0.24997	SLU-2	Min	-0.500000	-2396.30	3	0.400000	-0.500000
40	0.49993	SLU-2	Min	-0.500000	-2215.90	3	0.400000	-0.500000
40	0.00000	SLU-3	Max	-0.500000	-2507.44	1	-0.400000	-0.500000
40	0.24997	SLU-3	Max	-0.500000	-2359.79	1	-0.400000	-0.500000
40	0.49993	SLU-3	Max	-0.500000	-2244.02	1	-0.400000	-0.500000
40	0.00000	SLU-3	Min	-0.500000	-2507.44	1	-0.400000	-0.500000
40	0.24997	SLU-3	Min	-0.500000	-2359.79	1	-0.400000	-0.500000
40	0.49993	SLU-3	Min	-0.500000	-2244.02	1	-0.400000	-0.500000
40	0.00000	SLU-4	Max	-0.500000	-1436.98	3	0.400000	-0.500000
40	0.24997	SLU-4	Max	-0.500000	-1255.77	3	0.400000	-0.500000
40	0.49993	SLU-4	Max	-0.500000	-1034.04	3	0.400000	-0.500000
40	0.00000	SLU-4	Min	-0.500000	-1436.98	3	0.400000	-0.500000
40	0.24997	SLU-4	Min	-0.500000	-1255.77	3	0.400000	-0.500000
40	0.49993	SLU-4	Min	-0.500000	-1034.04	3	0.400000	-0.500000
40	0.00000	SLU-5	Max	-0.500000	-1842.87	1	-0.400000	-0.500000
40	0.24997	SLU-5	Max	-0.500000	-1839.25	1	-0.400000	-0.500000
40	0.49993	SLU-5	Max	-0.500000	-1866.91	1	-0.400000	-0.500000
40	0.00000	SLU-5	Min	-0.500000	-1842.87	1	-0.400000	-0.500000
40	0.24997	SLU-5	Min	-0.500000	-1839.25	1	-0.400000	-0.500000
40	0.49993	SLU-5	Min	-0.500000	-1866.91	1	-0.400000	-0.500000
40	0.00000	SLU-6	Max	-0.500000	-1586.00	3	0.400000	-0.500000
40	0.24997	SLU-6	Max	-0.500000	-1600.05	3	0.400000	-0.500000
40	0.49993	SLU-6	Max	-0.500000	-1572.98	3	0.400000	-0.500000
40	0.00000	SLU-6	Min	-0.500000	-1586.00	3	0.400000	-0.500000
40	0.24997	SLU-6	Min	-0.500000	-1600.05	3	0.400000	-0.500000
40	0.49993	SLU-6	Min	-0.500000	-1572.98	3	0.400000	-0.500000
40	0.00000	SLU-7	Max	-0.500000	-1643.43	1	-0.400000	-0.500000
40	0.24997	SLU-7	Max	-0.500000	-1439.21	1	-0.400000	-0.500000
40	0.49993	SLU-7	Max	-0.500000	-1266.86	1	-0.400000	-0.500000
40	0.00000	SLU-7	Min	-0.500000	-1643.43	1	-0.400000	-0.500000
40	0.24997	SLU-7	Min	-0.500000	-1439.21	1	-0.400000	-0.500000
40	0.49993	SLU-7	Min	-0.500000	-1266.86	1	-0.400000	-0.500000
40	0.00000	SLV 1	Max	-0.500000	-12906.28	1	-0.400000	-0.500000
40	0.24997	SLV 1	Max	-0.500000	-13080.10	1	-0.400000	-0.500000
40	0.49993	SLV 1	Max	-0.500000	-13286.55	1	-0.400000	-0.500000
40	0.00000	SLV 1	Min	-0.500000	-12906.28	1	-0.400000	-0.500000
40	0.24997	SLV 1	Min	-0.500000	-13080.10	1	-0.400000	-0.500000
40	0.49993	SLV 1	Min	-0.500000	-13286.55	1	-0.400000	-0.500000
40	0.00000	SLV 2	Max	-0.500000	-12609.06	1	-0.400000	-0.500000
40	0.24997	SLV 2	Max	-0.500000	-12795.39	1	-0.400000	-0.500000
40	0.49993	SLV 2	Max	-0.500000	-13016.25	1	-0.400000	-0.500000
40	0.00000	SLV 2	Min	-0.500000	-12609.06	1	-0.400000	-0.500000
40	0.24997	SLV 2	Min	-0.500000	-12795.39	1	-0.400000	-0.500000
40	0.49993	SLV 2	Min	-0.500000	-13016.25	1	-0.400000	-0.500000
40	0.00000	SLV 3	Max	-0.500000	-12609.06	1	-0.400000	-0.500000
40	0.24997	SLV 3	Max	-0.500000	-12795.39	1	-0.400000	-0.500000
40	0.49993	SLV 3	Max	-0.500000	-13016.25	1	-0.400000	-0.500000
40	0.00000	SLV 3	Min	-0.500000	-12609.06	1	-0.400000	-0.500000
40	0.24997	SLV 3	Min	-0.500000	-12795.39	1	-0.400000	-0.500000
40	0.49993	SLV 3	Min	-0.500000	-13016.25	1	-0.400000	-0.500000
40	0.00000	SLV 4	Max	-0.500000	-8819.14	1	-0.400000	-0.500000
40	0.24997	SLV 4	Max	-0.500000	-7857.81	1	-0.400000	-0.500000
40	0.49993	SLV 4	Max	-0.500000	-6935.93	1	-0.400000	-0.500000
40	0.00000	SLV 4	Min	-0.500000	-8819.14	1	-0.400000	-0.500000
40	0.24997	SLV 4	Min	-0.500000	-7857.81	1	-0.400000	-0.500000
40	0.49993	SLV 4	Min	-0.500000	-6935.93	1	-0.400000	-0.500000
40	0.00000	SLV 5	Max	-0.500000	-3483.11	1	-0.400000	-0.500000

Table: Element Forces - Frames, Part 3 of 4

Frame	Station m	OutputCase	StepType	x3S11Max m	S11Min KN/m2	PtS11Min	x2S11Min m	x3S11Min m
40	0.24997	SLV 5	Max	-0.500000	-3521.54	1	-0.400000	-0.500000
40	0.49993	SLV 5	Max	-0.500000	-3590.36	1	-0.400000	-0.500000
40	0.00000	SLV 5	Min	-0.500000	-3483.11	1	-0.400000	-0.500000
40	0.24997	SLV 5	Min	-0.500000	-3521.54	1	-0.400000	-0.500000
40	0.49993	SLV 5	Min	-0.500000	-3590.36	1	-0.400000	-0.500000
40	0.00000	SLV 6	Max	-0.500000	-2324.02	1	-0.400000	-0.500000
40	0.24997	SLV 6	Max	-0.500000	-1997.33	1	-0.400000	-0.500000
40	0.49993	SLV 6	Max	-0.500000	-1702.50	1	-0.400000	-0.500000
40	0.00000	SLV 6	Min	-0.500000	-2324.02	1	-0.400000	-0.500000
40	0.24997	SLV 6	Min	-0.500000	-1997.33	1	-0.400000	-0.500000
40	0.49993	SLV 6	Min	-0.500000	-1702.50	1	-0.400000	-0.500000
40	0.00000	SLV 7	Max	-0.500000	-2878.86	1	-0.400000	-0.500000
40	0.24997	SLV 7	Max	-0.500000	-2941.48	1	-0.400000	-0.500000
40	0.49993	SLV 7	Max	-0.500000	-3040.87	1	-0.400000	-0.500000
40	0.00000	SLV 7	Min	-0.500000	-2878.86	1	-0.400000	-0.500000
40	0.24997	SLV 7	Min	-0.500000	-2941.48	1	-0.400000	-0.500000
40	0.49993	SLV 7	Min	-0.500000	-3040.87	1	-0.400000	-0.500000
40	0.00000	SLV 8	Max	-0.500000	-1726.99	1	-0.400000	-0.500000
40	0.24997	SLV 8	Max	-0.500000	-1425.93	1	-0.400000	-0.500000
40	0.49993	SLV 8	Max	-0.500000	-1163.12	1	-0.400000	-0.500000
40	0.00000	SLV 8	Min	-0.500000	-1726.99	1	-0.400000	-0.500000
40	0.24997	SLV 8	Min	-0.500000	-1425.93	1	-0.400000	-0.500000
40	0.49993	SLV 8	Min	-0.500000	-1163.12	1	-0.400000	-0.500000
40	0.00000	SLV 9	Max	-0.500000	-12906.28	1	-0.400000	-0.500000
40	0.24997	SLV 9	Max	-0.500000	-13080.10	1	-0.400000	-0.500000
40	0.49993	SLV 9	Max	-0.500000	-13286.55	1	-0.400000	-0.500000
40	0.00000	SLV 9	Min	-0.500000	-12906.28	1	-0.400000	-0.500000
40	0.24997	SLV 9	Min	-0.500000	-13080.10	1	-0.400000	-0.500000
40	0.49993	SLV 9	Min	-0.500000	-13286.55	1	-0.400000	-0.500000
40	0.00000	SLV 10	Max	-0.500000	-9144.72	1	-0.400000	-0.500000
40	0.24997	SLV 10	Max	-0.500000	-8175.36	1	-0.400000	-0.500000
40	0.49993	SLV 10	Max	-0.500000	-7243.55	1	-0.400000	-0.500000
40	0.00000	SLV 10	Min	-0.500000	-9144.72	1	-0.400000	-0.500000
40	0.24997	SLV 10	Min	-0.500000	-8175.36	1	-0.400000	-0.500000
40	0.49993	SLV 10	Min	-0.500000	-7243.55	1	-0.400000	-0.500000
40	0.00000	SLV 11	Max	-0.500000	-12609.06	1	-0.400000	-0.500000
40	0.24997	SLV 11	Max	-0.500000	-12795.39	1	-0.400000	-0.500000
40	0.49993	SLV 11	Max	-0.500000	-13016.25	1	-0.400000	-0.500000
40	0.00000	SLV 11	Min	-0.500000	-12609.06	1	-0.400000	-0.500000
40	0.24997	SLV 11	Min	-0.500000	-12795.39	1	-0.400000	-0.500000
40	0.49993	SLV 11	Min	-0.500000	-13016.25	1	-0.400000	-0.500000
40	0.00000	SLV 12	Max	-0.500000	-8819.14	1	-0.400000	-0.500000
40	0.24997	SLV 12	Max	-0.500000	-7857.81	1	-0.400000	-0.500000
40	0.49993	SLV 12	Max	-0.500000	-6935.93	1	-0.400000	-0.500000
40	0.00000	SLV 12	Min	-0.500000	-8819.14	1	-0.400000	-0.500000
40	0.24997	SLV 12	Min	-0.500000	-7857.81	1	-0.400000	-0.500000
40	0.49993	SLV 12	Min	-0.500000	-6935.93	1	-0.400000	-0.500000
40	0.00000	SLV 13	Max	-0.500000	-3483.11	1	-0.400000	-0.500000
40	0.24997	SLV 13	Max	-0.500000	-3521.54	1	-0.400000	-0.500000
40	0.49993	SLV 13	Max	-0.500000	-3590.36	1	-0.400000	-0.500000
40	0.00000	SLV 13	Min	-0.500000	-3483.11	1	-0.400000	-0.500000
40	0.24997	SLV 13	Min	-0.500000	-3521.54	1	-0.400000	-0.500000
40	0.49993	SLV 13	Min	-0.500000	-3590.36	1	-0.400000	-0.500000
40	0.00000	SLV 14	Max	-0.500000	-2324.02	1	-0.400000	-0.500000
40	0.24997	SLV 14	Max	-0.500000	-1997.33	1	-0.400000	-0.500000
40	0.49993	SLV 14	Max	-0.500000	-1702.50	1	-0.400000	-0.500000
40	0.00000	SLV 14	Min	-0.500000	-2324.02	1	-0.400000	-0.500000
40	0.24997	SLV 14	Min	-0.500000	-1997.33	1	-0.400000	-0.500000
40	0.49993	SLV 14	Min	-0.500000	-1702.50	1	-0.400000	-0.500000

Table: Element Forces - Frames, Part 3 of 4

Frame	Station m	OutputCase	StepType	x3S11Max m	S11Min KN/m2	PtS11Min	x2S11Min m	x3S11Min m
40	0.00000	SLV 15	Max	-0.500000	-2878.86	1	-0.400000	-0.500000
40	0.24997	SLV 15	Max	-0.500000	-2941.48	1	-0.400000	-0.500000
40	0.49993	SLV 15	Max	-0.500000	-3040.87	1	-0.400000	-0.500000
40	0.00000	SLV 15	Min	-0.500000	-2878.86	1	-0.400000	-0.500000
40	0.24997	SLV 15	Min	-0.500000	-2941.48	1	-0.400000	-0.500000
40	0.49993	SLV 15	Min	-0.500000	-3040.87	1	-0.400000	-0.500000
40	0.00000	SLV 16	Max	-0.500000	-1726.99	1	-0.400000	-0.500000
40	0.24997	SLV 16	Max	-0.500000	-1425.93	1	-0.400000	-0.500000
40	0.49993	SLV 16	Max	-0.500000	-1163.12	1	-0.400000	-0.500000
40	0.00000	SLV 16	Min	-0.500000	-1726.99	1	-0.400000	-0.500000
40	0.24997	SLV 16	Min	-0.500000	-1425.93	1	-0.400000	-0.500000
40	0.49993	SLV 16	Min	-0.500000	-1163.12	1	-0.400000	-0.500000
41	0.00000	SLE-C	Max	-0.500000	-710.42	3	0.400000	-0.500000
41	0.25003	SLE-C	Max	-0.500000	-688.55	3	0.400000	-0.500000
41	0.50006	SLE-C	Max	-0.500000	-624.99	3	0.400000	-0.500000
41	0.00000	SLE-C	Min	-0.500000	-710.42	3	0.400000	-0.500000
41	0.25003	SLE-C	Min	-0.500000	-688.55	3	0.400000	-0.500000
41	0.50006	SLE-C	Min	-0.500000	-624.99	3	0.400000	-0.500000
41	0.00000	SLE-F1	Max	-0.500000	-1317.54	3	0.400000	-0.500000
41	0.25003	SLE-F1	Max	-0.500000	-1325.12	3	0.400000	-0.500000
41	0.50006	SLE-F1	Max	-0.500000	-1293.46	3	0.400000	-0.500000
41	0.00000	SLE-F1	Min	-0.500000	-1317.54	3	0.400000	-0.500000
41	0.25003	SLE-F1	Min	-0.500000	-1325.12	3	0.400000	-0.500000
41	0.50006	SLE-F1	Min	-0.500000	-1293.46	3	0.400000	-0.500000
41	0.00000	SLE-F2	Max	-0.500000	-440.75	3	0.400000	-0.500000
41	0.25003	SLE-F2	Max	-0.500000	-383.07	1	-0.400000	-0.500000
41	0.50006	SLE-F2	Max	-0.500000	-547.05	1	-0.400000	-0.500000
41	0.00000	SLE-F2	Min	-0.500000	-440.75	3	0.400000	-0.500000
41	0.25003	SLE-F2	Min	-0.500000	-383.07	1	-0.400000	-0.500000
41	0.50006	SLE-F2	Min	-0.500000	-547.05	1	-0.400000	-0.500000
41	0.00000	SLE-F3	Max	-0.500000	-479.36	1	-0.400000	-0.500000
41	0.25003	SLE-F3	Max	-0.500000	-483.70	3	0.400000	-0.500000
41	0.50006	SLE-F3	Max	-0.500000	-553.21	3	0.400000	-0.500000
41	0.00000	SLE-F3	Min	-0.500000	-479.36	1	-0.400000	-0.500000
41	0.25003	SLE-F3	Min	-0.500000	-483.70	3	0.400000	-0.500000
41	0.50006	SLE-F3	Min	-0.500000	-553.21	3	0.400000	-0.500000
41	0.00000	SLE-QP	Max	-0.500000	-845.68	3	0.400000	-0.500000
41	0.25003	SLE-QP	Max	-0.500000	-725.21	3	0.400000	-0.500000
41	0.50006	SLE-QP	Max	-0.500000	-574.46	3	0.400000	-0.500000
41	0.00000	SLE-QP	Min	-0.500000	-845.68	3	0.400000	-0.500000
41	0.25003	SLE-QP	Min	-0.500000	-725.21	3	0.400000	-0.500000
41	0.50006	SLE-QP	Min	-0.500000	-574.46	3	0.400000	-0.500000
41	0.00000	SLU-1	Max	-0.500000	-750.43	3	0.400000	-0.500000
41	0.25003	SLU-1	Max	-0.500000	-724.26	3	0.400000	-0.500000
41	0.50006	SLU-1	Max	-0.500000	-701.76	1	-0.400000	-0.500000
41	0.00000	SLU-1	Min	-0.500000	-750.43	3	0.400000	-0.500000
41	0.25003	SLU-1	Min	-0.500000	-724.26	3	0.400000	-0.500000
41	0.50006	SLU-1	Min	-0.500000	-701.76	1	-0.400000	-0.500000
41	0.00000	SLU-2	Max	-0.500000	-2223.26	3	0.400000	-0.500000
41	0.25003	SLU-2	Max	-0.500000	-2081.24	3	0.400000	-0.500000
41	0.50006	SLU-2	Max	-0.500000	-1899.63	3	0.400000	-0.500000
41	0.00000	SLU-2	Min	-0.500000	-2223.26	3	0.400000	-0.500000
41	0.25003	SLU-2	Min	-0.500000	-2081.24	3	0.400000	-0.500000
41	0.50006	SLU-2	Min	-0.500000	-1899.63	3	0.400000	-0.500000
41	0.00000	SLU-3	Max	-0.500000	-2237.47	1	-0.400000	-0.500000
41	0.25003	SLU-3	Max	-0.500000	-2061.23	1	-0.400000	-0.500000
41	0.50006	SLU-3	Max	-0.500000	-1916.78	1	-0.400000	-0.500000
41	0.00000	SLU-3	Min	-0.500000	-2237.47	1	-0.400000	-0.500000
41	0.25003	SLU-3	Min	-0.500000	-2061.23	1	-0.400000	-0.500000

Table: Element Forces - Frames, Part 3 of 4

Frame	Station m	OutputCase	StepType	x3S11Max m	S11Min KN/m2	PtS11Min	x2S11Min m	x3S11Min m
41	0.50006	SLU-3	Min	-0.500000	-1916.78	1	-0.400000	-0.500000
41	0.00000	SLU-4	Max	-0.500000	-1042.90	3	0.400000	-0.500000
41	0.25003	SLU-4	Max	-0.500000	-874.74	3	0.400000	-0.500000
41	0.50006	SLU-4	Max	-0.500000	-666.98	3	0.400000	-0.500000
41	0.00000	SLU-4	Min	-0.500000	-1042.90	3	0.400000	-0.500000
41	0.25003	SLU-4	Min	-0.500000	-874.74	3	0.400000	-0.500000
41	0.50006	SLU-4	Min	-0.500000	-666.98	3	0.400000	-0.500000
41	0.00000	SLU-5	Max	-0.500000	-1866.95	1	-0.400000	-0.500000
41	0.25003	SLU-5	Max	-0.500000	-1846.26	1	-0.400000	-0.500000
41	0.50006	SLU-5	Max	-0.500000	-1856.24	1	-0.400000	-0.500000
41	0.00000	SLU-5	Min	-0.500000	-1866.95	1	-0.400000	-0.500000
41	0.25003	SLU-5	Min	-0.500000	-1846.26	1	-0.400000	-0.500000
41	0.50006	SLU-5	Min	-0.500000	-1856.24	1	-0.400000	-0.500000
41	0.00000	SLU-6	Max	-0.500000	-1573.09	3	0.400000	-0.500000
41	0.25003	SLU-6	Max	-0.500000	-1600.52	3	0.400000	-0.500000
41	0.50006	SLU-6	Max	-0.500000	-1587.22	3	0.400000	-0.500000
41	0.00000	SLU-6	Min	-0.500000	-1573.09	3	0.400000	-0.500000
41	0.25003	SLU-6	Min	-0.500000	-1600.52	3	0.400000	-0.500000
41	0.50006	SLU-6	Min	-0.500000	-1587.22	3	0.400000	-0.500000
41	0.00000	SLU-7	Max	-0.500000	-1258.05	1	-0.400000	-0.500000
41	0.25003	SLU-7	Max	-0.500000	-1036.39	1	-0.400000	-0.500000
41	0.50006	SLU-7	Max	-0.500000	-846.52	1	-0.400000	-0.500000
41	0.00000	SLU-7	Min	-0.500000	-1258.05	1	-0.400000	-0.500000
41	0.25003	SLU-7	Min	-0.500000	-1036.39	1	-0.400000	-0.500000
41	0.50006	SLU-7	Min	-0.500000	-846.52	1	-0.400000	-0.500000
41	0.00000	SLV 1	Max	-0.500000	-13291.77	1	-0.400000	-0.500000
41	0.25003	SLV 1	Max	-0.500000	-13325.39	1	-0.400000	-0.500000
41	0.50006	SLV 1	Max	-0.500000	-13391.03	1	-0.400000	-0.500000
41	0.00000	SLV 1	Min	-0.500000	-13291.77	1	-0.400000	-0.500000
41	0.25003	SLV 1	Min	-0.500000	-13325.39	1	-0.400000	-0.500000
41	0.50006	SLV 1	Min	-0.500000	-13391.03	1	-0.400000	-0.500000
41	0.00000	SLV 2	Max	-0.500000	-13022.15	1	-0.400000	-0.500000
41	0.25003	SLV 2	Max	-0.500000	-13072.40	1	-0.400000	-0.500000
41	0.50006	SLV 2	Max	-0.500000	-13156.50	1	-0.400000	-0.500000
41	0.00000	SLV 2	Min	-0.500000	-13022.15	1	-0.400000	-0.500000
41	0.25003	SLV 2	Min	-0.500000	-13072.40	1	-0.400000	-0.500000
41	0.50006	SLV 2	Min	-0.500000	-13156.50	1	-0.400000	-0.500000
41	0.00000	SLV 3	Max	-0.500000	-13022.15	1	-0.400000	-0.500000
41	0.25003	SLV 3	Max	-0.500000	-13072.40	1	-0.400000	-0.500000
41	0.50006	SLV 3	Max	-0.500000	-13156.50	1	-0.400000	-0.500000
41	0.00000	SLV 3	Min	-0.500000	-13022.15	1	-0.400000	-0.500000
41	0.25003	SLV 3	Min	-0.500000	-13072.40	1	-0.400000	-0.500000
41	0.50006	SLV 3	Min	-0.500000	-13156.50	1	-0.400000	-0.500000
41	0.00000	SLV 4	Max	-0.500000	-6892.13	1	-0.400000	-0.500000
41	0.25003	SLV 4	Max	-0.500000	-5825.21	1	-0.400000	-0.500000
41	0.50006	SLV 4	Max	-0.500000	-4801.45	1	-0.400000	-0.500000
41	0.00000	SLV 4	Min	-0.500000	-6892.13	1	-0.400000	-0.500000
41	0.25003	SLV 4	Min	-0.500000	-5825.21	1	-0.400000	-0.500000
41	0.50006	SLV 4	Min	-0.500000	-4801.45	1	-0.400000	-0.500000
41	0.00000	SLV 5	Max	-0.500000	-3591.80	1	-0.400000	-0.500000
41	0.25003	SLV 5	Max	-0.500000	-3592.40	1	-0.400000	-0.500000
41	0.50006	SLV 5	Max	-0.500000	-3622.89	1	-0.400000	-0.500000
41	0.00000	SLV 5	Min	-0.500000	-3591.80	1	-0.400000	-0.500000
41	0.25003	SLV 5	Min	-0.500000	-3592.40	1	-0.400000	-0.500000
41	0.50006	SLV 5	Min	-0.500000	-3622.89	1	-0.400000	-0.500000
41	0.00000	SLV 6	Max	-0.500000	-1688.09	1	-0.400000	-0.500000
41	0.25003	SLV 6	Max	-0.500000	-1332.50	1	-0.400000	-0.500000
41	0.50006	SLV 6	Max	-0.500000	-1009.58	1	-0.400000	-0.500000
41	0.00000	SLV 6	Min	-0.500000	-1688.09	1	-0.400000	-0.500000

Table: Element Forces - Frames, Part 3 of 4

Frame	Station m	OutputCase	StepType	x3S11Max m	S11Min KN/m2	PtS11Min	x2S11Min m	x3S11Min m
41	0.25003	SLV 6	Min	-0.500000	-1332.50	1	-0.400000	-0.500000
41	0.50006	SLV 6	Min	-0.500000	-1009.58	1	-0.400000	-0.500000
41	0.00000	SLV 7	Max	-0.500000	-3043.72	1	-0.400000	-0.500000
41	0.25003	SLV 7	Max	-0.500000	-3078.72	1	-0.400000	-0.500000
41	0.50006	SLV 7	Max	-0.500000	-3149.70	1	-0.400000	-0.500000
41	0.00000	SLV 7	Min	-0.500000	-3043.72	1	-0.400000	-0.500000
41	0.25003	SLV 7	Min	-0.500000	-3078.72	1	-0.400000	-0.500000
41	0.50006	SLV 7	Min	-0.500000	-3149.70	1	-0.400000	-0.500000
41	0.00000	SLV 8	Max	-0.500000	-1150.19	1	-0.400000	-0.500000
41	0.25003	SLV 8	Max	-0.500000	-830.40	1	-0.400000	-0.500000
41	0.50006	SLV 8	Max	-0.500000	-651.02	3	0.400000	-0.500000
41	0.00000	SLV 8	Min	-0.500000	-1150.19	1	-0.400000	-0.500000
41	0.25003	SLV 8	Min	-0.500000	-830.40	1	-0.400000	-0.500000
41	0.50006	SLV 8	Min	-0.500000	-651.02	3	0.400000	-0.500000
41	0.00000	SLV 9	Max	-0.500000	-13291.77	1	-0.400000	-0.500000
41	0.25003	SLV 9	Max	-0.500000	-13325.39	1	-0.400000	-0.500000
41	0.50006	SLV 9	Max	-0.500000	-13391.03	1	-0.400000	-0.500000
41	0.00000	SLV 9	Min	-0.500000	-13291.77	1	-0.400000	-0.500000
41	0.25003	SLV 9	Min	-0.500000	-13325.39	1	-0.400000	-0.500000
41	0.50006	SLV 9	Min	-0.500000	-13391.03	1	-0.400000	-0.500000
41	0.00000	SLV 10	Max	-0.500000	-7199.26	1	-0.400000	-0.500000
41	0.25003	SLV 10	Max	-0.500000	-6120.02	1	-0.400000	-0.500000
41	0.50006	SLV 10	Max	-0.500000	-5082.09	1	-0.400000	-0.500000
41	0.00000	SLV 10	Min	-0.500000	-7199.26	1	-0.400000	-0.500000
41	0.25003	SLV 10	Min	-0.500000	-6120.02	1	-0.400000	-0.500000
41	0.50006	SLV 10	Min	-0.500000	-5082.09	1	-0.400000	-0.500000
41	0.00000	SLV 11	Max	-0.500000	-13022.15	1	-0.400000	-0.500000
41	0.25003	SLV 11	Max	-0.500000	-13072.40	1	-0.400000	-0.500000
41	0.50006	SLV 11	Max	-0.500000	-13156.50	1	-0.400000	-0.500000
41	0.00000	SLV 11	Min	-0.500000	-13022.15	1	-0.400000	-0.500000
41	0.25003	SLV 11	Min	-0.500000	-13072.40	1	-0.400000	-0.500000
41	0.50006	SLV 11	Min	-0.500000	-13156.50	1	-0.400000	-0.500000
41	0.00000	SLV 12	Max	-0.500000	-6892.13	1	-0.400000	-0.500000
41	0.25003	SLV 12	Max	-0.500000	-5825.21	1	-0.400000	-0.500000
41	0.50006	SLV 12	Max	-0.500000	-4801.45	1	-0.400000	-0.500000
41	0.00000	SLV 12	Min	-0.500000	-6892.13	1	-0.400000	-0.500000
41	0.25003	SLV 12	Min	-0.500000	-5825.21	1	-0.400000	-0.500000
41	0.50006	SLV 12	Min	-0.500000	-4801.45	1	-0.400000	-0.500000
41	0.00000	SLV 13	Max	-0.500000	-3591.80	1	-0.400000	-0.500000
41	0.25003	SLV 13	Max	-0.500000	-3592.40	1	-0.400000	-0.500000
41	0.50006	SLV 13	Max	-0.500000	-3622.89	1	-0.400000	-0.500000
41	0.00000	SLV 13	Min	-0.500000	-3591.80	1	-0.400000	-0.500000
41	0.25003	SLV 13	Min	-0.500000	-3592.40	1	-0.400000	-0.500000
41	0.50006	SLV 13	Min	-0.500000	-3622.89	1	-0.400000	-0.500000
41	0.00000	SLV 14	Max	-0.500000	-1688.09	1	-0.400000	-0.500000
41	0.25003	SLV 14	Max	-0.500000	-1332.50	1	-0.400000	-0.500000
41	0.50006	SLV 14	Max	-0.500000	-1009.58	1	-0.400000	-0.500000
41	0.00000	SLV 14	Min	-0.500000	-1688.09	1	-0.400000	-0.500000
41	0.25003	SLV 14	Min	-0.500000	-1332.50	1	-0.400000	-0.500000
41	0.50006	SLV 14	Min	-0.500000	-1009.58	1	-0.400000	-0.500000
41	0.00000	SLV 15	Max	-0.500000	-3043.72	1	-0.400000	-0.500000
41	0.25003	SLV 15	Max	-0.500000	-3078.72	1	-0.400000	-0.500000
41	0.50006	SLV 15	Max	-0.500000	-3149.70	1	-0.400000	-0.500000
41	0.00000	SLV 15	Min	-0.500000	-3043.72	1	-0.400000	-0.500000
41	0.25003	SLV 15	Min	-0.500000	-3078.72	1	-0.400000	-0.500000
41	0.50006	SLV 15	Min	-0.500000	-3149.70	1	-0.400000	-0.500000
41	0.00000	SLV 16	Max	-0.500000	-1150.19	1	-0.400000	-0.500000
41	0.25003	SLV 16	Max	-0.500000	-830.40	1	-0.400000	-0.500000
41	0.50006	SLV 16	Max	-0.500000	-651.02	3	0.400000	-0.500000

Table: Element Forces - Frames, Part 3 of 4

Frame	Station m	OutputCase	StepType	x3S11Max m	S11Min KN/m2	PtS11Min	x2S11Min m	x3S11Min m
41	0.00000	SLV 16	Min	-0.500000	-1150.19	1	-0.400000	-0.500000
41	0.25003	SLV 16	Min	-0.500000	-830.40	1	-0.400000	-0.500000
41	0.50006	SLV 16	Min	-0.500000	-651.02	3	0.400000	-0.500000
42	0.00000	SLE-C	Max	-0.500000	-627.17	3	0.400000	-0.500000
42	0.24968	SLE-C	Max	-0.500000	-606.94	3	0.400000	-0.500000
42	0.49937	SLE-C	Max	-0.500000	-538.75	3	0.400000	-0.500000
42	0.00000	SLE-C	Min	-0.500000	-627.17	3	0.400000	-0.500000
42	0.24968	SLE-C	Min	-0.500000	-606.94	3	0.400000	-0.500000
42	0.49937	SLE-C	Min	-0.500000	-538.75	3	0.400000	-0.500000
42	0.00000	SLE-F1	Max	-0.500000	-1294.37	3	0.400000	-0.500000
42	0.24968	SLE-F1	Max	-0.500000	-1295.40	3	0.400000	-0.500000
42	0.49937	SLE-F1	Max	-0.500000	-1250.83	3	0.400000	-0.500000
42	0.00000	SLE-F1	Min	-0.500000	-1294.37	3	0.400000	-0.500000
42	0.24968	SLE-F1	Min	-0.500000	-1295.40	3	0.400000	-0.500000
42	0.49937	SLE-F1	Min	-0.500000	-1250.83	3	0.400000	-0.500000
42	0.00000	SLE-F2	Max	-0.500000	-553.96	1	-0.400000	-0.500000
42	0.24968	SLE-F2	Max	-0.500000	-693.90	1	-0.400000	-0.500000
42	0.49937	SLE-F2	Max	-0.500000	-869.89	1	-0.400000	-0.500000
42	0.00000	SLE-F2	Min	-0.500000	-553.96	1	-0.400000	-0.500000
42	0.24968	SLE-F2	Min	-0.500000	-693.90	1	-0.400000	-0.500000
42	0.49937	SLE-F2	Min	-0.500000	-869.89	1	-0.400000	-0.500000
42	0.00000	SLE-F3	Max	-0.500000	-549.04	3	0.400000	-0.500000
42	0.24968	SLE-F3	Max	-0.500000	-657.34	3	0.400000	-0.500000
42	0.49937	SLE-F3	Max	-0.500000	-727.32	3	0.400000	-0.500000
42	0.00000	SLE-F3	Min	-0.500000	-549.04	3	0.400000	-0.500000
42	0.24968	SLE-F3	Min	-0.500000	-657.34	3	0.400000	-0.500000
42	0.49937	SLE-F3	Min	-0.500000	-727.32	3	0.400000	-0.500000
42	0.00000	SLE-QP	Max	-0.500000	-581.26	3	0.400000	-0.500000
42	0.24968	SLE-QP	Max	-0.500000	-454.11	3	0.400000	-0.500000
42	0.49937	SLE-QP	Max	-0.500000	-388.16	1	-0.400000	-0.500000
42	0.00000	SLE-QP	Min	-0.500000	-581.26	3	0.400000	-0.500000
42	0.24968	SLE-QP	Min	-0.500000	-454.11	3	0.400000	-0.500000
42	0.49937	SLE-QP	Min	-0.500000	-388.16	1	-0.400000	-0.500000
42	0.00000	SLU-1	Max	-0.500000	-703.34	1	-0.400000	-0.500000
42	0.24968	SLU-1	Max	-0.500000	-708.75	1	-0.400000	-0.500000
42	0.49937	SLU-1	Max	-0.500000	-764.38	1	-0.400000	-0.500000
42	0.00000	SLU-1	Min	-0.500000	-703.34	1	-0.400000	-0.500000
42	0.24968	SLU-1	Min	-0.500000	-708.75	1	-0.400000	-0.500000
42	0.49937	SLU-1	Min	-0.500000	-764.38	1	-0.400000	-0.500000
42	0.00000	SLU-2	Max	-0.500000	-1907.41	3	0.400000	-0.500000
42	0.24968	SLU-2	Max	-0.500000	-1769.63	3	0.400000	-0.500000
42	0.49937	SLU-2	Max	-0.500000	-1583.71	3	0.400000	-0.500000
42	0.00000	SLU-2	Min	-0.500000	-1907.41	3	0.400000	-0.500000
42	0.24968	SLU-2	Min	-0.500000	-1769.63	3	0.400000	-0.500000
42	0.49937	SLU-2	Min	-0.500000	-1583.71	3	0.400000	-0.500000
42	0.00000	SLU-3	Max	-0.500000	-1908.27	1	-0.400000	-0.500000
42	0.24968	SLU-3	Max	-0.500000	-1702.12	1	-0.400000	-0.500000
42	0.49937	SLU-3	Max	-0.500000	-1535.64	1	-0.400000	-0.500000
42	0.00000	SLU-3	Min	-0.500000	-1908.27	1	-0.400000	-0.500000
42	0.24968	SLU-3	Min	-0.500000	-1702.12	1	-0.400000	-0.500000
42	0.49937	SLU-3	Min	-0.500000	-1535.64	1	-0.400000	-0.500000
42	0.00000	SLU-4	Max	-0.500000	-675.61	3	0.400000	-0.500000
42	0.24968	SLU-4	Max	-0.500000	-712.10	1	-0.400000	-0.500000
42	0.49937	SLU-4	Max	-0.500000	-921.31	1	-0.400000	-0.500000
42	0.00000	SLU-4	Min	-0.500000	-675.61	3	0.400000	-0.500000
42	0.24968	SLU-4	Min	-0.500000	-712.10	1	-0.400000	-0.500000
42	0.49937	SLU-4	Min	-0.500000	-921.31	1	-0.400000	-0.500000
42	0.00000	SLU-5	Max	-0.500000	-1855.23	1	-0.400000	-0.500000
42	0.24968	SLU-5	Max	-0.500000	-1813.96	1	-0.400000	-0.500000

Table: Element Forces - Frames, Part 3 of 4

Frame	Station m	OutputCase	StepType	x3S11Max m	S11Min KN/m2	PtS11Min	x2S11Min m	x3S11Min m
42	0.49937	SLU-5	Max	-0.500000	-1810.28	1	-0.400000	-0.500000
42	0.00000	SLU-5	Min	-0.500000	-1855.23	1	-0.400000	-0.500000
42	0.24968	SLU-5	Min	-0.500000	-1813.96	1	-0.400000	-0.500000
42	0.49937	SLU-5	Min	-0.500000	-1810.28	1	-0.400000	-0.500000
42	0.00000	SLU-6	Max	-0.500000	-1586.52	3	0.400000	-0.500000
42	0.24968	SLU-6	Max	-0.500000	-1631.00	3	0.400000	-0.500000
42	0.49937	SLU-6	Max	-0.500000	-1625.19	3	0.400000	-0.500000
42	0.00000	SLU-6	Min	-0.500000	-1586.52	3	0.400000	-0.500000
42	0.24968	SLU-6	Min	-0.500000	-1631.00	3	0.400000	-0.500000
42	0.49937	SLU-6	Min	-0.500000	-1625.19	3	0.400000	-0.500000
42	0.00000	SLU-7	Max	-0.500000	-836.14	1	-0.400000	-0.500000
42	0.24968	SLU-7	Max	-0.500000	-596.90	1	-0.400000	-0.500000
42	0.49937	SLU-7	Max	-0.500000	-626.89	3	0.400000	-0.500000
42	0.00000	SLU-7	Min	-0.500000	-836.14	1	-0.400000	-0.500000
42	0.24968	SLU-7	Min	-0.500000	-596.90	1	-0.400000	-0.500000
42	0.49937	SLU-7	Min	-0.500000	-626.89	3	0.400000	-0.500000
42	0.00000	SLV 1	Max	-0.500000	-13389.49	1	-0.400000	-0.500000
42	0.24968	SLV 1	Max	-0.500000	-13270.37	1	-0.400000	-0.500000
42	0.49937	SLV 1	Max	-0.500000	-13190.18	1	-0.400000	-0.500000
42	0.00000	SLV 1	Min	-0.500000	-13389.49	1	-0.400000	-0.500000
42	0.24968	SLV 1	Min	-0.500000	-13270.37	1	-0.400000	-0.500000
42	0.49937	SLV 1	Min	-0.500000	-13190.18	1	-0.400000	-0.500000
42	0.00000	SLV 2	Max	-0.500000	-13155.86	1	-0.400000	-0.500000
42	0.24968	SLV 2	Max	-0.500000	-13057.06	1	-0.400000	-0.500000
42	0.49937	SLV 2	Max	-0.500000	-12998.89	1	-0.400000	-0.500000
42	0.00000	SLV 2	Min	-0.500000	-13155.86	1	-0.400000	-0.500000
42	0.24968	SLV 2	Min	-0.500000	-13057.06	1	-0.400000	-0.500000
42	0.49937	SLV 2	Min	-0.500000	-12998.89	1	-0.400000	-0.500000
42	0.00000	SLV 3	Max	-0.500000	-13155.86	1	-0.400000	-0.500000
42	0.24968	SLV 3	Max	-0.500000	-13057.06	1	-0.400000	-0.500000
42	0.49937	SLV 3	Max	-0.500000	-12998.89	1	-0.400000	-0.500000
42	0.00000	SLV 3	Min	-0.500000	-13155.86	1	-0.400000	-0.500000
42	0.24968	SLV 3	Min	-0.500000	-13057.06	1	-0.400000	-0.500000
42	0.49937	SLV 3	Min	-0.500000	-12998.89	1	-0.400000	-0.500000
42	0.00000	SLV 4	Max	-0.500000	-4750.02	1	-0.400000	-0.500000
42	0.24968	SLV 4	Max	-0.500000	-3591.49	1	-0.400000	-0.500000
42	0.49937	SLV 4	Max	-0.500000	-2488.91	1	-0.400000	-0.500000
42	0.00000	SLV 4	Min	-0.500000	-4750.02	1	-0.400000	-0.500000
42	0.24968	SLV 4	Min	-0.500000	-3591.49	1	-0.400000	-0.500000
42	0.49937	SLV 4	Min	-0.500000	-2488.91	1	-0.400000	-0.500000
42	0.00000	SLV 5	Max	-0.500000	-3622.36	1	-0.400000	-0.500000
42	0.24968	SLV 5	Max	-0.500000	-3580.48	1	-0.400000	-0.500000
42	0.49937	SLV 5	Max	-0.500000	-3575.51	1	-0.400000	-0.500000
42	0.00000	SLV 5	Min	-0.500000	-3622.36	1	-0.400000	-0.500000
42	0.24968	SLV 5	Min	-0.500000	-3580.48	1	-0.400000	-0.500000
42	0.49937	SLV 5	Min	-0.500000	-3575.51	1	-0.400000	-0.500000
42	0.00000	SLV 6	Max	-0.500000	-992.82	1	-0.400000	-0.500000
42	0.24968	SLV 6	Max	-0.500000	-611.93	1	-0.400000	-0.500000
42	0.49937	SLV 6	Max	-0.500000	-846.39	3	0.400000	-0.500000
42	0.00000	SLV 6	Min	-0.500000	-992.82	1	-0.400000	-0.500000
42	0.24968	SLV 6	Min	-0.500000	-611.93	1	-0.400000	-0.500000
42	0.49937	SLV 6	Min	-0.500000	-846.39	3	0.400000	-0.500000
42	0.00000	SLV 7	Max	-0.500000	-3151.11	1	-0.400000	-0.500000
42	0.24968	SLV 7	Max	-0.500000	-3152.34	1	-0.400000	-0.500000
42	0.49937	SLV 7	Max	-0.500000	-3196.21	1	-0.400000	-0.500000
42	0.00000	SLV 7	Min	-0.500000	-3151.11	1	-0.400000	-0.500000
42	0.24968	SLV 7	Min	-0.500000	-3152.34	1	-0.400000	-0.500000
42	0.49937	SLV 7	Min	-0.500000	-3196.21	1	-0.400000	-0.500000
42	0.00000	SLV 8	Max	-0.500000	-636.26	3	0.400000	-0.500000

Table: Element Forces - Frames, Part 3 of 4

Frame	Station m	OutputCase	StepType	x3S11Max m	S11Min KN/m2	PtS11Min	x2S11Min m	x3S11Min m
42	0.24968	SLV 8	Max	-0.500000	-971.30	3	0.400000	-0.500000
42	0.49937	SLV 8	Max	-0.500000	-1259.12	3	0.400000	-0.500000
42	0.00000	SLV 8	Min	-0.500000	-636.26	3	0.400000	-0.500000
42	0.24968	SLV 8	Min	-0.500000	-971.30	3	0.400000	-0.500000
42	0.49937	SLV 8	Min	-0.500000	-1259.12	3	0.400000	-0.500000
42	0.00000	SLV 9	Max	-0.500000	-13389.49	1	-0.400000	-0.500000
42	0.24968	SLV 9	Max	-0.500000	-13270.37	1	-0.400000	-0.500000
42	0.49937	SLV 9	Max	-0.500000	-13190.18	1	-0.400000	-0.500000
42	0.00000	SLV 9	Min	-0.500000	-13389.49	1	-0.400000	-0.500000
42	0.24968	SLV 9	Min	-0.500000	-13270.37	1	-0.400000	-0.500000
42	0.49937	SLV 9	Min	-0.500000	-13190.18	1	-0.400000	-0.500000
42	0.00000	SLV 10	Max	-0.500000	-5029.95	1	-0.400000	-0.500000
42	0.24968	SLV 10	Max	-0.500000	-3855.16	1	-0.400000	-0.500000
42	0.49937	SLV 10	Max	-0.500000	-2734.61	1	-0.400000	-0.500000
42	0.00000	SLV 10	Min	-0.500000	-5029.95	1	-0.400000	-0.500000
42	0.24968	SLV 10	Min	-0.500000	-3855.16	1	-0.400000	-0.500000
42	0.49937	SLV 10	Min	-0.500000	-2734.61	1	-0.400000	-0.500000
42	0.00000	SLV 11	Max	-0.500000	-13155.86	1	-0.400000	-0.500000
42	0.24968	SLV 11	Max	-0.500000	-13057.06	1	-0.400000	-0.500000
42	0.49937	SLV 11	Max	-0.500000	-12998.89	1	-0.400000	-0.500000
42	0.00000	SLV 11	Min	-0.500000	-13155.86	1	-0.400000	-0.500000
42	0.24968	SLV 11	Min	-0.500000	-13057.06	1	-0.400000	-0.500000
42	0.49937	SLV 11	Min	-0.500000	-12998.89	1	-0.400000	-0.500000
42	0.00000	SLV 12	Max	-0.500000	-4750.02	1	-0.400000	-0.500000
42	0.24968	SLV 12	Max	-0.500000	-3591.49	1	-0.400000	-0.500000
42	0.49937	SLV 12	Max	-0.500000	-2488.91	1	-0.400000	-0.500000
42	0.00000	SLV 12	Min	-0.500000	-4750.02	1	-0.400000	-0.500000
42	0.24968	SLV 12	Min	-0.500000	-3591.49	1	-0.400000	-0.500000
42	0.49937	SLV 12	Min	-0.500000	-2488.91	1	-0.400000	-0.500000
42	0.00000	SLV 13	Max	-0.500000	-3622.36	1	-0.400000	-0.500000
42	0.24968	SLV 13	Max	-0.500000	-3580.48	1	-0.400000	-0.500000
42	0.49937	SLV 13	Max	-0.500000	-3575.51	1	-0.400000	-0.500000
42	0.00000	SLV 13	Min	-0.500000	-3622.36	1	-0.400000	-0.500000
42	0.24968	SLV 13	Min	-0.500000	-3580.48	1	-0.400000	-0.500000
42	0.49937	SLV 13	Min	-0.500000	-3575.51	1	-0.400000	-0.500000
42	0.00000	SLV 14	Max	-0.500000	-992.82	1	-0.400000	-0.500000
42	0.24968	SLV 14	Max	-0.500000	-611.93	1	-0.400000	-0.500000
42	0.49937	SLV 14	Max	-0.500000	-846.39	3	0.400000	-0.500000
42	0.00000	SLV 14	Min	-0.500000	-992.82	1	-0.400000	-0.500000
42	0.24968	SLV 14	Min	-0.500000	-611.93	1	-0.400000	-0.500000
42	0.49937	SLV 14	Min	-0.500000	-846.39	3	0.400000	-0.500000
42	0.00000	SLV 15	Max	-0.500000	-3151.11	1	-0.400000	-0.500000
42	0.24968	SLV 15	Max	-0.500000	-3152.34	1	-0.400000	-0.500000
42	0.49937	SLV 15	Max	-0.500000	-3196.21	1	-0.400000	-0.500000
42	0.00000	SLV 15	Min	-0.500000	-3151.11	1	-0.400000	-0.500000
42	0.24968	SLV 15	Min	-0.500000	-3152.34	1	-0.400000	-0.500000
42	0.49937	SLV 15	Min	-0.500000	-3196.21	1	-0.400000	-0.500000
42	0.00000	SLV 16	Max	-0.500000	-636.26	3	0.400000	-0.500000
42	0.24968	SLV 16	Max	-0.500000	-971.30	3	0.400000	-0.500000
42	0.49937	SLV 16	Max	-0.500000	-1259.12	3	0.400000	-0.500000
42	0.00000	SLV 16	Min	-0.500000	-636.26	3	0.400000	-0.500000
42	0.24968	SLV 16	Min	-0.500000	-971.30	3	0.400000	-0.500000
42	0.49937	SLV 16	Min	-0.500000	-1259.12	3	0.400000	-0.500000
43	0.00000	SLE-C	Max	-0.500000	-541.32	3	0.400000	-0.500000
43	0.25031	SLE-C	Max	-0.500000	-564.48	1	-0.400000	-0.500000
43	0.50063	SLE-C	Max	-0.500000	-651.36	1	-0.400000	-0.500000
43	0.00000	SLE-C	Min	-0.500000	-541.32	3	0.400000	-0.500000
43	0.25031	SLE-C	Min	-0.500000	-564.48	1	-0.400000	-0.500000
43	0.50063	SLE-C	Min	-0.500000	-651.36	1	-0.400000	-0.500000

Table: Element Forces - Frames, Part 3 of 4

Frame	Station m	OutputCase	StepType	x3S11Max m	S11Min KN/m2	PtS11Min	x2S11Min m	x3S11Min m
43	0.00000	SLE-F1	Max	-0.500000	-1252.54	3	0.400000	-0.500000
43	0.25031	SLE-F1	Max	-0.500000	-1239.81	3	0.400000	-0.500000
43	0.50063	SLE-F1	Max	-0.500000	-1183.10	3	0.400000	-0.500000
43	0.00000	SLE-F1	Min	-0.500000	-1252.54	3	0.400000	-0.500000
43	0.25031	SLE-F1	Min	-0.500000	-1239.81	3	0.400000	-0.500000
43	0.50063	SLE-F1	Min	-0.500000	-1183.10	3	0.400000	-0.500000
43	0.00000	SLE-F2	Max	-0.500000	-877.31	1	-0.400000	-0.500000
43	0.25031	SLE-F2	Max	-0.500000	-1027.34	1	-0.400000	-0.500000
43	0.50063	SLE-F2	Max	-0.500000	-1211.68	1	-0.400000	-0.500000
43	0.00000	SLE-F2	Min	-0.500000	-877.31	1	-0.400000	-0.500000
43	0.25031	SLE-F2	Min	-0.500000	-1027.34	1	-0.400000	-0.500000
43	0.50063	SLE-F2	Min	-0.500000	-1211.68	1	-0.400000	-0.500000
43	0.00000	SLE-F3	Max	-0.500000	-723.35	3	0.400000	-0.500000
43	0.25031	SLE-F3	Max	-0.500000	-829.12	3	0.400000	-0.500000
43	0.50063	SLE-F3	Max	-0.500000	-897.24	3	0.400000	-0.500000
43	0.00000	SLE-F3	Min	-0.500000	-723.35	3	0.400000	-0.500000
43	0.25031	SLE-F3	Min	-0.500000	-829.12	3	0.400000	-0.500000
43	0.50063	SLE-F3	Min	-0.500000	-897.24	3	0.400000	-0.500000
43	0.00000	SLE-QP	Max	-0.500000	-395.72	1	-0.400000	-0.500000
43	0.25031	SLE-QP	Max	-0.500000	-551.46	1	-0.400000	-0.500000
43	0.50063	SLE-QP	Max	-0.500000	-741.52	1	-0.400000	-0.500000
43	0.00000	SLE-QP	Min	-0.500000	-395.72	1	-0.400000	-0.500000
43	0.25031	SLE-QP	Min	-0.500000	-551.46	1	-0.400000	-0.500000
43	0.50063	SLE-QP	Min	-0.500000	-741.52	1	-0.400000	-0.500000
43	0.00000	SLU-1	Max	-0.500000	-765.30	1	-0.400000	-0.500000
43	0.25031	SLU-1	Max	-0.500000	-756.71	1	-0.400000	-0.500000
43	0.50063	SLU-1	Max	-0.500000	-797.66	1	-0.400000	-0.500000
43	0.00000	SLU-1	Min	-0.500000	-765.30	1	-0.400000	-0.500000
43	0.25031	SLU-1	Min	-0.500000	-756.71	1	-0.400000	-0.500000
43	0.50063	SLU-1	Min	-0.500000	-797.66	1	-0.400000	-0.500000
43	0.00000	SLU-2	Max	-0.500000	-1591.90	3	0.400000	-0.500000
43	0.25031	SLU-2	Max	-0.500000	-1448.26	3	0.400000	-0.500000
43	0.50063	SLU-2	Max	-0.500000	-1258.16	3	0.400000	-0.500000
43	0.00000	SLU-2	Min	-0.500000	-1591.90	3	0.400000	-0.500000
43	0.25031	SLU-2	Min	-0.500000	-1448.26	3	0.400000	-0.500000
43	0.50063	SLU-2	Min	-0.500000	-1258.16	3	0.400000	-0.500000
43	0.00000	SLU-3	Max	-0.500000	-1526.30	1	-0.400000	-0.500000
43	0.25031	SLU-3	Max	-0.500000	-1302.42	1	-0.400000	-0.500000
43	0.50063	SLU-3	Max	-0.500000	-1118.18	1	-0.400000	-0.500000
43	0.00000	SLU-3	Min	-0.500000	-1526.30	1	-0.400000	-0.500000
43	0.25031	SLU-3	Min	-0.500000	-1302.42	1	-0.400000	-0.500000
43	0.50063	SLU-3	Min	-0.500000	-1118.18	1	-0.400000	-0.500000
43	0.00000	SLU-4	Max	-0.500000	-929.56	1	-0.400000	-0.500000
43	0.25031	SLU-4	Max	-0.500000	-1082.61	1	-0.400000	-0.500000
43	0.50063	SLU-4	Max	-0.500000	-1282.11	1	-0.400000	-0.500000
43	0.00000	SLU-4	Min	-0.500000	-929.56	1	-0.400000	-0.500000
43	0.25031	SLU-4	Min	-0.500000	-1082.61	1	-0.400000	-0.500000
43	0.50063	SLU-4	Min	-0.500000	-1282.11	1	-0.400000	-0.500000
43	0.00000	SLU-5	Max	-0.500000	-1808.70	1	-0.400000	-0.500000
43	0.25031	SLU-5	Max	-0.500000	-1755.15	1	-0.400000	-0.500000
43	0.50063	SLU-5	Max	-0.500000	-1738.16	1	-0.400000	-0.500000
43	0.00000	SLU-5	Min	-0.500000	-1808.70	1	-0.400000	-0.500000
43	0.25031	SLU-5	Min	-0.500000	-1755.15	1	-0.400000	-0.500000
43	0.50063	SLU-5	Min	-0.500000	-1738.16	1	-0.400000	-0.500000
43	0.00000	SLU-6	Max	-0.500000	-1624.41	3	0.400000	-0.500000
43	0.25031	SLU-6	Max	-0.500000	-1672.45	3	0.400000	-0.500000
43	0.50063	SLU-6	Max	-0.500000	-1670.87	3	0.400000	-0.500000
43	0.00000	SLU-6	Min	-0.500000	-1624.41	3	0.400000	-0.500000
43	0.25031	SLU-6	Min	-0.500000	-1672.45	3	0.400000	-0.500000

Table: Element Forces - Frames, Part 3 of 4

Frame	Station m	OutputCase	StepType	x3S11Max m	S11Min KN/m2	PtS11Min	x2S11Min m	x3S11Min m
43	0.50063	SLU-6	Min	-0.500000	-1670.87	3	0.400000	-0.500000
43	0.00000	SLU-7	Max	-0.500000	-616.27	3	0.400000	-0.500000
43	0.25031	SLU-7	Max	-0.500000	-865.19	3	0.400000	-0.500000
43	0.50063	SLU-7	Max	-0.500000	-1074.46	3	0.400000	-0.500000
43	0.00000	SLU-7	Min	-0.500000	-616.27	3	0.400000	-0.500000
43	0.25031	SLU-7	Min	-0.500000	-865.19	3	0.400000	-0.500000
43	0.50063	SLU-7	Min	-0.500000	-1074.46	3	0.400000	-0.500000
43	0.00000	SLV 1	Max	-0.500000	-13181.83	1	-0.400000	-0.500000
43	0.25031	SLV 1	Max	-0.500000	-12918.86	1	-0.400000	-0.500000
43	0.50063	SLV 1	Max	-0.500000	-12693.80	1	-0.400000	-0.500000
43	0.00000	SLV 1	Min	-0.500000	-13181.83	1	-0.400000	-0.500000
43	0.25031	SLV 1	Min	-0.500000	-12918.86	1	-0.400000	-0.500000
43	0.50063	SLV 1	Min	-0.500000	-12693.80	1	-0.400000	-0.500000
43	0.00000	SLV 2	Max	-0.500000	-12991.60	1	-0.400000	-0.500000
43	0.25031	SLV 2	Max	-0.500000	-12752.18	1	-0.400000	-0.500000
43	0.50063	SLV 2	Max	-0.500000	-12552.26	1	-0.400000	-0.500000
43	0.00000	SLV 2	Min	-0.500000	-12991.60	1	-0.400000	-0.500000
43	0.25031	SLV 2	Min	-0.500000	-12752.18	1	-0.400000	-0.500000
43	0.50063	SLV 2	Min	-0.500000	-12552.26	1	-0.400000	-0.500000
43	0.00000	SLV 3	Max	-0.500000	-12991.60	1	-0.400000	-0.500000
43	0.25031	SLV 3	Max	-0.500000	-12752.18	1	-0.400000	-0.500000
43	0.50063	SLV 3	Max	-0.500000	-12552.26	1	-0.400000	-0.500000
43	0.00000	SLV 3	Min	-0.500000	-12991.60	1	-0.400000	-0.500000
43	0.25031	SLV 3	Min	-0.500000	-12752.18	1	-0.400000	-0.500000
43	0.50063	SLV 3	Min	-0.500000	-12552.26	1	-0.400000	-0.500000
43	0.00000	SLV 4	Max	-0.500000	-2434.61	1	-0.400000	-0.500000
43	0.25031	SLV 4	Max	-0.500000	-1216.89	1	-0.400000	-0.500000
43	0.50063	SLV 4	Max	-0.500000	-1840.71	3	0.400000	-0.500000
43	0.00000	SLV 4	Min	-0.500000	-2434.61	1	-0.400000	-0.500000
43	0.25031	SLV 4	Min	-0.500000	-1216.89	1	-0.400000	-0.500000
43	0.50063	SLV 4	Min	-0.500000	-1840.71	3	0.400000	-0.500000
43	0.00000	SLV 5	Max	-0.500000	-3573.40	1	-0.400000	-0.500000
43	0.25031	SLV 5	Max	-0.500000	-3497.80	1	-0.400000	-0.500000
43	0.50063	SLV 5	Max	-0.500000	-3458.25	1	-0.400000	-0.500000
43	0.00000	SLV 5	Min	-0.500000	-3573.40	1	-0.400000	-0.500000
43	0.25031	SLV 5	Min	-0.500000	-3497.80	1	-0.400000	-0.500000
43	0.50063	SLV 5	Min	-0.500000	-3458.25	1	-0.400000	-0.500000
43	0.00000	SLV 6	Max	-0.500000	-829.18	3	0.400000	-0.500000
43	0.25031	SLV 6	Max	-0.500000	-1215.02	3	0.400000	-0.500000
43	0.50063	SLV 6	Max	-0.500000	-1558.01	3	0.400000	-0.500000
43	0.00000	SLV 6	Min	-0.500000	-829.18	3	0.400000	-0.500000
43	0.25031	SLV 6	Min	-0.500000	-1215.02	3	0.400000	-0.500000
43	0.50063	SLV 6	Min	-0.500000	-1558.01	3	0.400000	-0.500000
43	0.00000	SLV 7	Max	-0.500000	-3196.39	1	-0.400000	-0.500000
43	0.25031	SLV 7	Max	-0.500000	-3171.21	1	-0.400000	-0.500000
43	0.50063	SLV 7	Max	-0.500000	-3187.37	1	-0.400000	-0.500000
43	0.00000	SLV 7	Min	-0.500000	-3196.39	1	-0.400000	-0.500000
43	0.25031	SLV 7	Min	-0.500000	-3171.21	1	-0.400000	-0.500000
43	0.50063	SLV 7	Min	-0.500000	-3187.37	1	-0.400000	-0.500000
43	0.00000	SLV 8	Max	-0.500000	-1244.27	3	0.400000	-0.500000
43	0.25031	SLV 8	Max	-0.500000	-1581.30	3	0.400000	-0.500000
43	0.50063	SLV 8	Max	-0.500000	-1870.20	3	0.400000	-0.500000
43	0.00000	SLV 8	Min	-0.500000	-1244.27	3	0.400000	-0.500000
43	0.25031	SLV 8	Min	-0.500000	-1581.30	3	0.400000	-0.500000
43	0.50063	SLV 8	Min	-0.500000	-1870.20	3	0.400000	-0.500000
43	0.00000	SLV 9	Max	-0.500000	-13181.83	1	-0.400000	-0.500000
43	0.25031	SLV 9	Max	-0.500000	-12918.86	1	-0.400000	-0.500000
43	0.50063	SLV 9	Max	-0.500000	-12693.80	1	-0.400000	-0.500000
43	0.00000	SLV 9	Min	-0.500000	-13181.83	1	-0.400000	-0.500000

Table: Element Forces - Frames, Part 3 of 4

Frame	Station m	OutputCase	StepType	x3S11Max m	S11Min KN/m2	PtS11Min	x2S11Min m	x3S11Min m
43	0.25031	SLV 9	Min	-0.500000	-12918.86	1	-0.400000	-0.500000
43	0.50063	SLV 9	Min	-0.500000	-12693.80	1	-0.400000	-0.500000
43	0.00000	SLV 10	Max	-0.500000	-2679.43	1	-0.400000	-0.500000
43	0.25031	SLV 10	Max	-0.500000	-1441.97	1	-0.400000	-0.500000
43	0.50063	SLV 10	Max	-0.500000	-1634.54	3	0.400000	-0.500000
43	0.00000	SLV 10	Min	-0.500000	-2679.43	1	-0.400000	-0.500000
43	0.25031	SLV 10	Min	-0.500000	-1441.97	1	-0.400000	-0.500000
43	0.50063	SLV 10	Min	-0.500000	-1634.54	3	0.400000	-0.500000
43	0.00000	SLV 11	Max	-0.500000	-12991.60	1	-0.400000	-0.500000
43	0.25031	SLV 11	Max	-0.500000	-12752.18	1	-0.400000	-0.500000
43	0.50063	SLV 11	Max	-0.500000	-12552.26	1	-0.400000	-0.500000
43	0.00000	SLV 11	Min	-0.500000	-12991.60	1	-0.400000	-0.500000
43	0.25031	SLV 11	Min	-0.500000	-12752.18	1	-0.400000	-0.500000
43	0.50063	SLV 11	Min	-0.500000	-12552.26	1	-0.400000	-0.500000
43	0.00000	SLV 12	Max	-0.500000	-2434.61	1	-0.400000	-0.500000
43	0.25031	SLV 12	Max	-0.500000	-1216.89	1	-0.400000	-0.500000
43	0.50063	SLV 12	Max	-0.500000	-1840.71	3	0.400000	-0.500000
43	0.00000	SLV 12	Min	-0.500000	-2434.61	1	-0.400000	-0.500000
43	0.25031	SLV 12	Min	-0.500000	-1216.89	1	-0.400000	-0.500000
43	0.50063	SLV 12	Min	-0.500000	-1840.71	3	0.400000	-0.500000
43	0.00000	SLV 13	Max	-0.500000	-3573.40	1	-0.400000	-0.500000
43	0.25031	SLV 13	Max	-0.500000	-3497.80	1	-0.400000	-0.500000
43	0.50063	SLV 13	Max	-0.500000	-3458.25	1	-0.400000	-0.500000
43	0.00000	SLV 13	Min	-0.500000	-3573.40	1	-0.400000	-0.500000
43	0.25031	SLV 13	Min	-0.500000	-3497.80	1	-0.400000	-0.500000
43	0.50063	SLV 13	Min	-0.500000	-3458.25	1	-0.400000	-0.500000
43	0.00000	SLV 14	Max	-0.500000	-829.18	3	0.400000	-0.500000
43	0.25031	SLV 14	Max	-0.500000	-1215.02	3	0.400000	-0.500000
43	0.50063	SLV 14	Max	-0.500000	-1558.01	3	0.400000	-0.500000
43	0.00000	SLV 14	Min	-0.500000	-829.18	3	0.400000	-0.500000
43	0.25031	SLV 14	Min	-0.500000	-1215.02	3	0.400000	-0.500000
43	0.50063	SLV 14	Min	-0.500000	-1558.01	3	0.400000	-0.500000
43	0.00000	SLV 15	Max	-0.500000	-3196.39	1	-0.400000	-0.500000
43	0.25031	SLV 15	Max	-0.500000	-3171.21	1	-0.400000	-0.500000
43	0.50063	SLV 15	Max	-0.500000	-3187.37	1	-0.400000	-0.500000
43	0.00000	SLV 15	Min	-0.500000	-3196.39	1	-0.400000	-0.500000
43	0.25031	SLV 15	Min	-0.500000	-3171.21	1	-0.400000	-0.500000
43	0.50063	SLV 15	Min	-0.500000	-3187.37	1	-0.400000	-0.500000
43	0.00000	SLV 16	Max	-0.500000	-1244.27	3	0.400000	-0.500000
43	0.25031	SLV 16	Max	-0.500000	-1581.30	3	0.400000	-0.500000
43	0.50063	SLV 16	Max	-0.500000	-1870.20	3	0.400000	-0.500000
43	0.00000	SLV 16	Min	-0.500000	-1244.27	3	0.400000	-0.500000
43	0.25031	SLV 16	Min	-0.500000	-1581.30	3	0.400000	-0.500000
43	0.50063	SLV 16	Min	-0.500000	-1870.20	3	0.400000	-0.500000
44	0.00000	SLE-C	Max	-0.500000	-653.99	1	-0.400000	-0.500000
44	0.25002	SLE-C	Max	-0.500000	-706.67	1	-0.400000	-0.500000
44	0.50005	SLE-C	Max	-0.500000	-807.50	1	-0.400000	-0.500000
44	0.00000	SLE-C	Min	-0.500000	-653.99	1	-0.400000	-0.500000
44	0.25002	SLE-C	Min	-0.500000	-706.67	1	-0.400000	-0.500000
44	0.50005	SLE-C	Min	-0.500000	-807.50	1	-0.400000	-0.500000
44	0.00000	SLE-F1	Max	-0.500000	-1185.28	3	0.400000	-0.500000
44	0.25002	SLE-F1	Max	-0.500000	-1157.49	3	0.400000	-0.500000
44	0.50005	SLE-F1	Max	-0.500000	-1083.94	3	0.400000	-0.500000
44	0.00000	SLE-F1	Min	-0.500000	-1185.28	3	0.400000	-0.500000
44	0.25002	SLE-F1	Min	-0.500000	-1157.49	3	0.400000	-0.500000
44	0.50005	SLE-F1	Min	-0.500000	-1083.94	3	0.400000	-0.500000
44	0.00000	SLE-F2	Max	-0.500000	-1218.75	1	-0.400000	-0.500000
44	0.25002	SLE-F2	Max	-0.500000	-1379.49	1	-0.400000	-0.500000
44	0.50005	SLE-F2	Max	-0.500000	-1576.25	1	-0.400000	-0.500000

Table: Element Forces - Frames, Part 3 of 4

Frame	Station m	OutputCase	StepType	x3S11Max m	S11Min KN/m2	PtS11Min	x2S11Min m	x3S11Min m
44	0.0000	SLE-F2	Min	-0.500000	-1218.75	1	-0.400000	-0.500000
44	0.25002	SLE-F2	Min	-0.500000	-1379.49	1	-0.400000	-0.500000
44	0.50005	SLE-F2	Min	-0.500000	-1576.25	1	-0.400000	-0.500000
44	0.00000	SLE-F3	Max	-0.500000	-893.84	3	0.400000	-0.500000
44	0.25002	SLE-F3	Max	-0.500000	-991.94	3	0.400000	-0.500000
44	0.50005	SLE-F3	Max	-0.500000	-1049.60	3	0.400000	-0.500000
44	0.00000	SLE-F3	Min	-0.500000	-893.84	3	0.400000	-0.500000
44	0.25002	SLE-F3	Min	-0.500000	-991.94	3	0.400000	-0.500000
44	0.50005	SLE-F3	Min	-0.500000	-1049.60	3	0.400000	-0.500000
44	0.00000	SLE-QP	Max	-0.500000	-748.94	1	-0.400000	-0.500000
44	0.25002	SLE-QP	Max	-0.500000	-920.40	1	-0.400000	-0.500000
44	0.50005	SLE-QP	Max	-0.500000	-1127.88	1	-0.400000	-0.500000
44	0.00000	SLE-QP	Min	-0.500000	-748.94	1	-0.400000	-0.500000
44	0.25002	SLE-QP	Min	-0.500000	-920.40	1	-0.400000	-0.500000
44	0.50005	SLE-QP	Min	-0.500000	-1127.88	1	-0.400000	-0.500000
44	0.00000	SLU-1	Max	-0.500000	-797.98	1	-0.400000	-0.500000
44	0.25002	SLU-1	Max	-0.500000	-786.09	1	-0.400000	-0.500000
44	0.50005	SLU-1	Max	-0.500000	-827.57	1	-0.400000	-0.500000
44	0.00000	SLU-1	Min	-0.500000	-797.98	1	-0.400000	-0.500000
44	0.25002	SLU-1	Min	-0.500000	-786.09	1	-0.400000	-0.500000
44	0.50005	SLU-1	Min	-0.500000	-827.57	1	-0.400000	-0.500000
44	0.00000	SLU-2	Max	-0.500000	-1265.90	3	0.400000	-0.500000
44	0.25002	SLU-2	Max	-0.500000	-1115.50	3	0.400000	-0.500000
44	0.50005	SLU-2	Max	-0.500000	-915.83	3	0.400000	-0.500000
44	0.00000	SLU-2	Min	-0.500000	-1265.90	3	0.400000	-0.500000
44	0.25002	SLU-2	Min	-0.500000	-1115.50	3	0.400000	-0.500000
44	0.50005	SLU-2	Min	-0.500000	-915.83	3	0.400000	-0.500000
44	0.00000	SLU-3	Max	-0.500000	-1109.08	1	-0.400000	-0.500000
44	0.25002	SLU-3	Max	-0.500000	-880.24	1	-0.400000	-0.500000
44	0.50005	SLU-3	Max	-0.500000	-694.50	1	-0.400000	-0.500000
44	0.00000	SLU-3	Min	-0.500000	-1109.08	1	-0.400000	-0.500000
44	0.25002	SLU-3	Min	-0.500000	-880.24	1	-0.400000	-0.500000
44	0.50005	SLU-3	Min	-0.500000	-694.50	1	-0.400000	-0.500000
44	0.00000	SLU-4	Max	-0.500000	-1289.23	1	-0.400000	-0.500000
44	0.25002	SLU-4	Max	-0.500000	-1439.35	1	-0.400000	-0.500000
44	0.50005	SLU-4	Max	-0.500000	-1638.75	1	-0.400000	-0.500000
44	0.00000	SLU-4	Min	-0.500000	-1289.23	1	-0.400000	-0.500000
44	0.25002	SLU-4	Min	-0.500000	-1439.35	1	-0.400000	-0.500000
44	0.50005	SLU-4	Min	-0.500000	-1638.75	1	-0.400000	-0.500000
44	0.00000	SLU-5	Max	-0.500000	-1736.23	1	-0.400000	-0.500000
44	0.25002	SLU-5	Max	-0.500000	-1677.53	1	-0.400000	-0.500000
44	0.50005	SLU-5	Max	-0.500000	-1657.85	1	-0.400000	-0.500000
44	0.00000	SLU-5	Min	-0.500000	-1736.23	1	-0.400000	-0.500000
44	0.25002	SLU-5	Min	-0.500000	-1677.53	1	-0.400000	-0.500000
44	0.50005	SLU-5	Min	-0.500000	-1657.85	1	-0.400000	-0.500000
44	0.00000	SLU-6	Max	-0.500000	-1670.16	3	0.400000	-0.500000
44	0.25002	SLU-6	Max	-0.500000	-1714.70	3	0.400000	-0.500000
44	0.50005	SLU-6	Max	-0.500000	-1705.75	3	0.400000	-0.500000
44	0.00000	SLU-6	Min	-0.500000	-1670.16	3	0.400000	-0.500000
44	0.25002	SLU-6	Min	-0.500000	-1714.70	3	0.400000	-0.500000
44	0.50005	SLU-6	Min	-0.500000	-1705.75	3	0.400000	-0.500000
44	0.00000	SLU-7	Max	-0.500000	-1064.72	3	0.400000	-0.500000
44	0.25002	SLU-7	Max	-0.500000	-1310.27	3	0.400000	-0.500000
44	0.50005	SLU-7	Max	-0.500000	-1512.72	3	0.400000	-0.500000
44	0.00000	SLU-7	Min	-0.500000	-1064.72	3	0.400000	-0.500000
44	0.25002	SLU-7	Min	-0.500000	-1310.27	3	0.400000	-0.500000
44	0.50005	SLU-7	Min	-0.500000	-1512.72	3	0.400000	-0.500000
44	0.00000	SLV 1	Max	-0.500000	-12680.28	1	-0.400000	-0.500000
44	0.25002	SLV 1	Max	-0.500000	-12294.26	1	-0.400000	-0.500000

Table: Element Forces - Frames, Part 3 of 4

Frame	Station m	OutputCase	StepType	x3S11Max m	S11Min KN/m2	PtS11Min	x2S11Min m	x3S11Min m
44	0.50005	SLV 1	Max	-0.500000	-11948.58	1	-0.400000	-0.500000
44	0.00000	SLV 1	Min	-0.500000	-12680.28	1	-0.400000	-0.500000
44	0.25002	SLV 1	Min	-0.500000	-12294.26	1	-0.400000	-0.500000
44	0.50005	SLV 1	Min	-0.500000	-11948.58	1	-0.400000	-0.500000
44	0.00000	SLV 2	Max	-0.500000	-12539.83	1	-0.400000	-0.500000
44	0.25002	SLV 2	Max	-0.500000	-12179.94	1	-0.400000	-0.500000
44	0.50005	SLV 2	Max	-0.500000	-11861.84	1	-0.400000	-0.500000
44	0.00000	SLV 2	Min	-0.500000	-12539.83	1	-0.400000	-0.500000
44	0.25002	SLV 2	Min	-0.500000	-12179.94	1	-0.400000	-0.500000
44	0.50005	SLV 2	Min	-0.500000	-11861.84	1	-0.400000	-0.500000
44	0.00000	SLV 3	Max	-0.500000	-12539.83	1	-0.400000	-0.500000
44	0.25002	SLV 3	Max	-0.500000	-12179.94	1	-0.400000	-0.500000
44	0.50005	SLV 3	Max	-0.500000	-11861.84	1	-0.400000	-0.500000
44	0.00000	SLV 3	Min	-0.500000	-12539.83	1	-0.400000	-0.500000
44	0.25002	SLV 3	Min	-0.500000	-12179.94	1	-0.400000	-0.500000
44	0.50005	SLV 3	Min	-0.500000	-11861.84	1	-0.400000	-0.500000
44	0.00000	SLV 4	Max	-0.500000	-1789.82	3	0.400000	-0.500000
44	0.25002	SLV 4	Max	-0.500000	-2982.51	3	0.400000	-0.500000
44	0.50005	SLV 4	Max	-0.500000	-4103.34	3	0.400000	-0.500000
44	0.00000	SLV 4	Min	-0.500000	-1789.82	3	0.400000	-0.500000
44	0.25002	SLV 4	Min	-0.500000	-2982.51	3	0.400000	-0.500000
44	0.50005	SLV 4	Min	-0.500000	-4103.34	3	0.400000	-0.500000
44	0.00000	SLV 5	Max	-0.500000	-3454.95	1	-0.400000	-0.500000
44	0.25002	SLV 5	Max	-0.500000	-3355.20	1	-0.400000	-0.500000
44	0.50005	SLV 5	Max	-0.500000	-3294.10	1	-0.400000	-0.500000
44	0.00000	SLV 5	Min	-0.500000	-3454.95	1	-0.400000	-0.500000
44	0.25002	SLV 5	Min	-0.500000	-3355.20	1	-0.400000	-0.500000
44	0.50005	SLV 5	Min	-0.500000	-3294.10	1	-0.400000	-0.500000
44	0.00000	SLV 6	Max	-0.500000	-1542.27	3	0.400000	-0.500000
44	0.25002	SLV 6	Max	-0.500000	-1921.48	3	0.400000	-0.500000
44	0.50005	SLV 6	Max	-0.500000	-2253.01	3	0.400000	-0.500000
44	0.00000	SLV 6	Min	-0.500000	-1542.27	3	0.400000	-0.500000
44	0.25002	SLV 6	Min	-0.500000	-1921.48	3	0.400000	-0.500000
44	0.50005	SLV 6	Min	-0.500000	-2253.01	3	0.400000	-0.500000
44	0.00000	SLV 7	Max	-0.500000	-3186.43	1	-0.400000	-0.500000
44	0.25002	SLV 7	Max	-0.500000	-3142.85	1	-0.400000	-0.500000
44	0.50005	SLV 7	Max	-0.500000	-3142.74	1	-0.400000	-0.500000
44	0.00000	SLV 7	Min	-0.500000	-3186.43	1	-0.400000	-0.500000
44	0.25002	SLV 7	Min	-0.500000	-3142.85	1	-0.400000	-0.500000
44	0.50005	SLV 7	Min	-0.500000	-3142.74	1	-0.400000	-0.500000
44	0.00000	SLV 8	Max	-0.500000	-1856.88	3	0.400000	-0.500000
44	0.25002	SLV 8	Max	-0.500000	-2181.90	3	0.400000	-0.500000
44	0.50005	SLV 8	Max	-0.500000	-2454.42	3	0.400000	-0.500000
44	0.00000	SLV 8	Min	-0.500000	-1856.88	3	0.400000	-0.500000
44	0.25002	SLV 8	Min	-0.500000	-2181.90	3	0.400000	-0.500000
44	0.50005	SLV 8	Min	-0.500000	-2454.42	3	0.400000	-0.500000
44	0.00000	SLV 9	Max	-0.500000	-12680.28	1	-0.400000	-0.500000
44	0.25002	SLV 9	Max	-0.500000	-12294.26	1	-0.400000	-0.500000
44	0.50005	SLV 9	Max	-0.500000	-11948.58	1	-0.400000	-0.500000
44	0.00000	SLV 9	Min	-0.500000	-12680.28	1	-0.400000	-0.500000
44	0.25002	SLV 9	Min	-0.500000	-12294.26	1	-0.400000	-0.500000
44	0.50005	SLV 9	Min	-0.500000	-11948.58	1	-0.400000	-0.500000
44	0.00000	SLV 10	Max	-0.500000	-1582.71	3	0.400000	-0.500000
44	0.25002	SLV 10	Max	-0.500000	-2797.05	3	0.400000	-0.500000
44	0.50005	SLV 10	Max	-0.500000	-3940.98	3	0.400000	-0.500000
44	0.00000	SLV 10	Min	-0.500000	-1582.71	3	0.400000	-0.500000
44	0.25002	SLV 10	Min	-0.500000	-2797.05	3	0.400000	-0.500000
44	0.50005	SLV 10	Min	-0.500000	-3940.98	3	0.400000	-0.500000
44	0.00000	SLV 11	Max	-0.500000	-12539.83	1	-0.400000	-0.500000

Table: Element Forces - Frames, Part 3 of 4

Frame	Station m	OutputCase	StepType	x3S11Max m	S11Min KN/m2	PtS11Min	x2S11Min m	x3S11Min m
44	0.25002	SLV 11	Max	-0.500000	-12179.94	1	-0.400000	-0.500000
44	0.50005	SLV 11	Max	-0.500000	-11861.84	1	-0.400000	-0.500000
44	0.00000	SLV 11	Min	-0.500000	-12539.83	1	-0.400000	-0.500000
44	0.25002	SLV 11	Min	-0.500000	-12179.94	1	-0.400000	-0.500000
44	0.50005	SLV 11	Min	-0.500000	-11861.84	1	-0.400000	-0.500000
44	0.00000	SLV 12	Max	-0.500000	-1789.82	3	0.400000	-0.500000
44	0.25002	SLV 12	Max	-0.500000	-2982.51	3	0.400000	-0.500000
44	0.50005	SLV 12	Max	-0.500000	-4103.34	3	0.400000	-0.500000
44	0.00000	SLV 12	Min	-0.500000	-1789.82	3	0.400000	-0.500000
44	0.25002	SLV 12	Min	-0.500000	-2982.51	3	0.400000	-0.500000
44	0.50005	SLV 12	Min	-0.500000	-4103.34	3	0.400000	-0.500000
44	0.00000	SLV 13	Max	-0.500000	-3454.95	1	-0.400000	-0.500000
44	0.25002	SLV 13	Max	-0.500000	-3355.20	1	-0.400000	-0.500000
44	0.50005	SLV 13	Max	-0.500000	-3294.10	1	-0.400000	-0.500000
44	0.00000	SLV 13	Min	-0.500000	-3454.95	1	-0.400000	-0.500000
44	0.25002	SLV 13	Min	-0.500000	-3355.20	1	-0.400000	-0.500000
44	0.50005	SLV 13	Min	-0.500000	-3294.10	1	-0.400000	-0.500000
44	0.00000	SLV 14	Max	-0.500000	-1542.27	3	0.400000	-0.500000
44	0.25002	SLV 14	Max	-0.500000	-1921.48	3	0.400000	-0.500000
44	0.50005	SLV 14	Max	-0.500000	-2253.01	3	0.400000	-0.500000
44	0.00000	SLV 14	Min	-0.500000	-1542.27	3	0.400000	-0.500000
44	0.25002	SLV 14	Min	-0.500000	-1921.48	3	0.400000	-0.500000
44	0.50005	SLV 14	Min	-0.500000	-2253.01	3	0.400000	-0.500000
44	0.00000	SLV 15	Max	-0.500000	-3186.43	1	-0.400000	-0.500000
44	0.25002	SLV 15	Max	-0.500000	-3142.85	1	-0.400000	-0.500000
44	0.50005	SLV 15	Max	-0.500000	-3142.74	1	-0.400000	-0.500000
44	0.00000	SLV 15	Min	-0.500000	-3186.43	1	-0.400000	-0.500000
44	0.25002	SLV 15	Min	-0.500000	-3142.85	1	-0.400000	-0.500000
44	0.50005	SLV 15	Min	-0.500000	-3142.74	1	-0.400000	-0.500000
44	0.00000	SLV 16	Max	-0.500000	-1856.88	3	0.400000	-0.500000
44	0.25002	SLV 16	Max	-0.500000	-2181.90	3	0.400000	-0.500000
44	0.50005	SLV 16	Max	-0.500000	-2454.42	3	0.400000	-0.500000
44	0.00000	SLV 16	Min	-0.500000	-1856.88	3	0.400000	-0.500000
44	0.25002	SLV 16	Min	-0.500000	-2181.90	3	0.400000	-0.500000
44	0.50005	SLV 16	Min	-0.500000	-2454.42	3	0.400000	-0.500000
45	0.00000	SLE-C	Max	-0.500000	-810.72	1	-0.400000	-0.500000
45	0.24997	SLE-C	Max	-0.500000	-864.09	1	-0.400000	-0.500000
45	0.49995	SLE-C	Max	-0.500000	-962.85	1	-0.400000	-0.500000
45	0.00000	SLE-C	Min	-0.500000	-810.72	1	-0.400000	-0.500000
45	0.24997	SLE-C	Min	-0.500000	-864.09	1	-0.400000	-0.500000
45	0.49995	SLE-C	Min	-0.500000	-962.85	1	-0.400000	-0.500000
45	0.00000	SLE-F1	Max	-0.500000	-1087.02	3	0.400000	-0.500000
45	0.24997	SLE-F1	Max	-0.500000	-1051.99	3	0.400000	-0.500000
45	0.49995	SLE-F1	Max	-0.500000	-973.97	3	0.400000	-0.500000
45	0.00000	SLE-F1	Min	-0.500000	-1087.02	3	0.400000	-0.500000
45	0.24997	SLE-F1	Min	-0.500000	-1051.99	3	0.400000	-0.500000
45	0.49995	SLE-F1	Min	-0.500000	-973.97	3	0.400000	-0.500000
45	0.00000	SLE-F2	Max	-0.500000	-1584.27	1	-0.400000	-0.500000
45	0.24997	SLE-F2	Max	-0.500000	-1745.43	1	-0.400000	-0.500000
45	0.49995	SLE-F2	Max	-0.500000	-1939.74	1	-0.400000	-0.500000
45	0.00000	SLE-F2	Min	-0.500000	-1584.27	1	-0.400000	-0.500000
45	0.24997	SLE-F2	Min	-0.500000	-1745.43	1	-0.400000	-0.500000
45	0.49995	SLE-F2	Min	-0.500000	-1939.74	1	-0.400000	-0.500000
45	0.00000	SLE-F3	Max	-0.500000	-1046.33	3	0.400000	-0.500000
45	0.24997	SLE-F3	Max	-0.500000	-1140.09	3	0.400000	-0.500000
45	0.49995	SLE-F3	Max	-0.500000	-1194.98	3	0.400000	-0.500000
45	0.00000	SLE-F3	Min	-0.500000	-1046.33	3	0.400000	-0.500000
45	0.24997	SLE-F3	Min	-0.500000	-1140.09	3	0.400000	-0.500000
45	0.49995	SLE-F3	Min	-0.500000	-1194.98	3	0.400000	-0.500000

Table: Element Forces - Frames, Part 3 of 4

Frame	Station m	OutputCase	StepType	x3S11Max m	S11Min KN/m2	PtS11Min	x2S11Min m	x3S11Min m
45	0.00000	SLE-QP	Max	-0.500000	-1136.55	1	-0.400000	-0.500000
45	0.24997	SLE-QP	Max	-0.500000	-1313.83	1	-0.400000	-0.500000
45	0.49995	SLE-QP	Max	-0.500000	-1524.26	1	-0.400000	-0.500000
45	0.00000	SLE-QP	Min	-0.500000	-1136.55	1	-0.400000	-0.500000
45	0.24997	SLE-QP	Min	-0.500000	-1313.83	1	-0.400000	-0.500000
45	0.49995	SLE-QP	Min	-0.500000	-1524.26	1	-0.400000	-0.500000
45	0.00000	SLU-1	Max	-0.500000	-827.63	1	-0.400000	-0.500000
45	0.24997	SLU-1	Max	-0.500000	-803.21	1	-0.400000	-0.500000
45	0.49995	SLU-1	Max	-0.500000	-830.34	1	-0.400000	-0.500000
45	0.00000	SLU-1	Min	-0.500000	-827.63	1	-0.400000	-0.500000
45	0.24997	SLU-1	Min	-0.500000	-803.21	1	-0.400000	-0.500000
45	0.49995	SLU-1	Min	-0.500000	-830.34	1	-0.400000	-0.500000
45	0.00000	SLU-2	Max	-0.500000	-924.65	3	0.400000	-0.500000
45	0.24997	SLU-2	Max	-0.500000	-775.99	3	0.400000	-0.500000
45	0.49995	SLU-2	Max	-0.500000	-647.21	1	-0.400000	-0.500000
45	0.00000	SLU-2	Min	-0.500000	-924.65	3	0.400000	-0.500000
45	0.24997	SLU-2	Min	-0.500000	-775.99	3	0.400000	-0.500000
45	0.49995	SLU-2	Min	-0.500000	-647.21	1	-0.400000	-0.500000
45	0.00000	SLU-3	Max	-0.500000	-684.27	1	-0.400000	-0.500000
45	0.24997	SLU-3	Max	-0.500000	-702.37	3	0.400000	-0.500000
45	0.49995	SLU-3	Max	-0.500000	-907.02	3	0.400000	-0.500000
45	0.00000	SLU-3	Min	-0.500000	-684.27	1	-0.400000	-0.500000
45	0.24997	SLU-3	Min	-0.500000	-702.37	3	0.400000	-0.500000
45	0.49995	SLU-3	Min	-0.500000	-907.02	3	0.400000	-0.500000
45	0.00000	SLU-4	Max	-0.500000	-1646.16	1	-0.400000	-0.500000
45	0.24997	SLU-4	Max	-0.500000	-1780.40	1	-0.400000	-0.500000
45	0.49995	SLU-4	Max	-0.500000	-1960.92	1	-0.400000	-0.500000
45	0.00000	SLU-4	Min	-0.500000	-1646.16	1	-0.400000	-0.500000
45	0.24997	SLU-4	Min	-0.500000	-1780.40	1	-0.400000	-0.500000
45	0.49995	SLU-4	Min	-0.500000	-1960.92	1	-0.400000	-0.500000
45	0.00000	SLU-5	Max	-0.500000	-1655.33	1	-0.400000	-0.500000
45	0.24997	SLU-5	Max	-0.500000	-1583.12	1	-0.400000	-0.500000
45	0.49995	SLU-5	Max	-0.500000	-1547.93	1	-0.400000	-0.500000
45	0.00000	SLU-5	Min	-0.500000	-1655.33	1	-0.400000	-0.500000
45	0.24997	SLU-5	Min	-0.500000	-1583.12	1	-0.400000	-0.500000
45	0.49995	SLU-5	Min	-0.500000	-1547.93	1	-0.400000	-0.500000
45	0.00000	SLU-6	Max	-0.500000	-1705.25	3	0.400000	-0.500000
45	0.24997	SLU-6	Max	-0.500000	-1751.20	3	0.400000	-0.500000
45	0.49995	SLU-6	Max	-0.500000	-1745.41	3	0.400000	-0.500000
45	0.00000	SLU-6	Min	-0.500000	-1705.25	3	0.400000	-0.500000
45	0.24997	SLU-6	Min	-0.500000	-1751.20	3	0.400000	-0.500000
45	0.49995	SLU-6	Min	-0.500000	-1745.41	3	0.400000	-0.500000
45	0.00000	SLU-7	Max	-0.500000	-1502.36	3	0.400000	-0.500000
45	0.24997	SLU-7	Max	-0.500000	-1745.66	3	0.400000	-0.500000
45	0.49995	SLU-7	Max	-0.500000	-1946.66	3	0.400000	-0.500000
45	0.00000	SLU-7	Min	-0.500000	-1502.36	3	0.400000	-0.500000
45	0.24997	SLU-7	Min	-0.500000	-1745.66	3	0.400000	-0.500000
45	0.49995	SLU-7	Min	-0.500000	-1946.66	3	0.400000	-0.500000
45	0.00000	SLV 1	Max	-0.500000	-11927.56	1	-0.400000	-0.500000
45	0.24997	SLV 1	Max	-0.500000	-11400.90	1	-0.400000	-0.500000
45	0.49995	SLV 1	Max	-0.500000	-10912.59	1	-0.400000	-0.500000
45	0.00000	SLV 1	Min	-0.500000	-11927.56	1	-0.400000	-0.500000
45	0.24997	SLV 1	Min	-0.500000	-11400.90	1	-0.400000	-0.500000
45	0.49995	SLV 1	Min	-0.500000	-10912.59	1	-0.400000	-0.500000
45	0.00000	SLV 2	Max	-0.500000	-11842.12	1	-0.400000	-0.500000
45	0.24997	SLV 2	Max	-0.500000	-11343.49	1	-0.400000	-0.500000
45	0.49995	SLV 2	Max	-0.500000	-10884.49	1	-0.400000	-0.500000
45	0.00000	SLV 2	Min	-0.500000	-11842.12	1	-0.400000	-0.500000
45	0.24997	SLV 2	Min	-0.500000	-11343.49	1	-0.400000	-0.500000

Table: Element Forces - Frames, Part 3 of 4

Frame	Station m	OutputCase	StepType	x3S11Max m	S11Min KN/m2	PtS11Min	x2S11Min m	x3S11Min m
45	0.49995	SLV 2	Min	-0.500000	-10884.49	1	-0.400000	-0.500000
45	0.00000	SLV 3	Max	-0.500000	-11842.12	1	-0.400000	-0.500000
45	0.24997	SLV 3	Max	-0.500000	-11343.49	1	-0.400000	-0.500000
45	0.49995	SLV 3	Max	-0.500000	-10884.49	1	-0.400000	-0.500000
45	0.00000	SLV 3	Min	-0.500000	-11842.12	1	-0.400000	-0.500000
45	0.24997	SLV 3	Min	-0.500000	-11343.49	1	-0.400000	-0.500000
45	0.49995	SLV 3	Min	-0.500000	-10884.49	1	-0.400000	-0.500000
45	0.00000	SLV 4	Max	-0.500000	-4047.75	3	0.400000	-0.500000
45	0.24997	SLV 4	Max	-0.500000	-5231.54	3	0.400000	-0.500000
45	0.49995	SLV 4	Max	-0.500000	-6336.77	3	0.400000	-0.500000
45	0.00000	SLV 4	Min	-0.500000	-4047.75	3	0.400000	-0.500000
45	0.24997	SLV 4	Min	-0.500000	-5231.54	3	0.400000	-0.500000
45	0.49995	SLV 4	Min	-0.500000	-6336.77	3	0.400000	-0.500000
45	0.00000	SLV 5	Max	-0.500000	-3289.18	1	-0.400000	-0.500000
45	0.24997	SLV 5	Max	-0.500000	-3156.00	1	-0.400000	-0.500000
45	0.49995	SLV 5	Max	-0.500000	-3059.68	1	-0.400000	-0.500000
45	0.00000	SLV 5	Min	-0.500000	-3289.18	1	-0.400000	-0.500000
45	0.24997	SLV 5	Min	-0.500000	-3156.00	1	-0.400000	-0.500000
45	0.49995	SLV 5	Min	-0.500000	-3059.68	1	-0.400000	-0.500000
45	0.00000	SLV 6	Max	-0.500000	-2236.36	3	0.400000	-0.500000
45	0.24997	SLV 6	Max	-0.500000	-2605.21	3	0.400000	-0.500000
45	0.49995	SLV 6	Max	-0.500000	-2925.53	3	0.400000	-0.500000
45	0.00000	SLV 6	Min	-0.500000	-2236.36	3	0.400000	-0.500000
45	0.24997	SLV 6	Min	-0.500000	-2605.21	3	0.400000	-0.500000
45	0.49995	SLV 6	Min	-0.500000	-2925.53	3	0.400000	-0.500000
45	0.00000	SLV 7	Max	-0.500000	-3140.60	1	-0.400000	-0.500000
45	0.24997	SLV 7	Max	-0.500000	-3066.97	1	-0.400000	-0.500000
45	0.49995	SLV 7	Max	-0.500000	-3034.45	1	-0.400000	-0.500000
45	0.00000	SLV 7	Min	-0.500000	-3140.60	1	-0.400000	-0.500000
45	0.24997	SLV 7	Min	-0.500000	-3066.97	1	-0.400000	-0.500000
45	0.49995	SLV 7	Min	-0.500000	-3034.45	1	-0.400000	-0.500000
45	0.00000	SLV 8	Max	-0.500000	-2440.61	3	0.400000	-0.500000
45	0.24997	SLV 8	Max	-0.500000	-2752.21	3	0.400000	-0.500000
45	0.49995	SLV 8	Max	-0.500000	-3011.01	3	0.400000	-0.500000
45	0.00000	SLV 8	Min	-0.500000	-2440.61	3	0.400000	-0.500000
45	0.24997	SLV 8	Min	-0.500000	-2752.21	3	0.400000	-0.500000
45	0.49995	SLV 8	Min	-0.500000	-3011.01	3	0.400000	-0.500000
45	0.00000	SLV 9	Max	-0.500000	-11927.56	1	-0.400000	-0.500000
45	0.24997	SLV 9	Max	-0.500000	-11400.90	1	-0.400000	-0.500000
45	0.49995	SLV 9	Max	-0.500000	-10912.59	1	-0.400000	-0.500000
45	0.00000	SLV 9	Min	-0.500000	-11927.56	1	-0.400000	-0.500000
45	0.24997	SLV 9	Min	-0.500000	-11400.90	1	-0.400000	-0.500000
45	0.49995	SLV 9	Min	-0.500000	-10912.59	1	-0.400000	-0.500000
45	0.00000	SLV 10	Max	-0.500000	-3884.25	3	0.400000	-0.500000
45	0.24997	SLV 10	Max	-0.500000	-5091.84	3	0.400000	-0.500000
45	0.49995	SLV 10	Max	-0.500000	-6222.14	3	0.400000	-0.500000
45	0.00000	SLV 10	Min	-0.500000	-3884.25	3	0.400000	-0.500000
45	0.24997	SLV 10	Min	-0.500000	-5091.84	3	0.400000	-0.500000
45	0.49995	SLV 10	Min	-0.500000	-6222.14	3	0.400000	-0.500000
45	0.00000	SLV 11	Max	-0.500000	-11842.12	1	-0.400000	-0.500000
45	0.24997	SLV 11	Max	-0.500000	-11343.49	1	-0.400000	-0.500000
45	0.49995	SLV 11	Max	-0.500000	-10884.49	1	-0.400000	-0.500000
45	0.00000	SLV 11	Min	-0.500000	-11842.12	1	-0.400000	-0.500000
45	0.24997	SLV 11	Min	-0.500000	-11343.49	1	-0.400000	-0.500000
45	0.49995	SLV 11	Min	-0.500000	-10884.49	1	-0.400000	-0.500000
45	0.00000	SLV 12	Max	-0.500000	-4047.75	3	0.400000	-0.500000
45	0.24997	SLV 12	Max	-0.500000	-5231.54	3	0.400000	-0.500000
45	0.49995	SLV 12	Max	-0.500000	-6336.77	3	0.400000	-0.500000
45	0.00000	SLV 12	Min	-0.500000	-4047.75	3	0.400000	-0.500000

Table: Element Forces - Frames, Part 3 of 4

Frame	Station m	OutputCase	StepType	x3S11Max m	S11Min KN/m2	PtS11Min	x2S11Min m	x3S11Min m
45	0.24997	SLV 12	Min	-0.500000	-5231.54	3	0.400000	-0.500000
45	0.49995	SLV 12	Min	-0.500000	-6336.77	3	0.400000	-0.500000
45	0.00000	SLV 13	Max	-0.500000	-3289.18	1	-0.400000	-0.500000
45	0.24997	SLV 13	Max	-0.500000	-3156.00	1	-0.400000	-0.500000
45	0.49995	SLV 13	Max	-0.500000	-3059.68	1	-0.400000	-0.500000
45	0.00000	SLV 13	Min	-0.500000	-3289.18	1	-0.400000	-0.500000
45	0.24997	SLV 13	Min	-0.500000	-3156.00	1	-0.400000	-0.500000
45	0.49995	SLV 13	Min	-0.500000	-3059.68	1	-0.400000	-0.500000
45	0.00000	SLV 14	Max	-0.500000	-2236.36	3	0.400000	-0.500000
45	0.24997	SLV 14	Max	-0.500000	-2605.21	3	0.400000	-0.500000
45	0.49995	SLV 14	Max	-0.500000	-2925.53	3	0.400000	-0.500000
45	0.00000	SLV 14	Min	-0.500000	-2236.36	3	0.400000	-0.500000
45	0.24997	SLV 14	Min	-0.500000	-2605.21	3	0.400000	-0.500000
45	0.49995	SLV 14	Min	-0.500000	-2925.53	3	0.400000	-0.500000
45	0.00000	SLV 15	Max	-0.500000	-3140.60	1	-0.400000	-0.500000
45	0.24997	SLV 15	Max	-0.500000	-3066.97	1	-0.400000	-0.500000
45	0.49995	SLV 15	Max	-0.500000	-3034.45	1	-0.400000	-0.500000
45	0.00000	SLV 15	Min	-0.500000	-3140.60	1	-0.400000	-0.500000
45	0.24997	SLV 15	Min	-0.500000	-3066.97	1	-0.400000	-0.500000
45	0.49995	SLV 15	Min	-0.500000	-3034.45	1	-0.400000	-0.500000
45	0.00000	SLV 16	Max	-0.500000	-2440.61	3	0.400000	-0.500000
45	0.24997	SLV 16	Max	-0.500000	-2752.21	3	0.400000	-0.500000
45	0.49995	SLV 16	Max	-0.500000	-3011.01	3	0.400000	-0.500000
45	0.00000	SLV 16	Min	-0.500000	-2440.61	3	0.400000	-0.500000
45	0.24997	SLV 16	Min	-0.500000	-2752.21	3	0.400000	-0.500000
45	0.49995	SLV 16	Min	-0.500000	-3011.01	3	0.400000	-0.500000
46	0.00000	SLE-C	Max	-0.500000	-965.75	1	-0.400000	-0.500000
46	0.25002	SLE-C	Max	-0.500000	-1019.80	1	-0.400000	-0.500000
46	0.50005	SLE-C	Max	-0.500000	-1126.85	1	-0.400000	-0.500000
46	0.00000	SLE-C	Min	-0.500000	-965.75	1	-0.400000	-0.500000
46	0.25002	SLE-C	Min	-0.500000	-1019.80	1	-0.400000	-0.500000
46	0.50005	SLE-C	Min	-0.500000	-1126.85	1	-0.400000	-0.500000
46	0.00000	SLE-F1	Max	-0.500000	-977.11	3	0.400000	-0.500000
46	0.25002	SLE-F1	Max	-0.500000	-937.31	3	0.400000	-0.500000
46	0.50005	SLE-F1	Max	-0.500000	-846.30	3	0.400000	-0.500000
46	0.00000	SLE-F1	Min	-0.500000	-977.11	3	0.400000	-0.500000
46	0.25002	SLE-F1	Min	-0.500000	-937.31	3	0.400000	-0.500000
46	0.50005	SLE-F1	Min	-0.500000	-846.30	3	0.400000	-0.500000
46	0.00000	SLE-F2	Max	-0.500000	-1947.25	1	-0.400000	-0.500000
46	0.25002	SLE-F2	Max	-0.500000	-2107.30	1	-0.400000	-0.500000
46	0.50005	SLE-F2	Max	-0.500000	-2304.81	1	-0.400000	-0.500000
46	0.00000	SLE-F2	Min	-0.500000	-1947.25	1	-0.400000	-0.500000
46	0.25002	SLE-F2	Min	-0.500000	-2107.30	1	-0.400000	-0.500000
46	0.50005	SLE-F2	Min	-0.500000	-2304.81	1	-0.400000	-0.500000
46	0.00000	SLE-F3	Max	-0.500000	-1191.95	3	0.400000	-0.500000
46	0.25002	SLE-F3	Max	-0.500000	-1279.59	3	0.400000	-0.500000
46	0.50005	SLE-F3	Max	-0.500000	-1318.90	3	0.400000	-0.500000
46	0.00000	SLE-F3	Min	-0.500000	-1191.95	3	0.400000	-0.500000
46	0.25002	SLE-F3	Min	-0.500000	-1279.59	3	0.400000	-0.500000
46	0.50005	SLE-F3	Min	-0.500000	-1318.90	3	0.400000	-0.500000
46	0.00000	SLE-QP	Max	-0.500000	-1532.64	1	-0.400000	-0.500000
46	0.25002	SLE-QP	Max	-0.500000	-1713.95	1	-0.400000	-0.500000
46	0.50005	SLE-QP	Max	-0.500000	-1932.71	1	-0.400000	-0.500000
46	0.00000	SLE-QP	Min	-0.500000	-1532.64	1	-0.400000	-0.500000
46	0.25002	SLE-QP	Min	-0.500000	-1713.95	1	-0.400000	-0.500000
46	0.50005	SLE-QP	Min	-0.500000	-1932.71	1	-0.400000	-0.500000
46	0.00000	SLU-1	Max	-0.500000	-829.69	1	-0.400000	-0.500000
46	0.25002	SLU-1	Max	-0.500000	-798.68	1	-0.400000	-0.500000
46	0.50005	SLU-1	Max	-0.500000	-831.72	1	-0.400000	-0.500000

Table: Element Forces - Frames, Part 3 of 4

Frame	Station m	OutputCase	StepType	x3S11Max m	S11Min KN/m2	PtS11Min	x2S11Min m	x3S11Min m
46	0.0000	SLU-1	Min	-0.500000	-829.69	1	-0.400000	-0.500000
46	0.25002	SLU-1	Min	-0.500000	-798.68	1	-0.400000	-0.500000
46	0.50005	SLU-1	Min	-0.500000	-831.72	1	-0.400000	-0.500000
46	0.00000	SLU-2	Max	-0.500000	-655.48	1	-0.400000	-0.500000
46	0.25002	SLU-2	Max	-0.500000	-828.38	1	-0.400000	-0.500000
46	0.50005	SLU-2	Max	-0.500000	-1057.69	1	-0.400000	-0.500000
46	0.00000	SLU-2	Min	-0.500000	-655.48	1	-0.400000	-0.500000
46	0.25002	SLU-2	Min	-0.500000	-828.38	1	-0.400000	-0.500000
46	0.50005	SLU-2	Min	-0.500000	-1057.69	1	-0.400000	-0.500000
46	0.00000	SLU-3	Max	-0.500000	-896.64	3	0.400000	-0.500000
46	0.25002	SLU-3	Max	-0.500000	-1147.09	3	0.400000	-0.500000
46	0.50005	SLU-3	Max	-0.500000	-1343.87	3	0.400000	-0.500000
46	0.00000	SLU-3	Min	-0.500000	-896.64	3	0.400000	-0.500000
46	0.25002	SLU-3	Min	-0.500000	-1147.09	3	0.400000	-0.500000
46	0.50005	SLU-3	Min	-0.500000	-1343.87	3	0.400000	-0.500000
46	0.00000	SLU-4	Max	-0.500000	-1967.09	1	-0.400000	-0.500000
46	0.25002	SLU-4	Max	-0.500000	-2086.52	1	-0.400000	-0.500000
46	0.50005	SLU-4	Max	-0.500000	-2262.36	1	-0.400000	-0.500000
46	0.00000	SLU-4	Min	-0.500000	-1967.09	1	-0.400000	-0.500000
46	0.25002	SLU-4	Min	-0.500000	-2086.52	1	-0.400000	-0.500000
46	0.50005	SLU-4	Min	-0.500000	-2262.36	1	-0.400000	-0.500000
46	0.00000	SLU-5	Max	-0.500000	-1544.71	1	-0.400000	-0.500000
46	0.25002	SLU-5	Max	-0.500000	-1462.08	1	-0.400000	-0.500000
46	0.50005	SLU-5	Max	-0.500000	-1425.49	1	-0.400000	-0.500000
46	0.00000	SLU-5	Min	-0.500000	-1544.71	1	-0.400000	-0.500000
46	0.25002	SLU-5	Min	-0.500000	-1462.08	1	-0.400000	-0.500000
46	0.50005	SLU-5	Min	-0.500000	-1425.49	1	-0.400000	-0.500000
46	0.00000	SLU-6	Max	-0.500000	-1744.79	3	0.400000	-0.500000
46	0.25002	SLU-6	Max	-0.500000	-1789.19	3	0.400000	-0.500000
46	0.50005	SLU-6	Max	-0.500000	-1769.23	3	0.400000	-0.500000
46	0.00000	SLU-6	Min	-0.500000	-1744.79	3	0.400000	-0.500000
46	0.25002	SLU-6	Min	-0.500000	-1789.19	3	0.400000	-0.500000
46	0.50005	SLU-6	Min	-0.500000	-1769.23	3	0.400000	-0.500000
46	0.00000	SLU-7	Max	-0.500000	-1936.73	3	0.400000	-0.500000
46	0.25002	SLU-7	Max	-0.500000	-2171.20	3	0.400000	-0.500000
46	0.50005	SLU-7	Max	-0.500000	-2351.99	3	0.400000	-0.500000
46	0.00000	SLU-7	Min	-0.500000	-1936.73	3	0.400000	-0.500000
46	0.25002	SLU-7	Min	-0.500000	-2171.20	3	0.400000	-0.500000
46	0.50005	SLU-7	Min	-0.500000	-2351.99	3	0.400000	-0.500000
46	0.00000	SLV 1	Max	-0.500000	-10885.72	1	-0.400000	-0.500000
46	0.25002	SLV 1	Max	-0.500000	-10228.57	1	-0.400000	-0.500000
46	0.50005	SLV 1	Max	-0.500000	-9618.76	1	-0.400000	-0.500000
46	0.00000	SLV 1	Min	-0.500000	-10885.72	1	-0.400000	-0.500000
46	0.25002	SLV 1	Min	-0.500000	-10228.57	1	-0.400000	-0.500000
46	0.50005	SLV 1	Min	-0.500000	-9618.76	1	-0.400000	-0.500000
46	0.00000	SLV 2	Max	-0.500000	-10858.95	1	-0.400000	-0.500000
46	0.25002	SLV 2	Max	-0.500000	-10231.03	1	-0.400000	-0.500000
46	0.50005	SLV 2	Max	-0.500000	-9651.57	1	-0.400000	-0.500000
46	0.00000	SLV 2	Min	-0.500000	-10858.95	1	-0.400000	-0.500000
46	0.25002	SLV 2	Min	-0.500000	-10231.03	1	-0.400000	-0.500000
46	0.50005	SLV 2	Min	-0.500000	-9651.57	1	-0.400000	-0.500000
46	0.00000	SLV 3	Max	-0.500000	-10858.95	1	-0.400000	-0.500000
46	0.25002	SLV 3	Max	-0.500000	-10231.03	1	-0.400000	-0.500000
46	0.50005	SLV 3	Max	-0.500000	-9651.57	1	-0.400000	-0.500000
46	0.00000	SLV 3	Min	-0.500000	-10858.95	1	-0.400000	-0.500000
46	0.25002	SLV 3	Min	-0.500000	-10231.03	1	-0.400000	-0.500000
46	0.50005	SLV 3	Min	-0.500000	-9651.57	1	-0.400000	-0.500000
46	0.00000	SLV 4	Max	-0.500000	-6284.07	3	0.400000	-0.500000
46	0.25002	SLV 4	Max	-0.500000	-7423.31	3	0.400000	-0.500000

Table: Element Forces - Frames, Part 3 of 4

Frame	Station m	OutputCase	StepType	x3S11Max m	S11Min KN/m2	PtS11Min	x2S11Min m	x3S11Min m
46	0.50005	SLV 4	Max	-0.500000	-8466.06	3	0.400000	-0.500000
46	0.00000	SLV 4	Min	-0.500000	-6284.07	3	0.400000	-0.500000
46	0.25002	SLV 4	Min	-0.500000	-7423.31	3	0.400000	-0.500000
46	0.50005	SLV 4	Min	-0.500000	-8466.06	3	0.400000	-0.500000
46	0.00000	SLV 5	Max	-0.500000	-3053.24	1	-0.400000	-0.500000
46	0.25002	SLV 5	Max	-0.500000	-2891.33	1	-0.400000	-0.500000
46	0.50005	SLV 5	Max	-0.500000	-2775.48	1	-0.400000	-0.500000
46	0.00000	SLV 5	Min	-0.500000	-3053.24	1	-0.400000	-0.500000
46	0.25002	SLV 5	Min	-0.500000	-2891.33	1	-0.400000	-0.500000
46	0.50005	SLV 5	Min	-0.500000	-2775.48	1	-0.400000	-0.500000
46	0.00000	SLV 6	Max	-0.500000	-2910.02	3	0.400000	-0.500000
46	0.25002	SLV 6	Max	-0.500000	-3257.36	3	0.400000	-0.500000
46	0.50005	SLV 6	Max	-0.500000	-3544.23	3	0.400000	-0.500000
46	0.00000	SLV 6	Min	-0.500000	-2910.02	3	0.400000	-0.500000
46	0.25002	SLV 6	Min	-0.500000	-3257.36	3	0.400000	-0.500000
46	0.50005	SLV 6	Min	-0.500000	-3544.23	3	0.400000	-0.500000
46	0.00000	SLV 7	Max	-0.500000	-3030.82	1	-0.400000	-0.500000
46	0.25002	SLV 7	Max	-0.500000	-2929.85	1	-0.400000	-0.500000
46	0.50005	SLV 7	Max	-0.500000	-2878.64	1	-0.400000	-0.500000
46	0.00000	SLV 7	Min	-0.500000	-3030.82	1	-0.400000	-0.500000
46	0.25002	SLV 7	Min	-0.500000	-2929.85	1	-0.400000	-0.500000
46	0.50005	SLV 7	Min	-0.500000	-2878.64	1	-0.400000	-0.500000
46	0.00000	SLV 8	Max	-0.500000	-2998.35	3	0.400000	-0.500000
46	0.25002	SLV 8	Max	-0.500000	-3287.24	3	0.400000	-0.500000
46	0.50005	SLV 8	Max	-0.500000	-3511.97	3	0.400000	-0.500000
46	0.00000	SLV 8	Min	-0.500000	-2998.35	3	0.400000	-0.500000
46	0.25002	SLV 8	Min	-0.500000	-3287.24	3	0.400000	-0.500000
46	0.50005	SLV 8	Min	-0.500000	-3511.97	3	0.400000	-0.500000
46	0.00000	SLV 9	Max	-0.500000	-10885.72	1	-0.400000	-0.500000
46	0.25002	SLV 9	Max	-0.500000	-10228.57	1	-0.400000	-0.500000
46	0.50005	SLV 9	Max	-0.500000	-9618.76	1	-0.400000	-0.500000
46	0.00000	SLV 9	Min	-0.500000	-10885.72	1	-0.400000	-0.500000
46	0.25002	SLV 9	Min	-0.500000	-10228.57	1	-0.400000	-0.500000
46	0.50005	SLV 9	Min	-0.500000	-9618.76	1	-0.400000	-0.500000
46	0.00000	SLV 10	Max	-0.500000	-6168.26	3	0.400000	-0.500000
46	0.25002	SLV 10	Max	-0.500000	-7332.80	3	0.400000	-0.500000
46	0.50005	SLV 10	Max	-0.500000	-8401.97	3	0.400000	-0.500000
46	0.00000	SLV 10	Min	-0.500000	-6168.26	3	0.400000	-0.500000
46	0.25002	SLV 10	Min	-0.500000	-7332.80	3	0.400000	-0.500000
46	0.50005	SLV 10	Min	-0.500000	-8401.97	3	0.400000	-0.500000
46	0.00000	SLV 11	Max	-0.500000	-10858.95	1	-0.400000	-0.500000
46	0.25002	SLV 11	Max	-0.500000	-10231.03	1	-0.400000	-0.500000
46	0.50005	SLV 11	Max	-0.500000	-9651.57	1	-0.400000	-0.500000
46	0.00000	SLV 11	Min	-0.500000	-10858.95	1	-0.400000	-0.500000
46	0.25002	SLV 11	Min	-0.500000	-10231.03	1	-0.400000	-0.500000
46	0.50005	SLV 11	Min	-0.500000	-9651.57	1	-0.400000	-0.500000
46	0.00000	SLV 12	Max	-0.500000	-6284.07	3	0.400000	-0.500000
46	0.25002	SLV 12	Max	-0.500000	-7423.31	3	0.400000	-0.500000
46	0.50005	SLV 12	Max	-0.500000	-8466.06	3	0.400000	-0.500000
46	0.00000	SLV 12	Min	-0.500000	-6284.07	3	0.400000	-0.500000
46	0.25002	SLV 12	Min	-0.500000	-7423.31	3	0.400000	-0.500000
46	0.50005	SLV 12	Min	-0.500000	-8466.06	3	0.400000	-0.500000
46	0.00000	SLV 13	Max	-0.500000	-3053.24	1	-0.400000	-0.500000
46	0.25002	SLV 13	Max	-0.500000	-2891.33	1	-0.400000	-0.500000
46	0.50005	SLV 13	Max	-0.500000	-2775.48	1	-0.400000	-0.500000
46	0.00000	SLV 13	Min	-0.500000	-3053.24	1	-0.400000	-0.500000
46	0.25002	SLV 13	Min	-0.500000	-2891.33	1	-0.400000	-0.500000
46	0.50005	SLV 13	Min	-0.500000	-2775.48	1	-0.400000	-0.500000
46	0.00000	SLV 14	Max	-0.500000	-2910.02	3	0.400000	-0.500000

Table: Element Forces - Frames, Part 3 of 4

Frame	Station m	OutputCase	StepType	x3S11Max m	S11Min KN/m2	PtS11Min	x2S11Min m	x3S11Min m
46	0.25002	SLV 14	Max	-0.500000	-3257.36	3	0.400000	-0.500000
46	0.50005	SLV 14	Max	-0.500000	-3544.23	3	0.400000	-0.500000
46	0.00000	SLV 14	Min	-0.500000	-2910.02	3	0.400000	-0.500000
46	0.25002	SLV 14	Min	-0.500000	-3257.36	3	0.400000	-0.500000
46	0.50005	SLV 14	Min	-0.500000	-3544.23	3	0.400000	-0.500000
46	0.00000	SLV 15	Max	-0.500000	-3030.82	1	-0.400000	-0.500000
46	0.25002	SLV 15	Max	-0.500000	-2929.85	1	-0.400000	-0.500000
46	0.50005	SLV 15	Max	-0.500000	-2878.64	1	-0.400000	-0.500000
46	0.00000	SLV 15	Min	-0.500000	-3030.82	1	-0.400000	-0.500000
46	0.25002	SLV 15	Min	-0.500000	-2929.85	1	-0.400000	-0.500000
46	0.50005	SLV 15	Min	-0.500000	-2878.64	1	-0.400000	-0.500000
46	0.00000	SLV 16	Max	-0.500000	-2998.35	3	0.400000	-0.500000
46	0.25002	SLV 16	Max	-0.500000	-3287.24	3	0.400000	-0.500000
46	0.50005	SLV 16	Max	-0.500000	-3511.97	3	0.400000	-0.500000
46	0.00000	SLV 16	Min	-0.500000	-2998.35	3	0.400000	-0.500000
46	0.25002	SLV 16	Min	-0.500000	-3287.24	3	0.400000	-0.500000
46	0.50005	SLV 16	Min	-0.500000	-3511.97	3	0.400000	-0.500000
47	0.00000	SLE-C	Max	-0.500000	-1130.11	1	-0.400000	-0.500000
47	0.25002	SLE-C	Max	-0.500000	-1185.82	1	-0.400000	-0.500000
47	0.50004	SLE-C	Max	-0.500000	-1290.99	1	-0.400000	-0.500000
47	0.00000	SLE-C	Min	-0.500000	-1130.11	1	-0.400000	-0.500000
47	0.25002	SLE-C	Min	-0.500000	-1185.82	1	-0.400000	-0.500000
47	0.50004	SLE-C	Min	-0.500000	-1290.99	1	-0.400000	-0.500000
47	0.00000	SLE-F1	Max	-0.500000	-850.25	3	0.400000	-0.500000
47	0.25002	SLE-F1	Max	-0.500000	-800.12	3	0.400000	-0.500000
47	0.50004	SLE-F1	Max	-0.500000	-702.21	3	0.400000	-0.500000
47	0.00000	SLE-F1	Min	-0.500000	-850.25	3	0.400000	-0.500000
47	0.25002	SLE-F1	Min	-0.500000	-800.12	3	0.400000	-0.500000
47	0.50004	SLE-F1	Min	-0.500000	-702.21	3	0.400000	-0.500000
47	0.00000	SLE-F2	Max	-0.500000	-2312.36	1	-0.400000	-0.500000
47	0.25002	SLE-F2	Max	-0.500000	-2464.06	1	-0.400000	-0.500000
47	0.50004	SLE-F2	Max	-0.500000	-2648.93	1	-0.400000	-0.500000
47	0.00000	SLE-F2	Min	-0.500000	-2312.36	1	-0.400000	-0.500000
47	0.25002	SLE-F2	Min	-0.500000	-2464.06	1	-0.400000	-0.500000
47	0.50004	SLE-F2	Min	-0.500000	-2648.93	1	-0.400000	-0.500000
47	0.00000	SLE-F3	Max	-0.500000	-1316.74	3	0.400000	-0.500000
47	0.25002	SLE-F3	Max	-0.500000	-1387.84	3	0.400000	-0.500000
47	0.50004	SLE-F3	Max	-0.500000	-1412.76	3	0.400000	-0.500000
47	0.00000	SLE-F3	Min	-0.500000	-1316.74	3	0.400000	-0.500000
47	0.25002	SLE-F3	Min	-0.500000	-1387.84	3	0.400000	-0.500000
47	0.50004	SLE-F3	Min	-0.500000	-1412.76	3	0.400000	-0.500000
47	0.00000	SLE-QP	Max	-0.500000	-1941.38	1	-0.400000	-0.500000
47	0.25002	SLE-QP	Max	-0.500000	-2119.42	1	-0.400000	-0.500000
47	0.50004	SLE-QP	Max	-0.500000	-2330.62	1	-0.400000	-0.500000
47	0.00000	SLE-QP	Min	-0.500000	-1941.38	1	-0.400000	-0.500000
47	0.25002	SLE-QP	Min	-0.500000	-2119.42	1	-0.400000	-0.500000
47	0.50004	SLE-QP	Min	-0.500000	-2330.62	1	-0.400000	-0.500000
47	0.00000	SLU-1	Max	-0.500000	-831.38	1	-0.400000	-0.500000
47	0.25002	SLU-1	Max	-0.500000	-803.57	1	-0.400000	-0.500000
47	0.50004	SLU-1	Max	-0.500000	-837.26	1	-0.400000	-0.500000
47	0.00000	SLU-1	Min	-0.500000	-831.38	1	-0.400000	-0.500000
47	0.25002	SLU-1	Min	-0.500000	-803.57	1	-0.400000	-0.500000
47	0.50004	SLU-1	Min	-0.500000	-837.26	1	-0.400000	-0.500000
47	0.00000	SLU-2	Max	-0.500000	-1066.55	1	-0.400000	-0.500000
47	0.25002	SLU-2	Max	-0.500000	-1242.22	1	-0.400000	-0.500000
47	0.50004	SLU-2	Max	-0.500000	-1470.26	1	-0.400000	-0.500000
47	0.00000	SLU-2	Min	-0.500000	-1066.55	1	-0.400000	-0.500000
47	0.25002	SLU-2	Min	-0.500000	-1242.22	1	-0.400000	-0.500000
47	0.50004	SLU-2	Min	-0.500000	-1470.26	1	-0.400000	-0.500000

Table: Element Forces - Frames, Part 3 of 4

Frame	Station m	OutputCase	StepType	x3S11Max m	S11Min KN/m2	PtS11Min	x2S11Min m	x3S11Min m
47	0.0000	SLU-3	Max	-0.500000	-1333.90	3	0.400000	-0.500000
47	0.25002	SLU-3	Max	-0.500000	-1572.82	3	0.400000	-0.500000
47	0.50004	SLU-3	Max	-0.500000	-1759.17	3	0.400000	-0.500000
47	0.00000	SLU-3	Min	-0.500000	-1333.90	3	0.400000	-0.500000
47	0.25002	SLU-3	Min	-0.500000	-1572.82	3	0.400000	-0.500000
47	0.50004	SLU-3	Min	-0.500000	-1759.17	3	0.400000	-0.500000
47	0.00000	SLU-4	Max	-0.500000	-2268.34	1	-0.400000	-0.500000
47	0.25002	SLU-4	Max	-0.500000	-2375.14	1	-0.400000	-0.500000
47	0.50004	SLU-4	Max	-0.500000	-2534.30	1	-0.400000	-0.500000
47	0.00000	SLU-4	Min	-0.500000	-2268.34	1	-0.400000	-0.500000
47	0.25002	SLU-4	Min	-0.500000	-2375.14	1	-0.400000	-0.500000
47	0.50004	SLU-4	Min	-0.500000	-2534.30	1	-0.400000	-0.500000
47	0.00000	SLU-5	Max	-0.500000	-1422.15	1	-0.400000	-0.500000
47	0.25002	SLU-5	Max	-0.500000	-1335.23	1	-0.400000	-0.500000
47	0.50004	SLU-5	Max	-0.500000	-1291.76	1	-0.400000	-0.500000
47	0.00000	SLU-5	Min	-0.500000	-1422.15	1	-0.400000	-0.500000
47	0.25002	SLU-5	Min	-0.500000	-1335.23	1	-0.400000	-0.500000
47	0.50004	SLU-5	Min	-0.500000	-1291.76	1	-0.400000	-0.500000
47	0.00000	SLU-6	Max	-0.500000	-1769.53	3	0.400000	-0.500000
47	0.25002	SLU-6	Max	-0.500000	-1798.68	3	0.400000	-0.500000
47	0.50004	SLU-6	Max	-0.500000	-1765.96	3	0.400000	-0.500000
47	0.00000	SLU-6	Min	-0.500000	-1769.53	3	0.400000	-0.500000
47	0.25002	SLU-6	Min	-0.500000	-1798.68	3	0.400000	-0.500000
47	0.50004	SLU-6	Min	-0.500000	-1765.96	3	0.400000	-0.500000
47	0.00000	SLU-7	Max	-0.500000	-2343.06	3	0.400000	-0.500000
47	0.25002	SLU-7	Max	-0.500000	-2553.52	3	0.400000	-0.500000
47	0.50004	SLU-7	Max	-0.500000	-2711.40	3	0.400000	-0.500000
47	0.00000	SLU-7	Min	-0.500000	-2343.06	3	0.400000	-0.500000
47	0.25002	SLU-7	Min	-0.500000	-2553.52	3	0.400000	-0.500000
47	0.50004	SLU-7	Min	-0.500000	-2711.40	3	0.400000	-0.500000
47	0.00000	SLV 1	Max	-0.500000	-9585.65	1	-0.400000	-0.500000
47	0.25002	SLV 1	Max	-0.500000	-8805.92	1	-0.400000	-0.500000
47	0.50004	SLV 1	Max	-0.500000	-8070.94	1	-0.400000	-0.500000
47	0.00000	SLV 1	Min	-0.500000	-9585.65	1	-0.400000	-0.500000
47	0.25002	SLV 1	Min	-0.500000	-8805.92	1	-0.400000	-0.500000
47	0.50004	SLV 1	Min	-0.500000	-8070.94	1	-0.400000	-0.500000
47	0.00000	SLV 2	Max	-0.500000	-9619.85	1	-0.400000	-0.500000
47	0.25002	SLV 2	Max	-0.500000	-8869.77	1	-0.400000	-0.500000
47	0.50004	SLV 2	Max	-0.500000	-8165.38	1	-0.400000	-0.500000
47	0.00000	SLV 2	Min	-0.500000	-9619.85	1	-0.400000	-0.500000
47	0.25002	SLV 2	Min	-0.500000	-8869.77	1	-0.400000	-0.500000
47	0.50004	SLV 2	Min	-0.500000	-8165.38	1	-0.400000	-0.500000
47	0.00000	SLV 3	Max	-0.500000	-9619.85	1	-0.400000	-0.500000
47	0.25002	SLV 3	Max	-0.500000	-8869.77	1	-0.400000	-0.500000
47	0.50004	SLV 3	Max	-0.500000	-8165.38	1	-0.400000	-0.500000
47	0.00000	SLV 3	Min	-0.500000	-9619.85	1	-0.400000	-0.500000
47	0.25002	SLV 3	Min	-0.500000	-8869.77	1	-0.400000	-0.500000
47	0.50004	SLV 3	Min	-0.500000	-8165.38	1	-0.400000	-0.500000
47	0.00000	SLV 4	Max	-0.500000	-8415.89	3	0.400000	-0.500000
47	0.25002	SLV 4	Max	-0.500000	-9467.79	3	0.400000	-0.500000
47	0.50004	SLV 4	Max	-0.500000	-10416.53	3	0.400000	-0.500000
47	0.00000	SLV 4	Min	-0.500000	-8415.89	3	0.400000	-0.500000
47	0.25002	SLV 4	Min	-0.500000	-9467.79	3	0.400000	-0.500000
47	0.50004	SLV 4	Min	-0.500000	-10416.53	3	0.400000	-0.500000
47	0.00000	SLV 5	Max	-0.500000	-2768.02	1	-0.400000	-0.500000
47	0.25002	SLV 5	Max	-0.500000	-2584.33	1	-0.400000	-0.500000
47	0.50004	SLV 5	Max	-0.500000	-2444.30	1	-0.400000	-0.500000
47	0.00000	SLV 5	Min	-0.500000	-2768.02	1	-0.400000	-0.500000
47	0.25002	SLV 5	Min	-0.500000	-2584.33	1	-0.400000	-0.500000

Table: Element Forces - Frames, Part 3 of 4

Frame	Station m	OutputCase	StepType	x3S11Max m	S11Min KN/m2	PtS11Min	x2S11Min m	x3S11Min m
47	0.50004	SLV 5	Min	-0.500000	-2444.30	1	-0.400000	-0.500000
47	0.00000	SLV 6	Max	-0.500000	-3530.32	3	0.400000	-0.500000
47	0.25002	SLV 6	Max	-0.500000	-3836.43	3	0.400000	-0.500000
47	0.50004	SLV 6	Max	-0.500000	-4081.63	3	0.400000	-0.500000
47	0.00000	SLV 6	Min	-0.500000	-3530.32	3	0.400000	-0.500000
47	0.25002	SLV 6	Min	-0.500000	-3836.43	3	0.400000	-0.500000
47	0.50004	SLV 6	Min	-0.500000	-4081.63	3	0.400000	-0.500000
47	0.00000	SLV 7	Max	-0.500000	-2874.03	1	-0.400000	-0.500000
47	0.25002	SLV 7	Max	-0.500000	-2750.28	1	-0.400000	-0.500000
47	0.50004	SLV 7	Max	-0.500000	-2673.30	1	-0.400000	-0.500000
47	0.00000	SLV 7	Min	-0.500000	-2874.03	1	-0.400000	-0.500000
47	0.25002	SLV 7	Min	-0.500000	-2750.28	1	-0.400000	-0.500000
47	0.50004	SLV 7	Min	-0.500000	-2673.30	1	-0.400000	-0.500000
47	0.00000	SLV 8	Max	-0.500000	-3500.96	3	0.400000	-0.500000
47	0.25002	SLV 8	Max	-0.500000	-3749.73	3	0.400000	-0.500000
47	0.50004	SLV 8	Max	-0.500000	-3934.50	3	0.400000	-0.500000
47	0.00000	SLV 8	Min	-0.500000	-3500.96	3	0.400000	-0.500000
47	0.25002	SLV 8	Min	-0.500000	-3749.73	3	0.400000	-0.500000
47	0.50004	SLV 8	Min	-0.500000	-3934.50	3	0.400000	-0.500000
47	0.00000	SLV 9	Max	-0.500000	-9585.65	1	-0.400000	-0.500000
47	0.25002	SLV 9	Max	-0.500000	-8805.92	1	-0.400000	-0.500000
47	0.50004	SLV 9	Max	-0.500000	-8070.94	1	-0.400000	-0.500000
47	0.00000	SLV 9	Min	-0.500000	-9585.65	1	-0.400000	-0.500000
47	0.25002	SLV 9	Min	-0.500000	-8805.92	1	-0.400000	-0.500000
47	0.50004	SLV 9	Min	-0.500000	-8070.94	1	-0.400000	-0.500000
47	0.00000	SLV 10	Max	-0.500000	-8350.53	3	0.400000	-0.500000
47	0.25002	SLV 10	Max	-0.500000	-9428.51	3	0.400000	-0.500000
47	0.50004	SLV 10	Max	-0.500000	-10404.27	3	0.400000	-0.500000
47	0.00000	SLV 10	Min	-0.500000	-8350.53	3	0.400000	-0.500000
47	0.25002	SLV 10	Min	-0.500000	-9428.51	3	0.400000	-0.500000
47	0.50004	SLV 10	Min	-0.500000	-10404.27	3	0.400000	-0.500000
47	0.00000	SLV 11	Max	-0.500000	-9619.85	1	-0.400000	-0.500000
47	0.25002	SLV 11	Max	-0.500000	-8869.77	1	-0.400000	-0.500000
47	0.50004	SLV 11	Max	-0.500000	-8165.38	1	-0.400000	-0.500000
47	0.00000	SLV 11	Min	-0.500000	-9619.85	1	-0.400000	-0.500000
47	0.25002	SLV 11	Min	-0.500000	-8869.77	1	-0.400000	-0.500000
47	0.50004	SLV 11	Min	-0.500000	-8165.38	1	-0.400000	-0.500000
47	0.00000	SLV 12	Max	-0.500000	-8415.89	3	0.400000	-0.500000
47	0.25002	SLV 12	Max	-0.500000	-9467.79	3	0.400000	-0.500000
47	0.50004	SLV 12	Max	-0.500000	-10416.53	3	0.400000	-0.500000
47	0.00000	SLV 12	Min	-0.500000	-8415.89	3	0.400000	-0.500000
47	0.25002	SLV 12	Min	-0.500000	-9467.79	3	0.400000	-0.500000
47	0.50004	SLV 12	Min	-0.500000	-10416.53	3	0.400000	-0.500000
47	0.00000	SLV 13	Max	-0.500000	-2768.02	1	-0.400000	-0.500000
47	0.25002	SLV 13	Max	-0.500000	-2584.33	1	-0.400000	-0.500000
47	0.50004	SLV 13	Max	-0.500000	-2444.30	1	-0.400000	-0.500000
47	0.00000	SLV 13	Min	-0.500000	-2768.02	1	-0.400000	-0.500000
47	0.25002	SLV 13	Min	-0.500000	-2584.33	1	-0.400000	-0.500000
47	0.50004	SLV 13	Min	-0.500000	-2444.30	1	-0.400000	-0.500000
47	0.00000	SLV 14	Max	-0.500000	-3530.32	3	0.400000	-0.500000
47	0.25002	SLV 14	Max	-0.500000	-3836.43	3	0.400000	-0.500000
47	0.50004	SLV 14	Max	-0.500000	-4081.63	3	0.400000	-0.500000
47	0.00000	SLV 14	Min	-0.500000	-3530.32	3	0.400000	-0.500000
47	0.25002	SLV 14	Min	-0.500000	-3836.43	3	0.400000	-0.500000
47	0.50004	SLV 14	Min	-0.500000	-4081.63	3	0.400000	-0.500000
47	0.00000	SLV 15	Max	-0.500000	-2874.03	1	-0.400000	-0.500000
47	0.25002	SLV 15	Max	-0.500000	-2750.28	1	-0.400000	-0.500000
47	0.50004	SLV 15	Max	-0.500000	-2673.30	1	-0.400000	-0.500000
47	0.00000	SLV 15	Min	-0.500000	-2874.03	1	-0.400000	-0.500000

Table: Element Forces - Frames, Part 3 of 4

Frame	Station m	OutputCase	StepType	x3S11Max m	S11Min KN/m2	PtS11Min	x2S11Min m	x3S11Min m
47	0.25002	SLV 15	Min	-0.500000	-2750.28	1	-0.400000	-0.500000
47	0.50004	SLV 15	Min	-0.500000	-2673.30	1	-0.400000	-0.500000
47	0.00000	SLV 16	Max	-0.500000	-3500.96	3	0.400000	-0.500000
47	0.25002	SLV 16	Max	-0.500000	-3749.73	3	0.400000	-0.500000
47	0.50004	SLV 16	Max	-0.500000	-3934.50	3	0.400000	-0.500000
47	0.00000	SLV 16	Min	-0.500000	-3500.96	3	0.400000	-0.500000
47	0.25002	SLV 16	Min	-0.500000	-3749.73	3	0.400000	-0.500000
47	0.50004	SLV 16	Min	-0.500000	-3934.50	3	0.400000	-0.500000
48	0.00000	SLE-C	Max	-0.500000	-1293.91	1	-0.400000	-0.500000
48	0.25002	SLE-C	Max	-0.500000	-1350.99	1	-0.400000	-0.500000
48	0.50004	SLE-C	Max	-0.500000	-1460.62	1	-0.400000	-0.500000
48	0.00000	SLE-C	Min	-0.500000	-1293.91	1	-0.400000	-0.500000
48	0.25002	SLE-C	Min	-0.500000	-1350.99	1	-0.400000	-0.500000
48	0.50004	SLE-C	Min	-0.500000	-1460.62	1	-0.400000	-0.500000
48	0.00000	SLE-F1	Max	-0.500000	-706.17	3	0.400000	-0.500000
48	0.25002	SLE-F1	Max	-0.500000	-648.51	3	0.400000	-0.500000
48	0.50004	SLE-F1	Max	-0.500000	-668.05	1	-0.400000	-0.500000
48	0.00000	SLE-F1	Min	-0.500000	-706.17	3	0.400000	-0.500000
48	0.25002	SLE-F1	Min	-0.500000	-648.51	3	0.400000	-0.500000
48	0.50004	SLE-F1	Min	-0.500000	-668.05	1	-0.400000	-0.500000
48	0.00000	SLE-F2	Max	-0.500000	-2655.30	1	-0.400000	-0.500000
48	0.25002	SLE-F2	Max	-0.500000	-2793.89	1	-0.400000	-0.500000
48	0.50004	SLE-F2	Max	-0.500000	-2965.39	1	-0.400000	-0.500000
48	0.00000	SLE-F2	Min	-0.500000	-2655.30	1	-0.400000	-0.500000
48	0.25002	SLE-F2	Min	-0.500000	-2793.89	1	-0.400000	-0.500000
48	0.50004	SLE-F2	Min	-0.500000	-2965.39	1	-0.400000	-0.500000
48	0.00000	SLE-F3	Max	-0.500000	-1411.41	3	0.400000	-0.500000
48	0.25002	SLE-F3	Max	-0.500000	-1465.04	3	0.400000	-0.500000
48	0.50004	SLE-F3	Max	-0.500000	-1467.64	3	0.400000	-0.500000
48	0.00000	SLE-F3	Min	-0.500000	-1411.41	3	0.400000	-0.500000
48	0.25002	SLE-F3	Min	-0.500000	-1465.04	3	0.400000	-0.500000
48	0.50004	SLE-F3	Min	-0.500000	-1467.64	3	0.400000	-0.500000
48	0.00000	SLE-QP	Max	-0.500000	-2338.25	1	-0.400000	-0.500000
48	0.25002	SLE-QP	Max	-0.500000	-2507.73	1	-0.400000	-0.500000
48	0.50004	SLE-QP	Max	-0.500000	-2710.13	1	-0.400000	-0.500000
48	0.00000	SLE-QP	Min	-0.500000	-2338.25	1	-0.400000	-0.500000
48	0.25002	SLE-QP	Min	-0.500000	-2507.73	1	-0.400000	-0.500000
48	0.50004	SLE-QP	Min	-0.500000	-2710.13	1	-0.400000	-0.500000
48	0.00000	SLU-1	Max	-0.500000	-837.00	1	-0.400000	-0.500000
48	0.25002	SLU-1	Max	-0.500000	-818.18	1	-0.400000	-0.500000
48	0.50004	SLU-1	Max	-0.500000	-867.39	1	-0.400000	-0.500000
48	0.00000	SLU-1	Min	-0.500000	-837.00	1	-0.400000	-0.500000
48	0.25002	SLU-1	Min	-0.500000	-818.18	1	-0.400000	-0.500000
48	0.50004	SLU-1	Min	-0.500000	-867.39	1	-0.400000	-0.500000
48	0.00000	SLU-2	Max	-0.500000	-1478.39	1	-0.400000	-0.500000
48	0.25002	SLU-2	Max	-0.500000	-1655.69	1	-0.400000	-0.500000
48	0.50004	SLU-2	Max	-0.500000	-1889.58	1	-0.400000	-0.500000
48	0.00000	SLU-2	Min	-0.500000	-1478.39	1	-0.400000	-0.500000
48	0.25002	SLU-2	Min	-0.500000	-1655.69	1	-0.400000	-0.500000
48	0.50004	SLU-2	Min	-0.500000	-1889.58	1	-0.400000	-0.500000
48	0.00000	SLU-3	Max	-0.500000	-1750.44	3	0.400000	-0.500000
48	0.25002	SLU-3	Max	-0.500000	-1970.86	3	0.400000	-0.500000
48	0.50004	SLU-3	Max	-0.500000	-2131.93	3	0.400000	-0.500000
48	0.00000	SLU-3	Min	-0.500000	-1750.44	3	0.400000	-0.500000
48	0.25002	SLU-3	Min	-0.500000	-1970.86	3	0.400000	-0.500000
48	0.50004	SLU-3	Min	-0.500000	-2131.93	3	0.400000	-0.500000
48	0.00000	SLU-4	Max	-0.500000	-2539.10	1	-0.400000	-0.500000
48	0.25002	SLU-4	Max	-0.500000	-2633.61	1	-0.400000	-0.500000
48	0.50004	SLU-4	Max	-0.500000	-2784.71	1	-0.400000	-0.500000

Table: Element Forces - Frames, Part 3 of 4

Frame	Station m	OutputCase	StepType	x3S11Max m	S11Min KN/m2	PtS11Min	x2S11Min m	x3S11Min m
48	0.0000	SLU-4	Min	-0.500000	-2539.10	1	-0.400000	-0.500000
48	0.25002	SLU-4	Min	-0.500000	-2633.61	1	-0.400000	-0.500000
48	0.50004	SLU-4	Min	-0.500000	-2784.71	1	-0.400000	-0.500000
48	0.00000	SLU-5	Max	-0.500000	-1288.34	1	-0.400000	-0.500000
48	0.25002	SLU-5	Max	-0.500000	-1200.19	1	-0.400000	-0.500000
48	0.50004	SLU-5	Max	-0.500000	-1159.93	1	-0.400000	-0.500000
48	0.00000	SLU-5	Min	-0.500000	-1288.34	1	-0.400000	-0.500000
48	0.25002	SLU-5	Min	-0.500000	-1200.19	1	-0.400000	-0.500000
48	0.50004	SLU-5	Min	-0.500000	-1159.93	1	-0.400000	-0.500000
48	0.00000	SLU-6	Max	-0.500000	-1766.86	3	0.400000	-0.500000
48	0.25002	SLU-6	Max	-0.500000	-1778.47	3	0.400000	-0.500000
48	0.50004	SLU-6	Max	-0.500000	-1721.53	3	0.400000	-0.500000
48	0.00000	SLU-6	Min	-0.500000	-1766.86	3	0.400000	-0.500000
48	0.25002	SLU-6	Min	-0.500000	-1778.47	3	0.400000	-0.500000
48	0.50004	SLU-6	Min	-0.500000	-1721.53	3	0.400000	-0.500000
48	0.00000	SLU-7	Max	-0.500000	-2704.18	3	0.400000	-0.500000
48	0.25002	SLU-7	Max	-0.500000	-2884.68	3	0.400000	-0.500000
48	0.50004	SLU-7	Max	-0.500000	-3005.84	3	0.400000	-0.500000
48	0.00000	SLU-7	Min	-0.500000	-2704.18	3	0.400000	-0.500000
48	0.25002	SLU-7	Min	-0.500000	-2884.68	3	0.400000	-0.500000
48	0.50004	SLU-7	Min	-0.500000	-3005.84	3	0.400000	-0.500000
48	0.00000	SLV 1	Max	-0.500000	-8034.82	1	-0.400000	-0.500000
48	0.25002	SLV 1	Max	-0.500000	-7148.41	1	-0.400000	-0.500000
48	0.50004	SLV 1	Max	-0.500000	-6311.21	1	-0.400000	-0.500000
48	0.00000	SLV 1	Min	-0.500000	-8034.82	1	-0.400000	-0.500000
48	0.25002	SLV 1	Min	-0.500000	-7148.41	1	-0.400000	-0.500000
48	0.50004	SLV 1	Min	-0.500000	-6311.21	1	-0.400000	-0.500000
48	0.00000	SLV 2	Max	-0.500000	-8130.55	1	-0.400000	-0.500000
48	0.25002	SLV 2	Max	-0.500000	-7273.60	1	-0.400000	-0.500000
48	0.50004	SLV 2	Max	-0.500000	-6466.61	1	-0.400000	-0.500000
48	0.00000	SLV 2	Min	-0.500000	-8130.55	1	-0.400000	-0.500000
48	0.25002	SLV 2	Min	-0.500000	-7273.60	1	-0.400000	-0.500000
48	0.50004	SLV 2	Min	-0.500000	-6466.61	1	-0.400000	-0.500000
48	0.00000	SLV 3	Max	-0.500000	-8130.55	1	-0.400000	-0.500000
48	0.25002	SLV 3	Max	-0.500000	-7273.60	1	-0.400000	-0.500000
48	0.50004	SLV 3	Max	-0.500000	-6466.61	1	-0.400000	-0.500000
48	0.00000	SLV 3	Min	-0.500000	-8130.55	1	-0.400000	-0.500000
48	0.25002	SLV 3	Min	-0.500000	-7273.60	1	-0.400000	-0.500000
48	0.50004	SLV 3	Min	-0.500000	-6466.61	1	-0.400000	-0.500000
48	0.00000	SLV 4	Max	-0.500000	-10374.42	3	0.400000	-0.500000
48	0.25002	SLV 4	Max	-0.500000	-11304.46	3	0.400000	-0.500000
48	0.50004	SLV 4	Max	-0.500000	-12118.36	3	0.400000	-0.500000
48	0.00000	SLV 4	Min	-0.500000	-10374.42	3	0.400000	-0.500000
48	0.25002	SLV 4	Min	-0.500000	-11304.46	3	0.400000	-0.500000
48	0.50004	SLV 4	Min	-0.500000	-12118.36	3	0.400000	-0.500000
48	0.00000	SLV 5	Max	-0.500000	-2436.33	1	-0.400000	-0.500000
48	0.25002	SLV 5	Max	-0.500000	-2236.35	1	-0.400000	-0.500000
48	0.50004	SLV 5	Max	-0.500000	-2084.67	1	-0.400000	-0.500000
48	0.00000	SLV 5	Min	-0.500000	-2436.33	1	-0.400000	-0.500000
48	0.25002	SLV 5	Min	-0.500000	-2236.35	1	-0.400000	-0.500000
48	0.50004	SLV 5	Min	-0.500000	-2084.67	1	-0.400000	-0.500000
48	0.00000	SLV 6	Max	-0.500000	-4070.66	3	0.400000	-0.500000
48	0.25002	SLV 6	Max	-0.500000	-4325.65	3	0.400000	-0.500000
48	0.50004	SLV 6	Max	-0.500000	-4512.48	3	0.400000	-0.500000
48	0.00000	SLV 6	Min	-0.500000	-4070.66	3	0.400000	-0.500000
48	0.25002	SLV 6	Min	-0.500000	-4325.65	3	0.400000	-0.500000
48	0.50004	SLV 6	Min	-0.500000	-4512.48	3	0.400000	-0.500000
48	0.00000	SLV 7	Max	-0.500000	-2667.90	1	-0.400000	-0.500000
48	0.25002	SLV 7	Max	-0.500000	-2525.22	1	-0.400000	-0.500000

Table: Element Forces - Frames, Part 3 of 4

Frame	Station m	OutputCase	StepType	x3S11Max m	S11Min KN/m2	PtS11Min	x2S11Min m	x3S11Min m
48	0.50004	SLV 7	Max	-0.500000	-2433.40	1	-0.400000	-0.500000
48	0.00000	SLV 7	Min	-0.500000	-2667.90	1	-0.400000	-0.500000
48	0.25002	SLV 7	Min	-0.500000	-2525.22	1	-0.400000	-0.500000
48	0.50004	SLV 7	Min	-0.500000	-2433.40	1	-0.400000	-0.500000
48	0.00000	SLV 8	Max	-0.500000	-3926.14	3	0.400000	-0.500000
48	0.25002	SLV 8	Max	-0.500000	-4126.45	3	0.400000	-0.500000
48	0.50004	SLV 8	Max	-0.500000	-4256.05	3	0.400000	-0.500000
48	0.00000	SLV 8	Min	-0.500000	-3926.14	3	0.400000	-0.500000
48	0.25002	SLV 8	Min	-0.500000	-4126.45	3	0.400000	-0.500000
48	0.50004	SLV 8	Min	-0.500000	-4256.05	3	0.400000	-0.500000
48	0.00000	SLV 9	Max	-0.500000	-8034.82	1	-0.400000	-0.500000
48	0.25002	SLV 9	Max	-0.500000	-7148.41	1	-0.400000	-0.500000
48	0.50004	SLV 9	Max	-0.500000	-6311.21	1	-0.400000	-0.500000
48	0.00000	SLV 9	Min	-0.500000	-8034.82	1	-0.400000	-0.500000
48	0.25002	SLV 9	Min	-0.500000	-7148.41	1	-0.400000	-0.500000
48	0.50004	SLV 9	Min	-0.500000	-6311.21	1	-0.400000	-0.500000
48	0.00000	SLV 10	Max	-0.500000	-10360.96	3	0.400000	-0.500000
48	0.25002	SLV 10	Max	-0.500000	-11317.26	3	0.400000	-0.500000
48	0.50004	SLV 10	Max	-0.500000	-12158.19	3	0.400000	-0.500000
48	0.00000	SLV 10	Min	-0.500000	-10360.96	3	0.400000	-0.500000
48	0.25002	SLV 10	Min	-0.500000	-11317.26	3	0.400000	-0.500000
48	0.50004	SLV 10	Min	-0.500000	-12158.19	3	0.400000	-0.500000
48	0.00000	SLV 11	Max	-0.500000	-8130.55	1	-0.400000	-0.500000
48	0.25002	SLV 11	Max	-0.500000	-7273.60	1	-0.400000	-0.500000
48	0.50004	SLV 11	Max	-0.500000	-6466.61	1	-0.400000	-0.500000
48	0.00000	SLV 11	Min	-0.500000	-8130.55	1	-0.400000	-0.500000
48	0.25002	SLV 11	Min	-0.500000	-7273.60	1	-0.400000	-0.500000
48	0.50004	SLV 11	Min	-0.500000	-6466.61	1	-0.400000	-0.500000
48	0.00000	SLV 12	Max	-0.500000	-10374.42	3	0.400000	-0.500000
48	0.25002	SLV 12	Max	-0.500000	-11304.46	3	0.400000	-0.500000
48	0.50004	SLV 12	Max	-0.500000	-12118.36	3	0.400000	-0.500000
48	0.00000	SLV 12	Min	-0.500000	-10374.42	3	0.400000	-0.500000
48	0.25002	SLV 12	Min	-0.500000	-11304.46	3	0.400000	-0.500000
48	0.50004	SLV 12	Min	-0.500000	-12118.36	3	0.400000	-0.500000
48	0.00000	SLV 13	Max	-0.500000	-2436.33	1	-0.400000	-0.500000
48	0.25002	SLV 13	Max	-0.500000	-2236.35	1	-0.400000	-0.500000
48	0.50004	SLV 13	Max	-0.500000	-2084.67	1	-0.400000	-0.500000
48	0.00000	SLV 13	Min	-0.500000	-2436.33	1	-0.400000	-0.500000
48	0.25002	SLV 13	Min	-0.500000	-2236.35	1	-0.400000	-0.500000
48	0.50004	SLV 13	Min	-0.500000	-2084.67	1	-0.400000	-0.500000
48	0.00000	SLV 14	Max	-0.500000	-4070.66	3	0.400000	-0.500000
48	0.25002	SLV 14	Max	-0.500000	-4325.65	3	0.400000	-0.500000
48	0.50004	SLV 14	Max	-0.500000	-4512.48	3	0.400000	-0.500000
48	0.00000	SLV 14	Min	-0.500000	-4070.66	3	0.400000	-0.500000
48	0.25002	SLV 14	Min	-0.500000	-4325.65	3	0.400000	-0.500000
48	0.50004	SLV 14	Min	-0.500000	-4512.48	3	0.400000	-0.500000
48	0.00000	SLV 15	Max	-0.500000	-2667.90	1	-0.400000	-0.500000
48	0.25002	SLV 15	Max	-0.500000	-2525.22	1	-0.400000	-0.500000
48	0.50004	SLV 15	Max	-0.500000	-2433.40	1	-0.400000	-0.500000
48	0.00000	SLV 15	Min	-0.500000	-2667.90	1	-0.400000	-0.500000
48	0.25002	SLV 15	Min	-0.500000	-2525.22	1	-0.400000	-0.500000
48	0.50004	SLV 15	Min	-0.500000	-2433.40	1	-0.400000	-0.500000
48	0.00000	SLV 16	Max	-0.500000	-3926.14	3	0.400000	-0.500000
48	0.25002	SLV 16	Max	-0.500000	-4126.45	3	0.400000	-0.500000
48	0.50004	SLV 16	Max	-0.500000	-4256.05	3	0.400000	-0.500000
48	0.00000	SLV 16	Min	-0.500000	-3926.14	3	0.400000	-0.500000
48	0.25002	SLV 16	Min	-0.500000	-4126.45	3	0.400000	-0.500000
48	0.50004	SLV 16	Min	-0.500000	-4256.05	3	0.400000	-0.500000
49	0.00000	SLE-C	Max	-0.500000	-1463.67	1	-0.400000	-0.500000

Table: Element Forces - Frames, Part 3 of 4

Frame	Station m	OutputCase	StepType	x3S11Max m	S11Min KN/m2	PtS11Min	x2S11Min m	x3S11Min m
49	0.25001	SLE-C	Max	-0.500000	-1509.91	1	-0.400000	-0.500000
49	0.50003	SLE-C	Max	-0.500000	-1604.72	1	-0.400000	-0.500000
49	0.00000	SLE-C	Min	-0.500000	-1463.67	1	-0.400000	-0.500000
49	0.25001	SLE-C	Min	-0.500000	-1509.91	1	-0.400000	-0.500000
49	0.50003	SLE-C	Min	-0.500000	-1604.72	1	-0.400000	-0.500000
49	0.00000	SLE-F1	Max	-0.500000	-672.71	1	-0.400000	-0.500000
49	0.25001	SLE-F1	Max	-0.500000	-758.73	1	-0.400000	-0.500000
49	0.50003	SLE-F1	Max	-0.500000	-892.42	1	-0.400000	-0.500000
49	0.00000	SLE-F1	Min	-0.500000	-672.71	1	-0.400000	-0.500000
49	0.25001	SLE-F1	Min	-0.500000	-758.73	1	-0.400000	-0.500000
49	0.50003	SLE-F1	Min	-0.500000	-892.42	1	-0.400000	-0.500000
49	0.00000	SLE-F2	Max	-0.500000	-2971.18	1	-0.400000	-0.500000
49	0.25001	SLE-F2	Max	-0.500000	-3077.48	1	-0.400000	-0.500000
49	0.50003	SLE-F2	Max	-0.500000	-3211.64	1	-0.400000	-0.500000
49	0.00000	SLE-F2	Min	-0.500000	-2971.18	1	-0.400000	-0.500000
49	0.25001	SLE-F2	Min	-0.500000	-3077.48	1	-0.400000	-0.500000
49	0.50003	SLE-F2	Min	-0.500000	-3211.64	1	-0.400000	-0.500000
49	0.00000	SLE-F3	Max	-0.500000	-1467.21	3	0.400000	-0.500000
49	0.25001	SLE-F3	Max	-0.500000	-1505.00	3	0.400000	-0.500000
49	0.50003	SLE-F3	Max	-0.500000	-1494.36	3	0.400000	-0.500000
49	0.00000	SLE-F3	Min	-0.500000	-1467.21	3	0.400000	-0.500000
49	0.25001	SLE-F3	Min	-0.500000	-1505.00	3	0.400000	-0.500000
49	0.50003	SLE-F3	Min	-0.500000	-1494.36	3	0.400000	-0.500000
49	0.00000	SLE-QP	Max	-0.500000	-2717.48	1	-0.400000	-0.500000
49	0.25001	SLE-QP	Max	-0.500000	-2859.35	1	-0.400000	-0.500000
49	0.50003	SLE-QP	Max	-0.500000	-3029.07	1	-0.400000	-0.500000
49	0.00000	SLE-QP	Min	-0.500000	-2717.48	1	-0.400000	-0.500000
49	0.25001	SLE-QP	Min	-0.500000	-2859.35	1	-0.400000	-0.500000
49	0.50003	SLE-QP	Min	-0.500000	-3029.07	1	-0.400000	-0.500000
49	0.00000	SLU-1	Max	-0.500000	-867.59	1	-0.400000	-0.500000
49	0.25001	SLU-1	Max	-0.500000	-850.82	1	-0.400000	-0.500000
49	0.50003	SLU-1	Max	-0.500000	-898.92	1	-0.400000	-0.500000
49	0.00000	SLU-1	Min	-0.500000	-867.59	1	-0.400000	-0.500000
49	0.25001	SLU-1	Min	-0.500000	-850.82	1	-0.400000	-0.500000
49	0.50003	SLU-1	Min	-0.500000	-898.92	1	-0.400000	-0.500000
49	0.00000	SLU-2	Max	-0.500000	-1898.23	1	-0.400000	-0.500000
49	0.25001	SLU-2	Max	-0.500000	-2063.32	1	-0.400000	-0.500000
49	0.50003	SLU-2	Max	-0.500000	-2280.28	1	-0.400000	-0.500000
49	0.00000	SLU-2	Min	-0.500000	-1898.23	1	-0.400000	-0.500000
49	0.25001	SLU-2	Min	-0.500000	-2063.32	1	-0.400000	-0.500000
49	0.50003	SLU-2	Min	-0.500000	-2280.28	1	-0.400000	-0.500000
49	0.00000	SLU-3	Max	-0.500000	-2123.77	3	0.400000	-0.500000
49	0.25001	SLU-3	Max	-0.500000	-2322.97	3	0.400000	-0.500000
49	0.50003	SLU-3	Max	-0.500000	-2464.31	3	0.400000	-0.500000
49	0.00000	SLU-3	Min	-0.500000	-2123.77	3	0.400000	-0.500000
49	0.25001	SLU-3	Min	-0.500000	-2322.97	3	0.400000	-0.500000
49	0.50003	SLU-3	Min	-0.500000	-2464.31	3	0.400000	-0.500000
49	0.00000	SLU-4	Max	-0.500000	-2789.12	1	-0.400000	-0.500000
49	0.25001	SLU-4	Max	-0.500000	-2857.08	1	-0.400000	-0.500000
49	0.50003	SLU-4	Max	-0.500000	-2976.91	1	-0.400000	-0.500000
49	0.00000	SLU-4	Min	-0.500000	-2789.12	1	-0.400000	-0.500000
49	0.25001	SLU-4	Min	-0.500000	-2857.08	1	-0.400000	-0.500000
49	0.50003	SLU-4	Min	-0.500000	-2976.91	1	-0.400000	-0.500000
49	0.00000	SLU-5	Max	-0.500000	-1156.19	1	-0.400000	-0.500000
49	0.25001	SLU-5	Max	-0.500000	-1060.21	1	-0.400000	-0.500000
49	0.50003	SLU-5	Max	-0.500000	-1009.09	1	-0.400000	-0.500000
49	0.00000	SLU-5	Min	-0.500000	-1156.19	1	-0.400000	-0.500000
49	0.25001	SLU-5	Min	-0.500000	-1060.21	1	-0.400000	-0.500000
49	0.50003	SLU-5	Min	-0.500000	-1009.09	1	-0.400000	-0.500000

Table: Element Forces - Frames, Part 3 of 4

Frame	Station m	OutputCase	StepType	x3S11Max m	S11Min KN/m2	PtS11Min	x2S11Min m	x3S11Min m
49	0.0000	SLU-6	Max	-0.500000	-1723.59	3	0.400000	-0.500000
49	0.25001	SLU-6	Max	-0.500000	-1719.97	3	0.400000	-0.500000
49	0.50003	SLU-6	Max	-0.500000	-1650.87	3	0.400000	-0.500000
49	0.00000	SLU-6	Min	-0.500000	-1723.59	3	0.400000	-0.500000
49	0.25001	SLU-6	Min	-0.500000	-1719.97	3	0.400000	-0.500000
49	0.50003	SLU-6	Min	-0.500000	-1650.87	3	0.400000	-0.500000
49	0.00000	SLU-7	Max	-0.500000	-2999.84	3	0.400000	-0.500000
49	0.25001	SLU-7	Max	-0.500000	-3147.12	3	0.400000	-0.500000
49	0.50003	SLU-7	Max	-0.500000	-3236.53	3	0.400000	-0.500000
49	0.00000	SLU-7	Min	-0.500000	-2999.84	3	0.400000	-0.500000
49	0.25001	SLU-7	Min	-0.500000	-3147.12	3	0.400000	-0.500000
49	0.50003	SLU-7	Min	-0.500000	-3236.53	3	0.400000	-0.500000
49	0.00000	SLV 1	Max	-0.500000	-6267.24	1	-0.400000	-0.500000
49	0.25001	SLV 1	Max	-0.500000	-5265.40	1	-0.400000	-0.500000
49	0.50003	SLV 1	Max	-0.500000	-4309.72	1	-0.400000	-0.500000
49	0.00000	SLV 1	Min	-0.500000	-6267.24	1	-0.400000	-0.500000
49	0.25001	SLV 1	Min	-0.500000	-5265.40	1	-0.400000	-0.500000
49	0.50003	SLV 1	Min	-0.500000	-4309.72	1	-0.400000	-0.500000
49	0.00000	SLV 2	Max	-0.500000	-6424.01	1	-0.400000	-0.500000
49	0.25001	SLV 2	Max	-0.500000	-5450.52	1	-0.400000	-0.500000
49	0.50003	SLV 2	Max	-0.500000	-4523.79	1	-0.400000	-0.500000
49	0.00000	SLV 2	Min	-0.500000	-6424.01	1	-0.400000	-0.500000
49	0.25001	SLV 2	Min	-0.500000	-5450.52	1	-0.400000	-0.500000
49	0.50003	SLV 2	Min	-0.500000	-4523.79	1	-0.400000	-0.500000
49	0.00000	SLV 3	Max	-0.500000	-6424.01	1	-0.400000	-0.500000
49	0.25001	SLV 3	Max	-0.500000	-5450.52	1	-0.400000	-0.500000
49	0.50003	SLV 3	Max	-0.500000	-4523.79	1	-0.400000	-0.500000
49	0.00000	SLV 3	Min	-0.500000	-6424.01	1	-0.400000	-0.500000
49	0.25001	SLV 3	Min	-0.500000	-5450.52	1	-0.400000	-0.500000
49	0.50003	SLV 3	Min	-0.500000	-4523.79	1	-0.400000	-0.500000
49	0.00000	SLV 4	Max	-0.500000	-12079.93	3	0.400000	-0.500000
49	0.25001	SLV 4	Max	-0.500000	-12860.00	3	0.400000	-0.500000
49	0.50003	SLV 4	Max	-0.500000	-13518.14	3	0.400000	-0.500000
49	0.00000	SLV 4	Min	-0.500000	-12079.93	3	0.400000	-0.500000
49	0.25001	SLV 4	Min	-0.500000	-12860.00	3	0.400000	-0.500000
49	0.50003	SLV 4	Min	-0.500000	-13518.14	3	0.400000	-0.500000
49	0.00000	SLV 5	Max	-0.500000	-2075.34	1	-0.400000	-0.500000
49	0.25001	SLV 5	Max	-0.500000	-1852.72	1	-0.400000	-0.500000
49	0.50003	SLV 5	Max	-0.500000	-1675.57	1	-0.400000	-0.500000
49	0.00000	SLV 5	Min	-0.500000	-2075.34	1	-0.400000	-0.500000
49	0.25001	SLV 5	Min	-0.500000	-1852.72	1	-0.400000	-0.500000
49	0.50003	SLV 5	Min	-0.500000	-1675.57	1	-0.400000	-0.500000
49	0.00000	SLV 6	Max	-0.500000	-4503.57	3	0.400000	-0.500000
49	0.25001	SLV 6	Max	-0.500000	-4700.22	3	0.400000	-0.500000
49	0.50003	SLV 6	Max	-0.500000	-4828.86	3	0.400000	-0.500000
49	0.00000	SLV 6	Min	-0.500000	-4503.57	3	0.400000	-0.500000
49	0.25001	SLV 6	Min	-0.500000	-4700.22	3	0.400000	-0.500000
49	0.50003	SLV 6	Min	-0.500000	-4828.86	3	0.400000	-0.500000
49	0.00000	SLV 7	Max	-0.500000	-2426.63	1	-0.400000	-0.500000
49	0.25001	SLV 7	Max	-0.500000	-2255.87	1	-0.400000	-0.500000
49	0.50003	SLV 7	Max	-0.500000	-2132.58	1	-0.400000	-0.500000
49	0.00000	SLV 7	Min	-0.500000	-2426.63	1	-0.400000	-0.500000
49	0.25001	SLV 7	Min	-0.500000	-2255.87	1	-0.400000	-0.500000
49	0.50003	SLV 7	Min	-0.500000	-2132.58	1	-0.400000	-0.500000
49	0.00000	SLV 8	Max	-0.500000	-4249.73	3	0.400000	-0.500000
49	0.25001	SLV 8	Max	-0.500000	-4397.06	3	0.400000	-0.500000
49	0.50003	SLV 8	Max	-0.500000	-4474.38	3	0.400000	-0.500000
49	0.00000	SLV 8	Min	-0.500000	-4249.73	3	0.400000	-0.500000
49	0.25001	SLV 8	Min	-0.500000	-4397.06	3	0.400000	-0.500000

Table: Element Forces - Frames, Part 3 of 4

Frame	Station m	OutputCase	StepType	x3S11Max m	S11Min KN/m2	PtS11Min	x2S11Min m	x3S11Min m
49	0.50003	SLV 8	Min	-0.500000	-4474.38	3	0.400000	-0.500000
49	0.00000	SLV 9	Max	-0.500000	-6267.24	1	-0.400000	-0.500000
49	0.25001	SLV 9	Max	-0.500000	-5265.40	1	-0.400000	-0.500000
49	0.50003	SLV 9	Max	-0.500000	-4309.72	1	-0.400000	-0.500000
49	0.00000	SLV 9	Min	-0.500000	-6267.24	1	-0.400000	-0.500000
49	0.25001	SLV 9	Min	-0.500000	-5265.40	1	-0.400000	-0.500000
49	0.50003	SLV 9	Min	-0.500000	-4309.72	1	-0.400000	-0.500000
49	0.00000	SLV 10	Max	-0.500000	-12118.49	3	0.400000	-0.500000
49	0.25001	SLV 10	Max	-0.500000	-12924.19	3	0.400000	-0.500000
49	0.50003	SLV 10	Max	-0.500000	-13608.55	3	0.400000	-0.500000
49	0.00000	SLV 10	Min	-0.500000	-12118.49	3	0.400000	-0.500000
49	0.25001	SLV 10	Min	-0.500000	-12924.19	3	0.400000	-0.500000
49	0.50003	SLV 10	Min	-0.500000	-13608.55	3	0.400000	-0.500000
49	0.00000	SLV 11	Max	-0.500000	-6424.01	1	-0.400000	-0.500000
49	0.25001	SLV 11	Max	-0.500000	-5450.52	1	-0.400000	-0.500000
49	0.50003	SLV 11	Max	-0.500000	-4523.79	1	-0.400000	-0.500000
49	0.00000	SLV 11	Min	-0.500000	-6424.01	1	-0.400000	-0.500000
49	0.25001	SLV 11	Min	-0.500000	-5450.52	1	-0.400000	-0.500000
49	0.50003	SLV 11	Min	-0.500000	-4523.79	1	-0.400000	-0.500000
49	0.00000	SLV 12	Max	-0.500000	-12079.93	3	0.400000	-0.500000
49	0.25001	SLV 12	Max	-0.500000	-12860.00	3	0.400000	-0.500000
49	0.50003	SLV 12	Max	-0.500000	-13518.14	3	0.400000	-0.500000
49	0.00000	SLV 12	Min	-0.500000	-12079.93	3	0.400000	-0.500000
49	0.25001	SLV 12	Min	-0.500000	-12860.00	3	0.400000	-0.500000
49	0.50003	SLV 12	Min	-0.500000	-13518.14	3	0.400000	-0.500000
49	0.00000	SLV 13	Max	-0.500000	-2075.34	1	-0.400000	-0.500000
49	0.25001	SLV 13	Max	-0.500000	-1852.72	1	-0.400000	-0.500000
49	0.50003	SLV 13	Max	-0.500000	-1675.57	1	-0.400000	-0.500000
49	0.00000	SLV 13	Min	-0.500000	-2075.34	1	-0.400000	-0.500000
49	0.25001	SLV 13	Min	-0.500000	-1852.72	1	-0.400000	-0.500000
49	0.50003	SLV 13	Min	-0.500000	-1675.57	1	-0.400000	-0.500000
49	0.00000	SLV 14	Max	-0.500000	-4503.57	3	0.400000	-0.500000
49	0.25001	SLV 14	Max	-0.500000	-4700.22	3	0.400000	-0.500000
49	0.50003	SLV 14	Max	-0.500000	-4828.86	3	0.400000	-0.500000
49	0.00000	SLV 14	Min	-0.500000	-4503.57	3	0.400000	-0.500000
49	0.25001	SLV 14	Min	-0.500000	-4700.22	3	0.400000	-0.500000
49	0.50003	SLV 14	Min	-0.500000	-4828.86	3	0.400000	-0.500000
49	0.00000	SLV 15	Max	-0.500000	-2426.63	1	-0.400000	-0.500000
49	0.25001	SLV 15	Max	-0.500000	-2255.87	1	-0.400000	-0.500000
49	0.50003	SLV 15	Max	-0.500000	-2132.58	1	-0.400000	-0.500000
49	0.00000	SLV 15	Min	-0.500000	-2426.63	1	-0.400000	-0.500000
49	0.25001	SLV 15	Min	-0.500000	-2255.87	1	-0.400000	-0.500000
49	0.50003	SLV 15	Min	-0.500000	-2132.58	1	-0.400000	-0.500000
49	0.00000	SLV 16	Max	-0.500000	-4249.73	3	0.400000	-0.500000
49	0.25001	SLV 16	Max	-0.500000	-4397.06	3	0.400000	-0.500000
49	0.50003	SLV 16	Max	-0.500000	-4474.38	3	0.400000	-0.500000
49	0.00000	SLV 16	Min	-0.500000	-4249.73	3	0.400000	-0.500000
49	0.25001	SLV 16	Min	-0.500000	-4397.06	3	0.400000	-0.500000
49	0.50003	SLV 16	Min	-0.500000	-4474.38	3	0.400000	-0.500000
50	0.00000	SLE-C	Max	-0.500000	-1606.87	1	-0.400000	-0.500000
50	0.25001	SLE-C	Max	-0.500000	-1635.12	1	-0.400000	-0.500000
50	0.50002	SLE-C	Max	-0.500000	-1712.59	1	-0.400000	-0.500000
50	0.00000	SLE-C	Min	-0.500000	-1606.87	1	-0.400000	-0.500000
50	0.25001	SLE-C	Min	-0.500000	-1635.12	1	-0.400000	-0.500000
50	0.50002	SLE-C	Min	-0.500000	-1712.59	1	-0.400000	-0.500000
50	0.00000	SLE-F1	Max	-0.500000	-896.65	1	-0.400000	-0.500000
50	0.25001	SLE-F1	Max	-0.500000	-975.64	1	-0.400000	-0.500000
50	0.50002	SLE-F1	Max	-0.500000	-1103.71	1	-0.400000	-0.500000
50	0.00000	SLE-F1	Min	-0.500000	-896.65	1	-0.400000	-0.500000

Table: Element Forces - Frames, Part 3 of 4

Frame	Station m	OutputCase	StepType	x3S11Max m	S11Min KN/m2	PtS11Min	x2S11Min m	x3S11Min m
50	0.25001	SLE-F1	Min	-0.500000	-975.64	1	-0.400000	-0.500000
50	0.50002	SLE-F1	Min	-0.500000	-1103.71	1	-0.400000	-0.500000
50	0.00000	SLE-F2	Max	-0.500000	-3215.36	1	-0.400000	-0.500000
50	0.25001	SLE-F2	Max	-0.500000	-3277.53	1	-0.400000	-0.500000
50	0.50002	SLE-F2	Max	-0.500000	-3364.35	1	-0.400000	-0.500000
50	0.00000	SLE-F2	Min	-0.500000	-3215.36	1	-0.400000	-0.500000
50	0.25001	SLE-F2	Min	-0.500000	-3277.53	1	-0.400000	-0.500000
50	0.50002	SLE-F2	Min	-0.500000	-3364.35	1	-0.400000	-0.500000
50	0.00000	SLE-F3	Max	-0.500000	-1494.47	3	0.400000	-0.500000
50	0.25001	SLE-F3	Max	-0.500000	-1520.26	3	0.400000	-0.500000
50	0.50002	SLE-F3	Max	-0.500000	-1495.12	3	0.400000	-0.500000
50	0.00000	SLE-F3	Min	-0.500000	-1494.47	3	0.400000	-0.500000
50	0.25001	SLE-F3	Min	-0.500000	-1520.26	3	0.400000	-0.500000
50	0.50002	SLE-F3	Min	-0.500000	-1495.12	3	0.400000	-0.500000
50	0.00000	SLE-QP	Max	-0.500000	-3034.52	1	-0.400000	-0.500000
50	0.25001	SLE-QP	Max	-0.500000	-3136.52	1	-0.400000	-0.500000
50	0.50002	SLE-QP	Max	-0.500000	-3263.18	1	-0.400000	-0.500000
50	0.00000	SLE-QP	Min	-0.500000	-3034.52	1	-0.400000	-0.500000
50	0.25001	SLE-QP	Min	-0.500000	-3136.52	1	-0.400000	-0.500000
50	0.50002	SLE-QP	Min	-0.500000	-3263.18	1	-0.400000	-0.500000
50	0.00000	SLU-1	Max	-0.500000	-898.98	1	-0.400000	-0.500000
50	0.25001	SLU-1	Max	-0.500000	-881.21	1	-0.400000	-0.500000
50	0.50002	SLU-1	Max	-0.500000	-931.75	1	-0.400000	-0.500000
50	0.00000	SLU-1	Min	-0.500000	-898.98	1	-0.400000	-0.500000
50	0.25001	SLU-1	Min	-0.500000	-881.21	1	-0.400000	-0.500000
50	0.50002	SLU-1	Min	-0.500000	-931.75	1	-0.400000	-0.500000
50	0.00000	SLU-2	Max	-0.500000	-2287.74	1	-0.400000	-0.500000
50	0.25001	SLU-2	Max	-0.500000	-2431.18	1	-0.400000	-0.500000
50	0.50002	SLU-2	Max	-0.500000	-2627.51	1	-0.400000	-0.500000
50	0.00000	SLU-2	Min	-0.500000	-2287.74	1	-0.400000	-0.500000
50	0.25001	SLU-2	Min	-0.500000	-2431.18	1	-0.400000	-0.500000
50	0.50002	SLU-2	Min	-0.500000	-2627.51	1	-0.400000	-0.500000
50	0.00000	SLU-3	Max	-0.500000	-2457.30	3	0.400000	-0.500000
50	0.25001	SLU-3	Max	-0.500000	-2633.64	3	0.400000	-0.500000
50	0.50002	SLU-3	Max	-0.500000	-2747.58	3	0.400000	-0.500000
50	0.00000	SLU-3	Min	-0.500000	-2457.30	3	0.400000	-0.500000
50	0.25001	SLU-3	Min	-0.500000	-2633.64	3	0.400000	-0.500000
50	0.50002	SLU-3	Min	-0.500000	-2747.58	3	0.400000	-0.500000
50	0.00000	SLU-4	Max	-0.500000	-2979.61	1	-0.400000	-0.500000
50	0.25001	SLU-4	Max	-0.500000	-3012.73	1	-0.400000	-0.500000
50	0.50002	SLU-4	Max	-0.500000	-3098.73	1	-0.400000	-0.500000
50	0.00000	SLU-4	Min	-0.500000	-2979.61	1	-0.400000	-0.500000
50	0.25001	SLU-4	Min	-0.500000	-3012.73	1	-0.400000	-0.500000
50	0.50002	SLU-4	Min	-0.500000	-3098.73	1	-0.400000	-0.500000
50	0.00000	SLU-5	Max	-0.500000	-1004.89	1	-0.400000	-0.500000
50	0.25001	SLU-5	Max	-0.500000	-897.62	1	-0.400000	-0.500000
50	0.50002	SLU-5	Max	-0.500000	-837.31	1	-0.400000	-0.500000
50	0.00000	SLU-5	Min	-0.500000	-1004.89	1	-0.400000	-0.500000
50	0.25001	SLU-5	Min	-0.500000	-897.62	1	-0.400000	-0.500000
50	0.50002	SLU-5	Min	-0.500000	-837.31	1	-0.400000	-0.500000
50	0.00000	SLU-6	Max	-0.500000	-1653.34	3	0.400000	-0.500000
50	0.25001	SLU-6	Max	-0.500000	-1638.69	3	0.400000	-0.500000
50	0.50002	SLU-6	Max	-0.500000	-1554.99	3	0.400000	-0.500000
50	0.00000	SLU-6	Min	-0.500000	-1653.34	3	0.400000	-0.500000
50	0.25001	SLU-6	Min	-0.500000	-1638.69	3	0.400000	-0.500000
50	0.50002	SLU-6	Min	-0.500000	-1554.99	3	0.400000	-0.500000
50	0.00000	SLU-7	Max	-0.500000	-3232.16	3	0.400000	-0.500000
50	0.25001	SLU-7	Max	-0.500000	-3345.28	3	0.400000	-0.500000
50	0.50002	SLU-7	Max	-0.500000	-3396.01	3	0.400000	-0.500000

Table: Element Forces - Frames, Part 3 of 4

Frame	Station m	OutputCase	StepType	x3S11Max m	S11Min KN/m2	PtS11Min	x2S11Min m	x3S11Min m
50	0.0000	SLU-7	Min	-0.500000	-3232.16	3	0.400000	-0.500000
50	0.25001	SLU-7	Min	-0.500000	-3345.28	3	0.400000	-0.500000
50	0.50002	SLU-7	Min	-0.500000	-3396.01	3	0.400000	-0.500000
50	0.00000	SLV 1	Max	-0.500000	-4261.72	1	-0.400000	-0.500000
50	0.25001	SLV 1	Max	-0.500000	-3150.85	1	-0.400000	-0.500000
50	0.50002	SLV 1	Max	-0.500000	-2088.26	1	-0.400000	-0.500000
50	0.00000	SLV 1	Min	-0.500000	-4261.72	1	-0.400000	-0.500000
50	0.25001	SLV 1	Min	-0.500000	-3150.85	1	-0.400000	-0.500000
50	0.50002	SLV 1	Min	-0.500000	-2088.26	1	-0.400000	-0.500000
50	0.00000	SLV 2	Max	-0.500000	-4477.05	1	-0.400000	-0.500000
50	0.25001	SLV 2	Max	-0.500000	-3392.81	1	-0.400000	-0.500000
50	0.50002	SLV 2	Max	-0.500000	-2357.29	1	-0.400000	-0.500000
50	0.00000	SLV 2	Min	-0.500000	-4477.05	1	-0.400000	-0.500000
50	0.25001	SLV 2	Min	-0.500000	-3392.81	1	-0.400000	-0.500000
50	0.50002	SLV 2	Min	-0.500000	-2357.29	1	-0.400000	-0.500000
50	0.00000	SLV 3	Max	-0.500000	-4477.05	1	-0.400000	-0.500000
50	0.25001	SLV 3	Max	-0.500000	-3392.81	1	-0.400000	-0.500000
50	0.50002	SLV 3	Max	-0.500000	-2357.29	1	-0.400000	-0.500000
50	0.00000	SLV 3	Min	-0.500000	-4477.05	1	-0.400000	-0.500000
50	0.25001	SLV 3	Min	-0.500000	-3392.81	1	-0.400000	-0.500000
50	0.50002	SLV 3	Min	-0.500000	-2357.29	1	-0.400000	-0.500000
50	0.00000	SLV 4	Max	-0.500000	-13488.44	3	0.400000	-0.500000
50	0.25001	SLV 4	Max	-0.500000	-14093.39	3	0.400000	-0.500000
50	0.50002	SLV 4	Max	-0.500000	-14566.38	3	0.400000	-0.500000
50	0.00000	SLV 4	Min	-0.500000	-13488.44	3	0.400000	-0.500000
50	0.25001	SLV 4	Min	-0.500000	-14093.39	3	0.400000	-0.500000
50	0.50002	SLV 4	Min	-0.500000	-14566.38	3	0.400000	-0.500000
50	0.00000	SLV 5	Max	-0.500000	-1665.31	1	-0.400000	-0.500000
50	0.25001	SLV 5	Max	-0.500000	-1418.55	1	-0.400000	-0.500000
50	0.50002	SLV 5	Max	-0.500000	-1219.54	1	-0.400000	-0.500000
50	0.00000	SLV 5	Min	-0.500000	-1665.31	1	-0.400000	-0.500000
50	0.25001	SLV 5	Min	-0.500000	-1418.55	1	-0.400000	-0.500000
50	0.50002	SLV 5	Min	-0.500000	-1219.54	1	-0.400000	-0.500000
50	0.00000	SLV 6	Max	-0.500000	-4822.94	3	0.400000	-0.500000
50	0.25001	SLV 6	Max	-0.500000	-4957.23	3	0.400000	-0.500000
50	0.50002	SLV 6	Max	-0.500000	-5018.79	3	0.400000	-0.500000
50	0.00000	SLV 6	Min	-0.500000	-4822.94	3	0.400000	-0.500000
50	0.25001	SLV 6	Min	-0.500000	-4957.23	3	0.400000	-0.500000
50	0.50002	SLV 6	Min	-0.500000	-5018.79	3	0.400000	-0.500000
50	0.00000	SLV 7	Max	-0.500000	-2124.50	1	-0.400000	-0.500000
50	0.25001	SLV 7	Max	-0.500000	-1922.40	1	-0.400000	-0.500000
50	0.50002	SLV 7	Max	-0.500000	-1769.54	1	-0.400000	-0.500000
50	0.00000	SLV 7	Min	-0.500000	-2124.50	1	-0.400000	-0.500000
50	0.25001	SLV 7	Min	-0.500000	-1922.40	1	-0.400000	-0.500000
50	0.50002	SLV 7	Min	-0.500000	-1769.54	1	-0.400000	-0.500000
50	0.00000	SLV 8	Max	-0.500000	-4470.68	3	0.400000	-0.500000
50	0.25001	SLV 8	Max	-0.500000	-4562.68	3	0.400000	-0.500000
50	0.50002	SLV 8	Max	-0.500000	-4580.45	3	0.400000	-0.500000
50	0.00000	SLV 8	Min	-0.500000	-4470.68	3	0.400000	-0.500000
50	0.25001	SLV 8	Min	-0.500000	-4562.68	3	0.400000	-0.500000
50	0.50002	SLV 8	Min	-0.500000	-4580.45	3	0.400000	-0.500000
50	0.00000	SLV 9	Max	-0.500000	-4261.72	1	-0.400000	-0.500000
50	0.25001	SLV 9	Max	-0.500000	-3150.85	1	-0.400000	-0.500000
50	0.50002	SLV 9	Max	-0.500000	-2088.26	1	-0.400000	-0.500000
50	0.00000	SLV 9	Min	-0.500000	-4261.72	1	-0.400000	-0.500000
50	0.25001	SLV 9	Min	-0.500000	-3150.85	1	-0.400000	-0.500000
50	0.50002	SLV 9	Min	-0.500000	-2088.26	1	-0.400000	-0.500000
50	0.00000	SLV 10	Max	-0.500000	-13577.67	3	0.400000	-0.500000
50	0.25001	SLV 10	Max	-0.500000	-14207.01	3	0.400000	-0.500000

Table: Element Forces - Frames, Part 3 of 4

Frame	Station m	OutputCase	StepType	x3S11Max m	S11Min KN/m2	PtS11Min	x2S11Min m	x3S11Min m
50	0.50002	SLV 10	Max	-0.500000	-14704.84	3	0.400000	-0.500000
50	0.00000	SLV 10	Min	-0.500000	-13577.67	3	0.400000	-0.500000
50	0.25001	SLV 10	Min	-0.500000	-14207.01	3	0.400000	-0.500000
50	0.50002	SLV 10	Min	-0.500000	-14704.84	3	0.400000	-0.500000
50	0.00000	SLV 11	Max	-0.500000	-4477.05	1	-0.400000	-0.500000
50	0.25001	SLV 11	Max	-0.500000	-3392.81	1	-0.400000	-0.500000
50	0.50002	SLV 11	Max	-0.500000	-2357.29	1	-0.400000	-0.500000
50	0.00000	SLV 11	Min	-0.500000	-4477.05	1	-0.400000	-0.500000
50	0.25001	SLV 11	Min	-0.500000	-3392.81	1	-0.400000	-0.500000
50	0.50002	SLV 11	Min	-0.500000	-2357.29	1	-0.400000	-0.500000
50	0.00000	SLV 12	Max	-0.500000	-13488.44	3	0.400000	-0.500000
50	0.25001	SLV 12	Max	-0.500000	-14093.39	3	0.400000	-0.500000
50	0.50002	SLV 12	Max	-0.500000	-14566.38	3	0.400000	-0.500000
50	0.00000	SLV 12	Min	-0.500000	-13488.44	3	0.400000	-0.500000
50	0.25001	SLV 12	Min	-0.500000	-14093.39	3	0.400000	-0.500000
50	0.50002	SLV 12	Min	-0.500000	-14566.38	3	0.400000	-0.500000
50	0.00000	SLV 13	Max	-0.500000	-1665.31	1	-0.400000	-0.500000
50	0.25001	SLV 13	Max	-0.500000	-1418.55	1	-0.400000	-0.500000
50	0.50002	SLV 13	Max	-0.500000	-1219.54	1	-0.400000	-0.500000
50	0.00000	SLV 13	Min	-0.500000	-1665.31	1	-0.400000	-0.500000
50	0.25001	SLV 13	Min	-0.500000	-1418.55	1	-0.400000	-0.500000
50	0.50002	SLV 13	Min	-0.500000	-1219.54	1	-0.400000	-0.500000
50	0.00000	SLV 14	Max	-0.500000	-4822.94	3	0.400000	-0.500000
50	0.25001	SLV 14	Max	-0.500000	-4957.23	3	0.400000	-0.500000
50	0.50002	SLV 14	Max	-0.500000	-5018.79	3	0.400000	-0.500000
50	0.00000	SLV 14	Min	-0.500000	-4822.94	3	0.400000	-0.500000
50	0.25001	SLV 14	Min	-0.500000	-4957.23	3	0.400000	-0.500000
50	0.50002	SLV 14	Min	-0.500000	-5018.79	3	0.400000	-0.500000
50	0.00000	SLV 15	Max	-0.500000	-2124.50	1	-0.400000	-0.500000
50	0.25001	SLV 15	Max	-0.500000	-1922.40	1	-0.400000	-0.500000
50	0.50002	SLV 15	Max	-0.500000	-1769.54	1	-0.400000	-0.500000
50	0.00000	SLV 15	Min	-0.500000	-2124.50	1	-0.400000	-0.500000
50	0.25001	SLV 15	Min	-0.500000	-1922.40	1	-0.400000	-0.500000
50	0.50002	SLV 15	Min	-0.500000	-1769.54	1	-0.400000	-0.500000
50	0.00000	SLV 16	Max	-0.500000	-4470.68	3	0.400000	-0.500000
50	0.25001	SLV 16	Max	-0.500000	-4562.68	3	0.400000	-0.500000
50	0.50002	SLV 16	Max	-0.500000	-4580.45	3	0.400000	-0.500000
50	0.00000	SLV 16	Min	-0.500000	-4470.68	3	0.400000	-0.500000
50	0.25001	SLV 16	Min	-0.500000	-4562.68	3	0.400000	-0.500000
50	0.50002	SLV 16	Min	-0.500000	-4580.45	3	0.400000	-0.500000
51	0.00000	SLE-C	Max	-0.500000	-1713.83	1	-0.400000	-0.500000
51	0.24999	SLE-C	Max	-0.500000	-1715.66	1	-0.400000	-0.500000
51	0.49997	SLE-C	Max	-0.500000	-1763.05	1	-0.400000	-0.500000
51	0.00000	SLE-C	Min	-0.500000	-1713.83	1	-0.400000	-0.500000
51	0.24999	SLE-C	Min	-0.500000	-1715.66	1	-0.400000	-0.500000
51	0.49997	SLE-C	Min	-0.500000	-1763.05	1	-0.400000	-0.500000
51	0.00000	SLE-F1	Max	-0.500000	-1107.61	1	-0.400000	-0.500000
51	0.24999	SLE-F1	Max	-0.500000	-1172.55	1	-0.400000	-0.500000
51	0.49997	SLE-F1	Max	-0.500000	-1283.07	1	-0.400000	-0.500000
51	0.00000	SLE-F1	Min	-0.500000	-1107.61	1	-0.400000	-0.500000
51	0.24999	SLE-F1	Min	-0.500000	-1172.55	1	-0.400000	-0.500000
51	0.49997	SLE-F1	Min	-0.500000	-1283.07	1	-0.400000	-0.500000
51	0.00000	SLE-F2	Max	-0.500000	-3365.64	1	-0.400000	-0.500000
51	0.24999	SLE-F2	Max	-0.500000	-3366.77	1	-0.400000	-0.500000
51	0.49997	SLE-F2	Max	-0.500000	-3387.75	1	-0.400000	-0.500000
51	0.00000	SLE-F2	Min	-0.500000	-3365.64	1	-0.400000	-0.500000
51	0.24999	SLE-F2	Min	-0.500000	-3366.77	1	-0.400000	-0.500000
51	0.49997	SLE-F2	Min	-0.500000	-3387.75	1	-0.400000	-0.500000
51	0.00000	SLE-F3	Max	-0.500000	-1495.86	3	0.400000	-0.500000

Table: Element Forces - Frames, Part 3 of 4

Frame	Station m	OutputCase	StepType	x3S11Max m	S11Min KN/m2	PtS11Min	x2S11Min m	x3S11Min m
51	0.24999	SLE-F3	Max	-0.500000	-1511.15	3	0.400000	-0.500000
51	0.49997	SLE-F3	Max	-0.500000	-1478.00	3	0.400000	-0.500000
51	0.00000	SLE-F3	Min	-0.500000	-1495.86	3	0.400000	-0.500000
51	0.24999	SLE-F3	Min	-0.500000	-1511.15	3	0.400000	-0.500000
51	0.49997	SLE-F3	Min	-0.500000	-1478.00	3	0.400000	-0.500000
51	0.00000	SLE-QP	Max	-0.500000	-3266.41	1	-0.400000	-0.500000
51	0.24999	SLE-QP	Max	-0.500000	-3311.40	1	-0.400000	-0.500000
51	0.49997	SLE-QP	Max	-0.500000	-3376.24	1	-0.400000	-0.500000
51	0.00000	SLE-QP	Min	-0.500000	-3266.41	1	-0.400000	-0.500000
51	0.24999	SLE-QP	Min	-0.500000	-3311.40	1	-0.400000	-0.500000
51	0.49997	SLE-QP	Min	-0.500000	-3376.24	1	-0.400000	-0.500000
51	0.00000	SLU-1	Max	-0.500000	-931.84	1	-0.400000	-0.500000
51	0.24999	SLU-1	Max	-0.500000	-909.66	1	-0.400000	-0.500000
51	0.49997	SLU-1	Max	-0.500000	-952.71	1	-0.400000	-0.500000
51	0.00000	SLU-1	Min	-0.500000	-931.84	1	-0.400000	-0.500000
51	0.24999	SLU-1	Min	-0.500000	-909.66	1	-0.400000	-0.500000
51	0.49997	SLU-1	Min	-0.500000	-952.71	1	-0.400000	-0.500000
51	0.00000	SLU-2	Max	-0.500000	-2633.92	1	-0.400000	-0.500000
51	0.24999	SLU-2	Max	-0.500000	-2745.05	1	-0.400000	-0.500000
51	0.49997	SLU-2	Max	-0.500000	-2904.64	1	-0.400000	-0.500000
51	0.00000	SLU-2	Min	-0.500000	-2633.92	1	-0.400000	-0.500000
51	0.24999	SLU-2	Min	-0.500000	-2745.05	1	-0.400000	-0.500000
51	0.49997	SLU-2	Min	-0.500000	-2904.64	1	-0.400000	-0.500000
51	0.00000	SLU-3	Max	-0.500000	-2741.81	3	0.400000	-0.500000
51	0.24999	SLU-3	Max	-0.500000	-2891.57	3	0.400000	-0.500000
51	0.49997	SLU-3	Max	-0.500000	-2980.44	3	0.400000	-0.500000
51	0.00000	SLU-3	Min	-0.500000	-2741.81	3	0.400000	-0.500000
51	0.24999	SLU-3	Min	-0.500000	-2891.57	3	0.400000	-0.500000
51	0.49997	SLU-3	Min	-0.500000	-2980.44	3	0.400000	-0.500000
51	0.00000	SLU-4	Max	-0.500000	-3099.71	1	-0.400000	-0.500000
51	0.24999	SLU-4	Max	-0.500000	-3087.98	1	-0.400000	-0.500000
51	0.49997	SLU-4	Max	-0.500000	-3124.70	1	-0.400000	-0.500000
51	0.00000	SLU-4	Min	-0.500000	-3099.71	1	-0.400000	-0.500000
51	0.24999	SLU-4	Min	-0.500000	-3087.98	1	-0.400000	-0.500000
51	0.49997	SLU-4	Min	-0.500000	-3124.70	1	-0.400000	-0.500000
51	0.00000	SLU-5	Max	-0.500000	-832.57	1	-0.400000	-0.500000
51	0.24999	SLU-5	Max	-0.500000	-710.52	1	-0.400000	-0.500000
51	0.49997	SLU-5	Max	-0.500000	-712.35	3	0.400000	-0.500000
51	0.00000	SLU-5	Min	-0.500000	-832.57	1	-0.400000	-0.500000
51	0.24999	SLU-5	Min	-0.500000	-710.52	1	-0.400000	-0.500000
51	0.49997	SLU-5	Min	-0.500000	-712.35	3	0.400000	-0.500000
51	0.00000	SLU-6	Max	-0.500000	-1558.13	3	0.400000	-0.500000
51	0.24999	SLU-6	Max	-0.500000	-1534.04	3	0.400000	-0.500000
51	0.49997	SLU-6	Max	-0.500000	-1443.91	3	0.400000	-0.500000
51	0.00000	SLU-6	Min	-0.500000	-1558.13	3	0.400000	-0.500000
51	0.24999	SLU-6	Min	-0.500000	-1534.04	3	0.400000	-0.500000
51	0.49997	SLU-6	Min	-0.500000	-1443.91	3	0.400000	-0.500000
51	0.00000	SLU-7	Max	-0.500000	-3393.43	3	0.400000	-0.500000
51	0.24999	SLU-7	Max	-0.500000	-3469.02	3	0.400000	-0.500000
51	0.49997	SLU-7	Max	-0.500000	-3483.71	3	0.400000	-0.500000
51	0.00000	SLU-7	Min	-0.500000	-3393.43	3	0.400000	-0.500000
51	0.24999	SLU-7	Min	-0.500000	-3469.02	3	0.400000	-0.500000
51	0.49997	SLU-7	Min	-0.500000	-3483.71	3	0.400000	-0.500000
51	0.00000	SLV 1	Max	-0.500000	-2034.72	1	-0.400000	-0.500000
51	0.24999	SLV 1	Max	-0.500000	-1606.90	3	0.400000	-0.500000
51	0.49997	SLV 1	Max	-0.500000	-2800.93	3	0.400000	-0.500000
51	0.00000	SLV 1	Min	-0.500000	-2034.72	1	-0.400000	-0.500000
51	0.24999	SLV 1	Min	-0.500000	-1606.90	3	0.400000	-0.500000
51	0.49997	SLV 1	Min	-0.500000	-2800.93	3	0.400000	-0.500000

Table: Element Forces - Frames, Part 3 of 4

Frame	Station m	OutputCase	StepType	x3S11Max m	S11Min KN/m2	PtS11Min	x2S11Min m	x3S11Min m
51	0.00000	SLV 2	Max	-0.500000	-2304.93	1	-0.400000	-0.500000
51	0.24999	SLV 2	Max	-0.500000	-1353.49	3	0.400000	-0.500000
51	0.49997	SLV 2	Max	-0.500000	-2523.78	3	0.400000	-0.500000
51	0.00000	SLV 2	Min	-0.500000	-2304.93	1	-0.400000	-0.500000
51	0.24999	SLV 2	Min	-0.500000	-1353.49	3	0.400000	-0.500000
51	0.49997	SLV 2	Min	-0.500000	-2523.78	3	0.400000	-0.500000
51	0.00000	SLV 3	Max	-0.500000	-2304.93	1	-0.400000	-0.500000
51	0.24999	SLV 3	Max	-0.500000	-1353.49	3	0.400000	-0.500000
51	0.49997	SLV 3	Max	-0.500000	-2523.78	3	0.400000	-0.500000
51	0.00000	SLV 3	Min	-0.500000	-2304.93	1	-0.400000	-0.500000
51	0.24999	SLV 3	Min	-0.500000	-1353.49	3	0.400000	-0.500000
51	0.49997	SLV 3	Min	-0.500000	-2523.78	3	0.400000	-0.500000
51	0.00000	SLV 4	Max	-0.500000	-14545.41	3	0.400000	-0.500000
51	0.24999	SLV 4	Max	-0.500000	-14951.01	3	0.400000	-0.500000
51	0.49997	SLV 4	Max	-0.500000	-15220.35	3	0.400000	-0.500000
51	0.00000	SLV 4	Min	-0.500000	-14545.41	3	0.400000	-0.500000
51	0.24999	SLV 4	Min	-0.500000	-14951.01	3	0.400000	-0.500000
51	0.49997	SLV 4	Min	-0.500000	-15220.35	3	0.400000	-0.500000
51	0.00000	SLV 5	Max	-0.500000	-1208.08	1	-0.400000	-0.500000
51	0.24999	SLV 5	Max	-0.500000	-935.08	1	-0.400000	-0.500000
51	0.49997	SLV 5	Max	-0.500000	-790.39	3	0.400000	-0.500000
51	0.00000	SLV 5	Min	-0.500000	-1208.08	1	-0.400000	-0.500000
51	0.24999	SLV 5	Min	-0.500000	-935.08	1	-0.400000	-0.500000
51	0.49997	SLV 5	Min	-0.500000	-790.39	3	0.400000	-0.500000
51	0.00000	SLV 6	Max	-0.500000	-5016.02	3	0.400000	-0.500000
51	0.24999	SLV 6	Max	-0.500000	-5082.27	3	0.400000	-0.500000
51	0.49997	SLV 6	Max	-0.500000	-5076.29	3	0.400000	-0.500000
51	0.00000	SLV 6	Min	-0.500000	-5016.02	3	0.400000	-0.500000
51	0.24999	SLV 6	Min	-0.500000	-5082.27	3	0.400000	-0.500000
51	0.49997	SLV 6	Min	-0.500000	-5076.29	3	0.400000	-0.500000
51	0.00000	SLV 7	Max	-0.500000	-1759.92	1	-0.400000	-0.500000
51	0.24999	SLV 7	Max	-0.500000	-1522.38	1	-0.400000	-0.500000
51	0.49997	SLV 7	Max	-0.500000	-1330.94	1	-0.400000	-0.500000
51	0.00000	SLV 7	Min	-0.500000	-1759.92	1	-0.400000	-0.500000
51	0.24999	SLV 7	Min	-0.500000	-1522.38	1	-0.400000	-0.500000
51	0.49997	SLV 7	Min	-0.500000	-1330.94	1	-0.400000	-0.500000
51	0.00000	SLV 8	Max	-0.500000	-4579.55	3	0.400000	-0.500000
51	0.24999	SLV 8	Max	-0.500000	-4612.43	3	0.400000	-0.500000
51	0.49997	SLV 8	Max	-0.500000	-4572.05	3	0.400000	-0.500000
51	0.00000	SLV 8	Min	-0.500000	-4579.55	3	0.400000	-0.500000
51	0.24999	SLV 8	Min	-0.500000	-4612.43	3	0.400000	-0.500000
51	0.49997	SLV 8	Min	-0.500000	-4572.05	3	0.400000	-0.500000
51	0.00000	SLV 9	Max	-0.500000	-2034.72	1	-0.400000	-0.500000
51	0.24999	SLV 9	Max	-0.500000	-1606.90	3	0.400000	-0.500000
51	0.49997	SLV 9	Max	-0.500000	-2800.93	3	0.400000	-0.500000
51	0.00000	SLV 9	Min	-0.500000	-2034.72	1	-0.400000	-0.500000
51	0.24999	SLV 9	Min	-0.500000	-1606.90	3	0.400000	-0.500000
51	0.49997	SLV 9	Min	-0.500000	-2800.93	3	0.400000	-0.500000
51	0.00000	SLV 10	Max	-0.500000	-14682.75	3	0.400000	-0.500000
51	0.24999	SLV 10	Max	-0.500000	-15110.85	3	0.400000	-0.500000
51	0.49997	SLV 10	Max	-0.500000	-15402.99	3	0.400000	-0.500000
51	0.00000	SLV 10	Min	-0.500000	-14682.75	3	0.400000	-0.500000
51	0.24999	SLV 10	Min	-0.500000	-15110.85	3	0.400000	-0.500000
51	0.49997	SLV 10	Min	-0.500000	-15402.99	3	0.400000	-0.500000
51	0.00000	SLV 11	Max	-0.500000	-2304.93	1	-0.400000	-0.500000
51	0.24999	SLV 11	Max	-0.500000	-1353.49	3	0.400000	-0.500000
51	0.49997	SLV 11	Max	-0.500000	-2523.78	3	0.400000	-0.500000
51	0.00000	SLV 11	Min	-0.500000	-2304.93	1	-0.400000	-0.500000
51	0.24999	SLV 11	Min	-0.500000	-1353.49	3	0.400000	-0.500000

Table: Element Forces - Frames, Part 3 of 4

Frame	Station m	OutputCase	StepType	x3S11Max m	S11Min KN/m2	PtS11Min	x2S11Min m	x3S11Min m
51	0.49997	SLV 11	Min	-0.500000	-2523.78	3	0.400000	-0.500000
51	0.00000	SLV 12	Max	-0.500000	-14545.41	3	0.400000	-0.500000
51	0.24999	SLV 12	Max	-0.500000	-14951.01	3	0.400000	-0.500000
51	0.49997	SLV 12	Max	-0.500000	-15220.35	3	0.400000	-0.500000
51	0.00000	SLV 12	Min	-0.500000	-14545.41	3	0.400000	-0.500000
51	0.24999	SLV 12	Min	-0.500000	-14951.01	3	0.400000	-0.500000
51	0.49997	SLV 12	Min	-0.500000	-15220.35	3	0.400000	-0.500000
51	0.00000	SLV 13	Max	-0.500000	-1208.08	1	-0.400000	-0.500000
51	0.24999	SLV 13	Max	-0.500000	-935.08	1	-0.400000	-0.500000
51	0.49997	SLV 13	Max	-0.500000	-790.39	3	0.400000	-0.500000
51	0.00000	SLV 13	Min	-0.500000	-1208.08	1	-0.400000	-0.500000
51	0.24999	SLV 13	Min	-0.500000	-935.08	1	-0.400000	-0.500000
51	0.49997	SLV 13	Min	-0.500000	-790.39	3	0.400000	-0.500000
51	0.00000	SLV 14	Max	-0.500000	-5016.02	3	0.400000	-0.500000
51	0.24999	SLV 14	Max	-0.500000	-5082.27	3	0.400000	-0.500000
51	0.49997	SLV 14	Max	-0.500000	-5076.29	3	0.400000	-0.500000
51	0.00000	SLV 14	Min	-0.500000	-5016.02	3	0.400000	-0.500000
51	0.24999	SLV 14	Min	-0.500000	-5082.27	3	0.400000	-0.500000
51	0.49997	SLV 14	Min	-0.500000	-5076.29	3	0.400000	-0.500000
51	0.00000	SLV 15	Max	-0.500000	-1759.92	1	-0.400000	-0.500000
51	0.24999	SLV 15	Max	-0.500000	-1522.38	1	-0.400000	-0.500000
51	0.49997	SLV 15	Max	-0.500000	-1330.94	1	-0.400000	-0.500000
51	0.00000	SLV 15	Min	-0.500000	-1759.92	1	-0.400000	-0.500000
51	0.24999	SLV 15	Min	-0.500000	-1522.38	1	-0.400000	-0.500000
51	0.49997	SLV 15	Min	-0.500000	-1330.94	1	-0.400000	-0.500000
51	0.00000	SLV 16	Max	-0.500000	-4579.55	3	0.400000	-0.500000
51	0.24999	SLV 16	Max	-0.500000	-4612.43	3	0.400000	-0.500000
51	0.49997	SLV 16	Max	-0.500000	-4572.05	3	0.400000	-0.500000
51	0.00000	SLV 16	Min	-0.500000	-4579.55	3	0.400000	-0.500000
51	0.24999	SLV 16	Min	-0.500000	-4612.43	3	0.400000	-0.500000
51	0.49997	SLV 16	Min	-0.500000	-4572.05	3	0.400000	-0.500000
52	0.00000	SLE-C	Max	-0.500000	-1762.82	1	-0.400000	-0.500000
52	0.24999	SLE-C	Max	-0.500000	-1731.76	1	-0.400000	-0.500000
52	0.49998	SLE-C	Max	-0.500000	-1746.14	1	-0.400000	-0.500000
52	0.00000	SLE-C	Min	-0.500000	-1762.82	1	-0.400000	-0.500000
52	0.24999	SLE-C	Min	-0.500000	-1731.76	1	-0.400000	-0.500000
52	0.49998	SLE-C	Min	-0.500000	-1746.14	1	-0.400000	-0.500000
52	0.00000	SLE-F1	Max	-0.500000	-1286.00	1	-0.400000	-0.500000
52	0.24999	SLE-F1	Max	-0.500000	-1330.31	1	-0.400000	-0.500000
52	0.49998	SLE-F1	Max	-0.500000	-1420.75	1	-0.400000	-0.500000
52	0.00000	SLE-F1	Min	-0.500000	-1286.00	1	-0.400000	-0.500000
52	0.24999	SLE-F1	Min	-0.500000	-1330.31	1	-0.400000	-0.500000
52	0.49998	SLE-F1	Min	-0.500000	-1420.75	1	-0.400000	-0.500000
52	0.00000	SLE-F2	Max	-0.500000	-3385.92	1	-0.400000	-0.500000
52	0.24999	SLE-F2	Max	-0.500000	-3315.22	1	-0.400000	-0.500000
52	0.49998	SLE-F2	Max	-0.500000	-3260.93	1	-0.400000	-0.500000
52	0.00000	SLE-F2	Min	-0.500000	-3385.92	1	-0.400000	-0.500000
52	0.24999	SLE-F2	Min	-0.500000	-3315.22	1	-0.400000	-0.500000
52	0.49998	SLE-F2	Min	-0.500000	-3260.93	1	-0.400000	-0.500000
52	0.00000	SLE-F3	Max	-0.500000	-1478.99	3	0.400000	-0.500000
52	0.24999	SLE-F3	Max	-0.500000	-1488.44	3	0.400000	-0.500000
52	0.49998	SLE-F3	Max	-0.500000	-1448.12	3	0.400000	-0.500000
52	0.00000	SLE-F3	Min	-0.500000	-1478.99	3	0.400000	-0.500000
52	0.24999	SLE-F3	Min	-0.500000	-1488.44	3	0.400000	-0.500000
52	0.49998	SLE-F3	Min	-0.500000	-1448.12	3	0.400000	-0.500000
52	0.00000	SLE-QP	Max	-0.500000	-3376.47	1	-0.400000	-0.500000
52	0.24999	SLE-QP	Max	-0.500000	-3353.24	1	-0.400000	-0.500000
52	0.49998	SLE-QP	Max	-0.500000	-3346.42	1	-0.400000	-0.500000
52	0.00000	SLE-QP	Min	-0.500000	-3376.47	1	-0.400000	-0.500000

Table: Element Forces - Frames, Part 3 of 4

Frame	Station m	OutputCase	StepType	x3S11Max m	S11Min KN/m2	PtS11Min	x2S11Min m	x3S11Min m
52	0.24999	SLE-QP	Min	-0.500000	-3353.24	1	-0.400000	-0.500000
52	0.49998	SLE-QP	Min	-0.500000	-3346.42	1	-0.400000	-0.500000
52	0.00000	SLU-1	Max	-0.500000	-952.40	1	-0.400000	-0.500000
52	0.24999	SLU-1	Max	-0.500000	-922.13	1	-0.400000	-0.500000
52	0.49998	SLU-1	Max	-0.500000	-958.99	1	-0.400000	-0.500000
52	0.00000	SLU-1	Min	-0.500000	-952.40	1	-0.400000	-0.500000
52	0.24999	SLU-1	Min	-0.500000	-922.13	1	-0.400000	-0.500000
52	0.49998	SLU-1	Min	-0.500000	-958.99	1	-0.400000	-0.500000
52	0.00000	SLU-2	Max	-0.500000	-2909.11	1	-0.400000	-0.500000
52	0.24999	SLU-2	Max	-0.500000	-2979.10	1	-0.400000	-0.500000
52	0.49998	SLU-2	Max	-0.500000	-3097.48	1	-0.400000	-0.500000
52	0.00000	SLU-2	Min	-0.500000	-2909.11	1	-0.400000	-0.500000
52	0.24999	SLU-2	Min	-0.500000	-2979.10	1	-0.400000	-0.500000
52	0.49998	SLU-2	Min	-0.500000	-3097.48	1	-0.400000	-0.500000
52	0.00000	SLU-3	Max	-0.500000	-2975.93	3	0.400000	-0.500000
52	0.24999	SLU-3	Max	-0.500000	-3099.34	3	0.400000	-0.500000
52	0.49998	SLU-3	Max	-0.500000	-3158.85	3	0.400000	-0.500000
52	0.00000	SLU-3	Min	-0.500000	-2975.93	3	0.400000	-0.500000
52	0.24999	SLU-3	Min	-0.500000	-3099.34	3	0.400000	-0.500000
52	0.49998	SLU-3	Min	-0.500000	-3158.85	3	0.400000	-0.500000
52	0.00000	SLU-4	Max	-0.500000	-3123.34	1	-0.400000	-0.500000
52	0.24999	SLU-4	Max	-0.500000	-3059.13	1	-0.400000	-0.500000
52	0.49998	SLU-4	Max	-0.500000	-3043.29	1	-0.400000	-0.500000
52	0.00000	SLU-4	Min	-0.500000	-3123.34	1	-0.400000	-0.500000
52	0.24999	SLU-4	Min	-0.500000	-3059.13	1	-0.400000	-0.500000
52	0.49998	SLU-4	Min	-0.500000	-3043.29	1	-0.400000	-0.500000
52	0.00000	SLU-5	Max	-0.500000	-706.89	3	0.400000	-0.500000
52	0.24999	SLU-5	Max	-0.500000	-869.22	3	0.400000	-0.500000
52	0.49998	SLU-5	Max	-0.500000	-986.37	3	0.400000	-0.500000
52	0.00000	SLU-5	Min	-0.500000	-706.89	3	0.400000	-0.500000
52	0.24999	SLU-5	Min	-0.500000	-869.22	3	0.400000	-0.500000
52	0.49998	SLU-5	Min	-0.500000	-986.37	3	0.400000	-0.500000
52	0.00000	SLU-6	Max	-0.500000	-1447.14	3	0.400000	-0.500000
52	0.24999	SLU-6	Max	-0.500000	-1419.07	3	0.400000	-0.500000
52	0.49998	SLU-6	Max	-0.500000	-1322.92	3	0.400000	-0.500000
52	0.00000	SLU-6	Min	-0.500000	-1447.14	3	0.400000	-0.500000
52	0.24999	SLU-6	Min	-0.500000	-1419.07	3	0.400000	-0.500000
52	0.49998	SLU-6	Min	-0.500000	-1322.92	3	0.400000	-0.500000
52	0.00000	SLU-7	Max	-0.500000	-3482.80	3	0.400000	-0.500000
52	0.24999	SLU-7	Max	-0.500000	-3521.90	3	0.400000	-0.500000
52	0.49998	SLU-7	Max	-0.500000	-3497.08	3	0.400000	-0.500000
52	0.00000	SLU-7	Min	-0.500000	-3482.80	3	0.400000	-0.500000
52	0.24999	SLU-7	Min	-0.500000	-3521.90	3	0.400000	-0.500000
52	0.49998	SLU-7	Min	-0.500000	-3497.08	3	0.400000	-0.500000
52	0.00000	SLV 1	Max	-0.500000	-2743.95	3	0.400000	-0.500000
52	0.24999	SLV 1	Max	-0.500000	-4082.53	3	0.400000	-0.500000
52	0.49998	SLV 1	Max	-0.500000	-5374.63	3	0.400000	-0.500000
52	0.00000	SLV 1	Min	-0.500000	-2743.95	3	0.400000	-0.500000
52	0.24999	SLV 1	Min	-0.500000	-4082.53	3	0.400000	-0.500000
52	0.49998	SLV 1	Min	-0.500000	-5374.63	3	0.400000	-0.500000
52	0.00000	SLV 2	Max	-0.500000	-2467.83	3	0.400000	-0.500000
52	0.24999	SLV 2	Max	-0.500000	-3785.76	3	0.400000	-0.500000
52	0.49998	SLV 2	Max	-0.500000	-5057.02	3	0.400000	-0.500000
52	0.00000	SLV 2	Min	-0.500000	-2467.83	3	0.400000	-0.500000
52	0.24999	SLV 2	Min	-0.500000	-3785.76	3	0.400000	-0.500000
52	0.49998	SLV 2	Min	-0.500000	-5057.02	3	0.400000	-0.500000
52	0.00000	SLV 3	Max	-0.500000	-2467.83	3	0.400000	-0.500000
52	0.24999	SLV 3	Max	-0.500000	-3785.76	3	0.400000	-0.500000
52	0.49998	SLV 3	Max	-0.500000	-5057.02	3	0.400000	-0.500000

Table: Element Forces - Frames, Part 3 of 4

Frame	Station m	OutputCase	StepType	x3S11Max m	S11Min KN/m2	PtS11Min	x2S11Min m	x3S11Min m
52	0.00000	SLV 3	Min	-0.500000	-2467.83	3	0.400000	-0.500000
52	0.24999	SLV 3	Min	-0.500000	-3785.76	3	0.400000	-0.500000
52	0.49998	SLV 3	Min	-0.500000	-5057.02	3	0.400000	-0.500000
52	0.00000	SLV 4	Max	-0.500000	-15209.51	3	0.400000	-0.500000
52	0.24999	SLV 4	Max	-0.500000	-15399.75	3	0.400000	-0.500000
52	0.49998	SLV 4	Max	-0.500000	-15446.75	3	0.400000	-0.500000
52	0.00000	SLV 4	Min	-0.500000	-15209.51	3	0.400000	-0.500000
52	0.24999	SLV 4	Min	-0.500000	-15399.75	3	0.400000	-0.500000
52	0.49998	SLV 4	Min	-0.500000	-15446.75	3	0.400000	-0.500000
52	0.00000	SLV 5	Max	-0.500000	-777.89	3	0.400000	-0.500000
52	0.24999	SLV 5	Max	-0.500000	-1100.04	3	0.400000	-0.500000
52	0.49998	SLV 5	Max	-0.500000	-1375.95	3	0.400000	-0.500000
52	0.00000	SLV 5	Min	-0.500000	-777.89	3	0.400000	-0.500000
52	0.24999	SLV 5	Min	-0.500000	-1100.04	3	0.400000	-0.500000
52	0.49998	SLV 5	Min	-0.500000	-1375.95	3	0.400000	-0.500000
52	0.00000	SLV 6	Max	-0.500000	-5076.68	3	0.400000	-0.500000
52	0.24999	SLV 6	Max	-0.500000	-5074.10	3	0.400000	-0.500000
52	0.49998	SLV 6	Max	-0.500000	-4996.29	3	0.400000	-0.500000
52	0.00000	SLV 6	Min	-0.500000	-5076.68	3	0.400000	-0.500000
52	0.24999	SLV 6	Min	-0.500000	-5074.10	3	0.400000	-0.500000
52	0.49998	SLV 6	Min	-0.500000	-4996.29	3	0.400000	-0.500000
52	0.00000	SLV 7	Max	-0.500000	-1319.78	1	-0.400000	-0.500000
52	0.24999	SLV 7	Max	-0.500000	-1043.95	1	-0.400000	-0.500000
52	0.49998	SLV 7	Max	-0.500000	-857.93	3	0.400000	-0.500000
52	0.00000	SLV 7	Min	-0.500000	-1319.78	1	-0.400000	-0.500000
52	0.24999	SLV 7	Min	-0.500000	-1043.95	1	-0.400000	-0.500000
52	0.49998	SLV 7	Min	-0.500000	-857.93	3	0.400000	-0.500000
52	0.00000	SLV 8	Max	-0.500000	-4573.80	3	0.400000	-0.500000
52	0.24999	SLV 8	Max	-0.500000	-4547.99	3	0.400000	-0.500000
52	0.49998	SLV 8	Max	-0.500000	-4446.30	3	0.400000	-0.500000
52	0.00000	SLV 8	Min	-0.500000	-4573.80	3	0.400000	-0.500000
52	0.24999	SLV 8	Min	-0.500000	-4547.99	3	0.400000	-0.500000
52	0.49998	SLV 8	Min	-0.500000	-4446.30	3	0.400000	-0.500000
52	0.00000	SLV 9	Max	-0.500000	-2743.95	3	0.400000	-0.500000
52	0.24999	SLV 9	Max	-0.500000	-4082.53	3	0.400000	-0.500000
52	0.49998	SLV 9	Max	-0.500000	-5374.63	3	0.400000	-0.500000
52	0.00000	SLV 9	Min	-0.500000	-2743.95	3	0.400000	-0.500000
52	0.24999	SLV 9	Min	-0.500000	-4082.53	3	0.400000	-0.500000
52	0.49998	SLV 9	Min	-0.500000	-5374.63	3	0.400000	-0.500000
52	0.00000	SLV 10	Max	-0.500000	-15391.16	3	0.400000	-0.500000
52	0.24999	SLV 10	Max	-0.500000	-15601.54	3	0.400000	-0.500000
52	0.49998	SLV 10	Max	-0.500000	-15668.87	3	0.400000	-0.500000
52	0.00000	SLV 10	Min	-0.500000	-15391.16	3	0.400000	-0.500000
52	0.24999	SLV 10	Min	-0.500000	-15601.54	3	0.400000	-0.500000
52	0.49998	SLV 10	Min	-0.500000	-15668.87	3	0.400000	-0.500000
52	0.00000	SLV 11	Max	-0.500000	-2467.83	3	0.400000	-0.500000
52	0.24999	SLV 11	Max	-0.500000	-3785.76	3	0.400000	-0.500000
52	0.49998	SLV 11	Max	-0.500000	-5057.02	3	0.400000	-0.500000
52	0.00000	SLV 11	Min	-0.500000	-2467.83	3	0.400000	-0.500000
52	0.24999	SLV 11	Min	-0.500000	-3785.76	3	0.400000	-0.500000
52	0.49998	SLV 11	Min	-0.500000	-5057.02	3	0.400000	-0.500000
52	0.00000	SLV 12	Max	-0.500000	-15209.51	3	0.400000	-0.500000
52	0.24999	SLV 12	Max	-0.500000	-15399.75	3	0.400000	-0.500000
52	0.49998	SLV 12	Max	-0.500000	-15446.75	3	0.400000	-0.500000
52	0.00000	SLV 12	Min	-0.500000	-15209.51	3	0.400000	-0.500000
52	0.24999	SLV 12	Min	-0.500000	-15399.75	3	0.400000	-0.500000
52	0.49998	SLV 12	Min	-0.500000	-15446.75	3	0.400000	-0.500000
52	0.00000	SLV 13	Max	-0.500000	-777.89	3	0.400000	-0.500000
52	0.24999	SLV 13	Max	-0.500000	-1100.04	3	0.400000	-0.500000

Table: Element Forces - Frames, Part 3 of 4

Frame	Station m	OutputCase	StepType	x3S11Max m	S11Min KN/m2	PtS11Min	x2S11Min m	x3S11Min m
52	0.49998	SLV 13	Max	-0.500000	-1375.95	3	0.400000	-0.500000
52	0.00000	SLV 13	Min	-0.500000	-777.89	3	0.400000	-0.500000
52	0.24999	SLV 13	Min	-0.500000	-1100.04	3	0.400000	-0.500000
52	0.49998	SLV 13	Min	-0.500000	-1375.95	3	0.400000	-0.500000
52	0.00000	SLV 14	Max	-0.500000	-5076.68	3	0.400000	-0.500000
52	0.24999	SLV 14	Max	-0.500000	-5074.10	3	0.400000	-0.500000
52	0.49998	SLV 14	Max	-0.500000	-4996.29	3	0.400000	-0.500000
52	0.00000	SLV 14	Min	-0.500000	-5076.68	3	0.400000	-0.500000
52	0.24999	SLV 14	Min	-0.500000	-5074.10	3	0.400000	-0.500000
52	0.49998	SLV 14	Min	-0.500000	-4996.29	3	0.400000	-0.500000
52	0.00000	SLV 15	Max	-0.500000	-1319.78	1	-0.400000	-0.500000
52	0.24999	SLV 15	Max	-0.500000	-1043.95	1	-0.400000	-0.500000
52	0.49998	SLV 15	Max	-0.500000	-857.93	3	0.400000	-0.500000
52	0.00000	SLV 15	Min	-0.500000	-1319.78	1	-0.400000	-0.500000
52	0.24999	SLV 15	Min	-0.500000	-1043.95	1	-0.400000	-0.500000
52	0.49998	SLV 15	Min	-0.500000	-857.93	3	0.400000	-0.500000
52	0.00000	SLV 16	Max	-0.500000	-4573.80	3	0.400000	-0.500000
52	0.24999	SLV 16	Max	-0.500000	-4547.99	3	0.400000	-0.500000
52	0.49998	SLV 16	Max	-0.500000	-4446.30	3	0.400000	-0.500000
52	0.00000	SLV 16	Min	-0.500000	-4573.80	3	0.400000	-0.500000
52	0.24999	SLV 16	Min	-0.500000	-4547.99	3	0.400000	-0.500000
52	0.49998	SLV 16	Min	-0.500000	-4446.30	3	0.400000	-0.500000
53	0.00000	SLE-C	Max	-0.500000	-1744.27	1	-0.400000	-0.500000
53	0.24999	SLE-C	Max	-0.500000	-1674.10	1	-0.400000	-0.500000
53	0.49998	SLE-C	Max	-0.500000	-1650.73	1	-0.400000	-0.500000
53	0.00000	SLE-C	Min	-0.500000	-1744.27	1	-0.400000	-0.500000
53	0.24999	SLE-C	Min	-0.500000	-1674.10	1	-0.400000	-0.500000
53	0.49998	SLE-C	Min	-0.500000	-1650.73	1	-0.400000	-0.500000
53	0.00000	SLE-F1	Max	-0.500000	-1422.69	1	-0.400000	-0.500000
53	0.24999	SLE-F1	Max	-0.500000	-1441.40	1	-0.400000	-0.500000
53	0.49998	SLE-F1	Max	-0.500000	-1508.53	1	-0.400000	-0.500000
53	0.00000	SLE-F1	Min	-0.500000	-1422.69	1	-0.400000	-0.500000
53	0.24999	SLE-F1	Min	-0.500000	-1441.40	1	-0.400000	-0.500000
53	0.49998	SLE-F1	Min	-0.500000	-1508.53	1	-0.400000	-0.500000
53	0.00000	SLE-F2	Max	-0.500000	-3255.42	1	-0.400000	-0.500000
53	0.24999	SLE-F2	Max	-0.500000	-3098.76	1	-0.400000	-0.500000
53	0.49998	SLE-F2	Max	-0.500000	-2954.97	1	-0.400000	-0.500000
53	0.00000	SLE-F2	Min	-0.500000	-3255.42	1	-0.400000	-0.500000
53	0.24999	SLE-F2	Min	-0.500000	-3098.76	1	-0.400000	-0.500000
53	0.49998	SLE-F2	Min	-0.500000	-2954.97	1	-0.400000	-0.500000
53	0.00000	SLE-F3	Max	-0.500000	-1449.38	3	0.400000	-0.500000
53	0.24999	SLE-F3	Max	-0.500000	-1453.46	3	0.400000	-0.500000
53	0.49998	SLE-F3	Max	-0.500000	-1404.81	3	0.400000	-0.500000
53	0.00000	SLE-F3	Min	-0.500000	-1449.38	3	0.400000	-0.500000
53	0.24999	SLE-F3	Min	-0.500000	-1453.46	3	0.400000	-0.500000
53	0.49998	SLE-F3	Min	-0.500000	-1404.81	3	0.400000	-0.500000
53	0.00000	SLE-QP	Max	-0.500000	-3343.16	1	-0.400000	-0.500000
53	0.24999	SLE-QP	Max	-0.500000	-3237.28	1	-0.400000	-0.500000
53	0.49998	SLE-QP	Max	-0.500000	-3144.26	1	-0.400000	-0.500000
53	0.00000	SLE-QP	Min	-0.500000	-3343.16	1	-0.400000	-0.500000
53	0.24999	SLE-QP	Min	-0.500000	-3237.28	1	-0.400000	-0.500000
53	0.49998	SLE-QP	Min	-0.500000	-3144.26	1	-0.400000	-0.500000
53	0.00000	SLU-1	Max	-0.500000	-958.28	1	-0.400000	-0.500000
53	0.24999	SLU-1	Max	-0.500000	-917.61	1	-0.400000	-0.500000
53	0.49998	SLU-1	Max	-0.500000	-948.00	1	-0.400000	-0.500000
53	0.00000	SLU-1	Min	-0.500000	-958.28	1	-0.400000	-0.500000
53	0.24999	SLU-1	Min	-0.500000	-917.61	1	-0.400000	-0.500000
53	0.49998	SLU-1	Min	-0.500000	-948.00	1	-0.400000	-0.500000
53	0.00000	SLU-2	Max	-0.500000	-3099.95	1	-0.400000	-0.500000

Table: Element Forces - Frames, Part 3 of 4

Frame	Station m	OutputCase	StepType	x3S11Max m	S11Min KN/m2	PtS11Min	x2S11Min m	x3S11Min m
53	0.24999	SLU-2	Max	-0.500000	-3120.55	1	-0.400000	-0.500000
53	0.49998	SLU-2	Max	-0.500000	-3191.12	1	-0.400000	-0.500000
53	0.00000	SLU-2	Min	-0.500000	-3099.95	1	-0.400000	-0.500000
53	0.24999	SLU-2	Min	-0.500000	-3120.55	1	-0.400000	-0.500000
53	0.49998	SLU-2	Min	-0.500000	-3191.12	1	-0.400000	-0.500000
53	0.00000	SLU-3	Max	-0.500000	-3155.64	3	0.400000	-0.500000
53	0.24999	SLU-3	Max	-0.500000	-3248.12	3	0.400000	-0.500000
53	0.49998	SLU-3	Max	-0.500000	-3271.59	3	0.400000	-0.500000
53	0.00000	SLU-3	Min	-0.500000	-3155.64	3	0.400000	-0.500000
53	0.24999	SLU-3	Min	-0.500000	-3248.12	3	0.400000	-0.500000
53	0.49998	SLU-3	Min	-0.500000	-3271.59	3	0.400000	-0.500000
53	0.00000	SLU-4	Max	-0.500000	-3039.35	1	-0.400000	-0.500000
53	0.24999	SLU-4	Max	-0.500000	-2915.24	1	-0.400000	-0.500000
53	0.49998	SLU-4	Max	-0.500000	-2841.08	1	-0.400000	-0.500000
53	0.00000	SLU-4	Min	-0.500000	-3039.35	1	-0.400000	-0.500000
53	0.24999	SLU-4	Min	-0.500000	-2915.24	1	-0.400000	-0.500000
53	0.49998	SLU-4	Min	-0.500000	-2841.08	1	-0.400000	-0.500000
53	0.00000	SLU-5	Max	-0.500000	-979.98	3	0.400000	-0.500000
53	0.24999	SLU-5	Max	-0.500000	-1160.53	3	0.400000	-0.500000
53	0.49998	SLU-5	Max	-0.500000	-1293.18	3	0.400000	-0.500000
53	0.00000	SLU-5	Min	-0.500000	-979.98	3	0.400000	-0.500000
53	0.24999	SLU-5	Min	-0.500000	-1160.53	3	0.400000	-0.500000
53	0.49998	SLU-5	Min	-0.500000	-1293.18	3	0.400000	-0.500000
53	0.00000	SLU-6	Max	-0.500000	-1326.38	3	0.400000	-0.500000
53	0.24999	SLU-6	Max	-0.500000	-1294.63	3	0.400000	-0.500000
53	0.49998	SLU-6	Max	-0.500000	-1190.70	3	0.400000	-0.500000
53	0.00000	SLU-6	Min	-0.500000	-1326.38	3	0.400000	-0.500000
53	0.24999	SLU-6	Min	-0.500000	-1294.63	3	0.400000	-0.500000
53	0.49998	SLU-6	Min	-0.500000	-1190.70	3	0.400000	-0.500000
53	0.00000	SLU-7	Max	-0.500000	-3497.97	3	0.400000	-0.500000
53	0.24999	SLU-7	Max	-0.500000	-3496.46	3	0.400000	-0.500000
53	0.49998	SLU-7	Max	-0.500000	-3425.94	3	0.400000	-0.500000
53	0.00000	SLU-7	Min	-0.500000	-3497.97	3	0.400000	-0.500000
53	0.24999	SLU-7	Min	-0.500000	-3496.46	3	0.400000	-0.500000
53	0.49998	SLU-7	Min	-0.500000	-3425.94	3	0.400000	-0.500000
53	0.00000	SLV 1	Max	-0.500000	-5312.43	3	0.400000	-0.500000
53	0.24999	SLV 1	Max	-0.500000	-6742.95	3	0.400000	-0.500000
53	0.49998	SLV 1	Max	-0.500000	-8124.26	3	0.400000	-0.500000
53	0.00000	SLV 1	Min	-0.500000	-5312.43	3	0.400000	-0.500000
53	0.24999	SLV 1	Min	-0.500000	-6742.95	3	0.400000	-0.500000
53	0.49998	SLV 1	Min	-0.500000	-8124.26	3	0.400000	-0.500000
53	0.00000	SLV 2	Max	-0.500000	-4995.72	3	0.400000	-0.500000
53	0.24999	SLV 2	Max	-0.500000	-6408.87	3	0.400000	-0.500000
53	0.49998	SLV 2	Max	-0.500000	-7772.72	3	0.400000	-0.500000
53	0.00000	SLV 2	Min	-0.500000	-4995.72	3	0.400000	-0.500000
53	0.24999	SLV 2	Min	-0.500000	-6408.87	3	0.400000	-0.500000
53	0.49998	SLV 2	Min	-0.500000	-7772.72	3	0.400000	-0.500000
53	0.00000	SLV 3	Max	-0.500000	-4995.72	3	0.400000	-0.500000
53	0.24999	SLV 3	Max	-0.500000	-6408.87	3	0.400000	-0.500000
53	0.49998	SLV 3	Max	-0.500000	-7772.72	3	0.400000	-0.500000
53	0.00000	SLV 3	Min	-0.500000	-4995.72	3	0.400000	-0.500000
53	0.24999	SLV 3	Min	-0.500000	-6408.87	3	0.400000	-0.500000
53	0.49998	SLV 3	Min	-0.500000	-7772.72	3	0.400000	-0.500000
53	0.00000	SLV 4	Max	-0.500000	-15446.35	3	0.400000	-0.500000
53	0.24999	SLV 4	Max	-0.500000	-15404.73	3	0.400000	-0.500000
53	0.49998	SLV 4	Max	-0.500000	-15212.36	3	0.400000	-0.500000
53	0.00000	SLV 4	Min	-0.500000	-15446.35	3	0.400000	-0.500000
53	0.24999	SLV 4	Min	-0.500000	-15404.73	3	0.400000	-0.500000
53	0.49998	SLV 4	Min	-0.500000	-15212.36	3	0.400000	-0.500000

Table: Element Forces - Frames, Part 3 of 4

Frame	Station m	OutputCase	StepType	x3S11Max m	S11Min KN/m2	PtS11Min	x2S11Min m	x3S11Min m
53	0.00000	SLV 5	Max	-0.500000	-1362.01	3	0.400000	-0.500000
53	0.24999	SLV 5	Max	-0.500000	-1710.77	3	0.400000	-0.500000
53	0.49998	SLV 5	Max	-0.500000	-2010.46	3	0.400000	-0.500000
53	0.00000	SLV 5	Min	-0.500000	-1362.01	3	0.400000	-0.500000
53	0.24999	SLV 5	Min	-0.500000	-1710.77	3	0.400000	-0.500000
53	0.49998	SLV 5	Min	-0.500000	-2010.46	3	0.400000	-0.500000
53	0.00000	SLV 6	Max	-0.500000	-5000.03	3	0.400000	-0.500000
53	0.24999	SLV 6	Max	-0.500000	-4924.49	3	0.400000	-0.500000
53	0.49998	SLV 6	Max	-0.500000	-4769.44	3	0.400000	-0.500000
53	0.00000	SLV 6	Min	-0.500000	-5000.03	3	0.400000	-0.500000
53	0.24999	SLV 6	Min	-0.500000	-4924.49	3	0.400000	-0.500000
53	0.49998	SLV 6	Min	-0.500000	-4769.44	3	0.400000	-0.500000
53	0.00000	SLV 7	Max	-0.500000	-844.85	3	0.400000	-0.500000
53	0.24999	SLV 7	Max	-0.500000	-1182.15	3	0.400000	-0.500000
53	0.49998	SLV 7	Max	-0.500000	-1470.02	3	0.400000	-0.500000
53	0.00000	SLV 7	Min	-0.500000	-844.85	3	0.400000	-0.500000
53	0.24999	SLV 7	Min	-0.500000	-1182.15	3	0.400000	-0.500000
53	0.49998	SLV 7	Min	-0.500000	-1470.02	3	0.400000	-0.500000
53	0.00000	SLV 8	Max	-0.500000	-4450.91	3	0.400000	-0.500000
53	0.24999	SLV 8	Max	-0.500000	-4363.67	3	0.400000	-0.500000
53	0.49998	SLV 8	Max	-0.500000	-4196.56	3	0.400000	-0.500000
53	0.00000	SLV 8	Min	-0.500000	-4450.91	3	0.400000	-0.500000
53	0.24999	SLV 8	Min	-0.500000	-4363.67	3	0.400000	-0.500000
53	0.49998	SLV 8	Min	-0.500000	-4196.56	3	0.400000	-0.500000
53	0.00000	SLV 9	Max	-0.500000	-5312.43	3	0.400000	-0.500000
53	0.24999	SLV 9	Max	-0.500000	-6742.95	3	0.400000	-0.500000
53	0.49998	SLV 9	Max	-0.500000	-8124.26	3	0.400000	-0.500000
53	0.00000	SLV 9	Min	-0.500000	-5312.43	3	0.400000	-0.500000
53	0.24999	SLV 9	Min	-0.500000	-6742.95	3	0.400000	-0.500000
53	0.49998	SLV 9	Min	-0.500000	-8124.26	3	0.400000	-0.500000
53	0.00000	SLV 10	Max	-0.500000	-15667.58	3	0.400000	-0.500000
53	0.24999	SLV 10	Max	-0.500000	-15643.24	3	0.400000	-0.500000
53	0.49998	SLV 10	Max	-0.500000	-15468.25	3	0.400000	-0.500000
53	0.00000	SLV 10	Min	-0.500000	-15667.58	3	0.400000	-0.500000
53	0.24999	SLV 10	Min	-0.500000	-15643.24	3	0.400000	-0.500000
53	0.49998	SLV 10	Min	-0.500000	-15468.25	3	0.400000	-0.500000
53	0.00000	SLV 11	Max	-0.500000	-4995.72	3	0.400000	-0.500000
53	0.24999	SLV 11	Max	-0.500000	-6408.87	3	0.400000	-0.500000
53	0.49998	SLV 11	Max	-0.500000	-7772.72	3	0.400000	-0.500000
53	0.00000	SLV 11	Min	-0.500000	-4995.72	3	0.400000	-0.500000
53	0.24999	SLV 11	Min	-0.500000	-6408.87	3	0.400000	-0.500000
53	0.49998	SLV 11	Min	-0.500000	-7772.72	3	0.400000	-0.500000
53	0.00000	SLV 12	Max	-0.500000	-15446.35	3	0.400000	-0.500000
53	0.24999	SLV 12	Max	-0.500000	-15404.73	3	0.400000	-0.500000
53	0.49998	SLV 12	Max	-0.500000	-15212.36	3	0.400000	-0.500000
53	0.00000	SLV 12	Min	-0.500000	-15446.35	3	0.400000	-0.500000
53	0.24999	SLV 12	Min	-0.500000	-15404.73	3	0.400000	-0.500000
53	0.49998	SLV 12	Min	-0.500000	-15212.36	3	0.400000	-0.500000
53	0.00000	SLV 13	Max	-0.500000	-1362.01	3	0.400000	-0.500000
53	0.24999	SLV 13	Max	-0.500000	-1710.77	3	0.400000	-0.500000
53	0.49998	SLV 13	Max	-0.500000	-2010.46	3	0.400000	-0.500000
53	0.00000	SLV 13	Min	-0.500000	-1362.01	3	0.400000	-0.500000
53	0.24999	SLV 13	Min	-0.500000	-1710.77	3	0.400000	-0.500000
53	0.49998	SLV 13	Min	-0.500000	-2010.46	3	0.400000	-0.500000
53	0.00000	SLV 14	Max	-0.500000	-5000.03	3	0.400000	-0.500000
53	0.24999	SLV 14	Max	-0.500000	-4924.49	3	0.400000	-0.500000
53	0.49998	SLV 14	Max	-0.500000	-4769.44	3	0.400000	-0.500000
53	0.00000	SLV 14	Min	-0.500000	-5000.03	3	0.400000	-0.500000
53	0.24999	SLV 14	Min	-0.500000	-4924.49	3	0.400000	-0.500000

Table: Element Forces - Frames, Part 3 of 4

Frame	Station m	OutputCase	StepType	x3S11Max m	S11Min KN/m2	PtS11Min	x2S11Min m	x3S11Min m
53	0.49998	SLV 14	Min	-0.500000	-4769.44	3	0.400000	-0.500000
53	0.00000	SLV 15	Max	-0.500000	-844.85	3	0.400000	-0.500000
53	0.24999	SLV 15	Max	-0.500000	-1182.15	3	0.400000	-0.500000
53	0.49998	SLV 15	Max	-0.500000	-1470.02	3	0.400000	-0.500000
53	0.00000	SLV 15	Min	-0.500000	-844.85	3	0.400000	-0.500000
53	0.24999	SLV 15	Min	-0.500000	-1182.15	3	0.400000	-0.500000
53	0.49998	SLV 15	Min	-0.500000	-1470.02	3	0.400000	-0.500000
53	0.00000	SLV 16	Max	-0.500000	-4450.91	3	0.400000	-0.500000
53	0.24999	SLV 16	Max	-0.500000	-4363.67	3	0.400000	-0.500000
53	0.49998	SLV 16	Max	-0.500000	-4196.56	3	0.400000	-0.500000
53	0.00000	SLV 16	Min	-0.500000	-4450.91	3	0.400000	-0.500000
53	0.24999	SLV 16	Min	-0.500000	-4363.67	3	0.400000	-0.500000
53	0.49998	SLV 16	Min	-0.500000	-4196.56	3	0.400000	-0.500000
54	0.00000	SLE-C	Max	-0.500000	-1647.14	1	-0.400000	-0.500000
54	0.25090	SLE-C	Max	-0.500000	-1533.53	1	-0.400000	-0.500000
54	0.50181	SLE-C	Max	-0.500000	-1464.31	1	-0.400000	-0.500000
54	0.00000	SLE-C	Min	-0.500000	-1647.14	1	-0.400000	-0.500000
54	0.25090	SLE-C	Min	-0.500000	-1533.53	1	-0.400000	-0.500000
54	0.50181	SLE-C	Min	-0.500000	-1464.31	1	-0.400000	-0.500000
54	0.00000	SLE-F1	Max	-0.500000	-1509.43	1	-0.400000	-0.500000
54	0.25090	SLE-F1	Max	-0.500000	-1499.93	1	-0.400000	-0.500000
54	0.50181	SLE-F1	Max	-0.500000	-1536.63	1	-0.400000	-0.500000
54	0.00000	SLE-F1	Min	-0.500000	-1509.43	1	-0.400000	-0.500000
54	0.25090	SLE-F1	Min	-0.500000	-1499.93	1	-0.400000	-0.500000
54	0.50181	SLE-F1	Min	-0.500000	-1536.63	1	-0.400000	-0.500000
54	0.00000	SLE-F2	Max	-0.500000	-2945.26	1	-0.400000	-0.500000
54	0.25090	SLE-F2	Max	-0.500000	-2690.15	1	-0.400000	-0.500000
54	0.50181	SLE-F2	Max	-0.500000	-2444.74	1	-0.400000	-0.500000
54	0.00000	SLE-F2	Min	-0.500000	-2945.26	1	-0.400000	-0.500000
54	0.25090	SLE-F2	Min	-0.500000	-2690.15	1	-0.400000	-0.500000
54	0.50181	SLE-F2	Min	-0.500000	-2444.74	1	-0.400000	-0.500000
54	0.00000	SLE-F3	Max	-0.500000	-1406.40	3	0.400000	-0.500000
54	0.25090	SLE-F3	Max	-0.500000	-1404.49	3	0.400000	-0.500000
54	0.50181	SLE-F3	Max	-0.500000	-1351.35	3	0.400000	-0.500000
54	0.00000	SLE-F3	Min	-0.500000	-1406.40	3	0.400000	-0.500000
54	0.25090	SLE-F3	Min	-0.500000	-1404.49	3	0.400000	-0.500000
54	0.50181	SLE-F3	Min	-0.500000	-1351.35	3	0.400000	-0.500000
54	0.00000	SLE-QP	Max	-0.500000	-3136.94	1	-0.400000	-0.500000
54	0.25090	SLE-QP	Max	-0.500000	-2935.73	1	-0.400000	-0.500000
54	0.50181	SLE-QP	Max	-0.500000	-2744.22	1	-0.400000	-0.500000
54	0.00000	SLE-QP	Min	-0.500000	-3136.94	1	-0.400000	-0.500000
54	0.25090	SLE-QP	Min	-0.500000	-2935.73	1	-0.400000	-0.500000
54	0.50181	SLE-QP	Min	-0.500000	-2744.22	1	-0.400000	-0.500000
54	0.00000	SLU-1	Max	-0.500000	-947.05	1	-0.400000	-0.500000
54	0.25090	SLU-1	Max	-0.500000	-970.46	3	0.400000	-0.500000
54	0.50181	SLU-1	Max	-0.500000	-973.01	3	0.400000	-0.500000
54	0.00000	SLU-1	Min	-0.500000	-947.05	1	-0.400000	-0.500000
54	0.25090	SLU-1	Min	-0.500000	-970.46	3	0.400000	-0.500000
54	0.50181	SLU-1	Min	-0.500000	-973.01	3	0.400000	-0.500000
54	0.00000	SLU-2	Max	-0.500000	-3191.38	1	-0.400000	-0.500000
54	0.25090	SLU-2	Max	-0.500000	-3157.84	1	-0.400000	-0.500000
54	0.50181	SLU-2	Max	-0.500000	-3171.51	1	-0.400000	-0.500000
54	0.00000	SLU-2	Min	-0.500000	-3191.38	1	-0.400000	-0.500000
54	0.25090	SLU-2	Min	-0.500000	-3157.84	1	-0.400000	-0.500000
54	0.50181	SLU-2	Min	-0.500000	-3171.51	1	-0.400000	-0.500000
54	0.00000	SLU-3	Max	-0.500000	-3270.10	3	0.400000	-0.500000
54	0.25090	SLU-3	Max	-0.500000	-3326.75	3	0.400000	-0.500000
54	0.50181	SLU-3	Max	-0.500000	-3315.23	3	0.400000	-0.500000
54	0.00000	SLU-3	Min	-0.500000	-3270.10	3	0.400000	-0.500000

Table: Element Forces - Frames, Part 3 of 4

Frame	Station m	OutputCase	StepType	x3S11Max m	S11Min KN/m2	PtS11Min	x2S11Min m	x3S11Min m
54	0.25090	SLU-3	Min	-0.500000	-3326.75	3	0.400000	-0.500000
54	0.50181	SLU-3	Min	-0.500000	-3315.23	3	0.400000	-0.500000
54	0.00000	SLU-4	Max	-0.500000	-2834.47	1	-0.400000	-0.500000
54	0.25090	SLU-4	Max	-0.500000	-2646.22	1	-0.400000	-0.500000
54	0.50181	SLU-4	Max	-0.500000	-2505.18	1	-0.400000	-0.500000
54	0.00000	SLU-4	Min	-0.500000	-2834.47	1	-0.400000	-0.500000
54	0.25090	SLU-4	Min	-0.500000	-2646.22	1	-0.400000	-0.500000
54	0.50181	SLU-4	Min	-0.500000	-2505.18	1	-0.400000	-0.500000
54	0.00000	SLU-5	Max	-0.500000	-1286.04	3	0.400000	-0.500000
54	0.25090	SLU-5	Max	-0.500000	-1484.21	3	0.400000	-0.500000
54	0.50181	SLU-5	Max	-0.500000	-1636.18	3	0.400000	-0.500000
54	0.00000	SLU-5	Min	-0.500000	-1286.04	3	0.400000	-0.500000
54	0.25090	SLU-5	Min	-0.500000	-1484.21	3	0.400000	-0.500000
54	0.50181	SLU-5	Min	-0.500000	-1636.18	3	0.400000	-0.500000
54	0.00000	SLU-6	Max	-0.500000	-1194.46	3	0.400000	-0.500000
54	0.25090	SLU-6	Max	-0.500000	-1157.80	3	0.400000	-0.500000
54	0.50181	SLU-6	Max	-0.500000	-1050.77	3	0.400000	-0.500000
54	0.00000	SLU-6	Min	-0.500000	-1194.46	3	0.400000	-0.500000
54	0.25090	SLU-6	Min	-0.500000	-1157.80	3	0.400000	-0.500000
54	0.50181	SLU-6	Min	-0.500000	-1050.77	3	0.400000	-0.500000
54	0.00000	SLU-7	Max	-0.500000	-3428.98	3	0.400000	-0.500000
54	0.25090	SLU-7	Max	-0.500000	-3382.30	3	0.400000	-0.500000
54	0.50181	SLU-7	Max	-0.500000	-3267.44	3	0.400000	-0.500000
54	0.00000	SLU-7	Min	-0.500000	-3428.98	3	0.400000	-0.500000
54	0.25090	SLU-7	Min	-0.500000	-3382.30	3	0.400000	-0.500000
54	0.50181	SLU-7	Min	-0.500000	-3267.44	3	0.400000	-0.500000
54	0.00000	SLV 1	Max	-0.500000	-8058.16	3	0.400000	-0.500000
54	0.25090	SLV 1	Max	-0.500000	-9575.34	3	0.400000	-0.500000
54	0.50181	SLV 1	Max	-0.500000	-11045.06	3	0.400000	-0.500000
54	0.00000	SLV 1	Min	-0.500000	-8058.16	3	0.400000	-0.500000
54	0.25090	SLV 1	Min	-0.500000	-9575.34	3	0.400000	-0.500000
54	0.50181	SLV 1	Min	-0.500000	-11045.06	3	0.400000	-0.500000
54	0.00000	SLV 2	Max	-0.500000	-7707.35	3	0.400000	-0.500000
54	0.25090	SLV 2	Max	-0.500000	-9210.78	3	0.400000	-0.500000
54	0.50181	SLV 2	Max	-0.500000	-10666.71	3	0.400000	-0.500000
54	0.00000	SLV 2	Min	-0.500000	-7707.35	3	0.400000	-0.500000
54	0.25090	SLV 2	Min	-0.500000	-9210.78	3	0.400000	-0.500000
54	0.50181	SLV 2	Min	-0.500000	-10666.71	3	0.400000	-0.500000
54	0.00000	SLV 3	Max	-0.500000	-7707.35	3	0.400000	-0.500000
54	0.25090	SLV 3	Max	-0.500000	-9210.78	3	0.400000	-0.500000
54	0.50181	SLV 3	Max	-0.500000	-10666.71	3	0.400000	-0.500000
54	0.00000	SLV 3	Min	-0.500000	-7707.35	3	0.400000	-0.500000
54	0.25090	SLV 3	Min	-0.500000	-9210.78	3	0.400000	-0.500000
54	0.50181	SLV 3	Min	-0.500000	-10666.71	3	0.400000	-0.500000
54	0.00000	SLV 4	Max	-0.500000	-15223.29	3	0.400000	-0.500000
54	0.25090	SLV 4	Max	-0.500000	-14936.49	3	0.400000	-0.500000
54	0.50181	SLV 4	Max	-0.500000	-14496.55	3	0.400000	-0.500000
54	0.00000	SLV 4	Min	-0.500000	-15223.29	3	0.400000	-0.500000
54	0.25090	SLV 4	Min	-0.500000	-14936.49	3	0.400000	-0.500000
54	0.50181	SLV 4	Min	-0.500000	-14496.55	3	0.400000	-0.500000
54	0.00000	SLV 5	Max	-0.500000	-1995.44	3	0.400000	-0.500000
54	0.25090	SLV 5	Max	-0.500000	-2369.17	3	0.400000	-0.500000
54	0.50181	SLV 5	Max	-0.500000	-2695.50	3	0.400000	-0.500000
54	0.00000	SLV 5	Min	-0.500000	-1995.44	3	0.400000	-0.500000
54	0.25090	SLV 5	Min	-0.500000	-2369.17	3	0.400000	-0.500000
54	0.50181	SLV 5	Min	-0.500000	-2695.50	3	0.400000	-0.500000
54	0.00000	SLV 6	Max	-0.500000	-4776.79	3	0.400000	-0.500000
54	0.25090	SLV 6	Max	-0.500000	-4624.08	3	0.400000	-0.500000
54	0.50181	SLV 6	Max	-0.500000	-4392.28	3	0.400000	-0.500000

Table: Element Forces - Frames, Part 3 of 4

Frame	Station m	OutputCase	StepType	x3S11Max m	S11Min KN/m2	PtS11Min	x2S11Min m	x3S11Min m
54	0.00000	SLV 6	Min	-0.500000	-4776.79	3	0.400000	-0.500000
54	0.25090	SLV 6	Min	-0.500000	-4624.08	3	0.400000	-0.500000
54	0.50181	SLV 6	Min	-0.500000	-4392.28	3	0.400000	-0.500000
54	0.00000	SLV 7	Max	-0.500000	-1455.29	3	0.400000	-0.500000
54	0.25090	SLV 7	Max	-0.500000	-1829.84	3	0.400000	-0.500000
54	0.50181	SLV 7	Max	-0.500000	-2156.85	3	0.400000	-0.500000
54	0.00000	SLV 7	Min	-0.500000	-1455.29	3	0.400000	-0.500000
54	0.25090	SLV 7	Min	-0.500000	-1829.84	3	0.400000	-0.500000
54	0.50181	SLV 7	Min	-0.500000	-2156.85	3	0.400000	-0.500000
54	0.00000	SLV 8	Max	-0.500000	-4204.20	3	0.400000	-0.500000
54	0.25090	SLV 8	Max	-0.500000	-4052.20	3	0.400000	-0.500000
54	0.50181	SLV 8	Max	-0.500000	-3820.96	3	0.400000	-0.500000
54	0.00000	SLV 8	Min	-0.500000	-4204.20	3	0.400000	-0.500000
54	0.25090	SLV 8	Min	-0.500000	-4052.20	3	0.400000	-0.500000
54	0.50181	SLV 8	Min	-0.500000	-3820.96	3	0.400000	-0.500000
54	0.00000	SLV 9	Max	-0.500000	-8058.16	3	0.400000	-0.500000
54	0.25090	SLV 9	Max	-0.500000	-9575.34	3	0.400000	-0.500000
54	0.50181	SLV 9	Max	-0.500000	-11045.06	3	0.400000	-0.500000
54	0.00000	SLV 9	Min	-0.500000	-8058.16	3	0.400000	-0.500000
54	0.25090	SLV 9	Min	-0.500000	-9575.34	3	0.400000	-0.500000
54	0.50181	SLV 9	Min	-0.500000	-11045.06	3	0.400000	-0.500000
54	0.00000	SLV 10	Max	-0.500000	-15478.44	3	0.400000	-0.500000
54	0.25090	SLV 10	Max	-0.500000	-15205.73	3	0.400000	-0.500000
54	0.50181	SLV 10	Max	-0.500000	-14779.92	3	0.400000	-0.500000
54	0.00000	SLV 10	Min	-0.500000	-15478.44	3	0.400000	-0.500000
54	0.25090	SLV 10	Min	-0.500000	-15205.73	3	0.400000	-0.500000
54	0.50181	SLV 10	Min	-0.500000	-14779.92	3	0.400000	-0.500000
54	0.00000	SLV 11	Max	-0.500000	-7707.35	3	0.400000	-0.500000
54	0.25090	SLV 11	Max	-0.500000	-9210.78	3	0.400000	-0.500000
54	0.50181	SLV 11	Max	-0.500000	-10666.71	3	0.400000	-0.500000
54	0.00000	SLV 11	Min	-0.500000	-7707.35	3	0.400000	-0.500000
54	0.25090	SLV 11	Min	-0.500000	-9210.78	3	0.400000	-0.500000
54	0.50181	SLV 11	Min	-0.500000	-10666.71	3	0.400000	-0.500000
54	0.00000	SLV 12	Max	-0.500000	-15223.29	3	0.400000	-0.500000
54	0.25090	SLV 12	Max	-0.500000	-14936.49	3	0.400000	-0.500000
54	0.50181	SLV 12	Max	-0.500000	-14496.55	3	0.400000	-0.500000
54	0.00000	SLV 12	Min	-0.500000	-15223.29	3	0.400000	-0.500000
54	0.25090	SLV 12	Min	-0.500000	-14936.49	3	0.400000	-0.500000
54	0.50181	SLV 12	Min	-0.500000	-14496.55	3	0.400000	-0.500000
54	0.00000	SLV 13	Max	-0.500000	-1995.44	3	0.400000	-0.500000
54	0.25090	SLV 13	Max	-0.500000	-2369.17	3	0.400000	-0.500000
54	0.50181	SLV 13	Max	-0.500000	-2695.50	3	0.400000	-0.500000
54	0.00000	SLV 13	Min	-0.500000	-1995.44	3	0.400000	-0.500000
54	0.25090	SLV 13	Min	-0.500000	-2369.17	3	0.400000	-0.500000
54	0.50181	SLV 13	Min	-0.500000	-2695.50	3	0.400000	-0.500000
54	0.00000	SLV 14	Max	-0.500000	-4776.79	3	0.400000	-0.500000
54	0.25090	SLV 14	Max	-0.500000	-4624.08	3	0.400000	-0.500000
54	0.50181	SLV 14	Max	-0.500000	-4392.28	3	0.400000	-0.500000
54	0.00000	SLV 14	Min	-0.500000	-4776.79	3	0.400000	-0.500000
54	0.25090	SLV 14	Min	-0.500000	-4624.08	3	0.400000	-0.500000
54	0.50181	SLV 14	Min	-0.500000	-4392.28	3	0.400000	-0.500000
54	0.00000	SLV 15	Max	-0.500000	-1455.29	3	0.400000	-0.500000
54	0.25090	SLV 15	Max	-0.500000	-1829.84	3	0.400000	-0.500000
54	0.50181	SLV 15	Max	-0.500000	-2156.85	3	0.400000	-0.500000
54	0.00000	SLV 15	Min	-0.500000	-1455.29	3	0.400000	-0.500000
54	0.25090	SLV 15	Min	-0.500000	-1829.84	3	0.400000	-0.500000
54	0.50181	SLV 15	Min	-0.500000	-2156.85	3	0.400000	-0.500000
54	0.00000	SLV 16	Max	-0.500000	-4204.20	3	0.400000	-0.500000
54	0.25090	SLV 16	Max	-0.500000	-4052.20	3	0.400000	-0.500000

Table: Element Forces - Frames, Part 3 of 4

Frame	Station m	OutputCase	StepType	x3S11Max m	S11Min KN/m2	PtS11Min	x2S11Min m	x3S11Min m
54	0.50181	SLV 16	Max	-0.500000	-3820.96	3	0.400000	-0.500000
54	0.00000	SLV 16	Min	-0.500000	-4204.20	3	0.400000	-0.500000
54	0.25090	SLV 16	Min	-0.500000	-4052.20	3	0.400000	-0.500000
54	0.50181	SLV 16	Min	-0.500000	-3820.96	3	0.400000	-0.500000
55	0.00000	SLE-C	Max	-0.500000	-1458.61	1	-0.400000	-0.500000
55	0.24909	SLE-C	Max	-0.500000	-1296.67	1	-0.400000	-0.500000
55	0.49819	SLE-C	Max	-0.500000	-1181.85	1	-0.400000	-0.500000
55	0.00000	SLE-C	Min	-0.500000	-1458.61	1	-0.400000	-0.500000
55	0.24909	SLE-C	Min	-0.500000	-1296.67	1	-0.400000	-0.500000
55	0.49819	SLE-C	Min	-0.500000	-1181.85	1	-0.400000	-0.500000
55	0.00000	SLE-F1	Max	-0.500000	-1536.10	1	-0.400000	-0.500000
55	0.24909	SLE-F1	Max	-0.500000	-1492.13	1	-0.400000	-0.500000
55	0.49819	SLE-F1	Max	-0.500000	-1498.13	1	-0.400000	-0.500000
55	0.00000	SLE-F1	Min	-0.500000	-1536.10	1	-0.400000	-0.500000
55	0.24909	SLE-F1	Min	-0.500000	-1492.13	1	-0.400000	-0.500000
55	0.49819	SLE-F1	Min	-0.500000	-1498.13	1	-0.400000	-0.500000
55	0.00000	SLE-F2	Max	-0.500000	-2430.35	1	-0.400000	-0.500000
55	0.24909	SLE-F2	Max	-0.500000	-2068.90	1	-0.400000	-0.500000
55	0.49819	SLE-F2	Max	-0.500000	-1714.49	1	-0.400000	-0.500000
55	0.00000	SLE-F2	Min	-0.500000	-2430.35	1	-0.400000	-0.500000
55	0.24909	SLE-F2	Min	-0.500000	-2068.90	1	-0.400000	-0.500000
55	0.49819	SLE-F2	Min	-0.500000	-1714.49	1	-0.400000	-0.500000
55	0.00000	SLE-F3	Max	-0.500000	-1352.98	3	0.400000	-0.500000
55	0.24909	SLE-F3	Max	-0.500000	-1346.06	3	0.400000	-0.500000
55	0.49819	SLE-F3	Max	-0.500000	-1284.12	3	0.400000	-0.500000
55	0.00000	SLE-F3	Min	-0.500000	-1352.98	3	0.400000	-0.500000
55	0.24909	SLE-F3	Min	-0.500000	-1346.06	3	0.400000	-0.500000
55	0.49819	SLE-F3	Min	-0.500000	-1284.12	3	0.400000	-0.500000
55	0.00000	SLE-QP	Max	-0.500000	-2732.37	1	-0.400000	-0.500000
55	0.24909	SLE-QP	Max	-0.500000	-2426.96	1	-0.400000	-0.500000
55	0.49819	SLE-QP	Max	-0.500000	-2128.58	1	-0.400000	-0.500000
55	0.00000	SLE-QP	Min	-0.500000	-2732.37	1	-0.400000	-0.500000
55	0.24909	SLE-QP	Min	-0.500000	-2426.96	1	-0.400000	-0.500000
55	0.49819	SLE-QP	Min	-0.500000	-2128.58	1	-0.400000	-0.500000
55	0.00000	SLU-1	Max	-0.500000	-971.44	3	0.400000	-0.500000
55	0.24909	SLU-1	Max	-0.500000	-1050.19	3	0.400000	-0.500000
55	0.49819	SLU-1	Max	-0.500000	-1054.83	3	0.400000	-0.500000
55	0.00000	SLU-1	Min	-0.500000	-971.44	3	0.400000	-0.500000
55	0.24909	SLU-1	Min	-0.500000	-1050.19	3	0.400000	-0.500000
55	0.49819	SLU-1	Min	-0.500000	-1054.83	3	0.400000	-0.500000
55	0.00000	SLU-2	Max	-0.500000	-3169.09	1	-0.400000	-0.500000
55	0.24909	SLU-2	Max	-0.500000	-3071.28	1	-0.400000	-0.500000
55	0.49819	SLU-2	Max	-0.500000	-3023.68	1	-0.400000	-0.500000
55	0.00000	SLU-2	Min	-0.500000	-3169.09	1	-0.400000	-0.500000
55	0.24909	SLU-2	Min	-0.500000	-3071.28	1	-0.400000	-0.500000
55	0.49819	SLU-2	Min	-0.500000	-3023.68	1	-0.400000	-0.500000
55	0.00000	SLU-3	Max	-0.500000	-3315.24	3	0.400000	-0.500000
55	0.24909	SLU-3	Max	-0.500000	-3333.76	3	0.400000	-0.500000
55	0.49819	SLU-3	Max	-0.500000	-3278.39	3	0.400000	-0.500000
55	0.00000	SLU-3	Min	-0.500000	-3315.24	3	0.400000	-0.500000
55	0.24909	SLU-3	Min	-0.500000	-3333.76	3	0.400000	-0.500000
55	0.49819	SLU-3	Min	-0.500000	-3278.39	3	0.400000	-0.500000
55	0.00000	SLU-4	Max	-0.500000	-2495.45	1	-0.400000	-0.500000
55	0.24909	SLU-4	Max	-0.500000	-2235.77	1	-0.400000	-0.500000
55	0.49819	SLU-4	Max	-0.500000	-2026.29	1	-0.400000	-0.500000
55	0.00000	SLU-4	Min	-0.500000	-2495.45	1	-0.400000	-0.500000
55	0.24909	SLU-4	Min	-0.500000	-2235.77	1	-0.400000	-0.500000
55	0.49819	SLU-4	Min	-0.500000	-2026.29	1	-0.400000	-0.500000
55	0.00000	SLU-5	Max	-0.500000	-1628.00	3	0.400000	-0.500000

Table: Element Forces - Frames, Part 3 of 4

Frame	Station m	OutputCase	StepType	x3S11Max m	S11Min KN/m2	PtS11Min	x2S11Min m	x3S11Min m
55	0.24909	SLU-5	Max	-0.500000	-1841.49	3	0.400000	-0.500000
55	0.49819	SLU-5	Max	-0.500000	-2004.99	3	0.400000	-0.500000
55	0.00000	SLU-5	Min	-0.500000	-1628.00	3	0.400000	-0.500000
55	0.24909	SLU-5	Min	-0.500000	-1841.49	3	0.400000	-0.500000
55	0.49819	SLU-5	Min	-0.500000	-2004.99	3	0.400000	-0.500000
55	0.00000	SLU-6	Max	-0.500000	-1054.47	3	0.400000	-0.500000
55	0.24909	SLU-6	Max	-0.500000	-1014.45	3	0.400000	-0.500000
55	0.49819	SLU-6	Max	-0.500000	-905.67	1	-0.400000	-0.500000
55	0.00000	SLU-6	Min	-0.500000	-1054.47	3	0.400000	-0.500000
55	0.24909	SLU-6	Min	-0.500000	-1014.45	3	0.400000	-0.500000
55	0.49819	SLU-6	Min	-0.500000	-905.67	1	-0.400000	-0.500000
55	0.00000	SLU-7	Max	-0.500000	-3272.40	3	0.400000	-0.500000
55	0.24909	SLU-7	Max	-0.500000	-3180.13	3	0.400000	-0.500000
55	0.49819	SLU-7	Max	-0.500000	-3013.96	3	0.400000	-0.500000
55	0.00000	SLU-7	Min	-0.500000	-3272.40	3	0.400000	-0.500000
55	0.24909	SLU-7	Min	-0.500000	-3180.13	3	0.400000	-0.500000
55	0.49819	SLU-7	Min	-0.500000	-3013.96	3	0.400000	-0.500000
55	0.00000	SLV 1	Max	-0.500000	-10974.97	3	0.400000	-0.500000
55	0.24909	SLV 1	Max	-0.500000	-12552.74	3	0.400000	-0.500000
55	0.49819	SLV 1	Max	-0.500000	-14079.25	3	0.400000	-0.500000
55	0.00000	SLV 1	Min	-0.500000	-10974.97	3	0.400000	-0.500000
55	0.24909	SLV 1	Min	-0.500000	-12552.74	3	0.400000	-0.500000
55	0.49819	SLV 1	Min	-0.500000	-14079.25	3	0.400000	-0.500000
55	0.00000	SLV 2	Max	-0.500000	-10597.17	3	0.400000	-0.500000
55	0.24909	SLV 2	Max	-0.500000	-12165.15	3	0.400000	-0.500000
55	0.49819	SLV 2	Max	-0.500000	-13681.87	3	0.400000	-0.500000
55	0.00000	SLV 2	Min	-0.500000	-10597.17	3	0.400000	-0.500000
55	0.24909	SLV 2	Min	-0.500000	-12165.15	3	0.400000	-0.500000
55	0.49819	SLV 2	Min	-0.500000	-13681.87	3	0.400000	-0.500000
55	0.00000	SLV 3	Max	-0.500000	-10597.17	3	0.400000	-0.500000
55	0.24909	SLV 3	Max	-0.500000	-12165.15	3	0.400000	-0.500000
55	0.49819	SLV 3	Max	-0.500000	-13681.87	3	0.400000	-0.500000
55	0.00000	SLV 3	Min	-0.500000	-10597.17	3	0.400000	-0.500000
55	0.24909	SLV 3	Min	-0.500000	-12165.15	3	0.400000	-0.500000
55	0.49819	SLV 3	Min	-0.500000	-13681.87	3	0.400000	-0.500000
55	0.00000	SLV 4	Max	-0.500000	-14518.98	3	0.400000	-0.500000
55	0.24909	SLV 4	Max	-0.500000	-13986.30	3	0.400000	-0.500000
55	0.49819	SLV 4	Max	-0.500000	-13296.32	3	0.400000	-0.500000
55	0.00000	SLV 4	Min	-0.500000	-14518.98	3	0.400000	-0.500000
55	0.24909	SLV 4	Min	-0.500000	-13986.30	3	0.400000	-0.500000
55	0.49819	SLV 4	Min	-0.500000	-13296.32	3	0.400000	-0.500000
55	0.00000	SLV 5	Max	-0.500000	-2679.14	3	0.400000	-0.500000
55	0.24909	SLV 5	Max	-0.500000	-3072.53	3	0.400000	-0.500000
55	0.49819	SLV 5	Max	-0.500000	-3414.66	3	0.400000	-0.500000
55	0.00000	SLV 5	Min	-0.500000	-2679.14	3	0.400000	-0.500000
55	0.24909	SLV 5	Min	-0.500000	-3072.53	3	0.400000	-0.500000
55	0.49819	SLV 5	Min	-0.500000	-3414.66	3	0.400000	-0.500000
55	0.00000	SLV 6	Max	-0.500000	-4403.05	3	0.400000	-0.500000
55	0.24909	SLV 6	Max	-0.500000	-4175.19	3	0.400000	-0.500000
55	0.49819	SLV 6	Max	-0.500000	-3864.25	3	0.400000	-0.500000
55	0.00000	SLV 6	Min	-0.500000	-4403.05	3	0.400000	-0.500000
55	0.24909	SLV 6	Min	-0.500000	-4175.19	3	0.400000	-0.500000
55	0.49819	SLV 6	Min	-0.500000	-3864.25	3	0.400000	-0.500000
55	0.00000	SLV 7	Max	-0.500000	-2140.17	3	0.400000	-0.500000
55	0.24909	SLV 7	Max	-0.500000	-2546.98	3	0.400000	-0.500000
55	0.49819	SLV 7	Max	-0.500000	-2902.54	3	0.400000	-0.500000
55	0.00000	SLV 7	Min	-0.500000	-2140.17	3	0.400000	-0.500000
55	0.24909	SLV 7	Min	-0.500000	-2546.98	3	0.400000	-0.500000
55	0.49819	SLV 7	Min	-0.500000	-2902.54	3	0.400000	-0.500000

Table: Element Forces - Frames, Part 3 of 4

Frame	Station m	OutputCase	StepType	x3S11Max m	S11Min KN/m2	PtS11Min	x2S11Min m	x3S11Min m
55	0.00000	SLV 8	Max	-0.500000	-3831.43	3	0.400000	-0.500000
55	0.24909	SLV 8	Max	-0.500000	-3617.01	3	0.400000	-0.500000
55	0.49819	SLV 8	Max	-0.500000	-3319.52	3	0.400000	-0.500000
55	0.00000	SLV 8	Min	-0.500000	-3831.43	3	0.400000	-0.500000
55	0.24909	SLV 8	Min	-0.500000	-3617.01	3	0.400000	-0.500000
55	0.49819	SLV 8	Min	-0.500000	-3319.52	3	0.400000	-0.500000
55	0.00000	SLV 9	Max	-0.500000	-10974.97	3	0.400000	-0.500000
55	0.24909	SLV 9	Max	-0.500000	-12552.74	3	0.400000	-0.500000
55	0.49819	SLV 9	Max	-0.500000	-14079.25	3	0.400000	-0.500000
55	0.00000	SLV 9	Min	-0.500000	-10974.97	3	0.400000	-0.500000
55	0.24909	SLV 9	Min	-0.500000	-12552.74	3	0.400000	-0.500000
55	0.49819	SLV 9	Min	-0.500000	-14079.25	3	0.400000	-0.500000
55	0.00000	SLV 10	Max	-0.500000	-14801.78	3	0.400000	-0.500000
55	0.24909	SLV 10	Max	-0.500000	-14279.65	3	0.400000	-0.500000
55	0.49819	SLV 10	Max	-0.500000	-13600.21	3	0.400000	-0.500000
55	0.00000	SLV 10	Min	-0.500000	-14801.78	3	0.400000	-0.500000
55	0.24909	SLV 10	Min	-0.500000	-14279.65	3	0.400000	-0.500000
55	0.49819	SLV 10	Min	-0.500000	-13600.21	3	0.400000	-0.500000
55	0.00000	SLV 11	Max	-0.500000	-10597.17	3	0.400000	-0.500000
55	0.24909	SLV 11	Max	-0.500000	-12165.15	3	0.400000	-0.500000
55	0.49819	SLV 11	Max	-0.500000	-13681.87	3	0.400000	-0.500000
55	0.00000	SLV 11	Min	-0.500000	-10597.17	3	0.400000	-0.500000
55	0.24909	SLV 11	Min	-0.500000	-12165.15	3	0.400000	-0.500000
55	0.49819	SLV 11	Min	-0.500000	-13681.87	3	0.400000	-0.500000
55	0.00000	SLV 12	Max	-0.500000	-14518.98	3	0.400000	-0.500000
55	0.24909	SLV 12	Max	-0.500000	-13986.30	3	0.400000	-0.500000
55	0.49819	SLV 12	Max	-0.500000	-13296.32	3	0.400000	-0.500000
55	0.00000	SLV 12	Min	-0.500000	-14518.98	3	0.400000	-0.500000
55	0.24909	SLV 12	Min	-0.500000	-13986.30	3	0.400000	-0.500000
55	0.49819	SLV 12	Min	-0.500000	-13296.32	3	0.400000	-0.500000
55	0.00000	SLV 13	Max	-0.500000	-2679.14	3	0.400000	-0.500000
55	0.24909	SLV 13	Max	-0.500000	-3072.53	3	0.400000	-0.500000
55	0.49819	SLV 13	Max	-0.500000	-3414.66	3	0.400000	-0.500000
55	0.00000	SLV 13	Min	-0.500000	-2679.14	3	0.400000	-0.500000
55	0.24909	SLV 13	Min	-0.500000	-3072.53	3	0.400000	-0.500000
55	0.49819	SLV 13	Min	-0.500000	-3414.66	3	0.400000	-0.500000
55	0.00000	SLV 14	Max	-0.500000	-4403.05	3	0.400000	-0.500000
55	0.24909	SLV 14	Max	-0.500000	-4175.19	3	0.400000	-0.500000
55	0.49819	SLV 14	Max	-0.500000	-3864.25	3	0.400000	-0.500000
55	0.00000	SLV 14	Min	-0.500000	-4403.05	3	0.400000	-0.500000
55	0.24909	SLV 14	Min	-0.500000	-4175.19	3	0.400000	-0.500000
55	0.49819	SLV 14	Min	-0.500000	-3864.25	3	0.400000	-0.500000
55	0.00000	SLV 15	Max	-0.500000	-2140.17	3	0.400000	-0.500000
55	0.24909	SLV 15	Max	-0.500000	-2546.98	3	0.400000	-0.500000
55	0.49819	SLV 15	Max	-0.500000	-2902.54	3	0.400000	-0.500000
55	0.00000	SLV 15	Min	-0.500000	-2140.17	3	0.400000	-0.500000
55	0.24909	SLV 15	Min	-0.500000	-2546.98	3	0.400000	-0.500000
55	0.49819	SLV 15	Min	-0.500000	-2902.54	3	0.400000	-0.500000
55	0.00000	SLV 16	Max	-0.500000	-3831.43	3	0.400000	-0.500000
55	0.24909	SLV 16	Max	-0.500000	-3617.01	3	0.400000	-0.500000
55	0.49819	SLV 16	Max	-0.500000	-3319.52	3	0.400000	-0.500000
55	0.00000	SLV 16	Min	-0.500000	-3831.43	3	0.400000	-0.500000
55	0.24909	SLV 16	Min	-0.500000	-3617.01	3	0.400000	-0.500000
55	0.49819	SLV 16	Min	-0.500000	-3319.52	3	0.400000	-0.500000
56	0.00000	SLE-C	Max	-0.500000	-1172.17	3	0.400000	-0.500000
56	0.25000	SLE-C	Max	-0.500000	-959.50	3	0.400000	-0.500000
56	0.50001	SLE-C	Max	-0.500000	-895.16	1	-0.400000	-0.500000
56	0.00000	SLE-C	Min	-0.500000	-1172.17	3	0.400000	-0.500000
56	0.25000	SLE-C	Min	-0.500000	-959.50	3	0.400000	-0.500000

Table: Element Forces - Frames, Part 3 of 4

Frame	Station m	OutputCase	StepType	x3S11Max m	S11Min KN/m2	PtS11Min	x2S11Min m	x3S11Min m
56	0.50001	SLE-C	Min	-0.500000	-895.16	1	-0.400000	-0.500000
56	0.00000	SLE-F1	Max	-0.500000	-1495.49	3	0.400000	-0.500000
56	0.25000	SLE-F1	Max	-0.500000	-1404.49	3	0.400000	-0.500000
56	0.50001	SLE-F1	Max	-0.500000	-1362.74	3	0.400000	-0.500000
56	0.00000	SLE-F1	Min	-0.500000	-1495.49	3	0.400000	-0.500000
56	0.25000	SLE-F1	Min	-0.500000	-1404.49	3	0.400000	-0.500000
56	0.50001	SLE-F1	Min	-0.500000	-1362.74	3	0.400000	-0.500000
56	0.00000	SLE-F2	Max	-0.500000	-1690.96	3	0.400000	-0.500000
56	0.25000	SLE-F2	Max	-0.500000	-1259.87	3	0.400000	-0.500000
56	0.50001	SLE-F2	Max	-0.500000	-834.68	3	0.400000	-0.500000
56	0.00000	SLE-F2	Min	-0.500000	-1690.96	3	0.400000	-0.500000
56	0.25000	SLE-F2	Min	-0.500000	-1259.87	3	0.400000	-0.500000
56	0.50001	SLE-F2	Min	-0.500000	-834.68	3	0.400000	-0.500000
56	0.00000	SLE-F3	Max	-0.500000	-1285.88	1	-0.400000	-0.500000
56	0.25000	SLE-F3	Max	-0.500000	-1296.24	1	-0.400000	-0.500000
56	0.50001	SLE-F3	Max	-0.500000	-1252.27	1	-0.400000	-0.500000
56	0.00000	SLE-F3	Min	-0.500000	-1285.88	1	-0.400000	-0.500000
56	0.25000	SLE-F3	Min	-0.500000	-1296.24	1	-0.400000	-0.500000
56	0.50001	SLE-F3	Min	-0.500000	-1252.27	1	-0.400000	-0.500000
56	0.00000	SLE-QP	Max	-0.500000	-2108.20	3	0.400000	-0.500000
56	0.25000	SLE-QP	Max	-0.500000	-1727.60	3	0.400000	-0.500000
56	0.50001	SLE-QP	Max	-0.500000	-1352.90	3	0.400000	-0.500000
56	0.00000	SLE-QP	Min	-0.500000	-2108.20	3	0.400000	-0.500000
56	0.25000	SLE-QP	Min	-0.500000	-1727.60	3	0.400000	-0.500000
56	0.50001	SLE-QP	Min	-0.500000	-1352.90	3	0.400000	-0.500000
56	0.00000	SLU-1	Max	-0.500000	-1051.90	1	-0.400000	-0.500000
56	0.25000	SLU-1	Max	-0.500000	-1170.28	1	-0.400000	-0.500000
56	0.50001	SLU-1	Max	-0.500000	-1215.43	1	-0.400000	-0.500000
56	0.00000	SLU-1	Min	-0.500000	-1051.90	1	-0.400000	-0.500000
56	0.25000	SLU-1	Min	-0.500000	-1170.28	1	-0.400000	-0.500000
56	0.50001	SLU-1	Min	-0.500000	-1215.43	1	-0.400000	-0.500000
56	0.00000	SLU-2	Max	-0.500000	-3017.02	3	0.400000	-0.500000
56	0.25000	SLU-2	Max	-0.500000	-2842.02	3	0.400000	-0.500000
56	0.50001	SLU-2	Max	-0.500000	-2716.12	3	0.400000	-0.500000
56	0.00000	SLU-2	Min	-0.500000	-3017.02	3	0.400000	-0.500000
56	0.25000	SLU-2	Min	-0.500000	-2842.02	3	0.400000	-0.500000
56	0.50001	SLU-2	Min	-0.500000	-2716.12	3	0.400000	-0.500000
56	0.00000	SLU-3	Max	-0.500000	-3280.24	1	-0.400000	-0.500000
56	0.25000	SLU-3	Max	-0.500000	-3280.37	1	-0.400000	-0.500000
56	0.50001	SLU-3	Max	-0.500000	-3207.12	1	-0.400000	-0.500000
56	0.00000	SLU-3	Min	-0.500000	-3280.24	1	-0.400000	-0.500000
56	0.25000	SLU-3	Min	-0.500000	-3280.37	1	-0.400000	-0.500000
56	0.50001	SLU-3	Min	-0.500000	-3207.12	1	-0.400000	-0.500000
56	0.00000	SLU-4	Max	-0.500000	-2010.50	3	0.400000	-0.500000
56	0.25000	SLU-4	Max	-0.500000	-1683.90	3	0.400000	-0.500000
56	0.50001	SLU-4	Max	-0.500000	-1406.41	3	0.400000	-0.500000
56	0.00000	SLU-4	Min	-0.500000	-2010.50	3	0.400000	-0.500000
56	0.25000	SLU-4	Min	-0.500000	-1683.90	3	0.400000	-0.500000
56	0.50001	SLU-4	Min	-0.500000	-1406.41	3	0.400000	-0.500000
56	0.00000	SLU-5	Max	-0.500000	-1993.89	1	-0.400000	-0.500000
56	0.25000	SLU-5	Max	-0.500000	-2230.41	1	-0.400000	-0.500000
56	0.50001	SLU-5	Max	-0.500000	-2417.68	1	-0.400000	-0.500000
56	0.00000	SLU-5	Min	-0.500000	-1993.89	1	-0.400000	-0.500000
56	0.25000	SLU-5	Min	-0.500000	-2230.41	1	-0.400000	-0.500000
56	0.50001	SLU-5	Min	-0.500000	-2417.68	1	-0.400000	-0.500000
56	0.00000	SLU-6	Max	-0.500000	-909.63	3	0.400000	-0.500000
56	0.25000	SLU-6	Max	-0.500000	-941.93	3	0.400000	-0.500000
56	0.50001	SLU-6	Max	-0.500000	-1048.83	3	0.400000	-0.500000
56	0.00000	SLU-6	Min	-0.500000	-909.63	3	0.400000	-0.500000

Table: Element Forces - Frames, Part 3 of 4

Frame	Station m	OutputCase	StepType	x3S11Max m	S11Min KN/m2	PtS11Min	x2S11Min m	x3S11Min m
56	0.25000	SLU-6	Min	-0.500000	-941.93	3	0.400000	-0.500000
56	0.50001	SLU-6	Min	-0.500000	-1048.83	3	0.400000	-0.500000
56	0.00000	SLU-7	Max	-0.500000	-3022.14	1	-0.400000	-0.500000
56	0.25000	SLU-7	Max	-0.500000	-2902.39	1	-0.400000	-0.500000
56	0.50001	SLU-7	Max	-0.500000	-2709.24	1	-0.400000	-0.500000
56	0.00000	SLU-7	Min	-0.500000	-3022.14	1	-0.400000	-0.500000
56	0.25000	SLU-7	Min	-0.500000	-2902.39	1	-0.400000	-0.500000
56	0.50001	SLU-7	Min	-0.500000	-2709.24	1	-0.400000	-0.500000
56	0.00000	SLV 1	Max	-0.500000	-13991.73	1	-0.400000	-0.500000
56	0.25000	SLV 1	Max	-0.500000	-15451.28	1	-0.400000	-0.500000
56	0.50001	SLV 1	Max	-0.500000	-16860.29	1	-0.400000	-0.500000
56	0.00000	SLV 1	Min	-0.500000	-13991.73	1	-0.400000	-0.500000
56	0.25000	SLV 1	Min	-0.500000	-15451.28	1	-0.400000	-0.500000
56	0.50001	SLV 1	Min	-0.500000	-16860.29	1	-0.400000	-0.500000
56	0.00000	SLV 2	Max	-0.500000	-13594.76	1	-0.400000	-0.500000
56	0.25000	SLV 2	Max	-0.500000	-15052.56	1	-0.400000	-0.500000
56	0.50001	SLV 2	Max	-0.500000	-16459.83	1	-0.400000	-0.500000
56	0.00000	SLV 2	Min	-0.500000	-13594.76	1	-0.400000	-0.500000
56	0.25000	SLV 2	Min	-0.500000	-15052.56	1	-0.400000	-0.500000
56	0.50001	SLV 2	Min	-0.500000	-16459.83	1	-0.400000	-0.500000
56	0.00000	SLV 3	Max	-0.500000	-13594.76	1	-0.400000	-0.500000
56	0.25000	SLV 3	Max	-0.500000	-15052.56	1	-0.400000	-0.500000
56	0.50001	SLV 3	Max	-0.500000	-16459.83	1	-0.400000	-0.500000
56	0.00000	SLV 3	Min	-0.500000	-13594.76	1	-0.400000	-0.500000
56	0.25000	SLV 3	Min	-0.500000	-15052.56	1	-0.400000	-0.500000
56	0.50001	SLV 3	Min	-0.500000	-16459.83	1	-0.400000	-0.500000
56	0.00000	SLV 4	Max	-0.500000	-13336.57	1	-0.400000	-0.500000
56	0.25000	SLV 4	Max	-0.500000	-12570.62	1	-0.400000	-0.500000
56	0.50001	SLV 4	Max	-0.500000	-11647.09	1	-0.400000	-0.500000
56	0.00000	SLV 4	Min	-0.500000	-13336.57	1	-0.400000	-0.500000
56	0.25000	SLV 4	Min	-0.500000	-12570.62	1	-0.400000	-0.500000
56	0.50001	SLV 4	Min	-0.500000	-11647.09	1	-0.400000	-0.500000
56	0.00000	SLV 5	Max	-0.500000	-3393.57	1	-0.400000	-0.500000
56	0.25000	SLV 5	Max	-0.500000	-3794.50	1	-0.400000	-0.500000
56	0.50001	SLV 5	Max	-0.500000	-4144.89	1	-0.400000	-0.500000
56	0.00000	SLV 5	Min	-0.500000	-3393.57	1	-0.400000	-0.500000
56	0.25000	SLV 5	Min	-0.500000	-3794.50	1	-0.400000	-0.500000
56	0.50001	SLV 5	Min	-0.500000	-4144.89	1	-0.400000	-0.500000
56	0.00000	SLV 6	Max	-0.500000	-3880.93	1	-0.400000	-0.500000
56	0.25000	SLV 6	Max	-0.500000	-3596.14	1	-0.400000	-0.500000
56	0.50001	SLV 6	Max	-0.500000	-3228.69	1	-0.400000	-0.500000
56	0.00000	SLV 6	Min	-0.500000	-3880.93	1	-0.400000	-0.500000
56	0.25000	SLV 6	Min	-0.500000	-3596.14	1	-0.400000	-0.500000
56	0.50001	SLV 6	Min	-0.500000	-3228.69	1	-0.400000	-0.500000
56	0.00000	SLV 7	Max	-0.500000	-2880.28	1	-0.400000	-0.500000
56	0.25000	SLV 7	Max	-0.500000	-3309.08	1	-0.400000	-0.500000
56	0.50001	SLV 7	Max	-0.500000	-3687.35	1	-0.400000	-0.500000
56	0.00000	SLV 7	Min	-0.500000	-2880.28	1	-0.400000	-0.500000
56	0.25000	SLV 7	Min	-0.500000	-3309.08	1	-0.400000	-0.500000
56	0.50001	SLV 7	Min	-0.500000	-3687.35	1	-0.400000	-0.500000
56	0.00000	SLV 8	Max	-0.500000	-3335.02	1	-0.400000	-0.500000
56	0.25000	SLV 8	Max	-0.500000	-3079.62	1	-0.400000	-0.500000
56	0.50001	SLV 8	Max	-0.500000	-2741.57	1	-0.400000	-0.500000
56	0.00000	SLV 8	Min	-0.500000	-3335.02	1	-0.400000	-0.500000
56	0.25000	SLV 8	Min	-0.500000	-3079.62	1	-0.400000	-0.500000
56	0.50001	SLV 8	Min	-0.500000	-2741.57	1	-0.400000	-0.500000
56	0.00000	SLV 9	Max	-0.500000	-13991.73	1	-0.400000	-0.500000
56	0.25000	SLV 9	Max	-0.500000	-15451.28	1	-0.400000	-0.500000
56	0.50001	SLV 9	Max	-0.500000	-16860.29	1	-0.400000	-0.500000

Table: Element Forces - Frames, Part 3 of 4

Frame	Station m	OutputCase	StepType	x3S11Max m	S11Min KN/m2	PtS11Min	x2S11Min m	x3S11Min m
56	0.00000	SLV 9	Min	-0.500000	-13991.73	1	-0.400000	-0.500000
56	0.25000	SLV 9	Min	-0.500000	-15451.28	1	-0.400000	-0.500000
56	0.50001	SLV 9	Min	-0.500000	-16860.29	1	-0.400000	-0.500000
56	0.00000	SLV 10	Max	-0.500000	-13640.00	1	-0.400000	-0.500000
56	0.25000	SLV 10	Max	-0.500000	-12880.18	1	-0.400000	-0.500000
56	0.50001	SLV 10	Max	-0.500000	-11962.77	1	-0.400000	-0.500000
56	0.00000	SLV 10	Min	-0.500000	-13640.00	1	-0.400000	-0.500000
56	0.25000	SLV 10	Min	-0.500000	-12880.18	1	-0.400000	-0.500000
56	0.50001	SLV 10	Min	-0.500000	-11962.77	1	-0.400000	-0.500000
56	0.00000	SLV 11	Max	-0.500000	-13594.76	1	-0.400000	-0.500000
56	0.25000	SLV 11	Max	-0.500000	-15052.56	1	-0.400000	-0.500000
56	0.50001	SLV 11	Max	-0.500000	-16459.83	1	-0.400000	-0.500000
56	0.00000	SLV 11	Min	-0.500000	-13594.76	1	-0.400000	-0.500000
56	0.25000	SLV 11	Min	-0.500000	-15052.56	1	-0.400000	-0.500000
56	0.50001	SLV 11	Min	-0.500000	-16459.83	1	-0.400000	-0.500000
56	0.00000	SLV 12	Max	-0.500000	-13336.57	1	-0.400000	-0.500000
56	0.25000	SLV 12	Max	-0.500000	-12570.62	1	-0.400000	-0.500000
56	0.50001	SLV 12	Max	-0.500000	-11647.09	1	-0.400000	-0.500000
56	0.00000	SLV 12	Min	-0.500000	-13336.57	1	-0.400000	-0.500000
56	0.25000	SLV 12	Min	-0.500000	-12570.62	1	-0.400000	-0.500000
56	0.50001	SLV 12	Min	-0.500000	-11647.09	1	-0.400000	-0.500000
56	0.00000	SLV 13	Max	-0.500000	-3393.57	1	-0.400000	-0.500000
56	0.25000	SLV 13	Max	-0.500000	-3794.50	1	-0.400000	-0.500000
56	0.50001	SLV 13	Max	-0.500000	-4144.89	1	-0.400000	-0.500000
56	0.00000	SLV 13	Min	-0.500000	-3393.57	1	-0.400000	-0.500000
56	0.25000	SLV 13	Min	-0.500000	-3794.50	1	-0.400000	-0.500000
56	0.50001	SLV 13	Min	-0.500000	-4144.89	1	-0.400000	-0.500000
56	0.00000	SLV 14	Max	-0.500000	-3880.93	1	-0.400000	-0.500000
56	0.25000	SLV 14	Max	-0.500000	-3596.14	1	-0.400000	-0.500000
56	0.50001	SLV 14	Max	-0.500000	-3228.69	1	-0.400000	-0.500000
56	0.00000	SLV 14	Min	-0.500000	-3880.93	1	-0.400000	-0.500000
56	0.25000	SLV 14	Min	-0.500000	-3596.14	1	-0.400000	-0.500000
56	0.50001	SLV 14	Min	-0.500000	-3228.69	1	-0.400000	-0.500000
56	0.00000	SLV 15	Max	-0.500000	-2880.28	1	-0.400000	-0.500000
56	0.25000	SLV 15	Max	-0.500000	-3309.08	1	-0.400000	-0.500000
56	0.50001	SLV 15	Max	-0.500000	-3687.35	1	-0.400000	-0.500000
56	0.00000	SLV 15	Min	-0.500000	-2880.28	1	-0.400000	-0.500000
56	0.25000	SLV 15	Min	-0.500000	-3309.08	1	-0.400000	-0.500000
56	0.50001	SLV 15	Min	-0.500000	-3687.35	1	-0.400000	-0.500000
56	0.00000	SLV 16	Max	-0.500000	-3335.02	1	-0.400000	-0.500000
56	0.25000	SLV 16	Max	-0.500000	-3079.62	1	-0.400000	-0.500000
56	0.50001	SLV 16	Max	-0.500000	-2741.57	1	-0.400000	-0.500000
56	0.00000	SLV 16	Min	-0.500000	-3335.02	1	-0.400000	-0.500000
56	0.25000	SLV 16	Min	-0.500000	-3079.62	1	-0.400000	-0.500000
56	0.50001	SLV 16	Min	-0.500000	-2741.57	1	-0.400000	-0.500000
57	0.00000	SLE-C	Max	-0.500000	-893.96	1	-0.400000	-0.500000
57	0.25000	SLE-C	Max	-0.500000	-1023.75	1	-0.400000	-0.500000
57	0.50000	SLE-C	Max	-0.500000	-1102.11	1	-0.400000	-0.500000
57	0.00000	SLE-C	Min	-0.500000	-893.96	1	-0.400000	-0.500000
57	0.25000	SLE-C	Min	-0.500000	-1023.75	1	-0.400000	-0.500000
57	0.50000	SLE-C	Min	-0.500000	-1102.11	1	-0.400000	-0.500000
57	0.00000	SLE-F1	Max	-0.500000	-1362.46	3	0.400000	-0.500000
57	0.25000	SLE-F1	Max	-0.500000	-1351.35	3	0.400000	-0.500000
57	0.50000	SLE-F1	Max	-0.500000	-1395.61	3	0.400000	-0.500000
57	0.00000	SLE-F1	Min	-0.500000	-1362.46	3	0.400000	-0.500000
57	0.25000	SLE-F1	Min	-0.500000	-1351.35	3	0.400000	-0.500000
57	0.50000	SLE-F1	Min	-0.500000	-1395.61	3	0.400000	-0.500000
57	0.00000	SLE-F2	Max	-0.500000	-831.62	3	0.400000	-0.500000
57	0.25000	SLE-F2	Max	-0.500000	-980.07	1	-0.400000	-0.500000

Table: Element Forces - Frames, Part 3 of 4

Frame	Station m	OutputCase	StepType	x3S11Max m	S11Min KN/m2	PtS11Min	x2S11Min m	x3S11Min m
57	0.50000	SLE-F2	Max	-0.500000	-1312.62	1	-0.400000	-0.500000
57	0.00000	SLE-F2	Min	-0.500000	-831.62	3	0.400000	-0.500000
57	0.25000	SLE-F2	Min	-0.500000	-980.07	1	-0.400000	-0.500000
57	0.50000	SLE-F2	Min	-0.500000	-1312.62	1	-0.400000	-0.500000
57	0.00000	SLE-F3	Max	-0.500000	-1252.83	1	-0.400000	-0.500000
57	0.25000	SLE-F3	Max	-0.500000	-1170.73	1	-0.400000	-0.500000
57	0.50000	SLE-F3	Max	-0.500000	-1028.18	1	-0.400000	-0.500000
57	0.00000	SLE-F3	Min	-0.500000	-1252.83	1	-0.400000	-0.500000
57	0.25000	SLE-F3	Min	-0.500000	-1170.73	1	-0.400000	-0.500000
57	0.50000	SLE-F3	Min	-0.500000	-1028.18	1	-0.400000	-0.500000
57	0.00000	SLE-QP	Max	-0.500000	-1350.18	3	0.400000	-0.500000
57	0.25000	SLE-QP	Max	-0.500000	-1059.94	3	0.400000	-0.500000
57	0.50000	SLE-QP	Max	-0.500000	-775.41	3	0.400000	-0.500000
57	0.00000	SLE-QP	Min	-0.500000	-1350.18	3	0.400000	-0.500000
57	0.25000	SLE-QP	Min	-0.500000	-1059.94	3	0.400000	-0.500000
57	0.50000	SLE-QP	Min	-0.500000	-775.41	3	0.400000	-0.500000
57	0.00000	SLU-1	Max	-0.500000	-1215.33	1	-0.400000	-0.500000
57	0.25000	SLU-1	Max	-0.500000	-1211.49	1	-0.400000	-0.500000
57	0.50000	SLU-1	Max	-0.500000	-1126.51	1	-0.400000	-0.500000
57	0.00000	SLU-1	Min	-0.500000	-1215.33	1	-0.400000	-0.500000
57	0.25000	SLU-1	Min	-0.500000	-1211.49	1	-0.400000	-0.500000
57	0.50000	SLU-1	Min	-0.500000	-1126.51	1	-0.400000	-0.500000
57	0.00000	SLU-2	Max	-0.500000	-2715.17	3	0.400000	-0.500000
57	0.25000	SLU-2	Max	-0.500000	-2625.68	3	0.400000	-0.500000
57	0.50000	SLU-2	Max	-0.500000	-2591.37	3	0.400000	-0.500000
57	0.00000	SLU-2	Min	-0.500000	-2715.17	3	0.400000	-0.500000
57	0.25000	SLU-2	Min	-0.500000	-2625.68	3	0.400000	-0.500000
57	0.50000	SLU-2	Min	-0.500000	-2591.37	3	0.400000	-0.500000
57	0.00000	SLU-3	Max	-0.500000	-3207.99	1	-0.400000	-0.500000
57	0.25000	SLU-3	Max	-0.500000	-3077.05	1	-0.400000	-0.500000
57	0.50000	SLU-3	Max	-0.500000	-2864.77	1	-0.400000	-0.500000
57	0.00000	SLU-3	Min	-0.500000	-3207.99	1	-0.400000	-0.500000
57	0.25000	SLU-3	Min	-0.500000	-3077.05	1	-0.400000	-0.500000
57	0.50000	SLU-3	Min	-0.500000	-2864.77	1	-0.400000	-0.500000
57	0.00000	SLU-4	Max	-0.500000	-1404.38	3	0.400000	-0.500000
57	0.25000	SLU-4	Max	-0.500000	-1197.82	3	0.400000	-0.500000
57	0.50000	SLU-4	Max	-0.500000	-1046.44	3	0.400000	-0.500000
57	0.00000	SLU-4	Min	-0.500000	-1404.38	3	0.400000	-0.500000
57	0.25000	SLU-4	Min	-0.500000	-1197.82	3	0.400000	-0.500000
57	0.50000	SLU-4	Min	-0.500000	-1046.44	3	0.400000	-0.500000
57	0.00000	SLU-5	Max	-0.500000	-2416.48	1	-0.400000	-0.500000
57	0.25000	SLU-5	Max	-0.500000	-2540.11	1	-0.400000	-0.500000
57	0.50000	SLU-5	Max	-0.500000	-2608.38	1	-0.400000	-0.500000
57	0.00000	SLU-5	Min	-0.500000	-2416.48	1	-0.400000	-0.500000
57	0.25000	SLU-5	Min	-0.500000	-2540.11	1	-0.400000	-0.500000
57	0.50000	SLU-5	Min	-0.500000	-2608.38	1	-0.400000	-0.500000
57	0.00000	SLU-6	Max	-0.500000	-1049.81	3	0.400000	-0.500000
57	0.25000	SLU-6	Max	-0.500000	-1210.09	3	0.400000	-0.500000
57	0.50000	SLU-6	Max	-0.500000	-1453.06	3	0.400000	-0.500000
57	0.00000	SLU-6	Min	-0.500000	-1049.81	3	0.400000	-0.500000
57	0.25000	SLU-6	Min	-0.500000	-1210.09	3	0.400000	-0.500000
57	0.50000	SLU-6	Min	-0.500000	-1453.06	3	0.400000	-0.500000
57	0.00000	SLU-7	Max	-0.500000	-2711.08	1	-0.400000	-0.500000
57	0.25000	SLU-7	Max	-0.500000	-2459.06	1	-0.400000	-0.500000
57	0.50000	SLU-7	Max	-0.500000	-2125.70	1	-0.400000	-0.500000
57	0.00000	SLU-7	Min	-0.500000	-2711.08	1	-0.400000	-0.500000
57	0.25000	SLU-7	Min	-0.500000	-2459.06	1	-0.400000	-0.500000
57	0.50000	SLU-7	Min	-0.500000	-2125.70	1	-0.400000	-0.500000
57	0.00000	SLV 1	Max	-0.500000	-16850.76	1	-0.400000	-0.500000

Table: Element Forces - Frames, Part 3 of 4

Frame	Station m	OutputCase	StepType	x3S11Max m	S11Min KN/m2	PtS11Min	x2S11Min m	x3S11Min m
57	0.25000	SLV 1	Max	-0.500000	-17834.40	1	-0.400000	-0.500000
57	0.50000	SLV 1	Max	-0.500000	-18761.38	1	-0.400000	-0.500000
57	0.00000	SLV 1	Min	-0.500000	-16850.76	1	-0.400000	-0.500000
57	0.25000	SLV 1	Min	-0.500000	-17834.40	1	-0.400000	-0.500000
57	0.50000	SLV 1	Min	-0.500000	-18761.38	1	-0.400000	-0.500000
57	0.00000	SLV 2	Max	-0.500000	-16450.28	1	-0.400000	-0.500000
57	0.25000	SLV 2	Max	-0.500000	-17438.28	1	-0.400000	-0.500000
57	0.50000	SLV 2	Max	-0.500000	-18369.63	1	-0.400000	-0.500000
57	0.00000	SLV 2	Min	-0.500000	-16450.28	1	-0.400000	-0.500000
57	0.25000	SLV 2	Min	-0.500000	-17438.28	1	-0.400000	-0.500000
57	0.50000	SLV 2	Min	-0.500000	-18369.63	1	-0.400000	-0.500000
57	0.00000	SLV 3	Max	-0.500000	-16450.28	1	-0.400000	-0.500000
57	0.25000	SLV 3	Max	-0.500000	-17438.28	1	-0.400000	-0.500000
57	0.50000	SLV 3	Max	-0.500000	-18369.63	1	-0.400000	-0.500000
57	0.00000	SLV 3	Min	-0.500000	-16450.28	1	-0.400000	-0.500000
57	0.25000	SLV 3	Min	-0.500000	-17438.28	1	-0.400000	-0.500000
57	0.50000	SLV 3	Min	-0.500000	-18369.63	1	-0.400000	-0.500000
57	0.00000	SLV 4	Max	-0.500000	-11655.14	1	-0.400000	-0.500000
57	0.25000	SLV 4	Max	-0.500000	-10584.78	1	-0.400000	-0.500000
57	0.50000	SLV 4	Max	-0.500000	-9350.88	1	-0.400000	-0.500000
57	0.00000	SLV 4	Min	-0.500000	-11655.14	1	-0.400000	-0.500000
57	0.25000	SLV 4	Min	-0.500000	-10584.78	1	-0.400000	-0.500000
57	0.50000	SLV 4	Min	-0.500000	-9350.88	1	-0.400000	-0.500000
57	0.00000	SLV 5	Max	-0.500000	-4142.55	1	-0.400000	-0.500000
57	0.25000	SLV 5	Max	-0.500000	-4389.83	1	-0.400000	-0.500000
57	0.50000	SLV 5	Max	-0.500000	-4580.46	1	-0.400000	-0.500000
57	0.00000	SLV 5	Min	-0.500000	-4142.55	1	-0.400000	-0.500000
57	0.25000	SLV 5	Min	-0.500000	-4389.83	1	-0.400000	-0.500000
57	0.50000	SLV 5	Min	-0.500000	-4580.46	1	-0.400000	-0.500000
57	0.00000	SLV 6	Max	-0.500000	-3231.97	1	-0.400000	-0.500000
57	0.25000	SLV 6	Max	-0.500000	-2795.89	1	-0.400000	-0.500000
57	0.50000	SLV 6	Max	-0.500000	-2271.08	1	-0.400000	-0.500000
57	0.00000	SLV 6	Min	-0.500000	-3231.97	1	-0.400000	-0.500000
57	0.25000	SLV 6	Min	-0.500000	-2795.89	1	-0.400000	-0.500000
57	0.50000	SLV 6	Min	-0.500000	-2271.08	1	-0.400000	-0.500000
57	0.00000	SLV 7	Max	-0.500000	-3684.79	1	-0.400000	-0.500000
57	0.25000	SLV 7	Max	-0.500000	-3959.71	1	-0.400000	-0.500000
57	0.50000	SLV 7	Max	-0.500000	-4177.97	1	-0.400000	-0.500000
57	0.00000	SLV 7	Min	-0.500000	-3684.79	1	-0.400000	-0.500000
57	0.25000	SLV 7	Min	-0.500000	-3959.71	1	-0.400000	-0.500000
57	0.50000	SLV 7	Min	-0.500000	-4177.97	1	-0.400000	-0.500000
57	0.00000	SLV 8	Max	-0.500000	-2744.60	1	-0.400000	-0.500000
57	0.25000	SLV 8	Max	-0.500000	-2340.22	1	-0.400000	-0.500000
57	0.50000	SLV 8	Max	-0.500000	-1847.12	1	-0.400000	-0.500000
57	0.00000	SLV 8	Min	-0.500000	-2744.60	1	-0.400000	-0.500000
57	0.25000	SLV 8	Min	-0.500000	-2340.22	1	-0.400000	-0.500000
57	0.50000	SLV 8	Min	-0.500000	-1847.12	1	-0.400000	-0.500000
57	0.00000	SLV 9	Max	-0.500000	-16850.76	1	-0.400000	-0.500000
57	0.25000	SLV 9	Max	-0.500000	-17834.40	1	-0.400000	-0.500000
57	0.50000	SLV 9	Max	-0.500000	-18761.38	1	-0.400000	-0.500000
57	0.00000	SLV 9	Min	-0.500000	-16850.76	1	-0.400000	-0.500000
57	0.25000	SLV 9	Min	-0.500000	-17834.40	1	-0.400000	-0.500000
57	0.50000	SLV 9	Min	-0.500000	-18761.38	1	-0.400000	-0.500000
57	0.00000	SLV 10	Max	-0.500000	-11970.79	1	-0.400000	-0.500000
57	0.25000	SLV 10	Max	-0.500000	-10905.90	1	-0.400000	-0.500000
57	0.50000	SLV 10	Max	-0.500000	-9677.46	1	-0.400000	-0.500000
57	0.00000	SLV 10	Min	-0.500000	-11970.79	1	-0.400000	-0.500000
57	0.25000	SLV 10	Min	-0.500000	-10905.90	1	-0.400000	-0.500000
57	0.50000	SLV 10	Min	-0.500000	-9677.46	1	-0.400000	-0.500000

Table: Element Forces - Frames, Part 3 of 4

Frame	Station m	OutputCase	StepType	x3S11Max m	S11Min KN/m2	PtS11Min	x2S11Min m	x3S11Min m
57	0.00000	SLV 11	Max	-0.500000	-16450.28	1	-0.400000	-0.500000
57	0.25000	SLV 11	Max	-0.500000	-17438.28	1	-0.400000	-0.500000
57	0.50000	SLV 11	Max	-0.500000	-18369.63	1	-0.400000	-0.500000
57	0.00000	SLV 11	Min	-0.500000	-16450.28	1	-0.400000	-0.500000
57	0.25000	SLV 11	Min	-0.500000	-17438.28	1	-0.400000	-0.500000
57	0.50000	SLV 11	Min	-0.500000	-18369.63	1	-0.400000	-0.500000
57	0.00000	SLV 12	Max	-0.500000	-11655.14	1	-0.400000	-0.500000
57	0.25000	SLV 12	Max	-0.500000	-10584.78	1	-0.400000	-0.500000
57	0.50000	SLV 12	Max	-0.500000	-9350.88	1	-0.400000	-0.500000
57	0.00000	SLV 12	Min	-0.500000	-11655.14	1	-0.400000	-0.500000
57	0.25000	SLV 12	Min	-0.500000	-10584.78	1	-0.400000	-0.500000
57	0.50000	SLV 12	Min	-0.500000	-9350.88	1	-0.400000	-0.500000
57	0.00000	SLV 13	Max	-0.500000	-4142.55	1	-0.400000	-0.500000
57	0.25000	SLV 13	Max	-0.500000	-4389.83	1	-0.400000	-0.500000
57	0.50000	SLV 13	Max	-0.500000	-4580.46	1	-0.400000	-0.500000
57	0.00000	SLV 13	Min	-0.500000	-4142.55	1	-0.400000	-0.500000
57	0.25000	SLV 13	Min	-0.500000	-4389.83	1	-0.400000	-0.500000
57	0.50000	SLV 13	Min	-0.500000	-4580.46	1	-0.400000	-0.500000
57	0.00000	SLV 14	Max	-0.500000	-3231.97	1	-0.400000	-0.500000
57	0.25000	SLV 14	Max	-0.500000	-2795.89	1	-0.400000	-0.500000
57	0.50000	SLV 14	Max	-0.500000	-2271.08	1	-0.400000	-0.500000
57	0.00000	SLV 14	Min	-0.500000	-3231.97	1	-0.400000	-0.500000
57	0.25000	SLV 14	Min	-0.500000	-2795.89	1	-0.400000	-0.500000
57	0.50000	SLV 14	Min	-0.500000	-2271.08	1	-0.400000	-0.500000
57	0.00000	SLV 15	Max	-0.500000	-3684.79	1	-0.400000	-0.500000
57	0.25000	SLV 15	Max	-0.500000	-3959.71	1	-0.400000	-0.500000
57	0.50000	SLV 15	Max	-0.500000	-4177.97	1	-0.400000	-0.500000
57	0.00000	SLV 15	Min	-0.500000	-3684.79	1	-0.400000	-0.500000
57	0.25000	SLV 15	Min	-0.500000	-3959.71	1	-0.400000	-0.500000
57	0.50000	SLV 15	Min	-0.500000	-4177.97	1	-0.400000	-0.500000
57	0.00000	SLV 16	Max	-0.500000	-2744.60	1	-0.400000	-0.500000
57	0.25000	SLV 16	Max	-0.500000	-2340.22	1	-0.400000	-0.500000
57	0.50000	SLV 16	Max	-0.500000	-1847.12	1	-0.400000	-0.500000
57	0.00000	SLV 16	Min	-0.500000	-2744.60	1	-0.400000	-0.500000
57	0.25000	SLV 16	Min	-0.500000	-2340.22	1	-0.400000	-0.500000
57	0.50000	SLV 16	Min	-0.500000	-1847.12	1	-0.400000	-0.500000
58	0.00000	SLE-C	Max	-0.500000	-1100.77	1	-0.400000	-0.500000
58	0.25000	SLE-C	Max	-0.500000	-1166.87	1	-0.400000	-0.500000
58	0.50001	SLE-C	Max	-0.500000	-1182.31	1	-0.400000	-0.500000
58	0.00000	SLE-C	Min	-0.500000	-1100.77	1	-0.400000	-0.500000
58	0.25000	SLE-C	Min	-0.500000	-1166.87	1	-0.400000	-0.500000
58	0.50001	SLE-C	Min	-0.500000	-1182.31	1	-0.400000	-0.500000
58	0.00000	SLE-F1	Max	-0.500000	-1396.33	3	0.400000	-0.500000
58	0.25000	SLE-F1	Max	-0.500000	-1437.21	3	0.400000	-0.500000
58	0.50001	SLE-F1	Max	-0.500000	-1532.67	3	0.400000	-0.500000
58	0.00000	SLE-F1	Min	-0.500000	-1396.33	3	0.400000	-0.500000
58	0.25000	SLE-F1	Min	-0.500000	-1437.21	3	0.400000	-0.500000
58	0.50001	SLE-F1	Min	-0.500000	-1532.67	3	0.400000	-0.500000
58	0.00000	SLE-F2	Max	-0.500000	-1306.40	1	-0.400000	-0.500000
58	0.25000	SLE-F2	Max	-0.500000	-1578.96	1	-0.400000	-0.500000
58	0.50001	SLE-F2	Max	-0.500000	-1846.31	1	-0.400000	-0.500000
58	0.00000	SLE-F2	Min	-0.500000	-1306.40	1	-0.400000	-0.500000
58	0.25000	SLE-F2	Min	-0.500000	-1578.96	1	-0.400000	-0.500000
58	0.50001	SLE-F2	Min	-0.500000	-1846.31	1	-0.400000	-0.500000
58	0.00000	SLE-F3	Max	-0.500000	-1031.45	1	-0.400000	-0.500000
58	0.25000	SLE-F3	Max	-0.500000	-880.33	1	-0.400000	-0.500000
58	0.50001	SLE-F3	Max	-0.500000	-729.94	3	0.400000	-0.500000
58	0.00000	SLE-F3	Min	-0.500000	-1031.45	1	-0.400000	-0.500000
58	0.25000	SLE-F3	Min	-0.500000	-880.33	1	-0.400000	-0.500000

Table: Element Forces - Frames, Part 3 of 4

Frame	Station m	OutputCase	StepType	x3S11Max m	S11Min KN/m2	PtS11Min	x2S11Min m	x3S11Min m
58	0.50001	SLE-F3	Min	-0.500000	-729.94	3	0.400000	-0.500000
58	0.00000	SLE-QP	Max	-0.500000	-769.77	3	0.400000	-0.500000
58	0.25000	SLE-QP	Max	-0.500000	-947.91	1	-0.400000	-0.500000
58	0.50001	SLE-QP	Max	-0.500000	-1194.27	1	-0.400000	-0.500000
58	0.00000	SLE-QP	Min	-0.500000	-769.77	3	0.400000	-0.500000
58	0.25000	SLE-QP	Min	-0.500000	-947.91	1	-0.400000	-0.500000
58	0.50001	SLE-QP	Min	-0.500000	-1194.27	1	-0.400000	-0.500000
58	0.00000	SLU-1	Max	-0.500000	-1128.60	1	-0.400000	-0.500000
58	0.25000	SLU-1	Max	-0.500000	-1038.06	1	-0.400000	-0.500000
58	0.50001	SLU-1	Max	-0.500000	-1168.79	3	0.400000	-0.500000
58	0.00000	SLU-1	Min	-0.500000	-1128.60	1	-0.400000	-0.500000
58	0.25000	SLU-1	Min	-0.500000	-1038.06	1	-0.400000	-0.500000
58	0.50001	SLU-1	Min	-0.500000	-1168.79	3	0.400000	-0.500000
58	0.00000	SLU-2	Max	-0.500000	-2590.36	3	0.400000	-0.500000
58	0.25000	SLU-2	Max	-0.500000	-2550.17	3	0.400000	-0.500000
58	0.50001	SLU-2	Max	-0.500000	-2564.22	3	0.400000	-0.500000
58	0.00000	SLU-2	Min	-0.500000	-2590.36	3	0.400000	-0.500000
58	0.25000	SLU-2	Min	-0.500000	-2550.17	3	0.400000	-0.500000
58	0.50001	SLU-2	Min	-0.500000	-2564.22	3	0.400000	-0.500000
58	0.00000	SLU-3	Max	-0.500000	-2869.73	1	-0.400000	-0.500000
58	0.25000	SLU-3	Max	-0.500000	-2629.17	1	-0.400000	-0.500000
58	0.50001	SLU-3	Max	-0.500000	-2308.21	1	-0.400000	-0.500000
58	0.00000	SLU-3	Min	-0.500000	-2869.73	1	-0.400000	-0.500000
58	0.25000	SLU-3	Min	-0.500000	-2629.17	1	-0.400000	-0.500000
58	0.50001	SLU-3	Min	-0.500000	-2308.21	1	-0.400000	-0.500000
58	0.00000	SLU-4	Max	-0.500000	-1043.30	3	0.400000	-0.500000
58	0.25000	SLU-4	Max	-0.500000	-1163.41	1	-0.400000	-0.500000
58	0.50001	SLU-4	Max	-0.500000	-1257.73	1	-0.400000	-0.500000
58	0.00000	SLU-4	Min	-0.500000	-1043.30	3	0.400000	-0.500000
58	0.25000	SLU-4	Min	-0.500000	-1163.41	1	-0.400000	-0.500000
58	0.50001	SLU-4	Min	-0.500000	-1257.73	1	-0.400000	-0.500000
58	0.00000	SLU-5	Max	-0.500000	-2607.44	1	-0.400000	-0.500000
58	0.25000	SLU-5	Max	-0.500000	-2645.00	1	-0.400000	-0.500000
58	0.50001	SLU-5	Max	-0.500000	-2627.98	1	-0.400000	-0.500000
58	0.00000	SLU-5	Min	-0.500000	-2607.44	1	-0.400000	-0.500000
58	0.25000	SLU-5	Min	-0.500000	-2645.00	1	-0.400000	-0.500000
58	0.50001	SLU-5	Min	-0.500000	-2627.98	1	-0.400000	-0.500000
58	0.00000	SLU-6	Max	-0.500000	-1458.08	3	0.400000	-0.500000
58	0.25000	SLU-6	Max	-0.500000	-1714.66	3	0.400000	-0.500000
58	0.50001	SLU-6	Max	-0.500000	-2052.83	3	0.400000	-0.500000
58	0.00000	SLU-6	Min	-0.500000	-1458.08	3	0.400000	-0.500000
58	0.25000	SLU-6	Min	-0.500000	-1714.66	3	0.400000	-0.500000
58	0.50001	SLU-6	Min	-0.500000	-2052.83	3	0.400000	-0.500000
58	0.00000	SLU-7	Max	-0.500000	-2133.24	1	-0.400000	-0.500000
58	0.25000	SLU-7	Max	-0.500000	-1768.64	1	-0.400000	-0.500000
58	0.50001	SLU-7	Max	-0.500000	-1323.66	1	-0.400000	-0.500000
58	0.00000	SLU-7	Min	-0.500000	-2133.24	1	-0.400000	-0.500000
58	0.25000	SLU-7	Min	-0.500000	-1768.64	1	-0.400000	-0.500000
58	0.50001	SLU-7	Min	-0.500000	-1323.66	1	-0.400000	-0.500000
58	0.00000	SLV 1	Max	-0.500000	-18745.83	1	-0.400000	-0.500000
58	0.25000	SLV 1	Max	-0.500000	-19316.36	1	-0.400000	-0.500000
58	0.50001	SLV 1	Max	-0.500000	-19831.05	1	-0.400000	-0.500000
58	0.00000	SLV 1	Min	-0.500000	-18745.83	1	-0.400000	-0.500000
58	0.25000	SLV 1	Min	-0.500000	-19316.36	1	-0.400000	-0.500000
58	0.50001	SLV 1	Min	-0.500000	-19831.05	1	-0.400000	-0.500000
58	0.00000	SLV 2	Max	-0.500000	-18353.92	1	-0.400000	-0.500000
58	0.25000	SLV 2	Max	-0.500000	-18935.36	1	-0.400000	-0.500000
58	0.50001	SLV 2	Max	-0.500000	-19460.96	1	-0.400000	-0.500000
58	0.00000	SLV 2	Min	-0.500000	-18353.92	1	-0.400000	-0.500000

Table: Element Forces - Frames, Part 3 of 4

Frame	Station m	OutputCase	StepType	x3S11Max m	S11Min KN/m2	PtS11Min	x2S11Min m	x3S11Min m
58	0.25000	SLV 2	Min	-0.500000	-18935.36	1	-0.400000	-0.500000
58	0.50001	SLV 2	Min	-0.500000	-19460.96	1	-0.400000	-0.500000
58	0.00000	SLV 3	Max	-0.500000	-18353.92	1	-0.400000	-0.500000
58	0.25000	SLV 3	Max	-0.500000	-18935.36	1	-0.400000	-0.500000
58	0.50001	SLV 3	Max	-0.500000	-19460.96	1	-0.400000	-0.500000
58	0.00000	SLV 3	Min	-0.500000	-18353.92	1	-0.400000	-0.500000
58	0.25000	SLV 3	Min	-0.500000	-18935.36	1	-0.400000	-0.500000
58	0.50001	SLV 3	Min	-0.500000	-19460.96	1	-0.400000	-0.500000
58	0.00000	SLV 4	Max	-0.500000	-9378.39	1	-0.400000	-0.500000
58	0.25000	SLV 4	Max	-0.500000	-8020.24	1	-0.400000	-0.500000
58	0.50001	SLV 4	Max	-0.500000	-6499.98	1	-0.400000	-0.500000
58	0.00000	SLV 4	Min	-0.500000	-9378.39	1	-0.400000	-0.500000
58	0.25000	SLV 4	Min	-0.500000	-8020.24	1	-0.400000	-0.500000
58	0.50001	SLV 4	Min	-0.500000	-6499.98	1	-0.400000	-0.500000
58	0.00000	SLV 5	Max	-0.500000	-4577.32	1	-0.400000	-0.500000
58	0.25000	SLV 5	Max	-0.500000	-4701.81	1	-0.400000	-0.500000
58	0.50001	SLV 5	Max	-0.500000	-4770.45	1	-0.400000	-0.500000
58	0.00000	SLV 5	Min	-0.500000	-4577.32	1	-0.400000	-0.500000
58	0.25000	SLV 5	Min	-0.500000	-4701.81	1	-0.400000	-0.500000
58	0.50001	SLV 5	Min	-0.500000	-4770.45	1	-0.400000	-0.500000
58	0.00000	SLV 6	Max	-0.500000	-2282.76	1	-0.400000	-0.500000
58	0.25000	SLV 6	Max	-0.500000	-1715.93	1	-0.400000	-0.500000
58	0.50001	SLV 6	Max	-0.500000	-1061.36	1	-0.400000	-0.500000
58	0.00000	SLV 6	Min	-0.500000	-2282.76	1	-0.400000	-0.500000
58	0.25000	SLV 6	Min	-0.500000	-1715.93	1	-0.400000	-0.500000
58	0.50001	SLV 6	Min	-0.500000	-1061.36	1	-0.400000	-0.500000
58	0.00000	SLV 7	Max	-0.500000	-4174.22	1	-0.400000	-0.500000
58	0.25000	SLV 7	Max	-0.500000	-4330.01	1	-0.400000	-0.500000
58	0.50001	SLV 7	Max	-0.500000	-4429.94	1	-0.400000	-0.500000
58	0.00000	SLV 7	Min	-0.500000	-4174.22	1	-0.400000	-0.500000
58	0.25000	SLV 7	Min	-0.500000	-4330.01	1	-0.400000	-0.500000
58	0.50001	SLV 7	Min	-0.500000	-4429.94	1	-0.400000	-0.500000
58	0.00000	SLV 8	Max	-0.500000	-1858.07	1	-0.400000	-0.500000
58	0.25000	SLV 8	Max	-0.500000	-1328.95	1	-0.400000	-0.500000
58	0.50001	SLV 8	Max	-0.500000	-712.10	1	-0.400000	-0.500000
58	0.00000	SLV 8	Min	-0.500000	-1858.07	1	-0.400000	-0.500000
58	0.25000	SLV 8	Min	-0.500000	-1328.95	1	-0.400000	-0.500000
58	0.50001	SLV 8	Min	-0.500000	-712.10	1	-0.400000	-0.500000
58	0.00000	SLV 9	Max	-0.500000	-18745.83	1	-0.400000	-0.500000
58	0.25000	SLV 9	Max	-0.500000	-19316.36	1	-0.400000	-0.500000
58	0.50001	SLV 9	Max	-0.500000	-19831.05	1	-0.400000	-0.500000
58	0.00000	SLV 9	Min	-0.500000	-18745.83	1	-0.400000	-0.500000
58	0.25000	SLV 9	Min	-0.500000	-19316.36	1	-0.400000	-0.500000
58	0.50001	SLV 9	Min	-0.500000	-19831.05	1	-0.400000	-0.500000
58	0.00000	SLV 10	Max	-0.500000	-9704.87	1	-0.400000	-0.500000
58	0.25000	SLV 10	Max	-0.500000	-8350.46	1	-0.400000	-0.500000
58	0.50001	SLV 10	Max	-0.500000	-6833.94	1	-0.400000	-0.500000
58	0.00000	SLV 10	Min	-0.500000	-9704.87	1	-0.400000	-0.500000
58	0.25000	SLV 10	Min	-0.500000	-8350.46	1	-0.400000	-0.500000
58	0.50001	SLV 10	Min	-0.500000	-6833.94	1	-0.400000	-0.500000
58	0.00000	SLV 11	Max	-0.500000	-18353.92	1	-0.400000	-0.500000
58	0.25000	SLV 11	Max	-0.500000	-18935.36	1	-0.400000	-0.500000
58	0.50001	SLV 11	Max	-0.500000	-19460.96	1	-0.400000	-0.500000
58	0.00000	SLV 11	Min	-0.500000	-18353.92	1	-0.400000	-0.500000
58	0.25000	SLV 11	Min	-0.500000	-18935.36	1	-0.400000	-0.500000
58	0.50001	SLV 11	Min	-0.500000	-19460.96	1	-0.400000	-0.500000
58	0.00000	SLV 12	Max	-0.500000	-9378.39	1	-0.400000	-0.500000
58	0.25000	SLV 12	Max	-0.500000	-8020.24	1	-0.400000	-0.500000
58	0.50001	SLV 12	Max	-0.500000	-6499.98	1	-0.400000	-0.500000

Table: Element Forces - Frames, Part 3 of 4

Frame	Station m	OutputCase	StepType	x3S11Max m	S11Min KN/m2	PtS11Min	x2S11Min m	x3S11Min m
58	0.00000	SLV 12	Min	-0.500000	-9378.39	1	-0.400000	-0.500000
58	0.25000	SLV 12	Min	-0.500000	-8020.24	1	-0.400000	-0.500000
58	0.50001	SLV 12	Min	-0.500000	-6499.98	1	-0.400000	-0.500000
58	0.00000	SLV 13	Max	-0.500000	-4577.32	1	-0.400000	-0.500000
58	0.25000	SLV 13	Max	-0.500000	-4701.81	1	-0.400000	-0.500000
58	0.50001	SLV 13	Max	-0.500000	-4770.45	1	-0.400000	-0.500000
58	0.00000	SLV 13	Min	-0.500000	-4577.32	1	-0.400000	-0.500000
58	0.25000	SLV 13	Min	-0.500000	-4701.81	1	-0.400000	-0.500000
58	0.50001	SLV 13	Min	-0.500000	-4770.45	1	-0.400000	-0.500000
58	0.00000	SLV 14	Max	-0.500000	-2282.76	1	-0.400000	-0.500000
58	0.25000	SLV 14	Max	-0.500000	-1715.93	1	-0.400000	-0.500000
58	0.50001	SLV 14	Max	-0.500000	-1061.36	1	-0.400000	-0.500000
58	0.00000	SLV 14	Min	-0.500000	-2282.76	1	-0.400000	-0.500000
58	0.25000	SLV 14	Min	-0.500000	-1715.93	1	-0.400000	-0.500000
58	0.50001	SLV 14	Min	-0.500000	-1061.36	1	-0.400000	-0.500000
58	0.00000	SLV 15	Max	-0.500000	-4174.22	1	-0.400000	-0.500000
58	0.25000	SLV 15	Max	-0.500000	-4330.01	1	-0.400000	-0.500000
58	0.50001	SLV 15	Max	-0.500000	-4429.94	1	-0.400000	-0.500000
58	0.00000	SLV 15	Min	-0.500000	-4174.22	1	-0.400000	-0.500000
58	0.25000	SLV 15	Min	-0.500000	-4330.01	1	-0.400000	-0.500000
58	0.50001	SLV 15	Min	-0.500000	-4429.94	1	-0.400000	-0.500000
58	0.00000	SLV 16	Max	-0.500000	-1858.07	1	-0.400000	-0.500000
58	0.25000	SLV 16	Max	-0.500000	-1328.95	1	-0.400000	-0.500000
58	0.50001	SLV 16	Max	-0.500000	-712.10	1	-0.400000	-0.500000
58	0.00000	SLV 16	Min	-0.500000	-1858.07	1	-0.400000	-0.500000
58	0.25000	SLV 16	Min	-0.500000	-1328.95	1	-0.400000	-0.500000
58	0.50001	SLV 16	Min	-0.500000	-712.10	1	-0.400000	-0.500000
59	0.00000	SLE-C	Max	-0.500000	-896.23	1	-0.500000	-0.500000
59	0.25000	SLE-C	Max	-0.500000	-922.64	1	-0.500000	-0.500000
59	0.50001	SLE-C	Max	-0.500000	-914.50	1	-0.500000	-0.500000
59	0.00000	SLE-C	Min	-0.500000	-896.23	1	-0.500000	-0.500000
59	0.25000	SLE-C	Min	-0.500000	-922.64	1	-0.500000	-0.500000
59	0.50001	SLE-C	Min	-0.500000	-914.50	1	-0.500000	-0.500000
59	0.00000	SLE-F1	Max	-0.500000	-1114.41	3	0.500000	-0.500000
59	0.25000	SLE-F1	Max	-0.500000	-1157.68	3	0.500000	-0.500000
59	0.50001	SLE-F1	Max	-0.500000	-1238.62	3	0.500000	-0.500000
59	0.00000	SLE-F1	Min	-0.500000	-1114.41	3	0.500000	-0.500000
59	0.25000	SLE-F1	Min	-0.500000	-1157.68	3	0.500000	-0.500000
59	0.50001	SLE-F1	Min	-0.500000	-1238.62	3	0.500000	-0.500000
59	0.00000	SLE-F2	Max	-0.500000	-1296.42	1	-0.500000	-0.500000
59	0.25000	SLE-F2	Max	-0.500000	-1452.96	1	-0.500000	-0.500000
59	0.50001	SLE-F2	Max	-0.500000	-1606.95	1	-0.500000	-0.500000
59	0.00000	SLE-F2	Min	-0.500000	-1296.42	1	-0.500000	-0.500000
59	0.25000	SLE-F2	Min	-0.500000	-1452.96	1	-0.500000	-0.500000
59	0.50001	SLE-F2	Min	-0.500000	-1606.95	1	-0.500000	-0.500000
59	0.00000	SLE-F3	Max	-0.500000	-584.44	3	0.500000	-0.500000
59	0.25000	SLE-F3	Max	-0.500000	-725.46	3	0.500000	-0.500000
59	0.50001	SLE-F3	Max	-0.500000	-907.32	3	0.500000	-0.500000
59	0.00000	SLE-F3	Min	-0.500000	-584.44	3	0.500000	-0.500000
59	0.25000	SLE-F3	Min	-0.500000	-725.46	3	0.500000	-0.500000
59	0.50001	SLE-F3	Min	-0.500000	-907.32	3	0.500000	-0.500000
59	0.00000	SLE-QP	Max	-0.500000	-877.83	1	-0.500000	-0.500000
59	0.25000	SLE-QP	Max	-0.500000	-1029.42	1	-0.500000	-0.500000
59	0.50001	SLE-QP	Max	-0.500000	-1178.46	1	-0.500000	-0.500000
59	0.00000	SLE-QP	Min	-0.500000	-877.83	1	-0.500000	-0.500000
59	0.25000	SLE-QP	Min	-0.500000	-1029.42	1	-0.500000	-0.500000
59	0.50001	SLE-QP	Min	-0.500000	-1178.46	1	-0.500000	-0.500000
59	0.00000	SLU-1	Max	-0.500000	-915.12	3	0.500000	-0.500000
59	0.25000	SLU-1	Max	-0.500000	-1026.53	3	0.500000	-0.500000

Table: Element Forces - Frames, Part 3 of 4

Frame	Station m	OutputCase	StepType	x3S11Max m	S11Min KN/m2	PtS11Min	x2S11Min m	x3S11Min m
59	0.50001	SLU-1	Max	-0.500000	-1192.61	3	0.500000	-0.500000
59	0.00000	SLU-1	Min	-0.500000	-915.12	3	0.500000	-0.500000
59	0.25000	SLU-1	Min	-0.500000	-1026.53	3	0.500000	-0.500000
59	0.50001	SLU-1	Min	-0.500000	-1192.61	3	0.500000	-0.500000
59	0.00000	SLU-2	Max	-0.500000	-1803.11	3	0.500000	-0.500000
59	0.25000	SLU-2	Max	-0.500000	-1789.19	3	0.500000	-0.500000
59	0.50001	SLU-2	Max	-0.500000	-1812.51	3	0.500000	-0.500000
59	0.00000	SLU-2	Min	-0.500000	-1803.11	3	0.500000	-0.500000
59	0.25000	SLU-2	Min	-0.500000	-1789.19	3	0.500000	-0.500000
59	0.50001	SLU-2	Min	-0.500000	-1812.51	3	0.500000	-0.500000
59	0.00000	SLU-3	Max	-0.500000	-1599.52	1	-0.500000	-0.500000
59	0.25000	SLU-3	Max	-0.500000	-1397.14	1	-0.500000	-0.500000
59	0.50001	SLU-3	Max	-0.500000	-1139.64	1	-0.500000	-0.500000
59	0.00000	SLU-3	Min	-0.500000	-1599.52	1	-0.500000	-0.500000
59	0.25000	SLU-3	Min	-0.500000	-1397.14	1	-0.500000	-0.500000
59	0.50001	SLU-3	Min	-0.500000	-1139.64	1	-0.500000	-0.500000
59	0.00000	SLU-4	Max	-0.500000	-970.75	1	-0.500000	-0.500000
59	0.25000	SLU-4	Max	-0.500000	-1046.62	1	-0.500000	-0.500000
59	0.50001	SLU-4	Max	-0.500000	-1085.26	1	-0.500000	-0.500000
59	0.00000	SLU-4	Min	-0.500000	-970.75	1	-0.500000	-0.500000
59	0.25000	SLU-4	Min	-0.500000	-1046.62	1	-0.500000	-0.500000
59	0.50001	SLU-4	Min	-0.500000	-1085.26	1	-0.500000	-0.500000
59	0.00000	SLU-5	Max	-0.500000	-1802.50	1	-0.500000	-0.500000
59	0.25000	SLU-5	Max	-0.500000	-1793.34	1	-0.500000	-0.500000
59	0.50001	SLU-5	Max	-0.500000	-1746.51	1	-0.500000	-0.500000
59	0.00000	SLU-5	Min	-0.500000	-1802.50	1	-0.500000	-0.500000
59	0.25000	SLU-5	Min	-0.500000	-1793.34	1	-0.500000	-0.500000
59	0.50001	SLU-5	Min	-0.500000	-1746.51	1	-0.500000	-0.500000
59	0.00000	SLU-6	Max	-0.500000	-1478.11	3	0.500000	-0.500000
59	0.25000	SLU-6	Max	-0.500000	-1684.90	3	0.500000	-0.500000
59	0.50001	SLU-6	Max	-0.500000	-1947.45	3	0.500000	-0.500000
59	0.00000	SLU-6	Min	-0.500000	-1478.11	3	0.500000	-0.500000
59	0.25000	SLU-6	Min	-0.500000	-1684.90	3	0.500000	-0.500000
59	0.50001	SLU-6	Min	-0.500000	-1947.45	3	0.500000	-0.500000
59	0.00000	SLU-7	Max	-0.500000	-966.44	1	-0.500000	-0.500000
59	0.25000	SLU-7	Max	-0.500000	-682.08	1	-0.500000	-0.500000
59	0.50001	SLU-7	Max	-0.500000	-806.21	3	0.500000	-0.500000
59	0.00000	SLU-7	Min	-0.500000	-966.44	1	-0.500000	-0.500000
59	0.25000	SLU-7	Min	-0.500000	-682.08	1	-0.500000	-0.500000
59	0.50001	SLU-7	Min	-0.500000	-806.21	3	0.500000	-0.500000
59	0.00000	SLV 1	Max	-0.500000	-12838.53	1	-0.500000	-0.500000
59	0.25000	SLV 1	Max	-0.500000	-12979.73	1	-0.500000	-0.500000
59	0.50001	SLV 1	Max	-0.500000	-13082.47	1	-0.500000	-0.500000
59	0.00000	SLV 1	Min	-0.500000	-12838.53	1	-0.500000	-0.500000
59	0.25000	SLV 1	Min	-0.500000	-12979.73	1	-0.500000	-0.500000
59	0.50001	SLV 1	Min	-0.500000	-13082.47	1	-0.500000	-0.500000
59	0.00000	SLV 2	Max	-0.500000	-12605.43	1	-0.500000	-0.500000
59	0.25000	SLV 2	Max	-0.500000	-12758.00	1	-0.500000	-0.500000
59	0.50001	SLV 2	Max	-0.500000	-12872.10	1	-0.500000	-0.500000
59	0.00000	SLV 2	Min	-0.500000	-12605.43	1	-0.500000	-0.500000
59	0.25000	SLV 2	Min	-0.500000	-12758.00	1	-0.500000	-0.500000
59	0.50001	SLV 2	Min	-0.500000	-12872.10	1	-0.500000	-0.500000
59	0.00000	SLV 3	Max	-0.500000	-12605.43	1	-0.500000	-0.500000
59	0.25000	SLV 3	Max	-0.500000	-12758.00	1	-0.500000	-0.500000
59	0.50001	SLV 3	Max	-0.500000	-12872.10	1	-0.500000	-0.500000
59	0.00000	SLV 3	Min	-0.500000	-12605.43	1	-0.500000	-0.500000
59	0.25000	SLV 3	Min	-0.500000	-12758.00	1	-0.500000	-0.500000
59	0.50001	SLV 3	Min	-0.500000	-12872.10	1	-0.500000	-0.500000
59	0.00000	SLV 4	Max	-0.500000	-4283.08	1	-0.500000	-0.500000

Table: Element Forces - Frames, Part 3 of 4

Frame	Station m	OutputCase	StepType	x3S11Max m	S11Min KN/m2	PtS11Min	x2S11Min m	x3S11Min m
59	0.25000	SLV 4	Max	-0.500000	-3252.09	1	-0.500000	-0.500000
59	0.50001	SLV 4	Max	-0.500000	-2115.63	1	-0.500000	-0.500000
59	0.00000	SLV 4	Min	-0.500000	-4283.08	1	-0.500000	-0.500000
59	0.25000	SLV 4	Min	-0.500000	-3252.09	1	-0.500000	-0.500000
59	0.50001	SLV 4	Min	-0.500000	-2115.63	1	-0.500000	-0.500000
59	0.00000	SLV 5	Max	-0.500000	-3176.81	1	-0.500000	-0.500000
59	0.25000	SLV 5	Max	-0.500000	-3201.82	1	-0.500000	-0.500000
59	0.50001	SLV 5	Max	-0.500000	-3188.36	1	-0.500000	-0.500000
59	0.00000	SLV 5	Min	-0.500000	-3176.81	1	-0.500000	-0.500000
59	0.25000	SLV 5	Min	-0.500000	-3201.82	1	-0.500000	-0.500000
59	0.50001	SLV 5	Min	-0.500000	-3188.36	1	-0.500000	-0.500000
59	0.00000	SLV 6	Max	-0.500000	-796.71	1	-0.500000	-0.500000
59	0.25000	SLV 6	Max	-0.500000	-691.95	3	0.500000	-0.500000
59	0.50001	SLV 6	Max	-0.500000	-1200.79	3	0.500000	-0.500000
59	0.00000	SLV 6	Min	-0.500000	-796.71	1	-0.500000	-0.500000
59	0.25000	SLV 6	Min	-0.500000	-691.95	3	0.500000	-0.500000
59	0.50001	SLV 6	Min	-0.500000	-1200.79	3	0.500000	-0.500000
59	0.00000	SLV 7	Max	-0.500000	-2970.86	1	-0.500000	-0.500000
59	0.25000	SLV 7	Max	-0.500000	-3020.27	1	-0.500000	-0.500000
59	0.50001	SLV 7	Max	-0.500000	-3031.21	1	-0.500000	-0.500000
59	0.00000	SLV 7	Min	-0.500000	-2970.86	1	-0.500000	-0.500000
59	0.25000	SLV 7	Min	-0.500000	-3020.27	1	-0.500000	-0.500000
59	0.50001	SLV 7	Min	-0.500000	-3031.21	1	-0.500000	-0.500000
59	0.00000	SLV 8	Max	-0.500000	-585.08	1	-0.500000	-0.500000
59	0.25000	SLV 8	Max	-0.500000	-1001.23	3	0.500000	-0.500000
59	0.50001	SLV 8	Max	-0.500000	-1480.23	3	0.500000	-0.500000
59	0.00000	SLV 8	Min	-0.500000	-585.08	1	-0.500000	-0.500000
59	0.25000	SLV 8	Min	-0.500000	-1001.23	3	0.500000	-0.500000
59	0.50001	SLV 8	Min	-0.500000	-1480.23	3	0.500000	-0.500000
59	0.00000	SLV 9	Max	-0.500000	-12838.53	1	-0.500000	-0.500000
59	0.25000	SLV 9	Max	-0.500000	-12979.73	1	-0.500000	-0.500000
59	0.50001	SLV 9	Max	-0.500000	-13082.47	1	-0.500000	-0.500000
59	0.00000	SLV 9	Min	-0.500000	-12838.53	1	-0.500000	-0.500000
59	0.25000	SLV 9	Min	-0.500000	-12979.73	1	-0.500000	-0.500000
59	0.50001	SLV 9	Min	-0.500000	-13082.47	1	-0.500000	-0.500000
59	0.00000	SLV 10	Max	-0.500000	-4492.99	1	-0.500000	-0.500000
59	0.25000	SLV 10	Max	-0.500000	-3462.72	1	-0.500000	-0.500000
59	0.50001	SLV 10	Max	-0.500000	-2326.98	1	-0.500000	-0.500000
59	0.00000	SLV 10	Min	-0.500000	-4492.99	1	-0.500000	-0.500000
59	0.25000	SLV 10	Min	-0.500000	-3462.72	1	-0.500000	-0.500000
59	0.50001	SLV 10	Min	-0.500000	-2326.98	1	-0.500000	-0.500000
59	0.00000	SLV 11	Max	-0.500000	-12605.43	1	-0.500000	-0.500000
59	0.25000	SLV 11	Max	-0.500000	-12758.00	1	-0.500000	-0.500000
59	0.50001	SLV 11	Max	-0.500000	-12872.10	1	-0.500000	-0.500000
59	0.00000	SLV 11	Min	-0.500000	-12605.43	1	-0.500000	-0.500000
59	0.25000	SLV 11	Min	-0.500000	-12758.00	1	-0.500000	-0.500000
59	0.50001	SLV 11	Min	-0.500000	-12872.10	1	-0.500000	-0.500000
59	0.00000	SLV 12	Max	-0.500000	-4283.08	1	-0.500000	-0.500000
59	0.25000	SLV 12	Max	-0.500000	-3252.09	1	-0.500000	-0.500000
59	0.50001	SLV 12	Max	-0.500000	-2115.63	1	-0.500000	-0.500000
59	0.00000	SLV 12	Min	-0.500000	-4283.08	1	-0.500000	-0.500000
59	0.25000	SLV 12	Min	-0.500000	-3252.09	1	-0.500000	-0.500000
59	0.50001	SLV 12	Min	-0.500000	-2115.63	1	-0.500000	-0.500000
59	0.00000	SLV 13	Max	-0.500000	-3176.81	1	-0.500000	-0.500000
59	0.25000	SLV 13	Max	-0.500000	-3201.82	1	-0.500000	-0.500000
59	0.50001	SLV 13	Max	-0.500000	-3188.36	1	-0.500000	-0.500000
59	0.00000	SLV 13	Min	-0.500000	-3176.81	1	-0.500000	-0.500000
59	0.25000	SLV 13	Min	-0.500000	-3201.82	1	-0.500000	-0.500000
59	0.50001	SLV 13	Min	-0.500000	-3188.36	1	-0.500000	-0.500000

Table: Element Forces - Frames, Part 3 of 4

Frame	Station m	OutputCase	StepType	x3S11Max m	S11Min KN/m2	PtS11Min	x2S11Min m	x3S11Min m
59	0.00000	SLV 14	Max	-0.500000	-796.71	1	-0.500000	-0.500000
59	0.25000	SLV 14	Max	-0.500000	-691.95	3	0.500000	-0.500000
59	0.50001	SLV 14	Max	-0.500000	-1200.79	3	0.500000	-0.500000
59	0.00000	SLV 14	Min	-0.500000	-796.71	1	-0.500000	-0.500000
59	0.25000	SLV 14	Min	-0.500000	-691.95	3	0.500000	-0.500000
59	0.50001	SLV 14	Min	-0.500000	-1200.79	3	0.500000	-0.500000
59	0.00000	SLV 15	Max	-0.500000	-2970.86	1	-0.500000	-0.500000
59	0.25000	SLV 15	Max	-0.500000	-3020.27	1	-0.500000	-0.500000
59	0.50001	SLV 15	Max	-0.500000	-3031.21	1	-0.500000	-0.500000
59	0.00000	SLV 15	Min	-0.500000	-2970.86	1	-0.500000	-0.500000
59	0.25000	SLV 15	Min	-0.500000	-3020.27	1	-0.500000	-0.500000
59	0.50001	SLV 15	Min	-0.500000	-3031.21	1	-0.500000	-0.500000
59	0.00000	SLV 16	Max	-0.500000	-585.08	1	-0.500000	-0.500000
59	0.25000	SLV 16	Max	-0.500000	-1001.23	3	0.500000	-0.500000
59	0.50001	SLV 16	Max	-0.500000	-1480.23	3	0.500000	-0.500000
59	0.00000	SLV 16	Min	-0.500000	-585.08	1	-0.500000	-0.500000
59	0.25000	SLV 16	Min	-0.500000	-1001.23	3	0.500000	-0.500000
59	0.50001	SLV 16	Min	-0.500000	-1480.23	3	0.500000	-0.500000
60	0.00000	SLE-C	Max	-0.500000	-734.42	1	-0.600000	-0.500000
60	0.25001	SLE-C	Max	-0.500000	-772.58	1	-0.600000	-0.500000
60	0.50002	SLE-C	Max	-0.500000	-788.72	1	-0.600000	-0.500000
60	0.00000	SLE-C	Min	-0.500000	-734.42	1	-0.600000	-0.500000
60	0.25001	SLE-C	Min	-0.500000	-772.58	1	-0.600000	-0.500000
60	0.50002	SLE-C	Min	-0.500000	-788.72	1	-0.600000	-0.500000
60	0.00000	SLE-F1	Max	-0.500000	-956.89	3	0.600000	-0.500000
60	0.25001	SLE-F1	Max	-0.500000	-972.09	3	0.600000	-0.500000
60	0.50002	SLE-F1	Max	-0.500000	-1011.39	3	0.600000	-0.500000
60	0.00000	SLE-F1	Min	-0.500000	-956.89	3	0.600000	-0.500000
60	0.25001	SLE-F1	Min	-0.500000	-972.09	3	0.600000	-0.500000
60	0.50002	SLE-F1	Min	-0.500000	-1011.39	3	0.600000	-0.500000
60	0.00000	SLE-F2	Max	-0.500000	-1192.19	1	-0.600000	-0.500000
60	0.25001	SLE-F2	Max	-0.500000	-1317.60	1	-0.600000	-0.500000
60	0.50002	SLE-F2	Max	-0.500000	-1442.31	1	-0.600000	-0.500000
60	0.00000	SLE-F2	Min	-0.500000	-1192.19	1	-0.600000	-0.500000
60	0.25001	SLE-F2	Min	-0.500000	-1317.60	1	-0.600000	-0.500000
60	0.50002	SLE-F2	Min	-0.500000	-1442.31	1	-0.600000	-0.500000
60	0.00000	SLE-F3	Max	-0.500000	-719.65	3	0.600000	-0.500000
60	0.25001	SLE-F3	Max	-0.500000	-816.74	3	0.600000	-0.500000
60	0.50002	SLE-F3	Max	-0.500000	-940.06	3	0.600000	-0.500000
60	0.00000	SLE-F3	Min	-0.500000	-719.65	3	0.600000	-0.500000
60	0.25001	SLE-F3	Min	-0.500000	-816.74	3	0.600000	-0.500000
60	0.50002	SLE-F3	Min	-0.500000	-940.06	3	0.600000	-0.500000
60	0.00000	SLE-QP	Max	-0.500000	-893.59	1	-0.600000	-0.500000
60	0.25001	SLE-QP	Max	-0.500000	-1020.87	1	-0.600000	-0.500000
60	0.50002	SLE-QP	Max	-0.500000	-1147.45	1	-0.600000	-0.500000
60	0.00000	SLE-QP	Min	-0.500000	-893.59	1	-0.600000	-0.500000
60	0.25001	SLE-QP	Min	-0.500000	-1020.87	1	-0.600000	-0.500000
60	0.50002	SLE-QP	Min	-0.500000	-1147.45	1	-0.600000	-0.500000
60	0.00000	SLU-1	Max	-0.500000	-952.18	3	0.600000	-0.500000
60	0.25001	SLU-1	Max	-0.500000	-1022.27	3	0.600000	-0.500000
60	0.50002	SLU-1	Max	-0.500000	-1127.50	3	0.600000	-0.500000
60	0.00000	SLU-1	Min	-0.500000	-952.18	3	0.600000	-0.500000
60	0.25001	SLU-1	Min	-0.500000	-1022.27	3	0.600000	-0.500000
60	0.50002	SLU-1	Min	-0.500000	-1127.50	3	0.600000	-0.500000
60	0.00000	SLU-2	Max	-0.500000	-1373.28	3	0.600000	-0.500000
60	0.25001	SLU-2	Max	-0.500000	-1339.08	3	0.600000	-0.500000
60	0.50002	SLU-2	Max	-0.500000	-1328.40	3	0.600000	-0.500000
60	0.00000	SLU-2	Min	-0.500000	-1373.28	3	0.600000	-0.500000
60	0.25001	SLU-2	Min	-0.500000	-1339.08	3	0.600000	-0.500000

Table: Element Forces - Frames, Part 3 of 4

Frame	Station m	OutputCase	StepType	x3S11Max m	S11Min KN/m2	PtS11Min	x2S11Min m	x3S11Min m
60	0.50002	SLU-2	Min	-0.500000	-1328.40	3	0.600000	-0.500000
60	0.00000	SLU-3	Max	-0.500000	-888.88	1	-0.600000	-0.500000
60	0.25001	SLU-3	Max	-0.500000	-741.59	1	-0.600000	-0.500000
60	0.50002	SLU-3	Max	-0.500000	-558.56	1	-0.600000	-0.500000
60	0.00000	SLU-3	Min	-0.500000	-888.88	1	-0.600000	-0.500000
60	0.25001	SLU-3	Min	-0.500000	-741.59	1	-0.600000	-0.500000
60	0.50002	SLU-3	Min	-0.500000	-558.56	1	-0.600000	-0.500000
60	0.00000	SLU-4	Max	-0.500000	-870.24	1	-0.600000	-0.500000
60	0.25001	SLU-4	Max	-0.500000	-946.76	1	-0.600000	-0.500000
60	0.50002	SLU-4	Max	-0.500000	-999.76	1	-0.600000	-0.500000
60	0.00000	SLU-4	Min	-0.500000	-870.24	1	-0.600000	-0.500000
60	0.25001	SLU-4	Min	-0.500000	-946.76	1	-0.600000	-0.500000
60	0.50002	SLU-4	Min	-0.500000	-999.76	1	-0.600000	-0.500000
60	0.00000	SLU-5	Max	-0.500000	-1301.24	1	-0.600000	-0.500000
60	0.25001	SLU-5	Max	-0.500000	-1298.32	1	-0.600000	-0.500000
60	0.50002	SLU-5	Max	-0.500000	-1271.29	1	-0.600000	-0.500000
60	0.00000	SLU-5	Min	-0.500000	-1301.24	1	-0.600000	-0.500000
60	0.25001	SLU-5	Min	-0.500000	-1298.32	1	-0.600000	-0.500000
60	0.50002	SLU-5	Min	-0.500000	-1271.29	1	-0.600000	-0.500000
60	0.00000	SLU-6	Max	-0.500000	-1477.86	3	0.600000	-0.500000
60	0.25001	SLU-6	Max	-0.500000	-1618.34	3	0.600000	-0.500000
60	0.50002	SLU-6	Max	-0.500000	-1794.70	3	0.600000	-0.500000
60	0.00000	SLU-6	Min	-0.500000	-1477.86	3	0.600000	-0.500000
60	0.25001	SLU-6	Min	-0.500000	-1618.34	3	0.600000	-0.500000
60	0.50002	SLU-6	Min	-0.500000	-1794.70	3	0.600000	-0.500000
60	0.00000	SLU-7	Max	-0.500000	-658.13	3	0.600000	-0.500000
60	0.25001	SLU-7	Max	-0.500000	-892.66	3	0.600000	-0.500000
60	0.50002	SLU-7	Max	-0.500000	-1162.92	3	0.600000	-0.500000
60	0.00000	SLU-7	Min	-0.500000	-658.13	3	0.600000	-0.500000
60	0.25001	SLU-7	Min	-0.500000	-892.66	3	0.600000	-0.500000
60	0.50002	SLU-7	Min	-0.500000	-1162.92	3	0.600000	-0.500000
60	0.00000	SLV 1	Max	-0.500000	-9193.33	1	-0.600000	-0.500000
60	0.25001	SLV 1	Max	-0.500000	-9177.92	1	-0.600000	-0.500000
60	0.50002	SLV 1	Max	-0.500000	-9137.87	1	-0.600000	-0.500000
60	0.00000	SLV 1	Min	-0.500000	-9193.33	1	-0.600000	-0.500000
60	0.25001	SLV 1	Min	-0.500000	-9177.92	1	-0.600000	-0.500000
60	0.50002	SLV 1	Min	-0.500000	-9137.87	1	-0.600000	-0.500000
60	0.00000	SLV 2	Max	-0.500000	-9049.28	1	-0.600000	-0.500000
60	0.25001	SLV 2	Max	-0.500000	-9045.36	1	-0.600000	-0.500000
60	0.50002	SLV 2	Max	-0.500000	-9016.79	1	-0.600000	-0.500000
60	0.00000	SLV 2	Min	-0.500000	-9049.28	1	-0.600000	-0.500000
60	0.25001	SLV 2	Min	-0.500000	-9045.36	1	-0.600000	-0.500000
60	0.50002	SLV 2	Min	-0.500000	-9016.79	1	-0.600000	-0.500000
60	0.00000	SLV 3	Max	-0.500000	-9049.28	1	-0.600000	-0.500000
60	0.25001	SLV 3	Max	-0.500000	-9045.36	1	-0.600000	-0.500000
60	0.50002	SLV 3	Max	-0.500000	-9016.79	1	-0.600000	-0.500000
60	0.00000	SLV 3	Min	-0.500000	-9049.28	1	-0.600000	-0.500000
60	0.25001	SLV 3	Min	-0.500000	-9045.36	1	-0.600000	-0.500000
60	0.50002	SLV 3	Min	-0.500000	-9016.79	1	-0.600000	-0.500000
60	0.00000	SLV 4	Max	-0.500000	-1601.53	1	-0.600000	-0.500000
60	0.25001	SLV 4	Max	-0.500000	-804.44	1	-0.600000	-0.500000
60	0.50002	SLV 4	Max	-0.500000	-1090.44	3	0.600000	-0.500000
60	0.00000	SLV 4	Min	-0.500000	-1601.53	1	-0.600000	-0.500000
60	0.25001	SLV 4	Min	-0.500000	-804.44	1	-0.600000	-0.500000
60	0.50002	SLV 4	Min	-0.500000	-1090.44	3	0.600000	-0.500000
60	0.00000	SLV 5	Max	-0.500000	-2304.36	1	-0.600000	-0.500000
60	0.25001	SLV 5	Max	-0.500000	-2312.03	1	-0.600000	-0.500000
60	0.50002	SLV 5	Max	-0.500000	-2295.05	1	-0.600000	-0.500000
60	0.00000	SLV 5	Min	-0.500000	-2304.36	1	-0.600000	-0.500000

Table: Element Forces - Frames, Part 3 of 4

Frame	Station m	OutputCase	StepType	x3S11Max m	S11Min KN/m2	PtS11Min	x2S11Min m	x3S11Min m
60	0.25001	SLV 5	Min	-0.500000	-2312.03	1	-0.600000	-0.500000
60	0.50002	SLV 5	Min	-0.500000	-2295.05	1	-0.600000	-0.500000
60	0.00000	SLV 6	Max	-0.500000	-936.10	3	0.600000	-0.500000
60	0.25001	SLV 6	Max	-0.500000	-1276.72	3	0.600000	-0.500000
60	0.50002	SLV 6	Max	-0.500000	-1655.39	3	0.600000	-0.500000
60	0.00000	SLV 6	Min	-0.500000	-936.10	3	0.600000	-0.500000
60	0.25001	SLV 6	Min	-0.500000	-1276.72	3	0.600000	-0.500000
60	0.50002	SLV 6	Min	-0.500000	-1655.39	3	0.600000	-0.500000
60	0.00000	SLV 7	Max	-0.500000	-2202.46	1	-0.600000	-0.500000
60	0.25001	SLV 7	Max	-0.500000	-2232.72	1	-0.600000	-0.500000
60	0.50002	SLV 7	Max	-0.500000	-2238.34	1	-0.600000	-0.500000
60	0.00000	SLV 7	Min	-0.500000	-2202.46	1	-0.600000	-0.500000
60	0.25001	SLV 7	Min	-0.500000	-2232.72	1	-0.600000	-0.500000
60	0.50002	SLV 7	Min	-0.500000	-2238.34	1	-0.600000	-0.500000
60	0.00000	SLV 8	Max	-0.500000	-1137.11	3	0.600000	-0.500000
60	0.25001	SLV 8	Max	-0.500000	-1450.55	3	0.600000	-0.500000
60	0.50002	SLV 8	Max	-0.500000	-1802.02	3	0.600000	-0.500000
60	0.00000	SLV 8	Min	-0.500000	-1137.11	3	0.600000	-0.500000
60	0.25001	SLV 8	Min	-0.500000	-1450.55	3	0.600000	-0.500000
60	0.50002	SLV 8	Min	-0.500000	-1802.02	3	0.600000	-0.500000
60	0.00000	SLV 9	Max	-0.500000	-9193.33	1	-0.600000	-0.500000
60	0.25001	SLV 9	Max	-0.500000	-9177.92	1	-0.600000	-0.500000
60	0.50002	SLV 9	Max	-0.500000	-9137.87	1	-0.600000	-0.500000
60	0.00000	SLV 9	Min	-0.500000	-9193.33	1	-0.600000	-0.500000
60	0.25001	SLV 9	Min	-0.500000	-9177.92	1	-0.600000	-0.500000
60	0.50002	SLV 9	Min	-0.500000	-9137.87	1	-0.600000	-0.500000
60	0.00000	SLV 10	Max	-0.500000	-1745.71	1	-0.600000	-0.500000
60	0.25001	SLV 10	Max	-0.500000	-947.18	1	-0.600000	-0.500000
60	0.50002	SLV 10	Max	-0.500000	-917.77	3	0.600000	-0.500000
60	0.00000	SLV 10	Min	-0.500000	-1745.71	1	-0.600000	-0.500000
60	0.25001	SLV 10	Min	-0.500000	-947.18	1	-0.600000	-0.500000
60	0.50002	SLV 10	Min	-0.500000	-917.77	3	0.600000	-0.500000
60	0.00000	SLV 11	Max	-0.500000	-9049.28	1	-0.600000	-0.500000
60	0.25001	SLV 11	Max	-0.500000	-9045.36	1	-0.600000	-0.500000
60	0.50002	SLV 11	Max	-0.500000	-9016.79	1	-0.600000	-0.500000
60	0.00000	SLV 11	Min	-0.500000	-9049.28	1	-0.600000	-0.500000
60	0.25001	SLV 11	Min	-0.500000	-9045.36	1	-0.600000	-0.500000
60	0.50002	SLV 11	Min	-0.500000	-9016.79	1	-0.600000	-0.500000
60	0.00000	SLV 12	Max	-0.500000	-1601.53	1	-0.600000	-0.500000
60	0.25001	SLV 12	Max	-0.500000	-804.44	1	-0.600000	-0.500000
60	0.50002	SLV 12	Max	-0.500000	-1090.44	3	0.600000	-0.500000
60	0.00000	SLV 12	Min	-0.500000	-1601.53	1	-0.600000	-0.500000
60	0.25001	SLV 12	Min	-0.500000	-804.44	1	-0.600000	-0.500000
60	0.50002	SLV 12	Min	-0.500000	-1090.44	3	0.600000	-0.500000
60	0.00000	SLV 13	Max	-0.500000	-2304.36	1	-0.600000	-0.500000
60	0.25001	SLV 13	Max	-0.500000	-2312.03	1	-0.600000	-0.500000
60	0.50002	SLV 13	Max	-0.500000	-2295.05	1	-0.600000	-0.500000
60	0.00000	SLV 13	Min	-0.500000	-2304.36	1	-0.600000	-0.500000
60	0.25001	SLV 13	Min	-0.500000	-2312.03	1	-0.600000	-0.500000
60	0.50002	SLV 13	Min	-0.500000	-2295.05	1	-0.600000	-0.500000
60	0.00000	SLV 14	Max	-0.500000	-936.10	3	0.600000	-0.500000
60	0.25001	SLV 14	Max	-0.500000	-1276.72	3	0.600000	-0.500000
60	0.50002	SLV 14	Max	-0.500000	-1655.39	3	0.600000	-0.500000
60	0.00000	SLV 14	Min	-0.500000	-936.10	3	0.600000	-0.500000
60	0.25001	SLV 14	Min	-0.500000	-1276.72	3	0.600000	-0.500000
60	0.50002	SLV 14	Min	-0.500000	-1655.39	3	0.600000	-0.500000
60	0.00000	SLV 15	Max	-0.500000	-2202.46	1	-0.600000	-0.500000
60	0.25001	SLV 15	Max	-0.500000	-2232.72	1	-0.600000	-0.500000
60	0.50002	SLV 15	Max	-0.500000	-2238.34	1	-0.600000	-0.500000

Table: Element Forces - Frames, Part 3 of 4

Frame	Station m	OutputCase	StepType	x3S11Max m	S11Min KN/m2	PtS11Min	x2S11Min m	x3S11Min m
60	0.0000	SLV 15	Min	-0.500000	-2202.46	1	-0.600000	-0.500000
60	0.25001	SLV 15	Min	-0.500000	-2232.72	1	-0.600000	-0.500000
60	0.50002	SLV 15	Min	-0.500000	-2238.34	1	-0.600000	-0.500000
60	0.00000	SLV 16	Max	-0.500000	-1137.11	3	0.600000	-0.500000
60	0.25001	SLV 16	Max	-0.500000	-1450.55	3	0.600000	-0.500000
60	0.50002	SLV 16	Max	-0.500000	-1802.02	3	0.600000	-0.500000
60	0.00000	SLV 16	Min	-0.500000	-1137.11	3	0.600000	-0.500000
60	0.25001	SLV 16	Min	-0.500000	-1450.55	3	0.600000	-0.500000
60	0.50002	SLV 16	Min	-0.500000	-1802.02	3	0.600000	-0.500000
61	0.00000	SLE-C	Max	-0.500000	-618.23	1	-0.735000	-0.500000
61	0.25001	SLE-C	Max	-0.500000	-592.79	1	-0.735000	-0.500000
61	0.50001	SLE-C	Max	-0.500000	-551.03	1	-0.735000	-0.500000
61	0.00000	SLE-C	Min	-0.500000	-618.23	1	-0.735000	-0.500000
61	0.25001	SLE-C	Min	-0.500000	-592.79	1	-0.735000	-0.500000
61	0.50001	SLE-C	Min	-0.500000	-551.03	1	-0.735000	-0.500000
61	0.00000	SLE-F1	Max	-0.500000	-761.81	3	0.735000	-0.500000
61	0.25001	SLE-F1	Max	-0.500000	-822.92	3	0.735000	-0.500000
61	0.50001	SLE-F1	Max	-0.500000	-902.05	3	0.735000	-0.500000
61	0.00000	SLE-F1	Min	-0.500000	-761.81	3	0.735000	-0.500000
61	0.25001	SLE-F1	Min	-0.500000	-822.92	3	0.735000	-0.500000
61	0.50001	SLE-F1	Min	-0.500000	-902.05	3	0.735000	-0.500000
61	0.00000	SLE-F2	Max	-0.500000	-1040.01	1	-0.735000	-0.500000
61	0.25001	SLE-F2	Max	-0.500000	-1083.03	1	-0.735000	-0.500000
61	0.50001	SLE-F2	Max	-0.500000	-1125.66	1	-0.735000	-0.500000
61	0.00000	SLE-F2	Min	-0.500000	-1040.01	1	-0.735000	-0.500000
61	0.25001	SLE-F2	Min	-0.500000	-1083.03	1	-0.735000	-0.500000
61	0.50001	SLE-F2	Min	-0.500000	-1125.66	1	-0.735000	-0.500000
61	0.00000	SLE-F3	Max	-0.500000	-701.80	3	0.735000	-0.500000
61	0.25001	SLE-F3	Max	-0.500000	-818.48	3	0.735000	-0.500000
61	0.50001	SLE-F3	Max	-0.500000	-954.62	3	0.735000	-0.500000
61	0.00000	SLE-F3	Min	-0.500000	-701.80	3	0.735000	-0.500000
61	0.25001	SLE-F3	Min	-0.500000	-818.48	3	0.735000	-0.500000
61	0.50001	SLE-F3	Min	-0.500000	-954.62	3	0.735000	-0.500000
61	0.00000	SLE-QP	Max	-0.500000	-842.65	1	-0.735000	-0.500000
61	0.25001	SLE-QP	Max	-0.500000	-891.03	1	-0.735000	-0.500000
61	0.50001	SLE-QP	Max	-0.500000	-939.04	1	-0.735000	-0.500000
61	0.00000	SLE-QP	Min	-0.500000	-842.65	1	-0.735000	-0.500000
61	0.25001	SLE-QP	Min	-0.500000	-891.03	1	-0.735000	-0.500000
61	0.50001	SLE-QP	Min	-0.500000	-939.04	1	-0.735000	-0.500000
61	0.00000	SLU-1	Max	-0.500000	-860.36	3	0.735000	-0.500000
61	0.25001	SLU-1	Max	-0.500000	-977.77	3	0.735000	-0.500000
61	0.50001	SLU-1	Max	-0.500000	-1121.16	3	0.735000	-0.500000
61	0.00000	SLU-1	Min	-0.500000	-860.36	3	0.735000	-0.500000
61	0.25001	SLU-1	Min	-0.500000	-977.77	3	0.735000	-0.500000
61	0.50001	SLU-1	Min	-0.500000	-1121.16	3	0.735000	-0.500000
61	0.00000	SLU-2	Max	-0.500000	-993.36	3	0.735000	-0.500000
61	0.25001	SLU-2	Max	-0.500000	-1028.87	3	0.735000	-0.500000
61	0.50001	SLU-2	Max	-0.500000	-1081.97	3	0.735000	-0.500000
61	0.00000	SLU-2	Min	-0.500000	-993.36	3	0.735000	-0.500000
61	0.25001	SLU-2	Min	-0.500000	-1028.87	3	0.735000	-0.500000
61	0.50001	SLU-2	Min	-0.500000	-1081.97	3	0.735000	-0.500000
61	0.00000	SLU-3	Max	-0.500000	-449.16	1	-0.735000	-0.500000
61	0.25001	SLU-3	Max	-0.500000	-611.09	3	0.735000	-0.500000
61	0.50001	SLU-3	Max	-0.500000	-819.88	3	0.735000	-0.500000
61	0.00000	SLU-3	Min	-0.500000	-449.16	1	-0.735000	-0.500000
61	0.25001	SLU-3	Min	-0.500000	-611.09	3	0.735000	-0.500000
61	0.50001	SLU-3	Min	-0.500000	-819.88	3	0.735000	-0.500000
61	0.00000	SLU-4	Max	-0.500000	-777.59	1	-0.735000	-0.500000
61	0.25001	SLU-4	Max	-0.500000	-768.30	1	-0.735000	-0.500000

Table: Element Forces - Frames, Part 3 of 4

Frame	Station m	OutputCase	StepType	x3S11Max m	S11Min KN/m2	PtS11Min	x2S11Min m	x3S11Min m
61	0.50001	SLU-4	Max	-0.500000	-741.42	1	-0.735000	-0.500000
61	0.00000	SLU-4	Min	-0.500000	-777.59	1	-0.735000	-0.500000
61	0.25001	SLU-4	Min	-0.500000	-768.30	1	-0.735000	-0.500000
61	0.50001	SLU-4	Min	-0.500000	-741.42	1	-0.735000	-0.500000
61	0.00000	SLU-5	Max	-0.500000	-927.14	1	-0.735000	-0.500000
61	0.25001	SLU-5	Max	-0.500000	-871.84	1	-0.735000	-0.500000
61	0.50001	SLU-5	Max	-0.500000	-798.52	1	-0.735000	-0.500000
61	0.00000	SLU-5	Min	-0.500000	-927.14	1	-0.735000	-0.500000
61	0.25001	SLU-5	Min	-0.500000	-871.84	1	-0.735000	-0.500000
61	0.50001	SLU-5	Min	-0.500000	-798.52	1	-0.735000	-0.500000
61	0.00000	SLU-6	Max	-0.500000	-1300.86	3	0.735000	-0.500000
61	0.25001	SLU-6	Max	-0.500000	-1465.70	3	0.735000	-0.500000
61	0.50001	SLU-6	Max	-0.500000	-1657.07	3	0.735000	-0.500000
61	0.00000	SLU-6	Min	-0.500000	-1300.86	3	0.735000	-0.500000
61	0.25001	SLU-6	Min	-0.500000	-1465.70	3	0.735000	-0.500000
61	0.50001	SLU-6	Min	-0.500000	-1657.07	3	0.735000	-0.500000
61	0.00000	SLU-7	Max	-0.500000	-847.97	3	0.735000	-0.500000
61	0.25001	SLU-7	Max	-0.500000	-1069.53	3	0.735000	-0.500000
61	0.50001	SLU-7	Max	-0.500000	-1317.49	3	0.735000	-0.500000
61	0.00000	SLU-7	Min	-0.500000	-847.97	3	0.735000	-0.500000
61	0.25001	SLU-7	Min	-0.500000	-1069.53	3	0.735000	-0.500000
61	0.50001	SLU-7	Min	-0.500000	-1317.49	3	0.735000	-0.500000
61	0.00000	SLV 1	Max	-0.500000	-6188.40	1	-0.735000	-0.500000
61	0.25001	SLV 1	Max	-0.500000	-6037.07	1	-0.735000	-0.500000
61	0.50001	SLV 1	Max	-0.500000	-5867.36	1	-0.735000	-0.500000
61	0.00000	SLV 1	Min	-0.500000	-6188.40	1	-0.735000	-0.500000
61	0.25001	SLV 1	Min	-0.500000	-6037.07	1	-0.735000	-0.500000
61	0.50001	SLV 1	Min	-0.500000	-5867.36	1	-0.735000	-0.500000
61	0.00000	SLV 2	Max	-0.500000	-6110.36	1	-0.735000	-0.500000
61	0.25001	SLV 2	Max	-0.500000	-5967.15	1	-0.735000	-0.500000
61	0.50001	SLV 2	Max	-0.500000	-5805.55	1	-0.735000	-0.500000
61	0.00000	SLV 2	Min	-0.500000	-6110.36	1	-0.735000	-0.500000
61	0.25001	SLV 2	Min	-0.500000	-5967.15	1	-0.735000	-0.500000
61	0.50001	SLV 2	Min	-0.500000	-5805.55	1	-0.735000	-0.500000
61	0.00000	SLV 3	Max	-0.500000	-6110.36	1	-0.735000	-0.500000
61	0.25001	SLV 3	Max	-0.500000	-5967.15	1	-0.735000	-0.500000
61	0.50001	SLV 3	Max	-0.500000	-5805.55	1	-0.735000	-0.500000
61	0.00000	SLV 3	Min	-0.500000	-6110.36	1	-0.735000	-0.500000
61	0.25001	SLV 3	Min	-0.500000	-5967.15	1	-0.735000	-0.500000
61	0.50001	SLV 3	Min	-0.500000	-5805.55	1	-0.735000	-0.500000
61	0.00000	SLV 4	Max	-0.500000	-785.13	3	0.735000	-0.500000
61	0.25001	SLV 4	Max	-0.500000	-1453.78	3	0.735000	-0.500000
61	0.50001	SLV 4	Max	-0.500000	-2171.01	3	0.735000	-0.500000
61	0.00000	SLV 4	Min	-0.500000	-785.13	3	0.735000	-0.500000
61	0.25001	SLV 4	Min	-0.500000	-1453.78	3	0.735000	-0.500000
61	0.50001	SLV 4	Min	-0.500000	-2171.01	3	0.735000	-0.500000
61	0.00000	SLV 5	Max	-0.500000	-1612.10	1	-0.735000	-0.500000
61	0.25001	SLV 5	Max	-0.500000	-1553.58	1	-0.735000	-0.500000
61	0.50001	SLV 5	Max	-0.500000	-1476.68	1	-0.735000	-0.500000
61	0.00000	SLV 5	Min	-0.500000	-1612.10	1	-0.735000	-0.500000
61	0.25001	SLV 5	Min	-0.500000	-1553.58	1	-0.735000	-0.500000
61	0.50001	SLV 5	Min	-0.500000	-1476.68	1	-0.735000	-0.500000
61	0.00000	SLV 6	Max	-0.500000	-1171.55	3	0.735000	-0.500000
61	0.25001	SLV 6	Max	-0.500000	-1466.08	3	0.735000	-0.500000
61	0.50001	SLV 6	Max	-0.500000	-1788.05	3	0.735000	-0.500000
61	0.00000	SLV 6	Min	-0.500000	-1171.55	3	0.735000	-0.500000
61	0.25001	SLV 6	Min	-0.500000	-1466.08	3	0.735000	-0.500000
61	0.50001	SLV 6	Min	-0.500000	-1788.05	3	0.735000	-0.500000
61	0.00000	SLV 7	Max	-0.500000	-1582.42	1	-0.735000	-0.500000

Table: Element Forces - Frames, Part 3 of 4

Frame	Station m	OutputCase	StepType	x3S11Max m	S11Min KN/m2	PtS11Min	x2S11Min m	x3S11Min m
61	0.25001	SLV 7	Max	-0.500000	-1537.25	1	-0.735000	-0.500000
61	0.50001	SLV 7	Max	-0.500000	-1473.70	1	-0.735000	-0.500000
61	0.00000	SLV 7	Min	-0.500000	-1582.42	1	-0.735000	-0.500000
61	0.25001	SLV 7	Min	-0.500000	-1537.25	1	-0.735000	-0.500000
61	0.50001	SLV 7	Min	-0.500000	-1473.70	1	-0.735000	-0.500000
61	0.00000	SLV 8	Max	-0.500000	-1277.46	3	0.735000	-0.500000
61	0.25001	SLV 8	Max	-0.500000	-1555.19	3	0.735000	-0.500000
61	0.50001	SLV 8	Max	-0.500000	-1860.36	3	0.735000	-0.500000
61	0.00000	SLV 8	Min	-0.500000	-1277.46	3	0.735000	-0.500000
61	0.25001	SLV 8	Min	-0.500000	-1555.19	3	0.735000	-0.500000
61	0.50001	SLV 8	Min	-0.500000	-1860.36	3	0.735000	-0.500000
61	0.00000	SLV 9	Max	-0.500000	-6188.40	1	-0.735000	-0.500000
61	0.25001	SLV 9	Max	-0.500000	-6037.07	1	-0.735000	-0.500000
61	0.50001	SLV 9	Max	-0.500000	-5867.36	1	-0.735000	-0.500000
61	0.00000	SLV 9	Min	-0.500000	-6188.40	1	-0.735000	-0.500000
61	0.25001	SLV 9	Min	-0.500000	-6037.07	1	-0.735000	-0.500000
61	0.50001	SLV 9	Min	-0.500000	-5867.36	1	-0.735000	-0.500000
61	0.00000	SLV 10	Max	-0.500000	-667.69	3	0.735000	-0.500000
61	0.25001	SLV 10	Max	-0.500000	-1336.90	3	0.735000	-0.500000
61	0.50001	SLV 10	Max	-0.500000	-2054.69	3	0.735000	-0.500000
61	0.00000	SLV 10	Min	-0.500000	-667.69	3	0.735000	-0.500000
61	0.25001	SLV 10	Min	-0.500000	-1336.90	3	0.735000	-0.500000
61	0.50001	SLV 10	Min	-0.500000	-2054.69	3	0.735000	-0.500000
61	0.00000	SLV 11	Max	-0.500000	-6110.36	1	-0.735000	-0.500000
61	0.25001	SLV 11	Max	-0.500000	-5967.15	1	-0.735000	-0.500000
61	0.50001	SLV 11	Max	-0.500000	-5805.55	1	-0.735000	-0.500000
61	0.00000	SLV 11	Min	-0.500000	-6110.36	1	-0.735000	-0.500000
61	0.25001	SLV 11	Min	-0.500000	-5967.15	1	-0.735000	-0.500000
61	0.50001	SLV 11	Min	-0.500000	-5805.55	1	-0.735000	-0.500000
61	0.00000	SLV 12	Max	-0.500000	-785.13	3	0.735000	-0.500000
61	0.25001	SLV 12	Max	-0.500000	-1453.78	3	0.735000	-0.500000
61	0.50001	SLV 12	Max	-0.500000	-2171.01	3	0.735000	-0.500000
61	0.00000	SLV 12	Min	-0.500000	-785.13	3	0.735000	-0.500000
61	0.25001	SLV 12	Min	-0.500000	-1453.78	3	0.735000	-0.500000
61	0.50001	SLV 12	Min	-0.500000	-2171.01	3	0.735000	-0.500000
61	0.00000	SLV 13	Max	-0.500000	-1612.10	1	-0.735000	-0.500000
61	0.25001	SLV 13	Max	-0.500000	-1553.58	1	-0.735000	-0.500000
61	0.50001	SLV 13	Max	-0.500000	-1476.68	1	-0.735000	-0.500000
61	0.00000	SLV 13	Min	-0.500000	-1612.10	1	-0.735000	-0.500000
61	0.25001	SLV 13	Min	-0.500000	-1553.58	1	-0.735000	-0.500000
61	0.50001	SLV 13	Min	-0.500000	-1476.68	1	-0.735000	-0.500000
61	0.00000	SLV 14	Max	-0.500000	-1171.55	3	0.735000	-0.500000
61	0.25001	SLV 14	Max	-0.500000	-1466.08	3	0.735000	-0.500000
61	0.50001	SLV 14	Max	-0.500000	-1788.05	3	0.735000	-0.500000
61	0.00000	SLV 14	Min	-0.500000	-1171.55	3	0.735000	-0.500000
61	0.25001	SLV 14	Min	-0.500000	-1466.08	3	0.735000	-0.500000
61	0.50001	SLV 14	Min	-0.500000	-1788.05	3	0.735000	-0.500000
61	0.00000	SLV 15	Max	-0.500000	-1582.42	1	-0.735000	-0.500000
61	0.25001	SLV 15	Max	-0.500000	-1537.25	1	-0.735000	-0.500000
61	0.50001	SLV 15	Max	-0.500000	-1473.70	1	-0.735000	-0.500000
61	0.00000	SLV 15	Min	-0.500000	-1582.42	1	-0.735000	-0.500000
61	0.25001	SLV 15	Min	-0.500000	-1537.25	1	-0.735000	-0.500000
61	0.50001	SLV 15	Min	-0.500000	-1473.70	1	-0.735000	-0.500000
61	0.00000	SLV 16	Max	-0.500000	-1277.46	3	0.735000	-0.500000
61	0.25001	SLV 16	Max	-0.500000	-1555.19	3	0.735000	-0.500000
61	0.50001	SLV 16	Max	-0.500000	-1860.36	3	0.735000	-0.500000
61	0.00000	SLV 16	Min	-0.500000	-1277.46	3	0.735000	-0.500000
61	0.25001	SLV 16	Min	-0.500000	-1555.19	3	0.735000	-0.500000
61	0.50001	SLV 16	Min	-0.500000	-1860.36	3	0.735000	-0.500000

Table: Element Forces - Frames, Part 3 of 4

Frame	Station m	OutputCase	StepType	x3S11Max m	S11Min KN/m2	PtS11Min	x2S11Min m	x3S11Min m
62	0.00000	SLE-C	Max	-0.500000	-453.83	1	-0.890000	-0.500000
62	0.24999	SLE-C	Max	-0.500000	-459.45	3	0.890000	-0.500000
62	0.49998	SLE-C	Max	-0.500000	-508.77	3	0.890000	-0.500000
62	0.00000	SLE-C	Min	-0.500000	-453.83	1	-0.890000	-0.500000
62	0.24999	SLE-C	Min	-0.500000	-459.45	3	0.890000	-0.500000
62	0.49998	SLE-C	Min	-0.500000	-508.77	3	0.890000	-0.500000
62	0.00000	SLE-F1	Max	-0.500000	-690.66	3	0.890000	-0.500000
62	0.24999	SLE-F1	Max	-0.500000	-738.78	3	0.890000	-0.500000
62	0.49998	SLE-F1	Max	-0.500000	-798.29	3	0.890000	-0.500000
62	0.00000	SLE-F1	Min	-0.500000	-690.66	3	0.890000	-0.500000
62	0.24999	SLE-F1	Min	-0.500000	-738.78	3	0.890000	-0.500000
62	0.49998	SLE-F1	Min	-0.500000	-798.29	3	0.890000	-0.500000
62	0.00000	SLE-F2	Max	-0.500000	-828.52	1	-0.890000	-0.500000
62	0.24999	SLE-F2	Max	-0.500000	-859.07	1	-0.890000	-0.500000
62	0.49998	SLE-F2	Max	-0.500000	-889.91	1	-0.890000	-0.500000
62	0.00000	SLE-F2	Min	-0.500000	-828.52	1	-0.890000	-0.500000
62	0.24999	SLE-F2	Min	-0.500000	-859.07	1	-0.890000	-0.500000
62	0.49998	SLE-F2	Min	-0.500000	-889.91	1	-0.890000	-0.500000
62	0.00000	SLE-F3	Max	-0.500000	-720.75	3	0.890000	-0.500000
62	0.24999	SLE-F3	Max	-0.500000	-811.25	3	0.890000	-0.500000
62	0.49998	SLE-F3	Max	-0.500000	-914.08	3	0.890000	-0.500000
62	0.00000	SLE-F3	Min	-0.500000	-720.75	3	0.890000	-0.500000
62	0.24999	SLE-F3	Min	-0.500000	-811.25	3	0.890000	-0.500000
62	0.49998	SLE-F3	Min	-0.500000	-914.08	3	0.890000	-0.500000
62	0.00000	SLE-QP	Max	-0.500000	-700.15	1	-0.890000	-0.500000
62	0.24999	SLE-QP	Max	-0.500000	-736.77	1	-0.890000	-0.500000
62	0.49998	SLE-QP	Max	-0.500000	-773.68	1	-0.890000	-0.500000
62	0.00000	SLE-QP	Min	-0.500000	-700.15	1	-0.890000	-0.500000
62	0.24999	SLE-QP	Min	-0.500000	-736.77	1	-0.890000	-0.500000
62	0.49998	SLE-QP	Min	-0.500000	-773.68	1	-0.890000	-0.500000
62	0.00000	SLU-1	Max	-0.500000	-861.55	3	0.890000	-0.500000
62	0.24999	SLU-1	Max	-0.500000	-954.55	3	0.890000	-0.500000
62	0.49998	SLU-1	Max	-0.500000	-1064.03	3	0.890000	-0.500000
62	0.00000	SLU-1	Min	-0.500000	-861.55	3	0.890000	-0.500000
62	0.24999	SLU-1	Min	-0.500000	-954.55	3	0.890000	-0.500000
62	0.49998	SLU-1	Min	-0.500000	-1064.03	3	0.890000	-0.500000
62	0.00000	SLU-2	Max	-0.500000	-827.76	3	0.890000	-0.500000
62	0.24999	SLU-2	Max	-0.500000	-856.48	3	0.890000	-0.500000
62	0.49998	SLU-2	Max	-0.500000	-896.13	3	0.890000	-0.500000
62	0.00000	SLU-2	Min	-0.500000	-827.76	3	0.890000	-0.500000
62	0.24999	SLU-2	Min	-0.500000	-856.48	3	0.890000	-0.500000
62	0.49998	SLU-2	Min	-0.500000	-896.13	3	0.890000	-0.500000
62	0.00000	SLU-3	Max	-0.500000	-635.28	3	0.890000	-0.500000
62	0.24999	SLU-3	Max	-0.500000	-779.62	3	0.890000	-0.500000
62	0.49998	SLU-3	Max	-0.500000	-940.89	3	0.890000	-0.500000
62	0.00000	SLU-3	Min	-0.500000	-635.28	3	0.890000	-0.500000
62	0.24999	SLU-3	Min	-0.500000	-779.62	3	0.890000	-0.500000
62	0.49998	SLU-3	Min	-0.500000	-940.89	3	0.890000	-0.500000
62	0.00000	SLU-4	Max	-0.500000	-597.99	1	-0.890000	-0.500000
62	0.24999	SLU-4	Max	-0.500000	-590.25	1	-0.890000	-0.500000
62	0.49998	SLU-4	Max	-0.500000	-571.58	1	-0.890000	-0.500000
62	0.00000	SLU-4	Min	-0.500000	-597.99	1	-0.890000	-0.500000
62	0.24999	SLU-4	Min	-0.500000	-590.25	1	-0.890000	-0.500000
62	0.49998	SLU-4	Min	-0.500000	-571.58	1	-0.890000	-0.500000
62	0.00000	SLU-5	Max	-0.500000	-615.09	1	-0.890000	-0.500000
62	0.24999	SLU-5	Max	-0.500000	-569.66	1	-0.890000	-0.500000
62	0.49998	SLU-5	Max	-0.500000	-512.86	1	-0.890000	-0.500000
62	0.00000	SLU-5	Min	-0.500000	-615.09	1	-0.890000	-0.500000
62	0.24999	SLU-5	Min	-0.500000	-569.66	1	-0.890000	-0.500000

Table: Element Forces - Frames, Part 3 of 4

Frame	Station m	OutputCase	StepType	x3S11Max m	S11Min KN/m2	PtS11Min	x2S11Min m	x3S11Min m
62	0.49998	SLU-5	Min	-0.500000	-512.86	1	-0.890000	-0.500000
62	0.00000	SLU-6	Max	-0.500000	-1227.12	3	0.890000	-0.500000
62	0.24999	SLU-6	Max	-0.500000	-1353.83	3	0.890000	-0.500000
62	0.49998	SLU-6	Max	-0.500000	-1497.38	3	0.890000	-0.500000
62	0.00000	SLU-6	Min	-0.500000	-1227.12	3	0.890000	-0.500000
62	0.24999	SLU-6	Min	-0.500000	-1353.83	3	0.890000	-0.500000
62	0.49998	SLU-6	Min	-0.500000	-1497.38	3	0.890000	-0.500000
62	0.00000	SLU-7	Max	-0.500000	-974.25	3	0.890000	-0.500000
62	0.24999	SLU-7	Max	-0.500000	-1145.92	3	0.890000	-0.500000
62	0.49998	SLU-7	Max	-0.500000	-1334.53	3	0.890000	-0.500000
62	0.00000	SLU-7	Min	-0.500000	-974.25	3	0.890000	-0.500000
62	0.24999	SLU-7	Min	-0.500000	-1145.92	3	0.890000	-0.500000
62	0.49998	SLU-7	Min	-0.500000	-1334.53	3	0.890000	-0.500000
62	0.00000	SLV 1	Max	-0.500000	-4094.49	1	-0.890000	-0.500000
62	0.24999	SLV 1	Max	-0.500000	-3934.21	1	-0.890000	-0.500000
62	0.49998	SLV 1	Max	-0.500000	-3762.32	1	-0.890000	-0.500000
62	0.00000	SLV 1	Min	-0.500000	-4094.49	1	-0.890000	-0.500000
62	0.24999	SLV 1	Min	-0.500000	-3934.21	1	-0.890000	-0.500000
62	0.49998	SLV 1	Min	-0.500000	-3762.32	1	-0.890000	-0.500000
62	0.00000	SLV 2	Max	-0.500000	-4053.82	1	-0.890000	-0.500000
62	0.24999	SLV 2	Max	-0.500000	-3900.12	1	-0.890000	-0.500000
62	0.49998	SLV 2	Max	-0.500000	-3734.80	1	-0.890000	-0.500000
62	0.00000	SLV 2	Min	-0.500000	-4053.82	1	-0.890000	-0.500000
62	0.24999	SLV 2	Min	-0.500000	-3900.12	1	-0.890000	-0.500000
62	0.49998	SLV 2	Min	-0.500000	-3734.80	1	-0.890000	-0.500000
62	0.00000	SLV 3	Max	-0.500000	-4053.82	1	-0.890000	-0.500000
62	0.24999	SLV 3	Max	-0.500000	-3900.12	1	-0.890000	-0.500000
62	0.49998	SLV 3	Max	-0.500000	-3734.80	1	-0.890000	-0.500000
62	0.00000	SLV 3	Min	-0.500000	-4053.82	1	-0.890000	-0.500000
62	0.24999	SLV 3	Min	-0.500000	-3900.12	1	-0.890000	-0.500000
62	0.49998	SLV 3	Min	-0.500000	-3734.80	1	-0.890000	-0.500000
62	0.00000	SLV 4	Max	-0.500000	-1577.62	3	0.890000	-0.500000
62	0.24999	SLV 4	Max	-0.500000	-2085.83	3	0.890000	-0.500000
62	0.49998	SLV 4	Max	-0.500000	-2625.62	3	0.890000	-0.500000
62	0.00000	SLV 4	Min	-0.500000	-1577.62	3	0.890000	-0.500000
62	0.24999	SLV 4	Min	-0.500000	-2085.83	3	0.890000	-0.500000
62	0.49998	SLV 4	Min	-0.500000	-2625.62	3	0.890000	-0.500000
62	0.00000	SLV 5	Max	-0.500000	-1080.12	1	-0.890000	-0.500000
62	0.24999	SLV 5	Max	-0.500000	-1026.74	1	-0.890000	-0.500000
62	0.49998	SLV 5	Max	-0.500000	-961.74	1	-0.890000	-0.500000
62	0.00000	SLV 5	Min	-0.500000	-1080.12	1	-0.890000	-0.500000
62	0.24999	SLV 5	Min	-0.500000	-1026.74	1	-0.890000	-0.500000
62	0.49998	SLV 5	Min	-0.500000	-961.74	1	-0.890000	-0.500000
62	0.00000	SLV 6	Max	-0.500000	-1296.63	3	0.890000	-0.500000
62	0.24999	SLV 6	Max	-0.500000	-1520.09	3	0.890000	-0.500000
62	0.49998	SLV 6	Max	-0.500000	-1761.15	3	0.890000	-0.500000
62	0.00000	SLV 6	Min	-0.500000	-1296.63	3	0.890000	-0.500000
62	0.24999	SLV 6	Min	-0.500000	-1520.09	3	0.890000	-0.500000
62	0.49998	SLV 6	Min	-0.500000	-1761.15	3	0.890000	-0.500000
62	0.00000	SLV 7	Max	-0.500000	-1083.47	1	-0.890000	-0.500000
62	0.24999	SLV 7	Max	-0.500000	-1040.77	1	-0.890000	-0.500000
62	0.49998	SLV 7	Max	-0.500000	-986.45	1	-0.890000	-0.500000
62	0.00000	SLV 7	Min	-0.500000	-1083.47	1	-0.890000	-0.500000
62	0.24999	SLV 7	Min	-0.500000	-1040.77	1	-0.890000	-0.500000
62	0.49998	SLV 7	Min	-0.500000	-986.45	1	-0.890000	-0.500000
62	0.00000	SLV 8	Max	-0.500000	-1351.17	3	0.890000	-0.500000
62	0.24999	SLV 8	Max	-0.500000	-1561.43	3	0.890000	-0.500000
62	0.49998	SLV 8	Max	-0.500000	-1789.29	3	0.890000	-0.500000
62	0.00000	SLV 8	Min	-0.500000	-1351.17	3	0.890000	-0.500000

Table: Element Forces - Frames, Part 3 of 4

Frame	Station m	OutputCase	StepType	x3S11Max m	S11Min KN/m2	PtS11Min	x2S11Min m	x3S11Min m
62	0.24999	SLV 8	Min	-0.500000	-1561.43	3	0.890000	-0.500000
62	0.49998	SLV 8	Min	-0.500000	-1789.29	3	0.890000	-0.500000
62	0.00000	SLV 9	Max	-0.500000	-4094.49	1	-0.890000	-0.500000
62	0.24999	SLV 9	Max	-0.500000	-3934.21	1	-0.890000	-0.500000
62	0.49998	SLV 9	Max	-0.500000	-3762.32	1	-0.890000	-0.500000
62	0.00000	SLV 9	Min	-0.500000	-4094.49	1	-0.890000	-0.500000
62	0.24999	SLV 9	Min	-0.500000	-3934.21	1	-0.890000	-0.500000
62	0.49998	SLV 9	Min	-0.500000	-3762.32	1	-0.890000	-0.500000
62	0.00000	SLV 10	Max	-0.500000	-1496.50	3	0.890000	-0.500000
62	0.24999	SLV 10	Max	-0.500000	-2005.62	3	0.890000	-0.500000
62	0.49998	SLV 10	Max	-0.500000	-2546.32	3	0.890000	-0.500000
62	0.00000	SLV 10	Min	-0.500000	-1496.50	3	0.890000	-0.500000
62	0.24999	SLV 10	Min	-0.500000	-2005.62	3	0.890000	-0.500000
62	0.49998	SLV 10	Min	-0.500000	-2546.32	3	0.890000	-0.500000
62	0.00000	SLV 11	Max	-0.500000	-4053.82	1	-0.890000	-0.500000
62	0.24999	SLV 11	Max	-0.500000	-3900.12	1	-0.890000	-0.500000
62	0.49998	SLV 11	Max	-0.500000	-3734.80	1	-0.890000	-0.500000
62	0.00000	SLV 11	Min	-0.500000	-4053.82	1	-0.890000	-0.500000
62	0.24999	SLV 11	Min	-0.500000	-3900.12	1	-0.890000	-0.500000
62	0.49998	SLV 11	Min	-0.500000	-3734.80	1	-0.890000	-0.500000
62	0.00000	SLV 12	Max	-0.500000	-1577.62	3	0.890000	-0.500000
62	0.24999	SLV 12	Max	-0.500000	-2085.83	3	0.890000	-0.500000
62	0.49998	SLV 12	Max	-0.500000	-2625.62	3	0.890000	-0.500000
62	0.00000	SLV 12	Min	-0.500000	-1577.62	3	0.890000	-0.500000
62	0.24999	SLV 12	Min	-0.500000	-2085.83	3	0.890000	-0.500000
62	0.49998	SLV 12	Min	-0.500000	-2625.62	3	0.890000	-0.500000
62	0.00000	SLV 13	Max	-0.500000	-1080.12	1	-0.890000	-0.500000
62	0.24999	SLV 13	Max	-0.500000	-1026.74	1	-0.890000	-0.500000
62	0.49998	SLV 13	Max	-0.500000	-961.74	1	-0.890000	-0.500000
62	0.00000	SLV 13	Min	-0.500000	-1080.12	1	-0.890000	-0.500000
62	0.24999	SLV 13	Min	-0.500000	-1026.74	1	-0.890000	-0.500000
62	0.49998	SLV 13	Min	-0.500000	-961.74	1	-0.890000	-0.500000
62	0.00000	SLV 14	Max	-0.500000	-1296.63	3	0.890000	-0.500000
62	0.24999	SLV 14	Max	-0.500000	-1520.09	3	0.890000	-0.500000
62	0.49998	SLV 14	Max	-0.500000	-1761.15	3	0.890000	-0.500000
62	0.00000	SLV 14	Min	-0.500000	-1296.63	3	0.890000	-0.500000
62	0.24999	SLV 14	Min	-0.500000	-1520.09	3	0.890000	-0.500000
62	0.49998	SLV 14	Min	-0.500000	-1761.15	3	0.890000	-0.500000
62	0.00000	SLV 15	Max	-0.500000	-1083.47	1	-0.890000	-0.500000
62	0.24999	SLV 15	Max	-0.500000	-1040.77	1	-0.890000	-0.500000
62	0.49998	SLV 15	Max	-0.500000	-986.45	1	-0.890000	-0.500000
62	0.00000	SLV 15	Min	-0.500000	-1083.47	1	-0.890000	-0.500000
62	0.24999	SLV 15	Min	-0.500000	-1040.77	1	-0.890000	-0.500000
62	0.49998	SLV 15	Min	-0.500000	-986.45	1	-0.890000	-0.500000
62	0.00000	SLV 16	Max	-0.500000	-1351.17	3	0.890000	-0.500000
62	0.24999	SLV 16	Max	-0.500000	-1561.43	3	0.890000	-0.500000
62	0.49998	SLV 16	Max	-0.500000	-1789.29	3	0.890000	-0.500000
62	0.00000	SLV 16	Min	-0.500000	-1351.17	3	0.890000	-0.500000
62	0.24999	SLV 16	Min	-0.500000	-1561.43	3	0.890000	-0.500000
62	0.49998	SLV 16	Min	-0.500000	-1789.29	3	0.890000	-0.500000
63	0.00000	SLE-C	Max	-0.500000	-468.31	3	0.960000	-0.500000
63	0.14323	SLE-C	Max	-0.500000	-498.62	3	0.960000	-0.500000
63	0.28645	SLE-C	Max	-0.500000	-531.78	3	0.960000	-0.500000
63	0.00000	SLE-C	Min	-0.500000	-468.31	3	0.960000	-0.500000
63	0.14323	SLE-C	Min	-0.500000	-498.62	3	0.960000	-0.500000
63	0.28645	SLE-C	Min	-0.500000	-531.78	3	0.960000	-0.500000
63	0.00000	SLE-F1	Max	-0.500000	-715.99	3	0.960000	-0.500000
63	0.14323	SLE-F1	Max	-0.500000	-749.91	3	0.960000	-0.500000
63	0.28645	SLE-F1	Max	-0.500000	-787.00	3	0.960000	-0.500000

Table: Element Forces - Frames, Part 3 of 4

Frame	Station m	OutputCase	StepType	x3S11Max m	S11Min KN/m2	PtS11Min	x2S11Min m	x3S11Min m
63	0.00000	SLE-F1	Min	-0.500000	-715.99	3	0.960000	-0.500000
63	0.14323	SLE-F1	Min	-0.500000	-749.91	3	0.960000	-0.500000
63	0.28645	SLE-F1	Min	-0.500000	-787.00	3	0.960000	-0.500000
63	0.00000	SLE-F2	Max	-0.500000	-789.84	1	-0.960000	-0.500000
63	0.14323	SLE-F2	Max	-0.500000	-799.20	1	-0.960000	-0.500000
63	0.28645	SLE-F2	Max	-0.500000	-808.69	1	-0.960000	-0.500000
63	0.00000	SLE-F2	Min	-0.500000	-789.84	1	-0.960000	-0.500000
63	0.14323	SLE-F2	Min	-0.500000	-799.20	1	-0.960000	-0.500000
63	0.28645	SLE-F2	Min	-0.500000	-808.69	1	-0.960000	-0.500000
63	0.00000	SLE-F3	Max	-0.500000	-812.51	3	0.960000	-0.500000
63	0.14323	SLE-F3	Max	-0.500000	-868.19	3	0.960000	-0.500000
63	0.28645	SLE-F3	Max	-0.500000	-927.31	3	0.960000	-0.500000
63	0.00000	SLE-F3	Min	-0.500000	-812.51	3	0.960000	-0.500000
63	0.14323	SLE-F3	Min	-0.500000	-868.19	3	0.960000	-0.500000
63	0.28645	SLE-F3	Min	-0.500000	-927.31	3	0.960000	-0.500000
63	0.00000	SLE-QP	Max	-0.500000	-689.61	1	-0.960000	-0.500000
63	0.14323	SLE-QP	Max	-0.500000	-702.96	1	-0.960000	-0.500000
63	0.28645	SLE-QP	Max	-0.500000	-716.42	1	-0.960000	-0.500000
63	0.00000	SLE-QP	Min	-0.500000	-689.61	1	-0.960000	-0.500000
63	0.14323	SLE-QP	Min	-0.500000	-702.96	1	-0.960000	-0.500000
63	0.28645	SLE-QP	Min	-0.500000	-716.42	1	-0.960000	-0.500000
63	0.00000	SLU-1	Max	-0.500000	-952.41	3	0.960000	-0.500000
63	0.14323	SLU-1	Max	-0.500000	-1013.02	3	0.960000	-0.500000
63	0.28645	SLU-1	Max	-0.500000	-1078.23	3	0.960000	-0.500000
63	0.00000	SLU-1	Min	-0.500000	-952.41	3	0.960000	-0.500000
63	0.14323	SLU-1	Min	-0.500000	-1013.02	3	0.960000	-0.500000
63	0.28645	SLU-1	Min	-0.500000	-1078.23	3	0.960000	-0.500000
63	0.00000	SLU-2	Max	-0.500000	-806.31	3	0.960000	-0.500000
63	0.14323	SLU-2	Max	-0.500000	-831.34	3	0.960000	-0.500000
63	0.28645	SLU-2	Max	-0.500000	-859.41	3	0.960000	-0.500000
63	0.00000	SLU-2	Min	-0.500000	-806.31	3	0.960000	-0.500000
63	0.14323	SLU-2	Min	-0.500000	-831.34	3	0.960000	-0.500000
63	0.28645	SLU-2	Min	-0.500000	-859.41	3	0.960000	-0.500000
63	0.00000	SLU-3	Max	-0.500000	-837.27	3	0.960000	-0.500000
63	0.14323	SLU-3	Max	-0.500000	-923.56	3	0.960000	-0.500000
63	0.28645	SLU-3	Max	-0.500000	-1014.58	3	0.960000	-0.500000
63	0.00000	SLU-3	Min	-0.500000	-837.27	3	0.960000	-0.500000
63	0.14323	SLU-3	Min	-0.500000	-923.56	3	0.960000	-0.500000
63	0.28645	SLU-3	Min	-0.500000	-1014.58	3	0.960000	-0.500000
63	0.00000	SLU-4	Max	-0.500000	-528.32	1	-0.960000	-0.500000
63	0.14323	SLU-4	Max	-0.500000	-514.32	3	0.960000	-0.500000
63	0.28645	SLU-4	Max	-0.500000	-546.06	3	0.960000	-0.500000
63	0.00000	SLU-4	Min	-0.500000	-528.32	1	-0.960000	-0.500000
63	0.14323	SLU-4	Min	-0.500000	-514.32	3	0.960000	-0.500000
63	0.28645	SLU-4	Min	-0.500000	-546.06	3	0.960000	-0.500000
63	0.00000	SLU-5	Max	-0.500000	-468.48	1	-0.960000	-0.500000
63	0.14323	SLU-5	Max	-0.500000	-434.79	1	-0.960000	-0.500000
63	0.28645	SLU-5	Max	-0.500000	-397.93	1	-0.960000	-0.500000
63	0.00000	SLU-5	Min	-0.500000	-468.48	1	-0.960000	-0.500000
63	0.14323	SLU-5	Min	-0.500000	-434.79	1	-0.960000	-0.500000
63	0.28645	SLU-5	Min	-0.500000	-397.93	1	-0.960000	-0.500000
63	0.00000	SLU-6	Max	-0.500000	-1324.25	3	0.960000	-0.500000
63	0.14323	SLU-6	Max	-0.500000	-1401.79	3	0.960000	-0.500000
63	0.28645	SLU-6	Max	-0.500000	-1484.03	3	0.960000	-0.500000
63	0.00000	SLU-6	Min	-0.500000	-1324.25	3	0.960000	-0.500000
63	0.14323	SLU-6	Min	-0.500000	-1401.79	3	0.960000	-0.500000
63	0.28645	SLU-6	Min	-0.500000	-1484.03	3	0.960000	-0.500000
63	0.00000	SLU-7	Max	-0.500000	-1174.90	3	0.960000	-0.500000
63	0.14323	SLU-7	Max	-0.500000	-1274.66	3	0.960000	-0.500000

Table: Element Forces - Frames, Part 3 of 4

Frame	Station m	OutputCase	StepType	x3S11Max m	S11Min KN/m2	PtS11Min	x2S11Min m	x3S11Min m
63	0.28645	SLU-7	Max	-0.500000	-1379.15	3	0.960000	-0.500000
63	0.00000	SLU-7	Min	-0.500000	-1174.90	3	0.960000	-0.500000
63	0.14323	SLU-7	Min	-0.500000	-1274.66	3	0.960000	-0.500000
63	0.28645	SLU-7	Min	-0.500000	-1379.15	3	0.960000	-0.500000
63	0.00000	SLV 1	Max	-0.500000	-3268.34	1	-0.960000	-0.500000
63	0.14323	SLV 1	Max	-0.500000	-3158.49	1	-0.960000	-0.500000
63	0.28645	SLV 1	Max	-0.500000	-3045.40	1	-0.960000	-0.500000
63	0.00000	SLV 1	Min	-0.500000	-3268.34	1	-0.960000	-0.500000
63	0.14323	SLV 1	Min	-0.500000	-3158.49	1	-0.960000	-0.500000
63	0.28645	SLV 1	Min	-0.500000	-3045.40	1	-0.960000	-0.500000
63	0.00000	SLV 2	Max	-0.500000	-3245.39	1	-0.960000	-0.500000
63	0.14323	SLV 2	Max	-0.500000	-3138.93	1	-0.960000	-0.500000
63	0.28645	SLV 2	Max	-0.500000	-3029.24	1	-0.960000	-0.500000
63	0.00000	SLV 2	Min	-0.500000	-3245.39	1	-0.960000	-0.500000
63	0.14323	SLV 2	Min	-0.500000	-3138.93	1	-0.960000	-0.500000
63	0.28645	SLV 2	Min	-0.500000	-3029.24	1	-0.960000	-0.500000
63	0.00000	SLV 3	Max	-0.500000	-3245.39	1	-0.960000	-0.500000
63	0.14323	SLV 3	Max	-0.500000	-3138.93	1	-0.960000	-0.500000
63	0.28645	SLV 3	Max	-0.500000	-3029.24	1	-0.960000	-0.500000
63	0.00000	SLV 3	Min	-0.500000	-3245.39	1	-0.960000	-0.500000
63	0.14323	SLV 3	Min	-0.500000	-3138.93	1	-0.960000	-0.500000
63	0.28645	SLV 3	Min	-0.500000	-3029.24	1	-0.960000	-0.500000
63	0.00000	SLV 4	Max	-0.500000	-2287.08	3	0.960000	-0.500000
63	0.14323	SLV 4	Max	-0.500000	-2565.64	3	0.960000	-0.500000
63	0.28645	SLV 4	Max	-0.500000	-2853.06	3	0.960000	-0.500000
63	0.00000	SLV 4	Min	-0.500000	-2287.08	3	0.960000	-0.500000
63	0.14323	SLV 4	Min	-0.500000	-2565.64	3	0.960000	-0.500000
63	0.28645	SLV 4	Min	-0.500000	-2853.06	3	0.960000	-0.500000
63	0.00000	SLV 5	Max	-0.500000	-855.18	1	-0.960000	-0.500000
63	0.14323	SLV 5	Max	-0.500000	-815.20	1	-0.960000	-0.500000
63	0.28645	SLV 5	Max	-0.500000	-771.98	1	-0.960000	-0.500000
63	0.00000	SLV 5	Min	-0.500000	-855.18	1	-0.960000	-0.500000
63	0.14323	SLV 5	Min	-0.500000	-815.20	1	-0.960000	-0.500000
63	0.28645	SLV 5	Min	-0.500000	-771.98	1	-0.960000	-0.500000
63	0.00000	SLV 6	Max	-0.500000	-1541.15	3	0.960000	-0.500000
63	0.14323	SLV 6	Max	-0.500000	-1667.02	3	0.960000	-0.500000
63	0.28645	SLV 6	Max	-0.500000	-1797.82	3	0.960000	-0.500000
63	0.00000	SLV 6	Min	-0.500000	-1541.15	3	0.960000	-0.500000
63	0.14323	SLV 6	Min	-0.500000	-1667.02	3	0.960000	-0.500000
63	0.28645	SLV 6	Min	-0.500000	-1797.82	3	0.960000	-0.500000
63	0.00000	SLV 7	Max	-0.500000	-878.70	1	-0.960000	-0.500000
63	0.14323	SLV 7	Max	-0.500000	-843.99	1	-0.960000	-0.500000
63	0.28645	SLV 7	Max	-0.500000	-806.04	1	-0.960000	-0.500000
63	0.00000	SLV 7	Min	-0.500000	-878.70	1	-0.960000	-0.500000
63	0.14323	SLV 7	Min	-0.500000	-843.99	1	-0.960000	-0.500000
63	0.28645	SLV 7	Min	-0.500000	-806.04	1	-0.960000	-0.500000
63	0.00000	SLV 8	Max	-0.500000	-1567.61	3	0.960000	-0.500000
63	0.14323	SLV 8	Max	-0.500000	-1686.95	3	0.960000	-0.500000
63	0.28645	SLV 8	Max	-0.500000	-1811.21	3	0.960000	-0.500000
63	0.00000	SLV 8	Min	-0.500000	-1567.61	3	0.960000	-0.500000
63	0.14323	SLV 8	Min	-0.500000	-1686.95	3	0.960000	-0.500000
63	0.28645	SLV 8	Min	-0.500000	-1811.21	3	0.960000	-0.500000
63	0.00000	SLV 9	Max	-0.500000	-3268.34	1	-0.960000	-0.500000
63	0.14323	SLV 9	Max	-0.500000	-3158.49	1	-0.960000	-0.500000
63	0.28645	SLV 9	Max	-0.500000	-3045.40	1	-0.960000	-0.500000
63	0.00000	SLV 9	Min	-0.500000	-3268.34	1	-0.960000	-0.500000
63	0.14323	SLV 9	Min	-0.500000	-3158.49	1	-0.960000	-0.500000
63	0.28645	SLV 9	Min	-0.500000	-3045.40	1	-0.960000	-0.500000
63	0.00000	SLV 10	Max	-0.500000	-2218.22	3	0.960000	-0.500000

Table: Element Forces - Frames, Part 3 of 4

Frame	Station m	OutputCase	StepType	x3S11Max m	S11Min KN/m2	PtS11Min	x2S11Min m	x3S11Min m
63	0.14323	SLV 10	Max	-0.500000	-2497.24	3	0.960000	-0.500000
63	0.28645	SLV 10	Max	-0.500000	-2785.12	3	0.960000	-0.500000
63	0.00000	SLV 10	Min	-0.500000	-2218.22	3	0.960000	-0.500000
63	0.14323	SLV 10	Min	-0.500000	-2497.24	3	0.960000	-0.500000
63	0.28645	SLV 10	Min	-0.500000	-2785.12	3	0.960000	-0.500000
63	0.00000	SLV 11	Max	-0.500000	-3245.39	1	-0.960000	-0.500000
63	0.14323	SLV 11	Max	-0.500000	-3138.93	1	-0.960000	-0.500000
63	0.28645	SLV 11	Max	-0.500000	-3029.24	1	-0.960000	-0.500000
63	0.00000	SLV 11	Min	-0.500000	-3245.39	1	-0.960000	-0.500000
63	0.14323	SLV 11	Min	-0.500000	-3138.93	1	-0.960000	-0.500000
63	0.28645	SLV 11	Min	-0.500000	-3029.24	1	-0.960000	-0.500000
63	0.00000	SLV 12	Max	-0.500000	-2287.08	3	0.960000	-0.500000
63	0.14323	SLV 12	Max	-0.500000	-2565.64	3	0.960000	-0.500000
63	0.28645	SLV 12	Max	-0.500000	-2853.06	3	0.960000	-0.500000
63	0.00000	SLV 12	Min	-0.500000	-2287.08	3	0.960000	-0.500000
63	0.14323	SLV 12	Min	-0.500000	-2565.64	3	0.960000	-0.500000
63	0.28645	SLV 12	Min	-0.500000	-2853.06	3	0.960000	-0.500000
63	0.00000	SLV 13	Max	-0.500000	-855.18	1	-0.960000	-0.500000
63	0.14323	SLV 13	Max	-0.500000	-815.20	1	-0.960000	-0.500000
63	0.28645	SLV 13	Max	-0.500000	-771.98	1	-0.960000	-0.500000
63	0.00000	SLV 13	Min	-0.500000	-855.18	1	-0.960000	-0.500000
63	0.14323	SLV 13	Min	-0.500000	-815.20	1	-0.960000	-0.500000
63	0.28645	SLV 13	Min	-0.500000	-771.98	1	-0.960000	-0.500000
63	0.00000	SLV 14	Max	-0.500000	-1541.15	3	0.960000	-0.500000
63	0.14323	SLV 14	Max	-0.500000	-1667.02	3	0.960000	-0.500000
63	0.28645	SLV 14	Max	-0.500000	-1797.82	3	0.960000	-0.500000
63	0.00000	SLV 14	Min	-0.500000	-1541.15	3	0.960000	-0.500000
63	0.14323	SLV 14	Min	-0.500000	-1667.02	3	0.960000	-0.500000
63	0.28645	SLV 14	Min	-0.500000	-1797.82	3	0.960000	-0.500000
63	0.00000	SLV 15	Max	-0.500000	-878.70	1	-0.960000	-0.500000
63	0.14323	SLV 15	Max	-0.500000	-843.99	1	-0.960000	-0.500000
63	0.28645	SLV 15	Max	-0.500000	-806.04	1	-0.960000	-0.500000
63	0.00000	SLV 15	Min	-0.500000	-878.70	1	-0.960000	-0.500000
63	0.14323	SLV 15	Min	-0.500000	-843.99	1	-0.960000	-0.500000
63	0.28645	SLV 15	Min	-0.500000	-806.04	1	-0.960000	-0.500000
63	0.00000	SLV 16	Max	-0.500000	-1567.61	3	0.960000	-0.500000
63	0.14323	SLV 16	Max	-0.500000	-1686.95	3	0.960000	-0.500000
63	0.28645	SLV 16	Max	-0.500000	-1811.21	3	0.960000	-0.500000
63	0.00000	SLV 16	Min	-0.500000	-1567.61	3	0.960000	-0.500000
63	0.14323	SLV 16	Min	-0.500000	-1686.95	3	0.960000	-0.500000
63	0.28645	SLV 16	Min	-0.500000	-1811.21	3	0.960000	-0.500000
64	0.00000	SLE-C	Max	-0.500000	-770.77	3	0.350000	-0.500000
64	0.47969	SLE-C	Max	-0.500000	-812.94	1	-0.350000	-0.500000
64	0.95938	SLE-C	Max	-0.500000	-1181.88	1	-0.350000	-0.500000
64	0.00000	SLE-C	Min	-0.500000	-770.77	3	0.350000	-0.500000
64	0.47969	SLE-C	Min	-0.500000	-812.94	1	-0.350000	-0.500000
64	0.95938	SLE-C	Min	-0.500000	-1181.88	1	-0.350000	-0.500000
64	0.00000	SLE-F1	Max	-0.500000	-1571.03	1	-0.350000	-0.500000
64	0.47969	SLE-F1	Max	-0.500000	-1306.04	1	-0.350000	-0.500000
64	0.95938	SLE-F1	Max	-0.500000	-1041.04	1	-0.350000	-0.500000
64	0.00000	SLE-F1	Min	-0.500000	-1571.03	1	-0.350000	-0.500000
64	0.47969	SLE-F1	Min	-0.500000	-1306.04	1	-0.350000	-0.500000
64	0.95938	SLE-F1	Min	-0.500000	-1041.04	1	-0.350000	-0.500000
64	0.00000	SLE-F2	Max	-0.500000	-3365.25	3	0.350000	-0.500000
64	0.47969	SLE-F2	Max	-0.500000	-1927.89	3	0.350000	-0.500000
64	0.95938	SLE-F2	Max	-0.500000	-1180.31	1	-0.350000	-0.500000
64	0.00000	SLE-F2	Min	-0.500000	-3365.25	3	0.350000	-0.500000
64	0.47969	SLE-F2	Min	-0.500000	-1927.89	3	0.350000	-0.500000
64	0.95938	SLE-F2	Min	-0.500000	-1180.31	1	-0.350000	-0.500000

Table: Element Forces - Frames, Part 3 of 4

Frame	Station m	OutputCase	StepType	x3S11Max m	S11Min KN/m2	PtS11Min	x2S11Min m	x3S11Min m
64	0.00000	SLE-F3	Max	-0.500000	-2236.66	1	-0.350000	-0.500000
64	0.47969	SLE-F3	Max	-0.500000	-1527.60	1	-0.350000	-0.500000
64	0.95938	SLE-F3	Max	-0.500000	-843.06	1	-0.350000	-0.500000
64	0.00000	SLE-F3	Min	-0.500000	-2236.66	1	-0.350000	-0.500000
64	0.47969	SLE-F3	Min	-0.500000	-1527.60	1	-0.350000	-0.500000
64	0.95938	SLE-F3	Min	-0.500000	-843.06	1	-0.350000	-0.500000
64	0.00000	SLE-QP	Max	-0.500000	-2939.12	3	0.350000	-0.500000
64	0.47969	SLE-QP	Max	-0.500000	-1716.80	3	0.350000	-0.500000
64	0.95938	SLE-QP	Max	-0.500000	-1138.27	1	-0.350000	-0.500000
64	0.00000	SLE-QP	Min	-0.500000	-2939.12	3	0.350000	-0.500000
64	0.47969	SLE-QP	Min	-0.500000	-1716.80	3	0.350000	-0.500000
64	0.95938	SLE-QP	Min	-0.500000	-1138.27	1	-0.350000	-0.500000
64	0.00000	SLU-1	Max	-0.500000	-2242.15	1	-0.350000	-0.500000
64	0.47969	SLU-1	Max	-0.500000	-1744.30	1	-0.350000	-0.500000
64	0.95938	SLU-1	Max	-0.500000	-1292.37	1	-0.350000	-0.500000
64	0.00000	SLU-1	Min	-0.500000	-2242.15	1	-0.350000	-0.500000
64	0.47969	SLU-1	Min	-0.500000	-1744.30	1	-0.350000	-0.500000
64	0.95938	SLU-1	Min	-0.500000	-1292.37	1	-0.350000	-0.500000
64	0.00000	SLU-2	Max	-0.500000	-1562.66	1	-0.350000	-0.500000
64	0.47969	SLU-2	Max	-0.500000	-1439.54	1	-0.350000	-0.500000
64	0.95938	SLU-2	Max	-0.500000	-1316.42	1	-0.350000	-0.500000
64	0.00000	SLU-2	Min	-0.500000	-1562.66	1	-0.350000	-0.500000
64	0.47969	SLU-2	Min	-0.500000	-1439.54	1	-0.350000	-0.500000
64	0.95938	SLU-2	Min	-0.500000	-1316.42	1	-0.350000	-0.500000
64	0.00000	SLU-3	Max	-0.500000	-2402.83	1	-0.350000	-0.500000
64	0.47969	SLU-3	Max	-0.500000	-1606.74	1	-0.350000	-0.500000
64	0.95938	SLU-3	Max	-0.500000	-856.58	1	-0.350000	-0.500000
64	0.00000	SLU-3	Min	-0.500000	-2402.83	1	-0.350000	-0.500000
64	0.47969	SLU-3	Min	-0.500000	-1606.74	1	-0.350000	-0.500000
64	0.95938	SLU-3	Min	-0.500000	-856.58	1	-0.350000	-0.500000
64	0.00000	SLU-4	Max	-0.500000	-1410.34	3	0.350000	-0.500000
64	0.47969	SLU-4	Max	-0.500000	-832.11	1	-0.350000	-0.500000
64	0.95938	SLU-4	Max	-0.500000	-1454.15	1	-0.350000	-0.500000
64	0.00000	SLU-4	Min	-0.500000	-1410.34	3	0.350000	-0.500000
64	0.47969	SLU-4	Min	-0.500000	-832.11	1	-0.350000	-0.500000
64	0.95938	SLU-4	Min	-0.500000	-1454.15	1	-0.350000	-0.500000
64	0.00000	SLU-5	Max	-0.500000	-1079.05	3	0.350000	-0.500000
64	0.47969	SLU-5	Max	-0.500000	-541.13	3	0.350000	-0.500000
64	0.95938	SLU-5	Max	-0.500000	-1073.79	1	-0.350000	-0.500000
64	0.00000	SLU-5	Min	-0.500000	-1079.05	3	0.350000	-0.500000
64	0.47969	SLU-5	Min	-0.500000	-541.13	3	0.350000	-0.500000
64	0.95938	SLU-5	Min	-0.500000	-1073.79	1	-0.350000	-0.500000
64	0.00000	SLU-6	Max	-0.500000	-3900.30	1	-0.350000	-0.500000
64	0.47969	SLU-6	Max	-0.500000	-2481.27	1	-0.350000	-0.500000
64	0.95938	SLU-6	Max	-0.500000	-1108.18	1	-0.350000	-0.500000
64	0.00000	SLU-6	Min	-0.500000	-3900.30	1	-0.350000	-0.500000
64	0.47969	SLU-6	Min	-0.500000	-2481.27	1	-0.350000	-0.500000
64	0.95938	SLU-6	Min	-0.500000	-1108.18	1	-0.350000	-0.500000
64	0.00000	SLU-7	Max	-0.500000	-3880.37	1	-0.350000	-0.500000
64	0.47969	SLU-7	Max	-0.500000	-2266.43	1	-0.350000	-0.500000
64	0.95938	SLU-7	Max	-0.500000	-698.41	1	-0.350000	-0.500000
64	0.00000	SLU-7	Min	-0.500000	-3880.37	1	-0.350000	-0.500000
64	0.47969	SLU-7	Min	-0.500000	-2266.43	1	-0.350000	-0.500000
64	0.95938	SLU-7	Min	-0.500000	-698.41	1	-0.350000	-0.500000
64	0.00000	SLV 1	Max	-0.500000	-13127.02	3	0.350000	-0.500000
64	0.47969	SLV 1	Max	-0.500000	-7085.08	3	0.350000	-0.500000
64	0.95938	SLV 1	Max	-0.500000	-1842.40	1	-0.350000	-0.500000
64	0.00000	SLV 1	Min	-0.500000	-13127.02	3	0.350000	-0.500000
64	0.47969	SLV 1	Min	-0.500000	-7085.08	3	0.350000	-0.500000

Table: Element Forces - Frames, Part 3 of 4

Frame	Station m	OutputCase	StepType	x3S11Max m	S11Min KN/m2	PtS11Min	x2S11Min m	x3S11Min m
64	0.95938	SLV 1	Min	-0.500000	-1842.40	1	-0.350000	-0.500000
64	0.00000	SLV 2	Max	-0.500000	-13071.29	3	0.350000	-0.500000
64	0.47969	SLV 2	Max	-0.500000	-7043.92	3	0.350000	-0.500000
64	0.95938	SLV 2	Max	-0.500000	-1886.73	1	-0.350000	-0.500000
64	0.00000	SLV 2	Min	-0.500000	-13071.29	3	0.350000	-0.500000
64	0.47969	SLV 2	Min	-0.500000	-7043.92	3	0.350000	-0.500000
64	0.95938	SLV 2	Min	-0.500000	-1886.73	1	-0.350000	-0.500000
64	0.00000	SLV 3	Max	-0.500000	-13071.29	3	0.350000	-0.500000
64	0.47969	SLV 3	Max	-0.500000	-7043.92	3	0.350000	-0.500000
64	0.95938	SLV 3	Max	-0.500000	-1886.73	1	-0.350000	-0.500000
64	0.00000	SLV 3	Min	-0.500000	-13071.29	3	0.350000	-0.500000
64	0.47969	SLV 3	Min	-0.500000	-7043.92	3	0.350000	-0.500000
64	0.95938	SLV 3	Min	-0.500000	-1886.73	1	-0.350000	-0.500000
64	0.00000	SLV 4	Max	-0.500000	-9807.34	1	-0.350000	-0.500000
64	0.47969	SLV 4	Max	-0.500000	-4823.90	1	-0.350000	-0.500000
64	0.95938	SLV 4	Max	-0.500000	153.35	1	-0.350000	-0.500000
64	0.00000	SLV 4	Min	-0.500000	-9807.34	1	-0.350000	-0.500000
64	0.47969	SLV 4	Min	-0.500000	-4823.90	1	-0.350000	-0.500000
64	0.95938	SLV 4	Min	-0.500000	153.35	1	-0.350000	-0.500000
64	0.00000	SLV 5	Max	-0.500000	-2835.13	3	0.350000	-0.500000
64	0.47969	SLV 5	Max	-0.500000	-1476.47	3	0.350000	-0.500000
64	0.95938	SLV 5	Max	-0.500000	-1216.40	1	-0.350000	-0.500000
64	0.00000	SLV 5	Min	-0.500000	-2835.13	3	0.350000	-0.500000
64	0.47969	SLV 5	Min	-0.500000	-1476.47	3	0.350000	-0.500000
64	0.95938	SLV 5	Min	-0.500000	-1216.40	1	-0.350000	-0.500000
64	0.00000	SLV 6	Max	-0.500000	-5472.49	1	-0.350000	-0.500000
64	0.47969	SLV 6	Max	-0.500000	-3001.49	1	-0.350000	-0.500000
64	0.95938	SLV 6	Max	-0.500000	-536.68	1	-0.350000	-0.500000
64	0.00000	SLV 6	Min	-0.500000	-5472.49	1	-0.350000	-0.500000
64	0.47969	SLV 6	Min	-0.500000	-3001.49	1	-0.350000	-0.500000
64	0.95938	SLV 6	Min	-0.500000	-536.68	1	-0.350000	-0.500000
64	0.00000	SLV 7	Max	-0.500000	-2967.96	3	0.350000	-0.500000
64	0.47969	SLV 7	Max	-0.500000	-1577.25	3	0.350000	-0.500000
64	0.95938	SLV 7	Max	-0.500000	-1307.54	1	-0.350000	-0.500000
64	0.00000	SLV 7	Min	-0.500000	-2967.96	3	0.350000	-0.500000
64	0.47969	SLV 7	Min	-0.500000	-1577.25	3	0.350000	-0.500000
64	0.95938	SLV 7	Min	-0.500000	-1307.54	1	-0.350000	-0.500000
64	0.00000	SLV 8	Max	-0.500000	-5437.45	1	-0.350000	-0.500000
64	0.47969	SLV 8	Max	-0.500000	-3032.90	1	-0.350000	-0.500000
64	0.95938	SLV 8	Max	-0.500000	-634.54	1	-0.350000	-0.500000
64	0.00000	SLV 8	Min	-0.500000	-5437.45	1	-0.350000	-0.500000
64	0.47969	SLV 8	Min	-0.500000	-3032.90	1	-0.350000	-0.500000
64	0.95938	SLV 8	Min	-0.500000	-634.54	1	-0.350000	-0.500000
64	0.00000	SLV 9	Max	-0.500000	-13127.02	3	0.350000	-0.500000
64	0.47969	SLV 9	Max	-0.500000	-7085.08	3	0.350000	-0.500000
64	0.95938	SLV 9	Max	-0.500000	-1842.40	1	-0.350000	-0.500000
64	0.00000	SLV 9	Min	-0.500000	-13127.02	3	0.350000	-0.500000
64	0.47969	SLV 9	Min	-0.500000	-7085.08	3	0.350000	-0.500000
64	0.95938	SLV 9	Min	-0.500000	-1842.40	1	-0.350000	-0.500000
64	0.00000	SLV 10	Max	-0.500000	-9579.66	1	-0.350000	-0.500000
64	0.47969	SLV 10	Max	-0.500000	-4701.92	1	-0.350000	-0.500000
64	0.95938	SLV 10	Max	-0.500000	169.62	1	-0.350000	-0.500000
64	0.00000	SLV 10	Min	-0.500000	-9579.66	1	-0.350000	-0.500000
64	0.47969	SLV 10	Min	-0.500000	-4701.92	1	-0.350000	-0.500000
64	0.95938	SLV 10	Min	-0.500000	169.62	1	-0.350000	-0.500000
64	0.00000	SLV 11	Max	-0.500000	-13071.29	3	0.350000	-0.500000
64	0.47969	SLV 11	Max	-0.500000	-7043.92	3	0.350000	-0.500000
64	0.95938	SLV 11	Max	-0.500000	-1886.73	1	-0.350000	-0.500000
64	0.00000	SLV 11	Min	-0.500000	-13071.29	3	0.350000	-0.500000

Table: Element Forces - Frames, Part 3 of 4

Frame	Station m	OutputCase	StepType	x3S11Max m	S11Min KN/m2	PtS11Min	x2S11Min m	x3S11Min m
64	0.47969	SLV 11	Min	-0.500000	-7043.92	3	0.350000	-0.500000
64	0.95938	SLV 11	Min	-0.500000	-1886.73	1	-0.350000	-0.500000
64	0.00000	SLV 12	Max	-0.500000	-9807.34	1	-0.350000	-0.500000
64	0.47969	SLV 12	Max	-0.500000	-4823.90	1	-0.350000	-0.500000
64	0.95938	SLV 12	Max	-0.500000	153.35	1	-0.350000	-0.500000
64	0.00000	SLV 12	Min	-0.500000	-9807.34	1	-0.350000	-0.500000
64	0.47969	SLV 12	Min	-0.500000	-4823.90	1	-0.350000	-0.500000
64	0.95938	SLV 12	Min	-0.500000	153.35	1	-0.350000	-0.500000
64	0.00000	SLV 13	Max	-0.500000	-2835.13	3	0.350000	-0.500000
64	0.47969	SLV 13	Max	-0.500000	-1476.47	3	0.350000	-0.500000
64	0.95938	SLV 13	Max	-0.500000	-1216.40	1	-0.350000	-0.500000
64	0.00000	SLV 13	Min	-0.500000	-2835.13	3	0.350000	-0.500000
64	0.47969	SLV 13	Min	-0.500000	-1476.47	3	0.350000	-0.500000
64	0.95938	SLV 13	Min	-0.500000	-1216.40	1	-0.350000	-0.500000
64	0.00000	SLV 14	Max	-0.500000	-5472.49	1	-0.350000	-0.500000
64	0.47969	SLV 14	Max	-0.500000	-3001.49	1	-0.350000	-0.500000
64	0.95938	SLV 14	Max	-0.500000	-536.68	1	-0.350000	-0.500000
64	0.00000	SLV 14	Min	-0.500000	-5472.49	1	-0.350000	-0.500000
64	0.47969	SLV 14	Min	-0.500000	-3001.49	1	-0.350000	-0.500000
64	0.95938	SLV 14	Min	-0.500000	-536.68	1	-0.350000	-0.500000
64	0.00000	SLV 15	Max	-0.500000	-2967.96	3	0.350000	-0.500000
64	0.47969	SLV 15	Max	-0.500000	-1577.25	3	0.350000	-0.500000
64	0.95938	SLV 15	Max	-0.500000	-1307.54	1	-0.350000	-0.500000
64	0.00000	SLV 15	Min	-0.500000	-2967.96	3	0.350000	-0.500000
64	0.47969	SLV 15	Min	-0.500000	-1577.25	3	0.350000	-0.500000
64	0.95938	SLV 15	Min	-0.500000	-1307.54	1	-0.350000	-0.500000
64	0.00000	SLV 16	Max	-0.500000	-5437.45	1	-0.350000	-0.500000
64	0.47969	SLV 16	Max	-0.500000	-3032.90	1	-0.350000	-0.500000
64	0.95938	SLV 16	Max	-0.500000	-634.54	1	-0.350000	-0.500000
64	0.00000	SLV 16	Min	-0.500000	-5437.45	1	-0.350000	-0.500000
64	0.47969	SLV 16	Min	-0.500000	-3032.90	1	-0.350000	-0.500000
64	0.95938	SLV 16	Min	-0.500000	-634.54	1	-0.350000	-0.500000
65	0.00000	SLE-C	Max	-0.500000	-627.62	3	0.350000	-0.500000
65	0.47930	SLE-C	Max	-0.500000	-251.93	1	-0.350000	-0.500000
65	0.95860	SLE-C	Max	-0.500000	-1000.84	1	-0.350000	-0.500000
65	1.43790	SLE-C	Max	-0.500000	-1798.96	1	-0.350000	-0.500000
65	0.00000	SLE-C	Min	-0.500000	-627.62	3	0.350000	-0.500000
65	0.47930	SLE-C	Min	-0.500000	-251.93	1	-0.350000	-0.500000
65	0.95860	SLE-C	Min	-0.500000	-1000.84	1	-0.350000	-0.500000
65	1.43790	SLE-C	Min	-0.500000	-1798.96	1	-0.350000	-0.500000
65	0.00000	SLE-F1	Max	-0.500000	-465.26	3	0.350000	-0.500000
65	0.47930	SLE-F1	Max	-0.500000	-193.92	3	0.350000	-0.500000
65	0.95860	SLE-F1	Max	-0.500000	8.10	1	-0.350000	-0.500000
65	1.43790	SLE-F1	Max	-0.500000	-361.67	1	-0.350000	-0.500000
65	0.00000	SLE-F1	Min	-0.500000	-465.26	3	0.350000	-0.500000
65	0.47930	SLE-F1	Min	-0.500000	-193.92	3	0.350000	-0.500000
65	0.95860	SLE-F1	Min	-0.500000	8.10	1	-0.350000	-0.500000
65	1.43790	SLE-F1	Min	-0.500000	-361.67	1	-0.350000	-0.500000
65	0.00000	SLE-F2	Max	-0.500000	-723.95	3	0.350000	-0.500000
65	0.47930	SLE-F2	Max	-0.500000	-1477.25	1	-0.350000	-0.500000
65	0.95860	SLE-F2	Max	-0.500000	-3000.25	1	-0.350000	-0.500000
65	1.43790	SLE-F2	Max	-0.500000	-4572.46	1	-0.350000	-0.500000
65	0.00000	SLE-F2	Min	-0.500000	-723.95	3	0.350000	-0.500000
65	0.47930	SLE-F2	Min	-0.500000	-1477.25	1	-0.350000	-0.500000
65	0.95860	SLE-F2	Min	-0.500000	-3000.25	1	-0.350000	-0.500000
65	1.43790	SLE-F2	Min	-0.500000	-4572.46	1	-0.350000	-0.500000
65	0.00000	SLE-F3	Max	-0.500000	-400.22	3	0.350000	-0.500000
65	0.47930	SLE-F3	Max	-0.500000	-557.59	3	0.350000	-0.500000
65	0.95860	SLE-F3	Max	-0.500000	-665.75	3	0.350000	-0.500000

Table: Element Forces - Frames, Part 3 of 4

Frame	Station m	OutputCase	StepType	x3S11Max m	S11Min KN/m2	PtS11Min	x2S11Min m	x3S11Min m
65	1.43790	SLE-F3	Max	-0.500000	-724.70	3	0.350000	-0.500000
65	0.00000	SLE-F3	Min	-0.500000	-400.22	3	0.350000	-0.500000
65	0.47930	SLE-F3	Min	-0.500000	-557.59	3	0.350000	-0.500000
65	0.95860	SLE-F3	Min	-0.500000	-665.75	3	0.350000	-0.500000
65	1.43790	SLE-F3	Min	-0.500000	-724.70	3	0.350000	-0.500000
65	0.00000	SLE-QP	Max	-0.500000	-648.66	3	0.350000	-0.500000
65	0.47930	SLE-QP	Max	-0.500000	-1311.64	1	-0.350000	-0.500000
65	0.95860	SLE-QP	Max	-0.500000	-2698.33	1	-0.350000	-0.500000
65	1.43790	SLE-QP	Max	-0.500000	-4134.24	1	-0.350000	-0.500000
65	0.00000	SLE-QP	Min	-0.500000	-648.66	3	0.350000	-0.500000
65	0.47930	SLE-QP	Min	-0.500000	-1311.64	1	-0.350000	-0.500000
65	0.95860	SLE-QP	Min	-0.500000	-2698.33	1	-0.350000	-0.500000
65	1.43790	SLE-QP	Min	-0.500000	-4134.24	1	-0.350000	-0.500000
65	0.00000	SLU-1	Max	-0.500000	-651.48	3	0.350000	-0.500000
65	0.47930	SLU-1	Max	-0.500000	-442.28	3	0.350000	-0.500000
65	0.95860	SLU-1	Max	-0.500000	-169.11	3	0.350000	-0.500000
65	1.43790	SLU-1	Max	-0.500000	48.19	1	-0.350000	-0.500000
65	0.00000	SLU-1	Min	-0.500000	-651.48	3	0.350000	-0.500000
65	0.47930	SLU-1	Min	-0.500000	-442.28	3	0.350000	-0.500000
65	0.95860	SLU-1	Min	-0.500000	-169.11	3	0.350000	-0.500000
65	1.43790	SLU-1	Min	-0.500000	48.19	1	-0.350000	-0.500000
65	0.00000	SLU-2	Max	-0.500000	-566.33	3	0.350000	-0.500000
65	0.47930	SLU-2	Max	-0.500000	-24.21	3	0.350000	-0.500000
65	0.95860	SLU-2	Max	-0.500000	-514.42	1	-0.350000	-0.500000
65	1.43790	SLU-2	Max	-0.500000	-1184.50	1	-0.350000	-0.500000
65	0.00000	SLU-2	Min	-0.500000	-566.33	3	0.350000	-0.500000
65	0.47930	SLU-2	Min	-0.500000	-24.21	3	0.350000	-0.500000
65	0.95860	SLU-2	Min	-0.500000	-514.42	1	-0.350000	-0.500000
65	1.43790	SLU-2	Min	-0.500000	-1184.50	1	-0.350000	-0.500000
65	0.00000	SLU-3	Max	-0.500000	-512.67	3	0.350000	-0.500000
65	0.47930	SLU-3	Max	-0.500000	-826.45	3	0.350000	-0.500000
65	0.95860	SLU-3	Max	-0.500000	-1091.01	3	0.350000	-0.500000
65	1.43790	SLU-3	Max	-0.500000	-1306.35	3	0.350000	-0.500000
65	0.00000	SLU-3	Min	-0.500000	-512.67	3	0.350000	-0.500000
65	0.47930	SLU-3	Min	-0.500000	-826.45	3	0.350000	-0.500000
65	0.95860	SLU-3	Min	-0.500000	-1091.01	3	0.350000	-0.500000
65	1.43790	SLU-3	Min	-0.500000	-1306.35	3	0.350000	-0.500000
65	0.00000	SLU-4	Max	-0.500000	-760.27	3	0.350000	-0.500000
65	0.47930	SLU-4	Max	-0.500000	-535.39	1	-0.350000	-0.500000
65	0.95860	SLU-4	Max	-0.500000	-1600.03	1	-0.350000	-0.500000
65	1.43790	SLU-4	Max	-0.500000	-2728.64	1	-0.350000	-0.500000
65	0.00000	SLU-4	Min	-0.500000	-760.27	3	0.350000	-0.500000
65	0.47930	SLU-4	Min	-0.500000	-535.39	1	-0.350000	-0.500000
65	0.95860	SLU-4	Min	-0.500000	-1600.03	1	-0.350000	-0.500000
65	1.43790	SLU-4	Min	-0.500000	-2728.64	1	-0.350000	-0.500000
65	0.00000	SLU-5	Max	-0.500000	-669.04	3	0.350000	-0.500000
65	0.47930	SLU-5	Max	-0.500000	-304.51	1	-0.350000	-0.500000
65	0.95860	SLU-5	Max	-0.500000	-1059.78	1	-0.350000	-0.500000
65	1.43790	SLU-5	Max	-0.500000	-1864.27	1	-0.350000	-0.500000
65	0.00000	SLU-5	Min	-0.500000	-669.04	3	0.350000	-0.500000
65	0.47930	SLU-5	Min	-0.500000	-304.51	1	-0.350000	-0.500000
65	0.95860	SLU-5	Min	-0.500000	-1059.78	1	-0.350000	-0.500000
65	1.43790	SLU-5	Min	-0.500000	-1864.27	1	-0.350000	-0.500000
65	0.00000	SLU-6	Max	-0.500000	-478.24	3	0.350000	-0.500000
65	0.47930	SLU-6	Max	-0.500000	-941.59	3	0.350000	-0.500000
65	0.95860	SLU-6	Max	-0.500000	-1340.96	3	0.350000	-0.500000
65	1.43790	SLU-6	Max	-0.500000	-1676.35	3	0.350000	-0.500000
65	0.00000	SLU-6	Min	-0.500000	-478.24	3	0.350000	-0.500000
65	0.47930	SLU-6	Min	-0.500000	-941.59	3	0.350000	-0.500000

Table: Element Forces - Frames, Part 3 of 4

Frame	Station m	OutputCase	StepType	x3S11Max m	S11Min KN/m2	PtS11Min	x2S11Min m	x3S11Min m
65	0.95860	SLU-6	Min	-0.500000	-1340.96	3	0.350000	-0.500000
65	1.43790	SLU-6	Min	-0.500000	-1676.35	3	0.350000	-0.500000
65	0.00000	SLU-7	Max	-0.500000	-370.30	3	0.350000	-0.500000
65	0.47930	SLU-7	Max	-0.500000	-1243.43	3	0.350000	-0.500000
65	0.95860	SLU-7	Max	-0.500000	-2067.35	3	0.350000	-0.500000
65	1.43790	SLU-7	Max	-0.500000	-2842.05	3	0.350000	-0.500000
65	0.00000	SLU-7	Min	-0.500000	-370.30	3	0.350000	-0.500000
65	0.47930	SLU-7	Min	-0.500000	-1243.43	3	0.350000	-0.500000
65	0.95860	SLU-7	Min	-0.500000	-2067.35	3	0.350000	-0.500000
65	1.43790	SLU-7	Min	-0.500000	-2842.05	3	0.350000	-0.500000
65	0.00000	SLV 1	Max	-0.500000	-1877.39	3	0.350000	-0.500000
65	0.47930	SLV 1	Max	-0.500000	-4252.54	1	-0.350000	-0.500000
65	0.95860	SLV 1	Max	-0.500000	-7482.37	1	-0.350000	-0.500000
65	1.43790	SLV 1	Max	-0.500000	-10761.41	1	-0.350000	-0.500000
65	0.00000	SLV 1	Min	-0.500000	-1877.39	3	0.350000	-0.500000
65	0.47930	SLV 1	Min	-0.500000	-4252.54	1	-0.350000	-0.500000
65	0.95860	SLV 1	Min	-0.500000	-7482.37	1	-0.350000	-0.500000
65	1.43790	SLV 1	Min	-0.500000	-10761.41	1	-0.350000	-0.500000
65	0.00000	SLV 2	Max	-0.500000	-1909.30	3	0.350000	-0.500000
65	0.47930	SLV 2	Max	-0.500000	-4297.79	1	-0.350000	-0.500000
65	0.95860	SLV 2	Max	-0.500000	-7611.87	1	-0.350000	-0.500000
65	1.43790	SLV 2	Max	-0.500000	-10975.15	1	-0.350000	-0.500000
65	0.00000	SLV 2	Min	-0.500000	-1909.30	3	0.350000	-0.500000
65	0.47930	SLV 2	Min	-0.500000	-4297.79	1	-0.350000	-0.500000
65	0.95860	SLV 2	Min	-0.500000	-7611.87	1	-0.350000	-0.500000
65	1.43790	SLV 2	Min	-0.500000	-10975.15	1	-0.350000	-0.500000
65	0.00000	SLV 3	Max	-0.500000	-1909.30	3	0.350000	-0.500000
65	0.47930	SLV 3	Max	-0.500000	-4297.79	1	-0.350000	-0.500000
65	0.95860	SLV 3	Max	-0.500000	-7611.87	1	-0.350000	-0.500000
65	1.43790	SLV 3	Max	-0.500000	-10975.15	1	-0.350000	-0.500000
65	0.00000	SLV 3	Min	-0.500000	-1909.30	3	0.350000	-0.500000
65	0.47930	SLV 3	Min	-0.500000	-4297.79	1	-0.350000	-0.500000
65	0.95860	SLV 3	Min	-0.500000	-7611.87	1	-0.350000	-0.500000
65	1.43790	SLV 3	Min	-0.500000	-10975.15	1	-0.350000	-0.500000
65	0.00000	SLV 4	Max	-0.500000	260.03	3	0.350000	-0.500000
65	0.47930	SLV 4	Max	-0.500000	-4259.15	3	0.350000	-0.500000
65	0.95860	SLV 4	Max	-0.500000	-8729.13	3	0.350000	-0.500000
65	1.43790	SLV 4	Max	-0.500000	-13149.89	3	0.350000	-0.500000
65	0.00000	SLV 4	Min	-0.500000	260.03	3	0.350000	-0.500000
65	0.47930	SLV 4	Min	-0.500000	-4259.15	3	0.350000	-0.500000
65	0.95860	SLV 4	Min	-0.500000	-8729.13	3	0.350000	-0.500000
65	1.43790	SLV 4	Min	-0.500000	-13149.89	3	0.350000	-0.500000
65	0.00000	SLV 5	Max	-0.500000	-888.01	3	0.350000	-0.500000
65	0.47930	SLV 5	Max	-0.500000	-976.71	1	-0.350000	-0.500000
65	0.95860	SLV 5	Max	-0.500000	-2219.41	1	-0.350000	-0.500000
65	1.43790	SLV 5	Max	-0.500000	-3511.32	1	-0.350000	-0.500000
65	0.00000	SLV 5	Min	-0.500000	-888.01	3	0.350000	-0.500000
65	0.47930	SLV 5	Min	-0.500000	-976.71	1	-0.350000	-0.500000
65	0.95860	SLV 5	Min	-0.500000	-2219.41	1	-0.350000	-0.500000
65	1.43790	SLV 5	Min	-0.500000	-3511.32	1	-0.350000	-0.500000
65	0.00000	SLV 6	Max	-0.500000	-273.03	3	0.350000	-0.500000
65	0.47930	SLV 6	Max	-0.500000	-1732.64	3	0.350000	-0.500000
65	0.95860	SLV 6	Max	-0.500000	-3143.05	3	0.350000	-0.500000
65	1.43790	SLV 6	Max	-0.500000	-4504.24	3	0.350000	-0.500000
65	0.00000	SLV 6	Min	-0.500000	-273.03	3	0.350000	-0.500000
65	0.47930	SLV 6	Min	-0.500000	-1732.64	3	0.350000	-0.500000
65	0.95860	SLV 6	Min	-0.500000	-3143.05	3	0.350000	-0.500000
65	1.43790	SLV 6	Min	-0.500000	-4504.24	3	0.350000	-0.500000
65	0.00000	SLV 7	Max	-0.500000	-907.02	3	0.350000	-0.500000

Table: Element Forces - Frames, Part 3 of 4

Frame	Station m	OutputCase	StepType	x3S11Max m	S11Min KN/m2	PtS11Min	x2S11Min m	x3S11Min m
65	0.47930	SLV 7	Max	-0.500000	-1052.61	1	-0.350000	-0.500000
65	0.95860	SLV 7	Max	-0.500000	-2374.62	1	-0.350000	-0.500000
65	1.43790	SLV 7	Max	-0.500000	-3745.84	1	-0.350000	-0.500000
65	0.00000	SLV 7	Min	-0.500000	-907.02	3	0.350000	-0.500000
65	0.47930	SLV 7	Min	-0.500000	-1052.61	1	-0.350000	-0.500000
65	0.95860	SLV 7	Min	-0.500000	-2374.62	1	-0.350000	-0.500000
65	1.43790	SLV 7	Min	-0.500000	-3745.84	1	-0.350000	-0.500000
65	0.00000	SLV 8	Max	-0.500000	-296.79	3	0.350000	-0.500000
65	0.47930	SLV 8	Max	-0.500000	-1648.63	3	0.350000	-0.500000
65	0.95860	SLV 8	Max	-0.500000	-2951.27	3	0.350000	-0.500000
65	1.43790	SLV 8	Max	-0.500000	-4204.69	3	0.350000	-0.500000
65	0.00000	SLV 8	Min	-0.500000	-296.79	3	0.350000	-0.500000
65	0.47930	SLV 8	Min	-0.500000	-1648.63	3	0.350000	-0.500000
65	0.95860	SLV 8	Min	-0.500000	-2951.27	3	0.350000	-0.500000
65	1.43790	SLV 8	Min	-0.500000	-4204.69	3	0.350000	-0.500000
65	0.00000	SLV 9	Max	-0.500000	-1877.39	3	0.350000	-0.500000
65	0.47930	SLV 9	Max	-0.500000	-4252.54	1	-0.350000	-0.500000
65	0.95860	SLV 9	Max	-0.500000	-7482.37	1	-0.350000	-0.500000
65	1.43790	SLV 9	Max	-0.500000	-10761.41	1	-0.350000	-0.500000
65	0.00000	SLV 9	Min	-0.500000	-1877.39	3	0.350000	-0.500000
65	0.47930	SLV 9	Min	-0.500000	-4252.54	1	-0.350000	-0.500000
65	0.95860	SLV 9	Min	-0.500000	-7482.37	1	-0.350000	-0.500000
65	1.43790	SLV 9	Min	-0.500000	-10761.41	1	-0.350000	-0.500000
65	0.00000	SLV 10	Max	-0.500000	257.23	3	0.350000	-0.500000
65	0.47930	SLV 10	Max	-0.500000	-4234.71	3	0.350000	-0.500000
65	0.95860	SLV 10	Max	-0.500000	-8677.43	3	0.350000	-0.500000
65	1.43790	SLV 10	Max	-0.500000	-13070.94	3	0.350000	-0.500000
65	0.00000	SLV 10	Min	-0.500000	257.23	3	0.350000	-0.500000
65	0.47930	SLV 10	Min	-0.500000	-4234.71	3	0.350000	-0.500000
65	0.95860	SLV 10	Min	-0.500000	-8677.43	3	0.350000	-0.500000
65	1.43790	SLV 10	Min	-0.500000	-13070.94	3	0.350000	-0.500000
65	0.00000	SLV 11	Max	-0.500000	-1909.30	3	0.350000	-0.500000
65	0.47930	SLV 11	Max	-0.500000	-4297.79	1	-0.350000	-0.500000
65	0.95860	SLV 11	Max	-0.500000	-7611.87	1	-0.350000	-0.500000
65	1.43790	SLV 11	Max	-0.500000	-10975.15	1	-0.350000	-0.500000
65	0.00000	SLV 11	Min	-0.500000	-1909.30	3	0.350000	-0.500000
65	0.47930	SLV 11	Min	-0.500000	-4297.79	1	-0.350000	-0.500000
65	0.95860	SLV 11	Min	-0.500000	-7611.87	1	-0.350000	-0.500000
65	1.43790	SLV 11	Min	-0.500000	-10975.15	1	-0.350000	-0.500000
65	0.00000	SLV 12	Max	-0.500000	260.03	3	0.350000	-0.500000
65	0.47930	SLV 12	Max	-0.500000	-4259.15	3	0.350000	-0.500000
65	0.95860	SLV 12	Max	-0.500000	-8729.13	3	0.350000	-0.500000
65	1.43790	SLV 12	Max	-0.500000	-13149.89	3	0.350000	-0.500000
65	0.00000	SLV 12	Min	-0.500000	260.03	3	0.350000	-0.500000
65	0.47930	SLV 12	Min	-0.500000	-4259.15	3	0.350000	-0.500000
65	0.95860	SLV 12	Min	-0.500000	-8729.13	3	0.350000	-0.500000
65	1.43790	SLV 12	Min	-0.500000	-13149.89	3	0.350000	-0.500000
65	0.00000	SLV 13	Max	-0.500000	-888.01	3	0.350000	-0.500000
65	0.47930	SLV 13	Max	-0.500000	-976.71	1	-0.350000	-0.500000
65	0.95860	SLV 13	Max	-0.500000	-2219.41	1	-0.350000	-0.500000
65	1.43790	SLV 13	Max	-0.500000	-3511.32	1	-0.350000	-0.500000
65	0.00000	SLV 13	Min	-0.500000	-888.01	3	0.350000	-0.500000
65	0.47930	SLV 13	Min	-0.500000	-976.71	1	-0.350000	-0.500000
65	0.95860	SLV 13	Min	-0.500000	-2219.41	1	-0.350000	-0.500000
65	1.43790	SLV 13	Min	-0.500000	-3511.32	1	-0.350000	-0.500000
65	0.00000	SLV 14	Max	-0.500000	-273.03	3	0.350000	-0.500000
65	0.47930	SLV 14	Max	-0.500000	-1732.64	3	0.350000	-0.500000
65	0.95860	SLV 14	Max	-0.500000	-3143.05	3	0.350000	-0.500000
65	1.43790	SLV 14	Max	-0.500000	-4504.24	3	0.350000	-0.500000

Table: Element Forces - Frames, Part 3 of 4

Frame	Station m	OutputCase	StepType	x3S11Max m	S11Min KN/m2	PtS11Min	x2S11Min m	x3S11Min m
65	0.00000	SLV 14	Min	-0.500000	-273.03	3	0.350000	-0.500000
65	0.47930	SLV 14	Min	-0.500000	-1732.64	3	0.350000	-0.500000
65	0.95860	SLV 14	Min	-0.500000	-3143.05	3	0.350000	-0.500000
65	1.43790	SLV 14	Min	-0.500000	-4504.24	3	0.350000	-0.500000
65	0.00000	SLV 15	Max	-0.500000	-907.02	3	0.350000	-0.500000
65	0.47930	SLV 15	Max	-0.500000	-1052.61	1	-0.350000	-0.500000
65	0.95860	SLV 15	Max	-0.500000	-2374.62	1	-0.350000	-0.500000
65	1.43790	SLV 15	Max	-0.500000	-3745.84	1	-0.350000	-0.500000
65	0.00000	SLV 15	Min	-0.500000	-907.02	3	0.350000	-0.500000
65	0.47930	SLV 15	Min	-0.500000	-1052.61	1	-0.350000	-0.500000
65	0.95860	SLV 15	Min	-0.500000	-2374.62	1	-0.350000	-0.500000
65	1.43790	SLV 15	Min	-0.500000	-3745.84	1	-0.350000	-0.500000
65	0.00000	SLV 16	Max	-0.500000	-296.79	3	0.350000	-0.500000
65	0.47930	SLV 16	Max	-0.500000	-1648.63	3	0.350000	-0.500000
65	0.95860	SLV 16	Max	-0.500000	-2951.27	3	0.350000	-0.500000
65	1.43790	SLV 16	Max	-0.500000	-4204.69	3	0.350000	-0.500000
65	0.00000	SLV 16	Min	-0.500000	-296.79	3	0.350000	-0.500000
65	0.47930	SLV 16	Min	-0.500000	-1648.63	3	0.350000	-0.500000
65	0.95860	SLV 16	Min	-0.500000	-2951.27	3	0.350000	-0.500000
65	1.43790	SLV 16	Min	-0.500000	-4204.69	3	0.350000	-0.500000
66	0.00000	SLE-C	Max	-0.500000	-2320.74	1	-0.350000	-0.500000
66	0.86428	SLE-C	Max	-0.500000	-966.60	1	-0.350000	-0.500000
66	1.72857	SLE-C	Max	-0.500000	-1500.44	3	0.350000	-0.500000
66	0.00000	SLE-C	Min	-0.500000	-2320.74	1	-0.350000	-0.500000
66	0.86428	SLE-C	Min	-0.500000	-966.60	1	-0.350000	-0.500000
66	1.72857	SLE-C	Min	-0.500000	-1500.44	3	0.350000	-0.500000
66	0.00000	SLE-F1	Max	-0.500000	-1543.49	1	-0.350000	-0.500000
66	0.86428	SLE-F1	Max	-0.500000	-1355.79	3	0.350000	-0.500000
66	1.72857	SLE-F1	Max	-0.500000	-2477.04	3	0.350000	-0.500000
66	0.00000	SLE-F1	Min	-0.500000	-1543.49	1	-0.350000	-0.500000
66	0.86428	SLE-F1	Min	-0.500000	-1355.79	3	0.350000	-0.500000
66	1.72857	SLE-F1	Min	-0.500000	-2477.04	3	0.350000	-0.500000
66	0.00000	SLE-F2	Max	-0.500000	-3602.38	1	-0.350000	-0.500000
66	0.86428	SLE-F2	Max	-0.500000	-2169.53	1	-0.350000	-0.500000
66	1.72857	SLE-F2	Max	-0.500000	-869.80	1	-0.350000	-0.500000
66	0.00000	SLE-F2	Min	-0.500000	-3602.38	1	-0.350000	-0.500000
66	0.86428	SLE-F2	Min	-0.500000	-2169.53	1	-0.350000	-0.500000
66	1.72857	SLE-F2	Min	-0.500000	-869.80	1	-0.350000	-0.500000
66	0.00000	SLE-F3	Max	-0.500000	-1479.61	3	0.350000	-0.500000
66	0.86428	SLE-F3	Max	-0.500000	-2391.95	3	0.350000	-0.500000
66	1.72857	SLE-F3	Max	-0.500000	-3171.17	3	0.350000	-0.500000
66	0.00000	SLE-F3	Min	-0.500000	-1479.61	3	0.350000	-0.500000
66	0.86428	SLE-F3	Min	-0.500000	-2391.95	3	0.350000	-0.500000
66	1.72857	SLE-F3	Min	-0.500000	-3171.17	3	0.350000	-0.500000
66	0.00000	SLE-QP	Max	-0.500000	-3369.71	1	-0.350000	-0.500000
66	0.86428	SLE-QP	Max	-0.500000	-1939.90	1	-0.350000	-0.500000
66	1.72857	SLE-QP	Max	-0.500000	-643.21	1	-0.350000	-0.500000
66	0.00000	SLE-QP	Min	-0.500000	-3369.71	1	-0.350000	-0.500000
66	0.86428	SLE-QP	Min	-0.500000	-1939.90	1	-0.350000	-0.500000
66	1.72857	SLE-QP	Min	-0.500000	-643.21	1	-0.350000	-0.500000
66	0.00000	SLU-1	Max	-0.500000	-1666.59	1	-0.350000	-0.500000
66	0.86428	SLU-1	Max	-0.500000	-2244.04	3	0.350000	-0.500000
66	1.72857	SLU-1	Max	-0.500000	-3552.53	3	0.350000	-0.500000
66	0.00000	SLU-1	Min	-0.500000	-1666.59	1	-0.350000	-0.500000
66	0.86428	SLU-1	Min	-0.500000	-2244.04	3	0.350000	-0.500000
66	1.72857	SLU-1	Min	-0.500000	-3552.53	3	0.350000	-0.500000
66	0.00000	SLU-2	Max	-0.500000	-2335.36	1	-0.350000	-0.500000
66	0.86428	SLU-2	Max	-0.500000	-1043.50	3	0.350000	-0.500000
66	1.72857	SLU-2	Max	-0.500000	-2574.50	3	0.350000	-0.500000

Table: Element Forces - Frames, Part 3 of 4

Frame	Station m	OutputCase	StepType	x3S11Max m	S11Min KN/m2	PtS11Min	x2S11Min m	x3S11Min m
66	0.00000	SLU-2	Min	-0.500000	-2335.36	1	-0.350000	-0.500000
66	0.86428	SLU-2	Min	-0.500000	-1043.50	3	0.350000	-0.500000
66	1.72857	SLU-2	Min	-0.500000	-2574.50	3	0.350000	-0.500000
66	0.00000	SLU-3	Max	-0.500000	-2348.58	3	0.350000	-0.500000
66	0.86428	SLU-3	Max	-0.500000	-3055.77	3	0.350000	-0.500000
66	1.72857	SLU-3	Max	-0.500000	-3629.86	3	0.350000	-0.500000
66	0.00000	SLU-3	Min	-0.500000	-2348.58	3	0.350000	-0.500000
66	0.86428	SLU-3	Min	-0.500000	-3055.77	3	0.350000	-0.500000
66	1.72857	SLU-3	Min	-0.500000	-3629.86	3	0.350000	-0.500000
66	0.00000	SLU-4	Max	-0.500000	-3118.80	1	-0.350000	-0.500000
66	0.86428	SLU-4	Max	-0.500000	-1392.44	1	-0.350000	-0.500000
66	1.72857	SLU-4	Max	-0.500000	-1421.74	3	0.350000	-0.500000
66	0.00000	SLU-4	Min	-0.500000	-3118.80	1	-0.350000	-0.500000
66	0.86428	SLU-4	Min	-0.500000	-1392.44	1	-0.350000	-0.500000
66	1.72857	SLU-4	Min	-0.500000	-1421.74	3	0.350000	-0.500000
66	0.00000	SLU-5	Max	-0.500000	-2155.43	1	-0.350000	-0.500000
66	0.86428	SLU-5	Max	-0.500000	-1062.48	1	-0.350000	-0.500000
66	1.72857	SLU-5	Max	-0.500000	-1093.66	3	0.350000	-0.500000
66	0.00000	SLU-5	Min	-0.500000	-2155.43	1	-0.350000	-0.500000
66	0.86428	SLU-5	Min	-0.500000	-1062.48	1	-0.350000	-0.500000
66	1.72857	SLU-5	Min	-0.500000	-1093.66	3	0.350000	-0.500000
66	0.00000	SLU-6	Max	-0.500000	-2736.58	3	0.350000	-0.500000
66	0.86428	SLU-6	Max	-0.500000	-4028.67	3	0.350000	-0.500000
66	1.72857	SLU-6	Max	-0.500000	-5147.72	3	0.350000	-0.500000
66	0.00000	SLU-6	Min	-0.500000	-2736.58	3	0.350000	-0.500000
66	0.86428	SLU-6	Min	-0.500000	-4028.67	3	0.350000	-0.500000
66	1.72857	SLU-6	Min	-0.500000	-5147.72	3	0.350000	-0.500000
66	0.00000	SLU-7	Max	-0.500000	-3995.12	3	0.350000	-0.500000
66	0.86428	SLU-7	Max	-0.500000	-4601.62	3	0.350000	-0.500000
66	1.72857	SLU-7	Max	-0.500000	-5075.01	3	0.350000	-0.500000
66	0.00000	SLU-7	Min	-0.500000	-3995.12	3	0.350000	-0.500000
66	0.86428	SLU-7	Min	-0.500000	-4601.62	3	0.350000	-0.500000
66	1.72857	SLU-7	Min	-0.500000	-5075.01	3	0.350000	-0.500000
66	0.00000	SLV 1	Max	-0.500000	-5637.55	1	-0.350000	-0.500000
66	0.86428	SLV 1	Max	-0.500000	-6298.16	1	-0.350000	-0.500000
66	1.72857	SLV 1	Max	-0.500000	-7091.87	1	-0.350000	-0.500000
66	0.00000	SLV 1	Min	-0.500000	-5637.55	1	-0.350000	-0.500000
66	0.86428	SLV 1	Min	-0.500000	-6298.16	1	-0.350000	-0.500000
66	1.72857	SLV 1	Min	-0.500000	-7091.87	1	-0.350000	-0.500000
66	0.00000	SLV 2	Max	-0.500000	-5869.32	1	-0.350000	-0.500000
66	0.86428	SLV 2	Max	-0.500000	-6351.16	1	-0.350000	-0.500000
66	1.72857	SLV 2	Max	-0.500000	-6966.11	1	-0.350000	-0.500000
66	0.00000	SLV 2	Min	-0.500000	-5869.32	1	-0.350000	-0.500000
66	0.86428	SLV 2	Min	-0.500000	-6351.16	1	-0.350000	-0.500000
66	1.72857	SLV 2	Min	-0.500000	-6966.11	1	-0.350000	-0.500000
66	0.00000	SLV 3	Max	-0.500000	-5869.32	1	-0.350000	-0.500000
66	0.86428	SLV 3	Max	-0.500000	-6351.16	1	-0.350000	-0.500000
66	1.72857	SLV 3	Max	-0.500000	-6966.11	1	-0.350000	-0.500000
66	0.00000	SLV 3	Min	-0.500000	-5869.32	1	-0.350000	-0.500000
66	0.86428	SLV 3	Min	-0.500000	-6351.16	1	-0.350000	-0.500000
66	1.72857	SLV 3	Min	-0.500000	-6966.11	1	-0.350000	-0.500000
66	0.00000	SLV 4	Max	-0.500000	-15579.77	3	0.350000	-0.500000
66	0.86428	SLV 4	Max	-0.500000	-13361.58	3	0.350000	-0.500000
66	1.72857	SLV 4	Max	-0.500000	-11010.27	3	0.350000	-0.500000
66	0.00000	SLV 4	Min	-0.500000	-15579.77	3	0.350000	-0.500000
66	0.86428	SLV 4	Min	-0.500000	-13361.58	3	0.350000	-0.500000
66	1.72857	SLV 4	Min	-0.500000	-11010.27	3	0.350000	-0.500000
66	0.00000	SLV 5	Max	-0.500000	-2966.17	1	-0.350000	-0.500000
66	0.86428	SLV 5	Max	-0.500000	-1923.82	1	-0.350000	-0.500000

Table: Element Forces - Frames, Part 3 of 4

Frame	Station m	OutputCase	StepType	x3S11Max m	S11Min KN/m2	PtS11Min	x2S11Min m	x3S11Min m
66	1.72857	SLV 5	Max	-0.500000	-1014.57	1	-0.350000	-0.500000
66	0.00000	SLV 5	Min	-0.500000	-2966.17	1	-0.350000	-0.500000
66	0.86428	SLV 5	Min	-0.500000	-1923.82	1	-0.350000	-0.500000
66	1.72857	SLV 5	Min	-0.500000	-1014.57	1	-0.350000	-0.500000
66	0.00000	SLV 6	Max	-0.500000	-5887.54	3	0.350000	-0.500000
66	0.86428	SLV 6	Max	-0.500000	-6418.75	3	0.350000	-0.500000
66	1.72857	SLV 6	Max	-0.500000	-6816.86	3	0.350000	-0.500000
66	0.00000	SLV 6	Min	-0.500000	-5887.54	3	0.350000	-0.500000
66	0.86428	SLV 6	Min	-0.500000	-6418.75	3	0.350000	-0.500000
66	1.72857	SLV 6	Min	-0.500000	-6816.86	3	0.350000	-0.500000
66	0.00000	SLV 7	Max	-0.500000	-3198.68	1	-0.350000	-0.500000
66	0.86428	SLV 7	Max	-0.500000	-2020.06	1	-0.350000	-0.500000
66	1.72857	SLV 7	Max	-0.500000	-974.56	1	-0.350000	-0.500000
66	0.00000	SLV 7	Min	-0.500000	-3198.68	1	-0.350000	-0.500000
66	0.86428	SLV 7	Min	-0.500000	-2020.06	1	-0.350000	-0.500000
66	1.72857	SLV 7	Min	-0.500000	-974.56	1	-0.350000	-0.500000
66	0.00000	SLV 8	Max	-0.500000	-5554.46	3	0.350000	-0.500000
66	0.86428	SLV 8	Max	-0.500000	-6235.07	3	0.350000	-0.500000
66	1.72857	SLV 8	Max	-0.500000	-6782.58	3	0.350000	-0.500000
66	0.00000	SLV 8	Min	-0.500000	-5554.46	3	0.350000	-0.500000
66	0.86428	SLV 8	Min	-0.500000	-6235.07	3	0.350000	-0.500000
66	1.72857	SLV 8	Min	-0.500000	-6782.58	3	0.350000	-0.500000
66	0.00000	SLV 9	Max	-0.500000	-5637.55	1	-0.350000	-0.500000
66	0.86428	SLV 9	Max	-0.500000	-6298.16	1	-0.350000	-0.500000
66	1.72857	SLV 9	Max	-0.500000	-7091.87	1	-0.350000	-0.500000
66	0.00000	SLV 9	Min	-0.500000	-5637.55	1	-0.350000	-0.500000
66	0.86428	SLV 9	Min	-0.500000	-6298.16	1	-0.350000	-0.500000
66	1.72857	SLV 9	Min	-0.500000	-7091.87	1	-0.350000	-0.500000
66	0.00000	SLV 10	Max	-0.500000	-15490.34	3	0.350000	-0.500000
66	0.86428	SLV 10	Max	-0.500000	-13193.33	3	0.350000	-0.500000
66	1.72857	SLV 10	Max	-0.500000	-10763.21	3	0.350000	-0.500000
66	0.00000	SLV 10	Min	-0.500000	-15490.34	3	0.350000	-0.500000
66	0.86428	SLV 10	Min	-0.500000	-13193.33	3	0.350000	-0.500000
66	1.72857	SLV 10	Min	-0.500000	-10763.21	3	0.350000	-0.500000
66	0.00000	SLV 11	Max	-0.500000	-5869.32	1	-0.350000	-0.500000
66	0.86428	SLV 11	Max	-0.500000	-6351.16	1	-0.350000	-0.500000
66	1.72857	SLV 11	Max	-0.500000	-6966.11	1	-0.350000	-0.500000
66	0.00000	SLV 11	Min	-0.500000	-5869.32	1	-0.350000	-0.500000
66	0.86428	SLV 11	Min	-0.500000	-6351.16	1	-0.350000	-0.500000
66	1.72857	SLV 11	Min	-0.500000	-6966.11	1	-0.350000	-0.500000
66	0.00000	SLV 12	Max	-0.500000	-15579.77	3	0.350000	-0.500000
66	0.86428	SLV 12	Max	-0.500000	-13361.58	3	0.350000	-0.500000
66	1.72857	SLV 12	Max	-0.500000	-11010.27	3	0.350000	-0.500000
66	0.00000	SLV 12	Min	-0.500000	-15579.77	3	0.350000	-0.500000
66	0.86428	SLV 12	Min	-0.500000	-13361.58	3	0.350000	-0.500000
66	1.72857	SLV 12	Min	-0.500000	-11010.27	3	0.350000	-0.500000
66	0.00000	SLV 13	Max	-0.500000	-2966.17	1	-0.350000	-0.500000
66	0.86428	SLV 13	Max	-0.500000	-1923.82	1	-0.350000	-0.500000
66	1.72857	SLV 13	Max	-0.500000	-1014.57	1	-0.350000	-0.500000
66	0.00000	SLV 13	Min	-0.500000	-2966.17	1	-0.350000	-0.500000
66	0.86428	SLV 13	Min	-0.500000	-1923.82	1	-0.350000	-0.500000
66	1.72857	SLV 13	Min	-0.500000	-1014.57	1	-0.350000	-0.500000
66	0.00000	SLV 14	Max	-0.500000	-5887.54	3	0.350000	-0.500000
66	0.86428	SLV 14	Max	-0.500000	-6418.75	3	0.350000	-0.500000
66	1.72857	SLV 14	Max	-0.500000	-6816.86	3	0.350000	-0.500000
66	0.00000	SLV 14	Min	-0.500000	-5887.54	3	0.350000	-0.500000
66	0.86428	SLV 14	Min	-0.500000	-6418.75	3	0.350000	-0.500000
66	1.72857	SLV 14	Min	-0.500000	-6816.86	3	0.350000	-0.500000
66	0.00000	SLV 15	Max	-0.500000	-3198.68	1	-0.350000	-0.500000

Table: Element Forces - Frames, Part 3 of 4

Frame	Station m	OutputCase	StepType	x3S11Max m	S11Min KN/m2	PtS11Min	x2S11Min m	x3S11Min m
66	0.86428	SLV 15	Max	-0.500000	-2020.06	1	-0.350000	-0.500000
66	1.72857	SLV 15	Max	-0.500000	-974.56	1	-0.350000	-0.500000
66	0.00000	SLV 15	Min	-0.500000	-3198.68	1	-0.350000	-0.500000
66	0.86428	SLV 15	Min	-0.500000	-2020.06	1	-0.350000	-0.500000
66	1.72857	SLV 15	Min	-0.500000	-974.56	1	-0.350000	-0.500000
66	0.00000	SLV 16	Max	-0.500000	-5554.46	3	0.350000	-0.500000
66	0.86428	SLV 16	Max	-0.500000	-6235.07	3	0.350000	-0.500000
66	1.72857	SLV 16	Max	-0.500000	-6782.58	3	0.350000	-0.500000
66	0.00000	SLV 16	Min	-0.500000	-5554.46	3	0.350000	-0.500000
66	0.86428	SLV 16	Min	-0.500000	-6235.07	3	0.350000	-0.500000
66	1.72857	SLV 16	Min	-0.500000	-6782.58	3	0.350000	-0.500000
67	0.00000	SLE-C	Max	-0.500000	-2082.14	1	-0.500000	-0.500000
67	0.26990	SLE-C	Max	-0.500000	-1975.60	1	-0.500000	-0.500000
67	0.53980	SLE-C	Max	-0.500000	-1877.84	1	-0.500000	-0.500000
67	0.00000	SLE-C	Min	-0.500000	-2082.14	1	-0.500000	-0.500000
67	0.26990	SLE-C	Min	-0.500000	-1975.60	1	-0.500000	-0.500000
67	0.53980	SLE-C	Min	-0.500000	-1877.84	1	-0.500000	-0.500000
67	0.00000	SLE-F1	Max	-0.500000	-973.62	1	-0.500000	-0.500000
67	0.26990	SLE-F1	Max	-0.500000	-868.76	1	-0.500000	-0.500000
67	0.53980	SLE-F1	Max	-0.500000	-772.66	1	-0.500000	-0.500000
67	0.00000	SLE-F1	Min	-0.500000	-973.62	1	-0.500000	-0.500000
67	0.26990	SLE-F1	Min	-0.500000	-868.76	1	-0.500000	-0.500000
67	0.53980	SLE-F1	Min	-0.500000	-772.66	1	-0.500000	-0.500000
67	0.00000	SLE-F2	Max	-0.500000	-4092.40	1	-0.500000	-0.500000
67	0.26990	SLE-F2	Max	-0.500000	-4092.68	1	-0.500000	-0.500000
67	0.53980	SLE-F2	Max	-0.500000	-4101.72	1	-0.500000	-0.500000
67	0.00000	SLE-F2	Min	-0.500000	-4092.40	1	-0.500000	-0.500000
67	0.26990	SLE-F2	Min	-0.500000	-4092.68	1	-0.500000	-0.500000
67	0.53980	SLE-F2	Min	-0.500000	-4101.72	1	-0.500000	-0.500000
67	0.00000	SLE-F3	Max	-0.500000	-1124.54	3	0.500000	-0.500000
67	0.26990	SLE-F3	Max	-0.500000	-1287.65	3	0.500000	-0.500000
67	0.53980	SLE-F3	Max	-0.500000	-1441.99	3	0.500000	-0.500000
67	0.00000	SLE-F3	Min	-0.500000	-1124.54	3	0.500000	-0.500000
67	0.26990	SLE-F3	Min	-0.500000	-1287.65	3	0.500000	-0.500000
67	0.53980	SLE-F3	Min	-0.500000	-1441.99	3	0.500000	-0.500000
67	0.00000	SLE-QP	Max	-0.500000	-3744.25	1	-0.500000	-0.500000
67	0.26990	SLE-QP	Max	-0.500000	-3743.50	1	-0.500000	-0.500000
67	0.53980	SLE-QP	Max	-0.500000	-3751.52	1	-0.500000	-0.500000
67	0.00000	SLE-QP	Min	-0.500000	-3744.25	1	-0.500000	-0.500000
67	0.26990	SLE-QP	Min	-0.500000	-3743.50	1	-0.500000	-0.500000
67	0.53980	SLE-QP	Min	-0.500000	-3751.52	1	-0.500000	-0.500000
67	0.00000	SLU-1	Max	-0.500000	-871.65	1	-0.500000	-0.500000
67	0.26990	SLU-1	Max	-0.500000	-717.22	1	-0.500000	-0.500000
67	0.53980	SLU-1	Max	-0.500000	-688.31	3	0.500000	-0.500000
67	0.00000	SLU-1	Min	-0.500000	-871.65	1	-0.500000	-0.500000
67	0.26990	SLU-1	Min	-0.500000	-717.22	1	-0.500000	-0.500000
67	0.53980	SLU-1	Min	-0.500000	-688.31	3	0.500000	-0.500000
67	0.00000	SLU-2	Max	-0.500000	-1771.42	1	-0.500000	-0.500000
67	0.26990	SLU-2	Max	-0.500000	-1700.43	1	-0.500000	-0.500000
67	0.53980	SLU-2	Max	-0.500000	-1640.84	1	-0.500000	-0.500000
67	0.00000	SLU-2	Min	-0.500000	-1771.42	1	-0.500000	-0.500000
67	0.26990	SLU-2	Min	-0.500000	-1700.43	1	-0.500000	-0.500000
67	0.53980	SLU-2	Min	-0.500000	-1640.84	1	-0.500000	-0.500000
67	0.00000	SLU-3	Max	-0.500000	-1866.22	3	0.500000	-0.500000
67	0.26990	SLU-3	Max	-0.500000	-2107.12	3	0.500000	-0.500000
67	0.53980	SLU-3	Max	-0.500000	-2339.25	3	0.500000	-0.500000
67	0.00000	SLU-3	Min	-0.500000	-1866.22	3	0.500000	-0.500000
67	0.26990	SLU-3	Min	-0.500000	-2107.12	3	0.500000	-0.500000
67	0.53980	SLU-3	Min	-0.500000	-2339.25	3	0.500000	-0.500000

Table: Element Forces - Frames, Part 3 of 4

Frame	Station m	OutputCase	StepType	x3S11Max m	S11Min KN/m2	PtS11Min	x2S11Min m	x3S11Min m
67	0.00000	SLU-4	Max	-0.500000	-2942.43	1	-0.500000	-0.500000
67	0.26990	SLU-4	Max	-0.500000	-2852.00	1	-0.500000	-0.500000
67	0.53980	SLU-4	Max	-0.500000	-2772.96	1	-0.500000	-0.500000
67	0.00000	SLU-4	Min	-0.500000	-2942.43	1	-0.500000	-0.500000
67	0.26990	SLU-4	Min	-0.500000	-2852.00	1	-0.500000	-0.500000
67	0.53980	SLU-4	Min	-0.500000	-2772.96	1	-0.500000	-0.500000
67	0.00000	SLU-5	Max	-0.500000	-2054.94	1	-0.500000	-0.500000
67	0.26990	SLU-5	Max	-0.500000	-1927.78	1	-0.500000	-0.500000
67	0.53980	SLU-5	Max	-0.500000	-1809.38	1	-0.500000	-0.500000
67	0.00000	SLU-5	Min	-0.500000	-2054.94	1	-0.500000	-0.500000
67	0.26990	SLU-5	Min	-0.500000	-1927.78	1	-0.500000	-0.500000
67	0.53980	SLU-5	Min	-0.500000	-1809.38	1	-0.500000	-0.500000
67	0.00000	SLU-6	Max	-0.500000	-2222.32	3	0.500000	-0.500000
67	0.26990	SLU-6	Max	-0.500000	-2425.80	3	0.500000	-0.500000
67	0.53980	SLU-6	Max	-0.500000	-2617.87	3	0.500000	-0.500000
67	0.00000	SLU-6	Min	-0.500000	-2222.32	3	0.500000	-0.500000
67	0.26990	SLU-6	Min	-0.500000	-2425.80	3	0.500000	-0.500000
67	0.53980	SLU-6	Min	-0.500000	-2617.87	3	0.500000	-0.500000
67	0.00000	SLU-7	Max	-0.500000	-3418.94	3	0.500000	-0.500000
67	0.26990	SLU-7	Max	-0.500000	-3683.41	3	0.500000	-0.500000
67	0.53980	SLU-7	Max	-0.500000	-3939.10	3	0.500000	-0.500000
67	0.00000	SLU-7	Min	-0.500000	-3418.94	3	0.500000	-0.500000
67	0.26990	SLU-7	Min	-0.500000	-3683.41	3	0.500000	-0.500000
67	0.53980	SLU-7	Min	-0.500000	-3939.10	3	0.500000	-0.500000
67	0.00000	SLV 1	Max	-0.500000	-8337.01	1	-0.500000	-0.500000
67	0.26990	SLV 1	Max	-0.500000	-7658.34	1	-0.500000	-0.500000
67	0.53980	SLV 1	Max	-0.500000	-6988.44	1	-0.500000	-0.500000
67	0.00000	SLV 1	Min	-0.500000	-8337.01	1	-0.500000	-0.500000
67	0.26990	SLV 1	Min	-0.500000	-7658.34	1	-0.500000	-0.500000
67	0.53980	SLV 1	Min	-0.500000	-6988.44	1	-0.500000	-0.500000
67	0.00000	SLV 2	Max	-0.500000	-8559.84	1	-0.500000	-0.500000
67	0.26990	SLV 2	Max	-0.500000	-7916.31	1	-0.500000	-0.500000
67	0.53980	SLV 2	Max	-0.500000	-7281.55	1	-0.500000	-0.500000
67	0.00000	SLV 2	Min	-0.500000	-8559.84	1	-0.500000	-0.500000
67	0.26990	SLV 2	Min	-0.500000	-7916.31	1	-0.500000	-0.500000
67	0.53980	SLV 2	Min	-0.500000	-7281.55	1	-0.500000	-0.500000
67	0.00000	SLV 3	Max	-0.500000	-8559.84	1	-0.500000	-0.500000
67	0.26990	SLV 3	Max	-0.500000	-7916.31	1	-0.500000	-0.500000
67	0.53980	SLV 3	Max	-0.500000	-7281.55	1	-0.500000	-0.500000
67	0.00000	SLV 3	Min	-0.500000	-8559.84	1	-0.500000	-0.500000
67	0.26990	SLV 3	Min	-0.500000	-7916.31	1	-0.500000	-0.500000
67	0.53980	SLV 3	Min	-0.500000	-7281.55	1	-0.500000	-0.500000
67	0.00000	SLV 4	Max	-0.500000	-14297.12	3	0.500000	-0.500000
67	0.26990	SLV 4	Max	-0.500000	-14987.05	3	0.500000	-0.500000
67	0.53980	SLV 4	Max	-0.500000	-15668.21	3	0.500000	-0.500000
67	0.00000	SLV 4	Min	-0.500000	-14297.12	3	0.500000	-0.500000
67	0.26990	SLV 4	Min	-0.500000	-14987.05	3	0.500000	-0.500000
67	0.53980	SLV 4	Min	-0.500000	-15668.21	3	0.500000	-0.500000
67	0.00000	SLV 5	Max	-0.500000	-3294.95	1	-0.500000	-0.500000
67	0.26990	SLV 5	Max	-0.500000	-3136.75	1	-0.500000	-0.500000
67	0.53980	SLV 5	Max	-0.500000	-2987.32	1	-0.500000	-0.500000
67	0.00000	SLV 5	Min	-0.500000	-3294.95	1	-0.500000	-0.500000
67	0.26990	SLV 5	Min	-0.500000	-3136.75	1	-0.500000	-0.500000
67	0.53980	SLV 5	Min	-0.500000	-2987.32	1	-0.500000	-0.500000
67	0.00000	SLV 6	Max	-0.500000	-5180.96	3	0.500000	-0.500000
67	0.26990	SLV 6	Max	-0.500000	-5440.29	3	0.500000	-0.500000
67	0.53980	SLV 6	Max	-0.500000	-5690.85	3	0.500000	-0.500000
67	0.00000	SLV 6	Min	-0.500000	-5180.96	3	0.500000	-0.500000
67	0.26990	SLV 6	Min	-0.500000	-5440.29	3	0.500000	-0.500000

Table: Element Forces - Frames, Part 3 of 4

Frame	Station m	OutputCase	StepType	x3S11Max m	S11Min KN/m2	PtS11Min	x2S11Min m	x3S11Min m
67	0.53980	SLV 6	Min	-0.500000	-5690.85	3	0.500000	-0.500000
67	0.00000	SLV 7	Max	-0.500000	-3518.69	1	-0.500000	-0.500000
67	0.26990	SLV 7	Max	-0.500000	-3364.56	1	-0.500000	-0.500000
67	0.53980	SLV 7	Max	-0.500000	-3219.20	1	-0.500000	-0.500000
67	0.00000	SLV 7	Min	-0.500000	-3518.69	1	-0.500000	-0.500000
67	0.26990	SLV 7	Min	-0.500000	-3364.56	1	-0.500000	-0.500000
67	0.53980	SLV 7	Min	-0.500000	-3219.20	1	-0.500000	-0.500000
67	0.00000	SLV 8	Max	-0.500000	-4866.16	3	0.500000	-0.500000
67	0.26990	SLV 8	Max	-0.500000	-5116.43	3	0.500000	-0.500000
67	0.53980	SLV 8	Max	-0.500000	-5357.94	3	0.500000	-0.500000
67	0.00000	SLV 8	Min	-0.500000	-4866.16	3	0.500000	-0.500000
67	0.26990	SLV 8	Min	-0.500000	-5116.43	3	0.500000	-0.500000
67	0.53980	SLV 8	Min	-0.500000	-5357.94	3	0.500000	-0.500000
67	0.00000	SLV 9	Max	-0.500000	-8337.01	1	-0.500000	-0.500000
67	0.26990	SLV 9	Max	-0.500000	-7658.34	1	-0.500000	-0.500000
67	0.53980	SLV 9	Max	-0.500000	-6988.44	1	-0.500000	-0.500000
67	0.00000	SLV 9	Min	-0.500000	-8337.01	1	-0.500000	-0.500000
67	0.26990	SLV 9	Min	-0.500000	-7658.34	1	-0.500000	-0.500000
67	0.53980	SLV 9	Min	-0.500000	-6988.44	1	-0.500000	-0.500000
67	0.00000	SLV 10	Max	-0.500000	-14209.69	3	0.500000	-0.500000
67	0.26990	SLV 10	Max	-0.500000	-14920.49	3	0.500000	-0.500000
67	0.53980	SLV 10	Max	-0.500000	-15622.53	3	0.500000	-0.500000
67	0.00000	SLV 10	Min	-0.500000	-14209.69	3	0.500000	-0.500000
67	0.26990	SLV 10	Min	-0.500000	-14920.49	3	0.500000	-0.500000
67	0.53980	SLV 10	Min	-0.500000	-15622.53	3	0.500000	-0.500000
67	0.00000	SLV 11	Max	-0.500000	-8559.84	1	-0.500000	-0.500000
67	0.26990	SLV 11	Max	-0.500000	-7916.31	1	-0.500000	-0.500000
67	0.53980	SLV 11	Max	-0.500000	-7281.55	1	-0.500000	-0.500000
67	0.00000	SLV 11	Min	-0.500000	-8559.84	1	-0.500000	-0.500000
67	0.26990	SLV 11	Min	-0.500000	-7916.31	1	-0.500000	-0.500000
67	0.53980	SLV 11	Min	-0.500000	-7281.55	1	-0.500000	-0.500000
67	0.00000	SLV 12	Max	-0.500000	-14297.12	3	0.500000	-0.500000
67	0.26990	SLV 12	Max	-0.500000	-14987.05	3	0.500000	-0.500000
67	0.53980	SLV 12	Max	-0.500000	-15668.21	3	0.500000	-0.500000
67	0.00000	SLV 12	Min	-0.500000	-14297.12	3	0.500000	-0.500000
67	0.26990	SLV 12	Min	-0.500000	-14987.05	3	0.500000	-0.500000
67	0.53980	SLV 12	Min	-0.500000	-15668.21	3	0.500000	-0.500000
67	0.00000	SLV 13	Max	-0.500000	-3294.95	1	-0.500000	-0.500000
67	0.26990	SLV 13	Max	-0.500000	-3136.75	1	-0.500000	-0.500000
67	0.53980	SLV 13	Max	-0.500000	-2987.32	1	-0.500000	-0.500000
67	0.00000	SLV 13	Min	-0.500000	-3294.95	1	-0.500000	-0.500000
67	0.26990	SLV 13	Min	-0.500000	-3136.75	1	-0.500000	-0.500000
67	0.53980	SLV 13	Min	-0.500000	-2987.32	1	-0.500000	-0.500000
67	0.00000	SLV 14	Max	-0.500000	-5180.96	3	0.500000	-0.500000
67	0.26990	SLV 14	Max	-0.500000	-5440.29	3	0.500000	-0.500000
67	0.53980	SLV 14	Max	-0.500000	-5690.85	3	0.500000	-0.500000
67	0.00000	SLV 14	Min	-0.500000	-5180.96	3	0.500000	-0.500000
67	0.26990	SLV 14	Min	-0.500000	-5440.29	3	0.500000	-0.500000
67	0.53980	SLV 14	Min	-0.500000	-5690.85	3	0.500000	-0.500000
67	0.00000	SLV 15	Max	-0.500000	-3518.69	1	-0.500000	-0.500000
67	0.26990	SLV 15	Max	-0.500000	-3364.56	1	-0.500000	-0.500000
67	0.53980	SLV 15	Max	-0.500000	-3219.20	1	-0.500000	-0.500000
67	0.00000	SLV 15	Min	-0.500000	-3518.69	1	-0.500000	-0.500000
67	0.26990	SLV 15	Min	-0.500000	-3364.56	1	-0.500000	-0.500000
67	0.53980	SLV 15	Min	-0.500000	-3219.20	1	-0.500000	-0.500000
67	0.00000	SLV 16	Max	-0.500000	-4866.16	3	0.500000	-0.500000
67	0.26990	SLV 16	Max	-0.500000	-5116.43	3	0.500000	-0.500000
67	0.53980	SLV 16	Max	-0.500000	-5357.94	3	0.500000	-0.500000
67	0.00000	SLV 16	Min	-0.500000	-4866.16	3	0.500000	-0.500000

Table: Element Forces - Frames, Part 3 of 4

Frame	Station m	OutputCase	StepType	x3S11Max m	S11Min KN/m2	PtS11Min	x2S11Min m	x3S11Min m
67	0.26990	SLV 16	Min	-0.500000	-5116.43	3	0.500000	-0.500000
67	0.53980	SLV 16	Min	-0.500000	-5357.94	3	0.500000	-0.500000
68	0.00000	SLE-C	Max	-0.500000	-1883.93	1	-0.500000	-0.500000
68	0.25000	SLE-C	Max	-0.500000	-1777.14	1	-0.500000	-0.500000
68	0.50000	SLE-C	Max	-0.500000	-1678.33	1	-0.500000	-0.500000
68	0.00000	SLE-C	Min	-0.500000	-1883.93	1	-0.500000	-0.500000
68	0.25000	SLE-C	Min	-0.500000	-1777.14	1	-0.500000	-0.500000
68	0.50000	SLE-C	Min	-0.500000	-1678.33	1	-0.500000	-0.500000
68	0.00000	SLE-F1	Max	-0.500000	-777.53	1	-0.500000	-0.500000
68	0.25000	SLE-F1	Max	-0.500000	-706.88	1	-0.500000	-0.500000
68	0.50000	SLE-F1	Max	-0.500000	-644.21	1	-0.500000	-0.500000
68	0.00000	SLE-F1	Min	-0.500000	-777.53	1	-0.500000	-0.500000
68	0.25000	SLE-F1	Min	-0.500000	-706.88	1	-0.500000	-0.500000
68	0.50000	SLE-F1	Min	-0.500000	-644.21	1	-0.500000	-0.500000
68	0.00000	SLE-F2	Max	-0.500000	-4105.24	1	-0.500000	-0.500000
68	0.25000	SLE-F2	Max	-0.500000	-3997.23	1	-0.500000	-0.500000
68	0.50000	SLE-F2	Max	-0.500000	-3897.20	1	-0.500000	-0.500000
68	0.00000	SLE-F2	Min	-0.500000	-4105.24	1	-0.500000	-0.500000
68	0.25000	SLE-F2	Min	-0.500000	-3997.23	1	-0.500000	-0.500000
68	0.50000	SLE-F2	Min	-0.500000	-3897.20	1	-0.500000	-0.500000
68	0.00000	SLE-F3	Max	-0.500000	-1448.46	3	0.500000	-0.500000
68	0.25000	SLE-F3	Max	-0.500000	-1536.51	3	0.500000	-0.500000
68	0.50000	SLE-F3	Max	-0.500000	-1616.58	3	0.500000	-0.500000
68	0.00000	SLE-F3	Min	-0.500000	-1448.46	3	0.500000	-0.500000
68	0.25000	SLE-F3	Min	-0.500000	-1536.51	3	0.500000	-0.500000
68	0.50000	SLE-F3	Min	-0.500000	-1616.58	3	0.500000	-0.500000
68	0.00000	SLE-QP	Max	-0.500000	-3754.53	1	-0.500000	-0.500000
68	0.25000	SLE-QP	Max	-0.500000	-3662.42	1	-0.500000	-0.500000
68	0.50000	SLE-QP	Max	-0.500000	-3578.29	1	-0.500000	-0.500000
68	0.00000	SLE-QP	Min	-0.500000	-3754.53	1	-0.500000	-0.500000
68	0.25000	SLE-QP	Min	-0.500000	-3662.42	1	-0.500000	-0.500000
68	0.50000	SLE-QP	Min	-0.500000	-3578.29	1	-0.500000	-0.500000
68	0.00000	SLU-1	Max	-0.500000	-695.24	3	0.500000	-0.500000
68	0.25000	SLU-1	Max	-0.500000	-799.02	3	0.500000	-0.500000
68	0.50000	SLU-1	Max	-0.500000	-892.43	3	0.500000	-0.500000
68	0.00000	SLU-1	Min	-0.500000	-695.24	3	0.500000	-0.500000
68	0.25000	SLU-1	Min	-0.500000	-799.02	3	0.500000	-0.500000
68	0.50000	SLU-1	Min	-0.500000	-892.43	3	0.500000	-0.500000
68	0.00000	SLU-2	Max	-0.500000	-1644.29	1	-0.500000	-0.500000
68	0.25000	SLU-2	Max	-0.500000	-1591.53	1	-0.500000	-0.500000
68	0.50000	SLU-2	Max	-0.500000	-1549.16	1	-0.500000	-0.500000
68	0.00000	SLU-2	Min	-0.500000	-1644.29	1	-0.500000	-0.500000
68	0.25000	SLU-2	Min	-0.500000	-1591.53	1	-0.500000	-0.500000
68	0.50000	SLU-2	Min	-0.500000	-1549.16	1	-0.500000	-0.500000
68	0.00000	SLU-3	Max	-0.500000	-2349.29	3	0.500000	-0.500000
68	0.25000	SLU-3	Max	-0.500000	-2487.23	3	0.500000	-0.500000
68	0.50000	SLU-3	Max	-0.500000	-2617.18	3	0.500000	-0.500000
68	0.00000	SLU-3	Min	-0.500000	-2349.29	3	0.500000	-0.500000
68	0.25000	SLU-3	Min	-0.500000	-2487.23	3	0.500000	-0.500000
68	0.50000	SLU-3	Min	-0.500000	-2617.18	3	0.500000	-0.500000
68	0.00000	SLU-4	Max	-0.500000	-2778.64	1	-0.500000	-0.500000
68	0.25000	SLU-4	Max	-0.500000	-2672.61	1	-0.500000	-0.500000
68	0.50000	SLU-4	Max	-0.500000	-2576.96	1	-0.500000	-0.500000
68	0.00000	SLU-4	Min	-0.500000	-2778.64	1	-0.500000	-0.500000
68	0.25000	SLU-4	Min	-0.500000	-2672.61	1	-0.500000	-0.500000
68	0.50000	SLU-4	Min	-0.500000	-2576.96	1	-0.500000	-0.500000
68	0.00000	SLU-5	Max	-0.500000	-1816.97	1	-0.500000	-0.500000
68	0.25000	SLU-5	Max	-0.500000	-1680.60	1	-0.500000	-0.500000
68	0.50000	SLU-5	Max	-0.500000	-1552.22	1	-0.500000	-0.500000

Table: Element Forces - Frames, Part 3 of 4

Frame	Station m	OutputCase	StepType	x3S11Max m	S11Min KN/m2	PtS11Min	x2S11Min m	x3S11Min m
68	0.0000	SLU-5	Min	-0.500000	-1816.97	1	-0.500000	-0.500000
68	0.2500	SLU-5	Min	-0.500000	-1680.60	1	-0.500000	-0.500000
68	0.5000	SLU-5	Min	-0.500000	-1552.22	1	-0.500000	-0.500000
68	0.0000	SLU-6	Max	-0.500000	-2625.07	3	0.500000	-0.500000
68	0.2500	SLU-6	Max	-0.500000	-2704.36	3	0.500000	-0.500000
68	0.5000	SLU-6	Max	-0.500000	-2773.27	3	0.500000	-0.500000
68	0.0000	SLU-6	Min	-0.500000	-2625.07	3	0.500000	-0.500000
68	0.2500	SLU-6	Min	-0.500000	-2704.36	3	0.500000	-0.500000
68	0.5000	SLU-6	Min	-0.500000	-2773.27	3	0.500000	-0.500000
68	0.0000	SLU-7	Max	-0.500000	-3949.90	3	0.500000	-0.500000
68	0.2500	SLU-7	Max	-0.500000	-4087.36	3	0.500000	-0.500000
68	0.5000	SLU-7	Max	-0.500000	-4216.83	3	0.500000	-0.500000
68	0.0000	SLU-7	Min	-0.500000	-3949.90	3	0.500000	-0.500000
68	0.2500	SLU-7	Min	-0.500000	-4087.36	3	0.500000	-0.500000
68	0.5000	SLU-7	Min	-0.500000	-4216.83	3	0.500000	-0.500000
68	0.0000	SLV 1	Max	-0.500000	-7035.74	1	-0.500000	-0.500000
68	0.2500	SLV 1	Max	-0.500000	-6099.21	1	-0.500000	-0.500000
68	0.5000	SLV 1	Max	-0.500000	-5170.66	1	-0.500000	-0.500000
68	0.0000	SLV 1	Min	-0.500000	-7035.74	1	-0.500000	-0.500000
68	0.2500	SLV 1	Min	-0.500000	-6099.21	1	-0.500000	-0.500000
68	0.5000	SLV 1	Min	-0.500000	-5170.66	1	-0.500000	-0.500000
68	0.0000	SLV 2	Max	-0.500000	-7327.01	1	-0.500000	-0.500000
68	0.2500	SLV 2	Max	-0.500000	-6420.61	1	-0.500000	-0.500000
68	0.5000	SLV 2	Max	-0.500000	-5522.19	1	-0.500000	-0.500000
68	0.0000	SLV 2	Min	-0.500000	-7327.01	1	-0.500000	-0.500000
68	0.2500	SLV 2	Min	-0.500000	-6420.61	1	-0.500000	-0.500000
68	0.5000	SLV 2	Min	-0.500000	-5522.19	1	-0.500000	-0.500000
68	0.0000	SLV 3	Max	-0.500000	-7327.01	1	-0.500000	-0.500000
68	0.2500	SLV 3	Max	-0.500000	-6420.61	1	-0.500000	-0.500000
68	0.5000	SLV 3	Max	-0.500000	-5522.19	1	-0.500000	-0.500000
68	0.0000	SLV 3	Min	-0.500000	-7327.01	1	-0.500000	-0.500000
68	0.2500	SLV 3	Min	-0.500000	-6420.61	1	-0.500000	-0.500000
68	0.5000	SLV 3	Min	-0.500000	-5522.19	1	-0.500000	-0.500000
68	0.0000	SLV 4	Max	-0.500000	-15699.25	3	0.500000	-0.500000
68	0.2500	SLV 4	Max	-0.500000	-16131.35	3	0.500000	-0.500000
68	0.5000	SLV 4	Max	-0.500000	-16555.46	3	0.500000	-0.500000
68	0.0000	SLV 4	Min	-0.500000	-15699.25	3	0.500000	-0.500000
68	0.2500	SLV 4	Min	-0.500000	-16131.35	3	0.500000	-0.500000
68	0.5000	SLV 4	Min	-0.500000	-16555.46	3	0.500000	-0.500000
68	0.0000	SLV 5	Max	-0.500000	-2997.87	1	-0.500000	-0.500000
68	0.2500	SLV 5	Max	-0.500000	-2794.46	1	-0.500000	-0.500000
68	0.5000	SLV 5	Max	-0.500000	-2599.04	1	-0.500000	-0.500000
68	0.0000	SLV 5	Min	-0.500000	-2997.87	1	-0.500000	-0.500000
68	0.2500	SLV 5	Min	-0.500000	-2794.46	1	-0.500000	-0.500000
68	0.5000	SLV 5	Min	-0.500000	-2599.04	1	-0.500000	-0.500000
68	0.0000	SLV 6	Max	-0.500000	-5700.92	3	0.500000	-0.500000
68	0.2500	SLV 6	Max	-0.500000	-5818.41	3	0.500000	-0.500000
68	0.5000	SLV 6	Max	-0.500000	-5927.91	3	0.500000	-0.500000
68	0.0000	SLV 6	Min	-0.500000	-5700.92	3	0.500000	-0.500000
68	0.2500	SLV 6	Min	-0.500000	-5818.41	3	0.500000	-0.500000
68	0.5000	SLV 6	Min	-0.500000	-5927.91	3	0.500000	-0.500000
68	0.0000	SLV 7	Max	-0.500000	-3229.51	1	-0.500000	-0.500000
68	0.2500	SLV 7	Max	-0.500000	-3030.05	1	-0.500000	-0.500000
68	0.5000	SLV 7	Max	-0.500000	-2838.58	1	-0.500000	-0.500000
68	0.0000	SLV 7	Min	-0.500000	-3229.51	1	-0.500000	-0.500000
68	0.2500	SLV 7	Min	-0.500000	-3030.05	1	-0.500000	-0.500000
68	0.5000	SLV 7	Min	-0.500000	-2838.58	1	-0.500000	-0.500000
68	0.0000	SLV 8	Max	-0.500000	-5367.55	3	0.500000	-0.500000
68	0.2500	SLV 8	Max	-0.500000	-5477.75	3	0.500000	-0.500000

Table: Element Forces - Frames, Part 3 of 4

Frame	Station m	OutputCase	StepType	x3S11Max m	S11Min KN/m2	PtS11Min	x2S11Min m	x3S11Min m
68	0.50000	SLV 8	Max	-0.500000	-5579.97	3	0.500000	-0.500000
68	0.00000	SLV 8	Min	-0.500000	-5367.55	3	0.500000	-0.500000
68	0.25000	SLV 8	Min	-0.500000	-5477.75	3	0.500000	-0.500000
68	0.50000	SLV 8	Min	-0.500000	-5579.97	3	0.500000	-0.500000
68	0.00000	SLV 9	Max	-0.500000	-7035.74	1	-0.500000	-0.500000
68	0.25000	SLV 9	Max	-0.500000	-6099.21	1	-0.500000	-0.500000
68	0.50000	SLV 9	Max	-0.500000	-5170.66	1	-0.500000	-0.500000
68	0.00000	SLV 9	Min	-0.500000	-7035.74	1	-0.500000	-0.500000
68	0.25000	SLV 9	Min	-0.500000	-6099.21	1	-0.500000	-0.500000
68	0.50000	SLV 9	Min	-0.500000	-5170.66	1	-0.500000	-0.500000
68	0.00000	SLV 10	Max	-0.500000	-15654.76	3	0.500000	-0.500000
68	0.25000	SLV 10	Max	-0.500000	-16107.95	3	0.500000	-0.500000
68	0.50000	SLV 10	Max	-0.500000	-16553.14	3	0.500000	-0.500000
68	0.00000	SLV 10	Min	-0.500000	-15654.76	3	0.500000	-0.500000
68	0.25000	SLV 10	Min	-0.500000	-16107.95	3	0.500000	-0.500000
68	0.50000	SLV 10	Min	-0.500000	-16553.14	3	0.500000	-0.500000
68	0.00000	SLV 11	Max	-0.500000	-7327.01	1	-0.500000	-0.500000
68	0.25000	SLV 11	Max	-0.500000	-6420.61	1	-0.500000	-0.500000
68	0.50000	SLV 11	Max	-0.500000	-5522.19	1	-0.500000	-0.500000
68	0.00000	SLV 11	Min	-0.500000	-7327.01	1	-0.500000	-0.500000
68	0.25000	SLV 11	Min	-0.500000	-6420.61	1	-0.500000	-0.500000
68	0.50000	SLV 11	Min	-0.500000	-5522.19	1	-0.500000	-0.500000
68	0.00000	SLV 12	Max	-0.500000	-15699.25	3	0.500000	-0.500000
68	0.25000	SLV 12	Max	-0.500000	-16131.35	3	0.500000	-0.500000
68	0.50000	SLV 12	Max	-0.500000	-16555.46	3	0.500000	-0.500000
68	0.00000	SLV 12	Min	-0.500000	-15699.25	3	0.500000	-0.500000
68	0.25000	SLV 12	Min	-0.500000	-16131.35	3	0.500000	-0.500000
68	0.50000	SLV 12	Min	-0.500000	-16555.46	3	0.500000	-0.500000
68	0.00000	SLV 13	Max	-0.500000	-2997.87	1	-0.500000	-0.500000
68	0.25000	SLV 13	Max	-0.500000	-2794.46	1	-0.500000	-0.500000
68	0.50000	SLV 13	Max	-0.500000	-2599.04	1	-0.500000	-0.500000
68	0.00000	SLV 13	Min	-0.500000	-2997.87	1	-0.500000	-0.500000
68	0.25000	SLV 13	Min	-0.500000	-2794.46	1	-0.500000	-0.500000
68	0.50000	SLV 13	Min	-0.500000	-2599.04	1	-0.500000	-0.500000
68	0.00000	SLV 14	Max	-0.500000	-5700.92	3	0.500000	-0.500000
68	0.25000	SLV 14	Max	-0.500000	-5818.41	3	0.500000	-0.500000
68	0.50000	SLV 14	Max	-0.500000	-5927.91	3	0.500000	-0.500000
68	0.00000	SLV 14	Min	-0.500000	-5700.92	3	0.500000	-0.500000
68	0.25000	SLV 14	Min	-0.500000	-5818.41	3	0.500000	-0.500000
68	0.50000	SLV 14	Min	-0.500000	-5927.91	3	0.500000	-0.500000
68	0.00000	SLV 15	Max	-0.500000	-3229.51	1	-0.500000	-0.500000
68	0.25000	SLV 15	Max	-0.500000	-3030.05	1	-0.500000	-0.500000
68	0.50000	SLV 15	Max	-0.500000	-2838.58	1	-0.500000	-0.500000
68	0.00000	SLV 15	Min	-0.500000	-3229.51	1	-0.500000	-0.500000
68	0.25000	SLV 15	Min	-0.500000	-3030.05	1	-0.500000	-0.500000
68	0.50000	SLV 15	Min	-0.500000	-2838.58	1	-0.500000	-0.500000
68	0.00000	SLV 16	Max	-0.500000	-5367.55	3	0.500000	-0.500000
68	0.25000	SLV 16	Max	-0.500000	-5477.75	3	0.500000	-0.500000
68	0.50000	SLV 16	Max	-0.500000	-5579.97	3	0.500000	-0.500000
68	0.00000	SLV 16	Min	-0.500000	-5367.55	3	0.500000	-0.500000
68	0.25000	SLV 16	Min	-0.500000	-5477.75	3	0.500000	-0.500000
68	0.50000	SLV 16	Min	-0.500000	-5579.97	3	0.500000	-0.500000
69	0.00000	SLE-C	Max	-0.500000	-1684.44	1	-0.500000	-0.500000
69	0.25000	SLE-C	Max	-0.500000	-1573.37	1	-0.500000	-0.500000
69	0.50000	SLE-C	Max	-0.500000	-1470.66	1	-0.500000	-0.500000
69	0.00000	SLE-C	Min	-0.500000	-1684.44	1	-0.500000	-0.500000
69	0.25000	SLE-C	Min	-0.500000	-1573.37	1	-0.500000	-0.500000
69	0.50000	SLE-C	Min	-0.500000	-1470.66	1	-0.500000	-0.500000
69	0.00000	SLE-F1	Max	-0.500000	-647.42	1	-0.500000	-0.500000

Table: Element Forces - Frames, Part 3 of 4

Frame	Station m	OutputCase	StepType	x3S11Max m	S11Min KN/m2	PtS11Min	x2S11Min m	x3S11Min m
69	0.25000	SLE-F1	Max	-0.500000	-600.19	1	-0.500000	-0.500000
69	0.50000	SLE-F1	Max	-0.500000	-561.34	1	-0.500000	-0.500000
69	0.00000	SLE-F1	Min	-0.500000	-647.42	1	-0.500000	-0.500000
69	0.25000	SLE-F1	Min	-0.500000	-600.19	1	-0.500000	-0.500000
69	0.50000	SLE-F1	Min	-0.500000	-561.34	1	-0.500000	-0.500000
69	0.00000	SLE-F2	Max	-0.500000	-3905.83	1	-0.500000	-0.500000
69	0.25000	SLE-F2	Max	-0.500000	-3714.15	1	-0.500000	-0.500000
69	0.50000	SLE-F2	Max	-0.500000	-3530.84	1	-0.500000	-0.500000
69	0.00000	SLE-F2	Min	-0.500000	-3905.83	1	-0.500000	-0.500000
69	0.25000	SLE-F2	Min	-0.500000	-3714.15	1	-0.500000	-0.500000
69	0.50000	SLE-F2	Min	-0.500000	-3530.84	1	-0.500000	-0.500000
69	0.00000	SLE-F3	Max	-0.500000	-1619.58	3	0.500000	-0.500000
69	0.25000	SLE-F3	Max	-0.500000	-1655.76	3	0.500000	-0.500000
69	0.50000	SLE-F3	Max	-0.500000	-1683.56	3	0.500000	-0.500000
69	0.00000	SLE-F3	Min	-0.500000	-1619.58	3	0.500000	-0.500000
69	0.25000	SLE-F3	Min	-0.500000	-1655.76	3	0.500000	-0.500000
69	0.50000	SLE-F3	Min	-0.500000	-1683.56	3	0.500000	-0.500000
69	0.00000	SLE-QP	Max	-0.500000	-3585.60	1	-0.500000	-0.500000
69	0.25000	SLE-QP	Max	-0.500000	-3423.21	1	-0.500000	-0.500000
69	0.50000	SLE-QP	Max	-0.500000	-3269.20	1	-0.500000	-0.500000
69	0.00000	SLE-QP	Min	-0.500000	-3585.60	1	-0.500000	-0.500000
69	0.25000	SLE-QP	Min	-0.500000	-3423.21	1	-0.500000	-0.500000
69	0.50000	SLE-QP	Min	-0.500000	-3269.20	1	-0.500000	-0.500000
69	0.00000	SLU-1	Max	-0.500000	-896.52	3	0.500000	-0.500000
69	0.25000	SLU-1	Max	-0.500000	-958.29	3	0.500000	-0.500000
69	0.50000	SLU-1	Max	-0.500000	-1009.18	3	0.500000	-0.500000
69	0.00000	SLU-1	Min	-0.500000	-896.52	3	0.500000	-0.500000
69	0.25000	SLU-1	Min	-0.500000	-958.29	3	0.500000	-0.500000
69	0.50000	SLU-1	Min	-0.500000	-1009.18	3	0.500000	-0.500000
69	0.00000	SLU-2	Max	-0.500000	-1551.63	1	-0.500000	-0.500000
69	0.25000	SLU-2	Max	-0.500000	-1513.20	1	-0.500000	-0.500000
69	0.50000	SLU-2	Max	-0.500000	-1485.67	1	-0.500000	-0.500000
69	0.00000	SLU-2	Min	-0.500000	-1551.63	1	-0.500000	-0.500000
69	0.25000	SLU-2	Min	-0.500000	-1513.20	1	-0.500000	-0.500000
69	0.50000	SLU-2	Min	-0.500000	-1485.67	1	-0.500000	-0.500000
69	0.00000	SLU-3	Max	-0.500000	-2622.52	3	0.500000	-0.500000
69	0.25000	SLU-3	Max	-0.500000	-2691.88	3	0.500000	-0.500000
69	0.50000	SLU-3	Max	-0.500000	-2752.86	3	0.500000	-0.500000
69	0.00000	SLU-3	Min	-0.500000	-2622.52	3	0.500000	-0.500000
69	0.25000	SLU-3	Min	-0.500000	-2691.88	3	0.500000	-0.500000
69	0.50000	SLU-3	Min	-0.500000	-2752.86	3	0.500000	-0.500000
69	0.00000	SLU-4	Max	-0.500000	-2583.33	1	-0.500000	-0.500000
69	0.25000	SLU-4	Max	-0.500000	-2463.09	1	-0.500000	-0.500000
69	0.50000	SLU-4	Max	-0.500000	-2353.73	1	-0.500000	-0.500000
69	0.00000	SLU-4	Min	-0.500000	-2583.33	1	-0.500000	-0.500000
69	0.25000	SLU-4	Min	-0.500000	-2463.09	1	-0.500000	-0.500000
69	0.50000	SLU-4	Min	-0.500000	-2353.73	1	-0.500000	-0.500000
69	0.00000	SLU-5	Max	-0.500000	-1560.32	1	-0.500000	-0.500000
69	0.25000	SLU-5	Max	-0.500000	-1410.01	1	-0.500000	-0.500000
69	0.50000	SLU-5	Max	-0.500000	-1268.08	1	-0.500000	-0.500000
69	0.00000	SLU-5	Min	-0.500000	-1560.32	1	-0.500000	-0.500000
69	0.25000	SLU-5	Min	-0.500000	-1410.01	1	-0.500000	-0.500000
69	0.50000	SLU-5	Min	-0.500000	-1268.08	1	-0.500000	-0.500000
69	0.00000	SLU-6	Max	-0.500000	-2774.37	3	0.500000	-0.500000
69	0.25000	SLU-6	Max	-0.500000	-2759.34	3	0.500000	-0.500000
69	0.50000	SLU-6	Max	-0.500000	-2733.41	3	0.500000	-0.500000
69	0.00000	SLU-6	Min	-0.500000	-2774.37	3	0.500000	-0.500000
69	0.25000	SLU-6	Min	-0.500000	-2759.34	3	0.500000	-0.500000
69	0.50000	SLU-6	Min	-0.500000	-2733.41	3	0.500000	-0.500000

Table: Element Forces - Frames, Part 3 of 4

Frame	Station m	OutputCase	StepType	x3S11Max m	S11Min KN/m2	PtS11Min	x2S11Min m	x3S11Min m
69	0.00000	SLU-7	Max	-0.500000	-4221.22	3	0.500000	-0.500000
69	0.25000	SLU-7	Max	-0.500000	-4252.86	3	0.500000	-0.500000
69	0.50000	SLU-7	Max	-0.500000	-4276.13	3	0.500000	-0.500000
69	0.00000	SLU-7	Min	-0.500000	-4221.22	3	0.500000	-0.500000
69	0.25000	SLU-7	Min	-0.500000	-4252.86	3	0.500000	-0.500000
69	0.50000	SLU-7	Min	-0.500000	-4276.13	3	0.500000	-0.500000
69	0.00000	SLV 1	Max	-0.500000	-5230.40	1	-0.500000	-0.500000
69	0.25000	SLV 1	Max	-0.500000	-4079.88	1	-0.500000	-0.500000
69	0.50000	SLV 1	Max	-0.500000	-2937.73	1	-0.500000	-0.500000
69	0.00000	SLV 1	Min	-0.500000	-5230.40	1	-0.500000	-0.500000
69	0.25000	SLV 1	Min	-0.500000	-4079.88	1	-0.500000	-0.500000
69	0.50000	SLV 1	Min	-0.500000	-2937.73	1	-0.500000	-0.500000
69	0.00000	SLV 2	Max	-0.500000	-5580.36	1	-0.500000	-0.500000
69	0.25000	SLV 2	Max	-0.500000	-4455.25	1	-0.500000	-0.500000
69	0.50000	SLV 2	Max	-0.500000	-3338.51	1	-0.500000	-0.500000
69	0.00000	SLV 2	Min	-0.500000	-5580.36	1	-0.500000	-0.500000
69	0.25000	SLV 2	Min	-0.500000	-4455.25	1	-0.500000	-0.500000
69	0.50000	SLV 2	Min	-0.500000	-3338.51	1	-0.500000	-0.500000
69	0.00000	SLV 3	Max	-0.500000	-5580.36	1	-0.500000	-0.500000
69	0.25000	SLV 3	Max	-0.500000	-4455.25	1	-0.500000	-0.500000
69	0.50000	SLV 3	Max	-0.500000	-3338.51	1	-0.500000	-0.500000
69	0.00000	SLV 3	Min	-0.500000	-5580.36	1	-0.500000	-0.500000
69	0.25000	SLV 3	Min	-0.500000	-4455.25	1	-0.500000	-0.500000
69	0.50000	SLV 3	Min	-0.500000	-3338.51	1	-0.500000	-0.500000
69	0.00000	SLV 4	Max	-0.500000	-16573.75	3	0.500000	-0.500000
69	0.25000	SLV 4	Max	-0.500000	-16802.22	3	0.500000	-0.500000
69	0.50000	SLV 4	Max	-0.500000	-17022.31	3	0.500000	-0.500000
69	0.00000	SLV 4	Min	-0.500000	-16573.75	3	0.500000	-0.500000
69	0.25000	SLV 4	Min	-0.500000	-16802.22	3	0.500000	-0.500000
69	0.50000	SLV 4	Min	-0.500000	-17022.31	3	0.500000	-0.500000
69	0.00000	SLV 5	Max	-0.500000	-2611.90	1	-0.500000	-0.500000
69	0.25000	SLV 5	Max	-0.500000	-2363.71	1	-0.500000	-0.500000
69	0.50000	SLV 5	Max	-0.500000	-2123.89	1	-0.500000	-0.500000
69	0.00000	SLV 5	Min	-0.500000	-2611.90	1	-0.500000	-0.500000
69	0.25000	SLV 5	Min	-0.500000	-2363.71	1	-0.500000	-0.500000
69	0.50000	SLV 5	Min	-0.500000	-2123.89	1	-0.500000	-0.500000
69	0.00000	SLV 6	Max	-0.500000	-5930.76	3	0.500000	-0.500000
69	0.25000	SLV 6	Max	-0.500000	-5927.95	3	0.500000	-0.500000
69	0.50000	SLV 6	Max	-0.500000	-5916.76	3	0.500000	-0.500000
69	0.00000	SLV 6	Min	-0.500000	-5930.76	3	0.500000	-0.500000
69	0.25000	SLV 6	Min	-0.500000	-5927.95	3	0.500000	-0.500000
69	0.50000	SLV 6	Min	-0.500000	-5916.76	3	0.500000	-0.500000
69	0.00000	SLV 7	Max	-0.500000	-2851.19	1	-0.500000	-0.500000
69	0.25000	SLV 7	Max	-0.500000	-2607.60	1	-0.500000	-0.500000
69	0.50000	SLV 7	Max	-0.500000	-2372.39	1	-0.500000	-0.500000
69	0.00000	SLV 7	Min	-0.500000	-2851.19	1	-0.500000	-0.500000
69	0.25000	SLV 7	Min	-0.500000	-2607.60	1	-0.500000	-0.500000
69	0.50000	SLV 7	Min	-0.500000	-2372.39	1	-0.500000	-0.500000
69	0.00000	SLV 8	Max	-0.500000	-5582.44	3	0.500000	-0.500000
69	0.25000	SLV 8	Max	-0.500000	-5573.45	3	0.500000	-0.500000
69	0.50000	SLV 8	Max	-0.500000	-5556.10	3	0.500000	-0.500000
69	0.00000	SLV 8	Min	-0.500000	-5582.44	3	0.500000	-0.500000
69	0.25000	SLV 8	Min	-0.500000	-5573.45	3	0.500000	-0.500000
69	0.50000	SLV 8	Min	-0.500000	-5556.10	3	0.500000	-0.500000
69	0.00000	SLV 9	Max	-0.500000	-5230.40	1	-0.500000	-0.500000
69	0.25000	SLV 9	Max	-0.500000	-4079.88	1	-0.500000	-0.500000
69	0.50000	SLV 9	Max	-0.500000	-2937.73	1	-0.500000	-0.500000
69	0.00000	SLV 9	Min	-0.500000	-5230.40	1	-0.500000	-0.500000
69	0.25000	SLV 9	Min	-0.500000	-4079.88	1	-0.500000	-0.500000

Table: Element Forces - Frames, Part 3 of 4

Frame	Station m	OutputCase	StepType	x3S11Max m	S11Min KN/m2	PtS11Min	x2S11Min m	x3S11Min m
69	0.50000	SLV 9	Min	-0.500000	-2937.73	1	-0.500000	-0.500000
69	0.00000	SLV 10	Max	-0.500000	-16572.66	3	0.500000	-0.500000
69	0.25000	SLV 10	Max	-0.500000	-16823.74	3	0.500000	-0.500000
69	0.50000	SLV 10	Max	-0.500000	-17066.44	3	0.500000	-0.500000
69	0.00000	SLV 10	Min	-0.500000	-16572.66	3	0.500000	-0.500000
69	0.25000	SLV 10	Min	-0.500000	-16823.74	3	0.500000	-0.500000
69	0.50000	SLV 10	Min	-0.500000	-17066.44	3	0.500000	-0.500000
69	0.00000	SLV 11	Max	-0.500000	-5580.36	1	-0.500000	-0.500000
69	0.25000	SLV 11	Max	-0.500000	-4455.25	1	-0.500000	-0.500000
69	0.50000	SLV 11	Max	-0.500000	-3338.51	1	-0.500000	-0.500000
69	0.00000	SLV 11	Min	-0.500000	-5580.36	1	-0.500000	-0.500000
69	0.25000	SLV 11	Min	-0.500000	-4455.25	1	-0.500000	-0.500000
69	0.50000	SLV 11	Min	-0.500000	-3338.51	1	-0.500000	-0.500000
69	0.00000	SLV 12	Max	-0.500000	-16573.75	3	0.500000	-0.500000
69	0.25000	SLV 12	Max	-0.500000	-16802.22	3	0.500000	-0.500000
69	0.50000	SLV 12	Max	-0.500000	-17022.31	3	0.500000	-0.500000
69	0.00000	SLV 12	Min	-0.500000	-16573.75	3	0.500000	-0.500000
69	0.25000	SLV 12	Min	-0.500000	-16802.22	3	0.500000	-0.500000
69	0.50000	SLV 12	Min	-0.500000	-17022.31	3	0.500000	-0.500000
69	0.00000	SLV 13	Max	-0.500000	-2611.90	1	-0.500000	-0.500000
69	0.25000	SLV 13	Max	-0.500000	-2363.71	1	-0.500000	-0.500000
69	0.50000	SLV 13	Max	-0.500000	-2123.89	1	-0.500000	-0.500000
69	0.00000	SLV 13	Min	-0.500000	-2611.90	1	-0.500000	-0.500000
69	0.25000	SLV 13	Min	-0.500000	-2363.71	1	-0.500000	-0.500000
69	0.50000	SLV 13	Min	-0.500000	-2123.89	1	-0.500000	-0.500000
69	0.00000	SLV 14	Max	-0.500000	-5930.76	3	0.500000	-0.500000
69	0.25000	SLV 14	Max	-0.500000	-5927.95	3	0.500000	-0.500000
69	0.50000	SLV 14	Max	-0.500000	-5916.76	3	0.500000	-0.500000
69	0.00000	SLV 14	Min	-0.500000	-5930.76	3	0.500000	-0.500000
69	0.25000	SLV 14	Min	-0.500000	-5927.95	3	0.500000	-0.500000
69	0.50000	SLV 14	Min	-0.500000	-5916.76	3	0.500000	-0.500000
69	0.00000	SLV 15	Max	-0.500000	-2851.19	1	-0.500000	-0.500000
69	0.25000	SLV 15	Max	-0.500000	-2607.60	1	-0.500000	-0.500000
69	0.50000	SLV 15	Max	-0.500000	-2372.39	1	-0.500000	-0.500000
69	0.00000	SLV 15	Min	-0.500000	-2851.19	1	-0.500000	-0.500000
69	0.25000	SLV 15	Min	-0.500000	-2607.60	1	-0.500000	-0.500000
69	0.50000	SLV 15	Min	-0.500000	-2372.39	1	-0.500000	-0.500000
69	0.00000	SLV 16	Max	-0.500000	-5582.44	3	0.500000	-0.500000
69	0.25000	SLV 16	Max	-0.500000	-5573.45	3	0.500000	-0.500000
69	0.50000	SLV 16	Max	-0.500000	-5556.10	3	0.500000	-0.500000
69	0.00000	SLV 16	Min	-0.500000	-5582.44	3	0.500000	-0.500000
69	0.25000	SLV 16	Min	-0.500000	-5573.45	3	0.500000	-0.500000
69	0.50000	SLV 16	Min	-0.500000	-5556.10	3	0.500000	-0.500000
70	0.00000	SLE-C	Max	-0.500000	-1476.90	1	-0.500000	-0.500000
70	0.25000	SLE-C	Max	-0.500000	-1364.92	1	-0.500000	-0.500000
70	0.50000	SLE-C	Max	-0.500000	-1261.63	1	-0.500000	-0.500000
70	0.00000	SLE-C	Min	-0.500000	-1476.90	1	-0.500000	-0.500000
70	0.25000	SLE-C	Min	-0.500000	-1364.92	1	-0.500000	-0.500000
70	0.50000	SLE-C	Min	-0.500000	-1261.63	1	-0.500000	-0.500000
70	0.00000	SLE-F1	Max	-0.500000	-563.24	1	-0.500000	-0.500000
70	0.25000	SLE-F1	Max	-0.500000	-537.69	1	-0.500000	-0.500000
70	0.50000	SLE-F1	Max	-0.500000	-520.84	1	-0.500000	-0.500000
70	0.00000	SLE-F1	Min	-0.500000	-563.24	1	-0.500000	-0.500000
70	0.25000	SLE-F1	Min	-0.500000	-537.69	1	-0.500000	-0.500000
70	0.50000	SLE-F1	Min	-0.500000	-520.84	1	-0.500000	-0.500000
70	0.00000	SLE-F2	Max	-0.500000	-3543.64	1	-0.500000	-0.500000
70	0.25000	SLE-F2	Max	-0.500000	-3287.49	1	-0.500000	-0.500000
70	0.50000	SLE-F2	Max	-0.500000	-3040.05	1	-0.500000	-0.500000
70	0.00000	SLE-F2	Min	-0.500000	-3543.64	1	-0.500000	-0.500000

Table: Element Forces - Frames, Part 3 of 4

Frame	Station m	OutputCase	StepType	x3S11Max m	S11Min KN/m2	PtS11Min	x2S11Min m	x3S11Min m
70	0.25000	SLE-F2	Min	-0.500000	-3287.49	1	-0.500000	-0.500000
70	0.50000	SLE-F2	Min	-0.500000	-3040.05	1	-0.500000	-0.500000
70	0.00000	SLE-F3	Max	-0.500000	-1683.87	3	0.500000	-0.500000
70	0.25000	SLE-F3	Max	-0.500000	-1675.95	3	0.500000	-0.500000
70	0.50000	SLE-F3	Max	-0.500000	-1659.34	3	0.500000	-0.500000
70	0.00000	SLE-F3	Min	-0.500000	-1683.87	3	0.500000	-0.500000
70	0.25000	SLE-F3	Min	-0.500000	-1675.95	3	0.500000	-0.500000
70	0.50000	SLE-F3	Min	-0.500000	-1659.34	3	0.500000	-0.500000
70	0.00000	SLE-QP	Max	-0.500000	-3279.98	1	-0.500000	-0.500000
70	0.25000	SLE-QP	Max	-0.500000	-3063.81	1	-0.500000	-0.500000
70	0.50000	SLE-QP	Max	-0.500000	-2856.33	1	-0.500000	-0.500000
70	0.00000	SLE-QP	Min	-0.500000	-3279.98	1	-0.500000	-0.500000
70	0.25000	SLE-QP	Min	-0.500000	-3063.81	1	-0.500000	-0.500000
70	0.50000	SLE-QP	Min	-0.500000	-2856.33	1	-0.500000	-0.500000
70	0.00000	SLU-1	Max	-0.500000	-1011.04	3	0.500000	-0.500000
70	0.25000	SLU-1	Max	-0.500000	-1035.20	3	0.500000	-0.500000
70	0.50000	SLU-1	Max	-0.500000	-1048.06	3	0.500000	-0.500000
70	0.00000	SLU-1	Min	-0.500000	-1011.04	3	0.500000	-0.500000
70	0.25000	SLU-1	Min	-0.500000	-1035.20	3	0.500000	-0.500000
70	0.50000	SLU-1	Min	-0.500000	-1048.06	3	0.500000	-0.500000
70	0.00000	SLU-2	Max	-0.500000	-1487.23	1	-0.500000	-0.500000
70	0.25000	SLU-2	Max	-0.500000	-1464.87	1	-0.500000	-0.500000
70	0.50000	SLU-2	Max	-0.500000	-1453.81	1	-0.500000	-0.500000
70	0.00000	SLU-2	Min	-0.500000	-1487.23	1	-0.500000	-0.500000
70	0.25000	SLU-2	Min	-0.500000	-1464.87	1	-0.500000	-0.500000
70	0.50000	SLU-2	Min	-0.500000	-1453.81	1	-0.500000	-0.500000
70	0.00000	SLU-3	Max	-0.500000	-2754.68	3	0.500000	-0.500000
70	0.25000	SLU-3	Max	-0.500000	-2767.38	3	0.500000	-0.500000
70	0.50000	SLU-3	Max	-0.500000	-2771.38	3	0.500000	-0.500000
70	0.00000	SLU-3	Min	-0.500000	-2754.68	3	0.500000	-0.500000
70	0.25000	SLU-3	Min	-0.500000	-2767.38	3	0.500000	-0.500000
70	0.50000	SLU-3	Min	-0.500000	-2771.38	3	0.500000	-0.500000
70	0.00000	SLU-4	Max	-0.500000	-2360.67	1	-0.500000	-0.500000
70	0.25000	SLU-4	Max	-0.500000	-2232.90	1	-0.500000	-0.500000
70	0.50000	SLU-4	Max	-0.500000	-2116.45	1	-0.500000	-0.500000
70	0.00000	SLU-4	Min	-0.500000	-2360.67	1	-0.500000	-0.500000
70	0.25000	SLU-4	Min	-0.500000	-2232.90	1	-0.500000	-0.500000
70	0.50000	SLU-4	Min	-0.500000	-2116.45	1	-0.500000	-0.500000
70	0.00000	SLU-5	Max	-0.500000	-1276.83	1	-0.500000	-0.500000
70	0.25000	SLU-5	Max	-0.500000	-1116.53	1	-0.500000	-0.500000
70	0.50000	SLU-5	Max	-0.500000	-964.92	1	-0.500000	-0.500000
70	0.00000	SLU-5	Min	-0.500000	-1276.83	1	-0.500000	-0.500000
70	0.25000	SLU-5	Min	-0.500000	-1116.53	1	-0.500000	-0.500000
70	0.50000	SLU-5	Min	-0.500000	-964.92	1	-0.500000	-0.500000
70	0.00000	SLU-6	Max	-0.500000	-2729.60	3	0.500000	-0.500000
70	0.25000	SLU-6	Max	-0.500000	-2634.12	3	0.500000	-0.500000
70	0.50000	SLU-6	Max	-0.500000	-2527.34	3	0.500000	-0.500000
70	0.00000	SLU-6	Min	-0.500000	-2729.60	3	0.500000	-0.500000
70	0.25000	SLU-6	Min	-0.500000	-2634.12	3	0.500000	-0.500000
70	0.50000	SLU-6	Min	-0.500000	-2527.34	3	0.500000	-0.500000
70	0.00000	SLU-7	Max	-0.500000	-4274.51	3	0.500000	-0.500000
70	0.25000	SLU-7	Max	-0.500000	-4203.81	3	0.500000	-0.500000
70	0.50000	SLU-7	Max	-0.500000	-4124.41	3	0.500000	-0.500000
70	0.00000	SLU-7	Min	-0.500000	-4274.51	3	0.500000	-0.500000
70	0.25000	SLU-7	Min	-0.500000	-4203.81	3	0.500000	-0.500000
70	0.50000	SLU-7	Min	-0.500000	-4124.41	3	0.500000	-0.500000
70	0.00000	SLV 1	Max	-0.500000	-3007.27	1	-0.500000	-0.500000
70	0.25000	SLV 1	Max	-0.500000	-1723.86	1	-0.500000	-0.500000
70	0.50000	SLV 1	Max	-0.500000	-1540.02	3	0.500000	-0.500000

Table: Element Forces - Frames, Part 3 of 4

Frame	Station m	OutputCase	StepType	x3S11Max m	S11Min KN/m2	PtS11Min	x2S11Min m	x3S11Min m
70	0.00000	SLV 1	Min	-0.500000	-3007.27	1	-0.500000	-0.500000
70	0.25000	SLV 1	Min	-0.500000	-1723.86	1	-0.500000	-0.500000
70	0.50000	SLV 1	Min	-0.500000	-1540.02	3	0.500000	-0.500000
70	0.00000	SLV 2	Max	-0.500000	-3406.82	1	-0.500000	-0.500000
70	0.25000	SLV 2	Max	-0.500000	-2141.56	1	-0.500000	-0.500000
70	0.50000	SLV 2	Max	-0.500000	-1105.47	3	0.500000	-0.500000
70	0.00000	SLV 2	Min	-0.500000	-3406.82	1	-0.500000	-0.500000
70	0.25000	SLV 2	Min	-0.500000	-2141.56	1	-0.500000	-0.500000
70	0.50000	SLV 2	Min	-0.500000	-1105.47	3	0.500000	-0.500000
70	0.00000	SLV 3	Max	-0.500000	-3406.82	1	-0.500000	-0.500000
70	0.25000	SLV 3	Max	-0.500000	-2141.56	1	-0.500000	-0.500000
70	0.50000	SLV 3	Max	-0.500000	-1105.47	3	0.500000	-0.500000
70	0.00000	SLV 3	Min	-0.500000	-3406.82	1	-0.500000	-0.500000
70	0.25000	SLV 3	Min	-0.500000	-2141.56	1	-0.500000	-0.500000
70	0.50000	SLV 3	Min	-0.500000	-1105.47	3	0.500000	-0.500000
70	0.00000	SLV 4	Max	-0.500000	-17029.01	3	0.500000	-0.500000
70	0.25000	SLV 4	Max	-0.500000	-17050.77	3	0.500000	-0.500000
70	0.50000	SLV 4	Max	-0.500000	-17063.84	3	0.500000	-0.500000
70	0.00000	SLV 4	Min	-0.500000	-17029.01	3	0.500000	-0.500000
70	0.25000	SLV 4	Min	-0.500000	-17050.77	3	0.500000	-0.500000
70	0.50000	SLV 4	Min	-0.500000	-17063.84	3	0.500000	-0.500000
70	0.00000	SLV 5	Max	-0.500000	-2138.99	1	-0.500000	-0.500000
70	0.25000	SLV 5	Max	-0.500000	-1855.53	1	-0.500000	-0.500000
70	0.50000	SLV 5	Max	-0.500000	-1580.77	1	-0.500000	-0.500000
70	0.00000	SLV 5	Min	-0.500000	-2138.99	1	-0.500000	-0.500000
70	0.25000	SLV 5	Min	-0.500000	-1855.53	1	-0.500000	-0.500000
70	0.50000	SLV 5	Min	-0.500000	-1580.77	1	-0.500000	-0.500000
70	0.00000	SLV 6	Max	-0.500000	-5912.79	3	0.500000	-0.500000
70	0.25000	SLV 6	Max	-0.500000	-5788.26	3	0.500000	-0.500000
70	0.50000	SLV 6	Max	-0.500000	-5655.04	3	0.500000	-0.500000
70	0.00000	SLV 6	Min	-0.500000	-5912.79	3	0.500000	-0.500000
70	0.25000	SLV 6	Min	-0.500000	-5788.26	3	0.500000	-0.500000
70	0.50000	SLV 6	Min	-0.500000	-5655.04	3	0.500000	-0.500000
70	0.00000	SLV 7	Max	-0.500000	-2387.18	1	-0.500000	-0.500000
70	0.25000	SLV 7	Max	-0.500000	-2109.32	1	-0.500000	-0.500000
70	0.50000	SLV 7	Max	-0.500000	-1840.15	1	-0.500000	-0.500000
70	0.00000	SLV 7	Min	-0.500000	-2387.18	1	-0.500000	-0.500000
70	0.25000	SLV 7	Min	-0.500000	-2109.32	1	-0.500000	-0.500000
70	0.50000	SLV 7	Min	-0.500000	-1840.15	1	-0.500000	-0.500000
70	0.00000	SLV 8	Max	-0.500000	-5551.80	3	0.500000	-0.500000
70	0.25000	SLV 8	Max	-0.500000	-5422.26	3	0.500000	-0.500000
70	0.50000	SLV 8	Max	-0.500000	-5284.03	3	0.500000	-0.500000
70	0.00000	SLV 8	Min	-0.500000	-5551.80	3	0.500000	-0.500000
70	0.25000	SLV 8	Min	-0.500000	-5422.26	3	0.500000	-0.500000
70	0.50000	SLV 8	Min	-0.500000	-5284.03	3	0.500000	-0.500000
70	0.00000	SLV 9	Max	-0.500000	-3007.27	1	-0.500000	-0.500000
70	0.25000	SLV 9	Max	-0.500000	-1723.86	1	-0.500000	-0.500000
70	0.50000	SLV 9	Max	-0.500000	-1540.02	3	0.500000	-0.500000
70	0.00000	SLV 9	Min	-0.500000	-3007.27	1	-0.500000	-0.500000
70	0.25000	SLV 9	Min	-0.500000	-1723.86	1	-0.500000	-0.500000
70	0.50000	SLV 9	Min	-0.500000	-1540.02	3	0.500000	-0.500000
70	0.00000	SLV 10	Max	-0.500000	-17074.46	3	0.500000	-0.500000
70	0.25000	SLV 10	Max	-0.500000	-17120.19	3	0.500000	-0.500000
70	0.50000	SLV 10	Max	-0.500000	-17157.23	3	0.500000	-0.500000
70	0.00000	SLV 10	Min	-0.500000	-17074.46	3	0.500000	-0.500000
70	0.25000	SLV 10	Min	-0.500000	-17120.19	3	0.500000	-0.500000
70	0.50000	SLV 10	Min	-0.500000	-17157.23	3	0.500000	-0.500000
70	0.00000	SLV 11	Max	-0.500000	-3406.82	1	-0.500000	-0.500000
70	0.25000	SLV 11	Max	-0.500000	-2141.56	1	-0.500000	-0.500000

Table: Element Forces - Frames, Part 3 of 4

Frame	Station m	OutputCase	StepType	x3S11Max m	S11Min KN/m2	PtS11Min	x2S11Min m	x3S11Min m
70	0.50000	SLV 11	Max	-0.500000	-1105.47	3	0.500000	-0.500000
70	0.00000	SLV 11	Min	-0.500000	-3406.82	1	-0.500000	-0.500000
70	0.25000	SLV 11	Min	-0.500000	-2141.56	1	-0.500000	-0.500000
70	0.50000	SLV 11	Min	-0.500000	-1105.47	3	0.500000	-0.500000
70	0.00000	SLV 12	Max	-0.500000	-17029.01	3	0.500000	-0.500000
70	0.25000	SLV 12	Max	-0.500000	-17050.77	3	0.500000	-0.500000
70	0.50000	SLV 12	Max	-0.500000	-17063.84	3	0.500000	-0.500000
70	0.00000	SLV 12	Min	-0.500000	-17029.01	3	0.500000	-0.500000
70	0.25000	SLV 12	Min	-0.500000	-17050.77	3	0.500000	-0.500000
70	0.50000	SLV 12	Min	-0.500000	-17063.84	3	0.500000	-0.500000
70	0.00000	SLV 13	Max	-0.500000	-2138.99	1	-0.500000	-0.500000
70	0.25000	SLV 13	Max	-0.500000	-1855.53	1	-0.500000	-0.500000
70	0.50000	SLV 13	Max	-0.500000	-1580.77	1	-0.500000	-0.500000
70	0.00000	SLV 13	Min	-0.500000	-2138.99	1	-0.500000	-0.500000
70	0.25000	SLV 13	Min	-0.500000	-1855.53	1	-0.500000	-0.500000
70	0.50000	SLV 13	Min	-0.500000	-1580.77	1	-0.500000	-0.500000
70	0.00000	SLV 14	Max	-0.500000	-5912.79	3	0.500000	-0.500000
70	0.25000	SLV 14	Max	-0.500000	-5788.26	3	0.500000	-0.500000
70	0.50000	SLV 14	Max	-0.500000	-5655.04	3	0.500000	-0.500000
70	0.00000	SLV 14	Min	-0.500000	-5912.79	3	0.500000	-0.500000
70	0.25000	SLV 14	Min	-0.500000	-5788.26	3	0.500000	-0.500000
70	0.50000	SLV 14	Min	-0.500000	-5655.04	3	0.500000	-0.500000
70	0.00000	SLV 15	Max	-0.500000	-2387.18	1	-0.500000	-0.500000
70	0.25000	SLV 15	Max	-0.500000	-2109.32	1	-0.500000	-0.500000
70	0.50000	SLV 15	Max	-0.500000	-1840.15	1	-0.500000	-0.500000
70	0.00000	SLV 15	Min	-0.500000	-2387.18	1	-0.500000	-0.500000
70	0.25000	SLV 15	Min	-0.500000	-2109.32	1	-0.500000	-0.500000
70	0.50000	SLV 15	Min	-0.500000	-1840.15	1	-0.500000	-0.500000
70	0.00000	SLV 16	Max	-0.500000	-5551.80	3	0.500000	-0.500000
70	0.25000	SLV 16	Max	-0.500000	-5422.26	3	0.500000	-0.500000
70	0.50000	SLV 16	Max	-0.500000	-5284.03	3	0.500000	-0.500000
70	0.00000	SLV 16	Min	-0.500000	-5551.80	3	0.500000	-0.500000
70	0.25000	SLV 16	Min	-0.500000	-5422.26	3	0.500000	-0.500000
70	0.50000	SLV 16	Min	-0.500000	-5284.03	3	0.500000	-0.500000
71	0.00000	SLE-C	Max	-0.500000	-1267.80	1	-0.500000	-0.500000
71	0.25000	SLE-C	Max	-0.500000	-1157.98	1	-0.500000	-0.500000
71	0.50000	SLE-C	Max	-0.500000	-1057.12	1	-0.500000	-0.500000
71	0.00000	SLE-C	Min	-0.500000	-1267.80	1	-0.500000	-0.500000
71	0.25000	SLE-C	Min	-0.500000	-1157.98	1	-0.500000	-0.500000
71	0.50000	SLE-C	Min	-0.500000	-1057.12	1	-0.500000	-0.500000
71	0.00000	SLE-F1	Max	-0.500000	-521.55	1	-0.500000	-0.500000
71	0.25000	SLE-F1	Max	-0.500000	-515.86	1	-0.500000	-0.500000
71	0.50000	SLE-F1	Max	-0.500000	-519.15	1	-0.500000	-0.500000
71	0.00000	SLE-F1	Min	-0.500000	-521.55	1	-0.500000	-0.500000
71	0.25000	SLE-F1	Min	-0.500000	-515.86	1	-0.500000	-0.500000
71	0.50000	SLE-F1	Min	-0.500000	-519.15	1	-0.500000	-0.500000
71	0.00000	SLE-F2	Max	-0.500000	-3055.95	1	-0.500000	-0.500000
71	0.25000	SLE-F2	Max	-0.500000	-2753.55	1	-0.500000	-0.500000
71	0.50000	SLE-F2	Max	-0.500000	-2460.11	1	-0.500000	-0.500000
71	0.00000	SLE-F2	Min	-0.500000	-3055.95	1	-0.500000	-0.500000
71	0.25000	SLE-F2	Min	-0.500000	-2753.55	1	-0.500000	-0.500000
71	0.50000	SLE-F2	Min	-0.500000	-2460.11	1	-0.500000	-0.500000
71	0.00000	SLE-F3	Max	-0.500000	-1657.38	3	0.500000	-0.500000
71	0.25000	SLE-F3	Max	-0.500000	-1612.65	3	0.500000	-0.500000
71	0.50000	SLE-F3	Max	-0.500000	-1558.96	3	0.500000	-0.500000
71	0.00000	SLE-F3	Min	-0.500000	-1657.38	3	0.500000	-0.500000
71	0.25000	SLE-F3	Min	-0.500000	-1612.65	3	0.500000	-0.500000
71	0.50000	SLE-F3	Min	-0.500000	-1558.96	3	0.500000	-0.500000
71	0.00000	SLE-QP	Max	-0.500000	-2869.69	1	-0.500000	-0.500000

Table: Element Forces - Frames, Part 3 of 4

Frame	Station m	OutputCase	StepType	x3S11Max m	S11Min KN/m2	PtS11Min	x2S11Min m	x3S11Min m
71	0.25000	SLE-QP	Max	-0.500000	-2615.18	1	-0.500000	-0.500000
71	0.50000	SLE-QP	Max	-0.500000	-2369.63	1	-0.500000	-0.500000
71	0.00000	SLE-QP	Min	-0.500000	-2869.69	1	-0.500000	-0.500000
71	0.25000	SLE-QP	Min	-0.500000	-2615.18	1	-0.500000	-0.500000
71	0.50000	SLE-QP	Min	-0.500000	-2369.63	1	-0.500000	-0.500000
71	0.00000	SLU-1	Max	-0.500000	-1047.94	3	0.500000	-0.500000
71	0.25000	SLU-1	Max	-0.500000	-1038.71	3	0.500000	-0.500000
71	0.50000	SLU-1	Max	-0.500000	-1017.83	3	0.500000	-0.500000
71	0.00000	SLU-1	Min	-0.500000	-1047.94	3	0.500000	-0.500000
71	0.25000	SLU-1	Min	-0.500000	-1038.71	3	0.500000	-0.500000
71	0.50000	SLU-1	Min	-0.500000	-1017.83	3	0.500000	-0.500000
71	0.00000	SLU-2	Max	-0.500000	-1454.39	1	-0.500000	-0.500000
71	0.25000	SLU-2	Max	-0.500000	-1449.26	1	-0.500000	-0.500000
71	0.50000	SLU-2	Max	-0.500000	-1455.78	1	-0.500000	-0.500000
71	0.00000	SLU-2	Min	-0.500000	-1454.39	1	-0.500000	-0.500000
71	0.25000	SLU-2	Min	-0.500000	-1449.26	1	-0.500000	-0.500000
71	0.50000	SLU-2	Min	-0.500000	-1455.78	1	-0.500000	-0.500000
71	0.00000	SLU-3	Max	-0.500000	-2770.32	3	0.500000	-0.500000
71	0.25000	SLU-3	Max	-0.500000	-2737.21	3	0.500000	-0.500000
71	0.50000	SLU-3	Max	-0.500000	-2695.14	3	0.500000	-0.500000
71	0.00000	SLU-3	Min	-0.500000	-2770.32	3	0.500000	-0.500000
71	0.25000	SLU-3	Min	-0.500000	-2737.21	3	0.500000	-0.500000
71	0.50000	SLU-3	Min	-0.500000	-2695.14	3	0.500000	-0.500000
71	0.00000	SLU-4	Max	-0.500000	-2123.60	1	-0.500000	-0.500000
71	0.25000	SLU-4	Max	-0.500000	-1994.27	1	-0.500000	-0.500000
71	0.50000	SLU-4	Max	-0.500000	-1876.59	1	-0.500000	-0.500000
71	0.00000	SLU-4	Min	-0.500000	-2123.60	1	-0.500000	-0.500000
71	0.25000	SLU-4	Min	-0.500000	-1994.27	1	-0.500000	-0.500000
71	0.50000	SLU-4	Min	-0.500000	-1876.59	1	-0.500000	-0.500000
71	0.00000	SLU-5	Max	-0.500000	-974.10	1	-0.500000	-0.500000
71	0.25000	SLU-5	Max	-0.500000	-807.72	1	-0.500000	-0.500000
71	0.50000	SLU-5	Max	-0.500000	-650.30	1	-0.500000	-0.500000
71	0.00000	SLU-5	Min	-0.500000	-974.10	1	-0.500000	-0.500000
71	0.25000	SLU-5	Min	-0.500000	-807.72	1	-0.500000	-0.500000
71	0.50000	SLU-5	Min	-0.500000	-650.30	1	-0.500000	-0.500000
71	0.00000	SLU-6	Max	-0.500000	-2519.38	3	0.500000	-0.500000
71	0.25000	SLU-6	Max	-0.500000	-2356.64	3	0.500000	-0.500000
71	0.50000	SLU-6	Max	-0.500000	-2182.25	3	0.500000	-0.500000
71	0.00000	SLU-6	Min	-0.500000	-2519.38	3	0.500000	-0.500000
71	0.25000	SLU-6	Min	-0.500000	-2356.64	3	0.500000	-0.500000
71	0.50000	SLU-6	Min	-0.500000	-2182.25	3	0.500000	-0.500000
71	0.00000	SLU-7	Max	-0.500000	-4117.36	3	0.500000	-0.500000
71	0.25000	SLU-7	Max	-0.500000	-3960.63	3	0.500000	-0.500000
71	0.50000	SLU-7	Max	-0.500000	-3794.93	3	0.500000	-0.500000
71	0.00000	SLU-7	Min	-0.500000	-4117.36	3	0.500000	-0.500000
71	0.25000	SLU-7	Min	-0.500000	-3960.63	3	0.500000	-0.500000
71	0.50000	SLU-7	Min	-0.500000	-3794.93	3	0.500000	-0.500000
71	0.00000	SLV 1	Max	-0.500000	-1614.74	3	0.500000	-0.500000
71	0.25000	SLV 1	Max	-0.500000	-2952.32	3	0.500000	-0.500000
71	0.50000	SLV 1	Max	-0.500000	-4280.94	3	0.500000	-0.500000
71	0.00000	SLV 1	Min	-0.500000	-1614.74	3	0.500000	-0.500000
71	0.25000	SLV 1	Min	-0.500000	-2952.32	3	0.500000	-0.500000
71	0.50000	SLV 1	Min	-0.500000	-4280.94	3	0.500000	-0.500000
71	0.00000	SLV 2	Max	-0.500000	-1179.44	3	0.500000	-0.500000
71	0.25000	SLV 2	Max	-0.500000	-2508.80	3	0.500000	-0.500000
71	0.50000	SLV 2	Max	-0.500000	-3829.20	3	0.500000	-0.500000
71	0.00000	SLV 2	Min	-0.500000	-1179.44	3	0.500000	-0.500000
71	0.25000	SLV 2	Min	-0.500000	-2508.80	3	0.500000	-0.500000
71	0.50000	SLV 2	Min	-0.500000	-3829.20	3	0.500000	-0.500000

Table: Element Forces - Frames, Part 3 of 4

Frame	Station m	OutputCase	StepType	x3S11Max m	S11Min KN/m2	PtS11Min	x2S11Min m	x3S11Min m
71	0.00000	SLV 3	Max	-0.500000	-1179.44	3	0.500000	-0.500000
71	0.25000	SLV 3	Max	-0.500000	-2508.80	3	0.500000	-0.500000
71	0.50000	SLV 3	Max	-0.500000	-3829.20	3	0.500000	-0.500000
71	0.00000	SLV 3	Min	-0.500000	-1179.44	3	0.500000	-0.500000
71	0.25000	SLV 3	Min	-0.500000	-2508.80	3	0.500000	-0.500000
71	0.50000	SLV 3	Min	-0.500000	-3829.20	3	0.500000	-0.500000
71	0.00000	SLV 4	Max	-0.500000	-17058.83	3	0.500000	-0.500000
71	0.25000	SLV 4	Max	-0.500000	-16872.55	3	0.500000	-0.500000
71	0.50000	SLV 4	Max	-0.500000	-16677.32	3	0.500000	-0.500000
71	0.00000	SLV 4	Min	-0.500000	-17058.83	3	0.500000	-0.500000
71	0.25000	SLV 4	Min	-0.500000	-16872.55	3	0.500000	-0.500000
71	0.50000	SLV 4	Min	-0.500000	-16677.32	3	0.500000	-0.500000
71	0.00000	SLV 5	Max	-0.500000	-1597.57	1	-0.500000	-0.500000
71	0.25000	SLV 5	Max	-0.500000	-1288.23	1	-0.500000	-0.500000
71	0.50000	SLV 5	Max	-0.500000	-987.85	1	-0.500000	-0.500000
71	0.00000	SLV 5	Min	-0.500000	-1597.57	1	-0.500000	-0.500000
71	0.25000	SLV 5	Min	-0.500000	-1288.23	1	-0.500000	-0.500000
71	0.50000	SLV 5	Min	-0.500000	-987.85	1	-0.500000	-0.500000
71	0.00000	SLV 6	Max	-0.500000	-5644.19	3	0.500000	-0.500000
71	0.25000	SLV 6	Max	-0.500000	-5407.73	3	0.500000	-0.500000
71	0.50000	SLV 6	Max	-0.500000	-5162.31	3	0.500000	-0.500000
71	0.00000	SLV 6	Min	-0.500000	-5644.19	3	0.500000	-0.500000
71	0.25000	SLV 6	Min	-0.500000	-5407.73	3	0.500000	-0.500000
71	0.50000	SLV 6	Min	-0.500000	-5162.31	3	0.500000	-0.500000
71	0.00000	SLV 7	Max	-0.500000	-1856.59	1	-0.500000	-0.500000
71	0.25000	SLV 7	Max	-0.500000	-1553.99	1	-0.500000	-0.500000
71	0.50000	SLV 7	Max	-0.500000	-1260.35	1	-0.500000	-0.500000
71	0.00000	SLV 7	Min	-0.500000	-1856.59	1	-0.500000	-0.500000
71	0.25000	SLV 7	Min	-0.500000	-1553.99	1	-0.500000	-0.500000
71	0.50000	SLV 7	Min	-0.500000	-1260.35	1	-0.500000	-0.500000
71	0.00000	SLV 8	Max	-0.500000	-5272.98	3	0.500000	-0.500000
71	0.25000	SLV 8	Max	-0.500000	-5035.51	3	0.500000	-0.500000
71	0.50000	SLV 8	Max	-0.500000	-4789.07	3	0.500000	-0.500000
71	0.00000	SLV 8	Min	-0.500000	-5272.98	3	0.500000	-0.500000
71	0.25000	SLV 8	Min	-0.500000	-5035.51	3	0.500000	-0.500000
71	0.50000	SLV 8	Min	-0.500000	-4789.07	3	0.500000	-0.500000
71	0.00000	SLV 9	Max	-0.500000	-1614.74	3	0.500000	-0.500000
71	0.25000	SLV 9	Max	-0.500000	-2952.32	3	0.500000	-0.500000
71	0.50000	SLV 9	Max	-0.500000	-4280.94	3	0.500000	-0.500000
71	0.00000	SLV 9	Min	-0.500000	-1614.74	3	0.500000	-0.500000
71	0.25000	SLV 9	Min	-0.500000	-2952.32	3	0.500000	-0.500000
71	0.50000	SLV 9	Min	-0.500000	-4280.94	3	0.500000	-0.500000
71	0.00000	SLV 10	Max	-0.500000	-17153.60	3	0.500000	-0.500000
71	0.25000	SLV 10	Max	-0.500000	-16992.49	3	0.500000	-0.500000
71	0.50000	SLV 10	Max	-0.500000	-16822.42	3	0.500000	-0.500000
71	0.00000	SLV 10	Min	-0.500000	-17153.60	3	0.500000	-0.500000
71	0.25000	SLV 10	Min	-0.500000	-16992.49	3	0.500000	-0.500000
71	0.50000	SLV 10	Min	-0.500000	-16822.42	3	0.500000	-0.500000
71	0.00000	SLV 11	Max	-0.500000	-1179.44	3	0.500000	-0.500000
71	0.25000	SLV 11	Max	-0.500000	-2508.80	3	0.500000	-0.500000
71	0.50000	SLV 11	Max	-0.500000	-3829.20	3	0.500000	-0.500000
71	0.00000	SLV 11	Min	-0.500000	-1179.44	3	0.500000	-0.500000
71	0.25000	SLV 11	Min	-0.500000	-2508.80	3	0.500000	-0.500000
71	0.50000	SLV 11	Min	-0.500000	-3829.20	3	0.500000	-0.500000
71	0.00000	SLV 12	Max	-0.500000	-17058.83	3	0.500000	-0.500000
71	0.25000	SLV 12	Max	-0.500000	-16872.55	3	0.500000	-0.500000
71	0.50000	SLV 12	Max	-0.500000	-16677.32	3	0.500000	-0.500000
71	0.00000	SLV 12	Min	-0.500000	-17058.83	3	0.500000	-0.500000
71	0.25000	SLV 12	Min	-0.500000	-16872.55	3	0.500000	-0.500000

Table: Element Forces - Frames, Part 3 of 4

Frame	Station m	OutputCase	StepType	x3S11Max m	S11Min KN/m2	PtS11Min	x2S11Min m	x3S11Min m
71	0.50000	SLV 12	Min	-0.500000	-16677.32	3	0.500000	-0.500000
71	0.00000	SLV 13	Max	-0.500000	-1597.57	1	-0.500000	-0.500000
71	0.25000	SLV 13	Max	-0.500000	-1288.23	1	-0.500000	-0.500000
71	0.50000	SLV 13	Max	-0.500000	-987.85	1	-0.500000	-0.500000
71	0.00000	SLV 13	Min	-0.500000	-1597.57	1	-0.500000	-0.500000
71	0.25000	SLV 13	Min	-0.500000	-1288.23	1	-0.500000	-0.500000
71	0.50000	SLV 13	Min	-0.500000	-987.85	1	-0.500000	-0.500000
71	0.00000	SLV 14	Max	-0.500000	-5644.19	3	0.500000	-0.500000
71	0.25000	SLV 14	Max	-0.500000	-5407.73	3	0.500000	-0.500000
71	0.50000	SLV 14	Max	-0.500000	-5162.31	3	0.500000	-0.500000
71	0.00000	SLV 14	Min	-0.500000	-5644.19	3	0.500000	-0.500000
71	0.25000	SLV 14	Min	-0.500000	-5407.73	3	0.500000	-0.500000
71	0.50000	SLV 14	Min	-0.500000	-5162.31	3	0.500000	-0.500000
71	0.00000	SLV 15	Max	-0.500000	-1856.59	1	-0.500000	-0.500000
71	0.25000	SLV 15	Max	-0.500000	-1553.99	1	-0.500000	-0.500000
71	0.50000	SLV 15	Max	-0.500000	-1260.35	1	-0.500000	-0.500000
71	0.00000	SLV 15	Min	-0.500000	-1856.59	1	-0.500000	-0.500000
71	0.25000	SLV 15	Min	-0.500000	-1553.99	1	-0.500000	-0.500000
71	0.50000	SLV 15	Min	-0.500000	-1260.35	1	-0.500000	-0.500000
71	0.00000	SLV 16	Max	-0.500000	-5272.98	3	0.500000	-0.500000
71	0.25000	SLV 16	Max	-0.500000	-5035.51	3	0.500000	-0.500000
71	0.50000	SLV 16	Max	-0.500000	-4789.07	3	0.500000	-0.500000
71	0.00000	SLV 16	Min	-0.500000	-5272.98	3	0.500000	-0.500000
71	0.25000	SLV 16	Min	-0.500000	-5035.51	3	0.500000	-0.500000
71	0.50000	SLV 16	Min	-0.500000	-4789.07	3	0.500000	-0.500000
72	0.00000	SLE-C	Max	-0.500000	-1063.05	1	-0.500000	-0.500000
72	0.25000	SLE-C	Max	-0.500000	-958.26	1	-0.500000	-0.500000
72	0.50000	SLE-C	Max	-0.500000	-862.63	1	-0.500000	-0.500000
72	0.00000	SLE-C	Min	-0.500000	-1063.05	1	-0.500000	-0.500000
72	0.25000	SLE-C	Min	-0.500000	-958.26	1	-0.500000	-0.500000
72	0.50000	SLE-C	Min	-0.500000	-862.63	1	-0.500000	-0.500000
72	0.00000	SLE-F1	Max	-0.500000	-518.74	1	-0.500000	-0.500000
72	0.25000	SLE-F1	Max	-0.500000	-531.11	1	-0.500000	-0.500000
72	0.50000	SLE-F1	Max	-0.500000	-552.64	1	-0.500000	-0.500000
72	0.00000	SLE-F1	Min	-0.500000	-518.74	1	-0.500000	-0.500000
72	0.25000	SLE-F1	Min	-0.500000	-531.11	1	-0.500000	-0.500000
72	0.50000	SLE-F1	Min	-0.500000	-552.64	1	-0.500000	-0.500000
72	0.00000	SLE-F2	Max	-0.500000	-2478.10	1	-0.500000	-0.500000
72	0.25000	SLE-F2	Max	-0.500000	-2146.75	1	-0.500000	-0.500000
72	0.50000	SLE-F2	Max	-0.500000	-1824.56	1	-0.500000	-0.500000
72	0.00000	SLE-F2	Min	-0.500000	-2478.10	1	-0.500000	-0.500000
72	0.25000	SLE-F2	Min	-0.500000	-2146.75	1	-0.500000	-0.500000
72	0.50000	SLE-F2	Min	-0.500000	-1824.56	1	-0.500000	-0.500000
72	0.00000	SLE-F3	Max	-0.500000	-1555.14	3	0.500000	-0.500000
72	0.25000	SLE-F3	Max	-0.500000	-1480.27	3	0.500000	-0.500000
72	0.50000	SLE-F3	Max	-0.500000	-1396.23	3	0.500000	-0.500000
72	0.00000	SLE-F3	Min	-0.500000	-1555.14	3	0.500000	-0.500000
72	0.25000	SLE-F3	Min	-0.500000	-1480.27	3	0.500000	-0.500000
72	0.50000	SLE-F3	Min	-0.500000	-1396.23	3	0.500000	-0.500000
72	0.00000	SLE-QP	Max	-0.500000	-2384.72	1	-0.500000	-0.500000
72	0.25000	SLE-QP	Max	-0.500000	-2106.37	1	-0.500000	-0.500000
72	0.50000	SLE-QP	Max	-0.500000	-1837.19	1	-0.500000	-0.500000
72	0.00000	SLE-QP	Min	-0.500000	-2384.72	1	-0.500000	-0.500000
72	0.25000	SLE-QP	Min	-0.500000	-2106.37	1	-0.500000	-0.500000
72	0.50000	SLE-QP	Min	-0.500000	-1837.19	1	-0.500000	-0.500000
72	0.00000	SLU-1	Max	-0.500000	-1015.97	3	0.500000	-0.500000
72	0.25000	SLU-1	Max	-0.500000	-977.27	3	0.500000	-0.500000
72	0.50000	SLU-1	Max	-0.500000	-926.66	3	0.500000	-0.500000
72	0.00000	SLU-1	Min	-0.500000	-1015.97	3	0.500000	-0.500000

Table: Element Forces - Frames, Part 3 of 4

Frame	Station m	OutputCase	StepType	x3S11Max m	S11Min KN/m2	PtS11Min	x2S11Min m	x3S11Min m
72	0.25000	SLU-1	Min	-0.500000	-977.27	3	0.500000	-0.500000
72	0.50000	SLU-1	Min	-0.500000	-926.66	3	0.500000	-0.500000
72	0.00000	SLU-2	Max	-0.500000	-1455.32	1	-0.500000	-0.500000
72	0.25000	SLU-2	Max	-0.500000	-1468.05	1	-0.500000	-0.500000
72	0.50000	SLU-2	Max	-0.500000	-1492.69	1	-0.500000	-0.500000
72	0.00000	SLU-2	Min	-0.500000	-1455.32	1	-0.500000	-0.500000
72	0.25000	SLU-2	Min	-0.500000	-1468.05	1	-0.500000	-0.500000
72	0.50000	SLU-2	Min	-0.500000	-1492.69	1	-0.500000	-0.500000
72	0.00000	SLU-3	Max	-0.500000	-2691.79	3	0.500000	-0.500000
72	0.25000	SLU-3	Max	-0.500000	-2622.48	3	0.500000	-0.500000
72	0.50000	SLU-3	Max	-0.500000	-2544.01	3	0.500000	-0.500000
72	0.00000	SLU-3	Min	-0.500000	-2691.79	3	0.500000	-0.500000
72	0.25000	SLU-3	Min	-0.500000	-2622.48	3	0.500000	-0.500000
72	0.50000	SLU-3	Min	-0.500000	-2544.01	3	0.500000	-0.500000
72	0.00000	SLU-4	Max	-0.500000	-1883.64	1	-0.500000	-0.500000
72	0.25000	SLU-4	Max	-0.500000	-1758.07	1	-0.500000	-0.500000
72	0.50000	SLU-4	Max	-0.500000	-1644.42	1	-0.500000	-0.500000
72	0.00000	SLU-4	Min	-0.500000	-1883.64	1	-0.500000	-0.500000
72	0.25000	SLU-4	Min	-0.500000	-1758.07	1	-0.500000	-0.500000
72	0.50000	SLU-4	Min	-0.500000	-1644.42	1	-0.500000	-0.500000
72	0.00000	SLU-5	Max	-0.500000	-659.68	1	-0.500000	-0.500000
72	0.25000	SLU-5	Max	-0.500000	-565.63	3	0.500000	-0.500000
72	0.50000	SLU-5	Max	-0.500000	-727.45	3	0.500000	-0.500000
72	0.00000	SLU-5	Min	-0.500000	-659.68	1	-0.500000	-0.500000
72	0.25000	SLU-5	Min	-0.500000	-565.63	3	0.500000	-0.500000
72	0.50000	SLU-5	Min	-0.500000	-727.45	3	0.500000	-0.500000
72	0.00000	SLU-6	Max	-0.500000	-2170.86	3	0.500000	-0.500000
72	0.25000	SLU-6	Max	-0.500000	-1953.26	3	0.500000	-0.500000
72	0.50000	SLU-6	Max	-0.500000	-1723.75	3	0.500000	-0.500000
72	0.00000	SLU-6	Min	-0.500000	-2170.86	3	0.500000	-0.500000
72	0.25000	SLU-6	Min	-0.500000	-1953.26	3	0.500000	-0.500000
72	0.50000	SLU-6	Min	-0.500000	-1723.75	3	0.500000	-0.500000
72	0.00000	SLU-7	Max	-0.500000	-3783.58	3	0.500000	-0.500000
72	0.25000	SLU-7	Max	-0.500000	-3559.42	3	0.500000	-0.500000
72	0.50000	SLU-7	Max	-0.500000	-3326.11	3	0.500000	-0.500000
72	0.00000	SLU-7	Min	-0.500000	-3783.58	3	0.500000	-0.500000
72	0.25000	SLU-7	Min	-0.500000	-3559.42	3	0.500000	-0.500000
72	0.50000	SLU-7	Min	-0.500000	-3326.11	3	0.500000	-0.500000
72	0.00000	SLV 1	Max	-0.500000	-4356.11	3	0.500000	-0.500000
72	0.25000	SLV 1	Max	-0.500000	-5658.89	3	0.500000	-0.500000
72	0.50000	SLV 1	Max	-0.500000	-6952.51	3	0.500000	-0.500000
72	0.00000	SLV 1	Min	-0.500000	-4356.11	3	0.500000	-0.500000
72	0.25000	SLV 1	Min	-0.500000	-5658.89	3	0.500000	-0.500000
72	0.50000	SLV 1	Min	-0.500000	-6952.51	3	0.500000	-0.500000
72	0.00000	SLV 2	Max	-0.500000	-3904.27	3	0.500000	-0.500000
72	0.25000	SLV 2	Max	-0.500000	-5211.59	3	0.500000	-0.500000
72	0.50000	SLV 2	Max	-0.500000	-6509.75	3	0.500000	-0.500000
72	0.00000	SLV 2	Min	-0.500000	-3904.27	3	0.500000	-0.500000
72	0.25000	SLV 2	Min	-0.500000	-5211.59	3	0.500000	-0.500000
72	0.50000	SLV 2	Min	-0.500000	-6509.75	3	0.500000	-0.500000
72	0.00000	SLV 3	Max	-0.500000	-3904.27	3	0.500000	-0.500000
72	0.25000	SLV 3	Max	-0.500000	-5211.59	3	0.500000	-0.500000
72	0.50000	SLV 3	Max	-0.500000	-6509.75	3	0.500000	-0.500000
72	0.00000	SLV 3	Min	-0.500000	-3904.27	3	0.500000	-0.500000
72	0.25000	SLV 3	Min	-0.500000	-5211.59	3	0.500000	-0.500000
72	0.50000	SLV 3	Min	-0.500000	-6509.75	3	0.500000	-0.500000
72	0.00000	SLV 4	Max	-0.500000	-16660.57	3	0.500000	-0.500000
72	0.25000	SLV 4	Max	-0.500000	-16266.67	3	0.500000	-0.500000
72	0.50000	SLV 4	Max	-0.500000	-15863.60	3	0.500000	-0.500000

Table: Element Forces - Frames, Part 3 of 4

Frame	Station m	OutputCase	StepType	x3S11Max m	S11Min KN/m2	PtS11Min	x2S11Min m	x3S11Min m
72	0.00000	SLV 4	Min	-0.500000	-16660.57	3	0.500000	-0.500000
72	0.25000	SLV 4	Min	-0.500000	-16266.67	3	0.500000	-0.500000
72	0.50000	SLV 4	Min	-0.500000	-15863.60	3	0.500000	-0.500000
72	0.00000	SLV 5	Max	-0.500000	-1005.82	1	-0.500000	-0.500000
72	0.25000	SLV 5	Max	-0.500000	-680.13	1	-0.500000	-0.500000
72	0.50000	SLV 5	Max	-0.500000	-847.81	3	0.500000	-0.500000
72	0.00000	SLV 5	Min	-0.500000	-1005.82	1	-0.500000	-0.500000
72	0.25000	SLV 5	Min	-0.500000	-680.13	1	-0.500000	-0.500000
72	0.50000	SLV 5	Min	-0.500000	-847.81	3	0.500000	-0.500000
72	0.00000	SLV 6	Max	-0.500000	-5145.78	3	0.500000	-0.500000
72	0.25000	SLV 6	Max	-0.500000	-4821.16	3	0.500000	-0.500000
72	0.50000	SLV 6	Max	-0.500000	-4487.37	3	0.500000	-0.500000
72	0.00000	SLV 6	Min	-0.500000	-5145.78	3	0.500000	-0.500000
72	0.25000	SLV 6	Min	-0.500000	-4821.16	3	0.500000	-0.500000
72	0.50000	SLV 6	Min	-0.500000	-4487.37	3	0.500000	-0.500000
72	0.00000	SLV 7	Max	-0.500000	-1277.89	1	-0.500000	-0.500000
72	0.25000	SLV 7	Max	-0.500000	-960.07	1	-0.500000	-0.500000
72	0.50000	SLV 7	Max	-0.500000	-651.40	1	-0.500000	-0.500000
72	0.00000	SLV 7	Min	-0.500000	-1277.89	1	-0.500000	-0.500000
72	0.25000	SLV 7	Min	-0.500000	-960.07	1	-0.500000	-0.500000
72	0.50000	SLV 7	Min	-0.500000	-651.40	1	-0.500000	-0.500000
72	0.00000	SLV 8	Max	-0.500000	-4772.61	3	0.500000	-0.500000
72	0.25000	SLV 8	Max	-0.500000	-4450.96	3	0.500000	-0.500000
72	0.50000	SLV 8	Max	-0.500000	-4120.14	3	0.500000	-0.500000
72	0.00000	SLV 8	Min	-0.500000	-4772.61	3	0.500000	-0.500000
72	0.25000	SLV 8	Min	-0.500000	-4450.96	3	0.500000	-0.500000
72	0.50000	SLV 8	Min	-0.500000	-4120.14	3	0.500000	-0.500000
72	0.00000	SLV 9	Max	-0.500000	-4356.11	3	0.500000	-0.500000
72	0.25000	SLV 9	Max	-0.500000	-5658.89	3	0.500000	-0.500000
72	0.50000	SLV 9	Max	-0.500000	-6952.51	3	0.500000	-0.500000
72	0.00000	SLV 9	Min	-0.500000	-4356.11	3	0.500000	-0.500000
72	0.25000	SLV 9	Min	-0.500000	-5658.89	3	0.500000	-0.500000
72	0.50000	SLV 9	Min	-0.500000	-6952.51	3	0.500000	-0.500000
72	0.00000	SLV 10	Max	-0.500000	-16807.13	3	0.500000	-0.500000
72	0.25000	SLV 10	Max	-0.500000	-16439.39	3	0.500000	-0.500000
72	0.50000	SLV 10	Max	-0.500000	-16062.49	3	0.500000	-0.500000
72	0.00000	SLV 10	Min	-0.500000	-16807.13	3	0.500000	-0.500000
72	0.25000	SLV 10	Min	-0.500000	-16439.39	3	0.500000	-0.500000
72	0.50000	SLV 10	Min	-0.500000	-16062.49	3	0.500000	-0.500000
72	0.00000	SLV 11	Max	-0.500000	-3904.27	3	0.500000	-0.500000
72	0.25000	SLV 11	Max	-0.500000	-5211.59	3	0.500000	-0.500000
72	0.50000	SLV 11	Max	-0.500000	-6509.75	3	0.500000	-0.500000
72	0.00000	SLV 11	Min	-0.500000	-3904.27	3	0.500000	-0.500000
72	0.25000	SLV 11	Min	-0.500000	-5211.59	3	0.500000	-0.500000
72	0.50000	SLV 11	Min	-0.500000	-6509.75	3	0.500000	-0.500000
72	0.00000	SLV 12	Max	-0.500000	-16660.57	3	0.500000	-0.500000
72	0.25000	SLV 12	Max	-0.500000	-16266.67	3	0.500000	-0.500000
72	0.50000	SLV 12	Max	-0.500000	-15863.60	3	0.500000	-0.500000
72	0.00000	SLV 12	Min	-0.500000	-16660.57	3	0.500000	-0.500000
72	0.25000	SLV 12	Min	-0.500000	-16266.67	3	0.500000	-0.500000
72	0.50000	SLV 12	Min	-0.500000	-15863.60	3	0.500000	-0.500000
72	0.00000	SLV 13	Max	-0.500000	-1005.82	1	-0.500000	-0.500000
72	0.25000	SLV 13	Max	-0.500000	-680.13	1	-0.500000	-0.500000
72	0.50000	SLV 13	Max	-0.500000	-847.81	3	0.500000	-0.500000
72	0.00000	SLV 13	Min	-0.500000	-1005.82	1	-0.500000	-0.500000
72	0.25000	SLV 13	Min	-0.500000	-680.13	1	-0.500000	-0.500000
72	0.50000	SLV 13	Min	-0.500000	-847.81	3	0.500000	-0.500000
72	0.00000	SLV 14	Max	-0.500000	-5145.78	3	0.500000	-0.500000
72	0.25000	SLV 14	Max	-0.500000	-4821.16	3	0.500000	-0.500000

Table: Element Forces - Frames, Part 3 of 4

Frame	Station m	OutputCase	StepType	x3S11Max m	S11Min KN/m2	PtS11Min	x2S11Min m	x3S11Min m
72	0.50000	SLV 14	Max	-0.500000	-4487.37	3	0.500000	-0.500000
72	0.00000	SLV 14	Min	-0.500000	-5145.78	3	0.500000	-0.500000
72	0.25000	SLV 14	Min	-0.500000	-4821.16	3	0.500000	-0.500000
72	0.50000	SLV 14	Min	-0.500000	-4487.37	3	0.500000	-0.500000
72	0.00000	SLV 15	Max	-0.500000	-1277.89	1	-0.500000	-0.500000
72	0.25000	SLV 15	Max	-0.500000	-960.07	1	-0.500000	-0.500000
72	0.50000	SLV 15	Max	-0.500000	-651.40	1	-0.500000	-0.500000
72	0.00000	SLV 15	Min	-0.500000	-1277.89	1	-0.500000	-0.500000
72	0.25000	SLV 15	Min	-0.500000	-960.07	1	-0.500000	-0.500000
72	0.50000	SLV 15	Min	-0.500000	-651.40	1	-0.500000	-0.500000
72	0.00000	SLV 16	Max	-0.500000	-4772.61	3	0.500000	-0.500000
72	0.25000	SLV 16	Max	-0.500000	-4450.96	3	0.500000	-0.500000
72	0.50000	SLV 16	Max	-0.500000	-4120.14	3	0.500000	-0.500000
72	0.00000	SLV 16	Min	-0.500000	-4772.61	3	0.500000	-0.500000
72	0.25000	SLV 16	Min	-0.500000	-4450.96	3	0.500000	-0.500000
72	0.50000	SLV 16	Min	-0.500000	-4120.14	3	0.500000	-0.500000
73	0.00000	SLE-C	Max	-0.500000	-868.18	1	-0.500000	-0.500000
73	0.25000	SLE-C	Max	-0.500000	-771.18	1	-0.500000	-0.500000
73	0.50000	SLE-C	Max	-0.500000	-683.47	1	-0.500000	-0.500000
73	0.00000	SLE-C	Min	-0.500000	-868.18	1	-0.500000	-0.500000
73	0.25000	SLE-C	Min	-0.500000	-771.18	1	-0.500000	-0.500000
73	0.50000	SLE-C	Min	-0.500000	-683.47	1	-0.500000	-0.500000
73	0.00000	SLE-F1	Max	-0.500000	-551.24	1	-0.500000	-0.500000
73	0.25000	SLE-F1	Max	-0.500000	-579.84	1	-0.500000	-0.500000
73	0.50000	SLE-F1	Max	-0.500000	-617.74	1	-0.500000	-0.500000
73	0.00000	SLE-F1	Min	-0.500000	-551.24	1	-0.500000	-0.500000
73	0.25000	SLE-F1	Min	-0.500000	-579.84	1	-0.500000	-0.500000
73	0.50000	SLE-F1	Min	-0.500000	-617.74	1	-0.500000	-0.500000
73	0.00000	SLE-F2	Max	-0.500000	-1843.70	1	-0.500000	-0.500000
73	0.25000	SLE-F2	Max	-0.500000	-1499.96	1	-0.500000	-0.500000
73	0.50000	SLE-F2	Max	-0.500000	-1165.52	1	-0.500000	-0.500000
73	0.00000	SLE-F2	Min	-0.500000	-1843.70	1	-0.500000	-0.500000
73	0.25000	SLE-F2	Min	-0.500000	-1499.96	1	-0.500000	-0.500000
73	0.50000	SLE-F2	Min	-0.500000	-1165.52	1	-0.500000	-0.500000
73	0.00000	SLE-F3	Max	-0.500000	-1390.90	3	0.500000	-0.500000
73	0.25000	SLE-F3	Max	-0.500000	-1291.94	3	0.500000	-0.500000
73	0.50000	SLE-F3	Max	-0.500000	-1183.68	3	0.500000	-0.500000
73	0.00000	SLE-F3	Min	-0.500000	-1390.90	3	0.500000	-0.500000
73	0.25000	SLE-F3	Min	-0.500000	-1291.94	3	0.500000	-0.500000
73	0.50000	SLE-F3	Min	-0.500000	-1183.68	3	0.500000	-0.500000
73	0.00000	SLE-QP	Max	-0.500000	-1853.22	1	-0.500000	-0.500000
73	0.25000	SLE-QP	Max	-0.500000	-1564.73	1	-0.500000	-0.500000
73	0.50000	SLE-QP	Max	-0.500000	-1285.54	1	-0.500000	-0.500000
73	0.00000	SLE-QP	Min	-0.500000	-1853.22	1	-0.500000	-0.500000
73	0.25000	SLE-QP	Min	-0.500000	-1564.73	1	-0.500000	-0.500000
73	0.50000	SLE-QP	Min	-0.500000	-1285.54	1	-0.500000	-0.500000
73	0.00000	SLU-1	Max	-0.500000	-923.28	3	0.500000	-0.500000
73	0.25000	SLU-1	Max	-0.500000	-858.74	3	0.500000	-0.500000
73	0.50000	SLU-1	Max	-0.500000	-782.12	3	0.500000	-0.500000
73	0.00000	SLU-1	Min	-0.500000	-923.28	3	0.500000	-0.500000
73	0.25000	SLU-1	Min	-0.500000	-858.74	3	0.500000	-0.500000
73	0.50000	SLU-1	Min	-0.500000	-782.12	3	0.500000	-0.500000
73	0.00000	SLU-2	Max	-0.500000	-1491.18	1	-0.500000	-0.500000
73	0.25000	SLU-2	Max	-0.500000	-1521.84	1	-0.500000	-0.500000
73	0.50000	SLU-2	Max	-0.500000	-1564.58	1	-0.500000	-0.500000
73	0.00000	SLU-2	Min	-0.500000	-1491.18	1	-0.500000	-0.500000
73	0.25000	SLU-2	Min	-0.500000	-1521.84	1	-0.500000	-0.500000
73	0.50000	SLU-2	Min	-0.500000	-1564.58	1	-0.500000	-0.500000
73	0.00000	SLU-3	Max	-0.500000	-2538.88	3	0.500000	-0.500000

Table: Element Forces - Frames, Part 3 of 4

Frame	Station m	OutputCase	StepType	x3S11Max m	S11Min KN/m2	PtS11Min	x2S11Min m	x3S11Min m
73	0.25000	SLU-3	Max	-0.500000	-2441.67	3	0.500000	-0.500000
73	0.50000	SLU-3	Max	-0.500000	-2335.17	3	0.500000	-0.500000
73	0.00000	SLU-3	Min	-0.500000	-2538.88	3	0.500000	-0.500000
73	0.25000	SLU-3	Min	-0.500000	-2441.67	3	0.500000	-0.500000
73	0.50000	SLU-3	Min	-0.500000	-2335.17	3	0.500000	-0.500000
73	0.00000	SLU-4	Max	-0.500000	-1651.08	1	-0.500000	-0.500000
73	0.25000	SLU-4	Max	-0.500000	-1534.06	1	-0.500000	-0.500000
73	0.50000	SLU-4	Max	-0.500000	-1429.11	1	-0.500000	-0.500000
73	0.00000	SLU-4	Min	-0.500000	-1651.08	1	-0.500000	-0.500000
73	0.25000	SLU-4	Min	-0.500000	-1534.06	1	-0.500000	-0.500000
73	0.50000	SLU-4	Min	-0.500000	-1429.11	1	-0.500000	-0.500000
73	0.00000	SLU-5	Max	-0.500000	-736.79	3	0.500000	-0.500000
73	0.25000	SLU-5	Max	-0.500000	-904.32	3	0.500000	-0.500000
73	0.50000	SLU-5	Max	-0.500000	-1062.55	3	0.500000	-0.500000
73	0.00000	SLU-5	Min	-0.500000	-736.79	3	0.500000	-0.500000
73	0.25000	SLU-5	Min	-0.500000	-904.32	3	0.500000	-0.500000
73	0.50000	SLU-5	Min	-0.500000	-1062.55	3	0.500000	-0.500000
73	0.00000	SLU-6	Max	-0.500000	-1709.63	3	0.500000	-0.500000
73	0.25000	SLU-6	Max	-0.500000	-1448.86	3	0.500000	-0.500000
73	0.50000	SLU-6	Max	-0.500000	-1176.00	3	0.500000	-0.500000
73	0.00000	SLU-6	Min	-0.500000	-1709.63	3	0.500000	-0.500000
73	0.25000	SLU-6	Min	-0.500000	-1448.86	3	0.500000	-0.500000
73	0.50000	SLU-6	Min	-0.500000	-1176.00	3	0.500000	-0.500000
73	0.00000	SLU-7	Max	-0.500000	-3311.45	3	0.500000	-0.500000
73	0.25000	SLU-7	Max	-0.500000	-3036.91	3	0.500000	-0.500000
73	0.50000	SLU-7	Max	-0.500000	-2753.07	3	0.500000	-0.500000
73	0.00000	SLU-7	Min	-0.500000	-3311.45	3	0.500000	-0.500000
73	0.25000	SLU-7	Min	-0.500000	-3036.91	3	0.500000	-0.500000
73	0.50000	SLU-7	Min	-0.500000	-2753.07	3	0.500000	-0.500000
73	0.00000	SLV 1	Max	-0.500000	-7023.29	3	0.500000	-0.500000
73	0.25000	SLV 1	Max	-0.500000	-8204.47	3	0.500000	-0.500000
73	0.50000	SLV 1	Max	-0.500000	-9376.36	3	0.500000	-0.500000
73	0.00000	SLV 1	Min	-0.500000	-7023.29	3	0.500000	-0.500000
73	0.25000	SLV 1	Min	-0.500000	-8204.47	3	0.500000	-0.500000
73	0.50000	SLV 1	Min	-0.500000	-9376.36	3	0.500000	-0.500000
73	0.00000	SLV 2	Max	-0.500000	-6581.23	3	0.500000	-0.500000
73	0.25000	SLV 2	Max	-0.500000	-7782.67	3	0.500000	-0.500000
73	0.50000	SLV 2	Max	-0.500000	-8974.80	3	0.500000	-0.500000
73	0.00000	SLV 2	Min	-0.500000	-6581.23	3	0.500000	-0.500000
73	0.25000	SLV 2	Min	-0.500000	-7782.67	3	0.500000	-0.500000
73	0.50000	SLV 2	Min	-0.500000	-8974.80	3	0.500000	-0.500000
73	0.00000	SLV 3	Max	-0.500000	-6581.23	3	0.500000	-0.500000
73	0.25000	SLV 3	Max	-0.500000	-7782.67	3	0.500000	-0.500000
73	0.50000	SLV 3	Max	-0.500000	-8974.80	3	0.500000	-0.500000
73	0.00000	SLV 3	Min	-0.500000	-6581.23	3	0.500000	-0.500000
73	0.25000	SLV 3	Min	-0.500000	-7782.67	3	0.500000	-0.500000
73	0.50000	SLV 3	Min	-0.500000	-8974.80	3	0.500000	-0.500000
73	0.00000	SLV 4	Max	-0.500000	-15835.20	3	0.500000	-0.500000
73	0.25000	SLV 4	Max	-0.500000	-15235.84	3	0.500000	-0.500000
73	0.50000	SLV 4	Max	-0.500000	-14627.18	3	0.500000	-0.500000
73	0.00000	SLV 4	Min	-0.500000	-15835.20	3	0.500000	-0.500000
73	0.25000	SLV 4	Min	-0.500000	-15235.84	3	0.500000	-0.500000
73	0.50000	SLV 4	Min	-0.500000	-14627.18	3	0.500000	-0.500000
73	0.00000	SLV 5	Max	-0.500000	-866.39	3	0.500000	-0.500000
73	0.25000	SLV 5	Max	-0.500000	-1200.09	3	0.500000	-0.500000
73	0.50000	SLV 5	Max	-0.500000	-1524.49	3	0.500000	-0.500000
73	0.00000	SLV 5	Min	-0.500000	-866.39	3	0.500000	-0.500000
73	0.25000	SLV 5	Min	-0.500000	-1200.09	3	0.500000	-0.500000
73	0.50000	SLV 5	Min	-0.500000	-1524.49	3	0.500000	-0.500000

Table: Element Forces - Frames, Part 3 of 4

Frame	Station m	OutputCase	StepType	x3S11Max m	S11Min KN/m2	PtS11Min	x2S11Min m	x3S11Min m
73	0.00000	SLV 6	Max	-0.500000	-4466.54	3	0.500000	-0.500000
73	0.25000	SLV 6	Max	-0.500000	-4076.78	3	0.500000	-0.500000
73	0.50000	SLV 6	Max	-0.500000	-3677.74	3	0.500000	-0.500000
73	0.00000	SLV 6	Min	-0.500000	-4466.54	3	0.500000	-0.500000
73	0.25000	SLV 6	Min	-0.500000	-4076.78	3	0.500000	-0.500000
73	0.50000	SLV 6	Min	-0.500000	-3677.74	3	0.500000	-0.500000
73	0.00000	SLV 7	Max	-0.500000	-669.50	1	-0.500000	-0.500000
73	0.25000	SLV 7	Max	-0.500000	-892.48	3	0.500000	-0.500000
73	0.50000	SLV 7	Max	-0.500000	-1208.12	3	0.500000	-0.500000
73	0.00000	SLV 7	Min	-0.500000	-669.50	1	-0.500000	-0.500000
73	0.25000	SLV 7	Min	-0.500000	-892.48	3	0.500000	-0.500000
73	0.50000	SLV 7	Min	-0.500000	-1208.12	3	0.500000	-0.500000
73	0.00000	SLV 8	Max	-0.500000	-4099.56	3	0.500000	-0.500000
73	0.25000	SLV 8	Max	-0.500000	-3715.46	3	0.500000	-0.500000
73	0.50000	SLV 8	Max	-0.500000	-3322.05	3	0.500000	-0.500000
73	0.00000	SLV 8	Min	-0.500000	-4099.56	3	0.500000	-0.500000
73	0.25000	SLV 8	Min	-0.500000	-3715.46	3	0.500000	-0.500000
73	0.50000	SLV 8	Min	-0.500000	-3322.05	3	0.500000	-0.500000
73	0.00000	SLV 9	Max	-0.500000	-7023.29	3	0.500000	-0.500000
73	0.25000	SLV 9	Max	-0.500000	-8204.47	3	0.500000	-0.500000
73	0.50000	SLV 9	Max	-0.500000	-9376.36	3	0.500000	-0.500000
73	0.00000	SLV 9	Min	-0.500000	-7023.29	3	0.500000	-0.500000
73	0.25000	SLV 9	Min	-0.500000	-8204.47	3	0.500000	-0.500000
73	0.50000	SLV 9	Min	-0.500000	-9376.36	3	0.500000	-0.500000
73	0.00000	SLV 10	Max	-0.500000	-16035.60	3	0.500000	-0.500000
73	0.25000	SLV 10	Max	-0.500000	-15463.23	3	0.500000	-0.500000
73	0.50000	SLV 10	Max	-0.500000	-14881.56	3	0.500000	-0.500000
73	0.00000	SLV 10	Min	-0.500000	-16035.60	3	0.500000	-0.500000
73	0.25000	SLV 10	Min	-0.500000	-15463.23	3	0.500000	-0.500000
73	0.50000	SLV 10	Min	-0.500000	-14881.56	3	0.500000	-0.500000
73	0.00000	SLV 11	Max	-0.500000	-6581.23	3	0.500000	-0.500000
73	0.25000	SLV 11	Max	-0.500000	-7782.67	3	0.500000	-0.500000
73	0.50000	SLV 11	Max	-0.500000	-8974.80	3	0.500000	-0.500000
73	0.00000	SLV 11	Min	-0.500000	-6581.23	3	0.500000	-0.500000
73	0.25000	SLV 11	Min	-0.500000	-7782.67	3	0.500000	-0.500000
73	0.50000	SLV 11	Min	-0.500000	-8974.80	3	0.500000	-0.500000
73	0.00000	SLV 12	Max	-0.500000	-15835.20	3	0.500000	-0.500000
73	0.25000	SLV 12	Max	-0.500000	-15235.84	3	0.500000	-0.500000
73	0.50000	SLV 12	Max	-0.500000	-14627.18	3	0.500000	-0.500000
73	0.00000	SLV 12	Min	-0.500000	-15835.20	3	0.500000	-0.500000
73	0.25000	SLV 12	Min	-0.500000	-15235.84	3	0.500000	-0.500000
73	0.50000	SLV 12	Min	-0.500000	-14627.18	3	0.500000	-0.500000
73	0.00000	SLV 13	Max	-0.500000	-866.39	3	0.500000	-0.500000
73	0.25000	SLV 13	Max	-0.500000	-1200.09	3	0.500000	-0.500000
73	0.50000	SLV 13	Max	-0.500000	-1524.49	3	0.500000	-0.500000
73	0.00000	SLV 13	Min	-0.500000	-866.39	3	0.500000	-0.500000
73	0.25000	SLV 13	Min	-0.500000	-1200.09	3	0.500000	-0.500000
73	0.50000	SLV 13	Min	-0.500000	-1524.49	3	0.500000	-0.500000
73	0.00000	SLV 14	Max	-0.500000	-4466.54	3	0.500000	-0.500000
73	0.25000	SLV 14	Max	-0.500000	-4076.78	3	0.500000	-0.500000
73	0.50000	SLV 14	Max	-0.500000	-3677.74	3	0.500000	-0.500000
73	0.00000	SLV 14	Min	-0.500000	-4466.54	3	0.500000	-0.500000
73	0.25000	SLV 14	Min	-0.500000	-4076.78	3	0.500000	-0.500000
73	0.50000	SLV 14	Min	-0.500000	-3677.74	3	0.500000	-0.500000
73	0.00000	SLV 15	Max	-0.500000	-669.50	1	-0.500000	-0.500000
73	0.25000	SLV 15	Max	-0.500000	-892.48	3	0.500000	-0.500000
73	0.50000	SLV 15	Max	-0.500000	-1208.12	3	0.500000	-0.500000
73	0.00000	SLV 15	Min	-0.500000	-669.50	1	-0.500000	-0.500000
73	0.25000	SLV 15	Min	-0.500000	-892.48	3	0.500000	-0.500000

Table: Element Forces - Frames, Part 3 of 4

Frame	Station m	OutputCase	StepType	x3S11Max m	S11Min KN/m2	PtS11Min	x2S11Min m	x3S11Min m
73	0.50000	SLV 15	Min	-0.500000	-1208.12	3	0.500000	-0.500000
73	0.00000	SLV 16	Max	-0.500000	-4099.56	3	0.500000	-0.500000
73	0.25000	SLV 16	Max	-0.500000	-3715.46	3	0.500000	-0.500000
73	0.50000	SLV 16	Max	-0.500000	-3322.05	3	0.500000	-0.500000
73	0.00000	SLV 16	Min	-0.500000	-4099.56	3	0.500000	-0.500000
73	0.25000	SLV 16	Min	-0.500000	-3715.46	3	0.500000	-0.500000
73	0.50000	SLV 16	Min	-0.500000	-3322.05	3	0.500000	-0.500000
74	0.00000	SLE-C	Max	-0.500000	-688.46	1	-0.500000	-0.500000
74	0.25000	SLE-C	Max	-0.500000	-602.07	1	-0.500000	-0.500000
74	0.49689	SLE-C	Max	-0.500000	-525.89	1	-0.500000	-0.500000
74	0.49689	SLE-C	Max	-0.500000	-264.24	1	-0.500000	-0.500000
74	0.50000	SLE-C	Max	-0.500000	-263.77	1	-0.500000	-0.500000
74	0.00000	SLE-C	Min	-0.500000	-688.46	1	-0.500000	-0.500000
74	0.25000	SLE-C	Min	-0.500000	-602.07	1	-0.500000	-0.500000
74	0.49689	SLE-C	Min	-0.500000	-525.89	1	-0.500000	-0.500000
74	0.49689	SLE-C	Min	-0.500000	-264.24	1	-0.500000	-0.500000
74	0.50000	SLE-C	Min	-0.500000	-263.77	1	-0.500000	-0.500000
74	0.00000	SLE-F1	Max	-0.500000	-615.45	1	-0.500000	-0.500000
74	0.25000	SLE-F1	Max	-0.500000	-658.56	1	-0.500000	-0.500000
74	0.49689	SLE-F1	Max	-0.500000	-710.27	1	-0.500000	-0.500000
74	0.49689	SLE-F1	Max	-0.500000	-354.56	1	-0.500000	-0.500000
74	0.50000	SLE-F1	Max	-0.500000	-354.90	1	-0.500000	-0.500000
74	0.00000	SLE-F1	Min	-0.500000	-615.45	1	-0.500000	-0.500000
74	0.25000	SLE-F1	Min	-0.500000	-658.56	1	-0.500000	-0.500000
74	0.49689	SLE-F1	Min	-0.500000	-710.27	1	-0.500000	-0.500000
74	0.49689	SLE-F1	Min	-0.500000	-354.56	1	-0.500000	-0.500000
74	0.50000	SLE-F1	Min	-0.500000	-354.90	1	-0.500000	-0.500000
74	0.00000	SLE-F2	Max	-0.500000	-1184.82	1	-0.500000	-0.500000
74	0.25000	SLE-F2	Max	-0.500000	-844.78	1	-0.500000	-0.500000
74	0.49689	SLE-F2	Max	-0.500000	-518.11	1	-0.500000	-0.500000
74	0.49689	SLE-F2	Max	-0.500000	-263.92	1	-0.500000	-0.500000
74	0.50000	SLE-F2	Max	-0.500000	-261.86	1	-0.500000	-0.500000
74	0.00000	SLE-F2	Min	-0.500000	-1184.82	1	-0.500000	-0.500000
74	0.25000	SLE-F2	Min	-0.500000	-844.78	1	-0.500000	-0.500000
74	0.49689	SLE-F2	Min	-0.500000	-518.11	1	-0.500000	-0.500000
74	0.49689	SLE-F2	Min	-0.500000	-263.92	1	-0.500000	-0.500000
74	0.50000	SLE-F2	Min	-0.500000	-261.86	1	-0.500000	-0.500000
74	0.00000	SLE-F3	Max	-0.500000	-1177.20	3	0.500000	-0.500000
74	0.25000	SLE-F3	Max	-0.500000	-1059.55	3	0.500000	-0.500000
74	0.49689	SLE-F3	Max	-0.500000	-934.24	3	0.500000	-0.500000
74	0.49689	SLE-F3	Max	-0.500000	-465.49	3	0.500000	-0.500000
74	0.50000	SLE-F3	Max	-0.500000	-464.67	3	0.500000	-0.500000
74	0.00000	SLE-F3	Min	-0.500000	-1177.20	3	0.500000	-0.500000
74	0.25000	SLE-F3	Min	-0.500000	-1059.55	3	0.500000	-0.500000
74	0.49689	SLE-F3	Min	-0.500000	-934.24	3	0.500000	-0.500000
74	0.49689	SLE-F3	Min	-0.500000	-465.49	3	0.500000	-0.500000
74	0.50000	SLE-F3	Min	-0.500000	-464.67	3	0.500000	-0.500000
74	0.00000	SLE-QP	Max	-0.500000	-1301.70	1	-0.500000	-0.500000
74	0.25000	SLE-QP	Max	-0.500000	-1016.19	1	-0.500000	-0.500000
74	0.49689	SLE-QP	Max	-0.500000	-743.37	1	-0.500000	-0.500000
74	0.49689	SLE-QP	Max	-0.500000	-375.77	1	-0.500000	-0.500000
74	0.50000	SLE-QP	Max	-0.500000	-374.04	1	-0.500000	-0.500000
74	0.00000	SLE-QP	Min	-0.500000	-1301.70	1	-0.500000	-0.500000
74	0.25000	SLE-QP	Min	-0.500000	-1016.19	1	-0.500000	-0.500000
74	0.49689	SLE-QP	Min	-0.500000	-743.37	1	-0.500000	-0.500000
74	0.49689	SLE-QP	Min	-0.500000	-375.77	1	-0.500000	-0.500000
74	0.50000	SLE-QP	Min	-0.500000	-374.04	1	-0.500000	-0.500000
74	0.00000	SLU-1	Max	-0.500000	-777.43	3	0.500000	-0.500000
74	0.25000	SLU-1	Max	-0.500000	-690.33	3	0.500000	-0.500000

Table: Element Forces - Frames, Part 3 of 4

Frame	Station m	OutputCase	StepType	x3S11Max m	S11Min KN/m2	PtS11Min	x2S11Min m	x3S11Min m
74	0.49689	SLU-1	Max	-0.500000	-741.19	1	-0.500000	-0.500000
74	0.49689	SLU-1	Max	-0.500000	-369.42	1	-0.500000	-0.500000
74	0.50000	SLU-1	Max	-0.500000	-370.07	1	-0.500000	-0.500000
74	0.00000	SLU-1	Min	-0.500000	-777.43	3	0.500000	-0.500000
74	0.25000	SLU-1	Min	-0.500000	-690.33	3	0.500000	-0.500000
74	0.49689	SLU-1	Min	-0.500000	-741.19	1	-0.500000	-0.500000
74	0.49689	SLU-1	Min	-0.500000	-369.42	1	-0.500000	-0.500000
74	0.50000	SLU-1	Min	-0.500000	-370.07	1	-0.500000	-0.500000
74	0.00000	SLU-2	Max	-0.500000	-1562.04	1	-0.500000	-0.500000
74	0.25000	SLU-2	Max	-0.500000	-1610.19	1	-0.500000	-0.500000
74	0.49689	SLU-2	Max	-0.500000	-1669.61	1	-0.500000	-0.500000
74	0.49689	SLU-2	Max	-0.500000	-834.13	1	-0.500000	-0.500000
74	0.50000	SLU-2	Max	-0.500000	-834.52	1	-0.500000	-0.500000
74	0.00000	SLU-2	Min	-0.500000	-1562.04	1	-0.500000	-0.500000
74	0.25000	SLU-2	Min	-0.500000	-1610.19	1	-0.500000	-0.500000
74	0.49689	SLU-2	Min	-0.500000	-1669.61	1	-0.500000	-0.500000
74	0.49689	SLU-2	Min	-0.500000	-834.13	1	-0.500000	-0.500000
74	0.50000	SLU-2	Min	-0.500000	-834.52	1	-0.500000	-0.500000
74	0.00000	SLU-3	Max	-0.500000	-2328.71	3	0.500000	-0.500000
74	0.25000	SLU-3	Max	-0.500000	-2210.56	3	0.500000	-0.500000
74	0.49689	SLU-3	Max	-0.500000	-2084.74	3	0.500000	-0.500000
74	0.49689	SLU-3	Max	-0.500000	-1040.79	3	0.500000	-0.500000
74	0.50000	SLU-3	Max	-0.500000	-1039.96	3	0.500000	-0.500000
74	0.00000	SLU-3	Min	-0.500000	-2328.71	3	0.500000	-0.500000
74	0.25000	SLU-3	Min	-0.500000	-2210.56	3	0.500000	-0.500000
74	0.49689	SLU-3	Min	-0.500000	-2084.74	3	0.500000	-0.500000
74	0.49689	SLU-3	Min	-0.500000	-1040.79	3	0.500000	-0.500000
74	0.50000	SLU-3	Min	-0.500000	-1039.96	3	0.500000	-0.500000
74	0.00000	SLU-4	Max	-0.500000	-1435.12	1	-0.500000	-0.500000
74	0.25000	SLU-4	Max	-0.500000	-1331.04	1	-0.500000	-0.500000
74	0.49689	SLU-4	Max	-0.500000	-1240.12	1	-0.500000	-0.500000
74	0.49689	SLU-4	Max	-0.500000	-621.60	1	-0.500000	-0.500000
74	0.50000	SLU-4	Max	-0.500000	-621.03	1	-0.500000	-0.500000
74	0.00000	SLU-4	Min	-0.500000	-1435.12	1	-0.500000	-0.500000
74	0.25000	SLU-4	Min	-0.500000	-1331.04	1	-0.500000	-0.500000
74	0.49689	SLU-4	Min	-0.500000	-1240.12	1	-0.500000	-0.500000
74	0.49689	SLU-4	Min	-0.500000	-621.60	1	-0.500000	-0.500000
74	0.50000	SLU-4	Min	-0.500000	-621.03	1	-0.500000	-0.500000
74	0.00000	SLU-5	Max	-0.500000	-1071.56	3	0.500000	-0.500000
74	0.25000	SLU-5	Max	-0.500000	-1230.68	3	0.500000	-0.500000
74	0.49689	SLU-5	Max	-0.500000	-1378.69	3	0.500000	-0.500000
74	0.49689	SLU-5	Max	-0.500000	-691.71	3	0.500000	-0.500000
74	0.50000	SLU-5	Max	-0.500000	-692.64	3	0.500000	-0.500000
74	0.00000	SLU-5	Min	-0.500000	-1071.56	3	0.500000	-0.500000
74	0.25000	SLU-5	Min	-0.500000	-1230.68	3	0.500000	-0.500000
74	0.49689	SLU-5	Min	-0.500000	-1378.69	3	0.500000	-0.500000
74	0.49689	SLU-5	Min	-0.500000	-691.71	3	0.500000	-0.500000
74	0.50000	SLU-5	Min	-0.500000	-692.64	3	0.500000	-0.500000
74	0.00000	SLU-6	Max	-0.500000	-1159.84	3	0.500000	-0.500000
74	0.25000	SLU-6	Max	-0.500000	-866.99	3	0.500000	-0.500000
74	0.49689	SLU-6	Max	-0.500000	-771.42	1	-0.500000	-0.500000
74	0.49689	SLU-6	Max	-0.500000	-381.57	1	-0.500000	-0.500000
74	0.50000	SLU-6	Max	-0.500000	-383.52	1	-0.500000	-0.500000
74	0.00000	SLU-6	Min	-0.500000	-1159.84	3	0.500000	-0.500000
74	0.25000	SLU-6	Min	-0.500000	-866.99	3	0.500000	-0.500000
74	0.49689	SLU-6	Min	-0.500000	-771.42	1	-0.500000	-0.500000
74	0.49689	SLU-6	Min	-0.500000	-381.57	1	-0.500000	-0.500000
74	0.50000	SLU-6	Min	-0.500000	-383.52	1	-0.500000	-0.500000
74	0.00000	SLU-7	Max	-0.500000	-2736.08	3	0.500000	-0.500000

Table: Element Forces - Frames, Part 3 of 4

Frame	Station m	OutputCase	StepType	x3S11Max m	S11Min KN/m2	PtS11Min	x2S11Min m	x3S11Min m
74	0.25000	SLU-7	Max	-0.500000	-2426.63	3	0.500000	-0.500000
74	0.49689	SLU-7	Max	-0.500000	-2111.90	3	0.500000	-0.500000
74	0.49689	SLU-7	Max	-0.500000	-1051.59	3	0.500000	-0.500000
74	0.50000	SLU-7	Max	-0.500000	-1049.54	3	0.500000	-0.500000
74	0.00000	SLU-7	Min	-0.500000	-2736.08	3	0.500000	-0.500000
74	0.25000	SLU-7	Min	-0.500000	-2426.63	3	0.500000	-0.500000
74	0.49689	SLU-7	Min	-0.500000	-2111.90	3	0.500000	-0.500000
74	0.49689	SLU-7	Min	-0.500000	-1051.59	3	0.500000	-0.500000
74	0.50000	SLU-7	Min	-0.500000	-1049.54	3	0.500000	-0.500000
74	0.00000	SLV 1	Max	-0.500000	-9437.63	3	0.500000	-0.500000
74	0.25000	SLV 1	Max	-0.500000	-10440.60	3	0.500000	-0.500000
74	0.49689	SLV 1	Max	-0.500000	-11421.95	3	0.500000	-0.500000
74	0.49689	SLV 1	Max	-0.500000	-5724.40	3	0.500000	-0.500000
74	0.50000	SLV 1	Max	-0.500000	-5730.04	3	0.500000	-0.500000
74	0.00000	SLV 1	Min	-0.500000	-9437.63	3	0.500000	-0.500000
74	0.25000	SLV 1	Min	-0.500000	-10440.60	3	0.500000	-0.500000
74	0.49689	SLV 1	Min	-0.500000	-11421.95	3	0.500000	-0.500000
74	0.49689	SLV 1	Min	-0.500000	-5724.40	3	0.500000	-0.500000
74	0.50000	SLV 1	Min	-0.500000	-5730.04	3	0.500000	-0.500000
74	0.00000	SLV 2	Max	-0.500000	-9037.69	3	0.500000	-0.500000
74	0.25000	SLV 2	Max	-0.500000	-10069.22	3	0.500000	-0.500000
74	0.49689	SLV 2	Max	-0.500000	-11078.76	3	0.500000	-0.500000
74	0.49689	SLV 2	Max	-0.500000	-5553.20	3	0.500000	-0.500000
74	0.50000	SLV 2	Max	-0.500000	-5559.03	3	0.500000	-0.500000
74	0.00000	SLV 2	Min	-0.500000	-9037.69	3	0.500000	-0.500000
74	0.25000	SLV 2	Min	-0.500000	-10069.22	3	0.500000	-0.500000
74	0.49689	SLV 2	Min	-0.500000	-11078.76	3	0.500000	-0.500000
74	0.49689	SLV 2	Min	-0.500000	-5553.20	3	0.500000	-0.500000
74	0.50000	SLV 2	Min	-0.500000	-5559.03	3	0.500000	-0.500000
74	0.00000	SLV 3	Max	-0.500000	-9037.69	3	0.500000	-0.500000
74	0.25000	SLV 3	Max	-0.500000	-10069.22	3	0.500000	-0.500000
74	0.49689	SLV 3	Max	-0.500000	-11078.76	3	0.500000	-0.500000
74	0.49689	SLV 3	Max	-0.500000	-5553.20	3	0.500000	-0.500000
74	0.50000	SLV 3	Max	-0.500000	-5559.03	3	0.500000	-0.500000
74	0.00000	SLV 3	Min	-0.500000	-9037.69	3	0.500000	-0.500000
74	0.25000	SLV 3	Min	-0.500000	-10069.22	3	0.500000	-0.500000
74	0.49689	SLV 3	Min	-0.500000	-11078.76	3	0.500000	-0.500000
74	0.49689	SLV 3	Min	-0.500000	-5553.20	3	0.500000	-0.500000
74	0.50000	SLV 3	Min	-0.500000	-5559.03	3	0.500000	-0.500000
74	0.00000	SLV 4	Max	-0.500000	-14587.43	3	0.500000	-0.500000
74	0.25000	SLV 4	Max	-0.500000	-13787.03	3	0.500000	-0.500000
74	0.49689	SLV 4	Max	-0.500000	-12987.47	3	0.500000	-0.500000
74	0.49689	SLV 4	Max	-0.500000	-6481.56	3	0.500000	-0.500000
74	0.50000	SLV 4	Max	-0.500000	-6475.93	3	0.500000	-0.500000
74	0.00000	SLV 4	Min	-0.500000	-14587.43	3	0.500000	-0.500000
74	0.25000	SLV 4	Min	-0.500000	-13787.03	3	0.500000	-0.500000
74	0.49689	SLV 4	Min	-0.500000	-12987.47	3	0.500000	-0.500000
74	0.49689	SLV 4	Min	-0.500000	-6481.56	3	0.500000	-0.500000
74	0.50000	SLV 4	Min	-0.500000	-6475.93	3	0.500000	-0.500000
74	0.00000	SLV 5	Max	-0.500000	-1543.05	3	0.500000	-0.500000
74	0.25000	SLV 5	Max	-0.500000	-1871.43	3	0.500000	-0.500000
74	0.49689	SLV 5	Max	-0.500000	-2186.59	3	0.500000	-0.500000
74	0.49689	SLV 5	Max	-0.500000	-1098.10	3	0.500000	-0.500000
74	0.50000	SLV 5	Max	-0.500000	-1100.09	3	0.500000	-0.500000
74	0.00000	SLV 5	Min	-0.500000	-1543.05	3	0.500000	-0.500000
74	0.25000	SLV 5	Min	-0.500000	-1871.43	3	0.500000	-0.500000
74	0.49689	SLV 5	Min	-0.500000	-2186.59	3	0.500000	-0.500000
74	0.49689	SLV 5	Min	-0.500000	-1098.10	3	0.500000	-0.500000
74	0.50000	SLV 5	Min	-0.500000	-1100.09	3	0.500000	-0.500000

Table: Element Forces - Frames, Part 3 of 4

Frame	Station m	OutputCase	StepType	x3S11Max m	S11Min KN/m2	PtS11Min	x2S11Min m	x3S11Min m
74	0.00000	SLV 6	Max	-0.500000	-3653.92	3	0.500000	-0.500000
74	0.25000	SLV 6	Max	-0.500000	-3219.99	3	0.500000	-0.500000
74	0.49689	SLV 6	Max	-0.500000	-2782.33	3	0.500000	-0.500000
74	0.49689	SLV 6	Max	-0.500000	-1385.03	3	0.500000	-0.500000
74	0.50000	SLV 6	Max	-0.500000	-1382.18	3	0.500000	-0.500000
74	0.00000	SLV 6	Min	-0.500000	-3653.92	3	0.500000	-0.500000
74	0.25000	SLV 6	Min	-0.500000	-3219.99	3	0.500000	-0.500000
74	0.49689	SLV 6	Min	-0.500000	-2782.33	3	0.500000	-0.500000
74	0.49689	SLV 6	Min	-0.500000	-1385.03	3	0.500000	-0.500000
74	0.50000	SLV 6	Min	-0.500000	-1382.18	3	0.500000	-0.500000
74	0.00000	SLV 7	Max	-0.500000	-1226.16	3	0.500000	-0.500000
74	0.25000	SLV 7	Max	-0.500000	-1545.30	3	0.500000	-0.500000
74	0.49689	SLV 7	Max	-0.500000	-1851.32	3	0.500000	-0.500000
74	0.49689	SLV 7	Max	-0.500000	-930.33	3	0.500000	-0.500000
74	0.50000	SLV 7	Max	-0.500000	-932.26	3	0.500000	-0.500000
74	0.00000	SLV 7	Min	-0.500000	-1226.16	3	0.500000	-0.500000
74	0.25000	SLV 7	Min	-0.500000	-1545.30	3	0.500000	-0.500000
74	0.49689	SLV 7	Min	-0.500000	-1851.32	3	0.500000	-0.500000
74	0.49689	SLV 7	Min	-0.500000	-930.33	3	0.500000	-0.500000
74	0.50000	SLV 7	Min	-0.500000	-932.26	3	0.500000	-0.500000
74	0.00000	SLV 8	Max	-0.500000	-3298.61	3	0.500000	-0.500000
74	0.25000	SLV 8	Max	-0.500000	-2871.88	3	0.500000	-0.500000
74	0.49689	SLV 8	Max	-0.500000	-2441.33	3	0.500000	-0.500000
74	0.49689	SLV 8	Max	-0.500000	-1214.63	3	0.500000	-0.500000
74	0.50000	SLV 8	Max	-0.500000	-1211.84	3	0.500000	-0.500000
74	0.00000	SLV 8	Min	-0.500000	-3298.61	3	0.500000	-0.500000
74	0.25000	SLV 8	Min	-0.500000	-2871.88	3	0.500000	-0.500000
74	0.49689	SLV 8	Min	-0.500000	-2441.33	3	0.500000	-0.500000
74	0.49689	SLV 8	Min	-0.500000	-1214.63	3	0.500000	-0.500000
74	0.50000	SLV 8	Min	-0.500000	-1211.84	3	0.500000	-0.500000
74	0.00000	SLV 9	Max	-0.500000	-9437.63	3	0.500000	-0.500000
74	0.25000	SLV 9	Max	-0.500000	-10440.60	3	0.500000	-0.500000
74	0.49689	SLV 9	Max	-0.500000	-11421.95	3	0.500000	-0.500000
74	0.49689	SLV 9	Max	-0.500000	-5724.40	3	0.500000	-0.500000
74	0.50000	SLV 9	Max	-0.500000	-5730.04	3	0.500000	-0.500000
74	0.00000	SLV 9	Min	-0.500000	-9437.63	3	0.500000	-0.500000
74	0.25000	SLV 9	Min	-0.500000	-10440.60	3	0.500000	-0.500000
74	0.49689	SLV 9	Min	-0.500000	-11421.95	3	0.500000	-0.500000
74	0.49689	SLV 9	Min	-0.500000	-5724.40	3	0.500000	-0.500000
74	0.50000	SLV 9	Min	-0.500000	-5730.04	3	0.500000	-0.500000
74	0.00000	SLV 10	Max	-0.500000	-14843.35	3	0.500000	-0.500000
74	0.25000	SLV 10	Max	-0.500000	-14070.57	3	0.500000	-0.500000
74	0.49689	SLV 10	Max	-0.500000	-13298.28	3	0.500000	-0.500000
74	0.49689	SLV 10	Max	-0.500000	-6637.36	3	0.500000	-0.500000
74	0.50000	SLV 10	Max	-0.500000	-6631.90	3	0.500000	-0.500000
74	0.00000	SLV 10	Min	-0.500000	-14843.35	3	0.500000	-0.500000
74	0.25000	SLV 10	Min	-0.500000	-14070.57	3	0.500000	-0.500000
74	0.49689	SLV 10	Min	-0.500000	-13298.28	3	0.500000	-0.500000
74	0.49689	SLV 10	Min	-0.500000	-6637.36	3	0.500000	-0.500000
74	0.50000	SLV 10	Min	-0.500000	-6631.90	3	0.500000	-0.500000
74	0.00000	SLV 11	Max	-0.500000	-9037.69	3	0.500000	-0.500000
74	0.25000	SLV 11	Max	-0.500000	-10069.22	3	0.500000	-0.500000
74	0.49689	SLV 11	Max	-0.500000	-11078.76	3	0.500000	-0.500000
74	0.49689	SLV 11	Max	-0.500000	-5553.20	3	0.500000	-0.500000
74	0.50000	SLV 11	Max	-0.500000	-5559.03	3	0.500000	-0.500000
74	0.00000	SLV 11	Min	-0.500000	-9037.69	3	0.500000	-0.500000
74	0.25000	SLV 11	Min	-0.500000	-10069.22	3	0.500000	-0.500000
74	0.49689	SLV 11	Min	-0.500000	-11078.76	3	0.500000	-0.500000
74	0.49689	SLV 11	Min	-0.500000	-5553.20	3	0.500000	-0.500000

Table: Element Forces - Frames, Part 3 of 4

Frame	Station m	OutputCase	StepType	x3S11Max m	S11Min KN/m2	PtS11Min	x2S11Min m	x3S11Min m
74	0.50000	SLV 11	Min	-0.500000	-5559.03	3	0.500000	-0.500000
74	0.00000	SLV 12	Max	-0.500000	-14587.43	3	0.500000	-0.500000
74	0.25000	SLV 12	Max	-0.500000	-13787.03	3	0.500000	-0.500000
74	0.49689	SLV 12	Max	-0.500000	-12987.47	3	0.500000	-0.500000
74	0.49689	SLV 12	Max	-0.500000	-6481.56	3	0.500000	-0.500000
74	0.50000	SLV 12	Max	-0.500000	-6475.93	3	0.500000	-0.500000
74	0.00000	SLV 12	Min	-0.500000	-14587.43	3	0.500000	-0.500000
74	0.25000	SLV 12	Min	-0.500000	-13787.03	3	0.500000	-0.500000
74	0.49689	SLV 12	Min	-0.500000	-12987.47	3	0.500000	-0.500000
74	0.49689	SLV 12	Min	-0.500000	-6481.56	3	0.500000	-0.500000
74	0.50000	SLV 12	Min	-0.500000	-6475.93	3	0.500000	-0.500000
74	0.00000	SLV 13	Max	-0.500000	-1543.05	3	0.500000	-0.500000
74	0.25000	SLV 13	Max	-0.500000	-1871.43	3	0.500000	-0.500000
74	0.49689	SLV 13	Max	-0.500000	-2186.59	3	0.500000	-0.500000
74	0.49689	SLV 13	Max	-0.500000	-1098.10	3	0.500000	-0.500000
74	0.50000	SLV 13	Max	-0.500000	-1100.09	3	0.500000	-0.500000
74	0.00000	SLV 13	Min	-0.500000	-1543.05	3	0.500000	-0.500000
74	0.25000	SLV 13	Min	-0.500000	-1871.43	3	0.500000	-0.500000
74	0.49689	SLV 13	Min	-0.500000	-2186.59	3	0.500000	-0.500000
74	0.49689	SLV 13	Min	-0.500000	-1098.10	3	0.500000	-0.500000
74	0.50000	SLV 13	Min	-0.500000	-1100.09	3	0.500000	-0.500000
74	0.00000	SLV 14	Max	-0.500000	-3653.92	3	0.500000	-0.500000
74	0.25000	SLV 14	Max	-0.500000	-3219.99	3	0.500000	-0.500000
74	0.49689	SLV 14	Max	-0.500000	-2782.33	3	0.500000	-0.500000
74	0.49689	SLV 14	Max	-0.500000	-1385.03	3	0.500000	-0.500000
74	0.50000	SLV 14	Max	-0.500000	-1382.18	3	0.500000	-0.500000
74	0.00000	SLV 14	Min	-0.500000	-3653.92	3	0.500000	-0.500000
74	0.25000	SLV 14	Min	-0.500000	-3219.99	3	0.500000	-0.500000
74	0.49689	SLV 14	Min	-0.500000	-2782.33	3	0.500000	-0.500000
74	0.49689	SLV 14	Min	-0.500000	-1385.03	3	0.500000	-0.500000
74	0.50000	SLV 14	Min	-0.500000	-1382.18	3	0.500000	-0.500000
74	0.00000	SLV 15	Max	-0.500000	-1226.16	3	0.500000	-0.500000
74	0.25000	SLV 15	Max	-0.500000	-1545.30	3	0.500000	-0.500000
74	0.49689	SLV 15	Max	-0.500000	-1851.32	3	0.500000	-0.500000
74	0.49689	SLV 15	Max	-0.500000	-930.33	3	0.500000	-0.500000
74	0.50000	SLV 15	Max	-0.500000	-932.26	3	0.500000	-0.500000
74	0.00000	SLV 15	Min	-0.500000	-1226.16	3	0.500000	-0.500000
74	0.25000	SLV 15	Min	-0.500000	-1545.30	3	0.500000	-0.500000
74	0.49689	SLV 15	Min	-0.500000	-1851.32	3	0.500000	-0.500000
74	0.49689	SLV 15	Min	-0.500000	-930.33	3	0.500000	-0.500000
74	0.50000	SLV 15	Min	-0.500000	-932.26	3	0.500000	-0.500000
74	0.00000	SLV 16	Max	-0.500000	-3298.61	3	0.500000	-0.500000
74	0.25000	SLV 16	Max	-0.500000	-2871.88	3	0.500000	-0.500000
74	0.49689	SLV 16	Max	-0.500000	-2441.33	3	0.500000	-0.500000
74	0.49689	SLV 16	Max	-0.500000	-1214.63	3	0.500000	-0.500000
74	0.50000	SLV 16	Max	-0.500000	-1211.84	3	0.500000	-0.500000
74	0.00000	SLV 16	Min	-0.500000	-3298.61	3	0.500000	-0.500000
74	0.25000	SLV 16	Min	-0.500000	-2871.88	3	0.500000	-0.500000
74	0.49689	SLV 16	Min	-0.500000	-2441.33	3	0.500000	-0.500000
74	0.49689	SLV 16	Min	-0.500000	-1214.63	3	0.500000	-0.500000
74	0.50000	SLV 16	Min	-0.500000	-1211.84	3	0.500000	-0.500000

Table: Element Forces - Frames, Part 4 of 4

Table: Element Forces - Frames, Part 4 of 4

Frame	Station m	OutputCase	StepType	FrameElem	ElemStation m
1	0.00000	SLE-C	Max	1-1	0.00000

Table: Element Forces - Frames, Part 4 of 4

Frame	Station m	OutputCase	StepType	FrameElem	ElemStation m
1	0.25003	SLE-C	Max	1-1	0.25003
1	0.50006	SLE-C	Max	1-1	0.50006
1	0.00000	SLE-C	Min	1-1	0.00000
1	0.25003	SLE-C	Min	1-1	0.25003
1	0.50006	SLE-C	Min	1-1	0.50006
1	0.00000	SLE-F1	Max	1-1	0.00000
1	0.25003	SLE-F1	Max	1-1	0.25003
1	0.50006	SLE-F1	Max	1-1	0.50006
1	0.00000	SLE-F1	Min	1-1	0.00000
1	0.25003	SLE-F1	Min	1-1	0.25003
1	0.50006	SLE-F1	Min	1-1	0.50006
1	0.00000	SLE-F2	Max	1-1	0.00000
1	0.25003	SLE-F2	Max	1-1	0.25003
1	0.50006	SLE-F2	Max	1-1	0.50006
1	0.00000	SLE-F2	Min	1-1	0.00000
1	0.25003	SLE-F2	Min	1-1	0.25003
1	0.50006	SLE-F2	Min	1-1	0.50006
1	0.00000	SLE-F3	Max	1-1	0.00000
1	0.25003	SLE-F3	Max	1-1	0.25003
1	0.50006	SLE-F3	Max	1-1	0.50006
1	0.00000	SLE-F3	Min	1-1	0.00000
1	0.25003	SLE-F3	Min	1-1	0.25003
1	0.50006	SLE-F3	Min	1-1	0.50006
1	0.00000	SLE-QP	Max	1-1	0.00000
1	0.25003	SLE-QP	Max	1-1	0.25003
1	0.50006	SLE-QP	Max	1-1	0.50006
1	0.00000	SLE-QP	Min	1-1	0.00000
1	0.25003	SLE-QP	Min	1-1	0.25003
1	0.50006	SLE-QP	Min	1-1	0.50006
1	0.00000	SLU-1	Max	1-1	0.00000
1	0.25003	SLU-1	Max	1-1	0.25003
1	0.50006	SLU-1	Max	1-1	0.50006
1	0.00000	SLU-1	Min	1-1	0.00000
1	0.25003	SLU-1	Min	1-1	0.25003
1	0.50006	SLU-1	Min	1-1	0.50006
1	0.00000	SLU-2	Max	1-1	0.00000
1	0.25003	SLU-2	Max	1-1	0.25003
1	0.50006	SLU-2	Max	1-1	0.50006
1	0.00000	SLU-2	Min	1-1	0.00000
1	0.25003	SLU-2	Min	1-1	0.25003
1	0.50006	SLU-2	Min	1-1	0.50006
1	0.00000	SLU-3	Max	1-1	0.00000
1	0.25003	SLU-3	Max	1-1	0.25003
1	0.50006	SLU-3	Max	1-1	0.50006
1	0.00000	SLU-3	Min	1-1	0.00000
1	0.25003	SLU-3	Min	1-1	0.25003
1	0.50006	SLU-3	Min	1-1	0.50006
1	0.00000	SLU-4	Max	1-1	0.00000
1	0.25003	SLU-4	Max	1-1	0.25003
1	0.50006	SLU-4	Max	1-1	0.50006
1	0.00000	SLU-4	Min	1-1	0.00000
1	0.25003	SLU-4	Min	1-1	0.25003
1	0.50006	SLU-4	Min	1-1	0.50006
1	0.00000	SLU-5	Max	1-1	0.00000
1	0.25003	SLU-5	Max	1-1	0.25003
1	0.50006	SLU-5	Max	1-1	0.50006
1	0.00000	SLU-5	Min	1-1	0.00000
1	0.25003	SLU-5	Min	1-1	0.25003
1	0.50006	SLU-5	Min	1-1	0.50006

Table: Element Forces - Frames, Part 4 of 4

Frame	Station m	OutputCase	StepType	FrameElem	ElemStation m
1	0.00000	SLU-6	Max	1-1	0.00000
1	0.25003	SLU-6	Max	1-1	0.25003
1	0.50006	SLU-6	Max	1-1	0.50006
1	0.00000	SLU-6	Min	1-1	0.00000
1	0.25003	SLU-6	Min	1-1	0.25003
1	0.50006	SLU-6	Min	1-1	0.50006
1	0.00000	SLU-7	Max	1-1	0.00000
1	0.25003	SLU-7	Max	1-1	0.25003
1	0.50006	SLU-7	Max	1-1	0.50006
1	0.00000	SLU-7	Min	1-1	0.00000
1	0.25003	SLU-7	Min	1-1	0.25003
1	0.50006	SLU-7	Min	1-1	0.50006
1	0.00000	SLV 1	Max	1-1	0.00000
1	0.25003	SLV 1	Max	1-1	0.25003
1	0.50006	SLV 1	Max	1-1	0.50006
1	0.00000	SLV 1	Min	1-1	0.00000
1	0.25003	SLV 1	Min	1-1	0.25003
1	0.50006	SLV 1	Min	1-1	0.50006
1	0.00000	SLV 2	Max	1-1	0.00000
1	0.25003	SLV 2	Max	1-1	0.25003
1	0.50006	SLV 2	Max	1-1	0.50006
1	0.00000	SLV 2	Min	1-1	0.00000
1	0.25003	SLV 2	Min	1-1	0.25003
1	0.50006	SLV 2	Min	1-1	0.50006
1	0.00000	SLV 3	Max	1-1	0.00000
1	0.25003	SLV 3	Max	1-1	0.25003
1	0.50006	SLV 3	Max	1-1	0.50006
1	0.00000	SLV 3	Min	1-1	0.00000
1	0.25003	SLV 3	Min	1-1	0.25003
1	0.50006	SLV 3	Min	1-1	0.50006
1	0.00000	SLV 4	Max	1-1	0.00000
1	0.25003	SLV 4	Max	1-1	0.25003
1	0.50006	SLV 4	Max	1-1	0.50006
1	0.00000	SLV 4	Min	1-1	0.00000
1	0.25003	SLV 4	Min	1-1	0.25003
1	0.50006	SLV 4	Min	1-1	0.50006
1	0.00000	SLV 5	Max	1-1	0.00000
1	0.25003	SLV 5	Max	1-1	0.25003
1	0.50006	SLV 5	Max	1-1	0.50006
1	0.00000	SLV 5	Min	1-1	0.00000
1	0.25003	SLV 5	Min	1-1	0.25003
1	0.50006	SLV 5	Min	1-1	0.50006
1	0.00000	SLV 6	Max	1-1	0.00000
1	0.25003	SLV 6	Max	1-1	0.25003
1	0.50006	SLV 6	Max	1-1	0.50006
1	0.00000	SLV 6	Min	1-1	0.00000
1	0.25003	SLV 6	Min	1-1	0.25003
1	0.50006	SLV 6	Min	1-1	0.50006
1	0.00000	SLV 7	Max	1-1	0.00000
1	0.25003	SLV 7	Max	1-1	0.25003
1	0.50006	SLV 7	Max	1-1	0.50006
1	0.00000	SLV 7	Min	1-1	0.00000
1	0.25003	SLV 7	Min	1-1	0.25003
1	0.50006	SLV 7	Min	1-1	0.50006
1	0.00000	SLV 8	Max	1-1	0.00000
1	0.25003	SLV 8	Max	1-1	0.25003
1	0.50006	SLV 8	Max	1-1	0.50006
1	0.00000	SLV 8	Min	1-1	0.00000
1	0.25003	SLV 8	Min	1-1	0.25003

Table: Element Forces - Frames, Part 4 of 4

Frame	Station m	OutputCase	StepType	FrameElem	ElemStation m
1	0.50006	SLV 8	Min	1-1	0.50006
1	0.00000	SLV 9	Max	1-1	0.00000
1	0.25003	SLV 9	Max	1-1	0.25003
1	0.50006	SLV 9	Max	1-1	0.50006
1	0.00000	SLV 9	Min	1-1	0.00000
1	0.25003	SLV 9	Min	1-1	0.25003
1	0.50006	SLV 9	Min	1-1	0.50006
1	0.00000	SLV 10	Max	1-1	0.00000
1	0.25003	SLV 10	Max	1-1	0.25003
1	0.50006	SLV 10	Max	1-1	0.50006
1	0.00000	SLV 10	Min	1-1	0.00000
1	0.25003	SLV 10	Min	1-1	0.25003
1	0.50006	SLV 10	Min	1-1	0.50006
1	0.00000	SLV 11	Max	1-1	0.00000
1	0.25003	SLV 11	Max	1-1	0.25003
1	0.50006	SLV 11	Max	1-1	0.50006
1	0.00000	SLV 11	Min	1-1	0.00000
1	0.25003	SLV 11	Min	1-1	0.25003
1	0.50006	SLV 11	Min	1-1	0.50006
1	0.00000	SLV 12	Max	1-1	0.00000
1	0.25003	SLV 12	Max	1-1	0.25003
1	0.50006	SLV 12	Max	1-1	0.50006
1	0.00000	SLV 12	Min	1-1	0.00000
1	0.25003	SLV 12	Min	1-1	0.25003
1	0.50006	SLV 12	Min	1-1	0.50006
1	0.00000	SLV 13	Max	1-1	0.00000
1	0.25003	SLV 13	Max	1-1	0.25003
1	0.50006	SLV 13	Max	1-1	0.50006
1	0.00000	SLV 13	Min	1-1	0.00000
1	0.25003	SLV 13	Min	1-1	0.25003
1	0.50006	SLV 13	Min	1-1	0.50006
1	0.00000	SLV 14	Max	1-1	0.00000
1	0.25003	SLV 14	Max	1-1	0.25003
1	0.50006	SLV 14	Max	1-1	0.50006
1	0.00000	SLV 14	Min	1-1	0.00000
1	0.25003	SLV 14	Min	1-1	0.25003
1	0.50006	SLV 14	Min	1-1	0.50006
1	0.00000	SLV 15	Max	1-1	0.00000
1	0.25003	SLV 15	Max	1-1	0.25003
1	0.50006	SLV 15	Max	1-1	0.50006
1	0.00000	SLV 15	Min	1-1	0.00000
1	0.25003	SLV 15	Min	1-1	0.25003
1	0.50006	SLV 15	Min	1-1	0.50006
1	0.00000	SLV 16	Max	1-1	0.00000
1	0.25003	SLV 16	Max	1-1	0.25003
1	0.50006	SLV 16	Max	1-1	0.50006
1	0.00000	SLV 16	Min	1-1	0.00000
1	0.25003	SLV 16	Min	1-1	0.25003
1	0.50006	SLV 16	Min	1-1	0.50006
2	0.00000	SLE-C	Max	2-1	0.00000
2	0.24997	SLE-C	Max	2-1	0.24997
2	0.49994	SLE-C	Max	2-1	0.49994
2	0.00000	SLE-C	Min	2-1	0.00000
2	0.24997	SLE-C	Min	2-1	0.24997
2	0.49994	SLE-C	Min	2-1	0.49994
2	0.00000	SLE-F1	Max	2-1	0.00000
2	0.24997	SLE-F1	Max	2-1	0.24997
2	0.49994	SLE-F1	Max	2-1	0.49994
2	0.00000	SLE-F1	Min	2-1	0.00000

Table: Element Forces - Frames, Part 4 of 4

Frame	Station m	OutputCase	StepType	FrameElem	ElemStation m
2	0.24997	SLE-F1	Min	2-1	0.24997
2	0.49994	SLE-F1	Min	2-1	0.49994
2	0.00000	SLE-F2	Max	2-1	0.00000
2	0.24997	SLE-F2	Max	2-1	0.24997
2	0.49994	SLE-F2	Max	2-1	0.49994
2	0.00000	SLE-F2	Min	2-1	0.00000
2	0.24997	SLE-F2	Min	2-1	0.24997
2	0.49994	SLE-F2	Min	2-1	0.49994
2	0.00000	SLE-F3	Max	2-1	0.00000
2	0.24997	SLE-F3	Max	2-1	0.24997
2	0.49994	SLE-F3	Max	2-1	0.49994
2	0.00000	SLE-F3	Min	2-1	0.00000
2	0.24997	SLE-F3	Min	2-1	0.24997
2	0.49994	SLE-F3	Min	2-1	0.49994
2	0.00000	SLE-QP	Max	2-1	0.00000
2	0.24997	SLE-QP	Max	2-1	0.24997
2	0.49994	SLE-QP	Max	2-1	0.49994
2	0.00000	SLE-QP	Min	2-1	0.00000
2	0.24997	SLE-QP	Min	2-1	0.24997
2	0.49994	SLE-QP	Min	2-1	0.49994
2	0.00000	SLU-1	Max	2-1	0.00000
2	0.24997	SLU-1	Max	2-1	0.24997
2	0.49994	SLU-1	Max	2-1	0.49994
2	0.00000	SLU-1	Min	2-1	0.00000
2	0.24997	SLU-1	Min	2-1	0.24997
2	0.49994	SLU-1	Min	2-1	0.49994
2	0.00000	SLU-2	Max	2-1	0.00000
2	0.24997	SLU-2	Max	2-1	0.24997
2	0.49994	SLU-2	Max	2-1	0.49994
2	0.00000	SLU-2	Min	2-1	0.00000
2	0.24997	SLU-2	Min	2-1	0.24997
2	0.49994	SLU-2	Min	2-1	0.49994
2	0.00000	SLU-3	Max	2-1	0.00000
2	0.24997	SLU-3	Max	2-1	0.24997
2	0.49994	SLU-3	Max	2-1	0.49994
2	0.00000	SLU-3	Min	2-1	0.00000
2	0.24997	SLU-3	Min	2-1	0.24997
2	0.49994	SLU-3	Min	2-1	0.49994
2	0.00000	SLU-4	Max	2-1	0.00000
2	0.24997	SLU-4	Max	2-1	0.24997
2	0.49994	SLU-4	Max	2-1	0.49994
2	0.00000	SLU-4	Min	2-1	0.00000
2	0.24997	SLU-4	Min	2-1	0.24997
2	0.49994	SLU-4	Min	2-1	0.49994
2	0.00000	SLU-5	Max	2-1	0.00000
2	0.24997	SLU-5	Max	2-1	0.24997
2	0.49994	SLU-5	Max	2-1	0.49994
2	0.00000	SLU-5	Min	2-1	0.00000
2	0.24997	SLU-5	Min	2-1	0.24997
2	0.49994	SLU-5	Min	2-1	0.49994
2	0.00000	SLU-6	Max	2-1	0.00000
2	0.24997	SLU-6	Max	2-1	0.24997
2	0.49994	SLU-6	Max	2-1	0.49994
2	0.00000	SLU-6	Min	2-1	0.00000
2	0.24997	SLU-6	Min	2-1	0.24997
2	0.49994	SLU-6	Min	2-1	0.49994
2	0.00000	SLU-7	Max	2-1	0.00000
2	0.24997	SLU-7	Max	2-1	0.24997
2	0.49994	SLU-7	Max	2-1	0.49994

Table: Element Forces - Frames, Part 4 of 4

Frame	Station m	OutputCase	StepType	FrameElem	ElemStation m
2	0.00000	SLU-7	Min	2-1	0.00000
2	0.24997	SLU-7	Min	2-1	0.24997
2	0.49994	SLU-7	Min	2-1	0.49994
2	0.00000	SLV 1	Max	2-1	0.00000
2	0.24997	SLV 1	Max	2-1	0.24997
2	0.49994	SLV 1	Max	2-1	0.49994
2	0.00000	SLV 1	Min	2-1	0.00000
2	0.24997	SLV 1	Min	2-1	0.24997
2	0.49994	SLV 1	Min	2-1	0.49994
2	0.00000	SLV 2	Max	2-1	0.00000
2	0.24997	SLV 2	Max	2-1	0.24997
2	0.49994	SLV 2	Max	2-1	0.49994
2	0.00000	SLV 2	Min	2-1	0.00000
2	0.24997	SLV 2	Min	2-1	0.24997
2	0.49994	SLV 2	Min	2-1	0.49994
2	0.00000	SLV 3	Max	2-1	0.00000
2	0.24997	SLV 3	Max	2-1	0.24997
2	0.49994	SLV 3	Max	2-1	0.49994
2	0.00000	SLV 3	Min	2-1	0.00000
2	0.24997	SLV 3	Min	2-1	0.24997
2	0.49994	SLV 3	Min	2-1	0.49994
2	0.00000	SLV 4	Max	2-1	0.00000
2	0.24997	SLV 4	Max	2-1	0.24997
2	0.49994	SLV 4	Max	2-1	0.49994
2	0.00000	SLV 4	Min	2-1	0.00000
2	0.24997	SLV 4	Min	2-1	0.24997
2	0.49994	SLV 4	Min	2-1	0.49994
2	0.00000	SLV 5	Max	2-1	0.00000
2	0.24997	SLV 5	Max	2-1	0.24997
2	0.49994	SLV 5	Max	2-1	0.49994
2	0.00000	SLV 5	Min	2-1	0.00000
2	0.24997	SLV 5	Min	2-1	0.24997
2	0.49994	SLV 5	Min	2-1	0.49994
2	0.00000	SLV 6	Max	2-1	0.00000
2	0.24997	SLV 6	Max	2-1	0.24997
2	0.49994	SLV 6	Max	2-1	0.49994
2	0.00000	SLV 6	Min	2-1	0.00000
2	0.24997	SLV 6	Min	2-1	0.24997
2	0.49994	SLV 6	Min	2-1	0.49994
2	0.00000	SLV 7	Max	2-1	0.00000
2	0.24997	SLV 7	Max	2-1	0.24997
2	0.49994	SLV 7	Max	2-1	0.49994
2	0.00000	SLV 7	Min	2-1	0.00000
2	0.24997	SLV 7	Min	2-1	0.24997
2	0.49994	SLV 7	Min	2-1	0.49994
2	0.00000	SLV 8	Max	2-1	0.00000
2	0.24997	SLV 8	Max	2-1	0.24997
2	0.49994	SLV 8	Max	2-1	0.49994
2	0.00000	SLV 8	Min	2-1	0.00000
2	0.24997	SLV 8	Min	2-1	0.24997
2	0.49994	SLV 8	Min	2-1	0.49994
2	0.00000	SLV 9	Max	2-1	0.00000
2	0.24997	SLV 9	Max	2-1	0.24997
2	0.49994	SLV 9	Max	2-1	0.49994
2	0.00000	SLV 9	Min	2-1	0.00000
2	0.24997	SLV 9	Min	2-1	0.24997
2	0.49994	SLV 9	Min	2-1	0.49994
2	0.00000	SLV 10	Max	2-1	0.00000
2	0.24997	SLV 10	Max	2-1	0.24997

Table: Element Forces - Frames, Part 4 of 4

Frame	Station m	OutputCase	StepType	FrameElem	ElemStation m
2	0.49994	SLV 10	Max	2-1	0.49994
2	0.00000	SLV 10	Min	2-1	0.00000
2	0.24997	SLV 10	Min	2-1	0.24997
2	0.49994	SLV 10	Min	2-1	0.49994
2	0.00000	SLV 11	Max	2-1	0.00000
2	0.24997	SLV 11	Max	2-1	0.24997
2	0.49994	SLV 11	Max	2-1	0.49994
2	0.00000	SLV 11	Min	2-1	0.00000
2	0.24997	SLV 11	Min	2-1	0.24997
2	0.49994	SLV 11	Min	2-1	0.49994
2	0.00000	SLV 12	Max	2-1	0.00000
2	0.24997	SLV 12	Max	2-1	0.24997
2	0.49994	SLV 12	Max	2-1	0.49994
2	0.00000	SLV 12	Min	2-1	0.00000
2	0.24997	SLV 12	Min	2-1	0.24997
2	0.49994	SLV 12	Min	2-1	0.49994
2	0.00000	SLV 13	Max	2-1	0.00000
2	0.24997	SLV 13	Max	2-1	0.24997
2	0.49994	SLV 13	Max	2-1	0.49994
2	0.00000	SLV 13	Min	2-1	0.00000
2	0.24997	SLV 13	Min	2-1	0.24997
2	0.49994	SLV 13	Min	2-1	0.49994
2	0.00000	SLV 14	Max	2-1	0.00000
2	0.24997	SLV 14	Max	2-1	0.24997
2	0.49994	SLV 14	Max	2-1	0.49994
2	0.00000	SLV 14	Min	2-1	0.00000
2	0.24997	SLV 14	Min	2-1	0.24997
2	0.49994	SLV 14	Min	2-1	0.49994
2	0.00000	SLV 15	Max	2-1	0.00000
2	0.24997	SLV 15	Max	2-1	0.24997
2	0.49994	SLV 15	Max	2-1	0.49994
2	0.00000	SLV 15	Min	2-1	0.00000
2	0.24997	SLV 15	Min	2-1	0.24997
2	0.49994	SLV 15	Min	2-1	0.49994
2	0.00000	SLV 16	Max	2-1	0.00000
2	0.24997	SLV 16	Max	2-1	0.24997
2	0.49994	SLV 16	Max	2-1	0.49994
2	0.00000	SLV 16	Min	2-1	0.00000
2	0.24997	SLV 16	Min	2-1	0.24997
2	0.49994	SLV 16	Min	2-1	0.49994
3	0.00000	SLE-C	Max	3-1	0.00000
3	0.24997	SLE-C	Max	3-1	0.24997
3	0.49993	SLE-C	Max	3-1	0.49993
3	0.00000	SLE-C	Min	3-1	0.00000
3	0.24997	SLE-C	Min	3-1	0.24997
3	0.49993	SLE-C	Min	3-1	0.49993
3	0.00000	SLE-F1	Max	3-1	0.00000
3	0.24997	SLE-F1	Max	3-1	0.24997
3	0.49993	SLE-F1	Max	3-1	0.49993
3	0.00000	SLE-F1	Min	3-1	0.00000
3	0.24997	SLE-F1	Min	3-1	0.24997
3	0.49993	SLE-F1	Min	3-1	0.49993
3	0.00000	SLE-F2	Max	3-1	0.00000
3	0.24997	SLE-F2	Max	3-1	0.24997
3	0.49993	SLE-F2	Max	3-1	0.49993
3	0.00000	SLE-F2	Min	3-1	0.00000
3	0.24997	SLE-F2	Min	3-1	0.24997
3	0.49993	SLE-F2	Min	3-1	0.49993
3	0.00000	SLE-F3	Max	3-1	0.00000

Table: Element Forces - Frames, Part 4 of 4

Frame	Station m	OutputCase	StepType	FrameElem	ElemStation m
3	0.24997	SLE-F3	Max	3-1	0.24997
3	0.49993	SLE-F3	Max	3-1	0.49993
3	0.00000	SLE-F3	Min	3-1	0.00000
3	0.24997	SLE-F3	Min	3-1	0.24997
3	0.49993	SLE-F3	Min	3-1	0.49993
3	0.00000	SLE-QP	Max	3-1	0.00000
3	0.24997	SLE-QP	Max	3-1	0.24997
3	0.49993	SLE-QP	Max	3-1	0.49993
3	0.00000	SLE-QP	Min	3-1	0.00000
3	0.24997	SLE-QP	Min	3-1	0.24997
3	0.49993	SLE-QP	Min	3-1	0.49993
3	0.00000	SLU-1	Max	3-1	0.00000
3	0.24997	SLU-1	Max	3-1	0.24997
3	0.49993	SLU-1	Max	3-1	0.49993
3	0.00000	SLU-1	Min	3-1	0.00000
3	0.24997	SLU-1	Min	3-1	0.24997
3	0.49993	SLU-1	Min	3-1	0.49993
3	0.00000	SLU-2	Max	3-1	0.00000
3	0.24997	SLU-2	Max	3-1	0.24997
3	0.49993	SLU-2	Max	3-1	0.49993
3	0.00000	SLU-2	Min	3-1	0.00000
3	0.24997	SLU-2	Min	3-1	0.24997
3	0.49993	SLU-2	Min	3-1	0.49993
3	0.00000	SLU-3	Max	3-1	0.00000
3	0.24997	SLU-3	Max	3-1	0.24997
3	0.49993	SLU-3	Max	3-1	0.49993
3	0.00000	SLU-3	Min	3-1	0.00000
3	0.24997	SLU-3	Min	3-1	0.24997
3	0.49993	SLU-3	Min	3-1	0.49993
3	0.00000	SLU-4	Max	3-1	0.00000
3	0.24997	SLU-4	Max	3-1	0.24997
3	0.49993	SLU-4	Max	3-1	0.49993
3	0.00000	SLU-4	Min	3-1	0.00000
3	0.24997	SLU-4	Min	3-1	0.24997
3	0.49993	SLU-4	Min	3-1	0.49993
3	0.00000	SLU-5	Max	3-1	0.00000
3	0.24997	SLU-5	Max	3-1	0.24997
3	0.49993	SLU-5	Max	3-1	0.49993
3	0.00000	SLU-5	Min	3-1	0.00000
3	0.24997	SLU-5	Min	3-1	0.24997
3	0.49993	SLU-5	Min	3-1	0.49993
3	0.00000	SLU-6	Max	3-1	0.00000
3	0.24997	SLU-6	Max	3-1	0.24997
3	0.49993	SLU-6	Max	3-1	0.49993
3	0.00000	SLU-6	Min	3-1	0.00000
3	0.24997	SLU-6	Min	3-1	0.24997
3	0.49993	SLU-6	Min	3-1	0.49993
3	0.00000	SLU-7	Max	3-1	0.00000
3	0.24997	SLU-7	Max	3-1	0.24997
3	0.49993	SLU-7	Max	3-1	0.49993
3	0.00000	SLU-7	Min	3-1	0.00000
3	0.24997	SLU-7	Min	3-1	0.24997
3	0.49993	SLU-7	Min	3-1	0.49993
3	0.00000	SLV 1	Max	3-1	0.00000
3	0.24997	SLV 1	Max	3-1	0.24997
3	0.49993	SLV 1	Max	3-1	0.49993
3	0.00000	SLV 1	Min	3-1	0.00000
3	0.24997	SLV 1	Min	3-1	0.24997
3	0.49993	SLV 1	Min	3-1	0.49993

Table: Element Forces - Frames, Part 4 of 4

Frame	Station m	OutputCase	StepType	FrameElem	ElemStation m
3	0.00000	SLV 2	Max	3-1	0.00000
3	0.24997	SLV 2	Max	3-1	0.24997
3	0.49993	SLV 2	Max	3-1	0.49993
3	0.00000	SLV 2	Min	3-1	0.00000
3	0.24997	SLV 2	Min	3-1	0.24997
3	0.49993	SLV 2	Min	3-1	0.49993
3	0.00000	SLV 3	Max	3-1	0.00000
3	0.24997	SLV 3	Max	3-1	0.24997
3	0.49993	SLV 3	Max	3-1	0.49993
3	0.00000	SLV 3	Min	3-1	0.00000
3	0.24997	SLV 3	Min	3-1	0.24997
3	0.49993	SLV 3	Min	3-1	0.49993
3	0.00000	SLV 4	Max	3-1	0.00000
3	0.24997	SLV 4	Max	3-1	0.24997
3	0.49993	SLV 4	Max	3-1	0.49993
3	0.00000	SLV 4	Min	3-1	0.00000
3	0.24997	SLV 4	Min	3-1	0.24997
3	0.49993	SLV 4	Min	3-1	0.49993
3	0.00000	SLV 5	Max	3-1	0.00000
3	0.24997	SLV 5	Max	3-1	0.24997
3	0.49993	SLV 5	Max	3-1	0.49993
3	0.00000	SLV 5	Min	3-1	0.00000
3	0.24997	SLV 5	Min	3-1	0.24997
3	0.49993	SLV 5	Min	3-1	0.49993
3	0.00000	SLV 6	Max	3-1	0.00000
3	0.24997	SLV 6	Max	3-1	0.24997
3	0.49993	SLV 6	Max	3-1	0.49993
3	0.00000	SLV 6	Min	3-1	0.00000
3	0.24997	SLV 6	Min	3-1	0.24997
3	0.49993	SLV 6	Min	3-1	0.49993
3	0.00000	SLV 7	Max	3-1	0.00000
3	0.24997	SLV 7	Max	3-1	0.24997
3	0.49993	SLV 7	Max	3-1	0.49993
3	0.00000	SLV 7	Min	3-1	0.00000
3	0.24997	SLV 7	Min	3-1	0.24997
3	0.49993	SLV 7	Min	3-1	0.49993
3	0.00000	SLV 8	Max	3-1	0.00000
3	0.24997	SLV 8	Max	3-1	0.24997
3	0.49993	SLV 8	Max	3-1	0.49993
3	0.00000	SLV 8	Min	3-1	0.00000
3	0.24997	SLV 8	Min	3-1	0.24997
3	0.49993	SLV 8	Min	3-1	0.49993
3	0.00000	SLV 9	Max	3-1	0.00000
3	0.24997	SLV 9	Max	3-1	0.24997
3	0.49993	SLV 9	Max	3-1	0.49993
3	0.00000	SLV 9	Min	3-1	0.00000
3	0.24997	SLV 9	Min	3-1	0.24997
3	0.49993	SLV 9	Min	3-1	0.49993
3	0.00000	SLV 10	Max	3-1	0.00000
3	0.24997	SLV 10	Max	3-1	0.24997
3	0.49993	SLV 10	Max	3-1	0.49993
3	0.00000	SLV 10	Min	3-1	0.00000
3	0.24997	SLV 10	Min	3-1	0.24997
3	0.49993	SLV 10	Min	3-1	0.49993
3	0.00000	SLV 11	Max	3-1	0.00000
3	0.24997	SLV 11	Max	3-1	0.24997
3	0.49993	SLV 11	Max	3-1	0.49993
3	0.00000	SLV 11	Min	3-1	0.00000
3	0.24997	SLV 11	Min	3-1	0.24997

Table: Element Forces - Frames, Part 4 of 4

Frame	Station m	OutputCase	StepType	FrameElem	ElemStation m
3	0.49993	SLV 11	Min	3-1	0.49993
3	0.00000	SLV 12	Max	3-1	0.00000
3	0.24997	SLV 12	Max	3-1	0.24997
3	0.49993	SLV 12	Max	3-1	0.49993
3	0.00000	SLV 12	Min	3-1	0.00000
3	0.24997	SLV 12	Min	3-1	0.24997
3	0.49993	SLV 12	Min	3-1	0.49993
3	0.00000	SLV 13	Max	3-1	0.00000
3	0.24997	SLV 13	Max	3-1	0.24997
3	0.49993	SLV 13	Max	3-1	0.49993
3	0.00000	SLV 13	Min	3-1	0.00000
3	0.24997	SLV 13	Min	3-1	0.24997
3	0.49993	SLV 13	Min	3-1	0.49993
3	0.00000	SLV 14	Max	3-1	0.00000
3	0.24997	SLV 14	Max	3-1	0.24997
3	0.49993	SLV 14	Max	3-1	0.49993
3	0.00000	SLV 14	Min	3-1	0.00000
3	0.24997	SLV 14	Min	3-1	0.24997
3	0.49993	SLV 14	Min	3-1	0.49993
3	0.00000	SLV 15	Max	3-1	0.00000
3	0.24997	SLV 15	Max	3-1	0.24997
3	0.49993	SLV 15	Max	3-1	0.49993
3	0.00000	SLV 15	Min	3-1	0.00000
3	0.24997	SLV 15	Min	3-1	0.24997
3	0.49993	SLV 15	Min	3-1	0.49993
3	0.00000	SLV 16	Max	3-1	0.00000
3	0.24997	SLV 16	Max	3-1	0.24997
3	0.49993	SLV 16	Max	3-1	0.49993
3	0.00000	SLV 16	Min	3-1	0.00000
3	0.24997	SLV 16	Min	3-1	0.24997
3	0.49993	SLV 16	Min	3-1	0.49993
4	0.00000	SLE-C	Max	4-1	0.00000
4	0.25003	SLE-C	Max	4-1	0.25003
4	0.50006	SLE-C	Max	4-1	0.50006
4	0.00000	SLE-C	Min	4-1	0.00000
4	0.25003	SLE-C	Min	4-1	0.25003
4	0.50006	SLE-C	Min	4-1	0.50006
4	0.00000	SLE-F1	Max	4-1	0.00000
4	0.25003	SLE-F1	Max	4-1	0.25003
4	0.50006	SLE-F1	Max	4-1	0.50006
4	0.00000	SLE-F1	Min	4-1	0.00000
4	0.25003	SLE-F1	Min	4-1	0.25003
4	0.50006	SLE-F1	Min	4-1	0.50006
4	0.00000	SLE-F2	Max	4-1	0.00000
4	0.25003	SLE-F2	Max	4-1	0.25003
4	0.50006	SLE-F2	Max	4-1	0.50006
4	0.00000	SLE-F2	Min	4-1	0.00000
4	0.25003	SLE-F2	Min	4-1	0.25003
4	0.50006	SLE-F2	Min	4-1	0.50006
4	0.00000	SLE-F3	Max	4-1	0.00000
4	0.25003	SLE-F3	Max	4-1	0.25003
4	0.50006	SLE-F3	Max	4-1	0.50006
4	0.00000	SLE-F3	Min	4-1	0.00000
4	0.25003	SLE-F3	Min	4-1	0.25003
4	0.50006	SLE-F3	Min	4-1	0.50006
4	0.00000	SLE-QP	Max	4-1	0.00000
4	0.25003	SLE-QP	Max	4-1	0.25003
4	0.50006	SLE-QP	Max	4-1	0.50006
4	0.00000	SLE-QP	Min	4-1	0.00000

Table: Element Forces - Frames, Part 4 of 4

Frame	Station m	OutputCase	StepType	FrameElem	ElemStation m
4	0.25003	SLE-QP	Min	4-1	0.25003
4	0.50006	SLE-QP	Min	4-1	0.50006
4	0.00000	SLU-1	Max	4-1	0.00000
4	0.25003	SLU-1	Max	4-1	0.25003
4	0.50006	SLU-1	Max	4-1	0.50006
4	0.00000	SLU-1	Min	4-1	0.00000
4	0.25003	SLU-1	Min	4-1	0.25003
4	0.50006	SLU-1	Min	4-1	0.50006
4	0.00000	SLU-2	Max	4-1	0.00000
4	0.25003	SLU-2	Max	4-1	0.25003
4	0.50006	SLU-2	Max	4-1	0.50006
4	0.00000	SLU-2	Min	4-1	0.00000
4	0.25003	SLU-2	Min	4-1	0.25003
4	0.50006	SLU-2	Min	4-1	0.50006
4	0.00000	SLU-3	Max	4-1	0.00000
4	0.25003	SLU-3	Max	4-1	0.25003
4	0.50006	SLU-3	Max	4-1	0.50006
4	0.00000	SLU-3	Min	4-1	0.00000
4	0.25003	SLU-3	Min	4-1	0.25003
4	0.50006	SLU-3	Min	4-1	0.50006
4	0.00000	SLU-4	Max	4-1	0.00000
4	0.25003	SLU-4	Max	4-1	0.25003
4	0.50006	SLU-4	Max	4-1	0.50006
4	0.00000	SLU-4	Min	4-1	0.00000
4	0.25003	SLU-4	Min	4-1	0.25003
4	0.50006	SLU-4	Min	4-1	0.50006
4	0.00000	SLU-5	Max	4-1	0.00000
4	0.25003	SLU-5	Max	4-1	0.25003
4	0.50006	SLU-5	Max	4-1	0.50006
4	0.00000	SLU-5	Min	4-1	0.00000
4	0.25003	SLU-5	Min	4-1	0.25003
4	0.50006	SLU-5	Min	4-1	0.50006
4	0.00000	SLU-6	Max	4-1	0.00000
4	0.25003	SLU-6	Max	4-1	0.25003
4	0.50006	SLU-6	Max	4-1	0.50006
4	0.00000	SLU-6	Min	4-1	0.00000
4	0.25003	SLU-6	Min	4-1	0.25003
4	0.50006	SLU-6	Min	4-1	0.50006
4	0.00000	SLU-7	Max	4-1	0.00000
4	0.25003	SLU-7	Max	4-1	0.25003
4	0.50006	SLU-7	Max	4-1	0.50006
4	0.00000	SLU-7	Min	4-1	0.00000
4	0.25003	SLU-7	Min	4-1	0.25003
4	0.50006	SLU-7	Min	4-1	0.50006
4	0.00000	SLV 1	Max	4-1	0.00000
4	0.25003	SLV 1	Max	4-1	0.25003
4	0.50006	SLV 1	Max	4-1	0.50006
4	0.00000	SLV 1	Min	4-1	0.00000
4	0.25003	SLV 1	Min	4-1	0.25003
4	0.50006	SLV 1	Min	4-1	0.50006
4	0.00000	SLV 2	Max	4-1	0.00000
4	0.25003	SLV 2	Max	4-1	0.25003
4	0.50006	SLV 2	Max	4-1	0.50006
4	0.00000	SLV 2	Min	4-1	0.00000
4	0.25003	SLV 2	Min	4-1	0.25003
4	0.50006	SLV 2	Min	4-1	0.50006
4	0.00000	SLV 3	Max	4-1	0.00000
4	0.25003	SLV 3	Max	4-1	0.25003
4	0.50006	SLV 3	Max	4-1	0.50006

Table: Element Forces - Frames, Part 4 of 4

Frame	Station m	OutputCase	StepType	FrameElem	ElemStation m
4	0.00000	SLV 3	Min	4-1	0.00000
4	0.25003	SLV 3	Min	4-1	0.25003
4	0.50006	SLV 3	Min	4-1	0.50006
4	0.00000	SLV 4	Max	4-1	0.00000
4	0.25003	SLV 4	Max	4-1	0.25003
4	0.50006	SLV 4	Max	4-1	0.50006
4	0.00000	SLV 4	Min	4-1	0.00000
4	0.25003	SLV 4	Min	4-1	0.25003
4	0.50006	SLV 4	Min	4-1	0.50006
4	0.00000	SLV 5	Max	4-1	0.00000
4	0.25003	SLV 5	Max	4-1	0.25003
4	0.50006	SLV 5	Max	4-1	0.50006
4	0.00000	SLV 5	Min	4-1	0.00000
4	0.25003	SLV 5	Min	4-1	0.25003
4	0.50006	SLV 5	Min	4-1	0.50006
4	0.00000	SLV 6	Max	4-1	0.00000
4	0.25003	SLV 6	Max	4-1	0.25003
4	0.50006	SLV 6	Max	4-1	0.50006
4	0.00000	SLV 6	Min	4-1	0.00000
4	0.25003	SLV 6	Min	4-1	0.25003
4	0.50006	SLV 6	Min	4-1	0.50006
4	0.00000	SLV 7	Max	4-1	0.00000
4	0.25003	SLV 7	Max	4-1	0.25003
4	0.50006	SLV 7	Max	4-1	0.50006
4	0.00000	SLV 7	Min	4-1	0.00000
4	0.25003	SLV 7	Min	4-1	0.25003
4	0.50006	SLV 7	Min	4-1	0.50006
4	0.00000	SLV 8	Max	4-1	0.00000
4	0.25003	SLV 8	Max	4-1	0.25003
4	0.50006	SLV 8	Max	4-1	0.50006
4	0.00000	SLV 8	Min	4-1	0.00000
4	0.25003	SLV 8	Min	4-1	0.25003
4	0.50006	SLV 8	Min	4-1	0.50006
4	0.00000	SLV 9	Max	4-1	0.00000
4	0.25003	SLV 9	Max	4-1	0.25003
4	0.50006	SLV 9	Max	4-1	0.50006
4	0.00000	SLV 9	Min	4-1	0.00000
4	0.25003	SLV 9	Min	4-1	0.25003
4	0.50006	SLV 9	Min	4-1	0.50006
4	0.00000	SLV 10	Max	4-1	0.00000
4	0.25003	SLV 10	Max	4-1	0.25003
4	0.50006	SLV 10	Max	4-1	0.50006
4	0.00000	SLV 10	Min	4-1	0.00000
4	0.25003	SLV 10	Min	4-1	0.25003
4	0.50006	SLV 10	Min	4-1	0.50006
4	0.00000	SLV 11	Max	4-1	0.00000
4	0.25003	SLV 11	Max	4-1	0.25003
4	0.50006	SLV 11	Max	4-1	0.50006
4	0.00000	SLV 11	Min	4-1	0.00000
4	0.25003	SLV 11	Min	4-1	0.25003
4	0.50006	SLV 11	Min	4-1	0.50006
4	0.00000	SLV 12	Max	4-1	0.00000
4	0.25003	SLV 12	Max	4-1	0.25003
4	0.50006	SLV 12	Max	4-1	0.50006
4	0.00000	SLV 12	Min	4-1	0.00000
4	0.25003	SLV 12	Min	4-1	0.25003
4	0.50006	SLV 12	Min	4-1	0.50006
4	0.00000	SLV 13	Max	4-1	0.00000
4	0.25003	SLV 13	Max	4-1	0.25003

Table: Element Forces - Frames, Part 4 of 4

Frame	Station m	OutputCase	StepType	FrameElem	ElemStation m
4	0.50006	SLV 13	Max	4-1	0.50006
4	0.00000	SLV 13	Min	4-1	0.00000
4	0.25003	SLV 13	Min	4-1	0.25003
4	0.50006	SLV 13	Min	4-1	0.50006
4	0.00000	SLV 14	Max	4-1	0.00000
4	0.25003	SLV 14	Max	4-1	0.25003
4	0.50006	SLV 14	Max	4-1	0.50006
4	0.00000	SLV 14	Min	4-1	0.00000
4	0.25003	SLV 14	Min	4-1	0.25003
4	0.50006	SLV 14	Min	4-1	0.50006
4	0.00000	SLV 15	Max	4-1	0.00000
4	0.25003	SLV 15	Max	4-1	0.25003
4	0.50006	SLV 15	Max	4-1	0.50006
4	0.00000	SLV 15	Min	4-1	0.00000
4	0.25003	SLV 15	Min	4-1	0.25003
4	0.50006	SLV 15	Min	4-1	0.50006
4	0.00000	SLV 16	Max	4-1	0.00000
4	0.25003	SLV 16	Max	4-1	0.25003
4	0.50006	SLV 16	Max	4-1	0.50006
4	0.00000	SLV 16	Min	4-1	0.00000
4	0.25003	SLV 16	Min	4-1	0.25003
4	0.50006	SLV 16	Min	4-1	0.50006
5	0.00000	SLE-C	Max	5-1	0.00000
5	0.24968	SLE-C	Max	5-1	0.24968
5	0.49937	SLE-C	Max	5-1	0.49937
5	0.00000	SLE-C	Min	5-1	0.00000
5	0.24968	SLE-C	Min	5-1	0.24968
5	0.49937	SLE-C	Min	5-1	0.49937
5	0.00000	SLE-F1	Max	5-1	0.00000
5	0.24968	SLE-F1	Max	5-1	0.24968
5	0.49937	SLE-F1	Max	5-1	0.49937
5	0.00000	SLE-F1	Min	5-1	0.00000
5	0.24968	SLE-F1	Min	5-1	0.24968
5	0.49937	SLE-F1	Min	5-1	0.49937
5	0.00000	SLE-F2	Max	5-1	0.00000
5	0.24968	SLE-F2	Max	5-1	0.24968
5	0.49937	SLE-F2	Max	5-1	0.49937
5	0.00000	SLE-F2	Min	5-1	0.00000
5	0.24968	SLE-F2	Min	5-1	0.24968
5	0.49937	SLE-F2	Min	5-1	0.49937
5	0.00000	SLE-F3	Max	5-1	0.00000
5	0.24968	SLE-F3	Max	5-1	0.24968
5	0.49937	SLE-F3	Max	5-1	0.49937
5	0.00000	SLE-F3	Min	5-1	0.00000
5	0.24968	SLE-F3	Min	5-1	0.24968
5	0.49937	SLE-F3	Min	5-1	0.49937
5	0.00000	SLE-QP	Max	5-1	0.00000
5	0.24968	SLE-QP	Max	5-1	0.24968
5	0.49937	SLE-QP	Max	5-1	0.49937
5	0.00000	SLE-QP	Min	5-1	0.00000
5	0.24968	SLE-QP	Min	5-1	0.24968
5	0.49937	SLE-QP	Min	5-1	0.49937
5	0.00000	SLU-1	Max	5-1	0.00000
5	0.24968	SLU-1	Max	5-1	0.24968
5	0.49937	SLU-1	Max	5-1	0.49937
5	0.00000	SLU-1	Min	5-1	0.00000
5	0.24968	SLU-1	Min	5-1	0.24968
5	0.49937	SLU-1	Min	5-1	0.49937
5	0.00000	SLU-2	Max	5-1	0.00000

Table: Element Forces - Frames, Part 4 of 4

Frame	Station m	OutputCase	StepType	FrameElem	ElemStation m
5	0.24968	SLU-2	Max	5-1	0.24968
5	0.49937	SLU-2	Max	5-1	0.49937
5	0.00000	SLU-2	Min	5-1	0.00000
5	0.24968	SLU-2	Min	5-1	0.24968
5	0.49937	SLU-2	Min	5-1	0.49937
5	0.00000	SLU-3	Max	5-1	0.00000
5	0.24968	SLU-3	Max	5-1	0.24968
5	0.49937	SLU-3	Max	5-1	0.49937
5	0.00000	SLU-3	Min	5-1	0.00000
5	0.24968	SLU-3	Min	5-1	0.24968
5	0.49937	SLU-3	Min	5-1	0.49937
5	0.00000	SLU-4	Max	5-1	0.00000
5	0.24968	SLU-4	Max	5-1	0.24968
5	0.49937	SLU-4	Max	5-1	0.49937
5	0.00000	SLU-4	Min	5-1	0.00000
5	0.24968	SLU-4	Min	5-1	0.24968
5	0.49937	SLU-4	Min	5-1	0.49937
5	0.00000	SLU-5	Max	5-1	0.00000
5	0.24968	SLU-5	Max	5-1	0.24968
5	0.49937	SLU-5	Max	5-1	0.49937
5	0.00000	SLU-5	Min	5-1	0.00000
5	0.24968	SLU-5	Min	5-1	0.24968
5	0.49937	SLU-5	Min	5-1	0.49937
5	0.00000	SLU-6	Max	5-1	0.00000
5	0.24968	SLU-6	Max	5-1	0.24968
5	0.49937	SLU-6	Max	5-1	0.49937
5	0.00000	SLU-6	Min	5-1	0.00000
5	0.24968	SLU-6	Min	5-1	0.24968
5	0.49937	SLU-6	Min	5-1	0.49937
5	0.00000	SLU-7	Max	5-1	0.00000
5	0.24968	SLU-7	Max	5-1	0.24968
5	0.49937	SLU-7	Max	5-1	0.49937
5	0.00000	SLU-7	Min	5-1	0.00000
5	0.24968	SLU-7	Min	5-1	0.24968
5	0.49937	SLU-7	Min	5-1	0.49937
5	0.00000	SLV 1	Max	5-1	0.00000
5	0.24968	SLV 1	Max	5-1	0.24968
5	0.49937	SLV 1	Max	5-1	0.49937
5	0.00000	SLV 1	Min	5-1	0.00000
5	0.24968	SLV 1	Min	5-1	0.24968
5	0.49937	SLV 1	Min	5-1	0.49937
5	0.00000	SLV 2	Max	5-1	0.00000
5	0.24968	SLV 2	Max	5-1	0.24968
5	0.49937	SLV 2	Max	5-1	0.49937
5	0.00000	SLV 2	Min	5-1	0.00000
5	0.24968	SLV 2	Min	5-1	0.24968
5	0.49937	SLV 2	Min	5-1	0.49937
5	0.00000	SLV 3	Max	5-1	0.00000
5	0.24968	SLV 3	Max	5-1	0.24968
5	0.49937	SLV 3	Max	5-1	0.49937
5	0.00000	SLV 3	Min	5-1	0.00000
5	0.24968	SLV 3	Min	5-1	0.24968
5	0.49937	SLV 3	Min	5-1	0.49937
5	0.00000	SLV 4	Max	5-1	0.00000
5	0.24968	SLV 4	Max	5-1	0.24968
5	0.49937	SLV 4	Max	5-1	0.49937
5	0.00000	SLV 4	Min	5-1	0.00000
5	0.24968	SLV 4	Min	5-1	0.24968
5	0.49937	SLV 4	Min	5-1	0.49937

Table: Element Forces - Frames, Part 4 of 4

Frame	Station m	OutputCase	StepType	FrameElem	ElemStation m
5	0.00000	SLV 5	Max	5-1	0.00000
5	0.24968	SLV 5	Max	5-1	0.24968
5	0.49937	SLV 5	Max	5-1	0.49937
5	0.00000	SLV 5	Min	5-1	0.00000
5	0.24968	SLV 5	Min	5-1	0.24968
5	0.49937	SLV 5	Min	5-1	0.49937
5	0.00000	SLV 6	Max	5-1	0.00000
5	0.24968	SLV 6	Max	5-1	0.24968
5	0.49937	SLV 6	Max	5-1	0.49937
5	0.00000	SLV 6	Min	5-1	0.00000
5	0.24968	SLV 6	Min	5-1	0.24968
5	0.49937	SLV 6	Min	5-1	0.49937
5	0.00000	SLV 7	Max	5-1	0.00000
5	0.24968	SLV 7	Max	5-1	0.24968
5	0.49937	SLV 7	Max	5-1	0.49937
5	0.00000	SLV 7	Min	5-1	0.00000
5	0.24968	SLV 7	Min	5-1	0.24968
5	0.49937	SLV 7	Min	5-1	0.49937
5	0.00000	SLV 8	Max	5-1	0.00000
5	0.24968	SLV 8	Max	5-1	0.24968
5	0.49937	SLV 8	Max	5-1	0.49937
5	0.00000	SLV 8	Min	5-1	0.00000
5	0.24968	SLV 8	Min	5-1	0.24968
5	0.49937	SLV 8	Min	5-1	0.49937
5	0.00000	SLV 9	Max	5-1	0.00000
5	0.24968	SLV 9	Max	5-1	0.24968
5	0.49937	SLV 9	Max	5-1	0.49937
5	0.00000	SLV 9	Min	5-1	0.00000
5	0.24968	SLV 9	Min	5-1	0.24968
5	0.49937	SLV 9	Min	5-1	0.49937
5	0.00000	SLV 10	Max	5-1	0.00000
5	0.24968	SLV 10	Max	5-1	0.24968
5	0.49937	SLV 10	Max	5-1	0.49937
5	0.00000	SLV 10	Min	5-1	0.00000
5	0.24968	SLV 10	Min	5-1	0.24968
5	0.49937	SLV 10	Min	5-1	0.49937
5	0.00000	SLV 11	Max	5-1	0.00000
5	0.24968	SLV 11	Max	5-1	0.24968
5	0.49937	SLV 11	Max	5-1	0.49937
5	0.00000	SLV 11	Min	5-1	0.00000
5	0.24968	SLV 11	Min	5-1	0.24968
5	0.49937	SLV 11	Min	5-1	0.49937
5	0.00000	SLV 12	Max	5-1	0.00000
5	0.24968	SLV 12	Max	5-1	0.24968
5	0.49937	SLV 12	Max	5-1	0.49937
5	0.00000	SLV 12	Min	5-1	0.00000
5	0.24968	SLV 12	Min	5-1	0.24968
5	0.49937	SLV 12	Min	5-1	0.49937
5	0.00000	SLV 13	Max	5-1	0.00000
5	0.24968	SLV 13	Max	5-1	0.24968
5	0.49937	SLV 13	Max	5-1	0.49937
5	0.00000	SLV 13	Min	5-1	0.00000
5	0.24968	SLV 13	Min	5-1	0.24968
5	0.49937	SLV 13	Min	5-1	0.49937
5	0.00000	SLV 14	Max	5-1	0.00000
5	0.24968	SLV 14	Max	5-1	0.24968
5	0.49937	SLV 14	Max	5-1	0.49937
5	0.00000	SLV 14	Min	5-1	0.00000
5	0.24968	SLV 14	Min	5-1	0.24968

Table: Element Forces - Frames, Part 4 of 4

Frame	Station m	OutputCase	StepType	FrameElem	ElemStation m
5	0.49937	SLV 14	Min	5-1	0.49937
5	0.00000	SLV 15	Max	5-1	0.00000
5	0.24968	SLV 15	Max	5-1	0.24968
5	0.49937	SLV 15	Max	5-1	0.49937
5	0.00000	SLV 15	Min	5-1	0.00000
5	0.24968	SLV 15	Min	5-1	0.24968
5	0.49937	SLV 15	Min	5-1	0.49937
5	0.00000	SLV 16	Max	5-1	0.00000
5	0.24968	SLV 16	Max	5-1	0.24968
5	0.49937	SLV 16	Max	5-1	0.49937
5	0.00000	SLV 16	Min	5-1	0.00000
5	0.24968	SLV 16	Min	5-1	0.24968
5	0.49937	SLV 16	Min	5-1	0.49937
6	0.00000	SLE-C	Max	6-1	0.00000
6	0.25031	SLE-C	Max	6-1	0.25031
6	0.50063	SLE-C	Max	6-1	0.50063
6	0.00000	SLE-C	Min	6-1	0.00000
6	0.25031	SLE-C	Min	6-1	0.25031
6	0.50063	SLE-C	Min	6-1	0.50063
6	0.00000	SLE-F1	Max	6-1	0.00000
6	0.25031	SLE-F1	Max	6-1	0.25031
6	0.50063	SLE-F1	Max	6-1	0.50063
6	0.00000	SLE-F1	Min	6-1	0.00000
6	0.25031	SLE-F1	Min	6-1	0.25031
6	0.50063	SLE-F1	Min	6-1	0.50063
6	0.00000	SLE-F2	Max	6-1	0.00000
6	0.25031	SLE-F2	Max	6-1	0.25031
6	0.50063	SLE-F2	Max	6-1	0.50063
6	0.00000	SLE-F2	Min	6-1	0.00000
6	0.25031	SLE-F2	Min	6-1	0.25031
6	0.50063	SLE-F2	Min	6-1	0.50063
6	0.00000	SLE-F3	Max	6-1	0.00000
6	0.25031	SLE-F3	Max	6-1	0.25031
6	0.50063	SLE-F3	Max	6-1	0.50063
6	0.00000	SLE-F3	Min	6-1	0.00000
6	0.25031	SLE-F3	Min	6-1	0.25031
6	0.50063	SLE-F3	Min	6-1	0.50063
6	0.00000	SLE-QP	Max	6-1	0.00000
6	0.25031	SLE-QP	Max	6-1	0.25031
6	0.50063	SLE-QP	Max	6-1	0.50063
6	0.00000	SLE-QP	Min	6-1	0.00000
6	0.25031	SLE-QP	Min	6-1	0.25031
6	0.50063	SLE-QP	Min	6-1	0.50063
6	0.00000	SLU-1	Max	6-1	0.00000
6	0.25031	SLU-1	Max	6-1	0.25031
6	0.50063	SLU-1	Max	6-1	0.50063
6	0.00000	SLU-1	Min	6-1	0.00000
6	0.25031	SLU-1	Min	6-1	0.25031
6	0.50063	SLU-1	Min	6-1	0.50063
6	0.00000	SLU-2	Max	6-1	0.00000
6	0.25031	SLU-2	Max	6-1	0.25031
6	0.50063	SLU-2	Max	6-1	0.50063
6	0.00000	SLU-2	Min	6-1	0.00000
6	0.25031	SLU-2	Min	6-1	0.25031
6	0.50063	SLU-2	Min	6-1	0.50063
6	0.00000	SLU-3	Max	6-1	0.00000
6	0.25031	SLU-3	Max	6-1	0.25031
6	0.50063	SLU-3	Max	6-1	0.50063
6	0.00000	SLU-3	Min	6-1	0.00000

Table: Element Forces - Frames, Part 4 of 4

Frame	Station m	OutputCase	StepType	FrameElem	ElemStation m
6	0.25031	SLU-3	Min	6-1	0.25031
6	0.50063	SLU-3	Min	6-1	0.50063
6	0.00000	SLU-4	Max	6-1	0.00000
6	0.25031	SLU-4	Max	6-1	0.25031
6	0.50063	SLU-4	Max	6-1	0.50063
6	0.00000	SLU-4	Min	6-1	0.00000
6	0.25031	SLU-4	Min	6-1	0.25031
6	0.50063	SLU-4	Min	6-1	0.50063
6	0.00000	SLU-5	Max	6-1	0.00000
6	0.25031	SLU-5	Max	6-1	0.25031
6	0.50063	SLU-5	Max	6-1	0.50063
6	0.00000	SLU-5	Min	6-1	0.00000
6	0.25031	SLU-5	Min	6-1	0.25031
6	0.50063	SLU-5	Min	6-1	0.50063
6	0.00000	SLU-6	Max	6-1	0.00000
6	0.25031	SLU-6	Max	6-1	0.25031
6	0.50063	SLU-6	Max	6-1	0.50063
6	0.00000	SLU-6	Min	6-1	0.00000
6	0.25031	SLU-6	Min	6-1	0.25031
6	0.50063	SLU-6	Min	6-1	0.50063
6	0.00000	SLU-7	Max	6-1	0.00000
6	0.25031	SLU-7	Max	6-1	0.25031
6	0.50063	SLU-7	Max	6-1	0.50063
6	0.00000	SLU-7	Min	6-1	0.00000
6	0.25031	SLU-7	Min	6-1	0.25031
6	0.50063	SLU-7	Min	6-1	0.50063
6	0.00000	SLV 1	Max	6-1	0.00000
6	0.25031	SLV 1	Max	6-1	0.25031
6	0.50063	SLV 1	Max	6-1	0.50063
6	0.00000	SLV 1	Min	6-1	0.00000
6	0.25031	SLV 1	Min	6-1	0.25031
6	0.50063	SLV 1	Min	6-1	0.50063
6	0.00000	SLV 2	Max	6-1	0.00000
6	0.25031	SLV 2	Max	6-1	0.25031
6	0.50063	SLV 2	Max	6-1	0.50063
6	0.00000	SLV 2	Min	6-1	0.00000
6	0.25031	SLV 2	Min	6-1	0.25031
6	0.50063	SLV 2	Min	6-1	0.50063
6	0.00000	SLV 3	Max	6-1	0.00000
6	0.25031	SLV 3	Max	6-1	0.25031
6	0.50063	SLV 3	Max	6-1	0.50063
6	0.00000	SLV 3	Min	6-1	0.00000
6	0.25031	SLV 3	Min	6-1	0.25031
6	0.50063	SLV 3	Min	6-1	0.50063
6	0.00000	SLV 4	Max	6-1	0.00000
6	0.25031	SLV 4	Max	6-1	0.25031
6	0.50063	SLV 4	Max	6-1	0.50063
6	0.00000	SLV 4	Min	6-1	0.00000
6	0.25031	SLV 4	Min	6-1	0.25031
6	0.50063	SLV 4	Min	6-1	0.50063
6	0.00000	SLV 5	Max	6-1	0.00000
6	0.25031	SLV 5	Max	6-1	0.25031
6	0.50063	SLV 5	Max	6-1	0.50063
6	0.00000	SLV 5	Min	6-1	0.00000
6	0.25031	SLV 5	Min	6-1	0.25031
6	0.50063	SLV 5	Min	6-1	0.50063
6	0.00000	SLV 6	Max	6-1	0.00000
6	0.25031	SLV 6	Max	6-1	0.25031
6	0.50063	SLV 6	Max	6-1	0.50063

Table: Element Forces - Frames, Part 4 of 4

Frame	Station m	OutputCase	StepType	FrameElem	ElemStation m
6	0.00000	SLV 6	Min	6-1	0.00000
6	0.25031	SLV 6	Min	6-1	0.25031
6	0.50063	SLV 6	Min	6-1	0.50063
6	0.00000	SLV 7	Max	6-1	0.00000
6	0.25031	SLV 7	Max	6-1	0.25031
6	0.50063	SLV 7	Max	6-1	0.50063
6	0.00000	SLV 7	Min	6-1	0.00000
6	0.25031	SLV 7	Min	6-1	0.25031
6	0.50063	SLV 7	Min	6-1	0.50063
6	0.00000	SLV 8	Max	6-1	0.00000
6	0.25031	SLV 8	Max	6-1	0.25031
6	0.50063	SLV 8	Max	6-1	0.50063
6	0.00000	SLV 8	Min	6-1	0.00000
6	0.25031	SLV 8	Min	6-1	0.25031
6	0.50063	SLV 8	Min	6-1	0.50063
6	0.00000	SLV 9	Max	6-1	0.00000
6	0.25031	SLV 9	Max	6-1	0.25031
6	0.50063	SLV 9	Max	6-1	0.50063
6	0.00000	SLV 9	Min	6-1	0.00000
6	0.25031	SLV 9	Min	6-1	0.25031
6	0.50063	SLV 9	Min	6-1	0.50063
6	0.00000	SLV 10	Max	6-1	0.00000
6	0.25031	SLV 10	Max	6-1	0.25031
6	0.50063	SLV 10	Max	6-1	0.50063
6	0.00000	SLV 10	Min	6-1	0.00000
6	0.25031	SLV 10	Min	6-1	0.25031
6	0.50063	SLV 10	Min	6-1	0.50063
6	0.00000	SLV 11	Max	6-1	0.00000
6	0.25031	SLV 11	Max	6-1	0.25031
6	0.50063	SLV 11	Max	6-1	0.50063
6	0.00000	SLV 11	Min	6-1	0.00000
6	0.25031	SLV 11	Min	6-1	0.25031
6	0.50063	SLV 11	Min	6-1	0.50063
6	0.00000	SLV 12	Max	6-1	0.00000
6	0.25031	SLV 12	Max	6-1	0.25031
6	0.50063	SLV 12	Max	6-1	0.50063
6	0.00000	SLV 12	Min	6-1	0.00000
6	0.25031	SLV 12	Min	6-1	0.25031
6	0.50063	SLV 12	Min	6-1	0.50063
6	0.00000	SLV 13	Max	6-1	0.00000
6	0.25031	SLV 13	Max	6-1	0.25031
6	0.50063	SLV 13	Max	6-1	0.50063
6	0.00000	SLV 13	Min	6-1	0.00000
6	0.25031	SLV 13	Min	6-1	0.25031
6	0.50063	SLV 13	Min	6-1	0.50063
6	0.00000	SLV 14	Max	6-1	0.00000
6	0.25031	SLV 14	Max	6-1	0.25031
6	0.50063	SLV 14	Max	6-1	0.50063
6	0.00000	SLV 14	Min	6-1	0.00000
6	0.25031	SLV 14	Min	6-1	0.25031
6	0.50063	SLV 14	Min	6-1	0.50063
6	0.00000	SLV 15	Max	6-1	0.00000
6	0.25031	SLV 15	Max	6-1	0.25031
6	0.50063	SLV 15	Max	6-1	0.50063
6	0.00000	SLV 15	Min	6-1	0.00000
6	0.25031	SLV 15	Min	6-1	0.25031
6	0.50063	SLV 15	Min	6-1	0.50063
6	0.00000	SLV 16	Max	6-1	0.00000
6	0.25031	SLV 16	Max	6-1	0.25031

Table: Element Forces - Frames, Part 4 of 4

Frame	Station m	OutputCase	StepType	FrameElem	ElemStation m
6	0.50063	SLV 16	Max	6-1	0.50063
6	0.00000	SLV 16	Min	6-1	0.00000
6	0.25031	SLV 16	Min	6-1	0.25031
6	0.50063	SLV 16	Min	6-1	0.50063
7	0.00000	SLE-C	Max	7-1	0.00000
7	0.25002	SLE-C	Max	7-1	0.25002
7	0.50005	SLE-C	Max	7-1	0.50005
7	0.00000	SLE-C	Min	7-1	0.00000
7	0.25002	SLE-C	Min	7-1	0.25002
7	0.50005	SLE-C	Min	7-1	0.50005
7	0.00000	SLE-F1	Max	7-1	0.00000
7	0.25002	SLE-F1	Max	7-1	0.25002
7	0.50005	SLE-F1	Max	7-1	0.50005
7	0.00000	SLE-F1	Min	7-1	0.00000
7	0.25002	SLE-F1	Min	7-1	0.25002
7	0.50005	SLE-F1	Min	7-1	0.50005
7	0.00000	SLE-F2	Max	7-1	0.00000
7	0.25002	SLE-F2	Max	7-1	0.25002
7	0.50005	SLE-F2	Max	7-1	0.50005
7	0.00000	SLE-F2	Min	7-1	0.00000
7	0.25002	SLE-F2	Min	7-1	0.25002
7	0.50005	SLE-F2	Min	7-1	0.50005
7	0.00000	SLE-F3	Max	7-1	0.00000
7	0.25002	SLE-F3	Max	7-1	0.25002
7	0.50005	SLE-F3	Max	7-1	0.50005
7	0.00000	SLE-F3	Min	7-1	0.00000
7	0.25002	SLE-F3	Min	7-1	0.25002
7	0.50005	SLE-F3	Min	7-1	0.50005
7	0.00000	SLE-QP	Max	7-1	0.00000
7	0.25002	SLE-QP	Max	7-1	0.25002
7	0.50005	SLE-QP	Max	7-1	0.50005
7	0.00000	SLE-QP	Min	7-1	0.00000
7	0.25002	SLE-QP	Min	7-1	0.25002
7	0.50005	SLE-QP	Min	7-1	0.50005
7	0.00000	SLU-1	Max	7-1	0.00000
7	0.25002	SLU-1	Max	7-1	0.25002
7	0.50005	SLU-1	Max	7-1	0.50005
7	0.00000	SLU-1	Min	7-1	0.00000
7	0.25002	SLU-1	Min	7-1	0.25002
7	0.50005	SLU-1	Min	7-1	0.50005
7	0.00000	SLU-2	Max	7-1	0.00000
7	0.25002	SLU-2	Max	7-1	0.25002
7	0.50005	SLU-2	Max	7-1	0.50005
7	0.00000	SLU-2	Min	7-1	0.00000
7	0.25002	SLU-2	Min	7-1	0.25002
7	0.50005	SLU-2	Min	7-1	0.50005
7	0.00000	SLU-3	Max	7-1	0.00000
7	0.25002	SLU-3	Max	7-1	0.25002
7	0.50005	SLU-3	Max	7-1	0.50005
7	0.00000	SLU-3	Min	7-1	0.00000
7	0.25002	SLU-3	Min	7-1	0.25002
7	0.50005	SLU-3	Min	7-1	0.50005
7	0.00000	SLU-4	Max	7-1	0.00000
7	0.25002	SLU-4	Max	7-1	0.25002
7	0.50005	SLU-4	Max	7-1	0.50005
7	0.00000	SLU-4	Min	7-1	0.00000
7	0.25002	SLU-4	Min	7-1	0.25002
7	0.50005	SLU-4	Min	7-1	0.50005
7	0.00000	SLU-5	Max	7-1	0.00000

Table: Element Forces - Frames, Part 4 of 4

Frame	Station m	OutputCase	StepType	FrameElem	ElemStation m
7	0.25002	SLU-5	Max	7-1	0.25002
7	0.50005	SLU-5	Max	7-1	0.50005
7	0.00000	SLU-5	Min	7-1	0.00000
7	0.25002	SLU-5	Min	7-1	0.25002
7	0.50005	SLU-5	Min	7-1	0.50005
7	0.00000	SLU-6	Max	7-1	0.00000
7	0.25002	SLU-6	Max	7-1	0.25002
7	0.50005	SLU-6	Max	7-1	0.50005
7	0.00000	SLU-6	Min	7-1	0.00000
7	0.25002	SLU-6	Min	7-1	0.25002
7	0.50005	SLU-6	Min	7-1	0.50005
7	0.00000	SLU-7	Max	7-1	0.00000
7	0.25002	SLU-7	Max	7-1	0.25002
7	0.50005	SLU-7	Max	7-1	0.50005
7	0.00000	SLU-7	Min	7-1	0.00000
7	0.25002	SLU-7	Min	7-1	0.25002
7	0.50005	SLU-7	Min	7-1	0.50005
7	0.00000	SLV 1	Max	7-1	0.00000
7	0.25002	SLV 1	Max	7-1	0.25002
7	0.50005	SLV 1	Max	7-1	0.50005
7	0.00000	SLV 1	Min	7-1	0.00000
7	0.25002	SLV 1	Min	7-1	0.25002
7	0.50005	SLV 1	Min	7-1	0.50005
7	0.00000	SLV 2	Max	7-1	0.00000
7	0.25002	SLV 2	Max	7-1	0.25002
7	0.50005	SLV 2	Max	7-1	0.50005
7	0.00000	SLV 2	Min	7-1	0.00000
7	0.25002	SLV 2	Min	7-1	0.25002
7	0.50005	SLV 2	Min	7-1	0.50005
7	0.00000	SLV 3	Max	7-1	0.00000
7	0.25002	SLV 3	Max	7-1	0.25002
7	0.50005	SLV 3	Max	7-1	0.50005
7	0.00000	SLV 3	Min	7-1	0.00000
7	0.25002	SLV 3	Min	7-1	0.25002
7	0.50005	SLV 3	Min	7-1	0.50005
7	0.00000	SLV 4	Max	7-1	0.00000
7	0.25002	SLV 4	Max	7-1	0.25002
7	0.50005	SLV 4	Max	7-1	0.50005
7	0.00000	SLV 4	Min	7-1	0.00000
7	0.25002	SLV 4	Min	7-1	0.25002
7	0.50005	SLV 4	Min	7-1	0.50005
7	0.00000	SLV 5	Max	7-1	0.00000
7	0.25002	SLV 5	Max	7-1	0.25002
7	0.50005	SLV 5	Max	7-1	0.50005
7	0.00000	SLV 5	Min	7-1	0.00000
7	0.25002	SLV 5	Min	7-1	0.25002
7	0.50005	SLV 5	Min	7-1	0.50005
7	0.00000	SLV 6	Max	7-1	0.00000
7	0.25002	SLV 6	Max	7-1	0.25002
7	0.50005	SLV 6	Max	7-1	0.50005
7	0.00000	SLV 6	Min	7-1	0.00000
7	0.25002	SLV 6	Min	7-1	0.25002
7	0.50005	SLV 6	Min	7-1	0.50005
7	0.00000	SLV 7	Max	7-1	0.00000
7	0.25002	SLV 7	Max	7-1	0.25002
7	0.50005	SLV 7	Max	7-1	0.50005
7	0.00000	SLV 7	Min	7-1	0.00000
7	0.25002	SLV 7	Min	7-1	0.25002
7	0.50005	SLV 7	Min	7-1	0.50005

Table: Element Forces - Frames, Part 4 of 4

Frame	Station m	OutputCase	StepType	FrameElem	ElemStation m
7	0.00000	SLV 8	Max	7-1	0.00000
7	0.25002	SLV 8	Max	7-1	0.25002
7	0.50005	SLV 8	Max	7-1	0.50005
7	0.00000	SLV 8	Min	7-1	0.00000
7	0.25002	SLV 8	Min	7-1	0.25002
7	0.50005	SLV 8	Min	7-1	0.50005
7	0.00000	SLV 9	Max	7-1	0.00000
7	0.25002	SLV 9	Max	7-1	0.25002
7	0.50005	SLV 9	Max	7-1	0.50005
7	0.00000	SLV 9	Min	7-1	0.00000
7	0.25002	SLV 9	Min	7-1	0.25002
7	0.50005	SLV 9	Min	7-1	0.50005
7	0.00000	SLV 10	Max	7-1	0.00000
7	0.25002	SLV 10	Max	7-1	0.25002
7	0.50005	SLV 10	Max	7-1	0.50005
7	0.00000	SLV 10	Min	7-1	0.00000
7	0.25002	SLV 10	Min	7-1	0.25002
7	0.50005	SLV 10	Min	7-1	0.50005
7	0.00000	SLV 11	Max	7-1	0.00000
7	0.25002	SLV 11	Max	7-1	0.25002
7	0.50005	SLV 11	Max	7-1	0.50005
7	0.00000	SLV 11	Min	7-1	0.00000
7	0.25002	SLV 11	Min	7-1	0.25002
7	0.50005	SLV 11	Min	7-1	0.50005
7	0.00000	SLV 12	Max	7-1	0.00000
7	0.25002	SLV 12	Max	7-1	0.25002
7	0.50005	SLV 12	Max	7-1	0.50005
7	0.00000	SLV 12	Min	7-1	0.00000
7	0.25002	SLV 12	Min	7-1	0.25002
7	0.50005	SLV 12	Min	7-1	0.50005
7	0.00000	SLV 13	Max	7-1	0.00000
7	0.25002	SLV 13	Max	7-1	0.25002
7	0.50005	SLV 13	Max	7-1	0.50005
7	0.00000	SLV 13	Min	7-1	0.00000
7	0.25002	SLV 13	Min	7-1	0.25002
7	0.50005	SLV 13	Min	7-1	0.50005
7	0.00000	SLV 14	Max	7-1	0.00000
7	0.25002	SLV 14	Max	7-1	0.25002
7	0.50005	SLV 14	Max	7-1	0.50005
7	0.00000	SLV 14	Min	7-1	0.00000
7	0.25002	SLV 14	Min	7-1	0.25002
7	0.50005	SLV 14	Min	7-1	0.50005
7	0.00000	SLV 15	Max	7-1	0.00000
7	0.25002	SLV 15	Max	7-1	0.25002
7	0.50005	SLV 15	Max	7-1	0.50005
7	0.00000	SLV 15	Min	7-1	0.00000
7	0.25002	SLV 15	Min	7-1	0.25002
7	0.50005	SLV 15	Min	7-1	0.50005
7	0.00000	SLV 16	Max	7-1	0.00000
7	0.25002	SLV 16	Max	7-1	0.25002
7	0.50005	SLV 16	Max	7-1	0.50005
7	0.00000	SLV 16	Min	7-1	0.00000
7	0.25002	SLV 16	Min	7-1	0.25002
7	0.50005	SLV 16	Min	7-1	0.50005
8	0.00000	SLE-C	Max	8-1	0.00000
8	0.24997	SLE-C	Max	8-1	0.24997
8	0.49995	SLE-C	Max	8-1	0.49995
8	0.00000	SLE-C	Min	8-1	0.00000
8	0.24997	SLE-C	Min	8-1	0.24997

Table: Element Forces - Frames, Part 4 of 4

Frame	Station m	OutputCase	StepType	FrameElem	ElemStation m
8	0.49995	SLE-C	Min	8-1	0.49995
8	0.00000	SLE-F1	Max	8-1	0.00000
8	0.24997	SLE-F1	Max	8-1	0.24997
8	0.49995	SLE-F1	Max	8-1	0.49995
8	0.00000	SLE-F1	Min	8-1	0.00000
8	0.24997	SLE-F1	Min	8-1	0.24997
8	0.49995	SLE-F1	Min	8-1	0.49995
8	0.00000	SLE-F2	Max	8-1	0.00000
8	0.24997	SLE-F2	Max	8-1	0.24997
8	0.49995	SLE-F2	Max	8-1	0.49995
8	0.00000	SLE-F2	Min	8-1	0.00000
8	0.24997	SLE-F2	Min	8-1	0.24997
8	0.49995	SLE-F2	Min	8-1	0.49995
8	0.00000	SLE-F3	Max	8-1	0.00000
8	0.24997	SLE-F3	Max	8-1	0.24997
8	0.49995	SLE-F3	Max	8-1	0.49995
8	0.00000	SLE-F3	Min	8-1	0.00000
8	0.24997	SLE-F3	Min	8-1	0.24997
8	0.49995	SLE-F3	Min	8-1	0.49995
8	0.00000	SLE-QP	Max	8-1	0.00000
8	0.24997	SLE-QP	Max	8-1	0.24997
8	0.49995	SLE-QP	Max	8-1	0.49995
8	0.00000	SLE-QP	Min	8-1	0.00000
8	0.24997	SLE-QP	Min	8-1	0.24997
8	0.49995	SLE-QP	Min	8-1	0.49995
8	0.00000	SLU-1	Max	8-1	0.00000
8	0.24997	SLU-1	Max	8-1	0.24997
8	0.49995	SLU-1	Max	8-1	0.49995
8	0.00000	SLU-1	Min	8-1	0.00000
8	0.24997	SLU-1	Min	8-1	0.24997
8	0.49995	SLU-1	Min	8-1	0.49995
8	0.00000	SLU-2	Max	8-1	0.00000
8	0.24997	SLU-2	Max	8-1	0.24997
8	0.49995	SLU-2	Max	8-1	0.49995
8	0.00000	SLU-2	Min	8-1	0.00000
8	0.24997	SLU-2	Min	8-1	0.24997
8	0.49995	SLU-2	Min	8-1	0.49995
8	0.00000	SLU-3	Max	8-1	0.00000
8	0.24997	SLU-3	Max	8-1	0.24997
8	0.49995	SLU-3	Max	8-1	0.49995
8	0.00000	SLU-3	Min	8-1	0.00000
8	0.24997	SLU-3	Min	8-1	0.24997
8	0.49995	SLU-3	Min	8-1	0.49995
8	0.00000	SLU-4	Max	8-1	0.00000
8	0.24997	SLU-4	Max	8-1	0.24997
8	0.49995	SLU-4	Max	8-1	0.49995
8	0.00000	SLU-4	Min	8-1	0.00000
8	0.24997	SLU-4	Min	8-1	0.24997
8	0.49995	SLU-4	Min	8-1	0.49995
8	0.00000	SLU-5	Max	8-1	0.00000
8	0.24997	SLU-5	Max	8-1	0.24997
8	0.49995	SLU-5	Max	8-1	0.49995
8	0.00000	SLU-5	Min	8-1	0.00000
8	0.24997	SLU-5	Min	8-1	0.24997
8	0.49995	SLU-5	Min	8-1	0.49995
8	0.00000	SLU-6	Max	8-1	0.00000
8	0.24997	SLU-6	Max	8-1	0.24997
8	0.49995	SLU-6	Max	8-1	0.49995
8	0.00000	SLU-6	Min	8-1	0.00000

Table: Element Forces - Frames, Part 4 of 4

Frame	Station m	OutputCase	StepType	FrameElem	ElemStation m
8	0.24997	SLU-6	Min	8-1	0.24997
8	0.49995	SLU-6	Min	8-1	0.49995
8	0.00000	SLU-7	Max	8-1	0.00000
8	0.24997	SLU-7	Max	8-1	0.24997
8	0.49995	SLU-7	Max	8-1	0.49995
8	0.00000	SLU-7	Min	8-1	0.00000
8	0.24997	SLU-7	Min	8-1	0.24997
8	0.49995	SLU-7	Min	8-1	0.49995
8	0.00000	SLV 1	Max	8-1	0.00000
8	0.24997	SLV 1	Max	8-1	0.24997
8	0.49995	SLV 1	Max	8-1	0.49995
8	0.00000	SLV 1	Min	8-1	0.00000
8	0.24997	SLV 1	Min	8-1	0.24997
8	0.49995	SLV 1	Min	8-1	0.49995
8	0.00000	SLV 2	Max	8-1	0.00000
8	0.24997	SLV 2	Max	8-1	0.24997
8	0.49995	SLV 2	Max	8-1	0.49995
8	0.00000	SLV 2	Min	8-1	0.00000
8	0.24997	SLV 2	Min	8-1	0.24997
8	0.49995	SLV 2	Min	8-1	0.49995
8	0.00000	SLV 3	Max	8-1	0.00000
8	0.24997	SLV 3	Max	8-1	0.24997
8	0.49995	SLV 3	Max	8-1	0.49995
8	0.00000	SLV 3	Min	8-1	0.00000
8	0.24997	SLV 3	Min	8-1	0.24997
8	0.49995	SLV 3	Min	8-1	0.49995
8	0.00000	SLV 4	Max	8-1	0.00000
8	0.24997	SLV 4	Max	8-1	0.24997
8	0.49995	SLV 4	Max	8-1	0.49995
8	0.00000	SLV 4	Min	8-1	0.00000
8	0.24997	SLV 4	Min	8-1	0.24997
8	0.49995	SLV 4	Min	8-1	0.49995
8	0.00000	SLV 5	Max	8-1	0.00000
8	0.24997	SLV 5	Max	8-1	0.24997
8	0.49995	SLV 5	Max	8-1	0.49995
8	0.00000	SLV 5	Min	8-1	0.00000
8	0.24997	SLV 5	Min	8-1	0.24997
8	0.49995	SLV 5	Min	8-1	0.49995
8	0.00000	SLV 6	Max	8-1	0.00000
8	0.24997	SLV 6	Max	8-1	0.24997
8	0.49995	SLV 6	Max	8-1	0.49995
8	0.00000	SLV 6	Min	8-1	0.00000
8	0.24997	SLV 6	Min	8-1	0.24997
8	0.49995	SLV 6	Min	8-1	0.49995
8	0.00000	SLV 7	Max	8-1	0.00000
8	0.24997	SLV 7	Max	8-1	0.24997
8	0.49995	SLV 7	Max	8-1	0.49995
8	0.00000	SLV 7	Min	8-1	0.00000
8	0.24997	SLV 7	Min	8-1	0.24997
8	0.49995	SLV 7	Min	8-1	0.49995
8	0.00000	SLV 8	Max	8-1	0.00000
8	0.24997	SLV 8	Max	8-1	0.24997
8	0.49995	SLV 8	Max	8-1	0.49995
8	0.00000	SLV 8	Min	8-1	0.00000
8	0.24997	SLV 8	Min	8-1	0.24997
8	0.49995	SLV 8	Min	8-1	0.49995
8	0.00000	SLV 9	Max	8-1	0.00000
8	0.24997	SLV 9	Max	8-1	0.24997
8	0.49995	SLV 9	Max	8-1	0.49995

Table: Element Forces - Frames, Part 4 of 4

Frame	Station m	OutputCase	StepType	FrameElem	ElemStation m
8	0.00000	SLV 9	Min	8-1	0.00000
8	0.24997	SLV 9	Min	8-1	0.24997
8	0.49995	SLV 9	Min	8-1	0.49995
8	0.00000	SLV 10	Max	8-1	0.00000
8	0.24997	SLV 10	Max	8-1	0.24997
8	0.49995	SLV 10	Max	8-1	0.49995
8	0.00000	SLV 10	Min	8-1	0.00000
8	0.24997	SLV 10	Min	8-1	0.24997
8	0.49995	SLV 10	Min	8-1	0.49995
8	0.00000	SLV 11	Max	8-1	0.00000
8	0.24997	SLV 11	Max	8-1	0.24997
8	0.49995	SLV 11	Max	8-1	0.49995
8	0.00000	SLV 11	Min	8-1	0.00000
8	0.24997	SLV 11	Min	8-1	0.24997
8	0.49995	SLV 11	Min	8-1	0.49995
8	0.00000	SLV 12	Max	8-1	0.00000
8	0.24997	SLV 12	Max	8-1	0.24997
8	0.49995	SLV 12	Max	8-1	0.49995
8	0.00000	SLV 12	Min	8-1	0.00000
8	0.24997	SLV 12	Min	8-1	0.24997
8	0.49995	SLV 12	Min	8-1	0.49995
8	0.00000	SLV 13	Max	8-1	0.00000
8	0.24997	SLV 13	Max	8-1	0.24997
8	0.49995	SLV 13	Max	8-1	0.49995
8	0.00000	SLV 13	Min	8-1	0.00000
8	0.24997	SLV 13	Min	8-1	0.24997
8	0.49995	SLV 13	Min	8-1	0.49995
8	0.00000	SLV 14	Max	8-1	0.00000
8	0.24997	SLV 14	Max	8-1	0.24997
8	0.49995	SLV 14	Max	8-1	0.49995
8	0.00000	SLV 14	Min	8-1	0.00000
8	0.24997	SLV 14	Min	8-1	0.24997
8	0.49995	SLV 14	Min	8-1	0.49995
8	0.00000	SLV 15	Max	8-1	0.00000
8	0.24997	SLV 15	Max	8-1	0.24997
8	0.49995	SLV 15	Max	8-1	0.49995
8	0.00000	SLV 15	Min	8-1	0.00000
8	0.24997	SLV 15	Min	8-1	0.24997
8	0.49995	SLV 15	Min	8-1	0.49995
8	0.00000	SLV 16	Max	8-1	0.00000
8	0.24997	SLV 16	Max	8-1	0.24997
8	0.49995	SLV 16	Max	8-1	0.49995
8	0.00000	SLV 16	Min	8-1	0.00000
8	0.24997	SLV 16	Min	8-1	0.24997
8	0.49995	SLV 16	Min	8-1	0.49995
9	0.00000	SLE-C	Max	9-1	0.00000
9	0.25002	SLE-C	Max	9-1	0.25002
9	0.50005	SLE-C	Max	9-1	0.50005
9	0.00000	SLE-C	Min	9-1	0.00000
9	0.25002	SLE-C	Min	9-1	0.25002
9	0.50005	SLE-C	Min	9-1	0.50005
9	0.00000	SLE-F1	Max	9-1	0.00000
9	0.25002	SLE-F1	Max	9-1	0.25002
9	0.50005	SLE-F1	Max	9-1	0.50005
9	0.00000	SLE-F1	Min	9-1	0.00000
9	0.25002	SLE-F1	Min	9-1	0.25002
9	0.50005	SLE-F1	Min	9-1	0.50005
9	0.00000	SLE-F2	Max	9-1	0.00000
9	0.25002	SLE-F2	Max	9-1	0.25002

Table: Element Forces - Frames, Part 4 of 4

Frame	Station m	OutputCase	StepType	FrameElem	ElemStation m
9	0.50005	SLE-F2	Max	9-1	0.50005
9	0.00000	SLE-F2	Min	9-1	0.00000
9	0.25002	SLE-F2	Min	9-1	0.25002
9	0.50005	SLE-F2	Min	9-1	0.50005
9	0.00000	SLE-F3	Max	9-1	0.00000
9	0.25002	SLE-F3	Max	9-1	0.25002
9	0.50005	SLE-F3	Max	9-1	0.50005
9	0.00000	SLE-F3	Min	9-1	0.00000
9	0.25002	SLE-F3	Min	9-1	0.25002
9	0.50005	SLE-F3	Min	9-1	0.50005
9	0.00000	SLE-QP	Max	9-1	0.00000
9	0.25002	SLE-QP	Max	9-1	0.25002
9	0.50005	SLE-QP	Max	9-1	0.50005
9	0.00000	SLE-QP	Min	9-1	0.00000
9	0.25002	SLE-QP	Min	9-1	0.25002
9	0.50005	SLE-QP	Min	9-1	0.50005
9	0.00000	SLU-1	Max	9-1	0.00000
9	0.25002	SLU-1	Max	9-1	0.25002
9	0.50005	SLU-1	Max	9-1	0.50005
9	0.00000	SLU-1	Min	9-1	0.00000
9	0.25002	SLU-1	Min	9-1	0.25002
9	0.50005	SLU-1	Min	9-1	0.50005
9	0.00000	SLU-2	Max	9-1	0.00000
9	0.25002	SLU-2	Max	9-1	0.25002
9	0.50005	SLU-2	Max	9-1	0.50005
9	0.00000	SLU-2	Min	9-1	0.00000
9	0.25002	SLU-2	Min	9-1	0.25002
9	0.50005	SLU-2	Min	9-1	0.50005
9	0.00000	SLU-3	Max	9-1	0.00000
9	0.25002	SLU-3	Max	9-1	0.25002
9	0.50005	SLU-3	Max	9-1	0.50005
9	0.00000	SLU-3	Min	9-1	0.00000
9	0.25002	SLU-3	Min	9-1	0.25002
9	0.50005	SLU-3	Min	9-1	0.50005
9	0.00000	SLU-4	Max	9-1	0.00000
9	0.25002	SLU-4	Max	9-1	0.25002
9	0.50005	SLU-4	Max	9-1	0.50005
9	0.00000	SLU-4	Min	9-1	0.00000
9	0.25002	SLU-4	Min	9-1	0.25002
9	0.50005	SLU-4	Min	9-1	0.50005
9	0.00000	SLU-5	Max	9-1	0.00000
9	0.25002	SLU-5	Max	9-1	0.25002
9	0.50005	SLU-5	Max	9-1	0.50005
9	0.00000	SLU-5	Min	9-1	0.00000
9	0.25002	SLU-5	Min	9-1	0.25002
9	0.50005	SLU-5	Min	9-1	0.50005
9	0.00000	SLU-6	Max	9-1	0.00000
9	0.25002	SLU-6	Max	9-1	0.25002
9	0.50005	SLU-6	Max	9-1	0.50005
9	0.00000	SLU-6	Min	9-1	0.00000
9	0.25002	SLU-6	Min	9-1	0.25002
9	0.50005	SLU-6	Min	9-1	0.50005
9	0.00000	SLU-7	Max	9-1	0.00000
9	0.25002	SLU-7	Max	9-1	0.25002
9	0.50005	SLU-7	Max	9-1	0.50005
9	0.00000	SLU-7	Min	9-1	0.00000
9	0.25002	SLU-7	Min	9-1	0.25002
9	0.50005	SLU-7	Min	9-1	0.50005
9	0.00000	SLV 1	Max	9-1	0.00000

Table: Element Forces - Frames, Part 4 of 4

Frame	Station m	OutputCase	StepType	FrameElem	ElemStation m
9	0.25002	SLV 1	Max	9-1	0.25002
9	0.50005	SLV 1	Max	9-1	0.50005
9	0.00000	SLV 1	Min	9-1	0.00000
9	0.25002	SLV 1	Min	9-1	0.25002
9	0.50005	SLV 1	Min	9-1	0.50005
9	0.00000	SLV 2	Max	9-1	0.00000
9	0.25002	SLV 2	Max	9-1	0.25002
9	0.50005	SLV 2	Max	9-1	0.50005
9	0.00000	SLV 2	Min	9-1	0.00000
9	0.25002	SLV 2	Min	9-1	0.25002
9	0.50005	SLV 2	Min	9-1	0.50005
9	0.00000	SLV 3	Max	9-1	0.00000
9	0.25002	SLV 3	Max	9-1	0.25002
9	0.50005	SLV 3	Max	9-1	0.50005
9	0.00000	SLV 3	Min	9-1	0.00000
9	0.25002	SLV 3	Min	9-1	0.25002
9	0.50005	SLV 3	Min	9-1	0.50005
9	0.00000	SLV 4	Max	9-1	0.00000
9	0.25002	SLV 4	Max	9-1	0.25002
9	0.50005	SLV 4	Max	9-1	0.50005
9	0.00000	SLV 4	Min	9-1	0.00000
9	0.25002	SLV 4	Min	9-1	0.25002
9	0.50005	SLV 4	Min	9-1	0.50005
9	0.00000	SLV 5	Max	9-1	0.00000
9	0.25002	SLV 5	Max	9-1	0.25002
9	0.50005	SLV 5	Max	9-1	0.50005
9	0.00000	SLV 5	Min	9-1	0.00000
9	0.25002	SLV 5	Min	9-1	0.25002
9	0.50005	SLV 5	Min	9-1	0.50005
9	0.00000	SLV 6	Max	9-1	0.00000
9	0.25002	SLV 6	Max	9-1	0.25002
9	0.50005	SLV 6	Max	9-1	0.50005
9	0.00000	SLV 6	Min	9-1	0.00000
9	0.25002	SLV 6	Min	9-1	0.25002
9	0.50005	SLV 6	Min	9-1	0.50005
9	0.00000	SLV 7	Max	9-1	0.00000
9	0.25002	SLV 7	Max	9-1	0.25002
9	0.50005	SLV 7	Max	9-1	0.50005
9	0.00000	SLV 7	Min	9-1	0.00000
9	0.25002	SLV 7	Min	9-1	0.25002
9	0.50005	SLV 7	Min	9-1	0.50005
9	0.00000	SLV 8	Max	9-1	0.00000
9	0.25002	SLV 8	Max	9-1	0.25002
9	0.50005	SLV 8	Max	9-1	0.50005
9	0.00000	SLV 8	Min	9-1	0.00000
9	0.25002	SLV 8	Min	9-1	0.25002
9	0.50005	SLV 8	Min	9-1	0.50005
9	0.00000	SLV 9	Max	9-1	0.00000
9	0.25002	SLV 9	Max	9-1	0.25002
9	0.50005	SLV 9	Max	9-1	0.50005
9	0.00000	SLV 9	Min	9-1	0.00000
9	0.25002	SLV 9	Min	9-1	0.25002
9	0.50005	SLV 9	Min	9-1	0.50005
9	0.00000	SLV 10	Max	9-1	0.00000
9	0.25002	SLV 10	Max	9-1	0.25002
9	0.50005	SLV 10	Max	9-1	0.50005
9	0.00000	SLV 10	Min	9-1	0.00000
9	0.25002	SLV 10	Min	9-1	0.25002
9	0.50005	SLV 10	Min	9-1	0.50005

Table: Element Forces - Frames, Part 4 of 4

Frame	Station m	OutputCase	StepType	FrameElem	ElemStation m
9	0.00000	SLV 11	Max	9-1	0.00000
9	0.25002	SLV 11	Max	9-1	0.25002
9	0.50005	SLV 11	Max	9-1	0.50005
9	0.00000	SLV 11	Min	9-1	0.00000
9	0.25002	SLV 11	Min	9-1	0.25002
9	0.50005	SLV 11	Min	9-1	0.50005
9	0.00000	SLV 12	Max	9-1	0.00000
9	0.25002	SLV 12	Max	9-1	0.25002
9	0.50005	SLV 12	Max	9-1	0.50005
9	0.00000	SLV 12	Min	9-1	0.00000
9	0.25002	SLV 12	Min	9-1	0.25002
9	0.50005	SLV 12	Min	9-1	0.50005
9	0.00000	SLV 13	Max	9-1	0.00000
9	0.25002	SLV 13	Max	9-1	0.25002
9	0.50005	SLV 13	Max	9-1	0.50005
9	0.00000	SLV 13	Min	9-1	0.00000
9	0.25002	SLV 13	Min	9-1	0.25002
9	0.50005	SLV 13	Min	9-1	0.50005
9	0.00000	SLV 14	Max	9-1	0.00000
9	0.25002	SLV 14	Max	9-1	0.25002
9	0.50005	SLV 14	Max	9-1	0.50005
9	0.00000	SLV 14	Min	9-1	0.00000
9	0.25002	SLV 14	Min	9-1	0.25002
9	0.50005	SLV 14	Min	9-1	0.50005
9	0.00000	SLV 15	Max	9-1	0.00000
9	0.25002	SLV 15	Max	9-1	0.25002
9	0.50005	SLV 15	Max	9-1	0.50005
9	0.00000	SLV 15	Min	9-1	0.00000
9	0.25002	SLV 15	Min	9-1	0.25002
9	0.50005	SLV 15	Min	9-1	0.50005
9	0.00000	SLV 16	Max	9-1	0.00000
9	0.25002	SLV 16	Max	9-1	0.25002
9	0.50005	SLV 16	Max	9-1	0.50005
9	0.00000	SLV 16	Min	9-1	0.00000
9	0.25002	SLV 16	Min	9-1	0.25002
9	0.50005	SLV 16	Min	9-1	0.50005
10	0.00000	SLE-C	Max	10-1	0.00000
10	0.25002	SLE-C	Max	10-1	0.25002
10	0.50004	SLE-C	Max	10-1	0.50004
10	0.00000	SLE-C	Min	10-1	0.00000
10	0.25002	SLE-C	Min	10-1	0.25002
10	0.50004	SLE-C	Min	10-1	0.50004
10	0.00000	SLE-F1	Max	10-1	0.00000
10	0.25002	SLE-F1	Max	10-1	0.25002
10	0.50004	SLE-F1	Max	10-1	0.50004
10	0.00000	SLE-F1	Min	10-1	0.00000
10	0.25002	SLE-F1	Min	10-1	0.25002
10	0.50004	SLE-F1	Min	10-1	0.50004
10	0.00000	SLE-F2	Max	10-1	0.00000
10	0.25002	SLE-F2	Max	10-1	0.25002
10	0.50004	SLE-F2	Max	10-1	0.50004
10	0.00000	SLE-F2	Min	10-1	0.00000
10	0.25002	SLE-F2	Min	10-1	0.25002
10	0.50004	SLE-F2	Min	10-1	0.50004
10	0.00000	SLE-F3	Max	10-1	0.00000
10	0.25002	SLE-F3	Max	10-1	0.25002
10	0.50004	SLE-F3	Max	10-1	0.50004
10	0.00000	SLE-F3	Min	10-1	0.00000
10	0.25002	SLE-F3	Min	10-1	0.25002

Table: Element Forces - Frames, Part 4 of 4

Frame	Station m	OutputCase	StepType	FrameElem	ElemStation m
10	0.50004	SLE-F3	Min	10-1	0.50004
10	0.00000	SLE-QP	Max	10-1	0.00000
10	0.25002	SLE-QP	Max	10-1	0.25002
10	0.50004	SLE-QP	Max	10-1	0.50004
10	0.00000	SLE-QP	Min	10-1	0.00000
10	0.25002	SLE-QP	Min	10-1	0.25002
10	0.50004	SLE-QP	Min	10-1	0.50004
10	0.00000	SLU-1	Max	10-1	0.00000
10	0.25002	SLU-1	Max	10-1	0.25002
10	0.50004	SLU-1	Max	10-1	0.50004
10	0.00000	SLU-1	Min	10-1	0.00000
10	0.25002	SLU-1	Min	10-1	0.25002
10	0.50004	SLU-1	Min	10-1	0.50004
10	0.00000	SLU-2	Max	10-1	0.00000
10	0.25002	SLU-2	Max	10-1	0.25002
10	0.50004	SLU-2	Max	10-1	0.50004
10	0.00000	SLU-2	Min	10-1	0.00000
10	0.25002	SLU-2	Min	10-1	0.25002
10	0.50004	SLU-2	Min	10-1	0.50004
10	0.00000	SLU-3	Max	10-1	0.00000
10	0.25002	SLU-3	Max	10-1	0.25002
10	0.50004	SLU-3	Max	10-1	0.50004
10	0.00000	SLU-3	Min	10-1	0.00000
10	0.25002	SLU-3	Min	10-1	0.25002
10	0.50004	SLU-3	Min	10-1	0.50004
10	0.00000	SLU-4	Max	10-1	0.00000
10	0.25002	SLU-4	Max	10-1	0.25002
10	0.50004	SLU-4	Max	10-1	0.50004
10	0.00000	SLU-4	Min	10-1	0.00000
10	0.25002	SLU-4	Min	10-1	0.25002
10	0.50004	SLU-4	Min	10-1	0.50004
10	0.00000	SLU-5	Max	10-1	0.00000
10	0.25002	SLU-5	Max	10-1	0.25002
10	0.50004	SLU-5	Max	10-1	0.50004
10	0.00000	SLU-5	Min	10-1	0.00000
10	0.25002	SLU-5	Min	10-1	0.25002
10	0.50004	SLU-5	Min	10-1	0.50004
10	0.00000	SLU-6	Max	10-1	0.00000
10	0.25002	SLU-6	Max	10-1	0.25002
10	0.50004	SLU-6	Max	10-1	0.50004
10	0.00000	SLU-6	Min	10-1	0.00000
10	0.25002	SLU-6	Min	10-1	0.25002
10	0.50004	SLU-6	Min	10-1	0.50004
10	0.00000	SLU-7	Max	10-1	0.00000
10	0.25002	SLU-7	Max	10-1	0.25002
10	0.50004	SLU-7	Max	10-1	0.50004
10	0.00000	SLU-7	Min	10-1	0.00000
10	0.25002	SLU-7	Min	10-1	0.25002
10	0.50004	SLU-7	Min	10-1	0.50004
10	0.00000	SLV 1	Max	10-1	0.00000
10	0.25002	SLV 1	Max	10-1	0.25002
10	0.50004	SLV 1	Max	10-1	0.50004
10	0.00000	SLV 1	Min	10-1	0.00000
10	0.25002	SLV 1	Min	10-1	0.25002
10	0.50004	SLV 1	Min	10-1	0.50004
10	0.00000	SLV 2	Max	10-1	0.00000
10	0.25002	SLV 2	Max	10-1	0.25002
10	0.50004	SLV 2	Max	10-1	0.50004
10	0.00000	SLV 2	Min	10-1	0.00000

Table: Element Forces - Frames, Part 4 of 4

Frame	Station m	OutputCase	StepType	FrameElem	ElemStation m
10	0.25002	SLV 2	Min	10-1	0.25002
10	0.50004	SLV 2	Min	10-1	0.50004
10	0.00000	SLV 3	Max	10-1	0.00000
10	0.25002	SLV 3	Max	10-1	0.25002
10	0.50004	SLV 3	Max	10-1	0.50004
10	0.00000	SLV 3	Min	10-1	0.00000
10	0.25002	SLV 3	Min	10-1	0.25002
10	0.50004	SLV 3	Min	10-1	0.50004
10	0.00000	SLV 4	Max	10-1	0.00000
10	0.25002	SLV 4	Max	10-1	0.25002
10	0.50004	SLV 4	Max	10-1	0.50004
10	0.00000	SLV 4	Min	10-1	0.00000
10	0.25002	SLV 4	Min	10-1	0.25002
10	0.50004	SLV 4	Min	10-1	0.50004
10	0.00000	SLV 5	Max	10-1	0.00000
10	0.25002	SLV 5	Max	10-1	0.25002
10	0.50004	SLV 5	Max	10-1	0.50004
10	0.00000	SLV 5	Min	10-1	0.00000
10	0.25002	SLV 5	Min	10-1	0.25002
10	0.50004	SLV 5	Min	10-1	0.50004
10	0.00000	SLV 6	Max	10-1	0.00000
10	0.25002	SLV 6	Max	10-1	0.25002
10	0.50004	SLV 6	Max	10-1	0.50004
10	0.00000	SLV 6	Min	10-1	0.00000
10	0.25002	SLV 6	Min	10-1	0.25002
10	0.50004	SLV 6	Min	10-1	0.50004
10	0.00000	SLV 7	Max	10-1	0.00000
10	0.25002	SLV 7	Max	10-1	0.25002
10	0.50004	SLV 7	Max	10-1	0.50004
10	0.00000	SLV 7	Min	10-1	0.00000
10	0.25002	SLV 7	Min	10-1	0.25002
10	0.50004	SLV 7	Min	10-1	0.50004
10	0.00000	SLV 8	Max	10-1	0.00000
10	0.25002	SLV 8	Max	10-1	0.25002
10	0.50004	SLV 8	Max	10-1	0.50004
10	0.00000	SLV 8	Min	10-1	0.00000
10	0.25002	SLV 8	Min	10-1	0.25002
10	0.50004	SLV 8	Min	10-1	0.50004
10	0.00000	SLV 9	Max	10-1	0.00000
10	0.25002	SLV 9	Max	10-1	0.25002
10	0.50004	SLV 9	Max	10-1	0.50004
10	0.00000	SLV 9	Min	10-1	0.00000
10	0.25002	SLV 9	Min	10-1	0.25002
10	0.50004	SLV 9	Min	10-1	0.50004
10	0.00000	SLV 10	Max	10-1	0.00000
10	0.25002	SLV 10	Max	10-1	0.25002
10	0.50004	SLV 10	Max	10-1	0.50004
10	0.00000	SLV 10	Min	10-1	0.00000
10	0.25002	SLV 10	Min	10-1	0.25002
10	0.50004	SLV 10	Min	10-1	0.50004
10	0.00000	SLV 11	Max	10-1	0.00000
10	0.25002	SLV 11	Max	10-1	0.25002
10	0.50004	SLV 11	Max	10-1	0.50004
10	0.00000	SLV 11	Min	10-1	0.00000
10	0.25002	SLV 11	Min	10-1	0.25002
10	0.50004	SLV 11	Min	10-1	0.50004
10	0.00000	SLV 12	Max	10-1	0.00000
10	0.25002	SLV 12	Max	10-1	0.25002
10	0.50004	SLV 12	Max	10-1	0.50004

Table: Element Forces - Frames, Part 4 of 4

Frame	Station m	OutputCase	StepType	FrameElem	ElemStation m
10	0.00000	SLV 12	Min	10-1	0.00000
10	0.25002	SLV 12	Min	10-1	0.25002
10	0.50004	SLV 12	Min	10-1	0.50004
10	0.00000	SLV 13	Max	10-1	0.00000
10	0.25002	SLV 13	Max	10-1	0.25002
10	0.50004	SLV 13	Max	10-1	0.50004
10	0.00000	SLV 13	Min	10-1	0.00000
10	0.25002	SLV 13	Min	10-1	0.25002
10	0.50004	SLV 13	Min	10-1	0.50004
10	0.00000	SLV 14	Max	10-1	0.00000
10	0.25002	SLV 14	Max	10-1	0.25002
10	0.50004	SLV 14	Max	10-1	0.50004
10	0.00000	SLV 14	Min	10-1	0.00000
10	0.25002	SLV 14	Min	10-1	0.25002
10	0.50004	SLV 14	Min	10-1	0.50004
10	0.00000	SLV 15	Max	10-1	0.00000
10	0.25002	SLV 15	Max	10-1	0.25002
10	0.50004	SLV 15	Max	10-1	0.50004
10	0.00000	SLV 15	Min	10-1	0.00000
10	0.25002	SLV 15	Min	10-1	0.25002
10	0.50004	SLV 15	Min	10-1	0.50004
10	0.00000	SLV 16	Max	10-1	0.00000
10	0.25002	SLV 16	Max	10-1	0.25002
10	0.50004	SLV 16	Max	10-1	0.50004
10	0.00000	SLV 16	Min	10-1	0.00000
10	0.25002	SLV 16	Min	10-1	0.25002
10	0.50004	SLV 16	Min	10-1	0.50004
11	0.00000	SLE-C	Max	11-1	0.00000
11	0.25002	SLE-C	Max	11-1	0.25002
11	0.50004	SLE-C	Max	11-1	0.50004
11	0.00000	SLE-C	Min	11-1	0.00000
11	0.25002	SLE-C	Min	11-1	0.25002
11	0.50004	SLE-C	Min	11-1	0.50004
11	0.00000	SLE-F1	Max	11-1	0.00000
11	0.25002	SLE-F1	Max	11-1	0.25002
11	0.50004	SLE-F1	Max	11-1	0.50004
11	0.00000	SLE-F1	Min	11-1	0.00000
11	0.25002	SLE-F1	Min	11-1	0.25002
11	0.50004	SLE-F1	Min	11-1	0.50004
11	0.00000	SLE-F2	Max	11-1	0.00000
11	0.25002	SLE-F2	Max	11-1	0.25002
11	0.50004	SLE-F2	Max	11-1	0.50004
11	0.00000	SLE-F2	Min	11-1	0.00000
11	0.25002	SLE-F2	Min	11-1	0.25002
11	0.50004	SLE-F2	Min	11-1	0.50004
11	0.00000	SLE-F3	Max	11-1	0.00000
11	0.25002	SLE-F3	Max	11-1	0.25002
11	0.50004	SLE-F3	Max	11-1	0.50004
11	0.00000	SLE-F3	Min	11-1	0.00000
11	0.25002	SLE-F3	Min	11-1	0.25002
11	0.50004	SLE-F3	Min	11-1	0.50004
11	0.00000	SLE-QP	Max	11-1	0.00000
11	0.25002	SLE-QP	Max	11-1	0.25002
11	0.50004	SLE-QP	Max	11-1	0.50004
11	0.00000	SLE-QP	Min	11-1	0.00000
11	0.25002	SLE-QP	Min	11-1	0.25002
11	0.50004	SLE-QP	Min	11-1	0.50004
11	0.00000	SLU-1	Max	11-1	0.00000
11	0.25002	SLU-1	Max	11-1	0.25002

Table: Element Forces - Frames, Part 4 of 4

Frame	Station m	OutputCase	StepType	FrameElem	ElemStation m
11	0.50004	SLU-1	Max	11-1	0.50004
11	0.00000	SLU-1	Min	11-1	0.00000
11	0.25002	SLU-1	Min	11-1	0.25002
11	0.50004	SLU-1	Min	11-1	0.50004
11	0.00000	SLU-2	Max	11-1	0.00000
11	0.25002	SLU-2	Max	11-1	0.25002
11	0.50004	SLU-2	Max	11-1	0.50004
11	0.00000	SLU-2	Min	11-1	0.00000
11	0.25002	SLU-2	Min	11-1	0.25002
11	0.50004	SLU-2	Min	11-1	0.50004
11	0.00000	SLU-3	Max	11-1	0.00000
11	0.25002	SLU-3	Max	11-1	0.25002
11	0.50004	SLU-3	Max	11-1	0.50004
11	0.00000	SLU-3	Min	11-1	0.00000
11	0.25002	SLU-3	Min	11-1	0.25002
11	0.50004	SLU-3	Min	11-1	0.50004
11	0.00000	SLU-4	Max	11-1	0.00000
11	0.25002	SLU-4	Max	11-1	0.25002
11	0.50004	SLU-4	Max	11-1	0.50004
11	0.00000	SLU-4	Min	11-1	0.00000
11	0.25002	SLU-4	Min	11-1	0.25002
11	0.50004	SLU-4	Min	11-1	0.50004
11	0.00000	SLU-5	Max	11-1	0.00000
11	0.25002	SLU-5	Max	11-1	0.25002
11	0.50004	SLU-5	Max	11-1	0.50004
11	0.00000	SLU-5	Min	11-1	0.00000
11	0.25002	SLU-5	Min	11-1	0.25002
11	0.50004	SLU-5	Min	11-1	0.50004
11	0.00000	SLU-6	Max	11-1	0.00000
11	0.25002	SLU-6	Max	11-1	0.25002
11	0.50004	SLU-6	Max	11-1	0.50004
11	0.00000	SLU-6	Min	11-1	0.00000
11	0.25002	SLU-6	Min	11-1	0.25002
11	0.50004	SLU-6	Min	11-1	0.50004
11	0.00000	SLU-7	Max	11-1	0.00000
11	0.25002	SLU-7	Max	11-1	0.25002
11	0.50004	SLU-7	Max	11-1	0.50004
11	0.00000	SLU-7	Min	11-1	0.00000
11	0.25002	SLU-7	Min	11-1	0.25002
11	0.50004	SLU-7	Min	11-1	0.50004
11	0.00000	SLV 1	Max	11-1	0.00000
11	0.25002	SLV 1	Max	11-1	0.25002
11	0.50004	SLV 1	Max	11-1	0.50004
11	0.00000	SLV 1	Min	11-1	0.00000
11	0.25002	SLV 1	Min	11-1	0.25002
11	0.50004	SLV 1	Min	11-1	0.50004
11	0.00000	SLV 2	Max	11-1	0.00000
11	0.25002	SLV 2	Max	11-1	0.25002
11	0.50004	SLV 2	Max	11-1	0.50004
11	0.00000	SLV 2	Min	11-1	0.00000
11	0.25002	SLV 2	Min	11-1	0.25002
11	0.50004	SLV 2	Min	11-1	0.50004
11	0.00000	SLV 3	Max	11-1	0.00000
11	0.25002	SLV 3	Max	11-1	0.25002
11	0.50004	SLV 3	Max	11-1	0.50004
11	0.00000	SLV 3	Min	11-1	0.00000
11	0.25002	SLV 3	Min	11-1	0.25002
11	0.50004	SLV 3	Min	11-1	0.50004
11	0.00000	SLV 4	Max	11-1	0.00000

Table: Element Forces - Frames, Part 4 of 4

Frame	Station m	OutputCase	StepType	FrameElem	ElemStation m
11	0.25002	SLV 4	Max	11-1	0.25002
11	0.50004	SLV 4	Max	11-1	0.50004
11	0.00000	SLV 4	Min	11-1	0.00000
11	0.25002	SLV 4	Min	11-1	0.25002
11	0.50004	SLV 4	Min	11-1	0.50004
11	0.00000	SLV 5	Max	11-1	0.00000
11	0.25002	SLV 5	Max	11-1	0.25002
11	0.50004	SLV 5	Max	11-1	0.50004
11	0.00000	SLV 5	Min	11-1	0.00000
11	0.25002	SLV 5	Min	11-1	0.25002
11	0.50004	SLV 5	Min	11-1	0.50004
11	0.00000	SLV 6	Max	11-1	0.00000
11	0.25002	SLV 6	Max	11-1	0.25002
11	0.50004	SLV 6	Max	11-1	0.50004
11	0.00000	SLV 6	Min	11-1	0.00000
11	0.25002	SLV 6	Min	11-1	0.25002
11	0.50004	SLV 6	Min	11-1	0.50004
11	0.00000	SLV 7	Max	11-1	0.00000
11	0.25002	SLV 7	Max	11-1	0.25002
11	0.50004	SLV 7	Max	11-1	0.50004
11	0.00000	SLV 7	Min	11-1	0.00000
11	0.25002	SLV 7	Min	11-1	0.25002
11	0.50004	SLV 7	Min	11-1	0.50004
11	0.00000	SLV 8	Max	11-1	0.00000
11	0.25002	SLV 8	Max	11-1	0.25002
11	0.50004	SLV 8	Max	11-1	0.50004
11	0.00000	SLV 8	Min	11-1	0.00000
11	0.25002	SLV 8	Min	11-1	0.25002
11	0.50004	SLV 8	Min	11-1	0.50004
11	0.00000	SLV 9	Max	11-1	0.00000
11	0.25002	SLV 9	Max	11-1	0.25002
11	0.50004	SLV 9	Max	11-1	0.50004
11	0.00000	SLV 9	Min	11-1	0.00000
11	0.25002	SLV 9	Min	11-1	0.25002
11	0.50004	SLV 9	Min	11-1	0.50004
11	0.00000	SLV 10	Max	11-1	0.00000
11	0.25002	SLV 10	Max	11-1	0.25002
11	0.50004	SLV 10	Max	11-1	0.50004
11	0.00000	SLV 10	Min	11-1	0.00000
11	0.25002	SLV 10	Min	11-1	0.25002
11	0.50004	SLV 10	Min	11-1	0.50004
11	0.00000	SLV 11	Max	11-1	0.00000
11	0.25002	SLV 11	Max	11-1	0.25002
11	0.50004	SLV 11	Max	11-1	0.50004
11	0.00000	SLV 11	Min	11-1	0.00000
11	0.25002	SLV 11	Min	11-1	0.25002
11	0.50004	SLV 11	Min	11-1	0.50004
11	0.00000	SLV 12	Max	11-1	0.00000
11	0.25002	SLV 12	Max	11-1	0.25002
11	0.50004	SLV 12	Max	11-1	0.50004
11	0.00000	SLV 12	Min	11-1	0.00000
11	0.25002	SLV 12	Min	11-1	0.25002
11	0.50004	SLV 12	Min	11-1	0.50004
11	0.00000	SLV 13	Max	11-1	0.00000
11	0.25002	SLV 13	Max	11-1	0.25002
11	0.50004	SLV 13	Max	11-1	0.50004
11	0.00000	SLV 13	Min	11-1	0.00000
11	0.25002	SLV 13	Min	11-1	0.25002
11	0.50004	SLV 13	Min	11-1	0.50004

Table: Element Forces - Frames, Part 4 of 4

Frame	Station m	OutputCase	StepType	FrameElem	ElemStation m
11	0.00000	SLV 14	Max	11-1	0.00000
11	0.25002	SLV 14	Max	11-1	0.25002
11	0.50004	SLV 14	Max	11-1	0.50004
11	0.00000	SLV 14	Min	11-1	0.00000
11	0.25002	SLV 14	Min	11-1	0.25002
11	0.50004	SLV 14	Min	11-1	0.50004
11	0.00000	SLV 15	Max	11-1	0.00000
11	0.25002	SLV 15	Max	11-1	0.25002
11	0.50004	SLV 15	Max	11-1	0.50004
11	0.00000	SLV 15	Min	11-1	0.00000
11	0.25002	SLV 15	Min	11-1	0.25002
11	0.50004	SLV 15	Min	11-1	0.50004
11	0.00000	SLV 16	Max	11-1	0.00000
11	0.25002	SLV 16	Max	11-1	0.25002
11	0.50004	SLV 16	Max	11-1	0.50004
11	0.00000	SLV 16	Min	11-1	0.00000
11	0.25002	SLV 16	Min	11-1	0.25002
11	0.50004	SLV 16	Min	11-1	0.50004
12	0.00000	SLE-C	Max	12-1	0.00000
12	0.25001	SLE-C	Max	12-1	0.25001
12	0.50003	SLE-C	Max	12-1	0.50003
12	0.00000	SLE-C	Min	12-1	0.00000
12	0.25001	SLE-C	Min	12-1	0.25001
12	0.50003	SLE-C	Min	12-1	0.50003
12	0.00000	SLE-F1	Max	12-1	0.00000
12	0.25001	SLE-F1	Max	12-1	0.25001
12	0.50003	SLE-F1	Max	12-1	0.50003
12	0.00000	SLE-F1	Min	12-1	0.00000
12	0.25001	SLE-F1	Min	12-1	0.25001
12	0.50003	SLE-F1	Min	12-1	0.50003
12	0.00000	SLE-F2	Max	12-1	0.00000
12	0.25001	SLE-F2	Max	12-1	0.25001
12	0.50003	SLE-F2	Max	12-1	0.50003
12	0.00000	SLE-F2	Min	12-1	0.00000
12	0.25001	SLE-F2	Min	12-1	0.25001
12	0.50003	SLE-F2	Min	12-1	0.50003
12	0.00000	SLE-F3	Max	12-1	0.00000
12	0.25001	SLE-F3	Max	12-1	0.25001
12	0.50003	SLE-F3	Max	12-1	0.50003
12	0.00000	SLE-F3	Min	12-1	0.00000
12	0.25001	SLE-F3	Min	12-1	0.25001
12	0.50003	SLE-F3	Min	12-1	0.50003
12	0.00000	SLE-QP	Max	12-1	0.00000
12	0.25001	SLE-QP	Max	12-1	0.25001
12	0.50003	SLE-QP	Max	12-1	0.50003
12	0.00000	SLE-QP	Min	12-1	0.00000
12	0.25001	SLE-QP	Min	12-1	0.25001
12	0.50003	SLE-QP	Min	12-1	0.50003
12	0.00000	SLU-1	Max	12-1	0.00000
12	0.25001	SLU-1	Max	12-1	0.25001
12	0.50003	SLU-1	Max	12-1	0.50003
12	0.00000	SLU-1	Min	12-1	0.00000
12	0.25001	SLU-1	Min	12-1	0.25001
12	0.50003	SLU-1	Min	12-1	0.50003
12	0.00000	SLU-2	Max	12-1	0.00000
12	0.25001	SLU-2	Max	12-1	0.25001
12	0.50003	SLU-2	Max	12-1	0.50003
12	0.00000	SLU-2	Min	12-1	0.00000
12	0.25001	SLU-2	Min	12-1	0.25001

Table: Element Forces - Frames, Part 4 of 4

Frame	Station m	OutputCase	StepType	FrameElem	ElemStation m
12	0.50003	SLU-2	Min	12-1	0.50003
12	0.00000	SLU-3	Max	12-1	0.00000
12	0.25001	SLU-3	Max	12-1	0.25001
12	0.50003	SLU-3	Max	12-1	0.50003
12	0.00000	SLU-3	Min	12-1	0.00000
12	0.25001	SLU-3	Min	12-1	0.25001
12	0.50003	SLU-3	Min	12-1	0.50003
12	0.00000	SLU-4	Max	12-1	0.00000
12	0.25001	SLU-4	Max	12-1	0.25001
12	0.50003	SLU-4	Max	12-1	0.50003
12	0.00000	SLU-4	Min	12-1	0.00000
12	0.25001	SLU-4	Min	12-1	0.25001
12	0.50003	SLU-4	Min	12-1	0.50003
12	0.00000	SLU-5	Max	12-1	0.00000
12	0.25001	SLU-5	Max	12-1	0.25001
12	0.50003	SLU-5	Max	12-1	0.50003
12	0.00000	SLU-5	Min	12-1	0.00000
12	0.25001	SLU-5	Min	12-1	0.25001
12	0.50003	SLU-5	Min	12-1	0.50003
12	0.00000	SLU-6	Max	12-1	0.00000
12	0.25001	SLU-6	Max	12-1	0.25001
12	0.50003	SLU-6	Max	12-1	0.50003
12	0.00000	SLU-6	Min	12-1	0.00000
12	0.25001	SLU-6	Min	12-1	0.25001
12	0.50003	SLU-6	Min	12-1	0.50003
12	0.00000	SLU-7	Max	12-1	0.00000
12	0.25001	SLU-7	Max	12-1	0.25001
12	0.50003	SLU-7	Max	12-1	0.50003
12	0.00000	SLU-7	Min	12-1	0.00000
12	0.25001	SLU-7	Min	12-1	0.25001
12	0.50003	SLU-7	Min	12-1	0.50003
12	0.00000	SLV 1	Max	12-1	0.00000
12	0.25001	SLV 1	Max	12-1	0.25001
12	0.50003	SLV 1	Max	12-1	0.50003
12	0.00000	SLV 1	Min	12-1	0.00000
12	0.25001	SLV 1	Min	12-1	0.25001
12	0.50003	SLV 1	Min	12-1	0.50003
12	0.00000	SLV 2	Max	12-1	0.00000
12	0.25001	SLV 2	Max	12-1	0.25001
12	0.50003	SLV 2	Max	12-1	0.50003
12	0.00000	SLV 2	Min	12-1	0.00000
12	0.25001	SLV 2	Min	12-1	0.25001
12	0.50003	SLV 2	Min	12-1	0.50003
12	0.00000	SLV 3	Max	12-1	0.00000
12	0.25001	SLV 3	Max	12-1	0.25001
12	0.50003	SLV 3	Max	12-1	0.50003
12	0.00000	SLV 3	Min	12-1	0.00000
12	0.25001	SLV 3	Min	12-1	0.25001
12	0.50003	SLV 3	Min	12-1	0.50003
12	0.00000	SLV 4	Max	12-1	0.00000
12	0.25001	SLV 4	Max	12-1	0.25001
12	0.50003	SLV 4	Max	12-1	0.50003
12	0.00000	SLV 4	Min	12-1	0.00000
12	0.25001	SLV 4	Min	12-1	0.25001
12	0.50003	SLV 4	Min	12-1	0.50003
12	0.00000	SLV 5	Max	12-1	0.00000
12	0.25001	SLV 5	Max	12-1	0.25001
12	0.50003	SLV 5	Max	12-1	0.50003
12	0.00000	SLV 5	Min	12-1	0.00000

Table: Element Forces - Frames, Part 4 of 4

Frame	Station m	OutputCase	StepType	FrameElem	ElemStation m
12	0.25001	SLV 5	Min	12-1	0.25001
12	0.50003	SLV 5	Min	12-1	0.50003
12	0.00000	SLV 6	Max	12-1	0.00000
12	0.25001	SLV 6	Max	12-1	0.25001
12	0.50003	SLV 6	Max	12-1	0.50003
12	0.00000	SLV 6	Min	12-1	0.00000
12	0.25001	SLV 6	Min	12-1	0.25001
12	0.50003	SLV 6	Min	12-1	0.50003
12	0.00000	SLV 7	Max	12-1	0.00000
12	0.25001	SLV 7	Max	12-1	0.25001
12	0.50003	SLV 7	Max	12-1	0.50003
12	0.00000	SLV 7	Min	12-1	0.00000
12	0.25001	SLV 7	Min	12-1	0.25001
12	0.50003	SLV 7	Min	12-1	0.50003
12	0.00000	SLV 8	Max	12-1	0.00000
12	0.25001	SLV 8	Max	12-1	0.25001
12	0.50003	SLV 8	Max	12-1	0.50003
12	0.00000	SLV 8	Min	12-1	0.00000
12	0.25001	SLV 8	Min	12-1	0.25001
12	0.50003	SLV 8	Min	12-1	0.50003
12	0.00000	SLV 9	Max	12-1	0.00000
12	0.25001	SLV 9	Max	12-1	0.25001
12	0.50003	SLV 9	Max	12-1	0.50003
12	0.00000	SLV 9	Min	12-1	0.00000
12	0.25001	SLV 9	Min	12-1	0.25001
12	0.50003	SLV 9	Min	12-1	0.50003
12	0.00000	SLV 10	Max	12-1	0.00000
12	0.25001	SLV 10	Max	12-1	0.25001
12	0.50003	SLV 10	Max	12-1	0.50003
12	0.00000	SLV 10	Min	12-1	0.00000
12	0.25001	SLV 10	Min	12-1	0.25001
12	0.50003	SLV 10	Min	12-1	0.50003
12	0.00000	SLV 11	Max	12-1	0.00000
12	0.25001	SLV 11	Max	12-1	0.25001
12	0.50003	SLV 11	Max	12-1	0.50003
12	0.00000	SLV 11	Min	12-1	0.00000
12	0.25001	SLV 11	Min	12-1	0.25001
12	0.50003	SLV 11	Min	12-1	0.50003
12	0.00000	SLV 12	Max	12-1	0.00000
12	0.25001	SLV 12	Max	12-1	0.25001
12	0.50003	SLV 12	Max	12-1	0.50003
12	0.00000	SLV 12	Min	12-1	0.00000
12	0.25001	SLV 12	Min	12-1	0.25001
12	0.50003	SLV 12	Min	12-1	0.50003
12	0.00000	SLV 13	Max	12-1	0.00000
12	0.25001	SLV 13	Max	12-1	0.25001
12	0.50003	SLV 13	Max	12-1	0.50003
12	0.00000	SLV 13	Min	12-1	0.00000
12	0.25001	SLV 13	Min	12-1	0.25001
12	0.50003	SLV 13	Min	12-1	0.50003
12	0.00000	SLV 14	Max	12-1	0.00000
12	0.25001	SLV 14	Max	12-1	0.25001
12	0.50003	SLV 14	Max	12-1	0.50003
12	0.00000	SLV 14	Min	12-1	0.00000
12	0.25001	SLV 14	Min	12-1	0.25001
12	0.50003	SLV 14	Min	12-1	0.50003
12	0.00000	SLV 15	Max	12-1	0.00000
12	0.25001	SLV 15	Max	12-1	0.25001
12	0.50003	SLV 15	Max	12-1	0.50003

Table: Element Forces - Frames, Part 4 of 4

Frame	Station m	OutputCase	StepType	FrameElem	ElemStation m
12	0.00000	SLV 15	Min	12-1	0.00000
12	0.25001	SLV 15	Min	12-1	0.25001
12	0.50003	SLV 15	Min	12-1	0.50003
12	0.00000	SLV 16	Max	12-1	0.00000
12	0.25001	SLV 16	Max	12-1	0.25001
12	0.50003	SLV 16	Max	12-1	0.50003
12	0.00000	SLV 16	Min	12-1	0.00000
12	0.25001	SLV 16	Min	12-1	0.25001
12	0.50003	SLV 16	Min	12-1	0.50003
13	0.00000	SLE-C	Max	13-1	0.00000
13	0.25001	SLE-C	Max	13-1	0.25001
13	0.50002	SLE-C	Max	13-1	0.50002
13	0.00000	SLE-C	Min	13-1	0.00000
13	0.25001	SLE-C	Min	13-1	0.25001
13	0.50002	SLE-C	Min	13-1	0.50002
13	0.00000	SLE-F1	Max	13-1	0.00000
13	0.25001	SLE-F1	Max	13-1	0.25001
13	0.50002	SLE-F1	Max	13-1	0.50002
13	0.00000	SLE-F1	Min	13-1	0.00000
13	0.25001	SLE-F1	Min	13-1	0.25001
13	0.50002	SLE-F1	Min	13-1	0.50002
13	0.00000	SLE-F2	Max	13-1	0.00000
13	0.25001	SLE-F2	Max	13-1	0.25001
13	0.50002	SLE-F2	Max	13-1	0.50002
13	0.00000	SLE-F2	Min	13-1	0.00000
13	0.25001	SLE-F2	Min	13-1	0.25001
13	0.50002	SLE-F2	Min	13-1	0.50002
13	0.00000	SLE-F3	Max	13-1	0.00000
13	0.25001	SLE-F3	Max	13-1	0.25001
13	0.50002	SLE-F3	Max	13-1	0.50002
13	0.00000	SLE-F3	Min	13-1	0.00000
13	0.25001	SLE-F3	Min	13-1	0.25001
13	0.50002	SLE-F3	Min	13-1	0.50002
13	0.00000	SLE-QP	Max	13-1	0.00000
13	0.25001	SLE-QP	Max	13-1	0.25001
13	0.50002	SLE-QP	Max	13-1	0.50002
13	0.00000	SLE-QP	Min	13-1	0.00000
13	0.25001	SLE-QP	Min	13-1	0.25001
13	0.50002	SLE-QP	Min	13-1	0.50002
13	0.00000	SLU-1	Max	13-1	0.00000
13	0.25001	SLU-1	Max	13-1	0.25001
13	0.50002	SLU-1	Max	13-1	0.50002
13	0.00000	SLU-1	Min	13-1	0.00000
13	0.25001	SLU-1	Min	13-1	0.25001
13	0.50002	SLU-1	Min	13-1	0.50002
13	0.00000	SLU-2	Max	13-1	0.00000
13	0.25001	SLU-2	Max	13-1	0.25001
13	0.50002	SLU-2	Max	13-1	0.50002
13	0.00000	SLU-2	Min	13-1	0.00000
13	0.25001	SLU-2	Min	13-1	0.25001
13	0.50002	SLU-2	Min	13-1	0.50002
13	0.00000	SLU-3	Max	13-1	0.00000
13	0.25001	SLU-3	Max	13-1	0.25001
13	0.50002	SLU-3	Max	13-1	0.50002
13	0.00000	SLU-3	Min	13-1	0.00000
13	0.25001	SLU-3	Min	13-1	0.25001
13	0.50002	SLU-3	Min	13-1	0.50002
13	0.00000	SLU-4	Max	13-1	0.00000
13	0.25001	SLU-4	Max	13-1	0.25001

Table: Element Forces - Frames, Part 4 of 4

Frame	Station m	OutputCase	StepType	FrameElem	ElemStation m
13	0.50002	SLU-4	Max	13-1	0.50002
13	0.00000	SLU-4	Min	13-1	0.00000
13	0.25001	SLU-4	Min	13-1	0.25001
13	0.50002	SLU-4	Min	13-1	0.50002
13	0.00000	SLU-5	Max	13-1	0.00000
13	0.25001	SLU-5	Max	13-1	0.25001
13	0.50002	SLU-5	Max	13-1	0.50002
13	0.00000	SLU-5	Min	13-1	0.00000
13	0.25001	SLU-5	Min	13-1	0.25001
13	0.50002	SLU-5	Min	13-1	0.50002
13	0.00000	SLU-6	Max	13-1	0.00000
13	0.25001	SLU-6	Max	13-1	0.25001
13	0.50002	SLU-6	Max	13-1	0.50002
13	0.00000	SLU-6	Min	13-1	0.00000
13	0.25001	SLU-6	Min	13-1	0.25001
13	0.50002	SLU-6	Min	13-1	0.50002
13	0.00000	SLU-7	Max	13-1	0.00000
13	0.25001	SLU-7	Max	13-1	0.25001
13	0.50002	SLU-7	Max	13-1	0.50002
13	0.00000	SLU-7	Min	13-1	0.00000
13	0.25001	SLU-7	Min	13-1	0.25001
13	0.50002	SLU-7	Min	13-1	0.50002
13	0.00000	SLV 1	Max	13-1	0.00000
13	0.25001	SLV 1	Max	13-1	0.25001
13	0.50002	SLV 1	Max	13-1	0.50002
13	0.00000	SLV 1	Min	13-1	0.00000
13	0.25001	SLV 1	Min	13-1	0.25001
13	0.50002	SLV 1	Min	13-1	0.50002
13	0.00000	SLV 2	Max	13-1	0.00000
13	0.25001	SLV 2	Max	13-1	0.25001
13	0.50002	SLV 2	Max	13-1	0.50002
13	0.00000	SLV 2	Min	13-1	0.00000
13	0.25001	SLV 2	Min	13-1	0.25001
13	0.50002	SLV 2	Min	13-1	0.50002
13	0.00000	SLV 3	Max	13-1	0.00000
13	0.25001	SLV 3	Max	13-1	0.25001
13	0.50002	SLV 3	Max	13-1	0.50002
13	0.00000	SLV 3	Min	13-1	0.00000
13	0.25001	SLV 3	Min	13-1	0.25001
13	0.50002	SLV 3	Min	13-1	0.50002
13	0.00000	SLV 4	Max	13-1	0.00000
13	0.25001	SLV 4	Max	13-1	0.25001
13	0.50002	SLV 4	Max	13-1	0.50002
13	0.00000	SLV 4	Min	13-1	0.00000
13	0.25001	SLV 4	Min	13-1	0.25001
13	0.50002	SLV 4	Min	13-1	0.50002
13	0.00000	SLV 5	Max	13-1	0.00000
13	0.25001	SLV 5	Max	13-1	0.25001
13	0.50002	SLV 5	Max	13-1	0.50002
13	0.00000	SLV 5	Min	13-1	0.00000
13	0.25001	SLV 5	Min	13-1	0.25001
13	0.50002	SLV 5	Min	13-1	0.50002
13	0.00000	SLV 6	Max	13-1	0.00000
13	0.25001	SLV 6	Max	13-1	0.25001
13	0.50002	SLV 6	Max	13-1	0.50002
13	0.00000	SLV 6	Min	13-1	0.00000
13	0.25001	SLV 6	Min	13-1	0.25001
13	0.50002	SLV 6	Min	13-1	0.50002
13	0.00000	SLV 7	Max	13-1	0.00000

Table: Element Forces - Frames, Part 4 of 4

Frame	Station m	OutputCase	StepType	FrameElem	ElemStation m
13	0.25001	SLV 7	Max	13-1	0.25001
13	0.50002	SLV 7	Max	13-1	0.50002
13	0.00000	SLV 7	Min	13-1	0.00000
13	0.25001	SLV 7	Min	13-1	0.25001
13	0.50002	SLV 7	Min	13-1	0.50002
13	0.00000	SLV 8	Max	13-1	0.00000
13	0.25001	SLV 8	Max	13-1	0.25001
13	0.50002	SLV 8	Max	13-1	0.50002
13	0.00000	SLV 8	Min	13-1	0.00000
13	0.25001	SLV 8	Min	13-1	0.25001
13	0.50002	SLV 8	Min	13-1	0.50002
13	0.00000	SLV 9	Max	13-1	0.00000
13	0.25001	SLV 9	Max	13-1	0.25001
13	0.50002	SLV 9	Max	13-1	0.50002
13	0.00000	SLV 9	Min	13-1	0.00000
13	0.25001	SLV 9	Min	13-1	0.25001
13	0.50002	SLV 9	Min	13-1	0.50002
13	0.00000	SLV 10	Max	13-1	0.00000
13	0.25001	SLV 10	Max	13-1	0.25001
13	0.50002	SLV 10	Max	13-1	0.50002
13	0.00000	SLV 10	Min	13-1	0.00000
13	0.25001	SLV 10	Min	13-1	0.25001
13	0.50002	SLV 10	Min	13-1	0.50002
13	0.00000	SLV 11	Max	13-1	0.00000
13	0.25001	SLV 11	Max	13-1	0.25001
13	0.50002	SLV 11	Max	13-1	0.50002
13	0.00000	SLV 11	Min	13-1	0.00000
13	0.25001	SLV 11	Min	13-1	0.25001
13	0.50002	SLV 11	Min	13-1	0.50002
13	0.00000	SLV 12	Max	13-1	0.00000
13	0.25001	SLV 12	Max	13-1	0.25001
13	0.50002	SLV 12	Max	13-1	0.50002
13	0.00000	SLV 12	Min	13-1	0.00000
13	0.25001	SLV 12	Min	13-1	0.25001
13	0.50002	SLV 12	Min	13-1	0.50002
13	0.00000	SLV 13	Max	13-1	0.00000
13	0.25001	SLV 13	Max	13-1	0.25001
13	0.50002	SLV 13	Max	13-1	0.50002
13	0.00000	SLV 13	Min	13-1	0.00000
13	0.25001	SLV 13	Min	13-1	0.25001
13	0.50002	SLV 13	Min	13-1	0.50002
13	0.00000	SLV 14	Max	13-1	0.00000
13	0.25001	SLV 14	Max	13-1	0.25001
13	0.50002	SLV 14	Max	13-1	0.50002
13	0.00000	SLV 14	Min	13-1	0.00000
13	0.25001	SLV 14	Min	13-1	0.25001
13	0.50002	SLV 14	Min	13-1	0.50002
13	0.00000	SLV 15	Max	13-1	0.00000
13	0.25001	SLV 15	Max	13-1	0.25001
13	0.50002	SLV 15	Max	13-1	0.50002
13	0.00000	SLV 15	Min	13-1	0.00000
13	0.25001	SLV 15	Min	13-1	0.25001
13	0.50002	SLV 15	Min	13-1	0.50002
13	0.00000	SLV 16	Max	13-1	0.00000
13	0.25001	SLV 16	Max	13-1	0.25001
13	0.50002	SLV 16	Max	13-1	0.50002
13	0.00000	SLV 16	Min	13-1	0.00000
13	0.25001	SLV 16	Min	13-1	0.25001
13	0.50002	SLV 16	Min	13-1	0.50002

Table: Element Forces - Frames, Part 4 of 4

Frame	Station m	OutputCase	StepType	FrameElem	ElemStation m
14	0.00000	SLE-C	Max	14-1	0.00000
14	0.24999	SLE-C	Max	14-1	0.24999
14	0.49997	SLE-C	Max	14-1	0.49997
14	0.00000	SLE-C	Min	14-1	0.00000
14	0.24999	SLE-C	Min	14-1	0.24999
14	0.49997	SLE-C	Min	14-1	0.49997
14	0.00000	SLE-F1	Max	14-1	0.00000
14	0.24999	SLE-F1	Max	14-1	0.24999
14	0.49997	SLE-F1	Max	14-1	0.49997
14	0.00000	SLE-F1	Min	14-1	0.00000
14	0.24999	SLE-F1	Min	14-1	0.24999
14	0.49997	SLE-F1	Min	14-1	0.49997
14	0.00000	SLE-F2	Max	14-1	0.00000
14	0.24999	SLE-F2	Max	14-1	0.24999
14	0.49997	SLE-F2	Max	14-1	0.49997
14	0.00000	SLE-F2	Min	14-1	0.00000
14	0.24999	SLE-F2	Min	14-1	0.24999
14	0.49997	SLE-F2	Min	14-1	0.49997
14	0.00000	SLE-F3	Max	14-1	0.00000
14	0.24999	SLE-F3	Max	14-1	0.24999
14	0.49997	SLE-F3	Max	14-1	0.49997
14	0.00000	SLE-F3	Min	14-1	0.00000
14	0.24999	SLE-F3	Min	14-1	0.24999
14	0.49997	SLE-F3	Min	14-1	0.49997
14	0.00000	SLE-QP	Max	14-1	0.00000
14	0.24999	SLE-QP	Max	14-1	0.24999
14	0.49997	SLE-QP	Max	14-1	0.49997
14	0.00000	SLE-QP	Min	14-1	0.00000
14	0.24999	SLE-QP	Min	14-1	0.24999
14	0.49997	SLE-QP	Min	14-1	0.49997
14	0.00000	SLU-1	Max	14-1	0.00000
14	0.24999	SLU-1	Max	14-1	0.24999
14	0.49997	SLU-1	Max	14-1	0.49997
14	0.00000	SLU-1	Min	14-1	0.00000
14	0.24999	SLU-1	Min	14-1	0.24999
14	0.49997	SLU-1	Min	14-1	0.49997
14	0.00000	SLU-2	Max	14-1	0.00000
14	0.24999	SLU-2	Max	14-1	0.24999
14	0.49997	SLU-2	Max	14-1	0.49997
14	0.00000	SLU-2	Min	14-1	0.00000
14	0.24999	SLU-2	Min	14-1	0.24999
14	0.49997	SLU-2	Min	14-1	0.49997
14	0.00000	SLU-3	Max	14-1	0.00000
14	0.24999	SLU-3	Max	14-1	0.24999
14	0.49997	SLU-3	Max	14-1	0.49997
14	0.00000	SLU-3	Min	14-1	0.00000
14	0.24999	SLU-3	Min	14-1	0.24999
14	0.49997	SLU-3	Min	14-1	0.49997
14	0.00000	SLU-4	Max	14-1	0.00000
14	0.24999	SLU-4	Max	14-1	0.24999
14	0.49997	SLU-4	Max	14-1	0.49997
14	0.00000	SLU-4	Min	14-1	0.00000
14	0.24999	SLU-4	Min	14-1	0.24999
14	0.49997	SLU-4	Min	14-1	0.49997
14	0.00000	SLU-5	Max	14-1	0.00000
14	0.24999	SLU-5	Max	14-1	0.24999
14	0.49997	SLU-5	Max	14-1	0.49997
14	0.00000	SLU-5	Min	14-1	0.00000
14	0.24999	SLU-5	Min	14-1	0.24999

Table: Element Forces - Frames, Part 4 of 4

Frame	Station m	OutputCase	StepType	FrameElem	ElemStation m
14	0.49997	SLU-5	Min	14-1	0.49997
14	0.00000	SLU-6	Max	14-1	0.00000
14	0.24999	SLU-6	Max	14-1	0.24999
14	0.49997	SLU-6	Max	14-1	0.49997
14	0.00000	SLU-6	Min	14-1	0.00000
14	0.24999	SLU-6	Min	14-1	0.24999
14	0.49997	SLU-6	Min	14-1	0.49997
14	0.00000	SLU-7	Max	14-1	0.00000
14	0.24999	SLU-7	Max	14-1	0.24999
14	0.49997	SLU-7	Max	14-1	0.49997
14	0.00000	SLU-7	Min	14-1	0.00000
14	0.24999	SLU-7	Min	14-1	0.24999
14	0.49997	SLU-7	Min	14-1	0.49997
14	0.00000	SLV 1	Max	14-1	0.00000
14	0.24999	SLV 1	Max	14-1	0.24999
14	0.49997	SLV 1	Max	14-1	0.49997
14	0.00000	SLV 1	Min	14-1	0.00000
14	0.24999	SLV 1	Min	14-1	0.24999
14	0.49997	SLV 1	Min	14-1	0.49997
14	0.00000	SLV 2	Max	14-1	0.00000
14	0.24999	SLV 2	Max	14-1	0.24999
14	0.49997	SLV 2	Max	14-1	0.49997
14	0.00000	SLV 2	Min	14-1	0.00000
14	0.24999	SLV 2	Min	14-1	0.24999
14	0.49997	SLV 2	Min	14-1	0.49997
14	0.00000	SLV 3	Max	14-1	0.00000
14	0.24999	SLV 3	Max	14-1	0.24999
14	0.49997	SLV 3	Max	14-1	0.49997
14	0.00000	SLV 3	Min	14-1	0.00000
14	0.24999	SLV 3	Min	14-1	0.24999
14	0.49997	SLV 3	Min	14-1	0.49997
14	0.00000	SLV 4	Max	14-1	0.00000
14	0.24999	SLV 4	Max	14-1	0.24999
14	0.49997	SLV 4	Max	14-1	0.49997
14	0.00000	SLV 4	Min	14-1	0.00000
14	0.24999	SLV 4	Min	14-1	0.24999
14	0.49997	SLV 4	Min	14-1	0.49997
14	0.00000	SLV 5	Max	14-1	0.00000
14	0.24999	SLV 5	Max	14-1	0.24999
14	0.49997	SLV 5	Max	14-1	0.49997
14	0.00000	SLV 5	Min	14-1	0.00000
14	0.24999	SLV 5	Min	14-1	0.24999
14	0.49997	SLV 5	Min	14-1	0.49997
14	0.00000	SLV 6	Max	14-1	0.00000
14	0.24999	SLV 6	Max	14-1	0.24999
14	0.49997	SLV 6	Max	14-1	0.49997
14	0.00000	SLV 6	Min	14-1	0.00000
14	0.24999	SLV 6	Min	14-1	0.24999
14	0.49997	SLV 6	Min	14-1	0.49997
14	0.00000	SLV 7	Max	14-1	0.00000
14	0.24999	SLV 7	Max	14-1	0.24999
14	0.49997	SLV 7	Max	14-1	0.49997
14	0.00000	SLV 7	Min	14-1	0.00000
14	0.24999	SLV 7	Min	14-1	0.24999
14	0.49997	SLV 7	Min	14-1	0.49997
14	0.00000	SLV 8	Max	14-1	0.00000
14	0.24999	SLV 8	Max	14-1	0.24999
14	0.49997	SLV 8	Max	14-1	0.49997
14	0.00000	SLV 8	Min	14-1	0.00000

Table: Element Forces - Frames, Part 4 of 4

Frame	Station m	OutputCase	StepType	FrameElem	ElemStation m
14	0.24999	SLV 8	Min	14-1	0.24999
14	0.49997	SLV 8	Min	14-1	0.49997
14	0.00000	SLV 9	Max	14-1	0.00000
14	0.24999	SLV 9	Max	14-1	0.24999
14	0.49997	SLV 9	Max	14-1	0.49997
14	0.00000	SLV 9	Min	14-1	0.00000
14	0.24999	SLV 9	Min	14-1	0.24999
14	0.49997	SLV 9	Min	14-1	0.49997
14	0.00000	SLV 10	Max	14-1	0.00000
14	0.24999	SLV 10	Max	14-1	0.24999
14	0.49997	SLV 10	Max	14-1	0.49997
14	0.00000	SLV 10	Min	14-1	0.00000
14	0.24999	SLV 10	Min	14-1	0.24999
14	0.49997	SLV 10	Min	14-1	0.49997
14	0.00000	SLV 11	Max	14-1	0.00000
14	0.24999	SLV 11	Max	14-1	0.24999
14	0.49997	SLV 11	Max	14-1	0.49997
14	0.00000	SLV 11	Min	14-1	0.00000
14	0.24999	SLV 11	Min	14-1	0.24999
14	0.49997	SLV 11	Min	14-1	0.49997
14	0.00000	SLV 12	Max	14-1	0.00000
14	0.24999	SLV 12	Max	14-1	0.24999
14	0.49997	SLV 12	Max	14-1	0.49997
14	0.00000	SLV 12	Min	14-1	0.00000
14	0.24999	SLV 12	Min	14-1	0.24999
14	0.49997	SLV 12	Min	14-1	0.49997
14	0.00000	SLV 13	Max	14-1	0.00000
14	0.24999	SLV 13	Max	14-1	0.24999
14	0.49997	SLV 13	Max	14-1	0.49997
14	0.00000	SLV 13	Min	14-1	0.00000
14	0.24999	SLV 13	Min	14-1	0.24999
14	0.49997	SLV 13	Min	14-1	0.49997
14	0.00000	SLV 14	Max	14-1	0.00000
14	0.24999	SLV 14	Max	14-1	0.24999
14	0.49997	SLV 14	Max	14-1	0.49997
14	0.00000	SLV 14	Min	14-1	0.00000
14	0.24999	SLV 14	Min	14-1	0.24999
14	0.49997	SLV 14	Min	14-1	0.49997
14	0.00000	SLV 15	Max	14-1	0.00000
14	0.24999	SLV 15	Max	14-1	0.24999
14	0.49997	SLV 15	Max	14-1	0.49997
14	0.00000	SLV 15	Min	14-1	0.00000
14	0.24999	SLV 15	Min	14-1	0.24999
14	0.49997	SLV 15	Min	14-1	0.49997
14	0.00000	SLV 16	Max	14-1	0.00000
14	0.24999	SLV 16	Max	14-1	0.24999
14	0.49997	SLV 16	Max	14-1	0.49997
14	0.00000	SLV 16	Min	14-1	0.00000
14	0.24999	SLV 16	Min	14-1	0.24999
14	0.49997	SLV 16	Min	14-1	0.49997
15	0.00000	SLE-C	Max	15-1	0.00000
15	0.24999	SLE-C	Max	15-1	0.24999
15	0.49998	SLE-C	Max	15-1	0.49998
15	0.00000	SLE-C	Min	15-1	0.00000
15	0.24999	SLE-C	Min	15-1	0.24999
15	0.49998	SLE-C	Min	15-1	0.49998
15	0.00000	SLE-F1	Max	15-1	0.00000
15	0.24999	SLE-F1	Max	15-1	0.24999
15	0.49998	SLE-F1	Max	15-1	0.49998

Table: Element Forces - Frames, Part 4 of 4

Frame	Station m	OutputCase	StepType	FrameElem	ElemStation m
15	0.00000	SLE-F1	Min	15-1	0.00000
15	0.24999	SLE-F1	Min	15-1	0.24999
15	0.49998	SLE-F1	Min	15-1	0.49998
15	0.00000	SLE-F2	Max	15-1	0.00000
15	0.24999	SLE-F2	Max	15-1	0.24999
15	0.49998	SLE-F2	Max	15-1	0.49998
15	0.00000	SLE-F2	Min	15-1	0.00000
15	0.24999	SLE-F2	Min	15-1	0.24999
15	0.49998	SLE-F2	Min	15-1	0.49998
15	0.00000	SLE-F3	Max	15-1	0.00000
15	0.24999	SLE-F3	Max	15-1	0.24999
15	0.49998	SLE-F3	Max	15-1	0.49998
15	0.00000	SLE-F3	Min	15-1	0.00000
15	0.24999	SLE-F3	Min	15-1	0.24999
15	0.49998	SLE-F3	Min	15-1	0.49998
15	0.00000	SLE-QP	Max	15-1	0.00000
15	0.24999	SLE-QP	Max	15-1	0.24999
15	0.49998	SLE-QP	Max	15-1	0.49998
15	0.00000	SLE-QP	Min	15-1	0.00000
15	0.24999	SLE-QP	Min	15-1	0.24999
15	0.49998	SLE-QP	Min	15-1	0.49998
15	0.00000	SLU-1	Max	15-1	0.00000
15	0.24999	SLU-1	Max	15-1	0.24999
15	0.49998	SLU-1	Max	15-1	0.49998
15	0.00000	SLU-1	Min	15-1	0.00000
15	0.24999	SLU-1	Min	15-1	0.24999
15	0.49998	SLU-1	Min	15-1	0.49998
15	0.00000	SLU-2	Max	15-1	0.00000
15	0.24999	SLU-2	Max	15-1	0.24999
15	0.49998	SLU-2	Max	15-1	0.49998
15	0.00000	SLU-2	Min	15-1	0.00000
15	0.24999	SLU-2	Min	15-1	0.24999
15	0.49998	SLU-2	Min	15-1	0.49998
15	0.00000	SLU-3	Max	15-1	0.00000
15	0.24999	SLU-3	Max	15-1	0.24999
15	0.49998	SLU-3	Max	15-1	0.49998
15	0.00000	SLU-3	Min	15-1	0.00000
15	0.24999	SLU-3	Min	15-1	0.24999
15	0.49998	SLU-3	Min	15-1	0.49998
15	0.00000	SLU-4	Max	15-1	0.00000
15	0.24999	SLU-4	Max	15-1	0.24999
15	0.49998	SLU-4	Max	15-1	0.49998
15	0.00000	SLU-4	Min	15-1	0.00000
15	0.24999	SLU-4	Min	15-1	0.24999
15	0.49998	SLU-4	Min	15-1	0.49998
15	0.00000	SLU-5	Max	15-1	0.00000
15	0.24999	SLU-5	Max	15-1	0.24999
15	0.49998	SLU-5	Max	15-1	0.49998
15	0.00000	SLU-5	Min	15-1	0.00000
15	0.24999	SLU-5	Min	15-1	0.24999
15	0.49998	SLU-5	Min	15-1	0.49998
15	0.00000	SLU-6	Max	15-1	0.00000
15	0.24999	SLU-6	Max	15-1	0.24999
15	0.49998	SLU-6	Max	15-1	0.49998
15	0.00000	SLU-6	Min	15-1	0.00000
15	0.24999	SLU-6	Min	15-1	0.24999
15	0.49998	SLU-6	Min	15-1	0.49998
15	0.00000	SLU-7	Max	15-1	0.00000
15	0.24999	SLU-7	Max	15-1	0.24999

Table: Element Forces - Frames, Part 4 of 4

Frame	Station m	OutputCase	StepType	FrameElem	ElemStation m
15	0.49998	SLU-7	Max	15-1	0.49998
15	0.00000	SLU-7	Min	15-1	0.00000
15	0.24999	SLU-7	Min	15-1	0.24999
15	0.49998	SLU-7	Min	15-1	0.49998
15	0.00000	SLV 1	Max	15-1	0.00000
15	0.24999	SLV 1	Max	15-1	0.24999
15	0.49998	SLV 1	Max	15-1	0.49998
15	0.00000	SLV 1	Min	15-1	0.00000
15	0.24999	SLV 1	Min	15-1	0.24999
15	0.49998	SLV 1	Min	15-1	0.49998
15	0.00000	SLV 2	Max	15-1	0.00000
15	0.24999	SLV 2	Max	15-1	0.24999
15	0.49998	SLV 2	Max	15-1	0.49998
15	0.00000	SLV 2	Min	15-1	0.00000
15	0.24999	SLV 2	Min	15-1	0.24999
15	0.49998	SLV 2	Min	15-1	0.49998
15	0.00000	SLV 3	Max	15-1	0.00000
15	0.24999	SLV 3	Max	15-1	0.24999
15	0.49998	SLV 3	Max	15-1	0.49998
15	0.00000	SLV 3	Min	15-1	0.00000
15	0.24999	SLV 3	Min	15-1	0.24999
15	0.49998	SLV 3	Min	15-1	0.49998
15	0.00000	SLV 4	Max	15-1	0.00000
15	0.24999	SLV 4	Max	15-1	0.24999
15	0.49998	SLV 4	Max	15-1	0.49998
15	0.00000	SLV 4	Min	15-1	0.00000
15	0.24999	SLV 4	Min	15-1	0.24999
15	0.49998	SLV 4	Min	15-1	0.49998
15	0.00000	SLV 5	Max	15-1	0.00000
15	0.24999	SLV 5	Max	15-1	0.24999
15	0.49998	SLV 5	Max	15-1	0.49998
15	0.00000	SLV 5	Min	15-1	0.00000
15	0.24999	SLV 5	Min	15-1	0.24999
15	0.49998	SLV 5	Min	15-1	0.49998
15	0.00000	SLV 6	Max	15-1	0.00000
15	0.24999	SLV 6	Max	15-1	0.24999
15	0.49998	SLV 6	Max	15-1	0.49998
15	0.00000	SLV 6	Min	15-1	0.00000
15	0.24999	SLV 6	Min	15-1	0.24999
15	0.49998	SLV 6	Min	15-1	0.49998
15	0.00000	SLV 7	Max	15-1	0.00000
15	0.24999	SLV 7	Max	15-1	0.24999
15	0.49998	SLV 7	Max	15-1	0.49998
15	0.00000	SLV 7	Min	15-1	0.00000
15	0.24999	SLV 7	Min	15-1	0.24999
15	0.49998	SLV 7	Min	15-1	0.49998
15	0.00000	SLV 8	Max	15-1	0.00000
15	0.24999	SLV 8	Max	15-1	0.24999
15	0.49998	SLV 8	Max	15-1	0.49998
15	0.00000	SLV 8	Min	15-1	0.00000
15	0.24999	SLV 8	Min	15-1	0.24999
15	0.49998	SLV 8	Min	15-1	0.49998
15	0.00000	SLV 9	Max	15-1	0.00000
15	0.24999	SLV 9	Max	15-1	0.24999
15	0.49998	SLV 9	Max	15-1	0.49998
15	0.00000	SLV 9	Min	15-1	0.00000
15	0.24999	SLV 9	Min	15-1	0.24999
15	0.49998	SLV 9	Min	15-1	0.49998
15	0.00000	SLV 10	Max	15-1	0.00000

Table: Element Forces - Frames, Part 4 of 4

Frame	Station m	OutputCase	StepType	FrameElem	ElemStation m
15	0.24999	SLV 10	Max	15-1	0.24999
15	0.49998	SLV 10	Max	15-1	0.49998
15	0.00000	SLV 10	Min	15-1	0.00000
15	0.24999	SLV 10	Min	15-1	0.24999
15	0.49998	SLV 10	Min	15-1	0.49998
15	0.00000	SLV 11	Max	15-1	0.00000
15	0.24999	SLV 11	Max	15-1	0.24999
15	0.49998	SLV 11	Max	15-1	0.49998
15	0.00000	SLV 11	Min	15-1	0.00000
15	0.24999	SLV 11	Min	15-1	0.24999
15	0.49998	SLV 11	Min	15-1	0.49998
15	0.00000	SLV 12	Max	15-1	0.00000
15	0.24999	SLV 12	Max	15-1	0.24999
15	0.49998	SLV 12	Max	15-1	0.49998
15	0.00000	SLV 12	Min	15-1	0.00000
15	0.24999	SLV 12	Min	15-1	0.24999
15	0.49998	SLV 12	Min	15-1	0.49998
15	0.00000	SLV 13	Max	15-1	0.00000
15	0.24999	SLV 13	Max	15-1	0.24999
15	0.49998	SLV 13	Max	15-1	0.49998
15	0.00000	SLV 13	Min	15-1	0.00000
15	0.24999	SLV 13	Min	15-1	0.24999
15	0.49998	SLV 13	Min	15-1	0.49998
15	0.00000	SLV 14	Max	15-1	0.00000
15	0.24999	SLV 14	Max	15-1	0.24999
15	0.49998	SLV 14	Max	15-1	0.49998
15	0.00000	SLV 14	Min	15-1	0.00000
15	0.24999	SLV 14	Min	15-1	0.24999
15	0.49998	SLV 14	Min	15-1	0.49998
15	0.00000	SLV 15	Max	15-1	0.00000
15	0.24999	SLV 15	Max	15-1	0.24999
15	0.49998	SLV 15	Max	15-1	0.49998
15	0.00000	SLV 15	Min	15-1	0.00000
15	0.24999	SLV 15	Min	15-1	0.24999
15	0.49998	SLV 15	Min	15-1	0.49998
15	0.00000	SLV 16	Max	15-1	0.00000
15	0.24999	SLV 16	Max	15-1	0.24999
15	0.49998	SLV 16	Max	15-1	0.49998
15	0.00000	SLV 16	Min	15-1	0.00000
15	0.24999	SLV 16	Min	15-1	0.24999
15	0.49998	SLV 16	Min	15-1	0.49998
16	0.00000	SLE-C	Max	16-1	0.00000
16	0.24999	SLE-C	Max	16-1	0.24999
16	0.49998	SLE-C	Max	16-1	0.49998
16	0.00000	SLE-C	Min	16-1	0.00000
16	0.24999	SLE-C	Min	16-1	0.24999
16	0.49998	SLE-C	Min	16-1	0.49998
16	0.00000	SLE-F1	Max	16-1	0.00000
16	0.24999	SLE-F1	Max	16-1	0.24999
16	0.49998	SLE-F1	Max	16-1	0.49998
16	0.00000	SLE-F1	Min	16-1	0.00000
16	0.24999	SLE-F1	Min	16-1	0.24999
16	0.49998	SLE-F1	Min	16-1	0.49998
16	0.00000	SLE-F2	Max	16-1	0.00000
16	0.24999	SLE-F2	Max	16-1	0.24999
16	0.49998	SLE-F2	Max	16-1	0.49998
16	0.00000	SLE-F2	Min	16-1	0.00000
16	0.24999	SLE-F2	Min	16-1	0.24999
16	0.49998	SLE-F2	Min	16-1	0.49998

Table: Element Forces - Frames, Part 4 of 4

Frame	Station m	OutputCase	StepType	FrameElem	ElemStation m
16	0.00000	SLE-F3	Max	16-1	0.00000
16	0.24999	SLE-F3	Max	16-1	0.24999
16	0.49998	SLE-F3	Max	16-1	0.49998
16	0.00000	SLE-F3	Min	16-1	0.00000
16	0.24999	SLE-F3	Min	16-1	0.24999
16	0.49998	SLE-F3	Min	16-1	0.49998
16	0.00000	SLE-QP	Max	16-1	0.00000
16	0.24999	SLE-QP	Max	16-1	0.24999
16	0.49998	SLE-QP	Max	16-1	0.49998
16	0.00000	SLE-QP	Min	16-1	0.00000
16	0.24999	SLE-QP	Min	16-1	0.24999
16	0.49998	SLE-QP	Min	16-1	0.49998
16	0.00000	SLU-1	Max	16-1	0.00000
16	0.24999	SLU-1	Max	16-1	0.24999
16	0.49998	SLU-1	Max	16-1	0.49998
16	0.00000	SLU-1	Min	16-1	0.00000
16	0.24999	SLU-1	Min	16-1	0.24999
16	0.49998	SLU-1	Min	16-1	0.49998
16	0.00000	SLU-2	Max	16-1	0.00000
16	0.24999	SLU-2	Max	16-1	0.24999
16	0.49998	SLU-2	Max	16-1	0.49998
16	0.00000	SLU-2	Min	16-1	0.00000
16	0.24999	SLU-2	Min	16-1	0.24999
16	0.49998	SLU-2	Min	16-1	0.49998
16	0.00000	SLU-3	Max	16-1	0.00000
16	0.24999	SLU-3	Max	16-1	0.24999
16	0.49998	SLU-3	Max	16-1	0.49998
16	0.00000	SLU-3	Min	16-1	0.00000
16	0.24999	SLU-3	Min	16-1	0.24999
16	0.49998	SLU-3	Min	16-1	0.49998
16	0.00000	SLU-4	Max	16-1	0.00000
16	0.24999	SLU-4	Max	16-1	0.24999
16	0.49998	SLU-4	Max	16-1	0.49998
16	0.00000	SLU-4	Min	16-1	0.00000
16	0.24999	SLU-4	Min	16-1	0.24999
16	0.49998	SLU-4	Min	16-1	0.49998
16	0.00000	SLU-5	Max	16-1	0.00000
16	0.24999	SLU-5	Max	16-1	0.24999
16	0.49998	SLU-5	Max	16-1	0.49998
16	0.00000	SLU-5	Min	16-1	0.00000
16	0.24999	SLU-5	Min	16-1	0.24999
16	0.49998	SLU-5	Min	16-1	0.49998
16	0.00000	SLU-6	Max	16-1	0.00000
16	0.24999	SLU-6	Max	16-1	0.24999
16	0.49998	SLU-6	Max	16-1	0.49998
16	0.00000	SLU-6	Min	16-1	0.00000
16	0.24999	SLU-6	Min	16-1	0.24999
16	0.49998	SLU-6	Min	16-1	0.49998
16	0.00000	SLU-7	Max	16-1	0.00000
16	0.24999	SLU-7	Max	16-1	0.24999
16	0.49998	SLU-7	Max	16-1	0.49998
16	0.00000	SLU-7	Min	16-1	0.00000
16	0.24999	SLU-7	Min	16-1	0.24999
16	0.49998	SLU-7	Min	16-1	0.49998
16	0.00000	SLV 1	Max	16-1	0.00000
16	0.24999	SLV 1	Max	16-1	0.24999
16	0.49998	SLV 1	Max	16-1	0.49998
16	0.00000	SLV 1	Min	16-1	0.00000
16	0.24999	SLV 1	Min	16-1	0.24999

Table: Element Forces - Frames, Part 4 of 4

Frame	Station m	OutputCase	StepType	FrameElem	ElemStation m
16	0.49998	SLV 1	Min	16-1	0.49998
16	0.00000	SLV 2	Max	16-1	0.00000
16	0.24999	SLV 2	Max	16-1	0.24999
16	0.49998	SLV 2	Max	16-1	0.49998
16	0.00000	SLV 2	Min	16-1	0.00000
16	0.24999	SLV 2	Min	16-1	0.24999
16	0.49998	SLV 2	Min	16-1	0.49998
16	0.00000	SLV 3	Max	16-1	0.00000
16	0.24999	SLV 3	Max	16-1	0.24999
16	0.49998	SLV 3	Max	16-1	0.49998
16	0.00000	SLV 3	Min	16-1	0.00000
16	0.24999	SLV 3	Min	16-1	0.24999
16	0.49998	SLV 3	Min	16-1	0.49998
16	0.00000	SLV 4	Max	16-1	0.00000
16	0.24999	SLV 4	Max	16-1	0.24999
16	0.49998	SLV 4	Max	16-1	0.49998
16	0.00000	SLV 4	Min	16-1	0.00000
16	0.24999	SLV 4	Min	16-1	0.24999
16	0.49998	SLV 4	Min	16-1	0.49998
16	0.00000	SLV 5	Max	16-1	0.00000
16	0.24999	SLV 5	Max	16-1	0.24999
16	0.49998	SLV 5	Max	16-1	0.49998
16	0.00000	SLV 5	Min	16-1	0.00000
16	0.24999	SLV 5	Min	16-1	0.24999
16	0.49998	SLV 5	Min	16-1	0.49998
16	0.00000	SLV 6	Max	16-1	0.00000
16	0.24999	SLV 6	Max	16-1	0.24999
16	0.49998	SLV 6	Max	16-1	0.49998
16	0.00000	SLV 6	Min	16-1	0.00000
16	0.24999	SLV 6	Min	16-1	0.24999
16	0.49998	SLV 6	Min	16-1	0.49998
16	0.00000	SLV 7	Max	16-1	0.00000
16	0.24999	SLV 7	Max	16-1	0.24999
16	0.49998	SLV 7	Max	16-1	0.49998
16	0.00000	SLV 7	Min	16-1	0.00000
16	0.24999	SLV 7	Min	16-1	0.24999
16	0.49998	SLV 7	Min	16-1	0.49998
16	0.00000	SLV 8	Max	16-1	0.00000
16	0.24999	SLV 8	Max	16-1	0.24999
16	0.49998	SLV 8	Max	16-1	0.49998
16	0.00000	SLV 8	Min	16-1	0.00000
16	0.24999	SLV 8	Min	16-1	0.24999
16	0.49998	SLV 8	Min	16-1	0.49998
16	0.00000	SLV 9	Max	16-1	0.00000
16	0.24999	SLV 9	Max	16-1	0.24999
16	0.49998	SLV 9	Max	16-1	0.49998
16	0.00000	SLV 9	Min	16-1	0.00000
16	0.24999	SLV 9	Min	16-1	0.24999
16	0.49998	SLV 9	Min	16-1	0.49998
16	0.00000	SLV 10	Max	16-1	0.00000
16	0.24999	SLV 10	Max	16-1	0.24999
16	0.49998	SLV 10	Max	16-1	0.49998
16	0.00000	SLV 10	Min	16-1	0.00000
16	0.24999	SLV 10	Min	16-1	0.24999
16	0.49998	SLV 10	Min	16-1	0.49998
16	0.00000	SLV 11	Max	16-1	0.00000
16	0.24999	SLV 11	Max	16-1	0.24999
16	0.49998	SLV 11	Max	16-1	0.49998
16	0.00000	SLV 11	Min	16-1	0.00000

Table: Element Forces - Frames, Part 4 of 4

Frame	Station m	OutputCase	StepType	FrameElem	ElemStation m
16	0.24999	SLV 11	Min	16-1	0.24999
16	0.49998	SLV 11	Min	16-1	0.49998
16	0.00000	SLV 12	Max	16-1	0.00000
16	0.24999	SLV 12	Max	16-1	0.24999
16	0.49998	SLV 12	Max	16-1	0.49998
16	0.00000	SLV 12	Min	16-1	0.00000
16	0.24999	SLV 12	Min	16-1	0.24999
16	0.49998	SLV 12	Min	16-1	0.49998
16	0.00000	SLV 13	Max	16-1	0.00000
16	0.24999	SLV 13	Max	16-1	0.24999
16	0.49998	SLV 13	Max	16-1	0.49998
16	0.00000	SLV 13	Min	16-1	0.00000
16	0.24999	SLV 13	Min	16-1	0.24999
16	0.49998	SLV 13	Min	16-1	0.49998
16	0.00000	SLV 14	Max	16-1	0.00000
16	0.24999	SLV 14	Max	16-1	0.24999
16	0.49998	SLV 14	Max	16-1	0.49998
16	0.00000	SLV 14	Min	16-1	0.00000
16	0.24999	SLV 14	Min	16-1	0.24999
16	0.49998	SLV 14	Min	16-1	0.49998
16	0.00000	SLV 15	Max	16-1	0.00000
16	0.24999	SLV 15	Max	16-1	0.24999
16	0.49998	SLV 15	Max	16-1	0.49998
16	0.00000	SLV 15	Min	16-1	0.00000
16	0.24999	SLV 15	Min	16-1	0.24999
16	0.49998	SLV 15	Min	16-1	0.49998
16	0.00000	SLV 16	Max	16-1	0.00000
16	0.24999	SLV 16	Max	16-1	0.24999
16	0.49998	SLV 16	Max	16-1	0.49998
16	0.00000	SLV 16	Min	16-1	0.00000
16	0.24999	SLV 16	Min	16-1	0.24999
16	0.49998	SLV 16	Min	16-1	0.49998
17	0.00000	SLE-C	Max	17-1	0.00000
17	0.25090	SLE-C	Max	17-1	0.25090
17	0.50181	SLE-C	Max	17-1	0.50181
17	0.00000	SLE-C	Min	17-1	0.00000
17	0.25090	SLE-C	Min	17-1	0.25090
17	0.50181	SLE-C	Min	17-1	0.50181
17	0.00000	SLE-F1	Max	17-1	0.00000
17	0.25090	SLE-F1	Max	17-1	0.25090
17	0.50181	SLE-F1	Max	17-1	0.50181
17	0.00000	SLE-F1	Min	17-1	0.00000
17	0.25090	SLE-F1	Min	17-1	0.25090
17	0.50181	SLE-F1	Min	17-1	0.50181
17	0.00000	SLE-F2	Max	17-1	0.00000
17	0.25090	SLE-F2	Max	17-1	0.25090
17	0.50181	SLE-F2	Max	17-1	0.50181
17	0.00000	SLE-F2	Min	17-1	0.00000
17	0.25090	SLE-F2	Min	17-1	0.25090
17	0.50181	SLE-F2	Min	17-1	0.50181
17	0.00000	SLE-F3	Max	17-1	0.00000
17	0.25090	SLE-F3	Max	17-1	0.25090
17	0.50181	SLE-F3	Max	17-1	0.50181
17	0.00000	SLE-F3	Min	17-1	0.00000
17	0.25090	SLE-F3	Min	17-1	0.25090
17	0.50181	SLE-F3	Min	17-1	0.50181
17	0.00000	SLE-QP	Max	17-1	0.00000
17	0.25090	SLE-QP	Max	17-1	0.25090
17	0.50181	SLE-QP	Max	17-1	0.50181

Table: Element Forces - Frames, Part 4 of 4

Frame	Station m	OutputCase	StepType	FrameElem	ElemStation m
17	0.00000	SLE-QP	Min	17-1	0.00000
17	0.25090	SLE-QP	Min	17-1	0.25090
17	0.50181	SLE-QP	Min	17-1	0.50181
17	0.00000	SLU-1	Max	17-1	0.00000
17	0.25090	SLU-1	Max	17-1	0.25090
17	0.50181	SLU-1	Max	17-1	0.50181
17	0.00000	SLU-1	Min	17-1	0.00000
17	0.25090	SLU-1	Min	17-1	0.25090
17	0.50181	SLU-1	Min	17-1	0.50181
17	0.00000	SLU-2	Max	17-1	0.00000
17	0.25090	SLU-2	Max	17-1	0.25090
17	0.50181	SLU-2	Max	17-1	0.50181
17	0.00000	SLU-2	Min	17-1	0.00000
17	0.25090	SLU-2	Min	17-1	0.25090
17	0.50181	SLU-2	Min	17-1	0.50181
17	0.00000	SLU-3	Max	17-1	0.00000
17	0.25090	SLU-3	Max	17-1	0.25090
17	0.50181	SLU-3	Max	17-1	0.50181
17	0.00000	SLU-3	Min	17-1	0.00000
17	0.25090	SLU-3	Min	17-1	0.25090
17	0.50181	SLU-3	Min	17-1	0.50181
17	0.00000	SLU-4	Max	17-1	0.00000
17	0.25090	SLU-4	Max	17-1	0.25090
17	0.50181	SLU-4	Max	17-1	0.50181
17	0.00000	SLU-4	Min	17-1	0.00000
17	0.25090	SLU-4	Min	17-1	0.25090
17	0.50181	SLU-4	Min	17-1	0.50181
17	0.00000	SLU-5	Max	17-1	0.00000
17	0.25090	SLU-5	Max	17-1	0.25090
17	0.50181	SLU-5	Max	17-1	0.50181
17	0.00000	SLU-5	Min	17-1	0.00000
17	0.25090	SLU-5	Min	17-1	0.25090
17	0.50181	SLU-5	Min	17-1	0.50181
17	0.00000	SLU-6	Max	17-1	0.00000
17	0.25090	SLU-6	Max	17-1	0.25090
17	0.50181	SLU-6	Max	17-1	0.50181
17	0.00000	SLU-6	Min	17-1	0.00000
17	0.25090	SLU-6	Min	17-1	0.25090
17	0.50181	SLU-6	Min	17-1	0.50181
17	0.00000	SLU-7	Max	17-1	0.00000
17	0.25090	SLU-7	Max	17-1	0.25090
17	0.50181	SLU-7	Max	17-1	0.50181
17	0.00000	SLU-7	Min	17-1	0.00000
17	0.25090	SLU-7	Min	17-1	0.25090
17	0.50181	SLU-7	Min	17-1	0.50181
17	0.00000	SLV 1	Max	17-1	0.00000
17	0.25090	SLV 1	Max	17-1	0.25090
17	0.50181	SLV 1	Max	17-1	0.50181
17	0.00000	SLV 1	Min	17-1	0.00000
17	0.25090	SLV 1	Min	17-1	0.25090
17	0.50181	SLV 1	Min	17-1	0.50181
17	0.00000	SLV 2	Max	17-1	0.00000
17	0.25090	SLV 2	Max	17-1	0.25090
17	0.50181	SLV 2	Max	17-1	0.50181
17	0.00000	SLV 2	Min	17-1	0.00000
17	0.25090	SLV 2	Min	17-1	0.25090
17	0.50181	SLV 2	Min	17-1	0.50181
17	0.00000	SLV 3	Max	17-1	0.00000
17	0.25090	SLV 3	Max	17-1	0.25090

Table: Element Forces - Frames, Part 4 of 4

Frame	Station m	OutputCase	StepType	FrameElem	ElemStation m
17	0.50181	SLV 3	Max	17-1	0.50181
17	0.00000	SLV 3	Min	17-1	0.00000
17	0.25090	SLV 3	Min	17-1	0.25090
17	0.50181	SLV 3	Min	17-1	0.50181
17	0.00000	SLV 4	Max	17-1	0.00000
17	0.25090	SLV 4	Max	17-1	0.25090
17	0.50181	SLV 4	Max	17-1	0.50181
17	0.00000	SLV 4	Min	17-1	0.00000
17	0.25090	SLV 4	Min	17-1	0.25090
17	0.50181	SLV 4	Min	17-1	0.50181
17	0.00000	SLV 5	Max	17-1	0.00000
17	0.25090	SLV 5	Max	17-1	0.25090
17	0.50181	SLV 5	Max	17-1	0.50181
17	0.00000	SLV 5	Min	17-1	0.00000
17	0.25090	SLV 5	Min	17-1	0.25090
17	0.50181	SLV 5	Min	17-1	0.50181
17	0.00000	SLV 6	Max	17-1	0.00000
17	0.25090	SLV 6	Max	17-1	0.25090
17	0.50181	SLV 6	Max	17-1	0.50181
17	0.00000	SLV 6	Min	17-1	0.00000
17	0.25090	SLV 6	Min	17-1	0.25090
17	0.50181	SLV 6	Min	17-1	0.50181
17	0.00000	SLV 7	Max	17-1	0.00000
17	0.25090	SLV 7	Max	17-1	0.25090
17	0.50181	SLV 7	Max	17-1	0.50181
17	0.00000	SLV 7	Min	17-1	0.00000
17	0.25090	SLV 7	Min	17-1	0.25090
17	0.50181	SLV 7	Min	17-1	0.50181
17	0.00000	SLV 8	Max	17-1	0.00000
17	0.25090	SLV 8	Max	17-1	0.25090
17	0.50181	SLV 8	Max	17-1	0.50181
17	0.00000	SLV 8	Min	17-1	0.00000
17	0.25090	SLV 8	Min	17-1	0.25090
17	0.50181	SLV 8	Min	17-1	0.50181
17	0.00000	SLV 9	Max	17-1	0.00000
17	0.25090	SLV 9	Max	17-1	0.25090
17	0.50181	SLV 9	Max	17-1	0.50181
17	0.00000	SLV 9	Min	17-1	0.00000
17	0.25090	SLV 9	Min	17-1	0.25090
17	0.50181	SLV 9	Min	17-1	0.50181
17	0.00000	SLV 10	Max	17-1	0.00000
17	0.25090	SLV 10	Max	17-1	0.25090
17	0.50181	SLV 10	Max	17-1	0.50181
17	0.00000	SLV 10	Min	17-1	0.00000
17	0.25090	SLV 10	Min	17-1	0.25090
17	0.50181	SLV 10	Min	17-1	0.50181
17	0.00000	SLV 11	Max	17-1	0.00000
17	0.25090	SLV 11	Max	17-1	0.25090
17	0.50181	SLV 11	Max	17-1	0.50181
17	0.00000	SLV 11	Min	17-1	0.00000
17	0.25090	SLV 11	Min	17-1	0.25090
17	0.50181	SLV 11	Min	17-1	0.50181
17	0.00000	SLV 12	Max	17-1	0.00000
17	0.25090	SLV 12	Max	17-1	0.25090
17	0.50181	SLV 12	Max	17-1	0.50181
17	0.00000	SLV 12	Min	17-1	0.00000
17	0.25090	SLV 12	Min	17-1	0.25090
17	0.50181	SLV 12	Min	17-1	0.50181
17	0.00000	SLV 13	Max	17-1	0.00000

Table: Element Forces - Frames, Part 4 of 4

Frame	Station m	OutputCase	StepType	FrameElem	ElemStation m
17	0.25090	SLV 13	Max	17-1	0.25090
17	0.50181	SLV 13	Max	17-1	0.50181
17	0.00000	SLV 13	Min	17-1	0.00000
17	0.25090	SLV 13	Min	17-1	0.25090
17	0.50181	SLV 13	Min	17-1	0.50181
17	0.00000	SLV 14	Max	17-1	0.00000
17	0.25090	SLV 14	Max	17-1	0.25090
17	0.50181	SLV 14	Max	17-1	0.50181
17	0.00000	SLV 14	Min	17-1	0.00000
17	0.25090	SLV 14	Min	17-1	0.25090
17	0.50181	SLV 14	Min	17-1	0.50181
17	0.00000	SLV 15	Max	17-1	0.00000
17	0.25090	SLV 15	Max	17-1	0.25090
17	0.50181	SLV 15	Max	17-1	0.50181
17	0.00000	SLV 15	Min	17-1	0.00000
17	0.25090	SLV 15	Min	17-1	0.25090
17	0.50181	SLV 15	Min	17-1	0.50181
17	0.00000	SLV 16	Max	17-1	0.00000
17	0.25090	SLV 16	Max	17-1	0.25090
17	0.50181	SLV 16	Max	17-1	0.50181
17	0.00000	SLV 16	Min	17-1	0.00000
17	0.25090	SLV 16	Min	17-1	0.25090
17	0.50181	SLV 16	Min	17-1	0.50181
18	0.00000	SLE-C	Max	18-1	0.00000
18	0.24909	SLE-C	Max	18-1	0.24909
18	0.49819	SLE-C	Max	18-1	0.49819
18	0.00000	SLE-C	Min	18-1	0.00000
18	0.24909	SLE-C	Min	18-1	0.24909
18	0.49819	SLE-C	Min	18-1	0.49819
18	0.00000	SLE-F1	Max	18-1	0.00000
18	0.24909	SLE-F1	Max	18-1	0.24909
18	0.49819	SLE-F1	Max	18-1	0.49819
18	0.00000	SLE-F1	Min	18-1	0.00000
18	0.24909	SLE-F1	Min	18-1	0.24909
18	0.49819	SLE-F1	Min	18-1	0.49819
18	0.00000	SLE-F2	Max	18-1	0.00000
18	0.24909	SLE-F2	Max	18-1	0.24909
18	0.49819	SLE-F2	Max	18-1	0.49819
18	0.00000	SLE-F2	Min	18-1	0.00000
18	0.24909	SLE-F2	Min	18-1	0.24909
18	0.49819	SLE-F2	Min	18-1	0.49819
18	0.00000	SLE-F3	Max	18-1	0.00000
18	0.24909	SLE-F3	Max	18-1	0.24909
18	0.49819	SLE-F3	Max	18-1	0.49819
18	0.00000	SLE-F3	Min	18-1	0.00000
18	0.24909	SLE-F3	Min	18-1	0.24909
18	0.49819	SLE-F3	Min	18-1	0.49819
18	0.00000	SLE-QP	Max	18-1	0.00000
18	0.24909	SLE-QP	Max	18-1	0.24909
18	0.49819	SLE-QP	Max	18-1	0.49819
18	0.00000	SLE-QP	Min	18-1	0.00000
18	0.24909	SLE-QP	Min	18-1	0.24909
18	0.49819	SLE-QP	Min	18-1	0.49819
18	0.00000	SLU-1	Max	18-1	0.00000
18	0.24909	SLU-1	Max	18-1	0.24909
18	0.49819	SLU-1	Max	18-1	0.49819
18	0.00000	SLU-1	Min	18-1	0.00000
18	0.24909	SLU-1	Min	18-1	0.24909
18	0.49819	SLU-1	Min	18-1	0.49819

Table: Element Forces - Frames, Part 4 of 4

Frame	Station m	OutputCase	StepType	FrameElem	ElemStation m
18	0.00000	SLU-2	Max	18-1	0.00000
18	0.24909	SLU-2	Max	18-1	0.24909
18	0.49819	SLU-2	Max	18-1	0.49819
18	0.00000	SLU-2	Min	18-1	0.00000
18	0.24909	SLU-2	Min	18-1	0.24909
18	0.49819	SLU-2	Min	18-1	0.49819
18	0.00000	SLU-3	Max	18-1	0.00000
18	0.24909	SLU-3	Max	18-1	0.24909
18	0.49819	SLU-3	Max	18-1	0.49819
18	0.00000	SLU-3	Min	18-1	0.00000
18	0.24909	SLU-3	Min	18-1	0.24909
18	0.49819	SLU-3	Min	18-1	0.49819
18	0.00000	SLU-4	Max	18-1	0.00000
18	0.24909	SLU-4	Max	18-1	0.24909
18	0.49819	SLU-4	Max	18-1	0.49819
18	0.00000	SLU-4	Min	18-1	0.00000
18	0.24909	SLU-4	Min	18-1	0.24909
18	0.49819	SLU-4	Min	18-1	0.49819
18	0.00000	SLU-5	Max	18-1	0.00000
18	0.24909	SLU-5	Max	18-1	0.24909
18	0.49819	SLU-5	Max	18-1	0.49819
18	0.00000	SLU-5	Min	18-1	0.00000
18	0.24909	SLU-5	Min	18-1	0.24909
18	0.49819	SLU-5	Min	18-1	0.49819
18	0.00000	SLU-6	Max	18-1	0.00000
18	0.24909	SLU-6	Max	18-1	0.24909
18	0.49819	SLU-6	Max	18-1	0.49819
18	0.00000	SLU-6	Min	18-1	0.00000
18	0.24909	SLU-6	Min	18-1	0.24909
18	0.49819	SLU-6	Min	18-1	0.49819
18	0.00000	SLU-7	Max	18-1	0.00000
18	0.24909	SLU-7	Max	18-1	0.24909
18	0.49819	SLU-7	Max	18-1	0.49819
18	0.00000	SLU-7	Min	18-1	0.00000
18	0.24909	SLU-7	Min	18-1	0.24909
18	0.49819	SLU-7	Min	18-1	0.49819
18	0.00000	SLV 1	Max	18-1	0.00000
18	0.24909	SLV 1	Max	18-1	0.24909
18	0.49819	SLV 1	Max	18-1	0.49819
18	0.00000	SLV 1	Min	18-1	0.00000
18	0.24909	SLV 1	Min	18-1	0.24909
18	0.49819	SLV 1	Min	18-1	0.49819
18	0.00000	SLV 2	Max	18-1	0.00000
18	0.24909	SLV 2	Max	18-1	0.24909
18	0.49819	SLV 2	Max	18-1	0.49819
18	0.00000	SLV 2	Min	18-1	0.00000
18	0.24909	SLV 2	Min	18-1	0.24909
18	0.49819	SLV 2	Min	18-1	0.49819
18	0.00000	SLV 3	Max	18-1	0.00000
18	0.24909	SLV 3	Max	18-1	0.24909
18	0.49819	SLV 3	Max	18-1	0.49819
18	0.00000	SLV 3	Min	18-1	0.00000
18	0.24909	SLV 3	Min	18-1	0.24909
18	0.49819	SLV 3	Min	18-1	0.49819
18	0.00000	SLV 4	Max	18-1	0.00000
18	0.24909	SLV 4	Max	18-1	0.24909
18	0.49819	SLV 4	Max	18-1	0.49819
18	0.00000	SLV 4	Min	18-1	0.00000
18	0.24909	SLV 4	Min	18-1	0.24909

Table: Element Forces - Frames, Part 4 of 4

Frame	Station m	OutputCase	StepType	FrameElem	ElemStation m
18	0.49819	SLV 4	Min	18-1	0.49819
18	0.00000	SLV 5	Max	18-1	0.00000
18	0.24909	SLV 5	Max	18-1	0.24909
18	0.49819	SLV 5	Max	18-1	0.49819
18	0.00000	SLV 5	Min	18-1	0.00000
18	0.24909	SLV 5	Min	18-1	0.24909
18	0.49819	SLV 5	Min	18-1	0.49819
18	0.00000	SLV 6	Max	18-1	0.00000
18	0.24909	SLV 6	Max	18-1	0.24909
18	0.49819	SLV 6	Max	18-1	0.49819
18	0.00000	SLV 6	Min	18-1	0.00000
18	0.24909	SLV 6	Min	18-1	0.24909
18	0.49819	SLV 6	Min	18-1	0.49819
18	0.00000	SLV 7	Max	18-1	0.00000
18	0.24909	SLV 7	Max	18-1	0.24909
18	0.49819	SLV 7	Max	18-1	0.49819
18	0.00000	SLV 7	Min	18-1	0.00000
18	0.24909	SLV 7	Min	18-1	0.24909
18	0.49819	SLV 7	Min	18-1	0.49819
18	0.00000	SLV 8	Max	18-1	0.00000
18	0.24909	SLV 8	Max	18-1	0.24909
18	0.49819	SLV 8	Max	18-1	0.49819
18	0.00000	SLV 8	Min	18-1	0.00000
18	0.24909	SLV 8	Min	18-1	0.24909
18	0.49819	SLV 8	Min	18-1	0.49819
18	0.00000	SLV 9	Max	18-1	0.00000
18	0.24909	SLV 9	Max	18-1	0.24909
18	0.49819	SLV 9	Max	18-1	0.49819
18	0.00000	SLV 9	Min	18-1	0.00000
18	0.24909	SLV 9	Min	18-1	0.24909
18	0.49819	SLV 9	Min	18-1	0.49819
18	0.00000	SLV 10	Max	18-1	0.00000
18	0.24909	SLV 10	Max	18-1	0.24909
18	0.49819	SLV 10	Max	18-1	0.49819
18	0.00000	SLV 10	Min	18-1	0.00000
18	0.24909	SLV 10	Min	18-1	0.24909
18	0.49819	SLV 10	Min	18-1	0.49819
18	0.00000	SLV 11	Max	18-1	0.00000
18	0.24909	SLV 11	Max	18-1	0.24909
18	0.49819	SLV 11	Max	18-1	0.49819
18	0.00000	SLV 11	Min	18-1	0.00000
18	0.24909	SLV 11	Min	18-1	0.24909
18	0.49819	SLV 11	Min	18-1	0.49819
18	0.00000	SLV 12	Max	18-1	0.00000
18	0.24909	SLV 12	Max	18-1	0.24909
18	0.49819	SLV 12	Max	18-1	0.49819
18	0.00000	SLV 12	Min	18-1	0.00000
18	0.24909	SLV 12	Min	18-1	0.24909
18	0.49819	SLV 12	Min	18-1	0.49819
18	0.00000	SLV 13	Max	18-1	0.00000
18	0.24909	SLV 13	Max	18-1	0.24909
18	0.49819	SLV 13	Max	18-1	0.49819
18	0.00000	SLV 13	Min	18-1	0.00000
18	0.24909	SLV 13	Min	18-1	0.24909
18	0.49819	SLV 13	Min	18-1	0.49819
18	0.00000	SLV 14	Max	18-1	0.00000
18	0.24909	SLV 14	Max	18-1	0.24909
18	0.49819	SLV 14	Max	18-1	0.49819
18	0.00000	SLV 14	Min	18-1	0.00000

Table: Element Forces - Frames, Part 4 of 4

Frame	Station m	OutputCase	StepType	FrameElem	ElemStation m
18	0.24909	SLV 14	Min	18-1	0.24909
18	0.49819	SLV 14	Min	18-1	0.49819
18	0.00000	SLV 15	Max	18-1	0.00000
18	0.24909	SLV 15	Max	18-1	0.24909
18	0.49819	SLV 15	Max	18-1	0.49819
18	0.00000	SLV 15	Min	18-1	0.00000
18	0.24909	SLV 15	Min	18-1	0.24909
18	0.49819	SLV 15	Min	18-1	0.49819
18	0.00000	SLV 16	Max	18-1	0.00000
18	0.24909	SLV 16	Max	18-1	0.24909
18	0.49819	SLV 16	Max	18-1	0.49819
18	0.00000	SLV 16	Min	18-1	0.00000
18	0.24909	SLV 16	Min	18-1	0.24909
18	0.49819	SLV 16	Min	18-1	0.49819
19	0.00000	SLE-C	Max	19-1	0.00000
19	0.25000	SLE-C	Max	19-1	0.25000
19	0.50001	SLE-C	Max	19-1	0.50001
19	0.00000	SLE-C	Min	19-1	0.00000
19	0.25000	SLE-C	Min	19-1	0.25000
19	0.50001	SLE-C	Min	19-1	0.50001
19	0.00000	SLE-F1	Max	19-1	0.00000
19	0.25000	SLE-F1	Max	19-1	0.25000
19	0.50001	SLE-F1	Max	19-1	0.50001
19	0.00000	SLE-F1	Min	19-1	0.00000
19	0.25000	SLE-F1	Min	19-1	0.25000
19	0.50001	SLE-F1	Min	19-1	0.50001
19	0.00000	SLE-F2	Max	19-1	0.00000
19	0.25000	SLE-F2	Max	19-1	0.25000
19	0.50001	SLE-F2	Max	19-1	0.50001
19	0.00000	SLE-F2	Min	19-1	0.00000
19	0.25000	SLE-F2	Min	19-1	0.25000
19	0.50001	SLE-F2	Min	19-1	0.50001
19	0.00000	SLE-F3	Max	19-1	0.00000
19	0.25000	SLE-F3	Max	19-1	0.25000
19	0.50001	SLE-F3	Max	19-1	0.50001
19	0.00000	SLE-F3	Min	19-1	0.00000
19	0.25000	SLE-F3	Min	19-1	0.25000
19	0.50001	SLE-F3	Min	19-1	0.50001
19	0.00000	SLE-QP	Max	19-1	0.00000
19	0.25000	SLE-QP	Max	19-1	0.25000
19	0.50001	SLE-QP	Max	19-1	0.50001
19	0.00000	SLE-QP	Min	19-1	0.00000
19	0.25000	SLE-QP	Min	19-1	0.25000
19	0.50001	SLE-QP	Min	19-1	0.50001
19	0.00000	SLU-1	Max	19-1	0.00000
19	0.25000	SLU-1	Max	19-1	0.25000
19	0.50001	SLU-1	Max	19-1	0.50001
19	0.00000	SLU-1	Min	19-1	0.00000
19	0.25000	SLU-1	Min	19-1	0.25000
19	0.50001	SLU-1	Min	19-1	0.50001
19	0.00000	SLU-2	Max	19-1	0.00000
19	0.25000	SLU-2	Max	19-1	0.25000
19	0.50001	SLU-2	Max	19-1	0.50001
19	0.00000	SLU-2	Min	19-1	0.00000
19	0.25000	SLU-2	Min	19-1	0.25000
19	0.50001	SLU-2	Min	19-1	0.50001
19	0.00000	SLU-3	Max	19-1	0.00000
19	0.25000	SLU-3	Max	19-1	0.25000
19	0.50001	SLU-3	Max	19-1	0.50001

Table: Element Forces - Frames, Part 4 of 4

Frame	Station m	OutputCase	StepType	FrameElem	ElemStation m
19	0.00000	SLU-3	Min	19-1	0.00000
19	0.25000	SLU-3	Min	19-1	0.25000
19	0.50001	SLU-3	Min	19-1	0.50001
19	0.00000	SLU-4	Max	19-1	0.00000
19	0.25000	SLU-4	Max	19-1	0.25000
19	0.50001	SLU-4	Max	19-1	0.50001
19	0.00000	SLU-4	Min	19-1	0.00000
19	0.25000	SLU-4	Min	19-1	0.25000
19	0.50001	SLU-4	Min	19-1	0.50001
19	0.00000	SLU-5	Max	19-1	0.00000
19	0.25000	SLU-5	Max	19-1	0.25000
19	0.50001	SLU-5	Max	19-1	0.50001
19	0.00000	SLU-5	Min	19-1	0.00000
19	0.25000	SLU-5	Min	19-1	0.25000
19	0.50001	SLU-5	Min	19-1	0.50001
19	0.00000	SLU-6	Max	19-1	0.00000
19	0.25000	SLU-6	Max	19-1	0.25000
19	0.50001	SLU-6	Max	19-1	0.50001
19	0.00000	SLU-6	Min	19-1	0.00000
19	0.25000	SLU-6	Min	19-1	0.25000
19	0.50001	SLU-6	Min	19-1	0.50001
19	0.00000	SLU-7	Max	19-1	0.00000
19	0.25000	SLU-7	Max	19-1	0.25000
19	0.50001	SLU-7	Max	19-1	0.50001
19	0.00000	SLU-7	Min	19-1	0.00000
19	0.25000	SLU-7	Min	19-1	0.25000
19	0.50001	SLU-7	Min	19-1	0.50001
19	0.00000	SLV 1	Max	19-1	0.00000
19	0.25000	SLV 1	Max	19-1	0.25000
19	0.50001	SLV 1	Max	19-1	0.50001
19	0.00000	SLV 1	Min	19-1	0.00000
19	0.25000	SLV 1	Min	19-1	0.25000
19	0.50001	SLV 1	Min	19-1	0.50001
19	0.00000	SLV 2	Max	19-1	0.00000
19	0.25000	SLV 2	Max	19-1	0.25000
19	0.50001	SLV 2	Max	19-1	0.50001
19	0.00000	SLV 2	Min	19-1	0.00000
19	0.25000	SLV 2	Min	19-1	0.25000
19	0.50001	SLV 2	Min	19-1	0.50001
19	0.00000	SLV 3	Max	19-1	0.00000
19	0.25000	SLV 3	Max	19-1	0.25000
19	0.50001	SLV 3	Max	19-1	0.50001
19	0.00000	SLV 3	Min	19-1	0.00000
19	0.25000	SLV 3	Min	19-1	0.25000
19	0.50001	SLV 3	Min	19-1	0.50001
19	0.00000	SLV 4	Max	19-1	0.00000
19	0.25000	SLV 4	Max	19-1	0.25000
19	0.50001	SLV 4	Max	19-1	0.50001
19	0.00000	SLV 4	Min	19-1	0.00000
19	0.25000	SLV 4	Min	19-1	0.25000
19	0.50001	SLV 4	Min	19-1	0.50001
19	0.00000	SLV 5	Max	19-1	0.00000
19	0.25000	SLV 5	Max	19-1	0.25000
19	0.50001	SLV 5	Max	19-1	0.50001
19	0.00000	SLV 5	Min	19-1	0.00000
19	0.25000	SLV 5	Min	19-1	0.25000
19	0.50001	SLV 5	Min	19-1	0.50001
19	0.00000	SLV 6	Max	19-1	0.00000
19	0.25000	SLV 6	Max	19-1	0.25000

Table: Element Forces - Frames, Part 4 of 4

Frame	Station m	OutputCase	StepType	FrameElem	ElemStation m
19	0.50001	SLV 6	Max	19-1	0.50001
19	0.00000	SLV 6	Min	19-1	0.00000
19	0.25000	SLV 6	Min	19-1	0.25000
19	0.50001	SLV 6	Min	19-1	0.50001
19	0.00000	SLV 7	Max	19-1	0.00000
19	0.25000	SLV 7	Max	19-1	0.25000
19	0.50001	SLV 7	Max	19-1	0.50001
19	0.00000	SLV 7	Min	19-1	0.00000
19	0.25000	SLV 7	Min	19-1	0.25000
19	0.50001	SLV 7	Min	19-1	0.50001
19	0.00000	SLV 8	Max	19-1	0.00000
19	0.25000	SLV 8	Max	19-1	0.25000
19	0.50001	SLV 8	Max	19-1	0.50001
19	0.00000	SLV 8	Min	19-1	0.00000
19	0.25000	SLV 8	Min	19-1	0.25000
19	0.50001	SLV 8	Min	19-1	0.50001
19	0.00000	SLV 9	Max	19-1	0.00000
19	0.25000	SLV 9	Max	19-1	0.25000
19	0.50001	SLV 9	Max	19-1	0.50001
19	0.00000	SLV 9	Min	19-1	0.00000
19	0.25000	SLV 9	Min	19-1	0.25000
19	0.50001	SLV 9	Min	19-1	0.50001
19	0.00000	SLV 10	Max	19-1	0.00000
19	0.25000	SLV 10	Max	19-1	0.25000
19	0.50001	SLV 10	Max	19-1	0.50001
19	0.00000	SLV 10	Min	19-1	0.00000
19	0.25000	SLV 10	Min	19-1	0.25000
19	0.50001	SLV 10	Min	19-1	0.50001
19	0.00000	SLV 11	Max	19-1	0.00000
19	0.25000	SLV 11	Max	19-1	0.25000
19	0.50001	SLV 11	Max	19-1	0.50001
19	0.00000	SLV 11	Min	19-1	0.00000
19	0.25000	SLV 11	Min	19-1	0.25000
19	0.50001	SLV 11	Min	19-1	0.50001
19	0.00000	SLV 12	Max	19-1	0.00000
19	0.25000	SLV 12	Max	19-1	0.25000
19	0.50001	SLV 12	Max	19-1	0.50001
19	0.00000	SLV 12	Min	19-1	0.00000
19	0.25000	SLV 12	Min	19-1	0.25000
19	0.50001	SLV 12	Min	19-1	0.50001
19	0.00000	SLV 13	Max	19-1	0.00000
19	0.25000	SLV 13	Max	19-1	0.25000
19	0.50001	SLV 13	Max	19-1	0.50001
19	0.00000	SLV 13	Min	19-1	0.00000
19	0.25000	SLV 13	Min	19-1	0.25000
19	0.50001	SLV 13	Min	19-1	0.50001
19	0.00000	SLV 14	Max	19-1	0.00000
19	0.25000	SLV 14	Max	19-1	0.25000
19	0.50001	SLV 14	Max	19-1	0.50001
19	0.00000	SLV 14	Min	19-1	0.00000
19	0.25000	SLV 14	Min	19-1	0.25000
19	0.50001	SLV 14	Min	19-1	0.50001
19	0.00000	SLV 15	Max	19-1	0.00000
19	0.25000	SLV 15	Max	19-1	0.25000
19	0.50001	SLV 15	Max	19-1	0.50001
19	0.00000	SLV 15	Min	19-1	0.00000
19	0.25000	SLV 15	Min	19-1	0.25000
19	0.50001	SLV 15	Min	19-1	0.50001
19	0.00000	SLV 16	Max	19-1	0.00000

Table: Element Forces - Frames, Part 4 of 4

Frame	Station m	OutputCase	StepType	FrameElem	ElemStation m
19	0.25000	SLV 16	Max	19-1	0.25000
19	0.50001	SLV 16	Max	19-1	0.50001
19	0.00000	SLV 16	Min	19-1	0.00000
19	0.25000	SLV 16	Min	19-1	0.25000
19	0.50001	SLV 16	Min	19-1	0.50001
20	0.00000	SLE-C	Max	20-1	0.00000
20	0.25000	SLE-C	Max	20-1	0.25000
20	0.50000	SLE-C	Max	20-1	0.50000
20	0.00000	SLE-C	Min	20-1	0.00000
20	0.25000	SLE-C	Min	20-1	0.25000
20	0.50000	SLE-C	Min	20-1	0.50000
20	0.00000	SLE-F1	Max	20-1	0.00000
20	0.25000	SLE-F1	Max	20-1	0.25000
20	0.50000	SLE-F1	Max	20-1	0.50000
20	0.00000	SLE-F1	Min	20-1	0.00000
20	0.25000	SLE-F1	Min	20-1	0.25000
20	0.50000	SLE-F1	Min	20-1	0.50000
20	0.00000	SLE-F2	Max	20-1	0.00000
20	0.25000	SLE-F2	Max	20-1	0.25000
20	0.50000	SLE-F2	Max	20-1	0.50000
20	0.00000	SLE-F2	Min	20-1	0.00000
20	0.25000	SLE-F2	Min	20-1	0.25000
20	0.50000	SLE-F2	Min	20-1	0.50000
20	0.00000	SLE-F3	Max	20-1	0.00000
20	0.25000	SLE-F3	Max	20-1	0.25000
20	0.50000	SLE-F3	Max	20-1	0.50000
20	0.00000	SLE-F3	Min	20-1	0.00000
20	0.25000	SLE-F3	Min	20-1	0.25000
20	0.50000	SLE-F3	Min	20-1	0.50000
20	0.00000	SLE-QP	Max	20-1	0.00000
20	0.25000	SLE-QP	Max	20-1	0.25000
20	0.50000	SLE-QP	Max	20-1	0.50000
20	0.00000	SLE-QP	Min	20-1	0.00000
20	0.25000	SLE-QP	Min	20-1	0.25000
20	0.50000	SLE-QP	Min	20-1	0.50000
20	0.00000	SLU-1	Max	20-1	0.00000
20	0.25000	SLU-1	Max	20-1	0.25000
20	0.50000	SLU-1	Max	20-1	0.50000
20	0.00000	SLU-1	Min	20-1	0.00000
20	0.25000	SLU-1	Min	20-1	0.25000
20	0.50000	SLU-1	Min	20-1	0.50000
20	0.00000	SLU-2	Max	20-1	0.00000
20	0.25000	SLU-2	Max	20-1	0.25000
20	0.50000	SLU-2	Max	20-1	0.50000
20	0.00000	SLU-2	Min	20-1	0.00000
20	0.25000	SLU-2	Min	20-1	0.25000
20	0.50000	SLU-2	Min	20-1	0.50000
20	0.00000	SLU-3	Max	20-1	0.00000
20	0.25000	SLU-3	Max	20-1	0.25000
20	0.50000	SLU-3	Max	20-1	0.50000
20	0.00000	SLU-3	Min	20-1	0.00000
20	0.25000	SLU-3	Min	20-1	0.25000
20	0.50000	SLU-3	Min	20-1	0.50000
20	0.00000	SLU-4	Max	20-1	0.00000
20	0.25000	SLU-4	Max	20-1	0.25000
20	0.50000	SLU-4	Max	20-1	0.50000
20	0.00000	SLU-4	Min	20-1	0.00000
20	0.25000	SLU-4	Min	20-1	0.25000
20	0.50000	SLU-4	Min	20-1	0.50000

Table: Element Forces - Frames, Part 4 of 4

Frame	Station m	OutputCase	StepType	FrameElem	ElemStation m
20	0.00000	SLU-5	Max	20-1	0.00000
20	0.25000	SLU-5	Max	20-1	0.25000
20	0.50000	SLU-5	Max	20-1	0.50000
20	0.00000	SLU-5	Min	20-1	0.00000
20	0.25000	SLU-5	Min	20-1	0.25000
20	0.50000	SLU-5	Min	20-1	0.50000
20	0.00000	SLU-6	Max	20-1	0.00000
20	0.25000	SLU-6	Max	20-1	0.25000
20	0.50000	SLU-6	Max	20-1	0.50000
20	0.00000	SLU-6	Min	20-1	0.00000
20	0.25000	SLU-6	Min	20-1	0.25000
20	0.50000	SLU-6	Min	20-1	0.50000
20	0.00000	SLU-7	Max	20-1	0.00000
20	0.25000	SLU-7	Max	20-1	0.25000
20	0.50000	SLU-7	Max	20-1	0.50000
20	0.00000	SLU-7	Min	20-1	0.00000
20	0.25000	SLU-7	Min	20-1	0.25000
20	0.50000	SLU-7	Min	20-1	0.50000
20	0.00000	SLV 1	Max	20-1	0.00000
20	0.25000	SLV 1	Max	20-1	0.25000
20	0.50000	SLV 1	Max	20-1	0.50000
20	0.00000	SLV 1	Min	20-1	0.00000
20	0.25000	SLV 1	Min	20-1	0.25000
20	0.50000	SLV 1	Min	20-1	0.50000
20	0.00000	SLV 2	Max	20-1	0.00000
20	0.25000	SLV 2	Max	20-1	0.25000
20	0.50000	SLV 2	Max	20-1	0.50000
20	0.00000	SLV 2	Min	20-1	0.00000
20	0.25000	SLV 2	Min	20-1	0.25000
20	0.50000	SLV 2	Min	20-1	0.50000
20	0.00000	SLV 3	Max	20-1	0.00000
20	0.25000	SLV 3	Max	20-1	0.25000
20	0.50000	SLV 3	Max	20-1	0.50000
20	0.00000	SLV 3	Min	20-1	0.00000
20	0.25000	SLV 3	Min	20-1	0.25000
20	0.50000	SLV 3	Min	20-1	0.50000
20	0.00000	SLV 4	Max	20-1	0.00000
20	0.25000	SLV 4	Max	20-1	0.25000
20	0.50000	SLV 4	Max	20-1	0.50000
20	0.00000	SLV 4	Min	20-1	0.00000
20	0.25000	SLV 4	Min	20-1	0.25000
20	0.50000	SLV 4	Min	20-1	0.50000
20	0.00000	SLV 5	Max	20-1	0.00000
20	0.25000	SLV 5	Max	20-1	0.25000
20	0.50000	SLV 5	Max	20-1	0.50000
20	0.00000	SLV 5	Min	20-1	0.00000
20	0.25000	SLV 5	Min	20-1	0.25000
20	0.50000	SLV 5	Min	20-1	0.50000
20	0.00000	SLV 6	Max	20-1	0.00000
20	0.25000	SLV 6	Max	20-1	0.25000
20	0.50000	SLV 6	Max	20-1	0.50000
20	0.00000	SLV 6	Min	20-1	0.00000
20	0.25000	SLV 6	Min	20-1	0.25000
20	0.50000	SLV 6	Min	20-1	0.50000
20	0.00000	SLV 7	Max	20-1	0.00000
20	0.25000	SLV 7	Max	20-1	0.25000
20	0.50000	SLV 7	Max	20-1	0.50000
20	0.00000	SLV 7	Min	20-1	0.00000
20	0.25000	SLV 7	Min	20-1	0.25000

Table: Element Forces - Frames, Part 4 of 4

Frame	Station m	OutputCase	StepType	FrameElem	ElemStation m
20	0.50000	SLV 7	Min	20-1	0.50000
20	0.00000	SLV 8	Max	20-1	0.00000
20	0.25000	SLV 8	Max	20-1	0.25000
20	0.50000	SLV 8	Max	20-1	0.50000
20	0.00000	SLV 8	Min	20-1	0.00000
20	0.25000	SLV 8	Min	20-1	0.25000
20	0.50000	SLV 8	Min	20-1	0.50000
20	0.00000	SLV 9	Max	20-1	0.00000
20	0.25000	SLV 9	Max	20-1	0.25000
20	0.50000	SLV 9	Max	20-1	0.50000
20	0.00000	SLV 9	Min	20-1	0.00000
20	0.25000	SLV 9	Min	20-1	0.25000
20	0.50000	SLV 9	Min	20-1	0.50000
20	0.00000	SLV 10	Max	20-1	0.00000
20	0.25000	SLV 10	Max	20-1	0.25000
20	0.50000	SLV 10	Max	20-1	0.50000
20	0.00000	SLV 10	Min	20-1	0.00000
20	0.25000	SLV 10	Min	20-1	0.25000
20	0.50000	SLV 10	Min	20-1	0.50000
20	0.00000	SLV 11	Max	20-1	0.00000
20	0.25000	SLV 11	Max	20-1	0.25000
20	0.50000	SLV 11	Max	20-1	0.50000
20	0.00000	SLV 11	Min	20-1	0.00000
20	0.25000	SLV 11	Min	20-1	0.25000
20	0.50000	SLV 11	Min	20-1	0.50000
20	0.00000	SLV 12	Max	20-1	0.00000
20	0.25000	SLV 12	Max	20-1	0.25000
20	0.50000	SLV 12	Max	20-1	0.50000
20	0.00000	SLV 12	Min	20-1	0.00000
20	0.25000	SLV 12	Min	20-1	0.25000
20	0.50000	SLV 12	Min	20-1	0.50000
20	0.00000	SLV 13	Max	20-1	0.00000
20	0.25000	SLV 13	Max	20-1	0.25000
20	0.50000	SLV 13	Max	20-1	0.50000
20	0.00000	SLV 13	Min	20-1	0.00000
20	0.25000	SLV 13	Min	20-1	0.25000
20	0.50000	SLV 13	Min	20-1	0.50000
20	0.00000	SLV 14	Max	20-1	0.00000
20	0.25000	SLV 14	Max	20-1	0.25000
20	0.50000	SLV 14	Max	20-1	0.50000
20	0.00000	SLV 14	Min	20-1	0.00000
20	0.25000	SLV 14	Min	20-1	0.25000
20	0.50000	SLV 14	Min	20-1	0.50000
20	0.00000	SLV 15	Max	20-1	0.00000
20	0.25000	SLV 15	Max	20-1	0.25000
20	0.50000	SLV 15	Max	20-1	0.50000
20	0.00000	SLV 15	Min	20-1	0.00000
20	0.25000	SLV 15	Min	20-1	0.25000
20	0.50000	SLV 15	Min	20-1	0.50000
20	0.00000	SLV 16	Max	20-1	0.00000
20	0.25000	SLV 16	Max	20-1	0.25000
20	0.50000	SLV 16	Max	20-1	0.50000
20	0.00000	SLV 16	Min	20-1	0.00000
20	0.25000	SLV 16	Min	20-1	0.25000
20	0.50000	SLV 16	Min	20-1	0.50000
21	0.00000	SLE-C	Max	21-1	0.00000
21	0.25000	SLE-C	Max	21-1	0.25000
21	0.50001	SLE-C	Max	21-1	0.50001
21	0.00000	SLE-C	Min	21-1	0.00000

Table: Element Forces - Frames, Part 4 of 4

Frame	Station m	OutputCase	StepType	FrameElem	ElemStation m
21	0.25000	SLE-C	Min	21-1	0.25000
21	0.50001	SLE-C	Min	21-1	0.50001
21	0.00000	SLE-F1	Max	21-1	0.00000
21	0.25000	SLE-F1	Max	21-1	0.25000
21	0.50001	SLE-F1	Max	21-1	0.50001
21	0.00000	SLE-F1	Min	21-1	0.00000
21	0.25000	SLE-F1	Min	21-1	0.25000
21	0.50001	SLE-F1	Min	21-1	0.50001
21	0.00000	SLE-F2	Max	21-1	0.00000
21	0.25000	SLE-F2	Max	21-1	0.25000
21	0.50001	SLE-F2	Max	21-1	0.50001
21	0.00000	SLE-F2	Min	21-1	0.00000
21	0.25000	SLE-F2	Min	21-1	0.25000
21	0.50001	SLE-F2	Min	21-1	0.50001
21	0.00000	SLE-F3	Max	21-1	0.00000
21	0.25000	SLE-F3	Max	21-1	0.25000
21	0.50001	SLE-F3	Max	21-1	0.50001
21	0.00000	SLE-F3	Min	21-1	0.00000
21	0.25000	SLE-F3	Min	21-1	0.25000
21	0.50001	SLE-F3	Min	21-1	0.50001
21	0.00000	SLE-QP	Max	21-1	0.00000
21	0.25000	SLE-QP	Max	21-1	0.25000
21	0.50001	SLE-QP	Max	21-1	0.50001
21	0.00000	SLE-QP	Min	21-1	0.00000
21	0.25000	SLE-QP	Min	21-1	0.25000
21	0.50001	SLE-QP	Min	21-1	0.50001
21	0.00000	SLU-1	Max	21-1	0.00000
21	0.25000	SLU-1	Max	21-1	0.25000
21	0.50001	SLU-1	Max	21-1	0.50001
21	0.00000	SLU-1	Min	21-1	0.00000
21	0.25000	SLU-1	Min	21-1	0.25000
21	0.50001	SLU-1	Min	21-1	0.50001
21	0.00000	SLU-2	Max	21-1	0.00000
21	0.25000	SLU-2	Max	21-1	0.25000
21	0.50001	SLU-2	Max	21-1	0.50001
21	0.00000	SLU-2	Min	21-1	0.00000
21	0.25000	SLU-2	Min	21-1	0.25000
21	0.50001	SLU-2	Min	21-1	0.50001
21	0.00000	SLU-3	Max	21-1	0.00000
21	0.25000	SLU-3	Max	21-1	0.25000
21	0.50001	SLU-3	Max	21-1	0.50001
21	0.00000	SLU-3	Min	21-1	0.00000
21	0.25000	SLU-3	Min	21-1	0.25000
21	0.50001	SLU-3	Min	21-1	0.50001
21	0.00000	SLU-4	Max	21-1	0.00000
21	0.25000	SLU-4	Max	21-1	0.25000
21	0.50001	SLU-4	Max	21-1	0.50001
21	0.00000	SLU-4	Min	21-1	0.00000
21	0.25000	SLU-4	Min	21-1	0.25000
21	0.50001	SLU-4	Min	21-1	0.50001
21	0.00000	SLU-5	Max	21-1	0.00000
21	0.25000	SLU-5	Max	21-1	0.25000
21	0.50001	SLU-5	Max	21-1	0.50001
21	0.00000	SLU-5	Min	21-1	0.00000
21	0.25000	SLU-5	Min	21-1	0.25000
21	0.50001	SLU-5	Min	21-1	0.50001
21	0.00000	SLU-6	Max	21-1	0.00000
21	0.25000	SLU-6	Max	21-1	0.25000
21	0.50001	SLU-6	Max	21-1	0.50001

Table: Element Forces - Frames, Part 4 of 4

Frame	Station m	OutputCase	StepType	FrameElem	ElemStation m
21	0.00000	SLU-6	Min	21-1	0.00000
21	0.25000	SLU-6	Min	21-1	0.25000
21	0.50001	SLU-6	Min	21-1	0.50001
21	0.00000	SLU-7	Max	21-1	0.00000
21	0.25000	SLU-7	Max	21-1	0.25000
21	0.50001	SLU-7	Max	21-1	0.50001
21	0.00000	SLU-7	Min	21-1	0.00000
21	0.25000	SLU-7	Min	21-1	0.25000
21	0.50001	SLU-7	Min	21-1	0.50001
21	0.00000	SLV 1	Max	21-1	0.00000
21	0.25000	SLV 1	Max	21-1	0.25000
21	0.50001	SLV 1	Max	21-1	0.50001
21	0.00000	SLV 1	Min	21-1	0.00000
21	0.25000	SLV 1	Min	21-1	0.25000
21	0.50001	SLV 1	Min	21-1	0.50001
21	0.00000	SLV 2	Max	21-1	0.00000
21	0.25000	SLV 2	Max	21-1	0.25000
21	0.50001	SLV 2	Max	21-1	0.50001
21	0.00000	SLV 2	Min	21-1	0.00000
21	0.25000	SLV 2	Min	21-1	0.25000
21	0.50001	SLV 2	Min	21-1	0.50001
21	0.00000	SLV 3	Max	21-1	0.00000
21	0.25000	SLV 3	Max	21-1	0.25000
21	0.50001	SLV 3	Max	21-1	0.50001
21	0.00000	SLV 3	Min	21-1	0.00000
21	0.25000	SLV 3	Min	21-1	0.25000
21	0.50001	SLV 3	Min	21-1	0.50001
21	0.00000	SLV 4	Max	21-1	0.00000
21	0.25000	SLV 4	Max	21-1	0.25000
21	0.50001	SLV 4	Max	21-1	0.50001
21	0.00000	SLV 4	Min	21-1	0.00000
21	0.25000	SLV 4	Min	21-1	0.25000
21	0.50001	SLV 4	Min	21-1	0.50001
21	0.00000	SLV 5	Max	21-1	0.00000
21	0.25000	SLV 5	Max	21-1	0.25000
21	0.50001	SLV 5	Max	21-1	0.50001
21	0.00000	SLV 5	Min	21-1	0.00000
21	0.25000	SLV 5	Min	21-1	0.25000
21	0.50001	SLV 5	Min	21-1	0.50001
21	0.00000	SLV 6	Max	21-1	0.00000
21	0.25000	SLV 6	Max	21-1	0.25000
21	0.50001	SLV 6	Max	21-1	0.50001
21	0.00000	SLV 6	Min	21-1	0.00000
21	0.25000	SLV 6	Min	21-1	0.25000
21	0.50001	SLV 6	Min	21-1	0.50001
21	0.00000	SLV 7	Max	21-1	0.00000
21	0.25000	SLV 7	Max	21-1	0.25000
21	0.50001	SLV 7	Max	21-1	0.50001
21	0.00000	SLV 7	Min	21-1	0.00000
21	0.25000	SLV 7	Min	21-1	0.25000
21	0.50001	SLV 7	Min	21-1	0.50001
21	0.00000	SLV 8	Max	21-1	0.00000
21	0.25000	SLV 8	Max	21-1	0.25000
21	0.50001	SLV 8	Max	21-1	0.50001
21	0.00000	SLV 8	Min	21-1	0.00000
21	0.25000	SLV 8	Min	21-1	0.25000
21	0.50001	SLV 8	Min	21-1	0.50001
21	0.00000	SLV 9	Max	21-1	0.00000
21	0.25000	SLV 9	Max	21-1	0.25000

Table: Element Forces - Frames, Part 4 of 4

Frame	Station m	OutputCase	StepType	FrameElem	ElemStation m
21	0.50001	SLV 9	Max	21-1	0.50001
21	0.00000	SLV 9	Min	21-1	0.00000
21	0.25000	SLV 9	Min	21-1	0.25000
21	0.50001	SLV 9	Min	21-1	0.50001
21	0.00000	SLV 10	Max	21-1	0.00000
21	0.25000	SLV 10	Max	21-1	0.25000
21	0.50001	SLV 10	Max	21-1	0.50001
21	0.00000	SLV 10	Min	21-1	0.00000
21	0.25000	SLV 10	Min	21-1	0.25000
21	0.50001	SLV 10	Min	21-1	0.50001
21	0.00000	SLV 11	Max	21-1	0.00000
21	0.25000	SLV 11	Max	21-1	0.25000
21	0.50001	SLV 11	Max	21-1	0.50001
21	0.00000	SLV 11	Min	21-1	0.00000
21	0.25000	SLV 11	Min	21-1	0.25000
21	0.50001	SLV 11	Min	21-1	0.50001
21	0.00000	SLV 12	Max	21-1	0.00000
21	0.25000	SLV 12	Max	21-1	0.25000
21	0.50001	SLV 12	Max	21-1	0.50001
21	0.00000	SLV 12	Min	21-1	0.00000
21	0.25000	SLV 12	Min	21-1	0.25000
21	0.50001	SLV 12	Min	21-1	0.50001
21	0.00000	SLV 13	Max	21-1	0.00000
21	0.25000	SLV 13	Max	21-1	0.25000
21	0.50001	SLV 13	Max	21-1	0.50001
21	0.00000	SLV 13	Min	21-1	0.00000
21	0.25000	SLV 13	Min	21-1	0.25000
21	0.50001	SLV 13	Min	21-1	0.50001
21	0.00000	SLV 14	Max	21-1	0.00000
21	0.25000	SLV 14	Max	21-1	0.25000
21	0.50001	SLV 14	Max	21-1	0.50001
21	0.00000	SLV 14	Min	21-1	0.00000
21	0.25000	SLV 14	Min	21-1	0.25000
21	0.50001	SLV 14	Min	21-1	0.50001
21	0.00000	SLV 15	Max	21-1	0.00000
21	0.25000	SLV 15	Max	21-1	0.25000
21	0.50001	SLV 15	Max	21-1	0.50001
21	0.00000	SLV 15	Min	21-1	0.00000
21	0.25000	SLV 15	Min	21-1	0.25000
21	0.50001	SLV 15	Min	21-1	0.50001
21	0.00000	SLV 16	Max	21-1	0.00000
21	0.25000	SLV 16	Max	21-1	0.25000
21	0.50001	SLV 16	Max	21-1	0.50001
21	0.00000	SLV 16	Min	21-1	0.00000
21	0.25000	SLV 16	Min	21-1	0.25000
21	0.50001	SLV 16	Min	21-1	0.50001
22	0.00000	SLE-C	Max	22-1	0.00000
22	0.25000	SLE-C	Max	22-1	0.25000
22	0.50001	SLE-C	Max	22-1	0.50001
22	0.00000	SLE-C	Min	22-1	0.00000
22	0.25000	SLE-C	Min	22-1	0.25000
22	0.50001	SLE-C	Min	22-1	0.50001
22	0.00000	SLE-F1	Max	22-1	0.00000
22	0.25000	SLE-F1	Max	22-1	0.25000
22	0.50001	SLE-F1	Max	22-1	0.50001
22	0.00000	SLE-F1	Min	22-1	0.00000
22	0.25000	SLE-F1	Min	22-1	0.25000
22	0.50001	SLE-F1	Min	22-1	0.50001
22	0.00000	SLE-F2	Max	22-1	0.00000

Table: Element Forces - Frames, Part 4 of 4

Frame	Station m	OutputCase	StepType	FrameElem	ElemStation m
22	0.25000	SLE-F2	Max	22-1	0.25000
22	0.50001	SLE-F2	Max	22-1	0.50001
22	0.00000	SLE-F2	Min	22-1	0.00000
22	0.25000	SLE-F2	Min	22-1	0.25000
22	0.50001	SLE-F2	Min	22-1	0.50001
22	0.00000	SLE-F3	Max	22-1	0.00000
22	0.25000	SLE-F3	Max	22-1	0.25000
22	0.50001	SLE-F3	Max	22-1	0.50001
22	0.00000	SLE-F3	Min	22-1	0.00000
22	0.25000	SLE-F3	Min	22-1	0.25000
22	0.50001	SLE-F3	Min	22-1	0.50001
22	0.00000	SLE-QP	Max	22-1	0.00000
22	0.25000	SLE-QP	Max	22-1	0.25000
22	0.50001	SLE-QP	Max	22-1	0.50001
22	0.00000	SLE-QP	Min	22-1	0.00000
22	0.25000	SLE-QP	Min	22-1	0.25000
22	0.50001	SLE-QP	Min	22-1	0.50001
22	0.00000	SLU-1	Max	22-1	0.00000
22	0.25000	SLU-1	Max	22-1	0.25000
22	0.50001	SLU-1	Max	22-1	0.50001
22	0.00000	SLU-1	Min	22-1	0.00000
22	0.25000	SLU-1	Min	22-1	0.25000
22	0.50001	SLU-1	Min	22-1	0.50001
22	0.00000	SLU-2	Max	22-1	0.00000
22	0.25000	SLU-2	Max	22-1	0.25000
22	0.50001	SLU-2	Max	22-1	0.50001
22	0.00000	SLU-2	Min	22-1	0.00000
22	0.25000	SLU-2	Min	22-1	0.25000
22	0.50001	SLU-2	Min	22-1	0.50001
22	0.00000	SLU-3	Max	22-1	0.00000
22	0.25000	SLU-3	Max	22-1	0.25000
22	0.50001	SLU-3	Max	22-1	0.50001
22	0.00000	SLU-3	Min	22-1	0.00000
22	0.25000	SLU-3	Min	22-1	0.25000
22	0.50001	SLU-3	Min	22-1	0.50001
22	0.00000	SLU-4	Max	22-1	0.00000
22	0.25000	SLU-4	Max	22-1	0.25000
22	0.50001	SLU-4	Max	22-1	0.50001
22	0.00000	SLU-4	Min	22-1	0.00000
22	0.25000	SLU-4	Min	22-1	0.25000
22	0.50001	SLU-4	Min	22-1	0.50001
22	0.00000	SLU-5	Max	22-1	0.00000
22	0.25000	SLU-5	Max	22-1	0.25000
22	0.50001	SLU-5	Max	22-1	0.50001
22	0.00000	SLU-5	Min	22-1	0.00000
22	0.25000	SLU-5	Min	22-1	0.25000
22	0.50001	SLU-5	Min	22-1	0.50001
22	0.00000	SLU-6	Max	22-1	0.00000
22	0.25000	SLU-6	Max	22-1	0.25000
22	0.50001	SLU-6	Max	22-1	0.50001
22	0.00000	SLU-6	Min	22-1	0.00000
22	0.25000	SLU-6	Min	22-1	0.25000
22	0.50001	SLU-6	Min	22-1	0.50001
22	0.00000	SLU-7	Max	22-1	0.00000
22	0.25000	SLU-7	Max	22-1	0.25000
22	0.50001	SLU-7	Max	22-1	0.50001
22	0.00000	SLU-7	Min	22-1	0.00000
22	0.25000	SLU-7	Min	22-1	0.25000
22	0.50001	SLU-7	Min	22-1	0.50001

Table: Element Forces - Frames, Part 4 of 4

Frame	Station m	OutputCase	StepType	FrameElem	ElemStation m
22	0.00000	SLV 1	Max	22-1	0.00000
22	0.25000	SLV 1	Max	22-1	0.25000
22	0.50001	SLV 1	Max	22-1	0.50001
22	0.00000	SLV 1	Min	22-1	0.00000
22	0.25000	SLV 1	Min	22-1	0.25000
22	0.50001	SLV 1	Min	22-1	0.50001
22	0.00000	SLV 2	Max	22-1	0.00000
22	0.25000	SLV 2	Max	22-1	0.25000
22	0.50001	SLV 2	Max	22-1	0.50001
22	0.00000	SLV 2	Min	22-1	0.00000
22	0.25000	SLV 2	Min	22-1	0.25000
22	0.50001	SLV 2	Min	22-1	0.50001
22	0.00000	SLV 3	Max	22-1	0.00000
22	0.25000	SLV 3	Max	22-1	0.25000
22	0.50001	SLV 3	Max	22-1	0.50001
22	0.00000	SLV 3	Min	22-1	0.00000
22	0.25000	SLV 3	Min	22-1	0.25000
22	0.50001	SLV 3	Min	22-1	0.50001
22	0.00000	SLV 4	Max	22-1	0.00000
22	0.25000	SLV 4	Max	22-1	0.25000
22	0.50001	SLV 4	Max	22-1	0.50001
22	0.00000	SLV 4	Min	22-1	0.00000
22	0.25000	SLV 4	Min	22-1	0.25000
22	0.50001	SLV 4	Min	22-1	0.50001
22	0.00000	SLV 5	Max	22-1	0.00000
22	0.25000	SLV 5	Max	22-1	0.25000
22	0.50001	SLV 5	Max	22-1	0.50001
22	0.00000	SLV 5	Min	22-1	0.00000
22	0.25000	SLV 5	Min	22-1	0.25000
22	0.50001	SLV 5	Min	22-1	0.50001
22	0.00000	SLV 6	Max	22-1	0.00000
22	0.25000	SLV 6	Max	22-1	0.25000
22	0.50001	SLV 6	Max	22-1	0.50001
22	0.00000	SLV 6	Min	22-1	0.00000
22	0.25000	SLV 6	Min	22-1	0.25000
22	0.50001	SLV 6	Min	22-1	0.50001
22	0.00000	SLV 7	Max	22-1	0.00000
22	0.25000	SLV 7	Max	22-1	0.25000
22	0.50001	SLV 7	Max	22-1	0.50001
22	0.00000	SLV 7	Min	22-1	0.00000
22	0.25000	SLV 7	Min	22-1	0.25000
22	0.50001	SLV 7	Min	22-1	0.50001
22	0.00000	SLV 8	Max	22-1	0.00000
22	0.25000	SLV 8	Max	22-1	0.25000
22	0.50001	SLV 8	Max	22-1	0.50001
22	0.00000	SLV 8	Min	22-1	0.00000
22	0.25000	SLV 8	Min	22-1	0.25000
22	0.50001	SLV 8	Min	22-1	0.50001
22	0.00000	SLV 9	Max	22-1	0.00000
22	0.25000	SLV 9	Max	22-1	0.25000
22	0.50001	SLV 9	Max	22-1	0.50001
22	0.00000	SLV 9	Min	22-1	0.00000
22	0.25000	SLV 9	Min	22-1	0.25000
22	0.50001	SLV 9	Min	22-1	0.50001
22	0.00000	SLV 10	Max	22-1	0.00000
22	0.25000	SLV 10	Max	22-1	0.25000
22	0.50001	SLV 10	Max	22-1	0.50001
22	0.00000	SLV 10	Min	22-1	0.00000
22	0.25000	SLV 10	Min	22-1	0.25000

Table: Element Forces - Frames, Part 4 of 4

Frame	Station m	OutputCase	StepType	FrameElem	ElemStation m
22	0.50001	SLV 10	Min	22-1	0.50001
22	0.00000	SLV 11	Max	22-1	0.00000
22	0.25000	SLV 11	Max	22-1	0.25000
22	0.50001	SLV 11	Max	22-1	0.50001
22	0.00000	SLV 11	Min	22-1	0.00000
22	0.25000	SLV 11	Min	22-1	0.25000
22	0.50001	SLV 11	Min	22-1	0.50001
22	0.00000	SLV 12	Max	22-1	0.00000
22	0.25000	SLV 12	Max	22-1	0.25000
22	0.50001	SLV 12	Max	22-1	0.50001
22	0.00000	SLV 12	Min	22-1	0.00000
22	0.25000	SLV 12	Min	22-1	0.25000
22	0.50001	SLV 12	Min	22-1	0.50001
22	0.00000	SLV 13	Max	22-1	0.00000
22	0.25000	SLV 13	Max	22-1	0.25000
22	0.50001	SLV 13	Max	22-1	0.50001
22	0.00000	SLV 13	Min	22-1	0.00000
22	0.25000	SLV 13	Min	22-1	0.25000
22	0.50001	SLV 13	Min	22-1	0.50001
22	0.00000	SLV 14	Max	22-1	0.00000
22	0.25000	SLV 14	Max	22-1	0.25000
22	0.50001	SLV 14	Max	22-1	0.50001
22	0.00000	SLV 14	Min	22-1	0.00000
22	0.25000	SLV 14	Min	22-1	0.25000
22	0.50001	SLV 14	Min	22-1	0.50001
22	0.00000	SLV 15	Max	22-1	0.00000
22	0.25000	SLV 15	Max	22-1	0.25000
22	0.50001	SLV 15	Max	22-1	0.50001
22	0.00000	SLV 15	Min	22-1	0.00000
22	0.25000	SLV 15	Min	22-1	0.25000
22	0.50001	SLV 15	Min	22-1	0.50001
22	0.00000	SLV 16	Max	22-1	0.00000
22	0.25000	SLV 16	Max	22-1	0.25000
22	0.50001	SLV 16	Max	22-1	0.50001
22	0.00000	SLV 16	Min	22-1	0.00000
22	0.25000	SLV 16	Min	22-1	0.25000
22	0.50001	SLV 16	Min	22-1	0.50001
23	0.00000	SLE-C	Max	23-1	0.00000
23	0.25001	SLE-C	Max	23-1	0.25001
23	0.50002	SLE-C	Max	23-1	0.50002
23	0.00000	SLE-C	Min	23-1	0.00000
23	0.25001	SLE-C	Min	23-1	0.25001
23	0.50002	SLE-C	Min	23-1	0.50002
23	0.00000	SLE-F1	Max	23-1	0.00000
23	0.25001	SLE-F1	Max	23-1	0.25001
23	0.50002	SLE-F1	Max	23-1	0.50002
23	0.00000	SLE-F1	Min	23-1	0.00000
23	0.25001	SLE-F1	Min	23-1	0.25001
23	0.50002	SLE-F1	Min	23-1	0.50002
23	0.00000	SLE-F2	Max	23-1	0.00000
23	0.25001	SLE-F2	Max	23-1	0.25001
23	0.50002	SLE-F2	Max	23-1	0.50002
23	0.00000	SLE-F2	Min	23-1	0.00000
23	0.25001	SLE-F2	Min	23-1	0.25001
23	0.50002	SLE-F2	Min	23-1	0.50002
23	0.00000	SLE-F3	Max	23-1	0.00000
23	0.25001	SLE-F3	Max	23-1	0.25001
23	0.50002	SLE-F3	Max	23-1	0.50002
23	0.00000	SLE-F3	Min	23-1	0.00000

Table: Element Forces - Frames, Part 4 of 4

Frame	Station m	OutputCase	StepType	FrameElem	ElemStation m
23	0.25001	SLE-F3	Min	23-1	0.25001
23	0.50002	SLE-F3	Min	23-1	0.50002
23	0.00000	SLE-QP	Max	23-1	0.00000
23	0.25001	SLE-QP	Max	23-1	0.25001
23	0.50002	SLE-QP	Max	23-1	0.50002
23	0.00000	SLE-QP	Min	23-1	0.00000
23	0.25001	SLE-QP	Min	23-1	0.25001
23	0.50002	SLE-QP	Min	23-1	0.50002
23	0.00000	SLU-1	Max	23-1	0.00000
23	0.25001	SLU-1	Max	23-1	0.25001
23	0.50002	SLU-1	Max	23-1	0.50002
23	0.00000	SLU-1	Min	23-1	0.00000
23	0.25001	SLU-1	Min	23-1	0.25001
23	0.50002	SLU-1	Min	23-1	0.50002
23	0.00000	SLU-2	Max	23-1	0.00000
23	0.25001	SLU-2	Max	23-1	0.25001
23	0.50002	SLU-2	Max	23-1	0.50002
23	0.00000	SLU-2	Min	23-1	0.00000
23	0.25001	SLU-2	Min	23-1	0.25001
23	0.50002	SLU-2	Min	23-1	0.50002
23	0.00000	SLU-3	Max	23-1	0.00000
23	0.25001	SLU-3	Max	23-1	0.25001
23	0.50002	SLU-3	Max	23-1	0.50002
23	0.00000	SLU-3	Min	23-1	0.00000
23	0.25001	SLU-3	Min	23-1	0.25001
23	0.50002	SLU-3	Min	23-1	0.50002
23	0.00000	SLU-4	Max	23-1	0.00000
23	0.25001	SLU-4	Max	23-1	0.25001
23	0.50002	SLU-4	Max	23-1	0.50002
23	0.00000	SLU-4	Min	23-1	0.00000
23	0.25001	SLU-4	Min	23-1	0.25001
23	0.50002	SLU-4	Min	23-1	0.50002
23	0.00000	SLU-5	Max	23-1	0.00000
23	0.25001	SLU-5	Max	23-1	0.25001
23	0.50002	SLU-5	Max	23-1	0.50002
23	0.00000	SLU-5	Min	23-1	0.00000
23	0.25001	SLU-5	Min	23-1	0.25001
23	0.50002	SLU-5	Min	23-1	0.50002
23	0.00000	SLU-6	Max	23-1	0.00000
23	0.25001	SLU-6	Max	23-1	0.25001
23	0.50002	SLU-6	Max	23-1	0.50002
23	0.00000	SLU-6	Min	23-1	0.00000
23	0.25001	SLU-6	Min	23-1	0.25001
23	0.50002	SLU-6	Min	23-1	0.50002
23	0.00000	SLU-7	Max	23-1	0.00000
23	0.25001	SLU-7	Max	23-1	0.25001
23	0.50002	SLU-7	Max	23-1	0.50002
23	0.00000	SLU-7	Min	23-1	0.00000
23	0.25001	SLU-7	Min	23-1	0.25001
23	0.50002	SLU-7	Min	23-1	0.50002
23	0.00000	SLV 1	Max	23-1	0.00000
23	0.25001	SLV 1	Max	23-1	0.25001
23	0.50002	SLV 1	Max	23-1	0.50002
23	0.00000	SLV 1	Min	23-1	0.00000
23	0.25001	SLV 1	Min	23-1	0.25001
23	0.50002	SLV 1	Min	23-1	0.50002
23	0.00000	SLV 2	Max	23-1	0.00000
23	0.25001	SLV 2	Max	23-1	0.25001
23	0.50002	SLV 2	Max	23-1	0.50002

Table: Element Forces - Frames, Part 4 of 4

Frame	Station m	OutputCase	StepType	FrameElem	ElemStation m
23	0.00000	SLV 2	Min	23-1	0.00000
23	0.25001	SLV 2	Min	23-1	0.25001
23	0.50002	SLV 2	Min	23-1	0.50002
23	0.00000	SLV 3	Max	23-1	0.00000
23	0.25001	SLV 3	Max	23-1	0.25001
23	0.50002	SLV 3	Max	23-1	0.50002
23	0.00000	SLV 3	Min	23-1	0.00000
23	0.25001	SLV 3	Min	23-1	0.25001
23	0.50002	SLV 3	Min	23-1	0.50002
23	0.00000	SLV 4	Max	23-1	0.00000
23	0.25001	SLV 4	Max	23-1	0.25001
23	0.50002	SLV 4	Max	23-1	0.50002
23	0.00000	SLV 4	Min	23-1	0.00000
23	0.25001	SLV 4	Min	23-1	0.25001
23	0.50002	SLV 4	Min	23-1	0.50002
23	0.00000	SLV 5	Max	23-1	0.00000
23	0.25001	SLV 5	Max	23-1	0.25001
23	0.50002	SLV 5	Max	23-1	0.50002
23	0.00000	SLV 5	Min	23-1	0.00000
23	0.25001	SLV 5	Min	23-1	0.25001
23	0.50002	SLV 5	Min	23-1	0.50002
23	0.00000	SLV 6	Max	23-1	0.00000
23	0.25001	SLV 6	Max	23-1	0.25001
23	0.50002	SLV 6	Max	23-1	0.50002
23	0.00000	SLV 6	Min	23-1	0.00000
23	0.25001	SLV 6	Min	23-1	0.25001
23	0.50002	SLV 6	Min	23-1	0.50002
23	0.00000	SLV 7	Max	23-1	0.00000
23	0.25001	SLV 7	Max	23-1	0.25001
23	0.50002	SLV 7	Max	23-1	0.50002
23	0.00000	SLV 7	Min	23-1	0.00000
23	0.25001	SLV 7	Min	23-1	0.25001
23	0.50002	SLV 7	Min	23-1	0.50002
23	0.00000	SLV 8	Max	23-1	0.00000
23	0.25001	SLV 8	Max	23-1	0.25001
23	0.50002	SLV 8	Max	23-1	0.50002
23	0.00000	SLV 8	Min	23-1	0.00000
23	0.25001	SLV 8	Min	23-1	0.25001
23	0.50002	SLV 8	Min	23-1	0.50002
23	0.00000	SLV 9	Max	23-1	0.00000
23	0.25001	SLV 9	Max	23-1	0.25001
23	0.50002	SLV 9	Max	23-1	0.50002
23	0.00000	SLV 9	Min	23-1	0.00000
23	0.25001	SLV 9	Min	23-1	0.25001
23	0.50002	SLV 9	Min	23-1	0.50002
23	0.00000	SLV 10	Max	23-1	0.00000
23	0.25001	SLV 10	Max	23-1	0.25001
23	0.50002	SLV 10	Max	23-1	0.50002
23	0.00000	SLV 10	Min	23-1	0.00000
23	0.25001	SLV 10	Min	23-1	0.25001
23	0.50002	SLV 10	Min	23-1	0.50002
23	0.00000	SLV 11	Max	23-1	0.00000
23	0.25001	SLV 11	Max	23-1	0.25001
23	0.50002	SLV 11	Max	23-1	0.50002
23	0.00000	SLV 11	Min	23-1	0.00000
23	0.25001	SLV 11	Min	23-1	0.25001
23	0.50002	SLV 11	Min	23-1	0.50002
23	0.00000	SLV 12	Max	23-1	0.00000
23	0.25001	SLV 12	Max	23-1	0.25001

Table: Element Forces - Frames, Part 4 of 4

Frame	Station m	OutputCase	StepType	FrameElem	ElemStation m
23	0.50002	SLV 12	Max	23-1	0.50002
23	0.00000	SLV 12	Min	23-1	0.00000
23	0.25001	SLV 12	Min	23-1	0.25001
23	0.50002	SLV 12	Min	23-1	0.50002
23	0.00000	SLV 13	Max	23-1	0.00000
23	0.25001	SLV 13	Max	23-1	0.25001
23	0.50002	SLV 13	Max	23-1	0.50002
23	0.00000	SLV 13	Min	23-1	0.00000
23	0.25001	SLV 13	Min	23-1	0.25001
23	0.50002	SLV 13	Min	23-1	0.50002
23	0.00000	SLV 14	Max	23-1	0.00000
23	0.25001	SLV 14	Max	23-1	0.25001
23	0.50002	SLV 14	Max	23-1	0.50002
23	0.00000	SLV 14	Min	23-1	0.00000
23	0.25001	SLV 14	Min	23-1	0.25001
23	0.50002	SLV 14	Min	23-1	0.50002
23	0.00000	SLV 15	Max	23-1	0.00000
23	0.25001	SLV 15	Max	23-1	0.25001
23	0.50002	SLV 15	Max	23-1	0.50002
23	0.00000	SLV 15	Min	23-1	0.00000
23	0.25001	SLV 15	Min	23-1	0.25001
23	0.50002	SLV 15	Min	23-1	0.50002
23	0.00000	SLV 16	Max	23-1	0.00000
23	0.25001	SLV 16	Max	23-1	0.25001
23	0.50002	SLV 16	Max	23-1	0.50002
23	0.00000	SLV 16	Min	23-1	0.00000
23	0.25001	SLV 16	Min	23-1	0.25001
23	0.50002	SLV 16	Min	23-1	0.50002
24	0.00000	SLE-C	Max	24-1	0.00000
24	0.25001	SLE-C	Max	24-1	0.25001
24	0.50001	SLE-C	Max	24-1	0.50001
24	0.00000	SLE-C	Min	24-1	0.00000
24	0.25001	SLE-C	Min	24-1	0.25001
24	0.50001	SLE-C	Min	24-1	0.50001
24	0.00000	SLE-F1	Max	24-1	0.00000
24	0.25001	SLE-F1	Max	24-1	0.25001
24	0.50001	SLE-F1	Max	24-1	0.50001
24	0.00000	SLE-F1	Min	24-1	0.00000
24	0.25001	SLE-F1	Min	24-1	0.25001
24	0.50001	SLE-F1	Min	24-1	0.50001
24	0.00000	SLE-F2	Max	24-1	0.00000
24	0.25001	SLE-F2	Max	24-1	0.25001
24	0.50001	SLE-F2	Max	24-1	0.50001
24	0.00000	SLE-F2	Min	24-1	0.00000
24	0.25001	SLE-F2	Min	24-1	0.25001
24	0.50001	SLE-F2	Min	24-1	0.50001
24	0.00000	SLE-F3	Max	24-1	0.00000
24	0.25001	SLE-F3	Max	24-1	0.25001
24	0.50001	SLE-F3	Max	24-1	0.50001
24	0.00000	SLE-F3	Min	24-1	0.00000
24	0.25001	SLE-F3	Min	24-1	0.25001
24	0.50001	SLE-F3	Min	24-1	0.50001
24	0.00000	SLE-QP	Max	24-1	0.00000
24	0.25001	SLE-QP	Max	24-1	0.25001
24	0.50001	SLE-QP	Max	24-1	0.50001
24	0.00000	SLE-QP	Min	24-1	0.00000
24	0.25001	SLE-QP	Min	24-1	0.25001
24	0.50001	SLE-QP	Min	24-1	0.50001
24	0.00000	SLU-1	Max	24-1	0.00000

Table: Element Forces - Frames, Part 4 of 4

Frame	Station m	OutputCase	StepType	FrameElem	ElemStation m
24	0.25001	SLU-1	Max	24-1	0.25001
24	0.50001	SLU-1	Max	24-1	0.50001
24	0.00000	SLU-1	Min	24-1	0.00000
24	0.25001	SLU-1	Min	24-1	0.25001
24	0.50001	SLU-1	Min	24-1	0.50001
24	0.00000	SLU-2	Max	24-1	0.00000
24	0.25001	SLU-2	Max	24-1	0.25001
24	0.50001	SLU-2	Max	24-1	0.50001
24	0.00000	SLU-2	Min	24-1	0.00000
24	0.25001	SLU-2	Min	24-1	0.25001
24	0.50001	SLU-2	Min	24-1	0.50001
24	0.00000	SLU-3	Max	24-1	0.00000
24	0.25001	SLU-3	Max	24-1	0.25001
24	0.50001	SLU-3	Max	24-1	0.50001
24	0.00000	SLU-3	Min	24-1	0.00000
24	0.25001	SLU-3	Min	24-1	0.25001
24	0.50001	SLU-3	Min	24-1	0.50001
24	0.00000	SLU-4	Max	24-1	0.00000
24	0.25001	SLU-4	Max	24-1	0.25001
24	0.50001	SLU-4	Max	24-1	0.50001
24	0.00000	SLU-4	Min	24-1	0.00000
24	0.25001	SLU-4	Min	24-1	0.25001
24	0.50001	SLU-4	Min	24-1	0.50001
24	0.00000	SLU-5	Max	24-1	0.00000
24	0.25001	SLU-5	Max	24-1	0.25001
24	0.50001	SLU-5	Max	24-1	0.50001
24	0.00000	SLU-5	Min	24-1	0.00000
24	0.25001	SLU-5	Min	24-1	0.25001
24	0.50001	SLU-5	Min	24-1	0.50001
24	0.00000	SLU-6	Max	24-1	0.00000
24	0.25001	SLU-6	Max	24-1	0.25001
24	0.50001	SLU-6	Max	24-1	0.50001
24	0.00000	SLU-6	Min	24-1	0.00000
24	0.25001	SLU-6	Min	24-1	0.25001
24	0.50001	SLU-6	Min	24-1	0.50001
24	0.00000	SLU-7	Max	24-1	0.00000
24	0.25001	SLU-7	Max	24-1	0.25001
24	0.50001	SLU-7	Max	24-1	0.50001
24	0.00000	SLU-7	Min	24-1	0.00000
24	0.25001	SLU-7	Min	24-1	0.25001
24	0.50001	SLU-7	Min	24-1	0.50001
24	0.00000	SLV 1	Max	24-1	0.00000
24	0.25001	SLV 1	Max	24-1	0.25001
24	0.50001	SLV 1	Max	24-1	0.50001
24	0.00000	SLV 1	Min	24-1	0.00000
24	0.25001	SLV 1	Min	24-1	0.25001
24	0.50001	SLV 1	Min	24-1	0.50001
24	0.00000	SLV 2	Max	24-1	0.00000
24	0.25001	SLV 2	Max	24-1	0.25001
24	0.50001	SLV 2	Max	24-1	0.50001
24	0.00000	SLV 2	Min	24-1	0.00000
24	0.25001	SLV 2	Min	24-1	0.25001
24	0.50001	SLV 2	Min	24-1	0.50001
24	0.00000	SLV 3	Max	24-1	0.00000
24	0.25001	SLV 3	Max	24-1	0.25001
24	0.50001	SLV 3	Max	24-1	0.50001
24	0.00000	SLV 3	Min	24-1	0.00000
24	0.25001	SLV 3	Min	24-1	0.25001
24	0.50001	SLV 3	Min	24-1	0.50001

Table: Element Forces - Frames, Part 4 of 4

Frame	Station m	OutputCase	StepType	FrameElem	ElemStation m
24	0.00000	SLV 4	Max	24-1	0.00000
24	0.25001	SLV 4	Max	24-1	0.25001
24	0.50001	SLV 4	Max	24-1	0.50001
24	0.00000	SLV 4	Min	24-1	0.00000
24	0.25001	SLV 4	Min	24-1	0.25001
24	0.50001	SLV 4	Min	24-1	0.50001
24	0.00000	SLV 5	Max	24-1	0.00000
24	0.25001	SLV 5	Max	24-1	0.25001
24	0.50001	SLV 5	Max	24-1	0.50001
24	0.00000	SLV 5	Min	24-1	0.00000
24	0.25001	SLV 5	Min	24-1	0.25001
24	0.50001	SLV 5	Min	24-1	0.50001
24	0.00000	SLV 6	Max	24-1	0.00000
24	0.25001	SLV 6	Max	24-1	0.25001
24	0.50001	SLV 6	Max	24-1	0.50001
24	0.00000	SLV 6	Min	24-1	0.00000
24	0.25001	SLV 6	Min	24-1	0.25001
24	0.50001	SLV 6	Min	24-1	0.50001
24	0.00000	SLV 7	Max	24-1	0.00000
24	0.25001	SLV 7	Max	24-1	0.25001
24	0.50001	SLV 7	Max	24-1	0.50001
24	0.00000	SLV 7	Min	24-1	0.00000
24	0.25001	SLV 7	Min	24-1	0.25001
24	0.50001	SLV 7	Min	24-1	0.50001
24	0.00000	SLV 8	Max	24-1	0.00000
24	0.25001	SLV 8	Max	24-1	0.25001
24	0.50001	SLV 8	Max	24-1	0.50001
24	0.00000	SLV 8	Min	24-1	0.00000
24	0.25001	SLV 8	Min	24-1	0.25001
24	0.50001	SLV 8	Min	24-1	0.50001
24	0.00000	SLV 9	Max	24-1	0.00000
24	0.25001	SLV 9	Max	24-1	0.25001
24	0.50001	SLV 9	Max	24-1	0.50001
24	0.00000	SLV 9	Min	24-1	0.00000
24	0.25001	SLV 9	Min	24-1	0.25001
24	0.50001	SLV 9	Min	24-1	0.50001
24	0.00000	SLV 10	Max	24-1	0.00000
24	0.25001	SLV 10	Max	24-1	0.25001
24	0.50001	SLV 10	Max	24-1	0.50001
24	0.00000	SLV 10	Min	24-1	0.00000
24	0.25001	SLV 10	Min	24-1	0.25001
24	0.50001	SLV 10	Min	24-1	0.50001
24	0.00000	SLV 11	Max	24-1	0.00000
24	0.25001	SLV 11	Max	24-1	0.25001
24	0.50001	SLV 11	Max	24-1	0.50001
24	0.00000	SLV 11	Min	24-1	0.00000
24	0.25001	SLV 11	Min	24-1	0.25001
24	0.50001	SLV 11	Min	24-1	0.50001
24	0.00000	SLV 12	Max	24-1	0.00000
24	0.25001	SLV 12	Max	24-1	0.25001
24	0.50001	SLV 12	Max	24-1	0.50001
24	0.00000	SLV 12	Min	24-1	0.00000
24	0.25001	SLV 12	Min	24-1	0.25001
24	0.50001	SLV 12	Min	24-1	0.50001
24	0.00000	SLV 13	Max	24-1	0.00000
24	0.25001	SLV 13	Max	24-1	0.25001
24	0.50001	SLV 13	Max	24-1	0.50001
24	0.00000	SLV 13	Min	24-1	0.00000
24	0.25001	SLV 13	Min	24-1	0.25001

Table: Element Forces - Frames, Part 4 of 4

Frame	Station m	OutputCase	StepType	FrameElem	ElemStation m
24	0.50001	SLV 13	Min	24-1	0.50001
24	0.00000	SLV 14	Max	24-1	0.00000
24	0.25001	SLV 14	Max	24-1	0.25001
24	0.50001	SLV 14	Max	24-1	0.50001
24	0.00000	SLV 14	Min	24-1	0.00000
24	0.25001	SLV 14	Min	24-1	0.25001
24	0.50001	SLV 14	Min	24-1	0.50001
24	0.00000	SLV 15	Max	24-1	0.00000
24	0.25001	SLV 15	Max	24-1	0.25001
24	0.50001	SLV 15	Max	24-1	0.50001
24	0.00000	SLV 15	Min	24-1	0.00000
24	0.25001	SLV 15	Min	24-1	0.25001
24	0.50001	SLV 15	Min	24-1	0.50001
24	0.00000	SLV 16	Max	24-1	0.00000
24	0.25001	SLV 16	Max	24-1	0.25001
24	0.50001	SLV 16	Max	24-1	0.50001
24	0.00000	SLV 16	Min	24-1	0.00000
24	0.25001	SLV 16	Min	24-1	0.25001
24	0.50001	SLV 16	Min	24-1	0.50001
25	0.00000	SLE-C	Max	25-1	0.00000
25	0.24999	SLE-C	Max	25-1	0.24999
25	0.49998	SLE-C	Max	25-1	0.49998
25	0.00000	SLE-C	Min	25-1	0.00000
25	0.24999	SLE-C	Min	25-1	0.24999
25	0.49998	SLE-C	Min	25-1	0.49998
25	0.00000	SLE-F1	Max	25-1	0.00000
25	0.24999	SLE-F1	Max	25-1	0.24999
25	0.49998	SLE-F1	Max	25-1	0.49998
25	0.00000	SLE-F1	Min	25-1	0.00000
25	0.24999	SLE-F1	Min	25-1	0.24999
25	0.49998	SLE-F1	Min	25-1	0.49998
25	0.00000	SLE-F2	Max	25-1	0.00000
25	0.24999	SLE-F2	Max	25-1	0.24999
25	0.49998	SLE-F2	Max	25-1	0.49998
25	0.00000	SLE-F2	Min	25-1	0.00000
25	0.24999	SLE-F2	Min	25-1	0.24999
25	0.49998	SLE-F2	Min	25-1	0.49998
25	0.00000	SLE-F3	Max	25-1	0.00000
25	0.24999	SLE-F3	Max	25-1	0.24999
25	0.49998	SLE-F3	Max	25-1	0.49998
25	0.00000	SLE-F3	Min	25-1	0.00000
25	0.24999	SLE-F3	Min	25-1	0.24999
25	0.49998	SLE-F3	Min	25-1	0.49998
25	0.00000	SLE-QP	Max	25-1	0.00000
25	0.24999	SLE-QP	Max	25-1	0.24999
25	0.49998	SLE-QP	Max	25-1	0.49998
25	0.00000	SLE-QP	Min	25-1	0.00000
25	0.24999	SLE-QP	Min	25-1	0.24999
25	0.49998	SLE-QP	Min	25-1	0.49998
25	0.00000	SLU-1	Max	25-1	0.00000
25	0.24999	SLU-1	Max	25-1	0.24999
25	0.49998	SLU-1	Max	25-1	0.49998
25	0.00000	SLU-1	Min	25-1	0.00000
25	0.24999	SLU-1	Min	25-1	0.24999
25	0.49998	SLU-1	Min	25-1	0.49998
25	0.00000	SLU-2	Max	25-1	0.00000
25	0.24999	SLU-2	Max	25-1	0.24999
25	0.49998	SLU-2	Max	25-1	0.49998
25	0.00000	SLU-2	Min	25-1	0.00000

Table: Element Forces - Frames, Part 4 of 4

Frame	Station m	OutputCase	StepType	FrameElem	ElemStation m
25	0.24999	SLU-2	Min	25-1	0.24999
25	0.49998	SLU-2	Min	25-1	0.49998
25	0.00000	SLU-3	Max	25-1	0.00000
25	0.24999	SLU-3	Max	25-1	0.24999
25	0.49998	SLU-3	Max	25-1	0.49998
25	0.00000	SLU-3	Min	25-1	0.00000
25	0.24999	SLU-3	Min	25-1	0.24999
25	0.49998	SLU-3	Min	25-1	0.49998
25	0.00000	SLU-4	Max	25-1	0.00000
25	0.24999	SLU-4	Max	25-1	0.24999
25	0.49998	SLU-4	Max	25-1	0.49998
25	0.00000	SLU-4	Min	25-1	0.00000
25	0.24999	SLU-4	Min	25-1	0.24999
25	0.49998	SLU-4	Min	25-1	0.49998
25	0.00000	SLU-5	Max	25-1	0.00000
25	0.24999	SLU-5	Max	25-1	0.24999
25	0.49998	SLU-5	Max	25-1	0.49998
25	0.00000	SLU-5	Min	25-1	0.00000
25	0.24999	SLU-5	Min	25-1	0.24999
25	0.49998	SLU-5	Min	25-1	0.49998
25	0.00000	SLU-6	Max	25-1	0.00000
25	0.24999	SLU-6	Max	25-1	0.24999
25	0.49998	SLU-6	Max	25-1	0.49998
25	0.00000	SLU-6	Min	25-1	0.00000
25	0.24999	SLU-6	Min	25-1	0.24999
25	0.49998	SLU-6	Min	25-1	0.49998
25	0.00000	SLU-7	Max	25-1	0.00000
25	0.24999	SLU-7	Max	25-1	0.24999
25	0.49998	SLU-7	Max	25-1	0.49998
25	0.00000	SLU-7	Min	25-1	0.00000
25	0.24999	SLU-7	Min	25-1	0.24999
25	0.49998	SLU-7	Min	25-1	0.49998
25	0.00000	SLV 1	Max	25-1	0.00000
25	0.24999	SLV 1	Max	25-1	0.24999
25	0.49998	SLV 1	Max	25-1	0.49998
25	0.00000	SLV 1	Min	25-1	0.00000
25	0.24999	SLV 1	Min	25-1	0.24999
25	0.49998	SLV 1	Min	25-1	0.49998
25	0.00000	SLV 2	Max	25-1	0.00000
25	0.24999	SLV 2	Max	25-1	0.24999
25	0.49998	SLV 2	Max	25-1	0.49998
25	0.00000	SLV 2	Min	25-1	0.00000
25	0.24999	SLV 2	Min	25-1	0.24999
25	0.49998	SLV 2	Min	25-1	0.49998
25	0.00000	SLV 3	Max	25-1	0.00000
25	0.24999	SLV 3	Max	25-1	0.24999
25	0.49998	SLV 3	Max	25-1	0.49998
25	0.00000	SLV 3	Min	25-1	0.00000
25	0.24999	SLV 3	Min	25-1	0.24999
25	0.49998	SLV 3	Min	25-1	0.49998
25	0.00000	SLV 4	Max	25-1	0.00000
25	0.24999	SLV 4	Max	25-1	0.24999
25	0.49998	SLV 4	Max	25-1	0.49998
25	0.00000	SLV 4	Min	25-1	0.00000
25	0.24999	SLV 4	Min	25-1	0.24999
25	0.49998	SLV 4	Min	25-1	0.49998
25	0.00000	SLV 5	Max	25-1	0.00000
25	0.24999	SLV 5	Max	25-1	0.24999
25	0.49998	SLV 5	Max	25-1	0.49998

Table: Element Forces - Frames, Part 4 of 4

Frame	Station m	OutputCase	StepType	FrameElem	ElemStation m
25	0.00000	SLV 5	Min	25-1	0.00000
25	0.24999	SLV 5	Min	25-1	0.24999
25	0.49998	SLV 5	Min	25-1	0.49998
25	0.00000	SLV 6	Max	25-1	0.00000
25	0.24999	SLV 6	Max	25-1	0.24999
25	0.49998	SLV 6	Max	25-1	0.49998
25	0.00000	SLV 6	Min	25-1	0.00000
25	0.24999	SLV 6	Min	25-1	0.24999
25	0.49998	SLV 6	Min	25-1	0.49998
25	0.00000	SLV 7	Max	25-1	0.00000
25	0.24999	SLV 7	Max	25-1	0.24999
25	0.49998	SLV 7	Max	25-1	0.49998
25	0.00000	SLV 7	Min	25-1	0.00000
25	0.24999	SLV 7	Min	25-1	0.24999
25	0.49998	SLV 7	Min	25-1	0.49998
25	0.00000	SLV 8	Max	25-1	0.00000
25	0.24999	SLV 8	Max	25-1	0.24999
25	0.49998	SLV 8	Max	25-1	0.49998
25	0.00000	SLV 8	Min	25-1	0.00000
25	0.24999	SLV 8	Min	25-1	0.24999
25	0.49998	SLV 8	Min	25-1	0.49998
25	0.00000	SLV 9	Max	25-1	0.00000
25	0.24999	SLV 9	Max	25-1	0.24999
25	0.49998	SLV 9	Max	25-1	0.49998
25	0.00000	SLV 9	Min	25-1	0.00000
25	0.24999	SLV 9	Min	25-1	0.24999
25	0.49998	SLV 9	Min	25-1	0.49998
25	0.00000	SLV 10	Max	25-1	0.00000
25	0.24999	SLV 10	Max	25-1	0.24999
25	0.49998	SLV 10	Max	25-1	0.49998
25	0.00000	SLV 10	Min	25-1	0.00000
25	0.24999	SLV 10	Min	25-1	0.24999
25	0.49998	SLV 10	Min	25-1	0.49998
25	0.00000	SLV 11	Max	25-1	0.00000
25	0.24999	SLV 11	Max	25-1	0.24999
25	0.49998	SLV 11	Max	25-1	0.49998
25	0.00000	SLV 11	Min	25-1	0.00000
25	0.24999	SLV 11	Min	25-1	0.24999
25	0.49998	SLV 11	Min	25-1	0.49998
25	0.00000	SLV 12	Max	25-1	0.00000
25	0.24999	SLV 12	Max	25-1	0.24999
25	0.49998	SLV 12	Max	25-1	0.49998
25	0.00000	SLV 12	Min	25-1	0.00000
25	0.24999	SLV 12	Min	25-1	0.24999
25	0.49998	SLV 12	Min	25-1	0.49998
25	0.00000	SLV 13	Max	25-1	0.00000
25	0.24999	SLV 13	Max	25-1	0.24999
25	0.49998	SLV 13	Max	25-1	0.49998
25	0.00000	SLV 13	Min	25-1	0.00000
25	0.24999	SLV 13	Min	25-1	0.24999
25	0.49998	SLV 13	Min	25-1	0.49998
25	0.00000	SLV 14	Max	25-1	0.00000
25	0.24999	SLV 14	Max	25-1	0.24999
25	0.49998	SLV 14	Max	25-1	0.49998
25	0.00000	SLV 14	Min	25-1	0.00000
25	0.24999	SLV 14	Min	25-1	0.24999
25	0.49998	SLV 14	Min	25-1	0.49998
25	0.00000	SLV 15	Max	25-1	0.00000
25	0.24999	SLV 15	Max	25-1	0.24999

Table: Element Forces - Frames, Part 4 of 4

Frame	Station m	OutputCase	StepType	FrameElem	ElemStation m
25	0.49998	SLV 15	Max	25-1	0.49998
25	0.00000	SLV 15	Min	25-1	0.00000
25	0.24999	SLV 15	Min	25-1	0.24999
25	0.49998	SLV 15	Min	25-1	0.49998
25	0.00000	SLV 16	Max	25-1	0.00000
25	0.24999	SLV 16	Max	25-1	0.24999
25	0.49998	SLV 16	Max	25-1	0.49998
25	0.00000	SLV 16	Min	25-1	0.00000
25	0.24999	SLV 16	Min	25-1	0.24999
25	0.49998	SLV 16	Min	25-1	0.49998
26	0.00000	SLE-C	Max	26-1	0.00000
26	0.14323	SLE-C	Max	26-1	0.14323
26	0.28645	SLE-C	Max	26-1	0.28645
26	0.00000	SLE-C	Min	26-1	0.00000
26	0.14323	SLE-C	Min	26-1	0.14323
26	0.28645	SLE-C	Min	26-1	0.28645
26	0.00000	SLE-F1	Max	26-1	0.00000
26	0.14323	SLE-F1	Max	26-1	0.14323
26	0.28645	SLE-F1	Max	26-1	0.28645
26	0.00000	SLE-F1	Min	26-1	0.00000
26	0.14323	SLE-F1	Min	26-1	0.14323
26	0.28645	SLE-F1	Min	26-1	0.28645
26	0.00000	SLE-F2	Max	26-1	0.00000
26	0.14323	SLE-F2	Max	26-1	0.14323
26	0.28645	SLE-F2	Max	26-1	0.28645
26	0.00000	SLE-F2	Min	26-1	0.00000
26	0.14323	SLE-F2	Min	26-1	0.14323
26	0.28645	SLE-F2	Min	26-1	0.28645
26	0.00000	SLE-F3	Max	26-1	0.00000
26	0.14323	SLE-F3	Max	26-1	0.14323
26	0.28645	SLE-F3	Max	26-1	0.28645
26	0.00000	SLE-F3	Min	26-1	0.00000
26	0.14323	SLE-F3	Min	26-1	0.14323
26	0.28645	SLE-F3	Min	26-1	0.28645
26	0.00000	SLE-QP	Max	26-1	0.00000
26	0.14323	SLE-QP	Max	26-1	0.14323
26	0.28645	SLE-QP	Max	26-1	0.28645
26	0.00000	SLE-QP	Min	26-1	0.00000
26	0.14323	SLE-QP	Min	26-1	0.14323
26	0.28645	SLE-QP	Min	26-1	0.28645
26	0.00000	SLU-1	Max	26-1	0.00000
26	0.14323	SLU-1	Max	26-1	0.14323
26	0.28645	SLU-1	Max	26-1	0.28645
26	0.00000	SLU-1	Min	26-1	0.00000
26	0.14323	SLU-1	Min	26-1	0.14323
26	0.28645	SLU-1	Min	26-1	0.28645
26	0.00000	SLU-2	Max	26-1	0.00000
26	0.14323	SLU-2	Max	26-1	0.14323
26	0.28645	SLU-2	Max	26-1	0.28645
26	0.00000	SLU-2	Min	26-1	0.00000
26	0.14323	SLU-2	Min	26-1	0.14323
26	0.28645	SLU-2	Min	26-1	0.28645
26	0.00000	SLU-3	Max	26-1	0.00000
26	0.14323	SLU-3	Max	26-1	0.14323
26	0.28645	SLU-3	Max	26-1	0.28645
26	0.00000	SLU-3	Min	26-1	0.00000
26	0.14323	SLU-3	Min	26-1	0.14323
26	0.28645	SLU-3	Min	26-1	0.28645
26	0.00000	SLU-4	Max	26-1	0.00000

Table: Element Forces - Frames, Part 4 of 4

Frame	Station m	OutputCase	StepType	FrameElem	ElemStation m
26	0.14323	SLU-4	Max	26-1	0.14323
26	0.28645	SLU-4	Max	26-1	0.28645
26	0.00000	SLU-4	Min	26-1	0.00000
26	0.14323	SLU-4	Min	26-1	0.14323
26	0.28645	SLU-4	Min	26-1	0.28645
26	0.00000	SLU-5	Max	26-1	0.00000
26	0.14323	SLU-5	Max	26-1	0.14323
26	0.28645	SLU-5	Max	26-1	0.28645
26	0.00000	SLU-5	Min	26-1	0.00000
26	0.14323	SLU-5	Min	26-1	0.14323
26	0.28645	SLU-5	Min	26-1	0.28645
26	0.00000	SLU-6	Max	26-1	0.00000
26	0.14323	SLU-6	Max	26-1	0.14323
26	0.28645	SLU-6	Max	26-1	0.28645
26	0.00000	SLU-6	Min	26-1	0.00000
26	0.14323	SLU-6	Min	26-1	0.14323
26	0.28645	SLU-6	Min	26-1	0.28645
26	0.00000	SLU-7	Max	26-1	0.00000
26	0.14323	SLU-7	Max	26-1	0.14323
26	0.28645	SLU-7	Max	26-1	0.28645
26	0.00000	SLU-7	Min	26-1	0.00000
26	0.14323	SLU-7	Min	26-1	0.14323
26	0.28645	SLU-7	Min	26-1	0.28645
26	0.00000	SLV 1	Max	26-1	0.00000
26	0.14323	SLV 1	Max	26-1	0.14323
26	0.28645	SLV 1	Max	26-1	0.28645
26	0.00000	SLV 1	Min	26-1	0.00000
26	0.14323	SLV 1	Min	26-1	0.14323
26	0.28645	SLV 1	Min	26-1	0.28645
26	0.00000	SLV 2	Max	26-1	0.00000
26	0.14323	SLV 2	Max	26-1	0.14323
26	0.28645	SLV 2	Max	26-1	0.28645
26	0.00000	SLV 2	Min	26-1	0.00000
26	0.14323	SLV 2	Min	26-1	0.14323
26	0.28645	SLV 2	Min	26-1	0.28645
26	0.00000	SLV 3	Max	26-1	0.00000
26	0.14323	SLV 3	Max	26-1	0.14323
26	0.28645	SLV 3	Max	26-1	0.28645
26	0.00000	SLV 3	Min	26-1	0.00000
26	0.14323	SLV 3	Min	26-1	0.14323
26	0.28645	SLV 3	Min	26-1	0.28645
26	0.00000	SLV 4	Max	26-1	0.00000
26	0.14323	SLV 4	Max	26-1	0.14323
26	0.28645	SLV 4	Max	26-1	0.28645
26	0.00000	SLV 4	Min	26-1	0.00000
26	0.14323	SLV 4	Min	26-1	0.14323
26	0.28645	SLV 4	Min	26-1	0.28645
26	0.00000	SLV 5	Max	26-1	0.00000
26	0.14323	SLV 5	Max	26-1	0.14323
26	0.28645	SLV 5	Max	26-1	0.28645
26	0.00000	SLV 5	Min	26-1	0.00000
26	0.14323	SLV 5	Min	26-1	0.14323
26	0.28645	SLV 5	Min	26-1	0.28645
26	0.00000	SLV 6	Max	26-1	0.00000
26	0.14323	SLV 6	Max	26-1	0.14323
26	0.28645	SLV 6	Max	26-1	0.28645
26	0.00000	SLV 6	Min	26-1	0.00000
26	0.14323	SLV 6	Min	26-1	0.14323
26	0.28645	SLV 6	Min	26-1	0.28645

Table: Element Forces - Frames, Part 4 of 4

Frame	Station m	OutputCase	StepType	FrameElem	ElemStation m
26	0.00000	SLV 7	Max	26-1	0.00000
26	0.14323	SLV 7	Max	26-1	0.14323
26	0.28645	SLV 7	Max	26-1	0.28645
26	0.00000	SLV 7	Min	26-1	0.00000
26	0.14323	SLV 7	Min	26-1	0.14323
26	0.28645	SLV 7	Min	26-1	0.28645
26	0.00000	SLV 8	Max	26-1	0.00000
26	0.14323	SLV 8	Max	26-1	0.14323
26	0.28645	SLV 8	Max	26-1	0.28645
26	0.00000	SLV 8	Min	26-1	0.00000
26	0.14323	SLV 8	Min	26-1	0.14323
26	0.28645	SLV 8	Min	26-1	0.28645
26	0.00000	SLV 9	Max	26-1	0.00000
26	0.14323	SLV 9	Max	26-1	0.14323
26	0.28645	SLV 9	Max	26-1	0.28645
26	0.00000	SLV 9	Min	26-1	0.00000
26	0.14323	SLV 9	Min	26-1	0.14323
26	0.28645	SLV 9	Min	26-1	0.28645
26	0.00000	SLV 10	Max	26-1	0.00000
26	0.14323	SLV 10	Max	26-1	0.14323
26	0.28645	SLV 10	Max	26-1	0.28645
26	0.00000	SLV 10	Min	26-1	0.00000
26	0.14323	SLV 10	Min	26-1	0.14323
26	0.28645	SLV 10	Min	26-1	0.28645
26	0.00000	SLV 11	Max	26-1	0.00000
26	0.14323	SLV 11	Max	26-1	0.14323
26	0.28645	SLV 11	Max	26-1	0.28645
26	0.00000	SLV 11	Min	26-1	0.00000
26	0.14323	SLV 11	Min	26-1	0.14323
26	0.28645	SLV 11	Min	26-1	0.28645
26	0.00000	SLV 12	Max	26-1	0.00000
26	0.14323	SLV 12	Max	26-1	0.14323
26	0.28645	SLV 12	Max	26-1	0.28645
26	0.00000	SLV 12	Min	26-1	0.00000
26	0.14323	SLV 12	Min	26-1	0.14323
26	0.28645	SLV 12	Min	26-1	0.28645
26	0.00000	SLV 13	Max	26-1	0.00000
26	0.14323	SLV 13	Max	26-1	0.14323
26	0.28645	SLV 13	Max	26-1	0.28645
26	0.00000	SLV 13	Min	26-1	0.00000
26	0.14323	SLV 13	Min	26-1	0.14323
26	0.28645	SLV 13	Min	26-1	0.28645
26	0.00000	SLV 14	Max	26-1	0.00000
26	0.14323	SLV 14	Max	26-1	0.14323
26	0.28645	SLV 14	Max	26-1	0.28645
26	0.00000	SLV 14	Min	26-1	0.00000
26	0.14323	SLV 14	Min	26-1	0.14323
26	0.28645	SLV 14	Min	26-1	0.28645
26	0.00000	SLV 15	Max	26-1	0.00000
26	0.14323	SLV 15	Max	26-1	0.14323
26	0.28645	SLV 15	Max	26-1	0.28645
26	0.00000	SLV 15	Min	26-1	0.00000
26	0.14323	SLV 15	Min	26-1	0.14323
26	0.28645	SLV 15	Min	26-1	0.28645
26	0.00000	SLV 16	Max	26-1	0.00000
26	0.14323	SLV 16	Max	26-1	0.14323
26	0.28645	SLV 16	Max	26-1	0.28645
26	0.00000	SLV 16	Min	26-1	0.00000
26	0.14323	SLV 16	Min	26-1	0.14323

Table: Element Forces - Frames, Part 4 of 4

Frame	Station m	OutputCase	StepType	FrameElem	ElemStation m
26	0.28645	SLV 16	Min	26-1	0.28645
27	0.00000	SLE-C	Max	27-1	0.00000
27	0.47969	SLE-C	Max	27-1	0.47969
27	0.95938	SLE-C	Max	27-1	0.95938
27	0.00000	SLE-C	Min	27-1	0.00000
27	0.47969	SLE-C	Min	27-1	0.47969
27	0.95938	SLE-C	Min	27-1	0.95938
27	0.00000	SLE-F1	Max	27-1	0.00000
27	0.47969	SLE-F1	Max	27-1	0.47969
27	0.95938	SLE-F1	Max	27-1	0.95938
27	0.00000	SLE-F1	Min	27-1	0.00000
27	0.47969	SLE-F1	Min	27-1	0.47969
27	0.95938	SLE-F1	Min	27-1	0.95938
27	0.00000	SLE-F2	Max	27-1	0.00000
27	0.47969	SLE-F2	Max	27-1	0.47969
27	0.95938	SLE-F2	Max	27-1	0.95938
27	0.00000	SLE-F2	Min	27-1	0.00000
27	0.47969	SLE-F2	Min	27-1	0.47969
27	0.95938	SLE-F2	Min	27-1	0.95938
27	0.00000	SLE-F3	Max	27-1	0.00000
27	0.47969	SLE-F3	Max	27-1	0.47969
27	0.95938	SLE-F3	Max	27-1	0.95938
27	0.00000	SLE-F3	Min	27-1	0.00000
27	0.47969	SLE-F3	Min	27-1	0.47969
27	0.95938	SLE-F3	Min	27-1	0.95938
27	0.00000	SLE-QP	Max	27-1	0.00000
27	0.47969	SLE-QP	Max	27-1	0.47969
27	0.95938	SLE-QP	Max	27-1	0.95938
27	0.00000	SLE-QP	Min	27-1	0.00000
27	0.47969	SLE-QP	Min	27-1	0.47969
27	0.95938	SLE-QP	Min	27-1	0.95938
27	0.00000	SLU-1	Max	27-1	0.00000
27	0.47969	SLU-1	Max	27-1	0.47969
27	0.95938	SLU-1	Max	27-1	0.95938
27	0.00000	SLU-1	Min	27-1	0.00000
27	0.47969	SLU-1	Min	27-1	0.47969
27	0.95938	SLU-1	Min	27-1	0.95938
27	0.00000	SLU-2	Max	27-1	0.00000
27	0.47969	SLU-2	Max	27-1	0.47969
27	0.95938	SLU-2	Max	27-1	0.95938
27	0.00000	SLU-2	Min	27-1	0.00000
27	0.47969	SLU-2	Min	27-1	0.47969
27	0.95938	SLU-2	Min	27-1	0.95938
27	0.00000	SLU-3	Max	27-1	0.00000
27	0.47969	SLU-3	Max	27-1	0.47969
27	0.95938	SLU-3	Max	27-1	0.95938
27	0.00000	SLU-3	Min	27-1	0.00000
27	0.47969	SLU-3	Min	27-1	0.47969
27	0.95938	SLU-3	Min	27-1	0.95938
27	0.00000	SLU-4	Max	27-1	0.00000
27	0.47969	SLU-4	Max	27-1	0.47969
27	0.95938	SLU-4	Max	27-1	0.95938
27	0.00000	SLU-4	Min	27-1	0.00000
27	0.47969	SLU-4	Min	27-1	0.47969
27	0.95938	SLU-4	Min	27-1	0.95938
27	0.00000	SLU-5	Max	27-1	0.00000
27	0.47969	SLU-5	Max	27-1	0.47969
27	0.95938	SLU-5	Max	27-1	0.95938
27	0.00000	SLU-5	Min	27-1	0.00000

Table: Element Forces - Frames, Part 4 of 4

Frame	Station m	OutputCase	StepType	FrameElem	ElemStation m
27	0.47969	SLU-5	Min	27-1	0.47969
27	0.95938	SLU-5	Min	27-1	0.95938
27	0.00000	SLU-6	Max	27-1	0.00000
27	0.47969	SLU-6	Max	27-1	0.47969
27	0.95938	SLU-6	Max	27-1	0.95938
27	0.00000	SLU-6	Min	27-1	0.00000
27	0.47969	SLU-6	Min	27-1	0.47969
27	0.95938	SLU-6	Min	27-1	0.95938
27	0.00000	SLU-7	Max	27-1	0.00000
27	0.47969	SLU-7	Max	27-1	0.47969
27	0.95938	SLU-7	Max	27-1	0.95938
27	0.00000	SLU-7	Min	27-1	0.00000
27	0.47969	SLU-7	Min	27-1	0.47969
27	0.95938	SLU-7	Min	27-1	0.95938
27	0.00000	SLV 1	Max	27-1	0.00000
27	0.47969	SLV 1	Max	27-1	0.47969
27	0.95938	SLV 1	Max	27-1	0.95938
27	0.00000	SLV 1	Min	27-1	0.00000
27	0.47969	SLV 1	Min	27-1	0.47969
27	0.95938	SLV 1	Min	27-1	0.95938
27	0.00000	SLV 2	Max	27-1	0.00000
27	0.47969	SLV 2	Max	27-1	0.47969
27	0.95938	SLV 2	Max	27-1	0.95938
27	0.00000	SLV 2	Min	27-1	0.00000
27	0.47969	SLV 2	Min	27-1	0.47969
27	0.95938	SLV 2	Min	27-1	0.95938
27	0.00000	SLV 3	Max	27-1	0.00000
27	0.47969	SLV 3	Max	27-1	0.47969
27	0.95938	SLV 3	Max	27-1	0.95938
27	0.00000	SLV 3	Min	27-1	0.00000
27	0.47969	SLV 3	Min	27-1	0.47969
27	0.95938	SLV 3	Min	27-1	0.95938
27	0.00000	SLV 4	Max	27-1	0.00000
27	0.47969	SLV 4	Max	27-1	0.47969
27	0.95938	SLV 4	Max	27-1	0.95938
27	0.00000	SLV 4	Min	27-1	0.00000
27	0.47969	SLV 4	Min	27-1	0.47969
27	0.95938	SLV 4	Min	27-1	0.95938
27	0.00000	SLV 5	Max	27-1	0.00000
27	0.47969	SLV 5	Max	27-1	0.47969
27	0.95938	SLV 5	Max	27-1	0.95938
27	0.00000	SLV 5	Min	27-1	0.00000
27	0.47969	SLV 5	Min	27-1	0.47969
27	0.95938	SLV 5	Min	27-1	0.95938
27	0.00000	SLV 6	Max	27-1	0.00000
27	0.47969	SLV 6	Max	27-1	0.47969
27	0.95938	SLV 6	Max	27-1	0.95938
27	0.00000	SLV 6	Min	27-1	0.00000
27	0.47969	SLV 6	Min	27-1	0.47969
27	0.95938	SLV 6	Min	27-1	0.95938
27	0.00000	SLV 7	Max	27-1	0.00000
27	0.47969	SLV 7	Max	27-1	0.47969
27	0.95938	SLV 7	Max	27-1	0.95938
27	0.00000	SLV 7	Min	27-1	0.00000
27	0.47969	SLV 7	Min	27-1	0.47969
27	0.95938	SLV 7	Min	27-1	0.95938
27	0.00000	SLV 8	Max	27-1	0.00000
27	0.47969	SLV 8	Max	27-1	0.47969
27	0.95938	SLV 8	Max	27-1	0.95938

Table: Element Forces - Frames, Part 4 of 4

Frame	Station m	OutputCase	StepType	FrameElem	ElemStation m
27	0.00000	SLV 8	Min	27-1	0.00000
27	0.47969	SLV 8	Min	27-1	0.47969
27	0.95938	SLV 8	Min	27-1	0.95938
27	0.00000	SLV 9	Max	27-1	0.00000
27	0.47969	SLV 9	Max	27-1	0.47969
27	0.95938	SLV 9	Max	27-1	0.95938
27	0.00000	SLV 9	Min	27-1	0.00000
27	0.47969	SLV 9	Min	27-1	0.47969
27	0.95938	SLV 9	Min	27-1	0.95938
27	0.00000	SLV 10	Max	27-1	0.00000
27	0.47969	SLV 10	Max	27-1	0.47969
27	0.95938	SLV 10	Max	27-1	0.95938
27	0.00000	SLV 10	Min	27-1	0.00000
27	0.47969	SLV 10	Min	27-1	0.47969
27	0.95938	SLV 10	Min	27-1	0.95938
27	0.00000	SLV 11	Max	27-1	0.00000
27	0.47969	SLV 11	Max	27-1	0.47969
27	0.95938	SLV 11	Max	27-1	0.95938
27	0.00000	SLV 11	Min	27-1	0.00000
27	0.47969	SLV 11	Min	27-1	0.47969
27	0.95938	SLV 11	Min	27-1	0.95938
27	0.00000	SLV 12	Max	27-1	0.00000
27	0.47969	SLV 12	Max	27-1	0.47969
27	0.95938	SLV 12	Max	27-1	0.95938
27	0.00000	SLV 12	Min	27-1	0.00000
27	0.47969	SLV 12	Min	27-1	0.47969
27	0.95938	SLV 12	Min	27-1	0.95938
27	0.00000	SLV 13	Max	27-1	0.00000
27	0.47969	SLV 13	Max	27-1	0.47969
27	0.95938	SLV 13	Max	27-1	0.95938
27	0.00000	SLV 13	Min	27-1	0.00000
27	0.47969	SLV 13	Min	27-1	0.47969
27	0.95938	SLV 13	Min	27-1	0.95938
27	0.00000	SLV 14	Max	27-1	0.00000
27	0.47969	SLV 14	Max	27-1	0.47969
27	0.95938	SLV 14	Max	27-1	0.95938
27	0.00000	SLV 14	Min	27-1	0.00000
27	0.47969	SLV 14	Min	27-1	0.47969
27	0.95938	SLV 14	Min	27-1	0.95938
27	0.00000	SLV 15	Max	27-1	0.00000
27	0.47969	SLV 15	Max	27-1	0.47969
27	0.95938	SLV 15	Max	27-1	0.95938
27	0.00000	SLV 15	Min	27-1	0.00000
27	0.47969	SLV 15	Min	27-1	0.47969
27	0.95938	SLV 15	Min	27-1	0.95938
27	0.00000	SLV 16	Max	27-1	0.00000
27	0.47969	SLV 16	Max	27-1	0.47969
27	0.95938	SLV 16	Max	27-1	0.95938
27	0.00000	SLV 16	Min	27-1	0.00000
27	0.47969	SLV 16	Min	27-1	0.47969
27	0.95938	SLV 16	Min	27-1	0.95938
28	0.00000	SLE-C	Max	28-1	0.00000
28	0.47930	SLE-C	Max	28-1	0.47930
28	0.95860	SLE-C	Max	28-1	0.95860
28	1.43790	SLE-C	Max	28-1	1.43790
28	0.00000	SLE-C	Min	28-1	0.00000
28	0.47930	SLE-C	Min	28-1	0.47930
28	0.95860	SLE-C	Min	28-1	0.95860
28	1.43790	SLE-C	Min	28-1	1.43790

Table: Element Forces - Frames, Part 4 of 4

Frame	Station m	OutputCase	StepType	FrameElem	ElemStation m
28	0.00000	SLE-F1	Max	28-1	0.00000
28	0.47930	SLE-F1	Max	28-1	0.47930
28	0.95860	SLE-F1	Max	28-1	0.95860
28	1.43790	SLE-F1	Max	28-1	1.43790
28	0.00000	SLE-F1	Min	28-1	0.00000
28	0.47930	SLE-F1	Min	28-1	0.47930
28	0.95860	SLE-F1	Min	28-1	0.95860
28	1.43790	SLE-F1	Min	28-1	1.43790
28	0.00000	SLE-F2	Max	28-1	0.00000
28	0.47930	SLE-F2	Max	28-1	0.47930
28	0.95860	SLE-F2	Max	28-1	0.95860
28	1.43790	SLE-F2	Max	28-1	1.43790
28	0.00000	SLE-F2	Min	28-1	0.00000
28	0.47930	SLE-F2	Min	28-1	0.47930
28	0.95860	SLE-F2	Min	28-1	0.95860
28	1.43790	SLE-F2	Min	28-1	1.43790
28	0.00000	SLE-F3	Max	28-1	0.00000
28	0.47930	SLE-F3	Max	28-1	0.47930
28	0.95860	SLE-F3	Max	28-1	0.95860
28	1.43790	SLE-F3	Max	28-1	1.43790
28	0.00000	SLE-F3	Min	28-1	0.00000
28	0.47930	SLE-F3	Min	28-1	0.47930
28	0.95860	SLE-F3	Min	28-1	0.95860
28	1.43790	SLE-F3	Min	28-1	1.43790
28	0.00000	SLE-QP	Max	28-1	0.00000
28	0.47930	SLE-QP	Max	28-1	0.47930
28	0.95860	SLE-QP	Max	28-1	0.95860
28	1.43790	SLE-QP	Max	28-1	1.43790
28	0.00000	SLE-QP	Min	28-1	0.00000
28	0.47930	SLE-QP	Min	28-1	0.47930
28	0.95860	SLE-QP	Min	28-1	0.95860
28	1.43790	SLE-QP	Min	28-1	1.43790
28	0.00000	SLU-1	Max	28-1	0.00000
28	0.47930	SLU-1	Max	28-1	0.47930
28	0.95860	SLU-1	Max	28-1	0.95860
28	1.43790	SLU-1	Max	28-1	1.43790
28	0.00000	SLU-1	Min	28-1	0.00000
28	0.47930	SLU-1	Min	28-1	0.47930
28	0.95860	SLU-1	Min	28-1	0.95860
28	1.43790	SLU-1	Min	28-1	1.43790
28	0.00000	SLU-2	Max	28-1	0.00000
28	0.47930	SLU-2	Max	28-1	0.47930
28	0.95860	SLU-2	Max	28-1	0.95860
28	1.43790	SLU-2	Max	28-1	1.43790
28	0.00000	SLU-2	Min	28-1	0.00000
28	0.47930	SLU-2	Min	28-1	0.47930
28	0.95860	SLU-2	Min	28-1	0.95860
28	1.43790	SLU-2	Min	28-1	1.43790
28	0.00000	SLU-3	Max	28-1	0.00000
28	0.47930	SLU-3	Max	28-1	0.47930
28	0.95860	SLU-3	Max	28-1	0.95860
28	1.43790	SLU-3	Max	28-1	1.43790
28	0.00000	SLU-3	Min	28-1	0.00000
28	0.47930	SLU-3	Min	28-1	0.47930
28	0.95860	SLU-3	Min	28-1	0.95860
28	1.43790	SLU-3	Min	28-1	1.43790
28	0.00000	SLU-4	Max	28-1	0.00000
28	0.47930	SLU-4	Max	28-1	0.47930
28	0.95860	SLU-4	Max	28-1	0.95860

Table: Element Forces - Frames, Part 4 of 4

Frame	Station m	OutputCase	StepType	FrameElem	ElemStation m
28	1.43790	SLU-4	Max	28-1	1.43790
28	0.00000	SLU-4	Min	28-1	0.00000
28	0.47930	SLU-4	Min	28-1	0.47930
28	0.95860	SLU-4	Min	28-1	0.95860
28	1.43790	SLU-4	Min	28-1	1.43790
28	0.00000	SLU-5	Max	28-1	0.00000
28	0.47930	SLU-5	Max	28-1	0.47930
28	0.95860	SLU-5	Max	28-1	0.95860
28	1.43790	SLU-5	Max	28-1	1.43790
28	0.00000	SLU-5	Min	28-1	0.00000
28	0.47930	SLU-5	Min	28-1	0.47930
28	0.95860	SLU-5	Min	28-1	0.95860
28	1.43790	SLU-5	Min	28-1	1.43790
28	0.00000	SLU-6	Max	28-1	0.00000
28	0.47930	SLU-6	Max	28-1	0.47930
28	0.95860	SLU-6	Max	28-1	0.95860
28	1.43790	SLU-6	Max	28-1	1.43790
28	0.00000	SLU-6	Min	28-1	0.00000
28	0.47930	SLU-6	Min	28-1	0.47930
28	0.95860	SLU-6	Min	28-1	0.95860
28	1.43790	SLU-6	Min	28-1	1.43790
28	0.00000	SLU-7	Max	28-1	0.00000
28	0.47930	SLU-7	Max	28-1	0.47930
28	0.95860	SLU-7	Max	28-1	0.95860
28	1.43790	SLU-7	Max	28-1	1.43790
28	0.00000	SLU-7	Min	28-1	0.00000
28	0.47930	SLU-7	Min	28-1	0.47930
28	0.95860	SLU-7	Min	28-1	0.95860
28	1.43790	SLU-7	Min	28-1	1.43790
28	0.00000	SLV 1	Max	28-1	0.00000
28	0.47930	SLV 1	Max	28-1	0.47930
28	0.95860	SLV 1	Max	28-1	0.95860
28	1.43790	SLV 1	Max	28-1	1.43790
28	0.00000	SLV 1	Min	28-1	0.00000
28	0.47930	SLV 1	Min	28-1	0.47930
28	0.95860	SLV 1	Min	28-1	0.95860
28	1.43790	SLV 1	Min	28-1	1.43790
28	0.00000	SLV 2	Max	28-1	0.00000
28	0.47930	SLV 2	Max	28-1	0.47930
28	0.95860	SLV 2	Max	28-1	0.95860
28	1.43790	SLV 2	Max	28-1	1.43790
28	0.00000	SLV 2	Min	28-1	0.00000
28	0.47930	SLV 2	Min	28-1	0.47930
28	0.95860	SLV 2	Min	28-1	0.95860
28	1.43790	SLV 2	Min	28-1	1.43790
28	0.00000	SLV 3	Max	28-1	0.00000
28	0.47930	SLV 3	Max	28-1	0.47930
28	0.95860	SLV 3	Max	28-1	0.95860
28	1.43790	SLV 3	Max	28-1	1.43790
28	0.00000	SLV 3	Min	28-1	0.00000
28	0.47930	SLV 3	Min	28-1	0.47930
28	0.95860	SLV 3	Min	28-1	0.95860
28	1.43790	SLV 3	Min	28-1	1.43790
28	0.00000	SLV 4	Max	28-1	0.00000
28	0.47930	SLV 4	Max	28-1	0.47930
28	0.95860	SLV 4	Max	28-1	0.95860
28	1.43790	SLV 4	Max	28-1	1.43790
28	0.00000	SLV 4	Min	28-1	0.00000
28	0.47930	SLV 4	Min	28-1	0.47930

Table: Element Forces - Frames, Part 4 of 4

Frame	Station m	OutputCase	StepType	FrameElem	ElemStation m
28	0.95860	SLV 4	Min	28-1	0.95860
28	1.43790	SLV 4	Min	28-1	1.43790
28	0.00000	SLV 5	Max	28-1	0.00000
28	0.47930	SLV 5	Max	28-1	0.47930
28	0.95860	SLV 5	Max	28-1	0.95860
28	1.43790	SLV 5	Max	28-1	1.43790
28	0.00000	SLV 5	Min	28-1	0.00000
28	0.47930	SLV 5	Min	28-1	0.47930
28	0.95860	SLV 5	Min	28-1	0.95860
28	1.43790	SLV 5	Min	28-1	1.43790
28	0.00000	SLV 6	Max	28-1	0.00000
28	0.47930	SLV 6	Max	28-1	0.47930
28	0.95860	SLV 6	Max	28-1	0.95860
28	1.43790	SLV 6	Max	28-1	1.43790
28	0.00000	SLV 6	Min	28-1	0.00000
28	0.47930	SLV 6	Min	28-1	0.47930
28	0.95860	SLV 6	Min	28-1	0.95860
28	1.43790	SLV 6	Min	28-1	1.43790
28	0.00000	SLV 7	Max	28-1	0.00000
28	0.47930	SLV 7	Max	28-1	0.47930
28	0.95860	SLV 7	Max	28-1	0.95860
28	1.43790	SLV 7	Max	28-1	1.43790
28	0.00000	SLV 7	Min	28-1	0.00000
28	0.47930	SLV 7	Min	28-1	0.47930
28	0.95860	SLV 7	Min	28-1	0.95860
28	1.43790	SLV 7	Min	28-1	1.43790
28	0.00000	SLV 8	Max	28-1	0.00000
28	0.47930	SLV 8	Max	28-1	0.47930
28	0.95860	SLV 8	Max	28-1	0.95860
28	1.43790	SLV 8	Max	28-1	1.43790
28	0.00000	SLV 8	Min	28-1	0.00000
28	0.47930	SLV 8	Min	28-1	0.47930
28	0.95860	SLV 8	Min	28-1	0.95860
28	1.43790	SLV 8	Min	28-1	1.43790
28	0.00000	SLV 9	Max	28-1	0.00000
28	0.47930	SLV 9	Max	28-1	0.47930
28	0.95860	SLV 9	Max	28-1	0.95860
28	1.43790	SLV 9	Max	28-1	1.43790
28	0.00000	SLV 9	Min	28-1	0.00000
28	0.47930	SLV 9	Min	28-1	0.47930
28	0.95860	SLV 9	Min	28-1	0.95860
28	1.43790	SLV 9	Min	28-1	1.43790
28	0.00000	SLV 10	Max	28-1	0.00000
28	0.47930	SLV 10	Max	28-1	0.47930
28	0.95860	SLV 10	Max	28-1	0.95860
28	1.43790	SLV 10	Max	28-1	1.43790
28	0.00000	SLV 10	Min	28-1	0.00000
28	0.47930	SLV 10	Min	28-1	0.47930
28	0.95860	SLV 10	Min	28-1	0.95860
28	1.43790	SLV 10	Min	28-1	1.43790
28	0.00000	SLV 11	Max	28-1	0.00000
28	0.47930	SLV 11	Max	28-1	0.47930
28	0.95860	SLV 11	Max	28-1	0.95860
28	1.43790	SLV 11	Max	28-1	1.43790
28	0.00000	SLV 11	Min	28-1	0.00000
28	0.47930	SLV 11	Min	28-1	0.47930
28	0.95860	SLV 11	Min	28-1	0.95860
28	1.43790	SLV 11	Min	28-1	1.43790
28	0.00000	SLV 12	Max	28-1	0.00000

Table: Element Forces - Frames, Part 4 of 4

Frame	Station m	OutputCase	StepType	FrameElem	ElemStation m
28	0.47930	SLV 12	Max	28-1	0.47930
28	0.95860	SLV 12	Max	28-1	0.95860
28	1.43790	SLV 12	Max	28-1	1.43790
28	0.00000	SLV 12	Min	28-1	0.00000
28	0.47930	SLV 12	Min	28-1	0.47930
28	0.95860	SLV 12	Min	28-1	0.95860
28	1.43790	SLV 12	Min	28-1	1.43790
28	0.00000	SLV 13	Max	28-1	0.00000
28	0.47930	SLV 13	Max	28-1	0.47930
28	0.95860	SLV 13	Max	28-1	0.95860
28	1.43790	SLV 13	Max	28-1	1.43790
28	0.00000	SLV 13	Min	28-1	0.00000
28	0.47930	SLV 13	Min	28-1	0.47930
28	0.95860	SLV 13	Min	28-1	0.95860
28	1.43790	SLV 13	Min	28-1	1.43790
28	0.00000	SLV 14	Max	28-1	0.00000
28	0.47930	SLV 14	Max	28-1	0.47930
28	0.95860	SLV 14	Max	28-1	0.95860
28	1.43790	SLV 14	Max	28-1	1.43790
28	0.00000	SLV 14	Min	28-1	0.00000
28	0.47930	SLV 14	Min	28-1	0.47930
28	0.95860	SLV 14	Min	28-1	0.95860
28	1.43790	SLV 14	Min	28-1	1.43790
28	0.00000	SLV 15	Max	28-1	0.00000
28	0.47930	SLV 15	Max	28-1	0.47930
28	0.95860	SLV 15	Max	28-1	0.95860
28	1.43790	SLV 15	Max	28-1	1.43790
28	0.00000	SLV 15	Min	28-1	0.00000
28	0.47930	SLV 15	Min	28-1	0.47930
28	0.95860	SLV 15	Min	28-1	0.95860
28	1.43790	SLV 15	Min	28-1	1.43790
28	0.00000	SLV 16	Max	28-1	0.00000
28	0.47930	SLV 16	Max	28-1	0.47930
28	0.95860	SLV 16	Max	28-1	0.95860
28	1.43790	SLV 16	Max	28-1	1.43790
28	0.00000	SLV 16	Min	28-1	0.00000
28	0.47930	SLV 16	Min	28-1	0.47930
28	0.95860	SLV 16	Min	28-1	0.95860
28	1.43790	SLV 16	Min	28-1	1.43790
29	0.00000	SLE-C	Max	29-1	0.00000
29	0.86428	SLE-C	Max	29-1	0.86428
29	1.72857	SLE-C	Max	29-1	1.72857
29	0.00000	SLE-C	Min	29-1	0.00000
29	0.86428	SLE-C	Min	29-1	0.86428
29	1.72857	SLE-C	Min	29-1	1.72857
29	0.00000	SLE-F1	Max	29-1	0.00000
29	0.86428	SLE-F1	Max	29-1	0.86428
29	1.72857	SLE-F1	Max	29-1	1.72857
29	0.00000	SLE-F1	Min	29-1	0.00000
29	0.86428	SLE-F1	Min	29-1	0.86428
29	1.72857	SLE-F1	Min	29-1	1.72857
29	0.00000	SLE-F2	Max	29-1	0.00000
29	0.86428	SLE-F2	Max	29-1	0.86428
29	1.72857	SLE-F2	Max	29-1	1.72857
29	0.00000	SLE-F2	Min	29-1	0.00000
29	0.86428	SLE-F2	Min	29-1	0.86428
29	1.72857	SLE-F2	Min	29-1	1.72857
29	0.00000	SLE-F3	Max	29-1	0.00000
29	0.86428	SLE-F3	Max	29-1	0.86428

Table: Element Forces - Frames, Part 4 of 4

Frame	Station m	OutputCase	StepType	FrameElem	ElemStation m
29	1.72857	SLE-F3	Max	29-1	1.72857
29	0.00000	SLE-F3	Min	29-1	0.00000
29	0.86428	SLE-F3	Min	29-1	0.86428
29	1.72857	SLE-F3	Min	29-1	1.72857
29	0.00000	SLE-QP	Max	29-1	0.00000
29	0.86428	SLE-QP	Max	29-1	0.86428
29	1.72857	SLE-QP	Max	29-1	1.72857
29	0.00000	SLE-QP	Min	29-1	0.00000
29	0.86428	SLE-QP	Min	29-1	0.86428
29	1.72857	SLE-QP	Min	29-1	1.72857
29	0.00000	SLU-1	Max	29-1	0.00000
29	0.86428	SLU-1	Max	29-1	0.86428
29	1.72857	SLU-1	Max	29-1	1.72857
29	0.00000	SLU-1	Min	29-1	0.00000
29	0.86428	SLU-1	Min	29-1	0.86428
29	1.72857	SLU-1	Min	29-1	1.72857
29	0.00000	SLU-2	Max	29-1	0.00000
29	0.86428	SLU-2	Max	29-1	0.86428
29	1.72857	SLU-2	Max	29-1	1.72857
29	0.00000	SLU-2	Min	29-1	0.00000
29	0.86428	SLU-2	Min	29-1	0.86428
29	1.72857	SLU-2	Min	29-1	1.72857
29	0.00000	SLU-3	Max	29-1	0.00000
29	0.86428	SLU-3	Max	29-1	0.86428
29	1.72857	SLU-3	Max	29-1	1.72857
29	0.00000	SLU-3	Min	29-1	0.00000
29	0.86428	SLU-3	Min	29-1	0.86428
29	1.72857	SLU-3	Min	29-1	1.72857
29	0.00000	SLU-4	Max	29-1	0.00000
29	0.86428	SLU-4	Max	29-1	0.86428
29	1.72857	SLU-4	Max	29-1	1.72857
29	0.00000	SLU-4	Min	29-1	0.00000
29	0.86428	SLU-4	Min	29-1	0.86428
29	1.72857	SLU-4	Min	29-1	1.72857
29	0.00000	SLU-5	Max	29-1	0.00000
29	0.86428	SLU-5	Max	29-1	0.86428
29	1.72857	SLU-5	Max	29-1	1.72857
29	0.00000	SLU-5	Min	29-1	0.00000
29	0.86428	SLU-5	Min	29-1	0.86428
29	1.72857	SLU-5	Min	29-1	1.72857
29	0.00000	SLU-6	Max	29-1	0.00000
29	0.86428	SLU-6	Max	29-1	0.86428
29	1.72857	SLU-6	Max	29-1	1.72857
29	0.00000	SLU-6	Min	29-1	0.00000
29	0.86428	SLU-6	Min	29-1	0.86428
29	1.72857	SLU-6	Min	29-1	1.72857
29	0.00000	SLU-7	Max	29-1	0.00000
29	0.86428	SLU-7	Max	29-1	0.86428
29	1.72857	SLU-7	Max	29-1	1.72857
29	0.00000	SLU-7	Min	29-1	0.00000
29	0.86428	SLU-7	Min	29-1	0.86428
29	1.72857	SLU-7	Min	29-1	1.72857
29	0.00000	SLV 1	Max	29-1	0.00000
29	0.86428	SLV 1	Max	29-1	0.86428
29	1.72857	SLV 1	Max	29-1	1.72857
29	0.00000	SLV 1	Min	29-1	0.00000
29	0.86428	SLV 1	Min	29-1	0.86428
29	1.72857	SLV 1	Min	29-1	1.72857
29	0.00000	SLV 2	Max	29-1	0.00000

Table: Element Forces - Frames, Part 4 of 4

Frame	Station m	OutputCase	StepType	FrameElem	ElemStation m
29	0.86428	SLV 2	Max	29-1	0.86428
29	1.72857	SLV 2	Max	29-1	1.72857
29	0.00000	SLV 2	Min	29-1	0.00000
29	0.86428	SLV 2	Min	29-1	0.86428
29	1.72857	SLV 2	Min	29-1	1.72857
29	0.00000	SLV 3	Max	29-1	0.00000
29	0.86428	SLV 3	Max	29-1	0.86428
29	1.72857	SLV 3	Max	29-1	1.72857
29	0.00000	SLV 3	Min	29-1	0.00000
29	0.86428	SLV 3	Min	29-1	0.86428
29	1.72857	SLV 3	Min	29-1	1.72857
29	0.00000	SLV 4	Max	29-1	0.00000
29	0.86428	SLV 4	Max	29-1	0.86428
29	1.72857	SLV 4	Max	29-1	1.72857
29	0.00000	SLV 4	Min	29-1	0.00000
29	0.86428	SLV 4	Min	29-1	0.86428
29	1.72857	SLV 4	Min	29-1	1.72857
29	0.00000	SLV 5	Max	29-1	0.00000
29	0.86428	SLV 5	Max	29-1	0.86428
29	1.72857	SLV 5	Max	29-1	1.72857
29	0.00000	SLV 5	Min	29-1	0.00000
29	0.86428	SLV 5	Min	29-1	0.86428
29	1.72857	SLV 5	Min	29-1	1.72857
29	0.00000	SLV 6	Max	29-1	0.00000
29	0.86428	SLV 6	Max	29-1	0.86428
29	1.72857	SLV 6	Max	29-1	1.72857
29	0.00000	SLV 6	Min	29-1	0.00000
29	0.86428	SLV 6	Min	29-1	0.86428
29	1.72857	SLV 6	Min	29-1	1.72857
29	0.00000	SLV 7	Max	29-1	0.00000
29	0.86428	SLV 7	Max	29-1	0.86428
29	1.72857	SLV 7	Max	29-1	1.72857
29	0.00000	SLV 7	Min	29-1	0.00000
29	0.86428	SLV 7	Min	29-1	0.86428
29	1.72857	SLV 7	Min	29-1	1.72857
29	0.00000	SLV 8	Max	29-1	0.00000
29	0.86428	SLV 8	Max	29-1	0.86428
29	1.72857	SLV 8	Max	29-1	1.72857
29	0.00000	SLV 8	Min	29-1	0.00000
29	0.86428	SLV 8	Min	29-1	0.86428
29	1.72857	SLV 8	Min	29-1	1.72857
29	0.00000	SLV 9	Max	29-1	0.00000
29	0.86428	SLV 9	Max	29-1	0.86428
29	1.72857	SLV 9	Max	29-1	1.72857
29	0.00000	SLV 9	Min	29-1	0.00000
29	0.86428	SLV 9	Min	29-1	0.86428
29	1.72857	SLV 9	Min	29-1	1.72857
29	0.00000	SLV 10	Max	29-1	0.00000
29	0.86428	SLV 10	Max	29-1	0.86428
29	1.72857	SLV 10	Max	29-1	1.72857
29	0.00000	SLV 10	Min	29-1	0.00000
29	0.86428	SLV 10	Min	29-1	0.86428
29	1.72857	SLV 10	Min	29-1	1.72857
29	0.00000	SLV 11	Max	29-1	0.00000
29	0.86428	SLV 11	Max	29-1	0.86428
29	1.72857	SLV 11	Max	29-1	1.72857
29	0.00000	SLV 11	Min	29-1	0.00000
29	0.86428	SLV 11	Min	29-1	0.86428
29	1.72857	SLV 11	Min	29-1	1.72857

Table: Element Forces - Frames, Part 4 of 4

Frame	Station m	OutputCase	StepType	FrameElem	ElemStation m
29	0.00000	SLV 12	Max	29-1	0.00000
29	0.86428	SLV 12	Max	29-1	0.86428
29	1.72857	SLV 12	Max	29-1	1.72857
29	0.00000	SLV 12	Min	29-1	0.00000
29	0.86428	SLV 12	Min	29-1	0.86428
29	1.72857	SLV 12	Min	29-1	1.72857
29	0.00000	SLV 13	Max	29-1	0.00000
29	0.86428	SLV 13	Max	29-1	0.86428
29	1.72857	SLV 13	Max	29-1	1.72857
29	0.00000	SLV 13	Min	29-1	0.00000
29	0.86428	SLV 13	Min	29-1	0.86428
29	1.72857	SLV 13	Min	29-1	1.72857
29	0.00000	SLV 14	Max	29-1	0.00000
29	0.86428	SLV 14	Max	29-1	0.86428
29	1.72857	SLV 14	Max	29-1	1.72857
29	0.00000	SLV 14	Min	29-1	0.00000
29	0.86428	SLV 14	Min	29-1	0.86428
29	1.72857	SLV 14	Min	29-1	1.72857
29	0.00000	SLV 15	Max	29-1	0.00000
29	0.86428	SLV 15	Max	29-1	0.86428
29	1.72857	SLV 15	Max	29-1	1.72857
29	0.00000	SLV 15	Min	29-1	0.00000
29	0.86428	SLV 15	Min	29-1	0.86428
29	1.72857	SLV 15	Min	29-1	1.72857
29	0.00000	SLV 16	Max	29-1	0.00000
29	0.86428	SLV 16	Max	29-1	0.86428
29	1.72857	SLV 16	Max	29-1	1.72857
29	0.00000	SLV 16	Min	29-1	0.00000
29	0.86428	SLV 16	Min	29-1	0.86428
29	1.72857	SLV 16	Min	29-1	1.72857
30	0.00000	SLE-C	Max	30-1	0.00000
30	0.26990	SLE-C	Max	30-1	0.26990
30	0.53979	SLE-C	Max	30-1	0.53979
30	0.00000	SLE-C	Min	30-1	0.00000
30	0.26990	SLE-C	Min	30-1	0.26990
30	0.53979	SLE-C	Min	30-1	0.53979
30	0.00000	SLE-F1	Max	30-1	0.00000
30	0.26990	SLE-F1	Max	30-1	0.26990
30	0.53979	SLE-F1	Max	30-1	0.53979
30	0.00000	SLE-F1	Min	30-1	0.00000
30	0.26990	SLE-F1	Min	30-1	0.26990
30	0.53979	SLE-F1	Min	30-1	0.53979
30	0.00000	SLE-F2	Max	30-1	0.00000
30	0.26990	SLE-F2	Max	30-1	0.26990
30	0.53979	SLE-F2	Max	30-1	0.53979
30	0.00000	SLE-F2	Min	30-1	0.00000
30	0.26990	SLE-F2	Min	30-1	0.26990
30	0.53979	SLE-F2	Min	30-1	0.53979
30	0.00000	SLE-F3	Max	30-1	0.00000
30	0.26990	SLE-F3	Max	30-1	0.26990
30	0.53979	SLE-F3	Max	30-1	0.53979
30	0.00000	SLE-F3	Min	30-1	0.00000
30	0.26990	SLE-F3	Min	30-1	0.26990
30	0.53979	SLE-F3	Min	30-1	0.53979
30	0.00000	SLE-QP	Max	30-1	0.00000
30	0.26990	SLE-QP	Max	30-1	0.26990
30	0.53979	SLE-QP	Max	30-1	0.53979
30	0.00000	SLE-QP	Min	30-1	0.00000
30	0.26990	SLE-QP	Min	30-1	0.26990

Table: Element Forces - Frames, Part 4 of 4

Frame	Station m	OutputCase	StepType	FrameElem	ElemStation m
30	0.53979	SLE-QP	Min	30-1	0.53979
30	0.00000	SLU-1	Max	30-1	0.00000
30	0.26990	SLU-1	Max	30-1	0.26990
30	0.53979	SLU-1	Max	30-1	0.53979
30	0.00000	SLU-1	Min	30-1	0.00000
30	0.26990	SLU-1	Min	30-1	0.26990
30	0.53979	SLU-1	Min	30-1	0.53979
30	0.00000	SLU-2	Max	30-1	0.00000
30	0.26990	SLU-2	Max	30-1	0.26990
30	0.53979	SLU-2	Max	30-1	0.53979
30	0.00000	SLU-2	Min	30-1	0.00000
30	0.26990	SLU-2	Min	30-1	0.26990
30	0.53979	SLU-2	Min	30-1	0.53979
30	0.00000	SLU-3	Max	30-1	0.00000
30	0.26990	SLU-3	Max	30-1	0.26990
30	0.53979	SLU-3	Max	30-1	0.53979
30	0.00000	SLU-3	Min	30-1	0.00000
30	0.26990	SLU-3	Min	30-1	0.26990
30	0.53979	SLU-3	Min	30-1	0.53979
30	0.00000	SLU-4	Max	30-1	0.00000
30	0.26990	SLU-4	Max	30-1	0.26990
30	0.53979	SLU-4	Max	30-1	0.53979
30	0.00000	SLU-4	Min	30-1	0.00000
30	0.26990	SLU-4	Min	30-1	0.26990
30	0.53979	SLU-4	Min	30-1	0.53979
30	0.00000	SLU-5	Max	30-1	0.00000
30	0.26990	SLU-5	Max	30-1	0.26990
30	0.53979	SLU-5	Max	30-1	0.53979
30	0.00000	SLU-5	Min	30-1	0.00000
30	0.26990	SLU-5	Min	30-1	0.26990
30	0.53979	SLU-5	Min	30-1	0.53979
30	0.00000	SLU-6	Max	30-1	0.00000
30	0.26990	SLU-6	Max	30-1	0.26990
30	0.53979	SLU-6	Max	30-1	0.53979
30	0.00000	SLU-6	Min	30-1	0.00000
30	0.26990	SLU-6	Min	30-1	0.26990
30	0.53979	SLU-6	Min	30-1	0.53979
30	0.00000	SLU-7	Max	30-1	0.00000
30	0.26990	SLU-7	Max	30-1	0.26990
30	0.53979	SLU-7	Max	30-1	0.53979
30	0.00000	SLU-7	Min	30-1	0.00000
30	0.26990	SLU-7	Min	30-1	0.26990
30	0.53979	SLU-7	Min	30-1	0.53979
30	0.00000	SLV 1	Max	30-1	0.00000
30	0.26990	SLV 1	Max	30-1	0.26990
30	0.53979	SLV 1	Max	30-1	0.53979
30	0.00000	SLV 1	Min	30-1	0.00000
30	0.26990	SLV 1	Min	30-1	0.26990
30	0.53979	SLV 1	Min	30-1	0.53979
30	0.00000	SLV 2	Max	30-1	0.00000
30	0.26990	SLV 2	Max	30-1	0.26990
30	0.53979	SLV 2	Max	30-1	0.53979
30	0.00000	SLV 2	Min	30-1	0.00000
30	0.26990	SLV 2	Min	30-1	0.26990
30	0.53979	SLV 2	Min	30-1	0.53979
30	0.00000	SLV 3	Max	30-1	0.00000
30	0.26990	SLV 3	Max	30-1	0.26990
30	0.53979	SLV 3	Max	30-1	0.53979
30	0.00000	SLV 3	Min	30-1	0.00000

Table: Element Forces - Frames, Part 4 of 4

Frame	Station m	OutputCase	StepType	FrameElem	ElemStation m
30	0.26990	SLV 3	Min	30-1	0.26990
30	0.53979	SLV 3	Min	30-1	0.53979
30	0.00000	SLV 4	Max	30-1	0.00000
30	0.26990	SLV 4	Max	30-1	0.26990
30	0.53979	SLV 4	Max	30-1	0.53979
30	0.00000	SLV 4	Min	30-1	0.00000
30	0.26990	SLV 4	Min	30-1	0.26990
30	0.53979	SLV 4	Min	30-1	0.53979
30	0.00000	SLV 5	Max	30-1	0.00000
30	0.26990	SLV 5	Max	30-1	0.26990
30	0.53979	SLV 5	Max	30-1	0.53979
30	0.00000	SLV 5	Min	30-1	0.00000
30	0.26990	SLV 5	Min	30-1	0.26990
30	0.53979	SLV 5	Min	30-1	0.53979
30	0.00000	SLV 6	Max	30-1	0.00000
30	0.26990	SLV 6	Max	30-1	0.26990
30	0.53979	SLV 6	Max	30-1	0.53979
30	0.00000	SLV 6	Min	30-1	0.00000
30	0.26990	SLV 6	Min	30-1	0.26990
30	0.53979	SLV 6	Min	30-1	0.53979
30	0.00000	SLV 7	Max	30-1	0.00000
30	0.26990	SLV 7	Max	30-1	0.26990
30	0.53979	SLV 7	Max	30-1	0.53979
30	0.00000	SLV 7	Min	30-1	0.00000
30	0.26990	SLV 7	Min	30-1	0.26990
30	0.53979	SLV 7	Min	30-1	0.53979
30	0.00000	SLV 8	Max	30-1	0.00000
30	0.26990	SLV 8	Max	30-1	0.26990
30	0.53979	SLV 8	Max	30-1	0.53979
30	0.00000	SLV 8	Min	30-1	0.00000
30	0.26990	SLV 8	Min	30-1	0.26990
30	0.53979	SLV 8	Min	30-1	0.53979
30	0.00000	SLV 9	Max	30-1	0.00000
30	0.26990	SLV 9	Max	30-1	0.26990
30	0.53979	SLV 9	Max	30-1	0.53979
30	0.00000	SLV 9	Min	30-1	0.00000
30	0.26990	SLV 9	Min	30-1	0.26990
30	0.53979	SLV 9	Min	30-1	0.53979
30	0.00000	SLV 10	Max	30-1	0.00000
30	0.26990	SLV 10	Max	30-1	0.26990
30	0.53979	SLV 10	Max	30-1	0.53979
30	0.00000	SLV 10	Min	30-1	0.00000
30	0.26990	SLV 10	Min	30-1	0.26990
30	0.53979	SLV 10	Min	30-1	0.53979
30	0.00000	SLV 11	Max	30-1	0.00000
30	0.26990	SLV 11	Max	30-1	0.26990
30	0.53979	SLV 11	Max	30-1	0.53979
30	0.00000	SLV 11	Min	30-1	0.00000
30	0.26990	SLV 11	Min	30-1	0.26990
30	0.53979	SLV 11	Min	30-1	0.53979
30	0.00000	SLV 12	Max	30-1	0.00000
30	0.26990	SLV 12	Max	30-1	0.26990
30	0.53979	SLV 12	Max	30-1	0.53979
30	0.00000	SLV 12	Min	30-1	0.00000
30	0.26990	SLV 12	Min	30-1	0.26990
30	0.53979	SLV 12	Min	30-1	0.53979
30	0.00000	SLV 13	Max	30-1	0.00000
30	0.26990	SLV 13	Max	30-1	0.26990
30	0.53979	SLV 13	Max	30-1	0.53979

Table: Element Forces - Frames, Part 4 of 4

Frame	Station m	OutputCase	StepType	FrameElem	ElemStation m
30	0.00000	SLV 13	Min	30-1	0.00000
30	0.26990	SLV 13	Min	30-1	0.26990
30	0.53979	SLV 13	Min	30-1	0.53979
30	0.00000	SLV 14	Max	30-1	0.00000
30	0.26990	SLV 14	Max	30-1	0.26990
30	0.53979	SLV 14	Max	30-1	0.53979
30	0.00000	SLV 14	Min	30-1	0.00000
30	0.26990	SLV 14	Min	30-1	0.26990
30	0.53979	SLV 14	Min	30-1	0.53979
30	0.00000	SLV 15	Max	30-1	0.00000
30	0.26990	SLV 15	Max	30-1	0.26990
30	0.53979	SLV 15	Max	30-1	0.53979
30	0.00000	SLV 15	Min	30-1	0.00000
30	0.26990	SLV 15	Min	30-1	0.26990
30	0.53979	SLV 15	Min	30-1	0.53979
30	0.00000	SLV 16	Max	30-1	0.00000
30	0.26990	SLV 16	Max	30-1	0.26990
30	0.53979	SLV 16	Max	30-1	0.53979
30	0.00000	SLV 16	Min	30-1	0.00000
30	0.26990	SLV 16	Min	30-1	0.26990
30	0.53979	SLV 16	Min	30-1	0.53979
31	0.00000	SLE-C	Max	31-1	0.00000
31	0.25000	SLE-C	Max	31-1	0.25000
31	0.50000	SLE-C	Max	31-1	0.50000
31	0.00000	SLE-C	Min	31-1	0.00000
31	0.25000	SLE-C	Min	31-1	0.25000
31	0.50000	SLE-C	Min	31-1	0.50000
31	0.00000	SLE-F1	Max	31-1	0.00000
31	0.25000	SLE-F1	Max	31-1	0.25000
31	0.50000	SLE-F1	Max	31-1	0.50000
31	0.00000	SLE-F1	Min	31-1	0.00000
31	0.25000	SLE-F1	Min	31-1	0.25000
31	0.50000	SLE-F1	Min	31-1	0.50000
31	0.00000	SLE-F2	Max	31-1	0.00000
31	0.25000	SLE-F2	Max	31-1	0.25000
31	0.50000	SLE-F2	Max	31-1	0.50000
31	0.00000	SLE-F2	Min	31-1	0.00000
31	0.25000	SLE-F2	Min	31-1	0.25000
31	0.50000	SLE-F2	Min	31-1	0.50000
31	0.00000	SLE-F3	Max	31-1	0.00000
31	0.25000	SLE-F3	Max	31-1	0.25000
31	0.50000	SLE-F3	Max	31-1	0.50000
31	0.00000	SLE-F3	Min	31-1	0.00000
31	0.25000	SLE-F3	Min	31-1	0.25000
31	0.50000	SLE-F3	Min	31-1	0.50000
31	0.00000	SLE-QP	Max	31-1	0.00000
31	0.25000	SLE-QP	Max	31-1	0.25000
31	0.50000	SLE-QP	Max	31-1	0.50000
31	0.00000	SLE-QP	Min	31-1	0.00000
31	0.25000	SLE-QP	Min	31-1	0.25000
31	0.50000	SLE-QP	Min	31-1	0.50000
31	0.00000	SLU-1	Max	31-1	0.00000
31	0.25000	SLU-1	Max	31-1	0.25000
31	0.50000	SLU-1	Max	31-1	0.50000
31	0.00000	SLU-1	Min	31-1	0.00000
31	0.25000	SLU-1	Min	31-1	0.25000
31	0.50000	SLU-1	Min	31-1	0.50000
31	0.00000	SLU-2	Max	31-1	0.00000
31	0.25000	SLU-2	Max	31-1	0.25000

Table: Element Forces - Frames, Part 4 of 4

Frame	Station m	OutputCase	StepType	FrameElem	ElemStation m
31	0.50000	SLU-2	Max	31-1	0.50000
31	0.00000	SLU-2	Min	31-1	0.00000
31	0.25000	SLU-2	Min	31-1	0.25000
31	0.50000	SLU-2	Min	31-1	0.50000
31	0.00000	SLU-3	Max	31-1	0.00000
31	0.25000	SLU-3	Max	31-1	0.25000
31	0.50000	SLU-3	Max	31-1	0.50000
31	0.00000	SLU-3	Min	31-1	0.00000
31	0.25000	SLU-3	Min	31-1	0.25000
31	0.50000	SLU-3	Min	31-1	0.50000
31	0.00000	SLU-4	Max	31-1	0.00000
31	0.25000	SLU-4	Max	31-1	0.25000
31	0.50000	SLU-4	Max	31-1	0.50000
31	0.00000	SLU-4	Min	31-1	0.00000
31	0.25000	SLU-4	Min	31-1	0.25000
31	0.50000	SLU-4	Min	31-1	0.50000
31	0.00000	SLU-5	Max	31-1	0.00000
31	0.25000	SLU-5	Max	31-1	0.25000
31	0.50000	SLU-5	Max	31-1	0.50000
31	0.00000	SLU-5	Min	31-1	0.00000
31	0.25000	SLU-5	Min	31-1	0.25000
31	0.50000	SLU-5	Min	31-1	0.50000
31	0.00000	SLU-6	Max	31-1	0.00000
31	0.25000	SLU-6	Max	31-1	0.25000
31	0.50000	SLU-6	Max	31-1	0.50000
31	0.00000	SLU-6	Min	31-1	0.00000
31	0.25000	SLU-6	Min	31-1	0.25000
31	0.50000	SLU-6	Min	31-1	0.50000
31	0.00000	SLU-7	Max	31-1	0.00000
31	0.25000	SLU-7	Max	31-1	0.25000
31	0.50000	SLU-7	Max	31-1	0.50000
31	0.00000	SLU-7	Min	31-1	0.00000
31	0.25000	SLU-7	Min	31-1	0.25000
31	0.50000	SLU-7	Min	31-1	0.50000
31	0.00000	SLV 1	Max	31-1	0.00000
31	0.25000	SLV 1	Max	31-1	0.25000
31	0.50000	SLV 1	Max	31-1	0.50000
31	0.00000	SLV 1	Min	31-1	0.00000
31	0.25000	SLV 1	Min	31-1	0.25000
31	0.50000	SLV 1	Min	31-1	0.50000
31	0.00000	SLV 2	Max	31-1	0.00000
31	0.25000	SLV 2	Max	31-1	0.25000
31	0.50000	SLV 2	Max	31-1	0.50000
31	0.00000	SLV 2	Min	31-1	0.00000
31	0.25000	SLV 2	Min	31-1	0.25000
31	0.50000	SLV 2	Min	31-1	0.50000
31	0.00000	SLV 3	Max	31-1	0.00000
31	0.25000	SLV 3	Max	31-1	0.25000
31	0.50000	SLV 3	Max	31-1	0.50000
31	0.00000	SLV 3	Min	31-1	0.00000
31	0.25000	SLV 3	Min	31-1	0.25000
31	0.50000	SLV 3	Min	31-1	0.50000
31	0.00000	SLV 4	Max	31-1	0.00000
31	0.25000	SLV 4	Max	31-1	0.25000
31	0.50000	SLV 4	Max	31-1	0.50000
31	0.00000	SLV 4	Min	31-1	0.00000
31	0.25000	SLV 4	Min	31-1	0.25000
31	0.50000	SLV 4	Min	31-1	0.50000
31	0.00000	SLV 5	Max	31-1	0.00000

Table: Element Forces - Frames, Part 4 of 4

Frame	Station m	OutputCase	StepType	FrameElem	ElemStation m
31	0.25000	SLV 5	Max	31-1	0.25000
31	0.50000	SLV 5	Max	31-1	0.50000
31	0.00000	SLV 5	Min	31-1	0.00000
31	0.25000	SLV 5	Min	31-1	0.25000
31	0.50000	SLV 5	Min	31-1	0.50000
31	0.00000	SLV 6	Max	31-1	0.00000
31	0.25000	SLV 6	Max	31-1	0.25000
31	0.50000	SLV 6	Max	31-1	0.50000
31	0.00000	SLV 6	Min	31-1	0.00000
31	0.25000	SLV 6	Min	31-1	0.25000
31	0.50000	SLV 6	Min	31-1	0.50000
31	0.00000	SLV 7	Max	31-1	0.00000
31	0.25000	SLV 7	Max	31-1	0.25000
31	0.50000	SLV 7	Max	31-1	0.50000
31	0.00000	SLV 7	Min	31-1	0.00000
31	0.25000	SLV 7	Min	31-1	0.25000
31	0.50000	SLV 7	Min	31-1	0.50000
31	0.00000	SLV 8	Max	31-1	0.00000
31	0.25000	SLV 8	Max	31-1	0.25000
31	0.50000	SLV 8	Max	31-1	0.50000
31	0.00000	SLV 8	Min	31-1	0.00000
31	0.25000	SLV 8	Min	31-1	0.25000
31	0.50000	SLV 8	Min	31-1	0.50000
31	0.00000	SLV 9	Max	31-1	0.00000
31	0.25000	SLV 9	Max	31-1	0.25000
31	0.50000	SLV 9	Max	31-1	0.50000
31	0.00000	SLV 9	Min	31-1	0.00000
31	0.25000	SLV 9	Min	31-1	0.25000
31	0.50000	SLV 9	Min	31-1	0.50000
31	0.00000	SLV 10	Max	31-1	0.00000
31	0.25000	SLV 10	Max	31-1	0.25000
31	0.50000	SLV 10	Max	31-1	0.50000
31	0.00000	SLV 10	Min	31-1	0.00000
31	0.25000	SLV 10	Min	31-1	0.25000
31	0.50000	SLV 10	Min	31-1	0.50000
31	0.00000	SLV 11	Max	31-1	0.00000
31	0.25000	SLV 11	Max	31-1	0.25000
31	0.50000	SLV 11	Max	31-1	0.50000
31	0.00000	SLV 11	Min	31-1	0.00000
31	0.25000	SLV 11	Min	31-1	0.25000
31	0.50000	SLV 11	Min	31-1	0.50000
31	0.00000	SLV 12	Max	31-1	0.00000
31	0.25000	SLV 12	Max	31-1	0.25000
31	0.50000	SLV 12	Max	31-1	0.50000
31	0.00000	SLV 12	Min	31-1	0.00000
31	0.25000	SLV 12	Min	31-1	0.25000
31	0.50000	SLV 12	Min	31-1	0.50000
31	0.00000	SLV 13	Max	31-1	0.00000
31	0.25000	SLV 13	Max	31-1	0.25000
31	0.50000	SLV 13	Max	31-1	0.50000
31	0.00000	SLV 13	Min	31-1	0.00000
31	0.25000	SLV 13	Min	31-1	0.25000
31	0.50000	SLV 13	Min	31-1	0.50000
31	0.00000	SLV 14	Max	31-1	0.00000
31	0.25000	SLV 14	Max	31-1	0.25000
31	0.50000	SLV 14	Max	31-1	0.50000
31	0.00000	SLV 14	Min	31-1	0.00000
31	0.25000	SLV 14	Min	31-1	0.25000
31	0.50000	SLV 14	Min	31-1	0.50000

Table: Element Forces - Frames, Part 4 of 4

Frame	Station m	OutputCase	StepType	FrameElem	ElemStation m
31	0.00000	SLV 15	Max	31-1	0.00000
31	0.25000	SLV 15	Max	31-1	0.25000
31	0.50000	SLV 15	Max	31-1	0.50000
31	0.00000	SLV 15	Min	31-1	0.00000
31	0.25000	SLV 15	Min	31-1	0.25000
31	0.50000	SLV 15	Min	31-1	0.50000
31	0.00000	SLV 16	Max	31-1	0.00000
31	0.25000	SLV 16	Max	31-1	0.25000
31	0.50000	SLV 16	Max	31-1	0.50000
31	0.00000	SLV 16	Min	31-1	0.00000
31	0.25000	SLV 16	Min	31-1	0.25000
31	0.50000	SLV 16	Min	31-1	0.50000
32	0.00000	SLE-C	Max	32-1	0.00000
32	0.25000	SLE-C	Max	32-1	0.25000
32	0.50000	SLE-C	Max	32-1	0.50000
32	0.00000	SLE-C	Min	32-1	0.00000
32	0.25000	SLE-C	Min	32-1	0.25000
32	0.50000	SLE-C	Min	32-1	0.50000
32	0.00000	SLE-F1	Max	32-1	0.00000
32	0.25000	SLE-F1	Max	32-1	0.25000
32	0.50000	SLE-F1	Max	32-1	0.50000
32	0.00000	SLE-F1	Min	32-1	0.00000
32	0.25000	SLE-F1	Min	32-1	0.25000
32	0.50000	SLE-F1	Min	32-1	0.50000
32	0.00000	SLE-F2	Max	32-1	0.00000
32	0.25000	SLE-F2	Max	32-1	0.25000
32	0.50000	SLE-F2	Max	32-1	0.50000
32	0.00000	SLE-F2	Min	32-1	0.00000
32	0.25000	SLE-F2	Min	32-1	0.25000
32	0.50000	SLE-F2	Min	32-1	0.50000
32	0.00000	SLE-F3	Max	32-1	0.00000
32	0.25000	SLE-F3	Max	32-1	0.25000
32	0.50000	SLE-F3	Max	32-1	0.50000
32	0.00000	SLE-F3	Min	32-1	0.00000
32	0.25000	SLE-F3	Min	32-1	0.25000
32	0.50000	SLE-F3	Min	32-1	0.50000
32	0.00000	SLE-QP	Max	32-1	0.00000
32	0.25000	SLE-QP	Max	32-1	0.25000
32	0.50000	SLE-QP	Max	32-1	0.50000
32	0.00000	SLE-QP	Min	32-1	0.00000
32	0.25000	SLE-QP	Min	32-1	0.25000
32	0.50000	SLE-QP	Min	32-1	0.50000
32	0.00000	SLU-1	Max	32-1	0.00000
32	0.25000	SLU-1	Max	32-1	0.25000
32	0.50000	SLU-1	Max	32-1	0.50000
32	0.00000	SLU-1	Min	32-1	0.00000
32	0.25000	SLU-1	Min	32-1	0.25000
32	0.50000	SLU-1	Min	32-1	0.50000
32	0.00000	SLU-2	Max	32-1	0.00000
32	0.25000	SLU-2	Max	32-1	0.25000
32	0.50000	SLU-2	Max	32-1	0.50000
32	0.00000	SLU-2	Min	32-1	0.00000
32	0.25000	SLU-2	Min	32-1	0.25000
32	0.50000	SLU-2	Min	32-1	0.50000
32	0.00000	SLU-3	Max	32-1	0.00000
32	0.25000	SLU-3	Max	32-1	0.25000
32	0.50000	SLU-3	Max	32-1	0.50000
32	0.00000	SLU-3	Min	32-1	0.00000
32	0.25000	SLU-3	Min	32-1	0.25000

Table: Element Forces - Frames, Part 4 of 4

Frame	Station m	OutputCase	StepType	FrameElem	ElemStation m
32	0.50000	SLU-3	Min	32-1	0.50000
32	0.00000	SLU-4	Max	32-1	0.00000
32	0.25000	SLU-4	Max	32-1	0.25000
32	0.50000	SLU-4	Max	32-1	0.50000
32	0.00000	SLU-4	Min	32-1	0.00000
32	0.25000	SLU-4	Min	32-1	0.25000
32	0.50000	SLU-4	Min	32-1	0.50000
32	0.00000	SLU-5	Max	32-1	0.00000
32	0.25000	SLU-5	Max	32-1	0.25000
32	0.50000	SLU-5	Max	32-1	0.50000
32	0.00000	SLU-5	Min	32-1	0.00000
32	0.25000	SLU-5	Min	32-1	0.25000
32	0.50000	SLU-5	Min	32-1	0.50000
32	0.00000	SLU-6	Max	32-1	0.00000
32	0.25000	SLU-6	Max	32-1	0.25000
32	0.50000	SLU-6	Max	32-1	0.50000
32	0.00000	SLU-6	Min	32-1	0.00000
32	0.25000	SLU-6	Min	32-1	0.25000
32	0.50000	SLU-6	Min	32-1	0.50000
32	0.00000	SLU-7	Max	32-1	0.00000
32	0.25000	SLU-7	Max	32-1	0.25000
32	0.50000	SLU-7	Max	32-1	0.50000
32	0.00000	SLU-7	Min	32-1	0.00000
32	0.25000	SLU-7	Min	32-1	0.25000
32	0.50000	SLU-7	Min	32-1	0.50000
32	0.00000	SLV 1	Max	32-1	0.00000
32	0.25000	SLV 1	Max	32-1	0.25000
32	0.50000	SLV 1	Max	32-1	0.50000
32	0.00000	SLV 1	Min	32-1	0.00000
32	0.25000	SLV 1	Min	32-1	0.25000
32	0.50000	SLV 1	Min	32-1	0.50000
32	0.00000	SLV 2	Max	32-1	0.00000
32	0.25000	SLV 2	Max	32-1	0.25000
32	0.50000	SLV 2	Max	32-1	0.50000
32	0.00000	SLV 2	Min	32-1	0.00000
32	0.25000	SLV 2	Min	32-1	0.25000
32	0.50000	SLV 2	Min	32-1	0.50000
32	0.00000	SLV 3	Max	32-1	0.00000
32	0.25000	SLV 3	Max	32-1	0.25000
32	0.50000	SLV 3	Max	32-1	0.50000
32	0.00000	SLV 3	Min	32-1	0.00000
32	0.25000	SLV 3	Min	32-1	0.25000
32	0.50000	SLV 3	Min	32-1	0.50000
32	0.00000	SLV 4	Max	32-1	0.00000
32	0.25000	SLV 4	Max	32-1	0.25000
32	0.50000	SLV 4	Max	32-1	0.50000
32	0.00000	SLV 4	Min	32-1	0.00000
32	0.25000	SLV 4	Min	32-1	0.25000
32	0.50000	SLV 4	Min	32-1	0.50000
32	0.00000	SLV 5	Max	32-1	0.00000
32	0.25000	SLV 5	Max	32-1	0.25000
32	0.50000	SLV 5	Max	32-1	0.50000
32	0.00000	SLV 5	Min	32-1	0.00000
32	0.25000	SLV 5	Min	32-1	0.25000
32	0.50000	SLV 5	Min	32-1	0.50000
32	0.00000	SLV 6	Max	32-1	0.00000
32	0.25000	SLV 6	Max	32-1	0.25000
32	0.50000	SLV 6	Max	32-1	0.50000
32	0.00000	SLV 6	Min	32-1	0.00000

Table: Element Forces - Frames, Part 4 of 4

Frame	Station m	OutputCase	StepType	FrameElem	ElemStation m
32	0.25000	SLV 6	Min	32-1	0.25000
32	0.50000	SLV 6	Min	32-1	0.50000
32	0.00000	SLV 7	Max	32-1	0.00000
32	0.25000	SLV 7	Max	32-1	0.25000
32	0.50000	SLV 7	Max	32-1	0.50000
32	0.00000	SLV 7	Min	32-1	0.00000
32	0.25000	SLV 7	Min	32-1	0.25000
32	0.50000	SLV 7	Min	32-1	0.50000
32	0.00000	SLV 8	Max	32-1	0.00000
32	0.25000	SLV 8	Max	32-1	0.25000
32	0.50000	SLV 8	Max	32-1	0.50000
32	0.00000	SLV 8	Min	32-1	0.00000
32	0.25000	SLV 8	Min	32-1	0.25000
32	0.50000	SLV 8	Min	32-1	0.50000
32	0.00000	SLV 9	Max	32-1	0.00000
32	0.25000	SLV 9	Max	32-1	0.25000
32	0.50000	SLV 9	Max	32-1	0.50000
32	0.00000	SLV 9	Min	32-1	0.00000
32	0.25000	SLV 9	Min	32-1	0.25000
32	0.50000	SLV 9	Min	32-1	0.50000
32	0.00000	SLV 10	Max	32-1	0.00000
32	0.25000	SLV 10	Max	32-1	0.25000
32	0.50000	SLV 10	Max	32-1	0.50000
32	0.00000	SLV 10	Min	32-1	0.00000
32	0.25000	SLV 10	Min	32-1	0.25000
32	0.50000	SLV 10	Min	32-1	0.50000
32	0.00000	SLV 11	Max	32-1	0.00000
32	0.25000	SLV 11	Max	32-1	0.25000
32	0.50000	SLV 11	Max	32-1	0.50000
32	0.00000	SLV 11	Min	32-1	0.00000
32	0.25000	SLV 11	Min	32-1	0.25000
32	0.50000	SLV 11	Min	32-1	0.50000
32	0.00000	SLV 12	Max	32-1	0.00000
32	0.25000	SLV 12	Max	32-1	0.25000
32	0.50000	SLV 12	Max	32-1	0.50000
32	0.00000	SLV 12	Min	32-1	0.00000
32	0.25000	SLV 12	Min	32-1	0.25000
32	0.50000	SLV 12	Min	32-1	0.50000
32	0.00000	SLV 13	Max	32-1	0.00000
32	0.25000	SLV 13	Max	32-1	0.25000
32	0.50000	SLV 13	Max	32-1	0.50000
32	0.00000	SLV 13	Min	32-1	0.00000
32	0.25000	SLV 13	Min	32-1	0.25000
32	0.50000	SLV 13	Min	32-1	0.50000
32	0.00000	SLV 14	Max	32-1	0.00000
32	0.25000	SLV 14	Max	32-1	0.25000
32	0.50000	SLV 14	Max	32-1	0.50000
32	0.00000	SLV 14	Min	32-1	0.00000
32	0.25000	SLV 14	Min	32-1	0.25000
32	0.50000	SLV 14	Min	32-1	0.50000
32	0.00000	SLV 15	Max	32-1	0.00000
32	0.25000	SLV 15	Max	32-1	0.25000
32	0.50000	SLV 15	Max	32-1	0.50000
32	0.00000	SLV 15	Min	32-1	0.00000
32	0.25000	SLV 15	Min	32-1	0.25000
32	0.50000	SLV 15	Min	32-1	0.50000
32	0.00000	SLV 16	Max	32-1	0.00000
32	0.25000	SLV 16	Max	32-1	0.25000
32	0.50000	SLV 16	Max	32-1	0.50000

Table: Element Forces - Frames, Part 4 of 4

Frame	Station m	OutputCase	StepType	FrameElem	ElemStation m
32	0.00000	SLV 16	Min	32-1	0.00000
32	0.25000	SLV 16	Min	32-1	0.25000
32	0.50000	SLV 16	Min	32-1	0.50000
33	0.00000	SLE-C	Max	33-1	0.00000
33	0.25000	SLE-C	Max	33-1	0.25000
33	0.50000	SLE-C	Max	33-1	0.50000
33	0.00000	SLE-C	Min	33-1	0.00000
33	0.25000	SLE-C	Min	33-1	0.25000
33	0.50000	SLE-C	Min	33-1	0.50000
33	0.00000	SLE-F1	Max	33-1	0.00000
33	0.25000	SLE-F1	Max	33-1	0.25000
33	0.50000	SLE-F1	Max	33-1	0.50000
33	0.00000	SLE-F1	Min	33-1	0.00000
33	0.25000	SLE-F1	Min	33-1	0.25000
33	0.50000	SLE-F1	Min	33-1	0.50000
33	0.00000	SLE-F2	Max	33-1	0.00000
33	0.25000	SLE-F2	Max	33-1	0.25000
33	0.50000	SLE-F2	Max	33-1	0.50000
33	0.00000	SLE-F2	Min	33-1	0.00000
33	0.25000	SLE-F2	Min	33-1	0.25000
33	0.50000	SLE-F2	Min	33-1	0.50000
33	0.00000	SLE-F3	Max	33-1	0.00000
33	0.25000	SLE-F3	Max	33-1	0.25000
33	0.50000	SLE-F3	Max	33-1	0.50000
33	0.00000	SLE-F3	Min	33-1	0.00000
33	0.25000	SLE-F3	Min	33-1	0.25000
33	0.50000	SLE-F3	Min	33-1	0.50000
33	0.00000	SLE-QP	Max	33-1	0.00000
33	0.25000	SLE-QP	Max	33-1	0.25000
33	0.50000	SLE-QP	Max	33-1	0.50000
33	0.00000	SLE-QP	Min	33-1	0.00000
33	0.25000	SLE-QP	Min	33-1	0.25000
33	0.50000	SLE-QP	Min	33-1	0.50000
33	0.00000	SLU-1	Max	33-1	0.00000
33	0.25000	SLU-1	Max	33-1	0.25000
33	0.50000	SLU-1	Max	33-1	0.50000
33	0.00000	SLU-1	Min	33-1	0.00000
33	0.25000	SLU-1	Min	33-1	0.25000
33	0.50000	SLU-1	Min	33-1	0.50000
33	0.00000	SLU-2	Max	33-1	0.00000
33	0.25000	SLU-2	Max	33-1	0.25000
33	0.50000	SLU-2	Max	33-1	0.50000
33	0.00000	SLU-2	Min	33-1	0.00000
33	0.25000	SLU-2	Min	33-1	0.25000
33	0.50000	SLU-2	Min	33-1	0.50000
33	0.00000	SLU-3	Max	33-1	0.00000
33	0.25000	SLU-3	Max	33-1	0.25000
33	0.50000	SLU-3	Max	33-1	0.50000
33	0.00000	SLU-3	Min	33-1	0.00000
33	0.25000	SLU-3	Min	33-1	0.25000
33	0.50000	SLU-3	Min	33-1	0.50000
33	0.00000	SLU-4	Max	33-1	0.00000
33	0.25000	SLU-4	Max	33-1	0.25000
33	0.50000	SLU-4	Max	33-1	0.50000
33	0.00000	SLU-4	Min	33-1	0.00000
33	0.25000	SLU-4	Min	33-1	0.25000
33	0.50000	SLU-4	Min	33-1	0.50000
33	0.00000	SLU-5	Max	33-1	0.00000
33	0.25000	SLU-5	Max	33-1	0.25000

Table: Element Forces - Frames, Part 4 of 4

Frame	Station m	OutputCase	StepType	FrameElem	ElemStation m
33	0.50000	SLU-5	Max	33-1	0.50000
33	0.00000	SLU-5	Min	33-1	0.00000
33	0.25000	SLU-5	Min	33-1	0.25000
33	0.50000	SLU-5	Min	33-1	0.50000
33	0.00000	SLU-6	Max	33-1	0.00000
33	0.25000	SLU-6	Max	33-1	0.25000
33	0.50000	SLU-6	Max	33-1	0.50000
33	0.00000	SLU-6	Min	33-1	0.00000
33	0.25000	SLU-6	Min	33-1	0.25000
33	0.50000	SLU-6	Min	33-1	0.50000
33	0.00000	SLU-7	Max	33-1	0.00000
33	0.25000	SLU-7	Max	33-1	0.25000
33	0.50000	SLU-7	Max	33-1	0.50000
33	0.00000	SLU-7	Min	33-1	0.00000
33	0.25000	SLU-7	Min	33-1	0.25000
33	0.50000	SLU-7	Min	33-1	0.50000
33	0.00000	SLV 1	Max	33-1	0.00000
33	0.25000	SLV 1	Max	33-1	0.25000
33	0.50000	SLV 1	Max	33-1	0.50000
33	0.00000	SLV 1	Min	33-1	0.00000
33	0.25000	SLV 1	Min	33-1	0.25000
33	0.50000	SLV 1	Min	33-1	0.50000
33	0.00000	SLV 2	Max	33-1	0.00000
33	0.25000	SLV 2	Max	33-1	0.25000
33	0.50000	SLV 2	Max	33-1	0.50000
33	0.00000	SLV 2	Min	33-1	0.00000
33	0.25000	SLV 2	Min	33-1	0.25000
33	0.50000	SLV 2	Min	33-1	0.50000
33	0.00000	SLV 3	Max	33-1	0.00000
33	0.25000	SLV 3	Max	33-1	0.25000
33	0.50000	SLV 3	Max	33-1	0.50000
33	0.00000	SLV 3	Min	33-1	0.00000
33	0.25000	SLV 3	Min	33-1	0.25000
33	0.50000	SLV 3	Min	33-1	0.50000
33	0.00000	SLV 4	Max	33-1	0.00000
33	0.25000	SLV 4	Max	33-1	0.25000
33	0.50000	SLV 4	Max	33-1	0.50000
33	0.00000	SLV 4	Min	33-1	0.00000
33	0.25000	SLV 4	Min	33-1	0.25000
33	0.50000	SLV 4	Min	33-1	0.50000
33	0.00000	SLV 5	Max	33-1	0.00000
33	0.25000	SLV 5	Max	33-1	0.25000
33	0.50000	SLV 5	Max	33-1	0.50000
33	0.00000	SLV 5	Min	33-1	0.00000
33	0.25000	SLV 5	Min	33-1	0.25000
33	0.50000	SLV 5	Min	33-1	0.50000
33	0.00000	SLV 6	Max	33-1	0.00000
33	0.25000	SLV 6	Max	33-1	0.25000
33	0.50000	SLV 6	Max	33-1	0.50000
33	0.00000	SLV 6	Min	33-1	0.00000
33	0.25000	SLV 6	Min	33-1	0.25000
33	0.50000	SLV 6	Min	33-1	0.50000
33	0.00000	SLV 7	Max	33-1	0.00000
33	0.25000	SLV 7	Max	33-1	0.25000
33	0.50000	SLV 7	Max	33-1	0.50000
33	0.00000	SLV 7	Min	33-1	0.00000
33	0.25000	SLV 7	Min	33-1	0.25000
33	0.50000	SLV 7	Min	33-1	0.50000
33	0.00000	SLV 8	Max	33-1	0.00000

Table: Element Forces - Frames, Part 4 of 4

Frame	Station m	OutputCase	StepType	FrameElem	ElemStation m
33	0.25000	SLV 8	Max	33-1	0.25000
33	0.50000	SLV 8	Max	33-1	0.50000
33	0.00000	SLV 8	Min	33-1	0.00000
33	0.25000	SLV 8	Min	33-1	0.25000
33	0.50000	SLV 8	Min	33-1	0.50000
33	0.00000	SLV 9	Max	33-1	0.00000
33	0.25000	SLV 9	Max	33-1	0.25000
33	0.50000	SLV 9	Max	33-1	0.50000
33	0.00000	SLV 9	Min	33-1	0.00000
33	0.25000	SLV 9	Min	33-1	0.25000
33	0.50000	SLV 9	Min	33-1	0.50000
33	0.00000	SLV 10	Max	33-1	0.00000
33	0.25000	SLV 10	Max	33-1	0.25000
33	0.50000	SLV 10	Max	33-1	0.50000
33	0.00000	SLV 10	Min	33-1	0.00000
33	0.25000	SLV 10	Min	33-1	0.25000
33	0.50000	SLV 10	Min	33-1	0.50000
33	0.00000	SLV 11	Max	33-1	0.00000
33	0.25000	SLV 11	Max	33-1	0.25000
33	0.50000	SLV 11	Max	33-1	0.50000
33	0.00000	SLV 11	Min	33-1	0.00000
33	0.25000	SLV 11	Min	33-1	0.25000
33	0.50000	SLV 11	Min	33-1	0.50000
33	0.00000	SLV 12	Max	33-1	0.00000
33	0.25000	SLV 12	Max	33-1	0.25000
33	0.50000	SLV 12	Max	33-1	0.50000
33	0.00000	SLV 12	Min	33-1	0.00000
33	0.25000	SLV 12	Min	33-1	0.25000
33	0.50000	SLV 12	Min	33-1	0.50000
33	0.00000	SLV 13	Max	33-1	0.00000
33	0.25000	SLV 13	Max	33-1	0.25000
33	0.50000	SLV 13	Max	33-1	0.50000
33	0.00000	SLV 13	Min	33-1	0.00000
33	0.25000	SLV 13	Min	33-1	0.25000
33	0.50000	SLV 13	Min	33-1	0.50000
33	0.00000	SLV 14	Max	33-1	0.00000
33	0.25000	SLV 14	Max	33-1	0.25000
33	0.50000	SLV 14	Max	33-1	0.50000
33	0.00000	SLV 14	Min	33-1	0.00000
33	0.25000	SLV 14	Min	33-1	0.25000
33	0.50000	SLV 14	Min	33-1	0.50000
33	0.00000	SLV 15	Max	33-1	0.00000
33	0.25000	SLV 15	Max	33-1	0.25000
33	0.50000	SLV 15	Max	33-1	0.50000
33	0.00000	SLV 15	Min	33-1	0.00000
33	0.25000	SLV 15	Min	33-1	0.25000
33	0.50000	SLV 15	Min	33-1	0.50000
33	0.00000	SLV 16	Max	33-1	0.00000
33	0.25000	SLV 16	Max	33-1	0.25000
33	0.50000	SLV 16	Max	33-1	0.50000
33	0.00000	SLV 16	Min	33-1	0.00000
33	0.25000	SLV 16	Min	33-1	0.25000
33	0.50000	SLV 16	Min	33-1	0.50000
34	0.00000	SLE-C	Max	34-1	0.00000
34	0.25000	SLE-C	Max	34-1	0.25000
34	0.50000	SLE-C	Max	34-1	0.50000
34	0.00000	SLE-C	Min	34-1	0.00000
34	0.25000	SLE-C	Min	34-1	0.25000
34	0.50000	SLE-C	Min	34-1	0.50000

Table: Element Forces - Frames, Part 4 of 4

Frame	Station m	OutputCase	StepType	FrameElem	ElemStation m
34	0.00000	SLE-F1	Max	34-1	0.00000
34	0.25000	SLE-F1	Max	34-1	0.25000
34	0.50000	SLE-F1	Max	34-1	0.50000
34	0.00000	SLE-F1	Min	34-1	0.00000
34	0.25000	SLE-F1	Min	34-1	0.25000
34	0.50000	SLE-F1	Min	34-1	0.50000
34	0.00000	SLE-F2	Max	34-1	0.00000
34	0.25000	SLE-F2	Max	34-1	0.25000
34	0.50000	SLE-F2	Max	34-1	0.50000
34	0.00000	SLE-F2	Min	34-1	0.00000
34	0.25000	SLE-F2	Min	34-1	0.25000
34	0.50000	SLE-F2	Min	34-1	0.50000
34	0.00000	SLE-F3	Max	34-1	0.00000
34	0.25000	SLE-F3	Max	34-1	0.25000
34	0.50000	SLE-F3	Max	34-1	0.50000
34	0.00000	SLE-F3	Min	34-1	0.00000
34	0.25000	SLE-F3	Min	34-1	0.25000
34	0.50000	SLE-F3	Min	34-1	0.50000
34	0.00000	SLE-QP	Max	34-1	0.00000
34	0.25000	SLE-QP	Max	34-1	0.25000
34	0.50000	SLE-QP	Max	34-1	0.50000
34	0.00000	SLE-QP	Min	34-1	0.00000
34	0.25000	SLE-QP	Min	34-1	0.25000
34	0.50000	SLE-QP	Min	34-1	0.50000
34	0.00000	SLU-1	Max	34-1	0.00000
34	0.25000	SLU-1	Max	34-1	0.25000
34	0.50000	SLU-1	Max	34-1	0.50000
34	0.00000	SLU-1	Min	34-1	0.00000
34	0.25000	SLU-1	Min	34-1	0.25000
34	0.50000	SLU-1	Min	34-1	0.50000
34	0.00000	SLU-2	Max	34-1	0.00000
34	0.25000	SLU-2	Max	34-1	0.25000
34	0.50000	SLU-2	Max	34-1	0.50000
34	0.00000	SLU-2	Min	34-1	0.00000
34	0.25000	SLU-2	Min	34-1	0.25000
34	0.50000	SLU-2	Min	34-1	0.50000
34	0.00000	SLU-3	Max	34-1	0.00000
34	0.25000	SLU-3	Max	34-1	0.25000
34	0.50000	SLU-3	Max	34-1	0.50000
34	0.00000	SLU-3	Min	34-1	0.00000
34	0.25000	SLU-3	Min	34-1	0.25000
34	0.50000	SLU-3	Min	34-1	0.50000
34	0.00000	SLU-4	Max	34-1	0.00000
34	0.25000	SLU-4	Max	34-1	0.25000
34	0.50000	SLU-4	Max	34-1	0.50000
34	0.00000	SLU-4	Min	34-1	0.00000
34	0.25000	SLU-4	Min	34-1	0.25000
34	0.50000	SLU-4	Min	34-1	0.50000
34	0.00000	SLU-5	Max	34-1	0.00000
34	0.25000	SLU-5	Max	34-1	0.25000
34	0.50000	SLU-5	Max	34-1	0.50000
34	0.00000	SLU-5	Min	34-1	0.00000
34	0.25000	SLU-5	Min	34-1	0.25000
34	0.50000	SLU-5	Min	34-1	0.50000
34	0.00000	SLU-6	Max	34-1	0.00000
34	0.25000	SLU-6	Max	34-1	0.25000
34	0.50000	SLU-6	Max	34-1	0.50000
34	0.00000	SLU-6	Min	34-1	0.00000
34	0.25000	SLU-6	Min	34-1	0.25000

Table: Element Forces - Frames, Part 4 of 4

Frame	Station m	OutputCase	StepType	FrameElem	ElemStation m
34	0.50000	SLU-6	Min	34-1	0.50000
34	0.00000	SLU-7	Max	34-1	0.00000
34	0.25000	SLU-7	Max	34-1	0.25000
34	0.50000	SLU-7	Max	34-1	0.50000
34	0.00000	SLU-7	Min	34-1	0.00000
34	0.25000	SLU-7	Min	34-1	0.25000
34	0.50000	SLU-7	Min	34-1	0.50000
34	0.00000	SLV 1	Max	34-1	0.00000
34	0.25000	SLV 1	Max	34-1	0.25000
34	0.50000	SLV 1	Max	34-1	0.50000
34	0.00000	SLV 1	Min	34-1	0.00000
34	0.25000	SLV 1	Min	34-1	0.25000
34	0.50000	SLV 1	Min	34-1	0.50000
34	0.00000	SLV 2	Max	34-1	0.00000
34	0.25000	SLV 2	Max	34-1	0.25000
34	0.50000	SLV 2	Max	34-1	0.50000
34	0.00000	SLV 2	Min	34-1	0.00000
34	0.25000	SLV 2	Min	34-1	0.25000
34	0.50000	SLV 2	Min	34-1	0.50000
34	0.00000	SLV 3	Max	34-1	0.00000
34	0.25000	SLV 3	Max	34-1	0.25000
34	0.50000	SLV 3	Max	34-1	0.50000
34	0.00000	SLV 3	Min	34-1	0.00000
34	0.25000	SLV 3	Min	34-1	0.25000
34	0.50000	SLV 3	Min	34-1	0.50000
34	0.00000	SLV 4	Max	34-1	0.00000
34	0.25000	SLV 4	Max	34-1	0.25000
34	0.50000	SLV 4	Max	34-1	0.50000
34	0.00000	SLV 4	Min	34-1	0.00000
34	0.25000	SLV 4	Min	34-1	0.25000
34	0.50000	SLV 4	Min	34-1	0.50000
34	0.00000	SLV 5	Max	34-1	0.00000
34	0.25000	SLV 5	Max	34-1	0.25000
34	0.50000	SLV 5	Max	34-1	0.50000
34	0.00000	SLV 5	Min	34-1	0.00000
34	0.25000	SLV 5	Min	34-1	0.25000
34	0.50000	SLV 5	Min	34-1	0.50000
34	0.00000	SLV 6	Max	34-1	0.00000
34	0.25000	SLV 6	Max	34-1	0.25000
34	0.50000	SLV 6	Max	34-1	0.50000
34	0.00000	SLV 6	Min	34-1	0.00000
34	0.25000	SLV 6	Min	34-1	0.25000
34	0.50000	SLV 6	Min	34-1	0.50000
34	0.00000	SLV 7	Max	34-1	0.00000
34	0.25000	SLV 7	Max	34-1	0.25000
34	0.50000	SLV 7	Max	34-1	0.50000
34	0.00000	SLV 7	Min	34-1	0.00000
34	0.25000	SLV 7	Min	34-1	0.25000
34	0.50000	SLV 7	Min	34-1	0.50000
34	0.00000	SLV 8	Max	34-1	0.00000
34	0.25000	SLV 8	Max	34-1	0.25000
34	0.50000	SLV 8	Max	34-1	0.50000
34	0.00000	SLV 8	Min	34-1	0.00000
34	0.25000	SLV 8	Min	34-1	0.25000
34	0.50000	SLV 8	Min	34-1	0.50000
34	0.00000	SLV 9	Max	34-1	0.00000
34	0.25000	SLV 9	Max	34-1	0.25000
34	0.50000	SLV 9	Max	34-1	0.50000
34	0.00000	SLV 9	Min	34-1	0.00000

Table: Element Forces - Frames, Part 4 of 4

Frame	Station m	OutputCase	StepType	FrameElem	ElemStation m
34	0.25000	SLV 9	Min	34-1	0.25000
34	0.50000	SLV 9	Min	34-1	0.50000
34	0.00000	SLV 10	Max	34-1	0.00000
34	0.25000	SLV 10	Max	34-1	0.25000
34	0.50000	SLV 10	Max	34-1	0.50000
34	0.00000	SLV 10	Min	34-1	0.00000
34	0.25000	SLV 10	Min	34-1	0.25000
34	0.50000	SLV 10	Min	34-1	0.50000
34	0.00000	SLV 11	Max	34-1	0.00000
34	0.25000	SLV 11	Max	34-1	0.25000
34	0.50000	SLV 11	Max	34-1	0.50000
34	0.00000	SLV 11	Min	34-1	0.00000
34	0.25000	SLV 11	Min	34-1	0.25000
34	0.50000	SLV 11	Min	34-1	0.50000
34	0.00000	SLV 12	Max	34-1	0.00000
34	0.25000	SLV 12	Max	34-1	0.25000
34	0.50000	SLV 12	Max	34-1	0.50000
34	0.00000	SLV 12	Min	34-1	0.00000
34	0.25000	SLV 12	Min	34-1	0.25000
34	0.50000	SLV 12	Min	34-1	0.50000
34	0.00000	SLV 13	Max	34-1	0.00000
34	0.25000	SLV 13	Max	34-1	0.25000
34	0.50000	SLV 13	Max	34-1	0.50000
34	0.00000	SLV 13	Min	34-1	0.00000
34	0.25000	SLV 13	Min	34-1	0.25000
34	0.50000	SLV 13	Min	34-1	0.50000
34	0.00000	SLV 14	Max	34-1	0.00000
34	0.25000	SLV 14	Max	34-1	0.25000
34	0.50000	SLV 14	Max	34-1	0.50000
34	0.00000	SLV 14	Min	34-1	0.00000
34	0.25000	SLV 14	Min	34-1	0.25000
34	0.50000	SLV 14	Min	34-1	0.50000
34	0.00000	SLV 15	Max	34-1	0.00000
34	0.25000	SLV 15	Max	34-1	0.25000
34	0.50000	SLV 15	Max	34-1	0.50000
34	0.00000	SLV 15	Min	34-1	0.00000
34	0.25000	SLV 15	Min	34-1	0.25000
34	0.50000	SLV 15	Min	34-1	0.50000
34	0.00000	SLV 16	Max	34-1	0.00000
34	0.25000	SLV 16	Max	34-1	0.25000
34	0.50000	SLV 16	Max	34-1	0.50000
34	0.00000	SLV 16	Min	34-1	0.00000
34	0.25000	SLV 16	Min	34-1	0.25000
34	0.50000	SLV 16	Min	34-1	0.50000
35	0.00000	SLE-C	Max	35-1	0.00000
35	0.25000	SLE-C	Max	35-1	0.25000
35	0.50000	SLE-C	Max	35-1	0.50000
35	0.00000	SLE-C	Min	35-1	0.00000
35	0.25000	SLE-C	Min	35-1	0.25000
35	0.50000	SLE-C	Min	35-1	0.50000
35	0.00000	SLE-F1	Max	35-1	0.00000
35	0.25000	SLE-F1	Max	35-1	0.25000
35	0.50000	SLE-F1	Max	35-1	0.50000
35	0.00000	SLE-F1	Min	35-1	0.00000
35	0.25000	SLE-F1	Min	35-1	0.25000
35	0.50000	SLE-F1	Min	35-1	0.50000
35	0.00000	SLE-F2	Max	35-1	0.00000
35	0.25000	SLE-F2	Max	35-1	0.25000
35	0.50000	SLE-F2	Max	35-1	0.50000

Table: Element Forces - Frames, Part 4 of 4

Frame	Station m	OutputCase	StepType	FrameElem	ElemStation m
35	0.00000	SLE-F2	Min	35-1	0.00000
35	0.25000	SLE-F2	Min	35-1	0.25000
35	0.50000	SLE-F2	Min	35-1	0.50000
35	0.00000	SLE-F3	Max	35-1	0.00000
35	0.25000	SLE-F3	Max	35-1	0.25000
35	0.50000	SLE-F3	Max	35-1	0.50000
35	0.00000	SLE-F3	Min	35-1	0.00000
35	0.25000	SLE-F3	Min	35-1	0.25000
35	0.50000	SLE-F3	Min	35-1	0.50000
35	0.00000	SLE-QP	Max	35-1	0.00000
35	0.25000	SLE-QP	Max	35-1	0.25000
35	0.50000	SLE-QP	Max	35-1	0.50000
35	0.00000	SLE-QP	Min	35-1	0.00000
35	0.25000	SLE-QP	Min	35-1	0.25000
35	0.50000	SLE-QP	Min	35-1	0.50000
35	0.00000	SLU-1	Max	35-1	0.00000
35	0.25000	SLU-1	Max	35-1	0.25000
35	0.50000	SLU-1	Max	35-1	0.50000
35	0.00000	SLU-1	Min	35-1	0.00000
35	0.25000	SLU-1	Min	35-1	0.25000
35	0.50000	SLU-1	Min	35-1	0.50000
35	0.00000	SLU-2	Max	35-1	0.00000
35	0.25000	SLU-2	Max	35-1	0.25000
35	0.50000	SLU-2	Max	35-1	0.50000
35	0.00000	SLU-2	Min	35-1	0.00000
35	0.25000	SLU-2	Min	35-1	0.25000
35	0.50000	SLU-2	Min	35-1	0.50000
35	0.00000	SLU-3	Max	35-1	0.00000
35	0.25000	SLU-3	Max	35-1	0.25000
35	0.50000	SLU-3	Max	35-1	0.50000
35	0.00000	SLU-3	Min	35-1	0.00000
35	0.25000	SLU-3	Min	35-1	0.25000
35	0.50000	SLU-3	Min	35-1	0.50000
35	0.00000	SLU-4	Max	35-1	0.00000
35	0.25000	SLU-4	Max	35-1	0.25000
35	0.50000	SLU-4	Max	35-1	0.50000
35	0.00000	SLU-4	Min	35-1	0.00000
35	0.25000	SLU-4	Min	35-1	0.25000
35	0.50000	SLU-4	Min	35-1	0.50000
35	0.00000	SLU-5	Max	35-1	0.00000
35	0.25000	SLU-5	Max	35-1	0.25000
35	0.50000	SLU-5	Max	35-1	0.50000
35	0.00000	SLU-5	Min	35-1	0.00000
35	0.25000	SLU-5	Min	35-1	0.25000
35	0.50000	SLU-5	Min	35-1	0.50000
35	0.00000	SLU-6	Max	35-1	0.00000
35	0.25000	SLU-6	Max	35-1	0.25000
35	0.50000	SLU-6	Max	35-1	0.50000
35	0.00000	SLU-6	Min	35-1	0.00000
35	0.25000	SLU-6	Min	35-1	0.25000
35	0.50000	SLU-6	Min	35-1	0.50000
35	0.00000	SLU-7	Max	35-1	0.00000
35	0.25000	SLU-7	Max	35-1	0.25000
35	0.50000	SLU-7	Max	35-1	0.50000
35	0.00000	SLU-7	Min	35-1	0.00000
35	0.25000	SLU-7	Min	35-1	0.25000
35	0.50000	SLU-7	Min	35-1	0.50000
35	0.00000	SLV 1	Max	35-1	0.00000
35	0.25000	SLV 1	Max	35-1	0.25000

Table: Element Forces - Frames, Part 4 of 4

Frame	Station m	OutputCase	StepType	FrameElem	ElemStation m
35	0.50000	SLV 1	Max	35-1	0.50000
35	0.00000	SLV 1	Min	35-1	0.00000
35	0.25000	SLV 1	Min	35-1	0.25000
35	0.50000	SLV 1	Min	35-1	0.50000
35	0.00000	SLV 2	Max	35-1	0.00000
35	0.25000	SLV 2	Max	35-1	0.25000
35	0.50000	SLV 2	Max	35-1	0.50000
35	0.00000	SLV 2	Min	35-1	0.00000
35	0.25000	SLV 2	Min	35-1	0.25000
35	0.50000	SLV 2	Min	35-1	0.50000
35	0.00000	SLV 3	Max	35-1	0.00000
35	0.25000	SLV 3	Max	35-1	0.25000
35	0.50000	SLV 3	Max	35-1	0.50000
35	0.00000	SLV 3	Min	35-1	0.00000
35	0.25000	SLV 3	Min	35-1	0.25000
35	0.50000	SLV 3	Min	35-1	0.50000
35	0.00000	SLV 4	Max	35-1	0.00000
35	0.25000	SLV 4	Max	35-1	0.25000
35	0.50000	SLV 4	Max	35-1	0.50000
35	0.00000	SLV 4	Min	35-1	0.00000
35	0.25000	SLV 4	Min	35-1	0.25000
35	0.50000	SLV 4	Min	35-1	0.50000
35	0.00000	SLV 5	Max	35-1	0.00000
35	0.25000	SLV 5	Max	35-1	0.25000
35	0.50000	SLV 5	Max	35-1	0.50000
35	0.00000	SLV 5	Min	35-1	0.00000
35	0.25000	SLV 5	Min	35-1	0.25000
35	0.50000	SLV 5	Min	35-1	0.50000
35	0.00000	SLV 6	Max	35-1	0.00000
35	0.25000	SLV 6	Max	35-1	0.25000
35	0.50000	SLV 6	Max	35-1	0.50000
35	0.00000	SLV 6	Min	35-1	0.00000
35	0.25000	SLV 6	Min	35-1	0.25000
35	0.50000	SLV 6	Min	35-1	0.50000
35	0.00000	SLV 7	Max	35-1	0.00000
35	0.25000	SLV 7	Max	35-1	0.25000
35	0.50000	SLV 7	Max	35-1	0.50000
35	0.00000	SLV 7	Min	35-1	0.00000
35	0.25000	SLV 7	Min	35-1	0.25000
35	0.50000	SLV 7	Min	35-1	0.50000
35	0.00000	SLV 8	Max	35-1	0.00000
35	0.25000	SLV 8	Max	35-1	0.25000
35	0.50000	SLV 8	Max	35-1	0.50000
35	0.00000	SLV 8	Min	35-1	0.00000
35	0.25000	SLV 8	Min	35-1	0.25000
35	0.50000	SLV 8	Min	35-1	0.50000
35	0.00000	SLV 9	Max	35-1	0.00000
35	0.25000	SLV 9	Max	35-1	0.25000
35	0.50000	SLV 9	Max	35-1	0.50000
35	0.00000	SLV 9	Min	35-1	0.00000
35	0.25000	SLV 9	Min	35-1	0.25000
35	0.50000	SLV 9	Min	35-1	0.50000
35	0.00000	SLV 10	Max	35-1	0.00000
35	0.25000	SLV 10	Max	35-1	0.25000
35	0.50000	SLV 10	Max	35-1	0.50000
35	0.00000	SLV 10	Min	35-1	0.00000
35	0.25000	SLV 10	Min	35-1	0.25000
35	0.50000	SLV 10	Min	35-1	0.50000
35	0.00000	SLV 11	Max	35-1	0.00000

Table: Element Forces - Frames, Part 4 of 4

Frame	Station m	OutputCase	StepType	FrameElem	ElemStation m
35	0.25000	SLV 11	Max	35-1	0.25000
35	0.50000	SLV 11	Max	35-1	0.50000
35	0.00000	SLV 11	Min	35-1	0.00000
35	0.25000	SLV 11	Min	35-1	0.25000
35	0.50000	SLV 11	Min	35-1	0.50000
35	0.00000	SLV 12	Max	35-1	0.00000
35	0.25000	SLV 12	Max	35-1	0.25000
35	0.50000	SLV 12	Max	35-1	0.50000
35	0.00000	SLV 12	Min	35-1	0.00000
35	0.25000	SLV 12	Min	35-1	0.25000
35	0.50000	SLV 12	Min	35-1	0.50000
35	0.00000	SLV 13	Max	35-1	0.00000
35	0.25000	SLV 13	Max	35-1	0.25000
35	0.50000	SLV 13	Max	35-1	0.50000
35	0.00000	SLV 13	Min	35-1	0.00000
35	0.25000	SLV 13	Min	35-1	0.25000
35	0.50000	SLV 13	Min	35-1	0.50000
35	0.00000	SLV 14	Max	35-1	0.00000
35	0.25000	SLV 14	Max	35-1	0.25000
35	0.50000	SLV 14	Max	35-1	0.50000
35	0.00000	SLV 14	Min	35-1	0.00000
35	0.25000	SLV 14	Min	35-1	0.25000
35	0.50000	SLV 14	Min	35-1	0.50000
35	0.00000	SLV 15	Max	35-1	0.00000
35	0.25000	SLV 15	Max	35-1	0.25000
35	0.50000	SLV 15	Max	35-1	0.50000
35	0.00000	SLV 15	Min	35-1	0.00000
35	0.25000	SLV 15	Min	35-1	0.25000
35	0.50000	SLV 15	Min	35-1	0.50000
35	0.00000	SLV 16	Max	35-1	0.00000
35	0.25000	SLV 16	Max	35-1	0.25000
35	0.50000	SLV 16	Max	35-1	0.50000
35	0.00000	SLV 16	Min	35-1	0.00000
35	0.25000	SLV 16	Min	35-1	0.25000
35	0.50000	SLV 16	Min	35-1	0.50000
36	0.00000	SLE-C	Max	36-1	0.00000
36	0.25000	SLE-C	Max	36-1	0.25000
36	0.50000	SLE-C	Max	36-1	0.50000
36	0.00000	SLE-C	Min	36-1	0.00000
36	0.25000	SLE-C	Min	36-1	0.25000
36	0.50000	SLE-C	Min	36-1	0.50000
36	0.00000	SLE-F1	Max	36-1	0.00000
36	0.25000	SLE-F1	Max	36-1	0.25000
36	0.50000	SLE-F1	Max	36-1	0.50000
36	0.00000	SLE-F1	Min	36-1	0.00000
36	0.25000	SLE-F1	Min	36-1	0.25000
36	0.50000	SLE-F1	Min	36-1	0.50000
36	0.00000	SLE-F2	Max	36-1	0.00000
36	0.25000	SLE-F2	Max	36-1	0.25000
36	0.50000	SLE-F2	Max	36-1	0.50000
36	0.00000	SLE-F2	Min	36-1	0.00000
36	0.25000	SLE-F2	Min	36-1	0.25000
36	0.50000	SLE-F2	Min	36-1	0.50000
36	0.00000	SLE-F3	Max	36-1	0.00000
36	0.25000	SLE-F3	Max	36-1	0.25000
36	0.50000	SLE-F3	Max	36-1	0.50000
36	0.00000	SLE-F3	Min	36-1	0.00000
36	0.25000	SLE-F3	Min	36-1	0.25000
36	0.50000	SLE-F3	Min	36-1	0.50000

Table: Element Forces - Frames, Part 4 of 4

Frame	Station m	OutputCase	StepType	FrameElem	ElemStation m
36	0.00000	SLE-QP	Max	36-1	0.00000
36	0.25000	SLE-QP	Max	36-1	0.25000
36	0.50000	SLE-QP	Max	36-1	0.50000
36	0.00000	SLE-QP	Min	36-1	0.00000
36	0.25000	SLE-QP	Min	36-1	0.25000
36	0.50000	SLE-QP	Min	36-1	0.50000
36	0.00000	SLU-1	Max	36-1	0.00000
36	0.25000	SLU-1	Max	36-1	0.25000
36	0.50000	SLU-1	Max	36-1	0.50000
36	0.00000	SLU-1	Min	36-1	0.00000
36	0.25000	SLU-1	Min	36-1	0.25000
36	0.50000	SLU-1	Min	36-1	0.50000
36	0.00000	SLU-2	Max	36-1	0.00000
36	0.25000	SLU-2	Max	36-1	0.25000
36	0.50000	SLU-2	Max	36-1	0.50000
36	0.00000	SLU-2	Min	36-1	0.00000
36	0.25000	SLU-2	Min	36-1	0.25000
36	0.50000	SLU-2	Min	36-1	0.50000
36	0.00000	SLU-3	Max	36-1	0.00000
36	0.25000	SLU-3	Max	36-1	0.25000
36	0.50000	SLU-3	Max	36-1	0.50000
36	0.00000	SLU-3	Min	36-1	0.00000
36	0.25000	SLU-3	Min	36-1	0.25000
36	0.50000	SLU-3	Min	36-1	0.50000
36	0.00000	SLU-4	Max	36-1	0.00000
36	0.25000	SLU-4	Max	36-1	0.25000
36	0.50000	SLU-4	Max	36-1	0.50000
36	0.00000	SLU-4	Min	36-1	0.00000
36	0.25000	SLU-4	Min	36-1	0.25000
36	0.50000	SLU-4	Min	36-1	0.50000
36	0.00000	SLU-5	Max	36-1	0.00000
36	0.25000	SLU-5	Max	36-1	0.25000
36	0.50000	SLU-5	Max	36-1	0.50000
36	0.00000	SLU-5	Min	36-1	0.00000
36	0.25000	SLU-5	Min	36-1	0.25000
36	0.50000	SLU-5	Min	36-1	0.50000
36	0.00000	SLU-6	Max	36-1	0.00000
36	0.25000	SLU-6	Max	36-1	0.25000
36	0.50000	SLU-6	Max	36-1	0.50000
36	0.00000	SLU-6	Min	36-1	0.00000
36	0.25000	SLU-6	Min	36-1	0.25000
36	0.50000	SLU-6	Min	36-1	0.50000
36	0.00000	SLU-7	Max	36-1	0.00000
36	0.25000	SLU-7	Max	36-1	0.25000
36	0.50000	SLU-7	Max	36-1	0.50000
36	0.00000	SLU-7	Min	36-1	0.00000
36	0.25000	SLU-7	Min	36-1	0.25000
36	0.50000	SLU-7	Min	36-1	0.50000
36	0.00000	SLV 1	Max	36-1	0.00000
36	0.25000	SLV 1	Max	36-1	0.25000
36	0.50000	SLV 1	Max	36-1	0.50000
36	0.00000	SLV 1	Min	36-1	0.00000
36	0.25000	SLV 1	Min	36-1	0.25000
36	0.50000	SLV 1	Min	36-1	0.50000
36	0.00000	SLV 2	Max	36-1	0.00000
36	0.25000	SLV 2	Max	36-1	0.25000
36	0.50000	SLV 2	Max	36-1	0.50000
36	0.00000	SLV 2	Min	36-1	0.00000
36	0.25000	SLV 2	Min	36-1	0.25000

Table: Element Forces - Frames, Part 4 of 4

Frame	Station m	OutputCase	StepType	FrameElem	ElemStation m
36	0.50000	SLV 2	Min	36-1	0.50000
36	0.00000	SLV 3	Max	36-1	0.00000
36	0.25000	SLV 3	Max	36-1	0.25000
36	0.50000	SLV 3	Max	36-1	0.50000
36	0.00000	SLV 3	Min	36-1	0.00000
36	0.25000	SLV 3	Min	36-1	0.25000
36	0.50000	SLV 3	Min	36-1	0.50000
36	0.00000	SLV 4	Max	36-1	0.00000
36	0.25000	SLV 4	Max	36-1	0.25000
36	0.50000	SLV 4	Max	36-1	0.50000
36	0.00000	SLV 4	Min	36-1	0.00000
36	0.25000	SLV 4	Min	36-1	0.25000
36	0.50000	SLV 4	Min	36-1	0.50000
36	0.00000	SLV 5	Max	36-1	0.00000
36	0.25000	SLV 5	Max	36-1	0.25000
36	0.50000	SLV 5	Max	36-1	0.50000
36	0.00000	SLV 5	Min	36-1	0.00000
36	0.25000	SLV 5	Min	36-1	0.25000
36	0.50000	SLV 5	Min	36-1	0.50000
36	0.00000	SLV 6	Max	36-1	0.00000
36	0.25000	SLV 6	Max	36-1	0.25000
36	0.50000	SLV 6	Max	36-1	0.50000
36	0.00000	SLV 6	Min	36-1	0.00000
36	0.25000	SLV 6	Min	36-1	0.25000
36	0.50000	SLV 6	Min	36-1	0.50000
36	0.00000	SLV 7	Max	36-1	0.00000
36	0.25000	SLV 7	Max	36-1	0.25000
36	0.50000	SLV 7	Max	36-1	0.50000
36	0.00000	SLV 7	Min	36-1	0.00000
36	0.25000	SLV 7	Min	36-1	0.25000
36	0.50000	SLV 7	Min	36-1	0.50000
36	0.00000	SLV 8	Max	36-1	0.00000
36	0.25000	SLV 8	Max	36-1	0.25000
36	0.50000	SLV 8	Max	36-1	0.50000
36	0.00000	SLV 8	Min	36-1	0.00000
36	0.25000	SLV 8	Min	36-1	0.25000
36	0.50000	SLV 8	Min	36-1	0.50000
36	0.00000	SLV 9	Max	36-1	0.00000
36	0.25000	SLV 9	Max	36-1	0.25000
36	0.50000	SLV 9	Max	36-1	0.50000
36	0.00000	SLV 9	Min	36-1	0.00000
36	0.25000	SLV 9	Min	36-1	0.25000
36	0.50000	SLV 9	Min	36-1	0.50000
36	0.00000	SLV 10	Max	36-1	0.00000
36	0.25000	SLV 10	Max	36-1	0.25000
36	0.50000	SLV 10	Max	36-1	0.50000
36	0.00000	SLV 10	Min	36-1	0.00000
36	0.25000	SLV 10	Min	36-1	0.25000
36	0.50000	SLV 10	Min	36-1	0.50000
36	0.00000	SLV 11	Max	36-1	0.00000
36	0.25000	SLV 11	Max	36-1	0.25000
36	0.50000	SLV 11	Max	36-1	0.50000
36	0.00000	SLV 11	Min	36-1	0.00000
36	0.25000	SLV 11	Min	36-1	0.25000
36	0.50000	SLV 11	Min	36-1	0.50000
36	0.00000	SLV 12	Max	36-1	0.00000
36	0.25000	SLV 12	Max	36-1	0.25000
36	0.50000	SLV 12	Max	36-1	0.50000
36	0.00000	SLV 12	Min	36-1	0.00000

Table: Element Forces - Frames, Part 4 of 4

Frame	Station m	OutputCase	StepType	FrameElem	ElemStation m
36	0.25000	SLV 12	Min	36-1	0.25000
36	0.50000	SLV 12	Min	36-1	0.50000
36	0.00000	SLV 13	Max	36-1	0.00000
36	0.25000	SLV 13	Max	36-1	0.25000
36	0.50000	SLV 13	Max	36-1	0.50000
36	0.00000	SLV 13	Min	36-1	0.00000
36	0.25000	SLV 13	Min	36-1	0.25000
36	0.50000	SLV 13	Min	36-1	0.50000
36	0.00000	SLV 14	Max	36-1	0.00000
36	0.25000	SLV 14	Max	36-1	0.25000
36	0.50000	SLV 14	Max	36-1	0.50000
36	0.00000	SLV 14	Min	36-1	0.00000
36	0.25000	SLV 14	Min	36-1	0.25000
36	0.50000	SLV 14	Min	36-1	0.50000
36	0.00000	SLV 15	Max	36-1	0.00000
36	0.25000	SLV 15	Max	36-1	0.25000
36	0.50000	SLV 15	Max	36-1	0.50000
36	0.00000	SLV 15	Min	36-1	0.00000
36	0.25000	SLV 15	Min	36-1	0.25000
36	0.50000	SLV 15	Min	36-1	0.50000
36	0.00000	SLV 16	Max	36-1	0.00000
36	0.25000	SLV 16	Max	36-1	0.25000
36	0.50000	SLV 16	Max	36-1	0.50000
36	0.00000	SLV 16	Min	36-1	0.00000
36	0.25000	SLV 16	Min	36-1	0.25000
36	0.50000	SLV 16	Min	36-1	0.50000
37	0.00000	SLE-C	Max	37-1	0.00000
37	0.25000	SLE-C	Max	37-1	0.25000
37	0.49689	SLE-C	Max	37-1	0.49689
37	0.49689	SLE-C	Max	37-2	0.00000
37	0.50000	SLE-C	Max	37-2	0.00311
37	0.00000	SLE-C	Min	37-1	0.00000
37	0.25000	SLE-C	Min	37-1	0.25000
37	0.49689	SLE-C	Min	37-1	0.49689
37	0.49689	SLE-C	Min	37-2	0.00000
37	0.50000	SLE-C	Min	37-2	0.00311
37	0.00000	SLE-F1	Max	37-1	0.00000
37	0.25000	SLE-F1	Max	37-1	0.25000
37	0.49689	SLE-F1	Max	37-1	0.49689
37	0.49689	SLE-F1	Max	37-2	0.00000
37	0.50000	SLE-F1	Max	37-2	0.00311
37	0.00000	SLE-F1	Min	37-1	0.00000
37	0.25000	SLE-F1	Min	37-1	0.25000
37	0.49689	SLE-F1	Min	37-1	0.49689
37	0.49689	SLE-F1	Min	37-2	0.00000
37	0.50000	SLE-F1	Min	37-2	0.00311
37	0.00000	SLE-F2	Max	37-1	0.00000
37	0.25000	SLE-F2	Max	37-1	0.25000
37	0.49689	SLE-F2	Max	37-1	0.49689
37	0.49689	SLE-F2	Max	37-2	0.00000
37	0.50000	SLE-F2	Max	37-2	0.00311
37	0.00000	SLE-F2	Min	37-1	0.00000
37	0.25000	SLE-F2	Min	37-1	0.25000
37	0.49689	SLE-F2	Min	37-1	0.49689
37	0.49689	SLE-F2	Min	37-2	0.00000
37	0.50000	SLE-F2	Min	37-2	0.00311
37	0.00000	SLE-F3	Max	37-1	0.00000
37	0.25000	SLE-F3	Max	37-1	0.25000
37	0.49689	SLE-F3	Max	37-1	0.49689

Table: Element Forces - Frames, Part 4 of 4

Frame	Station m	OutputCase	StepType	FrameElem	ElemStation m
37	0.49689	SLE-F3	Max	37-2	0.00000
37	0.50000	SLE-F3	Max	37-2	0.00311
37	0.00000	SLE-F3	Min	37-1	0.00000
37	0.25000	SLE-F3	Min	37-1	0.25000
37	0.49689	SLE-F3	Min	37-1	0.49689
37	0.49689	SLE-F3	Min	37-2	0.00000
37	0.50000	SLE-F3	Min	37-2	0.00311
37	0.00000	SLE-QP	Max	37-1	0.00000
37	0.25000	SLE-QP	Max	37-1	0.25000
37	0.49689	SLE-QP	Max	37-1	0.49689
37	0.49689	SLE-QP	Max	37-2	0.00000
37	0.50000	SLE-QP	Max	37-2	0.00311
37	0.00000	SLE-QP	Min	37-1	0.00000
37	0.25000	SLE-QP	Min	37-1	0.25000
37	0.49689	SLE-QP	Min	37-1	0.49689
37	0.49689	SLE-QP	Min	37-2	0.00000
37	0.50000	SLE-QP	Min	37-2	0.00311
37	0.00000	SLU-1	Max	37-1	0.00000
37	0.25000	SLU-1	Max	37-1	0.25000
37	0.49689	SLU-1	Max	37-1	0.49689
37	0.49689	SLU-1	Max	37-2	0.00000
37	0.50000	SLU-1	Max	37-2	0.00311
37	0.00000	SLU-1	Min	37-1	0.00000
37	0.25000	SLU-1	Min	37-1	0.25000
37	0.49689	SLU-1	Min	37-1	0.49689
37	0.49689	SLU-1	Min	37-2	0.00000
37	0.50000	SLU-1	Min	37-2	0.00311
37	0.00000	SLU-2	Max	37-1	0.00000
37	0.25000	SLU-2	Max	37-1	0.25000
37	0.49689	SLU-2	Max	37-1	0.49689
37	0.49689	SLU-2	Max	37-2	0.00000
37	0.50000	SLU-2	Max	37-2	0.00311
37	0.00000	SLU-2	Min	37-1	0.00000
37	0.25000	SLU-2	Min	37-1	0.25000
37	0.49689	SLU-2	Min	37-1	0.49689
37	0.49689	SLU-2	Min	37-2	0.00000
37	0.50000	SLU-2	Min	37-2	0.00311
37	0.00000	SLU-3	Max	37-1	0.00000
37	0.25000	SLU-3	Max	37-1	0.25000
37	0.49689	SLU-3	Max	37-1	0.49689
37	0.49689	SLU-3	Max	37-2	0.00000
37	0.50000	SLU-3	Max	37-2	0.00311
37	0.00000	SLU-3	Min	37-1	0.00000
37	0.25000	SLU-3	Min	37-1	0.25000
37	0.49689	SLU-3	Min	37-1	0.49689
37	0.49689	SLU-3	Min	37-2	0.00000
37	0.50000	SLU-3	Min	37-2	0.00311
37	0.00000	SLU-4	Max	37-1	0.00000
37	0.25000	SLU-4	Max	37-1	0.25000
37	0.49689	SLU-4	Max	37-1	0.49689
37	0.49689	SLU-4	Max	37-2	0.00000
37	0.50000	SLU-4	Max	37-2	0.00311
37	0.00000	SLU-4	Min	37-1	0.00000
37	0.25000	SLU-4	Min	37-1	0.25000
37	0.49689	SLU-4	Min	37-1	0.49689
37	0.49689	SLU-4	Min	37-2	0.00000
37	0.50000	SLU-4	Min	37-2	0.00311
37	0.00000	SLU-5	Max	37-1	0.00000
37	0.25000	SLU-5	Max	37-1	0.25000

Table: Element Forces - Frames, Part 4 of 4

Frame	Station m	OutputCase	StepType	FrameElem	ElemStation m
37	0.49689	SLU-5	Max	37-1	0.49689
37	0.49689	SLU-5	Max	37-2	0.00000
37	0.50000	SLU-5	Max	37-2	0.00311
37	0.00000	SLU-5	Min	37-1	0.00000
37	0.25000	SLU-5	Min	37-1	0.25000
37	0.49689	SLU-5	Min	37-1	0.49689
37	0.49689	SLU-5	Min	37-2	0.00000
37	0.50000	SLU-5	Min	37-2	0.00311
37	0.00000	SLU-6	Max	37-1	0.00000
37	0.25000	SLU-6	Max	37-1	0.25000
37	0.49689	SLU-6	Max	37-1	0.49689
37	0.49689	SLU-6	Max	37-2	0.00000
37	0.50000	SLU-6	Max	37-2	0.00311
37	0.00000	SLU-6	Min	37-1	0.00000
37	0.25000	SLU-6	Min	37-1	0.25000
37	0.49689	SLU-6	Min	37-1	0.49689
37	0.49689	SLU-6	Min	37-2	0.00000
37	0.50000	SLU-6	Min	37-2	0.00311
37	0.00000	SLU-7	Max	37-1	0.00000
37	0.25000	SLU-7	Max	37-1	0.25000
37	0.49689	SLU-7	Max	37-1	0.49689
37	0.49689	SLU-7	Max	37-2	0.00000
37	0.50000	SLU-7	Max	37-2	0.00311
37	0.00000	SLU-7	Min	37-1	0.00000
37	0.25000	SLU-7	Min	37-1	0.25000
37	0.49689	SLU-7	Min	37-1	0.49689
37	0.49689	SLU-7	Min	37-2	0.00000
37	0.50000	SLU-7	Min	37-2	0.00311
37	0.00000	SLV 1	Max	37-1	0.00000
37	0.25000	SLV 1	Max	37-1	0.25000
37	0.49689	SLV 1	Max	37-1	0.49689
37	0.49689	SLV 1	Max	37-2	0.00000
37	0.50000	SLV 1	Max	37-2	0.00311
37	0.00000	SLV 1	Min	37-1	0.00000
37	0.25000	SLV 1	Min	37-1	0.25000
37	0.49689	SLV 1	Min	37-1	0.49689
37	0.49689	SLV 1	Min	37-2	0.00000
37	0.50000	SLV 1	Min	37-2	0.00311
37	0.00000	SLV 2	Max	37-1	0.00000
37	0.25000	SLV 2	Max	37-1	0.25000
37	0.49689	SLV 2	Max	37-1	0.49689
37	0.49689	SLV 2	Max	37-2	0.00000
37	0.50000	SLV 2	Max	37-2	0.00311
37	0.00000	SLV 2	Min	37-1	0.00000
37	0.25000	SLV 2	Min	37-1	0.25000
37	0.49689	SLV 2	Min	37-1	0.49689
37	0.49689	SLV 2	Min	37-2	0.00000
37	0.50000	SLV 2	Min	37-2	0.00311
37	0.00000	SLV 3	Max	37-1	0.00000
37	0.25000	SLV 3	Max	37-1	0.25000
37	0.49689	SLV 3	Max	37-1	0.49689
37	0.49689	SLV 3	Max	37-2	0.00000
37	0.50000	SLV 3	Max	37-2	0.00311
37	0.00000	SLV 3	Min	37-1	0.00000
37	0.25000	SLV 3	Min	37-1	0.25000
37	0.49689	SLV 3	Min	37-1	0.49689
37	0.49689	SLV 3	Min	37-2	0.00000
37	0.50000	SLV 3	Min	37-2	0.00311
37	0.00000	SLV 4	Max	37-1	0.00000

Table: Element Forces - Frames, Part 4 of 4

Frame	Station m	OutputCase	StepType	FrameElem	ElemStation m
37	0.25000	SLV 4	Max	37-1	0.25000
37	0.49689	SLV 4	Max	37-1	0.49689
37	0.49689	SLV 4	Max	37-2	0.00000
37	0.50000	SLV 4	Max	37-2	0.00311
37	0.00000	SLV 4	Min	37-1	0.00000
37	0.25000	SLV 4	Min	37-1	0.25000
37	0.49689	SLV 4	Min	37-1	0.49689
37	0.49689	SLV 4	Min	37-2	0.00000
37	0.50000	SLV 4	Min	37-2	0.00311
37	0.00000	SLV 5	Max	37-1	0.00000
37	0.25000	SLV 5	Max	37-1	0.25000
37	0.49689	SLV 5	Max	37-1	0.49689
37	0.49689	SLV 5	Max	37-2	0.00000
37	0.50000	SLV 5	Max	37-2	0.00311
37	0.00000	SLV 5	Min	37-1	0.00000
37	0.25000	SLV 5	Min	37-1	0.25000
37	0.49689	SLV 5	Min	37-1	0.49689
37	0.49689	SLV 5	Min	37-2	0.00000
37	0.50000	SLV 5	Min	37-2	0.00311
37	0.00000	SLV 6	Max	37-1	0.00000
37	0.25000	SLV 6	Max	37-1	0.25000
37	0.49689	SLV 6	Max	37-1	0.49689
37	0.49689	SLV 6	Max	37-2	0.00000
37	0.50000	SLV 6	Max	37-2	0.00311
37	0.00000	SLV 6	Min	37-1	0.00000
37	0.25000	SLV 6	Min	37-1	0.25000
37	0.49689	SLV 6	Min	37-1	0.49689
37	0.49689	SLV 6	Min	37-2	0.00000
37	0.50000	SLV 6	Min	37-2	0.00311
37	0.00000	SLV 7	Max	37-1	0.00000
37	0.25000	SLV 7	Max	37-1	0.25000
37	0.49689	SLV 7	Max	37-1	0.49689
37	0.49689	SLV 7	Max	37-2	0.00000
37	0.50000	SLV 7	Max	37-2	0.00311
37	0.00000	SLV 7	Min	37-1	0.00000
37	0.25000	SLV 7	Min	37-1	0.25000
37	0.49689	SLV 7	Min	37-1	0.49689
37	0.49689	SLV 7	Min	37-2	0.00000
37	0.50000	SLV 7	Min	37-2	0.00311
37	0.00000	SLV 8	Max	37-1	0.00000
37	0.25000	SLV 8	Max	37-1	0.25000
37	0.49689	SLV 8	Max	37-1	0.49689
37	0.49689	SLV 8	Max	37-2	0.00000
37	0.50000	SLV 8	Max	37-2	0.00311
37	0.00000	SLV 8	Min	37-1	0.00000
37	0.25000	SLV 8	Min	37-1	0.25000
37	0.49689	SLV 8	Min	37-1	0.49689
37	0.49689	SLV 8	Min	37-2	0.00000
37	0.50000	SLV 8	Min	37-2	0.00311
37	0.00000	SLV 9	Max	37-1	0.00000
37	0.25000	SLV 9	Max	37-1	0.25000
37	0.49689	SLV 9	Max	37-1	0.49689
37	0.49689	SLV 9	Max	37-2	0.00000
37	0.50000	SLV 9	Max	37-2	0.00311
37	0.00000	SLV 9	Min	37-1	0.00000
37	0.25000	SLV 9	Min	37-1	0.25000
37	0.49689	SLV 9	Min	37-1	0.49689
37	0.49689	SLV 9	Min	37-2	0.00000
37	0.50000	SLV 9	Min	37-2	0.00311

Table: Element Forces - Frames, Part 4 of 4

Frame	Station m	OutputCase	StepType	FrameElem	ElemStation m
37	0.00000	SLV 10	Max	37-1	0.00000
37	0.25000	SLV 10	Max	37-1	0.25000
37	0.49689	SLV 10	Max	37-1	0.49689
37	0.49689	SLV 10	Max	37-2	0.00000
37	0.50000	SLV 10	Max	37-2	0.00311
37	0.00000	SLV 10	Min	37-1	0.00000
37	0.25000	SLV 10	Min	37-1	0.25000
37	0.49689	SLV 10	Min	37-1	0.49689
37	0.49689	SLV 10	Min	37-2	0.00000
37	0.50000	SLV 10	Min	37-2	0.00311
37	0.00000	SLV 11	Max	37-1	0.00000
37	0.25000	SLV 11	Max	37-1	0.25000
37	0.49689	SLV 11	Max	37-1	0.49689
37	0.49689	SLV 11	Max	37-2	0.00000
37	0.50000	SLV 11	Max	37-2	0.00311
37	0.00000	SLV 11	Min	37-1	0.00000
37	0.25000	SLV 11	Min	37-1	0.25000
37	0.49689	SLV 11	Min	37-1	0.49689
37	0.49689	SLV 11	Min	37-2	0.00000
37	0.50000	SLV 11	Min	37-2	0.00311
37	0.00000	SLV 12	Max	37-1	0.00000
37	0.25000	SLV 12	Max	37-1	0.25000
37	0.49689	SLV 12	Max	37-1	0.49689
37	0.49689	SLV 12	Max	37-2	0.00000
37	0.50000	SLV 12	Max	37-2	0.00311
37	0.00000	SLV 12	Min	37-1	0.00000
37	0.25000	SLV 12	Min	37-1	0.25000
37	0.49689	SLV 12	Min	37-1	0.49689
37	0.49689	SLV 12	Min	37-2	0.00000
37	0.50000	SLV 12	Min	37-2	0.00311
37	0.00000	SLV 13	Max	37-1	0.00000
37	0.25000	SLV 13	Max	37-1	0.25000
37	0.49689	SLV 13	Max	37-1	0.49689
37	0.49689	SLV 13	Max	37-2	0.00000
37	0.50000	SLV 13	Max	37-2	0.00311
37	0.00000	SLV 13	Min	37-1	0.00000
37	0.25000	SLV 13	Min	37-1	0.25000
37	0.49689	SLV 13	Min	37-1	0.49689
37	0.49689	SLV 13	Min	37-2	0.00000
37	0.50000	SLV 13	Min	37-2	0.00311
37	0.00000	SLV 14	Max	37-1	0.00000
37	0.25000	SLV 14	Max	37-1	0.25000
37	0.49689	SLV 14	Max	37-1	0.49689
37	0.49689	SLV 14	Max	37-2	0.00000
37	0.50000	SLV 14	Max	37-2	0.00311
37	0.00000	SLV 14	Min	37-1	0.00000
37	0.25000	SLV 14	Min	37-1	0.25000
37	0.49689	SLV 14	Min	37-1	0.49689
37	0.49689	SLV 14	Min	37-2	0.00000
37	0.50000	SLV 14	Min	37-2	0.00311
37	0.00000	SLV 15	Max	37-1	0.00000
37	0.25000	SLV 15	Max	37-1	0.25000
37	0.49689	SLV 15	Max	37-1	0.49689
37	0.49689	SLV 15	Max	37-2	0.00000
37	0.50000	SLV 15	Max	37-2	0.00311
37	0.00000	SLV 15	Min	37-1	0.00000
37	0.25000	SLV 15	Min	37-1	0.25000
37	0.49689	SLV 15	Min	37-1	0.49689
37	0.49689	SLV 15	Min	37-2	0.00000

Table: Element Forces - Frames, Part 4 of 4

Frame	Station m	OutputCase	StepType	FrameElem	ElemStation m
37	0.50000	SLV 15	Min	37-2	0.00311
37	0.00000	SLV 16	Max	37-1	0.00000
37	0.25000	SLV 16	Max	37-1	0.25000
37	0.49689	SLV 16	Max	37-1	0.49689
37	0.49689	SLV 16	Max	37-2	0.00000
37	0.50000	SLV 16	Max	37-2	0.00311
37	0.00000	SLV 16	Min	37-1	0.00000
37	0.25000	SLV 16	Min	37-1	0.25000
37	0.49689	SLV 16	Min	37-1	0.49689
37	0.49689	SLV 16	Min	37-2	0.00000
37	0.50000	SLV 16	Min	37-2	0.00311
38	0.00000	SLE-C	Max	38-1	0.00000
38	0.25003	SLE-C	Max	38-1	0.25003
38	0.50006	SLE-C	Max	38-1	0.50006
38	0.00000	SLE-C	Min	38-1	0.00000
38	0.25003	SLE-C	Min	38-1	0.25003
38	0.50006	SLE-C	Min	38-1	0.50006
38	0.00000	SLE-F1	Max	38-1	0.00000
38	0.25003	SLE-F1	Max	38-1	0.25003
38	0.50006	SLE-F1	Max	38-1	0.50006
38	0.00000	SLE-F1	Min	38-1	0.00000
38	0.25003	SLE-F1	Min	38-1	0.25003
38	0.50006	SLE-F1	Min	38-1	0.50006
38	0.00000	SLE-F2	Max	38-1	0.00000
38	0.25003	SLE-F2	Max	38-1	0.25003
38	0.50006	SLE-F2	Max	38-1	0.50006
38	0.00000	SLE-F2	Min	38-1	0.00000
38	0.25003	SLE-F2	Min	38-1	0.25003
38	0.50006	SLE-F2	Min	38-1	0.50006
38	0.00000	SLE-F3	Max	38-1	0.00000
38	0.25003	SLE-F3	Max	38-1	0.25003
38	0.50006	SLE-F3	Max	38-1	0.50006
38	0.00000	SLE-F3	Min	38-1	0.00000
38	0.25003	SLE-F3	Min	38-1	0.25003
38	0.50006	SLE-F3	Min	38-1	0.50006
38	0.00000	SLE-QP	Max	38-1	0.00000
38	0.25003	SLE-QP	Max	38-1	0.25003
38	0.50006	SLE-QP	Max	38-1	0.50006
38	0.00000	SLE-QP	Min	38-1	0.00000
38	0.25003	SLE-QP	Min	38-1	0.25003
38	0.50006	SLE-QP	Min	38-1	0.50006
38	0.00000	SLU-1	Max	38-1	0.00000
38	0.25003	SLU-1	Max	38-1	0.25003
38	0.50006	SLU-1	Max	38-1	0.50006
38	0.00000	SLU-1	Min	38-1	0.00000
38	0.25003	SLU-1	Min	38-1	0.25003
38	0.50006	SLU-1	Min	38-1	0.50006
38	0.00000	SLU-2	Max	38-1	0.00000
38	0.25003	SLU-2	Max	38-1	0.25003
38	0.50006	SLU-2	Max	38-1	0.50006
38	0.00000	SLU-2	Min	38-1	0.00000
38	0.25003	SLU-2	Min	38-1	0.25003
38	0.50006	SLU-2	Min	38-1	0.50006
38	0.00000	SLU-3	Max	38-1	0.00000
38	0.25003	SLU-3	Max	38-1	0.25003
38	0.50006	SLU-3	Max	38-1	0.50006
38	0.00000	SLU-3	Min	38-1	0.00000
38	0.25003	SLU-3	Min	38-1	0.25003
38	0.50006	SLU-3	Min	38-1	0.50006

Table: Element Forces - Frames, Part 4 of 4

Frame	Station m	OutputCase	StepType	FrameElem	ElemStation m
38	0.00000	SLU-4	Max	38-1	0.00000
38	0.25003	SLU-4	Max	38-1	0.25003
38	0.50006	SLU-4	Max	38-1	0.50006
38	0.00000	SLU-4	Min	38-1	0.00000
38	0.25003	SLU-4	Min	38-1	0.25003
38	0.50006	SLU-4	Min	38-1	0.50006
38	0.00000	SLU-5	Max	38-1	0.00000
38	0.25003	SLU-5	Max	38-1	0.25003
38	0.50006	SLU-5	Max	38-1	0.50006
38	0.00000	SLU-5	Min	38-1	0.00000
38	0.25003	SLU-5	Min	38-1	0.25003
38	0.50006	SLU-5	Min	38-1	0.50006
38	0.00000	SLU-6	Max	38-1	0.00000
38	0.25003	SLU-6	Max	38-1	0.25003
38	0.50006	SLU-6	Max	38-1	0.50006
38	0.00000	SLU-6	Min	38-1	0.00000
38	0.25003	SLU-6	Min	38-1	0.25003
38	0.50006	SLU-6	Min	38-1	0.50006
38	0.00000	SLU-7	Max	38-1	0.00000
38	0.25003	SLU-7	Max	38-1	0.25003
38	0.50006	SLU-7	Max	38-1	0.50006
38	0.00000	SLU-7	Min	38-1	0.00000
38	0.25003	SLU-7	Min	38-1	0.25003
38	0.50006	SLU-7	Min	38-1	0.50006
38	0.00000	SLV 1	Max	38-1	0.00000
38	0.25003	SLV 1	Max	38-1	0.25003
38	0.50006	SLV 1	Max	38-1	0.50006
38	0.00000	SLV 1	Min	38-1	0.00000
38	0.25003	SLV 1	Min	38-1	0.25003
38	0.50006	SLV 1	Min	38-1	0.50006
38	0.00000	SLV 2	Max	38-1	0.00000
38	0.25003	SLV 2	Max	38-1	0.25003
38	0.50006	SLV 2	Max	38-1	0.50006
38	0.00000	SLV 2	Min	38-1	0.00000
38	0.25003	SLV 2	Min	38-1	0.25003
38	0.50006	SLV 2	Min	38-1	0.50006
38	0.00000	SLV 3	Max	38-1	0.00000
38	0.25003	SLV 3	Max	38-1	0.25003
38	0.50006	SLV 3	Max	38-1	0.50006
38	0.00000	SLV 3	Min	38-1	0.00000
38	0.25003	SLV 3	Min	38-1	0.25003
38	0.50006	SLV 3	Min	38-1	0.50006
38	0.00000	SLV 4	Max	38-1	0.00000
38	0.25003	SLV 4	Max	38-1	0.25003
38	0.50006	SLV 4	Max	38-1	0.50006
38	0.00000	SLV 4	Min	38-1	0.00000
38	0.25003	SLV 4	Min	38-1	0.25003
38	0.50006	SLV 4	Min	38-1	0.50006
38	0.00000	SLV 5	Max	38-1	0.00000
38	0.25003	SLV 5	Max	38-1	0.25003
38	0.50006	SLV 5	Max	38-1	0.50006
38	0.00000	SLV 5	Min	38-1	0.00000
38	0.25003	SLV 5	Min	38-1	0.25003
38	0.50006	SLV 5	Min	38-1	0.50006
38	0.00000	SLV 6	Max	38-1	0.00000
38	0.25003	SLV 6	Max	38-1	0.25003
38	0.50006	SLV 6	Max	38-1	0.50006
38	0.00000	SLV 6	Min	38-1	0.00000
38	0.25003	SLV 6	Min	38-1	0.25003

Table: Element Forces - Frames, Part 4 of 4

Frame	Station m	OutputCase	StepType	FrameElem	ElemStation m
38	0.50006	SLV 6	Min	38-1	0.50006
38	0.00000	SLV 7	Max	38-1	0.00000
38	0.25003	SLV 7	Max	38-1	0.25003
38	0.50006	SLV 7	Max	38-1	0.50006
38	0.00000	SLV 7	Min	38-1	0.00000
38	0.25003	SLV 7	Min	38-1	0.25003
38	0.50006	SLV 7	Min	38-1	0.50006
38	0.00000	SLV 8	Max	38-1	0.00000
38	0.25003	SLV 8	Max	38-1	0.25003
38	0.50006	SLV 8	Max	38-1	0.50006
38	0.00000	SLV 8	Min	38-1	0.00000
38	0.25003	SLV 8	Min	38-1	0.25003
38	0.50006	SLV 8	Min	38-1	0.50006
38	0.00000	SLV 9	Max	38-1	0.00000
38	0.25003	SLV 9	Max	38-1	0.25003
38	0.50006	SLV 9	Max	38-1	0.50006
38	0.00000	SLV 9	Min	38-1	0.00000
38	0.25003	SLV 9	Min	38-1	0.25003
38	0.50006	SLV 9	Min	38-1	0.50006
38	0.00000	SLV 10	Max	38-1	0.00000
38	0.25003	SLV 10	Max	38-1	0.25003
38	0.50006	SLV 10	Max	38-1	0.50006
38	0.00000	SLV 10	Min	38-1	0.00000
38	0.25003	SLV 10	Min	38-1	0.25003
38	0.50006	SLV 10	Min	38-1	0.50006
38	0.00000	SLV 11	Max	38-1	0.00000
38	0.25003	SLV 11	Max	38-1	0.25003
38	0.50006	SLV 11	Max	38-1	0.50006
38	0.00000	SLV 11	Min	38-1	0.00000
38	0.25003	SLV 11	Min	38-1	0.25003
38	0.50006	SLV 11	Min	38-1	0.50006
38	0.00000	SLV 12	Max	38-1	0.00000
38	0.25003	SLV 12	Max	38-1	0.25003
38	0.50006	SLV 12	Max	38-1	0.50006
38	0.00000	SLV 12	Min	38-1	0.00000
38	0.25003	SLV 12	Min	38-1	0.25003
38	0.50006	SLV 12	Min	38-1	0.50006
38	0.00000	SLV 13	Max	38-1	0.00000
38	0.25003	SLV 13	Max	38-1	0.25003
38	0.50006	SLV 13	Max	38-1	0.50006
38	0.00000	SLV 13	Min	38-1	0.00000
38	0.25003	SLV 13	Min	38-1	0.25003
38	0.50006	SLV 13	Min	38-1	0.50006
38	0.00000	SLV 14	Max	38-1	0.00000
38	0.25003	SLV 14	Max	38-1	0.25003
38	0.50006	SLV 14	Max	38-1	0.50006
38	0.00000	SLV 14	Min	38-1	0.00000
38	0.25003	SLV 14	Min	38-1	0.25003
38	0.50006	SLV 14	Min	38-1	0.50006
38	0.00000	SLV 15	Max	38-1	0.00000
38	0.25003	SLV 15	Max	38-1	0.25003
38	0.50006	SLV 15	Max	38-1	0.50006
38	0.00000	SLV 15	Min	38-1	0.00000
38	0.25003	SLV 15	Min	38-1	0.25003
38	0.50006	SLV 15	Min	38-1	0.50006
38	0.00000	SLV 16	Max	38-1	0.00000
38	0.25003	SLV 16	Max	38-1	0.25003
38	0.50006	SLV 16	Max	38-1	0.50006
38	0.00000	SLV 16	Min	38-1	0.00000

Table: Element Forces - Frames, Part 4 of 4

Frame	Station m	OutputCase	StepType	FrameElem	ElemStation m
38	0.25003	SLV 16	Min	38-1	0.25003
38	0.50006	SLV 16	Min	38-1	0.50006
39	0.00000	SLE-C	Max	39-1	0.00000
39	0.24997	SLE-C	Max	39-1	0.24997
39	0.49994	SLE-C	Max	39-1	0.49994
39	0.00000	SLE-C	Min	39-1	0.00000
39	0.24997	SLE-C	Min	39-1	0.24997
39	0.49994	SLE-C	Min	39-1	0.49994
39	0.00000	SLE-F1	Max	39-1	0.00000
39	0.24997	SLE-F1	Max	39-1	0.24997
39	0.49994	SLE-F1	Max	39-1	0.49994
39	0.00000	SLE-F1	Min	39-1	0.00000
39	0.24997	SLE-F1	Min	39-1	0.24997
39	0.49994	SLE-F1	Min	39-1	0.49994
39	0.00000	SLE-F2	Max	39-1	0.00000
39	0.24997	SLE-F2	Max	39-1	0.24997
39	0.49994	SLE-F2	Max	39-1	0.49994
39	0.00000	SLE-F2	Min	39-1	0.00000
39	0.24997	SLE-F2	Min	39-1	0.24997
39	0.49994	SLE-F2	Min	39-1	0.49994
39	0.00000	SLE-F3	Max	39-1	0.00000
39	0.24997	SLE-F3	Max	39-1	0.24997
39	0.49994	SLE-F3	Max	39-1	0.49994
39	0.00000	SLE-F3	Min	39-1	0.00000
39	0.24997	SLE-F3	Min	39-1	0.24997
39	0.49994	SLE-F3	Min	39-1	0.49994
39	0.00000	SLE-QP	Max	39-1	0.00000
39	0.24997	SLE-QP	Max	39-1	0.24997
39	0.49994	SLE-QP	Max	39-1	0.49994
39	0.00000	SLE-QP	Min	39-1	0.00000
39	0.24997	SLE-QP	Min	39-1	0.24997
39	0.49994	SLE-QP	Min	39-1	0.49994
39	0.00000	SLU-1	Max	39-1	0.00000
39	0.24997	SLU-1	Max	39-1	0.24997
39	0.49994	SLU-1	Max	39-1	0.49994
39	0.00000	SLU-1	Min	39-1	0.00000
39	0.24997	SLU-1	Min	39-1	0.24997
39	0.49994	SLU-1	Min	39-1	0.49994
39	0.00000	SLU-2	Max	39-1	0.00000
39	0.24997	SLU-2	Max	39-1	0.24997
39	0.49994	SLU-2	Max	39-1	0.49994
39	0.00000	SLU-2	Min	39-1	0.00000
39	0.24997	SLU-2	Min	39-1	0.24997
39	0.49994	SLU-2	Min	39-1	0.49994
39	0.00000	SLU-3	Max	39-1	0.00000
39	0.24997	SLU-3	Max	39-1	0.24997
39	0.49994	SLU-3	Max	39-1	0.49994
39	0.00000	SLU-3	Min	39-1	0.00000
39	0.24997	SLU-3	Min	39-1	0.24997
39	0.49994	SLU-3	Min	39-1	0.49994
39	0.00000	SLU-4	Max	39-1	0.00000
39	0.24997	SLU-4	Max	39-1	0.24997
39	0.49994	SLU-4	Max	39-1	0.49994
39	0.00000	SLU-4	Min	39-1	0.00000
39	0.24997	SLU-4	Min	39-1	0.24997
39	0.49994	SLU-4	Min	39-1	0.49994
39	0.00000	SLU-5	Max	39-1	0.00000
39	0.24997	SLU-5	Max	39-1	0.24997
39	0.49994	SLU-5	Max	39-1	0.49994

Table: Element Forces - Frames, Part 4 of 4

Frame	Station m	OutputCase	StepType	FrameElem	ElemStation m
39	0.00000	SLU-5	Min	39-1	0.00000
39	0.24997	SLU-5	Min	39-1	0.24997
39	0.49994	SLU-5	Min	39-1	0.49994
39	0.00000	SLU-6	Max	39-1	0.00000
39	0.24997	SLU-6	Max	39-1	0.24997
39	0.49994	SLU-6	Max	39-1	0.49994
39	0.00000	SLU-6	Min	39-1	0.00000
39	0.24997	SLU-6	Min	39-1	0.24997
39	0.49994	SLU-6	Min	39-1	0.49994
39	0.00000	SLU-7	Max	39-1	0.00000
39	0.24997	SLU-7	Max	39-1	0.24997
39	0.49994	SLU-7	Max	39-1	0.49994
39	0.00000	SLU-7	Min	39-1	0.00000
39	0.24997	SLU-7	Min	39-1	0.24997
39	0.49994	SLU-7	Min	39-1	0.49994
39	0.00000	SLV 1	Max	39-1	0.00000
39	0.24997	SLV 1	Max	39-1	0.24997
39	0.49994	SLV 1	Max	39-1	0.49994
39	0.00000	SLV 1	Min	39-1	0.00000
39	0.24997	SLV 1	Min	39-1	0.24997
39	0.49994	SLV 1	Min	39-1	0.49994
39	0.00000	SLV 2	Max	39-1	0.00000
39	0.24997	SLV 2	Max	39-1	0.24997
39	0.49994	SLV 2	Max	39-1	0.49994
39	0.00000	SLV 2	Min	39-1	0.00000
39	0.24997	SLV 2	Min	39-1	0.24997
39	0.49994	SLV 2	Min	39-1	0.49994
39	0.00000	SLV 3	Max	39-1	0.00000
39	0.24997	SLV 3	Max	39-1	0.24997
39	0.49994	SLV 3	Max	39-1	0.49994
39	0.00000	SLV 3	Min	39-1	0.00000
39	0.24997	SLV 3	Min	39-1	0.24997
39	0.49994	SLV 3	Min	39-1	0.49994
39	0.00000	SLV 4	Max	39-1	0.00000
39	0.24997	SLV 4	Max	39-1	0.24997
39	0.49994	SLV 4	Max	39-1	0.49994
39	0.00000	SLV 4	Min	39-1	0.00000
39	0.24997	SLV 4	Min	39-1	0.24997
39	0.49994	SLV 4	Min	39-1	0.49994
39	0.00000	SLV 5	Max	39-1	0.00000
39	0.24997	SLV 5	Max	39-1	0.24997
39	0.49994	SLV 5	Max	39-1	0.49994
39	0.00000	SLV 5	Min	39-1	0.00000
39	0.24997	SLV 5	Min	39-1	0.24997
39	0.49994	SLV 5	Min	39-1	0.49994
39	0.00000	SLV 6	Max	39-1	0.00000
39	0.24997	SLV 6	Max	39-1	0.24997
39	0.49994	SLV 6	Max	39-1	0.49994
39	0.00000	SLV 6	Min	39-1	0.00000
39	0.24997	SLV 6	Min	39-1	0.24997
39	0.49994	SLV 6	Min	39-1	0.49994
39	0.00000	SLV 7	Max	39-1	0.00000
39	0.24997	SLV 7	Max	39-1	0.24997
39	0.49994	SLV 7	Max	39-1	0.49994
39	0.00000	SLV 7	Min	39-1	0.00000
39	0.24997	SLV 7	Min	39-1	0.24997
39	0.49994	SLV 7	Min	39-1	0.49994
39	0.00000	SLV 8	Max	39-1	0.00000
39	0.24997	SLV 8	Max	39-1	0.24997

Table: Element Forces - Frames, Part 4 of 4

Frame	Station m	OutputCase	StepType	FrameElem	ElemStation m
39	0.49994	SLV 8	Max	39-1	0.49994
39	0.00000	SLV 8	Min	39-1	0.00000
39	0.24997	SLV 8	Min	39-1	0.24997
39	0.49994	SLV 8	Min	39-1	0.49994
39	0.00000	SLV 9	Max	39-1	0.00000
39	0.24997	SLV 9	Max	39-1	0.24997
39	0.49994	SLV 9	Max	39-1	0.49994
39	0.00000	SLV 9	Min	39-1	0.00000
39	0.24997	SLV 9	Min	39-1	0.24997
39	0.49994	SLV 9	Min	39-1	0.49994
39	0.00000	SLV 10	Max	39-1	0.00000
39	0.24997	SLV 10	Max	39-1	0.24997
39	0.49994	SLV 10	Max	39-1	0.49994
39	0.00000	SLV 10	Min	39-1	0.00000
39	0.24997	SLV 10	Min	39-1	0.24997
39	0.49994	SLV 10	Min	39-1	0.49994
39	0.00000	SLV 11	Max	39-1	0.00000
39	0.24997	SLV 11	Max	39-1	0.24997
39	0.49994	SLV 11	Max	39-1	0.49994
39	0.00000	SLV 11	Min	39-1	0.00000
39	0.24997	SLV 11	Min	39-1	0.24997
39	0.49994	SLV 11	Min	39-1	0.49994
39	0.00000	SLV 12	Max	39-1	0.00000
39	0.24997	SLV 12	Max	39-1	0.24997
39	0.49994	SLV 12	Max	39-1	0.49994
39	0.00000	SLV 12	Min	39-1	0.00000
39	0.24997	SLV 12	Min	39-1	0.24997
39	0.49994	SLV 12	Min	39-1	0.49994
39	0.00000	SLV 13	Max	39-1	0.00000
39	0.24997	SLV 13	Max	39-1	0.24997
39	0.49994	SLV 13	Max	39-1	0.49994
39	0.00000	SLV 13	Min	39-1	0.00000
39	0.24997	SLV 13	Min	39-1	0.24997
39	0.49994	SLV 13	Min	39-1	0.49994
39	0.00000	SLV 14	Max	39-1	0.00000
39	0.24997	SLV 14	Max	39-1	0.24997
39	0.49994	SLV 14	Max	39-1	0.49994
39	0.00000	SLV 14	Min	39-1	0.00000
39	0.24997	SLV 14	Min	39-1	0.24997
39	0.49994	SLV 14	Min	39-1	0.49994
39	0.00000	SLV 15	Max	39-1	0.00000
39	0.24997	SLV 15	Max	39-1	0.24997
39	0.49994	SLV 15	Max	39-1	0.49994
39	0.00000	SLV 15	Min	39-1	0.00000
39	0.24997	SLV 15	Min	39-1	0.24997
39	0.49994	SLV 15	Min	39-1	0.49994
39	0.00000	SLV 16	Max	39-1	0.00000
39	0.24997	SLV 16	Max	39-1	0.24997
39	0.49994	SLV 16	Max	39-1	0.49994
39	0.00000	SLV 16	Min	39-1	0.00000
39	0.24997	SLV 16	Min	39-1	0.24997
39	0.49994	SLV 16	Min	39-1	0.49994
40	0.00000	SLE-C	Max	40-1	0.00000
40	0.24997	SLE-C	Max	40-1	0.24997
40	0.49993	SLE-C	Max	40-1	0.49993
40	0.00000	SLE-C	Min	40-1	0.00000
40	0.24997	SLE-C	Min	40-1	0.24997
40	0.49993	SLE-C	Min	40-1	0.49993
40	0.00000	SLE-F1	Max	40-1	0.00000

Table: Element Forces - Frames, Part 4 of 4

Frame	Station m	OutputCase	StepType	FrameElem	ElemStation m
40	0.24997	SLE-F1	Max	40-1	0.24997
40	0.49993	SLE-F1	Max	40-1	0.49993
40	0.00000	SLE-F1	Min	40-1	0.00000
40	0.24997	SLE-F1	Min	40-1	0.24997
40	0.49993	SLE-F1	Min	40-1	0.49993
40	0.00000	SLE-F2	Max	40-1	0.00000
40	0.24997	SLE-F2	Max	40-1	0.24997
40	0.49993	SLE-F2	Max	40-1	0.49993
40	0.00000	SLE-F2	Min	40-1	0.00000
40	0.24997	SLE-F2	Min	40-1	0.24997
40	0.49993	SLE-F2	Min	40-1	0.49993
40	0.00000	SLE-F3	Max	40-1	0.00000
40	0.24997	SLE-F3	Max	40-1	0.24997
40	0.49993	SLE-F3	Max	40-1	0.49993
40	0.00000	SLE-F3	Min	40-1	0.00000
40	0.24997	SLE-F3	Min	40-1	0.24997
40	0.49993	SLE-F3	Min	40-1	0.49993
40	0.00000	SLE-QP	Max	40-1	0.00000
40	0.24997	SLE-QP	Max	40-1	0.24997
40	0.49993	SLE-QP	Max	40-1	0.49993
40	0.00000	SLE-QP	Min	40-1	0.00000
40	0.24997	SLE-QP	Min	40-1	0.24997
40	0.49993	SLE-QP	Min	40-1	0.49993
40	0.00000	SLU-1	Max	40-1	0.00000
40	0.24997	SLU-1	Max	40-1	0.24997
40	0.49993	SLU-1	Max	40-1	0.49993
40	0.00000	SLU-1	Min	40-1	0.00000
40	0.24997	SLU-1	Min	40-1	0.24997
40	0.49993	SLU-1	Min	40-1	0.49993
40	0.00000	SLU-2	Max	40-1	0.00000
40	0.24997	SLU-2	Max	40-1	0.24997
40	0.49993	SLU-2	Max	40-1	0.49993
40	0.00000	SLU-2	Min	40-1	0.00000
40	0.24997	SLU-2	Min	40-1	0.24997
40	0.49993	SLU-2	Min	40-1	0.49993
40	0.00000	SLU-3	Max	40-1	0.00000
40	0.24997	SLU-3	Max	40-1	0.24997
40	0.49993	SLU-3	Max	40-1	0.49993
40	0.00000	SLU-3	Min	40-1	0.00000
40	0.24997	SLU-3	Min	40-1	0.24997
40	0.49993	SLU-3	Min	40-1	0.49993
40	0.00000	SLU-4	Max	40-1	0.00000
40	0.24997	SLU-4	Max	40-1	0.24997
40	0.49993	SLU-4	Max	40-1	0.49993
40	0.00000	SLU-4	Min	40-1	0.00000
40	0.24997	SLU-4	Min	40-1	0.24997
40	0.49993	SLU-4	Min	40-1	0.49993
40	0.00000	SLU-5	Max	40-1	0.00000
40	0.24997	SLU-5	Max	40-1	0.24997
40	0.49993	SLU-5	Max	40-1	0.49993
40	0.00000	SLU-5	Min	40-1	0.00000
40	0.24997	SLU-5	Min	40-1	0.24997
40	0.49993	SLU-5	Min	40-1	0.49993
40	0.00000	SLU-6	Max	40-1	0.00000
40	0.24997	SLU-6	Max	40-1	0.24997
40	0.49993	SLU-6	Max	40-1	0.49993
40	0.00000	SLU-6	Min	40-1	0.00000
40	0.24997	SLU-6	Min	40-1	0.24997
40	0.49993	SLU-6	Min	40-1	0.49993

Table: Element Forces - Frames, Part 4 of 4

Frame	Station m	OutputCase	StepType	FrameElem	ElemStation m
40	0.00000	SLU-7	Max	40-1	0.00000
40	0.24997	SLU-7	Max	40-1	0.24997
40	0.49993	SLU-7	Max	40-1	0.49993
40	0.00000	SLU-7	Min	40-1	0.00000
40	0.24997	SLU-7	Min	40-1	0.24997
40	0.49993	SLU-7	Min	40-1	0.49993
40	0.00000	SLV 1	Max	40-1	0.00000
40	0.24997	SLV 1	Max	40-1	0.24997
40	0.49993	SLV 1	Max	40-1	0.49993
40	0.00000	SLV 1	Min	40-1	0.00000
40	0.24997	SLV 1	Min	40-1	0.24997
40	0.49993	SLV 1	Min	40-1	0.49993
40	0.00000	SLV 2	Max	40-1	0.00000
40	0.24997	SLV 2	Max	40-1	0.24997
40	0.49993	SLV 2	Max	40-1	0.49993
40	0.00000	SLV 2	Min	40-1	0.00000
40	0.24997	SLV 2	Min	40-1	0.24997
40	0.49993	SLV 2	Min	40-1	0.49993
40	0.00000	SLV 3	Max	40-1	0.00000
40	0.24997	SLV 3	Max	40-1	0.24997
40	0.49993	SLV 3	Max	40-1	0.49993
40	0.00000	SLV 3	Min	40-1	0.00000
40	0.24997	SLV 3	Min	40-1	0.24997
40	0.49993	SLV 3	Min	40-1	0.49993
40	0.00000	SLV 4	Max	40-1	0.00000
40	0.24997	SLV 4	Max	40-1	0.24997
40	0.49993	SLV 4	Max	40-1	0.49993
40	0.00000	SLV 4	Min	40-1	0.00000
40	0.24997	SLV 4	Min	40-1	0.24997
40	0.49993	SLV 4	Min	40-1	0.49993
40	0.00000	SLV 5	Max	40-1	0.00000
40	0.24997	SLV 5	Max	40-1	0.24997
40	0.49993	SLV 5	Max	40-1	0.49993
40	0.00000	SLV 5	Min	40-1	0.00000
40	0.24997	SLV 5	Min	40-1	0.24997
40	0.49993	SLV 5	Min	40-1	0.49993
40	0.00000	SLV 6	Max	40-1	0.00000
40	0.24997	SLV 6	Max	40-1	0.24997
40	0.49993	SLV 6	Max	40-1	0.49993
40	0.00000	SLV 6	Min	40-1	0.00000
40	0.24997	SLV 6	Min	40-1	0.24997
40	0.49993	SLV 6	Min	40-1	0.49993
40	0.00000	SLV 7	Max	40-1	0.00000
40	0.24997	SLV 7	Max	40-1	0.24997
40	0.49993	SLV 7	Max	40-1	0.49993
40	0.00000	SLV 7	Min	40-1	0.00000
40	0.24997	SLV 7	Min	40-1	0.24997
40	0.49993	SLV 7	Min	40-1	0.49993
40	0.00000	SLV 8	Max	40-1	0.00000
40	0.24997	SLV 8	Max	40-1	0.24997
40	0.49993	SLV 8	Max	40-1	0.49993
40	0.00000	SLV 8	Min	40-1	0.00000
40	0.24997	SLV 8	Min	40-1	0.24997
40	0.49993	SLV 8	Min	40-1	0.49993
40	0.00000	SLV 9	Max	40-1	0.00000
40	0.24997	SLV 9	Max	40-1	0.24997
40	0.49993	SLV 9	Max	40-1	0.49993
40	0.00000	SLV 9	Min	40-1	0.00000
40	0.24997	SLV 9	Min	40-1	0.24997

Table: Element Forces - Frames, Part 4 of 4

Frame	Station m	OutputCase	StepType	FrameElem	ElemStation m
40	0.49993	SLV 9	Min	40-1	0.49993
40	0.00000	SLV 10	Max	40-1	0.00000
40	0.24997	SLV 10	Max	40-1	0.24997
40	0.49993	SLV 10	Max	40-1	0.49993
40	0.00000	SLV 10	Min	40-1	0.00000
40	0.24997	SLV 10	Min	40-1	0.24997
40	0.49993	SLV 10	Min	40-1	0.49993
40	0.00000	SLV 11	Max	40-1	0.00000
40	0.24997	SLV 11	Max	40-1	0.24997
40	0.49993	SLV 11	Max	40-1	0.49993
40	0.00000	SLV 11	Min	40-1	0.00000
40	0.24997	SLV 11	Min	40-1	0.24997
40	0.49993	SLV 11	Min	40-1	0.49993
40	0.00000	SLV 12	Max	40-1	0.00000
40	0.24997	SLV 12	Max	40-1	0.24997
40	0.49993	SLV 12	Max	40-1	0.49993
40	0.00000	SLV 12	Min	40-1	0.00000
40	0.24997	SLV 12	Min	40-1	0.24997
40	0.49993	SLV 12	Min	40-1	0.49993
40	0.00000	SLV 13	Max	40-1	0.00000
40	0.24997	SLV 13	Max	40-1	0.24997
40	0.49993	SLV 13	Max	40-1	0.49993
40	0.00000	SLV 13	Min	40-1	0.00000
40	0.24997	SLV 13	Min	40-1	0.24997
40	0.49993	SLV 13	Min	40-1	0.49993
40	0.00000	SLV 14	Max	40-1	0.00000
40	0.24997	SLV 14	Max	40-1	0.24997
40	0.49993	SLV 14	Max	40-1	0.49993
40	0.00000	SLV 14	Min	40-1	0.00000
40	0.24997	SLV 14	Min	40-1	0.24997
40	0.49993	SLV 14	Min	40-1	0.49993
40	0.00000	SLV 15	Max	40-1	0.00000
40	0.24997	SLV 15	Max	40-1	0.24997
40	0.49993	SLV 15	Max	40-1	0.49993
40	0.00000	SLV 15	Min	40-1	0.00000
40	0.24997	SLV 15	Min	40-1	0.24997
40	0.49993	SLV 15	Min	40-1	0.49993
40	0.00000	SLV 16	Max	40-1	0.00000
40	0.24997	SLV 16	Max	40-1	0.24997
40	0.49993	SLV 16	Max	40-1	0.49993
40	0.00000	SLV 16	Min	40-1	0.00000
40	0.24997	SLV 16	Min	40-1	0.24997
40	0.49993	SLV 16	Min	40-1	0.49993
41	0.00000	SLE-C	Max	41-1	0.00000
41	0.25003	SLE-C	Max	41-1	0.25003
41	0.50006	SLE-C	Max	41-1	0.50006
41	0.00000	SLE-C	Min	41-1	0.00000
41	0.25003	SLE-C	Min	41-1	0.25003
41	0.50006	SLE-C	Min	41-1	0.50006
41	0.00000	SLE-F1	Max	41-1	0.00000
41	0.25003	SLE-F1	Max	41-1	0.25003
41	0.50006	SLE-F1	Max	41-1	0.50006
41	0.00000	SLE-F1	Min	41-1	0.00000
41	0.25003	SLE-F1	Min	41-1	0.25003
41	0.50006	SLE-F1	Min	41-1	0.50006
41	0.00000	SLE-F2	Max	41-1	0.00000
41	0.25003	SLE-F2	Max	41-1	0.25003
41	0.50006	SLE-F2	Max	41-1	0.50006
41	0.00000	SLE-F2	Min	41-1	0.00000

Table: Element Forces - Frames, Part 4 of 4

Frame	Station m	OutputCase	StepType	FrameElem	ElemStation m
41	0.25003	SLE-F2	Min	41-1	0.25003
41	0.50006	SLE-F2	Min	41-1	0.50006
41	0.00000	SLE-F3	Max	41-1	0.00000
41	0.25003	SLE-F3	Max	41-1	0.25003
41	0.50006	SLE-F3	Max	41-1	0.50006
41	0.00000	SLE-F3	Min	41-1	0.00000
41	0.25003	SLE-F3	Min	41-1	0.25003
41	0.50006	SLE-F3	Min	41-1	0.50006
41	0.00000	SLE-QP	Max	41-1	0.00000
41	0.25003	SLE-QP	Max	41-1	0.25003
41	0.50006	SLE-QP	Max	41-1	0.50006
41	0.00000	SLE-QP	Min	41-1	0.00000
41	0.25003	SLE-QP	Min	41-1	0.25003
41	0.50006	SLE-QP	Min	41-1	0.50006
41	0.00000	SLU-1	Max	41-1	0.00000
41	0.25003	SLU-1	Max	41-1	0.25003
41	0.50006	SLU-1	Max	41-1	0.50006
41	0.00000	SLU-1	Min	41-1	0.00000
41	0.25003	SLU-1	Min	41-1	0.25003
41	0.50006	SLU-1	Min	41-1	0.50006
41	0.00000	SLU-2	Max	41-1	0.00000
41	0.25003	SLU-2	Max	41-1	0.25003
41	0.50006	SLU-2	Max	41-1	0.50006
41	0.00000	SLU-2	Min	41-1	0.00000
41	0.25003	SLU-2	Min	41-1	0.25003
41	0.50006	SLU-2	Min	41-1	0.50006
41	0.00000	SLU-3	Max	41-1	0.00000
41	0.25003	SLU-3	Max	41-1	0.25003
41	0.50006	SLU-3	Max	41-1	0.50006
41	0.00000	SLU-3	Min	41-1	0.00000
41	0.25003	SLU-3	Min	41-1	0.25003
41	0.50006	SLU-3	Min	41-1	0.50006
41	0.00000	SLU-4	Max	41-1	0.00000
41	0.25003	SLU-4	Max	41-1	0.25003
41	0.50006	SLU-4	Max	41-1	0.50006
41	0.00000	SLU-4	Min	41-1	0.00000
41	0.25003	SLU-4	Min	41-1	0.25003
41	0.50006	SLU-4	Min	41-1	0.50006
41	0.00000	SLU-5	Max	41-1	0.00000
41	0.25003	SLU-5	Max	41-1	0.25003
41	0.50006	SLU-5	Max	41-1	0.50006
41	0.00000	SLU-5	Min	41-1	0.00000
41	0.25003	SLU-5	Min	41-1	0.25003
41	0.50006	SLU-5	Min	41-1	0.50006
41	0.00000	SLU-6	Max	41-1	0.00000
41	0.25003	SLU-6	Max	41-1	0.25003
41	0.50006	SLU-6	Max	41-1	0.50006
41	0.00000	SLU-6	Min	41-1	0.00000
41	0.25003	SLU-6	Min	41-1	0.25003
41	0.50006	SLU-6	Min	41-1	0.50006
41	0.00000	SLU-7	Max	41-1	0.00000
41	0.25003	SLU-7	Max	41-1	0.25003
41	0.50006	SLU-7	Max	41-1	0.50006
41	0.00000	SLU-7	Min	41-1	0.00000
41	0.25003	SLU-7	Min	41-1	0.25003
41	0.50006	SLU-7	Min	41-1	0.50006
41	0.00000	SLV 1	Max	41-1	0.00000
41	0.25003	SLV 1	Max	41-1	0.25003
41	0.50006	SLV 1	Max	41-1	0.50006

Table: Element Forces - Frames, Part 4 of 4

Frame	Station m	OutputCase	StepType	FrameElem	ElemStation m
41	0.00000	SLV 1	Min	41-1	0.00000
41	0.25003	SLV 1	Min	41-1	0.25003
41	0.50006	SLV 1	Min	41-1	0.50006
41	0.00000	SLV 2	Max	41-1	0.00000
41	0.25003	SLV 2	Max	41-1	0.25003
41	0.50006	SLV 2	Max	41-1	0.50006
41	0.00000	SLV 2	Min	41-1	0.00000
41	0.25003	SLV 2	Min	41-1	0.25003
41	0.50006	SLV 2	Min	41-1	0.50006
41	0.00000	SLV 3	Max	41-1	0.00000
41	0.25003	SLV 3	Max	41-1	0.25003
41	0.50006	SLV 3	Max	41-1	0.50006
41	0.00000	SLV 3	Min	41-1	0.00000
41	0.25003	SLV 3	Min	41-1	0.25003
41	0.50006	SLV 3	Min	41-1	0.50006
41	0.00000	SLV 4	Max	41-1	0.00000
41	0.25003	SLV 4	Max	41-1	0.25003
41	0.50006	SLV 4	Max	41-1	0.50006
41	0.00000	SLV 4	Min	41-1	0.00000
41	0.25003	SLV 4	Min	41-1	0.25003
41	0.50006	SLV 4	Min	41-1	0.50006
41	0.00000	SLV 5	Max	41-1	0.00000
41	0.25003	SLV 5	Max	41-1	0.25003
41	0.50006	SLV 5	Max	41-1	0.50006
41	0.00000	SLV 5	Min	41-1	0.00000
41	0.25003	SLV 5	Min	41-1	0.25003
41	0.50006	SLV 5	Min	41-1	0.50006
41	0.00000	SLV 6	Max	41-1	0.00000
41	0.25003	SLV 6	Max	41-1	0.25003
41	0.50006	SLV 6	Max	41-1	0.50006
41	0.00000	SLV 6	Min	41-1	0.00000
41	0.25003	SLV 6	Min	41-1	0.25003
41	0.50006	SLV 6	Min	41-1	0.50006
41	0.00000	SLV 7	Max	41-1	0.00000
41	0.25003	SLV 7	Max	41-1	0.25003
41	0.50006	SLV 7	Max	41-1	0.50006
41	0.00000	SLV 7	Min	41-1	0.00000
41	0.25003	SLV 7	Min	41-1	0.25003
41	0.50006	SLV 7	Min	41-1	0.50006
41	0.00000	SLV 8	Max	41-1	0.00000
41	0.25003	SLV 8	Max	41-1	0.25003
41	0.50006	SLV 8	Max	41-1	0.50006
41	0.00000	SLV 8	Min	41-1	0.00000
41	0.25003	SLV 8	Min	41-1	0.25003
41	0.50006	SLV 8	Min	41-1	0.50006
41	0.00000	SLV 9	Max	41-1	0.00000
41	0.25003	SLV 9	Max	41-1	0.25003
41	0.50006	SLV 9	Max	41-1	0.50006
41	0.00000	SLV 9	Min	41-1	0.00000
41	0.25003	SLV 9	Min	41-1	0.25003
41	0.50006	SLV 9	Min	41-1	0.50006
41	0.00000	SLV 10	Max	41-1	0.00000
41	0.25003	SLV 10	Max	41-1	0.25003
41	0.50006	SLV 10	Max	41-1	0.50006
41	0.00000	SLV 10	Min	41-1	0.00000
41	0.25003	SLV 10	Min	41-1	0.25003
41	0.50006	SLV 10	Min	41-1	0.50006
41	0.00000	SLV 11	Max	41-1	0.00000
41	0.25003	SLV 11	Max	41-1	0.25003

Table: Element Forces - Frames, Part 4 of 4

Frame	Station m	OutputCase	StepType	FrameElem	ElemStation m
41	0.50006	SLV 11	Max	41-1	0.50006
41	0.00000	SLV 11	Min	41-1	0.00000
41	0.25003	SLV 11	Min	41-1	0.25003
41	0.50006	SLV 11	Min	41-1	0.50006
41	0.00000	SLV 12	Max	41-1	0.00000
41	0.25003	SLV 12	Max	41-1	0.25003
41	0.50006	SLV 12	Max	41-1	0.50006
41	0.00000	SLV 12	Min	41-1	0.00000
41	0.25003	SLV 12	Min	41-1	0.25003
41	0.50006	SLV 12	Min	41-1	0.50006
41	0.00000	SLV 13	Max	41-1	0.00000
41	0.25003	SLV 13	Max	41-1	0.25003
41	0.50006	SLV 13	Max	41-1	0.50006
41	0.00000	SLV 13	Min	41-1	0.00000
41	0.25003	SLV 13	Min	41-1	0.25003
41	0.50006	SLV 13	Min	41-1	0.50006
41	0.00000	SLV 14	Max	41-1	0.00000
41	0.25003	SLV 14	Max	41-1	0.25003
41	0.50006	SLV 14	Max	41-1	0.50006
41	0.00000	SLV 14	Min	41-1	0.00000
41	0.25003	SLV 14	Min	41-1	0.25003
41	0.50006	SLV 14	Min	41-1	0.50006
41	0.00000	SLV 15	Max	41-1	0.00000
41	0.25003	SLV 15	Max	41-1	0.25003
41	0.50006	SLV 15	Max	41-1	0.50006
41	0.00000	SLV 15	Min	41-1	0.00000
41	0.25003	SLV 15	Min	41-1	0.25003
41	0.50006	SLV 15	Min	41-1	0.50006
41	0.00000	SLV 16	Max	41-1	0.00000
41	0.25003	SLV 16	Max	41-1	0.25003
41	0.50006	SLV 16	Max	41-1	0.50006
41	0.00000	SLV 16	Min	41-1	0.00000
41	0.25003	SLV 16	Min	41-1	0.25003
41	0.50006	SLV 16	Min	41-1	0.50006
42	0.00000	SLE-C	Max	42-1	0.00000
42	0.24968	SLE-C	Max	42-1	0.24968
42	0.49937	SLE-C	Max	42-1	0.49937
42	0.00000	SLE-C	Min	42-1	0.00000
42	0.24968	SLE-C	Min	42-1	0.24968
42	0.49937	SLE-C	Min	42-1	0.49937
42	0.00000	SLE-F1	Max	42-1	0.00000
42	0.24968	SLE-F1	Max	42-1	0.24968
42	0.49937	SLE-F1	Max	42-1	0.49937
42	0.00000	SLE-F1	Min	42-1	0.00000
42	0.24968	SLE-F1	Min	42-1	0.24968
42	0.49937	SLE-F1	Min	42-1	0.49937
42	0.00000	SLE-F2	Max	42-1	0.00000
42	0.24968	SLE-F2	Max	42-1	0.24968
42	0.49937	SLE-F2	Max	42-1	0.49937
42	0.00000	SLE-F2	Min	42-1	0.00000
42	0.24968	SLE-F2	Min	42-1	0.24968
42	0.49937	SLE-F2	Min	42-1	0.49937
42	0.00000	SLE-F3	Max	42-1	0.00000
42	0.24968	SLE-F3	Max	42-1	0.24968
42	0.49937	SLE-F3	Max	42-1	0.49937
42	0.00000	SLE-F3	Min	42-1	0.00000
42	0.24968	SLE-F3	Min	42-1	0.24968
42	0.49937	SLE-F3	Min	42-1	0.49937
42	0.00000	SLE-QP	Max	42-1	0.00000

Table: Element Forces - Frames, Part 4 of 4

Frame	Station m	OutputCase	StepType	FrameElem	ElemStation m
42	0.24968	SLE-QP	Max	42-1	0.24968
42	0.49937	SLE-QP	Max	42-1	0.49937
42	0.00000	SLE-QP	Min	42-1	0.00000
42	0.24968	SLE-QP	Min	42-1	0.24968
42	0.49937	SLE-QP	Min	42-1	0.49937
42	0.00000	SLU-1	Max	42-1	0.00000
42	0.24968	SLU-1	Max	42-1	0.24968
42	0.49937	SLU-1	Max	42-1	0.49937
42	0.00000	SLU-1	Min	42-1	0.00000
42	0.24968	SLU-1	Min	42-1	0.24968
42	0.49937	SLU-1	Min	42-1	0.49937
42	0.00000	SLU-2	Max	42-1	0.00000
42	0.24968	SLU-2	Max	42-1	0.24968
42	0.49937	SLU-2	Max	42-1	0.49937
42	0.00000	SLU-2	Min	42-1	0.00000
42	0.24968	SLU-2	Min	42-1	0.24968
42	0.49937	SLU-2	Min	42-1	0.49937
42	0.00000	SLU-3	Max	42-1	0.00000
42	0.24968	SLU-3	Max	42-1	0.24968
42	0.49937	SLU-3	Max	42-1	0.49937
42	0.00000	SLU-3	Min	42-1	0.00000
42	0.24968	SLU-3	Min	42-1	0.24968
42	0.49937	SLU-3	Min	42-1	0.49937
42	0.00000	SLU-4	Max	42-1	0.00000
42	0.24968	SLU-4	Max	42-1	0.24968
42	0.49937	SLU-4	Max	42-1	0.49937
42	0.00000	SLU-4	Min	42-1	0.00000
42	0.24968	SLU-4	Min	42-1	0.24968
42	0.49937	SLU-4	Min	42-1	0.49937
42	0.00000	SLU-5	Max	42-1	0.00000
42	0.24968	SLU-5	Max	42-1	0.24968
42	0.49937	SLU-5	Max	42-1	0.49937
42	0.00000	SLU-5	Min	42-1	0.00000
42	0.24968	SLU-5	Min	42-1	0.24968
42	0.49937	SLU-5	Min	42-1	0.49937
42	0.00000	SLU-6	Max	42-1	0.00000
42	0.24968	SLU-6	Max	42-1	0.24968
42	0.49937	SLU-6	Max	42-1	0.49937
42	0.00000	SLU-6	Min	42-1	0.00000
42	0.24968	SLU-6	Min	42-1	0.24968
42	0.49937	SLU-6	Min	42-1	0.49937
42	0.00000	SLU-7	Max	42-1	0.00000
42	0.24968	SLU-7	Max	42-1	0.24968
42	0.49937	SLU-7	Max	42-1	0.49937
42	0.00000	SLU-7	Min	42-1	0.00000
42	0.24968	SLU-7	Min	42-1	0.24968
42	0.49937	SLU-7	Min	42-1	0.49937
42	0.00000	SLV 1	Max	42-1	0.00000
42	0.24968	SLV 1	Max	42-1	0.24968
42	0.49937	SLV 1	Max	42-1	0.49937
42	0.00000	SLV 1	Min	42-1	0.00000
42	0.24968	SLV 1	Min	42-1	0.24968
42	0.49937	SLV 1	Min	42-1	0.49937
42	0.00000	SLV 2	Max	42-1	0.00000
42	0.24968	SLV 2	Max	42-1	0.24968
42	0.49937	SLV 2	Max	42-1	0.49937
42	0.00000	SLV 2	Min	42-1	0.00000
42	0.24968	SLV 2	Min	42-1	0.24968
42	0.49937	SLV 2	Min	42-1	0.49937

Table: Element Forces - Frames, Part 4 of 4

Frame	Station m	OutputCase	StepType	FrameElem	ElemStation m
42	0.00000	SLV 3	Max	42-1	0.00000
42	0.24968	SLV 3	Max	42-1	0.24968
42	0.49937	SLV 3	Max	42-1	0.49937
42	0.00000	SLV 3	Min	42-1	0.00000
42	0.24968	SLV 3	Min	42-1	0.24968
42	0.49937	SLV 3	Min	42-1	0.49937
42	0.00000	SLV 4	Max	42-1	0.00000
42	0.24968	SLV 4	Max	42-1	0.24968
42	0.49937	SLV 4	Max	42-1	0.49937
42	0.00000	SLV 4	Min	42-1	0.00000
42	0.24968	SLV 4	Min	42-1	0.24968
42	0.49937	SLV 4	Min	42-1	0.49937
42	0.00000	SLV 5	Max	42-1	0.00000
42	0.24968	SLV 5	Max	42-1	0.24968
42	0.49937	SLV 5	Max	42-1	0.49937
42	0.00000	SLV 5	Min	42-1	0.00000
42	0.24968	SLV 5	Min	42-1	0.24968
42	0.49937	SLV 5	Min	42-1	0.49937
42	0.00000	SLV 6	Max	42-1	0.00000
42	0.24968	SLV 6	Max	42-1	0.24968
42	0.49937	SLV 6	Max	42-1	0.49937
42	0.00000	SLV 6	Min	42-1	0.00000
42	0.24968	SLV 6	Min	42-1	0.24968
42	0.49937	SLV 6	Min	42-1	0.49937
42	0.00000	SLV 7	Max	42-1	0.00000
42	0.24968	SLV 7	Max	42-1	0.24968
42	0.49937	SLV 7	Max	42-1	0.49937
42	0.00000	SLV 7	Min	42-1	0.00000
42	0.24968	SLV 7	Min	42-1	0.24968
42	0.49937	SLV 7	Min	42-1	0.49937
42	0.00000	SLV 8	Max	42-1	0.00000
42	0.24968	SLV 8	Max	42-1	0.24968
42	0.49937	SLV 8	Max	42-1	0.49937
42	0.00000	SLV 8	Min	42-1	0.00000
42	0.24968	SLV 8	Min	42-1	0.24968
42	0.49937	SLV 8	Min	42-1	0.49937
42	0.00000	SLV 9	Max	42-1	0.00000
42	0.24968	SLV 9	Max	42-1	0.24968
42	0.49937	SLV 9	Max	42-1	0.49937
42	0.00000	SLV 9	Min	42-1	0.00000
42	0.24968	SLV 9	Min	42-1	0.24968
42	0.49937	SLV 9	Min	42-1	0.49937
42	0.00000	SLV 10	Max	42-1	0.00000
42	0.24968	SLV 10	Max	42-1	0.24968
42	0.49937	SLV 10	Max	42-1	0.49937
42	0.00000	SLV 10	Min	42-1	0.00000
42	0.24968	SLV 10	Min	42-1	0.24968
42	0.49937	SLV 10	Min	42-1	0.49937
42	0.00000	SLV 11	Max	42-1	0.00000
42	0.24968	SLV 11	Max	42-1	0.24968
42	0.49937	SLV 11	Max	42-1	0.49937
42	0.00000	SLV 11	Min	42-1	0.00000
42	0.24968	SLV 11	Min	42-1	0.24968
42	0.49937	SLV 11	Min	42-1	0.49937
42	0.00000	SLV 12	Max	42-1	0.00000
42	0.24968	SLV 12	Max	42-1	0.24968
42	0.49937	SLV 12	Max	42-1	0.49937
42	0.00000	SLV 12	Min	42-1	0.00000
42	0.24968	SLV 12	Min	42-1	0.24968

Table: Element Forces - Frames, Part 4 of 4

Frame	Station m	OutputCase	StepType	FrameElem	ElemStation m
42	0.49937	SLV 12	Min	42-1	0.49937
42	0.00000	SLV 13	Max	42-1	0.00000
42	0.24968	SLV 13	Max	42-1	0.24968
42	0.49937	SLV 13	Max	42-1	0.49937
42	0.00000	SLV 13	Min	42-1	0.00000
42	0.24968	SLV 13	Min	42-1	0.24968
42	0.49937	SLV 13	Min	42-1	0.49937
42	0.00000	SLV 14	Max	42-1	0.00000
42	0.24968	SLV 14	Max	42-1	0.24968
42	0.49937	SLV 14	Max	42-1	0.49937
42	0.00000	SLV 14	Min	42-1	0.00000
42	0.24968	SLV 14	Min	42-1	0.24968
42	0.49937	SLV 14	Min	42-1	0.49937
42	0.00000	SLV 15	Max	42-1	0.00000
42	0.24968	SLV 15	Max	42-1	0.24968
42	0.49937	SLV 15	Max	42-1	0.49937
42	0.00000	SLV 15	Min	42-1	0.00000
42	0.24968	SLV 15	Min	42-1	0.24968
42	0.49937	SLV 15	Min	42-1	0.49937
42	0.00000	SLV 16	Max	42-1	0.00000
42	0.24968	SLV 16	Max	42-1	0.24968
42	0.49937	SLV 16	Max	42-1	0.49937
42	0.00000	SLV 16	Min	42-1	0.00000
42	0.24968	SLV 16	Min	42-1	0.24968
42	0.49937	SLV 16	Min	42-1	0.49937
43	0.00000	SLE-C	Max	43-1	0.00000
43	0.25031	SLE-C	Max	43-1	0.25031
43	0.50063	SLE-C	Max	43-1	0.50063
43	0.00000	SLE-C	Min	43-1	0.00000
43	0.25031	SLE-C	Min	43-1	0.25031
43	0.50063	SLE-C	Min	43-1	0.50063
43	0.00000	SLE-F1	Max	43-1	0.00000
43	0.25031	SLE-F1	Max	43-1	0.25031
43	0.50063	SLE-F1	Max	43-1	0.50063
43	0.00000	SLE-F1	Min	43-1	0.00000
43	0.25031	SLE-F1	Min	43-1	0.25031
43	0.50063	SLE-F1	Min	43-1	0.50063
43	0.00000	SLE-F2	Max	43-1	0.00000
43	0.25031	SLE-F2	Max	43-1	0.25031
43	0.50063	SLE-F2	Max	43-1	0.50063
43	0.00000	SLE-F2	Min	43-1	0.00000
43	0.25031	SLE-F2	Min	43-1	0.25031
43	0.50063	SLE-F2	Min	43-1	0.50063
43	0.00000	SLE-F3	Max	43-1	0.00000
43	0.25031	SLE-F3	Max	43-1	0.25031
43	0.50063	SLE-F3	Max	43-1	0.50063
43	0.00000	SLE-F3	Min	43-1	0.00000
43	0.25031	SLE-F3	Min	43-1	0.25031
43	0.50063	SLE-F3	Min	43-1	0.50063
43	0.00000	SLE-QP	Max	43-1	0.00000
43	0.25031	SLE-QP	Max	43-1	0.25031
43	0.50063	SLE-QP	Max	43-1	0.50063
43	0.00000	SLE-QP	Min	43-1	0.00000
43	0.25031	SLE-QP	Min	43-1	0.25031
43	0.50063	SLE-QP	Min	43-1	0.50063
43	0.00000	SLU-1	Max	43-1	0.00000
43	0.25031	SLU-1	Max	43-1	0.25031
43	0.50063	SLU-1	Max	43-1	0.50063
43	0.00000	SLU-1	Min	43-1	0.00000

Table: Element Forces - Frames, Part 4 of 4

Frame	Station m	OutputCase	StepType	FrameElem	ElemStation m
43	0.25031	SLU-1	Min	43-1	0.25031
43	0.50063	SLU-1	Min	43-1	0.50063
43	0.00000	SLU-2	Max	43-1	0.00000
43	0.25031	SLU-2	Max	43-1	0.25031
43	0.50063	SLU-2	Max	43-1	0.50063
43	0.00000	SLU-2	Min	43-1	0.00000
43	0.25031	SLU-2	Min	43-1	0.25031
43	0.50063	SLU-2	Min	43-1	0.50063
43	0.00000	SLU-3	Max	43-1	0.00000
43	0.25031	SLU-3	Max	43-1	0.25031
43	0.50063	SLU-3	Max	43-1	0.50063
43	0.00000	SLU-3	Min	43-1	0.00000
43	0.25031	SLU-3	Min	43-1	0.25031
43	0.50063	SLU-3	Min	43-1	0.50063
43	0.00000	SLU-4	Max	43-1	0.00000
43	0.25031	SLU-4	Max	43-1	0.25031
43	0.50063	SLU-4	Max	43-1	0.50063
43	0.00000	SLU-4	Min	43-1	0.00000
43	0.25031	SLU-4	Min	43-1	0.25031
43	0.50063	SLU-4	Min	43-1	0.50063
43	0.00000	SLU-5	Max	43-1	0.00000
43	0.25031	SLU-5	Max	43-1	0.25031
43	0.50063	SLU-5	Max	43-1	0.50063
43	0.00000	SLU-5	Min	43-1	0.00000
43	0.25031	SLU-5	Min	43-1	0.25031
43	0.50063	SLU-5	Min	43-1	0.50063
43	0.00000	SLU-6	Max	43-1	0.00000
43	0.25031	SLU-6	Max	43-1	0.25031
43	0.50063	SLU-6	Max	43-1	0.50063
43	0.00000	SLU-6	Min	43-1	0.00000
43	0.25031	SLU-6	Min	43-1	0.25031
43	0.50063	SLU-6	Min	43-1	0.50063
43	0.00000	SLU-7	Max	43-1	0.00000
43	0.25031	SLU-7	Max	43-1	0.25031
43	0.50063	SLU-7	Max	43-1	0.50063
43	0.00000	SLU-7	Min	43-1	0.00000
43	0.25031	SLU-7	Min	43-1	0.25031
43	0.50063	SLU-7	Min	43-1	0.50063
43	0.00000	SLV 1	Max	43-1	0.00000
43	0.25031	SLV 1	Max	43-1	0.25031
43	0.50063	SLV 1	Max	43-1	0.50063
43	0.00000	SLV 1	Min	43-1	0.00000
43	0.25031	SLV 1	Min	43-1	0.25031
43	0.50063	SLV 1	Min	43-1	0.50063
43	0.00000	SLV 2	Max	43-1	0.00000
43	0.25031	SLV 2	Max	43-1	0.25031
43	0.50063	SLV 2	Max	43-1	0.50063
43	0.00000	SLV 2	Min	43-1	0.00000
43	0.25031	SLV 2	Min	43-1	0.25031
43	0.50063	SLV 2	Min	43-1	0.50063
43	0.00000	SLV 3	Max	43-1	0.00000
43	0.25031	SLV 3	Max	43-1	0.25031
43	0.50063	SLV 3	Max	43-1	0.50063
43	0.00000	SLV 3	Min	43-1	0.00000
43	0.25031	SLV 3	Min	43-1	0.25031
43	0.50063	SLV 3	Min	43-1	0.50063
43	0.00000	SLV 4	Max	43-1	0.00000
43	0.25031	SLV 4	Max	43-1	0.25031
43	0.50063	SLV 4	Max	43-1	0.50063

Table: Element Forces - Frames, Part 4 of 4

Frame	Station m	OutputCase	StepType	FrameElem	ElemStation m
43	0.00000	SLV 4	Min	43-1	0.00000
43	0.25031	SLV 4	Min	43-1	0.25031
43	0.50063	SLV 4	Min	43-1	0.50063
43	0.00000	SLV 5	Max	43-1	0.00000
43	0.25031	SLV 5	Max	43-1	0.25031
43	0.50063	SLV 5	Max	43-1	0.50063
43	0.00000	SLV 5	Min	43-1	0.00000
43	0.25031	SLV 5	Min	43-1	0.25031
43	0.50063	SLV 5	Min	43-1	0.50063
43	0.00000	SLV 6	Max	43-1	0.00000
43	0.25031	SLV 6	Max	43-1	0.25031
43	0.50063	SLV 6	Max	43-1	0.50063
43	0.00000	SLV 6	Min	43-1	0.00000
43	0.25031	SLV 6	Min	43-1	0.25031
43	0.50063	SLV 6	Min	43-1	0.50063
43	0.00000	SLV 7	Max	43-1	0.00000
43	0.25031	SLV 7	Max	43-1	0.25031
43	0.50063	SLV 7	Max	43-1	0.50063
43	0.00000	SLV 7	Min	43-1	0.00000
43	0.25031	SLV 7	Min	43-1	0.25031
43	0.50063	SLV 7	Min	43-1	0.50063
43	0.00000	SLV 8	Max	43-1	0.00000
43	0.25031	SLV 8	Max	43-1	0.25031
43	0.50063	SLV 8	Max	43-1	0.50063
43	0.00000	SLV 8	Min	43-1	0.00000
43	0.25031	SLV 8	Min	43-1	0.25031
43	0.50063	SLV 8	Min	43-1	0.50063
43	0.00000	SLV 9	Max	43-1	0.00000
43	0.25031	SLV 9	Max	43-1	0.25031
43	0.50063	SLV 9	Max	43-1	0.50063
43	0.00000	SLV 9	Min	43-1	0.00000
43	0.25031	SLV 9	Min	43-1	0.25031
43	0.50063	SLV 9	Min	43-1	0.50063
43	0.00000	SLV 10	Max	43-1	0.00000
43	0.25031	SLV 10	Max	43-1	0.25031
43	0.50063	SLV 10	Max	43-1	0.50063
43	0.00000	SLV 10	Min	43-1	0.00000
43	0.25031	SLV 10	Min	43-1	0.25031
43	0.50063	SLV 10	Min	43-1	0.50063
43	0.00000	SLV 11	Max	43-1	0.00000
43	0.25031	SLV 11	Max	43-1	0.25031
43	0.50063	SLV 11	Max	43-1	0.50063
43	0.00000	SLV 11	Min	43-1	0.00000
43	0.25031	SLV 11	Min	43-1	0.25031
43	0.50063	SLV 11	Min	43-1	0.50063
43	0.00000	SLV 12	Max	43-1	0.00000
43	0.25031	SLV 12	Max	43-1	0.25031
43	0.50063	SLV 12	Max	43-1	0.50063
43	0.00000	SLV 12	Min	43-1	0.00000
43	0.25031	SLV 12	Min	43-1	0.25031
43	0.50063	SLV 12	Min	43-1	0.50063
43	0.00000	SLV 13	Max	43-1	0.00000
43	0.25031	SLV 13	Max	43-1	0.25031
43	0.50063	SLV 13	Max	43-1	0.50063
43	0.00000	SLV 13	Min	43-1	0.00000
43	0.25031	SLV 13	Min	43-1	0.25031
43	0.50063	SLV 13	Min	43-1	0.50063
43	0.00000	SLV 14	Max	43-1	0.00000
43	0.25031	SLV 14	Max	43-1	0.25031

Table: Element Forces - Frames, Part 4 of 4

Frame	Station m	OutputCase	StepType	FrameElem	ElemStation m
43	0.50063	SLV 14	Max	43-1	0.50063
43	0.00000	SLV 14	Min	43-1	0.00000
43	0.25031	SLV 14	Min	43-1	0.25031
43	0.50063	SLV 14	Min	43-1	0.50063
43	0.00000	SLV 15	Max	43-1	0.00000
43	0.25031	SLV 15	Max	43-1	0.25031
43	0.50063	SLV 15	Max	43-1	0.50063
43	0.00000	SLV 15	Min	43-1	0.00000
43	0.25031	SLV 15	Min	43-1	0.25031
43	0.50063	SLV 15	Min	43-1	0.50063
43	0.00000	SLV 16	Max	43-1	0.00000
43	0.25031	SLV 16	Max	43-1	0.25031
43	0.50063	SLV 16	Max	43-1	0.50063
43	0.00000	SLV 16	Min	43-1	0.00000
43	0.25031	SLV 16	Min	43-1	0.25031
43	0.50063	SLV 16	Min	43-1	0.50063
44	0.00000	SLE-C	Max	44-1	0.00000
44	0.25002	SLE-C	Max	44-1	0.25002
44	0.50005	SLE-C	Max	44-1	0.50005
44	0.00000	SLE-C	Min	44-1	0.00000
44	0.25002	SLE-C	Min	44-1	0.25002
44	0.50005	SLE-C	Min	44-1	0.50005
44	0.00000	SLE-F1	Max	44-1	0.00000
44	0.25002	SLE-F1	Max	44-1	0.25002
44	0.50005	SLE-F1	Max	44-1	0.50005
44	0.00000	SLE-F1	Min	44-1	0.00000
44	0.25002	SLE-F1	Min	44-1	0.25002
44	0.50005	SLE-F1	Min	44-1	0.50005
44	0.00000	SLE-F2	Max	44-1	0.00000
44	0.25002	SLE-F2	Max	44-1	0.25002
44	0.50005	SLE-F2	Max	44-1	0.50005
44	0.00000	SLE-F2	Min	44-1	0.00000
44	0.25002	SLE-F2	Min	44-1	0.25002
44	0.50005	SLE-F2	Min	44-1	0.50005
44	0.00000	SLE-F3	Max	44-1	0.00000
44	0.25002	SLE-F3	Max	44-1	0.25002
44	0.50005	SLE-F3	Max	44-1	0.50005
44	0.00000	SLE-F3	Min	44-1	0.00000
44	0.25002	SLE-F3	Min	44-1	0.25002
44	0.50005	SLE-F3	Min	44-1	0.50005
44	0.00000	SLE-QP	Max	44-1	0.00000
44	0.25002	SLE-QP	Max	44-1	0.25002
44	0.50005	SLE-QP	Max	44-1	0.50005
44	0.00000	SLE-QP	Min	44-1	0.00000
44	0.25002	SLE-QP	Min	44-1	0.25002
44	0.50005	SLE-QP	Min	44-1	0.50005
44	0.00000	SLU-1	Max	44-1	0.00000
44	0.25002	SLU-1	Max	44-1	0.25002
44	0.50005	SLU-1	Max	44-1	0.50005
44	0.00000	SLU-1	Min	44-1	0.00000
44	0.25002	SLU-1	Min	44-1	0.25002
44	0.50005	SLU-1	Min	44-1	0.50005
44	0.00000	SLU-2	Max	44-1	0.00000
44	0.25002	SLU-2	Max	44-1	0.25002
44	0.50005	SLU-2	Max	44-1	0.50005
44	0.00000	SLU-2	Min	44-1	0.00000
44	0.25002	SLU-2	Min	44-1	0.25002
44	0.50005	SLU-2	Min	44-1	0.50005
44	0.00000	SLU-3	Max	44-1	0.00000

Table: Element Forces - Frames, Part 4 of 4

Frame	Station m	OutputCase	StepType	FrameElem	ElemStation m
44	0.25002	SLU-3	Max	44-1	0.25002
44	0.50005	SLU-3	Max	44-1	0.50005
44	0.00000	SLU-3	Min	44-1	0.00000
44	0.25002	SLU-3	Min	44-1	0.25002
44	0.50005	SLU-3	Min	44-1	0.50005
44	0.00000	SLU-4	Max	44-1	0.00000
44	0.25002	SLU-4	Max	44-1	0.25002
44	0.50005	SLU-4	Max	44-1	0.50005
44	0.00000	SLU-4	Min	44-1	0.00000
44	0.25002	SLU-4	Min	44-1	0.25002
44	0.50005	SLU-4	Min	44-1	0.50005
44	0.00000	SLU-5	Max	44-1	0.00000
44	0.25002	SLU-5	Max	44-1	0.25002
44	0.50005	SLU-5	Max	44-1	0.50005
44	0.00000	SLU-5	Min	44-1	0.00000
44	0.25002	SLU-5	Min	44-1	0.25002
44	0.50005	SLU-5	Min	44-1	0.50005
44	0.00000	SLU-6	Max	44-1	0.00000
44	0.25002	SLU-6	Max	44-1	0.25002
44	0.50005	SLU-6	Max	44-1	0.50005
44	0.00000	SLU-6	Min	44-1	0.00000
44	0.25002	SLU-6	Min	44-1	0.25002
44	0.50005	SLU-6	Min	44-1	0.50005
44	0.00000	SLU-7	Max	44-1	0.00000
44	0.25002	SLU-7	Max	44-1	0.25002
44	0.50005	SLU-7	Max	44-1	0.50005
44	0.00000	SLU-7	Min	44-1	0.00000
44	0.25002	SLU-7	Min	44-1	0.25002
44	0.50005	SLU-7	Min	44-1	0.50005
44	0.00000	SLV 1	Max	44-1	0.00000
44	0.25002	SLV 1	Max	44-1	0.25002
44	0.50005	SLV 1	Max	44-1	0.50005
44	0.00000	SLV 1	Min	44-1	0.00000
44	0.25002	SLV 1	Min	44-1	0.25002
44	0.50005	SLV 1	Min	44-1	0.50005
44	0.00000	SLV 2	Max	44-1	0.00000
44	0.25002	SLV 2	Max	44-1	0.25002
44	0.50005	SLV 2	Max	44-1	0.50005
44	0.00000	SLV 2	Min	44-1	0.00000
44	0.25002	SLV 2	Min	44-1	0.25002
44	0.50005	SLV 2	Min	44-1	0.50005
44	0.00000	SLV 3	Max	44-1	0.00000
44	0.25002	SLV 3	Max	44-1	0.25002
44	0.50005	SLV 3	Max	44-1	0.50005
44	0.00000	SLV 3	Min	44-1	0.00000
44	0.25002	SLV 3	Min	44-1	0.25002
44	0.50005	SLV 3	Min	44-1	0.50005
44	0.00000	SLV 4	Max	44-1	0.00000
44	0.25002	SLV 4	Max	44-1	0.25002
44	0.50005	SLV 4	Max	44-1	0.50005
44	0.00000	SLV 4	Min	44-1	0.00000
44	0.25002	SLV 4	Min	44-1	0.25002
44	0.50005	SLV 4	Min	44-1	0.50005
44	0.00000	SLV 5	Max	44-1	0.00000
44	0.25002	SLV 5	Max	44-1	0.25002
44	0.50005	SLV 5	Max	44-1	0.50005
44	0.00000	SLV 5	Min	44-1	0.00000
44	0.25002	SLV 5	Min	44-1	0.25002
44	0.50005	SLV 5	Min	44-1	0.50005

Table: Element Forces - Frames, Part 4 of 4

Frame	Station m	OutputCase	StepType	FrameElem	ElemStation m
44	0.00000	SLV 6	Max	44-1	0.00000
44	0.25002	SLV 6	Max	44-1	0.25002
44	0.50005	SLV 6	Max	44-1	0.50005
44	0.00000	SLV 6	Min	44-1	0.00000
44	0.25002	SLV 6	Min	44-1	0.25002
44	0.50005	SLV 6	Min	44-1	0.50005
44	0.00000	SLV 7	Max	44-1	0.00000
44	0.25002	SLV 7	Max	44-1	0.25002
44	0.50005	SLV 7	Max	44-1	0.50005
44	0.00000	SLV 7	Min	44-1	0.00000
44	0.25002	SLV 7	Min	44-1	0.25002
44	0.50005	SLV 7	Min	44-1	0.50005
44	0.00000	SLV 8	Max	44-1	0.00000
44	0.25002	SLV 8	Max	44-1	0.25002
44	0.50005	SLV 8	Max	44-1	0.50005
44	0.00000	SLV 8	Min	44-1	0.00000
44	0.25002	SLV 8	Min	44-1	0.25002
44	0.50005	SLV 8	Min	44-1	0.50005
44	0.00000	SLV 9	Max	44-1	0.00000
44	0.25002	SLV 9	Max	44-1	0.25002
44	0.50005	SLV 9	Max	44-1	0.50005
44	0.00000	SLV 9	Min	44-1	0.00000
44	0.25002	SLV 9	Min	44-1	0.25002
44	0.50005	SLV 9	Min	44-1	0.50005
44	0.00000	SLV 10	Max	44-1	0.00000
44	0.25002	SLV 10	Max	44-1	0.25002
44	0.50005	SLV 10	Max	44-1	0.50005
44	0.00000	SLV 10	Min	44-1	0.00000
44	0.25002	SLV 10	Min	44-1	0.25002
44	0.50005	SLV 10	Min	44-1	0.50005
44	0.00000	SLV 11	Max	44-1	0.00000
44	0.25002	SLV 11	Max	44-1	0.25002
44	0.50005	SLV 11	Max	44-1	0.50005
44	0.00000	SLV 11	Min	44-1	0.00000
44	0.25002	SLV 11	Min	44-1	0.25002
44	0.50005	SLV 11	Min	44-1	0.50005
44	0.00000	SLV 12	Max	44-1	0.00000
44	0.25002	SLV 12	Max	44-1	0.25002
44	0.50005	SLV 12	Max	44-1	0.50005
44	0.00000	SLV 12	Min	44-1	0.00000
44	0.25002	SLV 12	Min	44-1	0.25002
44	0.50005	SLV 12	Min	44-1	0.50005
44	0.00000	SLV 13	Max	44-1	0.00000
44	0.25002	SLV 13	Max	44-1	0.25002
44	0.50005	SLV 13	Max	44-1	0.50005
44	0.00000	SLV 13	Min	44-1	0.00000
44	0.25002	SLV 13	Min	44-1	0.25002
44	0.50005	SLV 13	Min	44-1	0.50005
44	0.00000	SLV 14	Max	44-1	0.00000
44	0.25002	SLV 14	Max	44-1	0.25002
44	0.50005	SLV 14	Max	44-1	0.50005
44	0.00000	SLV 14	Min	44-1	0.00000
44	0.25002	SLV 14	Min	44-1	0.25002
44	0.50005	SLV 14	Min	44-1	0.50005
44	0.00000	SLV 15	Max	44-1	0.00000
44	0.25002	SLV 15	Max	44-1	0.25002
44	0.50005	SLV 15	Max	44-1	0.50005
44	0.00000	SLV 15	Min	44-1	0.00000
44	0.25002	SLV 15	Min	44-1	0.25002

Table: Element Forces - Frames, Part 4 of 4

Frame	Station m	OutputCase	StepType	FrameElem	ElemStation m
44	0.50005	SLV 15	Min	44-1	0.50005
44	0.00000	SLV 16	Max	44-1	0.00000
44	0.25002	SLV 16	Max	44-1	0.25002
44	0.50005	SLV 16	Max	44-1	0.50005
44	0.00000	SLV 16	Min	44-1	0.00000
44	0.25002	SLV 16	Min	44-1	0.25002
44	0.50005	SLV 16	Min	44-1	0.50005
45	0.00000	SLE-C	Max	45-1	0.00000
45	0.24997	SLE-C	Max	45-1	0.24997
45	0.49995	SLE-C	Max	45-1	0.49995
45	0.00000	SLE-C	Min	45-1	0.00000
45	0.24997	SLE-C	Min	45-1	0.24997
45	0.49995	SLE-C	Min	45-1	0.49995
45	0.00000	SLE-F1	Max	45-1	0.00000
45	0.24997	SLE-F1	Max	45-1	0.24997
45	0.49995	SLE-F1	Max	45-1	0.49995
45	0.00000	SLE-F1	Min	45-1	0.00000
45	0.24997	SLE-F1	Min	45-1	0.24997
45	0.49995	SLE-F1	Min	45-1	0.49995
45	0.00000	SLE-F2	Max	45-1	0.00000
45	0.24997	SLE-F2	Max	45-1	0.24997
45	0.49995	SLE-F2	Max	45-1	0.49995
45	0.00000	SLE-F2	Min	45-1	0.00000
45	0.24997	SLE-F2	Min	45-1	0.24997
45	0.49995	SLE-F2	Min	45-1	0.49995
45	0.00000	SLE-F3	Max	45-1	0.00000
45	0.24997	SLE-F3	Max	45-1	0.24997
45	0.49995	SLE-F3	Max	45-1	0.49995
45	0.00000	SLE-F3	Min	45-1	0.00000
45	0.24997	SLE-F3	Min	45-1	0.24997
45	0.49995	SLE-F3	Min	45-1	0.49995
45	0.00000	SLE-QP	Max	45-1	0.00000
45	0.24997	SLE-QP	Max	45-1	0.24997
45	0.49995	SLE-QP	Max	45-1	0.49995
45	0.00000	SLE-QP	Min	45-1	0.00000
45	0.24997	SLE-QP	Min	45-1	0.24997
45	0.49995	SLE-QP	Min	45-1	0.49995
45	0.00000	SLU-1	Max	45-1	0.00000
45	0.24997	SLU-1	Max	45-1	0.24997
45	0.49995	SLU-1	Max	45-1	0.49995
45	0.00000	SLU-1	Min	45-1	0.00000
45	0.24997	SLU-1	Min	45-1	0.24997
45	0.49995	SLU-1	Min	45-1	0.49995
45	0.00000	SLU-2	Max	45-1	0.00000
45	0.24997	SLU-2	Max	45-1	0.24997
45	0.49995	SLU-2	Max	45-1	0.49995
45	0.00000	SLU-2	Min	45-1	0.00000
45	0.24997	SLU-2	Min	45-1	0.24997
45	0.49995	SLU-2	Min	45-1	0.49995
45	0.00000	SLU-3	Max	45-1	0.00000
45	0.24997	SLU-3	Max	45-1	0.24997
45	0.49995	SLU-3	Max	45-1	0.49995
45	0.00000	SLU-3	Min	45-1	0.00000
45	0.24997	SLU-3	Min	45-1	0.24997
45	0.49995	SLU-3	Min	45-1	0.49995
45	0.00000	SLU-4	Max	45-1	0.00000
45	0.24997	SLU-4	Max	45-1	0.24997
45	0.49995	SLU-4	Max	45-1	0.49995
45	0.00000	SLU-4	Min	45-1	0.00000

Table: Element Forces - Frames, Part 4 of 4

Frame	Station m	OutputCase	StepType	FrameElem	ElemStation m
45	0.24997	SLU-4	Min	45-1	0.24997
45	0.49995	SLU-4	Min	45-1	0.49995
45	0.00000	SLU-5	Max	45-1	0.00000
45	0.24997	SLU-5	Max	45-1	0.24997
45	0.49995	SLU-5	Max	45-1	0.49995
45	0.00000	SLU-5	Min	45-1	0.00000
45	0.24997	SLU-5	Min	45-1	0.24997
45	0.49995	SLU-5	Min	45-1	0.49995
45	0.00000	SLU-6	Max	45-1	0.00000
45	0.24997	SLU-6	Max	45-1	0.24997
45	0.49995	SLU-6	Max	45-1	0.49995
45	0.00000	SLU-6	Min	45-1	0.00000
45	0.24997	SLU-6	Min	45-1	0.24997
45	0.49995	SLU-6	Min	45-1	0.49995
45	0.00000	SLU-7	Max	45-1	0.00000
45	0.24997	SLU-7	Max	45-1	0.24997
45	0.49995	SLU-7	Max	45-1	0.49995
45	0.00000	SLU-7	Min	45-1	0.00000
45	0.24997	SLU-7	Min	45-1	0.24997
45	0.49995	SLU-7	Min	45-1	0.49995
45	0.00000	SLV 1	Max	45-1	0.00000
45	0.24997	SLV 1	Max	45-1	0.24997
45	0.49995	SLV 1	Max	45-1	0.49995
45	0.00000	SLV 1	Min	45-1	0.00000
45	0.24997	SLV 1	Min	45-1	0.24997
45	0.49995	SLV 1	Min	45-1	0.49995
45	0.00000	SLV 2	Max	45-1	0.00000
45	0.24997	SLV 2	Max	45-1	0.24997
45	0.49995	SLV 2	Max	45-1	0.49995
45	0.00000	SLV 2	Min	45-1	0.00000
45	0.24997	SLV 2	Min	45-1	0.24997
45	0.49995	SLV 2	Min	45-1	0.49995
45	0.00000	SLV 3	Max	45-1	0.00000
45	0.24997	SLV 3	Max	45-1	0.24997
45	0.49995	SLV 3	Max	45-1	0.49995
45	0.00000	SLV 3	Min	45-1	0.00000
45	0.24997	SLV 3	Min	45-1	0.24997
45	0.49995	SLV 3	Min	45-1	0.49995
45	0.00000	SLV 4	Max	45-1	0.00000
45	0.24997	SLV 4	Max	45-1	0.24997
45	0.49995	SLV 4	Max	45-1	0.49995
45	0.00000	SLV 4	Min	45-1	0.00000
45	0.24997	SLV 4	Min	45-1	0.24997
45	0.49995	SLV 4	Min	45-1	0.49995
45	0.00000	SLV 5	Max	45-1	0.00000
45	0.24997	SLV 5	Max	45-1	0.24997
45	0.49995	SLV 5	Max	45-1	0.49995
45	0.00000	SLV 5	Min	45-1	0.00000
45	0.24997	SLV 5	Min	45-1	0.24997
45	0.49995	SLV 5	Min	45-1	0.49995
45	0.00000	SLV 6	Max	45-1	0.00000
45	0.24997	SLV 6	Max	45-1	0.24997
45	0.49995	SLV 6	Max	45-1	0.49995
45	0.00000	SLV 6	Min	45-1	0.00000
45	0.24997	SLV 6	Min	45-1	0.24997
45	0.49995	SLV 6	Min	45-1	0.49995
45	0.00000	SLV 7	Max	45-1	0.00000
45	0.24997	SLV 7	Max	45-1	0.24997
45	0.49995	SLV 7	Max	45-1	0.49995

Table: Element Forces - Frames, Part 4 of 4

Frame	Station m	OutputCase	StepType	FrameElem	ElemStation m
45	0.00000	SLV 7	Min	45-1	0.00000
45	0.24997	SLV 7	Min	45-1	0.24997
45	0.49995	SLV 7	Min	45-1	0.49995
45	0.00000	SLV 8	Max	45-1	0.00000
45	0.24997	SLV 8	Max	45-1	0.24997
45	0.49995	SLV 8	Max	45-1	0.49995
45	0.00000	SLV 8	Min	45-1	0.00000
45	0.24997	SLV 8	Min	45-1	0.24997
45	0.49995	SLV 8	Min	45-1	0.49995
45	0.00000	SLV 9	Max	45-1	0.00000
45	0.24997	SLV 9	Max	45-1	0.24997
45	0.49995	SLV 9	Max	45-1	0.49995
45	0.00000	SLV 9	Min	45-1	0.00000
45	0.24997	SLV 9	Min	45-1	0.24997
45	0.49995	SLV 9	Min	45-1	0.49995
45	0.00000	SLV 10	Max	45-1	0.00000
45	0.24997	SLV 10	Max	45-1	0.24997
45	0.49995	SLV 10	Max	45-1	0.49995
45	0.00000	SLV 10	Min	45-1	0.00000
45	0.24997	SLV 10	Min	45-1	0.24997
45	0.49995	SLV 10	Min	45-1	0.49995
45	0.00000	SLV 11	Max	45-1	0.00000
45	0.24997	SLV 11	Max	45-1	0.24997
45	0.49995	SLV 11	Max	45-1	0.49995
45	0.00000	SLV 11	Min	45-1	0.00000
45	0.24997	SLV 11	Min	45-1	0.24997
45	0.49995	SLV 11	Min	45-1	0.49995
45	0.00000	SLV 12	Max	45-1	0.00000
45	0.24997	SLV 12	Max	45-1	0.24997
45	0.49995	SLV 12	Max	45-1	0.49995
45	0.00000	SLV 12	Min	45-1	0.00000
45	0.24997	SLV 12	Min	45-1	0.24997
45	0.49995	SLV 12	Min	45-1	0.49995
45	0.00000	SLV 13	Max	45-1	0.00000
45	0.24997	SLV 13	Max	45-1	0.24997
45	0.49995	SLV 13	Max	45-1	0.49995
45	0.00000	SLV 13	Min	45-1	0.00000
45	0.24997	SLV 13	Min	45-1	0.24997
45	0.49995	SLV 13	Min	45-1	0.49995
45	0.00000	SLV 14	Max	45-1	0.00000
45	0.24997	SLV 14	Max	45-1	0.24997
45	0.49995	SLV 14	Max	45-1	0.49995
45	0.00000	SLV 14	Min	45-1	0.00000
45	0.24997	SLV 14	Min	45-1	0.24997
45	0.49995	SLV 14	Min	45-1	0.49995
45	0.00000	SLV 15	Max	45-1	0.00000
45	0.24997	SLV 15	Max	45-1	0.24997
45	0.49995	SLV 15	Max	45-1	0.49995
45	0.00000	SLV 15	Min	45-1	0.00000
45	0.24997	SLV 15	Min	45-1	0.24997
45	0.49995	SLV 15	Min	45-1	0.49995
45	0.00000	SLV 16	Max	45-1	0.00000
45	0.24997	SLV 16	Max	45-1	0.24997
45	0.49995	SLV 16	Max	45-1	0.49995
45	0.00000	SLV 16	Min	45-1	0.00000
45	0.24997	SLV 16	Min	45-1	0.24997
45	0.49995	SLV 16	Min	45-1	0.49995
46	0.00000	SLE-C	Max	46-1	0.00000
46	0.25002	SLE-C	Max	46-1	0.25002

Table: Element Forces - Frames, Part 4 of 4

Frame	Station m	OutputCase	StepType	FrameElem	ElemStation m
46	0.50005	SLE-C	Max	46-1	0.50005
46	0.00000	SLE-C	Min	46-1	0.00000
46	0.25002	SLE-C	Min	46-1	0.25002
46	0.50005	SLE-C	Min	46-1	0.50005
46	0.00000	SLE-F1	Max	46-1	0.00000
46	0.25002	SLE-F1	Max	46-1	0.25002
46	0.50005	SLE-F1	Max	46-1	0.50005
46	0.00000	SLE-F1	Min	46-1	0.00000
46	0.25002	SLE-F1	Min	46-1	0.25002
46	0.50005	SLE-F1	Min	46-1	0.50005
46	0.00000	SLE-F2	Max	46-1	0.00000
46	0.25002	SLE-F2	Max	46-1	0.25002
46	0.50005	SLE-F2	Max	46-1	0.50005
46	0.00000	SLE-F2	Min	46-1	0.00000
46	0.25002	SLE-F2	Min	46-1	0.25002
46	0.50005	SLE-F2	Min	46-1	0.50005
46	0.00000	SLE-F3	Max	46-1	0.00000
46	0.25002	SLE-F3	Max	46-1	0.25002
46	0.50005	SLE-F3	Max	46-1	0.50005
46	0.00000	SLE-F3	Min	46-1	0.00000
46	0.25002	SLE-F3	Min	46-1	0.25002
46	0.50005	SLE-F3	Min	46-1	0.50005
46	0.00000	SLE-QP	Max	46-1	0.00000
46	0.25002	SLE-QP	Max	46-1	0.25002
46	0.50005	SLE-QP	Max	46-1	0.50005
46	0.00000	SLE-QP	Min	46-1	0.00000
46	0.25002	SLE-QP	Min	46-1	0.25002
46	0.50005	SLE-QP	Min	46-1	0.50005
46	0.00000	SLU-1	Max	46-1	0.00000
46	0.25002	SLU-1	Max	46-1	0.25002
46	0.50005	SLU-1	Max	46-1	0.50005
46	0.00000	SLU-1	Min	46-1	0.00000
46	0.25002	SLU-1	Min	46-1	0.25002
46	0.50005	SLU-1	Min	46-1	0.50005
46	0.00000	SLU-2	Max	46-1	0.00000
46	0.25002	SLU-2	Max	46-1	0.25002
46	0.50005	SLU-2	Max	46-1	0.50005
46	0.00000	SLU-2	Min	46-1	0.00000
46	0.25002	SLU-2	Min	46-1	0.25002
46	0.50005	SLU-2	Min	46-1	0.50005
46	0.00000	SLU-3	Max	46-1	0.00000
46	0.25002	SLU-3	Max	46-1	0.25002
46	0.50005	SLU-3	Max	46-1	0.50005
46	0.00000	SLU-3	Min	46-1	0.00000
46	0.25002	SLU-3	Min	46-1	0.25002
46	0.50005	SLU-3	Min	46-1	0.50005
46	0.00000	SLU-4	Max	46-1	0.00000
46	0.25002	SLU-4	Max	46-1	0.25002
46	0.50005	SLU-4	Max	46-1	0.50005
46	0.00000	SLU-4	Min	46-1	0.00000
46	0.25002	SLU-4	Min	46-1	0.25002
46	0.50005	SLU-4	Min	46-1	0.50005
46	0.00000	SLU-5	Max	46-1	0.00000
46	0.25002	SLU-5	Max	46-1	0.25002
46	0.50005	SLU-5	Max	46-1	0.50005
46	0.00000	SLU-5	Min	46-1	0.00000
46	0.25002	SLU-5	Min	46-1	0.25002
46	0.50005	SLU-5	Min	46-1	0.50005
46	0.00000	SLU-6	Max	46-1	0.00000

Table: Element Forces - Frames, Part 4 of 4

Frame	Station m	OutputCase	StepType	FrameElem	ElemStation m
46	0.25002	SLU-6	Max	46-1	0.25002
46	0.50005	SLU-6	Max	46-1	0.50005
46	0.00000	SLU-6	Min	46-1	0.00000
46	0.25002	SLU-6	Min	46-1	0.25002
46	0.50005	SLU-6	Min	46-1	0.50005
46	0.00000	SLU-7	Max	46-1	0.00000
46	0.25002	SLU-7	Max	46-1	0.25002
46	0.50005	SLU-7	Max	46-1	0.50005
46	0.00000	SLU-7	Min	46-1	0.00000
46	0.25002	SLU-7	Min	46-1	0.25002
46	0.50005	SLU-7	Min	46-1	0.50005
46	0.00000	SLV 1	Max	46-1	0.00000
46	0.25002	SLV 1	Max	46-1	0.25002
46	0.50005	SLV 1	Max	46-1	0.50005
46	0.00000	SLV 1	Min	46-1	0.00000
46	0.25002	SLV 1	Min	46-1	0.25002
46	0.50005	SLV 1	Min	46-1	0.50005
46	0.00000	SLV 2	Max	46-1	0.00000
46	0.25002	SLV 2	Max	46-1	0.25002
46	0.50005	SLV 2	Max	46-1	0.50005
46	0.00000	SLV 2	Min	46-1	0.00000
46	0.25002	SLV 2	Min	46-1	0.25002
46	0.50005	SLV 2	Min	46-1	0.50005
46	0.00000	SLV 3	Max	46-1	0.00000
46	0.25002	SLV 3	Max	46-1	0.25002
46	0.50005	SLV 3	Max	46-1	0.50005
46	0.00000	SLV 3	Min	46-1	0.00000
46	0.25002	SLV 3	Min	46-1	0.25002
46	0.50005	SLV 3	Min	46-1	0.50005
46	0.00000	SLV 4	Max	46-1	0.00000
46	0.25002	SLV 4	Max	46-1	0.25002
46	0.50005	SLV 4	Max	46-1	0.50005
46	0.00000	SLV 4	Min	46-1	0.00000
46	0.25002	SLV 4	Min	46-1	0.25002
46	0.50005	SLV 4	Min	46-1	0.50005
46	0.00000	SLV 5	Max	46-1	0.00000
46	0.25002	SLV 5	Max	46-1	0.25002
46	0.50005	SLV 5	Max	46-1	0.50005
46	0.00000	SLV 5	Min	46-1	0.00000
46	0.25002	SLV 5	Min	46-1	0.25002
46	0.50005	SLV 5	Min	46-1	0.50005
46	0.00000	SLV 6	Max	46-1	0.00000
46	0.25002	SLV 6	Max	46-1	0.25002
46	0.50005	SLV 6	Max	46-1	0.50005
46	0.00000	SLV 6	Min	46-1	0.00000
46	0.25002	SLV 6	Min	46-1	0.25002
46	0.50005	SLV 6	Min	46-1	0.50005
46	0.00000	SLV 7	Max	46-1	0.00000
46	0.25002	SLV 7	Max	46-1	0.25002
46	0.50005	SLV 7	Max	46-1	0.50005
46	0.00000	SLV 7	Min	46-1	0.00000
46	0.25002	SLV 7	Min	46-1	0.25002
46	0.50005	SLV 7	Min	46-1	0.50005
46	0.00000	SLV 8	Max	46-1	0.00000
46	0.25002	SLV 8	Max	46-1	0.25002
46	0.50005	SLV 8	Max	46-1	0.50005
46	0.00000	SLV 8	Min	46-1	0.00000
46	0.25002	SLV 8	Min	46-1	0.25002
46	0.50005	SLV 8	Min	46-1	0.50005

Table: Element Forces - Frames, Part 4 of 4

Frame	Station m	OutputCase	StepType	FrameElem	ElemStation m
46	0.00000	SLV 9	Max	46-1	0.00000
46	0.25002	SLV 9	Max	46-1	0.25002
46	0.50005	SLV 9	Max	46-1	0.50005
46	0.00000	SLV 9	Min	46-1	0.00000
46	0.25002	SLV 9	Min	46-1	0.25002
46	0.50005	SLV 9	Min	46-1	0.50005
46	0.00000	SLV 10	Max	46-1	0.00000
46	0.25002	SLV 10	Max	46-1	0.25002
46	0.50005	SLV 10	Max	46-1	0.50005
46	0.00000	SLV 10	Min	46-1	0.00000
46	0.25002	SLV 10	Min	46-1	0.25002
46	0.50005	SLV 10	Min	46-1	0.50005
46	0.00000	SLV 11	Max	46-1	0.00000
46	0.25002	SLV 11	Max	46-1	0.25002
46	0.50005	SLV 11	Max	46-1	0.50005
46	0.00000	SLV 11	Min	46-1	0.00000
46	0.25002	SLV 11	Min	46-1	0.25002
46	0.50005	SLV 11	Min	46-1	0.50005
46	0.00000	SLV 12	Max	46-1	0.00000
46	0.25002	SLV 12	Max	46-1	0.25002
46	0.50005	SLV 12	Max	46-1	0.50005
46	0.00000	SLV 12	Min	46-1	0.00000
46	0.25002	SLV 12	Min	46-1	0.25002
46	0.50005	SLV 12	Min	46-1	0.50005
46	0.00000	SLV 13	Max	46-1	0.00000
46	0.25002	SLV 13	Max	46-1	0.25002
46	0.50005	SLV 13	Max	46-1	0.50005
46	0.00000	SLV 13	Min	46-1	0.00000
46	0.25002	SLV 13	Min	46-1	0.25002
46	0.50005	SLV 13	Min	46-1	0.50005
46	0.00000	SLV 14	Max	46-1	0.00000
46	0.25002	SLV 14	Max	46-1	0.25002
46	0.50005	SLV 14	Max	46-1	0.50005
46	0.00000	SLV 14	Min	46-1	0.00000
46	0.25002	SLV 14	Min	46-1	0.25002
46	0.50005	SLV 14	Min	46-1	0.50005
46	0.00000	SLV 15	Max	46-1	0.00000
46	0.25002	SLV 15	Max	46-1	0.25002
46	0.50005	SLV 15	Max	46-1	0.50005
46	0.00000	SLV 15	Min	46-1	0.00000
46	0.25002	SLV 15	Min	46-1	0.25002
46	0.50005	SLV 15	Min	46-1	0.50005
46	0.00000	SLV 16	Max	46-1	0.00000
46	0.25002	SLV 16	Max	46-1	0.25002
46	0.50005	SLV 16	Max	46-1	0.50005
46	0.00000	SLV 16	Min	46-1	0.00000
46	0.25002	SLV 16	Min	46-1	0.25002
46	0.50005	SLV 16	Min	46-1	0.50005
47	0.00000	SLE-C	Max	47-1	0.00000
47	0.25002	SLE-C	Max	47-1	0.25002
47	0.50004	SLE-C	Max	47-1	0.50004
47	0.00000	SLE-C	Min	47-1	0.00000
47	0.25002	SLE-C	Min	47-1	0.25002
47	0.50004	SLE-C	Min	47-1	0.50004
47	0.00000	SLE-F1	Max	47-1	0.00000
47	0.25002	SLE-F1	Max	47-1	0.25002
47	0.50004	SLE-F1	Max	47-1	0.50004
47	0.00000	SLE-F1	Min	47-1	0.00000
47	0.25002	SLE-F1	Min	47-1	0.25002

Table: Element Forces - Frames, Part 4 of 4

Frame	Station m	OutputCase	StepType	FrameElem	ElemStation m
47	0.50004	SLE-F1	Min	47-1	0.50004
47	0.00000	SLE-F2	Max	47-1	0.00000
47	0.25002	SLE-F2	Max	47-1	0.25002
47	0.50004	SLE-F2	Max	47-1	0.50004
47	0.00000	SLE-F2	Min	47-1	0.00000
47	0.25002	SLE-F2	Min	47-1	0.25002
47	0.50004	SLE-F2	Min	47-1	0.50004
47	0.00000	SLE-F3	Max	47-1	0.00000
47	0.25002	SLE-F3	Max	47-1	0.25002
47	0.50004	SLE-F3	Max	47-1	0.50004
47	0.00000	SLE-F3	Min	47-1	0.00000
47	0.25002	SLE-F3	Min	47-1	0.25002
47	0.50004	SLE-F3	Min	47-1	0.50004
47	0.00000	SLE-QP	Max	47-1	0.00000
47	0.25002	SLE-QP	Max	47-1	0.25002
47	0.50004	SLE-QP	Max	47-1	0.50004
47	0.00000	SLE-QP	Min	47-1	0.00000
47	0.25002	SLE-QP	Min	47-1	0.25002
47	0.50004	SLE-QP	Min	47-1	0.50004
47	0.00000	SLU-1	Max	47-1	0.00000
47	0.25002	SLU-1	Max	47-1	0.25002
47	0.50004	SLU-1	Max	47-1	0.50004
47	0.00000	SLU-1	Min	47-1	0.00000
47	0.25002	SLU-1	Min	47-1	0.25002
47	0.50004	SLU-1	Min	47-1	0.50004
47	0.00000	SLU-2	Max	47-1	0.00000
47	0.25002	SLU-2	Max	47-1	0.25002
47	0.50004	SLU-2	Max	47-1	0.50004
47	0.00000	SLU-2	Min	47-1	0.00000
47	0.25002	SLU-2	Min	47-1	0.25002
47	0.50004	SLU-2	Min	47-1	0.50004
47	0.00000	SLU-3	Max	47-1	0.00000
47	0.25002	SLU-3	Max	47-1	0.25002
47	0.50004	SLU-3	Max	47-1	0.50004
47	0.00000	SLU-3	Min	47-1	0.00000
47	0.25002	SLU-3	Min	47-1	0.25002
47	0.50004	SLU-3	Min	47-1	0.50004
47	0.00000	SLU-4	Max	47-1	0.00000
47	0.25002	SLU-4	Max	47-1	0.25002
47	0.50004	SLU-4	Max	47-1	0.50004
47	0.00000	SLU-4	Min	47-1	0.00000
47	0.25002	SLU-4	Min	47-1	0.25002
47	0.50004	SLU-4	Min	47-1	0.50004
47	0.00000	SLU-5	Max	47-1	0.00000
47	0.25002	SLU-5	Max	47-1	0.25002
47	0.50004	SLU-5	Max	47-1	0.50004
47	0.00000	SLU-5	Min	47-1	0.00000
47	0.25002	SLU-5	Min	47-1	0.25002
47	0.50004	SLU-5	Min	47-1	0.50004
47	0.00000	SLU-6	Max	47-1	0.00000
47	0.25002	SLU-6	Max	47-1	0.25002
47	0.50004	SLU-6	Max	47-1	0.50004
47	0.00000	SLU-6	Min	47-1	0.00000
47	0.25002	SLU-6	Min	47-1	0.25002
47	0.50004	SLU-6	Min	47-1	0.50004
47	0.00000	SLU-7	Max	47-1	0.00000
47	0.25002	SLU-7	Max	47-1	0.25002
47	0.50004	SLU-7	Max	47-1	0.50004
47	0.00000	SLU-7	Min	47-1	0.00000

Table: Element Forces - Frames, Part 4 of 4

Frame	Station m	OutputCase	StepType	FrameElem	ElemStation m
47	0.25002	SLU-7	Min	47-1	0.25002
47	0.50004	SLU-7	Min	47-1	0.50004
47	0.00000	SLV 1	Max	47-1	0.00000
47	0.25002	SLV 1	Max	47-1	0.25002
47	0.50004	SLV 1	Max	47-1	0.50004
47	0.00000	SLV 1	Min	47-1	0.00000
47	0.25002	SLV 1	Min	47-1	0.25002
47	0.50004	SLV 1	Min	47-1	0.50004
47	0.00000	SLV 2	Max	47-1	0.00000
47	0.25002	SLV 2	Max	47-1	0.25002
47	0.50004	SLV 2	Max	47-1	0.50004
47	0.00000	SLV 2	Min	47-1	0.00000
47	0.25002	SLV 2	Min	47-1	0.25002
47	0.50004	SLV 2	Min	47-1	0.50004
47	0.00000	SLV 3	Max	47-1	0.00000
47	0.25002	SLV 3	Max	47-1	0.25002
47	0.50004	SLV 3	Max	47-1	0.50004
47	0.00000	SLV 3	Min	47-1	0.00000
47	0.25002	SLV 3	Min	47-1	0.25002
47	0.50004	SLV 3	Min	47-1	0.50004
47	0.00000	SLV 4	Max	47-1	0.00000
47	0.25002	SLV 4	Max	47-1	0.25002
47	0.50004	SLV 4	Max	47-1	0.50004
47	0.00000	SLV 4	Min	47-1	0.00000
47	0.25002	SLV 4	Min	47-1	0.25002
47	0.50004	SLV 4	Min	47-1	0.50004
47	0.00000	SLV 5	Max	47-1	0.00000
47	0.25002	SLV 5	Max	47-1	0.25002
47	0.50004	SLV 5	Max	47-1	0.50004
47	0.00000	SLV 5	Min	47-1	0.00000
47	0.25002	SLV 5	Min	47-1	0.25002
47	0.50004	SLV 5	Min	47-1	0.50004
47	0.00000	SLV 6	Max	47-1	0.00000
47	0.25002	SLV 6	Max	47-1	0.25002
47	0.50004	SLV 6	Max	47-1	0.50004
47	0.00000	SLV 6	Min	47-1	0.00000
47	0.25002	SLV 6	Min	47-1	0.25002
47	0.50004	SLV 6	Min	47-1	0.50004
47	0.00000	SLV 7	Max	47-1	0.00000
47	0.25002	SLV 7	Max	47-1	0.25002
47	0.50004	SLV 7	Max	47-1	0.50004
47	0.00000	SLV 7	Min	47-1	0.00000
47	0.25002	SLV 7	Min	47-1	0.25002
47	0.50004	SLV 7	Min	47-1	0.50004
47	0.00000	SLV 8	Max	47-1	0.00000
47	0.25002	SLV 8	Max	47-1	0.25002
47	0.50004	SLV 8	Max	47-1	0.50004
47	0.00000	SLV 8	Min	47-1	0.00000
47	0.25002	SLV 8	Min	47-1	0.25002
47	0.50004	SLV 8	Min	47-1	0.50004
47	0.00000	SLV 9	Max	47-1	0.00000
47	0.25002	SLV 9	Max	47-1	0.25002
47	0.50004	SLV 9	Max	47-1	0.50004
47	0.00000	SLV 9	Min	47-1	0.00000
47	0.25002	SLV 9	Min	47-1	0.25002
47	0.50004	SLV 9	Min	47-1	0.50004
47	0.00000	SLV 10	Max	47-1	0.00000
47	0.25002	SLV 10	Max	47-1	0.25002
47	0.50004	SLV 10	Max	47-1	0.50004

Table: Element Forces - Frames, Part 4 of 4

Frame	Station m	OutputCase	StepType	FrameElem	ElemStation m
47	0.00000	SLV 10	Min	47-1	0.00000
47	0.25002	SLV 10	Min	47-1	0.25002
47	0.50004	SLV 10	Min	47-1	0.50004
47	0.00000	SLV 11	Max	47-1	0.00000
47	0.25002	SLV 11	Max	47-1	0.25002
47	0.50004	SLV 11	Max	47-1	0.50004
47	0.00000	SLV 11	Min	47-1	0.00000
47	0.25002	SLV 11	Min	47-1	0.25002
47	0.50004	SLV 11	Min	47-1	0.50004
47	0.00000	SLV 12	Max	47-1	0.00000
47	0.25002	SLV 12	Max	47-1	0.25002
47	0.50004	SLV 12	Max	47-1	0.50004
47	0.00000	SLV 12	Min	47-1	0.00000
47	0.25002	SLV 12	Min	47-1	0.25002
47	0.50004	SLV 12	Min	47-1	0.50004
47	0.00000	SLV 13	Max	47-1	0.00000
47	0.25002	SLV 13	Max	47-1	0.25002
47	0.50004	SLV 13	Max	47-1	0.50004
47	0.00000	SLV 13	Min	47-1	0.00000
47	0.25002	SLV 13	Min	47-1	0.25002
47	0.50004	SLV 13	Min	47-1	0.50004
47	0.00000	SLV 14	Max	47-1	0.00000
47	0.25002	SLV 14	Max	47-1	0.25002
47	0.50004	SLV 14	Max	47-1	0.50004
47	0.00000	SLV 14	Min	47-1	0.00000
47	0.25002	SLV 14	Min	47-1	0.25002
47	0.50004	SLV 14	Min	47-1	0.50004
47	0.00000	SLV 15	Max	47-1	0.00000
47	0.25002	SLV 15	Max	47-1	0.25002
47	0.50004	SLV 15	Max	47-1	0.50004
47	0.00000	SLV 15	Min	47-1	0.00000
47	0.25002	SLV 15	Min	47-1	0.25002
47	0.50004	SLV 15	Min	47-1	0.50004
47	0.00000	SLV 16	Max	47-1	0.00000
47	0.25002	SLV 16	Max	47-1	0.25002
47	0.50004	SLV 16	Max	47-1	0.50004
47	0.00000	SLV 16	Min	47-1	0.00000
47	0.25002	SLV 16	Min	47-1	0.25002
47	0.50004	SLV 16	Min	47-1	0.50004
48	0.00000	SLE-C	Max	48-1	0.00000
48	0.25002	SLE-C	Max	48-1	0.25002
48	0.50004	SLE-C	Max	48-1	0.50004
48	0.00000	SLE-C	Min	48-1	0.00000
48	0.25002	SLE-C	Min	48-1	0.25002
48	0.50004	SLE-C	Min	48-1	0.50004
48	0.00000	SLE-F1	Max	48-1	0.00000
48	0.25002	SLE-F1	Max	48-1	0.25002
48	0.50004	SLE-F1	Max	48-1	0.50004
48	0.00000	SLE-F1	Min	48-1	0.00000
48	0.25002	SLE-F1	Min	48-1	0.25002
48	0.50004	SLE-F1	Min	48-1	0.50004
48	0.00000	SLE-F2	Max	48-1	0.00000
48	0.25002	SLE-F2	Max	48-1	0.25002
48	0.50004	SLE-F2	Max	48-1	0.50004
48	0.00000	SLE-F2	Min	48-1	0.00000
48	0.25002	SLE-F2	Min	48-1	0.25002
48	0.50004	SLE-F2	Min	48-1	0.50004
48	0.00000	SLE-F3	Max	48-1	0.00000
48	0.25002	SLE-F3	Max	48-1	0.25002

Table: Element Forces - Frames, Part 4 of 4

Frame	Station m	OutputCase	StepType	FrameElem	ElemStation m
48	0.50004	SLE-F3	Max	48-1	0.50004
48	0.00000	SLE-F3	Min	48-1	0.00000
48	0.25002	SLE-F3	Min	48-1	0.25002
48	0.50004	SLE-F3	Min	48-1	0.50004
48	0.00000	SLE-QP	Max	48-1	0.00000
48	0.25002	SLE-QP	Max	48-1	0.25002
48	0.50004	SLE-QP	Max	48-1	0.50004
48	0.00000	SLE-QP	Min	48-1	0.00000
48	0.25002	SLE-QP	Min	48-1	0.25002
48	0.50004	SLE-QP	Min	48-1	0.50004
48	0.00000	SLU-1	Max	48-1	0.00000
48	0.25002	SLU-1	Max	48-1	0.25002
48	0.50004	SLU-1	Max	48-1	0.50004
48	0.00000	SLU-1	Min	48-1	0.00000
48	0.25002	SLU-1	Min	48-1	0.25002
48	0.50004	SLU-1	Min	48-1	0.50004
48	0.00000	SLU-2	Max	48-1	0.00000
48	0.25002	SLU-2	Max	48-1	0.25002
48	0.50004	SLU-2	Max	48-1	0.50004
48	0.00000	SLU-2	Min	48-1	0.00000
48	0.25002	SLU-2	Min	48-1	0.25002
48	0.50004	SLU-2	Min	48-1	0.50004
48	0.00000	SLU-3	Max	48-1	0.00000
48	0.25002	SLU-3	Max	48-1	0.25002
48	0.50004	SLU-3	Max	48-1	0.50004
48	0.00000	SLU-3	Min	48-1	0.00000
48	0.25002	SLU-3	Min	48-1	0.25002
48	0.50004	SLU-3	Min	48-1	0.50004
48	0.00000	SLU-4	Max	48-1	0.00000
48	0.25002	SLU-4	Max	48-1	0.25002
48	0.50004	SLU-4	Max	48-1	0.50004
48	0.00000	SLU-4	Min	48-1	0.00000
48	0.25002	SLU-4	Min	48-1	0.25002
48	0.50004	SLU-4	Min	48-1	0.50004
48	0.00000	SLU-5	Max	48-1	0.00000
48	0.25002	SLU-5	Max	48-1	0.25002
48	0.50004	SLU-5	Max	48-1	0.50004
48	0.00000	SLU-5	Min	48-1	0.00000
48	0.25002	SLU-5	Min	48-1	0.25002
48	0.50004	SLU-5	Min	48-1	0.50004
48	0.00000	SLU-6	Max	48-1	0.00000
48	0.25002	SLU-6	Max	48-1	0.25002
48	0.50004	SLU-6	Max	48-1	0.50004
48	0.00000	SLU-6	Min	48-1	0.00000
48	0.25002	SLU-6	Min	48-1	0.25002
48	0.50004	SLU-6	Min	48-1	0.50004
48	0.00000	SLU-7	Max	48-1	0.00000
48	0.25002	SLU-7	Max	48-1	0.25002
48	0.50004	SLU-7	Max	48-1	0.50004
48	0.00000	SLU-7	Min	48-1	0.00000
48	0.25002	SLU-7	Min	48-1	0.25002
48	0.50004	SLU-7	Min	48-1	0.50004
48	0.00000	SLV 1	Max	48-1	0.00000
48	0.25002	SLV 1	Max	48-1	0.25002
48	0.50004	SLV 1	Max	48-1	0.50004
48	0.00000	SLV 1	Min	48-1	0.00000
48	0.25002	SLV 1	Min	48-1	0.25002
48	0.50004	SLV 1	Min	48-1	0.50004
48	0.00000	SLV 2	Max	48-1	0.00000

Table: Element Forces - Frames, Part 4 of 4

Frame	Station m	OutputCase	StepType	FrameElem	ElemStation m
48	0.25002	SLV 2	Max	48-1	0.25002
48	0.50004	SLV 2	Max	48-1	0.50004
48	0.00000	SLV 2	Min	48-1	0.00000
48	0.25002	SLV 2	Min	48-1	0.25002
48	0.50004	SLV 2	Min	48-1	0.50004
48	0.00000	SLV 3	Max	48-1	0.00000
48	0.25002	SLV 3	Max	48-1	0.25002
48	0.50004	SLV 3	Max	48-1	0.50004
48	0.00000	SLV 3	Min	48-1	0.00000
48	0.25002	SLV 3	Min	48-1	0.25002
48	0.50004	SLV 3	Min	48-1	0.50004
48	0.00000	SLV 4	Max	48-1	0.00000
48	0.25002	SLV 4	Max	48-1	0.25002
48	0.50004	SLV 4	Max	48-1	0.50004
48	0.00000	SLV 4	Min	48-1	0.00000
48	0.25002	SLV 4	Min	48-1	0.25002
48	0.50004	SLV 4	Min	48-1	0.50004
48	0.00000	SLV 5	Max	48-1	0.00000
48	0.25002	SLV 5	Max	48-1	0.25002
48	0.50004	SLV 5	Max	48-1	0.50004
48	0.00000	SLV 5	Min	48-1	0.00000
48	0.25002	SLV 5	Min	48-1	0.25002
48	0.50004	SLV 5	Min	48-1	0.50004
48	0.00000	SLV 6	Max	48-1	0.00000
48	0.25002	SLV 6	Max	48-1	0.25002
48	0.50004	SLV 6	Max	48-1	0.50004
48	0.00000	SLV 6	Min	48-1	0.00000
48	0.25002	SLV 6	Min	48-1	0.25002
48	0.50004	SLV 6	Min	48-1	0.50004
48	0.00000	SLV 7	Max	48-1	0.00000
48	0.25002	SLV 7	Max	48-1	0.25002
48	0.50004	SLV 7	Max	48-1	0.50004
48	0.00000	SLV 7	Min	48-1	0.00000
48	0.25002	SLV 7	Min	48-1	0.25002
48	0.50004	SLV 7	Min	48-1	0.50004
48	0.00000	SLV 8	Max	48-1	0.00000
48	0.25002	SLV 8	Max	48-1	0.25002
48	0.50004	SLV 8	Max	48-1	0.50004
48	0.00000	SLV 8	Min	48-1	0.00000
48	0.25002	SLV 8	Min	48-1	0.25002
48	0.50004	SLV 8	Min	48-1	0.50004
48	0.00000	SLV 9	Max	48-1	0.00000
48	0.25002	SLV 9	Max	48-1	0.25002
48	0.50004	SLV 9	Max	48-1	0.50004
48	0.00000	SLV 9	Min	48-1	0.00000
48	0.25002	SLV 9	Min	48-1	0.25002
48	0.50004	SLV 9	Min	48-1	0.50004
48	0.00000	SLV 10	Max	48-1	0.00000
48	0.25002	SLV 10	Max	48-1	0.25002
48	0.50004	SLV 10	Max	48-1	0.50004
48	0.00000	SLV 10	Min	48-1	0.00000
48	0.25002	SLV 10	Min	48-1	0.25002
48	0.50004	SLV 10	Min	48-1	0.50004
48	0.00000	SLV 11	Max	48-1	0.00000
48	0.25002	SLV 11	Max	48-1	0.25002
48	0.50004	SLV 11	Max	48-1	0.50004
48	0.00000	SLV 11	Min	48-1	0.00000
48	0.25002	SLV 11	Min	48-1	0.25002
48	0.50004	SLV 11	Min	48-1	0.50004

Table: Element Forces - Frames, Part 4 of 4

Frame	Station m	OutputCase	StepType	FrameElem	ElemStation m
48	0.00000	SLV 12	Max	48-1	0.00000
48	0.25002	SLV 12	Max	48-1	0.25002
48	0.50004	SLV 12	Max	48-1	0.50004
48	0.00000	SLV 12	Min	48-1	0.00000
48	0.25002	SLV 12	Min	48-1	0.25002
48	0.50004	SLV 12	Min	48-1	0.50004
48	0.00000	SLV 13	Max	48-1	0.00000
48	0.25002	SLV 13	Max	48-1	0.25002
48	0.50004	SLV 13	Max	48-1	0.50004
48	0.00000	SLV 13	Min	48-1	0.00000
48	0.25002	SLV 13	Min	48-1	0.25002
48	0.50004	SLV 13	Min	48-1	0.50004
48	0.00000	SLV 14	Max	48-1	0.00000
48	0.25002	SLV 14	Max	48-1	0.25002
48	0.50004	SLV 14	Max	48-1	0.50004
48	0.00000	SLV 14	Min	48-1	0.00000
48	0.25002	SLV 14	Min	48-1	0.25002
48	0.50004	SLV 14	Min	48-1	0.50004
48	0.00000	SLV 15	Max	48-1	0.00000
48	0.25002	SLV 15	Max	48-1	0.25002
48	0.50004	SLV 15	Max	48-1	0.50004
48	0.00000	SLV 15	Min	48-1	0.00000
48	0.25002	SLV 15	Min	48-1	0.25002
48	0.50004	SLV 15	Min	48-1	0.50004
48	0.00000	SLV 16	Max	48-1	0.00000
48	0.25002	SLV 16	Max	48-1	0.25002
48	0.50004	SLV 16	Max	48-1	0.50004
48	0.00000	SLV 16	Min	48-1	0.00000
48	0.25002	SLV 16	Min	48-1	0.25002
48	0.50004	SLV 16	Min	48-1	0.50004
49	0.00000	SLE-C	Max	49-1	0.00000
49	0.25001	SLE-C	Max	49-1	0.25001
49	0.50003	SLE-C	Max	49-1	0.50003
49	0.00000	SLE-C	Min	49-1	0.00000
49	0.25001	SLE-C	Min	49-1	0.25001
49	0.50003	SLE-C	Min	49-1	0.50003
49	0.00000	SLE-F1	Max	49-1	0.00000
49	0.25001	SLE-F1	Max	49-1	0.25001
49	0.50003	SLE-F1	Max	49-1	0.50003
49	0.00000	SLE-F1	Min	49-1	0.00000
49	0.25001	SLE-F1	Min	49-1	0.25001
49	0.50003	SLE-F1	Min	49-1	0.50003
49	0.00000	SLE-F2	Max	49-1	0.00000
49	0.25001	SLE-F2	Max	49-1	0.25001
49	0.50003	SLE-F2	Max	49-1	0.50003
49	0.00000	SLE-F2	Min	49-1	0.00000
49	0.25001	SLE-F2	Min	49-1	0.25001
49	0.50003	SLE-F2	Min	49-1	0.50003
49	0.00000	SLE-F3	Max	49-1	0.00000
49	0.25001	SLE-F3	Max	49-1	0.25001
49	0.50003	SLE-F3	Max	49-1	0.50003
49	0.00000	SLE-F3	Min	49-1	0.00000
49	0.25001	SLE-F3	Min	49-1	0.25001
49	0.50003	SLE-F3	Min	49-1	0.50003
49	0.00000	SLE-QP	Max	49-1	0.00000
49	0.25001	SLE-QP	Max	49-1	0.25001
49	0.50003	SLE-QP	Max	49-1	0.50003
49	0.00000	SLE-QP	Min	49-1	0.00000
49	0.25001	SLE-QP	Min	49-1	0.25001

Table: Element Forces - Frames, Part 4 of 4

Frame	Station m	OutputCase	StepType	FrameElem	ElemStation m
49	0.50003	SLE-QP	Min	49-1	0.50003
49	0.00000	SLU-1	Max	49-1	0.00000
49	0.25001	SLU-1	Max	49-1	0.25001
49	0.50003	SLU-1	Max	49-1	0.50003
49	0.00000	SLU-1	Min	49-1	0.00000
49	0.25001	SLU-1	Min	49-1	0.25001
49	0.50003	SLU-1	Min	49-1	0.50003
49	0.00000	SLU-2	Max	49-1	0.00000
49	0.25001	SLU-2	Max	49-1	0.25001
49	0.50003	SLU-2	Max	49-1	0.50003
49	0.00000	SLU-2	Min	49-1	0.00000
49	0.25001	SLU-2	Min	49-1	0.25001
49	0.50003	SLU-2	Min	49-1	0.50003
49	0.00000	SLU-3	Max	49-1	0.00000
49	0.25001	SLU-3	Max	49-1	0.25001
49	0.50003	SLU-3	Max	49-1	0.50003
49	0.00000	SLU-3	Min	49-1	0.00000
49	0.25001	SLU-3	Min	49-1	0.25001
49	0.50003	SLU-3	Min	49-1	0.50003
49	0.00000	SLU-4	Max	49-1	0.00000
49	0.25001	SLU-4	Max	49-1	0.25001
49	0.50003	SLU-4	Max	49-1	0.50003
49	0.00000	SLU-4	Min	49-1	0.00000
49	0.25001	SLU-4	Min	49-1	0.25001
49	0.50003	SLU-4	Min	49-1	0.50003
49	0.00000	SLU-5	Max	49-1	0.00000
49	0.25001	SLU-5	Max	49-1	0.25001
49	0.50003	SLU-5	Max	49-1	0.50003
49	0.00000	SLU-5	Min	49-1	0.00000
49	0.25001	SLU-5	Min	49-1	0.25001
49	0.50003	SLU-5	Min	49-1	0.50003
49	0.00000	SLU-6	Max	49-1	0.00000
49	0.25001	SLU-6	Max	49-1	0.25001
49	0.50003	SLU-6	Max	49-1	0.50003
49	0.00000	SLU-6	Min	49-1	0.00000
49	0.25001	SLU-6	Min	49-1	0.25001
49	0.50003	SLU-6	Min	49-1	0.50003
49	0.00000	SLU-7	Max	49-1	0.00000
49	0.25001	SLU-7	Max	49-1	0.25001
49	0.50003	SLU-7	Max	49-1	0.50003
49	0.00000	SLU-7	Min	49-1	0.00000
49	0.25001	SLU-7	Min	49-1	0.25001
49	0.50003	SLU-7	Min	49-1	0.50003
49	0.00000	SLV 1	Max	49-1	0.00000
49	0.25001	SLV 1	Max	49-1	0.25001
49	0.50003	SLV 1	Max	49-1	0.50003
49	0.00000	SLV 1	Min	49-1	0.00000
49	0.25001	SLV 1	Min	49-1	0.25001
49	0.50003	SLV 1	Min	49-1	0.50003
49	0.00000	SLV 2	Max	49-1	0.00000
49	0.25001	SLV 2	Max	49-1	0.25001
49	0.50003	SLV 2	Max	49-1	0.50003
49	0.00000	SLV 2	Min	49-1	0.00000
49	0.25001	SLV 2	Min	49-1	0.25001
49	0.50003	SLV 2	Min	49-1	0.50003
49	0.00000	SLV 3	Max	49-1	0.00000
49	0.25001	SLV 3	Max	49-1	0.25001
49	0.50003	SLV 3	Max	49-1	0.50003
49	0.00000	SLV 3	Min	49-1	0.00000

Table: Element Forces - Frames, Part 4 of 4

Frame	Station m	OutputCase	StepType	FrameElem	ElemStation m
49	0.25001	SLV 3	Min	49-1	0.25001
49	0.50003	SLV 3	Min	49-1	0.50003
49	0.00000	SLV 4	Max	49-1	0.00000
49	0.25001	SLV 4	Max	49-1	0.25001
49	0.50003	SLV 4	Max	49-1	0.50003
49	0.00000	SLV 4	Min	49-1	0.00000
49	0.25001	SLV 4	Min	49-1	0.25001
49	0.50003	SLV 4	Min	49-1	0.50003
49	0.00000	SLV 5	Max	49-1	0.00000
49	0.25001	SLV 5	Max	49-1	0.25001
49	0.50003	SLV 5	Max	49-1	0.50003
49	0.00000	SLV 5	Min	49-1	0.00000
49	0.25001	SLV 5	Min	49-1	0.25001
49	0.50003	SLV 5	Min	49-1	0.50003
49	0.00000	SLV 6	Max	49-1	0.00000
49	0.25001	SLV 6	Max	49-1	0.25001
49	0.50003	SLV 6	Max	49-1	0.50003
49	0.00000	SLV 6	Min	49-1	0.00000
49	0.25001	SLV 6	Min	49-1	0.25001
49	0.50003	SLV 6	Min	49-1	0.50003
49	0.00000	SLV 7	Max	49-1	0.00000
49	0.25001	SLV 7	Max	49-1	0.25001
49	0.50003	SLV 7	Max	49-1	0.50003
49	0.00000	SLV 7	Min	49-1	0.00000
49	0.25001	SLV 7	Min	49-1	0.25001
49	0.50003	SLV 7	Min	49-1	0.50003
49	0.00000	SLV 8	Max	49-1	0.00000
49	0.25001	SLV 8	Max	49-1	0.25001
49	0.50003	SLV 8	Max	49-1	0.50003
49	0.00000	SLV 8	Min	49-1	0.00000
49	0.25001	SLV 8	Min	49-1	0.25001
49	0.50003	SLV 8	Min	49-1	0.50003
49	0.00000	SLV 9	Max	49-1	0.00000
49	0.25001	SLV 9	Max	49-1	0.25001
49	0.50003	SLV 9	Max	49-1	0.50003
49	0.00000	SLV 9	Min	49-1	0.00000
49	0.25001	SLV 9	Min	49-1	0.25001
49	0.50003	SLV 9	Min	49-1	0.50003
49	0.00000	SLV 10	Max	49-1	0.00000
49	0.25001	SLV 10	Max	49-1	0.25001
49	0.50003	SLV 10	Max	49-1	0.50003
49	0.00000	SLV 10	Min	49-1	0.00000
49	0.25001	SLV 10	Min	49-1	0.25001
49	0.50003	SLV 10	Min	49-1	0.50003
49	0.00000	SLV 11	Max	49-1	0.00000
49	0.25001	SLV 11	Max	49-1	0.25001
49	0.50003	SLV 11	Max	49-1	0.50003
49	0.00000	SLV 11	Min	49-1	0.00000
49	0.25001	SLV 11	Min	49-1	0.25001
49	0.50003	SLV 11	Min	49-1	0.50003
49	0.00000	SLV 12	Max	49-1	0.00000
49	0.25001	SLV 12	Max	49-1	0.25001
49	0.50003	SLV 12	Max	49-1	0.50003
49	0.00000	SLV 12	Min	49-1	0.00000
49	0.25001	SLV 12	Min	49-1	0.25001
49	0.50003	SLV 12	Min	49-1	0.50003
49	0.00000	SLV 13	Max	49-1	0.00000
49	0.25001	SLV 13	Max	49-1	0.25001
49	0.50003	SLV 13	Max	49-1	0.50003

Table: Element Forces - Frames, Part 4 of 4

Frame	Station m	OutputCase	StepType	FrameElem	ElemStation m
49	0.00000	SLV 13	Min	49-1	0.00000
49	0.25001	SLV 13	Min	49-1	0.25001
49	0.50003	SLV 13	Min	49-1	0.50003
49	0.00000	SLV 14	Max	49-1	0.00000
49	0.25001	SLV 14	Max	49-1	0.25001
49	0.50003	SLV 14	Max	49-1	0.50003
49	0.00000	SLV 14	Min	49-1	0.00000
49	0.25001	SLV 14	Min	49-1	0.25001
49	0.50003	SLV 14	Min	49-1	0.50003
49	0.00000	SLV 15	Max	49-1	0.00000
49	0.25001	SLV 15	Max	49-1	0.25001
49	0.50003	SLV 15	Max	49-1	0.50003
49	0.00000	SLV 15	Min	49-1	0.00000
49	0.25001	SLV 15	Min	49-1	0.25001
49	0.50003	SLV 15	Min	49-1	0.50003
49	0.00000	SLV 16	Max	49-1	0.00000
49	0.25001	SLV 16	Max	49-1	0.25001
49	0.50003	SLV 16	Max	49-1	0.50003
49	0.00000	SLV 16	Min	49-1	0.00000
49	0.25001	SLV 16	Min	49-1	0.25001
49	0.50003	SLV 16	Min	49-1	0.50003
50	0.00000	SLE-C	Max	50-1	0.00000
50	0.25001	SLE-C	Max	50-1	0.25001
50	0.50002	SLE-C	Max	50-1	0.50002
50	0.00000	SLE-C	Min	50-1	0.00000
50	0.25001	SLE-C	Min	50-1	0.25001
50	0.50002	SLE-C	Min	50-1	0.50002
50	0.00000	SLE-F1	Max	50-1	0.00000
50	0.25001	SLE-F1	Max	50-1	0.25001
50	0.50002	SLE-F1	Max	50-1	0.50002
50	0.00000	SLE-F1	Min	50-1	0.00000
50	0.25001	SLE-F1	Min	50-1	0.25001
50	0.50002	SLE-F1	Min	50-1	0.50002
50	0.00000	SLE-F2	Max	50-1	0.00000
50	0.25001	SLE-F2	Max	50-1	0.25001
50	0.50002	SLE-F2	Max	50-1	0.50002
50	0.00000	SLE-F2	Min	50-1	0.00000
50	0.25001	SLE-F2	Min	50-1	0.25001
50	0.50002	SLE-F2	Min	50-1	0.50002
50	0.00000	SLE-F3	Max	50-1	0.00000
50	0.25001	SLE-F3	Max	50-1	0.25001
50	0.50002	SLE-F3	Max	50-1	0.50002
50	0.00000	SLE-F3	Min	50-1	0.00000
50	0.25001	SLE-F3	Min	50-1	0.25001
50	0.50002	SLE-F3	Min	50-1	0.50002
50	0.00000	SLE-QP	Max	50-1	0.00000
50	0.25001	SLE-QP	Max	50-1	0.25001
50	0.50002	SLE-QP	Max	50-1	0.50002
50	0.00000	SLE-QP	Min	50-1	0.00000
50	0.25001	SLE-QP	Min	50-1	0.25001
50	0.50002	SLE-QP	Min	50-1	0.50002
50	0.00000	SLU-1	Max	50-1	0.00000
50	0.25001	SLU-1	Max	50-1	0.25001
50	0.50002	SLU-1	Max	50-1	0.50002
50	0.00000	SLU-1	Min	50-1	0.00000
50	0.25001	SLU-1	Min	50-1	0.25001
50	0.50002	SLU-1	Min	50-1	0.50002
50	0.00000	SLU-2	Max	50-1	0.00000
50	0.25001	SLU-2	Max	50-1	0.25001

Table: Element Forces - Frames, Part 4 of 4

Frame	Station m	OutputCase	StepType	FrameElem	ElemStation m
50	0.50002	SLU-2	Max	50-1	0.50002
50	0.00000	SLU-2	Min	50-1	0.00000
50	0.25001	SLU-2	Min	50-1	0.25001
50	0.50002	SLU-2	Min	50-1	0.50002
50	0.00000	SLU-3	Max	50-1	0.00000
50	0.25001	SLU-3	Max	50-1	0.25001
50	0.50002	SLU-3	Max	50-1	0.50002
50	0.00000	SLU-3	Min	50-1	0.00000
50	0.25001	SLU-3	Min	50-1	0.25001
50	0.50002	SLU-3	Min	50-1	0.50002
50	0.00000	SLU-4	Max	50-1	0.00000
50	0.25001	SLU-4	Max	50-1	0.25001
50	0.50002	SLU-4	Max	50-1	0.50002
50	0.00000	SLU-4	Min	50-1	0.00000
50	0.25001	SLU-4	Min	50-1	0.25001
50	0.50002	SLU-4	Min	50-1	0.50002
50	0.00000	SLU-5	Max	50-1	0.00000
50	0.25001	SLU-5	Max	50-1	0.25001
50	0.50002	SLU-5	Max	50-1	0.50002
50	0.00000	SLU-5	Min	50-1	0.00000
50	0.25001	SLU-5	Min	50-1	0.25001
50	0.50002	SLU-5	Min	50-1	0.50002
50	0.00000	SLU-6	Max	50-1	0.00000
50	0.25001	SLU-6	Max	50-1	0.25001
50	0.50002	SLU-6	Max	50-1	0.50002
50	0.00000	SLU-6	Min	50-1	0.00000
50	0.25001	SLU-6	Min	50-1	0.25001
50	0.50002	SLU-6	Min	50-1	0.50002
50	0.00000	SLU-7	Max	50-1	0.00000
50	0.25001	SLU-7	Max	50-1	0.25001
50	0.50002	SLU-7	Max	50-1	0.50002
50	0.00000	SLU-7	Min	50-1	0.00000
50	0.25001	SLU-7	Min	50-1	0.25001
50	0.50002	SLU-7	Min	50-1	0.50002
50	0.00000	SLV 1	Max	50-1	0.00000
50	0.25001	SLV 1	Max	50-1	0.25001
50	0.50002	SLV 1	Max	50-1	0.50002
50	0.00000	SLV 1	Min	50-1	0.00000
50	0.25001	SLV 1	Min	50-1	0.25001
50	0.50002	SLV 1	Min	50-1	0.50002
50	0.00000	SLV 2	Max	50-1	0.00000
50	0.25001	SLV 2	Max	50-1	0.25001
50	0.50002	SLV 2	Max	50-1	0.50002
50	0.00000	SLV 2	Min	50-1	0.00000
50	0.25001	SLV 2	Min	50-1	0.25001
50	0.50002	SLV 2	Min	50-1	0.50002
50	0.00000	SLV 3	Max	50-1	0.00000
50	0.25001	SLV 3	Max	50-1	0.25001
50	0.50002	SLV 3	Max	50-1	0.50002
50	0.00000	SLV 3	Min	50-1	0.00000
50	0.25001	SLV 3	Min	50-1	0.25001
50	0.50002	SLV 3	Min	50-1	0.50002
50	0.00000	SLV 4	Max	50-1	0.00000
50	0.25001	SLV 4	Max	50-1	0.25001
50	0.50002	SLV 4	Max	50-1	0.50002
50	0.00000	SLV 4	Min	50-1	0.00000
50	0.25001	SLV 4	Min	50-1	0.25001
50	0.50002	SLV 4	Min	50-1	0.50002
50	0.00000	SLV 5	Max	50-1	0.00000

Table: Element Forces - Frames, Part 4 of 4

Frame	Station m	OutputCase	StepType	FrameElem	ElemStation m
50	0.25001	SLV 5	Max	50-1	0.25001
50	0.50002	SLV 5	Max	50-1	0.50002
50	0.00000	SLV 5	Min	50-1	0.00000
50	0.25001	SLV 5	Min	50-1	0.25001
50	0.50002	SLV 5	Min	50-1	0.50002
50	0.00000	SLV 6	Max	50-1	0.00000
50	0.25001	SLV 6	Max	50-1	0.25001
50	0.50002	SLV 6	Max	50-1	0.50002
50	0.00000	SLV 6	Min	50-1	0.00000
50	0.25001	SLV 6	Min	50-1	0.25001
50	0.50002	SLV 6	Min	50-1	0.50002
50	0.00000	SLV 7	Max	50-1	0.00000
50	0.25001	SLV 7	Max	50-1	0.25001
50	0.50002	SLV 7	Max	50-1	0.50002
50	0.00000	SLV 7	Min	50-1	0.00000
50	0.25001	SLV 7	Min	50-1	0.25001
50	0.50002	SLV 7	Min	50-1	0.50002
50	0.00000	SLV 8	Max	50-1	0.00000
50	0.25001	SLV 8	Max	50-1	0.25001
50	0.50002	SLV 8	Max	50-1	0.50002
50	0.00000	SLV 8	Min	50-1	0.00000
50	0.25001	SLV 8	Min	50-1	0.25001
50	0.50002	SLV 8	Min	50-1	0.50002
50	0.00000	SLV 9	Max	50-1	0.00000
50	0.25001	SLV 9	Max	50-1	0.25001
50	0.50002	SLV 9	Max	50-1	0.50002
50	0.00000	SLV 9	Min	50-1	0.00000
50	0.25001	SLV 9	Min	50-1	0.25001
50	0.50002	SLV 9	Min	50-1	0.50002
50	0.00000	SLV 10	Max	50-1	0.00000
50	0.25001	SLV 10	Max	50-1	0.25001
50	0.50002	SLV 10	Max	50-1	0.50002
50	0.00000	SLV 10	Min	50-1	0.00000
50	0.25001	SLV 10	Min	50-1	0.25001
50	0.50002	SLV 10	Min	50-1	0.50002
50	0.00000	SLV 11	Max	50-1	0.00000
50	0.25001	SLV 11	Max	50-1	0.25001
50	0.50002	SLV 11	Max	50-1	0.50002
50	0.00000	SLV 11	Min	50-1	0.00000
50	0.25001	SLV 11	Min	50-1	0.25001
50	0.50002	SLV 11	Min	50-1	0.50002
50	0.00000	SLV 12	Max	50-1	0.00000
50	0.25001	SLV 12	Max	50-1	0.25001
50	0.50002	SLV 12	Max	50-1	0.50002
50	0.00000	SLV 12	Min	50-1	0.00000
50	0.25001	SLV 12	Min	50-1	0.25001
50	0.50002	SLV 12	Min	50-1	0.50002
50	0.00000	SLV 13	Max	50-1	0.00000
50	0.25001	SLV 13	Max	50-1	0.25001
50	0.50002	SLV 13	Max	50-1	0.50002
50	0.00000	SLV 13	Min	50-1	0.00000
50	0.25001	SLV 13	Min	50-1	0.25001
50	0.50002	SLV 13	Min	50-1	0.50002
50	0.00000	SLV 14	Max	50-1	0.00000
50	0.25001	SLV 14	Max	50-1	0.25001
50	0.50002	SLV 14	Max	50-1	0.50002
50	0.00000	SLV 14	Min	50-1	0.00000
50	0.25001	SLV 14	Min	50-1	0.25001
50	0.50002	SLV 14	Min	50-1	0.50002

Table: Element Forces - Frames, Part 4 of 4

Frame	Station m	OutputCase	StepType	FrameElem	ElemStation m
50	0.00000	SLV 15	Max	50-1	0.00000
50	0.25001	SLV 15	Max	50-1	0.25001
50	0.50002	SLV 15	Max	50-1	0.50002
50	0.00000	SLV 15	Min	50-1	0.00000
50	0.25001	SLV 15	Min	50-1	0.25001
50	0.50002	SLV 15	Min	50-1	0.50002
50	0.00000	SLV 16	Max	50-1	0.00000
50	0.25001	SLV 16	Max	50-1	0.25001
50	0.50002	SLV 16	Max	50-1	0.50002
50	0.00000	SLV 16	Min	50-1	0.00000
50	0.25001	SLV 16	Min	50-1	0.25001
50	0.50002	SLV 16	Min	50-1	0.50002
51	0.00000	SLE-C	Max	51-1	0.00000
51	0.24999	SLE-C	Max	51-1	0.24999
51	0.49997	SLE-C	Max	51-1	0.49997
51	0.00000	SLE-C	Min	51-1	0.00000
51	0.24999	SLE-C	Min	51-1	0.24999
51	0.49997	SLE-C	Min	51-1	0.49997
51	0.00000	SLE-F1	Max	51-1	0.00000
51	0.24999	SLE-F1	Max	51-1	0.24999
51	0.49997	SLE-F1	Max	51-1	0.49997
51	0.00000	SLE-F1	Min	51-1	0.00000
51	0.24999	SLE-F1	Min	51-1	0.24999
51	0.49997	SLE-F1	Min	51-1	0.49997
51	0.00000	SLE-F2	Max	51-1	0.00000
51	0.24999	SLE-F2	Max	51-1	0.24999
51	0.49997	SLE-F2	Max	51-1	0.49997
51	0.00000	SLE-F2	Min	51-1	0.00000
51	0.24999	SLE-F2	Min	51-1	0.24999
51	0.49997	SLE-F2	Min	51-1	0.49997
51	0.00000	SLE-F3	Max	51-1	0.00000
51	0.24999	SLE-F3	Max	51-1	0.24999
51	0.49997	SLE-F3	Max	51-1	0.49997
51	0.00000	SLE-F3	Min	51-1	0.00000
51	0.24999	SLE-F3	Min	51-1	0.24999
51	0.49997	SLE-F3	Min	51-1	0.49997
51	0.00000	SLE-QP	Max	51-1	0.00000
51	0.24999	SLE-QP	Max	51-1	0.24999
51	0.49997	SLE-QP	Max	51-1	0.49997
51	0.00000	SLE-QP	Min	51-1	0.00000
51	0.24999	SLE-QP	Min	51-1	0.24999
51	0.49997	SLE-QP	Min	51-1	0.49997
51	0.00000	SLU-1	Max	51-1	0.00000
51	0.24999	SLU-1	Max	51-1	0.24999
51	0.49997	SLU-1	Max	51-1	0.49997
51	0.00000	SLU-1	Min	51-1	0.00000
51	0.24999	SLU-1	Min	51-1	0.24999
51	0.49997	SLU-1	Min	51-1	0.49997
51	0.00000	SLU-2	Max	51-1	0.00000
51	0.24999	SLU-2	Max	51-1	0.24999
51	0.49997	SLU-2	Max	51-1	0.49997
51	0.00000	SLU-2	Min	51-1	0.00000
51	0.24999	SLU-2	Min	51-1	0.24999
51	0.49997	SLU-2	Min	51-1	0.49997
51	0.00000	SLU-3	Max	51-1	0.00000
51	0.24999	SLU-3	Max	51-1	0.24999
51	0.49997	SLU-3	Max	51-1	0.49997
51	0.00000	SLU-3	Min	51-1	0.00000
51	0.24999	SLU-3	Min	51-1	0.24999

Table: Element Forces - Frames, Part 4 of 4

Frame	Station m	OutputCase	StepType	FrameElem	ElemStation m
51	0.49997	SLU-3	Min	51-1	0.49997
51	0.00000	SLU-4	Max	51-1	0.00000
51	0.24999	SLU-4	Max	51-1	0.24999
51	0.49997	SLU-4	Max	51-1	0.49997
51	0.00000	SLU-4	Min	51-1	0.00000
51	0.24999	SLU-4	Min	51-1	0.24999
51	0.49997	SLU-4	Min	51-1	0.49997
51	0.00000	SLU-5	Max	51-1	0.00000
51	0.24999	SLU-5	Max	51-1	0.24999
51	0.49997	SLU-5	Max	51-1	0.49997
51	0.00000	SLU-5	Min	51-1	0.00000
51	0.24999	SLU-5	Min	51-1	0.24999
51	0.49997	SLU-5	Min	51-1	0.49997
51	0.00000	SLU-6	Max	51-1	0.00000
51	0.24999	SLU-6	Max	51-1	0.24999
51	0.49997	SLU-6	Max	51-1	0.49997
51	0.00000	SLU-6	Min	51-1	0.00000
51	0.24999	SLU-6	Min	51-1	0.24999
51	0.49997	SLU-6	Min	51-1	0.49997
51	0.00000	SLU-7	Max	51-1	0.00000
51	0.24999	SLU-7	Max	51-1	0.24999
51	0.49997	SLU-7	Max	51-1	0.49997
51	0.00000	SLU-7	Min	51-1	0.00000
51	0.24999	SLU-7	Min	51-1	0.24999
51	0.49997	SLU-7	Min	51-1	0.49997
51	0.00000	SLV 1	Max	51-1	0.00000
51	0.24999	SLV 1	Max	51-1	0.24999
51	0.49997	SLV 1	Max	51-1	0.49997
51	0.00000	SLV 1	Min	51-1	0.00000
51	0.24999	SLV 1	Min	51-1	0.24999
51	0.49997	SLV 1	Min	51-1	0.49997
51	0.00000	SLV 2	Max	51-1	0.00000
51	0.24999	SLV 2	Max	51-1	0.24999
51	0.49997	SLV 2	Max	51-1	0.49997
51	0.00000	SLV 2	Min	51-1	0.00000
51	0.24999	SLV 2	Min	51-1	0.24999
51	0.49997	SLV 2	Min	51-1	0.49997
51	0.00000	SLV 3	Max	51-1	0.00000
51	0.24999	SLV 3	Max	51-1	0.24999
51	0.49997	SLV 3	Max	51-1	0.49997
51	0.00000	SLV 3	Min	51-1	0.00000
51	0.24999	SLV 3	Min	51-1	0.24999
51	0.49997	SLV 3	Min	51-1	0.49997
51	0.00000	SLV 4	Max	51-1	0.00000
51	0.24999	SLV 4	Max	51-1	0.24999
51	0.49997	SLV 4	Max	51-1	0.49997
51	0.00000	SLV 4	Min	51-1	0.00000
51	0.24999	SLV 4	Min	51-1	0.24999
51	0.49997	SLV 4	Min	51-1	0.49997
51	0.00000	SLV 5	Max	51-1	0.00000
51	0.24999	SLV 5	Max	51-1	0.24999
51	0.49997	SLV 5	Max	51-1	0.49997
51	0.00000	SLV 5	Min	51-1	0.00000
51	0.24999	SLV 5	Min	51-1	0.24999
51	0.49997	SLV 5	Min	51-1	0.49997
51	0.00000	SLV 6	Max	51-1	0.00000
51	0.24999	SLV 6	Max	51-1	0.24999
51	0.49997	SLV 6	Max	51-1	0.49997
51	0.00000	SLV 6	Min	51-1	0.00000

Table: Element Forces - Frames, Part 4 of 4

Frame	Station m	OutputCase	StepType	FrameElem	ElemStation m
51	0.24999	SLV 6	Min	51-1	0.24999
51	0.49997	SLV 6	Min	51-1	0.49997
51	0.00000	SLV 7	Max	51-1	0.00000
51	0.24999	SLV 7	Max	51-1	0.24999
51	0.49997	SLV 7	Max	51-1	0.49997
51	0.00000	SLV 7	Min	51-1	0.00000
51	0.24999	SLV 7	Min	51-1	0.24999
51	0.49997	SLV 7	Min	51-1	0.49997
51	0.00000	SLV 8	Max	51-1	0.00000
51	0.24999	SLV 8	Max	51-1	0.24999
51	0.49997	SLV 8	Max	51-1	0.49997
51	0.00000	SLV 8	Min	51-1	0.00000
51	0.24999	SLV 8	Min	51-1	0.24999
51	0.49997	SLV 8	Min	51-1	0.49997
51	0.00000	SLV 9	Max	51-1	0.00000
51	0.24999	SLV 9	Max	51-1	0.24999
51	0.49997	SLV 9	Max	51-1	0.49997
51	0.00000	SLV 9	Min	51-1	0.00000
51	0.24999	SLV 9	Min	51-1	0.24999
51	0.49997	SLV 9	Min	51-1	0.49997
51	0.00000	SLV 10	Max	51-1	0.00000
51	0.24999	SLV 10	Max	51-1	0.24999
51	0.49997	SLV 10	Max	51-1	0.49997
51	0.00000	SLV 10	Min	51-1	0.00000
51	0.24999	SLV 10	Min	51-1	0.24999
51	0.49997	SLV 10	Min	51-1	0.49997
51	0.00000	SLV 11	Max	51-1	0.00000
51	0.24999	SLV 11	Max	51-1	0.24999
51	0.49997	SLV 11	Max	51-1	0.49997
51	0.00000	SLV 11	Min	51-1	0.00000
51	0.24999	SLV 11	Min	51-1	0.24999
51	0.49997	SLV 11	Min	51-1	0.49997
51	0.00000	SLV 12	Max	51-1	0.00000
51	0.24999	SLV 12	Max	51-1	0.24999
51	0.49997	SLV 12	Max	51-1	0.49997
51	0.00000	SLV 12	Min	51-1	0.00000
51	0.24999	SLV 12	Min	51-1	0.24999
51	0.49997	SLV 12	Min	51-1	0.49997
51	0.00000	SLV 13	Max	51-1	0.00000
51	0.24999	SLV 13	Max	51-1	0.24999
51	0.49997	SLV 13	Max	51-1	0.49997
51	0.00000	SLV 13	Min	51-1	0.00000
51	0.24999	SLV 13	Min	51-1	0.24999
51	0.49997	SLV 13	Min	51-1	0.49997
51	0.00000	SLV 14	Max	51-1	0.00000
51	0.24999	SLV 14	Max	51-1	0.24999
51	0.49997	SLV 14	Max	51-1	0.49997
51	0.00000	SLV 14	Min	51-1	0.00000
51	0.24999	SLV 14	Min	51-1	0.24999
51	0.49997	SLV 14	Min	51-1	0.49997
51	0.00000	SLV 15	Max	51-1	0.00000
51	0.24999	SLV 15	Max	51-1	0.24999
51	0.49997	SLV 15	Max	51-1	0.49997
51	0.00000	SLV 15	Min	51-1	0.00000
51	0.24999	SLV 15	Min	51-1	0.24999
51	0.49997	SLV 15	Min	51-1	0.49997
51	0.00000	SLV 16	Max	51-1	0.00000
51	0.24999	SLV 16	Max	51-1	0.24999
51	0.49997	SLV 16	Max	51-1	0.49997

Table: Element Forces - Frames, Part 4 of 4

Frame	Station m	OutputCase	StepType	FrameElem	ElemStation m
51	0.00000	SLV 16	Min	51-1	0.00000
51	0.24999	SLV 16	Min	51-1	0.24999
51	0.49997	SLV 16	Min	51-1	0.49997
52	0.00000	SLE-C	Max	52-1	0.00000
52	0.24999	SLE-C	Max	52-1	0.24999
52	0.49998	SLE-C	Max	52-1	0.49998
52	0.00000	SLE-C	Min	52-1	0.00000
52	0.24999	SLE-C	Min	52-1	0.24999
52	0.49998	SLE-C	Min	52-1	0.49998
52	0.00000	SLE-F1	Max	52-1	0.00000
52	0.24999	SLE-F1	Max	52-1	0.24999
52	0.49998	SLE-F1	Max	52-1	0.49998
52	0.00000	SLE-F1	Min	52-1	0.00000
52	0.24999	SLE-F1	Min	52-1	0.24999
52	0.49998	SLE-F1	Min	52-1	0.49998
52	0.00000	SLE-F2	Max	52-1	0.00000
52	0.24999	SLE-F2	Max	52-1	0.24999
52	0.49998	SLE-F2	Max	52-1	0.49998
52	0.00000	SLE-F2	Min	52-1	0.00000
52	0.24999	SLE-F2	Min	52-1	0.24999
52	0.49998	SLE-F2	Min	52-1	0.49998
52	0.00000	SLE-F3	Max	52-1	0.00000
52	0.24999	SLE-F3	Max	52-1	0.24999
52	0.49998	SLE-F3	Max	52-1	0.49998
52	0.00000	SLE-F3	Min	52-1	0.00000
52	0.24999	SLE-F3	Min	52-1	0.24999
52	0.49998	SLE-F3	Min	52-1	0.49998
52	0.00000	SLE-QP	Max	52-1	0.00000
52	0.24999	SLE-QP	Max	52-1	0.24999
52	0.49998	SLE-QP	Max	52-1	0.49998
52	0.00000	SLE-QP	Min	52-1	0.00000
52	0.24999	SLE-QP	Min	52-1	0.24999
52	0.49998	SLE-QP	Min	52-1	0.49998
52	0.00000	SLU-1	Max	52-1	0.00000
52	0.24999	SLU-1	Max	52-1	0.24999
52	0.49998	SLU-1	Max	52-1	0.49998
52	0.00000	SLU-1	Min	52-1	0.00000
52	0.24999	SLU-1	Min	52-1	0.24999
52	0.49998	SLU-1	Min	52-1	0.49998
52	0.00000	SLU-2	Max	52-1	0.00000
52	0.24999	SLU-2	Max	52-1	0.24999
52	0.49998	SLU-2	Max	52-1	0.49998
52	0.00000	SLU-2	Min	52-1	0.00000
52	0.24999	SLU-2	Min	52-1	0.24999
52	0.49998	SLU-2	Min	52-1	0.49998
52	0.00000	SLU-3	Max	52-1	0.00000
52	0.24999	SLU-3	Max	52-1	0.24999
52	0.49998	SLU-3	Max	52-1	0.49998
52	0.00000	SLU-3	Min	52-1	0.00000
52	0.24999	SLU-3	Min	52-1	0.24999
52	0.49998	SLU-3	Min	52-1	0.49998
52	0.00000	SLU-4	Max	52-1	0.00000
52	0.24999	SLU-4	Max	52-1	0.24999
52	0.49998	SLU-4	Max	52-1	0.49998
52	0.00000	SLU-4	Min	52-1	0.00000
52	0.24999	SLU-4	Min	52-1	0.24999
52	0.49998	SLU-4	Min	52-1	0.49998
52	0.00000	SLU-5	Max	52-1	0.00000
52	0.24999	SLU-5	Max	52-1	0.24999

Table: Element Forces - Frames, Part 4 of 4

Frame	Station m	OutputCase	StepType	FrameElem	ElemStation m
52	0.49998	SLU-5	Max	52-1	0.49998
52	0.00000	SLU-5	Min	52-1	0.00000
52	0.24999	SLU-5	Min	52-1	0.24999
52	0.49998	SLU-5	Min	52-1	0.49998
52	0.00000	SLU-6	Max	52-1	0.00000
52	0.24999	SLU-6	Max	52-1	0.24999
52	0.49998	SLU-6	Max	52-1	0.49998
52	0.00000	SLU-6	Min	52-1	0.00000
52	0.24999	SLU-6	Min	52-1	0.24999
52	0.49998	SLU-6	Min	52-1	0.49998
52	0.00000	SLU-7	Max	52-1	0.00000
52	0.24999	SLU-7	Max	52-1	0.24999
52	0.49998	SLU-7	Max	52-1	0.49998
52	0.00000	SLU-7	Min	52-1	0.00000
52	0.24999	SLU-7	Min	52-1	0.24999
52	0.49998	SLU-7	Min	52-1	0.49998
52	0.00000	SLV 1	Max	52-1	0.00000
52	0.24999	SLV 1	Max	52-1	0.24999
52	0.49998	SLV 1	Max	52-1	0.49998
52	0.00000	SLV 1	Min	52-1	0.00000
52	0.24999	SLV 1	Min	52-1	0.24999
52	0.49998	SLV 1	Min	52-1	0.49998
52	0.00000	SLV 2	Max	52-1	0.00000
52	0.24999	SLV 2	Max	52-1	0.24999
52	0.49998	SLV 2	Max	52-1	0.49998
52	0.00000	SLV 2	Min	52-1	0.00000
52	0.24999	SLV 2	Min	52-1	0.24999
52	0.49998	SLV 2	Min	52-1	0.49998
52	0.00000	SLV 3	Max	52-1	0.00000
52	0.24999	SLV 3	Max	52-1	0.24999
52	0.49998	SLV 3	Max	52-1	0.49998
52	0.00000	SLV 3	Min	52-1	0.00000
52	0.24999	SLV 3	Min	52-1	0.24999
52	0.49998	SLV 3	Min	52-1	0.49998
52	0.00000	SLV 4	Max	52-1	0.00000
52	0.24999	SLV 4	Max	52-1	0.24999
52	0.49998	SLV 4	Max	52-1	0.49998
52	0.00000	SLV 4	Min	52-1	0.00000
52	0.24999	SLV 4	Min	52-1	0.24999
52	0.49998	SLV 4	Min	52-1	0.49998
52	0.00000	SLV 5	Max	52-1	0.00000
52	0.24999	SLV 5	Max	52-1	0.24999
52	0.49998	SLV 5	Max	52-1	0.49998
52	0.00000	SLV 5	Min	52-1	0.00000
52	0.24999	SLV 5	Min	52-1	0.24999
52	0.49998	SLV 5	Min	52-1	0.49998
52	0.00000	SLV 6	Max	52-1	0.00000
52	0.24999	SLV 6	Max	52-1	0.24999
52	0.49998	SLV 6	Max	52-1	0.49998
52	0.00000	SLV 6	Min	52-1	0.00000
52	0.24999	SLV 6	Min	52-1	0.24999
52	0.49998	SLV 6	Min	52-1	0.49998
52	0.00000	SLV 7	Max	52-1	0.00000
52	0.24999	SLV 7	Max	52-1	0.24999
52	0.49998	SLV 7	Max	52-1	0.49998
52	0.00000	SLV 7	Min	52-1	0.00000
52	0.24999	SLV 7	Min	52-1	0.24999
52	0.49998	SLV 7	Min	52-1	0.49998
52	0.00000	SLV 8	Max	52-1	0.00000

Table: Element Forces - Frames, Part 4 of 4

Frame	Station m	OutputCase	StepType	FrameElem	ElemStation m
52	0.24999	SLV 8	Max	52-1	0.24999
52	0.49998	SLV 8	Max	52-1	0.49998
52	0.00000	SLV 8	Min	52-1	0.00000
52	0.24999	SLV 8	Min	52-1	0.24999
52	0.49998	SLV 8	Min	52-1	0.49998
52	0.00000	SLV 9	Max	52-1	0.00000
52	0.24999	SLV 9	Max	52-1	0.24999
52	0.49998	SLV 9	Max	52-1	0.49998
52	0.00000	SLV 9	Min	52-1	0.00000
52	0.24999	SLV 9	Min	52-1	0.24999
52	0.49998	SLV 9	Min	52-1	0.49998
52	0.00000	SLV 10	Max	52-1	0.00000
52	0.24999	SLV 10	Max	52-1	0.24999
52	0.49998	SLV 10	Max	52-1	0.49998
52	0.00000	SLV 10	Min	52-1	0.00000
52	0.24999	SLV 10	Min	52-1	0.24999
52	0.49998	SLV 10	Min	52-1	0.49998
52	0.00000	SLV 11	Max	52-1	0.00000
52	0.24999	SLV 11	Max	52-1	0.24999
52	0.49998	SLV 11	Max	52-1	0.49998
52	0.00000	SLV 11	Min	52-1	0.00000
52	0.24999	SLV 11	Min	52-1	0.24999
52	0.49998	SLV 11	Min	52-1	0.49998
52	0.00000	SLV 12	Max	52-1	0.00000
52	0.24999	SLV 12	Max	52-1	0.24999
52	0.49998	SLV 12	Max	52-1	0.49998
52	0.00000	SLV 12	Min	52-1	0.00000
52	0.24999	SLV 12	Min	52-1	0.24999
52	0.49998	SLV 12	Min	52-1	0.49998
52	0.00000	SLV 13	Max	52-1	0.00000
52	0.24999	SLV 13	Max	52-1	0.24999
52	0.49998	SLV 13	Max	52-1	0.49998
52	0.00000	SLV 13	Min	52-1	0.00000
52	0.24999	SLV 13	Min	52-1	0.24999
52	0.49998	SLV 13	Min	52-1	0.49998
52	0.00000	SLV 14	Max	52-1	0.00000
52	0.24999	SLV 14	Max	52-1	0.24999
52	0.49998	SLV 14	Max	52-1	0.49998
52	0.00000	SLV 14	Min	52-1	0.00000
52	0.24999	SLV 14	Min	52-1	0.24999
52	0.49998	SLV 14	Min	52-1	0.49998
52	0.00000	SLV 15	Max	52-1	0.00000
52	0.24999	SLV 15	Max	52-1	0.24999
52	0.49998	SLV 15	Max	52-1	0.49998
52	0.00000	SLV 15	Min	52-1	0.00000
52	0.24999	SLV 15	Min	52-1	0.24999
52	0.49998	SLV 15	Min	52-1	0.49998
52	0.00000	SLV 16	Max	52-1	0.00000
52	0.24999	SLV 16	Max	52-1	0.24999
52	0.49998	SLV 16	Max	52-1	0.49998
52	0.00000	SLV 16	Min	52-1	0.00000
52	0.24999	SLV 16	Min	52-1	0.24999
52	0.49998	SLV 16	Min	52-1	0.49998
53	0.00000	SLE-C	Max	53-1	0.00000
53	0.24999	SLE-C	Max	53-1	0.24999
53	0.49998	SLE-C	Max	53-1	0.49998
53	0.00000	SLE-C	Min	53-1	0.00000
53	0.24999	SLE-C	Min	53-1	0.24999
53	0.49998	SLE-C	Min	53-1	0.49998

Table: Element Forces - Frames, Part 4 of 4

Frame	Station m	OutputCase	StepType	FrameElem	ElemStation m
53	0.00000	SLE-F1	Max	53-1	0.00000
53	0.24999	SLE-F1	Max	53-1	0.24999
53	0.49998	SLE-F1	Max	53-1	0.49998
53	0.00000	SLE-F1	Min	53-1	0.00000
53	0.24999	SLE-F1	Min	53-1	0.24999
53	0.49998	SLE-F1	Min	53-1	0.49998
53	0.00000	SLE-F2	Max	53-1	0.00000
53	0.24999	SLE-F2	Max	53-1	0.24999
53	0.49998	SLE-F2	Max	53-1	0.49998
53	0.00000	SLE-F2	Min	53-1	0.00000
53	0.24999	SLE-F2	Min	53-1	0.24999
53	0.49998	SLE-F2	Min	53-1	0.49998
53	0.00000	SLE-F3	Max	53-1	0.00000
53	0.24999	SLE-F3	Max	53-1	0.24999
53	0.49998	SLE-F3	Max	53-1	0.49998
53	0.00000	SLE-F3	Min	53-1	0.00000
53	0.24999	SLE-F3	Min	53-1	0.24999
53	0.49998	SLE-F3	Min	53-1	0.49998
53	0.00000	SLE-QP	Max	53-1	0.00000
53	0.24999	SLE-QP	Max	53-1	0.24999
53	0.49998	SLE-QP	Max	53-1	0.49998
53	0.00000	SLE-QP	Min	53-1	0.00000
53	0.24999	SLE-QP	Min	53-1	0.24999
53	0.49998	SLE-QP	Min	53-1	0.49998
53	0.00000	SLU-1	Max	53-1	0.00000
53	0.24999	SLU-1	Max	53-1	0.24999
53	0.49998	SLU-1	Max	53-1	0.49998
53	0.00000	SLU-1	Min	53-1	0.00000
53	0.24999	SLU-1	Min	53-1	0.24999
53	0.49998	SLU-1	Min	53-1	0.49998
53	0.00000	SLU-2	Max	53-1	0.00000
53	0.24999	SLU-2	Max	53-1	0.24999
53	0.49998	SLU-2	Max	53-1	0.49998
53	0.00000	SLU-2	Min	53-1	0.00000
53	0.24999	SLU-2	Min	53-1	0.24999
53	0.49998	SLU-2	Min	53-1	0.49998
53	0.00000	SLU-3	Max	53-1	0.00000
53	0.24999	SLU-3	Max	53-1	0.24999
53	0.49998	SLU-3	Max	53-1	0.49998
53	0.00000	SLU-3	Min	53-1	0.00000
53	0.24999	SLU-3	Min	53-1	0.24999
53	0.49998	SLU-3	Min	53-1	0.49998
53	0.00000	SLU-4	Max	53-1	0.00000
53	0.24999	SLU-4	Max	53-1	0.24999
53	0.49998	SLU-4	Max	53-1	0.49998
53	0.00000	SLU-4	Min	53-1	0.00000
53	0.24999	SLU-4	Min	53-1	0.24999
53	0.49998	SLU-4	Min	53-1	0.49998
53	0.00000	SLU-5	Max	53-1	0.00000
53	0.24999	SLU-5	Max	53-1	0.24999
53	0.49998	SLU-5	Max	53-1	0.49998
53	0.00000	SLU-5	Min	53-1	0.00000
53	0.24999	SLU-5	Min	53-1	0.24999
53	0.49998	SLU-5	Min	53-1	0.49998
53	0.00000	SLU-6	Max	53-1	0.00000
53	0.24999	SLU-6	Max	53-1	0.24999
53	0.49998	SLU-6	Max	53-1	0.49998
53	0.00000	SLU-6	Min	53-1	0.00000
53	0.24999	SLU-6	Min	53-1	0.24999

Table: Element Forces - Frames, Part 4 of 4

Frame	Station m	OutputCase	StepType	FrameElem	ElemStation m
53	0.49998	SLU-6	Min	53-1	0.49998
53	0.00000	SLU-7	Max	53-1	0.00000
53	0.24999	SLU-7	Max	53-1	0.24999
53	0.49998	SLU-7	Max	53-1	0.49998
53	0.00000	SLU-7	Min	53-1	0.00000
53	0.24999	SLU-7	Min	53-1	0.24999
53	0.49998	SLU-7	Min	53-1	0.49998
53	0.00000	SLV 1	Max	53-1	0.00000
53	0.24999	SLV 1	Max	53-1	0.24999
53	0.49998	SLV 1	Max	53-1	0.49998
53	0.00000	SLV 1	Min	53-1	0.00000
53	0.24999	SLV 1	Min	53-1	0.24999
53	0.49998	SLV 1	Min	53-1	0.49998
53	0.00000	SLV 2	Max	53-1	0.00000
53	0.24999	SLV 2	Max	53-1	0.24999
53	0.49998	SLV 2	Max	53-1	0.49998
53	0.00000	SLV 2	Min	53-1	0.00000
53	0.24999	SLV 2	Min	53-1	0.24999
53	0.49998	SLV 2	Min	53-1	0.49998
53	0.00000	SLV 3	Max	53-1	0.00000
53	0.24999	SLV 3	Max	53-1	0.24999
53	0.49998	SLV 3	Max	53-1	0.49998
53	0.00000	SLV 3	Min	53-1	0.00000
53	0.24999	SLV 3	Min	53-1	0.24999
53	0.49998	SLV 3	Min	53-1	0.49998
53	0.00000	SLV 4	Max	53-1	0.00000
53	0.24999	SLV 4	Max	53-1	0.24999
53	0.49998	SLV 4	Max	53-1	0.49998
53	0.00000	SLV 4	Min	53-1	0.00000
53	0.24999	SLV 4	Min	53-1	0.24999
53	0.49998	SLV 4	Min	53-1	0.49998
53	0.00000	SLV 5	Max	53-1	0.00000
53	0.24999	SLV 5	Max	53-1	0.24999
53	0.49998	SLV 5	Max	53-1	0.49998
53	0.00000	SLV 5	Min	53-1	0.00000
53	0.24999	SLV 5	Min	53-1	0.24999
53	0.49998	SLV 5	Min	53-1	0.49998
53	0.00000	SLV 6	Max	53-1	0.00000
53	0.24999	SLV 6	Max	53-1	0.24999
53	0.49998	SLV 6	Max	53-1	0.49998
53	0.00000	SLV 6	Min	53-1	0.00000
53	0.24999	SLV 6	Min	53-1	0.24999
53	0.49998	SLV 6	Min	53-1	0.49998
53	0.00000	SLV 7	Max	53-1	0.00000
53	0.24999	SLV 7	Max	53-1	0.24999
53	0.49998	SLV 7	Max	53-1	0.49998
53	0.00000	SLV 7	Min	53-1	0.00000
53	0.24999	SLV 7	Min	53-1	0.24999
53	0.49998	SLV 7	Min	53-1	0.49998
53	0.00000	SLV 8	Max	53-1	0.00000
53	0.24999	SLV 8	Max	53-1	0.24999
53	0.49998	SLV 8	Max	53-1	0.49998
53	0.00000	SLV 8	Min	53-1	0.00000
53	0.24999	SLV 8	Min	53-1	0.24999
53	0.49998	SLV 8	Min	53-1	0.49998
53	0.00000	SLV 9	Max	53-1	0.00000
53	0.24999	SLV 9	Max	53-1	0.24999
53	0.49998	SLV 9	Max	53-1	0.49998
53	0.00000	SLV 9	Min	53-1	0.00000

Table: Element Forces - Frames, Part 4 of 4

Frame	Station m	OutputCase	StepType	FrameElem	ElemStation m
53	0.24999	SLV 9	Min	53-1	0.24999
53	0.49998	SLV 9	Min	53-1	0.49998
53	0.00000	SLV 10	Max	53-1	0.00000
53	0.24999	SLV 10	Max	53-1	0.24999
53	0.49998	SLV 10	Max	53-1	0.49998
53	0.00000	SLV 10	Min	53-1	0.00000
53	0.24999	SLV 10	Min	53-1	0.24999
53	0.49998	SLV 10	Min	53-1	0.49998
53	0.00000	SLV 11	Max	53-1	0.00000
53	0.24999	SLV 11	Max	53-1	0.24999
53	0.49998	SLV 11	Max	53-1	0.49998
53	0.00000	SLV 11	Min	53-1	0.00000
53	0.24999	SLV 11	Min	53-1	0.24999
53	0.49998	SLV 11	Min	53-1	0.49998
53	0.00000	SLV 12	Max	53-1	0.00000
53	0.24999	SLV 12	Max	53-1	0.24999
53	0.49998	SLV 12	Max	53-1	0.49998
53	0.00000	SLV 12	Min	53-1	0.00000
53	0.24999	SLV 12	Min	53-1	0.24999
53	0.49998	SLV 12	Min	53-1	0.49998
53	0.00000	SLV 13	Max	53-1	0.00000
53	0.24999	SLV 13	Max	53-1	0.24999
53	0.49998	SLV 13	Max	53-1	0.49998
53	0.00000	SLV 13	Min	53-1	0.00000
53	0.24999	SLV 13	Min	53-1	0.24999
53	0.49998	SLV 13	Min	53-1	0.49998
53	0.00000	SLV 14	Max	53-1	0.00000
53	0.24999	SLV 14	Max	53-1	0.24999
53	0.49998	SLV 14	Max	53-1	0.49998
53	0.00000	SLV 14	Min	53-1	0.00000
53	0.24999	SLV 14	Min	53-1	0.24999
53	0.49998	SLV 14	Min	53-1	0.49998
53	0.00000	SLV 15	Max	53-1	0.00000
53	0.24999	SLV 15	Max	53-1	0.24999
53	0.49998	SLV 15	Max	53-1	0.49998
53	0.00000	SLV 15	Min	53-1	0.00000
53	0.24999	SLV 15	Min	53-1	0.24999
53	0.49998	SLV 15	Min	53-1	0.49998
53	0.00000	SLV 16	Max	53-1	0.00000
53	0.24999	SLV 16	Max	53-1	0.24999
53	0.49998	SLV 16	Max	53-1	0.49998
53	0.00000	SLV 16	Min	53-1	0.00000
53	0.24999	SLV 16	Min	53-1	0.24999
53	0.49998	SLV 16	Min	53-1	0.49998
54	0.00000	SLE-C	Max	54-1	0.00000
54	0.25090	SLE-C	Max	54-1	0.25090
54	0.50181	SLE-C	Max	54-1	0.50181
54	0.00000	SLE-C	Min	54-1	0.00000
54	0.25090	SLE-C	Min	54-1	0.25090
54	0.50181	SLE-C	Min	54-1	0.50181
54	0.00000	SLE-F1	Max	54-1	0.00000
54	0.25090	SLE-F1	Max	54-1	0.25090
54	0.50181	SLE-F1	Max	54-1	0.50181
54	0.00000	SLE-F1	Min	54-1	0.00000
54	0.25090	SLE-F1	Min	54-1	0.25090
54	0.50181	SLE-F1	Min	54-1	0.50181
54	0.00000	SLE-F2	Max	54-1	0.00000
54	0.25090	SLE-F2	Max	54-1	0.25090
54	0.50181	SLE-F2	Max	54-1	0.50181

Table: Element Forces - Frames, Part 4 of 4

Frame	Station m	OutputCase	StepType	FrameElem	ElemStation m
54	0.00000	SLE-F2	Min	54-1	0.00000
54	0.25090	SLE-F2	Min	54-1	0.25090
54	0.50181	SLE-F2	Min	54-1	0.50181
54	0.00000	SLE-F3	Max	54-1	0.00000
54	0.25090	SLE-F3	Max	54-1	0.25090
54	0.50181	SLE-F3	Max	54-1	0.50181
54	0.00000	SLE-F3	Min	54-1	0.00000
54	0.25090	SLE-F3	Min	54-1	0.25090
54	0.50181	SLE-F3	Min	54-1	0.50181
54	0.00000	SLE-QP	Max	54-1	0.00000
54	0.25090	SLE-QP	Max	54-1	0.25090
54	0.50181	SLE-QP	Max	54-1	0.50181
54	0.00000	SLE-QP	Min	54-1	0.00000
54	0.25090	SLE-QP	Min	54-1	0.25090
54	0.50181	SLE-QP	Min	54-1	0.50181
54	0.00000	SLU-1	Max	54-1	0.00000
54	0.25090	SLU-1	Max	54-1	0.25090
54	0.50181	SLU-1	Max	54-1	0.50181
54	0.00000	SLU-1	Min	54-1	0.00000
54	0.25090	SLU-1	Min	54-1	0.25090
54	0.50181	SLU-1	Min	54-1	0.50181
54	0.00000	SLU-2	Max	54-1	0.00000
54	0.25090	SLU-2	Max	54-1	0.25090
54	0.50181	SLU-2	Max	54-1	0.50181
54	0.00000	SLU-2	Min	54-1	0.00000
54	0.25090	SLU-2	Min	54-1	0.25090
54	0.50181	SLU-2	Min	54-1	0.50181
54	0.00000	SLU-3	Max	54-1	0.00000
54	0.25090	SLU-3	Max	54-1	0.25090
54	0.50181	SLU-3	Max	54-1	0.50181
54	0.00000	SLU-3	Min	54-1	0.00000
54	0.25090	SLU-3	Min	54-1	0.25090
54	0.50181	SLU-3	Min	54-1	0.50181
54	0.00000	SLU-4	Max	54-1	0.00000
54	0.25090	SLU-4	Max	54-1	0.25090
54	0.50181	SLU-4	Max	54-1	0.50181
54	0.00000	SLU-4	Min	54-1	0.00000
54	0.25090	SLU-4	Min	54-1	0.25090
54	0.50181	SLU-4	Min	54-1	0.50181
54	0.00000	SLU-5	Max	54-1	0.00000
54	0.25090	SLU-5	Max	54-1	0.25090
54	0.50181	SLU-5	Max	54-1	0.50181
54	0.00000	SLU-5	Min	54-1	0.00000
54	0.25090	SLU-5	Min	54-1	0.25090
54	0.50181	SLU-5	Min	54-1	0.50181
54	0.00000	SLU-6	Max	54-1	0.00000
54	0.25090	SLU-6	Max	54-1	0.25090
54	0.50181	SLU-6	Max	54-1	0.50181
54	0.00000	SLU-6	Min	54-1	0.00000
54	0.25090	SLU-6	Min	54-1	0.25090
54	0.50181	SLU-6	Min	54-1	0.50181
54	0.00000	SLU-7	Max	54-1	0.00000
54	0.25090	SLU-7	Max	54-1	0.25090
54	0.50181	SLU-7	Max	54-1	0.50181
54	0.00000	SLU-7	Min	54-1	0.00000
54	0.25090	SLU-7	Min	54-1	0.25090
54	0.50181	SLU-7	Min	54-1	0.50181
54	0.00000	SLV 1	Max	54-1	0.00000
54	0.25090	SLV 1	Max	54-1	0.25090

Table: Element Forces - Frames, Part 4 of 4

Frame	Station m	OutputCase	StepType	FrameElem	ElemStation m
54	0.50181	SLV 1	Max	54-1	0.50181
54	0.00000	SLV 1	Min	54-1	0.00000
54	0.25090	SLV 1	Min	54-1	0.25090
54	0.50181	SLV 1	Min	54-1	0.50181
54	0.00000	SLV 2	Max	54-1	0.00000
54	0.25090	SLV 2	Max	54-1	0.25090
54	0.50181	SLV 2	Max	54-1	0.50181
54	0.00000	SLV 2	Min	54-1	0.00000
54	0.25090	SLV 2	Min	54-1	0.25090
54	0.50181	SLV 2	Min	54-1	0.50181
54	0.00000	SLV 3	Max	54-1	0.00000
54	0.25090	SLV 3	Max	54-1	0.25090
54	0.50181	SLV 3	Max	54-1	0.50181
54	0.00000	SLV 3	Min	54-1	0.00000
54	0.25090	SLV 3	Min	54-1	0.25090
54	0.50181	SLV 3	Min	54-1	0.50181
54	0.00000	SLV 4	Max	54-1	0.00000
54	0.25090	SLV 4	Max	54-1	0.25090
54	0.50181	SLV 4	Max	54-1	0.50181
54	0.00000	SLV 4	Min	54-1	0.00000
54	0.25090	SLV 4	Min	54-1	0.25090
54	0.50181	SLV 4	Min	54-1	0.50181
54	0.00000	SLV 5	Max	54-1	0.00000
54	0.25090	SLV 5	Max	54-1	0.25090
54	0.50181	SLV 5	Max	54-1	0.50181
54	0.00000	SLV 5	Min	54-1	0.00000
54	0.25090	SLV 5	Min	54-1	0.25090
54	0.50181	SLV 5	Min	54-1	0.50181
54	0.00000	SLV 6	Max	54-1	0.00000
54	0.25090	SLV 6	Max	54-1	0.25090
54	0.50181	SLV 6	Max	54-1	0.50181
54	0.00000	SLV 6	Min	54-1	0.00000
54	0.25090	SLV 6	Min	54-1	0.25090
54	0.50181	SLV 6	Min	54-1	0.50181
54	0.00000	SLV 7	Max	54-1	0.00000
54	0.25090	SLV 7	Max	54-1	0.25090
54	0.50181	SLV 7	Max	54-1	0.50181
54	0.00000	SLV 7	Min	54-1	0.00000
54	0.25090	SLV 7	Min	54-1	0.25090
54	0.50181	SLV 7	Min	54-1	0.50181
54	0.00000	SLV 8	Max	54-1	0.00000
54	0.25090	SLV 8	Max	54-1	0.25090
54	0.50181	SLV 8	Max	54-1	0.50181
54	0.00000	SLV 8	Min	54-1	0.00000
54	0.25090	SLV 8	Min	54-1	0.25090
54	0.50181	SLV 8	Min	54-1	0.50181
54	0.00000	SLV 9	Max	54-1	0.00000
54	0.25090	SLV 9	Max	54-1	0.25090
54	0.50181	SLV 9	Max	54-1	0.50181
54	0.00000	SLV 9	Min	54-1	0.00000
54	0.25090	SLV 9	Min	54-1	0.25090
54	0.50181	SLV 9	Min	54-1	0.50181
54	0.00000	SLV 10	Max	54-1	0.00000
54	0.25090	SLV 10	Max	54-1	0.25090
54	0.50181	SLV 10	Max	54-1	0.50181
54	0.00000	SLV 10	Min	54-1	0.00000
54	0.25090	SLV 10	Min	54-1	0.25090
54	0.50181	SLV 10	Min	54-1	0.50181
54	0.00000	SLV 11	Max	54-1	0.00000

Table: Element Forces - Frames, Part 4 of 4

Frame	Station m	OutputCase	StepType	FrameElem	ElemStation m
54	0.25090	SLV 11	Max	54-1	0.25090
54	0.50181	SLV 11	Max	54-1	0.50181
54	0.00000	SLV 11	Min	54-1	0.00000
54	0.25090	SLV 11	Min	54-1	0.25090
54	0.50181	SLV 11	Min	54-1	0.50181
54	0.00000	SLV 12	Max	54-1	0.00000
54	0.25090	SLV 12	Max	54-1	0.25090
54	0.50181	SLV 12	Max	54-1	0.50181
54	0.00000	SLV 12	Min	54-1	0.00000
54	0.25090	SLV 12	Min	54-1	0.25090
54	0.50181	SLV 12	Min	54-1	0.50181
54	0.00000	SLV 13	Max	54-1	0.00000
54	0.25090	SLV 13	Max	54-1	0.25090
54	0.50181	SLV 13	Max	54-1	0.50181
54	0.00000	SLV 13	Min	54-1	0.00000
54	0.25090	SLV 13	Min	54-1	0.25090
54	0.50181	SLV 13	Min	54-1	0.50181
54	0.00000	SLV 14	Max	54-1	0.00000
54	0.25090	SLV 14	Max	54-1	0.25090
54	0.50181	SLV 14	Max	54-1	0.50181
54	0.00000	SLV 14	Min	54-1	0.00000
54	0.25090	SLV 14	Min	54-1	0.25090
54	0.50181	SLV 14	Min	54-1	0.50181
54	0.00000	SLV 15	Max	54-1	0.00000
54	0.25090	SLV 15	Max	54-1	0.25090
54	0.50181	SLV 15	Max	54-1	0.50181
54	0.00000	SLV 15	Min	54-1	0.00000
54	0.25090	SLV 15	Min	54-1	0.25090
54	0.50181	SLV 15	Min	54-1	0.50181
54	0.00000	SLV 16	Max	54-1	0.00000
54	0.25090	SLV 16	Max	54-1	0.25090
54	0.50181	SLV 16	Max	54-1	0.50181
54	0.00000	SLV 16	Min	54-1	0.00000
54	0.25090	SLV 16	Min	54-1	0.25090
54	0.50181	SLV 16	Min	54-1	0.50181
55	0.00000	SLE-C	Max	55-1	0.00000
55	0.24909	SLE-C	Max	55-1	0.24909
55	0.49819	SLE-C	Max	55-1	0.49819
55	0.00000	SLE-C	Min	55-1	0.00000
55	0.24909	SLE-C	Min	55-1	0.24909
55	0.49819	SLE-C	Min	55-1	0.49819
55	0.00000	SLE-F1	Max	55-1	0.00000
55	0.24909	SLE-F1	Max	55-1	0.24909
55	0.49819	SLE-F1	Max	55-1	0.49819
55	0.00000	SLE-F1	Min	55-1	0.00000
55	0.24909	SLE-F1	Min	55-1	0.24909
55	0.49819	SLE-F1	Min	55-1	0.49819
55	0.00000	SLE-F2	Max	55-1	0.00000
55	0.24909	SLE-F2	Max	55-1	0.24909
55	0.49819	SLE-F2	Max	55-1	0.49819
55	0.00000	SLE-F2	Min	55-1	0.00000
55	0.24909	SLE-F2	Min	55-1	0.24909
55	0.49819	SLE-F2	Min	55-1	0.49819
55	0.00000	SLE-F3	Max	55-1	0.00000
55	0.24909	SLE-F3	Max	55-1	0.24909
55	0.49819	SLE-F3	Max	55-1	0.49819
55	0.00000	SLE-F3	Min	55-1	0.00000
55	0.24909	SLE-F3	Min	55-1	0.24909
55	0.49819	SLE-F3	Min	55-1	0.49819

Table: Element Forces - Frames, Part 4 of 4

Frame	Station m	OutputCase	StepType	FrameElem	ElemStation m
55	0.00000	SLE-QP	Max	55-1	0.00000
55	0.24909	SLE-QP	Max	55-1	0.24909
55	0.49819	SLE-QP	Max	55-1	0.49819
55	0.00000	SLE-QP	Min	55-1	0.00000
55	0.24909	SLE-QP	Min	55-1	0.24909
55	0.49819	SLE-QP	Min	55-1	0.49819
55	0.00000	SLU-1	Max	55-1	0.00000
55	0.24909	SLU-1	Max	55-1	0.24909
55	0.49819	SLU-1	Max	55-1	0.49819
55	0.00000	SLU-1	Min	55-1	0.00000
55	0.24909	SLU-1	Min	55-1	0.24909
55	0.49819	SLU-1	Min	55-1	0.49819
55	0.00000	SLU-2	Max	55-1	0.00000
55	0.24909	SLU-2	Max	55-1	0.24909
55	0.49819	SLU-2	Max	55-1	0.49819
55	0.00000	SLU-2	Min	55-1	0.00000
55	0.24909	SLU-2	Min	55-1	0.24909
55	0.49819	SLU-2	Min	55-1	0.49819
55	0.00000	SLU-3	Max	55-1	0.00000
55	0.24909	SLU-3	Max	55-1	0.24909
55	0.49819	SLU-3	Max	55-1	0.49819
55	0.00000	SLU-3	Min	55-1	0.00000
55	0.24909	SLU-3	Min	55-1	0.24909
55	0.49819	SLU-3	Min	55-1	0.49819
55	0.00000	SLU-4	Max	55-1	0.00000
55	0.24909	SLU-4	Max	55-1	0.24909
55	0.49819	SLU-4	Max	55-1	0.49819
55	0.00000	SLU-4	Min	55-1	0.00000
55	0.24909	SLU-4	Min	55-1	0.24909
55	0.49819	SLU-4	Min	55-1	0.49819
55	0.00000	SLU-5	Max	55-1	0.00000
55	0.24909	SLU-5	Max	55-1	0.24909
55	0.49819	SLU-5	Max	55-1	0.49819
55	0.00000	SLU-5	Min	55-1	0.00000
55	0.24909	SLU-5	Min	55-1	0.24909
55	0.49819	SLU-5	Min	55-1	0.49819
55	0.00000	SLU-6	Max	55-1	0.00000
55	0.24909	SLU-6	Max	55-1	0.24909
55	0.49819	SLU-6	Max	55-1	0.49819
55	0.00000	SLU-6	Min	55-1	0.00000
55	0.24909	SLU-6	Min	55-1	0.24909
55	0.49819	SLU-6	Min	55-1	0.49819
55	0.00000	SLU-7	Max	55-1	0.00000
55	0.24909	SLU-7	Max	55-1	0.24909
55	0.49819	SLU-7	Max	55-1	0.49819
55	0.00000	SLU-7	Min	55-1	0.00000
55	0.24909	SLU-7	Min	55-1	0.24909
55	0.49819	SLU-7	Min	55-1	0.49819
55	0.00000	SLV 1	Max	55-1	0.00000
55	0.24909	SLV 1	Max	55-1	0.24909
55	0.49819	SLV 1	Max	55-1	0.49819
55	0.00000	SLV 1	Min	55-1	0.00000
55	0.24909	SLV 1	Min	55-1	0.24909
55	0.49819	SLV 1	Min	55-1	0.49819
55	0.00000	SLV 2	Max	55-1	0.00000
55	0.24909	SLV 2	Max	55-1	0.24909
55	0.49819	SLV 2	Max	55-1	0.49819
55	0.00000	SLV 2	Min	55-1	0.00000
55	0.24909	SLV 2	Min	55-1	0.24909

Table: Element Forces - Frames, Part 4 of 4

Frame	Station m	OutputCase	StepType	FrameElem	ElemStation m
55	0.49819	SLV 2	Min	55-1	0.49819
55	0.00000	SLV 3	Max	55-1	0.00000
55	0.24909	SLV 3	Max	55-1	0.24909
55	0.49819	SLV 3	Max	55-1	0.49819
55	0.00000	SLV 3	Min	55-1	0.00000
55	0.24909	SLV 3	Min	55-1	0.24909
55	0.49819	SLV 3	Min	55-1	0.49819
55	0.00000	SLV 4	Max	55-1	0.00000
55	0.24909	SLV 4	Max	55-1	0.24909
55	0.49819	SLV 4	Max	55-1	0.49819
55	0.00000	SLV 4	Min	55-1	0.00000
55	0.24909	SLV 4	Min	55-1	0.24909
55	0.49819	SLV 4	Min	55-1	0.49819
55	0.00000	SLV 5	Max	55-1	0.00000
55	0.24909	SLV 5	Max	55-1	0.24909
55	0.49819	SLV 5	Max	55-1	0.49819
55	0.00000	SLV 5	Min	55-1	0.00000
55	0.24909	SLV 5	Min	55-1	0.24909
55	0.49819	SLV 5	Min	55-1	0.49819
55	0.00000	SLV 6	Max	55-1	0.00000
55	0.24909	SLV 6	Max	55-1	0.24909
55	0.49819	SLV 6	Max	55-1	0.49819
55	0.00000	SLV 6	Min	55-1	0.00000
55	0.24909	SLV 6	Min	55-1	0.24909
55	0.49819	SLV 6	Min	55-1	0.49819
55	0.00000	SLV 7	Max	55-1	0.00000
55	0.24909	SLV 7	Max	55-1	0.24909
55	0.49819	SLV 7	Max	55-1	0.49819
55	0.00000	SLV 7	Min	55-1	0.00000
55	0.24909	SLV 7	Min	55-1	0.24909
55	0.49819	SLV 7	Min	55-1	0.49819
55	0.00000	SLV 8	Max	55-1	0.00000
55	0.24909	SLV 8	Max	55-1	0.24909
55	0.49819	SLV 8	Max	55-1	0.49819
55	0.00000	SLV 8	Min	55-1	0.00000
55	0.24909	SLV 8	Min	55-1	0.24909
55	0.49819	SLV 8	Min	55-1	0.49819
55	0.00000	SLV 9	Max	55-1	0.00000
55	0.24909	SLV 9	Max	55-1	0.24909
55	0.49819	SLV 9	Max	55-1	0.49819
55	0.00000	SLV 9	Min	55-1	0.00000
55	0.24909	SLV 9	Min	55-1	0.24909
55	0.49819	SLV 9	Min	55-1	0.49819
55	0.00000	SLV 10	Max	55-1	0.00000
55	0.24909	SLV 10	Max	55-1	0.24909
55	0.49819	SLV 10	Max	55-1	0.49819
55	0.00000	SLV 10	Min	55-1	0.00000
55	0.24909	SLV 10	Min	55-1	0.24909
55	0.49819	SLV 10	Min	55-1	0.49819
55	0.00000	SLV 11	Max	55-1	0.00000
55	0.24909	SLV 11	Max	55-1	0.24909
55	0.49819	SLV 11	Max	55-1	0.49819
55	0.00000	SLV 11	Min	55-1	0.00000
55	0.24909	SLV 11	Min	55-1	0.24909
55	0.49819	SLV 11	Min	55-1	0.49819
55	0.00000	SLV 12	Max	55-1	0.00000
55	0.24909	SLV 12	Max	55-1	0.24909
55	0.49819	SLV 12	Max	55-1	0.49819
55	0.00000	SLV 12	Min	55-1	0.00000

Table: Element Forces - Frames, Part 4 of 4

Frame	Station m	OutputCase	StepType	FrameElem	ElemStation m
55	0.24909	SLV 12	Min	55-1	0.24909
55	0.49819	SLV 12	Min	55-1	0.49819
55	0.00000	SLV 13	Max	55-1	0.00000
55	0.24909	SLV 13	Max	55-1	0.24909
55	0.49819	SLV 13	Max	55-1	0.49819
55	0.00000	SLV 13	Min	55-1	0.00000
55	0.24909	SLV 13	Min	55-1	0.24909
55	0.49819	SLV 13	Min	55-1	0.49819
55	0.00000	SLV 14	Max	55-1	0.00000
55	0.24909	SLV 14	Max	55-1	0.24909
55	0.49819	SLV 14	Max	55-1	0.49819
55	0.00000	SLV 14	Min	55-1	0.00000
55	0.24909	SLV 14	Min	55-1	0.24909
55	0.49819	SLV 14	Min	55-1	0.49819
55	0.00000	SLV 15	Max	55-1	0.00000
55	0.24909	SLV 15	Max	55-1	0.24909
55	0.49819	SLV 15	Max	55-1	0.49819
55	0.00000	SLV 15	Min	55-1	0.00000
55	0.24909	SLV 15	Min	55-1	0.24909
55	0.49819	SLV 15	Min	55-1	0.49819
55	0.00000	SLV 16	Max	55-1	0.00000
55	0.24909	SLV 16	Max	55-1	0.24909
55	0.49819	SLV 16	Max	55-1	0.49819
55	0.00000	SLV 16	Min	55-1	0.00000
55	0.24909	SLV 16	Min	55-1	0.24909
55	0.49819	SLV 16	Min	55-1	0.49819
56	0.00000	SLE-C	Max	56-1	0.00000
56	0.25000	SLE-C	Max	56-1	0.25000
56	0.50001	SLE-C	Max	56-1	0.50001
56	0.00000	SLE-C	Min	56-1	0.00000
56	0.25000	SLE-C	Min	56-1	0.25000
56	0.50001	SLE-C	Min	56-1	0.50001
56	0.00000	SLE-F1	Max	56-1	0.00000
56	0.25000	SLE-F1	Max	56-1	0.25000
56	0.50001	SLE-F1	Max	56-1	0.50001
56	0.00000	SLE-F1	Min	56-1	0.00000
56	0.25000	SLE-F1	Min	56-1	0.25000
56	0.50001	SLE-F1	Min	56-1	0.50001
56	0.00000	SLE-F2	Max	56-1	0.00000
56	0.25000	SLE-F2	Max	56-1	0.25000
56	0.50001	SLE-F2	Max	56-1	0.50001
56	0.00000	SLE-F2	Min	56-1	0.00000
56	0.25000	SLE-F2	Min	56-1	0.25000
56	0.50001	SLE-F2	Min	56-1	0.50001
56	0.00000	SLE-F3	Max	56-1	0.00000
56	0.25000	SLE-F3	Max	56-1	0.25000
56	0.50001	SLE-F3	Max	56-1	0.50001
56	0.00000	SLE-F3	Min	56-1	0.00000
56	0.25000	SLE-F3	Min	56-1	0.25000
56	0.50001	SLE-F3	Min	56-1	0.50001
56	0.00000	SLE-QP	Max	56-1	0.00000
56	0.25000	SLE-QP	Max	56-1	0.25000
56	0.50001	SLE-QP	Max	56-1	0.50001
56	0.00000	SLE-QP	Min	56-1	0.00000
56	0.25000	SLE-QP	Min	56-1	0.25000
56	0.50001	SLE-QP	Min	56-1	0.50001
56	0.00000	SLU-1	Max	56-1	0.00000
56	0.25000	SLU-1	Max	56-1	0.25000
56	0.50001	SLU-1	Max	56-1	0.50001

Table: Element Forces - Frames, Part 4 of 4

Frame	Station m	OutputCase	StepType	FrameElem	ElemStation m
56	0.00000	SLU-1	Min	56-1	0.00000
56	0.25000	SLU-1	Min	56-1	0.25000
56	0.50001	SLU-1	Min	56-1	0.50001
56	0.00000	SLU-2	Max	56-1	0.00000
56	0.25000	SLU-2	Max	56-1	0.25000
56	0.50001	SLU-2	Max	56-1	0.50001
56	0.00000	SLU-2	Min	56-1	0.00000
56	0.25000	SLU-2	Min	56-1	0.25000
56	0.50001	SLU-2	Min	56-1	0.50001
56	0.00000	SLU-3	Max	56-1	0.00000
56	0.25000	SLU-3	Max	56-1	0.25000
56	0.50001	SLU-3	Max	56-1	0.50001
56	0.00000	SLU-3	Min	56-1	0.00000
56	0.25000	SLU-3	Min	56-1	0.25000
56	0.50001	SLU-3	Min	56-1	0.50001
56	0.00000	SLU-4	Max	56-1	0.00000
56	0.25000	SLU-4	Max	56-1	0.25000
56	0.50001	SLU-4	Max	56-1	0.50001
56	0.00000	SLU-4	Min	56-1	0.00000
56	0.25000	SLU-4	Min	56-1	0.25000
56	0.50001	SLU-4	Min	56-1	0.50001
56	0.00000	SLU-5	Max	56-1	0.00000
56	0.25000	SLU-5	Max	56-1	0.25000
56	0.50001	SLU-5	Max	56-1	0.50001
56	0.00000	SLU-5	Min	56-1	0.00000
56	0.25000	SLU-5	Min	56-1	0.25000
56	0.50001	SLU-5	Min	56-1	0.50001
56	0.00000	SLU-6	Max	56-1	0.00000
56	0.25000	SLU-6	Max	56-1	0.25000
56	0.50001	SLU-6	Max	56-1	0.50001
56	0.00000	SLU-6	Min	56-1	0.00000
56	0.25000	SLU-6	Min	56-1	0.25000
56	0.50001	SLU-6	Min	56-1	0.50001
56	0.00000	SLU-7	Max	56-1	0.00000
56	0.25000	SLU-7	Max	56-1	0.25000
56	0.50001	SLU-7	Max	56-1	0.50001
56	0.00000	SLU-7	Min	56-1	0.00000
56	0.25000	SLU-7	Min	56-1	0.25000
56	0.50001	SLU-7	Min	56-1	0.50001
56	0.00000	SLV 1	Max	56-1	0.00000
56	0.25000	SLV 1	Max	56-1	0.25000
56	0.50001	SLV 1	Max	56-1	0.50001
56	0.00000	SLV 1	Min	56-1	0.00000
56	0.25000	SLV 1	Min	56-1	0.25000
56	0.50001	SLV 1	Min	56-1	0.50001
56	0.00000	SLV 2	Max	56-1	0.00000
56	0.25000	SLV 2	Max	56-1	0.25000
56	0.50001	SLV 2	Max	56-1	0.50001
56	0.00000	SLV 2	Min	56-1	0.00000
56	0.25000	SLV 2	Min	56-1	0.25000
56	0.50001	SLV 2	Min	56-1	0.50001
56	0.00000	SLV 3	Max	56-1	0.00000
56	0.25000	SLV 3	Max	56-1	0.25000
56	0.50001	SLV 3	Max	56-1	0.50001
56	0.00000	SLV 3	Min	56-1	0.00000
56	0.25000	SLV 3	Min	56-1	0.25000
56	0.50001	SLV 3	Min	56-1	0.50001
56	0.00000	SLV 4	Max	56-1	0.00000
56	0.25000	SLV 4	Max	56-1	0.25000

Table: Element Forces - Frames, Part 4 of 4

Frame	Station m	OutputCase	StepType	FrameElem	ElemStation m
56	0.50001	SLV 4	Max	56-1	0.50001
56	0.00000	SLV 4	Min	56-1	0.00000
56	0.25000	SLV 4	Min	56-1	0.25000
56	0.50001	SLV 4	Min	56-1	0.50001
56	0.00000	SLV 5	Max	56-1	0.00000
56	0.25000	SLV 5	Max	56-1	0.25000
56	0.50001	SLV 5	Max	56-1	0.50001
56	0.00000	SLV 5	Min	56-1	0.00000
56	0.25000	SLV 5	Min	56-1	0.25000
56	0.50001	SLV 5	Min	56-1	0.50001
56	0.00000	SLV 6	Max	56-1	0.00000
56	0.25000	SLV 6	Max	56-1	0.25000
56	0.50001	SLV 6	Max	56-1	0.50001
56	0.00000	SLV 6	Min	56-1	0.00000
56	0.25000	SLV 6	Min	56-1	0.25000
56	0.50001	SLV 6	Min	56-1	0.50001
56	0.00000	SLV 7	Max	56-1	0.00000
56	0.25000	SLV 7	Max	56-1	0.25000
56	0.50001	SLV 7	Max	56-1	0.50001
56	0.00000	SLV 7	Min	56-1	0.00000
56	0.25000	SLV 7	Min	56-1	0.25000
56	0.50001	SLV 7	Min	56-1	0.50001
56	0.00000	SLV 8	Max	56-1	0.00000
56	0.25000	SLV 8	Max	56-1	0.25000
56	0.50001	SLV 8	Max	56-1	0.50001
56	0.00000	SLV 8	Min	56-1	0.00000
56	0.25000	SLV 8	Min	56-1	0.25000
56	0.50001	SLV 8	Min	56-1	0.50001
56	0.00000	SLV 9	Max	56-1	0.00000
56	0.25000	SLV 9	Max	56-1	0.25000
56	0.50001	SLV 9	Max	56-1	0.50001
56	0.00000	SLV 9	Min	56-1	0.00000
56	0.25000	SLV 9	Min	56-1	0.25000
56	0.50001	SLV 9	Min	56-1	0.50001
56	0.00000	SLV 10	Max	56-1	0.00000
56	0.25000	SLV 10	Max	56-1	0.25000
56	0.50001	SLV 10	Max	56-1	0.50001
56	0.00000	SLV 10	Min	56-1	0.00000
56	0.25000	SLV 10	Min	56-1	0.25000
56	0.50001	SLV 10	Min	56-1	0.50001
56	0.00000	SLV 11	Max	56-1	0.00000
56	0.25000	SLV 11	Max	56-1	0.25000
56	0.50001	SLV 11	Max	56-1	0.50001
56	0.00000	SLV 11	Min	56-1	0.00000
56	0.25000	SLV 11	Min	56-1	0.25000
56	0.50001	SLV 11	Min	56-1	0.50001
56	0.00000	SLV 12	Max	56-1	0.00000
56	0.25000	SLV 12	Max	56-1	0.25000
56	0.50001	SLV 12	Max	56-1	0.50001
56	0.00000	SLV 12	Min	56-1	0.00000
56	0.25000	SLV 12	Min	56-1	0.25000
56	0.50001	SLV 12	Min	56-1	0.50001
56	0.00000	SLV 13	Max	56-1	0.00000
56	0.25000	SLV 13	Max	56-1	0.25000
56	0.50001	SLV 13	Max	56-1	0.50001
56	0.00000	SLV 13	Min	56-1	0.00000
56	0.25000	SLV 13	Min	56-1	0.25000
56	0.50001	SLV 13	Min	56-1	0.50001
56	0.00000	SLV 14	Max	56-1	0.00000

Table: Element Forces - Frames, Part 4 of 4

Frame	Station m	OutputCase	StepType	FrameElem	ElemStation m
56	0.25000	SLV 14	Max	56-1	0.25000
56	0.50001	SLV 14	Max	56-1	0.50001
56	0.00000	SLV 14	Min	56-1	0.00000
56	0.25000	SLV 14	Min	56-1	0.25000
56	0.50001	SLV 14	Min	56-1	0.50001
56	0.00000	SLV 15	Max	56-1	0.00000
56	0.25000	SLV 15	Max	56-1	0.25000
56	0.50001	SLV 15	Max	56-1	0.50001
56	0.00000	SLV 15	Min	56-1	0.00000
56	0.25000	SLV 15	Min	56-1	0.25000
56	0.50001	SLV 15	Min	56-1	0.50001
56	0.00000	SLV 16	Max	56-1	0.00000
56	0.25000	SLV 16	Max	56-1	0.25000
56	0.50001	SLV 16	Max	56-1	0.50001
56	0.00000	SLV 16	Min	56-1	0.00000
56	0.25000	SLV 16	Min	56-1	0.25000
56	0.50001	SLV 16	Min	56-1	0.50001
57	0.00000	SLE-C	Max	57-1	0.00000
57	0.25000	SLE-C	Max	57-1	0.25000
57	0.50000	SLE-C	Max	57-1	0.50000
57	0.00000	SLE-C	Min	57-1	0.00000
57	0.25000	SLE-C	Min	57-1	0.25000
57	0.50000	SLE-C	Min	57-1	0.50000
57	0.00000	SLE-F1	Max	57-1	0.00000
57	0.25000	SLE-F1	Max	57-1	0.25000
57	0.50000	SLE-F1	Max	57-1	0.50000
57	0.00000	SLE-F1	Min	57-1	0.00000
57	0.25000	SLE-F1	Min	57-1	0.25000
57	0.50000	SLE-F1	Min	57-1	0.50000
57	0.00000	SLE-F2	Max	57-1	0.00000
57	0.25000	SLE-F2	Max	57-1	0.25000
57	0.50000	SLE-F2	Max	57-1	0.50000
57	0.00000	SLE-F2	Min	57-1	0.00000
57	0.25000	SLE-F2	Min	57-1	0.25000
57	0.50000	SLE-F2	Min	57-1	0.50000
57	0.00000	SLE-F3	Max	57-1	0.00000
57	0.25000	SLE-F3	Max	57-1	0.25000
57	0.50000	SLE-F3	Max	57-1	0.50000
57	0.00000	SLE-F3	Min	57-1	0.00000
57	0.25000	SLE-F3	Min	57-1	0.25000
57	0.50000	SLE-F3	Min	57-1	0.50000
57	0.00000	SLE-QP	Max	57-1	0.00000
57	0.25000	SLE-QP	Max	57-1	0.25000
57	0.50000	SLE-QP	Max	57-1	0.50000
57	0.00000	SLE-QP	Min	57-1	0.00000
57	0.25000	SLE-QP	Min	57-1	0.25000
57	0.50000	SLE-QP	Min	57-1	0.50000
57	0.00000	SLU-1	Max	57-1	0.00000
57	0.25000	SLU-1	Max	57-1	0.25000
57	0.50000	SLU-1	Max	57-1	0.50000
57	0.00000	SLU-1	Min	57-1	0.00000
57	0.25000	SLU-1	Min	57-1	0.25000
57	0.50000	SLU-1	Min	57-1	0.50000
57	0.00000	SLU-2	Max	57-1	0.00000
57	0.25000	SLU-2	Max	57-1	0.25000
57	0.50000	SLU-2	Max	57-1	0.50000
57	0.00000	SLU-2	Min	57-1	0.00000
57	0.25000	SLU-2	Min	57-1	0.25000
57	0.50000	SLU-2	Min	57-1	0.50000

Table: Element Forces - Frames, Part 4 of 4

Frame	Station m	OutputCase	StepType	FrameElem	ElemStation m
57	0.00000	SLU-3	Max	57-1	0.00000
57	0.25000	SLU-3	Max	57-1	0.25000
57	0.50000	SLU-3	Max	57-1	0.50000
57	0.00000	SLU-3	Min	57-1	0.00000
57	0.25000	SLU-3	Min	57-1	0.25000
57	0.50000	SLU-3	Min	57-1	0.50000
57	0.00000	SLU-4	Max	57-1	0.00000
57	0.25000	SLU-4	Max	57-1	0.25000
57	0.50000	SLU-4	Max	57-1	0.50000
57	0.00000	SLU-4	Min	57-1	0.00000
57	0.25000	SLU-4	Min	57-1	0.25000
57	0.50000	SLU-4	Min	57-1	0.50000
57	0.00000	SLU-5	Max	57-1	0.00000
57	0.25000	SLU-5	Max	57-1	0.25000
57	0.50000	SLU-5	Max	57-1	0.50000
57	0.00000	SLU-5	Min	57-1	0.00000
57	0.25000	SLU-5	Min	57-1	0.25000
57	0.50000	SLU-5	Min	57-1	0.50000
57	0.00000	SLU-6	Max	57-1	0.00000
57	0.25000	SLU-6	Max	57-1	0.25000
57	0.50000	SLU-6	Max	57-1	0.50000
57	0.00000	SLU-6	Min	57-1	0.00000
57	0.25000	SLU-6	Min	57-1	0.25000
57	0.50000	SLU-6	Min	57-1	0.50000
57	0.00000	SLU-7	Max	57-1	0.00000
57	0.25000	SLU-7	Max	57-1	0.25000
57	0.50000	SLU-7	Max	57-1	0.50000
57	0.00000	SLU-7	Min	57-1	0.00000
57	0.25000	SLU-7	Min	57-1	0.25000
57	0.50000	SLU-7	Min	57-1	0.50000
57	0.00000	SLV 1	Max	57-1	0.00000
57	0.25000	SLV 1	Max	57-1	0.25000
57	0.50000	SLV 1	Max	57-1	0.50000
57	0.00000	SLV 1	Min	57-1	0.00000
57	0.25000	SLV 1	Min	57-1	0.25000
57	0.50000	SLV 1	Min	57-1	0.50000
57	0.00000	SLV 2	Max	57-1	0.00000
57	0.25000	SLV 2	Max	57-1	0.25000
57	0.50000	SLV 2	Max	57-1	0.50000
57	0.00000	SLV 2	Min	57-1	0.00000
57	0.25000	SLV 2	Min	57-1	0.25000
57	0.50000	SLV 2	Min	57-1	0.50000
57	0.00000	SLV 3	Max	57-1	0.00000
57	0.25000	SLV 3	Max	57-1	0.25000
57	0.50000	SLV 3	Max	57-1	0.50000
57	0.00000	SLV 3	Min	57-1	0.00000
57	0.25000	SLV 3	Min	57-1	0.25000
57	0.50000	SLV 3	Min	57-1	0.50000
57	0.00000	SLV 4	Max	57-1	0.00000
57	0.25000	SLV 4	Max	57-1	0.25000
57	0.50000	SLV 4	Max	57-1	0.50000
57	0.00000	SLV 4	Min	57-1	0.00000
57	0.25000	SLV 4	Min	57-1	0.25000
57	0.50000	SLV 4	Min	57-1	0.50000
57	0.00000	SLV 5	Max	57-1	0.00000
57	0.25000	SLV 5	Max	57-1	0.25000
57	0.50000	SLV 5	Max	57-1	0.50000
57	0.00000	SLV 5	Min	57-1	0.00000
57	0.25000	SLV 5	Min	57-1	0.25000

Table: Element Forces - Frames, Part 4 of 4

Frame	Station m	OutputCase	StepType	FrameElem	ElemStation m
57	0.50000	SLV 5	Min	57-1	0.50000
57	0.00000	SLV 6	Max	57-1	0.00000
57	0.25000	SLV 6	Max	57-1	0.25000
57	0.50000	SLV 6	Max	57-1	0.50000
57	0.00000	SLV 6	Min	57-1	0.00000
57	0.25000	SLV 6	Min	57-1	0.25000
57	0.50000	SLV 6	Min	57-1	0.50000
57	0.00000	SLV 7	Max	57-1	0.00000
57	0.25000	SLV 7	Max	57-1	0.25000
57	0.50000	SLV 7	Max	57-1	0.50000
57	0.00000	SLV 7	Min	57-1	0.00000
57	0.25000	SLV 7	Min	57-1	0.25000
57	0.50000	SLV 7	Min	57-1	0.50000
57	0.00000	SLV 8	Max	57-1	0.00000
57	0.25000	SLV 8	Max	57-1	0.25000
57	0.50000	SLV 8	Max	57-1	0.50000
57	0.00000	SLV 8	Min	57-1	0.00000
57	0.25000	SLV 8	Min	57-1	0.25000
57	0.50000	SLV 8	Min	57-1	0.50000
57	0.00000	SLV 9	Max	57-1	0.00000
57	0.25000	SLV 9	Max	57-1	0.25000
57	0.50000	SLV 9	Max	57-1	0.50000
57	0.00000	SLV 9	Min	57-1	0.00000
57	0.25000	SLV 9	Min	57-1	0.25000
57	0.50000	SLV 9	Min	57-1	0.50000
57	0.00000	SLV 10	Max	57-1	0.00000
57	0.25000	SLV 10	Max	57-1	0.25000
57	0.50000	SLV 10	Max	57-1	0.50000
57	0.00000	SLV 10	Min	57-1	0.00000
57	0.25000	SLV 10	Min	57-1	0.25000
57	0.50000	SLV 10	Min	57-1	0.50000
57	0.00000	SLV 11	Max	57-1	0.00000
57	0.25000	SLV 11	Max	57-1	0.25000
57	0.50000	SLV 11	Max	57-1	0.50000
57	0.00000	SLV 11	Min	57-1	0.00000
57	0.25000	SLV 11	Min	57-1	0.25000
57	0.50000	SLV 11	Min	57-1	0.50000
57	0.00000	SLV 12	Max	57-1	0.00000
57	0.25000	SLV 12	Max	57-1	0.25000
57	0.50000	SLV 12	Max	57-1	0.50000
57	0.00000	SLV 12	Min	57-1	0.00000
57	0.25000	SLV 12	Min	57-1	0.25000
57	0.50000	SLV 12	Min	57-1	0.50000
57	0.00000	SLV 13	Max	57-1	0.00000
57	0.25000	SLV 13	Max	57-1	0.25000
57	0.50000	SLV 13	Max	57-1	0.50000
57	0.00000	SLV 13	Min	57-1	0.00000
57	0.25000	SLV 13	Min	57-1	0.25000
57	0.50000	SLV 13	Min	57-1	0.50000
57	0.00000	SLV 14	Max	57-1	0.00000
57	0.25000	SLV 14	Max	57-1	0.25000
57	0.50000	SLV 14	Max	57-1	0.50000
57	0.00000	SLV 14	Min	57-1	0.00000
57	0.25000	SLV 14	Min	57-1	0.25000
57	0.50000	SLV 14	Min	57-1	0.50000
57	0.00000	SLV 15	Max	57-1	0.00000
57	0.25000	SLV 15	Max	57-1	0.25000
57	0.50000	SLV 15	Max	57-1	0.50000
57	0.00000	SLV 15	Min	57-1	0.00000

Table: Element Forces - Frames, Part 4 of 4

Frame	Station m	OutputCase	StepType	FrameElem	ElemStation m
57	0.25000	SLV 15	Min	57-1	0.25000
57	0.50000	SLV 15	Min	57-1	0.50000
57	0.00000	SLV 16	Max	57-1	0.00000
57	0.25000	SLV 16	Max	57-1	0.25000
57	0.50000	SLV 16	Max	57-1	0.50000
57	0.00000	SLV 16	Min	57-1	0.00000
57	0.25000	SLV 16	Min	57-1	0.25000
57	0.50000	SLV 16	Min	57-1	0.50000
58	0.00000	SLE-C	Max	58-1	0.00000
58	0.25000	SLE-C	Max	58-1	0.25000
58	0.50001	SLE-C	Max	58-1	0.50001
58	0.00000	SLE-C	Min	58-1	0.00000
58	0.25000	SLE-C	Min	58-1	0.25000
58	0.50001	SLE-C	Min	58-1	0.50001
58	0.00000	SLE-F1	Max	58-1	0.00000
58	0.25000	SLE-F1	Max	58-1	0.25000
58	0.50001	SLE-F1	Max	58-1	0.50001
58	0.00000	SLE-F1	Min	58-1	0.00000
58	0.25000	SLE-F1	Min	58-1	0.25000
58	0.50001	SLE-F1	Min	58-1	0.50001
58	0.00000	SLE-F2	Max	58-1	0.00000
58	0.25000	SLE-F2	Max	58-1	0.25000
58	0.50001	SLE-F2	Max	58-1	0.50001
58	0.00000	SLE-F2	Min	58-1	0.00000
58	0.25000	SLE-F2	Min	58-1	0.25000
58	0.50001	SLE-F2	Min	58-1	0.50001
58	0.00000	SLE-F3	Max	58-1	0.00000
58	0.25000	SLE-F3	Max	58-1	0.25000
58	0.50001	SLE-F3	Max	58-1	0.50001
58	0.00000	SLE-F3	Min	58-1	0.00000
58	0.25000	SLE-F3	Min	58-1	0.25000
58	0.50001	SLE-F3	Min	58-1	0.50001
58	0.00000	SLE-QP	Max	58-1	0.00000
58	0.25000	SLE-QP	Max	58-1	0.25000
58	0.50001	SLE-QP	Max	58-1	0.50001
58	0.00000	SLE-QP	Min	58-1	0.00000
58	0.25000	SLE-QP	Min	58-1	0.25000
58	0.50001	SLE-QP	Min	58-1	0.50001
58	0.00000	SLU-1	Max	58-1	0.00000
58	0.25000	SLU-1	Max	58-1	0.25000
58	0.50001	SLU-1	Max	58-1	0.50001
58	0.00000	SLU-1	Min	58-1	0.00000
58	0.25000	SLU-1	Min	58-1	0.25000
58	0.50001	SLU-1	Min	58-1	0.50001
58	0.00000	SLU-2	Max	58-1	0.00000
58	0.25000	SLU-2	Max	58-1	0.25000
58	0.50001	SLU-2	Max	58-1	0.50001
58	0.00000	SLU-2	Min	58-1	0.00000
58	0.25000	SLU-2	Min	58-1	0.25000
58	0.50001	SLU-2	Min	58-1	0.50001
58	0.00000	SLU-3	Max	58-1	0.00000
58	0.25000	SLU-3	Max	58-1	0.25000
58	0.50001	SLU-3	Max	58-1	0.50001
58	0.00000	SLU-3	Min	58-1	0.00000
58	0.25000	SLU-3	Min	58-1	0.25000
58	0.50001	SLU-3	Min	58-1	0.50001
58	0.00000	SLU-4	Max	58-1	0.00000
58	0.25000	SLU-4	Max	58-1	0.25000
58	0.50001	SLU-4	Max	58-1	0.50001

Table: Element Forces - Frames, Part 4 of 4

Frame	Station m	OutputCase	StepType	FrameElem	ElemStation m
58	0.00000	SLU-4	Min	58-1	0.00000
58	0.25000	SLU-4	Min	58-1	0.25000
58	0.50001	SLU-4	Min	58-1	0.50001
58	0.00000	SLU-5	Max	58-1	0.00000
58	0.25000	SLU-5	Max	58-1	0.25000
58	0.50001	SLU-5	Max	58-1	0.50001
58	0.00000	SLU-5	Min	58-1	0.00000
58	0.25000	SLU-5	Min	58-1	0.25000
58	0.50001	SLU-5	Min	58-1	0.50001
58	0.00000	SLU-6	Max	58-1	0.00000
58	0.25000	SLU-6	Max	58-1	0.25000
58	0.50001	SLU-6	Max	58-1	0.50001
58	0.00000	SLU-6	Min	58-1	0.00000
58	0.25000	SLU-6	Min	58-1	0.25000
58	0.50001	SLU-6	Min	58-1	0.50001
58	0.00000	SLU-7	Max	58-1	0.00000
58	0.25000	SLU-7	Max	58-1	0.25000
58	0.50001	SLU-7	Max	58-1	0.50001
58	0.00000	SLU-7	Min	58-1	0.00000
58	0.25000	SLU-7	Min	58-1	0.25000
58	0.50001	SLU-7	Min	58-1	0.50001
58	0.00000	SLV 1	Max	58-1	0.00000
58	0.25000	SLV 1	Max	58-1	0.25000
58	0.50001	SLV 1	Max	58-1	0.50001
58	0.00000	SLV 1	Min	58-1	0.00000
58	0.25000	SLV 1	Min	58-1	0.25000
58	0.50001	SLV 1	Min	58-1	0.50001
58	0.00000	SLV 2	Max	58-1	0.00000
58	0.25000	SLV 2	Max	58-1	0.25000
58	0.50001	SLV 2	Max	58-1	0.50001
58	0.00000	SLV 2	Min	58-1	0.00000
58	0.25000	SLV 2	Min	58-1	0.25000
58	0.50001	SLV 2	Min	58-1	0.50001
58	0.00000	SLV 3	Max	58-1	0.00000
58	0.25000	SLV 3	Max	58-1	0.25000
58	0.50001	SLV 3	Max	58-1	0.50001
58	0.00000	SLV 3	Min	58-1	0.00000
58	0.25000	SLV 3	Min	58-1	0.25000
58	0.50001	SLV 3	Min	58-1	0.50001
58	0.00000	SLV 4	Max	58-1	0.00000
58	0.25000	SLV 4	Max	58-1	0.25000
58	0.50001	SLV 4	Max	58-1	0.50001
58	0.00000	SLV 4	Min	58-1	0.00000
58	0.25000	SLV 4	Min	58-1	0.25000
58	0.50001	SLV 4	Min	58-1	0.50001
58	0.00000	SLV 5	Max	58-1	0.00000
58	0.25000	SLV 5	Max	58-1	0.25000
58	0.50001	SLV 5	Max	58-1	0.50001
58	0.00000	SLV 5	Min	58-1	0.00000
58	0.25000	SLV 5	Min	58-1	0.25000
58	0.50001	SLV 5	Min	58-1	0.50001
58	0.00000	SLV 6	Max	58-1	0.00000
58	0.25000	SLV 6	Max	58-1	0.25000
58	0.50001	SLV 6	Max	58-1	0.50001
58	0.00000	SLV 6	Min	58-1	0.00000
58	0.25000	SLV 6	Min	58-1	0.25000
58	0.50001	SLV 6	Min	58-1	0.50001
58	0.00000	SLV 7	Max	58-1	0.00000
58	0.25000	SLV 7	Max	58-1	0.25000

Table: Element Forces - Frames, Part 4 of 4

Frame	Station m	OutputCase	StepType	FrameElem	ElemStation m
58	0.50001	SLV 7	Max	58-1	0.50001
58	0.00000	SLV 7	Min	58-1	0.00000
58	0.25000	SLV 7	Min	58-1	0.25000
58	0.50001	SLV 7	Min	58-1	0.50001
58	0.00000	SLV 8	Max	58-1	0.00000
58	0.25000	SLV 8	Max	58-1	0.25000
58	0.50001	SLV 8	Max	58-1	0.50001
58	0.00000	SLV 8	Min	58-1	0.00000
58	0.25000	SLV 8	Min	58-1	0.25000
58	0.50001	SLV 8	Min	58-1	0.50001
58	0.00000	SLV 9	Max	58-1	0.00000
58	0.25000	SLV 9	Max	58-1	0.25000
58	0.50001	SLV 9	Max	58-1	0.50001
58	0.00000	SLV 9	Min	58-1	0.00000
58	0.25000	SLV 9	Min	58-1	0.25000
58	0.50001	SLV 9	Min	58-1	0.50001
58	0.00000	SLV 10	Max	58-1	0.00000
58	0.25000	SLV 10	Max	58-1	0.25000
58	0.50001	SLV 10	Max	58-1	0.50001
58	0.00000	SLV 10	Min	58-1	0.00000
58	0.25000	SLV 10	Min	58-1	0.25000
58	0.50001	SLV 10	Min	58-1	0.50001
58	0.00000	SLV 11	Max	58-1	0.00000
58	0.25000	SLV 11	Max	58-1	0.25000
58	0.50001	SLV 11	Max	58-1	0.50001
58	0.00000	SLV 11	Min	58-1	0.00000
58	0.25000	SLV 11	Min	58-1	0.25000
58	0.50001	SLV 11	Min	58-1	0.50001
58	0.00000	SLV 12	Max	58-1	0.00000
58	0.25000	SLV 12	Max	58-1	0.25000
58	0.50001	SLV 12	Max	58-1	0.50001
58	0.00000	SLV 12	Min	58-1	0.00000
58	0.25000	SLV 12	Min	58-1	0.25000
58	0.50001	SLV 12	Min	58-1	0.50001
58	0.00000	SLV 13	Max	58-1	0.00000
58	0.25000	SLV 13	Max	58-1	0.25000
58	0.50001	SLV 13	Max	58-1	0.50001
58	0.00000	SLV 13	Min	58-1	0.00000
58	0.25000	SLV 13	Min	58-1	0.25000
58	0.50001	SLV 13	Min	58-1	0.50001
58	0.00000	SLV 14	Max	58-1	0.00000
58	0.25000	SLV 14	Max	58-1	0.25000
58	0.50001	SLV 14	Max	58-1	0.50001
58	0.00000	SLV 14	Min	58-1	0.00000
58	0.25000	SLV 14	Min	58-1	0.25000
58	0.50001	SLV 14	Min	58-1	0.50001
58	0.00000	SLV 15	Max	58-1	0.00000
58	0.25000	SLV 15	Max	58-1	0.25000
58	0.50001	SLV 15	Max	58-1	0.50001
58	0.00000	SLV 15	Min	58-1	0.00000
58	0.25000	SLV 15	Min	58-1	0.25000
58	0.50001	SLV 15	Min	58-1	0.50001
58	0.00000	SLV 16	Max	58-1	0.00000
58	0.25000	SLV 16	Max	58-1	0.25000
58	0.50001	SLV 16	Max	58-1	0.50001
58	0.00000	SLV 16	Min	58-1	0.00000
58	0.25000	SLV 16	Min	58-1	0.25000
58	0.50001	SLV 16	Min	58-1	0.50001
59	0.00000	SLE-C	Max	59-1	0.00000

Table: Element Forces - Frames, Part 4 of 4

Frame	Station m	OutputCase	StepType	FrameElem	ElemStation m
59	0.25000	SLE-C	Max	59-1	0.25000
59	0.50001	SLE-C	Max	59-1	0.50001
59	0.00000	SLE-C	Min	59-1	0.00000
59	0.25000	SLE-C	Min	59-1	0.25000
59	0.50001	SLE-C	Min	59-1	0.50001
59	0.00000	SLE-F1	Max	59-1	0.00000
59	0.25000	SLE-F1	Max	59-1	0.25000
59	0.50001	SLE-F1	Max	59-1	0.50001
59	0.00000	SLE-F1	Min	59-1	0.00000
59	0.25000	SLE-F1	Min	59-1	0.25000
59	0.50001	SLE-F1	Min	59-1	0.50001
59	0.00000	SLE-F2	Max	59-1	0.00000
59	0.25000	SLE-F2	Max	59-1	0.25000
59	0.50001	SLE-F2	Max	59-1	0.50001
59	0.00000	SLE-F2	Min	59-1	0.00000
59	0.25000	SLE-F2	Min	59-1	0.25000
59	0.50001	SLE-F2	Min	59-1	0.50001
59	0.00000	SLE-F3	Max	59-1	0.00000
59	0.25000	SLE-F3	Max	59-1	0.25000
59	0.50001	SLE-F3	Max	59-1	0.50001
59	0.00000	SLE-F3	Min	59-1	0.00000
59	0.25000	SLE-F3	Min	59-1	0.25000
59	0.50001	SLE-F3	Min	59-1	0.50001
59	0.00000	SLE-QP	Max	59-1	0.00000
59	0.25000	SLE-QP	Max	59-1	0.25000
59	0.50001	SLE-QP	Max	59-1	0.50001
59	0.00000	SLE-QP	Min	59-1	0.00000
59	0.25000	SLE-QP	Min	59-1	0.25000
59	0.50001	SLE-QP	Min	59-1	0.50001
59	0.00000	SLU-1	Max	59-1	0.00000
59	0.25000	SLU-1	Max	59-1	0.25000
59	0.50001	SLU-1	Max	59-1	0.50001
59	0.00000	SLU-1	Min	59-1	0.00000
59	0.25000	SLU-1	Min	59-1	0.25000
59	0.50001	SLU-1	Min	59-1	0.50001
59	0.00000	SLU-2	Max	59-1	0.00000
59	0.25000	SLU-2	Max	59-1	0.25000
59	0.50001	SLU-2	Max	59-1	0.50001
59	0.00000	SLU-2	Min	59-1	0.00000
59	0.25000	SLU-2	Min	59-1	0.25000
59	0.50001	SLU-2	Min	59-1	0.50001
59	0.00000	SLU-3	Max	59-1	0.00000
59	0.25000	SLU-3	Max	59-1	0.25000
59	0.50001	SLU-3	Max	59-1	0.50001
59	0.00000	SLU-3	Min	59-1	0.00000
59	0.25000	SLU-3	Min	59-1	0.25000
59	0.50001	SLU-3	Min	59-1	0.50001
59	0.00000	SLU-4	Max	59-1	0.00000
59	0.25000	SLU-4	Max	59-1	0.25000
59	0.50001	SLU-4	Max	59-1	0.50001
59	0.00000	SLU-4	Min	59-1	0.00000
59	0.25000	SLU-4	Min	59-1	0.25000
59	0.50001	SLU-4	Min	59-1	0.50001
59	0.00000	SLU-5	Max	59-1	0.00000
59	0.25000	SLU-5	Max	59-1	0.25000
59	0.50001	SLU-5	Max	59-1	0.50001
59	0.00000	SLU-5	Min	59-1	0.00000
59	0.25000	SLU-5	Min	59-1	0.25000
59	0.50001	SLU-5	Min	59-1	0.50001

Table: Element Forces - Frames, Part 4 of 4

Frame	Station m	OutputCase	StepType	FrameElem	ElemStation m
59	0.00000	SLU-6	Max	59-1	0.00000
59	0.25000	SLU-6	Max	59-1	0.25000
59	0.50001	SLU-6	Max	59-1	0.50001
59	0.00000	SLU-6	Min	59-1	0.00000
59	0.25000	SLU-6	Min	59-1	0.25000
59	0.50001	SLU-6	Min	59-1	0.50001
59	0.00000	SLU-7	Max	59-1	0.00000
59	0.25000	SLU-7	Max	59-1	0.25000
59	0.50001	SLU-7	Max	59-1	0.50001
59	0.00000	SLU-7	Min	59-1	0.00000
59	0.25000	SLU-7	Min	59-1	0.25000
59	0.50001	SLU-7	Min	59-1	0.50001
59	0.00000	SLV 1	Max	59-1	0.00000
59	0.25000	SLV 1	Max	59-1	0.25000
59	0.50001	SLV 1	Max	59-1	0.50001
59	0.00000	SLV 1	Min	59-1	0.00000
59	0.25000	SLV 1	Min	59-1	0.25000
59	0.50001	SLV 1	Min	59-1	0.50001
59	0.00000	SLV 2	Max	59-1	0.00000
59	0.25000	SLV 2	Max	59-1	0.25000
59	0.50001	SLV 2	Max	59-1	0.50001
59	0.00000	SLV 2	Min	59-1	0.00000
59	0.25000	SLV 2	Min	59-1	0.25000
59	0.50001	SLV 2	Min	59-1	0.50001
59	0.00000	SLV 3	Max	59-1	0.00000
59	0.25000	SLV 3	Max	59-1	0.25000
59	0.50001	SLV 3	Max	59-1	0.50001
59	0.00000	SLV 3	Min	59-1	0.00000
59	0.25000	SLV 3	Min	59-1	0.25000
59	0.50001	SLV 3	Min	59-1	0.50001
59	0.00000	SLV 4	Max	59-1	0.00000
59	0.25000	SLV 4	Max	59-1	0.25000
59	0.50001	SLV 4	Max	59-1	0.50001
59	0.00000	SLV 4	Min	59-1	0.00000
59	0.25000	SLV 4	Min	59-1	0.25000
59	0.50001	SLV 4	Min	59-1	0.50001
59	0.00000	SLV 5	Max	59-1	0.00000
59	0.25000	SLV 5	Max	59-1	0.25000
59	0.50001	SLV 5	Max	59-1	0.50001
59	0.00000	SLV 5	Min	59-1	0.00000
59	0.25000	SLV 5	Min	59-1	0.25000
59	0.50001	SLV 5	Min	59-1	0.50001
59	0.00000	SLV 6	Max	59-1	0.00000
59	0.25000	SLV 6	Max	59-1	0.25000
59	0.50001	SLV 6	Max	59-1	0.50001
59	0.00000	SLV 6	Min	59-1	0.00000
59	0.25000	SLV 6	Min	59-1	0.25000
59	0.50001	SLV 6	Min	59-1	0.50001
59	0.00000	SLV 7	Max	59-1	0.00000
59	0.25000	SLV 7	Max	59-1	0.25000
59	0.50001	SLV 7	Max	59-1	0.50001
59	0.00000	SLV 7	Min	59-1	0.00000
59	0.25000	SLV 7	Min	59-1	0.25000
59	0.50001	SLV 7	Min	59-1	0.50001
59	0.00000	SLV 8	Max	59-1	0.00000
59	0.25000	SLV 8	Max	59-1	0.25000
59	0.50001	SLV 8	Max	59-1	0.50001
59	0.00000	SLV 8	Min	59-1	0.00000
59	0.25000	SLV 8	Min	59-1	0.25000

Table: Element Forces - Frames, Part 4 of 4

Frame	Station m	OutputCase	StepType	FrameElem	ElemStation m
59	0.50001	SLV 8	Min	59-1	0.50001
59	0.00000	SLV 9	Max	59-1	0.00000
59	0.25000	SLV 9	Max	59-1	0.25000
59	0.50001	SLV 9	Max	59-1	0.50001
59	0.00000	SLV 9	Min	59-1	0.00000
59	0.25000	SLV 9	Min	59-1	0.25000
59	0.50001	SLV 9	Min	59-1	0.50001
59	0.00000	SLV 10	Max	59-1	0.00000
59	0.25000	SLV 10	Max	59-1	0.25000
59	0.50001	SLV 10	Max	59-1	0.50001
59	0.00000	SLV 10	Min	59-1	0.00000
59	0.25000	SLV 10	Min	59-1	0.25000
59	0.50001	SLV 10	Min	59-1	0.50001
59	0.00000	SLV 11	Max	59-1	0.00000
59	0.25000	SLV 11	Max	59-1	0.25000
59	0.50001	SLV 11	Max	59-1	0.50001
59	0.00000	SLV 11	Min	59-1	0.00000
59	0.25000	SLV 11	Min	59-1	0.25000
59	0.50001	SLV 11	Min	59-1	0.50001
59	0.00000	SLV 12	Max	59-1	0.00000
59	0.25000	SLV 12	Max	59-1	0.25000
59	0.50001	SLV 12	Max	59-1	0.50001
59	0.00000	SLV 12	Min	59-1	0.00000
59	0.25000	SLV 12	Min	59-1	0.25000
59	0.50001	SLV 12	Min	59-1	0.50001
59	0.00000	SLV 13	Max	59-1	0.00000
59	0.25000	SLV 13	Max	59-1	0.25000
59	0.50001	SLV 13	Max	59-1	0.50001
59	0.00000	SLV 13	Min	59-1	0.00000
59	0.25000	SLV 13	Min	59-1	0.25000
59	0.50001	SLV 13	Min	59-1	0.50001
59	0.00000	SLV 14	Max	59-1	0.00000
59	0.25000	SLV 14	Max	59-1	0.25000
59	0.50001	SLV 14	Max	59-1	0.50001
59	0.00000	SLV 14	Min	59-1	0.00000
59	0.25000	SLV 14	Min	59-1	0.25000
59	0.50001	SLV 14	Min	59-1	0.50001
59	0.00000	SLV 15	Max	59-1	0.00000
59	0.25000	SLV 15	Max	59-1	0.25000
59	0.50001	SLV 15	Max	59-1	0.50001
59	0.00000	SLV 15	Min	59-1	0.00000
59	0.25000	SLV 15	Min	59-1	0.25000
59	0.50001	SLV 15	Min	59-1	0.50001
59	0.00000	SLV 16	Max	59-1	0.00000
59	0.25000	SLV 16	Max	59-1	0.25000
59	0.50001	SLV 16	Max	59-1	0.50001
59	0.00000	SLV 16	Min	59-1	0.00000
59	0.25000	SLV 16	Min	59-1	0.25000
59	0.50001	SLV 16	Min	59-1	0.50001
60	0.00000	SLE-C	Max	60-1	0.00000
60	0.25001	SLE-C	Max	60-1	0.25001
60	0.50002	SLE-C	Max	60-1	0.50002
60	0.00000	SLE-C	Min	60-1	0.00000
60	0.25001	SLE-C	Min	60-1	0.25001
60	0.50002	SLE-C	Min	60-1	0.50002
60	0.00000	SLE-F1	Max	60-1	0.00000
60	0.25001	SLE-F1	Max	60-1	0.25001
60	0.50002	SLE-F1	Max	60-1	0.50002
60	0.00000	SLE-F1	Min	60-1	0.00000

Table: Element Forces - Frames, Part 4 of 4

Frame	Station m	OutputCase	StepType	FrameElem	ElemStation m
60	0.25001	SLE-F1	Min	60-1	0.25001
60	0.50002	SLE-F1	Min	60-1	0.50002
60	0.00000	SLE-F2	Max	60-1	0.00000
60	0.25001	SLE-F2	Max	60-1	0.25001
60	0.50002	SLE-F2	Max	60-1	0.50002
60	0.00000	SLE-F2	Min	60-1	0.00000
60	0.25001	SLE-F2	Min	60-1	0.25001
60	0.50002	SLE-F2	Min	60-1	0.50002
60	0.00000	SLE-F3	Max	60-1	0.00000
60	0.25001	SLE-F3	Max	60-1	0.25001
60	0.50002	SLE-F3	Max	60-1	0.50002
60	0.00000	SLE-F3	Min	60-1	0.00000
60	0.25001	SLE-F3	Min	60-1	0.25001
60	0.50002	SLE-F3	Min	60-1	0.50002
60	0.00000	SLE-QP	Max	60-1	0.00000
60	0.25001	SLE-QP	Max	60-1	0.25001
60	0.50002	SLE-QP	Max	60-1	0.50002
60	0.00000	SLE-QP	Min	60-1	0.00000
60	0.25001	SLE-QP	Min	60-1	0.25001
60	0.50002	SLE-QP	Min	60-1	0.50002
60	0.00000	SLU-1	Max	60-1	0.00000
60	0.25001	SLU-1	Max	60-1	0.25001
60	0.50002	SLU-1	Max	60-1	0.50002
60	0.00000	SLU-1	Min	60-1	0.00000
60	0.25001	SLU-1	Min	60-1	0.25001
60	0.50002	SLU-1	Min	60-1	0.50002
60	0.00000	SLU-2	Max	60-1	0.00000
60	0.25001	SLU-2	Max	60-1	0.25001
60	0.50002	SLU-2	Max	60-1	0.50002
60	0.00000	SLU-2	Min	60-1	0.00000
60	0.25001	SLU-2	Min	60-1	0.25001
60	0.50002	SLU-2	Min	60-1	0.50002
60	0.00000	SLU-3	Max	60-1	0.00000
60	0.25001	SLU-3	Max	60-1	0.25001
60	0.50002	SLU-3	Max	60-1	0.50002
60	0.00000	SLU-3	Min	60-1	0.00000
60	0.25001	SLU-3	Min	60-1	0.25001
60	0.50002	SLU-3	Min	60-1	0.50002
60	0.00000	SLU-4	Max	60-1	0.00000
60	0.25001	SLU-4	Max	60-1	0.25001
60	0.50002	SLU-4	Max	60-1	0.50002
60	0.00000	SLU-4	Min	60-1	0.00000
60	0.25001	SLU-4	Min	60-1	0.25001
60	0.50002	SLU-4	Min	60-1	0.50002
60	0.00000	SLU-5	Max	60-1	0.00000
60	0.25001	SLU-5	Max	60-1	0.25001
60	0.50002	SLU-5	Max	60-1	0.50002
60	0.00000	SLU-5	Min	60-1	0.00000
60	0.25001	SLU-5	Min	60-1	0.25001
60	0.50002	SLU-5	Min	60-1	0.50002
60	0.00000	SLU-6	Max	60-1	0.00000
60	0.25001	SLU-6	Max	60-1	0.25001
60	0.50002	SLU-6	Max	60-1	0.50002
60	0.00000	SLU-6	Min	60-1	0.00000
60	0.25001	SLU-6	Min	60-1	0.25001
60	0.50002	SLU-6	Min	60-1	0.50002
60	0.00000	SLU-7	Max	60-1	0.00000
60	0.25001	SLU-7	Max	60-1	0.25001
60	0.50002	SLU-7	Max	60-1	0.50002

Table: Element Forces - Frames, Part 4 of 4

Frame	Station m	OutputCase	StepType	FrameElem	ElemStation m
60	0.00000	SLU-7	Min	60-1	0.00000
60	0.25001	SLU-7	Min	60-1	0.25001
60	0.50002	SLU-7	Min	60-1	0.50002
60	0.00000	SLV 1	Max	60-1	0.00000
60	0.25001	SLV 1	Max	60-1	0.25001
60	0.50002	SLV 1	Max	60-1	0.50002
60	0.00000	SLV 1	Min	60-1	0.00000
60	0.25001	SLV 1	Min	60-1	0.25001
60	0.50002	SLV 1	Min	60-1	0.50002
60	0.00000	SLV 2	Max	60-1	0.00000
60	0.25001	SLV 2	Max	60-1	0.25001
60	0.50002	SLV 2	Max	60-1	0.50002
60	0.00000	SLV 2	Min	60-1	0.00000
60	0.25001	SLV 2	Min	60-1	0.25001
60	0.50002	SLV 2	Min	60-1	0.50002
60	0.00000	SLV 3	Max	60-1	0.00000
60	0.25001	SLV 3	Max	60-1	0.25001
60	0.50002	SLV 3	Max	60-1	0.50002
60	0.00000	SLV 3	Min	60-1	0.00000
60	0.25001	SLV 3	Min	60-1	0.25001
60	0.50002	SLV 3	Min	60-1	0.50002
60	0.00000	SLV 4	Max	60-1	0.00000
60	0.25001	SLV 4	Max	60-1	0.25001
60	0.50002	SLV 4	Max	60-1	0.50002
60	0.00000	SLV 4	Min	60-1	0.00000
60	0.25001	SLV 4	Min	60-1	0.25001
60	0.50002	SLV 4	Min	60-1	0.50002
60	0.00000	SLV 5	Max	60-1	0.00000
60	0.25001	SLV 5	Max	60-1	0.25001
60	0.50002	SLV 5	Max	60-1	0.50002
60	0.00000	SLV 5	Min	60-1	0.00000
60	0.25001	SLV 5	Min	60-1	0.25001
60	0.50002	SLV 5	Min	60-1	0.50002
60	0.00000	SLV 6	Max	60-1	0.00000
60	0.25001	SLV 6	Max	60-1	0.25001
60	0.50002	SLV 6	Max	60-1	0.50002
60	0.00000	SLV 6	Min	60-1	0.00000
60	0.25001	SLV 6	Min	60-1	0.25001
60	0.50002	SLV 6	Min	60-1	0.50002
60	0.00000	SLV 7	Max	60-1	0.00000
60	0.25001	SLV 7	Max	60-1	0.25001
60	0.50002	SLV 7	Max	60-1	0.50002
60	0.00000	SLV 7	Min	60-1	0.00000
60	0.25001	SLV 7	Min	60-1	0.25001
60	0.50002	SLV 7	Min	60-1	0.50002
60	0.00000	SLV 8	Max	60-1	0.00000
60	0.25001	SLV 8	Max	60-1	0.25001
60	0.50002	SLV 8	Max	60-1	0.50002
60	0.00000	SLV 8	Min	60-1	0.00000
60	0.25001	SLV 8	Min	60-1	0.25001
60	0.50002	SLV 8	Min	60-1	0.50002
60	0.00000	SLV 9	Max	60-1	0.00000
60	0.25001	SLV 9	Max	60-1	0.25001
60	0.50002	SLV 9	Max	60-1	0.50002
60	0.00000	SLV 9	Min	60-1	0.00000
60	0.25001	SLV 9	Min	60-1	0.25001
60	0.50002	SLV 9	Min	60-1	0.50002
60	0.00000	SLV 10	Max	60-1	0.00000
60	0.25001	SLV 10	Max	60-1	0.25001

Table: Element Forces - Frames, Part 4 of 4

Frame	Station m	OutputCase	StepType	FrameElem	ElemStation m
60	0.50002	SLV 10	Max	60-1	0.50002
60	0.00000	SLV 10	Min	60-1	0.00000
60	0.25001	SLV 10	Min	60-1	0.25001
60	0.50002	SLV 10	Min	60-1	0.50002
60	0.00000	SLV 11	Max	60-1	0.00000
60	0.25001	SLV 11	Max	60-1	0.25001
60	0.50002	SLV 11	Max	60-1	0.50002
60	0.00000	SLV 11	Min	60-1	0.00000
60	0.25001	SLV 11	Min	60-1	0.25001
60	0.50002	SLV 11	Min	60-1	0.50002
60	0.00000	SLV 12	Max	60-1	0.00000
60	0.25001	SLV 12	Max	60-1	0.25001
60	0.50002	SLV 12	Max	60-1	0.50002
60	0.00000	SLV 12	Min	60-1	0.00000
60	0.25001	SLV 12	Min	60-1	0.25001
60	0.50002	SLV 12	Min	60-1	0.50002
60	0.00000	SLV 13	Max	60-1	0.00000
60	0.25001	SLV 13	Max	60-1	0.25001
60	0.50002	SLV 13	Max	60-1	0.50002
60	0.00000	SLV 13	Min	60-1	0.00000
60	0.25001	SLV 13	Min	60-1	0.25001
60	0.50002	SLV 13	Min	60-1	0.50002
60	0.00000	SLV 14	Max	60-1	0.00000
60	0.25001	SLV 14	Max	60-1	0.25001
60	0.50002	SLV 14	Max	60-1	0.50002
60	0.00000	SLV 14	Min	60-1	0.00000
60	0.25001	SLV 14	Min	60-1	0.25001
60	0.50002	SLV 14	Min	60-1	0.50002
60	0.00000	SLV 15	Max	60-1	0.00000
60	0.25001	SLV 15	Max	60-1	0.25001
60	0.50002	SLV 15	Max	60-1	0.50002
60	0.00000	SLV 15	Min	60-1	0.00000
60	0.25001	SLV 15	Min	60-1	0.25001
60	0.50002	SLV 15	Min	60-1	0.50002
60	0.00000	SLV 16	Max	60-1	0.00000
60	0.25001	SLV 16	Max	60-1	0.25001
60	0.50002	SLV 16	Max	60-1	0.50002
60	0.00000	SLV 16	Min	60-1	0.00000
60	0.25001	SLV 16	Min	60-1	0.25001
60	0.50002	SLV 16	Min	60-1	0.50002
61	0.00000	SLE-C	Max	61-1	0.00000
61	0.25001	SLE-C	Max	61-1	0.25001
61	0.50001	SLE-C	Max	61-1	0.50001
61	0.00000	SLE-C	Min	61-1	0.00000
61	0.25001	SLE-C	Min	61-1	0.25001
61	0.50001	SLE-C	Min	61-1	0.50001
61	0.00000	SLE-F1	Max	61-1	0.00000
61	0.25001	SLE-F1	Max	61-1	0.25001
61	0.50001	SLE-F1	Max	61-1	0.50001
61	0.00000	SLE-F1	Min	61-1	0.00000
61	0.25001	SLE-F1	Min	61-1	0.25001
61	0.50001	SLE-F1	Min	61-1	0.50001
61	0.00000	SLE-F2	Max	61-1	0.00000
61	0.25001	SLE-F2	Max	61-1	0.25001
61	0.50001	SLE-F2	Max	61-1	0.50001
61	0.00000	SLE-F2	Min	61-1	0.00000
61	0.25001	SLE-F2	Min	61-1	0.25001
61	0.50001	SLE-F2	Min	61-1	0.50001
61	0.00000	SLE-F3	Max	61-1	0.00000

Table: Element Forces - Frames, Part 4 of 4

Frame	Station m	OutputCase	StepType	FrameElem	ElemStation m
61	0.25001	SLE-F3	Max	61-1	0.25001
61	0.50001	SLE-F3	Max	61-1	0.50001
61	0.00000	SLE-F3	Min	61-1	0.00000
61	0.25001	SLE-F3	Min	61-1	0.25001
61	0.50001	SLE-F3	Min	61-1	0.50001
61	0.00000	SLE-QP	Max	61-1	0.00000
61	0.25001	SLE-QP	Max	61-1	0.25001
61	0.50001	SLE-QP	Max	61-1	0.50001
61	0.00000	SLE-QP	Min	61-1	0.00000
61	0.25001	SLE-QP	Min	61-1	0.25001
61	0.50001	SLE-QP	Min	61-1	0.50001
61	0.00000	SLU-1	Max	61-1	0.00000
61	0.25001	SLU-1	Max	61-1	0.25001
61	0.50001	SLU-1	Max	61-1	0.50001
61	0.00000	SLU-1	Min	61-1	0.00000
61	0.25001	SLU-1	Min	61-1	0.25001
61	0.50001	SLU-1	Min	61-1	0.50001
61	0.00000	SLU-2	Max	61-1	0.00000
61	0.25001	SLU-2	Max	61-1	0.25001
61	0.50001	SLU-2	Max	61-1	0.50001
61	0.00000	SLU-2	Min	61-1	0.00000
61	0.25001	SLU-2	Min	61-1	0.25001
61	0.50001	SLU-2	Min	61-1	0.50001
61	0.00000	SLU-3	Max	61-1	0.00000
61	0.25001	SLU-3	Max	61-1	0.25001
61	0.50001	SLU-3	Max	61-1	0.50001
61	0.00000	SLU-3	Min	61-1	0.00000
61	0.25001	SLU-3	Min	61-1	0.25001
61	0.50001	SLU-3	Min	61-1	0.50001
61	0.00000	SLU-4	Max	61-1	0.00000
61	0.25001	SLU-4	Max	61-1	0.25001
61	0.50001	SLU-4	Max	61-1	0.50001
61	0.00000	SLU-4	Min	61-1	0.00000
61	0.25001	SLU-4	Min	61-1	0.25001
61	0.50001	SLU-4	Min	61-1	0.50001
61	0.00000	SLU-5	Max	61-1	0.00000
61	0.25001	SLU-5	Max	61-1	0.25001
61	0.50001	SLU-5	Max	61-1	0.50001
61	0.00000	SLU-5	Min	61-1	0.00000
61	0.25001	SLU-5	Min	61-1	0.25001
61	0.50001	SLU-5	Min	61-1	0.50001
61	0.00000	SLU-6	Max	61-1	0.00000
61	0.25001	SLU-6	Max	61-1	0.25001
61	0.50001	SLU-6	Max	61-1	0.50001
61	0.00000	SLU-6	Min	61-1	0.00000
61	0.25001	SLU-6	Min	61-1	0.25001
61	0.50001	SLU-6	Min	61-1	0.50001
61	0.00000	SLU-7	Max	61-1	0.00000
61	0.25001	SLU-7	Max	61-1	0.25001
61	0.50001	SLU-7	Max	61-1	0.50001
61	0.00000	SLU-7	Min	61-1	0.00000
61	0.25001	SLU-7	Min	61-1	0.25001
61	0.50001	SLU-7	Min	61-1	0.50001
61	0.00000	SLV 1	Max	61-1	0.00000
61	0.25001	SLV 1	Max	61-1	0.25001
61	0.50001	SLV 1	Max	61-1	0.50001
61	0.00000	SLV 1	Min	61-1	0.00000
61	0.25001	SLV 1	Min	61-1	0.25001
61	0.50001	SLV 1	Min	61-1	0.50001

Table: Element Forces - Frames, Part 4 of 4

Frame	Station m	OutputCase	StepType	FrameElem	ElemStation m
61	0.00000	SLV 2	Max	61-1	0.00000
61	0.25001	SLV 2	Max	61-1	0.25001
61	0.50001	SLV 2	Max	61-1	0.50001
61	0.00000	SLV 2	Min	61-1	0.00000
61	0.25001	SLV 2	Min	61-1	0.25001
61	0.50001	SLV 2	Min	61-1	0.50001
61	0.00000	SLV 3	Max	61-1	0.00000
61	0.25001	SLV 3	Max	61-1	0.25001
61	0.50001	SLV 3	Max	61-1	0.50001
61	0.00000	SLV 3	Min	61-1	0.00000
61	0.25001	SLV 3	Min	61-1	0.25001
61	0.50001	SLV 3	Min	61-1	0.50001
61	0.00000	SLV 4	Max	61-1	0.00000
61	0.25001	SLV 4	Max	61-1	0.25001
61	0.50001	SLV 4	Max	61-1	0.50001
61	0.00000	SLV 4	Min	61-1	0.00000
61	0.25001	SLV 4	Min	61-1	0.25001
61	0.50001	SLV 4	Min	61-1	0.50001
61	0.00000	SLV 5	Max	61-1	0.00000
61	0.25001	SLV 5	Max	61-1	0.25001
61	0.50001	SLV 5	Max	61-1	0.50001
61	0.00000	SLV 5	Min	61-1	0.00000
61	0.25001	SLV 5	Min	61-1	0.25001
61	0.50001	SLV 5	Min	61-1	0.50001
61	0.00000	SLV 6	Max	61-1	0.00000
61	0.25001	SLV 6	Max	61-1	0.25001
61	0.50001	SLV 6	Max	61-1	0.50001
61	0.00000	SLV 6	Min	61-1	0.00000
61	0.25001	SLV 6	Min	61-1	0.25001
61	0.50001	SLV 6	Min	61-1	0.50001
61	0.00000	SLV 7	Max	61-1	0.00000
61	0.25001	SLV 7	Max	61-1	0.25001
61	0.50001	SLV 7	Max	61-1	0.50001
61	0.00000	SLV 7	Min	61-1	0.00000
61	0.25001	SLV 7	Min	61-1	0.25001
61	0.50001	SLV 7	Min	61-1	0.50001
61	0.00000	SLV 8	Max	61-1	0.00000
61	0.25001	SLV 8	Max	61-1	0.25001
61	0.50001	SLV 8	Max	61-1	0.50001
61	0.00000	SLV 8	Min	61-1	0.00000
61	0.25001	SLV 8	Min	61-1	0.25001
61	0.50001	SLV 8	Min	61-1	0.50001
61	0.00000	SLV 9	Max	61-1	0.00000
61	0.25001	SLV 9	Max	61-1	0.25001
61	0.50001	SLV 9	Max	61-1	0.50001
61	0.00000	SLV 9	Min	61-1	0.00000
61	0.25001	SLV 9	Min	61-1	0.25001
61	0.50001	SLV 9	Min	61-1	0.50001
61	0.00000	SLV 10	Max	61-1	0.00000
61	0.25001	SLV 10	Max	61-1	0.25001
61	0.50001	SLV 10	Max	61-1	0.50001
61	0.00000	SLV 10	Min	61-1	0.00000
61	0.25001	SLV 10	Min	61-1	0.25001
61	0.50001	SLV 10	Min	61-1	0.50001
61	0.00000	SLV 11	Max	61-1	0.00000
61	0.25001	SLV 11	Max	61-1	0.25001
61	0.50001	SLV 11	Max	61-1	0.50001
61	0.00000	SLV 11	Min	61-1	0.00000
61	0.25001	SLV 11	Min	61-1	0.25001

Table: Element Forces - Frames, Part 4 of 4

Frame	Station m	OutputCase	StepType	FrameElem	ElemStation m
61	0.50001	SLV 11	Min	61-1	0.50001
61	0.00000	SLV 12	Max	61-1	0.00000
61	0.25001	SLV 12	Max	61-1	0.25001
61	0.50001	SLV 12	Max	61-1	0.50001
61	0.00000	SLV 12	Min	61-1	0.00000
61	0.25001	SLV 12	Min	61-1	0.25001
61	0.50001	SLV 12	Min	61-1	0.50001
61	0.00000	SLV 13	Max	61-1	0.00000
61	0.25001	SLV 13	Max	61-1	0.25001
61	0.50001	SLV 13	Max	61-1	0.50001
61	0.00000	SLV 13	Min	61-1	0.00000
61	0.25001	SLV 13	Min	61-1	0.25001
61	0.50001	SLV 13	Min	61-1	0.50001
61	0.00000	SLV 14	Max	61-1	0.00000
61	0.25001	SLV 14	Max	61-1	0.25001
61	0.50001	SLV 14	Max	61-1	0.50001
61	0.00000	SLV 14	Min	61-1	0.00000
61	0.25001	SLV 14	Min	61-1	0.25001
61	0.50001	SLV 14	Min	61-1	0.50001
61	0.00000	SLV 15	Max	61-1	0.00000
61	0.25001	SLV 15	Max	61-1	0.25001
61	0.50001	SLV 15	Max	61-1	0.50001
61	0.00000	SLV 15	Min	61-1	0.00000
61	0.25001	SLV 15	Min	61-1	0.25001
61	0.50001	SLV 15	Min	61-1	0.50001
61	0.00000	SLV 16	Max	61-1	0.00000
61	0.25001	SLV 16	Max	61-1	0.25001
61	0.50001	SLV 16	Max	61-1	0.50001
61	0.00000	SLV 16	Min	61-1	0.00000
61	0.25001	SLV 16	Min	61-1	0.25001
61	0.50001	SLV 16	Min	61-1	0.50001
62	0.00000	SLE-C	Max	62-1	0.00000
62	0.24999	SLE-C	Max	62-1	0.24999
62	0.49998	SLE-C	Max	62-1	0.49998
62	0.00000	SLE-C	Min	62-1	0.00000
62	0.24999	SLE-C	Min	62-1	0.24999
62	0.49998	SLE-C	Min	62-1	0.49998
62	0.00000	SLE-F1	Max	62-1	0.00000
62	0.24999	SLE-F1	Max	62-1	0.24999
62	0.49998	SLE-F1	Max	62-1	0.49998
62	0.00000	SLE-F1	Min	62-1	0.00000
62	0.24999	SLE-F1	Min	62-1	0.24999
62	0.49998	SLE-F1	Min	62-1	0.49998
62	0.00000	SLE-F2	Max	62-1	0.00000
62	0.24999	SLE-F2	Max	62-1	0.24999
62	0.49998	SLE-F2	Max	62-1	0.49998
62	0.00000	SLE-F2	Min	62-1	0.00000
62	0.24999	SLE-F2	Min	62-1	0.24999
62	0.49998	SLE-F2	Min	62-1	0.49998
62	0.00000	SLE-F3	Max	62-1	0.00000
62	0.24999	SLE-F3	Max	62-1	0.24999
62	0.49998	SLE-F3	Max	62-1	0.49998
62	0.00000	SLE-F3	Min	62-1	0.00000
62	0.24999	SLE-F3	Min	62-1	0.24999
62	0.49998	SLE-F3	Min	62-1	0.49998
62	0.00000	SLE-QP	Max	62-1	0.00000
62	0.24999	SLE-QP	Max	62-1	0.24999
62	0.49998	SLE-QP	Max	62-1	0.49998
62	0.00000	SLE-QP	Min	62-1	0.00000

Table: Element Forces - Frames, Part 4 of 4

Frame	Station m	OutputCase	StepType	FrameElem	ElemStation m
62	0.24999	SLE-QP	Min	62-1	0.24999
62	0.49998	SLE-QP	Min	62-1	0.49998
62	0.00000	SLU-1	Max	62-1	0.00000
62	0.24999	SLU-1	Max	62-1	0.24999
62	0.49998	SLU-1	Max	62-1	0.49998
62	0.00000	SLU-1	Min	62-1	0.00000
62	0.24999	SLU-1	Min	62-1	0.24999
62	0.49998	SLU-1	Min	62-1	0.49998
62	0.00000	SLU-2	Max	62-1	0.00000
62	0.24999	SLU-2	Max	62-1	0.24999
62	0.49998	SLU-2	Max	62-1	0.49998
62	0.00000	SLU-2	Min	62-1	0.00000
62	0.24999	SLU-2	Min	62-1	0.24999
62	0.49998	SLU-2	Min	62-1	0.49998
62	0.00000	SLU-3	Max	62-1	0.00000
62	0.24999	SLU-3	Max	62-1	0.24999
62	0.49998	SLU-3	Max	62-1	0.49998
62	0.00000	SLU-3	Min	62-1	0.00000
62	0.24999	SLU-3	Min	62-1	0.24999
62	0.49998	SLU-3	Min	62-1	0.49998
62	0.00000	SLU-4	Max	62-1	0.00000
62	0.24999	SLU-4	Max	62-1	0.24999
62	0.49998	SLU-4	Max	62-1	0.49998
62	0.00000	SLU-4	Min	62-1	0.00000
62	0.24999	SLU-4	Min	62-1	0.24999
62	0.49998	SLU-4	Min	62-1	0.49998
62	0.00000	SLU-5	Max	62-1	0.00000
62	0.24999	SLU-5	Max	62-1	0.24999
62	0.49998	SLU-5	Max	62-1	0.49998
62	0.00000	SLU-5	Min	62-1	0.00000
62	0.24999	SLU-5	Min	62-1	0.24999
62	0.49998	SLU-5	Min	62-1	0.49998
62	0.00000	SLU-6	Max	62-1	0.00000
62	0.24999	SLU-6	Max	62-1	0.24999
62	0.49998	SLU-6	Max	62-1	0.49998
62	0.00000	SLU-6	Min	62-1	0.00000
62	0.24999	SLU-6	Min	62-1	0.24999
62	0.49998	SLU-6	Min	62-1	0.49998
62	0.00000	SLU-7	Max	62-1	0.00000
62	0.24999	SLU-7	Max	62-1	0.24999
62	0.49998	SLU-7	Max	62-1	0.49998
62	0.00000	SLU-7	Min	62-1	0.00000
62	0.24999	SLU-7	Min	62-1	0.24999
62	0.49998	SLU-7	Min	62-1	0.49998
62	0.00000	SLV 1	Max	62-1	0.00000
62	0.24999	SLV 1	Max	62-1	0.24999
62	0.49998	SLV 1	Max	62-1	0.49998
62	0.00000	SLV 1	Min	62-1	0.00000
62	0.24999	SLV 1	Min	62-1	0.24999
62	0.49998	SLV 1	Min	62-1	0.49998
62	0.00000	SLV 2	Max	62-1	0.00000
62	0.24999	SLV 2	Max	62-1	0.24999
62	0.49998	SLV 2	Max	62-1	0.49998
62	0.00000	SLV 2	Min	62-1	0.00000
62	0.24999	SLV 2	Min	62-1	0.24999
62	0.49998	SLV 2	Min	62-1	0.49998
62	0.00000	SLV 3	Max	62-1	0.00000
62	0.24999	SLV 3	Max	62-1	0.24999
62	0.49998	SLV 3	Max	62-1	0.49998

Table: Element Forces - Frames, Part 4 of 4

Frame	Station m	OutputCase	StepType	FrameElem	ElemStation m
62	0.00000	SLV 3	Min	62-1	0.00000
62	0.24999	SLV 3	Min	62-1	0.24999
62	0.49998	SLV 3	Min	62-1	0.49998
62	0.00000	SLV 4	Max	62-1	0.00000
62	0.24999	SLV 4	Max	62-1	0.24999
62	0.49998	SLV 4	Max	62-1	0.49998
62	0.00000	SLV 4	Min	62-1	0.00000
62	0.24999	SLV 4	Min	62-1	0.24999
62	0.49998	SLV 4	Min	62-1	0.49998
62	0.00000	SLV 5	Max	62-1	0.00000
62	0.24999	SLV 5	Max	62-1	0.24999
62	0.49998	SLV 5	Max	62-1	0.49998
62	0.00000	SLV 5	Min	62-1	0.00000
62	0.24999	SLV 5	Min	62-1	0.24999
62	0.49998	SLV 5	Min	62-1	0.49998
62	0.00000	SLV 6	Max	62-1	0.00000
62	0.24999	SLV 6	Max	62-1	0.24999
62	0.49998	SLV 6	Max	62-1	0.49998
62	0.00000	SLV 6	Min	62-1	0.00000
62	0.24999	SLV 6	Min	62-1	0.24999
62	0.49998	SLV 6	Min	62-1	0.49998
62	0.00000	SLV 7	Max	62-1	0.00000
62	0.24999	SLV 7	Max	62-1	0.24999
62	0.49998	SLV 7	Max	62-1	0.49998
62	0.00000	SLV 7	Min	62-1	0.00000
62	0.24999	SLV 7	Min	62-1	0.24999
62	0.49998	SLV 7	Min	62-1	0.49998
62	0.00000	SLV 8	Max	62-1	0.00000
62	0.24999	SLV 8	Max	62-1	0.24999
62	0.49998	SLV 8	Max	62-1	0.49998
62	0.00000	SLV 8	Min	62-1	0.00000
62	0.24999	SLV 8	Min	62-1	0.24999
62	0.49998	SLV 8	Min	62-1	0.49998
62	0.00000	SLV 9	Max	62-1	0.00000
62	0.24999	SLV 9	Max	62-1	0.24999
62	0.49998	SLV 9	Max	62-1	0.49998
62	0.00000	SLV 9	Min	62-1	0.00000
62	0.24999	SLV 9	Min	62-1	0.24999
62	0.49998	SLV 9	Min	62-1	0.49998
62	0.00000	SLV 10	Max	62-1	0.00000
62	0.24999	SLV 10	Max	62-1	0.24999
62	0.49998	SLV 10	Max	62-1	0.49998
62	0.00000	SLV 10	Min	62-1	0.00000
62	0.24999	SLV 10	Min	62-1	0.24999
62	0.49998	SLV 10	Min	62-1	0.49998
62	0.00000	SLV 11	Max	62-1	0.00000
62	0.24999	SLV 11	Max	62-1	0.24999
62	0.49998	SLV 11	Max	62-1	0.49998
62	0.00000	SLV 11	Min	62-1	0.00000
62	0.24999	SLV 11	Min	62-1	0.24999
62	0.49998	SLV 11	Min	62-1	0.49998
62	0.00000	SLV 12	Max	62-1	0.00000
62	0.24999	SLV 12	Max	62-1	0.24999
62	0.49998	SLV 12	Max	62-1	0.49998
62	0.00000	SLV 12	Min	62-1	0.00000
62	0.24999	SLV 12	Min	62-1	0.24999
62	0.49998	SLV 12	Min	62-1	0.49998
62	0.00000	SLV 13	Max	62-1	0.00000
62	0.24999	SLV 13	Max	62-1	0.24999

Table: Element Forces - Frames, Part 4 of 4

Frame	Station m	OutputCase	StepType	FrameElem	ElemStation m
62	0.49998	SLV 13	Max	62-1	0.49998
62	0.00000	SLV 13	Min	62-1	0.00000
62	0.24999	SLV 13	Min	62-1	0.24999
62	0.49998	SLV 13	Min	62-1	0.49998
62	0.00000	SLV 14	Max	62-1	0.00000
62	0.24999	SLV 14	Max	62-1	0.24999
62	0.49998	SLV 14	Max	62-1	0.49998
62	0.00000	SLV 14	Min	62-1	0.00000
62	0.24999	SLV 14	Min	62-1	0.24999
62	0.49998	SLV 14	Min	62-1	0.49998
62	0.00000	SLV 15	Max	62-1	0.00000
62	0.24999	SLV 15	Max	62-1	0.24999
62	0.49998	SLV 15	Max	62-1	0.49998
62	0.00000	SLV 15	Min	62-1	0.00000
62	0.24999	SLV 15	Min	62-1	0.24999
62	0.49998	SLV 15	Min	62-1	0.49998
62	0.00000	SLV 16	Max	62-1	0.00000
62	0.24999	SLV 16	Max	62-1	0.24999
62	0.49998	SLV 16	Max	62-1	0.49998
62	0.00000	SLV 16	Min	62-1	0.00000
62	0.24999	SLV 16	Min	62-1	0.24999
62	0.49998	SLV 16	Min	62-1	0.49998
63	0.00000	SLE-C	Max	63-1	0.00000
63	0.14323	SLE-C	Max	63-1	0.14323
63	0.28645	SLE-C	Max	63-1	0.28645
63	0.00000	SLE-C	Min	63-1	0.00000
63	0.14323	SLE-C	Min	63-1	0.14323
63	0.28645	SLE-C	Min	63-1	0.28645
63	0.00000	SLE-F1	Max	63-1	0.00000
63	0.14323	SLE-F1	Max	63-1	0.14323
63	0.28645	SLE-F1	Max	63-1	0.28645
63	0.00000	SLE-F1	Min	63-1	0.00000
63	0.14323	SLE-F1	Min	63-1	0.14323
63	0.28645	SLE-F1	Min	63-1	0.28645
63	0.00000	SLE-F2	Max	63-1	0.00000
63	0.14323	SLE-F2	Max	63-1	0.14323
63	0.28645	SLE-F2	Max	63-1	0.28645
63	0.00000	SLE-F2	Min	63-1	0.00000
63	0.14323	SLE-F2	Min	63-1	0.14323
63	0.28645	SLE-F2	Min	63-1	0.28645
63	0.00000	SLE-F3	Max	63-1	0.00000
63	0.14323	SLE-F3	Max	63-1	0.14323
63	0.28645	SLE-F3	Max	63-1	0.28645
63	0.00000	SLE-F3	Min	63-1	0.00000
63	0.14323	SLE-F3	Min	63-1	0.14323
63	0.28645	SLE-F3	Min	63-1	0.28645
63	0.00000	SLE-QP	Max	63-1	0.00000
63	0.14323	SLE-QP	Max	63-1	0.14323
63	0.28645	SLE-QP	Max	63-1	0.28645
63	0.00000	SLE-QP	Min	63-1	0.00000
63	0.14323	SLE-QP	Min	63-1	0.14323
63	0.28645	SLE-QP	Min	63-1	0.28645
63	0.00000	SLU-1	Max	63-1	0.00000
63	0.14323	SLU-1	Max	63-1	0.14323
63	0.28645	SLU-1	Max	63-1	0.28645
63	0.00000	SLU-1	Min	63-1	0.00000
63	0.14323	SLU-1	Min	63-1	0.14323
63	0.28645	SLU-1	Min	63-1	0.28645
63	0.00000	SLU-2	Max	63-1	0.00000

Table: Element Forces - Frames, Part 4 of 4

Frame	Station m	OutputCase	StepType	FrameElem	ElemStation m
63	0.14323	SLU-2	Max	63-1	0.14323
63	0.28645	SLU-2	Max	63-1	0.28645
63	0.00000	SLU-2	Min	63-1	0.00000
63	0.14323	SLU-2	Min	63-1	0.14323
63	0.28645	SLU-2	Min	63-1	0.28645
63	0.00000	SLU-3	Max	63-1	0.00000
63	0.14323	SLU-3	Max	63-1	0.14323
63	0.28645	SLU-3	Max	63-1	0.28645
63	0.00000	SLU-3	Min	63-1	0.00000
63	0.14323	SLU-3	Min	63-1	0.14323
63	0.28645	SLU-3	Min	63-1	0.28645
63	0.00000	SLU-4	Max	63-1	0.00000
63	0.14323	SLU-4	Max	63-1	0.14323
63	0.28645	SLU-4	Max	63-1	0.28645
63	0.00000	SLU-4	Min	63-1	0.00000
63	0.14323	SLU-4	Min	63-1	0.14323
63	0.28645	SLU-4	Min	63-1	0.28645
63	0.00000	SLU-5	Max	63-1	0.00000
63	0.14323	SLU-5	Max	63-1	0.14323
63	0.28645	SLU-5	Max	63-1	0.28645
63	0.00000	SLU-5	Min	63-1	0.00000
63	0.14323	SLU-5	Min	63-1	0.14323
63	0.28645	SLU-5	Min	63-1	0.28645
63	0.00000	SLU-6	Max	63-1	0.00000
63	0.14323	SLU-6	Max	63-1	0.14323
63	0.28645	SLU-6	Max	63-1	0.28645
63	0.00000	SLU-6	Min	63-1	0.00000
63	0.14323	SLU-6	Min	63-1	0.14323
63	0.28645	SLU-6	Min	63-1	0.28645
63	0.00000	SLU-7	Max	63-1	0.00000
63	0.14323	SLU-7	Max	63-1	0.14323
63	0.28645	SLU-7	Max	63-1	0.28645
63	0.00000	SLU-7	Min	63-1	0.00000
63	0.14323	SLU-7	Min	63-1	0.14323
63	0.28645	SLU-7	Min	63-1	0.28645
63	0.00000	SLV 1	Max	63-1	0.00000
63	0.14323	SLV 1	Max	63-1	0.14323
63	0.28645	SLV 1	Max	63-1	0.28645
63	0.00000	SLV 1	Min	63-1	0.00000
63	0.14323	SLV 1	Min	63-1	0.14323
63	0.28645	SLV 1	Min	63-1	0.28645
63	0.00000	SLV 2	Max	63-1	0.00000
63	0.14323	SLV 2	Max	63-1	0.14323
63	0.28645	SLV 2	Max	63-1	0.28645
63	0.00000	SLV 2	Min	63-1	0.00000
63	0.14323	SLV 2	Min	63-1	0.14323
63	0.28645	SLV 2	Min	63-1	0.28645
63	0.00000	SLV 3	Max	63-1	0.00000
63	0.14323	SLV 3	Max	63-1	0.14323
63	0.28645	SLV 3	Max	63-1	0.28645
63	0.00000	SLV 3	Min	63-1	0.00000
63	0.14323	SLV 3	Min	63-1	0.14323
63	0.28645	SLV 3	Min	63-1	0.28645
63	0.00000	SLV 4	Max	63-1	0.00000
63	0.14323	SLV 4	Max	63-1	0.14323
63	0.28645	SLV 4	Max	63-1	0.28645
63	0.00000	SLV 4	Min	63-1	0.00000
63	0.14323	SLV 4	Min	63-1	0.14323
63	0.28645	SLV 4	Min	63-1	0.28645

Table: Element Forces - Frames, Part 4 of 4

Frame	Station m	OutputCase	StepType	FrameElem	ElemStation m
63	0.00000	SLV 5	Max	63-1	0.00000
63	0.14323	SLV 5	Max	63-1	0.14323
63	0.28645	SLV 5	Max	63-1	0.28645
63	0.00000	SLV 5	Min	63-1	0.00000
63	0.14323	SLV 5	Min	63-1	0.14323
63	0.28645	SLV 5	Min	63-1	0.28645
63	0.00000	SLV 6	Max	63-1	0.00000
63	0.14323	SLV 6	Max	63-1	0.14323
63	0.28645	SLV 6	Max	63-1	0.28645
63	0.00000	SLV 6	Min	63-1	0.00000
63	0.14323	SLV 6	Min	63-1	0.14323
63	0.28645	SLV 6	Min	63-1	0.28645
63	0.00000	SLV 7	Max	63-1	0.00000
63	0.14323	SLV 7	Max	63-1	0.14323
63	0.28645	SLV 7	Max	63-1	0.28645
63	0.00000	SLV 7	Min	63-1	0.00000
63	0.14323	SLV 7	Min	63-1	0.14323
63	0.28645	SLV 7	Min	63-1	0.28645
63	0.00000	SLV 8	Max	63-1	0.00000
63	0.14323	SLV 8	Max	63-1	0.14323
63	0.28645	SLV 8	Max	63-1	0.28645
63	0.00000	SLV 8	Min	63-1	0.00000
63	0.14323	SLV 8	Min	63-1	0.14323
63	0.28645	SLV 8	Min	63-1	0.28645
63	0.00000	SLV 9	Max	63-1	0.00000
63	0.14323	SLV 9	Max	63-1	0.14323
63	0.28645	SLV 9	Max	63-1	0.28645
63	0.00000	SLV 9	Min	63-1	0.00000
63	0.14323	SLV 9	Min	63-1	0.14323
63	0.28645	SLV 9	Min	63-1	0.28645
63	0.00000	SLV 10	Max	63-1	0.00000
63	0.14323	SLV 10	Max	63-1	0.14323
63	0.28645	SLV 10	Max	63-1	0.28645
63	0.00000	SLV 10	Min	63-1	0.00000
63	0.14323	SLV 10	Min	63-1	0.14323
63	0.28645	SLV 10	Min	63-1	0.28645
63	0.00000	SLV 11	Max	63-1	0.00000
63	0.14323	SLV 11	Max	63-1	0.14323
63	0.28645	SLV 11	Max	63-1	0.28645
63	0.00000	SLV 11	Min	63-1	0.00000
63	0.14323	SLV 11	Min	63-1	0.14323
63	0.28645	SLV 11	Min	63-1	0.28645
63	0.00000	SLV 12	Max	63-1	0.00000
63	0.14323	SLV 12	Max	63-1	0.14323
63	0.28645	SLV 12	Max	63-1	0.28645
63	0.00000	SLV 12	Min	63-1	0.00000
63	0.14323	SLV 12	Min	63-1	0.14323
63	0.28645	SLV 12	Min	63-1	0.28645
63	0.00000	SLV 13	Max	63-1	0.00000
63	0.14323	SLV 13	Max	63-1	0.14323
63	0.28645	SLV 13	Max	63-1	0.28645
63	0.00000	SLV 13	Min	63-1	0.00000
63	0.14323	SLV 13	Min	63-1	0.14323
63	0.28645	SLV 13	Min	63-1	0.28645
63	0.00000	SLV 14	Max	63-1	0.00000
63	0.14323	SLV 14	Max	63-1	0.14323
63	0.28645	SLV 14	Max	63-1	0.28645
63	0.00000	SLV 14	Min	63-1	0.00000
63	0.14323	SLV 14	Min	63-1	0.14323

Table: Element Forces - Frames, Part 4 of 4

Frame	Station m	OutputCase	StepType	FrameElem	ElemStation m
63	0.28645	SLV 14	Min	63-1	0.28645
63	0.00000	SLV 15	Max	63-1	0.00000
63	0.14323	SLV 15	Max	63-1	0.14323
63	0.28645	SLV 15	Max	63-1	0.28645
63	0.00000	SLV 15	Min	63-1	0.00000
63	0.14323	SLV 15	Min	63-1	0.14323
63	0.28645	SLV 15	Min	63-1	0.28645
63	0.00000	SLV 16	Max	63-1	0.00000
63	0.14323	SLV 16	Max	63-1	0.14323
63	0.28645	SLV 16	Max	63-1	0.28645
63	0.00000	SLV 16	Min	63-1	0.00000
63	0.14323	SLV 16	Min	63-1	0.14323
63	0.28645	SLV 16	Min	63-1	0.28645
64	0.00000	SLE-C	Max	64-1	0.00000
64	0.47969	SLE-C	Max	64-1	0.47969
64	0.95938	SLE-C	Max	64-1	0.95938
64	0.00000	SLE-C	Min	64-1	0.00000
64	0.47969	SLE-C	Min	64-1	0.47969
64	0.95938	SLE-C	Min	64-1	0.95938
64	0.00000	SLE-F1	Max	64-1	0.00000
64	0.47969	SLE-F1	Max	64-1	0.47969
64	0.95938	SLE-F1	Max	64-1	0.95938
64	0.00000	SLE-F1	Min	64-1	0.00000
64	0.47969	SLE-F1	Min	64-1	0.47969
64	0.95938	SLE-F1	Min	64-1	0.95938
64	0.00000	SLE-F2	Max	64-1	0.00000
64	0.47969	SLE-F2	Max	64-1	0.47969
64	0.95938	SLE-F2	Max	64-1	0.95938
64	0.00000	SLE-F2	Min	64-1	0.00000
64	0.47969	SLE-F2	Min	64-1	0.47969
64	0.95938	SLE-F2	Min	64-1	0.95938
64	0.00000	SLE-F3	Max	64-1	0.00000
64	0.47969	SLE-F3	Max	64-1	0.47969
64	0.95938	SLE-F3	Max	64-1	0.95938
64	0.00000	SLE-F3	Min	64-1	0.00000
64	0.47969	SLE-F3	Min	64-1	0.47969
64	0.95938	SLE-F3	Min	64-1	0.95938
64	0.00000	SLE-QP	Max	64-1	0.00000
64	0.47969	SLE-QP	Max	64-1	0.47969
64	0.95938	SLE-QP	Max	64-1	0.95938
64	0.00000	SLE-QP	Min	64-1	0.00000
64	0.47969	SLE-QP	Min	64-1	0.47969
64	0.95938	SLE-QP	Min	64-1	0.95938
64	0.00000	SLU-1	Max	64-1	0.00000
64	0.47969	SLU-1	Max	64-1	0.47969
64	0.95938	SLU-1	Max	64-1	0.95938
64	0.00000	SLU-1	Min	64-1	0.00000
64	0.47969	SLU-1	Min	64-1	0.47969
64	0.95938	SLU-1	Min	64-1	0.95938
64	0.00000	SLU-2	Max	64-1	0.00000
64	0.47969	SLU-2	Max	64-1	0.47969
64	0.95938	SLU-2	Max	64-1	0.95938
64	0.00000	SLU-2	Min	64-1	0.00000
64	0.47969	SLU-2	Min	64-1	0.47969
64	0.95938	SLU-2	Min	64-1	0.95938
64	0.00000	SLU-3	Max	64-1	0.00000
64	0.47969	SLU-3	Max	64-1	0.47969
64	0.95938	SLU-3	Max	64-1	0.95938
64	0.00000	SLU-3	Min	64-1	0.00000

Table: Element Forces - Frames, Part 4 of 4

Frame	Station m	OutputCase	StepType	FrameElem	ElemStation m
64	0.47969	SLU-3	Min	64-1	0.47969
64	0.95938	SLU-3	Min	64-1	0.95938
64	0.00000	SLU-4	Max	64-1	0.00000
64	0.47969	SLU-4	Max	64-1	0.47969
64	0.95938	SLU-4	Max	64-1	0.95938
64	0.00000	SLU-4	Min	64-1	0.00000
64	0.47969	SLU-4	Min	64-1	0.47969
64	0.95938	SLU-4	Min	64-1	0.95938
64	0.00000	SLU-5	Max	64-1	0.00000
64	0.47969	SLU-5	Max	64-1	0.47969
64	0.95938	SLU-5	Max	64-1	0.95938
64	0.00000	SLU-5	Min	64-1	0.00000
64	0.47969	SLU-5	Min	64-1	0.47969
64	0.95938	SLU-5	Min	64-1	0.95938
64	0.00000	SLU-6	Max	64-1	0.00000
64	0.47969	SLU-6	Max	64-1	0.47969
64	0.95938	SLU-6	Max	64-1	0.95938
64	0.00000	SLU-6	Min	64-1	0.00000
64	0.47969	SLU-6	Min	64-1	0.47969
64	0.95938	SLU-6	Min	64-1	0.95938
64	0.00000	SLU-7	Max	64-1	0.00000
64	0.47969	SLU-7	Max	64-1	0.47969
64	0.95938	SLU-7	Max	64-1	0.95938
64	0.00000	SLU-7	Min	64-1	0.00000
64	0.47969	SLU-7	Min	64-1	0.47969
64	0.95938	SLU-7	Min	64-1	0.95938
64	0.00000	SLV 1	Max	64-1	0.00000
64	0.47969	SLV 1	Max	64-1	0.47969
64	0.95938	SLV 1	Max	64-1	0.95938
64	0.00000	SLV 1	Min	64-1	0.00000
64	0.47969	SLV 1	Min	64-1	0.47969
64	0.95938	SLV 1	Min	64-1	0.95938
64	0.00000	SLV 2	Max	64-1	0.00000
64	0.47969	SLV 2	Max	64-1	0.47969
64	0.95938	SLV 2	Max	64-1	0.95938
64	0.00000	SLV 2	Min	64-1	0.00000
64	0.47969	SLV 2	Min	64-1	0.47969
64	0.95938	SLV 2	Min	64-1	0.95938
64	0.00000	SLV 3	Max	64-1	0.00000
64	0.47969	SLV 3	Max	64-1	0.47969
64	0.95938	SLV 3	Max	64-1	0.95938
64	0.00000	SLV 3	Min	64-1	0.00000
64	0.47969	SLV 3	Min	64-1	0.47969
64	0.95938	SLV 3	Min	64-1	0.95938
64	0.00000	SLV 4	Max	64-1	0.00000
64	0.47969	SLV 4	Max	64-1	0.47969
64	0.95938	SLV 4	Max	64-1	0.95938
64	0.00000	SLV 4	Min	64-1	0.00000
64	0.47969	SLV 4	Min	64-1	0.47969
64	0.95938	SLV 4	Min	64-1	0.95938
64	0.00000	SLV 5	Max	64-1	0.00000
64	0.47969	SLV 5	Max	64-1	0.47969
64	0.95938	SLV 5	Max	64-1	0.95938
64	0.00000	SLV 5	Min	64-1	0.00000
64	0.47969	SLV 5	Min	64-1	0.47969
64	0.95938	SLV 5	Min	64-1	0.95938
64	0.00000	SLV 6	Max	64-1	0.00000
64	0.47969	SLV 6	Max	64-1	0.47969
64	0.95938	SLV 6	Max	64-1	0.95938

Table: Element Forces - Frames, Part 4 of 4

Frame	Station m	OutputCase	StepType	FrameElem	ElemStation m
64	0.00000	SLV 6	Min	64-1	0.00000
64	0.47969	SLV 6	Min	64-1	0.47969
64	0.95938	SLV 6	Min	64-1	0.95938
64	0.00000	SLV 7	Max	64-1	0.00000
64	0.47969	SLV 7	Max	64-1	0.47969
64	0.95938	SLV 7	Max	64-1	0.95938
64	0.00000	SLV 7	Min	64-1	0.00000
64	0.47969	SLV 7	Min	64-1	0.47969
64	0.95938	SLV 7	Min	64-1	0.95938
64	0.00000	SLV 8	Max	64-1	0.00000
64	0.47969	SLV 8	Max	64-1	0.47969
64	0.95938	SLV 8	Max	64-1	0.95938
64	0.00000	SLV 8	Min	64-1	0.00000
64	0.47969	SLV 8	Min	64-1	0.47969
64	0.95938	SLV 8	Min	64-1	0.95938
64	0.00000	SLV 9	Max	64-1	0.00000
64	0.47969	SLV 9	Max	64-1	0.47969
64	0.95938	SLV 9	Max	64-1	0.95938
64	0.00000	SLV 9	Min	64-1	0.00000
64	0.47969	SLV 9	Min	64-1	0.47969
64	0.95938	SLV 9	Min	64-1	0.95938
64	0.00000	SLV 10	Max	64-1	0.00000
64	0.47969	SLV 10	Max	64-1	0.47969
64	0.95938	SLV 10	Max	64-1	0.95938
64	0.00000	SLV 10	Min	64-1	0.00000
64	0.47969	SLV 10	Min	64-1	0.47969
64	0.95938	SLV 10	Min	64-1	0.95938
64	0.00000	SLV 11	Max	64-1	0.00000
64	0.47969	SLV 11	Max	64-1	0.47969
64	0.95938	SLV 11	Max	64-1	0.95938
64	0.00000	SLV 11	Min	64-1	0.00000
64	0.47969	SLV 11	Min	64-1	0.47969
64	0.95938	SLV 11	Min	64-1	0.95938
64	0.00000	SLV 12	Max	64-1	0.00000
64	0.47969	SLV 12	Max	64-1	0.47969
64	0.95938	SLV 12	Max	64-1	0.95938
64	0.00000	SLV 12	Min	64-1	0.00000
64	0.47969	SLV 12	Min	64-1	0.47969
64	0.95938	SLV 12	Min	64-1	0.95938
64	0.00000	SLV 13	Max	64-1	0.00000
64	0.47969	SLV 13	Max	64-1	0.47969
64	0.95938	SLV 13	Max	64-1	0.95938
64	0.00000	SLV 13	Min	64-1	0.00000
64	0.47969	SLV 13	Min	64-1	0.47969
64	0.95938	SLV 13	Min	64-1	0.95938
64	0.00000	SLV 14	Max	64-1	0.00000
64	0.47969	SLV 14	Max	64-1	0.47969
64	0.95938	SLV 14	Max	64-1	0.95938
64	0.00000	SLV 14	Min	64-1	0.00000
64	0.47969	SLV 14	Min	64-1	0.47969
64	0.95938	SLV 14	Min	64-1	0.95938
64	0.00000	SLV 15	Max	64-1	0.00000
64	0.47969	SLV 15	Max	64-1	0.47969
64	0.95938	SLV 15	Max	64-1	0.95938
64	0.00000	SLV 15	Min	64-1	0.00000
64	0.47969	SLV 15	Min	64-1	0.47969
64	0.95938	SLV 15	Min	64-1	0.95938
64	0.00000	SLV 16	Max	64-1	0.00000
64	0.47969	SLV 16	Max	64-1	0.47969

Table: Element Forces - Frames, Part 4 of 4

Frame	Station m	OutputCase	StepType	FrameElem	ElemStation m
64	0.95938	SLV 16	Max	64-1	0.95938
64	0.00000	SLV 16	Min	64-1	0.00000
64	0.47969	SLV 16	Min	64-1	0.47969
64	0.95938	SLV 16	Min	64-1	0.95938
65	0.00000	SLE-C	Max	65-1	0.00000
65	0.47930	SLE-C	Max	65-1	0.47930
65	0.95860	SLE-C	Max	65-1	0.95860
65	1.43790	SLE-C	Max	65-1	1.43790
65	0.00000	SLE-C	Min	65-1	0.00000
65	0.47930	SLE-C	Min	65-1	0.47930
65	0.95860	SLE-C	Min	65-1	0.95860
65	1.43790	SLE-C	Min	65-1	1.43790
65	0.00000	SLE-F1	Max	65-1	0.00000
65	0.47930	SLE-F1	Max	65-1	0.47930
65	0.95860	SLE-F1	Max	65-1	0.95860
65	1.43790	SLE-F1	Max	65-1	1.43790
65	0.00000	SLE-F1	Min	65-1	0.00000
65	0.47930	SLE-F1	Min	65-1	0.47930
65	0.95860	SLE-F1	Min	65-1	0.95860
65	1.43790	SLE-F1	Min	65-1	1.43790
65	0.00000	SLE-F2	Max	65-1	0.00000
65	0.47930	SLE-F2	Max	65-1	0.47930
65	0.95860	SLE-F2	Max	65-1	0.95860
65	1.43790	SLE-F2	Max	65-1	1.43790
65	0.00000	SLE-F2	Min	65-1	0.00000
65	0.47930	SLE-F2	Min	65-1	0.47930
65	0.95860	SLE-F2	Min	65-1	0.95860
65	1.43790	SLE-F2	Min	65-1	1.43790
65	0.00000	SLE-F3	Max	65-1	0.00000
65	0.47930	SLE-F3	Max	65-1	0.47930
65	0.95860	SLE-F3	Max	65-1	0.95860
65	1.43790	SLE-F3	Max	65-1	1.43790
65	0.00000	SLE-F3	Min	65-1	0.00000
65	0.47930	SLE-F3	Min	65-1	0.47930
65	0.95860	SLE-F3	Min	65-1	0.95860
65	1.43790	SLE-F3	Min	65-1	1.43790
65	0.00000	SLE-QP	Max	65-1	0.00000
65	0.47930	SLE-QP	Max	65-1	0.47930
65	0.95860	SLE-QP	Max	65-1	0.95860
65	1.43790	SLE-QP	Max	65-1	1.43790
65	0.00000	SLE-QP	Min	65-1	0.00000
65	0.47930	SLE-QP	Min	65-1	0.47930
65	0.95860	SLE-QP	Min	65-1	0.95860
65	1.43790	SLE-QP	Min	65-1	1.43790
65	0.00000	SLU-1	Max	65-1	0.00000
65	0.47930	SLU-1	Max	65-1	0.47930
65	0.95860	SLU-1	Max	65-1	0.95860
65	1.43790	SLU-1	Max	65-1	1.43790
65	0.00000	SLU-1	Min	65-1	0.00000
65	0.47930	SLU-1	Min	65-1	0.47930
65	0.95860	SLU-1	Min	65-1	0.95860
65	1.43790	SLU-1	Min	65-1	1.43790
65	0.00000	SLU-2	Max	65-1	0.00000
65	0.47930	SLU-2	Max	65-1	0.47930
65	0.95860	SLU-2	Max	65-1	0.95860
65	1.43790	SLU-2	Max	65-1	1.43790
65	0.00000	SLU-2	Min	65-1	0.00000
65	0.47930	SLU-2	Min	65-1	0.47930
65	0.95860	SLU-2	Min	65-1	0.95860

Table: Element Forces - Frames, Part 4 of 4

Frame	Station m	OutputCase	StepType	FrameElem	ElemStation m
65	1.43790	SLU-2	Min	65-1	1.43790
65	0.00000	SLU-3	Max	65-1	0.00000
65	0.47930	SLU-3	Max	65-1	0.47930
65	0.95860	SLU-3	Max	65-1	0.95860
65	1.43790	SLU-3	Max	65-1	1.43790
65	0.00000	SLU-3	Min	65-1	0.00000
65	0.47930	SLU-3	Min	65-1	0.47930
65	0.95860	SLU-3	Min	65-1	0.95860
65	1.43790	SLU-3	Min	65-1	1.43790
65	0.00000	SLU-4	Max	65-1	0.00000
65	0.47930	SLU-4	Max	65-1	0.47930
65	0.95860	SLU-4	Max	65-1	0.95860
65	1.43790	SLU-4	Max	65-1	1.43790
65	0.00000	SLU-4	Min	65-1	0.00000
65	0.47930	SLU-4	Min	65-1	0.47930
65	0.95860	SLU-4	Min	65-1	0.95860
65	1.43790	SLU-4	Min	65-1	1.43790
65	0.00000	SLU-5	Max	65-1	0.00000
65	0.47930	SLU-5	Max	65-1	0.47930
65	0.95860	SLU-5	Max	65-1	0.95860
65	1.43790	SLU-5	Max	65-1	1.43790
65	0.00000	SLU-5	Min	65-1	0.00000
65	0.47930	SLU-5	Min	65-1	0.47930
65	0.95860	SLU-5	Min	65-1	0.95860
65	1.43790	SLU-5	Min	65-1	1.43790
65	0.00000	SLU-6	Max	65-1	0.00000
65	0.47930	SLU-6	Max	65-1	0.47930
65	0.95860	SLU-6	Max	65-1	0.95860
65	1.43790	SLU-6	Max	65-1	1.43790
65	0.00000	SLU-6	Min	65-1	0.00000
65	0.47930	SLU-6	Min	65-1	0.47930
65	0.95860	SLU-6	Min	65-1	0.95860
65	1.43790	SLU-6	Min	65-1	1.43790
65	0.00000	SLU-7	Max	65-1	0.00000
65	0.47930	SLU-7	Max	65-1	0.47930
65	0.95860	SLU-7	Max	65-1	0.95860
65	1.43790	SLU-7	Max	65-1	1.43790
65	0.00000	SLU-7	Min	65-1	0.00000
65	0.47930	SLU-7	Min	65-1	0.47930
65	0.95860	SLU-7	Min	65-1	0.95860
65	1.43790	SLU-7	Min	65-1	1.43790
65	0.00000	SLV 1	Max	65-1	0.00000
65	0.47930	SLV 1	Max	65-1	0.47930
65	0.95860	SLV 1	Max	65-1	0.95860
65	1.43790	SLV 1	Max	65-1	1.43790
65	0.00000	SLV 1	Min	65-1	0.00000
65	0.47930	SLV 1	Min	65-1	0.47930
65	0.95860	SLV 1	Min	65-1	0.95860
65	1.43790	SLV 1	Min	65-1	1.43790
65	0.00000	SLV 2	Max	65-1	0.00000
65	0.47930	SLV 2	Max	65-1	0.47930
65	0.95860	SLV 2	Max	65-1	0.95860
65	1.43790	SLV 2	Max	65-1	1.43790
65	0.00000	SLV 2	Min	65-1	0.00000
65	0.47930	SLV 2	Min	65-1	0.47930
65	0.95860	SLV 2	Min	65-1	0.95860
65	1.43790	SLV 2	Min	65-1	1.43790
65	0.00000	SLV 3	Max	65-1	0.00000
65	0.47930	SLV 3	Max	65-1	0.47930

Table: Element Forces - Frames, Part 4 of 4

Frame	Station m	OutputCase	StepType	FrameElem	ElemStation m
65	0.95860	SLV 3	Max	65-1	0.95860
65	1.43790	SLV 3	Max	65-1	1.43790
65	0.00000	SLV 3	Min	65-1	0.00000
65	0.47930	SLV 3	Min	65-1	0.47930
65	0.95860	SLV 3	Min	65-1	0.95860
65	1.43790	SLV 3	Min	65-1	1.43790
65	0.00000	SLV 4	Max	65-1	0.00000
65	0.47930	SLV 4	Max	65-1	0.47930
65	0.95860	SLV 4	Max	65-1	0.95860
65	1.43790	SLV 4	Max	65-1	1.43790
65	0.00000	SLV 4	Min	65-1	0.00000
65	0.47930	SLV 4	Min	65-1	0.47930
65	0.95860	SLV 4	Min	65-1	0.95860
65	1.43790	SLV 4	Min	65-1	1.43790
65	0.00000	SLV 5	Max	65-1	0.00000
65	0.47930	SLV 5	Max	65-1	0.47930
65	0.95860	SLV 5	Max	65-1	0.95860
65	1.43790	SLV 5	Max	65-1	1.43790
65	0.00000	SLV 5	Min	65-1	0.00000
65	0.47930	SLV 5	Min	65-1	0.47930
65	0.95860	SLV 5	Min	65-1	0.95860
65	1.43790	SLV 5	Min	65-1	1.43790
65	0.00000	SLV 6	Max	65-1	0.00000
65	0.47930	SLV 6	Max	65-1	0.47930
65	0.95860	SLV 6	Max	65-1	0.95860
65	1.43790	SLV 6	Max	65-1	1.43790
65	0.00000	SLV 6	Min	65-1	0.00000
65	0.47930	SLV 6	Min	65-1	0.47930
65	0.95860	SLV 6	Min	65-1	0.95860
65	1.43790	SLV 6	Min	65-1	1.43790
65	0.00000	SLV 7	Max	65-1	0.00000
65	0.47930	SLV 7	Max	65-1	0.47930
65	0.95860	SLV 7	Max	65-1	0.95860
65	1.43790	SLV 7	Max	65-1	1.43790
65	0.00000	SLV 7	Min	65-1	0.00000
65	0.47930	SLV 7	Min	65-1	0.47930
65	0.95860	SLV 7	Min	65-1	0.95860
65	1.43790	SLV 7	Min	65-1	1.43790
65	0.00000	SLV 8	Max	65-1	0.00000
65	0.47930	SLV 8	Max	65-1	0.47930
65	0.95860	SLV 8	Max	65-1	0.95860
65	1.43790	SLV 8	Max	65-1	1.43790
65	0.00000	SLV 8	Min	65-1	0.00000
65	0.47930	SLV 8	Min	65-1	0.47930
65	0.95860	SLV 8	Min	65-1	0.95860
65	1.43790	SLV 8	Min	65-1	1.43790
65	0.00000	SLV 9	Max	65-1	0.00000
65	0.47930	SLV 9	Max	65-1	0.47930
65	0.95860	SLV 9	Max	65-1	0.95860
65	1.43790	SLV 9	Max	65-1	1.43790
65	0.00000	SLV 9	Min	65-1	0.00000
65	0.47930	SLV 9	Min	65-1	0.47930
65	0.95860	SLV 9	Min	65-1	0.95860
65	1.43790	SLV 9	Min	65-1	1.43790
65	0.00000	SLV 10	Max	65-1	0.00000
65	0.47930	SLV 10	Max	65-1	0.47930
65	0.95860	SLV 10	Max	65-1	0.95860
65	1.43790	SLV 10	Max	65-1	1.43790
65	0.00000	SLV 10	Min	65-1	0.00000

Table: Element Forces - Frames, Part 4 of 4

Frame	Station m	OutputCase	StepType	FrameElem	ElemStation m
65	0.47930	SLV 10	Min	65-1	0.47930
65	0.95860	SLV 10	Min	65-1	0.95860
65	1.43790	SLV 10	Min	65-1	1.43790
65	0.00000	SLV 11	Max	65-1	0.00000
65	0.47930	SLV 11	Max	65-1	0.47930
65	0.95860	SLV 11	Max	65-1	0.95860
65	1.43790	SLV 11	Max	65-1	1.43790
65	0.00000	SLV 11	Min	65-1	0.00000
65	0.47930	SLV 11	Min	65-1	0.47930
65	0.95860	SLV 11	Min	65-1	0.95860
65	1.43790	SLV 11	Min	65-1	1.43790
65	0.00000	SLV 12	Max	65-1	0.00000
65	0.47930	SLV 12	Max	65-1	0.47930
65	0.95860	SLV 12	Max	65-1	0.95860
65	1.43790	SLV 12	Max	65-1	1.43790
65	0.00000	SLV 12	Min	65-1	0.00000
65	0.47930	SLV 12	Min	65-1	0.47930
65	0.95860	SLV 12	Min	65-1	0.95860
65	1.43790	SLV 12	Min	65-1	1.43790
65	0.00000	SLV 13	Max	65-1	0.00000
65	0.47930	SLV 13	Max	65-1	0.47930
65	0.95860	SLV 13	Max	65-1	0.95860
65	1.43790	SLV 13	Max	65-1	1.43790
65	0.00000	SLV 13	Min	65-1	0.00000
65	0.47930	SLV 13	Min	65-1	0.47930
65	0.95860	SLV 13	Min	65-1	0.95860
65	1.43790	SLV 13	Min	65-1	1.43790
65	0.00000	SLV 14	Max	65-1	0.00000
65	0.47930	SLV 14	Max	65-1	0.47930
65	0.95860	SLV 14	Max	65-1	0.95860
65	1.43790	SLV 14	Max	65-1	1.43790
65	0.00000	SLV 14	Min	65-1	0.00000
65	0.47930	SLV 14	Min	65-1	0.47930
65	0.95860	SLV 14	Min	65-1	0.95860
65	1.43790	SLV 14	Min	65-1	1.43790
65	0.00000	SLV 15	Max	65-1	0.00000
65	0.47930	SLV 15	Max	65-1	0.47930
65	0.95860	SLV 15	Max	65-1	0.95860
65	1.43790	SLV 15	Max	65-1	1.43790
65	0.00000	SLV 15	Min	65-1	0.00000
65	0.47930	SLV 15	Min	65-1	0.47930
65	0.95860	SLV 15	Min	65-1	0.95860
65	1.43790	SLV 15	Min	65-1	1.43790
65	0.00000	SLV 16	Max	65-1	0.00000
65	0.47930	SLV 16	Max	65-1	0.47930
65	0.95860	SLV 16	Max	65-1	0.95860
65	1.43790	SLV 16	Max	65-1	1.43790
65	0.00000	SLV 16	Min	65-1	0.00000
65	0.47930	SLV 16	Min	65-1	0.47930
65	0.95860	SLV 16	Min	65-1	0.95860
65	1.43790	SLV 16	Min	65-1	1.43790
66	0.00000	SLE-C	Max	66-1	0.00000
66	0.86428	SLE-C	Max	66-1	0.86428
66	1.72857	SLE-C	Max	66-1	1.72857
66	0.00000	SLE-C	Min	66-1	0.00000
66	0.86428	SLE-C	Min	66-1	0.86428
66	1.72857	SLE-C	Min	66-1	1.72857
66	0.00000	SLE-F1	Max	66-1	0.00000
66	0.86428	SLE-F1	Max	66-1	0.86428

Table: Element Forces - Frames, Part 4 of 4

Frame	Station m	OutputCase	StepType	FrameElem	ElemStation m
66	1.72857	SLE-F1	Max	66-1	1.72857
66	0.00000	SLE-F1	Min	66-1	0.00000
66	0.86428	SLE-F1	Min	66-1	0.86428
66	1.72857	SLE-F1	Min	66-1	1.72857
66	0.00000	SLE-F2	Max	66-1	0.00000
66	0.86428	SLE-F2	Max	66-1	0.86428
66	1.72857	SLE-F2	Max	66-1	1.72857
66	0.00000	SLE-F2	Min	66-1	0.00000
66	0.86428	SLE-F2	Min	66-1	0.86428
66	1.72857	SLE-F2	Min	66-1	1.72857
66	0.00000	SLE-F3	Max	66-1	0.00000
66	0.86428	SLE-F3	Max	66-1	0.86428
66	1.72857	SLE-F3	Max	66-1	1.72857
66	0.00000	SLE-F3	Min	66-1	0.00000
66	0.86428	SLE-F3	Min	66-1	0.86428
66	1.72857	SLE-F3	Min	66-1	1.72857
66	0.00000	SLE-QP	Max	66-1	0.00000
66	0.86428	SLE-QP	Max	66-1	0.86428
66	1.72857	SLE-QP	Max	66-1	1.72857
66	0.00000	SLE-QP	Min	66-1	0.00000
66	0.86428	SLE-QP	Min	66-1	0.86428
66	1.72857	SLE-QP	Min	66-1	1.72857
66	0.00000	SLU-1	Max	66-1	0.00000
66	0.86428	SLU-1	Max	66-1	0.86428
66	1.72857	SLU-1	Max	66-1	1.72857
66	0.00000	SLU-1	Min	66-1	0.00000
66	0.86428	SLU-1	Min	66-1	0.86428
66	1.72857	SLU-1	Min	66-1	1.72857
66	0.00000	SLU-2	Max	66-1	0.00000
66	0.86428	SLU-2	Max	66-1	0.86428
66	1.72857	SLU-2	Max	66-1	1.72857
66	0.00000	SLU-2	Min	66-1	0.00000
66	0.86428	SLU-2	Min	66-1	0.86428
66	1.72857	SLU-2	Min	66-1	1.72857
66	0.00000	SLU-3	Max	66-1	0.00000
66	0.86428	SLU-3	Max	66-1	0.86428
66	1.72857	SLU-3	Max	66-1	1.72857
66	0.00000	SLU-3	Min	66-1	0.00000
66	0.86428	SLU-3	Min	66-1	0.86428
66	1.72857	SLU-3	Min	66-1	1.72857
66	0.00000	SLU-4	Max	66-1	0.00000
66	0.86428	SLU-4	Max	66-1	0.86428
66	1.72857	SLU-4	Max	66-1	1.72857
66	0.00000	SLU-4	Min	66-1	0.00000
66	0.86428	SLU-4	Min	66-1	0.86428
66	1.72857	SLU-4	Min	66-1	1.72857
66	0.00000	SLU-5	Max	66-1	0.00000
66	0.86428	SLU-5	Max	66-1	0.86428
66	1.72857	SLU-5	Max	66-1	1.72857
66	0.00000	SLU-5	Min	66-1	0.00000
66	0.86428	SLU-5	Min	66-1	0.86428
66	1.72857	SLU-5	Min	66-1	1.72857
66	0.00000	SLU-6	Max	66-1	0.00000
66	0.86428	SLU-6	Max	66-1	0.86428
66	1.72857	SLU-6	Max	66-1	1.72857
66	0.00000	SLU-6	Min	66-1	0.00000
66	0.86428	SLU-6	Min	66-1	0.86428
66	1.72857	SLU-6	Min	66-1	1.72857
66	0.00000	SLU-7	Max	66-1	0.00000

Table: Element Forces - Frames, Part 4 of 4

Frame	Station m	OutputCase	StepType	FrameElem	ElemStation m
66	0.86428	SLU-7	Max	66-1	0.86428
66	1.72857	SLU-7	Max	66-1	1.72857
66	0.00000	SLU-7	Min	66-1	0.00000
66	0.86428	SLU-7	Min	66-1	0.86428
66	1.72857	SLU-7	Min	66-1	1.72857
66	0.00000	SLV 1	Max	66-1	0.00000
66	0.86428	SLV 1	Max	66-1	0.86428
66	1.72857	SLV 1	Max	66-1	1.72857
66	0.00000	SLV 1	Min	66-1	0.00000
66	0.86428	SLV 1	Min	66-1	0.86428
66	1.72857	SLV 1	Min	66-1	1.72857
66	0.00000	SLV 2	Max	66-1	0.00000
66	0.86428	SLV 2	Max	66-1	0.86428
66	1.72857	SLV 2	Max	66-1	1.72857
66	0.00000	SLV 2	Min	66-1	0.00000
66	0.86428	SLV 2	Min	66-1	0.86428
66	1.72857	SLV 2	Min	66-1	1.72857
66	0.00000	SLV 3	Max	66-1	0.00000
66	0.86428	SLV 3	Max	66-1	0.86428
66	1.72857	SLV 3	Max	66-1	1.72857
66	0.00000	SLV 3	Min	66-1	0.00000
66	0.86428	SLV 3	Min	66-1	0.86428
66	1.72857	SLV 3	Min	66-1	1.72857
66	0.00000	SLV 4	Max	66-1	0.00000
66	0.86428	SLV 4	Max	66-1	0.86428
66	1.72857	SLV 4	Max	66-1	1.72857
66	0.00000	SLV 4	Min	66-1	0.00000
66	0.86428	SLV 4	Min	66-1	0.86428
66	1.72857	SLV 4	Min	66-1	1.72857
66	0.00000	SLV 5	Max	66-1	0.00000
66	0.86428	SLV 5	Max	66-1	0.86428
66	1.72857	SLV 5	Max	66-1	1.72857
66	0.00000	SLV 5	Min	66-1	0.00000
66	0.86428	SLV 5	Min	66-1	0.86428
66	1.72857	SLV 5	Min	66-1	1.72857
66	0.00000	SLV 6	Max	66-1	0.00000
66	0.86428	SLV 6	Max	66-1	0.86428
66	1.72857	SLV 6	Max	66-1	1.72857
66	0.00000	SLV 6	Min	66-1	0.00000
66	0.86428	SLV 6	Min	66-1	0.86428
66	1.72857	SLV 6	Min	66-1	1.72857
66	0.00000	SLV 7	Max	66-1	0.00000
66	0.86428	SLV 7	Max	66-1	0.86428
66	1.72857	SLV 7	Max	66-1	1.72857
66	0.00000	SLV 7	Min	66-1	0.00000
66	0.86428	SLV 7	Min	66-1	0.86428
66	1.72857	SLV 7	Min	66-1	1.72857
66	0.00000	SLV 8	Max	66-1	0.00000
66	0.86428	SLV 8	Max	66-1	0.86428
66	1.72857	SLV 8	Max	66-1	1.72857
66	0.00000	SLV 8	Min	66-1	0.00000
66	0.86428	SLV 8	Min	66-1	0.86428
66	1.72857	SLV 8	Min	66-1	1.72857
66	0.00000	SLV 9	Max	66-1	0.00000
66	0.86428	SLV 9	Max	66-1	0.86428
66	1.72857	SLV 9	Max	66-1	1.72857
66	0.00000	SLV 9	Min	66-1	0.00000
66	0.86428	SLV 9	Min	66-1	0.86428
66	1.72857	SLV 9	Min	66-1	1.72857

Table: Element Forces - Frames, Part 4 of 4

Frame	Station m	OutputCase	StepType	FrameElem	ElemStation m
66	0.00000	SLV 10	Max	66-1	0.00000
66	0.86428	SLV 10	Max	66-1	0.86428
66	1.72857	SLV 10	Max	66-1	1.72857
66	0.00000	SLV 10	Min	66-1	0.00000
66	0.86428	SLV 10	Min	66-1	0.86428
66	1.72857	SLV 10	Min	66-1	1.72857
66	0.00000	SLV 11	Max	66-1	0.00000
66	0.86428	SLV 11	Max	66-1	0.86428
66	1.72857	SLV 11	Max	66-1	1.72857
66	0.00000	SLV 11	Min	66-1	0.00000
66	0.86428	SLV 11	Min	66-1	0.86428
66	1.72857	SLV 11	Min	66-1	1.72857
66	0.00000	SLV 12	Max	66-1	0.00000
66	0.86428	SLV 12	Max	66-1	0.86428
66	1.72857	SLV 12	Max	66-1	1.72857
66	0.00000	SLV 12	Min	66-1	0.00000
66	0.86428	SLV 12	Min	66-1	0.86428
66	1.72857	SLV 12	Min	66-1	1.72857
66	0.00000	SLV 13	Max	66-1	0.00000
66	0.86428	SLV 13	Max	66-1	0.86428
66	1.72857	SLV 13	Max	66-1	1.72857
66	0.00000	SLV 13	Min	66-1	0.00000
66	0.86428	SLV 13	Min	66-1	0.86428
66	1.72857	SLV 13	Min	66-1	1.72857
66	0.00000	SLV 14	Max	66-1	0.00000
66	0.86428	SLV 14	Max	66-1	0.86428
66	1.72857	SLV 14	Max	66-1	1.72857
66	0.00000	SLV 14	Min	66-1	0.00000
66	0.86428	SLV 14	Min	66-1	0.86428
66	1.72857	SLV 14	Min	66-1	1.72857
66	0.00000	SLV 15	Max	66-1	0.00000
66	0.86428	SLV 15	Max	66-1	0.86428
66	1.72857	SLV 15	Max	66-1	1.72857
66	0.00000	SLV 15	Min	66-1	0.00000
66	0.86428	SLV 15	Min	66-1	0.86428
66	1.72857	SLV 15	Min	66-1	1.72857
66	0.00000	SLV 16	Max	66-1	0.00000
66	0.86428	SLV 16	Max	66-1	0.86428
66	1.72857	SLV 16	Max	66-1	1.72857
66	0.00000	SLV 16	Min	66-1	0.00000
66	0.86428	SLV 16	Min	66-1	0.86428
66	1.72857	SLV 16	Min	66-1	1.72857
67	0.00000	SLE-C	Max	67-1	0.00000
67	0.26990	SLE-C	Max	67-1	0.26990
67	0.53980	SLE-C	Max	67-1	0.53980
67	0.00000	SLE-C	Min	67-1	0.00000
67	0.26990	SLE-C	Min	67-1	0.26990
67	0.53980	SLE-C	Min	67-1	0.53980
67	0.00000	SLE-F1	Max	67-1	0.00000
67	0.26990	SLE-F1	Max	67-1	0.26990
67	0.53980	SLE-F1	Max	67-1	0.53980
67	0.00000	SLE-F1	Min	67-1	0.00000
67	0.26990	SLE-F1	Min	67-1	0.26990
67	0.53980	SLE-F1	Min	67-1	0.53980
67	0.00000	SLE-F2	Max	67-1	0.00000
67	0.26990	SLE-F2	Max	67-1	0.26990
67	0.53980	SLE-F2	Max	67-1	0.53980
67	0.00000	SLE-F2	Min	67-1	0.00000
67	0.26990	SLE-F2	Min	67-1	0.26990

Table: Element Forces - Frames, Part 4 of 4

Frame	Station m	OutputCase	StepType	FrameElem	ElemStation m
67	0.53980	SLE-F2	Min	67-1	0.53980
67	0.00000	SLE-F3	Max	67-1	0.00000
67	0.26990	SLE-F3	Max	67-1	0.26990
67	0.53980	SLE-F3	Max	67-1	0.53980
67	0.00000	SLE-F3	Min	67-1	0.00000
67	0.26990	SLE-F3	Min	67-1	0.26990
67	0.53980	SLE-F3	Min	67-1	0.53980
67	0.00000	SLE-QP	Max	67-1	0.00000
67	0.26990	SLE-QP	Max	67-1	0.26990
67	0.53980	SLE-QP	Max	67-1	0.53980
67	0.00000	SLE-QP	Min	67-1	0.00000
67	0.26990	SLE-QP	Min	67-1	0.26990
67	0.53980	SLE-QP	Min	67-1	0.53980
67	0.00000	SLU-1	Max	67-1	0.00000
67	0.26990	SLU-1	Max	67-1	0.26990
67	0.53980	SLU-1	Max	67-1	0.53980
67	0.00000	SLU-1	Min	67-1	0.00000
67	0.26990	SLU-1	Min	67-1	0.26990
67	0.53980	SLU-1	Min	67-1	0.53980
67	0.00000	SLU-2	Max	67-1	0.00000
67	0.26990	SLU-2	Max	67-1	0.26990
67	0.53980	SLU-2	Max	67-1	0.53980
67	0.00000	SLU-2	Min	67-1	0.00000
67	0.26990	SLU-2	Min	67-1	0.26990
67	0.53980	SLU-2	Min	67-1	0.53980
67	0.00000	SLU-3	Max	67-1	0.00000
67	0.26990	SLU-3	Max	67-1	0.26990
67	0.53980	SLU-3	Max	67-1	0.53980
67	0.00000	SLU-3	Min	67-1	0.00000
67	0.26990	SLU-3	Min	67-1	0.26990
67	0.53980	SLU-3	Min	67-1	0.53980
67	0.00000	SLU-4	Max	67-1	0.00000
67	0.26990	SLU-4	Max	67-1	0.26990
67	0.53980	SLU-4	Max	67-1	0.53980
67	0.00000	SLU-4	Min	67-1	0.00000
67	0.26990	SLU-4	Min	67-1	0.26990
67	0.53980	SLU-4	Min	67-1	0.53980
67	0.00000	SLU-5	Max	67-1	0.00000
67	0.26990	SLU-5	Max	67-1	0.26990
67	0.53980	SLU-5	Max	67-1	0.53980
67	0.00000	SLU-5	Min	67-1	0.00000
67	0.26990	SLU-5	Min	67-1	0.26990
67	0.53980	SLU-5	Min	67-1	0.53980
67	0.00000	SLU-6	Max	67-1	0.00000
67	0.26990	SLU-6	Max	67-1	0.26990
67	0.53980	SLU-6	Max	67-1	0.53980
67	0.00000	SLU-6	Min	67-1	0.00000
67	0.26990	SLU-6	Min	67-1	0.26990
67	0.53980	SLU-6	Min	67-1	0.53980
67	0.00000	SLU-7	Max	67-1	0.00000
67	0.26990	SLU-7	Max	67-1	0.26990
67	0.53980	SLU-7	Max	67-1	0.53980
67	0.00000	SLU-7	Min	67-1	0.00000
67	0.26990	SLU-7	Min	67-1	0.26990
67	0.53980	SLU-7	Min	67-1	0.53980
67	0.00000	SLV 1	Max	67-1	0.00000
67	0.26990	SLV 1	Max	67-1	0.26990
67	0.53980	SLV 1	Max	67-1	0.53980
67	0.00000	SLV 1	Min	67-1	0.00000

Table: Element Forces - Frames, Part 4 of 4

Frame	Station m	OutputCase	StepType	FrameElem	ElemStation m
67	0.26990	SLV 1	Min	67-1	0.26990
67	0.53980	SLV 1	Min	67-1	0.53980
67	0.00000	SLV 2	Max	67-1	0.00000
67	0.26990	SLV 2	Max	67-1	0.26990
67	0.53980	SLV 2	Max	67-1	0.53980
67	0.00000	SLV 2	Min	67-1	0.00000
67	0.26990	SLV 2	Min	67-1	0.26990
67	0.53980	SLV 2	Min	67-1	0.53980
67	0.00000	SLV 3	Max	67-1	0.00000
67	0.26990	SLV 3	Max	67-1	0.26990
67	0.53980	SLV 3	Max	67-1	0.53980
67	0.00000	SLV 3	Min	67-1	0.00000
67	0.26990	SLV 3	Min	67-1	0.26990
67	0.53980	SLV 3	Min	67-1	0.53980
67	0.00000	SLV 4	Max	67-1	0.00000
67	0.26990	SLV 4	Max	67-1	0.26990
67	0.53980	SLV 4	Max	67-1	0.53980
67	0.00000	SLV 4	Min	67-1	0.00000
67	0.26990	SLV 4	Min	67-1	0.26990
67	0.53980	SLV 4	Min	67-1	0.53980
67	0.00000	SLV 5	Max	67-1	0.00000
67	0.26990	SLV 5	Max	67-1	0.26990
67	0.53980	SLV 5	Max	67-1	0.53980
67	0.00000	SLV 5	Min	67-1	0.00000
67	0.26990	SLV 5	Min	67-1	0.26990
67	0.53980	SLV 5	Min	67-1	0.53980
67	0.00000	SLV 6	Max	67-1	0.00000
67	0.26990	SLV 6	Max	67-1	0.26990
67	0.53980	SLV 6	Max	67-1	0.53980
67	0.00000	SLV 6	Min	67-1	0.00000
67	0.26990	SLV 6	Min	67-1	0.26990
67	0.53980	SLV 6	Min	67-1	0.53980
67	0.00000	SLV 7	Max	67-1	0.00000
67	0.26990	SLV 7	Max	67-1	0.26990
67	0.53980	SLV 7	Max	67-1	0.53980
67	0.00000	SLV 7	Min	67-1	0.00000
67	0.26990	SLV 7	Min	67-1	0.26990
67	0.53980	SLV 7	Min	67-1	0.53980
67	0.00000	SLV 8	Max	67-1	0.00000
67	0.26990	SLV 8	Max	67-1	0.26990
67	0.53980	SLV 8	Max	67-1	0.53980
67	0.00000	SLV 8	Min	67-1	0.00000
67	0.26990	SLV 8	Min	67-1	0.26990
67	0.53980	SLV 8	Min	67-1	0.53980
67	0.00000	SLV 9	Max	67-1	0.00000
67	0.26990	SLV 9	Max	67-1	0.26990
67	0.53980	SLV 9	Max	67-1	0.53980
67	0.00000	SLV 9	Min	67-1	0.00000
67	0.26990	SLV 9	Min	67-1	0.26990
67	0.53980	SLV 9	Min	67-1	0.53980
67	0.00000	SLV 10	Max	67-1	0.00000
67	0.26990	SLV 10	Max	67-1	0.26990
67	0.53980	SLV 10	Max	67-1	0.53980
67	0.00000	SLV 10	Min	67-1	0.00000
67	0.26990	SLV 10	Min	67-1	0.26990
67	0.53980	SLV 10	Min	67-1	0.53980
67	0.00000	SLV 11	Max	67-1	0.00000
67	0.26990	SLV 11	Max	67-1	0.26990
67	0.53980	SLV 11	Max	67-1	0.53980

Table: Element Forces - Frames, Part 4 of 4

Frame	Station m	OutputCase	StepType	FrameElem	ElemStation m
67	0.00000	SLV 11	Min	67-1	0.00000
67	0.26990	SLV 11	Min	67-1	0.26990
67	0.53980	SLV 11	Min	67-1	0.53980
67	0.00000	SLV 12	Max	67-1	0.00000
67	0.26990	SLV 12	Max	67-1	0.26990
67	0.53980	SLV 12	Max	67-1	0.53980
67	0.00000	SLV 12	Min	67-1	0.00000
67	0.26990	SLV 12	Min	67-1	0.26990
67	0.53980	SLV 12	Min	67-1	0.53980
67	0.00000	SLV 13	Max	67-1	0.00000
67	0.26990	SLV 13	Max	67-1	0.26990
67	0.53980	SLV 13	Max	67-1	0.53980
67	0.00000	SLV 13	Min	67-1	0.00000
67	0.26990	SLV 13	Min	67-1	0.26990
67	0.53980	SLV 13	Min	67-1	0.53980
67	0.00000	SLV 14	Max	67-1	0.00000
67	0.26990	SLV 14	Max	67-1	0.26990
67	0.53980	SLV 14	Max	67-1	0.53980
67	0.00000	SLV 14	Min	67-1	0.00000
67	0.26990	SLV 14	Min	67-1	0.26990
67	0.53980	SLV 14	Min	67-1	0.53980
67	0.00000	SLV 15	Max	67-1	0.00000
67	0.26990	SLV 15	Max	67-1	0.26990
67	0.53980	SLV 15	Max	67-1	0.53980
67	0.00000	SLV 15	Min	67-1	0.00000
67	0.26990	SLV 15	Min	67-1	0.26990
67	0.53980	SLV 15	Min	67-1	0.53980
67	0.00000	SLV 16	Max	67-1	0.00000
67	0.26990	SLV 16	Max	67-1	0.26990
67	0.53980	SLV 16	Max	67-1	0.53980
67	0.00000	SLV 16	Min	67-1	0.00000
67	0.26990	SLV 16	Min	67-1	0.26990
67	0.53980	SLV 16	Min	67-1	0.53980
68	0.00000	SLE-C	Max	68-1	0.00000
68	0.25000	SLE-C	Max	68-1	0.25000
68	0.50000	SLE-C	Max	68-1	0.50000
68	0.00000	SLE-C	Min	68-1	0.00000
68	0.25000	SLE-C	Min	68-1	0.25000
68	0.50000	SLE-C	Min	68-1	0.50000
68	0.00000	SLE-F1	Max	68-1	0.00000
68	0.25000	SLE-F1	Max	68-1	0.25000
68	0.50000	SLE-F1	Max	68-1	0.50000
68	0.00000	SLE-F1	Min	68-1	0.00000
68	0.25000	SLE-F1	Min	68-1	0.25000
68	0.50000	SLE-F1	Min	68-1	0.50000
68	0.00000	SLE-F2	Max	68-1	0.00000
68	0.25000	SLE-F2	Max	68-1	0.25000
68	0.50000	SLE-F2	Max	68-1	0.50000
68	0.00000	SLE-F2	Min	68-1	0.00000
68	0.25000	SLE-F2	Min	68-1	0.25000
68	0.50000	SLE-F2	Min	68-1	0.50000
68	0.00000	SLE-F3	Max	68-1	0.00000
68	0.25000	SLE-F3	Max	68-1	0.25000
68	0.50000	SLE-F3	Max	68-1	0.50000
68	0.00000	SLE-F3	Min	68-1	0.00000
68	0.25000	SLE-F3	Min	68-1	0.25000
68	0.50000	SLE-F3	Min	68-1	0.50000
68	0.00000	SLE-QP	Max	68-1	0.00000
68	0.25000	SLE-QP	Max	68-1	0.25000

Table: Element Forces - Frames, Part 4 of 4

Frame	Station m	OutputCase	StepType	FrameElem	ElemStation m
68	0.50000	SLE-QP	Max	68-1	0.50000
68	0.00000	SLE-QP	Min	68-1	0.00000
68	0.25000	SLE-QP	Min	68-1	0.25000
68	0.50000	SLE-QP	Min	68-1	0.50000
68	0.00000	SLU-1	Max	68-1	0.00000
68	0.25000	SLU-1	Max	68-1	0.25000
68	0.50000	SLU-1	Max	68-1	0.50000
68	0.00000	SLU-1	Min	68-1	0.00000
68	0.25000	SLU-1	Min	68-1	0.25000
68	0.50000	SLU-1	Min	68-1	0.50000
68	0.00000	SLU-2	Max	68-1	0.00000
68	0.25000	SLU-2	Max	68-1	0.25000
68	0.50000	SLU-2	Max	68-1	0.50000
68	0.00000	SLU-2	Min	68-1	0.00000
68	0.25000	SLU-2	Min	68-1	0.25000
68	0.50000	SLU-2	Min	68-1	0.50000
68	0.00000	SLU-3	Max	68-1	0.00000
68	0.25000	SLU-3	Max	68-1	0.25000
68	0.50000	SLU-3	Max	68-1	0.50000
68	0.00000	SLU-3	Min	68-1	0.00000
68	0.25000	SLU-3	Min	68-1	0.25000
68	0.50000	SLU-3	Min	68-1	0.50000
68	0.00000	SLU-4	Max	68-1	0.00000
68	0.25000	SLU-4	Max	68-1	0.25000
68	0.50000	SLU-4	Max	68-1	0.50000
68	0.00000	SLU-4	Min	68-1	0.00000
68	0.25000	SLU-4	Min	68-1	0.25000
68	0.50000	SLU-4	Min	68-1	0.50000
68	0.00000	SLU-5	Max	68-1	0.00000
68	0.25000	SLU-5	Max	68-1	0.25000
68	0.50000	SLU-5	Max	68-1	0.50000
68	0.00000	SLU-5	Min	68-1	0.00000
68	0.25000	SLU-5	Min	68-1	0.25000
68	0.50000	SLU-5	Min	68-1	0.50000
68	0.00000	SLU-6	Max	68-1	0.00000
68	0.25000	SLU-6	Max	68-1	0.25000
68	0.50000	SLU-6	Max	68-1	0.50000
68	0.00000	SLU-6	Min	68-1	0.00000
68	0.25000	SLU-6	Min	68-1	0.25000
68	0.50000	SLU-6	Min	68-1	0.50000
68	0.00000	SLU-7	Max	68-1	0.00000
68	0.25000	SLU-7	Max	68-1	0.25000
68	0.50000	SLU-7	Max	68-1	0.50000
68	0.00000	SLU-7	Min	68-1	0.00000
68	0.25000	SLU-7	Min	68-1	0.25000
68	0.50000	SLU-7	Min	68-1	0.50000
68	0.00000	SLV 1	Max	68-1	0.00000
68	0.25000	SLV 1	Max	68-1	0.25000
68	0.50000	SLV 1	Max	68-1	0.50000
68	0.00000	SLV 1	Min	68-1	0.00000
68	0.25000	SLV 1	Min	68-1	0.25000
68	0.50000	SLV 1	Min	68-1	0.50000
68	0.00000	SLV 2	Max	68-1	0.00000
68	0.25000	SLV 2	Max	68-1	0.25000
68	0.50000	SLV 2	Max	68-1	0.50000
68	0.00000	SLV 2	Min	68-1	0.00000
68	0.25000	SLV 2	Min	68-1	0.25000
68	0.50000	SLV 2	Min	68-1	0.50000
68	0.00000	SLV 3	Max	68-1	0.00000

Table: Element Forces - Frames, Part 4 of 4

Frame	Station m	OutputCase	StepType	FrameElem	ElemStation m
68	0.25000	SLV 3	Max	68-1	0.25000
68	0.50000	SLV 3	Max	68-1	0.50000
68	0.00000	SLV 3	Min	68-1	0.00000
68	0.25000	SLV 3	Min	68-1	0.25000
68	0.50000	SLV 3	Min	68-1	0.50000
68	0.00000	SLV 4	Max	68-1	0.00000
68	0.25000	SLV 4	Max	68-1	0.25000
68	0.50000	SLV 4	Max	68-1	0.50000
68	0.00000	SLV 4	Min	68-1	0.00000
68	0.25000	SLV 4	Min	68-1	0.25000
68	0.50000	SLV 4	Min	68-1	0.50000
68	0.00000	SLV 5	Max	68-1	0.00000
68	0.25000	SLV 5	Max	68-1	0.25000
68	0.50000	SLV 5	Max	68-1	0.50000
68	0.00000	SLV 5	Min	68-1	0.00000
68	0.25000	SLV 5	Min	68-1	0.25000
68	0.50000	SLV 5	Min	68-1	0.50000
68	0.00000	SLV 6	Max	68-1	0.00000
68	0.25000	SLV 6	Max	68-1	0.25000
68	0.50000	SLV 6	Max	68-1	0.50000
68	0.00000	SLV 6	Min	68-1	0.00000
68	0.25000	SLV 6	Min	68-1	0.25000
68	0.50000	SLV 6	Min	68-1	0.50000
68	0.00000	SLV 7	Max	68-1	0.00000
68	0.25000	SLV 7	Max	68-1	0.25000
68	0.50000	SLV 7	Max	68-1	0.50000
68	0.00000	SLV 7	Min	68-1	0.00000
68	0.25000	SLV 7	Min	68-1	0.25000
68	0.50000	SLV 7	Min	68-1	0.50000
68	0.00000	SLV 8	Max	68-1	0.00000
68	0.25000	SLV 8	Max	68-1	0.25000
68	0.50000	SLV 8	Max	68-1	0.50000
68	0.00000	SLV 8	Min	68-1	0.00000
68	0.25000	SLV 8	Min	68-1	0.25000
68	0.50000	SLV 8	Min	68-1	0.50000
68	0.00000	SLV 9	Max	68-1	0.00000
68	0.25000	SLV 9	Max	68-1	0.25000
68	0.50000	SLV 9	Max	68-1	0.50000
68	0.00000	SLV 9	Min	68-1	0.00000
68	0.25000	SLV 9	Min	68-1	0.25000
68	0.50000	SLV 9	Min	68-1	0.50000
68	0.00000	SLV 10	Max	68-1	0.00000
68	0.25000	SLV 10	Max	68-1	0.25000
68	0.50000	SLV 10	Max	68-1	0.50000
68	0.00000	SLV 10	Min	68-1	0.00000
68	0.25000	SLV 10	Min	68-1	0.25000
68	0.50000	SLV 10	Min	68-1	0.50000
68	0.00000	SLV 11	Max	68-1	0.00000
68	0.25000	SLV 11	Max	68-1	0.25000
68	0.50000	SLV 11	Max	68-1	0.50000
68	0.00000	SLV 11	Min	68-1	0.00000
68	0.25000	SLV 11	Min	68-1	0.25000
68	0.50000	SLV 11	Min	68-1	0.50000
68	0.00000	SLV 12	Max	68-1	0.00000
68	0.25000	SLV 12	Max	68-1	0.25000
68	0.50000	SLV 12	Max	68-1	0.50000
68	0.00000	SLV 12	Min	68-1	0.00000
68	0.25000	SLV 12	Min	68-1	0.25000
68	0.50000	SLV 12	Min	68-1	0.50000

Table: Element Forces - Frames, Part 4 of 4

Frame	Station m	OutputCase	StepType	FrameElem	ElemStation m
68	0.00000	SLV 13	Max	68-1	0.00000
68	0.25000	SLV 13	Max	68-1	0.25000
68	0.50000	SLV 13	Max	68-1	0.50000
68	0.00000	SLV 13	Min	68-1	0.00000
68	0.25000	SLV 13	Min	68-1	0.25000
68	0.50000	SLV 13	Min	68-1	0.50000
68	0.00000	SLV 14	Max	68-1	0.00000
68	0.25000	SLV 14	Max	68-1	0.25000
68	0.50000	SLV 14	Max	68-1	0.50000
68	0.00000	SLV 14	Min	68-1	0.00000
68	0.25000	SLV 14	Min	68-1	0.25000
68	0.50000	SLV 14	Min	68-1	0.50000
68	0.00000	SLV 15	Max	68-1	0.00000
68	0.25000	SLV 15	Max	68-1	0.25000
68	0.50000	SLV 15	Max	68-1	0.50000
68	0.00000	SLV 15	Min	68-1	0.00000
68	0.25000	SLV 15	Min	68-1	0.25000
68	0.50000	SLV 15	Min	68-1	0.50000
68	0.00000	SLV 16	Max	68-1	0.00000
68	0.25000	SLV 16	Max	68-1	0.25000
68	0.50000	SLV 16	Max	68-1	0.50000
68	0.00000	SLV 16	Min	68-1	0.00000
68	0.25000	SLV 16	Min	68-1	0.25000
68	0.50000	SLV 16	Min	68-1	0.50000
69	0.00000	SLE-C	Max	69-1	0.00000
69	0.25000	SLE-C	Max	69-1	0.25000
69	0.50000	SLE-C	Max	69-1	0.50000
69	0.00000	SLE-C	Min	69-1	0.00000
69	0.25000	SLE-C	Min	69-1	0.25000
69	0.50000	SLE-C	Min	69-1	0.50000
69	0.00000	SLE-F1	Max	69-1	0.00000
69	0.25000	SLE-F1	Max	69-1	0.25000
69	0.50000	SLE-F1	Max	69-1	0.50000
69	0.00000	SLE-F1	Min	69-1	0.00000
69	0.25000	SLE-F1	Min	69-1	0.25000
69	0.50000	SLE-F1	Min	69-1	0.50000
69	0.00000	SLE-F2	Max	69-1	0.00000
69	0.25000	SLE-F2	Max	69-1	0.25000
69	0.50000	SLE-F2	Max	69-1	0.50000
69	0.00000	SLE-F2	Min	69-1	0.00000
69	0.25000	SLE-F2	Min	69-1	0.25000
69	0.50000	SLE-F2	Min	69-1	0.50000
69	0.00000	SLE-F3	Max	69-1	0.00000
69	0.25000	SLE-F3	Max	69-1	0.25000
69	0.50000	SLE-F3	Max	69-1	0.50000
69	0.00000	SLE-F3	Min	69-1	0.00000
69	0.25000	SLE-F3	Min	69-1	0.25000
69	0.50000	SLE-F3	Min	69-1	0.50000
69	0.00000	SLE-QP	Max	69-1	0.00000
69	0.25000	SLE-QP	Max	69-1	0.25000
69	0.50000	SLE-QP	Max	69-1	0.50000
69	0.00000	SLE-QP	Min	69-1	0.00000
69	0.25000	SLE-QP	Min	69-1	0.25000
69	0.50000	SLE-QP	Min	69-1	0.50000
69	0.00000	SLU-1	Max	69-1	0.00000
69	0.25000	SLU-1	Max	69-1	0.25000
69	0.50000	SLU-1	Max	69-1	0.50000
69	0.00000	SLU-1	Min	69-1	0.00000
69	0.25000	SLU-1	Min	69-1	0.25000

Table: Element Forces - Frames, Part 4 of 4

Frame	Station m	OutputCase	StepType	FrameElem	ElemStation m
69	0.50000	SLU-1	Min	69-1	0.50000
69	0.00000	SLU-2	Max	69-1	0.00000
69	0.25000	SLU-2	Max	69-1	0.25000
69	0.50000	SLU-2	Max	69-1	0.50000
69	0.00000	SLU-2	Min	69-1	0.00000
69	0.25000	SLU-2	Min	69-1	0.25000
69	0.50000	SLU-2	Min	69-1	0.50000
69	0.00000	SLU-3	Max	69-1	0.00000
69	0.25000	SLU-3	Max	69-1	0.25000
69	0.50000	SLU-3	Max	69-1	0.50000
69	0.00000	SLU-3	Min	69-1	0.00000
69	0.25000	SLU-3	Min	69-1	0.25000
69	0.50000	SLU-3	Min	69-1	0.50000
69	0.00000	SLU-4	Max	69-1	0.00000
69	0.25000	SLU-4	Max	69-1	0.25000
69	0.50000	SLU-4	Max	69-1	0.50000
69	0.00000	SLU-4	Min	69-1	0.00000
69	0.25000	SLU-4	Min	69-1	0.25000
69	0.50000	SLU-4	Min	69-1	0.50000
69	0.00000	SLU-5	Max	69-1	0.00000
69	0.25000	SLU-5	Max	69-1	0.25000
69	0.50000	SLU-5	Max	69-1	0.50000
69	0.00000	SLU-5	Min	69-1	0.00000
69	0.25000	SLU-5	Min	69-1	0.25000
69	0.50000	SLU-5	Min	69-1	0.50000
69	0.00000	SLU-6	Max	69-1	0.00000
69	0.25000	SLU-6	Max	69-1	0.25000
69	0.50000	SLU-6	Max	69-1	0.50000
69	0.00000	SLU-6	Min	69-1	0.00000
69	0.25000	SLU-6	Min	69-1	0.25000
69	0.50000	SLU-6	Min	69-1	0.50000
69	0.00000	SLU-7	Max	69-1	0.00000
69	0.25000	SLU-7	Max	69-1	0.25000
69	0.50000	SLU-7	Max	69-1	0.50000
69	0.00000	SLU-7	Min	69-1	0.00000
69	0.25000	SLU-7	Min	69-1	0.25000
69	0.50000	SLU-7	Min	69-1	0.50000
69	0.00000	SLV 1	Max	69-1	0.00000
69	0.25000	SLV 1	Max	69-1	0.25000
69	0.50000	SLV 1	Max	69-1	0.50000
69	0.00000	SLV 1	Min	69-1	0.00000
69	0.25000	SLV 1	Min	69-1	0.25000
69	0.50000	SLV 1	Min	69-1	0.50000
69	0.00000	SLV 2	Max	69-1	0.00000
69	0.25000	SLV 2	Max	69-1	0.25000
69	0.50000	SLV 2	Max	69-1	0.50000
69	0.00000	SLV 2	Min	69-1	0.00000
69	0.25000	SLV 2	Min	69-1	0.25000
69	0.50000	SLV 2	Min	69-1	0.50000
69	0.00000	SLV 3	Max	69-1	0.00000
69	0.25000	SLV 3	Max	69-1	0.25000
69	0.50000	SLV 3	Max	69-1	0.50000
69	0.00000	SLV 3	Min	69-1	0.00000
69	0.25000	SLV 3	Min	69-1	0.25000
69	0.50000	SLV 3	Min	69-1	0.50000
69	0.00000	SLV 4	Max	69-1	0.00000
69	0.25000	SLV 4	Max	69-1	0.25000
69	0.50000	SLV 4	Max	69-1	0.50000
69	0.00000	SLV 4	Min	69-1	0.00000

Table: Element Forces - Frames, Part 4 of 4

Frame	Station m	OutputCase	StepType	FrameElem	ElemStation m
69	0.25000	SLV 4	Min	69-1	0.25000
69	0.50000	SLV 4	Min	69-1	0.50000
69	0.00000	SLV 5	Max	69-1	0.00000
69	0.25000	SLV 5	Max	69-1	0.25000
69	0.50000	SLV 5	Max	69-1	0.50000
69	0.00000	SLV 5	Min	69-1	0.00000
69	0.25000	SLV 5	Min	69-1	0.25000
69	0.50000	SLV 5	Min	69-1	0.50000
69	0.00000	SLV 6	Max	69-1	0.00000
69	0.25000	SLV 6	Max	69-1	0.25000
69	0.50000	SLV 6	Max	69-1	0.50000
69	0.00000	SLV 6	Min	69-1	0.00000
69	0.25000	SLV 6	Min	69-1	0.25000
69	0.50000	SLV 6	Min	69-1	0.50000
69	0.00000	SLV 7	Max	69-1	0.00000
69	0.25000	SLV 7	Max	69-1	0.25000
69	0.50000	SLV 7	Max	69-1	0.50000
69	0.00000	SLV 7	Min	69-1	0.00000
69	0.25000	SLV 7	Min	69-1	0.25000
69	0.50000	SLV 7	Min	69-1	0.50000
69	0.00000	SLV 8	Max	69-1	0.00000
69	0.25000	SLV 8	Max	69-1	0.25000
69	0.50000	SLV 8	Max	69-1	0.50000
69	0.00000	SLV 8	Min	69-1	0.00000
69	0.25000	SLV 8	Min	69-1	0.25000
69	0.50000	SLV 8	Min	69-1	0.50000
69	0.00000	SLV 9	Max	69-1	0.00000
69	0.25000	SLV 9	Max	69-1	0.25000
69	0.50000	SLV 9	Max	69-1	0.50000
69	0.00000	SLV 9	Min	69-1	0.00000
69	0.25000	SLV 9	Min	69-1	0.25000
69	0.50000	SLV 9	Min	69-1	0.50000
69	0.00000	SLV 10	Max	69-1	0.00000
69	0.25000	SLV 10	Max	69-1	0.25000
69	0.50000	SLV 10	Max	69-1	0.50000
69	0.00000	SLV 10	Min	69-1	0.00000
69	0.25000	SLV 10	Min	69-1	0.25000
69	0.50000	SLV 10	Min	69-1	0.50000
69	0.00000	SLV 11	Max	69-1	0.00000
69	0.25000	SLV 11	Max	69-1	0.25000
69	0.50000	SLV 11	Max	69-1	0.50000
69	0.00000	SLV 11	Min	69-1	0.00000
69	0.25000	SLV 11	Min	69-1	0.25000
69	0.50000	SLV 11	Min	69-1	0.50000
69	0.00000	SLV 12	Max	69-1	0.00000
69	0.25000	SLV 12	Max	69-1	0.25000
69	0.50000	SLV 12	Max	69-1	0.50000
69	0.00000	SLV 12	Min	69-1	0.00000
69	0.25000	SLV 12	Min	69-1	0.25000
69	0.50000	SLV 12	Min	69-1	0.50000
69	0.00000	SLV 13	Max	69-1	0.00000
69	0.25000	SLV 13	Max	69-1	0.25000
69	0.50000	SLV 13	Max	69-1	0.50000
69	0.00000	SLV 13	Min	69-1	0.00000
69	0.25000	SLV 13	Min	69-1	0.25000
69	0.50000	SLV 13	Min	69-1	0.50000
69	0.00000	SLV 14	Max	69-1	0.00000
69	0.25000	SLV 14	Max	69-1	0.25000
69	0.50000	SLV 14	Max	69-1	0.50000

Table: Element Forces - Frames, Part 4 of 4

Frame	Station m	OutputCase	StepType	FrameElem	ElemStation m
69	0.00000	SLV 14	Min	69-1	0.00000
69	0.25000	SLV 14	Min	69-1	0.25000
69	0.50000	SLV 14	Min	69-1	0.50000
69	0.00000	SLV 15	Max	69-1	0.00000
69	0.25000	SLV 15	Max	69-1	0.25000
69	0.50000	SLV 15	Max	69-1	0.50000
69	0.00000	SLV 15	Min	69-1	0.00000
69	0.25000	SLV 15	Min	69-1	0.25000
69	0.50000	SLV 15	Min	69-1	0.50000
69	0.00000	SLV 16	Max	69-1	0.00000
69	0.25000	SLV 16	Max	69-1	0.25000
69	0.50000	SLV 16	Max	69-1	0.50000
69	0.00000	SLV 16	Min	69-1	0.00000
69	0.25000	SLV 16	Min	69-1	0.25000
69	0.50000	SLV 16	Min	69-1	0.50000
70	0.00000	SLE-C	Max	70-1	0.00000
70	0.25000	SLE-C	Max	70-1	0.25000
70	0.50000	SLE-C	Max	70-1	0.50000
70	0.00000	SLE-C	Min	70-1	0.00000
70	0.25000	SLE-C	Min	70-1	0.25000
70	0.50000	SLE-C	Min	70-1	0.50000
70	0.00000	SLE-F1	Max	70-1	0.00000
70	0.25000	SLE-F1	Max	70-1	0.25000
70	0.50000	SLE-F1	Max	70-1	0.50000
70	0.00000	SLE-F1	Min	70-1	0.00000
70	0.25000	SLE-F1	Min	70-1	0.25000
70	0.50000	SLE-F1	Min	70-1	0.50000
70	0.00000	SLE-F2	Max	70-1	0.00000
70	0.25000	SLE-F2	Max	70-1	0.25000
70	0.50000	SLE-F2	Max	70-1	0.50000
70	0.00000	SLE-F2	Min	70-1	0.00000
70	0.25000	SLE-F2	Min	70-1	0.25000
70	0.50000	SLE-F2	Min	70-1	0.50000
70	0.00000	SLE-F3	Max	70-1	0.00000
70	0.25000	SLE-F3	Max	70-1	0.25000
70	0.50000	SLE-F3	Max	70-1	0.50000
70	0.00000	SLE-F3	Min	70-1	0.00000
70	0.25000	SLE-F3	Min	70-1	0.25000
70	0.50000	SLE-F3	Min	70-1	0.50000
70	0.00000	SLE-QP	Max	70-1	0.00000
70	0.25000	SLE-QP	Max	70-1	0.25000
70	0.50000	SLE-QP	Max	70-1	0.50000
70	0.00000	SLE-QP	Min	70-1	0.00000
70	0.25000	SLE-QP	Min	70-1	0.25000
70	0.50000	SLE-QP	Min	70-1	0.50000
70	0.00000	SLU-1	Max	70-1	0.00000
70	0.25000	SLU-1	Max	70-1	0.25000
70	0.50000	SLU-1	Max	70-1	0.50000
70	0.00000	SLU-1	Min	70-1	0.00000
70	0.25000	SLU-1	Min	70-1	0.25000
70	0.50000	SLU-1	Min	70-1	0.50000
70	0.00000	SLU-2	Max	70-1	0.00000
70	0.25000	SLU-2	Max	70-1	0.25000
70	0.50000	SLU-2	Max	70-1	0.50000
70	0.00000	SLU-2	Min	70-1	0.00000
70	0.25000	SLU-2	Min	70-1	0.25000
70	0.50000	SLU-2	Min	70-1	0.50000
70	0.00000	SLU-3	Max	70-1	0.00000
70	0.25000	SLU-3	Max	70-1	0.25000

Table: Element Forces - Frames, Part 4 of 4

Frame	Station m	OutputCase	StepType	FrameElem	ElemStation m
70	0.50000	SLU-3	Max	70-1	0.50000
70	0.00000	SLU-3	Min	70-1	0.00000
70	0.25000	SLU-3	Min	70-1	0.25000
70	0.50000	SLU-3	Min	70-1	0.50000
70	0.00000	SLU-4	Max	70-1	0.00000
70	0.25000	SLU-4	Max	70-1	0.25000
70	0.50000	SLU-4	Max	70-1	0.50000
70	0.00000	SLU-4	Min	70-1	0.00000
70	0.25000	SLU-4	Min	70-1	0.25000
70	0.50000	SLU-4	Min	70-1	0.50000
70	0.00000	SLU-5	Max	70-1	0.00000
70	0.25000	SLU-5	Max	70-1	0.25000
70	0.50000	SLU-5	Max	70-1	0.50000
70	0.00000	SLU-5	Min	70-1	0.00000
70	0.25000	SLU-5	Min	70-1	0.25000
70	0.50000	SLU-5	Min	70-1	0.50000
70	0.00000	SLU-6	Max	70-1	0.00000
70	0.25000	SLU-6	Max	70-1	0.25000
70	0.50000	SLU-6	Max	70-1	0.50000
70	0.00000	SLU-6	Min	70-1	0.00000
70	0.25000	SLU-6	Min	70-1	0.25000
70	0.50000	SLU-6	Min	70-1	0.50000
70	0.00000	SLU-7	Max	70-1	0.00000
70	0.25000	SLU-7	Max	70-1	0.25000
70	0.50000	SLU-7	Max	70-1	0.50000
70	0.00000	SLU-7	Min	70-1	0.00000
70	0.25000	SLU-7	Min	70-1	0.25000
70	0.50000	SLU-7	Min	70-1	0.50000
70	0.00000	SLV 1	Max	70-1	0.00000
70	0.25000	SLV 1	Max	70-1	0.25000
70	0.50000	SLV 1	Max	70-1	0.50000
70	0.00000	SLV 1	Min	70-1	0.00000
70	0.25000	SLV 1	Min	70-1	0.25000
70	0.50000	SLV 1	Min	70-1	0.50000
70	0.00000	SLV 2	Max	70-1	0.00000
70	0.25000	SLV 2	Max	70-1	0.25000
70	0.50000	SLV 2	Max	70-1	0.50000
70	0.00000	SLV 2	Min	70-1	0.00000
70	0.25000	SLV 2	Min	70-1	0.25000
70	0.50000	SLV 2	Min	70-1	0.50000
70	0.00000	SLV 3	Max	70-1	0.00000
70	0.25000	SLV 3	Max	70-1	0.25000
70	0.50000	SLV 3	Max	70-1	0.50000
70	0.00000	SLV 3	Min	70-1	0.00000
70	0.25000	SLV 3	Min	70-1	0.25000
70	0.50000	SLV 3	Min	70-1	0.50000
70	0.00000	SLV 4	Max	70-1	0.00000
70	0.25000	SLV 4	Max	70-1	0.25000
70	0.50000	SLV 4	Max	70-1	0.50000
70	0.00000	SLV 4	Min	70-1	0.00000
70	0.25000	SLV 4	Min	70-1	0.25000
70	0.50000	SLV 4	Min	70-1	0.50000
70	0.00000	SLV 5	Max	70-1	0.00000
70	0.25000	SLV 5	Max	70-1	0.25000
70	0.50000	SLV 5	Max	70-1	0.50000
70	0.00000	SLV 5	Min	70-1	0.00000
70	0.25000	SLV 5	Min	70-1	0.25000
70	0.50000	SLV 5	Min	70-1	0.50000
70	0.00000	SLV 6	Max	70-1	0.00000

Table: Element Forces - Frames, Part 4 of 4

Frame	Station m	OutputCase	StepType	FrameElem	ElemStation m
70	0.25000	SLV 6	Max	70-1	0.25000
70	0.50000	SLV 6	Max	70-1	0.50000
70	0.00000	SLV 6	Min	70-1	0.00000
70	0.25000	SLV 6	Min	70-1	0.25000
70	0.50000	SLV 6	Min	70-1	0.50000
70	0.00000	SLV 7	Max	70-1	0.00000
70	0.25000	SLV 7	Max	70-1	0.25000
70	0.50000	SLV 7	Max	70-1	0.50000
70	0.00000	SLV 7	Min	70-1	0.00000
70	0.25000	SLV 7	Min	70-1	0.25000
70	0.50000	SLV 7	Min	70-1	0.50000
70	0.00000	SLV 8	Max	70-1	0.00000
70	0.25000	SLV 8	Max	70-1	0.25000
70	0.50000	SLV 8	Max	70-1	0.50000
70	0.00000	SLV 8	Min	70-1	0.00000
70	0.25000	SLV 8	Min	70-1	0.25000
70	0.50000	SLV 8	Min	70-1	0.50000
70	0.00000	SLV 9	Max	70-1	0.00000
70	0.25000	SLV 9	Max	70-1	0.25000
70	0.50000	SLV 9	Max	70-1	0.50000
70	0.00000	SLV 9	Min	70-1	0.00000
70	0.25000	SLV 9	Min	70-1	0.25000
70	0.50000	SLV 9	Min	70-1	0.50000
70	0.00000	SLV 10	Max	70-1	0.00000
70	0.25000	SLV 10	Max	70-1	0.25000
70	0.50000	SLV 10	Max	70-1	0.50000
70	0.00000	SLV 10	Min	70-1	0.00000
70	0.25000	SLV 10	Min	70-1	0.25000
70	0.50000	SLV 10	Min	70-1	0.50000
70	0.00000	SLV 11	Max	70-1	0.00000
70	0.25000	SLV 11	Max	70-1	0.25000
70	0.50000	SLV 11	Max	70-1	0.50000
70	0.00000	SLV 11	Min	70-1	0.00000
70	0.25000	SLV 11	Min	70-1	0.25000
70	0.50000	SLV 11	Min	70-1	0.50000
70	0.00000	SLV 12	Max	70-1	0.00000
70	0.25000	SLV 12	Max	70-1	0.25000
70	0.50000	SLV 12	Max	70-1	0.50000
70	0.00000	SLV 12	Min	70-1	0.00000
70	0.25000	SLV 12	Min	70-1	0.25000
70	0.50000	SLV 12	Min	70-1	0.50000
70	0.00000	SLV 13	Max	70-1	0.00000
70	0.25000	SLV 13	Max	70-1	0.25000
70	0.50000	SLV 13	Max	70-1	0.50000
70	0.00000	SLV 13	Min	70-1	0.00000
70	0.25000	SLV 13	Min	70-1	0.25000
70	0.50000	SLV 13	Min	70-1	0.50000
70	0.00000	SLV 14	Max	70-1	0.00000
70	0.25000	SLV 14	Max	70-1	0.25000
70	0.50000	SLV 14	Max	70-1	0.50000
70	0.00000	SLV 14	Min	70-1	0.00000
70	0.25000	SLV 14	Min	70-1	0.25000
70	0.50000	SLV 14	Min	70-1	0.50000
70	0.00000	SLV 15	Max	70-1	0.00000
70	0.25000	SLV 15	Max	70-1	0.25000
70	0.50000	SLV 15	Max	70-1	0.50000
70	0.00000	SLV 15	Min	70-1	0.00000
70	0.25000	SLV 15	Min	70-1	0.25000
70	0.50000	SLV 15	Min	70-1	0.50000

Table: Element Forces - Frames, Part 4 of 4

Frame	Station m	OutputCase	StepType	FrameElem	ElemStation m
70	0.00000	SLV 16	Max	70-1	0.00000
70	0.25000	SLV 16	Max	70-1	0.25000
70	0.50000	SLV 16	Max	70-1	0.50000
70	0.00000	SLV 16	Min	70-1	0.00000
70	0.25000	SLV 16	Min	70-1	0.25000
70	0.50000	SLV 16	Min	70-1	0.50000
71	0.00000	SLE-C	Max	71-1	0.00000
71	0.25000	SLE-C	Max	71-1	0.25000
71	0.50000	SLE-C	Max	71-1	0.50000
71	0.00000	SLE-C	Min	71-1	0.00000
71	0.25000	SLE-C	Min	71-1	0.25000
71	0.50000	SLE-C	Min	71-1	0.50000
71	0.00000	SLE-F1	Max	71-1	0.00000
71	0.25000	SLE-F1	Max	71-1	0.25000
71	0.50000	SLE-F1	Max	71-1	0.50000
71	0.00000	SLE-F1	Min	71-1	0.00000
71	0.25000	SLE-F1	Min	71-1	0.25000
71	0.50000	SLE-F1	Min	71-1	0.50000
71	0.00000	SLE-F2	Max	71-1	0.00000
71	0.25000	SLE-F2	Max	71-1	0.25000
71	0.50000	SLE-F2	Max	71-1	0.50000
71	0.00000	SLE-F2	Min	71-1	0.00000
71	0.25000	SLE-F2	Min	71-1	0.25000
71	0.50000	SLE-F2	Min	71-1	0.50000
71	0.00000	SLE-F3	Max	71-1	0.00000
71	0.25000	SLE-F3	Max	71-1	0.25000
71	0.50000	SLE-F3	Max	71-1	0.50000
71	0.00000	SLE-F3	Min	71-1	0.00000
71	0.25000	SLE-F3	Min	71-1	0.25000
71	0.50000	SLE-F3	Min	71-1	0.50000
71	0.00000	SLE-QP	Max	71-1	0.00000
71	0.25000	SLE-QP	Max	71-1	0.25000
71	0.50000	SLE-QP	Max	71-1	0.50000
71	0.00000	SLE-QP	Min	71-1	0.00000
71	0.25000	SLE-QP	Min	71-1	0.25000
71	0.50000	SLE-QP	Min	71-1	0.50000
71	0.00000	SLU-1	Max	71-1	0.00000
71	0.25000	SLU-1	Max	71-1	0.25000
71	0.50000	SLU-1	Max	71-1	0.50000
71	0.00000	SLU-1	Min	71-1	0.00000
71	0.25000	SLU-1	Min	71-1	0.25000
71	0.50000	SLU-1	Min	71-1	0.50000
71	0.00000	SLU-2	Max	71-1	0.00000
71	0.25000	SLU-2	Max	71-1	0.25000
71	0.50000	SLU-2	Max	71-1	0.50000
71	0.00000	SLU-2	Min	71-1	0.00000
71	0.25000	SLU-2	Min	71-1	0.25000
71	0.50000	SLU-2	Min	71-1	0.50000
71	0.00000	SLU-3	Max	71-1	0.00000
71	0.25000	SLU-3	Max	71-1	0.25000
71	0.50000	SLU-3	Max	71-1	0.50000
71	0.00000	SLU-3	Min	71-1	0.00000
71	0.25000	SLU-3	Min	71-1	0.25000
71	0.50000	SLU-3	Min	71-1	0.50000
71	0.00000	SLU-4	Max	71-1	0.00000
71	0.25000	SLU-4	Max	71-1	0.25000
71	0.50000	SLU-4	Max	71-1	0.50000
71	0.00000	SLU-4	Min	71-1	0.00000
71	0.25000	SLU-4	Min	71-1	0.25000

Table: Element Forces - Frames, Part 4 of 4

Frame	Station m	OutputCase	StepType	FrameElem	ElemStation m
71	0.50000	SLU-4	Min	71-1	0.50000
71	0.00000	SLU-5	Max	71-1	0.00000
71	0.25000	SLU-5	Max	71-1	0.25000
71	0.50000	SLU-5	Max	71-1	0.50000
71	0.00000	SLU-5	Min	71-1	0.00000
71	0.25000	SLU-5	Min	71-1	0.25000
71	0.50000	SLU-5	Min	71-1	0.50000
71	0.00000	SLU-6	Max	71-1	0.00000
71	0.25000	SLU-6	Max	71-1	0.25000
71	0.50000	SLU-6	Max	71-1	0.50000
71	0.00000	SLU-6	Min	71-1	0.00000
71	0.25000	SLU-6	Min	71-1	0.25000
71	0.50000	SLU-6	Min	71-1	0.50000
71	0.00000	SLU-7	Max	71-1	0.00000
71	0.25000	SLU-7	Max	71-1	0.25000
71	0.50000	SLU-7	Max	71-1	0.50000
71	0.00000	SLU-7	Min	71-1	0.00000
71	0.25000	SLU-7	Min	71-1	0.25000
71	0.50000	SLU-7	Min	71-1	0.50000
71	0.00000	SLV 1	Max	71-1	0.00000
71	0.25000	SLV 1	Max	71-1	0.25000
71	0.50000	SLV 1	Max	71-1	0.50000
71	0.00000	SLV 1	Min	71-1	0.00000
71	0.25000	SLV 1	Min	71-1	0.25000
71	0.50000	SLV 1	Min	71-1	0.50000
71	0.00000	SLV 2	Max	71-1	0.00000
71	0.25000	SLV 2	Max	71-1	0.25000
71	0.50000	SLV 2	Max	71-1	0.50000
71	0.00000	SLV 2	Min	71-1	0.00000
71	0.25000	SLV 2	Min	71-1	0.25000
71	0.50000	SLV 2	Min	71-1	0.50000
71	0.00000	SLV 3	Max	71-1	0.00000
71	0.25000	SLV 3	Max	71-1	0.25000
71	0.50000	SLV 3	Max	71-1	0.50000
71	0.00000	SLV 3	Min	71-1	0.00000
71	0.25000	SLV 3	Min	71-1	0.25000
71	0.50000	SLV 3	Min	71-1	0.50000
71	0.00000	SLV 4	Max	71-1	0.00000
71	0.25000	SLV 4	Max	71-1	0.25000
71	0.50000	SLV 4	Max	71-1	0.50000
71	0.00000	SLV 4	Min	71-1	0.00000
71	0.25000	SLV 4	Min	71-1	0.25000
71	0.50000	SLV 4	Min	71-1	0.50000
71	0.00000	SLV 5	Max	71-1	0.00000
71	0.25000	SLV 5	Max	71-1	0.25000
71	0.50000	SLV 5	Max	71-1	0.50000
71	0.00000	SLV 5	Min	71-1	0.00000
71	0.25000	SLV 5	Min	71-1	0.25000
71	0.50000	SLV 5	Min	71-1	0.50000
71	0.00000	SLV 6	Max	71-1	0.00000
71	0.25000	SLV 6	Max	71-1	0.25000
71	0.50000	SLV 6	Max	71-1	0.50000
71	0.00000	SLV 6	Min	71-1	0.00000
71	0.25000	SLV 6	Min	71-1	0.25000
71	0.50000	SLV 6	Min	71-1	0.50000
71	0.00000	SLV 7	Max	71-1	0.00000
71	0.25000	SLV 7	Max	71-1	0.25000
71	0.50000	SLV 7	Max	71-1	0.50000
71	0.00000	SLV 7	Min	71-1	0.00000

Table: Element Forces - Frames, Part 4 of 4

Frame	Station m	OutputCase	StepType	FrameElem	ElemStation m
71	0.25000	SLV 7	Min	71-1	0.25000
71	0.50000	SLV 7	Min	71-1	0.50000
71	0.00000	SLV 8	Max	71-1	0.00000
71	0.25000	SLV 8	Max	71-1	0.25000
71	0.50000	SLV 8	Max	71-1	0.50000
71	0.00000	SLV 8	Min	71-1	0.00000
71	0.25000	SLV 8	Min	71-1	0.25000
71	0.50000	SLV 8	Min	71-1	0.50000
71	0.00000	SLV 9	Max	71-1	0.00000
71	0.25000	SLV 9	Max	71-1	0.25000
71	0.50000	SLV 9	Max	71-1	0.50000
71	0.00000	SLV 9	Min	71-1	0.00000
71	0.25000	SLV 9	Min	71-1	0.25000
71	0.50000	SLV 9	Min	71-1	0.50000
71	0.00000	SLV 10	Max	71-1	0.00000
71	0.25000	SLV 10	Max	71-1	0.25000
71	0.50000	SLV 10	Max	71-1	0.50000
71	0.00000	SLV 10	Min	71-1	0.00000
71	0.25000	SLV 10	Min	71-1	0.25000
71	0.50000	SLV 10	Min	71-1	0.50000
71	0.00000	SLV 11	Max	71-1	0.00000
71	0.25000	SLV 11	Max	71-1	0.25000
71	0.50000	SLV 11	Max	71-1	0.50000
71	0.00000	SLV 11	Min	71-1	0.00000
71	0.25000	SLV 11	Min	71-1	0.25000
71	0.50000	SLV 11	Min	71-1	0.50000
71	0.00000	SLV 12	Max	71-1	0.00000
71	0.25000	SLV 12	Max	71-1	0.25000
71	0.50000	SLV 12	Max	71-1	0.50000
71	0.00000	SLV 12	Min	71-1	0.00000
71	0.25000	SLV 12	Min	71-1	0.25000
71	0.50000	SLV 12	Min	71-1	0.50000
71	0.00000	SLV 13	Max	71-1	0.00000
71	0.25000	SLV 13	Max	71-1	0.25000
71	0.50000	SLV 13	Max	71-1	0.50000
71	0.00000	SLV 13	Min	71-1	0.00000
71	0.25000	SLV 13	Min	71-1	0.25000
71	0.50000	SLV 13	Min	71-1	0.50000
71	0.00000	SLV 14	Max	71-1	0.00000
71	0.25000	SLV 14	Max	71-1	0.25000
71	0.50000	SLV 14	Max	71-1	0.50000
71	0.00000	SLV 14	Min	71-1	0.00000
71	0.25000	SLV 14	Min	71-1	0.25000
71	0.50000	SLV 14	Min	71-1	0.50000
71	0.00000	SLV 15	Max	71-1	0.00000
71	0.25000	SLV 15	Max	71-1	0.25000
71	0.50000	SLV 15	Max	71-1	0.50000
71	0.00000	SLV 15	Min	71-1	0.00000
71	0.25000	SLV 15	Min	71-1	0.25000
71	0.50000	SLV 15	Min	71-1	0.50000
71	0.00000	SLV 16	Max	71-1	0.00000
71	0.25000	SLV 16	Max	71-1	0.25000
71	0.50000	SLV 16	Max	71-1	0.50000
71	0.00000	SLV 16	Min	71-1	0.00000
71	0.25000	SLV 16	Min	71-1	0.25000
71	0.50000	SLV 16	Min	71-1	0.50000
72	0.00000	SLE-C	Max	72-1	0.00000
72	0.25000	SLE-C	Max	72-1	0.25000
72	0.50000	SLE-C	Max	72-1	0.50000

Table: Element Forces - Frames, Part 4 of 4

Frame	Station m	OutputCase	StepType	FrameElem	ElemStation m
72	0.00000	SLE-C	Min	72-1	0.00000
72	0.25000	SLE-C	Min	72-1	0.25000
72	0.50000	SLE-C	Min	72-1	0.50000
72	0.00000	SLE-F1	Max	72-1	0.00000
72	0.25000	SLE-F1	Max	72-1	0.25000
72	0.50000	SLE-F1	Max	72-1	0.50000
72	0.00000	SLE-F1	Min	72-1	0.00000
72	0.25000	SLE-F1	Min	72-1	0.25000
72	0.50000	SLE-F1	Min	72-1	0.50000
72	0.00000	SLE-F2	Max	72-1	0.00000
72	0.25000	SLE-F2	Max	72-1	0.25000
72	0.50000	SLE-F2	Max	72-1	0.50000
72	0.00000	SLE-F2	Min	72-1	0.00000
72	0.25000	SLE-F2	Min	72-1	0.25000
72	0.50000	SLE-F2	Min	72-1	0.50000
72	0.00000	SLE-F3	Max	72-1	0.00000
72	0.25000	SLE-F3	Max	72-1	0.25000
72	0.50000	SLE-F3	Max	72-1	0.50000
72	0.00000	SLE-F3	Min	72-1	0.00000
72	0.25000	SLE-F3	Min	72-1	0.25000
72	0.50000	SLE-F3	Min	72-1	0.50000
72	0.00000	SLE-QP	Max	72-1	0.00000
72	0.25000	SLE-QP	Max	72-1	0.25000
72	0.50000	SLE-QP	Max	72-1	0.50000
72	0.00000	SLE-QP	Min	72-1	0.00000
72	0.25000	SLE-QP	Min	72-1	0.25000
72	0.50000	SLE-QP	Min	72-1	0.50000
72	0.00000	SLU-1	Max	72-1	0.00000
72	0.25000	SLU-1	Max	72-1	0.25000
72	0.50000	SLU-1	Max	72-1	0.50000
72	0.00000	SLU-1	Min	72-1	0.00000
72	0.25000	SLU-1	Min	72-1	0.25000
72	0.50000	SLU-1	Min	72-1	0.50000
72	0.00000	SLU-2	Max	72-1	0.00000
72	0.25000	SLU-2	Max	72-1	0.25000
72	0.50000	SLU-2	Max	72-1	0.50000
72	0.00000	SLU-2	Min	72-1	0.00000
72	0.25000	SLU-2	Min	72-1	0.25000
72	0.50000	SLU-2	Min	72-1	0.50000
72	0.00000	SLU-3	Max	72-1	0.00000
72	0.25000	SLU-3	Max	72-1	0.25000
72	0.50000	SLU-3	Max	72-1	0.50000
72	0.00000	SLU-3	Min	72-1	0.00000
72	0.25000	SLU-3	Min	72-1	0.25000
72	0.50000	SLU-3	Min	72-1	0.50000
72	0.00000	SLU-4	Max	72-1	0.00000
72	0.25000	SLU-4	Max	72-1	0.25000
72	0.50000	SLU-4	Max	72-1	0.50000
72	0.00000	SLU-4	Min	72-1	0.00000
72	0.25000	SLU-4	Min	72-1	0.25000
72	0.50000	SLU-4	Min	72-1	0.50000
72	0.00000	SLU-5	Max	72-1	0.00000
72	0.25000	SLU-5	Max	72-1	0.25000
72	0.50000	SLU-5	Max	72-1	0.50000
72	0.00000	SLU-5	Min	72-1	0.00000
72	0.25000	SLU-5	Min	72-1	0.25000
72	0.50000	SLU-5	Min	72-1	0.50000
72	0.00000	SLU-6	Max	72-1	0.00000
72	0.25000	SLU-6	Max	72-1	0.25000

Table: Element Forces - Frames, Part 4 of 4

Frame	Station m	OutputCase	StepType	FrameElem	ElemStation m
72	0.50000	SLU-6	Max	72-1	0.50000
72	0.00000	SLU-6	Min	72-1	0.00000
72	0.25000	SLU-6	Min	72-1	0.25000
72	0.50000	SLU-6	Min	72-1	0.50000
72	0.00000	SLU-7	Max	72-1	0.00000
72	0.25000	SLU-7	Max	72-1	0.25000
72	0.50000	SLU-7	Max	72-1	0.50000
72	0.00000	SLU-7	Min	72-1	0.00000
72	0.25000	SLU-7	Min	72-1	0.25000
72	0.50000	SLU-7	Min	72-1	0.50000
72	0.00000	SLV 1	Max	72-1	0.00000
72	0.25000	SLV 1	Max	72-1	0.25000
72	0.50000	SLV 1	Max	72-1	0.50000
72	0.00000	SLV 1	Min	72-1	0.00000
72	0.25000	SLV 1	Min	72-1	0.25000
72	0.50000	SLV 1	Min	72-1	0.50000
72	0.00000	SLV 2	Max	72-1	0.00000
72	0.25000	SLV 2	Max	72-1	0.25000
72	0.50000	SLV 2	Max	72-1	0.50000
72	0.00000	SLV 2	Min	72-1	0.00000
72	0.25000	SLV 2	Min	72-1	0.25000
72	0.50000	SLV 2	Min	72-1	0.50000
72	0.00000	SLV 3	Max	72-1	0.00000
72	0.25000	SLV 3	Max	72-1	0.25000
72	0.50000	SLV 3	Max	72-1	0.50000
72	0.00000	SLV 3	Min	72-1	0.00000
72	0.25000	SLV 3	Min	72-1	0.25000
72	0.50000	SLV 3	Min	72-1	0.50000
72	0.00000	SLV 4	Max	72-1	0.00000
72	0.25000	SLV 4	Max	72-1	0.25000
72	0.50000	SLV 4	Max	72-1	0.50000
72	0.00000	SLV 4	Min	72-1	0.00000
72	0.25000	SLV 4	Min	72-1	0.25000
72	0.50000	SLV 4	Min	72-1	0.50000
72	0.00000	SLV 5	Max	72-1	0.00000
72	0.25000	SLV 5	Max	72-1	0.25000
72	0.50000	SLV 5	Max	72-1	0.50000
72	0.00000	SLV 5	Min	72-1	0.00000
72	0.25000	SLV 5	Min	72-1	0.25000
72	0.50000	SLV 5	Min	72-1	0.50000
72	0.00000	SLV 6	Max	72-1	0.00000
72	0.25000	SLV 6	Max	72-1	0.25000
72	0.50000	SLV 6	Max	72-1	0.50000
72	0.00000	SLV 6	Min	72-1	0.00000
72	0.25000	SLV 6	Min	72-1	0.25000
72	0.50000	SLV 6	Min	72-1	0.50000
72	0.00000	SLV 7	Max	72-1	0.00000
72	0.25000	SLV 7	Max	72-1	0.25000
72	0.50000	SLV 7	Max	72-1	0.50000
72	0.00000	SLV 7	Min	72-1	0.00000
72	0.25000	SLV 7	Min	72-1	0.25000
72	0.50000	SLV 7	Min	72-1	0.50000
72	0.00000	SLV 8	Max	72-1	0.00000
72	0.25000	SLV 8	Max	72-1	0.25000
72	0.50000	SLV 8	Max	72-1	0.50000
72	0.00000	SLV 8	Min	72-1	0.00000
72	0.25000	SLV 8	Min	72-1	0.25000
72	0.50000	SLV 8	Min	72-1	0.50000
72	0.00000	SLV 9	Max	72-1	0.00000

Table: Element Forces - Frames, Part 4 of 4

Frame	Station m	OutputCase	StepType	FrameElem	ElemStation m
72	0.25000	SLV 9	Max	72-1	0.25000
72	0.50000	SLV 9	Max	72-1	0.50000
72	0.00000	SLV 9	Min	72-1	0.00000
72	0.25000	SLV 9	Min	72-1	0.25000
72	0.50000	SLV 9	Min	72-1	0.50000
72	0.00000	SLV 10	Max	72-1	0.00000
72	0.25000	SLV 10	Max	72-1	0.25000
72	0.50000	SLV 10	Max	72-1	0.50000
72	0.00000	SLV 10	Min	72-1	0.00000
72	0.25000	SLV 10	Min	72-1	0.25000
72	0.50000	SLV 10	Min	72-1	0.50000
72	0.00000	SLV 11	Max	72-1	0.00000
72	0.25000	SLV 11	Max	72-1	0.25000
72	0.50000	SLV 11	Max	72-1	0.50000
72	0.00000	SLV 11	Min	72-1	0.00000
72	0.25000	SLV 11	Min	72-1	0.25000
72	0.50000	SLV 11	Min	72-1	0.50000
72	0.00000	SLV 12	Max	72-1	0.00000
72	0.25000	SLV 12	Max	72-1	0.25000
72	0.50000	SLV 12	Max	72-1	0.50000
72	0.00000	SLV 12	Min	72-1	0.00000
72	0.25000	SLV 12	Min	72-1	0.25000
72	0.50000	SLV 12	Min	72-1	0.50000
72	0.00000	SLV 13	Max	72-1	0.00000
72	0.25000	SLV 13	Max	72-1	0.25000
72	0.50000	SLV 13	Max	72-1	0.50000
72	0.00000	SLV 13	Min	72-1	0.00000
72	0.25000	SLV 13	Min	72-1	0.25000
72	0.50000	SLV 13	Min	72-1	0.50000
72	0.00000	SLV 14	Max	72-1	0.00000
72	0.25000	SLV 14	Max	72-1	0.25000
72	0.50000	SLV 14	Max	72-1	0.50000
72	0.00000	SLV 14	Min	72-1	0.00000
72	0.25000	SLV 14	Min	72-1	0.25000
72	0.50000	SLV 14	Min	72-1	0.50000
72	0.00000	SLV 15	Max	72-1	0.00000
72	0.25000	SLV 15	Max	72-1	0.25000
72	0.50000	SLV 15	Max	72-1	0.50000
72	0.00000	SLV 15	Min	72-1	0.00000
72	0.25000	SLV 15	Min	72-1	0.25000
72	0.50000	SLV 15	Min	72-1	0.50000
72	0.00000	SLV 16	Max	72-1	0.00000
72	0.25000	SLV 16	Max	72-1	0.25000
72	0.50000	SLV 16	Max	72-1	0.50000
72	0.00000	SLV 16	Min	72-1	0.00000
72	0.25000	SLV 16	Min	72-1	0.25000
72	0.50000	SLV 16	Min	72-1	0.50000
73	0.00000	SLE-C	Max	73-1	0.00000
73	0.25000	SLE-C	Max	73-1	0.25000
73	0.50000	SLE-C	Max	73-1	0.50000
73	0.00000	SLE-C	Min	73-1	0.00000
73	0.25000	SLE-C	Min	73-1	0.25000
73	0.50000	SLE-C	Min	73-1	0.50000
73	0.00000	SLE-F1	Max	73-1	0.00000
73	0.25000	SLE-F1	Max	73-1	0.25000
73	0.50000	SLE-F1	Max	73-1	0.50000
73	0.00000	SLE-F1	Min	73-1	0.00000
73	0.25000	SLE-F1	Min	73-1	0.25000
73	0.50000	SLE-F1	Min	73-1	0.50000

Table: Element Forces - Frames, Part 4 of 4

Frame	Station m	OutputCase	StepType	FrameElem	ElemStation m
73	0.00000	SLE-F2	Max	73-1	0.00000
73	0.25000	SLE-F2	Max	73-1	0.25000
73	0.50000	SLE-F2	Max	73-1	0.50000
73	0.00000	SLE-F2	Min	73-1	0.00000
73	0.25000	SLE-F2	Min	73-1	0.25000
73	0.50000	SLE-F2	Min	73-1	0.50000
73	0.00000	SLE-F3	Max	73-1	0.00000
73	0.25000	SLE-F3	Max	73-1	0.25000
73	0.50000	SLE-F3	Max	73-1	0.50000
73	0.00000	SLE-F3	Min	73-1	0.00000
73	0.25000	SLE-F3	Min	73-1	0.25000
73	0.50000	SLE-F3	Min	73-1	0.50000
73	0.00000	SLE-QP	Max	73-1	0.00000
73	0.25000	SLE-QP	Max	73-1	0.25000
73	0.50000	SLE-QP	Max	73-1	0.50000
73	0.00000	SLE-QP	Min	73-1	0.00000
73	0.25000	SLE-QP	Min	73-1	0.25000
73	0.50000	SLE-QP	Min	73-1	0.50000
73	0.00000	SLU-1	Max	73-1	0.00000
73	0.25000	SLU-1	Max	73-1	0.25000
73	0.50000	SLU-1	Max	73-1	0.50000
73	0.00000	SLU-1	Min	73-1	0.00000
73	0.25000	SLU-1	Min	73-1	0.25000
73	0.50000	SLU-1	Min	73-1	0.50000
73	0.00000	SLU-2	Max	73-1	0.00000
73	0.25000	SLU-2	Max	73-1	0.25000
73	0.50000	SLU-2	Max	73-1	0.50000
73	0.00000	SLU-2	Min	73-1	0.00000
73	0.25000	SLU-2	Min	73-1	0.25000
73	0.50000	SLU-2	Min	73-1	0.50000
73	0.00000	SLU-3	Max	73-1	0.00000
73	0.25000	SLU-3	Max	73-1	0.25000
73	0.50000	SLU-3	Max	73-1	0.50000
73	0.00000	SLU-3	Min	73-1	0.00000
73	0.25000	SLU-3	Min	73-1	0.25000
73	0.50000	SLU-3	Min	73-1	0.50000
73	0.00000	SLU-4	Max	73-1	0.00000
73	0.25000	SLU-4	Max	73-1	0.25000
73	0.50000	SLU-4	Max	73-1	0.50000
73	0.00000	SLU-4	Min	73-1	0.00000
73	0.25000	SLU-4	Min	73-1	0.25000
73	0.50000	SLU-4	Min	73-1	0.50000
73	0.00000	SLU-5	Max	73-1	0.00000
73	0.25000	SLU-5	Max	73-1	0.25000
73	0.50000	SLU-5	Max	73-1	0.50000
73	0.00000	SLU-5	Min	73-1	0.00000
73	0.25000	SLU-5	Min	73-1	0.25000
73	0.50000	SLU-5	Min	73-1	0.50000
73	0.00000	SLU-6	Max	73-1	0.00000
73	0.25000	SLU-6	Max	73-1	0.25000
73	0.50000	SLU-6	Max	73-1	0.50000
73	0.00000	SLU-6	Min	73-1	0.00000
73	0.25000	SLU-6	Min	73-1	0.25000
73	0.50000	SLU-6	Min	73-1	0.50000
73	0.00000	SLU-7	Max	73-1	0.00000
73	0.25000	SLU-7	Max	73-1	0.25000
73	0.50000	SLU-7	Max	73-1	0.50000
73	0.00000	SLU-7	Min	73-1	0.00000
73	0.25000	SLU-7	Min	73-1	0.25000

Table: Element Forces - Frames, Part 4 of 4

Frame	Station m	OutputCase	StepType	FrameElem	ElemStation m
73	0.50000	SLU-7	Min	73-1	0.50000
73	0.00000	SLV 1	Max	73-1	0.00000
73	0.25000	SLV 1	Max	73-1	0.25000
73	0.50000	SLV 1	Max	73-1	0.50000
73	0.00000	SLV 1	Min	73-1	0.00000
73	0.25000	SLV 1	Min	73-1	0.25000
73	0.50000	SLV 1	Min	73-1	0.50000
73	0.00000	SLV 2	Max	73-1	0.00000
73	0.25000	SLV 2	Max	73-1	0.25000
73	0.50000	SLV 2	Max	73-1	0.50000
73	0.00000	SLV 2	Min	73-1	0.00000
73	0.25000	SLV 2	Min	73-1	0.25000
73	0.50000	SLV 2	Min	73-1	0.50000
73	0.00000	SLV 3	Max	73-1	0.00000
73	0.25000	SLV 3	Max	73-1	0.25000
73	0.50000	SLV 3	Max	73-1	0.50000
73	0.00000	SLV 3	Min	73-1	0.00000
73	0.25000	SLV 3	Min	73-1	0.25000
73	0.50000	SLV 3	Min	73-1	0.50000
73	0.00000	SLV 4	Max	73-1	0.00000
73	0.25000	SLV 4	Max	73-1	0.25000
73	0.50000	SLV 4	Max	73-1	0.50000
73	0.00000	SLV 4	Min	73-1	0.00000
73	0.25000	SLV 4	Min	73-1	0.25000
73	0.50000	SLV 4	Min	73-1	0.50000
73	0.00000	SLV 5	Max	73-1	0.00000
73	0.25000	SLV 5	Max	73-1	0.25000
73	0.50000	SLV 5	Max	73-1	0.50000
73	0.00000	SLV 5	Min	73-1	0.00000
73	0.25000	SLV 5	Min	73-1	0.25000
73	0.50000	SLV 5	Min	73-1	0.50000
73	0.00000	SLV 6	Max	73-1	0.00000
73	0.25000	SLV 6	Max	73-1	0.25000
73	0.50000	SLV 6	Max	73-1	0.50000
73	0.00000	SLV 6	Min	73-1	0.00000
73	0.25000	SLV 6	Min	73-1	0.25000
73	0.50000	SLV 6	Min	73-1	0.50000
73	0.00000	SLV 7	Max	73-1	0.00000
73	0.25000	SLV 7	Max	73-1	0.25000
73	0.50000	SLV 7	Max	73-1	0.50000
73	0.00000	SLV 7	Min	73-1	0.00000
73	0.25000	SLV 7	Min	73-1	0.25000
73	0.50000	SLV 7	Min	73-1	0.50000
73	0.00000	SLV 8	Max	73-1	0.00000
73	0.25000	SLV 8	Max	73-1	0.25000
73	0.50000	SLV 8	Max	73-1	0.50000
73	0.00000	SLV 8	Min	73-1	0.00000
73	0.25000	SLV 8	Min	73-1	0.25000
73	0.50000	SLV 8	Min	73-1	0.50000
73	0.00000	SLV 9	Max	73-1	0.00000
73	0.25000	SLV 9	Max	73-1	0.25000
73	0.50000	SLV 9	Max	73-1	0.50000
73	0.00000	SLV 9	Min	73-1	0.00000
73	0.25000	SLV 9	Min	73-1	0.25000
73	0.50000	SLV 9	Min	73-1	0.50000
73	0.00000	SLV 10	Max	73-1	0.00000
73	0.25000	SLV 10	Max	73-1	0.25000
73	0.50000	SLV 10	Max	73-1	0.50000
73	0.00000	SLV 10	Min	73-1	0.00000

Table: Element Forces - Frames, Part 4 of 4

Frame	Station m	OutputCase	StepType	FrameElem	ElemStation m
73	0.25000	SLV 10	Min	73-1	0.25000
73	0.50000	SLV 10	Min	73-1	0.50000
73	0.00000	SLV 11	Max	73-1	0.00000
73	0.25000	SLV 11	Max	73-1	0.25000
73	0.50000	SLV 11	Max	73-1	0.50000
73	0.00000	SLV 11	Min	73-1	0.00000
73	0.25000	SLV 11	Min	73-1	0.25000
73	0.50000	SLV 11	Min	73-1	0.50000
73	0.00000	SLV 12	Max	73-1	0.00000
73	0.25000	SLV 12	Max	73-1	0.25000
73	0.50000	SLV 12	Max	73-1	0.50000
73	0.00000	SLV 12	Min	73-1	0.00000
73	0.25000	SLV 12	Min	73-1	0.25000
73	0.50000	SLV 12	Min	73-1	0.50000
73	0.00000	SLV 13	Max	73-1	0.00000
73	0.25000	SLV 13	Max	73-1	0.25000
73	0.50000	SLV 13	Max	73-1	0.50000
73	0.00000	SLV 13	Min	73-1	0.00000
73	0.25000	SLV 13	Min	73-1	0.25000
73	0.50000	SLV 13	Min	73-1	0.50000
73	0.00000	SLV 14	Max	73-1	0.00000
73	0.25000	SLV 14	Max	73-1	0.25000
73	0.50000	SLV 14	Max	73-1	0.50000
73	0.00000	SLV 14	Min	73-1	0.00000
73	0.25000	SLV 14	Min	73-1	0.25000
73	0.50000	SLV 14	Min	73-1	0.50000
73	0.00000	SLV 15	Max	73-1	0.00000
73	0.25000	SLV 15	Max	73-1	0.25000
73	0.50000	SLV 15	Max	73-1	0.50000
73	0.00000	SLV 15	Min	73-1	0.00000
73	0.25000	SLV 15	Min	73-1	0.25000
73	0.50000	SLV 15	Min	73-1	0.50000
73	0.00000	SLV 16	Max	73-1	0.00000
73	0.25000	SLV 16	Max	73-1	0.25000
73	0.50000	SLV 16	Max	73-1	0.50000
73	0.00000	SLV 16	Min	73-1	0.00000
73	0.25000	SLV 16	Min	73-1	0.25000
73	0.50000	SLV 16	Min	73-1	0.50000
74	0.00000	SLE-C	Max	74-1	0.00000
74	0.25000	SLE-C	Max	74-1	0.25000
74	0.49689	SLE-C	Max	74-1	0.49689
74	0.49689	SLE-C	Max	74-2	0.00000
74	0.50000	SLE-C	Max	74-2	0.00311
74	0.00000	SLE-C	Min	74-1	0.00000
74	0.25000	SLE-C	Min	74-1	0.25000
74	0.49689	SLE-C	Min	74-1	0.49689
74	0.49689	SLE-C	Min	74-2	0.00000
74	0.50000	SLE-C	Min	74-2	0.00311
74	0.00000	SLE-F1	Max	74-1	0.00000
74	0.25000	SLE-F1	Max	74-1	0.25000
74	0.49689	SLE-F1	Max	74-1	0.49689
74	0.49689	SLE-F1	Max	74-2	0.00000
74	0.50000	SLE-F1	Max	74-2	0.00311
74	0.00000	SLE-F1	Min	74-1	0.00000
74	0.25000	SLE-F1	Min	74-1	0.25000
74	0.49689	SLE-F1	Min	74-1	0.49689
74	0.49689	SLE-F1	Min	74-2	0.00000
74	0.50000	SLE-F1	Min	74-2	0.00311
74	0.00000	SLE-F2	Max	74-1	0.00000

Table: Element Forces - Frames, Part 4 of 4

Frame	Station m	OutputCase	StepType	FrameElem	ElemStation m
74	0.25000	SLE-F2	Max	74-1	0.25000
74	0.49689	SLE-F2	Max	74-1	0.49689
74	0.49689	SLE-F2	Max	74-2	0.00000
74	0.50000	SLE-F2	Max	74-2	0.00311
74	0.00000	SLE-F2	Min	74-1	0.00000
74	0.25000	SLE-F2	Min	74-1	0.25000
74	0.49689	SLE-F2	Min	74-1	0.49689
74	0.49689	SLE-F2	Min	74-2	0.00000
74	0.50000	SLE-F2	Min	74-2	0.00311
74	0.00000	SLE-F3	Max	74-1	0.00000
74	0.25000	SLE-F3	Max	74-1	0.25000
74	0.49689	SLE-F3	Max	74-1	0.49689
74	0.49689	SLE-F3	Max	74-2	0.00000
74	0.50000	SLE-F3	Max	74-2	0.00311
74	0.00000	SLE-F3	Min	74-1	0.00000
74	0.25000	SLE-F3	Min	74-1	0.25000
74	0.49689	SLE-F3	Min	74-1	0.49689
74	0.49689	SLE-F3	Min	74-2	0.00000
74	0.50000	SLE-F3	Min	74-2	0.00311
74	0.00000	SLE-QP	Max	74-1	0.00000
74	0.25000	SLE-QP	Max	74-1	0.25000
74	0.49689	SLE-QP	Max	74-1	0.49689
74	0.49689	SLE-QP	Max	74-2	0.00000
74	0.50000	SLE-QP	Max	74-2	0.00311
74	0.00000	SLE-QP	Min	74-1	0.00000
74	0.25000	SLE-QP	Min	74-1	0.25000
74	0.49689	SLE-QP	Min	74-1	0.49689
74	0.49689	SLE-QP	Min	74-2	0.00000
74	0.50000	SLE-QP	Min	74-2	0.00311
74	0.00000	SLU-1	Max	74-1	0.00000
74	0.25000	SLU-1	Max	74-1	0.25000
74	0.49689	SLU-1	Max	74-1	0.49689
74	0.49689	SLU-1	Max	74-2	0.00000
74	0.50000	SLU-1	Max	74-2	0.00311
74	0.00000	SLU-1	Min	74-1	0.00000
74	0.25000	SLU-1	Min	74-1	0.25000
74	0.49689	SLU-1	Min	74-1	0.49689
74	0.49689	SLU-1	Min	74-2	0.00000
74	0.50000	SLU-1	Min	74-2	0.00311
74	0.00000	SLU-2	Max	74-1	0.00000
74	0.25000	SLU-2	Max	74-1	0.25000
74	0.49689	SLU-2	Max	74-1	0.49689
74	0.49689	SLU-2	Max	74-2	0.00000
74	0.50000	SLU-2	Max	74-2	0.00311
74	0.00000	SLU-2	Min	74-1	0.00000
74	0.25000	SLU-2	Min	74-1	0.25000
74	0.49689	SLU-2	Min	74-1	0.49689
74	0.49689	SLU-2	Min	74-2	0.00000
74	0.50000	SLU-2	Min	74-2	0.00311
74	0.00000	SLU-3	Max	74-1	0.00000
74	0.25000	SLU-3	Max	74-1	0.25000
74	0.49689	SLU-3	Max	74-1	0.49689
74	0.49689	SLU-3	Max	74-2	0.00000
74	0.50000	SLU-3	Max	74-2	0.00311
74	0.00000	SLU-3	Min	74-1	0.00000
74	0.25000	SLU-3	Min	74-1	0.25000
74	0.49689	SLU-3	Min	74-1	0.49689
74	0.49689	SLU-3	Min	74-2	0.00000
74	0.50000	SLU-3	Min	74-2	0.00311

Table: Element Forces - Frames, Part 4 of 4

Frame	Station m	OutputCase	StepType	FrameElem	ElemStation m
74	0.00000	SLU-4	Max	74-1	0.00000
74	0.25000	SLU-4	Max	74-1	0.25000
74	0.49689	SLU-4	Max	74-1	0.49689
74	0.49689	SLU-4	Max	74-2	0.00000
74	0.50000	SLU-4	Max	74-2	0.00311
74	0.00000	SLU-4	Min	74-1	0.00000
74	0.25000	SLU-4	Min	74-1	0.25000
74	0.49689	SLU-4	Min	74-1	0.49689
74	0.49689	SLU-4	Min	74-2	0.00000
74	0.50000	SLU-4	Min	74-2	0.00311
74	0.00000	SLU-5	Max	74-1	0.00000
74	0.25000	SLU-5	Max	74-1	0.25000
74	0.49689	SLU-5	Max	74-1	0.49689
74	0.49689	SLU-5	Max	74-2	0.00000
74	0.50000	SLU-5	Max	74-2	0.00311
74	0.00000	SLU-5	Min	74-1	0.00000
74	0.25000	SLU-5	Min	74-1	0.25000
74	0.49689	SLU-5	Min	74-1	0.49689
74	0.49689	SLU-5	Min	74-2	0.00000
74	0.50000	SLU-5	Min	74-2	0.00311
74	0.00000	SLU-6	Max	74-1	0.00000
74	0.25000	SLU-6	Max	74-1	0.25000
74	0.49689	SLU-6	Max	74-1	0.49689
74	0.49689	SLU-6	Max	74-2	0.00000
74	0.50000	SLU-6	Max	74-2	0.00311
74	0.00000	SLU-6	Min	74-1	0.00000
74	0.25000	SLU-6	Min	74-1	0.25000
74	0.49689	SLU-6	Min	74-1	0.49689
74	0.49689	SLU-6	Min	74-2	0.00000
74	0.50000	SLU-6	Min	74-2	0.00311
74	0.00000	SLU-7	Max	74-1	0.00000
74	0.25000	SLU-7	Max	74-1	0.25000
74	0.49689	SLU-7	Max	74-1	0.49689
74	0.49689	SLU-7	Max	74-2	0.00000
74	0.50000	SLU-7	Max	74-2	0.00311
74	0.00000	SLU-7	Min	74-1	0.00000
74	0.25000	SLU-7	Min	74-1	0.25000
74	0.49689	SLU-7	Min	74-1	0.49689
74	0.49689	SLU-7	Min	74-2	0.00000
74	0.50000	SLU-7	Min	74-2	0.00311
74	0.00000	SLV 1	Max	74-1	0.00000
74	0.25000	SLV 1	Max	74-1	0.25000
74	0.49689	SLV 1	Max	74-1	0.49689
74	0.49689	SLV 1	Max	74-2	0.00000
74	0.50000	SLV 1	Max	74-2	0.00311
74	0.00000	SLV 1	Min	74-1	0.00000
74	0.25000	SLV 1	Min	74-1	0.25000
74	0.49689	SLV 1	Min	74-1	0.49689
74	0.49689	SLV 1	Min	74-2	0.00000
74	0.50000	SLV 1	Min	74-2	0.00311
74	0.00000	SLV 2	Max	74-1	0.00000
74	0.25000	SLV 2	Max	74-1	0.25000
74	0.49689	SLV 2	Max	74-1	0.49689
74	0.49689	SLV 2	Max	74-2	0.00000
74	0.50000	SLV 2	Max	74-2	0.00311
74	0.00000	SLV 2	Min	74-1	0.00000
74	0.25000	SLV 2	Min	74-1	0.25000
74	0.49689	SLV 2	Min	74-1	0.49689
74	0.49689	SLV 2	Min	74-2	0.00000

Table: Element Forces - Frames, Part 4 of 4

Frame	Station m	OutputCase	StepType	FrameElem	ElemStation m
74	0.50000	SLV 2	Min	74-2	0.00311
74	0.00000	SLV 3	Max	74-1	0.00000
74	0.25000	SLV 3	Max	74-1	0.25000
74	0.49689	SLV 3	Max	74-1	0.49689
74	0.49689	SLV 3	Max	74-2	0.00000
74	0.50000	SLV 3	Max	74-2	0.00311
74	0.00000	SLV 3	Min	74-1	0.00000
74	0.25000	SLV 3	Min	74-1	0.25000
74	0.49689	SLV 3	Min	74-1	0.49689
74	0.49689	SLV 3	Min	74-2	0.00000
74	0.50000	SLV 3	Min	74-2	0.00311
74	0.00000	SLV 4	Max	74-1	0.00000
74	0.25000	SLV 4	Max	74-1	0.25000
74	0.49689	SLV 4	Max	74-1	0.49689
74	0.49689	SLV 4	Max	74-2	0.00000
74	0.50000	SLV 4	Max	74-2	0.00311
74	0.00000	SLV 4	Min	74-1	0.00000
74	0.25000	SLV 4	Min	74-1	0.25000
74	0.49689	SLV 4	Min	74-1	0.49689
74	0.49689	SLV 4	Min	74-2	0.00000
74	0.50000	SLV 4	Min	74-2	0.00311
74	0.00000	SLV 5	Max	74-1	0.00000
74	0.25000	SLV 5	Max	74-1	0.25000
74	0.49689	SLV 5	Max	74-1	0.49689
74	0.49689	SLV 5	Max	74-2	0.00000
74	0.50000	SLV 5	Max	74-2	0.00311
74	0.00000	SLV 5	Min	74-1	0.00000
74	0.25000	SLV 5	Min	74-1	0.25000
74	0.49689	SLV 5	Min	74-1	0.49689
74	0.49689	SLV 5	Min	74-2	0.00000
74	0.50000	SLV 5	Min	74-2	0.00311
74	0.00000	SLV 6	Max	74-1	0.00000
74	0.25000	SLV 6	Max	74-1	0.25000
74	0.49689	SLV 6	Max	74-1	0.49689
74	0.49689	SLV 6	Max	74-2	0.00000
74	0.50000	SLV 6	Max	74-2	0.00311
74	0.00000	SLV 6	Min	74-1	0.00000
74	0.25000	SLV 6	Min	74-1	0.25000
74	0.49689	SLV 6	Min	74-1	0.49689
74	0.49689	SLV 6	Min	74-2	0.00000
74	0.50000	SLV 6	Min	74-2	0.00311
74	0.00000	SLV 7	Max	74-1	0.00000
74	0.25000	SLV 7	Max	74-1	0.25000
74	0.49689	SLV 7	Max	74-1	0.49689
74	0.49689	SLV 7	Max	74-2	0.00000
74	0.50000	SLV 7	Max	74-2	0.00311
74	0.00000	SLV 7	Min	74-1	0.00000
74	0.25000	SLV 7	Min	74-1	0.25000
74	0.49689	SLV 7	Min	74-1	0.49689
74	0.49689	SLV 7	Min	74-2	0.00000
74	0.50000	SLV 7	Min	74-2	0.00311
74	0.00000	SLV 8	Max	74-1	0.00000
74	0.25000	SLV 8	Max	74-1	0.25000
74	0.49689	SLV 8	Max	74-1	0.49689
74	0.49689	SLV 8	Max	74-2	0.00000
74	0.50000	SLV 8	Max	74-2	0.00311
74	0.00000	SLV 8	Min	74-1	0.00000
74	0.25000	SLV 8	Min	74-1	0.25000
74	0.49689	SLV 8	Min	74-1	0.49689

Table: Element Forces - Frames, Part 4 of 4

Frame	Station m	OutputCase	StepType	FrameElem	ElemStation m
74	0.49689	SLV 8	Min	74-2	0.00000
74	0.50000	SLV 8	Min	74-2	0.00311
74	0.00000	SLV 9	Max	74-1	0.00000
74	0.25000	SLV 9	Max	74-1	0.25000
74	0.49689	SLV 9	Max	74-1	0.49689
74	0.49689	SLV 9	Max	74-2	0.00000
74	0.50000	SLV 9	Max	74-2	0.00311
74	0.00000	SLV 9	Min	74-1	0.00000
74	0.25000	SLV 9	Min	74-1	0.25000
74	0.49689	SLV 9	Min	74-1	0.49689
74	0.49689	SLV 9	Min	74-2	0.00000
74	0.50000	SLV 9	Min	74-2	0.00311
74	0.00000	SLV 10	Max	74-1	0.00000
74	0.25000	SLV 10	Max	74-1	0.25000
74	0.49689	SLV 10	Max	74-1	0.49689
74	0.49689	SLV 10	Max	74-2	0.00000
74	0.50000	SLV 10	Max	74-2	0.00311
74	0.00000	SLV 10	Min	74-1	0.00000
74	0.25000	SLV 10	Min	74-1	0.25000
74	0.49689	SLV 10	Min	74-1	0.49689
74	0.49689	SLV 10	Min	74-2	0.00000
74	0.50000	SLV 10	Min	74-2	0.00311
74	0.00000	SLV 11	Max	74-1	0.00000
74	0.25000	SLV 11	Max	74-1	0.25000
74	0.49689	SLV 11	Max	74-1	0.49689
74	0.49689	SLV 11	Max	74-2	0.00000
74	0.50000	SLV 11	Max	74-2	0.00311
74	0.00000	SLV 11	Min	74-1	0.00000
74	0.25000	SLV 11	Min	74-1	0.25000
74	0.49689	SLV 11	Min	74-1	0.49689
74	0.49689	SLV 11	Min	74-2	0.00000
74	0.50000	SLV 11	Min	74-2	0.00311
74	0.00000	SLV 12	Max	74-1	0.00000
74	0.25000	SLV 12	Max	74-1	0.25000
74	0.49689	SLV 12	Max	74-1	0.49689
74	0.49689	SLV 12	Max	74-2	0.00000
74	0.50000	SLV 12	Max	74-2	0.00311
74	0.00000	SLV 12	Min	74-1	0.00000
74	0.25000	SLV 12	Min	74-1	0.25000
74	0.49689	SLV 12	Min	74-1	0.49689
74	0.49689	SLV 12	Min	74-2	0.00000
74	0.50000	SLV 12	Min	74-2	0.00311
74	0.00000	SLV 13	Max	74-1	0.00000
74	0.25000	SLV 13	Max	74-1	0.25000
74	0.49689	SLV 13	Max	74-1	0.49689
74	0.49689	SLV 13	Max	74-2	0.00000
74	0.50000	SLV 13	Max	74-2	0.00311
74	0.00000	SLV 13	Min	74-1	0.00000
74	0.25000	SLV 13	Min	74-1	0.25000
74	0.49689	SLV 13	Min	74-1	0.49689
74	0.49689	SLV 13	Min	74-2	0.00000
74	0.50000	SLV 13	Min	74-2	0.00311
74	0.00000	SLV 14	Max	74-1	0.00000
74	0.25000	SLV 14	Max	74-1	0.25000
74	0.49689	SLV 14	Max	74-1	0.49689
74	0.49689	SLV 14	Max	74-2	0.00000
74	0.50000	SLV 14	Max	74-2	0.00311
74	0.00000	SLV 14	Min	74-1	0.00000
74	0.25000	SLV 14	Min	74-1	0.25000

Table: Element Forces - Frames, Part 4 of 4

Frame	Station m	OutputCase	StepType	FrameElem	ElemStation m
74	0.49689	SLV 14	Min	74-1	0.49689
74	0.49689	SLV 14	Min	74-2	0.00000
74	0.50000	SLV 14	Min	74-2	0.00311
74	0.00000	SLV 15	Max	74-1	0.00000
74	0.25000	SLV 15	Max	74-1	0.25000
74	0.49689	SLV 15	Max	74-1	0.49689
74	0.49689	SLV 15	Max	74-2	0.00000
74	0.50000	SLV 15	Max	74-2	0.00311
74	0.00000	SLV 15	Min	74-1	0.00000
74	0.25000	SLV 15	Min	74-1	0.25000
74	0.49689	SLV 15	Min	74-1	0.49689
74	0.49689	SLV 15	Min	74-2	0.00000
74	0.50000	SLV 15	Min	74-2	0.00311
74	0.00000	SLV 16	Max	74-1	0.00000
74	0.25000	SLV 16	Max	74-1	0.25000
74	0.49689	SLV 16	Max	74-1	0.49689
74	0.49689	SLV 16	Max	74-2	0.00000
74	0.50000	SLV 16	Max	74-2	0.00311
74	0.00000	SLV 16	Min	74-1	0.00000
74	0.25000	SLV 16	Min	74-1	0.25000
74	0.49689	SLV 16	Min	74-1	0.49689
74	0.49689	SLV 16	Min	74-2	0.00000
74	0.50000	SLV 16	Min	74-2	0.00311

Table: Frame Loads - Distributed, Part 1 of 3

Table: Frame Loads - Distributed, Part 1 of 3

Frame	LoadPat	CoordSys	Type	Dir	DistType	RelDistA
1	P.copertura	GLOBAL	Force	Grav Proj	RelDist	0.0000
1	Qd_sx	GLOBAL	Force	Grav Proj	RelDist	0.0000
1	Sq.sx	GLOBAL	Force	X Proj	RelDist	0.0000
1	SP.sx	GLOBAL	Force	X Proj	RelDist	0.0000
1	Delta Sh sn	GLOBAL	Force	X Proj	RelDist	0.0000
1	Delta SV	GLOBAL	Force	Grav Proj	RelDist	0.0000
2	P.copertura	GLOBAL	Force	Grav Proj	RelDist	0.0000
2	Qd_sx	GLOBAL	Force	Grav Proj	RelDist	0.0000
2	Sq.sx	GLOBAL	Force	X Proj	RelDist	0.0000
2	SP.sx	GLOBAL	Force	X Proj	RelDist	0.0000
2	Delta Sh sn	GLOBAL	Force	X Proj	RelDist	0.0000
2	Delta SV	GLOBAL	Force	Grav Proj	RelDist	0.0000
3	P.copertura	GLOBAL	Force	Grav Proj	RelDist	0.0000
3	Qd_sx	GLOBAL	Force	Grav Proj	RelDist	0.0000
3	Sq.sx	GLOBAL	Force	X Proj	RelDist	0.0000
3	SP.sx	GLOBAL	Force	X Proj	RelDist	0.0000
3	Delta Sh sn	GLOBAL	Force	X Proj	RelDist	0.0000
3	Delta SV	GLOBAL	Force	Grav Proj	RelDist	0.0000
4	P.copertura	GLOBAL	Force	Grav Proj	RelDist	0.0000
4	Qd_sx	GLOBAL	Force	Grav Proj	RelDist	0.0000
4	Sq.sx	GLOBAL	Force	X Proj	RelDist	0.0000
4	SP.sx	GLOBAL	Force	X Proj	RelDist	0.0000
4	Delta Sh sn	GLOBAL	Force	X Proj	RelDist	0.0000
4	Delta SV	GLOBAL	Force	Grav Proj	RelDist	0.0000
5	P.copertura	GLOBAL	Force	Grav Proj	RelDist	0.0000
5	Qd_sx	GLOBAL	Force	Grav Proj	RelDist	0.0000
5	Sq.sx	GLOBAL	Force	X Proj	RelDist	0.0000
5	SP.sx	GLOBAL	Force	X Proj	RelDist	0.0000
5	Delta Sh sn	GLOBAL	Force	X Proj	RelDist	0.0000

Table: Frame Loads - Distributed, Part 1 of 3

Frame	LoadPat	CoordSys	Type	Dir	DistType	RelDistA
5	Delta SV	GLOBAL	Force	Grav Proj	RelDist	0.0000
6	P.copertura	GLOBAL	Force	Grav Proj	RelDist	0.0000
6	Qd_sx	GLOBAL	Force	Grav Proj	RelDist	0.0000
6	Sq_sx	GLOBAL	Force	X Proj	RelDist	0.0000
6	SP_sx	GLOBAL	Force	X Proj	RelDist	0.0000
6	Delta Sh sn	GLOBAL	Force	X Proj	RelDist	0.0000
6	Delta SV	GLOBAL	Force	Grav Proj	RelDist	0.0000
7	P.copertura	GLOBAL	Force	Grav Proj	RelDist	0.0000
7	Qd_sx	GLOBAL	Force	Grav Proj	RelDist	0.0000
7	Sq_sx	GLOBAL	Force	X Proj	RelDist	0.0000
7	SP_sx	GLOBAL	Force	X Proj	RelDist	0.0000
7	Delta Sh sn	GLOBAL	Force	X Proj	RelDist	0.0000
7	Delta SV	GLOBAL	Force	Grav Proj	RelDist	0.0000
8	P.copertura	GLOBAL	Force	Grav Proj	RelDist	0.0000
8	Qd_sx	GLOBAL	Force	Grav Proj	RelDist	0.0000
8	Sq_sx	GLOBAL	Force	X Proj	RelDist	0.0000
8	SP_sx	GLOBAL	Force	X Proj	RelDist	0.0000
8	Delta Sh sn	GLOBAL	Force	X Proj	RelDist	0.0000
8	Delta SV	GLOBAL	Force	Grav Proj	RelDist	0.0000
9	P.copertura	GLOBAL	Force	Grav Proj	RelDist	0.0000
9	Qd_sx	GLOBAL	Force	Grav Proj	RelDist	0.0000
9	Sq_sx	GLOBAL	Force	X Proj	RelDist	0.0000
9	SP_sx	GLOBAL	Force	X Proj	RelDist	0.0000
9	Delta Sh sn	GLOBAL	Force	X Proj	RelDist	0.0000
9	Delta SV	GLOBAL	Force	Grav Proj	RelDist	0.0000
10	P.copertura	GLOBAL	Force	Grav Proj	RelDist	0.0000
10	Qd_sx	GLOBAL	Force	Grav Proj	RelDist	0.0000
10	Sq_sx	GLOBAL	Force	X Proj	RelDist	0.0000
10	SP_sx	GLOBAL	Force	X Proj	RelDist	0.0000
10	Delta Sh sn	GLOBAL	Force	X Proj	RelDist	0.0000
10	Delta SV	GLOBAL	Force	Grav Proj	RelDist	0.0000
11	P.copertura	GLOBAL	Force	Grav Proj	RelDist	0.0000
11	Qd_sx	GLOBAL	Force	Grav Proj	RelDist	0.0000
11	Sq_sx	GLOBAL	Force	X Proj	RelDist	0.0000
11	SP_sx	GLOBAL	Force	X Proj	RelDist	0.0000
11	Delta Sh sn	GLOBAL	Force	X Proj	RelDist	0.0000
11	Delta SV	GLOBAL	Force	Grav Proj	RelDist	0.0000
12	P.copertura	GLOBAL	Force	Grav Proj	RelDist	0.0000
12	Qd_sx	GLOBAL	Force	Grav Proj	RelDist	0.0000
12	Sq_sx	GLOBAL	Force	X Proj	RelDist	0.0000
12	SP_sx	GLOBAL	Force	X Proj	RelDist	0.0000
12	Delta Sh sn	GLOBAL	Force	X Proj	RelDist	0.0000
12	Delta SV	GLOBAL	Force	Grav Proj	RelDist	0.0000
13	P.copertura	GLOBAL	Force	Grav Proj	RelDist	0.0000
13	Qd_sx	GLOBAL	Force	Grav Proj	RelDist	0.0000
13	Sq_sx	GLOBAL	Force	X Proj	RelDist	0.0000
13	SP_sx	GLOBAL	Force	X Proj	RelDist	0.0000
13	Delta Sh sn	GLOBAL	Force	X Proj	RelDist	0.0000
13	Delta SV	GLOBAL	Force	Grav Proj	RelDist	0.0000
14	P.copertura	GLOBAL	Force	Grav Proj	RelDist	0.0000
14	Qd_sx	GLOBAL	Force	Grav Proj	RelDist	0.0000
14	Sq_sx	GLOBAL	Force	X Proj	RelDist	0.0000
14	SP_sx	GLOBAL	Force	X Proj	RelDist	0.0000
14	Delta Sh sn	GLOBAL	Force	X Proj	RelDist	0.0000
14	Delta SV	GLOBAL	Force	Grav Proj	RelDist	0.0000
15	P.copertura	GLOBAL	Force	Grav Proj	RelDist	0.0000
15	Qd_sx	GLOBAL	Force	Grav Proj	RelDist	0.0000
15	Sq_sx	GLOBAL	Force	X Proj	RelDist	0.0000
15	SP_sx	GLOBAL	Force	X Proj	RelDist	0.0000

Table: Frame Loads - Distributed, Part 1 of 3

Frame	LoadPat	CoordSys	Type	Dir	DistType	RelDistA
15	Delta Sh sn	GLOBAL	Force	X Proj	RelDist	0.0000
15	Delta SV	GLOBAL	Force	Grav Proj	RelDist	0.0000
16	P.copertura	GLOBAL	Force	Grav Proj	RelDist	0.0000
16	Qd_sx	GLOBAL	Force	Grav Proj	RelDist	0.0000
16	Sq.sx	GLOBAL	Force	X Proj	RelDist	0.0000
16	SP.sx	GLOBAL	Force	X Proj	RelDist	0.0000
16	Delta Sh sn	GLOBAL	Force	X Proj	RelDist	0.0000
16	Delta SV	GLOBAL	Force	Grav Proj	RelDist	0.0000
17	P.copertura	GLOBAL	Force	Grav Proj	RelDist	0.0000
17	Qd_sx	GLOBAL	Force	Grav Proj	RelDist	0.0000
17	Sq.sx	GLOBAL	Force	X Proj	RelDist	0.0000
17	SP.sx	GLOBAL	Force	X Proj	RelDist	0.0000
17	Delta Sh sn	GLOBAL	Force	X Proj	RelDist	0.0000
17	Delta SV	GLOBAL	Force	Grav Proj	RelDist	0.0000
18	Sq.sx	GLOBAL	Force	X Proj	RelDist	0.0000
18	SP.sx	GLOBAL	Force	X Proj	RelDist	0.0000
18	Delta Sh sn	GLOBAL	Force	X Proj	RelDist	0.0000
18	Delta SV	GLOBAL	Force	Grav Proj	RelDist	0.0000
19	Sq.sx	GLOBAL	Force	X Proj	RelDist	0.0000
19	SP.sx	GLOBAL	Force	X Proj	RelDist	0.0000
19	Delta Sh sn	GLOBAL	Force	X Proj	RelDist	0.0000
20	Sq.sx	GLOBAL	Force	X Proj	RelDist	0.0000
20	SP.sx	GLOBAL	Force	X Proj	RelDist	0.0000
20	Delta Sh sn	GLOBAL	Force	X Proj	RelDist	0.0000
21	Sq.sx	GLOBAL	Force	X Proj	RelDist	0.0000
21	SP.sx	GLOBAL	Force	X Proj	RelDist	0.0000
21	Delta Sh sn	GLOBAL	Force	X Proj	RelDist	0.0000
22	Sq.sx	GLOBAL	Force	X Proj	RelDist	0.0000
22	SP.sx	GLOBAL	Force	X Proj	RelDist	0.0000
22	Delta Sh sn	GLOBAL	Force	X Proj	RelDist	0.0000
23	Sq.sx	GLOBAL	Force	X Proj	RelDist	0.0000
23	SP.sx	GLOBAL	Force	X Proj	RelDist	0.0000
23	Delta Sh sn	GLOBAL	Force	X Proj	RelDist	0.0000
24	Sq.sx	GLOBAL	Force	X Proj	RelDist	0.0000
24	SP.sx	GLOBAL	Force	X Proj	RelDist	0.0000
24	Delta Sh sn	GLOBAL	Force	X Proj	RelDist	0.0000
25	Sq.sx	GLOBAL	Force	X Proj	RelDist	0.0000
25	SP.sx	GLOBAL	Force	X Proj	RelDist	0.0000
25	Delta Sh sn	GLOBAL	Force	X Proj	RelDist	0.0000
26	Sq.sx	GLOBAL	Force	X Proj	RelDist	0.0000
26	SP.sx	GLOBAL	Force	X Proj	RelDist	0.0000
26	Delta Sh sn	GLOBAL	Force	X Proj	RelDist	0.0000
27	Sq.sx	GLOBAL	Force	X Proj	RelDist	0.0000
38	P.copertura	GLOBAL	Force	Grav Proj	RelDist	0.0000
38	Qd_dx	GLOBAL	Force	Grav Proj	RelDist	0.0000
38	Sq.dx	GLOBAL	Force	X Proj	RelDist	0.0000
38	SP.dx	GLOBAL	Force	X Proj	RelDist	0.0000
38	Delta Sh dx	GLOBAL	Force	X Proj	RelDist	0.0000
38	Delta SV	GLOBAL	Force	Grav Proj	RelDist	0.0000
39	P.copertura	GLOBAL	Force	Grav Proj	RelDist	0.0000
39	Qd_dx	GLOBAL	Force	Grav Proj	RelDist	0.0000
39	Sq.dx	GLOBAL	Force	X Proj	RelDist	0.0000
39	SP.dx	GLOBAL	Force	X Proj	RelDist	0.0000
39	Delta Sh dx	GLOBAL	Force	X Proj	RelDist	0.0000
39	Delta SV	GLOBAL	Force	Grav Proj	RelDist	0.0000
40	P.copertura	GLOBAL	Force	Grav Proj	RelDist	0.0000
40	Qd_dx	GLOBAL	Force	Grav Proj	RelDist	0.0000
40	Sq.dx	GLOBAL	Force	X Proj	RelDist	0.0000
40	SP.dx	GLOBAL	Force	X Proj	RelDist	0.0000

Table: Frame Loads - Distributed, Part 1 of 3

Frame	LoadPat	CoordSys	Type	Dir	DistType	RelDistA
40	Delta Sh dx	GLOBAL	Force	X Proj	RelDist	0.0000
40	Delta SV	GLOBAL	Force	Grav Proj	RelDist	0.0000
41	P.copertura	GLOBAL	Force	Grav Proj	RelDist	0.0000
41	Qd_dx	GLOBAL	Force	Grav Proj	RelDist	0.0000
41	Sq_dx	GLOBAL	Force	X Proj	RelDist	0.0000
41	SP_dx	GLOBAL	Force	X Proj	RelDist	0.0000
41	Delta Sh dx	GLOBAL	Force	X Proj	RelDist	0.0000
41	Delta SV	GLOBAL	Force	Grav Proj	RelDist	0.0000
42	P.copertura	GLOBAL	Force	Grav Proj	RelDist	0.0000
42	Qd_dx	GLOBAL	Force	Grav Proj	RelDist	0.0000
42	Sq_dx	GLOBAL	Force	X Proj	RelDist	0.0000
42	SP_dx	GLOBAL	Force	X Proj	RelDist	0.0000
42	Delta Sh dx	GLOBAL	Force	X Proj	RelDist	0.0000
42	Delta SV	GLOBAL	Force	Grav Proj	RelDist	0.0000
43	P.copertura	GLOBAL	Force	Grav Proj	RelDist	0.0000
43	Qd_dx	GLOBAL	Force	Grav Proj	RelDist	0.0000
43	Sq_dx	GLOBAL	Force	X Proj	RelDist	0.0000
43	SP_dx	GLOBAL	Force	X Proj	RelDist	0.0000
43	Delta Sh dx	GLOBAL	Force	X Proj	RelDist	0.0000
43	Delta SV	GLOBAL	Force	Grav Proj	RelDist	0.0000
44	P.copertura	GLOBAL	Force	Grav Proj	RelDist	0.0000
44	Qd_dx	GLOBAL	Force	Grav Proj	RelDist	0.0000
44	Sq_dx	GLOBAL	Force	X Proj	RelDist	0.0000
44	SP_dx	GLOBAL	Force	X Proj	RelDist	0.0000
44	Delta Sh dx	GLOBAL	Force	X Proj	RelDist	0.0000
44	Delta SV	GLOBAL	Force	Grav Proj	RelDist	0.0000
45	P.copertura	GLOBAL	Force	Grav Proj	RelDist	0.0000
45	Qd_dx	GLOBAL	Force	Grav Proj	RelDist	0.0000
45	Sq_dx	GLOBAL	Force	X Proj	RelDist	0.0000
45	SP_dx	GLOBAL	Force	X Proj	RelDist	0.0000
45	Delta Sh dx	GLOBAL	Force	X Proj	RelDist	0.0000
45	Delta SV	GLOBAL	Force	Grav Proj	RelDist	0.0000
46	P.copertura	GLOBAL	Force	Grav Proj	RelDist	0.0000
46	Qd_dx	GLOBAL	Force	Grav Proj	RelDist	0.0000
46	Sq_dx	GLOBAL	Force	X Proj	RelDist	0.0000
46	SP_dx	GLOBAL	Force	X Proj	RelDist	0.0000
46	Delta Sh dx	GLOBAL	Force	X Proj	RelDist	0.0000
46	Delta SV	GLOBAL	Force	Grav Proj	RelDist	0.0000
47	P.copertura	GLOBAL	Force	Grav Proj	RelDist	0.0000
47	Qd_dx	GLOBAL	Force	Grav Proj	RelDist	0.0000
47	Sq_dx	GLOBAL	Force	X Proj	RelDist	0.0000
47	SP_dx	GLOBAL	Force	X Proj	RelDist	0.0000
47	Delta Sh dx	GLOBAL	Force	X Proj	RelDist	0.0000
47	Delta SV	GLOBAL	Force	Grav Proj	RelDist	0.0000
48	P.copertura	GLOBAL	Force	Grav Proj	RelDist	0.0000
48	Qd_dx	GLOBAL	Force	Grav Proj	RelDist	0.0000
48	Sq_dx	GLOBAL	Force	X Proj	RelDist	0.0000
48	SP_dx	GLOBAL	Force	X Proj	RelDist	0.0000
48	Delta Sh dx	GLOBAL	Force	X Proj	RelDist	0.0000
48	Delta SV	GLOBAL	Force	Grav Proj	RelDist	0.0000
49	P.copertura	GLOBAL	Force	Grav Proj	RelDist	0.0000
49	Qd_dx	GLOBAL	Force	Grav Proj	RelDist	0.0000
49	Sq_dx	GLOBAL	Force	X Proj	RelDist	0.0000
49	SP_dx	GLOBAL	Force	X Proj	RelDist	0.0000
49	Delta Sh dx	GLOBAL	Force	X Proj	RelDist	0.0000
49	Delta SV	GLOBAL	Force	Grav Proj	RelDist	0.0000
50	P.copertura	GLOBAL	Force	Grav Proj	RelDist	0.0000
50	Qd_dx	GLOBAL	Force	Grav Proj	RelDist	0.0000
50	Sq_dx	GLOBAL	Force	X Proj	RelDist	0.0000

Table: Frame Loads - Distributed, Part 1 of 3

Frame	LoadPat	CoordSys	Type	Dir	DistType	RelDistA
50	SP.dx	GLOBAL	Force	X Proj	RelDist	0.0000
50	Delta Sh dx	GLOBAL	Force	X Proj	RelDist	0.0000
50	Delta SV	GLOBAL	Force	Grav Proj	RelDist	0.0000
51	P.copertura	GLOBAL	Force	Grav Proj	RelDist	0.0000
51	Qd_dx	GLOBAL	Force	Grav Proj	RelDist	0.0000
51	Sq.dx	GLOBAL	Force	X Proj	RelDist	0.0000
51	SP.dx	GLOBAL	Force	X Proj	RelDist	0.0000
51	Delta Sh dx	GLOBAL	Force	X Proj	RelDist	0.0000
51	Delta SV	GLOBAL	Force	Grav Proj	RelDist	0.0000
52	P.copertura	GLOBAL	Force	Grav Proj	RelDist	0.0000
52	Qd_dx	GLOBAL	Force	Grav Proj	RelDist	0.0000
52	Sq.dx	GLOBAL	Force	X Proj	RelDist	0.0000
52	SP.dx	GLOBAL	Force	X Proj	RelDist	0.0000
52	Delta Sh dx	GLOBAL	Force	X Proj	RelDist	0.0000
52	Delta SV	GLOBAL	Force	Grav Proj	RelDist	0.0000
53	P.copertura	GLOBAL	Force	Grav Proj	RelDist	0.0000
53	Qd_dx	GLOBAL	Force	Grav Proj	RelDist	0.0000
53	Sq.dx	GLOBAL	Force	X Proj	RelDist	0.0000
53	SP.dx	GLOBAL	Force	X Proj	RelDist	0.0000
53	Delta Sh dx	GLOBAL	Force	X Proj	RelDist	0.0000
53	Delta SV	GLOBAL	Force	Grav Proj	RelDist	0.0000
54	P.copertura	GLOBAL	Force	Grav Proj	RelDist	0.0000
54	Sq.dx	GLOBAL	Force	X Proj	RelDist	0.0000
54	SP.dx	GLOBAL	Force	X Proj	RelDist	0.0000
54	Delta Sh dx	GLOBAL	Force	X Proj	RelDist	0.0000
54	Delta SV	GLOBAL	Force	Grav Proj	RelDist	0.0000
55	Sq.dx	GLOBAL	Force	X Proj	RelDist	0.0000
55	SP.dx	GLOBAL	Force	X Proj	RelDist	0.0000
55	Delta Sh dx	GLOBAL	Force	X Proj	RelDist	0.0000
56	Sq.dx	GLOBAL	Force	X Proj	RelDist	0.0000
56	SP.dx	GLOBAL	Force	X Proj	RelDist	0.0000
56	Delta Sh dx	GLOBAL	Force	X Proj	RelDist	0.0000
57	Sq.dx	GLOBAL	Force	X Proj	RelDist	0.0000
57	SP.dx	GLOBAL	Force	X Proj	RelDist	0.0000
57	Delta Sh dx	GLOBAL	Force	X Proj	RelDist	0.0000
58	Sq.dx	GLOBAL	Force	X Proj	RelDist	0.0000
58	SP.dx	GLOBAL	Force	X Proj	RelDist	0.0000
58	Delta Sh dx	GLOBAL	Force	X Proj	RelDist	0.0000
59	Sq.dx	GLOBAL	Force	X Proj	RelDist	0.0000
59	SP.dx	GLOBAL	Force	X Proj	RelDist	0.0000
59	Delta Sh dx	GLOBAL	Force	X Proj	RelDist	0.0000
60	Sq.dx	GLOBAL	Force	X Proj	RelDist	0.0000
60	SP.dx	GLOBAL	Force	X Proj	RelDist	0.0000
60	Delta Sh dx	GLOBAL	Force	X Proj	RelDist	0.0000
61	Sq.dx	GLOBAL	Force	X Proj	RelDist	0.0000
61	SP.dx	GLOBAL	Force	X Proj	RelDist	0.0000
61	Delta Sh dx	GLOBAL	Force	X Proj	RelDist	0.0000
62	Sq.dx	GLOBAL	Force	X Proj	RelDist	0.0000
62	SP.dx	GLOBAL	Force	X Proj	RelDist	0.0000
62	Delta Sh dx	GLOBAL	Force	X Proj	RelDist	0.0000
63	Sq.dx	GLOBAL	Force	X Proj	RelDist	0.0000
63	SP.dx	GLOBAL	Force	X Proj	RelDist	0.0000
63	Delta Sh dx	GLOBAL	Force	X Proj	RelDist	0.0000
64	Sq.dx	GLOBAL	Force	X Proj	RelDist	0.0000

Table: Frame Loads - Distributed, Part 2 of 3

Table: Frame Loads - Distributed, Part 2 of 3

Frame	LoadPat	RelDistB	AbsDistA m	AbsDistB m	FOverLA KN/m	FOverLB KN/m
1	P.copertura	1.0000	0.00000	0.50006	1.60	1.60
1	Qd_sx	1.0000	0.00000	0.50006	1.00	1.00
1	Sq_sx	1.0000	0.00000	0.50006	1.00	1.00
1	SP_sx	1.0000	0.00000	0.50006	1.60	1.60
1	Delta Sh sn	1.0000	0.00000	0.50006	183.00	183.00
1	Delta SV	1.0000	0.00000	0.50006	5.70	5.70
2	P.copertura	1.0000	0.00000	0.49994	1.60	1.60
2	Qd_sx	1.0000	0.00000	0.49994	1.00	1.00
2	Sq_sx	1.0000	0.00000	0.49994	1.00	1.00
2	SP_sx	1.0000	0.00000	0.49994	1.60	1.60
2	Delta Sh sn	1.0000	0.00000	0.49994	183.00	183.00
2	Delta SV	1.0000	0.00000	0.49994	5.70	5.70
3	P.copertura	1.0000	0.00000	0.49993	1.73	1.73
3	Qd_sx	1.0000	0.00000	0.49993	1.00	1.00
3	Sq_sx	1.0000	0.00000	0.49993	1.00	1.00
3	SP_sx	1.0000	0.00000	0.49993	1.70	1.70
3	Delta Sh sn	1.0000	0.00000	0.49993	183.00	183.00
3	Delta SV	1.0000	0.00000	0.49993	5.70	5.70
4	P.copertura	1.0000	0.00000	0.50006	1.73	1.73
4	Qd_sx	1.0000	0.00000	0.50006	1.00	1.00
4	Sq_sx	1.0000	0.00000	0.50006	1.00	1.00
4	SP_sx	1.0000	0.00000	0.50006	1.70	1.70
4	Delta Sh sn	1.0000	0.00000	0.50006	183.00	183.00
4	Delta SV	1.0000	0.00000	0.50006	5.70	5.70
5	P.copertura	1.0000	0.00000	0.49937	2.43	2.43
5	Qd_sx	1.0000	0.00000	0.49937	1.00	1.00
5	Sq_sx	1.0000	0.00000	0.49937	1.00	1.00
5	SP_sx	1.0000	0.00000	0.49937	2.67	2.67
5	Delta Sh sn	1.0000	0.00000	0.49937	183.00	183.00
5	Delta SV	1.0000	0.00000	0.49937	5.70	5.70
6	P.copertura	1.0000	0.00000	0.50063	2.43	2.43
6	Qd_sx	1.0000	0.00000	0.50063	1.00	1.00
6	Sq_sx	1.0000	0.00000	0.50063	1.00	1.00
6	SP_sx	1.0000	0.00000	0.50063	2.67	2.67
6	Delta Sh sn	1.0000	0.00000	0.50063	183.00	183.00
6	Delta SV	1.0000	0.00000	0.50063	5.70	5.70
7	P.copertura	1.0000	0.00000	0.50005	2.88	2.88
7	Qd_sx	1.0000	0.00000	0.50005	1.00	1.00
7	Sq_sx	1.0000	0.00000	0.50005	1.00	1.00
7	SP_sx	1.0000	0.00000	0.50005	2.67	2.67
7	Delta Sh sn	1.0000	0.00000	0.50005	183.00	183.00
7	Delta SV	1.0000	0.00000	0.50005	5.70	5.70
8	P.copertura	1.0000	0.00000	0.49995	2.88	2.88
8	Qd_sx	1.0000	0.00000	0.49995	1.00	1.00
8	Sq_sx	1.0000	0.00000	0.49995	1.00	1.00
8	SP_sx	1.0000	0.00000	0.49995	2.67	2.67
8	Delta Sh sn	1.0000	0.00000	0.49995	183.00	183.00
8	Delta SV	1.0000	0.00000	0.49995	5.70	5.70
9	P.copertura	1.0000	0.00000	0.50005	4.00	4.00
9	Qd_sx	1.0000	0.00000	0.50005	1.00	1.00
9	Sq_sx	1.0000	0.00000	0.50005	1.00	1.00
9	SP_sx	1.0000	0.00000	0.50005	4.00	4.00
9	Delta Sh sn	1.0000	0.00000	0.50005	183.00	183.00
9	Delta SV	1.0000	0.00000	0.50005	5.70	5.70
10	P.copertura	1.0000	0.00000	0.50004	4.00	4.00
10	Qd_sx	1.0000	0.00000	0.50004	1.00	1.00
10	Sq_sx	1.0000	0.00000	0.50004	1.00	1.00

Table: Frame Loads - Distributed, Part 2 of 3

Frame	LoadPat	RelDistB	AbsDistA m	AbsDistB m	FOverLA KN/m	FOverLB KN/m
10	SP.sx	1.0000	0.00000	0.50004	4.00	4.00
10	Delta Sh sn	1.0000	0.00000	0.50004	183.00	183.00
10	Delta SV	1.0000	0.00000	0.50004	5.70	5.70
11	P.copertura	1.0000	0.00000	0.50004	4.84	4.84
11	Qd_sx	1.0000	0.00000	0.50004	1.00	1.00
11	Sq.sx	1.0000	0.00000	0.50004	1.00	1.00
11	SP.sx	1.0000	0.00000	0.50004	4.84	4.84
11	Delta Sh sn	1.0000	0.00000	0.50004	183.00	183.00
11	Delta SV	1.0000	0.00000	0.50004	5.70	5.70
12	P.copertura	1.0000	0.00000	0.50003	4.84	4.84
12	Qd_sx	1.0000	0.00000	0.50003	1.00	1.00
12	Sq.sx	1.0000	0.00000	0.50003	1.00	1.00
12	SP.sx	1.0000	0.00000	0.50003	4.84	4.84
12	Delta Sh sn	1.0000	0.00000	0.50003	183.00	183.00
12	Delta SV	1.0000	0.00000	0.50003	5.70	5.70
13	P.copertura	1.0000	0.00000	0.50002	5.40	5.40
13	Qd_sx	1.0000	0.00000	0.50002	1.00	1.00
13	Sq.sx	1.0000	0.00000	0.50002	1.00	1.00
13	SP.sx	1.0000	0.00000	0.50002	5.50	5.50
13	Delta Sh sn	1.0000	0.00000	0.50002	183.00	183.00
13	Delta SV	1.0000	0.00000	0.50002	5.70	5.70
14	P.copertura	1.0000	0.00000	0.49997	5.40	5.40
14	Qd_sx	1.0000	0.00000	0.49997	1.00	1.00
14	Sq.sx	1.0000	0.00000	0.49997	1.00	1.00
14	SP.sx	1.0000	0.00000	0.49997	5.50	5.50
14	Delta Sh sn	1.0000	0.00000	0.49997	183.00	183.00
14	Delta SV	1.0000	0.00000	0.49997	5.70	5.70
15	P.copertura	1.0000	0.00000	0.49998	6.00	6.00
15	Qd_sx	1.0000	0.00000	0.49998	1.00	1.00
15	Sq.sx	1.0000	0.00000	0.49998	1.00	1.00
15	SP.sx	1.0000	0.00000	0.49998	6.00	6.00
15	Delta Sh sn	1.0000	0.00000	0.49998	183.00	183.00
15	Delta SV	1.0000	0.00000	0.49998	5.70	5.70
16	P.copertura	1.0000	0.00000	0.49998	6.50	6.50
16	Qd_sx	1.0000	0.00000	0.49998	1.00	1.00
16	Sq.sx	1.0000	0.00000	0.49998	1.00	1.00
16	SP.sx	1.0000	0.00000	0.49998	6.80	6.80
16	Delta Sh sn	1.0000	0.00000	0.49998	183.00	183.00
16	Delta SV	1.0000	0.00000	0.49998	5.70	5.70
17	P.copertura	1.0000	0.00000	0.50181	6.50	6.50
17	Qd_sx	1.0000	0.00000	0.50181	1.00	1.00
17	Sq.sx	1.0000	0.00000	0.50181	1.00	1.00
17	SP.sx	1.0000	0.00000	0.50181	6.80	6.80
17	Delta Sh sn	1.0000	0.00000	0.50181	183.00	183.00
17	Delta SV	1.0000	0.00000	0.50181	5.70	5.70
18	Sq.sx	1.0000	0.00000	0.49819	1.00	1.00
18	SP.sx	1.0000	0.00000	0.49819	7.80	7.80
18	Delta Sh sn	1.0000	0.00000	0.49819	183.00	183.00
18	Delta SV	1.0000	0.00000	0.49819	5.70	5.70
19	Sq.sx	1.0000	0.00000	0.50001	1.00	1.00
19	SP.sx	1.0000	0.00000	0.50001	7.80	7.80
19	Delta Sh sn	1.0000	0.00000	0.50001	183.00	183.00
20	Sq.sx	1.0000	0.00000	0.50000	1.00	1.00
20	SP.sx	1.0000	0.00000	0.50000	8.80	8.80
20	Delta Sh sn	1.0000	0.00000	0.50000	183.00	183.00
21	Sq.sx	1.0000	0.00000	0.50001	1.00	1.00
21	SP.sx	1.0000	0.00000	0.50001	8.80	8.80
21	Delta Sh sn	1.0000	0.00000	0.50001	183.00	183.00
22	Sq.sx	1.0000	0.00000	0.50001	1.00	1.00

Table: Frame Loads - Distributed, Part 2 of 3

Frame	LoadPat	RelDistB	AbsDistA m	AbsDistB m	FOverLA KN/m	FOverLB KN/m
22	SP.sx	1.0000	0.00000	0.50001	9.80	9.80
22	Delta Sh sn	1.0000	0.00000	0.50001	183.00	183.00
23	Sq.sx	1.0000	0.00000	0.50002	1.00	1.00
23	SP.sx	1.0000	0.00000	0.50002	9.80	9.80
23	Delta Sh sn	1.0000	0.00000	0.50002	183.00	183.00
24	Sq.sx	1.0000	0.00000	0.50001	1.00	1.00
24	SP.sx	1.0000	0.00000	0.50001	10.80	10.80
24	Delta Sh sn	1.0000	0.00000	0.50001	183.00	183.00
25	Sq.sx	1.0000	0.00000	0.49998	1.00	1.00
25	SP.sx	1.0000	0.00000	0.49998	10.80	10.80
25	Delta Sh sn	1.0000	0.00000	0.49998	183.00	183.00
26	Sq.sx	1.0000	0.00000	0.28645	1.00	1.00
26	SP.sx	1.0000	0.00000	0.28645	10.80	10.80
26	Delta Sh sn	1.0000	0.00000	0.28645	183.00	183.00
27	Sq.sx	1.0000	0.00000	0.95938	1.00	1.00
38	P.copertura	1.0000	0.00000	0.50006	1.60	1.60
38	Qd_dx	1.0000	0.00000	0.50006	1.00	1.00
38	Sq_dx	1.0000	0.00000	0.50006	-1.00	-1.00
38	SP_dx	1.0000	0.00000	0.50006	-1.60	-1.60
38	Delta Sh dx	1.0000	0.00000	0.50006	-183.00	-183.00
38	Delta SV	1.0000	0.00000	0.50006	5.70	5.70
39	P.copertura	1.0000	0.00000	0.49994	1.60	1.60
39	Qd_dx	1.0000	0.00000	0.49994	1.00	1.00
39	Sq_dx	1.0000	0.00000	0.49994	-1.00	-1.00
39	SP_dx	1.0000	0.00000	0.49994	-1.60	-1.60
39	Delta Sh dx	1.0000	0.00000	0.49994	-183.00	-183.00
39	Delta SV	1.0000	0.00000	0.49994	5.70	5.70
40	P.copertura	1.0000	0.00000	0.49993	1.73	1.73
40	Qd_dx	1.0000	0.00000	0.49993	1.00	1.00
40	Sq_dx	1.0000	0.00000	0.49993	-1.00	-1.00
40	SP_dx	1.0000	0.00000	0.49993	-1.73	-1.73
40	Delta Sh dx	1.0000	0.00000	0.49993	-183.00	-183.00
40	Delta SV	1.0000	0.00000	0.49993	5.70	5.70
41	P.copertura	1.0000	0.00000	0.50006	1.73	1.73
41	Qd_dx	1.0000	0.00000	0.50006	1.00	1.00
41	Sq_dx	1.0000	0.00000	0.50006	-1.00	-1.00
41	SP_dx	1.0000	0.00000	0.50006	-1.73	-1.73
41	Delta Sh dx	1.0000	0.00000	0.50006	-183.00	-183.00
41	Delta SV	1.0000	0.00000	0.50006	5.70	5.70
42	P.copertura	1.0000	0.00000	0.49937	2.43	2.43
42	Qd_dx	1.0000	0.00000	0.49937	1.00	1.00
42	Sq_dx	1.0000	0.00000	0.49937	-1.00	-1.00
42	SP_dx	1.0000	0.00000	0.49937	-2.67	-2.67
42	Delta Sh dx	1.0000	0.00000	0.49937	-183.00	-183.00
42	Delta SV	1.0000	0.00000	0.49937	5.70	5.70
43	P.copertura	1.0000	0.00000	0.50063	2.43	2.43
43	Qd_dx	1.0000	0.00000	0.50063	1.00	1.00
43	Sq_dx	1.0000	0.00000	0.50063	-1.00	-1.00
43	SP_dx	1.0000	0.00000	0.50063	-2.67	-2.67
43	Delta Sh dx	1.0000	0.00000	0.50063	-183.00	-183.00
43	Delta SV	1.0000	0.00000	0.50063	5.70	5.70
44	P.copertura	1.0000	0.00000	0.50005	2.88	2.88
44	Qd_dx	1.0000	0.00000	0.50005	1.00	1.00
44	Sq_dx	1.0000	0.00000	0.50005	-1.00	-1.00
44	SP_dx	1.0000	0.00000	0.50005	-2.67	-2.67
44	Delta Sh dx	1.0000	0.00000	0.50005	-183.00	-183.00
44	Delta SV	1.0000	0.00000	0.50005	5.70	5.70
45	P.copertura	1.0000	0.00000	0.49995	2.88	2.88
45	Qd_dx	1.0000	0.00000	0.49995	1.00	1.00

Table: Frame Loads - Distributed, Part 2 of 3

Frame	LoadPat	RelDistB	AbsDistA m	AbsDistB m	FOverLA KN/m	FOverLB KN/m
45	Sq.dx	1.0000	0.00000	0.49995	-1.00	-1.00
45	SP.dx	1.0000	0.00000	0.49995	-2.67	-2.67
45	Delta Sh dx	1.0000	0.00000	0.49995	-183.00	-183.00
45	Delta SV	1.0000	0.00000	0.49995	5.70	5.70
46	P.copertura	1.0000	0.00000	0.50005	4.00	4.00
46	Qd.dx	1.0000	0.00000	0.50005	1.00	1.00
46	Sq.dx	1.0000	0.00000	0.50005	-1.00	-1.00
46	SP.dx	1.0000	0.00000	0.50005	-4.00	-4.00
46	Delta Sh dx	1.0000	0.00000	0.50005	-183.00	-183.00
46	Delta SV	1.0000	0.00000	0.50005	5.70	5.70
47	P.copertura	1.0000	0.00000	0.50004	4.00	4.00
47	Qd.dx	1.0000	0.00000	0.50004	1.00	1.00
47	Sq.dx	1.0000	0.00000	0.50004	-1.00	-1.00
47	SP.dx	1.0000	0.00000	0.50004	-4.00	-4.00
47	Delta Sh dx	1.0000	0.00000	0.50004	-183.00	-183.00
47	Delta SV	1.0000	0.00000	0.50004	5.70	5.70
48	P.copertura	1.0000	0.00000	0.50004	4.84	4.84
48	Qd.dx	1.0000	0.00000	0.50004	1.00	1.00
48	Sq.dx	1.0000	0.00000	0.50004	-1.00	-1.00
48	SP.dx	1.0000	0.00000	0.50004	-4.80	-4.80
48	Delta Sh dx	1.0000	0.00000	0.50004	-183.00	-183.00
48	Delta SV	1.0000	0.00000	0.50004	5.70	5.70
49	P.copertura	1.0000	0.00000	0.50003	4.84	4.84
49	Qd.dx	1.0000	0.00000	0.50003	1.00	1.00
49	Sq.dx	1.0000	0.00000	0.50003	-1.00	-1.00
49	SP.dx	1.0000	0.00000	0.50003	-4.80	-4.80
49	Delta Sh dx	1.0000	0.00000	0.50003	-183.00	-183.00
49	Delta SV	1.0000	0.00000	0.50003	5.70	5.70
50	P.copertura	1.0000	0.00000	0.50002	5.40	5.40
50	Qd.dx	1.0000	0.00000	0.50002	1.00	1.00
50	Sq.dx	1.0000	0.00000	0.50002	-1.00	-1.00
50	SP.dx	1.0000	0.00000	0.50002	-5.50	-5.50
50	Delta Sh dx	1.0000	0.00000	0.50002	-183.00	-183.00
50	Delta SV	1.0000	0.00000	0.50002	5.70	5.70
51	P.copertura	1.0000	0.00000	0.49997	5.40	5.40
51	Qd.dx	1.0000	0.00000	0.49997	1.00	1.00
51	Sq.dx	1.0000	0.00000	0.49997	-1.00	-1.00
51	SP.dx	1.0000	0.00000	0.49997	-5.50	-5.50
51	Delta Sh dx	1.0000	0.00000	0.49997	-183.00	-183.00
51	Delta SV	1.0000	0.00000	0.49997	5.70	5.70
52	P.copertura	1.0000	0.00000	0.49998	6.00	6.00
52	Qd.dx	1.0000	0.00000	0.49998	1.00	1.00
52	Sq.dx	1.0000	0.00000	0.49998	-1.00	-1.00
52	SP.dx	1.0000	0.00000	0.49998	-6.00	-6.00
52	Delta Sh dx	1.0000	0.00000	0.49998	-183.00	-183.00
52	Delta SV	1.0000	0.00000	0.49998	5.70	5.70
53	P.copertura	1.0000	0.00000	0.49998	6.50	6.50
53	Qd.dx	1.0000	0.00000	0.49998	1.00	1.00
53	Sq.dx	1.0000	0.00000	0.49998	-1.00	-1.00
53	SP.dx	1.0000	0.00000	0.49998	-6.80	-6.80
53	Delta Sh dx	1.0000	0.00000	0.49998	-183.00	-183.00
53	Delta SV	1.0000	0.00000	0.49998	5.70	5.70
54	P.copertura	1.0000	0.00000	0.50181	6.50	6.50
54	Sq.dx	1.0000	0.00000	0.50181	-1.00	-1.00
54	SP.dx	1.0000	0.00000	0.50181	-6.80	-6.80
54	Delta Sh dx	1.0000	0.00000	0.50181	-183.00	-183.00
54	Delta SV	1.0000	0.00000	0.50181	5.70	5.70
55	Sq.dx	1.0000	0.00000	0.49819	-1.00	-1.00
55	SP.dx	1.0000	0.00000	0.49819	-7.80	-7.80

Table: Frame Loads - Distributed, Part 2 of 3

Frame	LoadPat	RelDistB	AbsDistA m	AbsDistB m	FOverLA KN/m	FOverLB KN/m
55	Delta Sh dx	1.0000	0.00000	0.49819	-183.00	-183.00
56	Sq.dx	1.0000	0.00000	0.50001	-1.00	-1.00
56	SP.dx	1.0000	0.00000	0.50001	-7.80	-7.80
56	Delta Sh dx	1.0000	0.00000	0.50001	-183.00	-183.00
57	Sq.dx	1.0000	0.00000	0.50000	-1.00	-1.00
57	SP.dx	1.0000	0.00000	0.50000	-8.80	-8.80
57	Delta Sh dx	1.0000	0.00000	0.50000	-183.00	-183.00
58	Sq.dx	1.0000	0.00000	0.50001	-1.00	-1.00
58	SP.dx	1.0000	0.00000	0.50001	-8.80	-8.80
58	Delta Sh dx	1.0000	0.00000	0.50001	-183.00	-183.00
59	Sq.dx	1.0000	0.00000	0.50001	-1.00	-1.00
59	SP.dx	1.0000	0.00000	0.50001	-9.80	-9.80
59	Delta Sh dx	1.0000	0.00000	0.50001	-183.00	-183.00
60	Sq.dx	1.0000	0.00000	0.50002	-1.00	-1.00
60	SP.dx	1.0000	0.00000	0.50002	-9.80	-9.80
60	Delta Sh dx	1.0000	0.00000	0.50002	-183.00	-183.00
61	Sq.dx	1.0000	0.00000	0.50001	-1.00	-1.00
61	SP.dx	1.0000	0.00000	0.50001	-10.80	-10.80
61	Delta Sh dx	1.0000	0.00000	0.50001	-183.00	-183.00
62	Sq.dx	1.0000	0.00000	0.49998	-1.00	-1.00
62	SP.dx	1.0000	0.00000	0.49998	-10.80	-10.80
62	Delta Sh dx	1.0000	0.00000	0.49998	-183.00	-183.00
63	Sq.dx	1.0000	0.00000	0.28645	-1.00	-1.00
63	SP.dx	1.0000	0.00000	0.28645	-10.80	-10.80
63	Delta Sh dx	1.0000	0.00000	0.28645	-183.00	-183.00
64	Sq.dx	1.0000	0.00000	0.95938	-1.00	-1.00

Table: Frame Loads - Distributed, Part 3 of 3

Table: Frame Loads - Distributed, Part 3 of 3

Frame	LoadPat	GUID
1	P.copertura	
1	Qd_sx	
1	Sq.sx	
1	SP.sx	
1	Delta Sh sn	
1	Delta SV	
2	P.copertura	
2	Qd_sx	
2	Sq.sx	
2	SP.sx	
2	Delta Sh sn	
2	Delta SV	
3	P.copertura	
3	Qd_sx	
3	Sq.sx	
3	SP.sx	
3	Delta Sh sn	
3	Delta SV	
4	P.copertura	
4	Qd_sx	
4	Sq.sx	
4	SP.sx	
4	Delta Sh sn	
4	Delta SV	
5	P.copertura	
5	Qd_sx	

Table: Frame Loads - Distributed, Part 3 of 3

Frame	LoadPat	GUID
5	Sq.sx	
5	SP.sx	
5	Delta Sh sn	
5	Delta SV	
6	P.copertura	
6	Qd_sx	
6	Sq.sx	
6	SP.sx	
6	Delta Sh sn	
6	Delta SV	
7	P.copertura	
7	Qd_sx	
7	Sq.sx	
7	SP.sx	
7	Delta Sh sn	
7	Delta SV	
8	P.copertura	
8	Qd_sx	
8	Sq.sx	
8	SP.sx	
8	Delta Sh sn	
8	Delta SV	
9	P.copertura	
9	Qd_sx	
9	Sq.sx	
9	SP.sx	
9	Delta Sh sn	
9	Delta SV	
10	P.copertura	
10	Qd_sx	
10	Sq.sx	
10	SP.sx	
10	Delta Sh sn	
10	Delta SV	
11	P.copertura	
11	Qd_sx	
11	Sq.sx	
11	SP.sx	
11	Delta Sh sn	
11	Delta SV	
12	P.copertura	
12	Qd_sx	
12	Sq.sx	
12	SP.sx	
12	Delta Sh sn	
12	Delta SV	
13	P.copertura	
13	Qd_sx	
13	Sq.sx	
13	SP.sx	
13	Delta Sh sn	
13	Delta SV	
14	P.copertura	
14	Qd_sx	
14	Sq.sx	
14	SP.sx	
14	Delta Sh sn	
14	Delta SV	
15	P.copertura	

Table: Frame Loads - Distributed, Part 3 of 3

Frame	LoadPat	GUID
15	Qd_sx	
15	Sq.sx	
15	SP.sx	
15	Delta Sh sn	
15	Delta SV	
16	P.copertura	
16	Qd_sx	
16	Sq.sx	
16	SP.sx	
16	Delta Sh sn	
16	Delta SV	
17	P.copertura	
17	Qd_sx	
17	Sq.sx	
17	SP.sx	
17	Delta Sh sn	
17	Delta SV	
18	Sq.sx	
18	SP.sx	
18	Delta Sh sn	
18	Delta SV	
19	Sq.sx	
19	SP.sx	
19	Delta Sh sn	
20	Sq.sx	
20	SP.sx	
20	Delta Sh sn	
21	Sq.sx	
21	SP.sx	
21	Delta Sh sn	
22	Sq.sx	
22	SP.sx	
22	Delta Sh sn	
23	Sq.sx	
23	SP.sx	
23	Delta Sh sn	
24	Sq.sx	
24	SP.sx	
24	Delta Sh sn	
25	Sq.sx	
25	SP.sx	
25	Delta Sh sn	
26	Sq.sx	
26	SP.sx	
26	Delta Sh sn	
27	Sq.sx	
38	P.copertura	
38	Qd_dx	
38	Sq.dx	
38	SP.dx	
38	Delta Sh dx	
38	Delta SV	
39	P.copertura	
39	Qd_dx	
39	Sq.dx	
39	SP.dx	
39	Delta Sh dx	
39	Delta SV	
40	P.copertura	

Table: Frame Loads - Distributed, Part 3 of 3

Frame	LoadPat	GUID
40	Qd_dx	
40	Sq_dx	
40	SP_dx	
40	Delta Sh dx	
40	Delta SV	
41	P.copertura	
41	Qd_dx	
41	Sq_dx	
41	SP_dx	
41	Delta Sh dx	
41	Delta SV	
42	P.copertura	
42	Qd_dx	
42	Sq_dx	
42	SP_dx	
42	Delta Sh dx	
42	Delta SV	
43	P.copertura	
43	Qd_dx	
43	Sq_dx	
43	SP_dx	
43	Delta Sh dx	
43	Delta SV	
44	P.copertura	
44	Qd_dx	
44	Sq_dx	
44	SP_dx	
44	Delta Sh dx	
44	Delta SV	
45	P.copertura	
45	Qd_dx	
45	Sq_dx	
45	SP_dx	
45	Delta Sh dx	
45	Delta SV	
46	P.copertura	
46	Qd_dx	
46	Sq_dx	
46	SP_dx	
46	Delta Sh dx	
46	Delta SV	
47	P.copertura	
47	Qd_dx	
47	Sq_dx	
47	SP_dx	
47	Delta Sh dx	
47	Delta SV	
48	P.copertura	
48	Qd_dx	
48	Sq_dx	
48	SP_dx	
48	Delta Sh dx	
48	Delta SV	
49	P.copertura	
49	Qd_dx	
49	Sq_dx	
49	SP_dx	
49	Delta Sh dx	
49	Delta SV	

Table: Frame Loads - Distributed, Part 3 of 3

Frame	LoadPat	GUID
50	P.copertura	
50	Qd_dx	
50	Sq_dx	
50	SP_dx	
50	Delta Sh dx	
50	Delta SV	
51	P.copertura	
51	Qd_dx	
51	Sq_dx	
51	SP_dx	
51	Delta Sh dx	
51	Delta SV	
52	P.copertura	
52	Qd_dx	
52	Sq_dx	
52	SP_dx	
52	Delta Sh dx	
52	Delta SV	
53	P.copertura	
53	Qd_dx	
53	Sq_dx	
53	SP_dx	
53	Delta Sh dx	
53	Delta SV	
54	P.copertura	
54	Sq_dx	
54	SP_dx	
54	Delta Sh dx	
54	Delta SV	
55	Sq_dx	
55	SP_dx	
55	Delta Sh dx	
56	Sq_dx	
56	SP_dx	
56	Delta Sh dx	
57	Sq_dx	
57	SP_dx	
57	Delta Sh dx	
58	Sq_dx	
58	SP_dx	
58	Delta Sh dx	
59	Sq_dx	
59	SP_dx	
59	Delta Sh dx	
60	Sq_dx	
60	SP_dx	
60	Delta Sh dx	
61	Sq_dx	
61	SP_dx	
61	Delta Sh dx	
62	Sq_dx	
62	SP_dx	
62	Delta Sh dx	
63	Sq_dx	
63	SP_dx	
63	Delta Sh dx	
64	Sq_dx	

Table: Frame Section Assignments

Table: Frame Section Assignments					
Frame	SectionType	AutoSelect	AnalSect	DesignSect	MatProp
1	Rectangular	N.A.	80	80	Default
2	Rectangular	N.A.	80	80	Default
3	Rectangular	N.A.	80	80	Default
4	Rectangular	N.A.	80	80	Default
5	Rectangular	N.A.	80	80	Default
6	Rectangular	N.A.	80	80	Default
7	Rectangular	N.A.	80	80	Default
8	Rectangular	N.A.	80	80	Default
9	Rectangular	N.A.	80	80	Default
10	Rectangular	N.A.	80	80	Default
11	Rectangular	N.A.	80	80	Default
12	Rectangular	N.A.	80	80	Default
13	Rectangular	N.A.	80	80	Default
14	Rectangular	N.A.	80	80	Default
15	Rectangular	N.A.	80	80	Default
16	Rectangular	N.A.	80	80	Default
17	Rectangular	N.A.	80	80	Default
18	Rectangular	N.A.	80	80	Default
19	Rectangular	N.A.	80	80	Default
20	Rectangular	N.A.	80	80	Default
21	Rectangular	N.A.	80	80	Default
22	Rectangular	N.A.	100	100	Default
23	Rectangular	N.A.	120	120	Default
24	Rectangular	N.A.	147	147	Default
25	Rectangular	N.A.	178	178	Default
26	Rectangular	N.A.	192	192	Default
27	Rectangular	N.A.	70	70	Default
28	Rectangular	N.A.	70	70	Default
29	Rectangular	N.A.	70	70	Default
30	Rectangular	N.A.	100	100	Default
31	Rectangular	N.A.	100	100	Default
32	Rectangular	N.A.	100	100	Default
33	Rectangular	N.A.	100	100	Default
34	Rectangular	N.A.	100	100	Default
35	Rectangular	N.A.	100	100	Default
36	Rectangular	N.A.	100	100	Default
37	Rectangular	N.A.	100	100	Default
38	Rectangular	N.A.	80	80	Default
39	Rectangular	N.A.	80	80	Default
40	Rectangular	N.A.	80	80	Default
41	Rectangular	N.A.	80	80	Default
42	Rectangular	N.A.	80	80	Default
43	Rectangular	N.A.	80	80	Default
44	Rectangular	N.A.	80	80	Default
45	Rectangular	N.A.	80	80	Default
46	Rectangular	N.A.	80	80	Default
47	Rectangular	N.A.	80	80	Default
48	Rectangular	N.A.	80	80	Default
49	Rectangular	N.A.	80	80	Default
50	Rectangular	N.A.	80	80	Default
51	Rectangular	N.A.	80	80	Default
52	Rectangular	N.A.	80	80	Default
53	Rectangular	N.A.	80	80	Default
54	Rectangular	N.A.	80	80	Default
55	Rectangular	N.A.	80	80	Default
56	Rectangular	N.A.	80	80	Default

Table: Frame Section Assignments

Frame	SectionType	AutoSelect	AnalSect	DesignSect	MatProp
57	Rectangular	N.A.	80	80	Default
58	Rectangular	N.A.	80	80	Default
59	Rectangular	N.A.	100	100	Default
60	Rectangular	N.A.	120	120	Default
61	Rectangular	N.A.	147	147	Default
62	Rectangular	N.A.	178	178	Default
63	Rectangular	N.A.	192	192	Default
64	Rectangular	N.A.	70	70	Default
65	Rectangular	N.A.	70	70	Default
66	Rectangular	N.A.	70	70	Default
67	Rectangular	N.A.	100	100	Default
68	Rectangular	N.A.	100	100	Default
69	Rectangular	N.A.	100	100	Default
70	Rectangular	N.A.	100	100	Default
71	Rectangular	N.A.	100	100	Default
72	Rectangular	N.A.	100	100	Default
73	Rectangular	N.A.	100	100	Default
74	Rectangular	N.A.	100	100	Default

Table: Frame Section Properties 01 - General, Part 1 of 6

Table: Frame Section Properties 01 - General, Part 1 of 6

SectionName	Material	Shape	t3 m	t2 m	Area m2	TorsConst m4
100	C25/30	Rectangular	1.000000	1.000000	1.000000	0.140833
120	C25/30	Rectangular	1.200000	1.000000	1.200000	0.198439
147	C25/30	Rectangular	1.470000	1.000000	1.470000	0.283748
160	C25/30	Rectangular	1.600000	1.000000	1.600000	0.326004
170	C25/30	Rectangular	1.700000	1.000000	1.700000	0.358762
178	C25/30	Rectangular	1.780000	1.000000	1.780000	0.385077
183	C25/30	Rectangular	1.830000	1.000000	1.830000	0.401560
192	C25/30	Rectangular	1.920000	1.000000	1.920000	0.431288
201	C25/30	Rectangular	2.010000	1.000000	2.010000	0.461072
229	C25/30	Rectangular	2.290000	1.000000	2.290000	0.553970
70	C25/30	Rectangular	0.700000	1.000000	0.700000	0.064921
80	C25/30	Rectangular	0.800000	1.000000	0.800000	0.087587
95	C25/30	Rectangular	0.950000	1.000000	0.950000	0.126355

Table: Frame Section Properties 01 - General, Part 2 of 6

Table: Frame Section Properties 01 - General, Part 2 of 6

SectionName	I33 m4	I22 m4	I23 m4	AS2 m2	AS3 m2	S33 m3	S22 m3
100	0.083333	0.083333	0.000000	0.833333	0.833333	0.166667	0.166667
120	0.144000	0.100000	0.000000	1.000000	1.000000	0.240000	0.200000
147	0.264710	0.122500	0.000000	1.225000	1.225000	0.360150	0.245000
160	0.341333	0.133333	0.000000	1.333333	1.333333	0.426667	0.266667
170	0.409417	0.141667	0.000000	1.416667	1.416667	0.481667	0.283333
178	0.469979	0.148333	0.000000	1.483333	1.483333	0.528067	0.296667
183	0.510707	0.152500	0.000000	1.525000	1.525000	0.558150	0.305000
192	0.589824	0.160000	0.000000	1.600000	1.600000	0.614400	0.320000
201	0.676717	0.167500	0.000000	1.675000	1.675000	0.673350	0.335000
229	1.000749	0.190833	0.000000	1.908333	1.908333	0.874017	0.381667
70	0.028583	0.058333	0.000000	0.583333	0.583333	0.081667	0.116667
80	0.042667	0.066667	0.000000	0.666667	0.666667	0.106667	0.133333
95	0.071448	0.079167	0.000000	0.791667	0.791667	0.150417	0.158333

Table: Frame Section Properties 01 - General, Part 3 of 6

Table: Frame Section Properties 01 - General, Part 3 of 6

SectionName	Z33 m3	Z22 m3	R33 m	R22 m	EccV2 m	ConcCol	ConcBeam
100	0.250000	0.250000	0.288675	0.288675	0.000000	Yes	No
120	0.360000	0.300000	0.346410	0.288675	0.000000	Yes	No
147	0.540225	0.367500	0.424352	0.288675	0.000000	Yes	No
160	0.640000	0.400000	0.461880	0.288675	0.000000	Yes	No
170	0.722500	0.425000	0.490748	0.288675	0.000000	Yes	No
178	0.792100	0.445000	0.513842	0.288675	0.000000	Yes	No
183	0.837225	0.457500	0.528275	0.288675	0.000000	Yes	No
192	0.921600	0.480000	0.554256	0.288675	0.000000	Yes	No
201	1.010025	0.502500	0.580237	0.288675	0.000000	Yes	No
229	1.311025	0.572500	0.661066	0.288675	0.000000	Yes	No
70	0.122500	0.175000	0.202073	0.288675	0.000000	Yes	No
80	0.160000	0.200000	0.230940	0.288675	0.000000	Yes	No
95	0.225625	0.237500	0.274241	0.288675	0.000000	Yes	No

Table: Frame Section Properties 01 - General, Part 4 of 6

Table: Frame Section Properties 01 - General, Part 4 of 6

SectionName	Color	TotalWt KN	TotalMass KN-s2/m	FromFile	AMod	A2Mod	A3Mod
100	White	226.923	23.14	No	1.000000	1.000000	1.000000
120	White	29.993	3.06	No	1.000000	1.000000	1.000000
147	White	36.740	3.75	No	1.000000	1.000000	1.000000
160	Cyan	0.000	0.00	No	1.000000	1.000000	1.000000
170	White	0.000	0.00	No	1.000000	1.000000	1.000000
178	White	44.485	4.54	No	1.000000	1.000000	1.000000
183	Blue	0.000	0.00	No	1.000000	1.000000	1.000000
192	White	27.492	2.80	No	1.000000	1.000000	1.000000
201	White	0.000	0.00	No	1.000000	1.000000	1.000000
229	White	0.000	0.00	No	1.000000	1.000000	1.000000
70	White	144.362	14.72	No	1.000000	1.000000	1.000000
80	White	419.880	42.82	No	1.000000	1.000000	1.000000
95	White	0.000	0.00	No	1.000000	1.000000	1.000000

Table: Frame Section Properties 01 - General, Part 5 of 6

Table: Frame Section Properties 01 - General, Part 5 of 6

SectionName	JMod	I2Mod	I3Mod	MMod	WMod	GUID
100	1.000000	1.000000	1.000000	1.000000	1.000000	
120	1.000000	1.000000	1.000000	1.000000	1.000000	
147	1.000000	1.000000	1.000000	1.000000	1.000000	
160	1.000000	1.000000	1.000000	1.000000	1.000000	
170	1.000000	1.000000	1.000000	1.000000	1.000000	
178	1.000000	1.000000	1.000000	1.000000	1.000000	
183	1.000000	1.000000	1.000000	1.000000	1.000000	
192	1.000000	1.000000	1.000000	1.000000	1.000000	
201	1.000000	1.000000	1.000000	1.000000	1.000000	
229	1.000000	1.000000	1.000000	1.000000	1.000000	
70	1.000000	1.000000	1.000000	1.000000	1.000000	
80	1.000000	1.000000	1.000000	1.000000	1.000000	
95	1.000000	1.000000	1.000000	1.000000	1.000000	

Table: Frame Section Properties 01 - General, Part 6 of 6**Table: Frame Section Properties 01 - General, Part 6 of 6**

SectionName	Notes
100	Added 10/02/2020 12:28:44
120	Added 13/02/2020 18:29:16
147	Added 10/02/2020 10:47:32
160	Added 13/02/2020 18:42:21
170	Added 13/02/2020 18:49:35
178	Added 13/02/2020 19:00:34
183	Added 13/02/2020 18:42:02
192	Added 13/02/2020 18:08:10
201	Added 13/02/2020 18:41:39
229	Added 13/02/2020 18:13:59
70	Added 18/02/2020 19:31:53
80	Added 18/02/2020 19:29:37
95	Added 14/02/2020 09:26:54

Table: Frame Spring Assignments**Table: Frame Spring Assignments**

Frame	Type	Stiffness KN/m/m	SimpleType	Dir1Type	Dir
19	Simple	11100.00	Compression Only	Object Axes	2
20	Simple	11100.00	Compression Only	Object Axes	2
21	Simple	11100.00	Compression Only	Object Axes	2
22	Simple	11100.00	Compression Only	Object Axes	2
23	Simple	11100.00	Compression Only	Object Axes	2
24	Simple	11100.00	Compression Only	Object Axes	2
25	Simple	11100.00	Compression Only	Object Axes	2
26	Simple	11100.00	Compression Only	Object Axes	2
27	Simple	11100.00	Compression Only	Object Axes	2
28	Simple	224900.00	Compression Only	Object Axes	2
30	Simple	53000.00	Compression Only	Object Axes	2
31	Simple	53000.00	Compression Only	Object Axes	2
32	Simple	53000.00	Compression Only	Object Axes	2
33	Simple	53000.00	Compression Only	Object Axes	2
34	Simple	53000.00	Compression Only	Object Axes	2
35	Simple	53000.00	Compression Only	Object Axes	2
36	Simple	53000.00	Compression Only	Object Axes	2
37	Simple	53000.00	Compression Only	Object Axes	2
56	Simple	11100.00	Compression Only	Object Axes	2
57	Simple	11100.00	Compression Only	Object Axes	2
58	Simple	11100.00	Compression Only	Object Axes	2
59	Simple	11100.00	Compression Only	Object Axes	2
60	Simple	11100.00	Compression Only	Object Axes	2
61	Simple	11100.00	Compression Only	Object Axes	2
62	Simple	11100.00	Compression Only	Object Axes	2
63	Simple	11100.00	Compression Only	Object Axes	2
65	Simple	224900.00	Compression Only	Object Axes	2
67	Simple	53000.00	Compression Only	Object Axes	2
68	Simple	53000.00	Compression Only	Object Axes	2
69	Simple	53000.00	Compression Only	Object Axes	2
70	Simple	53000.00	Compression Only	Object Axes	2
71	Simple	53000.00	Compression Only	Object Axes	2
72	Simple	53000.00	Compression Only	Object Axes	2
73	Simple	53000.00	Compression Only	Object Axes	2
74	Simple	53000.00	Compression Only	Object Axes	2

Table: Joint Coordinates, Part 1 of 2

Table: Joint Coordinates, Part 1 of 2							
Joint	CoordSys	CoordType	XorR m	Y m	Z m	SpecialJt	GlobalX m
1	GLOBAL	Cartesian	160.06758	0.00000	169.48849	No	160.06758
2	GLOBAL	Cartesian	159.56798	0.00000	169.46688	No	159.56798
3	GLOBAL	Cartesian	159.07242	0.00000	169.40084	No	159.07242
4	GLOBAL	Cartesian	158.58407	0.00000	169.29388	No	158.58407
5	GLOBAL	Cartesian	158.10620	0.00000	169.14657	No	158.10620
6	GLOBAL	Cartesian	157.64398	0.00000	168.95758	No	157.64398
7	GLOBAL	Cartesian	157.19923	0.00000	168.72774	No	157.19923
8	GLOBAL	Cartesian	156.77505	0.00000	168.46294	No	156.77505
9	GLOBAL	Cartesian	156.37612	0.00000	168.16160	No	156.37612
10	GLOBAL	Cartesian	156.00455	0.00000	167.82696	No	156.00455
11	GLOBAL	Cartesian	155.66387	0.00000	167.46092	No	155.66387
12	GLOBAL	Cartesian	155.35444	0.00000	167.06812	No	155.35444
13	GLOBAL	Cartesian	155.08096	0.00000	166.64952	No	155.08096
14	GLOBAL	Cartesian	154.84445	0.00000	166.20896	No	154.84445
15	GLOBAL	Cartesian	154.64723	0.00000	165.74953	No	154.64723
16	GLOBAL	Cartesian	154.48974	0.00000	165.27500	No	154.48974
17	GLOBAL	Cartesian	154.37370	0.00000	164.78867	No	154.37370
18	GLOBAL	Cartesian	154.29969	0.00000	164.29235	No	154.29969
19	GLOBAL	Cartesian	154.26906	0.00000	163.79511	No	154.26906
20	GLOBAL	Cartesian	154.28962	0.00000	163.29552	No	154.28962
21	GLOBAL	Cartesian	154.31767	0.00000	162.79631	No	154.31767
22	GLOBAL	Cartesian	154.36537	0.00000	162.29858	No	154.36537
23	GLOBAL	Cartesian	154.44239	0.00000	161.80454	No	154.44239
24	GLOBAL	Cartesian	154.56790	0.00000	161.32052	No	154.56790
25	GLOBAL	Cartesian	154.67853	0.00000	160.83290	No	154.67853
26	GLOBAL	Cartesian	154.81803	0.00000	160.35278	No	154.81803
27	GLOBAL	Cartesian	154.89861	0.00000	160.07789	No	154.89861
28	GLOBAL	Cartesian	154.89861	0.00000	159.11851	No	154.89861
29	GLOBAL	Cartesian	156.33651	0.00000	159.11851	No	156.33651
30	GLOBAL	Cartesian	156.76980	0.00000	158.79658	No	156.76980
31	GLOBAL	Cartesian	157.19584	0.00000	158.53488	No	157.19584
32	GLOBAL	Cartesian	157.64251	0.00000	158.31018	No	157.64251
33	GLOBAL	Cartesian	158.10660	0.00000	158.12412	No	158.10660
34	GLOBAL	Cartesian	158.58478	0.00000	157.97801	No	158.58478
35	GLOBAL	Cartesian	159.07361	0.00000	157.87292	No	159.07361
36	GLOBAL	Cartesian	159.56958	0.00000	157.80959	No	159.56958
37	GLOBAL	Cartesian	160.06913	0.00000	157.78849	No	160.06913
38	GLOBAL	Cartesian	160.56717	0.00000	169.46688	No	160.56717
39	GLOBAL	Cartesian	161.06273	0.00000	169.40084	No	161.06273
40	GLOBAL	Cartesian	161.55108	0.00000	169.29388	No	161.55108
41	GLOBAL	Cartesian	162.02895	0.00000	169.14657	No	162.02895
42	GLOBAL	Cartesian	162.49117	0.00000	168.95758	No	162.49117
43	GLOBAL	Cartesian	162.93593	0.00000	168.72774	No	162.93593
44	GLOBAL	Cartesian	163.36010	0.00000	168.46294	No	163.36010
45	GLOBAL	Cartesian	163.75904	0.00000	168.16160	No	163.75904
46	GLOBAL	Cartesian	164.13061	0.00000	167.82696	No	164.13061
47	GLOBAL	Cartesian	164.47128	0.00000	167.46092	No	164.47128
48	GLOBAL	Cartesian	164.78071	0.00000	167.06812	No	164.78071
49	GLOBAL	Cartesian	165.05420	0.00000	166.64952	No	165.05420
50	GLOBAL	Cartesian	165.29070	0.00000	166.20896	No	165.29070
51	GLOBAL	Cartesian	165.48792	0.00000	165.74953	No	165.48792
52	GLOBAL	Cartesian	165.64541	0.00000	165.27500	No	165.64541
53	GLOBAL	Cartesian	165.76145	0.00000	164.78867	No	165.76145
54	GLOBAL	Cartesian	165.83546	0.00000	164.29235	No	165.83546
55	GLOBAL	Cartesian	165.86609	0.00000	163.79511	No	165.86609
56	GLOBAL	Cartesian	165.84554	0.00000	163.29552	No	165.84554
57	GLOBAL	Cartesian	165.81748	0.00000	162.79631	No	165.81748

Table: Joint Coordinates, Part 1 of 2

Joint	CoordSys	CoordType	XorR m	Y m	Z m	SpecialJt	GlobalX m
58	GLOBAL	Cartesian	165.76979	0.00000	162.29858	No	165.76979
59	GLOBAL	Cartesian	165.69276	0.00000	161.80454	No	165.69276
60	GLOBAL	Cartesian	165.56725	0.00000	161.32052	No	165.56725
61	GLOBAL	Cartesian	165.45662	0.00000	160.83290	No	165.45662
62	GLOBAL	Cartesian	165.31712	0.00000	160.35278	No	165.31712
63	GLOBAL	Cartesian	165.23654	0.00000	160.07789	No	165.23654
64	GLOBAL	Cartesian	165.23654	0.00000	159.11851	No	165.23654
65	GLOBAL	Cartesian	163.79864	0.00000	159.11851	No	163.79864
66	GLOBAL	Cartesian	163.36535	0.00000	158.79658	No	163.36535
67	GLOBAL	Cartesian	162.93931	0.00000	158.53488	No	162.93931
68	GLOBAL	Cartesian	162.49264	0.00000	158.31018	No	162.49264
69	GLOBAL	Cartesian	162.02855	0.00000	158.12412	No	162.02855
70	GLOBAL	Cartesian	161.55038	0.00000	157.97801	No	161.55038
71	GLOBAL	Cartesian	161.06154	0.00000	157.87292	No	161.06154
72	GLOBAL	Cartesian	160.56557	0.00000	157.80959	No	160.56557
73	GLOBAL	Cartesian	160.06602	0.00000	157.78849	No	160.06602

Table: Joint Coordinates, Part 2 of 2

Table: Joint Coordinates, Part 2 of 2

Joint	GlobalY m	GlobalZ m	GUID
1	0.00000	169.48849	
2	0.00000	169.46688	
3	0.00000	169.40084	
4	0.00000	169.29388	
5	0.00000	169.14657	
6	0.00000	168.95758	
7	0.00000	168.72774	
8	0.00000	168.46294	
9	0.00000	168.16160	
10	0.00000	167.82696	
11	0.00000	167.46092	
12	0.00000	167.06812	
13	0.00000	166.64952	
14	0.00000	166.20896	
15	0.00000	165.74953	
16	0.00000	165.27500	
17	0.00000	164.78867	
18	0.00000	164.29235	
19	0.00000	163.79511	
20	0.00000	163.29552	
21	0.00000	162.79631	
22	0.00000	162.29858	
23	0.00000	161.80454	
24	0.00000	161.32052	
25	0.00000	160.83290	
26	0.00000	160.35278	
27	0.00000	160.07789	
28	0.00000	159.11851	
29	0.00000	159.11851	
30	0.00000	158.79658	
31	0.00000	158.53488	
32	0.00000	158.31018	
33	0.00000	158.12412	
34	0.00000	157.97801	
35	0.00000	157.87292	
36	0.00000	157.80959	

Table: Joint Coordinates, Part 2 of 2

Joint	GlobalY m	GlobalZ m	GUID
37	0.00000	157.78849	
38	0.00000	169.46688	
39	0.00000	169.40084	
40	0.00000	169.29388	
41	0.00000	169.14657	
42	0.00000	168.95758	
43	0.00000	168.72774	
44	0.00000	168.46294	
45	0.00000	168.16160	
46	0.00000	167.82696	
47	0.00000	167.46092	
48	0.00000	167.06812	
49	0.00000	166.64952	
50	0.00000	166.20896	
51	0.00000	165.74953	
52	0.00000	165.27500	
53	0.00000	164.78867	
54	0.00000	164.29235	
55	0.00000	163.79511	
56	0.00000	163.29552	
57	0.00000	162.79631	
58	0.00000	162.29858	
59	0.00000	161.80454	
60	0.00000	161.32052	
61	0.00000	160.83290	
62	0.00000	160.35278	
63	0.00000	160.07789	
64	0.00000	159.11851	
65	0.00000	159.11851	
66	0.00000	158.79658	
67	0.00000	158.53488	
68	0.00000	158.31018	
69	0.00000	158.12412	
70	0.00000	157.97801	
71	0.00000	157.87292	
72	0.00000	157.80959	
73	0.00000	157.78849	

Table: Joint Displacements, Part 1 of 2

Table: Joint Displacements, Part 1 of 2

Joint	OutputCase	CaseType	StepType	U1 m	U2 m	U3 m	R1 Radians	R2 Radians
1	SLE-C	NonStatic	Max	0.002454	0.000000	-0.002626	0.000000	-0.000030
1	SLE-C	NonStatic	Min	0.002454	0.000000	-0.002626	0.000000	-0.000030
1	SLE-F1	NonStatic	Max	-0.001803	0.000000	-0.003051	0.000000	0.000021
1	SLE-F1	NonStatic	Min	-0.001803	0.000000	-0.003051	0.000000	0.000021
1	SLE-F2	NonStatic	Max	0.010947	0.000000	-0.002712	0.000000	-0.000110
1	SLE-F2	NonStatic	Min	0.010947	0.000000	-0.002712	0.000000	-0.000110
1	SLE-F3	NonStatic	Max	-0.004232	0.000000	-0.001337	0.000000	0.000046
1	SLE-F3	NonStatic	Min	-0.004232	0.000000	-0.001337	0.000000	0.000046
1	SLE-QP	NonStatic	Max	0.008936	0.000000	-0.003191	0.000000	-0.000088
1	SLE-QP	NonStatic	Min	0.008936	0.000000	-0.003191	0.000000	-0.000088
1	SLU-1	NonStatic	Max	-0.003049	0.000000	-0.003600	0.000000	-0.000204
1	SLU-1	NonStatic	Min	-0.003049	0.000000	-0.003600	0.000000	-0.000204
1	SLU-2	NonStatic	Max	-0.001749	0.000000	-0.005929	0.000000	-0.000217
1	SLU-2	NonStatic	Min	-0.001749	0.000000	-0.005929	0.000000	-0.000217
1	SLU-3	NonStatic	Max	-0.004099	0.000000	0.000736	0.000000	0.000034

Table: Joint Displacements, Part 1 of 2

Joint	OutputCase	CaseType	StepType	U1	U2	U3	R1	R2
				m	m	m	Radians	Radians
1	SLU-3	NonStatic	Min	-0.004099	0.000000	0.000736	0.000000	0.000034
1	SLU-4	NonStatic	Max	0.003461	0.000000	-0.004844	0.000000	-0.000293
1	SLU-4	NonStatic	Min	0.003461	0.000000	-0.004844	0.000000	-0.000293
1	SLU-5	NonStatic	Max	0.004803	0.000000	-0.000487	0.000000	-0.000056
1	SLU-5	NonStatic	Min	0.004803	0.000000	-0.000487	0.000000	-0.000056
1	SLU-6	NonStatic	Max	-0.009870	0.000000	-0.003935	0.000000	-0.000128
1	SLU-6	NonStatic	Min	-0.009870	0.000000	-0.003935	0.000000	-0.000128
1	SLU-7	NonStatic	Max	-0.010767	0.000000	0.000388	0.000000	0.000105
1	SLU-7	NonStatic	Min	-0.010767	0.000000	0.000388	0.000000	0.000105
1	SLV 1	NonStatic	Max	0.064568	0.000000	0.019729	0.000000	0.001584
1	SLV 1	NonStatic	Min	0.064568	0.000000	0.019729	0.000000	0.001584
1	SLV 2	NonStatic	Max	0.062913	0.000000	0.018596	0.000000	0.001417
1	SLV 2	NonStatic	Min	0.062913	0.000000	0.018596	0.000000	0.001417
1	SLV 3	NonStatic	Max	0.062913	0.000000	0.018596	0.000000	0.001417
1	SLV 3	NonStatic	Min	0.062913	0.000000	0.018596	0.000000	0.001417
1	SLV 4	NonStatic	Max	-0.074443	0.000000	0.023597	0.000000	-0.002312
1	SLV 4	NonStatic	Min	-0.074443	0.000000	0.023597	0.000000	-0.002312
1	SLV 5	NonStatic	Max	0.010811	0.000000	0.001011	0.000000	-0.000131
1	SLV 5	NonStatic	Min	0.010811	0.000000	0.001011	0.000000	-0.000131
1	SLV 6	NonStatic	Max	-0.015644	0.000000	0.001606	0.000000	0.000164
1	SLV 6	NonStatic	Min	-0.015644	0.000000	0.001606	0.000000	0.000164
1	SLV 7	NonStatic	Max	0.010502	0.000000	0.000112	0.000000	-0.000131
1	SLV 7	NonStatic	Min	0.010502	0.000000	0.000112	0.000000	-0.000131
1	SLV 8	NonStatic	Max	-0.015331	0.000000	0.000703	0.000000	0.000164
1	SLV 8	NonStatic	Min	-0.015331	0.000000	0.000703	0.000000	0.000164
1	SLV 9	NonStatic	Max	0.064568	0.000000	0.019729	0.000000	0.001584
1	SLV 9	NonStatic	Min	0.064568	0.000000	0.019729	0.000000	0.001584
1	SLV 10	NonStatic	Max	-0.076456	0.000000	0.024934	0.000000	-0.002521
1	SLV 10	NonStatic	Min	-0.076456	0.000000	0.024934	0.000000	-0.002521
1	SLV 11	NonStatic	Max	0.062913	0.000000	0.018596	0.000000	0.001417
1	SLV 11	NonStatic	Min	0.062913	0.000000	0.018596	0.000000	0.001417
1	SLV 12	NonStatic	Max	-0.074443	0.000000	0.023597	0.000000	-0.002312
1	SLV 12	NonStatic	Min	-0.074443	0.000000	0.023597	0.000000	-0.002312
1	SLV 13	NonStatic	Max	0.010811	0.000000	0.001011	0.000000	-0.000131
1	SLV 13	NonStatic	Min	0.010811	0.000000	0.001011	0.000000	-0.000131
1	SLV 14	NonStatic	Max	-0.015644	0.000000	0.001606	0.000000	0.000164
1	SLV 14	NonStatic	Min	-0.015644	0.000000	0.001606	0.000000	0.000164
1	SLV 15	NonStatic	Max	0.010502	0.000000	0.000112	0.000000	-0.000131
1	SLV 15	NonStatic	Min	0.010502	0.000000	0.000112	0.000000	-0.000131
1	SLV 16	NonStatic	Max	-0.015331	0.000000	0.000703	0.000000	0.000164
1	SLV 16	NonStatic	Min	-0.015331	0.000000	0.000703	0.000000	0.000164
2	SLE-C	NonStatic	Max	0.002462	0.000000	-0.002637	0.000000	-0.000012
2	SLE-C	NonStatic	Min	0.002462	0.000000	-0.002637	0.000000	-0.000012
2	SLE-F1	NonStatic	Max	-0.001797	0.000000	-0.003031	0.000000	0.000054
2	SLE-F1	NonStatic	Min	-0.001797	0.000000	-0.003031	0.000000	0.000054
2	SLE-F2	NonStatic	Max	0.010954	0.000000	-0.002760	0.000000	-0.000071
2	SLE-F2	NonStatic	Min	0.010954	0.000000	-0.002760	0.000000	-0.000071
2	SLE-F3	NonStatic	Max	-0.004226	0.000000	-0.001317	0.000000	0.000026
2	SLE-F3	NonStatic	Min	-0.004226	0.000000	-0.001317	0.000000	0.000026
2	SLE-QP	NonStatic	Max	0.008942	0.000000	-0.003224	0.000000	-0.000036
2	SLE-QP	NonStatic	Min	0.008942	0.000000	-0.003224	0.000000	-0.000036
2	SLU-1	NonStatic	Max	-0.003035	0.000000	-0.003696	0.000000	-0.000172
2	SLU-1	NonStatic	Min	-0.003035	0.000000	-0.003696	0.000000	-0.000172
2	SLU-2	NonStatic	Max	-0.001738	0.000000	-0.006012	0.000000	-0.000104
2	SLU-2	NonStatic	Min	-0.001738	0.000000	-0.006012	0.000000	-0.000104
2	SLU-3	NonStatic	Max	-0.004089	0.000000	0.000732	0.000000	-0.000056
2	SLU-3	NonStatic	Min	-0.004089	0.000000	0.000732	0.000000	-0.000056
2	SLU-4	NonStatic	Max	0.003475	0.000000	-0.004976	0.000000	-0.000215
2	SLU-4	NonStatic	Min	0.003475	0.000000	-0.004976	0.000000	-0.000215

Table: Joint Displacements, Part 1 of 2

Joint	OutputCase	CaseType	StepType	U1	U2	U3	R1	R2
				m	m	m	Radians	Radians
2	SLU-5	NonStatic	Max	0.004812	0.000000	-0.000528	0.000000	-0.000100
2	SLU-5	NonStatic	Min	0.004812	0.000000	-0.000528	0.000000	-0.000100
2	SLU-6	NonStatic	Max	-0.009858	0.000000	-0.003988	0.000000	-0.000082
2	SLU-6	NonStatic	Min	-0.009858	0.000000	-0.003988	0.000000	-0.000082
2	SLU-7	NonStatic	Max	-0.010759	0.000000	0.000425	0.000000	0.000031
2	SLU-7	NonStatic	Min	-0.010759	0.000000	0.000425	0.000000	0.000031
2	SLV 1	NonStatic	Max	0.064558	0.000000	0.020412	0.000000	0.001212
2	SLV 1	NonStatic	Min	0.064558	0.000000	0.020412	0.000000	0.001212
2	SLV 2	NonStatic	Max	0.062907	0.000000	0.019198	0.000000	0.001058
2	SLV 2	NonStatic	Min	0.062907	0.000000	0.019198	0.000000	0.001058
2	SLV 3	NonStatic	Max	0.062907	0.000000	0.019198	0.000000	0.001058
2	SLV 3	NonStatic	Min	0.062907	0.000000	0.019198	0.000000	0.001058
2	SLV 4	NonStatic	Max	-0.074367	0.000000	0.022348	0.000000	-0.002753
2	SLV 4	NonStatic	Min	-0.074367	0.000000	0.022348	0.000000	-0.002753
2	SLV 5	NonStatic	Max	0.010825	0.000000	0.000919	0.000000	-0.000219
2	SLV 5	NonStatic	Min	0.010825	0.000000	0.000919	0.000000	-0.000219
2	SLV 6	NonStatic	Max	-0.015636	0.000000	0.001664	0.000000	0.000048
2	SLV 6	NonStatic	Min	-0.015636	0.000000	0.001664	0.000000	0.000048
2	SLV 7	NonStatic	Max	0.010515	0.000000	0.000027	0.000000	-0.000193
2	SLV 7	NonStatic	Min	0.010515	0.000000	0.000027	0.000000	-0.000193
2	SLV 8	NonStatic	Max	-0.015324	0.000000	0.000769	0.000000	0.000075
2	SLV 8	NonStatic	Min	-0.015324	0.000000	0.000769	0.000000	0.000075
2	SLV 9	NonStatic	Max	0.064558	0.000000	0.020412	0.000000	0.001212
2	SLV 9	NonStatic	Min	0.064558	0.000000	0.020412	0.000000	0.001212
2	SLV 10	NonStatic	Max	-0.076376	0.000000	0.023576	0.000000	-0.002975
2	SLV 10	NonStatic	Min	-0.076376	0.000000	0.023576	0.000000	-0.002975
2	SLV 11	NonStatic	Max	0.062907	0.000000	0.019198	0.000000	0.001058
2	SLV 11	NonStatic	Min	0.062907	0.000000	0.019198	0.000000	0.001058
2	SLV 12	NonStatic	Max	-0.074367	0.000000	0.022348	0.000000	-0.002753
2	SLV 12	NonStatic	Min	-0.074367	0.000000	0.022348	0.000000	-0.002753
2	SLV 13	NonStatic	Max	0.010825	0.000000	0.000919	0.000000	-0.000219
2	SLV 13	NonStatic	Min	0.010825	0.000000	0.000919	0.000000	-0.000219
2	SLV 14	NonStatic	Max	-0.015636	0.000000	0.001664	0.000000	0.000048
2	SLV 14	NonStatic	Min	-0.015636	0.000000	0.001664	0.000000	0.000048
2	SLV 15	NonStatic	Max	0.010515	0.000000	0.000027	0.000000	-0.000193
2	SLV 15	NonStatic	Min	0.010515	0.000000	0.000027	0.000000	-0.000193
2	SLV 16	NonStatic	Max	-0.015324	0.000000	0.000769	0.000000	0.000075
2	SLV 16	NonStatic	Min	-0.015324	0.000000	0.000769	0.000000	0.000075
3	SLE-C	NonStatic	Max	0.002470	0.000000	-0.002637	0.000000	9.037E-06
3	SLE-C	NonStatic	Min	0.002470	0.000000	-0.002637	0.000000	9.037E-06
3	SLE-F1	NonStatic	Max	-0.001795	0.000000	-0.002995	0.000000	0.000084
3	SLE-F1	NonStatic	Min	-0.001795	0.000000	-0.002995	0.000000	0.000084
3	SLE-F2	NonStatic	Max	0.010962	0.000000	-0.002785	0.000000	-0.000023
3	SLE-F2	NonStatic	Min	0.010962	0.000000	-0.002785	0.000000	-0.000023
3	SLE-F3	NonStatic	Max	-0.004220	0.000000	-0.001308	0.000000	2.692E-06
3	SLE-F3	NonStatic	Min	-0.004220	0.000000	-0.001308	0.000000	2.692E-06
3	SLE-QP	NonStatic	Max	0.008947	0.000000	-0.003229	0.000000	0.000022
3	SLE-QP	NonStatic	Min	0.008947	0.000000	-0.003229	0.000000	0.000022
3	SLU-1	NonStatic	Max	-0.003014	0.000000	-0.003772	0.000000	-0.000132
3	SLU-1	NonStatic	Min	-0.003014	0.000000	-0.003772	0.000000	-0.000132
3	SLU-2	NonStatic	Max	-0.001728	0.000000	-0.006035	0.000000	0.000015
3	SLU-2	NonStatic	Min	-0.001728	0.000000	-0.006035	0.000000	0.000015
3	SLU-3	NonStatic	Max	-0.004073	0.000000	0.000683	0.000000	-0.000146
3	SLU-3	NonStatic	Min	-0.004073	0.000000	0.000683	0.000000	-0.000146
3	SLU-4	NonStatic	Max	0.003495	0.000000	-0.005062	0.000000	-0.000122
3	SLU-4	NonStatic	Min	0.003495	0.000000	-0.005062	0.000000	-0.000122
3	SLU-5	NonStatic	Max	0.004828	0.000000	-0.000588	0.000000	-0.000137
3	SLU-5	NonStatic	Min	0.004828	0.000000	-0.000588	0.000000	-0.000137
3	SLU-6	NonStatic	Max	-0.009845	0.000000	-0.004015	0.000000	-0.000036

Table: Joint Displacements, Part 1 of 2

Joint	OutputCase	CaseType	StepType	U1	U2	U3	R1	R2
				m	m	m	Radians	Radians
3	SLU-6	NonStatic	Min	-0.009845	0.000000	-0.004015	0.000000	-0.000036
3	SLU-7	NonStatic	Max	-0.010751	0.000000	0.000424	0.000000	-0.000050
3	SLU-7	NonStatic	Min	-0.010751	0.000000	0.000424	0.000000	-0.000050
3	SLV 1	NonStatic	Max	0.064511	0.000000	0.020916	0.000000	0.000896
3	SLV 1	NonStatic	Min	0.064511	0.000000	0.020916	0.000000	0.000896
3	SLV 2	NonStatic	Max	0.062868	0.000000	0.019629	0.000000	0.000755
3	SLV 2	NonStatic	Min	0.062868	0.000000	0.019629	0.000000	0.000755
3	SLV 3	NonStatic	Max	0.062868	0.000000	0.019629	0.000000	0.000755
3	SLV 3	NonStatic	Min	0.062868	0.000000	0.019629	0.000000	0.000755
3	SLV 4	NonStatic	Max	-0.074150	0.000000	0.020879	0.000000	-0.003229
3	SLV 4	NonStatic	Min	-0.074150	0.000000	0.020879	0.000000	-0.003229
3	SLV 5	NonStatic	Max	0.010852	0.000000	0.000787	0.000000	-0.000292
3	SLV 5	NonStatic	Min	0.010852	0.000000	0.000787	0.000000	-0.000292
3	SLV 6	NonStatic	Max	-0.015625	0.000000	0.001661	0.000000	-0.000080
3	SLV 6	NonStatic	Min	-0.015625	0.000000	0.001661	0.000000	-0.000080
3	SLV 7	NonStatic	Max	0.010540	0.000000	-0.000085	0.000000	-0.000241
3	SLV 7	NonStatic	Min	0.010540	0.000000	-0.000085	0.000000	-0.000241
3	SLV 8	NonStatic	Max	-0.015315	0.000000	0.000786	0.000000	-0.000029
3	SLV 8	NonStatic	Min	-0.015315	0.000000	0.000786	0.000000	-0.000029
3	SLV 9	NonStatic	Max	0.064511	0.000000	0.020916	0.000000	0.000896
3	SLV 9	NonStatic	Min	0.064511	0.000000	0.020916	0.000000	0.000896
3	SLV 10	NonStatic	Max	-0.076144	0.000000	0.021994	0.000000	-0.003463
3	SLV 10	NonStatic	Min	-0.076144	0.000000	0.021994	0.000000	-0.003463
3	SLV 11	NonStatic	Max	0.062868	0.000000	0.019629	0.000000	0.000755
3	SLV 11	NonStatic	Min	0.062868	0.000000	0.019629	0.000000	0.000755
3	SLV 12	NonStatic	Max	-0.074150	0.000000	0.020879	0.000000	-0.003229
3	SLV 12	NonStatic	Min	-0.074150	0.000000	0.020879	0.000000	-0.003229
3	SLV 13	NonStatic	Max	0.010852	0.000000	0.000787	0.000000	-0.000292
3	SLV 13	NonStatic	Min	0.010852	0.000000	0.000787	0.000000	-0.000292
3	SLV 14	NonStatic	Max	-0.015625	0.000000	0.001661	0.000000	-0.000080
3	SLV 14	NonStatic	Min	-0.015625	0.000000	0.001661	0.000000	-0.000080
3	SLV 15	NonStatic	Max	0.010540	0.000000	-0.000085	0.000000	-0.000241
3	SLV 15	NonStatic	Min	0.010540	0.000000	-0.000085	0.000000	-0.000241
3	SLV 16	NonStatic	Max	-0.015315	0.000000	0.000786	0.000000	-0.000029
3	SLV 16	NonStatic	Min	-0.015315	0.000000	0.000786	0.000000	-0.000029
4	SLE-C	NonStatic	Max	0.002475	0.000000	-0.002626	0.000000	0.000032
4	SLE-C	NonStatic	Min	0.002475	0.000000	-0.002626	0.000000	0.000032
4	SLE-F1	NonStatic	Max	-0.001799	0.000000	-0.002945	0.000000	0.000110
4	SLE-F1	NonStatic	Min	-0.001799	0.000000	-0.002945	0.000000	0.000110
4	SLE-F2	NonStatic	Max	0.010967	0.000000	-0.002785	0.000000	0.000032
4	SLE-F2	NonStatic	Min	0.010967	0.000000	-0.002785	0.000000	0.000032
4	SLE-F3	NonStatic	Max	-0.004212	0.000000	-0.001311	0.000000	-0.000023
4	SLE-F3	NonStatic	Min	-0.004212	0.000000	-0.001311	0.000000	-0.000023
4	SLE-QP	NonStatic	Max	0.008946	0.000000	-0.003203	0.000000	0.000085
4	SLE-QP	NonStatic	Min	0.008946	0.000000	-0.003203	0.000000	0.000085
4	SLU-1	NonStatic	Max	-0.002992	0.000000	-0.003824	0.000000	-0.000087
4	SLU-1	NonStatic	Min	-0.002992	0.000000	-0.003824	0.000000	-0.000087
4	SLU-2	NonStatic	Max	-0.001729	0.000000	-0.005996	0.000000	0.000134
4	SLU-2	NonStatic	Min	-0.001729	0.000000	-0.005996	0.000000	0.000134
4	SLU-3	NonStatic	Max	-0.004043	0.000000	0.000591	0.000000	-0.000234
4	SLU-3	NonStatic	Min	-0.004043	0.000000	0.000591	0.000000	-0.000234
4	SLU-4	NonStatic	Max	0.003512	0.000000	-0.005098	0.000000	-0.000021
4	SLU-4	NonStatic	Min	0.003512	0.000000	-0.005098	0.000000	-0.000021
4	SLU-5	NonStatic	Max	0.004853	0.000000	-0.000663	0.000000	-0.000166
4	SLU-5	NonStatic	Min	0.004853	0.000000	-0.000663	0.000000	-0.000166
4	SLU-6	NonStatic	Max	-0.009835	0.000000	-0.004018	0.000000	6.705E-06
4	SLU-6	NonStatic	Min	-0.009835	0.000000	-0.004018	0.000000	6.705E-06
4	SLU-7	NonStatic	Max	-0.010732	0.000000	0.000382	0.000000	-0.000136
4	SLU-7	NonStatic	Min	-0.010732	0.000000	0.000382	0.000000	-0.000136

Table: Joint Displacements, Part 1 of 2

Joint	OutputCase	CaseType	StepType	U1	U2	U3	R1	R2
				m	m	m	Radians	Radians
4	SLV 1	NonStatic	Max	0.064451	0.000000	0.021272	0.000000	0.000644
4	SLV 1	NonStatic	Min	0.064451	0.000000	0.021272	0.000000	0.000644
4	SLV 2	NonStatic	Max	0.062824	0.000000	0.019920	0.000000	0.000515
4	SLV 2	NonStatic	Min	0.062824	0.000000	0.019920	0.000000	0.000515
4	SLV 3	NonStatic	Max	0.062824	0.000000	0.019920	0.000000	0.000515
4	SLV 3	NonStatic	Min	0.062824	0.000000	0.019920	0.000000	0.000515
4	SLV 4	NonStatic	Max	-0.073758	0.000000	0.019191	0.000000	-0.003728
4	SLV 4	NonStatic	Min	-0.073758	0.000000	0.019191	0.000000	-0.003728
4	SLV 5	NonStatic	Max	0.010897	0.000000	0.000627	0.000000	-0.000346
4	SLV 5	NonStatic	Min	0.010897	0.000000	0.000627	0.000000	-0.000346
4	SLV 6	NonStatic	Max	-0.015599	0.000000	0.001593	0.000000	-0.000218
4	SLV 6	NonStatic	Min	-0.015599	0.000000	0.001593	0.000000	-0.000218
4	SLV 7	NonStatic	Max	0.010578	0.000000	-0.000213	0.000000	-0.000271
4	SLV 7	NonStatic	Min	0.010578	0.000000	-0.000213	0.000000	-0.000271
4	SLV 8	NonStatic	Max	-0.015296	0.000000	0.000749	0.000000	-0.000143
4	SLV 8	NonStatic	Min	-0.015296	0.000000	0.000749	0.000000	-0.000143
4	SLV 9	NonStatic	Max	0.064451	0.000000	0.021272	0.000000	0.000644
4	SLV 9	NonStatic	Min	0.064451	0.000000	0.021272	0.000000	0.000644
4	SLV 10	NonStatic	Max	-0.075726	0.000000	0.020188	0.000000	-0.003974
4	SLV 10	NonStatic	Min	-0.075726	0.000000	0.020188	0.000000	-0.003974
4	SLV 11	NonStatic	Max	0.062824	0.000000	0.019920	0.000000	0.000515
4	SLV 11	NonStatic	Min	0.062824	0.000000	0.019920	0.000000	0.000515
4	SLV 12	NonStatic	Max	-0.073758	0.000000	0.019191	0.000000	-0.003728
4	SLV 12	NonStatic	Min	-0.073758	0.000000	0.019191	0.000000	-0.003728
4	SLV 13	NonStatic	Max	0.010897	0.000000	0.000627	0.000000	-0.000346
4	SLV 13	NonStatic	Min	0.010897	0.000000	0.000627	0.000000	-0.000346
4	SLV 14	NonStatic	Max	-0.015599	0.000000	0.001593	0.000000	-0.000218
4	SLV 14	NonStatic	Min	-0.015599	0.000000	0.001593	0.000000	-0.000218
4	SLV 15	NonStatic	Max	0.010578	0.000000	-0.000213	0.000000	-0.000271
4	SLV 15	NonStatic	Min	0.010578	0.000000	-0.000213	0.000000	-0.000271
4	SLV 16	NonStatic	Max	-0.015296	0.000000	0.000749	0.000000	-0.000143
4	SLV 16	NonStatic	Min	-0.015296	0.000000	0.000749	0.000000	-0.000143
5	SLE-C	NonStatic	Max	0.002477	0.000000	-0.002603	0.000000	0.000055
5	SLE-C	NonStatic	Min	0.002477	0.000000	-0.002603	0.000000	0.000055
5	SLE-F1	NonStatic	Max	-0.001811	0.000000	-0.002884	0.000000	0.000132
5	SLE-F1	NonStatic	Min	-0.001811	0.000000	-0.002884	0.000000	0.000132
5	SLE-F2	NonStatic	Max	0.010963	0.000000	-0.002755	0.000000	0.000093
5	SLE-F2	NonStatic	Min	0.010963	0.000000	-0.002755	0.000000	0.000093
5	SLE-F3	NonStatic	Max	-0.004200	0.000000	-0.001326	0.000000	-0.000052
5	SLE-F3	NonStatic	Min	-0.004200	0.000000	-0.001326	0.000000	-0.000052
5	SLE-QP	NonStatic	Max	0.008934	0.000000	-0.003146	0.000000	0.000151
5	SLE-QP	NonStatic	Min	0.008934	0.000000	-0.003146	0.000000	0.000151
5	SLU-1	NonStatic	Max	-0.002972	0.000000	-0.003852	0.000000	-0.000042
5	SLU-1	NonStatic	Min	-0.002972	0.000000	-0.003852	0.000000	-0.000042
5	SLU-2	NonStatic	Max	-0.001750	0.000000	-0.005900	0.000000	0.000249
5	SLU-2	NonStatic	Min	-0.001750	0.000000	-0.005900	0.000000	0.000249
5	SLU-3	NonStatic	Max	-0.003993	0.000000	0.000460	0.000000	-0.000316
5	SLU-3	NonStatic	Min	-0.003993	0.000000	0.000460	0.000000	-0.000316
5	SLU-4	NonStatic	Max	0.003516	0.000000	-0.005080	0.000000	0.000085
5	SLU-4	NonStatic	Min	0.003516	0.000000	-0.005080	0.000000	0.000085
5	SLU-5	NonStatic	Max	0.004887	0.000000	-0.000748	0.000000	-0.000186
5	SLU-5	NonStatic	Min	0.004887	0.000000	-0.000748	0.000000	-0.000186
5	SLU-6	NonStatic	Max	-0.009829	0.000000	-0.004000	0.000000	0.000041
5	SLU-6	NonStatic	Min	-0.009829	0.000000	-0.004000	0.000000	0.000041
5	SLU-7	NonStatic	Max	-0.010697	0.000000	0.000299	0.000000	-0.000227
5	SLU-7	NonStatic	Min	-0.010697	0.000000	0.000299	0.000000	-0.000227
5	SLV 1	NonStatic	Max	0.064394	0.000000	0.021516	0.000000	0.000466
5	SLV 1	NonStatic	Min	0.064394	0.000000	0.021516	0.000000	0.000466
5	SLV 2	NonStatic	Max	0.062784	0.000000	0.020106	0.000000	0.000348

Table: Joint Displacements, Part 1 of 2

Joint	OutputCase	CaseType	StepType	U1	U2	U3	R1	R2
				m	m	m	Radians	Radians
5	SLV 2	NonStatic	Min	0.062784	0.000000	0.020106	0.000000	0.000348
5	SLV 3	NonStatic	Max	0.062784	0.000000	0.020106	0.000000	0.000348
5	SLV 3	NonStatic	Min	0.062784	0.000000	0.020106	0.000000	0.000348
5	SLV 4	NonStatic	Max	-0.073151	0.000000	0.017295	0.000000	-0.004240
5	SLV 4	NonStatic	Min	-0.073151	0.000000	0.017295	0.000000	-0.004240
5	SLV 5	NonStatic	Max	0.010961	0.000000	0.000449	0.000000	-0.000379
5	SLV 5	NonStatic	Min	0.010961	0.000000	0.000449	0.000000	-0.000379
5	SLV 6	NonStatic	Max	-0.015547	0.000000	0.001459	0.000000	-0.000362
5	SLV 6	NonStatic	Min	-0.015547	0.000000	0.001459	0.000000	-0.000362
5	SLV 7	NonStatic	Max	0.010630	0.000000	-0.000350	0.000000	-0.000284
5	SLV 7	NonStatic	Min	0.010630	0.000000	-0.000350	0.000000	-0.000284
5	SLV 8	NonStatic	Max	-0.015256	0.000000	0.000657	0.000000	-0.000266
5	SLV 8	NonStatic	Min	-0.015256	0.000000	0.000657	0.000000	-0.000266
5	SLV 9	NonStatic	Max	0.064394	0.000000	0.021516	0.000000	0.000466
5	SLV 9	NonStatic	Min	0.064394	0.000000	0.021516	0.000000	0.000466
5	SLV 10	NonStatic	Max	-0.075082	0.000000	0.018173	0.000000	-0.004496
5	SLV 10	NonStatic	Min	-0.075082	0.000000	0.018173	0.000000	-0.004496
5	SLV 11	NonStatic	Max	0.062784	0.000000	0.020106	0.000000	0.000348
5	SLV 11	NonStatic	Min	0.062784	0.000000	0.020106	0.000000	0.000348
5	SLV 12	NonStatic	Max	-0.073151	0.000000	0.017295	0.000000	-0.004240
5	SLV 12	NonStatic	Min	-0.073151	0.000000	0.017295	0.000000	-0.004240
5	SLV 13	NonStatic	Max	0.010961	0.000000	0.000449	0.000000	-0.000379
5	SLV 13	NonStatic	Min	0.010961	0.000000	0.000449	0.000000	-0.000379
5	SLV 14	NonStatic	Max	-0.015547	0.000000	0.001459	0.000000	-0.000362
5	SLV 14	NonStatic	Min	-0.015547	0.000000	0.001459	0.000000	-0.000362
5	SLV 15	NonStatic	Max	0.010630	0.000000	-0.000350	0.000000	-0.000284
5	SLV 15	NonStatic	Min	0.010630	0.000000	-0.000350	0.000000	-0.000284
5	SLV 16	NonStatic	Max	-0.015256	0.000000	0.000657	0.000000	-0.000266
5	SLV 16	NonStatic	Min	-0.015256	0.000000	0.000657	0.000000	-0.000266
6	SLE-C	NonStatic	Max	0.002471	0.000000	-0.002569	0.000000	0.000080
6	SLE-C	NonStatic	Min	0.002471	0.000000	-0.002569	0.000000	0.000080
6	SLE-F1	NonStatic	Max	-0.001831	0.000000	-0.002815	0.000000	0.000148
6	SLE-F1	NonStatic	Min	-0.001831	0.000000	-0.002815	0.000000	0.000148
6	SLE-F2	NonStatic	Max	0.010944	0.000000	-0.002696	0.000000	0.000160
6	SLE-F2	NonStatic	Min	0.010944	0.000000	-0.002696	0.000000	0.000160
6	SLE-F3	NonStatic	Max	-0.004180	0.000000	-0.001354	0.000000	-0.000081
6	SLE-F3	NonStatic	Min	-0.004180	0.000000	-0.001354	0.000000	-0.000081
6	SLE-QP	NonStatic	Max	0.008903	0.000000	-0.003059	0.000000	0.000220
6	SLE-QP	NonStatic	Min	0.008903	0.000000	-0.003059	0.000000	0.000220
6	SLU-1	NonStatic	Max	-0.002959	0.000000	-0.003856	0.000000	1.141E-06
6	SLU-1	NonStatic	Min	-0.002959	0.000000	-0.003856	0.000000	1.141E-06
6	SLU-2	NonStatic	Max	-0.001801	0.000000	-0.005753	0.000000	0.000353
6	SLU-2	NonStatic	Min	-0.001801	0.000000	-0.005753	0.000000	0.000353
6	SLU-3	NonStatic	Max	-0.003916	0.000000	0.000297	0.000000	-0.000391
6	SLU-3	NonStatic	Min	-0.003916	0.000000	0.000297	0.000000	-0.000391
6	SLU-4	NonStatic	Max	0.003498	0.000000	-0.005012	0.000000	0.000190
6	SLU-4	NonStatic	Min	0.003498	0.000000	-0.005012	0.000000	0.000190
6	SLU-5	NonStatic	Max	0.004932	0.000000	-0.000836	0.000000	-0.000195
6	SLU-5	NonStatic	Min	0.004932	0.000000	-0.000836	0.000000	-0.000195
6	SLU-6	NonStatic	Max	-0.009831	0.000000	-0.003968	0.000000	0.000064
6	SLU-6	NonStatic	Min	-0.009831	0.000000	-0.003968	0.000000	0.000064
6	SLU-7	NonStatic	Max	-0.010637	0.000000	0.000177	0.000000	-0.000318
6	SLU-7	NonStatic	Min	-0.010637	0.000000	0.000177	0.000000	-0.000318
6	SLV 1	NonStatic	Max	0.064341	0.000000	0.021688	0.000000	0.000368
6	SLV 1	NonStatic	Min	0.064341	0.000000	0.021688	0.000000	0.000368
6	SLV 2	NonStatic	Max	0.062753	0.000000	0.020226	0.000000	0.000260
6	SLV 2	NonStatic	Min	0.062753	0.000000	0.020226	0.000000	0.000260
6	SLV 3	NonStatic	Max	0.062753	0.000000	0.020226	0.000000	0.000260
6	SLV 3	NonStatic	Min	0.062753	0.000000	0.020226	0.000000	0.000260

Table: Joint Displacements, Part 1 of 2

Joint	OutputCase	CaseType	StepType	U1	U2	U3	R1	R2
				m	m	m	Radians	Radians
6	SLV 4	NonStatic	Max	-0.072280	0.000000	0.015224	0.000000	-0.004751
6	SLV 4	NonStatic	Min	-0.072280	0.000000	0.015224	0.000000	-0.004751
6	SLV 5	NonStatic	Max	0.011045	0.000000	0.000267	0.000000	-0.000389
6	SLV 5	NonStatic	Min	0.011045	0.000000	0.000267	0.000000	-0.000389
6	SLV 6	NonStatic	Max	-0.015455	0.000000	0.001262	0.000000	-0.000508
6	SLV 6	NonStatic	Min	-0.015455	0.000000	0.001262	0.000000	-0.000508
6	SLV 7	NonStatic	Max	0.010694	0.000000	-0.000482	0.000000	-0.000277
6	SLV 7	NonStatic	Min	0.010694	0.000000	-0.000482	0.000000	-0.000277
6	SLV 8	NonStatic	Max	-0.015184	0.000000	0.000510	0.000000	-0.000394
6	SLV 8	NonStatic	Min	-0.015184	0.000000	0.000510	0.000000	-0.000394
6	SLV 9	NonStatic	Max	0.064341	0.000000	0.021688	0.000000	0.000368
6	SLV 9	NonStatic	Min	0.064341	0.000000	0.021688	0.000000	0.000368
6	SLV 10	NonStatic	Max	-0.074161	0.000000	0.015980	0.000000	-0.005015
6	SLV 10	NonStatic	Min	-0.074161	0.000000	0.015980	0.000000	-0.005015
6	SLV 11	NonStatic	Max	0.062753	0.000000	0.020226	0.000000	0.000260
6	SLV 11	NonStatic	Min	0.062753	0.000000	0.020226	0.000000	0.000260
6	SLV 12	NonStatic	Max	-0.072280	0.000000	0.015224	0.000000	-0.004751
6	SLV 12	NonStatic	Min	-0.072280	0.000000	0.015224	0.000000	-0.004751
6	SLV 13	NonStatic	Max	0.011045	0.000000	0.000267	0.000000	-0.000389
6	SLV 13	NonStatic	Min	0.011045	0.000000	0.000267	0.000000	-0.000389
6	SLV 14	NonStatic	Max	-0.015455	0.000000	0.001262	0.000000	-0.000508
6	SLV 14	NonStatic	Min	-0.015455	0.000000	0.001262	0.000000	-0.000508
6	SLV 15	NonStatic	Max	0.010694	0.000000	-0.000482	0.000000	-0.000277
6	SLV 15	NonStatic	Min	0.010694	0.000000	-0.000482	0.000000	-0.000277
6	SLV 16	NonStatic	Max	-0.015184	0.000000	0.000510	0.000000	-0.000394
6	SLV 16	NonStatic	Min	-0.015184	0.000000	0.000510	0.000000	-0.000394
7	SLE-C	NonStatic	Max	0.002458	0.000000	-0.002524	0.000000	0.000104
7	SLE-C	NonStatic	Min	0.002458	0.000000	-0.002524	0.000000	0.000104
7	SLE-F1	NonStatic	Max	-0.001861	0.000000	-0.002741	0.000000	0.000159
7	SLE-F1	NonStatic	Min	-0.001861	0.000000	-0.002741	0.000000	0.000159
7	SLE-F2	NonStatic	Max	0.010905	0.000000	-0.002608	0.000000	0.000231
7	SLE-F2	NonStatic	Min	0.010905	0.000000	-0.002608	0.000000	0.000231
7	SLE-F3	NonStatic	Max	-0.004152	0.000000	-0.001393	0.000000	-0.000111
7	SLE-F3	NonStatic	Min	-0.004152	0.000000	-0.001393	0.000000	-0.000111
7	SLE-QP	NonStatic	Max	0.008849	0.000000	-0.002944	0.000000	0.000289
7	SLE-QP	NonStatic	Min	0.008849	0.000000	-0.002944	0.000000	0.000289
7	SLU-1	NonStatic	Max	-0.002954	0.000000	-0.003839	0.000000	0.000039
7	SLU-1	NonStatic	Min	-0.002954	0.000000	-0.003839	0.000000	0.000039
7	SLU-2	NonStatic	Max	-0.001887	0.000000	-0.005567	0.000000	0.000442
7	SLU-2	NonStatic	Min	-0.001887	0.000000	-0.005567	0.000000	0.000442
7	SLU-3	NonStatic	Max	-0.003808	0.000000	0.000110	0.000000	-0.000457
7	SLU-3	NonStatic	Min	-0.003808	0.000000	0.000110	0.000000	-0.000457
7	SLU-4	NonStatic	Max	0.003450	0.000000	-0.004899	0.000000	0.000291
7	SLU-4	NonStatic	Min	0.003450	0.000000	-0.004899	0.000000	0.000291
7	SLU-5	NonStatic	Max	0.004985	0.000000	-0.000923	0.000000	-0.000194
7	SLU-5	NonStatic	Min	0.004985	0.000000	-0.000923	0.000000	-0.000194
7	SLU-6	NonStatic	Max	-0.009839	0.000000	-0.003927	0.000000	0.000072
7	SLU-6	NonStatic	Min	-0.009839	0.000000	-0.003927	0.000000	0.000072
7	SLU-7	NonStatic	Max	-0.010545	0.000000	0.000018	0.000000	-0.000409
7	SLU-7	NonStatic	Min	-0.010545	0.000000	0.000018	0.000000	-0.000409
7	SLV 1	NonStatic	Max	0.064285	0.000000	0.021829	0.000000	0.000356
7	SLV 1	NonStatic	Min	0.064285	0.000000	0.021829	0.000000	0.000356
7	SLV 2	NonStatic	Max	0.062720	0.000000	0.020321	0.000000	0.000257
7	SLV 2	NonStatic	Min	0.062720	0.000000	0.020321	0.000000	0.000257
7	SLV 3	NonStatic	Max	0.062720	0.000000	0.020321	0.000000	0.000257
7	SLV 3	NonStatic	Min	0.062720	0.000000	0.020321	0.000000	0.000257
7	SLV 4	NonStatic	Max	-0.071108	0.000000	0.013004	0.000000	-0.005251
7	SLV 4	NonStatic	Min	-0.071108	0.000000	0.013004	0.000000	-0.005251
7	SLV 5	NonStatic	Max	0.011145	0.000000	0.000094	0.000000	-0.000376

Table: Joint Displacements, Part 1 of 2

Joint	OutputCase	CaseType	StepType	U1	U2	U3	R1	R2
				m	m	m	Radians	Radians
7	SLV 5	NonStatic	Min	0.011145	0.000000	0.000094	0.000000	-0.000376
7	SLV 6	NonStatic	Max	-0.015311	0.000000	0.001008	0.000000	-0.000654
7	SLV 6	NonStatic	Min	-0.015311	0.000000	0.001008	0.000000	-0.000654
7	SLV 7	NonStatic	Max	0.010766	0.000000	-0.000602	0.000000	-0.000250
7	SLV 7	NonStatic	Min	0.010766	0.000000	-0.000602	0.000000	-0.000250
7	SLV 8	NonStatic	Max	-0.015069	0.000000	0.000311	0.000000	-0.000526
7	SLV 8	NonStatic	Min	-0.015069	0.000000	0.000311	0.000000	-0.000526
7	SLV 9	NonStatic	Max	0.064285	0.000000	0.021829	0.000000	0.000356
7	SLV 9	NonStatic	Min	0.064285	0.000000	0.021829	0.000000	0.000356
7	SLV 10	NonStatic	Max	-0.072928	0.000000	0.013641	0.000000	-0.005522
7	SLV 10	NonStatic	Min	-0.072928	0.000000	0.013641	0.000000	-0.005522
7	SLV 11	NonStatic	Max	0.062720	0.000000	0.020321	0.000000	0.000257
7	SLV 11	NonStatic	Min	0.062720	0.000000	0.020321	0.000000	0.000257
7	SLV 12	NonStatic	Max	-0.071108	0.000000	0.013004	0.000000	-0.005251
7	SLV 12	NonStatic	Min	-0.071108	0.000000	0.013004	0.000000	-0.005251
7	SLV 13	NonStatic	Max	0.011145	0.000000	0.000094	0.000000	-0.000376
7	SLV 13	NonStatic	Min	0.011145	0.000000	0.000094	0.000000	-0.000376
7	SLV 14	NonStatic	Max	-0.015311	0.000000	0.001008	0.000000	-0.000654
7	SLV 14	NonStatic	Min	-0.015311	0.000000	0.001008	0.000000	-0.000654
7	SLV 15	NonStatic	Max	0.010766	0.000000	-0.000602	0.000000	-0.000250
7	SLV 15	NonStatic	Min	0.010766	0.000000	-0.000602	0.000000	-0.000250
7	SLV 16	NonStatic	Max	-0.015069	0.000000	0.000311	0.000000	-0.000526
7	SLV 16	NonStatic	Min	-0.015069	0.000000	0.000311	0.000000	-0.000526
8	SLE-C	NonStatic	Max	0.002434	0.000000	-0.002470	0.000000	0.000127
8	SLE-C	NonStatic	Min	0.002434	0.000000	-0.002470	0.000000	0.000127
8	SLE-F1	NonStatic	Max	-0.001898	0.000000	-0.002666	0.000000	0.000162
8	SLE-F1	NonStatic	Min	-0.001898	0.000000	-0.002666	0.000000	0.000162
8	SLE-F2	NonStatic	Max	0.010838	0.000000	-0.002492	0.000000	0.000303
8	SLE-F2	NonStatic	Min	0.010838	0.000000	-0.002492	0.000000	0.000303
8	SLE-F3	NonStatic	Max	-0.004112	0.000000	-0.001442	0.000000	-0.000142
8	SLE-F3	NonStatic	Min	-0.004112	0.000000	-0.001442	0.000000	-0.000142
8	SLE-QP	NonStatic	Max	0.008767	0.000000	-0.002803	0.000000	0.000356
8	SLE-QP	NonStatic	Min	0.008767	0.000000	-0.002803	0.000000	0.000356
8	SLU-1	NonStatic	Max	-0.002960	0.000000	-0.003807	0.000000	0.000068
8	SLU-1	NonStatic	Min	-0.002960	0.000000	-0.003807	0.000000	0.000068
8	SLU-2	NonStatic	Max	-0.002009	0.000000	-0.005353	0.000000	0.000510
8	SLU-2	NonStatic	Min	-0.002009	0.000000	-0.005353	0.000000	0.000510
8	SLU-3	NonStatic	Max	-0.003669	0.000000	-0.000094	0.000000	-0.000511
8	SLU-3	NonStatic	Min	-0.003669	0.000000	-0.000094	0.000000	-0.000511
8	SLU-4	NonStatic	Max	0.003367	0.000000	-0.004747	0.000000	0.000382
8	SLU-4	NonStatic	Min	0.003367	0.000000	-0.004747	0.000000	0.000382
8	SLU-5	NonStatic	Max	0.005043	0.000000	-0.001001	0.000000	-0.000182
8	SLU-5	NonStatic	Min	0.005043	0.000000	-0.001001	0.000000	-0.000182
8	SLU-6	NonStatic	Max	-0.009851	0.000000	-0.003887	0.000000	0.000063
8	SLU-6	NonStatic	Min	-0.009851	0.000000	-0.003887	0.000000	0.000063
8	SLU-7	NonStatic	Max	-0.010416	0.000000	-0.000170	0.000000	-0.000498
8	SLU-7	NonStatic	Min	-0.010416	0.000000	-0.000170	0.000000	-0.000498
8	SLV 1	NonStatic	Max	0.064208	0.000000	0.021978	0.000000	0.000432
8	SLV 1	NonStatic	Min	0.064208	0.000000	0.021978	0.000000	0.000432
8	SLV 2	NonStatic	Max	0.062669	0.000000	0.020429	0.000000	0.000340
8	SLV 2	NonStatic	Min	0.062669	0.000000	0.020429	0.000000	0.000340
8	SLV 3	NonStatic	Max	0.062669	0.000000	0.020429	0.000000	0.000340
8	SLV 3	NonStatic	Min	0.062669	0.000000	0.020429	0.000000	0.000340
8	SLV 4	NonStatic	Max	-0.069630	0.000000	0.010679	0.000000	-0.005726
8	SLV 4	NonStatic	Min	-0.069630	0.000000	0.010679	0.000000	-0.005726
8	SLV 5	NonStatic	Max	0.011251	0.000000	-0.000060	0.000000	-0.000339
8	SLV 5	NonStatic	Min	0.011251	0.000000	-0.000060	0.000000	-0.000339
8	SLV 6	NonStatic	Max	-0.015109	0.000000	0.000705	0.000000	-0.000794
8	SLV 6	NonStatic	Min	-0.015109	0.000000	0.000705	0.000000	-0.000794

Table: Joint Displacements, Part 1 of 2

Joint	OutputCase	CaseType	StepType	U1	U2	U3	R1	R2
				m	m	m	Radians	Radians
8	SLV 7	NonStatic	Max	0.010837	0.000000	-0.000699	0.000000	-0.000204
8	SLV 7	NonStatic	Min	0.010837	0.000000	-0.000699	0.000000	-0.000204
8	SLV 8	NonStatic	Max	-0.014902	0.000000	0.000066	0.000000	-0.000657
8	SLV 8	NonStatic	Min	-0.014902	0.000000	0.000066	0.000000	-0.000657
8	SLV 9	NonStatic	Max	0.064208	0.000000	0.021978	0.000000	0.000432
8	SLV 9	NonStatic	Min	0.064208	0.000000	0.021978	0.000000	0.000432
8	SLV 10	NonStatic	Max	-0.071377	0.000000	0.011199	0.000000	-0.006001
8	SLV 10	NonStatic	Min	-0.071377	0.000000	0.011199	0.000000	-0.006001
8	SLV 11	NonStatic	Max	0.062669	0.000000	0.020429	0.000000	0.000340
8	SLV 11	NonStatic	Min	0.062669	0.000000	0.020429	0.000000	0.000340
8	SLV 12	NonStatic	Max	-0.069630	0.000000	0.010679	0.000000	-0.005726
8	SLV 12	NonStatic	Min	-0.069630	0.000000	0.010679	0.000000	-0.005726
8	SLV 13	NonStatic	Max	0.011251	0.000000	-0.000060	0.000000	-0.000339
8	SLV 13	NonStatic	Min	0.011251	0.000000	-0.000060	0.000000	-0.000339
8	SLV 14	NonStatic	Max	-0.015109	0.000000	0.000705	0.000000	-0.000794
8	SLV 14	NonStatic	Min	-0.015109	0.000000	0.000705	0.000000	-0.000794
8	SLV 15	NonStatic	Max	0.010837	0.000000	-0.000699	0.000000	-0.000204
8	SLV 15	NonStatic	Min	0.010837	0.000000	-0.000699	0.000000	-0.000204
8	SLV 16	NonStatic	Max	-0.014902	0.000000	0.000066	0.000000	-0.000657
8	SLV 16	NonStatic	Min	-0.014902	0.000000	0.000066	0.000000	-0.000657
9	SLE-C	NonStatic	Max	0.002399	0.000000	-0.002409	0.000000	0.000149
9	SLE-C	NonStatic	Min	0.002399	0.000000	-0.002409	0.000000	0.000149
9	SLE-F1	NonStatic	Max	-0.001942	0.000000	-0.002595	0.000000	0.000158
9	SLE-F1	NonStatic	Min	-0.001942	0.000000	-0.002595	0.000000	0.000158
9	SLE-F2	NonStatic	Max	0.010740	0.000000	-0.002353	0.000000	0.000375
9	SLE-F2	NonStatic	Min	0.010740	0.000000	-0.002353	0.000000	0.000375
9	SLE-F3	NonStatic	Max	-0.004058	0.000000	-0.001500	0.000000	-0.000172
9	SLE-F3	NonStatic	Min	-0.004058	0.000000	-0.001500	0.000000	-0.000172
9	SLE-QP	NonStatic	Max	0.008653	0.000000	-0.002644	0.000000	0.000420
9	SLE-QP	NonStatic	Min	0.008653	0.000000	-0.002644	0.000000	0.000420
9	SLU-1	NonStatic	Max	-0.002976	0.000000	-0.003766	0.000000	0.000086
9	SLU-1	NonStatic	Min	-0.002976	0.000000	-0.003766	0.000000	0.000086
9	SLU-2	NonStatic	Max	-0.002167	0.000000	-0.005127	0.000000	0.000555
9	SLU-2	NonStatic	Min	-0.002167	0.000000	-0.005127	0.000000	0.000555
9	SLU-3	NonStatic	Max	-0.003498	0.000000	-0.000304	0.000000	-0.000553
9	SLU-3	NonStatic	Min	-0.003498	0.000000	-0.000304	0.000000	-0.000553
9	SLU-4	NonStatic	Max	0.003246	0.000000	-0.004569	0.000000	0.000459
9	SLU-4	NonStatic	Min	0.003246	0.000000	-0.004569	0.000000	0.000459
9	SLU-5	NonStatic	Max	0.005103	0.000000	-0.001067	0.000000	-0.000159
9	SLU-5	NonStatic	Min	0.005103	0.000000	-0.001067	0.000000	-0.000159
9	SLU-6	NonStatic	Max	-0.009859	0.000000	-0.003854	0.000000	0.000034
9	SLU-6	NonStatic	Min	-0.009859	0.000000	-0.003854	0.000000	0.000034
9	SLU-7	NonStatic	Max	-0.010245	0.000000	-0.000381	0.000000	-0.000584
9	SLU-7	NonStatic	Min	-0.010245	0.000000	-0.000381	0.000000	-0.000584
9	SLV 1	NonStatic	Max	0.064081	0.000000	0.022166	0.000000	0.000596
9	SLV 1	NonStatic	Min	0.064081	0.000000	0.022166	0.000000	0.000596
9	SLV 2	NonStatic	Max	0.062569	0.000000	0.020582	0.000000	0.000508
9	SLV 2	NonStatic	Min	0.062569	0.000000	0.020582	0.000000	0.000508
9	SLV 3	NonStatic	Max	0.062569	0.000000	0.020582	0.000000	0.000508
9	SLV 3	NonStatic	Min	0.062569	0.000000	0.020582	0.000000	0.000508
9	SLV 4	NonStatic	Max	-0.067812	0.000000	0.008309	0.000000	-0.006166
9	SLV 4	NonStatic	Min	-0.067812	0.000000	0.008309	0.000000	-0.006166
9	SLV 5	NonStatic	Max	0.011355	0.000000	-0.000185	0.000000	-0.000279
9	SLV 5	NonStatic	Min	0.011355	0.000000	-0.000185	0.000000	-0.000279
9	SLV 6	NonStatic	Max	-0.014839	0.000000	0.000366	0.000000	-0.000928
9	SLV 6	NonStatic	Min	-0.014839	0.000000	0.000366	0.000000	-0.000928
9	SLV 7	NonStatic	Max	0.010899	0.000000	-0.000767	0.000000	-0.000140
9	SLV 7	NonStatic	Min	0.010899	0.000000	-0.000767	0.000000	-0.000140
9	SLV 8	NonStatic	Max	-0.014675	0.000000	-0.000216	0.000000	-0.000786

Table: Joint Displacements, Part 1 of 2

Joint	OutputCase	CaseType	StepType	U1	U2	U3	R1	R2
				m	m	m	Radians	Radians
9	SLV 8	NonStatic	Min	-0.014675	0.000000	-0.000216	0.000000	-0.000786
9	SLV 9	NonStatic	Max	0.064081	0.000000	0.022166	0.000000	0.000596
9	SLV 9	NonStatic	Min	0.064081	0.000000	0.022166	0.000000	0.000596
9	SLV 10	NonStatic	Max	-0.069475	0.000000	0.008718	0.000000	-0.006444
9	SLV 10	NonStatic	Min	-0.069475	0.000000	0.008718	0.000000	-0.006444
9	SLV 11	NonStatic	Max	0.062569	0.000000	0.020582	0.000000	0.000508
9	SLV 11	NonStatic	Min	0.062569	0.000000	0.020582	0.000000	0.000508
9	SLV 12	NonStatic	Max	-0.067812	0.000000	0.008309	0.000000	-0.006166
9	SLV 12	NonStatic	Min	-0.067812	0.000000	0.008309	0.000000	-0.006166
9	SLV 13	NonStatic	Max	0.011355	0.000000	-0.000185	0.000000	-0.000279
9	SLV 13	NonStatic	Min	0.011355	0.000000	-0.000185	0.000000	-0.000279
9	SLV 14	NonStatic	Max	-0.014839	0.000000	0.000366	0.000000	-0.000928
9	SLV 14	NonStatic	Min	-0.014839	0.000000	0.000366	0.000000	-0.000928
9	SLV 15	NonStatic	Max	0.010899	0.000000	-0.000767	0.000000	-0.000140
9	SLV 15	NonStatic	Min	0.010899	0.000000	-0.000767	0.000000	-0.000140
9	SLV 16	NonStatic	Max	-0.014675	0.000000	-0.000216	0.000000	-0.000786
9	SLV 16	NonStatic	Min	-0.014675	0.000000	-0.000216	0.000000	-0.000786
10	SLE-C	NonStatic	Max	0.002352	0.000000	-0.002344	0.000000	0.000168
10	SLE-C	NonStatic	Min	0.002352	0.000000	-0.002344	0.000000	0.000168
10	SLE-F1	NonStatic	Max	-0.001988	0.000000	-0.002531	0.000000	0.000146
10	SLE-F1	NonStatic	Min	-0.001988	0.000000	-0.002531	0.000000	0.000146
10	SLE-F2	NonStatic	Max	0.010607	0.000000	-0.002196	0.000000	0.000445
10	SLE-F2	NonStatic	Min	0.010607	0.000000	-0.002196	0.000000	0.000445
10	SLE-F3	NonStatic	Max	-0.003989	0.000000	-0.001564	0.000000	-0.000203
10	SLE-F3	NonStatic	Min	-0.003989	0.000000	-0.001564	0.000000	-0.000203
10	SLE-QP	NonStatic	Max	0.008506	0.000000	-0.002472	0.000000	0.000479
10	SLE-QP	NonStatic	Min	0.008506	0.000000	-0.002472	0.000000	0.000479
10	SLU-1	NonStatic	Max	-0.002999	0.000000	-0.003720	0.000000	0.000092
10	SLU-1	NonStatic	Min	-0.002999	0.000000	-0.003720	0.000000	0.000092
10	SLU-2	NonStatic	Max	-0.002354	0.000000	-0.004903	0.000000	0.000573
10	SLU-2	NonStatic	Min	-0.002354	0.000000	-0.004903	0.000000	0.000573
10	SLU-3	NonStatic	Max	-0.003298	0.000000	-0.000512	0.000000	-0.000582
10	SLU-3	NonStatic	Min	-0.003298	0.000000	-0.000512	0.000000	-0.000582
10	SLU-4	NonStatic	Max	0.003087	0.000000	-0.004374	0.000000	0.000520
10	SLU-4	NonStatic	Min	0.003087	0.000000	-0.004374	0.000000	0.000520
10	SLU-5	NonStatic	Max	0.005159	0.000000	-0.001117	0.000000	-0.000126
10	SLU-5	NonStatic	Min	0.005159	0.000000	-0.001117	0.000000	-0.000126
10	SLU-6	NonStatic	Max	-0.009857	0.000000	-0.003836	0.000000	-0.000014
10	SLU-6	NonStatic	Min	-0.009857	0.000000	-0.003836	0.000000	-0.000014
10	SLU-7	NonStatic	Max	-0.010027	0.000000	-0.000608	0.000000	-0.000663
10	SLU-7	NonStatic	Min	-0.010027	0.000000	-0.000608	0.000000	-0.000663
10	SLV 1	NonStatic	Max	0.063868	0.000000	0.022419	0.000000	0.000845
10	SLV 1	NonStatic	Min	0.063868	0.000000	0.022419	0.000000	0.000845
10	SLV 2	NonStatic	Max	0.062383	0.000000	0.020804	0.000000	0.000760
10	SLV 2	NonStatic	Min	0.062383	0.000000	0.020804	0.000000	0.000760
10	SLV 3	NonStatic	Max	0.062383	0.000000	0.020804	0.000000	0.000760
10	SLV 3	NonStatic	Min	0.062383	0.000000	0.020804	0.000000	0.000760
10	SLV 4	NonStatic	Max	-0.065655	0.000000	0.005946	0.000000	-0.006559
10	SLV 4	NonStatic	Min	-0.065655	0.000000	0.005946	0.000000	-0.006559
10	SLV 5	NonStatic	Max	0.011445	0.000000	-0.000273	0.000000	-0.000196
10	SLV 5	NonStatic	Min	0.011445	0.000000	-0.000273	0.000000	-0.000196
10	SLV 6	NonStatic	Max	-0.014496	0.000000	2.391E-06	0.000000	-0.001052
10	SLV 6	NonStatic	Min	-0.014496	0.000000	2.391E-06	0.000000	-0.001052
10	SLV 7	NonStatic	Max	0.010943	0.000000	-0.000802	0.000000	-0.000058
10	SLV 7	NonStatic	Min	0.010943	0.000000	-0.000802	0.000000	-0.000058
10	SLV 8	NonStatic	Max	-0.014380	0.000000	-0.000524	0.000000	-0.000909
10	SLV 8	NonStatic	Min	-0.014380	0.000000	-0.000524	0.000000	-0.000909
10	SLV 9	NonStatic	Max	0.063868	0.000000	0.022419	0.000000	0.000845
10	SLV 9	NonStatic	Min	0.063868	0.000000	0.022419	0.000000	0.000845

Table: Joint Displacements, Part 1 of 2

Joint	OutputCase	CaseType	StepType	U1	U2	U3	R1	R2
				m	m	m	Radians	Radians
10	SLV 10	NonStatic	Max	-0.067224	0.000000	0.006251	0.000000	-0.006837
10	SLV 10	NonStatic	Min	-0.067224	0.000000	0.006251	0.000000	-0.006837
10	SLV 11	NonStatic	Max	0.062383	0.000000	0.020804	0.000000	0.000760
10	SLV 11	NonStatic	Min	0.062383	0.000000	0.020804	0.000000	0.000760
10	SLV 12	NonStatic	Max	-0.065655	0.000000	0.005946	0.000000	-0.006559
10	SLV 12	NonStatic	Min	-0.065655	0.000000	0.005946	0.000000	-0.006559
10	SLV 13	NonStatic	Max	0.011445	0.000000	-0.000273	0.000000	-0.000196
10	SLV 13	NonStatic	Min	0.011445	0.000000	-0.000273	0.000000	-0.000196
10	SLV 14	NonStatic	Max	-0.014496	0.000000	2.391E-06	0.000000	-0.001052
10	SLV 14	NonStatic	Min	-0.014496	0.000000	2.391E-06	0.000000	-0.001052
10	SLV 15	NonStatic	Max	0.010943	0.000000	-0.000802	0.000000	-0.000058
10	SLV 15	NonStatic	Min	0.010943	0.000000	-0.000802	0.000000	-0.000058
10	SLV 16	NonStatic	Max	-0.014380	0.000000	-0.000524	0.000000	-0.000909
10	SLV 16	NonStatic	Min	-0.014380	0.000000	-0.000524	0.000000	-0.000909
11	SLE-C	NonStatic	Max	0.002293	0.000000	-0.002276	0.000000	0.000183
11	SLE-C	NonStatic	Min	0.002293	0.000000	-0.002276	0.000000	0.000183
11	SLE-F1	NonStatic	Max	-0.002033	0.000000	-0.002476	0.000000	0.000125
11	SLE-F1	NonStatic	Min	-0.002033	0.000000	-0.002476	0.000000	0.000125
11	SLE-F2	NonStatic	Max	0.010435	0.000000	-0.002028	0.000000	0.000511
11	SLE-F2	NonStatic	Min	0.010435	0.000000	-0.002028	0.000000	0.000511
11	SLE-F3	NonStatic	Max	-0.003903	0.000000	-0.001632	0.000000	-0.000233
11	SLE-F3	NonStatic	Min	-0.003903	0.000000	-0.001632	0.000000	-0.000233
11	SLE-QP	NonStatic	Max	0.008323	0.000000	-0.002293	0.000000	0.000530
11	SLE-QP	NonStatic	Min	0.008323	0.000000	-0.002293	0.000000	0.000530
11	SLU-1	NonStatic	Max	-0.003024	0.000000	-0.003677	0.000000	0.000083
11	SLU-1	NonStatic	Min	-0.003024	0.000000	-0.003677	0.000000	0.000083
11	SLU-2	NonStatic	Max	-0.002560	0.000000	-0.004693	0.000000	0.000563
11	SLU-2	NonStatic	Min	-0.002560	0.000000	-0.004693	0.000000	0.000563
11	SLU-3	NonStatic	Max	-0.003072	0.000000	-0.000709	0.000000	-0.000597
11	SLU-3	NonStatic	Min	-0.003072	0.000000	-0.000709	0.000000	-0.000597
11	SLU-4	NonStatic	Max	0.002893	0.000000	-0.004176	0.000000	0.000561
11	SLU-4	NonStatic	Min	0.002893	0.000000	-0.004176	0.000000	0.000561
11	SLU-5	NonStatic	Max	0.005205	0.000000	-0.001149	0.000000	-0.000084
11	SLU-5	NonStatic	Min	0.005205	0.000000	-0.001149	0.000000	-0.000084
11	SLU-6	NonStatic	Max	-0.009834	0.000000	-0.003837	0.000000	-0.000083
11	SLU-6	NonStatic	Min	-0.009834	0.000000	-0.003837	0.000000	-0.000083
11	SLU-7	NonStatic	Max	-0.009762	0.000000	-0.000840	0.000000	-0.000735
11	SLU-7	NonStatic	Min	-0.009762	0.000000	-0.000840	0.000000	-0.000735
11	SLV 1	NonStatic	Max	0.063524	0.000000	0.022752	0.000000	0.001174
11	SLV 1	NonStatic	Min	0.063524	0.000000	0.022752	0.000000	0.001174
11	SLV 2	NonStatic	Max	0.062070	0.000000	0.021108	0.000000	0.001089
11	SLV 2	NonStatic	Min	0.062070	0.000000	0.021108	0.000000	0.001089
11	SLV 3	NonStatic	Max	0.062070	0.000000	0.021108	0.000000	0.001089
11	SLV 3	NonStatic	Min	0.062070	0.000000	0.021108	0.000000	0.001089
11	SLV 4	NonStatic	Max	-0.063161	0.000000	0.003656	0.000000	-0.006894
11	SLV 4	NonStatic	Min	-0.063161	0.000000	0.003656	0.000000	-0.006894
11	SLV 5	NonStatic	Max	0.011508	0.000000	-0.000322	0.000000	-0.000095
11	SLV 5	NonStatic	Min	0.011508	0.000000	-0.000322	0.000000	-0.000095
11	SLV 6	NonStatic	Max	-0.014079	0.000000	-0.000370	0.000000	-0.001163
11	SLV 6	NonStatic	Min	-0.014079	0.000000	-0.000370	0.000000	-0.001163
11	SLV 7	NonStatic	Max	0.010956	0.000000	-0.000803	0.000000	0.000038
11	SLV 7	NonStatic	Min	0.010956	0.000000	-0.000803	0.000000	0.000038
11	SLV 8	NonStatic	Max	-0.014015	0.000000	-0.000847	0.000000	-0.001025
11	SLV 8	NonStatic	Min	-0.014015	0.000000	-0.000847	0.000000	-0.001025
11	SLV 9	NonStatic	Max	0.063524	0.000000	0.022752	0.000000	0.001174
11	SLV 9	NonStatic	Min	0.063524	0.000000	0.022752	0.000000	0.001174
11	SLV 10	NonStatic	Max	-0.064629	0.000000	0.003866	0.000000	-0.007169
11	SLV 10	NonStatic	Min	-0.064629	0.000000	0.003866	0.000000	-0.007169
11	SLV 11	NonStatic	Max	0.062070	0.000000	0.021108	0.000000	0.001089

Table: Joint Displacements, Part 1 of 2

Joint	OutputCase	CaseType	StepType	U1	U2	U3	R1	R2
				m	m	m	Radians	Radians
11	SLV 11	NonStatic	Min	0.062070	0.000000	0.021108	0.000000	0.001089
11	SLV 12	NonStatic	Max	-0.063161	0.000000	0.003656	0.000000	-0.006894
11	SLV 12	NonStatic	Min	-0.063161	0.000000	0.003656	0.000000	-0.006894
11	SLV 13	NonStatic	Max	0.011508	0.000000	-0.000322	0.000000	-0.000095
11	SLV 13	NonStatic	Min	0.011508	0.000000	-0.000322	0.000000	-0.000095
11	SLV 14	NonStatic	Max	-0.014079	0.000000	-0.000370	0.000000	-0.001163
11	SLV 14	NonStatic	Min	-0.014079	0.000000	-0.000370	0.000000	-0.001163
11	SLV 15	NonStatic	Max	0.010956	0.000000	-0.000803	0.000000	0.000038
11	SLV 15	NonStatic	Min	0.010956	0.000000	-0.000803	0.000000	0.000038
11	SLV 16	NonStatic	Max	-0.014015	0.000000	-0.000847	0.000000	-0.001025
11	SLV 16	NonStatic	Min	-0.014015	0.000000	-0.000847	0.000000	-0.001025
12	SLE-C	NonStatic	Max	0.002224	0.000000	-0.002209	0.000000	0.000195
12	SLE-C	NonStatic	Min	0.002224	0.000000	-0.002209	0.000000	0.000195
12	SLE-F1	NonStatic	Max	-0.002073	0.000000	-0.002432	0.000000	0.000096
12	SLE-F1	NonStatic	Min	-0.002073	0.000000	-0.002432	0.000000	0.000096
12	SLE-F2	NonStatic	Max	0.010224	0.000000	-0.001853	0.000000	0.000571
12	SLE-F2	NonStatic	Min	0.010224	0.000000	-0.001853	0.000000	0.000571
12	SLE-F3	NonStatic	Max	-0.003800	0.000000	-0.001702	0.000000	-0.000262
12	SLE-F3	NonStatic	Min	-0.003800	0.000000	-0.001702	0.000000	-0.000262
12	SLE-QP	NonStatic	Max	0.008108	0.000000	-0.002115	0.000000	0.000573
12	SLE-QP	NonStatic	Min	0.008108	0.000000	-0.002115	0.000000	0.000573
12	SLU-1	NonStatic	Max	-0.003048	0.000000	-0.003639	0.000000	0.000061
12	SLU-1	NonStatic	Min	-0.003048	0.000000	-0.003639	0.000000	0.000061
12	SLU-2	NonStatic	Max	-0.002773	0.000000	-0.004508	0.000000	0.000524
12	SLU-2	NonStatic	Min	-0.002773	0.000000	-0.004508	0.000000	0.000524
12	SLU-3	NonStatic	Max	-0.002827	0.000000	-0.000889	0.000000	-0.000598
12	SLU-3	NonStatic	Min	-0.002827	0.000000	-0.000889	0.000000	-0.000598
12	SLU-4	NonStatic	Max	0.002671	0.000000	-0.003984	0.000000	0.000582
12	SLU-4	NonStatic	Min	0.002671	0.000000	-0.003984	0.000000	0.000582
12	SLU-5	NonStatic	Max	0.005235	0.000000	-0.001162	0.000000	-0.000034
12	SLU-5	NonStatic	Min	0.005235	0.000000	-0.001162	0.000000	-0.000034
12	SLU-6	NonStatic	Max	-0.009780	0.000000	-0.003860	0.000000	-0.000171
12	SLU-6	NonStatic	Min	-0.009780	0.000000	-0.003860	0.000000	-0.000171
12	SLU-7	NonStatic	Max	-0.009452	0.000000	-0.001071	0.000000	-0.000799
12	SLU-7	NonStatic	Min	-0.009452	0.000000	-0.001071	0.000000	-0.000799
12	SLV 1	NonStatic	Max	0.063008	0.000000	0.023169	0.000000	0.001573
12	SLV 1	NonStatic	Min	0.063008	0.000000	0.023169	0.000000	0.001573
12	SLV 2	NonStatic	Max	0.061587	0.000000	0.021500	0.000000	0.001488
12	SLV 2	NonStatic	Min	0.061587	0.000000	0.021500	0.000000	0.001488
12	SLV 3	NonStatic	Max	0.061587	0.000000	0.021500	0.000000	0.001488
12	SLV 3	NonStatic	Min	0.061587	0.000000	0.021500	0.000000	0.001488
12	SLV 4	NonStatic	Max	-0.060368	0.000000	0.001483	0.000000	-0.007160
12	SLV 4	NonStatic	Min	-0.060368	0.000000	0.001483	0.000000	-0.007160
12	SLV 5	NonStatic	Max	0.011531	0.000000	-0.000330	0.000000	0.000023
12	SLV 5	NonStatic	Min	0.011531	0.000000	-0.000330	0.000000	0.000023
12	SLV 6	NonStatic	Max	-0.013592	0.000000	-0.000739	0.000000	-0.001258
12	SLV 6	NonStatic	Min	-0.013592	0.000000	-0.000739	0.000000	-0.001258
12	SLV 7	NonStatic	Max	0.010928	0.000000	-0.000770	0.000000	0.000145
12	SLV 7	NonStatic	Min	0.010928	0.000000	-0.000770	0.000000	0.000145
12	SLV 8	NonStatic	Max	-0.013581	0.000000	-0.001173	0.000000	-0.001130
12	SLV 8	NonStatic	Min	-0.013581	0.000000	-0.001173	0.000000	-0.001130
12	SLV 9	NonStatic	Max	0.063008	0.000000	0.023169	0.000000	0.001573
12	SLV 9	NonStatic	Min	0.063008	0.000000	0.023169	0.000000	0.001573
12	SLV 10	NonStatic	Max	-0.061728	0.000000	0.001608	0.000000	-0.007431
12	SLV 10	NonStatic	Min	-0.061728	0.000000	0.001608	0.000000	-0.007431
12	SLV 11	NonStatic	Max	0.061587	0.000000	0.021500	0.000000	0.001488
12	SLV 11	NonStatic	Min	0.061587	0.000000	0.021500	0.000000	0.001488
12	SLV 12	NonStatic	Max	-0.060368	0.000000	0.001483	0.000000	-0.007160
12	SLV 12	NonStatic	Min	-0.060368	0.000000	0.001483	0.000000	-0.007160

Table: Joint Displacements, Part 1 of 2

Joint	OutputCase	CaseType	StepType	U1	U2	U3	R1	R2
				m	m	m	Radians	Radians
12	SLV 13	NonStatic	Max	0.011531	0.000000	-0.000330	0.000000	0.000023
12	SLV 13	NonStatic	Min	0.011531	0.000000	-0.000330	0.000000	0.000023
12	SLV 14	NonStatic	Max	-0.013592	0.000000	-0.000739	0.000000	-0.001258
12	SLV 14	NonStatic	Min	-0.013592	0.000000	-0.000739	0.000000	-0.001258
12	SLV 15	NonStatic	Max	0.010928	0.000000	-0.000770	0.000000	0.000145
12	SLV 15	NonStatic	Min	0.010928	0.000000	-0.000770	0.000000	0.000145
12	SLV 16	NonStatic	Max	-0.013581	0.000000	-0.001173	0.000000	-0.001130
12	SLV 16	NonStatic	Min	-0.013581	0.000000	-0.001173	0.000000	-0.001130
13	SLE-C	NonStatic	Max	0.002145	0.000000	-0.002145	0.000000	0.000201
13	SLE-C	NonStatic	Min	0.002145	0.000000	-0.002145	0.000000	0.000201
13	SLE-F1	NonStatic	Max	-0.002102	0.000000	-0.002401	0.000000	0.000060
13	SLE-F1	NonStatic	Min	-0.002102	0.000000	-0.002401	0.000000	0.000060
13	SLE-F2	NonStatic	Max	0.009976	0.000000	-0.001683	0.000000	0.000622
13	SLE-F2	NonStatic	Min	0.009976	0.000000	-0.001683	0.000000	0.000622
13	SLE-F3	NonStatic	Max	-0.003678	0.000000	-0.001770	0.000000	-0.000291
13	SLE-F3	NonStatic	Min	-0.003678	0.000000	-0.001770	0.000000	-0.000291
13	SLE-QP	NonStatic	Max	0.007862	0.000000	-0.001946	0.000000	0.000605
13	SLE-QP	NonStatic	Min	0.007862	0.000000	-0.001946	0.000000	0.000605
13	SLU-1	NonStatic	Max	-0.003061	0.000000	-0.003612	0.000000	0.000024
13	SLU-1	NonStatic	Min	-0.003061	0.000000	-0.003612	0.000000	0.000024
13	SLU-2	NonStatic	Max	-0.002978	0.000000	-0.004356	0.000000	0.000456
13	SLU-2	NonStatic	Min	-0.002978	0.000000	-0.004356	0.000000	0.000456
13	SLU-3	NonStatic	Max	-0.002570	0.000000	-0.001045	0.000000	-0.000586
13	SLU-3	NonStatic	Min	-0.002570	0.000000	-0.001045	0.000000	-0.000586
13	SLU-4	NonStatic	Max	0.002429	0.000000	-0.003809	0.000000	0.000580
13	SLU-4	NonStatic	Min	0.002429	0.000000	-0.003809	0.000000	0.000580
13	SLU-5	NonStatic	Max	0.005244	0.000000	-0.001158	0.000000	0.000021
13	SLU-5	NonStatic	Min	0.005244	0.000000	-0.001158	0.000000	0.000021
13	SLU-6	NonStatic	Max	-0.009682	0.000000	-0.003904	0.000000	-0.000276
13	SLU-6	NonStatic	Min	-0.009682	0.000000	-0.003904	0.000000	-0.000276
13	SLU-7	NonStatic	Max	-0.009097	0.000000	-0.001290	0.000000	-0.000852
13	SLU-7	NonStatic	Min	-0.009097	0.000000	-0.001290	0.000000	-0.000852
13	SLV 1	NonStatic	Max	0.062273	0.000000	0.023658	0.000000	0.002033
13	SLV 1	NonStatic	Min	0.062273	0.000000	0.023658	0.000000	0.002033
13	SLV 2	NonStatic	Max	0.060888	0.000000	0.021965	0.000000	0.001944
13	SLV 2	NonStatic	Min	0.060888	0.000000	0.021965	0.000000	0.001944
13	SLV 3	NonStatic	Max	0.060888	0.000000	0.021965	0.000000	0.001944
13	SLV 3	NonStatic	Min	0.060888	0.000000	0.021965	0.000000	0.001944
13	SLV 4	NonStatic	Max	-0.057295	0.000000	-0.000499	0.000000	-0.007349
13	SLV 4	NonStatic	Min	-0.057295	0.000000	-0.000499	0.000000	-0.007349
13	SLV 5	NonStatic	Max	0.011501	0.000000	-0.000301	0.000000	0.000153
13	SLV 5	NonStatic	Min	0.011501	0.000000	-0.000301	0.000000	0.000153
13	SLV 6	NonStatic	Max	-0.013036	0.000000	-0.001087	0.000000	-0.001336
13	SLV 6	NonStatic	Min	-0.013036	0.000000	-0.001087	0.000000	-0.001336
13	SLV 7	NonStatic	Max	0.010850	0.000000	-0.000708	0.000000	0.000261
13	SLV 7	NonStatic	Min	0.010850	0.000000	-0.000708	0.000000	0.000261
13	SLV 8	NonStatic	Max	-0.013077	0.000000	-0.001486	0.000000	-0.001220
13	SLV 8	NonStatic	Min	-0.013077	0.000000	-0.001486	0.000000	-0.001220
13	SLV 9	NonStatic	Max	0.062273	0.000000	0.023658	0.000000	0.002033
13	SLV 9	NonStatic	Min	0.062273	0.000000	0.023658	0.000000	0.002033
13	SLV 10	NonStatic	Max	-0.058543	0.000000	-0.000448	0.000000	-0.007612
13	SLV 10	NonStatic	Min	-0.058543	0.000000	-0.000448	0.000000	-0.007612
13	SLV 11	NonStatic	Max	0.060888	0.000000	0.021965	0.000000	0.001944
13	SLV 11	NonStatic	Min	0.060888	0.000000	0.021965	0.000000	0.001944
13	SLV 12	NonStatic	Max	-0.057295	0.000000	-0.000499	0.000000	-0.007349
13	SLV 12	NonStatic	Min	-0.057295	0.000000	-0.000499	0.000000	-0.007349
13	SLV 13	NonStatic	Max	0.011501	0.000000	-0.000301	0.000000	0.000153
13	SLV 13	NonStatic	Min	0.011501	0.000000	-0.000301	0.000000	0.000153
13	SLV 14	NonStatic	Max	-0.013036	0.000000	-0.001087	0.000000	-0.001336

Table: Joint Displacements, Part 1 of 2

Joint	OutputCase	CaseType	StepType	U1	U2	U3	R1	R2
				m	m	m	Radians	Radians
13	SLV 14	NonStatic	Min	-0.013036	0.000000	-0.001087	0.000000	-0.001336
13	SLV 15	NonStatic	Max	0.010850	0.000000	-0.000708	0.000000	0.000261
13	SLV 15	NonStatic	Min	0.010850	0.000000	-0.000708	0.000000	0.000261
13	SLV 16	NonStatic	Max	-0.013077	0.000000	-0.001486	0.000000	-0.001220
13	SLV 16	NonStatic	Min	-0.013077	0.000000	-0.001486	0.000000	-0.001220
14	SLE-C	NonStatic	Max	0.002060	0.000000	-0.002087	0.000000	0.000203
14	SLE-C	NonStatic	Min	0.002060	0.000000	-0.002087	0.000000	0.000203
14	SLE-F1	NonStatic	Max	-0.002115	0.000000	-0.002381	0.000000	0.000017
14	SLE-F1	NonStatic	Min	-0.002115	0.000000	-0.002381	0.000000	0.000017
14	SLE-F2	NonStatic	Max	0.009693	0.000000	-0.001523	0.000000	0.000663
14	SLE-F2	NonStatic	Min	0.009693	0.000000	-0.001523	0.000000	0.000663
14	SLE-F3	NonStatic	Max	-0.003539	0.000000	-0.001833	0.000000	-0.000317
14	SLE-F3	NonStatic	Min	-0.003539	0.000000	-0.001833	0.000000	-0.000317
14	SLE-QP	NonStatic	Max	0.007591	0.000000	-0.001792	0.000000	0.000625
14	SLE-QP	NonStatic	Min	0.007591	0.000000	-0.001792	0.000000	0.000625
14	SLU-1	NonStatic	Max	-0.003056	0.000000	-0.003595	0.000000	-0.000025
14	SLU-1	NonStatic	Min	-0.003056	0.000000	-0.003595	0.000000	-0.000025
14	SLU-2	NonStatic	Max	-0.003158	0.000000	-0.004241	0.000000	0.000362
14	SLU-2	NonStatic	Min	-0.003158	0.000000	-0.004241	0.000000	0.000362
14	SLU-3	NonStatic	Max	-0.002308	0.000000	-0.001173	0.000000	-0.000561
14	SLU-3	NonStatic	Min	-0.002308	0.000000	-0.001173	0.000000	-0.000561
14	SLU-4	NonStatic	Max	0.002179	0.000000	-0.003658	0.000000	0.000556
14	SLU-4	NonStatic	Min	0.002179	0.000000	-0.003658	0.000000	0.000556
14	SLU-5	NonStatic	Max	0.005227	0.000000	-0.001139	0.000000	0.000081
14	SLU-5	NonStatic	Min	0.005227	0.000000	-0.001139	0.000000	0.000081
14	SLU-6	NonStatic	Max	-0.009529	0.000000	-0.003966	0.000000	-0.000393
14	SLU-6	NonStatic	Min	-0.009529	0.000000	-0.003966	0.000000	-0.000393
14	SLU-7	NonStatic	Max	-0.008703	0.000000	-0.001489	0.000000	-0.000893
14	SLU-7	NonStatic	Min	-0.008703	0.000000	-0.001489	0.000000	-0.000893
14	SLV 1	NonStatic	Max	0.061281	0.000000	0.024198	0.000000	0.002540
14	SLV 1	NonStatic	Min	0.061281	0.000000	0.024198	0.000000	0.002540
14	SLV 2	NonStatic	Max	0.059936	0.000000	0.022484	0.000000	0.002445
14	SLV 2	NonStatic	Min	0.059936	0.000000	0.022484	0.000000	0.002445
14	SLV 3	NonStatic	Max	0.059936	0.000000	0.022484	0.000000	0.002445
14	SLV 3	NonStatic	Min	0.059936	0.000000	0.022484	0.000000	0.002445
14	SLV 4	NonStatic	Max	-0.053997	0.000000	-0.002246	0.000000	-0.007448
14	SLV 4	NonStatic	Min	-0.053997	0.000000	-0.002246	0.000000	-0.007448
14	SLV 5	NonStatic	Max	0.011409	0.000000	-0.000242	0.000000	0.000292
14	SLV 5	NonStatic	Min	0.011409	0.000000	-0.000242	0.000000	0.000292
14	SLV 6	NonStatic	Max	-0.012423	0.000000	-0.001402	0.000000	-0.001392
14	SLV 6	NonStatic	Min	-0.012423	0.000000	-0.001402	0.000000	-0.001392
14	SLV 7	NonStatic	Max	0.010713	0.000000	-0.000625	0.000000	0.000381
14	SLV 7	NonStatic	Min	0.010713	0.000000	-0.000625	0.000000	0.000381
14	SLV 8	NonStatic	Max	-0.012511	0.000000	-0.001775	0.000000	-0.001294
14	SLV 8	NonStatic	Min	-0.012511	0.000000	-0.001775	0.000000	-0.001294
14	SLV 9	NonStatic	Max	0.061281	0.000000	0.024198	0.000000	0.002540
14	SLV 9	NonStatic	Min	0.061281	0.000000	0.024198	0.000000	0.002540
14	SLV 10	NonStatic	Max	-0.055130	0.000000	-0.002257	0.000000	-0.007702
14	SLV 10	NonStatic	Min	-0.055130	0.000000	-0.002257	0.000000	-0.007702
14	SLV 11	NonStatic	Max	0.059936	0.000000	0.022484	0.000000	0.002445
14	SLV 11	NonStatic	Min	0.059936	0.000000	0.022484	0.000000	0.002445
14	SLV 12	NonStatic	Max	-0.053997	0.000000	-0.002246	0.000000	-0.007448
14	SLV 12	NonStatic	Min	-0.053997	0.000000	-0.002246	0.000000	-0.007448
14	SLV 13	NonStatic	Max	0.011409	0.000000	-0.000242	0.000000	0.000292
14	SLV 13	NonStatic	Min	0.011409	0.000000	-0.000242	0.000000	0.000292
14	SLV 14	NonStatic	Max	-0.012423	0.000000	-0.001402	0.000000	-0.001392
14	SLV 14	NonStatic	Min	-0.012423	0.000000	-0.001402	0.000000	-0.001392
14	SLV 15	NonStatic	Max	0.010713	0.000000	-0.000625	0.000000	0.000381
14	SLV 15	NonStatic	Min	0.010713	0.000000	-0.000625	0.000000	0.000381

Table: Joint Displacements, Part 1 of 2

Joint	OutputCase	CaseType	StepType	U1	U2	U3	R1	R2
				m	m	m	Radians	Radians
14	SLV 16	NonStatic	Max	-0.012511	0.000000	-0.001775	0.000000	-0.001294
14	SLV 16	NonStatic	Min	-0.012511	0.000000	-0.001775	0.000000	-0.001294
15	SLE-C	NonStatic	Max	0.001971	0.000000	-0.002036	0.000000	0.000200
15	SLE-C	NonStatic	Min	0.001971	0.000000	-0.002036	0.000000	0.000200
15	SLE-F1	NonStatic	Max	-0.002108	0.000000	-0.002372	0.000000	-0.000031
15	SLE-F1	NonStatic	Min	-0.002108	0.000000	-0.002372	0.000000	-0.000031
15	SLE-F2	NonStatic	Max	0.009381	0.000000	-0.001380	0.000000	0.000693
15	SLE-F2	NonStatic	Min	0.009381	0.000000	-0.001380	0.000000	0.000693
15	SLE-F3	NonStatic	Max	-0.003383	0.000000	-0.001889	0.000000	-0.000339
15	SLE-F3	NonStatic	Min	-0.003383	0.000000	-0.001889	0.000000	-0.000339
15	SLE-QP	NonStatic	Max	0.007302	0.000000	-0.001659	0.000000	0.000633
15	SLE-QP	NonStatic	Min	0.007302	0.000000	-0.001659	0.000000	0.000633
15	SLU-1	NonStatic	Max	-0.003026	0.000000	-0.003588	0.000000	-0.000084
15	SLU-1	NonStatic	Min	-0.003026	0.000000	-0.003588	0.000000	-0.000084
15	SLU-2	NonStatic	Max	-0.003297	0.000000	-0.004163	0.000000	0.000247
15	SLU-2	NonStatic	Min	-0.003297	0.000000	-0.004163	0.000000	0.000247
15	SLU-3	NonStatic	Max	-0.002051	0.000000	-0.001272	0.000000	-0.000523
15	SLU-3	NonStatic	Min	-0.002051	0.000000	-0.001272	0.000000	-0.000523
15	SLU-4	NonStatic	Max	0.001934	0.000000	-0.003535	0.000000	0.000512
15	SLU-4	NonStatic	Min	0.001934	0.000000	-0.003535	0.000000	0.000512
15	SLU-5	NonStatic	Max	0.005180	0.000000	-0.001109	0.000000	0.000143
15	SLU-5	NonStatic	Min	0.005180	0.000000	-0.001109	0.000000	0.000143
15	SLU-6	NonStatic	Max	-0.009314	0.000000	-0.004038	0.000000	-0.000518
15	SLU-6	NonStatic	Min	-0.009314	0.000000	-0.004038	0.000000	-0.000518
15	SLU-7	NonStatic	Max	-0.008277	0.000000	-0.001659	0.000000	-0.000918
15	SLU-7	NonStatic	Min	-0.008277	0.000000	-0.001659	0.000000	-0.000918
15	SLV 1	NonStatic	Max	0.060000	0.000000	0.024754	0.000000	0.003080
15	SLV 1	NonStatic	Min	0.060000	0.000000	0.024754	0.000000	0.003080
15	SLV 2	NonStatic	Max	0.058700	0.000000	0.023021	0.000000	0.002978
15	SLV 2	NonStatic	Min	0.058700	0.000000	0.023021	0.000000	0.002978
15	SLV 3	NonStatic	Max	0.058700	0.000000	0.023021	0.000000	0.002978
15	SLV 3	NonStatic	Min	0.058700	0.000000	0.023021	0.000000	0.002978
15	SLV 4	NonStatic	Max	-0.050533	0.000000	-0.003711	0.000000	-0.007448
15	SLV 4	NonStatic	Min	-0.050533	0.000000	-0.003711	0.000000	-0.007448
15	SLV 5	NonStatic	Max	0.011246	0.000000	-0.000164	0.000000	0.000434
15	SLV 5	NonStatic	Min	0.011246	0.000000	-0.000164	0.000000	0.000434
15	SLV 6	NonStatic	Max	-0.011763	0.000000	-0.001672	0.000000	-0.001423
15	SLV 6	NonStatic	Min	-0.011763	0.000000	-0.001672	0.000000	-0.001423
15	SLV 7	NonStatic	Max	0.010514	0.000000	-0.000529	0.000000	0.000501
15	SLV 7	NonStatic	Min	0.010514	0.000000	-0.000529	0.000000	0.000501
15	SLV 8	NonStatic	Max	-0.011892	0.000000	-0.002026	0.000000	-0.001346
15	SLV 8	NonStatic	Min	-0.011892	0.000000	-0.002026	0.000000	-0.001346
15	SLV 9	NonStatic	Max	0.060000	0.000000	0.024754	0.000000	0.003080
15	SLV 9	NonStatic	Min	0.060000	0.000000	0.024754	0.000000	0.003080
15	SLV 10	NonStatic	Max	-0.051552	0.000000	-0.003771	0.000000	-0.007691
15	SLV 10	NonStatic	Min	-0.051552	0.000000	-0.003771	0.000000	-0.007691
15	SLV 11	NonStatic	Max	0.058700	0.000000	0.023021	0.000000	0.002978
15	SLV 11	NonStatic	Min	0.058700	0.000000	0.023021	0.000000	0.002978
15	SLV 12	NonStatic	Max	-0.050533	0.000000	-0.003711	0.000000	-0.007448
15	SLV 12	NonStatic	Min	-0.050533	0.000000	-0.003711	0.000000	-0.007448
15	SLV 13	NonStatic	Max	0.011246	0.000000	-0.000164	0.000000	0.000434
15	SLV 13	NonStatic	Min	0.011246	0.000000	-0.000164	0.000000	0.000434
15	SLV 14	NonStatic	Max	-0.011763	0.000000	-0.001672	0.000000	-0.001423
15	SLV 14	NonStatic	Min	-0.011763	0.000000	-0.001672	0.000000	-0.001423
15	SLV 15	NonStatic	Max	0.010514	0.000000	-0.000529	0.000000	0.000501
15	SLV 15	NonStatic	Min	0.010514	0.000000	-0.000529	0.000000	0.000501
15	SLV 16	NonStatic	Max	-0.011892	0.000000	-0.002026	0.000000	-0.001346
15	SLV 16	NonStatic	Min	-0.011892	0.000000	-0.002026	0.000000	-0.001346
16	SLE-C	NonStatic	Max	0.001880	0.000000	-0.001993	0.000000	0.000193

Table: Joint Displacements, Part 1 of 2

Joint	OutputCase	CaseType	StepType	U1	U2	U3	R1	R2
				m	m	m	Radians	Radians
16	SLE-C	NonStatic	Min	0.001880	0.000000	-0.001993	0.000000	0.000193
16	SLE-F1	NonStatic	Max	-0.002078	0.000000	-0.002369	0.000000	-0.000081
16	SLE-F1	NonStatic	Min	-0.002078	0.000000	-0.002369	0.000000	-0.000081
16	SLE-F2	NonStatic	Max	0.009047	0.000000	-0.001260	0.000000	0.000711
16	SLE-F2	NonStatic	Min	0.009047	0.000000	-0.001260	0.000000	0.000711
16	SLE-F3	NonStatic	Max	-0.003212	0.000000	-0.001935	0.000000	-0.000357
16	SLE-F3	NonStatic	Min	-0.003212	0.000000	-0.001935	0.000000	-0.000357
16	SLE-QP	NonStatic	Max	0.007001	0.000000	-0.001550	0.000000	0.000630
16	SLE-QP	NonStatic	Min	0.007001	0.000000	-0.001550	0.000000	0.000630
16	SLU-1	NonStatic	Max	-0.002966	0.000000	-0.003589	0.000000	-0.000149
16	SLU-1	NonStatic	Min	-0.002966	0.000000	-0.003589	0.000000	-0.000149
16	SLU-2	NonStatic	Max	-0.003382	0.000000	-0.004116	0.000000	0.000116
16	SLU-2	NonStatic	Min	-0.003382	0.000000	-0.004116	0.000000	0.000116
16	SLU-3	NonStatic	Max	-0.001807	0.000000	-0.001342	0.000000	-0.000473
16	SLU-3	NonStatic	Min	-0.001807	0.000000	-0.001342	0.000000	-0.000473
16	SLU-4	NonStatic	Max	0.001706	0.000000	-0.003441	0.000000	0.000451
16	SLU-4	NonStatic	Min	0.001706	0.000000	-0.003441	0.000000	0.000451
16	SLU-5	NonStatic	Max	0.005100	0.000000	-0.001072	0.000000	0.000207
16	SLU-5	NonStatic	Min	0.005100	0.000000	-0.001072	0.000000	0.000207
16	SLU-6	NonStatic	Max	-0.009031	0.000000	-0.004111	0.000000	-0.000642
16	SLU-6	NonStatic	Min	-0.009031	0.000000	-0.004111	0.000000	-0.000642
16	SLU-7	NonStatic	Max	-0.007830	0.000000	-0.001795	0.000000	-0.000926
16	SLU-7	NonStatic	Min	-0.007830	0.000000	-0.001795	0.000000	-0.000926
16	SLV 1	NonStatic	Max	0.058411	0.000000	0.025287	0.000000	0.003635
16	SLV 1	NonStatic	Min	0.058411	0.000000	0.025287	0.000000	0.003635
16	SLV 2	NonStatic	Max	0.057161	0.000000	0.023538	0.000000	0.003525
16	SLV 2	NonStatic	Min	0.057161	0.000000	0.023538	0.000000	0.003525
16	SLV 3	NonStatic	Max	0.057161	0.000000	0.023538	0.000000	0.003525
16	SLV 3	NonStatic	Min	0.057161	0.000000	0.023538	0.000000	0.003525
16	SLV 4	NonStatic	Max	-0.046981	0.000000	-0.004869	0.000000	-0.007340
16	SLV 4	NonStatic	Min	-0.046981	0.000000	-0.004869	0.000000	-0.007340
16	SLV 5	NonStatic	Max	0.011008	0.000000	-0.000076	0.000000	0.000577
16	SLV 5	NonStatic	Min	0.011008	0.000000	-0.000076	0.000000	0.000577
16	SLV 6	NonStatic	Max	-0.011073	0.000000	-0.001888	0.000000	-0.001427
16	SLV 6	NonStatic	Min	-0.011073	0.000000	-0.001888	0.000000	-0.001427
16	SLV 7	NonStatic	Max	0.010250	0.000000	-0.000432	0.000000	0.000619
16	SLV 7	NonStatic	Min	0.010250	0.000000	-0.000432	0.000000	0.000619
16	SLV 8	NonStatic	Max	-0.011233	0.000000	-0.002230	0.000000	-0.001372
16	SLV 8	NonStatic	Min	-0.011233	0.000000	-0.002230	0.000000	-0.001372
16	SLV 9	NonStatic	Max	0.058411	0.000000	0.025287	0.000000	0.003635
16	SLV 9	NonStatic	Min	0.058411	0.000000	0.025287	0.000000	0.003635
16	SLV 10	NonStatic	Max	-0.047887	0.000000	-0.004966	0.000000	-0.007568
16	SLV 10	NonStatic	Min	-0.047887	0.000000	-0.004966	0.000000	-0.007568
16	SLV 11	NonStatic	Max	0.057161	0.000000	0.023538	0.000000	0.003525
16	SLV 11	NonStatic	Min	0.057161	0.000000	0.023538	0.000000	0.003525
16	SLV 12	NonStatic	Max	-0.046981	0.000000	-0.004869	0.000000	-0.007340
16	SLV 12	NonStatic	Min	-0.046981	0.000000	-0.004869	0.000000	-0.007340
16	SLV 13	NonStatic	Max	0.011008	0.000000	-0.000076	0.000000	0.000577
16	SLV 13	NonStatic	Min	0.011008	0.000000	-0.000076	0.000000	0.000577
16	SLV 14	NonStatic	Max	-0.011073	0.000000	-0.001888	0.000000	-0.001427
16	SLV 14	NonStatic	Min	-0.011073	0.000000	-0.001888	0.000000	-0.001427
16	SLV 15	NonStatic	Max	0.010250	0.000000	-0.000432	0.000000	0.000619
16	SLV 15	NonStatic	Min	0.010250	0.000000	-0.000432	0.000000	0.000619
16	SLV 16	NonStatic	Max	-0.011233	0.000000	-0.002230	0.000000	-0.001372
16	SLV 16	NonStatic	Min	-0.011233	0.000000	-0.002230	0.000000	-0.001372
17	SLE-C	NonStatic	Max	0.001791	0.000000	-0.001960	0.000000	0.000183
17	SLE-C	NonStatic	Min	0.001791	0.000000	-0.001960	0.000000	0.000183
17	SLE-F1	NonStatic	Max	-0.002023	0.000000	-0.002369	0.000000	-0.000129
17	SLE-F1	NonStatic	Min	-0.002023	0.000000	-0.002369	0.000000	-0.000129

Table: Joint Displacements, Part 1 of 2

Joint	OutputCase	CaseType	StepType	U1	U2	U3	R1	R2
				m	m	m	Radians	Radians
17	SLE-F2	NonStatic	Max	0.008698	0.000000	-0.001168	0.000000	0.000718
17	SLE-F2	NonStatic	Min	0.008698	0.000000	-0.001168	0.000000	0.000718
17	SLE-F3	NonStatic	Max	-0.003031	0.000000	-0.001967	0.000000	-0.000366
17	SLE-F3	NonStatic	Min	-0.003031	0.000000	-0.001967	0.000000	-0.000366
17	SLE-QP	NonStatic	Max	0.006696	0.000000	-0.001468	0.000000	0.000616
17	SLE-QP	NonStatic	Min	0.006696	0.000000	-0.001468	0.000000	0.000616
17	SLU-1	NonStatic	Max	-0.002873	0.000000	-0.003592	0.000000	-0.000214
17	SLU-1	NonStatic	Min	-0.002873	0.000000	-0.003592	0.000000	-0.000214
17	SLU-2	NonStatic	Max	-0.003402	0.000000	-0.004092	0.000000	-0.000023
17	SLU-2	NonStatic	Min	-0.003402	0.000000	-0.004092	0.000000	-0.000023
17	SLU-3	NonStatic	Max	-0.001586	0.000000	-0.001384	0.000000	-0.000410
17	SLU-3	NonStatic	Min	-0.001586	0.000000	-0.001384	0.000000	-0.000410
17	SLU-4	NonStatic	Max	0.001505	0.000000	-0.003375	0.000000	0.000376
17	SLU-4	NonStatic	Min	0.001505	0.000000	-0.003375	0.000000	0.000376
17	SLU-5	NonStatic	Max	0.004986	0.000000	-0.001035	0.000000	0.000271
17	SLU-5	NonStatic	Min	0.004986	0.000000	-0.001035	0.000000	0.000271
17	SLU-6	NonStatic	Max	-0.008682	0.000000	-0.004174	0.000000	-0.000758
17	SLU-6	NonStatic	Min	-0.008682	0.000000	-0.004174	0.000000	-0.000758
17	SLU-7	NonStatic	Max	-0.007372	0.000000	-0.001892	0.000000	-0.000913
17	SLU-7	NonStatic	Min	-0.007372	0.000000	-0.001892	0.000000	-0.000913
17	SLV 1	NonStatic	Max	0.056506	0.000000	0.025747	0.000000	0.004191
17	SLV 1	NonStatic	Min	0.056506	0.000000	0.025747	0.000000	0.004191
17	SLV 2	NonStatic	Max	0.055312	0.000000	0.023985	0.000000	0.004069
17	SLV 2	NonStatic	Min	0.055312	0.000000	0.023985	0.000000	0.004069
17	SLV 3	NonStatic	Max	0.055312	0.000000	0.023985	0.000000	0.004069
17	SLV 3	NonStatic	Min	0.055312	0.000000	0.023985	0.000000	0.004069
17	SLV 4	NonStatic	Max	-0.043420	0.000000	-0.005699	0.000000	-0.007112
17	SLV 4	NonStatic	Min	-0.043420	0.000000	-0.005699	0.000000	-0.007112
17	SLV 5	NonStatic	Max	0.010693	0.000000	7.667E-06	0.000000	0.000714
17	SLV 5	NonStatic	Min	0.010693	0.000000	7.667E-06	0.000000	0.000714
17	SLV 6	NonStatic	Max	-0.010371	0.000000	-0.002042	0.000000	-0.001399
17	SLV 6	NonStatic	Min	-0.010371	0.000000	-0.002042	0.000000	-0.001399
17	SLV 7	NonStatic	Max	0.009921	0.000000	-0.000343	0.000000	0.000731
17	SLV 7	NonStatic	Min	0.009921	0.000000	-0.000343	0.000000	0.000731
17	SLV 8	NonStatic	Max	-0.010552	0.000000	-0.002378	0.000000	-0.001369
17	SLV 8	NonStatic	Min	-0.010552	0.000000	-0.002378	0.000000	-0.001369
17	SLV 9	NonStatic	Max	0.056506	0.000000	0.025747	0.000000	0.004191
17	SLV 9	NonStatic	Min	0.056506	0.000000	0.025747	0.000000	0.004191
17	SLV 10	NonStatic	Max	-0.044219	0.000000	-0.005822	0.000000	-0.007326
17	SLV 10	NonStatic	Min	-0.044219	0.000000	-0.005822	0.000000	-0.007326
17	SLV 11	NonStatic	Max	0.055312	0.000000	0.023985	0.000000	0.004069
17	SLV 11	NonStatic	Min	0.055312	0.000000	0.023985	0.000000	0.004069
17	SLV 12	NonStatic	Max	-0.043420	0.000000	-0.005699	0.000000	-0.007112
17	SLV 12	NonStatic	Min	-0.043420	0.000000	-0.005699	0.000000	-0.007112
17	SLV 13	NonStatic	Max	0.010693	0.000000	7.667E-06	0.000000	0.000714
17	SLV 13	NonStatic	Min	0.010693	0.000000	7.667E-06	0.000000	0.000714
17	SLV 14	NonStatic	Max	-0.010371	0.000000	-0.002042	0.000000	-0.001399
17	SLV 14	NonStatic	Min	-0.010371	0.000000	-0.002042	0.000000	-0.001399
17	SLV 15	NonStatic	Max	0.009921	0.000000	-0.000343	0.000000	0.000731
17	SLV 15	NonStatic	Min	0.009921	0.000000	-0.000343	0.000000	0.000731
17	SLV 16	NonStatic	Max	-0.010552	0.000000	-0.002378	0.000000	-0.001369
17	SLV 16	NonStatic	Min	-0.010552	0.000000	-0.002378	0.000000	-0.001369
18	SLE-C	NonStatic	Max	0.001705	0.000000	-0.001934	0.000000	0.000172
18	SLE-C	NonStatic	Min	0.001705	0.000000	-0.001934	0.000000	0.000172
18	SLE-F1	NonStatic	Max	-0.001944	0.000000	-0.002368	0.000000	-0.000173
18	SLE-F1	NonStatic	Min	-0.001944	0.000000	-0.002368	0.000000	-0.000173
18	SLE-F2	NonStatic	Max	0.008340	0.000000	-0.001105	0.000000	0.000714
18	SLE-F2	NonStatic	Min	0.008340	0.000000	-0.001105	0.000000	0.000714
18	SLE-F3	NonStatic	Max	-0.002844	0.000000	-0.001983	0.000000	-0.000366

Table: Joint Displacements, Part 1 of 2

Joint	OutputCase	CaseType	StepType	U1	U2	U3	R1	R2
				m	m	m	Radians	Radians
18	SLE-F3	NonStatic	Min	-0.002844	0.000000	-0.001983	0.000000	-0.000366
18	SLE-QP	NonStatic	Max	0.006395	0.000000	-0.001413	0.000000	0.000591
18	SLE-QP	NonStatic	Min	0.006395	0.000000	-0.001413	0.000000	0.000591
18	SLU-1	NonStatic	Max	-0.002746	0.000000	-0.003591	0.000000	-0.000275
18	SLU-1	NonStatic	Min	-0.002746	0.000000	-0.003591	0.000000	-0.000275
18	SLU-2	NonStatic	Max	-0.003351	0.000000	-0.004080	0.000000	-0.000165
18	SLU-2	NonStatic	Min	-0.003351	0.000000	-0.004080	0.000000	-0.000165
18	SLU-3	NonStatic	Max	-0.001396	0.000000	-0.001401	0.000000	-0.000334
18	SLU-3	NonStatic	Min	-0.001396	0.000000	-0.001401	0.000000	-0.000334
18	SLU-4	NonStatic	Max	0.001340	0.000000	-0.003332	0.000000	0.000291
18	SLU-4	NonStatic	Min	0.001340	0.000000	-0.003332	0.000000	0.000291
18	SLU-5	NonStatic	Max	0.004837	0.000000	-0.001003	0.000000	0.000333
18	SLU-5	NonStatic	Min	0.004837	0.000000	-0.001003	0.000000	0.000333
18	SLU-6	NonStatic	Max	-0.008270	0.000000	-0.004215	0.000000	-0.000857
18	SLU-6	NonStatic	Min	-0.008270	0.000000	-0.004215	0.000000	-0.000857
18	SLU-7	NonStatic	Max	-0.006918	0.000000	-0.001948	0.000000	-0.000876
18	SLU-7	NonStatic	Min	-0.006918	0.000000	-0.001948	0.000000	-0.000876
18	SLV 1	NonStatic	Max	0.054284	0.000000	0.026084	0.000000	0.004728
18	SLV 1	NonStatic	Min	0.054284	0.000000	0.026084	0.000000	0.004728
18	SLV 2	NonStatic	Max	0.053153	0.000000	0.024313	0.000000	0.004595
18	SLV 2	NonStatic	Min	0.053153	0.000000	0.024313	0.000000	0.004595
18	SLV 3	NonStatic	Max	0.053153	0.000000	0.024313	0.000000	0.004595
18	SLV 3	NonStatic	Min	0.053153	0.000000	0.024313	0.000000	0.004595
18	SLV 4	NonStatic	Max	-0.039930	0.000000	-0.006200	0.000000	-0.006756
18	SLV 4	NonStatic	Min	-0.039930	0.000000	-0.006200	0.000000	-0.006756
18	SLV 5	NonStatic	Max	0.010304	0.000000	0.000075	0.000000	0.000843
18	SLV 5	NonStatic	Min	0.010304	0.000000	0.000075	0.000000	0.000843
18	SLV 6	NonStatic	Max	-0.009678	0.000000	-0.002133	0.000000	-0.001335
18	SLV 6	NonStatic	Min	-0.009678	0.000000	-0.002133	0.000000	-0.001335
18	SLV 7	NonStatic	Max	0.009530	0.000000	-0.000275	0.000000	0.000834
18	SLV 7	NonStatic	Min	0.009530	0.000000	-0.000275	0.000000	0.000834
18	SLV 8	NonStatic	Max	-0.009868	0.000000	-0.002466	0.000000	-0.001330
18	SLV 8	NonStatic	Min	-0.009868	0.000000	-0.002466	0.000000	-0.001330
18	SLV 9	NonStatic	Max	0.054284	0.000000	0.026084	0.000000	0.004728
18	SLV 9	NonStatic	Min	0.054284	0.000000	0.026084	0.000000	0.004728
18	SLV 10	NonStatic	Max	-0.040627	0.000000	-0.006340	0.000000	-0.006953
18	SLV 10	NonStatic	Min	-0.040627	0.000000	-0.006340	0.000000	-0.006953
18	SLV 11	NonStatic	Max	0.053153	0.000000	0.024313	0.000000	0.004595
18	SLV 11	NonStatic	Min	0.053153	0.000000	0.024313	0.000000	0.004595
18	SLV 12	NonStatic	Max	-0.039930	0.000000	-0.006200	0.000000	-0.006756
18	SLV 12	NonStatic	Min	-0.039930	0.000000	-0.006200	0.000000	-0.006756
18	SLV 13	NonStatic	Max	0.010304	0.000000	0.000075	0.000000	0.000843
18	SLV 13	NonStatic	Min	0.010304	0.000000	0.000075	0.000000	0.000843
18	SLV 14	NonStatic	Max	-0.009678	0.000000	-0.002133	0.000000	-0.001335
18	SLV 14	NonStatic	Min	-0.009678	0.000000	-0.002133	0.000000	-0.001335
18	SLV 15	NonStatic	Max	0.009530	0.000000	-0.000275	0.000000	0.000834
18	SLV 15	NonStatic	Min	0.009530	0.000000	-0.000275	0.000000	0.000834
18	SLV 16	NonStatic	Max	-0.009868	0.000000	-0.002466	0.000000	-0.001330
18	SLV 16	NonStatic	Min	-0.009868	0.000000	-0.002466	0.000000	-0.001330
19	SLE-C	NonStatic	Max	0.001623	0.000000	-0.001916	0.000000	0.000162
19	SLE-C	NonStatic	Min	0.001623	0.000000	-0.001916	0.000000	0.000162
19	SLE-F1	NonStatic	Max	-0.001845	0.000000	-0.002362	0.000000	-0.000208
19	SLE-F1	NonStatic	Min	-0.001845	0.000000	-0.002362	0.000000	-0.000208
19	SLE-F2	NonStatic	Max	0.007986	0.000000	-0.001074	0.000000	0.000698
19	SLE-F2	NonStatic	Min	0.007986	0.000000	-0.001074	0.000000	0.000698
19	SLE-F3	NonStatic	Max	-0.002660	0.000000	-0.001984	0.000000	-0.000353
19	SLE-F3	NonStatic	Min	-0.002660	0.000000	-0.001984	0.000000	-0.000353
19	SLE-QP	NonStatic	Max	0.006107	0.000000	-0.001386	0.000000	0.000558
19	SLE-QP	NonStatic	Min	0.006107	0.000000	-0.001386	0.000000	0.000558

Table: Joint Displacements, Part 1 of 2

Joint	OutputCase	CaseType	StepType	U1	U2	U3	R1	R2
				m	m	m	Radians	Radians
19	SLU-1	NonStatic	Max	-0.002591	0.000000	-0.003581	0.000000	-0.000326
19	SLU-1	NonStatic	Min	-0.002591	0.000000	-0.003581	0.000000	-0.000326
19	SLU-2	NonStatic	Max	-0.003231	0.000000	-0.004068	0.000000	-0.000297
19	SLU-2	NonStatic	Min	-0.003231	0.000000	-0.004068	0.000000	-0.000297
19	SLU-3	NonStatic	Max	-0.001246	0.000000	-0.001399	0.000000	-0.000248
19	SLU-3	NonStatic	Min	-0.001246	0.000000	-0.001399	0.000000	-0.000248
19	SLU-4	NonStatic	Max	0.001218	0.000000	-0.003305	0.000000	0.000204
19	SLU-4	NonStatic	Min	0.001218	0.000000	-0.003305	0.000000	0.000204
19	SLU-5	NonStatic	Max	0.004656	0.000000	-0.000982	0.000000	0.000393
19	SLU-5	NonStatic	Min	0.004656	0.000000	-0.000982	0.000000	0.000393
19	SLU-6	NonStatic	Max	-0.007814	0.000000	-0.004222	0.000000	-0.000928
19	SLU-6	NonStatic	Min	-0.007814	0.000000	-0.004222	0.000000	-0.000928
19	SLU-7	NonStatic	Max	-0.006487	0.000000	-0.001963	0.000000	-0.000811
19	SLU-7	NonStatic	Min	-0.006487	0.000000	-0.001963	0.000000	-0.000811
19	SLV 1	NonStatic	Max	0.051793	0.000000	0.026244	0.000000	0.005225
19	SLV 1	NonStatic	Min	0.051793	0.000000	0.026244	0.000000	0.005225
19	SLV 2	NonStatic	Max	0.050731	0.000000	0.024469	0.000000	0.005079
19	SLV 2	NonStatic	Min	0.050731	0.000000	0.024469	0.000000	0.005079
19	SLV 3	NonStatic	Max	0.050731	0.000000	0.024469	0.000000	0.005079
19	SLV 3	NonStatic	Min	0.050731	0.000000	0.024469	0.000000	0.005079
19	SLV 4	NonStatic	Max	-0.036643	0.000000	-0.006385	0.000000	-0.006267
19	SLV 4	NonStatic	Min	-0.036643	0.000000	-0.006385	0.000000	-0.006267
19	SLV 5	NonStatic	Max	0.009851	0.000000	0.000111	0.000000	0.000957
19	SLV 5	NonStatic	Min	0.009851	0.000000	0.000111	0.000000	0.000957
19	SLV 6	NonStatic	Max	-0.009024	0.000000	-0.002161	0.000000	-0.001233
19	SLV 6	NonStatic	Min	-0.009024	0.000000	-0.002161	0.000000	-0.001233
19	SLV 7	NonStatic	Max	0.009089	0.000000	-0.000237	0.000000	0.000923
19	SLV 7	NonStatic	Min	0.009089	0.000000	-0.000237	0.000000	0.000923
19	SLV 8	NonStatic	Max	-0.009211	0.000000	-0.002492	0.000000	-0.001252
19	SLV 8	NonStatic	Min	-0.009211	0.000000	-0.002492	0.000000	-0.001252
19	SLV 9	NonStatic	Max	0.051793	0.000000	0.026244	0.000000	0.005225
19	SLV 9	NonStatic	Min	0.051793	0.000000	0.026244	0.000000	0.005225
19	SLV 10	NonStatic	Max	-0.037246	0.000000	-0.006531	0.000000	-0.006447
19	SLV 10	NonStatic	Min	-0.037246	0.000000	-0.006531	0.000000	-0.006447
19	SLV 11	NonStatic	Max	0.050731	0.000000	0.024469	0.000000	0.005079
19	SLV 11	NonStatic	Min	0.050731	0.000000	0.024469	0.000000	0.005079
19	SLV 12	NonStatic	Max	-0.036643	0.000000	-0.006385	0.000000	-0.006267
19	SLV 12	NonStatic	Min	-0.036643	0.000000	-0.006385	0.000000	-0.006267
19	SLV 13	NonStatic	Max	0.009851	0.000000	0.000111	0.000000	0.000957
19	SLV 13	NonStatic	Min	0.009851	0.000000	0.000111	0.000000	0.000957
19	SLV 14	NonStatic	Max	-0.009024	0.000000	-0.002161	0.000000	-0.001233
19	SLV 14	NonStatic	Min	-0.009024	0.000000	-0.002161	0.000000	-0.001233
19	SLV 15	NonStatic	Max	0.009089	0.000000	-0.000237	0.000000	0.000923
19	SLV 15	NonStatic	Min	0.009089	0.000000	-0.000237	0.000000	0.000923
19	SLV 16	NonStatic	Max	-0.009211	0.000000	-0.002492	0.000000	-0.001252
19	SLV 16	NonStatic	Min	-0.009211	0.000000	-0.002492	0.000000	-0.001252
20	SLE-C	NonStatic	Max	0.001545	0.000000	-0.001907	0.000000	0.000154
20	SLE-C	NonStatic	Min	0.001545	0.000000	-0.001907	0.000000	0.000154
20	SLE-F1	NonStatic	Max	-0.001731	0.000000	-0.002344	0.000000	-0.000230
20	SLE-F1	NonStatic	Min	-0.001731	0.000000	-0.002344	0.000000	-0.000230
20	SLE-F2	NonStatic	Max	0.007640	0.000000	-0.001078	0.000000	0.000673
20	SLE-F2	NonStatic	Min	0.007640	0.000000	-0.001078	0.000000	0.000673
20	SLE-F3	NonStatic	Max	-0.002485	0.000000	-0.001965	0.000000	-0.000325
20	SLE-F3	NonStatic	Min	-0.002485	0.000000	-0.001965	0.000000	-0.000325
20	SLE-QP	NonStatic	Max	0.005835	0.000000	-0.001387	0.000000	0.000519
20	SLE-QP	NonStatic	Min	0.005835	0.000000	-0.001387	0.000000	0.000519
20	SLU-1	NonStatic	Max	-0.002413	0.000000	-0.003554	0.000000	-0.000359
20	SLU-1	NonStatic	Min	-0.002413	0.000000	-0.003554	0.000000	-0.000359
20	SLU-2	NonStatic	Max	-0.003047	0.000000	-0.004041	0.000000	-0.000411

Table: Joint Displacements, Part 1 of 2

Joint	OutputCase	CaseType	StepType	U1	U2	U3	R1	R2
				m	m	m	Radians	Radians
20	SLU-2	NonStatic	Min	-0.003047	0.000000	-0.004041	0.000000	-0.000411
20	SLU-3	NonStatic	Max	-0.001143	0.000000	-0.001383	0.000000	-0.000151
20	SLU-3	NonStatic	Min	-0.001143	0.000000	-0.001383	0.000000	-0.000151
20	SLU-4	NonStatic	Max	0.001139	0.000000	-0.003290	0.000000	0.000118
20	SLU-4	NonStatic	Min	0.001139	0.000000	-0.003290	0.000000	0.000118
20	SLU-5	NonStatic	Max	0.004444	0.000000	-0.000980	0.000000	0.000449
20	SLU-5	NonStatic	Min	0.004444	0.000000	-0.000980	0.000000	0.000449
20	SLU-6	NonStatic	Max	-0.007328	0.000000	-0.004182	0.000000	-0.000963
20	SLU-6	NonStatic	Min	-0.007328	0.000000	-0.004182	0.000000	-0.000963
20	SLU-7	NonStatic	Max	-0.006096	0.000000	-0.001935	0.000000	-0.000717
20	SLU-7	NonStatic	Min	-0.006096	0.000000	-0.001935	0.000000	-0.000717
20	SLV 1	NonStatic	Max	0.049050	0.000000	0.026138	0.000000	0.005667
20	SLV 1	NonStatic	Min	0.049050	0.000000	0.026138	0.000000	0.005667
20	SLV 2	NonStatic	Max	0.048063	0.000000	0.024366	0.000000	0.005508
20	SLV 2	NonStatic	Min	0.048063	0.000000	0.024366	0.000000	0.005508
20	SLV 3	NonStatic	Max	0.048063	0.000000	0.024366	0.000000	0.005508
20	SLV 3	NonStatic	Min	0.048063	0.000000	0.024366	0.000000	0.005508
20	SLV 4	NonStatic	Max	-0.033624	0.000000	-0.006245	0.000000	-0.005642
20	SLV 4	NonStatic	Min	-0.033624	0.000000	-0.006245	0.000000	-0.005642
20	SLV 5	NonStatic	Max	0.009342	0.000000	0.000100	0.000000	0.001055
20	SLV 5	NonStatic	Min	0.009342	0.000000	0.000100	0.000000	0.001055
20	SLV 6	NonStatic	Max	-0.008430	0.000000	-0.002124	0.000000	-0.001089
20	SLV 6	NonStatic	Min	-0.008430	0.000000	-0.002124	0.000000	-0.001089
20	SLV 7	NonStatic	Max	0.008603	0.000000	-0.000246	0.000000	0.000996
20	SLV 7	NonStatic	Min	0.008603	0.000000	-0.000246	0.000000	0.000996
20	SLV 8	NonStatic	Max	-0.008601	0.000000	-0.002454	0.000000	-0.001130
20	SLV 8	NonStatic	Min	-0.008601	0.000000	-0.002454	0.000000	-0.001130
20	SLV 9	NonStatic	Max	0.049050	0.000000	0.026138	0.000000	0.005667
20	SLV 9	NonStatic	Min	0.049050	0.000000	0.026138	0.000000	0.005667
20	SLV 10	NonStatic	Max	-0.034141	0.000000	-0.006388	0.000000	-0.005804
20	SLV 10	NonStatic	Min	-0.034141	0.000000	-0.006388	0.000000	-0.005804
20	SLV 11	NonStatic	Max	0.048063	0.000000	0.024366	0.000000	0.005508
20	SLV 11	NonStatic	Min	0.048063	0.000000	0.024366	0.000000	0.005508
20	SLV 12	NonStatic	Max	-0.033624	0.000000	-0.006245	0.000000	-0.005642
20	SLV 12	NonStatic	Min	-0.033624	0.000000	-0.006245	0.000000	-0.005642
20	SLV 13	NonStatic	Max	0.009342	0.000000	0.000100	0.000000	0.001055
20	SLV 13	NonStatic	Min	0.009342	0.000000	0.000100	0.000000	0.001055
20	SLV 14	NonStatic	Max	-0.008430	0.000000	-0.002124	0.000000	-0.001089
20	SLV 14	NonStatic	Min	-0.008430	0.000000	-0.002124	0.000000	-0.001089
20	SLV 15	NonStatic	Max	0.008603	0.000000	-0.000246	0.000000	0.000996
20	SLV 15	NonStatic	Min	0.008603	0.000000	-0.000246	0.000000	0.000996
20	SLV 16	NonStatic	Max	-0.008601	0.000000	-0.002454	0.000000	-0.001130
20	SLV 16	NonStatic	Min	-0.008601	0.000000	-0.002454	0.000000	-0.001130
21	SLE-C	NonStatic	Max	0.001468	0.000000	-0.001898	0.000000	0.000147
21	SLE-C	NonStatic	Min	0.001468	0.000000	-0.001898	0.000000	0.000147
21	SLE-F1	NonStatic	Max	-0.001612	0.000000	-0.002325	0.000000	-0.000241
21	SLE-F1	NonStatic	Min	-0.001612	0.000000	-0.002325	0.000000	-0.000241
21	SLE-F2	NonStatic	Max	0.007308	0.000000	-0.001086	0.000000	0.000635
21	SLE-F2	NonStatic	Min	0.007308	0.000000	-0.001086	0.000000	0.000635
21	SLE-F3	NonStatic	Max	-0.002331	0.000000	-0.001945	0.000000	-0.000284
21	SLE-F3	NonStatic	Min	-0.002331	0.000000	-0.001945	0.000000	-0.000284
21	SLE-QP	NonStatic	Max	0.005584	0.000000	-0.001391	0.000000	0.000471
21	SLE-QP	NonStatic	Min	0.005584	0.000000	-0.001391	0.000000	0.000471
21	SLU-1	NonStatic	Max	-0.002228	0.000000	-0.003523	0.000000	-0.000375
21	SLU-1	NonStatic	Min	-0.002228	0.000000	-0.003523	0.000000	-0.000375
21	SLU-2	NonStatic	Max	-0.002814	0.000000	-0.004008	0.000000	-0.000507
21	SLU-2	NonStatic	Min	-0.002814	0.000000	-0.004008	0.000000	-0.000507
21	SLU-3	NonStatic	Max	-0.001094	0.000000	-0.001369	0.000000	-0.000047
21	SLU-3	NonStatic	Min	-0.001094	0.000000	-0.001369	0.000000	-0.000047

Table: Joint Displacements, Part 1 of 2

Joint	OutputCase	CaseType	StepType	U1	U2	U3	R1	R2
				m	m	m	Radians	Radians
21	SLU-4	NonStatic	Max	0.001099	0.000000	-0.003273	0.000000	0.000037
21	SLU-4	NonStatic	Min	0.001099	0.000000	-0.003273	0.000000	0.000037
21	SLU-5	NonStatic	Max	0.004203	0.000000	-0.000983	0.000000	0.000497
21	SLU-5	NonStatic	Min	0.004203	0.000000	-0.000983	0.000000	0.000497
21	SLU-6	NonStatic	Max	-0.006838	0.000000	-0.004134	0.000000	-0.000963
21	SLU-6	NonStatic	Min	-0.006838	0.000000	-0.004134	0.000000	-0.000963
21	SLU-7	NonStatic	Max	-0.005761	0.000000	-0.001904	0.000000	-0.000598
21	SLU-7	NonStatic	Min	-0.005761	0.000000	-0.001904	0.000000	-0.000598
21	SLV 1	NonStatic	Max	0.046099	0.000000	0.025979	0.000000	0.006032
21	SLV 1	NonStatic	Min	0.046099	0.000000	0.025979	0.000000	0.006032
21	SLV 2	NonStatic	Max	0.045195	0.000000	0.024212	0.000000	0.005860
21	SLV 2	NonStatic	Min	0.045195	0.000000	0.024212	0.000000	0.005860
21	SLV 3	NonStatic	Max	0.045195	0.000000	0.024212	0.000000	0.005860
21	SLV 3	NonStatic	Min	0.045195	0.000000	0.024212	0.000000	0.005860
21	SLV 4	NonStatic	Max	-0.030960	0.000000	-0.006080	0.000000	-0.004907
21	SLV 4	NonStatic	Min	-0.030960	0.000000	-0.006080	0.000000	-0.004907
21	SLV 5	NonStatic	Max	0.008786	0.000000	0.000078	0.000000	0.001128
21	SLV 5	NonStatic	Min	0.008786	0.000000	0.000078	0.000000	0.001128
21	SLV 6	NonStatic	Max	-0.007922	0.000000	-0.002083	0.000000	-0.000911
21	SLV 6	NonStatic	Min	-0.007922	0.000000	-0.002083	0.000000	-0.000911
21	SLV 7	NonStatic	Max	0.008083	0.000000	-0.000264	0.000000	0.001048
21	SLV 7	NonStatic	Min	0.008083	0.000000	-0.000264	0.000000	0.001048
21	SLV 8	NonStatic	Max	-0.008066	0.000000	-0.002410	0.000000	-0.000973
21	SLV 8	NonStatic	Min	-0.008066	0.000000	-0.002410	0.000000	-0.000973
21	SLV 9	NonStatic	Max	0.046099	0.000000	0.025979	0.000000	0.006032
21	SLV 9	NonStatic	Min	0.046099	0.000000	0.025979	0.000000	0.006032
21	SLV 10	NonStatic	Max	-0.031401	0.000000	-0.006218	0.000000	-0.005051
21	SLV 10	NonStatic	Min	-0.031401	0.000000	-0.006218	0.000000	-0.005051
21	SLV 11	NonStatic	Max	0.045195	0.000000	0.024212	0.000000	0.005860
21	SLV 11	NonStatic	Min	0.045195	0.000000	0.024212	0.000000	0.005860
21	SLV 12	NonStatic	Max	-0.030960	0.000000	-0.006080	0.000000	-0.004907
21	SLV 12	NonStatic	Min	-0.030960	0.000000	-0.006080	0.000000	-0.004907
21	SLV 13	NonStatic	Max	0.008786	0.000000	0.000078	0.000000	0.001128
21	SLV 13	NonStatic	Min	0.008786	0.000000	0.000078	0.000000	0.001128
21	SLV 14	NonStatic	Max	-0.007922	0.000000	-0.002083	0.000000	-0.000911
21	SLV 14	NonStatic	Min	-0.007922	0.000000	-0.002083	0.000000	-0.000911
21	SLV 15	NonStatic	Max	0.008083	0.000000	-0.000264	0.000000	0.001048
21	SLV 15	NonStatic	Min	0.008083	0.000000	-0.000264	0.000000	0.001048
21	SLV 16	NonStatic	Max	-0.008066	0.000000	-0.002410	0.000000	-0.000973
21	SLV 16	NonStatic	Min	-0.008066	0.000000	-0.002410	0.000000	-0.000973
22	SLE-C	NonStatic	Max	0.001394	0.000000	-0.001891	0.000000	0.000134
22	SLE-C	NonStatic	Min	0.001394	0.000000	-0.001891	0.000000	0.000134
22	SLE-F1	NonStatic	Max	-0.001490	0.000000	-0.002300	0.000000	-0.000246
22	SLE-F1	NonStatic	Min	-0.001490	0.000000	-0.002300	0.000000	-0.000246
22	SLE-F2	NonStatic	Max	0.006997	0.000000	-0.001106	0.000000	0.000581
22	SLE-F2	NonStatic	Min	0.006997	0.000000	-0.001106	0.000000	0.000581
22	SLE-F3	NonStatic	Max	-0.002201	0.000000	-0.001921	0.000000	-0.000237
22	SLE-F3	NonStatic	Min	-0.002201	0.000000	-0.001921	0.000000	-0.000237
22	SLE-QP	NonStatic	Max	0.005359	0.000000	-0.001401	0.000000	0.000411
22	SLE-QP	NonStatic	Min	0.005359	0.000000	-0.001401	0.000000	0.000411
22	SLU-1	NonStatic	Max	-0.002039	0.000000	-0.003485	0.000000	-0.000384
22	SLU-1	NonStatic	Min	-0.002039	0.000000	-0.003485	0.000000	-0.000384
22	SLU-2	NonStatic	Max	-0.002539	0.000000	-0.003962	0.000000	-0.000588
22	SLU-2	NonStatic	Min	-0.002539	0.000000	-0.003962	0.000000	-0.000588
22	SLU-3	NonStatic	Max	-0.001100	0.000000	-0.001358	0.000000	0.000055
22	SLU-3	NonStatic	Min	-0.001100	0.000000	-0.001358	0.000000	0.000055
22	SLU-4	NonStatic	Max	0.001099	0.000000	-0.003253	0.000000	-0.000048
22	SLU-4	NonStatic	Min	0.001099	0.000000	-0.003253	0.000000	-0.000048
22	SLU-5	NonStatic	Max	0.003940	0.000000	-0.000997	0.000000	0.000529

Table: Joint Displacements, Part 1 of 2

Joint	OutputCase	CaseType	StepType	U1	U2	U3	R1	R2
				m	m	m	Radians	Radians
22	SLU-5	NonStatic	Min	0.003940	0.000000	-0.000997	0.000000	0.000529
22	SLU-6	NonStatic	Max	-0.006360	0.000000	-0.004067	0.000000	-0.000936
22	SLU-6	NonStatic	Min	-0.006360	0.000000	-0.004067	0.000000	-0.000936
22	SLU-7	NonStatic	Max	-0.005495	0.000000	-0.001866	0.000000	-0.000464
22	SLU-7	NonStatic	Min	-0.005495	0.000000	-0.001866	0.000000	-0.000464
22	SLV 1	NonStatic	Max	0.042991	0.000000	0.025689	0.000000	0.006299
22	SLV 1	NonStatic	Min	0.042991	0.000000	0.025689	0.000000	0.006299
22	SLV 2	NonStatic	Max	0.042176	0.000000	0.023932	0.000000	0.006114
22	SLV 2	NonStatic	Min	0.042176	0.000000	0.023932	0.000000	0.006114
22	SLV 3	NonStatic	Max	0.042176	0.000000	0.023932	0.000000	0.006114
22	SLV 3	NonStatic	Min	0.042176	0.000000	0.023932	0.000000	0.006114
22	SLV 4	NonStatic	Max	-0.028701	0.000000	-0.005847	0.000000	-0.004099
22	SLV 4	NonStatic	Min	-0.028701	0.000000	-0.005847	0.000000	-0.004099
22	SLV 5	NonStatic	Max	0.008201	0.000000	0.000033	0.000000	0.001167
22	SLV 5	NonStatic	Min	0.008201	0.000000	0.000033	0.000000	0.001167
22	SLV 6	NonStatic	Max	-0.007514	0.000000	-0.002031	0.000000	-0.000712
22	SLV 6	NonStatic	Min	-0.007514	0.000000	-0.002031	0.000000	-0.000712
22	SLV 7	NonStatic	Max	0.007543	0.000000	-0.000305	0.000000	0.001068
22	SLV 7	NonStatic	Min	0.007543	0.000000	-0.000305	0.000000	0.001068
22	SLV 8	NonStatic	Max	-0.007622	0.000000	-0.002354	0.000000	-0.000791
22	SLV 8	NonStatic	Min	-0.007622	0.000000	-0.002354	0.000000	-0.000791
22	SLV 9	NonStatic	Max	0.042991	0.000000	0.025689	0.000000	0.006299
22	SLV 9	NonStatic	Min	0.042991	0.000000	0.025689	0.000000	0.006299
22	SLV 10	NonStatic	Max	-0.029075	0.000000	-0.005980	0.000000	-0.004225
22	SLV 10	NonStatic	Min	-0.029075	0.000000	-0.005980	0.000000	-0.004225
22	SLV 11	NonStatic	Max	0.042176	0.000000	0.023932	0.000000	0.006114
22	SLV 11	NonStatic	Min	0.042176	0.000000	0.023932	0.000000	0.006114
22	SLV 12	NonStatic	Max	-0.028701	0.000000	-0.005847	0.000000	-0.004099
22	SLV 12	NonStatic	Min	-0.028701	0.000000	-0.005847	0.000000	-0.004099
22	SLV 13	NonStatic	Max	0.008201	0.000000	0.000033	0.000000	0.001167
22	SLV 13	NonStatic	Min	0.008201	0.000000	0.000033	0.000000	0.001167
22	SLV 14	NonStatic	Max	-0.007514	0.000000	-0.002031	0.000000	-0.000712
22	SLV 14	NonStatic	Min	-0.007514	0.000000	-0.002031	0.000000	-0.000712
22	SLV 15	NonStatic	Max	0.007543	0.000000	-0.000305	0.000000	0.001068
22	SLV 15	NonStatic	Min	0.007543	0.000000	-0.000305	0.000000	0.001068
22	SLV 16	NonStatic	Max	-0.007622	0.000000	-0.002354	0.000000	-0.000791
22	SLV 16	NonStatic	Min	-0.007622	0.000000	-0.002354	0.000000	-0.000791
23	SLE-C	NonStatic	Max	0.001326	0.000000	-0.001891	0.000000	0.000123
23	SLE-C	NonStatic	Min	0.001326	0.000000	-0.001891	0.000000	0.000123
23	SLE-F1	NonStatic	Max	-0.001370	0.000000	-0.002270	0.000000	-0.000247
23	SLE-F1	NonStatic	Min	-0.001370	0.000000	-0.002270	0.000000	-0.000247
23	SLE-F2	NonStatic	Max	0.006712	0.000000	-0.001141	0.000000	0.000544
23	SLE-F2	NonStatic	Min	0.006712	0.000000	-0.001141	0.000000	0.000544
23	SLE-F3	NonStatic	Max	-0.002092	0.000000	-0.001894	0.000000	-0.000212
23	SLE-F3	NonStatic	Min	-0.002092	0.000000	-0.001894	0.000000	-0.000212
23	SLE-QP	NonStatic	Max	0.005160	0.000000	-0.001424	0.000000	0.000373
23	SLE-QP	NonStatic	Min	0.005160	0.000000	-0.001424	0.000000	0.000373
23	SLU-1	NonStatic	Max	-0.001850	0.000000	-0.003439	0.000000	-0.000387
23	SLU-1	NonStatic	Min	-0.001850	0.000000	-0.003439	0.000000	-0.000387
23	SLU-2	NonStatic	Max	-0.002239	0.000000	-0.003898	0.000000	-0.000623
23	SLU-2	NonStatic	Min	-0.002239	0.000000	-0.003898	0.000000	-0.000623
23	SLU-3	NonStatic	Max	-0.001143	0.000000	-0.001355	0.000000	0.000102
23	SLU-3	NonStatic	Min	-0.001143	0.000000	-0.001355	0.000000	0.000102
23	SLU-4	NonStatic	Max	0.001130	0.000000	-0.003232	0.000000	-0.000093
23	SLU-4	NonStatic	Min	0.001130	0.000000	-0.003232	0.000000	-0.000093
23	SLU-5	NonStatic	Max	0.003670	0.000000	-0.001030	0.000000	0.000534
23	SLU-5	NonStatic	Min	0.003670	0.000000	-0.001030	0.000000	0.000534
23	SLU-6	NonStatic	Max	-0.005901	0.000000	-0.003978	0.000000	-0.000912
23	SLU-6	NonStatic	Min	-0.005901	0.000000	-0.003978	0.000000	-0.000912

Table: Joint Displacements, Part 1 of 2

Joint	OutputCase	CaseType	StepType	U1	U2	U3	R1	R2
				m	m	m	Radians	Radians
23	SLU-7	NonStatic	Max	-0.005284	0.000000	-0.001823	0.000000	-0.000393
23	SLU-7	NonStatic	Min	-0.005284	0.000000	-0.001823	0.000000	-0.000393
23	SLV 1	NonStatic	Max	0.039825	0.000000	0.025203	0.000000	0.006375
23	SLV 1	NonStatic	Min	0.039825	0.000000	0.025203	0.000000	0.006375
23	SLV 2	NonStatic	Max	0.039103	0.000000	0.023460	0.000000	0.006182
23	SLV 2	NonStatic	Min	0.039103	0.000000	0.023460	0.000000	0.006182
23	SLV 3	NonStatic	Max	0.039103	0.000000	0.023460	0.000000	0.006182
23	SLV 3	NonStatic	Min	0.039103	0.000000	0.023460	0.000000	0.006182
23	SLV 4	NonStatic	Max	-0.026778	0.000000	-0.005534	0.000000	-0.003664
23	SLV 4	NonStatic	Min	-0.026778	0.000000	-0.005534	0.000000	-0.003664
23	SLV 5	NonStatic	Max	0.007611	0.000000	-0.000051	0.000000	0.001165
23	SLV 5	NonStatic	Min	0.007611	0.000000	-0.000051	0.000000	0.001165
23	SLV 6	NonStatic	Max	-0.007189	0.000000	-0.001970	0.000000	-0.000604
23	SLV 6	NonStatic	Min	-0.007189	0.000000	-0.001970	0.000000	-0.000604
23	SLV 7	NonStatic	Max	0.007005	0.000000	-0.000379	0.000000	0.001058
23	SLV 7	NonStatic	Min	0.007005	0.000000	-0.000379	0.000000	0.001058
23	SLV 8	NonStatic	Max	-0.007255	0.000000	-0.002285	0.000000	-0.000691
23	SLV 8	NonStatic	Min	-0.007255	0.000000	-0.002285	0.000000	-0.000691
23	SLV 9	NonStatic	Max	0.039825	0.000000	0.025203	0.000000	0.006375
23	SLV 9	NonStatic	Min	0.039825	0.000000	0.025203	0.000000	0.006375
23	SLV 10	NonStatic	Max	-0.027092	0.000000	-0.005658	0.000000	-0.003782
23	SLV 10	NonStatic	Min	-0.027092	0.000000	-0.005658	0.000000	-0.003782
23	SLV 11	NonStatic	Max	0.039103	0.000000	0.023460	0.000000	0.006182
23	SLV 11	NonStatic	Min	0.039103	0.000000	0.023460	0.000000	0.006182
23	SLV 12	NonStatic	Max	-0.026778	0.000000	-0.005534	0.000000	-0.003664
23	SLV 12	NonStatic	Min	-0.026778	0.000000	-0.005534	0.000000	-0.003664
23	SLV 13	NonStatic	Max	0.007611	0.000000	-0.000051	0.000000	0.001165
23	SLV 13	NonStatic	Min	0.007611	0.000000	-0.000051	0.000000	0.001165
23	SLV 14	NonStatic	Max	-0.007189	0.000000	-0.001970	0.000000	-0.000604
23	SLV 14	NonStatic	Min	-0.007189	0.000000	-0.001970	0.000000	-0.000604
23	SLV 15	NonStatic	Max	0.007005	0.000000	-0.000379	0.000000	0.001058
23	SLV 15	NonStatic	Min	0.007005	0.000000	-0.000379	0.000000	0.001058
23	SLV 16	NonStatic	Max	-0.007255	0.000000	-0.002285	0.000000	-0.000691
23	SLV 16	NonStatic	Min	-0.007255	0.000000	-0.002285	0.000000	-0.000691
24	SLE-C	NonStatic	Max	0.001265	0.000000	-0.001897	0.000000	0.000114
24	SLE-C	NonStatic	Min	0.001265	0.000000	-0.001897	0.000000	0.000114
24	SLE-F1	NonStatic	Max	-0.001252	0.000000	-0.002230	0.000000	-0.000246
24	SLE-F1	NonStatic	Min	-0.001252	0.000000	-0.002230	0.000000	-0.000246
24	SLE-F2	NonStatic	Max	0.006450	0.000000	-0.001201	0.000000	0.000516
24	SLE-F2	NonStatic	Min	0.006450	0.000000	-0.001201	0.000000	0.000516
24	SLE-F3	NonStatic	Max	-0.001995	0.000000	-0.001860	0.000000	-0.000197
24	SLE-F3	NonStatic	Min	-0.001995	0.000000	-0.001860	0.000000	-0.000197
24	SLE-QP	NonStatic	Max	0.004981	0.000000	-0.001462	0.000000	0.000347
24	SLE-QP	NonStatic	Min	0.004981	0.000000	-0.001462	0.000000	0.000347
24	SLU-1	NonStatic	Max	-0.001665	0.000000	-0.003376	0.000000	-0.000386
24	SLU-1	NonStatic	Min	-0.001665	0.000000	-0.003376	0.000000	-0.000386
24	SLU-2	NonStatic	Max	-0.001932	0.000000	-0.003805	0.000000	-0.000638
24	SLU-2	NonStatic	Min	-0.001932	0.000000	-0.003805	0.000000	-0.000638
24	SLU-3	NonStatic	Max	-0.001203	0.000000	-0.001362	0.000000	0.000125
24	SLU-3	NonStatic	Min	-0.001203	0.000000	-0.001362	0.000000	0.000125
24	SLU-4	NonStatic	Max	0.001179	0.000000	-0.003205	0.000000	-0.000120
24	SLU-4	NonStatic	Min	0.001179	0.000000	-0.003205	0.000000	-0.000120
24	SLU-5	NonStatic	Max	0.003405	0.000000	-0.001090	0.000000	0.000530
24	SLU-5	NonStatic	Min	0.003405	0.000000	-0.001090	0.000000	0.000530
24	SLU-6	NonStatic	Max	-0.005463	0.000000	-0.003850	0.000000	-0.000891
24	SLU-6	NonStatic	Min	-0.005463	0.000000	-0.003850	0.000000	-0.000891
24	SLU-7	NonStatic	Max	-0.005106	0.000000	-0.001768	0.000000	-0.000350
24	SLU-7	NonStatic	Min	-0.005106	0.000000	-0.001768	0.000000	-0.000350
24	SLV 1	NonStatic	Max	0.036706	0.000000	0.024402	0.000000	0.006378

Table: Joint Displacements, Part 1 of 2

Joint	OutputCase	CaseType	StepType	U1	U2	U3	R1	R2
				m	m	m	Radians	Radians
24	SLV 1	NonStatic	Min	0.036706	0.000000	0.024402	0.000000	0.006378
24	SLV 2	NonStatic	Max	0.036079	0.000000	0.022684	0.000000	0.006181
24	SLV 2	NonStatic	Min	0.036079	0.000000	0.022684	0.000000	0.006181
24	SLV 3	NonStatic	Max	0.036079	0.000000	0.022684	0.000000	0.006181
24	SLV 3	NonStatic	Min	0.036079	0.000000	0.022684	0.000000	0.006181
24	SLV 4	NonStatic	Max	-0.025068	0.000000	-0.005080	0.000000	-0.003407
24	SLV 4	NonStatic	Min	-0.025068	0.000000	-0.005080	0.000000	-0.003407
24	SLV 5	NonStatic	Max	0.007039	0.000000	-0.000191	0.000000	0.001150
24	SLV 5	NonStatic	Min	0.007039	0.000000	-0.000191	0.000000	0.001150
24	SLV 6	NonStatic	Max	-0.006913	0.000000	-0.001890	0.000000	-0.000539
24	SLV 6	NonStatic	Min	-0.006913	0.000000	-0.001890	0.000000	-0.000539
24	SLV 7	NonStatic	Max	0.006487	0.000000	-0.000504	0.000000	0.001040
24	SLV 7	NonStatic	Min	0.006487	0.000000	-0.000504	0.000000	0.001040
24	SLV 8	NonStatic	Max	-0.006936	0.000000	-0.002192	0.000000	-0.000630
24	SLV 8	NonStatic	Min	-0.006936	0.000000	-0.002192	0.000000	-0.000630
24	SLV 9	NonStatic	Max	0.036706	0.000000	0.024402	0.000000	0.006378
24	SLV 9	NonStatic	Min	0.036706	0.000000	0.024402	0.000000	0.006378
24	SLV 10	NonStatic	Max	-0.025327	0.000000	-0.005189	0.000000	-0.003522
24	SLV 10	NonStatic	Min	-0.025327	0.000000	-0.005189	0.000000	-0.003522
24	SLV 11	NonStatic	Max	0.036079	0.000000	0.022684	0.000000	0.006181
24	SLV 11	NonStatic	Min	0.036079	0.000000	0.022684	0.000000	0.006181
24	SLV 12	NonStatic	Max	-0.025068	0.000000	-0.005080	0.000000	-0.003407
24	SLV 12	NonStatic	Min	-0.025068	0.000000	-0.005080	0.000000	-0.003407
24	SLV 13	NonStatic	Max	0.007039	0.000000	-0.000191	0.000000	0.001150
24	SLV 13	NonStatic	Min	0.007039	0.000000	-0.000191	0.000000	0.001150
24	SLV 14	NonStatic	Max	-0.006913	0.000000	-0.001890	0.000000	-0.000539
24	SLV 14	NonStatic	Min	-0.006913	0.000000	-0.001890	0.000000	-0.000539
24	SLV 15	NonStatic	Max	0.006487	0.000000	-0.000504	0.000000	0.001040
24	SLV 15	NonStatic	Min	0.006487	0.000000	-0.000504	0.000000	0.001040
24	SLV 16	NonStatic	Max	-0.006936	0.000000	-0.002192	0.000000	-0.000630
24	SLV 16	NonStatic	Min	-0.006936	0.000000	-0.002192	0.000000	-0.000630
25	SLE-C	NonStatic	Max	0.001206	0.000000	-0.001902	0.000000	0.000106
25	SLE-C	NonStatic	Min	0.001206	0.000000	-0.001902	0.000000	0.000106
25	SLE-F1	NonStatic	Max	-0.001135	0.000000	-0.002195	0.000000	-0.000246
25	SLE-F1	NonStatic	Min	-0.001135	0.000000	-0.002195	0.000000	-0.000246
25	SLE-F2	NonStatic	Max	0.006197	0.000000	-0.001252	0.000000	0.000497
25	SLE-F2	NonStatic	Min	0.006197	0.000000	-0.001252	0.000000	0.000497
25	SLE-F3	NonStatic	Max	-0.001904	0.000000	-0.001833	0.000000	-0.000190
25	SLE-F3	NonStatic	Min	-0.001904	0.000000	-0.001833	0.000000	-0.000190
25	SLE-QP	NonStatic	Max	0.004811	0.000000	-0.001494	0.000000	0.000329
25	SLE-QP	NonStatic	Min	0.004811	0.000000	-0.001494	0.000000	0.000329
25	SLU-1	NonStatic	Max	-0.001481	0.000000	-0.003322	0.000000	-0.000386
25	SLU-1	NonStatic	Min	-0.001481	0.000000	-0.003322	0.000000	-0.000386
25	SLU-2	NonStatic	Max	-0.001621	0.000000	-0.003722	0.000000	-0.000644
25	SLU-2	NonStatic	Min	-0.001621	0.000000	-0.003722	0.000000	-0.000644
25	SLU-3	NonStatic	Max	-0.001273	0.000000	-0.001370	0.000000	0.000134
25	SLU-3	NonStatic	Min	-0.001273	0.000000	-0.001370	0.000000	0.000134
25	SLU-4	NonStatic	Max	0.001236	0.000000	-0.003180	0.000000	-0.000135
25	SLU-4	NonStatic	Min	0.001236	0.000000	-0.003180	0.000000	-0.000135
25	SLU-5	NonStatic	Max	0.003140	0.000000	-0.001143	0.000000	0.000523
25	SLU-5	NonStatic	Min	0.003140	0.000000	-0.001143	0.000000	0.000523
25	SLU-6	NonStatic	Max	-0.005033	0.000000	-0.003741	0.000000	-0.000877
25	SLU-6	NonStatic	Min	-0.005033	0.000000	-0.003741	0.000000	-0.000877
25	SLU-7	NonStatic	Max	-0.004945	0.000000	-0.001724	0.000000	-0.000328
25	SLU-7	NonStatic	Min	-0.004945	0.000000	-0.001724	0.000000	-0.000328
25	SLV 1	NonStatic	Max	0.033572	0.000000	0.023698	0.000000	0.006355
25	SLV 1	NonStatic	Min	0.033572	0.000000	0.023698	0.000000	0.006355
25	SLV 2	NonStatic	Max	0.033041	0.000000	0.022002	0.000000	0.006156
25	SLV 2	NonStatic	Min	0.033041	0.000000	0.022002	0.000000	0.006156

Table: Joint Displacements, Part 1 of 2

Joint	OutputCase	CaseType	StepType	U1	U2	U3	R1	R2
				m	m	m	Radians	Radians
25	SLV 3	NonStatic	Max	0.033041	0.000000	0.022002	0.000000	0.006156
25	SLV 3	NonStatic	Min	0.033041	0.000000	0.022002	0.000000	0.006156
25	SLV 4	NonStatic	Max	-0.023448	0.000000	-0.004703	0.000000	-0.003270
25	SLV 4	NonStatic	Min	-0.023448	0.000000	-0.004703	0.000000	-0.003270
25	SLV 5	NonStatic	Max	0.006470	0.000000	-0.000313	0.000000	0.001133
25	SLV 5	NonStatic	Min	0.006470	0.000000	-0.000313	0.000000	0.001133
25	SLV 6	NonStatic	Max	-0.006663	0.000000	-0.001825	0.000000	-0.000505
25	SLV 6	NonStatic	Min	-0.006663	0.000000	-0.001825	0.000000	-0.000505
25	SLV 7	NonStatic	Max	0.005972	0.000000	-0.000613	0.000000	0.001022
25	SLV 7	NonStatic	Min	0.005972	0.000000	-0.000613	0.000000	0.001022
25	SLV 8	NonStatic	Max	-0.006641	0.000000	-0.002117	0.000000	-0.000597
25	SLV 8	NonStatic	Min	-0.006641	0.000000	-0.002117	0.000000	-0.000597
25	SLV 9	NonStatic	Max	0.033572	0.000000	0.023698	0.000000	0.006355
25	SLV 9	NonStatic	Min	0.033572	0.000000	0.023698	0.000000	0.006355
25	SLV 10	NonStatic	Max	-0.023651	0.000000	-0.004800	0.000000	-0.003382
25	SLV 10	NonStatic	Min	-0.023651	0.000000	-0.004800	0.000000	-0.003382
25	SLV 11	NonStatic	Max	0.033041	0.000000	0.022002	0.000000	0.006156
25	SLV 11	NonStatic	Min	0.033041	0.000000	0.022002	0.000000	0.006156
25	SLV 12	NonStatic	Max	-0.023448	0.000000	-0.004703	0.000000	-0.003270
25	SLV 12	NonStatic	Min	-0.023448	0.000000	-0.004703	0.000000	-0.003270
25	SLV 13	NonStatic	Max	0.006470	0.000000	-0.000313	0.000000	0.001133
25	SLV 13	NonStatic	Min	0.006470	0.000000	-0.000313	0.000000	0.001133
25	SLV 14	NonStatic	Max	-0.006663	0.000000	-0.001825	0.000000	-0.000505
25	SLV 14	NonStatic	Min	-0.006663	0.000000	-0.001825	0.000000	-0.000505
25	SLV 15	NonStatic	Max	0.005972	0.000000	-0.000613	0.000000	0.001022
25	SLV 15	NonStatic	Min	0.005972	0.000000	-0.000613	0.000000	0.001022
25	SLV 16	NonStatic	Max	-0.006641	0.000000	-0.002117	0.000000	-0.000597
25	SLV 16	NonStatic	Min	-0.006641	0.000000	-0.002117	0.000000	-0.000597
26	SLE-C	NonStatic	Max	0.001151	0.000000	-0.001910	0.000000	0.000100
26	SLE-C	NonStatic	Min	0.001151	0.000000	-0.001910	0.000000	0.000100
26	SLE-F1	NonStatic	Max	-0.001020	0.000000	-0.002154	0.000000	-0.000247
26	SLE-F1	NonStatic	Min	-0.001020	0.000000	-0.002154	0.000000	-0.000247
26	SLE-F2	NonStatic	Max	0.005956	0.000000	-0.001316	0.000000	0.000483
26	SLE-F2	NonStatic	Min	0.005956	0.000000	-0.001316	0.000000	0.000483
26	SLE-F3	NonStatic	Max	-0.001817	0.000000	-0.001801	0.000000	-0.000188
26	SLE-F3	NonStatic	Min	-0.001817	0.000000	-0.001801	0.000000	-0.000188
26	SLE-QP	NonStatic	Max	0.004651	0.000000	-0.001534	0.000000	0.000318
26	SLE-QP	NonStatic	Min	0.004651	0.000000	-0.001534	0.000000	0.000318
26	SLU-1	NonStatic	Max	-0.001300	0.000000	-0.003259	0.000000	-0.000387
26	SLU-1	NonStatic	Min	-0.001300	0.000000	-0.003259	0.000000	-0.000387
26	SLU-2	NonStatic	Max	-0.001313	0.000000	-0.003622	0.000000	-0.000647
26	SLU-2	NonStatic	Min	-0.001313	0.000000	-0.003622	0.000000	-0.000647
26	SLU-3	NonStatic	Max	-0.001344	0.000000	-0.001384	0.000000	0.000137
26	SLU-3	NonStatic	Min	-0.001344	0.000000	-0.001384	0.000000	0.000137
26	SLU-4	NonStatic	Max	0.001298	0.000000	-0.003151	0.000000	-0.000144
26	SLU-4	NonStatic	Min	0.001298	0.000000	-0.003151	0.000000	-0.000144
26	SLU-5	NonStatic	Max	0.002883	0.000000	-0.001211	0.000000	0.000515
26	SLU-5	NonStatic	Min	0.002883	0.000000	-0.001211	0.000000	0.000515
26	SLU-6	NonStatic	Max	-0.004616	0.000000	-0.003609	0.000000	-0.000869
26	SLU-6	NonStatic	Min	-0.004616	0.000000	-0.003609	0.000000	-0.000869
26	SLU-7	NonStatic	Max	-0.004794	0.000000	-0.001674	0.000000	-0.000317
26	SLU-7	NonStatic	Min	-0.004794	0.000000	-0.001674	0.000000	-0.000317
26	SLV 1	NonStatic	Max	0.030501	0.000000	0.022812	0.000000	0.006325
26	SLV 1	NonStatic	Min	0.030501	0.000000	0.022812	0.000000	0.006325
26	SLV 2	NonStatic	Max	0.030066	0.000000	0.021144	0.000000	0.006125
26	SLV 2	NonStatic	Min	0.030066	0.000000	0.021144	0.000000	0.006125
26	SLV 3	NonStatic	Max	0.030066	0.000000	0.021144	0.000000	0.006125
26	SLV 3	NonStatic	Min	0.030066	0.000000	0.021144	0.000000	0.006125
26	SLV 4	NonStatic	Max	-0.021905	0.000000	-0.004246	0.000000	-0.003196

Table: Joint Displacements, Part 1 of 2

Joint	OutputCase	CaseType	StepType	U1	U2	U3	R1	R2
				m	m	m	Radians	Radians
26	SLV 4	NonStatic	Min	-0.021905	0.000000	-0.004246	0.000000	-0.003196
26	SLV 5	NonStatic	Max	0.005918	0.000000	-0.000467	0.000000	0.001118
26	SLV 5	NonStatic	Min	0.005918	0.000000	-0.000467	0.000000	0.001118
26	SLV 6	NonStatic	Max	-0.006430	0.000000	-0.001751	0.000000	-0.000487
26	SLV 6	NonStatic	Min	-0.006430	0.000000	-0.001751	0.000000	-0.000487
26	SLV 7	NonStatic	Max	0.005475	0.000000	-0.000751	0.000000	0.001006
26	SLV 7	NonStatic	Min	0.005475	0.000000	-0.000751	0.000000	0.001006
26	SLV 8	NonStatic	Max	-0.006363	0.000000	-0.002029	0.000000	-0.000580
26	SLV 8	NonStatic	Min	-0.006363	0.000000	-0.002029	0.000000	-0.000580
26	SLV 9	NonStatic	Max	0.030501	0.000000	0.022812	0.000000	0.006325
26	SLV 9	NonStatic	Min	0.030501	0.000000	0.022812	0.000000	0.006325
26	SLV 10	NonStatic	Max	-0.022055	0.000000	-0.004328	0.000000	-0.003308
26	SLV 10	NonStatic	Min	-0.022055	0.000000	-0.004328	0.000000	-0.003308
26	SLV 11	NonStatic	Max	0.030066	0.000000	0.021144	0.000000	0.006125
26	SLV 11	NonStatic	Min	0.030066	0.000000	0.021144	0.000000	0.006125
26	SLV 12	NonStatic	Max	-0.021905	0.000000	-0.004246	0.000000	-0.003196
26	SLV 12	NonStatic	Min	-0.021905	0.000000	-0.004246	0.000000	-0.003196
26	SLV 13	NonStatic	Max	0.005918	0.000000	-0.000467	0.000000	0.001118
26	SLV 13	NonStatic	Min	0.005918	0.000000	-0.000467	0.000000	0.001118
26	SLV 14	NonStatic	Max	-0.006430	0.000000	-0.001751	0.000000	-0.000487
26	SLV 14	NonStatic	Min	-0.006430	0.000000	-0.001751	0.000000	-0.000487
26	SLV 15	NonStatic	Max	0.005475	0.000000	-0.000751	0.000000	0.001006
26	SLV 15	NonStatic	Min	0.005475	0.000000	-0.000751	0.000000	0.001006
26	SLV 16	NonStatic	Max	-0.006363	0.000000	-0.002029	0.000000	-0.000580
26	SLV 16	NonStatic	Min	-0.006363	0.000000	-0.002029	0.000000	-0.000580
27	SLE-C	NonStatic	Max	0.001121	0.000000	-0.001915	0.000000	0.000097
27	SLE-C	NonStatic	Min	0.001121	0.000000	-0.001915	0.000000	0.000097
27	SLE-F1	NonStatic	Max	-0.000954	0.000000	-0.002131	0.000000	-0.000248
27	SLE-F1	NonStatic	Min	-0.000954	0.000000	-0.002131	0.000000	-0.000248
27	SLE-F2	NonStatic	Max	0.005820	0.000000	-0.001352	0.000000	0.000476
27	SLE-F2	NonStatic	Min	0.005820	0.000000	-0.001352	0.000000	0.000476
27	SLE-F3	NonStatic	Max	-0.001768	0.000000	-0.001783	0.000000	-0.000187
27	SLE-F3	NonStatic	Min	-0.001768	0.000000	-0.001783	0.000000	-0.000187
27	SLE-QP	NonStatic	Max	0.004561	0.000000	-0.001557	0.000000	0.000311
27	SLE-QP	NonStatic	Min	0.004561	0.000000	-0.001557	0.000000	0.000311
27	SLU-1	NonStatic	Max	-0.001196	0.000000	-0.003223	0.000000	-0.000388
27	SLU-1	NonStatic	Min	-0.001196	0.000000	-0.003223	0.000000	-0.000388
27	SLU-2	NonStatic	Max	-0.001137	0.000000	-0.003565	0.000000	-0.000648
27	SLU-2	NonStatic	Min	-0.001137	0.000000	-0.003565	0.000000	-0.000648
27	SLU-3	NonStatic	Max	-0.001386	0.000000	-0.001393	0.000000	0.000136
27	SLU-3	NonStatic	Min	-0.001386	0.000000	-0.001393	0.000000	0.000136
27	SLU-4	NonStatic	Max	0.001336	0.000000	-0.003135	0.000000	-0.000149
27	SLU-4	NonStatic	Min	0.001336	0.000000	-0.003135	0.000000	-0.000149
27	SLU-5	NonStatic	Max	0.002738	0.000000	-0.001250	0.000000	0.000510
27	SLU-5	NonStatic	Min	0.002738	0.000000	-0.001250	0.000000	0.000510
27	SLU-6	NonStatic	Max	-0.004380	0.000000	-0.003534	0.000000	-0.000865
27	SLU-6	NonStatic	Min	-0.004380	0.000000	-0.003534	0.000000	-0.000865
27	SLU-7	NonStatic	Max	-0.004710	0.000000	-0.001646	0.000000	-0.000313
27	SLU-7	NonStatic	Min	-0.004710	0.000000	-0.001646	0.000000	-0.000313
27	SLV 1	NonStatic	Max	0.028749	0.000000	0.022302	0.000000	0.006305
27	SLV 1	NonStatic	Min	0.028749	0.000000	0.022302	0.000000	0.006305
27	SLV 2	NonStatic	Max	0.028369	0.000000	0.020651	0.000000	0.006105
27	SLV 2	NonStatic	Min	0.028369	0.000000	0.020651	0.000000	0.006105
27	SLV 3	NonStatic	Max	0.028369	0.000000	0.020651	0.000000	0.006105
27	SLV 3	NonStatic	Min	0.028369	0.000000	0.020651	0.000000	0.006105
27	SLV 4	NonStatic	Max	-0.021038	0.000000	-0.003988	0.000000	-0.003165
27	SLV 4	NonStatic	Min	-0.021038	0.000000	-0.003988	0.000000	-0.003165
27	SLV 5	NonStatic	Max	0.005606	0.000000	-0.000555	0.000000	0.001108
27	SLV 5	NonStatic	Min	0.005606	0.000000	-0.000555	0.000000	0.001108

Table: Joint Displacements, Part 1 of 2

Joint	OutputCase	CaseType	StepType	U1	U2	U3	R1	R2
				m	m	m	Radians	Radians
27	SLV 6	NonStatic	Max	-0.006300	0.000000	-0.001709	0.000000	-0.000480
27	SLV 6	NonStatic	Min	-0.006300	0.000000	-0.001709	0.000000	-0.000480
27	SLV 7	NonStatic	Max	0.005193	0.000000	-0.000830	0.000000	0.000997
27	SLV 7	NonStatic	Min	0.005193	0.000000	-0.000830	0.000000	0.000997
27	SLV 8	NonStatic	Max	-0.006207	0.000000	-0.001979	0.000000	-0.000573
27	SLV 8	NonStatic	Min	-0.006207	0.000000	-0.001979	0.000000	-0.000573
27	SLV 9	NonStatic	Max	0.028749	0.000000	0.022302	0.000000	0.006305
27	SLV 9	NonStatic	Min	0.028749	0.000000	0.022302	0.000000	0.006305
27	SLV 10	NonStatic	Max	-0.021157	0.000000	-0.004061	0.000000	-0.003276
27	SLV 10	NonStatic	Min	-0.021157	0.000000	-0.004061	0.000000	-0.003276
27	SLV 11	NonStatic	Max	0.028369	0.000000	0.020651	0.000000	0.006105
27	SLV 11	NonStatic	Min	0.028369	0.000000	0.020651	0.000000	0.006105
27	SLV 12	NonStatic	Max	-0.021038	0.000000	-0.003988	0.000000	-0.003165
27	SLV 12	NonStatic	Min	-0.021038	0.000000	-0.003988	0.000000	-0.003165
27	SLV 13	NonStatic	Max	0.005606	0.000000	-0.000555	0.000000	0.001108
27	SLV 13	NonStatic	Min	0.005606	0.000000	-0.000555	0.000000	0.001108
27	SLV 14	NonStatic	Max	-0.006300	0.000000	-0.001709	0.000000	-0.000480
27	SLV 14	NonStatic	Min	-0.006300	0.000000	-0.001709	0.000000	-0.000480
27	SLV 15	NonStatic	Max	0.005193	0.000000	-0.000830	0.000000	0.000997
27	SLV 15	NonStatic	Min	0.005193	0.000000	-0.000830	0.000000	0.000997
27	SLV 16	NonStatic	Max	-0.006207	0.000000	-0.001979	0.000000	-0.000573
27	SLV 16	NonStatic	Min	-0.006207	0.000000	-0.001979	0.000000	-0.000573
28	SLE-C	NonStatic	Max	0.001081	0.000000	-0.001901	0.000000	0.000014
28	SLE-C	NonStatic	Min	0.001081	0.000000	-0.001901	0.000000	0.000014
28	SLE-F1	NonStatic	Max	-0.000720	0.000000	-0.002112	0.000000	-0.000263
28	SLE-F1	NonStatic	Min	-0.000720	0.000000	-0.002112	0.000000	-0.000263
28	SLE-F2	NonStatic	Max	0.005490	0.000000	-0.001347	0.000000	0.000312
28	SLE-F2	NonStatic	Min	0.005490	0.000000	-0.001347	0.000000	0.000312
28	SLE-F3	NonStatic	Max	-0.001613	0.000000	-0.001766	0.000000	-0.000178
28	SLE-F3	NonStatic	Min	-0.001613	0.000000	-0.001766	0.000000	-0.000178
28	SLE-QP	NonStatic	Max	0.004367	0.000000	-0.001550	0.000000	0.000174
28	SLE-QP	NonStatic	Min	0.004367	0.000000	-0.001550	0.000000	0.000174
28	SLU-1	NonStatic	Max	-0.000831	0.000000	-0.003193	0.000000	-0.000409
28	SLU-1	NonStatic	Min	-0.000831	0.000000	-0.003193	0.000000	-0.000409
28	SLU-2	NonStatic	Max	-0.000525	0.000000	-0.003533	0.000000	-0.000661
28	SLU-2	NonStatic	Min	-0.000525	0.000000	-0.003533	0.000000	-0.000661
28	SLU-3	NonStatic	Max	-0.001521	0.000000	-0.001379	0.000000	0.000117
28	SLU-3	NonStatic	Min	-0.001521	0.000000	-0.001379	0.000000	0.000117
28	SLU-4	NonStatic	Max	0.001544	0.000000	-0.003110	0.000000	-0.000251
28	SLU-4	NonStatic	Min	0.001544	0.000000	-0.003110	0.000000	-0.000251
28	SLU-5	NonStatic	Max	0.002337	0.000000	-0.001244	0.000000	0.000386
28	SLU-5	NonStatic	Min	0.002337	0.000000	-0.001244	0.000000	0.000386
28	SLU-6	NonStatic	Max	-0.003646	0.000000	-0.003497	0.000000	-0.000781
28	SLU-6	NonStatic	Min	-0.003646	0.000000	-0.003497	0.000000	-0.000781
28	SLU-7	NonStatic	Max	-0.004497	0.000000	-0.001625	0.000000	-0.000235
28	SLU-7	NonStatic	Min	-0.004497	0.000000	-0.001625	0.000000	-0.000235
28	SLV 1	NonStatic	Max	0.023108	0.000000	0.022270	0.000000	0.005807
28	SLV 1	NonStatic	Min	0.023108	0.000000	0.022270	0.000000	0.005807
28	SLV 2	NonStatic	Max	0.022929	0.000000	0.020619	0.000000	0.005596
28	SLV 2	NonStatic	Min	0.022929	0.000000	0.020619	0.000000	0.005596
28	SLV 3	NonStatic	Max	0.022929	0.000000	0.020619	0.000000	0.005596
28	SLV 3	NonStatic	Min	0.022929	0.000000	0.020619	0.000000	0.005596
28	SLV 4	NonStatic	Max	-0.018555	0.000000	-0.003934	0.000000	-0.002545
28	SLV 4	NonStatic	Min	-0.018555	0.000000	-0.003934	0.000000	-0.002545
28	SLV 5	NonStatic	Max	0.004716	0.000000	-0.000559	0.000000	0.000883
28	SLV 5	NonStatic	Min	0.004716	0.000000	-0.000559	0.000000	0.000883
28	SLV 6	NonStatic	Max	-0.005981	0.000000	-0.001685	0.000000	-0.000341
28	SLV 6	NonStatic	Min	-0.005981	0.000000	-0.001685	0.000000	-0.000341
28	SLV 7	NonStatic	Max	0.004405	0.000000	-0.000831	0.000000	0.000776

Table: Joint Displacements, Part 1 of 2

Joint	OutputCase	CaseType	StepType	U1	U2	U3	R1	R2
				m	m	m	Radians	Radians
28	SLV 7	NonStatic	Min	0.004405	0.000000	-0.000831	0.000000	0.000776
28	SLV 8	NonStatic	Max	-0.005802	0.000000	-0.001953	0.000000	-0.000431
28	SLV 8	NonStatic	Min	-0.005802	0.000000	-0.001953	0.000000	-0.000431
28	SLV 9	NonStatic	Max	0.023108	0.000000	0.022270	0.000000	0.005807
28	SLV 9	NonStatic	Min	0.023108	0.000000	0.022270	0.000000	0.005807
28	SLV 10	NonStatic	Max	-0.018569	0.000000	-0.004007	0.000000	-0.002653
28	SLV 10	NonStatic	Min	-0.018569	0.000000	-0.004007	0.000000	-0.002653
28	SLV 11	NonStatic	Max	0.022929	0.000000	0.020619	0.000000	0.005596
28	SLV 11	NonStatic	Min	0.022929	0.000000	0.020619	0.000000	0.005596
28	SLV 12	NonStatic	Max	-0.018555	0.000000	-0.003934	0.000000	-0.002545
28	SLV 12	NonStatic	Min	-0.018555	0.000000	-0.003934	0.000000	-0.002545
28	SLV 13	NonStatic	Max	0.004716	0.000000	-0.000559	0.000000	0.000883
28	SLV 13	NonStatic	Min	0.004716	0.000000	-0.000559	0.000000	0.000883
28	SLV 14	NonStatic	Max	-0.005981	0.000000	-0.001685	0.000000	-0.000341
28	SLV 14	NonStatic	Min	-0.005981	0.000000	-0.001685	0.000000	-0.000341
28	SLV 15	NonStatic	Max	0.004405	0.000000	-0.000831	0.000000	0.000776
28	SLV 15	NonStatic	Min	0.004405	0.000000	-0.000831	0.000000	0.000776
28	SLV 16	NonStatic	Max	-0.005802	0.000000	-0.001953	0.000000	-0.000431
28	SLV 16	NonStatic	Min	-0.005802	0.000000	-0.001953	0.000000	-0.000431
29	SLE-C	NonStatic	Max	0.001085	0.000000	-0.001877	0.000000	-0.000021
29	SLE-C	NonStatic	Min	0.001085	0.000000	-0.001877	0.000000	-0.000021
29	SLE-F1	NonStatic	Max	-0.000723	0.000000	-0.001728	0.000000	-0.000191
29	SLE-F1	NonStatic	Min	-0.000723	0.000000	-0.001728	0.000000	-0.000191
29	SLE-F2	NonStatic	Max	0.005504	0.000000	-0.001711	0.000000	0.000138
29	SLE-F2	NonStatic	Min	0.005504	0.000000	-0.001711	0.000000	0.000138
29	SLE-F3	NonStatic	Max	-0.001620	0.000000	-0.001510	0.000000	-0.000090
29	SLE-F3	NonStatic	Min	-0.001620	0.000000	-0.001510	0.000000	-0.000090
29	SLE-QP	NonStatic	Max	0.004379	0.000000	-0.001730	0.000000	0.000042
29	SLE-QP	NonStatic	Min	0.004379	0.000000	-0.001730	0.000000	0.000042
29	SLU-1	NonStatic	Max	-0.000837	0.000000	-0.002599	0.000000	-0.000300
29	SLU-1	NonStatic	Min	-0.000837	0.000000	-0.002599	0.000000	-0.000300
29	SLU-2	NonStatic	Max	-0.000530	0.000000	-0.002593	0.000000	-0.000524
29	SLU-2	NonStatic	Min	-0.000530	0.000000	-0.002593	0.000000	-0.000524
29	SLU-3	NonStatic	Max	-0.001526	0.000000	-0.001524	0.000000	0.000150
29	SLU-3	NonStatic	Min	-0.001526	0.000000	-0.001524	0.000000	0.000150
29	SLU-4	NonStatic	Max	0.001549	0.000000	-0.002707	0.000000	-0.000257
29	SLU-4	NonStatic	Min	0.001549	0.000000	-0.002707	0.000000	-0.000257
29	SLU-5	NonStatic	Max	0.002345	0.000000	-0.001724	0.000000	0.000256
29	SLU-5	NonStatic	Min	0.002345	0.000000	-0.001724	0.000000	0.000256
29	SLU-6	NonStatic	Max	-0.003665	0.000000	-0.002423	0.000000	-0.000511
29	SLU-6	NonStatic	Min	-0.003665	0.000000	-0.002423	0.000000	-0.000511
29	SLU-7	NonStatic	Max	-0.004515	0.000000	-0.001315	0.000000	-0.000052
29	SLU-7	NonStatic	Min	-0.004515	0.000000	-0.001315	0.000000	-0.000052
29	SLV 1	NonStatic	Max	0.023161	0.000000	0.014271	0.000000	0.004858
29	SLV 1	NonStatic	Min	0.023161	0.000000	0.014271	0.000000	0.004858
29	SLV 2	NonStatic	Max	0.022984	0.000000	0.012926	0.000000	0.004640
29	SLV 2	NonStatic	Min	0.022984	0.000000	0.012926	0.000000	0.004640
29	SLV 3	NonStatic	Max	0.022984	0.000000	0.012926	0.000000	0.004640
29	SLV 3	NonStatic	Min	0.022984	0.000000	0.012926	0.000000	0.004640
29	SLV 4	NonStatic	Max	-0.018642	0.000000	-0.000480	0.000000	-0.001865
29	SLV 4	NonStatic	Min	-0.018642	0.000000	-0.000480	0.000000	-0.001865
29	SLV 5	NonStatic	Max	0.004736	0.000000	-0.001695	0.000000	0.000592
29	SLV 5	NonStatic	Min	0.004736	0.000000	-0.001695	0.000000	0.000592
29	SLV 6	NonStatic	Max	-0.006007	0.000000	-0.001248	0.000000	-0.000078
29	SLV 6	NonStatic	Min	-0.006007	0.000000	-0.001248	0.000000	-0.000078
29	SLV 7	NonStatic	Max	0.004424	0.000000	-0.001820	0.000000	0.000507
29	SLV 7	NonStatic	Min	0.004424	0.000000	-0.001820	0.000000	0.000507
29	SLV 8	NonStatic	Max	-0.005829	0.000000	-0.001390	0.000000	-0.000153
29	SLV 8	NonStatic	Min	-0.005829	0.000000	-0.001390	0.000000	-0.000153

Table: Joint Displacements, Part 1 of 2

Joint	OutputCase	CaseType	StepType	U1	U2	U3	R1	R2
				m	m	m	Radians	Radians
29	SLV 9	NonStatic	Max	0.023161	0.000000	0.014271	0.000000	0.004858
29	SLV 9	NonStatic	Min	0.023161	0.000000	0.014271	0.000000	0.004858
29	SLV 10	NonStatic	Max	-0.018656	0.000000	-0.000395	0.000000	-0.001989
29	SLV 10	NonStatic	Min	-0.018656	0.000000	-0.000395	0.000000	-0.001989
29	SLV 11	NonStatic	Max	0.022984	0.000000	0.012926	0.000000	0.004640
29	SLV 11	NonStatic	Min	0.022984	0.000000	0.012926	0.000000	0.004640
29	SLV 12	NonStatic	Max	-0.018642	0.000000	-0.000480	0.000000	-0.001865
29	SLV 12	NonStatic	Min	-0.018642	0.000000	-0.000480	0.000000	-0.001865
29	SLV 13	NonStatic	Max	0.004736	0.000000	-0.001695	0.000000	0.000592
29	SLV 13	NonStatic	Min	0.004736	0.000000	-0.001695	0.000000	0.000592
29	SLV 14	NonStatic	Max	-0.006007	0.000000	-0.001248	0.000000	-0.000078
29	SLV 14	NonStatic	Min	-0.006007	0.000000	-0.001248	0.000000	-0.000078
29	SLV 15	NonStatic	Max	0.004424	0.000000	-0.001820	0.000000	0.000507
29	SLV 15	NonStatic	Min	0.004424	0.000000	-0.001820	0.000000	0.000507
29	SLV 16	NonStatic	Max	-0.005829	0.000000	-0.001390	0.000000	-0.000153
29	SLV 16	NonStatic	Min	-0.005829	0.000000	-0.001390	0.000000	-0.000153
30	SLE-C	NonStatic	Max	0.001082	0.000000	-0.001868	0.000000	-0.000016
30	SLE-C	NonStatic	Min	0.001082	0.000000	-0.001868	0.000000	-0.000016
30	SLE-F1	NonStatic	Max	-0.000678	0.000000	-0.001656	0.000000	-0.000139
30	SLE-F1	NonStatic	Min	-0.000678	0.000000	-0.001656	0.000000	-0.000139
30	SLE-F2	NonStatic	Max	0.005461	0.000000	-0.001757	0.000000	0.000076
30	SLE-F2	NonStatic	Min	0.005461	0.000000	-0.001757	0.000000	0.000076
30	SLE-F3	NonStatic	Max	-0.001609	0.000000	-0.001483	0.000000	-0.000033
30	SLE-F3	NonStatic	Min	-0.001609	0.000000	-0.001483	0.000000	-0.000033
30	SLE-QP	NonStatic	Max	0.004364	0.000000	-0.001739	0.000000	-7.103E-07
30	SLE-QP	NonStatic	Min	0.004364	0.000000	-0.001739	0.000000	-7.103E-07
30	SLU-1	NonStatic	Max	-0.000764	0.000000	-0.002485	0.000000	-0.000223
30	SLU-1	NonStatic	Min	-0.000764	0.000000	-0.002485	0.000000	-0.000223
30	SLU-2	NonStatic	Max	-0.000384	0.000000	-0.002384	0.000000	-0.000432
30	SLU-2	NonStatic	Min	-0.000384	0.000000	-0.002384	0.000000	-0.000432
30	SLU-3	NonStatic	Max	-0.001591	0.000000	-0.001595	0.000000	0.000181
30	SLU-3	NonStatic	Min	-0.001591	0.000000	-0.001595	0.000000	0.000181
30	SLU-4	NonStatic	Max	0.001618	0.000000	-0.002600	0.000000	-0.000230
30	SLU-4	NonStatic	Min	0.001618	0.000000	-0.002600	0.000000	-0.000230
30	SLU-5	NonStatic	Max	0.002258	0.000000	-0.001826	0.000000	0.000214
30	SLU-5	NonStatic	Min	0.002258	0.000000	-0.001826	0.000000	0.000214
30	SLU-6	NonStatic	Max	-0.003535	0.000000	-0.002233	0.000000	-0.000362
30	SLU-6	NonStatic	Min	-0.003535	0.000000	-0.002233	0.000000	-0.000362
30	SLU-7	NonStatic	Max	-0.004524	0.000000	-0.001313	0.000000	0.000047
30	SLU-7	NonStatic	Min	-0.004524	0.000000	-0.001313	0.000000	0.000047
30	SLV 1	NonStatic	Max	0.021637	0.000000	0.012258	0.000000	0.004422
30	SLV 1	NonStatic	Min	0.021637	0.000000	0.012258	0.000000	0.004422
30	SLV 2	NonStatic	Max	0.021530	0.000000	0.011009	0.000000	0.004203
30	SLV 2	NonStatic	Min	0.021530	0.000000	0.011009	0.000000	0.004203
30	SLV 3	NonStatic	Max	0.021530	0.000000	0.011009	0.000000	0.004203
30	SLV 3	NonStatic	Min	0.021530	0.000000	0.011009	0.000000	0.004203
30	SLV 4	NonStatic	Max	-0.018115	0.000000	0.000253	0.000000	-0.001605
30	SLV 4	NonStatic	Min	-0.018115	0.000000	0.000253	0.000000	-0.001605
30	SLV 5	NonStatic	Max	0.004550	0.000000	-0.001926	0.000000	0.000479
30	SLV 5	NonStatic	Min	0.004550	0.000000	-0.001926	0.000000	0.000479
30	SLV 6	NonStatic	Max	-0.006014	0.000000	-0.001242	0.000000	0.000054
30	SLV 6	NonStatic	Min	-0.006014	0.000000	-0.001242	0.000000	0.000054
30	SLV 7	NonStatic	Max	0.004264	0.000000	-0.002016	0.000000	0.000405
30	SLV 7	NonStatic	Min	0.004264	0.000000	-0.002016	0.000000	0.000405
30	SLV 8	NonStatic	Max	-0.005813	0.000000	-0.001354	0.000000	-0.000014
30	SLV 8	NonStatic	Min	-0.005813	0.000000	-0.001354	0.000000	-0.000014
30	SLV 9	NonStatic	Max	0.021637	0.000000	0.012258	0.000000	0.004422
30	SLV 9	NonStatic	Min	0.021637	0.000000	0.012258	0.000000	0.004422
30	SLV 10	NonStatic	Max	-0.018088	0.000000	0.000394	0.000000	-0.001741

Table: Joint Displacements, Part 1 of 2

Joint	OutputCase	CaseType	StepType	U1	U2	U3	R1	R2
				m	m	m	Radians	Radians
30	SLV 10	NonStatic	Min	-0.018088	0.000000	0.000394	0.000000	-0.001741
30	SLV 11	NonStatic	Max	0.021530	0.000000	0.011009	0.000000	0.004203
30	SLV 11	NonStatic	Min	0.021530	0.000000	0.011009	0.000000	0.004203
30	SLV 12	NonStatic	Max	-0.018115	0.000000	0.000253	0.000000	-0.001605
30	SLV 12	NonStatic	Min	-0.018115	0.000000	0.000253	0.000000	-0.001605
30	SLV 13	NonStatic	Max	0.004550	0.000000	-0.001926	0.000000	0.000479
30	SLV 13	NonStatic	Min	0.004550	0.000000	-0.001926	0.000000	0.000479
30	SLV 14	NonStatic	Max	-0.006014	0.000000	-0.001242	0.000000	0.000054
30	SLV 14	NonStatic	Min	-0.006014	0.000000	-0.001242	0.000000	0.000054
30	SLV 15	NonStatic	Max	0.004264	0.000000	-0.002016	0.000000	0.000405
30	SLV 15	NonStatic	Min	0.004264	0.000000	-0.002016	0.000000	0.000405
30	SLV 16	NonStatic	Max	-0.005813	0.000000	-0.001354	0.000000	-0.000014
30	SLV 16	NonStatic	Min	-0.005813	0.000000	-0.001354	0.000000	-0.000014
31	SLE-C	NonStatic	Max	0.001078	0.000000	-0.001859	0.000000	-0.000018
31	SLE-C	NonStatic	Min	0.001078	0.000000	-0.001859	0.000000	-0.000018
31	SLE-F1	NonStatic	Max	-0.000654	0.000000	-0.001605	0.000000	-0.000096
31	SLE-F1	NonStatic	Min	-0.000654	0.000000	-0.001605	0.000000	-0.000096
31	SLE-F2	NonStatic	Max	0.005442	0.000000	-0.001774	0.000000	0.000013
31	SLE-F2	NonStatic	Min	0.005442	0.000000	-0.001774	0.000000	0.000013
31	SLE-F3	NonStatic	Max	-0.001614	0.000000	-0.001478	0.000000	0.000012
31	SLE-F3	NonStatic	Min	-0.001614	0.000000	-0.001478	0.000000	0.000012
31	SLE-QP	NonStatic	Max	0.004364	0.000000	-0.001727	0.000000	-0.000046
31	SLE-QP	NonStatic	Min	0.004364	0.000000	-0.001727	0.000000	-0.000046
31	SLU-1	NonStatic	Max	-0.000724	0.000000	-0.002402	0.000000	-0.000162
31	SLU-1	NonStatic	Min	-0.000724	0.000000	-0.002402	0.000000	-0.000162
31	SLU-2	NonStatic	Max	-0.000288	0.000000	-0.002216	0.000000	-0.000354
31	SLU-2	NonStatic	Min	-0.000288	0.000000	-0.002216	0.000000	-0.000354
31	SLU-3	NonStatic	Max	-0.001651	0.000000	-0.001676	0.000000	0.000199
31	SLU-3	NonStatic	Min	-0.001651	0.000000	-0.001676	0.000000	0.000199
31	SLU-4	NonStatic	Max	0.001666	0.000000	-0.002504	0.000000	-0.000212
31	SLU-4	NonStatic	Min	0.001666	0.000000	-0.002504	0.000000	-0.000212
31	SLU-5	NonStatic	Max	0.002200	0.000000	-0.001905	0.000000	0.000165
31	SLU-5	NonStatic	Min	0.002200	0.000000	-0.001905	0.000000	0.000165
31	SLU-6	NonStatic	Max	-0.003467	0.000000	-0.002107	0.000000	-0.000235
31	SLU-6	NonStatic	Min	-0.003467	0.000000	-0.002107	0.000000	-0.000235
31	SLU-7	NonStatic	Max	-0.004557	0.000000	-0.001351	0.000000	0.000127
31	SLU-7	NonStatic	Min	-0.004557	0.000000	-0.001351	0.000000	0.000127
31	SLV 1	NonStatic	Max	0.020511	0.000000	0.010468	0.000000	0.003987
31	SLV 1	NonStatic	Min	0.020511	0.000000	0.010468	0.000000	0.003987
31	SLV 2	NonStatic	Max	0.020462	0.000000	0.009313	0.000000	0.003768
31	SLV 2	NonStatic	Min	0.020462	0.000000	0.009313	0.000000	0.003768
31	SLV 3	NonStatic	Max	0.020462	0.000000	0.009313	0.000000	0.003768
31	SLV 3	NonStatic	Min	0.020462	0.000000	0.009313	0.000000	0.003768
31	SLV 4	NonStatic	Max	-0.017750	0.000000	0.000874	0.000000	-0.001434
31	SLV 4	NonStatic	Min	-0.017750	0.000000	0.000874	0.000000	-0.001434
31	SLV 5	NonStatic	Max	0.004428	0.000000	-0.002103	0.000000	0.000364
31	SLV 5	NonStatic	Min	0.004428	0.000000	-0.002103	0.000000	0.000364
31	SLV 6	NonStatic	Max	-0.006055	0.000000	-0.001291	0.000000	0.000161
31	SLV 6	NonStatic	Min	-0.006055	0.000000	-0.001291	0.000000	0.000161
31	SLV 7	NonStatic	Max	0.004161	0.000000	-0.002163	0.000000	0.000300
31	SLV 7	NonStatic	Min	0.004161	0.000000	-0.002163	0.000000	0.000300
31	SLV 8	NonStatic	Max	-0.005836	0.000000	-0.001375	0.000000	0.000101
31	SLV 8	NonStatic	Min	-0.005836	0.000000	-0.001375	0.000000	0.000101
31	SLV 9	NonStatic	Max	0.020511	0.000000	0.010468	0.000000	0.003987
31	SLV 9	NonStatic	Min	0.020511	0.000000	0.010468	0.000000	0.003987
31	SLV 10	NonStatic	Max	-0.017686	0.000000	0.001074	0.000000	-0.001582
31	SLV 10	NonStatic	Min	-0.017686	0.000000	0.001074	0.000000	-0.001582
31	SLV 11	NonStatic	Max	0.020462	0.000000	0.009313	0.000000	0.003768
31	SLV 11	NonStatic	Min	0.020462	0.000000	0.009313	0.000000	0.003768

Table: Joint Displacements, Part 1 of 2

Joint	OutputCase	CaseType	StepType	U1	U2	U3	R1	R2
				m	m	m	Radians	Radians
31	SLV 12	NonStatic	Max	-0.017750	0.000000	0.000874	0.000000	-0.001434
31	SLV 12	NonStatic	Min	-0.017750	0.000000	0.000874	0.000000	-0.001434
31	SLV 13	NonStatic	Max	0.004428	0.000000	-0.002103	0.000000	0.000364
31	SLV 13	NonStatic	Min	0.004428	0.000000	-0.002103	0.000000	0.000364
31	SLV 14	NonStatic	Max	-0.006055	0.000000	-0.001291	0.000000	0.000161
31	SLV 14	NonStatic	Min	-0.006055	0.000000	-0.001291	0.000000	0.000161
31	SLV 15	NonStatic	Max	0.004161	0.000000	-0.002163	0.000000	0.000300
31	SLV 15	NonStatic	Min	0.004161	0.000000	-0.002163	0.000000	0.000300
31	SLV 16	NonStatic	Max	-0.005836	0.000000	-0.001375	0.000000	0.000101
31	SLV 16	NonStatic	Min	-0.005836	0.000000	-0.001375	0.000000	0.000101
32	SLE-C	NonStatic	Max	0.001075	0.000000	-0.001847	0.000000	-0.000025
32	SLE-C	NonStatic	Min	0.001075	0.000000	-0.001847	0.000000	-0.000025
32	SLE-F1	NonStatic	Max	-0.000643	0.000000	-0.001570	0.000000	-0.000060
32	SLE-F1	NonStatic	Min	-0.000643	0.000000	-0.001570	0.000000	-0.000060
32	SLE-F2	NonStatic	Max	0.005440	0.000000	-0.001761	0.000000	-0.000052
32	SLE-F2	NonStatic	Min	0.005440	0.000000	-0.001761	0.000000	-0.000052
32	SLE-F3	NonStatic	Max	-0.001629	0.000000	-0.001493	0.000000	0.000048
32	SLE-F3	NonStatic	Min	-0.001629	0.000000	-0.001493	0.000000	0.000048
32	SLE-QP	NonStatic	Max	0.004374	0.000000	-0.001693	0.000000	-0.000093
32	SLE-QP	NonStatic	Min	0.004374	0.000000	-0.001693	0.000000	-0.000093
32	SLU-1	NonStatic	Max	-0.000704	0.000000	-0.002342	0.000000	-0.000111
32	SLU-1	NonStatic	Min	-0.000704	0.000000	-0.002342	0.000000	-0.000111
32	SLU-2	NonStatic	Max	-0.000224	0.000000	-0.002074	0.000000	-0.000283
32	SLU-2	NonStatic	Min	-0.000224	0.000000	-0.002074	0.000000	-0.000283
32	SLU-3	NonStatic	Max	-0.001707	0.000000	-0.001767	0.000000	0.000207
32	SLU-3	NonStatic	Min	-0.001707	0.000000	-0.001767	0.000000	0.000207
32	SLU-4	NonStatic	Max	0.001704	0.000000	-0.002410	0.000000	-0.000199
32	SLU-4	NonStatic	Min	0.001704	0.000000	-0.002410	0.000000	-0.000199
32	SLU-5	NonStatic	Max	0.002160	0.000000	-0.001964	0.000000	0.000112
32	SLU-5	NonStatic	Min	0.002160	0.000000	-0.001964	0.000000	0.000112
32	SLU-6	NonStatic	Max	-0.003438	0.000000	-0.002031	0.000000	-0.000123
32	SLU-6	NonStatic	Min	-0.003438	0.000000	-0.002031	0.000000	-0.000123
32	SLU-7	NonStatic	Max	-0.004604	0.000000	-0.001426	0.000000	0.000192
32	SLU-7	NonStatic	Min	-0.004604	0.000000	-0.001426	0.000000	0.000192
32	SLV 1	NonStatic	Max	0.019643	0.000000	0.008793	0.000000	0.003536
32	SLV 1	NonStatic	Min	0.019643	0.000000	0.008793	0.000000	0.003536
32	SLV 2	NonStatic	Max	0.019643	0.000000	0.007736	0.000000	0.003319
32	SLV 2	NonStatic	Min	0.019643	0.000000	0.007736	0.000000	0.003319
32	SLV 3	NonStatic	Max	0.019643	0.000000	0.007736	0.000000	0.003319
32	SLV 3	NonStatic	Min	0.019643	0.000000	0.007736	0.000000	0.003319
32	SLV 4	NonStatic	Max	-0.017472	0.000000	0.001461	0.000000	-0.001346
32	SLV 4	NonStatic	Min	-0.017472	0.000000	0.001461	0.000000	-0.001346
32	SLV 5	NonStatic	Max	0.004350	0.000000	-0.002234	0.000000	0.000245
32	SLV 5	NonStatic	Min	0.004350	0.000000	-0.002234	0.000000	0.000245
32	SLV 6	NonStatic	Max	-0.006114	0.000000	-0.001388	0.000000	0.000248
32	SLV 6	NonStatic	Min	-0.006114	0.000000	-0.001388	0.000000	0.000248
32	SLV 7	NonStatic	Max	0.004096	0.000000	-0.002268	0.000000	0.000193
32	SLV 7	NonStatic	Min	0.004096	0.000000	-0.002268	0.000000	0.000193
32	SLV 8	NonStatic	Max	-0.005883	0.000000	-0.001447	0.000000	0.000197
32	SLV 8	NonStatic	Min	-0.005883	0.000000	-0.001447	0.000000	0.000197
32	SLV 9	NonStatic	Max	0.019643	0.000000	0.008793	0.000000	0.003536
32	SLV 9	NonStatic	Min	0.019643	0.000000	0.008793	0.000000	0.003536
32	SLV 10	NonStatic	Max	-0.017374	0.000000	0.001729	0.000000	-0.001508
32	SLV 10	NonStatic	Min	-0.017374	0.000000	0.001729	0.000000	-0.001508
32	SLV 11	NonStatic	Max	0.019643	0.000000	0.007736	0.000000	0.003319
32	SLV 11	NonStatic	Min	0.019643	0.000000	0.007736	0.000000	0.003319
32	SLV 12	NonStatic	Max	-0.017472	0.000000	0.001461	0.000000	-0.001346
32	SLV 12	NonStatic	Min	-0.017472	0.000000	0.001461	0.000000	-0.001346
32	SLV 13	NonStatic	Max	0.004350	0.000000	-0.002234	0.000000	0.000245

Table: Joint Displacements, Part 1 of 2

Joint	OutputCase	CaseType	StepType	U1	U2	U3	R1	R2
				m	m	m	Radians	Radians
32	SLV 13	NonStatic	Min	0.004350	0.000000	-0.002234	0.000000	0.000245
32	SLV 14	NonStatic	Max	-0.006114	0.000000	-0.001388	0.000000	0.000248
32	SLV 14	NonStatic	Min	-0.006114	0.000000	-0.001388	0.000000	0.000248
32	SLV 15	NonStatic	Max	0.004096	0.000000	-0.002268	0.000000	0.000193
32	SLV 15	NonStatic	Min	0.004096	0.000000	-0.002268	0.000000	0.000193
32	SLV 16	NonStatic	Max	-0.005883	0.000000	-0.001447	0.000000	0.000197
32	SLV 16	NonStatic	Min	-0.005883	0.000000	-0.001447	0.000000	0.000197
33	SLE-C	NonStatic	Max	0.001073	0.000000	-0.001832	0.000000	-0.000033
33	SLE-C	NonStatic	Min	0.001073	0.000000	-0.001832	0.000000	-0.000033
33	SLE-F1	NonStatic	Max	-0.000642	0.000000	-0.001549	0.000000	-0.000030
33	SLE-F1	NonStatic	Min	-0.000642	0.000000	-0.001549	0.000000	-0.000030
33	SLE-F2	NonStatic	Max	0.005450	0.000000	-0.001717	0.000000	-0.000114
33	SLE-F2	NonStatic	Min	0.005450	0.000000	-0.001717	0.000000	-0.000114
33	SLE-F3	NonStatic	Max	-0.001649	0.000000	-0.001523	0.000000	0.000076
33	SLE-F3	NonStatic	Min	-0.001649	0.000000	-0.001523	0.000000	0.000076
33	SLE-QP	NonStatic	Max	0.004391	0.000000	-0.001635	0.000000	-0.000136
33	SLE-QP	NonStatic	Min	0.004391	0.000000	-0.001635	0.000000	-0.000136
33	SLU-1	NonStatic	Max	-0.000699	0.000000	-0.002301	0.000000	-0.000070
33	SLU-1	NonStatic	Min	-0.000699	0.000000	-0.002301	0.000000	-0.000070
33	SLU-2	NonStatic	Max	-0.000186	0.000000	-0.001958	0.000000	-0.000219
33	SLU-2	NonStatic	Min	-0.000186	0.000000	-0.001958	0.000000	-0.000219
33	SLU-3	NonStatic	Max	-0.001757	0.000000	-0.001864	0.000000	0.000205
33	SLU-3	NonStatic	Min	-0.001757	0.000000	-0.001864	0.000000	0.000205
33	SLU-4	NonStatic	Max	0.001731	0.000000	-0.002318	0.000000	-0.000189
33	SLU-4	NonStatic	Min	0.001731	0.000000	-0.002318	0.000000	-0.000189
33	SLU-5	NonStatic	Max	0.002136	0.000000	-0.001999	0.000000	0.000059
33	SLU-5	NonStatic	Min	0.002136	0.000000	-0.001999	0.000000	0.000059
33	SLU-6	NonStatic	Max	-0.003436	0.000000	-0.002002	0.000000	-0.000028
33	SLU-6	NonStatic	Min	-0.003436	0.000000	-0.002002	0.000000	-0.000028
33	SLU-7	NonStatic	Max	-0.004657	0.000000	-0.001532	0.000000	0.000240
33	SLU-7	NonStatic	Min	-0.004657	0.000000	-0.001532	0.000000	0.000240
33	SLV 1	NonStatic	Max	0.019007	0.000000	0.007267	0.000000	0.003080
33	SLV 1	NonStatic	Min	0.019007	0.000000	0.007267	0.000000	0.003080
33	SLV 2	NonStatic	Max	0.019047	0.000000	0.006311	0.000000	0.002866
33	SLV 2	NonStatic	Min	0.019047	0.000000	0.006311	0.000000	0.002866
33	SLV 3	NonStatic	Max	0.019047	0.000000	0.006311	0.000000	0.002866
33	SLV 3	NonStatic	Min	0.019047	0.000000	0.006311	0.000000	0.002866
33	SLV 4	NonStatic	Max	-0.017255	0.000000	0.002047	0.000000	-0.001348
33	SLV 4	NonStatic	Min	-0.017255	0.000000	0.002047	0.000000	-0.001348
33	SLV 5	NonStatic	Max	0.004306	0.000000	-0.002313	0.000000	0.000130
33	SLV 5	NonStatic	Min	0.004306	0.000000	-0.002313	0.000000	0.000130
33	SLV 6	NonStatic	Max	-0.006180	0.000000	-0.001527	0.000000	0.000313
33	SLV 6	NonStatic	Min	-0.006180	0.000000	-0.001527	0.000000	0.000313
33	SLV 7	NonStatic	Max	0.004060	0.000000	-0.002327	0.000000	0.000090
33	SLV 7	NonStatic	Min	0.004060	0.000000	-0.002327	0.000000	0.000090
33	SLV 8	NonStatic	Max	-0.005941	0.000000	-0.001564	0.000000	0.000270
33	SLV 8	NonStatic	Min	-0.005941	0.000000	-0.001564	0.000000	0.000270
33	SLV 9	NonStatic	Max	0.019007	0.000000	0.007267	0.000000	0.003080
33	SLV 9	NonStatic	Min	0.019007	0.000000	0.007267	0.000000	0.003080
33	SLV 10	NonStatic	Max	-0.017125	0.000000	0.002394	0.000000	-0.001526
33	SLV 10	NonStatic	Min	-0.017125	0.000000	0.002394	0.000000	-0.001526
33	SLV 11	NonStatic	Max	0.019047	0.000000	0.006311	0.000000	0.002866
33	SLV 11	NonStatic	Min	0.019047	0.000000	0.006311	0.000000	0.002866
33	SLV 12	NonStatic	Max	-0.017255	0.000000	0.002047	0.000000	-0.001348
33	SLV 12	NonStatic	Min	-0.017255	0.000000	0.002047	0.000000	-0.001348
33	SLV 13	NonStatic	Max	0.004306	0.000000	-0.002313	0.000000	0.000130
33	SLV 13	NonStatic	Min	0.004306	0.000000	-0.002313	0.000000	0.000130
33	SLV 14	NonStatic	Max	-0.006180	0.000000	-0.001527	0.000000	0.000313
33	SLV 14	NonStatic	Min	-0.006180	0.000000	-0.001527	0.000000	0.000313

Table: Joint Displacements, Part 1 of 2

Joint	OutputCase	CaseType	StepType	U1	U2	U3	R1	R2
				m	m	m	Radians	Radians
33	SLV 15	NonStatic	Max	0.004060	0.000000	-0.002327	0.000000	0.000090
33	SLV 15	NonStatic	Min	0.004060	0.000000	-0.002327	0.000000	0.000090
33	SLV 16	NonStatic	Max	-0.005941	0.000000	-0.001564	0.000000	0.000270
33	SLV 16	NonStatic	Min	-0.005941	0.000000	-0.001564	0.000000	0.000270
34	SLE-C	NonStatic	Max	0.001071	0.000000	-0.001811	0.000000	-0.000042
34	SLE-C	NonStatic	Min	0.001071	0.000000	-0.001811	0.000000	-0.000042
34	SLE-F1	NonStatic	Max	-0.000647	0.000000	-0.001542	0.000000	-5.185E-06
34	SLE-F1	NonStatic	Min	-0.000647	0.000000	-0.001542	0.000000	-5.185E-06
34	SLE-F2	NonStatic	Max	0.005465	0.000000	-0.001643	0.000000	-0.000168
34	SLE-F2	NonStatic	Min	0.005465	0.000000	-0.001643	0.000000	-0.000168
34	SLE-F3	NonStatic	Max	-0.001670	0.000000	-0.001567	0.000000	0.000094
34	SLE-F3	NonStatic	Min	-0.001670	0.000000	-0.001567	0.000000	0.000094
34	SLE-QP	NonStatic	Max	0.004408	0.000000	-0.001555	0.000000	-0.000173
34	SLE-QP	NonStatic	Min	0.004408	0.000000	-0.001555	0.000000	-0.000173
34	SLU-1	NonStatic	Max	-0.000702	0.000000	-0.002278	0.000000	-0.000038
34	SLU-1	NonStatic	Min	-0.000702	0.000000	-0.002278	0.000000	-0.000038
34	SLU-2	NonStatic	Max	-0.000166	0.000000	-0.001869	0.000000	-0.000162
34	SLU-2	NonStatic	Min	-0.000166	0.000000	-0.001869	0.000000	-0.000162
34	SLU-3	NonStatic	Max	-0.001797	0.000000	-0.001961	0.000000	0.000192
34	SLU-3	NonStatic	Min	-0.001797	0.000000	-0.001961	0.000000	0.000192
34	SLU-4	NonStatic	Max	0.001750	0.000000	-0.002227	0.000000	-0.000179
34	SLU-4	NonStatic	Min	0.001750	0.000000	-0.002227	0.000000	-0.000179
34	SLU-5	NonStatic	Max	0.002123	0.000000	-0.002011	0.000000	7.563E-06
34	SLU-5	NonStatic	Min	0.002123	0.000000	-0.002011	0.000000	7.563E-06
34	SLU-6	NonStatic	Max	-0.003450	0.000000	-0.002013	0.000000	0.000047
34	SLU-6	NonStatic	Min	-0.003450	0.000000	-0.002013	0.000000	0.000047
34	SLU-7	NonStatic	Max	-0.004706	0.000000	-0.001661	0.000000	0.000269
34	SLU-7	NonStatic	Min	-0.004706	0.000000	-0.001661	0.000000	0.000269
34	SLV 1	NonStatic	Max	0.018571	0.000000	0.005915	0.000000	0.002632
34	SLV 1	NonStatic	Min	0.018571	0.000000	0.005915	0.000000	0.002632
34	SLV 2	NonStatic	Max	0.018642	0.000000	0.005061	0.000000	0.002423
34	SLV 2	NonStatic	Min	0.018642	0.000000	0.005061	0.000000	0.002423
34	SLV 3	NonStatic	Max	0.018642	0.000000	0.005061	0.000000	0.002423
34	SLV 3	NonStatic	Min	0.018642	0.000000	0.005061	0.000000	0.002423
34	SLV 4	NonStatic	Max	-0.017082	0.000000	0.002674	0.000000	-0.001444
34	SLV 4	NonStatic	Min	-0.017082	0.000000	0.002674	0.000000	-0.001444
34	SLV 5	NonStatic	Max	0.004286	0.000000	-0.002341	0.000000	0.000023
34	SLV 5	NonStatic	Min	0.004286	0.000000	-0.002341	0.000000	0.000023
34	SLV 6	NonStatic	Max	-0.006243	0.000000	-0.001696	0.000000	0.000351
34	SLV 6	NonStatic	Min	-0.006243	0.000000	-0.001696	0.000000	0.000351
34	SLV 7	NonStatic	Max	0.004045	0.000000	-0.002338	0.000000	-4.848E-06
34	SLV 7	NonStatic	Min	0.004045	0.000000	-0.002338	0.000000	-4.848E-06
34	SLV 8	NonStatic	Max	-0.005997	0.000000	-0.001715	0.000000	0.000317
34	SLV 8	NonStatic	Min	-0.005997	0.000000	-0.001715	0.000000	0.000317
34	SLV 9	NonStatic	Max	0.018571	0.000000	0.005915	0.000000	0.002632
34	SLV 9	NonStatic	Min	0.018571	0.000000	0.005915	0.000000	0.002632
34	SLV 10	NonStatic	Max	-0.016926	0.000000	0.003109	0.000000	-0.001636
34	SLV 10	NonStatic	Min	-0.016926	0.000000	0.003109	0.000000	-0.001636
34	SLV 11	NonStatic	Max	0.018642	0.000000	0.005061	0.000000	0.002423
34	SLV 11	NonStatic	Min	0.018642	0.000000	0.005061	0.000000	0.002423
34	SLV 12	NonStatic	Max	-0.017082	0.000000	0.002674	0.000000	-0.001444
34	SLV 12	NonStatic	Min	-0.017082	0.000000	0.002674	0.000000	-0.001444
34	SLV 13	NonStatic	Max	0.004286	0.000000	-0.002341	0.000000	0.000023
34	SLV 13	NonStatic	Min	0.004286	0.000000	-0.002341	0.000000	0.000023
34	SLV 14	NonStatic	Max	-0.006243	0.000000	-0.001696	0.000000	0.000351
34	SLV 14	NonStatic	Min	-0.006243	0.000000	-0.001696	0.000000	0.000351
34	SLV 15	NonStatic	Max	0.004045	0.000000	-0.002338	0.000000	-4.848E-06
34	SLV 15	NonStatic	Min	0.004045	0.000000	-0.002338	0.000000	-4.848E-06
34	SLV 16	NonStatic	Max	-0.005997	0.000000	-0.001715	0.000000	0.000317

Table: Joint Displacements, Part 1 of 2

Joint	OutputCase	CaseType	StepType	U1	U2	U3	R1	R2
				m	m	m	Radians	Radians
34	SLV 16	NonStatic	Min	-0.005997	0.000000	-0.001715	0.000000	0.000317
35	SLE-C	NonStatic	Max	0.001068	0.000000	-0.001785	0.000000	-0.000050
35	SLE-C	NonStatic	Min	0.001068	0.000000	-0.001785	0.000000	-0.000050
35	SLE-F1	NonStatic	Max	-0.000655	0.000000	-0.001545	0.000000	0.000014
35	SLE-F1	NonStatic	Min	-0.000655	0.000000	-0.001545	0.000000	0.000014
35	SLE-F2	NonStatic	Max	0.005480	0.000000	-0.001541	0.000000	-0.000210
35	SLE-F2	NonStatic	Min	0.005480	0.000000	-0.001541	0.000000	-0.000210
35	SLE-F3	NonStatic	Max	-0.001688	0.000000	-0.001618	0.000000	0.000102
35	SLE-F3	NonStatic	Min	-0.001688	0.000000	-0.001618	0.000000	0.000102
35	SLE-QP	NonStatic	Max	0.004423	0.000000	-0.001456	0.000000	-0.000199
35	SLE-QP	NonStatic	Min	0.004423	0.000000	-0.001456	0.000000	-0.000199
35	SLU-1	NonStatic	Max	-0.000710	0.000000	-0.002267	0.000000	-0.000016
35	SLU-1	NonStatic	Min	-0.000710	0.000000	-0.002267	0.000000	-0.000016
35	SLU-2	NonStatic	Max	-0.000160	0.000000	-0.001804	0.000000	-0.000111
35	SLU-2	NonStatic	Min	-0.000160	0.000000	-0.001804	0.000000	-0.000111
35	SLU-3	NonStatic	Max	-0.001826	0.000000	-0.002053	0.000000	0.000170
35	SLU-3	NonStatic	Min	-0.001826	0.000000	-0.002053	0.000000	0.000170
35	SLU-4	NonStatic	Max	0.001759	0.000000	-0.002139	0.000000	-0.000167
35	SLU-4	NonStatic	Min	0.001759	0.000000	-0.002139	0.000000	-0.000167
35	SLU-5	NonStatic	Max	0.002116	0.000000	-0.001998	0.000000	-0.000039
35	SLU-5	NonStatic	Min	0.002116	0.000000	-0.001998	0.000000	-0.000039
35	SLU-6	NonStatic	Max	-0.003469	0.000000	-0.002058	0.000000	0.000102
35	SLU-6	NonStatic	Min	-0.003469	0.000000	-0.002058	0.000000	0.000102
35	SLU-7	NonStatic	Max	-0.004746	0.000000	-0.001803	0.000000	0.000276
35	SLU-7	NonStatic	Min	-0.004746	0.000000	-0.001803	0.000000	0.000276
35	SLV 1	NonStatic	Max	0.018298	0.000000	0.004751	0.000000	0.002206
35	SLV 1	NonStatic	Min	0.018298	0.000000	0.004751	0.000000	0.002206
35	SLV 2	NonStatic	Max	0.018390	0.000000	0.003999	0.000000	0.002003
35	SLV 2	NonStatic	Min	0.018390	0.000000	0.003999	0.000000	0.002003
35	SLV 3	NonStatic	Max	0.018390	0.000000	0.003999	0.000000	0.002003
35	SLV 3	NonStatic	Min	0.018390	0.000000	0.003999	0.000000	0.002003
35	SLV 4	NonStatic	Max	-0.016949	0.000000	0.003385	0.000000	-0.001629
35	SLV 4	NonStatic	Min	-0.016949	0.000000	0.003385	0.000000	-0.001629
35	SLV 5	NonStatic	Max	0.004279	0.000000	-0.002319	0.000000	-0.000071
35	SLV 5	NonStatic	Min	0.004279	0.000000	-0.002319	0.000000	-0.000071
35	SLV 6	NonStatic	Max	-0.006294	0.000000	-0.001883	0.000000	0.000360
35	SLV 6	NonStatic	Min	-0.006294	0.000000	-0.001883	0.000000	0.000360
35	SLV 7	NonStatic	Max	0.004041	0.000000	-0.002306	0.000000	-0.000087
35	SLV 7	NonStatic	Min	0.004041	0.000000	-0.002306	0.000000	-0.000087
35	SLV 8	NonStatic	Max	-0.006045	0.000000	-0.001887	0.000000	0.000336
35	SLV 8	NonStatic	Min	-0.006045	0.000000	-0.001887	0.000000	0.000336
35	SLV 9	NonStatic	Max	0.018298	0.000000	0.004751	0.000000	0.002206
35	SLV 9	NonStatic	Min	0.018298	0.000000	0.004751	0.000000	0.002206
35	SLV 10	NonStatic	Max	-0.016772	0.000000	0.003918	0.000000	-0.001836
35	SLV 10	NonStatic	Min	-0.016772	0.000000	0.003918	0.000000	-0.001836
35	SLV 11	NonStatic	Max	0.018390	0.000000	0.003999	0.000000	0.002003
35	SLV 11	NonStatic	Min	0.018390	0.000000	0.003999	0.000000	0.002003
35	SLV 12	NonStatic	Max	-0.016949	0.000000	0.003385	0.000000	-0.001629
35	SLV 12	NonStatic	Min	-0.016949	0.000000	0.003385	0.000000	-0.001629
35	SLV 13	NonStatic	Max	0.004279	0.000000	-0.002319	0.000000	-0.000071
35	SLV 13	NonStatic	Min	0.004279	0.000000	-0.002319	0.000000	-0.000071
35	SLV 14	NonStatic	Max	-0.006294	0.000000	-0.001883	0.000000	0.000360
35	SLV 14	NonStatic	Min	-0.006294	0.000000	-0.001883	0.000000	0.000360
35	SLV 15	NonStatic	Max	0.004041	0.000000	-0.002306	0.000000	-0.000087
35	SLV 15	NonStatic	Min	0.004041	0.000000	-0.002306	0.000000	-0.000087
35	SLV 16	NonStatic	Max	-0.006045	0.000000	-0.001887	0.000000	0.000336
35	SLV 16	NonStatic	Min	-0.006045	0.000000	-0.001887	0.000000	0.000336
36	SLE-C	NonStatic	Max	0.001064	0.000000	-0.001756	0.000000	-0.000056
36	SLE-C	NonStatic	Min	0.001064	0.000000	-0.001756	0.000000	-0.000056

Table: Joint Displacements, Part 1 of 2

Joint	OutputCase	CaseType	StepType	U1	U2	U3	R1	R2
				m	m	m	Radians	Radians
36	SLE-F1	NonStatic	Max	-0.000664	0.000000	-0.001557	0.000000	0.000028
36	SLE-F1	NonStatic	Min	-0.000664	0.000000	-0.001557	0.000000	0.000028
36	SLE-F2	NonStatic	Max	0.005488	0.000000	-0.001421	0.000000	-0.000235
36	SLE-F2	NonStatic	Min	0.005488	0.000000	-0.001421	0.000000	-0.000235
36	SLE-F3	NonStatic	Max	-0.001703	0.000000	-0.001672	0.000000	0.000102
36	SLE-F3	NonStatic	Min	-0.001703	0.000000	-0.001672	0.000000	0.000102
36	SLE-QP	NonStatic	Max	0.004431	0.000000	-0.001346	0.000000	-0.000211
36	SLE-QP	NonStatic	Min	0.004431	0.000000	-0.001346	0.000000	-0.000211
36	SLU-1	NonStatic	Max	-0.000720	0.000000	-0.002265	0.000000	-3.064E-06
36	SLU-1	NonStatic	Min	-0.000720	0.000000	-0.002265	0.000000	-3.064E-06
36	SLU-2	NonStatic	Max	-0.000162	0.000000	-0.001761	0.000000	-0.000067
36	SLU-2	NonStatic	Min	-0.000162	0.000000	-0.001761	0.000000	-0.000067
36	SLU-3	NonStatic	Max	-0.001847	0.000000	-0.002133	0.000000	0.000138
36	SLU-3	NonStatic	Min	-0.001847	0.000000	-0.002133	0.000000	0.000138
36	SLU-4	NonStatic	Max	0.001761	0.000000	-0.002057	0.000000	-0.000153
36	SLU-4	NonStatic	Min	0.001761	0.000000	-0.002057	0.000000	-0.000153
36	SLU-5	NonStatic	Max	0.002112	0.000000	-0.001964	0.000000	-0.000078
36	SLU-5	NonStatic	Min	0.002112	0.000000	-0.001964	0.000000	-0.000078
36	SLU-6	NonStatic	Max	-0.003488	0.000000	-0.002127	0.000000	0.000136
36	SLU-6	NonStatic	Min	-0.003488	0.000000	-0.002127	0.000000	0.000136
36	SLU-7	NonStatic	Max	-0.004775	0.000000	-0.001946	0.000000	0.000263
36	SLU-7	NonStatic	Min	-0.004775	0.000000	-0.001946	0.000000	0.000263
36	SLV 1	NonStatic	Max	0.018151	0.000000	0.003778	0.000000	0.001812
36	SLV 1	NonStatic	Min	0.018151	0.000000	0.003778	0.000000	0.001812
36	SLV 2	NonStatic	Max	0.018257	0.000000	0.003125	0.000000	0.001618
36	SLV 2	NonStatic	Min	0.018257	0.000000	0.003125	0.000000	0.001618
36	SLV 3	NonStatic	Max	0.018257	0.000000	0.003125	0.000000	0.001618
36	SLV 3	NonStatic	Min	0.018257	0.000000	0.003125	0.000000	0.001618
36	SLV 4	NonStatic	Max	-0.016863	0.000000	0.004222	0.000000	-0.001896
36	SLV 4	NonStatic	Min	-0.016863	0.000000	0.004222	0.000000	-0.001896
36	SLV 5	NonStatic	Max	0.004277	0.000000	-0.002254	0.000000	-0.000148
36	SLV 5	NonStatic	Min	0.004277	0.000000	-0.002254	0.000000	-0.000148
36	SLV 6	NonStatic	Max	-0.006329	0.000000	-0.002070	0.000000	0.000340
36	SLV 6	NonStatic	Min	-0.006329	0.000000	-0.002070	0.000000	0.000340
36	SLV 7	NonStatic	Max	0.004039	0.000000	-0.002236	0.000000	-0.000153
36	SLV 7	NonStatic	Min	0.004039	0.000000	-0.002236	0.000000	-0.000153
36	SLV 8	NonStatic	Max	-0.006079	0.000000	-0.002065	0.000000	0.000326
36	SLV 8	NonStatic	Min	-0.006079	0.000000	-0.002065	0.000000	0.000326
36	SLV 9	NonStatic	Max	0.018151	0.000000	0.003778	0.000000	0.001812
36	SLV 9	NonStatic	Min	0.018151	0.000000	0.003778	0.000000	0.001812
36	SLV 10	NonStatic	Max	-0.016672	0.000000	0.004863	0.000000	-0.002115
36	SLV 10	NonStatic	Min	-0.016672	0.000000	0.004863	0.000000	-0.002115
36	SLV 11	NonStatic	Max	0.018257	0.000000	0.003125	0.000000	0.001618
36	SLV 11	NonStatic	Min	0.018257	0.000000	0.003125	0.000000	0.001618
36	SLV 12	NonStatic	Max	-0.016863	0.000000	0.004222	0.000000	-0.001896
36	SLV 12	NonStatic	Min	-0.016863	0.000000	0.004222	0.000000	-0.001896
36	SLV 13	NonStatic	Max	0.004277	0.000000	-0.002254	0.000000	-0.000148
36	SLV 13	NonStatic	Min	0.004277	0.000000	-0.002254	0.000000	-0.000148
36	SLV 14	NonStatic	Max	-0.006329	0.000000	-0.002070	0.000000	0.000340
36	SLV 14	NonStatic	Min	-0.006329	0.000000	-0.002070	0.000000	0.000340
36	SLV 15	NonStatic	Max	0.004039	0.000000	-0.002236	0.000000	-0.000153
36	SLV 15	NonStatic	Min	0.004039	0.000000	-0.002236	0.000000	-0.000153
36	SLV 16	NonStatic	Max	-0.006079	0.000000	-0.002065	0.000000	0.000326
36	SLV 16	NonStatic	Min	-0.006079	0.000000	-0.002065	0.000000	0.000326
37	SLE-C	NonStatic	Max	0.001057	0.000000	-0.001726	0.000000	-0.000057
37	SLE-C	NonStatic	Min	0.001057	0.000000	-0.001726	0.000000	-0.000057
37	SLE-F1	NonStatic	Max	-0.000671	0.000000	-0.001576	0.000000	0.000038
37	SLE-F1	NonStatic	Min	-0.000671	0.000000	-0.001576	0.000000	0.000038
37	SLE-F2	NonStatic	Max	0.005487	0.000000	-0.001291	0.000000	-0.000242

Table: Joint Displacements, Part 1 of 2

Joint	OutputCase	CaseType	StepType	U1	U2	U3	R1	R2
				m	m	m	Radians	Radians
37	SLE-F2	NonStatic	Min	0.005487	0.000000	-0.001291	0.000000	-0.000242
37	SLE-F3	NonStatic	Max	-0.001713	0.000000	-0.001725	0.000000	0.000092
37	SLE-F3	NonStatic	Min	-0.001713	0.000000	-0.001725	0.000000	0.000092
37	SLE-QP	NonStatic	Max	0.004430	0.000000	-0.001232	0.000000	-0.000207
37	SLE-QP	NonStatic	Min	0.004430	0.000000	-0.001232	0.000000	-0.000207
37	SLU-1	NonStatic	Max	-0.000731	0.000000	-0.002268	0.000000	2.719E-06
37	SLU-1	NonStatic	Min	-0.000731	0.000000	-0.002268	0.000000	2.719E-06
37	SLU-2	NonStatic	Max	-0.000169	0.000000	-0.001740	0.000000	-0.000027
37	SLU-2	NonStatic	Min	-0.000169	0.000000	-0.001740	0.000000	-0.000027
37	SLU-3	NonStatic	Max	-0.001860	0.000000	-0.002195	0.000000	0.000097
37	SLU-3	NonStatic	Min	-0.001860	0.000000	-0.002195	0.000000	0.000097
37	SLU-4	NonStatic	Max	0.001755	0.000000	-0.001982	0.000000	-0.000134
37	SLU-4	NonStatic	Min	0.001755	0.000000	-0.001982	0.000000	-0.000134
37	SLU-5	NonStatic	Max	0.002105	0.000000	-0.001912	0.000000	-0.000109
37	SLU-5	NonStatic	Min	0.002105	0.000000	-0.001912	0.000000	-0.000109
37	SLU-6	NonStatic	Max	-0.003502	0.000000	-0.002208	0.000000	0.000149
37	SLU-6	NonStatic	Min	-0.003502	0.000000	-0.002208	0.000000	0.000149
37	SLU-7	NonStatic	Max	-0.004791	0.000000	-0.002079	0.000000	0.000227
37	SLU-7	NonStatic	Min	-0.004791	0.000000	-0.002079	0.000000	0.000227
37	SLV 1	NonStatic	Max	0.018097	0.000000	0.002987	0.000000	0.001465
37	SLV 1	NonStatic	Min	0.018097	0.000000	0.002987	0.000000	0.001465
37	SLV 2	NonStatic	Max	0.018206	0.000000	0.002430	0.000000	0.001281
37	SLV 2	NonStatic	Min	0.018206	0.000000	0.002430	0.000000	0.001281
37	SLV 3	NonStatic	Max	0.018206	0.000000	0.002430	0.000000	0.001281
37	SLV 3	NonStatic	Min	0.018206	0.000000	0.002430	0.000000	0.001281
37	SLV 4	NonStatic	Max	-0.016843	0.000000	0.005221	0.000000	-0.002231
37	SLV 4	NonStatic	Min	-0.016843	0.000000	0.005221	0.000000	-0.002231
37	SLV 5	NonStatic	Max	0.004270	0.000000	-0.002155	0.000000	-0.000207
37	SLV 5	NonStatic	Min	0.004270	0.000000	-0.002155	0.000000	-0.000207
37	SLV 6	NonStatic	Max	-0.006348	0.000000	-0.002243	0.000000	0.000291
37	SLV 6	NonStatic	Min	-0.006348	0.000000	-0.002243	0.000000	0.000291
37	SLV 7	NonStatic	Max	0.004033	0.000000	-0.002138	0.000000	-0.000201
37	SLV 7	NonStatic	Min	0.004033	0.000000	-0.002138	0.000000	-0.000201
37	SLV 8	NonStatic	Max	-0.006098	0.000000	-0.002232	0.000000	0.000286
37	SLV 8	NonStatic	Min	-0.006098	0.000000	-0.002232	0.000000	0.000286
37	SLV 9	NonStatic	Max	0.018097	0.000000	0.002987	0.000000	0.001465
37	SLV 9	NonStatic	Min	0.018097	0.000000	0.002987	0.000000	0.001465
37	SLV 10	NonStatic	Max	-0.016647	0.000000	0.005975	0.000000	-0.002461
37	SLV 10	NonStatic	Min	-0.016647	0.000000	0.005975	0.000000	-0.002461
37	SLV 11	NonStatic	Max	0.018206	0.000000	0.002430	0.000000	0.001281
37	SLV 11	NonStatic	Min	0.018206	0.000000	0.002430	0.000000	0.001281
37	SLV 12	NonStatic	Max	-0.016843	0.000000	0.005221	0.000000	-0.002231
37	SLV 12	NonStatic	Min	-0.016843	0.000000	0.005221	0.000000	-0.002231
37	SLV 13	NonStatic	Max	0.004270	0.000000	-0.002155	0.000000	-0.000207
37	SLV 13	NonStatic	Min	0.004270	0.000000	-0.002155	0.000000	-0.000207
37	SLV 14	NonStatic	Max	-0.006348	0.000000	-0.002243	0.000000	0.000291
37	SLV 14	NonStatic	Min	-0.006348	0.000000	-0.002243	0.000000	0.000291
37	SLV 15	NonStatic	Max	0.004033	0.000000	-0.002138	0.000000	-0.000201
37	SLV 15	NonStatic	Min	0.004033	0.000000	-0.002138	0.000000	-0.000201
37	SLV 16	NonStatic	Max	-0.006098	0.000000	-0.002232	0.000000	0.000286
37	SLV 16	NonStatic	Min	-0.006098	0.000000	-0.002232	0.000000	0.000286
38	SLE-C	NonStatic	Max	0.002447	0.000000	-0.002605	0.000000	-0.000046
38	SLE-C	NonStatic	Min	0.002447	0.000000	-0.002605	0.000000	-0.000046
38	SLE-F1	NonStatic	Max	-0.001810	0.000000	-0.003053	0.000000	-0.000014
38	SLE-F1	NonStatic	Min	-0.001810	0.000000	-0.003053	0.000000	-0.000014
38	SLE-F2	NonStatic	Max	0.010945	0.000000	-0.002646	0.000000	-0.000140
38	SLE-F2	NonStatic	Min	0.010945	0.000000	-0.002646	0.000000	-0.000140
38	SLE-F3	NonStatic	Max	-0.004240	0.000000	-0.001365	0.000000	0.000062
38	SLE-F3	NonStatic	Min	-0.004240	0.000000	-0.001365	0.000000	0.000062

Table: Joint Displacements, Part 1 of 2

Joint	OutputCase	CaseType	StepType	U1	U2	U3	R1	R2
				m	m	m	Radians	Radians
38	SLE-QP	NonStatic	Max	0.008934	0.000000	-0.003133	0.000000	-0.000132
38	SLE-QP	NonStatic	Min	0.008934	0.000000	-0.003133	0.000000	-0.000132
38	SLU-1	NonStatic	Max	-0.003055	0.000000	-0.003488	0.000000	-0.000226
38	SLU-1	NonStatic	Min	-0.003055	0.000000	-0.003488	0.000000	-0.000226
38	SLU-2	NonStatic	Max	-0.001750	0.000000	-0.005791	0.000000	-0.000318
38	SLU-2	NonStatic	Min	-0.001750	0.000000	-0.005791	0.000000	-0.000318
38	SLU-3	NonStatic	Max	-0.004110	0.000000	0.000696	0.000000	0.000120
38	SLU-3	NonStatic	Min	-0.004110	0.000000	0.000696	0.000000	0.000120
38	SLU-4	NonStatic	Max	0.003459	0.000000	-0.004675	0.000000	-0.000354
38	SLU-4	NonStatic	Min	0.003459	0.000000	-0.004675	0.000000	-0.000354
38	SLU-5	NonStatic	Max	0.004795	0.000000	-0.000469	0.000000	-7.793E-06
38	SLU-5	NonStatic	Min	0.004795	0.000000	-0.000469	0.000000	-7.793E-06
38	SLU-6	NonStatic	Max	-0.009876	0.000000	-0.003859	0.000000	-0.000171
38	SLU-6	NonStatic	Min	-0.009876	0.000000	-0.003859	0.000000	-0.000171
38	SLU-7	NonStatic	Max	-0.010778	0.000000	0.000316	0.000000	0.000168
38	SLU-7	NonStatic	Min	-0.010778	0.000000	0.000316	0.000000	0.000168
38	SLV 1	NonStatic	Max	0.064510	0.000000	0.018849	0.000000	0.001999
38	SLV 1	NonStatic	Min	0.064510	0.000000	0.018849	0.000000	0.001999
38	SLV 2	NonStatic	Max	0.062858	0.000000	0.017802	0.000000	0.001820
38	SLV 2	NonStatic	Min	0.062858	0.000000	0.017802	0.000000	0.001820
38	SLV 3	NonStatic	Max	0.062858	0.000000	0.017802	0.000000	0.001820
38	SLV 3	NonStatic	Min	0.062858	0.000000	0.017802	0.000000	0.001820
38	SLV 4	NonStatic	Max	-0.074418	0.000000	0.024636	0.000000	-0.001919
38	SLV 4	NonStatic	Min	-0.074418	0.000000	0.024636	0.000000	-0.001919
38	SLV 5	NonStatic	Max	0.010804	0.000000	0.001055	0.000000	-0.000031
38	SLV 5	NonStatic	Min	0.010804	0.000000	0.001055	0.000000	-0.000031
38	SLV 6	NonStatic	Max	-0.015658	0.000000	0.001493	0.000000	0.000263
38	SLV 6	NonStatic	Min	-0.015658	0.000000	0.001493	0.000000	0.000263
38	SLV 7	NonStatic	Max	0.010494	0.000000	0.000164	0.000000	-0.000057
38	SLV 7	NonStatic	Min	0.010494	0.000000	0.000164	0.000000	-0.000057
38	SLV 8	NonStatic	Max	-0.015346	0.000000	0.000597	0.000000	0.000237
38	SLV 8	NonStatic	Min	-0.015346	0.000000	0.000597	0.000000	0.000237
38	SLV 9	NonStatic	Max	0.064510	0.000000	0.018849	0.000000	0.001999
38	SLV 9	NonStatic	Min	0.064510	0.000000	0.018849	0.000000	0.001999
38	SLV 10	NonStatic	Max	-0.076428	0.000000	0.026074	0.000000	-0.002115
38	SLV 10	NonStatic	Min	-0.076428	0.000000	0.026074	0.000000	-0.002115
38	SLV 11	NonStatic	Max	0.062858	0.000000	0.017802	0.000000	0.001820
38	SLV 11	NonStatic	Min	0.062858	0.000000	0.017802	0.000000	0.001820
38	SLV 12	NonStatic	Max	-0.074418	0.000000	0.024636	0.000000	-0.001919
38	SLV 12	NonStatic	Min	-0.074418	0.000000	0.024636	0.000000	-0.001919
38	SLV 13	NonStatic	Max	0.010804	0.000000	0.001055	0.000000	-0.000031
38	SLV 13	NonStatic	Min	0.010804	0.000000	0.001055	0.000000	-0.000031
38	SLV 14	NonStatic	Max	-0.015658	0.000000	0.001493	0.000000	0.000263
38	SLV 14	NonStatic	Min	-0.015658	0.000000	0.001493	0.000000	0.000263
38	SLV 15	NonStatic	Max	0.010494	0.000000	0.000164	0.000000	-0.000057
38	SLV 15	NonStatic	Min	0.010494	0.000000	0.000164	0.000000	-0.000057
38	SLV 16	NonStatic	Max	-0.015346	0.000000	0.000597	0.000000	0.000237
38	SLV 16	NonStatic	Min	-0.015346	0.000000	0.000597	0.000000	0.000237
39	SLE-C	NonStatic	Max	0.002443	0.000000	-0.002577	0.000000	-0.000060
39	SLE-C	NonStatic	Min	0.002443	0.000000	-0.002577	0.000000	-0.000060
39	SLE-F1	NonStatic	Max	-0.001815	0.000000	-0.003037	0.000000	-0.000050
39	SLE-F1	NonStatic	Min	-0.001815	0.000000	-0.003037	0.000000	-0.000050
39	SLE-F2	NonStatic	Max	0.010950	0.000000	-0.002567	0.000000	-0.000160
39	SLE-F2	NonStatic	Min	0.010950	0.000000	-0.002567	0.000000	-0.000160
39	SLE-F3	NonStatic	Max	-0.004251	0.000000	-0.001400	0.000000	0.000073
39	SLE-F3	NonStatic	Min	-0.004251	0.000000	-0.001400	0.000000	0.000073
39	SLE-QP	NonStatic	Max	0.008940	0.000000	-0.003055	0.000000	-0.000168
39	SLE-QP	NonStatic	Min	0.008940	0.000000	-0.003055	0.000000	-0.000168
39	SLU-1	NonStatic	Max	-0.003050	0.000000	-0.003369	0.000000	-0.000239

Table: Joint Displacements, Part 1 of 2

Joint	OutputCase	CaseType	StepType	U1	U2	U3	R1	R2
				m	m	m	Radians	Radians
39	SLU-1	NonStatic	Min	-0.003050	0.000000	-0.003369	0.000000	-0.000239
39	SLU-2	NonStatic	Max	-0.001733	0.000000	-0.005606	0.000000	-0.000406
39	SLU-2	NonStatic	Min	-0.001733	0.000000	-0.005606	0.000000	-0.000406
39	SLU-3	NonStatic	Max	-0.004130	0.000000	0.000615	0.000000	0.000200
39	SLU-3	NonStatic	Min	-0.004130	0.000000	0.000615	0.000000	0.000200
39	SLU-4	NonStatic	Max	0.003476	0.000000	-0.004482	0.000000	-0.000397
39	SLU-4	NonStatic	Min	0.003476	0.000000	-0.004482	0.000000	-0.000397
39	SLU-5	NonStatic	Max	0.004786	0.000000	-0.000476	0.000000	0.000044
39	SLU-5	NonStatic	Min	0.004786	0.000000	-0.000476	0.000000	0.000044
39	SLU-6	NonStatic	Max	-0.009873	0.000000	-0.003762	0.000000	-0.000212
39	SLU-6	NonStatic	Min	-0.009873	0.000000	-0.003762	0.000000	-0.000212
39	SLU-7	NonStatic	Max	-0.010800	0.000000	0.000217	0.000000	0.000218
39	SLU-7	NonStatic	Min	-0.010800	0.000000	0.000217	0.000000	0.000218
39	SLV 1	NonStatic	Max	0.064344	0.000000	0.017759	0.000000	0.002446
39	SLV 1	NonStatic	Min	0.064344	0.000000	0.017759	0.000000	0.002446
39	SLV 2	NonStatic	Max	0.062705	0.000000	0.016804	0.000000	0.002255
39	SLV 2	NonStatic	Min	0.062705	0.000000	0.016804	0.000000	0.002255
39	SLV 3	NonStatic	Max	0.062705	0.000000	0.016804	0.000000	0.002255
39	SLV 3	NonStatic	Min	0.062705	0.000000	0.016804	0.000000	0.002255
39	SLV 4	NonStatic	Max	-0.074325	0.000000	0.025485	0.000000	-0.001585
39	SLV 4	NonStatic	Min	-0.074325	0.000000	0.025485	0.000000	-0.001585
39	SLV 5	NonStatic	Max	0.010793	0.000000	0.001047	0.000000	0.000079
39	SLV 5	NonStatic	Min	0.010793	0.000000	0.001047	0.000000	0.000079
39	SLV 6	NonStatic	Max	-0.015689	0.000000	0.001337	0.000000	0.000342
39	SLV 6	NonStatic	Min	-0.015689	0.000000	0.001337	0.000000	0.000342
39	SLV 7	NonStatic	Max	0.010485	0.000000	0.000175	0.000000	0.000027
39	SLV 7	NonStatic	Min	0.010485	0.000000	0.000175	0.000000	0.000027
39	SLV 8	NonStatic	Max	-0.015374	0.000000	0.000460	0.000000	0.000291
39	SLV 8	NonStatic	Min	-0.015374	0.000000	0.000460	0.000000	0.000291
39	SLV 9	NonStatic	Max	0.064344	0.000000	0.017759	0.000000	0.002446
39	SLV 9	NonStatic	Min	0.064344	0.000000	0.017759	0.000000	0.002446
39	SLV 10	NonStatic	Max	-0.076322	0.000000	0.027016	0.000000	-0.001768
39	SLV 10	NonStatic	Min	-0.076322	0.000000	0.027016	0.000000	-0.001768
39	SLV 11	NonStatic	Max	0.062705	0.000000	0.016804	0.000000	0.002255
39	SLV 11	NonStatic	Min	0.062705	0.000000	0.016804	0.000000	0.002255
39	SLV 12	NonStatic	Max	-0.074325	0.000000	0.025485	0.000000	-0.001585
39	SLV 12	NonStatic	Min	-0.074325	0.000000	0.025485	0.000000	-0.001585
39	SLV 13	NonStatic	Max	0.010793	0.000000	0.001047	0.000000	0.000079
39	SLV 13	NonStatic	Min	0.010793	0.000000	0.001047	0.000000	0.000079
39	SLV 14	NonStatic	Max	-0.015689	0.000000	0.001337	0.000000	0.000342
39	SLV 14	NonStatic	Min	-0.015689	0.000000	0.001337	0.000000	0.000342
39	SLV 15	NonStatic	Max	0.010485	0.000000	0.000175	0.000000	0.000027
39	SLV 15	NonStatic	Min	0.010485	0.000000	0.000175	0.000000	0.000027
39	SLV 16	NonStatic	Max	-0.015374	0.000000	0.000460	0.000000	0.000291
39	SLV 16	NonStatic	Min	-0.015374	0.000000	0.000460	0.000000	0.000291
40	SLE-C	NonStatic	Max	0.002442	0.000000	-0.002543	0.000000	-0.000070
40	SLE-C	NonStatic	Min	0.002442	0.000000	-0.002543	0.000000	-0.000070
40	SLE-F1	NonStatic	Max	-0.001814	0.000000	-0.003002	0.000000	-0.000086
40	SLE-F1	NonStatic	Min	-0.001814	0.000000	-0.003002	0.000000	-0.000086
40	SLE-F2	NonStatic	Max	0.010963	0.000000	-0.002482	0.000000	-0.000170
40	SLE-F2	NonStatic	Min	0.010963	0.000000	-0.002482	0.000000	-0.000170
40	SLE-F3	NonStatic	Max	-0.004267	0.000000	-0.001437	0.000000	0.000077
40	SLE-F3	NonStatic	Min	-0.004267	0.000000	-0.001437	0.000000	0.000077
40	SLE-QP	NonStatic	Max	0.008956	0.000000	-0.002962	0.000000	-0.000195
40	SLE-QP	NonStatic	Min	0.008956	0.000000	-0.002962	0.000000	-0.000195
40	SLU-1	NonStatic	Max	-0.003034	0.000000	-0.003246	0.000000	-0.000246
40	SLU-1	NonStatic	Min	-0.003034	0.000000	-0.003246	0.000000	-0.000246
40	SLU-2	NonStatic	Max	-0.001693	0.000000	-0.005384	0.000000	-0.000482
40	SLU-2	NonStatic	Min	-0.001693	0.000000	-0.005384	0.000000	-0.000482

Table: Joint Displacements, Part 1 of 2

Joint	OutputCase	CaseType	StepType	U1	U2	U3	R1	R2
				m	m	m	Radians	Radians
40	SLU-3	NonStatic	Max	-0.004166	0.000000	0.000499	0.000000	0.000270
40	SLU-3	NonStatic	Min	-0.004166	0.000000	0.000499	0.000000	0.000270
40	SLU-4	NonStatic	Max	0.003512	0.000000	-0.004274	0.000000	-0.000424
40	SLU-4	NonStatic	Min	0.003512	0.000000	-0.004274	0.000000	-0.000424
40	SLU-5	NonStatic	Max	0.004771	0.000000	-0.000509	0.000000	0.000097
40	SLU-5	NonStatic	Min	0.004771	0.000000	-0.000509	0.000000	0.000097
40	SLU-6	NonStatic	Max	-0.009858	0.000000	-0.003647	0.000000	-0.000251
40	SLU-6	NonStatic	Min	-0.009858	0.000000	-0.003647	0.000000	-0.000251
40	SLU-7	NonStatic	Max	-0.010834	0.000000	0.000098	0.000000	0.000255
40	SLU-7	NonStatic	Min	-0.010834	0.000000	0.000098	0.000000	0.000255
40	SLV 1	NonStatic	Max	0.064038	0.000000	0.016460	0.000000	0.002914
40	SLV 1	NonStatic	Min	0.064038	0.000000	0.016460	0.000000	0.002914
40	SLV 2	NonStatic	Max	0.062420	0.000000	0.015602	0.000000	0.002711
40	SLV 2	NonStatic	Min	0.062420	0.000000	0.015602	0.000000	0.002711
40	SLV 3	NonStatic	Max	0.062420	0.000000	0.015602	0.000000	0.002711
40	SLV 3	NonStatic	Min	0.062420	0.000000	0.015602	0.000000	0.002711
40	SLV 4	NonStatic	Max	-0.074194	0.000000	0.026173	0.000000	-0.001320
40	SLV 4	NonStatic	Min	-0.074194	0.000000	0.026173	0.000000	-0.001320
40	SLV 5	NonStatic	Max	0.010768	0.000000	0.000984	0.000000	0.000194
40	SLV 5	NonStatic	Min	0.010768	0.000000	0.000984	0.000000	0.000194
40	SLV 6	NonStatic	Max	-0.015740	0.000000	0.001150	0.000000	0.000398
40	SLV 6	NonStatic	Min	-0.015740	0.000000	0.001150	0.000000	0.000398
40	SLV 7	NonStatic	Max	0.010468	0.000000	0.000144	0.000000	0.000119
40	SLV 7	NonStatic	Min	0.010468	0.000000	0.000144	0.000000	0.000119
40	SLV 8	NonStatic	Max	-0.015418	0.000000	0.000305	0.000000	0.000324
40	SLV 8	NonStatic	Min	-0.015418	0.000000	0.000305	0.000000	0.000324
40	SLV 9	NonStatic	Max	0.064038	0.000000	0.016460	0.000000	0.002914
40	SLV 9	NonStatic	Min	0.064038	0.000000	0.016460	0.000000	0.002914
40	SLV 10	NonStatic	Max	-0.076172	0.000000	0.027790	0.000000	-0.001491
40	SLV 10	NonStatic	Min	-0.076172	0.000000	0.027790	0.000000	-0.001491
40	SLV 11	NonStatic	Max	0.062420	0.000000	0.015602	0.000000	0.002711
40	SLV 11	NonStatic	Min	0.062420	0.000000	0.015602	0.000000	0.002711
40	SLV 12	NonStatic	Max	-0.074194	0.000000	0.026173	0.000000	-0.001320
40	SLV 12	NonStatic	Min	-0.074194	0.000000	0.026173	0.000000	-0.001320
40	SLV 13	NonStatic	Max	0.010768	0.000000	0.000984	0.000000	0.000194
40	SLV 13	NonStatic	Min	0.010768	0.000000	0.000984	0.000000	0.000194
40	SLV 14	NonStatic	Max	-0.015740	0.000000	0.001150	0.000000	0.000398
40	SLV 14	NonStatic	Min	-0.015740	0.000000	0.001150	0.000000	0.000398
40	SLV 15	NonStatic	Max	0.010468	0.000000	0.000144	0.000000	0.000119
40	SLV 15	NonStatic	Min	0.010468	0.000000	0.000144	0.000000	0.000119
40	SLV 16	NonStatic	Max	-0.015418	0.000000	0.000305	0.000000	0.000324
40	SLV 16	NonStatic	Min	-0.015418	0.000000	0.000305	0.000000	0.000324
41	SLE-C	NonStatic	Max	0.002445	0.000000	-0.002504	0.000000	-0.000077
41	SLE-C	NonStatic	Min	0.002445	0.000000	-0.002504	0.000000	-0.000077
41	SLE-F1	NonStatic	Max	-0.001805	0.000000	-0.002950	0.000000	-0.000121
41	SLE-F1	NonStatic	Min	-0.001805	0.000000	-0.002950	0.000000	-0.000121
41	SLE-F2	NonStatic	Max	0.010984	0.000000	-0.002396	0.000000	-0.000168
41	SLE-F2	NonStatic	Min	0.010984	0.000000	-0.002396	0.000000	-0.000168
41	SLE-F3	NonStatic	Max	-0.004285	0.000000	-0.001474	0.000000	0.000075
41	SLE-F3	NonStatic	Min	-0.004285	0.000000	-0.001474	0.000000	0.000075
41	SLE-QP	NonStatic	Max	0.008982	0.000000	-0.002860	0.000000	-0.000211
41	SLE-QP	NonStatic	Min	0.008982	0.000000	-0.002860	0.000000	-0.000211
41	SLU-1	NonStatic	Max	-0.003007	0.000000	-0.003124	0.000000	-0.000247
41	SLU-1	NonStatic	Min	-0.003007	0.000000	-0.003124	0.000000	-0.000247
41	SLU-2	NonStatic	Max	-0.001623	0.000000	-0.005132	0.000000	-0.000544
41	SLU-2	NonStatic	Min	-0.001623	0.000000	-0.005132	0.000000	-0.000544
41	SLU-3	NonStatic	Max	-0.004220	0.000000	0.000354	0.000000	0.000329
41	SLU-3	NonStatic	Min	-0.004220	0.000000	0.000354	0.000000	0.000329
41	SLU-4	NonStatic	Max	0.003567	0.000000	-0.004061	0.000000	-0.000434

Table: Joint Displacements, Part 1 of 2

Joint	OutputCase	CaseType	StepType	U1	U2	U3	R1	R2
				m	m	m	Radians	Radians
41	SLU-4	NonStatic	Min	0.003567	0.000000	-0.004061	0.000000	-0.000434
41	SLU-5	NonStatic	Max	0.004745	0.000000	-0.000565	0.000000	0.000150
41	SLU-5	NonStatic	Min	0.004745	0.000000	-0.000565	0.000000	0.000150
41	SLU-6	NonStatic	Max	-0.009827	0.000000	-0.003515	0.000000	-0.000290
41	SLU-6	NonStatic	Min	-0.009827	0.000000	-0.003515	0.000000	-0.000290
41	SLU-7	NonStatic	Max	-0.010883	0.000000	-0.000032	0.000000	0.000276
41	SLU-7	NonStatic	Min	-0.010883	0.000000	-0.000032	0.000000	0.000276
41	SLV 1	NonStatic	Max	0.063554	0.000000	0.014961	0.000000	0.003390
41	SLV 1	NonStatic	Min	0.063554	0.000000	0.014961	0.000000	0.003390
41	SLV 2	NonStatic	Max	0.061967	0.000000	0.014203	0.000000	0.003178
41	SLV 2	NonStatic	Min	0.061967	0.000000	0.014203	0.000000	0.003178
41	SLV 3	NonStatic	Max	0.061967	0.000000	0.014203	0.000000	0.003178
41	SLV 3	NonStatic	Min	0.061967	0.000000	0.014203	0.000000	0.003178
41	SLV 4	NonStatic	Max	-0.074039	0.000000	0.026737	0.000000	-0.001133
41	SLV 4	NonStatic	Min	-0.074039	0.000000	0.026737	0.000000	-0.001133
41	SLV 5	NonStatic	Max	0.010722	0.000000	0.000866	0.000000	0.000311
41	SLV 5	NonStatic	Min	0.010722	0.000000	0.000866	0.000000	0.000311
41	SLV 6	NonStatic	Max	-0.015812	0.000000	0.000946	0.000000	0.000428
41	SLV 6	NonStatic	Min	-0.015812	0.000000	0.000946	0.000000	0.000428
41	SLV 7	NonStatic	Max	0.010434	0.000000	0.000069	0.000000	0.000215
41	SLV 7	NonStatic	Min	0.010434	0.000000	0.000069	0.000000	0.000215
41	SLV 8	NonStatic	Max	-0.015478	0.000000	0.000143	0.000000	0.000333
41	SLV 8	NonStatic	Min	-0.015478	0.000000	0.000143	0.000000	0.000333
41	SLV 9	NonStatic	Max	0.063554	0.000000	0.014961	0.000000	0.003390
41	SLV 9	NonStatic	Min	0.063554	0.000000	0.014961	0.000000	0.003390
41	SLV 10	NonStatic	Max	-0.075993	0.000000	0.028433	0.000000	-0.001292
41	SLV 10	NonStatic	Min	-0.075993	0.000000	0.028433	0.000000	-0.001292
41	SLV 11	NonStatic	Max	0.061967	0.000000	0.014203	0.000000	0.003178
41	SLV 11	NonStatic	Min	0.061967	0.000000	0.014203	0.000000	0.003178
41	SLV 12	NonStatic	Max	-0.074039	0.000000	0.026737	0.000000	-0.001133
41	SLV 12	NonStatic	Min	-0.074039	0.000000	0.026737	0.000000	-0.001133
41	SLV 13	NonStatic	Max	0.010722	0.000000	0.000866	0.000000	0.000311
41	SLV 13	NonStatic	Min	0.010722	0.000000	0.000866	0.000000	0.000311
41	SLV 14	NonStatic	Max	-0.015812	0.000000	0.000946	0.000000	0.000428
41	SLV 14	NonStatic	Min	-0.015812	0.000000	0.000946	0.000000	0.000428
41	SLV 15	NonStatic	Max	0.010434	0.000000	0.000069	0.000000	0.000215
41	SLV 15	NonStatic	Min	0.010434	0.000000	0.000069	0.000000	0.000215
41	SLV 16	NonStatic	Max	-0.015478	0.000000	0.000143	0.000000	0.000333
41	SLV 16	NonStatic	Min	-0.015478	0.000000	0.000143	0.000000	0.000333
42	SLE-C	NonStatic	Max	0.002453	0.000000	-0.002463	0.000000	-0.000080
42	SLE-C	NonStatic	Min	0.002453	0.000000	-0.002463	0.000000	-0.000080
42	SLE-F1	NonStatic	Max	-0.001785	0.000000	-0.002883	0.000000	-0.000154
42	SLE-F1	NonStatic	Min	-0.001785	0.000000	-0.002883	0.000000	-0.000154
42	SLE-F2	NonStatic	Max	0.011011	0.000000	-0.002315	0.000000	-0.000155
42	SLE-F2	NonStatic	Min	0.011011	0.000000	-0.002315	0.000000	-0.000155
42	SLE-F3	NonStatic	Max	-0.004306	0.000000	-0.001506	0.000000	0.000067
42	SLE-F3	NonStatic	Min	-0.004306	0.000000	-0.001506	0.000000	0.000067
42	SLE-QP	NonStatic	Max	0.009019	0.000000	-0.002755	0.000000	-0.000215
42	SLE-QP	NonStatic	Min	0.009019	0.000000	-0.002755	0.000000	-0.000215
42	SLU-1	NonStatic	Max	-0.002970	0.000000	-0.003006	0.000000	-0.000246
42	SLU-1	NonStatic	Min	-0.002970	0.000000	-0.003006	0.000000	-0.000246
42	SLU-2	NonStatic	Max	-0.001522	0.000000	-0.004862	0.000000	-0.000593
42	SLU-2	NonStatic	Min	-0.001522	0.000000	-0.004862	0.000000	-0.000593
42	SLU-3	NonStatic	Max	-0.004297	0.000000	0.000191	0.000000	0.000373
42	SLU-3	NonStatic	Min	-0.004297	0.000000	0.000191	0.000000	0.000373
42	SLU-4	NonStatic	Max	0.003642	0.000000	-0.003853	0.000000	-0.000430
42	SLU-4	NonStatic	Min	0.003642	0.000000	-0.003853	0.000000	-0.000430
42	SLU-5	NonStatic	Max	0.004704	0.000000	-0.000644	0.000000	0.000201
42	SLU-5	NonStatic	Min	0.004704	0.000000	-0.000644	0.000000	0.000201

Table: Joint Displacements, Part 1 of 2

Joint	OutputCase	CaseType	StepType	U1	U2	U3	R1	R2
				m	m	m	Radians	Radians
42	SLU-6	NonStatic	Max	-0.009778	0.000000	-0.003369	0.000000	-0.000330
42	SLU-6	NonStatic	Min	-0.009778	0.000000	-0.003369	0.000000	-0.000330
42	SLU-7	NonStatic	Max	-0.010945	0.000000	-0.000163	0.000000	0.000280
42	SLU-7	NonStatic	Min	-0.010945	0.000000	-0.000163	0.000000	0.000280
42	SLV 1	NonStatic	Max	0.062848	0.000000	0.013290	0.000000	0.003864
42	SLV 1	NonStatic	Min	0.062848	0.000000	0.013290	0.000000	0.003864
42	SLV 2	NonStatic	Max	0.061302	0.000000	0.012632	0.000000	0.003643
42	SLV 2	NonStatic	Min	0.061302	0.000000	0.012632	0.000000	0.003643
42	SLV 3	NonStatic	Max	0.061302	0.000000	0.012632	0.000000	0.003643
42	SLV 3	NonStatic	Min	0.061302	0.000000	0.012632	0.000000	0.003643
42	SLV 4	NonStatic	Max	-0.073862	0.000000	0.027215	0.000000	-0.001033
42	SLV 4	NonStatic	Min	-0.073862	0.000000	0.027215	0.000000	-0.001033
42	SLV 5	NonStatic	Max	0.010642	0.000000	0.000699	0.000000	0.000428
42	SLV 5	NonStatic	Min	0.010642	0.000000	0.000699	0.000000	0.000428
42	SLV 6	NonStatic	Max	-0.015905	0.000000	0.000742	0.000000	0.000430
42	SLV 6	NonStatic	Min	-0.015905	0.000000	0.000742	0.000000	0.000430
42	SLV 7	NonStatic	Max	0.010374	0.000000	-0.000049	0.000000	0.000314
42	SLV 7	NonStatic	Min	0.010374	0.000000	-0.000049	0.000000	0.000314
42	SLV 8	NonStatic	Max	-0.015552	0.000000	-0.000012	0.000000	0.000318
42	SLV 8	NonStatic	Min	-0.015552	0.000000	-0.000012	0.000000	0.000318
42	SLV 9	NonStatic	Max	0.062848	0.000000	0.013290	0.000000	0.003864
42	SLV 9	NonStatic	Min	0.062848	0.000000	0.013290	0.000000	0.003864
42	SLV 10	NonStatic	Max	-0.075787	0.000000	0.028982	0.000000	-0.001181
42	SLV 10	NonStatic	Min	-0.075787	0.000000	0.028982	0.000000	-0.001181
42	SLV 11	NonStatic	Max	0.061302	0.000000	0.012632	0.000000	0.003643
42	SLV 11	NonStatic	Min	0.061302	0.000000	0.012632	0.000000	0.003643
42	SLV 12	NonStatic	Max	-0.073862	0.000000	0.027215	0.000000	-0.001033
42	SLV 12	NonStatic	Min	-0.073862	0.000000	0.027215	0.000000	-0.001033
42	SLV 13	NonStatic	Max	0.010642	0.000000	0.000699	0.000000	0.000428
42	SLV 13	NonStatic	Min	0.010642	0.000000	0.000699	0.000000	0.000428
42	SLV 14	NonStatic	Max	-0.015905	0.000000	0.000742	0.000000	0.000430
42	SLV 14	NonStatic	Min	-0.015905	0.000000	0.000742	0.000000	0.000430
42	SLV 15	NonStatic	Max	0.010374	0.000000	-0.000049	0.000000	0.000314
42	SLV 15	NonStatic	Min	0.010374	0.000000	-0.000049	0.000000	0.000314
42	SLV 16	NonStatic	Max	-0.015552	0.000000	-0.000012	0.000000	0.000318
42	SLV 16	NonStatic	Min	-0.015552	0.000000	-0.000012	0.000000	0.000318
43	SLE-C	NonStatic	Max	0.002464	0.000000	-0.002423	0.000000	-0.000079
43	SLE-C	NonStatic	Min	0.002464	0.000000	-0.002423	0.000000	-0.000079
43	SLE-F1	NonStatic	Max	-0.001753	0.000000	-0.002804	0.000000	-0.000185
43	SLE-F1	NonStatic	Min	-0.001753	0.000000	-0.002804	0.000000	-0.000185
43	SLE-F2	NonStatic	Max	0.011040	0.000000	-0.002245	0.000000	-0.000129
43	SLE-F2	NonStatic	Min	0.011040	0.000000	-0.002245	0.000000	-0.000129
43	SLE-F3	NonStatic	Max	-0.004327	0.000000	-0.001531	0.000000	0.000052
43	SLE-F3	NonStatic	Min	-0.004327	0.000000	-0.001531	0.000000	0.000052
43	SLE-QP	NonStatic	Max	0.009064	0.000000	-0.002655	0.000000	-0.000207
43	SLE-QP	NonStatic	Min	0.009064	0.000000	-0.002655	0.000000	-0.000207
43	SLU-1	NonStatic	Max	-0.002924	0.000000	-0.002891	0.000000	-0.000243
43	SLU-1	NonStatic	Min	-0.002924	0.000000	-0.002891	0.000000	-0.000243
43	SLU-2	NonStatic	Max	-0.001387	0.000000	-0.004581	0.000000	-0.000629
43	SLU-2	NonStatic	Min	-0.001387	0.000000	-0.004581	0.000000	-0.000629
43	SLU-3	NonStatic	Max	-0.004397	0.000000	0.000017	0.000000	0.000402
43	SLU-3	NonStatic	Min	-0.004397	0.000000	0.000017	0.000000	0.000402
43	SLU-4	NonStatic	Max	0.003732	0.000000	-0.003656	0.000000	-0.000413
43	SLU-4	NonStatic	Min	0.003732	0.000000	-0.003656	0.000000	-0.000413
43	SLU-5	NonStatic	Max	0.004644	0.000000	-0.000742	0.000000	0.000250
43	SLU-5	NonStatic	Min	0.004644	0.000000	-0.000742	0.000000	0.000250
43	SLU-6	NonStatic	Max	-0.009706	0.000000	-0.003209	0.000000	-0.000371
43	SLU-6	NonStatic	Min	-0.009706	0.000000	-0.003209	0.000000	-0.000371
43	SLU-7	NonStatic	Max	-0.011018	0.000000	-0.000286	0.000000	0.000265

Table: Joint Displacements, Part 1 of 2

Joint	OutputCase	CaseType	StepType	U1	U2	U3	R1	R2
				m	m	m	Radians	Radians
43	SLU-7	NonStatic	Min	-0.011018	0.000000	-0.000286	0.000000	0.000265
43	SLV 1	NonStatic	Max	0.061884	0.000000	0.011472	0.000000	0.004325
43	SLV 1	NonStatic	Min	0.061884	0.000000	0.011472	0.000000	0.004325
43	SLV 2	NonStatic	Max	0.060390	0.000000	0.010915	0.000000	0.004098
43	SLV 2	NonStatic	Min	0.060390	0.000000	0.010915	0.000000	0.004098
43	SLV 3	NonStatic	Max	0.060390	0.000000	0.010915	0.000000	0.004098
43	SLV 3	NonStatic	Min	0.060390	0.000000	0.010915	0.000000	0.004098
43	SLV 4	NonStatic	Max	-0.073654	0.000000	0.027651	0.000000	-0.001022
43	SLV 4	NonStatic	Min	-0.073654	0.000000	0.027651	0.000000	-0.001022
43	SLV 5	NonStatic	Max	0.010521	0.000000	0.000486	0.000000	0.000542
43	SLV 5	NonStatic	Min	0.010521	0.000000	0.000486	0.000000	0.000542
43	SLV 6	NonStatic	Max	-0.016013	0.000000	0.000551	0.000000	0.000404
43	SLV 6	NonStatic	Min	-0.016013	0.000000	0.000551	0.000000	0.000404
43	SLV 7	NonStatic	Max	0.010281	0.000000	-0.000206	0.000000	0.000413
43	SLV 7	NonStatic	Min	0.010281	0.000000	-0.000206	0.000000	0.000413
43	SLV 8	NonStatic	Max	-0.015632	0.000000	-0.000148	0.000000	0.000278
43	SLV 8	NonStatic	Min	-0.015632	0.000000	-0.000148	0.000000	0.000278
43	SLV 9	NonStatic	Max	0.061884	0.000000	0.011472	0.000000	0.004325
43	SLV 9	NonStatic	Min	0.061884	0.000000	0.011472	0.000000	0.004325
43	SLV 10	NonStatic	Max	-0.075546	0.000000	0.029481	0.000000	-0.001162
43	SLV 10	NonStatic	Min	-0.075546	0.000000	0.029481	0.000000	-0.001162
43	SLV 11	NonStatic	Max	0.060390	0.000000	0.010915	0.000000	0.004098
43	SLV 11	NonStatic	Min	0.060390	0.000000	0.010915	0.000000	0.004098
43	SLV 12	NonStatic	Max	-0.073654	0.000000	0.027651	0.000000	-0.001022
43	SLV 12	NonStatic	Min	-0.073654	0.000000	0.027651	0.000000	-0.001022
43	SLV 13	NonStatic	Max	0.010521	0.000000	0.000486	0.000000	0.000542
43	SLV 13	NonStatic	Min	0.010521	0.000000	0.000486	0.000000	0.000542
43	SLV 14	NonStatic	Max	-0.016013	0.000000	0.000551	0.000000	0.000404
43	SLV 14	NonStatic	Min	-0.016013	0.000000	0.000551	0.000000	0.000404
43	SLV 15	NonStatic	Max	0.010281	0.000000	-0.000206	0.000000	0.000413
43	SLV 15	NonStatic	Min	0.010281	0.000000	-0.000206	0.000000	0.000413
43	SLV 16	NonStatic	Max	-0.015632	0.000000	-0.000148	0.000000	0.000278
43	SLV 16	NonStatic	Min	-0.015632	0.000000	-0.000148	0.000000	0.000278
44	SLE-C	NonStatic	Max	0.002478	0.000000	-0.002384	0.000000	-0.000072
44	SLE-C	NonStatic	Min	0.002478	0.000000	-0.002384	0.000000	-0.000072
44	SLE-F1	NonStatic	Max	-0.001706	0.000000	-0.002714	0.000000	-0.000211
44	SLE-F1	NonStatic	Min	-0.001706	0.000000	-0.002714	0.000000	-0.000211
44	SLE-F2	NonStatic	Max	0.011066	0.000000	-0.002191	0.000000	-0.000091
44	SLE-F2	NonStatic	Min	0.011066	0.000000	-0.002191	0.000000	-0.000091
44	SLE-F3	NonStatic	Max	-0.004345	0.000000	-0.001547	0.000000	0.000030
44	SLE-F3	NonStatic	Min	-0.004345	0.000000	-0.001547	0.000000	0.000030
44	SLE-QP	NonStatic	Max	0.009114	0.000000	-0.002564	0.000000	-0.000186
44	SLE-QP	NonStatic	Min	0.009114	0.000000	-0.002564	0.000000	-0.000186
44	SLU-1	NonStatic	Max	-0.002869	0.000000	-0.002783	0.000000	-0.000240
44	SLU-1	NonStatic	Min	-0.002869	0.000000	-0.002783	0.000000	-0.000240
44	SLU-2	NonStatic	Max	-0.001222	0.000000	-0.004301	0.000000	-0.000650
44	SLU-2	NonStatic	Min	-0.001222	0.000000	-0.004301	0.000000	-0.000650
44	SLU-3	NonStatic	Max	-0.004516	0.000000	-0.000156	0.000000	0.000415
44	SLU-3	NonStatic	Min	-0.004516	0.000000	-0.000156	0.000000	0.000415
44	SLU-4	NonStatic	Max	0.003830	0.000000	-0.003478	0.000000	-0.000382
44	SLU-4	NonStatic	Min	0.003830	0.000000	-0.003478	0.000000	-0.000382
44	SLU-5	NonStatic	Max	0.004564	0.000000	-0.000854	0.000000	0.000296
44	SLU-5	NonStatic	Min	0.004564	0.000000	-0.000854	0.000000	0.000296
44	SLU-6	NonStatic	Max	-0.009611	0.000000	-0.003037	0.000000	-0.000414
44	SLU-6	NonStatic	Min	-0.009611	0.000000	-0.003037	0.000000	-0.000414
44	SLU-7	NonStatic	Max	-0.011094	0.000000	-0.000393	0.000000	0.000234
44	SLU-7	NonStatic	Min	-0.011094	0.000000	-0.000393	0.000000	0.000234
44	SLV 1	NonStatic	Max	0.060658	0.000000	0.009547	0.000000	0.004761
44	SLV 1	NonStatic	Min	0.060658	0.000000	0.009547	0.000000	0.004761

Table: Joint Displacements, Part 1 of 2

Joint	OutputCase	CaseType	StepType	U1	U2	U3	R1	R2
				m	m	m	Radians	Radians
44	SLV 2	NonStatic	Max	0.059225	0.000000	0.009088	0.000000	0.004529
44	SLV 2	NonStatic	Min	0.059225	0.000000	0.009088	0.000000	0.004529
44	SLV 3	NonStatic	Max	0.059225	0.000000	0.009088	0.000000	0.004529
44	SLV 3	NonStatic	Min	0.059225	0.000000	0.009088	0.000000	0.004529
44	SLV 4	NonStatic	Max	-0.073401	0.000000	0.028082	0.000000	-0.001105
44	SLV 4	NonStatic	Min	-0.073401	0.000000	0.028082	0.000000	-0.001105
44	SLV 5	NonStatic	Max	0.010353	0.000000	0.000237	0.000000	0.000649
44	SLV 5	NonStatic	Min	0.010353	0.000000	0.000237	0.000000	0.000649
44	SLV 6	NonStatic	Max	-0.016125	0.000000	0.000388	0.000000	0.000348
44	SLV 6	NonStatic	Min	-0.016125	0.000000	0.000388	0.000000	0.000348
44	SLV 7	NonStatic	Max	0.010149	0.000000	-0.000397	0.000000	0.000511
44	SLV 7	NonStatic	Min	0.010149	0.000000	-0.000397	0.000000	0.000511
44	SLV 8	NonStatic	Max	-0.015709	0.000000	-0.000255	0.000000	0.000214
44	SLV 8	NonStatic	Min	-0.015709	0.000000	-0.000255	0.000000	0.000214
44	SLV 9	NonStatic	Max	0.060658	0.000000	0.009547	0.000000	0.004761
44	SLV 9	NonStatic	Min	0.060658	0.000000	0.009547	0.000000	0.004761
44	SLV 10	NonStatic	Max	-0.075258	0.000000	0.029969	0.000000	-0.001237
44	SLV 10	NonStatic	Min	-0.075258	0.000000	0.029969	0.000000	-0.001237
44	SLV 11	NonStatic	Max	0.059225	0.000000	0.009088	0.000000	0.004529
44	SLV 11	NonStatic	Min	0.059225	0.000000	0.009088	0.000000	0.004529
44	SLV 12	NonStatic	Max	-0.073401	0.000000	0.028082	0.000000	-0.001105
44	SLV 12	NonStatic	Min	-0.073401	0.000000	0.028082	0.000000	-0.001105
44	SLV 13	NonStatic	Max	0.010353	0.000000	0.000237	0.000000	0.000649
44	SLV 13	NonStatic	Min	0.010353	0.000000	0.000237	0.000000	0.000649
44	SLV 14	NonStatic	Max	-0.016125	0.000000	0.000388	0.000000	0.000348
44	SLV 14	NonStatic	Min	-0.016125	0.000000	0.000388	0.000000	0.000348
44	SLV 15	NonStatic	Max	0.010149	0.000000	-0.000397	0.000000	0.000511
44	SLV 15	NonStatic	Min	0.010149	0.000000	-0.000397	0.000000	0.000511
44	SLV 16	NonStatic	Max	-0.015709	0.000000	-0.000255	0.000000	0.000214
44	SLV 16	NonStatic	Min	-0.015709	0.000000	-0.000255	0.000000	0.000214
45	SLE-C	NonStatic	Max	0.002491	0.000000	-0.002351	0.000000	-0.000061
45	SLE-C	NonStatic	Min	0.002491	0.000000	-0.002351	0.000000	-0.000061
45	SLE-F1	NonStatic	Max	-0.001644	0.000000	-0.002619	0.000000	-0.000233
45	SLE-F1	NonStatic	Min	-0.001644	0.000000	-0.002619	0.000000	-0.000233
45	SLE-F2	NonStatic	Max	0.011083	0.000000	-0.002157	0.000000	-0.000039
45	SLE-F2	NonStatic	Min	0.011083	0.000000	-0.002157	0.000000	-0.000039
45	SLE-F3	NonStatic	Max	-0.004357	0.000000	-0.001550	0.000000	3.320E-06
45	SLE-F3	NonStatic	Min	-0.004357	0.000000	-0.001550	0.000000	3.320E-06
45	SLE-QP	NonStatic	Max	0.009162	0.000000	-0.002489	0.000000	-0.000150
45	SLE-QP	NonStatic	Min	0.009162	0.000000	-0.002489	0.000000	-0.000150
45	SLU-1	NonStatic	Max	-0.002807	0.000000	-0.002681	0.000000	-0.000236
45	SLU-1	NonStatic	Min	-0.002807	0.000000	-0.002681	0.000000	-0.000236
45	SLU-2	NonStatic	Max	-0.001030	0.000000	-0.004031	0.000000	-0.000657
45	SLU-2	NonStatic	Min	-0.001030	0.000000	-0.004031	0.000000	-0.000657
45	SLU-3	NonStatic	Max	-0.004651	0.000000	-0.000320	0.000000	0.000410
45	SLU-3	NonStatic	Min	-0.004651	0.000000	-0.000320	0.000000	0.000410
45	SLU-4	NonStatic	Max	0.003932	0.000000	-0.003325	0.000000	-0.000338
45	SLU-4	NonStatic	Min	0.003932	0.000000	-0.003325	0.000000	-0.000338
45	SLU-5	NonStatic	Max	0.004460	0.000000	-0.000976	0.000000	0.000337
45	SLU-5	NonStatic	Min	0.004460	0.000000	-0.000976	0.000000	0.000337
45	SLU-6	NonStatic	Max	-0.009488	0.000000	-0.002857	0.000000	-0.000457
45	SLU-6	NonStatic	Min	-0.009488	0.000000	-0.002857	0.000000	-0.000457
45	SLU-7	NonStatic	Max	-0.011167	0.000000	-0.000476	0.000000	0.000184
45	SLU-7	NonStatic	Min	-0.011167	0.000000	-0.000476	0.000000	0.000184
45	SLV 1	NonStatic	Max	0.059138	0.000000	0.007569	0.000000	0.005161
45	SLV 1	NonStatic	Min	0.059138	0.000000	0.007569	0.000000	0.005161
45	SLV 2	NonStatic	Max	0.057776	0.000000	0.007204	0.000000	0.004926
45	SLV 2	NonStatic	Min	0.057776	0.000000	0.007204	0.000000	0.004926
45	SLV 3	NonStatic	Max	0.057776	0.000000	0.007204	0.000000	0.004926

Table: Joint Displacements, Part 1 of 2

Joint	OutputCase	CaseType	StepType	U1	U2	U3	R1	R2
				m	m	m	Radians	Radians
45	SLV 3	NonStatic	Min	0.057776	0.000000	0.007204	0.000000	0.004926
45	SLV 4	NonStatic	Max	-0.073071	0.000000	0.028539	0.000000	-0.001281
45	SLV 4	NonStatic	Min	-0.073071	0.000000	0.028539	0.000000	-0.001281
45	SLV 5	NonStatic	Max	0.010132	0.000000	-0.000038	0.000000	0.000748
45	SLV 5	NonStatic	Min	0.010132	0.000000	-0.000038	0.000000	0.000748
45	SLV 6	NonStatic	Max	-0.016230	0.000000	0.000263	0.000000	0.000265
45	SLV 6	NonStatic	Min	-0.016230	0.000000	0.000263	0.000000	0.000265
45	SLV 7	NonStatic	Max	0.009970	0.000000	-0.000614	0.000000	0.000605
45	SLV 7	NonStatic	Min	0.009970	0.000000	-0.000614	0.000000	0.000605
45	SLV 8	NonStatic	Max	-0.015772	0.000000	-0.000324	0.000000	0.000126
45	SLV 8	NonStatic	Min	-0.015772	0.000000	-0.000324	0.000000	0.000126
45	SLV 9	NonStatic	Max	0.059138	0.000000	0.007569	0.000000	0.005161
45	SLV 9	NonStatic	Min	0.059138	0.000000	0.007569	0.000000	0.005161
45	SLV 10	NonStatic	Max	-0.074889	0.000000	0.030478	0.000000	-0.001408
45	SLV 10	NonStatic	Min	-0.074889	0.000000	0.030478	0.000000	-0.001408
45	SLV 11	NonStatic	Max	0.057776	0.000000	0.007204	0.000000	0.004926
45	SLV 11	NonStatic	Min	0.057776	0.000000	0.007204	0.000000	0.004926
45	SLV 12	NonStatic	Max	-0.073071	0.000000	0.028539	0.000000	-0.001281
45	SLV 12	NonStatic	Min	-0.073071	0.000000	0.028539	0.000000	-0.001281
45	SLV 13	NonStatic	Max	0.010132	0.000000	-0.000038	0.000000	0.000748
45	SLV 13	NonStatic	Min	0.010132	0.000000	-0.000038	0.000000	0.000748
45	SLV 14	NonStatic	Max	-0.016230	0.000000	0.000263	0.000000	0.000265
45	SLV 14	NonStatic	Min	-0.016230	0.000000	0.000263	0.000000	0.000265
45	SLV 15	NonStatic	Max	0.009970	0.000000	-0.000614	0.000000	0.000605
45	SLV 15	NonStatic	Min	0.009970	0.000000	-0.000614	0.000000	0.000605
45	SLV 16	NonStatic	Max	-0.015772	0.000000	-0.000324	0.000000	0.000126
45	SLV 16	NonStatic	Min	-0.015772	0.000000	-0.000324	0.000000	0.000126
46	SLE-C	NonStatic	Max	0.002503	0.000000	-0.002323	0.000000	-0.000044
46	SLE-C	NonStatic	Min	0.002503	0.000000	-0.002323	0.000000	-0.000044
46	SLE-F1	NonStatic	Max	-0.001568	0.000000	-0.002523	0.000000	-0.000249
46	SLE-F1	NonStatic	Min	-0.001568	0.000000	-0.002523	0.000000	-0.000249
46	SLE-F2	NonStatic	Max	0.011082	0.000000	-0.002146	0.000000	0.000026
46	SLE-F2	NonStatic	Min	0.011082	0.000000	-0.002146	0.000000	0.000026
46	SLE-F3	NonStatic	Max	-0.004359	0.000000	-0.001542	0.000000	-0.000029
46	SLE-F3	NonStatic	Min	-0.004359	0.000000	-0.001542	0.000000	-0.000029
46	SLE-QP	NonStatic	Max	0.009202	0.000000	-0.002434	0.000000	-0.000099
46	SLE-QP	NonStatic	Min	0.009202	0.000000	-0.002434	0.000000	-0.000099
46	SLU-1	NonStatic	Max	-0.002737	0.000000	-0.002586	0.000000	-0.000233
46	SLU-1	NonStatic	Min	-0.002737	0.000000	-0.002586	0.000000	-0.000233
46	SLU-2	NonStatic	Max	-0.000816	0.000000	-0.003777	0.000000	-0.000649
46	SLU-2	NonStatic	Min	-0.000816	0.000000	-0.003777	0.000000	-0.000649
46	SLU-3	NonStatic	Max	-0.004795	0.000000	-0.000466	0.000000	0.000387
46	SLU-3	NonStatic	Min	-0.004795	0.000000	-0.000466	0.000000	0.000387
46	SLU-4	NonStatic	Max	0.004030	0.000000	-0.003199	0.000000	-0.000284
46	SLU-4	NonStatic	Min	0.004030	0.000000	-0.003199	0.000000	-0.000284
46	SLU-5	NonStatic	Max	0.004334	0.000000	-0.001103	0.000000	0.000372
46	SLU-5	NonStatic	Min	0.004334	0.000000	-0.001103	0.000000	0.000372
46	SLU-6	NonStatic	Max	-0.009335	0.000000	-0.002672	0.000000	-0.000502
46	SLU-6	NonStatic	Min	-0.009335	0.000000	-0.002672	0.000000	-0.000502
46	SLU-7	NonStatic	Max	-0.011227	0.000000	-0.000531	0.000000	0.000118
46	SLU-7	NonStatic	Min	-0.011227	0.000000	-0.000531	0.000000	0.000118
46	SLV 1	NonStatic	Max	0.057324	0.000000	0.005586	0.000000	0.005516
46	SLV 1	NonStatic	Min	0.057324	0.000000	0.005586	0.000000	0.005516
46	SLV 2	NonStatic	Max	0.056041	0.000000	0.005309	0.000000	0.005281
46	SLV 2	NonStatic	Min	0.056041	0.000000	0.005309	0.000000	0.005281
46	SLV 3	NonStatic	Max	0.056041	0.000000	0.005309	0.000000	0.005281
46	SLV 3	NonStatic	Min	0.056041	0.000000	0.005309	0.000000	0.005281
46	SLV 4	NonStatic	Max	-0.072627	0.000000	0.029049	0.000000	-0.001547
46	SLV 4	NonStatic	Min	-0.072627	0.000000	0.029049	0.000000	-0.001547

Table: Joint Displacements, Part 1 of 2

Joint	OutputCase	CaseType	StepType	U1	U2	U3	R1	R2
				m	m	m	Radians	Radians
46	SLV 5	NonStatic	Max	0.009856	0.000000	-0.000328	0.000000	0.000836
46	SLV 5	NonStatic	Min	0.009856	0.000000	-0.000328	0.000000	0.000836
46	SLV 6	NonStatic	Max	-0.016312	0.000000	0.000183	0.000000	0.000156
46	SLV 6	NonStatic	Min	-0.016312	0.000000	0.000183	0.000000	0.000156
46	SLV 7	NonStatic	Max	0.009743	0.000000	-0.000850	0.000000	0.000693
46	SLV 7	NonStatic	Min	0.009743	0.000000	-0.000850	0.000000	0.000693
46	SLV 8	NonStatic	Max	-0.015807	0.000000	-0.000350	0.000000	0.000018
46	SLV 8	NonStatic	Min	-0.015807	0.000000	-0.000350	0.000000	0.000018
46	SLV 9	NonStatic	Max	0.057324	0.000000	0.005586	0.000000	0.005516
46	SLV 9	NonStatic	Min	0.057324	0.000000	0.005586	0.000000	0.005516
46	SLV 10	NonStatic	Max	-0.074404	0.000000	0.031034	0.000000	-0.001671
46	SLV 10	NonStatic	Min	-0.074404	0.000000	0.031034	0.000000	-0.001671
46	SLV 11	NonStatic	Max	0.056041	0.000000	0.005309	0.000000	0.005281
46	SLV 11	NonStatic	Min	0.056041	0.000000	0.005309	0.000000	0.005281
46	SLV 12	NonStatic	Max	-0.072627	0.000000	0.029049	0.000000	-0.001547
46	SLV 12	NonStatic	Min	-0.072627	0.000000	0.029049	0.000000	-0.001547
46	SLV 13	NonStatic	Max	0.009856	0.000000	-0.000328	0.000000	0.000836
46	SLV 13	NonStatic	Min	0.009856	0.000000	-0.000328	0.000000	0.000836
46	SLV 14	NonStatic	Max	-0.016312	0.000000	0.000183	0.000000	0.000156
46	SLV 14	NonStatic	Min	-0.016312	0.000000	0.000183	0.000000	0.000156
46	SLV 15	NonStatic	Max	0.009743	0.000000	-0.000850	0.000000	0.000693
46	SLV 15	NonStatic	Min	0.009743	0.000000	-0.000850	0.000000	0.000693
46	SLV 16	NonStatic	Max	-0.015807	0.000000	-0.000350	0.000000	0.000018
46	SLV 16	NonStatic	Min	-0.015807	0.000000	-0.000350	0.000000	0.000018
47	SLE-C	NonStatic	Max	0.002510	0.000000	-0.002303	0.000000	-0.000022
47	SLE-C	NonStatic	Min	0.002510	0.000000	-0.002303	0.000000	-0.000022
47	SLE-F1	NonStatic	Max	-0.001480	0.000000	-0.002428	0.000000	-0.000258
47	SLE-F1	NonStatic	Min	-0.001480	0.000000	-0.002428	0.000000	-0.000258
47	SLE-F2	NonStatic	Max	0.011056	0.000000	-0.002160	0.000000	0.000104
47	SLE-F2	NonStatic	Min	0.011056	0.000000	-0.002160	0.000000	0.000104
47	SLE-F3	NonStatic	Max	-0.004348	0.000000	-0.001521	0.000000	-0.000064
47	SLE-F3	NonStatic	Min	-0.004348	0.000000	-0.001521	0.000000	-0.000064
47	SLE-QP	NonStatic	Max	0.009225	0.000000	-0.002403	0.000000	-0.000034
47	SLE-QP	NonStatic	Min	0.009225	0.000000	-0.002403	0.000000	-0.000034
47	SLU-1	NonStatic	Max	-0.002661	0.000000	-0.002499	0.000000	-0.000231
47	SLU-1	NonStatic	Min	-0.002661	0.000000	-0.002499	0.000000	-0.000231
47	SLU-2	NonStatic	Max	-0.000586	0.000000	-0.003549	0.000000	-0.000626
47	SLU-2	NonStatic	Min	-0.000586	0.000000	-0.003549	0.000000	-0.000626
47	SLU-3	NonStatic	Max	-0.004940	0.000000	-0.000589	0.000000	0.000348
47	SLU-3	NonStatic	Min	-0.004940	0.000000	-0.000589	0.000000	0.000348
47	SLU-4	NonStatic	Max	0.004117	0.000000	-0.003102	0.000000	-0.000220
47	SLU-4	NonStatic	Min	0.004117	0.000000	-0.003102	0.000000	-0.000220
47	SLU-5	NonStatic	Max	0.004184	0.000000	-0.001230	0.000000	0.000402
47	SLU-5	NonStatic	Min	0.004184	0.000000	-0.001230	0.000000	0.000402
47	SLU-6	NonStatic	Max	-0.009151	0.000000	-0.002485	0.000000	-0.000545
47	SLU-6	NonStatic	Min	-0.009151	0.000000	-0.002485	0.000000	-0.000545
47	SLU-7	NonStatic	Max	-0.011265	0.000000	-0.000555	0.000000	0.000037
47	SLU-7	NonStatic	Min	-0.011265	0.000000	-0.000555	0.000000	0.000037
47	SLV 1	NonStatic	Max	0.055220	0.000000	0.003657	0.000000	0.005814
47	SLV 1	NonStatic	Min	0.055220	0.000000	0.003657	0.000000	0.005814
47	SLV 2	NonStatic	Max	0.054024	0.000000	0.003461	0.000000	0.005581
47	SLV 2	NonStatic	Min	0.054024	0.000000	0.003461	0.000000	0.005581
47	SLV 3	NonStatic	Max	0.054024	0.000000	0.003461	0.000000	0.005581
47	SLV 3	NonStatic	Min	0.054024	0.000000	0.003461	0.000000	0.005581
47	SLV 4	NonStatic	Max	-0.072024	0.000000	0.029624	0.000000	-0.001898
47	SLV 4	NonStatic	Min	-0.072024	0.000000	0.029624	0.000000	-0.001898
47	SLV 5	NonStatic	Max	0.009525	0.000000	-0.000621	0.000000	0.000912
47	SLV 5	NonStatic	Min	0.009525	0.000000	-0.000621	0.000000	0.000912
47	SLV 6	NonStatic	Max	-0.016355	0.000000	0.000153	0.000000	0.000022

Table: Joint Displacements, Part 1 of 2

Joint	OutputCase	CaseType	StepType	U1	U2	U3	R1	R2
				m	m	m	Radians	Radians
47	SLV 6	NonStatic	Min	-0.016355	0.000000	0.000153	0.000000	0.000022
47	SLV 7	NonStatic	Max	0.009465	0.000000	-0.001093	0.000000	0.000773
47	SLV 7	NonStatic	Min	0.009465	0.000000	-0.001093	0.000000	0.000773
47	SLV 8	NonStatic	Max	-0.015800	0.000000	-0.000333	0.000000	-0.000110
47	SLV 8	NonStatic	Min	-0.015800	0.000000	-0.000333	0.000000	-0.000110
47	SLV 9	NonStatic	Max	0.055220	0.000000	0.003657	0.000000	0.005814
47	SLV 9	NonStatic	Min	0.055220	0.000000	0.003657	0.000000	0.005814
47	SLV 10	NonStatic	Max	-0.073756	0.000000	0.031650	0.000000	-0.002021
47	SLV 10	NonStatic	Min	-0.073756	0.000000	0.031650	0.000000	-0.002021
47	SLV 11	NonStatic	Max	0.054024	0.000000	0.003461	0.000000	0.005581
47	SLV 11	NonStatic	Min	0.054024	0.000000	0.003461	0.000000	0.005581
47	SLV 12	NonStatic	Max	-0.072024	0.000000	0.029624	0.000000	-0.001898
47	SLV 12	NonStatic	Min	-0.072024	0.000000	0.029624	0.000000	-0.001898
47	SLV 13	NonStatic	Max	0.009525	0.000000	-0.000621	0.000000	0.000912
47	SLV 13	NonStatic	Min	0.009525	0.000000	-0.000621	0.000000	0.000912
47	SLV 14	NonStatic	Max	-0.016355	0.000000	0.000153	0.000000	0.000022
47	SLV 14	NonStatic	Min	-0.016355	0.000000	0.000153	0.000000	0.000022
47	SLV 15	NonStatic	Max	0.009465	0.000000	-0.001093	0.000000	0.000773
47	SLV 15	NonStatic	Min	0.009465	0.000000	-0.001093	0.000000	0.000773
47	SLV 16	NonStatic	Max	-0.015800	0.000000	-0.000333	0.000000	-0.000110
47	SLV 16	NonStatic	Min	-0.015800	0.000000	-0.000333	0.000000	-0.000110
48	SLE-C	NonStatic	Max	0.002508	0.000000	-0.002291	0.000000	5.376E-06
48	SLE-C	NonStatic	Min	0.002508	0.000000	-0.002291	0.000000	5.376E-06
48	SLE-F1	NonStatic	Max	-0.001382	0.000000	-0.002339	0.000000	-0.000260
48	SLE-F1	NonStatic	Min	-0.001382	0.000000	-0.002339	0.000000	-0.000260
48	SLE-F2	NonStatic	Max	0.010995	0.000000	-0.002197	0.000000	0.000193
48	SLE-F2	NonStatic	Min	0.010995	0.000000	-0.002197	0.000000	0.000193
48	SLE-F3	NonStatic	Max	-0.004321	0.000000	-0.001490	0.000000	-0.000102
48	SLE-F3	NonStatic	Min	-0.004321	0.000000	-0.001490	0.000000	-0.000102
48	SLE-QP	NonStatic	Max	0.009221	0.000000	-0.002395	0.000000	0.000045
48	SLE-QP	NonStatic	Min	0.009221	0.000000	-0.002395	0.000000	0.000045
48	SLU-1	NonStatic	Max	-0.002578	0.000000	-0.002417	0.000000	-0.000229
48	SLU-1	NonStatic	Min	-0.002578	0.000000	-0.002417	0.000000	-0.000229
48	SLU-2	NonStatic	Max	-0.000350	0.000000	-0.003349	0.000000	-0.000588
48	SLU-2	NonStatic	Min	-0.000350	0.000000	-0.003349	0.000000	-0.000588
48	SLU-3	NonStatic	Max	-0.005076	0.000000	-0.000684	0.000000	0.000293
48	SLU-3	NonStatic	Min	-0.005076	0.000000	-0.000684	0.000000	0.000293
48	SLU-4	NonStatic	Max	0.004183	0.000000	-0.003033	0.000000	-0.000147
48	SLU-4	NonStatic	Min	0.004183	0.000000	-0.003033	0.000000	-0.000147
48	SLU-5	NonStatic	Max	0.004014	0.000000	-0.001352	0.000000	0.000426
48	SLU-5	NonStatic	Min	0.004014	0.000000	-0.001352	0.000000	0.000426
48	SLU-6	NonStatic	Max	-0.008935	0.000000	-0.002300	0.000000	-0.000587
48	SLU-6	NonStatic	Min	-0.008935	0.000000	-0.002300	0.000000	-0.000587
48	SLU-7	NonStatic	Max	-0.011269	0.000000	-0.000548	0.000000	-0.000057
48	SLU-7	NonStatic	Min	-0.011269	0.000000	-0.000548	0.000000	-0.000057
48	SLV 1	NonStatic	Max	0.052859	0.000000	0.001823	0.000000	0.006047
48	SLV 1	NonStatic	Min	0.052859	0.000000	0.001823	0.000000	0.006047
48	SLV 2	NonStatic	Max	0.051754	0.000000	0.001699	0.000000	0.005818
48	SLV 2	NonStatic	Min	0.051754	0.000000	0.001699	0.000000	0.005818
48	SLV 3	NonStatic	Max	0.051754	0.000000	0.001699	0.000000	0.005818
48	SLV 3	NonStatic	Min	0.051754	0.000000	0.001699	0.000000	0.005818
48	SLV 4	NonStatic	Max	-0.071219	0.000000	0.030269	0.000000	-0.002325
48	SLV 4	NonStatic	Min	-0.071219	0.000000	0.030269	0.000000	-0.002325
48	SLV 5	NonStatic	Max	0.009144	0.000000	-0.000907	0.000000	0.000973
48	SLV 5	NonStatic	Min	0.009144	0.000000	-0.000907	0.000000	0.000973
48	SLV 6	NonStatic	Max	-0.016343	0.000000	0.000172	0.000000	-0.000130
48	SLV 6	NonStatic	Min	-0.016343	0.000000	0.000172	0.000000	-0.000130
48	SLV 7	NonStatic	Max	0.009137	0.000000	-0.001336	0.000000	0.000843
48	SLV 7	NonStatic	Min	0.009137	0.000000	-0.001336	0.000000	0.000843

Table: Joint Displacements, Part 1 of 2

Joint	OutputCase	CaseType	StepType	U1	U2	U3	R1	R2
				m	m	m	Radians	Radians
48	SLV 8	NonStatic	Max	-0.015738	0.000000	-0.000273	0.000000	-0.000252
48	SLV 8	NonStatic	Min	-0.015738	0.000000	-0.000273	0.000000	-0.000252
48	SLV 9	NonStatic	Max	0.052859	0.000000	0.001823	0.000000	0.006047
48	SLV 9	NonStatic	Min	0.052859	0.000000	0.001823	0.000000	0.006047
48	SLV 10	NonStatic	Max	-0.072903	0.000000	0.032332	0.000000	-0.002449
48	SLV 10	NonStatic	Min	-0.072903	0.000000	0.032332	0.000000	-0.002449
48	SLV 11	NonStatic	Max	0.051754	0.000000	0.001699	0.000000	0.005818
48	SLV 11	NonStatic	Min	0.051754	0.000000	0.001699	0.000000	0.005818
48	SLV 12	NonStatic	Max	-0.071219	0.000000	0.030269	0.000000	-0.002325
48	SLV 12	NonStatic	Min	-0.071219	0.000000	0.030269	0.000000	-0.002325
48	SLV 13	NonStatic	Max	0.009144	0.000000	-0.000907	0.000000	0.000973
48	SLV 13	NonStatic	Min	0.009144	0.000000	-0.000907	0.000000	0.000973
48	SLV 14	NonStatic	Max	-0.016343	0.000000	0.000172	0.000000	-0.000130
48	SLV 14	NonStatic	Min	-0.016343	0.000000	0.000172	0.000000	-0.000130
48	SLV 15	NonStatic	Max	0.009137	0.000000	-0.001336	0.000000	0.000843
48	SLV 15	NonStatic	Min	0.009137	0.000000	-0.001336	0.000000	0.000843
48	SLV 16	NonStatic	Max	-0.015738	0.000000	-0.000273	0.000000	-0.000252
48	SLV 16	NonStatic	Min	-0.015738	0.000000	-0.000273	0.000000	-0.000252
49	SLE-C	NonStatic	Max	0.002494	0.000000	-0.002287	0.000000	0.000038
49	SLE-C	NonStatic	Min	0.002494	0.000000	-0.002287	0.000000	0.000038
49	SLE-F1	NonStatic	Max	-0.001277	0.000000	-0.002259	0.000000	-0.000254
49	SLE-F1	NonStatic	Min	-0.001277	0.000000	-0.002259	0.000000	-0.000254
49	SLE-F2	NonStatic	Max	0.010891	0.000000	-0.002254	0.000000	0.000292
49	SLE-F2	NonStatic	Min	0.010891	0.000000	-0.002254	0.000000	0.000292
49	SLE-F3	NonStatic	Max	-0.004274	0.000000	-0.001449	0.000000	-0.000141
49	SLE-F3	NonStatic	Min	-0.004274	0.000000	-0.001449	0.000000	-0.000141
49	SLE-QP	NonStatic	Max	0.009181	0.000000	-0.002411	0.000000	0.000137
49	SLE-QP	NonStatic	Min	0.009181	0.000000	-0.002411	0.000000	0.000137
49	SLU-1	NonStatic	Max	-0.002489	0.000000	-0.002344	0.000000	-0.000227
49	SLU-1	NonStatic	Min	-0.002489	0.000000	-0.002344	0.000000	-0.000227
49	SLU-2	NonStatic	Max	-0.000118	0.000000	-0.003182	0.000000	-0.000536
49	SLU-2	NonStatic	Min	-0.000118	0.000000	-0.003182	0.000000	-0.000536
49	SLU-3	NonStatic	Max	-0.005193	0.000000	-0.000750	0.000000	0.000225
49	SLU-3	NonStatic	Min	-0.005193	0.000000	-0.000750	0.000000	0.000225
49	SLU-4	NonStatic	Max	0.004222	0.000000	-0.002991	0.000000	-0.000067
49	SLU-4	NonStatic	Min	0.004222	0.000000	-0.002991	0.000000	-0.000067
49	SLU-5	NonStatic	Max	0.003824	0.000000	-0.001464	0.000000	0.000444
49	SLU-5	NonStatic	Min	0.003824	0.000000	-0.001464	0.000000	0.000444
49	SLU-6	NonStatic	Max	-0.008686	0.000000	-0.002124	0.000000	-0.000626
49	SLU-6	NonStatic	Min	-0.008686	0.000000	-0.002124	0.000000	-0.000626
49	SLU-7	NonStatic	Max	-0.011230	0.000000	-0.000513	0.000000	-0.000161
49	SLU-7	NonStatic	Min	-0.011230	0.000000	-0.000513	0.000000	-0.000161
49	SLV 1	NonStatic	Max	0.050261	0.000000	0.000149	0.000000	0.006206
49	SLV 1	NonStatic	Min	0.050261	0.000000	0.000149	0.000000	0.006206
49	SLV 2	NonStatic	Max	0.049250	0.000000	0.000087	0.000000	0.005984
49	SLV 2	NonStatic	Min	0.049250	0.000000	0.000087	0.000000	0.005984
49	SLV 3	NonStatic	Max	0.049250	0.000000	0.000087	0.000000	0.005984
49	SLV 3	NonStatic	Min	0.049250	0.000000	0.000087	0.000000	0.005984
49	SLV 4	NonStatic	Max	-0.070164	0.000000	0.030967	0.000000	-0.002816
49	SLV 4	NonStatic	Min	-0.070164	0.000000	0.030967	0.000000	-0.002816
49	SLV 5	NonStatic	Max	0.008716	0.000000	-0.001173	0.000000	0.001018
49	SLV 5	NonStatic	Min	0.008716	0.000000	-0.001173	0.000000	0.001018
49	SLV 6	NonStatic	Max	-0.016261	0.000000	0.000234	0.000000	-0.000298
49	SLV 6	NonStatic	Min	-0.016261	0.000000	0.000234	0.000000	-0.000298
49	SLV 7	NonStatic	Max	0.008761	0.000000	-0.001566	0.000000	0.000902
49	SLV 7	NonStatic	Min	0.008761	0.000000	-0.001566	0.000000	0.000902
49	SLV 8	NonStatic	Max	-0.015607	0.000000	-0.000177	0.000000	-0.000406
49	SLV 8	NonStatic	Min	-0.015607	0.000000	-0.000177	0.000000	-0.000406
49	SLV 9	NonStatic	Max	0.050261	0.000000	0.000149	0.000000	0.006206

Table: Joint Displacements, Part 1 of 2

Joint	OutputCase	CaseType	StepType	U1	U2	U3	R1	R2
				m	m	m	Radians	Radians
49	SLV 9	NonStatic	Min	0.050261	0.000000	0.000149	0.000000	0.006206
49	SLV 10	NonStatic	Max	-0.071796	0.000000	0.033064	0.000000	-0.002943
49	SLV 10	NonStatic	Min	-0.071796	0.000000	0.033064	0.000000	-0.002943
49	SLV 11	NonStatic	Max	0.049250	0.000000	0.000087	0.000000	0.005984
49	SLV 11	NonStatic	Min	0.049250	0.000000	0.000087	0.000000	0.005984
49	SLV 12	NonStatic	Max	-0.070164	0.000000	0.030967	0.000000	-0.002816
49	SLV 12	NonStatic	Min	-0.070164	0.000000	0.030967	0.000000	-0.002816
49	SLV 13	NonStatic	Max	0.008716	0.000000	-0.001173	0.000000	0.001018
49	SLV 13	NonStatic	Min	0.008716	0.000000	-0.001173	0.000000	0.001018
49	SLV 14	NonStatic	Max	-0.016261	0.000000	0.000234	0.000000	-0.000298
49	SLV 14	NonStatic	Min	-0.016261	0.000000	0.000234	0.000000	-0.000298
49	SLV 15	NonStatic	Max	0.008761	0.000000	-0.001566	0.000000	0.000902
49	SLV 15	NonStatic	Min	0.008761	0.000000	-0.001566	0.000000	0.000902
49	SLV 16	NonStatic	Max	-0.015607	0.000000	-0.000177	0.000000	-0.000406
49	SLV 16	NonStatic	Min	-0.015607	0.000000	-0.000177	0.000000	-0.000406
50	SLE-C	NonStatic	Max	0.002465	0.000000	-0.002290	0.000000	0.000074
50	SLE-C	NonStatic	Min	0.002465	0.000000	-0.002290	0.000000	0.000074
50	SLE-F1	NonStatic	Max	-0.001171	0.000000	-0.002190	0.000000	-0.000241
50	SLE-F1	NonStatic	Min	-0.001171	0.000000	-0.002190	0.000000	-0.000241
50	SLE-F2	NonStatic	Max	0.010735	0.000000	-0.002326	0.000000	0.000397
50	SLE-F2	NonStatic	Min	0.010735	0.000000	-0.002326	0.000000	0.000397
50	SLE-F3	NonStatic	Max	-0.004208	0.000000	-0.001404	0.000000	-0.000179
50	SLE-F3	NonStatic	Min	-0.004208	0.000000	-0.001404	0.000000	-0.000179
50	SLE-QP	NonStatic	Max	0.009097	0.000000	-0.002445	0.000000	0.000237
50	SLE-QP	NonStatic	Min	0.009097	0.000000	-0.002445	0.000000	0.000237
50	SLU-1	NonStatic	Max	-0.002396	0.000000	-0.002279	0.000000	-0.000225
50	SLU-1	NonStatic	Min	-0.002396	0.000000	-0.002279	0.000000	-0.000225
50	SLU-2	NonStatic	Max	0.000102	0.000000	-0.003050	0.000000	-0.000471
50	SLU-2	NonStatic	Min	0.000102	0.000000	-0.003050	0.000000	-0.000471
50	SLU-3	NonStatic	Max	-0.005282	0.000000	-0.000787	0.000000	0.000144
50	SLU-3	NonStatic	Min	-0.005282	0.000000	-0.000787	0.000000	0.000144
50	SLU-4	NonStatic	Max	0.004228	0.000000	-0.002973	0.000000	0.000018
50	SLU-4	NonStatic	Min	0.004228	0.000000	-0.002973	0.000000	0.000018
50	SLU-5	NonStatic	Max	0.003619	0.000000	-0.001562	0.000000	0.000454
50	SLU-5	NonStatic	Min	0.003619	0.000000	-0.001562	0.000000	0.000454
50	SLU-6	NonStatic	Max	-0.008407	0.000000	-0.001960	0.000000	-0.000660
50	SLU-6	NonStatic	Min	-0.008407	0.000000	-0.001960	0.000000	-0.000660
50	SLU-7	NonStatic	Max	-0.011140	0.000000	-0.000455	0.000000	-0.000273
50	SLU-7	NonStatic	Min	-0.011140	0.000000	-0.000455	0.000000	-0.000273
50	SLV 1	NonStatic	Max	0.047473	0.000000	-0.001324	0.000000	0.006282
50	SLV 1	NonStatic	Min	0.047473	0.000000	-0.001324	0.000000	0.006282
50	SLV 2	NonStatic	Max	0.046559	0.000000	-0.001334	0.000000	0.006069
50	SLV 2	NonStatic	Min	0.046559	0.000000	-0.001334	0.000000	0.006069
50	SLV 3	NonStatic	Max	0.046559	0.000000	-0.001334	0.000000	0.006069
50	SLV 3	NonStatic	Min	0.046559	0.000000	-0.001334	0.000000	0.006069
50	SLV 4	NonStatic	Max	-0.068820	0.000000	0.031696	0.000000	-0.003359
50	SLV 4	NonStatic	Min	-0.068820	0.000000	0.031696	0.000000	-0.003359
50	SLV 5	NonStatic	Max	0.008250	0.000000	-0.001410	0.000000	0.001046
50	SLV 5	NonStatic	Min	0.008250	0.000000	-0.001410	0.000000	0.001046
50	SLV 6	NonStatic	Max	-0.016097	0.000000	0.000331	0.000000	-0.000476
50	SLV 6	NonStatic	Min	-0.016097	0.000000	0.000331	0.000000	-0.000476
50	SLV 7	NonStatic	Max	0.008343	0.000000	-0.001776	0.000000	0.000947
50	SLV 7	NonStatic	Min	0.008343	0.000000	-0.001776	0.000000	0.000947
50	SLV 8	NonStatic	Max	-0.015399	0.000000	-0.000056	0.000000	-0.000565
50	SLV 8	NonStatic	Min	-0.015399	0.000000	-0.000056	0.000000	-0.000565
50	SLV 9	NonStatic	Max	0.047473	0.000000	-0.001324	0.000000	0.006282
50	SLV 9	NonStatic	Min	0.047473	0.000000	-0.001324	0.000000	0.006282
50	SLV 10	NonStatic	Max	-0.070396	0.000000	0.033823	0.000000	-0.003490
50	SLV 10	NonStatic	Min	-0.070396	0.000000	0.033823	0.000000	-0.003490

Table: Joint Displacements, Part 1 of 2

Joint	OutputCase	CaseType	StepType	U1	U2	U3	R1	R2
				m	m	m	Radians	Radians
50	SLV 11	NonStatic	Max	0.046559	0.000000	-0.001334	0.000000	0.006069
50	SLV 11	NonStatic	Min	0.046559	0.000000	-0.001334	0.000000	0.006069
50	SLV 12	NonStatic	Max	-0.068820	0.000000	0.031696	0.000000	-0.003359
50	SLV 12	NonStatic	Min	-0.068820	0.000000	0.031696	0.000000	-0.003359
50	SLV 13	NonStatic	Max	0.008250	0.000000	-0.001410	0.000000	0.001046
50	SLV 13	NonStatic	Min	0.008250	0.000000	-0.001410	0.000000	0.001046
50	SLV 14	NonStatic	Max	-0.016097	0.000000	0.000331	0.000000	-0.000476
50	SLV 14	NonStatic	Min	-0.016097	0.000000	0.000331	0.000000	-0.000476
50	SLV 15	NonStatic	Max	0.008343	0.000000	-0.001776	0.000000	0.000947
50	SLV 15	NonStatic	Min	0.008343	0.000000	-0.001776	0.000000	0.000947
50	SLV 16	NonStatic	Max	-0.015399	0.000000	-0.000056	0.000000	-0.000565
50	SLV 16	NonStatic	Min	-0.015399	0.000000	-0.000056	0.000000	-0.000565
51	SLE-C	NonStatic	Max	0.002418	0.000000	-0.002297	0.000000	0.000112
51	SLE-C	NonStatic	Min	0.002418	0.000000	-0.002297	0.000000	0.000112
51	SLE-F1	NonStatic	Max	-0.001067	0.000000	-0.002134	0.000000	-0.000221
51	SLE-F1	NonStatic	Min	-0.001067	0.000000	-0.002134	0.000000	-0.000221
51	SLE-F2	NonStatic	Max	0.010524	0.000000	-0.002405	0.000000	0.000505
51	SLE-F2	NonStatic	Min	0.010524	0.000000	-0.002405	0.000000	0.000505
51	SLE-F3	NonStatic	Max	-0.004120	0.000000	-0.001356	0.000000	-0.000217
51	SLE-F3	NonStatic	Min	-0.004120	0.000000	-0.001356	0.000000	-0.000217
51	SLE-QP	NonStatic	Max	0.008960	0.000000	-0.002492	0.000000	0.000343
51	SLE-QP	NonStatic	Min	0.008960	0.000000	-0.002492	0.000000	0.000343
51	SLU-1	NonStatic	Max	-0.002298	0.000000	-0.002222	0.000000	-0.000223
51	SLU-1	NonStatic	Min	-0.002298	0.000000	-0.002222	0.000000	-0.000223
51	SLU-2	NonStatic	Max	0.000299	0.000000	-0.002951	0.000000	-0.000395
51	SLU-2	NonStatic	Min	0.000299	0.000000	-0.002951	0.000000	-0.000395
51	SLU-3	NonStatic	Max	-0.005334	0.000000	-0.000799	0.000000	0.000053
51	SLU-3	NonStatic	Min	-0.005334	0.000000	-0.000799	0.000000	0.000053
51	SLU-4	NonStatic	Max	0.004194	0.000000	-0.002971	0.000000	0.000105
51	SLU-4	NonStatic	Min	0.004194	0.000000	-0.002971	0.000000	0.000105
51	SLU-5	NonStatic	Max	0.003403	0.000000	-0.001644	0.000000	0.000457
51	SLU-5	NonStatic	Min	0.003403	0.000000	-0.001644	0.000000	0.000457
51	SLU-6	NonStatic	Max	-0.008100	0.000000	-0.001815	0.000000	-0.000689
51	SLU-6	NonStatic	Min	-0.008100	0.000000	-0.001815	0.000000	-0.000689
51	SLU-7	NonStatic	Max	-0.010992	0.000000	-0.000383	0.000000	-0.000389
51	SLU-7	NonStatic	Min	-0.010992	0.000000	-0.000383	0.000000	-0.000389
51	SLV 1	NonStatic	Max	0.044552	0.000000	-0.002557	0.000000	0.006267
51	SLV 1	NonStatic	Min	0.044552	0.000000	-0.002557	0.000000	0.006267
51	SLV 2	NonStatic	Max	0.043734	0.000000	-0.002526	0.000000	0.006065
51	SLV 2	NonStatic	Min	0.043734	0.000000	-0.002526	0.000000	0.006065
51	SLV 3	NonStatic	Max	0.043734	0.000000	-0.002526	0.000000	0.006065
51	SLV 3	NonStatic	Min	0.043734	0.000000	-0.002526	0.000000	0.006065
51	SLV 4	NonStatic	Max	-0.067155	0.000000	0.032417	0.000000	-0.003937
51	SLV 4	NonStatic	Min	-0.067155	0.000000	0.032417	0.000000	-0.003937
51	SLV 5	NonStatic	Max	0.007756	0.000000	-0.001609	0.000000	0.001054
51	SLV 5	NonStatic	Min	0.007756	0.000000	-0.001609	0.000000	0.001054
51	SLV 6	NonStatic	Max	-0.015840	0.000000	0.000450	0.000000	-0.000659
51	SLV 6	NonStatic	Min	-0.015840	0.000000	0.000450	0.000000	-0.000659
51	SLV 7	NonStatic	Max	0.007890	0.000000	-0.001957	0.000000	0.000976
51	SLV 7	NonStatic	Min	0.007890	0.000000	-0.001957	0.000000	0.000976
51	SLV 8	NonStatic	Max	-0.015105	0.000000	0.000080	0.000000	-0.000726
51	SLV 8	NonStatic	Min	-0.015105	0.000000	0.000080	0.000000	-0.000726
51	SLV 9	NonStatic	Max	0.044552	0.000000	-0.002557	0.000000	0.006267
51	SLV 9	NonStatic	Min	0.044552	0.000000	-0.002557	0.000000	0.006267
51	SLV 10	NonStatic	Max	-0.068670	0.000000	0.034570	0.000000	-0.004075
51	SLV 10	NonStatic	Min	-0.068670	0.000000	0.034570	0.000000	-0.004075
51	SLV 11	NonStatic	Max	0.043734	0.000000	-0.002526	0.000000	0.006065
51	SLV 11	NonStatic	Min	0.043734	0.000000	-0.002526	0.000000	0.006065
51	SLV 12	NonStatic	Max	-0.067155	0.000000	0.032417	0.000000	-0.003937

Table: Joint Displacements, Part 1 of 2

Joint	OutputCase	CaseType	StepType	U1	U2	U3	R1	R2
				m	m	m	Radians	Radians
51	SLV 12	NonStatic	Min	-0.067155	0.000000	0.032417	0.000000	-0.003937
51	SLV 13	NonStatic	Max	0.007756	0.000000	-0.001609	0.000000	0.001054
51	SLV 13	NonStatic	Min	0.007756	0.000000	-0.001609	0.000000	0.001054
51	SLV 14	NonStatic	Max	-0.015840	0.000000	0.000450	0.000000	-0.000659
51	SLV 14	NonStatic	Min	-0.015840	0.000000	0.000450	0.000000	-0.000659
51	SLV 15	NonStatic	Max	0.007890	0.000000	-0.001957	0.000000	0.000976
51	SLV 15	NonStatic	Min	0.007890	0.000000	-0.001957	0.000000	0.000976
51	SLV 16	NonStatic	Max	-0.015105	0.000000	0.000080	0.000000	-0.000726
51	SLV 16	NonStatic	Min	-0.015105	0.000000	0.000080	0.000000	-0.000726
52	SLE-C	NonStatic	Max	0.002351	0.000000	-0.002306	0.000000	0.000150
52	SLE-C	NonStatic	Min	0.002351	0.000000	-0.002306	0.000000	0.000150
52	SLE-F1	NonStatic	Max	-0.000970	0.000000	-0.002090	0.000000	-0.000197
52	SLE-F1	NonStatic	Min	-0.000970	0.000000	-0.002090	0.000000	-0.000197
52	SLE-F2	NonStatic	Max	0.010254	0.000000	-0.002483	0.000000	0.000609
52	SLE-F2	NonStatic	Min	0.010254	0.000000	-0.002483	0.000000	0.000609
52	SLE-F3	NonStatic	Max	-0.004011	0.000000	-0.001310	0.000000	-0.000252
52	SLE-F3	NonStatic	Min	-0.004011	0.000000	-0.001310	0.000000	-0.000252
52	SLE-QP	NonStatic	Max	0.008768	0.000000	-0.002545	0.000000	0.000450
52	SLE-QP	NonStatic	Min	0.008768	0.000000	-0.002545	0.000000	0.000450
52	SLU-1	NonStatic	Max	-0.002198	0.000000	-0.002174	0.000000	-0.000221
52	SLU-1	NonStatic	Min	-0.002198	0.000000	-0.002174	0.000000	-0.000221
52	SLU-2	NonStatic	Max	0.000464	0.000000	-0.002881	0.000000	-0.000312
52	SLU-2	NonStatic	Min	0.000464	0.000000	-0.002881	0.000000	-0.000312
52	SLU-3	NonStatic	Max	-0.005341	0.000000	-0.000791	0.000000	-0.000045
52	SLU-3	NonStatic	Min	-0.005341	0.000000	-0.000791	0.000000	-0.000045
52	SLU-4	NonStatic	Max	0.004118	0.000000	-0.002981	0.000000	0.000189
52	SLU-4	NonStatic	Min	0.004118	0.000000	-0.002981	0.000000	0.000189
52	SLU-5	NonStatic	Max	0.003181	0.000000	-0.001706	0.000000	0.000449
52	SLU-5	NonStatic	Min	0.003181	0.000000	-0.001706	0.000000	0.000449
52	SLU-6	NonStatic	Max	-0.007770	0.000000	-0.001692	0.000000	-0.000712
52	SLU-6	NonStatic	Min	-0.007770	0.000000	-0.001692	0.000000	-0.000712
52	SLU-7	NonStatic	Max	-0.010782	0.000000	-0.000304	0.000000	-0.000507
52	SLU-7	NonStatic	Min	-0.010782	0.000000	-0.000304	0.000000	-0.000507
52	SLV 1	NonStatic	Max	0.041566	0.000000	-0.003529	0.000000	0.006152
52	SLV 1	NonStatic	Min	0.041566	0.000000	-0.003529	0.000000	0.006152
52	SLV 2	NonStatic	Max	0.040841	0.000000	-0.003466	0.000000	0.005962
52	SLV 2	NonStatic	Min	0.040841	0.000000	-0.003466	0.000000	0.005962
52	SLV 3	NonStatic	Max	0.040841	0.000000	-0.003466	0.000000	0.005962
52	SLV 3	NonStatic	Min	0.040841	0.000000	-0.003466	0.000000	0.005962
52	SLV 4	NonStatic	Max	-0.065151	0.000000	0.033089	0.000000	-0.004533
52	SLV 4	NonStatic	Min	-0.065151	0.000000	0.033089	0.000000	-0.004533
52	SLV 5	NonStatic	Max	0.007248	0.000000	-0.001765	0.000000	0.001041
52	SLV 5	NonStatic	Min	0.007248	0.000000	-0.001765	0.000000	0.001041
52	SLV 6	NonStatic	Max	-0.015485	0.000000	0.000575	0.000000	-0.000840
52	SLV 6	NonStatic	Min	-0.015485	0.000000	0.000575	0.000000	-0.000840
52	SLV 7	NonStatic	Max	0.007414	0.000000	-0.002101	0.000000	0.000985
52	SLV 7	NonStatic	Min	0.007414	0.000000	-0.002101	0.000000	0.000985
52	SLV 8	NonStatic	Max	-0.014724	0.000000	0.000216	0.000000	-0.000884
52	SLV 8	NonStatic	Min	-0.014724	0.000000	0.000216	0.000000	-0.000884
52	SLV 9	NonStatic	Max	0.041566	0.000000	-0.003529	0.000000	0.006152
52	SLV 9	NonStatic	Min	0.041566	0.000000	-0.003529	0.000000	0.006152
52	SLV 10	NonStatic	Max	-0.066598	0.000000	0.035263	0.000000	-0.004681
52	SLV 10	NonStatic	Min	-0.066598	0.000000	0.035263	0.000000	-0.004681
52	SLV 11	NonStatic	Max	0.040841	0.000000	-0.003466	0.000000	0.005962
52	SLV 11	NonStatic	Min	0.040841	0.000000	-0.003466	0.000000	0.005962
52	SLV 12	NonStatic	Max	-0.065151	0.000000	0.033089	0.000000	-0.004533
52	SLV 12	NonStatic	Min	-0.065151	0.000000	0.033089	0.000000	-0.004533
52	SLV 13	NonStatic	Max	0.007248	0.000000	-0.001765	0.000000	0.001041
52	SLV 13	NonStatic	Min	0.007248	0.000000	-0.001765	0.000000	0.001041

Table: Joint Displacements, Part 1 of 2

Joint	OutputCase	CaseType	StepType	U1	U2	U3	R1	R2
				m	m	m	Radians	Radians
52	SLV 14	NonStatic	Max	-0.015485	0.000000	0.000575	0.000000	-0.000840
52	SLV 14	NonStatic	Min	-0.015485	0.000000	0.000575	0.000000	-0.000840
52	SLV 15	NonStatic	Max	0.007414	0.000000	-0.002101	0.000000	0.000985
52	SLV 15	NonStatic	Min	0.007414	0.000000	-0.002101	0.000000	0.000985
52	SLV 16	NonStatic	Max	-0.014724	0.000000	0.000216	0.000000	-0.000884
52	SLV 16	NonStatic	Min	-0.014724	0.000000	0.000216	0.000000	-0.000884
53	SLE-C	NonStatic	Max	0.002265	0.000000	-0.002313	0.000000	0.000185
53	SLE-C	NonStatic	Min	0.002265	0.000000	-0.002313	0.000000	0.000185
53	SLE-F1	NonStatic	Max	-0.000883	0.000000	-0.002057	0.000000	-0.000168
53	SLE-F1	NonStatic	Min	-0.000883	0.000000	-0.002057	0.000000	-0.000168
53	SLE-F2	NonStatic	Max	0.009928	0.000000	-0.002549	0.000000	0.000703
53	SLE-F2	NonStatic	Min	0.009928	0.000000	-0.002549	0.000000	0.000703
53	SLE-F3	NonStatic	Max	-0.003881	0.000000	-0.001270	0.000000	-0.000286
53	SLE-F3	NonStatic	Min	-0.003881	0.000000	-0.001270	0.000000	-0.000286
53	SLE-QP	NonStatic	Max	0.008519	0.000000	-0.002593	0.000000	0.000550
53	SLE-QP	NonStatic	Min	0.008519	0.000000	-0.002593	0.000000	0.000550
53	SLU-1	NonStatic	Max	-0.002094	0.000000	-0.002134	0.000000	-0.000220
53	SLU-1	NonStatic	Min	-0.002094	0.000000	-0.002134	0.000000	-0.000220
53	SLU-2	NonStatic	Max	0.000592	0.000000	-0.002836	0.000000	-0.000224
53	SLU-2	NonStatic	Min	0.000592	0.000000	-0.002836	0.000000	-0.000224
53	SLU-3	NonStatic	Max	-0.005298	0.000000	-0.000770	0.000000	-0.000149
53	SLU-3	NonStatic	Min	-0.005298	0.000000	-0.000770	0.000000	-0.000149
53	SLU-4	NonStatic	Max	0.004001	0.000000	-0.002993	0.000000	0.000266
53	SLU-4	NonStatic	Min	0.004001	0.000000	-0.002993	0.000000	0.000266
53	SLU-5	NonStatic	Max	0.002960	0.000000	-0.001747	0.000000	0.000431
53	SLU-5	NonStatic	Min	0.002960	0.000000	-0.001747	0.000000	0.000431
53	SLU-6	NonStatic	Max	-0.007420	0.000000	-0.001594	0.000000	-0.000730
53	SLU-6	NonStatic	Min	-0.007420	0.000000	-0.001594	0.000000	-0.000730
53	SLU-7	NonStatic	Max	-0.010508	0.000000	-0.000229	0.000000	-0.000623
53	SLU-7	NonStatic	Min	-0.010508	0.000000	-0.000229	0.000000	-0.000623
53	SLV 1	NonStatic	Max	0.038586	0.000000	-0.004221	0.000000	0.005930
53	SLV 1	NonStatic	Min	0.038586	0.000000	-0.004221	0.000000	0.005930
53	SLV 2	NonStatic	Max	0.037950	0.000000	-0.004137	0.000000	0.005754
53	SLV 2	NonStatic	Min	0.037950	0.000000	-0.004137	0.000000	0.005754
53	SLV 3	NonStatic	Max	0.037950	0.000000	-0.004137	0.000000	0.005754
53	SLV 3	NonStatic	Min	0.037950	0.000000	-0.004137	0.000000	0.005754
53	SLV 4	NonStatic	Max	-0.062799	0.000000	0.033655	0.000000	-0.005131
53	SLV 4	NonStatic	Min	-0.062799	0.000000	0.033655	0.000000	-0.005131
53	SLV 5	NonStatic	Max	0.006740	0.000000	-0.001874	0.000000	0.001003
53	SLV 5	NonStatic	Min	0.006740	0.000000	-0.001874	0.000000	0.001003
53	SLV 6	NonStatic	Max	-0.015033	0.000000	0.000692	0.000000	-0.001016
53	SLV 6	NonStatic	Min	-0.015033	0.000000	0.000692	0.000000	-0.001016
53	SLV 7	NonStatic	Max	0.006927	0.000000	-0.002203	0.000000	0.000971
53	SLV 7	NonStatic	Min	0.006927	0.000000	-0.002203	0.000000	0.000971
53	SLV 8	NonStatic	Max	-0.014257	0.000000	0.000337	0.000000	-0.001034
53	SLV 8	NonStatic	Min	-0.014257	0.000000	0.000337	0.000000	-0.001034
53	SLV 9	NonStatic	Max	0.038586	0.000000	-0.004221	0.000000	0.005930
53	SLV 9	NonStatic	Min	0.038586	0.000000	-0.004221	0.000000	0.005930
53	SLV 10	NonStatic	Max	-0.064172	0.000000	0.035847	0.000000	-0.005289
53	SLV 10	NonStatic	Min	-0.064172	0.000000	0.035847	0.000000	-0.005289
53	SLV 11	NonStatic	Max	0.037950	0.000000	-0.004137	0.000000	0.005754
53	SLV 11	NonStatic	Min	0.037950	0.000000	-0.004137	0.000000	0.005754
53	SLV 12	NonStatic	Max	-0.062799	0.000000	0.033655	0.000000	-0.005131
53	SLV 12	NonStatic	Min	-0.062799	0.000000	0.033655	0.000000	-0.005131
53	SLV 13	NonStatic	Max	0.006740	0.000000	-0.001874	0.000000	0.001003
53	SLV 13	NonStatic	Min	0.006740	0.000000	-0.001874	0.000000	0.001003
53	SLV 14	NonStatic	Max	-0.015033	0.000000	0.000692	0.000000	-0.001016
53	SLV 14	NonStatic	Min	-0.015033	0.000000	0.000692	0.000000	-0.001016
53	SLV 15	NonStatic	Max	0.006927	0.000000	-0.002203	0.000000	0.000971

Table: Joint Displacements, Part 1 of 2

Joint	OutputCase	CaseType	StepType	U1	U2	U3	R1	R2
				m	m	m	Radians	Radians
53	SLV 15	NonStatic	Min	0.006927	0.000000	-0.002203	0.000000	0.000971
53	SLV 16	NonStatic	Max	-0.014257	0.000000	0.000337	0.000000	-0.001034
53	SLV 16	NonStatic	Min	-0.014257	0.000000	0.000337	0.000000	-0.001034
54	SLE-C	NonStatic	Max	0.002161	0.000000	-0.002315	0.000000	0.000213
54	SLE-C	NonStatic	Min	0.002161	0.000000	-0.002315	0.000000	0.000213
54	SLE-F1	NonStatic	Max	-0.000809	0.000000	-0.002034	0.000000	-0.000139
54	SLE-F1	NonStatic	Min	-0.000809	0.000000	-0.002034	0.000000	-0.000139
54	SLE-F2	NonStatic	Max	0.009551	0.000000	-0.002593	0.000000	0.000781
54	SLE-F2	NonStatic	Min	0.009551	0.000000	-0.002593	0.000000	0.000781
54	SLE-F3	NonStatic	Max	-0.003732	0.000000	-0.001237	0.000000	-0.000316
54	SLE-F3	NonStatic	Min	-0.003732	0.000000	-0.001237	0.000000	-0.000316
54	SLE-QP	NonStatic	Max	0.008216	0.000000	-0.002626	0.000000	0.000639
54	SLE-QP	NonStatic	Min	0.008216	0.000000	-0.002626	0.000000	0.000639
54	SLU-1	NonStatic	Max	-0.001987	0.000000	-0.002103	0.000000	-0.000221
54	SLU-1	NonStatic	Min	-0.001987	0.000000	-0.002103	0.000000	-0.000221
54	SLU-2	NonStatic	Max	0.000678	0.000000	-0.002808	0.000000	-0.000135
54	SLU-2	NonStatic	Min	0.000678	0.000000	-0.002808	0.000000	-0.000135
54	SLU-3	NonStatic	Max	-0.005199	0.000000	-0.000745	0.000000	-0.000256
54	SLU-3	NonStatic	Min	-0.005199	0.000000	-0.000745	0.000000	-0.000256
54	SLU-4	NonStatic	Max	0.003845	0.000000	-0.003000	0.000000	0.000332
54	SLU-4	NonStatic	Min	0.003845	0.000000	-0.003000	0.000000	0.000332
54	SLU-5	NonStatic	Max	0.002748	0.000000	-0.001767	0.000000	0.000400
54	SLU-5	NonStatic	Min	0.002748	0.000000	-0.001767	0.000000	0.000400
54	SLU-6	NonStatic	Max	-0.007055	0.000000	-0.001526	0.000000	-0.000740
54	SLU-6	NonStatic	Min	-0.007055	0.000000	-0.001526	0.000000	-0.000740
54	SLU-7	NonStatic	Max	-0.010171	0.000000	-0.000169	0.000000	-0.000734
54	SLU-7	NonStatic	Min	-0.010171	0.000000	-0.000169	0.000000	-0.000734
54	SLV 1	NonStatic	Max	0.035684	0.000000	-0.004636	0.000000	0.005592
54	SLV 1	NonStatic	Min	0.035684	0.000000	-0.004636	0.000000	0.005592
54	SLV 2	NonStatic	Max	0.035131	0.000000	-0.004539	0.000000	0.005432
54	SLV 2	NonStatic	Min	0.035131	0.000000	-0.004539	0.000000	0.005432
54	SLV 3	NonStatic	Max	0.035131	0.000000	-0.004539	0.000000	0.005432
54	SLV 3	NonStatic	Min	0.035131	0.000000	-0.004539	0.000000	0.005432
54	SLV 4	NonStatic	Max	-0.060099	0.000000	0.034063	0.000000	-0.005711
54	SLV 4	NonStatic	Min	-0.060099	0.000000	0.034063	0.000000	-0.005711
54	SLV 5	NonStatic	Max	0.006247	0.000000	-0.001936	0.000000	0.000939
54	SLV 5	NonStatic	Min	0.006247	0.000000	-0.001936	0.000000	0.000939
54	SLV 6	NonStatic	Max	-0.014484	0.000000	0.000782	0.000000	-0.001179
54	SLV 6	NonStatic	Min	-0.014484	0.000000	0.000782	0.000000	-0.001179
54	SLV 7	NonStatic	Max	0.006443	0.000000	-0.002262	0.000000	0.000932
54	SLV 7	NonStatic	Min	0.006443	0.000000	-0.002262	0.000000	0.000932
54	SLV 8	NonStatic	Max	-0.013706	0.000000	0.000429	0.000000	-0.001171
54	SLV 8	NonStatic	Min	-0.013706	0.000000	0.000429	0.000000	-0.001171
54	SLV 9	NonStatic	Max	0.035684	0.000000	-0.004636	0.000000	0.005592
54	SLV 9	NonStatic	Min	0.035684	0.000000	-0.004636	0.000000	0.005592
54	SLV 10	NonStatic	Max	-0.061391	0.000000	0.036267	0.000000	-0.005881
54	SLV 10	NonStatic	Min	-0.061391	0.000000	0.036267	0.000000	-0.005881
54	SLV 11	NonStatic	Max	0.035131	0.000000	-0.004539	0.000000	0.005432
54	SLV 11	NonStatic	Min	0.035131	0.000000	-0.004539	0.000000	0.005432
54	SLV 12	NonStatic	Max	-0.060099	0.000000	0.034063	0.000000	-0.005711
54	SLV 12	NonStatic	Min	-0.060099	0.000000	0.034063	0.000000	-0.005711
54	SLV 13	NonStatic	Max	0.006247	0.000000	-0.001936	0.000000	0.000939
54	SLV 13	NonStatic	Min	0.006247	0.000000	-0.001936	0.000000	0.000939
54	SLV 14	NonStatic	Max	-0.014484	0.000000	0.000782	0.000000	-0.001179
54	SLV 14	NonStatic	Min	-0.014484	0.000000	0.000782	0.000000	-0.001179
54	SLV 15	NonStatic	Max	0.006443	0.000000	-0.002262	0.000000	0.000932
54	SLV 15	NonStatic	Min	0.006443	0.000000	-0.002262	0.000000	0.000932
54	SLV 16	NonStatic	Max	-0.013706	0.000000	0.000429	0.000000	-0.001171
54	SLV 16	NonStatic	Min	-0.013706	0.000000	0.000429	0.000000	-0.001171

Table: Joint Displacements, Part 1 of 2

Joint	OutputCase	CaseType	StepType	U1	U2	U3	R1	R2
				m	m	m	Radians	Radians
55	SLE-C	NonStatic	Max	0.002046	0.000000	-0.002309	0.000000	0.000232
55	SLE-C	NonStatic	Min	0.002046	0.000000	-0.002309	0.000000	0.000232
55	SLE-F1	NonStatic	Max	-0.000749	0.000000	-0.002018	0.000000	-0.000110
55	SLE-F1	NonStatic	Min	-0.000749	0.000000	-0.002018	0.000000	-0.000110
55	SLE-F2	NonStatic	Max	0.009139	0.000000	-0.002607	0.000000	0.000833
55	SLE-F2	NonStatic	Min	0.009139	0.000000	-0.002607	0.000000	0.000833
55	SLE-F3	NonStatic	Max	-0.003568	0.000000	-0.001217	0.000000	-0.000344
55	SLE-F3	NonStatic	Min	-0.003568	0.000000	-0.001217	0.000000	-0.000344
55	SLE-QP	NonStatic	Max	0.007873	0.000000	-0.002636	0.000000	0.000706
55	SLE-QP	NonStatic	Min	0.007873	0.000000	-0.002636	0.000000	0.000706
55	SLU-1	NonStatic	Max	-0.001878	0.000000	-0.002081	0.000000	-0.000225
55	SLU-1	NonStatic	Min	-0.001878	0.000000	-0.002081	0.000000	-0.000225
55	SLU-2	NonStatic	Max	0.000721	0.000000	-0.002790	0.000000	-0.000051
55	SLU-2	NonStatic	Min	0.000721	0.000000	-0.002790	0.000000	-0.000051
55	SLU-3	NonStatic	Max	-0.005046	0.000000	-0.000726	0.000000	-0.000362
55	SLU-3	NonStatic	Min	-0.005046	0.000000	-0.000726	0.000000	-0.000362
55	SLU-4	NonStatic	Max	0.003660	0.000000	-0.002995	0.000000	0.000381
55	SLU-4	NonStatic	Min	0.003660	0.000000	-0.002995	0.000000	0.000381
55	SLU-5	NonStatic	Max	0.002554	0.000000	-0.001768	0.000000	0.000356
55	SLU-5	NonStatic	Min	0.002554	0.000000	-0.001768	0.000000	0.000356
55	SLU-6	NonStatic	Max	-0.006684	0.000000	-0.001489	0.000000	-0.000744
55	SLU-6	NonStatic	Min	-0.006684	0.000000	-0.001489	0.000000	-0.000744
55	SLU-7	NonStatic	Max	-0.009777	0.000000	-0.000136	0.000000	-0.000836
55	SLU-7	NonStatic	Min	-0.009777	0.000000	-0.000136	0.000000	-0.000836
55	SLV 1	NonStatic	Max	0.032973	0.000000	-0.004787	0.000000	0.005136
55	SLV 1	NonStatic	Min	0.032973	0.000000	-0.004787	0.000000	0.005136
55	SLV 2	NonStatic	Max	0.032496	0.000000	-0.004685	0.000000	0.004993
55	SLV 2	NonStatic	Min	0.032496	0.000000	-0.004685	0.000000	0.004993
55	SLV 3	NonStatic	Max	0.032496	0.000000	-0.004685	0.000000	0.004993
55	SLV 3	NonStatic	Min	0.032496	0.000000	-0.004685	0.000000	0.004993
55	SLV 4	NonStatic	Max	-0.057109	0.000000	0.034253	0.000000	-0.006249
55	SLV 4	NonStatic	Min	-0.057109	0.000000	0.034253	0.000000	-0.006249
55	SLV 5	NonStatic	Max	0.005792	0.000000	-0.001952	0.000000	0.000847
55	SLV 5	NonStatic	Min	0.005792	0.000000	-0.001952	0.000000	0.000847
55	SLV 6	NonStatic	Max	-0.013855	0.000000	0.000829	0.000000	-0.001322
55	SLV 6	NonStatic	Min	-0.013855	0.000000	0.000829	0.000000	-0.001322
55	SLV 7	NonStatic	Max	0.005985	0.000000	-0.002277	0.000000	0.000865
55	SLV 7	NonStatic	Min	0.005985	0.000000	-0.002277	0.000000	0.000865
55	SLV 8	NonStatic	Max	-0.013088	0.000000	0.000476	0.000000	-0.001289
55	SLV 8	NonStatic	Min	-0.013088	0.000000	0.000476	0.000000	-0.001289
55	SLV 9	NonStatic	Max	0.032973	0.000000	-0.004787	0.000000	0.005136
55	SLV 9	NonStatic	Min	0.032973	0.000000	-0.004787	0.000000	0.005136
55	SLV 10	NonStatic	Max	-0.058314	0.000000	0.036462	0.000000	-0.006431
55	SLV 10	NonStatic	Min	-0.058314	0.000000	0.036462	0.000000	-0.006431
55	SLV 11	NonStatic	Max	0.032496	0.000000	-0.004685	0.000000	0.004993
55	SLV 11	NonStatic	Min	0.032496	0.000000	-0.004685	0.000000	0.004993
55	SLV 12	NonStatic	Max	-0.057109	0.000000	0.034253	0.000000	-0.006249
55	SLV 12	NonStatic	Min	-0.057109	0.000000	0.034253	0.000000	-0.006249
55	SLV 13	NonStatic	Max	0.005792	0.000000	-0.001952	0.000000	0.000847
55	SLV 13	NonStatic	Min	0.005792	0.000000	-0.001952	0.000000	0.000847
55	SLV 14	NonStatic	Max	-0.013855	0.000000	0.000829	0.000000	-0.001322
55	SLV 14	NonStatic	Min	-0.013855	0.000000	0.000829	0.000000	-0.001322
55	SLV 15	NonStatic	Max	0.005985	0.000000	-0.002277	0.000000	0.000865
55	SLV 15	NonStatic	Min	0.005985	0.000000	-0.002277	0.000000	0.000865
55	SLV 16	NonStatic	Max	-0.013088	0.000000	0.000476	0.000000	-0.001289
55	SLV 16	NonStatic	Min	-0.013088	0.000000	0.000476	0.000000	-0.001289
56	SLE-C	NonStatic	Max	0.001924	0.000000	-0.002291	0.000000	0.000237
56	SLE-C	NonStatic	Min	0.001924	0.000000	-0.002291	0.000000	0.000237
56	SLE-F1	NonStatic	Max	-0.000701	0.000000	-0.002007	0.000000	-0.000085

Table: Joint Displacements, Part 1 of 2

Joint	OutputCase	CaseType	StepType	U1	U2	U3	R1	R2
				m	m	m	Radians	Radians
56	SLE-F1	NonStatic	Min	-0.000701	0.000000	-0.002007	0.000000	-0.000085
56	SLE-F2	NonStatic	Max	0.008706	0.000000	-0.002577	0.000000	0.000854
56	SLE-F2	NonStatic	Min	0.008706	0.000000	-0.002577	0.000000	0.000854
56	SLE-F3	NonStatic	Max	-0.003389	0.000000	-0.001214	0.000000	-0.000369
56	SLE-F3	NonStatic	Min	-0.003389	0.000000	-0.001214	0.000000	-0.000369
56	SLE-QP	NonStatic	Max	0.007500	0.000000	-0.002609	0.000000	0.000746
56	SLE-QP	NonStatic	Min	0.007500	0.000000	-0.002609	0.000000	0.000746
56	SLU-1	NonStatic	Max	-0.001765	0.000000	-0.002071	0.000000	-0.000233
56	SLU-1	NonStatic	Min	-0.001765	0.000000	-0.002071	0.000000	-0.000233
56	SLU-2	NonStatic	Max	0.000724	0.000000	-0.002775	0.000000	0.000024
56	SLU-2	NonStatic	Min	0.000724	0.000000	-0.002775	0.000000	0.000024
56	SLU-3	NonStatic	Max	-0.004838	0.000000	-0.000724	0.000000	-0.000465
56	SLU-3	NonStatic	Min	-0.004838	0.000000	-0.000724	0.000000	-0.000465
56	SLU-4	NonStatic	Max	0.003455	0.000000	-0.002971	0.000000	0.000408
56	SLU-4	NonStatic	Min	0.003455	0.000000	-0.002971	0.000000	0.000408
56	SLU-5	NonStatic	Max	0.002386	0.000000	-0.001750	0.000000	0.000296
56	SLU-5	NonStatic	Min	0.002386	0.000000	-0.001750	0.000000	0.000296
56	SLU-6	NonStatic	Max	-0.006311	0.000000	-0.001489	0.000000	-0.000743
56	SLU-6	NonStatic	Min	-0.006311	0.000000	-0.001489	0.000000	-0.000743
56	SLU-7	NonStatic	Max	-0.009332	0.000000	-0.000144	0.000000	-0.000926
56	SLU-7	NonStatic	Min	-0.009332	0.000000	-0.000144	0.000000	-0.000926
56	SLV 1	NonStatic	Max	0.030512	0.000000	-0.004671	0.000000	0.004561
56	SLV 1	NonStatic	Min	0.030512	0.000000	-0.004671	0.000000	0.004561
56	SLV 2	NonStatic	Max	0.030102	0.000000	-0.004571	0.000000	0.004434
56	SLV 2	NonStatic	Min	0.030102	0.000000	-0.004571	0.000000	0.004434
56	SLV 3	NonStatic	Max	0.030102	0.000000	-0.004571	0.000000	0.004434
56	SLV 3	NonStatic	Min	0.030102	0.000000	-0.004571	0.000000	0.004434
56	SLV 4	NonStatic	Max	-0.053843	0.000000	0.034126	0.000000	-0.006730
56	SLV 4	NonStatic	Min	-0.053843	0.000000	0.034126	0.000000	-0.006730
56	SLV 5	NonStatic	Max	0.005389	0.000000	-0.001923	0.000000	0.000727
56	SLV 5	NonStatic	Min	0.005389	0.000000	-0.001923	0.000000	0.000727
56	SLV 6	NonStatic	Max	-0.013155	0.000000	0.000809	0.000000	-0.001442
56	SLV 6	NonStatic	Min	-0.013155	0.000000	0.000809	0.000000	-0.001442
56	SLV 7	NonStatic	Max	0.005568	0.000000	-0.002247	0.000000	0.000766
56	SLV 7	NonStatic	Min	0.005568	0.000000	-0.002247	0.000000	0.000766
56	SLV 8	NonStatic	Max	-0.012411	0.000000	0.000459	0.000000	-0.001385
56	SLV 8	NonStatic	Min	-0.012411	0.000000	0.000459	0.000000	-0.001385
56	SLV 9	NonStatic	Max	0.030512	0.000000	-0.004671	0.000000	0.004561
56	SLV 9	NonStatic	Min	0.030512	0.000000	-0.004671	0.000000	0.004561
56	SLV 10	NonStatic	Max	-0.054954	0.000000	0.036330	0.000000	-0.006925
56	SLV 10	NonStatic	Min	-0.054954	0.000000	0.036330	0.000000	-0.006925
56	SLV 11	NonStatic	Max	0.030102	0.000000	-0.004571	0.000000	0.004434
56	SLV 11	NonStatic	Min	0.030102	0.000000	-0.004571	0.000000	0.004434
56	SLV 12	NonStatic	Max	-0.053843	0.000000	0.034126	0.000000	-0.006730
56	SLV 12	NonStatic	Min	-0.053843	0.000000	0.034126	0.000000	-0.006730
56	SLV 13	NonStatic	Max	0.005389	0.000000	-0.001923	0.000000	0.000727
56	SLV 13	NonStatic	Min	0.005389	0.000000	-0.001923	0.000000	0.000727
56	SLV 14	NonStatic	Max	-0.013155	0.000000	0.000809	0.000000	-0.001442
56	SLV 14	NonStatic	Min	-0.013155	0.000000	0.000809	0.000000	-0.001442
56	SLV 15	NonStatic	Max	0.005568	0.000000	-0.002247	0.000000	0.000766
56	SLV 15	NonStatic	Min	0.005568	0.000000	-0.002247	0.000000	0.000766
56	SLV 16	NonStatic	Max	-0.012411	0.000000	0.000459	0.000000	-0.001385
56	SLV 16	NonStatic	Min	-0.012411	0.000000	0.000459	0.000000	-0.001385
57	SLE-C	NonStatic	Max	0.001805	0.000000	-0.002270	0.000000	0.000230
57	SLE-C	NonStatic	Min	0.001805	0.000000	-0.002270	0.000000	0.000230
57	SLE-F1	NonStatic	Max	-0.000664	0.000000	-0.001997	0.000000	-0.000062
57	SLE-F1	NonStatic	Min	-0.000664	0.000000	-0.001997	0.000000	-0.000062
57	SLE-F2	NonStatic	Max	0.008273	0.000000	-0.002541	0.000000	0.000845
57	SLE-F2	NonStatic	Min	0.008273	0.000000	-0.002541	0.000000	0.000845

Table: Joint Displacements, Part 1 of 2

Joint	OutputCase	CaseType	StepType	U1	U2	U3	R1	R2
				m	m	m	Radians	Radians
57	SLE-F3	NonStatic	Max	-0.003196	0.000000	-0.001214	0.000000	-0.000388
57	SLE-F3	NonStatic	Min	-0.003196	0.000000	-0.001214	0.000000	-0.000388
57	SLE-QP	NonStatic	Max	0.007117	0.000000	-0.002576	0.000000	0.000759
57	SLE-QP	NonStatic	Min	0.007117	0.000000	-0.002576	0.000000	0.000759
57	SLU-1	NonStatic	Max	-0.001644	0.000000	-0.002062	0.000000	-0.000241
57	SLU-1	NonStatic	Min	-0.001644	0.000000	-0.002062	0.000000	-0.000241
57	SLU-2	NonStatic	Max	0.000695	0.000000	-0.002757	0.000000	0.000089
57	SLU-2	NonStatic	Min	0.000695	0.000000	-0.002757	0.000000	0.000089
57	SLU-3	NonStatic	Max	-0.004576	0.000000	-0.000728	0.000000	-0.000560
57	SLU-3	NonStatic	Min	-0.004576	0.000000	-0.000728	0.000000	-0.000560
57	SLU-4	NonStatic	Max	0.003245	0.000000	-0.002943	0.000000	0.000416
57	SLU-4	NonStatic	Min	0.003245	0.000000	-0.002943	0.000000	0.000416
57	SLU-5	NonStatic	Max	0.002254	0.000000	-0.001731	0.000000	0.000224
57	SLU-5	NonStatic	Min	0.002254	0.000000	-0.001731	0.000000	0.000224
57	SLU-6	NonStatic	Max	-0.005936	0.000000	-0.001496	0.000000	-0.000732
57	SLU-6	NonStatic	Min	-0.005936	0.000000	-0.001496	0.000000	-0.000732
57	SLU-7	NonStatic	Max	-0.008843	0.000000	-0.000161	0.000000	-0.000998
57	SLU-7	NonStatic	Min	-0.008843	0.000000	-0.000161	0.000000	-0.000998
57	SLV 1	NonStatic	Max	0.028377	0.000000	-0.004535	0.000000	0.003891
57	SLV 1	NonStatic	Min	0.028377	0.000000	-0.004535	0.000000	0.003891
57	SLV 2	NonStatic	Max	0.028026	0.000000	-0.004438	0.000000	0.003781
57	SLV 2	NonStatic	Min	0.028026	0.000000	-0.004438	0.000000	0.003781
57	SLV 3	NonStatic	Max	0.028026	0.000000	-0.004438	0.000000	0.003781
57	SLV 3	NonStatic	Min	0.028026	0.000000	-0.004438	0.000000	0.003781
57	SLV 4	NonStatic	Max	-0.050350	0.000000	0.033937	0.000000	-0.007132
57	SLV 4	NonStatic	Min	-0.050350	0.000000	0.033937	0.000000	-0.007132
57	SLV 5	NonStatic	Max	0.005057	0.000000	-0.001893	0.000000	0.000583
57	SLV 5	NonStatic	Min	0.005057	0.000000	-0.001893	0.000000	0.000583
57	SLV 6	NonStatic	Max	-0.012399	0.000000	0.000776	0.000000	-0.001529
57	SLV 6	NonStatic	Min	-0.012399	0.000000	0.000776	0.000000	-0.001529
57	SLV 7	NonStatic	Max	0.005210	0.000000	-0.002213	0.000000	0.000643
57	SLV 7	NonStatic	Min	0.005210	0.000000	-0.002213	0.000000	0.000643
57	SLV 8	NonStatic	Max	-0.011690	0.000000	0.000429	0.000000	-0.001451
57	SLV 8	NonStatic	Min	-0.011690	0.000000	0.000429	0.000000	-0.001451
57	SLV 9	NonStatic	Max	0.028377	0.000000	-0.004535	0.000000	0.003891
57	SLV 9	NonStatic	Min	0.028377	0.000000	-0.004535	0.000000	0.003891
57	SLV 10	NonStatic	Max	-0.051361	0.000000	0.036135	0.000000	-0.007340
57	SLV 10	NonStatic	Min	-0.051361	0.000000	0.036135	0.000000	-0.007340
57	SLV 11	NonStatic	Max	0.028026	0.000000	-0.004438	0.000000	0.003781
57	SLV 11	NonStatic	Min	0.028026	0.000000	-0.004438	0.000000	0.003781
57	SLV 12	NonStatic	Max	-0.050350	0.000000	0.033937	0.000000	-0.007132
57	SLV 12	NonStatic	Min	-0.050350	0.000000	0.033937	0.000000	-0.007132
57	SLV 13	NonStatic	Max	0.005057	0.000000	-0.001893	0.000000	0.000583
57	SLV 13	NonStatic	Min	0.005057	0.000000	-0.001893	0.000000	0.000583
57	SLV 14	NonStatic	Max	-0.012399	0.000000	0.000776	0.000000	-0.001529
57	SLV 14	NonStatic	Min	-0.012399	0.000000	0.000776	0.000000	-0.001529
57	SLV 15	NonStatic	Max	0.005210	0.000000	-0.002213	0.000000	0.000643
57	SLV 15	NonStatic	Min	0.005210	0.000000	-0.002213	0.000000	0.000643
57	SLV 16	NonStatic	Max	-0.011690	0.000000	0.000429	0.000000	-0.001451
57	SLV 16	NonStatic	Min	-0.011690	0.000000	0.000429	0.000000	-0.001451
58	SLE-C	NonStatic	Max	0.001694	0.000000	-0.002246	0.000000	0.000219
58	SLE-C	NonStatic	Min	0.001694	0.000000	-0.002246	0.000000	0.000219
58	SLE-F1	NonStatic	Max	-0.000636	0.000000	-0.001986	0.000000	-0.000037
58	SLE-F1	NonStatic	Min	-0.000636	0.000000	-0.001986	0.000000	-0.000037
58	SLE-F2	NonStatic	Max	0.007855	0.000000	-0.002489	0.000000	0.000812
58	SLE-F2	NonStatic	Min	0.007855	0.000000	-0.002489	0.000000	0.000812
58	SLE-F3	NonStatic	Max	-0.002994	0.000000	-0.001222	0.000000	-0.000396
58	SLE-F3	NonStatic	Min	-0.002994	0.000000	-0.001222	0.000000	-0.000396
58	SLE-QP	NonStatic	Max	0.006736	0.000000	-0.002527	0.000000	0.000751

Table: Joint Displacements, Part 1 of 2

Joint	OutputCase	CaseType	StepType	U1	U2	U3	R1	R2
				m	m	m	Radians	Radians
58	SLE-QP	NonStatic	Min	0.006736	0.000000	-0.002527	0.000000	0.000751
58	SLU-1	NonStatic	Max	-0.001519	0.000000	-0.002058	0.000000	-0.000242
58	SLU-1	NonStatic	Min	-0.001519	0.000000	-0.002058	0.000000	-0.000242
58	SLU-2	NonStatic	Max	0.000636	0.000000	-0.002736	0.000000	0.000151
58	SLU-2	NonStatic	Min	0.000636	0.000000	-0.002736	0.000000	0.000151
58	SLU-3	NonStatic	Max	-0.004270	0.000000	-0.000746	0.000000	-0.000636
58	SLU-3	NonStatic	Min	-0.004270	0.000000	-0.000746	0.000000	-0.000636
58	SLU-4	NonStatic	Max	0.003038	0.000000	-0.002906	0.000000	0.000411
58	SLU-4	NonStatic	Min	0.003038	0.000000	-0.002906	0.000000	0.000411
58	SLU-5	NonStatic	Max	0.002163	0.000000	-0.001710	0.000000	0.000149
58	SLU-5	NonStatic	Min	0.002163	0.000000	-0.001710	0.000000	0.000149
58	SLU-6	NonStatic	Max	-0.005571	0.000000	-0.001515	0.000000	-0.000701
58	SLU-6	NonStatic	Min	-0.005571	0.000000	-0.001515	0.000000	-0.000701
58	SLU-7	NonStatic	Max	-0.008323	0.000000	-0.000201	0.000000	-0.001041
58	SLU-7	NonStatic	Min	-0.008323	0.000000	-0.000201	0.000000	-0.001041
58	SLV 1	NonStatic	Max	0.026608	0.000000	-0.004350	0.000000	0.003163
58	SLV 1	NonStatic	Min	0.026608	0.000000	-0.004350	0.000000	0.003163
58	SLV 2	NonStatic	Max	0.026308	0.000000	-0.004258	0.000000	0.003069
58	SLV 2	NonStatic	Min	0.026308	0.000000	-0.004258	0.000000	0.003069
58	SLV 3	NonStatic	Max	0.026308	0.000000	-0.004258	0.000000	0.003069
58	SLV 3	NonStatic	Min	0.026308	0.000000	-0.004258	0.000000	0.003069
58	SLV 4	NonStatic	Max	-0.046686	0.000000	0.033594	0.000000	-0.007429
58	SLV 4	NonStatic	Min	-0.046686	0.000000	0.033594	0.000000	-0.007429
58	SLV 5	NonStatic	Max	0.004805	0.000000	-0.001856	0.000000	0.000427
58	SLV 5	NonStatic	Min	0.004805	0.000000	-0.001856	0.000000	0.000427
58	SLV 6	NonStatic	Max	-0.011609	0.000000	0.000710	0.000000	-0.001572
58	SLV 6	NonStatic	Min	-0.011609	0.000000	0.000710	0.000000	-0.001572
58	SLV 7	NonStatic	Max	0.004922	0.000000	-0.002172	0.000000	0.000505
58	SLV 7	NonStatic	Min	0.004922	0.000000	-0.002172	0.000000	0.000505
58	SLV 8	NonStatic	Max	-0.010945	0.000000	0.000369	0.000000	-0.001475
58	SLV 8	NonStatic	Min	-0.010945	0.000000	0.000369	0.000000	-0.001475
58	SLV 9	NonStatic	Max	0.026608	0.000000	-0.004350	0.000000	0.003163
58	SLV 9	NonStatic	Min	0.026608	0.000000	-0.004350	0.000000	0.003163
58	SLV 10	NonStatic	Max	-0.047589	0.000000	0.035781	0.000000	-0.007652
58	SLV 10	NonStatic	Min	-0.047589	0.000000	0.035781	0.000000	-0.007652
58	SLV 11	NonStatic	Max	0.026308	0.000000	-0.004258	0.000000	0.003069
58	SLV 11	NonStatic	Min	0.026308	0.000000	-0.004258	0.000000	0.003069
58	SLV 12	NonStatic	Max	-0.046686	0.000000	0.033594	0.000000	-0.007429
58	SLV 12	NonStatic	Min	-0.046686	0.000000	0.033594	0.000000	-0.007429
58	SLV 13	NonStatic	Max	0.004805	0.000000	-0.001856	0.000000	0.000427
58	SLV 13	NonStatic	Min	0.004805	0.000000	-0.001856	0.000000	0.000427
58	SLV 14	NonStatic	Max	-0.011609	0.000000	0.000710	0.000000	-0.001572
58	SLV 14	NonStatic	Min	-0.011609	0.000000	0.000710	0.000000	-0.001572
58	SLV 15	NonStatic	Max	0.004922	0.000000	-0.002172	0.000000	0.000505
58	SLV 15	NonStatic	Min	0.004922	0.000000	-0.002172	0.000000	0.000505
58	SLV 16	NonStatic	Max	-0.010945	0.000000	0.000369	0.000000	-0.001475
58	SLV 16	NonStatic	Min	-0.010945	0.000000	0.000369	0.000000	-0.001475
59	SLE-C	NonStatic	Max	0.001589	0.000000	-0.002218	0.000000	0.000212
59	SLE-C	NonStatic	Min	0.001589	0.000000	-0.002218	0.000000	0.000212
59	SLE-F1	NonStatic	Max	-0.000618	0.000000	-0.001978	0.000000	-0.000022
59	SLE-F1	NonStatic	Min	-0.000618	0.000000	-0.001978	0.000000	-0.000022
59	SLE-F2	NonStatic	Max	0.007457	0.000000	-0.002417	0.000000	0.000785
59	SLE-F2	NonStatic	Min	0.007457	0.000000	-0.002417	0.000000	0.000785
59	SLE-F3	NonStatic	Max	-0.002794	0.000000	-0.001244	0.000000	-0.000391
59	SLE-F3	NonStatic	Min	-0.002794	0.000000	-0.001244	0.000000	-0.000391
59	SLE-QP	NonStatic	Max	0.006365	0.000000	-0.002460	0.000000	0.000737
59	SLE-QP	NonStatic	Min	0.006365	0.000000	-0.002460	0.000000	0.000737
59	SLU-1	NonStatic	Max	-0.001394	0.000000	-0.002064	0.000000	-0.000236
59	SLU-1	NonStatic	Min	-0.001394	0.000000	-0.002064	0.000000	-0.000236

Table: Joint Displacements, Part 1 of 2

Joint	OutputCase	CaseType	StepType	U1	U2	U3	R1	R2
				m	m	m	Radians	Radians
59	SLU-2	NonStatic	Max	0.000556	0.000000	-0.002710	0.000000	0.000182
59	SLU-2	NonStatic	Min	0.000556	0.000000	-0.002710	0.000000	0.000182
59	SLU-3	NonStatic	Max	-0.003940	0.000000	-0.000788	0.000000	-0.000661
59	SLU-3	NonStatic	Min	-0.003940	0.000000	-0.000788	0.000000	-0.000661
59	SLU-4	NonStatic	Max	0.002837	0.000000	-0.002861	0.000000	0.000405
59	SLU-4	NonStatic	Min	0.002837	0.000000	-0.002861	0.000000	0.000405
59	SLU-5	NonStatic	Max	0.002101	0.000000	-0.001691	0.000000	0.000111
59	SLU-5	NonStatic	Min	0.002101	0.000000	-0.001691	0.000000	0.000111
59	SLU-6	NonStatic	Max	-0.005222	0.000000	-0.001557	0.000000	-0.000673
59	SLU-6	NonStatic	Min	-0.005222	0.000000	-0.001557	0.000000	-0.000673
59	SLU-7	NonStatic	Max	-0.007796	0.000000	-0.000274	0.000000	-0.001045
59	SLU-7	NonStatic	Min	-0.007796	0.000000	-0.000274	0.000000	-0.001045
59	SLV 1	NonStatic	Max	0.025139	0.000000	-0.004109	0.000000	0.002775
59	SLV 1	NonStatic	Min	0.025139	0.000000	-0.004109	0.000000	0.002775
59	SLV 2	NonStatic	Max	0.024884	0.000000	-0.004023	0.000000	0.002689
59	SLV 2	NonStatic	Min	0.024884	0.000000	-0.004023	0.000000	0.002689
59	SLV 3	NonStatic	Max	0.024884	0.000000	-0.004023	0.000000	0.002689
59	SLV 3	NonStatic	Min	0.024884	0.000000	-0.004023	0.000000	0.002689
59	SLV 4	NonStatic	Max	-0.042957	0.000000	0.033020	0.000000	-0.007517
59	SLV 4	NonStatic	Min	-0.042957	0.000000	0.033020	0.000000	-0.007517
59	SLV 5	NonStatic	Max	0.004615	0.000000	-0.001816	0.000000	0.000346
59	SLV 5	NonStatic	Min	0.004615	0.000000	-0.001816	0.000000	0.000346
59	SLV 6	NonStatic	Max	-0.010817	0.000000	0.000595	0.000000	-0.001567
59	SLV 6	NonStatic	Min	-0.010817	0.000000	0.000595	0.000000	-0.001567
59	SLV 7	NonStatic	Max	0.004692	0.000000	-0.002125	0.000000	0.000431
59	SLV 7	NonStatic	Min	0.004692	0.000000	-0.002125	0.000000	0.000431
59	SLV 8	NonStatic	Max	-0.010204	0.000000	0.000263	0.000000	-0.001462
59	SLV 8	NonStatic	Min	-0.010204	0.000000	0.000263	0.000000	-0.001462
59	SLV 9	NonStatic	Max	0.025139	0.000000	-0.004109	0.000000	0.002775
59	SLV 9	NonStatic	Min	0.025139	0.000000	-0.004109	0.000000	0.002775
59	SLV 10	NonStatic	Max	-0.043748	0.000000	0.035190	0.000000	-0.007747
59	SLV 10	NonStatic	Min	-0.043748	0.000000	0.035190	0.000000	-0.007747
59	SLV 11	NonStatic	Max	0.024884	0.000000	-0.004023	0.000000	0.002689
59	SLV 11	NonStatic	Min	0.024884	0.000000	-0.004023	0.000000	0.002689
59	SLV 12	NonStatic	Max	-0.042957	0.000000	0.033020	0.000000	-0.007517
59	SLV 12	NonStatic	Min	-0.042957	0.000000	0.033020	0.000000	-0.007517
59	SLV 13	NonStatic	Max	0.004615	0.000000	-0.001816	0.000000	0.000346
59	SLV 13	NonStatic	Min	0.004615	0.000000	-0.001816	0.000000	0.000346
59	SLV 14	NonStatic	Max	-0.010817	0.000000	0.000595	0.000000	-0.001567
59	SLV 14	NonStatic	Min	-0.010817	0.000000	0.000595	0.000000	-0.001567
59	SLV 15	NonStatic	Max	0.004692	0.000000	-0.002125	0.000000	0.000431
59	SLV 15	NonStatic	Min	0.004692	0.000000	-0.002125	0.000000	0.000431
59	SLV 16	NonStatic	Max	-0.010204	0.000000	0.000263	0.000000	-0.001462
59	SLV 16	NonStatic	Min	-0.010204	0.000000	0.000263	0.000000	-0.001462
60	SLE-C	NonStatic	Max	0.001489	0.000000	-0.002182	0.000000	0.000208
60	SLE-C	NonStatic	Min	0.001489	0.000000	-0.002182	0.000000	0.000208
60	SLE-F1	NonStatic	Max	-0.000608	0.000000	-0.001971	0.000000	-0.000011
60	SLE-F1	NonStatic	Min	-0.000608	0.000000	-0.001971	0.000000	-0.000011
60	SLE-F2	NonStatic	Max	0.007079	0.000000	-0.002311	0.000000	0.000764
60	SLE-F2	NonStatic	Min	0.007079	0.000000	-0.002311	0.000000	0.000764
60	SLE-F3	NonStatic	Max	-0.002601	0.000000	-0.001286	0.000000	-0.000382
60	SLE-F3	NonStatic	Min	-0.002601	0.000000	-0.001286	0.000000	-0.000382
60	SLE-QP	NonStatic	Max	0.006010	0.000000	-0.002360	0.000000	0.000723
60	SLE-QP	NonStatic	Min	0.006010	0.000000	-0.002360	0.000000	0.000723
60	SLU-1	NonStatic	Max	-0.001277	0.000000	-0.002083	0.000000	-0.000228
60	SLU-1	NonStatic	Min	-0.001277	0.000000	-0.002083	0.000000	-0.000228
60	SLU-2	NonStatic	Max	0.000465	0.000000	-0.002675	0.000000	0.000198
60	SLU-2	NonStatic	Min	0.000465	0.000000	-0.002675	0.000000	0.000198
60	SLU-3	NonStatic	Max	-0.003610	0.000000	-0.000865	0.000000	-0.000667

Table: Joint Displacements, Part 1 of 2

Joint	OutputCase	CaseType	StepType	U1	U2	U3	R1	R2
				m	m	m	Radians	Radians
60	SLU-3	NonStatic	Min	-0.003610	0.000000	-0.000865	0.000000	-0.000667
60	SLU-4	NonStatic	Max	0.002643	0.000000	-0.002799	0.000000	0.000399
60	SLU-4	NonStatic	Min	0.002643	0.000000	-0.002799	0.000000	0.000399
60	SLU-5	NonStatic	Max	0.002055	0.000000	-0.001670	0.000000	0.000091
60	SLU-5	NonStatic	Min	0.002055	0.000000	-0.001670	0.000000	0.000091
60	SLU-6	NonStatic	Max	-0.004894	0.000000	-0.001630	0.000000	-0.000649
60	SLU-6	NonStatic	Min	-0.004894	0.000000	-0.001630	0.000000	-0.000649
60	SLU-7	NonStatic	Max	-0.007282	0.000000	-0.000399	0.000000	-0.001034
60	SLU-7	NonStatic	Min	-0.007282	0.000000	-0.000399	0.000000	-0.001034
60	SLV 1	NonStatic	Max	0.023855	0.000000	-0.003765	0.000000	0.002550
60	SLV 1	NonStatic	Min	0.023855	0.000000	-0.003765	0.000000	0.002550
60	SLV 2	NonStatic	Max	0.023639	0.000000	-0.003689	0.000000	0.002468
60	SLV 2	NonStatic	Min	0.023639	0.000000	-0.003689	0.000000	0.002468
60	SLV 3	NonStatic	Max	0.023639	0.000000	-0.003689	0.000000	0.002468
60	SLV 3	NonStatic	Min	0.023639	0.000000	-0.003689	0.000000	0.002468
60	SLV 4	NonStatic	Max	-0.039282	0.000000	0.032075	0.000000	-0.007525
60	SLV 4	NonStatic	Min	-0.039282	0.000000	0.032075	0.000000	-0.007525
60	SLV 5	NonStatic	Max	0.004462	0.000000	-0.001768	0.000000	0.000299
60	SLV 5	NonStatic	Min	0.004462	0.000000	-0.001768	0.000000	0.000299
60	SLV 6	NonStatic	Max	-0.010049	0.000000	0.000404	0.000000	-0.001546
60	SLV 6	NonStatic	Min	-0.010049	0.000000	0.000404	0.000000	-0.001546
60	SLV 7	NonStatic	Max	0.004496	0.000000	-0.002064	0.000000	0.000388
60	SLV 7	NonStatic	Min	0.004496	0.000000	-0.002064	0.000000	0.000388
60	SLV 8	NonStatic	Max	-0.009488	0.000000	0.000086	0.000000	-0.001438
60	SLV 8	NonStatic	Min	-0.009488	0.000000	0.000086	0.000000	-0.001438
60	SLV 9	NonStatic	Max	0.023855	0.000000	-0.003765	0.000000	0.002550
60	SLV 9	NonStatic	Min	0.023855	0.000000	-0.003765	0.000000	0.002550
60	SLV 10	NonStatic	Max	-0.039962	0.000000	0.034216	0.000000	-0.007759
60	SLV 10	NonStatic	Min	-0.039962	0.000000	0.034216	0.000000	-0.007759
60	SLV 11	NonStatic	Max	0.023639	0.000000	-0.003689	0.000000	0.002468
60	SLV 11	NonStatic	Min	0.023639	0.000000	-0.003689	0.000000	0.002468
60	SLV 12	NonStatic	Max	-0.039282	0.000000	0.032075	0.000000	-0.007525
60	SLV 12	NonStatic	Min	-0.039282	0.000000	0.032075	0.000000	-0.007525
60	SLV 13	NonStatic	Max	0.004462	0.000000	-0.001768	0.000000	0.000299
60	SLV 13	NonStatic	Min	0.004462	0.000000	-0.001768	0.000000	0.000299
60	SLV 14	NonStatic	Max	-0.010049	0.000000	0.000404	0.000000	-0.001546
60	SLV 14	NonStatic	Min	-0.010049	0.000000	0.000404	0.000000	-0.001546
60	SLV 15	NonStatic	Max	0.004496	0.000000	-0.002064	0.000000	0.000388
60	SLV 15	NonStatic	Min	0.004496	0.000000	-0.002064	0.000000	0.000388
60	SLV 16	NonStatic	Max	-0.009488	0.000000	0.000086	0.000000	-0.001438
60	SLV 16	NonStatic	Min	-0.009488	0.000000	0.000086	0.000000	-0.001438
61	SLE-C	NonStatic	Max	0.001392	0.000000	-0.002152	0.000000	0.000206
61	SLE-C	NonStatic	Min	0.001392	0.000000	-0.002152	0.000000	0.000206
61	SLE-F1	NonStatic	Max	-0.000599	0.000000	-0.001965	0.000000	-3.929E-06
61	SLE-F1	NonStatic	Min	-0.000599	0.000000	-0.001965	0.000000	-3.929E-06
61	SLE-F2	NonStatic	Max	0.006710	0.000000	-0.002220	0.000000	0.000749
61	SLE-F2	NonStatic	Min	0.006710	0.000000	-0.002220	0.000000	0.000749
61	SLE-F3	NonStatic	Max	-0.002410	0.000000	-0.001322	0.000000	-0.000374
61	SLE-F3	NonStatic	Min	-0.002410	0.000000	-0.001322	0.000000	-0.000374
61	SLE-QP	NonStatic	Max	0.005659	0.000000	-0.002273	0.000000	0.000713
61	SLE-QP	NonStatic	Min	0.005659	0.000000	-0.002273	0.000000	0.000713
61	SLU-1	NonStatic	Max	-0.001160	0.000000	-0.002099	0.000000	-0.000220
61	SLU-1	NonStatic	Min	-0.001160	0.000000	-0.002099	0.000000	-0.000220
61	SLU-2	NonStatic	Max	0.000370	0.000000	-0.002643	0.000000	0.000208
61	SLU-2	NonStatic	Min	0.000370	0.000000	-0.002643	0.000000	0.000208
61	SLU-3	NonStatic	Max	-0.003275	0.000000	-0.000933	0.000000	-0.000663
61	SLU-3	NonStatic	Min	-0.003275	0.000000	-0.000933	0.000000	-0.000663
61	SLU-4	NonStatic	Max	0.002452	0.000000	-0.002746	0.000000	0.000396
61	SLU-4	NonStatic	Min	0.002452	0.000000	-0.002746	0.000000	0.000396

Table: Joint Displacements, Part 1 of 2

Joint	OutputCase	CaseType	StepType	U1	U2	U3	R1	R2
				m	m	m	Radians	Radians
61	SLU-5	NonStatic	Max	0.002018	0.000000	-0.001655	0.000000	0.000082
61	SLU-5	NonStatic	Min	0.002018	0.000000	-0.001655	0.000000	0.000082
61	SLU-6	NonStatic	Max	-0.004573	0.000000	-0.001693	0.000000	-0.000630
61	SLU-6	NonStatic	Min	-0.004573	0.000000	-0.001693	0.000000	-0.000630
61	SLU-7	NonStatic	Max	-0.006769	0.000000	-0.000508	0.000000	-0.001021
61	SLU-7	NonStatic	Min	-0.006769	0.000000	-0.000508	0.000000	-0.001021
61	SLV 1	NonStatic	Max	0.022650	0.000000	-0.003482	0.000000	0.002432
61	SLV 1	NonStatic	Min	0.022650	0.000000	-0.003482	0.000000	0.002432
61	SLV 2	NonStatic	Max	0.022474	0.000000	-0.003415	0.000000	0.002352
61	SLV 2	NonStatic	Min	0.022474	0.000000	-0.003415	0.000000	0.002352
61	SLV 3	NonStatic	Max	0.022474	0.000000	-0.003415	0.000000	0.002352
61	SLV 3	NonStatic	Min	0.022474	0.000000	-0.003415	0.000000	0.002352
61	SLV 4	NonStatic	Max	-0.035587	0.000000	0.031243	0.000000	-0.007502
61	SLV 4	NonStatic	Min	-0.035587	0.000000	0.031243	0.000000	-0.007502
61	SLV 5	NonStatic	Max	0.004327	0.000000	-0.001729	0.000000	0.000276
61	SLV 5	NonStatic	Min	0.004327	0.000000	-0.001729	0.000000	0.000276
61	SLV 6	NonStatic	Max	-0.009286	0.000000	0.000238	0.000000	-0.001523
61	SLV 6	NonStatic	Min	-0.009286	0.000000	0.000238	0.000000	-0.001523
61	SLV 7	NonStatic	Max	0.004317	0.000000	-0.002015	0.000000	0.000366
61	SLV 7	NonStatic	Min	0.004317	0.000000	-0.002015	0.000000	0.000366
61	SLV 8	NonStatic	Max	-0.008778	0.000000	-0.000067	0.000000	-0.001414
61	SLV 8	NonStatic	Min	-0.008778	0.000000	-0.000067	0.000000	-0.001414
61	SLV 9	NonStatic	Max	0.022650	0.000000	-0.003482	0.000000	0.002432
61	SLV 9	NonStatic	Min	0.022650	0.000000	-0.003482	0.000000	0.002432
61	SLV 10	NonStatic	Max	-0.036151	0.000000	0.033358	0.000000	-0.007739
61	SLV 10	NonStatic	Min	-0.036151	0.000000	0.033358	0.000000	-0.007739
61	SLV 11	NonStatic	Max	0.022474	0.000000	-0.003415	0.000000	0.002352
61	SLV 11	NonStatic	Min	0.022474	0.000000	-0.003415	0.000000	0.002352
61	SLV 12	NonStatic	Max	-0.035587	0.000000	0.031243	0.000000	-0.007502
61	SLV 12	NonStatic	Min	-0.035587	0.000000	0.031243	0.000000	-0.007502
61	SLV 13	NonStatic	Max	0.004327	0.000000	-0.001729	0.000000	0.000276
61	SLV 13	NonStatic	Min	0.004327	0.000000	-0.001729	0.000000	0.000276
61	SLV 14	NonStatic	Max	-0.009286	0.000000	0.000238	0.000000	-0.001523
61	SLV 14	NonStatic	Min	-0.009286	0.000000	0.000238	0.000000	-0.001523
61	SLV 15	NonStatic	Max	0.004317	0.000000	-0.002015	0.000000	0.000366
61	SLV 15	NonStatic	Min	0.004317	0.000000	-0.002015	0.000000	0.000366
61	SLV 16	NonStatic	Max	-0.008778	0.000000	-0.000067	0.000000	-0.001414
61	SLV 16	NonStatic	Min	-0.008778	0.000000	-0.000067	0.000000	-0.001414
62	SLE-C	NonStatic	Max	0.001297	0.000000	-0.002117	0.000000	0.000207
62	SLE-C	NonStatic	Min	0.001297	0.000000	-0.002117	0.000000	0.000207
62	SLE-F1	NonStatic	Max	-0.000595	0.000000	-0.001960	0.000000	1.628E-06
62	SLE-F1	NonStatic	Min	-0.000595	0.000000	-0.001960	0.000000	1.628E-06
62	SLE-F2	NonStatic	Max	0.006353	0.000000	-0.002110	0.000000	0.000741
62	SLE-F2	NonStatic	Min	0.006353	0.000000	-0.002110	0.000000	0.000741
62	SLE-F3	NonStatic	Max	-0.002226	0.000000	-0.001370	0.000000	-0.000366
62	SLE-F3	NonStatic	Min	-0.002226	0.000000	-0.001370	0.000000	-0.000366
62	SLE-QP	NonStatic	Max	0.005318	0.000000	-0.002168	0.000000	0.000706
62	SLE-QP	NonStatic	Min	0.005318	0.000000	-0.002168	0.000000	0.000706
62	SLU-1	NonStatic	Max	-0.001049	0.000000	-0.002122	0.000000	-0.000213
62	SLU-1	NonStatic	Min	-0.001049	0.000000	-0.002122	0.000000	-0.000213
62	SLU-2	NonStatic	Max	0.000272	0.000000	-0.002606	0.000000	0.000214
62	SLU-2	NonStatic	Min	0.000272	0.000000	-0.002606	0.000000	0.000214
62	SLU-3	NonStatic	Max	-0.002949	0.000000	-0.001021	0.000000	-0.000656
62	SLU-3	NonStatic	Min	-0.002949	0.000000	-0.001021	0.000000	-0.000656
62	SLU-4	NonStatic	Max	0.002266	0.000000	-0.002683	0.000000	0.000395
62	SLU-4	NonStatic	Min	0.002266	0.000000	-0.002683	0.000000	0.000395
62	SLU-5	NonStatic	Max	0.001984	0.000000	-0.001638	0.000000	0.000079
62	SLU-5	NonStatic	Min	0.001984	0.000000	-0.001638	0.000000	0.000079
62	SLU-6	NonStatic	Max	-0.004265	0.000000	-0.001774	0.000000	-0.000615

Table: Joint Displacements, Part 1 of 2

Joint	OutputCase	CaseType	StepType	U1	U2	U3	R1	R2
				m	m	m	Radians	Radians
62	SLU-6	NonStatic	Min	-0.004265	0.000000	-0.001774	0.000000	-0.000615
62	SLU-7	NonStatic	Max	-0.006272	0.000000	-0.000646	0.000000	-0.001007
62	SLU-7	NonStatic	Min	-0.006272	0.000000	-0.000646	0.000000	-0.001007
62	SLV 1	NonStatic	Max	0.021509	0.000000	-0.003143	0.000000	0.002370
62	SLV 1	NonStatic	Min	0.021509	0.000000	-0.003143	0.000000	0.002370
62	SLV 2	NonStatic	Max	0.021370	0.000000	-0.003086	0.000000	0.002291
62	SLV 2	NonStatic	Min	0.021370	0.000000	-0.003086	0.000000	0.002291
62	SLV 3	NonStatic	Max	0.021370	0.000000	-0.003086	0.000000	0.002291
62	SLV 3	NonStatic	Min	0.021370	0.000000	-0.003086	0.000000	0.002291
62	SLV 4	NonStatic	Max	-0.031963	0.000000	0.030197	0.000000	-0.007472
62	SLV 4	NonStatic	Min	-0.031963	0.000000	0.030197	0.000000	-0.007472
62	SLV 5	NonStatic	Max	0.004203	0.000000	-0.001687	0.000000	0.000265
62	SLV 5	NonStatic	Min	0.004203	0.000000	-0.001687	0.000000	0.000265
62	SLV 6	NonStatic	Max	-0.008546	0.000000	0.000029	0.000000	-0.001503
62	SLV 6	NonStatic	Min	-0.008546	0.000000	0.000029	0.000000	-0.001503
62	SLV 7	NonStatic	Max	0.004149	0.000000	-0.001959	0.000000	0.000356
62	SLV 7	NonStatic	Min	0.004149	0.000000	-0.001959	0.000000	0.000356
62	SLV 8	NonStatic	Max	-0.008091	0.000000	-0.000260	0.000000	-0.001394
62	SLV 8	NonStatic	Min	-0.008091	0.000000	-0.000260	0.000000	-0.001394
62	SLV 9	NonStatic	Max	0.021509	0.000000	-0.003143	0.000000	0.002370
62	SLV 9	NonStatic	Min	0.021509	0.000000	-0.003143	0.000000	0.002370
62	SLV 10	NonStatic	Max	-0.032413	0.000000	0.032278	0.000000	-0.007710
62	SLV 10	NonStatic	Min	-0.032413	0.000000	0.032278	0.000000	-0.007710
62	SLV 11	NonStatic	Max	0.021370	0.000000	-0.003086	0.000000	0.002291
62	SLV 11	NonStatic	Min	0.021370	0.000000	-0.003086	0.000000	0.002291
62	SLV 12	NonStatic	Max	-0.031963	0.000000	0.030197	0.000000	-0.007472
62	SLV 12	NonStatic	Min	-0.031963	0.000000	0.030197	0.000000	-0.007472
62	SLV 13	NonStatic	Max	0.004203	0.000000	-0.001687	0.000000	0.000265
62	SLV 13	NonStatic	Min	0.004203	0.000000	-0.001687	0.000000	0.000265
62	SLV 14	NonStatic	Max	-0.008546	0.000000	0.000029	0.000000	-0.001503
62	SLV 14	NonStatic	Min	-0.008546	0.000000	0.000029	0.000000	-0.001503
62	SLV 15	NonStatic	Max	0.004149	0.000000	-0.001959	0.000000	0.000356
62	SLV 15	NonStatic	Min	0.004149	0.000000	-0.001959	0.000000	0.000356
62	SLV 16	NonStatic	Max	-0.008091	0.000000	-0.000260	0.000000	-0.001394
62	SLV 16	NonStatic	Min	-0.008091	0.000000	-0.000260	0.000000	-0.001394
63	SLE-C	NonStatic	Max	0.001242	0.000000	-0.002097	0.000000	0.000207
63	SLE-C	NonStatic	Min	0.001242	0.000000	-0.002097	0.000000	0.000207
63	SLE-F1	NonStatic	Max	-0.000593	0.000000	-0.001956	0.000000	4.821E-06
63	SLE-F1	NonStatic	Min	-0.000593	0.000000	-0.001956	0.000000	4.821E-06
63	SLE-F2	NonStatic	Max	0.006151	0.000000	-0.002048	0.000000	0.000736
63	SLE-F2	NonStatic	Min	0.006151	0.000000	-0.002048	0.000000	0.000736
63	SLE-F3	NonStatic	Max	-0.002122	0.000000	-0.001397	0.000000	-0.000362
63	SLE-F3	NonStatic	Min	-0.002122	0.000000	-0.001397	0.000000	-0.000362
63	SLE-QP	NonStatic	Max	0.005125	0.000000	-0.002108	0.000000	0.000703
63	SLE-QP	NonStatic	Min	0.005125	0.000000	-0.002108	0.000000	0.000703
63	SLU-1	NonStatic	Max	-0.000987	0.000000	-0.002136	0.000000	-0.000208
63	SLU-1	NonStatic	Min	-0.000987	0.000000	-0.002136	0.000000	-0.000208
63	SLU-2	NonStatic	Max	0.000215	0.000000	-0.002585	0.000000	0.000217
63	SLU-2	NonStatic	Min	0.000215	0.000000	-0.002585	0.000000	0.000217
63	SLU-3	NonStatic	Max	-0.002764	0.000000	-0.001072	0.000000	-0.000651
63	SLU-3	NonStatic	Min	-0.002764	0.000000	-0.001072	0.000000	-0.000651
63	SLU-4	NonStatic	Max	0.002160	0.000000	-0.002647	0.000000	0.000395
63	SLU-4	NonStatic	Min	0.002160	0.000000	-0.002647	0.000000	0.000395
63	SLU-5	NonStatic	Max	0.001966	0.000000	-0.001629	0.000000	0.000079
63	SLU-5	NonStatic	Min	0.001966	0.000000	-0.001629	0.000000	0.000079
63	SLU-6	NonStatic	Max	-0.004091	0.000000	-0.001820	0.000000	-0.000607
63	SLU-6	NonStatic	Min	-0.004091	0.000000	-0.001820	0.000000	-0.000607
63	SLU-7	NonStatic	Max	-0.005990	0.000000	-0.000725	0.000000	-0.000999
63	SLU-7	NonStatic	Min	-0.005990	0.000000	-0.000725	0.000000	-0.000999

Table: Joint Displacements, Part 1 of 2

Joint	OutputCase	CaseType	StepType	U1	U2	U3	R1	R2
				m	m	m	Radians	Radians
63	SLV 1	NonStatic	Max	0.020868	0.000000	-0.002950	0.000000	0.002345
63	SLV 1	NonStatic	Min	0.020868	0.000000	-0.002950	0.000000	0.002345
63	SLV 2	NonStatic	Max	0.020752	0.000000	-0.002900	0.000000	0.002266
63	SLV 2	NonStatic	Min	0.020752	0.000000	-0.002900	0.000000	0.002266
63	SLV 3	NonStatic	Max	0.020752	0.000000	-0.002900	0.000000	0.002266
63	SLV 3	NonStatic	Min	0.020752	0.000000	-0.002900	0.000000	0.002266
63	SLV 4	NonStatic	Max	-0.029895	0.000000	0.029595	0.000000	-0.007452
63	SLV 4	NonStatic	Min	-0.029895	0.000000	0.029595	0.000000	-0.007452
63	SLV 5	NonStatic	Max	0.004135	0.000000	-0.001663	0.000000	0.000261
63	SLV 5	NonStatic	Min	0.004135	0.000000	-0.001663	0.000000	0.000261
63	SLV 6	NonStatic	Max	-0.008127	0.000000	-0.000090	0.000000	-0.001491
63	SLV 6	NonStatic	Min	-0.008127	0.000000	-0.000090	0.000000	-0.001491
63	SLV 7	NonStatic	Max	0.004055	0.000000	-0.001928	0.000000	0.000352
63	SLV 7	NonStatic	Min	0.004055	0.000000	-0.001928	0.000000	0.000352
63	SLV 8	NonStatic	Max	-0.007702	0.000000	-0.000370	0.000000	-0.001381
63	SLV 8	NonStatic	Min	-0.007702	0.000000	-0.000370	0.000000	-0.001381
63	SLV 9	NonStatic	Max	0.020868	0.000000	-0.002950	0.000000	0.002345
63	SLV 9	NonStatic	Min	0.020868	0.000000	-0.002950	0.000000	0.002345
63	SLV 10	NonStatic	Max	-0.030280	0.000000	0.031657	0.000000	-0.007690
63	SLV 10	NonStatic	Min	-0.030280	0.000000	0.031657	0.000000	-0.007690
63	SLV 11	NonStatic	Max	0.020752	0.000000	-0.002900	0.000000	0.002266
63	SLV 11	NonStatic	Min	0.020752	0.000000	-0.002900	0.000000	0.002266
63	SLV 12	NonStatic	Max	-0.029895	0.000000	0.029595	0.000000	-0.007452
63	SLV 12	NonStatic	Min	-0.029895	0.000000	0.029595	0.000000	-0.007452
63	SLV 13	NonStatic	Max	0.004135	0.000000	-0.001663	0.000000	0.000261
63	SLV 13	NonStatic	Min	0.004135	0.000000	-0.001663	0.000000	0.000261
63	SLV 14	NonStatic	Max	-0.008127	0.000000	-0.000090	0.000000	-0.001491
63	SLV 14	NonStatic	Min	-0.008127	0.000000	-0.000090	0.000000	-0.001491
63	SLV 15	NonStatic	Max	0.004055	0.000000	-0.001928	0.000000	0.000352
63	SLV 15	NonStatic	Min	0.004055	0.000000	-0.001928	0.000000	0.000352
63	SLV 16	NonStatic	Max	-0.007702	0.000000	-0.000370	0.000000	-0.001381
63	SLV 16	NonStatic	Min	-0.007702	0.000000	-0.000370	0.000000	-0.001381
64	SLE-C	NonStatic	Max	0.001048	0.000000	-0.002077	0.000000	0.000223
64	SLE-C	NonStatic	Min	0.001048	0.000000	-0.002077	0.000000	0.000223
64	SLE-F1	NonStatic	Max	-0.000641	0.000000	-0.001941	0.000000	0.000075
64	SLE-F1	NonStatic	Min	-0.000641	0.000000	-0.001941	0.000000	0.000075
64	SLE-F2	NonStatic	Max	0.005542	0.000000	-0.002023	0.000000	0.000639
64	SLE-F2	NonStatic	Min	0.005542	0.000000	-0.002023	0.000000	0.000639
64	SLE-F3	NonStatic	Max	-0.001853	0.000000	-0.001388	0.000000	-0.000251
64	SLE-F3	NonStatic	Min	-0.001853	0.000000	-0.001388	0.000000	-0.000251
64	SLE-QP	NonStatic	Max	0.004533	0.000000	-0.002084	0.000000	0.000622
64	SLE-QP	NonStatic	Min	0.004533	0.000000	-0.002084	0.000000	0.000622
64	SLU-1	NonStatic	Max	-0.000856	0.000000	-0.002120	0.000000	-0.000100
64	SLU-1	NonStatic	Min	-0.000856	0.000000	-0.002120	0.000000	-0.000100
64	SLU-2	NonStatic	Max	-0.000028	0.000000	-0.002564	0.000000	0.000281
64	SLU-2	NonStatic	Min	-0.000028	0.000000	-0.002564	0.000000	0.000281
64	SLU-3	NonStatic	Max	-0.002228	0.000000	-0.001067	0.000000	-0.000524
64	SLU-3	NonStatic	Min	-0.002228	0.000000	-0.001067	0.000000	-0.000524
64	SLU-4	NonStatic	Max	0.001802	0.000000	-0.002622	0.000000	0.000396
64	SLU-4	NonStatic	Min	0.001802	0.000000	-0.002622	0.000000	0.000396
64	SLU-5	NonStatic	Max	0.001910	0.000000	-0.001613	0.000000	0.000077
64	SLU-5	NonStatic	Min	0.001910	0.000000	-0.001613	0.000000	0.000077
64	SLU-6	NonStatic	Max	-0.003651	0.000000	-0.001811	0.000000	-0.000415
64	SLU-6	NonStatic	Min	-0.003651	0.000000	-0.001811	0.000000	-0.000415
64	SLU-7	NonStatic	Max	-0.005186	0.000000	-0.000727	0.000000	-0.000795
64	SLU-7	NonStatic	Min	-0.005186	0.000000	-0.000727	0.000000	-0.000795
64	SLV 1	NonStatic	Max	0.019068	0.000000	-0.002907	0.000000	0.001852
64	SLV 1	NonStatic	Min	0.019068	0.000000	-0.002907	0.000000	0.001852
64	SLV 2	NonStatic	Max	0.019025	0.000000	-0.002857	0.000000	0.001778

Table: Joint Displacements, Part 1 of 2

Joint	OutputCase	CaseType	StepType	U1	U2	U3	R1	R2
				m	m	m	Radians	Radians
64	SLV 2	NonStatic	Min	0.019025	0.000000	-0.002857	0.000000	0.001778
64	SLV 3	NonStatic	Max	0.019025	0.000000	-0.002857	0.000000	0.001778
64	SLV 3	NonStatic	Min	0.019025	0.000000	-0.002857	0.000000	0.001778
64	SLV 4	NonStatic	Max	-0.023170	0.000000	0.029561	0.000000	-0.006934
64	SLV 4	NonStatic	Min	-0.023170	0.000000	0.029561	0.000000	-0.006934
64	SLV 5	NonStatic	Max	0.003968	0.000000	-0.001643	0.000000	0.000189
64	SLV 5	NonStatic	Min	0.003968	0.000000	-0.001643	0.000000	0.000189
64	SLV 6	NonStatic	Max	-0.006924	0.000000	-0.000101	0.000000	-0.001199
64	SLV 6	NonStatic	Min	-0.006924	0.000000	-0.000101	0.000000	-0.001199
64	SLV 7	NonStatic	Max	0.003802	0.000000	-0.001905	0.000000	0.000278
64	SLV 7	NonStatic	Min	0.003802	0.000000	-0.001905	0.000000	0.000278
64	SLV 8	NonStatic	Max	-0.006600	0.000000	-0.000378	0.000000	-0.001095
64	SLV 8	NonStatic	Min	-0.006600	0.000000	-0.000378	0.000000	-0.001095
64	SLV 9	NonStatic	Max	0.019068	0.000000	-0.002907	0.000000	0.001852
64	SLV 9	NonStatic	Min	0.019068	0.000000	-0.002907	0.000000	0.001852
64	SLV 10	NonStatic	Max	-0.023318	0.000000	0.031623	0.000000	-0.007184
64	SLV 10	NonStatic	Min	-0.023318	0.000000	0.031623	0.000000	-0.007184
64	SLV 11	NonStatic	Max	0.019025	0.000000	-0.002857	0.000000	0.001778
64	SLV 11	NonStatic	Min	0.019025	0.000000	-0.002857	0.000000	0.001778
64	SLV 12	NonStatic	Max	-0.023170	0.000000	0.029561	0.000000	-0.006934
64	SLV 12	NonStatic	Min	-0.023170	0.000000	0.029561	0.000000	-0.006934
64	SLV 13	NonStatic	Max	0.003968	0.000000	-0.001643	0.000000	0.000189
64	SLV 13	NonStatic	Min	0.003968	0.000000	-0.001643	0.000000	0.000189
64	SLV 14	NonStatic	Max	-0.006924	0.000000	-0.000101	0.000000	-0.001199
64	SLV 14	NonStatic	Min	-0.006924	0.000000	-0.000101	0.000000	-0.001199
64	SLV 15	NonStatic	Max	0.003802	0.000000	-0.001905	0.000000	0.000278
64	SLV 15	NonStatic	Min	0.003802	0.000000	-0.001905	0.000000	0.000278
64	SLV 16	NonStatic	Max	-0.006600	0.000000	-0.000378	0.000000	-0.001095
64	SLV 16	NonStatic	Min	-0.006600	0.000000	-0.000378	0.000000	-0.001095
65	SLE-C	NonStatic	Max	0.001052	0.000000	-0.001748	0.000000	0.000152
65	SLE-C	NonStatic	Min	0.001052	0.000000	-0.001748	0.000000	0.000152
65	SLE-F1	NonStatic	Max	-0.000644	0.000000	-0.001799	0.000000	0.000087
65	SLE-F1	NonStatic	Min	-0.000644	0.000000	-0.001799	0.000000	0.000087
65	SLE-F2	NonStatic	Max	0.005559	0.000000	-0.001161	0.000000	0.000393
65	SLE-F2	NonStatic	Min	0.005559	0.000000	-0.001161	0.000000	0.000393
65	SLE-F3	NonStatic	Max	-0.001861	0.000000	-0.001686	0.000000	-0.000151
65	SLE-F3	NonStatic	Min	-0.001861	0.000000	-0.001686	0.000000	-0.000151
65	SLE-QP	NonStatic	Max	0.004548	0.000000	-0.001240	0.000000	0.000400
65	SLE-QP	NonStatic	Min	0.004548	0.000000	-0.001240	0.000000	0.000400
65	SLU-1	NonStatic	Max	-0.000861	0.000000	-0.002205	0.000000	-0.000048
65	SLU-1	NonStatic	Min	-0.000861	0.000000	-0.002205	0.000000	-0.000048
65	SLU-2	NonStatic	Max	-0.000030	0.000000	-0.002136	0.000000	0.000247
65	SLU-2	NonStatic	Min	-0.000030	0.000000	-0.002136	0.000000	0.000247
65	SLU-3	NonStatic	Max	-0.002236	0.000000	-0.001736	0.000000	-0.000377
65	SLU-3	NonStatic	Min	-0.002236	0.000000	-0.001736	0.000000	-0.000377
65	SLU-4	NonStatic	Max	0.001809	0.000000	-0.002056	0.000000	0.000274
65	SLU-4	NonStatic	Min	0.001809	0.000000	-0.002056	0.000000	0.000274
65	SLU-5	NonStatic	Max	0.001917	0.000000	-0.001495	0.000000	4.215E-06
65	SLU-5	NonStatic	Min	0.001917	0.000000	-0.001495	0.000000	4.215E-06
65	SLU-6	NonStatic	Max	-0.003666	0.000000	-0.002302	0.000000	-0.000224
65	SLU-6	NonStatic	Min	-0.003666	0.000000	-0.002302	0.000000	-0.000224
65	SLU-7	NonStatic	Max	-0.005203	0.000000	-0.001746	0.000000	-0.000531
65	SLU-7	NonStatic	Min	-0.005203	0.000000	-0.001746	0.000000	-0.000531
65	SLV 1	NonStatic	Max	0.019136	0.000000	-0.000402	0.000000	0.001277
65	SLV 1	NonStatic	Min	0.019136	0.000000	-0.000402	0.000000	0.001277
65	SLV 2	NonStatic	Max	0.019093	0.000000	-0.000461	0.000000	0.001191
65	SLV 2	NonStatic	Min	0.019093	0.000000	-0.000461	0.000000	0.001191
65	SLV 3	NonStatic	Max	0.019093	0.000000	-0.000461	0.000000	0.001191
65	SLV 3	NonStatic	Min	0.019093	0.000000	-0.000461	0.000000	0.001191

Table: Joint Displacements, Part 1 of 2

Joint	OutputCase	CaseType	StepType	U1	U2	U3	R1	R2
				m	m	m	Radians	Radians
65	SLV 4	NonStatic	Max	-0.023226	0.000000	0.019960	0.000000	-0.005930
65	SLV 4	NonStatic	Min	-0.023226	0.000000	0.019960	0.000000	-0.005930
65	SLV 5	NonStatic	Max	0.003983	0.000000	-0.001393	0.000000	0.000023
65	SLV 5	NonStatic	Min	0.003983	0.000000	-0.001393	0.000000	0.000023
65	SLV 6	NonStatic	Max	-0.006951	0.000000	-0.001652	0.000000	-0.000804
65	SLV 6	NonStatic	Min	-0.006951	0.000000	-0.001652	0.000000	-0.000804
65	SLV 7	NonStatic	Max	0.003818	0.000000	-0.001531	0.000000	0.000098
65	SLV 7	NonStatic	Min	0.003818	0.000000	-0.001531	0.000000	0.000098
65	SLV 8	NonStatic	Max	-0.006627	0.000000	-0.001785	0.000000	-0.000720
65	SLV 8	NonStatic	Min	-0.006627	0.000000	-0.001785	0.000000	-0.000720
65	SLV 9	NonStatic	Max	0.019136	0.000000	-0.000402	0.000000	0.001277
65	SLV 9	NonStatic	Min	0.019136	0.000000	-0.000402	0.000000	0.001277
65	SLV 10	NonStatic	Max	-0.023372	0.000000	0.021659	0.000000	-0.006188
65	SLV 10	NonStatic	Min	-0.023372	0.000000	0.021659	0.000000	-0.006188
65	SLV 11	NonStatic	Max	0.019093	0.000000	-0.000461	0.000000	0.001191
65	SLV 11	NonStatic	Min	0.019093	0.000000	-0.000461	0.000000	0.001191
65	SLV 12	NonStatic	Max	-0.023226	0.000000	0.019960	0.000000	-0.005930
65	SLV 12	NonStatic	Min	-0.023226	0.000000	0.019960	0.000000	-0.005930
65	SLV 13	NonStatic	Max	0.003983	0.000000	-0.001393	0.000000	0.000023
65	SLV 13	NonStatic	Min	0.003983	0.000000	-0.001393	0.000000	0.000023
65	SLV 14	NonStatic	Max	-0.006951	0.000000	-0.001652	0.000000	-0.000804
65	SLV 14	NonStatic	Min	-0.006951	0.000000	-0.001652	0.000000	-0.000804
65	SLV 15	NonStatic	Max	0.003818	0.000000	-0.001531	0.000000	0.000098
65	SLV 15	NonStatic	Min	0.003818	0.000000	-0.001531	0.000000	0.000098
65	SLV 16	NonStatic	Max	-0.006627	0.000000	-0.001785	0.000000	-0.000720
65	SLV 16	NonStatic	Min	-0.006627	0.000000	-0.001785	0.000000	-0.000720
66	SLE-C	NonStatic	Max	0.001020	0.000000	-0.001693	0.000000	0.000099
66	SLE-C	NonStatic	Min	0.001020	0.000000	-0.001693	0.000000	0.000099
66	SLE-F1	NonStatic	Max	-0.000662	0.000000	-0.001763	0.000000	0.000071
66	SLE-F1	NonStatic	Min	-0.000662	0.000000	-0.001763	0.000000	0.000071
66	SLE-F2	NonStatic	Max	0.005457	0.000000	-0.001016	0.000000	0.000262
66	SLE-F2	NonStatic	Min	0.005457	0.000000	-0.001016	0.000000	0.000262
66	SLE-F3	NonStatic	Max	-0.001807	0.000000	-0.001745	0.000000	-0.000123
66	SLE-F3	NonStatic	Min	-0.001807	0.000000	-0.001745	0.000000	-0.000123
66	SLE-QP	NonStatic	Max	0.004442	0.000000	-0.001090	0.000000	0.000280
66	SLE-QP	NonStatic	Min	0.004442	0.000000	-0.001090	0.000000	0.000280
66	SLU-1	NonStatic	Max	-0.000834	0.000000	-0.002225	0.000000	-0.000052
66	SLU-1	NonStatic	Min	-0.000834	0.000000	-0.002225	0.000000	-0.000052
66	SLU-2	NonStatic	Max	-0.000095	0.000000	-0.002035	0.000000	0.000204
66	SLU-2	NonStatic	Min	-0.000095	0.000000	-0.002035	0.000000	0.000204
66	SLU-3	NonStatic	Max	-0.002109	0.000000	-0.001888	0.000000	-0.000326
66	SLU-3	NonStatic	Min	-0.002109	0.000000	-0.001888	0.000000	-0.000326
66	SLU-4	NonStatic	Max	0.001742	0.000000	-0.001953	0.000000	0.000192
66	SLU-4	NonStatic	Min	0.001742	0.000000	-0.001953	0.000000	0.000192
66	SLU-5	NonStatic	Max	0.001932	0.000000	-0.001503	0.000000	-0.000046
66	SLU-5	NonStatic	Min	0.001932	0.000000	-0.001503	0.000000	-0.000046
66	SLU-6	NonStatic	Max	-0.003591	0.000000	-0.002385	0.000000	-0.000164
66	SLU-6	NonStatic	Min	-0.003591	0.000000	-0.002385	0.000000	-0.000164
66	SLU-7	NonStatic	Max	-0.005034	0.000000	-0.001953	0.000000	-0.000428
66	SLU-7	NonStatic	Min	-0.005034	0.000000	-0.001953	0.000000	-0.000428
66	SLV 1	NonStatic	Max	0.018787	0.000000	0.000091	0.000000	0.001042
66	SLV 1	NonStatic	Min	0.018787	0.000000	0.000091	0.000000	0.001042
66	SLV 2	NonStatic	Max	0.018773	0.000000	-6.915E-06	0.000000	0.000947
66	SLV 2	NonStatic	Min	0.018773	0.000000	-6.915E-06	0.000000	0.000947
66	SLV 3	NonStatic	Max	0.018773	0.000000	-6.915E-06	0.000000	0.000947
66	SLV 3	NonStatic	Min	0.018773	0.000000	-6.915E-06	0.000000	0.000947
66	SLV 4	NonStatic	Max	-0.021358	0.000000	0.017487	0.000000	-0.005465
66	SLV 4	NonStatic	Min	-0.021358	0.000000	0.017487	0.000000	-0.005465
66	SLV 5	NonStatic	Max	0.004000	0.000000	-0.001402	0.000000	-0.000068

Table: Joint Displacements, Part 1 of 2

Joint	OutputCase	CaseType	StepType	U1	U2	U3	R1	R2
				m	m	m	Radians	Radians
66	SLV 5	NonStatic	Min	0.004000	0.000000	-0.001402	0.000000	-0.000068
66	SLV 6	NonStatic	Max	-0.006702	0.000000	-0.001964	0.000000	-0.000644
66	SLV 6	NonStatic	Min	-0.006702	0.000000	-0.001964	0.000000	-0.000644
66	SLV 7	NonStatic	Max	0.003812	0.000000	-0.001509	0.000000	-6.634E-07
66	SLV 7	NonStatic	Min	0.003812	0.000000	-0.001509	0.000000	-6.634E-07
66	SLV 8	NonStatic	Max	-0.006403	0.000000	-0.002063	0.000000	-0.000571
66	SLV 8	NonStatic	Min	-0.006403	0.000000	-0.002063	0.000000	-0.000571
66	SLV 9	NonStatic	Max	0.018787	0.000000	0.000091	0.000000	0.001042
66	SLV 9	NonStatic	Min	0.018787	0.000000	0.000091	0.000000	0.001042
66	SLV 10	NonStatic	Max	-0.021421	0.000000	0.019073	0.000000	-0.005724
66	SLV 10	NonStatic	Min	-0.021421	0.000000	0.019073	0.000000	-0.005724
66	SLV 11	NonStatic	Max	0.018773	0.000000	-6.915E-06	0.000000	0.000947
66	SLV 11	NonStatic	Min	0.018773	0.000000	-6.915E-06	0.000000	0.000947
66	SLV 12	NonStatic	Max	-0.021358	0.000000	0.017487	0.000000	-0.005465
66	SLV 12	NonStatic	Min	-0.021358	0.000000	0.017487	0.000000	-0.005465
66	SLV 13	NonStatic	Max	0.004000	0.000000	-0.001402	0.000000	-0.000068
66	SLV 13	NonStatic	Min	0.004000	0.000000	-0.001402	0.000000	-0.000068
66	SLV 14	NonStatic	Max	-0.006702	0.000000	-0.001964	0.000000	-0.000644
66	SLV 14	NonStatic	Min	-0.006702	0.000000	-0.001964	0.000000	-0.000644
66	SLV 15	NonStatic	Max	0.003812	0.000000	-0.001509	0.000000	-6.634E-07
66	SLV 15	NonStatic	Min	0.003812	0.000000	-0.001509	0.000000	-6.634E-07
66	SLV 16	NonStatic	Max	-0.006403	0.000000	-0.002063	0.000000	-0.000571
66	SLV 16	NonStatic	Min	-0.006403	0.000000	-0.002063	0.000000	-0.000571
67	SLE-C	NonStatic	Max	0.001007	0.000000	-0.001659	0.000000	0.000056
67	SLE-C	NonStatic	Min	0.001007	0.000000	-0.001659	0.000000	0.000056
67	SLE-F1	NonStatic	Max	-0.000672	0.000000	-0.001733	0.000000	0.000062
67	SLE-F1	NonStatic	Min	-0.000672	0.000000	-0.001733	0.000000	0.000062
67	SLE-F2	NonStatic	Max	0.005410	0.000000	-0.000930	0.000000	0.000144
67	SLE-F2	NonStatic	Min	0.005410	0.000000	-0.000930	0.000000	0.000144
67	SLE-F3	NonStatic	Max	-0.001771	0.000000	-0.001789	0.000000	-0.000090
67	SLE-F3	NonStatic	Min	-0.001771	0.000000	-0.001789	0.000000	-0.000090
67	SLE-QP	NonStatic	Max	0.004388	0.000000	-0.000995	0.000000	0.000171
67	SLE-QP	NonStatic	Min	0.004388	0.000000	-0.000995	0.000000	0.000171
67	SLU-1	NonStatic	Max	-0.000810	0.000000	-0.002243	0.000000	-0.000047
67	SLU-1	NonStatic	Min	-0.000810	0.000000	-0.002243	0.000000	-0.000047
67	SLU-2	NonStatic	Max	-0.000137	0.000000	-0.001954	0.000000	0.000168
67	SLU-2	NonStatic	Min	-0.000137	0.000000	-0.001954	0.000000	0.000168
67	SLU-3	NonStatic	Max	-0.002021	0.000000	-0.002013	0.000000	-0.000268
67	SLU-3	NonStatic	Min	-0.002021	0.000000	-0.002013	0.000000	-0.000268
67	SLU-4	NonStatic	Max	0.001709	0.000000	-0.001885	0.000000	0.000123
67	SLU-4	NonStatic	Min	0.001709	0.000000	-0.001885	0.000000	0.000123
67	SLU-5	NonStatic	Max	0.001958	0.000000	-0.001530	0.000000	-0.000085
67	SLU-5	NonStatic	Min	0.001958	0.000000	-0.001530	0.000000	-0.000085
67	SLU-6	NonStatic	Max	-0.003545	0.000000	-0.002437	0.000000	-0.000101
67	SLU-6	NonStatic	Min	-0.003545	0.000000	-0.002437	0.000000	-0.000101
67	SLU-7	NonStatic	Max	-0.004925	0.000000	-0.002111	0.000000	-0.000320
67	SLU-7	NonStatic	Min	-0.004925	0.000000	-0.002111	0.000000	-0.000320
67	SLV 1	NonStatic	Max	0.018564	0.000000	0.000480	0.000000	0.000875
67	SLV 1	NonStatic	Min	0.018564	0.000000	0.000480	0.000000	0.000875
67	SLV 2	NonStatic	Max	0.018575	0.000000	0.000340	0.000000	0.000770
67	SLV 2	NonStatic	Min	0.018575	0.000000	0.000340	0.000000	0.000770
67	SLV 3	NonStatic	Max	0.018575	0.000000	0.000340	0.000000	0.000770
67	SLV 3	NonStatic	Min	0.018575	0.000000	0.000340	0.000000	0.000770
67	SLV 4	NonStatic	Max	-0.019962	0.000000	0.015258	0.000000	-0.004998
67	SLV 4	NonStatic	Min	-0.019962	0.000000	0.015258	0.000000	-0.004998
67	SLV 5	NonStatic	Max	0.004038	0.000000	-0.001447	0.000000	-0.000140
67	SLV 5	NonStatic	Min	0.004038	0.000000	-0.001447	0.000000	-0.000140
67	SLV 6	NonStatic	Max	-0.006542	0.000000	-0.002201	0.000000	-0.000485
67	SLV 6	NonStatic	Min	-0.006542	0.000000	-0.002201	0.000000	-0.000485

Table: Joint Displacements, Part 1 of 2

Joint	OutputCase	CaseType	StepType	U1	U2	U3	R1	R2
				m	m	m	Radians	Radians
67	SLV 7	NonStatic	Max	0.003834	0.000000	-0.001528	0.000000	-0.000080
67	SLV 7	NonStatic	Min	0.003834	0.000000	-0.001528	0.000000	-0.000080
67	SLV 8	NonStatic	Max	-0.006261	0.000000	-0.002271	0.000000	-0.000422
67	SLV 8	NonStatic	Min	-0.006261	0.000000	-0.002271	0.000000	-0.000422
67	SLV 9	NonStatic	Max	0.018564	0.000000	0.000480	0.000000	0.000875
67	SLV 9	NonStatic	Min	0.018564	0.000000	0.000480	0.000000	0.000875
67	SLV 10	NonStatic	Max	-0.019957	0.000000	0.016733	0.000000	-0.005258
67	SLV 10	NonStatic	Min	-0.019957	0.000000	0.016733	0.000000	-0.005258
67	SLV 11	NonStatic	Max	0.018575	0.000000	0.000340	0.000000	0.000770
67	SLV 11	NonStatic	Min	0.018575	0.000000	0.000340	0.000000	0.000770
67	SLV 12	NonStatic	Max	-0.019962	0.000000	0.015258	0.000000	-0.004998
67	SLV 12	NonStatic	Min	-0.019962	0.000000	0.015258	0.000000	-0.004998
67	SLV 13	NonStatic	Max	0.004038	0.000000	-0.001447	0.000000	-0.000140
67	SLV 13	NonStatic	Min	0.004038	0.000000	-0.001447	0.000000	-0.000140
67	SLV 14	NonStatic	Max	-0.006542	0.000000	-0.002201	0.000000	-0.000485
67	SLV 14	NonStatic	Min	-0.006542	0.000000	-0.002201	0.000000	-0.000485
67	SLV 15	NonStatic	Max	0.003834	0.000000	-0.001528	0.000000	-0.000080
67	SLV 15	NonStatic	Min	0.003834	0.000000	-0.001528	0.000000	-0.000080
67	SLV 16	NonStatic	Max	-0.006261	0.000000	-0.002271	0.000000	-0.000422
67	SLV 16	NonStatic	Min	-0.006261	0.000000	-0.002271	0.000000	-0.000422
68	SLE-C	NonStatic	Max	0.001007	0.000000	-0.001642	0.000000	0.000021
68	SLE-C	NonStatic	Min	0.001007	0.000000	-0.001642	0.000000	0.000021
68	SLE-F1	NonStatic	Max	-0.000679	0.000000	-0.001705	0.000000	0.000057
68	SLE-F1	NonStatic	Min	-0.000679	0.000000	-0.001705	0.000000	0.000057
68	SLE-F2	NonStatic	Max	0.005397	0.000000	-0.000894	0.000000	0.000036
68	SLE-F2	NonStatic	Min	0.005397	0.000000	-0.000894	0.000000	0.000036
68	SLE-F3	NonStatic	Max	-0.001747	0.000000	-0.001818	0.000000	-0.000054
68	SLE-F3	NonStatic	Min	-0.001747	0.000000	-0.001818	0.000000	-0.000054
68	SLE-QP	NonStatic	Max	0.004367	0.000000	-0.000943	0.000000	0.000071
68	SLE-QP	NonStatic	Min	0.004367	0.000000	-0.000943	0.000000	0.000071
68	SLU-1	NonStatic	Max	-0.000791	0.000000	-0.002258	0.000000	-0.000037
68	SLU-1	NonStatic	Min	-0.000791	0.000000	-0.002258	0.000000	-0.000037
68	SLU-2	NonStatic	Max	-0.000163	0.000000	-0.001884	0.000000	0.000135
68	SLU-2	NonStatic	Min	-0.000163	0.000000	-0.001884	0.000000	0.000135
68	SLU-3	NonStatic	Max	-0.001958	0.000000	-0.002115	0.000000	-0.000203
68	SLU-3	NonStatic	Min	-0.001958	0.000000	-0.002115	0.000000	-0.000203
68	SLU-4	NonStatic	Max	0.001698	0.000000	-0.001843	0.000000	0.000061
68	SLU-4	NonStatic	Min	0.001698	0.000000	-0.001843	0.000000	0.000061
68	SLU-5	NonStatic	Max	0.001989	0.000000	-0.001576	0.000000	-0.000114
68	SLU-5	NonStatic	Min	0.001989	0.000000	-0.001576	0.000000	-0.000114
68	SLU-6	NonStatic	Max	-0.003520	0.000000	-0.002462	0.000000	-0.000035
68	SLU-6	NonStatic	Min	-0.003520	0.000000	-0.002462	0.000000	-0.000035
68	SLU-7	NonStatic	Max	-0.004855	0.000000	-0.002225	0.000000	-0.000208
68	SLU-7	NonStatic	Min	-0.004855	0.000000	-0.002225	0.000000	-0.000208
68	SLV 1	NonStatic	Max	0.018409	0.000000	0.000821	0.000000	0.000775
68	SLV 1	NonStatic	Min	0.018409	0.000000	0.000821	0.000000	0.000775
68	SLV 2	NonStatic	Max	0.018445	0.000000	0.000632	0.000000	0.000657
68	SLV 2	NonStatic	Min	0.018445	0.000000	0.000632	0.000000	0.000657
68	SLV 3	NonStatic	Max	0.018445	0.000000	0.000632	0.000000	0.000657
68	SLV 3	NonStatic	Min	0.018445	0.000000	0.000632	0.000000	0.000657
68	SLV 4	NonStatic	Max	-0.018869	0.000000	0.013138	0.000000	-0.004512
68	SLV 4	NonStatic	Min	-0.018869	0.000000	0.013138	0.000000	-0.004512
68	SLV 5	NonStatic	Max	0.004087	0.000000	-0.001526	0.000000	-0.000198
68	SLV 5	NonStatic	Min	0.004087	0.000000	-0.001526	0.000000	-0.000198
68	SLV 6	NonStatic	Max	-0.006440	0.000000	-0.002375	0.000000	-0.000323
68	SLV 6	NonStatic	Min	-0.006440	0.000000	-0.002375	0.000000	-0.000323
68	SLV 7	NonStatic	Max	0.003870	0.000000	-0.001582	0.000000	-0.000146
68	SLV 7	NonStatic	Min	0.003870	0.000000	-0.001582	0.000000	-0.000146
68	SLV 8	NonStatic	Max	-0.006171	0.000000	-0.002420	0.000000	-0.000271

Table: Joint Displacements, Part 1 of 2

Joint	OutputCase	CaseType	StepType	U1	U2	U3	R1	R2
				m	m	m	Radians	Radians
68	SLV 8	NonStatic	Min	-0.006171	0.000000	-0.002420	0.000000	-0.000271
68	SLV 9	NonStatic	Max	0.018409	0.000000	0.000821	0.000000	0.000775
68	SLV 9	NonStatic	Min	0.018409	0.000000	0.000821	0.000000	0.000775
68	SLV 10	NonStatic	Max	-0.018805	0.000000	0.014497	0.000000	-0.004771
68	SLV 10	NonStatic	Min	-0.018805	0.000000	0.014497	0.000000	-0.004771
68	SLV 11	NonStatic	Max	0.018445	0.000000	0.000632	0.000000	0.000657
68	SLV 11	NonStatic	Min	0.018445	0.000000	0.000632	0.000000	0.000657
68	SLV 12	NonStatic	Max	-0.018869	0.000000	0.013138	0.000000	-0.004512
68	SLV 12	NonStatic	Min	-0.018869	0.000000	0.013138	0.000000	-0.004512
68	SLV 13	NonStatic	Max	0.004087	0.000000	-0.001526	0.000000	-0.000198
68	SLV 13	NonStatic	Min	0.004087	0.000000	-0.001526	0.000000	-0.000198
68	SLV 14	NonStatic	Max	-0.006440	0.000000	-0.002375	0.000000	-0.000323
68	SLV 14	NonStatic	Min	-0.006440	0.000000	-0.002375	0.000000	-0.000323
68	SLV 15	NonStatic	Max	0.003870	0.000000	-0.001582	0.000000	-0.000146
68	SLV 15	NonStatic	Min	0.003870	0.000000	-0.001582	0.000000	-0.000146
68	SLV 16	NonStatic	Max	-0.006171	0.000000	-0.002420	0.000000	-0.000271
68	SLV 16	NonStatic	Min	-0.006171	0.000000	-0.002420	0.000000	-0.000271
69	SLE-C	NonStatic	Max	0.001014	0.000000	-0.001639	0.000000	-7.934E-06
69	SLE-C	NonStatic	Min	0.001014	0.000000	-0.001639	0.000000	-7.934E-06
69	SLE-F1	NonStatic	Max	-0.000682	0.000000	-0.001677	0.000000	0.000054
69	SLE-F1	NonStatic	Min	-0.000682	0.000000	-0.001677	0.000000	0.000054
69	SLE-F2	NonStatic	Max	0.005407	0.000000	-0.000905	0.000000	-0.000059
69	SLE-F2	NonStatic	Min	0.005407	0.000000	-0.000905	0.000000	-0.000059
69	SLE-F3	NonStatic	Max	-0.001733	0.000000	-0.001831	0.000000	-0.000016
69	SLE-F3	NonStatic	Min	-0.001733	0.000000	-0.001831	0.000000	-0.000016
69	SLE-QP	NonStatic	Max	0.004369	0.000000	-0.000936	0.000000	-0.000017
69	SLE-QP	NonStatic	Min	0.004369	0.000000	-0.000936	0.000000	-0.000017
69	SLU-1	NonStatic	Max	-0.000775	0.000000	-0.002269	0.000000	-0.000025
69	SLU-1	NonStatic	Min	-0.000775	0.000000	-0.002269	0.000000	-0.000025
69	SLU-2	NonStatic	Max	-0.000178	0.000000	-0.001826	0.000000	0.000103
69	SLU-2	NonStatic	Min	-0.000178	0.000000	-0.001826	0.000000	0.000103
69	SLU-3	NonStatic	Max	-0.001916	0.000000	-0.002190	0.000000	-0.000136
69	SLU-3	NonStatic	Min	-0.001916	0.000000	-0.002190	0.000000	-0.000136
69	SLU-4	NonStatic	Max	0.001701	0.000000	-0.001829	0.000000	6.366E-06
69	SLU-4	NonStatic	Min	0.001701	0.000000	-0.001829	0.000000	6.366E-06
69	SLU-5	NonStatic	Max	0.002022	0.000000	-0.001635	0.000000	-0.000133
69	SLU-5	NonStatic	Min	0.002022	0.000000	-0.001635	0.000000	-0.000133
69	SLU-6	NonStatic	Max	-0.003510	0.000000	-0.002457	0.000000	0.000026
69	SLU-6	NonStatic	Min	-0.003510	0.000000	-0.002457	0.000000	0.000026
69	SLU-7	NonStatic	Max	-0.004817	0.000000	-0.002289	0.000000	-0.000097
69	SLU-7	NonStatic	Min	-0.004817	0.000000	-0.002289	0.000000	-0.000097
69	SLV 1	NonStatic	Max	0.018297	0.000000	0.001142	0.000000	0.000752
69	SLV 1	NonStatic	Min	0.018297	0.000000	0.001142	0.000000	0.000752
69	SLV 2	NonStatic	Max	0.018356	0.000000	0.000896	0.000000	0.000621
69	SLV 2	NonStatic	Min	0.018356	0.000000	0.000896	0.000000	0.000621
69	SLV 3	NonStatic	Max	0.018356	0.000000	0.000896	0.000000	0.000621
69	SLV 3	NonStatic	Min	0.018356	0.000000	0.000896	0.000000	0.000621
69	SLV 4	NonStatic	Max	-0.018054	0.000000	0.011168	0.000000	-0.004018
69	SLV 4	NonStatic	Min	-0.018054	0.000000	0.011168	0.000000	-0.004018
69	SLV 5	NonStatic	Max	0.004140	0.000000	-0.001633	0.000000	-0.000239
69	SLV 5	NonStatic	Min	0.004140	0.000000	-0.001633	0.000000	-0.000239
69	SLV 6	NonStatic	Max	-0.006384	0.000000	-0.002480	0.000000	-0.000165
69	SLV 6	NonStatic	Min	-0.006384	0.000000	-0.002480	0.000000	-0.000165
69	SLV 7	NonStatic	Max	0.003914	0.000000	-0.001666	0.000000	-0.000196
69	SLV 7	NonStatic	Min	0.003914	0.000000	-0.001666	0.000000	-0.000196
69	SLV 8	NonStatic	Max	-0.006124	0.000000	-0.002503	0.000000	-0.000125
69	SLV 8	NonStatic	Min	-0.006124	0.000000	-0.002503	0.000000	-0.000125
69	SLV 9	NonStatic	Max	0.018297	0.000000	0.001142	0.000000	0.000752
69	SLV 9	NonStatic	Min	0.018297	0.000000	0.001142	0.000000	0.000752

Table: Joint Displacements, Part 1 of 2

Joint	OutputCase	CaseType	StepType	U1	U2	U3	R1	R2
				m	m	m	Radians	Radians
69	SLV 10	NonStatic	Max	-0.017942	0.000000	0.012405	0.000000	-0.004274
69	SLV 10	NonStatic	Min	-0.017942	0.000000	0.012405	0.000000	-0.004274
69	SLV 11	NonStatic	Max	0.018356	0.000000	0.000896	0.000000	0.000621
69	SLV 11	NonStatic	Min	0.018356	0.000000	0.000896	0.000000	0.000621
69	SLV 12	NonStatic	Max	-0.018054	0.000000	0.011168	0.000000	-0.004018
69	SLV 12	NonStatic	Min	-0.018054	0.000000	0.011168	0.000000	-0.004018
69	SLV 13	NonStatic	Max	0.004140	0.000000	-0.001633	0.000000	-0.000239
69	SLV 13	NonStatic	Min	0.004140	0.000000	-0.001633	0.000000	-0.000239
69	SLV 14	NonStatic	Max	-0.006384	0.000000	-0.002480	0.000000	-0.000165
69	SLV 14	NonStatic	Min	-0.006384	0.000000	-0.002480	0.000000	-0.000165
69	SLV 15	NonStatic	Max	0.003914	0.000000	-0.001666	0.000000	-0.000196
69	SLV 15	NonStatic	Min	0.003914	0.000000	-0.001666	0.000000	-0.000196
69	SLV 16	NonStatic	Max	-0.006124	0.000000	-0.002503	0.000000	-0.000125
69	SLV 16	NonStatic	Min	-0.006124	0.000000	-0.002503	0.000000	-0.000125
70	SLE-C	NonStatic	Max	0.001025	0.000000	-0.001650	0.000000	-0.000030
70	SLE-C	NonStatic	Min	0.001025	0.000000	-0.001650	0.000000	-0.000030
70	SLE-F1	NonStatic	Max	-0.000683	0.000000	-0.001650	0.000000	0.000052
70	SLE-F1	NonStatic	Min	-0.000683	0.000000	-0.001650	0.000000	0.000052
70	SLE-F2	NonStatic	Max	0.005429	0.000000	-0.000959	0.000000	-0.000135
70	SLE-F2	NonStatic	Min	0.005429	0.000000	-0.000959	0.000000	-0.000135
70	SLE-F3	NonStatic	Max	-0.001726	0.000000	-0.001827	0.000000	0.000019
70	SLE-F3	NonStatic	Min	-0.001726	0.000000	-0.001827	0.000000	0.000019
70	SLE-QP	NonStatic	Max	0.004383	0.000000	-0.000968	0.000000	-0.000091
70	SLE-QP	NonStatic	Min	0.004383	0.000000	-0.000968	0.000000	-0.000091
70	SLU-1	NonStatic	Max	-0.000762	0.000000	-0.002275	0.000000	-0.000014
70	SLU-1	NonStatic	Min	-0.000762	0.000000	-0.002275	0.000000	-0.000014
70	SLU-2	NonStatic	Max	-0.000184	0.000000	-0.001782	0.000000	0.000073
70	SLU-2	NonStatic	Min	-0.000184	0.000000	-0.001782	0.000000	0.000073
70	SLU-3	NonStatic	Max	-0.001891	0.000000	-0.002236	0.000000	-0.000071
70	SLU-3	NonStatic	Min	-0.001891	0.000000	-0.002236	0.000000	-0.000071
70	SLU-4	NonStatic	Max	0.001712	0.000000	-0.001838	0.000000	-0.000040
70	SLU-4	NonStatic	Min	0.001712	0.000000	-0.001838	0.000000	-0.000040
70	SLU-5	NonStatic	Max	0.002051	0.000000	-0.001704	0.000000	-0.000143
70	SLU-5	NonStatic	Min	0.002051	0.000000	-0.001704	0.000000	-0.000143
70	SLU-6	NonStatic	Max	-0.003509	0.000000	-0.002423	0.000000	0.000078
70	SLU-6	NonStatic	Min	-0.003509	0.000000	-0.002423	0.000000	0.000078
70	SLU-7	NonStatic	Max	-0.004801	0.000000	-0.002302	0.000000	6.475E-06
70	SLU-7	NonStatic	Min	-0.004801	0.000000	-0.002302	0.000000	6.475E-06
70	SLV 1	NonStatic	Max	0.018212	0.000000	0.001478	0.000000	0.000811
70	SLV 1	NonStatic	Min	0.018212	0.000000	0.001478	0.000000	0.000811
70	SLV 2	NonStatic	Max	0.018291	0.000000	0.001167	0.000000	0.000667
70	SLV 2	NonStatic	Min	0.018291	0.000000	0.001167	0.000000	0.000667
70	SLV 3	NonStatic	Max	0.018291	0.000000	0.001167	0.000000	0.000667
70	SLV 3	NonStatic	Min	0.018291	0.000000	0.001167	0.000000	0.000667
70	SLV 4	NonStatic	Max	-0.017482	0.000000	0.009376	0.000000	-0.003529
70	SLV 4	NonStatic	Min	-0.017482	0.000000	0.009376	0.000000	-0.003529
70	SLV 5	NonStatic	Max	0.004188	0.000000	-0.001760	0.000000	-0.000261
70	SLV 5	NonStatic	Min	0.004188	0.000000	-0.001760	0.000000	-0.000261
70	SLV 6	NonStatic	Max	-0.006360	0.000000	-0.002512	0.000000	-0.000019
70	SLV 6	NonStatic	Min	-0.006360	0.000000	-0.002512	0.000000	-0.000019
70	SLV 7	NonStatic	Max	0.003956	0.000000	-0.001774	0.000000	-0.000227
70	SLV 7	NonStatic	Min	0.003956	0.000000	-0.001774	0.000000	-0.000227
70	SLV 8	NonStatic	Max	-0.006106	0.000000	-0.002519	0.000000	9.636E-06
70	SLV 8	NonStatic	Min	-0.006106	0.000000	-0.002519	0.000000	9.636E-06
70	SLV 9	NonStatic	Max	0.018212	0.000000	0.001478	0.000000	0.000811
70	SLV 9	NonStatic	Min	0.018212	0.000000	0.001478	0.000000	0.000811
70	SLV 10	NonStatic	Max	-0.017332	0.000000	0.010492	0.000000	-0.003781
70	SLV 10	NonStatic	Min	-0.017332	0.000000	0.010492	0.000000	-0.003781
70	SLV 11	NonStatic	Max	0.018291	0.000000	0.001167	0.000000	0.000667

Table: Joint Displacements, Part 1 of 2

Joint	OutputCase	CaseType	StepType	U1	U2	U3	R1	R2
				m	m	m	Radians	Radians
70	SLV 11	NonStatic	Min	0.018291	0.000000	0.001167	0.000000	0.000667
70	SLV 12	NonStatic	Max	-0.017482	0.000000	0.009376	0.000000	-0.003529
70	SLV 12	NonStatic	Min	-0.017482	0.000000	0.009376	0.000000	-0.003529
70	SLV 13	NonStatic	Max	0.004188	0.000000	-0.001760	0.000000	-0.000261
70	SLV 13	NonStatic	Min	0.004188	0.000000	-0.001760	0.000000	-0.000261
70	SLV 14	NonStatic	Max	-0.006360	0.000000	-0.002512	0.000000	-0.000019
70	SLV 14	NonStatic	Min	-0.006360	0.000000	-0.002512	0.000000	-0.000019
70	SLV 15	NonStatic	Max	0.003956	0.000000	-0.001774	0.000000	-0.000227
70	SLV 15	NonStatic	Min	0.003956	0.000000	-0.001774	0.000000	-0.000227
70	SLV 16	NonStatic	Max	-0.006106	0.000000	-0.002519	0.000000	9.636E-06
70	SLV 16	NonStatic	Min	-0.006106	0.000000	-0.002519	0.000000	9.636E-06
71	SLE-C	NonStatic	Max	0.001037	0.000000	-0.001669	0.000000	-0.000045
71	SLE-C	NonStatic	Min	0.001037	0.000000	-0.001669	0.000000	-0.000045
71	SLE-F1	NonStatic	Max	-0.000682	0.000000	-0.001623	0.000000	0.000049
71	SLE-F1	NonStatic	Min	-0.000682	0.000000	-0.001623	0.000000	0.000049
71	SLE-F2	NonStatic	Max	0.005454	0.000000	-0.001049	0.000000	-0.000192
71	SLE-F2	NonStatic	Min	0.005454	0.000000	-0.001049	0.000000	-0.000192
71	SLE-F3	NonStatic	Max	-0.001722	0.000000	-0.001806	0.000000	0.000049
71	SLE-F3	NonStatic	Min	-0.001722	0.000000	-0.001806	0.000000	0.000049
71	SLE-QP	NonStatic	Max	0.004403	0.000000	-0.001034	0.000000	-0.000147
71	SLE-QP	NonStatic	Min	0.004403	0.000000	-0.001034	0.000000	-0.000147
71	SLU-1	NonStatic	Max	-0.000751	0.000000	-0.002276	0.000000	-3.929E-06
71	SLU-1	NonStatic	Min	-0.000751	0.000000	-0.002276	0.000000	-3.929E-06
71	SLU-2	NonStatic	Max	-0.000182	0.000000	-0.001752	0.000000	0.000041
71	SLU-2	NonStatic	Min	-0.000182	0.000000	-0.001752	0.000000	0.000041
71	SLU-3	NonStatic	Max	-0.001877	0.000000	-0.002250	0.000000	-8.478E-06
71	SLU-3	NonStatic	Min	-0.001877	0.000000	-0.002250	0.000000	-8.478E-06
71	SLU-4	NonStatic	Max	0.001728	0.000000	-0.001869	0.000000	-0.000079
71	SLU-4	NonStatic	Min	0.001728	0.000000	-0.001869	0.000000	-0.000079
71	SLU-5	NonStatic	Max	0.002076	0.000000	-0.001777	0.000000	-0.000142
71	SLU-5	NonStatic	Min	0.002076	0.000000	-0.001777	0.000000	-0.000142
71	SLU-6	NonStatic	Max	-0.003510	0.000000	-0.002365	0.000000	0.000118
71	SLU-6	NonStatic	Min	-0.003510	0.000000	-0.002365	0.000000	0.000118
71	SLU-7	NonStatic	Max	-0.004798	0.000000	-0.002267	0.000000	0.000097
71	SLU-7	NonStatic	Min	-0.004798	0.000000	-0.002267	0.000000	0.000097
71	SLV 1	NonStatic	Max	0.018146	0.000000	0.001871	0.000000	0.000954
71	SLV 1	NonStatic	Min	0.018146	0.000000	0.001871	0.000000	0.000954
71	SLV 2	NonStatic	Max	0.018241	0.000000	0.001486	0.000000	0.000796
71	SLV 2	NonStatic	Min	0.018241	0.000000	0.001486	0.000000	0.000796
71	SLV 3	NonStatic	Max	0.018241	0.000000	0.001486	0.000000	0.000796
71	SLV 3	NonStatic	Min	0.018241	0.000000	0.001486	0.000000	0.000796
71	SLV 4	NonStatic	Max	-0.017115	0.000000	0.007784	0.000000	-0.003059
71	SLV 4	NonStatic	Min	-0.017115	0.000000	0.007784	0.000000	-0.003059
71	SLV 5	NonStatic	Max	0.004227	0.000000	-0.001896	0.000000	-0.000264
71	SLV 5	NonStatic	Min	0.004227	0.000000	-0.001896	0.000000	-0.000264
71	SLV 6	NonStatic	Max	-0.006355	0.000000	-0.002477	0.000000	0.000108
71	SLV 6	NonStatic	Min	-0.006355	0.000000	-0.002477	0.000000	0.000108
71	SLV 7	NonStatic	Max	0.003992	0.000000	-0.001896	0.000000	-0.000238
71	SLV 7	NonStatic	Min	0.003992	0.000000	-0.001896	0.000000	-0.000238
71	SLV 8	NonStatic	Max	-0.006103	0.000000	-0.002472	0.000000	0.000126
71	SLV 8	NonStatic	Min	-0.006103	0.000000	-0.002472	0.000000	0.000126
71	SLV 9	NonStatic	Max	0.018146	0.000000	0.001871	0.000000	0.000954
71	SLV 9	NonStatic	Min	0.018146	0.000000	0.001871	0.000000	0.000954
71	SLV 10	NonStatic	Max	-0.016939	0.000000	0.008776	0.000000	-0.003306
71	SLV 10	NonStatic	Min	-0.016939	0.000000	0.008776	0.000000	-0.003306
71	SLV 11	NonStatic	Max	0.018241	0.000000	0.001486	0.000000	0.000796
71	SLV 11	NonStatic	Min	0.018241	0.000000	0.001486	0.000000	0.000796
71	SLV 12	NonStatic	Max	-0.017115	0.000000	0.007784	0.000000	-0.003059
71	SLV 12	NonStatic	Min	-0.017115	0.000000	0.007784	0.000000	-0.003059

Table: Joint Displacements, Part 1 of 2

Joint	OutputCase	CaseType	StepType	U1	U2	U3	R1	R2
				m	m	m	Radians	Radians
71	SLV 13	NonStatic	Max	0.004227	0.000000	-0.001896	0.000000	-0.000264
71	SLV 13	NonStatic	Min	0.004227	0.000000	-0.001896	0.000000	-0.000264
71	SLV 14	NonStatic	Max	-0.006355	0.000000	-0.002477	0.000000	0.000108
71	SLV 14	NonStatic	Min	-0.006355	0.000000	-0.002477	0.000000	0.000108
71	SLV 15	NonStatic	Max	0.003992	0.000000	-0.001896	0.000000	-0.000238
71	SLV 15	NonStatic	Min	0.003992	0.000000	-0.001896	0.000000	-0.000238
71	SLV 16	NonStatic	Max	-0.006103	0.000000	-0.002472	0.000000	0.000126
71	SLV 16	NonStatic	Min	-0.006103	0.000000	-0.002472	0.000000	0.000126
72	SLE-C	NonStatic	Max	0.001048	0.000000	-0.001696	0.000000	-0.000054
72	SLE-C	NonStatic	Min	0.001048	0.000000	-0.001696	0.000000	-0.000054
72	SLE-F1	NonStatic	Max	-0.000678	0.000000	-0.001598	0.000000	0.000045
72	SLE-F1	NonStatic	Min	-0.000678	0.000000	-0.001598	0.000000	0.000045
72	SLE-F2	NonStatic	Max	0.005475	0.000000	-0.001163	0.000000	-0.000228
72	SLE-F2	NonStatic	Min	0.005475	0.000000	-0.001163	0.000000	-0.000228
72	SLE-F3	NonStatic	Max	-0.001719	0.000000	-0.001771	0.000000	0.000074
72	SLE-F3	NonStatic	Min	-0.001719	0.000000	-0.001771	0.000000	0.000074
72	SLE-QP	NonStatic	Max	0.004420	0.000000	-0.001126	0.000000	-0.000187
72	SLE-QP	NonStatic	Min	0.004420	0.000000	-0.001126	0.000000	-0.000187
72	SLU-1	NonStatic	Max	-0.000741	0.000000	-0.002272	0.000000	2.010E-06
72	SLU-1	NonStatic	Min	-0.000741	0.000000	-0.002272	0.000000	2.010E-06
72	SLU-2	NonStatic	Max	-0.000176	0.000000	-0.001738	0.000000	8.493E-06
72	SLU-2	NonStatic	Min	-0.000176	0.000000	-0.001738	0.000000	8.493E-06
72	SLU-3	NonStatic	Max	-0.001869	0.000000	-0.002236	0.000000	0.000048
72	SLU-3	NonStatic	Min	-0.001869	0.000000	-0.002236	0.000000	0.000048
72	SLU-4	NonStatic	Max	0.001743	0.000000	-0.001919	0.000000	-0.000110
72	SLU-4	NonStatic	Min	0.001743	0.000000	-0.001919	0.000000	-0.000110
72	SLU-5	NonStatic	Max	0.002094	0.000000	-0.001848	0.000000	-0.000130
72	SLU-5	NonStatic	Min	0.002094	0.000000	-0.001848	0.000000	-0.000130
72	SLU-6	NonStatic	Max	-0.003509	0.000000	-0.002291	0.000000	0.000143
72	SLU-6	NonStatic	Min	-0.003509	0.000000	-0.002291	0.000000	0.000143
72	SLU-7	NonStatic	Max	-0.004797	0.000000	-0.002189	0.000000	0.000172
72	SLU-7	NonStatic	Min	-0.004797	0.000000	-0.002189	0.000000	0.000172
72	SLV 1	NonStatic	Max	0.018103	0.000000	0.002364	0.000000	0.001176
72	SLV 1	NonStatic	Min	0.018103	0.000000	0.002364	0.000000	0.001176
72	SLV 2	NonStatic	Max	0.018208	0.000000	0.001895	0.000000	0.001004
72	SLV 2	NonStatic	Min	0.018208	0.000000	0.001895	0.000000	0.001004
72	SLV 3	NonStatic	Max	0.018208	0.000000	0.001895	0.000000	0.001004
72	SLV 3	NonStatic	Min	0.018208	0.000000	0.001895	0.000000	0.001004
72	SLV 4	NonStatic	Max	-0.016915	0.000000	0.006398	0.000000	-0.002621
72	SLV 4	NonStatic	Min	-0.016915	0.000000	0.006398	0.000000	-0.002621
72	SLV 5	NonStatic	Max	0.004255	0.000000	-0.002032	0.000000	-0.000246
72	SLV 5	NonStatic	Min	0.004255	0.000000	-0.002032	0.000000	-0.000246
72	SLV 6	NonStatic	Max	-0.006354	0.000000	-0.002383	0.000000	0.000213
72	SLV 6	NonStatic	Min	-0.006354	0.000000	-0.002383	0.000000	0.000213
72	SLV 7	NonStatic	Max	0.004018	0.000000	-0.002021	0.000000	-0.000230
72	SLV 7	NonStatic	Min	0.004018	0.000000	-0.002021	0.000000	-0.000230
72	SLV 8	NonStatic	Max	-0.006104	0.000000	-0.002372	0.000000	0.000219
72	SLV 8	NonStatic	Min	-0.006104	0.000000	-0.002372	0.000000	0.000219
72	SLV 9	NonStatic	Max	0.018103	0.000000	0.002364	0.000000	0.001176
72	SLV 9	NonStatic	Min	0.018103	0.000000	0.002364	0.000000	0.001176
72	SLV 10	NonStatic	Max	-0.016724	0.000000	0.007269	0.000000	-0.002861
72	SLV 10	NonStatic	Min	-0.016724	0.000000	0.007269	0.000000	-0.002861
72	SLV 11	NonStatic	Max	0.018208	0.000000	0.001895	0.000000	0.001004
72	SLV 11	NonStatic	Min	0.018208	0.000000	0.001895	0.000000	0.001004
72	SLV 12	NonStatic	Max	-0.016915	0.000000	0.006398	0.000000	-0.002621
72	SLV 12	NonStatic	Min	-0.016915	0.000000	0.006398	0.000000	-0.002621
72	SLV 13	NonStatic	Max	0.004255	0.000000	-0.002032	0.000000	-0.000246
72	SLV 13	NonStatic	Min	0.004255	0.000000	-0.002032	0.000000	-0.000246
72	SLV 14	NonStatic	Max	-0.006354	0.000000	-0.002383	0.000000	0.000213

Table: Joint Displacements, Part 1 of 2

Joint	OutputCase	CaseType	StepType	U1	U2	U3	R1	R2
				m	m	m	Radians	Radians
72	SLV 14	NonStatic	Min	-0.006354	0.000000	-0.002383	0.000000	0.000213
72	SLV 15	NonStatic	Max	0.004018	0.000000	-0.002021	0.000000	-0.000230
72	SLV 15	NonStatic	Min	0.004018	0.000000	-0.002021	0.000000	-0.000230
72	SLV 16	NonStatic	Max	-0.006104	0.000000	-0.002372	0.000000	0.000219
72	SLV 16	NonStatic	Min	-0.006104	0.000000	-0.002372	0.000000	0.000219
73	SLE-C	NonStatic	Max	0.001057	0.000000	-0.001726	0.000000	-0.000057
73	SLE-C	NonStatic	Min	0.001057	0.000000	-0.001726	0.000000	-0.000057
73	SLE-F1	NonStatic	Max	-0.000671	0.000000	-0.001575	0.000000	0.000038
73	SLE-F1	NonStatic	Min	-0.000671	0.000000	-0.001575	0.000000	0.000038
73	SLE-F2	NonStatic	Max	0.005487	0.000000	-0.001291	0.000000	-0.000242
73	SLE-F2	NonStatic	Min	0.005487	0.000000	-0.001291	0.000000	-0.000242
73	SLE-F3	NonStatic	Max	-0.001713	0.000000	-0.001725	0.000000	0.000092
73	SLE-F3	NonStatic	Min	-0.001713	0.000000	-0.001725	0.000000	0.000092
73	SLE-QP	NonStatic	Max	0.004430	0.000000	-0.001233	0.000000	-0.000207
73	SLE-QP	NonStatic	Min	0.004430	0.000000	-0.001233	0.000000	-0.000207
73	SLU-1	NonStatic	Max	-0.000731	0.000000	-0.002268	0.000000	2.712E-06
73	SLU-1	NonStatic	Min	-0.000731	0.000000	-0.002268	0.000000	2.712E-06
73	SLU-2	NonStatic	Max	-0.000169	0.000000	-0.001740	0.000000	-0.000027
73	SLU-2	NonStatic	Min	-0.000169	0.000000	-0.001740	0.000000	-0.000027
73	SLU-3	NonStatic	Max	-0.001860	0.000000	-0.002195	0.000000	0.000097
73	SLU-3	NonStatic	Min	-0.001860	0.000000	-0.002195	0.000000	0.000097
73	SLU-4	NonStatic	Max	0.001755	0.000000	-0.001983	0.000000	-0.000134
73	SLU-4	NonStatic	Min	0.001755	0.000000	-0.001983	0.000000	-0.000134
73	SLU-5	NonStatic	Max	0.002105	0.000000	-0.001913	0.000000	-0.000109
73	SLU-5	NonStatic	Min	0.002105	0.000000	-0.001913	0.000000	-0.000109
73	SLU-6	NonStatic	Max	-0.003502	0.000000	-0.002207	0.000000	0.000149
73	SLU-6	NonStatic	Min	-0.003502	0.000000	-0.002207	0.000000	0.000149
73	SLU-7	NonStatic	Max	-0.004791	0.000000	-0.002079	0.000000	0.000228
73	SLU-7	NonStatic	Min	-0.004791	0.000000	-0.002079	0.000000	0.000228
73	SLV 1	NonStatic	Max	0.018097	0.000000	0.002992	0.000000	0.001466
73	SLV 1	NonStatic	Min	0.018097	0.000000	0.002992	0.000000	0.001466
73	SLV 2	NonStatic	Max	0.018206	0.000000	0.002433	0.000000	0.001282
73	SLV 2	NonStatic	Min	0.018206	0.000000	0.002433	0.000000	0.001282
73	SLV 3	NonStatic	Max	0.018206	0.000000	0.002433	0.000000	0.001282
73	SLV 3	NonStatic	Min	0.018206	0.000000	0.002433	0.000000	0.001282
73	SLV 4	NonStatic	Max	-0.016843	0.000000	0.005214	0.000000	-0.002229
73	SLV 4	NonStatic	Min	-0.016843	0.000000	0.005214	0.000000	-0.002229
73	SLV 5	NonStatic	Max	0.004270	0.000000	-0.002156	0.000000	-0.000207
73	SLV 5	NonStatic	Min	0.004270	0.000000	-0.002156	0.000000	-0.000207
73	SLV 6	NonStatic	Max	-0.006348	0.000000	-0.002242	0.000000	0.000291
73	SLV 6	NonStatic	Min	-0.006348	0.000000	-0.002242	0.000000	0.000291
73	SLV 7	NonStatic	Max	0.004033	0.000000	-0.002138	0.000000	-0.000201
73	SLV 7	NonStatic	Min	0.004033	0.000000	-0.002138	0.000000	-0.000201
73	SLV 8	NonStatic	Max	-0.006098	0.000000	-0.002231	0.000000	0.000287
73	SLV 8	NonStatic	Min	-0.006098	0.000000	-0.002231	0.000000	0.000287
73	SLV 9	NonStatic	Max	0.018097	0.000000	0.002992	0.000000	0.001466
73	SLV 9	NonStatic	Min	0.018097	0.000000	0.002992	0.000000	0.001466
73	SLV 10	NonStatic	Max	-0.016646	0.000000	0.005967	0.000000	-0.002460
73	SLV 10	NonStatic	Min	-0.016646	0.000000	0.005967	0.000000	-0.002460
73	SLV 11	NonStatic	Max	0.018206	0.000000	0.002433	0.000000	0.001282
73	SLV 11	NonStatic	Min	0.018206	0.000000	0.002433	0.000000	0.001282
73	SLV 12	NonStatic	Max	-0.016843	0.000000	0.005214	0.000000	-0.002229
73	SLV 12	NonStatic	Min	-0.016843	0.000000	0.005214	0.000000	-0.002229
73	SLV 13	NonStatic	Max	0.004270	0.000000	-0.002156	0.000000	-0.000207
73	SLV 13	NonStatic	Min	0.004270	0.000000	-0.002156	0.000000	-0.000207
73	SLV 14	NonStatic	Max	-0.006348	0.000000	-0.002242	0.000000	0.000291
73	SLV 14	NonStatic	Min	-0.006348	0.000000	-0.002242	0.000000	0.000291
73	SLV 15	NonStatic	Max	0.004033	0.000000	-0.002138	0.000000	-0.000201
73	SLV 15	NonStatic	Min	0.004033	0.000000	-0.002138	0.000000	-0.000201

Table: Joint Displacements, Part 1 of 2

Joint	OutputCase	CaseType	StepType	U1 m	U2 m	U3 m	R1 Radians	R2 Radians
73	SLV 16	NonStatic	Max	-0.006098	0.000000	-0.002231	0.000000	0.000287
73	SLV 16	NonStatic	Min	-0.006098	0.000000	-0.002231	0.000000	0.000287

Table: Joint Displacements, Part 2 of 2

Table: Joint Displacements, Part 2 of 2

Joint	OutputCase	StepType	R3 Radians
1	SLE-C	Max	0.000000
1	SLE-C	Min	0.000000
1	SLE-F1	Max	0.000000
1	SLE-F1	Min	0.000000
1	SLE-F2	Max	0.000000
1	SLE-F2	Min	0.000000
1	SLE-F3	Max	0.000000
1	SLE-F3	Min	0.000000
1	SLE-QP	Max	0.000000
1	SLE-QP	Min	0.000000
1	SLU-1	Max	0.000000
1	SLU-1	Min	0.000000
1	SLU-2	Max	0.000000
1	SLU-2	Min	0.000000
1	SLU-3	Max	0.000000
1	SLU-3	Min	0.000000
1	SLU-4	Max	0.000000
1	SLU-4	Min	0.000000
1	SLU-5	Max	0.000000
1	SLU-5	Min	0.000000
1	SLU-6	Max	0.000000
1	SLU-6	Min	0.000000
1	SLU-7	Max	0.000000
1	SLU-7	Min	0.000000
1	SLV 1	Max	0.000000
1	SLV 1	Min	0.000000
1	SLV 2	Max	0.000000
1	SLV 2	Min	0.000000
1	SLV 3	Max	0.000000
1	SLV 3	Min	0.000000
1	SLV 4	Max	0.000000
1	SLV 4	Min	0.000000
1	SLV 5	Max	0.000000
1	SLV 5	Min	0.000000
1	SLV 6	Max	0.000000
1	SLV 6	Min	0.000000
1	SLV 7	Max	0.000000
1	SLV 7	Min	0.000000
1	SLV 8	Max	0.000000
1	SLV 8	Min	0.000000
1	SLV 9	Max	0.000000
1	SLV 9	Min	0.000000
1	SLV 10	Max	0.000000
1	SLV 10	Min	0.000000
1	SLV 11	Max	0.000000
1	SLV 11	Min	0.000000
1	SLV 12	Max	0.000000
1	SLV 12	Min	0.000000
1	SLV 13	Max	0.000000
1	SLV 13	Min	0.000000

Table: Joint Displacements, Part 2 of 2

Joint	OutputCase	StepType	R3 Radians
1	SLV 14	Max	0.000000
1	SLV 14	Min	0.000000
1	SLV 15	Max	0.000000
1	SLV 15	Min	0.000000
1	SLV 16	Max	0.000000
1	SLV 16	Min	0.000000
2	SLE-C	Max	0.000000
2	SLE-C	Min	0.000000
2	SLE-F1	Max	0.000000
2	SLE-F1	Min	0.000000
2	SLE-F2	Max	0.000000
2	SLE-F2	Min	0.000000
2	SLE-F3	Max	0.000000
2	SLE-F3	Min	0.000000
2	SLE-QP	Max	0.000000
2	SLE-QP	Min	0.000000
2	SLU-1	Max	0.000000
2	SLU-1	Min	0.000000
2	SLU-2	Max	0.000000
2	SLU-2	Min	0.000000
2	SLU-3	Max	0.000000
2	SLU-3	Min	0.000000
2	SLU-4	Max	0.000000
2	SLU-4	Min	0.000000
2	SLU-5	Max	0.000000
2	SLU-5	Min	0.000000
2	SLU-6	Max	0.000000
2	SLU-6	Min	0.000000
2	SLU-7	Max	0.000000
2	SLU-7	Min	0.000000
2	SLV 1	Max	0.000000
2	SLV 1	Min	0.000000
2	SLV 2	Max	0.000000
2	SLV 2	Min	0.000000
2	SLV 3	Max	0.000000
2	SLV 3	Min	0.000000
2	SLV 4	Max	0.000000
2	SLV 4	Min	0.000000
2	SLV 5	Max	0.000000
2	SLV 5	Min	0.000000
2	SLV 6	Max	0.000000
2	SLV 6	Min	0.000000
2	SLV 7	Max	0.000000
2	SLV 7	Min	0.000000
2	SLV 8	Max	0.000000
2	SLV 8	Min	0.000000
2	SLV 9	Max	0.000000
2	SLV 9	Min	0.000000
2	SLV 10	Max	0.000000
2	SLV 10	Min	0.000000
2	SLV 11	Max	0.000000
2	SLV 11	Min	0.000000
2	SLV 12	Max	0.000000
2	SLV 12	Min	0.000000
2	SLV 13	Max	0.000000
2	SLV 13	Min	0.000000
2	SLV 14	Max	0.000000
2	SLV 14	Min	0.000000
2	SLV 15	Max	0.000000

Table: Joint Displacements, Part 2 of 2

Joint	OutputCase	StepType	R3 Radians
2	SLV 15	Min	0.000000
2	SLV 16	Max	0.000000
2	SLV 16	Min	0.000000
3	SLE-C	Max	0.000000
3	SLE-C	Min	0.000000
3	SLE-F1	Max	0.000000
3	SLE-F1	Min	0.000000
3	SLE-F2	Max	0.000000
3	SLE-F2	Min	0.000000
3	SLE-F3	Max	0.000000
3	SLE-F3	Min	0.000000
3	SLE-QP	Max	0.000000
3	SLE-QP	Min	0.000000
3	SLU-1	Max	0.000000
3	SLU-1	Min	0.000000
3	SLU-2	Max	0.000000
3	SLU-2	Min	0.000000
3	SLU-3	Max	0.000000
3	SLU-3	Min	0.000000
3	SLU-4	Max	0.000000
3	SLU-4	Min	0.000000
3	SLU-5	Max	0.000000
3	SLU-5	Min	0.000000
3	SLU-6	Max	0.000000
3	SLU-6	Min	0.000000
3	SLU-7	Max	0.000000
3	SLU-7	Min	0.000000
3	SLV 1	Max	0.000000
3	SLV 1	Min	0.000000
3	SLV 2	Max	0.000000
3	SLV 2	Min	0.000000
3	SLV 3	Max	0.000000
3	SLV 3	Min	0.000000
3	SLV 4	Max	0.000000
3	SLV 4	Min	0.000000
3	SLV 5	Max	0.000000
3	SLV 5	Min	0.000000
3	SLV 6	Max	0.000000
3	SLV 6	Min	0.000000
3	SLV 7	Max	0.000000
3	SLV 7	Min	0.000000
3	SLV 8	Max	0.000000
3	SLV 8	Min	0.000000
3	SLV 9	Max	0.000000
3	SLV 9	Min	0.000000
3	SLV 10	Max	0.000000
3	SLV 10	Min	0.000000
3	SLV 11	Max	0.000000
3	SLV 11	Min	0.000000
3	SLV 12	Max	0.000000
3	SLV 12	Min	0.000000
3	SLV 13	Max	0.000000
3	SLV 13	Min	0.000000
3	SLV 14	Max	0.000000
3	SLV 14	Min	0.000000
3	SLV 15	Max	0.000000
3	SLV 15	Min	0.000000
3	SLV 16	Max	0.000000
3	SLV 16	Min	0.000000

Table: Joint Displacements, Part 2 of 2

Joint	OutputCase	StepType	R3 Radians
4	SLE-C	Max	0.000000
4	SLE-C	Min	0.000000
4	SLE-F1	Max	0.000000
4	SLE-F1	Min	0.000000
4	SLE-F2	Max	0.000000
4	SLE-F2	Min	0.000000
4	SLE-F3	Max	0.000000
4	SLE-F3	Min	0.000000
4	SLE-QP	Max	0.000000
4	SLE-QP	Min	0.000000
4	SLU-1	Max	0.000000
4	SLU-1	Min	0.000000
4	SLU-2	Max	0.000000
4	SLU-2	Min	0.000000
4	SLU-3	Max	0.000000
4	SLU-3	Min	0.000000
4	SLU-4	Max	0.000000
4	SLU-4	Min	0.000000
4	SLU-5	Max	0.000000
4	SLU-5	Min	0.000000
4	SLU-6	Max	0.000000
4	SLU-6	Min	0.000000
4	SLU-7	Max	0.000000
4	SLU-7	Min	0.000000
4	SLV 1	Max	0.000000
4	SLV 1	Min	0.000000
4	SLV 2	Max	0.000000
4	SLV 2	Min	0.000000
4	SLV 3	Max	0.000000
4	SLV 3	Min	0.000000
4	SLV 4	Max	0.000000
4	SLV 4	Min	0.000000
4	SLV 5	Max	0.000000
4	SLV 5	Min	0.000000
4	SLV 6	Max	0.000000
4	SLV 6	Min	0.000000
4	SLV 7	Max	0.000000
4	SLV 7	Min	0.000000
4	SLV 8	Max	0.000000
4	SLV 8	Min	0.000000
4	SLV 9	Max	0.000000
4	SLV 9	Min	0.000000
4	SLV 10	Max	0.000000
4	SLV 10	Min	0.000000
4	SLV 11	Max	0.000000
4	SLV 11	Min	0.000000
4	SLV 12	Max	0.000000
4	SLV 12	Min	0.000000
4	SLV 13	Max	0.000000
4	SLV 13	Min	0.000000
4	SLV 14	Max	0.000000
4	SLV 14	Min	0.000000
4	SLV 15	Max	0.000000
4	SLV 15	Min	0.000000
4	SLV 16	Max	0.000000
4	SLV 16	Min	0.000000
5	SLE-C	Max	0.000000
5	SLE-C	Min	0.000000
5	SLE-F1	Max	0.000000

Table: Joint Displacements, Part 2 of 2

Joint	OutputCase	StepType	R3 Radians
5	SLE-F1	Min	0.000000
5	SLE-F2	Max	0.000000
5	SLE-F2	Min	0.000000
5	SLE-F3	Max	0.000000
5	SLE-F3	Min	0.000000
5	SLE-QP	Max	0.000000
5	SLE-QP	Min	0.000000
5	SLU-1	Max	0.000000
5	SLU-1	Min	0.000000
5	SLU-2	Max	0.000000
5	SLU-2	Min	0.000000
5	SLU-3	Max	0.000000
5	SLU-3	Min	0.000000
5	SLU-4	Max	0.000000
5	SLU-4	Min	0.000000
5	SLU-5	Max	0.000000
5	SLU-5	Min	0.000000
5	SLU-6	Max	0.000000
5	SLU-6	Min	0.000000
5	SLU-7	Max	0.000000
5	SLU-7	Min	0.000000
5	SLV 1	Max	0.000000
5	SLV 1	Min	0.000000
5	SLV 2	Max	0.000000
5	SLV 2	Min	0.000000
5	SLV 3	Max	0.000000
5	SLV 3	Min	0.000000
5	SLV 4	Max	0.000000
5	SLV 4	Min	0.000000
5	SLV 5	Max	0.000000
5	SLV 5	Min	0.000000
5	SLV 6	Max	0.000000
5	SLV 6	Min	0.000000
5	SLV 7	Max	0.000000
5	SLV 7	Min	0.000000
5	SLV 8	Max	0.000000
5	SLV 8	Min	0.000000
5	SLV 9	Max	0.000000
5	SLV 9	Min	0.000000
5	SLV 10	Max	0.000000
5	SLV 10	Min	0.000000
5	SLV 11	Max	0.000000
5	SLV 11	Min	0.000000
5	SLV 12	Max	0.000000
5	SLV 12	Min	0.000000
5	SLV 13	Max	0.000000
5	SLV 13	Min	0.000000
5	SLV 14	Max	0.000000
5	SLV 14	Min	0.000000
5	SLV 15	Max	0.000000
5	SLV 15	Min	0.000000
5	SLV 16	Max	0.000000
5	SLV 16	Min	0.000000
6	SLE-C	Max	0.000000
6	SLE-C	Min	0.000000
6	SLE-F1	Max	0.000000
6	SLE-F1	Min	0.000000
6	SLE-F2	Max	0.000000
6	SLE-F2	Min	0.000000

Table: Joint Displacements, Part 2 of 2

Joint	OutputCase	StepType	R3 Radians
6	SLE-F3	Max	0.000000
6	SLE-F3	Min	0.000000
6	SLE-QP	Max	0.000000
6	SLE-QP	Min	0.000000
6	SLU-1	Max	0.000000
6	SLU-1	Min	0.000000
6	SLU-2	Max	0.000000
6	SLU-2	Min	0.000000
6	SLU-3	Max	0.000000
6	SLU-3	Min	0.000000
6	SLU-4	Max	0.000000
6	SLU-4	Min	0.000000
6	SLU-5	Max	0.000000
6	SLU-5	Min	0.000000
6	SLU-6	Max	0.000000
6	SLU-6	Min	0.000000
6	SLU-7	Max	0.000000
6	SLU-7	Min	0.000000
6	SLV 1	Max	0.000000
6	SLV 1	Min	0.000000
6	SLV 2	Max	0.000000
6	SLV 2	Min	0.000000
6	SLV 3	Max	0.000000
6	SLV 3	Min	0.000000
6	SLV 4	Max	0.000000
6	SLV 4	Min	0.000000
6	SLV 5	Max	0.000000
6	SLV 5	Min	0.000000
6	SLV 6	Max	0.000000
6	SLV 6	Min	0.000000
6	SLV 7	Max	0.000000
6	SLV 7	Min	0.000000
6	SLV 8	Max	0.000000
6	SLV 8	Min	0.000000
6	SLV 9	Max	0.000000
6	SLV 9	Min	0.000000
6	SLV 10	Max	0.000000
6	SLV 10	Min	0.000000
6	SLV 11	Max	0.000000
6	SLV 11	Min	0.000000
6	SLV 12	Max	0.000000
6	SLV 12	Min	0.000000
6	SLV 13	Max	0.000000
6	SLV 13	Min	0.000000
6	SLV 14	Max	0.000000
6	SLV 14	Min	0.000000
6	SLV 15	Max	0.000000
6	SLV 15	Min	0.000000
6	SLV 16	Max	0.000000
6	SLV 16	Min	0.000000
7	SLE-C	Max	0.000000
7	SLE-C	Min	0.000000
7	SLE-F1	Max	0.000000
7	SLE-F1	Min	0.000000
7	SLE-F2	Max	0.000000
7	SLE-F2	Min	0.000000
7	SLE-F3	Max	0.000000
7	SLE-F3	Min	0.000000
7	SLE-QP	Max	0.000000

Table: Joint Displacements, Part 2 of 2

Joint	OutputCase	StepType	R3 Radians
7	SLE-QP	Min	0.000000
7	SLU-1	Max	0.000000
7	SLU-1	Min	0.000000
7	SLU-2	Max	0.000000
7	SLU-2	Min	0.000000
7	SLU-3	Max	0.000000
7	SLU-3	Min	0.000000
7	SLU-4	Max	0.000000
7	SLU-4	Min	0.000000
7	SLU-5	Max	0.000000
7	SLU-5	Min	0.000000
7	SLU-6	Max	0.000000
7	SLU-6	Min	0.000000
7	SLU-7	Max	0.000000
7	SLU-7	Min	0.000000
7	SLV 1	Max	0.000000
7	SLV 1	Min	0.000000
7	SLV 2	Max	0.000000
7	SLV 2	Min	0.000000
7	SLV 3	Max	0.000000
7	SLV 3	Min	0.000000
7	SLV 4	Max	0.000000
7	SLV 4	Min	0.000000
7	SLV 5	Max	0.000000
7	SLV 5	Min	0.000000
7	SLV 6	Max	0.000000
7	SLV 6	Min	0.000000
7	SLV 7	Max	0.000000
7	SLV 7	Min	0.000000
7	SLV 8	Max	0.000000
7	SLV 8	Min	0.000000
7	SLV 9	Max	0.000000
7	SLV 9	Min	0.000000
7	SLV 10	Max	0.000000
7	SLV 10	Min	0.000000
7	SLV 11	Max	0.000000
7	SLV 11	Min	0.000000
7	SLV 12	Max	0.000000
7	SLV 12	Min	0.000000
7	SLV 13	Max	0.000000
7	SLV 13	Min	0.000000
7	SLV 14	Max	0.000000
7	SLV 14	Min	0.000000
7	SLV 15	Max	0.000000
7	SLV 15	Min	0.000000
7	SLV 16	Max	0.000000
7	SLV 16	Min	0.000000
8	SLE-C	Max	0.000000
8	SLE-C	Min	0.000000
8	SLE-F1	Max	0.000000
8	SLE-F1	Min	0.000000
8	SLE-F2	Max	0.000000
8	SLE-F2	Min	0.000000
8	SLE-F3	Max	0.000000
8	SLE-F3	Min	0.000000
8	SLE-QP	Max	0.000000
8	SLE-QP	Min	0.000000
8	SLU-1	Max	0.000000
8	SLU-1	Min	0.000000

Table: Joint Displacements, Part 2 of 2

Joint	OutputCase	StepType	R3 Radians
8	SLU-2	Max	0.000000
8	SLU-2	Min	0.000000
8	SLU-3	Max	0.000000
8	SLU-3	Min	0.000000
8	SLU-4	Max	0.000000
8	SLU-4	Min	0.000000
8	SLU-5	Max	0.000000
8	SLU-5	Min	0.000000
8	SLU-6	Max	0.000000
8	SLU-6	Min	0.000000
8	SLU-7	Max	0.000000
8	SLU-7	Min	0.000000
8	SLV 1	Max	0.000000
8	SLV 1	Min	0.000000
8	SLV 2	Max	0.000000
8	SLV 2	Min	0.000000
8	SLV 3	Max	0.000000
8	SLV 3	Min	0.000000
8	SLV 4	Max	0.000000
8	SLV 4	Min	0.000000
8	SLV 5	Max	0.000000
8	SLV 5	Min	0.000000
8	SLV 6	Max	0.000000
8	SLV 6	Min	0.000000
8	SLV 7	Max	0.000000
8	SLV 7	Min	0.000000
8	SLV 8	Max	0.000000
8	SLV 8	Min	0.000000
8	SLV 9	Max	0.000000
8	SLV 9	Min	0.000000
8	SLV 10	Max	0.000000
8	SLV 10	Min	0.000000
8	SLV 11	Max	0.000000
8	SLV 11	Min	0.000000
8	SLV 12	Max	0.000000
8	SLV 12	Min	0.000000
8	SLV 13	Max	0.000000
8	SLV 13	Min	0.000000
8	SLV 14	Max	0.000000
8	SLV 14	Min	0.000000
8	SLV 15	Max	0.000000
8	SLV 15	Min	0.000000
8	SLV 16	Max	0.000000
8	SLV 16	Min	0.000000
9	SLE-C	Max	0.000000
9	SLE-C	Min	0.000000
9	SLE-F1	Max	0.000000
9	SLE-F1	Min	0.000000
9	SLE-F2	Max	0.000000
9	SLE-F2	Min	0.000000
9	SLE-F3	Max	0.000000
9	SLE-F3	Min	0.000000
9	SLE-QP	Max	0.000000
9	SLE-QP	Min	0.000000
9	SLU-1	Max	0.000000
9	SLU-1	Min	0.000000
9	SLU-2	Max	0.000000
9	SLU-2	Min	0.000000
9	SLU-3	Max	0.000000

Table: Joint Displacements, Part 2 of 2

Joint	OutputCase	StepType	R3 Radians
9	SLU-3	Min	0.000000
9	SLU-4	Max	0.000000
9	SLU-4	Min	0.000000
9	SLU-5	Max	0.000000
9	SLU-5	Min	0.000000
9	SLU-6	Max	0.000000
9	SLU-6	Min	0.000000
9	SLU-7	Max	0.000000
9	SLU-7	Min	0.000000
9	SLV 1	Max	0.000000
9	SLV 1	Min	0.000000
9	SLV 2	Max	0.000000
9	SLV 2	Min	0.000000
9	SLV 3	Max	0.000000
9	SLV 3	Min	0.000000
9	SLV 4	Max	0.000000
9	SLV 4	Min	0.000000
9	SLV 5	Max	0.000000
9	SLV 5	Min	0.000000
9	SLV 6	Max	0.000000
9	SLV 6	Min	0.000000
9	SLV 7	Max	0.000000
9	SLV 7	Min	0.000000
9	SLV 8	Max	0.000000
9	SLV 8	Min	0.000000
9	SLV 9	Max	0.000000
9	SLV 9	Min	0.000000
9	SLV 10	Max	0.000000
9	SLV 10	Min	0.000000
9	SLV 11	Max	0.000000
9	SLV 11	Min	0.000000
9	SLV 12	Max	0.000000
9	SLV 12	Min	0.000000
9	SLV 13	Max	0.000000
9	SLV 13	Min	0.000000
9	SLV 14	Max	0.000000
9	SLV 14	Min	0.000000
9	SLV 15	Max	0.000000
9	SLV 15	Min	0.000000
9	SLV 16	Max	0.000000
9	SLV 16	Min	0.000000
10	SLE-C	Max	0.000000
10	SLE-C	Min	0.000000
10	SLE-F1	Max	0.000000
10	SLE-F1	Min	0.000000
10	SLE-F2	Max	0.000000
10	SLE-F2	Min	0.000000
10	SLE-F3	Max	0.000000
10	SLE-F3	Min	0.000000
10	SLE-QP	Max	0.000000
10	SLE-QP	Min	0.000000
10	SLU-1	Max	0.000000
10	SLU-1	Min	0.000000
10	SLU-2	Max	0.000000
10	SLU-2	Min	0.000000
10	SLU-3	Max	0.000000
10	SLU-3	Min	0.000000
10	SLU-4	Max	0.000000
10	SLU-4	Min	0.000000

Table: Joint Displacements, Part 2 of 2

Joint	OutputCase	StepType	R3 Radians
10	SLU-5	Max	0.000000
10	SLU-5	Min	0.000000
10	SLU-6	Max	0.000000
10	SLU-6	Min	0.000000
10	SLU-7	Max	0.000000
10	SLU-7	Min	0.000000
10	SLV 1	Max	0.000000
10	SLV 1	Min	0.000000
10	SLV 2	Max	0.000000
10	SLV 2	Min	0.000000
10	SLV 3	Max	0.000000
10	SLV 3	Min	0.000000
10	SLV 4	Max	0.000000
10	SLV 4	Min	0.000000
10	SLV 5	Max	0.000000
10	SLV 5	Min	0.000000
10	SLV 6	Max	0.000000
10	SLV 6	Min	0.000000
10	SLV 7	Max	0.000000
10	SLV 7	Min	0.000000
10	SLV 8	Max	0.000000
10	SLV 8	Min	0.000000
10	SLV 9	Max	0.000000
10	SLV 9	Min	0.000000
10	SLV 10	Max	0.000000
10	SLV 10	Min	0.000000
10	SLV 11	Max	0.000000
10	SLV 11	Min	0.000000
10	SLV 12	Max	0.000000
10	SLV 12	Min	0.000000
10	SLV 13	Max	0.000000
10	SLV 13	Min	0.000000
10	SLV 14	Max	0.000000
10	SLV 14	Min	0.000000
10	SLV 15	Max	0.000000
10	SLV 15	Min	0.000000
10	SLV 16	Max	0.000000
10	SLV 16	Min	0.000000
11	SLE-C	Max	0.000000
11	SLE-C	Min	0.000000
11	SLE-F1	Max	0.000000
11	SLE-F1	Min	0.000000
11	SLE-F2	Max	0.000000
11	SLE-F2	Min	0.000000
11	SLE-F3	Max	0.000000
11	SLE-F3	Min	0.000000
11	SLE-QP	Max	0.000000
11	SLE-QP	Min	0.000000
11	SLU-1	Max	0.000000
11	SLU-1	Min	0.000000
11	SLU-2	Max	0.000000
11	SLU-2	Min	0.000000
11	SLU-3	Max	0.000000
11	SLU-3	Min	0.000000
11	SLU-4	Max	0.000000
11	SLU-4	Min	0.000000
11	SLU-5	Max	0.000000
11	SLU-5	Min	0.000000
11	SLU-6	Max	0.000000

Table: Joint Displacements, Part 2 of 2

Joint	OutputCase	StepType	R3 Radians
11	SLU-6	Min	0.000000
11	SLU-7	Max	0.000000
11	SLU-7	Min	0.000000
11	SLV 1	Max	0.000000
11	SLV 1	Min	0.000000
11	SLV 2	Max	0.000000
11	SLV 2	Min	0.000000
11	SLV 3	Max	0.000000
11	SLV 3	Min	0.000000
11	SLV 4	Max	0.000000
11	SLV 4	Min	0.000000
11	SLV 5	Max	0.000000
11	SLV 5	Min	0.000000
11	SLV 6	Max	0.000000
11	SLV 6	Min	0.000000
11	SLV 7	Max	0.000000
11	SLV 7	Min	0.000000
11	SLV 8	Max	0.000000
11	SLV 8	Min	0.000000
11	SLV 9	Max	0.000000
11	SLV 9	Min	0.000000
11	SLV 10	Max	0.000000
11	SLV 10	Min	0.000000
11	SLV 11	Max	0.000000
11	SLV 11	Min	0.000000
11	SLV 12	Max	0.000000
11	SLV 12	Min	0.000000
11	SLV 13	Max	0.000000
11	SLV 13	Min	0.000000
11	SLV 14	Max	0.000000
11	SLV 14	Min	0.000000
11	SLV 15	Max	0.000000
11	SLV 15	Min	0.000000
11	SLV 16	Max	0.000000
11	SLV 16	Min	0.000000
12	SLE-C	Max	0.000000
12	SLE-C	Min	0.000000
12	SLE-F1	Max	0.000000
12	SLE-F1	Min	0.000000
12	SLE-F2	Max	0.000000
12	SLE-F2	Min	0.000000
12	SLE-F3	Max	0.000000
12	SLE-F3	Min	0.000000
12	SLE-QP	Max	0.000000
12	SLE-QP	Min	0.000000
12	SLU-1	Max	0.000000
12	SLU-1	Min	0.000000
12	SLU-2	Max	0.000000
12	SLU-2	Min	0.000000
12	SLU-3	Max	0.000000
12	SLU-3	Min	0.000000
12	SLU-4	Max	0.000000
12	SLU-4	Min	0.000000
12	SLU-5	Max	0.000000
12	SLU-5	Min	0.000000
12	SLU-6	Max	0.000000
12	SLU-6	Min	0.000000
12	SLU-7	Max	0.000000
12	SLU-7	Min	0.000000

Table: Joint Displacements, Part 2 of 2

Joint	OutputCase	StepType	R3 Radians
12	SLV 1	Max	0.000000
12	SLV 1	Min	0.000000
12	SLV 2	Max	0.000000
12	SLV 2	Min	0.000000
12	SLV 3	Max	0.000000
12	SLV 3	Min	0.000000
12	SLV 4	Max	0.000000
12	SLV 4	Min	0.000000
12	SLV 5	Max	0.000000
12	SLV 5	Min	0.000000
12	SLV 6	Max	0.000000
12	SLV 6	Min	0.000000
12	SLV 7	Max	0.000000
12	SLV 7	Min	0.000000
12	SLV 8	Max	0.000000
12	SLV 8	Min	0.000000
12	SLV 9	Max	0.000000
12	SLV 9	Min	0.000000
12	SLV 10	Max	0.000000
12	SLV 10	Min	0.000000
12	SLV 11	Max	0.000000
12	SLV 11	Min	0.000000
12	SLV 12	Max	0.000000
12	SLV 12	Min	0.000000
12	SLV 13	Max	0.000000
12	SLV 13	Min	0.000000
12	SLV 14	Max	0.000000
12	SLV 14	Min	0.000000
12	SLV 15	Max	0.000000
12	SLV 15	Min	0.000000
12	SLV 16	Max	0.000000
12	SLV 16	Min	0.000000
13	SLE-C	Max	0.000000
13	SLE-C	Min	0.000000
13	SLE-F1	Max	0.000000
13	SLE-F1	Min	0.000000
13	SLE-F2	Max	0.000000
13	SLE-F2	Min	0.000000
13	SLE-F3	Max	0.000000
13	SLE-F3	Min	0.000000
13	SLE-QP	Max	0.000000
13	SLE-QP	Min	0.000000
13	SLU-1	Max	0.000000
13	SLU-1	Min	0.000000
13	SLU-2	Max	0.000000
13	SLU-2	Min	0.000000
13	SLU-3	Max	0.000000
13	SLU-3	Min	0.000000
13	SLU-4	Max	0.000000
13	SLU-4	Min	0.000000
13	SLU-5	Max	0.000000
13	SLU-5	Min	0.000000
13	SLU-6	Max	0.000000
13	SLU-6	Min	0.000000
13	SLU-7	Max	0.000000
13	SLU-7	Min	0.000000
13	SLV 1	Max	0.000000
13	SLV 1	Min	0.000000
13	SLV 2	Max	0.000000

Table: Joint Displacements, Part 2 of 2

Joint	OutputCase	StepType	R3 Radians
13	SLV 2	Min	0.000000
13	SLV 3	Max	0.000000
13	SLV 3	Min	0.000000
13	SLV 4	Max	0.000000
13	SLV 4	Min	0.000000
13	SLV 5	Max	0.000000
13	SLV 5	Min	0.000000
13	SLV 6	Max	0.000000
13	SLV 6	Min	0.000000
13	SLV 7	Max	0.000000
13	SLV 7	Min	0.000000
13	SLV 8	Max	0.000000
13	SLV 8	Min	0.000000
13	SLV 9	Max	0.000000
13	SLV 9	Min	0.000000
13	SLV 10	Max	0.000000
13	SLV 10	Min	0.000000
13	SLV 11	Max	0.000000
13	SLV 11	Min	0.000000
13	SLV 12	Max	0.000000
13	SLV 12	Min	0.000000
13	SLV 13	Max	0.000000
13	SLV 13	Min	0.000000
13	SLV 14	Max	0.000000
13	SLV 14	Min	0.000000
13	SLV 15	Max	0.000000
13	SLV 15	Min	0.000000
13	SLV 16	Max	0.000000
13	SLV 16	Min	0.000000
14	SLE-C	Max	0.000000
14	SLE-C	Min	0.000000
14	SLE-F1	Max	0.000000
14	SLE-F1	Min	0.000000
14	SLE-F2	Max	0.000000
14	SLE-F2	Min	0.000000
14	SLE-F3	Max	0.000000
14	SLE-F3	Min	0.000000
14	SLE-QP	Max	0.000000
14	SLE-QP	Min	0.000000
14	SLU-1	Max	0.000000
14	SLU-1	Min	0.000000
14	SLU-2	Max	0.000000
14	SLU-2	Min	0.000000
14	SLU-3	Max	0.000000
14	SLU-3	Min	0.000000
14	SLU-4	Max	0.000000
14	SLU-4	Min	0.000000
14	SLU-5	Max	0.000000
14	SLU-5	Min	0.000000
14	SLU-6	Max	0.000000
14	SLU-6	Min	0.000000
14	SLU-7	Max	0.000000
14	SLU-7	Min	0.000000
14	SLV 1	Max	0.000000
14	SLV 1	Min	0.000000
14	SLV 2	Max	0.000000
14	SLV 2	Min	0.000000
14	SLV 3	Max	0.000000
14	SLV 3	Min	0.000000

Table: Joint Displacements, Part 2 of 2

Joint	OutputCase	StepType	R3 Radians
14	SLV 4	Max	0.000000
14	SLV 4	Min	0.000000
14	SLV 5	Max	0.000000
14	SLV 5	Min	0.000000
14	SLV 6	Max	0.000000
14	SLV 6	Min	0.000000
14	SLV 7	Max	0.000000
14	SLV 7	Min	0.000000
14	SLV 8	Max	0.000000
14	SLV 8	Min	0.000000
14	SLV 9	Max	0.000000
14	SLV 9	Min	0.000000
14	SLV 10	Max	0.000000
14	SLV 10	Min	0.000000
14	SLV 11	Max	0.000000
14	SLV 11	Min	0.000000
14	SLV 12	Max	0.000000
14	SLV 12	Min	0.000000
14	SLV 13	Max	0.000000
14	SLV 13	Min	0.000000
14	SLV 14	Max	0.000000
14	SLV 14	Min	0.000000
14	SLV 15	Max	0.000000
14	SLV 15	Min	0.000000
14	SLV 16	Max	0.000000
14	SLV 16	Min	0.000000
15	SLE-C	Max	0.000000
15	SLE-C	Min	0.000000
15	SLE-F1	Max	0.000000
15	SLE-F1	Min	0.000000
15	SLE-F2	Max	0.000000
15	SLE-F2	Min	0.000000
15	SLE-F3	Max	0.000000
15	SLE-F3	Min	0.000000
15	SLE-QP	Max	0.000000
15	SLE-QP	Min	0.000000
15	SLU-1	Max	0.000000
15	SLU-1	Min	0.000000
15	SLU-2	Max	0.000000
15	SLU-2	Min	0.000000
15	SLU-3	Max	0.000000
15	SLU-3	Min	0.000000
15	SLU-4	Max	0.000000
15	SLU-4	Min	0.000000
15	SLU-5	Max	0.000000
15	SLU-5	Min	0.000000
15	SLU-6	Max	0.000000
15	SLU-6	Min	0.000000
15	SLU-7	Max	0.000000
15	SLU-7	Min	0.000000
15	SLV 1	Max	0.000000
15	SLV 1	Min	0.000000
15	SLV 2	Max	0.000000
15	SLV 2	Min	0.000000
15	SLV 3	Max	0.000000
15	SLV 3	Min	0.000000
15	SLV 4	Max	0.000000
15	SLV 4	Min	0.000000
15	SLV 5	Max	0.000000

Table: Joint Displacements, Part 2 of 2

Joint	OutputCase	StepType	R3 Radians
15	SLV 5	Min	0.000000
15	SLV 6	Max	0.000000
15	SLV 6	Min	0.000000
15	SLV 7	Max	0.000000
15	SLV 7	Min	0.000000
15	SLV 8	Max	0.000000
15	SLV 8	Min	0.000000
15	SLV 9	Max	0.000000
15	SLV 9	Min	0.000000
15	SLV 10	Max	0.000000
15	SLV 10	Min	0.000000
15	SLV 11	Max	0.000000
15	SLV 11	Min	0.000000
15	SLV 12	Max	0.000000
15	SLV 12	Min	0.000000
15	SLV 13	Max	0.000000
15	SLV 13	Min	0.000000
15	SLV 14	Max	0.000000
15	SLV 14	Min	0.000000
15	SLV 15	Max	0.000000
15	SLV 15	Min	0.000000
15	SLV 16	Max	0.000000
15	SLV 16	Min	0.000000
16	SLE-C	Max	0.000000
16	SLE-C	Min	0.000000
16	SLE-F1	Max	0.000000
16	SLE-F1	Min	0.000000
16	SLE-F2	Max	0.000000
16	SLE-F2	Min	0.000000
16	SLE-F3	Max	0.000000
16	SLE-F3	Min	0.000000
16	SLE-QP	Max	0.000000
16	SLE-QP	Min	0.000000
16	SLU-1	Max	0.000000
16	SLU-1	Min	0.000000
16	SLU-2	Max	0.000000
16	SLU-2	Min	0.000000
16	SLU-3	Max	0.000000
16	SLU-3	Min	0.000000
16	SLU-4	Max	0.000000
16	SLU-4	Min	0.000000
16	SLU-5	Max	0.000000
16	SLU-5	Min	0.000000
16	SLU-6	Max	0.000000
16	SLU-6	Min	0.000000
16	SLU-7	Max	0.000000
16	SLU-7	Min	0.000000
16	SLV 1	Max	0.000000
16	SLV 1	Min	0.000000
16	SLV 2	Max	0.000000
16	SLV 2	Min	0.000000
16	SLV 3	Max	0.000000
16	SLV 3	Min	0.000000
16	SLV 4	Max	0.000000
16	SLV 4	Min	0.000000
16	SLV 5	Max	0.000000
16	SLV 5	Min	0.000000
16	SLV 6	Max	0.000000
16	SLV 6	Min	0.000000

Table: Joint Displacements, Part 2 of 2

Joint	OutputCase	StepType	R3 Radians
16	SLV 7	Max	0.000000
16	SLV 7	Min	0.000000
16	SLV 8	Max	0.000000
16	SLV 8	Min	0.000000
16	SLV 9	Max	0.000000
16	SLV 9	Min	0.000000
16	SLV 10	Max	0.000000
16	SLV 10	Min	0.000000
16	SLV 11	Max	0.000000
16	SLV 11	Min	0.000000
16	SLV 12	Max	0.000000
16	SLV 12	Min	0.000000
16	SLV 13	Max	0.000000
16	SLV 13	Min	0.000000
16	SLV 14	Max	0.000000
16	SLV 14	Min	0.000000
16	SLV 15	Max	0.000000
16	SLV 15	Min	0.000000
16	SLV 16	Max	0.000000
16	SLV 16	Min	0.000000
17	SLE-C	Max	0.000000
17	SLE-C	Min	0.000000
17	SLE-F1	Max	0.000000
17	SLE-F1	Min	0.000000
17	SLE-F2	Max	0.000000
17	SLE-F2	Min	0.000000
17	SLE-F3	Max	0.000000
17	SLE-F3	Min	0.000000
17	SLE-QP	Max	0.000000
17	SLE-QP	Min	0.000000
17	SLU-1	Max	0.000000
17	SLU-1	Min	0.000000
17	SLU-2	Max	0.000000
17	SLU-2	Min	0.000000
17	SLU-3	Max	0.000000
17	SLU-3	Min	0.000000
17	SLU-4	Max	0.000000
17	SLU-4	Min	0.000000
17	SLU-5	Max	0.000000
17	SLU-5	Min	0.000000
17	SLU-6	Max	0.000000
17	SLU-6	Min	0.000000
17	SLU-7	Max	0.000000
17	SLU-7	Min	0.000000
17	SLV 1	Max	0.000000
17	SLV 1	Min	0.000000
17	SLV 2	Max	0.000000
17	SLV 2	Min	0.000000
17	SLV 3	Max	0.000000
17	SLV 3	Min	0.000000
17	SLV 4	Max	0.000000
17	SLV 4	Min	0.000000
17	SLV 5	Max	0.000000
17	SLV 5	Min	0.000000
17	SLV 6	Max	0.000000
17	SLV 6	Min	0.000000
17	SLV 7	Max	0.000000
17	SLV 7	Min	0.000000
17	SLV 8	Max	0.000000

Table: Joint Displacements, Part 2 of 2

Joint	OutputCase	StepType	R3 Radians
17	SLV 8	Min	0.000000
17	SLV 9	Max	0.000000
17	SLV 9	Min	0.000000
17	SLV 10	Max	0.000000
17	SLV 10	Min	0.000000
17	SLV 11	Max	0.000000
17	SLV 11	Min	0.000000
17	SLV 12	Max	0.000000
17	SLV 12	Min	0.000000
17	SLV 13	Max	0.000000
17	SLV 13	Min	0.000000
17	SLV 14	Max	0.000000
17	SLV 14	Min	0.000000
17	SLV 15	Max	0.000000
17	SLV 15	Min	0.000000
17	SLV 16	Max	0.000000
17	SLV 16	Min	0.000000
18	SLE-C	Max	0.000000
18	SLE-C	Min	0.000000
18	SLE-F1	Max	0.000000
18	SLE-F1	Min	0.000000
18	SLE-F2	Max	0.000000
18	SLE-F2	Min	0.000000
18	SLE-F3	Max	0.000000
18	SLE-F3	Min	0.000000
18	SLE-QP	Max	0.000000
18	SLE-QP	Min	0.000000
18	SLU-1	Max	0.000000
18	SLU-1	Min	0.000000
18	SLU-2	Max	0.000000
18	SLU-2	Min	0.000000
18	SLU-3	Max	0.000000
18	SLU-3	Min	0.000000
18	SLU-4	Max	0.000000
18	SLU-4	Min	0.000000
18	SLU-5	Max	0.000000
18	SLU-5	Min	0.000000
18	SLU-6	Max	0.000000
18	SLU-6	Min	0.000000
18	SLU-7	Max	0.000000
18	SLU-7	Min	0.000000
18	SLV 1	Max	0.000000
18	SLV 1	Min	0.000000
18	SLV 2	Max	0.000000
18	SLV 2	Min	0.000000
18	SLV 3	Max	0.000000
18	SLV 3	Min	0.000000
18	SLV 4	Max	0.000000
18	SLV 4	Min	0.000000
18	SLV 5	Max	0.000000
18	SLV 5	Min	0.000000
18	SLV 6	Max	0.000000
18	SLV 6	Min	0.000000
18	SLV 7	Max	0.000000
18	SLV 7	Min	0.000000
18	SLV 8	Max	0.000000
18	SLV 8	Min	0.000000
18	SLV 9	Max	0.000000
18	SLV 9	Min	0.000000

Table: Joint Displacements, Part 2 of 2

Joint	OutputCase	StepType	R3 Radians
18	SLV 10	Max	0.000000
18	SLV 10	Min	0.000000
18	SLV 11	Max	0.000000
18	SLV 11	Min	0.000000
18	SLV 12	Max	0.000000
18	SLV 12	Min	0.000000
18	SLV 13	Max	0.000000
18	SLV 13	Min	0.000000
18	SLV 14	Max	0.000000
18	SLV 14	Min	0.000000
18	SLV 15	Max	0.000000
18	SLV 15	Min	0.000000
18	SLV 16	Max	0.000000
18	SLV 16	Min	0.000000
19	SLE-C	Max	0.000000
19	SLE-C	Min	0.000000
19	SLE-F1	Max	0.000000
19	SLE-F1	Min	0.000000
19	SLE-F2	Max	0.000000
19	SLE-F2	Min	0.000000
19	SLE-F3	Max	0.000000
19	SLE-F3	Min	0.000000
19	SLE-QP	Max	0.000000
19	SLE-QP	Min	0.000000
19	SLU-1	Max	0.000000
19	SLU-1	Min	0.000000
19	SLU-2	Max	0.000000
19	SLU-2	Min	0.000000
19	SLU-3	Max	0.000000
19	SLU-3	Min	0.000000
19	SLU-4	Max	0.000000
19	SLU-4	Min	0.000000
19	SLU-5	Max	0.000000
19	SLU-5	Min	0.000000
19	SLU-6	Max	0.000000
19	SLU-6	Min	0.000000
19	SLU-7	Max	0.000000
19	SLU-7	Min	0.000000
19	SLV 1	Max	0.000000
19	SLV 1	Min	0.000000
19	SLV 2	Max	0.000000
19	SLV 2	Min	0.000000
19	SLV 3	Max	0.000000
19	SLV 3	Min	0.000000
19	SLV 4	Max	0.000000
19	SLV 4	Min	0.000000
19	SLV 5	Max	0.000000
19	SLV 5	Min	0.000000
19	SLV 6	Max	0.000000
19	SLV 6	Min	0.000000
19	SLV 7	Max	0.000000
19	SLV 7	Min	0.000000
19	SLV 8	Max	0.000000
19	SLV 8	Min	0.000000
19	SLV 9	Max	0.000000
19	SLV 9	Min	0.000000
19	SLV 10	Max	0.000000
19	SLV 10	Min	0.000000
19	SLV 11	Max	0.000000

Table: Joint Displacements, Part 2 of 2

Joint	OutputCase	StepType	R3 Radians
19	SLV 11	Min	0.000000
19	SLV 12	Max	0.000000
19	SLV 12	Min	0.000000
19	SLV 13	Max	0.000000
19	SLV 13	Min	0.000000
19	SLV 14	Max	0.000000
19	SLV 14	Min	0.000000
19	SLV 15	Max	0.000000
19	SLV 15	Min	0.000000
19	SLV 16	Max	0.000000
19	SLV 16	Min	0.000000
20	SLE-C	Max	0.000000
20	SLE-C	Min	0.000000
20	SLE-F1	Max	0.000000
20	SLE-F1	Min	0.000000
20	SLE-F2	Max	0.000000
20	SLE-F2	Min	0.000000
20	SLE-F3	Max	0.000000
20	SLE-F3	Min	0.000000
20	SLE-QP	Max	0.000000
20	SLE-QP	Min	0.000000
20	SLU-1	Max	0.000000
20	SLU-1	Min	0.000000
20	SLU-2	Max	0.000000
20	SLU-2	Min	0.000000
20	SLU-3	Max	0.000000
20	SLU-3	Min	0.000000
20	SLU-4	Max	0.000000
20	SLU-4	Min	0.000000
20	SLU-5	Max	0.000000
20	SLU-5	Min	0.000000
20	SLU-6	Max	0.000000
20	SLU-6	Min	0.000000
20	SLU-7	Max	0.000000
20	SLU-7	Min	0.000000
20	SLV 1	Max	0.000000
20	SLV 1	Min	0.000000
20	SLV 2	Max	0.000000
20	SLV 2	Min	0.000000
20	SLV 3	Max	0.000000
20	SLV 3	Min	0.000000
20	SLV 4	Max	0.000000
20	SLV 4	Min	0.000000
20	SLV 5	Max	0.000000
20	SLV 5	Min	0.000000
20	SLV 6	Max	0.000000
20	SLV 6	Min	0.000000
20	SLV 7	Max	0.000000
20	SLV 7	Min	0.000000
20	SLV 8	Max	0.000000
20	SLV 8	Min	0.000000
20	SLV 9	Max	0.000000
20	SLV 9	Min	0.000000
20	SLV 10	Max	0.000000
20	SLV 10	Min	0.000000
20	SLV 11	Max	0.000000
20	SLV 11	Min	0.000000
20	SLV 12	Max	0.000000
20	SLV 12	Min	0.000000

Table: Joint Displacements, Part 2 of 2

Joint	OutputCase	StepType	R3 Radians
20	SLV 13	Max	0.000000
20	SLV 13	Min	0.000000
20	SLV 14	Max	0.000000
20	SLV 14	Min	0.000000
20	SLV 15	Max	0.000000
20	SLV 15	Min	0.000000
20	SLV 16	Max	0.000000
20	SLV 16	Min	0.000000
21	SLE-C	Max	0.000000
21	SLE-C	Min	0.000000
21	SLE-F1	Max	0.000000
21	SLE-F1	Min	0.000000
21	SLE-F2	Max	0.000000
21	SLE-F2	Min	0.000000
21	SLE-F3	Max	0.000000
21	SLE-F3	Min	0.000000
21	SLE-QP	Max	0.000000
21	SLE-QP	Min	0.000000
21	SLU-1	Max	0.000000
21	SLU-1	Min	0.000000
21	SLU-2	Max	0.000000
21	SLU-2	Min	0.000000
21	SLU-3	Max	0.000000
21	SLU-3	Min	0.000000
21	SLU-4	Max	0.000000
21	SLU-4	Min	0.000000
21	SLU-5	Max	0.000000
21	SLU-5	Min	0.000000
21	SLU-6	Max	0.000000
21	SLU-6	Min	0.000000
21	SLU-7	Max	0.000000
21	SLU-7	Min	0.000000
21	SLV 1	Max	0.000000
21	SLV 1	Min	0.000000
21	SLV 2	Max	0.000000
21	SLV 2	Min	0.000000
21	SLV 3	Max	0.000000
21	SLV 3	Min	0.000000
21	SLV 4	Max	0.000000
21	SLV 4	Min	0.000000
21	SLV 5	Max	0.000000
21	SLV 5	Min	0.000000
21	SLV 6	Max	0.000000
21	SLV 6	Min	0.000000
21	SLV 7	Max	0.000000
21	SLV 7	Min	0.000000
21	SLV 8	Max	0.000000
21	SLV 8	Min	0.000000
21	SLV 9	Max	0.000000
21	SLV 9	Min	0.000000
21	SLV 10	Max	0.000000
21	SLV 10	Min	0.000000
21	SLV 11	Max	0.000000
21	SLV 11	Min	0.000000
21	SLV 12	Max	0.000000
21	SLV 12	Min	0.000000
21	SLV 13	Max	0.000000
21	SLV 13	Min	0.000000
21	SLV 14	Max	0.000000

Table: Joint Displacements, Part 2 of 2

Joint	OutputCase	StepType	R3 Radians
21	SLV 14	Min	0.000000
21	SLV 15	Max	0.000000
21	SLV 15	Min	0.000000
21	SLV 16	Max	0.000000
21	SLV 16	Min	0.000000
22	SLE-C	Max	0.000000
22	SLE-C	Min	0.000000
22	SLE-F1	Max	0.000000
22	SLE-F1	Min	0.000000
22	SLE-F2	Max	0.000000
22	SLE-F2	Min	0.000000
22	SLE-F3	Max	0.000000
22	SLE-F3	Min	0.000000
22	SLE-QP	Max	0.000000
22	SLE-QP	Min	0.000000
22	SLU-1	Max	0.000000
22	SLU-1	Min	0.000000
22	SLU-2	Max	0.000000
22	SLU-2	Min	0.000000
22	SLU-3	Max	0.000000
22	SLU-3	Min	0.000000
22	SLU-4	Max	0.000000
22	SLU-4	Min	0.000000
22	SLU-5	Max	0.000000
22	SLU-5	Min	0.000000
22	SLU-6	Max	0.000000
22	SLU-6	Min	0.000000
22	SLU-7	Max	0.000000
22	SLU-7	Min	0.000000
22	SLV 1	Max	0.000000
22	SLV 1	Min	0.000000
22	SLV 2	Max	0.000000
22	SLV 2	Min	0.000000
22	SLV 3	Max	0.000000
22	SLV 3	Min	0.000000
22	SLV 4	Max	0.000000
22	SLV 4	Min	0.000000
22	SLV 5	Max	0.000000
22	SLV 5	Min	0.000000
22	SLV 6	Max	0.000000
22	SLV 6	Min	0.000000
22	SLV 7	Max	0.000000
22	SLV 7	Min	0.000000
22	SLV 8	Max	0.000000
22	SLV 8	Min	0.000000
22	SLV 9	Max	0.000000
22	SLV 9	Min	0.000000
22	SLV 10	Max	0.000000
22	SLV 10	Min	0.000000
22	SLV 11	Max	0.000000
22	SLV 11	Min	0.000000
22	SLV 12	Max	0.000000
22	SLV 12	Min	0.000000
22	SLV 13	Max	0.000000
22	SLV 13	Min	0.000000
22	SLV 14	Max	0.000000
22	SLV 14	Min	0.000000
22	SLV 15	Max	0.000000
22	SLV 15	Min	0.000000

Table: Joint Displacements, Part 2 of 2

Joint	OutputCase	StepType	R3 Radians
22	SLV 16	Max	0.000000
22	SLV 16	Min	0.000000
23	SLE-C	Max	0.000000
23	SLE-C	Min	0.000000
23	SLE-F1	Max	0.000000
23	SLE-F1	Min	0.000000
23	SLE-F2	Max	0.000000
23	SLE-F2	Min	0.000000
23	SLE-F3	Max	0.000000
23	SLE-F3	Min	0.000000
23	SLE-QP	Max	0.000000
23	SLE-QP	Min	0.000000
23	SLU-1	Max	0.000000
23	SLU-1	Min	0.000000
23	SLU-2	Max	0.000000
23	SLU-2	Min	0.000000
23	SLU-3	Max	0.000000
23	SLU-3	Min	0.000000
23	SLU-4	Max	0.000000
23	SLU-4	Min	0.000000
23	SLU-5	Max	0.000000
23	SLU-5	Min	0.000000
23	SLU-6	Max	0.000000
23	SLU-6	Min	0.000000
23	SLU-7	Max	0.000000
23	SLU-7	Min	0.000000
23	SLV 1	Max	0.000000
23	SLV 1	Min	0.000000
23	SLV 2	Max	0.000000
23	SLV 2	Min	0.000000
23	SLV 3	Max	0.000000
23	SLV 3	Min	0.000000
23	SLV 4	Max	0.000000
23	SLV 4	Min	0.000000
23	SLV 5	Max	0.000000
23	SLV 5	Min	0.000000
23	SLV 6	Max	0.000000
23	SLV 6	Min	0.000000
23	SLV 7	Max	0.000000
23	SLV 7	Min	0.000000
23	SLV 8	Max	0.000000
23	SLV 8	Min	0.000000
23	SLV 9	Max	0.000000
23	SLV 9	Min	0.000000
23	SLV 10	Max	0.000000
23	SLV 10	Min	0.000000
23	SLV 11	Max	0.000000
23	SLV 11	Min	0.000000
23	SLV 12	Max	0.000000
23	SLV 12	Min	0.000000
23	SLV 13	Max	0.000000
23	SLV 13	Min	0.000000
23	SLV 14	Max	0.000000
23	SLV 14	Min	0.000000
23	SLV 15	Max	0.000000
23	SLV 15	Min	0.000000
23	SLV 16	Max	0.000000
23	SLV 16	Min	0.000000
24	SLE-C	Max	0.000000

Table: Joint Displacements, Part 2 of 2

Joint	OutputCase	StepType	R3 Radians
24	SLE-C	Min	0.000000
24	SLE-F1	Max	0.000000
24	SLE-F1	Min	0.000000
24	SLE-F2	Max	0.000000
24	SLE-F2	Min	0.000000
24	SLE-F3	Max	0.000000
24	SLE-F3	Min	0.000000
24	SLE-QP	Max	0.000000
24	SLE-QP	Min	0.000000
24	SLU-1	Max	0.000000
24	SLU-1	Min	0.000000
24	SLU-2	Max	0.000000
24	SLU-2	Min	0.000000
24	SLU-3	Max	0.000000
24	SLU-3	Min	0.000000
24	SLU-4	Max	0.000000
24	SLU-4	Min	0.000000
24	SLU-5	Max	0.000000
24	SLU-5	Min	0.000000
24	SLU-6	Max	0.000000
24	SLU-6	Min	0.000000
24	SLU-7	Max	0.000000
24	SLU-7	Min	0.000000
24	SLV 1	Max	0.000000
24	SLV 1	Min	0.000000
24	SLV 2	Max	0.000000
24	SLV 2	Min	0.000000
24	SLV 3	Max	0.000000
24	SLV 3	Min	0.000000
24	SLV 4	Max	0.000000
24	SLV 4	Min	0.000000
24	SLV 5	Max	0.000000
24	SLV 5	Min	0.000000
24	SLV 6	Max	0.000000
24	SLV 6	Min	0.000000
24	SLV 7	Max	0.000000
24	SLV 7	Min	0.000000
24	SLV 8	Max	0.000000
24	SLV 8	Min	0.000000
24	SLV 9	Max	0.000000
24	SLV 9	Min	0.000000
24	SLV 10	Max	0.000000
24	SLV 10	Min	0.000000
24	SLV 11	Max	0.000000
24	SLV 11	Min	0.000000
24	SLV 12	Max	0.000000
24	SLV 12	Min	0.000000
24	SLV 13	Max	0.000000
24	SLV 13	Min	0.000000
24	SLV 14	Max	0.000000
24	SLV 14	Min	0.000000
24	SLV 15	Max	0.000000
24	SLV 15	Min	0.000000
24	SLV 16	Max	0.000000
24	SLV 16	Min	0.000000
25	SLE-C	Max	0.000000
25	SLE-C	Min	0.000000
25	SLE-F1	Max	0.000000
25	SLE-F1	Min	0.000000

Table: Joint Displacements, Part 2 of 2

Joint	OutputCase	StepType	R3 Radians
25	SLE-F2	Max	0.000000
25	SLE-F2	Min	0.000000
25	SLE-F3	Max	0.000000
25	SLE-F3	Min	0.000000
25	SLE-QP	Max	0.000000
25	SLE-QP	Min	0.000000
25	SLU-1	Max	0.000000
25	SLU-1	Min	0.000000
25	SLU-2	Max	0.000000
25	SLU-2	Min	0.000000
25	SLU-3	Max	0.000000
25	SLU-3	Min	0.000000
25	SLU-4	Max	0.000000
25	SLU-4	Min	0.000000
25	SLU-5	Max	0.000000
25	SLU-5	Min	0.000000
25	SLU-6	Max	0.000000
25	SLU-6	Min	0.000000
25	SLU-7	Max	0.000000
25	SLU-7	Min	0.000000
25	SLV 1	Max	0.000000
25	SLV 1	Min	0.000000
25	SLV 2	Max	0.000000
25	SLV 2	Min	0.000000
25	SLV 3	Max	0.000000
25	SLV 3	Min	0.000000
25	SLV 4	Max	0.000000
25	SLV 4	Min	0.000000
25	SLV 5	Max	0.000000
25	SLV 5	Min	0.000000
25	SLV 6	Max	0.000000
25	SLV 6	Min	0.000000
25	SLV 7	Max	0.000000
25	SLV 7	Min	0.000000
25	SLV 8	Max	0.000000
25	SLV 8	Min	0.000000
25	SLV 9	Max	0.000000
25	SLV 9	Min	0.000000
25	SLV 10	Max	0.000000
25	SLV 10	Min	0.000000
25	SLV 11	Max	0.000000
25	SLV 11	Min	0.000000
25	SLV 12	Max	0.000000
25	SLV 12	Min	0.000000
25	SLV 13	Max	0.000000
25	SLV 13	Min	0.000000
25	SLV 14	Max	0.000000
25	SLV 14	Min	0.000000
25	SLV 15	Max	0.000000
25	SLV 15	Min	0.000000
25	SLV 16	Max	0.000000
25	SLV 16	Min	0.000000
26	SLE-C	Max	0.000000
26	SLE-C	Min	0.000000
26	SLE-F1	Max	0.000000
26	SLE-F1	Min	0.000000
26	SLE-F2	Max	0.000000
26	SLE-F2	Min	0.000000
26	SLE-F3	Max	0.000000

Table: Joint Displacements, Part 2 of 2

Joint	OutputCase	StepType	R3 Radians
26	SLE-F3	Min	0.000000
26	SLE-QP	Max	0.000000
26	SLE-QP	Min	0.000000
26	SLU-1	Max	0.000000
26	SLU-1	Min	0.000000
26	SLU-2	Max	0.000000
26	SLU-2	Min	0.000000
26	SLU-3	Max	0.000000
26	SLU-3	Min	0.000000
26	SLU-4	Max	0.000000
26	SLU-4	Min	0.000000
26	SLU-5	Max	0.000000
26	SLU-5	Min	0.000000
26	SLU-6	Max	0.000000
26	SLU-6	Min	0.000000
26	SLU-7	Max	0.000000
26	SLU-7	Min	0.000000
26	SLV 1	Max	0.000000
26	SLV 1	Min	0.000000
26	SLV 2	Max	0.000000
26	SLV 2	Min	0.000000
26	SLV 3	Max	0.000000
26	SLV 3	Min	0.000000
26	SLV 4	Max	0.000000
26	SLV 4	Min	0.000000
26	SLV 5	Max	0.000000
26	SLV 5	Min	0.000000
26	SLV 6	Max	0.000000
26	SLV 6	Min	0.000000
26	SLV 7	Max	0.000000
26	SLV 7	Min	0.000000
26	SLV 8	Max	0.000000
26	SLV 8	Min	0.000000
26	SLV 9	Max	0.000000
26	SLV 9	Min	0.000000
26	SLV 10	Max	0.000000
26	SLV 10	Min	0.000000
26	SLV 11	Max	0.000000
26	SLV 11	Min	0.000000
26	SLV 12	Max	0.000000
26	SLV 12	Min	0.000000
26	SLV 13	Max	0.000000
26	SLV 13	Min	0.000000
26	SLV 14	Max	0.000000
26	SLV 14	Min	0.000000
26	SLV 15	Max	0.000000
26	SLV 15	Min	0.000000
26	SLV 16	Max	0.000000
26	SLV 16	Min	0.000000
27	SLE-C	Max	0.000000
27	SLE-C	Min	0.000000
27	SLE-F1	Max	0.000000
27	SLE-F1	Min	0.000000
27	SLE-F2	Max	0.000000
27	SLE-F2	Min	0.000000
27	SLE-F3	Max	0.000000
27	SLE-F3	Min	0.000000
27	SLE-QP	Max	0.000000
27	SLE-QP	Min	0.000000

Table: Joint Displacements, Part 2 of 2

Joint	OutputCase	StepType	R3 Radians
27	SLU-1	Max	0.000000
27	SLU-1	Min	0.000000
27	SLU-2	Max	0.000000
27	SLU-2	Min	0.000000
27	SLU-3	Max	0.000000
27	SLU-3	Min	0.000000
27	SLU-4	Max	0.000000
27	SLU-4	Min	0.000000
27	SLU-5	Max	0.000000
27	SLU-5	Min	0.000000
27	SLU-6	Max	0.000000
27	SLU-6	Min	0.000000
27	SLU-7	Max	0.000000
27	SLU-7	Min	0.000000
27	SLV 1	Max	0.000000
27	SLV 1	Min	0.000000
27	SLV 2	Max	0.000000
27	SLV 2	Min	0.000000
27	SLV 3	Max	0.000000
27	SLV 3	Min	0.000000
27	SLV 4	Max	0.000000
27	SLV 4	Min	0.000000
27	SLV 5	Max	0.000000
27	SLV 5	Min	0.000000
27	SLV 6	Max	0.000000
27	SLV 6	Min	0.000000
27	SLV 7	Max	0.000000
27	SLV 7	Min	0.000000
27	SLV 8	Max	0.000000
27	SLV 8	Min	0.000000
27	SLV 9	Max	0.000000
27	SLV 9	Min	0.000000
27	SLV 10	Max	0.000000
27	SLV 10	Min	0.000000
27	SLV 11	Max	0.000000
27	SLV 11	Min	0.000000
27	SLV 12	Max	0.000000
27	SLV 12	Min	0.000000
27	SLV 13	Max	0.000000
27	SLV 13	Min	0.000000
27	SLV 14	Max	0.000000
27	SLV 14	Min	0.000000
27	SLV 15	Max	0.000000
27	SLV 15	Min	0.000000
27	SLV 16	Max	0.000000
27	SLV 16	Min	0.000000
28	SLE-C	Max	0.000000
28	SLE-C	Min	0.000000
28	SLE-F1	Max	0.000000
28	SLE-F1	Min	0.000000
28	SLE-F2	Max	0.000000
28	SLE-F2	Min	0.000000
28	SLE-F3	Max	0.000000
28	SLE-F3	Min	0.000000
28	SLE-QP	Max	0.000000
28	SLE-QP	Min	0.000000
28	SLU-1	Max	0.000000
28	SLU-1	Min	0.000000
28	SLU-2	Max	0.000000

Table: Joint Displacements, Part 2 of 2

Joint	OutputCase	StepType	R3 Radians
28	SLU-2	Min	0.000000
28	SLU-3	Max	0.000000
28	SLU-3	Min	0.000000
28	SLU-4	Max	0.000000
28	SLU-4	Min	0.000000
28	SLU-5	Max	0.000000
28	SLU-5	Min	0.000000
28	SLU-6	Max	0.000000
28	SLU-6	Min	0.000000
28	SLU-7	Max	0.000000
28	SLU-7	Min	0.000000
28	SLV 1	Max	0.000000
28	SLV 1	Min	0.000000
28	SLV 2	Max	0.000000
28	SLV 2	Min	0.000000
28	SLV 3	Max	0.000000
28	SLV 3	Min	0.000000
28	SLV 4	Max	0.000000
28	SLV 4	Min	0.000000
28	SLV 5	Max	0.000000
28	SLV 5	Min	0.000000
28	SLV 6	Max	0.000000
28	SLV 6	Min	0.000000
28	SLV 7	Max	0.000000
28	SLV 7	Min	0.000000
28	SLV 8	Max	0.000000
28	SLV 8	Min	0.000000
28	SLV 9	Max	0.000000
28	SLV 9	Min	0.000000
28	SLV 10	Max	0.000000
28	SLV 10	Min	0.000000
28	SLV 11	Max	0.000000
28	SLV 11	Min	0.000000
28	SLV 12	Max	0.000000
28	SLV 12	Min	0.000000
28	SLV 13	Max	0.000000
28	SLV 13	Min	0.000000
28	SLV 14	Max	0.000000
28	SLV 14	Min	0.000000
28	SLV 15	Max	0.000000
28	SLV 15	Min	0.000000
28	SLV 16	Max	0.000000
28	SLV 16	Min	0.000000
29	SLE-C	Max	0.000000
29	SLE-C	Min	0.000000
29	SLE-F1	Max	0.000000
29	SLE-F1	Min	0.000000
29	SLE-F2	Max	0.000000
29	SLE-F2	Min	0.000000
29	SLE-F3	Max	0.000000
29	SLE-F3	Min	0.000000
29	SLE-QP	Max	0.000000
29	SLE-QP	Min	0.000000
29	SLU-1	Max	0.000000
29	SLU-1	Min	0.000000
29	SLU-2	Max	0.000000
29	SLU-2	Min	0.000000
29	SLU-3	Max	0.000000
29	SLU-3	Min	0.000000

Table: Joint Displacements, Part 2 of 2

Joint	OutputCase	StepType	R3 Radians
29	SLU-4	Max	0.000000
29	SLU-4	Min	0.000000
29	SLU-5	Max	0.000000
29	SLU-5	Min	0.000000
29	SLU-6	Max	0.000000
29	SLU-6	Min	0.000000
29	SLU-7	Max	0.000000
29	SLU-7	Min	0.000000
29	SLV 1	Max	0.000000
29	SLV 1	Min	0.000000
29	SLV 2	Max	0.000000
29	SLV 2	Min	0.000000
29	SLV 3	Max	0.000000
29	SLV 3	Min	0.000000
29	SLV 4	Max	0.000000
29	SLV 4	Min	0.000000
29	SLV 5	Max	0.000000
29	SLV 5	Min	0.000000
29	SLV 6	Max	0.000000
29	SLV 6	Min	0.000000
29	SLV 7	Max	0.000000
29	SLV 7	Min	0.000000
29	SLV 8	Max	0.000000
29	SLV 8	Min	0.000000
29	SLV 9	Max	0.000000
29	SLV 9	Min	0.000000
29	SLV 10	Max	0.000000
29	SLV 10	Min	0.000000
29	SLV 11	Max	0.000000
29	SLV 11	Min	0.000000
29	SLV 12	Max	0.000000
29	SLV 12	Min	0.000000
29	SLV 13	Max	0.000000
29	SLV 13	Min	0.000000
29	SLV 14	Max	0.000000
29	SLV 14	Min	0.000000
29	SLV 15	Max	0.000000
29	SLV 15	Min	0.000000
29	SLV 16	Max	0.000000
29	SLV 16	Min	0.000000
30	SLE-C	Max	0.000000
30	SLE-C	Min	0.000000
30	SLE-F1	Max	0.000000
30	SLE-F1	Min	0.000000
30	SLE-F2	Max	0.000000
30	SLE-F2	Min	0.000000
30	SLE-F3	Max	0.000000
30	SLE-F3	Min	0.000000
30	SLE-QP	Max	0.000000
30	SLE-QP	Min	0.000000
30	SLU-1	Max	0.000000
30	SLU-1	Min	0.000000
30	SLU-2	Max	0.000000
30	SLU-2	Min	0.000000
30	SLU-3	Max	0.000000
30	SLU-3	Min	0.000000
30	SLU-4	Max	0.000000
30	SLU-4	Min	0.000000
30	SLU-5	Max	0.000000

Table: Joint Displacements, Part 2 of 2

Joint	OutputCase	StepType	R3 Radians
30	SLU-5	Min	0.000000
30	SLU-6	Max	0.000000
30	SLU-6	Min	0.000000
30	SLU-7	Max	0.000000
30	SLU-7	Min	0.000000
30	SLV 1	Max	0.000000
30	SLV 1	Min	0.000000
30	SLV 2	Max	0.000000
30	SLV 2	Min	0.000000
30	SLV 3	Max	0.000000
30	SLV 3	Min	0.000000
30	SLV 4	Max	0.000000
30	SLV 4	Min	0.000000
30	SLV 5	Max	0.000000
30	SLV 5	Min	0.000000
30	SLV 6	Max	0.000000
30	SLV 6	Min	0.000000
30	SLV 7	Max	0.000000
30	SLV 7	Min	0.000000
30	SLV 8	Max	0.000000
30	SLV 8	Min	0.000000
30	SLV 9	Max	0.000000
30	SLV 9	Min	0.000000
30	SLV 10	Max	0.000000
30	SLV 10	Min	0.000000
30	SLV 11	Max	0.000000
30	SLV 11	Min	0.000000
30	SLV 12	Max	0.000000
30	SLV 12	Min	0.000000
30	SLV 13	Max	0.000000
30	SLV 13	Min	0.000000
30	SLV 14	Max	0.000000
30	SLV 14	Min	0.000000
30	SLV 15	Max	0.000000
30	SLV 15	Min	0.000000
30	SLV 16	Max	0.000000
30	SLV 16	Min	0.000000
31	SLE-C	Max	0.000000
31	SLE-C	Min	0.000000
31	SLE-F1	Max	0.000000
31	SLE-F1	Min	0.000000
31	SLE-F2	Max	0.000000
31	SLE-F2	Min	0.000000
31	SLE-F3	Max	0.000000
31	SLE-F3	Min	0.000000
31	SLE-QP	Max	0.000000
31	SLE-QP	Min	0.000000
31	SLU-1	Max	0.000000
31	SLU-1	Min	0.000000
31	SLU-2	Max	0.000000
31	SLU-2	Min	0.000000
31	SLU-3	Max	0.000000
31	SLU-3	Min	0.000000
31	SLU-4	Max	0.000000
31	SLU-4	Min	0.000000
31	SLU-5	Max	0.000000
31	SLU-5	Min	0.000000
31	SLU-6	Max	0.000000
31	SLU-6	Min	0.000000

Table: Joint Displacements, Part 2 of 2

Joint	OutputCase	StepType	R3 Radians
31	SLU-7	Max	0.000000
31	SLU-7	Min	0.000000
31	SLV 1	Max	0.000000
31	SLV 1	Min	0.000000
31	SLV 2	Max	0.000000
31	SLV 2	Min	0.000000
31	SLV 3	Max	0.000000
31	SLV 3	Min	0.000000
31	SLV 4	Max	0.000000
31	SLV 4	Min	0.000000
31	SLV 5	Max	0.000000
31	SLV 5	Min	0.000000
31	SLV 6	Max	0.000000
31	SLV 6	Min	0.000000
31	SLV 7	Max	0.000000
31	SLV 7	Min	0.000000
31	SLV 8	Max	0.000000
31	SLV 8	Min	0.000000
31	SLV 9	Max	0.000000
31	SLV 9	Min	0.000000
31	SLV 10	Max	0.000000
31	SLV 10	Min	0.000000
31	SLV 11	Max	0.000000
31	SLV 11	Min	0.000000
31	SLV 12	Max	0.000000
31	SLV 12	Min	0.000000
31	SLV 13	Max	0.000000
31	SLV 13	Min	0.000000
31	SLV 14	Max	0.000000
31	SLV 14	Min	0.000000
31	SLV 15	Max	0.000000
31	SLV 15	Min	0.000000
31	SLV 16	Max	0.000000
31	SLV 16	Min	0.000000
32	SLE-C	Max	0.000000
32	SLE-C	Min	0.000000
32	SLE-F1	Max	0.000000
32	SLE-F1	Min	0.000000
32	SLE-F2	Max	0.000000
32	SLE-F2	Min	0.000000
32	SLE-F3	Max	0.000000
32	SLE-F3	Min	0.000000
32	SLE-QP	Max	0.000000
32	SLE-QP	Min	0.000000
32	SLU-1	Max	0.000000
32	SLU-1	Min	0.000000
32	SLU-2	Max	0.000000
32	SLU-2	Min	0.000000
32	SLU-3	Max	0.000000
32	SLU-3	Min	0.000000
32	SLU-4	Max	0.000000
32	SLU-4	Min	0.000000
32	SLU-5	Max	0.000000
32	SLU-5	Min	0.000000
32	SLU-6	Max	0.000000
32	SLU-6	Min	0.000000
32	SLU-7	Max	0.000000
32	SLU-7	Min	0.000000
32	SLV 1	Max	0.000000

Table: Joint Displacements, Part 2 of 2

Joint	OutputCase	StepType	R3 Radians
32	SLV 1	Min	0.000000
32	SLV 2	Max	0.000000
32	SLV 2	Min	0.000000
32	SLV 3	Max	0.000000
32	SLV 3	Min	0.000000
32	SLV 4	Max	0.000000
32	SLV 4	Min	0.000000
32	SLV 5	Max	0.000000
32	SLV 5	Min	0.000000
32	SLV 6	Max	0.000000
32	SLV 6	Min	0.000000
32	SLV 7	Max	0.000000
32	SLV 7	Min	0.000000
32	SLV 8	Max	0.000000
32	SLV 8	Min	0.000000
32	SLV 9	Max	0.000000
32	SLV 9	Min	0.000000
32	SLV 10	Max	0.000000
32	SLV 10	Min	0.000000
32	SLV 11	Max	0.000000
32	SLV 11	Min	0.000000
32	SLV 12	Max	0.000000
32	SLV 12	Min	0.000000
32	SLV 13	Max	0.000000
32	SLV 13	Min	0.000000
32	SLV 14	Max	0.000000
32	SLV 14	Min	0.000000
32	SLV 15	Max	0.000000
32	SLV 15	Min	0.000000
32	SLV 16	Max	0.000000
32	SLV 16	Min	0.000000
33	SLE-C	Max	0.000000
33	SLE-C	Min	0.000000
33	SLE-F1	Max	0.000000
33	SLE-F1	Min	0.000000
33	SLE-F2	Max	0.000000
33	SLE-F2	Min	0.000000
33	SLE-F3	Max	0.000000
33	SLE-F3	Min	0.000000
33	SLE-QP	Max	0.000000
33	SLE-QP	Min	0.000000
33	SLU-1	Max	0.000000
33	SLU-1	Min	0.000000
33	SLU-2	Max	0.000000
33	SLU-2	Min	0.000000
33	SLU-3	Max	0.000000
33	SLU-3	Min	0.000000
33	SLU-4	Max	0.000000
33	SLU-4	Min	0.000000
33	SLU-5	Max	0.000000
33	SLU-5	Min	0.000000
33	SLU-6	Max	0.000000
33	SLU-6	Min	0.000000
33	SLU-7	Max	0.000000
33	SLU-7	Min	0.000000
33	SLV 1	Max	0.000000
33	SLV 1	Min	0.000000
33	SLV 2	Max	0.000000
33	SLV 2	Min	0.000000

Table: Joint Displacements, Part 2 of 2

Joint	OutputCase	StepType	R3 Radians
33	SLV 3	Max	0.000000
33	SLV 3	Min	0.000000
33	SLV 4	Max	0.000000
33	SLV 4	Min	0.000000
33	SLV 5	Max	0.000000
33	SLV 5	Min	0.000000
33	SLV 6	Max	0.000000
33	SLV 6	Min	0.000000
33	SLV 7	Max	0.000000
33	SLV 7	Min	0.000000
33	SLV 8	Max	0.000000
33	SLV 8	Min	0.000000
33	SLV 9	Max	0.000000
33	SLV 9	Min	0.000000
33	SLV 10	Max	0.000000
33	SLV 10	Min	0.000000
33	SLV 11	Max	0.000000
33	SLV 11	Min	0.000000
33	SLV 12	Max	0.000000
33	SLV 12	Min	0.000000
33	SLV 13	Max	0.000000
33	SLV 13	Min	0.000000
33	SLV 14	Max	0.000000
33	SLV 14	Min	0.000000
33	SLV 15	Max	0.000000
33	SLV 15	Min	0.000000
33	SLV 16	Max	0.000000
33	SLV 16	Min	0.000000
34	SLE-C	Max	0.000000
34	SLE-C	Min	0.000000
34	SLE-F1	Max	0.000000
34	SLE-F1	Min	0.000000
34	SLE-F2	Max	0.000000
34	SLE-F2	Min	0.000000
34	SLE-F3	Max	0.000000
34	SLE-F3	Min	0.000000
34	SLE-QP	Max	0.000000
34	SLE-QP	Min	0.000000
34	SLU-1	Max	0.000000
34	SLU-1	Min	0.000000
34	SLU-2	Max	0.000000
34	SLU-2	Min	0.000000
34	SLU-3	Max	0.000000
34	SLU-3	Min	0.000000
34	SLU-4	Max	0.000000
34	SLU-4	Min	0.000000
34	SLU-5	Max	0.000000
34	SLU-5	Min	0.000000
34	SLU-6	Max	0.000000
34	SLU-6	Min	0.000000
34	SLU-7	Max	0.000000
34	SLU-7	Min	0.000000
34	SLV 1	Max	0.000000
34	SLV 1	Min	0.000000
34	SLV 2	Max	0.000000
34	SLV 2	Min	0.000000
34	SLV 3	Max	0.000000
34	SLV 3	Min	0.000000
34	SLV 4	Max	0.000000

Table: Joint Displacements, Part 2 of 2

Joint	OutputCase	StepType	R3 Radians
34	SLV 4	Min	0.000000
34	SLV 5	Max	0.000000
34	SLV 5	Min	0.000000
34	SLV 6	Max	0.000000
34	SLV 6	Min	0.000000
34	SLV 7	Max	0.000000
34	SLV 7	Min	0.000000
34	SLV 8	Max	0.000000
34	SLV 8	Min	0.000000
34	SLV 9	Max	0.000000
34	SLV 9	Min	0.000000
34	SLV 10	Max	0.000000
34	SLV 10	Min	0.000000
34	SLV 11	Max	0.000000
34	SLV 11	Min	0.000000
34	SLV 12	Max	0.000000
34	SLV 12	Min	0.000000
34	SLV 13	Max	0.000000
34	SLV 13	Min	0.000000
34	SLV 14	Max	0.000000
34	SLV 14	Min	0.000000
34	SLV 15	Max	0.000000
34	SLV 15	Min	0.000000
34	SLV 16	Max	0.000000
34	SLV 16	Min	0.000000
35	SLE-C	Max	0.000000
35	SLE-C	Min	0.000000
35	SLE-F1	Max	0.000000
35	SLE-F1	Min	0.000000
35	SLE-F2	Max	0.000000
35	SLE-F2	Min	0.000000
35	SLE-F3	Max	0.000000
35	SLE-F3	Min	0.000000
35	SLE-QP	Max	0.000000
35	SLE-QP	Min	0.000000
35	SLU-1	Max	0.000000
35	SLU-1	Min	0.000000
35	SLU-2	Max	0.000000
35	SLU-2	Min	0.000000
35	SLU-3	Max	0.000000
35	SLU-3	Min	0.000000
35	SLU-4	Max	0.000000
35	SLU-4	Min	0.000000
35	SLU-5	Max	0.000000
35	SLU-5	Min	0.000000
35	SLU-6	Max	0.000000
35	SLU-6	Min	0.000000
35	SLU-7	Max	0.000000
35	SLU-7	Min	0.000000
35	SLV 1	Max	0.000000
35	SLV 1	Min	0.000000
35	SLV 2	Max	0.000000
35	SLV 2	Min	0.000000
35	SLV 3	Max	0.000000
35	SLV 3	Min	0.000000
35	SLV 4	Max	0.000000
35	SLV 4	Min	0.000000
35	SLV 5	Max	0.000000
35	SLV 5	Min	0.000000

Table: Joint Displacements, Part 2 of 2

Joint	OutputCase	StepType	R3 Radians
35	SLV 6	Max	0.000000
35	SLV 6	Min	0.000000
35	SLV 7	Max	0.000000
35	SLV 7	Min	0.000000
35	SLV 8	Max	0.000000
35	SLV 8	Min	0.000000
35	SLV 9	Max	0.000000
35	SLV 9	Min	0.000000
35	SLV 10	Max	0.000000
35	SLV 10	Min	0.000000
35	SLV 11	Max	0.000000
35	SLV 11	Min	0.000000
35	SLV 12	Max	0.000000
35	SLV 12	Min	0.000000
35	SLV 13	Max	0.000000
35	SLV 13	Min	0.000000
35	SLV 14	Max	0.000000
35	SLV 14	Min	0.000000
35	SLV 15	Max	0.000000
35	SLV 15	Min	0.000000
35	SLV 16	Max	0.000000
35	SLV 16	Min	0.000000
36	SLE-C	Max	0.000000
36	SLE-C	Min	0.000000
36	SLE-F1	Max	0.000000
36	SLE-F1	Min	0.000000
36	SLE-F2	Max	0.000000
36	SLE-F2	Min	0.000000
36	SLE-F3	Max	0.000000
36	SLE-F3	Min	0.000000
36	SLE-QP	Max	0.000000
36	SLE-QP	Min	0.000000
36	SLU-1	Max	0.000000
36	SLU-1	Min	0.000000
36	SLU-2	Max	0.000000
36	SLU-2	Min	0.000000
36	SLU-3	Max	0.000000
36	SLU-3	Min	0.000000
36	SLU-4	Max	0.000000
36	SLU-4	Min	0.000000
36	SLU-5	Max	0.000000
36	SLU-5	Min	0.000000
36	SLU-6	Max	0.000000
36	SLU-6	Min	0.000000
36	SLU-7	Max	0.000000
36	SLU-7	Min	0.000000
36	SLV 1	Max	0.000000
36	SLV 1	Min	0.000000
36	SLV 2	Max	0.000000
36	SLV 2	Min	0.000000
36	SLV 3	Max	0.000000
36	SLV 3	Min	0.000000
36	SLV 4	Max	0.000000
36	SLV 4	Min	0.000000
36	SLV 5	Max	0.000000
36	SLV 5	Min	0.000000
36	SLV 6	Max	0.000000
36	SLV 6	Min	0.000000
36	SLV 7	Max	0.000000

Table: Joint Displacements, Part 2 of 2

Joint	OutputCase	StepType	R3 Radians
36	SLV 7	Min	0.000000
36	SLV 8	Max	0.000000
36	SLV 8	Min	0.000000
36	SLV 9	Max	0.000000
36	SLV 9	Min	0.000000
36	SLV 10	Max	0.000000
36	SLV 10	Min	0.000000
36	SLV 11	Max	0.000000
36	SLV 11	Min	0.000000
36	SLV 12	Max	0.000000
36	SLV 12	Min	0.000000
36	SLV 13	Max	0.000000
36	SLV 13	Min	0.000000
36	SLV 14	Max	0.000000
36	SLV 14	Min	0.000000
36	SLV 15	Max	0.000000
36	SLV 15	Min	0.000000
36	SLV 16	Max	0.000000
36	SLV 16	Min	0.000000
37	SLE-C	Max	0.000000
37	SLE-C	Min	0.000000
37	SLE-F1	Max	0.000000
37	SLE-F1	Min	0.000000
37	SLE-F2	Max	0.000000
37	SLE-F2	Min	0.000000
37	SLE-F3	Max	0.000000
37	SLE-F3	Min	0.000000
37	SLE-QP	Max	0.000000
37	SLE-QP	Min	0.000000
37	SLU-1	Max	0.000000
37	SLU-1	Min	0.000000
37	SLU-2	Max	0.000000
37	SLU-2	Min	0.000000
37	SLU-3	Max	0.000000
37	SLU-3	Min	0.000000
37	SLU-4	Max	0.000000
37	SLU-4	Min	0.000000
37	SLU-5	Max	0.000000
37	SLU-5	Min	0.000000
37	SLU-6	Max	0.000000
37	SLU-6	Min	0.000000
37	SLU-7	Max	0.000000
37	SLU-7	Min	0.000000
37	SLV 1	Max	0.000000
37	SLV 1	Min	0.000000
37	SLV 2	Max	0.000000
37	SLV 2	Min	0.000000
37	SLV 3	Max	0.000000
37	SLV 3	Min	0.000000
37	SLV 4	Max	0.000000
37	SLV 4	Min	0.000000
37	SLV 5	Max	0.000000
37	SLV 5	Min	0.000000
37	SLV 6	Max	0.000000
37	SLV 6	Min	0.000000
37	SLV 7	Max	0.000000
37	SLV 7	Min	0.000000
37	SLV 8	Max	0.000000
37	SLV 8	Min	0.000000

Table: Joint Displacements, Part 2 of 2

Joint	OutputCase	StepType	R3 Radians
37	SLV 9	Max	0.000000
37	SLV 9	Min	0.000000
37	SLV 10	Max	0.000000
37	SLV 10	Min	0.000000
37	SLV 11	Max	0.000000
37	SLV 11	Min	0.000000
37	SLV 12	Max	0.000000
37	SLV 12	Min	0.000000
37	SLV 13	Max	0.000000
37	SLV 13	Min	0.000000
37	SLV 14	Max	0.000000
37	SLV 14	Min	0.000000
37	SLV 15	Max	0.000000
37	SLV 15	Min	0.000000
37	SLV 16	Max	0.000000
37	SLV 16	Min	0.000000
38	SLE-C	Max	0.000000
38	SLE-C	Min	0.000000
38	SLE-F1	Max	0.000000
38	SLE-F1	Min	0.000000
38	SLE-F2	Max	0.000000
38	SLE-F2	Min	0.000000
38	SLE-F3	Max	0.000000
38	SLE-F3	Min	0.000000
38	SLE-QP	Max	0.000000
38	SLE-QP	Min	0.000000
38	SLU-1	Max	0.000000
38	SLU-1	Min	0.000000
38	SLU-2	Max	0.000000
38	SLU-2	Min	0.000000
38	SLU-3	Max	0.000000
38	SLU-3	Min	0.000000
38	SLU-4	Max	0.000000
38	SLU-4	Min	0.000000
38	SLU-5	Max	0.000000
38	SLU-5	Min	0.000000
38	SLU-6	Max	0.000000
38	SLU-6	Min	0.000000
38	SLU-7	Max	0.000000
38	SLU-7	Min	0.000000
38	SLV 1	Max	0.000000
38	SLV 1	Min	0.000000
38	SLV 2	Max	0.000000
38	SLV 2	Min	0.000000
38	SLV 3	Max	0.000000
38	SLV 3	Min	0.000000
38	SLV 4	Max	0.000000
38	SLV 4	Min	0.000000
38	SLV 5	Max	0.000000
38	SLV 5	Min	0.000000
38	SLV 6	Max	0.000000
38	SLV 6	Min	0.000000
38	SLV 7	Max	0.000000
38	SLV 7	Min	0.000000
38	SLV 8	Max	0.000000
38	SLV 8	Min	0.000000
38	SLV 9	Max	0.000000
38	SLV 9	Min	0.000000
38	SLV 10	Max	0.000000

Table: Joint Displacements, Part 2 of 2

Joint	OutputCase	StepType	R3 Radians
38	SLV 10	Min	0.000000
38	SLV 11	Max	0.000000
38	SLV 11	Min	0.000000
38	SLV 12	Max	0.000000
38	SLV 12	Min	0.000000
38	SLV 13	Max	0.000000
38	SLV 13	Min	0.000000
38	SLV 14	Max	0.000000
38	SLV 14	Min	0.000000
38	SLV 15	Max	0.000000
38	SLV 15	Min	0.000000
38	SLV 16	Max	0.000000
38	SLV 16	Min	0.000000
39	SLE-C	Max	0.000000
39	SLE-C	Min	0.000000
39	SLE-F1	Max	0.000000
39	SLE-F1	Min	0.000000
39	SLE-F2	Max	0.000000
39	SLE-F2	Min	0.000000
39	SLE-F3	Max	0.000000
39	SLE-F3	Min	0.000000
39	SLE-QP	Max	0.000000
39	SLE-QP	Min	0.000000
39	SLU-1	Max	0.000000
39	SLU-1	Min	0.000000
39	SLU-2	Max	0.000000
39	SLU-2	Min	0.000000
39	SLU-3	Max	0.000000
39	SLU-3	Min	0.000000
39	SLU-4	Max	0.000000
39	SLU-4	Min	0.000000
39	SLU-5	Max	0.000000
39	SLU-5	Min	0.000000
39	SLU-6	Max	0.000000
39	SLU-6	Min	0.000000
39	SLU-7	Max	0.000000
39	SLU-7	Min	0.000000
39	SLV 1	Max	0.000000
39	SLV 1	Min	0.000000
39	SLV 2	Max	0.000000
39	SLV 2	Min	0.000000
39	SLV 3	Max	0.000000
39	SLV 3	Min	0.000000
39	SLV 4	Max	0.000000
39	SLV 4	Min	0.000000
39	SLV 5	Max	0.000000
39	SLV 5	Min	0.000000
39	SLV 6	Max	0.000000
39	SLV 6	Min	0.000000
39	SLV 7	Max	0.000000
39	SLV 7	Min	0.000000
39	SLV 8	Max	0.000000
39	SLV 8	Min	0.000000
39	SLV 9	Max	0.000000
39	SLV 9	Min	0.000000
39	SLV 10	Max	0.000000
39	SLV 10	Min	0.000000
39	SLV 11	Max	0.000000
39	SLV 11	Min	0.000000

Table: Joint Displacements, Part 2 of 2

Joint	OutputCase	StepType	R3 Radians
39	SLV 12	Max	0.000000
39	SLV 12	Min	0.000000
39	SLV 13	Max	0.000000
39	SLV 13	Min	0.000000
39	SLV 14	Max	0.000000
39	SLV 14	Min	0.000000
39	SLV 15	Max	0.000000
39	SLV 15	Min	0.000000
39	SLV 16	Max	0.000000
39	SLV 16	Min	0.000000
40	SLE-C	Max	0.000000
40	SLE-C	Min	0.000000
40	SLE-F1	Max	0.000000
40	SLE-F1	Min	0.000000
40	SLE-F2	Max	0.000000
40	SLE-F2	Min	0.000000
40	SLE-F3	Max	0.000000
40	SLE-F3	Min	0.000000
40	SLE-QP	Max	0.000000
40	SLE-QP	Min	0.000000
40	SLU-1	Max	0.000000
40	SLU-1	Min	0.000000
40	SLU-2	Max	0.000000
40	SLU-2	Min	0.000000
40	SLU-3	Max	0.000000
40	SLU-3	Min	0.000000
40	SLU-4	Max	0.000000
40	SLU-4	Min	0.000000
40	SLU-5	Max	0.000000
40	SLU-5	Min	0.000000
40	SLU-6	Max	0.000000
40	SLU-6	Min	0.000000
40	SLU-7	Max	0.000000
40	SLU-7	Min	0.000000
40	SLV 1	Max	0.000000
40	SLV 1	Min	0.000000
40	SLV 2	Max	0.000000
40	SLV 2	Min	0.000000
40	SLV 3	Max	0.000000
40	SLV 3	Min	0.000000
40	SLV 4	Max	0.000000
40	SLV 4	Min	0.000000
40	SLV 5	Max	0.000000
40	SLV 5	Min	0.000000
40	SLV 6	Max	0.000000
40	SLV 6	Min	0.000000
40	SLV 7	Max	0.000000
40	SLV 7	Min	0.000000
40	SLV 8	Max	0.000000
40	SLV 8	Min	0.000000
40	SLV 9	Max	0.000000
40	SLV 9	Min	0.000000
40	SLV 10	Max	0.000000
40	SLV 10	Min	0.000000
40	SLV 11	Max	0.000000
40	SLV 11	Min	0.000000
40	SLV 12	Max	0.000000
40	SLV 12	Min	0.000000
40	SLV 13	Max	0.000000

Table: Joint Displacements, Part 2 of 2

Joint	OutputCase	StepType	R3 Radians
40	SLV 13	Min	0.000000
40	SLV 14	Max	0.000000
40	SLV 14	Min	0.000000
40	SLV 15	Max	0.000000
40	SLV 15	Min	0.000000
40	SLV 16	Max	0.000000
40	SLV 16	Min	0.000000
41	SLE-C	Max	0.000000
41	SLE-C	Min	0.000000
41	SLE-F1	Max	0.000000
41	SLE-F1	Min	0.000000
41	SLE-F2	Max	0.000000
41	SLE-F2	Min	0.000000
41	SLE-F3	Max	0.000000
41	SLE-F3	Min	0.000000
41	SLE-QP	Max	0.000000
41	SLE-QP	Min	0.000000
41	SLU-1	Max	0.000000
41	SLU-1	Min	0.000000
41	SLU-2	Max	0.000000
41	SLU-2	Min	0.000000
41	SLU-3	Max	0.000000
41	SLU-3	Min	0.000000
41	SLU-4	Max	0.000000
41	SLU-4	Min	0.000000
41	SLU-5	Max	0.000000
41	SLU-5	Min	0.000000
41	SLU-6	Max	0.000000
41	SLU-6	Min	0.000000
41	SLU-7	Max	0.000000
41	SLU-7	Min	0.000000
41	SLV 1	Max	0.000000
41	SLV 1	Min	0.000000
41	SLV 2	Max	0.000000
41	SLV 2	Min	0.000000
41	SLV 3	Max	0.000000
41	SLV 3	Min	0.000000
41	SLV 4	Max	0.000000
41	SLV 4	Min	0.000000
41	SLV 5	Max	0.000000
41	SLV 5	Min	0.000000
41	SLV 6	Max	0.000000
41	SLV 6	Min	0.000000
41	SLV 7	Max	0.000000
41	SLV 7	Min	0.000000
41	SLV 8	Max	0.000000
41	SLV 8	Min	0.000000
41	SLV 9	Max	0.000000
41	SLV 9	Min	0.000000
41	SLV 10	Max	0.000000
41	SLV 10	Min	0.000000
41	SLV 11	Max	0.000000
41	SLV 11	Min	0.000000
41	SLV 12	Max	0.000000
41	SLV 12	Min	0.000000
41	SLV 13	Max	0.000000
41	SLV 13	Min	0.000000
41	SLV 14	Max	0.000000
41	SLV 14	Min	0.000000

Table: Joint Displacements, Part 2 of 2

Joint	OutputCase	StepType	R3 Radians
41	SLV 15	Max	0.000000
41	SLV 15	Min	0.000000
41	SLV 16	Max	0.000000
41	SLV 16	Min	0.000000
42	SLE-C	Max	0.000000
42	SLE-C	Min	0.000000
42	SLE-F1	Max	0.000000
42	SLE-F1	Min	0.000000
42	SLE-F2	Max	0.000000
42	SLE-F2	Min	0.000000
42	SLE-F3	Max	0.000000
42	SLE-F3	Min	0.000000
42	SLE-QP	Max	0.000000
42	SLE-QP	Min	0.000000
42	SLU-1	Max	0.000000
42	SLU-1	Min	0.000000
42	SLU-2	Max	0.000000
42	SLU-2	Min	0.000000
42	SLU-3	Max	0.000000
42	SLU-3	Min	0.000000
42	SLU-4	Max	0.000000
42	SLU-4	Min	0.000000
42	SLU-5	Max	0.000000
42	SLU-5	Min	0.000000
42	SLU-6	Max	0.000000
42	SLU-6	Min	0.000000
42	SLU-7	Max	0.000000
42	SLU-7	Min	0.000000
42	SLV 1	Max	0.000000
42	SLV 1	Min	0.000000
42	SLV 2	Max	0.000000
42	SLV 2	Min	0.000000
42	SLV 3	Max	0.000000
42	SLV 3	Min	0.000000
42	SLV 4	Max	0.000000
42	SLV 4	Min	0.000000
42	SLV 5	Max	0.000000
42	SLV 5	Min	0.000000
42	SLV 6	Max	0.000000
42	SLV 6	Min	0.000000
42	SLV 7	Max	0.000000
42	SLV 7	Min	0.000000
42	SLV 8	Max	0.000000
42	SLV 8	Min	0.000000
42	SLV 9	Max	0.000000
42	SLV 9	Min	0.000000
42	SLV 10	Max	0.000000
42	SLV 10	Min	0.000000
42	SLV 11	Max	0.000000
42	SLV 11	Min	0.000000
42	SLV 12	Max	0.000000
42	SLV 12	Min	0.000000
42	SLV 13	Max	0.000000
42	SLV 13	Min	0.000000
42	SLV 14	Max	0.000000
42	SLV 14	Min	0.000000
42	SLV 15	Max	0.000000
42	SLV 15	Min	0.000000
42	SLV 16	Max	0.000000

Table: Joint Displacements, Part 2 of 2

Joint	OutputCase	StepType	R3 Radians
42	SLV 16	Min	0.000000
43	SLE-C	Max	0.000000
43	SLE-C	Min	0.000000
43	SLE-F1	Max	0.000000
43	SLE-F1	Min	0.000000
43	SLE-F2	Max	0.000000
43	SLE-F2	Min	0.000000
43	SLE-F3	Max	0.000000
43	SLE-F3	Min	0.000000
43	SLE-QP	Max	0.000000
43	SLE-QP	Min	0.000000
43	SLU-1	Max	0.000000
43	SLU-1	Min	0.000000
43	SLU-2	Max	0.000000
43	SLU-2	Min	0.000000
43	SLU-3	Max	0.000000
43	SLU-3	Min	0.000000
43	SLU-4	Max	0.000000
43	SLU-4	Min	0.000000
43	SLU-5	Max	0.000000
43	SLU-5	Min	0.000000
43	SLU-6	Max	0.000000
43	SLU-6	Min	0.000000
43	SLU-7	Max	0.000000
43	SLU-7	Min	0.000000
43	SLV 1	Max	0.000000
43	SLV 1	Min	0.000000
43	SLV 2	Max	0.000000
43	SLV 2	Min	0.000000
43	SLV 3	Max	0.000000
43	SLV 3	Min	0.000000
43	SLV 4	Max	0.000000
43	SLV 4	Min	0.000000
43	SLV 5	Max	0.000000
43	SLV 5	Min	0.000000
43	SLV 6	Max	0.000000
43	SLV 6	Min	0.000000
43	SLV 7	Max	0.000000
43	SLV 7	Min	0.000000
43	SLV 8	Max	0.000000
43	SLV 8	Min	0.000000
43	SLV 9	Max	0.000000
43	SLV 9	Min	0.000000
43	SLV 10	Max	0.000000
43	SLV 10	Min	0.000000
43	SLV 11	Max	0.000000
43	SLV 11	Min	0.000000
43	SLV 12	Max	0.000000
43	SLV 12	Min	0.000000
43	SLV 13	Max	0.000000
43	SLV 13	Min	0.000000
43	SLV 14	Max	0.000000
43	SLV 14	Min	0.000000
43	SLV 15	Max	0.000000
43	SLV 15	Min	0.000000
43	SLV 16	Max	0.000000
43	SLV 16	Min	0.000000
44	SLE-C	Max	0.000000
44	SLE-C	Min	0.000000

Table: Joint Displacements, Part 2 of 2

Joint	OutputCase	StepType	R3 Radians
44	SLE-F1	Max	0.000000
44	SLE-F1	Min	0.000000
44	SLE-F2	Max	0.000000
44	SLE-F2	Min	0.000000
44	SLE-F3	Max	0.000000
44	SLE-F3	Min	0.000000
44	SLE-QP	Max	0.000000
44	SLE-QP	Min	0.000000
44	SLU-1	Max	0.000000
44	SLU-1	Min	0.000000
44	SLU-2	Max	0.000000
44	SLU-2	Min	0.000000
44	SLU-3	Max	0.000000
44	SLU-3	Min	0.000000
44	SLU-4	Max	0.000000
44	SLU-4	Min	0.000000
44	SLU-5	Max	0.000000
44	SLU-5	Min	0.000000
44	SLU-6	Max	0.000000
44	SLU-6	Min	0.000000
44	SLU-7	Max	0.000000
44	SLU-7	Min	0.000000
44	SLV 1	Max	0.000000
44	SLV 1	Min	0.000000
44	SLV 2	Max	0.000000
44	SLV 2	Min	0.000000
44	SLV 3	Max	0.000000
44	SLV 3	Min	0.000000
44	SLV 4	Max	0.000000
44	SLV 4	Min	0.000000
44	SLV 5	Max	0.000000
44	SLV 5	Min	0.000000
44	SLV 6	Max	0.000000
44	SLV 6	Min	0.000000
44	SLV 7	Max	0.000000
44	SLV 7	Min	0.000000
44	SLV 8	Max	0.000000
44	SLV 8	Min	0.000000
44	SLV 9	Max	0.000000
44	SLV 9	Min	0.000000
44	SLV 10	Max	0.000000
44	SLV 10	Min	0.000000
44	SLV 11	Max	0.000000
44	SLV 11	Min	0.000000
44	SLV 12	Max	0.000000
44	SLV 12	Min	0.000000
44	SLV 13	Max	0.000000
44	SLV 13	Min	0.000000
44	SLV 14	Max	0.000000
44	SLV 14	Min	0.000000
44	SLV 15	Max	0.000000
44	SLV 15	Min	0.000000
44	SLV 16	Max	0.000000
44	SLV 16	Min	0.000000
45	SLE-C	Max	0.000000
45	SLE-C	Min	0.000000
45	SLE-F1	Max	0.000000
45	SLE-F1	Min	0.000000
45	SLE-F2	Max	0.000000

Table: Joint Displacements, Part 2 of 2

Joint	OutputCase	StepType	R3 Radians
45	SLE-F2	Min	0.000000
45	SLE-F3	Max	0.000000
45	SLE-F3	Min	0.000000
45	SLE-QP	Max	0.000000
45	SLE-QP	Min	0.000000
45	SLU-1	Max	0.000000
45	SLU-1	Min	0.000000
45	SLU-2	Max	0.000000
45	SLU-2	Min	0.000000
45	SLU-3	Max	0.000000
45	SLU-3	Min	0.000000
45	SLU-4	Max	0.000000
45	SLU-4	Min	0.000000
45	SLU-5	Max	0.000000
45	SLU-5	Min	0.000000
45	SLU-6	Max	0.000000
45	SLU-6	Min	0.000000
45	SLU-7	Max	0.000000
45	SLU-7	Min	0.000000
45	SLV 1	Max	0.000000
45	SLV 1	Min	0.000000
45	SLV 2	Max	0.000000
45	SLV 2	Min	0.000000
45	SLV 3	Max	0.000000
45	SLV 3	Min	0.000000
45	SLV 4	Max	0.000000
45	SLV 4	Min	0.000000
45	SLV 5	Max	0.000000
45	SLV 5	Min	0.000000
45	SLV 6	Max	0.000000
45	SLV 6	Min	0.000000
45	SLV 7	Max	0.000000
45	SLV 7	Min	0.000000
45	SLV 8	Max	0.000000
45	SLV 8	Min	0.000000
45	SLV 9	Max	0.000000
45	SLV 9	Min	0.000000
45	SLV 10	Max	0.000000
45	SLV 10	Min	0.000000
45	SLV 11	Max	0.000000
45	SLV 11	Min	0.000000
45	SLV 12	Max	0.000000
45	SLV 12	Min	0.000000
45	SLV 13	Max	0.000000
45	SLV 13	Min	0.000000
45	SLV 14	Max	0.000000
45	SLV 14	Min	0.000000
45	SLV 15	Max	0.000000
45	SLV 15	Min	0.000000
45	SLV 16	Max	0.000000
45	SLV 16	Min	0.000000
46	SLE-C	Max	0.000000
46	SLE-C	Min	0.000000
46	SLE-F1	Max	0.000000
46	SLE-F1	Min	0.000000
46	SLE-F2	Max	0.000000
46	SLE-F2	Min	0.000000
46	SLE-F3	Max	0.000000
46	SLE-F3	Min	0.000000

Table: Joint Displacements, Part 2 of 2

Joint	OutputCase	StepType	R3 Radians
46	SLE-QP	Max	0.000000
46	SLE-QP	Min	0.000000
46	SLU-1	Max	0.000000
46	SLU-1	Min	0.000000
46	SLU-2	Max	0.000000
46	SLU-2	Min	0.000000
46	SLU-3	Max	0.000000
46	SLU-3	Min	0.000000
46	SLU-4	Max	0.000000
46	SLU-4	Min	0.000000
46	SLU-5	Max	0.000000
46	SLU-5	Min	0.000000
46	SLU-6	Max	0.000000
46	SLU-6	Min	0.000000
46	SLU-7	Max	0.000000
46	SLU-7	Min	0.000000
46	SLV 1	Max	0.000000
46	SLV 1	Min	0.000000
46	SLV 2	Max	0.000000
46	SLV 2	Min	0.000000
46	SLV 3	Max	0.000000
46	SLV 3	Min	0.000000
46	SLV 4	Max	0.000000
46	SLV 4	Min	0.000000
46	SLV 5	Max	0.000000
46	SLV 5	Min	0.000000
46	SLV 6	Max	0.000000
46	SLV 6	Min	0.000000
46	SLV 7	Max	0.000000
46	SLV 7	Min	0.000000
46	SLV 8	Max	0.000000
46	SLV 8	Min	0.000000
46	SLV 9	Max	0.000000
46	SLV 9	Min	0.000000
46	SLV 10	Max	0.000000
46	SLV 10	Min	0.000000
46	SLV 11	Max	0.000000
46	SLV 11	Min	0.000000
46	SLV 12	Max	0.000000
46	SLV 12	Min	0.000000
46	SLV 13	Max	0.000000
46	SLV 13	Min	0.000000
46	SLV 14	Max	0.000000
46	SLV 14	Min	0.000000
46	SLV 15	Max	0.000000
46	SLV 15	Min	0.000000
46	SLV 16	Max	0.000000
46	SLV 16	Min	0.000000
47	SLE-C	Max	0.000000
47	SLE-C	Min	0.000000
47	SLE-F1	Max	0.000000
47	SLE-F1	Min	0.000000
47	SLE-F2	Max	0.000000
47	SLE-F2	Min	0.000000
47	SLE-F3	Max	0.000000
47	SLE-F3	Min	0.000000
47	SLE-QP	Max	0.000000
47	SLE-QP	Min	0.000000
47	SLU-1	Max	0.000000

Table: Joint Displacements, Part 2 of 2

Joint	OutputCase	StepType	R3 Radians
47	SLU-1	Min	0.000000
47	SLU-2	Max	0.000000
47	SLU-2	Min	0.000000
47	SLU-3	Max	0.000000
47	SLU-3	Min	0.000000
47	SLU-4	Max	0.000000
47	SLU-4	Min	0.000000
47	SLU-5	Max	0.000000
47	SLU-5	Min	0.000000
47	SLU-6	Max	0.000000
47	SLU-6	Min	0.000000
47	SLU-7	Max	0.000000
47	SLU-7	Min	0.000000
47	SLV 1	Max	0.000000
47	SLV 1	Min	0.000000
47	SLV 2	Max	0.000000
47	SLV 2	Min	0.000000
47	SLV 3	Max	0.000000
47	SLV 3	Min	0.000000
47	SLV 4	Max	0.000000
47	SLV 4	Min	0.000000
47	SLV 5	Max	0.000000
47	SLV 5	Min	0.000000
47	SLV 6	Max	0.000000
47	SLV 6	Min	0.000000
47	SLV 7	Max	0.000000
47	SLV 7	Min	0.000000
47	SLV 8	Max	0.000000
47	SLV 8	Min	0.000000
47	SLV 9	Max	0.000000
47	SLV 9	Min	0.000000
47	SLV 10	Max	0.000000
47	SLV 10	Min	0.000000
47	SLV 11	Max	0.000000
47	SLV 11	Min	0.000000
47	SLV 12	Max	0.000000
47	SLV 12	Min	0.000000
47	SLV 13	Max	0.000000
47	SLV 13	Min	0.000000
47	SLV 14	Max	0.000000
47	SLV 14	Min	0.000000
47	SLV 15	Max	0.000000
47	SLV 15	Min	0.000000
47	SLV 16	Max	0.000000
47	SLV 16	Min	0.000000
48	SLE-C	Max	0.000000
48	SLE-C	Min	0.000000
48	SLE-F1	Max	0.000000
48	SLE-F1	Min	0.000000
48	SLE-F2	Max	0.000000
48	SLE-F2	Min	0.000000
48	SLE-F3	Max	0.000000
48	SLE-F3	Min	0.000000
48	SLE-QP	Max	0.000000
48	SLE-QP	Min	0.000000
48	SLU-1	Max	0.000000
48	SLU-1	Min	0.000000
48	SLU-2	Max	0.000000
48	SLU-2	Min	0.000000

Table: Joint Displacements, Part 2 of 2

Joint	OutputCase	StepType	R3 Radians
48	SLU-3	Max	0.000000
48	SLU-3	Min	0.000000
48	SLU-4	Max	0.000000
48	SLU-4	Min	0.000000
48	SLU-5	Max	0.000000
48	SLU-5	Min	0.000000
48	SLU-6	Max	0.000000
48	SLU-6	Min	0.000000
48	SLU-7	Max	0.000000
48	SLU-7	Min	0.000000
48	SLV 1	Max	0.000000
48	SLV 1	Min	0.000000
48	SLV 2	Max	0.000000
48	SLV 2	Min	0.000000
48	SLV 3	Max	0.000000
48	SLV 3	Min	0.000000
48	SLV 4	Max	0.000000
48	SLV 4	Min	0.000000
48	SLV 5	Max	0.000000
48	SLV 5	Min	0.000000
48	SLV 6	Max	0.000000
48	SLV 6	Min	0.000000
48	SLV 7	Max	0.000000
48	SLV 7	Min	0.000000
48	SLV 8	Max	0.000000
48	SLV 8	Min	0.000000
48	SLV 9	Max	0.000000
48	SLV 9	Min	0.000000
48	SLV 10	Max	0.000000
48	SLV 10	Min	0.000000
48	SLV 11	Max	0.000000
48	SLV 11	Min	0.000000
48	SLV 12	Max	0.000000
48	SLV 12	Min	0.000000
48	SLV 13	Max	0.000000
48	SLV 13	Min	0.000000
48	SLV 14	Max	0.000000
48	SLV 14	Min	0.000000
48	SLV 15	Max	0.000000
48	SLV 15	Min	0.000000
48	SLV 16	Max	0.000000
48	SLV 16	Min	0.000000
49	SLE-C	Max	0.000000
49	SLE-C	Min	0.000000
49	SLE-F1	Max	0.000000
49	SLE-F1	Min	0.000000
49	SLE-F2	Max	0.000000
49	SLE-F2	Min	0.000000
49	SLE-F3	Max	0.000000
49	SLE-F3	Min	0.000000
49	SLE-QP	Max	0.000000
49	SLE-QP	Min	0.000000
49	SLU-1	Max	0.000000
49	SLU-1	Min	0.000000
49	SLU-2	Max	0.000000
49	SLU-2	Min	0.000000
49	SLU-3	Max	0.000000
49	SLU-3	Min	0.000000
49	SLU-4	Max	0.000000

Table: Joint Displacements, Part 2 of 2

Joint	OutputCase	StepType	R3 Radians
49	SLU-4	Min	0.000000
49	SLU-5	Max	0.000000
49	SLU-5	Min	0.000000
49	SLU-6	Max	0.000000
49	SLU-6	Min	0.000000
49	SLU-7	Max	0.000000
49	SLU-7	Min	0.000000
49	SLV 1	Max	0.000000
49	SLV 1	Min	0.000000
49	SLV 2	Max	0.000000
49	SLV 2	Min	0.000000
49	SLV 3	Max	0.000000
49	SLV 3	Min	0.000000
49	SLV 4	Max	0.000000
49	SLV 4	Min	0.000000
49	SLV 5	Max	0.000000
49	SLV 5	Min	0.000000
49	SLV 6	Max	0.000000
49	SLV 6	Min	0.000000
49	SLV 7	Max	0.000000
49	SLV 7	Min	0.000000
49	SLV 8	Max	0.000000
49	SLV 8	Min	0.000000
49	SLV 9	Max	0.000000
49	SLV 9	Min	0.000000
49	SLV 10	Max	0.000000
49	SLV 10	Min	0.000000
49	SLV 11	Max	0.000000
49	SLV 11	Min	0.000000
49	SLV 12	Max	0.000000
49	SLV 12	Min	0.000000
49	SLV 13	Max	0.000000
49	SLV 13	Min	0.000000
49	SLV 14	Max	0.000000
49	SLV 14	Min	0.000000
49	SLV 15	Max	0.000000
49	SLV 15	Min	0.000000
49	SLV 16	Max	0.000000
49	SLV 16	Min	0.000000
50	SLE-C	Max	0.000000
50	SLE-C	Min	0.000000
50	SLE-F1	Max	0.000000
50	SLE-F1	Min	0.000000
50	SLE-F2	Max	0.000000
50	SLE-F2	Min	0.000000
50	SLE-F3	Max	0.000000
50	SLE-F3	Min	0.000000
50	SLE-QP	Max	0.000000
50	SLE-QP	Min	0.000000
50	SLU-1	Max	0.000000
50	SLU-1	Min	0.000000
50	SLU-2	Max	0.000000
50	SLU-2	Min	0.000000
50	SLU-3	Max	0.000000
50	SLU-3	Min	0.000000
50	SLU-4	Max	0.000000
50	SLU-4	Min	0.000000
50	SLU-5	Max	0.000000
50	SLU-5	Min	0.000000

Table: Joint Displacements, Part 2 of 2

Joint	OutputCase	StepType	R3 Radians
50	SLU-6	Max	0.000000
50	SLU-6	Min	0.000000
50	SLU-7	Max	0.000000
50	SLU-7	Min	0.000000
50	SLV 1	Max	0.000000
50	SLV 1	Min	0.000000
50	SLV 2	Max	0.000000
50	SLV 2	Min	0.000000
50	SLV 3	Max	0.000000
50	SLV 3	Min	0.000000
50	SLV 4	Max	0.000000
50	SLV 4	Min	0.000000
50	SLV 5	Max	0.000000
50	SLV 5	Min	0.000000
50	SLV 6	Max	0.000000
50	SLV 6	Min	0.000000
50	SLV 7	Max	0.000000
50	SLV 7	Min	0.000000
50	SLV 8	Max	0.000000
50	SLV 8	Min	0.000000
50	SLV 9	Max	0.000000
50	SLV 9	Min	0.000000
50	SLV 10	Max	0.000000
50	SLV 10	Min	0.000000
50	SLV 11	Max	0.000000
50	SLV 11	Min	0.000000
50	SLV 12	Max	0.000000
50	SLV 12	Min	0.000000
50	SLV 13	Max	0.000000
50	SLV 13	Min	0.000000
50	SLV 14	Max	0.000000
50	SLV 14	Min	0.000000
50	SLV 15	Max	0.000000
50	SLV 15	Min	0.000000
50	SLV 16	Max	0.000000
50	SLV 16	Min	0.000000
51	SLE-C	Max	0.000000
51	SLE-C	Min	0.000000
51	SLE-F1	Max	0.000000
51	SLE-F1	Min	0.000000
51	SLE-F2	Max	0.000000
51	SLE-F2	Min	0.000000
51	SLE-F3	Max	0.000000
51	SLE-F3	Min	0.000000
51	SLE-QP	Max	0.000000
51	SLE-QP	Min	0.000000
51	SLU-1	Max	0.000000
51	SLU-1	Min	0.000000
51	SLU-2	Max	0.000000
51	SLU-2	Min	0.000000
51	SLU-3	Max	0.000000
51	SLU-3	Min	0.000000
51	SLU-4	Max	0.000000
51	SLU-4	Min	0.000000
51	SLU-5	Max	0.000000
51	SLU-5	Min	0.000000
51	SLU-6	Max	0.000000
51	SLU-6	Min	0.000000
51	SLU-7	Max	0.000000

Table: Joint Displacements, Part 2 of 2

Joint	OutputCase	StepType	R3 Radians
51	SLU-7	Min	0.000000
51	SLV 1	Max	0.000000
51	SLV 1	Min	0.000000
51	SLV 2	Max	0.000000
51	SLV 2	Min	0.000000
51	SLV 3	Max	0.000000
51	SLV 3	Min	0.000000
51	SLV 4	Max	0.000000
51	SLV 4	Min	0.000000
51	SLV 5	Max	0.000000
51	SLV 5	Min	0.000000
51	SLV 6	Max	0.000000
51	SLV 6	Min	0.000000
51	SLV 7	Max	0.000000
51	SLV 7	Min	0.000000
51	SLV 8	Max	0.000000
51	SLV 8	Min	0.000000
51	SLV 9	Max	0.000000
51	SLV 9	Min	0.000000
51	SLV 10	Max	0.000000
51	SLV 10	Min	0.000000
51	SLV 11	Max	0.000000
51	SLV 11	Min	0.000000
51	SLV 12	Max	0.000000
51	SLV 12	Min	0.000000
51	SLV 13	Max	0.000000
51	SLV 13	Min	0.000000
51	SLV 14	Max	0.000000
51	SLV 14	Min	0.000000
51	SLV 15	Max	0.000000
51	SLV 15	Min	0.000000
51	SLV 16	Max	0.000000
51	SLV 16	Min	0.000000
52	SLE-C	Max	0.000000
52	SLE-C	Min	0.000000
52	SLE-F1	Max	0.000000
52	SLE-F1	Min	0.000000
52	SLE-F2	Max	0.000000
52	SLE-F2	Min	0.000000
52	SLE-F3	Max	0.000000
52	SLE-F3	Min	0.000000
52	SLE-QP	Max	0.000000
52	SLE-QP	Min	0.000000
52	SLU-1	Max	0.000000
52	SLU-1	Min	0.000000
52	SLU-2	Max	0.000000
52	SLU-2	Min	0.000000
52	SLU-3	Max	0.000000
52	SLU-3	Min	0.000000
52	SLU-4	Max	0.000000
52	SLU-4	Min	0.000000
52	SLU-5	Max	0.000000
52	SLU-5	Min	0.000000
52	SLU-6	Max	0.000000
52	SLU-6	Min	0.000000
52	SLU-7	Max	0.000000
52	SLU-7	Min	0.000000
52	SLV 1	Max	0.000000
52	SLV 1	Min	0.000000

Table: Joint Displacements, Part 2 of 2

Joint	OutputCase	StepType	R3 Radians
52	SLV 2	Max	0.000000
52	SLV 2	Min	0.000000
52	SLV 3	Max	0.000000
52	SLV 3	Min	0.000000
52	SLV 4	Max	0.000000
52	SLV 4	Min	0.000000
52	SLV 5	Max	0.000000
52	SLV 5	Min	0.000000
52	SLV 6	Max	0.000000
52	SLV 6	Min	0.000000
52	SLV 7	Max	0.000000
52	SLV 7	Min	0.000000
52	SLV 8	Max	0.000000
52	SLV 8	Min	0.000000
52	SLV 9	Max	0.000000
52	SLV 9	Min	0.000000
52	SLV 10	Max	0.000000
52	SLV 10	Min	0.000000
52	SLV 11	Max	0.000000
52	SLV 11	Min	0.000000
52	SLV 12	Max	0.000000
52	SLV 12	Min	0.000000
52	SLV 13	Max	0.000000
52	SLV 13	Min	0.000000
52	SLV 14	Max	0.000000
52	SLV 14	Min	0.000000
52	SLV 15	Max	0.000000
52	SLV 15	Min	0.000000
52	SLV 16	Max	0.000000
52	SLV 16	Min	0.000000
53	SLE-C	Max	0.000000
53	SLE-C	Min	0.000000
53	SLE-F1	Max	0.000000
53	SLE-F1	Min	0.000000
53	SLE-F2	Max	0.000000
53	SLE-F2	Min	0.000000
53	SLE-F3	Max	0.000000
53	SLE-F3	Min	0.000000
53	SLE-QP	Max	0.000000
53	SLE-QP	Min	0.000000
53	SLU-1	Max	0.000000
53	SLU-1	Min	0.000000
53	SLU-2	Max	0.000000
53	SLU-2	Min	0.000000
53	SLU-3	Max	0.000000
53	SLU-3	Min	0.000000
53	SLU-4	Max	0.000000
53	SLU-4	Min	0.000000
53	SLU-5	Max	0.000000
53	SLU-5	Min	0.000000
53	SLU-6	Max	0.000000
53	SLU-6	Min	0.000000
53	SLU-7	Max	0.000000
53	SLU-7	Min	0.000000
53	SLV 1	Max	0.000000
53	SLV 1	Min	0.000000
53	SLV 2	Max	0.000000
53	SLV 2	Min	0.000000
53	SLV 3	Max	0.000000

Table: Joint Displacements, Part 2 of 2

Joint	OutputCase	StepType	R3 Radians
53	SLV 3	Min	0.000000
53	SLV 4	Max	0.000000
53	SLV 4	Min	0.000000
53	SLV 5	Max	0.000000
53	SLV 5	Min	0.000000
53	SLV 6	Max	0.000000
53	SLV 6	Min	0.000000
53	SLV 7	Max	0.000000
53	SLV 7	Min	0.000000
53	SLV 8	Max	0.000000
53	SLV 8	Min	0.000000
53	SLV 9	Max	0.000000
53	SLV 9	Min	0.000000
53	SLV 10	Max	0.000000
53	SLV 10	Min	0.000000
53	SLV 11	Max	0.000000
53	SLV 11	Min	0.000000
53	SLV 12	Max	0.000000
53	SLV 12	Min	0.000000
53	SLV 13	Max	0.000000
53	SLV 13	Min	0.000000
53	SLV 14	Max	0.000000
53	SLV 14	Min	0.000000
53	SLV 15	Max	0.000000
53	SLV 15	Min	0.000000
53	SLV 16	Max	0.000000
53	SLV 16	Min	0.000000
54	SLE-C	Max	0.000000
54	SLE-C	Min	0.000000
54	SLE-F1	Max	0.000000
54	SLE-F1	Min	0.000000
54	SLE-F2	Max	0.000000
54	SLE-F2	Min	0.000000
54	SLE-F3	Max	0.000000
54	SLE-F3	Min	0.000000
54	SLE-QP	Max	0.000000
54	SLE-QP	Min	0.000000
54	SLU-1	Max	0.000000
54	SLU-1	Min	0.000000
54	SLU-2	Max	0.000000
54	SLU-2	Min	0.000000
54	SLU-3	Max	0.000000
54	SLU-3	Min	0.000000
54	SLU-4	Max	0.000000
54	SLU-4	Min	0.000000
54	SLU-5	Max	0.000000
54	SLU-5	Min	0.000000
54	SLU-6	Max	0.000000
54	SLU-6	Min	0.000000
54	SLU-7	Max	0.000000
54	SLU-7	Min	0.000000
54	SLV 1	Max	0.000000
54	SLV 1	Min	0.000000
54	SLV 2	Max	0.000000
54	SLV 2	Min	0.000000
54	SLV 3	Max	0.000000
54	SLV 3	Min	0.000000
54	SLV 4	Max	0.000000
54	SLV 4	Min	0.000000

Table: Joint Displacements, Part 2 of 2

Joint	OutputCase	StepType	R3 Radians
54	SLV 5	Max	0.000000
54	SLV 5	Min	0.000000
54	SLV 6	Max	0.000000
54	SLV 6	Min	0.000000
54	SLV 7	Max	0.000000
54	SLV 7	Min	0.000000
54	SLV 8	Max	0.000000
54	SLV 8	Min	0.000000
54	SLV 9	Max	0.000000
54	SLV 9	Min	0.000000
54	SLV 10	Max	0.000000
54	SLV 10	Min	0.000000
54	SLV 11	Max	0.000000
54	SLV 11	Min	0.000000
54	SLV 12	Max	0.000000
54	SLV 12	Min	0.000000
54	SLV 13	Max	0.000000
54	SLV 13	Min	0.000000
54	SLV 14	Max	0.000000
54	SLV 14	Min	0.000000
54	SLV 15	Max	0.000000
54	SLV 15	Min	0.000000
54	SLV 16	Max	0.000000
54	SLV 16	Min	0.000000
55	SLE-C	Max	0.000000
55	SLE-C	Min	0.000000
55	SLE-F1	Max	0.000000
55	SLE-F1	Min	0.000000
55	SLE-F2	Max	0.000000
55	SLE-F2	Min	0.000000
55	SLE-F3	Max	0.000000
55	SLE-F3	Min	0.000000
55	SLE-QP	Max	0.000000
55	SLE-QP	Min	0.000000
55	SLU-1	Max	0.000000
55	SLU-1	Min	0.000000
55	SLU-2	Max	0.000000
55	SLU-2	Min	0.000000
55	SLU-3	Max	0.000000
55	SLU-3	Min	0.000000
55	SLU-4	Max	0.000000
55	SLU-4	Min	0.000000
55	SLU-5	Max	0.000000
55	SLU-5	Min	0.000000
55	SLU-6	Max	0.000000
55	SLU-6	Min	0.000000
55	SLU-7	Max	0.000000
55	SLU-7	Min	0.000000
55	SLV 1	Max	0.000000
55	SLV 1	Min	0.000000
55	SLV 2	Max	0.000000
55	SLV 2	Min	0.000000
55	SLV 3	Max	0.000000
55	SLV 3	Min	0.000000
55	SLV 4	Max	0.000000
55	SLV 4	Min	0.000000
55	SLV 5	Max	0.000000
55	SLV 5	Min	0.000000
55	SLV 6	Max	0.000000

Table: Joint Displacements, Part 2 of 2

Joint	OutputCase	StepType	R3 Radians
55	SLV 6	Min	0.000000
55	SLV 7	Max	0.000000
55	SLV 7	Min	0.000000
55	SLV 8	Max	0.000000
55	SLV 8	Min	0.000000
55	SLV 9	Max	0.000000
55	SLV 9	Min	0.000000
55	SLV 10	Max	0.000000
55	SLV 10	Min	0.000000
55	SLV 11	Max	0.000000
55	SLV 11	Min	0.000000
55	SLV 12	Max	0.000000
55	SLV 12	Min	0.000000
55	SLV 13	Max	0.000000
55	SLV 13	Min	0.000000
55	SLV 14	Max	0.000000
55	SLV 14	Min	0.000000
55	SLV 15	Max	0.000000
55	SLV 15	Min	0.000000
55	SLV 16	Max	0.000000
55	SLV 16	Min	0.000000
56	SLE-C	Max	0.000000
56	SLE-C	Min	0.000000
56	SLE-F1	Max	0.000000
56	SLE-F1	Min	0.000000
56	SLE-F2	Max	0.000000
56	SLE-F2	Min	0.000000
56	SLE-F3	Max	0.000000
56	SLE-F3	Min	0.000000
56	SLE-QP	Max	0.000000
56	SLE-QP	Min	0.000000
56	SLU-1	Max	0.000000
56	SLU-1	Min	0.000000
56	SLU-2	Max	0.000000
56	SLU-2	Min	0.000000
56	SLU-3	Max	0.000000
56	SLU-3	Min	0.000000
56	SLU-4	Max	0.000000
56	SLU-4	Min	0.000000
56	SLU-5	Max	0.000000
56	SLU-5	Min	0.000000
56	SLU-6	Max	0.000000
56	SLU-6	Min	0.000000
56	SLU-7	Max	0.000000
56	SLU-7	Min	0.000000
56	SLV 1	Max	0.000000
56	SLV 1	Min	0.000000
56	SLV 2	Max	0.000000
56	SLV 2	Min	0.000000
56	SLV 3	Max	0.000000
56	SLV 3	Min	0.000000
56	SLV 4	Max	0.000000
56	SLV 4	Min	0.000000
56	SLV 5	Max	0.000000
56	SLV 5	Min	0.000000
56	SLV 6	Max	0.000000
56	SLV 6	Min	0.000000
56	SLV 7	Max	0.000000
56	SLV 7	Min	0.000000

Table: Joint Displacements, Part 2 of 2

Joint	OutputCase	StepType	R3 Radians
56	SLV 8	Max	0.000000
56	SLV 8	Min	0.000000
56	SLV 9	Max	0.000000
56	SLV 9	Min	0.000000
56	SLV 10	Max	0.000000
56	SLV 10	Min	0.000000
56	SLV 11	Max	0.000000
56	SLV 11	Min	0.000000
56	SLV 12	Max	0.000000
56	SLV 12	Min	0.000000
56	SLV 13	Max	0.000000
56	SLV 13	Min	0.000000
56	SLV 14	Max	0.000000
56	SLV 14	Min	0.000000
56	SLV 15	Max	0.000000
56	SLV 15	Min	0.000000
56	SLV 16	Max	0.000000
56	SLV 16	Min	0.000000
57	SLE-C	Max	0.000000
57	SLE-C	Min	0.000000
57	SLE-F1	Max	0.000000
57	SLE-F1	Min	0.000000
57	SLE-F2	Max	0.000000
57	SLE-F2	Min	0.000000
57	SLE-F3	Max	0.000000
57	SLE-F3	Min	0.000000
57	SLE-QP	Max	0.000000
57	SLE-QP	Min	0.000000
57	SLU-1	Max	0.000000
57	SLU-1	Min	0.000000
57	SLU-2	Max	0.000000
57	SLU-2	Min	0.000000
57	SLU-3	Max	0.000000
57	SLU-3	Min	0.000000
57	SLU-4	Max	0.000000
57	SLU-4	Min	0.000000
57	SLU-5	Max	0.000000
57	SLU-5	Min	0.000000
57	SLU-6	Max	0.000000
57	SLU-6	Min	0.000000
57	SLU-7	Max	0.000000
57	SLU-7	Min	0.000000
57	SLV 1	Max	0.000000
57	SLV 1	Min	0.000000
57	SLV 2	Max	0.000000
57	SLV 2	Min	0.000000
57	SLV 3	Max	0.000000
57	SLV 3	Min	0.000000
57	SLV 4	Max	0.000000
57	SLV 4	Min	0.000000
57	SLV 5	Max	0.000000
57	SLV 5	Min	0.000000
57	SLV 6	Max	0.000000
57	SLV 6	Min	0.000000
57	SLV 7	Max	0.000000
57	SLV 7	Min	0.000000
57	SLV 8	Max	0.000000
57	SLV 8	Min	0.000000
57	SLV 9	Max	0.000000

Table: Joint Displacements, Part 2 of 2

Joint	OutputCase	StepType	R3 Radians
57	SLV 9	Min	0.000000
57	SLV 10	Max	0.000000
57	SLV 10	Min	0.000000
57	SLV 11	Max	0.000000
57	SLV 11	Min	0.000000
57	SLV 12	Max	0.000000
57	SLV 12	Min	0.000000
57	SLV 13	Max	0.000000
57	SLV 13	Min	0.000000
57	SLV 14	Max	0.000000
57	SLV 14	Min	0.000000
57	SLV 15	Max	0.000000
57	SLV 15	Min	0.000000
57	SLV 16	Max	0.000000
57	SLV 16	Min	0.000000
58	SLE-C	Max	0.000000
58	SLE-C	Min	0.000000
58	SLE-F1	Max	0.000000
58	SLE-F1	Min	0.000000
58	SLE-F2	Max	0.000000
58	SLE-F2	Min	0.000000
58	SLE-F3	Max	0.000000
58	SLE-F3	Min	0.000000
58	SLE-QP	Max	0.000000
58	SLE-QP	Min	0.000000
58	SLU-1	Max	0.000000
58	SLU-1	Min	0.000000
58	SLU-2	Max	0.000000
58	SLU-2	Min	0.000000
58	SLU-3	Max	0.000000
58	SLU-3	Min	0.000000
58	SLU-4	Max	0.000000
58	SLU-4	Min	0.000000
58	SLU-5	Max	0.000000
58	SLU-5	Min	0.000000
58	SLU-6	Max	0.000000
58	SLU-6	Min	0.000000
58	SLU-7	Max	0.000000
58	SLU-7	Min	0.000000
58	SLV 1	Max	0.000000
58	SLV 1	Min	0.000000
58	SLV 2	Max	0.000000
58	SLV 2	Min	0.000000
58	SLV 3	Max	0.000000
58	SLV 3	Min	0.000000
58	SLV 4	Max	0.000000
58	SLV 4	Min	0.000000
58	SLV 5	Max	0.000000
58	SLV 5	Min	0.000000
58	SLV 6	Max	0.000000
58	SLV 6	Min	0.000000
58	SLV 7	Max	0.000000
58	SLV 7	Min	0.000000
58	SLV 8	Max	0.000000
58	SLV 8	Min	0.000000
58	SLV 9	Max	0.000000
58	SLV 9	Min	0.000000
58	SLV 10	Max	0.000000
58	SLV 10	Min	0.000000

Table: Joint Displacements, Part 2 of 2

Joint	OutputCase	StepType	R3 Radians
58	SLV 11	Max	0.000000
58	SLV 11	Min	0.000000
58	SLV 12	Max	0.000000
58	SLV 12	Min	0.000000
58	SLV 13	Max	0.000000
58	SLV 13	Min	0.000000
58	SLV 14	Max	0.000000
58	SLV 14	Min	0.000000
58	SLV 15	Max	0.000000
58	SLV 15	Min	0.000000
58	SLV 16	Max	0.000000
58	SLV 16	Min	0.000000
59	SLE-C	Max	0.000000
59	SLE-C	Min	0.000000
59	SLE-F1	Max	0.000000
59	SLE-F1	Min	0.000000
59	SLE-F2	Max	0.000000
59	SLE-F2	Min	0.000000
59	SLE-F3	Max	0.000000
59	SLE-F3	Min	0.000000
59	SLE-QP	Max	0.000000
59	SLE-QP	Min	0.000000
59	SLU-1	Max	0.000000
59	SLU-1	Min	0.000000
59	SLU-2	Max	0.000000
59	SLU-2	Min	0.000000
59	SLU-3	Max	0.000000
59	SLU-3	Min	0.000000
59	SLU-4	Max	0.000000
59	SLU-4	Min	0.000000
59	SLU-5	Max	0.000000
59	SLU-5	Min	0.000000
59	SLU-6	Max	0.000000
59	SLU-6	Min	0.000000
59	SLU-7	Max	0.000000
59	SLU-7	Min	0.000000
59	SLV 1	Max	0.000000
59	SLV 1	Min	0.000000
59	SLV 2	Max	0.000000
59	SLV 2	Min	0.000000
59	SLV 3	Max	0.000000
59	SLV 3	Min	0.000000
59	SLV 4	Max	0.000000
59	SLV 4	Min	0.000000
59	SLV 5	Max	0.000000
59	SLV 5	Min	0.000000
59	SLV 6	Max	0.000000
59	SLV 6	Min	0.000000
59	SLV 7	Max	0.000000
59	SLV 7	Min	0.000000
59	SLV 8	Max	0.000000
59	SLV 8	Min	0.000000
59	SLV 9	Max	0.000000
59	SLV 9	Min	0.000000
59	SLV 10	Max	0.000000
59	SLV 10	Min	0.000000
59	SLV 11	Max	0.000000
59	SLV 11	Min	0.000000
59	SLV 12	Max	0.000000

Table: Joint Displacements, Part 2 of 2

Joint	OutputCase	StepType	R3 Radians
59	SLV 12	Min	0.000000
59	SLV 13	Max	0.000000
59	SLV 13	Min	0.000000
59	SLV 14	Max	0.000000
59	SLV 14	Min	0.000000
59	SLV 15	Max	0.000000
59	SLV 15	Min	0.000000
59	SLV 16	Max	0.000000
59	SLV 16	Min	0.000000
60	SLE-C	Max	0.000000
60	SLE-C	Min	0.000000
60	SLE-F1	Max	0.000000
60	SLE-F1	Min	0.000000
60	SLE-F2	Max	0.000000
60	SLE-F2	Min	0.000000
60	SLE-F3	Max	0.000000
60	SLE-F3	Min	0.000000
60	SLE-QP	Max	0.000000
60	SLE-QP	Min	0.000000
60	SLU-1	Max	0.000000
60	SLU-1	Min	0.000000
60	SLU-2	Max	0.000000
60	SLU-2	Min	0.000000
60	SLU-3	Max	0.000000
60	SLU-3	Min	0.000000
60	SLU-4	Max	0.000000
60	SLU-4	Min	0.000000
60	SLU-5	Max	0.000000
60	SLU-5	Min	0.000000
60	SLU-6	Max	0.000000
60	SLU-6	Min	0.000000
60	SLU-7	Max	0.000000
60	SLU-7	Min	0.000000
60	SLV 1	Max	0.000000
60	SLV 1	Min	0.000000
60	SLV 2	Max	0.000000
60	SLV 2	Min	0.000000
60	SLV 3	Max	0.000000
60	SLV 3	Min	0.000000
60	SLV 4	Max	0.000000
60	SLV 4	Min	0.000000
60	SLV 5	Max	0.000000
60	SLV 5	Min	0.000000
60	SLV 6	Max	0.000000
60	SLV 6	Min	0.000000
60	SLV 7	Max	0.000000
60	SLV 7	Min	0.000000
60	SLV 8	Max	0.000000
60	SLV 8	Min	0.000000
60	SLV 9	Max	0.000000
60	SLV 9	Min	0.000000
60	SLV 10	Max	0.000000
60	SLV 10	Min	0.000000
60	SLV 11	Max	0.000000
60	SLV 11	Min	0.000000
60	SLV 12	Max	0.000000
60	SLV 12	Min	0.000000
60	SLV 13	Max	0.000000
60	SLV 13	Min	0.000000

Table: Joint Displacements, Part 2 of 2

Joint	OutputCase	StepType	R3 Radians
60	SLV 14	Max	0.000000
60	SLV 14	Min	0.000000
60	SLV 15	Max	0.000000
60	SLV 15	Min	0.000000
60	SLV 16	Max	0.000000
60	SLV 16	Min	0.000000
61	SLE-C	Max	0.000000
61	SLE-C	Min	0.000000
61	SLE-F1	Max	0.000000
61	SLE-F1	Min	0.000000
61	SLE-F2	Max	0.000000
61	SLE-F2	Min	0.000000
61	SLE-F3	Max	0.000000
61	SLE-F3	Min	0.000000
61	SLE-QP	Max	0.000000
61	SLE-QP	Min	0.000000
61	SLU-1	Max	0.000000
61	SLU-1	Min	0.000000
61	SLU-2	Max	0.000000
61	SLU-2	Min	0.000000
61	SLU-3	Max	0.000000
61	SLU-3	Min	0.000000
61	SLU-4	Max	0.000000
61	SLU-4	Min	0.000000
61	SLU-5	Max	0.000000
61	SLU-5	Min	0.000000
61	SLU-6	Max	0.000000
61	SLU-6	Min	0.000000
61	SLU-7	Max	0.000000
61	SLU-7	Min	0.000000
61	SLV 1	Max	0.000000
61	SLV 1	Min	0.000000
61	SLV 2	Max	0.000000
61	SLV 2	Min	0.000000
61	SLV 3	Max	0.000000
61	SLV 3	Min	0.000000
61	SLV 4	Max	0.000000
61	SLV 4	Min	0.000000
61	SLV 5	Max	0.000000
61	SLV 5	Min	0.000000
61	SLV 6	Max	0.000000
61	SLV 6	Min	0.000000
61	SLV 7	Max	0.000000
61	SLV 7	Min	0.000000
61	SLV 8	Max	0.000000
61	SLV 8	Min	0.000000
61	SLV 9	Max	0.000000
61	SLV 9	Min	0.000000
61	SLV 10	Max	0.000000
61	SLV 10	Min	0.000000
61	SLV 11	Max	0.000000
61	SLV 11	Min	0.000000
61	SLV 12	Max	0.000000
61	SLV 12	Min	0.000000
61	SLV 13	Max	0.000000
61	SLV 13	Min	0.000000
61	SLV 14	Max	0.000000
61	SLV 14	Min	0.000000
61	SLV 15	Max	0.000000

Table: Joint Displacements, Part 2 of 2

Joint	OutputCase	StepType	R3 Radians
61	SLV 15	Min	0.000000
61	SLV 16	Max	0.000000
61	SLV 16	Min	0.000000
62	SLE-C	Max	0.000000
62	SLE-C	Min	0.000000
62	SLE-F1	Max	0.000000
62	SLE-F1	Min	0.000000
62	SLE-F2	Max	0.000000
62	SLE-F2	Min	0.000000
62	SLE-F3	Max	0.000000
62	SLE-F3	Min	0.000000
62	SLE-QP	Max	0.000000
62	SLE-QP	Min	0.000000
62	SLU-1	Max	0.000000
62	SLU-1	Min	0.000000
62	SLU-2	Max	0.000000
62	SLU-2	Min	0.000000
62	SLU-3	Max	0.000000
62	SLU-3	Min	0.000000
62	SLU-4	Max	0.000000
62	SLU-4	Min	0.000000
62	SLU-5	Max	0.000000
62	SLU-5	Min	0.000000
62	SLU-6	Max	0.000000
62	SLU-6	Min	0.000000
62	SLU-7	Max	0.000000
62	SLU-7	Min	0.000000
62	SLV 1	Max	0.000000
62	SLV 1	Min	0.000000
62	SLV 2	Max	0.000000
62	SLV 2	Min	0.000000
62	SLV 3	Max	0.000000
62	SLV 3	Min	0.000000
62	SLV 4	Max	0.000000
62	SLV 4	Min	0.000000
62	SLV 5	Max	0.000000
62	SLV 5	Min	0.000000
62	SLV 6	Max	0.000000
62	SLV 6	Min	0.000000
62	SLV 7	Max	0.000000
62	SLV 7	Min	0.000000
62	SLV 8	Max	0.000000
62	SLV 8	Min	0.000000
62	SLV 9	Max	0.000000
62	SLV 9	Min	0.000000
62	SLV 10	Max	0.000000
62	SLV 10	Min	0.000000
62	SLV 11	Max	0.000000
62	SLV 11	Min	0.000000
62	SLV 12	Max	0.000000
62	SLV 12	Min	0.000000
62	SLV 13	Max	0.000000
62	SLV 13	Min	0.000000
62	SLV 14	Max	0.000000
62	SLV 14	Min	0.000000
62	SLV 15	Max	0.000000
62	SLV 15	Min	0.000000
62	SLV 16	Max	0.000000
62	SLV 16	Min	0.000000

Table: Joint Displacements, Part 2 of 2

Joint	OutputCase	StepType	R3 Radians
63	SLE-C	Max	0.000000
63	SLE-C	Min	0.000000
63	SLE-F1	Max	0.000000
63	SLE-F1	Min	0.000000
63	SLE-F2	Max	0.000000
63	SLE-F2	Min	0.000000
63	SLE-F3	Max	0.000000
63	SLE-F3	Min	0.000000
63	SLE-QP	Max	0.000000
63	SLE-QP	Min	0.000000
63	SLU-1	Max	0.000000
63	SLU-1	Min	0.000000
63	SLU-2	Max	0.000000
63	SLU-2	Min	0.000000
63	SLU-3	Max	0.000000
63	SLU-3	Min	0.000000
63	SLU-4	Max	0.000000
63	SLU-4	Min	0.000000
63	SLU-5	Max	0.000000
63	SLU-5	Min	0.000000
63	SLU-6	Max	0.000000
63	SLU-6	Min	0.000000
63	SLU-7	Max	0.000000
63	SLU-7	Min	0.000000
63	SLV 1	Max	0.000000
63	SLV 1	Min	0.000000
63	SLV 2	Max	0.000000
63	SLV 2	Min	0.000000
63	SLV 3	Max	0.000000
63	SLV 3	Min	0.000000
63	SLV 4	Max	0.000000
63	SLV 4	Min	0.000000
63	SLV 5	Max	0.000000
63	SLV 5	Min	0.000000
63	SLV 6	Max	0.000000
63	SLV 6	Min	0.000000
63	SLV 7	Max	0.000000
63	SLV 7	Min	0.000000
63	SLV 8	Max	0.000000
63	SLV 8	Min	0.000000
63	SLV 9	Max	0.000000
63	SLV 9	Min	0.000000
63	SLV 10	Max	0.000000
63	SLV 10	Min	0.000000
63	SLV 11	Max	0.000000
63	SLV 11	Min	0.000000
63	SLV 12	Max	0.000000
63	SLV 12	Min	0.000000
63	SLV 13	Max	0.000000
63	SLV 13	Min	0.000000
63	SLV 14	Max	0.000000
63	SLV 14	Min	0.000000
63	SLV 15	Max	0.000000
63	SLV 15	Min	0.000000
63	SLV 16	Max	0.000000
63	SLV 16	Min	0.000000
64	SLE-C	Max	0.000000
64	SLE-C	Min	0.000000
64	SLE-F1	Max	0.000000

Table: Joint Displacements, Part 2 of 2

Joint	OutputCase	StepType	R3 Radians
64	SLE-F1	Min	0.000000
64	SLE-F2	Max	0.000000
64	SLE-F2	Min	0.000000
64	SLE-F3	Max	0.000000
64	SLE-F3	Min	0.000000
64	SLE-QP	Max	0.000000
64	SLE-QP	Min	0.000000
64	SLU-1	Max	0.000000
64	SLU-1	Min	0.000000
64	SLU-2	Max	0.000000
64	SLU-2	Min	0.000000
64	SLU-3	Max	0.000000
64	SLU-3	Min	0.000000
64	SLU-4	Max	0.000000
64	SLU-4	Min	0.000000
64	SLU-5	Max	0.000000
64	SLU-5	Min	0.000000
64	SLU-6	Max	0.000000
64	SLU-6	Min	0.000000
64	SLU-7	Max	0.000000
64	SLU-7	Min	0.000000
64	SLV 1	Max	0.000000
64	SLV 1	Min	0.000000
64	SLV 2	Max	0.000000
64	SLV 2	Min	0.000000
64	SLV 3	Max	0.000000
64	SLV 3	Min	0.000000
64	SLV 4	Max	0.000000
64	SLV 4	Min	0.000000
64	SLV 5	Max	0.000000
64	SLV 5	Min	0.000000
64	SLV 6	Max	0.000000
64	SLV 6	Min	0.000000
64	SLV 7	Max	0.000000
64	SLV 7	Min	0.000000
64	SLV 8	Max	0.000000
64	SLV 8	Min	0.000000
64	SLV 9	Max	0.000000
64	SLV 9	Min	0.000000
64	SLV 10	Max	0.000000
64	SLV 10	Min	0.000000
64	SLV 11	Max	0.000000
64	SLV 11	Min	0.000000
64	SLV 12	Max	0.000000
64	SLV 12	Min	0.000000
64	SLV 13	Max	0.000000
64	SLV 13	Min	0.000000
64	SLV 14	Max	0.000000
64	SLV 14	Min	0.000000
64	SLV 15	Max	0.000000
64	SLV 15	Min	0.000000
64	SLV 16	Max	0.000000
64	SLV 16	Min	0.000000
65	SLE-C	Max	0.000000
65	SLE-C	Min	0.000000
65	SLE-F1	Max	0.000000
65	SLE-F1	Min	0.000000
65	SLE-F2	Max	0.000000
65	SLE-F2	Min	0.000000

Table: Joint Displacements, Part 2 of 2

Joint	OutputCase	StepType	R3 Radians
65	SLE-F3	Max	0.000000
65	SLE-F3	Min	0.000000
65	SLE-QP	Max	0.000000
65	SLE-QP	Min	0.000000
65	SLU-1	Max	0.000000
65	SLU-1	Min	0.000000
65	SLU-2	Max	0.000000
65	SLU-2	Min	0.000000
65	SLU-3	Max	0.000000
65	SLU-3	Min	0.000000
65	SLU-4	Max	0.000000
65	SLU-4	Min	0.000000
65	SLU-5	Max	0.000000
65	SLU-5	Min	0.000000
65	SLU-6	Max	0.000000
65	SLU-6	Min	0.000000
65	SLU-7	Max	0.000000
65	SLU-7	Min	0.000000
65	SLV 1	Max	0.000000
65	SLV 1	Min	0.000000
65	SLV 2	Max	0.000000
65	SLV 2	Min	0.000000
65	SLV 3	Max	0.000000
65	SLV 3	Min	0.000000
65	SLV 4	Max	0.000000
65	SLV 4	Min	0.000000
65	SLV 5	Max	0.000000
65	SLV 5	Min	0.000000
65	SLV 6	Max	0.000000
65	SLV 6	Min	0.000000
65	SLV 7	Max	0.000000
65	SLV 7	Min	0.000000
65	SLV 8	Max	0.000000
65	SLV 8	Min	0.000000
65	SLV 9	Max	0.000000
65	SLV 9	Min	0.000000
65	SLV 10	Max	0.000000
65	SLV 10	Min	0.000000
65	SLV 11	Max	0.000000
65	SLV 11	Min	0.000000
65	SLV 12	Max	0.000000
65	SLV 12	Min	0.000000
65	SLV 13	Max	0.000000
65	SLV 13	Min	0.000000
65	SLV 14	Max	0.000000
65	SLV 14	Min	0.000000
65	SLV 15	Max	0.000000
65	SLV 15	Min	0.000000
65	SLV 16	Max	0.000000
65	SLV 16	Min	0.000000
66	SLE-C	Max	0.000000
66	SLE-C	Min	0.000000
66	SLE-F1	Max	0.000000
66	SLE-F1	Min	0.000000
66	SLE-F2	Max	0.000000
66	SLE-F2	Min	0.000000
66	SLE-F3	Max	0.000000
66	SLE-F3	Min	0.000000
66	SLE-QP	Max	0.000000

Table: Joint Displacements, Part 2 of 2

Joint	OutputCase	StepType	R3 Radians
66	SLE-QP	Min	0.000000
66	SLU-1	Max	0.000000
66	SLU-1	Min	0.000000
66	SLU-2	Max	0.000000
66	SLU-2	Min	0.000000
66	SLU-3	Max	0.000000
66	SLU-3	Min	0.000000
66	SLU-4	Max	0.000000
66	SLU-4	Min	0.000000
66	SLU-5	Max	0.000000
66	SLU-5	Min	0.000000
66	SLU-6	Max	0.000000
66	SLU-6	Min	0.000000
66	SLU-7	Max	0.000000
66	SLU-7	Min	0.000000
66	SLV 1	Max	0.000000
66	SLV 1	Min	0.000000
66	SLV 2	Max	0.000000
66	SLV 2	Min	0.000000
66	SLV 3	Max	0.000000
66	SLV 3	Min	0.000000
66	SLV 4	Max	0.000000
66	SLV 4	Min	0.000000
66	SLV 5	Max	0.000000
66	SLV 5	Min	0.000000
66	SLV 6	Max	0.000000
66	SLV 6	Min	0.000000
66	SLV 7	Max	0.000000
66	SLV 7	Min	0.000000
66	SLV 8	Max	0.000000
66	SLV 8	Min	0.000000
66	SLV 9	Max	0.000000
66	SLV 9	Min	0.000000
66	SLV 10	Max	0.000000
66	SLV 10	Min	0.000000
66	SLV 11	Max	0.000000
66	SLV 11	Min	0.000000
66	SLV 12	Max	0.000000
66	SLV 12	Min	0.000000
66	SLV 13	Max	0.000000
66	SLV 13	Min	0.000000
66	SLV 14	Max	0.000000
66	SLV 14	Min	0.000000
66	SLV 15	Max	0.000000
66	SLV 15	Min	0.000000
66	SLV 16	Max	0.000000
66	SLV 16	Min	0.000000
67	SLE-C	Max	0.000000
67	SLE-C	Min	0.000000
67	SLE-F1	Max	0.000000
67	SLE-F1	Min	0.000000
67	SLE-F2	Max	0.000000
67	SLE-F2	Min	0.000000
67	SLE-F3	Max	0.000000
67	SLE-F3	Min	0.000000
67	SLE-QP	Max	0.000000
67	SLE-QP	Min	0.000000
67	SLU-1	Max	0.000000
67	SLU-1	Min	0.000000

Table: Joint Displacements, Part 2 of 2

Joint	OutputCase	StepType	R3 Radians
67	SLU-2	Max	0.000000
67	SLU-2	Min	0.000000
67	SLU-3	Max	0.000000
67	SLU-3	Min	0.000000
67	SLU-4	Max	0.000000
67	SLU-4	Min	0.000000
67	SLU-5	Max	0.000000
67	SLU-5	Min	0.000000
67	SLU-6	Max	0.000000
67	SLU-6	Min	0.000000
67	SLU-7	Max	0.000000
67	SLU-7	Min	0.000000
67	SLV 1	Max	0.000000
67	SLV 1	Min	0.000000
67	SLV 2	Max	0.000000
67	SLV 2	Min	0.000000
67	SLV 3	Max	0.000000
67	SLV 3	Min	0.000000
67	SLV 4	Max	0.000000
67	SLV 4	Min	0.000000
67	SLV 5	Max	0.000000
67	SLV 5	Min	0.000000
67	SLV 6	Max	0.000000
67	SLV 6	Min	0.000000
67	SLV 7	Max	0.000000
67	SLV 7	Min	0.000000
67	SLV 8	Max	0.000000
67	SLV 8	Min	0.000000
67	SLV 9	Max	0.000000
67	SLV 9	Min	0.000000
67	SLV 10	Max	0.000000
67	SLV 10	Min	0.000000
67	SLV 11	Max	0.000000
67	SLV 11	Min	0.000000
67	SLV 12	Max	0.000000
67	SLV 12	Min	0.000000
67	SLV 13	Max	0.000000
67	SLV 13	Min	0.000000
67	SLV 14	Max	0.000000
67	SLV 14	Min	0.000000
67	SLV 15	Max	0.000000
67	SLV 15	Min	0.000000
67	SLV 16	Max	0.000000
67	SLV 16	Min	0.000000
68	SLE-C	Max	0.000000
68	SLE-C	Min	0.000000
68	SLE-F1	Max	0.000000
68	SLE-F1	Min	0.000000
68	SLE-F2	Max	0.000000
68	SLE-F2	Min	0.000000
68	SLE-F3	Max	0.000000
68	SLE-F3	Min	0.000000
68	SLE-QP	Max	0.000000
68	SLE-QP	Min	0.000000
68	SLU-1	Max	0.000000
68	SLU-1	Min	0.000000
68	SLU-2	Max	0.000000
68	SLU-2	Min	0.000000
68	SLU-3	Max	0.000000

Table: Joint Displacements, Part 2 of 2

Joint	OutputCase	StepType	R3 Radians
68	SLU-3	Min	0.000000
68	SLU-4	Max	0.000000
68	SLU-4	Min	0.000000
68	SLU-5	Max	0.000000
68	SLU-5	Min	0.000000
68	SLU-6	Max	0.000000
68	SLU-6	Min	0.000000
68	SLU-7	Max	0.000000
68	SLU-7	Min	0.000000
68	SLV 1	Max	0.000000
68	SLV 1	Min	0.000000
68	SLV 2	Max	0.000000
68	SLV 2	Min	0.000000
68	SLV 3	Max	0.000000
68	SLV 3	Min	0.000000
68	SLV 4	Max	0.000000
68	SLV 4	Min	0.000000
68	SLV 5	Max	0.000000
68	SLV 5	Min	0.000000
68	SLV 6	Max	0.000000
68	SLV 6	Min	0.000000
68	SLV 7	Max	0.000000
68	SLV 7	Min	0.000000
68	SLV 8	Max	0.000000
68	SLV 8	Min	0.000000
68	SLV 9	Max	0.000000
68	SLV 9	Min	0.000000
68	SLV 10	Max	0.000000
68	SLV 10	Min	0.000000
68	SLV 11	Max	0.000000
68	SLV 11	Min	0.000000
68	SLV 12	Max	0.000000
68	SLV 12	Min	0.000000
68	SLV 13	Max	0.000000
68	SLV 13	Min	0.000000
68	SLV 14	Max	0.000000
68	SLV 14	Min	0.000000
68	SLV 15	Max	0.000000
68	SLV 15	Min	0.000000
68	SLV 16	Max	0.000000
68	SLV 16	Min	0.000000
69	SLE-C	Max	0.000000
69	SLE-C	Min	0.000000
69	SLE-F1	Max	0.000000
69	SLE-F1	Min	0.000000
69	SLE-F2	Max	0.000000
69	SLE-F2	Min	0.000000
69	SLE-F3	Max	0.000000
69	SLE-F3	Min	0.000000
69	SLE-QP	Max	0.000000
69	SLE-QP	Min	0.000000
69	SLU-1	Max	0.000000
69	SLU-1	Min	0.000000
69	SLU-2	Max	0.000000
69	SLU-2	Min	0.000000
69	SLU-3	Max	0.000000
69	SLU-3	Min	0.000000
69	SLU-4	Max	0.000000
69	SLU-4	Min	0.000000

Table: Joint Displacements, Part 2 of 2

Joint	OutputCase	StepType	R3 Radians
69	SLU-5	Max	0.000000
69	SLU-5	Min	0.000000
69	SLU-6	Max	0.000000
69	SLU-6	Min	0.000000
69	SLU-7	Max	0.000000
69	SLU-7	Min	0.000000
69	SLV 1	Max	0.000000
69	SLV 1	Min	0.000000
69	SLV 2	Max	0.000000
69	SLV 2	Min	0.000000
69	SLV 3	Max	0.000000
69	SLV 3	Min	0.000000
69	SLV 4	Max	0.000000
69	SLV 4	Min	0.000000
69	SLV 5	Max	0.000000
69	SLV 5	Min	0.000000
69	SLV 6	Max	0.000000
69	SLV 6	Min	0.000000
69	SLV 7	Max	0.000000
69	SLV 7	Min	0.000000
69	SLV 8	Max	0.000000
69	SLV 8	Min	0.000000
69	SLV 9	Max	0.000000
69	SLV 9	Min	0.000000
69	SLV 10	Max	0.000000
69	SLV 10	Min	0.000000
69	SLV 11	Max	0.000000
69	SLV 11	Min	0.000000
69	SLV 12	Max	0.000000
69	SLV 12	Min	0.000000
69	SLV 13	Max	0.000000
69	SLV 13	Min	0.000000
69	SLV 14	Max	0.000000
69	SLV 14	Min	0.000000
69	SLV 15	Max	0.000000
69	SLV 15	Min	0.000000
69	SLV 16	Max	0.000000
69	SLV 16	Min	0.000000
70	SLE-C	Max	0.000000
70	SLE-C	Min	0.000000
70	SLE-F1	Max	0.000000
70	SLE-F1	Min	0.000000
70	SLE-F2	Max	0.000000
70	SLE-F2	Min	0.000000
70	SLE-F3	Max	0.000000
70	SLE-F3	Min	0.000000
70	SLE-QP	Max	0.000000
70	SLE-QP	Min	0.000000
70	SLU-1	Max	0.000000
70	SLU-1	Min	0.000000
70	SLU-2	Max	0.000000
70	SLU-2	Min	0.000000
70	SLU-3	Max	0.000000
70	SLU-3	Min	0.000000
70	SLU-4	Max	0.000000
70	SLU-4	Min	0.000000
70	SLU-5	Max	0.000000
70	SLU-5	Min	0.000000
70	SLU-6	Max	0.000000

Table: Joint Displacements, Part 2 of 2

Joint	OutputCase	StepType	R3 Radians
70	SLU-6	Min	0.000000
70	SLU-7	Max	0.000000
70	SLU-7	Min	0.000000
70	SLV 1	Max	0.000000
70	SLV 1	Min	0.000000
70	SLV 2	Max	0.000000
70	SLV 2	Min	0.000000
70	SLV 3	Max	0.000000
70	SLV 3	Min	0.000000
70	SLV 4	Max	0.000000
70	SLV 4	Min	0.000000
70	SLV 5	Max	0.000000
70	SLV 5	Min	0.000000
70	SLV 6	Max	0.000000
70	SLV 6	Min	0.000000
70	SLV 7	Max	0.000000
70	SLV 7	Min	0.000000
70	SLV 8	Max	0.000000
70	SLV 8	Min	0.000000
70	SLV 9	Max	0.000000
70	SLV 9	Min	0.000000
70	SLV 10	Max	0.000000
70	SLV 10	Min	0.000000
70	SLV 11	Max	0.000000
70	SLV 11	Min	0.000000
70	SLV 12	Max	0.000000
70	SLV 12	Min	0.000000
70	SLV 13	Max	0.000000
70	SLV 13	Min	0.000000
70	SLV 14	Max	0.000000
70	SLV 14	Min	0.000000
70	SLV 15	Max	0.000000
70	SLV 15	Min	0.000000
70	SLV 16	Max	0.000000
70	SLV 16	Min	0.000000
71	SLE-C	Max	0.000000
71	SLE-C	Min	0.000000
71	SLE-F1	Max	0.000000
71	SLE-F1	Min	0.000000
71	SLE-F2	Max	0.000000
71	SLE-F2	Min	0.000000
71	SLE-F3	Max	0.000000
71	SLE-F3	Min	0.000000
71	SLE-QP	Max	0.000000
71	SLE-QP	Min	0.000000
71	SLU-1	Max	0.000000
71	SLU-1	Min	0.000000
71	SLU-2	Max	0.000000
71	SLU-2	Min	0.000000
71	SLU-3	Max	0.000000
71	SLU-3	Min	0.000000
71	SLU-4	Max	0.000000
71	SLU-4	Min	0.000000
71	SLU-5	Max	0.000000
71	SLU-5	Min	0.000000
71	SLU-6	Max	0.000000
71	SLU-6	Min	0.000000
71	SLU-7	Max	0.000000
71	SLU-7	Min	0.000000

Table: Joint Displacements, Part 2 of 2

Joint	OutputCase	StepType	R3 Radians
71	SLV 1	Max	0.000000
71	SLV 1	Min	0.000000
71	SLV 2	Max	0.000000
71	SLV 2	Min	0.000000
71	SLV 3	Max	0.000000
71	SLV 3	Min	0.000000
71	SLV 4	Max	0.000000
71	SLV 4	Min	0.000000
71	SLV 5	Max	0.000000
71	SLV 5	Min	0.000000
71	SLV 6	Max	0.000000
71	SLV 6	Min	0.000000
71	SLV 7	Max	0.000000
71	SLV 7	Min	0.000000
71	SLV 8	Max	0.000000
71	SLV 8	Min	0.000000
71	SLV 9	Max	0.000000
71	SLV 9	Min	0.000000
71	SLV 10	Max	0.000000
71	SLV 10	Min	0.000000
71	SLV 11	Max	0.000000
71	SLV 11	Min	0.000000
71	SLV 12	Max	0.000000
71	SLV 12	Min	0.000000
71	SLV 13	Max	0.000000
71	SLV 13	Min	0.000000
71	SLV 14	Max	0.000000
71	SLV 14	Min	0.000000
71	SLV 15	Max	0.000000
71	SLV 15	Min	0.000000
71	SLV 16	Max	0.000000
71	SLV 16	Min	0.000000
72	SLE-C	Max	0.000000
72	SLE-C	Min	0.000000
72	SLE-F1	Max	0.000000
72	SLE-F1	Min	0.000000
72	SLE-F2	Max	0.000000
72	SLE-F2	Min	0.000000
72	SLE-F3	Max	0.000000
72	SLE-F3	Min	0.000000
72	SLE-QP	Max	0.000000
72	SLE-QP	Min	0.000000
72	SLU-1	Max	0.000000
72	SLU-1	Min	0.000000
72	SLU-2	Max	0.000000
72	SLU-2	Min	0.000000
72	SLU-3	Max	0.000000
72	SLU-3	Min	0.000000
72	SLU-4	Max	0.000000
72	SLU-4	Min	0.000000
72	SLU-5	Max	0.000000
72	SLU-5	Min	0.000000
72	SLU-6	Max	0.000000
72	SLU-6	Min	0.000000
72	SLU-7	Max	0.000000
72	SLU-7	Min	0.000000
72	SLV 1	Max	0.000000
72	SLV 1	Min	0.000000
72	SLV 2	Max	0.000000

Table: Joint Displacements, Part 2 of 2

Joint	OutputCase	StepType	R3 Radians
72	SLV 2	Min	0.000000
72	SLV 3	Max	0.000000
72	SLV 3	Min	0.000000
72	SLV 4	Max	0.000000
72	SLV 4	Min	0.000000
72	SLV 5	Max	0.000000
72	SLV 5	Min	0.000000
72	SLV 6	Max	0.000000
72	SLV 6	Min	0.000000
72	SLV 7	Max	0.000000
72	SLV 7	Min	0.000000
72	SLV 8	Max	0.000000
72	SLV 8	Min	0.000000
72	SLV 9	Max	0.000000
72	SLV 9	Min	0.000000
72	SLV 10	Max	0.000000
72	SLV 10	Min	0.000000
72	SLV 11	Max	0.000000
72	SLV 11	Min	0.000000
72	SLV 12	Max	0.000000
72	SLV 12	Min	0.000000
72	SLV 13	Max	0.000000
72	SLV 13	Min	0.000000
72	SLV 14	Max	0.000000
72	SLV 14	Min	0.000000
72	SLV 15	Max	0.000000
72	SLV 15	Min	0.000000
72	SLV 16	Max	0.000000
72	SLV 16	Min	0.000000
73	SLE-C	Max	0.000000
73	SLE-C	Min	0.000000
73	SLE-F1	Max	0.000000
73	SLE-F1	Min	0.000000
73	SLE-F2	Max	0.000000
73	SLE-F2	Min	0.000000
73	SLE-F3	Max	0.000000
73	SLE-F3	Min	0.000000
73	SLE-QP	Max	0.000000
73	SLE-QP	Min	0.000000
73	SLU-1	Max	0.000000
73	SLU-1	Min	0.000000
73	SLU-2	Max	0.000000
73	SLU-2	Min	0.000000
73	SLU-3	Max	0.000000
73	SLU-3	Min	0.000000
73	SLU-4	Max	0.000000
73	SLU-4	Min	0.000000
73	SLU-5	Max	0.000000
73	SLU-5	Min	0.000000
73	SLU-6	Max	0.000000
73	SLU-6	Min	0.000000
73	SLU-7	Max	0.000000
73	SLU-7	Min	0.000000
73	SLV 1	Max	0.000000
73	SLV 1	Min	0.000000
73	SLV 2	Max	0.000000
73	SLV 2	Min	0.000000
73	SLV 3	Max	0.000000
73	SLV 3	Min	0.000000

Table: Joint Displacements, Part 2 of 2

Joint	OutputCase	StepType	R3 Radians
73	SLV 4	Max	0.000000
73	SLV 4	Min	0.000000
73	SLV 5	Max	0.000000
73	SLV 5	Min	0.000000
73	SLV 6	Max	0.000000
73	SLV 6	Min	0.000000
73	SLV 7	Max	0.000000
73	SLV 7	Min	0.000000
73	SLV 8	Max	0.000000
73	SLV 8	Min	0.000000
73	SLV 9	Max	0.000000
73	SLV 9	Min	0.000000
73	SLV 10	Max	0.000000
73	SLV 10	Min	0.000000
73	SLV 11	Max	0.000000
73	SLV 11	Min	0.000000
73	SLV 12	Max	0.000000
73	SLV 12	Min	0.000000
73	SLV 13	Max	0.000000
73	SLV 13	Min	0.000000
73	SLV 14	Max	0.000000
73	SLV 14	Min	0.000000
73	SLV 15	Max	0.000000
73	SLV 15	Min	0.000000
73	SLV 16	Max	0.000000
73	SLV 16	Min	0.000000

Table: Load Case Definitions, Part 1 of 3

Table: Load Case Definitions, Part 1 of 3

Case	Type	InitialCond	ModalCase	BaseCase	DesTypeOpt	DesignType	DesActOpt
DEAD	NonStatic	Zero			Prog Det	DEAD	Prog Det
P.P.	NonStatic	Zero			Prog Det	OTHER	Prog Det
P.copertura	NonStatic	Zero			Prog Det	DEAD	Prog Det
SP.sx	NonStatic	Zero			Prog Det	DEAD	Prog Det
SP.dx	NonStatic	Zero			Prog Det	DEAD	Prog Det
Qd_sx	NonStatic	Zero			Prog Det	DEAD	Prog Det
Qd_dx	NonStatic	Zero			Prog Det	DEAD	Prog Det
Sq.sx	NonStatic	Zero			Prog Det	DEAD	Prog Det
Sq.dx	NonStatic	Zero			Prog Det	DEAD	Prog Det
SLE-C	NonStatic	Zero			Prog Det	DEAD	Prog Det
SLE-F1	NonStatic	Zero			Prog Det	DEAD	Prog Det
SLE-F2	NonStatic	Zero			Prog Det	DEAD	Prog Det
SLE-F3	NonStatic	Zero			Prog Det	DEAD	Prog Det
SLE-QP	NonStatic	Zero			Prog Det	DEAD	Prog Det
SLU-1	NonStatic	Zero			Prog Det	DEAD	Prog Det
SLU-2	NonStatic	Zero			Prog Det	DEAD	Prog Det
SLU-3	NonStatic	Zero			Prog Det	DEAD	Prog Det
SLU-4	NonStatic	Zero			Prog Det	DEAD	Prog Det
SLU-5	NonStatic	Zero			Prog Det	DEAD	Prog Det
SLU-6	NonStatic	Zero			Prog Det	DEAD	Prog Det
SLU-7	NonStatic	Zero			Prog Det	DEAD	Prog Det
Delta Sh sn	NonStatic	Zero			Prog Det	DEAD	Prog Det
Delta Sh dx	NonStatic	Zero			Prog Det	DEAD	Prog Det
Delta SV	NonStatic	Zero			Prog Det	DEAD	Prog Det
l.h	NonStatic	Zero			Prog Det	DEAD	Prog Det
l.v	NonStatic	Zero			Prog Det	DEAD	Prog Det

Table: Load Case Definitions, Part 1 of 3

Case	Type	InitialCond	ModalCase	BaseCase	DesTypeOpt	DesignType	DesActOpt
SLV 1	NonStatic	Zero			Prog Det	DEAD	Prog Det
SLV 2	NonStatic	Zero			Prog Det	DEAD	Prog Det
SLV 3	NonStatic	Zero			Prog Det	DEAD	Prog Det
SLV 4	NonStatic	Zero			Prog Det	DEAD	Prog Det
SLV 5	NonStatic	Zero			Prog Det	DEAD	Prog Det
SLV 6	NonStatic	Zero			Prog Det	DEAD	Prog Det
SLV 7	NonStatic	Zero			Prog Det	DEAD	Prog Det
SLV 8	NonStatic	Zero			Prog Det	DEAD	Prog Det
SLV 9	NonStatic	Zero			Prog Det	DEAD	Prog Det
SLV 10	NonStatic	Zero			Prog Det	DEAD	Prog Det
SLV 11	NonStatic	Zero			Prog Det	DEAD	Prog Det
SLV 12	NonStatic	Zero			Prog Det	DEAD	Prog Det
SLV 13	NonStatic	Zero			Prog Det	DEAD	Prog Det
SLV 14	NonStatic	Zero			Prog Det	DEAD	Prog Det
SLV 15	NonStatic	Zero			Prog Det	DEAD	Prog Det
SLV 16	NonStatic	Zero			Prog Det	DEAD	Prog Det

Table: Load Case Definitions, Part 2 of 3

Table: Load Case Definitions, Part 2 of 3

Case	DesignAct	AutoType	RunCase	CaseStatus	GUID
DEAD	Non-Composite	None	Yes	Finished	
P.P.	Other	None	Yes	Finished	
P.copertura	Non-Composite	None	Yes	Finished	
SP.sx	Non-Composite	None	Yes	Not Finished	
SP.dx	Non-Composite	None	Yes	Not Finished	
Qd_sx	Non-Composite	None	Yes	Finished	
Qd_dx	Non-Composite	None	Yes	Finished	
Sq.sx	Non-Composite	None	Yes	Not Finished	
Sq.dx	Non-Composite	None	Yes	Not Finished	
SLE-C	Non-Composite	None	Yes	Finished	
SLE-F1	Non-Composite	None	Yes	Finished	
SLE-F2	Non-Composite	None	Yes	Finished	
SLE-F3	Non-Composite	None	Yes	Finished	
SLE-QP	Non-Composite	None	Yes	Finished	
SLU-1	Non-Composite	None	Yes	Finished	
SLU-2	Non-Composite	None	Yes	Finished	
SLU-3	Non-Composite	None	Yes	Finished	
SLU-4	Non-Composite	None	Yes	Finished	
SLU-5	Non-Composite	None	Yes	Finished	
SLU-6	Non-Composite	None	Yes	Finished	

Table: Load Case Definitions, Part 2 of 3

Case	DesignAct	AutoType	RunCase	CaseStatus	GUID
SLU-7	Non-Composite	None	Yes	Finished	
Delta Sh sn	Non-Composite	None	Yes	Not Finished	
Delta Sh dx	Non-Composite	None	Yes	Not Finished	
Delta SV	Non-Composite	None	Yes	Finished	
I.h	Non-Composite	None	Yes	Finished	
I.v	Non-Composite	None	Yes	Finished	
SLV 1	Non-Composite	None	Yes	Finished	
SLV 2	Non-Composite	None	Yes	Finished	
SLV 3	Non-Composite	None	Yes	Finished	
SLV 4	Non-Composite	None	Yes	Finished	
SLV 5	Non-Composite	None	Yes	Finished	
SLV 6	Non-Composite	None	Yes	Finished	
SLV 7	Non-Composite	None	Yes	Finished	
SLV 8	Non-Composite	None	Yes	Finished	
SLV 9	Non-Composite	None	Yes	Finished	
SLV 10	Non-Composite	None	Yes	Finished	
SLV 11	Non-Composite	None	Yes	Finished	
SLV 12	Non-Composite	None	Yes	Finished	
SLV 13	Non-Composite	None	Yes	Finished	
SLV 14	Non-Composite	None	Yes	Finished	
SLV 15	Non-Composite	None	Yes	Finished	
SLV 16	Non-Composite	None	Yes	Finished	

Table: Load Case Definitions, Part 3 of 3

Table: Load Case Definitions, Part 3 of 3

Case	Notes
DEAD	
P.P.	
P.copertura	
SP.sx	
SP.dx	
Qd_sx	
Qd_dx	
Sq.sx	
Sq.dx	
SLE-C	
SLE-F1	
SLE-F2	

Table: Load Case Definitions, Part 3 of 3

Case	Notes
SLE-F3	
SLE-QP	
SLU-1	
SLU-2	
SLU-3	
SLU-4	
SLU-5	
SLU-6	
SLU-7	
Delta Sh sn	
Delta Sh dx	
Delta SV	
I.h	
I.v	
SLV 1	
SLV 2	
SLV 3	
SLV 4	
SLV 5	
SLV 6	
SLV 7	
SLV 8	
SLV 9	
SLV 10	
SLV 11	
SLV 12	
SLV 13	
SLV 14	
SLV 15	
SLV 16	

Table: Load Pattern Definitions**Table: Load Pattern Definitions**

LoadPat	DesignType	SelfWtMult	AutoLoad	GUID	Notes
P.copertura	DEAD	0.000000			
SP.sx	DEAD	0.000000			
SP.dx	DEAD	0.000000			
Qd.sx	DEAD	0.000000			
Qd.dx	DEAD	0.000000			
Sq.sx	DEAD	0.000000			
Sq.dx	DEAD	0.000000			
Delta Sh sn	DEAD	0.000000			
Delta Sh dx	DEAD	0.000000			
Delta SV	DEAD	0.000000			